

DOMINION BUREAU OF STATISTICS
DEPARTMENT OF TRADE AND COMMERCE

TRADE OF CANADA

IMPORTS

OCTOBER, 1951
AND
TEN MONTHS ENDED OCTOBER, 1951

Published by

Authority of the Rt. Hon. C. D. Howe,
Minister of Trade and Commerce

Prepared in the

External Trade Section,
International Trade Division,
Dominion Bureau of Statistics, Ottawa

IMPORTS INTO CANADA FOR CONSUMPTION

Changes affecting Previous Reports
 Cumulative Totals adjusted in October Report

1951
 Import
 List No. 9

MONTH OF JUNE, 1951

Class Number

4170 - Deduct from United States...	278,671 lb.	\$ 26,839
4161 - Add to United States...	278,671 lb.	\$ 26,839

MONTH OF JULY, 1951

Class Number

2037 - Deduct from United States...	-	\$ 7,000
2012 - Add to United States...	1 no.	\$ 7,000
4170 - Deduct from United States...	426,104 lb.	\$ 41,660
4161 - Add to United States...	426,104 lb.	\$ 41,660
4161 - Deduct from United States...	590,032 lb.	\$ 37,109
4168 - Add to United States...	590,032 lb.	\$ 37,109

MONTH OF AUGUST, 1951

Class Number

4161 - Deduct from United States...	591,942 lb.	\$ 35,975
4168 - Add to United States...	591,942 lb.	\$ 35,975
4170 - Deduct from United States...	233,479 lb.	\$ 23,304
4161 - Add to United States...	233,479 lb.	\$ 23,304

MONTH OF SEPTEMBER, 1951

Class Number

2153 - Deduct from Morocco.....	-	\$ 22,305
2154 - Add to Morocco.....	4,480 cwt.	\$ 22,305
4161 - Add to United States...	249,521 lb.	\$ 23,167
4168 - Add to United States...	1,711,477 lb.	\$108,075
4170 - Deduct from United States...	863,691 lb.	\$ 62,597
4195 - Deduct from United States...	1,097,307 lb.	\$ 68,645
5290 - Deduct from Sweden.....	-	\$ 9,629
5292 - Add to Sweden.....	119 no.	\$ 9,629
5290 - Deduct from United Kingdom..	-	\$ 1,955
5576 - Add to United Kingdom..	-	\$ 1,955

TABLE OF CONTENTS

	Page
EXPLANATORY NOTES.....	2
KEY TO ABBREVIATIONS OF COUNTRIES	3
SUMMARY TABLES:	
Imports into Canada for Consumption, by Countries.....	4
Imports into Canada for Consumption, by Main Groups	6
DETAILED TABLES:	
Imports for Consumption, by Articles and Countries:	
Agricultural and Vegetable Products (except Chemicals, Fibres and Wood):	Class Number
A – Mainly Food.....	1 to 390
B – Other than Food.....	1501 to 1846
Animals and Animal Products (except Chemicals and Fibres)	2012 to 2348
Fibres, Textiles and Textile Products	3001 to 3574
Wood, Wood Products and Paper.....	4002 to 4311
Iron and Its Products.....	5001 to 5732
Non-Ferrous Metals and Their Products (except Gold)	6001 to 6256
Non-Metallic Minerals and Their Products (except Chemicals)	7001 to 7303
Chemicals and Allied Products.....	8001 to 8437
Miscellaneous Commodities	9000 to 9274

VALUE AND VOLUME at end of report

EXPLANATORY NOTES

1. In all the tables of imports in this Report, the quantities and values are based upon the declarations of importers (import entries), as subsequently checked by Customs officials.
2. Weight, where shown is the net weight of the goods, that is, it excludes the weight of the covers or receptacles, except in cases of certain goods, as provided in the Customs Tariff.
3. The expression "ton" means 2,000 pounds, and "cwt." 100 pounds, avoirdupois. Where other units of quantity are used, Imperial standards apply.
4. In this Report are trade items such as "Engines, gas, n.o.p., and parts", which show both quantities and values. In the item "Engines, gas, n.o.p., and parts", the quantity represents the number of complete gas engines only, while the value represents not only the value of the specified number of complete gas engines but also the value of all kinds of "Parts" of gas engines; therefore, in this item, and in similar items, the average value per unit cannot be ascertained.
5. "Imports" means "Imports entered for Consumption". "Entered for Consumption" does not imply that the goods have been actually consumed in Canada, but that they have passed into the custody of the importer and that duty has been paid on the dutiable portion.
6. For statistical purposes, the value of merchandise imported, as shown in this Report, is the value as determined for Customs duty purposes. In most cases, this would be the invoice value of the goods converted to Canadian dollars at authorized exchange ratios. The value does not include charges such as freight, insurance, handling, duties or taxes.
7. Imports into Canada are classified as received from the countries whence they were consigned to Canada. The countries of consignment are the countries from which the goods have come, without interruption of transit, except in the course of transshipment or transfer from one conveyance to another. The countries whence goods are consigned are not necessarily the countries of actual origin, since goods produced in one country may be purchased by a firm in another country and thence despatched, after a longer or shorter interval, to Canada. In such cases the second country would be the country of consignment to which the goods would be credited. An example is the case of tea grown in the Orient but purchased in the bonded market in London, England; Canadian statistics record such imports as coming from the United Kingdom.
8. The initials "N.O.P." mean "not otherwise provided for".
9. Some of the descriptions of articles used in this Report are abbreviated and incomplete due to lack of space and mechanical limitations. Full descriptions are shown in the annual printed report of the Trade of Canada.
10. Throughout this Report, figures are subject to revision.
11. The Foreign Trade of Newfoundland is included as from April 1, 1949.

KEY TO ABBREVIATIONS OF COUNTRIES

3

Note:— The classification of Countries with a statement of the territorial limits used for statistical purposes will be found in Volume I of the Annual Report of the Trade of Canada.

U Kingdom.....	United Kingdom	Fr E Ind.....	French East Indies
Aden.....	Aden	Fr Guiana.....	French Guiana
B E Afr.....	British East Africa	Fr Oceana.....	French Oceania
S Rhod.....	Southern Rhodesia	Fr W Ind.....	French West Indies
N Rhod.....	Northern Rhodesia	Madagascr.....	Madagascar
Un So Afr.....	Union of South Africa	St. Pierre.....	St. Pierre and Miquelon
B S A Other.....	Other British South Africa	Germany.....	Germany
Gambia.....	Gambia	Greece.....	Greece
G Coast.....	Gold Coast	Guatemala.....	Guatemala
Nigeria.....	Nigeria	Haiti.....	Haiti (Republic of)
S Leone.....	Sierra Leone	Honduras.....	Honduras
B W A Other.....	Other British West Africa	Hungary.....	Hungary
A E Sudan.....	Anglo-Egyptian Sudan	Iceland.....	Iceland
India.....	India	Iran.....	Iran
Pakistan.....	Pakistan	Iraq.....	Iraq
Ceylon.....	Ceylon	Italy.....	Italy
Malaya.....	Federation of Malaya	Tripoli.....	Tripoli
B E I Other.....	Other British East Indies	Ital Afr.....	Other Italian Africa
Bermuda.....	Bermuda	Japan.....	Japan
B Guiana.....	British Guiana	Korea.....	Korea
B Hond.....	British Honduras	Latvia.....	Latvia
Barbados.....	Barbados	Liberia.....	Liberia
Jamaica.....	Jamaica	Lithuania.....	Lithuania
Trinidad.....	Trinidad and Tobago	Mexico.....	Mexico
Bahamas.....	Bahamas	Morocco.....	Morocco
Leew Wind.....	Leeward and Windward Islands	Nethrlnds.....	Netherlands
Falkland.....	Falkland Islands	Indonesia.....	Indonesia
Gibraltar.....	Gibraltar	Surinam.....	Surinam
Hong Kong.....	Hong Kong	Neth Ant.....	Netherlands Antilles
Malta.....	Malta	Nicaragua.....	Nicaragua
Australia.....	Australia	Norway.....	Norway
Fiji.....	Fiji	Israel.....	Israel
New Zeal.....	New Zealand	Panama.....	Panama
B Oceania.....	Other British Oceania	Paraguay.....	Paraguay
Afghan.....	Afghanistan	Peru.....	Peru
Albania.....	Albania	Phil.....	Philippines
Arabia.....	Arabia	Poland.....	Poland
Argentina.....	Argentina	Portugal.....	Portugal
Austria.....	Austria	Azores.....	Azores and Madeira
Belgium.....	Belgium and Luxembourg	Port Afr.....	Portuguese Africa
Bel Congo.....	Belgian Congo	Port Asia.....	Portuguese Asia
Bolivia.....	Bolivia	Roumania.....	Roumania
Brazil.....	Brazil	Siam.....	Siam (Thailand)
Bulgaria.....	Bulgaria	Spain.....	Spain
Burma.....	Burma	Canary Is.....	Canary Islands
Chile.....	Chile	Span Afr.....	Spanish Africa
China.....	China	Sweden.....	Sweden
Colombia.....	Colombia	Switzerlnd.....	Switzerland
C Rica.....	Costa Rica	Syria.....	Syria
Cuba.....	Cuba	Jordan.....	Jordan
Czecho S.....	Czechoslovakia	Turkey.....	Turkey
Denmark.....	Denmark	U S S R.....	U.S.S.R. (Russia)
Greenland.....	Greenland	Alaska.....	Alaska
Dom Rep.....	Dominican Republic	Virgin Is.....	American Virgin Islands
Ecuador.....	Ecuador	Hawaii.....	Hawaii
Egypt.....	Egypt	P Rico.....	Puerto Rico
El Salvd.....	El Salvador	U S Ocea.....	United States Oceania
Estonia.....	Estonia	Uruguay.....	Uruguay
Ethiopia.....	Ethiopia	Venezuela.....	Venezuela
Finland.....	Finland	Yugo Slav.....	Yugoslavia
France.....	France	U States.....	United States
Fr Africa.....	French Africa	Ireland.....	Ireland

Countries	Month of October		Ten Months ended October	
	1950	1951	1950	1951
Commonwealth Countries				
United Kingdom.....	41,670,811	32,725,821	332,035,030	368,241,130
Aden.....	-	-	11,875	22,072
British East Africa.....	2,286,549	2,050,726	9,624,745	9,654,494
Southern Rhodesia.....	137,973	133,408	336,287	1,450,787
Northern Rhodesia.....	3,605	-	42,749	6,224
Union of South Africa.....	491,508	405,613	3,932,929	4,747,403
Other British South Africa.....	-	-	-	-
Gambia.....	-	-	-	48
Gold Coast.....	56,950	303,837	6,871,627	6,814,697
Nigeria.....	5,320	106,346	1,337,592	837,751
Sierra Leone.....	-	425	15,816	47,335
Other British West Africa.....	-	-	163	-
Anglo-Egyptian Sudan.....	2,347	-	39,262	41,696
India.....	3,386,122	1,918,250	31,373,967	35,225,699
Pakistan.....	212,035	38,392	1,405,634	2,214,191
Ceylon.....	2,095,090	1,104,189	15,225,295	14,518,764
Federation of Malaya.....	2,642,564	3,994,624	19,458,616	51,843,082
Other British East Indies.....	-	404,150	27,454	3,480,118
Bermuda.....	5,790	2,337	72,938	67,559
British Guiana.....	3,288,778	3,224,350	16,063,924	18,140,445
British Honduras.....	51,631	3,000	199,196	457,465
Barbados.....	426,675	396,701	9,477,657	12,544,986
Jamaica.....	2,615,937	419,270	18,512,937	17,565,818
Trinidad and Tobago.....	398,018	1,079,916	14,053,068	14,537,756
Bahamas.....	10,946	9,379	374,928	257,283
Leeward and Windward Islands.....	19,449	20,743	364,591	897,902
Falkland Islands.....	-	-	-	-
Gibraltar.....	-	-	1,055	-
Hong Kong.....	213,516	198,885	1,750,404	2,411,836
Malta.....	2,232	3,922	10,240	40,044
Australia.....	6,288,485	3,205,685	24,129,430	43,269,890
Fiji.....	2,674,136	1,383,632	8,793,007	5,991,693
New Zealand.....	210,388	849,861	8,366,884	27,594,174
Other British Oceania.....	-	-	-	-
Total Commonwealth Countries...	69,196,855	53,983,462	523,909,300	642,922,342
Foreign Countries				
Afghanistan.....	-	-	108,771	50,871
Albania.....	-	-	-	-
Arabia.....	4,113,250	1,631,239	24,210,375	20,378,903
Argentina.....	1,767,339	344,374	9,066,564	12,826,294
Austria.....	111,952	123,418	596,286	2,932,638
Belgium and Luxembourg.....	2,778,226	4,208,682	16,629,912	33,435,033
Belgian Congo.....	554,137	123,848	1,214,551	2,740,365
Bolivia.....	-	496,672	1,334,101	1,813,284
Brazil.....	3,578,044	3,122,636	22,667,556	32,201,809
Bulgaria.....	-	370	4,021	2,785
Burma.....	-	-	-	3,583
Chile.....	42,225	164,145	1,331,589	1,587,595
China.....	232,850	170,406	4,613,864	1,896,623
Colombia.....	1,644,347	1,380,853	11,251,663	10,248,051
Costa Rica.....	275,876	688,448	2,888,344	7,432,858
Cuba.....	288,076	3,106,119	3,327,369	6,962,947
Czechoslovakia.....	531,706	267,021	4,928,327	4,163,933
Denmark.....	179,954	1,783,171	791,816	3,366,679
Greenland.....	-	-	-	-
Dominican Republic.....	-	-	874,745	1,027,536
Ecuador.....	269,030	224,592	1,209,639	2,031,744
Egypt.....	4,679	49,086	635,876	563,261
El Salvador.....	28,568	16,863	819,549	1,160,741
Estonia.....	4,585	965	7,870	106,484
Ethiopia.....	600	703	19,640	28,993
Finland.....	6,535	8,362	195,550	127,183
France.....	1,565,561	1,964,221	11,326,653	20,262,833
French Africa.....	16,102	6,146	526,429	383,923
French East Indies.....	-	-	-	57
French Guiana.....	-	-	-	-
French Oceania.....	3,932	-	449,014	12,450
French West Indies.....	-	-	90	390
Madagascar.....	-	3,349	8,452	29,418
St. Pierre and Miquelon.....	402	1,963	14,087	22,731

Countries	Month of October		Ten Months ended October	
	1950	1951	1950	1951
Foreign Countries - Concluded	\$	\$	\$	\$
Germany.....	981,259	3,152,437	8,547,927	25,644,490
Greece.....	9,340	9,362	148,167	138,440
Guatemala.....	839,839	116,348	4,806,813	4,271,798
Haiti.....	124,414	195,925	1,518,550	2,645,475
Honduras.....	353,507	459,430	4,889,733	3,616,390
Hungary.....	737	3,948	25,482	103,537
Iceland.....	395	8,380	32,782	17,021
Iran.....	222	34,494	110,213	419,449
Iraq.....	537	44,450	104,479	1,152,521
Ireland.....	38,266	28,713	101,061	496,231
Italy.....	924,349	1,279,447	6,795,695	11,853,990
Tripoli.....	-	-	-	-
Other Italian Africa.....	-	-	-	3,019
Japan.....	855,208	803,311	9,764,127	9,952,939
Korea.....	-	25	34,683	25
Latvia.....	54	690	1,658	26,795
Liberia.....	-	182,775	-	182,775
Lithuania.....	-	1,125	-	9,865
Mexico.....	4,166,145	1,167,380	30,368,838	15,433,541
Morocco.....	13,025	12,907	180,212	569,981
Netherlands.....	1,542,924	1,314,229	7,255,279	11,709,963
Indonesia.....	47,002	76,831	563,956	897,380
Surinam.....	33,985	311,669	72,331	923,365
Netherlands Antilles.....	2,861,264	459,010	14,791,080	9,264,102
Nicaragua.....	47,459	63,129	328,191	569,819
Norway.....	124,516	363,997	1,024,648	2,379,390
Israel.....	42,810	64,142	386,993	821,745
Panama.....	297,516	268,387	5,213,285	3,104,640
Paraguay.....	20,725	800	266,196	337,112
Peru.....	386,966	645,913	3,205,051	5,137,529
Philippines.....	820,139	542,583	5,071,994	7,674,576
Poland.....	25,439	33,302	250,635	1,287,579
Portugal.....	147,727	181,763	1,188,860	1,658,292
Azores and Madeira.....	31,940	29,709	332,035	341,161
Portuguese Africa.....	-	55,421	108,502	81,752
Portuguese Asia.....	-	-	-	-
Roumania.....	255	1,971	8,737	19,873
Siam (Thailand).....	4,751	987	1,022,362	1,663,560
Spain.....	307,339	217,911	2,785,087	6,381,638
Canary Islands.....	606	2,537	6,438	15,676
Spanish Africa.....	-	-	-	-
Sweden.....	433,301	2,369,488	3,840,115	8,991,102
Switzerland.....	1,438,180	1,393,703	11,846,032	13,387,542
Syria.....	4,471	1,234,526	44,058	14,745,532
Jordan.....	-	-	-	-
Turkey.....	49,984	77,321	746,151	1,525,368
U.S.S.R. (Russia).....	60,900	241,144	79,562	339,064
United States.....	208,331,879	238,273,178	1,733,430,675	2,385,183,383
Alaska.....	105,594	207,496	850,651	1,160,183
American Virgin Islands.....	804	-	9,642	164,338
Hawaii.....	67,086	150,474	434,396	1,262,216
Puerto Rico.....	23,137	154,436	287,734	1,212,978
United States Oceania.....	-	-	114,644	-
Uruguay.....	282,025	53,451	1,903,705	3,681,101
Venezuela.....	7,527,106	13,979,866	70,094,197	112,832,239
Yugoslavia.....	2,507	3,543	95,935	129,627
Total Foreign Countries.....	251,375,610	290,161,716	2,056,142,280	2,843,224,102
GRAND TOTAL.....	320,572,465	344,145,178	2,580,051,580	3,486,146,444

IMPORTS INTO CANADA FOR CONSUMPTION FROM ALL COUNTRIES, FROM THE UNITED KINGDOM
AND FROM THE UNITED STATES, BY MAIN GROUPS (EXCLUDING GOLD)

Main Groups	Month of October		Ten Months ended October	
	1950	1951	1950	1951
	\$	\$	\$	\$
<u>ALL COUNTRIES</u>				
Agricultural and Vegetable Products (except Chemicals, Fibres and Wood)...	52,491,856	43,482,479	387,281,177	459,160,849
Animals and Animal Products (except Chemicals and Fibres).....	10,767,185	11,758,153	67,328,444	109,435,870
Fibres, Textiles and Textile Products....	35,782,361	26,648,284	290,823,416	426,970,157
Wood, Wood Products and Paper.....	9,933,569	12,547,185	81,992,604	115,870,115
Iron and Its Products.....	90,626,386	115,089,626	812,723,089	1,135,908,292
Non-Ferrous Metals and Their Products....	21,821,713	26,352,052	172,379,353	246,947,857
Non-Metallic Minerals and Their Products (except Chemicals).....	66,785,795	64,914,295	498,348,795	577,155,874
Chemicals and Allied Products.....	14,835,196	15,973,735	130,052,951	163,999,061
Miscellaneous Commodities.....	17,528,404	27,379,369	139,121,751	250,698,369
Total.....	320,572,465	344,145,178	2,580,051,580	3,486,146,444
<u>UNITED KINGDOM</u>				
Agricultural and Vegetable Products (except Chemicals, Fibres and Wood)...	2,607,149	2,474,131	22,748,426	16,221,920
Animals and Animal Products (except Chemicals and Fibres).....	1,266,361	998,061	7,914,204	11,515,414
Fibres, Textiles and Textile Products....	11,374,399	8,104,147	93,068,131	127,444,245
Wood, Wood Products and Paper.....	354,670	465,056	2,974,709	3,625,296
Iron and Its Products.....	15,042,952	9,902,569	122,910,758	110,045,362
Non-Ferrous Metals and Their Products....	4,498,388	3,809,322	31,693,745	36,839,712
Non-Metallic Minerals and Their Products (except Chemicals).....	3,078,503	3,209,963	24,973,128	28,229,680
Chemicals and Allied Products.....	1,396,379	1,646,140	11,214,026	13,687,457
Miscellaneous Commodities.....	2,052,010	2,116,432	14,537,903	20,632,044
Total.....	41,670,811	32,725,821	332,035,030	368,241,130
<u>UNITED STATES</u>				
Agricultural and Vegetable Products (except Chemicals, Fibres and Wood)...	17,117,869	16,792,884	142,626,321	168,560,849
Animals and Animal Products (except Chemicals and Fibres).....	7,431,386	4,690,156	45,168,943	65,275,985
Fibres, Textiles and Textile Products....	14,259,956	12,873,281	112,390,528	187,537,110
Wood, Wood Products and Paper.....	9,159,951	11,514,761	75,618,012	106,125,605
Iron and Its Products.....	73,431,813	98,843,753	675,132,642	977,748,809
Non-Ferrous Metals and Their Products....	13,117,792	15,346,964	110,140,132	163,840,882
Non-Metallic Minerals and Their Products (except Chemicals).....	47,620,612	41,641,745	349,933,051	367,976,984
Chemicals and Allied Products.....	12,275,210	13,777,210	111,403,340	141,275,673
Miscellaneous Commodities.....	13,917,290	22,792,424	111,017,706	206,841,486
Total.....	208,331,879	238,273,178	1,733,430,675	2,385,183,383

IMPORTS INTO CANADA FOR CONSUMPTION

Articles and Countries from which Imported	MONTH OF OCTOBER 1951		TEN MONTHS ENDED OCTOBER 1951		Class Number	
	Quantities	Values (\$)	Quantities	Values (\$)		
GROUP 1						
AGRICULTURAL PRODUCTS						
A MAINLY FOOD						
APPLES FRESH	400 U STATES	LB 207973	8771	12449809	558703	1
APRICOTS QUINCES FRESH	312 CHILE	LB 207973	8771	12449809	558703	2
	400 U STATES	2200	227	6171521	598574	
BANANAS	222 B HOND	CWT 2200	227	6176159	599112	3
	314 COLOMBIA	221	1508	2690	19114	
	315 C RICA	77814	634901	74048	484792	
	316 CUBA			918470	6760905	
	321 ECUADOR	14320	102065	365	2743	
	337 GUATEMALA	12560	105448	132263	842071	
	338 HAITI	2775	19772	331361	2435968	
	339 HONDURAS	54537	414808	29220	146848	
	352 MEXICO			482469	3518492	
	361 PANAMA	31472	257582	605	2806	
	384 P RICO			374927	2922390	
	400 U STATES	16	243	10	157	
		193715	1536327	626	6654	
CHERRIES FRESH	400 U STATES	LB		2347054	17142940	4
CRANBERRIES FRESH	400 U STATES	LB		1355762	341351	5
GRAPE FRUIT FRESH	231 HONG KONG	LB 977841	135523	1432007	194930	6
	316 CUBA	32115	1750	7553	1792	
	339 HDNDURAS	899672	44046	120599	6492	
	400 U STATES	6829561	299707	1829459	80645	
		7761348	345503	92709891	3460356	
GRAPES FRESH	207 UN SO AFR	LB		94667502	3549285	7
	234 AUSTRALIA			12615	1870	
	304 ARGENTINA			64570	9487	
	306 BELGIUM			22234	4116	
	312 CHILE			290	151	
	400 U STATES	19469506	1044519	163691	27961	
		19469506	1044519	53937686	3906445	
GUAVAS MANGOES PLANTAINS FRESH	384 P RICO			54201086	3950030	8
	400 U STATES		28359		134	
LEMONS FRESH	344 ITALY	BOX 300	1976		37941	9
	372 SPAIN			8700	61725	
	400 U STATES	28997	186141	15220	61725	
LIMES FRESH	228 LEEW WIND	BOX		312424	1904881	10
	400 U STATES	305	446	336344	2004547	
MUSKMELONS CANTAL OUPES FRESH	207 UN SO AFR	LB				11
	312 CHILE			235	760	
	352 MEXICO	483217	24806	11218	23920	
	400 U STATES	483217	24806	11453	24680	
MELONS FRESH M O P	316 CUBA	NO				12
	352 MEXICO			1042	2317	
	400 U STATES	2270	1913	85431	52269	
		2270	1913	1779343	852674	
ORANGES MANDARINES FRESH	224 JAMAICA	CU FT				13
	231 HONG KONG			520	763	
	344 ITALY			69	712	
	352 MEXICO			1000	1800	
	353 MOROCCO			126737	181440	
	372 SPAIN			9156	22894	
	400 U STATES	648299	1483688	40200	88124	
		648299	1483688	7675015	15788979	
PEACHES FRESH	312 CHILE	LB				14
	400 U STATES	106903	7357	520	78	
PEARS FRESH	304 ARGENTINA	LB				15
	400 U STATES	1239356	84108	17467811	1018332	
		1239356	84108	17468331	1018410	
PINEAPPLES FRESH	316 CUBA	CRATE				16
	383 HAWAII	151	560	149504	613152	
				89	710	

IMPORTS INTO CANADA FOR CONSUMPTION

Articles and Countries from which Imported	MONTH OF OCTOBER 1951		TEN MONTHS ENDED OCTOBER 1951		Class Number
	Quantities	Values (\$)	Quantities	Values (\$)	
384 P RICO	33	163	2786	12595	
400 U STATES	45	169	4161	15066	
PLUMS OR PRUNES FRESH	229	892	156540	641523	17
312 CHILE	LB		8658	1185	
400 U STATES	462483	16811	9524507	824463	
BERRIES FRESH N O P	462483	16811	9533165	825648	18
400 U STATES	LB		30	13	
STRAWBERRIES FRESH	30	13	401017	61521	
400 U STATES	LB		30	13	
FRESH FRUITS N O P	70769	17145	5365056	1037353	
400 U STATES	70769	17145	5365056	1037353	20
APPLES ORIED		6117		58833	
400 U STATES	LB	6117		58833	
APRICOTS NECTARINES DRIED			889980	32293	31
207 UN SO AFR	LB		889980	32293	
400 U STATES	28207	11177	12150	1432	
BANANAS DRIED	28207	11177	1319569	456117	32
400 U STATES	LB		1331719	457549	
CURRENTS ORIED	1000	515	1500	808	
400 U STATES	1000	515	5726	5918	
339 HONOURAS	LB		7226	6726	
400 U STATES	234 AUSTRALIA		4526260	586664	
336 GREECE	336 GREECE		20850	3012	
400 U STATES	29499	4590	204607	35118	
DATES	29499	4590	4751717	624794	
231 HONG KONG	LB				
327 FRANCE	360	103	3076	922	
328 FR AFRICA			1676	415	
342 IRAN			54000	5680	
343 IRAQ	420000	44450	1686104	184509	
400 U STATES	22028	3190	11708736	1150521	
FIGS DRIED AND FIG PASTE	442388	47743	14035157	1410169	37
336 GREECE	LB				
366 PORTUGAL	32250	5291	32250	5291	
379 TURKEY	175046	21536	495669	61641	
400 U STATES	35000	5393	1126942	194245	
PEACHES DRIED	292345	60165	726253	139824	
207 UN SO AFR	534641	92385	2451814	401001	
400 U STATES	LB				
PRUNES OR PLUMS ORIED UNPITTED	28343	7775	337700	93711	
231 HONG KONG	28343	7775	362700	99164	
354 NETHRLNDS					
400 U STATES	759671	114797	9092776	1576413	
PEARS DRIED	759671	114797	9127160	1582855	
400 U STATES	LB				
RAISINS	1205	268	73230	22209	
207 UN SO AFR	1205	268	73230	22209	
234 AUSTRALIA					
372 SPAIN	5000	625	24928	4285	
400 U STATES	1765280	298554	18761516	2843101	
FRUITS ORIED N O P			1625	467	
231 HONG KONG	2421574	316435	11952332	1895618	
400 U STATES	4191854	615614	30740401	4743471	
CHERRIES SULPHURED OR IN BRINE	LB				
344 ITALY	194085	25523	2064139	233288	
354 NETHRLNOS			2345	258	
400 U STATES			22140	7110	
OLIVES SULPHURED OR IN BRINE	194085	25523	2088624	240656	
231 HONG KONG	LB				
312 CHILE	500	138	880	235	
328 FR AFRICA	1309	428	9705	2764	
336 GREECE			37581	5126	
344 ITALY	15477	2314	135464	34265	
352 MEXICO			29256	4421	
366 PORTUGAL			130190	20269	
372 SPAIN	225481	44968	47282	15544	
400 U STATES	96958	21914	4664491	1304771	
LEMON ORANGE GRAPE FRUIT RINDS	339725	69762	739876	175290	
231 HONG KONG		484	5794725	1562685	
338 HAITI				3007	
344 ITALY				2347	
384 P RICO		1286		34132	
400 U STATES		1662		24669	
PEACHES AND APRICOTS IN CANS		3432		8821	
207 UN SO AFR	LB				
234 AUSTRALIA	58600	8042	2498288	360555	
344 ITALY	924324	96255	5020039	506360	
400 U STATES	1308436	166167	8232823	1000801	
	2291360	270464	15756650	1868085	

IMPORTS INTO CANADA FOR CONSUMPTION

Articles and Countries from which Imported	MONTH OF OCTOBER 1951		TEN MONTHS ENDED OCTOBER 1951		Class Number
	Quantities	Values (\$)	Quantities	Values (\$)	
PEARS IN CANS					
234 AUSTRALIA	LB 564395	64632	1745380	189838	55
400 U STATES	152636	15474	496430	70752	
	717031	80106	2241810	260590	
PINEAPPLE IN CANS					
207 UN 80 AFR	LB 213600	35931	2125570	343855	56
218 MALAYA			809435	112977	
234 AUSTRALIA	1457053	210523	6592557	1038530	
235 FIJI			296340	31148	
313 CHINA			177660	24540	
316 CUBA	150000	30595	477784	69036	
352 MEXICO	68400	7516	3115406	363965	
383 HAWAII	779118	115175	5620102	843490	
400 U STATES	36340	4914	346185	51700	
	2704511	404654	19561039	2879241	
FRUITS IN CANS N O P					
100 U KINGDOM	LB 324	146	3183	882	57
231 HONG KONG	2078	1592	7965	3554	
234 AUSTRALIA			542756	69753	
327 FRANCE			24000	5362	
347 JAPAN	82188	9835	251261	26896	
400 U STATES	122627	14474	2607488	223600	
	214287	26047	3436653	400047	
FRUITS FROZEN					
354 NETHRLNDS	LB 165210	21616	652900	80845	58
400 U STATES	165210	21616	695112	86668	
FRUITS NUTS PICKLED PRESERVED					
100 U KINGDOM	GAL 193	667	12188	11109	60
215 INDIA			2961	8030	
223 BARBADOS			2250	1200	
224 JAMAICA			350	371	
231 HONG KONG	989	3041	6252	17129	
313 CHINA			162	737	
316 CUBA	8639	8878	55885	50559	
327 FRANCE			50	231	
344 ITALY			37113	18066	
347 JAPAN	30	40	181	405	
354 NETHRLNDS			192695	192863	
400 U STATES	3843	9138	22086	41859	
	13694	21764	332173	342559	
FRUIT PULP N O P					
100 U KINGDOM	LB 106000	10049	51776	1518	61
207 UN 80 AFR			451560	48991	
234 AUSTRALIA			208906	25112	
316 CUBA			395368	42139	
344 ITALY			56392	2728	
352 MEXICO	106000	10049	2207578	217426	
354 NETHRLNDS	21005	1549	603008	62688	
372 SPAIN	22000	2678	49559	7193	
383 HAWAII			82000	11127	
389 IRELAND			13091	709	
400 U STATES	4273	685	294309	40174	
	153278	14961	4413547	459805	
JELLIES JAMS MARMALADES					
100 U KINGDOM	LB 275844	52879	2274936	398766	62
223 BARBADOS			1200	360	
224 JAMAICA	2400	332	7200	788	
231 HONG KONG			330	175	
234 AUSTRALIA			7200	735	
327 FRANCE			720	878	
400 U STATES	54818	10210	292303	68826	
	333062	63421	2583889	470528	
GRAPE FRUIT ORANGE LEMON PULP					
224 JAMAICA	LB 55342	1908	237145	7247	63
234 AUSTRALIA			12300	1484	
400 U STATES			41090	4814	
	55342	1908	290535	13545	
MIXED FRUITS IN CANS					
231 HONG KONG	LB 240	148	596	236	64
234 AUSTRALIA	4575	783	601380	103504	
400 U STATES	2880043	443650	21355875	3149540	
	2884858	444581	21957851	3253280	
FRUIT JUICE CONCENTRATED FROZEN					
400 U STATES	GAL 29161	104458	128254	502468	67
	29161	104458	128254	502468	
LEMON JUICE					
328 FR AFRICA	GAL 12730	22600	900	990	68
400 U STATES	12730	22600	155548	297201	
			156448	298191	
ORANGE JUICE					
100 U KINGDOM	GAL 25	35	196	343	69
224 JAMAICA			17700	14750	
400 U STATES	219430	142410	3051949	2289873	
	219455	142445	3069845	2304966	
PECTIN					
400 U STATES	LB 7400	10487	63929	101362	70
	7400	10487	63929	101362	
GRAPE JUICE OVER 1 GALLON					
	GAL				73
LIME JUICE NOT REFINED					
100 U KINGDOM	GAL		504	419	74
221 B GUIANA			6176	5060	
225 TRINIDAD	311	282	311	282	
228 LEW WIND	4629	4345	35720	22632	
	4940	4627	42711	28393	

IMPORTS INTO CANADA FOR CONSUMPTION

Articles and Countries from which Imported	MONTH OF OCTOBER 1951		TEN MONTHS ENDED OCTOBER 1951		Class Number
	Quantities	Values (\$)	Quantities	Values (\$)	
FRUIT JUICES SPIRIT FORTIFIED 400 U STATES	GAL		622	2740	75
			622	2740	
BLENDED FRUIT JUICES 222 B HOND 224 JAMAICA 225 TRINIDAD 400 U STATES	GAL		15000 25485 7650	9194 21231 5134	76
	300	184			
	124679	73451	2282225	1558754	
	124979	73635	2330360	1594313	
FRUIT JUICES N O P 100 U KINGDOM 234 AUSTRALIA 400 U STATES	GAL		9467 78	13660 200	77
	968	1893	9467	13660	
	19033	19527	120408	135287	
	20001	21420	129953	149147	
GRAPE FRUIT JUICE 100 U KINGDOM 222 B HOND 224 JAMAICA 225 TRINIDAD 234 AUSTRALIA 400 U STATES	GAL		10 15 30 90000 13200	45 15 45 55161 10991	78
	32010	19300	188124	139617	
	152908	79243	2462006	1500924	
	184928	98558	2758285	1710019	
PINEAPPLE JUICE 234 AUSTRALIA 235 FIJI 352 MEXICO 383 HAWAII 400 U STATES	GAL		14643 10185 157805 13500 255921 45720 35066 27440 90803	129493 9857 132757 326045 61254 659406	79
	10185	1743	255921	132757	
	3000	1743	255921	132757	
	45720	35066	393216	326045	
	27440	18511	74002	61254	
	90803	65505	894444	659406	
FRUIT SYRUPS CONCENTRD JUICES 100 U KINGDOM 224 JAMAICA 234 AUSTRALIA 327 FRANCE 352 MEXICO 354 NETHRLNDS 400 U STATES	GAL		181 1118 971 6874 97 288 1017 4024 4333 360 6082 29222 6551 31357	3280 37628 238 6551 17768 714 630010 696189	80
	181	1118	971	3280	
	224		6874	37628	
	234		97	238	
	327		4024	6551	
	352		4333	17768	
	354		360	714	
	400		6082	630010	
	6551	31357	132835	696189	
COCOANUTS 224 JAMAICA 236 NEW ZEAL 316 CUBA 339 HONDURAS 361 PANAMA 384 P RICO 400 U STATES	NO		500 21000 600 134450 22000 59900 11320 71720	55 1350 60 9240 2257 31151 10492 54605	81
	500	61	134450	9240	
	59900	5799	442780	31151	
	11320	1310	119300	10492	
	71720	7170	740630	54605	
COCOANUT DEBICCATD 215 INDIA 217 CEYLON 224 JAMAICA 364 PHIL 383 HAWAII 400 U STATES	LB		92950 2043130 281899 1155530 1350 338588 771058	15022 304711 50253 200674 1374 831561 1403595	83
	423970	57033	2043130	304711	
	8500	1614	1155530	200674	
	338588	89349	3153498	831561	
	771058	147996	6728357	1403595	
COPRA NOT PREPARED 364 PHIL	LB		4480000 384312 4480000	5714941 5714941	84
	4480000	384312	4480000	5714941	
ALMONDS NOT SHELLD 344 ITALY 372 SPAIN 400 U STATES	LB		13228 109815 123043	17066 78441 96397	91
	13228	2093	111664	17066	
	109815	19784	370803	78441	
	123043	21877	489967	96397	
BRAZIL NUTS NOT SHELLD 100 U KINGDOM 309 BRAZIL	LB		5600 165491 171091	17970 282868 300838	92
	5600	1500	75600	17970	
	165491	33768	1509162	282868	
	171091	35268	1584762	300838	
FILBERTS HAZEL NOT SHELLD 344 ITALY 372 SPAIN 400 U STATES	LB		38581 6259 38581	25329 46685 73544	93
	38581	6259	122756	25329	
	38581	6259	236475	46685	
	38581	6259	5000	1530	
PEANUTS GREEN SHELLD OR NOT 215 INDIA 309 BRAZIL 313 CHINA 327 FRANCE 352 MEXICO 400 U STATES	LB		14995790 55115 2196000 88948 1568870 591688 2160558	1602846 7704 243359 13380 4193686 475399 6536374	94
	1568870	202825	32633064	4193686	
	591688	100822	2709810	475399	
	2160558	303647	52678727	6536374	
PECANS NOT SHELLD 400 U STATES	LB		108475 39562 108475	49823 49823	95
	108475	39562	132875	49823	
WALNUTS NOT SHELLD 313 CHINA 344 ITALY 388 YUGO SLAV 400 U STATES	LB		70438 11876 114500 184938	2561 53308 15362 69691 140922	96
	70438	11876	8250	2561	
	114500	39727	320251	53308	
	184938	51603	118116	15362	
	184938	51603	211090	69691	
OTHER NUTS NOT SHELLD 231 HONG KONG 344 ITALY 347 JAPAN 377 SYRIA 379 TURKEY 400 U STATES	LB		1790 1097 25025 2789 1800 1620 80957 108869	1267 2689 2789 1215 1032 43814 52806	97
	1790	706	3840	1267	
	1097	266	3897	2689	
	25025	2789	25025	2789	
	377		1800	1215	
	379		1620	1032	
	80957	17711	137807	43814	
	108869	21472	173989	52806	

Articles and Countries from which Imported		MONTH OF OCTOBER 1951		TEN MONTHS ENDED OCTOBER 1951		Class Number
		Quantities	Values (\$)	Quantities	Values (\$)	
ALMONDS SHELLED		LB				101
100 U KINGDOM		1120	670	65800	31261	
231 HONG KONG				1442	802	
344 ITALY		14000	7060	504945	207588	
354 NETHRLNDS				209703	82256	
366 PORTUGAL				140514	53658	
372 SPAIN		13975	5662	407989	187957	
400 U STATES		73567	45542	187535	111993	
		102662	58934	1517928	675515	
PEANUTS N O P		LB				102
100 U KINGDOM				3360	971	
231 HONG KONG		984	370	57511	22238	
400 U STATES		10631	5096	97732	40592	
		11615	5466	158603	63801	
WALNUTS SHELLED		LB				103
215 INDIA		30250	9394	579448	202465	
231 HONG KONG		1925	691	592900	209479	
313 CHINA		468435	125976	2590915	802435	
327 FRANCE		24429	12740	315558	170394	
342 IRAN		45964	18616	222493	94484	
344 ITALY		165226	75196	780532	344994	
347 JAPAN				10720	3795	
370 ROUMANIA				825	373	
379 TURKEY		22000	11075	598429	265937	
400 U STATES		5494	2509	166701	85195	
		763723	256197	5858521	2179551	
OTHER NUTS SHELLED		LB				104
231 HONG KONG				2771	1071	
344 ITALY		2800	2814	69456	39177	
354 NETHRLNDS				22046	12810	
372 SPAIN		36016	14715	36016	14715	
377 SYRIA				150	199	
379 TURKEY		35361	12687	263401	145496	
400 U STATES		10632	4092	94031	59728	
		84809	34308	487871	273196	
BRAZIL NUTS SHELLED		LB				105
308 BOLIVIA				44748	27780	
309 BRAZIL		24750	15544	170168	106312	
400 U STATES		1760	1297	2967	2625	
		26510	16841	217883	136717	
CASHEW NUTS SHELLED		LB				106
215 INDIA		129200	57885	910500	406386	
400 U STATES		68842	33403	792690	385184	
		198042	91288	1703190	791570	
PECANS SHELLED		LB				107
352 MEXICO				5520	4552	
400 U STATES		94046	91775	506067	562327	
		94046	91775	511587	566879	
ASPARAGUS FRESH		LB				111
400 U STATES				2913230	388916	
				2913230	388916	
BEANS GREEN FRESH		LB				112
400 U STATES		1010477	75259	6244463	610031	
		1010477	75259	6244463	610031	
BEEETS FRESH EXCEPT SUGAR BEEETS		LB				114
400 U STATES				1641404	80883	
				1641404	80883	
CABBAGE FRESH		LB				115
357 NETH ANT				33000	2508	
400 U STATES		6540	189	42553228	1379252	
		6540	189	42586228	1381760	
CARROTS FRESH		LB				116
400 U STATES		18813	840	50009814	1642760	
		18813	840	50009814	1642760	
CAULIFLOWER FRESH		LB				117
400 U STATES		22749	1278	9061488	363723	
		22749	1278	9061488	363723	
CELERY FRESH		LB				118
400 U STATES		85462	7160	52221197	2366073	
		85462	7160	52221197	2366073	
CUCUMBERS FRESH		LB				119
316 CUBA				9439	1774	
400 U STATES		375033	32374	7728314	541603	
		375033	32374	7737753	543377	
LETTUCE FRESH		LB				120
400 U STATES		2240014	94349	66894429	2802041	
		2240014	94349	66894429	2802041	
MUSHROOMS TRUFFLES FRESH		LB				121
231 HONG KONG				1524	4104	
312 CHILE				680	1083	
327 FRANCE				3683	1334	
347 JAPAN				24008	34151	
365 POLANO				110	420	
388 YUGO SLAV				1157	1849	
400 U STATES		340	149	8744	7520	
		340	149	39906	50461	
ONIONS FRESH		LB				122
100 U KINGDOM				25575	1036	
220 BERMUDA				19200	1344	
312 CHILE				2725898	97157	
322 EGYPT				852148	20143	
354 NETHRLNDS				4273	113	
400 U STATES		1260285	30048	23843419	946581	
		1260285	30048	27470513	1066374	

IMPORTS INTO CANADA FOR CONSUMPTION

Articles and Countries from which Imported	MONTH OF OCTOBER 1951		TEN MONTHS ENDED OCTOBER 1951		Class Number
	Quantities	Values (\$)	Quantities	Values (\$)	
PEAS GREEN FRESH	LB				123
352 MEXICO			576267	33976	
400 U STATES	8379	1228	924932	71484	
	8379	1228	1501199	105460	
POTATOES SWEET AND YAMS FRESH	CWT				124
231 HONG KONG	4	79	123	1885	
400 U STATES	19890	118986	82766	451368	
	19894	119065	82889	453253	
POTATOES FRESH EXCEPT SEED	CWT				125
100 U KINGDOM			75	150	
400 U STATES	14125	40472	548969	1573546	
	14125	40472	549044	1573696	
SPINACH FRESH	LB				126
400 U STATES	99968	4852	4802887	409707	
	99968	4852	4802887	409707	
TOMATOES FRESH	LB				127
227 BAHAMAS			1401920	122201	
228 LEEW WIND			257340	22810	
316 CUBA			221699	30228	
352 MEXICO	103918	7035	45786529	2902870	
400 U STATES	7547104	476827	47085466	3765846	
	7651022	483862	94752954	6843955	
VEGETABLES FRESH	LB				128
N O P					
231 HONG KONG	9900	1173	116400	10542	
306 BELGIUM			6043	1220	
312 CHILE			500	56	
313 CHINA			1000	121	
316 CUBA			6690	1100	
344 ITALY	12078	1090	80235	5356	
352 MEXICO			62685	8460	
400 U STATES	400872	32499	17127702	1241354	
	422850	34762	17401255	1268209	
MUSTARD LIQUID					131
327 FRANCE				2838	
400 U STATES		1092		5504	
		1092		8342	
PASTE HASH VEGETABLE MEAT FISH	LB				132
100 U KINGDOM	498401	129960	2825411	675659	
231 HONG KONG	312	259	7396	2091	
234 AUSTRALIA			96743	25379	
327 FRANCE			220	208	
344 ITALY	600	777	8226	7790	
347 JAPAN	2029	612	10041	2879	
359 NORWAY			16446	2716	
400 U STATES	4061	1550	170507	39718	
	505403	133158	3134990	756440	
POTATOES DRIED	LB				133
100 U KINGDOM	18000	5021	95450	26247	
231 HONG KONG			320	240	
400 U STATES			76896	8179	
	18000	5021	172666	34666	
VEGETABLES DRIED	LB				134
N O P					
100 U KINGDOM			4151	1743	
231 HONG KONG	4877	1951	43864	15222	
313 CHINA			1760	520	
322 EGYPT	5590	1225	13268	3460	
347 JAPAN	1000	369	3039	1171	
400 U STATES	27148	12819	617617	158492	
	38615	16364	683699	180608	
VEGETABLES FROZEN	LB				135
400 U STATES	416098	88727	697684	149361	
	416098	88727	697684	149361	
ASPARAGUS IN CANS	LB				141
400 U STATES	2182	627	436126	74469	
	2182	627	436126	74469	
BEANS IN CANS	LB				142
327 FRANCE			11000	2201	
400 U STATES	20260	1874	527563	38975	
	20260	1874	538563	41176	
CORN IN CANS	LB				143
400 U STATES			14602	1109	
			14602	1109	
MUSHROOMS AND TRUFFLES IN CANS	LB				144
231 HONG KONG			340	1070	
327 FRANCE	3352	2301	63046	20916	
347 JAPAN	462	553	9686	14576	
400 U STATES			237	488	
	3814	2854	73309	37050	
PEAS IN CANS	LB				145
100 U KINGDOM			8736	868	
306 BELGIUM			19608	2933	
327 FRANCE	200	61	669	179	
400 U STATES	3975	591	68204	6554	
	4175	652	97217	10534	
TOMATOES IN CANS	LB				146
224 JAMAICA			159300	21865	
304 ARGENTINA			226456	25023	
344 ITALY	1877245	300168	2844658	452821	
400 U STATES	380946	57256	1579871	206945	
	2258191	357424	4810285	706654	
VEGETABLES N O P IN CANS	LB				147
100 U KINGDOM			433	52	
231 HONG KONG	10743	3242	32676	9937	
306 BELGIUM			875	164	
327 FRANCE			60	123	

Articles and Countries from which Imported		MONTH OF OCTOBER 1951		TEN MONTHS ENDED OCTOBER 1951		Class Number
		Quantities	Values (\$)	Quantities	Values (\$)	
	328 FR AFRICA			6732	2593	
	344 ITALY			5291	1200	
	347 JAPAN	2849	876	19815	4963	
	400 U STATES	68074	6156	578462	52992	
PIMENTOS IN CANS		81666	10274	644344	72024	
	372 SPAIN	LB		8857	1609	148
	400 U STATES			188545	48315	
PICKLES				197402	49924	
	100 U KINGDOM	GAL	354	739	4885	152
	215 INDIA		54	212	1807	891
	227 BAHAMAS		8600	4705	43229	22582
	231 HONG KONG		553	1560	8911	15501
	306 BELGIUM			177	240	
	313 CHINA			380	494	
	327 FRANCE			582	1729	
	344 ITALY		142	328	5373	8464
	347 JAPAN		877	2004	3094	5508
	354 NETHRLNDS		3100	2988	160592	128145
	400 U STATES		22225	24811	313354	345242
SAUCES N O P AND	CATSUPS		35905	37347	542384	542236
	100 U KINGDOM	GAL	27	12	1678	4068
	215 INDIA				525	946
	224 JAMAICA		614	525	683	790
	231 HONG KONG		2154	3311	11380	21675
	313 CHINA				18	38
	327 FRANCE				70	265
	344 ITALY		113	202	870	2405
	347 JAPAN				78	155
	400 U STATES		424938	314713	743555	597715
SAUCES SOY			427846	318763	758857	628057
	231 HONG KONG	GAL	2379	1623	44838	31703
	313 CHINA				589	262
	347 JAPAN		1204	1436	11790	15904
	400 U STATES		4059	3275	22930	21505
BARLEY BUCKWHEAT AND RYE			7642	6334	80147	69374
	400 U STATES	BUSH	3193	5863	44472	77834
BEANS SOYA			3193	5863	44472	77834
	231 HONG KONG	LB	250	59	2250	354
	400 U STATES		11496280	573892	168517823	10611055
BEANS N O P			11496530	573951	168520073	10611409
	203 B E AFR	LB			1997950	126081
	215 INDIA				3360	458
	231 HONG KONG		2050	211	12920	1740
	312 CHILE				256514	21618
	313 CHINA				1000	148
	347 JAPAN				4000	357
	354 NETHRLNDS				575	137
	400 U STATES		499340	48514	11523087	910778
INDIAN CORN			501390	48725	13799406	1061317
	400 U STATES	BUSH	1117150	2214258	5408687	10765913
OATS			1117150	2214258	5408687	10765913
	304 ARGENTINA	BUSH			1576	1659
	400 U STATES				570	1113
PEAS SPLIT					2146	2772
	215 INDIA	LB			4140	478
	304 ARGENTINA				3750	423
	306 BELGIUM				5512	268
	400 U STATES		307400	19047	1165666	66034
PEAS WHOLE			307400	19047	1179068	67203
	215 INDIA	LB			7360	645
	236 NEW ZEAL				2165	100
	352 MEXICO				30300	2469
	353 MOROCCO				5500	364
	354 NETHRLNDS				25	16
	400 U STATES		1007142	47870	8782386	635544
RICE UNCLEARED UNHULLED PADDY			1007142	47870	8827736	639138
	309 BRAZIL	CWT			33069	211928
	322 EGYPT				64092	419788
	354 NETHRLNDS				10955	77593
	400 U STATES		34857	170982	318949	1631703
RICE CLEANED			34857	170982	427065	2541012
	231 HONG KONG	CWT			2	20
	309 BRAZIL		44023	199396	258387	1333107
	354 NETHRLNDS		160	1485	2205	22323
	371 SIAM				41710	310349
	400 U STATES		13858	131796	76819	853136
WHEAT			58041	332677	379123	2518935
	400 U STATES	BUSH			5885	41604
BARLEY POT PEARL	ROAST GROUND				5885	41604
	400 U STATES	LB			8160	960
					8160	960

Articles and Countries from which Imported	MONTH OF OCTOBER 1951		TEN MONTHS ENDED OCTOBER 1951		Class Number
	Quantities	Values (\$)	Quantities	Values (\$)	
MALT WHOLE CRUSHED OR GROUND 400 U STATES	LB		247980	25480	224
SAGO AND TAPIOCA	LB		247980	25480	225
218 MALAYA 309 BRAZIL 355 INDONESIA 400 U STATES		6452 678 39993 4114 46445 4792	235947 8068 404259 907112 1555386	17160 952 27570 120432 166114	
ALL OTHER BREADSTUFFS N O P 100 U KINGDOM 231 HONG KONG 313 CHINA 400 U STATES				601 2428 1298 17004 21331	226
COCOANUT OIL N O P EDIBLE 400 U STATES	CWT	732 13905	6833	131569	231
COTTON SEED OIL N O P EDIBLE 400 U STATES	CWT	732 13905	6833	131569	233
OLIVE OIL N O P EDIBLE 327 FRANCE 344 ITALY 360 ISRAEL 372 SPAIN 400 U STATES	CWT	3208 58648	15846	385005	234
PEANUT OIL N O P EDIBLE 231 HONG KONG 400 U STATES	CWT	67 2278 251 10091 165 5513 880 25718 1363 43600	292 3629 44 2448 8426	11893 145319 1748 81995 312102	235
SOYA BEAN OIL N O P EDIBLE 400 U STATES	CWT	34 1440 174 4107 208 5547	278 2823 3101	7658 73433 81091	236
CONFECTIONERY CHOCOLATE 100 U KINGDOM 306 BELGIUM 317 CZECHO S 318 DENMARK 327 FRANCE 354 NETHRLNDS 360 ISRAEL 375 SWEDEN 376 SWITZRLND 400 U STATES	LB	5214 94761	120918	2805729	241
OTHER CONFECTIONS SWEETENED 100 U KINGDOM 231 HONG KONG 234 AUSTRALIA 335 GERMANY 354 NETHRLNDS 400 U STATES	LB	5214 94761	120918	2805729	242
FRUITS PEELS CANDIED 100 U KINGDOM 207 UN SO AFR 231 HONG KONG 234 AUSTRALIA 306 BELGIUM 327 FRANCE 344 ITALY 400 U STATES	LB	544117 247697	3068487	1242270	243
GINGER PRESERVED 100 U KINGDOM 231 HONG KONG 313 CHINA 347 JAPAN 400 U STATES	LB	51803 12119	127119	27101	244
CHEWING GUM SWEETENED 352 MEXICO 400 U STATES	LB	30022 9061	40404	12371	245
SUGAR CANDY CONFECTIONERY N O P 100 U KINGDOM 231 HONG KONG 234 AUSTRALIA 313 CHINA 317 CZECHO S 318 DENMARK 327 FRANCE 335 GERMANY 344 ITALY 347 JAPAN 354 NETHRLNDS 360 ISRAEL 365 POLAND 400 U STATES	LB	37939 1178 37906 7112 127670 29470	21464 92656 282707	3428 21877 65417	246
GLUCOSE AND SYRUP CORN SYRUP 100 U KINGDOM 400 U STATES	CWT	57370 13804	256230	64866	251

Articles and Countries from which Imported	MONTH OF OCTOBER 1951		TEN MONTHS ENDED OCTOBER 1951		Class Number
	Quantities	Values (\$)	Quantities	Values (\$)	
MOLASSES 20 TO 35 DEGREES	GAL				252
316 CUBA			2340	1286	
383 HAWAII			26497	9245	
384 P RICO	338880	115890	2894273	958113	
400 U STATES	92337	37637	796517	310419	
	431217	153527	3719627	1279063	
MOLASSES 35 TO 56 DEGREES	GAL				253
MOLASSES OVER 56 DEGREES	CWT				254
MOLASSES EMPIRE PRODUCTION	GAL				255
221 B GUIANA	414	279	414	279	
223 BARBADOS	586026	353405	3414434	2044594	
225 TRINIDAD	2621	1650	2621	1650	
228 LEEW WIND	14595	4302	123605	22265	
	603656	359636	3541074	2068788	
SYRUPS AND MOLASSES N O P	CWT				256
100 U KINGDOM	175	1218	2145	14991	
400 U STATES	174	2728	3929	43775	
	349	3946	6074	58766	
SUGAR RAW IMPORTED BY REFINERS	CWT				262
203 B E AFR	193306	1505821	394650	2788927	
221 B GUIANA	234095	1747748	1357015	9415254	
223 BARBADOS	54	359	1509736	10251944	
224 JAMAICA	22420	155907	2107169	14318436	
225 TRINIDAD			1196187	8157002	
228 LEEW WIND			100845	677008	
234 AUSTRALIA	110432	825231	1763394	13091293	
235 FIJI	161745	1383498	783039	5944354	
316 CUBA	374081	2788766	394639	2888590	
320 DOM REP			78401	551994	
	1096133	8407330	9685075	68084802	
SUGAR REFINED AND SUGARS N O P	CWT				263
100 U KINGDOM	13	77	107	774	
221 B GUIANA	249	2266	27172	181486	
223 BARBADOS	448	2116	4368	27094	
224 JAMAICA	12682	86379	214637	1395340	
316 CUBA			1500	9954	
400 U STATES			640	5678	
	13392	90838	248424	1620326	
SUGAR AND SYRUP MAPLE	LB				265
400 U STATES			5400	4018	
			5400	4018	
INVERT SUGAR AND SUBSTITUTES	CWT				266
400 U STATES	130	931	514	4918	
	130	931	514	4918	
COCOA BEANS NOT ROASTED	CWT				271
210 G COAST			94989	3265186	
211 NIGERIA	2240	80640	21139	751249	
224 JAMAICA			5542	180510	
225 TRINIDAD			2270	86800	
309 BRAZIL	436	13735	42038	1651070	
320 DOM REP			752	25006	
321 ECUADOR	1071	37711	5618	206654	
328 FR AFRICA			7674	285740	
366 PORTUGAL			366	12730	
400 U STATES	5010	170109	62934	2469715	
	8757	302195	243322	8934660	
COCOA BUTTER	LB				273
225 TRINIDAD			3080	2156	
309 BRAZIL			540304	386113	
400 U STATES	25000	15281	188359	141341	
	25000	15281	731743	529610	
COCOA PASTE NOT SWEETENED	LB				274
100 U KINGDOM	22400	5992	44800	12071	
224 JAMAICA			120960	20549	
309 BRAZIL			75418	22827	
320 DOM REP			4456	2041	
327 FRANCE			105821	27040	
354 NETHRLNDS	185363	48685	416247	99029	
400 U STATES	2160	499	92173	22286	
	209923	55176	859875	205843	
COCOA PASTE SWEETENED	LB				275
100 U KINGDOM	24976	9499	33376	13030	
400 U STATES	200	111	412	187	
	25176	9610	33788	13217	
COCOA OR CHOCOLATE POWDER	LB				276
100 U KINGDOM	17318	5310	176076	52289	
318 DENMARK			44092	6856	
327 FRANCE	22947	5711	672407	175928	
354 NETHRLNDS	34754	10053	176818	57257	
400 U STATES	26765	11326	817572	233706	
	101784	32400	1886965	526036	
COCOA AND CHOCOLATE PREPS NOP	LB				277
100 U KINGDOM	1516	1121	105946	39544	
306 BELGIUM	314	143	2877	1056	
354 NETHRLNDS	3292	1680	23465	10734	
360 ISRAEL			21719	9386	
400 U STATES	21127	5055	266373	50802	
	26249	7999	420380	111522	
CHICORY	LB				282
306 BELGIUM	1500	90	16381	1293	
354 NETHRLNDS	55115	1900	57355	2067	
400 U STATES	6986	2126	71889	20484	
	63601	4116	145625	23844	

Articles and Countries from which Imported		MONTH OF OCTOBER 1951		TEN MONTHS ENDED OCTOBER 1951		Class Number
		Quantities	Values (\$)	Quantities	Values (\$)	
COFFEE GREEN		LB				283
100	U KINGDOM			170033	101928	
202	ADEN			37802	22072	
203	B E AFR	507552	259058	6676704	3698700	
211	NIGERIA	7840	3464	29637	12914	
222	B HOND			14771	7522	
224	JAMAICA	92400	48384	1197675	634435	
225	TRINIDAD	22000	9680	564490	244072	
306	BELGIUM			75240	39979	
307	BEL CONGO	65698	38216	166278	90110	
309	BRAZIL	3600432	1901752	31338961	16804591	
314	COLOMBIA	2329456	1378497	16476518	9743613	
315	C RICA	88527	53547	1120554	671953	
320	DOM REP			907522	426413	
321	ECUADOR	156708	81689	1159133	604488	
323	EL SALVD	22784	10930	1887642	966423	
325	ETHIOPIA	780	403	13941	7658	
333	MADAGASCR			24339	9490	
337	GUATEMALA	19921	10600	2152869	1166460	
338	HAITI			570728	261362	
352	MEXICO	711154	388903	4457219	2359731	
358	NICARAGUA	110817	60303	1008529	535290	
363	PERU			173381	100376	
368	PORT AFR			21920	10308	
383	HAWAII			75000	42059	
387	VENEZUELA			834202	496932	
400	U STATES	64073	33168	833108	458419	
		7800142	4278594	71988196	39517298	
COFFEE AND SUBSTITUTES N O P		LB				286
100	U KINGDOM	952	587	6028	3114	
400	U STATES	45365	23047	487965	218967	
		46317	23634	493993	222081	
COFFEE EXTRACT OF N O P		LB				287
100	U KINGDOM	10378	4244	158776	85336	
400	U STATES	12854	35349	175811	541074	
		23232	39593	334587	626410	
CLOVES UNGROUND		LB				291
100	U KINGDOM	3500	2077	43731	21590	
203	B E AFR			24500	11989	
218	MALAYA			1720	1315	
333	MADAGASCR	2575	1576	45498	18094	
400	U STATES	4378	2567	45413	22933	
		10453	6220	160862	75921	
GINGER UNGROUND		LB				292
100	U KINGDOM	2240	811	51202	19446	
211	NIGERIA			2300	783	
212	S LEONE			107731	38042	
215	INDIA			11200	4934	
224	JAMAICA	2151	1235	179610	88049	
231	HONG KONG	1000	92	18630	1756	
347	JAPAN	3000	441	12106	3327	
400	U STATES	60	17	20118	6688	
		8451	2596	402897	163025	
MUSTARD GROUND		LB				293
100	U KINGDOM	41904	19602	272480	126129	
400	U STATES	4750	574	54246	13753	
		46654	20176	326726	139882	
NUTMEGS AND MACE UNGROUND		LB				294
100	U KINGDOM			1492	1798	
218	MALAYA			4000	2080	
228	LEEW WIND	19400	10126	190303	115640	
354	NETHRLNDS			2160	1110	
355	INDONESIA			1120	962	
400	U STATES			63111	24223	
		19400	10126	262186	145813	
NUTMEGS AND MACE GROUND		LB				295
400	U STATES			4	11	
				4	11	
PEPPER UNGROUND		LB				296
100	U KINGDOM	18011	18765	61682	54431	
211	NIGERIA	7325	3347	39320	18263	
215	INDIA	68395	117312	1056096	1555449	
217	CEYLON	52640	56374	52640	56374	
218	MALAYA	12516	33991	49216	131466	
219	BEI OTHER	9012	24283	27812	78776	
338	HAITI			5607	834	
344	ITALY			2552	496	
347	JAPAN			94627	18661	
400	U STATES	15759	11342	181098	201129	
		183658	265414	1570650	2115879	
SPICES N O P UNGROUND		LB				297
100	U KINGDOM			34421	7802	
215	INDIA	11200	1860	39200	7523	
217	CEYLON			16180	3945	
224	JAMAICA	12889	3428	94997	23106	
231	HONG KONG	214	49	446665	55979	
313	CHINA			9501	1385	
352	MEXICO			65891	9657	
354	NETHRLNDS			7756	1811	
355	INDONESIA			54309	8088	
372	SPAIN			24200	8705	
400	U STATES	30427	5735	204618	51400	
		54730	11072	997738	179401	
GINGER AND SPICES N O P GROUND		LB				298
100	U KINGDOM			4086	2897	
215	INDIA	144	84	3715	1608	

Articles and Countries from which Imported	MONTH OF OCTOBER 1951		TEN MONTHS ENDED OCTOBER 1951		Class Number
	Quantities	Values (\$)	Quantities	Values (\$)	
231 HONG KONG	74	52	214	155	
353 MOROCCO			11017	2689	
372 SPAIN			278959	105319	
400 U STATES	6662	2981	94069	47298	
TONQUIN BEANS CRUDE	6880	3117	392060	159966	
309 BRAZIL	LB		7152	7759	299
VANILLA BEANS CRUDE	LB		7152	7759	
100 U KINGDOM			56	205	300
228 LEEW WIND			1771	6214	
327 FRANCE	546	1748	4478	13325	
331 FR OCEANA			6004	12450	
333 MADAGASCR	560	1773	560	1773	
352 MEXICO			739	4333	
354 NETHRLNDS			990	3075	
400 U STATES	4103	11502	31322	101946	
SEEDS AROMATIC CRUDE	5209	15023	45920	143321	
UNGROUND	LB				301
100 U KINGDOM			940	113	
215 INDIA			4380	1762	
304 ARGENTINA			66697	10404	
337 GUATEMALA			797	3101	
352 MEXICO	2607	413	2607	413	
353 MOROCCO	78240	3737	208667	17849	
354 NETHRLNDS	92552	11773	138191	21364	
400 U STATES	667	649	51911	19036	
TEA BLACK	174066	16572	474190	74042	
100 U KINGDOM	LB				319
303 B E AFR	12656	5281	483883	275566	
315 INDIA	95094	45530	2626721	1211626	
316 PAKISTAN	1508153	742145	16935181	8453691	
217 CEYLON	17035	5835	1011821	422206	
218 MALAYA	1920649	872250	13287309	6940852	
331 HONG KONG	15422	9418	35253	18770	
309 BRAZIL	8743	6755	54610	37521	
313 CHINA	1653	660	3858	1544	
347 JAPAN	4775	2044	162408	60973	
354 NETHRLNDS	2500	728	8415	2517	
355 INDONESIA	22289	10021	86855	39012	
400 U STATES	36001	14315	270699	112213	
TEA GREEN	180	157	9270	5772	
100 U KINGDOM	3645150	1715139	34976283	17582263	
331 HONG KONG	LB				320
313 CHINA	1695	856	15066	9394	
347 JAPAN	32065	8901	334142	134448	
400 U STATES	27	64	953	601	
VINEGAR	33787	9821	361093	151792	
100 U KINGDOM	GAL				341
331 HONG KONG	10	17	199	438	
327 FRANCE			10	17	
347 JAPAN			400	860	
400 U STATES			36	31	
YEAST IN CAKES AND PACKAGES	10	17	42810	13164	
400 U STATES	50	53	43455	14510	
YEAST IN BULK	50	53			
400 U STATES	24254	3633	155208	26663	352
HOPS	24254	3633	155208	26663	
100 U KINGDOM	LB				362
306 BELGIUM			34280	30549	
317 CZECHOS			1678	2223	
335 GERMANY			7829	14843	
338 YUGO SLAV			26990	51863	
400 U STATES	412404	330425	17463	29404	
LIQUORICE UNSWEETENED	412404	330425	889967	737966	
400 U STATES	35770	7800	978207	866848	
MALT SYRUP AND EXTRACTS	35770	7800	659869	120548	
100 U KINGDOM	LB				365
400 U STATES	18350	4149	76783	16485	
ESSENCES EXTRACTS N O P	147770	28277	1020582	190014	
100 U KINGDOM	166120	32426	1097365	206499	
400 U STATES	GAL				367
FOODSTUFFS TAR 18A 19 140A 206	163	2088	127	884	
400 U STATES	163	2088	1365	38235	
VEGETABLE FOOD PRODUCTS N O P			1492	39119	
100 U KINGDOM					369
331 HONG KONG		1514		26463	
313 CHINA		2392		14695	
347 JAPAN		206		654	
354 NETHRLNDS				416	
359 NORWAY				640	
400 U STATES		35855		4112	
		39967		190164	
				237144	

Articles and Countries from which Imported	MONTH OF OCTOBER 1951		TEN MONTHS ENDED OCTOBER 1951		Class Number
	Quantities	Values (\$)	Quantities	Values (\$)	
GROUP 1					
AGRICULTURAL PRODUCTS					
B OTHER THAN FOOD					
ALE BEER PORTER AND STOUT	GAL				1501
100 U KINGDOM	28631	35742	158018	190589	
347 JAPAN	40	117	2193	6023	
354 NETHRLNDS			1000	664	
400 U STATES			20	20	
	28671	35859	161231	197296	
BRANDY	P GAL				1511
100 U KINGDOM	7	95	183	2372	
207 UN SO AFR	8327	26458	73617	233322	
232 MALTA	214	1122	2331	11628	
234 AUSTRALIA	3230	9352	50053	115231	
327 FRANCE	14880	135995	82168	705415	
360 ISRAEL			76	1269	
366 PORTUGAL	1904	8242	12840	54096	
372 SPAIN	238	1943	1360	11603	
400 U STATES	447	1814	938	3815	
	29247	185021	223566	1138751	
CORDIALS AND LIQUEURS N O P	P GAL				1512
100 U KINGDOM	1895	27219	8687	115594	
225 TRINIDAD	58	1204	653	7974	
231 HONG KONG	24	506	156	3234	
234 AUSTRALIA	501	4309	1427	12289	
313 CHINA			243	5556	
318 DENMARK	426	6641	2133	36251	
327 FRANCE	5882	66685	22861	250105	
354 NETHRLNDS	2621	30266	8895	93461	
357 NETH ANT	5	107	10	192	
359 NORWAY	82	416	855	4265	
375 SWEDEN	30	152	307	1273	
376 SWITZRLND			33	683	
384 P RICO	509	2843	1266	7002	
	12033	140348	47526	537879	
GIN	P GAL				1513
100 U KINGDOM	9517	49566	67899	323594	
354 NETHRLNDS	823	3414	6596	22858	
	10340	52980	74495	346452	
RUM	P GAL				1514
100 U KINGDOM	33803	155837	200630	871577	
221 B GUIANA	32096	48790	254350	383736	
223 BARBADOS	8766	34413	55042	187993	
224 JAMAICA	17263	79180	140740	476138	
225 TRINIDAD	3217	16694	29594	144079	
234 AUSTRALIA	197	414	2685	6499	
316 CUBA	1188	14016	12734	68579	
327 FRANCE	32	296	409	3592	
352 MEXICO			4	17	
382 VIRGIN IS			120374	155773	
384 P RICO	3927	27164	19824	150476	
400 U STATES			1163	1143	
	100489	376804	837549	2449602	
WHISKY	P GAL				1515
100 U KINGDOM	117618	946759	727019	5764528	
234 AUSTRALIA			249	858	
327 FRANCE			30	370	
389 IRELAND			375	2492	
400 U STATES	86370	235141	543586	1867943	
	203988	1181900	1271259	7636191	
ABBINTHE ALCOHOLIC LIQUORS N O P	P GAL				1516
327 FRANCE	20	159	20	159	
	20	159	20	159	
WINES NON SPARKLING	GAL				1530
100 U KINGDOM	3495	22238	22668	130582	
207 UN SO AFR	17577	32055	128662	232572	
234 AUSTRALIA	35150	57140	191843	310024	
312 CHILE	239	206	2309	4557	
327 FRANCE	12821	42856	96011	318819	
328 FR AFRICA	3192	4549	21429	31500	
335 GERMANY	563	2636	2315	10698	
336 GREECE	82	107	8846	10281	
344 ITALY	7189	25160	40338	135103	
360 ISRAEL			2347	10851	
366 PORTUGAL	18321	37144	110825	222600	
367 AZORES	100	400	1400	4003	
372 SPAIN	8045	31614	57584	223443	
376 SWITZRLND	230	1001	1510	6490	
389 IRELAND			1692	8655	
400 U STATES	80	307	12722	30217	
	107084	257413	702501	1690395	
WINEB SPARKLING	GAL				1560
100 U KINGDOM	102	563	158	1471	
234 AUSTRALIA	20	82	242	779	
304 ARGENTINA			40	314	
306 BELGIUM	100	1026	500	5129	
312 CHILE			70	1181	
327 FRANCE	2785	30355	20022	217088	
335 GERMANY	15	113	15	113	
344 ITALY	110	598	575	3279	

IMPORTS INTO CANADA FOR CONSUMPTION

Articles and Countries from which Imported	MONTH OF OCTOBER 1951		TEN MONTHS ENDED OCTOBER 1951		Class Number
	Quantities	Values (\$)	Quantities	Values (\$)	
366 PORTUGAL			16	132	
GUMS AMBER AND ARABIC	3132	32737	21638	229486	1571
100 U KINGDOM			79839	12292	
214 A E SUDAN			354166	41696	
400 U STATES	10146	2601	270390	55862	
GUMS AUSTL COPAL DAMAR ETC	10146	2601	704395	109850	1572
100 U KINGDOM	570	6880	1808	26412	
218 MALAYA			5403	55642	
234 AUSTRALIA			5	1334	
307 BEL CONGO			2400	27387	
355 INDONESIA			930	24137	
400 U STATES	585	13775	8576	164045	
GUMS BARBERRY ELEMI GEDDA ETC	1155	20655	19122	298957	1573
100 U KINGDOM	24	1299	157	7854	
215 INDIA			10	422	
327 FRANCE			112	3410	
342 IRAN			25	2735	
400 U STATES	163	13500	3045	216956	
BURGUNOY PITCH	187	14799	3349	231377	1575
400 U STATES	489	61	67062	11042	
CHICLE OR SAPPATO GUM CRUDE	489	61	67062	11042	1576
222 B HOND			292554	266418	
400 U STATES	113697	62378	1199540	635999	
DRAGONS BLODD	113697	62378	1492094	902417	1578
400 U STATES	45	87	125	330	
LAC CRUOE SEED STICK AND SHELL	45	87	125	330	1579
100 U KINGDOM	41	2134	197	10575	
215 INDIA			7169	318219	
327 FRANCE			20	1141	
371 SIAM			4654	213098	
400 U STATES	430	28053	7539	438871	
RESIN OR ROSIN	471	30187	19579	981904	1580
100 U KINGDOM			60	528	
352 MEXICO			768	7594	
400 U STATES	19165	148331	239276	1922546	
ROSIN BIZING	19165	148331	240104	1930668	1581
400 U STATES	6288	61472	82644	750710	
WAX SEALING	6288	61472	82644	750710	1582
100 U KINGDOM				1340	
400 U STATES		415		7460	
GUMS AND BLENDS N O P		415		8800	1583
100 U KINGDOM			10030	3885	
400 U STATES	22561	12959	497239	228385	
TALL OIL AND TALL OIL PITCH	22561	12959	507269	232270	1584
400 U STATES	3174	14072	39228	190240	
COTTON SEED CAKE AND MEAL	3174	14072	39228	190240	1591
400 U STATES	1625	7115	3383	13578	
LINSEED OIL CAKE AND MEAL	1625	7115	3383	13578	1592
400 U STATES	8481	30135	214243	738974	
PALM NUT CAKE AND MEAL	8481	30135	214243	738974	1593
400 U STATES			1226	3172	
SOYA BEAN OIL CAKE AND MEAL			1226	3172	1594
400 U STATES	48063	193254	533778	2113819	
SOYA BEAN FLOUR	48063	193254	533778	2113819	1595
400 U STATES	2456	23207	24935	258401	
PEANUT OIL CAKE AND MEAL	2456	23207	24935	258401	1596
CASTOR OIL NOT EDIBLE					1601
100 U KINGDOM			581	16017	
215 INDIA			9579	238209	
309 BRAZIL	1253	47042	25764	804104	
362 PARAGUAY			1546	35405	
386 URUGUAY			308	11300	
400 U STATES	30	1172	10068	380914	
CHINAWOOD OIL NOT EDIBLE	1283	48214	47846	1485949	1602
100 U KINGDOM			6136	230794	
231 HONG KONG			1072	41429	
304 ARGENTINA	1809	68255	9027	359559	
313 CHINA			2360	85234	
354 NETHRLNDS			265	10894	
362 PARAGUAY			197	7291	
400 U STATES	107	4471	20111	725460	
COCOANUT OIL NOT EDIBLE	1916	72726	39168	1460661	1603
100 U KINGDOM			123	1993	
217 CEYLON	1075	18462	88293	1713566	

Articles and Countries from which Imported	MONTH OF OCTOBER 1951		TEN MONTHS ENDED OCTOBER 1951		Class Number
	Quantities	Values (\$)	Quantities	Values (\$)	
400 U STATES	11021	159600	47451	803299	
COTTON SEED OIL NOT EDIBLE	12096	178062	135867	2518858	1605
304 ARGENTINA			56273	1476087	
309 BRAZIL			34968	887602	
323 EL SALV			6207	153413	
400 U STATES	28627	438125	124304	2652126	
ESSENTIAL OIL N O P	28627	438125	221752	5169228	1606
100 U KINGDOM	3670	10185	134301	134907	
215 INDIA			1120	5065	
217 CEYLON	2500	2990	28500	22753	
218 MALAYA			364	1712	
221 S GUIANA			2254	17480	
224 JAMAICA			1300	8799	
225 TRINIDAD			4035	27084	
228 LEEW WIND			350	3251	
231 HONG KONG			1260	3670	
234 AUSTRALIA			192	1705	
309 BRAZIL	1244	4636	4502	8349	
320 DOM REP			390	3204	
327 FRANCE	30	568	8238	82783	
335 GERMANY	44	166	4909	2486	
338 HAITI			819	6664	
344 ITALY			2240	25605	
352 MEXICO			359	2157	
354 NETHRLNDS			950	2282	
362 PARAGUAY			2816	10592	
372 SPAIN			5237	6751	
376 SWITZRLND	219	4687	4381	106867	
400 U STATES	51950	172372	594669	2022943	
EUCALYPTUS OIL	59657	195604	803186	2507109	1607
234 AUSTRALIA	835	794	21560	18156	
400 U STATES			3678	4861	
FLAXSEED OR LINSEED OIL	835	794	25238	23017	1608
100 U KINGDOM			2	30	
304 ARGENTINA			133913	2585141	
400 U STATES	59	1297	9902	192976	
FOOTS OF COTTON SEED OR OLIVES	59	1297	143817	2778147	1609
400 U STATES	634	9040	1731	30872	
OLIVE OIL FOR MANUFACTURING	634	9040	1731	30872	1610
328 FR AFRICA			220	9595	
400 U STATES			230	8528	
PALM AND PALM KERNEL OIL			450	18123	1611
307 BEL CONGO	6657	85132	107283	1973567	
354 NETHRLNDS			5873	116385	
400 U STATES	4	90	674	18492	
PEANUT OIL	6661	85222	113830	2108444	1613
215 INOIA			178665	3881815	
400 U STATES	1200	20840	87542	2244856	
PEPPERMINT OIL	1200	20840	266207	6126671	1614
231 HONG KONG			1492	6184	
309 BRAZIL	1600	5040	1600	5040	
347 JAPAN	300	1664	480	2760	
400 U STATES	3509	27038	45929	327023	
PERILLA OIL	5409	33742	49501	341007	1615
RESIN OIL					1617
400 U STATES	218	2090	7199	63424	
SESAME SEED OIL	218	2090	7199	63424	1618
231 HONG KONG	3	201	84	3441	
400 U STATES	2	72	32	982	
SOYA BEAN OIL FOR MANUFACTURE	5	273	116	4423	1619
400 U STATES	4765	82612	49039	1035319	
VEGETABLE OIL M O P NOT EDIBLE	4765	82612	49039	1035319	1620
100 U KINGDOM	24	956	85	2723	
400 U STATES	6173	112854	75919	1922073	
RAPE SEED OIL	6197	113810	76004	1924796	1621
352 MEXICO	44	938	2449	58158	
354 NETHRLNDS			2225	50012	
400 U STATES	44	938	965	28159	
CASHEW NUT SHELL OIL			5639	136329	1622
400 U STATES			1040	23898	
BITICICA OIL			1040	23898	1623
309 BRAZIL	662	17468	2448	71797	
400 U STATES	22	635	133	4227	
SUNFLOWER SEED OIL	684	18103	2581	76024	1624
304 ARGENTINA			121240	2668529	
386 URUGUAY			43194	947173	
			164434	3615702	

IMPORTS INTO CANADA FOR CONSUMPTION

Articles and Countries from which imported	MONTH OF OCTOBER 1951		TEN MONTHS ENDED OCTOBER 1951		Class Number
	Quantities	Values (\$)	Quantities	Values (\$)	
VEGETABLE OILS FOR TEXTILES	CWT				1625
100 U KINGDOM			29	330	
400 U STATES	2479	39013	19775	454589	
	2479	39013	19804	454919	
LEMON OIL AND ORANGE OIL	LB				1626
100 U KINGDOM			950	5168	
204 S RHOD			2574	5923	
207 UN SO AFR			400	940	
224 JAMAICA			1000	1775	
344 ITALY			34700	135013	
376 SWITZRLND			10	375	
400 U STATES	6426	15830	118651	409339	
	6426	15830	158285	558533	
SPEARMINT OIL	LB				1627
400 U STATES	1405	7444	17614	96038	
	1405	7444	17614	96038	
ROSE BUSHES NOP	NO				1646
100 U KINGDOM			40107	11691	
306 BELGIUM			63471	7904	
318 DENMARK			825	132	
327 FRANCE			50	14	
354 NETHRLNOS	100	20	314934	59580	
400 U STATES			165147	58916	
	100	20	584534	138237	
BUSHES ROOTS AND VINES N O P	NO				1647
327 FRANCE			33320	1313	
354 NETHRLNOS			21540	3765	
400 U STATES	4600	493	513289	22642	
	4600	493	568149	27720	
APPLE TREES N O P	NO				1651
306 BELGIUM			20	30	
327 FRANCE			300	57	
354 NETHRLNOS			4253	1118	
400 U STATES	545	135	30366	16026	
	545	135	34939	17231	
PEACH TREES AND JUNE BUOS NOP	NO				1653
400 U STATES			130723	56486	
			130723	56486	
FRUIT TREES N O P	NO				1657
354 NETHRLNOS			1085	622	
400 U STATES	450	133	108839	63286	
	450	133	109924	63908	
AZALEAS RHODOOENORONS ETC					1662
100 U KINGDOM		2095		14383	
220 BERMUOA				3465	
231 HONG KONG		1446		5099	
306 BELGIUM		60616		79308	
318 DENMARK				250	
327 FRANCE		1044		18566	
335 GERMANY				1642	
344 ITALY				4549	
347 JAPAN		1084		3069	
354 NETHRLNOS		201513		539023	
384 P RICO		63		63	
400 U STATES		31554		148767	
		299415		818184	
PALMS FERNS FICUS CANNAS ETC					1663
100 U KINGDOM		160		2042	
306 BELGIUM		3325		7369	
354 NETHRLNOS		10524		19793	
400 U STATES		2317		12302	
		16326		41506	
TULIP BULBS					1664
100 U KINGDOM		7314		16065	
318 DENMARK		153		3203	
354 NETHRLNOS		123939		410552	
400 U STATES		521		736	
		131927		430556	
GLADIOLI BULBS					1665
100 U KINGDOM				105	
354 NETHRLNOS				32700	
400 U STATES				24689	
				57494	
FLOWERS AND FOLIAGE CUT					1666
100 U KINGDOM		1635		6118	
220 BERMUOA				2733	
344 ITALY				3731	
354 NETHRLNOS		20		3692	
383 HAWAII		233		10926	
400 U STATES		29803		413742	
		31691		440942	
TREES SEEOLING STOCK					1668
100 U KINGDOM				234	
306 BELGIUM				424	
327 FRANCE				2356	
354 NETHRLNOS				3475	
400 U STATES		1402		26891	
		1402		33380	
FLORIST OR NURSERY STOCK N O P					1669
100 U KINGDOM		375		2329	
231 HONG KONG				378	
306 BELGIUM		6589		15269	
327 FRANCE				1930	
352 MEXICO				200	
354 NETHRLNOS		4925		243490	
400 U STATES		15656		250221	
		27545		513817	

IMPORTS INTO CANADA FOR CONSUMPTION

Articles and Countries from which Imported	MONTH OF OCTOBER 1951		TEN MONTHS ENDED OCTOBER 1951		Class Number
	Quantities	Values (\$)	Quantities	Values (\$)	
LATEX NATURAL OR SYNTHETIC	LB				1680
100 U KINGDOM			2603	3574	
218 MALAYA	374305	305218	2303102	1841022	
355 INDONESIA			11310	7010	
400 U STATES	481603	219665	6009296	3385739	
	855908	524883	8326311	5237345	
BALATA CRUDE	LB				1681
309 BRAZIL			3954	2015	
400 U STATES			17651	19937	
			21605	21952	
GUTTA PERCHA UNMANUFACTURED	LB				1682
355 INDONESIA			406	1072	
400 U STATES			4440	8629	
			4846	9771	
RUBBER CRUDE CAOUTCHOUC	LB				1683
100 U KINGDOM			470557	328308	
211 NIGERIA			33600	18765	
215 INDIA			1500	675	
217 CEYLON	183880	92023	8451276	5390723	
218 MALAYA	4917492	2107381	75663034	42531621	
219 BEL OTHER			100800	63928	
312 CHILE			11032	5703	
352 MEXICO			4500	2445	
355 INDONESIA	112117	36771	572101	282154	
371 SIAM			1198200	847134	
400 U STATES	25847	12057	1496024	859546	
	5239336	2248232	88002624	50331002	
COMB BLANKS OF HARD RUBBER					1684
335 GERMANY				4167	
400 U STATES		268		9899	
		268		14066	
RUBBER POWDERED WASTE OR JUNK	CWT				1687
218 MALAYA			22	1323	
400 U STATES	2969	16874	57799	255010	
	2969	16874	57821	256333	
RUBBER RECOVERED	CWT				1688
100 U KINGDOM	67	591	873	8308	
327 FRANCE			201	1285	
400 U STATES	15222	140465	229809	2220402	
	15289	141056	230883	2229995	
RUBBER SUBSTITUTE OR SYNTHETIC	CWT				1689
400 U STATES	2878	108668	29548	1094144	
	2878	108668	29548	1094144	
RUBBER THREAD NOT COVERED	LB				1690
100 U KINGDOM			26271	38707	
317 CZECHO B			4073	7073	
400 U STATES	62	203	79786	186834	
	62	203	110130	232614	
HARD RUBBER STRIP SHEET ROD	LB				1691
100 U KINGDOM			34231	11842	
400 U STATES	653	1481	5863	11855	
	653	1481	40114	23697	
BATHING SHOES RUBBER	PAIR				1700
363 PERU			12551	5102	
400 U STATES			756	355	
			13307	5457	
BELTING RUBBER					1701
100 U KINGDOM		2034		27361	
400 U STATES		59277		554383	
		61311		581744	
CANVAS SHOES RUBBER SOLES	PAIR				1702
100 U KINGDOM	1667	3612	62847	62658	
215 INDIA			90295	34891	
218 MALAYA	5450	7070	13200	13408	
231 HONG KONG			5380	6491	
317 CZECHO S			49960	52095	
363 PERU			500	1023	
365 POLAND			1340	697	
400 U STATES			6730	8782	
	7117	10682	230252	180045	
BOOTS AND SHOES RUBBER N O P	PAIR				1703
100 U KINGDOM	31297	69005	157292	281680	
317 CZECHO S	700	1230	153103	176509	
327 FRANCE	600	1913	600	1913	
354 NETHRLMOS	4469	9231	6241	12362	
376 SWITZRLND			3480	3374	
400 U STATES	1491	2811	11452	28741	
	38557	84190	332168	504579	
CEMENT RUBBER					1704
100 U KINGDOM		57		1647	
400 U STATES		56273		788548	
		57030		790195	
CLOTHING RUBBER N O P					1705
100 U KINGDOM		680		13721	
327 FRANCE				2365	
335 GERMANY		40		300	
400 U STATES		13165		43479	
		13885		59825	
GLOVES RUBBER	OZ PR				1706
100 U KINGDOM	60	243	2765	7176	
335 GERMANY	168	449	612	1665	
400 U STATES	2311	10443	28047	117860	
	2539	11135	31424	126701	
GOLF BALLS	DOZ				1707
100 U KINGDOM	324	1001	38019	115446	
400 U STATES			1586	6016	
	324	1001	39605	121462	

IMPORTS INTO CANADA FOR CONSUMPTION

Articles and Countries from which Imported	MONTH OF OCTOBER 1951		TEN MONTHS ENDED OCTOBER 1951		Class Number
	Quantities	Values (\$)	Quantities	Values (\$)	
HEELS RUBBER					
100 U KINGDOM	PAIR		30800	9390	1708
400 U STATES		18777	405328	47087	
		2362	436128	56477	
HOSE RUBBER OR RUBBER LINED					1709
100 U KINGDOM		11879		41178	
335 GERMANY		247		289	
400 U STATES		143339		1084794	
		155465		1126261	
WATER BOTTLES RUBBER					1710
100 U KINGDOM		2921		5951	
400 U STATES		818		22449	
		3739		28400	
MATERIALS FOR SEALING COMPOUND					1711
400 U STATES		27732		197877	
		27732		197877	
MATS AND MATTING RUBBER					1712
100 U KINGDOM		165		23629	
354 NETHRLNDS		2466		2466	
400 U STATES		47568		721034	
		50199		747129	
PACKING RUBBER					1713
100 U KINGDOM		1826		10078	
400 U STATES		39591		284696	
		41417		294774	
RAINCOATS RUBBER					1714
100 U KINGDOM	NO		2755	24714	
400 U STATES		7	754	2890	
		117	3509	27604	
TIRE CASINGS FOR BICYCLES					1715
100 U KINGDOM	NO	2005	121684	136620	
327 FRANCE		300	1213	1283	
335 GERMANY			1150	2001	
344 ITALY			2099	5109	
359 NORWAY			6598	4566	
400 U STATES		12	8201	12575	
		2317	140945	162154	
TIRE CASINGS N O P					1716
100 U KINGDOM	NO	192	5544	60078	
327 FRANCE		286	4572	344743	
344 ITALY			161	23316	
381 ALASKA			5	272	
400 U STATES		3884	39162	1675802	
		4362	49444	2104211	
TIRES INNER TUBES N O P					1717
100 U KINGDOM	NO	257	6883	9429	
327 FRANCE			726	2938	
400 U STATES		2605	27476	94458	
		2862	35085	106825	
TIRES SOLID AUTOMOBILE					1718
400 U STATES	NO	77	606	18600	
		77	606	18600	
TIRES SOLID RUBBER N O P					1719
100 U KINGDOM		3278		33353	
400 U STATES		8841		89166	
		12119		122519	
MANUFACTURES OF RUBBER N O P					1720
100 U KINGDOM		16951		166582	
218 MALAYA		17192		103399	
305 AUSTRIA				1046	
306 BELGIUM				16	
327 FRANCE		698		1692	
335 GERMANY		165		25372	
344 ITALY		167		194	
347 JAPAN		4666		50437	
400 U STATES		252093		2867361	
		291932		3216099	
TIRES INNER TUBES BICYCLE					1721
100 U KINGDOM	NO	551	32266	13584	
306 BELGIUM			1000	615	
327 FRANCE			660	249	
335 GERMANY			12700	5808	
344 ITALY			550	810	
359 NORWAY		1000	15000	4108	
400 U STATES			5246	3432	
		1551	67422	28606	
GASKETS AND WASHERS RUBBER					1722
100 U KINGDOM		63		5600	
400 U STATES		49662		991538	
		49725		997138	
DRUGGISTS SUNDRIES RUBBER					1723
100 U KINGDOM		3212		37777	
327 FRANCE				774	
335 GERMANY		168		3056	
347 JAPAN				1560	
400 U STATES		78567		825758	
		81947		868925	
TIRE REPAIR MATERIAL OF RUBBER					1724
100 U KINGDOM		334		1096	
400 U STATES		57173		283814	
		57507		284910	
NURSING NIPPLES RUBBER					1725
100 U KINGDOM	GROSS	250	320	895	
400 U STATES		730	12362	57912	
		980	12682	58807	

Articles and Countries from which Imported	MONTH OF OCTOBER 1951		TEN MONTHS ENDED OCTOBER 1951		Class Number
	Quantities	Values (\$)	Quantities	Values (\$)	
FLOORING AND TILE OF RUBBER	8 Q YD				
100 U KINGDOM	382	1448	20916	49395	1726
400 U STATES	9708	28422	156436	406075	
	10090	29870	177352	455470	
V BELTS CHIEFLY OF RUBBER					
100 U KINGDOM		57		14585	1727
317 CZECHO S				5879	
335 GERMANY				854	
400 U STATES		59972		645197	
		60029		666515	
SOLES SOLING MATERIALS RUBBER					
100 U KINGDOM				22696	1728
217 CEYLON				59477	
344 ITALY				221	
400 U STATES		11042		177653	
		11042		260047	
AUTOMOTIVE PARTS OF RUBBER NOP					
100 U KINGDOM		714		20934	1729
400 U STATES		158473		1598582	
		159187		1619516	
WEATHERSTRIPPING OF RUBBER					
100 U KINGDOM				1899	1730
400 U STATES		76412		1189058	
		76412		1190957	
ANNATTO SEED	LB				
224 JAMAICA			14868	4083	1741
320 DOM REP			5026	1016	
321 ECUADOR			26061	6044	
363 PERU			4548	832	
			50503	11975	
SUGAR BEET SEED	LB				
354 NETHRLNDS			8250	1799	1744
400 U STATES			453590	80362	
			461840	82161	
SEEDS FOR BLENDING	LB				
100 U KINGDOM			9010	1389	1746
215 INDIA	6400	1713	62646	15389	
318 DENMARK			88192	12504	
353 MOROCCO			547232	40663	
354 NETHRLNDS	15400	1732	49857	8266	
379 TURKEY	253312	15942	253312	15942	
400 U STATES	147717	13199	450977	43294	
	422829	32586	1461226	137437	
COTTON SEED	CWT				1747
CLOVER SEED	LB				
100 U KINGDOM	7280	3553	891793	325575	1750
236 NEW ZEAL	5916	4320	61696	43396	
317 CZECHO S			54870	19522	
318 DENMARK	1100	778	57226	24952	
327 FRANCE			1311891	324988	
335 GERMANY			7328	917	
365 POLAND			44092	31536	
375 SWEDEN			92114	39763	
400 U STATES	109391	14208	1450152	547177	
	123687	22859	3971162	1357826	
FLAX SEED	BUSH				
400 U STATES	142528	554200	822866	3247810	1751
	142528	554200	822866	3247810	
BENT GRASS SEED	LB				
100 U KINGDOM			100	44	1753
236 NEW ZEAL	7840	6713	22387	21070	
335 GERMANY			15416	11509	
400 U STATES			81453	65876	
	7840	6713	119356	98499	
GRASS SEED TIMOTHY	LB				
400 U STATES	305064	33806	2965332	393722	1754
	305064	33806	2965332	393722	
GRASS SEED N O P	LB				
100 U KINGDOM			58505	14938	1755
236 NEW ZEAL	36280	20235	201509	88301	
318 DENMARK	4312	1984	194715	52185	
335 GERMANY			11018	3251	
344 ITALY			79200	9461	
353 MOROCCO			44538	3333	
354 NETHRLNDS	13120	4015	73747	27212	
400 U STATES	33829	9152	1780593	549287	
	87541	35386	2443825	747968	
MILLET AND RAPE SEED	LB				
100 U KINGDOM			128760	7606	1756
234 AUSTRALIA	22246	972	113418	4363	
328 FR AFRICA			55170	2998	
353 MOROCCO			55772	2192	
354 NETHRLNDS			33386	1564	
400 U STATES	41100	2250	485596	28107	
	63346	3222	872102	46830	
MUSHROOM SPAWN					
400 U STATES		6474		47360	1757
		6474		47360	
PEAS AND BEANS SEED U KINGDOM	LB				
					1758
SEED POTATOES	CWT				
400 U STATES			3432	8060	1759
			3432	8060	
SEEDS 5 DOLLARS OR OVER PER LB					
100 U KINGDOM				138	1762
318 DENMARK				25	

IMPORTS INTO CANADA FOR CONSUMPTION

Articles and Countries from which Imported	MONTH OF OCTOBER 1951		TEN MONTHS ENDED OCTOBER 1951		Class Number
	Quantities	Values (\$)	Quantities	Values (\$)	
347 JAPAN				30	
354 NETHRLNDS		2937		5200	
400 U STATES		6675		42666	
		9612		48059	
GARDEN FIELD ROOT SEEDS N O P					1766
100 U KINGDOM		240		7180	
215 INDIA				11539	
231 HONG KONG		346		572	
234 AUSTRALIA				3950	
236 NEW ZEAL				182	
304 ARGENTINA				1027	
306 BELGIUM				76	
312 CHILE				3315	
318 DENMARK		140		5332	
327 FRANCE				2167	
337 GUATEMALA				106	
344 ITALY		739		1021	
347 JAPAN		26		299	
354 NETHRLNDS		3272		32989	
358 NICARAGUA		432		25703	
400 U STATES		27815		361488	
		33010		456946	
TOBACCO TURKISH UNSTEMMED	LB				1776
100 U KINGDOM			61	151	
204 S RHOD	3847	2033	38320	19808	
206 N RHOD			11915	6224	
336 GREECE	2057	2361	26027	29026	
379 TURKEY	10422	9684	69008	75902	
400 U STATES	245	253	63809	52511	
	16571	14331	209140	183622	
TOBACCO TURKISH STEMMED	LB				1777
TOBACCO FLUE CURED UNBTEMMEO	LB				1778
400 U STATES	1871	1654	19780	15388	
	1871	1654	19780	15388	
CIGAR LEAF UNSTEMMED	LB				1779
316 CUBA	7772	24795	73826	225106	
355 INDONESIA	2867	18667	23931	154650	
400 U STATES	21360	63388	227705	834827	
	31999	106850	325462	1214583	
TOBACCO N O P UNSTEMMEO	LB				1780
377 SYRIA	4168	1807	65905	28318	
400 U STATES	182	86	29383	15856	
	4350	1893	95288	44174	
TOBACCO FLUE CURED STEMMED	LB				1781
CIGAR LEAF STEMMEO	LB				1782
316 CUBA	33664	49027	254265	379290	
384 P RICO			3080	1888	
400 U STATES	1451	2775	7492	10931	
	35115	51802	264837	392109	
TOBACCO N O P STEMMED	LB				1783
400 U STATES	369	434	2025	2392	
	369	434	2025	2392	
CIGARS	LB				1784
224 JAMAICA			91	715	
316 CUBA	286	2649	3598	33897	
335 GERMANY			18	80	
354 NETHRLNDS	815	3845	2523	11523	
400 U STATES	44	281	124	1099	
	1145	6775	6354	47314	
CIGARETTES	LB				1785
100 U KINGDOM	20	35	1487	3107	
400 U STATES	51917	83497	410907	662974	
	51937	83532	412394	666081	
SNUFF	LB				1786
100 U KINGDOM	210	680	1257	4585	
400 U STATES			81	120	
	210	680	1338	4705	
TOBACCO CUT	LB				1787
100 U KINGDOM	7490	14115	57179	98655	
231 HONG KONG	100	172	825	1411	
354 NETHRLNDS	145	120	460	411	
400 U STATES	9720	10915	190428	238848	
	17455	25322	248892	339325	
TOBACCO MANUFACTURED N O P	LB				1788
100 U KINGDOM	560	662	2230	2644	
313 CHINA			100	168	
400 U STATES	140	110	19236	10238	
	700	772	21566	13050	
LOCUST BEANS LOCUST BEAN MEAL	LB				1811
100 U KINGDOM			7164	3461	
344 ITALY			2000	1060	
400 U STATES	110	29	28912	6844	
	110	29	38076	11365	
BRISTLES N O P	LB				1812
BROOM CORN					1813
327 FRANCE				6921	
340 HUNGARY				13162	
344 ITALY		5844		377079	
376 SWITZRLND				3464	
400 U STATES		96160		552564	
		102004		953190	
CATTLE FOOD WITH MOLASBES					1815
400 U STATES				4291	
				4291	

IMPORTS INTO CANADA FOR CONSUMPTION

Articles and Countries from which Imported	MONTH OF OCTOBER 1951		TEN MONTHS ENDED OCTOBER 1951		Class Number
	Quantities	Values (\$)	Quantities	Values (\$)	
DRUGS CRUDE BARKS FLOWERS					1816
100 U KINGDOM				5570	
215 INDIA		5089		10516	
224 JAMAICA				4916	
231 HONG KONG		4068		34787	
306 BELGIUM				4208	
309 BRAZIL		1073		1153	
313 CHINA				2163	
314 COLOMBIA		348		5198	
327 FRANCE		1169		1954	
339 HONDURAS				1712	
344 ITALY				2237	
352 MEXICO				6706	
353 MOROCCO				153	
354 NETHRLNDS				1913	
372 SPAIN				204	
376 SWITZRLND				640	
387 VENEZUELA				142	
388 YUGO SLAV		1260		5545	
400 U STATES		9791		210897	
		22798		300614	
GLUE VEGETABLE					1817
100 U KINGDOM	LB		824	140	
400 U STATES		17256	90229	8693	
		17256	91123	8833	
HAY AND STRAW	TON				1818
400 U STATES		1187	6922	198273	
		1187	6922	198273	
IVORY NUTS					1819
321 ECUADOR				7673	
				7673	
MUCILAGE AND ADHESIVE PASTE					1824
100 U KINGDOM	LB	3492	922	10105	3378
400 U STATES		46748	11202	246652	52936
		50240	12124	256757	56314
PALM LEAF UNMANUFACTURED					1825
231 HONG KONG				235	
400 U STATES		361		16142	
		361		16377	
ROOTS MEDICINAL ALKANET JALAP					1827
100 U KINGDOM				518	
203 B E AFR		2720		2720	
231 HONG KONG				1452	
313 CHINA		75		349	
314 CDLOMBIA				327	
400 U STATES		1873		49319	
		4668		54685	
STARCH AND PREPARATIONS N O P					1828
231 HONG KONG	LB	400	81	3900	891
354 NETHRLNDS				55115	5191
400 U STATES		452212	33996	4515175	360838
		452612	34077	4574190	366920
STARCH POTATO POTATO FLOUR					1829
347 JAPAN	LB			960	142
400 U STATES		74200	5300	1168219	88085
		74200	5300	1169179	88227
STARCH FOR PASTE					1830
231 HONG KONG	LB			700	121
400 U STATES				2000	609
				2700	730
TAR PINE CRUDE IN BULK					1832
100 U KINGDOM	GAL			1360	494
400 U STATES		8557	3784	274592	111527
		8557	3784	275952	112021
TEASELS					1833
400 U STATES				95	13170
				95	13170
TURPENTINE RAW OR CRUDE					1834
400 U STATES	LB	42740	4007	469825	36124
		42740	4007	469825	36124
TURPENTINE SPIRITS OF					1835
100 U KINGDOM	GAL			18	90
352 MEXICO				23350	22963
400 U STATES		181921	150697	1215578	1061587
		181921	150697	1238946	1084640
VEGETABLE PRDDUCTS N O P					1836
100 U KINGDOM			15903	41744	
231 HONG KONG			746	9228	
309 BRAZIL				201	
313 CHINA				58	
318 DENMARK				1732	
327 FRANCE				625	
344 ITALY				2311	
347 JAPAN				1178	
352 MEXICO			332	332	
354 NETHRLNDS			554	554	
376 SWITZRLND				267	
400 U STATES			15442	160320	
			32977	218550	
VEGETABLE COLOURING					1839
100 U KINGDOM				4541	10812
400 U STATES				19782	163992
				24323	174804
DEXTRINE STARCH MIXTURES N O P					1840
100 U KINGDOM	LB	114240	11258	861654	72477
354 NETHRLNDS		119367	9828	814962	66649

IMPORTS INTO CANADA FOR CONSUMPTION

Articles and Countries from which Imported	MONTH OF OCTOBER 1951		TEN MONTHS ENDED OCTOBER 1951		Class Number
	Quantities	Values (\$)	Quantities	Values (\$)	
400 U STATES	133700	12441	1130299	114258	1841
DEXTRINE STARCH NOT A PASTE	367307	33527	2806915	253384	
400 U STATES	LB		8090	799	1842
DISTILLERS SOLUBLES			8090	799	
400 U STATES		12812		93614	1843
VEGETABLE FLOUR NOP NOT EDIBLE		12812		93614	
218 MALAYA				631	1844
231 HONG KONG				39	
309 BRAZIL		8010		61028	
317 CZECHO S				4109	
335 GERMANY		1372		1372	
375 SWEDEN				4514	
400 U STATES		24996		261161	
NON FOODS TAR 68A	206 662 809	34378		332854	
400 U STATES				1046	1845
VEGETABLE FLAVOURINGS				1046	
100 U KINGDOM		1405		5769	1846
232 MALTA				2161	
327 FRANCE		6048		7857	
344 ITALY		5450		6128	
354 NETHRLNDS		266		1183	
400 U STATES		29600		281250	
SIZING PREPARATIONS N O P	LB	42769		304348	
100 U KINGDOM			6460	1348	
354 NETHRLNDS	99000	9571	99000	9571	
376 SWITZRLND			750	2133	
400 U STATES	79936	13839	1083565	156028	
	178936	23410	1189775	169080	

Articles and Countries from which Imported	MONTH OF OCTOBER 1951		TEN MONTHS ENDED OCTOBER 1951		Class Number
	Quantities	Values (\$)	Quantities	Values (\$)	
<u>GROUP 2</u>					
<u>ANIMALS AND ANIMAL PRODUCTS</u>					
CATTLE PURE BRED	NO				2012
100 U KINGDOM	2	1000	339	229500	
389 IRELAND			9	2021	
400 U STATES	134	99397	556	500820	
	136	100397	904	732341	
BABY CHICKS	NO				2013
DDGS PURE BRED	NO				2014
100 U KINGDDM	5	802	41	7687	
234 AUSTRALIA			2	253	
335 GERMANY			1	100	
400 U STATES	43	3782	196	22908	
	48	4584	240	30948	
FOWLS DOMESTIC PURE BRED	NO				2015
HORSES PURE BRED	NO				2018
100 U KINGDOM	1	592	21	47010	
228 LEEW WIND	2	1000	2	1000	
327 FRANCE			1	6229	
400 U STATES	5	8821	116	113656	
	8	10413	140	167895	
RABBITS PURE BRED	NO				2019
400 U STATES	8	122	116	3003	
	8	122	116	3003	
SHEEP PURE BRED	NO				2020
100 U KINGDOM			85	11324	
400 U STATES	14	1061	37	6539	
	14	1061	122	17863	
ANIMALS FOR IMP OF STOCK N O P	NO				2021
100 U KINGDDM	11	110	69	14230	
400 U STATES	2	200	58	6062	
	13	310	127	20292	
HORSES N O P	NO				2035
100 U KINGDOM	2	1357	9	12036	
389 IRELAND			1	1618	
400 U STATES	123	68488	1381	991412	
	125	69845	1391	1005066	
LIVESTOCK N O P	NO				2037
400 U STATES	21	2954	107	13082	
	21	2954	107	13082	
BEEES					2041
400 U STATES		34		346365	
		34		346365	
FOXES	NO				2042
LEECHES					2043
400 U STATES				827	
				827	
PIGEONS HOMING AND PHEASANTS					2044
400 U STATES				200	
				200	
TURTLES					2045
400 U STATES		707		9946	
		707		9946	
ALL OTHER ANIMALS LIVING N O P					2046
100 U KINGDOM		66		1178	
234 AUSTRALIA				125	
306 BELGIUM				376	
309 BRAZIL				1138	
335 GERMANY				100	
354 NETHRLNDS		4015		9138	
381 ALASKA				317	
400 U STATES		16057		62543	
		20138		74915	
MINK	NO				2047
400 U STATES	31	2318	1038	140969	
	31	2318	1038	140969	
BONES CRUDE	CWT				2051
400 U STATES	7313	36017	21616	99099	
	7313	36017	21616	99099	
BONE DUST CHARRED BONE	CWT				2052
100 U KINGDOM	3406	6416	34609	64668	
234 AUSTRALIA	2460	6009	7620	18967	
354 NETHRLNDS	1103	9638	2945	21851	
400 U STATES	71	1924	9954	70884	
	7040	23987	55128	176370	
BONE PITCH CRUDE ONLY	CWT				2053
400 U STATES			3041	19345	
			3041	19345	
CHARCOAL ANIMAL FOR SUGAR	CWT				2054
100 U KINGDOM	1698	21272	24343	225485	
322 EGYPT	1102	9037	1102	9037	
	2800	30309	25445	234522	
IVDRY AND MANUFACTURES					2063
100 U KINGDOM		482		2115	
215 INDIA				139	
231 HONG KONG				876	

IMPORTS INTO CANADA FOR CONSUMPTION

Articles and Countries from which Imported	MONTH OF OCTOBER 1951		TEN MONTHS ENDED OCTOBER 1951		Class Number
	Quantities	Values (\$)	Quantities	Values (\$)	
400 U STATES				2171	
BUTTON BLANKS OF SHELL ROUGH		482		5301	2071
231 HONG KONG		2202		4498	
313 CHINA				11654	
347 JAPAN		231		48926	
400 U STATES		1762		9955	
SHELLS UNMANUFACTURED FOSSILS		4195		75033	2073
100 U KINGDOM				163	
227 BAHAMAS				380	
234 AUSTRALIA				769	
327 FRANCE				100	
347 JAPAN				43	
400 U STATES		1004		24621	
SHELLS N O P CRUSHED OR GROUND	CWT	1004		26076	2074
400 U STATES	100	178	1471	1996	
OYSTER SHELLS CRUSHED OR NOT	CWT	100	1471	1996	2075
400 U STATES	54058	30075	476883	258814	
FEATHERS NATURAL	54058	30075	476883	258814	2081
100 U KINGDOM		52		35234	
207 UN 80 AFR				1320	
231 HONG KONG		29681		174858	
304 ARGENTINA				160	
313 CHINA		21622		83171	
317 CZECHO S				2423	
318 DENMARK		4649		4649	
327 FRANCE		33		2442	
335 GERMANY				9610	
344 ITALY				493	
347 JAPAN		1050		1050	
354 NETHRLNDS				450	
371 SIAM				4485	
400 U STATES		15094		160034	
BADMINTON SHUTTLE COCKS BIRDS	GROSS	72181		480379	2083
100 U KINGDOM			48	1494	
215 INDIA			9	214	
216 PAKISTAN			130	3415	
400 U STATES	9	358	22	795	
MANUFACTURES OF FEATHERS N O P	9	358	209	5918	2084
100 U KINGDOM		1225		8505	
207 UN 80 AFR				1353	
216 PAKISTAN				415	
231 HONG KONG				145	
317 CZECHO S				4573	
327 FRANCE		1402		58901	
335 GERMANY		5301		13676	
347 JAPAN				985	
352 MEXICO				519	
354 NETHRLNDS				1466	
400 U STATES		4447		53582	
FEATHERBONE COILS		12375		144120	2085
400 U STATES		2581		32280	
QUILLS NATURAL OR UNPLUMED		2581		32280	2086
100 U KINGDOM		10		1759	
207 UN 80 AFR		296		7998	
231 HONG KONG				3809	
304 ARGENTINA				467	
317 CZECHO S				13348	
327 FRANCE				1915	
400 U STATES		1544		66473	
COD HADDOCK POLLOCK FRESH	LB	1850		95769	2091
381 ALASKA			22880	4652	
400 U STATES	13469	2199	174881	27663	
HALIBUT FRESH	LB	13469	197761	32315	2092
359 NORWAY			111791	22693	
381 ALASKA			60290	15404	
400 U STATES	440	127	937841	192657	
FISH LIVERS	LB	440	1109922	230754	2093
400 U STATES	48514	5637	150978	37591	
HERRINGS FRESH	LB	48514	150978	37591	2094
359 NORWAY		1500	173370	6452	
400 U STATES	29110	681	2119695	51590	
LIVE FISH AND EGGS PROPAGATING		30610	2293065	58042	2095
400 U STATES		1103		10497	
LOBSTERS FRESH	LB	1103		10497	2096
207 UN 80 AFR		1500	3100	2376	
400 U STATES	77044	33869	389815	160897	
MACKEREL FRESH	LB	78544	392915	163273	2097
400 U STATES			9000	1500	
			9000	1500	

IMPORTS INTO CANADA FOR CONSUMPTION

Articles and Countries from which Imported	MONTH OF OCTOBER 1951		TEN MONTHS ENDED OCTOBER 1951		Class Number
	Quantities	Values (\$)	Quantities	Values (\$)	
OYSTERS SEED AND BREEDING 400 U STATES				40574	2098
OYSTERS IN THE SHELL 400 U STATES	BRL 13	260	505	5113	2099
OYSTERS SHELLED IN BULK 400 U STATES	GAL 10171	71630	46222	307379	2100
SALMON FRESH 381 ALASKA 400 U STATES	LB 313148	48286	681380	169567	2101
SQUID FRESH 231 HONG KONG 347 JAPAN 400 U STATES		456		11356	2102
FISH ALL OTHER FRESH 100 U KINGDOM 231 HONG KONG 347 JAPAN 400 U STATES	LB 336	99	3646	702	2103
COO HADDOCK POLLOCK DRIED 100 U KINGDOM 359 NORWAY 400 U STATES		7085	1040	224	2111
COD HADDOCK POLLOCK SALTEO 100 U KINGDOM 400 U STATES	LB		29236	5482	2113
HALIBUT SALTED	LB		47356	8132	2114
HERRINGS SALTED 100 U KINGDOM 354 NETHRLNDS 359 NORWAY 400 U STATES	LB 74132	8526	266313	28397	2115
MACKEREL PICKLED	LB				2117
SALMON SALTEO 400 U STATES	LB		4019	2431	2118
SALMON SMOKED 400 U STATES	LB		1322	893	2119
FISH DRIED N O P 231 HONG KONG 347 JAPAN 352 MEXICO 400 U STATES	LB 2309	955	13362	8386	2120
FISH ALL OTHER SALTEO 100 U KINGDOM 231 HONG KONG 372 SPAIN 375 SWEODEN 400 U STATES	LB 39970	6961	122369	34339	2121
FISH OTHER SMOKED OR BONELESS 100 U KINGDOM 354 NETHRLNDS 400 U STATES	LB 12330	2180	214837	38503	2122
CRABS CLAMS SHRIMPS CANNED 231 HONG KONG 347 JAPAN 359 NORWAY 400 U STATES	LB 116744	79261	920636	720118	2131
KIPPERED HERRINGS CANNED 100 U KINGDOM 359 NORWAY 400 U STATES	LB 25642	6333	197165	48242	2132
LOBSTERS CANNED PREPARED N O P 207 UN 80 AFR 400 U STATES	LB 280	211	65850	58557	2133
OYSTERS RHELLED IN CANS 366 PORTUGAL 400 U STATES	QUART 20406	25584	32056	44347	2136
OYSTERS PREPARED PRESERVED NOP 231 HONG KONG 347 JAPAN 400 U STATES	LB 2440	1361	34103	27668	2137
SALMON CANNED PREPARED N O P 400 U STATES	LB		310	105	2138

IMPORTS INTO CANADA FOR CONSUMPTION

Articles and Countries from which Imported	MONTH OF OCTOBER 1951		TEN MONTHS ENDED OCTOBER 1951		Class Number	
	Quantities	Values (\$)	Quantities	Values (\$)		
PILCHARD CANNED	400 U STATES	LB 31500	3657	521403	51279	2139
		31500	3657	521403	51279	
ANCHOVIES SARDINES CANNED	100 U KINGDOM	LB		6638	2222	2140
	318 DENMARK	11938	5359	45055	22787	
	327 FRANCE			9346	8060	
	344 ITALY			33	37	
	353 MOROCCO	9110	4732	68208	30056	
	359 NORWAY	137492	97049	1141342	827940	
	366 PORTUGAL	13575	10490	104953	74063	
	372 SPAIN			23536	15992	
	375 SWEDEN	1512	450	59420	24534	
	400 U STATES	5396	3690	28606	23629	
		179023	121770	1487137	1029320	
TUNA FISH CANNED	347 JAPAN	LB 42768	13572	461268	152086	2143
	363 PERU	5200	2041	171071	63784	
	400 U STATES			19386	8176	
		47968	15613	651725	224046	
FISH PRESERVED IN OIL N O P	231 HONG KONG		3417		26246	2144
	327 FRANCE				1364	
	344 ITALY		173		450	
	347 JAPAN				1205	
	352 MEXICO				495	
	363 PERU				5314	
	366 PORTUGAL				975	
	375 SWEDEN				1357	
	400 U STATES				1532	
			3590		38938	
FISH PREPARED OR PRESERVED N O P	100 U KINGDOM				2093	2145
	231 HONG KONG		870		12287	
	236 NEW ZEAL				166	
	318 DENMARK				195	
	327 FRANCE				1374	
	344 ITALY				192	
	347 JAPAN		2307		12377	
	352 MEXICO				3559	
	354 NETHRLNDS		35		1323	
	359 NORWAY		291		4021	
	375 SWEDEN				1085	
	400 U STATES		4543		28335	
			8046		67007	
HERRINGS CANNED	100 U KINGDOM	LB 29550	4509	38292	6001	2146
	231 HONG KONG	1236	1073	1272	1094	
	354 NETHRLNDS			3702	786	
	359 NORWAY	5412	1801	15272	4281	
	375 SWEDEN	109	92	7086	3304	
	400 U STATES	21	20	805	483	
		36328	7495	66429	15949	
FISH OFFAL OR REFUSE	400 U STATES	CWT 2838	6229	10238	26043	2151
		2838	6229	10238	26043	
SPONGES OF MARINE PRODUCTION	100 U KINGDOM				2432	2152
	227 BAHAMAS				475	
	316 CUBA		1418		31537	
	327 FRANCE				4032	
	336 GREECE				14505	
	347 JAPAN				190	
	379 TURKEY				10645	
	400 U STATES		1285		23292	
			2703		87108	
FISHERY PRODUCTS N O P	100 U KINGDOM				707	2153
	207 UN 80 AFR				1294	
	231 HONG KONG		1959		12856	
	234 AUSTRALIA		288		288	
	236 NEW ZEAL				2174	
	313 CHINA				191	
	347 JAPAN		854		5189	
	352 MEXICO				25120	
	359 NORWAY		89		462	
	375 SWEDEN		99		197	
	400 U STATES		95629		495920	
			98918		544398	
FISH MEAL	353 MOROCCO	CWT		4480	22305	2154
	400 U STATES	24	282	424	3425	
		24	282	4904	25730	
FUR SKINS CHINA AND JAP MINK	100 U KINGDOM	NO		4000	13525	2155
	327 FRANCE			3800	15971	
	347 JAPAN	4250	15912	58553	151026	
	400 U STATES	1000	3938	70622	233944	
		5250	19850	136975	414466	
FUR SKINS OPOSSUM UN DRESSED	234 AUSTRALIA	NO		1808	755	2156
	400 U STATES			28268	22813	
				30076	23568	
FUR SKINS RACCOON UN DRESSED	400 U STATES	NO				2157
		8105	13857	144128	364899	
		8105	13857	144128	364899	

IMPORTS INTO CANADA FOR CONSUMPTION

Articles and Countries from which Imported	MONTH OF OCTOBER 1951		TEN MONTHS ENDED OCTOBER 1951		Class Number
	Quantities	Values (\$)	Quantities	Values (\$)	
FUR SKINS SHEEP LAMB UN DRESSED	NO				2158
207 UN 80 AFR			2671	11838	
231 HONG KONG			10400	13615	
234 AUSTRALIA			8775	31976	
304 ARGENTINA	5000	21466	50120	222668	
344 ITALY			4000	6320	
363 PERU			360	1145	
386 URUGUAY	4550	16378	15537	49427	
400 U STATES	2000	5670	142218	709435	
	11550	43514	234081	1046424	
FUR SKINS VISCACHA UN DRESSED	NO				2159
FUR SKINS WALLABY UN DRESSED	NO				2160
FUR SKINS MARINE UN DRESSED	NO				2161
400 U STATES			407	1661	
			407	1661	
FUR SKINS FOX UN DRESSED	NO				2162
100 U KINGDOM			282	3614	
312 CHILE			5400	14108	
381 ALASKA			6	36	
400 U STATES			32793	150750	
			38481	168508	
FUR SKINS KOLINSKY UN DRESSED	NO				2163
100 U KINGDOM			1000	6587	
306 BELGIUM			2863	14015	
326 FINLAND			1280	16108	
400 U STATES			6088	30572	
			11231	67282	
FUR SKINS MINK UN DRESSED	NO				2164
100 U KINGDOM			2474	41081	
381 ALASKA			35	1287	
400 U STATES	1843	39674	80727	1646505	
	1843	39674	83236	1688873	
FUR SKINS MUSKRAT UN DRESSED	NO				2165
100 U KINGDOM			149359	249642	
380 USSR	29000	67335	42500	90821	
381 ALASKA			971	2059	
400 U STATES	38055	71857	1299327	3172555	
	67055	139192	1492157	3515077	
FUR SKINS PERSIAN LAMB UN DRESS	NO				2166
100 U KINGDOM	21656	154260	81186	600197	
207 UN 80 AFR			12890	92137	
301 AFGHAN			5866	50871	
327 FRANCE			4769	47378	
354 NETHRLNDS			16436	121378	
380 USSR	9684	73618	12232	86911	
400 U STATES	18917	137930	480544	4120096	
	50257	365808	613923	5118988	
FUR SKINS RABBIT UN DRESSED	NO				
100 U KINGDOM			307	762	
234 AUSTRALIA	398840	86923	939331	187523	
327 FRANCE			416471	251426	
344 ITALY			7000	1580	
347 JAPAN			476350	261514	
376 SWITZRLND			80000	35086	
400 U STATES	25179	10221	1935015	620044	
	424019	97144	3854474	1357935	
FUR SKINS SQUIRREL UN DRESSED	NO				2168
100 U KINGDOM			134166	140581	
317 CZECHOS			48513	45683	
327 FRANCE			4800	455	
347 JAPAN			29000	22725	
380 USSR	500	709	500	709	
400 U STATES	10600	12137	426141	349761	
	11100	12846	643120	559914	
FUR SKINS UN DRESSED N O P	NO				2169
100 U KINGDOM	468	14863	22690	72672	
211 NIGERIA			18	131	
231 HONG KONG			44977	138909	
304 ARGENTINA			1543	1100	
309 BRAZIL			1310	9162	
313 CHINA			10200	33520	
326 FINLAND			35	9196	
327 FRANCE			7720	5326	
335 GERMANY			500	293	
336 GREECE	30	739	223	6667	
344 ITALY			3000	2400	
352 MEXICO			499	1672	
354 NETHRLNDS			268	17197	
375 SWEDEN	9160	53330	9160	53330	
376 SWITZRLND			1700	982	
380 USSR	150055	88706	200055	115081	
381 ALASKA			135	3093	
400 U STATES	12733	10680	494029	1237949	
	172446	168318	798062	1708680	
ASTRACHAN RUSSIAN HARE DRESSED					2171
100 U KINGDOM				513	
400 U STATES				6722	
				7235	
RABBIT SKINS DRESSED N O P	DOZ				2172
100 U KINGDOM			1098	2673	
306 BELGIUM			270	1885	
327 FRANCE			1453	11582	
400 U STATES			5530	34317	
			8351	50457	

IMPORTS INTO CANADA FOR CONSUMPTION

Articles and Countries from which Imported	MONTH OF OCTOBER 1951		TEN MONTHS ENDED OCTOBER 1951		Class Number
	Quantities	Values (\$)	Quantities	Values (\$)	
FUR SKINS DRESSED N O P					2173
100 U KINGDOM		3011		262999	
215 INDIA				100	
304 ARGENTINA				564	
306 BELGIUM				477	
309 BRAZIL		132		132	
352 MEXICO		588		588	
375 SWEDEN		236		236	
386 URUGUAY				8689	
400 U STATES		20493		744251	
		24460		1018036	
HATTERS FURS NOT ON THE SKIN	LB				2174
100 U KINGDOM	1200	5699	12114	45043	
306 BELGIUM			74173	170844	
327 FRANCE			15950	34588	
354 NETHRLNDS			54654	103805	
372 SPAIN	6609	6541	21687	23336	
400 U STATES	4359	11023	266385	774712	
	12168	23263	444963	1152328	
FUR SKINS SHEEP DRESSED					2175
100 U KINGDOM		708		3511	
304 ARGENTINA				2382	
380 USSR				1078	
400 U STATES		21809		305200	
		22517		312171	
MANUFACTURES OF FUR N O P					2181
100 U KINGDOM		20604		331157	
215 INDIA				50	
234 AUSTRALIA				675	
305 AUSTRIA				649	
306 BELGIUM				6568	
317 CZECHOS				4001	
327 FRANCE				9351	
335 GERMANY				2678	
340 HUNGARY				4701	
376 SWITZRLND				21792	
380 USSR		4115		4115	
400 U STATES		37293		649667	
		62012		1035404	
BRISTLES ANIMAL	LB				2191
100 U KINGDOM			241	3414	
327 FRANCE			600	602	
352 MEXICO			1388	4965	
354 NETHRLNDS	5500	15308	5500	15308	
386 URUGUAY			600	1605	
400 U STATES	14819	99653	238447	1530032	
	20319	114961	246776	1555926	
HAIR UNMANUFACTURED	LB				2192
100 U KINGDOM			52	138	
313 CHINA			4400	5808	
327 FRANCE			16289	4439	
376 SWITZRLND	200	9073	200	9073	
400 U STATES	41529	20088	1028219	444434	
	41729	29161	1049160	463892	
HORSE HAIR	LB				2193
304 ARGENTINA			5817	15638	
306 BELGIUM			16286	49239	
352 MEXICO			14094	31447	
354 NETHRLNDS			1000	1178	
400 U STATES	28510	52952	310594	572896	
	28510	52952	347791	670398	
HAIR CURLED DYED N O P					2194
100 U KINGDOM		1744		5639	
400 U STATES		1556		14790	
		3300		20429	
MANUFACTURES OF HAIR NOP					2195
100 U KINGDOM		618		2858	
231 HONG KONG		1416		6684	
313 CHINA				16052	
327 FRANCE		1774		4642	
335 GERMANY		918		2869	
400 U STATES		1801		23388	
		6527		56493	
CALF SKINS AND KIPS RAW	N O				2201
204 S RHOD			300	1244	
236 NEW ZEAL			21581	106093	
309 BRAZIL			1200	10018	
318 DENMARK			1067	5422	
327 FRANCE	7869	63354	22305	222469	
334 ST PIERRE			547	715	
344 ITALY			4628	65372	
359 NORWAY			6500	30997	
365 POLAND			107500	558478	
376 SWITZRLND			1200	9145	
386 URUGUAY			500	4234	
400 U STATES	5794	55869	130005	866035	
	13663	119223	297333	1880222	
CATTLE HIDES RAW	N O				2202
100 U KINGDOM			10	560	
207 UN SO AFR			200	1718	
215 INDIA			2000	5760	
216 PAKISTAN			1200	6329	
236 NEW ZEAL	4638	63660	5538	73619	
304 ARGENTINA			57834	1049782	
306 BELGIUM			2000	40400	
334 ST PIERRE			357	1583	

Articles and Countries from which Imported	MONTH OF OCTOBER 1951		TEN MONTHS ENDED OCTOBER 1951		Class Number
	Quantities	Values (\$)	Quantities	Values (\$)	
344 ITALY			500	15310	
354 NETHRLNDS	500	8685	1000	19637	
386 URUGUAY			2375	62222	
400 U STATES			338536	5628414	
	30894	136863			
SHEEP SKINS RAW	36032	209208	411550	6905334	
	NO				2203
100 U KINGDOM			26402	47584	
207 UN 80 AFR			2000	7625	
216 PAKISTAN			12000	13104	
234 AUSTRALIA	5500	22023	44737	203234	
236 NEW ZEAL	72000	113611	111362	169574	
304 ARGENTINA	1138	1494	59797	188410	
309 BRAZIL			6160	7564	
312 CHILE			29750	143291	
353 MOROCCO			12000	15250	
363 PERU			2685	1342	
386 URUGUAY	1120	3998	64118	373594	
400 U STATES	78327	150586	696932	1880892	
	158085	291712	1067943	3051464	
OTHER HIDES AND SKINS RAW NOR.	NO				2204
234 AUSTRALIA	1000	14163	3750	46125	
236 NEW ZEAL			1000	5127	
304 ARGENTINA			2715	23666	
327 FRANCE			7404	100979	
400 U STATES	236	630	11544	76080	
	1236	14793	26413	251977	
GOAT SKINS AND KID SKINS RAW	NO				2205
100 U KINGDOM			400	936	
207 UN 80 AFR			16425	48880	
211 NIGERIA			1214	2312	
215 INDIA			102413	135265	
325 ETHIOPIA			15000	20135	
346 ITAL AFR			3000	3019	
379 TURKEY			2940	6493	
400 U STATES			120993	156653	
			262385	373693	
HIDE SECTIONS OR BELLIES	NO				2206
100 U KINGDOM			2000	3453	
234 AUSTRALIA			2945	3287	
304 ARGENTINA			1000	317	
306 BELGIUM	500	2234	500	2234	
327 FRANCE			750	21155	
354 NETHRLNDS			15976	33698	
363 PERU			10077	5252	
400 U STATES	53550	97075	297438	606289	
	54050	99309	330686	675685	
LEATHER DRESSED KID					2210
100 U KINGDOM		36724		544382	
224 JAMAICA				2688	
327 FRANCE				5151	
335 GERMANY		3014		56382	
354 NETHRLNDS				6345	
372 SPAIN				14007	
400 U STATES		43159		801997	
		82897		1430952	
BELTING LEATHER IN BUTTS					2211
100 U KINGDOM		5062		150253	
234 AUSTRALIA				2911	
400 U STATES		3789		86664	
		8851		239828	
LEATHER TANNED N D P					2213
100 U KINGDDM		12549		460016	
211 NIGERIA				6809	
215 INDIA		43449		366385	
234 AUSTRALIA				101	
306 BELGIUM				2005	
322 EGYPT				895	
327 FRANCE				927	
352 MEXICO				6063	
400 U STATES		11304		176948	
		67302		1020149	
LEATHER DRESSED N O P					2215
100 U KINGDDM		66027		1212512	
215 INDIA		3498		11666	
234 AUSTRALIA				8005	
304 ARGENTINA				726	
306 BELGIUM				7509	
309 BRAZIL				862	
318 DENMARK		913		913	
327 FRANCE				15945	
335 GERMANY				748	
352 MEXICO				4554	
354 NETHRLNDS		597		1638	
363 PERU				1352	
366 PORTUGAL				105	
372 SPAIN				508	
375 SWEDEN				198	
389 IRELAND				3187	
400 U STATES		57959		961686	
		128994		2232114	
CHAMOIS SKIN					2216
100 U KINGDDM		44178		358696	
234 AUSTRALIA				6142	
236 NEW ZEAL				946	
354 NETHRLNDS				1571	

IMPORTS INTO CANADA FOR CONSUMPTION

Articles and Countries from which Imported	MONTH OF OCTOBER 1951		TEN MONTHS ENDED OCTOBER 1951		Class Number
	Quantities	Values (\$)	Quantities	Values (\$)	
400 U STATES		4009		25260	
PATENT AND UPHOLSTERY LEATHER		48187		392615	2217
100 U KINGDOM				4334	
400 U STATES				17176	
SOLE LEATHER				21510	2218
100 U KINGDOM	LB 5274	3245	90564	40936	
363 PERU			43366	14250	
400 U STATES	1520	1143	34732	24762	
SCRAP LEATHER	6794	4388	168662	79948	2219
100 U KINGDOM				889	
400 U STATES		6599		105201	
PIG MOROCCO ROLLER LEATHERS		6599		106090	2220
100 U KINGDOM		35128		585430	
400 U STATES		558		27706	
LEATHER FROM EAST INDIA KIP		35686		613136	2221
100 U KINGDOM		53226		663706	
LEATHER FOR GLOVES OR CLOTHING		53226		663706	2224
100 U KINGDOM		19145		557997	
306 BELGIUM				2883	
375 SWEDEN		418		3663	
400 U STATES		57851		598656	
LEATHER FOR UPHOLSTERY LEATHER		77414		1163199	2225
100 U KINGDOM		21897		253181	
335 GERMANY				3387	
400 U STATES		5621		141492	
CRUST OIL LEATHER FOR CHAMOIS		27518		398060	2226
100 U KINGDOM		2438		4675	
ROOTS AND SHOES PEGGED LEATHER		2438		4675	2231
100 U KINGDOM	PAIR 88	293	953	2485	
400 U STATES			1	12	
BOOTS AND SHOES MENS LEATHER		88	954	2497	2232
100 U KINGDOM	PAIR 14401	67314	231337	1109924	
215 INDIA	1800	8268	9662	37782	
335 GERMANY			5116	14888	
344 ITALY			1	12	
359 NORWAY			25	175	
376 SWITZRLND			3	76	
381 ALASKA			77	280	
400 U STATES	4060	20940	22002	143931	
BOOTS AND SHOES WDMENS LEATHER		20261	268223	1307068	2233
100 U KINGDOM	PAIR 17046	89744	149687	723519	
231 HONG KONG			290	339	
304 ARGENTINA			1921	15922	
313 CHINA			100	107	
317 CZECHO S			1682	3041	
327 FRANCE			90	75	
344 ITALY			172	2490	
352 MEXICO			2716	2708	
376 SWITZRLND	253	2511	8963	87116	
400 U STATES	36155	163098	546434	2257275	
BOOTS SHOES CHILDRENS LEATHER		53454	712055	3092592	2234
100 U KINGDOM	PAIR 1374	2035	135240	148434	
344 ITALY	186	755	186	755	
400 U STATES	644	2455	14357	31591	
GARMENTS LEATHER		2204	149783	180780	2235
100 U KINGDOM		2631		42679	
305 AUSTRIA				1150	
400 U STATES		374		7382	
GLOVES MITTS LEATHER		3005		51211	2236
100 U KINGDOM		155395		455921	
216 PAKISTAN				672	
306 BELGIUM				8953	
317 CZECHO S				2599	
327 FRANCE		8848		76634	
335 GERMANY				363	
344 ITALY		17988		57770	
354 NETHRLNDS		404		404	
400 U STATES		3490		46509	
GLOVES OF KID WOMENS		186125		649825	2237
100 U KINGDOM		942		8954	
306 BELGIUM		1745		4972	
317 CZECHO S		10183		21319	
327 FRANCE		27919		220168	
335 GERMANY		1351		39877	
344 ITALY		832		40574	
400 U STATES				592	
HARNESS AND SAODLERY		42972		336456	2238
100 U KINGDOM		3400		50787	
335 GERMANY				1280	

Articles and Countries from which Imported	MONTH OF OCTOBER 1951		TEN MONTHS ENDED OCTOBER 1951		Class Number
	Quantities	Values (\$)	Quantities	Values (\$)	
344 ITALY				2227	
400 U STATES		7217		80501	
LEATHER BELTING		10617		134795	2239
100 U KINGDOM		4554		50672	
306 BELGIUM				1412	
400 U STATES		3012		83642	
MFRS OF LEATHER OR RAWHIDE NOP		7566		135726	2241
100 U KINGDOM		10804		110644	
215 INDIA				36	
216 PAKISTAN		209		2073	
306 BELGIUM		151		237	
326 FINLAND		45		141	
327 FRANCE		1941		3223	
335 GERMANY		112		1340	
344 ITALY		1111		5025	
347 JAPAN		53		53	
352 MEXICO				11	
372 SPAIN				334	
375 SWEDEN				562	
376 SWITZRLND				399	
400 U STATES		34514		348155	
SOLES AND HEELS LEATHER		48940		472233	2243
100 U KINGDOM		541		23203	
400 U STATES		10711		70940	
SHOE LIFTS AND WELTING LEATHER		11252		94143	2244
100 U KINGDOM		229		703	
353 MOROCCO				1035	
400 U STATES		1822		112088	
STRAPS LEATHER		2051		113826	2245
100 U KINGDOM		4035		85359	
306 BELGIUM				1098	
327 FRANCE				146	
347 JAPAN				145	
352 MEXICO				4387	
376 SWITZRLND		706		4101	
400 U STATES		11714		91479	
BICYCLE SADDLES		16455		186715	2246
100 U KINGDOM	NO 2489	7257	138117	122328	
335 GERMANY			16510	15628	
400 U STATES	554	883	57532	78292	
BEEF AND VEAL FRESH	3043	4140	212159	216248	2251
100 U KINGDOM	LB		14544	5176	
234 AUSTRALIA			129959	14983	
236 NEW ZEAL			92462	6016	
381 ALASKA			389	498	
389 IRELAND	49700	27500	977490	339896	
400 U STATES	52934	28764	623201	402207	
MUTTON AND LAMB FRESH	102634	56264	1838045	768776	2252
100 U KINGDOM	LB		7660	2616	
234 AUSTRALIA			1839748	308655	
236 NEW ZEAL			1545839	226487	
400 U STATES	2862	1653	32439	11015	
PORK FRESH	2862	1653	3425686	548773	2253
234 AUSTRALIA	LB 5105	1123	5105	1123	
400 U STATES	1476574	453897	14614048	4771933	
POULTRY GAME PART	1481679	455020	14619153	4773056	2254
100 U KINGDOM		300		837	
234 AUSTRALIA		32609		63684	
236 NEW ZEAL		4726		4726	
354 NETHRLNDS				1860	
400 U STATES		110415		2360370	
RABBITS FROZEN FOR FOX FEED		148050		2431477	2256
MEATS FRESH N O P					2257
316 CUBA	LB		960	1039	
347 JAPAN			520	709	
400 U STATES	23995	6408	113283	30755	
EDIBLE OFFAL FRESH	23995	6408	114763	32503	2258
389 IRELAND	LB		1200	351	
400 U STATES	275761	69635	3561101	696529	
BACON HAMS OTHER	275761	69635	3562301	696880	2261
100 U KINGDOM	LB		3050	1525	
400 U STATES	475243	194651	766505	332976	
BEEF CANNED	475243	194651	769555	334501	2262
100 U KINGDOM	LB		194	87	
234 AUSTRALIA	1647995	480291	5955188	1608566	
304 ARGENTINA	813970	223083	7064583	2236960	
309 BRAZIL	22105	5518	929683	240973	
318 DENMARK	1890	1000	4895	2218	
386 URUGUAY	68706	20965	2454664	737756	
389 IRELAND			720	194	

IMPORTS INTO CANADA FOR CONSUMPTION

Articles and Countries from which Imported	MONTH OF OCTOBER 1951		TEN MONTHS ENDED OCTOBER 1951		Class Number
	Quantities	Values (\$)	Quantities	Values (\$)	
400 U STATES	8595	3518	112900	44193	
BEEF PICKLED	2563261	734375	16522827	4870947	2263
400 U STATES	1496108	610860	5486708	2008076	
CANNED MEATS POULTRY	1496108	610860	5486708	2008076	2264
100 U KINGDOM	61511	16499	1583269	376035	
234 AUSTRALIA	344763	82330	482653	112289	
304 ARGENTINA			142704	41787	
318 DENMARK			22729	13936	
327 FRANCE	306	884	4575	6971	
354 NETHRLNDS			2701	1480	
400 U STATES	316662	128967	2066035	930627	
EXTRACTS OF MEAT	723242	228680	4304666	1483125	2265
FLUID BEEF					
100 U KINGDOM		215		31190	
234 AUSTRALIA		48845		174529	
304 ARGENTINA				217020	
309 BRAZIL				2499	
386 URUGUAY				2744	
400 U STATES				6754	
MEATS PREPARED NOT CANNED		49060		434736	2266
400 U STATES	3678	3184	28823	22545	
PORK BARRELLED IN BRINE	3678	3184	28823	22545	2267
400 U STATES	653800	131722	4487938	885831	
PORK DRY SALTED	653800	131722	4487938	885831	2268
400 U STATES	40346	14082	40346	14082	
SAUSAGE	40346	14082	40346	14082	2269
400 U STATES	6464	5983	76670	65580	
SOUPS SOUP PREPARATIONS N O P	6464	5983	76670	65580	2270
100 U KINGDOM		84		1274	
304 ARGENTINA				1838	
362 PARAGUAY				1146	
376 SWITZRLND		1354		4873	
400 U STATES		10924		52511	
MILK AND CREAM FRESH		12362		61642	2281
318 DENMARK	306	689	9148	23447	
400 U STATES	4134	7604	7991	18549	
BUTTER	4440	8293	17139	41996	2282
100 U KINGDOM	400	146	5270	2774	
236 NEW ZEAL	280000	156050	5162989	2493889	
304 ARGENTINA			56000	31426	
318 DENMARK	3000032	1449015	3152648	1525381	
359 NORWAY			448000	203201	
375 SWEDEN	3808000	1711008	3875200	1743928	
381 ALASKA			216	229	
400 U STATES	127	104	1073	891	
CASEIN	7088559	3316323	12701396	6001719	2283
234 AUSTRALIA			112000	14534	
236 NEW ZEAL			144903	55993	
304 ARGENTINA			167997	72428	
400 U STATES	10127	6164	229087	102958	
CHEESE	10127	6164	653987	245913	2284
100 U KINGDOM	3559	2967	9897	7284	
236 NEW ZEAL	153567	45412	6471394	1671881	
304 ARGENTINA	3560	1486	119039	41158	
306 BELGIUM	1080	810	1080	810	
310 BULGARIA			2940	1415	
318 DENMARK	65206	25272	616194	229373	
326 FINLAND			540	295	
327 FRANCE	5014	3204	27340	19214	
344 ITALY	25139	12599	314001	167528	
354 NETHRLNDS	60407	23388	292664	110324	
359 NORWAY	9364	3162	36713	12898	
375 SWEDEN	1514	672	5347	2136	
376 SWITZRLND	179546	126715	1850664	1326576	
400 U STATES	66969	36942	661744	348480	
MILK CONDENSED OR EVAPORATED	574925	282629	10409557	3939372	2285
100 U KINGDOM	2860	418	11056	1285	
400 U STATES	422	162	1225	432	
MILK WHOLE POWDERED	3282	580	12281	1717	2286
234 AUSTRALIA			5310	1115	
236 NEW ZEAL			15731	2694	
318 DENMARK			3200	1077	
400 U STATES	981	794	7244	3844	
DRIED WHEY SKIMMILK BUTTERMILK	981	794	31485	8730	2287
234 AUSTRALIA			769777	60948	
236 NEW ZEAL	435584	47501	3540246	360393	
400 U STATES	75250	2983	2326813	170469	
OLEIC ACID OR RED OIL	510834	50484	6636836	591810	2288
400 U STATES	66093	5712	424386	83061	
	66093	5712	424386	83061	

Articles and Countries from which Imported			MONTH OF OCTOBER 1951		TEN MONTHS ENDED OCTOBER 1951		Class Number
			Quantities	Values (\$)	Quantities	Values (\$)	
STEARIC ACID	100 U KINGDOM	LB	2266	682	344526	77790	2289
	234 AUSTRALIA				22400	3081	
	354 NETHRLNDS				33245	6394	
	400 U STATES		54900	8596	663825	152983	
			57166	9278	1063996	240248	
LARD OIL	400 U STATES	GAL			4902	12542	2291
					4902	12542	
NEATS FOOT OIL	234 AUSTRALIA	GAL	1040	3114	1505	4625	2292
	400 U STATES		324	1038	987	3364	
			1364	4152	2492	7989	
ANIMAL OIL N O P	100 U KINGDOM	GAL			3678	2917	2293
	400 U STATES		2370	5135	11468	20620	
			2370	5135	15146	23537	
COD LIVER OIL	100 U KINGDOM	GAL			5325	10733	2294
	334 ST PIERRE				945	803	
	341 ICELAND		2632	7614	2632	7614	
	359 NORWAY		7475	18656	18238	38157	
	400 U STATES		216	365	216	365	
			10323	26635	27356	57672	
FISH OIL N O P	100 U KINGDOM	GAL	1395	974	1415	1094	2295
	400 U STATES		7073	11094	143563	228533	
			8468	12068	144978	229627	
SEAL OIL		GAL					2296
WHALE AND SPERMACE TI OIL	100 U KINGDOM	GAL			563	1484	2297
	400 U STATES				36947	60752	
					37510	62236	
MALIBUT LIVER OIL							2298
FISH OIL CONCENTRATED	347 JAPAN			13685		23885	2299
	400 U STATES			1762		155550	
				15447		179435	
FISH OIL FOR FORTIFYING	100 U KINGDOM					12175	2300
	400 U STATES			4520		74740	
				4520		86915	
BEESWAX	100 U KINGDOM	LB			713	412	2302
	215 INDIA				4480	2284	
	309 BRAZIL				13082	9452	
	312 CHILE				14512	10763	
	316 CUBA				12530	9104	
	320 DOM REP				21965	16078	
	337 GUATEMALA				12712	9030	
	400 U STATES		6987	5437	129707	90417	
			6987	5437	209701	147540	
CANDLES N O P	335 GERMANY	LB			1212	493	2303
	400 U STATES		3581	1606	46000	16083	
			3581	1606	47212	16576	
GREASE ROUGH	100 U KINGDOM	CWT			744	4790	2304
	306 BELGIUM				637	6748	
	335 GERMANY		224	2062	224	2062	
	354 NETHRLNDS				355	2663	
	400 U STATES		11425	111674	328992	5284672	
			11649	113736	330952	5300935	
LARD AND COMPOUNDS	8 STEARINE	LB			170	51	2307
	100 U KINGDOM						
	400 U STATES		1256787	221993	11664906	20822683	
			1256787	221993	11665076	2082734	
TALLOW	354 NETHRLNDS	LB			14100	1000	2308
	400 U STATES		61100	7378	5508366	946451	
			61100	7378	5522466	947451	
GELATINE INEDIBLE PHOTOGRAPHIC	400 U STATES	LB	50	71	288150	381198	2320
			50	71	288150	381198	
ANIMAL GLANDS FOR MEDICINE	400 U STATES			1146		27803	2321
				1146		27803	
BLOOD ALBUMEN AND BLOOD DRIED	100 U KINGDOM					548	2324
	400 U STATES					6362	
						6910	
EGGS IN THE SHELL	100 U KINGDOM	DOZ			781	413	2325
	231 HONG KONG		2642	1936	21080	13737	
	354 NETHRLNDS				1226700	561654	
	389 IRELAND				15000	6773	
	400 U STATES		565	2229	1761701	1020461	
			3207	4165	3025262	1603038	
EGGS YOLK OR ALBUMEN FROZEN	400 U STATES	LB	40481	24354	505098	294254	2326
			40481	24354	505098	294254	
EGGS YOLK OR ALBUMEN DRIED	313 CHINA	LB	3400	2612	17200	9673	2327

IMPORTS INTO CANADA FOR CONSUMPTION

Articles and Countries from which Imported	MONTH OF OCTOBER 1951		TEN MONTHS ENDED OCTOBER 1951		Class Number
	Quantities	Values (\$)	Quantities	Values (\$)	
400 U STATES	101672	99329	321771	314272	
GELATINE CAPSULES EMPTY	105072	101941	338971	323945	2328
400 U STATES		21167		214568	
GELATINE EDIBLE	LB	21167		214568	2329
100 U KINGDOM			370380	202696	
234 AUSTRALIA	71680	33267	291488	135566	
306 BELGIUM	30061	15168	291514	155903	
327 FRANCE			180491	93641	
354 NETHRLNDS			35748	14211	
400 U STATES	95133	76668	904378	660257	
	196874	125103	2073999	1262274	
GELATINE N O P	LB				2331
100 U KINGDOM			3517	620	
306 BELGIUM			265	125	
327 FRANCE			112	69	
400 U STATES	550	554	21229	11991	
	550	554	25123	12805	
GLUE ANIMAL POWDERED OR SHEET	LB				2332
100 U KINGDOM	296360	40324	2344640	289859	
207 UN 80 AFR			96160	13249	
234 AUSTRALIA			11200	1984	
400 U STATES			117604	41730	
	296360	40324	2569604	346822	
GLUE N O P	LB				2333
100 U KINGDOM			21500	3435	
231 HONG KONG			60	133	
375 SWEDEN			1226	1464	
400 U STATES	32176	8695	143822	52228	
	32176	8695	166608	57260	
CATGUT WORMGUT UNMANUFACTURED				649	2335
372 SPAIN				649	
GUT AND MANUFACTURES N O P					2336
100 U KINGDOM		1409		9105	
216 PAKISTAN				697	
234 AUSTRALIA		387		14492	
335 GERMANY				128	
347 JAPAN				101	
372 SPAIN				1439	
400 U STATES		807		25967	
		2603		51929	
HONEY	LB				2337
100 U KINGDOM	240	143	288	174	
400 U STATES	7955	2309	95910	20581	
	8195	2452	96198	20755	
MANURES ANIMAL	CWT				2338
400 U STATES	896	1170	37286	69697	
	896	1170	37286	69697	
MUSK IN PODS OR GRAINS	OZ				2339
400 U STATES			24	1045	
			24	1045	
RENNET RAW AND PREPARED	LB				2340
400 U STATES	5884	5378	45224	30678	
	5884	5378	45224	30678	
SAUSAGE CASINGS UNCLEANNED					2341
234 AUSTRALIA		7710		200410	
236 NEW ZEAL				374314	
400 U STATES		3418		194553	
		11128		769277	
SAUSAGE CASINGS CLEANED					2342
100 U KINGDOM		37406		92443	
234 AUSTRALIA		46235		540251	
236 NEW ZEAL		41320		2614387	
400 U STATES				286339	
		124961		3533420	
TANKAGE	CWT				2343
236 NEW ZEAL	223	1998	2598	19529	
400 U STATES			2516	5920	
	223	1998	5114	25449	
ANIMAL PRODUCTS N O P					2344
100 U KINGDOM		738		4803	
231 HONG KONG		1737		5438	
327 FRANCE				451	
347 JAPAN				731	
400 U STATES		34665		176850	
		37140		188273	
HORSE MEAT AND OFFAL FOR FOXES	CWT				2345
400 U STATES	1390	7406	9642	46932	
	1390	7406	9642	46932	
DOG FOOD AND PET STOCK FOOD					2347
400 U STATES		20818		81746	
		20818		81746	
TARIFF 206 254 635 679 686 699					2348
366 PORTUGAL		306		298	
400 U STATES				779	
		306		1077	

Articles and Countries from which Imported	MONTH OF OCTOBER 1951		TEN MONTHS ENDED OCTOBER 1951		Class Number
	Quantities	Values (\$)	Quantities	Values (\$)	
<u>GROUP 3</u>					
<u>FIBRES, TEXTILES AND PRODUCTS</u>					
RAW COTTON					
215 INDIA			86113	28326	3001
309 BRAZIL			21935	6622	
352 MEXICO	1100495	458461	1399008	579594	
363 PERU			124146	110305	
400 U STATES	11506748	4756414	161242347	75454530	
	12607243	5214875	162873549	76179377	
COTTON LINTERS N O P					
231 HONG KONG			56485	11779	3002
309 BRAZIL			215357	58451	
323 EL SALVD	37293	5933	166224	38591	
335 GERMANY			66132	8100	
358 NICARAGUA	19110	2394	47487	6356	
400 U STATES	550876	91422	6665597	1528514	
	607279	99749	7217282	1651791	
COTTON LINTERS FOR PAPER					3003
BATTS BATTING WAODING COTTON					
100 U KINGDOM			21308	6539	3004
400 U STATES	26156	17432	559492	347049	
	26156	17432	580800	353588	
CARDED SLIVER COTTON FIBRES					
400 U STATES	637	384	637	384	3005
	637	384	637	384	
COTTON PULP FOR ART SILK YARN					3006
COTTON THREAO N O P					
100 U KINGDOM	2616	8076	28999	69597	3010
317 CZECHO S			20809	26639	
327 FRANCE			27249	20904	
400 U STATES	27556	57153	399551	816736	
	30172	65229	476608	933876	
COTTON YARNS SINGLES N O P					
100 U KINGDOM	13052	26888	110094	188388	3011
215 INDIA			5000	2008	
305 AUSTRIA			98759	109079	
309 BRAZIL			29037	17675	
400 U STATES	9566	12302	395182	511004	
	22618	39190	638072	828154	
YARNS SINGLES FOR KNIT GOODS					
100 U KINGDOM	829	2066	90313	165119	3012
215 INDIA			3998	2172	
400 U STATES	47001	40783	417538	451160	
	47830	42849	511849	618451	
COTTON YARNS N O P					
100 U KINGDOM	3163	4878	34865	68242	3013
400 U STATES	101715	148370	1507186	2161505	
	104878	153248	1542051	2229747	
CROCHET KNITTING COTTON N D P					
100 U KINGDOM	120	687	2839	7912	3014
327 FRANCE	514	3106	5134	27074	
354 NETHRLNDS			2094	3293	
400 U STATES	10776	22007	120600	263698	
	11410	25800	130667	301977	
CORDS AND TWINE COTTON N O P					
100 U KINGDOM	1911	1123	61523	39527	3015
231 HONG KONG			600	335	
344 ITALY			301	873	
400 U STATES	33061	43407	330806	507529	
	34972	44530	392230	548264	
SEWING COTTON THREAO ON SPOOLS					
100 U KINGDOM	212	298	1487	3609	3016
400 U STATES	2110	4827	59729	128323	
	2322	5125	61216	131932	
COTTON YARNS TINSEL THREAD					
327 FRANCE	330	1393	931	4097	3017
400 U STATES	5762	13031	61483	129106	
	6092	14424	62414	133203	
MERCERIZED YARNS 40 AND FINER					
100 U KINGDOM	4951	16967	67386	174434	3018
400 U STATES	59	194	65739	149476	
	5010	17161	133125	323910	
COTTON YARNS HANKS FOR THREAO					
100 U KINGDOM	79306	186124	991499	2209668	3019
344 ITALY			2200	4214	
400 U STATES	61927	131288	419243	835561	
	141233	317412	1412942	3049443	
COTTON YARN 2 PLY 80 AND FINER					
100 U KINGDOM	2121	11695	74742	186401	3020
400 U STATES			1161	2695	
	2121	11695	75903	189096	
COTTON YARN SINGLES FOR THREAD					
100 U KINGDOM	86992	155626	1167554	2061914	3021
344 ITALY	40779	97480	54390	135762	
376 SWITZRLND			5918	11801	
400 U STATES	633	2127	15386	29948	
	128404	255233	1243248	2239425	
COTTON YARN TO BE MERCERIZED					
100 U KINGDOM	59882	141716	559323	1349220	3022

IMPORTS INTO CANADA FOR CONSUMPTION

Articles and Countries from which Imported	MONTH OF OCTOBER 1951		TEN MONTHS ENDED OCTOBER 1951		Class Number
	Quantities	Values (\$)	Quantities	Values (\$)	
305 AUSTRIA			68159	58417	
400 U STATES	3313	5053	125897	199680	
COTTON YARNS SINGLES 20 TO 40	63195	146769	753379	1607317	3023
100 U KINGDOM	LB 11730	18645	153669	260688	
400 U STATES	1230	1744	60693	103687	
COTTON FABRICS OVER 80 CTS LB	12960	20389	214362	364375	3026
100 U KINGDOM	LB 59913	128589	970467	1931856	
215 INDIA	3612	3221	424062	409978	
305 AUSTRIA			13135	25982	
306 BELGIUM	17052	28181	757786	874659	
317 CZECHO S	24049	41097	183397	319039	
318 DENMARK			39	106	
327 FRANCE	463	2988	31460	59552	
335 GERMANY	316	428	4033	7672	
344 ITALY	4500	17149	42452	115597	
347 JAPAN	36	158	46745	68197	
352 MEXICO	29	48	228	586	
354 NETHRLNDS	6529	12813	209775	366417	
365 POLAND			6246	6692	
366 PORTUGAL			2273	5732	
375 SWEDEN			345	1213	
376 SWITZRLND	191	1533	6945	42825	
400 U STATES	461267	758449	9116757	16472773	
COTTON FABRICS 50 TO 80 CTS LB	577957	994654	11816145	20708876	3027
100 U KINGDOM	LB 4684	2728	24108	15800	
215 INDIA	35132	24877	766950	519641	
306 BELGIUM	2316	1484	4977	3591	
347 JAPAN			423	285	
400 U STATES	15416	11164	230975	160303	
COTTON FABRICS UNDER 50 CTS LB	57548	40253	1027433	699620	3028
100 U KINGDOM	LB 1955	736	30268	11041	
215 INDIA			104759	45068	
400 U STATES	7124	2493	41596	15929	
COTTON DENIMS	9079	3229	176623	72038	3029
100 U KINGDOM	LB		17	35	
400 U STATES	18245	16253	643905	618339	
HANDKERCHIEF COTTON BLEACHED	18245	16253	643922	618374	3030
100 U KINGDOM	LB 2928	7397	22724	47483	
400 U STATES	4	53	7997	15128	
COTTON FABRIC NOT BLEACHED NOP	2932	7450	30721	62611	3031
100 U KINGDOM	LB 552	1246	162683	195104	
215 INDIA	23750	21172	3824993	2293789	
317 CZECHO S			17954	21272	
347 JAPAN			25475	17428	
372 SPAIN			2452799	2168745	
400 U STATES	1237476	1150217	11084542	11239793	
CANTON FLANNELS NOT COLOURED	1261778	1172635	17568446	15936131	3032
100 U KINGDOM	LB 3607	7260	142416	269797	
215 INDIA			47427	32815	
317 CZECHO S			36264	45191	
327 FRANCE	5161	6442	8183	10510	
347 JAPAN			5485	4241	
354 NETHRLNDS			3834	5083	
365 POLAND			10829	12050	
376 SWITZRLND	276	1433	321	1706	
400 U STATES	64879	106566	914750	1585119	
TOWELLING IN THE WEB	73923	121701	1169509	1966512	3033
100 U KINGDOM	LB		720	914	
215 INDIA	1730	1456	4818	4035	
400 U STATES	1227	1644	22927	30655	
VOILES SCRIMS NOT COLOURED	2957	3100	28465	35604	3034
100 U KINGDOM	LB		5865	21083	
327 FRANCE			188	1092	
354 NETHRLNDS			6431	8456	
376 SWITZRLND			1421	8458	
400 U STATES	1121	2709	71296	143399	
COTTON FABRICS BLEACHED N O P	1121	2709	85201	182488	3035
100 U KINGDOM	LB 5842	11421	44916	77397	
215 INDIA			5191	3660	
305 AUSTRIA			2983	4856	
317 CZECHO S			796	1609	
327 FRANCE			532	704	
335 GERMANY			406	614	
376 SWITZRLND			460	2663	
400 U STATES	9543	20610	206929	384759	
COTTON CHEESECLOTH AND GAUZE	15385	32031	262213	476262	3036
100 U KINGDOM	LB 5247	9656	111690	147929	
215 INDIA			26233	19021	
347 JAPAN			827	1181	
400 U STATES	9647	9554	143809	181606	
POPLIN BLEACHED NOT COLOURED	14894	19210	282559	349737	3037
100 U KINGDOM	LB 503	1109	6467	15480	
317 CZECHO S			2321	3336	

Articles and Countries from which Imported	MONTH OF OCTOBER 1951		TEN MONTHS ENDED OCTOBER 1951		Class Number
	Quantities	Values (\$)	Quantities	Values (\$)	
400 U STATES	8204	12986	46139	78544	3039
COTTON FABRICS COUNT 100	8707	14025	54927	97360	
100 U KINGDOM	LB				3040
400 U STATES	15979	69908	295302	1133780	
COTTON FABRICS CUT PILE N O P	15979	69908	63	252	3041
100 U KINGDOM	LB		295365	1134032	
306 BELGIUM	30	87	12203	31381	3042
317 CZECHO S			783	1452	
327 FRANCE			5531	10964	3043
335 GERMANY			11429	30749	
344 ITALY	1882	6306	266	368	3044
347 JAPAN	194	492	14314	38992	
354 NETHRLNDS	754	3315	20304	46179	3045
376 SWITZRLND			18068	43743	
400 U STATES	10778	23142	176	494	3046
COTTON FABRIC FOR TYPE RIBBON	13638	33342	316880	694717	
100 U KINGDOM	LB				3047
335 GERMANY	5462	28145	92058	401105	
344 ITALY			828	7352	3048
400 U STATES	1244	9143	9314	42507	
COTTON FABRIC BILLIARD CLOTH	6706	37288	14430	103516	3049
400 U STATES	LB		116630	554480	
SAILCLOTH EGYPTIAN COTTON					3050
100 U KINGDOM	LB		1799	2961	
400 U STATES			1799	2961	3051
FILTER CLOTH FOR MINING			3169	11473	
100 U KINGDOM	LB		57	213	3052
400 U STATES			3226	11686	
COTTON FABRIC KNITTED					3053
100 U KINGDOM	LB		3267	5404	
400 U STATES	19889	45424	1187	1481	3054
COTTON SHADOW CRETONNES	705	1240	4454	6885	
100 U KINGDOM	LB				3055
400 U STATES	20594	46664	256410	523553	
COTTON GABARDINES					3056
100 U KINGDOM	LB		383	839	
306 BELGIUM			339	437	3057
400 U STATES	722	1276	9878	11179	
COTTON FABRICS 80 TO 99 COUNT					3058
100 U KINGDOM	LB		4013	13083	
400 U STATES			57440	143773	3059
COTTON FABRICS CUT WEFT PILE			3563	6072	
100 U KINGDOM	LB		33481	60109	3060
306 BELGIUM	4013	13083	94484	209954	
317 CZECHO S					3061
327 FRANCE	3289	10504	13726	60474	
344 ITALY			1994	3293	3062
347 JAPAN	3289	10504	15720	63767	
354 NETHRLNDS					3063
372 SPAIN	39046	125437	532352	1541678	
376 SWITZRLND	9535	11132	9800	11631	3064
400 U STATES	2478	5037	35992	64112	
COTTON FABRICS FOR BOOK COVERS					3065
100 U KINGDOM	LB		15477	43565	
317 CZECHO S			6415	18364	3066
327 FRANCE	480	690	73321	122331	
335 GERMANY	4104	5096	29260	67868	3067
400 U STATES	14945	19319	25036	31578	
LACE NOT COLOURED FOR CLOTHING					3068
100 U KINGDOM	LB		1356	4730	
305 AUSTRIA			1013601	2162322	3069
317 CZECHO S	3901	28359	1742610	4068179	
327 FRANCE	245	1478			3070
335 GERMANY	5222	44541	74708	80361	
376 SWITZRLND	105	346	1279	1175	3071
400 U STATES	1136	12365	480	690	
LACE COLOURED FOR CLOTHING					3072
100 U KINGDOM	LB		36324	41875	
306 BELGIUM					3073
317 CZECHO S	3341	29198	112791	124101	
327 FRANCE					3074
335 GERMANY	13950	116287	286629	2092168	
376 SWITZRLND					3075
400 U STATES	1581	12307	19662	118111	
EMBROIDERIES COTTON N O P					3076
100 U KINGDOM	LB		10441	72439	
215 INDIA			77	539	3077
231 HONG KONG	306	1596	60	323	
305 AUSTRIA					3078
306 BELGIUM	1724	15777	24907	179772	
327 FRANCE					3079
335 GERMANY	20	103	585	2212	
376 SWITZRLND					3080
400 U STATES	2130	15895	4798	40009	
EMBROIDERIES COTTON N O P					3081
100 U KINGDOM	LB		19769	151235	
215 INDIA					3082
231 HONG KONG	5455	44082	80299	564640	
305 AUSTRIA					3083
306 BELGIUM	306	1596	4927	14323	
327 FRANCE					3084
400 U STATES	4	20	727	3533	
EMBROIDERIES COTTON N O P					3085
100 U KINGDOM	LB		826	2593	
215 INDIA					3086
231 HONG KONG			2898	21896	
305 AUSTRIA					3087
306 BELGIUM			842	5079	
327 FRANCE	40	202	2662	18004	

IMPORTS INTO CANADA FOR CONSUMPTION

Articles and Countries from which Imported	MONTH OF OCTOBER 1951		TEN MONTHS ENDED OCTOBER 1951		Class Number
	Quantities	Values (\$)	Quantities	Values (\$)	
367 AZORES	40	276	196	2209	
376 SWITZRLND	187	2721	9057	77078	
400 U STATES	14	133	8011	43367	
	591	4948	30146	188082	
LACE BOBBINET NETS COTTON NOP	LB				3054
100 U KINGDOM	1998	8812	42221	143180	
215 INDIA	13	213	2908	20581	
231 HONG KONG	437	1259	2997	12321	
305 AUSTRIA			2682	17651	
306 BELGIUM	25	292	158	1879	
313 CHINA			778	3696	
327 FRANCE	576	4883	6969	54906	
335 GERMANY	20	142	707	3066	
347 JAPAN	100	143	1950	3280	
354 NETHRLNDS			177	783	
376 SWITZRLND	90	844	3789	35698	
400 U STATES	4330	5545	19412	59187	
	7589	22133	84748	356228	
WHITE COTTON BOBBINET PLAIN	YD				3055
100 U KINGDOM	4218	2356	110983	64469	
	4218	2356	110983	64469	
GLOVES COTTON	DZ PR				3064
100 U KINGDOM	4758	45158	49314	391488	
231 HONG KONG			2855	6744	
232 MALTA			267	2221	
313 CHINA			4158	7668	
317 CZECHO S	5486	31341	38690	212050	
327 FRANCE	95	1101	4054	40547	
335 GERMANY			1310	6883	
344 ITALY	321	2804	14291	80128	
347 JAPAN			16947	35763	
376 SWITZRLND			115	1191	
400 U STATES	573	3004	9278	62627	
	11233	83408	141279	847310	
SOCKS AND STOCKINGS COTTON	DZ PR				3065
100 U KINGDOM	7164	39245	101205	381880	
327 FRANCE			31	481	
400 U STATES	313	1235	63863	221102	
	7477	40480	165099	603463	
SHIRTS COTTON NOT KNITTED	LB				3066
100 U KINGDOM	395	2487	6366	30550	
305 AUSTRIA			3884	15789	
344 ITALY			148	1049	
376 SWITZRLND			3565	12792	
400 U STATES	5015	12091	60201	157743	
	5410	14578	74164	217923	
UNDERWEAR COTTON KNITTED	LB				3067
100 U KINGDOM	12302	32453	132046	298445	
376 SWITZRLND	14	46	141	1220	
400 U STATES	3094	7275	40196	94079	
	15410	39774	172383	393744	
COTTON CLOTHING N D P WOVEN	LB				3068
100 U KINGDOM	5512	22290	35096	139079	
305 AUSTRIA			187	426	
306 BELGIUM	38	257	185	1789	
317 CZECHO S			13	158	
327 FRANCE	4	112	1372	5828	
335 GERMANY			17	82	
337 GUATEMALA			118	607	
340 HUNGARY			712	8195	
344 ITALY			86	660	
352 MEXICO			319	2090	
354 NETHRLNDS			12	180	
367 AZORES	30	272	6743	43835	
376 SWITZRLND	630	6173	2367	23536	
400 U STATES	16900	36787	245410	595993	
	23114	65891	292637	822458	
DRESSES WVN COTT WOMENS CHLDNS	LB				3069
100 U KINGDOM	258	1475	2113	12262	
305 AUSTRIA			20	254	
327 FRANCE			565	7762	
364 PHIL			176	1333	
367 AZORES	92	936	3367	25140	
375 SWEDEN			39	1238	
376 SWITZRLND	2	124	51	1121	
400 U STATES	2038	9647	65205	335250	
	2390	12182	71536	384360	
SMOCKS OVRALLS WVN COTTON MENS	LB				3070
100 U KINGDOM			72	140	
400 U STATES	615	1109	24514	40711	
	615	1109	24586	40851	
RAINCOATS WATERPROOFED COTTON	NO				3071
100 U KINGDOM	497	8191	14992	143660	
400 U STATES	1330	4122	10858	41635	
	1827	12313	25850	185295	
CLTHG NOP COTT KNIT INFTS CHLD	LB				3072
100 U KINGDOM	2434	6417	69584	171144	
327 FRANCE			89	274	
344 ITALY			30	239	
400 U STATES	773	2800	14358	49993	
	3207	9217	84061	221650	
CLTHG NOP COTT KNIT WOMNS GRLS	LB				3073
100 U KINGDOM	1675	5528	123908	335598	
305 AUSTRIA			40	430	
327 FRANCE			6	62	
344 ITALY			172	413	

Articles and Countries from which Imported	MONTH OF OCTOBER 1951		TEN MONTHS ENDED OCTOBER 1951		Class Number
	Quantities	Values (\$)	Quantities	Values (\$)	
400 U STATES	1708	8159	18373	60773	
CLTHG NOP COTT KMIT MENS BOYS	3383	13687	142499	397276	3074
100 U KINGDOM	1261	3874	173380	397764	
327 FRANCE			50	284	
400 U STATES	4324	12948	51883	152993	
BAGS COTTON	5585	16822	225313	551041	3082
100 U KINGDOM			3214	10968	
400 U STATES	13209	14464	355884	312738	
BELTING OF COTTON	13209	14464	359098	323706	3083
100 U KINGDOM	4003	6138	51848	74140	
318 DENMARK			229	300	
400 U STATES	9895	20364	134745	259564	
BLANKETS OF COTTON	13898	26502	186422	334004	3084
100 U KINGDOM			9686	11579	
335 GERMANY	25452	24391	135482	113850	
354 NETHRLNDS	12157	12192	12157	12192	
400 U STATES	1601	2095	33112	38931	
TAPE AND WEBBING HOOK AND EYE	39210	38678	190437	176552	3085
100 U KINGDOM	821	838	2866	3540	
400 U STATES			1498	5245	
BRAIDED WICK FOR CANDLES	821	838	4364	8785	3086
100 U KINGDOM				3739	
327 FRANCE				138	
400 U STATES		2460		34490	
CURTAINS COTTON N O P		2460		38367	3087
100 U KINGDOM	3792	9356	14275	31103	
306 BELGIUM			668	1358	
327 FRANCE			15	60	
375 SWEDEN			158	594	
376 SWITZRLNO			233	2680	
400 U STATES	2226	5169	35329	88163	
TABLE AND TRAY CLOTHS COTTON	6018	14525	50678	123958	3088
100 U KINGDOM	21004	60271	192787	495896	
215 INDIA			307	4504	
231 HONG KONG	3608	8937	31306	76123	
305 AUSTRIA			1313	6463	
306 BELGIUM	137	893	1828	6940	
313 CHINA	1661	3909	34802	62443	
317 CZECHO S			144	771	
327 FRANCE	75	459	158	1043	
337 GUATEMALA			50	200	
344 ITALY			356	1444	
347 JAPAN			15324	14038	
352 MEXICO			130	280	
354 NETHRLNOS			4637	11670	
366 PORTUGAL			152	1099	
367 AZORES	372	1857	2130	17537	
373 CANARY IS			183	356	
376 SWITZRLND	1806	15128	16617	114766	
400 U STATES	5908	12483	99150	181064	
DUCK SEAMLESS COTTON FOR HOSE	34571	103937	401374	996637	3089
400 U STATES	23278	30201	119986	145826	
FRINGES AND TASSELS COTTON	23278	30201	119986	145826	3090
100 U KINGDOM			82	266	
400 U STATES	291	440	4626	12758	
HANDKERCHIEFS COTTON	291	440	4708	13024	3091
100 U KINGDOM	20301	78220	144762	537667	
215 INDIA			11507	16200	
231 HONG KONG	226	2920	499	6209	
305 AUSTRIA			310	4053	
306 BELGIUM	54	1265	61	1321	
317 CZECHO S			4623	11413	
327 FRANCE	51	742	1027	5189	
344 ITALY			674	2666	
347 JAPAN	1840	3142	117533	170709	
367 AZORES	59	1346	475	6264	
376 SWITZRLND	4721	62864	17607	244994	
400 U STATES	1144	3799	9552	37023	
LADDER TAPES FOR BLINOS	28326	154298	308630	1043708	3092
100 U KINGDOM	15908	25281	128644	209620	
400 U STATES			6055	7371	
MANTLE STOCKING FOR GAS LIGHT	15908	25281	134699	216991	3093
QUILTS COUNTERPANES COTTON					3094
100 U KINGDOM	1326	2099	31136	42543	
215 INDIA	828	1125	3487	4819	
231 HONG KONG			391	592	
306 BELGIUM			3512	3459	
313 CHINA			784	1216	
344 ITALY			2456	2790	
354 NETHRLNDS			1881	5028	
376 SWITZRLND			38	534	
400 U STATES	29703	41180	411850	576564	
	31657	44404	455535	637545	

IMPORTS INTO CANADA FOR CONSUMPTION

Articles and Countries from which Imported		MONTH OF OCTOBER 1951		TEN MONTHS ENDED OCTOBER 1951		Class Number	
		Quantities	Values (\$)	Quantities	Values (\$)		
SHEETS COTTON	100 U KINGDOM	LB	1148	2066	21592	34991	3095
	367 AZORES				664	3135	
	400 U STATES		17461	21224	338666	508994	
			18609	23290	360922	547120	
TOWELS COTTON	100 U KINGDOM	LB	1611	2596	20568	34803	3096
	215 INDIA				250	169	
	231 HONG KONG				2015	3056	
	306 BELGIUM		52	142	52	142	
	313 CHINA				221	613	
	347 JAPAN		3453	2668	42370	33400	
	367 AZORES		68	232	318	1415	
	400 U STATES		64130	84694	409277	570086	
			69314	90332	475071	643684	
COTTON MANUFACTURES N O P	100 U KINGDOM	LB	15506	22510	102172	178357	3097
	215 INDIA				12	25	
	231 HONG KONG		20	131	2553	4072	
	306 BELGIUM				7892	13449	
	313 CHINA				1978	4949	
	317 CZECHO S				75	41	
	327 FRANCE				504	1179	
	335 GERMANY		60	148	2782	2690	
	344 ITALY				577	1024	
	347 JAPAN		609	781	4656	3777	
	352 MEXICO				72	57	
	354 NETHRLNDS		97	1411	1337	5924	
	359 NORWAY		50	102	170	281	
	367 AZORES		10	92	96	606	
	376 SWITZRLND		17	154	778	5563	
	400 U STATES		29685	53878	311226	561512	
					46054	79207	
WASH CLOTHS BATH MATS COTTON	100 U KINGDOM	LB	541	1447	3992	8843	3098
	317 CZECHO S				9201	9753	
	347 JAPAN				4759	4493	
	400 U STATES		7777	9682	57586	79790	
			8318	11129	75538	102879	
PILLOW CASES COTTON	100 U KINGDOM	LB	12069	22690	69191	124874	3100
	231 HONG KONG		6638	10233	26638	41338	
	313 CHINA		1010	1377	61865	70055	
	327 FRANCE				28	209	
	347 JAPAN				24969	21485	
	366 PORTUGAL				1281	4622	
	367 AZORES		1543	6496	16060	60545	
	373 CANARY IS		112	304	689	1646	
	376 SWITZRLND		200	102	221	512	
	400 U STATES		6739	10988	58806	106655	
			28311	52190	259748	431941	
FLAX FIBRE AND TOW	306 BELGIUM	CWT	188	12387	2757	179794	3111
	400 U STATES				212	16759	
			188	12387	2969	196553	
HEMP DRESSED OR UNDRRESSED	344 ITALY	CWT			1103	31159	3112
	400 U STATES				1364	41671	
					2467	72830	
JUTE AND JUTE BUTTS	215 INDIA	CWT			1345	20403	3113
	216 PAKISTAN		1614	31855	88346	1687773	
	400 U STATES		20	473	18907	296695	
			1634	32328	108598	2004871	
OAKUM OF FLAX HEMP OR JUTE	100 U KINGDOM	CWT	25	476	445	7327	3114
	354 NETHRLNDS		1203	9791	6125	54175	
	400 U STATES		1512	30776	13886	281243	
			2740	41043	20456	342745	
BATTS WADDING VEGETABLE FIBRES	400 U STATES	LB	905	928	5912	2882	3115
			905	928	5912	2882	
YARNS JUTE SINGLES N O P	100 U KINGDOM	LB	17973	3677	176250	43189	3121
			17973	3677	176250	43189	
YARNS VEGETABLE FIBRE SINGLES	100 U KINGDOM	LB	2787	1815	140430	62504	3122
	344 ITALY				76709	30064	
	400 U STATES		248	29	3063	2325	
			3035	1844	220202	94893	
YARNS CORDS TWINE OF JUTE NOP	100 U KINGDOM	LB	7064	2015	110208	32925	3123
	400 U STATES		4756	2689	13495	6116	
			11820	4704	123703	39041	
YARNS CORDS TWINE VEG FIB NOP	100 U KINGDOM	LB	24701	17116	281553	148867	3124
	231 HONG KONG				2185	1024	
	316 CUBA		1104	302	1104	302	
	344 ITALY				65233	24667	
	352 MEXICO		30003	5630	276118	55317	
	400 U STATES		13492	6826	73360	52110	
			69300	29874	699553	282287	
LINEN THREAD FOR SEWING	100 U KINGDOM	LB	17720	41187	240490	512436	3125
	335 GERMANY				14567	2965	

Articles and Countries from which Imported	MONTH OF OCTOBER 1951		TEN MONTHS ENDED OCTOBER 1951		Class Number
	Quantities	Values (\$)	Quantities	Values (\$)	
354 NETHRLNDS 400 U STATES			45	138	
	672	1955	3100	8780	
YARNS VEG FIBRE FOR WEAVING	18392	43142	258202	524319	
100 U KINGDOM	LB				3126
215 INDIA	80261	73274	823782	497751	
306 BELGIUM			133814	32865	
327 FRANCE			22790	18518	
344 ITALY			4099	1876	
400 U STATES	28145	27352	4442	2820	
	108406	100626	1118449	115153	
CANVAS TWINE OF FLAX FOR SAILS					
100 U KINGDOM				397	3131
FABRICS CHIEFLY FLAX OR HEMP				397	
100 U KINGDOM	LB				3132
306 BELGIUM	45424	106568	536379	1033003	
317 CZECHO S			501	1682	
318 DENMARK			13661	17497	
327 FRANCE			1312	1648	
344 ITALY	1769	8822	254	962	
365 POLAND	891	826	4267	21216	
375 SWEDEN	455	1396	14416	14069	
400 U STATES	306	1108	2306	6325	
	48845	118720	8269	22052	
FABRICS JUTE UNBLEACHED N O P	YD		581365	1118454	3134
100 U KINGDOM	131937	40653	1050018	329914	
215 INDIA	1175000	267766	56374791	11656236	
306 BELGIUM	215000	51212	1961000	463485	
317 CZECHO S			84000	20963	
327 FRANCE	5000	2108	284000	77487	
335 GERMANY	103970	29121	955970	265853	
344 ITALY	140000	46011	1190000	366866	
354 NETHRLNDS	95788	52720	1039959	211940	
372 SPAIN			1388272	444044	
400 U STATES	280900	68987	555921	1502508	
	2147595	558578	69887931	15339296	
FABRICS OF JUTE N O P	YD				3135
100 U KINGDOM	7686	2514	216791	66259	
400 U STATES			11211	9518	
	7686	2514	228002	75777	
FABRIC JUTE 12INS WIDE OR LESS	LB				3136
215 INDIA	13536	5239	169280	47927	
400 U STATES	101	150	4011	2321	
	13637	5389	173291	50248	
FAB VEG FIB 12INS WIDE OR LESS	LB				3137
100 U KINGDOM	15538	32548	245708	351700	
215 INDIA			728	1741	
317 CZECHO S	130	196	222	338	
327 FRANCE	39	186	1165	4831	
335 GERMANY	6	132	1328	5541	
354 NETHRLNDS	562	695	562	695	
400 U STATES	29428	60376	320276	592384	
	45703	94133	569989	957230	
FABRICS VEG FIBRE N O P CUT PILE	YD				3138
100 U KINGDOM	21390	10277	114146	46971	
306 BELGIUM			26978	13156	
327 FRANCE	38	75	38	75	
335 GERMANY	1210	1091	1210	1091	
344 ITALY			213	927	
400 U STATES	546	1078	31872	28299	
	23184	12521	174457	90519	
TOWELLING TABLE CLOTHS IN WEB	LB				3139
100 U KINGDOM	7429	12447	89265	139137	
317 CZECHO S			63840	55667	
344 ITALY			245	1088	
365 POLAND	3089	3010	169998	136379	
400 U STATES	83	96	6101	7941	
	10601	15553	329449	340212	
WOVEN DRESS LINENS	LB				3140
100 U KINGDOM			2744	6720	
			2744	6720	
CLOTHING VEGETABLE FIBRES N O P	LB				3162
100 U KINGDOM	310	3015	3466	22399	
327 FRANCE			308	2398	
344 ITALY			335	357	
367 AZORES			1221	7425	
376 SWITZRLND			22	171	
400 U STATES	339	1311	5918	28432	
	649	4326	11270	61182	
BAGS OF HEMP LINEN JUTE SISAL	LB				3171
100 U KINGDOM			240	142	
215 INDIA	4500	1547	22740	8474	
309 BRAZIL			550	280	
344 ITALY			1771	1414	
400 U STATES	3492	1405	361440	160664	
	7992	2952	386741	170974	
CARPETING RUGS HEMP JUTE SISAL					3172
100 U KINGDOM				44046	
215 INDIA				5719	
306 BELGIUM				1823	
344 ITALY				7571	
400 U STATES				47084	
		8292		106243	

IMPORTS INTO CANADA FOR CONSUMPTION

Articles and Countries from which Imported	MONTH OF OCTOBER 1951		TEN MONTHS ENDED OCTOBER 1951		Class Number
	Quantities	Values (\$)	Quantities	Values (\$)	
QUILTS BATH MATS VEG FIBRE NOP 100 U KINGDOM 313 CHINA 344 ITALY 347 JAPAN 400 U STATES	LB 915 1026 1941	 1243 1386 2629	 756 457 13673 8659 5391 28936	 825 902 13524 10344 8491 34086	3173
FIRE HOSE LINEN 100 U KINGDOM 400 U STATES		28176 950 29126		212274 3363 215637	3174
HANDKERCHIEFS FLAX OR HEMP 100 U KINGDOM 231 HONG KONG 305 AUSTRIA 313 CHINA 327 FRANCE 367 AZORES 376 SWITZRLND 400 U STATES	LB 23468 79 52 105 40 141 306 4 24195	128975 1953 1090 1337 520 2813 9031 84 145803	122060 2646 52 1470 144 538 4697 210 131817	659360 32151 1090 23316 3533 5847 75052 2495 802844	3175
SAILS FOR BOATS AND SHIPS 100 U KINGDOM 400 U STATES		389 42 431		21450 960 22410	3176
TOWELS GLASS CLOTHS CRASH HUCK 100 U KINGDOM 231 HONG KONG 317 CZECHO S 344 ITALY 365 POLAND 367 AZORES 400 U STATES	LB 15792 8922 24714	29745 7736 37481	160618 36 34740 248 15813 180 597 212232	274778 133 37132 1535 13743 2264 1903 331488	3177
SHEETS TABLECLOTHS TOWELS FLAX 100 U KINGDOM 231 HONG KONG 232 MALTA 306 BELGIUM 313 CHINA 317 CZECHO S 327 FRANCE 344 ITALY 347 JAPAN 354 NETHRLNDS 365 POLAND 366 PORTUGAL 367 AZORES 372 SPAIN 373 CANARY IS 376 SWITZRLNO 388 YUGO SLAV 400 U STATES	LB 42564 501 206 58 9225 2671 1059 501 43 1058 57886	141734 4559 599 468 10467 5440 10486 2233 346 1380 177712	327784 5912 242 3457 11092 25856 51 4986 66403 3638 2054 395 16773 300 3329 274 82 9697 482325	1025185 40548 1189 7576 31365 36399 220 9965 83095 7168 1790 941 127897 292 13674 2575 730 20102 1410711	3178
JUTE MANUFACTURES N O P 100 U KINGDOM 400 U STATES	LB 5427 6387 11814	4782 1758 6540	17251 21702 38953	12258 8370 20628	3179
VEGETABLE FIBRE MFRS N O P 100 U KINGDOM 216 PAKISTAN 231 HONG KONG 306 BELGIUM 313 CHINA 317 CZECHO S 327 FRANCE 335 GERMANY 344 ITALY 347 JAPAN 354 NETHRLNDS 366 PORTUGAL 367 AZORES 375 SWEDEN 376 SWITZRLND 400 U STATES	LB 11969 1044 224 98 338 1359 850 845 68 264 71198 88257	23976 3086 642 225 371 2041 1022 1855 634 1462 151572 186886	344480 258 3398 5197 347 271 474 633 20230 77047 10481 613 1595 2376 694 724211 1192305	309463 726 15874 11488 907 750 2451 838 31892 85747 22578 3770 10855 2646 3806 1034175 1537966	3180
RAW SILK AND COCOONS 347 JAPAN 400 U STATES	LB 266 1319 1585	1290 6194 7484	20707 39528 60235	82195 174633 256828	3201
GARNETTED SILK WASTES 400 U STATES	LB		1675 1675	2591 2591	3202
YARNS THROWN SILK IN THE GUM	LB				3211
YARNS SINGLES SPUN SILK N O P	LB				3212
THREAOS CORDS TWIST SILK N O P 100 U KINGDOM 347 JAPAN 400 U STATES	LB 15 81 58 154	267 170 483 920	251 81 2555 2887	3257 170 16736 20163	3213
YARN SILK FOR KNITTING WEAVING 100 U KINGDOM 306 BELGIUM 376 SWITZRLND	LB 253 253	1760 1760	403 518 128 1049	2936 1175 928 5039	3214

Articles and Countries from which Imported	MONTH OF OCTOBER 1951		TEN MONTHS ENDED OCTOBER 1951		Class Number
	Quantities	Values (\$)	Quantities	Values (\$)	
YARNS SILK METALLIC COVERED	LB				3215
YARNS SILK N O P	LB				3216
100 U KINGDOM		27	138	1760	
327 FRANCE	110	1276	110	1276	
400 U STATES			87	598	
	110	1303	335	3634	
BOLTING CLOTH NOT MADE UP	YD				3221
100 U KINGDOM			1100	1380	
347 JAPAN	100	262	1654	3665	
376 SWITZRLND	121	585	1129	6272	
400 U STATES	3657	18199	33510	158881	
	3878	19046	37393	170198	
KNITTED FABRICS SILK	LB				3222
100 U KINGDOM			10	119	
400 U STATES			104	255	
			114	374	
FABRICS SILK 20 IN UNFINISHED	YD				3223
347 JAPAN			51033	16855	
			51033	16855	
FABRICS SILK N O P	YD				3224
100 U KINGDOM	1199	4763	15030	42038	
215 INDIA			1249	2535	
231 HONG KONG			1021	1447	
313 CHINA			408	518	
327 FRANCE	1336	3362	21932	50878	
335 GERMANY			600	1775	
344 ITALY	3032	11157	28710	101356	
347 JAPAN	19370	19630	127053	87469	
376 SWITZRLND	2449	5163	25624	60552	
400 U STATES	13669	27997	201144	340437	
	41055	72072	422771	689005	
FABRICS SILK 26 INCHES OR LESS	YD				3225
100 U KINGDOM	144	585	2409	9560	
327 FRANCE			224	247	
344 ITALY	52	299	1146	4137	
376 SWITZRLND			209	643	
	196	884	3988	14587	
RIBBONS SILK UNDER 12 INCHES	LB				3228
100 U KINGDOM	7	71	285	4247	
327 FRANCE	16	108	304	3552	
376 SWITZRLND	122	703	204	1495	
400 U STATES	29	179	1799	7481	
	174	1061	2592	16775	
FABRICS SILK FOR NECKWEAR	YD				3229
100 U KINGDOM	380	867	53741	80282	
305 AUSTRIA			1498	2509	
327 FRANCE	2487	2758	30395	33027	
335 GERMANY	795	1773	10535	16694	
344 ITALY	2248	6254	22731	54526	
347 JAPAN	113139	48964	1800333	651009	
376 SWITZRLND	1356	2688	41462	74097	
400 U STATES	64543	77983	1211711	1564353	
	184948	141287	3172406	2476497	
UMBRELLA COVERING FABRICS	YD				3230
327 FRANCE	3087	1674	42432	20337	
344 ITALY			619	374	
376 SWITZRLND	14833	6065	122546	40372	
400 U STATES	17911	8556	300159	174514	
	35831	16295	465756	235597	
FABRICS PILE SILK OR SYNTHETIC	YD				3232
100 U KINGDOM	23049	32317	163398	206121	
306 BELGIUM			16966	29980	
327 FRANCE	13990	23343	308387	465991	
335 GERMANY	2233	6183	21003	61611	
344 ITALY	2114	2859	18391	26431	
400 U STATES	30855	72870	486912	1087930	
	72241	137572	1015057	1878064	
SOCKS AND STOCKINGS SILK	DZ PR				3244
100 U KINGDOM	41	863	208	4175	
327 FRANCE			12	293	
400 U STATES	105	4810	803	27076	
	146	5673	1023	31544	
UNDERWEAR SILK KNITTED	LB				3245
100 U KINGDOM			67	1206	
400 U STATES			8	106	
			75	1312	
CLOTHING SILK N O P	OZ				3246
100 U KINGDOM	17919	29462	110423	171007	
215 INDIA	175	205	325	431	
231 HONG KONG	2224	1580	6016	3918	
305 AUSTRIA			184	316	
313 CHINA			417	234	
327 FRANCE	759	1372	9665	18390	
335 GERMANY			18	64	
344 ITALY	7514	9913	41164	52909	
347 JAPAN	240	103	10026	5340	
376 SWITZRLND	340	535	10117	14041	
389 IRELAND	208	181	831	927	
400 U STATES	2598	2494	37248	37294	
	31977	45845	226434	304871	
DRESSES SILK WOMENS CHILDRENS	OZ				3247
100 U KINGDOM	31	111	6286	13832	
306 BELGIUM			45	105	
327 FRANCE	186	983	11938	50211	

IMPORTS INTO CANADA FOR CONSUMPTION

Articles and Countries from which Imported		MONTH OF OCTOBER 1951		TEN MONTHS ENDED OCTOBER 1951		Class Number
		Quantities	Values (\$)	Quantities	Values (\$)	
	344 ITALY			2475	3772	
	375 SWEDEN	28	95	1009	3402	
	376 SWITZRLND	12	61	1262	2381	
	400 U STATES	5949	15308	105706	181766	
		6206	16558	128721	255469	
CLOTHING SILK WOMENS CHILDRENS		0 Z				3248
	100 U KINGDOM	2396	4161	14867	37034	
	215 INDIA	1178	1688	2715	3888	
	231 HONG KONG	8954	3578	29694	18419	
	305 AUSTRIA			1842	3544	
	306 BELGIUM			224	879	
	313 CHINA	108	123	6433	2841	
	327 FRANCE	1674	4229	17096	40402	
	340 HUNGARY			483	294	
	344 ITALY	9545	12666	89778	112415	
	347 JAPAN	21057	13494	204313	130058	
	367 AZORES			80	145	
	376 SWITZRLND	1255	2191	6655	11269	
	400 U STATES	3363	2369	40627	42895	
		49530	44499	414807	404083	
HANDKERCHIEFS SILK		0 Z				3251
	100 U KINGDOM	195	421	5037	9129	
	231 HONG KONG			624	292	
	313 CHINA			1525	722	
	327 FRANCE	120	258	513	1303	
	344 ITALY			1026	2000	
	347 JAPAN			7028	7110	
	376 SWITZRLND	19	83	21	98	
	400 U STATES			1555	2999	
		334	762	17329	23653	
SILK MANUFACTURES N O P		0 Z				3252
	100 U KINGDOM	2237	3457	6171	9575	
	231 HONG KONG	80	102	983	1669	
	313 CHINA			1940	861	
	327 FRANCE	219	269	1025	1841	
	335 GERMANY			75	76	
	344 ITALY	20	55	855	1129	
	347 JAPAN			17037	3865	
	376 SWITZRLND			441	795	
	389 IRELAND			56	62	
	400 U STATES	947	997	15571	14927	
		3503	4880	44154	34800	
WOOL IN THE GREASE		LB				3261
	100 U KINGDOM	76625	92540	763353	1210188	
	207 UN SO AFR			70484	97978	
	215 INDIA			56620	107185	
	234 AUSTRALIA			2612339	4972728	
	236 NEW ZEAL	90583	116733	7081710	11385794	
	304 ARGENTINA			164544	23280	
	379 TURKEY			76978	61582	
	386 URUGUAY			90303	123758	
	389 IRELAND			66662	66032	
	400 U STATES	17041	16020	1644018	3116354	
		184249	225293	12627011	21374879	
WOOL WASHEO OR SCoured		LB				3262
	100 U KINGDOM	75312	78177	2258235	4372853	
	207 UN SO AFR	16325	12409	779455	1173918	
	215 INDIA			149429	235248	
	216 PAKISTAN			32570	51275	
	234 AUSTRALIA	399793	603196	5976780	13393285	
	236 NEW ZEAL	53741	114065	2279826	4960061	
	304 ARGENTINA			106479	180003	
	309 BRAZIL			3939	3899	
	327 FRANCE			11157	23693	
	344 ITALY			33000	66000	
	366 PORTUGAL			4138	4120	
	377 SYRIA			99311	147515	
	386 URUGUAY			142863	274205	
	389 IRELAND			20584	26851	
	400 U STATES			1110273	2221161	
		545171	807847	13008039	27134087	
WOOL PULLED OR SLIPED		LB				3263
	100 U KINGDOM	22799	15580	147353	249582	
	234 AUSTRALIA			23193	60282	
	236 NEW ZEAL	41155	109656	1462191	2828942	
	389 IRELAND			5105	10320	
	400 U STATES			33278	54226	
		63954	125236	1671120	3203352	
HAIR OF CAMEL ALPACA GOAT NOP		LB				3264
	100 U KINGDOM			85967	209174	
	216 PAKISTAN			16404	9740	
	306 BELGIUM			2910	5500	
	327 FRANCE	770	6185	4207	30536	
	363 PERU			8849	15725	
	379 TURKEY			30773	21843	
	400 U STATES	1178	7828	157933	303528	
		1948	14013	307043	596046	
NOILS WOOL		LB				3265
	100 U KINGDOM	5103	4752	258319	505771	
	234 AUSTRALIA			17456	19439	
	236 NEW ZEAL			1952	2655	
	400 U STATES	303	288	15018	34430	
		5406	5040	292745	562295	
GARNETTED WOOL WASTE		LB				3267
	100 U KINGDOM			110369	220089	
	207 UN SO AFR	2368	1514	2368	1514	

Articles and Countries from which Imported	MONTH OF OCTOBER 1951		TEN MONTHS ENDED OCTOBER 1951		Class Number
	Quantities	Values (\$)	Quantities	Values (\$)	
400 U STATES	23352	20655	427485	666314	
WOOL TOPS DRY COMBED	25720	22169	540222	887917	
100 U KINGDOM	LB 151821	431820	2448371	7626441	3268
207 UN SO AFR			531	1827	
234 AUSTRALIA	281	843	262321	755491	
304 ARGENTINA			46156	153229	
386 URUGUAY	2613	5100	240988	585986	
400 U STATES			33812	83493	
WOOL TOPS OIL COMBED	154715	437763	3032179	9206467	
100 U KINGDOM	LB 328887	728260	9080059	26499506	3269
207 UN SO AFR			15082	63623	
234 AUSTRALIA			108107	349189	
304 ARGENTINA			21013	79254	
306 BELGIUM			5894	20930	
354 NETHRLNDS			2494	9851	
386 URUGUAY	3609	7010	211374	481363	
400 U STATES	2426	4713	42484	90007	
HAIR TOPS	334922	739983	9486507	27593723	
100 U KINGDOM	LB 9304	16936	108852	155348	3270
400 U STATES			20039	21084	
YARNS WOOL N O P	9304	16936	128891	176432	
100 U KINGDOM	LB 17758	57351	150912	585704	3271
306 BELGIUM			13102	42961	
327 FRANCE	2881	14301	24352	127606	
335 GERMANY			2074	5837	
344 ITALY			2743	4216	
375 SWEDEN			2964	8748	
400 U STATES	1332	2024	10573	28355	
YARNS OR WARPS WOOL FOR MFRERS	21971	73676	206720	803427	
100 U KINGDOM	LB 71507	138864	1132286	2918216	3272
305 AUSTRIA			5529	15265	
306 BELGIUM			97641	321685	
317 CZECHO S			63000	188317	
327 FRANCE	20408	89132	238963	864155	
335 GERMANY	3503	18924	52408	185817	
344 ITALY	1935	6723	258285	757948	
352 MEXICO			1060	4168	
360 ISRAEL			13611	51182	
400 U STATES	87	310	92964	176610	
YARNS DR WARPS HAIR FOR MFRERS	97440	253953	1955747	5483363	
100 U KINGDOM	LB 11645	18584	368355	495272	3273
327 FRANCE			5557	6936	
354 NETHRLNDS			2001	2822	
400 U STATES			53584	33584	
YARN MOHAIR FOR PILE FABRICS	11645	18584	429497	538614	
100 U KINGDOM	LB 2863	9952	62036	171325	3274
YARNS WOOL FOR 6 OZ FABRICS	2863	9952	62036	171325	
100 U KINGDOM	LB 97	365	15259	38011	3275
WOOL FAB IN GRAY OVR 4 TO 6 OZ	97	365	15259	38011	
100 U KINGDOM	LB 889	3345	59788	143939	3281
344 ITALY			22176	43937	
WOOL FAB IN GRAY 4 OZ OR LESS	889	3345	81964	187876	
100 U KINGDOM	LB 8979	31129	192291	646661	3282
KNITTED FABRICS WOOL N O P	8979	31129	192291	646661	
100 U KINGDOM	LB 1590	5775	17862	67212	3283
400 U STATES	364	1363	6079	11594	
FLANNELS	1954	7138	23941	78806	
100 U KINGDOM	LB 11314	45464	197827	578829	3284
304 ARGENTINA			6572	30061	
317 CZECHO S			1006	6277	
344 ITALY	366	2336	2295	13721	
360 ISRAEL			477	2196	
365 POLAND			4146	17117	
376 SWITZRLND			3255	12519	
400 U STATES			1513	4592	
FELT CLOTH N O P	11680	47800	217091	665312	
100 U KINGDOM	LB		1360	3138	3285
400 U STATES			3649	4715	
OVERCOATINGS	1378	1259	5009	7853	
100 U KINGDOM	LB 16572	56302	373834	1229036	3286
317 CZECHO S			377	1042	
327 FRANCE			368	2017	
344 ITALY	882	1185	16065	24459	
354 NETHRLNDS			139	475	
400 U STATES			230	405	
TWEEDS	17454	57487	391013	1257434	
100 U KINGDOM	LB 21466	53850	354686	965130	3287
306 BELGIUM			381	2536	
317 CZECHO S			1080	5092	
327 FRANCE			150	1781	
400 U STATES			634	1661	
	21466	53850	356931	976200	

Articles and Countries from which Imported	MONTH OF OCTOBER 1951		TEN MONTHS ENDED OCTOBER 1951		Class Number
	Quantities	Values (\$)	Quantities	Values (\$)	
WORSTEDS AND SERGES	LB				3288
100 U KINGDOM	325093	1548735	5697752	23723446	
215 INDIA			330	729	
218 MALAYA			4052	24782	
234 AUSTRALIA		58476	57750	297815	
306 BELGIUM	9756	27142	16498	93175	
317 CZECHO S	3815	1696	113514	545070	
327 FRANCE	355	12747	96869	546988	
335 GERMANY	2079	1113	4925	24727	
344 ITALY	300	177217	538325	2268401	
354 NETHRLNDS	33548	6356	15884	64587	
360 ISRAEL	1610		16544	108931	
365 POLAND			14663	59941	
366 PORTUGAL			323	703	
376 SWITZRLND	325	3176	5076	38616	
400 U STATES	898	3679	76642	233732	
	377779	1840537	6659147	28031643	
WOVEN FABRICS W O P WOOL	LB				3289
100 U KINGDOM	28383	103530	553975	1635242	
215 INDIA			108	308	
306 BELGIUM	637	4112	3203	17528	
317 CZECHO S	85	1016	46551	228492	
327 FRANCE	1982	12396	21633	133488	
335 GERMANY			115	584	
344 ITALY	6029	35294	13443	59773	
354 NETHRLNDS	78	258	663	1705	
376 SWITZRLND	180	1669	4076	38096	
400 U STATES	2844	9981	57357	177626	
	40218	168256	701124	2292842	
LUSTRES ITALIAN LININGS	LB				3290
100 U KINGDOM	635	2560	4052	14392	
	635	2560	4052	14392	
WOOL FAB 12 INS WIDE OR LESS	LB				3291
100 U KINGDOM	243	901	1100	4695	
327 FRANCE	90	802	822	5958	
400 U STATES			886	2676	
	333	1703	2808	13329	
WOOL FABRICS CUT PILE PLUSH	LB				3292
100 U KINGDOM	1216	3957	61005	162827	
306 BELGIUM			657	2973	
335 GERMANY			3624	11227	
400 U STATES	430	1107	17786	56579	
	1646	5064	83072	233606	
BILLIARD CLOTH OF WOOL FABRIC	LB				3293
100 U KINGDOM	1424	6279	42875	186751	
306 BELGIUM			443	2472	
400 U STATES			278	1541	
	1424	6279	43596	190764	
MELTON CLOTH FOR TENNIS BALLS	LB				3294
100 U KINGDOM			7742	24849	
			7742	24849	
SLIPPER CLOTH FOR FOOTWEAR	LB				3295
FILTER PRESS CLOTH OF WOOL	LB				3296
CARPETS AXMINSTER IN ROLLS	SQ FT				3301
100 U KINGDOM	99278	60697	3243116	1847996	
306 BELGIUM			59555	38384	
317 CZECHO S			17337	13213	
327 FRANCE			6579	2923	
335 GERMANY			1827	1527	
400 U STATES			93456	73367	
	99278	60697	3421870	1977410	
CARPETS AXMINSTER SQUARES	SQ FT				3302
100 U KINGDOM	63116	30482	1678803	848692	
306 BELGIUM			16879	10840	
372 SPAIN			108	110	
400 U STATES	2370	833	21766	15130	
	65486	31315	1717556	874772	
CARPET BRUSSELS WILTON IN ROLL	SQ FT				3303
100 U KINGDOM	328936	268345	3919138	2823081	
306 BELGIUM	215387	151177	2523121	1542561	
317 CZECHO S			31670	22270	
327 FRANCE			63826	28920	
335 GERMANY	26163	26768	124292	112628	
344 ITALY			6252	1946	
400 U STATES	471	274	47734	38136	
	570957	446564	6716033	4569542	
CARPET BRUSSELS WILTON SQUARES	SQ FT				3304
100 U KINGDOM	34322	26936	371778	274094	
306 BELGIUM	4959	3224	110604	64010	
317 CZECHO S			108	100	
344 ITALY			88	85	
400 U STATES	130	104	13859	12219	
	39411	30264	496437	350508	
CARPETS INGRAIN IN ROLLS	SQ FT				3305
100 U KINGDOM	1080	408	34789	19891	
306 BELGIUM	4003	2379	292630	186174	
400 U STATES			5958	3192	
	5083	2787	333377	209257	
CARPETS INGRAIN SQUARES	SQ FT				3306
100 U KINGDOM	3832	1348	36500	20104	
215 INDIA	54141	10852	233617	40679	
231 HONG KONG			17311	9086	
306 BELGIUM	5051	1514	144249	73724	
327 FRANCE	6192	4161	10026	5864	

Articles and Countries from which Imported		MONTH OF OCTOBER 1951		TEN MONTHS ENDED OCTOBER 1951		Class Number	
		Quantities	Values (\$)	Quantities	Values (\$)		
CARPETS ORIENTAL	344 ITALY			4651	1607	3307	
	400 U STATES		68	68815	42050		
		90					
		69306	17943	515169	193114		
		SQ FT					
	100 U KINGDOM	3936	5271	109738	102946		
	215 INDIA	109393	128209	666016	756341		
	231 HONG KONG			193038	135228		
	306 BELGIUM			18390	12171		
	313 CHINA			64126	43113		
	322 EGYPT			108	47		
	327 FRANCE			275	2107		
328 FR AFRICA			5852	10111			
342 IRAN	9346	15878	56578	123995			
347 JAPAN			5752	2744			
352 MEXICO			4621	3927			
353 MOROCCO			1778	4184			
372 SPAIN			4620	6313			
377 SYRIA			308	692			
379 TURKEY	2936	4303	2936	4303			
400 U STATES	50	311	45914	80967			
	125661	153972	1180050	1289189			
CARPETS TAPESTRY	IN ROLLS	SQ FT				3308	
100 U KINGDOM			3222	1192			
327 FRANCE			4500	2014			
344 ITALY			4150	2405			
400 U STATES			2865	1447			
		1985	1081	2865	1447		
		1985	1081	14737	7058		
CARPETS TAPESTRY	SQUARES	SQ FT				3309	
100 U KINGDOM			405	121			
400 U STATES			864	724			
		243	154	1269	845		
		243	154				
MATS HEARTH RUGS	AND RUNNERS	SQ FT				3310	
100 U KINGDOM			232382	89494			
215 INDIA			58204	9431			
231 HONG KONG			2380	1291			
306 BELGIUM			5669	1278			
344 ITALY			49329	25380			
400 U STATES			58359	17785			
		40234	7062	406323	144659		
GLOVES MITTS AND	MITTENS WOOL	DZ PR				3320	
100 U KINGDOM			6908	50217			
327 FRANCE			30	414			
344 ITALY			14051	110123			
347 JAPAN			73030	281456			
376 SWITZRLND			355	4759			
400 U STATES			501	3935			
		14112	76512	94875	450904		
SHAWLS WOOL KNITTED OR WOVEN		LB				3321	
100 U KINGDOM			9743	39579			
400 U STATES			81	854			
		1700	7809	9824	40433		
SOCKS AND STOCKINGS WOOL		DZ PR				3322	
100 U KINGDOM			217951	1473991			
234 AUSTRALIA			50	476			
306 BELGIUM			27	275			
359 NORWAY			22	154			
376 SWITZRLND			50	692			
400 U STATES			427	3216			
		21059	148586	218527	1478804		
UNDERWEAR WOOL KNITTED		LB				3323	
100 U KINGDOM			66119	293931			
234 AUSTRALIA			6340	20167			
327 FRANCE			276	837			
376 SWITZRLND			1024	9695			
400 U STATES			461	1290			
		11338	51930	74220	325920		
CLTHNG WVN WOOL	WOMENS CHLDNRNS	LB				3324	
100 U KINGDOM			128701	963835			
215 INDIA			6	219			
234 AUSTRALIA			6	225			
306 BELGIUM			25	368			
317 CZECHO S			133	371			
327 FRANCE			2137	55496			
344 ITALY			203	3123			
352 MEXICO			32	248			
354 NETHRLNOS			743	4625			
359 NORWAY			55	223			
375 SWEDEN			191	2921			
376 SWITZRLNO			263	5155			
389 IRELAND			125	1285			
400 U STATES			26910	273125			
		2183	30294	26910	273125		
		14636	116323	159530	1311219		
CLOTHING NOP WOVEN WOOL FABRIC		LB				3325	
100 U KINGDOM			11746	97803			
306 BELGIUM			10	85			
317 CZECHO S			1354	6822			
327 FRANCE			190	1678			
352 MEXICO			18	87			
354 NETHRLNOS			90	551			
376 SWITZRLND			892	10574			
389 IRELAND			16	179			
400 U STATES			4218	14487			
		452	2333	4218	14487		
		2383	19960	18534	132266		
CLTHG WVN WOOL OUTER	MENS BOYS	LB				3326	
100 U KINGDOM			166507	1232603			
234 AUSTRALIA			489	1225			

IMPORTS INTO CANADA FOR CONSUMPTION

Articles and Countries from which Imported	MONTH OF OCTOBER 1951		TEN MONTHS ENDED OCTOBER 1951		Class Number
	Quantities	Values (\$)	Quantities	Values (\$)	
327 FRANCE			14	268	
335 GERMANY			12	107	
344 ITALY			30	460	
352 MEXICO	11	52	74	250	
354 NETHRLNDS			93	518	
376 SWITZRLND			51	189	
400 U STATES			25014	422661	
	12511	99401	192284	1277881	
CLTHG NOP WOOL KNIT INFTS CHLD	LB				3327
100 U KINGDOM	5730	36042	78709	451269	
305 AUSTRIA			347	3652	
306 BELGIUM	37	668	1317	13882	
327 FRANCE			30	387	
335 GERMANY			39	420	
344 ITALY	10	294	51	1126	
347 JAPAN	221	586	1700	6353	
354 NETHRLNDS			100	305	
376 SWITZRLND			208	2684	
400 U STATES	610	2324	3116	17164	
	6608	39914	85617	497242	
CLTHG NOP WOOL KNIT WOMNS GRLS	LB				3328
100 U KINGDOM	25990	263669	240076	2258382	
305 AUSTRIA	83	1423	6062	110040	
306 BELGIUM	3	14	268	1973	
318 DENMARK	16	94	34	245	
327 FRANCE			332	5821	
335 GERMANY			8	117	
344 ITALY	161	2256	3928	54334	
354 NETHRLNDS			25	159	
360 ISRAEL			331	2623	
376 SWITZRLND	124	1622	2684	33291	
400 U STATES	1514	13879	15776	136954	
	27891	282957	269524	2603939	
CLTHG NOP WOOL KNIT MENS BOYS	LB				3329
100 U KINGDOM	20562	140954	111645	857479	
234 AUSTRALIA			573	1888	
305 AUSTRIA	18	209	386	6079	
306 BELGIUM			28	404	
327 FRANCE			95	871	
335 GERMANY	45	222	45	222	
344 ITALY			17	407	
354 NETHRLNDS			70	487	
359 NORWAY	416	2335	472	2703	
376 SWITZRLND			1517	8413	
400 U STATES	557	2339	6527	22582	
	21598	146059	121375	901535	
BELTING OF CAMELS HAIR	LB				3341
100 U KINGDOM	1050	3126	1914	5676	
	1050	3126	1914	5676	
BLANKETS N O P WOOL	LB				3342
100 U KINGDOM	15146	30025	365873	653847	
306 BELGIUM			136	684	
354 NETHRLNDS			580	1585	
400 U STATES	1988	2913	26372	43478	
	17134	32938	392961	699594	
FELT PRESSED	LB				3343
100 U KINGDOM	447	1619	20739	59836	
327 FRANCE			163	239	
400 U STATES	6968	13653	78983	130432	
	7415	15272	99885	190507	
RUGS RAILWAY STEAMER AND AUTO	LB				3344
100 U KINGDOM	1542	3989	20916	56797	
400 U STATES	20	76	1909	3641	
	1562	4065	22825	60438	
WOOL MANUFACTURES N O P	LB				3345
100 U KINGDOM	616	3013	6336	29015	
305 AUSTRIA	103	1217	248	2154	
306 BELGIUM			110	375	
313 CHINA			750	3669	
327 FRANCE	16	100	64	367	
347 JAPAN			658	3274	
376 SWITZRLND			47	478	
400 U STATES	2518	7190	50531	132182	
	3253	11520	58744	171514	
YARN SYNTHETIC ACETATE SINGLES	LB				3360
100 U KINGDOM	40027	27560	897240	856624	
400 U STATES	33647	37526	1000793	1027290	
	73674	65086	1898033	1883914	
YARNS SYNTHETIC SINGLES N O P	LB				3361
100 U KINGDOM	6824	5921	356887	375203	
306 BELGIUM			4709	4337	
327 FRANCE	1104	2263	2678	5134	
335 GERMANY			103	136	
354 NETHRLNDS			158932	113822	
376 SWITZRLND			58079	34379	
400 U STATES	1411	1202	109785	106108	
	9339	9386	691173	639119	
YARNS THREADS SYNTHETIC N O P	LB				3362
100 U KINGDOM	6248	10001	141035	212530	
305 AUSTRIA	66029	46285	121494	76373	
306 BELGIUM			2225	2303	
327 FRANCE	326	1011	7985	8582	
344 ITALY			35937	58491	
354 NETHRLNDS			5396	5559	
376 SWITZRLND	318	287	70345	45279	
400 U STATES	43933	77810	499362	766350	
	116854	135394	883779	1175467	

Articles and Countries from which Imported	MONTH OF OCTOBER 1951		TEN MONTHS ENDED OCTOBER 1951		Class Number
	Quantities	Values (\$)	Quantities	Values (\$)	
YARN SYNTHETIC FOR PILE FABRIC 100 U KINGDOM 400 U STATES	LB 14	47	42232 89	62198 77	3363
YARNS SYNTHETIC ACETATE TWIST 100 U KINGDOM 344 ITALY 400 U STATES	LB 6	53	882 804	1023 1034	3364
STAPLE FIBRES SYNTHETIC 100 U KINGDOM 305 AUSTRIA 306 BELGIUM 335 GERMANY 344 ITALY 354 NETHRLNDS 359 NORWAY 376 SWITZRLND 400 U STATES	LB 219220 1592	91671 745	3164831 2867656 183661	1298572 1204961 68877	3365
TOPS OF SYNTHETIC FIBRES 100 U KINGDOM 327 FRANCE 335 GERMANY 344 ITALY 376 SWITZRLND 400 U STATES	LB 57183	28962	470145 13810	254534 8756	3366
WASTE SHORT FIBRE SYNTHETIC 100 U KINGDOM 305 AUSTRIA 306 BELGIUM 335 GERMANY 376 SWITZRLND 400 U STATES	LB 5879	2172	96950 23975 6445	31995 6264 4508	3367
YARNS FROM POLYAMIDES NYLON 100 U KINGDOM 400 U STATES	LB 10857	64717	25023 94647	44048 642507	3368
YARN SYNTHETIC FOR TIRE FABRIC 316 CUBA 344 ITALY 354 NETHRLNDS 400 U STATES	LB 267564	171396	2137590 10000 20702	1367908 8378 13394	3369
KNITTED FABRIC SYNTHETIC FIBRE 100 U KINGDOM 327 FRANCE 376 SWITZRLND 400 U STATES	LB 670	1928	28274 5 935	68307 76 2299	3371
FABRICS SYNTHETIC FIBRE N O P 100 U KINGDOM 305 AUSTRIA 306 BELGIUM 327 FRANCE 335 GERMANY 344 ITALY 347 JAPAN 354 NETHRLNDS 375 SWEDEN 376 SWITZRLND 400 U STATES	LB 36863 6225 84 2415 264 2780 223 108 1102 220896	89099 5999 94 14750 1019 6999 615 422 4462 558712	573711 6225 8979 28585 7716 40821 6521 3498 1149 13106 2426924	1148383 5999 15700 152902 20217 123996 11154 7908 2746 51022 6469440	3372
RIBBONS OF SYNTHETIC FIBRES 100 U KINGDOM 306 BELGIUM 317 CZECHO S 327 FRANCE 335 GERMANY 344 ITALY 347 JAPAN 354 NETHRLNDS 376 SWITZRLND 400 U STATES	LB 504	3039	15000 119 16193	53945 367 24909	3373
GLOVES OF SYNTHETIC FIBRES 100 U KINGDOM 317 CZECHO S 327 FRANCE 347 JAPAN 400 U STATES	DZ PR 42 1050 14 3200 694	390 3851 465 6478 5920	13865 11954 517 23429 2444	80485 39887 6445 38507 34738	3380
SOCKS STOCKINGS SYNTHETIC FIBRE 100 U KINGDOM 327 FRANCE 400 U STATES	DZ PR 3047 10	22674 241	43753 35	205975 671	3382
CLOTHING NOP WOVEN SYNTH FIBRE 100 U KINGDOM 231 HONG KONG 306 BELGIUM 313 CHINA 327 FRANCE 335 GERMANY	OZ 22174 1108	8526 568	183060 21931 16 320	68999 6222 129 116	3383
			16338 1065	14788 1026	

IMPORTS INTO CANADA FOR CONSUMPTION

Articles and Countries from which Imported	MONTH OF OCTOBER 1951		TEN MONTHS ENDED OCTOBER 1951		Class Number
	Quantities	Values (\$)	Quantities	Values (\$)	
340 HUNGARY			619	370	
344 ITALY	9622	2482	19419	8631	
347 JAPAN	3440	511	4922	927	
354 NETHRLNDS			176	152	
367 AZORES			1870	672	
376 SWITZRLND	2510	1514	19225	15104	
400 U STATES	219623	86746	2637218	923527	
	259747	102378	2906179	1040663	
DRESSES WVN SYNT WOMENS CHLDNS	0Z				3384
100 U KINGDOM	6896	4239	33335	33450	
231 HONG KONG			128	32	
327 FRANCE	414	924	17051	42614	
344 ITALY	112	675	172	2554	
375 SWEDEN	112	593	980	2641	
376 SWITZRLND	693	1424	5193	7976	
400 U STATES	178839	135335	1695369	1050248	
	187066	143190	1752228	1139515	
UNDERWEAR KNITTED SYNTHETIC	LB				3385
100 U KINGDOM	14139	25639	115600	291337	
376 SWITZRLND			179	1598	
400 U STATES	1119	4083	19975	64953	
	15258	29722	135754	357888	
CLTHG SYNT FIB KNIT INFTS CHLD	LB				3386
100 U KINGDOM	510	1879	8870	34782	
305 AUSTRIA			14	411	
400 U STATES	184	925	861	3321	
	694	2804	9745	38514	
CLTHG SYNT FIB KNIT WOMNS GRLS	LB				3387
100 U KINGDOM	2503	13204	28622	95237	
327 FRANCE			33	511	
376 SWITZRLND			122	1041	
400 U STATES	1549	8053	13278	73147	
	4052	21257	42055	169936	
CLTHG SYNTH FIB KNIT MENS BOYS	LB				3388
100 U KINGDOM	901	2096	13642	38199	
327 FRANCE			10	181	
400 U STATES	1172	3278	22175	55462	
	2073	5374	35827	93842	
CURTAINS OF SYNTHETIC FIBRE	0Z				3390
100 U KINGDOM	47412	7039	782683	113247	
400 U STATES	125919	23606	1671709	330257	
	173331	30645	2454392	443504	
HANDKERCHIEFS SYNTHETIC FIBRE	0Z				3391
100 U KINGDOM	951	471	2795	1535	
327 FRANCE			15	21	
347 JAPAN			1403	502	
367 AZORES			5152	5435	
400 U STATES			275	193	
	951	471	9640	7686	
SYNTHETIC FIBRE MANUFACTRS NOP	0Z				3392
100 U KINGDOM	106038	15699	1102661	133222	
231 HONG KONG	196	276	2032	1372	
306 BELGIUM			2772	948	
327 FRANCE	4112	815	14156	6023	
335 GERMANY	462	315	886	573	
344 ITALY	3840	440	92691	9450	
354 NETHRLNDS			17447	5031	
376 SWITZRLND	250	192	8112	2885	
400 U STATES	284567	56650	2702377	536965	
	399465	74387	3943134	696469	
SYNTH FIBRE FOR ELEC APPARATUS	0Z				3393
100 U KINGDOM	97344	10702	193192	20354	
400 U STATES	16244	6472	102446	23761	
	113588	17174	295638	44115	
HAIR CLOTH					3401
100 U KINGDOM		2374		24556	
400 U STATES				2986	
		2374		27542	
FILTER PRESS CLOTH OF HAIR					3402
KAPOK	CWT				3411
215 INDIA	82	3113	82	3113	
321 ECUADOR			368	19963	
355 INDONESIA			1093	41939	
400 U STATES	22	786	732	29617	
	104	3899	2275	94632	
MANILA FIBRE	CWT				3412
100 U KINGDOM			2800	89490	
355 INDONESIA			3812	118115	
364 PHIL	4940	143550	52603	1584696	
400 U STATES	2902	84049	33319	1017977	
	7842	227599	92534	2810278	
SISAL ISTLE TAMPICO FIBRE	CWT				3413
100 U KINGDOM			8036	172399	
203 B E AFR	7058	227059	64179	1799625	
306 BELGIUM			34	1335	
309 BRAZIL	13538	369837	158236	3775632	
316 CUBA	274	7204	13357	359741	
338 HAITI	7953	175308	102350	2212604	
352 MEXICO	4442	59313	166578	2157312	
355 INDONESIA			2609	87379	
368 PORT AFR	1695	55421	2797	71444	
387 VENEZUELA			1104	28678	
400 U STATES	19805	553891	134213	3692237	
	54765	1448033	653493	14358386	

Articles and Countries from which Imported	MONTH OF OCTOBER 1951		TEN MONTHS ENDED OCTOBER 1951		Class Number
	Quantities	Values (\$)	Quantities	Values (\$)	
VEGETABLE FIBRE N O P	CWT				3414
100 U KINGDOM	45	2125	59	2644	
212 S LEONE	45	425	1205	9293	
215 INDIA	225	3954	515	9374	
306 BELGIUM			327	6227	
309 BRAZIL			800	10438	
352 MEXICO			3	127	
353 MOROCCO	551	4278	1103	7598	
400 U STATES	594	4957	11283	101364	
	1460	15739	15295	147065	
GRASSES SEAWEED MOSSES BAGASSE					3421
100 U KINGDOM		5384		46674	
215 INDIA				2078	
231 HONG KONG				623	
306 BELGIUM				4098	
327 FRANCE				640	
335 GERMANY		707		2189	
344 ITALY				16599	
347 JAPAN		632		5180	
352 MEXICO				979	
354 NETHRLNDS		1616		3269	
400 U STATES		18958		331170	
		27297		413499	
BINDER TWINE	CWT				3422
100 U KINGDOM			5078	197732	
352 MEXICO			4	163	
400 U STATES	1	28	113	1662	
	1	28	5195	199557	
COIR AND COIR YARN	CWT				3423
100 U KINGDOM	90	1814	635	7999	
215 INDIA	1244	23053	10377	164166	
400 U STATES			7	102	
	1334	24867	11019	172267	
MATS RUGS N O P OF COCOA FIBRE	SQ YD				3424
100 U KINGDOM			306	350	
215 INDIA	8286	8084	70996	59999	
354 NETHRLNDS			7272	10052	
400 U STATES			187	210	
	8286	8084	78761	70611	
STRAW DR PAPER CARPETING RUGS					3425
100 U KINGDOM		1501		28007	
224 JAMAICA				86	
231 HONG KONG		294		10017	
313 CHINA				665	
338 HAITI		224		1559	
347 JAPAN				29789	
400 U STATES		2867		60940	
		4886		131063	
VEGETABLE FIBRES FOR BRUSHES	CWT				3428
100 U KINGDOM			40	442	
306 BELGIUM			23	860	
352 MEXICO			1109	41131	
400 U STATES	136	4168	1262	50011	
	136	4168	2434	92444	
MATS CUT PILE OF COCOA FIBRE	SQ FT				3429
100 U KINGDOM			1346	290	
215 INDIA	72100	17735	518381	122011	
	72100	17735	519727	122301	
WASTE FOR FURTHER PREPARATION	CWT				3451
100 U KINGDOM	2785	33418	12354	439989	
215 INDIA			5194	40587	
231 HONG KONG			216	4925	
234 AUSTRALIA			656	37127	
236 NEW ZEAL			471	28072	
304 ARGENTINA			155	39318	
306 BELGIUM			993	13898	
309 BRAZIL			344	13497	
335 GERMANY			1780	19188	
344 ITALY			1381	104411	
347 JAPAN			1138	16303	
354 NETHRLNDS	337	2839	5087	64424	
363 PERU			56	797	
376 SWITZRLND			332	12879	
386 URUGUAY			88	11051	
400 U STATES	29139	351950	360068	6327594	
	32261	388207	390313	7244060	
WASTE FOR WIPING RAGS N O P	CWT				3452
100 U KINGDOM			1548	38065	
234 AUSTRALIA			67	3364	
306 BELGIUM			1903	13911	
322 EGYPT			2972	8638	
327 FRANCE			117	1682	
335 GERMANY			476	5913	
344 ITALY			1435	12590	
354 NETHRLNDS	922	12057	4150	52202	
376 SWITZRLND			522	5146	
383 HAWAII			471	6366	
400 U STATES	41585	327587	470096	570697	
	42507	339644	483757	5853974	
WASTE GARNETTED READY FOR USE	LB				3453
100 U KINGDOM	38236	4890	64985	16584	
400 U STATES	75494	14076	1681762	552728	
	113730	18966	1746747	569312	
BATTS BATTING WADDING WOOL	LB				3454
100 U KINGDOM			3304	661	
400 U STATES	180	172	887	596	
	180	172	4191	1257	

IMPORTS INTO CANADA FOR CONSUMPTION

Articles and Countries from which Imported	MONTH OF OCTOBER 1951		TEN MONTHS ENDED OCTOBER 1951		Class Number
	Quantities	Values (\$)	Quantities	Values (\$)	
FISH NETS NETTINGS COMMERCIAL	LB				3460
100 U KINGDOM	131790	239500	905406	2003018	
327 FRANCE	445	1148	3778	9452	
335 GERMANY	9559	11711	52042	51960	
344 ITALY			2534	4136	
347 JAPAN	2108	6644	146098	190175	
354 NETHRLNDS	1471	2541	92813	111776	
359 NORWAY	600	977	600	977	
400 U STATES	12733	36892	270966	555254	
	158706	299413	1474237	2926748	
FISHING LINES COMMERCIAL	LB				3461
100 U KINGDOM	33202	45870	574871	547686	
318 DENMARK			150	185	
335 GERMANY			2969	2268	
354 NETHRLNDS			56288	28138	
359 NORWAY			28707	18679	
400 U STATES	17347	14063	116277	102871	
	50549	59933	779262	699827	
CORDAGE OVER 1 IN CIRC N O P	LB				3462
CORDAGE MANILA OVER 1 IN CIRC	LB				3463
100 U KINGDOM	93411	42735	1317160	491466	
316 CUBA	2718	730	2718	730	
318 DENMARK	7502	2501	32964	14998	
352 MEXICO			212246	30868	
354 NETHRLNDS			1216	533	
359 NORWAY			1000	482	
375 SWEDEN			600	926	
400 U STATES	723	631	23501	10105	
	104354	46597	1591405	550108	
CORDAGE COMMERCIAL FISH NET	LB				3464
100 U KINGDOM	59438	23266	964607	323084	
306 BELGIUM	17183	7641	48817	21082	
318 DENMARK			16610	6758	
354 NETHRLNDS	48038	20599	629348	225249	
364 PHIL			7136	2483	
400 U STATES	2796	1321	70242	35231	
	127455	52827	1736760	613887	
CORDAGE VEG FIB OVER 1 IN CIRC	LB				3465
100 U KINGDOM	17358	9323	119290	71127	
359 NORWAY			290	12	
387 VENEZUELA			6035	862	
400 U STATES	8090	1316	213208	33599	
	25448	10639	338823	105600	
COTTON FABRIC RUBBERIZED	LB				3472
100 U KINGDOM	1420	2276	29330	27954	
400 U STATES	1420	2276	8734	11263	
			38064	39217	
COTTON WINDOW SHADE CLOTH	LB				3473
100 U KINGDOM	3340	3471	15700	18782	
400 U STATES			18401	29607	
	3340	3471	34101	48389	
COTTON FABRICS COATED N O P	LB				3474
100 U KINGDOM	38651	34270	300274	292372	
306 BELGIUM	1400	494	1552	907	
327 FRANCE			92	281	
335 GERMANY	149	281	6170	16997	
347 JAPAN			7480	10081	
376 SWITZRLND			17	187	
400 U STATES	87157	116135	1136927	1476060	
	127357	151180	1452512	1796885	
ARTISTS CANVAS COATED PREPARED					3475
100 U KINGDOM		393		3900	
327 FRANCE				689	
354 NETHRLNDS				565	
400 U STATES		3351		18713	
		3744		23867	
CANVAS FLAX FOR TENTS AWNINGS	LB				3476
100 U KINGDOM			13735	12871	
400 U STATES			497	827	
			14232	13698	
FABRICS JUTE COATED	LB				3478
100 U KINGDOM			11024	3532	
400 U STATES	3474	1438	97236	44212	
	3474	1438	108260	47744	
FABRICS VEG FIBRE COATED	LB				3479
100 U KINGDOM	2242	2701	18668	20153	
400 U STATES	9358	9171	141057	148017	
	11600	11872	159725	168170	
FABRICS FOR BRATTICE CLOTH	LB				3480
100 U KINGDOM	4241	1034	435531	81228	
400 U STATES	735	311	2741	1222	
	4976	1345	438272	82450	
FABRICS SILK COATED	LB				3481
400 U STATES	66	223	7989	16609	
	66	223	7989	16609	
FABRICS WOOL COATED	LB				3483
100 U KINGDOM	347	1738	1041	3684	
306 BELGIUM	864	4100	4191	19248	
400 U STATES	17449	64818	213601	650297	
	18660	70656	218833	673229	
FABRICS SYNTHETIC FIBRE COATED	LB				3484
100 U KINGDOM			3168	5354	
306 BELGIUM	1882	8432	20126	42604	
400 U STATES	23620	45751	229410	464506	
	25502	54183	252704	512464	

Articles and Countries from which Imported	MONTH OF OCTOBER 1951		TEN MONTHS ENDED OCTOBER 1951		Class Number
	Quantities	Values (\$)	Quantities	Values (\$)	
OILCLOTH FLOOR LINOLEUM	LB				3485
100 U KINGDOM	511968	77607	9898245	1433408	
400 U STATES	1457447	250889	10261151	1614548	
	1969415	328496	20159396	3047956	
OILCLOTH CARRIAGE SHELF TABLE	LB				3486
100 U KINGDOM	30683	28162	221436	177849	
400 U STATES	56980	43914	476912	409405	
	87663	72076	698348	587254	
TYPEWRITER RIBBONS	LB				3487
100 U KINGDOM	426	2162	5382	18780	
400 U STATES	21	275	1424	9760	
	447	2437	6806	28540	
FABRICS COTTON TO COVER RUBBER	LB				3488
100 U KINGDOM	5744	10651	66889	124111	
400 U STATES			66437	107599	
	5744	10651	133326	231710	
CORD TIRE FABRICS SYNTH FIBRE	LB				3489
100 U KINGDOM	672	1126	26131	21762	
316 CUBA			692437	555247	
400 U STATES	21384	16542	882904	751261	
	22056	17668	1601472	1328270	
LACE EMBROIDERIES BOBBINET NOP	LB				3501
100 U KINGDOM	9212	55027	85845	545654	
215 INDIA	550	786	1600	2426	
231 HONG KONG			138	686	
305 AUSTRIA	238	2892	1947	15967	
306 BELGIUM	66	851	1050	5789	
313 CHINA			3089	16202	
317 CZECHO S			121	515	
327 FRANCE	13161	82916	124802	863893	
335 GERMANY	31	312	914	5740	
344 ITALY			8	72	
347 JAPAN			3229	12758	
354 NETHRLNDS	651	1470	1121	2221	
367 AZORES	124	2483	482	6083	
376 SWITZRLNO	78	1171	1755	24270	
400 U STATES	7241	58680	72880	591931	
	31352	206588	298981	2094207	
CORSETS GIRDLES BRASSIERES					3510
100 U KINGDOM		130		13944	
327 FRANCE				702	
376 SWITZRLND		181		9140	
400 U STATES		118851		836361	
		119162		860147	
BRACES OR SUSPENDERS AND PARTS					3511
100 U KINGDOM		2570		48137	
327 FRANCE		32		486	
335 GERMANY		898		898	
400 U STATES		4466		103104	
		7966		152625	
CHURCH VESTMENTS ANY MATERIAL					3512
100 U KINGDOM		2243		14184	
306 BELGIUM				210	
327 FRANCE		1694		23408	
344 ITALY				1808	
400 U STATES		1093		14195	
		5030		53805	
GARMENTS KNITTED N O P	LB				3514
100 U KINGDOM	16	338	754	7551	
347 JAPAN			413	1670	
400 U STATES	75	238	392	1665	
	91	576	1559	10886	
GLOVES MITTS AND MITTENS N O P	DZ PR				3515
100 U KINGDOM	6	164	218	2544	
327 FRANCE			5	112	
344 ITALY			7	110	
376 SWITZRLND			2	17	
400 U STATES	466	3691	1486	11324	
	472	3855	1718	14107	
BERETS OF WOOL KNITTED FULLEO	DOZ				3516
100 U KINGDOM	457	1571	4894	29099	
317 CZECHO S			643	3378	
327 FRANCE			1064	5562	
344 ITALY	335	3080	1459	13164	
400 U STATES			107	321	
	792	4651	8167	51524	
CAPS BONNETS BERETS N O P	DOZ				3517
100 U KINGDOM	831	6726	14936	89972	
306 BELGIUM	56	303	185	934	
317 CZECHO S			23	398	
327 FRANCE			957	5053	
335 GERMANY	30	299	54	403	
344 ITALY	1166	10177	2311	21499	
347 JAPAN	72	497	527	1905	
359 NORWAY	17	120	25	204	
367 AZORES			37	322	
376 SWITZRLND	5	104	310	5091	
400 U STATES	1477	17478	23587	127748	
	3654	35704	42952	253529	
HATS OF FUR FELT MENS	DOZ				3518
100 U KINGDOM	151	7944	2672	122540	
306 BELGIUM	11	525	96	4323	
327 FRANCE			10	685	
344 ITALY	192	15370	808	62706	
400 U STATES	21	1551	271	18934	
	375	25390	3857	209188	

IMPORTS INTO CANADA FOR CONSUMPTION

Articles and Countries from which Imported	MONTH OF OCTOBER 1951		TEN MONTHS ENDED OCTOBER 1951		Class Number
	Quantities	Values (\$)	Quantities	Values (\$)	
HATS OF WOOL FELT					
100 U KINGDOM	00Z 5	143	335	6486	3519
327 FRANCE			25	642	
400 U STATES	331	6452	1874	35568	
	336	6595	2234	42696	
HATS OF FUR FELT WOMENS					
100 U KINGDOM	00Z 27	2403	325	14514	3520
306 BELGIUM	1	167	3	311	
317 CZECHO S			185	2482	
327 FRANCE	15	562	63	6612	
340 HUNGARY			4	351	
400 U STATES	240	16683	1307	76918	
	283	19815	1887	101188	
HATS N O P					
100 U KINGDOM	00Z 56	2143	986	25587	3521
224 JAMAICA			22	438	
327 FRANCE	15	801	567	46275	
340 HUNGARY			2	190	
344 ITALY			1897	14056	
347 JAPAN	120	84	620	459	
354 NETHRLNDS			12	1212	
367 AZORES			44	239	
376 SWITZRLND			108	3176	
400 U STATES	1997	51202	15761	395674	
	2188	54230	20019	487306	
FIREMENS SAFETY HELMETS					
100 U KINGDOM				1235	3522
400 U STATES		42829		313154	
		42829		314389	
KNITTED GOODS N O P					
100 U KINGDOM	LB 39	322	388	1584	3524
347 JAPAN			122	466	
400 U STATES	2012	5745	32412	55285	
	2051	6067	32922	57335	
UNDERWEAR N O P KNITTED					
	LB				3525
CHEVILLE YARNS AND CORDS					
306 BELGIUM			258	351	3548
327 FRANCE	20	61	1218	1411	
347 JAPAN			1200	626	
400 U STATES	237	629	899	1903	
	257	690	3575	4291	
USED BAGS OF VEGETABLE FIBRE					
400 U STATES		27040		139009	3550
		27040		139009	
BELTING N O P					
100 U KINGDOM	LB 600	849	11273	20191	3551
400 U STATES	7992	8888	71214	104173	
	8592	9737	82487	124364	
BLANKETS FOR PRINTING PRESSES					
100 U KINGDOM		1626		19640	3552
400 U STATES		39534		408398	
		41160		428038	
BRAIDS CORUS FRINGES NOP					
100 U KINGDOM		1011		23746	3553
306 BELGIUM				191	
313 CHINA				113	
327 FRANCE		2448		15820	
335 GERMANY				1300	
344 ITALY		29		1411	
354 NETHRLNDS				907	
376 SWITZRLND		159		1436	
400 U STATES		9331		127544	
		12978		172468	
CARPETS N O P					
100 U KINGDOM	SQ FT 1354	999	17417	7371	3554
231 HONG KONG			1188	568	
306 BELGIUM	17447	4802	488597	116630	
313 CHINA			24997	10318	
344 ITALY	7981	2941	89858	30115	
347 JAPAN			17657	5599	
352 MEXICO			180	140	
354 NETHRLNDS			230	124	
400 U STATES	22512	8256	289776	78014	
	49294	16998	929900	248879	
CRAPES BLACK MOURNING					
					3556
CURTAINS N O P					
100 U KINGDOM		1949		25473	3557
400 U STATES		872		8509	
		2821		33982	
FELT ADHESIVE FOR VESSELS					
100 U KINGDOM		1456		4537	3558
		1456		4537	
HAT BRAIDS NOT OVER 6 INCHES					
100 U KINGDOM				76	3559
313 CHINA				1222	
344 ITALY		2451		10757	
347 JAPAN				1267	
376 SWITZRLND		50128		216226	
400 U STATES		6616		121932	
		59195		351480	
HAT SWEATS CAP PEAKS AND BANDS					
100 U KINGDOM		1869		14541	3560
306 BELGIUM				15129	
344 ITALY				1229	

Articles and Countries from which Imported	MONTH OF OCTOBER 1951		TEN MONTHS ENDED OCTOBER 1951		Class Number
	Quantities	Values (\$)	Quantities	Values (\$)	
376 SWITZRLND 400 U STATES		14785		160 408426	
HOODS AND SHAPES OF FUR FELT		16654		439485	
100 U KINGDOM	DOZ		62	1214	3561
317 CZECHO S	265	6019	5133	78407	
327 FRANCE			250	5511	
344 ITALY	555	7978	5482	74663	
400 U STATES	112	1654	681	17794	
	932	15651	11608	177589	
HOODS AND SHAPES OF WOOL FELT	DOZ				3562
100 U KINGDOM	6	145	127	1247	
400 U STATES	101	882	335	3915	
	107	1027	462	5162	
HOODS AND SHAPES KNITTED	DOZ				3563
313 CHINA			1200	6817	
321 ECUAUOR	205	2827	1642	26723	
344 ITALY	913	8056	12730	86282	
347 JAPAN	1285	6114	10293	46332	
355 INDONESIA			35000	19057	
376 SWITZRLND	4	92	287	4768	
400 U STATES	989	9123	21860	164584	
	3396	26212	83012	354563	
HOODS AND SHAPES N O P	DOZ				3564
100 U KINGDOM			41	596	
327 FRANCE	14	310	40	1733	
376 SWITZRLND	22	386	551	4620	
400 U STATES	679	3849	5134	34626	
	715	4545	5766	41575	
MATERIALS FOR HAT BRAIDS					3565
SURGICAL DRESSINGS					3566
100 U KINGDOM		20646		194969	
335 GERMANY		1632		8546	
400 U STATES		43053		494307	
		65331		697822	
ELASTIC WEBBING FOR MFRS	LB				3567
100 U KINGDOM	493	1307	5806	13450	
335 GERMANY			166	363	
400 U STATES	1013	3075	24989	77448	
	1506	4382	30961	91261	
ELASTIC WEBBING N O P	LB				3568
100 U KINGDOM	650	1428	9899	19242	
327 FRANCE			177	377	
347 JAPAN			180	330	
354 NETHRLNDS			2191	5451	
400 U STATES	10991	16969	30139	56242	
	11641	18397	42586	81642	
WINDOW SHADES ON ROLLERS N O P					3569
400 U STATES		687		30993	
		687		30993	
CURDED RIBBONS FOR MENS HATS	LB				3570
400 U STATES	897	5298	27073	157745	
	897	5298	27073	157745	
NONELASTIC FABRICS FOR GARTERS	LB				3571
100 U KINGDOM			80	168	
400 U STATES			516	1208	
			596	1376	
FABRICS FOR CARD CLOTHING	LB				3572
100 U KINGDOM	1958	3188	10135	16751	
400 U STATES			2856	6408	
	1958	3188	12991	23159	
FIBRE OR TEXTILE PRODUCTS N O P					3573
100 U KINGDOM				490	
231 HONG KONG				207	
306 BELGIUM				2278	
344 ITALY				343	
400 U STATES				1536	
				4854	
BRAIDED CORD 1 IN CIRC OR LESS	LB				3574
100 U KINGDOM	1652	1403	11303	12104	
400 U STATES	1760	2087	16178	19924	
	3412	3490	27481	32028	

Articles and Countries from which Imported	MONTH OF OCTOBER 1951		TEN MONTHS ENDED OCTOBER 1951		Class Number
	Quantities	Values (\$)	Quantities	Values (\$)	
<u>GROUP 4</u>					
<u>WOOD WOOD PRODUCTS AND PAPER</u>					
CANE REED OR RATTAN					4002
100 U KINGDOM		36		109	
215 INOIA		920		4308	
231 HONG KONG		956		5869	
313 CHINA				1058	
335 GERMANY		989		3656	
347 JAPAN				536	
355 INDONESIA				360	
364 PHIL				7201	
400 U STATES		1103		20980	
		4004		44077	
OSIERS WILLOWS AND RAMBOOS					4003
100 U KINGDOM				380	
215 INOIA				4077	
231 HONG KONG				20	
304 ARGENTINA				1949	
306 BELGIUM				135	
309 BRAZIL				1769	
313 CHINA				346	
347 JAPAN				4819	
400 U STATES		79		18849	
		79		32344	
CORKWOOD UNMANUFACTURED					4011
100 U KINGDOM				129	
366 PORTUGAL		44653		118960	
372 SPAIN				136	
400 U STATES		3732		48801	
		48385		168026	
FENCE POSTS	NO				4021
400 U STATES	425	156	11228	5010	
	425	156	11228	5010	
HICKORY BILLETS					4022
400 U STATES				318373	
				318373	
POLES TELEGRAPH AND PILING	NO				4024
400 U STATES	609	7366	21950	256635	
	609	7866	21950	256635	
RAILWAY TIES	NO				4025
400 U STATES	24841	82617	160493	490258	
	24841	82617	160493	490258	
LOGS ROUND UNMANUFACTURED NOP	M FT				4026
381 ALASKA	1	330	181	6121	
400 U STATES	8610	506361	84523	4790058	
	8611	506691	84704	4796179	
HANDLE SHINGLE ROLTS FELLOES					4032
400 U STATES		12293		124333	
		12293		124333	
HUB LAST WAGON OAR GUN BLOCKS					4033
306 BELGIUM				603	
317 CZECHOS		4494		13127	
400 U STATES		51431		467174	
		55925		480904	
WOOD TEN PIN BLOCKS ROUGH					4034
TEAK AMARANTH TROPICAL WOODS					4041
100 U KINGDOM				11684	
210 G COAST		1805		21077	
221 B GUIANA		4318		7643	
224 JAMAICA				40	
234 AUSTRALIA		7953		40273	
307 BEL CONGO				13205	
309 BRAZIL				29423	
316 CUBA				148	
321 ECUADOR				6803	
337 GUATEMALA				6504	
339 HONDURAS				167	
352 MEXICO				152	
364 PHIL				16592	
371 SIAM				30227	
387 VENEZUELA				913	
400 U STATES		7467		175198	
		21543		360049	
ASH WHITE	M FT				4042
400 U STATES	60	10716	598	111194	
	60	10716	598	111194	
CEDAR	M FT				4043
400 U STATES	83	12039	1460	219834	
	83	12039	1460	219834	
CHESTNUT	M FT				4044
400 U STATES	1	78	85	8207	
	1	78	85	8207	
FIR	M FT				4045
400 U STATES	2705	286996	18409	1770721	
	2705	286996	18409	1770721	
GUMWOOD	M FT				4046
234 AUSTRALIA			50	7767	
400 U STATES	21	2908	447	69783	
	21	2908	497	77550	

IMPORTS INTO CANADA FOR CONSUMPTION

Articles and Countries from which Imported		MONTH OF OCTOBER 1951		TEN MONTHS ENDED OCTOBER 1951		Class Number
		Quantities	Values (\$)	Quantities	Values (\$)	
HEMLOCK		M FT				4047
400 U STATES		534	53419	5298	511555	
HICKORY		M FT				4048
400 U STATES		26	6511	513	90726	
MAHOGANY		M FT				4049
210 G COAST				485	109617	
222 B HOND				409	97000	
309 BRAZIL				23	6034	
327 FRANCE				198	81948	
337 GUATEMALA				38	5190	
339 HONDURAS				18	5304	
352 MEXICO				53	18179	
358 NICARAGUA				3	2470	
364 PHIL		129	12107	1217	141091	
400 U STATES		135	25515	2042	503766	
OAK		M FT				4050
317 CZECHO S				14	1689	
347 JAPAN		22	5920	219	42639	
400 U STATES		1701	258734	27790	4127615	
PINE SOUTHERN YELLOW OR PITCH		M FT				4051
400 U STATES		426	67499	5726	865779	
PINE WHITE OR OTHER N O P		M FT				4052
306 BELGIUM				114	16195	
309 BRAZIL		96	13677	3521	456863	
400 U STATES		1215	90908	10525	914838	
POPLAR		M FT				4053
400 U STATES		50	11086	1186	210358	
REDWOOD		M FT				4054
400 U STATES		50	11086	1186	210358	
WALNUT		M FT				4055
400 U STATES		47	17623	1459	336810	
LUMBER AND TIMBER HARDWOOD NOP		M FT				4056
347 JAPAN				8	1243	
400 U STATES		329	39098	6361	837646	
LUMBER AND TIMBER N O P		M FT				4057
400 U STATES		142	9512	2029	151635	
HARDWOOD FLOORING		M FT				4058
400 U STATES		813	115681	8587	1425400	
PINE PONDEROSA AND SUGAR		M FT				4059
400 U STATES		754	96723	14117	1887951	
LATHS		M				4071
PICKETS PLAIN		M				4072
PLYWOOD GLUED OR CEMENTED						4073
100 U KINGDOM			800		6512	
211 NIGERIA			18895		25025	
306 BELGIUM			12517		24051	
309 BRAZIL					47865	
317 CZECHO S					1256	
326 FINLAND			1689		1689	
327 FRANCE					16669	
335 GERMANY					97086	
347 JAPAN					27053	
361 PANAMA			10805		12704	
365 POLAND					734	
375 SWEDEN					33179	
388 YUGO SLAV					10879	
400 U STATES			8993		88590	
SHINGLES OF WOOD		SG				4074
400 U STATES		227	2312	1725	16020	
VENEERS OF ROSEWOOD ETC						4075
100 U KINGDOM					4873	
210 G COAST					1383	
327 FRANCE					35083	
400 U STATES			8830		221804	
VENEERS OF WOOD N O P			8830		263143	
100 U KINGDOM					121	
347 JAPAN					1022	
400 U STATES			46084		907355	
VENEERS OF WOOD TAPED JOINTED			46084		908498	
327 FRANCE					2451	
335 GERMANY					62066	
400 U STATES			308		1239	
VENEERS AUSTRALIAN BLACKWOOD			308		65756	
234 AUSTRALIA					1730	
400 U STATES			836		15103	
			836		16833	

Articles and Countries from which Imported	MONTH OF OCTOBER 1951		TEN MONTHS ENDED OCTOBER 1951		Class Number
	Quantities	Values (\$)	Quantities	Values (\$)	
PLYWOOD FACED WITH METAL 100 U KINGDOM 335 GERMANY 400 U STATES		801 6493 7294		801 8095 61280 70176	4079
BARK CRUDE FOR TANNERS USE 207 UN 80 AFR 400 U STATES	CWT		8468 861 9329	32327 644 32971	4081
FIREWOOD 400 U STATES	CORD	103 103	1158 1158	1195 5310 5310	4082
PULPWOOD 400 U STATES	CORO	169 169	4990 4990	40187 727426 727426	4083
SANDUST OF WOOD OF ALL KINDS 400 U STATES				1604 17596 17596	4084
BARRELS EMPTY SLACK	NO				4090
BARRELS EMPTY TIGHT 100 U KINGDOM 400 U STATES	NO	100 26538 26638	522 84652 85174	208 894 733849 734743	4091
STAVES HEADINGS POPLAR ROUGH					4093
STAVES OAK SAWN SPLIT OR CUT 400 U STATES	M	299 299	96770 96770	3752 852800 852800	4094
STAVES ROUGH SAWN N O P 400 U STATES	M	1 1	145 145	63 4334 4334	4095
STAVES 5 EIGHTHS INCH OR OVER	M				4096
STAVES N O P 400 U STATES	M	522 522	19837 19837	2663 164076 164076	4097
WOODEN PAILS AND TUBS 400 U STATES				874 1340 1340	4098
HOOPS HEADS AND LINERS OF WOOD 400 U STATES				874 1340	4099
CORK SLABS BDARDS TILES N O P 100 U KINGDOM 318 DENMARK 335 GERMANY 353 MOROCCO 366 PORTUGAL 372 SPAIN 400 U STATES			157 710 21063 21930	2965 710 854 5095 118224 80155 14575 222578	4101
CORKS THREE FOURTHS IN OR LESS 100 U KINGDOM 366 PORTUGAL 372 SPAIN 400 U STATES	LB	1854 105 1061 3020	1832 59 1154 3045	80 158 8669 11005 1332 2199 7396 9209 17477 22571	4102
CORKS OVER THREE FOURTHS INCH 100 U KINGDOM 327 FRANCE 366 PORTUGAL 372 SPAIN 400 U STATES	LB	582 6688 9869 11589 28728	435 5576 10293 18912 35216	286 238 600 453 97473 105188 38865 47597 29622 43902 166846 197378	4103
CORK SLABS BDARDS FOR MFRS 100 U KINGDOM 335 GERMANY 353 MOROCCO 366 PORTUGAL 372 SPAIN 400 U STATES			47000 26481 136219 209700	106 976 35993 488887 964224 1497866 2988052	4104
MANUFACTURES OF CORKWOOD N O P 100 U KINGDOM 234 AUSTRALIA 344 ITALY 366 PORTUGAL 372 SPAIN 400 U STATES			1991 804 6269 22611 31675	41598 2995 6596 50350 22327 228314 352180	4105
BICYCLE RIM STRIPS OF MAPLE					4111
BILLETS OF WOOD FOR BATS 400 U STATES			1672 1672	63588 63588	4112
GUN STOCKS OF WALNUT ROUGH 400 U STATES				7506 7506	4113
WOOD HANDLES FOR AGRIC IMPL 400 U STATES			32632 32632	316619 316619	4114
HANDLES OF WOOD N O P 100 U KINGDOM			34	1178	4118

IMPORTS INTO CANADA FOR CONSUMPTION

Articles and Countries from which Imported	MONTH OF OCTOBER 1951		TEN MONTHS ENDED OCTOBER 1951		Class Number
	Quantities	Values (\$)	Quantities	Values (\$)	
335 GERMANY				715	
375 SWEDEN				160	
400 U STATES		24134		280107	
SHAFTS OR HEADS FOR GOLF CLUBS		24168		282160	4119
400 U STATES		2167		28931	
LASTS OF WOOD		2167		28931	4120
400 U STATES		623		38094	
MEXICAN SAODLE TREES STIRRUPS		623		38094	4121
400 U STATES		1969		16515	
SPOKES HICKORY OAK ROUGH		1969		16515	4122
400 U STATES				1389	
WALKING STICKS AND CANES				1389	4125
100 U KINGDDM		1393		10053	
347 JAPAN		90		1071	
400 U STATES		60		2996	
SULPHITE PULP BL DISSOLVING		1543		14120	4130
400 U STATES	CWT	2537	28588	332745	
SODA PULP		2537	28588	332745	4131
400 U STATES	CWT		44	670	
SULPHITE PULP UNBLEACHED			44	670	4132
400 U STATES	CWT	41422	420571	2500875	
SULPHITE PULP BLEACHED N O P		41422	420571	2500875	4133
400 U STATES	CWT	13576	57496	405726	
SULPHATE OR KRAFT PULP		13576	57496	405726	4134
400 U STATES	CWT	8801	56394	388782	
WOOD PULP MECHANICAL		8801	56394	388782	4135
359 NORWAY	CWT		19776	64226	
375 SWEDEN			11176	32710	
400 U STATES		2	2	21	
PULP OF STRAW OR VEG FIBRE NOP		2	30954	96957	4136
100 U KINGDDM	CWT	22	800	377	
400 U STATES		8954	241119	101130	11654
BOBBINS SHUTTLES AND SPOOLS		8976	241919	101507	1978045
100 U KINGDDM					1989699
400 U STATES					4141
CASKETS COFFINS AND METAL PTS					4142
100 U KINGDDM					
400 U STATES		21506		1555	
CHARCOAL MADE FROM WOOD		21506		216423	4143
400 U STATES	TON	116	5113	988	59990
CHURNS N O P WASHBOARDS		116	5113	988	59990
100 U KINGDDM					4144
335 GERMANY					
400 U STATES		125		2221	
CLOTHES PINS AND PARTS		93		881	4145
317 CZECHO S	GRDSS			10969	
318 DENMARK				14071	
375 SWEDEN		3428	1604	210	63
400 U STATES		323	872	34725	13676
CRUTCHES OR STAFFS		3751	2476	11134	4604
400 U STATES				1631	2624
CURTAIN STRETCHERS				47700	20967
400 U STATES					4146
DOORS WOOD 6 FT X 2 FT OR OVER					4147
100 U KINGDDM					
400 U STATES		652		13251	
EXCELSIOR OR WOOD WOOL		652		13251	4148
400 U STATES	NO				
FIBRE AND MANUFACTURES N O P					4149
100 U KINGDDM					
344 ITALY					
375 SWEDEN					
400 U STATES		97477		1048773	4150
FURNITURE MAINLY OF WOOD		97667		1057829	4151
100 U KINGDDM					
207 UN SO AFR					
215 INDIA					
218 MALAYA					
223 BARBADOS					
231 HONG KONG					
234 AUSTRALIA					
306 BELGIUM					

IMPORTS INTO CANADA FOR CONSUMPTION

Articles and Countries from which Imported	MONTH OF OCTOBER 1951		TEN MONTHS ENDED OCTOBER 1951		Class Number
	Quantities	Values (\$)	Quantities	Values (\$)	
313 CHINA				202	
317 CZECHO S		1892		51197	
318 DENMARK		384		11463	
326 FINLAND		508		508	
327 FRANCE		1100		41233	
335 GERMANY		166		1413	
344 ITALY		2114		27287	
347 JAPAN		385		2058	
352 MEXICO				369	
354 NETHRLNDS		1158		7957	
359 NORWAY		908		1385	
363 PERU				306	
364 PHIL				50	
365 POLAND		6231		23051	
375 SWEDEN		3199		20815	
376 SWITZRLNO				454	
381 ALASKA				254	
388 YUGO SLAV				9457	
400 U STATES		217781		2538555	
		252986		2942611	
MATCHES OF WOOD					4152
375 SWEDEN		4770		19481	
		4770		19481	
MOULDINGS OF WOOD					4153
317 CZECHO S				186	
400 U STATES		2701		35928	
		2701		36114	
SKIS RACQUETS AND FRAMES BATS					4154
100 U KINGDOM		5343		45542	
215 INDIA				197	
216 PAKISTAN		443		5479	
234 AUSTRALIA				7305	
305 AUSTRIA		83		537	
306 BELGIUM		695		5049	
326 FINLAND				164	
327 FRANCE		789		813	
335 GERMANY		2784		7679	
347 JAPAN		126		6699	
359 NORWAY		4966		5591	
375 SWEDEN		2989		7966	
376 SWITZRLND		5697		6470	
400 U STATES		2357		55645	
		26272		155156	
WINDOW SASH DF WOOD					4155
400 U STATES		3043		31569	
		3043		31569	
WOOD BOXES CRATES AND SHOOKS					4156
100 U KINGDOM				2555	
400 U STATES		16504		141736	
		16504		144291	
MANUFACTURES OF WOOD N O P					4157
100 U KINGDOM		8840		80572	
215 INDIA		356		1171	
216 PAKISTAN				501	
231 HONG KONG		751		15747	
234 AUSTRALIA				439	
306 BELGIUM		340		4559	
313 CHINA				491	
317 CZECHO S		244		5390	
318 DENMARK				431	
326 FINLAND				580	
327 FRANCE		813		23296	
335 GERMANY		4767		53215	
338 HAITI				16	
344 ITALY		506		20936	
347 JAPAN		538		19313	
352 MEXICO		11		199	
354 NETHRLNDS		1183		9764	
359 NORWAY				1289	
375 SWEDEN		1140		12483	
376 SWITZRLND		7720		9015	
381 ALASKA				481	
400 U STATES		188790		2092779	
		215999		2352667	
BOWLS TRAYS AND DISHES OF WOOD					4158
100 U KINGDOM				1873	
231 HONG KONG				528	
306 BELGIUM		22		1181	
327 FRANCE				2979	
335 GERMANY		722		3714	
338 HAITI		513		1956	
344 ITALY				820	
347 JAPAN				639	
375 SWEDEN				1438	
400 U STATES		6071		25090	
		7328		40218	
CARD STOCK BRISTOL BOARD	LB		7390	1251	4161
100 U KINGDOM				311301	
400 U STATES	219339	34073	2184331	311301	
	219339	34073	2191721	312552	
CHIPBOARD NEWS BOARD	LB				4162
400 U STATES	59800	3453	552781	40977	
	59800	3453	552781	40977	

IMPORTS INTO CANADA FOR CONSUMPTION

Articles and Countries from which Imported	MONTH OF OCTOBER 1951		TEN MONTHS ENDED OCTOBER 1951		Class Number
	Quantities	Values (\$)	Quantities	Values (\$)	
LEATHER BOARD LEATHEROID MFRS 100 U KINGDOM 317 CZECHO S 400 U STATES	LB 3387 3362 6749	841 2153 2994	75576 20944 84892 181412	15305 2389 89442 107136	4163
MILLBOARD AND BINDERS BOARD 100 U KINGDOM 400 U STATES	LB 405667 405667	34759 34759	9681 5867306 5876987	4721 500697 505418	4164
PULPBOARD FOR MFR OF WALLBOARD 400 U STATES	LB 2358123 2358123	149056 149056	21721626 21721626	1372891 1372891	4165
PULPBOARD TO WRAP ROLLS PAPER 400 U STATES	LB 1601 1601	163 163	16482 16482	1060 1060	4166
STRAWBOARD 400 U STATES	LB 2548 2548	165 165	95810 95810	10613 10613	4167
TEST BOARD FOR CONTAINERS 400 U STATES	LB 4490362 4490362	262430 262430	8563382 8563382	521237 521237	4168
WALLBOARD BUILDING BOARD 100 U KINGDOM 375 SWEDEN 400 U STATES	LB 12770 1501533 1514303	443 149042 149485	94507 40377 14897225 15032109	6445 3827 1546123 1556395	4169
PULPBOARD OTHER FIBREBOARD NOP 100 U KINGDOM 344 ITALY 354 NETHRLNDS 375 SWEDEN 400 U STATES	LB 10910 2575 524917 538402	3077 837 97352 101266	139113 42438 5255 8638 3379939 3575383	31332 2236 1626 1268 641727 678189	4170
ELECTRIC INSULATING PRESSBOARD 100 U KINGDOM 400 U STATES	LB 3899 167520 171419	960 49154 50114	82645 1688722 1771367	19157 445616 464773	4171
FELTBOARD ROOF FELT NOT COATED 100 U KINGDOM 400 U STATES	LB 584730 584730	22265 22265	13672 5337033 5350705	1202 230040 231242	4172
PRESSBOARD N O P 100 U KINGDOM 400 U STATES	LB 152817 152817	47121 47121	34488 1246220 1280708	9231 349628 358859	4173
SHOEBOARDS 400 U STATES	LB 48275 48275	19856 19856	642061 642061	213816 213816	4174
PAPERBOARD FOR SHOEBOARDS 400 U STATES	LB		519128 519128	93603 93603	4175
GYPSUM BOARD LATH ROCK LATH 100 U KINGDOM 400 U STATES	LB 4169161 4169161	71252 71252	1250629 27194723 28445352	25047 508028 533075	4176
ENAMELLED PAPER 400 U STATES	LB		5831 5831	1617 1617	4178
CARRON PAPER 100 U KINGDOM 400 U STATES	LB 4626 19443 24069	10006 17572 27578	44115 181641 225756	59300 161646 220946	4179
ROTOGRAVURE PRINTING PAPER 327 FRANCE 400 U STATES	LB		3601 5156 8757	1443 792 2235	4180
BOOK PAPER FOR PERIODICALS 100 U KINGDDM 400 U STATES	LB		300 159090 159390	147 12367 12514	4181
BOOK PRINTING LITHO PAPER NOP 100 U KINGDOM 400 U STATES	LB 126840 126840	28699 28699	121571 1154256 1275827	20010 237423 257433	4182
BOOK PRINTING PAPER COATED NOP 100 U KINGDOM 400 U STATES	LB 48235 48235	14287 14287	3182 1233929 1237111	528 287858 288386	4183
COATED PAPERS FOR PERIODICALS 400 U STATES	LB				4184
COVER PAPERS NOT PASTED COATED 100 U KINGDOM 400 U STATES	LB 11437 11437	3764 3764	110859 216549 327408	28256 51460 79716	4185
COVER PAPERS PASTED COATED 100 U KINGDOM 400 U STATES	LB 11927 11927	4475 4475	24972 215710 240682	15694 81084 96778	4186
SURFACE COATED PAPER N O P 100 U KINGDOM 306 BELGIUM 327 FRANCE 335 GERMANY 400 U STATES	LB 1273 9448 71922 82643	757 4619 33002 38378	48695 373 329 19072 973891 1042360	28764 259 142 7588 468651 505404	4187

Articles and Countries from which Imported	MONTH OF OCTOBER 1951		TEN MONTHS ENDED OCTOBER 1951		Class Number
	Quantities	Values (\$)	Quantities	Values (\$)	
NEWSPRINT PAPER	LB				4188
WAXED PAPER IN PACKAGE FORM	LB				4189
400 U STATES	860	188	7826	1745	
	860	188	7826	1745	
WAXED PAPER FOR WRAPPING N O P	LB				4190
100 U KINGDOM			1325	540	
400 U STATES	86774	43312	498567	198050	
	86774	43312	499892	198590	
GREASEPROOF AND GLASSINE PAPER	LB				4191
100 U KINGDOM			44900	14447	
400 U STATES	94636	23715	1059595	265077	
	94636	23715	1104495	279524	
TISSUE WRAPPING PAPER	LB				4192
100 U KINGDOM	5481	2961	6792	3469	
305 AUSTRIA			4116	1598	
400 U STATES	47930	5918	272503	52678	
	53411	8879	283411	57745	
VEGETABLE PARCHMENT PAPER	LB				4193
100 U KINGDOM			800	265	
306 BELGIUM			1138	916	
335 GERMANY			166109	53404	
400 U STATES	121881	35994	975985	292654	
	121881	35994	1144032	347239	
WAXED PAPER N O P	LB				4194
WRAPPING PAPER KRAFT	LB				4195
400 U STATES	329091	25259	885166	80634	
	329091	25259	885166	80634	
WRAPPING PAPER OILED COATED	LB				4196
100 U KINGDOM			19394	3027	
375 SWEDEN			13009	4057	
400 U STATES	1888	756	164800	39319	
	1888	756	197203	46403	
WRAPPING PAPER ALL KINDS N O P	LB				4197
100 U KINGDOM			1733	358	
400 U STATES	10976	3478	391315	76659	
	10976	3478	393048	77017	
DUPLEX BACKING PAPER	LB				4198
400 U STATES	64042	25936	721471	319270	
	64042	25936	721471	319270	
IMITATION PARCHMENT WRAPPING	LB				4199
WRAPPER SHEETS AND HEADS	LB				4200
400 U STATES	5614	383	10637	843	
	5614	383	10637	843	
BOND AND LEGER PAPERS UNCUT	LB				4201
100 U KINGDOM	98	60	8076	3450	
327 FRANCE			245	83	
400 U STATES	386455	63061	2119425	372323	
	386553	63121	2127746	375856	
ENVELOPES	M				4202
100 U KINGDOM	131	877	289	2439	
344 ITALY			55	414	
400 U STATES	1101	6297	8106	46687	
	1232	7174	8450	49540	
ONION SKIN AND MANIFOLD PAPER	LB				4203
100 U KINGDOM	1683	926	3500	2433	
335 GERMANY			13961	5051	
400 U STATES	19469	18561	247375	221783	
	21152	19487	264836	229207	
BOXED PAPER AND PAPETERIES	LB				4204
100 U KINGDOM	609	391	25256	18017	
305 AUSTRIA			4337	2153	
327 FRANCE	937	1071	5429	5774	
335 GERMANY			5301	1994	
376 SWITZRLND			2539	2442	
400 U STATES	23275	12213	94900	63529	
	24821	13675	137762	93909	
HAND MADE PAPER 4D C OR OVER	LB				4205
100 U KINGDOM	430	247	2339	1522	
327 FRANCE			2500	1108	
	430	247	4839	2630	
WASTE PAPER	CWT				4209
100 U KINGDOM			304	447	
400 U STATES	163436	263739	1229153	3001305	
	163436	263739	1229457	3001752	
ELECTRIC CABLE INSULATG PAPER	LB				4210
100 U KINGDOM	21232	5894	88957	17958	
400 U STATES	205219	89384	1886428	874855	
	226451	95278	1975385	892813	
PHOTOGRAPHERS PAPERS					4211
100 U KINGDOM		8043		34519	
306 BELGIUM		6278		31399	
335 GERMANY				143	
400 U STATES		114850		1151742	
		129171		1217803	
BLOTTING PAPER NOT PRINTED	LB				4212
100 U KINGDOM			20909	4348	
400 U STATES	26562	12632	358559	121785	
	26562	12632	379468	126133	
CIGARETTE PAPER UNGUMMED	LB				4213
100 U KINGDOM			12553	3953	
400 U STATES	85447	45052	740843	376058	
	85447	45052	753396	380011	

IMPORTS INTO CANADA FOR CONSUMPTION

Articles and Countries from which Imported	MONTH OF OCTOBER 1951		TEN MONTHS ENDED OCTOBER 1951		Class Number
	Quantities	Values (\$)	Quantities	Values (\$)	
CIGARETTE PAPER GUMMED ROLLS 100 U KINGDOM	LB		25497	10480	4214
			25497	10480	
CIGARETTE PAPERS IN PACKETS 100 U KINGDOM	M		75	1351	4215
327 FRANCE	1084	17335	6660	107021	
400 U STATES			946	18988	
	1084	17335	7681	127360	
CREPE PAPER DECORATIVE ROLLS 400 U STATES	LB		57822	24839	4216
	5540	2692	57822	24839	
GUMMED PAPER 100 U KINGDOM	LB		124726	35041	4217
400 U STATES	156615	49454	1129992	511374	
	164891	52038	1254718	546415	
HANGINGS OR WALL PAPER 100 U KINGDOM	LB		102948	26257	4218
347 JAPAN	21052	5267	520	1130	
400 U STATES	59851	17410	410345	160398	
	80903	22677	513813	187785	
PAPER FOR SHOT SHELLS GUN WAOS 100 U KINGDOM	LB		518	601	4219
400 U STATES	59539	18037	481403	135238	
	59539	18037	481921	135839	
PAPIERMACHE WARE N O P 100 U KINGDOM	LB		400	119	4220
344 ITALY			1185	782	
347 JAPAN	1473	320	1673	370	
400 U STATES	1421	843	8141	5155	
	2894	1163	11399	6426	
PAPER FOR PLAYER PIANO ROLLS	LB				4221
PAPER DECALCOMANIA 100 U KINGDOM	LB		121348	39984	4222
400 U STATES	7617	3006	177899	70763	
	25114	9450	29247	110747	
	32731	12456			
PAPER MATRIX FOR PRINTING 400 U STATES	LB		801628	299955	4223
	101507	38008	801628	299955	
	101507	38008	801628	299955	
PAPER MATTING FOR MFRS 400 U STATES	LB		215549	115101	4224
	9383	4586	215549	115101	
	9383	4586	215549	115101	
PAPER PHOTO BARYTA COATED 100 U KINGDOM	LB		21941	11357	4225
400 U STATES	10826	5798	1029623	404292	
	96140	34622	1051564	415649	
	106966	40420			
SHINGLES OF PAPER OR FELT 400 U STATES	LB		407205	11274	4226
	75860	2196	407205	11274	
	75860	2196			
ROOFING SHEATHING PAPER PREPRO 100 U KINGDOM	LB		58866	5531	4227
400 U STATES	268693	25466	3050565	257213	
	268693	25466	3109431	262744	
TISSUE PAPER N O P 100 U KINGDOM	LB		3206	2048	4228
317 CZECHO S			9000	2000	
375 SWEODEN	54716	13337	54716	13337	
400 U STATES	31923	5526	320563	57547	
	86639	18863	387485	74932	
TOILET PAPER 400 U STATES	LB		391674	59975	4229
	38535	5865	391674	59975	
	38535	5865			
TOWELS AND NAPKINS PLAIN 318 DENMARK	LB		6502	3074	4230
400 U STATES	663	776	55625	26759	
	663	776	62127	29833	
WAXED STENCIL PAPER 100 U KINGDOM	LB		308113	246679	4231
400 U STATES	39634	34097	43922	69114	
	2933	6003	352035	315793	
	42567	40100			
ALL KINOS OF PAPER N O P 100 U KINGDOM	LB		66762	30252	4232
313 CHINA	5323	1450	1560	4457	
327 FRANCE			5452	3105	
335 GERMANY	225	103	5175	2639	
344 ITALY			4455	2065	
354 NETHRLNOS	23742	5848	26512	6469	
400 U STATES	1532184	180461	4697638	1214307	
	1561474	187862	4807554	1263294	
TISSUE PAPER FOR STENCILS 400 U STATES	LB		52220	11348	4233
	8440	1964	52220	11348	
	8440	1964			
FACIAL TISSUES HANDKERCHIEFS 100 U KINGDOM	LB		8213	2021	4234
400 U STATES	224268	63233	2844000	582956	
	224268	63233	2852213	584977	
PAPER NAPKINS N O P 100 U KINGDOM	LB		94579	37483	4235
318 DENMARK	14669	3907	93141	39622	
354 NETHRLNOS	1986	1351	4280	1852	
400 U STATES	35563	11051	161102	62248	
	52218	16309	353102	141205	
CARBONIZING TISSUE PAPER 100 U KINGDOM	LB		255689	163173	4236
400 U STATES	24063	19387	396434	126078	
	64748	20178	652123	289251	
	88811	39565			

Articles and Countries from which Imported	MONTH OF OCTOBER 1951		TEN MONTHS ENDED OCTOBER 1951		Class Number
	Quantities	Values (\$)	Quantities	Values (\$)	
CABLE INSULATING PAPER N O P 100 U KINGDOM 400 U STATES	LB 63705 32062 95767	17895 9325 27220	167833 371298 539131	35607 105002 140609	4237
CASH REGISTER PAPER 400 U STATES	LB		34970 34970	9604 9604	4238
FILTER PAPER 100 U KINGDOM 400 U STATES	LB 497 107297 107794	434 66883 67317	6945 580372 587317	3145 508944 512089	4239
TABULATING PAPER AND STOCK 400 U STATES	LB 383217 383217	42022 42022	4135670 4135670	448099 448099	4240
BAGS AND BACKS OF PAPER 100 U KINGDOM 400 U STATES	LB 7669 90735 98404	2627 19523 22150	20363 951907 972270	5610 189062 194672	4241
PAPER PROTECTORS FOR PLANTS 400 U STATES				16614 16614	4242
CONTAINERS PAPERBOARD N O P 100 U KINGDOM 327 FRANCE 347 JAPAN 400 U STATES	LB 398132 398132	138418 138418	12486 3983 3318 3586967 3606754	4763 3435 1455 1174279 1183932	4243
MILK BOTTLE CAPS OF PAPER 400 U STATES		1722 1722		3945 3945	4244
PAPER TUBES AND CONES FOR YARN 100 U KINGDOM 400 U STATES	LB 6632 29669 36301	3683 16380 20063	20237 206525 226762	9192 83631 92823	4245
PAPER PATTERNS BOAT AND SHOE 400 U STATES		916 916		30659 30659	4246
POCKET SPUTUM CUPS AND REFILLS 400 U STATES				673 673	4247
TWINE YARN PAPER FOR FURNITURE 400 U STATES	LB 5772 5772	1955 1955	161611 161611	46064 46064	4248
WINDOW BLINDS OF PAPER					4251
MANUFACTURES OF PAPER N O P 100 U KINGDOM 231 HONG KONG 305 AUSTRIA 306 BELGIUM 317 CZECHO S 318 DENMARK 327 FRANCE 335 GERMANY 344 ITALY 347 JAPAN 354 NETHRLNDS 375 SWEDEN 376 SWITZRLNO 400 U STATES		26342 1044 685 281 609 52 263 2544 94 28 324159 356101		199813 3130 867 2293 2517 965 3724 6033 6047 14839 130 2203 772 2892876 3136209	4252
PAPER CORES 400 U STATES	LB 137976 137976	8013 8013	1438011 1438011	92426 92426	4253
PAPER CUPS DISHES TABLEWARE 100 U KINGDOM 400 U STATES		1281 12102 13383		4591 79252 83843	4254
PAPER DOILIES AND LACE PAPER 100 U KINGDOM 400 U STATES	LB 5180 27191 32371	4188 12214 16402	62589 260447 323036	34592 109839 144431	4255
PAPER NOVELTIES FLOWERS GAMES 100 U KINGDOM 231 HONG KONG 317 CZECHO S 318 DENMARK 335 GERMANY 344 ITALY 347 JAPAN 352 MEXICO 400 U STATES		4203 141 1015 29 9478 1491 25701 42058		11831 483 1127 3522 10963 522 41500 6234 95083 171265	4256
PAPER PATTERNS N O P 400 U STATES		33269 33269		253301 253301	4257
SHIPPING CONTAINERS 400 U STATES	LB 2457561 2457561	248423 248423	8513843 8513843	920361 920361	4258
TRAYS FOR PACKAGING APPLES 400 U STATES	LB 8260 8260	1443 1443	9860 9860	1789 1789	4259

IMPORTS INTO CANADA FOR CONSUMPTION

Articles and Countries from which Imported	MONTH OF OCTOBER 1951		TEN MONTHS ENDED OCTOBER 1951		Class Number
	Quantities	Values (\$)	Quantities	Values (\$)	
ARTISTS PROOF ETCHINGS					4261
100 U KINGDOM		192		1244	
306 BELGIUM				85	
327 FRANCE				417	
376 SWITZRLNO				34	
400 U STATES		13		646	
		208		2426	
ADMIRALTY CHARTS MANUSCRIPTS					4262
100 U KINGDDM		260		9948	
400 U STATES		388		10440	
		648		20388	
BLUEPRINTS NOP AND HYDRD PLANS					4263
100 U KINGDDM		1250		36106	
327 FRANCE				224	
376 SWITZRLND				200	
400 U STATES		200111		2828519	
		201361		2865049	
MUSIC FOR MECHANICAL PIANOS					4264
400 U STATES		431		4233	
		431		4233	
MUSIC PRINTED					4265
100 U KINGDDM		2119		17156	
306 BELGIUM				64	
327 FRANCE		1294		9289	
376 SWITZRLND				772	
400 U STATES		31856		208066	
		35269		235347	
NEWSPAPERS OR COMIC SECTIONS					4266
400 U STATES		44332		197548	
		44332		197548	
MAGAZINES NEWSPAPERS UNBOUND					4267
100 U KINGDDM		11184		105255	
234 AUSTRALIA				961	
306 BELGIUM		2003		2540	
327 FRANCE		3189		31929	
347 JAPAN		25		55	
376 SWITZRLND		12		40	
400 U STATES		1918111		16765950	
		1934524		16906730	
PHOTDGRAPHS NEWS ILLUSTRATION					4268
400 U STATES		2636		31298	
		2636		31298	
PHOTOGRAPHS CHROMDS N O P					4269
100 U KINGDDM		4577		65810	
231 HONG KONG		56		474	
306 BELGIUM				6581	
313 CHINA				149	
317 CZECHO S				307	
327 FRANCE		135		3947	
335 GERMANY				262	
344 ITALY		213		1062	
347 JAPAN				27	
352 MEXICO				1645	
354 NETHRLNDS		185		2949	
375 SWEDEN				274	
376 SWITZRLND		12		3024	
400 U STATES		189718		1530674	
		194896		1617185	
TRANSFERS FOR CHINAWARE					4270
100 U KINGDDM		220		765	
400 U STATES		2836		92677	
		3056		93442	
PHOTOGRAPHS FOR REPRODUCTION					4271
100 U KINGDDM		297		1317	
400 U STATES		10774		104328	
		11071		105645	
PAPER FOR DUPLICATING MACHINES	LB				4290
400 U STATES	3086	2804	138399	135057	
	3086	2804	138399	135057	
ADVERTISING AND PRINTED MATTER	LB				4291
100 U KINGDDM	21409	22912	233219	256127	
231 HONG KONG			1330	995	
234 AUSTRALIA	230	254	1455	879	
306 BELGIUM	152	53	337	227	
317 CZECHO S			158	30	
326 FINLAND			320	100	
327 FRANCE	655	738	12123	12679	
335 GERMANY	831	636	3383	2543	
344 ITALY			1206	562	
354 NETHRLNDS			6898	5077	
359 NORWAY	255	159	255	159	
366 PORTUGAL			106	166	
375 SWEDEN		100	1751	1647	
376 SWITZRLND	3879	4352	15617	15719	
400 U STATES	414401	387862	3908286	3591914	
	441972	417066	4186444	3888824	
PRINTED MATTER NOP					4292
100 U KINGDDM		8375		42691	
231 HONG KONG				296	
234 AUSTRALIA				58	
236 NEW ZEAL				121	
305 AUSTRIA				529	
306 BELGIUM				115	
327 FRANCE		191		656	

Articles and Countries from which Imported	MONTH OF OCTOBER 1951		TEN MONTHS ENDED OCTOBER 1951		Class Number
	Quantities	Values (\$)	Quantities	Values (\$)	
335 GERMANY		662		1623	
344 ITALY				262	
354 NETHRLNDS		52		52	
359 NORWAY				325	
375 SWEDEN				70	
376 SWITZRLND		69		771	
381 ALASKA		40		823	
400 U STATES		192435		1366982	
		201824		1415374	
CARDS FOR PLAYING	PACK				4293
100 U KINGDOM			32153	10605	
347 JAPAN			424	183	
400 U STATES		9724	117089	47563	
		9724	149666	58351	
HAND MADE DRAWINGS OR DESIGNS					4294
100 U KINGDOM				223	
327 FRANCE		528		3704	
400 U STATES		13772		65953	
		14300		69880	
LABELS TAGS TICKETS					4295
100 U KINGDOM		998		16353	
207 UN SO AFR				159	
232 MALTA				213	
234 AUSTRALIA				106	
327 FRANCE		95		1176	
366 PORTUGAL				73	
376 SWITZRLND				34	
400 U STATES		32820		278991	
		33913		297105	
PICTORIAL POST CARDS FOLDERS	LB				4296
100 U KINGDOM	1878	2314	11924	16109	
306 BELGIUM			720	1376	
327 FRANCE	1575	977	2813	2419	
344 ITALY	100	141	498	867	
376 SWITZRLND	8	25	869	1747	
400 U STATES	120393	86467	625077	556028	
	123954	89924	641901	578546	
BIBLES PRAYER BOOKS HYMN BOOKS					4301
100 U KINGDOM		33534		274975	
215 INDIA				40	
234 AUSTRALIA				25	
305 AUSTRIA				4108	
306 BELGIUM		42985		164106	
317 CZECHO S				1188	
327 FRANCE		24720		138066	
335 GERMANY		4357		27272	
344 ITALY		7197		188049	
354 NETHRLNDS		891		2070	
360 ISRAEL		302		843	
376 SWITZRLND		300		7215	
389 IRELAND				260	
400 U STATES		212368		1384071	
		326654		2192288	
BLANK BOOKS RULED OR PLAIN					4302
100 U KINGDOM		1606		5420	
231 HONG KONG				16	
327 FRANCE				477	
335 GERMANY				956	
344 ITALY		34		383	
400 U STATES		4181		21733	
		5821		28985	
BOOKS OVER 12 YEARS OLD					4303
100 U KINGDOM				3652	
400 U STATES		60		7821	
		60		11473	
TEXT BOOKS FOR SCHOOLS COLLEGE					4305
100 U KINGDOM		65961		384378	
236 NEW ZEAL				181	
305 AUSTRIA				2508	
306 BELGIUM		1936		10607	
317 CZECHO S				200	
318 DENMARK				898	
327 FRANCE		12062		121680	
335 GERMANY		190		4856	
344 ITALY		597		3569	
352 MEXICO				505	
354 NETHRLNDS		158		3972	
372 SPAIN				438	
375 SWEDEN				3144	
376 SWITZRLND		20		2040	
400 U STATES		354535		2582879	
		435459		3121855	
BOOKS NOVELS FICTION					4306
100 U KINGDOM		1375		9976	
306 BELGIUM				79	
327 FRANCE				16	
400 U STATES		10386		225779	
		11761		235850	
BOOKS SCIENCE FOR LIBRARIES					4307
100 U KINGDOM		3729		75291	
207 UN SO AFR				418	
234 AUSTRALIA				13247	
236 NEW ZEAL				784	
306 BELGIUM		280		1401	
327 FRANCE		2614		24737	

IMPORTS INTO CANADA FOR CONSUMPTION

Articles and Countries from which Imported	MONTH OF OCTOBER 1951		TEN MONTHS ENDED OCTOBER 1951		Class Number
	Quantities	Values (\$)	Quantities	Values (\$)	
335 GERMANY				854	
344 ITALY				215	
354 NETHRLNDS		40		802	
372 SPAIN				257	
375 SWEDEN				447	
376 SWITZRLND		369		1548	
400 U STATES		269566		2020584	
		276598		2140585	
BOOKS GOVERNMENT ASSOCIATION					4308
100 U KINGDOM		32484		72753	
234 AUSTRALIA		285		308	
304 ARGENTINA				500	
327 FRANCE		2292		14448	
335 GERMANY				182	
344 ITALY				100	
354 NETHRLNDS				276	
400 U STATES		9556		79452	
		44617		168019	
FREIGHT RATES FOR RAILWAYS					4309
100 U KINGDOM				267	
234 AUSTRALIA				527	
400 U STATES		2586		25452	
		2586		26246	
BOOKS PRINTED PERIODICALS NOP					4310
100 U KINGDOM		63711		539653	
231 HONG KONG				1230	
234 AUSTRALIA		50		433	
306 BELGIUM				76	
326 FINLAND				32	
327 FRANCE		865		2019	
335 GERMANY				125	
354 NETHRLNDS				107	
375 SWEDEN		2143		3163	
376 SWITZRLND		10		74	
381 ALASKA				318	
400 U STATES		603152		4836993	
		669931		5384223	
BOOKS FOREIGN LANGUAGE					4311
100 U KINGDOM		30		1945	
231 HONG KONG		200		324	
304 ARGENTINA				117	
306 BELGIUM		7321		37494	
313 CHINA		50		320	
317 CZECHOS				13	
318 DENMARK		23		63	
326 FINLAND		10		697	
327 FRANCE		57482		358459	
335 GERMANY		425		2479	
336 GREECE				25	
340 HUNGARY		384		384	
341 ICELAND		566		1952	
344 ITALY				573	
347 JAPAN				112	
354 NETHRLNDS		2303		2424	
359 NORWAY				142	
372 SPAIN		11		39	
375 SWEDEN		35		8457	
376 SWITZRLND		806		3486	
380 USSR		760		3867	
400 U STATES		8501		220647	
		58907		644019	

Articles and Countries from which Imported	MONTH OF OCTOBER 1951		TEN MONTHS ENDED OCTOBER 1951		Class Number	
	Quantities	Values (\$)	Quantities	Values (\$)		
GROUP 5						
IRON AND ITS PRODUCTS						
IRON ORE						
309 BRAZIL	TON	11391	97617	90609	812811	5001
350 LIBERIA		9231	182775	9231	182775	
375 SWEDEN				8806	94990	
400 U STATES		665249	3705509	3303659	18993779	
		685871	3985901	3418305	20084353	
FERRO TUNGSTEN						
347 JAPAN	CWT			1514	492143	5010
366 PORTUGAL				335	138269	
400 U STATES		552	282447	6434	1240150	
		552	282447	8283	1870562	
PIG IRON FOR AGRIC IMPLEMENTS						
	TON					5011
PIG IRON N O P						
	TON					5012
305 AUSTRIA				3417	211257	
306 BELGIUM				1436	67961	
312 CHILE				551	26375	
327 FRANCE				16	942	
335 GERMANY				14767	574256	
354 NETHRLNDS		110	11257	110	11257	
400 U STATES				1550	92643	
		110	11257	21847	984691	
FERRO MANG UNDER						
1 PC SILICON	CWT					5013
100 U KINGDDM				515	9025	
400 U STATES		3152	50766	4930	73067	
		3152	50766	5445	82092	
SILICO MANG OVER						
1 PC SILICON	CWT					5014
400 U STATES				6020	92597	
				6020	92597	
FERRO SILICON						
	CWT					5015
359 NORWAY		23410	164098	63684	425491	
400 U STATES		776	5907	10520	93673	
		24186	170005	74204	519164	
ALLOYS N O P FOR MFR OF STEEL						
100 U KINGDDM	CWT					5018
335 GERMANY				52	7072	
400 U STATES		1015	46194	453	102740	
		1015	46194	9620	568158	
				10125	677970	
BILLETS BESSEMER FOR TUBES						
	TON					5019
INGOTS COGGED BLOOMS SLABS N O P						
100 U KINGDDM	TON			4	1652	5020
400 U STATES		68	11571	4971	488031	
		68	11571	4975	489683	
INGOTS NOT LESS THAN 3 CTS LB						
100 U KINGDDM	TON			5	691	5021
400 U STATES		3221	270354	33370	2941322	
		3221	270354	33375	2942013	
INGOTS FOR FORGINGS INGOTS N O P						
400 U STATES	TON					5022
		10229	847083	46031	3928940	
		10229	847083	46031	3928940	
SPONGE IRON						
400 U STATES	TON			39	10660	5024
				39	10660	
CAST SCRAP						
	TON					5031
100 U KINGDDM				131	1552	
220 BERMUDA				390	16140	
306 BELGIUM				700	29099	
327 FRANCE				6952	559340	
335 GERMANY				350	4206	
387 VENEZUELA				5	96	
400 U STATES		2234	73699	16326	582795	
		2234	73699	24854	1193228	
WROUGHT SCRAP						
	TON					5032
100 U KINGDDM				830	22373	
400 U STATES		6084	187767	68062	2237292	
		6084	187767	68892	2259665	
TIN PLATE SCRAP						
	TON					5033
				1120	24055	
				1120	24055	
AXLES FOR RAILWAY VEHICLES						
						5041
100 U KINGDDM			248		42769	
400 U STATES			5561		65813	
			5809		108582	
AXLES FOR VEHICLES N O P						
						5042
100 U KINGDDM					710	
400 U STATES			2762		37741	
			2762		38451	
AXLES N O P						
						5043
100 U KINGDDM					215	
400 U STATES			14646		68472	
			14646		68687	
CASTINGS FOR AGRIC IMPLEMENTS						
						5044
400 U STATES			45676		863515	
			45676		863515	
INGOT MOULDS FOR STEEL						
						5045
100 U KINGDDM					66902	
400 U STATES			217906		2016925	
			217906		2083827	

IMPORTS INTO CANADA FOR CONSUMPTION

Articles and Countries from which Imported	MONTH OF OCTOBER 1951		TEN MONTHS ENDED OCTOBER 1951		Class Number
	Quantities	Values (\$)	Quantities	Values (\$)	
MOULDS N O P					
100 U KINGDOM				2642	5046
400 U STATES		16812		93403	
		16812		96045	
CASTINGS MALLEABLE N O P					5047
100 U KINGDOM			14	251	
400 U STATES	4518	90669	49688	964901	
	4518	90669	49702	965152	
CASTINGS NON MALLEABLE N O P					5048
100 U KINGDOM		2052	222	4997	
400 U STATES	5905	39901	28151	374694	
	5999	41953	28373	379691	
CASTINGS OF STEEL N O P					5049
100 U KINGDOM			10	214	
359 NORWAY	289	4843	1725	24716	
400 U STATES	2990	65256	20009	497093	
	3279	70099	21744	518023	
FORGINGS N O P					5050
100 U KINGDOM		20002		259590	
400 U STATES		78843		863814	
		98845		1123404	
FORGINGS HOLLOW AND 20 TONS					5051
100 U KINGDOM		20768		345143	
400 U STATES		36993		121261	
		57761		466404	
PISTON RING CASTINGS ROUGH					5052
400 U STATES		6037		114903	
		6037		114903	
CASTINGS FOR RAILWAY VEHICLES					5054
400 U STATES		199532		658984	
		199532		658984	
TIRES STEEL ROUGH RAILWAY					5055
100 U KINGDOM	50323	379115	196944	1412078	
400 U STATES	807	6225	4638	32626	
	51130	385340	201582	1444704	
FORGINGS FOR SURGICAL INSTR					5056
STEEL WHEELS FOR RAILWAYS					5057
100 U KINGDOM		195348		1493396	
400 U STATES		114415		267707	
		309763		1761103	
FORGED GOLF CLUB HEADS					5058
400 U STATES		3723		47850	
		3723		47850	
SEMI FINISHED PISTON CASTINGS					5059
400 U STATES		13992		224367	
		13992		224367	
BARS BILLETS HOT ROLLED N O P					5071
100 U KINGDOM			12701	47744	
306 BELGIUM			49968	186971	
327 FRANCE	5966	23402	11113	41593	
335 GERMANY			12097	43124	
400 U STATES	60	126	10718	39978	
	6026	23528	96597	359410	
BARS BILLETS COLD ROLLED N O P					5072
100 U KINGDOM	5638	41060	68536	418198	
306 BELGIUM			3179	20190	
327 FRANCE	979	11062	3640	32607	
335 GERMANY			6816	94096	
375 SWEDEN	765	6298	4511	37086	
400 U STATES	7675	109925	82330	945811	
	15057	168345	169012	1547988	
BARS BILLETS H R 4CTS AND OVER					5073
100 U KINGDOM	19984	158212	191321	1521156	
305 AUSTRIA			9241	73190	
306 BELGIUM	67967	399946	453288	2410955	
327 FRANCE	15586	91991	151274	874822	
335 GERMANY	62073	384499	168382	1042978	
347 JAPAN			1102	7332	
375 SWEDEN			1551	24582	
400 U STATES	154798	948654	882438	6225359	
	320408	1983302	1865597	12180374	
BARS BILLETS HAMMERED N O P					5074
100 U KINGDOM	183	1133	959	5839	
400 U STATES	132	4765	1321	50636	
	315	5898	2280	56475	
BARS HOT ROLLED FOR SHAFTING					5075
BARS SHEETS STRIP FOR SHOVELS					5076
400 U STATES			1060	4953	
			1060	4953	
BARS RODS FOR AGRIC IMPLEMENTS					5077
100 U KINGDOM	2232	17077	12672	77375	
400 U STATES	74904	421986	550903	3234756	
	77136	439063	563575	3312131	
RAILWAY RAILS N O P					5078
100 U KINGDOM	810	61989	4325	311336	
306 BELGIUM	396	43160	1362	118020	
327 FRANCE			66	3487	
335 GERMANY	441	34867	441	34867	
400 U STATES	587	46739	4894	283158	
	2234	186755	11088	750868	
STEEL GROOVED TRAMWAY RAILS					5079
400 U STATES	1035	87771	1569	131842	
	1035	87771	1569	131842	

Articles and Countries from which Imported	MONTH OF OCTOBER 1951		TEN MONTHS ENDED OCTOBER 1951		Class Number
	Quantities	Values (\$)	Quantities	Values (\$)	
BARS HOT R ROUNDS AND SQUARES 100 U KINGDOM 400 U STATES	CWT 140 2054 2194	923 34592 35515	8701 16598 25299	48054 146608 194662	5081
RODS FOR HORSESHOE NAILS	CWT				5101
RODS FOR MANUFACTURE OF CHAIN	CWT				5102
RODS NOT OVER 375 IN FOR WIRE 100 U KINGDOM 306 BELGIUM 327 FRANCE 335 GERMANY 375 SWEDEN 400 U STATES	CWT 6194 5511 5640 2152 19497	22258 40852 29694 10975 103779	8446 46491 42650 13612 4447 10373 126019	30380 287048 230261 69927 21432 83481 722529	5103
WELDING RODS OF ALL KINDS 100 U KINGDOM 335 GERMANY 375 SWEDEN 400 U STATES	CWT 384 8724 9108	4260 202896 207156	1551 65 173 69088 70877	29462 614 3361 1446118 1479555	5104
BLANKS FOR MILLING CUTTERS 400 U STATES	CWT 23 23	2938 2938	50 50	6095 6095	5111
STRIP HOT R 080 INCH OR LESS 100 U KINGDOM 306 BELGIUM 400 U STATES	CWT 1133 1133	5304 5304	2981 14375 12513 29869	13452 69102 59349 141903	5112
STRIP HOT R OVER 080 INCH 100 U KINGDOM 306 BELGIUM 327 FRANCE 400 U STATES	CWT 5894 3320 9214	27647 15336 42983	5069 17346 2004 28067 52486	24294 80766 9701 129738 244499	5113
STRIP COLD R 080 INCH OR LESS 100 U KINGDOM 327 FRANCE 335 GERMANY 375 SWEDEN 400 U STATES	CWT 4375 1400 69 17817 23661	34651 9223 2355 181225 227454	18608 480 2746 4820 162451 189105	143703 8218 25320 167592 1886897 2231730	5114
STRIP COLD R OVER 080 INCH 100 U KINGDOM 335 GERMANY 400 U STATES	CWT 575 2647 3222	4868 31744 36612	3275 232 22104 25611	25949 2326 255732 284007	5115
STRIP HOT R FOR COLD ROLLING 100 U KINGDOM 400 U STATES	CWT 2927 2927	13888 13888	243 32876 33119	907 158806 159713	5116
STRIP FOR MANUFACTURE OF MATS	CWT				5117
STRIP COLD ROLLED FOR DOORS 100 U KINGDOM 400 U STATES	CWT		1097 413 1510	11099 3505 14604	5118
HOOP TAG METAL FOR LACES					5119
HOOP STEEL FOR COOPERAGE 100 U KINGDOM 400 U STATES	CWT		7704 21156 28860	43265 146571 189836	5120
PLATES 66 INCHES WIDE OR LESS 100 U KINGDOM 306 BELGIUM 327 FRANCE 335 GERMANY 400 U STATES	CWT 9293 202 95 63087 72677	40248 980 723 276336 318287	160720 13282 50351 2634 528196	673405 85247 231649 18047 2384748	5121
PLATES OVER 66 INS LESS 78 INS 100 U KINGDOM 306 BELGIUM 327 FRANCE 400 U STATES	CWT 18234 32934 51168	81535 141651 223186	387417 2324 9557 220676 619974	1549401 11655 42376 968733 2572165	5122
PLATES FLANGED CURVED N O P 400 U STATES	CWT 4979 4979	57421 57421	40031 40031	550447 550447	5123
PLATES FOR BOILERS DIGESTERS 100 U KINGDOM 400 U STATES	CWT 4056 4268 8324	23792 28255 52047	31548 76308 107856	162289 567044 729333	5124
PLATES STEEL CHEQUER SURFACE 100 U KINGDOM 400 U STATES	CWT 8081 8081	47523 47523	18841 80131 98972	93097 438883 531980	5125
SHEETS OVER 080 INCH THICK N O P 100 U KINGDOM 306 BELGIUM 327 FRANCE 400 U STATES	CWT 394 63172 63566	3202 312326 315528	11688 37383 4183 391642 444896	63164 177679 15913 1954392 2211148	5126

IMPORTS INTO CANADA FOR CONSUMPTION

Articles and Countries from which Imported	MONTH OF OCTOBER 1951		TEN MONTHS ENDED OCTOBER 1951		Class Number
	Quantities	Values (\$)	Quantities	Values (\$)	
SHEETS 080 INCH OR LESS N O P 100 U KINGDOM 306 BELGIUM 327 FRANCE 335 GERMANY 347 JAPAN 400 U STATES	CWT 11479 978	83606 7544	90047 62195 1097 10623 230	548963 932876 11807 146418 2620	5127
	140995	808064	1347873	8500399	
	153452	899214	1512065	10143083	
SHEET OR STRIP FOR TIN PLATE 400 U STATES	CWT		1821	9602	5128
			1821	9602	
SHEETS FOR MFR OF HOLLOW WARE 100 U KINGDOM 306 BELGIUM 327 FRANCE 335 GERMANY 354 NETHRLNDS 400 U STATES	CWT 733	5898	25251 16738 5104 7845 1653	168812 275104 64877 98296 21702	5129
	10126	59682	209033	1919186	
	10859	65580	265624	2547977	
SHEETS BLUE FOR HEATING APP 400 U STATES	CWT 3071	22081	14014	98243	5130
	3071	22081	14014	98243	
SHEETS 0758 SILICON FOR ELEC APP 100 U KINGDOM 400 U STATES	CWT 1325 51120	11008 603392	21613 474397	211413 5500551	5131
	52445	614400	496010	5711964	
SHEETS 50 PER POUND OR OVER 100 U KINGDOM 306 BELGIUM 327 FRANCE 335 GERMANY 347 JAPAN 375 SWEDEN 400 U STATES	CWT 64950 65770 13125 63939	405632 462138 80647 521639	421450 394766 132074 291717 29005 423	2716471 2887538 1088682 2663937 315133 15456	5132
	258562	2027199	2120403	18313689	
	466346	3497255	3389838	28000906	
SHEETS RUST PROOF OVER 5 CTS 100 U KINGDOM 306 BELGIUM 327 FRANCE 375 SWEDEN 400 U STATES	CWT 1345	19983	15187 9459 2890	465204 93375 23347	5133
	14204	561969	4	272	
	15549	581952	139865	5673700	
SHEETS CORRUGATED AND PEBBLED 100 U KINGDOM 335 GERMANY 400 U STATES	CWT 5777	39285	7282 2671	55255 23983	5134
	5777	39285	77502	575354	
SHEETS COATED WITH PAINT TAR 100 U KINGDOM 400 U STATES	CWT 21029		93	454	5135
	21029	208891	155890	1561582	
SHEETS COATED WITH ENAMEL	CWT		155983	1562036	5136
SHEETS COATED WITH TIN 100 U KINGDOM 400 U STATES	CWT 1004 229	17268 2125	14398 12201	194307 86983	5137
	1233	19393	26599	281290	
SHEETS COATED WITH METAL N O P 335 GERMANY 400 U STATES	CWT 427 267	8789 6729	1458 14559	27655 267855	5139
	694	15518	16017	295510	
SHEETS COATED WITH ZINC N O P 100 U KINGDOM 306 BELGIUM 327 FRANCE 400 U STATES	CWT 7619	81345	80742 6276 2770	655915 91737 34522	5140
	26849	241162	286621	2502433	
	34468	322507	376409	3284607	
SHEETS FOR COATING WITH METALS	CWT				5141
SHEETS SHAPED FOR AGRIC IMPL 100 U KINGDOM 400 U STATES	CWT 3365	45327	3389 50502	26785 655076	5142
	3365	45327	53891	681861	
SHEETS FOR MFR BUCKLE CLASPS 100 U KINGDOM 306 BELGIUM 400 U STATES	CWT 3709 3709	38063 38063	3021 1027	22965 4573	5143
	3709	38063	22310	22272	
	3709	38063	26358	256810	
SHEETS COLD ROLLED FOR HINGES 400 U STATES	CWT 1387	13219	27953	253038	5144
	1387	13219	27953	253038	
SHEETS FOR MFR OF SADDLERY	CWT				5145
SHEETS TEMPERED FOR SAWS 100 U KINGDOM 375 SWEDEN 400 U STATES	CWT 121 899	7159 48838	378 1891 4860	9091 98314 251272	5146
	1020	55997	7129	358677	
SHEETS NOT TEMPERED FOR SAWS 100 U KINGDOM 400 U STATES	CWT 185 5217	3692 158483	857 43697	18030 1277632	5147
	5402	162175	44554	1295662	
SHEETS COLD ROLLED FOR PIPE 327 FRANCE 335 GERMANY	CWT		5431 7945	59666 100224	5148

Articles and Countries from which Imported	MONTH OF OCTOBER 1951		TEN MONTHS ENDED OCTOBER 1951		Class Number
	Quantities	Values (\$)	Quantities	Values (\$)	
400 U STATES	44648	247889	284386	1543364	
SKELP 14 INS OR LESS FOR PIPE	44648	247889	297762	1703254	5149
100 U KINGDOM	164084	952726	374665	1878327	
306 BELGIUM	35807	244020	294276	1707188	
327 FRANCE	19749	108466	42228	202912	
400 U STATES	132757	518432	1500593	5882712	
SKELP OVER 14 INS FOR PIPE	352397	1823644	2211762	9671139	5150
400 U STATES	43149	170589	338789	1360364	
HOT R STRIP FOR MOTOR VEHICLES	43149	170589	338789	1360364	5151
100 U KINGDOM			308	1579	
400 U STATES	35769	214389	335559	1934498	
WROUGHT OR PUDDLED IRON BILLET	35769	214389	335867	1936077	5152
100 U KINGDOM	4544	20079	7255	37645	
HOOP STRIP BESSEMER FOR HINGES	4544	20079	7255	37645	5153
400 U STATES	3178	11924	31427	108018	
PLATES 78 INCHES AND OVER	3178	11924	31427	108018	5154
100 U KINGDOM	17572	76234	350614	1359468	
327 FRANCE			8807	37772	
400 U STATES	29756	133074	196643	878528	
SHEETS COATED LEAD AND TIN	47328	209308	556064	2275768	5157
100 U KINGDOM	321	2744	1695	12924	
400 U STATES	12369	100490	131996	1135125	
ANGLES BEAMS 35 LBS OR OVER	12690	103234	133691	1148049	5161
100 U KINGDOM					
306 BELGIUM	38242	189604	335070	1453565	
327 FRANCE	108548	606028	744884	3763380	
335 GERMANY	111	480	77762	336234	
400 U STATES	282138	1300291	10577	53014	
ANGLES BEAMS N O P	429039	2096403	2258604	10253823	5162
100 U KINGDOM					
306 BELGIUM	10241	59619	223746	1075017	
327 FRANCE	102416	585706	490115	2609313	
335 GERMANY	31130	150088	96223	452439	
347 JAPAN	20022	133280	53471	352152	
354 NETHRLNOS			24384	107016	
400 U STATES	131080	785757	2314	10759	
ANGLES DRILLED	294889	1714450	909689	5367365	5163
100 U KINGDOM					
335 GERMANY	1288	8410	14977	128190	
400 U STATES	15	70	28104	298372	
BEAMS UNOER 5 1 HALF LB PER YO	548	9740	25730	288687	5164
400 U STATES	1851	18220	68811	715249	
MASTS ANGLES PLATES FOR SHIPS					5165
100 U KINGDOM					
306 BELGIUM	15258	82077	155277	690485	
327 FRANCE			10868	85474	
400 U STATES	2249	16369	5232	33154	
SASH OR CASEMENT SECTIONS	27886	162680	371392	1801829	5166
100 U KINGDOM	45393	261126	542769	2610942	
306 BELGIUM					
400 U STATES	500	3407	1904	11058	
SHAPES 35 LBS PER YARD OR OVER	543	4473	7107	48348	5167
100 U KINGDOM	1626	15750	59888	401587	
306 BELGIUM	2669	23630	68899	460993	
327 FRANCE					
400 U STATES	4771	22726	31579	146018	
BILL SECTIONS FOR RAILWAY CARB	9405	50294	60807	346947	5168
100 U KINGDOM	3282	16293	31901	133183	
306 BELGIUM	16105	85026	150476	762733	
327 FRANCE	33563	174339	274763	1395881	
400 U STATES					
PIPE CAST 5 CTS PER LB OR LESS					5181
100 U KINGDOM					
400 U STATES	28159	102469	311711	1086205	
PIPE CAST N O P	21	66	7817	35849	5182
100 U KINGDOM	28180	102535	319528	1122054	
375 SWEODEN					
400 U STATES					
PIPE TUBES FOR BOILERS					5183
100 U KINGDOM					
327 FRANCE					
375 SWEODEN					
400 U STATES					
PIPE BEOSTEAD BRASS TRIMMINGS					5184
100 U KINGDOM					
306 BELGIUM					
327 FRANCE					
400 U STATES					
PIPE WROUGHT 2 ONE HALF INCHES					5185
100 U KINGDOM					
306 BELGIUM					
327 FRANCE					
400 U STATES					

IMPORTS INTO CANADA FOR CONSUMPTION

Articles and Countries from which Imported	MONTH OF OCTOBER 1951		TEN MONTHS ENDED OCTOBER 1951		Class Number
	Quantities	Values (\$)	Quantities	Values (\$)	
PIPE SEAMLESS 5 CTS PER LB NOP 100 U KINGDOM 335 GERMANY 375 SWEDEN 400 U STATES		144133		1193475	5186
				3839	
		15047		89091	
		274462		2205229	
		433642		3491634	
PIPE WROUGHT OVER 10 1 HALF IN 100 U KINGDOM 335 GERMANY 400 U STATES		933820		1575736	5187
				11667	
		103227		1061161	
		1037047		8648564	
PIPE WROUGHT LESS 10 1 HALF IN 100 U KINGDOM 306 BELGIUM 317 CZECHO S 327 FRANCE 335 GERMANY 354 NETHRLNDS 400 U STATES		141253		1936050	5188
		6907		70155	
				6934	
				96897	
		6129		6129	
				41815	
		953262		6894547	
		1107551		9052527	
TUBES WROUGHT COATED HALF INCH 400 U STATES		8303		144106	5190
		8303		144106	
PIPE WROUGHT N O P 100 U KINGDOM 400 U STATES		4223		21660	5191
		204576		1228886	
		208799		1250546	
PIPE FITTINGS COUPLINGS N O P 100 U KINGDOM 335 GERMANY 400 U STATES		17962		143193	5192
		52		14076	
		284584		2772532	
		302598		2229801	
PIPE SEAMLESS COLD DR POLISHED 100 U KINGDOM 400 U STATES		6456		78161	5193
		4522		23229	
		10978		101390	
TUBING STEEL FOR FISHING RODS 400 U STATES				681	5194
				681	
CASING GAS WATER OR OIL WELL 100 U KINGDOM 306 BELGIUM 335 GERMANY 354 NETHRLNDS 400 U STATES		321244		1086203	5195
				1062058	
		93263		186938	
				87795	
		708646		9808371	
		1123153		12231365	
PIPE FITTINGS WELDING TYPE 100 U KINGDOM 335 GERMANY 400 U STATES		2157		86120	5196
				18446	
		98357		1056149	
		100514		1160715	
PIPE FOR WELDING TYPE FITTINGS 100 U KINGDOM 400 U STATES				3748	5197
		22434		242610	
		22434		246358	
WIRE BARBED FENCING 100 U KINGDOM 335 GERMANY 400 U STATES	CWT 385	3825	2622	23193	5201
			420	2356	
	2904	50847	3657	54541	
	3289	54672	6699	80090	
WIRE FLAT QUARTER INCH OR LESS 100 U KINGDOM 335 GERMANY 400 U STATES	CWT 38	483	149	3237	5203
		4436	749	10902	
	302	9916	10889	201929	
	460	14835	11787	216068	
	800				
WIRE ZINC COATED N O P 100 U KINGDOM 400 U STATES	CWT 700	5938	3082	23393	5204
	2427	25899	22281	320029	
	3127	31837	25363	343422	
WIRE COATED NOP OR COVERED 100 U KINGDOM 400 U STATES	CWT 40	1154	787	15510	5205
	887	14684	8899	180567	
	927	15838	9686	196077	
WIRE ROPE FOR RIGGING SHIPS 100 U KINGDOM 400 U STATES	CWT		169	3094	5206
			18	184	
			187	3278	
WIRE ROPE CABLE NOP IRON STEEL 100 U KINGDOM 306 BELGIUM 335 GERMANY 354 NETHRLNDS 359 NORWAY 400 U STATES	CWT 1691	45317	27434	567778	5207
			55	1098	
	148	2542	1327	25116	
	183	4714	341	7895	
			5	68	
	2412	74676	45141	641253	
	4434	127249	74303	1243208	
WIRE FOR UPHOLSTERY SPRINGS 100 U KINGDOM 306 BELGIUM 317 CZECHO S 335 GERMANY 400 U STATES	CWT		3223	30328	5208
			660	8526	
			1999	14480	
			878	9566	
	5197	40201	80888	655755	
	5197	40201	87648	718655	
WIRE FOR CORSET STEELS 100 U KINGDOM 400 U STATES	CWT		182	6072	5209
			2399	82851	
	237	6624	2581	88923	
	237	6624			

Articles and Countries from which Imported	MONTH OF OCTOBER 1951		TEN MONTHS ENDED OCTOBER 1951		Class Number
	Quantities	Values (\$)	Quantities	Values (\$)	
WIRE FOR MFR OF WIRE ROPE	CWT				5210
100 U KINGDOM	14748	174284	146140	1449077	
306 BELGIUM	2059	33987	3468	57077	
335 GERMANY	758	9999	866	11501	
359 NORWAY			597	6666	
400 U STATES	19930	261690	166999	2051392	
	37495	479960	318070	3575713	
WIRE COMMERCIAL FISHING N O P					5211
100 U KINGDOM				725	
400 U STATES				4309	
				5034	
WIRE FOR MFR CARD CLOTHING	CWT				5212
100 U KINGDOM	46	2118	266	9600	
400 U STATES	5	261	37	2002	
	51	2379	303	11602	
WIRE ZINC COATED FOR FENCING	CWT				5213
400 U STATES	887	7227	2794	23370	
	887	7227	2794	23370	
WIRE OF IRON OR STEEL N O P	CWT				5214
100 U KINGDOM	550	10792	7976	125723	
306 BELGIUM			3646	30929	
327 FRANCE			882	8644	
335 GERMANY	82	789	12702	112033	
375 SWEDEN	19	3464	116	9863	
400 U STATES	21080	253668	172583	2143388	
	21731	268713	197905	2430580	
WIRE FENCING NOT LESS 080 INCH					5215
100 U KINGDOM				9168	
400 U STATES		2652		25324	
		2652		34492	
WIRE FENCING WOVEN N O P					5216
100 U KINGDOM				36700	
400 U STATES		7479		90993	
		7479		127693	
NETTING FOR FUR FARMS					5217
100 U KINGDOM		5700		46561	
400 U STATES				508	
		5700		47069	
WIRE BSCREENS DOORB WINDOWS					5218
335 GERMANY		1620		1620	
400 U STATES		5204		19143	
		6824		20763	
WIRE MESH IN ACETATE FILM					5219
100 U KINGDOM		6100		33159	
335 GERMANY				2125	
400 U STATES		2234		29401	
		8334		64685	
WIPE CLOTH					5220
100 U KINGDOM				4557	
335 GERMANY		1618		2851	
400 U STATES		15761		173897	
		17379		181305	
WIRE NETTING					5221
100 U KINGDOM		1325		49934	
400 U STATES		19609		319399	
		20934		369333	
WIRE RUBTPROOF FOR FISHING					5222
100 U KINGDOM		1220		4516	
400 U STATES				6032	
		1220		10548	
WIRE ROPE FOR WELL DRILLING					5223
100 U KINGDOM				5050	
400 U STATES		932		47600	
		932		52650	
CABLE CHAIN FOR SHIPS	CWT				5231
100 U KINGDOM	184	2707	1983	28052	
400 U STATES	914	12023	5129	70171	
	1098	14730	7112	98223	
COIL CHAIN 9 EIGHTHS AND OVER	CWT				5232
100 U KINGDOM	406	2633	7741	57116	
359 NORWAY	72	1356	272	3414	
400 U STATES	183	7562	4337	68242	
	661	11551	12350	128772	
COIL CHAIN UNDER 9 EIGHTHS IN	CWT				5233
100 U KINGDOM	1047	13546	3914	56719	
306 BELGIUM			176	1850	
359 NORWAY			66	1044	
400 U STATES	1104	17397	10887	153385	
	2151	30943	15043	212998	
SPROCKET CHAIN FOR AGRIC IMPL					5234
100 U KINGDOM		1892		8496	
400 U STATES		111670		1374133	
		113562		1382629	
SILENT CHAIN ROLLER CHAIN					5235
100 U KINGDOM		29359		270761	
317 CZECHO S				3854	
335 GERMANY				16857	
347 JAPAN				297	
375 SWEDEN				6968	
400 U STATES		85314		862789	
		114673		1161526	
CHAINS N O P					5236
100 U KINGDOM		1191		57345	
327 FRANCE				605	

IMPORTS INTO CANADA FOR CONSUMPTION

Articles and Countries from which Imported	MONTH OF OCTOBER 1951		TEN MONTHS ENDED OCTOBER 1951		Class Number
	Quantities	Values (\$)	Quantities	Values (\$)	
335 GERMANY				1118	
354 NETHRLNDS				695	
400 U STATES		78976		604091	
DIESEL ENGINE PARTS N O P		80167		663854	5240
100 U KINGDOM		35231		301920	
318 DENMARK		193		761	
327 FRANCE				598	
335 GERMANY				4400	
344 ITALY				4218	
354 NETHRLNDS				2295	
359 NORWAY				1071	
375 SWEDEN		1078		21511	
376 SWITZRLND		184		27758	
400 U STATES		673916		6438802	
BOILERS AND PARTS N O P		710602		6803334	5241
100 U KINGDOM		242400		322181	
400 U STATES		144802		1397448	
AUTOMOBILE ENGINES AND PARTS	NO	387202		1719629	5242
100 U KINGDOM	50	20209	393	312689	
234 AUSTRALIA				4674	
317 CZECHO S				102	
335 GERMANY			100	2360	
344 ITALY				14	
400 U STATES	522	1004253	14085	12232857	
ENGINES DIESEL SEMI DIESEL	572	1024462	14578	12552696	5243
100 U KINGDOM	NO				
335 GERMANY	131	245072	803	1488411	
400 U STATES	254	1764137	12	15191	
ENGINES GAS MARINE AND PARTS	385	2009209	3564	14638680	5244
100 U KINGDOM	NO				
400 U STATES	61	323	27	61636	
ENGINES MOTOR TRUCK AND PARTS	61	52896	1219	911610	5245
100 U KINGDOM	NO				
400 U STATES	61	53219	1246	973246	
ENGINES FISHING BOAT AND PARTS	NO				5246
100 U KINGDOM			4	5524	
400 U STATES	1212	585881	15033	5693473	
PARTS OF AIRCRAFT ENGINES	1212	585881	15037	5698997	5248
100 U KINGDOM	NO				
234 AUSTRALIA	7	4690	91	54081	
400 U STATES	7	4690	91	54081	
OUTBOARD MOTORS AND PARTS					5250
100 U KINGDOM	NO				
381 ALASKA	1	389	5	690	
400 U STATES	56	105103	7339	1896690	
ENGINES UP TO 1 AND 1 HALF HP	57	105492	7350	1898601	5251
100 U KINGDOM	NO				
400 U STATES	15	522	78	4685	
ENGINES GAS N O P AND PARTS	24	1302	575	32911	5252
100 U KINGDOM	NO				
327 FRANCE	39	1824	653	37596	
359 NORWAY	68	9560	268	49987	
381 ALASKA				33	
400 U STATES	3737	814574	43316	8069134	
ENGINES STEAM N O P AND PARTS	3805	824134	43584	8120517	5253
100 U KINGDOM	NO				
400 U STATES	32	506	6	49644	
FIRE ENGINES MACHINES AND PTS	32	77743	297	939164	5254
100 U KINGDOM	NO				
400 U STATES	32	78249	303	988808	
LOCOMOTIVES RAILWAY N O P					5255
100 U KINGDOM	NO				
400 U STATES			1	3120	
LOCOMOTIVE CHASSIS TOPS WHEELS					5256
100 U KINGDOM					
400 U STATES			15	128397	
LOCOMOTIVES SAWMILL MINING					5257
100 U KINGDOM					
400 U STATES			16	131517	
ENGINES AIRCRAFT UP TO 200 HP					5258
100 U KINGDOM					
400 U STATES					
ENGINES AIRCRAFT 201 TO 500 HP					5259
100 U KINGDOM					
400 U STATES					
ENGINES AIRCRAFT 501 TO 1000HP					5260
100 U KINGDOM					
400 U STATES					

Articles and Countries from which Imported	MONTH OF OCTOBER 1951		TEN MONTHS ENDED OCTOBER 1951		Class Number
	Quantities	Values (\$)	Quantities	Values (\$)	
ENGINES AIRCRAFT OVER 1000 HP	N O				5261
100 U KINGDOM	1	15004	51	926244	
322 EGYPT	2	10000	4	27000	
327 FRANCE	1	26000	1	26000	
400 U STATES	40	1639541	212	6173778	
	44	1690545	268	7153022	
CREAM SEPARATOR PARTS					5290
100 U KINGDOM				7871	
318 DENMARK				200	
335 GERMANY				3687	
375 SWEDEN		3366		15557	
400 U STATES		28008		104863	
		31374		132178	
CREAM SEPARATORS	N O				5292
100 U KINGDOM			450	30818	
318 DENMARK			10	13860	
326 FINLAND			4	12322	
335 GERMANY	52	4197	303	50498	
375 SWEDEN	975	40366	6727	275050	
400 U STATES	203	30057	1917	256522	
	1230	74620	9411	639070	
MILK CLARIFIERS AND PARTS					5293
400 U STATES		161		38658	
		161		38658	
MILKING MACHINES AND PARTS					5294
100 U KINGDOM				3643	
400 U STATES		53285		1123945	
		53285		1127588	
PASTEURIZERS DAIRY AND PARTS	N O				5295
100 U KINGDOM		2374	22	114332	
236 NEW ZEAL				280	
375 SWEDEN				458	
400 U STATES		5919	179	137459	
		8293	201	252529	
POWER DAIRY MACHINERY					5296
100 U KINGDOM		109		17360	
236 NEW ZEAL				132	
335 GERMANY				7993	
376 SWITZRLND		1009		2774	
400 U STATES		57198		1009032	
		58316		1037291	
FORKS PRONGED	D O Z				5301
100 U KINGDOM			254	1868	
335 GERMANY	1	36	39	262	
400 U STATES	85	1915	1080	20200	
	86	1951	1373	22330	
HARVESTERS AND PARTS	N O				5302
400 U STATES	67	139918	4947	3814190	
	67	139918	4947	3814190	
HAY LOADERS AND PARTS	N O				5303
400 U STATES	122	37503	1077	459677	
	122	37503	1077	459677	
HAY TEDDERS AND PARTS	N O				5304
400 U STATES		10	20	5296	
		10	20	5296	
MOWING MACHINES AND PARTS	N O				5305
100 U KINGDOM	2	261	195	32933	
335 GERMANY			5	1271	
400 U STATES	408	96099	6072	1606863	
	410	96360	6272	1641067	
POTATO DIGGERS PLANTERS PARTS	N O				5306
100 U KINGDOM	18	3264	35	5480	
400 U STATES	13	5084	510	207491	
	31	8348	545	212971	
RAKES HORSE OR POWER AND PARTS	N O				5307
400 U STATES	369	132721	4713	1252907	
	369	132721	4713	1252907	
RAKES N O P	D O Z				5308
100 U KINGDOM			76	163	
347 JAPAN			4869	4690	
400 U STATES	61	754	13707	87547	
	61	754	18652	92400	
REAPERS AND PARTS	N O				5309
SCYTHES	D O Z				
100 U KINGDOM			515	5418	
305 AUSTRIA			394	6767	
375 SWEDEN			185	1967	
400 U STATES	1035	10883	4175	44048	
	1035	10883	5269	58200	
BICKLES OR REAPING HOOKS	D O Z				5311
100 U KINGDOM			2	10	
400 U STATES			913	5423	
			915	5433	
CULTIVATORS SCUFFLERS AND PTS					5321
100 U KINGDOM		77		24214	
354 NETHRLNOS				1526	
400 U STATES		242923		2928309	
		243000		2954049	
DRILLS BEED SEEDERS AND PARTS					5322
100 U KINGDOM				32555	
400 U STATES		133357		1659073	
		133357		1691628	
HARROWS DISC AND PARTS					5323
100 U KINGDOM				462	

IMPORTS INTO CANADA FOR CONSUMPTION

Articles and Countries from which Imported	MONTH OF OCTOBER 1951		TEN MONTHS ENDED OCTOBER 1951		Class Number
	Quantities	Values (\$)	Quantities	Values (\$)	
400 U STATES		124270		1405415	
HARROWS AND PARTS N O P		124270		1405877	
100 U KINGDOM		4068		21636	5324
400 U STATES		17995		469457	
HOES		22063		491093	
100 U KINGDOM	DOZ		84	300	5325
400 U STATES		1143	996	8194	
PLOUGHS DISC AND PARTS	262	1143	1080	8494	
100 U KINGDOM				3572	5326
400 U STATES		206431		2019658	
PLOUGHS AND PARTS N O P		206431		2023230	
100 U KINGDOM		3937		97890	5327
376 SWITZRLND		1140		1140	
400 U STATES		542648		4617012	
ROLLERS FARM OR LAWN AND PARTS		547725		4716042	
400 U STATES	NO				5328
	21	1808	958	35543	
FANNING MILL PEAVINERS AND PTS		1808	958	35543	
400 U STATES	NO				5331
	282	179253	1160	730511	
HARVESTER COMBINES AND PARTS		179253	1160	730511	
100 U KINGDOM	NO				5332
327 FRANCE		1479		23913	
400 U STATES		73	7767	22847450	
THRESHING MACHINE SEPARATORS		1324416		136	
318 DENMARK		73	7767	22871499	
400 U STATES	NO				5333
	1	1223	1	1223	
THRESHING MACHINE PARTS		11475	604	630971	
100 U KINGDOM		13	605	632194	
400 U STATES		54633		49	5334
ELECT GENERATORS FARM AND PTS		54633		1071189	
400 U STATES		18758		1071238	
FODDER FEED CUTTERS AND PARTS		18758		250282	
400 U STATES	NO				5342
	54	23875	642	369335	
FRUIT VEGETABLE GRAOING MACH		23875	642	369335	
100 U KINGDOM					5343
354 NETHRLNDS		429		2001	
400 U STATES		341		2157	
		17230		298494	
GRAIN HAY GRINDERS AND PARTS		18000		302652	
100 U KINGDOM	NO				5345
400 U STATES		281		645	
	1100	158300	3306	584994	
HAY PRESSES AND PARTS		158581	3306	585639	
400 U STATES	NO				5346
	215	333473	2882	4272004	
MANURE SPREADERS AND PARTS		333473	2882	4272004	
400 U STATES	NO				5350
	133	54645	3355	952349	
POST HOLE DIGGERS AND PARTS		54645	3355	952349	
400 U STATES	NO				5352
	105	5919	4239	66417	
SPADES AND SHOVELS N O P		5919	4239	66417	
100 U KINGDOM	DOZ				5353
400 U STATES		417	5534	31158	
		58	1410	22292	
SPRAYING AND DUSTING MACHINES		475	6944	53450	
100 U KINGDOM				2036	5354
306 BELGIUM				474	
327 FRANCE				3722	
400 U STATES		92375		1464251	
STUMPING MACHINES AND PARTS		92375		1470483	
400 U STATES	NO				5355
		136		204	
TRACTION DITCHING MACH AND PTS		136		204	
400 U STATES	NO				5356
	4	23329	22	292125	
TRACTION ENGINES GASOLINE		23329	22	292125	
100 U KINGDOM	NO				5357
317 CZECHO S	45	36955	5103	5476508	
327 FRANCE			1	1472	
335 GERMANY			6	23379	
354 NETHRLNDS			31	74027	
400 U STATES	1	1422	1	1422	
	4457	7566335	47016	72896691	
TRACTION ENGINE PARTS		7604712	52158	78473499	
100 U KINGDOM		19988		247509	5358
327 FRANCE				1011	
335 GERMANY				2051	
375 SWEDEN		7919		17626	
381 ALASKA		1523		2637	
400 U STATES		2980751		29042621	
		3010181		29313455	

Articles and Countries from which Imported	MONTH OF OCTOBER 1951		TEN MONTHS ENDED OCTOBER 1951		Class Number
	Quantities	Values (\$)	Quantities	Values (\$)	
WINDMILLS AND PARTS 400 U STATES		3382		23805	5361
		3382		23805	
PRUNING HOOKS SHEARS DEHORNERS 100 U KINGDOM		34		11655	5362
234 AUSTRALIA				44	
327 FRANCE				954	
335 GERMANY		467		1996	
344 ITALY				1735	
375 SWEDEN				1341	
400 U STATES		13050		71087	
		13551		88812	
AGRIC IMPLEMENTS MOP AND PARTS 100 U KINGDOM		4365		68904	5363
306 BELGIUM				1775	
318 DENMARK				4657	
354 NETHRLNDS				181	
375 SWEDEN				6876	
400 U STATES		696084		4952111	
		700449		5034504	
KNIVES AND FORKS TABLE 100 U KINGDOM		20208		200377	5371
318 DENMARK		580		2773	
327 FRANCE				7026	
335 GERMANY		12790		20215	
344 ITALY		227		3180	
347 JAPAN		5756		81505	
375 SWEDEN		883		2431	
400 U STATES		6010		149868	
		46454		467375	
POCKET KNIVES 100 U KINGDOM		12394		207667	5372
317 CZECHO S				259	
327 FRANCE		1075		4306	
335 GERMANY		20028		183804	
344 ITALY				18515	
347 JAPAN		618		26326	
352 MEXICO				3013	
375 SWEDEN		331		3484	
376 SWITZRLND		129		513	
400 U STATES		9783		121420	
		44358		569307	
RAZORS N O P AND PARTS 100 U KINGDOM		7051		81303	5373
327 FRANCE				872	
335 GERMANY		3523		16109	
375 SWEDEN		43		828	
400 U STATES		538		41123	
		11155		140235	
SAFETY RAZOR BLADES 100 U KINGDOM	002	1733	930	56461	5374
335 GERMANY		28229	1995	296208	
400 U STATES		230741	11302	1390443	
		260703	14227	1743112	
SCISSORS AND SHEARS N O P 100 U KINGDOM			6362	161432	5375
318 DENMARK				440	
327 FRANCE				2534	
335 GERMANY		64354		387466	
344 ITALY		2481		39895	
347 JAPAN		444		6246	
355 INDONESIA				118	
375 SWEDEN				1854	
400 U STATES		29439		510492	
		103080		1110477	
OTHER KNIVES N O P 100 U KINGDOM		4636		49338	5376
231 HONG KONG				102	
318 DENMARK				33	
326 FINLAND		56		3521	
327 FRANCE				2641	
335 GERMANY		7436		53805	
344 ITALY				862	
347 JAPAN				1257	
359 NORWAY				347	
375 SWEDEN		574		14838	
376 SWITZRLND				157	
400 U STATES		9031		87681	
		21733		214582	
SPOONS 100 U KINGDOM		1347		27459	5377
318 DENMARK		323		990	
335 GERMANY		640		5234	
344 ITALY		97		4551	
347 JAPAN		247		32273	
354 NETHRLNDS				727	
375 SWEDEN		1292		2085	
400 U STATES		2072		25158	
		6018		98477	
KNIVES BUTCHER AND KITCHEN 100 U KINGDOM		13992		208953	5378
231 HONG KONG				183	
327 FRANCE		1765		12191	
335 GERMANY		4931		28800	
347 JAPAN				284	

IMPORTS INTO CANADA FOR CONSUMPTION

Articles and Countries from which Imported		MONTH OF OCTOBER 1951		TEN MONTHS ENDED OCTOBER 1951		Class Number
		Quantities	Values (\$)	Quantities	Values (\$)	
	375 SWEDEN		1911		8824	
	400 U STATES		20781		157929	
HINGES AND BUTTS			43380		417164	
		LB				5381
	100 U KINGDOM	33256	6733	388850	58857	
	306 BELGIUM			14400	3438	
	327 FRANCE	191	131	3286	1723	
	335 GERMANY	2198	406	44253	12610	
	347 JAPAN			9514	3300	
	375 SWEDEN	14889	3625	97651	24573	
	376 SWITZRLND			5528	819	
	400 U STATES	65786	44742	660275	464804	
CUT NAILS			55637	1223757	570124	
		CWT				5391
	100 U KINGDOM	446	3427	8395	60190	
	400 U STATES	26	1009	4199	66637	
RAILWAY SPIKES			4436	12594	126827	
		CWT				5392
	100 U KINGDOM	100	584	3145	22000	
	400 U STATES	222	2127	3224	22550	
TACKS ALL KINDS N O P			2711	6369	44550	
		LB				5393
	100 U KINGDOM	2978	487	16765	3986	
	335 GERMANY			235	143	
	400 U STATES	2522	840	21382	8507	
WIRE NAILS OVER ONE INCH			1327	38382	12636	
		CWT				5394
	100 U KINGDOM	3435	17830	39643	256683	
	305 AUSTRIA			2263	13837	
	306 BELGIUM	8057	73733	26327	227984	
	327 FRANCE			3162	29132	
	335 GERMANY	2860	26275	39530	334634	
	347 JAPAN			830	6566	
	354 NETHRLNDS			4311	35731	
	375 SWEDEN			7854	75966	
	400 U STATES	3844	34958	58276	634415	
NAILS AND BRADS N O P			152796	182196	1614948	
		LB				5395
	100 U KINGDOM	13540	4695	329297	61187	
	335 GERMANY	1953	744	12772	5103	
	400 U STATES	15069	5159	224188	64275	
SPRING BEARD AND LATCH NEEDLES			10598	566257	130565	
		M				5401
	100 U KINGDOM	24	775	114	4990	
	335 GERMANY			126	2457	
	376 SWITZRLND			81	4748	
	400 U STATES	128	4621	1684	62650	
NEEDLES N O P			5396	2005	74845	
						5402
	100 U KINGDOM		14753		125712	
	317 CZECHO S				307	
	335 GERMANY		4743		61907	
	344 ITALY		3817		18835	
	347 JAPAN				539	
	376 SWITZRLND		616		11839	
	400 U STATES		39393		601652	
PINS N O P			63322		820791	
		LB				5403
	100 U KINGDOM	27814	17241	321717	189363	
	317 CZECHO S			201	110	
	327 FRANCE			33	647	
	335 GERMANY	4079	2308	24858	15739	
	347 JAPAN	492	3201	2613	9846	
	354 NETHRLNDS	638	228	2930	1123	
	400 U STATES	10062	7274	79349	86664	
PINS FOR MARKING SYSTEMS			30252	431701	303492	
		LB				5404
	100 U KINGDOM			480	272	
	400 U STATES	2701	4140	17468	30415	
NUTS AND BOLTS WASHERS RIVETS			4140	17948	30687	
		LB				5411
	100 U KINGDOM	50993	10447	437165	70843	
	335 GERMANY			18510	1301	
	375 SWEDEN	69	144	651	381	
	381 ALASKA	76	50	76	50	
	400 U STATES	1256041	422653	10347006	3507072	
MACHINE AND OTHER SCREWS N O P			433294	10803408	3579647	
						5412
	100 U KINGDOM		6530		80687	
	335 GERMANY				619	
	400 U STATES		156567		1811577	
WOOD SCREWS OF IRON OR STEEL			163097		1892883	
						5413
	100 U KINGDOM		2473		13147	
	305 AUSTRIA				1049	
	327 FRANCE				4965	
	335 GERMANY		1071		39327	
	375 SWEDEN				10908	
	400 U STATES		4085		93446	
FISH HOOKS COMMERCIAL			7629		162842	
						5421
	100 U KINGDOM		924		9987	
	327 FRANCE				143	
	359 NORWAY		4944		55581	
	400 U STATES		1207		34118	
			7075		99829	

Articles and Countries from which Imported	MONTH OF OCTOBER 1951		TEN MONTHS ENDED OCTOBER 1951		Class Number
	Quantities	Values (\$)	Quantities	Values (\$)	
HARDWARE N O P					5422
100 U KINGDOM		13546		96607	
335 GERMANY		2038		11449	
375 SWEDEN		4065		8157	
400 U STATES		145880		1545203	
		165529		1661416	
LOCKS N O P					5423
100 U KINGDOM		1876		9804	
335 GERMANY		2298		7416	
400 U STATES		32890		188175	
		37064		205395	
SKATES ALL KINDS AND PARTS	PAIR				5424
100 U KINGDOM	2138	5552	9803	25949	
359 NORWAY			11	119	
400 U STATES	2086	1854	18398	58763	
	4224	7406	28212	84831	
CARPET SWEEPERS	NO				5441
100 U KINGDOM			853	2361	
400 U STATES	354	929	3505	11975	
	354	929	4358	14356	
CLEANERS ELECTRIC VACUUM	NO				5442
100 U KINGDOM	3410	81326	37335	800470	
234 AUSTRALIA			100	2774	
354 NETHRLNDS	1046	32959	5275	154631	
375 SWEDEN	72	5290	1020	74469	
400 U STATES	441	19118	8879	402843	
	4969	138693	52609	1435187	
CLEANERS HAND VACUUM AND PARTS					5443
100 U KINGDOM		3425		341620	
354 NETHRLNDS				896	
375 SWEDEN				6022	
400 U STATES		49750		1092816	
		53175		1441354	
CLOTHES WRINGERS DOMESTIC					5444
100 U KINGDOM				7477	
400 U STATES		25573		427801	
		25573		435278	
SEWING MACHINES	NO				5445
100 U KINGDOM	468	29217	4109	218860	
305 AUSTRIA			19	608	
306 BELGIUM			3	150	
317 CZECHO S	650	12112	2462	78187	
318 DENMARK	6	600	6	600	
327 FRANCE			4	2768	
335 GERMANY			292	18683	
344 ITALY	1	85	3078	159325	
347 JAPAN	61	1485	3172	86727	
372 SPAIN			820	28675	
375 SWEDEN			2622	78975	
376 SWITZRLND			975	98855	
400 U STATES	1089	126358	18091	2019338	
	2275	169857	35653	2791751	
SEWING MACHINE ATTACHMENTS					5446
100 U KINGDOM		21454		118414	
400 U STATES		42516		354383	
		63970		472797	
SEWING MACHINE PARTS					5447
100 U KINGDOM		78370		265921	
317 CZECHO S				233	
327 FRANCE				3033	
335 GERMANY		88		4618	
344 ITALY				16827	
347 JAPAN		6385		40516	
376 SWITZRLND		1497		5988	
400 U STATES		102899		1152376	
		189239		1489512	
WATER PUMPS DOMESTIC	NO				5449
100 U KINGDOM	37	243	862	5509	
400 U STATES	312	18186	7053	356324	
	349	18429	7915	361833	
WASHING MACHINES ELECTRIC	NO				5450
100 U KINGDOM	45	3205	308	21545	
400 U STATES	390	41957	3583	359242	
	435	45162	3891	380787	
WASHING MACH POWER NOT ELECT	NO				5451
400 U STATES	4	445	16	1372	
	4	445	16	1372	
WASHING MACH HAND OPERATED	NO				5452
400 U STATES			3	59	
			3	59	
WASHING MACHINE PARTS					5453
100 U KINGDOM		176		42922	
400 U STATES		117108		2441264	
		117284		2484186	
ARTICLES FOR SMELTING IRDN					5461
400 U STATES		17881		631380	
		17881		631380	
BLOWERS SMELTING APPARATUS					5462
100 U KINGDOM		2515		2515	
335 GERMANY				101917	
400 U STATES		16996		138891	
		19511		243323	
BUDDLES VANNERS SLIME TABLES					5463
400 U STATES		476		6477	
		476		6477	

IMPORTS INTO CANADA FOR CONSUMPTION

Articles and Countries from which Imported	MONTH OF OCTOBER 1951		TEN MONTHS ENDED OCTOBER 1951		Class Number
	Quantities	Values (\$)	Quantities	Values (\$)	
CAR LOADING MACHINES COAL 400 U STATES				32367	5464
				32367	
CHOCK RELEASE APPARATUS					5465
COAL HEADING MACHINES 400 U STATES		396		14157	5466
		396		14157	
MINERS LAMPS AND ACCESSORIES 100 U KINGDOM 400 U STATES				2780	5467
		33104		608284	
		33104		611064	
AMALGAM SAFES ORE SAMPLERS 100 U KINGDOM 400 U STATES				1380	5468
		35420		421766	
		35420		423146	
SUNDRY METALLURGICAL APPARATUS 100 U KINGDOM 400 U STATES				1281	5469
		27119		593738	
		27119		595019	
DIAMOND DRILLS CORE DRILLS 100 U KINGDOM 207 UN SO AFR 400 U STATES		10511		108093	5470
				385	
		45658		338158	
		56169		446636	
MINE LOADING MACH CONVEYORS 100 U KINGDOM 335 GERMANY 400 U STATES		52843		235801	5471
				347	
		1333045		5846832	
		1385888		6082980	
MINE HOISTS NOT MADE IN CANADA					5472
MACHINERY ALLUVIAL MINING 381 ALASKA 400 U STATES				663	5473
		2571		64356	
		2571		65019	
MACHINERY ORE HANDLING 400 U STATES		12854		193091	5474
		12854		193091	
MACHINERY ORE CONCENTRATION 100 U KINGDOM 400 U STATES		709		1495	5475
		16632		415022	
		17341		416517	
MACHINERY METAL REFINING 400 U STATES		1642		30785	5476
		1642		30785	
ORE CRUSHERS GRINDING MILLS 100 U KINGDOM 335 GERMANY 375 SWEDEN 400 U STATES		3056		96652	5477
				85241	
				26532	
		201651		1408376	
		204707		1616801	
COAL CUTTERS AUGER DRILLS 100 U KINGDOM 327 FRANCE 400 U STATES		30		7066	5478
				2079	
		1153		38568	
		1183		47713	
POWER DRIVEN PUMPS FOR MINES 400 U STATES				1895	5479
				1895	
PUMPS PREC METAL EXTRACTION 400 U STATES		265		7208	5480
		265		7208	
ROCK DRILLS AND PARTS 100 U KINGDOM 207 UN SO AFR 375 SWEDEN 400 U STATES	NO	2566	117	102316	5481
				3265	
	135	197602	957	1616728	
	19	136170	341	1084937	
	154	336338	1415	2807246	
WELL DRILLING MACHINERY 100 U KINGDOM 234 AUSTRALIA 400 U STATES		19732		119628	5482
		23865		72150	
		3246087		29889804	
		3289684		30081582	
ADDING MACHINES AND PARTS 100 U KINGDOM 318 DENMARK 335 GERMANY 344 ITALY 375 SWEDEN 376 SWITZRLND 381 ALASKA 400 U STATES	NO	3096	158	17386	5500
	20		60	1071	
			12	156	
			62	5456	
		62	1080	105179	
			110	8550	
			3	454	
	132	106546	3835	1470564	
	152	109704	5320	1608816	
BOOKKEEPING MACHINES AND PARTS 100 U KINGDOM 335 GERMANY 344 ITALY 375 SWEDEN 376 SWITZRLND 400 U STATES	NO	6357	30	65280	5501
			12	1544	
	25	5845	347	96184	
			507	60486	
			15	4960	
	519	748631	5801	7669046	
	544	760833	6712	7897500	
CASH REGISTERS 375 SWEDEN 400 U STATES		346		7316	5502
		6874		116628	
		7220		123944	

Articles and Countries from which Imported	MONTH OF OCTOBER 1951		TEN MONTHS ENDED OCTOBER 1951		Class Number
	Quantities	Values (\$)	Quantities	Values (\$)	
CASH REGISTER PARTS 400 U STATES		133500		1400239	5503
		133500		1400239	
DICTATING MACHINES AND PARTS 100 U KINGDOM 400 U STATES		37955 47574		317151 556497	5504
		85529		873648	
TYPEWRITERS 100 U KINGDOM 335 GERMANY 344 ITALY 375 SWEDEN 376 SWITZRLND 400 U STATES	N0 25 13	2003 1527	876 572 3 145 22	36398 23001 214 11486 846	5505
	184	33716	3615	407596	
	222	37246	5233	479541	
TYPEWRITER PARTS 100 U KINGDOM 335 GERMANY 375 SWEDEN 376 SWITZRLND 400 U STATES		4875		24757 212 425 52	5506
		242257		2815575	
		247132		2841021	
MACHINERY 412A PAPER WORKING 100 U KINGDOM 327 FRANCE 335 GERMANY 344 ITALY 354 NETHRLNDS 375 SWEDEN 376 SWITZRLND 400 U STATES		9737 39		283349 37513 131388 48028 886 40381 36746 5408325	5511
		635688		5986616	
		647678		5986616	
MACHINERY 412A CELLULOSE 335 GERMANY 400 U STATES				10266 41544	5512
		7663		51810	
		7663		51810	
NEWSPAPER PRESSES AND PARTS 100 U KINGDOM 400 U STATES	N0 3	231864	2 46	23129 2047936	5513
	3	231864	48	2071065	
FLAT BED CYL PRESSES AND PARTS 100 U KINGDOM 375 SWEDEN 376 SWITZRLND 400 U STATES	N0 2 1	2477 2088	16 7 1	18850 25281 3887	5514
	12	44302	180	346169	
	15	48867	204	394187	
PRINTING PRESSES N O P AND PTS 100 U KINGDOM 317 CZECHOS 318 DENMARK 327 FRANCE 335 GERMANY 344 ITALY 354 NETHRLNDS 375 SWEDEN 376 SWITZRLND 400 U STATES	N0 408	55680	2997 17 94 1 160 4 104 19 1	968904 29111 6492 9390 204038 17792 2504 92678 13624 4057907	5515
	582	330141	4169	5402440	
	996	409050	7566	5402440	
TYPECASTING MACHINES AND PARTS 100 U KINGDOM 400 U STATES		6034 185588		10501 2156101	5516
		191622		2166602	
TYPEMAKING ACCESSORIES AND PTS 100 U KINGDOM 400 U STATES				5799 67648	5517
		3907		73447	
AIR COMPRESSING MACH AND PARTS 100 U KINGDOM 327 FRANCE 335 GERMANY 375 SWEDEN 376 SWITZRLND 400 U STATES		32130 137 208		269537 399 3833 11037 4653	5521
		4271		3965919	
		372940		4255378	
		409686		4255378	
BAKERY MACHINERY AND PARTS 100 U KINGDOM 327 FRANCE 335 GERMANY 344 ITALY 354 NETHRLNDS 376 SWITZRLND 400 U STATES		53563 5849		248785 8286 12501 2077 17814 777	5522
		228476		2095765	
		287888		2386005	
BOX END MACHINERY AND PARTS 400 U STATES				627 627	5523
COAL CARBONIZING MACH AND PTS 327 FRANCE 400 U STATES				1600 178128	5524
		8912		179728	
		8912		179728	
CLAY PRODUCTS MACH AND PARTS 100 U KINGDOM 327 FRANCE 400 U STATES				14627 4227 99299	5526
		2316 9033		118153	
		11349		118153	

IMPORTS INTO CANADA FOR CONSUMPTION

Articles and Countries from which Imported	MONTH OF OCTOBER 1951		TEN MONTHS ENDED OCTOBER 1951		Class Number
	Quantities	Values (\$)	Quantities	Values (\$)	
COAL COKE AND GAS MACH AND PTS 100 U KINGDOM 400 U STATES		182 77400		24183 1063097	5527
WASTE RECOVERY MACH AND PARTS 100 U KINGDOM 400 U STATES		1191 54285 55476		11735 282263 293998	5528
COAL HANDLING MACHINES AND PTS 100 U KINGDOM 400 U STATES		72501 72501		2583 267019 269602	5529
CONCRETE MIXING MACH AND PARTS 100 U KINGDOM 400 U STATES	NO 2 32 34	733 58286 59019	17 394 411	7371 749995 757366	5530
CRANES HOISTS NOP AND PARTS 100 U KINGDOM 335 GERMANY 375 SWEDEN 400 U STATES	NO 25 1 418 444	34360 2672 619918 656950	590 27 1 3691 4309	301535 26255 2672 5677924 6008386	5531
DENTAL ENGINES ELECTRIC 100 U KINGDOM 400 U STATES	NO 8 8	3128 3128	49 371 420	7038 128880 135918	5532
DIES FOR STAMPING METAL PLATES 400 U STATES		5250 5250		11640 11640	5533
HAND FIRE EXTINGUISHERS 100 U KINGDOM 400 U STATES		5178 81512 86690		27466 987506 1014972	5534
FERTILIZER MACHINERY AND PARTS 100 U KINGDOM 318 DENMARK 400 U STATES		123978 123978		64119 6819 926153 997091	5535
FISH PREPARING MACH AND PARTS 100 U KINGDOM 400 U STATES		13091 13091		3479 68038 71517	5536
REFRIGERATING MACH AND PARTS 100 U KINGDOM 318 DENMARK 400 U STATES		11333 274388 285721		108106 5696 3752662 3866464	5537
KEYMAKING MCH FOR CANS AND PTS					5538
LAWN MOWERS 100 U KINGDOM 234 AUSTRALIA 335 GERMANY 400 U STATES	NO 1 127 128	99 7889 7988	64088 30 1532 8579 74229	410043 926 8966 493637 913572	5539
LEATHER MACHINERY AND PARTS 306 BELGIUM 335 GERMANY 400 U STATES		9288 9288		1691 14545 311624 327860	5540
LOGGING MACHINERY AND PARTS 100 U KINGDOM 306 BELGIUM 375 SWEDEN 381 ALASKA 400 U STATES		1271 956016 957287		22712 11267 1736 57434 8422885 8516034	5541
METAL DRILLING MACH AND PARTS 100 U KINGDOM 305 AUSTRIA 306 BELGIUM 317 CZECHOS 327 FRANCE 335 GERMANY 375 SWEDEN 376 SWITZERLAND 400 U STATES		51466 21350 2491 20607 382114 478028		769572 562 72552 1900 8449 10112 5613 70554 3570010 4509324	5542
METAL GRINDING MACH AND PARTS 100 U KINGDOM 306 BELGIUM 327 FRANCE 335 GERMANY 375 SWEDEN 376 SWITZERLAND 400 U STATES		14344 3497 590 397597 416028		373423 6899 120 17208 41367 161819 3548208 4149044	5543
METALWORKING LATHES AND PARTS 100 U KINGDOM 317 CZECHOS 327 FRANCE 335 GERMANY 344 ITALY 354 NETHERLANDS 375 SWEDEN		184403 27024		1636031 7888 29372 71228 4815 7054 55261	5544

Articles and Countries from which Imported	MONTH OF OCTOBER 1951		TEN MONTHS ENDED OCTOBER 1951		Class Number
	Quantities	Values (\$)	Quantities	Values (\$)	
376 SWITZRLND		171		31620	
400 U STATES		490608		4565474	
		702206		6408743	
METAL MILLING MACHINES AND PTS					5545
100 U KINGDOM		78713		445358	
306 BELGIUM		50994		50994	
317 CZECHO S				6202	
318 DENMARK				4896	
344 ITALY				6672	
375 SWEDEN				4633	
376 SWITZRLNO		6749		9242	
400 U STATES		149694		1647718	
		286150		2175715	
METALWORKING PLANERS AND PARTS					5546
100 U KINGDOM		7837		90481	
335 GERMANY				1736	
400 U STATES		17293		215618	
		25130		307835	
METALWORKING PRESSES AND PARTS					5547
100 U KINGDOM		17883		371272	
306 BELGIUM				3786	
327 FRANCE				442	
335 GERMANY		2721		18639	
375 SWEDEN				27253	
400 U STATES		367492		4481345	
		388096		4902737	
METAL ROLLING MILL MCH AND PTS					5548
100 U KINGDOM		728		138928	
335 GERMANY				6839	
400 U STATES		95017		670604	
		95745		816371	
METAL SHAPERS SLOTTERS AND PTS					5549
100 U KINGDOM		19227		283306	
335 GERMANY				3782	
376 SWITZRLND		44		1835	
400 U STATES		203126		1686122	
		222397		1975045	
METALWORKING MCH N O P AND PTS					5550
100 U KINGDOM		40516		438328	
306 BELGIUM				1184	
327 FRANCE				14010	
335 GERMANY		25244		70200	
354 NETHRLNDS		612		612	
375 SWEDEN		1053		14892	
376 SWITZRLND		11999		77464	
400 U STATES		564860		6066045	
		644284		6682735	
MOTION PICTURE PROJECTORS					5551
100 U KINGDOM		21124		171278	
317 CZECHO S				235	
327 FRANCE				3884	
335 GERMANY		16		288	
376 SWITZRLND				7637	
400 U STATES		99142		1115722	
		120282		1298984	
NET MAKING MACHINES AND PARTS					5552
400 U STATES				86	
				86	
OIL PRODUCING MACH AND PARTS					5554
400 U STATES				481	
				481	
OZONE GENERATORS AND PARTS					5555
400 U STATES		623		23532	
		623		23532	
PAPER MILL MACHINES AND PARTS					5556
100 U KINGDOM		25036		180740	
305 AUSTRIA		1176		1176	
327 FRANCE				929	
335 GERMANY		6619		16608	
344 ITALY				2008	
375 SWEDEN		2670		23336	
400 U STATES		310235		2597758	
		345736		2822555	
PULP MILL MACHINES AND PARTS					5557
100 U KINGDOM		745		10138	
375 SWEDEN				135089	
400 U STATES		67800		1040165	
		68545		1185392	
POWER PUMPS N O P AND PARTS					5558
100 U KINGDOM	NO	18468	854	293014	
327 FRANCE	22		1	4238	
335 GERMANY			3	5825	
344 ITALY			34	12460	
359 NORWAY		547		547	
375 SWEDEN			3	285	
376 SWITZRLND		1091	3	2009	
400 U STATES	1	442449	20557	4405178	
	2459	462555	21455	4723556	
	2482				
RIFLE MAKING MACHINERY					5559
ROAD MAKING MACHINERY AND PTS					5560
100 U KINGDOM		119		147026	
306 BELGIUM				33709	
335 GERMANY				3586	
400 U STATES		512516		4592684	
		512635		4777005	

IMPORTS INTO CANADA FOR CONSUMPTION

Articles and Countries from which Imported	MONTH OF OCTOBER 1951		TEN MONTHS ENDED OCTOBER 1951		Class Number
	Quantities	Values (\$)	Quantities	Values (\$)	
TRENCH AND DITCH MACH AND PTS 400 U STATES		3625		47948	5561
		3625		47948	
ROLLERS STREET ROAD AND PARTS 100 U KINGDOM 400 U STATES	NO 2 17 19	3759 23847 27606	22 202 224	90620 539095 629715	5562
ROLLS SAND CAST CHILLED CAST 100 U KINGDOM 400 U STATES		5555 195599 201154		20900 1203296 1224196	5563
SAWMILL MACHINERY AND PARTS 100 U KINGDOM 306 BELGIUM 375 SWEDEN 400 U STATES		2233 8464 47058 57755		47829 116624 165 689474 854092	5564
SCRAPERS RAILWAY OR ROAD 400 U STATES		4698		196569	5565
		4698		196569	
SHOE MACHINERY AND PARTS 100 U KINGDOM 318 DENMARK 327 FRANCE 335 GERMANY 344 ITALY 375 SWEDEN 400 U STATES		439		8537 6085 8011 8610 5109 843 641456	5566
		60493		641456	
		61836		678651	
SHOVELS POWER AND PARTS 100 U KINGDOM 400 U STATES	NO 4 47 51	49135 1105536 1154671	36 515 551	421459 9603293 10024752	5567
STAVE MAKING MACH AND PARTS 400 U STATES		1137		7899	5568
		1137		7899	
STREET CLEANING MACH AND PARTS 400 U STATES		44529		425587	5569
		44529		425587	
BEEET SUGAR MACHINERY AND PARTS 100 U KINGDOM 400 U STATES		122 27250 27372		2080 421064 423144	5570
VENEER DRYING MACHINES AND PTS 335 GERMANY 400 U STATES		30724 35757 66481		30724 270100 300824	5571
WATER METERS N O P AND PARTS 100 U KINGDOM 400 U STATES	NO 10 6 16	3103 1925 5028	63 160 223	13908 165974 179882	5572
WATER TURBINES AND PARTS 100 U KINGDOM 335 GERMANY 400 U STATES		53686		21267 302 705849	5573
		53686		727418	
WIRE STITCHER STAPLERS AND PTS 100 U KINGDOM 359 NORWAY 375 SWEDEN 400 U STATES		1290 2224 5331 73712 82557		12708 6620 10617 636176 666121	5574
YARN CORD FARRIC MACH AND PTS 100 U KINGDOM 305 AUSTRIA 306 BELGIUM 317 CZECHO S 318 DENMARK 327 FRANCE 335 GERMANY 344 ITALY 354 NETHRLNDS 376 SWITZRLND 400 U STATES		320255 1366 540 61 204 111357 1662386 2096169		2315254 22400 5457 318 3466 16526 89990 37046 244 748522 15902251 19141474	5575
ALL MACHINERY N O P AND PARTS 100 U KINGDOM 234 AUSTRALIA 306 BELGIUM 317 CZECHO S 318 DENMARK 327 FRANCE 335 GERMANY 344 ITALY 347 JAPAN 352 MEXICO 354 NETHRLNDS 359 NORWAY 375 SWEDEN 376 SWITZRLND 381 ALASKA 400 U STATES		224889 1733 504 4480 30928 9320 591 11684 5555 35 4237903 4527622		2203438 3064 15390 1745 85022 44799 1538852 3332 879 1367 31542 5263 90970 92736 1289 43290657 47410345	5576
CIGARETTE CIGAR MACH AND PARTS 100 U KINGDOM		18355		218229	5577

Articles and Countries from which Imported	MONTH OF OCTOBER 1951		TEN MONTHS ENDED OCTOBER 1951		Class Number
	Quantities	Values (\$)	Quantities	Values (\$)	
327 FRANCE				3996	
375 SWEDEN				15837	
376 SWITZRLND				67	
400 U STATES		15570		378098	
VENEER DR PLYWOOD MACH AND PTS		33925		616227	5578
100 U KINGDDM		1704		41325	
335 GERMANY		220		12838	
400 U STATES		78506		527967	
PURIFIERS FOR FISH OILS		80430		582130	5579
400 U STATES				27169	
FDRGED STEEL ROLLS				27169	5580
100 U KINGDOM				9958	
400 U STATES		67491		1248370	
FIXED METERS GAUGES FOR LIQUID		67491		1258328	5581
100 U KINGDOM		161		987	
400 U STATES		37728		352476	
AIR CONDITIONING APP AND PARTS		37889		353463	5582
100 U KINGDOM		24047		130859	
306 BELGIUM				1126	
335 GERMANY				7237	
400 U STATES		291371		2913689	
DIES IN THE ROUGH		315418		3052911	5583
100 U KINGDOM		57		425	
400 U STATES		4071		52512	
BOTTLING MACHINES AND PARTS		4128		52937	5584
100 U KINGDOM				16018	
327 FRANCE				808	
375 SWEDEN				2740	
400 U STATES		211799		1592247	
BULLDDZERS EARTHMOVERS AND PTS	NO			1618813	5585
100 U KINGDOM	13	22883	52	150904	
381 ALASKA		33		378	
400 U STATES	136	863835	1927	10669039	
CONVEYING EQUIPMENT AND PARTS	149	886751	1979	10820321	5586
100 U KINGDOM		14947		142795	
207 UN SD AFR		3833		3833	
375 SWEDEN				2937	
400 U STATES		340450		3235263	
POWER JACKS AND PARTS	NO			3384828	5587
100 U KINGDOM	53	2394	1517	48581	
335 GERMANY			15	751	
375 SWEDEN			302	3022	
400 U STATES	3044	98477	31126	849148	
STONE CRUSHING MACH AND PARTS	3097	100871	32960	901502	5588
100 U KINGDOM				249	
400 U STATES		223570		2054741	
WDDWORKING MACH AND PARTS NOP		223570		2054990	5589
100 U KINGDDM		40759		383685	
327 FRANCE		99		627	
335 GERMANY		542		70460	
375 SWEDEN				7179	
376 SWITZRLND				12941	
400 U STATES		172856		3112358	
SPRINGS FOR SURGICAL TRUSSES		214256		3587250	5591
400 U STATES	LB		61	118	
SPRINGS FOR RAILWAY VEHICLES			61	118	5592
400 U STATES		5297		20374	
SPRINGS FOR OTHER VEHICLES		5297		20374	5593
100 U KINGDOM				10650	
400 U STATES		429		29066	
SPRINGS FOR FURNITURE		429		39716	5594
100 U KINGDDM		320		4170	
400 U STATES		4666		21125	
SPRINGS FOR CLOCKS		4986		25295	5595
400 U STATES		752		8119	
BATHS BATHTUBS OF STEEL		752		8119	5600
100 U KINGDOM		2372		39724	
335 GERMANY		27879		89521	
400 U STATES		35409		624812	
BASINS CLOSETS SINKS		65660		754057	5601
100 U KINGDDM		12437		115217	
335 GERMANY		19283		72216	
375 SWEDEN		3021		3021	
400 U STATES		37779		662703	
		72520		853157	

IMPORTS INTO CANADA FOR CONSUMPTION

Articles and Countries from which Imported	MONTH OF OCTOBER 1951		TEN MONTHS ENDED OCTOBER 1951		Class Number
	Quantities	Values (\$)	Quantities	Values (\$)	
CONTAINERS TINPLATE FOR FOOD 400 U STATES		53860		717388	5602
		53860		717388	
CONTAINERS TINPLATE N O P 100 U KINGDOM 231 HONG KONG 381 ALASKA 400 U STATES		9846		43022	5603
		221		519	
		62783		479	
		72850		670827	
HOLLOW WARE ENAMELLED IRON 100 U KINGDOM 231 HONG KONG 306 BELGIUM 335 GERMANY 354 NETHRLNDS 375 SWEDEN 400 U STATES		2203		66465	5604
		39		207	
				3127	
				1761	
				45	
				660	
		41733		491449	
		43975		563714	
HOLLDW WARE IRON N O P 100 U KINGDOM 231 HONG KONG 327 FRANCE 335 GERMANY 347 JAPAN 375 SWEDEN 400 U STATES		5375		47254	5605
				391	
				1352	
		85		15148	
				763	
				2198	
		240717		2652639	
		246177		2719745	
KITCHEN DAIRY HOLLOW WARE TIN 100 U KINGDOM 335 GERMANY 400 U STATES		502		119777	5606
		6427		65575	
		49082		165529	
		56011		243081	
MFRS OF TIN AND TINPLATE N O P 100 U KINGDOM 231 HONG KONG 313 CHINA 327 FRANCE 335 GERMANY 347 JAPAN 352 MEXICO 354 NETHRLNDS 376 SWITZRLND 381 ALASKA 400 U STATES		20219		122678	5607
				181	
				353	
				1442	
				4984	
				269	
				120	
		466		2982	
				220	
		15		114	
		122255		2226720	
		142955		2360063	
ANVILS AND VISES 100 U KINGDOM 335 GERMANY 375 SWEDEN 376 SWITZRLND 400 U STATES		17211		130044	5621
		414		2536	
		2026		9806	
		405		585	
		15360		186879	
		35416		329850	
AUGERS BITS AND DRILLS 100 U KINGDOM 234 AUSTRALIA 327 FRANCE 335 GERMANY 375 SWEDEN 376 SWITZRLND 400 U STATES		67035		672010	5622
		21960		57504	
				23432	
		19146		87124	
		360		9056	
				112	
		123378		1254782	
		231879		2104020	
AXES 100 U KINGDOM 375 SWEDEN 400 U STATES	D02		680	6437	5623
		760	1865	18755	
		72	714	15555	
		832	3259	40747	
FILES N O P AND RASPS 100 U KINGDOM 335 GERMANY 375 SWEDEN 376 SWITZRLND 400 U STATES	D02	997	10738	27196	5624
		67	1730	2990	
		3349	13695	39150	
		66	1791	8397	
		2425	70851	333438	
		33974	98805	411171	
		13904			
HACK SAW BLADES 100 U KINGDOM 317 CZECHO S 335 GERMANY 375 SWEDEN 376 SWITZRLND 400 U STATES		4002		72330	5625
				4981	
				1800	
				6639	
		149		149	
		15733		157251	
		19884		243150	
SAWS N O P 100 U KINGDOM 306 BELGIUM 327 FRANCE 335 GERMANY 359 NORWAY 375 SWEDEN 376 SWITZRLND 400 U STATES		5337		110007	5626
				4001	
				153	
		3083		57549	
		8048		18644	
		21715		236946	
				1544	
		34360		347482	
		72543		776326	
WRENCHES 100 U KINGDOM 234 AUSTRALIA 335 GERMANY		4285		54576	5627
				18	
		3745		57482	

Articles and Countries from which Imported	MONTH OF OCTOBER 1951		TEN MONTHS ENDED OCTOBER 1951		Class Number	
	Quantities	Values (\$)	Quantities	Values (\$)		
347 JAPAN				3509		
375 SWEDEN		122		7356		
400 U STATES		152299		1417409		
ADZES CLEAVERS HATCHETS PLANES		160451		1540350		
100 U KINGDOM		32839		225023	5628	
231 HONG KONG				276		
234 AUSTRALIA				3138		
306 BELGIUM				620		
317 CZECHO S				3604		
327 FRANCE				2049		
335 GERMANY		6753		70929		
347 JAPAN				1156		
354 NETHRLNDS				951		
375 SWEDEN		4257		57184		
376 SWITZRLND				15		
400 U STATES		72216		805166		
ENGINEERS PRECISION TOOLS		116065		1170111		
100 U KINGDOM		29326		361281	5629	
207 UN 80 AFR				9385		
234 AUSTRALIA				2193		
317 CZECHO S				101		
318 DENMARK				585		
327 FRANCE				1672		
335 GERMANY		14314		94398		
344 ITALY				95		
347 JAPAN		1655		75934		
354 NETHRLNDS		455		669		
375 SWEDEN		2481		27226		
376 SWITZRLND		2484		60838		
381 ALASKA		669		669		
400 U STATES		207849		1986158		
TOOLS N O P		259233		2621204		
100 U KINGDOM		54940		441002	5630	
231 HONG KONG		57		163		
234 AUSTRALIA				1069		
306 BELGIUM				891		
317 CZECHO S				16028		
318 DENMARK				160		
327 FRANCE		1259		2446		
335 GERMANY		13599		92907		
344 ITALY				491		
347 JAPAN				1013		
375 SWEDEN		5076		33360		
376 SWITZRLND		993		6053		
381 ALASKA				31		
400 U STATES		391004		3693347		
FILES MANICURE		466928		4288961		
100 U KINGDOM		389		17041	5631	
327 FRANCE		19		204		
335 GERMANY		181		3543		
400 U STATES		1632		32774		
TOOLS FOR USE IN MACHINES		2221		53562		
100 U KINGDOM		14091		152465	5632	
327 FRANCE				240		
335 GERMANY		49		7628		
354 NETHRLNDS				666		
375 SWEDEN				21217		
376 SWITZRLND		1758		8255		
400 U STATES		204289		2394950		
AUTOMOBILES FREIGHT NEW	NO	220187		2585421		
100 U KINGDOM	60	61199	2164	2295338	5641	
400 U STATES	316	1007693	2653	9228053		
AUTOS PASS NEW UNDER 1200 DOL	NO	376	1068892	4817	11523391	
100 U KINGDOM	56	52839	26698	23588808	5642	
317 CZECHO S			23	14556		
327 FRANCE			45	32232		
400 U STATES	8	9172	1870	2006806		
AUTOS PASS NEW 1200 TO 2100DOL	NO	64	62011	28636	25642402	
100 U KINGDOM	49	70532	1412	2149984	5643	
227 BAHAMAS			1	1824		
400 U STATES	121	237904	5500	10154851		
AUTOS PASS NEW N O P	NO	170	308436	6913	12306659	
100 U KINGDOM	4	13612	127	377472	5644	
400 U STATES	200	505937	6408	16333096		
MOTOR OMNIBUSES NEW	NO	204	519549	6535	16710568	
100 U KINGDOM			6	29346	5645	
400 U STATES	1	4208	49	823947		
PARTS OF MOTDR BUS BODIES 4381		1	4208	55	853293	
100 U KINGDOM		121			32854	5646
400 U STATES		382191			5402990	
AXLES BRAKES CLUTCHES TRUCK		382312			5435844	
100 U KINGDOM		14106			117063	5648
400 U STATES		1257177			8626737	
		1271283			8743800	

IMPORTS INTO CANADA FOR CONSUMPTION

Articles and Countries from which Imported	MONTH OF OCTOBER 1951		TEN MONTHS ENDED OCTOBER 1951		Class Number	
	Quantities	Values (\$)	Quantities	Values (\$)		
AUTOMOBILE PARTS N O P						
100 U KINGDOM		310919		4834488	5650	
317 CZECHO S		1126		5394		
327 FRANCE		483		7524		
335 GERMANY		6970		8334		
344 ITALY				1747		
354 NETHRLNDS		102		4086		
375 SWEDEN		3574		14175		
376 SWITZRLND				476		
377 SYRIA				24000		
400 U STATES		12876995		150358648		
		13200169		155258872		
BICYCLES N O P						
100 U KINGDOM	N O	1125	24176	27322	579305	5651
306 BELGIUM				107	5025	
327 FRANCE		1	45	6218	125215	
344 ITALY				932	15619	
347 JAPAN				9	317	
354 NETHRLNDS				17	578	
400 U STATES		60	1399	673	21623	
		1186	25620	35278	747682	
BICYCLE PARTS						
100 U KINGDOM			40970	490984	5652	
234 AUSTRALIA				4078		
306 BELGIUM				87		
327 FRANCE				5811		
335 GERMANY			323	30413		
344 ITALY				4434		
375 SWEDEN				624		
400 U STATES			1576	55077		
			42869	591508		
CARS RAILWAY BOX AND FLAT						
400 U STATES	N O			116	180916	5653
				116	180916	
CARS RAILWAY PASSENGER						
400 U STATES	N O	1	19950	6	55115	5654
		1	19950	6	55115	
CARS RAILWAY TANK						
400 U STATES	N O	9	49414	79	259861	5655
		9	49414	79	259861	
CARS RAILWAY N O P						
400 U STATES	N O	4	6553	234	397800	5656
		4	6553	234	397800	
CARS RAILWAY PARTS OF						
100 U KINGDOM					1030	5657
400 U STATES			159309		1996563	
			159309		1997593	
MOTOR RAIL CARS AND PARTS						
100 U KINGDOM	N O				2829	5658
381 ALASKA		1	369	1	748	
400 U STATES		1	12930	99	194154	
		2	13299	100	197731	
MOTOR CYCLES SIDE CARS AND PTS						
100 U KINGDOM	N O	112	41068	3553	1151661	5660
305 AUSTRIA				11	2831	
317 CZECHO S				679	118018	
327 FRANCE				4	315	
335 GERMANY		2	477	225	53076	
375 SWEDEN				5	1524	
400 U STATES		11	18956	321	373215	
		125	60501	4798	1700640	
MOTOR VEHICLES N O P						
100 U KINGDOM	N O	4	3388	108	135885	5661
375 SWEDEN				1	1425	
376 SWITZRLND		1	722	2	3231	
381 ALASKA				2	1065	
400 U STATES		132	330686	1635	2800926	
		137	334796	1748	2942532	
TRACTION ENGINES N O P AND PARTS						
400 U STATES	N O				3874	5663
					3874	
TRICYCLES N O P						
100 U KINGDOM	N O	263	1423	5819	26029	5664
400 U STATES		337	1520	4130	21062	
		600	2943	9949	47091	
FRAMES FOR BICYCLES						
100 U KINGDOM	N O			330	1539	5670
400 U STATES				12	94	
				342	1633	
TRUCKS BODIES FOR STREET CARS						
400 U STATES					602667	5671
					602667	
FACTORY WAREHOUSE TRUCKS MOTOR						
100 U KINGDOM	N O	3	22785	78	294506	5672
335 GERMANY					2604	
400 U STATES		185	503248	1649	5135854	
		188	526033	1727	5432964	
ROLLER BEARINGS AND PARTS						
100 U KINGDOM			6394		77534	5680
327 FRANCE			87		197	
335 GERMANY			14036		118295	
375 SWEDEN			27325		284385	
400 U STATES			385850		3077880	
			433692		3558291	

IMPORTS INTO CANADA FOR CONSUMPTION

Articles and Countries from which Imported	MONTH OF OCTOBER 1951		TEN MONTHS ENDED OCTOBER 1951		Class Number
	Quantities	Values (\$)	Quantities	Values (\$)	
ANCHORS FOR VESSELS	CWT				5681
100 U KINGDOM	211	2229	2815	31477	
400 U STATES	1134	20210	4790	94912	
	1345	22439	7605	126389	
ANNULAR BALL BEARINGS FOR AUTO					5682
100 U KINGDOM				15301	
375 SWEDEN				13212	
400 U STATES		215521		3017200	
		215521		3045713	
BALLS ROLLERS FOR BEARINGS					5683
100 U KINGDOM				42	
375 SWEDEN		8761		37368	
400 U STATES		11050		107680	
		19811		145090	
BURNISHING BALLS					5684
400 U STATES		804		13368	
		804		13368	
BALL BEARINGS AND PARTS N O P					5685
100 U KINGDOM		27767		406496	
305 AUSTRIA		7175		54953	
327 FRANCE		1481		1943	
335 GERMANY		7908		147120	
344 ITALY		26385		211127	
347 JAPAN				4585	
375 SWEDEN		33727		736756	
376 SWITZRLND				5692	
400 U STATES		379216		3402032	
		483659		4970704	
BOTTLES STEEL FOR GAS					5686
100 U KINGDOM		20865		120895	
220 BERMUDA		260		9260	
224 JAMAICA				48	
227 BAHAMAS				640	
228 LEEW WIND				480	
359 NORWAY				753	
400 U STATES		139477		737949	
		160602		870025	
BAYONETS SWORDS FOILS MASKS					5687
100 U KINGDOM		751		810	
327 FRANCE				726	
344 ITALY				178	
		751		1714	
MATERIALS FOR CREAM SEPARATORS					5688
400 U STATES				126	
				126	
DRUMS CYLINDERS BARRELS TANKS					5690
100 U KINGDOM		11719		39991	
334 ST PIERRE				30	
335 GERMANY				155	
381 ALASKA				1002	
400 U STATES		228513		2113814	
		240232		2154992	
FRAMES FOR PURSES RETICULES					5691
100 U KINGDOM		2579		81766	
306 BELGIUM		937		56205	
327 FRANCE		109		4559	
335 GERMANY		1003		16994	
400 U STATES		19510		297937	
		24138		457461	
FURNITURE OF METAL					5692
100 U KINGDOM		78582		633613	
317 CZECHD S				231	
327 FRANCE				1213	
335 GERMANY		1022		2074	
344 ITALY				256	
354 NETHRLNDS				1684	
375 SWEDEN		216		2463	
376 SWITZRLND				691	
400 U STATES		164090		1781057	
		243910		2423282	
MATERIALS FOR BUOYS					5693
100 U KINGDOM				583	
400 U STATES		113		14530	
		113		15113	
GOLF SHAFTS OF SEAMLESS STEEL					5694
100 U KINGDOM		2003		99823	
375 SWEDEN				7587	
400 U STATES		353		8192	
		2356		115602	
MATERIALS FOR RIFLES					5695
METAL PARTS FOR SHOTGUNS					5696
400 U STATES		15		43460	
		15		43460	
GUN BARRELS ROUGH BORED					5697
400 U STATES				2290	
				2290	
GUNS RIFLES AIR GUNS FIREARMS					5698
100 U KINGDOM		34315		141592	
306 BELGIUM		24		12890	
317 CZECHO S		460		3087	
335 GERMANY				762	
359 NORWAY				714	
372 SPAIN				1607	
375 SWEDEN		690		2567	

IMPORTS INTO CANADA FOR CONSUMPTION

Articles and Countries from which Imported	MONTH OF OCTOBER 1951		TEN MONTHS ENDED OCTOBER 1951		Class Number
	Quantities	Values (\$)	Quantities	Values (\$)	
400 U STATES		26988		430882	
GUNS NOT MADE IN CANADA		62477		594101	
100 U KINGDOM		42774		276142	5699
305 AUSTRIA				8953	
306 BELGIUM		31807		129710	
317 CZECHOS		3295		37717	
326 FINLAND				8551	
327 FRANCE				428	
335 GERMANY				726	
344 ITALY				4315	
372 SPAIN		3565		14594	
375 SWEDEN		11526		70934	
400 U STATES		129226		2784122	
		222193		3336192	
KNIFE FORK SCISSORS BLANKS					5700
100 U KINGDOM		123		1621	
400 U STATES		11681		144377	
		11804		145998	
METAL PARTS LOOSELEAF BINDERS					5701
100 U KINGDDM		648		14826	
400 U STATES		19266		281798	
		19914		296624	
MAGIC LANTERNS AND SLIDES					5702
100 U KINGDOM		1138		51292	
234 AUSTRALIA				121	
306 BELGIUM				116	
327 FRANCE		2665		20427	
335 GERMANY		36		2123	
347 JAPAN				308	
376 SWITZRLND				364	
400 U STATES		55174		606215	
		59013		680966	
PRESSED STEEL BELT PULLEYS					5703
100 U KINGDOM				16534	
400 U STATES		6767		74122	
		6767		90656	
RAILWAY TIES FISH PLATES IRON	CWT				5704
100 U KINGDOM	3341	18612	21936	95969	
306 BELGIUM	218	1198	1008	4629	
335 GERMANY	475	2557	475	2557	
400 U STATES	6268	42430	36524	313176	
	10302	64797	59943	416331	
RAILWAY INTERSECTION LAYOUTS					5705
100 U KINGDOM				546	
400 U STATES		7287		62611	
		7287		63157	
SAFES AND DOORS FOR VAULTS					5706
100 U KINGDOM		19922		187900	
400 U STATES		54111		509831	
		74033		697731	
SCALES BALANCES WEIGHING BEAMS					5707
100 U KINGDOM		3868		45515	
306 BELGIUM				60173	
335 GERMANY		1460		22828	
354 NETHRLNDS				281	
375 SWEDEN				2111	
376 SWITZRLND		986		19843	
400 U STATES		174843		1456179	
		181157		1606930	
STEEL WOOL					5708
100 U KINGDOM				177	
400 U STATES		6005		29685	
		6005		29862	
LATH OF IRON OR STEEL	CWT				5709
100 U KINGDDM	700	7896	17133	135401	
306 BELGIUM	108	2546	2583	12297	
335 GERMANY	578	10097	6654	117931	
354 NETHRLNDS	339	3497	7028	32702	
400 U STATES	4118	62771	44290	658856	
	5843	86807	77688	957187	
VALVES IRON OR STEEL N O P					5713
100 U KINGDOM		26604		345684	
347 JAPAN		2226		2226	
375 SWEDEN				5429	
400 U STATES		530777		5121262	
		559607		5474601	
MANUFACTURES OF IRON STEEL NOP					5714
100 U KINGDOM		422151		3381248	
231 HONG KONG		174		1288	
234 AUSTRALIA				814	
305 AUSTRIA		299		3004	
306 BELGIUM		228		8932	
317 CZECHOS				1312	
318 DENMARK		5748		8050	
327 FRANCE		3922		32767	
335 GERMANY		7869		127697	
344 ITALY		540		2750	
347 JAPAN		922		15580	
354 NETHRLNDS		247		8430	
359 NDRWAY		233		16081	
375 SWEDEN		4929		83591	
376 SWITZRLNO		333		54171	
381 ALASKA		21		1736	

Articles and Countries from which imported	MONTH OF OCTOBER 1951		TEN MONTHS ENDED OCTOBER 1951		Class Number
	Quantities	Values (\$)	Quantities	Values (\$)	
400 U STATES		3544444		33302926	
COOKING STOVES COAL OR WOOD		3922060		37050377	
100 U KINGDOM	NO		13	430	5715
335 GERMANY			20	726	
400 U STATES	195	9086	490	23017	
	195	9086	523	24173	
COOKING STOVES ELEC OVER 25DOL	NO				5716
100 U KINGDOM	1	65	3	272	
400 U STATES	331	50527	5194	662028	
	332	50592	5197	662300	
COOKING STOVES GAS OVER 10 DOL	NO				5717
100 U KINGDOM			17	1235	
400 U STATES	276	28550	8114	788261	
	276	28550	8131	789496	
COOKING STOVES OIL OVER 10 DOL	NO				5718
100 U KINGDOM	1	48	125	2627	
375 SWEDEN			102	1450	
400 U STATES	87	3261	1131	68098	
	88	3309	1358	72175	
FURNACES DOMESTIC HOT WATER					5719
400 U STATES		6230		125528	
		6230		125528	
FURNACES DOMESTIC WARM AIR	NO				5720
400 U STATES	344	45903	2031	343797	
	344	45903	2031	343797	
OIL BURNERS	NO				5721
100 U KINGDOM	1	75	10	731	
400 U STATES	1135	235225	10117	2207093	
	1136	235300	10127	2207824	
RADIATORS CAST IRON	SQ FT				5722
400 U STATES			28036	20204	
			28036	20204	
ELECTRIC COOKING APPARATUS NOP					5723
100 U KINGDOM		6872		323099	
400 U STATES		118496		1268187	
		125368		1591286	
HEATING COOKING APPARATUS NOP					5724
100 U KINGDOM		9151		40235	
375 SWEDEN				1275	
400 U STATES		114584		763613	
		123735		805123	
PARTS HEATING AND COOKING APP					5725
100 U KINGDOM		2318		13549	
375 SWEDEN				771	
400 U STATES		450924		5921926	
		453312		5936246	
OVENS COMMERCIAL BAKERY					5726
100 U KINGDOM		28475		91933	
400 U STATES		26434		161970	
		54909		253903	
GAS STOVE THERMOSTATS LIGHTERS					5727
400 U STATES		9785		342604	
		9785		342604	
HEATERS OIL 20 DOLLARS OR OVER	NO				5728
100 U KINGDOM	1	27	8	259	
400 U STATES	3046	150724	19869	894275	
	3047	150751	19877	894534	
METAL STAMPINGS FOR BATHTUBS	CWT				5729
400 U STATES	5365	91807	29248	462184	
	5365	91807	29248	462184	
INDUSTRIAL FURNACES AND PARTS					5730
100 U KINGDOM		14657		52683	
375 SWEDEN				36778	
400 U STATES		279723		1875996	
		294380		1965457	
RANGE OIL BURNERS	NO				5731
400 U STATES	405	8600	1131	30240	
	405	8600	1131	30240	
WATER HEATERS OF ALL TYPES	NO				5732
100 U KINGDOM			124	4455	
400 U STATES	863	37817	6559	366913	
	863	37817	6683	371368	

Articles and Countries from which Imported	MONTH OF OCTOBER 1951		TEN MONTHS ENDED OCTOBER 1951		Class Number
	Quantities	Values (\$)	Quantities	Values (\$)	
<u>GROUP 6</u>					
NONFERROUS METALS AND PRODUCTS					
ALUMINA					
100 U KINGDOM	CWT	134	1808	425	5375
400 U STATES		286	6728	4206	78485
		420	8536	4631	83860
BAUXITE ORE					
210 G COAST	CWT		228435		63738
221 B GUIANA		6237297	1418047	30214237	6080279
225 TRINIDAD		1465408	382212	5251598	1385815
356 SURINAM		884950	311669	2425217	923365
400 U STATES		196741	222320	2183625	2535633
		8784396	2334248	40303112	12988830
CRYOLITE OR KRYOLITE					
318 DENMARK	CWT	22046	169180	77161	593517
400 U STATES				52934	506319
		22046	169180	130095	1099836
ALUMINUM PIGS INGOTS BLOCKS					
100 U KINGDOM	CWT			31	1705
400 U STATES		48	4884	5376	172979
		48	4884	5407	174684
ALUMINUM SCRAP					
376 SWITZRLND	CWT			164	1310
400 U STATES				736	9065
				900	10375
ALUMINUM ANGLES CHANNELS BEAMS					
100 U KINGDOM	CWT			338	14760
400 U STATES		253	21965	4161	395010
		253	21965	4499	409770
ALUMINUM BAR ROD AND WIRE RODS					
100 U KINGDOM	CWT	1591	107208	8338	460377
400 U STATES		1882	59910	14135	480254
		3473	167118	22473	940631
ALUMINUM LEAF OR FOIL					
100 U KINGDOM			145		42118
335 GERMANY					1208
400 U STATES			8144		115709
			8289		159035
ALUMINUM PIPES AND TUBES					
100 U KINGDOM	CWT	52	1901	1766	71861
400 U STATES		399	27489	1799	121890
		451	29390	3565	193751
ALUMINUM PLATES SHEETS STRIPS					
100 U KINGDOM	CWT	1985	63672	23187	714532
400 U STATES		3107	146474	48872	2287100
		5092	210146	72059	3001632
ALUMINUM POWDER					
100 U KINGDOM	LB			7307	3390
400 U STATES		1030	518	310663	109852
		1030	518	317970	113242
ALUMINUM WIRE AND CABLE					
400 U STATES	CWT	43	2022	210	11166
		43	2022	210	11166
ALUMINUM HOUSEHOLD HOLLOW WARE					
100 U KINGDOM			18679		173866
306 BELGIUM					791
335 GERMANY			301		6526
344 ITALY			83		83
376 SWITZRLND					7047
400 U STATES			27959		433201
			47022		621514
ALUMINUM MANUFACTURES N O P					
100 U KINGDOM			14210		236306
318 DENMARK					445
327 FRANCE			116		7241
335 GERMANY			553		7465
344 ITALY			341		605
347 JAPAN					4426
375 SWEDEN					660
376 SWITZRLND			236		2243
400 U STATES			388745		4424429
			404201		4683820
BRASS IN BLOCKS INGOTS OR PIGS					
400 U STATES	CWT			19	473
				19	473
BRASS SCRAP					
100 U KINGDOM	CWT	2	22	66	774
352 MEXICO		43	599	43	599
400 U STATES				13727	234773
		45	621	13836	236146
BRASS IN BARS AND RODS					
100 U KINGDOM	CWT	15	425	1247	40085
400 U STATES		107	5735	2480	98441
		122	6160	3727	138526
BRASS IN STRIPS SHEETS PLATES					
100 U KINGDOM	CWT	141	5799	1603	61923
400 U STATES		199	11861	3039	169128
		340	17660	4642	231051
BRASS TUBING					
100 U KINGDOM	CWT	197	9508	987	65263
335 GERMANY				305	17639

Articles and Countries from which Imported	MONTH OF OCTOBER 1951		TEN MONTHS ENDED OCTOBER 1951		Class Number
	Quantities	Values (\$)	Quantities	Values (\$)	
344 ITALY			122	7741	
400 U STATES	2243	143557	13597	937379	
METAL CAPS FOR ELEC BATTERIES	2440	153065	15011	1028022	
400 U STATES		9054		82504	6026
BRASS CUPS FOR PAPER CARTRIDGE		9054		82504	
BRASS OR BRONZE COIN LOCKS					
400 U STATES		104		653	6029
BRASS HAND PUMPS N O P		104		653	
100 U KINGDOM				429	6030
400 U STATES		5599		24366	
BRASS VALVES		5599		24795	
100 U KINGDOM		2978		55531	6031
318 DENMARK		854		1915	
344 ITALY				15610	
400 U STATES		232011		2590671	
BRASS METERS AND PARTS		235843		2663727	
100 U KINGDOM		2472		25514	6032
400 U STATES		16922		168465	
BRASS WIRE N O P		19464		193979	
100 U KINGDOM	LB 1000	771	3724	2557	6033
335 GERMANY			613	376	
400 U STATES	7421	4677	85369	52906	
BRASS WIRE CLOTH OR WOVEN WIRE	8421	5448	89706	55839	
100 U KINGDOM				5842	6034
335 GERMANY				227	
375 SWEDEN		1495		7687	
400 U STATES		3149		35989	
BRASS MANUFACTURES N O P		4644		49745	
100 U KINGDOM		44639		449623	6035
215 INDIA		3245		23321	
231 HONG KONG		1038		5010	
234 AUSTRALIA				3016	
305 AUSTRIA		347		1700	
306 BELGIUM				2011	
313 CHINA				5361	
317 CZECHO S				643	
318 DENMARK				1241	
327 FRANCE		413		13138	
335 GERMANY		597		8177	
344 ITALY		182		7060	
347 JAPAN		1700		30077	
354 NETHRLNDS		927		12767	
359 NORWAY		74		74	
372 SPAIN				16	
375 SWEDEN		1190		12422	
376 SWITZRLND				886	
400 U STATES		743519		8940567	
BRASS WIRE FOR FOURORINIER		797871		9517110	
400 U STATES				24592	6036
COPPER IN BLOCKS PIGS INGOTS				24592	
352 MEXICO	CWT		30075	674524	6042
400 U STATES			142	5698	
COPPER SCRAP			30217	680222	
100 U KINGDOM	CWT			27	6043
220 BERMUDA				10	
400 U STATES	10	210	21977	274214	
COPPER BARS FOR ELECTRIC WIRES	10	210	21989	274506	
400 U STATES	CWT				6044
COPPER IN BARS OR RODS N O P	2494	58670	25418	606341	
100 U KINGDOM	2494	58670	25418	606341	
400 U STATES	CWT				6046
COPPER IN STRIPS SHEETS PLATES			10	445	
100 U KINGDOM	551	12647	1800	49911	
400 U STATES	551	12647	1810	50356	
COPPER TUBING	CWT				6047
100 U KINGDOM	55	2271	2176	96538	
400 U STATES	845	37959	2823	142485	
COPPER ROLLERS FOR WALL PAPER	900	40230	4999	239023	
100 U KINGDOM	CWT				6048
400 U STATES	262	15891	2423	158409	
COPPER WIRE N O P	548	40910	9985	770739	
100 U KINGDOM	810	56801	12408	929148	
400 U STATES					6049
COPPER WIRE CLOTH WOVEN WIRE		2140		118188	
100 U KINGDOM		2140		48052	
400 U STATES	LB			166240	
COPPER WIRE CLOTH WOVEN WIRE					
100 U KINGDOM	409	408	54976	27757	6050
400 U STATES	12135	6927	169969	101328	
COPPER WIRE CLOTH WOVEN WIRE	12544	7335	224945	129085	
100 U KINGDOM				1900	6051
400 U STATES		5664		21482	
		5664		23382	

Articles and Countries from which Imported	MONTH OF OCTOBER 1951		TEN MONTHS ENDED OCTOBER 1951		Class Number	
	Quantities	Values (\$)	Quantities	Values (\$)		
COPPER MANUFACTURES OF N O P					6052	
100 U KINGDOM		185		12063		
306 BELGIUM				188		
344 ITALY		30		653		
352 MEXICO				298		
354 NETHRLNOS				1311		
400 U STATES		46982		572887		
		47197		588200		
LEAD IN PIGS AND BLOCKS	LB				6061	
335 GERMANY			738353	186076		
354 NETHRLNOS			454320	116558		
400 U STATES	590	157	260602	53713		
	590	157	1453275	356347		
LEAD OLD AND SCRAP	LB				6062	
400 U STATES			10525	2061		
			10525	2061		
LEAD IN BARS AND SHEETS	LB				6063	
400 U STATES			1503	687		
			1503	687		
LEAD PIPE	LB				6064	
LEAD CAPSULES FOR BOTTLES					6065	
100 U KINGDOM		20459		148004		
327 FRANCE				409		
354 NETHRLNDS		1068		16477		
400 U STATES				3138		
		21527		168028		
LEAD SHOT AND BULLETS	LB				6066	
100 U KINGDOM	480	243	3267	1274		
400 U STATES	283	128	1061	661		
	763	371	4328	1935		
TEA LEAD	LB				6067	
LEAD MANUFACTURES N O P					6068	
100 U KINGDOM		1286		16905		
318 DENMARK				1252		
327 FRANCE				3167		
335 GERMANY		155		588		
347 JAPAN				2642		
354 NETHRLNOS				183		
400 U STATES		13339		152661		
		14780		177398		
RODS 90 PC NICKEL FOR WIRE	LB				6070	
400 U STATES	6579	6582	48013	46956		
	6579	6582	48013	46956		
NICKEL NICKEL SILVER IN INGOTS	LB				6071	
400 U STATES	24400	12386	79543	39672		
	24400	12386	79543	39672		
NICKEL BARS RODS STRIPS SHEETS	LB				6072	
100 U KINGDOM	809	1342	42542	35599		
359 NORWAY			50027	32786		
400 U STATES	271093	261243	1741350	1567248		
	271902	262585	1833919	1635633		
NICKEL SILVER BARS RODS STRIPS	LB				6073	
400 U STATES			9922	8550		
			9922	8550		
NICKEL CHROMIUM IN BARS RODS	LB				6074	
400 U STATES	15488	19664	102441	129444		
	15488	19664	102441	129444		
NICKEL MANUFACTURES NOT PLATED					6075	
100 U KINGDOM		5270		29209		
327 FRANCE				301		
344 ITALY				1375		
400 U STATES		7334		189516		
		12604		220401		
NICKEL AND PLATED HOLLOW WARE					6076	
100 U KINGDOM				6411		
335 GERMANY				948		
400 U STATES				2423		
				9782		
NICKEL PLATED WARE N O P					6077	
100 U KINGDOM		35576		363004		
231 HONG KONG				628		
305 AUSTRIA		1553		34312		
306 BELGIUM				1545		
317 CZECHOS		558		1678		
327 FRANCE		1608		8523		
335 GERMANY		7756		78460		
344 ITALY		47		3811		
347 JAPAN		5264		165004		
354 NETHRLNOS		546		1254		
375 SWEDEN		2303		3742		
376 SWITZRLNO		255		2318		
400 U STATES		205406		2397940		
		260972		3062219		
ELECTRO PLATED WARE GILT WARE						6082
100 U KINGDOM		37472		548492		
231 HONG KONG				2651		
305 AUSTRIA				2694		
306 BELGIUM		408		876		
317 CZECHOS				388		
327 FRANCE		136		9941		
335 GERMANY		5138		59342		
344 ITALY		13		6351		
347 JAPAN		12585		319400		
375 SWEDEN		183		1300		

Articles and Countries from which Imported	MONTH OF OCTOBER 1951		TEN MONTHS ENDED OCTOBER 1951		Class Number	
	Quantities	Values (\$)	Quantities	Values (\$)		
376 SWITZRLND		1220		4118		
400 U STATES		613529		7813592		
GOLD FOR COMMERCIAL PURPOSES	0Z	670684		8769145	6083	
400 U STATES	252	8816	1305	45415		
GOLD SILVER SWEEPS GOLD FRINGE	252	8816	1305	45415	6084	
100 U KINGDOM		28		827		
327 FRANCE		110		6955		
400 U STATES		355		1761		
GOLD SILVER DUTCH METAL LEAF		493		9543	6085	
100 U KINGDOM		5196		45806		
335 GERMANY				3883		
400 U STATES		2853		70838		
GOLD MANUFACTURES N O P		8049		120527	6086	
100 U KINGDOM		627		3520		
327 FRANCE				74		
335 GERMANY				2679		
376 SWITZRLND		1564		3833		
400 U STATES		11763		230957		
PLATINUM PALLADIUM IRIIDIUM		13954		241063	6087	
100 U KINGDOM		1184947		14919111		
359 NORWAY				779		
400 U STATES		9120		73652		
PLATINUM CRUCIBLES		1194067		14993542	6088	
400 U STATES		60778		576196		
PLAT RETORT FOR SULPHURIC ACID		60778		576196	6089	
400 U STATES				52		
BLACK OXIDE COPPER FOR COLOURS	LB			52	6090	
100 U KINGDOM			11250	2891		
400 U STATES			1400	503		
SILVER UNMANUFACTURED	0Z		12650	3394	6091	
100 U KINGDOM			20000	19037		
352 MEXICO			1002738	802523		
400 U STATES			27561	26616		
COIN FOREIGN EXCEPT GOLD			1050299	848176	6092	
TOILET ARTICLES OF STERLING					6093	
100 U KINGDOM		1204		16568		
335 GERMANY		32		281		
400 U STATES		50		2379		
SILVER MANUFACTURES N O P		1286		19228	6094	
100 U KINGDOM		50582		473028		
215 INDIA				298		
231 HONG KONG				662		
318 DENMARK		1782		34913		
327 FRANCE				1987		
335 GERMANY		129		10550		
344 ITALY		133		3463		
347 JAPAN		29		8299		
352 MEXICO				652		
354 NETHRLNDS				624		
359 NORWAY		15		15		
363 PERU				245		
375 SWEDEN		134		2724		
376 SWITZRLND				2237		
400 U STATES		6975		167829		
TIN BLOCKS PIGS OR BARS	CWT	59779		707526	6101	
100 U KINGDOM	672	85452	11962	1931997		
218 MALAYA	13674	1513054	48932	6944343		
306 BELGIUM	2800	335563	14560	2149523		
308 BOLIVIA			115	20470		
354 NETHRLNDS			330	59784		
400 U STATES	852	107628	28264	4536857		
TINFOIL	LB	17998	2041697	104163	15642974	6102
100 U KINGDOM				113	125	
400 U STATES				7187	11803	
COLLAPSIBLE TUBES OF METAL				7300	11928	6103
100 U KINGDOM					1521	
400 U STATES		2785		30909		
ZINC SPELTER	CWT	2785		32430	6111	
ZINC BLOCKS PIGS BARS PLATES	CWT				6112	
100 U KINGDOM			109	2950		
400 U STATES	3242	67984	26516	551601		
ZINC STRIP AND SHEETS	3242	67984	26625	554551	6113	
100 U KINGDOM	CWT	34	1723	118	5158	
306 BELGIUM				2290	69488	
400 U STATES	443	18027	25704	831684		
ZINC DUST	CWT	477	19750	28112	906330	6115
100 U KINGDOM				42	1435	

Articles and Countries from which Imported	MONTH OF OCTOBER 1951		TEN MONTHS ENDED OCTOBER 1951		Class Number
	Quantities	Values (\$)	Quantities	Values (\$)	
306 BELGIUM 400 U STATES			258	7442	
ZINC MANUFACTURES N O P	77	1690	4036	110359	
	77	1690	4336	119236	6116
100 U KINGDOM		236		35982	
318 DENMARK				956	
335 GERMANY		85		551	
344 ITALY				371	
347 JAPAN				353	
359 NORWAY				1795	
400 U STATES		146330		1753128	
ZINC SLUGS FOR DRY BATTERIES		146651		1793136	
400 U STATES		29029		346840	6117
BABBITT METAL IN BLOCKS BARS		29029		346840	
100 U KINGDOM	CWT		52	3851	6121
400 U STATES		85	179	17526	
BRITANNIA METAL PIGS BLOCKS	CWT		231	21377	6122
BRITANNIA METAL MANUFACTURES				9005	6123
100 U KINGDOM				421	
344 ITALY		1868		15741	
400 U STATES		1868		25167	
CHROMIUM TUNGSTEN FOR ALLOYS	LB				6124
100 U KINGDOM	25	673	75741	95136	
400 U STATES	719	5746	6346	41939	
ALLOY SLUGS CAST WITH DIAMONDS	744	6419	82087	137075	
207 UN 80 AFR				2591	6125
400 U STATES		4158		97170	
PHOSPHOR TIN PHOSPHOR BRONZE		4158		99761	
100 U KINGDOM	LB	25128	14954	623208	6126
400 U STATES		179410	122150	1053711	
ALLOYS OF COPPER		204538	137104	1676919	1089191
100 U KINGDOM			2765	11686	6129
375 SWEDEN				1099	
400 U STATES		17378		233690	
ALLOYS OF MAGNESIUM		20143		246475	
100 U KINGDOM		23507		43205	6130
400 U STATES		9616		66146	
CLOCKS		32123		109351	
100 U KINGDOM	NO	9335	24232	37476	113687
306 BELGIUM				221	650
317 CZECHO S				20	179
327 FRANCE	72	204	4486	15275	
335 GERMANY	18903	63636	122499	382416	
344 ITALY				8	82
347 JAPAN	156	226	321	545	
354 NETHRLNDS	100	170	110	407	
375 SWEDEN				9	479
376 SWITZRLND	1333	8028	29678	111136	
400 U STATES	22066	106286	313785	1354985	
CLOCK MOVEMENTS AND CASES		51965	202782	508613	1979841
100 U KINGDOM			4919	66499	6132
327 FRANCE				1585	
335 GERMANY		3190		35690	
376 SWITZRLND				1168	
400 U STATES		4249		74466	
PARTS OF CLOCK MOVEMENTS		12358		179408	
100 U KINGDOM		2023		26257	6133
327 FRANCE		339		419	
335 GERMANY		753		9458	
376 SWITZRLND		3117		14750	
400 U STATES		31947		500451	
TIME RECORDERS		38179		551335	
100 U KINGDOM				11664	6134
376 SWITZRLND				602	
400 U STATES		28791		215641	
WATCHES		28791		227907	
100 U KINGDOM		103		5518	6135
305 AUSTRIA				20	
306 BELGIUM				549	
327 FRANCE				532	
335 GERMANY		367		3617	
354 NETHRLNDS				20	
375 SWEDEN				1054	
376 SWITZRLND		210478		1428061	
400 U STATES		4058		42426	
WATCH CASES AND PARTS		215006		1481797	
100 U KINGDOM				4524	6136
327 FRANCE		1963		20907	
335 GERMANY				535	

Articles and Countries from which Imported	MONTH OF OCTOBER 1951		TEN MONTHS ENDED OCTOBER 1951		Class Number
	Quantities	Values (\$)	Quantities	Values (\$)	
347 JAPAN		1720		1984	
376 SWITZRLND		27967		163366	
400 U STATES		69009		831308	
WATCH ACTIONS AND MOVEMENTS		100659		1022614	6137
100 U KINGDOM				9716	
376 SWITZRLND		356254		2393219	
400 U STATES		51612		322024	
PARTS OF WATCH MOVEMENTS		407866		2724959	6138
100 U KINGDOM				318	
335 GERMANY				518	
376 SWITZRLND		25391		254334	
400 U STATES		10853		221938	
BATTERIES FLASHLIGHT AND PARTS		36244		477108	6139
400 U STATES		15236		117167	
BATTERIES HEARING AID AND PTS		15236		117167	6140
400 U STATES		54470		292976	
BATTERIES ELECTRIC PRIMARY NOP		54470		292976	6141
100 U KINGDOM		97		26874	
400 U STATES		56001		415701	
BATTERIES STORAGE N O P PARTS		56098		442575	6142
100 U KINGDOM		1494		83124	
400 U STATES		43652		600208	
APPARATUS ELECTRIC HEATING NOP		45146		683332	6143
100 U KINGDOM		1369		19702	
335 GERMANY				1570	
375 SWEDEN				506	
400 U STATES		40849		709258	
DYNAMOS GENERATORS AND PTS NOP		42218		731036	6144
100 U KINGDOM		28489		246921	
234 AUSTRALIA				2377	
335 GERMANY				9286	
344 ITALY				46	
354 NETHRLNDS				4471	
375 SWEDEN		116		167	
376 SWITZRLND				11870	
381 ALASKA				1899	
400 U STATES		794691		5295912	
FUSES FUSE PLUGS CUTOUTS PARTS		823296		5572949	6145
100 U KINGDOM		1688		13515	
400 U STATES		58112		752678	
FLUORESCENT TUBES ARC LAMPS	NO			766193	6146
100 U KINGDOM			510	218	
400 U STATES	16283	16396	256925	215834	
LAMPS ELECTRIC CARBON FILAMENT	NO	16283	257435	216052	6147
400 U STATES			18751	4248	
LAMPS ELECTRIC METAL FILAMENT	NO		18751	4248	6148
100 U KINGDOM	1094	155	6351	2165	
231 HONG KONG			20000	434	
306 BELGIUM			7000	1066	
335 GERMANY	48	48	480	432	
347 JAPAN	18500	734	1233500	11884	
354 NETHRLNDS			2000	183	
400 U STATES	254810	33603	4610433	582567	
LIGHTS HEAD SIDE TAIL TORCHES		274452	5879764	598731	6149
100 U KINGDOM		8238		65861	
231 HONG KONG		370		265536	
234 AUSTRALIA				2944	
327 FRANCE				1253	
335 GERMANY		390		22095	
347 JAPAN				4347	
354 NETHRLNDS				2643	
400 U STATES		62629		544098	
ELECTRIC LIGHT FIXTURES N O P		71627		908777	6150
100 U KINGDOM		18470		78541	
231 HONG KONG				95	
305 AUSTRIA		533		3966	
306 BELGIUM		70		70	
317 CZECHOS		5923		75480	
318 DENMARK		978		3332	
327 FRANCE		660		16661	
335 GERMANY		5803		28659	
344 ITALY		9875		69556	
347 JAPAN		1402		44063	
354 NETHRLNDS				60	
375 SWEDEN		4378		11587	
376 SWITZRLND				63	
400 U STATES		340951		3838713	
LIGHTNING ARRESTERS REACTORS		389043		4170846	6151
100 U KINGDOM				231	
375 SWEDEN				9392	
400 U STATES		46018		181134	
		46018		190757	

Articles and Countries from which Imported	MONTH OF OCTOBER 1951		TEN MONTHS ENDED OCTOBER 1951		Class Number
	Quantities	Values (\$)	Quantities	Values (\$)	
MAGNETOS FOR GAS ENGINES					
100 U KINGDOM				4782	6152
400 U STATES		13779		81382	
		13779		86164	
METERS ELECTRIC AND PARTS N O P					6153
100 U KINGDOM		15075		129649	
375 SWEDEN				1445	
376 SWITZRLND		2634		25345	
400 U STATES		157825		1288554	
		175534		1444993	
MOTORS ELECTRIC UNDER 10 DOL	N O				6154
100 U KINGDOM	416	3240	12520	93754	
354 NETHRLNDS	300	968	2100	7111	
400 U STATES	10489	42953	134907	540517	
	11205	47161	149527	641382	
MOTORS ELEC OVER 10DOL AND PTS					6155
100 U KINGDOM		139445		1821616	
234 AUSTRALIA				1106	
306 BELGIUM		12207		65724	
318 DENMARK		27		1702	
327 FRANCE				1803	
335 GERMANY		539		11697	
344 ITALY		52		2622	
354 NETHRLNDS		420		4533	
375 SWEDEN		656		36384	
376 SWITZRLND		52		10366	
400 U STATES		1283941		12182926	
		1437339		13540479	
RHEOSTATS CONTROLLERS STARTERS					6156
100 U KINGDOM		11477		157236	
376 SWITZRLND		22302		71435	
400 U STATES		691036		6848470	
		724815		7077141	
SAD IRONS ELECTRIC AND PARTS					6157
100 U KINGDOM		4734		78044	
400 U STATES		18858		138310	
		23592		216354	
SELFCONTAINED LIGHTING OUTFITS					6158
335 GERMANY				6594	
400 U STATES		13749		59482	
		13749		66076	
SOCKETS OUTLETS RECEPTACLES					6159
100 U KINGDOM				1471	
400 U STATES		137920		1099894	
		137920		1101365	
SPARK PLUGS MAGNETOS IGNITION					6160
100 U KINGDOM				444	
400 U STATES		7346		44466	
		7346		44910	
SWITCHES SWITCHBOARDS AND PTS					6161
100 U KINGDOM		48115		354308	
234 AUSTRALIA				3804	
376 SWITZRLND		1795		159285	
400 U STATES		644096		6306344	
		694006		6823741	
SWITCH GEAR FOR COAL MINES					6162
100 U KINGDOM		21803		100533	
400 U STATES		9650		121304	
		31453		221837	
TELEGRAPH APPARATUS AND PARTS					6163
100 U KINGDOM		5497		53744	
335 GERMANY				1798	
400 U STATES		154057		1300874	
		159554		1356416	
TELEPHONE APPARATUS AND PARTS					6164
100 U KINGDOM		142444		1302829	
306 BELGIUM				372	
318 DENMARK		360		752	
327 FRANCE		788		2436	
400 U STATES		724103		5507997	
		867695		6814386	
TRANSFORMERS AND PARTS N O P					6165
100 U KINGDOM		82189		548189	
327 FRANCE				788	
335 GERMANY		2222		6583	
375 SWEDEN				31	
376 SWITZRLND		3289		16965	
400 U STATES		181748		1582755	
		269448		2157311	
RADIO TUBES	N O				6166
100 U KINGDOM	2077	2644	21392	22949	
354 NETHRLNDS	150	1011	16556	13440	
400 U STATES	156445	383361	2279017	2847183	
	158672	387016	2316965	2883572	
RADIO APPARATUS N O P					6167
100 U KINGDOM		146199		1171324	
306 BELGIUM				8843	
354 NETHRLNDS		7138		69753	
381 ALASKA		47		69	
400 U STATES		969567		10751126	
		1122951		12001113	
ELECTRIC DRY SHAVING MACHINES					6168
100 U KINGDOM		1435		7887	
354 NETHRLNDS		1654		10644	
376 SWITZRLND				2699	
400 U STATES		11717		1040920	
		14806		1062150	

Articles and Countries from which Imported	MONTH OF OCTOBER 1951		TEN MONTHS ENDED OCTOBER 1951		Class Number
	Quantities	Values (\$)	Quantities	Values (\$)	
ELECT STEAM GENERATORS AND PTS	NO				
100 U KINGDOM	1	792146	4	6197683	6169
376 SWITZRLND		451	1	267023	
400 U STATES		10395	2	177877	
	1	802992	7	6642583	
ELECTRIC APPARATUS N O P					6170
100 U KINGDOM		139076		523282	
318 DENMARK				168	
327 FRANCE				1720	
335 GERMANY		488		1219	
344 ITALY		563		2725	
347 JAPAN				23	
354 NETHRLNDS		93		4169	
359 NORWAY				197	
375 SWEDEN		506		4965	
376 SWITZRLND		2315		11900	
381 ALASKA				1265	
400 U STATES		1205152		10529352	
		1348193		11080985	
ELECTRIC PRECISION INSTRUMENTS					6171
100 U KINGDOM		17009		133782	
327 FRANCE		1391		1391	
335 GERMANY				2465	
354 NETHRLNDS		76		591	
400 U STATES		241466		2044645	
		259942		2182874	
ELECTRIC OR GAS WELDING APP					6172
100 U KINGDOM		1604		59266	
327 FRANCE				4947	
335 GERMANY		154		735	
375 SWEDEN				36700	
400 U STATES		367231		3135052	
		368989		3236700	
RADIO RECEIVING SETS	NO				6173
100 U KINGDOM	3	679	262	28438	
354 NETHRLNDS	5	605	8	808	
381 ALASKA	1	37	1	37	
400 U STATES	137	22579	7723	472608	
	146	23900	7994	501891	
RADIO SET PARTS TARIFF 4450					6175
100 U KINGDOM		5238		104721	
335 GERMANY				1159	
354 NETHRLNDS		6188		57771	
400 U STATES		158476		3604136	
		169902		3767787	
RADIO TUBE PARTS TARIFF 445P					6176
100 U KINGDOM				1483	
354 NETHRLNDS				1335	
400 U STATES		91809		1467834	
		91809		1470652	
SOUND EQUIPMENT					6177
100 U KINGDOM		380		14437	
234 AUSTRALIA				949	
400 U STATES		61529		959278	
		61909		974664	
LIGHTING FIXTURES GAS COAL OIL					6181
100 U KINGDOM		995		7162	
231 HONG KONG		130		1648	
313 CHINA				50	
317 CZECHO S				1025	
327 FRANCE				44337	
335 GERMANY		31		11041	
347 JAPAN				880	
354 NETHRLNDS				43	
375 SWEDEN				147	
400 U STATES		29039		202384	
		30195		268717	
GAS MANTLES GAS BURNERS					6182
100 U KINGDOM		615		750	
400 U STATES		3978		20600	
		4593		21350	
GAS METERS AND PARTS					6183
100 U KINGDOM				13	
400 U STATES		26517		381413	
		26517		381426	
PLATES CYLINDERS ENGRAVERS					6191
100 U KINGDOM		787		56746	
376 SWITZRLND				73	
400 U STATES		55750		602769	
		56537		659588	
PLATES PRINTING 2 COLOURS					6192
100 U KINGDOM		782		7902	
376 SWITZRLND				2854	
400 U STATES		21250		245301	
		22032		256057	
PLATES FOR PRINTING MUSIC					6193
400 U STATES		4924		40193	
		4924		40193	
STEREOTYPES ELECTROTYPES NOP	80 IN				6194
400 U STATES	33926	6301	216561	49363	
	33926	6301	216561	49363	
MATRICES FOR STEREOTYPES 475A	80 IN				6195
327 FRANCE			8250	110	
400 U STATES	632356	2846	7118985	28611	
	632356	2846	7127235	28721	

Articles and Countries from which Imported	MONTH OF OCTOBER 1951		TEN MONTHS ENDED OCTOBER 1951		Class Number
	Quantities	Values (\$)	Quantities	Values (\$)	
STEREOTYPES FOR BOOKS	SQ IN				
100 U KINGDOM	1209	1115	1209	1115	6196
400 U STATES	218857	18757	3791026	182218	
	220066	19872	3792235	183333	
STEREOTYPES FOR ADVERTISEMENTS	SQ IN				
100 U KINGDOM	754	69	2117	776	6197
400 U STATES	309354	14397	2356308	126838	
	310108	14466	2358425	127614	
TYPE METAL IN BLOCKS PLATES	LB				6198
TYPE PRINTING CHASES QUOINS					6199
100 U KINGDOM		1116		12330	
335 GERMANY				413	
354 NETHRLNDS				6741	
400 U STATES		13163		146657	
		14279		166141	
PRINTG PLATES FOR PUBLICATIONS					6200
100 U KINGDOM		95		2585	
327 FRANCE				875	
400 U STATES		34490		395048	
		34585		398508	
TUNGSTEN BEARING ORES	CWT				6208
309 BRAZIL	564	150493	564	150493	
	564	150493	564	150493	
KYANITE CRUDE OR CALCINEO	CWT				6209
400 U STATES	2700	7515	14520	38978	
	2700	7515	14520	38978	
CHROME ORE	CWT				6210
204 S RHOD	4496	3813	465339	909948	
207 UN SO AFR	158309	60196	894617	351050	
316 CUBA			152775	169224	
379 TURKEY	6000	13293	221795	419853	
400 U STATES	3107	8073	682817	1316703	
	171912	85375	2417343	3166778	
ANTIMONY OR REGULUS OF	LB				6211
100 U KINGDOM	23824	11969	168183	78869	
306 BELGIUM			349122	185959	
388 YUGO SLAV			46355	23120	
400 U STATES	84221	41985	686592	343806	
	108045	53954	1250252	631754	
BISMUTH METALLIC NATURAL	LB				6212
400 U STATES			585	2145	
			585	2145	
CINNABAR	LB				6214
COBALT ORE	CWT				6215
353 MOROCCO			30138	348130	
			30138	348130	
MANGANESE OXIDE	CWT				6216
100 U KINGDOM			1687	7435	
210 G COAST	157920	302032	1644944	3338203	
215 INDIA	100023	335154	266371	643994	
309 BRAZIL			165760	211685	
379 TURKEY			94080	265188	
400 U STATES	15717	40990	1146082	2332139	
	273660	678176	3318924	6798644	
ORES OF METALS N O P	CWT				6217
234 AUSTRALIA			4439	45846	
308 BOLIVIA	42196	496672	159271	1756224	
312 CHILE	40028	162161	229157	1165682	
337 GUATEMALA			90117	641624	
342 IRAN			2000	8889	
363 PERU	61874	643872	572558	4790638	
371 SIAM			30783	232409	
400 U STATES	13768	97802	146541	940167	
	157866	1400507	1234866	9581479	
MERCURY OR QUICKSILVER	LB				6218
100 U KINGDOM			145	178	
400 U STATES	12364	36877	258871	631272	
	12364	36877	259016	631450	
ANODES NICKEL ZINC COPPER ETC					6219
306 BELGIUM				17804	
400 U STATES		559		41631	
		559		59435	
ARTICLES FOR AGRIC IMPLEMENTS					6220
100 U KINGDOM		3798		20684	
400 U STATES		39499		440184	
		43297		460868	
ARTICLES FOR STORAGE BATTERIES					6221
400 U STATES		42730		259508	
		42730		259508	
BELLS FOR CHURCHES					6222
100 U KINGDOM		8931		13101	
327 FRANCE		8743		78864	
354 NETHRLNDS				374	
400 U STATES		3625		27965	
		21299		120304	
BELLS AND GONGS N O P					6223
100 U KINGDOM		2354		12946	
215 INDIA				3658	
231 HONG KONG				39	
313 CHINA				28	
317 CZECHO 8		276		593	
327 FRANCE		204		664	
335 GERMANY		37		2310	

Articles and Countries from which Imported	MONTH OF OCTOBER 1951		TEN MONTHS ENDED OCTOBER 1951		Class Number
	Quantities	Values (\$)	Quantities	Values (\$)	
344 ITALY				360	
347 JAPAN		83		3487	
375 SWEDEN				11	
400 U STATES		13071		152475	
SLIDE OR ZIPPER FASTENERS		16025		176571	
400 U STATES		337		15603	6225
BUCKLES CLASPS EYELETS HOOKS		337		15603	
100 U KINGDOM		11220		86432	6226
317 CZECHO S		1111		3419	
327 FRANCE				191	
335 GERMANY		1081		9574	
344 ITALY		2853		12002	
376 SWITZRLND				370	
400 U STATES		77599		1127074	
CAGES BIRD SQUIRREL RAT WIRE		93864		1239062	
100 U KINGDOM		1861		19143	6227
317 CZECHO S				3947	
335 GERMANY		1252		6119	
400 U STATES		2875		18539	
CHRONOMETERS COMPASSES SHIPS		5988		47748	
100 U KINGDOM		10910		94273	6228
344 ITALY		1508		1508	
400 U STATES		43812		344515	
METAL ARTICLES FOR JEWELLERY		56230		440296	
100 U KINGDOM		443		7292	6229
327 FRANCE		841		2241	
335 GERMANY		222		13944	
344 ITALY				835	
347 JAPAN				2699	
400 U STATES		42045		686885	
ARTICLES FOR USE IN FISHERIES		43551		713896	
100 U KINGDOM		1089		24912	6230
366 PORTUGAL				2222	
372 SPAIN				44440	
400 U STATES		6185		95273	
ARTICLES N O P FOR MFR SHIPS		7274		166847	
100 U KINGDOM		48035		231389	6232
220 BERMUDA				1406	
318 DENMARK				14800	
344 ITALY		926		926	
359 NORWAY				1294	
375 SWEDEN				1464	
400 U STATES		479777		5252869	
ELEMENTS FOR LAMP FILAMENTS		528738		5504148	
400 U STATES		44400		699007	6233
METAL PTS FOR COVERED BUTTONS		44400		699007	
100 U KINGDOM				3270	6234
400 U STATES		11678		177108	
NAILS TACKS BRASS OR COPPER		11678		180378	
100 U KINGDOM		56		2501	6235
400 U STATES		983		6620	
PATTERNS OF METAL NOT MODELS		1039		9121	
400 U STATES		2057		84084	6236
UMBRELLA PARTS EXCEPT FABRIC		2057		84084	
100 U KINGDOM				23366	6237
327 FRANCE				1235	
335 GERMANY		470		28430	
347 JAPAN				587	
400 U STATES		14317		345151	
RIVETS BURRS BRASS OR COPPER		14787		398769	
100 U KINGDOM		516		2630	6238
400 U STATES		10320		135065	
SCREWS OF METAL N O P		10836		137695	
100 U KINGDOM		1974		4732	6240
400 U STATES		6870		69712	
SHOE AND CORSET EYELETS HOOKS		8844		74444	
100 U KINGDOM		544		3926	6241
335 GERMANY		9399		21042	
344 ITALY		2979		46445	
400 U STATES		36407		284136	
TIPS STUDS FOR CORSET CLASPS		49329		355549	
100 U KINGDOM				718	6242
400 U STATES		293		5886	
TRACTION ENGINE MATERIALS		293		6604	
WIRE FOR SHOE NAILING MACHINES	LB				6245
100 U KINGDOM			33174	4143	
400 U STATES			23001	5604	
			56175	9747	

IMPORTS INTO CANADA FOR CONSUMPTION

Articles and Countries from which Imported	MONTH OF OCTOBER 1951		TEN MONTHS ENDED OCTOBER 1951		Class Number
	Quantities	Values (\$)	Quantities	Values (\$)	
WIRE NON FERROUS COVERED 100 U KINGDOM 354 NETHRLNDS 359 NORWAY 400 U STATES		247312		814713	6247
		297003		1652936	
		544315		2469771	
WIRE TINSEL FOR BRAIDS CORDS 400 U STATES		1676		5186	6248
		1676		5186	
WIRE STRANDED NON FERROUS 100 U KINGDOM 400 U STATES		7350		54193	6249
		9126		132005	
		16476		186198	
WIRE NON FERROUS N O P 100 U KINGDOM 327 FRANCE 335 GERMANY 375 SWEDEN 400 U STATES		1410		23799	6250
				3262	
		628		9548	
				5573	
		30807		325974	
		32845		368156	
NON FERROUS METALS AND PRODUCT 100 U KINGDOM 307 BEL CONGO 327 FRANCE 335 GERMANY 344 ITALY 347 JAPAN 352 MEXICO 400 U STATES		5736		188775	6251
				456877	
				142922	
		340		488	
				184	
				1106	
				22844	
		94208		1258713	
		100284		2071909	
PARTS FOR MFR OF SHUTTLES 100 U KINGDOM 400 U STATES				349	6252
		11911		165419	
		11911		165768	
HINGES FOR JEWELLERY BOXES 400 U STATES					6253
		2073		18801	
		2073		18801	
MATERIALS FOR MFR MINING MACH 400 U STATES					6254
		396		13694	
		396		13694	
MAGNESIUM SCRAP	LB				6255
METAL POWDER FRICTION MATERIAL 400 U STATES					6256
		1438		65139	
		1438		65139	

Articles and Countries from which Imported	MONTH OF OCTOBER 1951		TEN MONTHS ENDED OCTOBER 1951		Class Number
	Quantities	Values (\$)	Quantities	Values (\$)	
GROUP 7					
NON METALLIC MINERALS					
ASBESTOS PACKING					
100 U KINGDOM	LB 4908	3731	168585	80891	7001
400 U STATES	4344	3795	176183	139292	
	9252	7526	344768	220183	
ASBESTOS BRAKE LINING FOR AUTO					
100 U KINGDOM		3504		47737	7002
400 U STATES		29503		508669	
		33007		556406	
ASBESTOS MANUFACTURES N O P					
100 U KINGDOM		66157		379052	7003
204 S RHOD		26409		26409	
207 UN SO AFR		18360		18360	
306 BELGIUM		1710		36959	
400 U STATES		149171		1344153	
		261807		1804933	
ASBESTOS CLUTCH FACINGS AUTO					
100 U KINGDOM				4181	7004
400 U STATES		20112		187025	
		20112		191206	
BRAKE LININGS AND FACINGS NDP					
100 U KINGDOM		1005		12452	7005
400 U STATES		7887		73395	
		8892		85847	
CHINA CLAY GROUND					
100 U KINGDOM	CWT 122197	74335	755642	515120	7011
400 U STATES	102836	86527	1015307	891146	
	225033	160862	1770949	1406266	
FIRE CLAY GROUND					
100 U KINGDOM	CWT 303	747	28245	15778	7012
400 U STATES	145409	38679	1448770	416793	
	145712	39426	1477015	432571	
PIPE CLAY GROUND					
400 U STATES	CWT 36300	6013	162205	27732	7013
	36300	6013	162205	27732	
CLAYS N O P GROUND					
100 U KINGDOM				4792	7014
400 U STATES		33723		342748	
		33723		347540	
ZIRCONIUM SILICATE					
234 AUSTRALIA		5775		11687	7015
400 U STATES		1169		69570	
		6944		81257	
ZIRCONIUM OXIDE					
100 U KINGDOM		470		1490	7016
400 U STATES		697		18891	
		1167		20381	
SAGGARS FOR CERAMIC PRODUCTS					
400 U STATES		5640		85104	7017
		5640		85104	
ACTIVATED CLAY TO REFINE OILS					
400 U STATES		23789		311854	7018
		23789		311854	
GROG FOR REFRACTORY MATERIALS					
400 U STATES	TON 384	8440	5482	128508	7019
	384	8440	5482	128508	
BRICK BUILDING					
100 U KINGDOM	TON		100	1880	7021
400 U STATES	4295	82074	46525	864309	
	4295	82074	46625	866189	
BRICK FIRE CHROME					
100 U KINGDOM				8188	7022
400 U STATES		90880		858638	
		90880		866826	
BRICK FIRE MAGNESITE					
100 U KINGDOM		1803		8768	7023
400 U STATES		57377		393472	
		59180		402240	
BRICK FIRE 90 PER CENT SILICA					
400 U STATES		200268		1741442	7024
		200268		1741442	
BRICK FIRE 100 DOL THOUSAND					
100 U KINGDOM		879		879	7025
400 U STATES		52250		397661	
		53129		398540	
BRICK FIRE FURNACE OR KILN					
100 U KINGDOM		1790		153015	7026
400 U STATES		555682		4662628	
		557472		4815643	
BRICK FIRE N O P					
100 U KINGDOM		45646		233470	7027
318 DENMARK				3450	
400 U STATES		296183		2621668	
		341829		2858588	
BRICK PAVING					
400 U STATES	TON 451	7039	2489	40078	7028
	451	7039	2489	40078	
BUILDING BLOCKS BUILDING TILE					
100 U KINGDOM				2112	7029

IMPORTS INTO CANADA FOR CONSUMPTION

Articles and Countries from which Imported	MONTH OF OCTOBER 1951		TEN MONTHS ENDED OCTOBER 1951		Class Number
	Quantities	Values (\$)	Quantities	Values (\$)	
400 U STATES		57176		487891	
ORAIN PIPES SEWER PIPES N O P		57176		490003	7030
100 U KINGDOM		3270		61611	
306 BELGIUM				1953	
400 U STATES		28725		330144	
		31995		393708	
ORAIN TILES NOT GLAZED					7031
400 U STATES				116	
				116	
TILES FOR MOSAIC FLOORING					7032
100 U KINGDOM		11589		56427	
306 BELGIUM		3389		13027	
317 CZECHO S				1356	
327 FRANCE		3530		8849	
335 GERMANY		4245		4245	
344 ITALY				13563	
347 JAPAN		3148		37973	
400 U STATES		13893		122225	
		39794		257665	
EARTHENWARE TILES FOR ROOFING					7033
100 U KINGDOM		167		1160	
306 BELGIUM		3750		8182	
400 U STATES				5580	
		3917		14922	
TILES EARTHENWARE N O P					7034
100 U KINGDOM		92580		851294	
306 BELGIUM		566		5944	
317 CZECHO S				15424	
327 FRANCE		1192		1192	
335 GERMANY		252		6363	
344 ITALY		5017		40855	
347 JAPAN		5679		21260	
352 MEXICO		128		128	
400 U STATES		16682		196272	
		122096		1138732	
CHINA AND PORCELAIN WARE N O P					7043
100 U KINGDOM		1753		27256	
231 HONG KONG		193		564	
313 CHINA				208	
318 DENMARK				404	
327 FRANCE				1975	
335 GERMANY				4047	
344 ITALY		1000		2199	
347 JAPAN				6416	
400 U STATES		5241		28380	
		8187		71449	
DEMIJOHNS CHURNS CROCKS N O P					7045
400 U STATES		1326		20277	
		1326		20277	
TABLEWARE OF CHINA PORCELAIN					7046
100 U KINGDOM		1008821		11087404	
231 HONG KONG		1174		14450	
306 BELGIUM		313		696	
313 CHINA				1870	
317 CZECHO S		81		1202	
318 DENMARK		5289		23031	
326 FINLAND				2230	
327 FRANCE		5261		59444	
335 GERMANY		24725		245775	
340 HUNGARY				432	
344 ITALY		3937		72075	
347 JAPAN		89614		512098	
354 NETHRLNDS		756		9023	
359 NORWAY		178		252	
366 PORTUGAL		1080		5211	
375 SWEDEN		421		1139	
376 SWITZRLNO		41		114	
400 U STATES		86643		856845	
		1228334		12893291	
STONEWARE EARTHENWARE N O P					7047
100 U KINGDOM		37452		435403	
231 HONG KONG		911		4386	
305 AUSTRIA		116		1015	
306 BELGIUM		387		3578	
313 CHINA				387	
317 CZECHO S				821	
318 DENMARK		2112		8382	
326 FINLAND				1883	
327 FRANCE		2105		23076	
335 GERMANY		7215		67486	
340 HUNGARY				567	
344 ITALY		6553		139155	
347 JAPAN		27204		228459	
352 MEXICO				207	
354 NETHRLNDS		258		11132	
366 PORTUGAL		187		3879	
375 SWEDEN		405		1260	
376 SWITZRLND				512	
400 U STATES		71032		752746	
		155937		1684334	
CHEMICAL STONEWARE ACIO RESIST					7048
100 U KINGDOM		132		9302	
347 JAPAN		119		119	

Articles and Countries from which Imported	MONTH OF OCTOBER 1951		TEN MONTHS ENDED OCTOBER 1951		Class Number
	Quantities	Values (\$)	Quantities	Values (\$)	
400 U STATES		8731		99307	
PORCELAIN RUBBER GLOVE FORMS		8982		108728	7049
400 U STATES		937		6843	
ARTIFICIAL TEETH NOT MOUNTED		937		6843	7051
100 U KINGDOM		1385		6039	
335 GERMANY		5599		15291	
376 SWITZRLNO				8232	
400 U STATES		83895		985976	
BATHS BATHTUBS BASINS ETC NOP		90879		1015538	7052
100 U KINGDOM		66538		798053	
317 CZECHO S				2652	
335 GERMANY				16767	
347 JAPAN				312	
400 U STATES		142850		2135680	
CRUCIBLES N O P AND COVERS		209388		2953464	7053
100 U KINGDOM		1852		16032	
400 U STATES		2599		73304	
INSULATORS ELECTRIC PORCELAIN		4451		89336	7055
100 U KINGDOM		2357		10782	
317 CZECHO S		1237		7096	
400 U STATES		66702		533753	
MANUFACTUREB OF CLAY N O P		70296		551631	7056
100 U KINGDOM		2299		21309	
215 INDIA		308		7175	
344 ITALY				480	
400 U STATES		39140		505734	
BRIQUETTES OF COAL OR COKE		41747		534698	7060
400 U STATES	TON	18702	233116	117369	1419376
ANTHRACITE SCREENINGS OR OUBT	TON	18702	233116	117369	1419376
400 U STATES				334	2163
ANTHRACITE DOMESTIC SIZES	TON			334	2163
100 U KINGDOM		38079	492518	166781	2143014
400 U STATES		316525	4816021	2288702	33638929
ANTHRACITE SMALLER SIZES N D P	TON	354604	5308539	2455483	35781943
100 U KINGDOM		25609	233725	81964	778406
400 U STATES		102105	775093	571822	4355401
COAL BITUMINOUS AND COAL N O P	TON	127714	1008818	653796	5133807
354 NETHRLNDS				54	975
400 U STATES		2501376	12637401	19258935	98242177
COAL LIGNITE	TON	2501376	12637401	19258989	98243152
400 U STATES		1826	8568	4347	19883
COAL EXWAREHOUSED SHIPB STORES	TON	1826	8568	4347	19883
400 U STATES		37058	203520	205853	1133948
BENZOL	GAL	37058	203520	205853	1133948
400 U STATES				186314	30110
COAL TAR CRUDE IN BULK	GAL			186314	30110
100 U KINGDOM		12825	2847	143399	26778
400 U STATES		995494	148090	5747186	864462
COAL PITCH	CWT	1008319	150937	5890585	891240
100 U KINGDOM		4465	7554	77711	93304
400 U STATES		109503	152741	667634	975687
CARBOLIC OR HEAVY OIL	GAL	113968	160295	745345	1068991
100 U KINGDOM		210	116	2188487	423429
234 AUSTRALIA				6736	1638
400 U STATES		84992	13880	642208	128020
COKE PETROLEUM	TON	85202	13996	2837431	553087
335 GERMANY				17	945
400 U STATES		29179	617714	294520	6051475
COKE GROUND FOR BATTERIES	TON	29179	617714	294537	6052420
400 U STATES				87	8535
COKE N O P	TON			87	8535
100 U KINGDOM		57007	845145	511735	8206898
400 U STATES		57007	845145	511736	8206942
DECANTERS AND TUMBLERS					
100 U KINGDOM			88		3394
306 BELGIUM					4253
317 CZECHO S					5260
335 GERMANY			757		1575
375 SWEDEN			29		676
400 U STATES			28537		292582
LAMP CHIMNEYS			29411		307740
400 U STATES			5156		45367
			5156		45367

IMPORTS INTO CANADA FOR CONSUMPTION

Articles and Countries from which Imported	MONTH OF OCTOBER 1951		TEN MONTHS ENDED OCTOBER 1951		Class Number
	Quantities	Values (\$)	Quantities	Values (\$)	
GLASS PLATES FOR OPTICAL MFR					
100 U KINGDOM		553		633	7081
335 GERMANY				352	
400 U STATES		93664		631165	
		94217		632150	
GLASS CARBOYS BOTTLES JARS					
100 U KINGDOM		55014		183150	7082
231 HONG KONG				257	
305 AUSTRIA		102		609	
306 BELGIUM		210		1685	
313 CHINA				19	
317 CZECHO S				3579	
327 FRANCE		1073		9412	
335 GERMANY		2690		11240	
344 ITALY				829	
347 JAPAN		106		5109	
354 NETHRLNDS				373	
375 SWEDEN		369		1131	
400 U STATES		383036		3323674	
		442600		3541067	
GLASS TABLEWARE CUT GLASS NOP					
100 U KINGDOM		32744		247478	7083
231 HONG KONG		50		103	
306 BELGIUM		6788		113253	
317 CZECHO S		12283		108785	
318 DENMARK				6959	
327 FRANCE		745		23452	
335 GERMANY		21170		87365	
340 HUNGARY				13749	
344 ITALY		348		19195	
347 JAPAN		4651		14947	
352 MEXICO				1724	
354 NETHRLNDS				5372	
365 POLAND				3130	
375 SWEDEN		5813		44037	
376 SWITZRLND		61		391	
400 U STATES		144616		940225	
		229269		1630165	
LAMP BULBS AND TUBING FOR					
100 U KINGDOM				1638	7084
335 GERMANY		926		1056	
400 U STATES		141453		1859041	
		142379		1861735	
GLASS SHADES OR GLOBES					
100 U KINGDOM				2418	7085
306 BELGIUM				4034	
317 CZECHO S				204	
327 FRANCE				732	
335 GERMANY				152	
344 ITALY				1356	
400 U STATES		3052		39605	
		3052		48501	
LENSES GLASS N O P					
100 U KINGDOM		54		2115	7086
327 FRANCE				252	
335 GERMANY				13067	
376 SWITZRLND				225	
400 U STATES		23545		205842	
		23599		221501	
FRESNEL TYPE LENSES GLOBES					
100 U KINGDOM				595	7087
400 U STATES		11332		99085	
		11332		99680	
MOULDED SHAPES FOR ELECT FIXT					
100 U KINGDOM				2668	7088
317 CZECHO S				10821	
327 FRANCE				302	
335 GERMANY				2129	
400 U STATES		142215		1432823	
		142215		1448743	
HEAT RESISTING GLASSWARE					
100 U KINGDOM		2594		23612	7089
327 FRANCE				798	
335 GERMANY				9720	
376 SWITZRLND		555		1643	
400 U STATES		118806		1449213	
		121955		1484986	
COMMON COLOURLESS WINDOW GLASS	80 FT				
100 U KINGDOM		2055955	170473	28360536	2115729
306 BELGIUM		1877169	139010	13569346	942437
317 CZECHO S		626283	34596	5464850	285668
327 FRANCE		1051500	54947	6356181	337839
335 GERMANY		146971	7476	3874752	196991
365 POLAND		27512	1990	1701741	73640
375 SWEDEN				324100	10186
400 U STATES		1600	137	162134	13135
		5786990	408629	59820640	3975625
GLASS FOR PHOTO DRY PLATES					
PLATE GLASS NOT OVER 7 SQ FT	80 FT				
100 U KINGDOM		27829	10963	1727491	555737
306 BELGIUM		6135	2396	123160	49511
327 FRANCE		625	239	5451	2126
335 GERMANY				9941	3799
400 U STATES		163136	64350	4510733	1763824
		197725	77948	6376776	2374997

Articles and Countries from which Imported	MONTH OF OCTOBER 1951		TEN MONTHS ENDED OCTOBER 1951		Class Number
	Quantities	Values (\$)	Quantities	Values (\$)	
PLATE GLASS 7 TO 25 SQ FT	SQ FT				7094
100 U KINGDOM	106632	52490	1493057	599453	
306 BELGIUM	38990	17880	602351	249487	
327 FRANCE	5054	2427	27798	14138	
335 GERMANY			10761	5193	
400 U STATES	128637	62922	1973064	975355	
	279313	135719	4107031	1843626	
PLATE GLASS N O P	SQ FT				7095
100 U KINGDOM	186192	91314	1729392	753509	
306 BELGIUM	148125	77780	1235507	577179	
327 FRANCE	3700	1691	81083	34999	
335 GERMANY			67971	52635	
400 U STATES	19636	15190	633620	342388	
	357653	185975	3747573	1760710	
GERMAN MIRROR PLATE UNSILVERED					7096
LAMINATED GLASS SHEETS OR MFRS					7097
100 U KINGDOM		15748		69959	
306 BELGIUM		883		1427	
400 U STATES		390		23492	
		17021		94878	
GLASS UNCOLOURED OVER 34 OZ	SQ FT				7098
100 U KINGDOM	103779	22669	1900346	371461	
306 BELGIUM	133534	32838	1116759	254914	
317 CZECHO 8	2000	428	167293	32427	
327 FRANCE	9600	1759	110394	22866	
335 GERMANY	912	245	18627	3269	
354 NETHRLNDS			4666	1888	
400 U STATES	10562	4000	302287	87081	
	260387	61939	3620372	773906	
GLASS SHEETS WIRED	SQ FT				7099
100 U KINGDOM	79825	21908	875159	195365	
306 BELGIUM	4674	1156	25234	4929	
327 FRANCE			12760	1756	
400 U STATES	6880	5618	126113	59871	
	91379	28682	1039266	261921	
ORNAMENTAL COLOURED GLASS	SQ FT				7111
100 U KINGDOM	22844	6017	253423	78815	
306 BELGIUM	1582	257	55930	20445	
327 FRANCE			1074	693	
335 GERMANY			1250	709	
365 POLAND	10788	4750	10788	4750	
400 U STATES	22101	12975	225402	163790	
	57315	23999	547867	269202	
PAINTED OBSCURED WHITE GLASS	SQ FT				7112
100 U KINGDOM	135149	22275	1614774	250423	
306 BELGIUM	41374	6775	360516	52454	
327 FRANCE			8000	2681	
335 GERMANY			16100	4737	
400 U STATES	88716	25575	1172417	302745	
	265239	54625	3171807	613040	
STAINED OR ORNAMENTAL WINDOWS					7113
100 U KINGDOM				19877	
306 BELGIUM				2263	
327 FRANCE		150		34479	
389 IRELAND				1773	
400 U STATES		289		1535	
		439		59927	
SILVERED GLASS N O P					7114
100 U KINGDOM		1583		34131	
306 BELGIUM		2288		9516	
317 CZECHO S				2931	
327 FRANCE		75		4784	
335 GERMANY		1656		10022	
344 ITALY				2951	
347 JAPAN		1227		14551	
354 NETHRLNDS				100	
400 U STATES		20688		162193	
		27517		241179	
GLASS BALLS FOR FIBRES OR YARN					7120
400 U STATES				78759	
				78759	
GLASS TO BE CUT OR MOUNTED					7121
100 U KINGDOM				582	
306 BELGIUM		9019		68466	
317 CZECHO S		392		30842	
327 FRANCE		727		2245	
335 GERMANY				19002	
375 SWEDEN				712	
400 U STATES		39461		381318	
		49599		503167	
GLASS BLANKS FOR REFLECTORS					7122
400 U STATES		19144		176224	
		19144		176224	
BEADS FOR MFR IMITATION PEARLS					7123
317 CZECHO S				643	
347 JAPAN				12999	
400 U STATES		934		57203	
		934		70845	
ARTIFICIAL EYES CONTACT LENSES					7124
335 GERMANY				124	
400 U STATES		2098		30596	
		2098		30720	
PHOTOGRAPHIC DRY PLATES					7125
100 U KINGDOM		1376		14381	
306 BELGIUM		153		918	

Articles and Countries from which Imported	MONTH OF OCTOBER 1951		TEN MONTHS ENDED OCTOBER 1951		Class Number
	Quantities	Values (\$)	Quantities	Values (\$)	
400 U STATES		6337		89135	
SPECTACLES EYE GLASS LENSES		7866		104434	
100 U KINGDOM		10		493	7126
327 FRANCE				1674	
335 GERMANY				600	
344 ITALY				1072	
347 JAPAN		891		2901	
376 SWITZRLND		1585		1585	
400 U STATES		7916		309864	
		10402		318189	
MANUFACTURES OF GLASS N O P					7127
100 U KINGDOM		10469		65830	
231 HONG KONG				89	
305 AUSTRIA				687	
306 BELGIUM		2760		19482	
313 CHINA				32	
317 CZECHO S		4806		43796	
318 DENMARK				86	
327 FRANCE		397		24846	
335 GERMANY		5942		36563	
344 ITALY		927		41059	
347 JAPAN		2479		24537	
354 NETHRLNDS				1783	
375 SWEDEN		834		3521	
376 SWITZRLND		182		2998	
400 U STATES		130529		1516146	
		159325		1781455	
GLASS WOOL OR FIBRE GLASS	LB				7128
400 U STATES	51528	25501	1179343	317111	
	51528	25501	1179343	317111	
GLASS BLOCKS					7129
400 U STATES		45763		501076	
		45763		501076	
PLUMBAGO NOT GROUND OR MFRD					7131
217 CEYLON		5040		24028	
352 MEXICO		4620		43174	
359 NORWAY				2786	
400 U STATES		1638		19310	
		11298		89298	
CRUCIBLES PLUMBAGO AND COVERS					7132
100 U KINGDOM		9014		81577	
347 JAPAN		1121		1121	
400 U STATES		14121		106615	
		24256		189313	
PLUMBAGO GROUND AND MFRS NOP					7133
100 U KINGDOM		2184		6847	
335 GERMANY		727		2725	
400 U STATES		49915		391952	
		52826		401524	
MICA AND MANUFACTURES N O P					7137
100 U KINGDOM		2224		30231	
215 INDIA		21278		306565	
304 ARGENTINA		134		134	
309 BRAZIL				498	
400 U STATES		60231		490814	
		83867		828242	
ASPHALTUM OR ASPHALT	CWT				7141
225 TRINIOAD			63909	78528	
400 U STATES	15246	51636	243407	676584	
	15246	51636	307316	755112	
ASPHALTUM OIL FOR PAVING	GAL				7143
400 U STATES			4320	5672	
			4320	5672	
OIL FOR CONCENTRATION OF ORES	GAL				7151
400 U STATES	14567	17356	175488	189400	
	14567	17356	175488	189400	
CRUDE PETROLEUM FOR REFINING	M GAL				7153
219 BEI OTHER	3839	379867	33600	3337414	
225 TRINIOAD			32557	2019750	
303 ARABIA	20650	1631239	264056	20372019	
321 ECUADOR			4388	310503	
377 SYRIA	15004	1232719	164169	14522426	
387 VENEZUELA	159590	12480807	1307966	103165551	
400 U STATES	49414	3908422	650991	51174499	
	248497	19633054	2457727	194902162	
PETROLEUM TOPS FOR REFINERS	GAL				7154
225 TRINIOAD	10560332	646081	33360906	2108638	
	10560332	646081	33360906	2108638	
FUEL OIL EXWARE SHIPS STORES	GAL				7156
400 U STATES	1193848	65986	12896125	615873	
	1193848	65986	12896125	615873	
CRUDE PETROLEUM LESS THAN 8155	GAL				7157
CRUOE PETROLEUM N O P	GAL				7158
400 U STATES			34543	3195	
			34543	3195	
AVIATION GASOLINE	GAL				7161
381 ALASKA	39581	10202	418768	113020	
400 U STATES	11246603	2257627	47413314	9613329	
	11286184	2267829	47832082	9726349	
KEROSENE N O P	GAL				7162
100 U KINGDOM	226	556	326	556	
357 NEI ANT	577538	22491	2710437	392219	

Articles and Countries from which Imported	MONTH OF OCTOBER 1951		TEN MONTHS ENDED OCTOBER 1951		Class Number
	Quantities	Values (\$)	Quantities	Values (\$)	
381 ALASKA 400 U STATES	1609275 2187029	206247 269294	64928 13724958 16500549	14405 1690772 1997952	
ENGINE DISTILLATE 8017 OR OVER 400 U STATES	GAL 17773	3409	307849	41457	7163
GASOLINE UNDER 8036 SP G N O P 357 NETH ANT 381 ALASKA 400 U STATES	GAL 377683 12234087 12611770	88711 1996164 2084875	17000478 1460670 88779653 107240801	2448494 338770 14211230 16998494	7164
CASINGHEAD GASOLINE BLENDING 400 U STATES	GAL 737028	78128	17792983	1912664	7165
LUB OILS UNDER 25C PER GAL 400 U STATES	GAL 559764	107450	5816249	1123970	7166
PETRO LUB OILS 25C GAL OR OVER 100 U KINGDOM 327 FRANCE 376 SWITZRLND 381 ALASKA 400 U STATES	GAL 3376	2599	25329	19584	7167
OILS MINERAL N O P 100 U KINGDOM 400 U STATES	GAL 171693	294683	1000 1535761	239 2312467	7168
STOVE OIL NO 1 FUEL OIL 357 NETH ANT 381 ALASKA 387 VENEZUELA 400 U STATES	GAL 3675018 158302	396112 27855	19355198 1485001 4824018	2086796 260114 462183	7171
LIGHT FUEL OILS NOS 2 AND 3 357 NETH ANT 387 VENEZUELA 400 U STATES	GAL 11001229	1261344	11647199 13761259 114460168	5998040 1306814 12776438	7172
HEAVY FUEL OILS NOS 4 5 AND 6 100 U KINGDOM 357 NETH ANT 381 ALASKA 387 VENEZUELA 400 U STATES	GAL 28788	2115	28788 46408559 38238	2115 2546533 3054	7173
DIESEL FUEL 100 U KINGDOM 225 TRINIDAD 357 NETH ANT 381 ALASKA 387 VENEZUELA 400 U STATES	GAL 11473096 3596582 15083208	1069664 383326 1455114	2124 46362135 46480271 100720654	3302 4430756 4852522 9931754	7174
TRACTOR FUEL 400 U STATES	GAL 485	79	1557	304	7175
PETROL GREASE LUBRICATING NOP 100 U KINGDOM 381 ALASKA 400 U STATES	LB 4588	632	16501	3251	7181
PETROL JELLIES TOILET MEDICINE 100 U KINGDOM 400 U STATES	LB 13336	1873	51599	7420	7182
PARAFFINE WAX 309 BRAZIL 354 NETHRLNDS 400 U STATES	LB 3230666	233212	11463425 11531525	1185788 1196459	7183
CANDLES PARAFFINE WAX 335 GERMANY 400 U STATES	LB 8632	2932	3196 97924	971 43234	7184
PRODUCTS OF PETROLEUM N O P 225 TRINIDAD 314 COLOMBIA 381 ALASKA 400 U STATES	GAL 200	94	3650 4010 8395	3186 5952 3305	7185
LIQUEFIED PETROLEUM GASES 400 U STATES	LB 225939	141789	3903743	1983950	7186
NAPHTHA INCL SOLVENT NAPHTHA 381 ALASKA 400 U STATES	GAL 226139	141883	3919798	1996393	7187
ARTIFICIAL ABRASIVE GRAINS 400 U STATES	LB 16617280	258227	156465677	2595975	7191
DIAMONDS BLACK BORT FOR BORERS 100 U KINGDOM 207 UN SO AFR 210 G COAST	CARAT 12470 32500	73709 166789	3225 9989257 9992482	927 2184664 2185591	7192

IMPORTS INTO CANADA FOR CONSUMPTION

Articles and Countries from which Imported	MONTH OF OCTOBER 1951		TEN MONTHS ENDED OCTOBER 1951		Class Number
	Quantities	Values (\$)	Quantities	Values (\$)	
306 BELGIUM	1013	1542	2242	11484	
309 BRAZIL			1798	28410	
354 NETHRLNDS	11	203	12953	147580	
376 SWITZRLND			617	7702	
400 U STATES	52135	355355	532003	3238638	
	98129	597598	846276	5091457	
DIATOMACEOUS EARTH	CWT				7193
100 U KINGDOM			23	101	
400 U STATES	39260	70416	357111	606643	
	39260	70416	357134	606744	
EMERY IN BULK					7194
100 U KINGDOM				159	
400 U STATES		8582		131302	
		8582		131461	
GRINDING WHEELS BONDED					7195
100 U KINGDOM		953		23886	
335 GERMANY		2334		2544	
344 ITALY		397		654	
375 SWEDEN		1942		7201	
400 U STATES		110844		1112917	
		116470		1147202	
GRINDING STONES BLOCKS BONDED					7196
100 U KINGDOM				1802	
400 U STATES		11497		163490	
		11497		165292	
EMERY ART ABRASIVE MFRS N O P					7197
100 U KINGDOM				1794	
344 ITALY				521	
400 U STATES		12006		142279	
		12006		144594	
GRINDSTONES 36 INCHES OR OVER	NO				7198
100 U KINGDOM	10	1141	34	5211	
400 U STATES	91	5456	440	43296	
	101	6597	474	48507	
GRINDSTONES N O P	NO				7199
100 U KINGDOM			690	1389	
400 U STATES	74	272	1350	7533	
	74	272	2040	8922	
PUMICE PUMICE STONE LAVA TUSA					7200
335 GERMANY				1593	
344 ITALY				7977	
400 U STATES		8022		109402	
		8022		118972	
SANDPAPER EMERY PAPER CLOTH					7201
100 U KINGDOM				1073	
400 U STATES		66431		979339	
		66431		980412	
BUILDING STONE N O P	CWT				7210
100 U KINGDOM			13229	10054	
400 U STATES	38447	30581	297914	241367	
	38447	30581	311143	251421	
GRANITE ROUGH					7215
326 FINLAND		952		7594	
359 NORWAY				7441	
375 SWEDEN		7871		27553	
400 U STATES		10604		80939	
		19427		123527	
GRANITE SAWN					7216
100 U KINGDOM				692	
207 UN SO AFR				2111	
326 FINLAND				3237	
375 SWEDEN				4589	
400 U STATES		3393		25065	
		3393		35694	
GRANITE MANUFACTURES					7218
100 U KINGDOM				351	
306 BELGIUM				1421	
326 FINLAND				21302	
327 FRANCE				467	
335 GERMANY		6131		57745	
375 SWEDEN		4850		73075	
400 U STATES		1273		9807	
		12254		164168	
GYPSUM	TON				7221
100 U KINGDOM	11	504	141	3490	
400 U STATES	101	2887	1448	16933	
	112	3391	1589	20423	
LIME	CWT				7223
100 U KINGDOM	224	361	1678	2561	
400 U STATES	27315	14377	248675	134660	
	27539	14738	250353	137221	
PLASTER OF PARIS WALL PLASTER	CWT				7224
100 U KINGDOM			90	153	
400 U STATES	48374	42749	292925	308202	
	48374	42749	293015	308355	
CEMENT PORTLAND WATER LIME	CWT				7225
100 U KINGDOM	313571	265281	2816352	2143516	
306 BELGIUM	65625	54207	1222923	982902	
318 DENMARK	3446	4801	5192	7243	
335 GERMANY			117029	102602	
381 ALASKA	15	44	15	44	
400 U STATES	211116	238967	3399294	3641659	
	593773	563300	7560805	6877966	
CEMENT MANUFACTURES N O P					7226
100 U KINGDOM				416	
335 GERMANY				197	

Articles and Countries from which Imported	MONTH OF OCTOBER 1951		TEN MONTHS ENDED OCTOBER 1951		Class Number
	Quantities	Values (\$)	Quantities	Values (\$)	
400 U STATES		5730		95774	
WHITE PORTLAND CEMENT CLINKER		5730		96387	
400 U STATES	CWT				7227
MARBLE ROUGH	16528	16179	136087	133682	
	16528	16179	136087	133682	7231
306 BELGIUM		867		5319	
344 ITALY		6309		47201	
400 U STATES		4233		25858	
MARBLE SAWN		11409		78378	
					7232
306 BELGIUM				6944	
327 FRANCE		2603		2603	
344 ITALY		13307		79343	
400 U STATES		3789		73814	
MARBLE FOR TOMBSTONES		19699		162704	
					7233
344 ITALY		590		4584	
400 U STATES		3095		44041	
MARBLE MANUFACTURES N O P		3685		48625	
					7234
100 U KINGDOM				220	
306 BELGIUM				2245	
327 FRANCE				508	
335 GERMANY				620	
344 ITALY		144		15389	
400 U STATES		561		36593	
MARBLE ORNAMENTAL FOR CHURCHES		705		55575	
					7235
344 ITALY		790		17489	
ROOFING SLATE		790		17489	
					7241
100 U KINGDOM	SQ		98	1989	
400 U STATES					
		60	1681	562	12630
SLATE MANUFACTURES N O P		60	1681	660	14619
					7243
100 U KINGDOM				859	
335 GERMANY		97		2201	
344 ITALY				1295	
366 PORTUGAL				10551	
400 U STATES		1383		26258	
BURRSTONES IN BLOCKS		1480		41164	
					7251
400 U STATES	NO			32	1252
CHALK CLIFF STONE MICA SCHIST				32	1252
					7252
100 U KINGDOM				89	
335 GERMANY		5655		13863	
400 U STATES		247		4460	
CHALK PREPARED		5902		18412	
					7253
100 U KINGDOM		180		364	
400 U STATES		305		4447	
		485		4811	
CURLING STONES AND HANDLES					7254
100 U KINGDOM	PAIR		2384	87869	
400 U STATES	251	12607	121	2379	
	251	12607	2505	90248	
FELDSPAR CRUDE ONLY					7255
400 U STATES	CWT			123	621
				123	621
FELDSPAR GROUND					7256
400 U STATES	CWT	20	2873	3296	
		20	2873	3296	
FLINT AND GROUND FLINT STONE					7257
306 BELGIUM	CWT		589	2628	
318 DENMARK			3969	4261	
327 FRANCE			3677	4758	
400 U STATES		1855	2939	12344	21817
		1855	2939	20579	33464
FLUDRSPAR					7258
100 U KINGDOM	CWT	2238	4267	18802	19633
352 MEXICO		8515	13769	41411	55437
400 U STATES		2775	3287	25520	50989
		13528	21323	85733	126059
GANISTER					7259
400 U STATES	CWT		2886	2091	
			2886	2091	
MAGN CARB FOR RUBBER PRODUCTS					7260
100 U KINGDOM	CWT	168	1008	616	3356
400 U STATES		168	1008	441	4557
			1057	7913	
MAG OX AND CARB FOR INSULATION					7261
100 U KINGDOM	CWT	855	5619	5890	29899
400 U STATES		9305	41168	41709	150605
		10160	46787	47599	180504
MAGNESITE CALCINED DEAD BURNED					7262
100 U KINGDOM	CWT	1156	4527	2096	9480
215 INDIA		403	2786	2019	12337
400 U STATES		7768	20441	82057	301900
		9327	27754	86172	323717
PHOSPHATE ROCK					7263
328 FR AFRICA	CWT		66138	22000	
357 NETH ANT			181840	128828	
400 U STATES		1478183	463053	8221983	2573825
		1478183	463053	8469961	2724653

IMPORTS INTO CANADA FOR CONSUMPTION

Articles and Countries from which Imported	MONTH OF OCTOBER 1951		TEN MONTHS ENDED OCTOBER 1951		Class Number
	Quantities	Values (\$)	Quantities	Values (\$)	
SILICA SAND					
100 U KINGDOM	CWT		5639	2145	7264
400 U STATES	1458259	189885	11855230	1698587	
	1458259	189885	11860869	1700732	
SAND AND GRAVEL N O P					
400 U STATES	TON		227479	182802	7265
	34752	33035	227479	182802	
	34752	33035	227479	182802	
SILEX OR CRYSTALLIZED QUARTZ					
309 BRAZIL	CWT		3057	1651184	7266
400 U STATES	148	118155	526955	344552	
	42741	25541	530012	1995736	
	42889	143696			
STONE REFUSE					
400 U STATES	TON		4689	9961	7267
	346	746	4689	9961	
	346	746	4689	9961	
TALC OR SOAPSTONE					
215 INDIA	CWT		670	1398	7268
327 FRANCE			218	434	
344 ITALY			7823	19550	
400 U STATES	17119	24485	152014	242447	
	17119	24485	160725	263829	
WHITING GILDERS PARIS WHITE					
100 U KINGDDM	CWT		79537	55133	7269
306 BELGIUM	14163	10952	3272	1902	
327 FRANCE	616	354	7886	3778	
400 U STATES	2181	1051	252362	337329	
	24745	33807	343057	398142	
	41705	46164			
STONE AND MANUFACTURES N O P					
100 U KINGDOM		218		1446	7270
313 CHINA				79	
335 GERMANY				1129	
344 ITALY		2540		53324	
400 U STATES		2746		191880	
		5504		247858	
ROOFING GRANULES					
400 U STATES	CWT		1536770	1301716	7271
	143999	122418	1536770	1301716	
	143999	122418	1536770	1301716	
STONE CRUSHED					
400 U STATES	TON		466899	398002	7272
	116893	95733	466899	398002	
	116893	95733	466899	398002	
BARYTES					
100 U KINGDOM	CWT		50	105	7281
335 GERMANY			3040	5038	
344 ITALY			1431	1919	
400 U STATES	400	737	14135	25335	
	400	737	18656	32397	
CARBONS 3 TO 35 INCHES CIRCUM					
100 U KINGDOM		2425		31105	7282
400 U STATES		41272		418784	
		43697		449889	
CARBONS OVER 35 INCHES CIRCUM					
100 U KINGDOM				76	7283
400 U STATES		56489		334077	
		56489		334153	
ELECTRIC LIGHT CARBONS N O P					
100 U KINGDOM	LB		3420	6062	7284
335 GERMANY	422	2110	11348	11763	
400 U STATES	10927	5257	124973	62136	
	11349	7367	139741	79961	
CRAYONS					
100 U KINGDOM		501		2321	7285
327 FRANCE				1385	
335 GERMANY		192		209	
354 NETHRLNDS				540	
400 U STATES		28881		249212	
		29574		253667	
DIAMONDS UNSET					
100 U KINGDOM	CARAT		5141	794864	7286
207 UN SO AFR	643	88122	118	23785	
221 B GUIANA			8	500	
231 HONG KONG			8	1280	
306 BELGIUM	1078	170560	14471	2157589	
327 FRANCE	5	708	97	16982	
354 NETHRLNDS	90	13269	5097	924221	
360 ISRAEL	442	58190	4452	564853	
376 SWITZRLND	38	8613	1060	116077	
400 U STATES	348	66763	7899	1788677	
	2644	406225	38351	6388828	
EARTHS CRUDE ONLY					
400 U STATES		105		1674	7287
		105		1674	
FOUNDRY FACINGS OF ALL KINDS					
100 U KINGDOM		2512		2567	7288
400 U STATES		7433		71864	
		9945		74431	
FULLERS EARTH IN BULK ONLY					
100 U KINGDOM				1841	7289
400 U STATES		12080		110905	
		12080		112746	
GAS IMPORTED BY PIPE LINE					
400 U STATES	M FT		2900415	1017786	7290
	481119	158516	2900415	1017786	
	481119	158516	2900415	1017786	
INSULATORS ELECTRIC N O P					
100 U KINGDOM				6776	7291
400 U STATES		27080		358451	
		27080		365227	

IMPORTS INTO CANADA FOR CONSUMPTION

Articles and Countries from which Imported	MONTH OF OCTOBER 1951		TEN MONTHS ENDED OCTOBER 1951		Class Number
	Quantities	Values (\$)	Quantities	Values (\$)	
MAGNESIA PIPE COVERING					
100 U KINGDOM		5531		28167	7292
400 U STATES		8145		72991	
		13676		101158	
MINERAL WOOL N O P					
	LB				7295
100 U KINGDOM	36400	1151	36400	1151	
400 U STATES	4990	2128	385554	50740	
	41390	3279	421954	51891	
SALT TABLE					
	CWT				7296
100 U KINGDOM	232	821	232	821	
	232	821	232	821	
SALT FOR FISHERIES					
	CWT				7297
224 JAMAICA	11460	2435	313439	123632	
227 BAHAMAS	21280	4674	454276	105323	
334 ST PIERRE	924	1028	7639	8355	
366 PORTUGAL			119660	53848	
372 SPAIN			146000	107720	
400 U STATES	1304	401	69901	17976	
	34968	8538	1110915	416854	
SALT IN BULK N O P					
	CWT				7298
400 U STATES	393673	125376	2889518	920164	
	393673	125376	2889518	920164	
SALT IN BAGS BARRELS					
	CWT				7299
100 U KINGDOM	14266	16345	95975	113802	
400 U STATES	18703	16195	193070	166516	
	32969	32540	289045	280318	
SULPHUR AND BRIMSTONE					
	CWT				7300
400 U STATES	510760	583225	6602229	7311603	
	510760	583225	6602229	7311603	
MINERAL SUBSTANCES N O P					
					7301
100 U KINGDOM		4430		49295	
204 S RHOD		101153		482695	
207 UN SO AFR		21001		246916	
306 BELGIUM		126		4578	
313 CHINA				607	
327 FRANCE				263	
335 GERMANY				667	
344 ITALY		5455		35663	
347 JAPAN				940	
354 NETHRLNDS				3546	
400 U STATES		173252		2159906	
		305417		2985076	
VERMICULITE CRUDE					
					7302
207 UN SO AFR				25626	
400 U STATES		27591		221518	
		27591		247144	
ASPHALT TILE FOR FLOORING					
	SQ FT				7303
400 U STATES	225270	22945	1548767	151835	
	225270	22945	1548767	151835	

Articles and Countries from which Imported	MONTH OF OCTOBER 1951		TEN MONTHS ENDED OCTOBER 1951		Class Number
	Quantities	Values (\$)	Quantities	Values (\$)	
GROUP 8					
CHEMICALS AND ALLIED PRODUCTS					
ACID BORACIC 25 LBS OR OVER 400 U STATES	LB 520418	28099	4402074	234157	8001
	520418	28099	4402074	234157	
ACID HYDROFLUOSILICIC 400 U STATES	LB 10857	1339	119262	17659	8002
	10857	1339	119262	17659	
ACID MURIATIC 400 U STATES	LB 250860	3210	1441303	19122	8003
	250860	3210	1441303	19122	
ACID NITRIC 400 U STATES	LB 24297	1498	453484	20225	8005
	24297	1498	453484	20225	
ACID PHOSPHORIC 400 U STATES	LB 23824	1622	555740	34322	8006
	23824	1622	555740	34322	
ACID SALICYLIC ACETYSALICYLIC 100 U KINGDOM 400 U STATES	LB 11200 74670	7877 45048	112912 431146	66792 233284	8007
	85870	52925	544058	300076	
ACID SULPHURIC 400 U STATES	LB 225420	2884	2207786	24751	8008
	225420	2884	2207786	24751	
ACID LACTIC 100 U KINGDOM 354 NETHRLNDS 400 U STATES	LB 15101 4869	4304 1770	70042 69250 188695	19591 19097 47552	8009
	19970	6074	327987	86240	
ACID NICOTINIC 400 U STATES	LB 440	1418	5331	20297	8010
	440	1418	5331	20297	
ACID ACETIC AND PYROLIGNEOUS 400 U STATES	GAL 10	37	1839	2497	8012
	10	37	1839	2497	
ACID CITRIC 100 U KINGDOM 306 BELGIUM 335 GERMANY 354 NETHRLNDS 400 U STATES	LB 186980	50638	2163802 795084 11023 11023	576881 198767 6066 2602	8013
	200	62	464140	127725	
	187180	50700	3445072	912041	
ACID CRESYLIC 100 U KINGDOM 317 CZECHOS 365 POLAND 400 U STATES	LB 61082	7925	572575 116350 782879	59909 18606 78800	8015
	7470	545	468929	54502	
	68552	8470	1940733	211817	
XANTHATES FOR DRES 400 U STATES	LB 549175	149641	5483843	1407929	8016
	549175	149641	5483843	1407929	
ACID OXALIC 100 U KINGDOM 318 DENMARK 335 GERMANY 354 NETHRLNDS 400 U STATES	LB 4408	695	314720 22040 141894 33174	55674 4510 22000 5966	8017
	60075	10277	313183	47558	
	64483	10972	825011	135708	
ACID TANNIC 100 U KINGDOM 336 GREECE 376 SWITZRLND 379 TURKEY 400 U STATES	LB 2392	1389	13704 200179 6613	8625 18260 8735	8020
	44800	3010	232191	21941	
	4051	3831	18774	24646	
	53448	12602	471461	82207	
TARTARIC ACID CRYSTAL OR POWD 100 U KINGDOM 304 ARGENTINA 327 FRANCE 335 GERMANY 344 ITALY 354 NETHRLNDS 400 U STATES	LB 72800	31706	543662 22046 11023 37469	220913 7234 3300 16921	8021
	5100	1872	363933	141964	
	77900	33578	41887 62133	15963 28017	
			1089153	434312	
ACIDUS N O P 100 U KINGDOM 207 UN SO AFR 306 BELGIUM 335 GERMANY 354 NETHRLNDS 357 NETH ANT 376 SWITZRLND 400 U STATES	LB 35505	12789	241674 51000 718 661	75703 1275 4636 2695	8022
			1000	441	
			90797	13982	
	50	474	945	9409	
	184991	51499	2494713	644969	
	220546	64762	2881508	753110	
ACID ARSENIC 400 U STATES	LB 961111	4743	1349847	67030	8023
	961111	4743	1349847	67030	
ACID ASCORBIC 400 U STATES	LB 1474	16860	17507	158567	8024
	1474	16860	17507	158567	
ACID FORMIC 100 U KINGDOM 335 GERMANY	LB 6720			1553	8025
			135752	20936	

IMPORTS INTO CANADA FOR CONSUMPTION

Articles and Countries from which Imported	MONTH OF OCTOBER 1951		TEN MONTHS ENDED OCTOBER 1951		Class Number
	Quantities	Values (\$)	Quantities	Values (\$)	
400 U STATES	25257	4771	477434	82618	
ACIO CHROMIC	25257	4771	619906	105107	8026
LB	40320	12499	381370	102480	
100 U KINGDOM			46000	15050	
207 UN 80 AFR			5511	1276	
335 GERMANY			33069	9838	
354 NETHRLNDS			499280	137581	
400 U STATES	20000	5387	965230	266225	
ACIO CARBOLIC OR PHENOL	60320	17886			8027
LB	3000	1098	7000	1498	
100 U KINGDOM	844940	159142	6981082	1303630	
400 U STATES	847940	160240	6988082	1305128	
AMYL ALCOHOL OR FUSEL OIL					8032
GAL	6693	11158	57009	96332	
400 U STATES	6693	11158	57009	96332	
BUTYL ALCOHOL					8034
LB	103401	13818	1446974	211008	
400 U STATES	103401	13818	1446974	211008	
METHYL ETHYL KETONE					8035
LB	279614	62800	2643505	396867	
400 U STATES	279614	62800	2643505	396867	
ETHYL AND METHYL ALCOHOL					8036
P GAL			5371	1672	
100 U KINGDOM	53497	15515	568701	178687	
400 U STATES	53497	15515	574072	180359	
RUM TO BE OENATURED					8037
P GAL			981	1331	
221 B GUIANA			4482	4504	
224 JAMAICA			1479	1940	
400 U STATES			6942	7775	
ISOPROPYL ALCOHOL					8038
GAL	27738	16189	316867	179056	
400 U STATES	27738	16189	316867	179056	
CELLULOSE NITRATE FOR MFRS					8040
100 U KINGDOM		19519		163309	
327 FRANCE				810	
335 GERMANY		487		5063	
344 ITALY		2629		137019	
400 U STATES		89139		669483	
		111774		975684	
CELLULOSE MANUFACTURES N O P					8041
100 U KINGDOM		72456		537361	
231 HONG KONG		117		212	
318 DENMARK		83		568	
327 FRANCE		657		3894	
335 GERMANY		64		1382	
344 ITALY				1190	
347 JAPAN		145		1406	
375 SWEDEN				6270	
376 SWITZRLND		17		1746	
400 U STATES		158146		1454912	
		231685		2008941	
PYROXYLIN MANUFACTURES N O P					8043
100 U KINGDOM		1986		31796	
231 HONG KONG				325	
327 FRANCE		899		2598	
335 GERMANY				1100	
347 JAPAN		1052		4393	
375 SWEDEN				1458	
376 SWITZRLND				113	
400 U STATES		86279		812312	
		90216		854095	
CELLULOSE REGENERATED SHEETS					8044
100 U KINGDOM		898		77577	
400 U STATES		3103		63107	
		4001		140684	
CELLULOSE ACETATE FOR MFRS					8045
100 U KINGDOM				2134	
400 U STATES		53046		501326	
		53046		503460	
CELLULOSE ACETATE PHOTO FILM					8046
400 U STATES		95232		1014689	
		95232		1014689	
COLLODION FOR FILMS ENGRAVERS					8047
GAL	25	101	189	3009	
400 U STATES	25	101	189	3009	
PYROXYLIN FOR JM LEATHER					8048
MOULING COMPOSITION CELLULOSE					8049
100 U KINGDOM				1087	
400 U STATES		65070		706031	
		65070		707118	
INTERLINEO SHEET STOCK					8050
400 U STATES		5809		55274	
		5809		55274	
CAFFEINE AND SALTS					8052
LB			2240	13289	
100 U KINGDOM	500	2035	17537	62319	
400 U STATES	500	2035	19777	75608	
COCAINE					8053
OZ			20	183	
327 FRANCE	500	5644	1110	12566	
400 U STATES	500	5644	1130	12749	
CODEINE AND SALTS					8054
OZ	430	3206	41982	235396	
100 U KINGDOM					

IMPORTS INTO CANADA FOR CONSUMPTION

127

Articles and Countries from which Imported		MONTH OF OCTOBER 1951		TEN MONTHS ENDED OCTOBER 1951		Class Number
		Quantities	Values (\$)	Quantities	Values (\$)	
MORPHINE	215 INDIA	430	3206	4938	23124	8055
	100 U KINGDOM	02	595	4620	258520	
	215 INDIA		4042	5203	35671	8057
OPIUM			595	106	449	
	100 U KINGDOM	LB	4042	5309	36120	8059
QUININE SALTS				105	1591	
	100 U KINGDOM	02		105	1591	8060
	308 BOLIVIA			4192	3232	
	354 NETHRLNDS			5891	2674	
	400 U STATES			34400	18974	
STRYCHNINE AND SALTS		1100	721	56955	31596	8066
	100 U KINGDOM	02	1100	100838	56476	
			125	251	2192	8069
PREPARATIONS WEED KILLING			125	251	2192	
	100 U KINGDOM				98	8070
	335 GERMANY				2950	
	400 U STATES		32778		2378926	8071
NICOTINE AND SALT FOR SPRAYING			32778		2381974	
	100 U KINGDOM	LB		600	249	8072
	400 U STATES		3940	88173	74788	
CHLOROPICRIN INSECTICIDES			3940	88773	75037	8073
	400 U STATES				226295	
SPRAYS IN PKGS NOT OVER 3 LBS			13604		226295	8074
	100 U KINGDOM				11644	
	335 GERMANY				1152	
	400 U STATES				31242	
DISINFECTANTS DIPS SPRAYS NOP			44038		350229	8075
	100 U KINGDOM				127454	
	327 FRANCE				341526	8076
	335 GERMANY				15064	
	354 NETHRLNDS				110920	8077
	363 PERU				17025	
	376 SWITZRLND				8500	8078
	400 U STATES				202670	
MEDICINAL PREPARATIONS DRY			259978		4037462	8079
	400 U STATES		497187		4733167	
MEDICINAL PREPARATIONS LIQUID			67340		530694	8080
	100 U KINGDOM		6369		64248	
	231 HONG KONG				375	8081
	304 ARGENTINA				2070	
	313 CHINA				94962	8082
	327 FRANCE				4265	
	344 ITALY				403	8083
	347 JAPAN				157	
	354 NETHRLNDS				180	8084
	376 SWITZRLND				504186	
	400 U STATES				4403731	
MEDICINAL PREPARATIONS LIQUID			584349		5167252	8085
	100 U KINGDOM				2003	
	231 HONG KONG				681	8086
	234 AUSTRALIA				6532	
	306 BELGIUM				1474	8087
	313 CHINA				227	
	327 FRANCE				616	8088
	354 NETHRLNDS				833	
	376 SWITZRLND				36407	8089
	400 U STATES				360	
MEDICINAL PREPARATIONS OTHER			727		22411	8090
	100 U KINGDOM				121227	
	327 FRANCE				125471	8091
	376 SWITZRLND				412	
	400 U STATES				734	8092
MEDICATED WINES UNDER 40 PROOF					1805	
	366 PORTUGAL	GAL			1954	8093
					1795	
MENTHOL NATURAL OR SYNTHETIC			2207		47250	8094
	100 U KINGDOM				51743	
	231 HONG KONG				600	8095
	309 BRAZIL				600	
	313 CHINA				2998	8096
	400 U STATES				2998	
PAPAIN			545		9367	8097
	100 U KINGDOM				6950	
	231 HONG KONG				28259	8098
	309 BRAZIL				105699	
	313 CHINA				16976	8099
	400 U STATES				2131	
SPIRITS AND STRONG WATERS			30935		276307	8100
	100 U KINGDOM				415299	
	231 HONG KONG				534	8101
	400 U STATES				1484	
EXTRACT OF CASCARA SAGRADA			1484		35570	8102
	400 U STATES				36104	
	100 U KINGDOM	GAL			329	8103
	231 HONG KONG				166	
	400 U STATES				9059	8104
					98	
					5763	8105
					8982	
					1554	8106
					14988	
					15101	8107
					156621	
					2048	8108
					17798	
					2048	8109
					17798	

IMPORTS INTO CANADA FOR CONSUMPTION

Articles and Countries from which Imported	MONTH OF OCTOBER 1951		TEN MONTHS ENDED OCTOBER 1951		Class Number
	Quantities	Values (\$)	Quantities	Values (\$)	
PENICILLIN AND PRODUCTS					8083
100 U KINGDOM		13023		74814	
400 U STATES		130674		2336594	
		143697		2411408	
STREPTOMYCIN AND PRODUCTS					8084
100 U KINGDOM		1424		15806	
400 U STATES		29884		191776	
		31308		207582	
SULPHA DRUGS					8085
100 U KINGDOM				40131	
318 DENMARK				3820	
327 FRANCE				823	
400 U STATES				839775	
		60358		884549	
ANILINE DYES 1 LB OR OVER	LB				8091
100 U KINGDOM	65776	74199	829049	931469	
306 BELGIUM			488	838	
327 FRANCE	249	642	18188	22090	
335 GERMANY	13235	20165	262391	330845	
354 NETHRLNDS			1252	1387	
376 SWITZRLND	21222	45824	481294	1285233	
400 U STATES	220727	306347	390216	5063398	
	321209	447177	5501878	7635260	
ANILINE AND COAL TAR DYES NOP	LB				8092
100 U KINGDOM			31805	29147	
400 U STATES	13850	11744	96690	121835	
	13850	11744	128495	150982	
ANILINE OIL CRUDE	LB				8093
400 U STATES			450	96	
			450	96	
ANILINE SALTS AND ALIZARIN	LB				8094
100 U KINGDOM	1000	983	28343	16015	
335 GERMANY	11023	2500	24103	11585	
400 U STATES			6425	1977	
	12023	3483	58871	29577	
COAL TAR BASE OR SALT FOR DYES	LB				8095
100 U KINGDOM			51779	18916	
327 FRANCE	220	231	1441	1519	
335 GERMANY	4620	1516	61056	48575	
354 NETHRLNDS	1000	776	1000	776	
375 SWEDEN			616	1240	
376 SWITZRLND			14542	105435	
400 U STATES	106115	51802	939199	922447	
	111955	54325	1069633	1098908	
CAMWOOD AND SUMAC AND EXTRACT	CWT				8103
400 U STATES			1343	10489	
			1343	10489	
CHEM COMP FOR DYEING TANNING	CWT				8104
100 U KINGDOM	3246	80836	18566	389987	
335 GERMANY			765	10634	
354 NETHRLNDS			7	56	
376 SWITZRLND	15	1930	4712	63979	
400 U STATES	11493	55590	149618	840003	
	14754	138356	173668	1304659	
INDIGO INDIGO PASTE DR EXTRACT	CWT				8106
100 U KINGDOM	500	36953	1134	86477	
400 U STATES			29	3160	
	500	36953	1163	89637	
IRON AND RED LIQUOR FOR DYEING	CWT				8107
400 U STATES	99	1606	1645	9576	
	99	1606	1645	9576	
LOGWOOD AND FUSTIC EXTRACT	CWT				8109
100 U KINGDOM			33	937	
400 U STATES	77	1433	1585	24014	
	77	1433	1618	24951	
QUEBRACHO EXTRACT	CWT				8111
100 U KINGDOM	160	2012	3800	45401	
304 ARGENTINA	564	5732	70660	676956	
362 PARAGUAY	78	800	30880	282678	
400 U STATES	1004	10129	22637	252473	
	1806	18673	127977	1257508	
TERRA JAPONICA GAMBIER CUTCH	CWT				8113
100 U KINGDOM	34	509	1886	23555	
215 INDIA			50	743	
311 BURMA			240	3583	
400 U STATES			313	3764	
	34	509	2489	31645	
TURMERIC	CWT				8114
100 U KINGDOM			22	390	
215 INDIA	215	3966	1087	19635	
224 JAMAICA			23	151	
400 U STATES			142	2758	
	215	3966	1274	22934	
NON EUIBLE SEEDS BEANS NUTS	CWT				8115
100 U KINGDOM			26	271	
224 JAMAICA			45	132	
379 TURKEY			1653	4794	
400 U STATES	288	3224	7476	39311	
	288	3224	9200	44508	
CHESTNUT EXTRACT	CWT				8116
327 FRANCE			3406	30360	
344 ITALY			8180	88940	
400 U STATES	28	346	19601	179781	
	28	346	31187	299081	
SPRUCE EXTRACT	CWT				8117
400 U STATES	368	2605	3634	18165	
	368	2605	3634	18165	

IMPORTS INTO CANADA FOR CONSUMPTION

Articles and Countries from which Imported	MONTH OF OCTOBER 1951		TEN MONTHS ENDED OCTOBER 1951		Class Number
	Quantities	Values (\$)	Quantities	Values (\$)	
MYROBALAN EXTRACT 100 U KINGDOM 400 U STATES	CWT		300 569 869	3427 2202 5629	8118
WATTLE EXTRACT 207 UN SO AFR 400 U STATES	CWT		28763 1670 30433	192335 13917 206252	8119
HEMLOCK EXTRACT 400 U STATES	CWT	52	1771	12193	8120
EXTRACTS N O P DYEING TANNING 100 U KINGDOM 234 AUSTRALIA 400 U STATES	CWT	52	1771	12193	8121
BINITROTOLUOL FOR EXPLOSIVES	LB	1882	16248	125560	8131
NITRATE COMPOUNDS NOP FOR EXPL 400 U STATES	LB	40614	781026	89564	8132
BLASTING AND MINING POWDER 400 U STATES	LB	40614	781026	89564	8133
DYNAMITE AND NITRO GLYCERINE 400 U STATES	LB	20000	125150	20856	8134
FIREWORKS FIRECRACKERS 100 U KINGDOM 231 HONG KONG 313 CHINA 335 GERMANY 347 JAPAN 400 U STATES	LB	20000	125150	20856	8135
FUSE NON METALLIC 400 U STATES	LB	330	28328	19060	8136
GUN RIFLE SPORTING POWDER 100 U KINGDOM 359 NORWAY 400 U STATES	LB	330	28328	19060	8137
EXPLOSIVES N O P 100 U KINGDOM 306 BELGIUM 400 U STATES	LB	55475	320456	238998	8138
AMMONIA SULPHATE 100 U KINGDOM 400 U STATES	CWT	64	1408	7495	8151
BLAST FURNACE SLAG BASIC SLAG 306 BELGIUM 400 U STATES	CWT	78396	616242	92541	8152
POTASH MANURE SALTS 400 U STATES	CWT	78396	658642	158399	8154
POTASH MURIATE OF CRUDE 327 FRANCE 335 GERMANY 400 U STATES	CWT	5058	27252	20337	8155
POTASH SULPHATE OF CRUDE 327 FRANCE 335 GERMANY 400 U STATES	CWT	5058	27252	20337	8156
SODA NITRATE OR CUBIC NITRE 100 U KINGDOM 312 CHILE 400 U STATES	CWT	14578	159630	287372	8157
SUPERPHOSPHATE ACIO PHOSPHATE 354 NETHRLNDS 400 U STATES	CWT	15078	167632	304710	8158
FERTILIZERS COMPOUNDED N O P 100 U KINGDOM 400 U STATES	CWT	49438	423668	1023520	8159
FERTILIZERS UNMANUFACTURED NOP 100 U KINGDOM 400 U STATES	CWT	49438	423668	1023520	8160
LITHARGE 100 U KINGDOM 400 U STATES	CWT	27	8356	199815	8171
LEAD RED DRY ORANGE MINERAL 100 U KINGDOM 400 U STATES	LB	27	8356	199815	8172

IMPORTS INTO CANADA FOR CONSUMPTION

Articles and Countries from which Imported	MONTH OF OCTOBER 1951		TEN MONTHS ENDED OCTOBER 1951		Class Number
	Quantities	Values (\$)	Quantities	Values (\$)	
LEAD WHITE DRY 400 U STATES	LB		207000	30511	8173
			207000	30511	
LEAD WHITE GROUND IN OIL 100 U KINGDOM	LB		500	125	8174
400 U STATES			1760	444	
			2260	569	
ANTIMONY OXIDE 100 U KINGDOM	LB		57100	21420	8179
400 U STATES		50 25	41450	20135	
		50 25	98550	41555	
LAMP BLACK 400 U STATES	LB		190568	31293	8180
		8900	2333	190568	
		8900	2333	31293	
TITANIUM OXIDE 100 U KINGDOM	LB		6110260	1329759	8181
400 U STATES		969760 216823	42706062	5724179	
		4654185 615329	48816322	7053938	
		5623945 832152			
CARBON BLACK 400 U STATES	LB		49463995	3337974	8182
		3782468 258793	49463995	3337974	
BONE BLACK AND IVORY BLACK 100 U KINGDOM	LB		8407	478	8183
400 U STATES		33550 5832	171823	29240	
		33550 5832	180230	29718	
BLANC FIXE 100 U KINGDOM	LB		92176	5941	8184
306 BELGIUM		11200 694	174400	7872	
335 GERMANY			209309	10112	
354 NETHRLNDS			44080	2663	
400 U STATES		9000 734	202500	10049	
		20200 1428	722465	36637	
BRONZE POWDER 100 U KINGDOM	LB		1436	1551	8185
400 U STATES		1470 1014	16593	18267	
		1470 1014	18029	19818	
LITHOPONE 100 U KINGDOM	LB		2828586	227146	8186
306 BELGIUM		7500 746	399536	68863	
335 GERMANY			54060	4666	
344 ITALY			44092	7675	
347 JAPAN			22046	2730	
354 NETHRLNDS			333548	23181	
400 U STATES		466000 35801	9473689	799813	
		473500 36547	13155557	1134074	
OXIDE OF COBALT	LB				8187
OXIDE OF COPPER 100 U KINGDOM	LB		65320	26792	8188
400 U STATES		6315 1908	40968	19449	
		6315 1908	106288	46241	
OXIDES FILLERS COLOURS DRY NDP 100 U KINGDOM	LB		1027538	383713	8189
234 AUSTRALIA		142373 47212	32449	12143	
335 GERMANY		26558 1267	375596	23189	
354 NETHRLNDS			66694	4174	
372 SPAIN		22046 449	99251	2309	
400 U STATES		750739 303544	6477903	2590841	
		941716 352472	8079431	3016269	
PARIS GREEN DRY 100 U KINGDOM	LB		27590	7096	8190
400 U STATES			83265	18095	
			110855	25191	
SATIN WHITE 400 U STATES	LB		618888	11213	8191
		79370 1253	618888	11213	
		79370 1253			
ULTRAMARINE BLUE DRY OR PULP 100 U KINGDOM	LB		366660	68418	8192
306 BELGIUM		48215 9547	32314	8801	
335 GERMANY		6614 1560	39683	9207	
354 NETHRLNDS		496 73	2624	417	
400 U STATES		59107 15244	264042	67972	
		118912 27317	705323	154815	
ZINC WHITE OXIDE 100 U KINGDOM	LB		72150	10674	8193
335 GERMANY			99188	13917	
375 SWEDEN			441	160	
400 U STATES		67500 10822	1139273	191927	
		67500 10822	1311052	216678	
OXIDE OF TIN 100 U KINGDOM	LB		29960	48577	8194
400 U STATES		1520 1965	1180	1166	
		1820 2218	31140	49743	
OCHRES SIENNAS AND UMBERS 100 U KINGDOM	LB		309036	8581	8201
327 FRANCE		23320 883	74092	1287	
344 ITALY			200000	1300	
400 U STATES		324485 6682	2034518	63683	
		347805 7565	2617646	74851	
PUTTY 100 U KINGDOM	LB		21480	1994	8202
306 BELGIUM		11092 616	6614	312	
400 U STATES		13447 2051	133322	29634	
		24539 2667	161416	31940	
ARTISTS AND CHILDRENS COLOURS 100 U KINGDOM				172731	8211
		14390			

Articles and Countries from which Imported	MONTH OF OCTOBER 1951		TEN MONTHS ENDED OCTOBER 1951		Class Number
	Quantities	Values (\$)	Quantities	Values (\$)	
327 FRANCE				346	
335 GERMANY				1331	
347 JAPAN				721	
354 NETHRLNDS				3183	
400 U STATES		10284		68204	
GOLD LIQUID PAINT		24674		246516	8212
400 U STATES		292		4236	
LIQUID FILLERS AND PAINTS NOP	GAL			4236	8213
100 U KINGDOM	2092	11593	46262	66745	
359 NORWAY	460	1283	940	2651	
375 SWEDEN			418	150	
400 U STATES	23725	78155	268201	1032089	
SPIRIT VARNISHES AND LACQUERS	26277	91031	315821	1101635	8214
100 U KINGDOM			1567	14403	
376 SWITZRLND	112	1351	169	1950	
400 U STATES	6209	24193	73830	290770	
STAINS AND OXIDES	6321	25544	75566	307123	8215
100 U KINGDOM	LB				
400 U STATES	101	172	3344	5432	
VARNISHES LACQUERS JAPANS NOP	1200	2204	36978	103955	
100 U KINGDOM	1301	2376	40322	109387	8216
354 NETHRLNDS	GAL				
376 SWITZRLND			5855	18146	
400 U STATES	11	253	208	835	
ALCOHOLIC PERFUMES UNDER 4 OZ	16741	44984	179663	534897	8221
100 U KINGDOM	16752	45237	185737	554131	
231 HONG KONG					
327 FRANCE		1060		9502	
335 GERMANY		10650		262	
353 MOROCCO		200		102544	
400 U STATES		18292		1525	
ALCOHOLIC PERFUMES OVER 4 OZ		30202		47286	8222
100 U KINGDOM	GAL				
231 HONG KONG			102	7029	
327 FRANCE	28	3192	4	58	
335 GERMANY	3	72	237	13261	
400 U STATES	187	3590	16	375	
POMADES FRENCH	218	6854	675	29963	8223
PERFUMERY TOILET PREPARATIONS	LB				8224
100 U KINGDOM		9081		32388	
231 HONG KONG				53	
327 FRANCE		2222		17459	
335 GERMANY		301		4463	
360 ISRAEL				2935	
400 U STATES		51725		281594	
CASTILE SOAP		63329		338892	8231
100 U KINGDOM	LB				
327 FRANCE	2344	599	19229	3190	
400 U STATES	1102	264	34733	6400	
COMMON OR LAUNDRY SOAP	5360	1460	29600	9883	8232
100 U KINGDOM	8806	2323	83562	19473	
400 U STATES	LB				
LIQUID SOAP	560	75	19132	2338	8234
100 U KINGDOM	218700	28621	1951205	276889	
400 U STATES	219260	28696	1970337	279227	
SOAP POWDERS AND FLAKES	LB				8235
100 U KINGDOM			8539	766	
400 U STATES	24330	3388	212882	35975	
TOILET SOAP N O P	24330	3388	221421	36741	8236
100 U KINGDOM	LB				
236 NEW ZEAL	49908	6014	218941	31620	
400 U STATES	192176	24284	1422025	237748	
WHALE DIL SOAP	242084	30298	1640966	269368	8237
100 U KINGDOM		6276		57227	
306 BELGIUM				336	
327 FRANCE		44		3085	
335 GERMANY		85		10283	
354 NETHRLNDS		244		903	
360 ISRAEL				1648	
376 SWITZRLND		43		1928	
400 U STATES		5232		447	
SOAP N O P		11924		40575	8238
100 U KINGDOM	LB				
400 U STATES	6493	848	38435	4649	
ALUM IN BULK NOT CALCINED	6493	848	38435	4649	8251
100 U KINGDOM		531		2949	
335 GERMANY		14080		346	
		14611		48633	
	CWT			51928	
100 U KINGDOM	512	2243	5163	20809	
335 GERMANY			660	2500	

IMPORTS INTO CANADA FOR CONSUMPTION

Articles and Countries from which Imported	MONTH OF OCTOBER 1951		TEN MONTHS ENDED OCTOBER 1951		Class Number
	Quantities	Values (\$)	Quantities	Values (\$)	
400 U STATES	115	584	4874	21270	
CHLORIDE OF ALUMINUM	627	2827	10697	44579	8252
400 U STATES	757	11913	11206	145307	
SULPHATE OF IRON COPPERAS	757	11913	11206	145307	8253
100 U KINGDOM			46	84	
400 U STATES	2055	2560	18570	25565	
SULPHATE OF ALUMINA ALUM CAKE	2055	2560	18616	25649	8254
100 U KINGDOM	9100	14938	138081	218657	
400 U STATES	1725	4067	15197	37097	
AMMONIA NITRATE	10825	19005	153278	255754	8261
400 U STATES	196452	9715	2278919	109005	
SAL AMMONIAC	196452	9715	2278919	109005	8262
100 U KINGDOM	192000	9151	1679830	81449	
335 GERMANY			22046	1237	
400 U STATES	125	39	522763	39313	
SAL AMMONIAC SKIMMINGS	192125	9190	2224639	121999	8263
400 U STATES	1248	213	266770	19197	
AMMONIA COMPOUNDS N O P	1248	213	266770	19197	8264
100 U KINGDOM	19470	1504	296430	25409	
335 GERMANY			21096	3974	
400 U STATES	463392	16019	6401832	192727	
AMMONIA ANHYDROUS	482862	17523	6719358	222110	8265
400 U STATES	179449	7987	2230484	94070	
ANTIMONY SALTS TARTAR EMETIC	179449	7987	2230484	94070	8271
400 U STATES	2088	1147	26840	15075	
ARSENOUS OXIDE ARSEN SULPHIDE	2088	1147	26840	15075	8273
100 U KINGDOM			33600	7629	
400 U STATES	1107	100	1631	144	
COPPER SUBACETATE OR VERDIGRIS	1107	100	35231	7773	8274
400 U STATES			800	371	
COPPER SULPHATE			800	371	8275
100 U KINGDOM			1737	457	
400 U STATES	1900	306	72194	15481	
TIN BICHLORIDE TIN CRYSTALS	1900	306	73931	15938	8277
100 U KINGDOM	250	277	1862	2118	
400 U STATES	400	634	6947	8611	
ZINC CHLORIDE	650	911	8809	10729	8278
100 U KINGDOM	3360	704	17550	3193	
400 U STATES	26234	3642	341716	40167	
ZINC SULPHATE	29594	4346	359266	43360	8279
100 U KINGDOM	40096	3804	526251	37884	
306 BELGIUM	220184	17434	330184	26184	
327 FRANCE			22046	1880	
335 GERMANY			300000	26776	
354 NETHHLNDS			33600	4381	
375 SWEDEN			55106	3594	
400 U STATES	61327	5296	902549	73398	
BISMUTH SALTS	321607	26534	2169736	174097	8291
100 U KINGDOM				16624	
400 U STATES				2954	
LEAD ACETATE NOT GROUND				19578	8292
100 U KINGDOM	14485	3501	223031	46296	
400 U STATES			6800	1778	
LEAD ARSENAE	14485	3501	229831	48074	8293
100 U KINGDOM			4480	961	
LEAD NITRATE NOT GROUND			4480	961	8294
100 U KINGDOM	2250	534	75830	17806	
400 U STATES	900	227	37100	8096	
COMPOUNDS OF TETRAETHYL LEAD	3150	761	112930	25902	8295
400 U STATES	2305490	916835	19340566	7704150	
BROMINE	2305490	916835	19340566	7704150	8301
400 U STATES	3686	987	25881	10042	
CHLORINE LIQUID CHLORINE GAS	3686	987	25881	10042	8303
400 U STATES	2278072	63267	19184822	547818	
IODINE CRUDE	2278072	63267	19184822	547818	8304
312 CHILE			18222	31589	
400 U STATES	1200	2144	92230	165714	
IODIZED SALTS FOR ANIMALS	1200	2144	110452	197303	8305
100 U KINGDOM				9301	
400 U STATES		850		7624	
		850		16925	

Articles and Countries from which Imported	MONTH OF OCTOBER 1951		TEN MONTHS ENDED OCTOBER 1951		Class Number
	Quantities	Values (\$)	Quantities	Values (\$)	
CALCIUM ARSENATE	LB				8311
335 GERMANY			55000	3668	
400 U STATES			4080	466	
			59080	4134	
CALCIUM CHLORIDE	CWT				8315
400 U STATES	7562	7767	260050	310245	
	7562	7767	260050	310245	
CHLORIDE OF LIME	CWT				8316
100 U KINGDOM	1833	5512	18136	52569	
400 U STATES	240	5399	2511	51706	
	2073	10911	20647	104275	
CALCIUM MOLYBOATE	LB				8318
400 U STATES	1700	2375	34814	34811	
	1700	2375	34814	34811	
CALCIUM COMPOUNDS N O P	LB				8319
100 U KINGDOM			130530	19693	
327 FRANCE			560	861	
354 NETHRLNDS	2200	699	5560	2343	
400 U STATES	204765	24899	3144354	335638	
	206965	25598	3281004	358535	
ARGOLS	LB				8321
CREAM OF TARTAR IN CRYSTALS	LB				8322
100 U KINGDOM	11200	3765	120400	37292	
344 ITALY	4409	1318	47992	13025	
400 U STATES			3400	869	
	15609	5083	171792	51186	
POTASH AND PEARL	LB				8323
89H					
335 GERMANY			88008	7377	
400 U STATES			220594	18822	
			308602	26199	
POTASH BICARBONATE	LB				8325
100 U KINGDOM			15680	2054	
400 U STATES			5350	1253	
			21030	3307	
POTASH BICHROMATE CRUOE	LB				8326
100 U KINGDOM			33452	5076	
400 U STATES	740	179	379411	55708	
	740	179	412863	60784	
POTASH CAUSTIC	LB				8327
100 U KINGDOM			500	215	
327 FRANCE			98483	10645	
335 GERMANY	21898	2203	77145	8186	
375 SWEOEN	5000	1166	14100	3530	
400 U STATES	148792	9475	4288395	246108	
	175690	12844	4478623	268684	
POTASH CHLORATE GROUND	LB				8329
312 CHILE			22802	3892	
376 SWITZRLNO			11023	1855	
400 U STATES	10500	1626	125202	22034	
	10500	1626	159027	27781	
POTASH RED OR YELLOW PRUSSIAE	LB				8330
100 U KINGDOM			224	132	
400 U STATES	3160	872	33321	16845	
	3160	872	33545	16977	
POTASH NITRATE OR SALT PETRE	LB				8331
100 U KINGDOM	50800	4020	610744	48616	
306 BELGIUM			253080	19313	
327 FRANCE			44092	3318	
400 U STATES	40507	3340	384442	33332	
	91307	7360	1292358	104579	
POTASH COMPOUNDS N O P	LB				8332
100 U KINGDOM	30805	7226	150781	51878	
327 FRANCE			23886	10459	
335 GERMANY	44092	9197	209745	35333	
347 JAPAN	4410	1343	4410	1343	
354 NETHRLNDS			134820	20618	
376 SWITZRLNO			448	167	
400 U STATES	168625	29329	1307587	248603	
	247932	47095	1831677	368401	
CLEANING COMPOUNDS SODIUM BASE	LB				8337
100 U KINGDOM	1500	320	57500	2181	
335 GERMANY			11023	1446	
400 U STATES	1002023	97609	11088605	950657	
	1003523	97929	11157128	954284	
SODA BENZOATE	LB				8338
100 U KINGDOM	8960	2749	80640	22950	
400 U STATES			17600	6760	
	8960	2749	98240	29710	
SODA BROMIDE	LB				8339
100 U KINGDOM	4480	2290	8960	3671	
400 U STATES			14200	3920	
	4480	2290	23160	7591	
SODA CITRATE	LB				8340
400 U STATES			8250	2378	
			8250	2378	
BAKING POWDER	LB				8341
BORAX	LB				8342
100 U KINGDOM			1200	181	
400 U STATES	621160	18267	16099377	504252	
	621160	18267	16100577	504433	
GLAUBER SALTS	LB				8343
100 U KINGDOM	11200	739	80490	2863	
335 GERMANY			701580	7961	
354 NETHRLNOS			110000	2866	

IMPORTS INTO CANADA FOR CONSUMPTION

Articles and Countries from which Imported	MONTH OF OCTOBER 1951		TEN MONTHS ENDED OCTOBER 1951		Class Number
	Quantities	Values (\$)	Quantities	Values (\$)	
400 U STATES	553975	9050	3900746	63837	
SODA ARSENIATE BINARSENATE	565175	9789	4792816	77527	8344
100 U KINGDOM	LB		78614	19349	
400 U STATES			62695	45741	
SODA ASH OR BARILLA			141309	65090	8345
100 U KINGDOM	LB				
400 U STATES	16033854	202077	76065933	918490	
	197700	6087	26324256	423345	
SODA BICARBONATE	16231554	208164	102390189	1341835	8346
100 U KINGDOM	LB				
400 U STATES	692300	11773	6905692	114577	
	899440	17075	7095415	146423	
SODA BICHROMATE	1591740	28848	14001107	261000	8347
100 U KINGDOM	LB				
207 UN SO AFR	278560	33704	2145688	244045	
335 GERMANY			145000	16876	
354 NETHRLNDS			39683	3891	
400 U STATES	328000	35863	59525	6356	
	606560	69567	3850476	419521	
SODA BISULPHATE OR NITRE CAKE			6240372	690689	8348
400 U STATES	LB				
	122870	3419	1431016	39954	
SODA BISULPHITE			1431016	39954	8349
100 U KINGDOM	LB				
306 BELGIUM			147840	7073	
400 U STATES	1600	205	44101	3659	
	1600	205	185705	13028	
SODA CAUSTIC IN PACKAGES			377646	23760	8350
100 U KINGDOM	LB				
375 SWEDEN	20160	799	269320	7963	
400 U STATES	3000	487	37102	6668	
	282900	10862	2512176	113878	
	306060	12148	2818598	128509	
SODA CAUSTIC IN SOLUTION					8352
400 U STATES	LB				
	9058871	121131	64213087	879115	
	9058871	121131	64213087	879115	
SODA CHLORATE					8353
400 U STATES	LB				
			809	1081	
			809	1081	
SODIUM CYANIDE					8354
100 U KINGDOM	LB				
400 U STATES	614154	72098	6349718	759324	
	104223	27254	332739	60766	
	718377	99352	6682457	820090	
SODIUM GLUTAMATE					8355
347 JAPAN	LB				
400 U STATES	1800	2393	187481	248338	
	37708	60991	455588	768756	
	39508	63384	643069	1017094	
SODA HYPOSULPHITE					8356
100 U KINGDOM	LB				
306 BELGIUM	10000	431	53680	3779	
335 GERMANY			88184	6759	
400 U STATES	1600	443	195731	9097	
	11600	874	685286	41864	
			1022881	61499	
SODA NITRITE					8357
100 U KINGDOM	LB				
305 AUSTRIA	58240	3214	792412	39358	
335 GERMANY			176360	16077	
354 NETHRLNDS			307855	18926	
400 U STATES	46725	3188	32148	2625	
	104965	6402	382929	29393	
			1691704	106379	
SODA PEROXIDE					8358
400 U STATES	LB				
	20050	3957	575561	120428	
	20050	3957	575561	120428	
SODA PHOSPHATE N O P					8359
100 U KINGDOM	LB				
327 FRANCE	6720	3487	22060	12450	
335 GERMANY			1087	1148	
400 U STATES	558051	51228	22650	4570	
	564771	54715	3237824	303649	
			3283621	321817	
SODA PRUSSIATE					8360
100 U KINGDOM	LB				
306 BELGIUM			33935	3958	
400 U STATES	21000	2982	6000	806	
	21000	2982	296750	42207	
			336685	46971	
SODA SAL					8361
400 U STATES	LB				
	5000	105	50000	1042	
	5000	105	50000	1042	
SODA SILICATE					8362
100 U KINGDOM	LB				
400 U STATES	7840	178	19040	568	
	272228	11257	11212629	275164	
	280068	11435	11231669	275732	
SODA SULPHATE CRUDE SALT CAKE					8363
100 U KINGDOM	LB				
400 U STATES	2205420	19855	12275200	109368	
	2205420	19855	18077090	156957	
			30352290	266325	
SODA SULPHIDE					8364
100 U KINGDOM	LB				
400 U STATES	117940	5853	1304144	51311	
	117940	5853	1640085	57207	
			2944229	108518	
SODA SULPHITE					8365
100 U KINGDOM	LB				
335 GERMANY	15000	1066	44460	2909	
400 U STATES	211400	10458	98561	6437	
	226400	11524	1427652	66447	
			1570673	75793	

Articles and Countries from which Imported	MONTH OF OCTOBER 1951		TEN MONTHS ENDED OCTOBER 1951		Class Number
	Quantities	Values (\$)	Quantities	Values (\$)	
SODIUM COMPOUNDS N O P	LB				8366
100 U KINGDOM	54560	1841	3960224	173949	
306 BELGIUM			66510	5192	
318 DENMARK	315142	16131	315142	16131	
327 FRANCE			8804	24707	
335 GERMANY			156480	11415	
354 NETHRLNDS	88000	3549	997499	22513	
400 U STATES	1130696	99318	9937680	1160588	
	1588398	120839	15442339	1414495	
SODA PHOSPHATE DI SODIUM	LB				8367
306 BELGIUM			55950	2938	
400 U STATES	84800	6308	345479	29912	
	84800	6308	401429	32850	
SODA PHOSPHATE TRISODIUM	LB				8368
327 FRANCE			76239	5477	
400 U STATES			980761	47769	
			1057000	53246	
SODA FLUORIDE	LB				8369
100 U KINGDOM			42820	4752	
400 U STATES	25375	1818	296871	34624	
	25375	1818	339691	39446	
SODA ANTIMONATE	LB				8370
100 U KINGDOM			56000	26091	
400 U STATES			219025	90810	
			275025	116901	
ACID PHOSPHATE NOT MEDICINAL	LB				8371
100 U KINGDOM	2240	482	5378	1152	
400 U STATES	301704	24909	1953139	175456	
	303944	25391	1958517	176608	
BARIUM PEROXIDE	LB				8372
HYDROGEN PEROXIDES IN SOLUTION	LB				8373
100 U KINGDOM	28000	5310	66039	12286	
305 AUSTRIA			14330	4389	
335 GERMANY			128748	33621	
400 U STATES	46993	14065	338717	74084	
	74993	19375	547834	124380	
MAGNESIUM CARBONATE	LB				8374
100 U KINGDOM	84336	4776	1635600	79330	
400 U STATES	8150	826	631070	48664	
	92486	5602	2266670	127994	
MAGNESIUM SALTS COMPOUNDS NOP	LB				8375
100 U KINGDOM	4480	1333	89059	15105	
400 U STATES	331888	31177	1545032	180938	
	336368	32510	1634091	196043	
MAGNESIUM SULPHATE EPSOM SALTS	LB				8376
100 U KINGDOM			217200	6328	
335 GERMANY	122046	1661	3503231	36853	
354 NETHRLNDS			88000	1400	
400 U STATES	160000	3631	1687033	39129	
	282046	5292	5495464	83710	
MERCURY SALTS					8377
100 U KINGDOM		1697		7065	
400 U STATES		278		2148	
		1975		9213	
PHOSPHORUS AND COMPOUNDS N O P	LB				8378
400 U STATES	174	2804	58840	57748	
	174	2804	58840	57748	
RADIUM					8379
306 BELGIUM				78745	
400 U STATES				291119	
		2228		369864	
MOLYBDENUM OXIDE	LB				8380
400 U STATES	38653	46077	505577	491288	
	38653	46077	505577	491288	
ETHYL CHLORIDE	LB				8388
400 U STATES	74838	8877	513153	63176	
	74838	8877	513153	63176	
ACETONE					8389
400 U STATES		35381		281739	
		35381		281739	
ETHYLENE DICHLORIDE	LB				8390
400 U STATES	9430	1829	11670	2092	
	9430	1829	11670	2092	
AMYL ACETATE					8391
100 U KINGDOM		400		703	
400 U STATES		72		15320	
		472		16023	
BLACKING SHOE LEATHER DRESSING					8392
100 U KINGDOM		12025		93470	
400 U STATES		32498		231536	
		44523		325006	
BLEING LAUNDRY					8393
400 U STATES				25748	
				25748	
CAMPHOR NATURAL OR SYNTHETIC	LB				8394
313 CHINA			4000	2623	
347 JAPAN			10000	5068	
400 U STATES	13000	8603	132829	91683	
	13000	8603	146829	99374	
CARBON BISULPHIDE N O P	LB				8395
400 U STATES	5716	432	492436	27353	
	5716	432	492436	27353	
CARBON TETRACHLORIDE	LB				8396
400 U STATES	229600	18947	1381981	112890	
	229600	18947	1381981	112890	

IMPORTS INTO CANADA FOR CONSUMPTION

Articles and Countries from which Imported		MONTH OF OCTOBER 1951		TEN MONTHS ENDED OCTOBER 1951		Class Number
		Quantities	Values (\$)	Quantities	Values (\$)	
CHLOROFORM	100 U KINGDOM	LB 412	133	12504	6556	8397
	400 U STATES	1705	1171	238082	47490	
		2117	1304	250586	54046	
CYANIDE OF POTASSIUM	100 U KINGDOM	LB		106400	39165	8398
	400 U STATES	2100	1241	39910	22103	
		2100	1241	146310	61268	
ETHYLENE GLYCOL FOR ANTIFREEZE	335 GERMANY	LB		2026640	474339	8399
	400 U STATES	762055	190860	1106575	263847	
		762055	190860	3133215	738186	
ETHYLENE GLYCOL N O P	400 U STATES	LB		1603626	324152	8400
		114639	23682	1603626	324152	
		114639	23682	1603626	324152	
FORMALDEHYDE	100 U KINGDOM	LB		197928	11884	8401
	400 U STATES	2497692	93885	23085590	938753	
		2497692	93885	23283518	950637	
GLYCERINE CRUDE	224 JAMAICA	LB		67605	26320	8402
	225 TRINIDAD		26320	278572	93476	
	400 U STATES	164400	72456	416180	192632	
		232005	98776	762357	312428	
GLYCERINE FOR EXPLOSIVES		LB				8403
GLYCERINE N O P		LB				8404
	100 U KINGDOM			8400	5162	
	234 AUSTRALIA			22344	10327	
	354 NETHRLNDS			276283	181566	
	400 U STATES			87849	53050	
				394876	250105	
INK PRINTING	100 U KINGDOM	LB		327194	162553	8405
	318 DENMARK	42711	23832	262	159	
	400 U STATES	123987	50003	886630	491798	
		166698	73835	1214086	654510	
INK ROTOGRAVURE		LB				8406
	400 U STATES	6386	3976	131410	75552	
		6386	3976	131410	75552	
INK WRITING						8407
	100 U KINGDOM		37		2382	
	335 GERMANY				1009	
	400 U STATES		5822		33051	
			5859		36442	
NAPHTHALENE FLAKES AND BALLS	100 U KINGDOM	LB		237765	20720	8408
	306 BELGIUM			46734	6915	
	317 CZECHO S	33060	4410	33060	4410	
	335 GERMANY	52479	7245	63502	8576	
	400 U STATES	75740	10690	545631	78232	
		161279	22345	926692	118853	
NITROUS ETHER	100 U KINGDOM	GAL		107	459	8409
	400 U STATES	11	148	46	1090	
		11	148	153	1549	
CHEMICALS FOR SYNTHETIC RESINS	306 BELGIUM	LB		55116	21600	8410
	327 FRANCE			42460	15643	
	335 GERMANY	2205	1108	29763	10800	
	347 JAPAN			10934	7873	
	400 U STATES	1251111	827853	13176547	6136670	
		1253316	828961	13314820	6192586	
SULPHURIC ETHER	100 U KINGDOM	LB		1055	568	8411
	400 U STATES	69120	18287	533014	158783	
		69120	18287	534069	159351	
THEOBROMINE DIMETHYL SULPHATE		LB				8412
	100 U KINGDOM			1120	6644	
	400 U STATES			102619	348208	
				103759	354852	
POLISH KNIFE OR OTHER N O P	100 U KINGDOM		735		32083	8413
	359 NORWAY				60	
	376 SWITZRLND		421		740	
	400 U STATES		51839		262875	
			52995		295758	
VANILLIN	100 U KINGDOM	LB		2556	14249	8414
	400 U STATES	300	2272	458	2031	
		300	2272	3014	16280	
ALL OTHER DRUGS CHEMICALS NOP	100 U KINGDOM		185587		1720382	8415
	215 INDIA		34		3112	
	231 HONG KONG		2107		20058	
	234 AUSTRALIA				8316	
	236 NEW ZEAL				12534	
	306 BELGIUM		786		40317	
	307 BEL CONGO				172495	
	309 BRAZIL		9751		32600	
	313 CHINA				589	
	322 EGYPT		209		5968	
	327 FRANCE		6360		64713	
	335 GERMANY		3139		72585	
	344 ITALY		2366		6425	

Articles and Countries from which Imported	MONTH OF OCTOBER 1951		TEN MONTHS ENDED OCTOBER 1951		Class Number
	Quantities	Values (\$)	Quantities	Values (\$)	
347 JAPAN		1611		23489	
352 MEXICO				3943	
354 NETHRLNDS		10760		95541	
359 NORWAY				454	
372 SPAIN				405	
375 SWEDEN				2291	
376 SWITZRLND		518		203194	
381 ALASKA				32	
400 U STATES		2480602		24095548	
		2703830		26584991	
SYNTHETIC RESIN POWDER PHENOL					8416
100 U KINGDOM				8232	
400 U STATES		7275		87178	
		7275		95410	
SYNTHETIC RESIN NOP POWDERED					8417
100 U KINGDOM		10886		51017	
400 U STATES		64960		1131338	
		75846		1182355	
SYNTHETIC RESIN FOR MFRS					8418
100 U KINGDOM		11954		350319	
335 GERMANY		845		105272	
375 SWEDEN				523	
376 SWITZRLND				6013	
400 U STATES		1084520		13328250	
		1097319		13790377	
LAMINATED PRODUCTS PAPER BASE					8419
100 U KINGDOM		3538		34787	
400 U STATES		46054		694544	
		49592		729331	
LAMINATED PRODUCTS FABRIC BASE					8420
100 U KINGDOM		333		8990	
400 U STATES		45497		306397	
		45830		315387	
SYNTHETIC PLASTICS CASEIN BASE					8421
100 U KINGDOM		410		4027	
400 U STATES		15		2522	
		425		6549	
MATERIALS NOP FOR PLASTICS					8422
100 U KINGDOM				7296	
335 GERMANY				46991	
359 NORWAY				1355	
375 SWEDEN				43255	
400 U STATES		168333		1583111	
		168333		1682008	
CASINGS SYNTHETIC FOR MEATS	LB				8423
400 U STATES	23112	36630	271553	444656	
	23112	36630	271553	444656	
SYNTHETIC RESIN MFRS N O P					8424
100 U KINGDOM		10293		78919	
231 HONG KONG		85		1137	
306 BELGIUM		532		1407	
318 DENMARK				5131	
327 FRANCE		466		3173	
335 GERMANY		1134		7678	
344 ITALY				2368	
347 JAPAN				1621	
352 MEXICO				48	
354 NETHRLNDS				304	
376 SWITZRLND		14		72	
400 U STATES		633499		6272120	
		646023		6373978	
TUNGSTEN CARBIDE IN TUBES					8425
100 U KINGDOM		103		2692	
400 U STATES		13717		70216	
		13820		72908	
PLASTICIZERS FOR SYNTH RESINS					8427
400 U STATES		109666		571659	
		109666		571659	
BUTADIENE					8428
400 U STATES				576606	
				576606	
ETHYL BENZINE	GAL				8429
GASOLINE ANTI OXIDANTS	LB				8430
400 U STATES	62225	47956	311852	245875	
	62225	47956	311852	245875	
SYNTHETIC RESIN GLUE	LB				8431
400 U STATES	51543	14272	822502	228816	
	51543	14272	822502	228816	
RIBOFLAVIN					8432
100 U KINGDOM				1886	
400 U STATES		37101		513885	
		37101		515771	
YEAST DEAD OR INACTIVE	LB				8433
100 U KINGDOM			2240	803	
400 U STATES	42774	26726	275702	164037	
	42774	26726	277942	164840	
CATALYSTS PETROLEUM REFINING					8434
400 U STATES		98400		708537	
		98400		708537	
FATTY ALCOHOLS					8435
400 U STATES		18018		425662	
		18018		425662	
MATERIALS NOP FOR CHROM OXIDE					8436
FLUORESCENT COATING OR POWDER	LB				8437
400 U STATES	2128	8902	63678	261175	
	2128	8902	63678	261175	

Articles and Countries from which Imported	MONTH OF OCTOBER 1951		TEN MONTHS ENDED OCTOBER 1951		Class Number
	Quantities	Values (\$)	Quantities	Values (\$)	
<u>GROUP 9</u>					
<u>MISCELLANEOUS COMMODITIES</u>					
FILM FOR REPRODUCTION	F E E T				9000
100 U KINGDOM	51506	1687	250386	12682	
400 U STATES	351326	17540	4659887	233830	
	402832	19227	4210273	246512	
BAGATELLE OR OTHER GAME BOARDS					9001
100 U KINGDOM		5486		23557	
327 FRANCE				258	
347 JAPAN				128	
400 U STATES		90512		938013	
		95998		961956	
BALLS CUES CUE RACKS CUE TIPS					9002
100 U KINGDOM		3602		41649	
327 FRANCE				3204	
354 NETHRLNDS				862	
400 U STATES		79		11984	
		3681		57699	
BILLIARD TABLES	N O				9003
100 U KINGDOM			7	884	
400 U STATES	2	137	3	281	
	2	137	10	1165	
BALLS TENNIS	0 0 Z				9004
100 U KINGDOM			24139	69826	
400 U STATES			259	1141	
			24398	70967	
BALLS ALL KINDS N O P FOR SPORTS					9005
100 U KINGDOM		3335		54684	
215 INDIA				663	
216 PAKISTAN				5468	
234 AUSTRALIA		731		5592	
327 FRANCE		238		3406	
335 GERMANY				315	
347 JAPAN				4627	
400 U STATES		13567		136973	
		17871		211728	
FILMS X RAY					9006
100 U KINGDOM		790		48993	
306 BELGIUM		79		13657	
400 U STATES		177193		1735108	
		178062		1797758	
GUN COVERS GAME BAGS					9007
100 U KINGDOM				18327	
400 U STATES		121		4043	
		121		22370	
CRICKET BATS BALLS GLOVES					9008
100 U KINGDOM				5875	
234 AUSTRALIA				780	
400 U STATES				327	
				6982	
DOLLS					9009
100 U KINGDOM		25377		164923	
231 HONG KONG		73		73	
306 BELGIUM				149	
317 CZECHO S		220		6268	
327 FRANCE		64		777	
335 GERMANY		1927		13750	
344 ITALY		150		5532	
347 JAPAN		1122		25469	
354 NETHRLNDS				314	
376 SWITZRLND		328		328	
400 U STATES		8962		75567	
		38223		293150	
FILMS PHOTOGRAPHERS					9010
100 U KINGDOM		6916		49312	
306 BELGIUM		5781		24721	
347 JAPAN				10	
400 U STATES		113365		1081653	
		126062		1155696	
FILMS CINEMATOGRAPH P O S I T I V E S	F E E T				9011
100 U KINGDOM	81997	6561	929962	74491	
236 NEW ZEAL			2204	1773	
327 FRANCE	429127	34331	4275691	342295	
376 SWITZRLND			2900	487	
400 U STATES	1216633	99551	13873355	1118763	
	1727757	140443	19104112	1537809	
FILMS FOR AERIAL PHOTOGRAPHY					9012
400 U STATES		1914		69084	
		1914		69084	
FISHING RODS					9013
100 U KINGDOM		2066		60683	
327 FRANCE				4290	
335 GERMANY				402	
347 JAPAN		1621		7257	
359 NORWAY				332	
375 SWEDEN		239		5208	
400 U STATES		7653		323297	
		11579		401469	
GOLF CLUBS AND FINISHED PARTS					9014
100 U KINGDOM		2105		47253	
400 U STATES		2549		82748	
		4654		130001	

Articles and Countries from which Imported	MONTH OF OCTOBER 1951		TEN MONTHS ENDED OCTOBER 1951		Class Number
	Quantities	Values (\$)	Quantities	Values (\$)	
MENAGERIES					9015
MECHANICAL TOYS OF METAL					9016
100 U KINGDOM		34636		287853	
306 BELGIUM				50	
327 FRANCE		365		2797	
335 GERMANY		41486		203206	
344 ITALY				129	
347 JAPAN		7162		149608	
376 SWITZRLND		41		41	
400 U STATES		128567		702249	
		212257		1345933	
METAL JUVENILE CONSTR SETS					9017
100 U KINGDOM		18033		238279	
234 AUSTRALIA		2205		2205	
335 GERMANY		256		413	
400 U STATES		1404		25513	
		21898		266410	
TOYS OF ALL KINDS N O P					9018
100 U KINGDOM		130097		786661	
231 HONG KONG				144	
234 AUSTRALIA				1172	
305 AUSTRIA		212		1345	
306 BELGIUM				544	
317 CZECHO S		6889		49624	
327 FRANCE		1147		8836	
335 GERMANY		44540		310009	
344 ITALY		189		2941	
347 JAPAN		38702		441624	
352 MEXICO				111	
354 NETHRLNDS				1524	
375 SWEDEN				365	
376 SWITZRLND		732		2062	
400 U STATES		218685		1668371	
		441193		3275333	
SPORTSMENB FISHING TACKLE NOP					9019
100 U KINGDOM		8146		271779	
231 HONG KONG				2933	
234 AUSTRALIA				3168	
306 BELGIUM		72		72	
317 CZECHO S		257		1522	
327 FRANCE		1880		33368	
335 GERMANY		894		7024	
347 JAPAN		33		14044	
359 NORWAY		1170		38669	
372 SPAIN		336		1867	
375 SWEDEN				7739	
376 SWITZRLND				1097	
400 U STATES		26234		1274690	
		39022		1657972	
FILMS CINEMATOGRAPH NEGATIVE					9020
100 U KINGDOM				2612	
306 BELGIUM				6273	
400 U STATES		16813		98328	
		16813		107213	
BRUSHES ARTISTS					9021
100 U KINGDOM		4013		60450	
327 FRANCE				3744	
335 GERMANY		1414		28124	
347 JAPAN				7763	
400 U STATES		2222		35442	
		7649		135523	
BRUSHES PAINT AND VARNISH					9022
100 U KINGDOM		43863		286555	
354 NETHRLNDS				1008	
400 U STATES		229		4325	
		44092		291888	
BRUSHES TOOTH					9023
100 U KINGDOM		899		28535	
231 HONG KONG				33	
400 U STATES		3357		15245	
		4256		43813	
BRUSHES TOILET N O P					9024
100 U KINGDOM		10999		86888	
306 BELGIUM				238	
327 FRANCE		432		2980	
335 GERMANY		6583		18934	
400 U STATES		19089		156386	
		37103		265426	
BRUSHES ALL OTHER N O P					9025
100 U KINGDOM		7456		63214	
207 UN SO AFR		135		499	
231 HONG KONG		216		856	
306 BELGIUM		788		2257	
327 FRANCE		476		670	
335 GERMANY		39		799	
347 JAPAN				249	
354 NETHRLNDS				109	
376 SWITZRLND				170	
400 U STATES		26970		285187	
		36080		354010	
PACKAGES DUTY ONCE PAID					9032
PACKAGES CONTAINING GOODS NOP					9033
100 U KINGDOM		195297		1697836	
203 B E AFR				1101	

IMPORTS INTO CANADA FOR CONSUMPTION

Articles and Countries from which Imported	MONTH OF OCTOBER 1951		TEN MONTHS ENDED OCTOBER 1951		Class Number
	Quantities	Values (\$)	Quantities	Values (\$)	
207 UN SO AFR				267	
215 INDIA		2268		13050	
216 PAKISTAN				372	
217 CEYLON		17		1205	
218 MALAYA				257	
224 JAMAICA				18	
225 TRINIDAD				348	
228 LEEWIND				273	
231 HONG KONG		7397		52917	
234 AUSTRALIA		1225		2700	
236 NEW ZEAL		118		1970	
304 ARGENTINA		22154		85906	
305 AUSTRIA		205		1415	
306 BELGIUM		17674		82718	
309 BRAZIL		893		7772	
313 CHINA		3		6902	
316 CUBA		1992		11342	
317 CZECHOS		3705		38873	
318 DENMARK		2847		13244	
321 ECUADOR				222	
323 EL SALVAD				314	
324 ESTONIA				30	
326 FINLAND		27		923	
327 FRANCE		12519		138490	
328 FR AFRICA				69	
333 MADAGASCAR				61	
334 ST PIERRE		4		4	
335 GERMANY		36721		278899	
337 GUATEMALA				58	
338 HAITI		26		336	
340 HUNGARY				817	
341 ICELAND				45	
342 IRAN				717	
344 ITALY		8613		105331	
347 JAPAN		26420		219306	
352 MEXICO				338	
353 MOROCCO				229	
354 NETHERLANDS		22859		144758	
355 INDONESIA				4173	
357 NETHERLANDS				137	
359 NORWAY		70		516	
365 POLAND		391		6422	
366 PORTUGAL		111		2767	
367 AZORES		2		855	
372 SPAIN		6049		90526	
375 SWEDEN		2230		27722	
376 SWITZERLAND		8591		47395	
379 TURKEY		52		52	
386 URUGUAY				2994	
389 IRELAND		3		21	
400 U STATES		224564		2422758	
PACKAGES BARRELS AND CASKS		605047		5517771	
100 U KINGDOM		1045		16537	9034
207 UN SO AFR		2287		15870	
209 GAMBIA				48	
221 B GUIANA		1539		13072	
223 BARBADOS				643	
224 JAMAICA		387		6098	
225 TRINIDAD				106	
232 MALTA				964	
234 AUSTRALIA		1730		13661	
306 BELGIUM		20		113	
312 CHILE				100	
316 CUBA		120		679	
318 DENMARK				42	
327 FRANCE		663		6582	
328 FR AFRICA		553		3219	
334 ST PIERRE				625	
335 GERMANY		12		2590	
336 GREECE		9		602	
344 ITALY				936	
347 JAPAN				42	
354 NETHERLANDS		46		7184	
359 NORWAY		1246		3274	
366 PORTUGAL		531		4543	
367 AZORES				54	
372 SPAIN		60		3651	
375 SWEDEN		200		200	
376 SWITZERLAND				1179	
382 VIRGIN IS				8486	
384 P RICO				340	
389 IRELAND				120	
400 U STATES		11110		143415	
PACKAGES BOTTLES AND CARBOYS		21558		254975	
100 U KINGDOM		53457		297065	9035
207 UN SO AFR		557		4329	
220 BERMUDA				80	
221 B GUIANA		676		5386	
223 BARBADOS		2984		14866	
224 JAMAICA		3596		15199	
225 TRINIDAD		1034		8741	
231 HONG KONG		12		411	
232 MALTA				13	
234 AUSTRALIA		3997		19576	

IMPORTS INTO CANADA FOR CONSUMPTION

Articles and Countries from which Imported	MONTH OF OCTOBER 1951		TEN MONTHS ENDED OCTOBER 1951		Class Number
	Quantities	Values (\$)	Quantities	Values (\$)	
304 ARGENTINA				8	
306 BELGIUM		20		1 00	
312 CHILE				96	
313 CHINA				27 17	
316 CUBA		180		12 67	
317 CZECHOS				255	
318 DENMARK		184		879	
327 FRANCE		7 185		374 08	
328 FR AFRICA		45		683	
335 GERMANY		91		487	
336 GREECE				12	
344 ITALY		1287		6623	
347 JAPAN		8		270	
352 MEXICO				1	
354 NETHRLNDS		1688		5271	
359 NORWAY		24		216	
360 ISRAEL				485	
366 PORTUGAL		1156		5354	
367 AZORES		10		28	
372 SPAIN		812		4366	
375 SWEDEN		6		79	
376 SWITZRLND		46		294	
382 VIRGIN IS				79	
384 P RICO		1211		5764	
389 IRELAND				62	
400 U STATES		1583		12087	
		81849		450557	
PACKAGES CONTAINING MACHINERY					9036
100 U KINGDOM		9536		64413	
306 BELGIUM				5778	
317 CZECHOS				444	
318 DENMARK				1276	
327 FRANCE				913	
335 GERMANY		343		6741	
344 ITALY				80	
347 JAPAN				357	
375 SWEDEN		109		2603	
376 SWITZRLND		97		13245	
400 U STATES		13521		84423	
		23606		180273	
SPINAL BRACES AND PARTS					9050
400 U STATES		853		3705	
		853		3705	
EFFECTS LEFT BY BEQUEST					9051
100 U KINGDOM		13799		95721	
207 UN SO AFR		200		880	
215 INDIA				580	
220 BERMUDA				900	
224 JAMAICA				318	
227 BAHAMAS				565	
234 AUSTRALIA		200		498	
236 NEW ZEAL		754		873	
305 AUSTRIA				6050	
306 BELGIUM		144		2595	
318 DENMARK		300		5665	
326 FINLAND		1225		1225	
327 FRANCE		100		890	
335 GERMANY		200		5854	
354 NETHRLNDS		50		2470	
355 INDONESIA				318	
359 NORWAY				1625	
366 PORTUGAL				200	
375 SWEDEN		80		1615	
376 SWITZRLND				1050	
377 SYRIA				90	
383 HAWAII				100	
389 IRELAND				120	
400 U STATES		21021		185318	
		38073		315520	
APPLIANCES BOOTS FOR CRIPPLES					9052
400 U STATES		733		4055	
		733		4055	
ARTIFICIAL LIMBS AND PARTS					9053
100 U KINGDOM				3158	
400 U STATES		13253		104309	
		13253		107467	
BEAD ORNAMENTS					9055
100 U KINGDOM				197	
400 U STATES		204		2482	
		204		2679	
BELTS M O P					9056
100 U KINGDOM		1850		14253	
305 AUSTRIA		198		627	
306 BELGIUM				57	
327 FRANCE		534		10374	
335 GERMANY				305	
352 MEXICO				85	
400 U STATES		3778		44138	
		6360		69839	
BLINDS NOT TEXTILE OR PAPER					9057
231 HONG KONG				2039	
347 JAPAN		322		15060	
400 U STATES		8720		38261	
		9042		55360	
BOOT SHOE SHIRT STAY LACES					9058
100 U KINGDOM		44		2685	

Articles and Countries from which Imported	MONTH OF OCTOBER 1951		TEN MONTHS ENDED OCTOBER 1951		Class Number
	Quantities	Values (\$)	Quantities	Values (\$)	
400 U STATES		1939		6664	
BOOTS SHOES AND SLIPPERS FELT		1983		9349	9059
100 U KINGDOM	60142	58059	209497	203435	
231 HONG KONG	150	276	1200	782	
317 CZECHO S			1020	823	
354 NETHRLNDS	240	261	46320	39798	
400 U STATES	270	511	5972	9843	
	60802	59107	264009	254681	
BOOTS SHOES AND SLIPPERS N O P					9060
100 U KINGDOM	16255	24181	74240	97597	
231 HONG KONG	7630	3617	39375	21804	
313 CHINA			4510	2090	
317 CZECHO S			1220	1232	
327 FRANCE			136	180	
335 GERMANY			344	455	
338 HAITI			6253	9237	
344 ITALY			5569	7759	
347 JAPAN			6555	2519	
354 NETHRLNDS	480	575	35100	28517	
400 U STATES	22948	36628	224940	382631	
	47313	65001	396242	554021	
BROOMS AND WHISKS					9061
100 U KINGDOM				167	
231 HONG KONG		41		126	
400 U STATES		5521		48439	
		5562		48732	
BUTTONS SHOE PAPIER MACHE					9062
400 U STATES				27	
				27	
BUTTONS SHOE N O P					9063
400 U STATES		10		3652	
		10		3652	
BUTTONS VEGETABLE IVDRY					9064
400 U STATES			275	244	
			275	244	
BUTTONS COLLAR AND CUFF					9065
100 U KINGDOM	153	2770	319	8364	
327 FRANCE			2	111	
335 GERMANY			1	666	
400 U STATES	120	6970	3410	91994	
	273	9740	3732	101135	
BUTTONS N O P					9066
100 U KINGDOM	520	1770	6845	22419	
317 CZECHO S	825	795	27033	21279	
327 FRANCE	3	193	593	2297	
335 GERMANY	929	756	12241	14266	
347 JAPAN	8726	5532	214568	110458	
354 NETHRLNDS	54	393	92	987	
376 SWITZRLND			92	389	
400 U STATES	66278	44666	788224	586232	
	77335	54105	1049688	758327	
CABES BOXES DESKS FANCY					9067
100 U KINGDOM		34329		342422	
215 INBIA		232		704	
231 HONG KONG		1257		4580	
305 AUSTRIA				559	
306 BELGIUM		416		4675	
313 CHINA				1085	
317 CZECHO S		93		5530	
318 DENMARK		22		276	
327 FRANCE		7078		39684	
335 GERMANY		3352		65962	
340 HUNGARY				600	
344 ITALY		2062		44123	
347 JAPAN		308		32690	
352 MEXICO		15		247	
354 NETHRLNDS				333	
366 PORTUGAL				246	
372 SPAIN				1949	
375 SWEDEN				111	
376 SWITZRLND		4484		8712	
400 U STATES		89067		808863	
		142715		1363351	
CHARITABLE DONATIONS					9068
100 U KINGDOM		20		303	
354 NETHRLNDS				50	
400 U STATES		6324		59375	
		6344		59728	
COMBS TOILET DRESSING FANCY					9069
100 U KINGDOM		665		17247	
327 FRANCE				2537	
335 GERMANY		545		2135	
400 U STATES		2681		25997	
		3891		47916	
APPLIANCES FOR THE DEAF PARTS					9070
100 U KINGDOM		1807		16760	
335 GERMANY				1646	
400 U STATES		103500		988169	
		105307		1006575	
FANS					9071
231 HONG KONG				446	
313 CHINA				47	
344 ITALY				113	
347 JAPAN				2947	

IMPORTS INTO CANADA FOR CONSUMPTION

Articles and Countries from which Imported	MONTH OF OCTOBER 1951		TEN MONTHS ENDED OCTOBER 1951		Class Number
	Quantities	Values (\$)	Quantities	Values (\$)	
400 U STATES		47		908	
INSOLES OF ALL KINDS		47		4461	9072
100 U KINGDOM		398		27983	
335 GERMANY				2465	
347 JAPAN				2311	
400 U STATES		822		14736	
JEWELLERY N D P		1220		47495	9073
100 U KINGDOM		19619		208752	
215 INDIA				5195	
227 BAHAMAS				215	
231 HONG KONG		465		5627	
234 AUSTRALIA				24	
305 AUSTRIA		1018		15122	
306 BELGIUM				1831	
309 BRAZIL				300	
313 CHINA				973	
317 CZECHO S		7473		109417	
318 DENMARK				3638	
322 EGYPT				569	
327 FRANCE		1318		41768	
335 GERMANY		7964		111771	
344 ITALY		2471		55596	
347 JAPAN		10897		200349	
352 MEXICO		977		9813	
354 NETHRLNDS		242		2620	
363 PERU				34	
371 SIAM		189		12670	
376 SWITZRLND		324		3538	
400 U STATES		182537		1448969	
MATS DOOR OR CARRIAGE N O P		235494		2239151	9074
400 U STATES		111		4511	
MATTRESSES		111		4511	9075
100 U KINGDOM		409		18787	
327 FRANCE				261	
400 U STATES		964		21027	
PICTURE AND PHOTOGRAPH FRAMES		1373		40075	9076
100 U KINGDOM		1903		15574	
231 HONG KONG				85	
305 AUSTRIA				690	
306 BELGIUM				223	
317 CZECHO S				209	
318 DENMARK		1714		5240	
327 FRANCE		74		1653	
335 GERMANY		110		1111	
344 ITALY		191		10767	
352 MEXICO				1324	
354 NETHRLNDS		170		1661	
400 U STATES		18649		133766	
POCKET BOOKS PORTFOLIOS PURSES		22811		172303	9077
100 U KINGDOM		59158		622220	
215 INDIA		16		979	
224 JAMAICA				3215	
231 HONG KONG		295		964	
304 ARGENTINA				454	
305 AUSTRIA				6354	
306 BELGIUM		264		14089	
316 CUBA		360		1877	
317 CZECHO S				1709	
322 EGYPT				206	
327 FRANCE		8231		87773	
335 GERMANY		4420		43034	
338 HAITI				175	
344 ITALY		1276		60004	
347 JAPAN		53		6111	
352 MEXICO				2506	
353 MOROCCO				5665	
354 NETHRLNDS				622	
372 SPAIN				1783	
375 SWEDEN				290	
376 SWITZRLND		734		15691	
400 U STATES		59966		599535	
REFRIGERATORS ELECTRIC	NO	134773		1475256	9078
100 U KINGDOM	100	13113	2104	202185	
375 SWEDEN			6	643	
400 U STATES	4013	676671	104518	16726766	
REFRIGERATORS N O P	4113	689784	106628	16929594	9079
100 U KINGDOM	NO		1	125	
234 AUSTRALIA			2	353	
400 U STATES	90	14815	4012	565569	
REGALIA AND BADGES	90	14815	4015	566047	9080
100 U KINGDOM		5040		51925	
216 PAKISTAN				430	
327 FRANCE		590		4582	
335 GERMANY				1520	
347 JAPAN				580	
400 U STATES		1487		15486	
		7117		74523	

Articles and Countries from which Imported	MONTH OF OCTOBER 1951		TEN MONTHS ENDED OCTOBER 1951		Class Number
	Quantities	Values (\$)	Quantities	Values (\$)	
SHADES LAMP NOP SHADE HOLDERS					
100 U KINGDOM		1923		6450	9081
327 FRANCE				602	
335 GERMANY				6390	
344 ITALY				1019	
347 JAPAN				893	
354 NETHRLNDS		199		831	
400 U STATES		12443		110796	
		14565		126981	
SPECTACLE FRAMES AND PARTS NOP					9082
100 U KINGDOM				5127	
327 FRANCE		1543		3164	
335 GERMANY				5816	
344 ITALY				3980	
347 JAPAN				805	
376 SWITZRLND				944	
400 U STATES		197643		1786363	
		199186		1806199	
PARTS FOR SPECTACLE FRAMES					9083
100 U KINGDOM				14520	
400 U STATES		10746		149813	
		10746		164333	
TOBACCO PIPES SMOKERS SETS					9084
100 U KINGDOM		12206		122629	
215 INDIA				316	
231 HONG KONG		252		383	
305 AUSTRIA		424		3401	
306 BELGIUM		268		684	
313 CHINA				360	
317 CZECHO S		1083		9048	
327 FRANCE		3986		102796	
335 GERMANY		74		1198	
344 ITALY		1243		68724	
347 JAPAN				1914	
376 SWITZRLND		647		647	
400 U STATES		5426		83193	
		25609		395293	
TOBACCO POUCHES CIGARETTE CASE					9085
100 U KINGDOM		2405		51450	
231 HONG KONG				157	
305 AUSTRIA				10568	
306 BELGIUM				52	
327 FRANCE				732	
335 GERMANY		496		14500	
344 ITALY		38		428	
347 JAPAN		937		11132	
376 SWITZRLND				706	
400 U STATES		681		18549	
		4557		108274	
TOILET AND MANICURE SETS					9086
100 U KINGDOM		1283		12312	
327 FRANCE				243	
335 GERMANY				5843	
400 U STATES				4460	
		1283		22858	
TRUNKS AND VALISES					9087
100 U KINGDOM		16125		227079	
231 HONG KONG				742	
305 AUSTRIA				244	
306 BELGIUM		438		1705	
317 CZECHO S				1705	
327 FRANCE		400		489	
335 GERMANY		276		4064	
344 ITALY				1482	
347 JAPAN		17		1670	
375 SWEDEN		3854		30595	
376 SWITZRLND				1433	
400 U STATES		17163		237564	
		38273		508772	
UMBRELLAS PARASOLS SUNSHADES					9088
100 U KINGDOM		84		3646	
231 HONG KONG				122	
327 FRANCE				2209	
335 GERMANY		2500		3383	
344 ITALY				683	
347 JAPAN				17309	
400 U STATES		481		38786	
		3065		66138	
WINDOW SHADE OR BLIND ROLLERS					9090
375 SWEDEN				4600	
400 U STATES		8187		91207	
		8187		95807	
REFRIGERATOR PARTS					9091
100 U KINGDOM		27105		641588	
375 SWEDEN				24420	
400 U STATES		276330		11194643	
		303435		11860651	
MINERAL MEDICINAL AERATD WATER					9103
100 U KINGDOM		180		1848	
327 FRANCE		18438		75302	
335 GERMANY				822	
400 U STATES		100		9951	
		18718		87923	
ACCORDIONS CONCRTNAS MELODEONS					9110
100 U KINGDOM	NO				
317 CZECHO S	1	109	5	537	
			5	132	

IMPORTS INTO CANADA FOR CONSUMPTION

Articles and Countries from which Imported	MONTH OF OCTOBER 1951		TEN MONTHS ENDED OCTOBER 1951		Class Number
	Quantities	Values (\$)	Quantities	Values (\$)	
327 FRANCE	78	357	1180	9911	
335 GERMANY	1129	8907	7382	64769	
344 ITALY	537	18642	5451	236891	
375 SWEDEN			10	1392	
376 SWITZRLND	203	2874	1052	16694	
400 U STATES	207	10983	1396	66479	
	2155	41872	16481	396805	
BRASS BAND INSTRUMENTS					9111
100 U KINGDOM		8040		106828	
216 PAKISTAN				485	
231 HONG KONG		104		104	
317 CZECHO S		2141		25842	
327 FRANCE		3393		60793	
335 GERMANY		1166		2415	
344 ITALY		58		2410	
354 NETHRLNDS				4757	
400 U STATES		16604		143626	
		31506		347260	
HARPS	NO				9113
100 U KINGDOM			1	119	
400 U STATES			4	2020	
			5	2139	
CABINET ORGANS	NO				9114
100 U KINGDOM			2	528	
335 GERMANY			1	2452	
400 U STATES	13	1686	254	116695	
	13	1686	257	119675	
PIPE ORGANS	NO				9115
400 U STATES			4	6219	
			4	6219	
ORGAN PARTS N O P					9116
100 U KINGDOM		1548		12894	
354 NETHRLNDS				1439	
400 U STATES		4422		84830	
		5970		99163	
PIANOS	NO				9117
100 U KINGDOM	1	200	36	10655	
400 U STATES	20	14258	346	156603	
	21	14458	382	167258	
PIANO PARTS N O P					9118
100 U KINGDOM		656		9712	
327 FRANCE				6013	
400 U STATES		3716		103388	
		4372		119113	
PIANO AND ORGAN PARTS FOR MFR					9119
100 U KINGDOM				21664	
335 GERMANY		859		3635	
400 U STATES		3202		42068	
		4061		67367	
PHONOGRAPHS GRAMOPHONES NOP					9120
100 U KINGDOM		1682		20533	
335 GERMANY		238		238	
347 JAPAN				2247	
376 SWITZRLND		2870		20016	
400 U STATES		31506		636616	
		36296		679650	
PHONOGRAPH RECORDS					9121
100 U KINGDOM		18141		201717	
231 HONG KONG				208	
234 AUSTRALIA		71		1092	
317 CZECHO S				765	
326 FINLAND				549	
327 FRANCE		707		14010	
335 GERMANY				336	
344 ITALY				825	
347 JAPAN				1212	
375 SWEDEN				544	
376 SWITZRLND		1424		3418	
380 USSR		353		353	
400 U STATES		69543		658095	
		90239		883124	
OTHER MUSICAL INSTRUMENTS					9122
100 U KINGDOM		757		6169	
305 AUSTRIA		997		997	
317 CZECHO S		674		9098	
327 FRANCE		3241		22640	
335 GERMANY		18487		134930	
340 HUNGARY				573	
344 ITALY		776		2490	
347 JAPAN		182		15857	
352 MEXICO				1057	
376 SWITZRLND		3794		102884	
400 U STATES		50502		346433	
		79410		643128	
MUSICAL INSTRUMENT STRINGS					9123
100 U KINGDOM		11		78	
234 AUSTRALIA				92	
335 GERMANY		29		5636	
400 U STATES		5629		61750	
		5669		67556	
PHONOGRAPHS COIN OPERATED	NO				9124
400 U STATES	54	21931	1070	384505	
	54	21931	1070	384505	
PHOTOGRAPHIC ACCESSORIES PARTS					9128
100 U KINGDOM		1649		7995	
306 BELGIUM		134		134	

Articles and Countries from which Imported	MONTH OF OCTOBER 1951		TEN MONTHS ENDED OCTOBER 1951		Class Number
	Quantities	Values (\$)	Quantities	Values (\$)	
317 CZECHOSLOVAKIA				285	
327 FRANCE				2244	
335 GERMANY		7172		32584	
347 JAPAN		245		598	
354 NETHERLANDS				1397	
375 SWEDEN				952	
376 SWITZERLAND		359		6139	
400 U STATES		65233		421499	
THERMOMETERS		74792		473827	
100 U KINGDOM		8252		71253	9129
335 GERMANY		816		6184	
376 SWITZERLAND		990		2791	
400 U STATES		115811		863471	
APPARATUS X RAY		125869		943699	
100 U KINGDOM		1296		38236	9130
318 DENMARK		4004		4004	
327 FRANCE				3093	
335 GERMANY		30		17141	
344 ITALY				1566	
354 NETHERLANDS		3056		137161	
375 SWEDEN				4359	
400 U STATES		176884		2543273	
ARTIFICIAL LARYNX		185270		2748833	
400 U STATES				186	9131
BOTANICAL SPECIMENS				186	
100 U KINGDOM		159		1163	9132
207 UNION OF SOUTH AFRICA				177	
215 INDIA				623	
400 U STATES		2826		19466	
OLD COINS STAMPS TROPHIES		2985		21429	
100 U KINGDOM		503		8822	9133
207 UNION OF SOUTH AFRICA		44		44	
215 INDIA				25	
223 BARBADOS				1500	
231 HONG KONG				33	
305 AUSTRIA		180		480	
318 DENMARK		102		102	
327 FRANCE		160		197	
354 NETHERLANDS				1589	
376 SWITZERLAND				108	
383 HAWAII				5469	
389 IRELAND				89	
400 U STATES		11770		156556	
CAMERAS AND CAMERA PARTS NOT FINISHED		12759		175014	
100 U KINGDOM		4356		53709	9134
317 CZECHOSLOVAKIA		2713		6023	
327 FRANCE		1947		39388	
335 GERMANY		45910		442066	
344 ITALY		40		2278	
347 JAPAN				41494	
376 SWITZERLAND				49323	
400 U STATES		100566		1074490	
CAMERA PARTS UNFINISHED		155532		1708771	
100 U KINGDOM				688	9135
400 U STATES		1535		145985	
CAMERA LENSES AND SHUTTERS		1535		146673	
335 GERMANY		134		488	9136
400 U STATES		11045		150005	
COLLECTIONS OF ANTIQUITIES		11179		150493	
100 U KINGDOM		8890		185710	9137
220 BERMUDA				120	
306 BELGIUM		447		447	
327 FRANCE		230		8556	
344 ITALY				9717	
354 NETHERLANDS		927		927	
376 SWITZERLAND				287	
400 U STATES		20933		175870	
CYCLOMETERS AND SPEEDOMETERS		31427		381634	
100 U KINGDOM		1800		16351	9138
335 GERMANY				1682	
400 U STATES		12462		85859	
GLOBES GEOGRAPHICAL		14262		103892	
100 U KINGDOM		32		13151	9139
327 FRANCE				2743	
400 U STATES		8232		42505	
MODELS OF INVENTIONS		8264		58399	
100 U KINGDOM				810	9140
359 NORWAY		1468		1468	
400 U STATES		28754		105798	
APPARATUS FOR INSTITUTIONS		30222		108076	
100 U KINGDOM		27141		216901	9141
306 BELGIUM				237	

IMPORTS INTO CANADA FOR CONSUMPTION

Articles and Countries from which Imported	MONTH OF OCTOBER 1951		TEN MONTHS ENDED OCTOBER 1951		Class Number
	Quantities	Values (\$)	Quantities	Values (\$)	
317 CZECHO S				317	
318 DENMARK				1328	
327 FRANCE		340		18396	
335 GERMANY		2599		24849	
344 ITALY		167		167	
347 JAPAN		158		158	
354 NETHRLNDS		172		6814	
359 NORWAY				490	
375 SWEDEN				3178	
376 SWITZRLND				26546	
400 U STATES		477246		5600968	
OPERATING ROOM EQUIPMENT		507823		5900349	
100 U KINGDOM				6298	9142
327 FRANCE				3012	
335 GERMANY		1684		12676	
400 U STATES		225335		1984783	
DENTAL INSTRUMENTS		227019		3006769	
100 U KINGDOM		10202		95754	9143
305 AUSTRIA		11923		36727	
317 CZECHO S				207	
327 FRANCE		15		9653	
335 GERMANY		35574		204198	
344 ITALY		5421		13631	
347 JAPAN		355		20535	
375 SWEDEN		303		3437	
376 SWITZRLND		2037		13101	
400 U STATES		43529		576707	
SURGICAL TRUSSES AND SUPPORTS		109359		973950	
100 U KINGDOM				2978	9144
400 U STATES		726		15773	
ARTICLES FOR THE BLIND		726		18751	
100 U KINGDOM				994	9145
327 FRANCE				160	
335 GERMANY				75	
376 SWITZRLND				4233	
400 U STATES		3251		28529	
OPTICAL AND PHILOSOPHICAL INST		3251		33991	
100 U KINGDOM		23726		229133	9146
306 BELGIUM				135	
317 CZECHO S				107	
318 DENMARK		262		262	
327 FRANCE		4681		113461	
335 GERMANY		10040		118480	
344 ITALY		708		1370	
347 JAPAN		9401		130948	
359 NORWAY				216	
375 SWEDEN				5069	
376 SWITZRLND		2347		6761	
400 U STATES		193320		2063540	
PROFESSIONAL CAMERAS AND PARTS		244485		2669482	
100 U KINGDOM				9437	9147
327 FRANCE				293	
335 GERMANY				2148	
376 SWITZRLND				120	
400 U STATES				175328	
EDUCATIONAL FILMS				187326	
100 U KINGDOM		1504		27735	9148
207 UN SO AFR				50	
215 INDIA				200	
236 NEW ZEAL				233	
327 FRANCE		349		3048	
400 U STATES		96305		508581	
CINEMATOGRAPH CAMERAS		98158		539847	
400 U STATES				3010	9149
SURGICAL INSTRUMENTS				3010	
100 U KINGDOM		13546		152400	9150
305 AUSTRIA				1976	
306 BELGIUM				2264	
327 FRANCE		1847		12098	
335 GERMANY		30127		223042	
344 ITALY				1152	
347 JAPAN		8010		43739	
354 NETHRLNDS				165	
375 SWEDEN		268		85595	
376 SWITZRLND				9443	
400 U STATES		289916		3156394	
RACING SHELLS OR OARS		343714		3688268	
100 U KINGDOM	NO			824	9151
375 SWEDEN			7	705	
BOATS OPEN PLEASURE			7	1529	
100 U KINGDOM	NO	840	209	36337	9152
354 NETHRLNDS	2		1	200	
359 NORWAY			1	2212	
375 SWEDEN			10	1912	

Articles and Countries from which Imported	MONTH OF OCTOBER 1951		TEN MONTHS ENDED OCTOBER 1951		Class Number
	Quantities	Values (\$)	Quantities	Values (\$)	
400 U STATES	50	5484	404	52497	
LAUNCHES PLEASURE MOTIVE POWER	52	6324	625	93158	
100 U KINGDOM	NO				9153
400 U STATES	6	4593	90	307864	
MATERIALS EXWHOUSE FOR VESSELS	6	4593	91	309841	9154
SHIPS AND VESSELS REPAIRS ON					
334 ST PIERRE		52		6525	9155
381 ALASKA				406	
400 U STATES		7911		54300	
SHIPS FOREIGN BUILT COASTAL		7963		61231	
326 FINLAND	NO		1	4000	9156
359 NORWAY			1	58920	
400 U STATES			13	426620	
VESSELS FOREIGN BUILT N O P			15	489540	
100 U KINGDOM		6720		153447	9157
352 MEXICO				45820	
361 PANAMA				164126	
381 ALASKA				70073	
400 U STATES		61368		1079548	
BUGGIES CUTTERS VEHICLES N O P		68088		1513014	
100 U KINGDOM	NO				9162
400 U STATES	1	355	16	2779	
CHILDRENS CARRIAGES AND PARTS	206	14568	2156	150024	
100 U KINGDOM	207	14923	2172	152803	
354 NETHRLNDS	NO		416	6041	9163
376 SWITZRLND			35	1081	
400 U STATES	37	2077	5	280	
CHILDRENS SLEDS VEHICLES N O P	37	2077	1019	18331	
100 U KINGDOM				5732	9164
400 U STATES		20716		239204	
SLEIGHS N O P AND PARTS		20716		244936	
375 SWEDEN	NO			246	9165
WAGONS AND SLEDS FARM AND PTS				246	
100 U KINGDOM	NO		4	2839	9166
400 U STATES	282	51451	2749	459859	
WAGONS FREIGHT DRAYS AND PARTS	282	51451	2753	462698	
400 U STATES			77	4438	9167
WHEELBARROWS HAND TRUCKS CARTS			77	4438	
100 U KINGDOM	NO				9168
375 SWEDEN	16	3189	1165	24469	
400 U STATES	4	1287	4	1287	
TRUCKS AND CARS N O P	2240	50570	44954	733651	
100 U KINGDOM	2260	55046	46123	759407	
400 U STATES					9169
TRAILERS FOR MOTOR VEHICLES		572		5358	
100 U KINGDOM		11628		97830	
327 FRANCE		12200		103188	
400 U STATES	NO				9170
AIRCRAFT NOT OVER 1500 LB WT	7	3500	21	10750	
100 U KINGDOM			1	12612	
400 U STATES	132	102546	859	887355	
AIRCRAFT 1501 TO 3000 LB WT	139	106046	881	910717	
100 U KINGDOM	NO		6	48879	9171
400 U STATES	5	12927	68	203444	
AIRCRAFT 3001 TO 7500 LB WT	5	12927	74	252323	
100 U KINGDOM	NO				9172
400 U STATES	1	1055	21	169079	
AIRCRAFT OVER 7500 LB WEIGHT	1	1055	21	169079	
100 U KINGDOM	NO				9173
322 EGYPT	11	743248	2	81242	
352 MEXICO	11	743248	16	894020	
400 U STATES	NO		18	975262	9174
AIRCRAFT PTS EXCLUDING ENG PTS	1	27100	2	67368	
100 U KINGDOM			2	47585	
234 AUSTRALIA			1	10550	
375 SWEDEN	4	359549	85	3400609	
400 U STATES	5	386649	90	3526112	
PAINTINGS UNDER 20 DOLLARS		247616		1947557	9175
100 U KINGDOM		1454		8218	
305 AUSTRIA				199228	
306 BELGIUM		3933540		22542309	
327 FRANCE		4182610		24697312	
335 GERMANY	NO				9181
344 ITALY	134	1489	493	4137	
354 NETHRLNDS			481	2033	
400 U STATES	332	4893	102	518	
			380	5318	
			20	177	
	13	141	40	458	
	672	1415	3075	4689	
	42	50	57	183	
	1193	7988	4648	17513	

IMPORTS INTO CANADA FOR CONSUMPTION

Articles and Countries from which Imported	MONTH OF OCTOBER 1951		TEN MONTHS ENDED OCTOBER 1951		Class Number
	Quantities	Values (\$)	Quantities	Values (\$)	
PAINTINGS 20 DOLLARS OR OVER					
100 U KINGDOM		25022		161184	9182
304 ARGENTINA				2000	
305 AUSTRIA		1598		10836	
306 BELGIUM		951		1739	
313 CHINA				107	
327 FRANCE		3765		57253	
335 GERMANY		690		4456	
340 HUNGARY				150	
344 ITALY		1627		14331	
352 MEXICO				1351	
354 NETHRLNDS		2199		173128	
375 SWEDEN		1326		1326	
376 SWITZRLND		10286		203079	
400 U STATES		24820		492007	
		72284		1122947	
STATUES AND STATUETTES N O P					
100 U KINGDOM		3504		47605	9183
215 INDIA		190		1265	
217 CEYLON				250	
231 HONG KONG		406		3917	
306 BELGIUM		52		574	
313 CHINA				192	
317 CZECHO S				3059	
318 DENMARK				71	
326 FINLAND				90	
327 FRANCE		754		26280	
335 GERMANY		3056		27159	
344 ITALY		3093		55848	
347 JAPAN		5509		52608	
352 MEXICO				17	
354 NETHRLNDS				257	
366 PORTUGAL				250	
376 SWITZRLND				317	
400 U STATES		5119		61304	
		21683		281063	
PORCELAIN STATUES STATUETTES					
100 U KINGDOM		53568		608140	9184
231 HONG KONG		796		8203	
305 AUSTRIA		1289		4741	
306 BELGIUM		193		329	
313 CHINA				542	
317 CZECHO S				1430	
318 DENMARK		3950		15120	
326 FINLAND				1429	
327 FRANCE		1295		10605	
335 GERMANY		24465		182393	
344 ITALY		2948		66587	
347 JAPAN		27432		270662	
354 NETHRLNDS		102		11899	
366 PORTUGAL		49		549	
400 U STATES		10800		126578	
		126887		1309207	
SCULPTURES CANADIAN MODELS					
344 ITALY				250	9185
400 U STATES		210		6099	
		210		6349	
MATERIAL FOR HARD METAL COMPOS					
100 U KINGDOM		3347		13997	9187
400 U STATES		35510		864544	
		38857		878541	
MATERIAL FOR FISHING EQUIPMENT					9189
MATERIALS FOR CYANIDE MFR					
400 U STATES		1470		6123	9190
		1470		6123	
ARTICLES FOR FERTILIZER MFR					
400 U STATES		1124		67033	9191
		1124		67033	
ARTICLES FOR GOVERNDR GENERAL					
100 U KINGDOM		113		957	9192
372 SPAIN				86	
400 U STATES				119	
		113		1162	
ARTICLES FOR CONSULS					
100 U KINGDOM		27295		138989	9193
207 UN 80 AFR		5460		5460	
215 INDIA		50		10542	
216 PAKISTAN				1426	
220 BERMUDA				55	
223 BARBADOS		216		763	
224 JAMAICA				176	
225 TRINIDAD				2060	
228 LEEW WIND				116	
231 HONG KONG		50		50	
234 AUSTRALIA		2847		5821	
236 NEW ZEAL				5050	
304 ARGENTINA				100	
305 AUSTRIA				12100	
306 BELGIUM		400		3106	
309 BRAZIL				2650	
312 CHILE				548	
316 CUBA		50		3089	
317 CZECHO S				1990	
318 DENMARK		49		474	

IMPORTS INTO CANADA FOR CONSUMPTION

Articles and Countries from which Imported	MONTH OF OCTOBER 1951		TEN MONTHS ENDED OCTOBER 1951		Class Number
	Quantities	Values (\$)	Quantities	Values (\$)	
320 DOM REP				4 55	
322 EGYPT				50 00	
326 FINLAND				2 00	
327 FRANCE		3 308		5 881 14	
328 FR AFRICA				10 00	
334 ST PIERRE		92		1 35	
335 GERMANY		5 391		1 921 11	
336 GREECE		400		4 16	
338 HAITI		82		2 17	
340 HUNGARY				3 34	
344 ITALY		74		40 61	
352 MEXICO		140		4 40	
354 NETHRLNDS		927		1 397 2	
357 NETH ANT				4 45	
359 NORWAY		500		7 00	
360 ISRAEL				3 00	
365 POLAND		2 700		3 840	
366 PDRTUGAL				29 29	
372 SPAIN				23 10	
375 SWEDEN				32 53	
376 SWITZRLND				2 327 4	
380 USSR				18 05	
387 VENEZUELA				18 19	
388 YUGO SLAV		398		1 598	
389 IRELAND				10 100	
400 U STATES		57 387		71 275 8	
		10 781 6		10 639 51	
ARTICLES IMPERIAL ARMY NAVY					9194
100 U KINGDOM				8 954 0	
400 U STATES				1 513 2	
				10 467 2	
CANADIAN GOODS RETURNED					9195
100 U KINGDOM		4 895 7		16 035 4	
203 B E AFR		9 438		1 217 5	
204 S RHOD				2 160	
207 UN SO AFR				5 855	
215 INDIA		1 773 6		1 773 6	
217 CEYLON				2 02	
218 MALAYA				1 710 0	
220 BERMUDA		1 277		1 457 3	
224 JAMAICA		7 604		1 174 7	
225 TRINIDAD				4 000	
227 BAHAMAS				3 00	
228 LEEW WIND				8 00	
231 HONG KONG		2 058		5 425	
234 AUSTRALIA		4 60		6 953	
235 FIJI				5 000	
236 NEW ZEAL				7 2	
306 BELGIUM				1 345 0	
307 BEL CONGO				6 22 4	
308 BOLIVIA				1 13 6	
309 BRAZIL		2 26		2 26	
312 CHILE				1 89 0	
313 CHINA				3 85 0	
314 COLOMBIA				2 65	
316 CUBA		1 331		10 72 8	
318 DENMARK				2 42 8	
320 DOM REP				4 4 4	
327 FRANCE				3 685 6	
332 FR W IND				3 90	
334 ST PIERRE		1 87		1 87 9	
340 HUNGARY				1 67 4	
341 ICELAND				5 25	
344 ITALY		500		2 542 7	
347 JAPAN				3 84 0	
352 MEXICO				7 17 6	
354 NETHRLNDS		8 43		2 312 5	
355 INDONESIA				3 15	
360 ISRAEL				2 12 1 8	
361 PANAMA				1 56 3	
363 PERU				1 01	
366 PORTUGAL				30 11	
372 SPAIN				10 00	
376 SWITZRLND				4 26 6	
377 SYRIA				1 20 7 7	
381 ALASKA		1 313 2		1 336 9	
383 HAWAII				1 80 5	
384 P RICO				20 38 5	
387 VENEZUELA				1 02 8 8	
400 U STATES		51 348 5		61 282 0 7	
		61 723 4		6 62 35 90	
ARMS ETC BRITISH OR NATO CTYS					9196
100 U KINGDOM		2 808 7		1 725 9 20	
327 FRANCE		1 26 6		1 57 2	
334 ST PIERRE				1 45 7	
335 GERMANY		2 71 8		4 37 6	
400 U STATES		1 494 79 7		3 954 46 1	
		1 526 86 8		5 68 77 86	
EXWAREHOUSED SHIPS STORES NOP					9197
100 U KINGDOM		2 37 6		20 27 1	
221 B GUIANA		4 17		20 2 4	
223 BARBADOS		3 4		1 33 5	
224 JAMAICA				5 8	
234 AUSTRALIA		1 1		2 10	
316 CUBA				3 5	
327 FRANCE		2 1 4		1 59 8	

IMPORTS INTO CANADA FOR CONSUMPTION

Articles and Countries from which Imported	MONTH OF OCTOBER 1951		TEN MONTHS ENDED OCTOBER 1951		Class Number
	Quantities	Values (\$)	Quantities	Values (\$)	
344 ITALY				29	
359 NORWAY				46	
366 PORTUGAL		10		38	
372 SPAIN				96	
375 SWEEDEN				2471	
384 P RICO				37	
400 U STATES		31332		224818	
ARTICLES EXWHOUSE FOR EXCISE		34394		253066	9198
BATTERY JARS GLASS OR RUBBER					9199
100 U KINGDOM				1791	
400 U STATES		50996		605696	
ARTICLES FOR BINDER TWINE MFR					9200
100 U KINGDOM		18		85	
400 U STATES				699	
CASUAL DONATIONS		18		784	9201
100 U KINGDOM		30		318	
220 BERMUDA				1251	
354 NETHRLNDS		400		687	
400 U STATES		2895		115101	
CORSET CLASPS STEELS WIRES		3325		117357	9202
100 U KINGDOM		443		3417	
400 U STATES		675		7415	
FEATHERS FLOWERS ART FOR HATS		1118		10832	9204
100 U KINGDOM		84		4682	
306 BELGIUM		87		87	
317 CZECHO S		11946		57546	
327 FRANCE		7180		75468	
335 GERMANY		11008		73377	
344 ITALY				3195	
347 JAPAN		37341		121443	
376 SWITZRLND				216	
400 U STATES		9095		89583	
LIFEBOATS LIFESAVING APPARATUS		76741		425597	9205
100 U KINGDOM				40	
400 U STATES		305		7730	
INTERNATIONAL BRIDGE MATERIAL		305		7770	9206
MINERS RESCUE APPLIANCES					9207
100 U KINGDOM		183		4164	
327 FRANCE				305	
400 U STATES		136751		1194495	
MATERIALS FOR TEXTILE PRINTING		136934		1198964	9208
100 U KINGDOM		5416		118300	
400 U STATES		18475		212622	
SALTS OF THORIUM OR CERIUM		23891		330922	9209
400 U STATES		1984		61032	
SPURS AND STILTS		1984		61032	9210
100 U KINGDOM				260	
400 U STATES		2750		18332	
VACCINE AND PLASMA CONTAINERS		2750		18592	9212
400 U STATES		2158		94153	
GOODS FREE BY ORDER IN COUNCIL		2158		94153	9213
100 U KINGDOM		98505		250898	
327 FRANCE		300		300	
354 NETHRLNDS				5332	
381 ALASKA				700	
400 U STATES		140236		12428096	
ARTICLES FOR MFR TOBACCO PIPES		239041		12685326	9214
100 U KINGDOM				41	
327 FRANCE				577	
328 FR AFRICA		699		1569	
400 U STATES		604		10965	
SAFETY GLASS SHEET ADHESIVES		1303		13152	9215
400 U STATES		39805		675393	
AUTOMDBILE ACCESSORIES TOURIST		39805		675393	9221
400 U STATES		58312		404858	
AUTOMOBILE TIRES TUBES TOURIST		58312		404858	9222
400 U STATES		36727		244345	
BOOTS AND SHOES TOURIST		36727		244345	9223
100 U KINGDOM		1635		7528	
220 BERMUDA				72	
224 JAMAICA				28	
227 BAHAMAS				90	
327 FRANCE				175	
344 ITALY				74	
347 JAPAN		2		185	
381 ALASKA				33	
400 U STATES		498096		3275809	
		499733		3283994	

Articles and Countries from which Imported	MONTH OF OCTOBER 1951		TEN MONTHS ENDED OCTOBER 1951		Class Number
	Quantities	Values (\$)	Quantities	Values (\$)	
CLOTHING TOURIST					9224
100 U KINGDOM		19944		80579	
220 BERMUDA				1165	
223 BARBADOS				175	
224 JAMAICA				396	
227 BAHAMAS				709	
327 FRANCE		127		1912	
335 GERMANY				180	
344 ITALY				161	
347 JAPAN		37		5339	
354 NETHRLNDS				49	
359 NORWAY				109	
376 SWITZRLNO				194	
381 ALASKA				292	
400 U STATES		2811311		18268965	
		2831419		18360225	
RADIO SETS TOURIST					9225
100 U KINGDOM	NO	3	14	681	
347 JAPAN			10	494	
400 U STATES		5521	39696	1358907	
		5524	39720	1360082	
APPLIANCES FURNISHINGS TOURIST					9226
100 U KINGDOM		4658		15405	
220 BERMUDA				336	
327 FRANCE				465	
344 ITALY				56	
347 JAPAN		17		3442	
354 NETHRLNDS				20	
400 U STATES		867875		5055444	
		872550		5075168	
OTHER TOURIST PURCHASES					9227
100 U KINGDOM		26210		100332	
207 UN SO AFR				23	
215 INDIA				476	
220 BERMUDA				1698	
223 BARBADOS				225	
224 JAMAICA				485	
227 BAHAMAS				366	
231 HONG KONG				160	
234 AUSTRALIA				91	
306 BELGIUM				37	
309 BRAZIL		9		50	
313 CHINA				40	
318 DENMARK				236	
327 FRANCE		154		5589	
335 GERMANY				2115	
344 ITALY				787	
347 JAPAN		21		10332	
352 MEXICO				140	
354 NETHRLNDS				397	
359 NORWAY				267	
375 SWEDEEN				62	
376 SWITZRLNO				459	
381 ALASKA				196	
387 VENEZUELA		218		362	
400 U STATES		1636377		10234699	
		1662989		10359624	
CARTRIDGES SHOT GUN SHELLS					9237
100 U KINGDOM				4140	
400 U STATES		4569		14008	
		4569		18148	
DEXTROSE SOLUTIONS THERAPEUTIC					9238
100 U KINGDOM		351		9139	
400 U STATES		25936		148560	
		26287		157699	
METALLIC CARTRIDGES AMMUNITION					9239
100 U KINGDOM		647		11160	
317 CZECHO S				6505	
359 NORWAY				4729	
400 U STATES		3257		34032	
		3904		56426	
BLACKBOARDS OF SLATE OR PAPER					9240
344 ITALY				22561	
400 U STATES		24428		177770	
		24428		200331	
PRESENTATIONS FOR LIFE SAVING					9241
400 U STATES				222	
				222	
BIOLOGICAL PRODUCTS N O P					9242
100 U KINGDOM				18847	
234 AUSTRALIA		3870		8723	
304 ARGENTINA				2869	
306 BELGIUM				1044	
309 BRAZIL				927	
316 CUBA				5841	
318 DENMARK				2763	
327 FRANCE				1412	
400 U STATES		121378		992057	
		125248		1034483	
BASKETS OF ALL KINDS N O P					9243
100 U KINGDOM		271		5147	
215 INDIA				103	
231 HONG KONG		288		5245	
306 BELGIUM		5248		57289	

IMPORTS INTO CANADA FOR CONSUMPTION

Articles and Countries from which Imported	MONTH OF OCTOBER 1951		TEN MONTHS ENDED OCTOBER 1951		Class Number
	Quantities	Values (\$)	Quantities	Values (\$)	
313 CHINA				137	
317 CZECHO S		1221		11742	
327 FRANCE				115	
335 GERMANY		2618		17988	
340 HUNGARY				1140	
344 ITALY		394		11779	
347 JAPAN		805		29142	
352 MEXICO				1683	
365 POLAND		2241		12210	
366 PORTUGAL		1307		7339	
367 AZORES		1330		7407	
400 U STATES		21234		80512	
		36957		248978	
COMMUNION SETS CHURCH ARTICLES					9244
100 U KINGDOM		1469		11214	
231 HONG KONG				2358	
234 AUSTRALIA				108	
306 BELGIUM				2499	
313 CHINA				5968	
317 CZECHO S		1453		44668	
327 FRANCE		20945		229154	
335 GERMANY		12		11764	
344 ITALY		22211		162776	
347 JAPAN				97791	
354 NETHRLNDS				313	
360 ISRAEL				1095	
372 SPAIN				5213	
389 IRELAND		544		3726	
400 U STATES		49187		389836	
		95821		968483	
CARTRIDGE CASES GUN WADS CAPS					9246
100 U KINGDOM				131	
359 NORWAY				2887	
400 U STATES				15154	
				18172	
CARTRIDGES AMMUNITION N O P					9247
100 U KINGDOM		4968		1570644	
359 NORWAY				420	
376 SWITZRLND				6017	
400 U STATES		249673		1919778	
		254641		3496859	
DAMAGED GOODS N O P					9248
ELECTRICAL ENERGY	KWH				9249
400 U STATES	686456	12527	9390488	137788	
	686456	12527	9390488	137788	
EXPRESS PARCELS					9250
100 U KINGDOM		17751		191438	
207 UN SO AFR		56		198	
215 INDIA		89		843	
216 PAKISTAN		50		105	
217 CEYLON				94	
220 BERMUDA				1664	
221 B GUIANA				96	
222 B HOND				56	
224 JAMAICA				201	
225 TRINIDAD		95		95	
228 LEEW WIND				83	
231 HONG KONG		482		20500	
232 MALTA				219	
234 AUSTRALIA				797	
304 ARGENTINA				104	
305 AUSTRIA		212		1604	
306 BELGIUM		179		2527	
312 CHILE				92	
313 CHINA				164	
316 CUBA				554	
317 CZECHD S		90		1315	
318 DENMARK		101		2348	
326 FINLAND				122	
327 FRANCE		931		21461	
329 FR E IND				57	
334 ST PIERRE				20	
335 GERMANY		561		17717	
336 GREECE				108	
338 HAITI				20	
339 HONDURAS				22	
342 IRAN				20	
344 ITALY		266		8702	
347 JAPAN		153		7914	
352 MEXICO				774	
353 MOROCCO		160		254	
354 NETHRLNDS		1267		7881	
359 NORWAY		121		2325	
360 ISRAEL				165	
363 PERU				66	
366 PORTUGAL		55		336	
367 AZORES		44		562	
372 SPAIN		117		510	
375 SWEDEN		33		4150	
376 SWITZRLND		873		5923	
381 ALASKA		297		943	
384 P RICO				187	
400 U STATES		755242		9365231	
		779225		9670567	

Articles and Countries from which Imported	MONTH OF OCTOBER 1951		TEN MONTHS ENDED OCTOBER 1951		Class Number
	Quantities	Values (\$)	Quantities	Values (\$)	
ICE					9251
327 FRANCE				23	
400 U STATES		6703		32371	
		6703		32394	
INCUBATORS BROODERS AND PARTS					9252
NO					
400 U STATES	786	108401	11671	514385	
	786	108401	11671	514385	
IRON SAND PRESSURE BLASTING					9253
100 U KINGDOM		6744		50176	
400 U STATES		25359		469629	
		32103		519805	
ALABASTER SPAR AMBER ORNAMENTS					9255
100 U KINGDOM		11496		119076	
231 HONG KONG				450	
306 BELGIUM				3190	
317 CZECHOS		7091		8355	
318 DENMARK				289	
326 FINLAND				1477	
327 FRANCE				7256	
335 GERMANY		285		179363	
344 ITALY		54889		19309	
347 JAPAN		1452		237113	
354 NETHRLNDS		72866		736	
365 POLAND		2795		91035	
400 U STATES		19630		120300	
		170504		787949	
MACHINE CARD CLOTHING					9256
100 U KINGDOM		852		18551	
400 U STATES		6024		35603	
		6876		54154	
PENCILS LEAD NON PROPELLING					9257
GROSS					
100 U KINGDOM	37	125	247	893	
335 GERMANY			109	477	
347 JAPAN			2314	1465	
400 U STATES	654	2690	7434	22780	
	691	2815	10104	25615	
PENCILS LEAD N O P					9258
100 U KINGDOM		200		9390	
327 FRANCE				1186	
335 GERMANY		2041		8142	
347 JAPAN				4823	
376 SWITZRLND				100	
400 U STATES		17928		201277	
		20169		224918	
PENS FOUNTAIN					9259
100 U KINGDOM		275		3587	
327 FRANCE		2121		14182	
335 GERMANY				2574	
375 SWEDEN		245		702	
400 U STATES		28226		388838	
		30867		409883	
PENS N O P PENHOLDERS RULERS					9260
100 U KINGDOM		3752		41480	
327 FRANCE				1135	
335 GERMANY		13		3075	
400 U STATES		29078		278966	
		32843		324656	
POST OFFICE PARCELS					9261
100 U KINGDOM		17691		232256	
207 UN SO AFR				470	
215 INDIA		439		866	
220 BERMUDA				172	
221 B GUIANA				75	
223 BARBADOS		54		54	
224 JAMAICA				157	
227 BAHAMAS				93	
231 HONG KONG		498		17205	
232 MALTA				61	
234 AUSTRALIA		157		1829	
235 FIJI		134		134	
236 NEW ZEAL		25		96	
305 AUSTRIA		197		2939	
306 BELGIUM		99		2011	
313 CHINA				1201	
316 CUBA				321	
317 CZECHOS		15		1361	
318 DENMARK		207		1537	
326 FINLAND				138	
327 FRANCE		1690		21944	
335 GERMANY		761		10738	
340 HUNGARY				7	
344 ITALY		459		7929	
347 JAPAN		1772		9765	
348 KOREA		25		25	
352 MEXICO		20		319	
354 NETHRLNDS		421		10933	
359 NDRWAY		82		187	
360 ISRAEL				25	
364 PHIL				23	
366 PORTUGAL				526	
367 AZORES				382	
371 SIAM				60	
372 SPAIN				76	
375 SWEDEN		261		2278	
376 SWITZRLND		260		4060	

IMPORTS INTO CANADA FOR CONSUMPTION

Articles and Countries from which Imported	MONTH OF OCTOBER 1951		TEN MONTHS ENDED OCTOBER 1951		Class Number
	Quantities	Values (\$)	Quantities	Values (\$)	
380 USSR		13		64	
381 ALASKA				230	
384 P R I C O		17		17	
387 VENEZUELA				15	
388 YUGO SLAV				20	
389 IRELAND				60	
400 U STATES		792532		9133719	
		817829		9466378	
PRECIOUS STONES NOT MOUNTED					9262
100 U KINGDOM		2645		124086	
215 INDIA		6831		19175	
231 HONG KONG				898	
234 AUSTRALIA		128		3761	
305 AUSTRIA		15284		168513	
306 BELGIUM				844	
309 BRAZIL				126	
313 CHINA				100	
317 CZECHO S		14320		120924	
327 FRANCE		4772		43192	
335 GERMANY		7369		172009	
344 ITALY				3446	
347 JAPAN		7755		160763	
352 MEXICO		2199		39524	
371 SIAM		798		13128	
372 SPAIN		333		4386	
376 SWITZRLND		1237		25373	
400 U STATES		44433		558848	
		108104		1459096	
PULLEYS BELT POWER TRANS NOP					9263
100 U KINGDOM		1040		11121	
400 U STATES		70653		676294	
		71693		687415	
SETTLERS EFFECTS					9264
100 U KINGDOM		403006		2637182	
203 B E AFR		1100		1550	
204 S RHOD				2600	
207 UN SO AFR		6850		27361	
210 G COAST				600	
211 NIGERIA				1500	
215 INDIA		1225		10975	
216 PAKISTAN				1500	
217 CEYLON				50	
218 MALAYA		1300		21373	
220 BERMUDA		800		10860	
221 B GUIANA		270		26744	
222 B HOND		3000		3000	
223 BARBADOS		3120		11995	
224 JAMAICA		1650		46100	
225 TRINIDAD		1500		13347	
227 BAHAMAS				1520	
228 LEEW WIND				1320	
231 HONG KONG		10500		107975	
232 MALTA		2800		21375	
234 AUSTRALIA		8375		38549	
235 FIJI				1200	
236 NEW ZEAL		2964		21798	
303 ARABIA				6884	
304 ARGENTINA		570		29950	
305 AUSTRIA		16959		135264	
306 BELGIUM		64924		483442	
307 BEL CONGO		500		500	
308 BOLIVIA				5000	
309 BRAZIL		1100		16550	
310 BULGARIA		370		1370	
312 CHILE		1350		3250	
313 CHINA		10810		103018	
314 COLOMBIA		500		7690	
316 CUBA				4000	
317 CZECHO S		3846		32810	
318 DENMARK		38113		256692	
320 DOM REP				885	
321 ECUADOR		300		600	
322 EGYPT		1515		14925	
323 EL SALVO				2000	
324 ESTONIA		965		106454	
325 ETHIOPIA		300		1200	
326 FINLAND		3850		26880	
327 FRANCE		100624		573032	
328 FR AFRICA		300		1050	
334 ST PIERRE		600		600	
335 GERMANY		258234		1308419	
336 GREECE		455		15970	
337 GUATEMALA		300		2950	
338 HAITI				1300	
340 HUNGARY		3564		55847	
341 ICELAND		200		6885	
342 IRAN				4100	
343 IRAQ				2000	
344 ITALY		16195		166756	
347 JAPAN		90		9500	
349 LATVIA		690		26795	
351 LITHUANIA		1125		9865	
352 MEXICO		100		4541	
353 MOROCCO				3950	
354 NETHRLNDS		332727		2830678	
355 INDDNESIA		6400		6800	

Articles and Countries from which Imported	MONTH OF OCTOBER 1951		TEN MONTHS ENDED OCTOBER 1951		Class Number
	Quantities	Values (\$)	Quantities	Values (\$)	
357 NETH ANT		300		61 32	
359 NORWAY		6100		77082	
360 ISRAEL		5650		34570	
361 PANAMA				1600	
363 PERU				11040	
364 PHIL		1000		5492	
365 POLAND		8368		136160	
366 PORTUGAL				1575	
370 ROUMANIA		1971		19500	
372 SPAIN		185		2835	
375 SWEDEN		24825		545923	
376 SWITZRLND		14376		333272	
377 SYRIA				9000	
379 TURKEY		520		10120	
380 USSR		5535		34240	
381 ALASKA				13357	
383 HAWAII				3500	
386 URUGUAY				3000	
387 VENEZUELA		5600		38473	
388 YUGO SLAV		1885		31663	
389 IRELAND		33		8348	
400 U STATES		1022950		8612731	
		2415334		19220489	
SHOW CASES AND METAL PARTS					9265
100 U KINGDOM		394		829	
400 U STATES		5099		108203	
		5493		109032	
SIGNS LETTERS OTHER THAN PAPER					9266
100 U KINGDOM		2068		18439	
327 FRANCE				15	
335 GERMANY				46	
376 SWITZRLND				1031	
400 U STATES		27482		333528	
		29550		353059	
MEASURING RULES AND TAPES					9267
100 U KINGDOM		16868		119704	
317 CZECHOS				4664	
318 DENMARK				6744	
327 FRANCE				212	
335 GERMANY		5444		25896	
347 JAPAN				1038	
354 NETHRLNDS		2081		9208	
376 SWITZRLND		16		131	
400 U STATES		36493		531259	
		60902		698856	
WASTE AND JUNK N O P	CWT				9269
100 U KINGDOM			583	7831	
306 BELGIUM			113	1106	
400 U STATES	10612	17250	140442	258657	
	10612	17250	141138	267594	
WAX VEGETABLE AND MINERAL NOP	LB				9270
100 U KINGDOM			2688	1366	
309 BRAZIL	71750	78236	1551148	1810173	
314 COLOMBIA			452	814	
316 CUBA			6087	1932	
335 GERMANY			91476	15358	
352 MEXICO	526	403	48929	37075	
400 U STATES	31826	14286	527667	216816	
	104102	92925	2228447	2082934	
WAX AND MANUFACTURES N O P					9271
100 U KINGDOM		150		3221	
335 GERMANY				5468	
400 U STATES		16548		192680	
		16698		201369	
WHIPS AND PARTS					9272
100 U KINGDOM		15		3015	
400 U STATES		266		2861	
		281		5876	
WINDOW CORNICES CORNICE POLES					9273
100 U KINGDOM				1071	
400 U STATES				479	
				1550	
UNENUMERATED ARTICLES					9274
400 U STATES				38899	
				38899	

The following table sets out index number comparisons of the nominal (or declared) values of imports into Canada for consumption together with their respective price and volume components for a current month.(1) The price indexes are of the base-weighted aggregative type and are interim measurements developed as deflators of the value series.(2) The physical volume indexes are quotients of a division of value indexes by corresponding price indexes. They are currently weighted.

The price indexes utilized as "deflators" of the value indexes differ slightly from the conventional trade statistics in their grouping, though arranged by nature of component material. Adjustments to groups are determined by pricing problems. Declared value indexes and physical volume indexes have been grouped, consequently, according to the price index sample.

The groups usually designated in the trade statistics as agricultural and vegetable products and animals and animal products have, in this format, been combined into Group I, agricultural and other primary products, with a sub-group of rubber and its products transferred to the miscellaneous group. Imports of foreign built ships have been transferred from the miscellaneous group to iron and steel and their products; phosphate rock has been transferred from non-metallic minerals to fertilizer; advertising matter has been subtracted from wood products and paper and added to the miscellaneous special and non-commercial transactions; and certain other minor group adjustments have been made. Totals exclude-in common with other statistics of imports into Canada for consumption-temporary imports for exhibition or competition, monetary and non-monetary gold; and include Newfoundland as a tenth Canadian province from April 1, 1949. Imports into Canada for the use of the United Kingdom government have been deducted from the total imports for consumption for the purpose of these index number comparisons because of their special relationship to the Canadian trade content.(3)

A sub-division of the miscellaneous group, termed special and non-commercial transactions, is designed to distinguish unilateral transactions-such as charitable donations, bequests, etc. - and transactions with mixed financial elements from the ordinary trade content. The double character of the miscellaneous group of trade transactions is thus emphasized. Special and non-commercial imports concerned are as follows: settlers' effects; effects left by bequest; charitable donations; casual donations; presentations for lifesaving; articles for the use of the Governor General; articles for the use of representatives of commonwealth and foreign governments; incidental purchases by Canadians returning from other countries; cinematograph film positives; advertising and printed matter.

-
- (1) For a condensed post-war record by months see "Trade of Canada, Imports; January, 1951"; D.B.S. 10-4030, Vol. 8, No. 1.
 - (2) See "Export and Import Price Indexes by Months, July, 1945 - June, 1950 (1948=100)"; D.B.S., Ottawa, October, 1950 (Reference Paper No. 8)
 - (3) These imports on United Kingdom Government account may be described as non-commercial import transactions also.

1948 = 100

Month	Total		I Agricultural and Other Primary Products		II Fibres and Textiles		III Wood Products and Paper		IV Iron and Steel and their Products	
	1950	1951	1950	1951	1950	1951	1950	1951	1950	1951
INDEX OF DECLARED VALUES										
1 January	96.5	149.0	91.7	146.3	100.5	155.1	114.2	176.8	103.5	153.2
2 February	91.1	124.9	90.1	117.6	89.1	131.3	120.4	162.2	104.5	134.6
3 March	108.1	156.0	108.1	150.1	97.1	168.6	137.6	199.8	118.7	169.8
4 April	105.2	179.0	103.5	167.5	91.6	207.3	121.3	214.2	121.7	204.0
5 May	132.2	184.2	152.5	176.7	102.4	174.9	136.7	197.6	142.6	203.1
6 June	128.6	163.8	144.9	152.2	91.6	141.5	133.9	193.2	142.7	183.9
7 July	118.2	168.7	128.0	146.5	92.2	152.9	127.2	192.6	128.6	185.2
8 August	121.7	162.1	125.5	144.0	99.3	134.0	135.3	190.9	123.7	167.7
9 September	127.4	141.5	130.2	122.0	109.0	104.4	141.4	176.2	118.1	157.1
10 October	146.0		174.7		122.5		162.6		137.9	
11 November	149.1		170.6		130.7		163.8		141.8	
12 December	121.3		136.8		121.5		136.1		113.8	
INDEX OF PRICES										
1 January	107.3	120.4	103.6	122.2	96.8	135.0	110.4	110.4	114.7	117.3
2 February	107.9	123.1	105.7	119.8	101.1	144.3	110.7	111.8	115.3	119.9
3 March	109.0	125.3	109.7	120.9	100.0	150.5	110.7	116.3	115.7	120.7
4 April	109.8	128.6	107.7	125.7	102.2	163.0	112.8	116.8	115.7	122.6
5 May	109.0	129.6	105.6	124.2	102.6	169.4	111.3	116.9	116.2	124.5
6 June	109.3	130.0	109.5	120.7	104.2	172.2	112.2	117.2	116.2	124.8
7 July	109.6	129.9	105.8	121.0	106.1	175.3	112.4	116.8	116.7	124.2
8 August	111.1	127.6	107.4	121.8r	111.0	170.1	112.5	118.0	117.5	124.1
9 September	113.0	126.6	112.4	122.4	115.4	165.4	112.6	119.5	117.7	124.3
10 October	114.2		123.6		121.4		108.9		113.9	
11 November	113.9		118.0		122.4		109.2		113.7	
12 December	117.0		120.5		127.5		110.2		116.0	
INDEX OF PHYSICAL VOLUME										
1 January	89.9	123.8	88.5	119.7	103.8	114.9	103.4	160.1	90.2	130.6
2 February	84.4	101.5	85.2	98.2	88.1	91.0	108.8	145.1	90.6	112.3
3 March	99.2	124.5	98.5	124.2	97.1	112.0	124.3	171.8	102.6	140.7
4 April	95.8	139.2	96.1	133.3	89.6	127.2	107.5	183.4	105.2	166.4
5 May	121.3	142.1	144.4	142.3	99.8	103.2	122.8	169.0	122.7	163.1
6 June	117.7	126.0	132.3	126.1	87.9	82.2	119.3	164.8	122.8	147.4
7 July	107.8	129.9	121.0	121.1	86.9	87.2	113.2	164.9	110.2	149.1
8 August	109.5	127.0	116.9	118.2r	89.5	78.8	120.3	161.8	105.3	135.1
9 September	112.7	111.8	115.8	99.7	94.5	63.1	125.6	147.4	100.3	126.4
10 October	127.8		141.3		100.9		149.3		121.1	
11 November	130.9		144.6		106.8		150.0		124.7	
12 December	103.7		113.5		95.3		123.5		98.1	

Note: Data for previous years is available in the January, 1951 issue of this publication, and in "Export and Import Price Indexes by Months, July, 1945 - June, 1950 (1948 = 100)". It will also appear in "Trade of Canada, 1950", Vol. I.

r: revised

1948 = 100

V		VI		VII		VIII		VIII (a)		VIII (b)		
Non-Ferrous Metals and their Products		Non-Metallic Minerals and their Products		Chemicals and Fertilizers		Total Miscellaneous Products		Miscellaneous Commercial Transactions		Miscellaneous Special and Non-Commercial Transactions		
1950	1951	1950	1951	1950	1951	1950	1951	1950	1951	1950	1951	
INDEX OF DECLARED VALUES												
128.3	176.2	70.7	101.9	109.2	174.2	116.0	250.8	111.4	256.1	143.9	219.0	1
102.4	151.0	63.1	82.6	104.5	138.4	105.8	194.5	104.5	197.5	114.0	176.6	2
145.3	215.9	77.2	88.1	132.3	171.9	131.3	249.9	125.0	248.2	169.2	260.3	3
117.4	204.3	73.4	101.2	120.3	188.5	151.4	278.3	127.3	263.4	296.7	368.6	4
130.9	222.4	115.0	127.4	153.6	185.7	143.4	312.2	128.7	308.8	232.4	332.6	5
134.2	195.2	112.9	121.1	147.3	156.2	138.6	276.5	120.0	258.4	250.9	385.8	6
120.9	188.4	104.7	137.3	130.7	170.9	135.7	275.1	115.5	248.5	257.7	435.6	7
128.1	212.1	112.5	131.6	130.2	156.3	172.6	312.7	138.8	267.5	376.5	585.3	8
167.3	165.0	124.0	123.2	136.5	144.6	170.3	231.1	138.6	190.8	361.6	473.9	9
172.6		132.2		149.9		184.0		156.7		348.9		10
188.0		126.9		163.8		203.0		183.7		320.1		11
150.2		97.7		119.6		178.9		169.9		233.8		12
INDEX OF PRICES												
109.3	121.8	107.2	106.2	102.4	111.4	103.5	166.1	103.2	192.2	104.2	108.6	1
110.6	127.0	104.4	107.3	106.6	118.3	103.1	167.7	102.6	194.1	104.2	109.6	2
110.9	129.2	106.4	110.0	102.0	120.5	106.7	168.8	108.1	195.1	103.7	110.8	3
110.8	129.8	108.7	109.6	104.7	118.8	108.3	177.3	110.3	206.3	104.1	113.4	4
110.1	127.7	106.5	109.3	102.3	120.0	108.8	176.1	111.0	204.1	104.2	114.5	5
114.1	126.6	102.8	109.5	100.1	119.6	111.7	186.0	115.0	218.0	104.3	115.6	6
110.7	127.6	104.3	110.4	100.5	119.6	116.6	174.5	122.3	201.3	104.2	115.1	7
112.0	123.7	104.5	108.1r	100.8	119.9	121.3	156.9r	129.1	176.2r	104.1	114.5	8
113.0	122.0	103.6	107.6	102.0	117.8	131.0	151.4	143.3	168.1	104.1	114.5	9
109.9		103.1		102.1		136.2		151.8		101.8		10
111.4		101.7		105.3		146.4		165.8		103.8		11
117.4		102.5		106.4		159.2		182.8		107.3		12
INDEX OF PHYSICAL VOLUME												
117.4	144.7	66.0	96.0	106.6	156.4	112.1	151.0	107.9	133.2	138.1	201.7	1
92.6	118.9	60.4	77.0	98.0	117.0	102.6	116.0	101.9	101.8	109.4	161.1	2
131.0	167.1	72.6	80.1	129.7	142.7	123.1	148.0	115.6	127.2	163.2	234.9	3
106.0	157.4	67.5	92.3	114.9	158.7	139.8	157.0	115.4	127.7	285.0	325.0	4
118.9	174.2	108.0	116.6	150.1	154.8	131.8	177.3	115.9	151.3	223.0	290.5	5
117.6	154.2	109.8	110.6	147.2	130.6	124.1	148.7	104.3	113.5	240.6	333.7	6
109.2	147.6	100.4	124.4	130.0	142.9	116.4	157.7	94.4	123.4	247.3	378.5	7
114.4	171.5	107.7	121.7r	129.2	130.4	142.3	199.3r	107.5	151.8r	361.7	511.2	8
148.1	135.2	119.7	114.5	133.8	122.8	130.0	152.6	96.7	113.5	347.4	413.9	9
157.1		128.2		146.8		135.1		103.2		342.7		10
168.8		124.8		155.6		138.7		110.8		308.4		11
127.9		95.3		112.4		112.4		92.9		217.9		12



IMPORTS INTO CANADA FOR CONSUMPTION

Changes affecting Previous Reports
 Cumulative Totals adjusted in November Report

1951
 Import
 List No. 10

MONTH OF APRIL, 1951

Class Number

5661 - Deduct from United States..	5 no.	\$ 53,526
5641 - Add to United States..	5 no.	\$ 53,526
3307 - Deduct from Belgium.....	11,274 sq.ft.	\$ 8,030
3306 - Add to Belgium.....	11,274 sq.ft.	\$ 8,030

MONTH OF JUNE, 1951

Class Number

5661 - Deduct from United States..	3 no.	\$ 33,980
5641 - Add to United States..	3 no.	\$ 33,980
9251 - Deduct from France.....		\$ 23
9250 - Add to France.....		\$ 23

MONTH OF AUGUST, 1951

Class Number

3307 - Deduct from Belgium.....	5,318 sq.ft.	\$ 3,155
3305 - Add to Belgium.....	873 sq.ft.	\$ 1,019
3306 - Add to Belgium.....	4,445 sq.ft.	\$ 2,136

DOMINION BUREAU OF STATISTICS
DEPARTMENT OF TRADE AND COMMERCE

TRADE OF CANADA

IMPORTS

NOVEMBER, 1951
AND
ELEVEN MONTHS ENDED NOVEMBER, 1951

Published by

Authority of the Rt. Hon. C. D. Howe,
Minister of Trade and Commerce

Prepared in the

External Trade Section,
International Trade Division,
Dominion Bureau of Statistics, Ottawa

TABLE OF CONTENTS

	Page
EXPLANATORY NOTES.....	2
KEY TO ABBREVIATIONS OF COUNTRIES	3
SUMMARY TABLES:	
Imports into Canada for Consumption, by Countries.....	4
Imports into Canada for Consumption, by Main Groups	6
DETAILED TABLES:	
Imports for Consumption, by Articles and Countries:	
Agricultural and Vegetable Products (except Chemicals, Fibres and Wood):	Class Number
A – Mainly Food.....	1 to 390
B – Other than Food.....	1501 to 1846
Animals and Animal Products (except Chemicals and Fibres).	2012 to 2348
Fibres, Textiles and Textile Products	3001 to 3574
Wood, Wood Products and Paper.....	4002 to 4311
Iron and Its Products.....	5001 to 5732
Non-Ferrous Metals and Their Products (except Gold).....	6001 to 6256
Non-Metallic Minerals and Their Products (except Chemicals)	7001 to 7303
Chemicals and Allied Products.....	8001 to 8437
Miscellaneous Commodities	9000 to 9274

VALUE AND VOLUME at end of report

EXPLANATORY NOTES

1. In all the tables of imports in this Report, the quantities and values are based upon the declarations of importers (import entries), as subsequently checked by Customs officials.
2. Weight, where shown is the net weight of the goods, that is, it excludes the weight of the covers or receptacles, except in cases of certain goods, as provided in the Customs Tariff.
3. The expression "ton" means 2,000 pounds, and "cwt." 100 pounds, avoirdupois. Where other units of quantity are used, Imperial standards apply.
4. In this Report are trade items such as "Engines, gas, n.o.p., and parts", which show both quantities and values. In the item "Engines, gas, n.o.p. and parts", the quantity represents the number of complete gas engines only, while the value represents not only the value of the specified number of complete gas engines but also the value of all kinds of "Parts" of gas engines; therefore, in this item, and in similar items, the average value per unit cannot be ascertained.
5. "Imports" means "Imports entered for Consumption". "Entered for Consumption" does not imply that the goods have been actually consumed in Canada, but that they have passed into the custody of the importer and that duty has been paid on the dutiable portion.
6. For statistical purposes, the value of merchandise imported, as shown in this Report, is the value as determined for Customs duty purposes. In most cases, this would be the invoice value of the goods converted to Canadian dollars at authorized exchange ratios. The value does not include charges such as freight, insurance, handling, duties or taxes.
7. Imports into Canada are classified as received from the countries whence they were consigned to Canada. The countries of consignment are the countries from which the goods have come, without interruption of transit, except in the course of transshipment or transfer from one conveyance to another. The countries whence goods are consigned are not necessarily the countries of actual origin, since goods produced in one country may be purchased by a firm in another country and thence despatched, after a longer or shorter interval, to Canada. In such cases the second country would be the country of consignment to which the goods would be credited. An example is the case of tea grown in the Orient but purchased in the bonded market in London, England; Canadian statistics record such imports as coming from the United Kingdom.
8. The initials "N.O.P." mean "not otherwise provided for".
9. Some of the descriptions of articles used in this Report are abbreviated and incomplete due to lack of space and mechanical limitations. Full descriptions are shown in the annual printed report of the Trade of Canada.
10. Throughout this Report, figures are subject to revision.
11. The Foreign Trade of Newfoundland is included as from April 1, 1949.

KEY TO ABBREVIATIONS OF COUNTRIES

Note:— The classification of Countries with a statement of the territorial limits used for statistical purposes will be found in Volume I of the Annual Report of the Trade of Canada.

U Kingdom.....	United Kingdom	Fr E Ind.....	French East Indies
Aden.....	Aden	Fr Guiana.....	French Guiana
B E Afr.....	British East Africa	Fr Oceana.....	French Oceania
S Rhod.....	Southern Rhodesia	Fr W Ind.....	French West Indies
N Rhod.....	Northern Rhodesia	Madagascr.....	Madagascar
Un So Afr.....	Union of South Africa	St. Pierre.....	St. Pierre and Miquelon
B S A Other.....	Other British South Africa	Germany.....	Germany
Gambia.....	Gambia	Greece.....	Greece
G Coast.....	Gold Coast	Guatemala.....	Guatemala
Nigeria.....	Nigeria	Haiti.....	Haiti (Republic of)
S Leone.....	Sierra Leone	Honduras.....	Honduras
B W A Other.....	Other British West Africa	Hungary.....	Hungary
A E Sudan.....	Anglo-Egyptian Sudan	Iceland.....	Iceland
India.....	India	Iran.....	Iran
Pakistan.....	Pakistan	Iraq.....	Iraq
Ceylon.....	Ceylon	Italy.....	Italy
Malaya.....	Federation of Malaya	Tripoli.....	Tripoli
B E I Other.....	Other British East Indies	Ital Afr.....	Other Italian Africa
Bermuda.....	Bermuda	Japan.....	Japan
B Guiana.....	British Guiana	Korea.....	Korea
B Hond.....	British Honduras	Latvia.....	Latvia
Barbados.....	Barbados	Liberia.....	Liberia
Jamaica.....	Jamaica	Lithuania.....	Lithuania
Trinidad.....	Trinidad and Tobago	Mexico.....	Mexico
Bahamas.....	Bahamas	Morocco.....	Morocco
Leew Wind.....	Leeward and Windward Islands	Nethrlnds.....	Netherlands
Falkland.....	Falkland Islands	Indonesia.....	Indonesia
Gibraltar.....	Gibraltar	Surinam.....	Surinam
Hong Kong.....	Hong Kong	Neth Ant.....	Netherlands Antilles
Malta.....	Malta	Nicaragua.....	Nicaragua
Australia.....	Australia	Norway.....	Norway
Fiji.....	Fiji	Israel.....	Israel
New Zeal.....	New Zealand	Panama.....	Panama
B Oceania.....	Other British Oceania	Paraguay.....	Paraguay
Afghan.....	Afghanistan	Peru.....	Peru
Albania.....	Albania	Phil.....	Philippines
Arabia.....	Arabia	Poland.....	Poland
Argentina.....	Argentina	Portugal.....	Portugal
Austria.....	Austria	Azores.....	Azores and Madeira
Belgium.....	Belgium and Luxembourg	Port Afr.....	Portuguese Africa
Bel Congo.....	Belgian Congo	Port Asia.....	Portuguese Asia
Bolivia.....	Bolivia	Roumania.....	Roumania
Brazil.....	Brazil	Siam.....	Siam (Thailand)
Bulgaria.....	Bulgaria	Spain.....	Spain
Burma.....	Burma	Canary Is.....	Canary Islands
Chile.....	Chile	Span Afr.....	Spanish Africa
China.....	China	Sweden.....	Sweden
Colombia.....	Colombia	Switzrlnd.....	Switzerland
C Rica.....	Costa Rica	Syria.....	Syria
Cuba.....	Cuba	Jordan.....	Jordan
Czecho S.....	Czechoslovakia	Turkey.....	Turkey
Denmark.....	Denmark	U S S R.....	U.S.S.R. (Russia)
Greenland.....	Greenland	Alaska.....	Alaska
Dom Rep.....	Dominican Republic	Virgin Is.....	American Virgin Islands
Ecuador.....	Ecuador	Hawaii.....	Hawaii
Egypt.....	Egypt	P Rico.....	Puerto Rico
El Salvd.....	El Salvador	U S Ocea.....	United States Oceania
Estonia.....	Estonia	Uruguay.....	Uruguay
Ethiopia.....	Ethiopia	Venezuela.....	Venezuela
Finland.....	Finland	Yugo Slav.....	Yugoslavia
France.....	France	U States.....	United States
Fr Africa.....	French Africa	Ireland.....	Ireland

IMPORTS INTO CANADA FOR CONSUMPTION, BY COUNTRIES (EXCLUDING GOLD)

Countries	Month of November		Eleven Months ended November	
	1950	1951	1950	1951
Commonwealth Countries				
United Kingdom.....	40,153,063	33,326,772	372,188,093	401,567,902
Aden.....	-	-	11,875	22,072
British East Africa.....	3,026,631	449,677	12,651,376	10,104,171
Southern Rhodesia.....	59,265	44,212	395,552	1,494,999
Northern Rhodesia.....	5,995	1,608	48,744	7,832
Union of South Africa.....	819,045	371,450	4,751,974	5,118,853
Other British South Africa.....	-	-	-	48
Gambia.....	-	-	-	48
Gold Coast.....	1,460,517	256,326	8,332,144	7,071,023
Nigeria.....	500	1,841	1,338,092	839,592
Sierra Leone.....	278,174	-	293,990	47,335
Other British West Africa.....	-	-	163	-
Anglo-Egyptian Sudan.....	14,150	2,524	53,412	44,220
India.....	3,076,775	3,667,275	34,450,742	38,892,974
Pakistan.....	89,350	7,024	1,494,984	2,221,215
Ceylon.....	1,064,745	924,224	16,290,040	15,442,988
Federation of Malaya.....	4,804,683	3,374,524	24,263,299	55,217,606
Other British East Indies.....	-	378,679	27,454	3,858,797
Bermuda.....	12,751	1,573	85,689	69,132
British Guiana.....	4,348,770	3,853,352	20,412,694	21,993,797
British Honduras.....	23,693	-	222,889	457,465
Barbados.....	410,749	689,347	9,888,406	13,234,333
Jamaica.....	435,221	115,978	18,948,158	17,681,796
Trinidad and Tobago.....	875,304	498,205	14,928,872	15,035,961
Bahamas.....	84,936	4,791	459,864	262,074
Leeward and Windward Islands.....	11,960	42,514	376,551	940,416
Falkland Islands.....	-	-	-	-
Gibraltar.....	-	-	1,055	-
Hong Kong.....	204,422	348,439	1,954,826	2,760,275
Malta.....	2,066	4,894	12,306	44,938
Australia.....	6,438,413	2,182,665	30,567,843	45,452,555
Fiji.....	-	1,006	8,793,007	5,992,699
New Zealand.....	2,425,746	730,262	10,792,630	28,324,436
Other British Oceania.....	-	-	-	-
Total Commonwealth Countries...	70,127,424	51,279,162	594,036,724	694,201,504
Foreign Countries				
Afghanistan.....	-	-	108,771	50,871
Albania.....	-	-	-	-
Arabia.....	2,490,838	1,148,987	26,701,213	21,527,890
Argentina.....	1,360,366	546,712	10,426,930	13,373,006
Austria.....	107,010	136,422	703,296	3,069,060
Belgium and Luxembourg.....	4,052,320	3,909,018	20,682,232	37,344,051
Belgian Congo.....	173,779	312,082	1,388,330	3,052,447
Bolivia.....	9,765	-	1,343,866	1,813,284
Brazil.....	3,444,474	4,582,713	26,112,030	36,784,522
Bulgaria.....	-	-	4,021	2,785
Burma.....	-	-	-	3,583
Chile.....	19,284	434,076	1,350,873	2,021,671
China.....	291,291	18,698	4,905,155	1,915,321
Colombia.....	1,237,432	1,165,416	12,489,095	11,413,467
Costa Rica.....	256,450	715,579	3,144,794	8,148,437
Cuba.....	425,688	1,032,923	3,753,057	7,995,870
Czechoslovakia.....	801,067	195,696	5,729,394	4,359,629
Denmark.....	211,865	202,301	1,003,681	3,568,980
Greenland.....	-	-	-	-
Dominican Republic.....	-	-	874,745	1,027,536
Ecuador.....	110,589	181,801	1,320,228	2,213,545
Egypt.....	8,122	110,016	643,998	673,277
El Salvador.....	22,511	13,480	842,060	1,174,221
Estonia.....	21,197	3,226	29,067	109,710
Ethiopia.....	3,591	300	23,231	29,293
Finland.....	9,863	14,291	205,413	141,474
France.....	1,815,264	2,391,331	13,141,917	22,654,164
French Africa.....	12,814	6,800	539,243	390,723
French East Indies.....	-	-	-	57
French Guiana.....	-	-	-	-
French Oceania.....	27,320	347,967	476,334	360,417
French West Indies.....	-	-	90	390
Madagascar.....	-	-	8,452	29,418
St. Pierre and Miquelon.....	-	2,506	14,087	25,237

Countries	Month of November		Eleven Months ended November	
	1950	1951	1950	1951
Foreign Countries - Concluded				
Germany.....	1,515,406	3,191,001	10,063,333	28,835,491
Greece.....	31,234	7,753	179,401	146,193
Guatemala.....	602,100	192,932	5,408,913	4,464,730
Haiti.....	153,784	274,688	1,672,334	2,920,163
Honduras.....	395,411	250,038	5,285,144	3,866,428
Hungary.....	7,658	5,629	33,140	109,166
Iceland.....	200,000	646	232,782	17,667
Iran.....	10,665	51,382	120,878	470,831
Iraq.....	458,907	559,375	563,386	1,711,896
Ireland.....	11,395	263,520	112,456	759,751
Italy.....	1,665,962	1,093,559	8,461,657	12,947,549
Tripoli.....	-	-	-	-
Other Italian Africa.....	2,210	-	2,210	3,019
Japan.....	954,706	1,107,504	10,718,833	11,060,443
Korea.....	-	36	34,683	61
Latvia.....	915	3,080	2,573	29,875
Liberia.....	-	-	-	182,775
Lithuania.....	-	200	-	10,065
Mexico.....	1,392,896	1,384,382	31,761,734	16,817,923
Morocco.....	460,014	499,222	640,226	1,069,203
Netherlands.....	1,184,015	1,528,962	8,439,294	13,238,925
Indonesia.....	88,985	70,407	652,941	967,787
Surinam.....	155,286	106,854	227,617	1,030,219
Netherlands Antilles.....	1,280,197	1,326,107	16,071,277	10,590,209
Nicaragua.....	5,069	12,251	333,260	582,070
Norway.....	314,951	465,281	1,339,599	2,844,671
Israel.....	56,843	36,203	443,836	857,948
Panama.....	162,741	249,606	5,376,026	3,354,246
Paraguay.....	22,255	1,146	288,451	338,258
Peru.....	538,440	284,090	3,743,491	5,421,619
Philippines.....	513,803	673,610	5,585,797	8,348,186
Poland.....	48,100	94,758	298,735	1,382,337
Portugal.....	296,123	213,323	1,484,983	1,871,615
Azores and Madeira.....	29,856	39,815	361,891	380,976
Portuguese Africa.....	-	115,870	108,502	197,622
Portuguese Asia.....	-	-	-	-
Roumania.....	9,796	300	18,533	20,173
Siam (Thailand).....	109,087	81,473	1,131,449	1,745,033
Spain.....	536,364	349,054	3,321,451	6,730,692
Canary Islands.....	-	-	6,438	15,676
Spanish Africa.....	-	-	-	-
Sweden.....	704,845	2,182,639	4,544,960	11,173,741
Switzerland.....	1,534,260	1,945,326	13,380,292	15,332,868
Syria.....	10,681	404,646	54,739	15,150,178
Jordan.....	-	-	-	-
Turkey.....	125,340	167,038	871,491	1,692,406
U.S.S.R. (Russia).....	698	15,405	80,260	354,469
United States.....	214,769,351	224,684,346	1,948,200,026	2,609,867,729
Alaska.....	29,327	141,856	879,978	1,302,039
American Virgin Islands.....	2,538	-	12,180	164,338
Hawaii.....	8,235	83,666	442,631	1,345,882
Puerto Rico.....	349,489	33,341	637,223	1,246,319
United States Oceania.....	-	-	114,644	-
Uruguay.....	535,742	75,310	2,439,447	3,756,411
Venezuela.....	9,576,212	12,678,551	79,670,409	125,510,790
Yugoslavia.....	6,523	4,330	102,458	133,957
Total Foreign Countries.....	257,781,315	274,422,852	2,313,923,595	3,117,646,954
GRAND TOTAL.....	327,908,739	325,702,014	2,907,960,319	3,811,848,458

IMPORTS INTO CANADA FOR CONSUMPTION FROM ALL COUNTRIES, FROM THE UNITED KINGDOM
AND FROM THE UNITED STATES, BY MAIN GROUPS (EXCLUDING GOLD)

Main Groups	Month of November		Eleven Months ended November	
	1950	1951	1950	1951
<u>ALL COUNTRIES</u>				
Agricultural and Vegetable Products (except Chemicals, Fibres and Wood)...	52,421,493	42,311,904	439,702,670	501,472,753
Animals and Animal Products (except Chemicals and Fibres).....	11,220,162	9,352,821	78,548,606	118,788,691
Fibres, Textiles and Textile Products....	38,178,852	31,439,499	329,002,268	458,409,656
Wood, Wood Products and Paper.....	10,043,208	11,540,782	92,035,812	127,410,897
Iron and Its Products.....	92,927,931	105,051,797	905,651,020	1,240,960,089
Non-Ferrous Metals and Their Products....	23,899,656	25,404,052	196,279,009	272,351,909
Non-Metallic Minerals and Their Products (except Chemicals).....	64,141,205	59,163,727	562,490,000	636,319,601
Chemicals and Allied Products.....	16,218,815	15,782,133	146,271,766	179,781,194
Miscellaneous Commodities.....	18,857,417	25,655,299	157,979,168	276,353,668
Total.....	327,908,739	325,702,014	2,907,960,319	3,811,848,458
<u>UNITED KINGDOM</u>				
Agricultural and Vegetable Products (except Chemicals, Fibres and Wood)...	2,833,076	2,883,627	25,581,502	19,105,547
Animals and Animal Products (except Chemicals and Fibres).....	1,007,230	783,465	8,921,434	12,298,879
Fibres, Textiles and Textile Products....	10,320,243	7,042,628	103,388,374	134,486,873
Wood, Wood Products and Paper.....	391,055	423,133	3,365,764	4,048,429
Iron and Its Products.....	15,595,097	10,880,755	138,505,855	120,926,117
Non-Ferrous Metals and Their Products....	3,180,316	3,756,147	34,874,061	40,595,859
Non-Metallic Minerals and Their Products (except Chemicals).....	2,559,613	2,934,673	27,532,741	31,164,353
Chemicals and Allied Products.....	1,840,242	1,829,438	13,054,268	15,516,895
Miscellaneous Commodities.....	2,426,191	2,792,906	16,964,094	23,424,950
Total.....	40,153,063	33,326,772	372,188,093	401,567,902
<u>UNITED STATES</u>				
Agricultural and Vegetable Products (except Chemicals, Fibres and Wood)...	19,430,176	18,872,827	162,056,497	187,433,676
Animals and Animal Products (except Chemicals and Fibres).....	6,137,981	3,942,715	51,306,924	69,218,700
Fibres, Textiles and Textile Products....	19,687,788	18,160,600	132,078,316	205,697,710
Wood, Wood Products and Paper.....	8,984,915	10,604,270	84,602,927	116,729,875
Iron and Its Products.....	73,860,000	87,443,856	748,992,642	1,065,192,665
Non-Ferrous Metals and Their Products....	13,452,730	14,423,186	123,592,862	178,264,068
Non-Metallic Minerals and Their Products (except Chemicals).....	45,905,434	37,719,919	395,838,485	405,696,903
Chemicals and Allied Products.....	12,896,695	12,904,918	124,300,035	154,180,591
Miscellaneous Commodities.....	14,413,632	20,612,055	125,431,338	227,453,541
Total.....	214,769,351	224,684,346	1,948,200,026	2,609,867,729

IMPORTS INTO CANADA FOR CONSUMPTION

Articles and Countries from which Imported	MONTH OF NOVEMBER 1951		ELEVEN MONTHS ENDED NOVEMBER 1951		Class Number		
	Quantities	Values (\$)	Quantities	Values (\$)			
GROUP 1							
AGRICULTURAL PRODUCTS							
A MAINLY FOOD							
APPLES FRESH	400 U STATES	LB	96590	2710	12546399	561413	1
APRICOTS QUINCES FRESH	312 CHILE	LB	96590	2710	12546399	561413	2
	400 U STATES		4200	755	4638	538	
BANANAS		CWT	4200	755	6175721	599329	3
	222 B HOND				6180359	599867	
	314 COLOMBIA		680	3004	2690	19114	
	315 C RICA		90598	715579	74728	487796	
	316 CUBA				1009068	7476484	
	321 ECUADOR		10930	74152	365	2743	
	337 GUATEMALA		10149	84206	143193	916223	
	338 HAITI		1424	7585	341510	2520174	
	339 HONDURAS		32699	241867	30644	154433	
	352 MEXICO				515168	3760359	
	361 PANAMA		32128	249568	605	2806	
	384 P RICO				407055	3171958	
	400 U STATES		61	692	10	157	
			178669	1376653	687	7346	
CHERRIES FRESH	400 U STATES	LB			2525723	18519593	4
CRANBERRIES FRESH	400 U STATES	LB			1355762	341351	5
GRAPE FRUIT FRESH	231 HONG KONG	LB	854873	136368	2286880	331298	6
	316 CUBA		854873	136368	2286880	331298	
	339 HONDURAS		476	105	8029	1897	
	400 U STATES				120599	6492	
GRAPES FRESH	207 UN SO AFR	LB	9942370	365308	1829459	80645	7
	234 AUSTRALIA		9942846	365413	102652261	3825664	
	304 ARGENTINA				104610348	3914698	
	306 BELGIUM				12615	1870	
	312 CHILE				64570	9487	
	400 U STATES		14436581	735058	22234	4116	
			14436581	735058	290	151	
					163691	27961	
					68374267	4641503	
					68637667	4685088	
GUAVAS MANGOES PLANTAINS FRESH	384 P RICO					134	8
	400 U STATES					39776	
						11333	
						39910	
LEMONS FRESH	344 ITALY	BOX	450	2383	9150	40324	9
	372 SPAIN				15220	61725	
	400 U STATES		26750	161840	339174	2066721	
LIMES FRESH	228 LEEW WIND	BOX	27200	164223	363544	2168770	10
	400 U STATES				235	760	
			392	732	11610	24652	
			392	732	11845	25412	
MUSKMELONS CANTAL OUPES FRESH	207 UN SO AFR	LB					11
	312 CHILE				1200	118	
	352 MEXICO				85214	7030	
	400 U STATES		140327	8806	785958	56189	
			140327	8806	14703912	707432	
					15576284	770769	
MELONS FRESH N O P	316 CUBA	NO					12
	352 MEXICO				1042	2317	
	400 U STATES				85431	52269	
					1779343	852674	
					1865916	907260	
ORANGES MANDARINES FRESH	224 JAMAICA	CU FT					13
	231 HONG KONG				520	763	
	344 ITALY				69	712	
	347 JAPAN		21785	46482	1000	1800	
	352 MEXICO		2100	2661	21785	46482	
	353 MOROCCO				128837	184101	
	372 SPAIN				9156	22894	
	400 U STATES		663182	1200531	40200	88124	
			687067	1249674	8338197	16989510	
					8539764	17334386	
PEACHES FRESH	312 CHILE	LB					14
	400 U STATES				520	78	
					17467811	1018332	
					17468331	1018410	
PEARS FRESH	304 ARGENTINA	LB					15
	400 U STATES		321312	11071	39320	5792	
			321312	11071	8689918	688689	
					8729238	694481	
PINEAPPLES FRESH	316 CUBA	CRATE					16
	383 HAWAII		1222	5666	150726	618818	
			75	371	164	1081	

IMPORTS INTO CANADA FOR CONSUMPTION

Articles and Countries from which Imported	MONTH OF NOVEMBER 1951		ELEVEN MONTHS ENDED NOVEMBER 1951		Class Number
	Quantities	Values (\$)	Quantities	Values (\$)	
384 P RICO	6	27	2792	12622	
400 U STATES	122	394	4283	15460	
PLUMS OR PRUNES FRESH	1425	6458	157965	647981	17
312 CHILE			8658	1185	
400 U STATES	12982	286	9537489	824749	
BERRIES FRESH N O P	12982	286	9546147	825934	18
400 U STATES			401017	61521	
STRAWBERRIES FRESH			401017	61521	19
400 U STATES	2625	440	5367681	1037793	
FRESH FRUITS N O P	2625	440	5367681	1037793	20
400 U STATES					
APPLES DRIED		9812		68645	31
400 U STATES		9812		68645	
APRICOTS NECTARINES DRIED					32
207 UN SO AFR					
400 U STATES	289019	8377	1178999	40670	
BANANAS DRIED	289019	8377	1178999	40670	32
339 HONDURAS					
400 U STATES					
CURRENTS DRIED					33
234 AUSTRALIA					
336 GREECE					
400 U STATES					
DATES					34
100 U KINGDOM					
231 HONG KONG					
327 FRANCE					
328 FR AFRICA					
342 IRAN					
343 IRAQ					
400 U STATES					
FIGS DRIED AND FIG PASTE					36
100 U KINGDOM					
336 GREECE					
366 PORTUGAL					
379 TURKEY					
400 U STATES					
PEACHES DRIED					37
207 UN SO AFR					
400 U STATES					
PRUNES OR PLUMS DRIED UNPITTED					38
231 HONG KONG					
354 NETHRLNDS					
400 U STATES					
PEARS DRIED					39
400 U STATES					
RAISINS					40
207 UN SO AFR					
234 AUSTRALIA					
372 SPAIN					
400 U STATES					
FRUITS DRIED N O P					41
231 HONG KONG					
400 U STATES					
CHERRIES SULPHURED OR IN BRINE					42
344 ITALY					
354 NETHRLNDS					
400 U STATES					
OLIVES SULPHURED					51
OR IN BRINE					
231 HONG KONG					
312 CHILE					
328 FR AFRICA					
336 GREECE					
344 ITALY					
352 MEXICO					
366 PORTUGAL					
372 SPAIN					
400 U STATES					
LEMON ORANGE GRAPE FRUIT RINDS					52
231 HONG KONG					
338 HAITI					
344 ITALY					
384 P RICO					
400 U STATES					
PEACHES AND APRICOTS IN CANS					53
207 UN SO AFR					
234 AUSTRALIA					

IMPORTS INTO CANADA FOR CONSUMPTION

Articles and Countries from which Imported	MONTH OF NOVEMBER 1951		ELEVEN MONTHS ENDED NOVEMBER 1951		Class Number
	Quantities	Values (\$)	Quantities	Values (\$)	
344 ITALY			5500	369	
400 U STATES	601566	75693	8834389	1076494	
PEARS IN CANS	709507	87262	16466157	1955347	
	LB				55
234 AUSTRALIA	149400	18759	1894780	208597	
400 U STATES	93536	16794	589966	87546	
PINEAPPLE IN CANS	242936	35553	2484746	296143	
	LB				56
207 UN SO AFR	226500	33810	2352070	377665	
218 MALAYA			809435	112977	
234 AUSTRALIA	155373	26636	6747930	1065166	
235 FIJI			296340	31148	
313 CHINA			177660	24540	
316 CUBA	19500	2231	497284	71267	
352 MEXICO	75308	8921	3190714	372886	
383 HAWAII	438649	62601	6058751	906091	
400 U STATES	772	198	346957	51898	
FRUITS IN CANS N O P	916102	134397	20477141	3013638	
	LB				57
0 P U KINGDOM	1120	219	4303	1101	
231 HONG KONG	840	391	8805	3945	
234 AUSTRALIA	2625	453	545381	70206	
327 FRANCE			24000	5362	
347 JAPAN			251261	26896	
400 U STATES	224503	29149	2831991	322749	
FRUITS FROZEN	229088	30212	3665741	430259	
	LB				58
354 NETHRLNDS	53537	7604	95749	13427	
400 U STATES			652900	80845	
FRUITS NUTS PICKLED PRESERVED	53537	7604	748649	94272	
	GAL				60
100 U KINGDOM	594	1125	12782	12234	
215 INDIA			2961	8030	
223 BARBADOS			2250	1200	
224 JAMAICA			350	371	
231 HONG KONG	728	2190	6980	19319	
313 CHINA			162	737	
316 CUBA			55885	50559	
327 FRANCE			50	231	
344 ITALY			37113	18066	
347 JAPAN			181	405	
354 NETHRLNDS	1293	5842	193988	198705	
400 U STATES	2543	2600	24629	44459	
FRUIT PULP N O P	5168	11757	337331	354316	
	LB				61
100 U KINGDOM			51776	1518	
207 UN SO AFR			451560	48991	
234 AUSTRALIA			208906	25112	
316 CUBA			395368	42139	
344 ITALY			56392	2728	
352 MEXICO	297200	30058	2504778	247484	
354 NETHRLNDS	82703	10751	685711	73439	
372 SPAIN			49559	7193	
383 HAWAII	3525	417	85525	11544	
389 IRELAND			13091	709	
400 U STATES			294309	40174	
JELLIES JAMS MARMALADES	383428	41226	4796975	501031	
	LB				62
100 U KINGDOM	629663	117744	2904599	516510	
223 BARBADOS			1200	360	
224 JAMAICA	3960	447	11160	1235	
231 HONG KONG	576	70	906	245	
234 AUSTRALIA	48600	7870	55800	8605	
327 FRANCE			720	878	
383 HAWAII	450	220	450	220	
400 U STATES	10380	4411	302683	73237	
GRAPE FRUIT ORANGE LEMON PULP	693629	130762	3277518	601290	
	LB				63
224 JAMAICA	36581	1007	273726	8254	
234 AUSTRALIA			12300	1484	
353 MOROCCO	22300	669	22300	669	
400 U STATES			41090	4814	
MIXED FRUITS IN CANS	58881	1676	349416	15221	
	LB				64
231 HONG KONG	144	57	740	293	
234 AUSTRALIA	24810	4409	626190	107913	
400 U STATES	1978181	301482	23334056	3451022	
FRUIT JUICE CONCENTRATED FROZEN	2003135	305948	23960986	3559228	
	GAL				67
400 U STATES	11581	44082	139835	546550	
LEMON JUICE	11581	44082	139835	546550	
	GAL				68
328 FR AFRICA			900	990	
400 U STATES	1967	4675	157315	301276	
ORANGE JUICE	1967	4675	158415	302866	
	GAL				69
100 U KINGDOM	97	146	293	489	
224 JAMAICA			17700	14750	
400 U STATES	161699	107725	3213648	2397598	
PECTIN	161796	107871	3231641	2412837	
	LB				70
400 U STATES	5122	8734	69051	110096	
GRAPE JUICE OVER 1 GALLON	5122	8734	69051	110096	
	GAL				73
400 U STATES	2094	2645	2094	2645	
			2094	2645	

IMPORTS INTO CANADA FOR CONSUMPTION

Articles and Countries from which Imported	MONTH OF NOVEMBER 1951		ELEVEN MONTHS ENDED NOVEMBER 1951		Class Number
	Quantities	Values (\$)	Quantities	Values (\$)	
LIME JUICE NOT REFINED	GAL				74
100 U KINGDOM			504	419	
221 S GUIANA			6176	5060	
225 TRINIDAD	1802	1548	2113	1830	
228 LEEW WIND	1062	1460	36782	24092	
	2864	3008	45575	31401	
FRUIT JUICES SPIRIT FORTIFIED	GAL				75
400 U STATES	6	193	628	2933	
	6	193	628	2933	
BLENDED FRUIT JUICES	GAL				76
222 S HOND			15000	9194	
224 JAMAICA			25485	21231	
225 TRINIDAD	1800	1014	9450	6148	
400 U STATES	130603	76226	2412828	1634980	
	132403	77240	2462763	1671553	
FRUIT JUICES N O P	GAL				77
100 U KINGDDM			9467	13660	
234 AUSTRALIA			78	200	
400 U STATES	4998	4336	125406	139623	
	4998	4336	134951	153483	
GRAPE FRUIT JUICE	GAL				78
100 U KINGDOM			30	45	
222 S HOND			90000	55161	
224 JAMAICA			13200	10991	
225 TRINIDAD	27630	16275	215754	155892	
234 AUSTRALIA			4925	3281	
400 U STATES	138921	76140	2600927	1577064	
	166551	92415	2924836	1802434	
PINEAPPLE JUICE	GAL				79
234 AUSTRALIA	2578	2296	160383	131789	
235 FIJI			13500	9857	
352 MEXICO	7614	4408	263535	137165	
383 HAWAII	28249	19424	421465	345469	
400 U STATES	1419	994	75421	62248	
	39860	27122	934304	686528	
FRUIT SYRUPS CONCENTRTD JUICES	GAL				80
100 U KINGDOM	200	438	1171	3718	
224 JAMAICA			6874	37628	
234 AUSTRALIA			97	238	
327 FRANCE			4024	6551	
352 MEXICO			4333	17768	
354 NETHRLNDS			360	714	
400 U STATES	5387	19974	121563	649984	
	5587	20412	138422	716601	
COCOANUTS	NO				81
224 JAMAICA	300	38	800	93	
236 NEW ZEAL			21000	1350	
316 CUBA	1300	163	1900	223	
339 HONDURAS	8100	942	142550	10182	
361 PANAMA	300	38	22300	2295	
384 P RICO	59090	6145	501870	37296	
400 U STATES	5210	656	124510	11148	
	74300	7982	814930	62587	
COCOANUT DESICCATED	LB				83
215 INDIA	7800	1148	100750	16170	
217 CEYLON	576636	71948	2619766	376659	
224 JAMAICA			281899	50253	
364 PHIL	248090	37314	1403620	237988	
383 HAWAII	606	633	1956	2007	
400 U STATES	344236	95299	3497734	926860	
	1177368	206342	7905725	1609937	
COPRA NOT PREPARED	LB				84
364 PHIL	6720000	598880	55272714	6313821	
	6720000	598880	55272714	6313821	
ALMONDS NOT SHELLED	LB				91
344 ITALY	108230	21297	219894	38363	
372 SPAIN	81076	12893	451879	91334	
400 U STATES	54370	17772	61870	18662	
	243676	51962	733643	148359	
BRAZIL NUTS NOT SHELLED	LB				92
100 U KINGDOM			75600	17970	
309 BRAZIL	114116	19163	1623278	302031	
400 U STATES	730	312	730	312	
	114846	19475	1699608	320313	
FILBERTS HAZEL NOT SHELLED	LB				93
344 ITALY	307811	59192	430567	84521	
372 SPAIN	54317	11411	290792	58096	
379 TURKEY	43210	7814	43210	7814	
400 U STATES	865	291	5865	1821	
	406203	78708	770434	152252	
PEANUTS GREEN SHELLED OR NDT	LB				94
215 INDIA			14995790	1602846	
309 BRAZIL			55115	7704	
313 CHINA			2196000	243359	
327 FRANCE			88948	13380	
352 MEXICO	2135264	278592	34768328	4472278	
400 U STATES	570081	90533	3279891	565932	
	2705345	369125	55384072	6905499	
PECANS NOT SHELLED	LB				95
400 U STATES	177305	57872	310180	107695	
	177305	57872	310180	107695	
WALNUTS NOT SHELLED	LB				96
313 CHINA			8250	2561	
344 ITALY	294264	54764	614515	108072	
388 YUGO SLAV			118116	15362	
400 U STATES	1373795	452161	1584885	521852	
	1668059	506925	2325766	647847	

IMPORTS INTO CANADA FOR CONSUMPTION

Articles and Countries from which Imported	MONTH OF NOVEMBER 1951		ELEVEN MONTHS ENDED NOVEMBER 1951		Class Number
	Quantities	Values (\$)	Quantities	Values (\$)	
OTHER NUTS NOT SHELLED	LB				97
231 HONG KONG			3840	1267	
344 ITALY	11444	1306	15341	3995	
347 JAPAN	33220	3138	58245	5927	
377 SYRIA			1800	1215	
379 TURKEY			1620	1032	
400 U STATES	97157	25276	234964	69090	
	141821	29720	315810	82526	
ALMONDS SHELLED	LB				101
100 U KINGDOM	15444	8534	81244	39795	
231 HONG KONG	460	416	1902	1218	
344 ITALY	16800	9738	521745	217326	
354 NETHRLNDS			209703	82256	
366 PORTUGAL			140514	53658	
372 SPAIN	302653	101282	710642	289239	
400 U STATES	79520	42143	267055	154136	
	414877	162113	1932805	637628	
PEANUTS N O P	LB				102
100 U KINGDOM			3360	971	
231 HONG KONG	1100	438	58611	22676	
400 U STATES	7744	3333	105476	43925	
	8844	3771	167447	67572	
WALNUTS SHELLED	LB				103
215 INDIA			579448	202465	
231 HONG KONG	385	143	593285	209622	
313 CHINA			2590915	802435	
327 FRANCE	34234	18905	349792	189299	
342 IRAN			222493	94484	
344 ITALY	16535	6708	797067	351702	
347 JAPAN			10720	3795	
370 ROUMANIA			825	373	
379 TURKEY	6918	3322	605347	269259	
400 U STATES	1583	1195	168284	86390	
	59655	30273	5918176	2209824	
OTHER NUTS SHELLED	LB				104
231 HONG KONG	240	415	3011	1486	
344 ITALY	3343	1620	72799	40797	
354 NETHRLNDS			22046	12810	
372 SPAIN	21746	15360	57762	30075	
377 SYRIA			150	199	
379 TURKEY	218723	80544	482124	226040	
400 U STATES	26082	11526	120113	71254	
	270134	109465	758005	382661	
BRAZIL NUTS SHELLED	LB				105
308 BOLIVIA			44748	27780	
309 BRAZIL	26796	17812	196964	124124	
400 U STATES			2967	2625	
	26796	17812	244679	154529	
CASHEW NUTS SHELLED	LB				106
215 INDIA	259750	111404	1170250	517790	
400 U STATES	27110	11823	819800	397007	
	286860	123227	1990050	914797	
PECANS SHELLED	LB				107
352 MEXICO			5520	4552	
400 U STATES	60660	35727	566727	598054	
	60660	35727	572247	602606	
ASPARAGUS FRESH	LB				111
400 U STATES	2446	613	2915676	389529	
	2446	613	2915676	389529	
BEANS GREEN FRESH	LB				112
400 U STATES	876915	65516	7121378	675547	
	876915	65516	7121378	675547	
BEETS FRESH EXCEPT SUGAR BEETS	LB				114
400 U STATES	1620	72	1643024	80955	
	1620	72	1643024	80955	
CABBAGE FRESH	LB				115
357 NETH ANT			33000	2508	
400 U STATES	40720	1553	42593948	1380805	
	40720	1553	42626948	1383313	
CARROTS FRESH	LB				116
400 U STATES	62287	3825	50072101	1646585	
	62287	3825	50072101	1646585	
CAULIFLOWER FRESH	LB				117
400 U STATES	1122515	50550	10184003	414273	
	1122515	50550	10184003	414273	
CELERY FRESH	LB				118
400 U STATES	822156	49671	53043353	2415744	
	822156	49671	53043353	2415744	
CUCUMBERS FRESH	LB				119
316 CUBA			9439	1774	
400 U STATES	632431	50896	8360745	592499	
	632431	50896	8370184	594273	
LETTUCE FRESH	LB				120
400 U STATES	6990680	421818	73885109	3223859	
	6990680	421818	73885109	3223859	
MUSHROOMS TRUFFLES FRESH	LB				121
231 HONG KONG	125	467	1649	4571	
312 CHILE			680	1083	
327 FRANCE			3683	1334	
347 JAPAN	1283	1957	25291	36108	
365 POLAND			110	420	
388 YUGO SLAV			1157	1849	
400 U STATES	831	1503	9575	9023	
	2239	3927	42145	54388	

IMPORTS INTO CANADA FOR CONSUMPTION

Articles and Countries from which Imported	MONTH OF NOVEMBER 1951		ELEVEN MONTHS ENDED NOVEMBER 1951		Class Number
	Quantities	Values (\$)	Quantities	Values (\$)	
TOMATOES IN CANS	L8				146
224 JAMAICA			159300	21865	
304 ARGENTINA			226456	25023	
344 ITALY	950948	133947	3795606	586768	
400 U STATES	2120927	232248	3700798	439193	
	3071875	366195	7882160	1072849	
VEGETABLES N O P IN CANS	L8				147
100 U KINGDOM			433	52	
231 HONG KONG	2934	1045	35610	10982	
306 BELGIUM			875	164	
327 FRANCE			60	123	
328 FR AFRICA			6732	2593	
344 ITALY			5291	1200	
347 JAPAN	1770	489	21585	5452	
400 U STATES	72323	9799	650785	62791	
	77027	11333	721371	83357	
PIMENTOS IN CANS	L8				148
372 SPAIN			8857	1609	
400 U STATES			188545	48315	
			197402	49924	
PICKLES	GAL				152
100 U KINGDOM	1281	1644	6166	15084	
215 INDIA			1807	891	
227 BAHAMAS			43229	22582	
231 HONG KONG	1472	1782	10383	17283	
306 BELGIUM			177	240	
313 CHINA			380	494	
327 FRANCE			582	1729	
344 ITALY	562	1296	5935	9760	
347 JAPAN	153	545	3247	6053	
354 NETHRLNDS	14125	18694	174717	146839	
400 U STATES	24880	31594	338234	376836	
	42473	55555	584857	597791	
SAUCES N O P AND CATSUPS	GAL				153
100 U KINGDOM	171	563	1849	4631	
215 INDIA			525	946	
224 JAMAICA			683	790	
231 HONG KONG	1227	3259	12607	24934	
313 CHINA			18	38	
327 FRANCE			70	265	
344 ITALY	465	1125	1335	3530	
347 JAPAN	1000	1386	1078	1541	
400 U STATES	225544	167328	969099	765043	
	228407	173661	987264	801718	
SAUCES SOY	GAL				155
231 HONG KONG	1641	1577	46479	33280	
313 CHINA			589	262	
347 JAPAN	1270	1666	13060	17570	
400 U STATES	93	318	23023	21823	
	3004	3561	83151	72935	
BARLEY BUCKWHEAT AND RYE	BUSH				161
400 U STATES			44472	77834	
			44472	77834	
BEANS SOYA	L8				162
231 HONG KONG	100	18	2350	372	
400 U STATES	20384410	1056762	188902233	11667817	
	20384510	1056780	188904583	11668189	
BEANS N O P	L8				163
203 B E AFR			1997950	126081	
215 INDIA			3360	458	
231 HONG KONG	3350	414	16270	2154	
312 CHILE			256514	21618	
313 CHINA			1000	148	
344 ITALY	110	16	110	16	
347 JAPAN			4000	357	
354 NETHRLNDS	2100	294	2675	431	
363 PERU	6000	906	6000	906	
400 U STATES	684468	57456	12207555	968234	
	696028	59086	14495434	1120403	
INDIAN CORN	BUSH				167
400 U STATES	1255081	2461901	6663768	13227814	
	1255081	2461901	6663768	13227814	
OATS	BUSH				168
304 ARGENTINA			1576	1659	
400 U STATES			570	1113	
			2146	2772	
PEAS SPLIT	L8				169
215 INDIA			4140	478	
304 ARGENTINA			3750	423	
306 BELGIUM			5512	268	
400 U STATES	4200	471	1169866	66505	
	4200	471	1183268	67674	
PEAB WHOLE	L8				170
215 INDIA			7360	645	
236 NEW ZEAL			2165	100	
352 MEXICO			30300	2469	
353 MOROCCO			5500	364	
354 NETHRLNDS			25	16	
400 U STATES	399341	20671	9181727	656215	
	399341	20671	9227077	659809	
RICE UNCLEANEQ UNHULLED PADDY	CWT				171
309 BRAZIL			33069	211928	
322 EGYPT			64092	419788	
354 NETHRLNDS			10955	77593	
400 U STATES	175619	958298	494568	2790001	
	175619	958298	602684	3499310	

IMPORTS INTO CANADA FOR CONSUMPTION

Articles and Countries from which Imported	MONTH OF NOVEMBER 1951		ELEVEN MONTHS ENDED NOVEMBER 1951		Class Number
	Quantities	Values (\$)	Quantities	Values (\$)	
RICE CLEANED					172
231 HONG KONG				20	
309 BRAZIL			258387	1333107	
354 NETHRLNDS	22046	181830	24251	204153	
371 SIAM			41710	310349	
400 U STATES	24349	213670	101168	1066806	
	48395	395500	425518	2914435	
WHEAT					174
400 U STATES	BUSH				
	3	21	5888	41625	
	3	21	5888	41625	
BARLEY POT PEARL ROAST GROUND					181
400 U STATES	LB				
			8160	960	
			8160	960	
BRAN AND MILL FEED					182
100 U KINGDOM	CWT				
400 U STATES			156	919	
	8150	28031	70080	223366	
	8150	28031	70236	224285	
BUCKWHEAT MEAL OR FLOUR					183
400 U STATES	CWT				
			40	377	
			40	377	
CORN MEAL					184
400 U STATES	BRL				
	690	7704	5720	59716	
	690	7704	5720	59716	
HOMINY CRACKED OR ORIED CORN					185
400 U STATES	CWT				
	19430	89106	126203	567856	
	19430	89106	126203	567856	
MALT FLOUR					187
400 U STATES	LB				
	109200	8831	374200	30882	
	109200	8831	374200	30882	
OATMEAL AND ROLLED OATS					188
100 U KINGDOM	LB				
400 U STATES			2600	277	
			13350	1602	
			15950	1879	
RICE STARCH FLOUR MEAL FEED					189
231 HONG KONG	LB				
347 JAPAN	500	103	12950	3003	
400 U STATES			11277	1745	
	3000	373	118742	10341	
	3500	476	142969	15089	
RYE FLOUR					191
400 U STATES	BRL				
	306	3026	306	3026	
	306	3026	306	3026	
SAGO AND CASSAVA FLOUR EOBLE					192
218 MALAYA	LB				
231 HONG KONG	2240	165	38752	2350	
309 BRAZIL	1340	251	6030	1227	
355 INDOONESIA			12745	1034	
400 U STATES			7951	950	
	28368	2673	161050	14537	
	31948	3089	226528	20098	
SEMOLINA					193
	BRL				
WHEAT FLOUR					194
100 U KINGDOM	BRL				
400 U STATES			104	1027	
	719	8998	1648	20917	
	719	8998	1752	21944	
BISCUITS AND BREAD DIETARY					201
100 U KINGDOM					
400 U STATES				732	
		1201		12113	
		1201		12845	
BISCUITS NOT SWEETENED N O P					203
100 U KINGDOM	LB				
231 HONG KONG	25910	12871	234462	111681	
318 DENMARK			240	124	
347 JAPAN	2114	492	30668	6888	
354 NETHRLNDS	1698	647	11332	3142	
359 NORWAY	7617	2160	15130	5239	
375 SWEDEN			19510	2760	
400 U STATES	27600	5796	218553	43158	
	61429	19209	772229	234063	
	126368	41175	1302124	407055	
BISCUITS SWEETENED N O P					204
100 U KINGDOM	LB				
231 HONG KONG	685721	328898	4811189	1992460	
306 BELGIUM	252	172	1903	936	
318 DENMARK	2125	824	4299	1399	
327 FRANCE	3638	1042	40528	11663	
344 ITALY	2510	753	4217	1562	
347 JAPAN			500	174	
354 NETHRLNDS	1300	396	13002	3852	
376 SWITZRLND	15377	6846	63299	23863	
400 U STATES			214	104	
	34500	8572	713651	203924	
	745423	347503	5652802	2239937	
BREAD PASSOVER MATZO PRODUCTS					205
400 U STATES					
				261199	
				261199	
CEREAL FOODS 25 POUNDS OR LESS					206
100 U KINGDOM	LB				
231 HONG KONG			4208	263	
347 JAPAN	740	222	3101	1240	
400 U STATES	780	247	5458	1787	
	26922	6538	1074701	314331	
	28442	7007	1087468	317621	
CEREAL FOODS PREPARED N O P					207
100 U KINGDOM					
231 HONG KONG		1924		9449	
335 GERMANY				246	
347 JAPAN				521	
400 U STATES		183		432	
		24991		213019	
		27098		223667	

IMPORTS INTO CANADA FOR CONSUMPTION

Articles and Countries from which Imported	MONTH OF NOVEMBER 1951		ELEVEN MONTHS ENDED NOVEMBER 1951		Class Number
	Quantities	Values (\$)	Quantities	Values (\$)	
MACARONI AND VERMICELLI	LB				208
231 HONG KONG	3800	1241	42547	11823	
347 JAPAN			2200	315	
400 U STATES	6000	589	164854	25386	
	9800	1830	209601	37524	
MILK FOODS N O P					209
100 U KINGDOM		4142		10664	
347 JAPAN				333	
400 U STATES		6128		63184	
		10270		74181	
ARROWROOT	LB				221
228 LEEWIND	27104	4146	178584	27396	
400 U STATES	500	98	80500	11519	
	27604	4244	259084	38915	
MALT WHOLE CRUSHED OR GROUND	LB				224
400 U STATES	192780	25242	440760	50722	
	192780	25242	440760	50722	
SAGO AND TAPIOCA	LB				225
218 MALAYA	14112	1404	250059	18564	
309 BRAZIL	5121	483	13189	1435	
355 INDONESIA	80810	7533	485069	35103	
400 U STATES	140000	19656	1047112	140088	
	240043	29076	1795429	195190	
ALL OTHER BREADSTUFFS N O P					226
100 U KINGDOM				601	
231 HONG KONG				2428	
313 CHINA				1298	
400 U STATES		919		17923	
		919		22250	
COCONUT OIL N O P EDIBLE	CWT				231
400 U STATES	1521	27958	8354	159527	
	1521	27958	8354	159527	
COTTON SEED OIL N O P EDIBLE	CWT				233
400 U STATES	295	6240	16141	391245	
	295	6240	16141	391245	
OLIVE OIL N O P EDIBLE	CWT				234
327 FRANCE	22	946	314	12839	
344 ITALY	198	7673	3827	152992	
360 ISRAEL			44	1748	
372 SPAIN	80	4403	2528	86398	
377 SYRIA	1	20	1	20	
400 U STATES	453	16832	2466	87979	
	754	29874	9180	341976	
PEANUT OIL N O P EDIBLE	CWT				235
231 HONG KONG	11	443	289	8101	
400 U STATES	613	11567	3436	85000	
	624	12010	3725	93101	
SOYA BEAN OIL N O P EDIBLE	CWT				236
400 U STATES	7079	135704	127997	2941433	
	7079	135704	127997	2941433	
CONFECTIONERY CHOCOLATE	LB				241
100 U KINGDOM	790086	326983	3445554	1373730	
306 BELGIUM	2428	1236	6346	2871	
317 CZECHO S	2582	1366	16806	9654	
318 DENMARK			1828	611	
327 FRANCE	1150	755	3339	2023	
354 NETHRLNDS	15997	9138	49721	29711	
360 ISRAEL			5928	2917	
375 SWEDEN			3030	1516	
376 SWITZRLND	15590	9578	31807	19483	
400 U STATES	103058	36191	435019	185001	
	930891	385247	3999378	1627517	
OTHER CONFECTIONS SWEETENED	LB				242
100 U KINGDOM	31619	7132	158738	34233	
231 HONG KONG			832	440	
234 AUSTRALIA			40404	12371	
335 GERMANY			232	200	
354 NETHRLNDS	12642	2132	34106	5560	
400 U STATES	30025	9777	122681	31654	
	74286	19041	356993	84458	
FRUITS PEELS CANDIED	LB				243
100 U KINGDOM	11980	2512	33248	8991	
207 UN SO AFR			16590	2132	
231 HONG KONG			880	361	
234 AUSTRALIA			480	225	
306 BELGIUM	792	426	2608	997	
327 FRANCE	4409	1227	217168	55039	
344 ITALY			578	349	
354 NETHRLNDS	7920	1013	7920	1013	
400 U STATES	1770	1462	3629	2399	
	26871	6640	283101	71506	
GINGER PRESERVED	LB				244
100 U KINGDOM			5040	879	
231 HONG KONG	17018	6086	239479	51714	
313 CHINA			1188	495	
347 JAPAN	250	56	1050	271	
400 U STATES			4784	860	
	17268	6142	251541	54219	
CHEWING GUM SWEETENED	LB				245
352 MEXICO			2116	436	
400 U STATES	72359	20737	602395	174030	
	72359	20737	604511	174466	
SUGAR CANDY CONFECTIONERY NOP	LB				246
100 U KINGDOM	998381	202396	6558711	1341067	
231 HONG KONG	1050	302	12541	3452	
234 AUSTRALIA			2846	731	

IMPORTS INTO CANADA FOR CONSUMPTION

Articles and Countries from which Imported	MONTH OF NOVEMBER 1951		ELEVEN MONTHS ENDED NOVEMBER 1951		Class Number
	Quantities	Values (\$)	Quantities	Values (\$)	
306 BELGIUM	2257	431	2257	431	
313 CHINA			644	331	
317 CZECHO S			8247	2760	
318 DENMARK	22270	4903	281742	64805	
327 FRANCE	19	54	3099	1513	
335 GERMANY			47096	9904	
344 ITALY	7392	5436	10066	6342	
347 JAPAN			555	184	
354 NETHRLNOS	8722	3072	75179	19014	
360 ISRAEL			7680	2225	
365 POLAND	4682	312	15696	1207	
376 SWITZRLNO	1165	630	1165	630	
384 P RICO	58838	12326	58838	12326	
400 U STATES	143397	45049	1055986	326083	
	1248173	274911	8142348	1793005	
GLUCOSE AND SYRUP CORN SYRUP	CWT				251
100 U KINGDOM			48	416	
400 U STATES	1057	8131	19839	161834	
	1057	8131	19887	162250	
MOLASSES 20 TO 35 DEGREES	GAL				252
316 CUBA			2340	1286	
383 HAWAII			26497	9245	
384 P RICO			2894273	958113	
400 U STATES	114034	45122	910551	355541	
	114034	45122	3833661	1324185	
MOLASSES 35 TO 56 DEGREES	GAL				253
MOLASSES OVER 56 DEGREES	CWT				254
MOLASSES EMPIRE PRODUCTION	GAL				255
221 B GUIANA			414	279	
223 BARBADOS	1076888	652591	4491322	2697185	
225 TRINIDAD			2621	1650	
228 LEEW WIND	24388	4285	147993	26550	
	1101276	656876	4642350	2725664	
SYRUPS AND MOLASSES N O P	CWT				256
100 U KINGDOM	1015	7211	3160	22202	
400 U STATES	158	2241	4087	46016	
	1173	9452	7247	68218	
SUGAR RAW IMPORTED BY REFINERS	CWT				262
203 B E AFR			394650	2788927	
221 B GUIANA	357564	2641381	1714579	12056635	
223 BARBAOOS			1509736	10251944	
224 JAMAICA			2107169	14318436	
225 TRINIOAD			1196187	8157002	
228 LEEW WIND			100845	677008	
234 AUSTRALIA	130552	1038569	1893946	14129862	
235 FIJI			783039	5943354	
316 CUBA	89600	603921	484239	3492511	
320 DOM REP			78401	551994	
	577716	4283871	10262791	72368673	
SUGAR REFINED AND SUGARS N O P	CWT				263
100 U KINGDOM			107	774	
221 B GUIANA	3831	27963	31003	209449	
223 BARBAOOS	2016	9497	6384	36591	
224 JAMAICA	2717	17528	217354	1412868	
316 CUBA			1500	9954	
400 U STATES	4	41	644	5719	
	8568	55029	256992	1675355	
SUGAR AND SYRUP MAPLE	LB				265
400 U STATES			5400	4018	
			5400	4018	
INVERT SUGAR AND SUBSTITUTES	CWT				266
400 U STATES			514	4918	
			514	4918	
COCOA BEANS NOT ROASTED	CWT				271
210 G. COAST			94989	3265186	
211 NIGERIA			21139	751249	
224 JAMAICA			5542	180510	
225 TRINIOAD			2270	86800	
309 BRAZIL	2293	70144	44331	1721214	
320 DOM REP			752	25006	
321 ECUADOR			6138	223365	
328 FR AFRICA	520	16711	7674	285740	
366 PORTUGAL			366	12730	
400 U STATES	1960	60801	64894	2530516	
	4773	147656	248095	9082316	
COCOA BUTTER	LB				273
225 TRINIOAD	1120	657	4200	2813	
309 BRAZIL	482765	262589	1023069	648702	
400 U STATES	300943	166640	489302	307981	
	784828	429886	1516571	959496	
COCOA PASTE NOT SWEETENED	LB				274
100 U KINGDOM	123200	31851	168000	43922	
224 JAMAICA			120960	20549	
309 BRAZIL	110318	21609	185736	44436	
320 DOM REP			4456	2041	
327 FRANCE			105821	27040	
354 NETHRLNDS	189006	42676	605253	141705	
400 U STATES			92173	22286	
	422524	96136	1282399	301979	
COCOA PASTE SWEETENED	LB				275
100 U KINGDOM	29904	11546	63280	24576	
306 BELGIUM	270	149	270	149	
400 U STATES	10300	4623	10712	4810	
	40474	16318	74262	29535	

IMPORTS INTO CANADA FOR CONSUMPTION

Articles and Countries from which Imported	MONTH OF NOVEMBER 1951		ELEVEN MONTHS ENDED NOVEMBER 1951		Class Number
	Quantities	Values (\$)	Quantities	Values (\$)	
COCOA OR CHOCOLATE POWDER	LB				276
100 U KINGDOM	135800	37787	311876	90076	
318 DENMARK			44092	6856	
327 FRANCE	6720	1537	679127	177465	
354 NETHRLNDS	123718	34610	300536	91867	
400 U STATES	48035	15309	865607	249015	
	314273	89243	2201238	615279	
COCOA AND CHOCOLATE PREPS NOP	LB				277
100 U KINGDOM	114611	36817	220557	76361	
306 BELGIUM			2877	1056	
354 NETHRLNDS	1800	1260	25265	11994	
360 ISRAEL			21719	9386	
376 SWITZRLND	1192	788	1192	788	
400 U STATES	270	146	266643	50948	
	117873	39011	538253	150533	
CHICORY	LB				282
306 BELGIUM	12126	807	28507	2100	
327 FRANCE	1933	255	1933	255	
354 NETHRLNDS	69749	2574	127104	4641	
400 U STATES	9932	3012	81821	23496	
	93740	6648	239365	30492	
COFFEE GREEN	LB				283
100 U KINGDOM			170033	101928	
202 ADEN			37802	22072	
203 B E AFR	574506	320904	7251210	4019604	
211 NIGERIA			29637	12914	
222 B HONO			14771	7522	
224 JAMAICA	9900	5206	1207575	639641	
225 TRINIDAD	17000	8377	581490	252449	
306 BELGIUM	79200	41165	154440	81144	
307 BEL CONGO			166278	90110	
309 BRAZIL	5682754	2981952	37021715	19786543	
314 COLOMBIA	1960269	1162412	18436787	10906025	
315 C RICA			1120554	671953	
320 DOM REP			907522	426413	
321 ECUADOR	171192	90938	1330325	695426	
323 EL SALVD	27777	12289	1915419	978712	
325 ETHIOPIA			13941	7658	
333 MADAGASCAR			24339	9490	
337 GUATEMALA	189760	106394	2342629	1272854	
338 HAITI	44000	20514	614728	281876	
352 MEXICO	128989	65971	4586208	2425702	
358 NICARAGUA	15336	8306	1023865	543596	
363 PERU	32994	18971	206375	119347	
368 PORT AFR	235463	115870	257383	126178	
383 HAWAII			75000	42059	
387 VENEZUELA			834202	496932	
400 U STATES	113891	61384	946999	519803	
	9283031	5020653	81271227	44537951	
COFFEE AND SUBSTITUTES N O P	LB				286
100 U KINGDOM			6028	3114	
400 U STATES	56427	32331	544392	251298	
	56427	32331	550420	254412	
COFFEE EXTRACT OF N O P	LB				287
100 U KINGDOM	25443	9963	184219	95299	
400 U STATES	33563	92891	209374	633965	
	59006	102854	393593	729264	
CLOVES UNGROUND	LB				291
100 U KINGDOM	11200	6934	54931	28524	
203 B E AFR			24500	11989	
218 MALAYA			1720	1315	
333 MADAGASCAR			45498	18094	
400 U STATES	707	347	46120	23280	
	11907	7281	172769	83202	
GINGER UNGROUND	LB				292
100 U KINGDOM			51202	19446	
211 NIGERIA			2300	783	
212 S LEONE			107731	38042	
215 INDIA			11200	4934	
224 JAMAICA	2308	1514	181918	89563	
231 HONG KONG	994	186	19624	1942	
235 FIJI	7147	1006	7147	1006	
347 JAPAN	6200	839	18306	4166	
400 U STATES	120	63	20238	6751	
	16769	3608	419666	166633	
MUSTARD GROUND	LB				293
100 U KINGDOM	93384	43393	365864	169522	
400 U STATES	9200	2624	63446	16377	
	102584	46017	429310	185899	
NUTMEGS AND MACE UNGROUND	LB				294
100 U KINGDOM			1492	1798	
218 MALAYA			4000	2080	
228 LEEW WIND	24250	12626	214553	128266	
354 NETHRLNDS			2160	1110	
355 INDONESIA			1120	962	
400 U STATES			63111	24223	
	24250	12626	286436	158439	
NUTMEGS AND MACE GROUND	LB				295
400 U STATES			4	11	
			4	11	
PEPPER UNGROUND	LB				296
100 U KINGDOM	8960	14043	70642	68474	
203 B E AFR	10299	4513	10299	4513	
211 NIGERIA	4549	1841	43869	20104	
215 INDIA	44800	75752	1100896	1631201	
217 CEYLON			52640	56374	

IMPORTS INTO CANADA FOR CONSUMPTION

Articles and Countries from which Imported	MONTH OF NOVEMBER 1951		ELEVEN MONTHS ENDED NOVEMBER 1951		Class Number
	Quantities	Values (\$)	Quantities	Values (\$)	
218 MALAYA	4480	10466	53696	141932	
219 BEL OTHER			27812	78776	
338 HAITI			5607	834	
344 ITALY			2552	496	
347 JAPAN			94627	186661	
400 U STATES	6200	9778	187228	210907	
SPICES N O P UNGROUND	79288	116393	1649938	2232272	
100 U KINGDOM	LB		34421	7802	297
215 INDIA			39200	7523	
217 CEYLON	2240	928	18420	4873	
224 JAMAICA			94997	23106	
231 HONG KONG			446665	55979	
313 CHINA			9501	1385	
352 MEXICO			65891	9657	
354 NETHRLNDS	35216	4173	42972	5984	
355 INDONESIA			54309	8088	
372 SPAIN			24200	8705	
400 U STATES	11186	2572	215804	53972	
GINGER AND SPICES N O P GROUND	48642	7673	1046380	187074	
100 U KINGDOM	LB		11489	9053	298
215 INDIA	7403	6156	3715	1608	
231 HONG KONG			214	155	
353 MOROCCO			11017	2689	
372 SPAIN	18700	6179	297659	111498	
400 U STATES	9387	3717	103456	51015	
TONQUIN BEANS CRUDE	35490	16052	427550	176018	
309 BRAZIL	LB		7152	7759	299
VANILLA BEANS CRUDE			7152	7759	
100 U KINGDOM	LB		56	205	300
228 LEW WIND	3075	8088	4846	14302	
327 FRANCE			4478	13325	
331 FROCEANA			6004	12450	
333 MADAGASCAR			560	1773	
352 MEXICO			739	4333	
354 NETHRLNDS			990	3075	
400 U STATES	6027	16631	37349	118577	
BEEES AROMATIC CRUDE UNGROUND	9102	24719	55022	168040	
100 U KINGDOM	LB		940	113	301
215 INDIA			4380	1762	
304 ARGENTINA			66697	10404	
317 CZECHOS	11001	1945	11001	1945	
337 GUATEMALA	85	332	882	3433	
352 MEXICO			2607	413	
353 MOROCCO	22414	1581	231081	19430	
354 NETHRLNDS	59067	8651	197258	30015	
400 U STATES	814	232	52725	19268	
TEA BLACK	93381	12741	567571	86783	
100 U KINGDOM	LB		22641	9184	319
203 BELAFR			177672	85381	
215 INDIA			2795814	1326361	
216 PAKISTAN			12007	4389	
217 CEYLON	1217604	539471	14504913	7480323	
218 MALAYA	5309	2497	40562	21267	
231 HONG KONG	8899	5534	63509	43055	
309 BRAZIL			3858	1544	
313 CHINA	7149	2486	169557	63459	
347 JAPAN	4725	1479	13140	3996	
354 NETHRLNDS			86855	39012	
355 INDONESIA	31640	14625	302339	126838	
400 U STATES	8349	5567	17619	11339	
TEA GREEN	4291809	1996974	39268092	19579237	
100 U KINGDOM	LB		240	203	320
231 HONG KONG	1560	890	16626	10284	
313 CHINA			10692	7146	
347 JAPAN	64506	16927	398648	151375	
400 U STATES			953	601	
VINEGAR	66066	17817	427159	169609	
100 U KINGDOM	GAL		199	438	341
231 HONG KONG			10	17	
327 FRANCE	830	1318	1230	2178	
347 JAPAN			36	31	
400 U STATES	71	223	42881	13387	
YEAST IN CAKES AND PACKAGES	901	1541	44356	16051	
400 U STATES	LB		1848	1439	352
YEAST IN BULK			1848	1439	
400 U STATES	LB		8080	1445	353
HOPS	8080	1445	163288	28108	
100 U KINGDOM	LB		159928	132490	362
306 BELGIUM			194208	163039	
317 CZECHOS			1678	2223	
335 GERMANY			7829	14843	
388 YUGO SLAV			26990	51863	
400 U STATES	626310	491387	17463	29404	
	786238	623877	1764445	1490725	

IMPORTS INTO CANADA FOR CONSUMPTION

Articles and Countries from which Imported	MONTH OF NOVEMBER 1951		ELEVEN MONTHS ENDED NOVEMBER 1951		Class Number
	Quantities	Values (\$)	Quantities	Values (\$)	
LIQUORICE UNSWEETENED 400 U STATES	LB 27560	5812	687429	126360	364
	27560	5812	687429	126360	
MALT SYRUP AND EXTRACTS 100 U KINGDOM 400 U STATES	LB 26200 78140	2839 14932	102983 1098722	19324 204246	365
	104340	17771	1201705	224270	
ESSENCES EXTRACTS N O P 100 U KINGDOM 400 U STATES	GAL 50 90	547 950	177 1455	1431 39185	367
	140	1497	1632	40616	
FOODSTUFFS TAR 18A 19 140A 206 400 U STATES		54		1094	369
		54		1094	
VEGETABLE FOOD PRODUCTS N O P 100 U KINGDOM 231 HONG KONG 313 CHINA 347 JAPAN 354 NETHRLNOS 359 NORWAY 400 U STATES		4785 683		31248 15378	390
		25046		215210	
		30514		267658	

Articles and Countries from which Imported	MONTH OF NOVEMBER 1951		ELEVEN MONTHS ENDED NOVEMBER 1951		Class Number
	Quantities	Values (\$)	Quantities	Values (\$)	
GROUP 1					
AGRICULTURAL PRODUCTS					
B OTHER THAN FOOD					
ALE BEER PORTER AND STOUT	GAL				1501
100 U KINGDOM	18508	23597	176526	214186	
347 JAPAN	180	538	2373	6561	
354 NETHRLNDS			1000	664	
400 U STATES			20	20	
	18688	24135	179919	221431	
BRANDY	P GAL				1511
100 U KINGDOM			183	2372	
207 UN SO AFR	11089	34404	84706	267726	
232 MALTA	516	2494	2847	14122	
234 AUSTRALIA	6790	16863	56843	132094	
327 FRANCE	11403	95805	93571	801220	
360 ISRAEL			76	1269	
366 PORTUGAL	1356	5946	14196	60042	
372 SPAIN	367	2462	1727	14065	
400 U STATES			938	3815	
	31521	157974	255087	1296725	
CORDIALS AND LIQUEURS N O P	P GAL				1512
100 U KINGDOM	1614	20869	10301	136463	
225 TRINIDAD	9	185	662	8159	
231 HONG KONG	22	449	178	3683	
234 AUSTRALIA			1427	12289	
313 CHINA			243	5556	
318 DENMARK	309	5729	2442	41980	
327 FRANCE	2875	31583	25736	281688	
354 NETHRLNDS	1118	12599	10013	106060	
357 NETH ANT			10	192	
359 NORWAY	113	402	968	4667	
375 SWEDEN			307	1273	
376 SWITZRLND	57	1037	90	1720	
384 P RICO			1266	7002	
	6117	72853	53643	610732	
GIN	P GAL				1513
100 U KINGDOM	9005	45275	76904	368869	
354 NETHRLNDS	683	3042	7279	25900	
	9688	48317	84183	394769	
RUM	P GAL				1514
100 U KINGDOM	34424	138824	235054	1010401	
221 B GUIANA	23580	34321	277930	418057	
223 BARBADOS	4286	26376	59328	214369	
224 JAMAICA	22529	60514	163269	536652	
225 TRINIDAD	5645	26933	35239	171012	
234 AUSTRALIA	1141	2780	3826	9279	
316 CUBA	661	9054	13395	77633	
327 FRANCE	32	296	441	3888	
352 MEXICO			4	17	
382 VIRGIN IS			120374	155773	
384 P RICO	1989	14270	21813	164746	
400 U STATES			1163	1143	
	94287	313368	931836	2762970	
WHISKY	P GAL				1515
100 U KINGDOM	106001	858145	833020	6622673	
234 AUSTRALIA			249	858	
327 FRANCE			30	370	
389 IRELAND			375	2492	
400 U STATES	37186	166086	580772	2034029	
	143187	1024231	1414446	8660422	
ABSINTHE ALCOHOLIC LIQUORS N O P	P GAL				1516
327 FRANCE			20	159	
			20	159	
WINES NON SPARKLING	GAL				1530
100 U KINGDOM	6465	36118	29133	166700	
207 UN SO AFR	19604	39902	148266	272474	
234 AUSTRALIA	31173	56866	223016	366890	
312 CHILE	119	103	2428	4660	
327 FRANCE	16396	55847	112407	374666	
328 FR AFRICA	4193	6147	25622	37647	
335 GERMANY	170	831	2485	11529	
336 GREECE	1542	1749	10388	12030	
340 HUNGARY	49	213	49	213	
344 ITALY	6729	24639	47067	159742	
360 IBRAEL			2347	10851	
366 PORTUGAL	13571	36621	124396	259221	
367 AZORES	180	704	1580	4707	
372 SPAIN	6809	24362	64393	247805	
376 SWITZRLND	100	463	1610	6953	
389 IRELAND			1692	8655	
400 U STATES	473	1482	13195	31699	
	107573	286047	810074	1976442	
WINES SPARKLING	GAL				1560
100 U KINGDOM	32	529	190	2000	
234 AUSTRALIA			242	779	
304 ARGENTINA			40	314	
306 BELGIUM	164	1719	664	6848	
312 CHILE			70	1181	
327 FRANCE	3611	38628	23633	255716	

IMPORTS INTO CANADA FOR CONSUMPTION

Articles and Countries from which Imported	MONTH OF NOVEMBER 1951		ELEVEN MONTHS ENDED NOVEMBER 1951		Class Number
	Quantities	Values (\$)	Quantities	Values (\$)	
335 GERMANY	6	33	21	146	
344 ITALY	90	489	665	3768	
366 PORTUGAL	291	426	307	558	
	4194	41824	25832	271310	
GUMS AMBER AND ARABIC	LB				1571
100 U KINGDOM	23623	3840	103462	16132	
214 A E SUDAN	15432	2524	369598	44220	
400 U STATES	28645	7033	299035	62895	
	67700	13397	772095	123247	
GUMS AUSTL COPAL DAMAR ETC	CWT				1572
100 U KINGDOM	1747	22155	3555	48567	
218 MALAYA	560	3124	5963	58766	
234 AUSTRALIA			5	1334	
307 BEL CONGO			2400	27387	
355 INDONESIA			930	24137	
400 U STATES	208	4929	8784	168974	
	2515	30208	21637	329165	
GUMS BARBERRY ELEMI GEDDA ETC	CWT				1573
100 U KINGDOM	6	675	163	8529	
215 INDIA			10	422	
327 FRANCE			112	3410	
342 IRAN			25	2735	
400 U STATES	365	16262	3410	233218	
	371	16937	3720	248314	
BURGUNDY PITCH	LB				1575
400 U STATES	2477	380	69539	11422	
	2477	380	69539	11422	
CHICLE OR SAPPATO GUM CRUDE	LB				1576
222 B HOND			292554	266418	
400 U STATES	46034	23449	1245574	659448	
	46034	23449	1538128	925866	
DRAGONS BLOOD	LB				1578
400 U STATES			125	330	
			125	330	
LAC CRUDE SEED STICK AND SHELL	CWT				1579
100 U KINGDOM			197	10575	
215 INDIA	285	14378	7454	332597	
327 FRANCE			20	1141	
371 SIAM			4654	213098	
400 U STATES	732	40609	8271	479480	
	1017	54987	20596	1036891	
RESIN OR ROSIN	CWT				1580
100 U KINGDOM			60	528	
352 MEXICO			768	7594	
400 U STATES	18925	148297	258201	2070843	
	18925	148297	259029	2078965	
ROSIN SIZING	CWT				1581
400 U STATES	10394	111235	93038	861945	
	10394	111235	93038	861945	
WAX SEALING					1582
100 U KINGDOM		492		1832	
400 U STATES		556		8016	
		1048		9848	
GUMS AND BLENDS M D P	LB				1583
100 U KINGDOM			10030	3685	
400 U STATES	35183	13946	532422	242331	
	35183	13946	542452	246216	
TALL OIL AND TALL OIL PITCH	CWT				1584
400 U STATES	1934	11070	41162	201310	
	1934	11070	41162	201310	
COTTON SEED CAKE AND MEAL	CWT				1591
400 U STATES			3383	13578	
			3383	13578	
LINSEED OIL CAKE AND MEAL	CWT				1592
400 U STATES	8633	31507	222876	770481	
	8633	31507	222876	770481	
PALM NUT CAKE AND MEAL	CWT				1593
400 U STATES			1226	3172	
			1226	3172	
SOYA BEAN OIL CAKE AND MEAL	CWT				1594
400 U STATES	59589	241399	593367	2355218	
	59589	241399	593367	2355218	
SOYA BEAN FLDUR	CWT				1595
400 U STATES	4882	47947	29817	306348	
	4882	47947	29817	306348	
PEANUT OIL CAKE AND MEAL	CWT				1596
CASTOR OIL NOT EDIBLE	CWT				1601
100 U KINGDOM			581	16017	
215 INDIA			9579	238209	
309 BRAZIL	643	24417	26407	828521	
362 PARAGUAY			1546	35405	
386 URUGUAY			308	11300	
400 U STATES	543	21716	10611	402630	
	1186	46133	49032	1532082	
CHINAWOOD OIL NOT EDIBLE	CWT				1602
100 U KINGDOM			6136	230794	
231 HONG KONG			1072	41429	
304 ARGENTINA			9027	359559	
313 CHINA			2360	85234	
354 NETHRLNDS			265	10894	
362 PARAGUAY			197	7291	
400 U STATES	658	26319	20769	751779	
	658	26319	39826	1486980	

IMPORTS INTO CANADA FOR CONSUMPTION

Articles and Countries from which Imported	MONTH OF NOVEMBER 1951		ELEVEN MONTHS ENDED NOVEMBER 1951		Class Number
	Quantities	Values (\$)	Quantities	Values (\$)	
COCOANUT OIL NOT EOBLE					
100 U KINGDOM	CWT		123	1993	1603
217 CEYLON		6222	88657	1719788	
400 U STATES		20572	48777	823871	
		1690	137557	2545652	
COTTON SEED OIL NOT EDIBLE					
304 ARGENTINA	CWT		56273	1476087	1605
309 BRAZIL			34968	887602	
323 EL SALVO			6207	153413	
400 U STATES			149746	3026164	
		25442	149746	3026164	
		374038	247194	5543266	
ESSENTIAL OIL N O P					
100 U KINGDOM	LB	26615	160916	162271	1606
215 INDIA		27364	1120	5065	
217 CEYLON			28500	22753	
218 MALAYA			364	1712	
221 B GUIANA			2254	17480	
224 JAMAICA	502	678	1802	9477	
225 TRINIOAO			4035	27084	
228 LEEWIND	980	9207	1330	12458	
231 HONG KONG			1260	3670	
234 AUSTRALIA			192	1705	
309 BRAZIL	1712	6351	6214	14700	
320 DOM REP			390	3204	
327 FRANCE			8238	82783	
335 GERMANY			4909	2486	
338 HAITI			819	6664	
344 ITALY			2240	25605	
352 MEXICO			359	2157	
354 NETHRLNDS			950	2282	
362 PARAGUAY			2816	10592	
372 SPAIN			5237	6751	
376 SWITZRLND	7	119	4388	106986	
400 U STATES			637624	2142416	
		42955	875957	2670301	
		72771			
EUCALYPTUS OIL					
234 AUSTRALIA	LB		21560	18156	1607
400 U STATES			3858	5104	
		180	25418	23260	
		243			
FLAXSEED OR LINSEED OIL					
100 U KINGDOM	CWT		2	30	1608
304 ARGENTINA			133913	2585141	
400 U STATES			10080	197303	
		178	143995	2782474	
		4327			
FOOTS OF COTTON SEED OR OLIVES					
400 U STATES	CWT		1751	31292	1609
		20	1751	31292	
		420			
OLIVE OIL FOR MANUFACTURING					
328 FR AFRICA	CWT		220	9595	1610
400 U STATES			230	8528	
			450	18123	
PALM AND PALM KERNEL OIL					
307 BEL CONGO	CWT		107283	1973567	1611
354 NETHRLNDS			5873	116385	
400 U STATES			689	19018	
		15	113845	2108970	
		526			
PEANUT OIL					
215 INDIA	CWT		178665	3881815	1613
400 U STATES			88752	2265984	
		1210	267417	6147799	
		21128			
PEPPERMINT OIL					
231 HONG KONG	LB		1492	6184	1614
309 BRAZIL			1600	5040	
347 JAPAN			480	2760	
400 U STATES			49226	356842	
		3997	53498	370826	
		29819			
PERILLA OIL					
	CWT				1615
RESIN OIL					
400 U STATES	CWT		8341	77058	1617
		1142	8341	77058	
		13634			
SESAME SEED OIL					
231 HONG KONG	CWT		87	3594	1618
400 U STATES			32	982	
		3	119	4576	
		153			
SOYA BEAN OIL FOR MANUFACTURE					
400 U STATES	CWT		53021	1098298	1619
		3982	53021	1098298	
		62979			
VEGETABLE OIL N O P NOT EOBLE					
100 U KINGDOM	CWT		85	2723	1620
400 U STATES			80389	2005003	
		4470	80474	2007726	
		82930			
RAPE SEED OIL					
352 MEXICO	CWT		2449	58158	1621
354 NETHRLNDS			2225	50012	
400 U STATES			965	28159	
			5639	136329	
CASHEW NUT SHELL OIL					
400 U STATES	CWT		1040	23898	1622
			1040	23898	
OITICICA OIL					
309 BRAZIL	CWT		2448	71797	1623
400 U STATES			133	4227	
			2581	76024	

IMPORTS INTO CANADA FOR CONSUMPTION

Articles and Countries from which Imported	MONTH OF NOVEMBER 1951		ELEVEN MONTHS ENDED NOVEMBER 1951		Class Number
	Quantities	Values (\$)	Quantities	Values (\$)	
SUNFLOWER SEED OIL					
304 ARGENTINA	CWT		121240	2668529	1624
386 URUGUAY			43194	947173	
			164434	3615702	
VEGETABLE OILS FOR TEXTILES					
100 U KINGDOM	CWT		29	330	1625
400 U STATES	2128	54287	21903	508876	
	2128	54287	21932	509206	
LEMON OIL AND ORANGE OIL					
100 U KINGDOM	LB		1218	5852	1626
204 S RHOD	268	684	2574	5923	
207 UN SO AFR			400	940	
224 JAMAICA			1000	1775	
344 ITALY			34700	135013	
376 SWITZRLND			10	375	
400 U STATES	7462	14645	126113	423984	
	7730	15329	166015	573862	
SPEARMINT OIL					
400 U STATES	LB				1627
	2075	12896	19689	108934	
	2075	12896	19689	108934	
ROSE BUSHES NOP					
100 U KINGDOM	NO		40499	11875	1646
306 BELGIUM	392	184	63471	7904	
318 DENMARK			825	132	
327 FRANCE			50	14	
354 NETHRLNDS	18675	3575	333609	63155	
400 U STATES	550	213	165697	59129	
	19617	3972	604151	142209	
BUSHES ROOTS AND VINES N O P					
327 FRANCE	NO		33320	1313	1647
354 NETHRLNDS			21540	3765	
400 U STATES	12100	1148	525389	23790	
	12100	1148	580249	28868	
APPLE TREES N O P					
306 BELGIUM	NO		20	30	1651
327 FRANCE			300	57	
354 NETHRLNDS			4253	1118	
400 U STATES	175	193	30541	16219	
	175	193	35114	17424	
PEACH TREES AND JUNE BUDS NOP					
400 U STATES	NO				1653
	6885	2249	137608	58735	
	6885	2249	137608	58735	
FRUIT TREES N O P					
354 NETHRLNDS	NO		1085	622	1657
400 U STATES	5126	3021	113965	66307	
	5126	3021	115050	66929	
AZALEAS RHODODENORONS ETC					
100 U KINGDOM		452		14835	1662
220 BERMUDA				3465	
231 HONG KONG		1911		7010	
306 BELGIUM		22933		102241	
318 DENMARK				250	
327 FRANCE				18566	
335 GERMANY		100		1742	
344 ITALY				4549	
347 JAPAN		391		3460	
354 NETHRLNDS		14961		553984	
384 P RICO				63	
400 U STATES		38367		187134	
		79115		897299	
PALMS FERNS FICUS CANNAS ETC					
100 U KINGDOM		4673		6715	1663
306 BELGIUM				7369	
354 NETHRLNDS		1257		21050	
400 U STATES		561		12863	
		6491		47997	
TULIP BULBS					
100 U KINGDOM				16065	1664
318 DENMARK				3203	
354 NETHRLNDS		1928		412480	
400 U STATES		12		748	
		1940		432496	
GLADIOLI BULBS					
100 U KINGDOM				105	1665
354 NETHRLNDS				32700	
400 U STATES		390		25079	
		390		57884	
FLOWERS AND FOLIAGE CUT					
100 U KINGDOM				6118	1666
220 BERMUDA		120		2853	
344 ITALY				3731	
354 NETHRLNDS				3692	
383 HAWAII				10926	
400 U STATES		22510		436252	
		22630		463572	
TREES SEEDLING STOCK					
100 U KINGDOM				234	1668
306 BELGIUM				424	
327 FRANCE				2356	
354 NETHRLNDS				3475	
400 U STATES		697		27588	
		697		34077	
FLORIST OR NURSERY STOCK N O P					
100 U KINGDOM				2329	1669
231 HONG KONG				378	
306 BELGIUM		1124		16393	

IMPORTS INTO CANADA FOR CONSUMPTION

Articles and Countries from which Imported	MONTH OF NOVEMBER 1951		ELEVEN MONTHS ENDED NOVEMBER 1951		Class Number
	Quantities	Values (\$)	Quantities	Values (\$)	
327 FRANCE				1930	
352 MEXICO				200	
354 NETHRLNDS		8181		251671	
400 U STATES		12964		263185	
		22269		536086	
LATEX NATURAL OR SYNTHETIC	LB				1680
100 U KINGDOM			2603	3574	
218 MALAYA			2303102	1841022	
355 INDOMESIA			11310	7010	
400 U STATES	364576	101790	6373872	3487529	
	364576	101790	8690887	5339135	
BALATA CRUDE	LB				1681
309 BRAZIL			3954	2015	
400 U STATES			17651	19937	
			21605	21952	
GUTTA PERCHA UNMANUFACTURED	LB				1682
355 INDOMESIA			406	1072	
400 U STATES			4440	8699	
			4846	9771	
RUBBER CRUDE CAOUTCHOUC	LB				1683
100 U KINGDOM	1355	519	471912	328827	
211 NIGERIA			33600	18765	
215 INDIA			1500	675	
217 CEYLON	763075	303298	9214351	5694021	
218 MALAYA	3525714	1567095	79188748	44098716	
219 BEL OTHER			100800	63928	
312 CHILE			11032	5703	
352 MEXICO			4500	2445	
355 INDOMESIA			572101	282154	
371 SIAM			1198200	847134	
400 U STATES	38615	17365	1534639	876911	
	4328759	1888277	92331383	52219279	
COMB BLANKS OF HARD RUBBER					1684
335 GERMANY		865		5032	
400 U STATES		749		10648	
		1614		15680	
RUBBER POWDERED WASTE OR JUNK	CWT				1687
100 U KINGDOM	10	160	10	160	
218 MALAYA			22	1323	
400 U STATES	5029	18763	62828	273773	
	5039	18923	62860	275256	
RUBBER RECOVERED	CWT				1688
100 U KINGDOM			873	8308	
327 FRANCE			201	1285	
400 U STATES	15429	158319	245238	2378721	
	15429	158319	246312	2388314	
RUBBER SUBSTITUTE OR SYNTHETIC	CWT				1689
400 U STATES	3395	127367	32943	1221511	
	3395	127367	32943	1221511	
RUBBER THREAD NOT COVERED	LB				1690
100 U KINGDOM			26271	38707	
317 CZECHO S			4073	7073	
400 U STATES	423	1202	80209	188036	
	423	1202	110553	233816	
HARD RUBBER STRIP SHEET ROD	LB				1691
100 U KINGDOM			34231	11842	
400 U STATES	567	1364	6450	13219	
	567	1364	40681	25061	
BATHING SHOES RUBBER	PAIR				1700
363 PERU			12551	5102	
400 U STATES			756	355	
			13307	5457	
BELTING RUBBER					1701
100 U KINGDOM		2453		29814	
400 U STATES		49357		603740	
		51810		633554	
CANVAS SHOES RUBBER SOLES	PAIR				1702
100 U KINGDOM			62847	62658	
215 INDIA			90295	34891	
218 MALAYA			13200	13408	
231 HONG KONG			5380	6491	
317 CZECHO S			49960	52095	
363 PERU			500	1023	
365 POLAND	1100	587	2440	1284	
400 U STATES	192	456	6922	9238	
	1292	1043	231544	181088	
BOOTS AND SHOES RUBBER N O P	PAIR				1703
100 U KINGDOM	6993	15545	164285	297225	
317 CZECHO S			153103	176509	
327 FRANCE			600	1913	
354 NETHRLNDS			6241	12362	
376 SWITZRLND			3480	3374	
400 U STATES	969	1251	12421	29992	
	7962	16796	340130	521375	
CEMENT RUBBER					1704
100 U KINGDOM				1647	
400 U STATES		37585		826133	
		37585		827780	
CLOTHING RUBBER N O P					1705
100 U KINGDOM		653		14374	
327 FRANCE				2365	
335 GERMANY		212		512	
400 U STATES		13926		57405	
		14791		74656	

IMPORTS INTO CANADA FOR CONSUMPTION

Articles and Countries from which Imported	MONTH OF NOVEMBER 1951		ELEVEN MONTHS ENDED NOVEMBER 1951		Class Number	
	Quantities	Values (\$)	Quantities	Values (\$)		
GLOVES RUBBER						
100 U KINGDOM	DZ PR		2765	7176	1706	
335 GERMANY		263 749	875	2414		
354 NETHRLNOS		198 489	198	489		
400 U STATES		1387 8099	29434	125959		
		1848 9337	33272	136038		
GOLF BALLS						
100 U KINGDOM	DOZ	2744	10254	40763	1707	
400 U STATES		12 77	1598	6093		
		2756	10331	42361	1708	
HEELS RUBBER						
100 U KINGDOM	PAIR		30800	9390	1708	
400 U STATES		44348	5106	449676	52193	
		44348	5106	480476	61583	
HOSE RUBBER OR RUBBER LINED						
100 U KINGDOM			3728	44906	1709	
335 GERMANY				289		
400 U STATES		122079		1206873		
		125807		1252068		
WATER BOTTLES RUBBER						
100 U KINGDOM		2794		8745	1710	
400 U STATES		1083		23532		
		3877		32277		
MATERIALS FOR SEALING COMPOUND						
400 U STATES		7337		205214	1711	
		7337		205214		
MATS AND MATTING RUBBER						
100 U KINGDOM		6145		29774	1712	
354 NETHRLNDS				2466		
400 U STATES		46559		767593		
		52704		799833		
PACKING RUBBER						
100 U KINGDOM		2375		12453	1713	
400 U STATES		55157		339853		
		57532		352306		
RAINCOATS RUBBER						
100 U KINGDOM	NO		2755	24714	1714	
400 U STATES			754	2890		
			3509	27604		
TIRE CASINGS FOR BICYCLES						
100 U KINGDOM	NO	3520	3330	125204	1715	
327 FRANCE				1213	1283	
335 GERMANY				1150	2001	
344 ITALY				2099	5109	
359 NORWAY				6598	4566	
400 U STATES		12 17		8213	12592	
		3532	3347	144477	165501	
TIRE CASINGS N O P						
100 U KINGDOM	NO	221	2698	5765	62776	1716
327 FRANCE		136	16496	4708	361239	
344 ITALY		420	40788	581	64104	
381 ALASKA				5	272	
400 U STATES		3774	213927	42936	1889729	
		4551	273909	53995	2378120	
TIRES INNER TUBES N O P						
100 U KINGDOM	NO	256	254	7139	9683	1717
327 FRANCE		100	465	826	3403	
400 U STATES		3914	15251	31390	109709	
		4270	15970	39355	122795	
TIRES SOLID AUTOMOBILE						
400 U STATES	NO	58	2528	664	21128	1718
		58	2528	664	21128	
TIRES SOLIO RUBBER N O P						
100 U KINGDOM			3150	36503	1719	
400 U STATES			4260	93426		
			7410	129929		
MANUFACTURES OF RUBBER N O P						
100 U KINGDOM			8978	175560	1720	
218 MALAYA			26538	129937		
305 AUSTRIA				1046		
306 BELGIUM				16		
327 FRANCE				1692		
335 GERMANY			58	25430		
344 ITALY				194		
347 JAPAN			2784	53221		
400 U STATES			239414	3106775		
			277772	3493871		
TIRES INNER TUBES BICYCLE						
100 U KINGDOM	NO	6330	2999	38596	16583	1721
306 BELGIUM				1000	615	
327 FRANCE				660	249	
335 GERMANY				12700	5808	
344 ITALY				550	810	
359 NORWAY				15000	4108	
400 U STATES				5246	3432	
		6330	2999	73752	31605	
GASKETS AND WASHERS RUBBER						
100 U KINGDOM			298	5898	1722	
400 U STATES			51792	1043330		
			52090	1049228		
DRUGGISTS SUNDRIES RUBBER						
100 U KINGDOM			2176	39953	1723	
327 FRANCE				774		
335 GERMANY			912	3968		
347 JAPAN				1560		
400 U STATES			63671	889429		
			66759	935684		

IMPORTS INTO CANADA FOR CONSUMPTION

Articles and Countries from which Imported	MONTH OF NOVEMBER 1951		ELEVEN MONTHS ENDED NOVEMBER 1951		Class Number
	Quantities	Values (\$)	Quantities	Values (\$)	
TIRE REPAIR MATERIAL OF RUBBER 100 U KINGDOM 400 U STATES		16944		1096 300758 301854	1724
NURSING NIPPLES RUBBER 100 U KINGDOM 400 U STATES	GROSS 1778	4531	320 14140 14460	895 62443 63338	1725
FLOORING AND TILE OF RUBBER 100 U KINGDOM 400 U STATES	SQ YD 7632	19608	20916 164068 184984	49395 425683 475078	1726
V BELTS CHIEFLY OF RUBBER 100 U KINGDOM 317 CZECHO S 335 GERMANY 400 U STATES		7043 94640 101683		21628 5879 854 739837 768198	1727
SOLES SOLING MATERIALS RUBBER 100 U KINGDOM 217 CEYLON 344 ITALY 400 U STATES		17247 17247		22696 59477 221 194900 277294	1728
AUTOMOTIVE PARTS OF RUBBER NOP 100 U KINGDOM 400 U STATES		691 88444 89135		21625 1687026 1708651	1729
WEATHERSTRIPPING OF RUBBER 100 U KINGDOM 400 U STATES		80592		1899 1269650 1271549	1730
ANNATTO SEED 224 JAMAICA 320 DOM REP 321 ECUADOR 363 PERU	LB		14868 5026 26061 4548 50503	4083 1016 6044 832 11975	1741
SUGAR BEET SEED 354 NETHRLNOS 400 U STATES	LB		8250 453590 461840	1799 80362 82161	1744
SEEDS FOR BLENDING 100 U KINGDOM 215 INDIA 318 DENMARK 353 MOROCCO 354 NETHRLNOS 379 TURKEY 400 U STATES	LB 15795	1645 66529 4706 55115 334923 472362	24805 62646 88192 613761 49857 308427 785900 1933588	3034 15389 12504 45369 8256 20051 61722 166325	1746
COTTON SEED CLOVER SEED 100 U KINGDOM 236 NEW ZEAL 317 CZECHO S 318 DENMARK 327 FRANCE 335 GERMANY 365 POLANO 375 SWEDEN 400 U STATES	CWT LB 18572	8052 5570 6720	910365 68416 54870 57226 1311891 11087 44092 92114 1494988	333627 48966 19522 24952 324988 1388 31536 39763 573128	1747 1750
FLAX SEED 400 U STATES	BUSH 35845	159958	858711	3407768	1751
BENT GRASS SEED 100 U KINGDOM 236 NEW ZEAL 335 GERMANY 400 U STATES	LB 1098	1199	100 23485 15416 82453 121454	44 22269 11509 66836 100658	1753
GRASS SEED TIMOTHY 400 U STATES	LB 740025	90079	3705357	483801	1754
GRASS SEED N O P 100 U KINGDOM 236 NEW ZEAL 318 DENMARK 335 GERMANY 344 ITALY 353 MOROCCO 354 NETHRLNOS 400 U STATES	LB 33440	6564 2914 42965 372 1750 9408 156420 220393	91945 214669 398072 15008 79200 66585 103281 2164910 3133670	21502 91215 95150 3623 9461 5083 36620 705707 968361	1755
MILLET AND RAPE SEED 100 U KINGDOM 234 AUSTRALIA 328 FR AFRICA 353 MOROCCO 354 NETHRLNDS 400 U STATES	LB 11935	1738	140695 113418 55170 58289 33386 485983 886941	9344 4363 2998 2292 1564 28177 48738	1756

IMPORTS INTO CANADA FOR CONSUMPTION

Articles and Countries from which Imported	MONTH OF NOVEMBER 1951		ELEVEN MONTHS ENDED NOVEMBER 1951		Class Number
	Quantities	Values (\$)	Quantities	Values (\$)	
MUSHROOM SPAWN 400 U STATES		7367		54727	1757
PEAS AND BEANS SEED U KINGDOM	LB	7367		54727	1758
100 U KINGDOM	3220	377	3220	377	
SEED POTATOES	3220	377	3220	377	
400 U STATES	CWT				1759
SEEDS 5 DOLLARS OR OVER PER LB	200	609	3632	8669	
100 U KINGDOM	200	609	3632	8669	
318 DENMARK				138	1762
347 JAPAN				25	
354 NETHRLNDS		333		30	
400 U STATES		10161		5533	
GARDEN FIELD ROOT SEEDS N O P		10494		52827	
100 U KINGDOM				58553	1766
215 INDIA		6039		13219	
231 HONG KONG				11539	
234 AUSTRALIA		2605		3177	
236 NEW ZEAL				3950	
304 ARGENTINA				182	
306 BELGIUM				1027	
312 CHILE				76	
318 DENMARK		125		3315	
327 FRANCE				5457	
337 GUATEMALA				2167	
344 ITALY		22		106	
347 JAPAN		443		1043	
354 NETHRLNDS		25276		742	
358 NICARAGUA		56		58265	
400 U STATES		78796		25759	
TOBACCO TURKISH UNSTEMMED		113362		440284	
100 U KINGDOM	LB			570308	1776
204 S RHOD	5188	2731	61	151	
206 N RHOD	2966	1608	43508	22539	
336 GREECE	3777	4337	14881	7832	
379 TURKEY	21804	17536	29804	33363	
400 U STATES	2956	2115	90812	93438	
TOBACCO TURKISH STEMMED	36691	28327	245831	211949	
TOBACCO FLUE CURED UNSTEMMED	LB				1777
400 U STATES	1927	1683	21707	17071	1778
CIGAR LEAF UNSTEMMED	1927	1683	21707	17071	
316 CUBA	LB				1779
355 INDONESIA	4880	11409	78706	236515	
400 U STATES	4860	31531	28791	186181	
TOBACCO N O P UNSTEMMED	32281	112838	259986	947665	
377 SYRIA	42021	155778	367483	1370361	1780
400 U STATES	LB				
TOBACCO FLUE CURED STEMMED	9599	4162	75504	32480	1781
CIGAR LEAF STEMMED	9599	4162	29383	15856	
316 CUBA	LB				1782
384 P RICO	42039	58656	296304	437946	
400 U STATES	673	1337	3080	1888	
TOBACCO N O P STEMMED	42712	59993	8165	12268	
400 U STATES	LB				1783
CIGARS	380	447	2405	2839	
224 JAMAICA	380	447	2405	2839	
316 CUBA	LB				1784
335 GERMANY	497	4366	91	715	
354 NETHRLNDS	53	202	4095	38263	
400 U STATES	1148	5408	71	282	
CIGARETTES			3671	16931	1785
100 U KINGDOM	1698	9976	124	1099	
400 U STATES	350	761	8052	57290	
SNUFF	54921	88512	1837	3868	
100 U KINGDOM	55271	89273	465828	751486	
400 U STATES	645	1159	467665	755354	1786
TOBACCO CUT	2728	3990	1902	5744	
100 U KINGDOM	3373	5149	2809	4110	
231 HONG KONG	LB				1787
354 NETHRLNDS	5565	11051	62744	109706	
400 U STATES	240	212	825	1411	
TOBACCO MANUFACTURED N O P	34720	41770	700	623	
100 U KINGDOM	40525	53033	225148	280618	
313 CHINA	400	364	289417	392358	1788
400 U STATES	334	208	100	168	
LOCUST BEANS LOCUST BEAN MEAL	734	572	19570	10446	
100 U KINGDOM	LB				1811
344 ITALY			22300	13622	
			7164	3461	
			2000	1060	

IMPORTS INTO CANADA FOR CONSUMPTION

Articles and Countries from which Imported	MONTH OF NOVEMBER 1951		ELEVEN MONTHS ENDED NOVEMBER 1951		Class Number
	Quantities	Values (\$)	Quantities	Values (\$)	
400 U STATES			28912	6844	
BRISTLES N O P	LB		38076	11365	1812
BROOM CORN					1813
327 FRANCE				6921	
340 HUNGARY				13162	
344 ITALY		52922		430001	
353 MOROCCO		10707		10707	
376 SWITZRLND				3464	
400 U STATES		125399		677963	
CATTLE FOOD WITH MOLASSES		189028		1142218	
400 U STATES				4291	1815
DRUGS CRUDE BARKS FLOWERS				4291	
100 U KINGDOM		1671		7241	1816
215 INDIA		615		11131	
224 JAMAICA				4916	
231 HONG KONG		4355		39142	
306 BELGIUM				4208	
309 BRAZIL				1153	
313 CHINA				2163	
314 COLOMBIA				5198	
327 FRANCE		687		2641	
339 HONDURAS				1712	
344 ITALY				2237	
352 MEXICO				6706	
353 MOROCCO				153	
354 NETHRLNDS				1913	
372 SPAIN				204	
376 SWITZRLND				640	
387 VENEZUELA				142	
388 YUGO SLAV				5545	
400 U STATES		9765		220662	
GLUE VEGETABLE	LB	17093		317707	1817
100 U KINGDOM			824	140	
400 U STATES	640	123	90939	8816	
HAY AND STRAW	640	123	91763	8956	
400 U STATES	TON				1818
IVORY NUTS		1611	52392	8533	250665
321 ECUADOR		1611	52392	8533	250665
MUCILAGE AND ADHESIVE PASTE					1819
100 U KINGDDM				7673	
400 U STATES	LB			7673	1824
PALM LEAF UNMANUFACTURED		1033	207	11138	3585
231 HONG KONG		37838	7311	284490	60247
400 U STATES		38871	7518	295628	63832
ROOTS MEDICINAL ALKANET JALAP					1825
100 U KINGDOM				235	
203 B E AFR				16142	
231 HONG KONG				16377	
313 CHINA				518	
314 COLOMBIA		47		2720	
327 FRANCE				1499	
400 U STATES				349	
STARCH AND PREPARATIONS N O P				327	
231 HONG KONG		2441		2441	
354 NETHRLNDS		385		49704	
400 U STATES		2873		57558	
STARCH POTATO POTATO FLOUR	LB				1828
347 JAPAN		680	161	4580	1052
400 U STATES		203946	17410	55115	5191
STARCH FOR PASTE		204626	17571	4719121	378248
231 HONG KONG				4778816	384491
400 U STATES	LB				1829
TAR PINE CRUDE IN BULK				960	142
100 U KINGDOM		143000	11710	1311219	99795
400 U STATES		143000	11710	1312179	99937
TEASELS	LB				1830
400 U STATES				700	121
TURPENTINE RAW DR CRUDE				2000	609
231 HONG KONG				2700	730
400 U STATES	GAL				1832
VEGETABLE PRODUCTS N O P				1360	494
100 U KINGDOM		23985	10508	298577	122035
352 MEXICO		23985	10508	299937	122529
400 U STATES					1833
TURPENTINE SPIRITS OF					
100 U KINGDOM					1073
352 MEXICO					14243
400 U STATES					14243
VEGETABLE PRODUCTS N O P	LB				1834
100 U KINGDOM		47051	3662	516876	39786
231 HONG KONG		47051	3662	516876	39786
309 BRAZIL	GAL				1835
313 CHINA				18	90
VEGETABLE PRODUCTS N O P				23350	22963
100 U KINGDOM		93718	79166	1309296	1140753
231 HONG KONG		93718	79166	1332664	1163806
309 BRAZIL					201
313 CHINA					58

IMPORTS INTO CANADA FOR CONSUMPTION

Articles and Countries from which Imported	MONTH OF NOVEMBER 1951		ELEVEN MONTHS ENDED NOVEMBER 1951		Class Number
	Quantities	Values (\$)	Quantities	Values (\$)	
318 DENMARK				1732	
327 FRANCE				625	
335 GERMANY		1335		1335	
344 ITALY		402		2713	
347 JAPAN				1178	
352 MEXICO				332	
354 NETHRLNDS		1613		2167	
376 SWITZRLND				267	
400 U STATES		11881		172201	
		33736		252286	
VEGETABLE COLOURING					1839
100 U KINGDOM		77		10889	
400 U STATES		12671		176663	
		12748		187552	
DEXTRINE STARCH MIXTURES N O P	LB				1840
100 U KINGDOM	78400	6917	940054	79394	
354 NETHRLNDS	147247	12220	962209	78869	
400 U STATES	145800	17969	1276099	132227	
	371447	37106	3178362	290490	
DEXTRINE STARCH NOT A PASTE	LB				1841
400 U STATES			8090	799	
			8090	799	
DISTILLERS SOLUBLES					1842
400 U STATES		7346		100960	
		7346		100960	
VEGETABLE FLOUR MOP NOT EDIBLE					1843
218 MALAYA				631	
231 HDNG KONG				39	
309 BRAZIL		6182		67210	
317 CZECHD S				4109	
335 GERMANY				1372	
375 SWEDEN				4514	
400 U STATES		14723		275884	
		20905		353759	
NON FOODS TAR 68A	206 662 809				1844
400 U STATES		266		1312	
		266		1312	
VEGETABLE FLAVOURINGS					1845
100 U KINGDOM		6534		12303	
232 MALTA				2161	
327 FRANCE		637		8494	
344 ITALY				6128	
354 NETHRLNDS				1183	
400 U STATES		24077		305327	
		31248		335596	
SIZING PREPARATIONS N O P	LB				1846
100 U KINGDOM			6460	1348	
354 NETHRLNDS			99000	9571	
376 SWITZRLND			750	2133	
400 U STATES	206866	24565	1290431	180593	
	206866	24565	1396641	193645	

Articles and Countries from which Imported	MONTH OF NOVEMBER 1951		ELEVEN MONTHS ENDED NOVEMBER 1951		Class Number
	Quantities	Values (\$)	Quantities	Values (\$)	
GROUP 2					
ANIMALS AND ANIMAL PRODUCTS					
CATTLE PURE BRED					
100 U KINGDOM	NO	1	500	340	230000
389 IRELAND				9	2021
400 U STATES		227	133815	783	634635
		228	134315	1132	866656
BABY CHICKS	NO				
400 U STATES		6500	1149	6500	1149
		6500	1149	6500	1149
EGGS PURE BRED	NO				
100 U KINGDOM		6	1580	47	9267
234 AUSTRALIA				2	253
335 GERMANY				1	100
400 U STATES		26	2569	222	25477
		32	4149	272	35097
FOWLS DOMESTIC PURE BRED	NO				
400 U STATES		310	2925	310	2925
		310	2925	310	2925
HORSES PURE BRED	NO				
100 U KINGDOM				21	47010
228 LEW WIND				2	1000
327 FRANCE		5	5000	6	11229
400 U STATES		18	18139	134	131795
		23	23139	163	191034
RABBITS PURE BRED	NO				
400 U STATES		23	134	139	3137
		23	134	139	3137
SHEEP PURE BRED	NO				
100 U KINGDOM				85	11324
400 U STATES				37	6539
				122	17863
ANIMALS FOR IMP OF STOCK N O P	NO				
100 U KINGDOM		1	79	69	14230
400 U STATES		1	79	59	6141
				128	20371
HORSES N O P	NO				
100 U KINGDOM				9	12036
389 IRELAND				1	1618
400 U STATES		255	226792	1636	1218204
		255	226792	1646	1231858
LIVESTOCK N O P	NO				
400 U STATES		15	868	122	13950
		15	868	122	13950
BEEES					
400 U STATES					346365
					346365
FOXES	NO				
LEECHES					
400 U STATES			60		887
			60		887
PIGEONS HOMING AND PHEASANTS					
400 U STATES					200
					200
TURTLES					
400 U STATES			506		10452
			506		10452
ALL OTHER ANIMALS LIVING N O P					
100 U KINGDOM			510		1688
234 AUSTRALIA			61		186
306 BELGIUM					376
309 BRAZIL					1138
335 GERMANY			1784		1884
354 NETHRLNDS			3686		12824
381 ALASKA					317
400 U STATES			10381		72924
			16422		91337
MINK	NO				
400 U STATES		60	9951	1098	150920
		60	9951	1098	150920
BONES CRUDE	CWT				
400 U STATES		6497	27532	28113	126631
		6497	27532	28113	126631
BONE OUST CHARRED BONE	CWT				
100 U KINGDOM		7612	17211	42221	81879
234 AUSTRALIA				7620	18967
354 NETHRLNDS		1658	14457	4603	36308
400 U STATES		622	1453	10576	72337
		9892	33121	65020	209491
BONE PITCH CRUDE ONLY	CWT				
400 U STATES		22	173	3063	19518
		22	173	3063	19518
CHARCOAL ANIMAL FOR SUGAR	CWT				
100 U KINGDOM				24343	225485
322 EGYPT				1102	9037
				25445	234522
IVORY AND MANUFACTURES					
100 U KINGDOM			1705		3820
215 INDIA			112		251
231 HONG KONG			38		914

IMPORTS INTO CANADA FOR CONSUMPTION

Articles and Countries from which Imported	MONTH OF NOVEMBER 1951		ELEVEN MONTHS ENDED NOVEMBER 1951		Class Number
	Quantities	Values (\$)	Quantities	Values (\$)	
400 U STATES		688		2859	
BUTTON BLANKS OF SHELL ROUGH		2543		7844	
231 HONG KONG		903		5401	2071
313 CHINA				11654	
347 JAPAN				48926	
400 U STATES		82		10037	
SHELLS UNMANUFACTURED FOSSILS		985		76018	2073
100 U KINGDOM				163	
227 BAHAMAS				380	
234 AUSTRALIA				769	
327 FRANCE				100	
347 JAPAN				43	
400 U STATES		780		25401	
SHELLS N O P CRUSHED OR GROUND		780		26856	
400 U STATES	CWT				2074
	748	201	2219	2197	
OYSTER SHELLS CRUSHED OR NOT		748	2219	2197	
400 U STATES	CWT				2075
	65145	37375	542028	296189	
FEATHERS NATURAL		65145	542028	296189	2081
100 U KINGDOM		553		35787	
207 UN SO AFR		422		1742	
231 HONG KONG				174858	
304 ARGENTINA				160	
313 CHINA				83171	
317 CZECHO S				2423	
318 DENMARK		1023		5672	
327 FRANCE				2442	
335 GERMANY				9610	
344 ITALY				493	
347 JAPAN				1050	
354 NETHRLNGS				450	
371 SIAM				4485	
400 U STATES		11284		171318	
BADMINTON SHUTTLE COCKS BIRDS		13282		493661	
100 U KINGDOM	GROSS				2083
215 INDIA	3	119	51	1613	
216 PAKISTAN			9	214	
400 U STATES			130	3415	
	2	71	24	866	
MANUFACTURES OF FEATHERS N O P		5	214	6108	2084
100 U KINGDOM		455		8960	
207 UN SO AFR				1353	
216 PAKISTAN				415	
231 HONG KONG				145	
317 CZECHO S				4573	
327 FRANCE				58901	
335 GERMANY		3127		16803	
347 JAPAN		758		1743	
352 MEXICO				519	
354 NETHRLNDS		400		1866	
400 U STATES		2369		55951	
FEATHERBONE COILS		7109		151229	2085
400 U STATES		4768		37048	
QUILLS NATURAL OR UNPLUMED		4768		37048	2086
100 U KINGDOM				1759	
207 UN SO AFR		125		8123	
231 HONG KONG				3809	
304 ARGENTINA				467	
317 CZECHO S				13348	
327 FRANCE				1915	
400 U STATES		545		67018	
COD HADDOCK POLLOCK FRESH		670		96439	
381 ALASKA	LB		22880	4652	2091
400 U STATES	2700	466	177581	28129	
HALIBUT FRESH		2700	200461	32761	2092
359 NORWAY	LB		111791	22693	
381 ALASKA			60290	15404	
400 U STATES	11469	3351	949310	196008	
FISH LIVERS		11469	1121391	234105	2093
400 U STATES	LB				
	11204	1721	162182	39312	
HERRINGS FRESH		11204	162182	39312	2094
359 NORWAY	LB		173370	6452	
400 U STATES	91910	2833	2211605	54423	
LIVE FISH AND EGGS PROPAGATING		91910	2384975	60875	2095
400 U STATES		1757		12254	
LOBSTERS FRESH		1757		12254	2096
207 UN SO AFR	LB		3100	2376	
400 U STATES	41327	21416	431142	182313	
MACKEREL FRESH		41327	434242	184689	2097
400 U STATES	LB		9000	1500	
			9000	1500	

IMPORTS INTO CANADA FOR CONSUMPTION

Articles and Countries from which Imported	MONTH OF NOVEMBER 1951		ELEVEN MONTHS ENDED NOVEMBER 1951		Class Number
	Quantities	Values (\$)	Quantities	Values (\$)	
OYSTERS SEED AND BREEDING 400 U STATES				40574	2098
OYSTERS IN THE SHELL 400 U STATES	BRL 33	568	538	5681	2099
OYSTERS SHELLED IN BULK 400 U STATES	GAL 12249	86876	58471	394255	2100
SALMON FRESH 381 ALASKA 400 U STATES	LB 104	28	34894	9912	2101
SQUID FRESH 231 HONG KONG 347 JAPAN 400 U STATES		510	716274	179479	2102
FISH ALL OTHER FRESH 100 U KINGDOM 231 HONG KONG 347 JAPAN 400 U STATES	LB 278355	52532	1686689	270693	2103
COD HADDOCK POLLOCK DRIED 100 U KINGDOM 359 NORWAY 400 U STATES	LB 11178	3551	5993737	933745	2111
COD HADDOCK POLLOCK SALTED 100 U KINGDOM 400 U STATES	LB 11278	3591	29236	5482	2113
HALIBUT SALTED	LB		18120	2650	2114
HERRINGS SALTED 100 U KINGDOM 354 NETHRLNDS 359 NORWAY 400 U STATES	LB 7676	776	47356	8132	2115
MACKEREL PICKLED	LB		273989	29173	2117
SALMON SALTED 400 U STATES	LB		850892	126810	2118
SALMON SMOKED 400 U STATES	LB		724771	58656	2119
FISH DRIED N O P 231 HONG KONG 347 JAPAN 352 MEXICO 400 U STATES	LB 709	707	41433	3748	2120
FISH ALL OTHER SALTED 100 U KINGDOM 231 HONG KONG 359 NORWAY 372 SPAIN 375 SWEDEN 400 U STATES	LB 8074	4561	1891085	218387	2121
FISH OTHER SMOKED OR BONELESS 100 U KINGDOM 354 NETHRLNDS 400 U STATES	LB 24750	4941	1322	893	2122
CRABS CLAMS SHRIMPS CANNED 231 HONG KONG 347 JAPAN 359 NORWAY 400 U STATES	LB 306	68	1322	893	2131
KIPPERED HERRINGS CANNED 100 U KINGDOM 359 NORWAY 400 U STATES	LB 4860	1013	243392	44398	2132
LOBSTERS CANNED PREPARED N O P 207 UN SO AFR 400 U STATES	LB 147	154	1001858	802240	2133
OYSTERS SHELLED IN CANS 366 PORTUGAL 400 U STATES	QUART 12887	15540	65850	58557	2136
OYSTERS PREPARED PRESERVED N O P 231 HONG KONG 347 JAPAN 400 U STATES	LB 60	67	8157	60474	2137
SALMON CANNED PREPARED N O P 400 U STATES	LB 300	229	46203	61856	2138

IMPORTS INTO CANADA FOR CONSUMPTION

Articles and Countries from which Imported	MONTH OF NOVEMBER 1951		ELEVEN MONTHS ENDED NOVEMBER 1951		Class Number
	Quantities	Values (\$)	Quantities	Values (\$)	
PILCHARD CANNED	LB				
400 U STATES	13500	1560	534903	52839	2139
	13500	1560	534903	52839	
ANCHOVIES SARDINES CANNED	LB				
100 U KINGDOM	12513	4438	19151	6660	2140
318 DENMARK			45055	22787	
327 FRANCE	282	274	9628	8334	
344 ITALY			33	37	
353 MOROCCO	4016	1716	72224	31772	
359 NORWAY	244050	190891	1385392	1018831	
366 PORTUGAL	22477	14895	127430	88958	
372 SPAIN			23536	15992	
375 SWEDEN	13565	4382	72985	28916	
400 U STATES	55	174	28661	23803	
	296958	216770	1784095	1246090	
TUNA FISH CANNED	LB				
347 JAPAN	53450	20807	514718	172893	2143
363 PERU	13104	4775	184175	68559	
400 U STATES	9781	5818	29167	13994	
	76335	31400	728060	255446	
FISH PRESERVED IN OIL N O P					
231 HONG KONG		2028		88274	2144
327 FRANCE		738		2102	
344 ITALY				450	
347 JAPAN		1805		3010	
352 MEXICO				495	
363 PERU				5314	
366 PORTUGAL		222		1197	
375 SWEDEN				1357	
400 U STATES		632		2164	
		5425		44363	
FISH PREPARED OR PRESERVED N O P					
100 U KINGDOM		3377		5470	2145
231 HONG KONG		1004		13291	
236 NEW ZEAL				166	
318 DENMARK				195	
327 FRANCE				1374	
344 ITALY		275		467	
347 JAPAN		3386		15763	
352 MEXICO				3559	
354 NETHRLNDS		1128		2451	
359 NORWAY		4030		8051	
375 SWEDEN				1085	
400 U STATES		1611		29946	
		14611		81818	
HERRINGS CANNEO	LB				
100 U KINGDOM	16095	2394	54387	8395	2146
231 HONG KONG			1272	1094	
354 NETHRLNDS			3702	786	
359 NORWAY	48750	7517	64022	11798	
375 SWEDEN	6396	3649	13482	6953	
400 U STATES	55	65	860	548	
	71296	13625	137725	29574	
FISH OFFAL OR REFUSE	CWT				
400 U STATES	4041	9223	14279	35266	2151
	4041	9223	14279	35266	
SPONGES OF MARINE PRODUCTION					
100 U KINGDOM				2432	2152
227 BAHAMAS		2045		2520	
316 CUBA		1359		32896	
327 FRANCE				4032	
336 GREECE		176		14681	
344 ITALY		215		215	
347 JAPAN				190	
379 TURKEY				10645	
400 U STATES		1159		24451	
		4954		92062	
FISHERY PRODUCTS	N O P				
100 U KINGDOM				707	2153
207 UN SO AFR				1294	
231 HONG KONG		1565		14421	
234 AUSTHALIA				288	
236 NEW ZEAL				2174	
313 CHINA				191	
347 JAPAN		945		6134	
352 MEXICO				25120	
359 NORWAY		666		1128	
375 SWEDEN		188		385	
400 U STATES		51443		547363	
		54807		599205	
FISH MEAL	CWT				
353 MOROCCO	9359	47300	13839	69605	2154
400 U STATES	421	3660	845	7085	
	9780	50960	14684	76690	
FUR SKINS CHINA AND JAP MINK	NO				
100 U KINGDOM			4000	13525	2155
327 FRANCE			3800	15971	
347 JAPAN			58553	151026	
400 U STATES			70622	233944	
			136975	414466	
FUR SKINS OPOSSUM UNDRRESSED	NO				
234 AUSTRALIA			1808	755	2156
400 U STATES			28268	22813	
			30076	23568	

IMPORTS INTO CANADA FOR CONSUMPTION

Articles and Countries from which Imported	MONTH OF NOVEMBER 1951		ELEVEN MONTHS ENDED NOVEMBER 1951		Class Number
	Quantities	Values (\$)	Quantities	Values (\$)	
FUR SKINS RACCOON UNDRESSED 400 U STATES	NO 2003	6850	146131	371749	2157
	2003	6850	146131	371749	
FUR SKINS SHEEP LAMB UNDRESSED 100 U KINGDOM 207 UN SO AFR 231 HONG KONG 234 AUSTRALIA 304 ARGENTINA 344 ITALY 363 PERU 386 URUGUAY 400 U STATES	NO 1800	3248	1800 2671	3248 11838	2158
	6000	5040	16400 8775	18655 31976	
	1020	2738	51140 4000	225406 6320	
			360 15537	1145 49427	
	8820	11026	142218	709435	
FUR SKINS VISCACHA UNDRESSED	NO		242901	1057450	2159
FUR SKINS WALLABY UNDRESSED	NO				2160
FUR SKINS MARINE UNDRESSED 400 U STATES	NO		407	1661	2161
			407	1661	
FUR SKINS FOX UNDRESSED 100 U KINGDOM 312 CHILE 381 ALASKA 400 U STATES	NO		282 5400	3614 14108	2162
			6 32793	36 150750	
			38481	168508	
FUR SKINS KOLINSKY UNDRESSED 100 U KINGDOM 231 HONG KONG 306 BELGIUM 326 FINLAND 400 U STATES	NO 4330	12642	1000 4330	6587 12642	2163
			2863	14015	
			1280	16108	
	4330	12642	6088	30572	
FUR SKINS MINK UNDRESSED 100 U KINGDOM 381 ALASKA 400 U STATES	NO 2246	40832	2474 35	41081 1287	2164
	2246	40832	82973	1687337	
			85482	1729705	
FUR SKINS MUSKRAT UNDRESSED 100 U KINGDOM 380 USSR 381 ALASKA 400 U STATES	NO 43060	62257	149359 42500	249642 90821	2165
			971	2059	
	43060	62257	1342387	3234812	
			1535217	3577334	
FUR SKINS PERSIAN LAMB UNDRRESS 100 U KINGDOM 207 UN SO AFR 301 AFGHAN 327 FRANCE 354 NETHRLNDS 380 USSR 400 U STATES	NO 5230	42363	86416 12890	642560 92137	2166
			5866	50871	
	4457	25948	4769	47378	
	1984	10328	20893	147326	
	42320	231631	14216	97259	
	53991	310270	522864	4351727	
FUR SKINS RABBIT UNDRESSED 100 U KINGDOM 234 AUSTRALIA 327 FRANCE 344 ITALY 347 JAPAN 376 SWITZRLND 400 U STATES	NO 6365	2812	307 945696	762 190335	2167
			416471	251426	
			7000	1580	
			476350	261514	
	142120	45508	80000	35086	
	148485	48320	2077135	665552	
FUR SKINS SQUIRREL UNDRRESS 100 U KINGDOM 317 CZECHO S 327 FRANCE 347 JAPAN 380 USSR 400 U STATES	NO 11275	4693	134166 48513	140581 45683	2168
			4800	455	
			29000	22725	
			500	709	
	11275	4693	437416	354454	
			654395	564607	
FUR SKINS UNDRRESS ED N O P 100 U KINGDOM 211 NIGERIA 231 HONG KONG 304 ARGENTINA 309 BRAZIL 313 CHINA 326 FINLAND 327 FRANCE 335 GERMANY 336 GREECE 344 ITALY 352 MEXICO 354 NETHRLNDS 375 SWEDEN 376 SWITZRLND 380 USSR 381 ALASKA 400 U STATES	NO 43750	99635	22690 18	72672 131	2169
			88727	238544	
			1543	1100	
			1310	9162	
			10200	33520	
			35	9196	
			7720	5326	
			500	293	
			223	6667	
			3000	2400	
			499	1672	
			268	17197	
			9160	53330	
			1700	982	
			200055	115081	
			135	3093	
	16215	5044	510244	1242993	
	59965	104679	858027	1813359	
ASTRACHAN RUSSIAN HARE ORESSED 100 U KINGDOM 400 U STATES				513 6722	2171
				7235	

Articles and Countries from which Imported	MONTH OF NOVEMBER 1951		ELEVEN MONTHS ENDED NOVEMBER 1951		Class Number
	Quantities	Values (\$)	Quantities	Values (\$)	
RABBIT SKINS DRESSED N O P					
100 U KINGDOM	DOZ				2172
306 BELGIUM			1098	2673	
327 FRANCE			270	1885	
400 U STATES			1453	11582	
	97	1299	5627	35616	
FUR SKINS DRESSED N O P			8448	51756	
100 U KINGDOM		1560		264559	2173
215 INDIA				100	
304 ARGENTINA				564	
306 BELGIUM				477	
309 BRAZIL				132	
352 MEXICO				588	
375 SWEDEN				236	
386 URUGUAY				8689	
400 U STATES		16128		760379	
		17688		1035724	
HATTERS FURS NOT ON THE SKIN	LB				2174
100 U KINGDOM	600	2340	12714	47383	
306 BELGIUM	6905	12621	81078	183465	
327 FRANCE	661	2141	16611	36729	
354 NETHRLNDS			54654	103805	
372 SPAIN	7705	14730	29392	38066	
400 U STATES	8401	32279	274786	806991	
	24272	64111	469235	1216439	
FUR SKINS SHEEP DRESSED					2175
100 U KINGDOM				3511	
304 ARGENTINA				2382	
380 USSR				1078	
400 U STATES		18147		323347	
		18147		330318	
MANUFACTURES OF FUR N O P					2181
100 U KINGDOM		28598		359755	
215 INDIA				50	
234 AUSTRALIA				675	
305 AUSTRIA				649	
306 BELGIUM				6568	
317 CZECHO S				4001	
327 FRANCE				9351	
335 GERMANY				2678	
340 HUNGARY		1405		6106	
376 SWITZRLNO				21792	
380 USSR				4115	
400 U STATES		24039		673706	
		54042		1089446	
BRISTLES ANIMAL	LB				2191
100 U KINGDOM			241	3414	
327 FRANCE			600	602	
335 GERMANY	25127	88219	25127	88219	
352 MEXICO			1388	4965	
354 NETHRLNOS	5054	23385	10554	38693	
375 SWEDEN	23450	88927	23450	88927	
376 SWITZRLNO	1341	10157	1341	10157	
386 URUGUAY			600	1605	
400 U STATES	2897	25095	241344	1555127	
	57869	235783	304645	1791709	
HAIR UNMANUFACTURED	LB				2192
100 U KINGDOM			52	138	
313 CHINA			4400	5808	
327 FRANCE			16289	4439	
376 SWITZRLNO			200	9073	
400 U STATES	183540	35789	1211759	480223	
	183540	35789	1232700	499681	
HORSE HAIR	LB				2193
304 ARGENTINA	1154	2649	6971	18287	
306 BELGIUM			16286	49239	
352 MEXICO			14094	31447	
354 NETHRLNOS			1000	1178	
400 U STATES	50258	87700	360852	660596	
	51412	90349	399203	760747	
HAIR CURLED DYED N O P					2194
100 U KINGDOM		518		6157	
400 U STATES		1114		15904	
		1632		22061	
MANUFACTURES OF HAIR NOP					2195
100 U KINGDOM		1232		4090	
231 HONG KONG		1909		8593	
313 CHINA				16052	
327 FRANCE		180		4822	
335 GERMANY		565		3434	
400 U STATES		2876		26264	
		6762		63255	
CALF SKINS AND KIPS RAW	NO				2201
204 S RHOO			300	1244	
236 NEW ZEAL			21581	106093	
309 BRAZIL			1200	10018	
318 DENMARK			1067	5422	
327 FRANCE			22305	222469	
334 ST PIERRE			547	715	
344 ITALY			4628	65372	
359 NORWAY			6500	30997	
365 POLANO	40000	61645	147500	620123	
376 SWITZRLNO	2439	21605	3639	30750	
386 URUGUAY			500	4234	
400 U STATES	11582	99413	141587	965448	
	54021	182663	351354	2062885	

Articles and Countries from which Imported	MONTH OF NOVEMBER 1951		ELEVEN MONTHS ENDED NOVEMBER 1951		Class Number
	Quantities	Values (\$)	Quantities	Values (\$)	
CATTLE HIDES RAW					
100 U KINGDOM	N O				2202
207 UN SO AFR	1500	23741	1510	24301	
215 INDIA			200	1718	
216 PAKISTAN			2000	5760	
236 NEW ZEAL	1862	23024	1200	6329	
304 ARGENTINA			7400	96643	
306 BELGIUM			57834	1049782	
334 ST PIERRE			2000	40400	
344 ITALY			357	1583	
354 NETHRLNDS			500	15310	
359 NORWAY	700	9599	1000	19637	
386 URUGUAY			700	9599	
400 U STATES			2375	62222	
	18127	98860	356663	5727274	
	22189	155224	433739	7060558	
SHEEP SKINS RAW					
100 U KINGDOM	N O				2203
207 UN SO AFR			26402	47584	
216 PAKISTAN			2000	7625	
234 AUSTRALIA			12000	13104	
236 NEW ZEAL	25608	29987	44737	203234	
304 ARGENTINA	25985	82465	136970	199561	
309 BRAZIL			85782	270875	
312 CHILE			6160	7564	
353 MOROCCO			29750	143291	
363 PERU			12000	15250	
386 URUGUAY	10775	35620	2685	1342	
400 U STATES	29110	79498	74893	409214	
	91478	227570	726042	1960390	
			1159421	3279034	
OTHER HIDES AND SKINS RAW N O P					
234 AUSTRALIA	N O				2204
236 NEW ZEAL			3750	46125	
304 ARGENTINA			1000	5127	
327 FRANCE			2715	23666	
400 U STATES			7404	100979	
	1133	11665	12677	87745	
	1133	11665	27546	263642	
GOAT SKINS AND KID SKINS RAW					
100 U KINGDOM	N O				2205
207 UN SO AFR			400	936	
211 NIGERIA			16425	48880	
215 INDIA			1214	2312	
325 ETHIOPIA			102413	135265	
346 ITAL AFR			15000	20135	
379 TURKEY			3000	3019	
400 U STATES	60	78	2940	6493	
	60	78	121053	156731	
			262445	373771	
HIDE SECTIONS OR BELLIES					
100 U KINGDOM	N O				2206
234 AUSTRALIA			2000	3453	
304 ARGENTINA			2945	3287	
306 BELGIUM			1000	317	
327 FRANCE			500	2234	
354 NETHRLNDS			750	21155	
363 PERU			15976	33698	
400 U STATES	30425	49744	10077	5252	
	30425	49744	327863	656033	
			361111	725429	
LEATHER DRESSED KID					
100 U KINGDOM		47971		592353	2210
224 JAMAICA				2688	
327 FRANCE				5151	
335 GERMANY		1068		57450	
354 NETHRLNDS				6345	
372 SPAIN				14007	
400 U STATES		67661		869658	
		116700		1547652	
BELTING LEATHER IN BUTTS					
100 U KINGDOM		14488		164741	2211
234 AUSTRALIA				2911	
400 U STATES		7631		94295	
		22119		261947	
LEATHER TANNED N O P					
100 U KINGDOM		18685		478701	2213
211 NIGERIA				6809	
215 INDIA		1548		367933	
234 AUSTRALIA				101	
306 BELGIUM				2005	
322 EGYPT				895	
327 FRANCE				927	
352 MEXICO				6063	
400 U STATES		7960		184908	
		28193		1048342	
LEATHER DRESSED N O P					
100 U KINGDOM		93265		1305777	2215
215 INDIA				11666	
234 AUSTRALIA				8005	
304 ARGENTINA				726	
306 BELGIUM				7509	
309 BRAZIL		5766		6628	
318 DENMARK		2866		3779	
327 FRANCE		3641		19586	
335 GERMANY				748	
352 MEXICO				4554	
354 NETHRLNDS		968		2606	
363 PERU				1352	
366 PORTUGAL				105	

IMPORTS INTO CANADA FOR CONSUMPTION

Articles and Countries from which Imported	MONTH OF NOVEMBER 1951		ELEVEN MONTHS ENDED NOVEMBER 1951		Class Number
	Quantities	Values (\$)	Quantities	Values (\$)	
372 SPAIN		1378		1886	
375 SWEDEN				198	
389 IRELAND		57		3244	
400 U STATES		55234		1016920	
CHAMOIS SKIN		163175		2395289	
100 U KINGDOM		15153		373849	2216
234 AUSTRALIA				6142	
236 NEW ZEAL				946	
354 NETHRLNDS				1571	
400 U STATES		1267		26527	
PATENT AND UPHOLSTERY LEATHER		16420		409035	
100 U KINGDOM				4334	2217
400 U STATES		70		17246	
SOLE LEATHER		70		21580	
100 U KINGDOM	LB 6458	2446	97022	43382	2218
363 PERU			43366	14250	
400 U STATES	2405	1861	37137	26623	
SCRAP LEATHER	8863	4307	177525	84255	
100 U KINGDOM				889	2219
400 U STATES		3032		108233	
PIG MOROCCO ROLLER LEATHERS		3032		109122	
100 U KINGDOM		32282		617712	2220
400 U STATES		880		28586	
LEATHER FROM EAST INDIA KIP		33162		646298	
100 U KINGDOM		59808		723514	2221
LEATHER FOR GLOVES OR CLOTHING		59808		723514	
100 U KINGDOM		33402		591399	2224
306 BELGIUM				2883	
375 SWEDEN		164		3827	
400 U STATES		74860		673516	
LEATHER FOR UPHOLSTERY LEATHER		108426		1271625	
100 U KINGDOM		28883		282064	2225
335 GERMANY				3387	
400 U STATES		8153		149645	
CRUST OIL LEATHER FOR CHAMOIS		37036		435096	
100 U KINGDOM				4675	2226
BOOTS AND SHOES PEGGED LEATHER	PAIR			4675	
100 U KINGDOM			953	2485	2231
400 U STATES	1	12	2	24	
BOOTS AND SHOES MENS LEATHER	PAIR		955	2509	
100 U KINGDOM	6194	27569	237531	1137493	2232
215 INDIA			9662	37782	
335 GERMANY			5116	14888	
344 ITALY			1	12	
359 NORWAY			25	175	
376 SWITZRLND			3	76	
381 ALASKA			77	280	
400 U STATES	994	7946	22996	151877	
BOOTS AND SHOES WOMENS LEATHER	PAIR	7188	35515	275411	2233
100 U KINGDOM	9546	50181	159233	773700	
231 HONG KONG			290	339	
304 ARGENTINA			1921	15922	
313 CHINA			100	107	
317 CZECHO S			1682	3041	
327 FRANCE			90	75	
335 GERMANY	80	1510	80	1510	
344 ITALY			172	2490	
352 MEXICO			2716	2708	
376 SWITZRLND	265	2891	9228	90007	
400 U STATES	26074	108524	572508	2365799	
BOOTS SHOES CHILDRENS LEATHER	PAIR	35965	163106	748020	2234
100 U KINGDOM	1778	2077	137018	150511	
344 ITALY			186	755	
400 U STATES	2737	3965	17094	35556	
GARMENTS LEATHER		4515	6042	154298	2235
100 U KINGDOM		3890		46569	
305 AUSTRIA				1150	
400 U STATES		167		7549	
GLOVES MITTS LEATHER N O P		4057		55268	
100 U KINGDOM		59325		515246	2236
216 PAKISTAN				672	
306 BELGIUM				8953	
317 CZECHO S				2599	
327 FRANCE		10275		86909	
335 GERMANY				363	
344 ITALY		3154		60924	
354 NETHRLNDS				404	
400 U STATES		3050		49559	
		75804		725629	

Articles and Countries from which Imported	MONTH OF NOVEMBER 1951		ELEVEN MONTHS ENDED NOVEMBER 1951		Class Number
	Quantities	Values (\$)	Quantities	Values (\$)	
GLOVES OF KID WOMENS					2237
100 U KINGDOM		186		9140	
306 BELGIUM		467		5439	
317 CZECHO S				21319	
327 FRANCE		10489		230657	
335 GERMANY		241		40118	
344 ITALY		6104		46678	
400 U STATES				592	
		17497		353943	
HARNESS AND SADDLERY					2238
100 U KINGDOM		4400		55187	
335 GERMANY				1280	
344 ITALY				2227	
400 U STATES		2087		82588	
		6487		141282	
LEATHER BELTING					2239
100 U KINGDOM		3003		53675	
306 BELGIUM				1412	
317 CZECHO S		3666		3666	
400 U STATES		13635		97277	
		20304		156030	
MFRS OF LEATHER OR RAWHIDE NOP					2241
100 U KINGDOM		12166		122810	
215 INDIA		19		55	
216 PAKISTAN		288		2361	
306 BELGIUM				237	
326 FINLAND		31		172	
327 FRANCE		92		3315	
335 GERMANY		224		1564	
344 ITALY		2655		7680	
347 JAPAN		225		278	
352 MEXICO				11	
372 SPAIN				334	
375 SWEDEN				562	
376 SWITZRLND		199		598	
400 U STATES		22672		370827	
		38571		510804	
SOLES AND HEELS LEATHER					2243
100 U KINGDOM				23203	
400 U STATES		7721		78661	
		7721		101864	
SHOE LIFTS AND WELTING LEATHER					2244
100 U KINGDOM		1415		2118	
353 MDROCCD				1035	
400 U STATES		3123		115211	
		4538		118364	
STRAPS LEATHER					2245
100 U KINGDOM		1913		87272	
306 BELGIUM				1098	
327 FRANCE				146	
347 JAPAN				145	
352 MEXICO				4387	
376 SWITZRLND		69		4170	
400 U STATES		8244		99723	
		10226		196941	
BICYCLE SADDLES					2246
NO					
100 U KINGDOM			138117	122328	
335 GERMANY			16510	15628	
400 U STATES	20	34	57552	78326	
	20	34	212179	216282	
BEEF AND VEAL FRESH					2251
LB					
100 U KINGDOM			14544	5176	
234 AUSTRALIA			129959	14983	
236 NEW ZEAL			92462	6016	
381 ALASKA			389	498	
389 IRELAND	414313	233285	1391803	573181	
400 U STATES	241092	134461	864293	536668	
	655405	367746	2493450	1136522	
MUTTON AND LAMB FRESH					2252
LB					
100 U KINGDOM			7660	2616	
234 AUSTRALIA			1839748	308655	
236 NEW ZEAL			1545839	226487	
389 IRELAND	52927	24163	52927	24163	
400 U STATES	16047	7499	48486	18514	
	68974	31662	3494660	580435	
PORK FRESH					2253
LB					
234 AUSTRALIA			5105	1123	
400 U STATES	754549	190998	15368597	4962931	
	754549	190998	15373702	4964054	
POULTRY GAME PARTRIDGE SQUABS					2254
100 U KINGDOM				837	
234 AUSTRALIA		14827		78511	
236 NEW ZEAL				4726	
354 NETHRLNDS				1860	
400 U STATES		178982		2539352	
		193809		2625286	
RABBITS FROZEN FOR FOX FEED					2256
MEATS FRESH N O P					2257
LB					
316 CUBA			960	1039	
347 JAPAN	150	227	670	936	
400 U STATES	49040	7872	162323	38627	
	49190	8099	163953	40602	

IMPORTS INTO CANADA FOR CONSUMPTION

Articles and Countries from which Imported	MONTH OF NOVEMBER 1951		ELEVEN MONTHS ENDED NOVEMBER 1951		Class Number
	Quantities	Values (\$)	Quantities	Values (\$)	
EDIBLE OFFAL FRESH	LB				2258
389 IRELAND			1200	351	
400 U STATES	362884	91694	3923985	788223	
	362884	91694	3925185	788574	
BACON HAMS OTHER PORK PREPARED	LB				2261
100 U KINGDOM			3050	1525	
400 U STATES	404969	157345	1171474	490321	
	404969	157345	1174524	491846	
BEEF CANNED	LB				2262
100 U KINGDOM			194	87	
234 AUSTRALIA	529479	193028	6484667	1801594	
304 ARGENTINA	1166616	417758	8231199	2654718	
309 BRAZIL			929683	240973	
318 DENMARK			4895	2218	
386 URUGUAY	122706	36627	2577370	774383	
389 IRELAND			720	194	
400 U STATES	8670	2911	121570	47104	
	1827471	650324	18350298	5521271	
BEEF PICKLED	LB				2263
400 U STATES	723560	295361	6210268	2303437	
	723560	295361	6210268	2303437	
CANNED MEATS POULTRY GAME NOP	LB				2264
100 U KINGDOM	199573	54096	1782842	430131	
234 AUSTRALIA			482653	112289	
304 ARGENTINA			142704	41787	
318 DENMARK	48	50	22777	13986	
327 FRANCE	1430	2645	6005	9616	
354 NETHRLNDS	1413	904	4114	2384	
400 U STATES	150385	65679	2216420	996306	
	352849	123374	4657515	1606499	
EXTRACTS OF MEAT FLUID BEEF					2265
100 U KINGDOM		6726		37916	
234 AUSTRALIA				174529	
304 ARGENTINA				217020	
309 BRAZIL				2499	
386 URUGUAY				2744	
400 U STATES		135		6889	
		6861		441597	
MEATS PREPARED NOT CANNED	LB				2266
400 U STATES	377	362	29200	22907	
	377	362	29200	22907	
PORK BARRELLED IN BRINE	LB				2267
400 U STATES	356500	69398	4844438	955229	
	356500	69398	4844438	955229	
PORK DRY SALTED	LB				2268
400 U STATES	30434	10734	70780	24816	
	30434	10734	70780	24816	
SAUSAGE	LB				2269
400 U STATES	11524	10468	88194	76048	
	11524	10468	88194	76048	
SOUPS SOUP PREPARATIONS N O P					2270
100 U KINGDOM		861		2135	
304 ARGENTINA				1838	
362 PARAGUAY		1146		2292	
376 SWITZRLND		2031		6904	
400 U STATES		7028		59539	
		11066		72708	
MILK AND CREAM FRESH	GAL				2281
318 DENMARK	1620	4335	10768	27782	
400 U STATES	3204	2252	11195	20801	
	4824	6587	21963	48583	
BUTTER	LB				2282
100 U KINGDOM			5270	2774	
236 NEW ZEAL			5162989	2493889	
304 ARGENTINA			56000	31426	
318 DENMARK			3152648	1525381	
354 NETHRLNDS	988512	448014	988512	448014	
359 NORWAY			448000	203201	
375 SWEDEN	2576000	1142782	6451200	2886710	
381 ALASKA			216	229	
400 U STATES	119	101	1192	992	
	3564631	1590897	16266027	7592616	
CASEIN	LB				2283
234 AUSTRALIA			112000	14534	
236 NEW ZEAL			144903	55993	
304 ARGENTINA			167997	72428	
400 U STATES	1000	530	230087	103488	
	1000	530	654987	246443	
CHEESE	LB				2284
100 U KINGDOM	1793	1629	11690	8913	
236 NEW ZEAL			6471394	1671881	
304 ARGENTINA	4215	1868	123254	43026	
306 BELGIUM			1080	810	
310 BULGARIA			2940	1415	
318 DENMARK	161887	60860	778081	290233	
326 FINLAND	900	494	1440	789	
327 FRANCE	3804	2329	31144	21543	
344 ITALY	14048	6849	328049	174377	
354 NETHRLNOS	90902	34707	383566	145031	
359 NORWAY	10298	3585	47011	16483	
375 SWEDEN			5347	2136	
376 SWITZRLND	445359	307273	2296023	1633849	
400 U STATES	68761	36302	730505	384782	
	801967	455896	11211524	4395268	

IMPORTS INTO CANADA FOR CONSUMPTION

Articles and Countries from which Imported	MONTH OF NOVEMBER 1951		ELEVEN MONTHS ENDED NOVEMBER 1951		Class Number
	Quantities	Values (\$)	Quantities	Values (\$)	
MILK CONDENSED OR EVAPORATED 100 U KINGDOM 400 U STATES	LB 1920	 1004	11056 3145	1285 1436	2285
MILK WHOLE POWDERED 234 AUSTRALIA 236 NEW ZEAL 318 DENMARK 400 U STATES	LB 381	 614	5310 15731 3200 7625	1115 2694 1077 4458	2286
DRIED WHEY SKIMMILK BUTTERMILK 234 AUSTRALIA 236 NEW ZEAL 400 U STATES	LB 31920	 2810	801697 3540246	63758 360393	2287
OLEIC ACID OR RED OIL 400 U STATES	LB 53408	 6553	2472813 6814756	174785 598936	2288
STEARIC ACID 100 U KINGDOM 234 AUSTRALIA 354 NETHRLNDS 400 U STATES	LB 87425	 10963	477794 53408 344526 22400 33245	89614 89614 77790 3081 6394	2289
LARD OIL 400 U STATES	GAL 1292	 2222	751250 1151421	163946 251211	2291
NEATS FOOT OIL 234 AUSTRALIA 400 U STATES	GAL 1292	 2222	6194 1505 987	14764 4625 3364	2292
ANIMAL OIL N O P 100 U KINGDOM 400 U STATES	GAL 767	 1302	2492 3678 12235	7989 2917 21922	2293
COD LIVER OIL 100 U KINGDOM 334 ST PIERRE 341 ICELAND 359 NORWAY 400 U STATES	GAL 3600	 6807	15913 8925 945 2632	24839 17540 803 7614	2294
FISH OIL N O P 100 U KINGDOM 334 ST PIERRE 400 U STATES	GAL 767	 1302	22929 216 35647	47356 365 73678	2295
SEAL OIL 100 U KINGDOM 334 ST PIERRE 400 U STATES	GAL 1905	 1539	154033 1415 1905	240752 1094 1539	2296
WHALE AND SPERMACE TI OIL 100 U KINGDOM 400 U STATES	GAL 7150	 9586	37510 563 36947	62236 1484 60752	2297
HALIBUT LIVER OIL 400 U STATES	GAL 9055	 11125			2298
FISH OIL CONCENTRATED 347 JAPAN 400 U STATES		18842 9044		42727 164594	2299
FISH OIL FOR FORTIFYING 100 U KINGDOM 400 U STATES		3388		12175 78128	2300
BEESWAX 100 U KINGDOM 215 INDIA 309 BRAZIL 312 CHILE 316 CUBA 320 DOM REP 337 GUATEMALA 354 NETHRLNDS 400 U STATES	LB 11098	 7297	226988 11098 12712	159021 412 2284 9452 10763 9104 16078 9030	2302
CANDLES N O P 335 GERMANY 400 U STATES	LB 6810	 2515			2303
GREASE ROUGH 100 U KINGDOM 306 BELGIUM 335 GERMANY 354 NETHRLNDS 400 U STATES	CWT 195	 1438	8022 54534 62556	3008 18732 21740	2304
LARD AND COMPOUNDS STEARINE 100 U KINGDOM 400 U STATES	LB 378554	 60954	342532 170	5411005 51	2307
TALLOW 354 NETHRLNDS 400 U STATES	LB 178420	 16615	5700886 5686786	963066 964066	2308
GELATINE INEDIBLE PHOTOGRAPHIC 400 U STATES	LB 178420	 16615			2320

IMPORTS INTO CANADA FOR CONSUMPTION

Articles and Countries from which Imported	MONTH OF NOVEMBER 1951		ELEVEN MONTHS ENDED NOVEMBER 1951		Class Number
	Quantities	Values (\$)	Quantities	Values (\$)	
327 FRANCE				451	
347 JAPAN				731	
400 U STATES		24243		201093	
		25298		213571	
HORSE MEAT AND DFFAL FOR FOXES	CWT				2345
400 U STATES	705	2971	10347	49903	
	705	2971	10347	49903	
DDG FOOD AND PET STOCK FOOD					2347
400 U STATES		3577		85323	
		3577		85323	
TARIFF 206 254 635 679 686 699					2348
366 PORTUGAL				298	
400 U STATES		207		986	
		207		1284	

Articles and Countries from which Imported	MONTH OF NOVEMBER 1951		ELEVEN MONTHS ENDED NOVEMBER 1951		Class Number
	Quantities	Values (\$)	Quantities	Values (\$)	
GROUP 3					
FIBRES TEXTILES AND PRODUCTS					
RAW COTTON	LB				3001
215 INDIA			86113	283226	
309 BRAZIL			21935	6622	
322 EGYPT	144000	110016	144000	110016	
352 MEXICO	860768	356169	2259776	935763	
363 PERU			124146	110305	
400 U STATES	24095775	9977853	185338122	85432383	
	25100543	10444038	187974092	86623415	
COTTON LINTERS N O P	LB				3002
100 U KINGDOM	33554	14931	33554	14931	
231 HONG KONG			56485	11779	
309 BRAZIL			215357	58451	
323 EL SALVD	33451	1191	199675	39782	
335 GERMANY			66132	8100	
352 MEXICO	40309	6772	40309	6772	
358 NICARAGUA	33836	3889	81323	10245	
400 U STATES	474921	72661	7140518	1601175	
	616071	99444	7833353	1751235	
COTTON LINTERS FOR PAPER	LB				3003
BATTS BATTING WADDING COTTON	LB				3004
100 U KINGDOM			21308	6539	
400 U STATES	49007	23976	608499	371025	
	49007	23976	629807	377564	
CARDED SLIVER COTTON FIBRES	LB				3005
400 U STATES			637	384	
			637	384	
COTTON PULP FOR ART SILK YARN	LB				3006
COTTON THREAD N O P	LB				3010
100 U KINGDOM	1543	3940	30542	73537	
317 CZECHO S			20809	26639	
327 FRANCE			27249	20904	
400 U STATES	15700	32432	415251	849168	
	17243	36372	493851	970248	
COTTON YARNS SINGLES N O P	LB				3011
100 U KINGDOM	6006	11246	116100	199634	
215 INDIA			5000	2008	
305 AUSTRIA			98759	109079	
309 BRAZIL			29037	17675	
400 U STATES	10838	21780	406020	532784	
	16844	33026	654916	861180	
YARNS SINGLES FOR KNIT GOODS	LB				3012
100 U KINGDOM	1791	4761	92104	169880	
215 INDIA			3998	2172	
400 U STATES	40134	35799	457672	486959	
	41925	40560	553774	659011	
COTTON YARNS N O P	LB				3013
100 U KINGDOM	3657	8945	38522	77187	
327 FRANCE	6435	4269	6435	4269	
400 U STATES	133463	180354	1640649	2341859	
	143555	193568	1685606	2423315	
CROCHET KNITTING COTTON N O P	LB				3014
100 U KINGDDM	140	287	2979	8199	
327 FRANCE	429	2020	5563	29094	
354 NETHRLNDS			2094	3293	
400 U STATES	7485	16559	128085	280257	
	8054	18866	138721	320843	
CORDS AND TWINE COTTON N O P	LB				3015
100 U KINGDOM	4044	3349	65567	42876	
231 HONG KONG			600	335	
344 ITALY			301	873	
400 U STATES	19077	25319	349883	532848	
	23121	28668	416351	576932	
SEWING COTTON THREAD ON SPOOLS	LB				3016
100 U KINGDOM			1487	3609	
400 U STATES	2887	6470	62616	134793	
	2887	6470	64103	138402	
COTTON YARNS TINSEL THREAD	LB				3017
100 U KINGDOM	303	459	303	459	
327 FRANCE	20	181	951	4278	
400 U STATES	5272	13447	66755	142553	
	5595	14087	68009	147290	
MERCERIZED YARNS 40 AND FINER	LB				3018
100 U KINGDOM	3937	16334	71323	190768	
400 U STATES	130	394	65869	149870	
	4067	16728	137192	340638	
COTTON YARNS HANKS FOR THREAD	LB				3019
100 U KINGDOM	60979	142238	1052478	2351906	
344 ITALY			2200	4214	
400 U STATES	56259	108020	475502	943581	
	117238	250258	1530180	3299701	
COTTON YARN 2 PLY 80 AND FINER	LB				3020
100 U KINGDOM	4729	19991	79471	206392	
400 U STATES			1161	2695	
	4729	19991	80632	209087	

IMPORTS INTO CANADA FOR CONSUMPTION

Articles and Countries from which Imported	MONTH OF NOVEMBER 1951		ELEVEN MONTHS ENDED NOVEMBER 1951		Class Number
	Quantities	Values (\$)	Quantities	Values (\$)	
COTTON YARN SINGLES FOR THREAD	LB				3021
100 U KINGDOM	103723	190781	1271277	2252695	
344 ITALY	33774	85125	88164	220887	
376 SWITZRLND	10376	22648	16294	34449	
400 U STATES	1283	4280	16669	34228	
	149156	302834	1392404	2542259	
COTTON YARN TO BE MERCERIZED	LB				3022
100 U KINGDOM	25410	74232	584733	1423452	
305 AUSTRIA			68159	58417	
400 U STATES			125897	199680	
	25410	74232	778789	1681549	
COTTON YARNS SINGLES 20 TO 40	LB				3023
100 U KINGDOM	14988	25579	168657	286267	
400 U STATES	597	838	61290	104525	
	15585	26417	229947	390792	
COTTON FABRICS OVER 80 CTS LB	LB				3026
100 U KINGDOM	52383	110290	1022850	2042146	
215 INDIA	16449	14710	440511	424688	
305 AUSTRIA			13135	25982	
306 BELGIUM	6240	9060	764026	883719	
317 CZECHO S	9522	21754	192919	340793	
318 DENMARK			39	106	
327 FRANCE	1345	6784	32805	66336	
335 GERMANY	159	308	4192	7980	
344 ITALY	1696	7159	44148	122756	
347 JAPAN			46745	68197	
352 MEXICO	580	480	808	1066	
354 NETHRLNDS	6602	13005	216377	379422	
365 POLAND			6246	6692	
366 PORTUGAL			2273	5732	
375 SWEDEN			345	1213	
376 SWITZRLND	20	100	6965	42925	
400 U STATES	533938	865583	9650695	17338356	
	628934	1049233	12445079	21758109	
COTTON FABRICS 50 TO 80 CTS LB	LB				3027
100 U KINGDOM	598	394	24706	16194	
215 INDIA	14061	8782	781011	528423	
306 BELGIUM			4977	3591	
347 JAPAN			423	285	
400 U STATES	12240	8712	243215	169015	
	26899	17888	1054332	717508	
COTTON FABRICS UNDER 50 CTS LB	LB				3028
100 U KINGDOM	2020	539	32288	11580	
215 INDIA			104759	45068	
400 U STATES	3952	1486	45548	17415	
	5972	2025	182595	74063	
COTTON DENIM B	LB				3029
100 U KINGDOM			17	35	
400 U STATES	22965	20853	666870	639192	
	22965	20853	666887	639227	
HANDKERCHIEF COTTON BLEACHED	LB				3030
100 U KINGDOM	370	979	23094	48462	
400 U STATES	593	1034	8590	16162	
	963	2013	31684	64624	
COTTON FABRIC NOT BLEACHED NOP	LB				3031
100 U KINGDOM	493	921	163176	196025	
215 INDIA	13353	7819	3838346	2301608	
317 CZECHO S			17954	21272	
347 JAPAN			25475	17428	
372 SPAIN			2452799	2168745	
400 U STATES	1831692	1629393	12916234	12869186	
	1845538	1638133	19413984	17574264	
CANTON FLANNELS NOT COLOURED	LB				3032
100 U KINGDOM	23778	33016	166194	302813	
215 INDIA			47427	32815	
317 CZECHO S	8567	7394	44831	52585	
327 FRANCE	2670	3329	10853	13839	
347 JAPAN			5485	4241	
354 NETHRLNDS			3834	5083	
365 POLAND			10829	12050	
376 SWITZRLND			321	1706	
400 U STATES	59019	86435	973769	1671554	
	94034	130174	1263543	2096686	
TOWELLING IN THE WEB	LB				3033
100 U KINGDOM	162	262	882	1176	
215 INDIA			4818	4035	
400 U STATES			22927	30655	
	162	262	28627	35866	
VOILES SCRIMS NOT COLOURED	LB				3034
100 U KINGDOM			5865	21083	
327 FRANCE			188	1092	
354 NETHRLNDS			6431	8456	
376 SWITZRLND			1421	8458	
400 U STATES	1751	4191	73047	147590	
	1751	4191	86952	186679	
COTTON FABRICS BLEACHED N O P	LB				3035
100 U KINGDOM	2687	5567	47603	82964	
215 INDIA			5191	3660	
305 AUSTRIA			2983	4856	
317 CZECHO S			796	1609	
327 FRANCE			532	704	
335 GERMANY			406	614	
376 SWITZRLND			460	2663	
400 U STATES	7026	16784	213955	401543	
	9713	22351	271926	498613	

IMPORTS INTO CANADA FOR CONSUMPTION

Articles and Countries from which Imported	MONTH OF NOVEMBER 1951		ELEVEN MONTHS ENDED NOVEMBER 1951		Class Number
	Quantities	Values (\$)	Quantities	Values (\$)	
COTTON CHEFSE CLOTH AND GAUZE 100 U KINGDOM 215 INDIA 347 JAPAN 400 U STATES	LB 2024	2987	113714 26233 827	150916 19021 1181	3036
	9201	7790	153010	189396	
	11225	10777	293784	360514	
POPLIN BLEACHED NOT COLOURED 100 U KINGDOM 317 CZECHOS 400 U STATES	LB		6467 3321	15480 3336	3037
	2434	3247	48573	81791	
	2434	3247	57361	100607	
COTTON FABRICS COUNT 100 100 U KINGDOM 400 U STATES	LB 15809	69842	311111 63	1203622 252	3039
	15809	69842	311174	1203874	
COTTON FABRICS CUT PILE NO P 100 U KINGDOM 306 BELGIUM 317 CZECHOS 327 FRANCE 335 GERMANY 344 ITALY 347 JAPAN 354 NETHRLNDS 376 SWITZRLND 400 U STATES	LB 18	138	12221 783	31519 1452	3040
	10	65	5531 11439	10964 30814	
	2959	9039	266 17273	368 48031	
	6314	11803	26618 18068	57982 43743	
	7996	18313	176 324876	494 713030	
	17297	39358	417251	938397	
COTTON FABRIC FOR TYPE RIBBON 100 U KINGDOM 335 GERMANY 344 ITALY 400 U STATES	LB 7991	36576	100049 828	437681 7352	3041
	727	5923	9314 15157	42507 109439	
	8718	42499	125348	596979	
COTTON FABRIC BILLIARD CLOTH 400 U STATES.	LB		1799	2961	3042
			1799	2961	
SAILCLOTH EGYPTIAN COTTON 100 U KINGDOM 400 U STATES	LB 136	575	3305 57	12048 213	3043
	136	575	3362	12261	
FILTER CLOTH FOR MINING 100 U KINGDOM 400 U STATES	LB 509	987	3776 1187	6391 1481	3044
	509	987	4963	7872	
COTTON FABRIC KNITTED 100 U KINGDOM 400 U STATES	LB 13262	33630	177746 8263	411191 154255	3045
	3920	8263	95846	154255	
	17182	41893	273592	565446	
COTTON SHADOW CRETONNES 100 U KINGDOM 400 U STATES	LB 17	45	2502 7393	5587 5637	3046
	17	45	9895	11224	
COTTON GABARONES 100 U KINGDOM 306 BELGIUM 400 U STATES	LB 3083	9645	60523 3563	153418 6072	3047
	857	1556	34338	61665	
	3940	11201	98424	221155	
COTTON FABRICS 80 TO 99 COUNT 100 U KINGDOM 400 U STATES	LB 1977	7181	15703 2465	67655 3720	3048
	471	427	2465	3720	
	2448	7608	18168	71375	
COTTON FABRICS CUT WEFT PILE 100 U KINGDOM 306 BELGIUM 317 CZECHOS 327 FRANCE 344 ITALY 347 JAPAN 354 NETHRLNDS 372 SPAIN 376 SWITZRLND 400 U STATES	LB 18726	66882	551078 10673	1608560 12744	3049
	873	1113	35992 16186	64112 45313	
	709	1748	7173 74315	20188 123883	
	758	1824	29260 25036	67868 31578	
	994	1552	1356 1050845	4730 2233899	
	37244	71577	1801914	4212875	
	59304	144696			
COTTON FABRICS FOR BOOK COVERS 100 U KINGDOM 317 CZECHOS 335 GERMANY 400 U STATES	LB 20914	24322	95622 1279	104683 1175	3050
	1581	1984	480 37905	690 43859	
	22495	26306	135286	150407	
LACE NOT COLOURED FOR CLOTHING 100 U KINGDOM 305 AUSTRIA 317 CZECHOS 327 FRANCE 335 GERMANY 376 SWITZRLND 400 U STATES	LB 4609	29175	76586 35286	485229 237590	3051
	316	3097	3245 92764	20231 735464	
	3474	30351	1252 29382	3421 232863	
	557	9177	61935	478966	
	4865	29796			
	13821	101596	300450	2193764	
LACE COLOURED FOR CLOTHING 100 U KINGDOM 305 AUSTRIA 306 BELGIUM 317 CZECHOS 327 FRANCE 335 GERMANY 376 SWITZRLND	LB 684	3231	20346 10441	121342 72439	3052
			77 60	539 323	
	650	5172	25557	184944	
			585 4870	2212 40644	
	72	635			

IMPORTS INTO CANADA FOR CONSUMPTION

Articles and Countries from which Imported	MONTH OF NOVEMBER 1951		ELEVEN MONTHS ENDED NOVEMBER 1951		Class Number
	Quantities	Values (\$)	Quantities	Values (\$)	
400 U STATES	1249	9603	21018	160838	
EMBROIDERIES COTTON N O P	2655	18641	82954	583261	
100 U KINGDOM	LB 164	934	5091	15257	3053
215 INDIA	17	85	744	3618	
231 HONG KONG			826	2593	
305 AUSTRIA			2898	21896	
306 BELGIUM	21	222	863	5301	
327 FRANCE	52	344	2714	18348	
367 AZORES	34	399	230	2608	
376 SWITZRLND	2171	27356	11228	104434	
400 U STATES	9	78	8020	43445	
LACE BOBBINET NETS COTTON NOP	2468	29418	32614	217500	
100 U KINGDOM	LB 3264	11841	45485	155021	3054
215 INDIA	387	1931	3295	22512	
231 HONG KONG	415	1512	3412	13833	
305 AUSTRIA			2682	17651	
306 BELGIUM			158	1879	
313 CHINA	44	133	822	3829	
327 FRANCE	210	2280	7179	57186	
335 GERMANY	20	143	727	3209	
347 JAPAN			1950	3280	
354 NETHRLNDS			177	783	
376 SWITZRLND	25	181	3814	35879	
400 U STATES	4372	5047	23784	64234	
WHITE COTTON BOBBINET PLAIN	8737	23068	93485	379296	
100 U KINGDOM	YD 1583	852	112566	65321	3055
GLOVES COTTON	1583	852	112566	65321	
100 U KINGDOM	DZ PR 4094	35476	53408	426964	3064
231 HONG KONG			2855	6744	
232 MALTA			267	2221	
313 CHINA			4158	7668	
317 CZECHO S	3594	18552	42284	230602	
327 FRANCE	121	1173	4175	41720	
335 GERMANY			1310	6883	
344 ITALY	152	1259	14443	81387	
347 JAPAN			16947	35763	
376 SWITZRLND			115	1191	
400 U STATES	1229	9138	10507	71765	
SOCKS AND STOCKINGS COTTON	9190	65598	150469	912908	
100 U KINGDOM	DZ PR 3267	19007	104472	400867	3065
327 FRANCE	36	426	67	907	
400 U STATES	390	1280	64253	222382	
SHIRTS COTTON NOT KNITTED	3693	20713	168792	624176	
100 U KINGDOM	LB 569	3610	6935	34160	3066
305 AUSTRIA	76	174	3960	15963	
344 ITALY			148	1049	
376 SWITZRLND			3565	12792	
400 U STATES	5437	11258	65638	169001	
UNDERWEAR COTTON KNITTED	6082	15042	80246	232965	
100 U KINGDOM	LB 2936	7372	134982	305817	3067
376 SWITZRLND			141	1220	
400 U STATES	1812	3079	42008	97158	
COTTON CLOTHING N O P WOVEN	4748	10451	177131	404195	
100 U KINGDOM	LB 1468	6125	36564	145204	3068
305 AUSTRIA			187	426	
306 BELGIUM			185	1789	
317 CZECHO S			13	158	
327 FRANCE			1372	5828	
335 GERMANY	65	234	82	316	
337 GUATEMALA			118	607	
340 HUNGARY			712	8195	
344 ITALY	8	63	94	723	
352 MEXICO	19	159	338	2249	
354 NETHRLNDS			12	180	
367 AZORES	211	1765	6954	45600	
376 SWITZRLND	32	227	2399	23763	
400 U STATES	16963	32342	262373	628335	
DRESSES WVN COTT WOMENS CHLDNS	18766	40915	311403	863373	
100 U KINGDOM	LB 14	129	2127	12391	3069
305 AUSTRIA			20	254	
327 FRANCE	11	131	576	7893	
364 PHIL			176	1333	
367 AZORES	724	3562	4091	28702	
375 SWEDEN			39	1238	
376 SWITZRLND	60	442	111	1563	
400 U STATES	3084	13947	68289	349197	
SMOCKS OVRALLS WVN COTTON MENS	3893	18211	75429	402571	
100 U KINGDOM	LB		72	140	3070
400 U STATES	1152	2186	25666	42897	
RAINCOATS WATERPROOFED COTTON	1152	2186	25738	43037	
100 U KINGDOM	NO 306	4580	15298	148240	3071
400 U STATES	709	1878	11567	43513	
CLTHG NOP COTT KNIT INFTS CHLD	1015	6458	26865	191753	
100 U KINGDOM	LB 2457	6439	72041	177583	3072
327 FRANCE			89	274	

IMPORTS INTO CANADA FOR CONSUMPTION

Articles and Countries from which Imported	MONTH OF NOVEMBER 1951		ELEVEN MONTHS ENDED NOVEMBER 1951		Class Number
	Quantities	Values (\$)	Quantities	Values (\$)	
344 ITALY			30	239	
400 U STATES	437	2091	14795	52084	
CLTHG NOP COTT KNIT WOMNS GRLS	2894	8530	86955	230180	3073
100 U KINGDOM	LB 4539	16093	128447	351691	
305 AUSTRIA			40	430	
327 FRANCE			6	62	
344 ITALY			172	413	
400 U STATES	431	2144	18804	62917	
CLTHG NOP COTT KNIT MENS BOYS	4970	18237	147469	415513	3074
100 U KINGDOM	LB 3027	6858	176407	404622	
327 FRANCE			50	284	
400 U STATES	1931	5312	53814	158305	
BAGS COTTON	4958	12170	230271	563211	3082
100 U KINGDOM	LB		3214	10968	
400 U STATES	38689	18822	394573	331560	
BELTING OF COTTON	38689	18822	397787	342528	3083
100 U KINGDOM	LB 2027	3047	53875	77187	
318 DENMARK			229	300	
400 U STATES	8774	17886	143119	277450	
BLANKETS OF COTTON	10801	20933	197223	354937	3084
100 U KINGDOM	LB		9686	11579	
335 GERMANY	5465	5554	140947	119404	
354 NETHRLNDS	13698	14080	25855	26272	
400 U STATES	1995	2263	35107	41194	
TAPE AND WEBBING HOOK AND EYE	21158	21897	211595	198449	3085
100 U KINGDOM	LB		2866	3540	
400 U STATES	317	720	1815	5965	
BRAIDED WICK FOR CANDLES	317	720	4681	9505	3086
100 U KINGDOM				3739	
327 FRANCE				138	
400 U STATES		2653		37143	
CURTAINS COTTON N O P		2653		41020	3087
100 U KINGDOM	LB 240	828	14515	31931	
306 BELGIUM			668	1358	
327 FRANCE			15	60	
375 SWEDEN			158	594	
376 SWITZRLND			233	2680	
400 U STATES	1384	4072	36713	92235	
TABLE AND TRAY CLOTHS COTTON	1624	4900	52302	128858	3088
100 U KINGDOM	LB 15665	44955	208452	540851	
215 INDIA			307	4504	
231 HONG KONG	3605	9668	34911	85791	
305 AUSTRIA			1313	6463	
306 BELGIUM			1828	6940	
313 CHINA	1624	4610	36426	67053	
317 CZECHO S			144	771	
327 FRANCE	17	513	175	1556	
337 GUATEMALA			50	200	
344 ITALY	47	239	403	1683	
347 JAPAN			15324	14038	
352 MEXICO			130	280	
354 NETHRLNDS	95	149	4732	11819	
366 PORTUGAL			152	1099	
367 AZORES	34	2145	2164	19682	
373 CANARY IS			183	356	
376 SWITZRLND	1084	5819	17701	120585	
400 U STATES	15869	29423	115019	210487	
DUCK SEAMLESS COTTON FOR HOSE	38040	97521	439414	1094158	3089
400 U STATES	LB 12076	15194	132062	161020	
FRINGES AND TASSELS COTTON	12076	15194	132062	161020	3090
100 U KINGDOM	LB		82	266	
400 U STATES			4626	12758	
HANDKERCHIEFS COTTON			4708	13024	3091
100 U KINGDOM	LB 12016	48550	156778	586217	
215 INDIA			11507	16200	
231 HONG KONG			499	6209	
305 AUSTRIA	10	122	320	4175	
306 BELGIUM			61	1321	
317 CZECHO S	1014	3850	5637	15263	
327 FRANCE	11	316	1038	5505	
344 ITALY	10	299	684	2965	
347 JAPAN			117533	170709	
367 AZORES			475	6264	
376 SWITZRLND	6240	76061	23847	321055	
400 U STATES	2008	5993	11560	43016	
LAOER TAPES FOR BLINDS	21309	135191	329939	1178899	3092
100 U KINGDOM	LB 5489	10464	134133	280084	
400 U STATES			6055	7371	
MANTLE STOCKING FOR GAS LIGHT	5489	10464	140188	227455	3093
QUILTS COUNTERPANES COTTON	LB				3094
100 U KINGDOM	174	397	31310	42940	
215 INDIA			3487	4819	

IMPORTS INTO CANADA FOR CONSUMPTION

Articles and Countries from which Imported	MONTH OF NOVEMBER 1951		ELEVEN MONTHS ENDED NOVEMBER 1951		Class Number
	Quantities	Values (\$)	Quantities	Values (\$)	
231 HONG KONG			391	592	
306 BELGIUM			3512	3459	
313 CHINA			784	1216	
344 ITALY			2456	2790	
354 NETHRLNDS			1881	5028	
367 AZORES	124	589	124	589	
376 SWITZRLND			38	534	
400 U STATES	45724	64865	457574	641429	
SHEETS COTTON	46022	65851	501557	703396	
100 U KINGDOM	LB 1671	2992	23263	37983	3095
367 AZORES	157	831	821	3966	
400 U STATES	20562	31426	359228	540420	
TOWELS COTTON	22390	35249	383312	582369	
100 U KINGDOM	LB 1819	4059	22387	38862	3096
215 INDIA			250	169	
231 HONG KONG	48	54	2063	3110	
306 BELGIUM			52	142	
313 CHINA			221	613	
347 JAPAN			42370	33400	
367 AZORES	199	948	517	2363	
400 U STATES	46208	68328	455485	638414	
COTTON MANUFACTURES N O P	48274	73389	523345	717073	
100 U KINGDOM	LB 11666	20724	113838	199081	3097
215 INDIA			12	25	
231 HONG KONG	673	916	3226	4988	
306 BELGIUM	4090	5866	11982	19315	
313 CHINA	66	416	2044	5365	
317 CZECHO S			75	41	
327 FRANCE	65	258	569	1437	
335 GERMANY	16	195	2798	2885	
344 ITALY			577	1024	
347 JAPAN	35	25	4691	3802	
352 MEXICO			72	57	
354 NETHRLNDS	442	4148	1779	10072	
359 NORWAY			170	281	
367 AZORES			96	606	
376 SWITZRLND	12	43	790	5606	
400 U STATES	28447	40106	339673	601618	
WASH CLOTHS BATH MATS COTTON	45512	72697	488392	856203	
100 U KINGDOM	LB 50	76	4042	8919	3098
317 CZECHO S	2563	2753	11764	12506	
347 JAPAN			4759	4493	
400 U STATES	4306	7198	61892	86988	
PILLOW CASES COTTON	6919	10027	82457	112906	
100 U KINGDOM	LB 6514	13028	75705	137902	3100
231 HONG KONG	14481	24667	41119	66005	
313 CHINA	1130	1986	62995	72041	
327 FRANCE			28	209	
347 JAPAN			24969	21485	
366 PORTUGAL			1281	4622	
367 AZORES	2585	9863	18645	70408	
373 CANARY IS			689	1646	
376 SWITZRLND	11	184	232	696	
400 U STATES	11809	18518	70615	125173	
FLAX FIBRE AND TOW	36530	68246	296278	500187	
306 BELGIUM	CWT 221	14468	2978	194262	3111
400 U STATES			212	16759	
HEMP DRESSED OR UNDRESSED	221	14468	3190	211021	
344 ITALY			1103	31159	3112
400 U STATES			1364	41671	
JUTE AND JUTE BUTTS			2467	72830	
215 INDIA	CWT		1345	20403	3113
216 PAKISTAN			88346	1687773	
400 U STATES			18907	296695	
OAKUM OF FLAX HEMP OR JUTE			108598	2004871	
100 U KINGDOM	CWT 25	473	470	7800	3114
354 NETHRLNDS	1100	10027	7225	64202	
400 U STATES	1186	23551	15072	304794	
BATTS WADDING VEGETABLE FIBRES	2311	34051	22767	376796	
400 U STATES	LB 90	72	6002	2954	3115
YARNS JUTE SINGLES N O P	90	72	6002	2954	
100 U KINGDOM	LB 12467	3827	188717	47016	3121
YARNS VEGETABLE FIBRE SINGLES	12467	3827	188717	47016	
100 U KINGDOM	LB		140430	62504	3122
344 ITALY			76709	30064	
400 U STATES			3063	2325	
YARNS CORDS TWINE OF JUTE N O P			220202	94893	
100 U KINGDOM	LB		110208	32925	3123
400 U STATES	10703	4044	24198	10160	
YARNS CORDS TWINE VEG FIB N O P	10703	4044	134406	43085	
100 U KINGDOM	LB 20472	17448	302025	166315	3124
231 HONG KONG			2185	1024	
316 CUBA			1104	302	

Articles and Countries from which Imported	MONTH OF NOVEMBER 1951		ELEVEN MONTHS ENDED NOVEMBER 1951		Class Number
	Quantities	Values (\$)	Quantities	Values (\$)	
344 ITALY			65233	24667	
352 MEXICO	9099	2406	285217	57723	
400 U STATES	23340	10241	96700	62351	
	52911	30095	752464	312382	
LINEN THREAD FOR SEWING	LB				3125
100 U KINGDOM	17416	37484	257906	549920	
335 GERMANY			14567	2965	
354 NETHRLNOS			45	138	
400 U STATES	221	684	3321	9464	
	17637	38168	275839	562487	
YARNS VEG FIBRE FOR WEAVING	LB				3126
100 U KINGDOM	149742	112761	973524	610512	
215 INDIA			133814	32865	
306 BELGIUM			22790	18518	
327 FRANCE			4099	1876	
344 ITALY			4442	2820	
400 U STATES	200	221	129722	115374	
	149942	112982	1268391	781965	
CANVAS TWINE OF FLAX FOR SAILS					3131
100 U KINGDOM				197	
				197	
FABRICS CHIEFLY FLAX OR HEMP	LB				3132
100 U KINGDOM	43203	101454	579582	1134457	
306 BELGIUM			501	1682	
317 CZECHO S			13661	17497	
318 DENMARK			1312	1648	
327 FRANCE			254	962	
344 ITALY	740	3500	5007	24716	
365 POLANO			14416	14069	
375 SWEDEN	15	41	2321	6366	
400 U STATES	162	470	8431	22522	
	44120	105465	625485	1223919	
FABRICS JUTE UNBLEACHED N O P	YD				3134
100 U KINGDOM	214517	80832	1264535	410746	
215 INDIA	9282500	1666391	65657291	13322627	
305 AUSTRIA	117000	44972	117000	44972	
306 BELGIUM	238000	57447	2199000	520932	
317 CZECHO S			84000	20963	
327 FRANCE	16000	6708	300000	84195	
335 GERMANY	208870	44745	1164840	310598	
344 ITALY			1190000	368666	
354 NETHRLNDS	45900	25129	1085859	237069	
372 SPAIN	25000	4376	1413272	448420	
400 U STATES	623005	135048	6182926	1637556	
	10770792	2065648	80658723	17404944	
FABRICS OF JUTE N O P	YD				3135
100 U KINGDOM			216791	66259	
400 U STATES	1009	211	12220	9729	
	1009	211	229011	75988	
FABRIC JUTE 12INS WIDE DR LESS	LB				3136
215 INDIA			169280	47927	
400 U STATES			4011	2321	
			173291	50248	
FAB VEG FIB 12INS WIDE OR LESS	LB				3137
100 U KINGDOM	17984	27554	263692	379254	
215 INDIA			728	1741	
317 CZECHO S			222	338	
327 FRANCE	66	258	1231	5089	
335 GERMANY			1328	5541	
354 NETHRLNDS			562	695	
400 U STATES	25832	47341	346108	639725	
	43882	75153	613871	1032383	
FABRICS VEG FIBRE NOP CUT PILE	YD				3138
100 U KINGDOM	621	836	114767	47807	
306 BELGIUM			26978	13156	
327 FRANCE			38	75	
335 GERMANY			1210	1091	
344 ITALY			213	927	
400 U STATES	468	956	32340	29255	
	1089	1792	175546	92311	
TOWELLING TABLE CLOTHS IN WEB	LB				3139
100 U KINGDOM	3513	5710	92778	144847	
317 CZECHO S			63840	55667	
344 ITALY			245	1088	
365 POLANO	35687	26442	205685	162821	
400 U STATES			6101	7941	
	39200	32152	368649	372364	
WOVEN DRESS LINENS	LB				3140
100 U KINGDOM	23	103	2767	6823	
	23	103	2767	6823	
CLOTHING VEGETABLE FIBRES NOP	LB				3162
100 U KINGDOM	289	2120	3755	24519	
327 FRANCE			308	2398	
344 ITALY			335	357	
367 AZORES			1221	7425	
376 SWITZRLNO			22	171	
400 U STATES	748	2019	6666	30451	
	1037	4139	12307	65321	
BAGS OF HEMP LINEN JUTE SISAL	LB				3171
100 U KINGDOM			240	142	
215 INDIA	5100	1724	27840	10198	
309 BRAZIL			550	280	
344 ITALY			1771	1414	
400 U STATES	23383	4594	384823	165258	
	28483	6318	415224	177292	

IMPORTS INTO CANADA FOR CONSUMPTION

Articles and Countries from which Imported	MONTH OF NOVEMBER 1951		ELEVEN MONTHS ENDED NOVEMBER 1951		Class Number
	Quantities	Values (\$)	Quantities	Values (\$)	
CARPETING RUGS HEMP JUTE SISAL					
100 U KINGDOM		6212		50258	3172
215 INDIA				5719	
306 BELGIUM				1823	
344 ITALY		1384		8955	
389 IRELAND		3442		3442	
400 U STATES		669		47753	
		11707		117950	
QUILTS BATH MATS VEG FIBRE NOP	LB				3173
100 U KINGDOM			756	825	
313 CHINA			457	902	
344 ITALY	1932	2610	15605	16134	
347 JAPAN			8659	10344	
400 U STATES	54	93	5445	8584	
	1986	2703	30922	36789	
FIRE HOSE LINEN					
100 U KINGDOM		28298		240572	3174
400 U STATES				3363	
		28298		243935	
HANDKERCHIEFS FLAX OR HEMP	LB				3175
100 U KINGDOM	14137	87192	136197	746552	
231 HONG KONG	1794	19048	4440	51199	
305 AUSTRIA	13	332	65	1422	
313 CHINA	9	127	1479	23443	
327 FRANCE	33	381	177	3914	
367 AZORES			538	5847	
376 SWITZRLND	216	4393	4913	79445	
400 U STATES	26	312	236	2807	
	16228	111785	148045	914629	
SAILS FOR BOATS AND SHIPS					
100 U KINGDOM		521		21971	3176
400 U STATES				960	
		521		22931	
TOWELS GLASS CLOTHS CRASH HUCK	LB				3177
100 U KINGDOM	10303	19106	170921	293884	
231 HONG KONG			36	133	
317 CZECHO S	403	533	35143	37665	
344 ITALY			248	1535	
365 POLAND			15813	13743	
367 AZORES			180	2264	
400 U STATES	60	144	657	2047	
	10766	19783	222998	351271	
SHEETS TABLECLOTHS TOWELS FLAX	LB				3178
100 U KINGDOM	30826	109604	358610	1134789	
231 HONG KONG	707	6824	6619	47372	
232 MALTA			242	1189	
306 BELGIUM	27	439	3484	8015	
313 CHINA	6	27	11098	31392	
317 CZECHO S			25856	36399	
327 FRANCE	31	425	82	645	
335 GERMANY	370	1781	370	1781	
344 ITALY	137	1110	5123	11075	
347 JAPAN	2774	3908	69177	87003	
354 NETHRLNDS			3638	7168	
365 POLAND			2054	1790	
366 PORTUGAL			395	941	
367 AZORES	2066	16500	18839	144397	
372 SPAIN			300	292	
373 CANARY IS			3329	13674	
376 SWITZRLND			274	2575	
388 YUGO SLAV			82	730	
400 U STATES	76	225	2773	20327	
	37020	140843	519345	1551554	
JUTE MANUFACTURES N O P	LB				3179
100 U KINGDOM	4108	4482	21359	16740	
400 U STATES	2297	1003	23999	9373	
	6405	5485	45358	26113	
VEGETABLE FIBRE MFRS N O P	LB				3180
100 U KINGDOM	16072	22192	360552	331655	
216 PAKISTAN			258	726	
231 HONG KONG	106	1019	3504	16893	
306 BELGIUM	205	275	5402	11763	
313 CHINA			347	907	
317 CZECHO S			271	750	
327 FRANCE	44	562	518	3013	
335 GERMANY	5	20	638	858	
344 ITALY	212	285	20442	32177	
347 JAPAN	2818	4548	79865	90295	
354 NETHRLNDS	39	267	10520	22845	
366 PORTUGAL			613	3770	
367 AZORES	267	1878	1862	12733	
375 SWEDEN			2376	2646	
376 SWITZRLND	40	297	734	4103	
400 U STATES	64300	95605	788511	1129780	
	84108	126948	1276413	1664914	
RAW SILK AND COCOONS	LB				3201
347 JAPAN	108	446	20815	82641	
400 U STATES	6815	34029	46343	208662	
	6923	34475	67158	291303	
GARNETTED SILK WASTES	LB				3202
400 U STATES			1675	2591	
			1675	2591	
YARNS THROWN SILK IN THE GUM	LB				3211
YARNS SINGLES SPUN SILK N O P	LB				3212

Articles and Countries from which Imported	MONTH OF NOVEMBER 1951		ELEVEN MONTHS ENDED NOVEMBER 1951		Class Number
	Quantities	Values (\$)	Quantities	Values (\$)	
THREADS CORDS TWIST SILK N O P 100 U KINGDOM 347 JAPAN 400 U STATES	LB 5	74	256 81 2555	3331 170 16736	3213
	5	74	2892	20237	
YARN SILK FOR KNITTING WEAVING 100 U KINGDOM 306 BELGIUM 376 SWITZRLND	LB		403 518 128	2936 1175 928	3214
			1049	5039	
YARNS SILK METALLIC COVERED	LB				3215
YARNS SILK N O P 100 U KINGDOM 327 FRANCE 400 U STATES	LB 25	456	163 110 87	2216 1276 598	3216
	25	456	360	4090	
BOLTING CLOTH NOT MADE UP 100 U KINGDOM 347 JAPAN 376 SWITZRLND 400 U STATES	YD		1100 1654 1129	1380 3665 6272	3221
	1975	8363	35485	167244	
	1975	8363	39368	178561	
KNITTED FABRICS SILK 100 U KINGDOM 400 U STATES	LB		10 104	119 255	3222
			114	374	
FABRICS SILK 20 IN UNFINISHED 347 JAPAN	YD		51033	16855	3223
			51033	16855	
FABRICS SILK N O P 100 U KINGDOM 215 INDIA 231 HONG KONG 313 CHINA 327 FRANCE 335 GERMANY 344 ITALY 347 JAPAN 376 SWITZRLND 400 U STATES	YD 1141	4317	16171 1249 1080 408	46355 2535 1594 518	3224
	59	147	22675	52899	
	743	2021	600	1775	
	588	2531	29298	103887	
	5000	4165	132053	91634	
	1196	2984	26820	63536	
	21297	42349	222441	382786	
	30024	58514	452795	747519	
FABRICS SILK 26 INCHES OR LESS 100 U KINGDOM 327 FRANCE 344 ITALY 376 SWITZRLND	YD 179	191	2409 403	9560 438	3225
	344		1146	4137	
	100	213	309	856	
	279	404	4267	14991	
RIBBONS SILK UNDER 12 INCHES 100 U KINGDOM 327 FRANCE 376 SWITZRLND 400 U STATES	LB 13	195	285 317 204	4247 3747 1495	3228
	13	195	1799	7481	
			2605	16970	
FABRICS SILK FOR NECKWEAR 100 U KINGDOM 305 AUSTRIA 327 FRANCE 335 GERMANY 344 ITALY 347 JAPAN 376 SWITZRLND 400 U STATES	YD 3582	5812	57323 1498	86094 2509	3229
	2989	3663	33384	36690	
			10535	16694	
	1204	3422	23935	57948	
	42183	18307	1842516	669316	
	5370	8467	46832	82564	
	70530	76529	1282241	1640882	
	125858	116200	3298264	2592697	
UMBRELLA COVERING FABRICS 327 FRANCE 344 ITALY 376 SWITZRLND 400 U STATES	YD 1000	761	43432 619	21098 374	3230
	20458	7985	143004	48357	
	12118	6511	312277	181025	
	33576	15257	499332	250854	
FABRICS PILE SILK OR SYNTHETIC 100 U KINGDOM 306 BELGIUM 327 FRANCE 335 GERMANY 344 ITALY 400 U STATES	YD 11966	14487	175364 16966	220608 29980	3232
	9732	13911	318119	479902	
			21003	61611	
	31723	68068	18391	26431	
	53421	96466	518635	1155998	
			1068478	1974530	
SOCKS AND STOCKINGS SILK 100 U KINGDOM 327 FRANCE 400 U STATES	DZ PR 88	3537	208 12	4175 293	3244
	88	3537	891	30613	
	88	3537	1111	35081	
UNDERWEAR SILK KNITTED 100 U KINGDOM 400 U STATES	LB 4	162	71 8	1368 106	3245
	4	162	79	1474	
CLOTHING SILK N O P 100 U KINGDOM 215 INDIA 231 HONG KONG 305 AUSTRIA 313 CHINA 327 FRANCE 335 GERMANY 344 ITALY 347 JAPAN	DZ 11491	15601	121914 325	186608 431	3246
	135	774	6151 184	4692 316	
			417	234	
	747	1441	10412	19831	
			18	64	
	1535	2026	42699	54935	
			10026	5340	

IMPORTS INTO CANADA FOR CONSUMPTION

Articles and Countries from which Imported	MONTH OF NOVEMBER 1951		ELEVEN MONTHS ENDED NOVEMBER 1951		Class Number
	Quantities	Values (\$)	Quantities	Values (\$)	
376 SWITZRLND	1521	1827	11638	15868	
389 IRELAND			831	927	
400 U STATES	6266	6321	43514	43615	
DRESSES SILK WOMENS CHILDRENS	21695	27990	248129	332861	3247
0Z					
100 U KINGDOM	292	541	6578	14373	
306 BELGIUM	16	60	61	165	
327 FRANCE	927	1577	12865	51788	
344 ITALY	267	873	2742	4645	
375 SWEDEN			1009	3402	
376 SWITZRLND	576	686	1838	3067	
400 U STATES	9377	14775	115083	196541	
CLOTHING SILK WOMENS CHILDRENS	11455	18512	140176	273981	3248
0Z					
100 U KINGDOM	896	1588	15763	38622	
215 INDIA	542	532	3257	4420	
231 HONG KONG	5669	3573	35363	21992	
305 AUSTRIA	427	375	2269	3919	
306 BELGIUM			224	879	
313 CHINA			6433	2841	
327 FRANCE	1700	3251	18796	43653	
340 HUNGARY	917	634	1400	928	
344 ITALY	2297	2948	92075	115363	
347 JAPAN	3854	2170	208167	132228	
367 AZORES	384	266	464	411	
376 SWITZRLND	102	200	6757	11469	
400 U STATES	8222	8828	48849	51723	
HANKERCHIEFS SILK	25010	24365	439817	428448	3251
0Z					
100 U KINGDOM	216	369	5253	9498	
231 HONG KONG	400	168	1024	460	
313 CHINA			1525	722	
327 FRANCE			513	1303	
344 ITALY	448	1103	1474	3103	
347 JAPAN			7028	7110	
376 SWITZRLND			21	98	
400 U STATES			1555	2999	
SILK MANUFACTURES N O P	1064	1640	18393	25293	3252
0Z					
100 U KINGDOM	717	334	6888	9909	
231 HONG KONG	2982	1220	3965	2889	
313 CHINA	90	36	2030	897	
327 FRANCE	551	1175	1576	3016	
335 GERMANY			75	76	
344 ITALY			855	1129	
347 JAPAN			17037	3865	
376 SWITZRLND			441	795	
389 IRELAND			56	62	
400 U STATES	1285	1178	16856	16105	
WOOL IN THE GREASE	5625	3943	49779	38743	3261
LB					
100 U KINGDOM	2915	2814	766268	1213002	
207 UN SO AFR			70484	97978	
215 INDIA			56620	107185	
234 AUSTRALIA	111955	107120	2724294	5079848	
236 NEW ZEAL	199032	135068	7280742	11520862	
304 ARGENTINA			164544	233280	
379 TURKEY			76978	61582	
386 URUGUAY			90303	123758	
389 IRELAND			66662	66032	
400 U STATES	19568	30567	1663586	3146921	
WOOL WASHED OR SCOURED	333470	275569	12960481	21650448	3262
LB					
100 U KINGDOM	29986	22516	2288221	4395369	
207 UN SO AFR	29095	17402	808550	1191320	
215 INDIA			149429	235248	
216 PAKISTAN			32570	51275	
234 AUSTRALIA	194711	243769	6171491	13637054	
236 NEW ZEAL	56854	42897	2336680	5002958	
304 ARGENTINA			106479	180003	
309 BRAZIL			3939	3899	
327 FRANCE			11157	23693	
344 ITALY			33000	66000	
366 PORTUGAL			4138	4120	
377 SYRIA			99311	147515	
386 URUGUAY			142863	274205	
389 IRELAND			20584	26851	
400 U STATES	208	253	1110481	2221414	
WOOL PULLED OR SLIPED	310854	326837	13318893	27460924	3263
LB					
100 U KINGDOM	9008	5774	156361	255356	
234 AUSTRALIA			23193	60282	
236 NEW ZEAL	38242	55903	1500433	2884845	
389 IRELAND			5105	10320	
400 U STATES			33278	54226	
HAIR OF CAMEL ALPACA GOAT NOP	47250	61677	1718370	3265029	3264
LB					
100 U KINGDOM			85967	209174	
216 PAKISTAN			16404	9740	
306 BELGIUM			2910	5500	
327 FRANCE			4207	30536	
363 PERU			8849	15725	
379 TURKEY			30773	21843	
400 U STATES	419	1297	158352	304825	
	419	1297	307462	597343	

Articles and Countries from which Imported	MONTH OF NOVEMBER 1951		ELEVEN MONTHS ENDED NOVEMBER 1951		Class Number
	Quantities	Values (\$)	Quantities	Values (\$)	
NOILS WOOL 100 U KINGDOM 234 AUSTRALIA 236 NEW ZEAL 400 U STATES	LB 9561	7818	267880 17456 1952 15018	513589 19439 2655 34430	3265
GARNETTED WOOL WASTE 100 U KINGDOM 207 UN SO AFR 400 U STATES	LB 5745	5098	116114 2368	225187 1514	3267
WOOL TOPS DRY COMBED 100 U KINGDOM 207 UN SO AFR 234 AUSTRALIA 304 ARGENTINA 386 URUGUAY 400 U STATES	LB 83860	248539	2532231 531	7874980 1827	3268
WOOL TOPS OIL COMBED 100 U KINGDOM 207 UN SO AFR 234 AUSTRALIA 304 ARGENTINA 306 BELGIUM 354 NETHRLNDS 386 URUGUAY 400 U STATES	LB 500767	992974	9580826 23777	27492480 100830	3269
HAIR TOPS 100 U KINGDOM 400 U STATES	LB 1626	3396	110478 20039	158744 21084	3270
YARNS WOOL N O P 100 U KINGDOM 306 BELGIUM 327 FRANCE 335 GERMANY 344 ITALY 375 SWEDEN 400 U STATES	LB 8567	36319	159479 13365	622023 43916	3271
YARNS OR WARPS WOOL FOR MFRERS 100 U KINGDOM 305 AUSTRIA 306 BELGIUM 317 CZECHO S 327 FRANCE 335 GERMANY 344 ITALY 352 MEXICO 360 ISRAEL 400 U STATES	LB 43952	95134	1176238 5529	3013350 15265	3272
YARNS OR WARPS HAIR FOR MFRERS 100 U KINGDOM 327 FRANCE 354 NETHRLNDS 400 U STATES	LB 11077	14690	379432 5557	509962 6936	3273
YARN MOHAIR FOR PILE FABRICS 100 U KINGDOM	LB 3213	10897	65249	182222	3274
YARNS WOOL FOR 6 OZ FABRICS 100 U KINGDOM	LB 3213	10897	65249	182222	3275
WOOL FAB IN GRAY OVR 4 TO 6 OZ 100 U KINGDOM 344 ITALY	LB 8510	14670	15259 68298	38011 158609	3281
WOOL FAB IN GRAY 4 OZ OR LESS 100 U KINGDOM	LB 4056	15570	22176 196347	43937 662231	3282
KNITTED FABRICS WOOL N O P 100 U KINGDOM 327 FRANCE 400 U STATES	LB 20	277	17862 20	67212 277	3283
FLANNELS 100 U KINGDOM 304 ARGENTINA 317 CZECHO S 344 ITALY 360 ISRAEL 365 POLAND 376 SWITZRLND 400 U STATES	LB 6899	24114	252 24193	79833	3284
FELT CLOTH N O P 100 U KINGDOM 400 U STATES	LB 25	138	1360 3674	3138 4853	3285
OVERCOATINGS 100 U KINGDOM 317 CZECHO S	LB 18704	68753	25 5034	7991	3286

IMPORTS INTO CANADA FOR CONSUMPTION

Articles and Countries from which Imported	MONTH OF NOVEMBER 1951		ELEVEN MONTHS ENDED NOVEMBER 1951		Class Number
	Quantities	Values (\$)	Quantities	Values (\$)	
327 FRANCE			368	2017	
344 ITALY	231	428	16296	24887	
354 NETHRLNDS			139	475	
400 U STATES		92	278	497	
	18983	69273	409996	1326707	
TWEEDS	LB				3287
100 U KINGDOM	19696	72541	374382	1037671	
306 BELGIUM			381	2536	
317 CZECHO S			1080	5092	
327 FRANCE			150	1781	
400 U STATES			634	1661	
	19696	72541	376627	1048741	
WORSTEDS AND SERGES	LB				3288
100 U KINGDOM	329770	1579136	6027522	25302582	
215 INDIA			330	729	
218 MALAYA			4052	24782	
234 AUSTRALIA	1582	10187	59332	308002	
306 BELGIUM	657	5377	17155	98552	
317 CZECHO S	315	2695	113829	547765	
327 FRANCE	9610	55502	106479	602490	
335 GERMANY	83	455	5008	25182	
344 ITALY	15348	68954	553673	2337355	
354 NETHRLNDS	2060	5281	17944	69868	
360 ISRAEL			16544	108931	
365 POLAND			14663	59941	
366 PORTUGAL			323	703	
376 SWITZRLND	333	2634	5409	41250	
400 U STATES	1801	7683	78443	241415	
	361559	1737904	7020706	29769547	
WOVEN FABRICS N O P WOOL	LB				3289
100 U KINGDOM	31619	113406	585594	1748648	
215 INDIA			108	308	
306 BELGIUM	1645	10090	4848	27618	
317 CZECHO S	290	2833	46841	231325	
327 FRANCE	2070	13687	23703	147175	
335 GERMANY			115	584	
344 ITALY			13443	59773	
354 NETHRLNDS	121	259	784	1964	
376 SWITZRLND	1450	14704	5526	52800	
400 U STATES	5254	14576	62611	192202	
	42449	169555	743573	2462397	
LUSTREB ITALIAN LININGS	LB				3290
100 U KINGDOM			4052	14392	
			4052	14392	
WOOL FAB 12 INS WIDE OR LESS	LB				3291
100 U KINGDOM	27	124	1127	4819	
327 FRANCE	28	195	850	6153	
400 U STATES			886	2676	
	55	319	2863	13648	
WOOL FABRICS CUT PILE PLUSH	LB				3292
100 U KINGDOM	1910	7532	62915	170359	
306 BELGIUM			657	2973	
335 GERMANY			3624	11227	
400 U STATES	752	1497	18538	58076	
	2662	9029	85734	242635	
BILLIARD CLOTH OF WOOL FABRIC	LB				3293
100 U KINGDOM	3610	22613	46485	209364	
306 BELGIUM			443	2472	
400 U STATES	18	134	296	1675	
	3628	22747	47224	213511	
MELTON CLOTH FDR TENNIS BALLS	LB				3294
100 U KINGDOM	484	1950	8226	26799	
	484	1950	8226	26799	
SLIPPER CLOTH FOR FOOTWEAR	LB				3295
FILTER PRESS CLOTH OF WOOL	LB				3296
CARPETS AXMINSTER IN ROLLS	SQ FT				3301
100 U KINGDOM	78850	46644	3321966	1894640	
306 BELGIUM	6944	5786	66499	44170	
317 CZECHO S			17337	13213	
327 FRANCE			6579	2923	
335 GERMANY			1827	1527	
400 U STATES	360	99	93816	73466	
	86154	52529	3508024	2029939	
CARPETS AXMINSTER SQUARES	SQ FT				3302
100 U KINGDOM	38224	19075	1717027	867767	
306 BELGIUM			16879	10840	
372 SPAIN			108	110	
400 U STATES	366	221	22132	15351	
	38590	19296	1756146	894068	
CARPET BRUSSELS WILTON IN ROLL	SQ FT				3303
100 U KINGDOM	233771	178618	4152909	3001699	
306 BELGIUM	85525	51755	2608646	1594316	
317 CZECHO S			31670	22270	
327 FRANCE	13563	6626	77389	35546	
335 GERMANY	10908	13191	135200	125819	
344 ITALY			6252	1946	
400 U STATES	1903	927	49637	39063	
	345670	251117	7061703	4820659	
CARPET BRUSSELS WILTON SQUARES	SQ FT				3304
100 U KINGDOM	30362	23363	402140	297457	
306 BELGIUM	7075	3753	117679	67763	
317 CZECHO S			108	100	
344 ITALY			88	85	
400 U STATES	414	716	14273	12935	
	37851	27832	534288	378340	

IMPORTS INTO CANADA FOR CONSUMPTION

Articles and Countries from which Imported	MONTH OF NOVEMBER 1951		ELEVEN MONTHS ENDED NOVEMBER 1951		Class Number
	Quantities	Values (\$)	Quantities	Values (\$)	
CARPETS INGRAIN IN ROLLS	SQ FT				3305
100 U KINGDOM	2115	1884	36904	21775	
306 BELGIUM	2531	1504	296034	188697	
400 U STATES			5958	3192	
	4646	3388	338896	213664	
CARPETS INGRAIN SQUARES	SQ FT				3306
100 U KINGDOM			36500	20104	
215 INDIA	8118	1789	241735	42468	
231 HONG KONG			17311	9086	
306 BELGIUM			159968	83890	
327 FRANCE			10026	5864	
344 ITALY			4651	1607	
400 U STATES	108	206	68923	42256	
	8226	1995	539114	205275	
CARPETS ORIENTAL	SQ FT				3307
100 U KINGDOM	7169	19271	116907	122217	
215 INDIA	158115	203538	824131	959879	
231 HONG KONG	1446	5588	194484	140816	
306 BELGIUM			1798	986	
313 CHINA			64126	43113	
322 EGYPT			108	47	
327 FRANCE			275	2107	
328 FR AFRICA			5852	10111	
342 IRAN	7210	13704	63788	137699	
347 JAPAN			5752	2744	
352 MEXICO			4621	3927	
353 MOROCCO	151	181	1929	4365	
372 SPAIN			4620	6313	
377 SYRIA			308	692	
379 TURKEY			2936	4303	
400 U STATES			45914	80967	
	174091	242282	1337549	1520286	
CARPETS TAPESTRY IN ROLLS	SQ FT				3308
100 U KINGDOM			3222	1192	
327 FRANCE			4500	2014	
344 ITALY			4150	2405	
400 U STATES	716	447	3581	1894	
	716	447	15453	7505	
CARPETS TAPESTRY SQUARES	SQ FT				3309
100 U KINGDOM			405	121	
400 U STATES			864	724	
			1269	845	
MATS HEARTH RUGS AND RUNNERS	SQ FT				3310
100 U KINGDOM	6296	2375	238678	91869	
215 INDIA	720	118	58924	9549	
231 HONG KONG	295	161	2675	1452	
306 BELGIUM	62	27	5731	1305	
344 ITALY			49329	25380	
400 U STATES	6526	1367	64885	19152	
	13899	4048	420222	148707	
GLOVES MITTS AND MITTENS WOOL	DZ PR				3320
100 U KINGDOM	50	537	6958	50754	
327 FRANCE			30	414	
344 ITALY	943	8130	14994	118253	
347 JAPAN	1044	3715	74074	285171	
376 SWITZRLND			355	4759	
400 U STATES	55	684	556	4619	
	2092	13066	96967	463970	
SHAWLS WOOL KNITTED OR WOVEN	LB				3321
100 U KINGDOM	252	816	9995	40395	
400 U STATES			81	854	
	252	816	10076	41249	
SOCKS AND STOCKINGS WOOL	DZ PR				3322
100 U KINGDOM	11882	83448	229833	1557439	
234 AUSTRALIA			50	476	
306 BELGIUM			27	275	
359 NORWAY	45	321	67	475	
376 SWITZRLND	15	246	65	938	
400 U STATES	5	57	432	3273	
	11947	84072	230474	1562876	
UNDERWEAR WOOL KNITTED	LB				3323
100 U KINGDOM	4754	19477	70873	313408	
234 AUSTRALIA			6340	20167	
327 FRANCE			276	837	
376 SWITZRLND			1024	9695	
400 U STATES	118	947	579	2237	
	4872	20424	79092	346344	
CLTHNG WVN WOOL WOMENS CHLDNRNS	LB				3324
100 U KINGDOM	4277	31172	132978	995007	
215 INDIA			6	219	
234 AUSTRALIA			6	225	
306 BELGIUM			25	368	
317 CZECHD S			133	371	
327 FRANCE	172	2293	2309	57789	
344 ITALY			203	3123	
352 MEXICO			32	248	
354 NETHRLNDS			743	4625	
359 NORWAY			55	223	
375 SWEDEN			191	2921	
376 SWITZRLND	50	765	313	5920	
389 IRELAND			125	1285	
400 U STATES	1480	13926	28390	287051	
	5979	48156	165509	1359375	
CLOTHING NOP WOVEN WOOL FABRIC	LB				3325
100 U KINGDOM	1005	8786	12751	106589	
306 BELGIUM			10	85	

IMPORTS INTO CANADA FOR CONSUMPTION

Articles and Countries from which Imported	MONTH OF NOVEMBER 1951		ELEVEN MONTHS ENDED NOVEMBER 1951		Class Number
	Quantities	Values (\$)	Quantities	Values (\$)	
317 CZECHO S	172	1043	1526	7865	
327 FRANCE			190	1678	
352 MEXICO			18	87	
354 NETHRLNDS			90	551	
376 SWITZRLND			892	10574	
389 IRELAND			16	179	
400 U STATES	472	2462	4690	16949	
CLTHG WVN WOOL OUTER MENS BOYS	1649	12291	20183	144557	
100 U KINGDOM	LB 5870	51267	172377	1283870	3326
234 AUSTRALIA			489	1225	
327 FRANCE			14	268	
335 GERMANY			12	107	
344 ITALY			30	460	
352 MEXICO	19	73	93	323	
354 NETHRLNDS	63	392	156	910	
376 SWITZRLND			51	189	
400 U STATES	7498	6801	32512	49062	
CLTHG NOP WOOL KNIT INFTS CHLO	13450	58533	205734	1336414	
100 U KINGDOM	LB 5666	30809	84375	482078	3327
305 AUSTRIA			347	3652	
306 BELGIUM			1317	13882	
327 FRANCE			30	387	
335 GERMANY			39	420	
344 ITALY			51	1126	
347 JAPAN			1700	6353	
354 NETHRLNDS			100	305	
376 SWITZRLND			208	2684	
400 U STATES	522	1916	3638	19080	
CLTHG NDP WOOL KNIT WOMNS GRLS	6188	32725	91805	529967	
100 U KINGDOM	LB 14129	185902	254205	2444284	3328
305 AUSTRIA	110	1632	6172	111672	
306 BELGIUM			268	1973	
318 DENMARK			34	245	
327 FRANCE	26	230	358	6051	
335 GERMANY			8	117	
344 ITALY	220	4627	4148	58961	
354 NETHRLNDS			25	159	
360 ISRAEL	32	382	363	3005	
376 SWITZRLND	54	824	2738	34115	
400 U STATES	1836	16175	17612	153129	
CLTHG NOP WOOL KNIT MENS BOYS	16407	209772	285931	2813711	
100 U KINGDOM	LB 6764	67439	118409	924918	3329
234 AUSTRALIA			573	1888	
305 AUSTRIA	234	3167	620	9246	
306 BELGIUM			28	404	
327 FRANCE			95	871	
335 GERMANY			45	222	
344 ITALY			17	407	
354 NETHRLNDS			70	487	
359 NORWAY	243	1501	715	4204	
376 SWITZRLND			1517	8413	
400 U STATES	129	540	6656	23122	
BELTING OF CAMELS HAIR	7370	72647	128745	974182	
100 U KINGDOM	LB 6612	12736	8526	18412	3341
BLANKETS N O P WOOL	6612	12736	8526	18412	
100 U KINGDOM	LB 3393	7178	369266	661025	3342
306 BELGIUM			136	684	
354 NETHRLNDS			580	1585	
400 U STATES	720	1244	27092	44722	
FELT PRESSED	4113	8422	397074	708016	
100 U KINGDOM	LB 1239	2455	21978	62291	3343
327 FRANCE			163	239	
400 U STATES	2942	5937	81925	136369	
RUGS RAILWAY STEAMER AND AUTO	4181	8392	104066	198899	
100 U KINGDOM	LB 164	720	21080	57517	3344
344 ITALY	889	923	889	923	
400 U STATES			1909	3641	
WOOL MANUFACTURES N O P	1053	1643	23878	62081	
100 U KINGDOM	LB 408	2392	6744	31407	3345
305 AUSTRIA			248	2154	
306 BELGIUM			110	375	
313 CHINA	314	1181	1064	4850	
327 FRANCE			64	367	
335 GERMANY	330	2045	330	2045	
347 JAPAN			658	3274	
376 SWITZRLND	20	153	67	631	
400 U STATES	2162	6705	52693	138887	
YARN SYNTHETIC ACETATE SINGLES	3234	12476	61978	183990	
100 U KINGDOM	LB 135	138	897375	856762	3360
400 U STATES	15739	16270	1016532	1043560	
YARNS SYNTHETIC SINGLES N O P	15874	16408	1913907	1900322	
100 U KINGDOM	LB 12340	11570	369227	386773	3361
306 BELGIUM			4709	4337	
327 FRANCE			2678	5134	
335 GERMANY			103	136	
354 NETHRLNDS			158932	113822	

IMPORTS INTO CANADA FOR CONSUMPTION

Articles and Countries from which Imported	MONTH OF NOVEMBER 1951		ELEVEN MONTHS ENDED NOVEMBER 1951		Class Number
	Quantities	Values (\$)	Quantities	Values (\$)	
376 SWITZRLND			58079	34379	
400 U STATES	2697	2688	112482	108796	
	15037	14258	706210	653377	
YARNS THREADS SYNTHETIC N O P	LB				3362
100 U KINGDOM	3949	6673	144984	219203	
305 AUSTRIA			121494	76373	
306 BELGIUM			2225	2303	
327 FRANCE	140	283	8125	8865	
344 ITALY			35937	58491	
354 NETHRLNOS			5396	5559	
376 SWITZRLND			70345	45279	
400 U STATES	44603	65652	543965	832002	
	48692	72608	932471	1248075	
YARN SYNTHETIC FOR PILE FABRIC	LB				3363
100 U KINGDOM	11	18	42243	62216	
400 U STATES			89	77	
	11	18	42332	62293	
YARNS SYNTHETIC ACETATE TWIST	LB				3364
100 U KINGDOM	42	123	924	1146	
344 ITALY			804	1034	
400 U STATES	783	1760	46906	103453	
	825	1883	48634	105633	
STAPLE FIBRES SYNTHETIC	LB				3365
100 U KINGDOM	254878	103826	3419709	1402398	
305 AUSTRIA	283	145	2867939	1205106	
306 BELGIUM			183661	68877	
335 GERMANY			5033838	2707442	
344 ITALY			277212	174613	
354 NETHRLNDS			800178	258061	
359 NORWAY			535454	187333	
376 SWITZRLND			184127	100190	
400 U STATES	32891	22916	851521	615290	
	288052	126887	14153639	6719310	
TOPS OF SYNTHETIC FIBRES	LB				3366
100 U KINGDOM	99619	48541	569764	303075	
327 FRANCE			13810	8756	
335 GERMANY			1154033	988630	
344 ITALY	99	113	17411	17237	
376 SWITZRLND			16471	48497	
400 U STATES			428629	722265	
	99718	48654	2200118	2088460	
WASTE SHORT FIBRE SYNTHETIC	LB				3367
100 U KINGDOM			96950	31995	
305 AUSTRIA			23975	6264	
306 BELGIUM	421	232	6866	4740	
335 GERMANY			451866	281717	
376 SWITZRLND			1071	3203	
400 U STATES	14026	12502	1529907	979153	
	14447	12734	2110635	1247072	
YARNS FROM POLYAMIDES NYLON	LB				3368
100 U KINGDOM	11	50	25034	44098	
400 U STATES	2648	15566	97295	658073	
	2659	15616	122329	702171	
YARN SYNTHETIC FOR TIRE FABRIC	LB				3369
316 CUBA	245240	156490	2382830	1524398	
344 ITALY			10000	8378	
354 NETHRLNOS			20702	13394	
400 U STATES	175288	113238	2527828	1639788	
	420528	269728	4941360	3185958	
KNITTED FABRIC SYNTHETIC FIBRE	LB				3371
100 U KINGDOM	115	628	28389	68935	
327 FRANCE			5	76	
376 SWITZRLND			935	2299	
400 U STATES	14731	59413	66897	262004	
	14846	60041	96226	333314	
FABRICS SYNTHETIC FIBRE N O P	LB				3372
100 U KINGDOM	22692	47444	596403	1195827	
305 AUSTRIA	6888	5981	13113	11980	
306 BELGIUM			8979	15700	
327 FRANCE	1376	10623	29961	163525	
335 GERMANY	189	474	7905	20691	
344 ITALY	5688	14297	46509	138293	
347 JAPAN	16	238	6537	11392	
354 NETHRLNDS			3498	7908	
375 SWEDEN			1149	2746	
376 SWITZRLND	323	1378	13429	52400	
400 U STATES	216427	557322	2643351	7026762	
	253599	637757	3370834	8647224	
RIBBONS OF SYNTHETIC FIBRES	LB				3373
100 U KINGDOM	873	3020	15873	56965	
306 BELGIUM			119	367	
317 CZECHO S	106	216	16299	25125	
327 FRANCE	2721	10554	27929	114953	
335 GERMANY	110	1749	1032	9278	
344 ITALY			512	1970	
347 JAPAN			4159	5032	
354 NETHRLNDS			2950	6116	
376 SWITZRLND	1082	5886	23494	107520	
400 U STATES	15837	46254	152688	509468	
	20729	67679	245055	836794	
GLOVES OF SYNTHETIC FIBRES	DZ PR				3380
100 U KINGDOM	18	193	13883	80678	
317 CZECHO S	500	1850	12454	41737	
327 FRANCE			517	6445	
347 JAPAN			23429	38507	

IMPORTS INTO CANADA FOR CONSUMPTION

Articles and Countries from which Imported	MONTH OF NOVEMBER 1951		ELEVEN MONTHS ENDED NOVEMBER 1951		Class Number
	Quantities	Values (\$)	Quantities	Values (\$)	
400 U STATES	212	3163	2656	37901	
SOCKS STOCKINGS SYNTHETIC FIBRE	730	5206	52939	205268	3382
100 U KINGDOM	3872	27424	47625	233399	
327 FRANCE			35	671	
400 U STATES	36651	258609	160768	1241875	
CLOTHING NOP WOVEN SYNTH FIBRE	40523	286033	208428	1475945	3383
100 U KINGDOM	17151	9699	200211	78698	
231 HONG KONG	1405	845	23336	7067	
306 BELGIUM	112	136	128	265	
313 CHINA			320	116	
327 FRANCE	2393	3508	18731	18296	
335 GERMANY			1065	1026	
340 HUNGARY			619	370	
344 ITALY	70	166	19489	8797	
347 JAPAN			4922	927	
354 NETHRLNDS	587	111	763	263	
367 AZORES			1870	672	
376 SWITZRLND	780	574	20005	15678	
400 U STATES	239583	97420	2876801	1020947	
DRESSES WVN SYNT WOMENS CHLONS	262081	112459	3168260	1153122	3384
100 U KINGDOM	1615	1548	34950	34998	
231 HONG KONG			128	32	
327 FRANCE	157	353	17208	42967	
344 ITALY			172	2554	
375 SWEDEN			980	2641	
376 SWITZRLND	144	268	5337	8244	
400 U STATES	154698	101452	1850067	1151700	
UNDERWEAR KNITTED SYNTHETIC	156614	103621	1908842	1243136	3385
100 U KINGDOM	4045	11055	119645	302392	
376 SWITZRLND			179	1598	
400 U STATES	1110	5386	21085	70339	
CLTHG SYNT FIB KNIT INFTS CHLD	5155	16441	140909	374329	3386
100 U KINGDOM	1815	3501	10685	38283	
305 AUSTRIA			14	411	
400 U STATES	72	225	933	3546	
CLTHG SYNT FIB KNIT WOMNS GRLS	1887	3726	11632	42240	3387
100 U KINGDOM	743	2586	29365	97823	
327 FRANCE			33	511	
376 SWITZRLND			122	1041	
400 U STATES	1441	10501	14719	83648	
CLTHG SYNTH FIB KNIT MENS BOYS	2184	13087	44239	183023	3388
100 U KINGDOM	76	167	13718	38366	
327 FRANCE			10	181	
400 U STATES	1217	2953	23392	58415	
CURTAINS OF SYNTHETIC FIBRE	1293	3120	37120	96962	3390
100 U KINGDOM	55016	8739	837699	121986	
400 U STATES	131495	22027	1803204	352284	
HANDKERCHIEFS SYNTHETIC FIBRE	186511	30766	2640903	474270	3391
100 U KINGDOM	28	28	2823	1563	
327 FRANCE			15	21	
347 JAPAN			1403	502	
367 AZORES			5152	5435	
400 U STATES			275	193	
SYNTHETIC FIBRE MANUFACTRS NOP	28	28	9668	7714	3392
100 U KINGDOM	98099	19005	1200760	152227	
231 HONG KONG	1290	711	3322	2083	
306 BELGIUM			2772	948	
327 FRANCE	5082	1964	19238	7987	
335 GERMANY			886	573	
344 ITALY	4672	381	97363	9831	
354 NETHRLNDS	910	501	18357	5532	
376 SWITZRLND	735	488	8847	3373	
400 U STATES	346912	55286	3049289	592251	
SYNTH FIBRE FOR ELEC APPARATUS	457700	78336	4400834	774805	3393
100 U KINGDOM	5312	914	198504	21268	
400 U STATES	46864	11263	149310	35024	
HAIR CLOTH	52176	12177	347814	56292	3401
100 U KINGDOM		1938		26494	
400 U STATES				2986	
FILTER PRESS CLOTH OF HAIR		1938		29480	3402
KAPOK					3411
215 INDIA			82	3113	
321 ECUADOR			368	19963	
355 INDONESIA			1093	41939	
400 U STATES	126	2466	858	32083	
MANILA FIBRE	126	2466	2401	97098	3412
100 U KINGDOM			2800	89490	
355 INDONESIA	560	16487	4372	134602	
364 PHIL	955	25764	53558	1610460	
400 U STATES	895	32322	34214	1050299	
	2410	74573	94944	2884851	

IMPORTS INTO CANADA FOR CONSUMPTION

Articles and Countries from which Imported	MONTH OF NOVEMBER 1951		ELEVEN MONTHS ENDED NOVEMBER 1951		Class Number
	Quantities	Values (\$)	Quantities	Values (\$)	
SISAL ISTLE TAMPICO FIBRE	CWT				3413
100 U KINGDOM			8036	172399	
203 B E AFR	1167	38879	65346	1838504	
306 BELGIUM			34	1335	
309 BRAZIL	14074	370533	172310	4146165	
312 CHILE	99	3363	99	3363	
316 CUBA	5439	134562	18796	494303	
338 HAITI	9530	246277	111880	2458881	
352 MEXICO	27865	523722	194443	2681034	
355 INDONESIA			2609	87379	
368 PORT AFR			2797	71444	
387 VENEZUELA			1104	28678	
400 U STATES	15178	437974	149391	4130211	
	73352	1755310	726845	16113696	
VEGETABLE FIBRE N O P	CWT				3414
100 U KINGDOM			59	2644	
212 S LEONE			1205	9293	
215 INDIA	29	347	544	9721	
231 HONG KONG	4	57	4	57	
306 BELGIUM	23	370	350	6597	
309 BRAZIL			800	10438	
352 MEXICO	3	98	6	225	
353 MOROCCO			1103	7598	
400 U STATES	1806	9567	13089	110931	
	1865	10439	17160	157504	
GRASSES SEAWEED					3421
MOSSES BAGASSE					
100 U KINGDOM		7218		53892	
215 INDIA		470		2548	
231 HONG KONG		297		920	
306 BELGIUM				4098	
327 FRANCE		159		799	
335 GERMANY		670		2859	
344 ITALY		2194		18793	
347 JAPAN		543		5723	
352 MEXICO				979	
354 NETHRLNDS		745		4014	
400 U STATES		31915		363085	
		44211		457710	
BINDER TWINE	CWT				3422
100 U KINGDOM			5078	197732	
352 MEXICO			4	163	
400 U STATES	3	91	116	1753	
	3	91	5198	199648	
COIR AND COIR YARN	CWT				3423
100 U KINGDOM	7	112	642	8111	
215 INDIA	975	19639	11352	183805	
400 U STATES			7	102	
	982	19751	12001	192018	
MATS RUGS N O P OF COCOA FIBRE	SQ YD				3424
100 U KINGDOM			306	350	
215 INDIA	4393	3833	75389	63832	
354 NETHRLNDS			7272	10052	
400 U STATES			187	210	
	4393	3833	83154	74444	
STRAW OR PAPER CARPETING RUGS					3425
100 U KINGDOM		502		28509	
224 JAMAICA				86	
231 HONG KONG		358		10375	
313 CHINA				665	
338 HAITI				1559	
347 JAPAN				29789	
400 U STATES		738		61678	
		1598		132661	
VEGETABLE FIBRES FOR BRUSHES	CWT				3428
100 U KINGDOM			40	442	
306 BELGIUM			23	860	
352 MEXICO	195	9539	1304	50670	
400 U STATES	37	1760	1299	51771	
	232	11299	2666	103743	
MATS CUT PILE OF COCOA FIBRE	SQ FT				3429
100 U KINGDOM			1346	290	
215 INDIA	70999	19707	589380	141718	
	70999	19707	590726	142008	
WASTE FOR FURTHER PREPARATION	CWT				3451
100 U KINGDOM	1208	45664	13562	485653	
215 INDIA	414	2717	5608	43304	
231 HONG KONG			216	4925	
234 AUSTRALIA			656	37127	
236 NEW ZEAL	9	774	480	28846	
304 ARGENTINA			155	39318	
306 BELGIUM			993	13898	
309 BRAZIL			344	13497	
335 GERMANY			1780	19188	
344 ITALY			1381	104411	
347 JAPAN			1138	16303	
354 NETHRLNDS	966	7900	6053	72324	
363 PERU			56	797	
376 SWITZRLND			332	12879	
386 URUGUAY			88	11051	
400 U STATES	24795	297833	384863	6695427	
	27392	354888	417705	7598948	
WASTE FOR WIPING RAGS N O P	CWT				3452
100 U KINGDOM			1548	38065	
234 AUSTRALIA			67	3364	
306 BELGIUM	288	4995	2191	18906	
322 EGYPT			2972	8638	
327 FRANCE			117	1682	

IMPORTS INTO CANADA FOR CONSUMPTION

Articles and Countries from which Imported	MONTH OF NOVEMBER 1951		ELEVEN MONTHS ENDED NOVEMBER 1951		Class Number
	Quantities	Values (\$)	Quantities	Values (\$)	
335 GERMANY			476	5913	
344 ITALY			1435	12590	
354 NETHRLNDS	438	5228	4588	57430	
376 SWITZRLND			522	5146	
383 HAWAII			471	6366	
400 U STATES	34528	398541	504624	6104638	
	35254	408764	519011	6262738	
WASTE GARNETTED READY FOR USE	LB				3453
100 U KINGDOM			64985	16584	
400 U STATES	74297	12454	1756059	565182	
	74297	12454	1821044	581766	
BATTS BATTING WADDING N O P	LB				3454
100 U KINGDOM			3304	661	
400 U STATES	25721	11357	26608	11953	
	25721	11357	29912	12614	
FISH NETS NETTINGS COMMERCIAL	LB				3460
100 U KINGDOM	80268	125065	985674	2128083	
327 FRANCE	480	1347	4258	10799	
335 GERMANY	1502	2092	53544	54052	
344 ITALY			2534	4136	
347 JAPAN	684	521	146782	190696	
354 NETHRLNDS	8279	15631	101092	127407	
359 NORWAY			600	977	
400 U STATES	13553	58336	284519	613590	
	104766	202992	1579003	3129740	
FISHING LINES COMMERCIAL	LB				3461
100 U KINGDOM	36494	63420	611365	611106	
318 DENMARK			150	185	
335 GERMANY			2969	2268	
354 NETHRLNDS			56288	28138	
359 NORWAY			28707	18679	
400 U STATES	23957	20683	140234	123554	
	60451	84103	839713	783930	
CORDAGE OVER 1 IN CIRC N O P	LB				3462
CORDAGE MANILA OVER 1 IN CIRC	LB				3463
100 U KINGDOM	63174	22887	1380334	514353	
316 CUBA			2718	730	
318 DENMARK			32964	14998	
352 MEXICO			212246	30868	
354 NETHRLNDS			1216	533	
359 NORWAY			1000	482	
375 SWEDEN			600	926	
400 U STATES	1031	333	24532	10438	
	64205	23220	1655610	573328	
CORDAGE COMMERCIAL FISH NET	LB				3464
100 U KINGDOM	51360	17355	1015967	340439	
306 BELGIUM			48817	21082	
318 DENMARK			16610	6758	
354 NETHRLNDS	8039	3135	637387	228384	
364 PHIL			7136	2483	
400 U STATES	2375	1085	72617	36316	
	61774	21575	1798534	635462	
CORDAGE VEG FIB OVER 1 IN CIRC	LB				3465
100 U KINGDOM	9438	8707	128728	79834	
359 NORWAY			290	12	
387 VENEZUELA			6035	862	
400 U STATES	10111	3277	223319	36876	
	19549	11984	358372	117584	
COTTON FABRIC RUBBERIZED	LB				3472
100 U KINGDOM	2154	686	31484	28640	
400 U STATES	1919	2214	10653	13477	
	4073	2900	42137	42117	
COTTON WINDOW SHADE CLOTH	LB				3473
100 U KINGDOM	2534	2220	18234	21002	
400 U STATES			18401	29607	
	2534	2220	36635	50609	
COTTON FABRICS COATED N O P	LB				3474
100 U KINGDOM	27986	31293	328260	323665	
306 BELGIUM	66	235	1618	1142	
327 FRANCE			92	281	
335 GERMANY			6170	16997	
347 JAPAN			7480	10081	
376 SWITZRLND			17	187	
400 U STATES	79345	90156	1216272	1566216	
	107397	121684	1559909	1918569	
ARTISTS CANVAS COATED PREPARED					3475
100 U KINGDOM		263		4163	
327 FRANCE				689	
354 NETHRLNDS				565	
400 U STATES		4918		23631	
		5181		29048	
CANVAS FLAX FOR TENTS AWNINGS	LB				3476
100 U KINGDOM	3391	3424	17126	16295	
400 U STATES			497	827	
	3391	3424	17623	17122	
FABRICS JUTE COATED	LB				3478
100 U KINGDOM	120	70	11144	3602	
400 U STATES	3649	1405	100885	45617	
	3769	1475	112029	49219	
FABRICS VEG FIBRE COATED	LB				3479
100 U KINGDOM	5945	5447	24613	25600	
400 U STATES	8857	10952	149914	158969	
	14802	16399	174527	184569	

Articles and Countries from which Imported	MONTH OF NOVEMBER 1951		ELEVEN MONTHS ENDED NOVEMBER 1951		Class Number
	Quantities	Values (\$)	Quantities	Values (\$)	
FABRICS FOR BRATTICE CLOTH 100 U KINGDOM 400 U STATES	LB 9308	3156	444839 2741	84384 1222	3480
	9308	3156	447580	85606	
FABRICS SILK COATED 400 U STATES	LB 46	285	8035	16894	3481
	46	285	8035	16894	
FABRICS WOOL COATED 100 U KINGDOM 306 BELGIUM 400 U STATES	LB 671	3141	1712 4191	6825 19248	3483
	15645	46465	229246	696762	
	16316	49606	235149	722835	
FABRICS SYNTHETIC FIBRE COATED 100 U KINGDOM 306 BELGIUM 400 U STATES	LB 487	2351	3168 20613	5354 44955	3484
	24325	50619	253735	515125	
	24812	52970	277516	565434	
OILCLOTH FLOOR LINOLEUM 100 U KINGDOM 400 U STATES	LB 1064825	171469	10963070	1604877	3485
	823289	131045	11084440	1745593	
	1888114	302514	22047510	3350470	
OILCLOTH CARRIAGE SHELF TABLE 100 U KINGDOM 400 U STATES	LB 2655	2202	224091	180051	3486
	57881	41680	534793	451085	
	60536	43862	758884	631136	
TYPEWRITER RIBBONS 100 U KINGDOM 400 U STATES	LB 665	1855	6047	20635	3487
	66	495	1490	10255	
	731	2350	7537	30890	
FABRICS COTTON TO COVER RUBBER 100 U KINGDOM 400 U STATES	LB 10230	19854	77119	143965	3488
	1193	1971	67630	109570	
	11423	21825	144749	253535	
CORD TIRE FABRICS SYNTH FIBRE 100 U KINGDOM 316 CUBA 400 U STATES	LB 19617	21596	26131 692437	21762 555247	3489
	19617	21596	902521	772857	
			1621089	1349866	
LACE EMBROIDERIES BOBBINET NOP 100 U KINGDOM 215 INDIA 231 HONG KONG 305 AUSTRIA 306 BELGIUM 313 CHINA 317 CZECHO S 327 FRANCE 335 GERMANY 344 ITALY 347 JAPAN 354 NETHRLNDS 367 AZORES 376 SWITZRLND 400 U STATES	LB 5647	37323	91492 1600 248 1992 1509 3089 121 134083 914 8 5531 1121 482 1908 84016	582977 2426 1163 16391 7593 16202 515 937215 5740 72 23434 2221 6083 27362 682681	3501
	29133	217868	328114	2312075	
CORSETS GIRDLES BRASSIERES 100 U KINGDOM 327 FRANCE 376 SWITZRLND 400 U STATES		1248		15192 702 9140	3510
		78889		915250	
		80137		940284	
BRACES OR SUSPENDERS AND PARTS 100 U KINGDOM 327 FRANCE 335 GERMANY 400 U STATES		3862		51999 486 898	3511
		6222		109326	
		10084		162709	
CHURCH VESTMENTS ANY MATERIAL 100 U KINGDOM 306 BELGIUM 327 FRANCE 344 ITALY 400 U STATES		1039 58 3514		15223 268 26922 1808 15274	3512
		1079		15274	
		5690		59495	
GARMENTS KNITTED N O P 100 U KINGDOM 347 JAPAN 400 U STATES	LB 23	205	777 413	7756 1670	3514
	5	21	397	1686	
	28	226	1587	11112	
GLOVES MITTS AND MITTENS N O P 100 U KINGDOM 327 FRANCE 344 ITALY 376 SWITZRLND 400 U STATES	OZ PR 20	127	218 5 27	2544 112 237	3515
	184	1503	2	17	
	204	1630	1670	12827	
		1922	15737		
BERETS OF WOOL KNITTED FULLED 100 U KINGDOM 317 CZECHO S 327 FRANCE 344 ITALY 400 U STATES	OZ 173	1717	5067 643	30816 3378	3516
	60	318	1124	5880	
	129	1040	1588	14204	
	132	1528	239	1849	
	494	4603	8661	56127	
CAPS BONNETS BERETS N O P 100 U KINGDOM 306 BELGIUM	OZ 847	8396	15783	98368	3517
	14	179	199	1113	

IMPORTS INTO CANADA FOR CONSUMPTION

Articles and Countries from which Imported	MONTH OF NOVEMBER 1951		ELEVEN MONTHS ENDED NOVEMBER 1951		Class Number
	Quantities	Values (\$)	Quantities	Values (\$)	
317 CZECHO S			23	398	
327 FRANCE	11	1143	968	6196	
335 GERMANY			54	403	
344 ITALY			2311	21499	
347 JAPAN			527	1905	
359 NORWAY	41	510	66	714	
367 AZORES			37	322	
376 SWITZRLND			310	5091	
400 U STATES	504	2995	24091	130743	
HATS OF FUR FELT MENS	1417	13223	44369	266752	
100 U KINGDOM	DOZ 99	4880	2771	127420	3518
306 BELGIUM			96	4323	
327 FRANCE	2	216	12	901	
344 ITALY	19	1544	827	64250	
400 U STATES	34	2208	305	21142	
HATS OF WOOL FELT	154	8848	4011	218036	
100 U KINGDOM	DOZ 3	70	338	6556	3519
327 FRANCE	4	149	29	791	
400 U STATES	145	2611	2019	38179	
HATS OF FUR FELT WOMENS	152	2830	2386	45526	
100 U KINGDOM	DOZ 26	1261	351	15775	3520
306 BELGIUM			3	311	
317 CZECHO S			185	2482	
327 FRANCE			63	6612	
340 HUNGARY			4	351	
400 U STATES	131	8369	1438	85287	
HATS N O P	157	9630	2044	110818	
100 U KINGDOM	DOZ 45	1406	1031	26993	3521
224 JAMAICA			22	438	
327 FRANCE	1	104	568	46379	
340 HUNGARY			2	190	
344 ITALY			1897	14056	
347 JAPAN			620	459	
354 NETHRLNDS			12	1212	
367 AZORES			44	239	
376 SWITZRLND			108	3176	
400 U STATES	1385	37874	17146	433548	
FIREMENS SAFETY HELMETS	1431	39384	21450	526690	
100 U KINGDOM		1363		2598	3522
400 U STATES		35042		348196	
KNITTED GOODS N O P		36405		350794	
100 U KINGDOM	LB		388	1584	3524
347 JAPAN			122	466	
400 U STATES	638	1952	33050	57237	
UNDERWEAR N O P KNITTED	638	1952	33560	59287	
CHEVILLE YARNS AND CORDS	LB				
306 BELGIUM			258	351	3548
327 FRANCE			1218	1411	
347 JAPAN			1200	626	
400 U STATES	329	917	1228	2820	
USED BAGS OF VEGETABLE FIBRE	329	917	3904	5208	
400 U STATES		31363		170372	3550
BELTING N O P		31363		170372	
100 U KINGDOM	LB 430	692	11703	20883	3551
400 U STATES	1983	3780	73197	107953	
BLANKETS FOR PRINTING PRESSES	2413	4472	84900	128836	
100 U KINGDOM		4039		23679	3552
400 U STATES		36903		445301	
BRAIDS CORDS FRINGES NOP		40942		468980	
100 U KINGDOM		804		24550	3553
306 BELGIUM				191	
313 CHINA				113	
327 FRANCE		360		16180	
335 GERMANY		538		1838	
344 ITALY				1411	
354 NETHRLNDS				907	
376 SWITZRLND		509		1945	
400 U STATES		9453		136997	
CARPETS N O P		11664		184132	
100 U KINGDOM	SQ FT		17417	7371	3554
231 HONG KONG			1188	568	
306 BELGIUM	53839	14060	542436	130690	
313 CHINA			24997	10318	
344 ITALY	2591	1169	92449	31284	
347 JAPAN			17657	5599	
352 MEXICO			180	140	
354 NETHRLNDS			230	124	
400 U STATES	9214	3379	298990	81393	
CRAPES BLACK MOURNING	65644	18608	995544	267487	3556

IMPORTS INTO CANADA FOR CONSUMPTION

Articles and Countries from which Imported	MONTH OF NOVEMBER 1951		ELEVEN MONTHS ENDED NOVEMBER 1951		Class Number
	Quantities	Values (\$)	Quantities	Values (\$)	
CURTAINS N O P					
100 U KINGDOM		672		26145	3557
400 U STATES		181		8690	
		853		34835	
FELT ADHESIVE FOR VESSELS					3558
100 U KINGDOM				4537	
				4537	
HAT BRAIDS NOT OVER 6 INCHES					3559
100 U KINGDOM		61		137	
313 CHINA				1222	
344 ITALY		1325		12082	
347 JAPAN				12087	
376 SWITZRLND		80969		297195	
400 U STATES		13392		135324	
		95747		447227	
HAT SWEATS CAP PEAKS AND BANDS					3560
100 U KINGDOM		194		14735	
306 BELGIUM				15129	
344 ITALY				1229	
376 SWITZRLND				160	
400 U STATES		14396		422822	
		14590		454075	
HOODS AND SHAPES OF FUR FELT	DOZ				3561
100 U KINGDOM			62	1214	
317 CZECHO S	321	4811	5454	83218	
327 FRANCE			250	5511	
344 ITALY			5482	74663	
400 U STATES	30	659	711	18453	
	351	5470	11959	183059	
HOODS AND SHAPES OF WOOL FELT	DOZ				3562
100 U KINGDOM			127	1247	
400 U STATES	8	156	343	4071	
	8	156	470	5318	
HOODS AND SHAPES KNITTED	DOZ				3563
313 CHINA			1200	6817	
321 ECUADOR			1642	26723	
344 ITALY	1496	12350	14226	98632	
347 JAPAN	250	1562	10543	47894	
355 INDONESIA			35000	19057	
376 SWITZRLND	40	596	327	5364	
400 U STATES	2830	28597	24690	193181	
	4616	43105	87628	397668	
HOODS AND SHAPES N O P	DOZ				3564
100 U KINGDOM			41	596	
327 FRANCE	1	23	41	1756	
376 SWITZRLND	114	742	665	5362	
400 U STATES	808	5242	5942	39868	
	923	6007	6689	47582	
MATERIALS FOR HAT BRAIDS					3565
SURGICAL DRESSINGS					3566
100 U KINGDOM		27087		222056	
335 GERMANY		2917		11463	
400 U STATES		19935		514242	
		49939		747761	
ELASTIC WEBBING FOR MFRS	LB				3567
100 U KINGDOM	206	537	6012	13987	
335 GERMANY			166	363	
400 U STATES	1431	4933	26420	82381	
	1637	5470	32598	96731	
ELASTIC WEBBING N O P	LB				3568
100 U KINGDOM	212	312	10111	19554	
327 FRANCE			177	377	
347 JAPAN			180	330	
354 NETHRLNDS			2191	5451	
400 U STATES	3314	11912	33453	68154	
	3526	12224	46112	93866	
WINDOW SHADES DN ROLLERS N O P					3569
400 U STATES				31241	
				31241	
CORDED RIBBONS FOR MENS HATS	LB				3570
400 U STATES	1057	6212	28130	163957	
	1057	6212	28130	163957	
NONELASTIC FABRICS FOR GARTERS	LB				3571
100 U KINGDOM	86	244	166	412	
400 U STATES			516	1208	
	86	244	682	1620	
FABRICS FOR CARD CLOTHING	LB				3572
100 U KINGDOM	642	1773	10777	18524	
400 U STATES			2856	6408	
	642	1773	13633	24932	
FIBRE OR TEXTILE PRODUCTS NOP					3573
100 U KINGDOM				490	
231 HONG KONG				207	
306 BELGIUM				2278	
344 ITALY		385		728	
400 U STATES		67		1603	
		452		5306	
BRAIDED CORD 1 IN CIRC OR LESS	LB				3574
100 U KINGDOM	559	1220	11862	13324	
400 U STATES	1129	1666	17307	21590	
	1688	2886	29169	34914	

Articles and Countries from which Imported	MONTH OF NOVEMBER 1951		ELEVEN MONTHS ENDED NOVEMBER 1951		Class Number
	Quantities	Values (\$)	Quantities	Values (\$)	
<u>GROUP 4</u>					
WOOD WOOD PRODUCTS AND PAPER					
CANE REED OR RATTAN					4002
100 U KINGDOM				109	
215 INDIA				4308	
231 HONG KONG		406		6275	
313 CHINA		194		1252	
335 GERMANY				3656	
347 JAPAN		31		567	
355 INDONESIA				360	
364 PHIL				7201	
400 U STATES		1165		22145	
		1796		45873	
OSIERS WILLOWS AND BAMBOOS					4003
100 U KINGDOM				380	
215 INDIA				4077	
231 HONG KONG				20	
304 ARGENTINA				1949	
306 BELGIUM				135	
309 BRAZIL				1769	
313 CHINA				346	
347 JAPAN				4819	
400 U STATES		154		19003	
		154		32498	
CORKWOOD UNMANUFACTURED					4011
100 U KINGDOM				129	
366 PORTUGAL		48494		167454	
372 SPAIN				136	
400 U STATES		1152		49953	
		49646		217672	
FENCE POSTS					4021
400 U STATES	NO				
	1300	230	12528	5240	
	1300	230	12528	5240	
HICKORY BILLETS					4022
400 U STATES		20257		338630	
		20257		338630	
POLES TELEGRAPH AND PILING					4024
400 U STATES	NO				
	1092	22544	23042	279179	
	1092	22544	23042	279179	
RAILWAY TIES					4025
400 U STATES	NO				
	9753	33486	170246	523744	
	9753	33486	170246	523744	
LOGS ROUND UNMANUFACTURED NOP					4026
381 ALASKA	M FT		181	6121	
400 U STATES		6992	364456	91515	5154514
		6992	364456	91696	5160635
HANDLE SHINGLE BOLTS FELLOES					4032
400 U STATES		28948		153281	
		28948		153281	
HUB LAST WAGON OAR GUN BLOCKS					4033
306 BELGIUM				603	
317 CZECHO S				13127	
344 ITALY		4956		4956	
400 U STATES		34892		502066	
		39848		520752	
WOOD TEN PIN BLOCKS ROUGH					4034
TEAK AMARANTH TROPICAL WOODS					4041
100 U KINGDOM				11684	
210 G COAST				21077	
217 CEYLON		800		800	
221 B GUIANA				7643	
224 JAMAICA				40	
234 AUSTRALIA		3140		43413	
307 BEL CONGO				13205	
309 BRAZIL		1449		30872	
316 CUBA				148	
321 ECUADOR				6803	
337 GUATEMALA				6504	
339 HONDURAS				167	
352 MEXICO				152	
364 PHIL				16592	
371 SIAM				30227	
387 VENEZUELA				913	
400 U STATES		16754		191952	
		22143		382192	
ASH WHITE					4042
400 U STATES	M FT				
	62	10026	660	121220	
	62	10026	660	121220	
CEDAR					4043
400 U STATES	M FT				
	53	10866	1513	230700	
	53	10866	1513	230700	
CHESTNUT					4044
400 U STATES	M FT				
			85	8207	
			85	8207	
FIR					4045
400 U STATES	M FT				
	3435	333164	21844	2103885	
	3435	333164	21844	2103885	
GUMWOOD					4046
234 AUSTRALIA	M FT				
400 U STATES		1	50	7767	
		1	448	70002	
		1	498	77769	

IMPORTS INTO CANADA FOR CONSUMPTION

Articles and Countries from which Imported	MONTH OF NOVEMBER 1951		ELEVEN MONTHS ENDED NOVEMBER 1951		Class Number
	Quantities	Values (\$)	Quantities	Values (\$)	
HEMLOCK	M FT				4047
400 U STATES	975	95486	6273	607041	
	975	95486	6273	607041	
HICKORY	M FT				4048
400 U STATES	16	2399	529	93125	
	16	2399	529	93125	
MAHOGANY	M FT				4049
210 G COAST			485	109617	
222 B HOND			409	97000	
309 BRAZIL	20	5145	43	11179	
327 FRANCE	36	4857	234	86805	
337 GUATEMALA			38	5190	
339 HONDURAS	20	7229	38	12533	
352 MEXICO			53	18179	
358 NICARAGUA			3	2470	
364 PHIL	100	11357	1317	152448	
400 U STATES	17	2733	2059	506499	
	193	31321	4679	1001920	
OAK	M FT				4050
317 CZECHO S			14	1689	
347 JAPAN	8	1451	227	44090	
400 U STATES	1673	266330	29463	4393945	
	1681	267781	29704	4439724	
PINE SOUTHERN YELLOW OR PITCH	M FT				4051
400 U STATES	415	64516	6141	930295	
	415	64516	6141	930295	
PINE WHITE OR OTHER N O P	M FT				4052
306 BELGIUM			114	16195	
309 BRAZIL	86	11802	3607	468665	
400 U STATES	928	86374	11453	1001212	
	1014	98176	15174	1486072	
POPLAR	M FT				4053
400 U STATES	37	6094	1223	216452	
	37	6094	1223	216452	
REDWOOD	M FT				4054
400 U STATES	24	2789	487	86297	
	24	2789	487	86297	
WALNUT	M FT				4055
400 U STATES	103	19835	1562	356645	
	103	19835	1562	356645	
LUMBER AND TIMBER HARDWOOD NOP	M FT				4056
347 JAPAN	5	1135	13	2378	
400 U STATES	360	42021	6721	879667	
	365	43156	6734	882045	
LUMBER AND TIMBER N O P	M FT				4057
335 GERMANY	5	4834	5	4834	
400 U STATES	261	17459	2290	169094	
	266	22293	2295	173928	
HARDWOOD FLOORING	M FT				4058
400 U STATES	683	106122	9270	1531522	
	683	106122	9270	1531522	
PINE PONDEROSA AND SUGAR	M FT				4059
400 U STATES	1283	172003	15400	2059954	
	1283	172003	15400	2059954	
LATHS	M				4071
PICKETS PLAIN	M				4072
PLYWOOD GLUED OR CEMENTED					4073
100 U KINGDOM				6512	
211 NIGERIA				25025	
306 BELGIUM				24051	
309 BRAZIL				47865	
317 CZECHO S				1256	
326 FINLAND				1689	
327 FRANCE		2588		19257	
335 GERMANY				97086	
347 JAPAN				27053	
361 PANAMA				12704	
365 POLAND				734	
375 SWEDEN		17583		50762	
388 YUGO SLAV				10879	
400 U STATES		10697		99287	
		30868		424160	
SHINGLES OF WOOD	Sq				4074
400 U STATES	222	2262	1947	18282	
	222	2262	1947	18282	
VENEERS OF ROSEWOOD ETC					4075
100 U KINGDOM				4873	
210 G COAST				1383	
327 FRANCE				35083	
400 U STATES		6587		228391	
		6587		269730	
VENEERS OF WOOD N O P					4076
100 U KINGDOM				121	
347 JAPAN		1077		2099	
400 U STATES		24788		932143	
		25865		934363	
VENEERS OF WOOD TAPED JOINTED					4077
327 FRANCE				2451	
335 GERMANY				63066	
400 U STATES				1239	
				65756	
VENEERS AUSTRALIAN BLACKWOOD					4078
234 AUSTRALIA				1730	
400 U STATES		1459		16562	
		1459		18292	

Articles and Countries from which Imported	MONTH OF NOVEMBER 1951		ELEVEN MONTHS ENDED NOVEMBER 1951		Class Number
	Quantities	Values (\$)	Quantities	Values (\$)	
PLYWOOD FACED WITH METAL					4079
100 U KINGDOM				801	
335 GERMANY				8095	
400 U STATES		248		61528	
		248		70424	
BARK CRUDE FOR TANNERS USE					4081
207 UN 30 AFR	CWT		8468	32327	
400 U STATES			861	644	
			9329	32971	
FIREWOOD					4082
400 U STATES	CORD	160	1355	6476	
		160	1355	6476	
PULPWOOD					4083
400 U STATES	CORD	914	41101	747970	
		914	41101	747970	
SAWDUST OF WOOD OF ALL KINDS					4084
400 U STATES		2054		19650	
		2054		19650	
BARRELS EMPTY SLACK					4090
	NO				
BARRELS EMPTY TIGHT					4091
100 U KINGDOM	NO		208	894	
400 U STATES		28282	214333	820521	
		28282	214541	821415	
STAVES HEADINGS POPLAR ROUGH					4093
STAVES OAK SAWN SPLIT OR CUT					4094
400 U STATES	M	180	3932	879921	
		180	3932	879921	
STAVES ROUGH SAWN N O P					4095
400 U STATES	M		63	4334	
			63	4334	
STAVES SEIGHTHS INCH OR OVER					4096
STAVES N O P					4097
400 U STATES	M	667	3330	207456	
		667	3330	207456	
WOODEN PAILS AND TUBS					4098
400 U STATES				1340	
				1340	
HOOPS HEADS AND LINERS OF WOOD					4099
400 U STATES		25618		485143	
		25618		485143	
CORK SLABS BOARDS TILES N O P					4101
100 U KINGDOM				2965	
318 DENMARK				710	
335 GERMANY				854	
353 MOROCCO				5095	
366 PORTUGAL		11414		129638	
372 SPAIN				80155	
400 U STATES		3866		18441	
		15280		237858	
CORKS THREE FOURTHS IN OR LESS					4102
100 U KINGDOM	LB		80	158	
366 PORTUGAL		306	8975	11794	
372 SPAIN			1332	2199	
400 U STATES			7396	9209	
		306	17783	23360	
CORKS OVER THREE FOURTHS INCH					4103
100 U KINGDOM	LB		286	238	
327 FRANCE			600	453	
366 PORTUGAL		11499	108972	125594	
372 SPAIN		408	39273	49236	
400 U STATES		4427	34119	50067	
		16404	183250	225588	
CORK SLABS BOARDS FOR MFRS					4104
100 U KINGDOM				106	
335 GERMANY				976	
353 MOROCCO		18090		54083	
366 PORTUGAL		53052		541939	
372 SPAIN		3903		968127	
400 U STATES		45613		1543479	
		120658		3108710	
MANUFACTURES OF CORKWOOD N O P					4105
100 U KINGDOM				46422	
234 AUSTRALIA		4824		2995	
344 ITALY				6596	
366 PORTUGAL		9526		59876	
372 SPAIN				22327	
400 U STATES		19595		247909	
		33945		386125	
BICYCLE RIM STRIPS OF MAPLE					4111
BILLETS OF WOOD FOR BATS					4112
400 U STATES		5778		69366	
		5778		69366	
GUN STOCKS OF WALNUT ROUGH					4113
400 U STATES		1991		9497	
		1991		9497	
WOOD HANDLES FOR AGRIC IMPL					4114
400 U STATES		41293		357912	
		41293		357912	
HANDLES OF WOOD N O P					4118
100 U KINGDOM				1178	
335 GERMANY		31		746	

IMPORTS INTO CANADA FOR CONSUMPTION

Articles and Countries from which Imported	MONTH OF NOVEMBER 1951		ELEVEN MONTHS ENDED NOVEMBER 1951		Class Number
	Quantities	Values (\$)	Quantities	Values (\$)	
375 SWEDEN				160	
400 U STATES		20841		300948	
SHAFTS OR HEADS FOR GOLF CLUBS		20872		303032	4119
400 U STATES		1651		30582	
LASTS OF WOOD		1651		30582	4120
400 U STATES		235		38329	
MEXICAN SADDLE TREES STIRRUPS		235		38329	4121
400 U STATES		1747		18262	
SPOKES HICKORY OAK ROUGH		1747		18262	4122
400 U STATES				1389	
WALKING STICKS AND CANES				1389	4125
100 U KINGDOM		887		10940	
347 JAPAN		67		1138	
400 U STATES		201		3197	
SULPHITE PULP BL DISSOLVING		1155		15275	4130
400 U STATES	CWT				
	952	11258	29540	344003	
SODA PULP	CWT	11258	29540	344003	4131
400 U STATES				670	
SULPHITE PULP UNBLEACHED				670	4132
400 U STATES	CWT				
	50670	281736	471241	2782611	
SULPHITE PULP BLEACHED N O P		281736	471241	2782611	4133
400 U STATES	CWT				
	6149	44387	63645	450113	
SULPHATE OR KRAFT PULP		44387	63645	450113	4134
400 U STATES	CWT				
	10892	76738	67286	465520	
WOOD PULP MECHANICAL		76738	67286	465520	4135
359 NORWAY	CWT				
375 SWEDEN			19776	64226	
400 U STATES			11176	32710	
			2	21	
PULP OF STRAW OR VEG FIBRE NOP			30954	96957	4136
100 U KINGDOM	CWT				
400 U STATES	258	9158	635	20812	
	9018	154196	110148	2132241	
BOBBINS SHUTTLES AND SPOOLS		163354	110783	2153053	4141
100 U KINGDOM					
400 U STATES		2478		8120	
		30953		322221	
CASKETS COFFINS AND METAL PTS		33431		330341	4142
100 U KINGDOM					
400 U STATES		24537		1555	
		24537		240960	
CHARCOAL MADE FROM WOOD				242515	4143
400 U STATES	TON				
	82	5496	1070	65486	
CHURNS N O P WASHBOARDS		5496	1070	65486	4144
100 U KINGDOM					
335 GERMANY		440		2661	
400 U STATES		111		992	
		1460		12429	
		2011		16082	
CLOTHES PINS AND PARTS	GROSS				4145
317 CZECHO S			210	63	
318 DENMARK			34725	13676	
375 SWEDEN	300	155	11434	4759	
400 U STATES	402	1066	2033	3690	
	702	1221	48402	22188	
CRUTCHES OR STAFFS					4146
400 U STATES		1647		15326	
		1647		15326	
CURTAIN STRETCHERS					4147
400 U STATES		895		14146	
		895		14146	
DOORS WOOD 6 FT X 2 FT OR OVER	NO				4148
100 U KINGDOM					
400 U STATES	1	80	151	1337	
	10	674	1593	23958	
	11	754	1744	25295	
EXCELSIOR OR WOOD WOOL					4149
400 U STATES				245	
				245	
FIBRE AND MANUFACTURES N O P					4150
100 U KINGDOM		3640		8121	
335 GERMANY		2703		2703	
344 ITALY				2731	
375 SWEDEN		413		2257	
400 U STATES		66087		1114860	
		72843		1130672	
FURNITURE MAINLY OF WOOD					4151
100 U KINGDOM		12722		151745	
207 UN SO AFR				20	
215 INDIA		356		2125	
218 MALAYA				516	
223 BARBADOS				245	
231 HONG KONG		1235		10601	
234 AUSTRALIA				162	
306 BELGIUM		734		54230	

Articles and Countries from which Imported	MONTH OF NOVEMBER 1951		ELEVEN MONTHS ENDED NOVEMBER 1951		Class Number
	Quantities	Values (\$)	Quantities	Values (\$)	
313 CHINA				2 02	
317 CZECHO S		614		5 1811	
318 DENMARK		30		114 93	
326 FINLAND				508	
327 FRANCE		1718		429 51	
335 GERMANY		2837		4250	
344 ITALY		734		280 21	
347 JAPAN		244		230 2	
352 MEXICO		865		1234	
354 NETHRLNDS				79 57	
359 NORWAY		763		214 8	
363 PERU				306	
364 PHIL				50	
365 POLAND		692		237 43	
375 SWEDEN		5827		266 42	
376 SWITZRLND				4 54	
381 ALASKA				254	
388 YUGO SLAV				94 57	
400 U STATES		185 394		272 3949	
		214 765		315 7376	
MATCHES OF WOOD					4152
375 SWEDEN		4 770		24 251	
		4 770		24 251	
MOULDINGS OF WOOD					4153
317 CZECHO S		151		337	
400 U STATES		5956		418 84	
		6107		422 21	
SKIS RACQUETS AND FRAMES BATS					4154
100 U KINGDOM		85		456 27	
215 INDIA				197	
216 PAKISTAN		122		56 01	
234 AUSTRALIA		43		73 48	
305 AUSTRIA				537	
306 BELGIUM		1373		64 22	
326 FINLAND				164	
327 FRANCE		1912		27 25	
335 GERMANY				76 79	
347 JAPAN		87		67 86	
359 NORWAY		9914		155 05	
375 SWEDEN		791		87 77	
376 SWITZRLND		890		73 60	
400 U STATES		2136		577 81	
		17 353		1725 09	
WINDOW SASH OF WOOD					4155
400 U STATES		1915		334 84	
		1915		334 84	
WOOD BOXES CRATES AND SHOOKS					4156
100 U KINGDOM		176		27 31	
400 U STATES		14416		1561 52	
		14592		1588 83	
MANUFACTURES OF WOOD N O P					4157
100 U KINGDOM		12130		927 02	
215 INDIA		473		1644	
216 PAKISTAN				501	
231 HONG KONG		2098		178 45	
234 AUSTRALIA				439	
306 BELGIUM		872		54 31	
313 CHINA		655		1146	
317 CZECHO S				5390	
318 DENMARK				431	
326 FINLAND				580	
327 FRANCE		3061		263 57	
335 GERMANY		16005		692 20	
338 HAITI				16	
344 ITALY		2570		235 06	
347 JAPAN		1121		204 34	
352 MEXICO		23		222	
354 NETHRLNDS		1213		109 77	
359 NORWAY				1289	
375 SWEDEN		3337		158 20	
376 SWITZRLND				90 15	
381 ALASKA				481	
400 U STATES		231625		2324 04	
		275183		2627 850	
BOWLS TRAYS AND DISHEB OF WOOD					4158
100 U KINGDOM				1873	
215 INDIA		89		89	
231 HONG KONG				528	
306 BELGIUM				1181	
327 FRANCE		204		3183	
335 GERMANY		105		3819	
338 HAITI		312		2268	
344 ITALY				820	
347 JAPAN		100		739	
375 SWEDEN		355		1793	
400 U STATES		5921		310 11	
		7086		473 04	
CARD STOCK BRISTOL BOARD	LB		7390	1251	4161
100 U KINGDOM					
400 U STATES	334 756	37828	2519087	349129	
	334 756	37828	2526477	350380	
CHIPBOARD NEWS BOARD	LB				4162
400 U STATES	167833	7874	720614	48851	
	167833	7874	720614	48851	
LEATHER BOARD LEATHEROID MFRS	LB				4163
100 U KINGDOM	18607	2491	94183	17796	

IMPORTS INTO CANADA FOR CONSUMPTION

Articles and Countries from which Imported	MONTH OF NOVEMBER 1951		ELEVEN MONTHS ENDED NOVEMBER 1951		Class Number
	Quantities	Values (\$)	Quantities	Values (\$)	
317 CZECHOSLOVAKIA			20944	2389	
400 U STATES	5961	6369	90853	95811	
MILLBOARD AND BINDERS BOARD	24568	8860	205980	115996	4164
LB					
100 U KINGDOM			9681	4721	
400 U STATES	603993	51335	6471299	552032	
PULPBOARD FOR MFR OF WALLBOARD	603993	51335	6480980	556753	4165
LB					
400 U STATES	2107956	130739	23829582	1503630	
PULPBOARD TO WRAP ROLLS PAPER	2107956	130739	23829582	1503630	4166
LB					
400 U STATES	5628	661	22110	1721	
STRAWBOARD	5628	661	22110	1721	4167
LB					
400 U STATES	1828	404	97638	11017	
TEST BOARD FOR CONTAINERS	1828	404	97638	11017	4168
LB					
400 U STATES	8433938	481566	16997320	1002803	
WALLBOARD BUILDING BOARD	8433938	481566	16997320	1002803	4169
LB					
100 U KINGDOM			94507	6445	
375 SWEDEN			40377	3827	
400 U STATES	1727438	165006	16624663	1711129	
PULPBOARD OTHER FIBREBOARD NOP	1727438	165006	16759547	1721401	4170
LB					
100 U KINGDOM	7923	3965	147036	35297	
344 ITALY			42438	2236	
354 NETHRLNDS			5255	1626	
375 SWEDEN			8638	1268	
400 U STATES	311986	54476	3691925	696203	
ELECTRIC INSULATING PRESSBOARD	311986	54476	3895292	736630	4171
LB					
100 U KINGDOM	21648	6447	104293	25604	
400 U STATES	169134	46115	1857856	491731	
FELTBOARD ROOF FELT NOT COATED	190782	52562	1962149	517335	4172
LB					
100 U KINGDOM			13672	1202	
335 GERMANY	1089	358	1089	358	
400 U STATES	75824	2711	5412857	232751	
PRESSBOARD N O P	76913	3069	5427618	234311	4173
LB					
100 U KINGDOM			34488	9231	
400 U STATES	201275	55180	1447495	404808	
SHOEBOARDS	201275	55180	1481983	414039	4174
LB					
400 U STATES	48037	20723	690098	234539	
PAPERBOARD FOR SHOEBOARDS	48037	20723	690098	234539	4175
LB					
400 U STATES			519128	93603	
GYPSUM BOARD LATH ROCK LATH			519128	93603	4176
LB					
100 U KINGDOM			1250629	25047	
400 U STATES	2774502	44601	29969225	552629	
ENAMELLED PAPER	2774502	44601	31219854	577676	4178
LB					
400 U STATES			5831	1617	
CARBON PAPER			5831	1617	4179
LB					
100 U KINGDOM	13552	15121	57667	74421	
400 U STATES	16777	14486	198418	176132	
ROTOGRAVURE PRINTING PAPER	30329	29607	256085	250553	4180
LB					
327 FRANCE			3601	1443	
400 U STATES			5156	792	
BOOK PAPER FOR PERIODICALS			8757	2235	4181
LB					
100 U KINGDOM			300	147	
400 U STATES			159090	12367	
BOOK PRINTING LITHO PAPER NOP			159390	12514	4182
LB					
100 U KINGDOM			121571	20010	
400 U STATES	105301	25086	1259557	262509	
BOOK PRINTING PAPER COATED NOP	105301	25086	1381128	282519	4183
LB					
100 U KINGDOM			3182	528	
400 U STATES	28918	10292	1262847	298150	
COATED PAPERS FOR PERIODICALS	28918	10292	1266029	298678	4184
LB					
COVER PAPERS NOT PASTED COATED					4185
LB					
100 U KINGDOM	12613	8282	123472	36538	
400 U STATES	14753	3691	231302	55151	
COVER PAPERS PASTED COATED	27366	11973	354774	91689	4186
LB					
100 U KINGDOM			24972	15694	
400 U STATES	4696	1655	220406	82739	
SURFACE COATED PAPER N O P	4696	1655	245378	98433	4187
LB					
100 U KINGDOM	14869	4693	63564	33457	
306 BELGIUM			373	259	
327 FRANCE			329	142	
335 GERMANY			19072	7588	
400 U STATES	69659	33318	1043550	501969	
	84528	38011	1126888	543415	

Articles and Countries from which Imported	MONTH OF NOVEMBER 1951		ELEVEN MONTHS ENDED NOVEMBER 1951		Class Number
	Quantities	Values (\$)	Quantities	Values (\$)	
NEWSPRINT PAPER	LB				4188
WAXED PAPER IN PACKAGE FORM 400 U STATES	LB	340	8166	1821	4189
WAXED PAPER FOR WRAPPING N O P 100 U KINGDOM 400 U STATES	LB	340	8166	1821	4190
GREASEPROOF AND GLASSINE PAPER 100 U KINGDOM 400 U STATES	LB	26326	526218	205463	4191
TISSUE WRAPPING PAPER 100 U KINGDOM 305 AUSTRIA 400 U STATES	LB	26326	526218	206003	4192
VEGETABLE PARCHMENT PAPER 100 U KINGDOM 306 BELGIUM 335 GERMANY 400 U STATES	LB	74169	1178664	282853	4193
WAXED PAPER N O P	LB	74169	1178664	297300	4194
WRAPPING PAPER KRAFT 400 U STATES	LB	1527	296840	61455	4195
WRAPPING PAPER OILED COATED 100 U KINGDOM 375 SWEDEN 400 U STATES	LB	11902	284405	55696	4196
WRAPPING PAPER ALL KINDS N O P 100 U KINGDOM 400 U STATES	LB	13429	296840	61455	4197
DUPLEX BACKING PAPER 400 U STATES	LB	122591	1098576	330633	4198
IMITATION PARCHMENT WRAPPING WRAPPER SHEETS AND HEADS 400 U STATES	LB	122591	1266623	385218	4199
BOND AND LEDGER PAPERS UN CUT 100 U KINGDOM 327 FRANCE 400 U STATES	LB	348666	1233832	108608	4200
ENVELDPES 100 U KINGDOM 327 FRANCE 344 ITALY 400 U STATES	LB	348666	1233832	108608	4201
ONION SKIN AND MANIFOLD PAPER 100 U KINGDOM 335 GERMANY 400 U STATES	LB	56703	221503	45225	4202
BOXED PAPER AND PAPERETRIES 100 U KINGDOM 305 AUSTRIA 327 FRANCE 335 GERMANY 376 SWITZRLND 400 U STATES	LB	56703	253906	52309	4203
HANO MADE PAPER 4D C OR OVER 100 U KINGDOM 327 FRANCE	LB	60321	451636	85341	4204
WASTE PAPER 100 U KINGDOM 400 U STATES	LB	60321	453369	85699	4205
ELECTRIC CABLE INSULATG PAPER 100 U KINGDOM 400 U STATES	LB	104693	826164	363488	4206
PHOTOGRAPHERS PAPERS 100 U KINGDDM 306 BELGIUM 335 GERMANY 400 U STATES	LB	104693	826164	363488	4207
BLOTTING PAPER NDT PRINTED 100 U KINGDOM 400 U STATES	LB	10637	10637	843	4208
CIGARETTE PAPER UNGUMMED 100 U KINGDOM 400 U STATES	LB	10637	10637	843	4209
	LB	8076	8076	3450	4210
	M	335225	2454650	423254	4211
	M	335225	2462971	426787	4212
	LB	40	329	2606	4213
	LB	12	12	319	4214
	LB	344	55	414	4215
	LB	590	8696	50461	4216
	LB	642	9092	53800	4217
	LB	1200	4700	2861	4218
	LB	35149	13961	5051	4219
	LB	36349	282524	260056	4220
	LB	38761	301185	267968	4221
	LB	125	25381	18152	4222
	LB	135	4337	2153	4223
	LB	305	5429	5774	4224
	LB	327	5301	1994	4225
	LB	335	2539	2442	4226
	LB	376	106155	71457	4227
	LB	400	149142	101972	4228
	LB	11255	3493	2350	4229
	LB	11380	2500	1108	4230
	LB	1154	5993	3458	4231
	CWT	1154	304	447	4232
	LB	122541	1351694	3175766	4233
	LB	122541	1351998	3176213	4234
	LB	160053	88957	17958	4235
	LB	160053	2046481	946410	4236
	LB	160053	2135438	964368	4237
	LB		4871	39390	4238
	LB		2990	34389	4239
	LB		143	143	4240
	LB		149004	1300746	4241
	LB		156865	1374668	4242
	LB		20909	4348	4243
	LB	32855	391414	135641	4244
	LB	32855	412323	139989	4245
	LB		12553	3953	4246
	LB	87038	827881	430025	4247
	LB	87038	840434	433978	4248

IMPORTS INTO CANADA FOR CONSUMPTION

Articles and Countries from which Imported	MONTH OF NOVEMBER 1951		ELEVEN MONTHS ENDED NOVEMBER 1951		Class Number
	Quantities	Values (\$)	Quantities	Values (\$)	
CIGARETTE PAPER GUMMED ROLLS 100 U KINGDOM	LB		25497	10480	4214
CIGARETTE PAPERS IN PACKETS 100 U KINGDOM	M	85	160	2810	4215
327 FRANCE		850	7510	122304	
400 U STATES		112	1058	22726	
		1047	8728	147440	
CREPE PAPER DECORATIVE ROLLS 400 U STATES	LB	1682	59504	25200	4216
		1682	59504	25200	
GUMMED PAPER 100 U KINGDOM	LB	6470	131196	37046	4217
400 U STATES		100509	1230501	565887	
		106979	1361697	602933	
HANGINGS OR WALL PAPER 100 U KINGDOM	LB	9781	112729	28548	4218
347 JAPAN			520	1130	
400 U STATES		20633	430978	171789	
		30414	544227	201467	
PAPER FOR SHOT SHELLS GUN WADS 100 U KINGDOM	LB		518	601	4219
400 U STATES			481403	135238	
			481921	135839	
PAPIERMACHE WARE N O P 100 U KINGDOM	LB		400	119	4220
344 ITALY			1185	782	
347 JAPAN			1673	370	
400 U STATES		586	8727	5694	
		586	11985	6965	
PAPER FOR PLAYER PIANO ROLLS	LB				4221
PAPER DECALCOMANIA 100 U KINGDOM	LB	4935	126283	41807	4222
400 U STATES		18050	195949	77640	
		22985	322232	119447	
PAPER MATRIX FOR PRINTING 400 U STATES	LB	73781	875409	325761	4223
		73781	875409	325761	
PAPER MATTING FOR MFRS 400 U STATES	LB	17522	233071	121788	4224
		17522	233071	121788	
PAPER PHOTO BARYTA COATED 100 U KINGDOM	LB	303	22244	11748	4225
400 U STATES		43633	1073256	421547	
		43936	1095500	433295	
SHINGLES OF PAPER OR FELT 400 U STATES	LB	48220	455425	12691	4226
		48220	455425	12691	
ROOFING SHEATHING PAPER PREPRD 100 U KINGDOM	LB		58866	5531	4227
335 GERMANY		1760	1760	570	
400 U STATES		508976	3559541	297788	
		510736	3620167	303889	
TISSUE PAPER N O P 100 U KINGDOM	LB	488	3694	2403	4228
317 CZECHO S			9000	2000	
375 SWEDEN			54716	13337	
400 U STATES		16912	337475	60639	
		17400	404885	78379	
TOILET PAPER 400 U STATES	LB	1941	393615	60287	4229
		1941	393615	60287	
TOWELS AND NAPKINS PLAIN 318 DENMARK	LB		6502	3074	4230
400 U STATES		66436	122061	36050	
		66436	128563	39124	
WAXED STENCIL PAPER 100 U KINGDOM	LB	46312	354425	286986	4231
400 U STATES		4842	48764	75653	
		51154	403189	362639	
ALL KINDS OF PAPER N O P 100 U KINGDOM	LB	20302	87064	35434	4232
313 CHINA			1560	4457	
327 FRANCE			5452	3105	
335 GERMANY			5175	2639	
344 ITALY			4455	2065	
354 NETHRLNDS			26512	6469	
400 U STATES		992819	5690457	1327295	
		1013121	5820675	1381464	
TISSUE PAPER FOR STENCILS 400 U STATES	LB	8474	60694	13124	4233
		8474	60694	13124	
FACIAL TISSUES HANDKERCHIEFS 100 U KINGDOM	LB		8213	2021	4234
400 U STATES		91417	2935417	604974	
		91417	2943630	606995	
PAPER NAPKINS N O P 100 U KINGDOM	LB	12837	107416	43073	4235
318 DENMARK		1841	94982	40456	
354 NETHRLNDS		2000	6280	2731	
400 U STATES		6161	167263	64780	
		22839	375941	151040	

IMPORTS INTO CANADA FOR CONSUMPTION

Articles and Countries from which Imported	MONTH OF NOVEMBER 1951		ELEVEN MONTHS ENDED NOVEMBER 1951		Class Number
	Quantities	Values (\$)	Quantities	Values (\$)	
CARBONIZING TISSUE PAPER	LB				4236
100 U KINGDOM	17389	11909	273078	175082	
400 U STATES	62148	16029	458582	142107	
		79537	731660	317189	
CABLE INSULATING PAPER N O P	LB				4237
100 U KINGDOM	43147	11728	210980	47335	
400 U STATES	14774	8522	386072	113524	
		57921	597052	160859	
CASH REGISTER PAPER	LB				4238
400 U STATES	1120	277	36090	9881	
		1120	36090	9881	
FILTER PAPER	LB				4239
100 U KINGDOM			6945	3145	
400 U STATES	26961	25307	607333	534251	
		26961	614278	537396	
TABULATING PAPER AND STOCK	LB				4240
400 U STATES	542522	62724	4678192	510823	
		542522	4678192	510823	
BAGS AND SACKS OF PAPER	LB				4241
100 U KINGDOM	590	177	20953	5787	
400 U STATES	69994	11504	1021901	200566	
		70584	1042854	206353	
PAPER PROTECTORS FOR PLANTS					4242
400 U STATES				16614	
				16614	
CONTAINERS PAPERS BOARD N O P	LB				4243
100 U KINGDOM	330	216	12816	4979	
327 FRANCE			3983	3435	
347 JAPAN			3318	1455	
400 U STATES	417902	155092	4004869	1329371	
		418232	4024986	1339240	
MILK BOTTLE CAPS OF PAPER					4244
100 U KINGDOM		90		90	
400 U STATES		1214		5159	
		1304		5249	
PAPER TUBES AND CONES FOR YARN	LB				4245
100 U KINGDOM	3142	1051	23379	10243	
335 GERMANY	5736	8672	5736	8672	
400 U STATES	8188	7500	214713	91131	
		17066	243828	110046	
PAPER PATTERNS BOOT AND SHOE					4246
400 U STATES		2059		32718	
		2059		32718	
POCKET SPUTUM CUPS AND REFILLS					4247
400 U STATES				673	
				673	
TWINE YARN PAPER FOR FURNITURE	LB				4248
400 U STATES	30959	8403	192570	54467	
		30959	192570	54467	
WINDOW BLINDS OF PAPER					4251
400 U STATES		105		105	
		105		105	
MANUFACTURES OF PAPER N D P					4252
100 U KINGDOM		24503		224316	
231 HONG KONG		528		3658	
305 AUSTRIA				867	
306 BELGIUM		825		3118	
317 CZECHOS				2517	
318 DENMARK				965	
327 FRANCE				3724	
335 GERMANY		62		6095	
344 ITALY		988		7035	
347 JAPAN		1759		16598	
354 NETHRLNDS				130	
375 SWEDEN		269		2472	
376 SWITZRLND		227		999	
400 U STATES		292250		3185126	
		321411		3457620	
PAPER CORES	LB				4253
400 U STATES	166112	10998	1604123	103424	
		166112	1604123	103424	
PAPER CUPS DISHES TABLEWARE					4254
100 U KINGDOM		148		4739	
400 U STATES		5407		84659	
				89398	
PAPER DOILIES AND LACE PAPER	LB				4255
100 U KINGDOM	2527	1536	65116	36128	
318 DENMARK	887	350	887	350	
400 U STATES	18018	8123	278465	118232	
		21432	344468	154710	
PAPER NOVELTIES FLOWERS GAMES					4256
100 U KINGDOM		2871		14702	
231 HONG KONG				483	
317 CZECHOS				1127	
318 DENMARK				3522	
335 GERMANY		1329		12292	
344 ITALY				522	
347 JAPAN		7734		49234	
352 MEXICO				6234	
400 U STATES		8741		103824	
		20675		191940	
PAPER PATTERNS N O P					4257
400 U STATES		28869		282170	
		28869		282170	

IMPORTS INTO CANADA FOR CONSUMPTION

Articles and Countries from which Imported	MONTH OF NOVEMBER 1951		ELEVEN MONTHS ENDED NOVEMBER 1951		Class Number
	Quantities	Values (\$)	Quantities	Values (\$)	
SHIPPING CONTAINERS 400 U STATES	LB 2658501	280459	11172344	1200820	4258
TRAYS FOR PACKAGING APPLES 400 U STATES	LB 2658501	280459	11172344	1200820	4259
ARTISTS PROOF ETC HINGS 400 U STATES	600	128	10460	1917	4261
ADMIRALTY CHARTS MANUSCRIPTS 100 U KINGDOM 306 BELGIUM 327 FRANCE 376 SWITZRLND 400 U STATES				1244 85 699 34 706	4262
ADMIRALTY CHARTS MANUSCRIPTS 100 U KINGDOM 400 U STATES		734 2223		10682 12663	4262
BLUEPRINTS NOP AND HYDRO PLANS 100 U KINGDOM 327 FRANCE 376 SWITZRLND 400 U STATES		1950		38056 224 200	4263
MUSIC FOR MECHANICAL PIANOS 400 U STATES		142067 144017		2970586 3009066	4264
MUSIC PRINTED 100 U KINGDOM 306 BELGIUM 327 FRANCE 376 SWITZRLND 400 U STATES		327 327		4560 4560	4265
MUSIC PRINTED 100 U KINGDOM 306 BELGIUM 327 FRANCE 376 SWITZRLND 400 U STATES		1651 321		18807 64 9610 772	4265
NEWSPAPERS OR COMIC SECTIONS 400 U STATES		26529 28501		234595 263848	4266
NEWSPAPERS OR COMIC SECTIONS 400 U STATES		25011		222559	4266
MAGAZINES NEWSPAPERS UNBOUND 100 U KINGDOM 231 HONG KONG 234 AUSTRALIA 306 BELGIUM 327 FRANCE 335 GERMANY 347 JAPAN 376 SWITZRLND 400 U STATES		25011		222559	4267
MAGAZINES NEWSPAPERS UNBOUND 100 U KINGDOM 231 HONG KONG 234 AUSTRALIA 306 BELGIUM 327 FRANCE 335 GERMANY 347 JAPAN 376 SWITZRLND 400 U STATES		4601 20		109856 20 961 2540 32509 124 75 40	4267
PHOTOGRAPHS NEWS ILLUSTRATION 400 U STATES		1706890 1712235		18472840 18618965	4268
PHOTOGRAPHS NEWS ILLUSTRATION 400 U STATES		2504		33802	4268
PHOTOGRAPHS CHROMOS N O P 100 U KINGDOM 231 HONG KONG 306 BELGIUM 313 CHINA 317 CZECHO S 327 FRANCE 335 GERMANY 344 ITALY 347 JAPAN 352 MEXICO 354 NETHRLNDS 375 SWEODN 376 SWITZRLND 400 U STATES		2504		33802	4269
PHOTOGRAPHS CHROMOS N O P 100 U KINGDOM 231 HONG KONG 306 BELGIUM 313 CHINA 317 CZECHO S 327 FRANCE 335 GERMANY 344 ITALY 347 JAPAN 352 MEXICO 354 NETHRLNDS 375 SWEODN 376 SWITZRLND 400 U STATES		5967 151		71777 625 6581 149 307 4743 262 1242 27	4269
PHOTOGRAPHS CHROMOS N O P 100 U KINGDOM 231 HONG KONG 306 BELGIUM 313 CHINA 317 CZECHO S 327 FRANCE 335 GERMANY 344 ITALY 347 JAPAN 352 MEXICO 354 NETHRLNDS 375 SWEODN 376 SWITZRLND 400 U STATES		180 1028		1645 3977 274 3142	4269
PHOTOGRAPHS CHROMOS N O P 100 U KINGDOM 231 HONG KONG 306 BELGIUM 313 CHINA 317 CZECHO S 327 FRANCE 335 GERMANY 344 ITALY 347 JAPAN 352 MEXICO 354 NETHRLNDS 375 SWEODN 376 SWITZRLND 400 U STATES		118 192538		3142 1723212	4269
PHOTOGRAPHS CHROMOS N O P 100 U KINGDOM 231 HONG KONG 306 BELGIUM 313 CHINA 317 CZECHO S 327 FRANCE 335 GERMANY 344 ITALY 347 JAPAN 352 MEXICO 354 NETHRLNDS 375 SWEODN 376 SWITZRLND 400 U STATES		200778		1817963	4269
TRANSFERS FOR CHINAWARE 100 U KINGDOM 400 U STATES		96 7348		861 100025	4270
TRANSFERS FOR CHINAWARE 100 U KINGDOM 400 U STATES		7444		100886	4270
PHOTOGRAPHS FOR REPRODUCTION 100 U KINGDOM 400 U STATES		300 8512		1617 112840	4271
PHOTOGRAPHS FOR REPRODUCTION 100 U KINGDOM 400 U STATES		8812		114457	4271
PAPER FOR DUPLICATING MACHINES 400 U STATES	LB 6243	3336	144642	138393	4290
PAPER FOR DUPLICATING MACHINES 400 U STATES	LB 6243	3336	144642	138393	4290
ADVERTISING AND PRINTED MATTER 100 U KINGDOM 231 HONG KONG 234 AUSTRALIA 306 BELGIUM 317 CZECHO S 326 FINLAND 327 FRANCE 335 GERMANY 344 ITALY 354 NETHRLNDS 359 NORWAY 366 PORTUGAL 375 SWEODN 376 SWITZRLND 400 U STATES	LB 26925	30284	260144	286411	4291
ADVERTISING AND PRINTED MATTER 100 U KINGDOM 231 HONG KONG 234 AUSTRALIA 306 BELGIUM 317 CZECHO S 326 FINLAND 327 FRANCE 335 GERMANY 344 ITALY 354 NETHRLNDS 359 NORWAY 366 PORTUGAL 375 SWEODN 376 SWITZRLND 400 U STATES	LB 411	158	1330 1866 337 158 320	995 1037 227 30 100	4291
ADVERTISING AND PRINTED MATTER 100 U KINGDOM 231 HONG KONG 234 AUSTRALIA 306 BELGIUM 317 CZECHO S 326 FINLAND 327 FRANCE 335 GERMANY 344 ITALY 354 NETHRLNDS 359 NORWAY 366 PORTUGAL 375 SWEODN 376 SWITZRLND 400 U STATES	LB 2750 1547	2051 1613	14873 4930	14730 4156	4291
ADVERTISING AND PRINTED MATTER 100 U KINGDOM 231 HONG KONG 234 AUSTRALIA 306 BELGIUM 317 CZECHO S 326 FINLAND 327 FRANCE 335 GERMANY 344 ITALY 354 NETHRLNDS 359 NORWAY 366 PORTUGAL 375 SWEODN 376 SWITZRLND 400 U STATES	LB 47	93	1206 6945	562 5170	4291
ADVERTISING AND PRINTED MATTER 100 U KINGDOM 231 HONG KONG 234 AUSTRALIA 306 BELGIUM 317 CZECHO S 326 FINLAND 327 FRANCE 335 GERMANY 344 ITALY 354 NETHRLNDS 359 NORWAY 366 PORTUGAL 375 SWEODN 376 SWITZRLND 400 U STATES	LB 175 2840	191 1800	255 106 1926 18457	159 166 1838 17519	4291
ADVERTISING AND PRINTED MATTER 100 U KINGDOM 231 HONG KONG 234 AUSTRALIA 306 BELGIUM 317 CZECHO S 326 FINLAND 327 FRANCE 335 GERMANY 344 ITALY 354 NETHRLNDS 359 NORWAY 366 PORTUGAL 375 SWEODN 376 SWITZRLND 400 U STATES	LB 384055	376100	4292341	3968014	4291
ADVERTISING AND PRINTED MATTER 100 U KINGDOM 231 HONG KONG 234 AUSTRALIA 306 BELGIUM 317 CZECHO S 326 FINLAND 327 FRANCE 335 GERMANY 344 ITALY 354 NETHRLNDS 359 NORWAY 366 PORTUGAL 375 SWEODN 376 SWITZRLND 400 U STATES	LB 418750	412290	4605194	4301114	4292
PRINTED MATTER NOP 100 U KINGDOM		4763		47454	4292

IMPORTS INTO CANADA FOR CONSUMPTION

77

Articles and Countries from which Imported	MONTH OF NOVEMBER 1951		ELEVEN MONTHS ENDED NOVEMBER 1951		Class Number
	Quantities	Values (\$)	Quantities	Values (\$)	
231 HONG KONG				296	
234 AUSTRALIA				58	
236 NEW ZEAL				121	
305 AUSTRIA				529	
306 BELGIUM		2288		2403	
327 FRANCE				656	
335 GERMANY				1623	
344 ITALY		255		517	
354 NETHRLNDS				52	
359 NORWAY				325	
375 SWEDEN				70	
376 SWITZRLND		235		1006	
381 ALASKA				823	
400 U STATES		142384		1509366	
		149925		1565299	
CARDS FOR PLAYING	PACK				4293
100 U KINGDOM	157	76	32310	10681	
305 AUSTRIA	2400	878	2400	878	
347 JAPAN			424	183	
400 U STATES	9936	9364	127025	56927	
	12493	10318	162159	68669	
HAND MADE DRAWINGS OR DESIGNS					4294
100 U KINGDOM				223	
327 FRANCE		5890		9594	
400 U STATES		8274		74227	
		14164		84044	
LABELS TAGS TICKETS					4295
100 U KINGDOM				16880	
207 UN SO AFR		527		159	
232 MALTA				213	
234 AUSTRALIA				106	
327 FRANCE		260		1436	
366 PORTUGAL				73	
376 SWITZRLND				34	
400 U STATES		26123		305114	
		26910		324015	
PICTORIAL POST CARDS	LB				4296
100 U KINGDOM	1345	2305	13269	18414	
306 BELGIUM			720	1376	
327 FRANCE	1314	1331	4127	3750	
344 ITALY			498	867	
376 SWITZRLND			869	1747	
400 U STATES	62276	59114	687353	615142	
	64935	62750	706836	641296	
BIBLES PRAYER BOOKS HYMN BOOKS					4301
100 U KINGDOM		23116		298091	
215 INDIA				40	
234 AUSTRALIA		108		133	
305 AUSTRIA				4108	
306 BELGIUM		16637		180743	
317 CZECHO S		905		2093	
327 FRANCE		10666		148732	
335 GERMANY		2369		29641	
344 ITALY		10297		198346	
354 NETHRLNDS		34		2104	
360 ISRAEL		157		1000	
376 SWITZRLND		373		7588	
389 IRELAND		157		417	
400 U STATES		181024		1565095	
		245843		2438131	
BLANK BOOKS RULED OR PLAIN					4302
100 U KINGDOM		1701		7121	
231 HONG KONG				16	
327 FRANCE				477	
335 GERMANY		121		1077	
344 ITALY				383	
400 U STATES		2474		24207	
		4296		33281	
BOOKS OVER 12 YEARS OLD					4303
100 U KINGDOM		113		3765	
400 U STATES		62		7883	
		175		11648	
TEXT BOOKS FOR SCHOOLS COLLEGE					4305
100 U KINGDOM		48740		433118	
207 UN SO AFR		65		65	
215 INDIA		630		630	
236 NEW ZEAL				181	
305 AUSTRIA				2508	
306 BELGIUM		550		11157	
317 CZECHO S				200	
318 DENMARK				898	
327 FRANCE		5358		127038	
335 GERMANY		138		4994	
341 ICELAND		400		400	
344 ITALY				3569	
347 JAPAN		610		610	
352 MEXICO				505	
354 NETHRLNDS		100		4072	
372 SPAIN				438	
375 SWEDEN				3144	
376 SWITZRLND		205		2245	
389 IRELAND		119		119	
400 U STATES		236754		2819633	
		293669		3415524	

IMPORTS INTO CANADA FOR CONSUMPTION

Articles and Countries from which Imported	MONTH OF NOVEMBER 1951		ELEVEN MONTHS ENDED NOVEMBER 1951		Class Number
	Quantities	Values (\$)	Quantities	Values (\$)	
BOOKS NOVELS FICTION					4306
100 U KINGDOM		191		10167	
306 BELGIUM				79	
327 FRANCE		25		41	
400 U STATES		8207		233986	
		8423		244273	
BOOKS SCIENCE FOR LIBRARIES					4307
100 U KINGDOM		5436		80727	
207 UN SO AFR				418	
234 AUSTRALIA				13247	
236 NEW ZEAL				784	
306 BELGIUM		46		1447	
318 DENMARK		75		75	
327 FRANCE		1448		26185	
335 GERMANY		10		864	
344 ITALY				215	
354 NETHRLNDS				802	
372 SPAIN				257	
375 SWEDEN		137		584	
376 SWITZRLNO		556		2104	
400 U STATES		236009		2256593	
		243717		2384302	
BOOKS GOVERNMENT ASSOCIATION					4308
100 U KINGDOM		5914		78667	
234 AUSTRALIA				308	
304 ARGENTINA				500	
327 FRANCE		1442		15890	
335 GERMANY				182	
344 ITALY				100	
354 NETHRLNDS				276	
400 U STATES		9494		88946	
		16850		184869	
FREIGHT RATES FOR RAILWAYS					4309
100 U KINGDOM		75		342	
234 AUSTRALIA		119		646	
327 FRANCE		165		165	
400 U STATES		2454		27906	
		2813		29059	
BOOKS PRINTED PERIODICALS NOP					4310
100 U KINGDOM		75876		615529	
231 HONG KONG		70		1300	
234 AUSTRALIA		42		475	
306 BELGIUM				76	
326 FINLAND				32	
327 FRANCE		54		2073	
335 GERMANY				125	
354 NETHRLNDS		1421		1528	
375 SWEDEN				3163	
376 SWITZRLND				74	
381 ALASKA				318	
400 U STATES		676424		5513417	
		753887		6138110	
BOOKS FOREIGN LANGUAGE					4311
100 U KINGDOM		345		2290	
231 HONG KONG		203		527	
304 ARGENTINA				117	
306 BELGIUM		15183		52677	
313 CHINA				320	
317 CZECHOS				13	
318 DENMARK		40		103	
326 FINLAND		172		869	
327 FRANCE		55604		414063	
335 GERMANY		160		2639	
336 GREECE				25	
340 HUNGARY		611		995	
341 ICELAND		46		1998	
344 ITALY		205		778	
347 JAPAN				112	
354 NETHRLNDS		766		3190	
359 NORWAY				142	
372 SPAIN				39	
375 SWEDEN				8457	
376 SWITZRLNO				3486	
380 USSR		19		3866	
400 U STATES		27870		248517	
		101224		745243	

IMPORTS INTO CANADA FOR CONSUMPTION

Articles and Countries from which Imported	MONTH OF NOVEMBER 1951		ELEVEN MONTHS ENDED NOVEMBER 1951		Class Number
	Quantities	Values (\$)	Quantities	Values (\$)	
<u>GROUP 5</u>					
<u>IRON AND ITS PRODUCTS</u>					
IRON ORE					
309 BRAZIL	TON	167424	112107	980235	5001
350 LIBERIA			9231	182775	
375 SWEDEN			8806	94990	
400 U STATES			3562828	20561226	
		259169	1567447		
		280667	1734871	3692972	21819226
FERRO TUNGSTEN					
347 JAPAN	CWT		1514	492143	5010
366 PORTUGAL			335	138269	
400 U STATES			7395	1631402	
		961	391252	9244	2261814
		961	391252		
PIG IRON FOR AGRIC IMPLEMENTS	TON				5011
PIG IRON N O P	TON				5012
305 AUSTRIA			3417	211257	
306 BELGIUM			1436	67961	
312 CHILE			551	26375	
327 FRANCE			16	942	
335 GERMANY			14767	574256	
354 NETHRLNDS			110	11257	
400 U STATES			1607	95887	
		57	3244	21904	987935
		57	3244		
FERRO MANG UNDER	CWT				5013
1 PC SILICON			515	9025	
100 U KINGDOM			5300	79593	
400 U STATES			5815	88618	
		370	6526		
		370	6526		
SILICO MANG OVER	CWT				5014
1 PC SILICON			6763	111045	
400 U STATES			6763	111045	
		743	18448		
		743	18448		
FERRO SILICON	CWT				5015
359 NORWAY			73770	496190	
400 U STATES			10520	93673	
		10086	70699	84290	589863
		10086	70699		
ALLOYS N O P FOR MFR OF STEEL	CWT				5018
100 U KINGDOM			52	7072	
335 GERMANY			453	102740	
400 U STATES			10466	612055	
		846	43897	10971	721867
		846	43897		
BILLETS BESSEMER FOR TUBES	TON				5019
INGOTS COGGED BLOOMS SLABS NOP	TON				5020
100 U KINGDOM			4	1652	
400 U STATES			4976	491120	
		5	3089	4980	492772
		5	3089		
INGOTS NOT LESS THAN 3 CTS LB	TON				5021
100 U KINGDOM			5	691	
400 U STATES			37507	3282832	
		4137	341510	37512	3283523
		4137	341510		
INGOTS FOR FORGINGS INGOTS NOP	TON				5022
400 U STATES			53852	4631859	
		7821	702919	53852	4631859
		7821	702919		
SPONGE IRON	TON				5024
400 U STATES			44	12098	
		5	1438	44	12098
		5	1438		
CAST SCRAP	TON				5031
100 U KINGDOM			131	1552	
220 BERMUDA			390	16140	
306 BELGIUM			700	29099	
327 FRANCE			6952	559340	
335 GERMANY			350	4206	
387 VENEZUELA			5	96	
400 U STATES			17743	626372	
		1417	43577	26271	1236805
		1417	43577		
WROUGHT SCRAP	TON				5032
100 U KINGDOM			830	22373	
400 U STATES			74639	2390675	
		6577	153383	75469	2413048
		6577	153383		
TIN PLATE SCRAP	TON				5033
400 U STATES			1121	24073	
		1	18	1121	24073
		1	18		
AXLES FOR RAILWAY VEHICLES					5041
100 U KINGDOM					
400 U STATES			31214	73983	
			4117	69930	
			35331	143913	
AXLES FOR VEHICLES N O P					5042
100 U KINGDOM			387	1097	
400 U STATES			6624	44365	
			7011	45462	
AXLES N O P					5043
100 U KINGDOM					
400 U STATES			16001	215	
			16001	84473	
				84688	
CASTINGS FOR AGRIC IMPLEMENTS					5044
400 U STATES					
			41862	905377	
			41862	905377	
INGOT MOULDS FOR STEEL					5045
100 U KINGDOM					
400 U STATES			45014	111916	
			207789	2224714	
			252803	2336630	

IMPORTS INTO CANADA FOR CONSUMPTION

Articles and Countries from which Imported	MONTH OF NOVEMBER 1951		ELEVEN MONTHS ENDED NOVEMBER 1951		Class Number
	Quantities	Values (\$)	Quantities	Values (\$)	
MOULDS N O P 100 U KINGDOM 400 U STATES				2642 96933	5046
		3530		99575	
CASTINGS MALLEABLE N O P 100 U KINGDOM 400 U STATES	CWT		14	251	5047
	3631	92319	53319	1057220	
	3631	92319	53333	1057471	
CASTINGS NON MALLEABLE N O P 100 U KINGDOM 400 U STATES	CWT		242	5542	5048
	20	545		415726	
	4730	41032	32881	421268	
	4750	41577	33123		
CASTINGS OF STEEL N O P 100 U KINGDOM 359 NORWAY 400 U STATES	CWT		10	214	5049
	990	13197	2715	37913	
	1430	36842	21439	529935	
	2420	50039	24164	568062	
FORGINGS N O P 100 U KINGDOM 400 U STATES		55621		315211	5050
		106518		970332	
		162139		1285543	
FORGINGS HOLLOW AND 20 TONS 100 U KINGDOM 400 U STATES		94778		439921	5051
		6081		127342	
		100859		567263	
PISTON RING CASTINGS ROUGH 400 U STATES		4319		119222	5052
		4319		119222	
CASTINGS FOR RAILWAY VEHICLES 400 U STATES				672691	5054
		13707		672691	
TIRES STEEL ROUGH RAILWAY 100 U KINGDOM 400 U STATES	CWT				5055
	58467	453516	255411	1865594	
	283	2841	4921	35467	
	58750	456357	260332	1901061	
FORGINGS FOR SURGICAL INSTR STEEL WHEELS FOR RAILWAYS 100 U KINGDOM 400 U STATES		635464		2128860	5056
		27332		295039	5057
		662726		2423899	
FORGED GOLF CLUB HEADS 400 U STATES				47850	5058
				47850	
SEMI FINISHED PISTON CASTINGS 400 U STATES		6735		231102	5059
		6735		231102	
BARS BILLETS HOT ROLLED N O P 100 U KINGDOM 306 BELGIUM 327 FRANCE 335 GERMANY 400 U STATES	CWT		12701	47744	5071
	1146	4280	49968	186971	
			12259	45873	
			12097	43124	
			10718	39978	
	1146	4280	97743	363690	
BARS BILLETS COLO ROLLED N O P 100 U KINGDOM 306 BELGIUM 327 FRANCE 335 GERMANY 375 SWEDEN 400 U STATES	CWT		74352	460603	5072
	5816	42405	3179	20190	
			3640	32607	
	13497	180709	20313	274805	
			4511	37086	
	9056	109486	91386	1055297	
	28369	332600	197381	1880588	
BARS BILLETS H R 4CTS AND OVER 100 U KINGDOM 305 AUSTRIA 306 BELGIUM 327 FRANCE 335 GERMANY 347 JAPAN 375 SWEDEN 400 U STATES	CWT		213112	1694809	5073
	21791	173653	9241	73190	
	32499	191326	485787	2602281	
	23867	161053	175141	1035875	
	40250	254393	208632	1297371	
			1102	7332	
			1551	24582	
	109005	747878	998443	6973237	
	227412	1528303	2093009	13708677	
BARS BILLETS HAMMERED N O P 100 U KINGDOM 400 U STATES	CWT				5074
	192	1411	1151	7250	
	91	4604	1412	55240	
	283	6015	2563	62490	
BARS HOT ROLLED FOR SHAFTING	CWT				5075
BARS SHEETS STRIP FOR SHOVELS 400 U STATES	CWT				5076
	4487	23587	5547	28540	
	4487	23587	5547	28540	
BARS RODS FOR AGRIC IMPLEMENTS 100 U KINGDOM 306 BELGIUM 400 U STATES	CWT		12672	77375	5077
	1946	19260	1946	19260	
	92088	530594	642991	3765350	
	94034	549854	657609	3861985	
RAILWAY RAILS N O P 100 U KINGDOM 306 BELGIUM 327 FRANCE 335 GERMANY 400 U STATES	TON				5078
	73	6466	4398	317802	
	230	24928	1592	142948	
			66	3487	
			441	34867	
	338	29446	5232	312604	
	641	60840	11729	811708	

Articles and Countries from which Imported	MONTH OF NOVEMBER 1951		ELEVEN MONTHS ENDED NOVEMBER 1951		Class Number
	Quantities	Values (\$)	Quantities	Values (\$)	
STEEL GROOVED TRAMWAY RAILS 400 U STATES	TON				5079
	73	6267	1642	138109	
	73	6267	1642	138109	
BARS HOT R ROUNDS AND SQUARES 100 U KINGDOM 306 BELGIUM 400 U STATES	CWT				5081
	511	4907	9212	52961	
	247	1266	247	1266	
	1400	10205	17998	156813	
	2158	16378	27457	211040	
RODS FOR HORSESHOE NAILS	CWT				8101
RODS FOR MANUFACTURE OF CHAIN	CWT				5102
RODS NOT OVER 3/8 IN FOR WIRE 100 U KINGDOM 306 BELGIUM 327 FRANCE 335 GERMANY 375 SWEDEN 400 U STATES	CWT				5103
			8446	30380	
			46491	287048	
			42650	230261	
	13389	85379	27001	155306	
			4447	21432	
	1181	6805	11554	90286	
	14570	92184	140589	814713	
WELDING RODS OF ALL KINDS 100 U KINGDOM 335 GERMANY 375 SWEDEN 400 U STATES	CWT				5104
	59	4949	1610	34411	
			65	614	
			173	3361	
	7093	135760	76181	1581878	
	7152	140709	78029	1620264	
BLANKS FOR MILLING CUTTERS 400 U STATES	CWT				5111
	39	4472	89	10567	
	39	4472	89	10567	
STRIP HOT R 080 INCH OR LESS 100 U KINGDOM 306 BELGIUM 400 U STATES	CWT				5112
			2981	13452	
			14375	69102	
	545	2475	13058	61824	
	545	2475	30414	144378	
STRIP HOT R OVER 080 INCH 100 U KINGDOM 306 BELGIUM 327 FRANCE 400 U STATES	CWT				5113
			5069	24294	
			17346	80766	
			2004	9701	
	1915	8230	29982	137968	
	1915	8230	54401	252729	
STRIP COLD R 080 INCH OR LESS 100 U KINGDOM 327 FRANCE 335 GERMANY 375 SWEDEN 400 U STATES	CWT				5114
	1986	16769	20594	160472	
			480	8218	
			2746	25320	
	6	320	4826	167912	
	10752	119445	173203	2006342	
	12744	136534	201849	2368264	
STRIP COLD R OVER 080 INCH 100 U KINGDOM 335 GERMANY 400 U STATES	CWT				5115
	140	1287	3415	27236	
			232	2326	
	666	7523	22770	263255	
	806	8810	26417	292817	
STRIP HOT R FOR COLD ROLLING 100 U KINGDOM 400 U STATES	CWT				5116
			243	907	
	3626	18451	36502	177257	
	3626	18451	36745	178164	
STRIP FOR MANUFACTURE OF MATS	CWT				5117
STRIP COLD ROLLED FOR DOORS 100 U KINGDOM 400 U STATES	CWT				5118
		1216	1152	12315	
			413	3505	
	55	1216	1565	15820	
HOOP TAG METAL FOR LACES					5119
HOOP STEEL FOR COOPERAGE 100 U KINGDOM 400 U STATES	CWT				5120
			7704	43265	
	3019	19064	24175	165635	
	3019	19064	31879	208900	
PLATES 66 INCHES WIDE OR LESS 100 U KINGDOM 306 BELGIUM 327 FRANCE 335 GERMANY 400 U STATES	CWT				5121
			160720	673405	
			13282	85247	
	1205	5982	51556	237631	
			2634	18047	
	25353	105634	326562	1482034	
	26558	111616	554754	2496364	
PLATES OVER 66 INCHES LESS 78 INCHES 100 U KINGDOM 306 BELGIUM 327 FRANCE 400 U STATES	CWT				5122
	106	352	387523	1549753	
			2324	11655	
	1645	8127	11202	50503	
	24858	104664	245534	1073397	
	26609	113143	646583	2685308	
PLATES FLANGED CURVED NO P 400 U STATES	CWT				5123
	3261	33232	43292	583679	
	3261	33232	43292	583679	
PLATES FOR BOILERS DIGESTERS 100 U KINGDOM 400 U STATES	CWT				5124
	1591	10740	33139	173029	
	2162	12685	78470	579729	
	3753	23425	111609	752758	
PLATES STEEL CHEQUER SURFACE 100 U KINGDOM 400 U STATES	CWT				5125
	6110	41014	24951	134111	
	7342	38813	87473	477696	
	13452	79827	112424	611807	
SHEETS OVER 080 INCH THICK NO P 100 U KINGDOM 306 BELGIUM 327 FRANCE	CWT				5126
	201	887	11688	63164	
			37584	178566	
			4183	15913	

IMPORTS INTO CANADA FOR CONSUMPTION

Articles and Countries from which Imported	MONTH OF NOVEMBER 1951		ELEVEN MONTHS ENDED NOVEMBER 1951		Class Number
	Quantities	Values (\$)	Quantities	Values (\$)	
400 U STATES	40821	187279	432463	2141671	
SHEETS 080 INCH OR LESS N O P	41022	188166	485918	2399314	5127
100 U KINGDOM	CWT 2369	20604	92416	569567	
306 BELGIUM	2325	26604	64520	959480	
327 FRANCE			1097	11807	
335 GERMANY			10623	146418	
347 JAPAN			230	2620	
400 U STATES	107691	674063	1455564	9174462	
SHEET OR STRIP FOR TIN PLATE	112385	721271	1624450	10864354	5128
400 U STATES	CWT		1821	9602	
SHEETS FOR MFR OF HOLLOW WARE	CWT		1821	9602	5129
100 U KINGDOM	805	6345	26056	175157	
306 BELGIUM			16738	275104	
327 FRANCE			5104	64877	
335 GERMANY			7845	98296	
354 NETHRLNDS			1653	21702	
400 U STATES	5454	33721	214487	1952907	
SHEETS BLUE FOR HEATING APP	6259	40066	271883	2588043	5130
400 U STATES	CWT				
SHEETS 075SILICON FOR ELEC APP	1583	11517	15597	109760	5131
100 U KINGDOM	1583	11517	15597	109760	
400 U STATES	CWT				
SHEETS 50 PER POUND OR OVER	2100	24259	23713	235672	5132
100 U KINGDOM	55326	638589	529723	6139140	
305 AUSTRIA	57426	662848	553436	6374812	
306 BELGIUM	CWT				
327 FRANCE	119853	762689	541303	3479160	
335 GERMANY	550	4292	550	4292	
347 JAPAN	69303	508371	464069	3395909	
375 SWEDEN	67383	475759	199457	1564441	
400 U STATES	55548	428420	347265	3092357	
SHEETS RUST PROOF OVER 5 CTS	63659	453758	92664	768891	5133
100 U KINGDOM	180318	1366990	2300721	19680679	
306 BELGIUM	556614	4000279	3946452	32001185	
327 FRANCE	CWT				
335 GERMANY	1299	45890	16486	511094	
347 JAPAN	2314	18033	11773	111408	
375 SWEDEN	1908	10704	4798	34051	
400 U STATES	679	5547	679	5547	
SHEETS CORRUGATED AND PEBBLED	13152	521341	153017	6195041	5134
100 U KINGDOM	19352	601515	186757	6857413	
335 GERMANY	CWT				
400 U STATES	3677	24180	81179	599534	
SHEETS COATED WITH PAINT TAR	3677	24180	91132	678772	5135
100 U KINGDOM	CWT				
400 U STATES	23383	242724	179273	1804306	
SHEETS COATED WITH ENAMEL	23383	242724	179366	1804760	5136
SHEETS COATED WITH TIN	CWT				
100 U KINGDOM	2410	37695	16808	232002	5137
400 U STATES	2881	23841	15082	110824	
SHEETS COATED WITH METAL N O P	5291	61536	31890	342826	5139
335 GERMANY	CWT				
400 U STATES	482	7956	1940	35611	
SHEETS COATED WITH ZINC N O P	1075	20890	15634	288745	5140
100 U KINGDOM	1557	28846	17574	324356	
306 BELGIUM	CWT				
327 FRANCE	7950	74255	88692	730170	
400 U STATES	28436	257893	315057	2760326	
SHEETS FOR COATING WITH METALS	36386	332148	412795	3616755	5141
SHEETS SHAPED FOR AGRIC IMPL	CWT				
100 U KINGDOM	1836	19798	52338	674874	5142
400 U STATES	1836	19798	55727	701659	
SHEETS FOR MFR BUCKLE CLASPS	CWT				
100 U KINGDOM	826	7458	3847	30423	5143
306 BELGIUM			1027	4573	
400 U STATES	2006	18936	24316	248208	
SHEETS COLD RDLLED FOR HINGES	2832	26394	29190	283204	5144
400 U STATES	CWT				
SHEETS FOR MFR OF SADDLERY	3108	28683	31061	281721	5145
SHEETS TEMPERED FOR SAWS	3108	28683	31061	281721	5146
100 U KINGDOM	CWT				
375 SWEDEN	32	1950	378	9091	
400 U STATES	419	25054	5279	276326	
SHEETS NOT TEMPERED FOR SAWS	451	27004	7580	385681	5147
100 U KINGDOM	CWT				
400 U STATES	9	177	866	18207	
	4447	123154	48144	1400786	
	4456	123331	49010	1418993	

Articles and Countries from which Imported	MONTH OF NOVEMBER 1951		ELEVEN MONTHS ENDED NOVEMBER 1951		Class Number
	Quantities	Values (\$)	Quantities	Values (\$)	
SHEETS COLD ROLLED FOR PIPE 327 FRANCE 335 GERMANY 400 U STATES	CWT 19198	113126	5431 7945 303584	59666 100224 1656490	5148
	19198	113126	316960	1816380	
SKELP 14 INS OR LESS FOR PIPE 100 U KINGDOM 306 BELGIUM 327 FRANCE 400 U STATES	CWT 10800	49704	385465 294276 42228	1928031 1707188 202912	5149
	213453	842567	1714046	6725279	
	224253	892271	2436015	10563410	
SKELP OVER 14 INS FOR PIPE 400 U STATES	CWT 11376	46538	350165	1406902	5150
	11376	46538	350165	1406902	
HOT R STRIP FOR MOTOR VEHICLES 100 U KINGDOM 400 U STATES	CWT 30447	189425	308 366006	1579 2123223	5151
	30447	189425	366314	2125502	
WROUGHT OR Puddled IRON BILLET 100 U KINGDOM	CWT		7255	37645	5152
			7255	37645	
HOOP STRIP BESSEMER FOR HINGES 400 U STATES	CWT 2713	10481	34140	118499	5153
	2713	10481	34140	118499	
PLATES 78 INCHES AND OVER 100 U KINGDOM 327 FRANCE 400 U STATES	CWT 11944	58555	362558 8807	1418023 37772	5154
	22709	93670	219352	972198	
	34653	152225	590717	2427993	
SHEETS COATED LEAD AND TIN 100 U KINGDOM 400 U STATES	CWT 15249	114027	1695 147245	12924 1249152	5157
	15249	114027	148940	1262076	
ANGLES BEAMS 35 LBS OR OVER 100 U KINGDOM 306 BELGIUM 327 FRANCE 335 GERMANY 400 U STATES	CWT 30220	169084	365290 805735 79608	1622649 4118099 348398	5161
	60851	354719	11584	57295	
	1846	12164	11584	57295	
	1007	4281	11584	57295	
	234620	1053890	2493224	11307713	
	328544	1594138	3755441	17454154	
ANGLES BEAMS N O P 100 U KINGDOM 306 BELGIUM 327 FRANCE 335 GERMANY 347 JAPAN 354 NETHRLNDS 400 U STATES	CWT 17547	107223	241293	1182240	5162
	85131	506248	575246	3115561	
	23105	109323	119328	561762	
	26847	194955	80318	547107	
			24384	107016	
			2314	10759	
	155371	862325	1065060	6229690	
	308001	1780074	2107943	11754135	
ANGLES DRILLED 100 U KINGDOM 335 GERMANY 400 U STATES	CWT 1932	14093	16909	142283	5163
	2496	59154	30600	357526	
	1258	11748	26988	300435	
	5686	84995	74497	800244	
BEAMS UNDER 5 1 HALF LB PER YD 400 U STATES	CWT 2944	13473	45143	211019	5164
	2944	13473	45143	211019	
MASTS ANGLES PLATES FOR SHIPS 100 U KINGDOM 306 BELGIUM 327 FRANCE 335 GERMANY 347 JAPAN 400 U STATES	CWT 20145	118657	175422 11039	809142 86774	5165
	171	1300	5232	33154	
	3654	29196	3654	29196	
	4267	31502	4267	31502	
	17476	97671	388868	1899500	
	45713	278326	588482	2889268	
BASH OR CASEMENT SECTIONS 100 U KINGDOM 306 BELGIUM 400 U STATES	CWT 101	718	2005 7107	11776 48348	5166
	820	55253	68708	456840	
	8221	55971	77820	516964	
SHAPES 35 LBS PER YARD OR OVER 100 U KINGDOM 306 BELGIUM 327 FRANCE 400 U STATES	CWT 8353	40685	39932	186703	5167
	12655	74418	73462	421365	
	6882	42271	38783	175454	
	25436	113859	175912	883592	
	53326	271233	328089	1667114	
BILL SECTIONS FOR RAILWAY CARS	CWT				5168
PIPE CAST 5 CTS PER LB OR LESS 100 U KINGDOM 400 U STATES	CWT 35145	141214	346856 7817	1227419 35849	5181
	35145	141214	354673	1263268	
PIPE CAST N O P 100 U KINGDOM 375 SWEDEN 400 U STATES	CWT 1169	6050	9297 5179	48786 27009	5182
	345	8733	11846	243212	
	1514	14783	26322	319007	
PIPE TUBES FOR BOILERS 100 U KINGDOM 327 FRANCE 375 SWEDEN 400 U STATES		178650		738770 69907 30018	5183
		152303		1390226	
		330953		2228921	

IMPORTS INTO CANADA FOR CONSUMPTION

Articles and Countries from which Imported	MONTH OF NOVEMBER 1951		ELEVEN MONTHS ENDED NOVEMBER 1951		Class Number
	Quantities	Values (\$)	Quantities	Values (\$)	
PIPE BEDSTEAD BRASS TRIMMINGS					5184
PIPE WROUGHT 2 ONE HALF INCHES					5185
100 U KINGDOM		1826		17450	
306 BELGIUM				2115	
318 DENMARK		1955		1955	
327 FRANCE				4627	
400 U STATES		16513		126688	
		20294		152835	
PIPE SEAMLESS 5 CTS PER LB NOP					5186
100 U KINGDOM		244976		1438451	
335 GERMANY		4775		8614	
375 SWEDEN		1112		90203	
400 U STATES		193341		2398570	
		444204		3935838	
PIPE WROUGHT OVER 10 1 HALF IN					5187
100 U KINGDOM		617343		2193079	
335 GERMANY				11667	
400 U STATES		46244		1107405	
		663587		3312151	
PIPE WROUGHT LESS 10 1 HALF IN					5188
100 U KINGDOM		172345		2108395	
306 BELGIUM		3638		73793	
317 CZECHO S				6934	
327 FRANCE				96897	
335 GERMANY		296		6425	
354 NETHRLNDS				41815	
400 U STATES		557341		7451888	
		733620		9786147	
TUBES WROUGHT COATED HALF INCH					5190
400 U STATES		6948		151054	
		6948		151054	
PIPE WROUGHT N O P					5191
100 U KINGDOM		361		22021	
400 U STATES		145293		1374179	
		145654		1396200	
PIPE FITTINGS COUPLINGS N O P					5192
100 U KINGDOM		37471		180664	
335 GERMANY		91		14167	
375 SWEDEN		1248		1248	
400 U STATES		292468		3065000	
		331278		3261079	
PIPE SEAMLESS COLD DR POLISHED					5193
100 U KINGDOM		2906		81067	
400 U STATES		7322		30551	
		10228		111618	
TUBING STEEL FOR FISHING RODS					5194
400 U STATES				681	
				681	
CASING GAS WATER OR OIL WELL					5195
100 U KINGDOM		100230		1186433	
306 BELGIUM				1062058	
335 GERMANY		25818		212756	
354 NETHRLNDS				87795	
400 U STATES		545976		10354347	
		672024		12903389	
PIPE FITTINGS WELDING TYPE					5196
100 U KINGDOM		4376		90496	
335 GERMANY				18446	
400 U STATES		84473		1140622	
		88849		1249564	
PIPE FOR WELDING TYPE FITTINGS					5197
100 U KINGDOM				3748	
400 U STATES		24522		267132	
		24522		270880	
WIRE BARBED FENCING	CWT				5201
100 U KINGDOM			2622	23193	
335 GERMANY			420	2356	
400 U STATES			3657	54541	
			6699	80090	
WIRE FLAT QUARTER INCH DR LESS	CWT				5203
100 U KINGDOM			149	3237	
335 GERMANY	110	1938	859	12840	
400 U STATES	485	8249	11374	210178	
	595	10187	12382	226255	
WIRE ZINC COATED N O P	CWT				5204
100 U KINGDOM	328	2630	3410	26023	
400 U STATES	1038	12289	23319	332318	
	1366	14919	26729	358341	
WIRE COATED NOP DR COVERED	CWT				5205
100 U KINGDOM	53	1484	840	16994	
400 U STATES	507	14335	9406	194902	
	560	15819	10246	211896	
WIRE ROPE FOR RIGGING SHIPS	CWT				5206
100 U KINGDOM			169	3094	
400 U STATES			18	184	
			187	3278	
WIRE ROPE CABLE NOP IRON STEEL	CWT				5207
100 U KINGDOM	2886	64245	30320	632023	
306 BELGIUM	122	2911	177	4009	
335 GERMANY	104	3536	1431	28652	
354 NETHRLNDS			341	7895	
359 NORWAY			5	68	
400 U STATES	2536	52492	47677	693745	
	5648	123184	79951	1366392	

Articles and Countries from which Imported	MONTH OF NOVEMBER 1951		ELEVEN MONTHS ENDED NOVEMBER 1951		Class Number
	Quantities	Values (\$)	Quantities	Values (\$)	
WIRE FOR UPHOLSTERY SPRINGS 100 U KINGDOM 306 BELGIUM 317 CZECHO S 335 GERMANY 400 U STATES	CWT 232	2548	3455 660 1999 878	32876 8526 14480 9566	5208
	15853	120087	96741	775842	
	16085	122635	103733	841290	
WIRE FOR CORSET STEELS 100 U KINGDOM 400 U STATES	CWT 361	11466	182 2760	6072 94317	5209
	361	11466	2942	100389	
WIRE FOR MFR OF WIRE ROPE 100 U KINGDOM 306 BELGIUM 335 GERMANY 359 NORWAY 400 U STATES	CWT 16454	197241	162594 4815 1329 597	1646318 76512 18038 6666	5210
	28495	359193	195494	2410585	
	46759	582406	364829	4158119	
WIRE COMMERCIAL FISHING N O P 100 U KINGDOM 400 U STATES				725 13440	5211
		9131		14165	
WIRE FOR MFR CARD CLOTHING 100 U KINGDOM 400 U STATES	CWT 3	199	269	9799	5212
	3	129	40	2131	
	6	328	309	11930	
WIRE ZINC COATED FOR FENCING 400 U STATES	CWT 726	6103	3520	29473	5213
	726	6103	3520	29473	
WIRE OF IRON OR STEEL N O P 100 U KINGDOM 306 BELGIUM 327 FRANCE 335 GERMANY 375 SWEDEN 400 U STATES	CWT 788	10557	8764 10267 882 15853 140	136280 88745 8644 141225 10350	5214
	6621	57816	193951	2411465	
	31952	366129	229857	2796709	
WIRE FENCING NOT LESS 080 INCH 100 U KINGDOM 400 U STATES				9168 25626	5215
		302		34794	
WIRE FENCING WOVEN N O P 100 U KINGDOM 400 U STATES				917 4704	5216
		5621		133314	
NETTING FOR FUR FARMS 100 U KINGDOM 400 U STATES				3494 3485	5217
		6979		54048	
WIRE SCREENS DOORS WINDOWS 335 GERMANY 400 U STATES				1620 19666	5218
		523		21286	
WIRE MESH IN ACETATE FILM 100 U KINGDOM 335 GERMANY 400 U STATES				2642 2125	5219
		2918		32319	
		5560		70245	
WIRE CLOTH 100 U KINGDOM 335 GERMANY 400 U STATES				4557 2851	5220
		20099		193996	
		20099		201404	
WIRE NETTING 100 U KINGDOM 400 U STATES				49934 326649	5221
		7250		376583	
		7250			
WIRE RUSTPROOF FOR FISHING 100 U KINGDOM 400 U STATES				871 5387	5222
		871		6032	
		871		11419	
WIRE ROPE FOR WELL DRILLING 100 U KINGDOM 400 U STATES				5050 67987	5223
		20387		73037	
		20387			
CABLE CHAIN FOR SHIPS 100 U KINGDOM 400 U STATES	CWT 318	5162	2301 8197	33214 106388	5231
	3068	36217	10498	139602	
	3386	41379			
COIL CHAIN 9 EIGHTHS AND OVER 100 U KINGDOM 359 NORWAY 400 U STATES	CWT 861	9353	8602 272	66469 3414	5232
	946	15822	5283	84064	
	1807	25175	14157	153947	
COIL CHAIN UNDER 9 EIGHTHS IN 100 U KINGDOM 306 BELGIUM 359 NORWAY 400 U STATES	CWT 1945	27239	5859 176 66	83958 1850 1044	5233
	305	6815	11192	160200	
	2250	34054	17293	247052	
SPROCKET CHAIN FOR AGRIC IMPL 100 U KINGDOM 400 U STATES				652 160677	5234
		161329		1543958	

IMPORTS INTO CANADA FOR CONSUMPTION

Articles and Countries from which Imported	MONTH OF NOVEMBER 1951		ELEVEN MONTHS ENDED NOVEMBER 1951		Class Number
	Quantities	Values (\$)	Quantities	Values (\$)	
SILENT CHAIN ROLLER CHAIN					5235
100 U KINGDOM		32699		303460	
317 CZECHO S				3854	
335 GERMANY				16857	
347 JAPAN				297	
375 SWEDEN				6968	
400 U STATES		62784		925573	
		95483		1257009	
CHAINS N O P					5236
100 U KINGDOM		11560		68905	
327 FRANCE				605	
335 GERMANY		683		1801	
354 NETHRLNDS				695	
400 U STATES		61527		665618	
		73770		737624	
DIESEL ENGINE PARTS N O P					5240
100 U KINGDOM		63155		365075	
318 DENMARK		263		1024	
327 FRANCE				598	
335 GERMANY				4400	
344 ITALY				4218	
354 NETHRLNDS				2295	
359 NORWAY				1071	
375 SWEDEN		1245		22756	
376 SWITZRLND		1668		29426	
400 U STATES		687801		7126603	
		754132		7557466	
BOILERS AND PARTS N O P					5241
100 U KINGDOM		9252		331433	
400 U STATES		120195		1517643	
		129447		1849076	
AUTDMOBILE ENGINES AND PARTS	NO				5242
100 U KINGDOM	3	16340	396	329029	
234 AUSTRALIA		269		4943	
317 CZECHO S				102	
335 GERMANY			100	2360	
344 ITALY				14	
400 U STATES	553	911819	14638	13144676	
	556	928428	15134	13481124	
ENGINES DIESEL SEMI DIESEL	NO				5243
100 U KINGDOM	79	243606	882	1732017	
335 GERMANY			12	15191	
400 U STATES	342	1865313	3091	15000391	
	421	2108919	3985	16747599	
ENGINES GAS MARINE AND PARTS	NO				5244
100 U KINGDOM	1	1699	28	63335	
400 U STATES	25	33914	1244	945524	
	26	35613	1272	1008859	
ENGINES MOTOR TRUCK AND PARTS	NO				5245
100 U KINGDOM	45	31802	49	37326	
400 U STATES	1912	719872	16945	6413345	
	1957	751674	16994	6450671	
ENGINES FISHING BOAT AND PARTS	NO				5246
400 U STATES	2	828	93	54909	
	2	828	93	54909	
PARTS OF AIRCRAFT ENGINES					5248
100 U KINGDOM		330178		3605071	
234 AUSTRALIA		1228		4840	
400 U STATES		246857		2171121	
		578263		5781032	
OUTBOARD MOTORS AND PARTS	NO				5250
100 U KINGDOM		32	5	722	
381 ALASKA			6	1221	
400 U STATES	35	120654	7374	2017344	
	35	120686	7385	2019287	
ENGINES UP TO 1 AND 1 HALF H P	NO				5251
100 U KINGDOM	69	930	147	5615	
400 U STATES	35	2693	610	35604	
	104	3623	757	41219	
ENGINES GAS N O P AND PARTS	NO				5252
100 U KINGDOM	89	11378	357	61365	
327 FRANCE				33	
359 NORWAY				1328	
381 ALASKA		732		767	
400 U STATES	3449	878162	46765	8947296	
	3538	890272	47122	9010789	
ENGINES STEAM N O P AND PARTS	NO				5253
100 U KINGDOM		12557	6	62201	
400 U STATES	39	231736	336	1170900	
	39	244293	342	1233101	
FIRE ENGINES MACHINES AND PTS	NO				5254
100 U KINGDOM			38	3835	
400 U STATES	12	37128	175	393219	
	12	37128	213	397054	
LOCOMOTIVES RAILWAY N O P	NO				5255
100 U KINGDOM			1	3120	
400 U STATES	6	69200	21	197597	
	6	69200	22	200717	
LOCOMDTIVE CHASSIS TOPS WHEELS					5256
100 U KINGDOM		905		9202	
400 U STATES		155217		1821776	
		156122		1830978	
LOCOMOTIVES SAWMILL MINING	NO				5257
100 U KINGDOM		170	11	139244	
400 U STATES	11	185771	102	1665981	
	11	185941	113	1805825	

IMPORTS INTO CANADA FOR CONSUMPTION

Articles and Countries from which Imported	MONTH OF NOVEMBER 1951		ELEVEN MONTHS ENDED NOVEMBER 1951		Class Number
	Quantities	Values (\$)	Quantities	Values (\$)	
ENGINES AIRCRAFT UP TO 200 HP 100 U KINGDOM 400 U STATES	NO 4	 4285	28 132	29414 129979	5258
ENGINES AIRCRAFT 201 TO 500 HP 100 U KINGDOM 400 U STATES	NO 1 44 45	 4661 156193 160854	 27 85 112	 128767 310792 439559	5259
ENGINES AIRCRAFT 501 TO 1000HP 400 U STATES	NO 4 4	 16268 16268	 126 126	 511764 511764	5260
ENGINES AIRCRAFT OVER 1000 HP 100 U KINGDOM 322 EGYPT 327 FRANCE 400 U STATES	NO 9 51 60	 163810 1528678 1692488	 60 4 1 263 328	 1090054 27000 26000 7702456 8845510	5261
CREAM SEPARATOR PARTS 100 U KINGDOM 318 DENMARK 335 GERMANY 375 SWEDEN 400 U STATES		 253 2723 2388 5364		 7871 200 3940 18280 107251 137542	5290
CREAM SEPARATORS 100 U KINGDOM 318 DENMARK 326 FINLAND 335 GERMANY 375 SWEDEN 400 U STATES	NO 10 60 70	 510 2251 2761	 450 10 4 303 6737 1977 9481	 30818 13860 12322 50498 275560 258773 641831	5292
MILK CLARIFIERS AND PARTS 400 U STATES		 104		 38762	5293
MILKING MACHINES AND PARTS 100 U KINGDOM 400 U STATES		 83 94440		 3726 1218385	5294
PASTEURIZERS DAIRY AND PARTS 100 U KINGDOM 236 NEW ZEAL 375 SWEDEN 400 U STATES	NO 98 98	 619 13521 14140	 22 277 299	 114951 280 458 150980 266669	5295
POWER DAIRY MACHINERY 100 U KINGDOM 236 NEW ZEAL 335 GERMANY 376 SWITZRLND 400 U STATES		 26345 81695 108040		 43705 132 7993 2774 1090727 1145331	5296
FORKS PRONGEO 100 U KINGDOM 335 GERMANY 400 U STATES	DOZ 178 178	 3496 3496	 254 39 1258 1551	 1868 262 23696 25826	5301
HARVESTERS AND PARTS 100 U KINGDOM 400 U STATES	NO 78 78	 1501 131062 132563	 5025 5025	 1501 3945252 3946753	5302
HAY LOADERS AND PARTS 400 U STATES	NO 5 5	 10194 10194	 1082 1082	 469871 469871	5303
HAY TEEDERS AND PARTS 400 U STATES	NO		20 20	5296 5296	5304
MOWING MACHINES AND PARTS 100 U KINGDOM 335 GERMANY 400 U STATES	NO 323 323	 104741 104741	 195 5 6395 6595	 32933 1271 1711604 1745808	5305
POTATO DIGGERS PLANTERS PARTS 100 U KINGDOM 400 U STATES	NO 14 14 28	 5576 3672 9248	 49 524 573	 11056 211163 222219	5306
RAKES HORSE OR POWER AND PARTS 400 U STATES	NO 48 48	 31111 31111	 4761 4761	 1284018 1284018	5307
RAKES N O P 100 U KINGDOM 347 JAPAN 400 U STATES	DOZ 102 56 158	 173 687 860	 178 4869 13763 18810	 336 4690 88234 93260	5308
REAPERS AND PARTS	NO				5309
SCYTHES 100 U KINGDOM 305 AUSTRIA 375 SWEDEN 400 U STATES	DOZ 85 4 89	 1558 74 1632	 515 479 185 4179 5358	 5418 8325 1967 44122 59832	5310
SICKLES DR REAPING HOOKS 100 U KINGDOM 400 U STATES	DOZ 2 913 915			 10 5423 5433	5311

IMPORTS INTO CANADA FOR CONSUMPTION

Articles and Countries from which Imported	MONTH OF NOVEMBER 1951		ELEVEN MONTHS ENDED NOVEMBER 1951		Class Number
	Quantities	Values (\$)	Quantities	Values (\$)	
CULTIVATORS SCUFFLERS AND PTS 100 U KINGDOM 354 NETHRLNDS 400 U STATES		3894		28108 1526 3051931	5321
ORILLS SEED SEEDERS AND PARTS 100 U KINGDOM 400 U STATES		123622 127516		3081565	5322
HARROWS DISC AND PARTS 100 U KINGDOM 400 U STATES		545 39272 39817		33100 1698345 1731445	5323
HARROWS AND PARTS N O P 100 U KINGDOM 400 U STATES		103271 103271		462 1508686 1509148	5324
HOES 100 U KINGDOM 400 U STATES	D02 50	894	134 996 1130	1194 8194 9388	5325
PLOUGHS OISC AND PARTS 100 U KINGDOM 400 U STATES		9268 237132 246400		12840 2256790 2269630	5326
PLOUGHS AND PARTS N D P 100 U KINGDOM 376 SWITZRLND 400 U STATES		3876 286127 290003		101766 1140 4903139 5006045	5327
ROLLERS FARM OR LAWN AND PARTS 400 U STATES	N0 1	118	959	35661	5328
FANNING MILL PEAVINERS AND PTS 400 U STATES	N0 1	118	959	35661	5331
HARVESTER COMBINES AND PARTS 100 U KINGDOM 327 FRANCE 400 U STATES	N0 262 262	64214 64214	1422 1422	794725 794725	5332
THRESHING MACHINE SEPARATORS 318 DENMARK 400 U STATES	N0 23 23	3063 882957 886020	7949 7949	26976 136 23730407 23757519	5333
THRESHING MACHINE PARTS 100 U KINGDOM 400 U STATES		12327 12327	1 628	1223 643298 644521	5334
ELECT GENERATORS FARM AND PTS 400 U STATES		26995 26995		49 1098184 1098233	5342
FODDER FEED CUTTERS AND PARTS 400 U STATES	N0 77 77	21184 45963 45963		271466 271466 415298 415298	5343
FRUIT VEGETABLE GRAOING MACH 100 U KINGDOM 354 NETHRLNDS 400 U STATES		225 32202 32427		2001 2382 330696 335079	5344
GRAIN HAY GRINDERS AND PARTS 100 U KINGDOM 400 U STATES	N0 671 671	119009 119009	3977 3977	645 704003 704648	5345
HAY PRESSES AND PARTS 400 U STATES	N0 81 81	137095 137095	2963 2963	4409099 4409099	5346
MANURE SPREADERS AND PARTS 400 U STATES	N0 119 119	39576 39576	3474 3474	991925 991925	5350
POST HOLE UIGGERS AND PARTS 400 U STATES	N0 109 109	3833 3833	4348 4348	70250 70250	5352
SPADES AND SHDVELS N O P 100 U KINGDOM 400 U STATES	D02 40 331 371	435 5760 6195	5574 1741 7315	31593 28052 59645	5353
SPRAYING AND DUSTING MACHINES 100 U KINGDOM 306 BELGIUM 327 FRANCE 400 U STATES		81624 81624		2036 474 3722 1545875 1552107	5354
STUMPING MACHINES AND PARTS 400 U STATES	N0			204 204	5355
TRACTION DITCHING MACH AND PTS 400 U STATES	N0 1 1	19414 19414	23 23	311539 311539	5356
TRACTION ENGINES GASOLINE 100 U KINGDOM 317 CZECHO 3 327 FRANCE 335 GERMANY	N0 321 1	335602 4954	5424 1 7 31	5812110 1472 28333 74027	5357

IMPORTS INTO CANADA FOR CONSUMPTION

Articles and Countries from which Imported	MONTH OF NOVEMBER 1951		ELEVEN MONTHS ENDED NOVEMBER 1951		Class Number
	Quantities	Values (\$)	Quantities	Values (\$)	
354 NETHRLNDS			1	1422	
400 U STATES	2843	5230079	49859	78126770	
	3165	5570635	55323	84044134	
TRACTION ENGINE PARTS					5358
100 U KINGDOM		22607		270116	
327 FRANCE				1011	
335 GERMANY		149		2200	
375 SWEDEN		20227		37853	
381 ALASKA		261		2898	
400 U STATES		3410795		32453416	
		3454039		32767494	
WINMILLS AND PARTS					5361
400 U STATES		3633		27438	
		3633		27438	
PRUNING HOOKS SHEARS DEHORNERS					5362
100 U KINGDOM		177		11832	
234 AUSTRALIA				44	
327 FRANCE				954	
335 GERMANY		119		2115	
344 ITALY		3186		4921	
375 SWEDEN				1341	
376 SWITZRLND		707		707	
400 U STATES		3545		74632	
		7734		96546	
AGRIC IMPLEMENTS N O P AND PARTS					5363
100 U KINGDOM		2182		71086	
306 BELGIUM				1775	
318 DENMARK				4657	
354 NETHRLNDS				181	
375 SWEDEN		3995		10871	
400 U STATES		213852		5165963	
		220029		5254533	
KNIVES AND FORKS TABLE					5371
100 U KINGDOM		31504		231881	
318 DENMARK		420		3193	
327 FRANCE				7026	
335 GERMANY		230		20445	
344 ITALY				3180	
347 JAPAN		1260		82765	
375 SWEDEN		768		3199	
400 U STATES		13606		163474	
		47788		515163	
POCKET KNIVES					5372
100 U KINGDOM		9499		217166	
317 CZECHO S				259	
327 FRANCE		116		4422	
335 GERMANY		14206		198010	
344 ITALY				18515	
347 JAPAN		456		26782	
352 MEXICO				3013	
375 SWEDEN				3484	
376 SWITZRLND				513	
400 U STATES		12639		134059	
		36916		606223	
RAZORS N O P AND PARTS					5373
100 U KINGDOM		16546		97849	
327 FRANCE				872	
335 GERMANY		279		16388	
375 SWEDEN				828	
400 U STATES		1583		42706	
		18408		158643	
SAFETY RAZOR BLADES	002				5374
100 U KINGDOM	33203	7918	89664	23722	
335 GERMANY	5366	366	301574	14868	
400 U STATES	63782	4490	1454225	93602	
	102351	12774	1845463	132192	
SCISSORS AND SHEARS N O P					5375
100 U KINGDOM		10573		172005	
318 DENMARK				440	
327 FRANCE		98		2632	
335 GERMANY		43755		431221	
344 ITALY		762		40657	
347 JAPAN		82		6328	
355 INDONESIA				118	
375 SWEDEN				1854	
400 U STATES		28091		538583	
		83361		1193838	
OTHER KNIVES N O P					5376
100 U KINGDOM		3208		52546	
231 HONG KONG				102	
318 DENMARK				33	
326 FINLAND		310		3831	
327 FRANCE		174		2815	
335 GERMANY		1788		55593	
344 ITALY		44		906	
347 JAPAN				1257	
359 NORWAY				347	
375 SWEDEN		1151		15989	
376 SWITZRLND				157	
400 U STATES		3727		91408	
		10402		224984	
SPOONS					5377
100 U KINGDOM		2872		30331	
318 DENMARK		68		1058	
335 GERMANY		278		5512	
344 ITALY				4551	

IMPORTS INTO CANADA FOR CONSUMPTION

Articles and Countries from which Imported	MONTH OF NOVEMBER 1951		ELEVEN MONTHS ENDED NOVEMBER 1951		Class Number
	Quantities	Values (\$)	Quantities	Values (\$)	
347 JAPAN		800		33073	
354 NETHRLNDS				727	
375 SWEDEN		447		2532	
400 U STATES		1214		26372	
		5679		104156	
KNIVES BUTCHER AND KITCHEN					5378
100 U KINGDOM		10263		219216	
231 HONG KONG				183	
327 FRANCE				12191	
335 GERMANY		2803		31603	
347 JAPAN				284	
375 SWEDEN		282		9106	
400 U STATES		20037		177966	
		33385		450549	
HINGES AND BUTTS					5381
100 U KINGDOM	LB	10692	2114	399542	
306 BELGIUM		8069	2259	22469	
327 FRANCE		1627	883	4913	
335 GERMANY		3636	651	47889	
347 JAPAN				9514	
375 SWEDEN		12906	4286	110557	
376 SWITZRLND				5528	
400 U STATES		53920	27791	714195	
		90850	37984	1314607	
CUT NAILS					5391
100 U KINGDOM	CWT			8395	
400 U STATES		51	1631	4250	
		51	1631	12645	
RAILWAY SPIKES					5392
100 U KINGDOM	CWT	66	385	3211	
400 U STATES		135	1243	3359	
		201	1628	6570	
TACKS ALL KINDS N O P					5393
100 U KINGDOM	LB			16765	
335 GERMANY		1261	541	1496	
400 U STATES		2776	1488	24158	
		4037	2029	42419	
WIRE NAILS OVER ONE INCH					5394
100 U KINGDOM	CWT	1980	11606	41623	
305 AUSTRIA				2263	
306 BELGIUM		2150	15372	28477	
327 FRANCE				3162	
335 GERMANY		1170	9606	40700	
347 JAPAN		150	1646	980	
354 NETHRLNDS				4311	
375 SWEDEN				7854	
400 U STATES		4175	38545	62451	
		9625	76775	191821	
NAILS AND BRADS N O P					5395
100 U KINGDOM	LB	60236	8925	389533	
335 GERMANY				13772	
400 U STATES		19993	9753	244181	
		80229	18678	646486	
SPRING BEARD AND LATCH NEEDLES					5401
100 U KINGDOM	M	2	88	116	
335 GERMANY				126	
376 SWITZRLND				81	
400 U STATES		96	5081	1780	
		98	5169	2103	
NEEDLES N O P					5402
100 U KINGDOM			11698	137410	
317 CZECHO S				307	
335 GERMANY			4518	66425	
344 ITALY			1225	20060	
347 JAPAN				539	
376 SWITZRLND				11839	
400 U STATES			29413	631065	
			46854	867645	
PINS N O P					5403
100 U KINGDOM	LB	24296	17295	346013	
317 CZECHO S				201	
327 FRANCE		54	318	87	
335 GERMANY		763	478	25621	
347 JAPAN		492	3155	3105	
354 NETHRLNDS				2930	
400 U STATES		13641	11357	92990	
		39246	32603	470947	
PINS FOR MARKING SYSTEMS					5404
100 U KINGDOM	LB			480	
400 U STATES		673	1089	18141	
		673	1089	18621	
NUTS AND BOLTS WASHERS RIVETS					5411
100 U KINGDOM	LB	37703	8172	474868	
335 GERMANY		59	69	18569	
375 SWEDEN		293	205	944	
381 ALASKA				76	
400 U STATES		1388610	439041	11735616	
		1426665	447487	12230073	
MACHINE AND OTHER SCREWS N O P					5412
100 U KINGDOM			7475	88162	
335 GERMANY				619	
400 U STATES			153684	1965261	
			161159	2054042	

Articles and Countries from which Imported	MONTH OF NOVEMBER 1951		ELEVEN MONTHS ENDED NOVEMBER 1951		Class Number
	Quantities	Values (\$)	Quantities	Values (\$)	
WOOD SCREWS OF IRON OR STEEL					
100 U KINGDOM		1617		14764	5413
305 AUSTRIA				1049	
327 FRANCE		2266		7231	
335 GERMANY		1556		40883	
375 SWEDEN				10908	
400 U STATES		2835		96281	
		8274		171116	
FISH HOOKS COMMERCIAL					
100 U KINGDOM				9987	5421
327 FRANCE				143	
359 NORWAY		4372		59953	
400 U STATES		3933		38051	
		8305		108134	
HARDWARE N D P					
100 U KINGDOM		10649		107256	5422
335 GERMANY		1688		13137	
375 SWEDEN		444		8601	
400 U STATES		107814		1653017	
		120595		1782011	
LDCKS N O P					
100 U KINGDOM		837		10641	5423
335 GERMANY		2067		9483	
400 U STATES		14515		202690	
		17419		222814	
SKATES ALL KINDS AND PARTS					
PAIR					
100 U KINGDOM	77	530	9880	26479	5424
359 NORWAY			11	119	
400 U STATES	2471	3221	20869	61984	
	2548	3751	30760	88582	
CARPET SWEEPERS					
NO					
100 U KINGDOM				853	5441
400 U STATES		2729		4797	
		1292		5650	
		2729		17085	
CLEANERS ELECTRIC VACUUM					
NO					
100 U KINGDOM	2728	65723	40063	866193	5442
234 AUSTRALIA			100	2774	
354 NETHRLNDS	271	8573	5546	163204	
375 SWEDEN	19	1253	1039	75722	
400 U STATES	627	26846	9506	429689	
	3645	102395	56254	1537582	
CLEANERS HAND VACUUM AND PARTS					
100 U KINGDOM		3791		345411	5443
354 NETHRLNDS		348		1244	
375 SWEDEN		1148		7170	
400 U STATES		36656		1129472	
		41943		1483297	
CLOTHES WRINGERS DOMESTIC					
100 U KINGDOM				7477	5444
400 U STATES		9659		437460	
		9659		444937	
SEWING MACHINES					
NO					
100 U KINGDOM	20	2271	4129	221131	5445
305 AUSTRIA			19	608	
306 BELGIUM			3	150	
317 CZECHO S			2462	78187	
318 DENMARK			6	600	
327 FRANCE			4	2768	
335 GERMANY			292	18683	
344 ITALY	747	40087	3825	199412	
347 JAPAN	537	10334	3709	97061	
372 SPAIN			820	28675	
375 SWEDEN			2622	78975	
376 SWITZRLND	1050	66897	2025	165752	
400 U STATES	1950	127383	20041	2146721	
	4304	246972	39957	3038723	
SEWING MACHINE ATTACHMENTS					
100 U KINGDOM		4281		122695	5446
400 U STATES		52198		406581	
		56479		529276	
SEWING MACHINE PARTS					
100 U KINGDOM		84683		350604	5447
317 CZECHO S				233	
327 FRANCE				3033	
335 GERMANY		2353		6971	
344 ITALY				16827	
347 JAPAN		2823		43339	
376 SWITZRLND		239		6227	
400 U STATES		78850		1231226	
		168948		1658460	
WATER PUMPS DOMESTIC					
NO					
100 U KINGDOM	84	545	946	6054	5449
400 U STATES	437	24143	7490	380467	
	521	24688	8436	386521	
WASHING MACHINES ELECTRIC					
NO					
100 U KINGDOM			308	21545	5450
400 U STATES	180	14088	3763	373330	
	180	14088	4071	394875	
WASHING MACH POWER NOT ELECT					
NO					
400 U STATES	2	126	18	1498	5451
	2	126	18	1498	
WASHING MACH HAND OPERATED					
NO					
400 U STATES			3	59	5452
			3	59	

IMPORTS INTO CANADA FOR CONSUMPTION

Articles and Countries from which Imported	MONTH OF NOVEMBER 1951		ELEVEN MONTHS ENDED NOVEMBER 1951		Class Number
	Quantities	Values (\$)	Quantities	Values (\$)	
WASHING MACHINE PARTS					
100 U KINGDOM		206		43128	5453
400 U STATES		67175		2508439	
		67381		2551567	
ARTICLES FOR SMELTING IRON					
400 U STATES		22324		653704	5461
		22324		653704	
BLOWERS SMELTING APPARATUS					
100 U KINGDOM				2515	5462
335 GERMANY				101917	
400 U STATES		61234		200125	
		61234		304557	
BUODLES VANNERS SLIME TABLES					
400 U STATES		3200		9677	5463
		3200		9677	
CAR LOADING MACHINES COAL					
400 U STATES		422		32789	5464
		422		32789	
CHOCK RELEASE APPARATUS					5465
COAL HEADING MACHINES					
400 U STATES				14157	5466
				14157	
MINERS LAMPS AND ACCESSORIES					
100 U KINGDOM		918		3698	5467
400 U STATES		22755		631039	
		23673		634737	
AMALGAM SAFES ORE SAMPLERS					
100 U KINGDOM		157		1537	5468
400 U STATES		54520		476286	
		54677		477823	
SUNDRY METALLURGICAL APPARATUS					
100 U KINGDOM		703		1984	5469
400 U STATES		127084		720822	
		127787		722806	
DIAMOND ORILLS CORE DRILLS					
100 U KINGDOM		7112		115205	5470
207 UN SO AFR				385	
400 U STATES		47055		385213	
		54167		500803	
MINE LOADING MACH CONVEYORS					
100 U KINGDOM		2000		237801	5471
335 GERMANY				347	
400 U STATES		971898		6818730	
		973898		7056878	
MINE HOISTS NOT MADE IN CANADA					5472
MACHINERY ALLUVIAL MINING					
381 ALASKA				663	5473
400 U STATES		87		64443	
		87		65106	
MACHINERY ORE HANLING					
400 U STATES				193091	5474
				193091	
MACHINERY ORE CONCENTRATION					
100 U KINGDOM				1495	5475
400 U STATES		27399		442421	
		27399		443916	
MACHINERY METAL REFINING					
400 U STATES		1988		32773	5476
		1988		32773	
ORE CRUSHERS GRINDING MILLS					
100 U KINGDOM		13073		109725	5477
327 FRANCE		1920		1920	
335 GERMANY				85241	
375 SWEQEN				26532	
400 U STATES		257397		1665773	
		272390		1889191	
COAL CUTTERS AUGERS DRILLS					
100 U KINGDOM		1829		8895	5478
327 FRANCE				2079	
400 U STATES		5239		43807	
		7068		54781	
POWER ORIVEN PUMPS FOR MINES					
400 U STATES				1895	5479
				1895	
PUMPS PREC METAL EXTRACTION					
400 U STATES		79		7287	5480
		79		7287	
ROCK ORILLS AND PARTS					
100 U KINGDOM	NO	4459	117	106775	5481
207 UN SO AFR				3265	
375 SWEDEN	60	289415	1017	1906143	
400 U STATES	3	67825	344	1152762	
	63	361699	1478	3168945	
WELL ORILLING MACHINERY					
100 U KINGDOM		76881		196509	5482
234 AUSTRALIA				72150	
400 U STATES		3919493		33809297	
		3996374		34077956	
LOADING MACHINES AND PARTS					
100 U KINGDOM	NO				5500
318 DENMARK	1	147	159	17533	
335 GERMANY			60	1071	
344 ITALY			12	156	
			62	5456	

IMPORTS INTO CANADA FOR CONSUMPTION

Articles and Countries from which Imported	MONTH OF NOVEMBER 1951		ELEVEN MONTHS ENDED NOVEMBER 1951		Class Number
	Quantities	Values (\$)	Quantities	Values (\$)	
375 SWEDEN	142	13385	1222	118564	
376 SWITZRLND			110	8550	
381 ALASKA			3	454	
400 U STATES	69	81198	3904	1551762	
	212	94730	5532	1703546	
BOOKKEEPING MACHINES AND PARTS	NO				5501
100 U KINGDOM	2	22641	32	87921	
335 GERMANY			12	1544	
344 ITALY	25	5971	372	102155	
375 SWEDEN	55	4294	562	64780	
376 SWITZRLND	2	582	17	5542	
400 U STATES	494	629827	6295	8298873	
	578	663315	7290	8560815	
CASH REGISTERS					5502
375 SWEDEN		659		7975	
400 U STATES		3658		120286	
		4317		128261	
CASH REGISTER PARTS					5503
400 U STATES		106761		1507000	
		106761		1507000	
DICTATING MACHINES AND PARTS					5504
100 U KINGDOM		41483		358634	
400 U STATES		28598		585095	
		70081		943729	
TYPEWRITERS	NO				5505
100 U KINGDOM	146	6486	1022	42884	
335 GERMANY	1	15	573	23016	
344 ITALY			3	214	
375 SWEDEN			145	11486	
376 SWITZRLND	140	4246	162	5092	
400 U STATES	170	16597	3785	424193	
	457	27344	5690	506885	
TYPEWRITER PARTS					5506
100 U KINGDOM		5711		30468	
335 GERMANY				212	
375 SWEDEN				425	
376 SWITZRLND				52	
400 U STATES		278399		3093974	
		284110		3125131	
MACHINERY 412A PAPER WORKING					
100 U KINGDOM		68288		351637	
327 FRANCE		58		37571	
335 GERMANY		26651		158039	
344 ITALY		18513		66541	
354 NETHRLNDS				886	
375 SWEDEN		3619		44000	
376 SWITZRLND				36746	
400 U STATES		410477		5818802	
		527606		6514222	
MACHINERY 412A CELLULOSE					5512
335 GERMANY				10266	
400 U STATES		22		41566	
		22		51832	
NEWSPAPER PRESSES AND PARTS	NO				5513
100 U KINGDOM			2	23129	
400 U STATES	4	130647	50	2178583	
	4	130647	52	2201712	
FLAT BED CYL PRESSES AND PARTS	NO				5514
100 U KINGDOM	2	3274	18	22124	
375 SWEDEN			7	25281	
376 SWITZRLND			1	3887	
400 U STATES	10	37922	190	384091	
	12	41196	216	435383	
PRINTING PRESSES	NO				5515
100 U KINGDOM	345	125029	3342	1093933	
317 CZECHOS			17	29111	
318 DENMARK			94	6492	
327 FRANCE			1	9390	
335 GERMANY	12	16602	172	220640	
344 ITALY			4	17792	
354 NETHRLNDS			104	2504	
375 SWEDEN		101	19	92779	
376 SWITZRLND			1	13624	
400 U STATES	221	475419	4390	4533326	
	578	617151	8144	6019591	
TYPECASTING MACHINES AND PARTS					5516
100 U KINGDOM		216		10717	
400 U STATES		142047		2298148	
		142263		2308865	
TYPEMAKING ACCESSORIES AND PTS					5517
100 U KINGDOM		7790		5799	
400 U STATES		7790		75438	
		7790		81237	
AIR COMPRESSING MACH AND PARTS					5521
100 U KINGDOM		36972		306509	
306 BELGIUM		68		68	
327 FRANCE				399	
335 GERMANY		53		3886	
375 SWEDEN				11037	
376 SWITZRLND		2297		6950	
400 U STATES		352221		4318140	
		391611		4646989	
BAKERY MACHINERY AND PARTS					5522
100 U KINGDOM		5558		254343	
327 FRANCE				8286	

IMPORTS INTO CANADA FOR CONSUMPTION

Articles and Countries from which Imported	MONTH OF NOVEMBER 1951		ELEVEN MONTHS ENDED NOVEMBER 1951		Class Number
	Quantities	Values (\$)	Quantities	Values (\$)	
335 GERMANY				125 01	
344 ITALY				20 77	
354 NETHRLNDS				178 14	
376 SWITZRLND				7 77	
400 U STATES		1 336 15		222 9380	
BOX END MACHINERY AND PARTS		1 391 73		2 525 178	5523
400 U STATES				6 27	
COAL CARBONIZING MACH AND PTS				6 27	
327 FRANCE				16 00	5524
400 U STATES		98 72		1880 00	
CLAY PRODUCTS MACH AND PARTS		98 72		1896 00	
100 U KINGDOM				1 462 7	5526
327 FRANCE				42 27	
400 U STATES		23 281		122 580	
COAL COKE AND GAS MACH AND PTS		23 281		1 414 34	
100 U KINGDOM				9 76	5527
400 U STATES		119 361		251 59	
WASTE RECOVERY MACH AND PARTS		120 337		11824 58	
100 U KINGDOM				120 761 7	5528
400 U STATES		482 30		117 35	
COAL HANDLING MACHINES AND PTS		482 30		3304 93	
100 U KINGDOM				3 422 28	5529
400 U STATES		1928		45 11	
CONCRETE MIXING MACH AND PARTS	NO	50970		31 7989	
100 U KINGDOM		52898		3225 00	5530
335 GERMANY			17	73 71	
400 U STATES	1	843	1	84 3	
CRANES HOISTS NOP AND PARTS	41	50118	435	8001 13	
100 U KINGDOM	42	50961	453	8083 27	5531
335 GERMANY			636	3329 37	
375 SWEDEN			27	262 55	
400 U STATES	227	513886	1	26 72	
DENTAL ENGINES ELECTRIC	273	545288	3918	61918 10	
100 U KINGDOM	NO		4582	65536 74	5532
400 U STATES				70 38	
DIES FOR STAMPING METAL PLATES	7	988	378	1298 68	
400 U STATES	7	988	427	1369 06	5533
HAND FIRE EXTINGUISHERS		3135		147 75	
100 U KINGDOM		3135		147 75	5534
400 U STATES		100		275 66	
FERTILIZER MACHINERY AND PARTS		110731		10982 37	
100 U KINGDOM		110831		11258 03	5535
318 DENMARK		8121		722 40	
335 GERMANY		16989		68 19	
400 U STATES		15621		169 89	
FISH PREPARING MACH AND PARTS		40731		941 774	
100 U KINGDOM				10378 22	5536
400 U STATES		3181		34 79	
REFRIGERATING MACH AND PARTS		3181		712 19	
100 U KINGDOM		18543		746 98	5537
318 DENMARK				1266 49	
400 U STATES		144953		56 96	
KEYMAKING MCH FDR CANS AND PTS		163496		389 7615	
LAWN MOWERS	NO			40299 60	5538
100 U KINGDOM	6600	51680	70688	4617 23	5539
234 AUSTRALIA			30	9 26	
335 GERMANY			1532	89 66	
400 U STATES	207	14987	8786	5086 24	
LEATHER MACHINERY AND PARTS	6807	66667	81036	9802 39	
100 U KINGDOM				12 14	5540
306 BELGIUM		1214		16 91	
335 GERMANY				145 45	
400 U STATES		7015		3186 39	
LOGGING MACHINERY AND PARTS		8229		3360 89	5541
100 U KINGDOM				227 12	
306 BELGIUM				1126 7	
375 SWEDEN				17 36	
381 ALASKA				574 34	
400 U STATES		934008		93568 93	
METAL DRILLING MACH AND PARTS		934008		94500 42	5542
100 U KINGDOM		115958		8855 30	
305 AUSTRIA				56 2	
306 BELGIUM				725 52	
317 CZECHO S				19 00	
327 FRANCE				84 49	
335 GERMANY		1448		1156 0	

IMPORTS INTO CANADA FOR CONSUMPTION

Articles and Countries from which Imported	MONTH OF NOVEMBER 1951		ELEVEN MONTHS ENDED NOVEMBER 1951		Class Number
	Quantities	Values (\$)	Quantities	Values (\$)	
375 SWEDEN				5613	
376 SWITZRLND		49237		119791	
400 U STATES		493237		4063247	
METAL GRINDING MACH AND PARTS		659880		5169204	5543
100 U KINGDOM		45300		418723	
306 BELGIUM				6899	
327 FRANCE				120	
335 GERMANY		1531		18739	
375 SWEDEN		7075		48442	
376 SWITZRLND		6162		167981	
400 U STATES		309651		3857859	
METALWORKING LATHES AND PARTS		369719		4518763	5544
100 U KINGDOM		205196		1841227	
306 BELGIUM		450		450	
317 CZECHD S				7888	
327 FRANCE		4218		33590	
335 GERMANY		17594		88822	
344 ITALY				4815	
354 NETHRLNDS				7054	
375 SWEDEN		400		55661	
376 SWITZRLND				31620	
400 U STATES		727369		5292843	
METAL MILLING MACHINES AND PTS		955227		7363970	5545
100 U KINGDOM		151935		597293	
306 BELGIUM				50994	
317 CZECHO S				6202	
318 DENMARK		3435		8331	
344 ITALY				6672	
375 SWEDEN				4633	
376 SWITZRLND				9242	
400 U STATES		222927		1870645	
METALWORKING PLANERS AND PARTS		378297		2554012	5546
100 U KINGDOM		76		90557	
335 GERMANY				1736	
400 U STATES		3818		219436	
METALWORKING PRESSES AND PARTS		3894		311729	5547
100 U KINGDOM		24669		395941	
306 BELGIUM		1387		5173	
318 DENMARK		13161		13161	
327 FRANCE				442	
335 GERMANY		3855		22494	
375 SWEDEN		4000		31253	
400 U STATES		368580		4849925	
METAL ROLLING MILL MCH AND PTS		415652		5318389	5548
100 U KINGDOM		5543		144471	
335 GERMANY				6839	
400 U STATES		93463		764067	
METAL SHAPERS SLOTTERS AND PTS		99006		915377	5549
100 U KINGDOM		49109		332415	
335 GERMANY				3782	
376 SWITZRLND		19702		21537	
400 U STATES		162077		1848199	
METALWORKING MCH N O P AND PTS		230888		2205933	5550
100 U KINGDOM		36182		474510	
306 BELGIUM				1184	
327 FRANCE				14010	
335 GERMANY		29788		99988	
354 NETHRLNDS				612	
375 SWEDEN		10413		25305	
376 SWITZRLND		12413		89877	
400 U STATES		466686		6532731	
MOTION PICTURE PROJECTORS		555482		7238217	5551
100 U KINGDOM		5526		176804	
317 CZECHO S				235	
327 FRANCE				3884	
335 GERMANY				228	
376 SWITZRLND		126		7763	
400 U STATES		63680		1179402	
NET MAKING MACHINES AND PARTS		69332		1368316	5552
400 U STATES				86	
OIL PRODUCING MACH AND PARTS				86	5554
400 U STATES				481	
OZONE GENERATORS AND PARTS				481	5555
400 U STATES		587		24119	
PAPER MILL MACHINES AND PARTS		587		24119	5556
100 U KINGDOM		3962		184702	
305 AUSTRIA		294		1470	
327 FRANCE				929	
335 GERMANY		15132		31740	
344 ITALY				2008	
375 SWEDEN		156712		180048	
400 U STATES		357865		2955623	
		533965		3356520	

IMPORTS INTO CANADA FOR CONSUMPTION

Articles and Countries from which Imported	MONTH OF NOVEMBER 1951		ELEVEN MONTHS ENDED NOVEMBER 1951		Class Number
	Quantities	Values (\$)	Quantities	Values (\$)	
PULP MILL MACHINES AND PARTS					
100 U KINGDOM				101 38	5557
375 SWEDEN				135089	
400 U STATES		89056		1129221	
		89056		1274448	
POWER PUMPS N O P AND PARTS					
NO					5558
100 U KINGDOM	54	32682	908	325696	
327 FRANCE			1	4238	
335 GERMANY			3	5825	
344 ITALY			34	12460	
359 NORWAY				547	
375 SWEDEN	3	98	6	383	
376 SWITZRLND			3	2009	
400 U STATES	1544	403966	22101	4809144	
	1601	436746	23056	5160302	
RIFLE MAKING MACHINERY					5559
ROAD MAKING MACHINERY AND PTS					
100 U KINGDOM				147026	5560
306 BELGIUM		3070		36779	
335 GERMANY				3586	
400 U STATES		331132		4923816	
		334202		5111207	
TRENCH AND DITCH MACH AND PTS					
400 U STATES		10248		58196	5561
		10248		58196	
ROLLERS STREET ROAD AND PARTS					
NO					5562
100 U KINGDOM		53	22	90673	
400 U STATES	12	18607	214	557702	
	12	18660	236	648375	
ROLLS SAND CAST CHILLED CAST					
100 U KINGDOM		15345		36245	5563
400 U STATES		223948		1427244	
		239293		1463489	
SAWMILL MACHINERY AND PARTS					
100 U KINGDOM		1601		49430	5564
306 BELGIUM				116624	
375 SWEDEN				165	
400 U STATES		96819		786293	
		98420		952512	
SCRAPERS RAILWAY OR ROAD					
400 U STATES				196569	5565
				196569	
SHOE MACHINERY AND PARTS					
100 U KINGDOM		215		8752	5566
318 DENMARK				6085	
327 FRANCE				8011	
335 GERMANY				8610	
344 ITALY				5109	
375 SWEDEN				843	
400 U STATES		35557		677413	
		36172		714823	
SHOVELS POWER AND PARTS					
NO					5567
100 U KINGDOM	10	117348	46	538807	
400 U STATES	24	839350	539	10442643	
	34	956698	585	10981450	
STAVE MAKING MACH AND PARTS					
400 U STATES				7899	5568
				7899	
STREET CLEANING MACH AND PARTS					
400 U STATES		80685		506272	5569
		80685		506272	
BEEF SUGAR MACHINERY AND PARTS					
100 U KINGDOM				2080	5570
400 U STATES		22143		443207	
		22143		445287	
VENEER DRYING MACHINES AND PTS					
335 GERMANY				30724	5571
400 U STATES		17217		287317	
		17217		318041	
WATER METERS N O P AND PARTS					
NO					5572
100 U KINGDOM	8	3092	71	17000	
400 U STATES	3	13776	163	179750	
	11	16868	234	196750	
WATER TURBINES AND PARTS					
100 U KINGDOM				21267	5573
335 GERMANY				302	
400 U STATES		40263		746112	
		40263		767681	
WIRE STITCHER STAPLERS AND PTS					
100 U KINGDOM		1508		14216	5574
359 NORWAY				6620	
375 SWEDEN				10617	
400 U STATES		49563		685739	
		51071		717192	
YARN CORD FABRIC MACH AND PTS					
100 U KINGDOM		475950		2791204	5575
305 AUSTRIA				22400	
306 BELGIUM				5457	
317 CZECHO S				318	
318 DENMARK				3466	
327 FRANCE		76529		93055	
335 GERMANY		496		90486	
344 ITALY				37046	
354 NETHRLNDS				244	

Articles and Countries from which Imported	MONTH OF NOVEMBER 1951		ELEVEN MONTHS ENDED NOVEMBER 1951		Class Number
	Quantities	Values (\$)	Quantities	Values (\$)	
376 SWITZRLND		95721		844243	
400 U STATES		1446882		17349133	
ALL MACHINERY N O P AND PARTS		2095578		21237052	5576
100 U KINGDOM		235946		2439384	
234 AUSTRALIA				3064	
306 BELGIUM		869		16259	
317 CZECHO S				1745	
318 DENMARK		146		85168	
327 FRANCE		2907		47706	
335 GERMANY		59912		1598764	
344 ITALY				3332	
347 JAPAN				879	
352 MEXICO				1367	
354 NETHRLNDS		10715		42257	
359 NORWAY		297		5560	
375 SWEDEN		3499		94469	
376 SWITZRLND		7636		100372	
381 ALASKA		336		1625	
400 U STATES		3791395		47082052	
CIGARETTE CIGAR MACH AND PARTS		4113658		51524003	5577
100 U KINGDOM		4520		222749	
327 FRANCE				3996	
375 SWEDEN				15837	
376 SWITZRLND				67	
400 U STATES		10275		388373	
VENEER OR PLYWOOD MACH AND PTS		14795		631022	5578
100 U KINGDOM		6670		47995	
335 GERMANY		704		13542	
400 U STATES		81902		609869	
PURIFIERS FOR FISH OILS		89276		671406	5579
400 U STATES				27169	
FORGED STEEL ROLLS				27169	5580
100 U KINGDOM		4601		14559	
400 U STATES		38748		1287118	
FIXED METERS GAUGES FOR LIQUID		43349		1301677	5581
100 U KINGDOM				987	
400 U STATES		35872		388348	
AIR CONDITIONING APP AND PARTS		35872		389335	5582
100 U KINGDOM		16642		147501	
306 BELGIUM				1126	
335 GERMANY				7237	
376 SWITZRLND		1657		1657	
400 U STATES		321809		3235498	
DIES IN THE RDUGH		340108		3393019	5583
100 U KINGDOM				425	
400 U STATES		1524		54036	
BOTTLING MACHINES AND PARTS		1524		54461	5584
100 U KINGDOM		1098		17116	
327 FRANCE				808	
375 SWEDEN				2740	
400 U STATES		151595		1750842	
BULLDOZERS EARTHMOVERS ANO PTS	NO	152693		1771506	5585
100 U KINGDOM		1745	52	152649	
381 ALASKA				378	
400 U STATES		191	2118	11897125	
CONVEYING EQUIPMENT AND PARTS		191	2170	12050152	5586
100 U KINGDOM				145678	
207 UN SO AFR		2883		3833	
375 SWEDEN				2937	
400 U STATES		517670		3752933	
POWER JACKS AND PARTS	NO	520553		3905381	5587
100 U KINGDOM		286	1803	67033	
335 GERMANY			15	751	
375 SWEDEN			302	3022	
400 U STATES		3906	35032	971986	
STONE CRUSHING MACH AND PARTS		4192	37152	1042792	5588
100 U KINGDOM				249	
400 U STATES		194920		2249661	
WOODWORKING MACH AND PARTS NOP		194920		2249910	5589
100 U KINGDOM		42797		426482	
306 BELGIUM		3027		3027	
327 FRANCE				627	
335 GERMANY		22240		92700	
344 ITALY		4140		4140	
375 SWEDEN				7179	
376 SWITZRLND		1330		14271	
400 U STATES		289712		3402070	
		363246		3950496	

IMPORTS INTO CANADA FOR CONSUMPTION

Articles and Countries from which Imported	MONTH OF NOVEMBER 1951		ELEVEN MONTHS ENDED NOVEMBER 1951		Class Number
	Quantities	Values (\$)	Quantities	Values (\$)	
SPRINGS FOR SURGICAL TRUSSES 400 U STATES	LB		61	118	5591
SPRINGS FOR RAILWAY VEHICLES 400 U STATES			61	118	5592
SPRINGS FOR OTHER VEHICLES 100 U KINGDOM 400 U STATES		5264		25638	5593
SPRINGS FOR FURNITURE 100 U KINGDOM 400 U STATES		2724		13374	5594
SPRINGS FOR CLOCKS 400 U STATES		410		29476	5595
BATHS BATHTUBS OF STEEL 100 U KINGDOM 335 GERMANY 400 U STATES		3134		42850	5600
BASINS CLOSETS SINKS 100 U KINGDOM 335 GERMANY 375 SWEDEN 400 U STATES		1611		4170	5601
CONTAINERS TINPLATE FOR FOOD 400 U STATES		1611		22736	5602
CONTAINERS TINPLATE N O P 100 U KINGDOM 231 HONG KONG 309 BRAZIL 381 ALASKA 400 U STATES		218		8337	5603
HOLLOW WARE ENAMELLED IRON 100 U KINGDOM 231 HONG KONG 306 BELGIUM 335 GERMANY 354 NETHRLNDS 375 SWEDEN 400 U STATES		218		8337	5604
HOLLOW WARE IRON N O P 100 U KINGDOM 231 HONG KONG 327 FRANCE 335 GERMANY 347 JAPAN 375 SWEDEN 400 U STATES		16301		56025	5605
KITCHEN DAIRY HDLLOW WARE TIN 100 U KINGDOM 335 GERMANY 400 U STATES		19603		109124	5606
MFRS OF TIN AND TINPLATE N O P 100 U KINGDOM 231 HONG KONG 313 CHINA 327 FRANCE 335 GERMANY 347 JAPAN 352 MEXICO 354 NETHRLNDS 376 SWITZRLND 381 ALASKA 400 U STATES		26902		651714	5607
ANVILS AND VISES 100 U KINGDOM 335 GERMANY 375 SWEDEN 376 SWITZRLND 400 U STATES		62806		816863	5621
AUGERS BITS AND DRILLS 100 U KINGDOM 234 AUSTRALIA 317 CZECHO S 327 FRANCE 335 GERMANY 347 JAPAN 375 SWEDEN 376 SWITZRLND 400 U STATES		17239		132456	5622
AXES 100 U KINGDOM 375 SWEDEN 400 U STATES		3736		75952	5623
		3018		6039	
		31773		694476	
		55766		908923	
		89937		807325	
		89937		807325	
		355		43377	
		33		552	
		105		105	
		42654		713481	
		43147		757994	
		8026		74491	
				207	
				3127	
				1761	
				45	
				660	
		32266		523715	
		40292		604006	
		1965		49219	
				391	
				1352	
		75		15223	
				763	
		492		2690	
		278636		2931275	
		281168		3000913	
		33940		277021	
		9909		132587	
		18		199	
				353	
				1442	
		637		5621	
				269	
				120	
				2982	
				220	
		33		147	
		130296		2357016	
		140893		2500956	
		16545		146589	
		1215		3751	
		9111		18917	
				585	
		16553		203432	
		43424		373274	
		89430		761440	
		3470		60974	
		4566		4566	
				23432	
		5694		92818	
		4482		4482	
		674		9730	
				112	
		136709		1391491	
		245025		2349045	
	DDZ		680	6437	
		385	2250	23076	
		126	840	18371	
		511	3770	47884	

IMPORTS INTO CANADA FOR CONSUMPTION

Articles and Countries from which Imported	MONTH OF NOVEMBER 1951		ELEVEN MONTHS ENDED NOVEMBER 1951		Class Number
	Quantities	Values (\$)	Quantities	Values (\$)	
FILES N O P AND RASPS	DOZ				5624
100 U KINGDOM	1425	3793	12163	30989	
335 GERMANY			1730	2990	
375 SWEDEN	500	1078	14195	40228	
376 SWITZRLND			1791	8397	
400 U STATES	13211	37596	84062	371034	
	15136	42467	113941	453638	
HACK SAW BLADES					5625
100 U KINGDOM		1456		73786	
317 CZECHO S				4981	
335 GERMANY		652		2452	
375 SWEDEN				6639	
376 SWITZRLND		464		613	
400 U STATES		12834		170085	
		15406		258556	
SAWS N O P					5626
100 U KINGDOM		8078		118085	
306 BELGIUM				4001	
327 FRANCE				153	
335 GERMANY		2293		59842	
359 NORWAY				18644	
375 SWEDEN		34197		271143	
376 SWITZRLND		1101		2645	
400 U STATES		23948		371430	
		69617		845943	
WRENCHES					5627
100 U KINGDOM		14897		69473	
234 AUSTRALIA				18	
335 GERMANY		11079		68561	
347 JAPAN				3509	
375 SWEDEN		1870		9226	
400 U STATES		135328		1552737	
		163174		1703524	
AOZES CLEAVERS HATCHETS PLANES					5628
100 U KINGDOM		30459		255482	
231 HONG KONG				276	
234 AUSTRALIA		555		3693	
306 BELGIUM				620	
317 CZECHO S				3604	
327 FRANCE				2049	
335 GERMANY		8361		79290	
347 JAPAN				1156	
354 NETHRLNDS		531		1482	
375 SWEDEN		444		57628	
376 SWITZRLND				15	
400 U STATES		67850		873016	
		108200		1278311	
ENGINEERS PRECISION TOOLS					5629
100 U KINGDOM		37767		399048	
207 UN SO AFR				9385	
234 AUSTRALIA				2193	
317 CZECHO S				101	
318 DENMARK				585	
327 FRANCE		47		1719	
335 GERMANY		9716		104114	
344 ITALY				95	
347 JAPAN		4213		80147	
354 NETHRLNDS				669	
375 SWEDEN		2194		29420	
376 SWITZRLND		16696		77534	
381 ALASKA				669	
400 U STATES		228043		2214201	
		298676		2919880	
TOOLS N O P					5630
100 U KINGDOM		47726		488728	
231 HONG KONG				163	
234 AUSTRALIA				1069	
306 BELGIUM				891	
317 CZECHO S		945		16973	
318 DENMARK				160	
327 FRANCE		399		2845	
335 GERMANY		6705		99612	
344 ITALY		523		1014	
347 JAPAN				1013	
375 SWEDEN		2864		36224	
376 SWITZRLND		507		6560	
381 ALASKA				31	
400 U STATES		334760		4028107	
		394429		4683390	
FILES MANICURE					5631
100 U KINGDOM				17041	
327 FRANCE				204	
335 GERMANY		1090		4633	
400 U STATES		3031		35805	
		4121		57683	
TOOLS FOR USE IN MACHINES					5632
100 U KINGDOM		19402		171867	
327 FRANCE				240	
335 GERMANY		295		7923	
354 NETHRLNDS				666	
375 SWEDEN		319		21536	
376 SWITZRLND		3287		11542	
400 U STATES		257141		2652091	
		280444		2865865	
AUTOMOBILES FREIGHT NEW	N O				5641
100 U KINGDOM	64	69426	2228	2364764	

IMPORTS INTO CANADA FOR CONSUMPTION

Articles and Countries from which Imported	MONTH OF NOVEMBER 1951		ELEVEN MONTHS ENDED NOVEMBER 1951		Class Number
	Quantities	Values (\$)	Quantities	Values (\$)	
400 U STATES	542	1620703	3203	10936262	
AUTOS PASS NEW UNDER 1200 DOL	606	1690129	5431	13301026	
100 U KINGDOM	NO				5642
317 CZECHO S	33	30451	26731	23619259	
327 FRANCE			23	14556	
400 U STATES			45	32232	
AUTOS PASS NEW 1200 TO 2100 DOL	33	30451	1870	2006806	
100 U KINGDOM	NO		28669	25672853	5643
100 U KINGDOM	101	135110	1513	2285094	
227 BAHAMAS	42	78030	1	1824	
400 U STATES	143	214140	7086	12520799	
AUTOS PASS NEW N O P	NO				5644
100 U KINGDOM	21	48714	148	426186	
400 U STATES	116	305354	6524	16638450	
MOTOR OMNIBUSES NEW	137	354068	6672	17064636	
100 U KINGDOM	NO				5645
400 U STATES			6	29346	
PARTS OF MOTOR BUS BODIES 4381			49	823947	
100 U KINGDOM			55	853293	
400 U STATES		446452		32854	5646
AXLES BRAKES CLUTCHES TRUCK		446452		5849442	
100 U KINGDOM		20368		137431	5648
400 U STATES		1201655		9828392	
AUTOMOBILE PARTS N O P		1222023		9965823	
100 U KINGDOM		497728		5332216	5650
317 CZECHO S				5394	
327 FRANCE		404		7928	
335 GERMANY				8334	
344 ITALY				1747	
354 NETHRLNDS		337		4423	
375 SWEDEN		184		14359	
376 SWITZRLND		187		663	
377 SYRIA				24000	
400 U STATES		11174363		161533011	
BICYCLES N O P	NO	11673203		166932075	5651
100 U KINGDOM	673	14636	27995	593941	
306 BELGIUM			107	5025	
327 FRANCE			6218	125215	
344 ITALY			932	15619	
347 JAPAN			9	317	
354 NETHRLNDS			17	578	
400 U STATES	15	616	688	22239	
BICYCLE PARTS	688	15252	35966	762934	5652
100 U KINGDOM		24603		515587	
234 AUSTRALIA				4078	
306 BELGIUM				87	
327 FRANCE				5811	
335 GERMANY		1100		31513	
344 ITALY		76		4510	
375 SWEDEN				624	
400 U STATES		4222		59299	
CARS RAILWAY BOX AND FLAT		30001		621509	
400 U STATES	NO				5653
CARS RAILWAY PASSENGER	15	24296	131	205212	
400 U STATES	15	24296	131	205212	
CARS RAILWAY TANK	NO		6	55115	5654
400 U STATES			6	55115	
CARS RAILWAY N O P	NO				5655
400 U STATES	5	31476	84	291337	
CARS RAILWAY PARTS OF	5	31476	84	291337	
100 U KINGDOM	NO				5656
400 U STATES	13	27416	247	425216	
MOTOR RAIL CARS AND PARTS	13	27416	247	425216	
100 U KINGDOM				1030	5657
400 U STATES		158754		2155317	
MOTOR RAIL CARS AND PARTS		158754		2156347	
100 U KINGDOM	NO				5658
381 ALASKA			1	2829	
400 U STATES	2	5683	101	199837	
MOTOR CYCLES SIDE CARS AND PTS	2	5683	102	203414	
100 U KINGDOM	NO				5660
305 AUSTRIA	15	19143	3568	1170804	
317 CZECHO S			11	2831	
327 FRANCE	8	2681	687	120699	
335 GERMANY	27	33320	31	33635	
375 SWEDEN	8	3281	233	56357	
400 U STATES	3	14734	5	1524	
MOTOR VEHICLES N O P	61	73159	4859	1773799	
100 U KINGDOM	NO				5661
375 SWEDEN	4	7935	112	143820	
			1	1425	

IMPORTS INTO CANADA FOR CONSUMPTION

Articles and Countries from which Imported	MONTH OF NOVEMBER 1951		ELEVEN MONTHS ENDED NOVEMBER 1951		Class Number
	Quantities	Values (\$)	Quantities	Values (\$)	
376 SWITZRLND			2	3231	
381 ALASKA			2	1065	
400 U STATES	260	463843	1887	3177263	
TRACTION ENGINES NOP AND PARTS	264	471778	2004	3326804	
400 U STATES	NO				5663
	1	4674	1	8548	
TRICYCLES N O P	1	4674	1	8548	
100 U KINGDOM	NO				5664
400 U STATES	1828	11196	7647	37225	
	378	2478	4508	23540	
FRAMES FOR BICYCLES	2206	13674	12155	60765	
100 U KINGDOM	NO				5670
400 U STATES			330	1539	
			12	94	
TRUCKS BODIES FOR STREET CARS			342	1633	
400 U STATES					5671
				602667	
FACTORY WAREHOUSE TRUCKS MOTOR				602667	
100 U KINGDOM	NO				5672
335 GERMANY	8	33491	86	327997	
400 U STATES	113	437246	1762	5573100	
	121	470737	1848	5903701	
ROLLER BEARINGS AND PARTS					5680
100 U KINGDOM		14723		92257	
327 FRANCE				197	
335 GERMANY		18648		136943	
375 SWEDEN		48535		332920	
400 U STATES		378109		3455289	
		460015		4018306	
ANCHORS FOR VESSELS	CWT				5681
100 U KINGDOM	428	4609	3243	36086	
400 U STATES	312	4764	5102	99676	
	740	9373	8345	135762	
ANNULAR BALL BEARINGS FOR AUTO					5682
100 U KINGDOM		309		15610	
375 SWEDEN		3047		16259	
400 U STATES		213208		3230408	
		216564		3262277	
BALLS ROLLERS FOR BEARINGS					5683
100 U KINGDOM				42	
375 SWEDEN		2080		39448	
400 U STATES		8414		116094	
		10494		155584	
BURNISHING BALLS					5684
400 U STATES		82		13450	
		82		13450	
BALL BEARINGS AND PARTS N O P					5685
100 U KINGDOM		45966		452462	
305 AUSTRIA		16881		71834	
327 FRANCE				1943	
335 GERMANY		13089		160209	
344 ITALY				211127	
347 JAPAN				4585	
375 SWEDEN		99650		836406	
376 SWITZRLND				5692	
400 U STATES		359073		3761105	
		534659		5505363	
BOTTLES STEEL FOR GAS					5686
100 U KINGDOM		13140		134035	
220 BERMUDA		310		9570	
224 JAMAICA				48	
227 BAHAMAS				640	
228 LEEW WIND				480	
359 NORWAY				753	
400 U STATES		85357		823306	
		98807		968832	
BAYONETS SWORDS FOILS MASKS					5687
100 U KINGDOM		120		930	
327 FRANCE				726	
344 ITALY				178	
		120		1834	
MATERIALS FOR CREAM SEPARATORS					5688
400 U STATES				126	
				126	
DRUMS CYLINDERS BARRELS TANKS					5690
100 U KINGDOM		21508		61499	
334 ST PIERRE				30	
335 GERMANY		13140		13295	
381 ALASKA		332		1334	
400 U STATES		233510		2347324	
		268490		2423482	
FRAMES FOR PURSES RETICULES					5691
100 U KINGDOM		1322		83088	
306 BELGIUM		674		56879	
327 FRANCE		64		4623	
335 GERMANY		234		17228	
400 U STATES		19456		317393	
		21750		479211	
FURNITURE OF METAL					5692
100 U KINGDOM		102030		735643	
317 CZECHO S		770		1001	
327 FRANCE				1213	
335 GERMANY		4192		6266	
344 ITALY				256	

IMPORTS INTO CANADA FOR CONSUMPTION

Articles and Countries from which Imported	MONTH OF NOVEMBER 1951		ELEVEN MONTHS ENDED NOVEMBER 1951		Class Number
	Quantities	Values (\$)	Quantities	Values (\$)	
354 NETHRLNDS		220		1904	
375 SWEDEN		36		2499	
376 SWITZRLND				691	
400 U STATES		133693		1914750	
MATERIALS FOR BUOYS		240941		2664223	
100 U KINGDOM				583	5593
400 U STATES		7109		21639	
GOLF SHAFTS OF SEAMLESS STEEL		7109		22222	
100 U KINGDOM		7686		107509	5694
375 SWEDEN				7587	
400 U STATES		553		8745	
MATERIALS FOR RIFLES		8239		123841	
METAL PARTS FOR SHOTGUNS					5695
400 U STATES		5601		49061	5696
GUN BARRELS ROUGH BORED		5601		49061	
400 U STATES				2290	5697
GUNS RIFLES AIR GUNS FIREARMS				2290	
100 U KINGDOM		6212		147804	5698
306 BELGIUM S				12890	
317 CZECHOS		690		3777	
335 GERMANY				762	
359 NORWAY				714	
372 SPAIN				1607	
375 SWEDEN		317		2884	
400 U STATES		15471		446353	
GUNS NOT MADE IN CANADA		22690		616791	
100 U KINGDOM		14067		290209	5699
305 AUSTRIA				8953	
306 BELGIUM		16477		146187	
317 CZECHOS				37717	
326 FINLAND				8551	
327 FRANCE				428	
335 GERMANY		69		795	
344 ITALY		803		5118	
372 SPAIN				14594	
375 SWEDEN		4366		75300	
400 U STATES		352261		3136383	
KNIFE FORK SCISSORS BLANKS		388043		3724235	
100 U KINGDOM				1621	5700
400 U STATES		18189		162566	
METAL PARTS LOOSELEAF BINDERS		18189		164187	
100 U KINGDOM		1053		15879	5701
400 U STATES		14306		296164	
MAGIC LANTERNS AND SLIDES		15359		311983	
100 U KINGDOM		2127		53419	5702
234 AUSTRALIA		71		192	
306 BELGIUM				116	
327 FRANCE		2538		22965	
335 GERMANY		1966		4089	
347 JAPAN				308	
376 SWITZRLND				364	
400 U STATES		84651		690866	
PRESSED STEEL BELT PULLEYS		91353		772319	
100 U KINGDOM		4614		21148	5703
400 U STATES		6116		80238	
RAILWAY TIES FISH PLATES IRON		10730		101386	
100 U KINGDOM	CWT	62	289	21998	5704
306 BELGIUM		118	622	1126	
335 GERMANY				475	
400 U STATES		7262	62578	43786	
RAILWAY INTERSECTION LAYOUTS		7442	63489	67385	479820
100 U KINGDOM				546	5705
400 U STATES		8149		70760	
SAFES AND DOORS FOR VAULTS		8149		71306	
100 U KINGDOM		26373		214273	5706
400 U STATES		70227		580058	
SCALES BALANCES WEIGHING BEAMS		96600		794331	
100 U KINGDOM		10041		55556	5707
306 BELGIUM		52438		112611	
335 GERMANY		3059		25887	
354 NETHRLNDS				281	
375 SWEDEN		3578		5689	
376 SWITZRLND				19843	
400 U STATES		111033		1567212	
STEEL WOOL		180149		1787079	
100 U KINGDOM				177	5708
400 U STATES		4415		34100	
LATH OF IRON OR STEEL		4415		34277	
100 U KINGDOM	CWT	4090	37607	21223	5709
				173008	

Articles and Countries from which Imported	MONTH OF NOVEMBER 1951		ELEVEN MONTHS ENDED NOVEMBER 1951		Class Number
	Quantities	Values (\$)	Quantities	Values (\$)	
306 BELGIUM			2583	12297	
335 GERMANY	3490	59146	10144	177077	
354 NETHRLNDS			7028	32702	
400 U STATES	839	11292	45129	670148	
VALVES IRON OR STEEL N O P	8419	108045	86107	1065232	5713
100 U KINGDOM		23718		369402	
347 JAPAN				2226	
375 SWEDEN		1653		7082	
400 U STATES		430087		5551349	
MANUFACTURES OF IRON STEEL NOP		455458		5930059	5714
100 U KINGDOM		435782		3817030	
231 HONG KONG		194		1482	
234 AUSTRALIA				814	
305 AUSTRIA				3004	
306 BELGIUM				8932	
317 CZECHO S		158		1470	
318 DENMAHK		244		8294	
327 FRANCE		2464		35231	
335 GERMANY		6976		134673	
344 ITALY		348		3098	
347 JAPAN		505		16085	
354 NETHRLNDS				8430	
359 NORWAY		135		16216	
375 SWEDEN		20625		104216	
376 SWITZRLND		208		54379	
381 ALASKA				1736	
400 U STATES		3056410		36359336	
COOKING STOVES COAL OR WOOD		3524049		40574426	5715
NO					
100 U KINGDOM	6	1070	19	1500	
335 GERMANY			20	726	
400 U STATES	39	1594	529	24611	
COOKING STOVES ELEC OVER 25DOL	45	2664	568	26837	5716
NO					
100 U KINGDOM			3	272	
400 U STATES	45	2959	5239	664987	
COOKING STOVES GAS OVER 10 DOL	45	2959	5242	665259	5717
NO					
100 U KINGDOM			17	1235	
400 U STATES	598	49879	8712	838140	
COOKING STOVES OIL OVER 10 DOL	598	49879	8729	839375	5718
NO					
100 U KINGDOM			125	2627	
375 SWEDEN			102	1450	
400 U STATES	73	4019	1204	72117	
FURNACES DOMESTIC HOT WATER	73	4019	1431	76194	5719
400 U STATES		7183		132711	
FURNACES DOMESTIC WARM AIR		7183		132711	5720
NO					
400 U STATES	223	37504	2254	381301	
OIL BURNERS	223	37504	2254	381301	5721
NO					
100 U KINGDOM			10	731	
400 U STATES	1151	174318	11268	2381411	
RADIATORS CAST IRON	1151	174318	11278	2382142	5722
400 U STATES					
SO FT	72	54	28108	20258	
ELECTRIC COOKING APPARATUS NOP	72	54	28108	20258	5723
NO					
100 U KINGDOM		10258		333357	
400 U STATES		123748		1391935	
HEATING COOKING APPARATUS NOP		134006		1725292	5724
NO					
100 U KINGDOM		4571		44806	
335 GERMANY		2111		2111	
375 SWEDEN				1275	
400 U STATES		148358		911971	
PARTS HEATING AND COOKING APP		155040		960163	5725
NO					
100 U KINGDOM		1745		15294	
335 GERMANY		99		99	
375 SWEDEN				771	
400 U STATES		339863		6261789	
OVENS COMMERCIAL BAKERY		341707		6277953	5725
NO					
100 U KINGDOM		301		92234	
400 U STATES		33950		195920	
GAS STOVE THERMOSTATS LIGHTERS		34251		288154	5727
NO					
400 U STATES		10493		353097	
HEATERS OIL 20 DOLLARS OR OVER		10493		353097	5728
NO					
100 U KINGDOM			8	259	
400 U STATES	5504	240502	25373	1134777	
METAL STAMPINGS FOR BATHTUBS	5504	240502	25381	1135036	5729
NO					
400 U STATES	CWT				
	2277	42190	31525	504374	
INDUSTRIAL FURNACES AND PARTS	2277	42190	31525	504374	5730
NO					
100 U KINGDOM		1027		53710	
375 SWEDEN		5373		42151	
400 U STATES		197752		2073748	
		204152		2169609	

IMPORTS INTO CANADA FOR CONSUMPTION

Articles and Countries from which Imported	MONTH OF NOVEMBER 1951		ELEVEN MONTHS ENDED NOVEMBER 1951		Class Number
	Quantities	Values (\$)	Quantities	Values (\$)	
RANGE OIL BURNERS					
400 U STATES	N O				5731
		19	758	1150	30998
		19	758	1150	30998
WATER HEATERS OF ALL TYPES					
100 U KINGDOM	N O				5732
		3	146	127	4601
400 U STATES		563	20519	7122	387432
		566	20665	7249	392033

Articles and Countries from which Imported	MONTH OF NOVEMBER 1951		ELEVEN MONTHS ENDED NOVEMBER 1951		Class Number	
	Quantities	Values (\$)	Quantities	Values (\$)		
GROUP 6						
NONFERROUS METALS AND PRODUCTS						
ALUMINA						
100 U KINGDOM	CWT	67	894	492	6269	6001
400 U STATES		95	1684	4301	80169	
		162	2578	4793	86438	
BAUXITE ORE						
210 G COAST	CWT			228435	63738	6002
221 B GUIANA		4601544	1144093	34815781	9224372	
225 TRINIDAD		1041197	213817	6292795	1599632	
356 SURINAM		302333	106004	2727550	1029369	
400 U STATES		274833	298606	2458458	2834239	
		6219907	1762520	46523019	14751350	
CRYOLITE OR KRYOLITE						
318 DENMARK	CWT			77161	593517	6003
400 U STATES		200	2245	53134	508564	
		200	2245	130295	1102081	
ALUMINUM PIGS INGOTS BLOCKS						
100 U KINGDOM	CWT			31	1705	6004
400 U STATES				5376	172979	
				5407	174684	
ALUMINUM SCRAP						
376 SWITZRLND	CWT			164	1310	6005
400 U STATES				736	9065	
				900	10375	
ALUMINUM ANGLES CHANNELS BEAMS						
100 U KINGDOM	CWT	3	120	341	14880	6006
400 U STATES		148	14270	4309	409280	
		151	14390	4650	424160	
ALUMINUM BAR ROD AND WIRE RODS						
100 U KINGDOM	CWT	66	2747	8404	463124	6007
400 U STATES		9	472	14144	480726	
		75	3219	22548	943850	
ALUMINUM LEAF OR FOIL						
100 U KINGDOM			7132		49250	6009
335 GERMANY			45		1253	
400 U STATES			11364		127073	
			18541		177576	
ALUMINUM PIPES AND TUBES						
100 U KINGDOM	CWT	52	1894	1818	73755	6010
400 U STATES		22	2813	1821	124703	
		74	4707	3639	198458	
ALUMINUM PLATES SHEETS STRIPS						
100 U KINGDOM	CWT	1783	66657	24970	781189	6011
400 U STATES		2028	82382	50900	2369482	
		3811	149039	75870	3150671	
ALUMINUM POWDER						
100 U KINGDOM	LB			7307	3390	6012
400 U STATES		51180	16699	361843	126551	
		51180	16699	369150	129941	
ALUMINUM WIRE AND CABLE						
400 U STATES	CWT	1	107	211	11273	6013
		1	107	211	11273	
ALUMINUM HOUSEHOLD HOLLOW WARE						
100 U KINGDOM			15596		189462	6014
306 BELGIUM					791	
335 GERMANY			20		6546	
344 ITALY					83	
376 SWITZRLND			241		7288	
400 U STATES			26332		452540	
			42196		663710	
ALUMINUM MANUFACTURES N O P						
100 U KINGDOM			60499		296805	6015
318 DENMARK					445	
327 FRANCE			724		7965	
335 GERMANY			751		8216	
344 ITALY			70		675	
347 JAPAN			1875		6301	
375 SWEDEN					660	
376 SWITZRLND			23		2266	
400 U STATES			411307		4835736	
			475249		5159069	
BRASS IN BLOCKS INGOTS OR PIGS						
400 U STATES	CWT			19	473	6021
				19	473	
BRASS SCRAP						
100 U KINGDOM	CWT	3	42	69	816	6022
352 MEXICO				43	599	
400 U STATES		84	2630	13811	237403	
		87	2672	13923	238818	
BRASS IN BARS AND RODS						
100 U KINGDOM	CWT			1247	40085	6023
400 U STATES		33	2784	2513	101225	
		33	2784	3760	141310	
BRASS IN STRIPS SHEETS PLATES						
100 U KINGDOM	CWT			1603	61923	6024
400 U STATES		79	10370	3118	179498	
		79	10370	4721	241421	
BRASS TUBING						
100 U KINGDOM	CWT			987	65263	6025
335 GERMANY				305	17639	

IMPORTS INTO CANADA FOR CONSUMPTION

Articles and Countries from which Imported	MONTH OF NOVEMBER 1951		ELEVEN MONTHS ENDED NOVEMBER 1951		Class Number
	Quantities	Values (\$)	Quantities	Values (\$)	
344 ITALY			122	7741	
400 U STATES	1256	93604	14853	1030983	
METAL CAPS FOR ELEC BATTERIES	1256	93604	16267	1121626	
400 U STATES		5983		88487	6026
BRASS CUPS FOR PAPER CARTRIDGE		5983		88487	6027
BRASS OR BRONZE COIN LOCKS					
400 U STATES		158		811	6029
BRASS HAND PUMPS N O P		158		811	
100 U KINGDOM				429	6030
400 U STATES		6249		30615	
BRASS VALVES		6249		31044	
100 U KINGDOM		8018		63549	6031
318 DENMARK				1915	
344 ITALY		2723		18333	
400 U STATES		234861		2825532	
BRASS METERS AND PARTS		245602		2909329	
100 U KINGDOM		1706		27220	6032
400 U STATES		6817		175282	
BRASS WIRE N O P		8523		202502	
100 U KINGDOM	LB				6033
335 GERMANY			3724	2557	
400 U STATES	1117	964	613	376	
BRASS WIRE CLOTH OR WOVEN WIRE	1117	964	86486	53870	
100 U KINGDOM			90823	56803	6034
335 GERMANY				5842	
375 SWEDEN				227	
400 U STATES		1584		7687	
BRASS MANUFACTURES N O P		1584		37573	
100 U KINGDOM		67620		517243	6035
215 INDIA		1555		24876	
231 HONG KONG		423		5433	
234 AUSTRALIA				3016	
305 AUSTRIA				1700	
306 BELGIUM		524		2535	
313 CHINA		2127		7488	
317 CZECHOS				643	
318 DENMARK		287		1528	
327 FRANCE		691		13829	
335 GERMANY		761		8938	
344 ITALY				7060	
347 JAPAN		2189		32266	
354 NETHRLNDS				12767	
359 NORWAY				74	
372 SPAIN				16	
375 SWEDEN		550		12972	
376 SWITZRLND				886	
389 IRELAND		738		738	
400 U STATES		692547		9633114	
BRASS WIRE FOR FOURDRINIER		770012		10287122	
400 U STATES		586		25178	6036
COPPER IN BLOCKS PIGS INGOTS		586		25178	
352 MEXICO	CWT		30075	674524	6042
400 U STATES			142	5698	
COPPER SCRAP			30217	680222	
100 U KINGDOM	CWT				6043
220 BERMUDA	4	56	6	83	
400 U STATES			10	265	
COPPER BARS FOR ELECTRIC WIRES	4	56	21977	274214	
400 U STATES			21993	274562	
COPPER IN BARS OR RODS N O P					
100 U KINGDOM	CWT				6046
400 U STATES	40	2205	10	445	
COPPER IN STRIPS SHEETS PLATES	40	2205	1840	52116	
100 U KINGDOM			1850	52561	
400 U STATES	CWT	156	5909	2332	6047
COPPER TUBING		2417	109156	2332	
100 U KINGDOM		2573	115065	5240	
400 U STATES			7572	251641	
COPPER ROLLERS FOR WALL PAPER				354088	
100 U KINGDOM	CWT	28	1198	2451	6048
400 U STATES		306	24659	10291	
COPPER WIRE N O P		334	25857	12742	
100 U KINGDOM			5606	123794	6049
400 U STATES		1876		49928	
COPPER WIRE CLOTH WOVEN WIRE		7482		173722	
100 U KINGDOM	LB	175	235	55151	6050
400 U STATES		4805	4396	174774	
COPPER WIRE CLOTH WOVEN WIRE		4980	4631	229925	
100 U KINGDOM			718	2618	6051
400 U STATES			50	21532	
			768	24150	

IMPORTS INTO CANADA FOR CONSUMPTION

Articles and Countries from which Imported	MONTH OF NOVEMBER 1951		ELEVEN MONTHS ENDED NOVEMBER 1951		Class Number
	Quantities	Values (\$)	Quantities	Values (\$)	
COPPER MANUFACTURES OF N O P					
100 U KINGDOM		701		13564	6052
306 BELGIUM				188	
344 ITALY				653	
352 MEXICO				298	
354 NETHRLNDS				1311	
400 U STATES				610968	
		38081		626982	
		38782		626982	
LEAD IN PIGS AND BLOCKS	LB				6061
335 GERMANY			738353	186076	
354 NETHRLNDS			454320	116558	
400 U STATES		1011	261613	54143	
		1011	430	1454286	
			430	356777	
LEAD OLD AND SCRAP	LB				6062
400 U STATES			10525	2061	
			10525	2061	
LEAD IN BARS AND SHEETS	LB				6063
100 U KINGDOM		2241	724	724	
400 U STATES				1503	
		2241	724	687	
				3744	
				1411	
LEAD PIPE	LB				6064
LEAD CAPSULES FOR BOTTLES					6065
100 U KINGDOM		19765		167769	
327 FRANCE				409	
354 NETHRLNDS		1719		18196	
400 U STATES				3138	
		21484		189512	
LEAD SHOT AND BULLETS	LB				6066
100 U KINGDOM			3267	1274	
400 U STATES			1061	661	
			4328	1935	
TEA LEAD	LB				6067
LEAD MANUFACTURES N O P					6068
100 U KINGDOM		1876		18781	
318 DENMARK				1252	
327 FRANCE				3167	
335 GERMANY				588	
347 JAPAN				2642	
354 NETHRLNDS				183	
400 U STATES				166245	
		13584		192858	
		15460		192858	
RODS 90 PC NICKEL FOR WIRE	LB				6070
400 U STATES		6691	6708	54704	
		6691	6708	53664	
				54704	
				53664	
NICKEL NICKEL SILVER IN INGOTS	LB				6071
400 U STATES				79543	
				39672	
				79543	
				39672	
NICKEL BARS RODS STRIPS SHEETS	LB				6072
100 U KINGDOM		5048	4630	47590	
359 NORWAY				50027	
400 U STATES		303439	288385	2044789	
		308487	293015	1855633	
				2142406	
				1928648	
NICKEL SILVER BARS RODS STRIPS	LB				6073
400 U STATES		3907	2620	13829	
		3907	2620	11170	
				13829	
				11170	
NICKEL CHROMIUM IN BARB RODS	LB				6074
400 U STATES		822	1507	103263	
		822	1507	130951	
				103263	
				130951	
NICKEL MANUFACTURES NOT PLATED					6075
100 U KINGDOM		2690		31899	
327 FRANCE				301	
344 ITALY				1375	
400 U STATES				201674	
		12158		235249	
		14848		235249	
NICKEL AND PLATED HOLLOW WARE					6076
100 U KINGDOM				6411	
335 GERMANY				948	
400 U STATES				2626	
		203		9985	
		203		9985	
NICKEL PLATED WARE N O P					6077
100 U KINGDOM		28282		391286	
231 HONG KONG				628	
305 AUSTRIA		3531		37843	
306 BELGIUM				1545	
317 CZECHO S				1678	
327 FRANCE				8523	
335 GERMANY		11153		89613	
344 ITALY		38		3849	
347 JAPAN		1966		166970	
354 NETHRLNDS				1254	
375 SWEDEN		77		3819	
376 SWITZRLND		66		2384	
400 U STATES				2585310	
		187370		3294702	
		232483		3294702	
ELECTRO PLATED WARE GILT WARE					6082
100 U KINGDOM		62929		611421	
231 HONG KONG				2651	
305 AUSTRIA		121		2815	
306 BELGIUM		142		1018	
317 CZECHO S		167		555	
327 FRANCE		66942		76883	
335 GERMANY		7619		66961	
344 ITALY		372		6723	

IMPORTS INTO CANADA FOR CONSUMPTION

Articles and Countries from which Imported	MONTH OF NOVEMBER 1951		ELEVEN MONTHS ENDED NOVEMBER 1951		Class Number
	Quantities	Values (\$)	Quantities	Values (\$)	
347 JAPAN		7 364		32 676 64	
375 SWEODEN		507		18 07	
376 SWITZRLND				41 18	
400 U STATES		48 884 0		8 302 432	
		63 500 3		94 041 48	
GOLD FOR COMMERCIAL PURPOSES	02				6083
400 U STATES	2023	7 396 0	3328	11 937 5	
	2023	7 396 0	3328	11 937 5	
GOLO SILVER SWEEPS GOLD FRINGE				827	6084
100 U KINGDOM				83 59	
327 FRANCE		1 404		17 61	
400 U STATES		1 404		109 47	
GOLD SILVER DUTCH METAL LEAF					6085
100 U KINGDOM		5884		51 690	
335 GERMANY		1 140		50 23	
400 U STATES		3 741		74 579	
		10 765		131 292	
GOLD MANUFACTURES N O P					6086
100 U KINGDOM		145		36 65	
327 FRANCE				74	
335 GERMANY				26 79	
376 SWITZRLND				38 33	
400 U STATES		10 782		241 739	
		10 927		251 990	
PLATINUM PALLADIUM IRIIDIUM					6087
100 U KINGDOM		165 662 5		165 757 36	
359 NORWAY				7 79	
400 U STATES		2 576		7 622 8	
		165 920 1		166 527 43	
PLATINUM CRUCIBLES					6088
400 U STATES		56 144		63 234 0	
		56 144		63 234 0	
PLAT RETORT FOR SULPHURIC ACID					6089
400 U STATES				52	
				52	
BLACK OXIDE COPPER FOR COLOURS	LB				6090
100 U KINGDOM			11 250	28 91	
400 U STATES			1 400	5 03	
			12 650	33 94	
SILVER UNMANUFACTURED	02				6091
100 U KINGDOM			20 000	190 37	
352 MEXICO			100 273 8	802 523	
400 U STATES			27 561	266 16	
			105 029 9	848 176	
COIN FOREIGN EXCEPT GOLO					6092
TOILET ARTICLES OF STERLING					6093
100 U KINGDOM		560		171 28	
335 GERMANY				281	
400 U STATES		601		29 80	
		1 161		203 89	
SILVER MANUFACTURES N O P					6094
100 U KINGDOM		54 775		52 780 3	
215 INDIA				298	
231 HONG KONG				662	
318 DENMARK		4 336		392 49	
327 FRANCE		230		22 17	
335 GERMANY		433		109 83	
344 ITALY				34 63	
347 JAPAN				82 99	
352 MEXICO				652	
354 NETHRLNDS				624	
359 NORWAY				15	
363 PERU		178		423	
375 SWEODEN		436		31 60	
376 SWITZRLNO				22 37	
400 U STATES		14 413		182 242	
		74 801		782 327	
TIN BLOCKS PIGS OR BARS	CWT				6101
100 U KINGDOM	1234	157 594	13 196	208 959 1	
218 MALAYA	15 366	176 113 5	64 298	870 547 8	
306 BELGIUM	5036	604 969	19 596	275 449 2	
308 BOLIVIA			115	204 70	
354 NETHRLNOS			330	597 84	
400 U STATES	987	120 150	29 251	465 700 7	
	22 623	264 384 8	126 786	1828 682 2	
TIN FOIL	LB				6102
100 U KINGDOM			113	125	
400 U STATES	241	229	742 8	120 32	
	241	229	754 1	121 57	
COLLAPSIBLE TUBES OF METAL					6103
100 U KINGDOM				1521	
400 U STATES		1025		319 34	
		1025		334 55	
ZINC SPELTER	CWT				6111
ZINC BLOCKS PIGS BARS PLATES	CWT				6112
100 U KINGDOM			109	29 50	
400 U STATES	1421	329 32	279 37	584 533	
	1421	329 32	280 46	587 483	
ZINC STRIP AND SHEETS	CWT				6113
100 U KINGDOM			118	51 58	
306 BELGIUM	272	77 35	256 2	772 23	
400 U STATES	1877	72 984	27 581	904 668	
	2149	80 719	30 261	987 049	

IMPORTS INTO CANADA FOR CONSUMPTION

109

Articles and Countries from which Imported	MONTH OF NOVEMBER 1951		ELEVEN MONTHS ENDED NOVEMBER 1951		Class Number	
	Quantities	Values (\$)	Quantities	Values (\$)		
ZINC DUST						
100 U KINGDOM	CWT		42	1435	6115	
306 BELGIUM			258	7442		
400 U STATES			4144	113116		
	108	2757	4444	121993		
ZINC MANUFACTURES N O P						
100 U KINGDOM		80		36062	6116	
318 DENMARK				956		
335 GERMANY				551		
344 ITALY				371		
347 JAPAN				353		
359 NORWAY				1795		
400 U STATES		97051		1850179		
		97131		1890267		
ZINC SLUGS FOR DRY BATTERIES						
400 U STATES		45550		392390	6117	
		45550		392390		
BABBITT METAL IN BLOCKS BARS						
100 U KINGDOM	CWT		52	3851	6121	
400 U STATES			182	17685		
	3	159	234	21536		
BRITANNIA METAL PIGS BLOCKS	CWT				6122	
BRITANNIA METAL MANUFACTURES						
100 U KINGDOM		1644		10649	6123	
344 ITALY				421		
400 U STATES		269		16010		
		1913		27080		
CHROMIUM TUNGSTEN FOR ALLOYS						
100 U KINGDOM	LB		75741	95136	6124	
400 U STATES			6796	45252		
	450	3313	82537	140388		
ALLOY SLUGS CAST WITH DIAMONDS						
207 UN SO AFR				2591	6125	
400 U STATES		1543		98713		
		1543		101304		
PHOSPHOR TIN PHOSPHOR BRONZE						
100 U KINGDOM	LB	49699	672907	347547	6126	
400 U STATES		205801	1259512	916292		
		255500	1932419	1263839		
ALLOYS OF COPPER						
100 U KINGDOM				11686	6129	
375 SWEDEN		772		1871		
400 U STATES		7141		240831		
		7913		254388		
ALLOYS OF MAGNESIUM						
100 U KINGDOM				43205	6130	
400 U STATES		3556		69702		
		3556		112907		
CLOCKS						
100 U KINGDOM	NO	19608	57084	161227	6131	
306 BELGIUM			221	650		
317 CZECHO S			20	179		
327 FRANCE		296	4782	16022		
335 GERMANY		13984	136483	418988		
344 ITALY		16	24	257		
347 JAPAN			321	545		
354 NETHRLNDS			110	407		
375 SWEDEN		18	27	993		
376 SWITZRLND		2524	32202	125432		
400 U STATES		12721	326506	1432373		
		49167	557780	2157073		
CLOCK MOVEMENTS AND CASES						
100 U KINGDOM				88741		6132
327 FRANCE		22242		1585		
335 GERMANY		3102		38792		
376 SWITZRLND				1168		
400 U STATES		4403		78869		
		29747		209155		
PARTS OF CLOCK MOVEMENTS						
100 U KINGDOM		6400		32657	6133	
327 FRANCE		358		777		
335 GERMANY				9458		
376 SWITZRLND		1364		16114		
400 U STATES		29717		530168		
		37839		589174		
TIME RECORDERS						
100 U KINGDOM				11889	6134	
376 SWITZRLND		225		923		
400 U STATES		321		222813		
		7172		235625		
		7718				
WATCHES						
100 U KINGDOM		2339		7857	6135	
305 AUSTRIA				20		
306 BELGIUM				549		
327 FRANCE				532		
335 GERMANY		266		3883		
354 NETHRLNDS				20		
375 SWEDEN				1054		
376 SWITZRLND		179008		1607069		
400 U STATES		1639		44065		
		183252		1665049		

IMPORTS INTO CANADA FOR CONSUMPTION

Articles and Countries from which Imported	MONTH OF NOVEMBER 1951		ELEVEN MONTHS ENDED NOVEMBER 1951		Class Number
	Quantities	Values (\$)	Quantities	Values (\$)	
WATCH CASES AND PARTS					6136
100 U KINGDOM		822		5346	
327 FRANCE		1820		22727	
335 GERMANY				525	
347 JAPAN		132		2116	
376 SWITZRLND		29295		192661	
400 U STATES		55106		886414	
		87175		1109789	
WATCH ACTIONS AND MOVEMENTS					6137
100 U KINGDOM				9716	
376 SWITZRLND		298560		2691779	
400 U STATES		24717		346741	
		323277		3048236	
PARTS OF WATCH MOVEMENTS					6138
100 U KINGDOM				318	
335 GERMANY				518	
376 SWITZRLND		20693		275027	
400 U STATES		16965		238903	
		37658		514766	
BATTERIES FLASHLIGHT AND PARTS					6139
400 U STATES		9660		126827	
		9660		126827	
BATTERIES HEARING AID AND PTS					6140
400 U STATES		19240		312216	
		19240		312216	
BATTERIES ELECTRIC PRIMARY NOP					6141
100 U KINGDOM		62		26936	
400 U STATES		29347		445048	
		29409		471984	
BATTERIES STORAGE N O P PARTS					6142
100 U KINGDOM		2836		85960	
400 U STATES		43552		643760	
		46388		729720	
APPARATUS ELECTRIC HEATING NOP					6143
100 U KINGDOM		2950		22652	
335 GERMANY				1570	
375 SWEDEN				506	
400 U STATES		79481		788739	
		82431		813467	
DYNAMOS GENERATORS AND PTS NOP					6144
100 U KINGDOM		49286		296207	
234 AUSTRALIA				2377	
335 GERMANY		296		9582	
344 ITALY				46	
354 NETHRLNDS				4471	
375 SWEDEN				167	
376 SWITZRLND				11870	
381 ALASKA				1899	
400 U STATES		656903		5952815	
		706485		6279434	
FUSES FUSE PLUGS CUTOOTS PARTS					6145
100 U KINGDOM		2669		16184	
400 U STATES		62448		815126	
		65117		831310	
FLUORESCENT TUBES ARC LAMPS					6146
100 U KINGDOM	NO	60	55	570	
400 U STATES		8541	8080	265466	
		8601	8135	223914	
LAMPS ELECTRIC CARBON FILAMENT					6147
400 U STATES	NO	1320	122	20071	
		1320	122	4370	
LAMPS ELECTRIC METAL FILAMENT					6148
100 U KINGDOM	NO			6351	
231 HONG KONG				2165	
305 AUSTRIA				434	
306 BELGIUM		80	64	80	
335 GERMANY		50	50	7000	
347 JAPAN		10000	115	530	
354 NETHRLNDS				1243500	
400 U STATES		537019	55146	2000	
		547149	55375	5147452	
				637713	
				654106	
LIGHTS HEAD SIDE TAIL TORCHES					6149
100 U KINGDOM		18546		84407	
231 HONG KDNG		473		266009	
234 AUSTRALIA				2944	
327 FRANCE				1253	
335 GERMANY		213		22308	
347 JAPAN				4347	
354 NETHRLNDS				2643	
400 U STATES		36913		581011	
		56145		964922	
ELECTRIC LIGHT FIXTURES N O P					6150
100 U KINGDOM		7359		85900	
231 HONG KONG		21		116	
305 AUSTRIA				3966	
306 BELGIUM				70	
317 CZECHO S		8381		83861	
318 DENMARK		183		3515	
327 FRANCE		1092		17753	
335 GERMANY		5879		34538	
344 ITALY		5832		75388	
347 JAPAN		1938		46001	
354 NETHRLNDS		368		428	
375 SWEDEN		211		11798	

IMPORTS INTO CANADA FOR CONSUMPTION

Articles and Countries from which Imported	MONTH OF NOVEMBER 1951		ELEVEN MONTHS ENDED NOVEMBER 1951		Class Number
	Quantities	Values (\$)	Quantities	Values (\$)	
376 SWITZRLND 400 U STATES		365027		63 4203740	
LIGHTNING ARRESTERS REACTORS		396291		4567137	6151
100 U KINGDOM 375 SWEDEN 400 U STATES		20395		231 9392 201529	
MAGNETOS FOR GAS ENGINES		20395		211152	6152
100 U KINGDOM 400 U STATES		1527 5430		6309 86812	
METERS ELECTRIC AND PARTS NDP		6957		93121	6153
100 U KINGDOM 375 SWEDEN 376 SWITZRLND 400 U STATES		13583 1530 126879		143232 1445 26875 1415433	
MOTORS ELECTRIC UNDER 10 OOL	NO	141992		1586985	6154
100 U KINGDOM 354 NETHRLNDS 400 U STATES	2093 1750 8165	8649 6029 41546	14613 3850 143072	102403 13140 582063	
MOTORS ELEC OVER 1000L AND PTS		12008		697606	6155
100 U KINGDOM 234 AUSTRALIA 306 BELGIUM 318 DENMARK 327 FRANCE 335 GERMANY 344 ITALY 354 NETHRLNDS 375 SWEDEN 376 SWITZRLND 400 U STATES		217508 3517 2819 396 850 29246 3862 1078977 1337175		1439124 1106 69241 1702 1803 14516 3018 5383 65630 14228 13261903 14877654	
RHEOSTATS CONTROLLERS STARTERS					6156
100 U KINGDOM 376 SWITZRLND 400 U STATES		23509 1549 564929		180745 72984 7413399	
SAB IRDNS ELECTRIC AND PARTS		589987		7667128	6157
100 U KINGDOM 400 U STATES		772 8161		78816 146471	
BELFCONTAINED LIGHTING OUTFITS		8933		225287	6158
335 GERMANY 400 U STATES		11476		6594 70958	
SOCKETS DUTLETS RECEPTACLES		11476		77552	6159
100 U KINGDDM 400 U STATES				1471 1231850	
SPARK PLUGS MAGNETOS IGNITION		131956		1233321	6160
100 U KINGDDM 400 U STATES		2267 2267		444 46733 47177	
SWITCHES SWITCHBOARDS AND PTS		74907		429215	6161
100 U KINGDDM 234 AUSTRALIA 376 SWITZRLND 400 U STATES		2947 36998 701799 816651		6751 196283 7008143 7640392	
SWITCH GEAR FOR COAL MINES					6162
100 U KINGDOM 400 U STATES		7922 49722 57644		108455 171026 279481	
TELEGRAPH APPARATUS AND PARTS		9669		63413	6163
100 U KINGDOM 335 GERMANY 400 U STATES		252092 261761		1798 1552966 1618177	
TELEPHONE APPARATUS AND PARTS					6164
100 U KINGDOM 306 BELGIUM 318 DENMARK 327 FRANCE 400 U STATES		163083 788 506047 669918		1465912 372 752 3224 6014244 7484304	
TRANSFORMERS AND PARTS N O P					6165
100 U KINGDOM 327 FRANCE 335 GERMANY 375 SWEDEN 376 SWITZRLND 400 U STATES		121194 2205 8419 179927 311745		669383 788 10788 31 25384 1762682 2469056	
RADIO TUBES	NO				6166
100 U KINGDOM 354 NETHRLNDS 400 U STATES	268 6135 140006	1158 3293 236115	21660 22691 2419023	24107 16733 3083298	
RADIO APPARATUS N O P		146409		3124138	6167
100 U KINGDOM 306 BELGIUM 354 NETHRLNDS		219368 3141		1390692 8843 72894	

IMPORTS INTO CANADA FOR CONSUMPTION

Articles and Countries from which Imported	MONTH OF NOVEMBER 1951		ELEVEN MONTHS ENDED NOVEMBER 1951		Class Number
	Quantities	Values (\$)	Quantities	Values (\$)	
381 ALASKA				69	
400 U STATES		701485		11452611	
ELECTRIC DRY SHAVING MACHINES		923994		12925109	6168
100 U KINGDOM		85		7972	
354 NETHRLNDS		4452		15096	
376 SWITZRLND		300		2999	
400 U STATES		127291		1168211	
ELECT STEAM GENERATORS AND PT8	NO	132128		1194278	6169
100 U KINGDOM		72534	4	6270217	
376 SWITZRLND		49388	1	316411	
400 U STATES		9537	2	187414	
ELECTRIC APPARATUS N O P		131459	7	6774042	6170
100 U KINGDOM		109285		632567	
318 DENMARK				168	
327 FRANCE		43		1763	
335 GERMANY		1827		3046	
344 ITALY				2725	
347 JAPAN				23	
354 NETHRLNDS				4169	
359 NORWAY				197	
375 SWEDEN		386		5351	
376 SWITZRLND		1781		13681	
381 ALASKA				1265	
400 U STATES		1229498		11758850	
ELECTRIC PRECISION INSTRUMENTS		1342820		12423805	6171
100 U KINGDOM		5963		139745	
327 FRANCE				1391	
335 GERMANY				2465	
354 NETHRLNDS				591	
400 U STATES		181861		2226506	
ELECTRIC OR GAS WELDING APP		187824		2370698	6172
100 U KINGDOM		4140		63406	
327 FR/NCE				4947	
335 GERMANY				735	
354 NETHRLNDS		1522		1522	
375 SWEDEN				36700	
400 U STATES		355162		3490214	
RADIO RECEIVING SETS	NO	360824		3597524	6173
100 U KINGDOM	13	1485	275	29923	
354 NETHRLNDS	2	52	10	860	
381 ALASKA			1	37	
400 U STATES	939	47972	8662	520580	
RADIO SET PARTS TARIFF 4450	954	49509	8948	551400	6175
100 U KINGDOM		8310		113031	
335 GERMANY				1159	
354 NETHRLNDS		27660		85431	
400 U STATES		120559		3724695	
RADIO TUBE PARTS TARIFF 445P		156529		3924316	6176
100 U KINGDOM		92		1575	
354 NETHRLNDS				1335	
400 U STATES		78078		1545912	
SOUND EQUIPMENT		78170		1548822	6177
100 U KINGDOM				14437	
234 AUSTRALIA				949	
400 U STATES		89240		1048518	
LIGHTING FIXTURES GAS COAL OIL		89240		1063904	6181
100 U KINGDOM		421		7583	
231 HONG KONG		144		1792	
313 CHINA				50	
317 CZECHO S				1025	
327 FRANCE		419		44756	
335 GERMANY				11041	
347 JAPAN				880	
354 NETHRLNDS				43	
375 SWEDEN				147	
400 U STATES		20688		223072	
GAS MANTLES GAS BURNERS		21672		290389	6182
100 U KINGDDM				750	
400 U STATES		352		20952	
GAS METERS AND PARTS		352		21702	6183
100 U KINGDOM				13	
400 U STATES		42695		424108	
PLATES CYLINDERS ENGRAVERS		42695		424121	6191
100 U KINGDOM		133		56879	
376 SWITZRLND				73	
400 U STATES		48886		651655	
PLATES PRINTING 2 COLOURS		49019		708607	6192
100 U KINGDOM		324		8226	
376 SWITZRLND				2854	

IMPORTS INTO CANADA FOR CONSUMPTION

Articles and Countries from which Imported	MONTH OF NOVEMBER 1951		ELEVEN MONTHS ENDED NOVEMBER 1951		Class Number
	Quantities	Values (\$)	Quantities	Values (\$)	
400 U STATES		19206		264507	
PLATES FOR PRINTING MUSIC		19530		275587	6193
400 U STATES		2291		42484	
STEREOTYPES ELECTROTYPES NOP	SQ IN	2291		42484	6194
400 U STATES	10133	2541	226694	51904	
MATRICES FOR STEREOTYPES 475A	10133	2541	226694	51904	6195
327 FRANCE			8250	110	
400 U STATES	631824	2045	7750809	30656	
STEREOTYPES FOR BOOKS	631824	2045	7759059	30766	6196
100 U KINGDOM	SQ IN		1209	1115	
400 U STATES	258671	21232	4049697	203450	
STEREOTYPES FOR ADVERTISEMENTS	258671	21232	4050906	204565	6197
100 U KINGDOM	SQ IN		2117	776	
400 U STATES	198974	12766	2555282	139604	
TYPE METAL IN BLOCKS PLATES	198974	12766	2557399	140380	6198
TYPE PRINTING CHASES QUOINS	LB				6199
100 U KINGDOM		2066		14396	
335 GERMANY				413	
354 NETHRLNDS				6741	
400 U STATES		9888		156545	
PRINTS PLATES FOR PUBLICATIONS		11954		178095	6200
100 U KINGDOM		118		2703	
327 FRANCE		209		1084	
400 U STATES		29842		424890	
TUNGSTEN BEARING ORES		30169		428677	6208
309 BRAZIL	CWT		564	150493	
KYANITE CRUDE OR CALCINED			564	150493	6209
400 U STATES	CWT	900	1591	15420	40569
CHROME ORE		900	1591	15420	6210
204 S RHOD	CWT	9009	8279	474348	918227
207 UN SO AFR		216769	94434	1111386	445484
316 CUBA		48160	39506	200935	208730
379 TURKEY				221795	419853
400 U STATES		86945	181489	769762	1498192
ANTIMONY OR REGULUS OF		360883	323708	2778226	3490486
100 U KINGDOM	LB	8	170	168191	79039
306 BELGIUM		56000	27340	405122	213299
388 YUGO SLAV				46355	23120
400 U STATES		56008	27510	686592	343806
BISMUTH METALLIC NATURAL				1306260	659264
400 U STATES	LB			585	2145
CINNABAR				585	2145
COBALT ORE	LB				6214
353 MOROCCO	CWT	6740	412380	36878	760510
MANGANESE OXIDE		6740	412380	36878	760510
100 U KINGDOM	CWT	352	2701	2039	10136
210 G COAST		128800	256326	1773744	3594529
215 INDIA		82970	131483	349341	775477
309 BRAZIL				165760	211685
331 FR OCEANA		154874	347967	154874	347967
379 TURKEY				94080	265188
400 U STATES		149979	338451	1296061	2670590
ORES OF METALS M O P		516975	1076928	3835899	7875572
234 AUSTRALIA	CWT			4439	45846
308 BOLIVIA				159271	1756224
312 CHILE		59426	429419	288583	1595101
337 GUATEMALA				90117	641624
342 IRAN				2000	8889
363 PERU		31882	259152	604440	5049790
371 SIAM		11001	81333	41784	313742
400 U STATES		12434	96518	158975	1036685
MERCURY OR QUICKSILVER		114743	866422	1349609	10447901
100 U KINGDOM	LB			145	178
400 U STATES		17631	54655	276502	685927
ANODES NICKEL ZINC COPPER ETC		17631	54655	276647	686105
306 BELGIUM					17804
400 U STATES		118			41749
ARTICLES FOR AGRIC IMPLEMENTS					59553
100 U KINGDOM			4618		25302
400 U STATES			39786		479970
			44404		505272

IMPORTS INTO CANADA FOR CONSUMPTION

Articles and Countries from which Imported	MONTH OF NOVEMBER 1951		ELEVEN MONTHS ENDED NOVEMBER 1951		Class Number
	Quantities	Values (\$)	Quantities	Values (\$)	
ARTICLES FOR STORAGE BATTERIES 400 U STATES		12038		271546	6221
BELLS FOR CHURCHES		12038		271546	6222
100 U KINGDOM				13101	
327 FRANCE		5235		84099	
354 NETHRLNDS				374	
400 U STATES		4793		32758	
BELLS AND GONGS N O P		10028		130332	6223
100 U KINGDOM		607		13553	
215 INDIA		83		3741	
231 HONG KONG				39	
313 CHINA				28	
317 CZECHO S				593	
327 FRANCE		38		702	
335 GERMANY				2310	
344 ITALY				360	
347 JAPAN				3487	
375 SWEDEN				11	
400 U STATES		9405		161880	
SLIDE OR ZIPPER FASTENERS		10133		186704	6225
400 U STATES		762		16365	
BUCKLES CLASPS EYELETS HOOKS		762		16365	6226
100 U KINGDOM		4655		91087	
317 CZECHO S				3419	
327 FRANCE		148		339	
335 GERMANY		1042		10616	
344 ITALY		6823		18825	
376 SWITZRLND				370	
400 U STATES		78394		1205468	
CAGES BIRD SQUIRREL RAT WIRE		91062		1330124	6227
100 U KINGDOM		3330		22473	
317 CZECHO S				3947	
335 GERMANY		906		7025	
400 U STATES		1224		19763	
CHRONOMETERS COMPASSES SHIPS		5460		53208	6228
100 U KINGDOM		19376		113649	
344 ITALY				1508	
400 U STATES		39346		383861	
METAL ARTICLES FOR JEWELLERY		58722		499018	6229
100 U KINGDOM		205		7497	
327 FRANCE				2241	
335 GERMANY		128		14072	
344 ITALY				835	
347 JAPAN				2699	
400 U STATES		36211		723096	
ARTICLES FOR USE IN FISHERIES		36544		750440	6230
100 U KINGDOM		1875		26787	
327 FRANCE		1748		1748	
366 PORTUGAL				2222	
372 SPAIN		13047		57487	
400 U STATES		7920		103193	
ARTICLES N O P FOR MFR SHIPS		24590		191437	6232
100 U KINGDOM		18463		249852	
220 BERMUDA				1406	
318 DENMARK				14800	
344 ITALY				926	
359 NORWAY		74		1368	
375 SWEDEN		2000		3464	
400 U STATES		327520		5580389	
ELEMENTS FOR LAMP FILAMENTS		348057		5852205	6233
400 U STATES		24226		723233	
METAL PTS FOR COVERED BUTTONS		24226		723233	6234
100 U KINGDOM		314		3584	
400 U STATES		15964		193072	
NAILS TACKS BRASS OR COPPER		16278		196656	6235
100 U KINGDOM				2501	
400 U STATES		562		7182	
PATTERNS OF METAL NOT MODELS		562		9683	6236
400 U STATES		3309		87393	
UMBRELLA PARTS EXCEPT FABRIC		3309		87393	6237
100 U KINGDOM				23366	
327 FRANCE				1235	
335 GERMANY		4799		33229	
347 JAPAN		152		739	
400 U STATES		20125		365276	
		25076		423845	

Articles and Countries from which Imported	MONTH OF NOVEMBER 1951		ELEVEN MONTHS ENDED NOVEMBER 1951		Class Number
	Quantities	Values (\$)	Quantities	Values (\$)	
RIVETS BURRS BRASS OR COPPER 100 U KINGDOM 400 U STATES		10828		2630 145893 148523	6238
SCREWS OF METAL N O P 100 U KINGDOM 400 U STATES		959 4555 5514		5691 74267 79958	6240
SHOE AND CORSET EYELETS HOOKS 100 U KINGDOM 335 GERMANY 344 ITALY 400 U STATES		561 26752 27313		4487 21042 46445 310888 382862	6241
TIPS STUDS FOR CORSET CLASPS 100 U KINGDOM 400 U STATES		781 781		718 6667 7385	6242
TRACTION ENGINE MATERIALS					6243
WIRE FOR SHOE NAILING MACHINES 100 U KINGDOM 400 U STATES	LB		33174 23001 56175	4143 5604 9747	6245
WIRE NON FERROUS COVERED 100 U KINGDOM 335 GERMANY 354 NETHMLNDS 359 NORWAY 400 U STATES		183530 1910 174254 359694		998243 1910 2040 1827190 2829465	6247
WIRE TINSEL FOR BRAIDS CORDS 400 U STATES		3043 3043		8229 8229	6248
WIRE STRANDED NON FERROUS 100 U KINGDOM 400 U STATES		31 7365 7396		54224 139370 193594	6249
WIRE NON FERROUS N O P 100 U KINGDOM 327 FRANCE 335 GERMANY 375 SWEDEN 400 U STATES		1327 761 41140 43228		25126 3262 10309 5573 367114 411384	6250
NON FERROUS METALS AND PRODUCT 100 U KINGDOM 307 BEL CONGO 327 FRANCE 335 GERMANY 344 ITALY 347 JAPAN 352 MEXICO 400 U STATES		8240 307688 17624 364263 697815		197015 764565 142922 488 184 1106 40468 1622976 2769724	6251
PARTS FOR MFR OF SHUTTLES 100 U KINGDOM 400 U STATES		634 13013 13647		983 178432 179415	6252
HINGES FOR JEWELLERY BOXES 400 U STATES		711 711		19512 19512	6253
MATERIALS FOR MFR MINING MACH 400 U STATES		963 963		14657 14657	6254
MAGNESIUM SCRAP	LB				6255
METAL POWDER FRICTION MATERIAL 400 U STATES		1786 1786		66925 66925	6256

Articles and Countries from which Imported	MONTH OF NOVEMBER 1951		ELEVEN MONTHS ENDED NOVEMBER 1951		Class Number
	Quantities	Values (\$)	Quantities	Values (\$)	
<u>GROUP 7</u>					
<u>NON METALLIC MINERALS</u>					
ASBESTOS PACKING	LB				7001
100 U KINGDOM	39303	13958	207888	94849	
400 U STATES	6938	6837	163121	146129	
	46241	20795	391009	240978	
ASBESTOS BRAKE LINING FOR AUTO					7002
100 U KINGDOM		2509		50246	
400 U STATES		39839		548508	
		42348		598754	
ASBESTOS MANUFACTURES N O P					7003
100 U KINGDOM		35778		414830	
204 S RHOD				26409	
207 UN SO AFR				18360	
306 BELGIUM		4934		41893	
400 U STATES		135613		1479766	
		176325		1981258	
ASBESTOS CLUTCH FACINGS AUTO					7004
100 U KINGDOM		123		4304	
400 U STATES		69069		256094	
		69192		260398	
BRAKE LININGS AND FACINGS NOP					7005
100 U KINGDOM		522		12974	
400 U STATES		11276		84671	
		11798		97645	
CHINA CLAY GROUND	CWT				7011
100 U KINGDOM	122385	67360	878027	582480	
400 U STATES	102758	86632	1118065	977778	
	225143	153992	1996092	1560258	
FIRE CLAY GROUND	CWT				7012
100 U KINGDOM	2020	445	30265	16223	
400 U STATES	141704	35741	1590474	452534	
	143724	36186	1620739	468757	
PIPE CLAY GROUND	CWT				7013
400 U STATES	30300	5025	192505	32757	
	30300	5025	192505	32757	
CLAYS N O P GROUND					7014
100 U KINGDOM				4792	
400 U STATES		23081		365829	
		23081		370621	
ZIRCONIUM SILICATE					7015
234 AUSTRALIA				11687	
400 U STATES		4156		73726	
		4156		85413	
ZIRCONIUM OXIDE					7016
100 U KINGDOM				1490	
400 U STATES		1638		20529	
		1638		22019	
SAGGARS FOR CERAMIC PRODUCTS					7017
400 U STATES		1466		86570	
		1466		86570	
ACTIVATED CLAY TO REFINE OILS					7018
400 U STATES		30146		342000	
		30146		342000	
GROG FOR REFRACTORY MATERIALS	TON				7019
400 U STATES	233	4591	5715	133099	
	233	4591	5715	133099	
BRICK BUILDING	TON				7021
100 U KINGDOM			100	1880	
400 U STATES	3116	59975	49641	924284	
	3116	59975	49741	926164	
BRICK FIRE CHROME					7022
100 U KINGDOM				8188	
400 U STATES		83824		942462	
		83824		950650	
BRICK FIRE MAGNESITE					7023
100 U KINGDOM				8768	
400 U STATES		15227		408699	
		15227		417467	
BRICK FIRE 90 PER CENT SILICA					7024
400 U STATES		172278		1913720	
		172278		1913720	
BRICK FIRE 100 OOL THOUSAND					7025
100 U KINGDOM				879	
400 U STATES		30905		428566	
		30905		429445	
BRICK FIRE FURNACE DR KILN					7026
100 U KINGDOM		23283		176298	
400 U STATES		452488		5115116	
		475771		5291414	
BRICK FIRE N O P					7027
100 U KINGDOM		33444		266914	
318 DENMARK				3450	
400 U STATES		208601		2830269	
		242045		3100633	
BRICK PAVING	TON				7028
400 U STATES			2489	40078	
			2489	40078	
BUILDING BLOCKS BUILDING TILE					7029
100 U KINGDOM				2112	
400 U STATES		43115		531006	
		43115		533118	

IMPORTS INTO CANADA FOR CONSUMPTION

Articles and Countries from which Imported	MONTH OF NOVEMBER 1951		ELEVEN MONTHS ENDED NOVEMBER 1951		Class Number
	Quantities	Values (\$)	Quantities	Values (\$)	
DRAIN PIPES SEWER PIPES N O P 100 U KINGDOM 306 BELGIUM 400 U STATES		1662		63273	7030
		32765		1953	
		34427		362909	
DRAIN TILES NOT GLAZED 400 U STATES				428135	7031
				116	
				116	
TILES FOR MOSAIC FLOORING 100 U KINGDOM 306 BELGIUM 317 CZECHO S 327 FRANCE 335 GERMANY 344 ITALY 347 JAPAN 400 U STATES		8412		64839	7032
		6903		19930	
				1356	
				8849	
				4245	
		2245		15808	
		2451		40424	
		16771		138996	
		36782		294447	
EARTHENWARE TILES FOR ROOFING 100 U KINGDOM 306 BELGIUM 400 U STATES				1160	7033
		6345		14527	
		2783		8363	
		9128		24050	
TILES EARTHENWARE N O P 100 U KINGDOM 306 BELGIUM 317 CZECHO S 327 FRANCE 335 GERMANY 344 ITALY 347 JAPAN 352 MEXICO 400 U STATES		130935		982229	7034
		848		6792	
				15424	
				1192	
		3033		9396	
		827		41682	
		5670		26930	
				128	
		22155		218427	
		163468		1302200	
CHINA AND PORCELAIN WARE N O P 100 U KINGDOM 231 HONG KONG 313 CHINA 318 DENMARK 327 FRANCE 335 GERMANY 344 ITALY 347 JAPAN 400 U STATES		2406		29662	7043
				564	
				208	
		84		488	
				1975	
		308		4355	
				2199	
				6416	
		1058		29438	
		3856		75305	
DEMIJOHNS CHURNS CROCKS N O P 400 U STATES		2413		22690	7045
		2413		22690	
TABLEWARE OF CHINA PORCELAIN 100 U KINGDOM 231 HONG KONG 306 BELGIUM 313 CHINA 317 CZECHO S 318 DENMARK 326 FINLAND 327 FRANCE 335 GERMANY 340 HUNGARY 344 ITALY 347 JAPAN 354 NETHRLNDS 359 NORWAY 366 PORTUGAL 375 SWEDEN 376 SWITZRLND 400 U STATES		1091701		12179105	7046
		2708		17158	
				696	
				1870	
		124		1326	
		1287		24318	
				2230	
		8466		67910	
		8901		254676	
				432	
		7594		79669	
		73023		585121	
				9023	
		337		589	
				5211	
		36		1175	
				114	
		64227		921072	
		1258404		14151695	
STONEWARE EARTHENWARE N O P 100 U KINGDOM 231 HONG KONG 305 AUSTRIA 306 BELGIUM 313 CHINA 317 CZECHO S 318 DENMARK 326 FINLAND 327 FRANCE 335 GERMANY 340 HUNGARY 344 ITALY 347 JAPAN 352 MEXICO 354 NETHRLNDS 359 NORWAY 366 PORTUGAL 375 SWEDEN 376 SWITZRLND 400 U STATES		47336		482739	7047
		1643		6029	
				1015	
		114		3692	
		16		403	
		83		904	
		1816		10198	
				1883	
		2106		25182	
		2890		70376	
		94		661	
		13903		153058	
		28398		256857	
		82		289	
				11132	
		322		322	
				3879	
		269		1529	
				512	
		63881		816627	
		162953		1847287	
CHEMICAL STONEWARE ACID RESIST 100 U KINGDOM 347 JAPAN 400 U STATES		1419		10721	7048
				119	
		16214		115521	
		17633		126361	

Articles and Countries from which Imported	MONTH OF NOVEMBER 1951		ELEVEN MONTHS ENDED NOVEMBER 1951		Class Number
	Quantities	Values (\$)	Quantities	Values (\$)	
PORCELAIN RUBBER GLOVE FORMS 400 U STATES		511		7354	7049
		511		7354	
ARTIFICIAL TEETH NOT MOUNTED 100 U KINGDOM 335 GERMANY 376 SWITZRLND 400 U STATES		299		6338	7051
				15291	
				8232	
		73448		1059424	
		73747		1089285	
BATHS BATHTUBS BASINS ETC NOP 100 U KINGDOM 317 CZECHO S 335 GERMANY 347 JAPAN 400 U STATES		71604		869657	7052
				2652	
		12876		29643	
				312	
		164726		2300406	
		249206		3202670	
CRUCIBLES N O P AND COVERS 100 U KINGDOM 400 U STATES		8458		24490	7053
		4024		77328	
		12482		101818	
INSULATORS ELECTRIC PORCELAIN 100 U KINGDOM 317 CZECHO S 400 U STATES		1736		12518	7055
		510		7606	
		51776		585529	
		54022		605653	
MANUFACTURES OF CLAY N O P 100 U KINGDOM 215 INDIA 344 ITALY 400 U STATES		2203		23512	7056
				7175	
				480	
		54681		560415	
		56884		591582	
BRIQUETTES OF COAL OR COKE 400 U STATES	TON	266886	144055	1747211	7060
		266886	144055	1747211	
ANTHRACITE SCREENINGS OR DUST 400 U STATES	TON	358	692	3999	7061
		358	692	3999	
ANTHRACITE DOMESTIC SIZES 100 U KINGDOM 400 U STATES	TON	16521	183302	2360190	7062
		328558	2617260	38594815	
		345079	2800562	40955005	
ANTHRACITE SMALLER SIZES N O P 100 U KINGDOM 400 U STATES	TON	23864	105828	1009629	7063
		56390	628222	4792627	
		80254	734050	5802256	
COAL BITUMINOUS AND COAL N O P 354 METHRLNDS 400 U STATES	TON	2143901	21402836	108768918	7064
		2143901	21402890	108769893	
COAL LIGNITE 400 U STATES	TON	3219	7566	35137	7065
		3219	7566	35137	
COAL EXWAREHOUSED SHIPS STORES 400 U STATES	TON	43934	249787	1379847	7066
		43934	249787	1379847	
BENZOL 306 BELGIUM 400 U STATES	GAL	369601	369601	340701	7070
				186314	
		369601	555915	370811	
COAL TAR CRUDE IN BULK 100 U KINGDOM 400 U STATES	GAL	12157	155556	29039	7071
		573902	6321088	937219	
		586059	6476644	966258	
COAL PITCH 100 U KINGDOM 400 U STATES	CWT	2706	80417	98049	7072
		33873	701507	1026865	
		36579	781924	1124914	
CARBOLIC OR HEAVY OIL 100 U KINGDOM 234 AUSTRALIA 400 U STATES	GAL	552795	2741282	529364	7073
			6736	1638	
		75998	718206	140949	
		628793	3466224	671951	
COKE PETROLEUM 335 GERMANY 400 U STATES	TON		17	945	7074
		28550	323070	6642498	
		28550	323087	6643443	
COKE GROUND FOR BATTERIES 400 U STATES	TON		87	8535	7075
			87	8535	
COKE N O P 100 U KINGDOM 400 U STATES	TON		1	44	7077
		47548	559283	8910197	
		47548	559284	8910241	
DECANTERS AND TUMBLERS 100 U KINGDOM 306 BELGIUM 317 CZECHO S 327 FRANCE 335 GERMANY 375 SWEDEN 400 U STATES		179		3573	7079
		66		4319	
				5260	
		237		237	
				1575	
		12		688	
		22885		315467	
		23379		331119	
LAMP CHIMNEYS 400 U STATES		14063		59430	7080
		14063		59430	

Articles and Countries from which Imported	MONTH OF NOVEMBER 1951		ELEVEN MONTHS ENDED NOVEMBER 1951		Class Number
	Quantities	Values (\$)	Quantities	Values (\$)	
GLASS PLATES FOR OPTICAL MFR					
100 U KINGDOM				633	7081
335 GERMANY		9400		9752	
400 U STATES		34461		665626	
		43861		676011	
GLASS CARBOYS BOTTLES JARS					
100 U KINGDOM		19463		202613	7082
231 HONG KONG				257	
305 AUSTRIA				609	
306 BELGIUM				1685	
313 CHINA				19	
317 CZECHO S				3579	
327 FRANCE		614		10026	
335 GERMANY		5454		16694	
344 ITALY		501		1330	
347 JAPAN		265		5374	
354 NETHRLNDS				373	
375 SWEDEN		141		1272	
400 U STATES		404383		3728057	
		430821		3971888	
GLASS TABLEWARE CUT GLASS NOP					
100 U KINGDOM		46042		293520	7083
231 HONG KONG		50		153	
306 BELGIUM		20236		133489	
317 CZECHO S		8440		117225	
318 DENMARK		533		7492	
327 FRANCE		3731		27183	
335 GERMANY		17639		105004	
340 HUNGARY				13749	
344 ITALY		2332		21527	
347 JAPAN		1937		16884	
352 MEXICO				1724	
354 NETHRLNDS				5372	
365 POLAND				3130	
366 PORTUGAL		681		681	
375 SWEDEN		8736		52773	
376 SWITZRLND				391	
400 U STATES		95836		1036061	
		206193		1836358	
LAMP BULBS AND TUBING FOR					
100 U KINGDOM				1638	7084
335 GERMANY				1056	
400 U STATES		117681		1976722	
		117681		1979416	
GLASS SHADES OR GLOBES					
100 U KINGDOM				2418	7085
306 BELGIUM				4034	
317 CZECHO S				204	
327 FRANCE				732	
335 GERMANY				152	
344 ITALY				1356	
400 U STATES		1420		41025	
		1420		49921	
LENSEB GLASS N O P					
100 U KINGDOM				2115	7086
327 FRANCE				252	
335 GERMANY				13067	
376 SWITZRLND				225	
400 U STATES		34902		240744	
		34902		256403	
FRESNEL TYPE LENSES GLOBES					
100 U KINGDOM		93		688	7087
400 U STATES		11778		110863	
		11871		111551	
MOULDED SHAPES FOR ELECT FIXT					
100 U KINGDOM		211		2879	7088
317 CZECHO S		738		11559	
327 FRANCE		136		438	
335 GERMANY				2129	
400 U STATES		101229		1534052	
		102314		1551057	
HEAT REBISTING GLASSWARE					
100 U KINGDOM		4399		28011	7089
327 FRANCE				798	
335 GERMANY		237		9957	
376 SWITZRLND				1643	
400 U STATES		127986		1577199	
		132622		1617508	
COMMON COLOURLESS WINDOW GLASS	SQ FT				
100 U KINGDOM	1687207	130257	30047743	2245986	7091
306 BELGIUM	1809595	131571	15378941	1074008	
317 CZECHO S	783633	36825	6248483	322493	
327 FRANCE	1318100	59728	7674281	397567	
335 GERMANY	341000	19994	4215752	216985	
365 POLAND			1701741	73640	
375 SWEDEN			324100	10186	
400 U STATES	8908	789	178042	13924	
	5948443	379164	65769083	4354789	
GLASS FOR PHOTO DRY PLATES					
PLATE GLASS NOT OVER 7 SQ FT	SQ FT				
100 U KINGDOM	106444	36252	1833935	591989	7092
306 BELGIUM	11519	4802	134679	54313	7093
327 FRANCE			5451	2126	
335 GERMANY			9941	3799	

Articles and Countries from which Imported	MONTH OF NOVEMBER 1951		ELEVEN MONTHS ENDED NOVEMBER 1951		Class Number
	Quantities	Values (\$)	Quantities	Values (\$)	
400 U STATES	282367	106228	4793100	1870052	
PLATE GLASS 7 TO 25 SQ FT	400330	147282	6777106	2522279	7094
100 U KINGDOM	96530	45304	1589587	644757	
306 BELGIUM	44105	20700	646456	270187	
327 FRANCE	3216	1825	31014	15963	
335 GERMANY			10761	5193	
400 U STATES	134888	70334	2107952	1045689	
PLATE GLASS N O P	278739	138163	4385770	1981789	7095
100 U KINGDOM	162051	77582	1891443	831091	
306 BELGIUM	109412	53404	1344919	630583	
327 FRANCE	8616	4331	89699	39330	
335 GERMANY			67971	52635	
400 U STATES	73813	41909	707433	384297	
GERMAN MIRROR PLATE UNSILVERED	353892	177226	4101465	1937936	7096
LAMINATED GLASS SHEETS OR FRMS		21102		91061	7097
100 U KINGDOM				1427	
306 BELGIUM				25689	
400 U STATES		2197			
GLASS UNCOLOURED OVER 34 OZ		23299		118177	7098
100 U KINGDOM	133860	32288	2034206	403749	
306 BELGIUM	80933	17952	1197692	272866	
317 CZECHOS			167293	32427	
327 FRANCE	13400	6847	123794	29713	
335 GERMANY			18627	3269	
354 NETHRLNDS			4666	1888	
400 U STATES	8754	3723	311041	90804	
GLASS SHEETS WIRED	236947	60810	3857319	834716	7099
100 U KINGDOM	79789	20453	954948	215818	
306 BELGIUM	17672	3109	42906	8038	
327 FRANCE			12760	1756	
400 U STATES	6089	4307	132202	64178	
ORNAMENTAL COLOURED GLASS	103550	27869	1142816	289790	7111
100 U KINGDOM	38458	13556	291881	92371	
306 BELGIUM	2522	1403	58452	21848	
327 FRANCE			1074	693	
335 GERMANY			1250	709	
365 POLAND			10788	4750	
400 U STATES	18138	14910	243540	178700	
PAINTED OBSCURED WHITE GLASS	59118	29869	606985	299071	7112
100 U KINGDOM	140582	20945	1755356	271368	
306 BELGIUM	35843	4581	396359	57035	
327 FRANCE			8000	2681	
335 GERMANY			16100	4737	
400 U STATES	24425	9757	1196842	312502	
STAINED OR ORNAMENTAL WINDOWS	200850	35283	3372657	648323	7113
100 U KINGDOM				19877	
306 BELGIUM				2263	
327 FRANCE		90		34569	
389 IRELAND				1773	
400 U STATES				1535	
SILVERED GLASS N O P		90		60017	7114
100 U KINGDOM		1521		35652	
306 BELGIUM		819		10335	
317 CZECHOS		1825		4756	
327 FRANCE		500		5284	
335 GERMANY		453		10475	
344 ITALY				2951	
347 JAPAN		1466		16017	
354 NETHRLNDS				100	
400 U STATES		24493		186686	
GLASS BALLS FOR FIBRES OR YARN		31077		272256	7120
400 U STATES		6597		85356	
GLASS TO BE CUT OR MOUNTEO		6597		85356	7121
100 U KINGDOM		102		684	
306 BELGIUM		3738		72204	
317 CZECHOS		769		31611	
327 FRANCE				2245	
335 GERMANY		2284		21286	
375 SWEODEN		1804		2516	
400 U STATES		32508		413826	
GLASS BLANKS FOR REFLECTORS		41205		544372	7122
400 U STATES		20797		197021	
BEADS FOR MFR IMITATION PEARLS		20797		197021	7123
317 CZECHOS				643	
347 JAPAN				12999	
400 U STATES		6202		63405	
ARTIFICIAL EYES CONTACT LENSES		6202		77047	7124
335 GERMANY				124	
400 U STATES		2279		32875	
		2279		32999	

IMPORTS INTO CANADA FOR CONSUMPTION

Articles and Countries from which Imported	MONTH OF NOVEMBER 1951		ELEVEN MONTHS ENDED NOVEMBER 1951		Class Number
	Quantities	Values (\$)	Quantities	Values (\$)	
PHOTOGRAPHIC DRY PLATES					
100 U KINGDOM		1691		16072	7125
306 BELGIUM				918	
400 U STATES		6963		96098	
		8654		113088	
SPECTACLES EYE GLASS LENSES					7126
100 U KINGDOM				493	
327 FRANCE		107		1781	
335 GERMANY				600	
344 ITALY				1072	
347 JAPAN				2901	
376 SWITZRLND				1585	
400 U STATES		17212		327076	
		17319		335508	
MANUFACTURES OF GLASS N O P					7127
100 U KINGDOM		5624		71454	
231 HONG KONG				89	
305 AUSTRIA				687	
306 BELGIUM		4018		23500	
313 CHINA				32	
317 CZECHO S		1717		45513	
318 DENMARK				86	
327 FRANCE		4036		28882	
335 GERMANY		3265		39828	
344 ITALY		2344		43403	
347 JAPAN		23		24560	
354 NETHRLNDS				1783	
375 SWEDEN		1092		4613	
376 SWITZRLND		79		3077	
400 U STATES		105232		1621378	
		127430		1908885	
GLASS WOOL OR FIBRE GLASS	LB				7128
400 U STATES	74681	28875	1254024	345986	
	74681	28875	1254024	345986	
GLASS BLOCKS					7129
400 U STATES		52869		553945	
		52869		553945	
PLUMBAGO NOT GROUND OR MFRD					7131
217 CEYLON				24028	
352 MEXICO		2100		45274	
359 NORWAY				2786	
400 U STATES		3247		22557	
		5347		94645	
CRUCIBLES PLUMBAGO AND COVERS					7132
100 U KINGDOM		9385		90962	
347 JAPAN				1121	
400 U STATES		6461		113076	
		15846		205159	
PLUMBAGO GROUND AND MFRS N O P					7133
100 U KINGDOM		196		7043	
335 GERMANY		62		2787	
400 U STATES		41878		433830	
		42136		443660	
MICA AND MANUFACTURES N O P					7137
100 U KINGDOM		1043		31274	
215 INDIA		40970		347535	
304 ARGENTINA				134	
309 BRAZIL				498	
400 U STATES		19503		510317	
		61516		889758	
ASPHALTUM OR ASPHALT	CWT				7141
225 TRINIDAD	617	614	64526	79142	
400 U STATES	11242	31579	254649	708163	
	11859	32193	319175	787305	
ASPHALTUM OIL FOR PAVING	GAL				7143
400 U STATES			4320	5672	
			4320	5672	
OIL FOR CONCENTRATION OF ORES	GAL				7151
400 U STATES	9215	9308	184703	198708	
	9215	9308	184703	198708	
CRUDE PETROLEUM FOR REFINING	M GAL				7153
219 BEI OTHER	3827	378679	37427	3716093	
225 TRINIDAD	3635	206250	36192	2226000	
303 ARABIA	14682	1148987	278738	21521006	
321 ECUADOR			4388	310503	
377 SYRIA	4854	400418	169023	14922844	
387 VENEZUELA	150357	12063192	1458323	115228743	
400 U STATES	51694	3965741	702685	55140240	
	229049	18163267	2686776	213065429	
PETROLEUM TOPS FOR REFINERS	GAL				7154
225 TRINIDAD			33360906	2108638	
			33360906	2108638	
FUEL OIL EXWARE SHIPS STORES	GAL				7156
400 U STATES	791060	37589	13687185	653462	
	791060	37589	13687185	653462	
CRUDE PETROLEUM LESS THAN 8155	GAL				7157
CRUDE PETROLEUM N O P	GAL				7158
400 U STATES			34543	3195	
			34543	3195	
AVIATION GASOLINE	GAL				7161
381 ALASKA	38690	8936	457458	121956	
400 U STATES	1954115	411925	49367429	10025254	
	1992805	420861	49824887	10147210	
KEROSENE N O P	GAL				7162
100 U KINGDOM			226	556	
357 NETH ANT	545530	58400	3255967	350619	

Articles and Countries from which Imported	MONTH OF NOVEMBER 1951		ELEVEN MONTHS ENDED NOVEMBER 1951		Class Number
	Quantities	Values (\$)	Quantities	Values (\$)	
381 ALASKA	3762	826	68690	15231	
400 U STATES	1199990	164944	14924948	1855716	
	1749282	224170	18249631	2222122	
ENGINE DISTILLATE 8017 OR OVER	GAL				7163
400 U STATES	13146	2664	320995	44121	
	13146	2664	320995	44121	
GASOLINE UNDER 8236 SP G N O P	GAL				7164
357 NETH ANT	1145716	155087	18146194	2603581	
381 ALASKA	114909	26793	1575579	365563	
400 U STATES	9952099	1597466	98731752	15808696	
	11212724	1779346	118453525	18777840	
CASINGHEAD GASOLINE BLENDING	GAL				7165
400 U STATES	1925674	203333	19718657	2115997	
	1925674	203333	19718657	2115997	
LUB OILS UNOER 25C PER GAL	GAL				7166
400 U STATES	631098	127278	6447347	1251248	
	631098	127278	6447347	1251248	
PETRO LUB OILS 25C GAL OR OVER	GAL				7167
100 U KINGDOM	313	549	25642	20133	
327 FRANCE			237	253	
376 SWITZRLND			11	66	
381 ALASKA	3596	3348	42127	40573	
400 U STATES	2554415	897067	19839496	7833236	
	2558324	900964	19907513	7894261	
OILS MINERAL N O P	GAL				7168
100 U KINGDOM	5500	1234	6500	1473	
400 U STATES	142246	246348	1678007	2558815	
	147746	247582	1684507	2560288	
STOVE OIL NO 1 FUEL OIL	GAL				7171
357 NETH ANT	5023574	524797	24378773	2611593	
381 ALASKA	467950	82533	1952951	342647	
387 VENEZUELA	3251979	307807	8075997	769990	
400 U STATES	1973367	246630	27324776	3368142	
	10716870	1161767	61732496	7092372	
LIGHT FUEL OILS NOS 2 AND 3	GAL				7172
357 NETH ANT	1601112	160200	13248311	1258240	
387 VENEZUELA			13761259	1306814	
400 U STATES	9162459	1031533	123622627	13807971	
	10763571	1191733	150632197	16373025	
HEAVY FUEL OILS NOS 4 5 AND 6	GAL				7173
100 U KINGDOM			28788	2115	
357 NETH ANT	7610721	427223	54019280	2973756	
381 ALASKA			38238	3054	
387 VENEZUELA	5843459	306782	55645014	3195137	
400 U STATES	20961275	1479880	203023594	13591024	
	34415455	2213885	312754914	19765086	
DIESEL FUEL	GAL				7174
100 U KINGDOM			10080	1562	
225 TRINIDAD			31665	3816	
357 NETH ANT			7815521	639796	
381 ALASKA	75318	11766	96300	15068	
387 VENEZUELA			46362135	4430756	
400 U STATES	7056555	726870	53536826	5579392	
	7131873	738636	107852527	10670390	
TRACTOR FUEL	GAL				7175
400 U STATES			1557	304	
			1557	304	
PETROL GREASE LUBRICATING NOP	LB				7181
100 U KINGDOM	597	244	17098	3495	
381 ALASKA	1454	320	53053	7740	
400 U STATES	1112467	126367	12575892	1312155	
	1114518	126931	12646043	1323390	
PETROL JELLIES TOILET MEDICINE					7182
100 U KINGDOM				10	
400 U STATES		58658		643168	
		58658		643178	
PARAFFINE WAX	LB				7183
309 BRAZIL			2000	309	
354 NETHRLNDS			13582	2444	
400 U STATES	3398477	235837	35225675	2671669	
	3398477	235837	35241257	2674422	
CANULES PARAFFINE WAX	LB				7184
335 GERMANY	230	99	3426	1070	
400 U STATES	13821	4126	111745	47360	
	14051	4225	115171	48430	
PRODUCTS OF PETROLEUM N O P	GAL				7185
225 TRINIDAO			3650	3186	
314 COLOMBIA			4010	5952	
381 ALASKA	806	273	9201	3578	
400 U STATES	197904	141441	4101647	2125391	
	198710	141714	4118508	2138107	
LIQUEFIED PETROLEUM GASES	LB				7186
400 U STATES	17561785	299830	174027462	2895805	
	17561785	299830	174027462	2895805	
NAPHTHA INCL SOLVENT NAPHTHA	GAL				7187
381 ALASKA			3225	927	
400 U STATES	1306970	256208	11296227	2440872	
	1306970	256208	11299452	2441799	
ARTIFICIAL ABRASIVE GRAINB					7191
400 U STATES		122038		1909015	
		122038		1909015	
DIAMONDS BLACK BORT FOR BORERS	CARAT				7192
100 U KINGDOM	5000	24466	120356	749793	
204 S RHOD	211	2472	211	2472	
207 UN SO AFR	12500	63036	191821	980459	

IMPORTS INTO CANADA FOR CONSUMPTION

Articles and Countries from which Imported	MONTH OF NOVEMBER 1951		ELEVEN MONTHS ENDED NOVEMBER 1951		Class Number
	Quantities	Values (\$)	Quantities	Values (\$)	
210 G COAST			1986	14893	
306 BELGIUM			2242	11484	
309 BRAZIL	1193	4867	2991	33277	
347 JAPAN	2281	17057	2281	17057	
354 NETHRLNDS			12953	147580	
376 SWITZRLND			617	7702	
400 U STATES	91115	523180	623118	3761818	
	112300	635078	958576	5726535	
DIATOMACEOUS EARTH	CWT				7193
100 U KINGDOM			23	101	
400 U STATES	33032	47684	390143	654327	
	33032	47684	390166	654428	7194
EMERY IN BULK				159	
100 U KINGDDM		24713		156015	
400 U STATES		24713		156174	7195
GRINDING WHEELS BONDED					
100 U KINGDOM		920		24806	
335 GERMANY		85		2629	
344 ITALY				654	
375 SWEDEN				7201	
400 U STATES		99107		1212024	
		100112		1247314	7196
GRINDING STONES BLOCKS BONDED					
100 U KINGDDM		20		1822	
400 U STATES		29692		193182	
		29712		195004	7197
EMERY ART ABRASIVE MFRS N O P					
100 U KINGDOM		355		2149	
344 ITALY				521	
400 U STATES		12139		154418	
		12494		157088	7198
GRINDSTONES 36 INCHES OR OVER	NO				
100 U KINGDOM			34	5211	
400 U STATES	87	5354	527	48650	
	87	5354	561	53861	7199
GRINDSTONES N O P	NO				
100 U KINGDOM			690	1389	
400 U STATES	75	438	1425	7971	
	75	438	2115	9360	7200
PUMICE PUMICE STONE LAVA TUFFA					
335 GERMANY				1593	
344 ITALY		1056		9033	
400 U STATES		6454		115856	
		7510		126482	7201
SANDPAPER EMERY PAPER CLOTH					
100 U KINGDOM				1073	
400 U STATES		53657		1032996	
		53657		1034069	7210
BUILDING STONE N O P	CWT				
100 U KINGDOM	2839	1913	16068	11967	
344 ITALY	128	307	128	307	
400 U STATES	24952	23846	322866	265213	
	27919	26066	339062	277487	7215
GRANITE ROUGH					
326 FINLAND		1272		8866	
359 NORWAY		1122		8563	
375 SWEDEN		4319		31872	
400 U STATES		6424		87363	
		13137		136664	7216
GRANITE SAWN					
100 U KINGDOM				692	
207 UN SO AFR				2111	
326 FINLAND				3237	
375 SWEDEN				4589	
400 U STATES				25065	
				35694	7218
GRANITE MANUFACTURES					
100 U KINGDOM				351	
306 BELGIUM				1421	
326 FINLAND		4672		25974	
327 FRANCE				467	
335 GERMANY		3505		61250	
375 SWEDEN		1942		75017	
400 U STATES		768		10575	
		10887		175055	
GYPNUM	TON				
100 U KINGDOM	94	3377	235	6867	
400 U STATES	2	36	1450	16969	
	96	3413	1685	23836	7221
LIME	CWT				
100 U KINGDOM			1678	2561	
400 U STATES	25238	13016	273913	147676	
	25238	13016	275591	150237	7223
PLASTER OF PARIS WALL PLASTER	CWT				
100 U KINGDDM			90	153	
400 U STATES	12957	11983	305882	320185	
	12957	11983	305972	320338	7224
CEMENT PORTLAND WATER LIME	CWT				
100 U KINGDOM	120229	110062	2936581	2253578	
306 BELGIUM	142187	117455	1365110	1100357	
318 DENMARK			5192	7243	
327 FRANCE	661	990	661	990	
335 GERMANY	22045	17805	139074	120407	
381 ALASKA			15	44	7225

IMPORTS INTO CANADA FOR CONSUMPTION

Articles and Countries from which Imported	MONTH OF NOVEMBER 1951		ELEVEN MONTHS ENDED NOVEMBER 1951		Class Number
	Quantities	Values (\$)	Quantities	Values (\$)	
400 U STATES	173704	211844	3572998	3853503	
CEMENT MANUFACTURES N O P	458826	458156	8019631	7336122	7226
100 U KINGDOM				416	
335 GERMANY				197	
400 U STATES		3049		98823	
WHITE PORTLAND CEMENT CLINKER		3049		99436	
400 U STATES					7227
	CWT				
	17141	16649	153228	150331	
MARBLE ROUGH	17141	16649	153228	150331	
306 BELGIUM		2644		7963	
344 ITALY		680		47881	
400 U STATES		4646		30504	
		7970		86348	
MARBLE SAWN					7232
306 BELGIUM				6944	
327 FRANCE				2603	
344 ITALY		5137		84480	
400 U STATES		1675		75489	
		6812		169516	
MARBLE FOR TOMBSTONES					7233
344 ITALY				4584	
400 U STATES		3230		47271	
		3230		51855	
MARBLE MANUFACTURES N D P					7234
100 U KINGDOM				220	
306 BELGIUM				2245	
327 FRANCE				506	
335 GERMANY				620	
344 ITALY		254		15643	
400 U STATES		1211		37804	
		1465		57040	
MARBLE ORNAMENTAL FOR CHURCHES					7235
344 ITALY		115		17604	
		115		17604	
ROOFING SLATE					7241
	80				
100 U KINGDOM			98	1989	
366 PORTUGAL	138	788	138	788	
400 U STATES	123	3687	685	16317	
	261	4475	921	19094	
SLATE MANUFACTURES N O P					7243
100 U KINGDOM				859	
335 GERMANY				2201	
344 ITALY				1295	
366 PORTUGAL		708		11259	
400 U STATES		4789		31047	
		5497		46661	
BURRSTONES IN BLOCKS					7251
400 U STATES					
	NO				
			32	1252	
			32	1252	
CHALK CLIFF STONE MICA SCHIST					7252
100 U KINGDOM		105		194	
335 GERMANY				13863	
400 U STATES		286		4746	
		391		18803	
CHALK PREPARED					7253
100 U KINGDOM				364	
400 U STATES				4447	
				4811	
CURLING STONES AND HANDLES					7254
	PAIR				
100 U KINGDOM	525	20041	2909	107910	
400 U STATES			121	2379	
	525	20041	3030	110289	
FELDSPAR CRUDE ONLY					7255
400 U STATES					
	CWT				
			123	621	
			123	621	
FELDSPAR GROUND					7256
400 U STATES					
	CWT				
	828	906	3701	4202	
	828	906	3701	4202	
FLINT AND GROUND					7257
FLINT STONE					
306 BELGIUM			589	2628	
318 DENMARK	1320	1293	5289	5554	
327 FRANCE			3677	4758	
400 U STATES	2357	1077	14701	22894	
	3677	2370	24256	35834	
FLUDRSPAR					7258
100 U KINGDOM					
352 MEXICO	18546	15462	37348	35095	
372 SPAIN	9775	15562	51186	70999	
400 U STATES	45840	74249	45840	74249	
	1370	3578	26890	54567	
	75531	108851	161264	234910	
GANISTER					7259
400 U STATES					
	CWT				
			2886	2091	
			2886	2091	
MAGN CARB FOR RUBBER PRODUCTS					7260
100 U KINGDOM					
400 U STATES					
	CWT				
			616	3356	
			441	4557	
			1057	7913	
MAG OX AND CARB FOR INSULATION					7261
100 U KINGDOM					
400 U STATES					
	CWT				
	5138	17611	5890	29899	
	5138	17611	46847	158216	
			52737	198115	
MAGNESITE CALCINED DEAD BURNED					7262
100 U KINGDOM					
215 INDIA	25	345	2121	9825	
359 NORWAY	30849	70262	2019	12337	
			30849	70262	

IMPORTS INTO CANADA FOR CONSUMPTION

Articles and Countries from which Imported	MONTH OF NOVEMBER 1951		ELEVEN MONTHS ENDED NOVEMBER 1951		Class Number
	Quantities	Values (\$)	Quantities	Values (\$)	
400 U STATES	6269	15586	88326	317486	
PHOSPHATE ROCK	37143	86193	123315	409910	7263
328 FR AFRICA			66138	22000	
357 NETH ANT			181840	128828	
400 U STATES	1220553	346640	9442536	2920465	
SILICA SAND	1220553	346640	9690514	3071293	7264
100 U KINGDOM			5639	2145	
400 U STATES	1133876	159110	12989106	1857697	
SAND AND GRAVEL N O P	1133876	159110	12994745	1859842	7265
400 U STATES	19355	17511	246834	200313	
SILEX OR CRYSTALLIZED QUARTZ	19355	17511	246834	200313	7266
309 BRAZIL	289	457769	3346	2108953	
400 U STATES	51253	34616	578208	379168	
STONE REFUSE	51542	492385	581554	2468121	7267
400 U STATES	334	714	5023	10675	
TALC OR SOAPSTONE	334	714	5023	10675	7268
215 INDIA	448	970	1118	2368	
327 FRANCE			218	434	
344 ITALY	5517	12719	13340	32269	
400 U STATES	8920	14599	160934	257046	
WHITING GILDERS PARIS WHITE	14885	28288	175610	292117	7269
100 U KINGDOM	33973	26799	113510	81932	
306 BELGIUM			3272	1902	
327 FRANCE	5120	2432	13006	6210	
400 U STATES	15634	23084	267996	360413	
STONE AND MANUFACTURES N O P	54727	52315	397784	450457	7270
100 U KINGDOM		45		1491	
313 CHINA				79	
335 GERMANY				1129	
344 ITALY		982		54306	
400 U STATES		966		192846	
ROOFING GRANULES		1993		249851	7271
400 U STATES	98895	80985	1635665	1382701	
STONE CRUSHED	98895	80985	1635665	1382701	7272
400 U STATES	121459	99129	588358	497131	
BARYTES	121459	99129	588358	497131	7281
100 U KINGDOM			50	105	
335 GERMANY			3040	5038	
344 ITALY			1431	1919	
400 U STATES	1600	2959	15735	28294	
CARBONS 3 TO 35 INCHES CIRCUM	1600	2959	20256	35356	7282
100 U KINGDOM		4224		35329	
400 U STATES		82816		501600	
CARBONS OVER 35 INCHES CIRCUM		87040		536929	7283
100 U KINGDOM				76	
400 U STATES		45642		379719	
ELECTRIC LIGHT CARBONS N O P		45642		379795	7284
100 U KINGDOM	1680	2084	5100	8146	
335 GERMANY			11348	11763	
400 U STATES	20009	8795	144982	70931	
CRAYONS	21689	10879	161430	90840	7285
100 U KINGDDM		408		2729	
327 FRANCE				1385	
335 GERMANY				209	
354 NETHRLNDS				540	
400 U STATES		27440		276652	
DIAMONDS UNSET		27848		281515	7286
100 U KINGDOM	475	60092	5616	854956	
207 UN SO AFR	56	14335	174	38120	
221 B GUIANA			8	500	
231 HONG KONG			8	1280	
306 BELGIUM	979	130315	15450	2287904	
309 BRAZIL	126	5431	126	5431	
327 FRANCE			97	16982	
354 NETHRLNDS	204	28395	5301	952616	
360 ISRAEL	214	27204	4666	592057	
376 SWITZRLND			1060	116077	
400 U STATES	842	116210	8741	1904887	
EARTHS CRUDE ONLY	2896	381982	41247	6770810	7287
400 U STATES				1674	
FOUNDRY FACINGS OF ALL KINDS				1674	7288
100 U KINGDOM		309		2876	
400 U STATES		6116		77980	
FULLERS EARTH IN BULK ONLY		6425		80856	7289
100 U KINGDOM				1841	
400 U STATES		11781		122686	
		11781		124527	

IMPORTS INTO CANADA FOR CONSUMPTION

127

Articles and Countries from which Imported	MONTH OF NOVEMBER 1951		ELEVEN MONTHS ENDED NOVEMBER 1951		Class Number
	Quantities	Values (\$)	Quantities	Values (\$)	
GAS IMPORTED BY PIPE LINE 400 U STATES	M FT 31006	19487	2931421	1037273	7290
INSULATORS ELECTRIC N O P 100 U KINGDOM 400 U STATES		1179 38130		7955 396581	7291
MAGNEBIA PIPE COVERING 100 U KINGDOM 400 U STATES		10300 4024		38467 77015	7292
MINERAL WOOL N O P 100 U KINGDOM 400 U STATES	LB	14324		115482	7295
SALT TABLE 100 U KINGDOM	CWT	234	295	1055	7296
SALT FOR FISHERIES 224 JAMAICA 227 SAHAMAS 334 ST PIERRE 366 PORTUGAL 372 SPAIN 400 U STATES	CWT	63 17140 7400 520 11648 7258 43966	234 3642 1552 585 3037 1800 10616	295 330579 461676 8159 131308 146000 77159 1154881	1055 127274 106875 8940 56885 107720 19776 427470
SALT IN BULK N O P 400 U STATES	CWT	512368	164700	3401886	7298
SALT IN BAGS BARRELS 100 U KINGDOM 400 U STATES	CWT	512368	164700	3401886	7299
SULPHUR AND BRIMSTONE 400 U STATES	CWT	42651 18286 60937	49211 14353 63564	138626 211356 349982	7300
MINERAL SUBSTANCES N O P 100 U KINGDOM 204 S RHOD 207 UN SO AFR 306 BELGIUM 313 CHINA 327 FRANCE 335 GERMANY 344 ITALY 347 JAPAN 354 NETHRLNDS 400 U STATES		824933 824933	923892 923892	7427162 7427162	8235495 8235495
VERMICULITE CRUDE 207 UN SO AFR 400 U STATES		6074 29401 20121 1234 196 5370 1739 180 199775 264090		55369 512096 267037 5812 607 263 863 41033 2679 3726 2359681 3249166	7301
ASPHALT TILE FOR FLOORING 400 U STATES	50 FT	410267	38798	1959034	190633
		410267	38798	1959034	190633

Articles and Countries from which Imported	MONTH OF NOVEMBER 1951		ELEVEN MONTHS ENDED NOVEMBER 1951		Class Number
	Quantities	Values (\$)	Quantities	Values (\$)	
GROUP 8					
CHEMICALS AND ALLIED PRODUCTS					
ACID BORACIC 25 LBS OR OVER 400 U STATES	LB 377459	17442	4779533	251599	8001
	377459	17442	4779533	251599	
ACIO HYDROFLUOSILICIC 400 U STATES	LB 13865	1281	133127	18940	8002
	13865	1281	133127	18940	
ACID MURIATIC 400 U STATES	LB 226921	2659	1668224	21781	8003
	226921	2659	1668224	21781	
ACID NITRIC 400 U STATES	LB 26872	1456	480356	21681	8005
	26872	1456	480356	21681	
ACIO PHOSPHORIC 400 U STATES	LB 41000	2383	596740	36705	8006
	41000	2383	596740	36705	
ACID SALICYLIC ACETYLSALICYLIC 100 U KINGDOM 400 U STATES	LB 21168 23457	11778 10956	134080 454603	78570 244240	8007
	44625	22734	588683	322810	
ACIO SULPHURIC 400 U STATES	LB 115432	1429	2323218	26180	8008
	115432	1429	2323218	26180	
ACID LACTIC 100 U KINGDOM 354 NETHRLNDS 400 U STATES	LB 8013 6614	1083 1983	78055 75864	20674 21080	8009
	23959	4159	212654	51711	
	38586	7225	366573	93465	
ACID NICOTINIC 400 U STATES	LB 548	2304	5879	22601	8010
	548	2304	5879	22601	
ACID ACETIC AND PYROLIGNEOUS 400 U STATES	GAL		1839	2497	8012
			1839	2497	
ACID CITRIC 100 U KINGDOM 306 BELGIUM 335 GERMANY 354 NETHRLNDS 400 U STATES	LB 231840	65268	2395642	642149	8013
			795084	198767	
			11023	6066	
			11023	2602	
	28396	7432	492536	135157	
	260236	72700	3705308	984741	
ACID CRESYLIC 100 U KINGDOM 317 CZECHO S 365 POLAND 400 U STATES	LB 24884	2108	597459	62017	8015
			116350	18606	
			782879	78800	
	7615	1065	476544	55567	
	32499	3173	1973232	214990	
XANTHATES FOR ORES 400 U STATES	LB 203044	53131	5686887	1461060	8016
	203044	53131	5686887	1461060	
ACIO OXALIC 100 U KINGDOM 318 DENMARK 335 GERMANY 354 NETHRLNOS 400 U STATES	LB 22103	2845	314720	55674	8017
	22103	2845	22040	4510	
			141894	22000	
			33174	5966	
	22103	2845	335286	50403	
ACID TANNIC 100 U KINGDOM 336 GREECE 376 SWITZRLND 379 TURKEY 400 U STATES	LB 336	362	14040	8987	8020
			200179	18260	
	2205	2870	8818	11605	
			232191	21941	
	2325	2227	21099	26873	
	4866	5459	476327	87666	
TARTARIC ACID CRYSTAL OR POWD 100 U KINGDOM 304 ARGENTINA 327 FRANCE 335 GERMANY 344 ITALY 354 NETHRLNDS 400 U STATES	LB 78400	34788	622062	255701	8021
			22046	7234	
			11023	3300	
	22046	9450	59515	26371	
			363933	141964	
			41887	15963	
	1000	529	70133	28546	
	101446	44767	1190599	479079	
ACIDS N O P 100 U KINGDOM 207 UN SO AFR 304 ARGENTINA 306 BELGIUM 335 GERMANY 354 NETHRLNOS 357 NETH ANT 376 SWITZRLND 400 U STATES	LB 35149	5142	276823	80845	8022
			51000	1275	
	55	950	55	950	
	440	3000	1158	7636	
			661	2695	
			1000	441	
			90797	13922	
			945	9409	
	137744	41732	2632457	686701	
	173388	50824	3054896	803934	
ACIO ARSENIC 400 U STATES	LB 98100	4818	1447947	71848	8023
	98100	4818	1447947	71848	
ACID ASCORBIC 400 U STATES	LB 1083	9601	18590	168168	8024
	1083	9601	18590	168168	

IMPORTS INTO CANADA FOR CONSUMPTION

Articles and Countries from which Imported	MONTH OF NOVEMBER 1951		ELEVEN MONTHS ENDED NOVEMBER 1951		Class Number
	Quantities	Values (\$)	Quantities	Values (\$)	
ACID FORMIC					
100 U KINGDOM	LB		6720	1553	8025
335 GERMANY			135752	20936	
400 U STATES			482684	83519	
	5250	901	625156	106008	
ACID CHROMIC					
100 U KINGDOM	LB		381370	102480	8026
207 UN SO AFR			46000	15050	
335 GERMANY			5511	1276	
354 NETHRLNDS			33069	9838	
400 U STATES			566080	155505	
	66800	17924	1032030	284149	
ACID CARBOLIC OR PHENOL					
100 U KINGDOM	LB		4480	1316	8027
400 U STATES			1031750	202855	
	1036230	204171	8024312	1509299	
AMYL ALCOHOL OR FUSEL OIL					
400 U STATES	GAL		6658	10951	8032
	6658	10951	63667	107283	
BUTYL ALCOHOL					
400 U STATES	LB		62883	9340	8034
	62883	9340	1509857	220348	
METHYL ETHYL KETONE					
400 U STATES	LB		236381	27455	8035
	236381	27455	2879886	424322	
ETHYL AND METHYL ALCOHOL					
100 U KINGDOM	P GAL				8036
400 U STATES			51433	12999	
	51433	12999	620134	191686	
RUM TO BE DENATURED					
221 B GUIANA	P GAL				8037
224 JAMAICA			2097	2498	
400 U STATES					
	2097	2498	981	1331	
			6579	7002	
			1479	1940	
			9039	10273	
ISOPROPYL ALCOHOL					
400 U STATES	GAL		36109	20745	8038
	36109	20745	352976	199801	
CELLULOSE NITRATE FOR MFRS					
100 U KINGDOM					8040
327 FRANCE			6584	169893	
335 GERMANY			440	810	
344 ITALY			19574	5503	
400 U STATES			65075	156593	
			91673	734558	
CELLULOSE MANUFACTURES M O P					
100 U KINGDOM					8041
231 HONG KONG			48556	585917	
234 AUSTRALIA			34	212	
318 DENMARK				34	
327 FRANCE			10	568	
335 GERMANY			696	3904	
344 ITALY				2078	
347 JAPAN				1190	
354 NETHRLNDS			3543	1406	
375 SWEDEN				3543	
376 SWITZRLND			1868	6270	
400 U STATES			113273	3614	
			167980	1568185	
				2176921	
PYROXYLIN MANUFACTURES M O P					
100 U KINGDOM					8043
231 HONG KONG			2747	34543	
327 FRANCE				325	
335 GERMANY			50	2648	
347 JAPAN			160	1260	
375 SWEDEN			2670	7063	
376 SWITZRLND				1458	
400 U STATES			61703	113	
			67330	874015	
				921425	
CELLULOSE REGENERATED SHEETS					
100 U KINGDOM					8044
400 U STATES			9676	77577	
			9676	72783	
				150360	
CELLULOSE ACETATE FOR MFRS					
100 U KINGDOM					8045
400 U STATES			23378	2134	
			23378	524704	
				526838	
CELLULOSE ACETATE PHOTO FILM					
400 U STATES			93710	1108399	8046
			93710	1108399	
COLLODION FOR FILMS ENGRAVERS					
400 U STATES	GAL		6	195	8047
	6	213	195	3222	
PYROXYLIN FOR IM LEATHER					
			6	213	8048
MOULDING COMPOSITION CELLULOSE					
100 U KINGDOM					8049
400 U STATES			66015	1087	
			66015	772046	
				773133	
INTERLINED SHEET STOCK					
400 U STATES			9844	65118	8050
			9844	65118	
CAFFEINE AND SALTS					
100 U KINGDOM	LB		2240	16373	8052
400 U STATES			500	1986	
	2740	18359	4480	18037	
			22517	64305	
				93967	

Articles and Countries from which Imported	MONTH OF NOVEMBER 1951		ELEVEN MONTHS ENDED NOVEMBER 1951		Class Number
	Quantities	Values (\$)	Quantities	Values (\$)	
COCAINE					
327 FRANCE	OZ		20	183	8053
400 U STATES			1110	12566	
			1130	12749	
CODEINE AND SALTS					
100 U KINGDDM	OZ	10997	52979	297544	8054
215 INDIA		62148	4938	23124	
		10997	57917	320668	
MORPHINE					
100 U KINGDOM	OZ	60	5263	36105	8055
215 INOIA		434	106	449	
		60	5369	36554	
OPIUM					
100 U KINGDOM	LB	100	205	3054	8057
		100	205	3054	
QUININE SALTS					
100 U KINGDOM	OZ		4192	3232	8059
308 BOLIVIA			5291	2674	
354 NETHRLNDS			34400	18974	
400 U STATES		5843	62798	34234	
		5843	106681	59114	
STRYCHNINE AND SALTS					
100 U KINGDOM	OZ	300	2550	2492	8060
		300	2550	2492	
PREPARATIONS WEED KILLING					
100 U KINGDOM			1249	1347	8069
335 GERMANY				2950	
400 U STATES			54001	2432927	
			55250	2437224	
NICOTINE AND SALT FOR SPRAYING					
100 U KINGDOM	LB		600	249	8070
400 U STATES		3481	91654	78580	
		3481	92254	78829	
CHLOROPICRIN INSECTICIOES					
400 U STATES			14920	241215	8071
			14920	241215	
SPRAYS IN PKGS NOT OVER 3 LBS					
100 U KINGDOM			5030	72029	8072
335 GERMANY			108	5653	
400 U STATES			18205	295890	
			23343	373572	
DIBINFECTANTS DIPS					
800 U KINGDOM			20453	361979	8073
327 FRANCE				15064	
335 GERMANY			105	111025	
354 NETHRLNDS			2454	19479	
363 PERU				8500	
376 SWITZRLND			66747	269417	
400 U STATES			257790	4295252	
			347549	5080716	
MEDICINAL PREPARATIONS DRY					
100 U KINGDDM			38703	569397	8074
231 HONG KONG			9675	73923	
304 ARGENTINA				375	
313 CHINA				2070	
327 FRANCE			7332	102294	
335 GERMANY			687	687	
344 ITALY				4265	
347 JAPAN				403	
354 NETHRLNDS				157	
376 SWITZRLNO			5707	72054	
400 U STATES			613104	5016835	
			675208	5842460	
MEDICINAL PREPARATIONS LIQUIO					
100 U KINGDOM			921	32051	8075
231 HONG KONG			1518	8050	
234 AUSTRALIA			571	2045	
306 BELGIUM				227	
313 CHINA				616	
327 FRANCE			6274	42681	
354 NETHRLNOS			1932	2292	
376 SWITZRLNO			2609	25020	
400 U STATES			126542	1430205	
			140367	1543187	
MEDICINAL PREPARATIONS OTHER					
100 U KINGDOM			692	1426	8076
327 FRANCE			798	2603	
376 SWITZRLND				1954	
400 U STATES			6280	53530	
			7770	59513	
MEDICATED WINES UNOER 40 PROOF					
366 PORTUGAL	GAL		600	2998	8077
			600	2998	
MENTHDL NATURAL OR SYNTHETIC					
100 U KINGDOM				9367	8078
231 HONG KONG				6950	
309 BRAZIL				105699	
313 CHINA				16976	
400 U STATES			3442	279749	
			3442	418741	
PAPAINE					
217 CEYLON				534	8079
400 U STATES			8919	44489	
			8919	45023	

IMPORTS INTO CANADA FOR CONSUMPTION

Articles and Countries from which Imported	MONTH OF NOVEMBER 1951		ELEVEN MONTHS ENDED NOVEMBER 1951		Class Number
	Quantities	Values (\$)	Quantities	Values (\$)	
SPIRITS AND STRONG WATERS	GAL				8081
100 U KINGDOM	51	674	380	3234	
231 HONG KONG	491	3085	6281	38570	
327 FRANCE	1	159	1	159	
400 U STATES	7514	75920	16426	194496	
	8057	79838	23158	236459	
EXTRACT OF CASCARA SAGRADA					8082
400 U STATES				17798	
				17798	
PENICILLIN AND PRODUCTS					8083
100 U KINGDOM		1698		76512	
400 U STATES		187909		2524503	
		189607		2601015	
STREPTOMYCIN AND PRODUCTS					8084
100 U KINGDOM				15806	
400 U STATES		13034		204810	
		13034		220616	
SULPHA DRUGS					8085
100 U KINGDOM		32923		73054	
318 DENMARK				3820	
327 FRANCE				823	
400 U STATES		64172		903947	
		97095		981644	
ANILINE DYES 1 LB OR OVER	LB				8091
100 U KINGDOM	90962	98859	920011	1030328	
306 BELGIUM			488	838	
327 FRANCE	14282	16608	32470	38698	
335 GERMANY	3500	4806	265891	335651	
354 NETHRLNDS	10540	18075	11792	19462	
376 SWITZRLND	60739	142333	542033	1427566	
400 U STATES	216773	245181	4125989	5308579	
	396796	525862	5898674	8161122	
ANILINE AND COAL TAR DYES NOP	LB				8092
100 U KINGDOM	1341	4710	33146	33857	
400 U STATES	2285	8900	105975	130735	
	10626	12610	139121	164592	
ANILINE OIL CRUOE	LB				8093
400 U STATES			450	96	
			450	96	
ANILINE SALTS AND ALIZARIN	LB				8094
100 U KINGDOM	1782	2245	30125	18260	
335 GERMANY			24103	11585	
400 U STATES			6425	1977	
	1782	2245	60653	31822	
COAL TAR BASE OR SALT FOR DYES	LB				8095
100 U KINGDOM			51779	18916	
327 FRANCE			1441	1519	
335 GERMANY			61056	48575	
354 NETHRLNDS	325	408	1325	1184	
375 SWEDEN			616	1240	
376 SWITZRLND	337	2535	14879	107970	
400 U STATES	90781	62998	1029980	992445	
	91443	72941	1161076	1171849	
CAMWOOD AND SUMAC AND EXTRACT	CWT				8103
400 U STATES	6	93	1349	10582	
	6	93	1349	10582	
CHEM COMP FOR DYEING TANNING	CWT				8104
100 U KINGDOM	4056	100446	22622	490433	
335 GERMANY	775	6659	1540	17293	
354 NETHRLNDS			7	56	
376 SWITZRLND	245	3485	4957	67464	
400 U STATES	7722	44942	157340	884945	
	12798	155532	186466	1460191	
INDIGO INDIGO PASTE OR EXTRACT	CWT				8106
100 U KINGDOM			1134	86477	
400 U STATES			29	3160	
			1163	89637	
IRON AND RED LIQUOR FOR DYEING	CWT				8107
400 U STATES	408	1975	2053	11551	
	408	1975	2053	11551	
LOGWOOD AND FUSTIC EXTRACT	CWT				8109
100 U KINGDOM			33	937	
400 U STATES	24	833	1609	24847	
	24	833	1642	25784	
QUEBRACHO EXTRACT	CWT				8111
100 U KINGDOM			3800	45401	
304 ARGENTINA	2018	23640	72678	700596	
362 PARAGUAY			30880	282678	
400 U STATES	406	6142	23043	258615	
	2424	29782	130401	1287290	
TERRA JAPONICA GAMBIER CUTCH	CWT				8113
100 U KINGDOM	134	2033	2020	25588	
215 INDIA			50	743	
311 BURMA			240	3583	
400 U STATES			313	3764	
	134	2033	2623	33678	
TURMERIC	CWT				8114
100 U KINGDOM			22	390	
215 INDIA			1087	19635	
224 JAMAICA			23	151	
400 U STATES			142	2758	
			1274	22934	
NON EDIBLE SEEDS BEANS NUTS	CWT				8115
100 U KINGDOM			26	271	
224 JAMAICA			45	132	

Articles and Countries from which Imported	MONTH OF NOVEMBER 1951		ELEVEN MONTHS ENDED NOVEMBER 1951		Class Number
	Quantities	Values (\$)	Quantities	Values (\$)	
379 TURKEY			1653	4794	
400 U STATES	405	4600	7881	43911	
CHESTNUT EXTRACT	405	4600	9605	49108	8116
	CWT				
327 FRANCE	551	6130	3957	36490	
344 ITALY	1100	11120	9280	100060	
400 U STATES			19601	179781	
SPRUCE EXTRACT	1651	17250	32838	316331	8117
	CWT				
400 U STATES	887	1767	4521	19932	
MYROBALAN EXTRACT	887	1767	4521	19932	8118
	CWT				
100 U KINGDOM			300	3427	
400 U STATES			569	2202	
WATTLE EXTRACT			869	5629	8119
	CWT				
207 UN 80 AFR			28763	192335	
400 U STATES			1670	13917	
HEMLOCK EXTRACT			30433	206252	8120
	CWT				
400 U STATES			1771	12193	
EXTRACTS N O P DYEING TANNING			1771	12193	8121
	CWT				
100 U KINGDOM			42	1219	
234 AUSTRALIA			1057	6921	
400 U STATES	1976	15238	17125	132658	
BINITROTOLUOL FOR EXPLOSIVES	1976	15238	18224	140798	8131
	LB				
NITRATE COMPOUNDS N O P FOR EXPL					8132
	LB				
100 U KINGDOM	560	47	560	47	
400 U STATES	71936	8092	852962	97656	
BLASTING AND MINING POWDER	72496	8139	853522	97703	8133
	LB				
400 U STATES			125150	20856	
DYNAMITE AND NITRO GLYCERINE			125150	20856	8134
	LB				
400 U STATES	229	71	28557	19131	
FIREWORKS FIRECRACKERS	229	71	28557	19131	8135
100 U KINGDOM		144		37970	
231 HONG KONG		2397		50257	
313 CHINA				32497	
335 GERMANY				4276	
347 JAPAN				740	
400 U STATES		279		29468	
FUSE NON METALLIC		2820		155208	8136
400 U STATES		59		4021	
GUN RIFLE SPORTING POWDER		59		4021	8137
	LB				
100 U KINGDOM			34524	10921	
359 NORWAY			1322	1252	
400 U STATES	4770	4252	325226	231077	
EXPLOSIVES N O P	4770	4252	361072	243250	8138
	LB				
100 U KINGDOM			73011	39328	
306 BELGIUM			6614	4197	
400 U STATES	274500	77506	3192531	943891	
AMMONIA SULPHATE	274500	77506	3272156	987416	8151
	CWT				
100 U KINGDOM	402	1359	804	2726	
400 U STATES	4057	8616	5063	14744	
BLAST FURNACE SLAG BASIC SLAG	4459	9275	5867	17470	8152
	CWT				
306 BELGIUM			42400	65858	
400 U STATES	94361	12595	710603	105136	
POTASH MANURE SALTS	94361	12595	753003	170994	8154
	CWT				
400 U STATES	5034	3531	32286	23868	
POTASH MURIATE OF CRUDE	5034	3531	32286	23868	8155
	CWT				
327 FRANCE	52793	98932	398330	656031	
335 GERMANY	55115	91940	176353	322085	
400 U STATES	144530	187836	1416000	1778521	
POTASH SULPHATE OF CRUDE	252438	378708	1990683	2756637	8156
	CWT				
327 FRANCE			6900	13739	
335 GERMANY			1102	3599	
400 U STATES	10782	18661	170412	306033	
SODA NITRATE OR CUBIC NITRE	10782	18661	178414	323371	8157
	CWT				
100 U KINGDOM			1182	5122	
312 CHILE	400	1191	4562	12884	
400 U STATES	86644	204226	510312	1227746	
SUPERPHOSPHATE ACID PHOSPHATE	87044	205417	516056	1245752	8158
	CWT				
354 NETHRLNDS			7499	32371	
400 U STATES	458446	429826	3537788	3165181	
FERTILIZERS COMPOUNDED N O P	458446	429826	3545287	3197552	8159
	CWT				
100 U KINGDOM	1000	656	1289	5337	
400 U STATES	9690	18288	240601	538801	
	10690	18944	241890	544138	

IMPORTS INTO CANADA FOR CONSUMPTION

Articles and Countries from which Imported	MONTH OF NOVEMBER 1951		ELEVEN MONTHS ENDED NOVEMBER 1951		Class Number
	Quantities	Values (\$)	Quantities	Values (\$)	
FERTILIZERS UNMANUFACTURED NOP 100 U KINGDOM 400 U STATES	CWT				8160
			4182	3292	
	52497	148807	494259	1375414	
	52497	148807	498441	1378706	
LITHARGE 100 U KINGDOM 400 U STATES	CWT				8171
			1270	31651	
	613	14092	7699	182256	
	613	14092	8969	213907	
LEAD RED DRY ORANGE MINERAL 100 U KINGDOM 400 U STATES	LB				8172
			21280	4717	
	2250	586	63800	14944	
	2250	586	85080	19561	
LEAD WHITE ORY 400 U STATES	LB				8173
			207000	30511	
			207000	30511	
LEAD WHITE GROUND IN OIL 100 U KINGDOM 400 U STATES	LB				8174
			500	125	
			1760	444	
			2260	569	
ANTIMONY OXIDE 100 U KINGDOM 400 U STATES	LB				8179
			57100	21420	
	505	243	41955	20378	
	505	243	99055	41798	
LAMP BLACK 400 U STATES	LB				8180
			209005	35030	
	18437	3737	209005	35030	
TITANIUM OXIDE 100 U KINGDOM 400 U STATES	LB				8181
			7141112	1607678	
	1030852	277919	47238327	6286306	
	4532265	562127	54379439	7893984	
	5563117	840046			
CARBON BLACK 400 U STATES	LB				8182
			53880295	3642461	
	4416300	304487	53880295	3642461	
BONE BLACK AND IVORY BLACK 100 U KINGDOM 400 U STATES	LB				8183
			12607	748	
	4200	270	245573	36028	
	73750	6788	258180	36776	
	77950	7058			
BLANC FIXE 100 U KINGDOM 306 BELGIUM 335 GERMANY 354 NETHRLNDS 400 U STATES	LB				8184
			92176	5941	
			174400	7872	
			209309	10112	
			44080	2663	
	14429	1589	216929	11638	
	14429	1589	736894	38226	
BRONZE POWDER 100 U KINGDOM 400 U STATES	LB				8185
			2730	3396	
	1294	1845	17064	18871	
	471	604	19794	22267	
	1765	2449			
LITHOPONE 100 U KINGDOM 306 BELGIUM 335 GERMANY 344 ITALY 347 JAPAN 354 NETHRLNDS 400 U STATES	LB				8186
			2828586	227146	
	22619	1587	422155	70450	
			54060	4666	
			44092	7675	
			22046	2730	
			333548	23181	
	189250	15084	9662939	814897	
	211869	16671	13367426	1150745	
OXIDE OF COBALT 400 U STATES	LB				8187
			81000	33986	
	15680	7194	41188	19548	
	220	99	122188	53534	
	15900	7293			
OXIDES FILLERS COLOURS DRY NOP 100 U KINGDOM 234 AUSTRALIA 335 GERMANY 354 NETHRLNDS 372 SPAIN 400 U STATES	LB				8189
			1129524	443585	
	101986	59872	32449	12143	
			412146	25865	
	36550	2676	100814	5651	
	34120	1477	99251	2209	
	491183	199837	6969086	2790678	
	663839	263862	8743270	3280131	
PARIS GREEN DRY 100 U KINGDOM 400 U STATES	LB				8190
			27590	7096	
	100000	22834	183265	40929	
	100000	22834	210855	48025	
SATIN WHITE 400 U STATES	LB				8191
			658694	11837	
	39806	624	658694	11837	
ULTRAMARINE BLUE DRY OR PULP 100 U KINGDOM 306 BELGIUM 335 GERMANY 354 NETHRLNDS 400 U STATES	LB				8192
			425459	80592	
	58799	12174	62164	18020	
	29850	9219	50683	11840	
	11000	2633	2624	417	
	69666	16311	333708	84283	
	169315	40337	874638	195152	
ZINC WHITE OXIDE 100 U KINGDOM 335 GERMANY 375 SWEODEN 400 U STATES	LB				8193
			72150	10674	
			99188	13917	
			441	160	
	6000	1040	1145273	192967	
	6000	1040	1317052	217718	
OXIDE OF TIN 100 U KINGDOM 400 U STATES	LB				8194
			31744	50862	
	1784	2285	1180	1166	
	1784	2285	32924	52028	

Articles and Countries from which Imported	MONTH OF NOVEMBER 1951		ELEVEN MONTHS ENDED NOVEMBER 1951		Class Number
	Quantities	Values (\$)	Quantities	Values (\$)	
OCHRES SIENNAS AND UMBERS	LB				8201
100 U KINGDOM	12320	429	321356	9010	
327 FRANCE			74092	1287	
344 ITALY			200000	1300	
400 U STATES	180800	5298	2215318	68981	
	193120	5727	2810766	60578	
PUTTY	LB				8202
100 U KINGDOM	10000	535	31480	2529	
306 BELGIUM			6614	312	
400 U STATES	6709	2038	140031	31672	
	16709	2573	178125	34513	
ARTISTS AND CHILDRENS COLOURS					8211
100 U KINGDOM		17559		190290	
327 FRANCE				346	
335 GERMANY				1331	
347 JAPAN				721	
354 NETHRLNDS		333		3516	
400 U STATES		10792		78996	
		28684		275200	
GOLD LIQUID PAINT					8212
400 U STATES		213		4449	
		213		4449	
LIQUID FILLERS AND PAINTS NOP	GAL				8213
100 U KINGDOM	4318	6178	50580	72923	
359 NORWAY			940	2651	
375 SWEDEN			418	150	
400 U STATES	18626	66000	286827	1098082	
	22944	72178	338765	1173813	
SPIRIT VARNISHES AND LACQUERS	GAL				8214
100 U KINGDOM	141	1939	1708	16342	
376 SWITZRLND			169	1950	
400 U STATES	3327	15039	77157	305809	
	3468	16978	79034	324101	
STAINS AND OXIDES	LR				8215
100 U KINGDOM	324	441	3668	5873	
400 U STATES	1468	17656	38446	121611	
	1792	18097	42114	127484	
VARNISHES LACQUERS JAPANS MDP	GAL				8216
100 U KINGDOM	99	736	5954	18882	
354 NETHRLNDS			208	835	
376 SWITZRLND			11	253	
400 U STATES	15750	42765	195413	577662	
	15849	43501	201586	597632	
ALCOHOLIC PERFUMES UNDER 4 OZ					8221
100 U KINGDOM		2221		11723	
231 HONG KONG				262	
327 FRANCE		5047		107591	
335 GERMANY		6415		7940	
353 MOROCCO				100	
400 U STATES		6631		53917	
		20314		181533	
ALCOHOLIC PERFUMES OVER 4 OZ	GAL				8222
100 U KINGDDM	6	577	108	7606	
231 HDNG KONG			4	58	
327 FRANCE	28	1731	265	14992	
335 GERMANY	113	2289	129	2664	
400 U STATES	76	2180	392	11420	
	223	6777	898	36740	
POMADES FRENCH	LB				8223
PERFUMERY TOILET PREPARATIONS					8224
100 U KINGDOM		12017		44405	
231 HONG KONG				53	
327 FRANCE		2192		19651	
335 GERMANY		1008		5471	
360 ISRAEL				2935	
400 U STATES		32666		314260	
		47883		386775	
CABTILE SOAP	LB				8231
100 U KINGDOM			19229	3190	
327 FRANCE	1058	211	35791	6611	
400 U STATES	2620	755	32220	10638	
	3678	966	87240	20439	
COMMON OR LAUNDRY SOAP	LB				8232
100 U KINGDOM	2188	362	21320	2700	
400 U STATES	156175	22787	2107380	229676	
	158363	23149	2128700	302376	
LIQUID SOAP	LB				8234
100 U KINGDOM			8539	766	
400 U STATES	15436	3234	228318	39209	
	15436	3234	236857	39975	
SOAP POWDERS AND FLAKES	LB				8235
100 U KINGDOM	33600	2272	252541	33892	
400 U STATES	149161	18029	1571186	255847	
	182761	20371	1823727	289739	
TOILET SOAP M D P					8236
100 U KINGDOM		6241		63468	
234 AUSTRALIA				336	
306 BELGIUM				3085	
327 FRANCE				10283	
335 GERMANY		1320		2223	
354 NETHRLNDS				1648	
360 ISRAEL				1928	
376 SWITZRLND				447	
400 U STATES		1101		41676	
		8662		125094	

IMPORTS INTO CANADA FOR CONSUMPTION

Articles and Countries from which Imported	MONTH OF NOVEMBER 1951		ELEVEN MONTHS ENDED NOVEMBER 1951		Class Number
	Quantities	Values (\$)	Quantities	Values (\$)	
CHLORINE LIQUID CHLORINE GAS 400 U STATES	LB 3377500	94133	22562322	641951	8303
	3377500	94133	22562322	641951	
IODINE CRUDE	LB				8304
312 CHILE			18222	31589	
400 U STATES	800	1420	93030	167134	
	800	1420	111252	198723	
IODIZED SALTS FOR ANIMALS					8305
100 U KINGDOM		12591		21892	
400 U STATES		734		8358	
		13325		30250	
CALCIUM ARSENATE	LB				8311
335 GERMANY			55000	3668	
400 U STATES			4080	466	
			59080	4134	
CALCIUM CHLORIDE	CWT				8315
400 U STATES	8681	9667	268731	319912	
	8681	9667	268731	319912	
CHLORIDE OF LIME	CWT				8316
100 U KINGDOM	7386	21413	25522	73982	
400 U STATES	54	1317	2565	53023	
	7440	22730	28087	127005	
CALCIUM MOLYBDATE	LB				8318
400 U STATES	27550	15419	62364	50230	
	27550	15419	62364	50230	
CALCIUM COMPOUNDS N O P	LB				8319
100 U KINGDOM	45920	1508	176450	21201	
327 FRANCE			560	861	
354 NETHRLNDS	2240	1133	7800	3476	
400 U STATES	294771	42201	3439125	377839	
	342931	44842	3623935	403377	
ARGOLS	LB				8321
CREAM OF TARTAR IN CRYSTALS	LB				8322
100 U KINGDOM	33040	11984	153440	49276	
344 ITALY			47992	13025	
400 U STATES			3400	869	
	33040	11984	204832	63170	
POTASH AND PEARL ASH	LB				8323
335 GERMANY			88008	7377	
400 U STATES	500	68	221094	18890	
	500	68	309102	26267	
POTASH BICARBONATE	LB				8325
100 U KINGDOM			15680	2054	
400 U STATES	1050	376	6400	1629	
	1050	376	22080	3683	
POTASH BICHROMATE CRUDE	LB				8326
100 U KINGDOM	4500	674	37952	5750	
400 U STATES	43542	6229	422953	62007	
	48042	6973	460905	67757	
POTASH CAUSTIC	LB				8327
100 U KINGDOM			500	215	
327 FRANCE			98483	10645	
335 GERMANY			77145	8186	
375 SWEDEN	9000	2394	23100	5924	
400 U STATES	112020	5454	4400415	251562	
	121020	7848	4599643	276532	
POTASH CHLORATE GROUND	LB				8329
312 CHILE			22802	3892	
376 SWITZRLND			11023	1855	
400 U STATES	652	281	125854	22315	
	652	281	159679	28062	
POTASH RED OR YELLOW PRUSBIATE	LB				8330
100 U KINGDOM			224	132	
400 U STATES	480	315	33801	17160	
	480	315	34025	17292	
POTASH NITRATE OR SALTPETRE	LB				8331
100 U KINGDOM	42784	3366	653528	51982	
306 BELGIUM			253080	19313	
327 FRANCE			44092	3318	
400 U STATES	80200	6176	464642	39508	
	122984	9542	1415342	114121	
POTASH COMPOUNDS N O P	LB				8332
100 U KINGDOM	47842	11840	198623	63718	
327 FRANCE			23886	10459	
335 GERMANY	11023	1733	220768	37066	
347 JAPAN			4410	1343	
354 NETHRLNDS			134820	20618	
376 SWITZRLND			448	167	
400 U STATES	35685	12757	1343272	261360	
	94550	26330	1926227	394731	
CLEANING COMPOUNDS SODIUM BASE	LB				8337
100 U KINGDOM			57500	2181	
335 GERMANY			11023	1446	
400 U STATES	960736	94514	12049341	1045171	
	960736	94514	12117864	1048798	
SODA BENZOATE	LB				8338
100 U KINGDOM	8960	2728	89600	25678	
400 U STATES	9200	3348	26800	10108	
	18160	6076	116400	35786	
SODA BROMIOE	LB				8339
100 U KINGDOM	22400	10896	31360	14567	
400 U STATES			14200	3920	
	22400	10896	45560	18487	
SODA CITRATE	LB				8340
400 U STATES			8250	2378	
			8250	2378	

IMPORTS INTO CANADA FOR CONSUMPTION

Articles and Countries from which Imported	MONTH OF NOVEMBER 1951		ELEVEN MONTHS ENDED NOVEMBER 1951		Class Number
	Quantities	Values (\$)	Quantities	Values (\$)	
BAKING POWDER	LB				8341
BORAX	LB				8342
100 U KINGDOM			1200	181	
400 U STATES	1238564	35959	17337941	540211	
	1238564	35959	17339141	540392	
GLAUBER SALTS	LB				8343
100 U KINGDOM			80490	2863	
335 GERMANY	462978	4990	1164558	12951	
354 NETHRLNDS	55115	1139	165115	4005	
400 U STATES	736400	12490	4637146	76327	
	1254493	18619	6047309	96146	
SODA ARSENIATE BINARSENIATE	LB				8344
100 U KINGDOM			78614	19349	
400 U STATES			62695	45741	
			141309	65090	
SODA ASH OR BARILLA	LB				8345
100 U KINGDOM	16998482	216855	93064415	1135345	
400 U STATES	197000	5134	26521256	428479	
	17195482	221989	119585671	1563824	
SODA BICARBONATE	LB				8346
100 U KINGDOM	684000	11910	7589692	126487	
400 U STATES	878845	17490	7974260	163913	
	1562845	29400	15563952	290400	
SODA BICHRIMATE	LB				8347
100 U KINGDOM	113000	12645	2258688	256690	
207 UN SO AFR			145000	16876	
335 GERMANY			39683	3891	
354 NETHRLNDS			59525	6356	
400 U STATES	378704	43500	4229180	463021	
	491704	56145	6732076	746834	
SODA BISULPHATE OR NITRE CAKE	LB				8348
400 U STATES	250195	6361	1681211	46315	
	250195	6361	1681211	46315	
SODA BISULPHITE	LB				8349
100 U KINGDOM	56000	2799	203840	9872	
306 BELGIUM			44101	3659	
400 U STATES	24000	1003	209705	14031	
	80000	3802	457646	27562	
SODA CAUSTIC IN PACKAGES	LB				8350
100 U KINGDOM			269320	7963	
375 SWEDEN	4000	752	41102	7420	
400 U STATES	277625	12868	2789801	126746	
	281625	13620	3100223	142129	
SODA CAUSTIC IN SOLUTION	LB				8352
400 U STATES	11228635	148123	75441722	1027238	
	11228635	148123	75441722	1027238	
SODA CHLDRATE	LB				8353
400 U STATES			809	1081	
			809	1081	
SODIUM CYANIDE	LB				8354
100 U KINGDOM	486690	55950	6836408	815274	
400 U STATES	4515	997	337254	61763	
	491205	56947	7173662	877037	
SODIUM GLUTAMATE	LB				8355
347 JAPAN	31800	38564	219281	286902	
400 U STATES	14490	24808	470078	793564	
	46290	63372	689359	1080466	
SODA HYPOSULPHITE	LB				8356
100 U KINGDOM	10000	427	63680	4206	
306 BELGIUM			88184	6759	
335 GERMANY			195731	9097	
400 U STATES	85037	5403	770323	47267	
	95037	5830	1117918	67329	
SODA NITRITE	LB				8357
100 U KINGDOM	40320	2225	832732	41583	
305 AUSTRIA			176360	16077	
335 GERMANY			307855	18926	
354 NETHRLNDS			32148	2625	
400 U STATES			362929	22393	
	40320	2225	1732024	108604	
SODA PEROXIDE	LB				8358
400 U STATES	61200	12040	636761	132468	
	61200	12040	636761	132468	
SODA PHOSPHATE N O P	LB				8359
100 U KINGDOM			22060	12450	
327 FRANCE			1087	1148	
335 GERMANY			22650	4570	
400 U STATES	413190	37810	3651014	341459	
	413190	37810	3696811	359627	
SODA PRUSSIAE	LB				8360
100 U KINGDOM			33935	3958	
306 BELGIUM			6000	806	
400 U STATES	25000	3536	321750	45743	
	25000	3536	361685	50507	
SODA SAL	LB				8361
400 U STATES			50000	1042	
			50000	1042	
SODA SILICATE	LB				8362
100 U KINGDOM	11200	251	30240	619	
400 U STATES	331155	10714	11543784	285878	
	342355	10965	11574024	286697	
SODA SULPHATE CRUDE SALT CAKE	LB				8363
100 U KINGDOM	3528000	30965	15803200	140333	
400 U STATES	2770440	24885	20847530	181842	
	6298440	55850	36650730	322175	

IMPORTS INTO CANADA FOR CONSUMPTION

Articles and Countries from which Imported	MONTH OF NOVEMBER 1951		ELEVEN MONTHS ENDED NOVEMBER 1951		Class Number	
	Quantities	Values (\$)	Quantities	Values (\$)		
SODA SULPHIDE	100 U KINGDOM	9744	435	1313888	51746	8364
	400 U STATES	14750	914	1654835	58121	
		24494	1349	2968723	109867	
SODA SULPHITE	100 U KINGDOM	37400	2647	81860	5556	8365
	335 GERMANY			98561	6437	
	400 U STATES	4275	306	1431927	66753	
		41675	2953	1612348	78746	
SODIUM COMPOUNDS N O P	100 U KINGDOM	98854	10650	4059078	184599	8366
	306 BELGIUM			66510	5192	
	318 DENMARK	68533	3960	383675	20091	
	327 FRANCE			8804	24707	
	335 GERMANY	12123	6270	168603	17685	
	354 NETHRLNDS	54669	2643	1052168	25156	
	376 SWITZRLND	1100	2878	1100	2878	
	400 U STATES	960903	71021	10898583	1231609	
		1196182	97422	16638521	1511917	
SODA PHOSPHATE DISODIUM	306 BELGIUM			55950	2938	8367
	400 U STATES	560	44	346039	29956	
		560	44	401989	32894	
SODA PHOSPHATE TRISODIUM	327 FRANCE			76239	5477	8368
	400 U STATES	135000	5159	1115761	52928	
		135000	5159	1192000	58405	
SODA FLUORIDE	100 U KINGDOM	24640	2816	67460	7568	8369
	400 U STATES	24035	2711	320906	37405	
		48675	5527	388366	44973	
SODA ANTIMONATE	100 U KINGDOM			56000	26091	8370
	400 U STATES			219025	90810	
				275025	116901	
ACID PHOSPHATE NOT MEDICINAL	100 U KINGDOM	2240	482	7618	1634	8371
	400 U STATES	88580	8520	2041719	183976	
		90820	9002	2049337	185610	
BARIUM PEROXIDE						8372
HYDROGEN PEROXIDE IN SOLUTION	100 U KINGDOM	3264	1075	69303	13361	8373
	305 AUSTRIA			14330	4389	
	335 GERMANY			128748	33621	
	400 U STATES	6484	1370	345201	75454	
		9748	2445	557582	126825	
MAGNESIUM CARBONATE	100 U KINGDOM	39928	2809	1675528	82139	8374
	400 U STATES	36000	3475	667070	52139	
		75928	6284	2342598	134278	
MAGNESIUM SALTS COMPOUNDS NOP	100 U KINGDOM	28896	5594	117955	20699	8375
	400 U STATES	101363	13072	1646395	194010	
		130259	18666	1764350	214709	
MAGNESIUM SULPHATE EPSOM SALTS	100 U KINGDOM	34720	1060	251920	7388	8376
	335 GERMANY	298293	4011	3801524	40864	
	354 NETHRLNDS	44000	740	132000	2140	
	400 U STATES	80000	1747	1767033	40876	
		457013	7558	5952477	91268	
MERCURY SALTS	100 U KINGDOM		3235		10300	8377
	400 U STATES				2148	
			3235		12448	
PHOSPHORUS AND COMPOUNDS N O P	400 U STATES	3850	2338	62690	60086	8378
		3850	2338	62690	60086	
RADIUM	306 BELGIUM				78745	8379
	400 U STATES				291119	
					369864	
MOLYBDENUM OXIDE	400 U STATES	43257	41775	548834	533063	8380
		43257	41775	548834	533063	
ETHYL CHLORIDE	400 U STATES	1803	1838	514956	65014	8388
		1803	1838	514956	65014	
ACETONE	400 U STATES		9883		291622	8389
			9883		291622	
ETHYLENE DICHLORIDE	400 U STATES			11670	2092	8390
				11670	2092	
AMYL ACETATE	100 U KINGDOM				703	8391
	400 U STATES		71		15391	
			71		16094	
BLACKING SHOE LEATHER DRESSING	100 U KINGDOM		10619		104089	8392
	400 U STATES		23790		255326	
			34409		359415	
BLUEING LAUNDRY	400 U STATES		8783		34531	8393
			8783		34531	

IMPORTS INTO CANADA FOR CONSUMPTION

Articles and Countries from which Imported	MONTH OF NOVEMBER 1951		ELEVEN MONTHS ENDED NOVEMBER 1951		Class Number
	Quantities	Values (\$)	Quantities	Values (\$)	
CAMPHOR NATURAL OR SYNTHETIC 313 CHINA 347 JAPAN 400 U STATES	LB 1605 1605	1098 1098	4000 10000 134434	2623 5068 92781 100472	8394
CARBON BISULPHIDE N O P 400 U STATES	LB 171060 171060	9254 9254	663496 663496	36607 36607	8395
CARBON TETRACHLORIDE 400 U STATES	LB 149100 149100	13316 13316	1531081 1531081	126206 126206	8396
CHLOROFORM 100 U KINGDOM 400 U STATES	LB 1179 1179	739 739	12504 239261 251765	6556 48229 54785	8397
CYANIDE OF POTASSIUM 100 U KINGDOM 400 U STATES	LB 2400 2400	1454 1454	106400 42310 148710	39165 23557 62722	8398
ETHYLENE GLYCOL FOR ANTIFREEZE 335 GERMANY 400 U STATES	LB 892634 497050 1389684	242781 119548 362329	2919274 1603625 4522899	717120 383395 1100515	8399
ETHYLENE GLYCOL N O P 400 U STATES	LB 97499 97499	19062 19062	1701125 1701125	343214 343214	8400
FORMALDEHYDE 100 U KINGDOM 400 U STATES	LB 2069542 2069542	79480 79480	197928 25155132 25353060	11884 1018233 1030117	8401
GLYCERINE CRUDE 224 JAMAICA 225 TRINIDAD 400 U STATES	LB 45191 49776 176897 271864	17419 19169 74047 110635	112796 328348 593077 1034221	43739 112645 266679 423063	8402
GLYCERINE FOR EXPLOSIVES 400 U STATES	LB 45720 45720	20403 20403	45720 45720	20403 20403	8403
GLYCERINE N O P 100 U KINGDOM 234 AUSTRALIA 354 NETHRLNDS 400 U STATES	LB 8400 22344 276283 87849 394876	5162 10327 181566 53050 250105			8404
INK PRINTING 100 U KINGDOM 318 DENMARK 400 U STATES	LB 88901 55696 144597	40815 38634 79449	416095 262 942326 1358683	203368 159 530432 733959	8405
INK ROTOGRAVURE 400 U STATES	LB 27176 27176	7478 7478	158586 158586	83030 83030	8406
INK WRITING 100 U KINGDOM 335 GERMANY 400 U STATES	LB 356 3977 4333			2738 1009 37028 40775	8407
NAPHTHALENE FLAKES AND BALLS 100 U KINGDOM 306 BELGIUM 327 FRANCE 317 CZECHOS 335 GERMANY 400 U STATES	LB 52589 14625 67214	6595 2223 8818	116091 560256 993906	15171 80455 127671	8408
NITROUS ETHER 100 U KINGDOM 400 U STATES	GAL 107 46 153			459 1090 1549	8409
CHEMICALS FOR SYNTHETIC RESINS 306 BELGIUM 327 FRANCE 335 GERMANY 347 JAPAN 400 U STATES	LB 1012537 1012537	765232 765232	14189084 14327357	21600 15643 10800 7873 6901902 6957818	8410
SULPHURIC ETHER 100 U KINGDOM 400 U STATES	LB 37663 37663	19923 19923	1055 570677 571732	568 178706 179274	8411
THEOBROMINE DIMETHYL SULPHATE 100 U KINGDOM 400 U STATES	LB 10379 10379	35506 35506	1120 113018 114138	6644 383714 390358	8412
POLISH KNIFE OR OTHER N O P 100 U KINGDOM 359 NORWAY 376 SWITZRLND 400 U STATES	LB 28137 33575	5117 321 28137		37200 381 740 291012 329333	8413
VANILLIN 100 U KINGDOM 400 U STATES	LB 25 25	191 191	2556 483 3039	14249 2222 16471	8414
ALL OTHER DRUGS CHEMICALS NOP 100 UKINGDOM 215 INDIA		272504		1992886 3112	8415

IMPORTS INTO CANADA FOR CONSUMPTION

Articles and Countries from which Imported	MONTH OF NOVEMBER 1951		ELEVEN MONTHS ENDED NOVEMBER 1951		Class Number
	Quantities	Values (\$)	Quantities	Values (\$)	
231 HONG KONG		3464		23522	
234 AUSTRALIA				8316	
236 NEW ZEAL				12534	
306 BELGIUM		4672		44989	
307 BEL CONGO				172495	
309 BRAZIL				32600	
313 CHINA				589	
322 EGYPT				5968	
327 FRANCE		8523		73236	
335 GERMANY		17368		89953	
344 ITALY		4124		10549	
347 JAPAN				23489	
352 MEXICO				3943	
354 NETHRLNDS		6001		101542	
359 NORWAY		149		603	
372 SPAIN				405	
375 SWEDEN		877		3168	
376 SWITZRLND		8716		211910	
381 ALASKA				32	
400 U STATES		2105514		26201062	
		2431912		29016903	
SYNTHETIC RESIN POWDER PHENOL					8416
100 U KINGDOM		894		9126	
400 U STATES		5629		92807	
		6523		101933	
SYNTHETIC RESIN NOP POWDERED					8417
100 U KINGDOM				51017	
400 U STATES		66646		1197984	
		66646		1249001	
SYNTHETIC RESIN FOR MFRS					8418
100 U KINGDOM		44104		394423	
335 GERMANY		2536		107808	
354 NETHRLNDS		837		837	
375 SWEDEN				523	
376 SWITZRLND				6013	
400 U STATES		1164921		14493171	
		1212398		15002775	
LAMINATED PRODUCTS PAPER BASE					8419
100 U KINGDOM		736		35523	
400 U STATES		41557		736101	
		42293		771624	
LAMINATED PRODUCTS FABRIC BASE					8420
100 U KINGDOM				8990	
400 U STATES		28758		335155	
		28758		344145	
SYNTHETIC PLASTICS CASEIN BASE					8421
100 U KINGDOM		231		4258	
400 U STATES				2522	
		231		6780	
MATERIALS NOP FOR PLASTICS					8422
100 U KINGDOM		366		7662	
335 GERMANY		3700		50691	
359 NORWAY				1355	
375 SWEDEN				43255	
400 U STATES		298931		1882042	
		302997		1985005	
CASINGS SYNTHETIC FOR MEATS	LB				8423
400 U STATES	28164	39726	299717	484382	
	28164	39726	299717	484382	
SYNTHETIC RESIN MFRS M O P					8424
100 U KINGDOM		5710		84629	
231 HONG KONG		133		1270	
306 BELGIUM				1407	
318 DENMARK				5131	
327 FRANCE		621		3794	
335 GERMANY		321		7999	
344 ITALY		289		2657	
347 JAPAN				1621	
352 MEXICO				48	
354 NETHRLNDS				304	
376 SWITZRLND				72	
400 U STATES		607377		6879497	
		614451		6988429	
TUNGSTEN CARBIDE IN TUBES					8425
100 U KINGDOM		2633		5325	
400 U STATES		18229		88445	
		20862		93770	
PLASTICIZERS FOR SYNTH RESINS					8427
400 U STATES		48471		620130	
		48471		620130	
BUTADIENE					8428
400 U STATES				576606	
				576606	
ETHYL BENZINE	GAL				8429
GASOLINE ANTI OXIOANTS	LB				8430
400 U STATES	67800	52756	379652	298631	
	67800	52756	379652	298631	
SYNTHETIC RESIN GLUE	LB				8431
400 U STATES	54530	15053	877032	243869	
	54530	15053	877032	243869	
RIBOFLAVIN					8432
100 U KINGDOM				1886	
400 U STATES		25074		538959	
		25074		540845	

IMPORTS INTO CANADA FOR CONSUMPTION

Articles and Countries from which Imported	MONTH OF NOVEMBER 1951		ELEVEN MONTHS ENDED NOVEMBER 1951		Class Number
	Quantities	Values (\$)	Quantities	Values (\$)	
YEAST DEAD OR INACTIVE	LB				
100 U KINGDOM			2240	803	8433
400 U STATES	21123	15080	296825	179117	
	21123	15080	299065	179920	
CATALYSTS PETROLEUM REFINING					
400 U STATES		67093		775630	8434
		67093		775630	
FATTY ALCOHOLS					
400 U STATES		49652		475314	8435
		49652		475314	
MATERIALS NOP FOR CHROM OXIDE					
					8436
FLUORESCENT COATING OR POWDER	LB				
400 U STATES	2455	8155	66133	269330	8437
	2455	8155	66133	269330	

Articles and Countries from which Imported	MONTH OF NOVEMBER 1951		ELEVEN MONTHS ENDED NOVEMBER 1951		Class Number
	Quantities	Values (\$)	Quantities	Values (\$)	
<u>GROUP 9</u>					
<u>MISCELLANEOUS COMMODITIES</u>					
FILM FOR REPRODUCTION	FEET				
100 U KINGDOM	18630	895	269016	13577	9000
400 U STATES	559064	31977	5218951	265807	
	577694	32872	5487967	279384	
BAGATELLE OR OTHER GAME BOARDS					9001
100 U KINGDOM		2008		25565	
327 FRANCE				258	
347 JAPAN				128	
400 U STATES		107373		1045386	
		109381		1071337	
BALLS CUES CUE RACKS CUE TIPS					9002
100 U KINGDOM		890		42539	
327 FRANCE		1184		4388	
354 NETHRLNDS				862	
400 U STATES		60		12044	
		2134		59833	
BILLIARD TABLES					9003
100 U KINGDOM			7	884	
400 U STATES			3	281	
			10	1165	
BALLS TENNIS					9004
100 U KINGDOM	DOZ 240	287	24379	70113	
400 U STATES			259	1141	
	240	287	24638	71254	
BALLS ALL KINDS MOP FOR SPORTS					9005
100 U KINGDOM		3065		57749	
215 IMOIA		118		781	
216 PAKISTAN		507		5975	
234 AUSTRALIA				5592	
327 FRANCE				3406	
335 GERMANY				315	
347 JAPAN		138		4765	
400 U STATES		7756		144729	
		11584		223312	
FILMS X RAY					9006
100 U KINGDOM				48993	
306 BELGIUM				13657	
400 U STATES		113644		1848752	
		113644		1911402	
GUN COVERS GAME BAGS					9007
100 U KINGDOM				18327	
400 U STATES		70879		74922	
		70879		93249	
CRICKET BATS BALLS GLOVES					9008
100 U KINGDOM				5875	
234 AUSTRALIA				780	
400 U STATES				327	
				6982	
OOLES					9009
100 U KINGDOM		16007		180930	
231 HONG KONG				73	
306 BELGIUM				149	
317 CZECHO S				6268	
327 FRANCE		132		909	
335 GERMANY		760		14510	
344 ITALY		1284		6816	
347 JAPAN		683		26152	
354 NETHRLNDS				314	
376 SWITZRLNO		355		683	
400 U STATES		16210		91777	
		35431		328581	
FILMS PHOTOGRAPHERS					9010
100 U KINGDOM		4136		53448	
306 BELGIUM				24721	
347 JAPAN		153		163	
400 U STATES		9975		1091628	
		14264		1169960	
FILMS CINEMATOGRAPH POSITIVES					9011
100 U KINGDOM	FEET 162612	13008	1092574	87499	
236 NEW ZEAL			22204	1773	
327 FRANCE	588848	47080	4864539	389375	
376 SWITZRLNO	8737	699	11637	1186	
400 U STATES	1209815	98402	15083170	1217165	
	1970012	159189	21074124	1696998	
FILMS FOR AERIAL PHOTOGRAPHY					9012
400 U STATES					
				69163	
				69163	
FIBHING ROOS					9013
100 U KINGDOM		1754		62437	
327 FRANCE				4290	
335 GERMANY		83		485	
347 JAPAN		288		7545	
359 NORWAY				332	
375 SWEDEN				5208	
400 U STATES		6631		329928	
		8756		410225	
GOLF CLUBS AND FINISHED PARTS					9014
100 U KINGDOM		74		47327	

IMPORTS INTO CANADA FOR CONSUMPTION

Articles and Countries from which Imported	MONTH OF NOVEMBER 1951		ELEVEN MONTHS ENDED NOVEMBER 1951		Class Number
	Quantities	Values (\$)	Quantities	Values (\$)	
400 U STATES		745		83493	
MENAGERIES		819		130820	9015
MECHANICAL TOYS OF METAL					9016
100 U KINGDOM		91856		379709	
306 BELGIUM				50	
327 FRANCE		120		2917	
335 GERMANY		30140		233346	
344 ITALY				129	
347 JAPAN		7543		157151	
376 SWITZRLND				41	
400 U STATES		113975		816224	
		242634		1589567	
METAL JUVENILE CONSTR SETS					9017
100 U KINGDOM		44076		282355	
234 AUSTRALIA				2205	
335 GERMANY				413	
400 U STATES		2393		27906	
		46469		312879	
TOYS OF ALL KINDS N O P					9018
100 U KINGDOM		152310		938971	
231 HONG KONG				144	
234 AUSTRALIA				1172	
305 AUSTRIA				1345	
306 BELGIUM				544	
317 CZECHO S		6343		55967	
327 FRANCE		1073		9909	
335 GERMANY		14172		324181	
344 ITALY		123		3064	
347 JAPAN		21251		462875	
352 MEXICO				111	
354 NETHRLNDS				1524	
375 SWEDEN				365	
376 SWITZRLND				2062	
400 U STATES		216467		1884838	
		411739		3687072	
SPORTSMENS FISHING TACKLE NOP					9019
100 U KINGDOM		7923		279702	
231 HONG KONG				2933	
234 AUSTRALIA				3168	
306 BELGIUM				72	
317 CZECHO S				1522	
327 FRANCE		3652		37020	
335 GERMANY		208		7232	
347 JAPAN		2412		16456	
359 NORWAY		8951		47620	
372 SPAIN				1867	
375 SWEDEN		304		8043	
376 SWITZRLND		238		1335	
400 U STATES		25329		1300019	
		49017		1706989	
FILMS CINEMATOGRAPH NEGATIVE					9020
100 U KINGDOM				2612	
306 BELGIUM				6273	
400 U STATES		7252		105580	
		7252		114465	
BRUSHES ARTISTS					9021
100 U KINGDOM		2517		62967	
327 FRANCE				3744	
335 GERMANY		1822		29946	
347 JAPAN				7763	
400 U STATES		1260		36702	
		5599		141122	
BRUSHES PAINT AND VARNISH					9022
100 U KINGDOM		5321		291876	
354 NETHRLNDS				1008	
400 U STATES		3557		7882	
		8878		300766	
BRUSHES TOOTH					9023
100 U KINGDOM		5607		34142	
231 HONG KONG		38		71	
400 U STATES		3485		18730	
		9130		52943	
BRUSHES TOILET M O P					9024
100 U KINGDOM		21027		107915	
306 BELGIUM				238	
327 FRANCE				2980	
335 GERMANY		1577		20511	
400 U STATES		16586		172972	
		39190		304616	
BRUSHES ALL OTHER N O P					9025
100 U KINGDOM		5480		68694	
207 UN SO AFR				499	
231 HONG KONG		166		1022	
306 BELGIUM		38		2295	
327 FRANCE		100		770	
335 GERMANY				799	
347 JAPAN		311		560	
354 NETHRLNDS				109	
376 SWITZRLND				170	
400 U STATES		21904		307091	
		27999		382009	
PACKAGES DUTY ONCE PAID					9032
PACKAGES CONTAINING GOODS NOP					9033
100 U KINGDOM		232516		1930352	

IMPORTS INTO CANADA FOR CONSUMPTION

Articles and Countries from which Imported	MONTH OF NOVEMBER 1951		ELEVEN MONTHS ENDED NOVEMBER 1951		Class Number
	Quantities	Values (\$)	Quantities	Values (\$)	
203 B E AFR				11 01	
204 S RHOD		1 329		13 29	
207 UN BO AFR				2 67	
215 INDIA		2 264		1 5314	
216 PAKISTAN		9		3 81	
217 CEYLON		9 57		21 62	
218 MALAYA				2 57	
224 JAMAICA				1 8	
225 TRINIDAD				3 4 8	
228 LEEW WIND				2 7 3	
231 HONG KONG		6 7 4 8		5 9 6 6 5	
234 AUSTRALIA				2 7 0 0	
236 NEW ZEAL				1 9 7 0	
304 ARGENTINA		1 4 5 9 4		1 0 0 5 0 0	
305 AUSTRIA		6 3		1 4 7 8	
306 BELGIUM		1 3 8 8 1		9 6 5 9 9	
307 BEL CONGO		4 3 9 4		4 3 9 4	
309 BRAZIL				7 7 7 2	
313 CHINA		3 5 4		7 2 5 6	
316 CUBA		2 9		1 1 3 7 1	
317 CZECHO S		1 7 7 6		4 0 6 4 9	
318 DENMARK		1 5 1 1		1 4 7 5 5	
321 ECUADOR				2 2 2	
323 EL SALVD				3 1 4	
324 ESTONIA				3 0	
326 FINLAND				9 2 3	
327 FRANCE		1 6 8 9 2		1 5 5 3 8 2	
328 FR AFRICA				6 9	
333 MADAGASCR				6 1	
334 ST PIERRE				4	
335 GERMANY		2 3 2 5 0		3 0 2 1 4 9	
337 GUATEMALA				5 8	
338 HAITI				3 3 6	
340 HUNGARY				8 1 7	
341 ICELAND				4 5	
342 IRAN		5 4		7 7 1	
344 ITALY		1 0 0 2 7		1 1 5 3 5 8	
347 JAPAN		2 0 2 0 9		2 3 9 5 1 5	
352 MEXICO		7 8		4 1 6	
353 MOROCCO		4 2		2 7 1	
354 NETHRLNDS		1 0 0 8 0		1 5 4 8 3 8	
355 INDONESIA		2 3 1		4 4 0 4	
357 NETH ANT				1 3 7	
359 NORWAY		1 4 9		6 6 5	
365 POLAND		2 0 5		6 6 2 7	
366 PORTUGAL		1 2 7		2 8 9 4	
367 AZORES		9 4		9 4 9	
372 SPAIN		5 1 4 1		9 5 6 6 7	
375 SWEDEN		3 2 8 3		3 1 0 0 5	
376 SWITZRLND		7 5 2 3		5 4 9 1 8	
379 TURKEY				5 2	
386 URUGUAY				2 9 9 4	
389 IRELAND		2 6		4 7	
400 U STATES		2 2 0 1 2 2		2 6 4 2 8 8 0	
		5 9 7 9 5 8		6 1 1 5 7 2 9	
PACKAGES BARRELS AND CASKS					9034
100 U KINGDOM		8 4 8		1 7 3 8 5	
207 UN SO AFR		2 2 6 3		1 8 1 3 3	
209 GAMBIA				4 8	
221 B GUIANA		1 0 0 9		1 4 0 8 1	
223 BARBADOS		1 7 7		8 2 0	
224 JAMAICA		1 3 1 5		7 4 1 3	
225 TRINIDAD		3 0		1 3 6	
231 HONG KONG		1 2 2		1 2 2	
232 MALTA		1 0 0		1 0 6 4	
234 AUSTRALIA		1 4 3 6		1 5 0 9 7	
306 BELGIUM				1 1 3	
312 CHILE				1 0 0	
316 CUBA				6 7 9	
318 DENMARK				4 2	
327 FRANCE		4 2 8		7 0 1 0	
328 FR AFRICA				3 2 1 9	
334 ST PIERRE				6 2 5	
335 GERMANY				2 5 9 0	
336 GREECE				6 0 2	
344 ITALY		4 2 0		1 3 5 6	
347 JAPAN				4 2	
354 NETHRLNDS		1 3 0 7		8 4 9 1	
359 NORWAY		9 0 1		4 1 7 5	
366 PORTUGAL		5 8		4 6 0 1	
367 AZORES				5 4	
372 SPAIN		6 4		3 7 1 5	
375 SWEDEN				2 0 0	
376 SWITZRLND				1 1 7 9	
382 VIRGIN IS				8 4 8 6	
384 P RICO				3 4 0	
389 IRELAND				1 2 0	
400 U STATES		8 0 3 2		1 5 1 4 5 4	
		1 8 5 1 7		2 7 3 4 9 2	
PACKAGES BOTTLES AND CARBOYS					9035
100 U KINGDOM		5 2 4 6 8		3 4 9 5 3 3	
207 UN SO AFR		9 8 6		5 3 1 5	
220 BERMUDA				8 0	
221 B GUIANA		2 4 2		5 6 2 8	
223 BARBADOS		4 0 2		1 5 2 6 8	
224 JAMAICA		1 7 7 7		1 6 9 7 6	

IMPORTS INTO CANADA FOR CONSUMPTION

Articles and Countries from which Imported	MONTH OF NOVEMBER 1951		ELEVEN MONTHS ENDED NOVEMBER 1951		Class Number
	Quantities	Values (\$)	Quantities	Values (\$)	
225 TRINIDAD		1656		10397	
231 HONG KONG		12		423	
232 MALTA				13	
234 AUSTRALIA		4526		24102	
304 ARGENTINA				8	
306 BELGIUM		33		133	
312 CHILE				96	
313 CHINA				2717	
316 CUBA		170		1437	
317 CZECHOSLOVAKIA				255	
318 DENMARK		147		1026	
327 FRANCE		7134		44542	
328 FR AFRICA		653		1336	
335 GERMANY		34		521	
336 GREECE		96		108	
340 HUNGARY		10		10	
344 ITALY		1058		7681	
347 JAPAN		9		279	
352 MEXICO				1	
354 NETHERLANDS		819		6090	
359 NORWAY		33		249	
360 ISRAEL				485	
366 PORTUGAL		1450		6804	
367 AZORES		36		64	
372 SPAIN		908		5274	
375 SWEDEN		1		80	
376 SWITZERLAND		49		343	
382 VIRGIN ISLANDS				79	
384 PUERTO RICO		552		6316	
389 IRELAND				62	
400 U STATES		1264		13351	
		76525		527082	
PACKAGES CONTAINING MACHINERY					
100 U KINGDOM		11008		75421	9036
306 BELGIUM				5778	
317 CZECHOSLOVAKIA				444	
318 DENMARK				1276	
327 FRANCE				913	
335 GERMANY		3352		10093	
344 ITALY		130		210	
347 JAPAN				357	
375 SWEDEN		39		262	
376 SWITZERLAND		299		13544	
400 U STATES		3441		87864	
		18269		198542	
SPINAL BRACES AND PARTS					
400 U STATES		602		4307	9050
		602		4307	
EFFECTS LEFT BY BEQUEST					
100 U KINGDOM		14558		110279	9051
207 UNION OF SOUTH AFRICA				880	
215 INDIA		140		720	
217 CEYLON		600		600	
220 BERMUDA				900	
224 JAMAICA				318	
227 BAHAMAS				565	
234 AUSTRALIA		500		998	
236 NEW ZEALAND		500		1373	
305 AUSTRIA				6050	
306 BELGIUM		700		3295	
318 DENMARK		1050		6715	
326 FINLAND				1225	
327 FRANCE				890	
335 GERMANY		900		6754	
354 NETHERLANDS		250		2720	
355 INDONESIA				318	
359 NORWAY				1625	
366 PORTUGAL				200	
375 SWEDEN				1615	
376 SWITZERLAND				1050	
377 SYRIA				90	
383 HAWAII				100	
389 IRELAND				120	
400 U STATES		16733		202051	
		35931		351451	
APPLIANCES BOOTS FOR CRIPPLES					
400 U STATES		856		4911	9052
		856		4911	
ARTIFICIAL LIMBS AND PARTS					
100 U KINGDOM		872		4030	9053
335 GERMANY		976		976	
400 U STATES		9218		113527	
		11066		118533	
BEAD ORNAMENTS					
100 U KINGDOM		95		292	9055
400 U STATES				2482	
		95		2774	
BELTS N O P					
100 U KINGDOM		2059		16312	9056
305 AUSTRIA				627	
306 BELGIUM		50		107	
327 FRANCE		1505		11879	
335 GERMANY				305	
352 MEXICO		37		122	

IMPORTS INTO CANADA FOR CONSUMPTION

Articles and Countries from which Imported	MONTH OF NOVEMBER 1951		ELEVEN MONTHS ENDED NOVEMBER 1951		Class Number
	Quantities	Values (\$)	Quantities	Values (\$)	
400 U STATES		2846		46984	
BLINDS NOT TEXTILE OR PAPER		6497		76336	9057
231 HONG KONG				2039	
347 JAPAN		1284		16344	
400 U STATES		5899		44160	
BOOT SHOE SHIRT STAY LACES		7183		62543	
100 U KINGDOM		1364		4049	9058
400 U STATES		385		7049	
BOOTS SHOES AND SLIPPERS FELT	PAIR			11098	
100 U KINGDOM	9741	8823	219238	212258	9059
231 HONG KONG			1200	782	
317 CZECHO S			1020	823	
354 NETHRLNDS	690	824	47010	40622	
400 U STATES	54	124	6026	9967	
	10485	9771	274494	264452	
BOOTS SHOES AND SLIPPERS N O P	PAIR				9060
100 U KINGDOM	3865	7587	78105	105184	
231 HONG KONG	6848	4585	46223	26389	
313 CHINA			4510	2090	
317 CZECHO S			1220	1232	
327 FRANCE			136	180	
335 GERMANY			344	455	
338 HAITI			6253	9237	
344 ITALY	55	100	5624	7859	
347 JAPAN			6555	2519	
354 NETHRLNDS	450	428	3550	28945	
400 U STATES	15860	42657	240800	425288	
	27078	55357	425320	609378	
BROOMS AND WHISKS					9061
100 U KINGDOM				167	
231 HONG KONG				126	
400 U STATES		10737		59176	
				10737	
BUTTONS SHOE PAPIER MACHE					9062
400 U STATES				27	
				27	
BUTTONS SHOE N O P					9063
400 U STATES		358		4010	
		358		4010	
BUTTONS VEGETABLE IVORY	GROSS				9064
400 U STATES			275	244	
			275	244	
BUTTONS COLLAR AND CUFF	GROSS				9065
100 U KINGDOM	17	897	336	9261	
327 FRANCE			2	111	
335 GERMANY			1	666	
400 U STATES	1005	10225	4415	102219	
	1022	11122	4754	112257	
BUTTONS N O P	GROSS				9066
100 U KINGDOM	634	1581	7479	24000	
317 CZECHO S	379	1253	27412	22532	
327 FRANCE			593	2297	
335 GERMANY	258	206	12499	14472	
347 JAPAN	7865	5233	222433	115691	
354 NETHRLNDS			92	987	
376 SWITZRLND			92	389	
400 U STATES	68039	52048	856263	638280	
	77175	60321	1126863	818648	
CASES BOXES DESKS FANCY					9067
100 U KINGDOM		30534		372956	
215 INDIA		40		744	
231 HONG KONG		204		4784	
305 AUSTRIA		1195		1754	
306 BELGIUM				4675	
313 CHINA		777		1862	
317 CZECHO S				5530	
318 DENMARK				276	
327 FRANCE		3005		42689	
335 GERMANY		2241		68203	
340 HUNGARY				600	
344 ITALY		4275		48398	
347 JAPAN		1058		33748	
352 MEXICO				247	
354 NETHRLNDS				333	
366 PORTUGAL				246	
372 SPAIN		1345		3294	
375 SWEDEN		150		261	
376 SWITZRLND		2595		11307	
400 U STATES		102400		911263	
		149819		1513170	
CHARITABLE DONATIONS					9068
100 U KINGDOM				303	
354 NETHRLNDS				50	
400 U STATES		7103		66478	
		7103		66831	
COMBS TOILET DRESSING FANCY					9069
100 U KINGDOM		1194		18441	
231 HONG KONG		19		19	
327 FRANCE		78		2615	
335 GERMANY				2135	
400 U STATES		3323		29320	
		4614		52530	

IMPORTS INTO CANADA FOR CONSUMPTION

Articles and Countries from which Imported	MONTH OF NOVEMBER 1951		ELEVEN MONTHS ENDED NOVEMBER 1951		Class Number
	Quantities	Values (\$)	Quantities	Values (\$)	
APPLIANCES FOR THE DEAF PARTS					
100 U KINGDOM		3635		20395	9070
335 GERMANY				1646	
400 U STATES		108449		1096618	
		112084		1118659	
FANS					9071
231 HONG KONG		72		518	
313 CHINA				47	
344 ITALY				113	
347 JAPAN				2947	
400 U STATES		181		1089	
		253		4714	
INSOLES OF ALL KINDS					9072
100 U KINGDOM				27983	
335 GERMANY				2465	
347 JAPAN				2311	
400 U STATES		751		15487	
		751		48246	
JEWELLERY N O P					9073
100 U KINGDOM		37295		246047	
215 INDIA		964		6159	
227 BAHAMAS				215	
231 HONG KONG		655		6282	
234 AUSTRALIA				24	
305 AUSTRIA		2833		17955	
306 BELGIUM		339		2170	
309 BRAZIL				300	
313 CHINA		2023		2996	
317 CZECHO S		11356		120773	
318 DENMARK		98		3736	
322 EGYPT				569	
327 FRANCE		4755		46523	
335 GERMANY		6841		118612	
344 ITALY		1643		57599	
347 JAPAN		16107		216456	
352 MEXICO		1561		11374	
354 NETHRLNDS		61		2681	
363 PERU				34	
371 SIAM		140		12810	
376 SWITZRLND		289		3827	
400 U STATES		162843		1611812	
		249803		2488954	
MATS DOOR OR CARRIAGE N O P					9074
400 U STATES		201		4712	
		201		4712	
MATTRESSES					9075
100 U KINGDOM		310		19097	
327 FRANCE				261	
335 GERMANY		2470		2470	
400 U STATES		1472		22499	
		4252		44327	
PICTURE AND PHOTOGRAPH FRAMES					9076
100 U KINGDOM		1383		16957	
231 HONG KONG		21		106	
305 AUSTRIA				690	
306 BELGIUM				223	
313 CHINA		73		73	
317 CZECHO S				209	
318 DENMARK				5240	
327 FRANCE		10		1663	
335 GERMANY		62		1173	
344 ITALY		2396		13163	
352 MEXICO				1324	
354 NETHRLNDS		747		2408	
400 U STATES		18134		151900	
		22826		195129	
POCKET BOOKS PORTFOLIOS PURSES					9077
100 U KINGDOM		47682		669902	
215 INDIA		878		1857	
224 JAMAICA				3215	
231 HONG KONG		52		1016	
304 ARGENTINA				454	
305 AUSTRIA				6354	
306 BELGIUM		1127		15216	
316 CUBA				1877	
317 CZECHO S				1709	
322 EGYPT				206	
327 FRANCE		7133		94906	
335 GERMANY		1405		44439	
338 HAITI				175	
344 ITALY		2044		62048	
347 JAPAN		328		6439	
352 MEXICO		204		2710	
353 MOROCCO				5665	
354 NETHRLNDS				622	
360 ISRAEL		32		32	
372 SPAIN				1783	
375 SWEDEM				290	
376 SWITZRLND		117		15808	
400 U STATES		75011		674546	
		136013		1611269	
REFRIGERATORS ELECTRIC					9078
100 U KINGDOM	NO	210	2314	229158	
375 SWEDEN			6	643	
400 U STATES		1864	106382	17091997	
		2074	108702	17321798	
		365231			
		392204			

Articles and Countries from which Imported	MONTH OF NOVEMBER 1951		ELEVEN MONTHS ENDED NOVEMBER 1951		Class Number
	Quantities	Values (\$)	Quantities	Values (\$)	
REFRIGERATORS N O P					
100 U KINGDOM	N O	104	2	229	9079
234 AUSTRALIA			2	353	
400 U STATES				578733	
		98	4110	579315	
		99	4114		
REGALIA AND BADGES					
100 U KINGDOM		5055		56980	9080
216 PAKISTAN				430	
327 FRANCE		449		5031	
335 GERMANY		25		1545	
347 JAPAN				580	
400 U STATES		1467		16953	
		6996		81519	
SHADES LAMP N O P SHADE HOLDERS					
100 U KINGDOM		259		6709	9081
327 FRANCE				602	
335 GERMANY				6390	
344 ITALY				1019	
347 JAPAN				893	
354 NETHRLNDS				831	
400 U STATES		13444		124240	
		13703		140684	
SPECTACLE FRAMES AND PARTS N O P					
100 U KINGDOM				5127	9082
327 FRANCE		534		3698	
335 GERMANY				5816	
344 ITALY				3980	
347 JAPAN				805	
376 SWITZRLND		6778		7722	
400 U STATES		190328		1976691	
		197640		2003839	
PARTS FOR SPECTACLE FRAMES					
100 U KINGDOM				14520	9083
400 U STATES		19539		169352	
		19539		183872	
TOBACCO PIPES SMOKERS SETS					
100 U KINGDOM		6760		129389	9084
215 INDIA				316	
231 HONG KONG		239		622	
305 AUSTRIA				3401	
306 BELGIUM				684	
313 CHINA				360	
317 CZECHO S		286		9334	
327 FRANCE		5388		108184	
335 GERMANY				1198	
344 ITALY		6842		75566	
347 JAPAN		429		2343	
376 SWITZRLND				647	
400 U STATES		8084		91277	
		28028		423321	
TOBACCO POUCHES CIGARETTE CASE					
100 U KINGDOM		6576		58026	9085
231 HONG KONG				157	
305 AUSTRIA				10568	
306 BELGIUM				52	
317 CZECHO S		335		335	
327 FRANCE		292		1024	
335 GERMANY		496		14996	
344 ITALY				428	
347 JAPAN		35		11167	
376 SWITZRLND		17		723	
400 U STATES		2126		20675	
		9877		118151	
TOILET AND MANICURE SETS					
100 U KINGDOM		1209		13521	9086
327 FRANCE				243	
335 GERMANY		155		5998	
400 U STATES		1865		6325	
		3229		26087	
TRUNKS AND VALISES					
100 U KINGDOM		27468		254547	9087
231 HONG KONG				742	
305 AUSTRIA		123		367	
306 BELGIUM				1705	
317 CZECHO S				1705	
327 FRANCE		459		948	
335 GERMANY		113		4177	
344 ITALY		553		2035	
347 JAPAN				1670	
375 SWEDEN		8284		38879	
376 SWITZRLND				1433	
400 U STATES		23581		261145	
		60581		569353	
UMBRELLAS PARASOLS SUNSHADES					
100 U KINGDOM		597		4243	9088
231 HONG KONG				122	
327 FRANCE		314		2523	
335 GERMANY		2330		5713	
344 ITALY				683	
347 JAPAN				17309	
400 U STATES		3455		42241	
		6696		72834	
WINDOW SHADE OR BLIND ROLLERS					
375 SWEDEN				4600	9090
400 U STATES		793		92000	
		793		96600	

IMPORTS INTO CANADA FOR CONSUMPTION

Articles and Countries from which Imported	MONTH OF NOVEMBER 1951		ELEVEN MONTHS ENDED NOVEMBER 1951		Class Number
	Quantities	Values (\$)	Quantities	Values (\$)	
REFRIGERATOR PARTS					
100 U KINGDOM		8 277		6 498 65	9091
375 SWEDEN		2 686		2 710 6	
400 U STATES		3 805 64		11 575 207	
		39 152 7		12 252 178	
MINERAL MEDICINAL AERATO WATER					
100 U KINGDOM		1 063		29 11	9103
327 FRANCE		3 907		7 920 9	
335 GERMANY				8 22	
400 U STATES		7 551		1 750 2	
		12 521		10 044 4	
ACCORDIONS CONCR TNAS MELODEONS	NO				
100 U KINGDOM			5	5 37	9110
317 CZECHO S			5	1 32	
327 FRANCE	78	606	1 258	10 517	
335 GERMANY	1 304	10 398	8 686	7 516 7	
344 ITALY	1 027	41 473	6 478	27 836 4	
375 SWEDEN			10	13 92	
376 SWITZRLND	91	990	114 3	1 768 4	
400 U STATES	377	1 288 0	1 773	7 935 9	
	2 877	66 347	19 358	46 315 2	
BRASS BAND INSTRUMENTS					
100 U KINGDOM		7 441		11 426 9	9111
216 PAKISTAN		239		7 24	
231 HONG KONG				104	
317 CZECHO S		1 180		2 702 2	
327 FRANCE		666		6 145 9	
335 GERMANY		994		34 09	
344 ITALY		1 145		35 55	
354 NETHRLNDS				47 57	
400 U STATES		11 749		15 537 5	
		23 414		37 067 4	
HARPS	NO				
100 U KINGDOM			1	1 19	9113
400 U STATES			4	20 20	
			5	21 39	
CABINET ORGANS	NO				
100 U KINGDOM			2	5 28	9114
335 GERMANY			1	24 52	
400 U STATES	8	21 39	26 2	11 883 4	
	8	21 39	26 5	12 181 4	
PIPE ORGANS	NO				
400 U STATES	1	840	5	70 59	9115
	1	840	5	70 59	
ORGAN PARTS N O P					
100 U KINGDOM		819		1 371 3	9116
354 NETHRLNDS				14 39	
400 U STATES		6 928		9 175 8	
		7 747		10 691 0	
PIANOS	NO				
100 U KINGDOM	2	652	38	11 307	9117
327 FRANCE	2	2 353	2	2 353	
400 U STATES	22	11 486	36 8	16 808 9	
	26	14 491	40 8	18 174 9	
PIANO PARTS N O P					
100 U KINGDOM		6 263		1 597 5	9118
327 FRANCE		987		7 000	
400 U STATES		5 021		10 840 9	
		12 271		13 138 4	
PIANO AND ORGAN PARTS FOR MFR					
100 U KINGDOM		1 287		2 295 1	9119
335 GERMANY				3 635	
400 U STATES		3 748		4 581 6	
		5 035		7 240 2	
PHONOGRAPHS GRAMOPHONES N O P					
100 U KINGDOM		688		21 221	9120
335 GERMANY		317		5 55	
347 JAPAN				22 47	
376 SWITZRLND		391		204 07	
400 U STATES		34 973		67 158 9	
		36 369		71 601 9	
PHONOGRAPH RECORDS					
100 U KINGDOM		50 295		25 201 2	9121
231 HONG KONG		20		2 28	
234 AUSTRALIA				10 92	
317 CZECHO S				7 65	
326 FINLAND				5 49	
327 FRANCE		1 341		15 351	
335 GERMANY				3 36	
344 ITALY				8 25	
347 JAPAN				12 12	
375 SWEDEN		13		5 57	
376 SWITZRLND		404		38 22	
380 U SSR		19		3 72	
400 U STATES		7 991 4		7 380 0 9	
		13 200 6		10 151 30	
OTHER MUSICAL INSTRUMENTS					
100 U KINGDOM		1 742		79 11	9122
305 AUSTRIA				9 97	
317 CZECHO S				90 98	
327 FRANCE		1 472		2 411 2	
335 GERMANY		6 045		14 097 5	
340 HUNGARY				5 73	
344 ITALY		4 27		29 17	
347 JAPAN		106		159 63	
352 MEXICO				10 57	

Articles and Countries from which Imported	MONTH OF NOVEMBER 1951		ELEVEN MONTHS ENDED NOVEMBER 1951		Class Number
	Quantities	Values (\$)	Quantities	Values (\$)	
376 SWITZRLND		11871		114755	
400 U STATES		48447		394880	
MUSICAL INSTRUMENT STRINGS		70110		713238	
100 U KINGDOM				78	9123
234 AUSTRALIA				92	
335 GERMANY		475		6111	
400 U STATES		5737		67487	
PHONOGRAPHS COIN OPERATED		6212		73768	
400 U STATES	NO				
PHOTOGRAPHIC ACCESSORIES PARTS	84	39781	1154	424286	9124
100 U KINGDOM	84	39781	1154	424286	
306 BELGIUM		1610		9605	9128
317 CZECHOS				134	
327 FRANCE				285	
335 GERMANY		1383		3627	
347 JAPAN		5434		38018	
354 NETHRLNDS		502		1100	
375 SWEDEN		119		1516	
376 SWITZRLND				952	
400 U STATES		84201		6139	
THERMOMETERS		93249		505700	
100 U KINGDOM		8153		79406	9129
335 GERMANY		345		6529	
347 JAPAN		634		634	
376 SWITZRLND		155		2946	
400 U STATES		74192		937663	
APPARATUS X RAY		83479		1027178	
100 U KINGDOM		779		39015	9130
318 DENMARK				4004	
327 FRANCE				3093	
335 GERMANY		3497		20638	
344 ITALY				1566	
354 NETHRLNDS		1804		138965	
375 SWEDEN				4359	
400 U STATES		227464		2770737	
ARTIFICIAL LARYNX		233544		2982377	
400 U STATES				186	9131
BOTANICAL SPECIMENS				186	
100 U KINGDOM		149		1312	9132
207 UN SO AFR				177	
215 INDIA				623	
400 U STATES		1698		21164	
OLD COINS STAMPS		1847		23276	
TROPHIES					9133
100 U KINGDOM		619		9441	
207 UN SO AFR				44	
215 INDIA				25	
223 BARBADDS				1500	
231 HONG KONG				33	
305 AUSTRIA				480	
318 DENMARK				102	
327 FRANCE				197	
336 GREECE		500		500	
354 NETHRLNDS		236		1825	
376 SWITZRLND				108	
383 HAWAII				5469	
389 IRELAND				89	
400 U STATES		10426		166982	
CAMERAS AND CAMERA PARTS N O P		11781		186795	
100 U KINGDOM		8308		62017	9134
317 CZECHOS				6023	
327 FRANCE		2743		42131	
335 GERMANY		42076		484142	
344 ITALY				2278	
347 JAPAN		3402		44896	
354 NETHRLNDS		276		276	
376 SWITZRLND		10000		59323	
400 U STATES		51873		1126363	
CAMERA PARTS UNFINISHED		118678		1827449	
100 U KINGDOM				688	9135
400 U STATES		9977		155962	
CAMERA LENSES AND SHUTTERS		9977		156650	
335 GERMANY				488	9136
400 U STATES		9396		159401	
COLLECTIONS OF ANTIQUITIES		9396		159889	
100 U KINGDOM		20495		206205	9137
220 BERMUDA				120	
306 BELGIUM				447	
327 FRANCE		359		8915	
344 ITALY		428		10145	
354 NETHRLNDS		504		1431	
376 SWITZRLND				287	
400 U STATES		12395		188265	
		34181		415815	

IMPORTS INTO CANADA FOR CONSUMPTION

Articles and Countries from which Imported	MONTH OF NOVEMBER 1951		ELEVEN MONTHS ENDED NOVEMBER 1951		Class Number
	Quantities	Values (\$)	Quantities	Values (\$)	
CYCLOMETERS AND SPEEDOMETERS					
100 U KINGDOM		54		16405	9138
335 GERMANY				1682	
400 U STATES		6804		92663	
		6858		110750	
GLOBES GEOGRAPHICAL					
100 U KINGDOM		1229		14380	9139
327 FRANCE				2743	
400 U STATES		4687		47192	
		5916		64315	
MODELS OF INVENTIONS					
100 U KINGDOM				810	9140
359 NORWAY				1468	
400 U STATES		6608		112406	
		6608		114684	
APPARATUS FOR INSTITUTIONS					
100 U KINGDOM		20350		237251	9141
306 BELGIUM				237	
317 CZECHO S				317	
318 DENMARK		121		1449	
327 FRANCE		496		18892	
335 GERMANY		1599		26448	
344 ITALY				167	
347 JAPAN				158	
354 NETHRLNDS				6814	
359 NORWAY				490	
375 SWEDEN		21		3199	
376 SWITZRLND		264		26810	
400 U STATES		453384		6054352	
		476235		6376584	
OPERATING ROOM EQUIPMENT					
100 U KINGDOM		1657		7955	9142
327 FRANCE		385		3397	
335 GERMANY				12676	
400 U STATES		238569		2223352	
		240611		2247380	
DENTAL INSTRUMENTS					
100 U KINGDOM		3373		99127	9143
305 AUSTRIA		4247		40974	
317 CZECHO S				207	
327 FRANCE		857		10510	
335 GERMANY		13637		217835	
344 ITALY				13631	
347 JAPAN		2269		22804	
375 SWEDEN				3437	
376 SWITZRLND		316		13417	
400 U STATES		57203		633210	
		81902		1055852	
SURGICAL TRUSSES AND SUPPORTS					
100 U KINGDOM		496		3474	9144
400 U STATES		1590		17363	
		2086		20837	
ARTICLES FOR THE BLIND					
100 U KINGDOM				994	9145
327 FRANCE				160	
335 GERMANY				75	
376 SWITZRLND				4233	
400 U STATES		3203		31732	
		3203		37194	
OPTICAL AND PHILOSOPHICAL INST					
100 U KINGDOM		20833		249966	9146
306 BELGIUM				135	
317 CZECHO S				107	
318 DENMARK				262	
327 FRANCE		15065		128526	
335 GERMANY		7123		125603	
344 ITALY				1370	
347 JAPAN		11517		142465	
359 NORWAY		114		330	
375 SWEDEN		1196		6265	
376 SWITZRLND		1219		7980	
400 U STATES		261250		2324790	
		310317		2987799	
PROFESSIONAL CAMERAS AND PARTS					
100 U KINGDOM				9437	9147
327 FRANCE				293	
335 GERMANY				2148	
376 SWITZRLND				120	
400 U STATES				175328	
				187326	
EDUCATIONAL FILMS					
100 U KINGDOM		893		28628	9148
207 UN SO AFR				50	
215 INDIA				200	
236 NEW ZEAL				233	
327 FRANCE				3048	
400 U STATES		54446		563027	
		55339		595186	
CINEMATOGRAPH CAMERAS					
400 U STATES				3010	9149
				3010	
SURGICAL INSTRUMENTS					
100 U KINGDOM		11555		163955	9150
305 AUSTRIA				1976	
306 BELGIUM				2264	
327 FRANCE		385		12483	

Articles and Countries from which Imported	MONTH OF NOVEMBER 1951		ELEVEN MONTHS ENDED NOVEMBER 1951		Class Number
	Quantities	Values (\$)	Quantities	Values (\$)	
335 GERMANY		19725		242767	
344 ITALY				1152	
347 JAPAN		3480		47219	
354 NETHRLNDS				165	
375 SWEDEN				85595	
376 SWITZRLND		269		9712	
400 U STATES		280590		3436984	
RACING SHELLS OR OARS		316004		4004272	
NO					9151
100 U KINGDOM	1	255	1	1079	
375 SWEDEN			7	705	
BOATS OPEN PLEASURE	1	255	8	1784	
NO					9152
100 U KINGDOM			209	36337	
354 NETHRLNDS	1	80	2	280	
359 NORWAY			1	2212	
375 SWEDEN	3	241	13	2153	
400 U STATES	30	3555	434	56052	
LAUNCHES PLEASURE MOTIVE POWER	34	3876	659	97034	
NO					9153
100 U KINGDOM			1	1977	
400 U STATES	9	6090	99	313954	
MATERIALS EXWHOUSE FDR VESSELS	9	6090	100	315931	
SHIPS AND VESSELS REPAIRS ON					9154
334 ST PIERRE		233		6758	
381 ALASKA				406	
400 U STATES		196		54496	
SHIPS FOREIGN BUILT COASTAL		429		61660	
NO					9156
326 FINLAND			1	4000	
359 NORWAY			1	58920	
400 U STATES			13	426620	
VESSELS FOREIGN BUILT N O P			15	489540	
100 U KINGDOM		14083		167530	
318 DENMARK		1671		1671	
352 MEXICO				45820	
361 PANAMA				164126	
381 ALASKA				70073	
400 U STATES		144646		1224194	
BUGGIES CUTTERS VEHICLES N O P		160400		1673414	
NO					9162
100 U KINGDOM		725	16	3504	
400 U STATES	204	15234	2360	165258	
CHILDRENS CARRIAGES AND PARTS	204	15959	2376	168762	
NO					9163
100 U KINGDOM	87	1044	503	7085	
354 NETHRLNDS			35	1081	
376 SWITZRLND			5	280	
400 U STATES	2	58	565	10987	
CHILDRENS SLEDS VEHICLES N O P	89	1102	1108	19433	
NO					9164
100 U KINGDOM		426		6158	
400 U STATES		12579		251783	
SLEIGHS N O P AND PARTS		13005		257941	
NO					9165
375 SWEDEN				246	
WAGONS AND SLEDS FARM AND PTS				246	
NO					9166
100 U KINGDOM			4	2839	
400 U STATES	77	33371	2826	493230	
WAGONS FREIGHT DRAYS AND PARTS	77	33371	2830	496069	
NO					9167
400 U STATES	8	139	15	4577	
WHEELBARROWS HAND TRUCKS CARTS	8	139	15	4577	
NO					9168
100 U KINGDOM	375	3591	1540	28060	
375 SWEDEN			4	1287	
400 U STATES	1593	35514	46547	769165	
TRUCKS AND CARS N O P	1968	39105	48091	798512	
NO					9169
100 U KINGDOM		2059		7417	
400 U STATES		6980		104810	
TRAILERS FOR MOTOR VEHICLES		9039		112227	
NO					9170
100 U KINGDOM			21	10750	
327 FRANCE			1	12612	
400 U STATES	73	101790	932	989145	
AIRCRAFT NOT OVER 1500 LB WT	73	101790	954	1012507	
NO					9171
100 U KINGDOM			6	48879	
400 U STATES	4	14992	72	218436	
AIRCRAFT 1501 TO 3000 LB WT	4	14992	78	267315	
NO					9172
400 U STATES	2	6383	23	175462	
AIRCRAFT 3001 TO 7500 LB WT	2	6383	23	175462	
NO					9173
100 U KINGDOM			2	81242	
400 U STATES	21	1546944	37	2440964	
AIRCRAFT OVER 7500 LB WEIGHT	21	1546944	39	2522206	
NO					9174
100 U KINGDOM	1	152169	3	219537	
322 EGYPT			2	47565	
352 MEXICO			1	10550	

IMPORTS INTO CANADA FOR CONSUMPTION

Articles and Countries from which Imported	MONTH OF NOVEMBER 1951		ELEVEN MONTHS ENDED NOVEMBER 1951		Class Number
	Quantities	Values (\$)	Quantities	Values (\$)	
400 U STATES	10	448284	95	3848893	
AIRCRAFT PTS EXCLUDING ENG PTS	11	600453	101	4126565	9175
100 U KINGDOM		228510		2176067	
234 AUSTRALIA		51		8269	
375 SWEDEN				199228	
400 U STATES		4358381		26900690	
PAINTINGS UNDER 20 DOLLARS		4586942		29284254	9181
100 U KINGDOM	669	517	1162	4654	
305 AUSTRIA			481	2033	
306 BELGIUM			102	518	
327 FRANCE	38	616	418	5934	
335 GERMANY			20	177	
344 ITALY	32	384	72	842	
354 NETHRLNDS	856	974	3931	5663	
400 U STATES	26	35	83	218	
PAINTINGS 20 DOLLARS	1621	2526	6269	20039	9182
100 DR DVER		29590		190774	
100 U KINGDOM				2000	
304 ARGENTINA		472		11308	
305 AUSTRIA				1739	
306 BELGIUM				107	
313 CHINA				190	
318 DENMARK		190		68670	
327 FRANCE		11417		4865	
335 GERMANY		409		150	
340 HUNGARY				19273	
344 ITALY		4942		1351	
352 MEXICO				174408	
354 NETHRLNDS		1280		1326	
375 SWEDEN				215469	
376 SWITZRLND		12390		545996	
400 U STATES		53989		1237626	9183
STATUES AND STATUETTES N O P		114679		1237626	
100 U KINGDOM		1573		49178	
215 INDIA		598		1863	
217 CEYLON				250	
231 HONG KONG		1069		4986	
306 BELGIUM				574	
313 CHINA		277		469	
317 CZECHO S				3059	
318 DENMARK				71	
326 FINLAND				90	
327 FRANCE		401		26681	
335 GERMANY		1703		28862	
344 ITALY		1654		57502	
347 JAPAN		3233		55841	
352 MEXICO				17	
354 NETHRLNDS		669		926	
366 PORTUGAL				250	
376 SWITZRLND				317	
389 IRELAND		785		785	
400 U STATES		1307		62611	
PORCELAIN STATUES & STATUETTES		13269		294332	9184
100 U KINGDOM		84761		692901	
231 HONG KONG		2901		11104	
305 AUSTRIA		1154		5895	
306 BELGIUM				329	
313 CHINA				542	
317 CZECHO S		61		1491	
318 DENMARK		4506		19626	
326 FINLAND				1429	
327 FRANCE		645		11250	
335 GERMANY		12897		195290	
344 ITALY		4431		71018	
347 JAPAN		27914		298576	
354 NETHRLNDS				11899	
366 PORTUGAL				549	
400 U STATES		7878		134456	
SCULPTURES CANADIAN MODELS		147148		1456355	9185
344 ITALY				250	
400 U STATES		314		6413	
MATERIAL FOR HARD METAL COMPD		314		6663	9187
100 U KINGDOM				13997	
400 U STATES		25736		890280	
MATERIAL FOR FISHING EQUIPMENT		25736		904277	9189
MATERIALS FOR CYANIDE MFR					9190
400 U STATES		515		6638	
ARTICLES FOR FERTILIZER MFR		515		6638	9191
400 U STATES		1007		68040	
ARTICLES FOR GOVERNOR GENERAL		1007		68040	9192
100 U KINGDOM		375		1332	
224 JAMAICA		43		43	
372 SPAIN				86	
400 U STATES				119	
ARTICLES FOR CONSULS		418		1580	9193
100 U KINGDOM		27929		166918	

Articles and Countries from which Imported	MONTH OF NOVEMBER 1951		ELEVEN MONTHS ENDED NOVEMBER 1951		Class Number
	Quantities	Values (\$)	Quantities	Values (\$)	
207 UN SO AFR				54 60	
215 INDIA				105 42	
216 PAKISTAN		300		17 26	
220 BERMUDA				55	
223 BARBADOS		55		818	
224 JAMAICA				176	
225 TRINIDAD				2060	
228 LEEW WIND				116	
231 HONG KONG				50	
234 AUSTRALIA		461		62 82	
236 NEW ZEAL				5050	
304 ARGENTINA				100	
305 AUSTRIA				12100	
306 BELGIUM		513		3619	
309 BRAZIL		5000		7650	
312 CHILE				548	
316 CUBA				3089	
317 CZECHO S		525		2515	
318 DENMARK		10000		10474	
320 DOM REP				455	
322 EGYPT				5000	
326 FINLAND		416		616	
327 FRANCE		8600		67414	
328 FR AFRICA				1000	
334 ST PIERRE				135	
335 GERMANY		1069		20280	
336 GREECE				416	
338 HAITI				217	
340 HUNGARY				334	
344 ITALY		32		4093	
352 MEXICO				440	
354 NETHRLNOS		8196		22168	
357 NETH ANT				445	
359 NORWAY		250		950	
360 ISRAEL				300	
365 POLAND		600		4440	
366 PORTUGAL		269		3198	
372 SPAIN		409		2719	
375 SWEDEN		258		3511	
376 SWITZRLNO		1000		24274	
380 USSR		625		2430	
387 VENEZUELA				1819	
388 YUGO SLAV				1598	
389 IRELAND				10100	
400 U STATES		52926		765684	
		119433		1183384	
ARTICLES IMPERIAL ARMY NAVY					9194
100 U KINGDOM				89540	
400 U STATES				15132	
				104672	
CANADIAN GOODS RETURNED					9195
100 U KINGDOM		22748		183102	
203 B E AFR				12175	
204 S RHOD				2160	
207 UN SO AFR		288		6143	
215 INDIA				17736	
217 CEYLON				202	
218 MALAYA				17100	
220 BERMUDA		590		15163	
224 JAMAICA				11747	
225 TRINIDAD		1680		5680	
227 BAHAMAS				300	
228 LEEW WIND		2696		3496	
231 HONG KDNG		320		5745	
234 AUSTRALIA		3090		10043	
235 FIJI				5000	
236 NEW ZEAL				72	
306 BELGIUM				13450	
307 BEL CONGO				6224	
308 BOLIVIA				1136	
309 BRAZIL				226	
312 CHILE				1890	
313 CHINA				3850	
314 COLOMBIA				265	
316 CUBA		2160		12888	
318 DENMARK				2428	
320 DOM REP				444	
327 FRANCE		600		37456	
332 FR W IND				390	
334 ST PIERRE				1879	
340 HUNGARY				1674	
341 ICELAND				525	
344 ITALY		691		26118	
347 JAPAN				3840	
352 MEXICO		706		7882	
354 NETHRLNDS		811		23936	
355 INDONESIA				315	
357 NETH ANT		400		400	
360 ISRAEL				21218	
361 PANAMA				1563	
363 PERU				101	
364 PHIL		295		295	
366 PORTUGAL				3011	
372 SPAIN				1000	
375 SWEDEN		450		450	
376 SWITZRLND				4266	

IMPORTS INTO CANADA FOR CONSUMPTION

Articles and Countries from which Imported	MONTH OF NOVEMBER 1951		ELEVEN MONTHS ENDED NOVEMBER 1951		Class Number
	Quantities	Values (\$)	Quantities	Values (\$)	
377 SYRIA				12077	
381 ALASKA		5342		18711	
383 HAWAII				1805	
384 P RICO				20385	
387 VENEZUELA				10288	
400 U STATES		273111		6401318	
ARMS ETC BRITISH DR NATO CTYS		315978		6939568	
100 U KINGDOM		94187		1820107	9196
327 FRANCE		1386		2958	
334 ST PIERRE				1457	
335 GERMANY		12834		17210	
354 NETHRLNDS		2853		2853	
366 PORTUGAL		53		53	
400 U STATES		848229		4802690	
EXWAREHOUSED SHIPS STORES NDP		959542		6647328	
100 U KINGDOM		6572		26843	9197
221 G GUIANA		280		2304	
223 BARBADOS		24		1359	
224 JAMAICA				58	
234 AUSTRALIA				210	
316 CUBA		20		55	
327 FRANCE		218		1816	
344 ITALY		30		59	
359 NORWAY				46	
366 PORTUGAL				38	
372 SPAIN				96	
375 SWEDEN				2471	
384 P RICO				37	
400 U STATES		29051		253869	
ARTICLES EXWHOUSE FOR EXCISE		36195		289261	9198
BATTERY JARS GLASS DR RUBBER					9199
100 U KINGDOM				1791	
400 U STATES		68924		674620	
ARTICLES FOR BINDER TWINE MFR		68924		676411	9200
100 U KINGDOM				85	
400 U STATES				699	
CASUAL DONATIONS				784	9201
100 U KINGDOM		139		457	
220 BERMUDA				1251	
354 NETHRLNDS				687	
400 U STATES		4885		119986	
CORSET CLASPS STEELS WIRES		5024		122381	9202
100 U KINGDOM		440		3657	
400 U STATES		208		7623	
FEATHERS FLOWERS ART FOR HATS		648		11480	9204
100 U KINGDOM				4682	
306 BELGIUM				87	
317 CZECHOS		14745		72291	
327 FRANCE		9367		84835	
335 GERMANY		4210		77587	
344 ITALY		114		3309	
347 JAPAN		23383		144826	
376 SWITZRLND				216	
400 U STATES		9036		98619	
LIFEBOATS LIFESAVING APPARATUS		60855		486452	9205
100 U KINGDOM				40	
400 U STATES		167		7827	
INTERNATIONAL BRIDGE MATERIAL		167		7937	9206
MINERS RESCUE APPLIANCES					9207
100 U KINGDOM		244		4408	
327 FRANCE				305	
400 U STATES		72388		1266883	
MATERIALS FOR TEXTILE PRINTING		72632		1271596	9208
100 U KINGDOM		4887		123187	
400 U STATES		18674		231296	
SALTS OF THORIUM DR CERIUM		23561		354483	9209
400 U STATES		6930		67962	
SPURS AND STILTS		6930		67962	9210
100 U KINGDOM				260	
400 U STATES		600		18932	
VACCINE AND PLASMA CONTAINERS		600		19192	9212
400 U STATES		6663		100816	
GOODS FREE BY ORDER IN COUNCIL		6663		100816	9213
100 U KINGDOM		10357		261255	
327 FRANCE				300	
354 NETHRLNDS		2500		7832	
381 ALASKA				700	
400 U STATES		306795		12734891	
		319652		13004978	

IMPORTS INTO CANADA FOR CONSUMPTION

157

Articles and Countries from which Imported	MONTH OF NOVEMBER 1951		ELEVEN MONTHS ENDED NOVEMBER 1951		Class Number
	Quantities	Values (\$)	Quantities	Values (\$)	
ARTICLES FOR MFR TOBACCO PIPES					9214
100 U KINGDOM				41	
327 FRANCE				577	
328 FR AFRICA				1569	
400 U STATES		284		11249	
		284		13436	
SAFETY GLASS SHEET ADHESIVES					9215
400 U STATES		35060		710453	
		35060		710453	
AUTOMOBILE ACCESSORIES TOURIST					9221
400 U STATES		36241		441099	
		36241		441099	
AUTOMOBILE TIRES TUBES TOURIST					9222
400 U STATES		26066		270411	
		26066		270411	
BOOTS AND SHOES TOURIST					9223
100 U KINGDOM		320		7848	
220 BERMUDA				72	
224 JAMAICA				28	
227 BAHAMAS				90	
327 FRANCE		125		300	
344 ITALY				74	
347 JAPAN				185	
381 ALASKA				33	
400 U STATES		331700		3607509	
		332145		3616139	
CLOTHING TOURIST					9224
100 U KINGDOM		2727		83306	
220 BERMUDA				1165	
223 BARBADOS				175	
224 JAMAICA				396	
227 BAHAMAS				709	
327 FRANCE		732		2644	
335 GERMANY				180	
344 ITALY		321		482	
347 JAPAN				5339	
354 NETHRLNDS				49	
359 NORWAY				109	
376 SWITZRLND				194	
381 ALASKA				292	
400 U STATES		1837156		20106121	
		1840936		20201161	
RADIO SETS TOURIST					
100 U KINGDOM			14	681	
347 JAPAN			10	494	
400 U STATES	3471	111110	43167	1470017	
	3471	111110	43191	1471192	
APPLIANCES FURNISHINGS TOURIST					9226
100 U KINGDOM		883		16288	
220 BERMUDA				336	
327 FRANCE		540		1005	
344 ITALY		580		636	
347 JAPAN				3442	
354 NETHRLNDS				20	
400 U STATES		595778		5651222	
		597781		5672949	
OTHER TOURIST PURCHASES					9227
100 U KINGDOM		4373		104705	
207 UN SO AFR				23	
215 INDIA				476	
220 BERMUDA				1698	
223 BARBADOS				225	
224 JAMAICA				485	
227 BAHAMAS				366	
231 HONG KONG				160	
234 AUSTRALIA		105		196	
306 BELGIUM				37	
309 BRAZIL				50	
313 CHINA				40	
318 DENMARK				236	
327 FRANCE		2591		8180	
335 GERMANY				2115	
344 ITALY		1576		2363	
347 JAPAN		172		10504	
352 MEXICO				140	
354 NETHRLNDS				397	
359 NORWAY				267	
375 SWEDEN				62	
376 SWITZRLND				459	
381 ALASKA				196	
387 VENEZUELA				362	
400 U STATES		1177387		11412086	
		1186204		11545828	
CARTRIDGES SHOT GUN SHELLS					9237
100 U KINGDOM		213		4353	
400 U STATES		310		14318	
		523		18671	
DEXTROSE SOLUTIONS THERAPEUTIC					9238
100 U KINGDOM		689		9828	
400 U STATES		20508		169068	
		21197		178896	
METALLIC CARTRIDGES AMMUNITION					9239
100 U KINGDOM		1256		12416	
317 CZECHO S				6505	
359 NORWAY				4729	

IMPORTS INTO CANADA FOR CONSUMPTION

Articles and Countries from which Imported	MONTH OF NOVEMBER 1951		ELEVEN MONTHS ENDED NOVEMBER 1951		Class Number
	Quantities	Values (\$)	Quantities	Values (\$)	
400 U STATES		3471		37503	
BLACKBOARDS OF SLATE OR PAPER		4727		61153	9240
344 ITALY		846		23407	
400 U STATES		16900		194670	
PRESENTATIONS FOR LIFE SAVING		17746		218077	9241
400 U STATES		62		284	
BIOLOGICAL PRODUCTS N O P		62		284	9242
100 U KINGDOM				18847	
234 AUSTRALIA		464		9187	
304 ARGENTINA				2869	
306 BELGIUM				1044	
309 BRAZIL				927	
316 CUBA		2020		7861	
318 DENMARK				2763	
327 FRANCE				1412	
376 SWITZRLND		956		956	
400 U STATES		86027		1078084	
BASKETS OF ALL KINDS N O P		89467		1123950	9243
100 U KINGDOM		28		5175	
215 INDIA				103	
231 HONG KONG		74		5319	
306 BELGIUM		3706		60995	
313 CHINA				137	
317 CZECHO S		1324		13066	
327 FRANCE				115	
335 GERMANY		1058		19046	
340 HUNGARY				1140	
344 ITALY		602		12381	
347 JAPAN		1691		30833	
352 MEXICO		1292		2975	
365 POLAND				12210	
366 PORTUGAL				7339	
367 AZORES				7407	
400 U STATES		3214		83726	
COMMUNION SETS CHURCH ARTICLES		12989		261967	9244
100 U KINGDOM		1693		12907	
231 HONG KONG		4256		6614	
234 AUSTRALIA				108	
306 BELGIUM		6290		8789	
313 CHINA				5968	
317 CZECHO S				44668	
327 FRANCE		16466		245620	
335 GERMANY		706		12470	
344 ITALY		12051		174827	
347 JAPAN		2416		100207	
354 NETHRLNDS		157		470	
360 ISRAEL		68		1163	
372 SPAIN				5213	
389 IRELAND		598		4324	
400 U STATES		44373		434209	
CARTRIDGE CASES GUN WADS CAPS		89074		1057557	9246
100 U KINGDOM				131	
359 NORWAY				2887	
400 U STATES		40462		55616	
CARTRIDGES AMMUNITION N O P		40462		58634	9247
100 U KINGDOM		508932		2079576	
359 NORWAY				420	
376 SWITZRLND				6017	
400 U STATES		66444		1986822	
DAMAGED GOODS N O P		575376		4072235	9248
ELECTRICAL ENERGY	KWH				9249
400 U STATES	513792	9398	9904280	147186	
EXPRESS PARCELS	513792	9398	9904280	147186	9250
100 U KINGDOM		14009		205447	
207 UN SO AFR		57		255	
215 INDIA		100		943	
216 PAKISTAN				105	
217 CEYLON				94	
220 BERMUDA				1664	
221 B GUIANA		28		124	
222 B HOND				56	
224 JAMAICA		21		222	
225 TRINIDAD				95	
228 LEW WIND		6		89	
231 HONG KONG		1863		22363	
232 MALTA				219	
234 AUSTRALIA		26		823	
304 ARGENTINA				104	
305 AUSTRIA		175		1779	
306 BELGIUM		758		3285	
312 CHILE				92	
313 CHINA				164	
316 CUBA		2		556	
317 CZECHO S		94		1409	
318 DENMARK		143		2491	

Articles and Countries from which Imported	MONTH OF NOVEMBER 1951		ELEVEN MONTHS ENDED NOVEMBER 1951		Class Number
	Quantities	Values (\$)	Quantities	Values (\$)	
326 FINLAND		79		201	
327 FRANCE		1318		22802	
329 FR E IND				57	
334 ST PIERRE				20	
335 GERMANY		1112		18829	
336 GREECE				108	
338 HAITI				20	
339 HONDURAS				22	
340 HUNGARY		77		77	
342 IRAN				20	
344 ITALY		1114		9816	
347 JAPAN		619		8533	
352 MEXICO		30		804	
353 MOROCCO				254	
354 NETHRLNDS		1706		9587	
359 NORWAY		41		2366	
360 ISRAEL				165	
363 PERU				66	
366 PORTUGAL		119		455	
367 AZORES		203		765	
372 SPAIN				510	
375 SWEDEN		767		4917	
376 SWITZRLND		779		6702	
381 ALASKA				943	
384 P RICO				187	
400 U STATES		720154		10085385	
		745400		10415990	
ICE					
400 U STATES		366		32737	9251
		366		32737	
INCUBATORS BROODERS AND PARTS	NO				
400 U STATES	656	77159	12327	591544	9252
	656	77159	12327	591544	
IRON SAND PRESSURE BLASTING					
100 U KINGDOM		159		50335	9253
400 U STATES		47134		516763	
		47293		567098	
ALABASTER SPAR AMBER ORNAMENTS					
100 U KINGDOM		11676		130752	9255
231 HONG KONG		888		1338	
306 BELGIUM		93		3283	
317 CZECHO S		696		9051	
318 DENMARK		19		308	
326 FINLAND				1477	
327 FRANCE		61		7317	
335 GERMANY		25957		205320	
344 ITALY		2119		21428	
347 JAPAN		29578		266691	
354 NETHRLNDS				736	
365 POLAND				91035	
400 U STATES		18874		139174	
		89961		877910	
MACHINE CARD CLOTHING					
100 U KINGDOM		868		19419	9256
400 U STATES		2645		38248	
		3513		57667	
PENCILS LEAD NON PROPELLING	GROSS				
100 U KINGDOM			247	893	9257
335 GERMANY	48	600	157	1077	
347 JAPAN	2350	1876	4664	3341	
400 U STATES	288	940	7722	23720	
	2686	3416	12790	29031	
PENCILS LEAD N O P					
100 U KINGDOM		594		9984	9258
327 FRANCE				1186	
335 GERMANY				8142	
347 JAPAN		350		5173	
376 SWITZRLND				100	
400 U STATES		17107		218384	
		18051		242969	
PENS FOUNTAIN					
100 U KINGDOM		81		3668	9259
306 BELGIUM		1103		1103	
327 FRANCE		3648		17830	
335 GERMANY				2574	
375 SWEDEN				702	
400 U STATES		24410		413248	
		29242		439125	
PENS N O P PENHOLDERS RULERS					
100 U KINGDOM		35378		76858	9260
327 FRANCE				1135	
335 GERMANY				3075	
400 U STATES		10524		289490	
		45902		370558	
POST OFFICE PARCELS					
100 U KINGDOM		16241		248497	9261
207 UN SO AFR		74		544	
215 INDIA		95		961	
220 BERMUDA				172	
221 B GUIANA				75	
223 BARBADOS				54	
224 JAMAICA		86		243	
227 BAHAMAS				93	
231 HONG KONG		1328		18533	
232 MALTA				61	

IMPORTS INTO CANADA FOR CONSUMPTION

Articles and Countries from which Imported	MONTH OF NOVEMBER 1951		ELEVEN MONTHS ENDED NOVEMBER 1951		Class Number
	Quantities	Values (\$)	Quantities	Values (\$)	
234 AUSTRALIA		31		1860	
235 FIJI				134	
236 NEW ZEAL				96	
305 AUSTRIA		85		3024	
306 BELGIUM		287		2298	
313 CHINA				1201	
316 CUBA				321	
317 CZECHO S				1361	
318 DENMARK				1537	
326 FINLAND				138	
327 FRANCE		8454		30398	
335 GERMANY		709		11447	
336 GREECE		45		45	
340 HUNGARY				7	
344 ITALY		303		8232	
347 JAPAN		507		10272	
348 KOREA		36		61	
352 MEXICO				319	
354 NETHRLNDS		507		11440	
359 NORWAY				187	
360 ISRAEL				25	
364 PHIL				23	
366 PORTUGAL				526	
367 AZORES		32		414	
371 SIAM				60	
372 SPAIN		24		100	
375 SWEDEN				2278	
376 SWITZRLND		592		4652	
377 SYRIA		46		46	
380 USSR				64	
381 ALASKA				230	
384 P RICO		21		38	
387 VENEZUELA				15	
388 YUGO SLAV				20	
389 IRELAND				60	
400 U STATES		850870		9984589	
		880373		10346751	
PRECIOUS STONES NOT MOUNTED					9262
100 U KINGDOM		13859		137945	
215 INDIA				19175	
231 HONG KONG				898	
234 AUSTRALIA		85		3846	
305 AUSTRIA		14355		182868	
306 BELGIUM				844	
309 BRAZIL				126	
313 CHINA				100	
317 CZECHO S		9132		130056	
327 FRANCE		3048		46240	
335 GERMANY		5508		177517	
344 ITALY		1253		46999	
347 JAPAN		3309		164072	
352 MEXICO		4765		44289	
371 SIAM				13128	
372 SPAIN				4386	
376 SWITZRLND		551		25924	
400 U STATES		35949		594797	
		91814		1550910	
PULLEYS BELT POWER TRANS MOP					9263
100 U KINGDOM		691		11812	
400 U STATES		48352		724646	
		49043		736458	
SETTLERS EFFECTS					9264
100 U KINGDOM		382996		3020178	
203 B E AFR				1550	
204 S RHOD				2600	
207 UN SO AFR		1820		29181	
210 G COAST				600	
211 NIGERIA				1500	
215 INDIA				10975	
216 PAKISTAN		1170		2670	
217 CEYLON				50	
218 MALAYA		2100		23473	
220 BERMUDA		553		11413	
221 B GUIANA		4035		30779	
222 B HOND				3000	
223 BARBADOS		225		12220	
224 JAMAICA		2245		48345	
225 TRINIDAD				13347	
227 BAHAMAS				1520	
228 LEEW WIND				1320	
231 HONG KONG		33160		141135	
232 MALTA		2300		23675	
234 AUSTRALIA		2765		41314	
235 FIJI				1200	
236 NEW ZEAL		390		22188	
303 ARABIA				6884	
304 ARGENTINA		50		30000	
305 AUSTRIA		23680		158944	
306 BELGIUM		88566		572008	
307 BEL CONGO				500	
308 BOLIVIA				5000	
309 BRAZIL		3600		20150	
310 BULGARIA				1370	
312 CHILE				3250	

Articles and Countries from which Imported	MONTH OF NOVEMBER 1951		ELEVEN MONTHS ENDED NOVEMBER 1951		Class Number
	Quantities	Values (\$)	Quantities	Values (\$)	
313 CHINA		1200		104218	
314 COLOMBIA				7690	
316 CUBA				4000	
317 CZECHOS		270		33080	
318 DENMARK		23655		280347	
320 DOM REP				885	
321 ECUADOR				600	
322 EGYPT				14925	
323 EL SALVDO				2000	
324 ESTONIA		3226		109680	
325 ETHIOPIA		300		1500	
326 FINLAND		6845		33725	
327 FRANCE		153109		726141	
328 FR AFRICA				1050	
334 ST PIERRE		149		749	
335 GERMANY		224046		1532465	
336 GREECE		850		16820	
337 GUATEMALA		2000		4950	
338 HAITI				1300	
340 HUNGARY		2585		58432	
341 ICELAND		200		7085	
342 IRAN		400		4500	
343 IRAQ				2000	
344 ITALY		28990		195746	
347 JAPAN		1000		10500	
349 LATVIA		3080		29875	
351 LITHUANIA		200		10065	
352 MEXICO		1835		6376	
353 MOROCCO				3950	
354 NETHRLNDS		201884		3032562	
355 INDONESIA				6800	
356 SURINAM		850		850	
357 NETH ANT				6132	
359 NORWAY		8375		85457	
360 ISRAEL		8360		42930	
361 PANAMA				1600	
363 PERU		108		11148	
364 PHIL				5492	
365 POLAND		4275		140435	
366 PORTUGAL				1575	
370 ROUMANIA		300		19800	
372 SPAIN		1660		4495	
375 SWEDEN		39302		585225	
376 SWITZRLND		58632		391904	
377 SYRIA				9000	
379 TURKEY				10120	
380 USSR		4414		38654	
381 ALASKA		25		13382	
383 HAWAII				3500	
386 URUGUAY				3000	
387 VENEZUELA		770		39243	
388 YUGO SLAV		4330		35993	
389 IRELAND		150		8498	
400 U STATES		774632		9387363	
		2111662		21332151	
SHOW CASES AND METAL PARTS					9265
100 U KINGDOM				829	
400 U STATES		3572		111775	
		3572		112604	
SIGNS LETTERS OTHER THAN PAPER					9266
100 U KINGDOM		2077		20516	
327 FRANCE				15	
335 GERMANY				46	
376 SWITZRLND				1031	
400 U STATES		31243		364771	
		33320		386379	
MEASURING RULES AND TAPES					9267
100 U KINGDOM		16547		136251	
317 CZECHOS				4664	
318 DENMARK				6744	
327 FRANCE				212	
335 GERMANY		5677		31573	
347 JAPAN				1038	
354 NETHRLNDS				9208	
376 SWITZRLND				131	
400 U STATES		40191		571450	
		62415		761271	
WASTE AND JUNK N O P					9269
	CWT				
100 U KINGDOM			583	7831	
306 BELGIUM			113	1106	
400 U STATES	10140	14391	150582	273048	
	10140	14391	151278	281985	
WAX VEGETABLE AND MINERAL NOP					9270
	LB				
100 U KINGDOM			2688	1366	
309 BRAZIL	114557	133120	1665705	1943293	
314 COLOMBIA			452	214	
316 CUBA	4038	1139	10125	3071	
335 GERMANY			91476	15358	
352 MEXICO	1353	1051	50282	38126	
400 U STATES	39600	17406	567267	234222	
	159548	152716	2387995	2235650	
WAX AND MANUFACTURES N O P					9271
100 U KINGDOM		118		3339	
335 GERMANY		785		6253	
400 U STATES		23177		215857	
		24080		225449	

IMPORTS INTO CANADA FOR CONSUMPTION

Articles and Countries from which Imported	MONTH OF NOVEMBER 1951		ELEVEN MONTHS ENDED NOVEMBER 1951		Class Number
	Quantities	Values (\$)	Quantities	Values (\$)	
WHIPS AND PARTS					
100 U KINGDOM		286		33 01	9272
400 U STATES		321		31 82	
		607		64 83	
WINDOW CORNICES CORNICE POLES					
100 U KINGDOM				10 71	9273
400 U STATES		31		5 10	
		31		15 81	
UNENUMERATED ARTICLES					
400 U STATES				388 99	9274
				388 99	

The following table sets out index number comparisons of the nominal (or declared) values of imports into Canada for consumption together with their respective price and volume components for a current month.(1) The price indexes are of the base-weighted aggregative type and are interim measurements developed as deflators of the value series.(2) The physical volume indexes are quotients of a division of value indexes by corresponding price indexes. They are currently weighted.

The price indexes utilized as "deflators" of the value indexes differ slightly from the conventional trade statistics in their grouping, though arranged by nature of component material. Adjustments to groups are determined by pricing problems. Declared value indexes and physical volume indexes have been grouped, consequently, according to the price index sample.

The groups usually designated in the trade statistics as agricultural and vegetable products and animals and animal products have, in this format, been combined into Group I, agricultural and other primary products, with a sub-group of rubber and its products transferred to the miscellaneous group. Imports of foreign built ships have been transferred from the miscellaneous group to iron and steel and their products; phosphate rock has been transferred from non-metallic minerals to fertilizer; advertising matter has been subtracted from wood products and paper and added to the miscellaneous special and non-commercial transactions; and certain other minor group adjustments have been made. Totals exclude-in common with other statistics of imports into Canada for consumption-temporary imports for exhibition or competition, monetary and non-monetary gold; and include Newfoundland as a tenth Canadian province from April 1, 1949. Imports into Canada for the use of the United Kingdom government have been deducted from the total imports for consumption for the purpose of these index number comparisons because of their special relationship to the Canadian trade content.(3)

A sub-division of the miscellaneous group, termed special and non-commercial transactions, is designed to distinguish unilateral transactions-such as charitable donations, bequests, etc. - and transactions with mixed financial elements from the ordinary trade content. The double character of the miscellaneous group of trade transactions is thus emphasized. Special and non-commercial imports concerned are as follows: settlers' effects; effects left by bequest; charitable donations; casual donations; presentations for lifesaving; articles for the use of the Governor General; articles for the use of representatives of commonwealth and foreign governments; incidental purchases by Canadians returning from other countries; cinematograph film positives; advertising and printed matter.

-
- (1) For a condensed post-war record by months see "Trade of Canada, Imports; January, 1951"; D.B.S. 10-4030, Vol. 8, No. 1.
- (2) See "Export and Import Price Indexes by Months, July, 1945 - June, 1950 (1948=100)"; D.B.S., Ottawa, October, 1950 (Reference Paper No. 8)
- (3) These imports on United Kingdom Government account may be described as non-commercial import transactions also.

1948 = 100

Month	Total		I		II		III		IV	
			Agricultural and Other Primary Products		Fibres and Textiles		Wood Products and Paper		Iron and Steel and their Products	
	1950	1951	1950	1951	1950	1951	1950	1951	1950	1951
INDEX OF DECLARED VALUES										
1 January	96.5	149.0	91.7	146.3	100.5	155.1	114.2	176.8	103.5	153.2
2 February	91.1	124.9	90.1	117.6	89.1	131.3	120.4	162.2	104.5	134.6
3 March	108.1	156.0	108.1	150.1	97.1	168.6	137.6	199.8	118.7	169.8
4 April	105.2	179.0	103.5	167.5	91.6	207.3	121.3	214.2	121.7	204.0
5 May	132.2	184.2	152.5	176.7	102.4	174.9	136.7	197.6	142.6	203.1
6 June	128.6	163.8	144.9	152.2	91.6	141.5	133.9	193.2	142.7	183.9
7 July	118.2	168.7	128.0	146.5	92.2	152.9	127.2	192.6	128.6	185.2
8 August	121.7	162.1	125.5	144.0	99.3	134.0	135.3	190.9	123.7	167.7
9 September	127.4	141.5	130.2	122.0	109.0	104.4	141.4	176.2	118.1	157.1
10 October	146.0	156.1	174.7	150.5	122.5	91.2	162.6	206.3	137.9	175.4
11 November	149.1		170.6		130.7		163.8		141.8	
12 December	121.3		136.8		121.5		136.1		113.8	
INDEX OF PRICES										
1 January	107.3	120.4	103.6	122.2	96.8	135.0	110.4	110.4	114.7	117.3
2 February	107.9	123.1	105.7	119.8	101.1	144.3	110.7	111.8	115.3	119.9
3 March	109.0	125.3	109.7	120.9	100.0	150.5	110.7	116.3	115.7	120.7
4 April	109.8	128.6	107.7	125.7	102.2	163.0	112.8	116.8	115.7	122.6
5 May	109.0	129.6	105.6	124.2	102.6	169.4	111.3	116.9	116.2	124.5
6 June	109.3	130.0	109.5	120.7	104.2	172.2	112.2	117.2	116.2	124.8
7 July	109.6	129.9	105.8	121.0	106.1	175.3	112.4	116.8	116.7	124.2
8 August	111.1	127.6	107.4	121.8	111.0	170.1	112.5	118.0	117.5	124.1
9 September	113.0	126.6	112.4	122.4	115.4	165.4	112.6	119.5	117.7	124.3
10 October	114.2	124.2	123.6	122.6	121.4	148.0	108.9	119.6	113.9	123.5
11 November	113.9		118.0		122.4		109.2		113.7	
12 December	117.0		120.5		127.5		110.2		116.0	
INDEX OF PHYSICAL VOLUME										
1 January	89.9	123.8	88.5	119.7	103.8	114.9	103.4	160.1	90.2	130.6
2 February	84.4	101.5	85.2	98.2	88.1	91.0	108.8	145.1	90.6	112.3
3 March	99.2	124.5	98.5	124.2	97.1	112.0	124.3	171.8	102.6	140.7
4 April	95.8	139.2	96.1	133.3	89.6	127.2	107.5	183.4	105.2	166.4
5 May	121.3	142.1	144.4	142.3	99.8	103.2	122.8	169.0	122.7	163.1
6 June	117.7	126.0	132.3	126.1	87.9	82.2	119.3	164.8	122.8	147.4
7 July	107.8	129.9	121.0	121.1	86.9	87.2	113.2	164.9	110.2	149.1
8 August	109.5	127.0	116.9	118.2	89.5	78.8	120.3	161.8	105.3	135.1
9 September	112.7	111.8	115.8	99.7	94.5	63.1	125.6	147.4	100.3	126.4
10 October	127.8	125.7	141.3	122.8	100.9	61.6	149.3	172.5	121.1	142.0
11 November	130.9		144.6		106.8		150.0		124.7	
12 December	103.7		113.5		95.3		123.5		98.1	

Note: Data for previous years is available in the January, 1951 issue of this publication, and in "Export and Import Price Indexes by Months, July, 1945 - June, 1950 (1948 = 100)". It will also appear in "Trade of Canada, 1950", Vol. I.

1948 = 100

V		VI		VII		VIII		VIII (a)		VIII (b)		
Non-Ferrous Metals and their Products		Non-Metallic Minerals and their Products		Chemicals and Fertilizers		Total Miscellaneous Products		Miscellaneous Commercial Transactions		Miscellaneous Special and Non-Commercial Transactions		
1950	1951	1950	1951	1950	1951	1950	1951	1950	1951	1950	1951	
INDEX OF DECLARED VALUES												
128.3	176.2	70.7	101.9	109.2	174.2	116.0	250.8	111.4	256.1	143.9	219.0	1
102.4	151.0	63.1	82.6	104.5	138.4	105.8	194.5	104.5	197.5	114.0	176.6	2
145.3	215.9	77.2	88.1	132.3	171.9	131.3	249.9	125.0	248.2	169.2	260.3	3
117.4	204.3	73.4	101.2	120.3	188.5	151.4	278.3	127.3	263.4	296.7	368.6	4
130.9	222.4	115.0	127.4	153.6	185.7	143.4	312.2	128.7	308.8	232.4	332.6	5
134.2	195.2	112.9	121.1	147.3	156.2	138.6	276.5	120.0	258.4	250.9	385.8	6
120.9	188.4	104.7	137.3	130.7	170.9	135.7	275.1	115.5	248.5	257.7	435.6	7
128.1	212.1	112.5	131.6	130.2	156.3	172.6	312.7	138.8	267.5	376.5	585.3	8
167.3	165.0	124.0	123.2	136.5	144.6	170.3	231.1	138.6	190.8	361.6	473.9	9
172.6	207.3	132.2	128.2	149.9	162.6	184.0	254.0	156.7	207.3	348.9	535.8	10
188.0		126.9		163.8		203.0		183.7		320.1		11
150.2		97.7		119.6		178.9		169.9		233.8		12
INDEX OF PRICES												
109.3	121.8	107.2	106.2	102.4	111.4	103.5	166.1	103.2	192.2	104.2	108.6	1
110.6	127.0	104.4	107.3	106.6	118.3	103.1	167.7	102.6	194.1	104.2	109.6	2
110.9	129.2	106.4	110.0	102.0	120.5	106.7	168.8	108.1	195.1	103.7	110.8	3
110.8	129.8	108.7	109.6	104.7	118.8	108.3	177.3	110.3	206.3	104.1	113.4	4
110.1	127.7	106.5	109.3	102.3	120.0	108.8	176.1	111.0	204.1	104.2	114.5	5
114.1	126.6	102.8	109.5	100.1	119.6	111.7	186.0	115.0	218.0	104.3	115.6	6
110.7	127.6	104.3	110.4	100.5	119.6	116.6	174.5	122.3	201.3	104.2	115.1	7
112.0	123.7	104.5	108.1	100.8	119.9	121.3	156.9	129.1	176.2	104.1	114.5	8
113.0	122.0	103.6	107.6	102.0	117.8	131.0	151.4	143.3	168.1	104.1	114.5	9
109.9	123.2	103.1	108.7	102.1	117.9	136.2	148.1	151.8	164.0	101.8	113.1	10
111.4		101.7		105.3		146.4		165.8		103.8		11
117.4		102.5		106.4		159.2		182.8		107.3		12
INDEX OF PHYSICAL VOLUME												
117.4	144.7	66.0	96.0	106.6	156.4	112.1	151.0	107.9	133.2	138.1	201.7	1
92.6	118.9	60.4	77.0	98.0	117.0	102.6	116.0	101.9	101.8	109.4	161.1	2
131.0	167.1	72.6	80.1	129.7	142.7	123.1	148.0	115.6	127.2	163.2	234.9	3
106.0	157.4	67.5	92.3	114.9	158.7	139.8	157.0	115.4	127.7	285.0	325.0	4
118.9	174.2	108.0	116.6	150.1	154.8	131.8	177.3	115.9	151.3	223.0	290.5	5
117.6	154.2	109.8	110.6	147.2	130.6	124.1	148.7	104.3	118.5	240.6	333.7	6
109.2	147.6	100.4	124.4	130.0	142.9	116.4	157.7	94.4	123.4	247.3	378.5	7
114.4	171.5	107.7	121.7	129.2	130.4	142.3	199.3	107.5	151.8	361.7	511.2	8
148.1	135.2	119.7	114.5	133.8	122.8	130.0	152.6	96.7	113.5	347.4	413.9	9
157.1	168.3	128.2	117.9	146.8	137.9	135.1	171.5	103.2	126.4	342.7	473.7	10
168.8		124.8		155.6		138.7		110.8		308.4		11
127.9		95.3		112.4		112.4		92.9		217.9		12

IMPORTS INTO CANADA FOR CONSUMPTION

Changes affecting Previous Reports
 Cumulative Totals adjusted in December Report

1951
 Import
 List No.11

MONTH OF APRIL, 1951

Class Number

4052 - Deduct from Belgium.....	114 M ft.	\$ 16,195
4052 - Add to Brazil.....	114 M ft.	\$ 16,195

MONTH OF JULY, 1951

5394 - Add to France.....	457 cwt.	\$ -
---------------------------	----------	------

MONTH OF OCTOBER, 1951

7132 - Deduct from Japan.....	-	\$ 1,121
7034 - Add to Japan.....	-	\$ 1,121

DOMINION BUREAU OF STATISTICS
DEPARTMENT OF TRADE AND COMMERCE

TRADE OF CANADA

IMPORTS

DECEMBER, 1951
AND
TWELVE MONTHS ENDED DECEMBER, 1951

Published by
Authority of the Rt. Hon. C. D. Howe,
Minister of Trade and Commerce

Prepared in the
External Trade Section,
International Trade Division,
Dominion Bureau of Statistics, Ottawa

TABLE OF CONTENTS

	Page
EXPLANATORY NOTES.....	2
KEY TO ABBREVIATIONS OF COUNTRIES.....	3
SUMMARY TABLES:	
Imports into Canada for Consumption, by Countries.....	4
Imports into Canada for Consumption, by Main Groups.....	6
DETAILED TABLES:	
Imports for Consumption, by Articles and Countries:	
Agricultural and Vegetable Products (except Chemicals, Fibres and Wood):	Class Number
A – Mainly Food.....	1 to 390
B – Other than Food.....	1501 to 1846
Animals and Animal Products (except Chemicals and Fibres).	2012 to 2348
Fibres, Textiles and Textile Products.....	3001 to 3574
Wood, Wood Products and Paper.....	4002 to 4311
Iron and Its Products.....	5001 to 5732
Non-Ferrous Metals and Their Products (except Gold).....	6001 to 6256
Non-Metallic Minerals and Their Products (except Chemicals)	7001 to 7303
Chemicals and Allied Products.....	8001 to 8437
Miscellaneous Commodities.....	9000 to 9274

VALUE AND VOLUME at end of report

EXPLANATORY NOTES

1. In all the tables of imports in this Report, the quantities and values are based upon the declarations of importers (import entries), as subsequently checked by Customs officials.
2. Weight, where shown is the net weight of the goods, that is, it excludes the weight of the covers or receptacles, except in cases of certain goods, as provided in the Customs Tariff.
3. The expression "ton" means 2,000 pounds, and "cwt." 100 pounds, avoirdupois. Where other units of quantity are used, Imperial standards apply.
4. In this Report are trade items such as "Engines, gas, n.o.p., and parts", which show both quantities and values. In the item "Engines, gas, n.o.p., and parts", the quantity represents the number of complete gas engines only, while the value represents not only the value of the specified number of complete gas engines but also the value of all kinds of "Parts" of gas engines; therefore, in this item, and in similar items, the average value per unit cannot be ascertained.
5. "Imports" means "Imports entered for Consumption". "Entered for Consumption" does not imply that the goods have been actually consumed in Canada, but that they have passed into the custody of the importer and that duty has been paid on the dutiable portion.
6. For statistical purposes, the value of merchandise imported, as shown in this Report, is the value as determined for Customs duty purposes. In most cases, this would be the invoice value of the goods converted to Canadian dollars at authorized exchange ratios. The value does not include charges such as freight, insurance, handling, duties or taxes.
7. Imports into Canada are classified as received from the countries whence they were consigned to Canada. The countries of consignment are the countries from which the goods have come, without interruption of transit, except in the course of transshipment or transfer from one conveyance to another. The countries whence goods are consigned are not necessarily the countries of actual origin, since goods produced in one country may be purchased by a firm in another country and thence despatched, after a longer or shorter interval, to Canada. In such cases the second country would be the country of consignment to which the goods would be credited. An example is the case of tea grown in the Orient but purchased in the bonded market in London, England; Canadian statistics record such imports as coming from the United Kingdom.
8. The initials "N.O.P." mean "not otherwise provided for".
9. Some of the descriptions of articles used in this Report are abbreviated and incomplete due to lack of space and mechanical limitations. Full descriptions are shown in the annual printed report of the Trade of Canada.
10. Throughout this Report, figures are subject to revision.
11. The Foreign Trade of Newfoundland is included as from April 1, 1949.

KEY TO ABBREVIATIONS OF COUNTRIES

Note:— The classification of Countries with a statement of the territorial limits used for statistical purposes will be found in Volume I of the Annual Report of the Trade of Canada.

U Kingdom.....	United Kingdom	Fr E Ind.....	French East Indies
Aden.....	Aden	Fr Guiana.....	French Guiana
B E Afr.....	British East Africa	Fr Oceana.....	French Oceania
S Rhod.....	Southern Rhodesia	Fr W Ind.....	French West Indies
N Rhod.....	Northern Rhodesia	Madagascar.....	Madagascar
Un So Afr.....	Union of South Africa	St. Pierre.....	St. Pierre and Miquelon
B S A Other.....	Other British South Africa	Germany.....	Germany
Gambia.....	Gambia	Greece.....	Greece
G Coast.....	Gold Coast	Guatemala.....	Guatemala
Nigeria.....	Nigeria	Haiti.....	Haiti (Republic of)
S Leone.....	Sierra Leone	Honduras.....	Honduras
B W A Other.....	Other British West Africa	Hungary.....	Hungary
A E Sudan.....	Anglo-Egyptian Sudan	Iceland.....	Iceland
India.....	India	Iran.....	Iran
Pakistan.....	Pakistan	Iraq.....	Iraq
Ceylon.....	Ceylon	Italy.....	Italy
Malaya.....	Federation of Malaya	Tripoli.....	Tripoli
B E I Other.....	Other British East Indies	Ital Afr.....	Other Italian Africa
Bermuda.....	Bermuda	Japan.....	Japan
B Guiana.....	British Guiana	Korea.....	Korea
B Hond.....	British Honduras	Latvia.....	Latvia
Barbados.....	Barbados	Liberia.....	Liberia
Jamaica.....	Jamaica	Lithuania.....	Lithuania
Trinidad.....	Trinidad and Tobago	Mexico.....	Mexico
Bahamas.....	Bahamas	Morocco.....	Morocco
Leew Wind.....	Leeward and Windward Islands	Nethrlnds.....	Netherlands
Falkland.....	Falkland Islands	Indonesia.....	Indonesia
Gibraltar.....	Gibraltar	Surinam.....	Surinam
Hong Kong.....	Hong Kong	Neth Ant.....	Netherlands Antilles
Malta.....	Malta	Nicaragua.....	Nicaragua
Australia.....	Australia	Norway.....	Norway
Fiji.....	Fiji	Israel.....	Israel
New Zeal.....	New Zealand	Panama.....	Panama
B Oceania.....	Other British Oceania	Paraguay.....	Paraguay
Afghan.....	Afghanistan	Peru.....	Peru
Albania.....	Albania	Phil.....	Philippines
Arabia.....	Arabia	Poland.....	Poland
Argentina.....	Argentina	Portugal.....	Portugal
Austria.....	Austria	Azores.....	Azores and Madeira
Belgium.....	Belgium and Luxembourg	Port Afr.....	Portuguese Africa
Bel Congo.....	Belgian Congo	Port Asia.....	Portuguese Asia
Bolivia.....	Bolivia	Roumania.....	Roumania
Brazil.....	Brazil	Siam.....	Siam (Thailand)
Bulgaria.....	Bulgaria	Spain.....	Spain
Burma.....	Burma	Canary Is.....	Canary Islands
Chile.....	Chile	Span Afr.....	Spanish Africa
China.....	China	Sweden.....	Sweden
Colombia.....	Colombia	Switzrlnd.....	Switzerland
C Rica.....	Costa Rica	Syria.....	Syria
Cuba.....	Cuba	Jordan.....	Jordan
Czecho S.....	Czechoslovakia	Turkey.....	Turkey
Denmark.....	Denmark	U S S R.....	U.S.S.R. (Russia)
Greenland.....	Greenland	Alaska.....	Alaska
Dom Rep.....	Dominican Republic	Virgin Is.....	American Virgin Islands
Ecuador.....	Ecuador	Hawaii.....	Hawaii
Egypt.....	Egypt	P Rico.....	Puerto Rico
El Salvd.....	El Salvador	U S Ocea.....	United States Oceania
Estonia.....	Estonia	Uruguay.....	Uruguay
Ethiopia.....	Ethiopia	Venezuela.....	Venezuela
Finland.....	Finland	Yugo Slav.....	Yugoslavia
France.....	France	U States.....	United States
Fr Africa.....	French Africa	Ireland.....	Ireland

IMPORTS INTO CANADA FOR CONSUMPTION, BY COUNTRIES (EXCLUDING GOLD)

Countries	Month of December		Twelve Months ended December	
	1950	1951	1950	1951
Commonwealth Countries				
United Kingdom.....	32,025,356	19,416,613	404,213,449	420,984,515
Aden.....	-	-	11,875	22,072
British East Africa.....	2,415,266	759,552	15,066,642	10,863,723
Southern Rhodesia.....	5,708	1,482	401,260	1,496,481
Northern Rhodesia.....	2,238	1,623	50,982	9,455
Union of South Africa.....	211,548	252,904	4,963,522	5,371,757
Other British South Africa.....	-	-	-	-
Gambia.....	-	-	-	48
Gold Coast.....	666,591	41,000	8,998,735	7,112,023
Nigeria.....	147,668	58,713	1,485,760	898,305
Sierra Leone.....	-	1,865	293,990	49,200
Other British West Africa.....	-	-	163	-
Anglo-Egyptian Sudan.....	-	13,699	53,412	57,919
India.....	2,810,825	1,323,686	37,261,567	40,216,660
Pakistan.....	211,217	11,407	1,706,201	2,232,622
Ceylon.....	1,314,027	953,011	17,604,067	16,395,999
Federation of Malaya.....	4,589,079	2,762,859	28,852,378	57,980,465
Other British East Indies.....	19,353	764,074	46,807	4,622,871
Bermuda.....	1,507	12,374	87,196	81,506
British Guiana.....	1,322,010	3,031,153	21,734,704	25,024,950
British Honduras.....	222,055	676	444,944	458,141
Barbados.....	168,276	174,453	10,056,682	13,408,786
Jamaica.....	132,087	359,251	19,080,245	18,041,047
Trinidad and Tobago.....	275,986	46,404	15,204,858	15,082,365
Bahamas.....	72,479	53,746	532,343	345,820
Leeward and Windward Islands.....	18,664	15,881	395,215	956,297
Falkland Islands.....	-	-	-	-
Gibraltar.....	508	-	1,563	-
Hong Kong.....	248,194	240,326	2,203,020	3,000,601
Malta.....	7,958	2,404	20,264	47,342
Australia.....	2,235,092	775,331	32,802,935	46,227,886
Fiji.....	1,401,387	273	10,194,394	5,992,972
New Zealand.....	1,062,493	1,782,618	11,855,123	30,107,054
Other British Oceania.....	-	-	-	-
Total Commonwealth Countries...	51,587,572	32,887,378	645,624,296	727,088,882
Foreign Countries				
Afghanistan.....	-	-	108,771	50,871
Albania.....	-	-	-	-
Arabia.....	1,413,930	1,131,030	28,115,143	22,658,920
Argentina.....	485,708	581,494	10,912,638	13,954,500
Austria.....	260,933	122,198	964,229	3,191,258
Belgium and Luxembourg.....	2,112,671	1,767,168	22,794,903	39,095,024
Belgian Congo.....	92,906	-	1,481,236	3,052,447
Bolivia.....	1,098,231	34,554	2,442,097	1,847,838
Brazil.....	2,066,249	3,826,027	28,178,279	40,626,744
Bulgaria.....	-	1,400	4,021	4,185
Burma.....	-	-	-	3,583
Chile.....	2,052	131,749	1,352,925	2,153,420
China.....	393,394	13,636	5,298,549	1,928,957
Colombia.....	853,217	1,649,221	13,342,312	13,062,688
Costa Rica.....	233,451	636,748	3,378,245	8,785,185
Cuba.....	380,858	337,202	4,133,915	8,333,072
Czechoslovakia.....	306,204	308,440	6,035,598	4,668,069
Denmark.....	401,891	161,305	1,405,572	3,730,285
Greenland.....	-	-	-	-
Dominican Republic.....	305,103	98,440	1,179,848	1,125,976
Ecuador.....	153,133	224,122	1,473,361	2,437,667
Egypt.....	15,030	38,088	659,028	711,365
El Salvador.....	5,755	8,998	847,815	1,183,219
Estonia.....	815	6,295	29,882	116,005
Ethiopia.....	8,237	2,026	31,468	31,319
Finland.....	11,798	16,469	217,211	157,943
France.....	1,526,627	1,319,443	14,668,544	23,973,607
French Africa.....	3,675	7,577	542,918	398,300
French East Indies.....	-	-	-	57
French Guiana.....	-	-	-	-
French Oceania.....	-	-	476,334	360,417
French West Indies.....	-	-	90	390
Madagascar.....	-	-	8,452	29,418
St. Pierre and Miquelon.....	3,409	179	17,496	25,416

Countries	Month of December		Twelve Months ended December	
	1950	1951	1950	1951
Foreign Countries - Concluded				
Germany.....	962,294	2,100,526	11,025,627	30,936,017
Greece.....	23,107	27,923	202,508	174,116
Guatemala.....	371,633	153,364	5,780,546	4,618,094
Haiti.....	96,316	100,133	1,768,650	3,020,296
Honduras.....	335,536	160,715	5,620,680	4,027,143
Hungary.....	2,968	11,817	36,108	120,983
Iceland.....	-	8,470	232,782	26,137
Iran.....	71,263	49,829	192,141	520,660
Iraq.....	637,357	420,029	1,200,743	2,131,925
Ireland.....	35,384	24,931	147,840	784,682
Italy.....	911,153	1,269,455	9,372,810	14,217,004
Tripoli.....	-	-	-	-
Other Italian Africa.....	-	-	2,210	3,019
Japan.....	1,367,794	1,516,698	12,086,627	12,577,141
Korea.....	-	228	34,683	289
Latvia.....	-	3,210	2,573	33,085
Liberia.....	-	-	-	182,775
Lithuania.....	-	1,708	-	11,773
Mexico.....	1,212,059	1,194,643	32,973,793	18,012,566
Morocco.....	63,586	1,993	703,812	1,071,196
Netherlands.....	456,737	771,524	8,896,031	14,010,449
Indonesia.....	75,298	84,127	728,239	1,051,914
Surinam.....	-	111,147	227,617	1,141,366
Netherlands Antilles.....	1,265,138	218,969	17,336,415	10,809,178
Nicaragua.....	6,145	13,644	339,405	595,714
Norway.....	65,007	132,398	1,404,606	2,977,069
Israel.....	46,089	70,795	489,925	928,743
Panama.....	101,936	137,593	5,477,962	3,491,839
Paraguay.....	62,024	4,460	350,475	342,718
Peru.....	217,622	166,427	3,961,113	5,588,046
Philippines.....	839,364	605,680	6,425,161	8,953,866
Poland.....	58,409	357,144	357,144	1,429,535
Portugal.....	213,105	108,584	1,698,088	1,980,199
Azores and Madeira.....	25,178	28,859	387,069	409,835
Portuguese Africa.....	-	-	108,502	197,622
Portuguese Asia.....	-	-	-	-
Roumania.....	-	1,545	18,533	21,718
Siam (Thailand).....	49,297	193,109	1,180,746	1,938,142
Spain.....	236,564	383,661	3,558,015	7,114,353
Canary Islands.....	-	-	6,438	15,676
Spanish Africa.....	-	-	-	-
Sweden.....	600,203	633,863	5,145,163	11,807,604
Switzerland.....	1,083,549	1,065,589	14,463,841	16,398,457
Syria.....	7,395	1,230,705	62,134	16,380,883
Jordan.....	-	-	-	-
Turkey.....	408,596	65,057	1,280,087	1,757,463
U.S.S.R. (Russia).....	130	3,463	80,390	357,932
United States.....	182,275,903	203,059,569	2,130,475,929	2,812,927,298
Alaska.....	96,461	180,865	976,439	1,482,904
American Virgin Islands.....	-	1,360	12,180	165,698
Hawaii.....	52,059	67,871	494,690	1,413,753
Puerto Rico.....	294,119	29,378	931,342	1,275,697
United States Oceania.....	-	-	114,644	-
Uruguay.....	330,433	11,510	2,769,880	3,767,921
Venezuela.....	7,593,668	11,206,967	87,264,077	136,717,757
Yugoslavia.....	19,091	15,244	121,549	149,201
Total Foreign Countries.....	214,705,247	240,120,642	2,528,628,842	3,357,767,596
GRAND TOTAL.....	266,292,819	273,008,020	3,174,253,138	4,084,856,478

IMPORTS INTO CANADA FOR CONSUMPTION FROM ALL COUNTRIES, FROM THE UNITED KINGDOM
AND FROM THE UNITED STATES, BY MAIN GROUPS (EXCLUDING GOLD)

Main Groups	Month of December		Twelve Months ended December	
	1950	1951	1950	1951
<u>ALL COUNTRIES</u>				
Agricultural and Vegetable Products (except Chemicals, Fibres and Wood)...	44,772,661	41,168,416	484,475,331	542,641,169
Animals and Animal Products (except Chemicals and Fibres).....	8,419,036	6,773,332	86,967,642	125,562,023
Fibres, Textiles and Textile Products....	35,506,563	25,110,726	364,508,831	483,520,382
Wood, Wood Products and Paper.....	8,329,812	9,635,613	100,365,624	137,046,510
Iron and Its Products.....	74,578,048	91,291,274	980,229,068	1,332,251,363
Non-Ferrous Metals and Their Products....	19,247,557	18,496,574	215,526,566	290,848,483
Non-Metallic Minerals and Their Products (except Chemicals).....	49,251,427	48,215,735	611,741,427	684,535,336
Chemicals and Allied Products.....	11,949,289	12,031,753	158,221,055	191,812,947
Miscellaneous Commodities.....	14,238,426	20,284,597	172,217,594	296,638,265
Total.....	266,292,819	273,008,020	3,174,253,138	4,084,856,478
<u>UNITED KINGDOM</u>				
Agricultural and Vegetable Products (except Chemicals, Fibres and Wood)...	2,378,908	2,210,043	27,960,410	21,315,590
Animals and Animal Products (except Chemicals and Fibres).....	800,597	479,204	9,722,031	12,778,083
Fibres, Textiles and Textile Products....	9,524,781	4,607,260	112,913,155	139,094,133
Wood, Wood Products and Paper.....	316,001	296,529	3,681,765	4,344,958
Iron and Its Products.....	10,344,060	5,627,239	148,849,915	126,553,356
Non-Ferrous Metals and Their Products....	3,446,736	2,025,059	38,320,797	42,620,918
Non-Metallic Minerals and Their Products (except Chemicals).....	2,669,075	1,699,687	30,201,816	32,864,040
Chemicals and Allied Products.....	992,775	671,244	14,047,043	16,188,139
Miscellaneous Commodities.....	1,552,423	1,800,348	18,516,517	25,225,298
Total.....	32,025,356	19,416,613	404,213,449	420,984,515
<u>UNITED STATES</u>				
Agricultural and Vegetable Products (except Chemicals, Fibres and Wood)...	18,015,222	21,016,945	180,071,719	208,450,621
Animals and Animal Products (except Chemicals and Fibres).....	5,932,783	4,327,008	57,239,707	73,545,708
Fibres, Textiles and Textile Products....	19,697,598	15,267,831	151,775,914	220,965,541
Wood, Wood Products and Paper.....	7,726,619	8,899,739	92,329,546	125,629,614
Iron and Its Products.....	62,015,145	81,651,654	811,007,787	1,146,844,319
Non-Ferrous Metals and Their Products....	12,092,716	14,562,540	135,685,578	192,826,608
Non-Metallic Minerals and Their Products (except Chemicals).....	35,020,419	30,159,049	430,858,904	435,855,952
Chemicals and Allied Products.....	10,302,973	10,880,266	134,603,008	165,060,857
Miscellaneous Commodities.....	11,472,428	16,294,537	136,903,766	243,748,078
Total.....	182,275,903	203,059,569	2,130,475,929	2,812,927,298

IMPORTS INTO CANADA FOR CONSUMPTION

Articles and Countries from which Imported	MONTH OF DECEMBER 1951		TWELVE MONTHS ENDED DECEMBER 1951		Class Number
	Quantities	Values (\$)	Quantities	Values (\$)	
GROUP 1					
AGRICULTURAL PRODUCTS					
A MAINLY FOOD					
APPLES FRESH	LB				1
400 U STATES	83446	3048	12629845	564461	
	83446	3048	12629845	564461	
APRICOTS QUINCES FRESH	LB				2
312 CHILE			4638	538	
400 U STATES	941	71	6176662	599400	
	941	71	6181300	599938	
BANANAS	CWT				3
222 B HOND			2690	19114	
314 COLOMBIA			74728	487796	
315 C RICA	80696	631714	1089764	8108198	
316 CUBA			365	2743	
321 ECUADOR	6445	37556	149638	953779	
337 GUATEMALA	14035	113638	355545	2633812	
338 HAITI			30644	154433	
339 HONDURAS	20771	159744	535939	3920103	
352 MEXICO			605	2806	
361 PANAMA	18383	135502	425438	3307460	
384 P RICO			10	157	
400 U STATES	36	388	723	7734	
	140366	1078542	2666089	19598135	
CHERRIES FRESH	LB				4
400 U STATES			1355762	341351	
			1355762	341351	
CRANBERRIES FRESH	LB				5
400 U STATES	815996	147103	3102876	478401	
	815996	147103	3102876	478401	
GRAPE FRUIT FRESH	LB				6
231 HONG KONG	2572	665	10601	2562	
316 CUBA			120599	6492	
339 HONDURAS			1829459	80645	
400 U STATES	8121590	301089	110773851	4126753	
	8124162	301754	112734510	4216452	
GRAPES FRESH	LB				7
207 UN 80 AFR			12615	1870	
234 AUSTRALIA			64570	9487	
304 ARGENTINA			22234	4116	
306 BELGIUM			290	151	
312 CHILE			163691	27961	
400 U STATES	11527825	609579	79902092	5251083	
	11527825	609579	80165492	5294667	
GUAVAS MANGOES PLANTAINS FRESH					8
384 P RICO				134	
400 U STATES		1250		41026	
		1250		41160	
LEMONS FRESH	BOX				9
344 ITALY	1200	6375	10350	46699	
372 SPAIN			15220	61725	
400 U STATES	33579	208200	372753	2274921	
	34779	214575	398323	2383345	
LIMES FRESH	BOX				10
228 LEEW WIND			235	760	
400 U STATES	684	1455	12294	26107	
	684	1455	12529	26867	
MUSKMELONS CANTAL DUPEES FRESH	LB				11
207 UN 80 AFR			1200	118	
312 CHILE			85214	7030	
352 MEXICO			785958	56189	
400 U STATES	10847	962	14714759	708394	
	10847	962	15587131	771731	
MELONS FRESH N O P	NO				12
316 CUBA			1042	2317	
352 MEXICO			85431	52269	
400 U STATES			1779343	852674	
			1865816	907260	
ORANGES MANDARINES FRESH	CU FY				13
224 JAMAICA			520	763	
231 HONG KONG			69	712	
344 ITALY			1000	1800	
347 JAPAN	386077	830189	407862	876671	
352 MEXICO	16169	20968	145006	205069	
353 MOROCCO			9156	22894	
372 SPAIN			40200	88124	
400 U STATES	960389	1886607	9298586	18876117	
	1362635	2737764	9902399	20072150	
PEACHES FRESH	LB				14
312 CHILE			520	78	
400 U STATES	1000	91	17468811	1018423	
	1000	91	17469331	1018501	
PEARS FRESH	LB				15
304 ARGENTINA			39320	5792	
400 U STATES	206830	10052	8896748	698741	
	206830	10052	8936068	704533	
PINEAPPLES FRESH	CRATE				16
316 CUBA	1992	9664	152718	628462	
383 HAWAII			164	1081	
384 P RICO	30	151	2822	12773	

IMPORTS INTO CANADA FOR CONSUMPTION

Articles and Countries from which Imported	MONTH OF DECEMBER 1951		TWELVE MONTHS ENDED DECEMBER 1951		Class Number
	Quantities	Values (\$)	Quantities	Values (\$)	
400 U STATES	278	725	4561	16185	
PLUMS OR PRUNES FRESH	2300	10540	160265	658521	17
312 CHILE			8658	1185	
400 U STATES			9537489	824749	
BERRIES FRESH N O P			9546147	825934	18
400 U STATES			401017	61521	
STRAWBERRIES FRESH			401017	61521	19
400 U STATES			5367681	1037793	
FRESH FRUITS N O P			5367681	1037793	20
400 U STATES		16006		84651	
APPLES DRIED		16006		84651	31
400 U STATES	199594	5735	1378593	46405	
APRICOTS NECTARINES DRIED	199594	5735	1378593	46405	32
207 UN SO AFR			12150	1432	
400 U STATES	139819	53918	1666365	582710	
BANANAS DRIED	139819	53918	1678515	584142	33
339 HONDURAS			1500	808	
400 U STATES	550	574	6276	6492	
CURRENTS DRIED	550	574	7776	7300	34
234 AUSTRALIA			4582260	594022	
336 GREECE	1000	146	21850	3158	
400 U STATES	75023	9993	374243	58572	
DATES	76023	10139	4978353	655752	36
100 U KINGDOM			24	11	
231 HONG KONG	100	34	3276	990	
327 FRANCE	22646	5921	24322	6336	
328 FR AFRICA			54000	5680	
342 IRAN	545390	40362	2791774	262095	
343 IRAQ	4745696	420029	22039012	2129925	
400 U STATES	69777	16027	791744	116110	
FIGS DRIED AND FIG PASTE	5383609	482373	25704152	2521147	37
100 U KINGDOM			24	11	
336 GREECE			32250	5291	
366 PORTUGAL	13228	1333	540864	66262	
379 TURKEY	136878	27780	1578632	275738	
400 U STATES	164826	32455	1291418	255051	
PEACHES DRIED	314932	61568	3443188	602353	38
207 UN SO AFR			25000	5453	
400 U STATES	29058	7188	461918	130313	
PRUNES OR PLUMS DRIED UNPITTED	29058	7188	486918	135766	39
231 HONG KONG	130	49	4754	1537	
354 NETHRLNDS			30000	5029	
400 U STATES	1015131	151773	11837106	1994597	
PEARS DRIED	1015261	151822	11871860	2001163	40
400 U STATES	13462	3290	89102	26103	
RAISINS	13462	3290	89102	26103	41
207 UN SO AFR	2700	310	31378	5064	
234 AUSTRALIA	36158	6308	20936242	3175093	
342 IRAN	2000	417	2000	417	
372 SPAIN	1540	426	3165	893	
400 U STATES	3041555	389575	19982923	2926454	
FRUITS DRIED N O P	3083953	397036	40955708	6107921	42
231 HONG KONG	2913	3586	15887	12662	
400 U STATES	22530	11582	160532	51853	
CHERRIES SULPHURED DR IN BRINE	25443	15168	176419	64515	51
344 ITALY	414930	55439	2864320	340907	
354 NETHRLNDS	34890	2964	37235	3222	
400 U STATES	449820	58403	22140	7110	
OLIVES SULPHURED OR IN BRINE			2923695	351239	52
231 HONG KONG			960	254	
312 CHILE			9705	2764	
328 FR AFRICA			37581	5126	
336 GREECE	74500	15251	209964	49516	
344 ITALY			29256	4421	
352 MEXICO			130190	20269	
366 PORTUGAL			50192	16498	
372 SPAIN	181129	39645	5022178	1392245	
400 U STATES	189167	41612	972305	227176	
LEMON ORANGE GRAPE FRUIT RINDS	444796	96508	6462331	1718269	53
231 HONG KONG		734		3954	
338 HAITI				2347	
344 ITALY				34269	
384 P RICO				24669	
400 U STATES		101		10885	
PEACHES AND APRICOTS IN CANS		835		76124	54
207 UN SO AFR			2500882	360939	
234 AUSTRALIA	111585	10763	5236971	528308	

IMPORTS INTO CANADA FOR CONSUMPTION

Articles and Countries from which Imported	MONTH OF DECEMBER 1951		TWELVE MONTHS ENDED DECEMBER 1951		Class Number
	Quantities	Values (\$)	Quantities	Values (\$)	
344 ITALY 400 U STATES			5500 9129552	369 1113502	
PEARS IN CANS	295163 406748	37008 47771	16872905	2003118	55
234 AUSTRALIA 400 U STATES			1894780 734290	208597 112996	
PINEAPPLE IN CANS	144324 144324	25450 25450	2629070	321593	56
207 UN SO AFR 218 MALAYA 234 AUSTRALIA 235 FIJI 313 CHINA 316 CUBA 352 MEXICO 383 HAWAII 400 U STATES		2250 12019	2352070 824604 6816471 296340 177660 497284 3599838 6281660 347477	377665 115227 1077185 31148 24540 71267 422394 938290 51988	
FRUITS IN CANS N O P	716263	96066	21193404	3109704	
100 U KINGDOM 231 HONG KONG 234 AUSTRALIA 327 FRANCE 347 JAPAN 354 NETHRLNDS 400 U STATES		149	4303 9141 545381 24000 251261 91300 2942312	1101 4094 70206 5362 26896 13351 338442	57
FRUITS FROZEN	201957	29193	3867698	459452	
354 NETHRLNDS 400 U STATES			95749 652900	13427 80845	58
FRUITS NUTS PICKLED PRESERVED			748649	94272	
100 U KINGDOM 215 INDIA 223 BARBADOS 224 JAMAICA 231 HONG KONG 313 CHINA 316 CUBA 327 FRANCE 344 ITALY 347 JAPAN 354 NETHRLNDS 400 U STATES		208 581 84 2472 162 711	12827 3213 2250 380 7659 162 55885 262 37113 196 197743 27206	12442 8611 1200 455 21791 737 50559 942 18066 439 201747 52877	60
FRUIT PULP N O P	7565	15550	344896	369866	
100 U KINGDOM 207 UN SO AFR 234 AUSTRALIA 316 CUBA 344 ITALY 352 MEXICO 354 NETHRLNDS 372 SPAIN 383 HAWAII 389 IRELAND 400 U STATES		593 8400 44442 12973	51776 451560 212665 515743 56392 2964028 809958 49559 85525 13091 329226	1518 48991 25705 50539 2728 291926 86412 7193 11544 709 43556	61
JELLIES JAMS MARMALADES	742548	69790	5539523	570821	
100 U KINGDOM 223 BARBADOS 224 JAMAICA 231 HONG KONG 234 AUSTRALIA 327 FRANCE 383 HAWAII 400 U STATES		67995 91	3308134 1200 11160 1350 55800 1278 450 308605	584505 360 1235 336 8605 1150 220 74775	62
GRAPE FRUIT ORANGE LEMON PULP	410459	69896	3687977	671186	
224 JAMAICA 234 AUSTRALIA 353 MOROCCO 400 U STATES			273726 12300 22300 41953	8254 1484 669 4903	63
MIXED FRUITS IN CANS	863	89	350279	15310	
231 HONG KONG 234 AUSTRALIA 400 U STATES		2619	740 642015 24754521	293 110532 3670045	64
FRUIT JUICE CONCENTRATD FROZEN	1420465 1436290	219023	25397276	3780870	
400 U STATES					
LEMEN JUICE	5955	20042	145790	566592	67
328 FR AFRICA 400 U STATES			900 169275	990 314690	68
ORANGE JUICE	11760	12814	170175	315680	
100 U KINGDOM 224 JAMAICA 400 U STATES			293 17700 3385689	489 14750 2504837	69
PECTIN	172041 172041	107239	3403682	2520076	
400 U STATES					
GRAPE JUICE OVER 1 GALLON	2250	4839	71301	114935	70
400 U STATES					
	2250	4839	71301	114935	
GRAPE JUICE OVER 1 GALLON					
400 U STATES			2094	2645	73
			2094	2645	

IMPORTS INTO CANADA FOR CONSUMPTION

Articles and Countries from which Imported	MONTH OF DECEMBER 1951		TWELVE MONTHS ENDED DECEMBER 1951		Class Number
	Quantities	Values (\$)	Quantities	Values (\$)	
LIME JUICE NOT REFINED	GAL				74
100 U KINGDOM			504	419	
221 B GUIANA			6176	5060	
225 TRINIDAD			2113	1830	
228 LEEWIND			37795	24541	
	1013	449	46588	31850	
FRUIT JUICES SPIRIT FORTIFIED	GAL				75
400 U STATES	250	1123	878	4056	
	250	1123	878	4056	
BLENDED FRUIT JUICES	GAL				76
222 B HOND			15000	9194	
224 JAMAICA			25485	21231	
225 TRINIDAD			10050	6517	
400 U STATES	600	369	2521240	1697260	
	108412	62280	2571775	1734202	
	109012	62649			
FRUIT JUICES N O P	GAL				77
100 U KINGDOM	190	362	9657	14022	
234 AUSTRALIA			78	200	
400 U STATES	8851	7828	134257	147451	
	9041	8190	143992	161673	
GRAPE FRUIT JUICE	GAL				78
100 U KINGDOM			30	45	
222 B HOND			90000	55161	
224 JAMAICA			13200	10991	
225 TRINIDAD			216714	156463	
234 AUSTRALIA	960	571	4925	3281	
400 U STATES	95687	49830	2696614	1626894	
	96647	50401	3021463	1852835	
PINEAPPLE JUICE	GAL				79
234 AUSTRALIA	1905	1680	162288	133469	
235 FIJI			13500	9857	
352 MEXICO			263535	137165	
383 HAWAII	30885	24578	452350	370047	
400 U STATES	852	561	76273	62809	
	33642	26819	967946	713347	
FRUIT SYRUPS CONC ENTROD JUICES	GAL				80
100 U KINGDOM	20	288	1191	4006	
224 JAMAICA			6874	37628	
234 AUSTRALIA			97	238	
327 FRANCE			4024	6551	
352 MEXICO			4333	17768	
354 NETHRLNDS			360	714	
400 U STATES	2797	18648	124360	668632	
	2817	18936	141239	735537	
COCONUTS	NO				81
222 B HOND	5000	676	5000	676	
224 JAMAICA			800	93	
236 NEW ZEAL			21000	1350	
316 CUBA	300	37	2200	260	
320 DOM REP	1500	176	1500	176	
339 HONDURAS	9900	971	152450	11153	
361 PANAMA			22300	2295	
384 P RICD	43800	4433	545670	41729	
400 U STATES	48000	5226	172510	16374	
	108500	11519	923430	74106	
COCONUT DESICCATED	LB				83
215 INDIA	13000	1919	113750	18089	
217 CEYLON	220000	30086	2839766	406745	
224 JAMAICA			281899	50253	
364 PHIL	25000	5029	1428620	243017	
383 HAWAII	300	315	2256	2322	
400 U STATES	436486	111608	3934220	1038468	
	694786	148957	8600511	1758894	
COPRA NOT PREPARED	LB				84
364 PHIL	3920000	326520	59192714	6640341	
	3920000	326520	59192714	6640341	
ALMONDS NOT SHELLED	LB				91
344 ITALY	22046	4606	241940	42969	
372 SPAIN	205157	41852	657036	133186	
400 U STATES	7540	2270	69410	20932	
	234743	48728	968386	197087	
BRAZIL NUTS NOT SHELLED	LB				92
100 U KINGDOM			75600	17970	
309 BRAZIL	48100	8066	1671378	310097	
400 U STATES	100	38	830	350	
	48200	8104	1747808	328417	
FILBERTS HAZEL NOT SHELLED	LB				93
344 ITALY	187290	34225	617857	118746	
372 SPAIN	57221	16535	348013	74631	
379 TURKEY			43210	7814	
400 U STATES	720	123	6585	1944	
	245231	50883	1015665	203135	
PEANUTS GREEN SHELLED DR NUT	LB				94
215 INDIA			14995790	1602846	
309 BRAZIL			55115	7704	
313 CHINA			2196000	243359	
327 FRANCE			88948	13380	
352 MEXICO	1179499	153904	35947827	4626182	
400 U STATES	520707	91920	3800598	657852	
	1700206	245824	57084278	7151323	
PECANS NOT SHELLED	LB				95
400 U STATES	12735	4274	322915	111969	
	12735	4274	322915	111969	
WALNUTS NOT SHELLED	LB				96
313 CHINA			8250	2561	
344 ITALY	106772	18629	721887	127711	
388 YUGO SLAV			118116	15362	

Articles and Countries from which Imported	MONTH OF DECEMBER 1951		TWELVE MONTHS ENDED DECEMBER 1951		Class Number
	Quantities	Values (\$)	Quantities	Values (\$)	
400 U STATES	144306	47678	1729191	569530	97
OTHER NUTS NOT SHELLLED	251078	67317	2576844	715164	
231 HONG KONG	LB 3064	777	6904	2044	101
344 ITALY	11023	1254	26364	5249	
347 JAPAN	550	65	58795	5992	
377 SYRIA			1800	1215	
379 TURKEY			1620	1032	
400 U STATES	104455	16129	339419	85219	
ALMONDS SHELLLED	119092	18225	434902	100751	
100 U KINGDOM	LB 1848	1134	83092	40929	
231 HONG KONG	900	510	2802	1728	
344 ITALY			521745	217326	
354 NETHRLNDS			209703	82256	
366 PORTUGAL	44800	20270	185314	73928	
372 SPAIN	103937	66951	814579	356190	
400 U STATES	63488	40692	330543	194828	
PEANUTS N O P	214973	129557	2147778	967185	
100 U KINGDOM	LB		3360	971	103
231 HONG KONG	400	165	59011	22841	
400 U STATES	6666	3147	112142	47072	
WALNUTS SHELLLED	7066	3312	174513	70884	104
215 INDIA	LB 9460	3470	588908	205935	
231 HONG KONG			593285	209622	
313 CHINA			2590915	802435	
327 FRANCE	7226	4110	357018	193409	
342 IRAN			222493	94484	
344 ITALY	75641	32859	872708	384561	
347 JAPAN			10720	3795	
370 ROUMANIA			825	373	
379 TURKEY			605347	269259	
400 U STATES	1820	752	170104	87142	
OTHER NUTS SHELLLED	94147	41191	6012323	2251015	105
231 HONG KONG	LB		3011	1486	
344 ITALY	542	90	73341	40887	
354 NETHRLNDS			22046	12810	
372 SPAIN	11023	3667	68785	33742	
377 SYRIA			150	199	
379 TURKEY	54101	24400	536225	250440	
400 U STATES	23828	13016	143941	84270	
BRAZIL NUTS SHELLLED	89494	41173	847499	423834	106
308 BOLIVIA	LB		44748	27780	
309 BRAZIL	48840	28627	245804	152751	
400 U STATES	49	21	3016	2646	107
CABHEW NUTS SHELLLED	48889	28648	293568	183177	
215 INDIA	LB 41600	19332	1211850	537122	108
400 U STATES	71284	36579	891084	433586	
PECANS SHELLLED	112884	55911	2102934	970708	109
352 MEXICO	LB		5520	4552	
400 U STATES	35702	29728	602429	627782	110
ASPARAGUS FRESH	35702	29728	607949	632334	
400 U STATES	LB 707	154	2916383	389683	111
BEANS GREEN FRESH	707	154	2916383	389683	
400 U STATES	LB 823397	86067	7944775	761614	112
BEETS FRESH EXCEPT SUGAR BEETS	823397	86067	7944775	761614	
400 U STATES	LB 54587	2457	1697611	83412	113
CABBAGE FRESH	54587	2457	1697611	83412	
357 NETH ANT	LB		33000	2508	114
400 U STATES	630310	34507	43224258	1415312	
CARROTS FRESH	630310	34507	43257258	1417820	115
400 U STATES	LB 1364936	74092	51437037	1720677	
CAULIFLOWER FRESH	1364936	74092	51437037	1720677	116
400 U STATES	LB 1454810	70670	11638813	484943	
CELERY FRESH	1454810	70670	11638813	484943	117
400 U STATES	LB 4968908	233606	58012261	2649350	
CUCUMBERS FRESH	4968908	233606	58012261	2649350	118
316 CUBA	LB		9439	1774	
400 U STATES	254848	38097	8615593	630596	119
LETTUCE FRESH	254848	38097	8625032	632370	
400 U STATES	LB 8305905	663210	82191014	3887069	120
MUSHROOMS TRUFFLES FRESH	8305905	663210	82191014	3887069	
231 HONG KONG	LB 258	834	1907	5405	121
312 CHILE			680	1083	
327 FRANCE	2500	699	6183	2033	
347 JAPAN	910	1353	26201	37461	
365 POLAND			110	420	
388 YUGO SLAV			1157	1849	
400 U STATES	47033	13721	56608	22744	
	50701	16607	92846	70995	

IMPORTS INTO CANADA FOR CONSUMPTION

Articles and Countries from which Imported		MONTH OF DECEMBER 1951		TWELVE MONTHS ENDED DECEMBER 1951		Class Number
		Quantities	Values (\$)	Quantities	Values (\$)	
ONIONS FRESH		LB				122
100 U KINGDOM				25575	1036	
220 BERMUDA				19200	1344	
312 CHILE				2725898	97157	
322 EGYPT				852148	20143	
354 NETHRLNDS				4273	113	
400 U STATES				28569652	1158263	
		2379527	109020			
		2379527	109020	32196746	1278056	
PEAS GREEN FRESH		LB				123
352 MEXICO				576267	33976	
400 U STATES				935020	72971	
		4146	730			
		4146	730	1511287	106947	
POTATOES SWEET AND YAMBS FRESH		CWT				124
231 HONG KONG				33	477	
400 U STATES				12447	107539	
		12447	107539	107713	639828	
		12480	108016	107877	642304	
POTATOES FRESH EXCEPT SEED		CWT				125
100 U KINGDOM				75	150	
400 U STATES				52208	199519	
		52208	199519	693783	2138890	
		52208	199519	693858	2139040	
SPINACH FRESH		LB				126
400 U STATES				946523	81877	
		946523	81877	6405435	537780	
TOMATOES FRESH		LB				127
227 BAHAMAS				575724	57679	
228 LEEW WIND				2014035	181074	
316 CUBA				257340	22810	
352 MEXICO				221699	30228	
400 U STATES				1683253	186264	
		3196540	320214	48192542	3135672	
		5455517	564157	56867501	4498435	
				107553117	7868219	
VEGETABLES FRESH	N O P	LB				128
231 HONG KONG				29660	2662	
306 BELGIUM				285	143	
312 CHILE					6878	
313 CHINA					500	
316 CUBA					1000	
344 ITALY				16720	1540	
352 MEXICO					6690	
400 U STATES				2487028	225937	
		2533693	230282	21200739	1585620	
				21617553	1625045	
MUSTARD LIQUID						131
100 U KINGDOM					23	
327 FRANCE					3726	
400 U STATES					6415	
				507		
				507	10164	
PASTE HASH VEGETABLE MEAT FISH		LB				132
100 U KINGDOM				563493	150200	
231 HONG KONG					4064283	
234 AUSTRALIA				3750	1809	
327 FRANCE					7656	
344 ITALY					107018	
347 JAPAN					220	
359 NORWAY					12086	
375 SWEDEN					11051	
400 U STATES					28918	
					3366	
					190888	
					46741	
				582424	158067	
					4425486	
					1099767	
POTATOES DRIED		LB				133
100 U KINGDOM				26500	6525	
231 HONG KONG					136950	
400 U STATES					320	
					36877	
					240	
					106896	
					13534	
					244166	
					50651	
VEGETABLES DRIED	N O P	LB				134
100 U KINGDOM				3098	2071	
231 HONG KONG				3815	2067	
313 CHINA					9608	
322 EGYPT					52120	
327 FRANCE					1760	
347 JAPAN					520	
400 U STATES					17748	
					4562	
					150	
					3469	
					150	
					743825	
					190224	
					828680	
					220901	
VEGETABLES FROZEN		LB				135
400 U STATES				141155	21131	
				141155	21131	
					1105789	
					217442	
ASPARAGUS IN CANS		LB				141
306 BELGIUM				662	156	
400 U STATES				1254	327	
					454130	
					79053	
					454792	
					79209	
BEANS IN CANS		LB				142
306 BELGIUM				1983	382	
327 FRANCE					11000	
400 U STATES					696079	
					55317	
					709062	
					57900	
CORN IN CANS		LB				143
400 U STATES				17456	1588	
				17456	1588	
					42452	
					3388	
MUSHROOMS AND TRUFFLES IN CANS		LB				144
231 HONG KONG				20	81	
327 FRANCE					390	
344 ITALY					89549	
347 JAPAN					123	
400 U STATES					936	
					237	
					100235	
					45875	
PEAS IN CANS		LB				145
100 U KINGDOM					8736	
306 BELGIUM					24898	
327 FRANCE					669	
					868	
					3866	
					179	

IMPORTS INTO CANADA FOR CONSUMPTION

Articles and Countries from which Imported	MONTH OF DECEMBER 1951		TWELVE MONTHS ENDED DECEMBER 1951		Class Number		
	Quantities	Values (\$)	Quantities	Values (\$)			
TOMATOES IN CANS	400 U STATES	5290	933	69764	7289	146	
	224 JAMAICA			159300	21865		
	304 ARGENTINA			226456	25023		
	328 FR AFRICA	22024	2754	22024	2754		
	344 ITALY	676194	96575	4471800	683343		
	400 U STATES	3598952	333711	7299750	772904		
		4297170	433040	12179330	1503889		
VEGETABLES N O P IN CANS						147	
	100 U KINGDOM			433	52		
	231 HONG KONG	1544	547	37154	11529		
	306 BELGIUM			875	164		
	327 FRANCE			60	123		
	328 FR AFRICA			6732	2593		
	344 ITALY			5291	1200		
	347 JAPAN	1550	512	23135	5964		
	400 U STATES	34352	5036	685137	67827		
		37446	6095	758817	89452		
PIMENTOS IN CANS						148	
	372 SPAIN			8857	1609		
	400 U STATES	12575	4277	201120	52592		
		12575	4277	209977	54201		
PICKLES						152	
	100 U KINGDOM			926	2500		
	215 INDIA			1180	353		
	227 BAHAMAS	31936	23060	75165	45642		
	231 HONG KONG	488	1124	10871	18407		
	306 BELGIUM			177	240		
	313 CHINA			380	494		
	327 FRANCE			582	1729		
	344 ITALY	443	1489	6378	11249		
	347 JAPAN	320	742	3567	6795		
	354 NETHRLNDS	28548	37830	203265	184669		
	372 SPAIN	1100	533	1100	533		
	400 U STATES	21278	23584	359512	400420		
		86219	91215	671076	689006		
SAUCES N O P AND CATSUPS						153	
	100 U KINGDOM			220	801		
	215 INDIA				2069		
	224 JAMAICA	60	230	525	5432		
	231 HONG KONG	1193	3093	743	946		
	313 CHINA			13800	1020		
	327 FRANCE			18	28027		
	344 ITALY	42	103	70	38		
	347 JAPAN	263	274	1377	265		
	400 U STATES	84418	76559	1341	3633		
		86196	81060	1053517	1815		
				1073460	841602		
SAUCES SOY						155	
	231 HONG KONG	1980	2059	48459	35339		
	313 CHINA			589	262		
	347 JAPAN	87	132	13147	17702		
	400 U STATES	731	920	23754	22743		
		2798	3111	85949	76046		
BARLEY BUCKWHEAT AND RYE						161	
	400 U STATES			44472	77834		
				44472	77834		
BEANS SOYA						162	
	231 HONG KONG			2350	372		
	400 U STATES	90617861	4769390	279520094	16437207		
		90617861	4769390	279522444	16437579		
BEANS N O P						163	
	203 B E AFR			1997950	126081		
	215 INDIA			3360	458		
	231 HONG KONG	1300	249	17570	2403		
	312 CHILE			256514	21618		
	313 CHINA			1000	148		
	344 ITALY			110	16		
	347 JAPAN			4000	357		
	354 NETHRLNDS	1992	288	4667	719		
	363 PERU			6000	906		
	400 U STATES	639110	102195	12846665	1070429		
		642402	102732	15137836	1223135		
INDIAN CORN							167
	400 U STATES			942712	1918198		
				942712	1918198		
OATS						168	
	304 ARGENTINA			1576	1659		
	400 U STATES			570	1113		
				2146	2772		
PEAS SPLIT						169	
	215 INDIA			4140	478		
	304 ARGENTINA			3750	423		
	306 BELGIUM			5512	268		
	377 SYRIA	56135	5818	56135	5818		
	400 U STATES	83240	4707	1253106	71212		
		139375	10525	1322643	78199		
PEAS WHOLE						170	
	215 INDIA			7360	645		
	236 NEW ZEAL			2165	100		
	352 MEXICO			30300	2469		
	353 MOROCCO			5500	364		
	354 NETHRLNDS			25	16		
	400 U STATES	226415	23000	9408142	679215		
		226415	23000	9453492	682809		
RICE UNCLEANNED UNHULLED PADDY						171	
	309 BRAZIL			33069	211928		

Articles and Countries from which Imported	MONTH OF DECEMBER 1951		TWELVE MONTHS ENDED DECEMBER 1951		Class Number
	Quantities	Values (\$)	Quantities	Values (\$)	
CEREAL FOODS PREPARED N O P 100 U KINGDOM 231 HONG KONG 335 GERMANY 347 JAPAN 400 U STATES		2502		11951	207
		14300		227319	
		16802		240469	
MACARONI AND VERMICELLI 231 HONG KONG 347 JAPAN 400 U STATES	LB 1340	368	43887	12191	208
		59484	2200	315	
		60824	224338	35304	
		10286	270425	47810	
MILK FOODS N O P 100 U KINGDOM 347 JAPAN 400 U STATES				10664	209
				333	
		6226		69410	
		6226		80407	
ARROWROOT 228 LEEUWIND 400 U STATES	LB 16800	1733	195384	29129	221
			80500	11519	
		16800	275884	40648	
MALT WHOLE CRUSHED OR GROUND 400 U STATES	LB		440760	50722	224
			440760	50722	
SAGO AND TAPIOCA 218 MALAYA 309 BRAZIL 355 INDONESIA 400 U STATES	LB 57976	5938	250059	18564	225
			71165	7373	
			485069	35103	
			1047112	140088	
		57976	1653405	201128	
ALL OTHER BREADSTUFFS N O P 100 U KINGDOM 231 HONG KONG 313 CHINA 400 U STATES				601	226
		214		2642	
				1298	
		51		17974	
				22515	
COCOANUT OIL N O P EDIBLE 400 U STATES	CWT 1017	16700	9371	176227	231
		1017	9371	176227	
COTTON SEED OIL N O P EDIBLE 400 U STATES	CWT 1717	34010	17858	425255	233
		1717	17858	425255	
OLIVE OIL N O P EDIBLE 327 FRANCE 344 ITALY 360 ISRAEL 372 SPAIN 377 SYRIA 400 U STATES	CWT 123	5420	314	12839	234
			3950	158412	
			44	1748	
			2528	86398	
			1	20	
			2466	87979	
		123	9303	347396	
PEANUT OIL N O P EDIBLE 231 HONG KONG 400 U STATES	CWT 19	696	308	8797	235
		15	3451	85461	
		34	3759	94258	
SOYA BEAN OIL N O P EDIBLE 400 U STATES	CWT 2036	35979	130033	2977412	236
		2036	130033	2977412	
CONFECTIONERY CHOCOLATE 100 U KINGDOM 306 BELGIUM 317 CZECHOSLOVAKIA 318 DENMARK 327 FRANCE 335 GERMANY 354 NETHERLANDS 360 ISRAEL 375 SWEDEN 376 SWITZERLAND 400 U STATES	LB 389217	154948	3834771	1528678	241
		5290	11636	4700	
		16408	7399	17053	
		2300	4128	1462	
		166	3505	2183	
		1173	1173	467	
		507	292	30003	
			50228	2917	
			5928	1516	
			3030	19727	
		375	32182	219460	
		94810	529829	219460	
		510246	4509624	1828166	
OTHER CONFECTIONS SWEETENED 100 U KINGDOM 231 HONG KONG 234 AUSTRALIA 335 GERMANY 354 NETHERLANDS 400 U STATES	LB 10049	3103	168787	37336	242
		472	1304	726	
		14732	55136	16733	
			232	200	
		400	34506	5789	
		41372	12411	44065	
		67025	424018	104849	
FRUITS PEELS CANDIED 100 U KINGDOM 207 UN SOUTH AFRICA 231 HONG KONG 234 AUSTRALIA 306 BELGIUM 327 FRANCE 344 ITALY 354 NETHERLANDS 400 U STATES	LB 5500	1877	38748	10868	243
		2250	18840	2421	
			880	361	
			480	225	
			2608	997	
		10304	227472	58737	
		100	678	519	
			7920	1013	
		4251	7880	3823	
		22405	305506	78964	
GINGER PRESERVED 100 U KINGDOM 231 HONG KONG 313 CHINA 347 JAPAN 400 U STATES	LB 5573	2258	245052	53972	244
			1188	495	
		75	1125	295	
			4784	860	
		5648	257189	56501	

IMPORTS INTO CANADA FOR CONSUMPTION

Articles and Countries from which Imported	MONTH OF DECEMBER 1951		TWELVE MONTHS ENDED DECEMBER 1951		Class Number
	Quantities	Values (\$)	Quantities	Values (\$)	
CHEWING GUM SWEETENED	LB				245
352 MEXICO			2116	436	
400 U STATES	25038	7204	627433	181234	
	25038	7204	629549	181670	
SUGAR CANDY CONFECTIONERY NOP	LB				246
100 U KINGDOM	927096	177516	7485807	1518583	
231 HONG KONG	1118	373	13659	3825	
234 AUSTRALIA	31188	9454	34034	10185	
306 BELGIUM			2257	431	
313 CHINA			644	331	
317 CZECHOSLOVAKIA			8247	2760	
318 DENMARK	57847	12577	339589	77382	
326 FINLAND	539	245	539	245	
327 FRANCE	2316	1243	5415	2756	
335 GERMANY	541	182	47637	10086	
344 ITALY			10066	6342	
347 JAPAN			555	184	
354 NETHERLANDS	7916	1785	83095	20799	
360 ISRAEL			7680	2225	
365 POLAND			15696	1207	
376 SWITZERLAND			1165	630	
384 P RICO			58838	12326	
400 U STATES	75609	21710	1131595	347793	
	1104170	225085	9246518	2018090	
GLUCOSE AND SYRUP CORN SYRUP	CWT				251
100 U KINGDOM			48	416	
400 U STATES	198	1729	20037	163563	
	198	1729	20085	163979	
MOLASSES 20 TO 35 DEGREES	GAL				252
316 CUBA			2340	1286	
383 HAWAII			26497	9245	
384 P RICO			2894273	958113	
400 U STATES	143934	61021	1054485	416562	
	143934	61021	3977595	1385206	
MOLASSES 35 TO 56 DEGREES	GAL				253
MOLASSES OVER 56 DEGREES	CWT				254
MOLASSES EMPIRE PRODUCTION	GAL				255
221 B GUIANA			414	279	
223 BARBADOS	231951	132654	4723273	2829839	
225 TRINIDAD			2621	1650	
228 LEEW WIND	33893	4799	181886	31349	
	265844	137453	4908194	2863117	
SYRUPS AND MOLASSES N O P	CWT				256
100 U KINGDOM	300	2257	3460	24459	
400 U STATES	155	2101	4242	48117	
	455	4358	7702	72576	
SUGAR RAW IMPORTED BY REFINERS	CWT				262
203 B E AFR			394650	2788927	
221 B GUIANA	365848	2763301	2080427	14819936	
223 BARBADOS	336	2184	1510072	10254128	
224 JAMAICA	35169	261072	2142338	14579508	
225 TRINIDAD			1196187	8157002	
228 LEEW WIND			100845	677008	
234 AUSTRALIA			1893946	14129862	
235 FIJI			783039	5944354	
316 CUBA			484239	3492511	
320 DOM REP			78401	551994	
	401353	3026557	10664144	75395230	
SUGAR REFINED AND SUGARS N O P	CWT				263
100 U KINGDOM			107	774	
221 B GUIANA	2265	16489	33268	225938	
223 BARBADOS	784	4017	7168	40608	
224 JAMAICA	1337	9243	218691	1422111	
316 CUBA			1500	9954	
400 U STATES			644	5719	
	4386	29749	261378	1705104	
SUGAR AND SYRUP MAPLE	LB				265
400 U STATES			5400	4018	
			5400	4018	
INVERT SUGAR AND SUBSTITUTES	CWT				266
400 U STATES			514	4918	
			514	4918	
COCOA BEANS NOT ROASTED	CWT				271
210 G COAST	1253	36957	96242	3302143	
211 NIGERIA			21139	751249	
217 CEYLON	112	3019	112	3019	
224 JAMAICA			5542	180510	
225 TRINIDAD	500	23000	2770	109800	
309 BRAZIL	5283	201238	49614	1922452	
320 DOM REP			752	25006	
321 ECUADOR	965	30824	7103	254189	
328 FR AFRICA			7674	285740	
366 PORTUGAL			366	12730	
400 U STATES	4034	124631	68928	2655147	
	12147	419669	260242	9501985	
COCOA BUTTER	LB				273
225 TRINIDAD			4200	2813	
309 BRAZIL	184438	95425	1207507	744127	
400 U STATES	20100	11000	509402	318981	
	204538	106425	1721109	1065921	
COCOA PASTE NOT SWEETENED	LB				274
100 U KINGDOM	40320	9341	208320	53263	
224 JAMAICA			120960	20549	
309 BRAZIL			185736	44436	

IMPORTS INTO CANADA FOR CONSUMPTION

Articles and Countries from which Imported	MONTH OF DECEMBER 1951		TWELVE MONTHS ENDED DECEMBER 1951		Class Number
	Quantities	Values (\$)	Quantities	Values (\$)	
320 DOM REP			4456	2041	
327 FRANCE			105821	27040	
354 NETHRLNDS	51204	10929	656457	152634	
400 U STATES	3996	870	96169	23156	
	95520	21140	1377919	323119	
COCOA PASTE SWEETENED	LB				275
100 U KINGDOM	35504	13135	98784	37711	
306 BELGIUM			270	149	
327 FRANCE	1102	575	1102	575	
400 U STATES			10712	4810	
	36606	13710	110868	43245	
COCOA OR CHOCOLATE POWDER	LB				276
100 U KINGDOM	64694	17834	376570	107910	
318 DENMARK			44092	6856	
327 FRANCE	180	26	679307	177491	
354 NETHRLNDS	7084	2202	307620	94069	
400 U STATES	15000	5910	880607	254925	
	86958	25972	2288196	641251	
COCOA AND CHOCOLATE PREPS NOP	LB				277
100 U KINGDOM	206	94	220763	76455	
306 BELGIUM	750	335	3627	1391	
354 NETHRLNDS	719	273	25984	12267	
360 ISRAEL			21719	9386	
376 SWITZRLND	771	764	1963	1552	
400 U STATES	19128	5575	285771	56523	
	21574	7041	559827	157574	
CHICORY	LB				282
306 BELGIUM			28507	2100	
327 FRANCE			1933	255	
354 NETHRLNDS	3360	247	130464	4888	
400 U STATES	6355	1920	88176	25416	
	9715	2167	249080	32659	
COFFEE GREEN	LB				283
100 U KINGDOM			170033	101928	
202 AOEN			37802	22072	
203 B E AFR	260143	138915	7511353	4158519	
211 NIGERIA	26135	12154	55772	25068	
222 B HOND			14771	7522	
224 JAMAICA			1207575	639641	
225 TRINIDAD	9840	4411	591330	256860	
306 BELGIUM			154440	81144	
307 BEL CONGO			166278	90110	
309 BRAZIL	3089538	1586685	40111253	21373228	
314 COLOMBIA	2742324	1623284	21179111	12529309	
315 C RICA	8161	5034	1128715	676987	
320 DOM REP	238775	97764	1146297	524177	
321 ECUADOR	314991	153241	1645316	848667	
323 EL SALVD	20924	8998	1936343	987710	
325 ETHIOPIA	1875	966	15816	8624	
333 MADAGASCR			24339	9490	
337 GUATEMALA	67521	37432	2410150	1310286	
338 HAITI			614728	281876	
352 MEXICO	210893	109822	4797101	2535524	
358 NICARAGUA	19537	10464	1043402	554060	
363 PERU	49766	28694	256141	148041	
368 PORT AFR			257383	126178	
383 HAWAII			75000	42059	
387 VENEZUELA	115692	68400	949894	565332	
400 U STATES	26664	13637	973663	533440	
	7202779	3899901	88474006	48437852	
COFFEE AND SUBSTITUTES N O P	LB				286
100 U KINGDOM			6028	3114	
400 U STATES	57966	33211	602358	284509	
	57966	33211	608386	287623	
COFFEE EXTRACT OF N O P	LB				287
100 U KINGDOM	10837	12718	195056	108017	
400 U STATES	29904	97510	239278	731475	
	40741	110228	434334	839492	
CLOVES UNGROUND	LB				291
100 U KINGDOM	6720	3755	61651	32279	
203 B E AFR	2240	1367	26740	13356	
218 MALAYA			1720	1315	
333 MADAGASCR			45498	18094	
400 U STATES			46120	23280	
	8960	5122	181729	88324	
GINGER UNGROUND	LB				292
100 U KINGDOM			51202	19446	
211 NIGERIA			2300	783	
212 S LEONE	5446	1865	113177	39907	
215 INDIA			11200	4934	
224 JAMAICA			181918	89563	
231 HONG KONG	2400	408	22024	2350	
235 FIJI	1822	273	8969	1279	
347 JAPAN	2000	292	20306	4458	
400 U STATES	11283	486	31521	7237	
	22951	3324	442617	169957	
MUSTARD GROUND	LB				293
100 U KINGDOM	4680	2128	370544	171650	
400 U STATES	4480	909	67926	17286	
	9160	3037	438470	188936	
NUTMEGS AND MACE	LB				294
100 U KINGDOM			1492	1798	
218 MALAYA			4000	2080	
228 LEEW WIND	12000	7700	226553	135966	
354 NETHRLNDS			2160	1110	
355 INDONESIA			1120	962	

IMPORTS INTO CANADA FOR CONSUMPTION

Articles and Countries from which Imported	MONTH OF DECEMBER 1951		TWELVE MONTHS ENDED DECEMBER 1951		Class Number
	Quantities	Values (\$)	Quantities	Values (\$)	
400 U STATES			6 311 1	2 422 3	
NUTMEGS AND MACE GROUND	12000	7700	2 984 36	1 661 39	295
400 U STATES			4	11	
PEPPER UNGROUND			4	11	296
100 U KINGDOM			70 642	68 474	
203 B E AFR			10 299	4 513	
211 NIGERIA			4 386 9	20 104	
215 INDIA	9 946 4	1 724 05	12 003 60	1 803 606	
217 CEYLON			5 264 0	5 637 4	
218 MALAYA	20 160	4 894 4	7 385 6	19 087 6	
219 BEI OTHER	1 120	2 734	2 893 2	8 151 0	
338 HAITI			5 607	8 34	
344 ITALY			2 552	4 96	
347 JAPAN			9 462 7	1 866 1	
355 INDONESIA	11 000	2 088 2	11 000	2 088 2	
400 U STATES	100	174	1 873 98	2 110 81	
	13 164 4	2 451 39	17 817 82	2 477 411	297
SPICES N O P UNGROUND					
100 U KINGDOM			3 442 1	78 02	
215 INDIA			3 920 0	7 523	
217 CEYLON			1 842 0	4 873	
224 JAMAICA	1 462 0	3 872	10 961 7	2 697 8	
231 HONG KONG	4 560 0	5 142	4 922 65	6 112 1	
313 CHINA			9 501	1 385	
352 MEXICO			6 589 1	9 657	
354 NETHRLNDS	21 483	2 425	6 445 5	8 409	
355 INDONESIA	2 665	361	5 697 4	8 449	
372 SPAIN			2 420 0	8 705	
400 U STATES			21 580 4	5 397 2	
	8 436 8	11 800	11 307 48	19 887 4	298
GINGER AND SPICES N O P GROUND					
100 U KINGDOM	363	435	11 852	9 488	
215 INDIA			3 715	16 08	
231 HONG KONG	75	22	289	1 77	
353 MOROCCO			11 017	2 689	
372 SPAIN	4 840	1 353	30 249 9	11 285 1	
400 U STATES	2 380 7	1 327 7	1 272 63	6 429 2	
	2 908 5	1 508 7	4 566 35	19 110 5	299
TONQUIN BEANS CRUDE					
309 BRAZIL			7 152	7 759	300
VANILLA BEANS CRUDE					
100 U KINGDOM			5 6	205	
228 LEEW WIND			4 846	1 430 2	
327 FRANCE			4 478	1 332 5	
331 FR OCEANA			6 004	1 245 0	
333 MADAGASCR			5 60	1 773	
352 MEXICO	500	2 234	1 239	6 567	
354 NETHRLNDS			990	30 75	
400 U STATES	1 135	3 307	3 848 4	12 188 4	
	1 635	5 541	5 665 7	17 358 1	301
SEEDS AROMATIC CRUDE UNGROUND					
100 U KINGDOM	672	114	1 612	227	
215 INDIA			4 380	17 62	
304 ARGENTINA			6 669 7	10 404	
317 CZECHO S			11 001	19 45	
337 GUATEMALA	602	2 294	1 484	5 727	
352 MEXICO			2 607	4 13	
353 MOROCCO			2 310 81	19 430	
354 NETHRLNDS	2 489 1	3 307	2 221 49	3 332 2	
400 U STATES	20 43	1 388	5 476 8	20 656	
	28 208	7 103	59 577 9	9 388 6	319
TEA BLACK					
100 U KINGDOM	6 727	5 410	51 325 1	29 016 0	
203 B E AFR	8 407 6	3 908 7	28 884 69	13 360 94	
215 INDIA	9 582 85	4 875 53	20 689 280	10 267 605	
216 PAKISTAN	2 903 6	9 733	10 528 64	4 363 28	
217 CEYLON	1 552 162	6 723 60	1 605 707 5	81 526 83	
218 MALAYA			40 562	21 267	
231 HONG KONG	3 723	2 676	6 723 2	4 573 1	
309 BRAZIL			3 858	1 544	
313 CHINA	8 900	2 613	1 784 57	6 607 2	
347 JAPAN			13 140	39 96	
354 NETHRLNDS			8 685 5	3 901 2	
355 INDONESIA	8 278 0	3 441 7	3 851 19	16 125 5	
400 U STATES	30 084	12 504	4 770 3	2 384 3	
	27 557 73	12 663 53	4 202 386 5	20 845 590	320
TEA GREEN					
100 U KINGDOM			240	203	
231 HONG KONG	1 661	1 211	18 287	11 495	
313 CHINA			10 692	7 146	
347 JAPAN	3 450	1 449	40 209 8	15 282 4	
400 U STATES	152	95	1 105	696	
	5 263	2 755	4 324 22	17 236 4	341
VINEGAR					
100 U KINGDOM			199	438	
231 HONG KONG			10	17	
327 FRANCE			1 230	21 78	
347 JAPAN	40	36	76	67	
400 U STATES	1 989	628	4 487 0	1 401 5	
	2 029	664	4 638 5	1 671 5	352
YEAST IN CAKES AND PACKAGES					
400 U STATES			1 848	1 439	
			1 848	1 439	

IMPORTS INTO CANADA FOR CONSUMPTION

Articles and Countries from which Imported	MONTH OF DECEMBER 1951		TWELVE MONTHS ENDED DECEMBER 1951		Class Number
	Quantities	Values (\$)	Quantities	Values (\$)	
YEAST IN BULK	LB				353
400 U STATES	10406	1715	173694	29823	
	10406	1715	173694	29823	
HOPS	LB				362
100 U KINGDOM			194208	163039	
306 BELGIUM	1116	1639	2794	3862	
317 CZECHOS			7829	14843	
335 GERMANY			26990	51863	
388 YUGO SLAV			17463	29404	
400 U STATES	516616	404883	2032893	1634236	
	517732	406522	2282177	1897247	
LIQUORICE UNSWEETENED	LB				364
400 U STATES	33155	7069	720584	133429	
	33155	7069	720584	133429	
MALT SYRUP AND EXTRACTS	LB				365
100 U KINGDOM	33750	7007	136733	26331	
400 U STATES	99890	21037	1198612	225983	
	133640	28044	1335345	252314	
ESSENCES EXTRACTS N O P	GAL				367
100 U KINGDOM	9	194	186	1625	
400 U STATES	185	1110	1640	40295	
	194	1304	1826	41920	
FOODSTUFFS TAR 18A 19 140A 206					369
400 U STATES		1472		2566	
		1472		2566	
VEGETABLE FOOD PRODUCTS N O P					390
100 U KINGDOM		16678		47926	
231 HONG KONG		1456		16834	
313 CHINA				654	
347 JAPAN				416	
354 NETHRLNDS				640	
359 NORWAY				4112	
400 U STATES		29261		244471	
		47395		315053	

IMPORTS INTO CANADA FOR CONSUMPTION

Articles and Countries from which Imported	MONTH OF DECEMBER 1951		TWELVE MONTHS ENDED DECEMBER 1951		Class Number
	Quantities	Values (\$)	Quantities	Values (\$)	
<u>GROUP 1</u>					
<u>AGRICULTURAL PRODUCTS</u>					
<u>B OTHER THAN FOOD</u>					
ALE BEER PORTER AND STOUT	GAL				1501
100 U KINGDOM	16862	22704	193388	236890	
347 JAPAN	372	1124	2745	7685	
354 NETHRLNDS	500	375	1500	1039	
400 U STATES			20	20	
	17734	24203	197653	245634	
BRANDY	P GAL				1511
100 U KINGDOM	20	266	203	2638	
207 UN SO AFR	7019	23099	91725	290825	
232 MALTA	163	741	3010	14863	
234 AUSTRALIA	3909	9468	60752	141562	
327 FRANCE	8904	82019	102475	883239	
360 ISRAEL			76	1269	
366 PORTUGAL	1432	6373	15628	66415	
372 SPAIN	123	1005	1850	15070	
400 U STATES			938	3815	
	21570	122971	276657	1419696	
CORDIALS AND LIQUEURS N O P	P GAL				1512
100 U KINGDOM	2328	29330	12629	165793	
225 TRINIDAD	35	742	697	8901	
231 HONG KONG	47	656	225	4339	
234 AUSTRALIA	257	1594	1684	13883	
313 CHINA			243	5556	
318 DENMARK	267	3852	2709	45832	
327 FRANCE	3216	33923	28952	315611	
354 NETHRLNDS	2039	24852	12052	130912	
357 NETH ANT			10	192	
359 NORWAY	84	396	1052	5063	
375 SWEDEN	51	211	358	1484	
376 SWITZRLND	6	113	96	1833	
384 P RICO			1266	7002	
400 U STATES	5	103	5	103	
	8335	95772	61978	706504	
GIN	P GAL				1513
100 U KINGDOM	8249	41684	85153	410553	
354 NETHRLNDS	1843	6029	9122	31929	
	10092	47713	94275	442482	
RUM	P GAL				1514
100 U KINGDOM	47647	212687	282701	1223088	
221 B GUIANA	26095	47711	304025	465768	
223 BARBADOS	9407	32624	68735	246993	
224 JAMAICA	13439	57925	176708	594577	
225 TRINIDAD	3190	15211	36429	186223	
234 AUSTRALIA			3826	9279	
316 CUBA	1088	12244	14483	89877	
327 FRANCE	45	415	486	4303	
352 MEXICO			4	17	
382 VIRGIN IS	42	1360	120416	157133	
384 P RICO	3165	23844	24978	188590	
400 U STATES			1163	1143	
	104118	404021	1035954	3166991	
WHISKY	P GAL				1515
100 U KINGDOM	98501	770828	931521	7393501	
234 AUSTRALIA			249	858	
304 ARGENTINA	63344	274961	63344	274961	
327 FRANCE			30	370	
389 IRELAND	1	12	376	2504	
400 U STATES	53547	147565	634319	2181594	
	215393	1193366	1629839	9853788	
ABSINTHE ALCOHOLIC LIQUORS N O P	P GAL				1516
327 FRANCE			20	159	
			20	159	
WINES NON SPARKLING	GAL				1530
100 U KINGDOM	4284	22236	33417	188936	
207 UN SO AFR	13531	26017	161797	298491	
234 AUSTRALIA	42661	66005	265677	432895	
312 CHILE	213	242	2641	4902	
327 FRANCE	14993	51903	127400	426569	
328 FR AFRICA	2456	3308	28078	40955	
335 GERMANY	324	1825	2809	13354	
336 GREECE	3414	4472	13802	16502	
340 HUNGARY			49	213	
344 ITALY	5730	19569	52797	179311	
360 ISRAEL			2347	10851	
366 PORTUGAL	19510	36926	143906	296147	
367 AZORES			1580	4707	
372 SPAIN	5946	25363	70339	273168	
376 SWITZRLND	106	446	1716	7399	
389 IRELAND			1692	8655	
400 U STATES	673	2386	13868	34085	
	113841	260698	923915	2237140	
WINES SPARKLING	GAL				1560
100 U KINGDOM	20	239	210	2239	
234 AUSTRALIA			242	779	
304 ARGENTINA			40	314	

IMPORTS INTO CANADA FOR CONSUMPTION

Articles and Countries from which Imported	MONTH OF DECEMBER 1951		TWELVE MONTHS ENDED DECEMBER 1951		Class Number
	Quantities	Values (\$)	Quantities	Values (\$)	
306 BELGIUM			664	6848	
312 CHILE			70	1181	
327 FRANCE	3237	35632	26870	291348	
335 GERMANY			21	146	
344 ITALY	144	946	809	4714	
366 PORTUGAL			307	558	
GUMS AMBER AND ARABIC	3401	36817	29233	308127	1571
100 U KINGDOM			103462	161332	
214 A E SUOAN	102770	13699	472368	57919	
400 U STATES	10825	2433	309860	65338	
GUMS AUSTL COPAL DAMAR ETC	113595	16132	885690	139379	1572
100 U KINGDOM			3555	48567	
218 MALAYA			5963	58766	
234 AUSTRALIA			5	1334	
307 BEL CONGO			2400	27387	
355 INDONESIA			930	24137	
400 U STATES	361	3028	9145	172002	
GUMS BARBERRY ELEMI GEDOA ETC	361	3028	21998	332193	1573
100 U KINGDOM			163	8529	
215 INOIA			10	422	
327 FRANCE			112	3410	
342 IRAN			25	2735	
400 U STATES	161	12813	3571	246031	
BURGUNDY PITCH	161	12813	3881	261127	1575
400 U STATES	16660	2672	86199	14094	
CHICLE OR SAPPATO GUM CRUOE	16660	2672	86199	14094	1576
222 B HONO					
400 U STATES	104087	64129	1349661	723577	
DRAGONS BLOOD	104087	64129	1642215	989995	1578
400 U STATES	10	33	135	363	
LAC CRUDE SEED STICK AND SHELL	10	33	135	363	1579
100 U KINGDOM			197	10575	
215 INDIA			7454	332597	
327 FRANCE			20	1141	
371 SIAM	1083	56769	5737	269867	
400 U STATES	801	42026	9072	521506	
RESIN DR ROSIN	1884	98795	22480	1135686	1580
100 U KINGDOM			60	528	
352 MEXICO			768	7594	
400 U STATES	11567	86805	269768	2157648	
ROBIN SIZING	11567	86805	270596	2165770	1581
400 U STATES	6158	63607	99196	925552	
WAX SEALING	6158	63607	99196	925552	1582
100 U KINGDOM				2073	
400 U STATES				8245	
GUMS AND BLENDS N O P				10318	1583
100 U KINGDOM			10030	3885	
400 U STATES	79984	18196	612406	260527	
TALL OIL AND TALL OIL PITCH	79984	18196	622436	264412	1584
400 U STATES	1334	9868	42496	211178	
COTTON SEED CAKE AND MEAL	1334	9868	42496	211178	1591
400 U STATES	40	200	3423	13778	
LINSEED OIL CAKE AND MEAL	40	200	3423	13778	1592
400 U STATES	1005	4138	223881	774619	
PALM NUT CAKE AND MEAL	1005	4138	223881	774619	1593
400 U STATES			1226	3172	
SOYA BEAN OIL CAKE AND MEAL			1226	3172	1594
400 U STATES	65357	286998	658724	2642216	
SOYA BEAN FLOUR	65357	286998	658724	2642216	1595
400 U STATES	4906	41269	34723	347617	
PEANUT OIL CAKE AND MEAL	4906	41269	34723	347617	1596
CASTOR OIL NOT EDIBLE					1601
100 U KINGDOM			581	16017	
215 INDIA			9579	238209	
309 BRAZIL	2567	90782	28974	919303	
362 PARAGUAY			1546	35405	
386 URUGUAY			308	11300	
400 U STATES	268	9645	10879	412275	
CHINAWOOD OIL NOT EDIBLE	2835	100427	51867	1632509	1602
100 U KINGDOM			6136	230794	
231 HONG KONG	1000	34906	2072	76335	
304 ARGENTINA	2882	112964	11909	472523	
313 CHINA			2360	85234	
354 NETHRLNDS			265	10894	
362 PARAGUAY			197	7291	
400 U STATES	84	3675	20853	755454	
	3966	151545	43792	1638525	

Articles and Countries from which Imported	MONTH OF DECEMBER 1951		TWELVE MONTHS ENDED DECEMBER 1951		Class Number
	Quantities	Values (\$)	Quantities	Values (\$)	
COCOANUT OIL NOT EDIBLE	CWT				1603
100 U KINGDOM			123	1993	
217 CEYLON	336	5182	88993	1724970	
400 U STATES	3133	38906	51910	862777	
	3469	44088	141026	2589740	
COTTON SEED OIL NOT EDIBLE	CWT				1605
104 ARGENTINA			56273	1476087	
309 BRAZIL			34968	887602	
323 EL SALVD			6207	153413	
400 U STATES	42963	615673	192709	3641837	
	42963	615673	290157	6158939	
ESSENTIAL OIL N O P	LB				1606
100 U KINGDOM	1964	6386	162880	168657	
115 INDIA			1120	5065	
217 CEYLON			28500	22753	
218 MALAYA			364	1712	
221 B GUIANA			2254	17480	
224 JAMAICA			1802	9477	
225 TRINIDAD			4035	27084	
228 LEEW WIND			1330	12458	
231 HONG KONG			1260	3670	
234 AUSTRALIA			192	1705	
309 BRAZIL	1569	2681	7783	17381	
320 DOM REP			390	3204	
327 FRANCE	30	71	8268	82854	
335 GERMANY			4909	2486	
338 HAITI			819	6664	
344 ITALY			2240	25605	
352 MEXICO			359	2157	
354 NETHRLNDS			950	2282	
362 PARAGUAY			2816	10592	
372 SPAIN			5237	6751	
376 SWITZRLND	330	1966	4718	108952	
400 U STATES	33404	90440	671028	2232856	
	37297	101544	913254	2771845	
EUCALYPTUS OIL	LB				1607
234 AUSTRALIA			21560	18156	
400 U STATES	500	87	4358	5191	
	500	87	25918	23347	
FLAXSEED OR LINSEED OIL	CWT				1608
100 U KINGDOM			2	30	
304 ARGENTINA			133913	2585141	
400 U STATES	3052	62004	13132	259307	
	3052	62004	147047	2844478	
FOOTS OF COTTON SEED OR OLIVES	CWT				1609
400 U STATES	40	477	1791	31769	
	40	477	1791	31769	
OLIVE OIL FOR MANUFACTURING	CWT				1610
328 FR AFRICA			220	9595	
400 U STATES			230	8528	
			450	18123	
PALM AND PALM KERNEL OIL	CWT				1611
307 BEL CONGO			107283	1973567	
354 NETHRLNDS	2232	46950	8105	163335	
400 U STATES	32	1465	721	20483	
	2264	48415	116109	2157385	
PEANUT OIL	CWT				1613
215 INDIA			178665	3881815	
400 U STATES	3000	50407	91752	2316391	
	3000	50407	270417	6198206	
PEPPERMINT OIL	LB				1614
231 HONG KONG			1492	6184	
309 BRAZIL			1600	5040	
347 JAPAN			480	2760	
400 U STATES	501	3890	50427	360732	
	501	3890	53999	374716	
PERILLA OIL	CWT				1615
RESIN OIL	CWT				1617
400 U STATES	368	3261	8709	80319	
	368	3261	8709	80319	
SESAME SEED OIL	CWT				1618
231 HONG KONG	8	414	95	4008	
400 U STATES	4	168	36	1150	
	12	582	131	5158	
SOYA BEAN OIL FOR MANUFACTURE	CWT				1619
400 U STATES	9239	145718	62260	1244016	
	9239	145718	62260	1244016	
VEGETABLE OIL N O P NOT EDIBLE	CWT				1620
100 U KINGDOM			85	2723	
400 U STATES	3205	58531	83594	2063534	
	3205	58531	83679	2066257	
RAPE SEED OIL	CWT				1621
352 MEXICO			2449	58158	
354 NETHRLNDS			2225	50012	
400 U STATES			965	28159	
			5639	136329	
CASHEW NUT SHELL OIL	CWT				1622
400 U STATES			1040	23898	
			1040	23898	
BITICICA OIL	CWT				1623
309 BRAZIL	89	2654	2537	74451	
400 U STATES	21	629	154	4856	
	110	3283	2691	79307	
SUNFLOWER SEED OIL	CWT				1624
304 ARGENTINA			121240	2668529	

IMPORTS INTO CANADA FOR CONSUMPTION

Articles and Countries from which Imported	MONTH OF DECEMBER 1951		TWELVE MONTHS ENDED DECEMBER 1951		Class Number
	Quantities	Values (\$)	Quantities	Values (\$)	
386 URUGUAY			43194	947173	
VEGETABLE OILS FOR TEXTILES			164434	3615702	
100 U KINGDOM	CWT				1625
400 U STATES			29	330	
	420	6824	22323	515700	
LEMON OIL AND ORANGE OIL			22352	516030	
100 U KINGDOM	LB				1626
204 S RHOD	1	109	1219	5961	
207 UN SO AFR			2574	5923	
224 JAMAICA	3000	5315	400	940	
344 ITALY			4000	7090	
376 SWITZRLND			34700	135013	
400 U STATES	4846	19864	10	375	
	7847	25288	130959	443848	
SPEARMINT OIL			173862	599150	
400 U STATES	LB				1627
	2015	14516	21704	123450	
ROSE BUSHES NOP			21704	123450	
100 U KINGDOM	NO				1646
306 BELGIUM	24	23	40523	11898	
318 DENMARK			63471	7904	
327 FRANCE			825	132	
354 NETHRLNDS	82786	15335	50	14	
400 U STATES	803	557	416395	78490	
	83613	15915	166500	59686	
BUSHES ROOTS AND VINES N O P			687764	158124	
327 FRANCE	NO				1647
354 NETHRLNDS			33320	1313	
400 U STATES	4810	705	26350	4470	
	24293	1288	549682	25078	
	29103	1993	609352	30861	
APPLE TREES N O P					1651
306 BELGIUM	NO				
327 FRANCE	3000	528	20	30	
354 NETHRLNDS			3300	585	
400 U STATES	70	174	4253	1118	
	3070	702	30611	16393	
PEACH TREES AND JUNE BUDS NOP			38184	18126	
400 U STATES	NO				1653
	1003	563	138611	59298	
	1003	563	138611	59298	
FRUIT TREES N O P					1657
327 FRANCE	NO				
354 NETHRLNDS	1200	132	1200	132	
400 U STATES	90	36	1175	658	
	2705	1553	116670	67860	
	3995	1721	119045	68650	
AZALEAS RHODODENDRONS ETC					1662
100 U KINGDOM		6677		21512	
220 BERMUDA				3465	
231 HONG KONG		371		7381	
306 BELGIUM		6138		108379	
318 DENMARK				250	
327 FRANCE				18566	
335 GERMANY		303		2045	
344 ITALY				4549	
347 JAPAN		1798		5258	
354 NETHRLNDS		11153		565137	
384 P RICO				63	
400 U STATES		27040		214174	
		53480		950779	
PALMS FERNS FICUS CANNAS ETC					1663
100 U KINGDOM				6715	
306 BELGIUM				7369	
354 NETHRLNDS		1683		22733	
400 U STATES		585		13448	
		2268		50265	
TULIP BULBS					1664
100 U KINGDOM				16065	
318 DENMARK				3203	
354 NETHRLNDS				412480	
400 U STATES				748	
				432496	
GLADIOLI BULBS					1665
100 U KINGDOM				105	
354 NETHRLNDS		28		32728	
400 U STATES		367		25446	
		395		58279	
FLOWERS AND FOLIAGE CUT					1666
100 U KINGDOM		158		6276	
220 BERMUDA				2853	
344 ITALY		199		3930	
354 NETHRLNDS		816		4508	
383 HAWAII		281		11207	
400 U STATES		29870		466122	
		31324		494896	
TREES SEEDLING STOCK					1668
100 U KINGDOM				234	
306 BELGIUM				424	
327 FRANCE		1028		3384	
354 NETHRLNDS		46		3521	
400 U STATES		4032		31620	
		5106		39183	
FLORIST OR NURSERY STOCK N O P					1669
100 U KINGDOM		35		2364	
231 HONG KONG				378	
306 BELGIUM		140		16533	
327 FRANCE		1480		3410	

IMPORTS INTO CANADA FOR CONSUMPTION

Articles and Countries from which Imported	MONTH OF DECEMBER 1951		TWELVE MONTHS ENDED DECEMBER 1951		Class Number
	Quantities	Values (\$)	Quantities	Values (\$)	
352 MEXICO				200	
354 NETHRLNDS		20416		272087	
400 U STATES		13511		276696	
		35582		571668	
LATEX NATURAL OR SYNTHETIC	LB				1680
100 U KINGDOM			2603	3574	
218 MALAYA	19536	13188	2322638	1854210	
355 INDONESIA			11310	7010	
400 U STATES	451193	217155	6825065	3704684	
	470729	230343	9161616	5569478	
BALATA CRUDE	LB				1681
309 BRAZIL			3954	2015	
400 U STATES			17651	19937	
			21605	21952	
GUTTA PERCHA UNMANUFACTURED	LB				1682
355 INDONESIA			406	1072	
400 U STATES			4440	8699	
			4846	9771	
RUBBER CRUDE CAOUTCHOUC	LB				1683
100 U KINGDOM	201600	67737	673512	396564	
211 NIGERIA	10000	46361	43600	65126	
215 INDIA			1500	675	
217 CEYLON	549450	242200	9763801	5936221	
218 MALAYA	5177428	2300719	84366176	46399435	
219 BEI OTHER			100800	63928	
312 CHILE			11032	5703	
352 MEXICO			4500	2445	
355 INDONESIA	44974	17448	617075	299602	
371 SIAM			1198200	847134	
400 U STATES	45741	18568	1580380	895479	
	6029193	2693033	98360576	54912312	
COMB BLANKS OF HARD RUBBER					1684
335 GERMANY				5032	
400 U STATES		446		11094	
		446		16126	
RUBBER POWDERED WASTE OR JUNK	CWT				1687
100 U KINGDOM			10	160	
218 MALAYA	112	6356	134	7679	
400 U STATES	5055	30122	67883	303895	
	5167	36478	68027	311734	
RUBBER RECOVERED	CWT				1688
100 U KINGDOM			873	8308	
327 FRANCE			201	1285	
400 U STATES	15697	142168	260935	2520889	
	15697	142168	262009	2530482	
RUBBER SUBSTITUTE OR SYNTHETIC	CWT				1689
400 U STATES	3106	116416	36049	1337927	
	3106	116416	36049	1337927	
RUBBER THREAD NOT COVERED	LB				1690
100 U KINGDOM	992	1779	27263	40486	
317 CZECHO S			4073	7073	
400 U STATES	525	1144	80734	189180	
	1517	2923	112070	236739	
HARD RUBBER STRIP SHEET ROD	LB				1691
100 U KINGDOM			34231	11842	
400 U STATES	714	1246	7164	14465	
	714	1246	41395	26307	
BATHING SHOES RUBBER	PAIR				1700
363 PERU			12551	5102	
400 U STATES			756	355	
			13307	5457	
BELTING RUBBER					1701
100 U KINGDOM				29814	
400 U STATES		46757		650497	
		46757		680311	
CANVAS SHOES RUBBER SOLES	PAIR				1702
100 U KINGDOM			62847	62658	
215 INDIA	68760	31370	159055	66261	
218 MALAYA			13200	13408	
231 HONG KONG			5380	6491	
317 CZECHO S	11448	5462	61408	57557	
363 PERU			500	1023	
365 POLAND			2440	1284	
400 U STATES	1864	2213	8786	11451	
	82072	39045	313616	220133	
BOOTS AND SHOES RUBBER N O P	PAIR				1703
100 U KINGDOM	9584	13559	173869	310784	
317 CZECHO S	6100	4578	159203	181087	
327 FRANCE			600	1913	
354 NETHRLNOS			6241	12362	
376 SWITZRLND			3480	3374	
400 U STATES	14882	7855	27303	37847	
	30566	25992	370696	547367	
CEMENT RUBBER					1704
100 U KINGDOM		51		1698	
400 U STATES		29744		855877	
		29795		857575	
CLOTHING RUBBER N O P					1705
100 U KINGDOM		70		14444	
327 FRANCE				2365	
335 GERMANY				512	
400 U STATES		8011		65416	
		8081		82737	

IMPORTS INTO CANADA FOR CONSUMPTION

Articles and Countries from which Imported	MONTH OF DECEMBER 1951		TWELVE MONTHS ENDED DECEMBER 1951		Class Number
	Quantities	Values (\$)	Quantities	Values (\$)	
GLOVES RUBBER					1706
100 U KINGDOM	DZ PR 52	673	2817	7849	
335 GERMANY			875	2414	
354 NETHRLNDS			198	489	
400 U STATES			30803	136371	
	1369	10412	34693	147123	
	1421	11085			
GOLF BALLS					1707
100 U KINGDOM	D0Z 898	2979	41661	128679	
400 U STATES	150	734	1748	6827	
	1048	3713	43409	135506	
HEELS RUBBER					1708
100 U KINGDOM	PAIR 630	178	31430	9568	
400 U STATES	22533	2515	472209	54708	
	23163	2693	503639	64276	
HOSE RUBBER OR RUBBER LINED					1709
100 U KINGDOM		2800		47706	
335 GERMANY				289	
400 U STATES		107208		1314081	
		110008		1362076	
WATER BOTTLES RUBBER					1710
100 U KINGDOM		658		9403	
400 U STATES		918		24450	
		1576		33853	
MATERIALS FOR SEALING COMPOUND					1711
400 U STATES		11834		217048	
		11834		217048	
MATS AND MATTING RUBBER					1712
100 U KINGDOM		228		30002	
335 GERMANY		850		850	
354 NETHRLNDS				2466	
400 U STATES		34488		802081	
		35566		835399	
PACKING RUBBER					1713
100 U KINGDOM		856		13309	
400 U STATES		32422		372275	
		33278		385584	
RAINCOATS RUBBER					1714
100 U KINGDOM	NO 24	277	2779	24991	
400 U STATES			754	2890	
	24	277	3533	27881	
TIRE CASINGS FOR BICYCLES					1715
100 U KINGDOM	NO 3112	3204	128316	143154	
327 FRANCE			1213	1283	
335 GERMANY			1150	2001	
344 ITALY			2099	5109	
359 NORWAY			6598	4566	
400 U STATES	509	771	8721	13363	
	3820	3975	148097	169476	
TIRE CASINGS N O P					1716
100 U KINGDOM	NO 6	58	5771	62834	
327 FRANCE	30	2372	4738	363611	
344 ITALY			581	64104	
381 ALASKA			5	273	
400 U STATES	1834	129998	44770	2019727	
	1870	132428	55865	2510548	
TIRES INNER TUBES N O P					1717
100 U KINGDOM	NO		7139	9683	
327 FRANCE			826	3403	
400 U STATES	1512	12413	32902	122122	
	1512	12413	40867	135208	
TIRES SOLID AUTOMOBILE					1718
100 U KINGDOM	NO 4	80	4	80	
400 U STATES	28	733	692	21861	
	32	813	696	21941	
TIRES SOLID RUBBER N O P					1719
100 U KINGDOM		1914		38417	
400 U STATES		5104		98530	
		7018		136947	
MANUFACTURES OF RUBBER N O P					1720
100 U KINGDOM		4642		180202	
218 MALAYA				129937	
305 AUSTRIA				1046	
306 BELGIUM				16	
327 FRANCE		395		2087	
335 GERMANY		562		25992	
344 ITALY				194	
347 JAPAN		1117		54338	
400 U STATES		216370		3323145	
		223086		3716957	
TIRES INNER TUBES BICYCLE					1721
100 U KINGDOM	NO 1802	678	40398	17261	
306 BELGIUM			1000	615	
327 FRANCE			660	249	
335 GERMANY			12700	5808	
344 ITALY			550	810	
359 NORWAY			15000	4108	
400 U STATES	250	197	5496	3629	
	2052	875	75804	32480	
GASKETS AND WASHERS RUBBER					1722
100 U KINGDOM				5898	
400 U STATES		54854		1098184	
		54854		1104082	
DRUGGISTS SUNDRIES RUBBER					1723
100 U KINGDOM		1050		41003	
327 FRANCE				774	
335 GERMANY				3968	
347 JAPAN				1560	

Articles and Countries from which Imported	MONTH OF DECEMBER 1951		TWELVE MONTHS ENDED DECEMBER 1951		Class Number
	Quantities	Values (\$)	Quantities	Values (\$)	
400 U STATES		46921		936350	
TIRE REPAIR MATERIAL OF RUBBER		47971		983655	
100 U KINGDOM				1096	1724
400 U STATES		18492		319250	
NURSING NIPPLES RUBBER		18492		320346	
100 U KINGDOM	GROSS				1725
400 U STATES	150	493	470	1388	
	601	3825	14741	66268	
	751	4318	15211	67636	
FLOORING AND TILE OF RUBBER	SQ YD				1726
100 U KINGDOM			20916	49395	
400 U STATES	10657	25975	174725	451658	
	10657	25975	195641	501053	
V BELTS CHIEFLY OF RUBBER					1727
100 U KINGDOM		1743		23371	
317 CZECHOS				5879	
335 GERMANY				854	
400 U STATES		56024		795861	
		57767		825965	
SOLES SOLING MATERIALS RUBBER					1728
100 U KINGDOM		1788		24484	
217 CEYLON				59477	
344 ITALY				221	
400 U STATES		6893		201793	
		8681		285975	
AUTOMOTIVE PARTS OF RUBBER NOP					1729
100 U KINGDOM		1697		23322	
400 U STATES		101513		1788539	
		103210		1811861	
WEATHERSTRIPPING OF RUBBER					1730
100 U KINGDOM		314		2213	
400 U STATES		58136		1327786	
		58450		1329999	
ANNATTO SEED	LB				1741
224 JAMAICA			14868	4083	
320 DOM REP			5026	1016	
321 ECUADOR			26061	6044	
363 PERU			4548	832	
400 U STATES	2062	547	2062	547	
	2062	547	52565	12522	
SUGAR BEET SEED	LB				1744
354 NETHRLNDS	110	22	8360	1821	
400 U STATES	343433	58693	797023	139055	
	343543	58715	805383	140876	
SEEDS FOR BLENDING	LB				1746
100 U KINGDOM			24805	3034	
215 INDIA	11200	1029	73846	16418	
318 DENMARK			88192	12504	
353 MOROCCO			613761	45369	
354 NETHRLNDS			49857	8256	
379 TURKEY			308427	20051	
400 U STATES	78968	3894	864868	65616	
	90168	4923	2023756	171248	
COTTON SEED	CWT				1747
CLOVER SEED	LB				1750
100 U KINGDOM	122880	32366	1033245	365993	
236 NEW ZEAL	7316	4240	75732	53206	
317 CZECHOS			54870	19522	
318 DENMARK			57226	24952	
327 FRANCE	33000	8580	1344891	333568	
335 GERMANY			11087	1388	
365 POLAND			44092	31536	
375 SWEDEN			92114	39763	
400 U STATES	755864	178133	2250852	751261	
	919060	223319	4964109	1621189	
FLAX SEED	BUSH				1751
400 U STATES	83935	356380	942646	3764148	
	83935	356380	942646	3764148	
BENT GRASS SEED	LB				1753
100 U KINGDOM			100	44	
236 NEW ZEAL	2221	1893	25706	24162	
335 GERMANY			15416	11509	
400 U STATES			82453	66836	
	2221	1893	123675	102551	
GRASS SEED TIMOTHY	LB				1754
400 U STATES	813406	101460	4518763	585261	
	813406	101460	4518763	585261	
GRASS SEED N O P	LB				1755
100 U KINGDOM	174350	27984	266295	49486	
236 NEW ZEAL	40959	17554	255628	108769	
318 DENMARK	186044	43501	584116	138651	
335 GERMANY	22048	2031	37056	5654	
344 ITALY			79200	9461	
353 MOROCCO			66585	5083	
354 NETHRLNDS	19809	2461	123090	39081	
389 IRELAND	24687	3278	24687	3278	
400 U STATES	256285	97973	2421195	803680	
	724182	194782	3857852	1163143	
WILLET AND RAPE SEED	LB				1756
100 U KINGDOM	1500	233	142195	9577	
234 AUSTRALIA	109439	5425	222857	9788	
306 BELGIUM	6614	716	6614	716	
328 FR AFRICA			55170	2998	
353 MOROCCO			58289	2292	

IMPORTS INTO CANADA FOR CONSUMPTION

Articles and Countries from which Imported	MONTH OF DECEMBER 1951		TWELVE MONTHS ENDED DECEMBER 1951		Class Number
	Quantities	Values (\$)	Quantities	Values (\$)	
354 NETHRLNDS			33386	1564	
400 U STATES	132861	9828	618844	38005	
MUSHROOM SPAWN	250414	16202	1137355	64940	1757
400 U STATES		4680		59407	
PEAS AND BEANS SEED U KINGDOM	LB	4680		59407	1758
100 U KINGDOM	500	50	3720	427	
SEED POTATOES	500	50	3720	427	
400 U STATES	CWT				1759
SEEDS 5 DOLLARS OR OVER PER LB	2925	10744	6557	19413	
100 U KINGDOM	2925	10744	6557	19413	
318 DENMARK		554		692	1762
347 JAPAN				25	
354 NETHRLNDS		2011		30	
400 U STATES		8850		7544	
GARDEN FIELD ROOT SEEDS N O P		11415		61677	
100 U KINGDOM				69968	1766
215 INDIA		1736		14955	
231 HONG KONG		581		12120	
234 AUSTRALIA		205		3382	
236 NEW ZEAL				3950	
304 ARGENTINA				182	
306 BELGIUM				1027	
312 CHILE		1041		76	
318 DENMARK				4356	
327 FRANCE				5457	
337 GUATEMALA				2167	
344 ITALY				106	
347 JAPAN				1043	
354 NETHRLNDS		14344		742	
358 NICARAGUA		3180		72609	
365 POLAND		345		28939	
400 U STATES		86459		345	
TOBACCO TURKISH UNSTEMMED		107891		526743	
100 U KINGDOM	LB			678199	1776
204 S RHOD			61	151	
206 N RHOD		2607	46115	24021	
336 GREECE		3052	17933	9455	
379 TURKEY		3101	32905	36914	
400 U STATES		13098	103910	103996	
		241	67006	54875	
TOBACCO TURKISH STEMMED		17463	267930	229412	1777
TOBACCO FLUE CURED UNSTEMMED	LB				1778
400 U STATES			21707	17071	
CIGAR LEAF UNSTEMMED			21707	17071	
316 CUBA	LB	7495	86201	261188	1779
355 INOONESIA		24673	28791	186181	
400 U STATES		27988	287974	1053764	
TOBACCO N O P UNSTEMMED		130772	402966	1501133	
377 SYRIA	LB	8749	84253	36136	1780
400 U STATES		1191	30574	16791	
TOBACCO FLUE CURED STEMMED		4591	114827	52927	1781
CIGAR LEAF STEMMED	LB				1782
316 CUBA		32196	328500	485676	
384 P RICO		47730	3080	1888	
400 U STATES		1994	10159	15419	
TOBACCO N O P STEMMED		34190	341739	502983	
400 U STATES	LB				1783
CIGARS			2405	2839	
100 U KINGDOM			2405	2839	
224 JAMAICA	LB	84	84	223	1784
316 CUBA		19	110	935	
335 GERMANY		1086	5181	48499	
354 NETHRLNDS		420	71	282	
400 U STATES		42	4091	18744	
CIGARETTES		12839	9703	70129	
100 U KINGDOM	LB	42	1879	4027	1785
400 U STATES		46395	512223	824631	
SNUFF		46437	514102	828658	
100 U KINGDOM	LB	335	2237	6600	1786
400 U STATES		197	3006	4408	
TOBACCO CUT		532	5243	11008	
100 U KINGDOM	LB	3893	66637	116902	1787
231 HONG KONG		100	925	1594	
354 NETHRLNDS		100	800	725	
400 U STATES		27390	252538	317280	
TOBACCO MANUFACTURED N O P		31483	320900	436501	
100 U KINGDOM	LB	400	3030	3369	1788
313 CHINA			100	168	
400 U STATES		2640	22210	11838	
		3040	25340	15375	

IMPORTS INTO CANADA FOR CONSUMPTION

Articles and Countries from which Imported	MONTH OF DECEMBER 1951		TWELVE MONTHS ENDED DECEMBER 1951		Class Number	
	Quantities	Values (\$)	Quantities	Values (\$)		
LOCUST BEANS LOCUST BEAN MEAL 100 U KINGDOM 344 ITALY 400 U STATES	LB		7164 2000 28912 38076	3461 1060 6844 11365	1811	
BRISTLES N O P	LB				1812	
BROOM CORN 327 FRANCE 340 HUNGARY 344 ITALY 353 MOROCCO 376 SWITZRLND 400 U STATES		15790		6921 13162 445791 10707 3464 790397 128224	1813	
CATTLE FOOD WITH MOLASSES 400 U STATES				1270442 4291 4291	1815	
DRUGS CRUDE BARKS FLOWERS 100 U KINGDOM 215 INDIA 224 JAMAICA 231 HONG KONG 306 BELGIUM 309 BRAZIL 313 CHINA 314 COLOMBIA 327 FRANCE 339 HONDURAS 344 ITALY 352 MEXICO 353 MOROCCO 354 NETHRLNDS 372 SPAIN 376 SWITZRLND 387 VENEZUELA 388 YUGO SLAV 400 U STATES		164 208 1586 339 17760 20057		7405 11339 4916 40728 4208 1153 2163 5537 2641 1712 2237 6706 153 1913 204 640 142 5545 238422 337764	1816	
GLUE VEGETABLE 100 U KINGDOM 400 U STATES	LB		824 92980 93804	140 9356 9496	1817	
HAY AND STRAW 400 U STATES	TON	1258 41273	9791 9791	291938 291938	1818	
IVORY NUTS 321 ECUADOR				7673 7673	1819	
MUCILAGE AND ADHESIVE PASTE 100 U KINGDOM 400 U STATES	LB	5481 5481	1484 1484	11138 289971 301109	3585 61731 65316	1824
PALM LEAF UNMANUFACTURED 231 HONG KONG 400 U STATES				235 16142 16377	1825	
ROOTS MEDICINAL ALKANET JALAP 100 U KINGDOM 203 B E AFR 231 HONG KONG 313 CHINA 314 COLOMBIA 327 FRANCE 400 U STATES		1111 2604 3715		518 2720 2610 349 327 2441 52308 61273	1827	
STARCH AND PREPARATIONS N O P 231 HONG KONG 354 NETHRLNDS 400 U STATES	LB	1520 189494 191014	344 13808 14152	6100 55115 4908615 4969830	1396 5191 392056 398643	1828
STARCH POTATO POTATO FLOUR 347 JAPAN 400 U STATES	LB	6500 6500	505 505	960 1317719 1318679	142 100300 100442	1829
STARCH FOR PASTE 231 HONG KONG 400 U STATES	LB	2200 2200	194 194	700 4200 4900	121 803 924	1830
TAR PINE CRUDE IN BULK 100 U KINGDOM 400 U STATES	GAL	6678 6678	2903 2903	1360 305255 306615	494 124938 125432	1832
TEASELS 100 U KINGDOM 400 U STATES			930 930	930 14243 15173	1833	
TURPENTINE RAW OR CRUDE 400 U STATES	LB			516876 516876	39786 39786	1834
TURPENTINE SPIRITS OF 100 U KINGDOM 352 MEXICO 400 U STATES	GAL	84390 84390	72084 72084	18 23350 1393686 1417054	90 22963 1212837 1235890	1835
VEGETABLE PRODUCTS N O P 100 U KINGDOM			9082	67902	1836	

IMPORTS INTO CANADA FOR CONSUMPTION

Articles and Countries from which Imported	MONTH OF DECEMBER 1951		TWELVE MONTHS ENDED DECEMBER 1951		Class Number
	Quantities	Values (\$)	Quantities	Values (\$)	
231 HONG KONG		163		10820	
309 BRAZIL				201	
313 CHINA				58	
318 DENMARK				1732	
327 FRANCE				625	
335 GERMANY		2491		3826	
344 ITALY		226		2939	
347 JAPAN				1178	
352 MEXICO				332	
354 NETHRLNDS		2973		5140	
376 SWITZRLND				267	
400 U STATES		18860		191061	
		33795		286081	
VEGETABLE COLOURING					1839
100 U KINGDOM		549		11438	
400 U STATES		16737		193400	
		17286		204838	
DEXTRINE STARCH MIXTURES N O P	LB				1840
100 U KINGDOM		89656	1029710	87930	
354 NETHRLNDS		11023	973232	79803	
400 U STATES		52649	1328748	138569	
		153328	3331690	306302	
DEXTRINE STARCH NOT A PASTE	LB				1841
400 U STATES			8090	799	
			8090	799	
DISTILLERS SOLUBLES					1842
400 U STATES		7611		108571	
		7611		108571	
VEGETABLE FLOUR N O P NOT EDIBLE					1843
218 MALAYA				631	
231 HONG KONG				39	
309 BRAZIL		8873		76083	
317 CZECHOS				4109	
335 GERMANY				1372	
375 SWEDEN				4514	
400 U STATES		23001		298885	
		31874		385633	
NON FOODS TAR 68A 206 662 809					1844
400 U STATES				1312	
				1312	
VEGETABLE FLAVOURINGS					1845
100 U KINGDOM				12303	
232 MALTA		913		3074	
327 FRANCE		547		9041	
344 ITALY		3889		10017	
354 NETHRLNDS				1183	
400 U STATES		11602		316929	
		16951		352547	
SIZING PREPARATIONS N O P	LB				1846
100 U KINGDOM			6460	1348	
354 NETHRLNDS	3000	355	102000	9926	
376 SWITZRLND			750	2133	
400 U STATES	76661	14556	1367092	195149	
	79661	14911	1476302	208556	

Articles and Countries from which Imported	MONTH OF DECEMBER 1951		TWELVE MONTHS ENDED DECEMBER 1951		Class Number
	Quantities	Values (\$)	Quantities	Values (\$)	
GROUP 2					
ANIMALS AND ANIMAL PRODUCTS					
CATTLE PURE BREED					
100 U KINGDOM	NO		340	230000	2012
389 IRELAND			9	2021	
400 U STATES	46	42654	829	677289	
	46	42654	1178	909310	
BABY CHICKS					
400 U STATES	NO		6500	1149	2013
			6500	1149	
DOGS PURE BREED					
100 U KINGDOM	NO		51	9577	2014
234 AUSTRALIA	4	310	2	253	
335 GERMANY			1	100	
400 U STATES	27	2335	249	27812	
	31	2645	303	37742	
FOWLS DOMESTIC PURE BRED					
400 U STATES	NO		310	2925	2015
			310	2925	
HORSES PURE BRED					
100 U KINGDOM	NO		21	47010	2018
228 LEEW WIND	1	1200	3	2200	
327 FRANCE			6	11229	
400 U STATES	14	16211	148	148006	
	15	17411	178	208445	
RABBITS PURE BRED					
400 U STATES	NO		141	3182	2019
	2	45	141	3182	
SHEEP PURE BRED					
100 U KINGDOM	NO		85	11324	2020
400 U STATES			37	6539	
			122	17863	
ANIMALS FOR IMP OF STOCK N O P					
100 U KINGDOM	NO		70	14330	2021
400 U STATES	1	100	61	6249	
	2	108	131	20579	
	3	208			
HORSES N O P					
100 U KINGDOM	NO		10	12912	2035
389 IRELAND	1	876	1	1618	
400 U STATES	133	88489	1769	1306693	
	134	89365	1780	1321223	
LIVESTOCK N O P					
400 U STATES	NO		127	14204	2037
	5	254	127	14204	
	5	254			
BEEES					
400 U STATES		102		346467	2041
		102		346467	
FOXES					
	NO				2042
LEECHES					
400 U STATES		62		949	2043
		62		949	
PIGEONS HOMING AND PHEASANTS					
400 U STATES				200	2044
				200	
TURTLES					
400 U STATES		183		10635	2045
		183		10635	
ALL OTHER ANIMALS LIVING N O P					
100 U KINGDOM		436		2124	2046
234 AUSTRALIA				186	
306 BELGIUM				376	
309 BRAZIL				1138	
335 GERMANY				1884	
354 NETHRLNOS		2242		15066	
381 ALASKA				317	
400 U STATES		18761		91685	
		21439		112776	
MINK					
400 U STATES	NO		1239	159240	2047
	141	8320	1239	159240	
	141	8320			
BONES CRUDE					
400 U STATES	CWT	6596	34709	151553	2051
		24922	34709	151553	
		6596			
BONE DUST CHARRED BONE					
100 U KINGDOM	CWT	7480	49701	100652	2052
234 AUSTRALIA		540	8160	20280	
354 NETHRLNOS			4603	36308	
400 U STATES		719	11295	76761	
		6739	73759	234001	
BONE PITCH CRUDE ONLY					
400 U STATES	CWT	260	3323	21411	2053
		260	3323	21411	
CHARCOAL ANIMAL FOR SUGAR					
100 U KINGDOM	CWT	1359	25702	235566	2054
322 EGYPT			1102	9037	
		1359	26804	244603	
IVORY AND MANUFACTURES					
100 U KINGDOM		587		4407	2063
215 INDIA		213		464	
231 HONG KONG		48		962	

IMPORTS INTO CANADA FOR CONSUMPTION

Articles and Countries from which Imported	MONTH OF DECEMBER 1951		TWELVE MONTHS ENDED DECEMBER 1951		Class Number
	Quantities	Values (\$)	Quantities	Values (\$)	
400 U STATES		1408		4267	
BUTTON BLANKS OF SHELL ROUGH		2256		10100	
231 HONG KONG		3238		8639	2071
313 CHINA				11654	
347 JAPAN				48926	
400 U STATES		1144		11181	
SHELLS UNMANUFACTURED FOSSILS		4382		80400	
100 U KINGDOM				163	2073
227 BAHAMAS				380	
234 AUSTRALIA				769	
327 FRANCE				100	
347 JAPAN				43	
400 U STATES		692		26093	
SHELLS N O P CRUSHED OR GROUND		692		27548	
400 U STATES	CWT	81	2239	2278	2074
	20	81	2239	2278	
OYSTER SHELLS CRUSHED OR NOT	CWT				2075
400 U STATES	59792	32490	601820	328679	
	59792	32490	601820	328679	
FEATHERS NATURAL					2081
100 U KINGDOM		66		35853	
207 UN SO AFR				1742	
231 HONG KONG				174858	
304 ARGENTINA				160	
313 CHINA		197		83368	
317 CZECHO S				2423	
318 DENMARK		1682		7354	
327 FRANCE				2442	
335 GERMANY				9610	
344 ITALY				493	
347 JAPAN				1050	
354 NETHRLNDS				450	
371 SIAM				4485	
400 U STATES		9503		180821	
		11448		505109	
BAOMINTON SHUTTLECOCKS BIRDS	GROSS				2083
100 U KINGDOM	15	571	66	2184	
215 INDIA			9	214	
216 PAKISTAN	1	19	131	3434	
400 U STATES			24	866	
	16	590	230	6698	
MANUFACTURES OF FEATHERS N O P					2084
100 U KINGDOM		28		8988	
207 UN SO AFR				1353	
216 PAKISTAN				415	
231 HONG KONG				145	
317 CZECHO S				4573	
327 FRANCE		579		59480	
335 GERMANY				16803	
347 JAPAN				1743	
352 MEXICO				519	
354 NETHRLNDS				1866	
400 U STATES		2324		58275	
		2931		154160	
FEATHERBONE COILS					2085
400 U STATES		2184		39232	
		2184		39232	
QUILLS NATURAL OR UNPLUMED					2086
100 U KINGDOM				1759	
207 UN SO AFR				8123	
231 HONG KONG				3809	
304 ARGENTINA		94		561	
317 CZECHO S				13348	
327 FRANCE				1915	
400 U STATES		306		67324	
		400		96839	
COD HADDOCK POLLOCK FRESH	LB				2091
381 ALASKA			22880	4652	
400 U STATES	10400	1857	187981	29986	
	10400	1857	210861	34638	
HALIBUT FRESH	LB				2092
359 NORWAY			111791	22693	
381 ALASKA			60290	15404	
400 U STATES	5233	1679	954543	197687	
	5233	1679	1126624	235784	
FISH LIVERS	LB				2093
400 U STATES	77636	21689	239818	61001	
	77636	21689	239818	61001	
HERRINGS FRESH	LB				2094
359 NORWAY			173370	6452	
400 U STATES	865975	18411	3077580	72834	
	865975	18411	3250950	79286	
LIVE FISH AND EGGS PROPAGATING					2095
400 U STATES		2774		15028	
		2774		15028	
LOBSTERS FRESH	LB				2096
207 UN SO AFR			3100	2376	
400 U STATES	7598	3706	438740	186019	
	7598	3706	441840	188395	
MACKEREL FRESH	LB				2097
400 U STATES	100	11	9100	1511	
	100	11	9100	1511	

Articles and Countries from which Imported	MONTH OF DECEMBER 1951		TWELVE MONTHS ENDED DECEMBER 1951		Class Number
	Quantities	Values (\$)	Quantities	Values (\$)	
OYSTERS SEED AND BREEDING 400 U STATES				40574	2098
				40574	
OYSTERS IN THE SHELL 400 U STATES	BRL 31	587	569	6268	2099
	31	587	569	6268	
OYSTERS SHELLLED IN BULK 400 U STATES	GAL 11178	79789	69649	474044	2100
	11178	79789	69649	474044	
SALMON FRESH 381 ALASKA 400 U STATES	LB 17300	6581	681380	169567	2101
	17300	6581	52194	16493	
			733574	186060	
SQUID FRESH 231 HONG KONG 347 JAPAN 400 U STATES		1955		13821	2102
		2535		1119	
		4490		8533	
				23473	
FISH ALL OTHER FRESH 100 U KINGDOM 231 HONG KONG 347 JAPAN 400 U STATES	LB 504	147	4150	849	2103
			1600	798	
	71076	10738	4372878	672290	
	107285	18870	1793974	289563	
	178865	29755	6172602	963500	
COD HADDOCK POLLOCK DRIED 100 U KINGDOM 359 NORWAY 400 U STATES	LB 7700	1373	8740	1597	2111
			35975	10636	
	4744	1274	21184	6053	
	12444	2647	65899	18286	
COD HADDOCK POLLOCK SALTED 100 U KINGDOM 400 U STATES	LB		29236	5482	2113
			18120	2650	
			47356	8132	
HALIBUT SALTED	LB				2114
HERRINGS SALTED 100 U KINGDOM 354 NETHRLNDS 359 NORWAY 400 U STATES	LB 27380	2354	301369	31527	2115
	87233	12927	938125	139737	
			724771	58656	
	15990	1631	57423	5379	
	130603	16912	2021688	235299	
MACKEREL PICKLED	LB				2117
SALMON SALTED 400 U STATES	LB		4019	2431	2118
			4019	2431	
SALMON SMOKED 400 U STATES	LB		1322	893	2119
			1322	893	
FISH DRIED N O P 231 HONG KONG 347 JAPAN 352 MEXICO 400 U STATES	LB 7070	3272	21141	12365	2120
	1250	554	9414	4328	
			1297	1309	
			5222	4018	
	8320	3826	37074	22020	
FISH ALL OTHER SALTED 100 U KINGDOM 231 HONG KONG 359 NORWAY 372 SPAIN 375 SWEDEN 400 U STATES	LB 13632	6556	6350	1162	2121
			63290	31722	
			3705	950	
			30905	6892	
			18700	1479	
	1450	363	31007	5957	
	15082	6919	153957	48162	
FISH OTHER SMOKED OR BONELESS 100 U KINGDOM 354 NETHRLNDS 400 U STATES	LB 1500	365	241087	43809	2122
			1870	278	
	110	51	2045	727	
	1610	416	245002	44814	
CRABS CLAMS SHRIMPS CANNED 231 HONG KONG 347 JAPAN 359 NORWAY 400 U STATES	LB 153	48	276	140	2131
	4125	4739	67446	16335	
	23621	20612	23501	23160	
	27899	25399	938534	788004	
			1029757	827639	
KIPPERED HERRINGS CANNED 100 U KINGDOM 359 NORWAY 400 U STATES	LB 175	54	46289	8731	2132
			212689	57678	
			1855	463	
	175	54	260833	66872	
LOBSTERS CANNED PREPARED N O P 207 UN 90 AFR 400 U STATES	LB 200	161	65850	58557	2133
	200	161	2507	2078	
			68357	60635	
OYSTERS SHELLLED IN CANS 366 PORTUGAL 400 U STATES	QUART 1522	2364	1260	1969	2136
	1522	2364	46465	62251	
			47725	64220	
OYSTERS PREPARED PRESERVED NOP 231 HONG KONG 347 JAPAN 400 U STATES	LB 240	474	11417	12789	2137
			13908	8775	
	1900	1571	13639	10505	
	2140	2045	38964	32069	
SALMON CANNED PREPARED N O P 400 U STATES	LB 203	225	813	559	2138
	203	225	813	559	

IMPORTS INTO CANADA FOR CONSUMPTION

Articles and Countries from which Imported	MONTH OF DECEMBER 1951		TWELVE MONTHS ENDED DECEMBER 1951		Class Number
	Quantities	Values (\$)	Quantities	Values (\$)	
PILCHARD CANNED 400 U STATES	LB 129264	16061	664167	68900	2139
ANCHOVIES SARDINES CANNED	LB 129264	16061	664167	68900	2140
100 U KINGDOM			19151	6660	
318 DENMARK			45055	22787	
327 FRANCE	652	474	10280	8808	
344 ITALY			33	37	
353 MOROCCO	1687	761	73911	32533	
359 NORWAY	21510	15945	1406902	1034776	
366 PORTUGAL	17690	15991	145120	104949	
372 SPAIN			23536	15992	
375 SWEDEN	2968	943	75953	29859	
400 U STATES	2271	1356	30932	25159	
TUNA FISH CANNED	LB 46778	35470	1830873	1281560	2143
347 JAPAN	4000	1476	518718	174369	
363 PERU	33096	12015	217271	80574	
400 U STATES			29167	13994	
FISH PRESERVED IN OIL N O P	37096	13491	765156	268937	2144
231 HONG KONG		1826		30100	
327 FRANCE				2102	
344 ITALY				450	
347 JAPAN				3010	
352 MEXICO				495	
363 PERU				5314	
366 PORTUGAL				1197	
375 SWEDEN		361		1718	
400 U STATES				2164	
FISH PREPARED OR PRESERVED NOP		2187		46550	2145
100 U KINGDOM		78		5548	
231 HONG KONG		701		13992	
236 NEW ZEAL				166	
318 DENMARK				195	
327 FRANCE				1374	
344 ITALY		196		663	
347 JAPAN		1226		16989	
352 MEXICO				3559	
354 NETHRLNDS		72		2523	
359 NORWAY				8051	
375 SWEDEN		59		1144	
400 U STATES		892		30838	
HERRINGS CANNED	LB 2625	429	57012	8824	2146
100 U KINGDOM	96	96	1368	1190	
231 HONG KONG			3702	786	
354 NETHRLNDS			64022	11798	
359 NORWAY			14820	7554	
375 SWEDEN	1338	601	1122	714	
400 U STATES	262	166			
FISH OFFAL OR REFUSE	4321	1292	142046	30866	2151
400 U STATES	CWT 1357	4619	15636	39885	2152
SPONGES OF MARINE PRODUCTION	1357	4619	15636	39885	2152
100 U KINGDOM		70		2502	
227 BAHAMAS				2520	
316 CUBA		857		33753	
327 FRANCE		90		4122	
336 GREECE				14681	
344 ITALY				215	
347 JAPAN				190	
352 MEXICO				10645	
379 TURKEY				24873	
400 U STATES		422		93501	
FISHERY PRODUCTS N O P		1439			2153
100 U KINGDOM				707	
207 UN SO AFR				1294	
231 HONG KONG		1612		16033	
234 AUSTRALIA				288	
236 NEW ZEAL		8398		10572	
313 CHINA				191	
347 JAPAN		364		6498	
352 MEXICO		1040		26160	
359 NORWAY				1128	
375 SWEDEN				385	
400 U STATES		68184		615547	
FISH MEAL	CWT 79598			678803	2154
353 MOROCCO			13839	69605	
366 PORTUGAL	2735	8889	2735	8889	
400 U STATES	436	3892	1281	10977	
FUR SKINS CHINA AND JAP MINK	3171	12781	17855	89471	2155
100 U KINGDOM			4000	13525	
327 FRANCE			3800	15971	
347 JAPAN			58553	151026	
400 U STATES			70622	233944	
FUR SKINS OPOSSUM UNRESSED			136975	414466	2156
234 AUSTRALIA			1808	755	
400 U STATES			28268	22813	
			30076	23568	

IMPORTS INTO CANADA FOR CONSUMPTION

Articles and Countries from which Imported	MONTH OF DECEMBER 1951		TWELVE MONTHS ENDED DECEMBER 1951		Class Number
	Quantities	Values (\$)	Quantities	Values (\$)	
FUR SKINS RACCOON UNDRESSED 400 U STATES	NO 289	1102	146420	372851	2157
FUR SKINS SHEEP LAMB UNDRESSED 100 U KINGDOM 207 UN SO AFR 231 HONG KONG 234 AUSTRALIA 304 ARGENTINA 344 ITALY 363 PERU 386 URUGUAY 400 U STATES	NO 7190	22360	250091	1079810	2158
FUR SKINS VISCACHA UNDRESSED	NO				2159
FUR SKINS WALLABY UNDRESSED	NO				2160
FUR SKINS MARINE UNDRESSED 400 U STATES	NO		407	1661	2161
FUR SKINS FOX UNDRESSED 100 U KINGDOM 312 CHILE 381 ALASKA 400 U STATES	NO 43	334	32836	151084	2162
FUR SKINS KOLINSKY UNDRESSED 100 U KINGDOM 231 HONG KONG 306 BELGIUM 326 FINLAND 400 U STATES	NO 2222	8342	17783	88266	2163
FUR SKINS MINK UNDRESSED 100 U KINGDOM 381 ALASKA 400 U STATES	NO 7534	137161	93016	1866866	2164
FUR SKINS MUSKRAT UNDRESSED 100 U KINGDOM 380 USSR 381 ALASKA 400 U STATES	NO 96700	157554	1631917	3734888	2165
FUR SKINS PERSIAN LAMB UNDRESS 100 U KINGDOM 207 UN SO AFR 301 AFGHAN 327 FRANCE 354 NETHRLNDS 380 USSR 400 U STATES	NO 6132	35937	741343	5868561	2166
FUR SKINS RABBIT UNDRESSED 100 U KINGDOM 234 AUSTRALIA 312 CHILE 327 FRANCE 344 ITALY 347 JAPAN 376 SWITZRLND 400 U STATES	NO 50080	5418	4135175	1437973	2167
FUR SKINS SQUIRREL UNDRESSED 100 U KINGDOM 317 CZECHO S 327 FRANCE 347 JAPAN 380 USSR 400 U STATES	NO 13000	9907	667395	574514	2168
FUR SKINS UNDRESSED N O P 100 U KINGDOM 211 NIGERIA 231 HONG KONG 304 ARGENTINA 309 BRAZIL 313 CHINA 326 FINLAND 327 FRANCE 335 GERMANY 336 GREECE 344 ITALY 352 MEXICO 354 NETHRLNDS 375 SWEDEN 376 SWITZRLND 380 USSR 381 ALASKA 400 U STATES	NO 7000	9196	880893	1850603	2169
ASTRACHAN RUSSIAN HARE DRESSED 100 U KINGDOM 400 U STATES				513	2171

IMPORTS INTO CANADA FOR CONSUMPTION

Articles and Countries from which Imported	MONTH OF DECEMBER 1951		TWELVE MONTHS ENDED DECEMBER 1951		Class Number	
	Quantities	Values (\$)	Quantities	Values (\$)		
RABBIT SKINS DRESSED N O P 100 U KINGDOM 306 BELGIUM 327 FRANCE 400 U STATES	DOZ		1098 270 1453 5627 8448	2673 1885 11582 35616 51756	2172	
FUR SKINS DRESSED N O P 100 U KINGDOM 215 INDIA 304 ARGENTINA 306 BELGIUM 309 BRAZIL 352 MEXICO 375 SWEDEN 386 URUGUAY 400 U STATES		599 280489 281088		265158 100 564 477 132 588 236 8689 1040868 1316812	2173	
HATTERS FURS NOT ON THE SKIN 100 U KINGDOM 306 BELGIUM 327 FRANCE 354 NETHRLNDS 372 SPAIN 400 U STATES	LB	1800 100	6942 402	12714 82878 16711 54654 29392 286090 482439	47383 190407 37131 103805 38066 845955 1262747	2174
FUR SKINS SHEEP DRESSED 100 U KINGDOM 304 ARGENTINA 327 FRANCE 380 USSR 400 U STATES			142 3853 3995	3511 2382 142 1078 327200 334313	2175	
MANUFACTURES OF FUR N D P 100 U KINGDOM 215 INDIA 234 AUSTRALIA 305 AUSTRIA 306 BELGIUM 317 CZECHOS 327 FRANCE 335 GERMANY 340 HUNGARY 376 SWITZRLND 380 USSR 400 U STATES		17128 104		376883 154 675 649 6568 4001 9351 2678 6106 21792 4115 697665 41191 1130637	2181	
BRISTLES ANIMAL 100 U KINGDOM 327 FRANCE 335 GERMANY 352 MEXICO 354 NETHRLNDS 375 SWEDEN 376 SWITZRLND 386 URUGUAY 400 U STATES	LB		241 600 25127 1388 10554 23450 1341 600 248902 7558 52520 312203	3414 602 88219 4965 38693 88927 10157 1605 1607647 1844229	2191	
HAIR UNMANUFACTURED 100 U KINGDOM 304 ARGENTINA 313 CHINA 327 FRANCE 376 SWITZRLND 400 U STATES	LB	3887	3306	52 3887 4400 16289 200 600 1313331 101572 24681 1338159 527668	138 3306 5808 4439 9073 504904	2192
HORSE HAIR 304 ARGENTINA 306 BELGIUM 352 MEXICO 354 NETHRLNDS 400 U STATES	LB	3156	7634	10127 16286 18292 1000 392854 438559	25921 49239 41376 1178 716711 834425	2193
HAIR CURLED DYED N O P 100 U KINGDOM 400 U STATES			508 508	6157 16412 22569	2194	
MANUFACTURES OF HAIR N O P 100 U KINGDOM 231 HONG KONG 313 CHINA 327 FRANCE 335 GERMANY 347 JAPAN 400 U STATES		748 1982 66 474 1195 4465		4838 10575 16052 4888 3434 474 27459 67720	2195	
CALF SKINS AND KIPS RAW 204 S RHOD 236 NEW ZEAL 309 BRAZIL 318 DENMARK 327 FRANCE 334 ST PIERRE 344 ITALY 359 NORWAY 365 POLAND 376 SWITZRLND	NO			300 21581 1200 1067 22305 547 4628 6500 147500 3639	1244 106093 10018 5422 222469 715 65372 30997 620123 30750	2201

Articles and Countries from which Imported	MONTH OF DECEMBER 1951		TWELVE MONTHS ENDED DECEMBER 1951		Class Number
	Quantities	Values (\$)	Quantities	Values (\$)	
386 URUGUAY 400 U STATES			500 1 461 12	4234 1 001 239	
CATTLE HIDES RAW	4 525 4 525	3 5791 3 5791	3 558 79	2 098 676	
100 U KINGDOM 207 UN SO AFR 215 INDIA 216 PAKISTAN 236 NEW ZEAL 304 ARGENTINA 306 BELGIUM 334 ST PIERRE 344 ITALY 354 NETHRLNDS 359 NORWAY 386 URUGUAY 400 U STATES	NO	6 000 7 86 37	1 510 200 2 000 1 200 7 400 6 383 4 2 000 357 500 1 000 700 2 375	2 430 1 17 18 5 760 6 329 9 664 3 11 284 19 4 040 0 1 583 15 310 1 963 7 95 99 6 222 2 5 899 048	2202
SHEEP SKINS RAW	1 208 2 1 808 2	1 717 74 2 504 11	3 687 45 4 518 21	5 899 048 7 310 969	
100 U KINGDOM 207 UN SO AFR 218 PAKISTAN 234 AUSTRALIA 236 NEW ZEAL 304 ARGENTINA 309 BRAZIL 312 CHILE 353 MOROCCO 363 PERU 386 URUGUAY 400 U STATES	NO	384 390 1 335 5 821	1 181 12 000 4 512 7 1 383 05 9 160 3 6 160 29 750 12 000 2 685 7 489 3	4 876 5 7 625 1 310 4 20 438 1 20 057 5 28 473 2 75 64 14 329 1 15 250 1 342 40 921 4 1 998 238	2203
OTHER HIDES AND SKINS RAW	1 794 9 2 587 9	3 784 8 5 504 7	7 439 91 11 853 00	40 921 4 3 334 081	
234 AUSTRALIA 236 NEW ZEAL 304 ARGENTINA 327 FRANCE 400 U STATES	NO	2 000	5 750 1 000 2 715 7 404	7 151 7 51 27 2 366 6 10 097 9 8 787 5	2204
GOAT SKINS AND KID SKINS RAW	8 2 008	130 2 552 2	12 685 29 554	8 787 5 28 916 4	
100 U KINGDOM 207 UN SO AFR 211 NIGERIA 215 INDIA 325 ETHIOPIA 346 ITAL AFR 379 TURKEY 400 U STATES	NO		400 16 425 1 214 10 241 3 15 000 3 000 2 940 12 105 3	9 36 48 880 23 12 1 352 65 20 135 30 19 64 93 15 67 31	2205
HIDE SECTIONS OR BELLIES	6 905 0 6 905 0	7 964 6 7 964 6	3 969 13 4 301 61	7 356 79 80 507 5	
100 U KINGDOM 234 AUSTRALIA 304 ARGENTINA 306 BELGIUM 327 FRANCE 354 NETHRLNDS 363 PERU 400 U STATES	NO		2 000 2 945 1 000 500 750 1 597 6 1 007 7 3 969 13	34 53 3 287 3 17 2 234 2 115 5 3 369 8 5 252 7 356 79	2206
LEATHER DRESSED KID	6 905 0 6 905 0	7 964 6 7 964 6	4 301 61	80 507 5	
100 U KINGDOM 224 JAMAICA 327 FRANCE 335 GERMANY 354 NETHRLNDS 372 SPAIN 400 U STATES		2 543 1 886 7 854		61 778 4 2 688 60 37 6 530 4 6 345 1 400 7 9 385 62	2210
BELTING LEATHER IN BUTTS			10 307 5	16 507 27	
100 U KINGDOM 234 AUSTRALIA 400 U STATES		1 308 4 680 5 988		1 660 49 29 11 9 897 5 26 79 35	2211
LEATHER TANNED N O P					
100 U KINGDOM 211 NIGERIA 215 INDIA 234 AUSTRALIA 306 BELGIUM 322 EGYPT 327 FRANCE 352 MEXICO 400 U STATES		9 788 198 2 605 8 3 920 2 643		4 884 89 7 007 39 399 1 101 59 25 895 3 570 60 63 20 91 05 1 115 146	2213
LEATHER DRESSED N O P					
100 U KINGDOM 215 INDIA 234 AUSTRALIA 304 ARGENTINA 306 BELGIUM 309 BRAZIL 318 DENMARK 327 FRANCE 335 GERMANY 352 MEXICO 354 NETHRLNDS		4 157 3 646 1 741 144		1 347 350 1 166 6 80 05 7 26 7 509 72 74 5 520 1 97 30 7 48 4 554 2 606	2215

Articles and Countries from which Imported	MONTH OF DECEMBER 1951		TWELVE MONTHS ENDED DECEMBER 1951		Class Number
	Quantities	Values (\$)	Quantities	Values (\$)	
363 PERU				1352	
366 PORTUGAL				105	
372 SPAIN				1886	
375 SWEDEN				198	
376 SWITZRLND		190		190	
389 IRELAND				3244	
400 U STATES		67048		1083968	
CHAMOIS SKIN		111342		2506631	2216
100 U KINGDOM		19740		393589	
234 AUSTRALIA		575		6717	
236 NEW ZEAL				946	
354 NETHRLNDS				1571	
400 U STATES		2824		29351	
PATENT AND UPHOLSTERY LEATHER		23139		432174	2217
100 U KINGDOM				4334	
400 U STATES				17246	
SOLE LEATHER	LB			21580	2218
100 U KINGDOM	4345	2648	101367	46030	
363 PERU			43366	14250	
400 U STATES	2815	2057	39952	28680	
SCRAP LEATHER		7160	184685	88960	2219
100 U KINGDOM				889	
400 U STATES		3654		111887	
PIG MOROCCO ROLLER LEATHERS		3654		112776	2220
100 U KINGDOM		22298		640010	
400 U STATES		1638		30224	
LEATHER FRDM EAST INDIA KIP		23936		670234	2221
100 U KINGDOM		37219		760733	
LEATHER FOR GLOVES OR CLOTHING		37219		760733	2224
100 U KINGDOM		11468		602867	
306 BELGIUM				2883	
375 SWEDEN		176		4003	
400 U STATES		40909		714425	
LEATHER FOR UPHOLSTERY LEATHER		52553		1324178	2225
100 U KINGDOM		17303		299367	
335 GERMANY				3387	
400 U STATES		5473		155118	
CRUST OIL LEATHER FOR CHAMOIS		22776		457872	2226
100 U KINGDOM				4675	
BOOTS AND SHOES PEGGED LEATHER	PAIR			4675	2231
100 U KINGDOM	75	202	1028	2687	
400 U STATES			2	24	
BOOTS AND SHOES MENS LEATHER	PAIR			2711	2232
100 U KINGDOM	75	202	1030	2711	
215 INDIA	3613	28140	241144	1165633	
335 GERMANY	85	1590	9662	37782	
344 ITALY			5201	16478	
359 NORWAY	6	175	1	12	
375 SWEDEN	25	228	31	350	
376 SWITZRLND			25	228	
381 ALASKA	38	130	3	76	
400 U STATES	1511	6060	115	410	
BOOTS AND SHOES WOMENS LEATHER	PAIR			157937	2233
100 U KINGDOM	5278	36323	24507	157937	
231 HONG KONG	1228	10244	280689	1378906	
304 ARGENTINA	342	675	160461	783944	
313 CHINA			632	1014	
317 CZECHO S			1921	15922	
327 FRANCE			100	107	
335 GERMANY	65	1297	1682	3041	
344 ITALY			90	75	
352 MEXICO	36	165	145	2807	
376 SWITZRLND			172	2490	
400 U STATES	23001	82220	2752	2873	
BOOTS SHOES CHILDRENS LEATHER	PAIR			90007	2234
100 U KINGDOM	24672	94601	9228	90007	
344 ITALY	93	213	595509	2448019	
400 U STATES	2394	5429	772692	3350299	
GARMENTS LEATHER		5642	156785	192464	2235
100 U KINGDOM		2289		48858	
305 AUSTRIA				1150	
400 U STATES		719		8268	
GLOVES MITTS LEATHER N O P		3008		58276	2236
100 U KINGDOM		17632		532878	
216 PAKISTAN				672	
306 BELGIUM		302		9255	
317 CZECHO S		2048		4647	
327 FRANCE		2668		89577	
335 GERMANY				363	
344 ITALY				60924	

Articles and Countries from which Imported	MONTH OF DECEMBER 1951		TWELVE MONTHS ENDED DECEMBER 1951		Class Number
	Quantities	Values (\$)	Quantities	Values (\$)	
354 NETHRLNDS				404	
400 U STATES		2196		51755	
GLOVES OF KID WOMENS		24846		750475	2237
100 U KINGDOM		433		9573	
306 BELGIUM		2327		7766	
317 CZECHO S		852		22171	
327 FRANCE		5563		236220	
335 GERMANY		98		40216	
344 ITALY		777		47455	
400 U STATES				592	
HARNESS AND SADDLERY		10050		363993	2238
100 U KINGDOM		3109		58296	
335 GERMANY				1280	
344 ITALY		1815		4042	
400 U STATES		2418		85006	
LEATHER BELTING		7342		148624	2239
100 U KINGDOM		1525		55200	
306 BELGIUM				1412	
317 CZECHO S		1511		5177	
400 U STATES		2052		99329	
MFRS OF LEATHER OR RAWHIDE NOP		5088		161118	2241
100 U KINGDOM		8528		131338	
215 INDIA				55	
216 PAKISTAN		363		2724	
306 BELGIUM				237	
326 FINLAND				172	
327 FRANCE		92		3407	
335 GERMANY		238		1802	
344 ITALY		525		8205	
347 JAPAN		52		330	
352 MEXICO				11	
372 SPAIN				334	
375 SWEOEN				562	
376 SWITZRLND		63		661	
400 U STATES		29125		399952	
BOLES AND HEELS LEATHER		38986		549790	2243
100 U KINGDOM		3277		26480	
400 U STATES		11109		89770	
SHOE LIFTS AND WELTING LEATHER		14386		116250	2244
100 U KINGDOM				2118	
353 MOROCCO				1035	
400 U STATES		2869		118080	
STRAPS LEATHER		2669		121233	2245
100 U KINGDOM		4683		91955	
306 BELGIUM				1098	
327 FRANCE				146	
347 JAPAN				145	
352 MEXICO				4387	
376 SWITZRLND		290		4460	
400 U STATES		5998		105721	
BICYCLE SADDLES		10971		207912	2246
100 U KINGDOM	NO			138117	
335 GERMANY				16510	
400 U STATES				57552	
BEEF AND VEAL FRESH				78326	2251
100 U KINGDOM	LB			212179	
234 AUSTRALIA				14544	
236 NEW ZEAL				129959	
381 ALASKA				92462	
389 IRELAND				389	
400 U STATES		36200	19587	1428003	
MUTTON AND LAMB FRESH		78378	46244	942671	2252
100 U KINGDOM	LB			582912	
234 AUSTRALIA		114578	65831	2608028	
236 NEW ZEAL				1202353	
389 IRELAND				7660	
400 U STATES				1839748	
PORK FRESH				308655	2253
234 AUSTRALIA				1545839	
400 U STATES		1153	610	226487	
POULTRY GAME PARTRIDGE SQUABS		3391	1913	54080	2254
100 U KINGDOM		4544	2523	51877	
234 AUSTRALIA				20427	
236 NEW ZEAL				582958	
354 NETHRLNDS				6945	
400 U STATES		1840	405	1528	
RABBITS FROZEN FOR FOX FEED		512044	123347	15880641	2256
MEATS FRESH N O P		513884	123752	15887586	2257
316 CUBA	LB			960	
347 JAPAN				670	
400 U STATES		51530	9641	213853	
		51530	9641	48268	
				215483	
				50243	

IMPORTS INTO CANADA FOR CONSUMPTION

Articles and Countries from which Imported	MONTH OF DECEMBER 1951		TWELVE MONTHS ENDED DECEMBER 1951		Class Number
	Quantities	Values (\$)	Quantities	Values (\$)	
EDIBLE OFFAL FRESH	LB				2258
389 IRELAND			1200	351	
400 U STATES	423225	108269	4347210	896492	
	423225	108269	4348410	896843	
BACON HAMS OTHER PORK PREPARED	LB				2261
100 U KINGDOM			3050	1525	
400 U STATES	143275	50726	1314749	541047	
	143275	50726	1317799	542572	
BEEF CANNED	LB				2262
100 U KINGDOM			194	87	
234 AUSTRALIA	408911	157634	6893578	1959228	
304 ARGENTINA	118446	39625	8349645	2694343	
309 BRAZIL			929683	240973	
318 DENMARK			4895	2218	
386 URUGUAY	36000	11510	2613370	785893	
389 IRELAND			720	194	
400 U STATES	14032	6702	135602	53806	
	577389	215471	18927687	5736742	
BEEF PICKLED	LB				2263
400 U STATES	1636510	645529	7846778	2948966	
	1636510	645529	7846778	2948966	
CANNED MEATS POULTRY GAME NOP	LB				2264
100 U KINGDOM	202101	65223	1984943	495354	
234 AUSTRALIA			482653	112289	
304 ARGENTINA			142704	41787	
318 DENMARK			22777	13986	
327 FRANCE	126	134	6131	9750	
354 NETHRLNDS			4114	2384	
400 U STATES	189868	73500	2406288	1069806	
	392095	138857	5049610	1745356	
EXTRACTS OF MEAT FLUID BEEF					2265
100 U KINGDOM				37916	
234 AUSTRALIA				174529	
304 ARGENTINA				217020	
309 BRAZIL		203		2702	
386 URUGUAY				2744	
400 U STATES		2294		9183	
		2497		444094	
MEATS PREPARED NOT CANNED	LB				2266
400 U STATES	4182	5605	33382	28512	
	4182	5605	33382	28512	
PORK BARRELLED IN BRINE	LB				2267
400 U STATES	504495	95108	5348933	1050337	
	504495	95108	5348933	1050337	
PORK DRY SALTED	LB				2268
400 U STATES	4012	649	74792	25465	
	4012	649	74792	25465	
SAUSAGE	LB				2269
400 U STATES	7009	6265	95203	82313	
	7009	6265	95203	82313	
SOUPS SOUP PREPARATIONS N O P					2270
100 U KINGDOM				2135	
304 ARGENTINA				1838	
362 PARAGUAY				2292	
376 SWITZRLND		1541		8445	
400 U STATES		5743		65282	
		7284		79992	
MILK AND CREAM FRESH	GAL				2281
318 DENMARK	1170	3156	11938	30938	
400 U STATES	263	406	11458	21207	
	1433	3562	23396	52145	
BUTTER	LB				2282
100 U KINGDOM			5270	2774	
236 NEW ZEAL	1218823	679275	6381812	3173164	
304 ARGENTINA			56000	31426	
318 DENMARK	2800	1361	3155448	1526742	
354 NETHRLNDS			988512	448014	
359 NORWAY			448000	203201	
375 SWEDEN			6451200	2886710	
381 ALASKA			216	229	
400 U STATES	250	225	1442	1217	
	1221873	680861	17487900	8273477	
CASEIN	LB				2283
234 AUSTRALIA			112000	14534	
236 NEW ZEAL			144903	55993	
304 ARGENTINA			167997	72428	
375 SWEDEN	662	206	662	206	
400 U STATES	1212	717	231299	104205	
	1874	923	656861	247366	
CHEESE	LB				2284
100 U KINGDOM	283	208	11973	9121	
236 NEW ZEAL			6471394	1671881	
304 ARGENTINA			123254	43026	
306 BELGIUM	128	217	1208	1027	
310 BULGARIA			2940	1415	
318 DENMARK	33402	13081	811483	303314	
326 FINLAND			1440	789	
327 FRANCE	11137	6539	42281	28082	
344 ITALY	237147	112424	565196	286801	
354 NETHRLNDS	33279	12229	416845	157260	
359 NORWAY	1010	324	48021	16807	
375 SWEDEN	1478	548	6825	2684	
376 SWITZRLND	131272	91521	2427295	1725370	
400 U STATES	27808	15061	758313	399843	
	476944	252152	11688468	4647420	

Articles and Countries from which Imported	MONTH OF DECEMBER 1951		TWELVE MONTHS ENDED DECEMBER 1951		Class Number
	Quantities	Values (\$)	Quantities	Values (\$)	
MILK CONDENSED OR EVAPORATED 100 U KINGDOM 400 U STATES	LB 5631	1005	11056 8776	1285 2441	2285
MILK WHOLE POWDERED 234 AUSTRALIA 236 NEW ZEAL 318 DENMARK 400 U STATES	LB 5631	1005	19832 5310 15731 3200 7625 31866	3726 1115 2694 1077 4458 9344	2286
DRIED WHEY SKIMMILK BUTTERMILK 234 AUSTRALIA 236 NEW ZEAL 400 U STATES	LB 50924 70440 159250 280614	4851 7608 13174 25633	852621 3610686 2632063 7095370	68609 368001 187959 624569	2287
OLEIC ACID OR RED OIL 400 U STATES	LB 13807 13807	2448 2448	491601 491601	92062 92062	2288
STEARIC ACID 100 U KINGDOM 234 AUSTRALIA 354 NETHRLNDS 400 U STATES	LB 37835 37835	5431 5431	789085 1189256	169377 256642	2289
LARD OIL 400 U STATES	GAL 270 270	575 575	6464 6464	15339 15339	2291
NEATS FOOT OIL 234 AUSTRALIA 400 U STATES	GAL 234 400		1505 987 2492	4625 3364 7989	2292
ANIMAL OIL N O P 100 U KINGDDM 400 U STATES	GAL 110 110	432 432	3678 12345 16023	2917 22354 85271	2293
COD LIVER OIL 100 U KINGDOM 334 ST PIERRE 341 ICELAND 359 NORWAY 400 U STATES	GAL 450 2459	906 6620	9375 945 5091 22929 216 38556	18446 803 14234 47356 365 81204	2294
FISH OIL N O P 100 U KINGDOM 334 ST PIERRE 400 U STATES	GAL 274 274	572 572	1415 1905 150987 154307	1094 1539 238691 241324	2295
SEAL OIL	GAL				2296
WHALE AND SPERMACETI OIL 100 U KINGDOM 400 U STATES	GAL 12 85 97	31 162 193	575 37032 37607	1515 60914 62429	2297
HALIBUT LIVER OIL					2298
FISH OIL CONCENTRATED 347 JAPAN 400 U STATES		5128 1417 6545		47855 166011 213866	2299
FISH OIL FOR FORTIFYING 100 U KINGDOM 400 U STATES				12175 78128 90303	2300
BEE SWAX 100 U KINGDOM 215 INDIA 309 BRAZIL 312 CHILE 316 CUBA 320 DOM REP 337 GUATEMALA 354 NETHRLNDS 400 U STATES	LB 3435 3435	2377 2377	139331 230423	96978 161398	2302
CANDLES N O P 335 GERMANY 400 U STATES	LB 6758 6758	2452 2452	8022 61292 69314	3008 21184 24192	2303
GREASE ROUGH 100 U KINGDOM 306 BELGIUM 335 GERMANY 354 NETHRLNDS 400 U STATES	CWT 646 439 4929 6014	6343 5793 43517 55653	1585 1076 224 355 345306 348546	12571 12541 2062 2663 5436821 5466658	2304
LARD AND COMPOUNDS STEARINE 100 U KINGDOM 400 U STATES	LB 1245 1245	231 231	170 12044705 12044875	51 2143868 2143919	2307
TALLOW 354 NETHRLNDS 400 U STATES	LB 354 400		14100 5686786 5700886	1000 963066 964066	2308
GELATINE INEDIBLE PHOTOGRAPHIC 400 U STATES	LB 9153 9153	9370 9370	297303 297303	390568 390568	2320

IMPORTS INTO CANADA FOR CONSUMPTION

Articles and Countries from which Imported	MONTH OF DECEMBER 1951		TWELVE MONTHS ENDED DECEMBER 1951		Class Number
	Quantities	Values (\$)	Quantities	Values (\$)	
ANIMAL GLANDS FOR MEDICINE 400 U STATES				28146	2321
				28146	
BLOOD ALBUMEN AND BLOOD DRIED 100 U KINGDOM 400 U STATES		5391		548	2324
		5391		16882	
EGGS IN THE SHELL	DDZ			16830	2325
100 U KINGDOM			781	413	
231 HONG KONG	3109	2311	28542	19044	
354 NETHERLANDS			1226700	561654	
389 IRELAND			15000	6773	
400 U STATES	2790	3447	1767615	1030513	
	5899	5758	3038638	1618397	
EGGS YOLK OR ALBUMEN FROZEN 354 NETHERLANDS 400 U STATES	LB		10556	2820	2326
	270	139	505368	294393	
	270	139	515924	297213	
EGGS YOLK OR ALBUMEN DRIED 313 CHINA 400 U STATES	LB		17200	9673	2327
	17698	21487	408114	433385	
	17698	21487	425314	443058	
GELATINE CAPSULES EMPTY 400 U STATES		21930		263232	2328
		21930		263232	
GELATINE EDIBLE	LB				2329
100 U KINGDOM	12425	7020	429005	234624	
234 AUSTRALIA	49280	22891	340768	158457	
306 BELGIUM	18265	10641	314227	168824	
327 FRANCE	10285	6091	196364	103593	
354 NETHERLANDS			35748	14211	
400 U STATES	64162	47445	975252	712519	
	154417	94088	2291364	1392228	
GELATINE N D P	LB				2331
100 U KINGDOM			3517	620	
306 BELGIUM			265	125	
327 FRANCE	560	205	672	274	
400 U STATES			23067	12651	
	560	205	27521	13670	
GLUE ANIMAL POWDERED OR SHEET 100 U KINGDOM 207 UN SD AFR 234 AUSTRALIA 400 U STATES	LB				2332
	216600	28075	2781240	346483	
			96160	13249	
			22400	4273	
	2323	658	123427	43499	
	218923	28733	3023227	407504	
GLUE N D P	LB				2333
100 U KINGDOM	800	115	24540	3653	
231 HONG KONG			60	133	
375 SWEDEN			1226	1464	
400 U STATES	9830	3431	181873	61759	
	10630	3546	207699	67009	
CATGUT WORMGUT UNMANUFACTURED 372 SPAIN				649	2335
				649	
GUT AND MANUFACTURES N O P					2336
100 U KINGDOM		1282		12755	
216 PAKISTAN				697	
234 AUSTRALIA		2194		16686	
335 GERMANY				175	
347 JAPAN				101	
372 SPAIN		472		1911	
400 U STATES		687		29521	
		4635		61846	
HONEY	LB				2337
100 U KINGDOM	623	371	911	545	
400 U STATES	3880	1043	141052	32230	
	4503	1414	141963	32775	
MANURES ANIMAL	CWT				2338
400 U STATES	4482	7492	44227	81315	
	4482	7492	44227	81315	
MUSK IN PDDS OR GRAINS 400 U STATES	OZ				2339
			24	1045	
			24	1045	
RENNET RAW AND PREPARED 400 U STATES	LB				2340
	150	1265	52345	35432	
	150	1265	52345	35432	
SAUSAGE CASINGS UNCLEANNED 234 AUSTRALIA 236 NEW ZEAL 400 U STATES				200410	2341
				474385	
		7767		206319	
		7767		881114	
SAUSAGE CASINGS CLEANED 100 U KINGDOM 234 AUSTRALIA 236 NEW ZEAL 400 U STATES				92443	2342
		20648		597311	
		349894		3296246	
		246		286585	
		370788		4272585	
TANKAGE	CWT				2343
236 NEW ZEAL			2598	19529	
400 U STATES			2516	5920	
			5114	25449	
ANIMAL PRODUCTS N O P					2344
100 U KINGDOM				5103	
231 HONG KONG		1063		7256	
327 FRANCE				451	
347 JAPAN				731	

IMPORTS INTO CANADA FOR CONSUMPTION

Articles and Countries from which Imported	MONTH OF DECEMBER 1951		TWELVE MONTHS ENDED DECEMBER 1951		Class Number
	Quantities	Values (\$)	Quantities	Values (\$)	
400 U STATES		28309		229402	
HORSE MEAT AND OFFAL FOR FOXES		29372		242943	
400 U STATES	CWT				2345
DOG FOOD AND PET STOCK FOOD	1359	6243	11706	56146	
400 U STATES	1359	6243	11706	56146	
TARIFF 206 254 635 679 686 699		10448		95771	2347
215 INDIA		10448		95771	
366 PORTUGAL		153		153	2348
400 U STATES		60		1046	
		213		1497	

Articles and Countries from which Imported	MONTH OF DECEMBER 1951		TWELVE MONTHS ENDED DECEMBER 1951		Class Number
	Quantities	Values (\$)	Quantities	Values (\$)	
<u>GROUP 3</u>					
FIBRES TEXTILES AND PRODUCTS					
RAW COTTON	LB				3001
215 INDIA			86113	28326	
309 BRAZIL			21935	6622	
322 EGYPT			144000	110016	
352 MEXICO	52065	28456	2311841	964219	
363 PERU	28607	15462	152753	125767	
400 U STATES	17402302	7647896	202740424	93080279	
	17482974	7691814	205457066	94315229	
COTTON LINTERS N D P	LB				3002
100 U KINGDOM			33554	14931	
231 HONG KONG			56485	11779	
309 BRAZIL			215357	58451	
323 EL SALVAD			199675	39782	
335 GERMANY			66132	8100	
352 MEXICO			40309	6772	
358 NICARAGUA			81323	10245	
400 U STATES	737725	98702	7878243	1699877	
	737725	98702	8571078	1849937	
COTTON LINTERS FOR PAPER	LB				3003
BATTS BATTING WADDING COTTON	LB				3004
100 U KINGDOM			21308	6539	
400 U STATES	48734	26553	657233	397578	
	48734	26553	678541	404117	
CARDED SLIVER COTTON FIBRES	LB				3005
400 U STATES			637	384	
			637	384	
COTTON PULP FOR ART SILK YARN	LB				3006
COTTON THREAD N O P	LB				3010
100 U KINGDOM	570	1261	31112	74798	
317 CZECHO S	5288	13925	26097	40564	
327 FRANCE			27249	20904	
400 U STATES	23387	45725	438638	894893	
	29245	60911	523096	1031159	
COTTON YARNS SINGLES N O P	LB				3011
100 U KINGDOM	3012	6753	119112	206387	
215 INDIA			5000	2008	
305 AUSTRIA			98759	109079	
309 BRAZIL			29037	17675	
400 U STATES	7287	7814	413307	540598	
	10299	14567	665215	875747	
YARNS SINGLES FOR KNIT GOODS	LB				3012
100 U KINGDOM			92104	169880	
215 INDIA	14080	12774	3998	2172	
400 U STATES	14080	12774	471752	499733	
			567854	671785	
COTTON YARNS N O P	LB				3013
100 U KINGDOM			38522	77187	
327 FRANCE			6435	4269	
400 U STATES	104875	139378	1745524	2481237	
	104875	139378	1790481	2562693	
CROCHET KNITTING COTTON N O P	LB				3014
100 U KINGDOM	590	1866	3569	10065	
327 FRANCE	246	1048	5809	30142	
354 NETHRLNOS			2094	3293	
400 U STATES	8844	20634	136929	300891	
	9680	23548	148401	344391	
CORDS AND TWINE COTTON N O P	LB				3015
100 U KINGDOM			65567	42876	
231 HONG KONG			600	335	
344 ITALY			301	873	
400 U STATES	23933	33376	373816	566224	
	23933	33376	440284	610308	
SEWING COTTON THREAD ON SPOOLS	LB				3016
100 U KINGDDM	89	486	1576	4095	
327 FRANCE	6	32	6	32	
400 U STATES	1753	3443	64369	138236	
	1848	3961	65951	142363	
COTTON YARNS TINSEL THREAD	LB				3017
100 U KINGDOM			303	459	
327 FRANCE			951	4278	
400 U STATES	3308	7868	70063	150421	
	3308	7868	71317	155158	
MERCERIZED YARNS 40 AND FINER	LB				3018
100 U KINGDOM	1528	3979	72851	194747	
400 U STATES	257	311	66126	150181	
	1785	4290	138977	344928	
COTTON YARNS HANKS FOR THREAD	LB				3019
100 U KINGDOM	43382	115031	1095860	2466937	
344 ITALY			2200	4214	
400 U STATES	25077	43094	500579	986675	
	68459	158125	1598639	3457826	
COTTON YARN 2 PLY 80 AND FINER	LB				3020
100 U KINGDOM	3651	15272	83122	221664	
400 U STATES	1116	2426	2277	5121	
	4767	17698	85399	226785	

IMPORTS INTO CANADA FOR CONSUMPTION

Articles and Countries from which Imported	MONTH OF DECEMBER 1951		TWELVE MONTHS ENDED DECEMBER 1951		Class Number
	Quantities	Values (\$)	Quantities	Values (\$)	
COTTON YARN SINGLES FOR THREAD	LB				3021
100 U KINGDOM	92685	194852	1363962	2447547	
344 ITALY			88164	220887	
376 SWITZRLNO	4960	11924	21254	46373	
400 U STATES	1040	3444	17709	37672	
	98685	210220	1491089	2752479	
COTTON YARN TO BE MERCERIZED	LB				3022
100 U KINGDOM	12119	35385	596852	1458837	
305 AUSTRIA			68159	58417	
400 U STATES	4694	6602	130591	206282	
	16813	41987	795602	1723536	
COTTON YARNS SINGLES 20 TO 40	LB				3023
100 U KINGDOM	8177	14811	176834	301078	
400 U STATES			61290	104525	
	8177	14811	238124	405603	
COTTON FABRICS OVER 80 CTS LB	LB				3026
100 U KINGDOM	21659	48075	1044509	2090221	
215 INDIA	900	823	441411	425511	
305 AUSTRIA			13135	25982	
306 BELGIUM	6218	7164	770244	890883	
317 CZECHO S	11610	23745	204529	364538	
318 DENMARK			39	106	
327 FRANCE	671	4962	33476	71298	
335 GERMANY	30	70	4222	8050	
344 ITALY	2999	9680	47147	132436	
347 JAPAN			46745	68197	
352 MEXICO	100	175	908	1241	
354 NETHRLNOS	9074	22533	225451	401955	
365 POLAND			6246	6692	
366 PORTUGAL	254	406	2527	6138	
375 SWEDEN			345	1213	
376 SWITZRLND	67	710	7032	43635	
400 U STATES	562526	931137	10213221	18269493	
	616108	1049480	13061187	22807589	
COTTON FABRICS 50 TO 80 CTS LB	LB				3027
100 U KINGDOM			24706	16194	
215 INDIA			781011	528423	
306 BELGIUM			4977	3591	
347 JAPAN			423	285	
400 U STATES	10436	7112	253651	176127	
	10436	7112	1064768	724620	
COTTON FABRICS UNDER 50 CTS LB	LB				3028
100 U KINGDOM	1125	220	33413	11800	
215 INDIA			104759	45068	
400 U STATES	5191	1793	50739	19208	
	6316	2013	188911	76076	
COTTON DENIMS	LB				3029
100 U KINGDOM			17	35	
400 U STATES	28276	23786	695146	662978	
	28276	23786	695163	663013	
HANDKERCHIEF COTTON BLEACHED	LB				3030
100 U KINGDOM			23094	48462	
400 U STATES			8590	16162	
			31684	64624	
COTTON FABRIC NOT BLEACHED NOP	LB				3031
100 U KINGDOM	1168	2696	164344	198721	
215 INDIA	771	634	3839117	2302242	
317 CZECHO S			17954	21272	
347 JAPAN			25475	17228	
372 SPAIN			2452799	2168745	
400 U STATES	1457452	1262845	14373686	14132031	
	1459391	1266175	20873375	18840439	
CANTON FLANNELS NOT COLOURED	LB				3032
100 U KINGDOM	1902	3877	168096	306690	
215 INDIA			47427	32815	
317 CZECHO S			44831	52585	
327 FRANCE	3871	4741	14724	18580	
347 JAPAN			5485	4241	
354 NETHRLNDS			3834	5083	
365 POLAND			10829	12050	
376 SWITZRLND	17	110	338	1816	
400 U STATES	61404	82150	1035173	1753704	
	67194	90878	1330737	2187564	
TOWELLING IN THE WEB	LB				3033
100 U KINGDOM			882	1176	
215 INDIA			4818	4035	
400 U STATES	1061	1180	23988	31835	
	1061	1180	29688	37046	
VOILES SCRIMS NOT COLOURED	LB				3034
100 U KINGDOM			5865	21083	
327 FRANCE			188	1092	
354 NETHRLNOS			6431	8456	
376 SWITZRLND			1421	8458	
400 U STATES	3922	6477	76969	154067	
	3922	6477	90874	193156	
COTTON FABRICS BLEACHED N O P	LB				3035
100 U KINGDOM	2782	8452	50385	91416	
215 INDIA			5191	3660	
305 AUSTRIA			2983	4856	
317 CZECHO S			796	1609	
327 FRANCE			532	704	
335 GERMANY	611	860	1017	1474	
376 SWITZRLND	17	126	477	2789	
400 U STATES	21583	28179	235538	429722	
	24993	37617	296919	536230	

Articles and Countries from which Imported	MONTH OF DECEMBER 1951		TWELVE MONTHS ENDED DECEMBER 1951		Class Number
	Quantities	Values (\$)	Quantities	Values (\$)	
COTTON CHEESECLOTH AND GAUZE 100 U KINGDOM 215 INDIA 347 JAPAN 400 U STATES	LB 19047	 18795	113714 26233 827 172057	150916 19021 1181 208191	3036
POPLIN BLEACHED NOT COLOURED 100 U KINGDOM 317 CZECHOS 400 U STATES	LB 1193	 1497	6467 2321 49766	15480 3336 83288	3037
COTTON FABRICS COUNT 100 100 U KINGDOM 400 U STATES	LB 13824	56285 73	324935 88	1259907 325	3039
COTTON FABRICS CUT PILE N O P 100 U KINGDOM 306 BELGIUM 317 CZECHOS 327 FRANCE 335 GERMANY 344 ITALY 347 JAPAN 354 NETHRLNDS 376 SWITZRLND 400 U STATES	LB 711	1838	12932 783 5531 11439 266 17273 26618 18068 176	33357 1452 10964 30814 368 48031 57982 43743 494	3040
COTTON FABRIC FOR TYPE RIBBON 100 U KINGDOM 335 GERMANY 344 ITALY 400 U STATES	LB 11214	56198	111263 828 9314 15396	493879 7352 42507 111816	3041
COTTON FABRIC BILLIARD CLOTH 400 U STATES	LB		1799	2961	3042
SAILCLOTH EGYPTIAN COTTON 100 U KINGDOM 400 U STATES	LB		3305 57	12048 213	3043
FILTER CLOTH FOR MINING 100 U KINGDOM 400 U STATES	LB 264 263	487 268	4040 1450	6878 1749	3044
COTTON FABRIC KNITTED 100 U KINGDOM 400 U STATES	LB 13616 2288	30524 5254	191362 98134	441715 159509	3045
COTTON SHADOW CRETONNES 100 U KINGDOM 400 U STATES	LB 90	237	2592 7393	5824 5637	3046
COTTON GABARDINES 100 U KINGDOM 306 BELGIUM 400 U STATES	LB 6345	18008	66868 3563	171426 6072	3047
COTTON FABRICS 80 TO 99 COUNT 100 U KINGDOM 400 U STATES	LB 2445 345	8058 781	18148 2810	75713 4501	3048
COTTON FABRICS CUT WEFT PILE 100 U KINGDOM 306 BELGIUM 317 CZECHOS 327 FRANCE 344 ITALY 347 JAPAN 354 NETHRLNDS 372 SPAIN 376 SWITZRLNO 400 U STATES	LB 9196 138	33252 361	560274 10811 35992 16519 7173 74819 29260 36789 1356	1641812 13105 64112 46068 20188 124981 67868 46561 4730	3049
COTTON FABRICS FOR BOOK COVERS 100 U KINGDOM 317 CZECHOS 335 GERMANY 400 U STATES	LB 3556	3811	99178 1279 480	108494 1175 690	3050
LACE NOT COLOURED FOR CLOTHING 100 U KINGDOM 305 AUSTRIA 317 CZECHOS 327 FRANCE 335 GERMANY 376 SWITZRLND 400 U STATES	LB 3465 4976	24843 32565	80051 40262 3245 94449 1252	510072 270155 20231 746883 3421	3051
LACE COLOURED FOR CLOTHING 100 U KINGDOM 305 AUSTRIA 306 BELGIUM 317 CZECHOS 327 FRANCE 335 GERMANY 376 SWITZRLNO	LB 232	1508	20578 10441 77 60 26022 585	122850 72439 539 323 186558 2212	3052

IMPORTS INTO CANADA FOR CONSUMPTION

Articles and Countries from which Imported	MONTH OF DECEMBER 1951		TWELVE MONTHS ENDED DECEMBER 1951		Class Number
	Quantities	Values (\$)	Quantities	Values (\$)	
400 U STATES	633	2682	21651	163520	
	1334	5878	84288	589159	
EMBROIDERIES COTTON N O P					
100 U KINGDOM	LB		5091	15257	3053
215 INDIA	54	101	798	3719	
231 HONG KONG	20	62	846	2655	
305 AUSTRIA	138	1374	3036	23270	
306 BELGIUM	8	462	871	5763	
327 FRANCE	14	159	2728	18507	
367 AZORES			230	2608	
376 SWITZRLND	436	5893	11664	110327	
400 U STATES	490	1802	8510	45247	
	1160	9853	33774	227353	
LACE BOBBINET NETS COTTON NOP					
100 U KINGDOM	LB		47087	162116	3054
215 INDIA	1602	7095	3513	24626	
231 HONG KONG	218	2114	3998	15520	
305 AUSTRIA	586	1687	2733	18036	
306 BELGIUM	51	385	158	1879	
313 CHINA			822	3829	
327 FRANCE	17	409	7196	57595	
335 GERMANY			727	3209	
347 JAPAN			1950	3280	
354 NETHRLNDS			177	783	
376 SWITZRLNO	5	140	3819	36019	
400 U STATES	533	2093	24317	66327	
	3012	13923	96497	393219	
WHITE COTTON BOBBINET PLAIN					
100 U KINGDOM	YO				3055
	6184	2806	118750	68127	
	6184	2806	118750	68127	
GLOVES COTTON					
100 U KINGDOM	DZ PR		54352	438665	3064
231 HONG KONG	944	11701	2855	6744	
232 MALTA			267	2221	
313 CHINA			4158	7668	
317 CZECHO S	200	1028	42484	231630	
327 FRANCE	137	714	4312	42434	
335 GERMANY			1310	6883	
344 ITALY	10	178	14453	81565	
347 JAPAN			16947	35763	
376 SWITZRLND			115	1191	
400 U STATES	536	2554	11043	74319	
	1827	16175	152296	929083	
SOCKS AND STOCKINGS COTTON					
100 U KINGDOM	DZ PR		105527	407323	3065
327 FRANCE	1055	6436	67	907	
400 U STATES	715	2514	64968	224896	
	1770	8950	170562	633126	
SHIRTS COTTON NOT KNITTED					
100 U KINGDOM	LB		7568	37994	3066
305 AUSTRIA	633	3834	4622	17585	
344 ITALY	662	1622	148	1049	
376 SWITZRLND			3565	12792	
400 U STATES	2186	8218	67824	177219	
	3481	13674	83727	246639	
UNDERWEAR COTTON KNITTED					
100 U KINGDOM	LB		137909	310857	3067
376 SWITZRLND	2927	5040	141	1220	
400 U STATES	614	2175	42622	93333	
	3541	7215	180672	411410	
COTTON CLOTHING N O P WOVEN					
100 U KINGDOM	LB		37523	149504	3068
305 AUSTRIA	959	4300	196	561	
306 BELGIUM	9	135	185	1789	
317 CZECHO S			13	158	
327 FRANCE	59	177	1431	6005	
335 GERMANY	18	212	100	528	
337 GUATEMALA			118	607	
340 HUNGARY	53	609	765	8804	
344 ITALY	4	132	98	855	
352 MEXICO	45	274	383	2523	
354 NETHRLNDS	101	169	113	349	
367 AZORES	183	1681	7137	47281	
376 SWITZRLND	51	534	2450	24297	
400 U STATES	69277	106943	331650	735278	
	70759	115166	382162	978539	
DRESSES WVN COTT WOMENS CHLDNS					
100 U KINGDOM	LB		2145	12530	3069
305 AUSTRIA	18	139	20	254	
327 FRANCE	8	48	584	7941	
364 PHIL			176	1333	
367 AZORES	215	1424	4306	30126	
375 SWEDEN			39	1238	
376 SWITZRLND			111	1563	
400 U STATES	3693	19882	71982	369079	
	3934	21493	79363	424064	
SMOCKS OVRALLS WVN COTTON MENS					
100 U KINGDOM	LB		72	140	3070
400 U STATES	1568	3677	27234	46574	
	1568	3677	27306	46714	
RAINCOATS WATERPROOFED COTTON					
100 U KINGDOM	NO		15389	149944	3071
400 U STATES	91	1704	11740	44414	
	173	901	27129	194358	
	264	2605			

Articles and Countries from which Imported	MONTH OF DECEMBER 1951		TWELVE MONTHS ENDED DECEMBER 1951		Class Number
	Quantities	Values (\$)	Quantities	Values (\$)	
MANTLE STOCKING FOR GAS LIGHT					3093
QUILTS COUNTERPANES COTTON	LB				3094
100 U KINGDOM	395	1021	31705	43961	
215 INDIA	880	1138	4367	5957	
231 HONG KONG			391	592	
306 BELGIUM			3512	3459	
313 CHINA			784	1216	
344 ITALY			2456	2790	
354 NETHRLNDS			1881	5028	
367 AZORES			124	589	
376 SWITZRLND			38	534	
400 U STATES	35355	50295	492229	691724	
	36630	52454	538187	755850	
SHEETS COTTON	LB				3095
100 U KINGDOM	851	1391	24114	39374	
367 AZORES			821	3966	
400 U STATES	13763	24945	372991	565365	
	14614	26336	397926	608705	
TOWELS COTTON	LB				3096
100 U KINGDOM	915	1728	23302	40590	
215 INDIA			250	169	
231 HONG KONG			2063	3110	
306 BELGIUM			52	142	
313 CHINA			221	613	
347 JAPAN	1436	1074	43806	34474	
367 AZORES			517	2363	
400 U STATES	39624	51412	495109	689826	
	41975	54214	565320	771287	
COTTON MANUFACTURES N O P	LB				3097
100 U KINGDDM	8634	13882	122472	212963	
215 INDIA			12	25	
231 HONG KONG	99	218	3325	5206	
306 BELGIUM			11982	19315	
313 CHINA			2044	5365	
317 CZECHO S			75	41	
327 FRANCE			569	1437	
335 GERMANY			2798	2885	
344 ITALY			577	1024	
347 JAPAN	80	367	4771	4169	
352 MEXICO			72	57	
354 NETHRLNDS			1779	10072	
359 NORWAY			170	281	
367 AZORES	76	491	172	1097	
376 SWITZRLND			790	5606	
400 U STATES	23249	49377	362922	650995	
	32138	64335	514530	920538	
WASH CLOTHS BATH MATS COTTON	LB				3098
100 U KINGDDM	322	849	4364	9768	
317 CZECHO S			11764	12506	
347 JAPAN	750	1102	5509	5595	
400 U STATES	6775	8124	68667	95112	
	7847	10075	90304	122981	
PILLOW CASES COTTON	LB				3100
100 U KINGDOM	3295	7968	79000	145870	
231 HONG KONG	1895	4662	43014	70667	
313 CHINA			62995	72041	
327 FRANCE			28	209	
347 JAPAN			24969	21485	
366 PORTUGAL			1281	4622	
367 AZORES	2285	9113	20930	79521	
373 CANARY IS			689	1646	
376 SWITZRLND			232	696	
400 U STATES	3291	6337	73906	131510	
	10766	28080	307044	528267	
FLAX FIBRE AND TOW	CWT				3111
306 BELGIUM			2978	194262	
400 U STATES			212	16759	
			3190	211021	
HEMP DRESSED OR UNDRESSED	CWT				3112
344 ITALY			1103	31159	
400 U STATES	34	1376	1398	43047	
	34	1376	2501	74206	
JUTE AND JUTE BUTTS	CWT				3113
215 INDIA			1345	20403	
216 PAKISTAN	56	840	88402	1688613	
400 U STATES			18907	296695	
	56	840	108654	2005711	
OAKUM OF FLAX HEMP OR JUTE	CWT				3114
100 U KINGDOM	112	2976	582	10776	
354 NETHRLNDS	525	5231	7750	69433	
400 U STATES	698	13909	15770	318703	
	1335	22116	24102	398912	
BATTS WADDING VEGETABLE FIBRES	LB				3115
400 U STATES	2205	1245	8207	4199	
	2205	1245	8207	4199	
YARNS JUTE SINGLES N O P	LB				3121
100 U KINGDOM	14257	3898	202974	50914	
	14257	3898	202974	50914	
YARNS VEGETABLE FIBRE SINGLES	LB				3122
100 U KINGDOM			140430	62504	
344 ITALY			76709	30064	
400 U STATES			3063	2325	
			22022	94893	

Articles and Countries from which Imported	MONTH OF DECEMBER 1951		TWELVE MONTHS ENDED DECEMBER 1951		Class Number
	Quantities	Values (\$)	Quantities	Values (\$)	
YARNS CORDS TWINE OF JUTE NOP 100 U KINGDOM 400 U STATES	LB 240	103	110208 24438	32925 10263	3123
	240	103	134646	43188	
YARNS CORDS TWINE VEG FIB NOP 100 U KINGDOM 231 HONG KONG 316 CUBA 344 ITALY 352 MEXICO 400 U STATES	LB 16027	8498	318052 2185 1104 82377 315217 100218	174813 1024 302 30835 65114 65925	3124
	66689	25631	819153	338013	
LINEN THREAD FOR SEWING 100 U KINGDOM 335 GERMANY 354 NETHRLNDS 400 U STATES	LB 7665	15636	265571 14567 45 3423	565556 2965 138 9814	3125
	7767	15986	283606	578473	
YARNS VEG FIBRE FOR WEAVING 100 U KINGDOM 215 INDIA 306 BELGIUM 327 FRANCE 344 ITALY 400 U STATES	LB 31057	30061	1004581 133814 22790 4099 4442	640573 32865 18518 1876 2820	3126
	31157	30279	1299548	115592 812244	
CANVAS TWINE OF FLAX FOR SAILB 100 U KINGDOM				397	3131
				397	
FABRICS CHIEFLY FLAX OR HEMP 100 U KINGDOM 306 BELGIUM 317 CZECHO S 318 DENMARK 327 FRANCE 344 ITALY 365 POLAND 375 SWEDEN 400 U STATES	LB 30211 18	56913 115	609793 519 13661 1312 254 5139 14416 2321 8569	1191370 1797 17497 1648 962 25263 14069 6366 23598	3132
	30499	58651	655984	1282570	
FABRICS JUTE UNBLEACHED N O P 100 U KINGDOM 215 INDIA 305 AUSTRIA 306 BELGIUM 317 CZECHO S 327 FRANCE 335 GERMANY 344 ITALY 354 NETHRLNDS 372 SPAIN 400 U STATES	YD 9883 3040000 10000 75000	4959 432892 3334 17757	1274418 68697291 127000 2274000 84000 300000 1198840 1190000 1085859 1413272 6774926	415705 13755519 48306 538689 20963 84195 319243 366866 237069 448420 1755396	3134
	592000	117840	84419606	17990371	
FABRICS OF JUTE N O P 100 U KINGDOM 400 U STATES	YD		216791 12220 229011	66259 9729 75988	3135
FABRIC JUTE 12INS WIDE OR LESS 215 INDIA 400 U STATES	LB		169280 4011 173291	47927 2321 50248	3136
FAB VEG FIB 12INS WIDE OR LESS 100 U KINGDOM 215 INDIA 317 CZECHO S 327 FRANCE 335 GERMANY 354 NETHRLNDS 400 U STATES	LB 10242	16345	273934 728 222 1231 1328 562 377203	395599 1741 338 5089 5541 695 694883	3137
	41337	71503	655208	1103886	
FABRICS VEG FIBRE NOP CUT PILE 100 U KINGDOM 306 BELGIUM 327 FRANCE 335 GERMANY 344 ITALY 400 U STATES	YD 53 886 939	185 1824 2009	114767 26978 38 1210 266 33226 176485	47807 13156 75 1091 1112 31079 94320	3138
TOWELLING TABLE CLOTHS IN WEB 100 U KINGDOM 317 CZECHO S 344 ITALY 365 POLAND 400 U STATES	LB 1733 22956	2992 16245	94511 86796 245 222660 6359	147839 71912 1088 175978 8216	3139
	41922	32669	410571	405033	
WOVEN DRESS LINENS 100 U KINGDOM	LB 529	750	3296	7573	3140
	529	750	3296	7573	
CLDTHING VEGETABLE FIBRES NOP 100 U KINGDOM 327 FRANCE 344 ITALY 367 AZORES 376 SWITZRLND 400 U STATES	LB 44 4 13 11 458 530	239 167 166 138 2405 3115	3799 312 348 1232 7124 12837	24758 2565 523 7563 171 32856 68436	3162

IMPORTS INTO CANADA FOR CONSUMPTION

Articles and Countries from which Imported	MONTH OF DECEMBER 1951		TWELVE MONTHS ENDED DECEMBER 1951		Class Number
	Quantities	Values (\$)	Quantities	Values (\$)	
BAGS OF HEMP LINEN JUTE SISAL	LB				3171
100 U KINGDOM			240	142	
215 INDIA			27840	10198	
309 BRAZIL			550	280	
344 ITALY			1771	1414	
400 U STATES	22631	6991	407454	172249	
	22631	6991	437855	184283	
CARPETING RUGS HEMP JUTE SISAL					3172
100 U KINGDOM		3538		53796	
215 INDIA				5719	
306 BELGIUM				1823	
344 ITALY				8955	
389 IRELAND				3442	
400 U STATES		523		48276	
		4061		122011	
QUILTS BATH MATS VEG FIBRE NOP	LB				3173
100 U KINGDOM			756	825	
313 CHINA			457	902	
344 ITALY	2194	2361	17799	18495	
347 JAPAN			8659	10344	
400 U STATES	107	176	5552	8760	
	2301	2537	33223	39326	
FIRE HOSE LINEN					3174
100 U KINGDOM		18445		259017	
400 U STATES				3363	
		18445		262380	
HANDKERCHIEFS FLAX OR HEMP	LB				3175
100 U KINGDOM	4778	25647	140975	772199	
231 HONG KONG	423	3060	4863	54259	
305 AUSTRIA			65	1422	
313 CHINA	14	210	1493	23653	
327 FRANCE			177	3914	
367 AZORES	130	1880	668	7727	
376 SWITZRLND	67	2771	4980	82216	
400 U STATES	2	50	238	2857	
	5414	33618	153459	948247	
SAILS FOR BOATS AND SHIPS					3176
100 U KINGDOM				21971	
400 U STATES				960	
				22931	
TOWELS GLASS CLOTHS CRASH HUCK	LB				3177
100 U KINGDOM	2765	5536	173686	299420	
231 HONG KONG			36	133	
317 CZECHO S	18050	12959	53193	50624	
344 ITALY			248	1535	
365 POLAND			15813	13743	
367 AZORES	25	101	205	2365	
400 U STATES	8	46	665	2093	
	20848	18642	243846	369913	
SHEETS TABLECLOTHS TOWELS FLAX	LB				3178
100 U KINGDOM	13831	50579	372441	1185368	
231 HONG KONG	727	7271	7346	54643	
232 MALTA			242	1189	
306 BELGIUM	240	543	3724	8558	
313 CHINA			11098	31392	
317 CZECHO S	5679	7064	31535	43463	
327 FRANCE			82	645	
335 GERMANY			370	1781	
344 ITALY			5123	11075	
347 JAPAN	15308	16203	84485	103206	
354 NETHRLNOS			3638	7168	
365 POLAND			2054	1790	
366 PORTUGAL			395	941	
367 AZORES	1092	11681	19931	156078	
372 SPAIN	262	1177	562	1469	
373 CANARY IS			3329	13674	
376 SWITZRLND	12	178	286	2753	
388 YUGO SLAV			82	730	
400 U STATES	204	673	9977	21000	
	37355	95369	556700	1646923	
JUTE MANUFACTURES N O P	LB				3179
100 U KINGDOM			21359	16740	
400 U STATES	106	85	24105	9458	
	106	85	45464	26198	
VEGETABLE FIBRE MFRS N O P	LB				3180
100 U KINGDOM	9695	14442	370247	346097	
216 PAKISTAN			258	726	
231 HONG KONG	52	528	3556	17421	
306 BELGIUM	145	408	5547	12171	
313 CHINA			347	907	
317 CZECHO S			271	750	
327 FRANCE	15	62	533	3075	
335 GERMANY	107	232	745	1090	
344 ITALY	2022	3192	22464	35369	
347 JAPAN	10190	8273	90055	98568	
354 NETHRLNDS	216	353	10736	23198	
359 NORWAY	338	600	338	600	
366 PORTUGAL			613	3770	
367 AZORES			1862	12733	
375 SWEDEN			2376	2646	
376 SWITZRLND	28	269	762	4372	
400 U STATES	50322	85911	838833	1215691	
	73130	114270	1349543	1779184	
RAW SILK AND COCOONS	LB				3201
347 JAPAN	271	1360	21086	84001	

Articles and Countries from which Imported	MONTH OF DECEMBER 1951		TWELVE MONTHS ENDED DECEMBER 1951		Class Number
	Quantities	Values (\$)	Quantities	Values (\$)	
400 U STATES	2758	13371	49101	222033	
GARNETTED SILK WASTES	3029	14731	70187	306034	
400 U STATES	LB				3202
YARNS THROWN SILK IN THE GUM	LB		1675	2591	
YARNS SINGLES SPUN SILK N O P	LB		1675	2591	3211
THREADS CORDS TWIST SILK N O P	LB				3212
100 U KINGDOM	9	164	265	3495	3213
347 JAPAN			81	170	
400 U STATES	17	103	2572	16839	
YARN SILK FOR KNITTING WEAVING	26	267	2918	20504	
100 U KINGDOM	LB		403	2936	3214
306 BELGIUM			518	1175	
376 SWITZRLND	1115	3322	1243	4250	
YARNS SILK METALLIC COVERED	1115	3322	2164	8361	
YARNS SILK N O P	LB				3215
100 U KINGDOM	LB		163	2216	3216
327 FRANCE			110	1276	
400 U STATES			87	598	
BOLTING CLOTH NOT MADE UP			360	4090	
100 U KINGDOM	YD				3221
347 JAPAN	75	161	1175	1541	
376 SWITZRLND	60	146	1714	3811	
400 U STATES	1750	6957	37235	174201	
KNITTED FABRICS SILK	1685	7264	41253	185823	
100 U KINGDOM	LB		10	119	3222
400 U STATES			104	255	
FABRICS SILK 20 IN UNFINISHED			114	374	
347 JAPAN	YD				3223
FABRICS SILK N O P			51033	16855	
100 U KINGDOM	YD		51033	16855	3224
215 INDIA	311	1048	16482	47403	
231 HDNG KONG		798	1249	2535	
313 CHINA	1225		2305	2392	
327 FRANCE	1479	3130	408	518	
335 GERMANY			24154	56029	
344 ITALY	1188	5264	600	1775	
347 JAPAN	725	4662	30486	109151	
376 SWITZRLND	1404	3521	139778	96296	
400 U STATES	31916	58000	28224	67057	
FABRICS SILK 26 INCHES OR LESS	45248	76423	254357	440786	
100 U KINGDOM	YD		498043	823942	3225
327 FRANCE			2409	9560	
344 ITALY			403	438	
376 SWITZRLND			1146	4137	
RIBBONS SILK UNDER 12 INCHES			309	856	
100 U KINGDOM	LB		4267	14991	3228
327 FRANCE	51	190	336	4437	
376 SWITZRLND	20	379	337	4126	
400 U STATES	132	328	204	1495	
FABRICS SILK FOR NECKWEAR	203	897	1931	7809	
100 U KINGDOM	YD		2808	17867	3229
305 AUSTRIA	7252	11971	64575	98065	
327 FRANCE		3984	1498	2509	
335 GERMANY	3117		36501	40674	
344 ITALY	3458	6889	10535	16694	
347 JAPAN	31032	12051	27393	64837	
376 SWITZRLND	8637	14492	1873548	681367	
400 U STATES	78436	86624	55469	97056	
UMBRELLA COVERING FABRICS	131932	136011	1360677	1727506	
100 U KINGDOM	YD		3430196	2728708	3230
327 FRANCE	557	230	557	230	
344 ITALY	4684	2305	48116	23403	
376 SWITZRLND			619	374	
400 U STATES	13821	7981	143004	48357	
FABRICS PILE SILK OR SYNTHETIC	19062	10516	326098	189006	
100 U KINGDOM	YD		518394	261370	3232
306 BELGIUM	3223	5501	178587	226109	
327 FRANCE		4929	16966	29980	
335 GERMANY	2993		321112	484831	
344 ITALY			21003	61611	
400 U STATES	19945	41498	18391	26431	
SOCKS AND STOCKINGS SILK	26161	51928	538580	1197496	
100 U KINGDOM	DZ PR		1094639	2026458	3244
327 FRANCE	37	730	245	4905	
400 U STATES	33	2310	12	293	
UNDERWEAR SILK KNITTED	70	3040	924	32923	
100 U KINGDOM	LB		1181	38121	3245
			71	1368	

IMPORTS INTO CANADA FOR CONSUMPTION

Articles and Countries from which Imported	MONTH OF DECEMBER 1951		TWELVE MONTHS ENDED DECEMBER 1951		Class Number
	Quantities	Values (\$)	Quantities	Values (\$)	
400 U STATES			8	106	
CLOTHING SILK N O P	0Z		79	1474	3246
100 U KINGDOM	9708	15423	131622	202031	
215 INDIA			325	431	
231 HONG KONG	4619	2602	10770	7294	
305 AUSTRIA			184	316	
313 CHINA			417	234	
327 FRANCE	184	422	10596	20253	
335 GERMANY			18	64	
344 ITALY	1220	1891	43919	56826	
347 JAPAN			10026	5340	
352 MEXICO	40	35	40	35	
376 SWITZRLND	1568	1562	13206	17430	
389 IRELAND			831	927	
400 U STATES	4507	4438	48021	48053	
	21846	26373	269975	359234	
DRESSES SILK WOMENS CHILDRENS	0Z				3247
100 U KINGDOM	262	1377	6840	15750	
306 BELGIUM			61	165	
327 FRANCE	137	494	13002	52282	
344 ITALY	101	894	2843	5539	
375 SWEDEN			1009	3402	
376 SWITZRLND			1838	3067	
400 U STATES	11886	17752	126969	214293	
	12386	20517	152562	294498	
CLOTHING SILK WOMENS CHILDRENS	0Z				3248
100 U KINGDOM	1968	3381	17731	42003	
215 INDIA	258	423	3515	4843	
231 HONG KONG	3346	3656	38709	25648	
305 AUSTRIA	310	459	2579	4378	
306 BELGIUM			224	879	
313 CHINA			6433	2841	
327 FRANCE	806	2306	19602	45959	
340 HUNGARY			1400	928	
344 ITALY	5741	6980	97816	122343	
347 JAPAN	5553	3409	213720	135637	
367 AZORES			464	411	
376 SWITZRLND	345	801	7102	12270	
400 U STATES	3074	3846	51923	55569	
	21401	25261	461218	453709	
HANDKERCHIEFS SILK	0Z				3251
100 U KINGDOM	181	480	5434	9978	
231 HONG KONG	204	97	1228	557	
313 CHINA			1525	722	
327 FRANCE			513	1303	
344 ITALY			1474	3103	
347 JAPAN			7028	7110	
376 SWITZRLND	8	24	29	122	
400 U STATES			1555	2999	
	393	601	18786	25894	
SILK MANUFACTURES N O P	0Z				3252
100 U KINGDOM	130	204	7018	10113	
231 HONG KONG	140	224	4105	3113	
313 CHINA			2030	897	
327 FRANCE	180	150	1756	3166	
335 GERMANY			75	76	
344 ITALY			855	1129	
347 JAPAN			17037	3865	
376 SWITZRLND	10	23	451	818	
389 IRELAND			56	62	
400 U STATES	1563	1329	18419	17434	
	2023	1930	51802	40673	
WOOL IN THE GREASE	LB				3261
100 U KINGDOM	18475	19619	784743	1232621	
207 UN SO AFR	26051	20550	96535	118528	
215 INDIA			56620	107185	
234 AUSTRALIA	117781	112754	2842075	5192602	
236 NEW ZEAL	979811	551773	8260553	12072635	
304 ARGENTINA			164544	233280	
379 TURKEY			76978	61582	
386 URUGUAY			90303	123758	
389 IRELAND			66662	66032	
400 U STATES	165180	164898	1828766	3311819	
	1307298	869594	14267779	22520042	
WOOL WASHED OR SCOURED	LB				3262
100 U KINGDOM	76591	126334	2364812	4521703	
207 UN SO AFR	4171	1886	812721	1193206	
215 INDIA			149429	235248	
216 PAKISTAN			32570	51275	
234 AUSTRALIA	227109	222331	6398600	13859385	
236 NEW ZEAL	181542	134305	2518222	5137263	
304 ARGENTINA			106479	180003	
309 BRAZIL			3939	3899	
327 FRANCE			11157	23693	
344 ITALY			33000	66000	
366 PORTUGAL			4138	4120	
377 SYRIA			99311	147515	
386 URUGUAY			142863	274205	
389 IRELAND			20584	26851	
400 U STATES			1110481	2221414	
	489413	484856	13808306	27945780	
WOOL PULLED OR SLIPED	LB				3263
100 U KINGDOM	19256	21207	175617	276563	
234 AUSTRALIA			23193	60282	

Articles and Countries from which Imported	MONTH OF DECEMBER 1951		TWELVE MONTHS ENDED DECEMBER 1951		Class Number
	Quantities	Values (\$)	Quantities	Values (\$)	
236 NEW ZEAL	8603	10643	1509036	2895488	
389 IRELAND			5105	10320	
400 U STATES			33278	54226	
	27859	31850	1746229	3296879	
HAIR OF CAMEL ALPACA GOAT NOP	LB				3264
100 U KINGDOM			85967	209174	
216 PAKISTAN			16404	9740	
306 BELGIUM			2910	5500	
327 FRANCE			4207	30536	
363 PERU			8849	15725	
379 TURKEY			30773	21843	
400 U STATES	230	714	158582	305539	
	230	714	307692	598057	
NOILS WOOL	LB				3265
100 U KINGDOM	12171	13783	280051	527372	
234 AUSTRALIA			17456	19439	
236 NEW ZEAL	422	264	2374	2919	
400 U STATES	824	429	15842	34859	
	13417	14476	315723	584589	
GARNETTED WOOL WASTE	LB				3267
100 U KINGDOM	2501	1253	118615	226440	
207 UN 80 AFR			2368	1514	
306 BELGIUM	300	274	300	274	
400 U STATES	21017	17978	493333	725671	
	23818	19505	614616	953899	
WOOL TOPS DRY COMBED	LB				3268
100 U KINGDOM	57719	157253	2589950	8032233	
207 UN 80 AFR			531	1827	
234 AUSTRALIA			272582	776286	
304 ARGENTINA			46156	153229	
386 URUGUAY			240988	585986	
400 U STATES			33812	83493	
	57719	157253	3184019	9633054	
WOOL TOPS OIL COMBED	LB				3269
100 U KINGDOM	213585	470302	9794411	27962782	
207 UN 80 AFR			23777	100830	
234 AUSTRALIA			108107	349189	
304 ARGENTINA			21013	79254	
306 BELGIUM			5894	20930	
354 NETHRLNDS			2494	9851	
386 URUGUAY			212952	484426	
400 U STATES			42484	90007	
	213585	470302	10211132	29097269	
HAIR TOPS	LB				3270
100 U KINGDOM			110478	158744	
400 U STATES			20039	21084	
			130517	179828	
YARNS WOOL N O P	LB				3271
100 U KINGDOM	3161	12007	162640	634030	
306 BELGIUM			13365	43916	
327 FRANCE	222	3010	27367	146265	
335 GERMANY			2074	5837	
344 ITALY			2743	4216	
375 SWEDEN			2964	8748	
400 U STATES	103	702	11490	30603	
	3486	15719	222643	873615	
YARNS OR WARPS WOOL FOR WFRERS	LB				3272
100 U KINGDOM	27128	69288	1203366	3082638	
305 AUSTRIA			5529	15265	
306 BELGIUM			108203	344143	
317 CZECHO S			63000	188317	
327 FRANCE	7388	24034	247198	890790	
335 GERMANY	20	62	52428	185879	
344 ITALY	3295	9319	262840	770829	
352 MEXICO			1060	4168	
360 ISRAEL			13611	51182	
400 U STATES			93018	176718	
	37831	102703	2050253	5709929	
YARNS OR WARPS HAIR FOR WFRERS	LB				3273
100 U KINGDOM	24430	33871	403862	543833	
327 FRANCE			5557	6936	
354 NETHRLNDS			2001	2822	
400 U STATES	1922	1771	55506	35355	
	26352	35642	466926	588946	
YARN MOHAIR FOR PILE FABRICS	LB				3274
100 U KINGDOM			65249	182222	
			65249	182222	
YARNS WOOL FOR 6 OZ FABRICS	LB				3275
100 U KINGDOM			15259	38011	
			15259	38011	
WOOL FAB IN GRAY OVR 4 TO 6 OZ	LB				3281
100 U KINGDOM	1480	6121	69778	164730	
344 ITALY	12196	22565	34372	66502	
	13676	28686	104150	231232	
WOOL FAB IN GRAY 4 OZ DR LESS	LB				3282
100 U KINGDOM	2990	10630	199337	672861	
	2990	10630	199337	672861	
KNITTED FABRICS WOOL N O P	LB				3283
100 U KINGDOM			17862	67212	
327 FRANCE			20	277	
400 U STATES	140	523	6451	12867	
	140	523	24333	80356	
FLANNELS	LB				3284
100 U KINGDOM	15145	49499	219871	652442	
304 ARGENTINA			6572	30061	

IMPORTS INTO CANADA FOR CONSUMPTION

Articles and Countries from which Imported	MONTH OF DECEMBER 1951		TWELVE MONTHS ENDED DECEMBER 1951		Class Number
	Quantities	Values (\$)	Quantities	Values (\$)	
317 CZECHO S			1006	6277	
344 ITALY			2295	13721	
360 ISRAEL			477	2196	
365 POLAND			4146	17117	
376 SWITZRLND	265	1065	3520	13584	
400 U STATES	30	23	1543	4615	
FELT CLOTH N O P	15440	50587	239430	740013	
	LB				
100 U KINGDOM			1360	3138	3285
400 U STATES			3674	4853	
OVERCOATINGS			5034	7991	
	LB				
100 U KINGDOM	15899	57935	408437	1355724	3286
317 CZECHO S			377	1042	
327 FRANCE			368	2017	
344 ITALY			16296	24887	
354 NETHRLNDS	467	1074	606	1549	
400 U STATES			278	497	
TWEEDS	16366	59009	426362	1385716	
	LB				
100 U KINGDOM	15333	36638	389715	1074309	3287
306 BELGIUM			381	2536	
317 CZECHO S			1080	5092	
327 FRANCE			150	1781	
400 U STATES			634	1661	
WORSTEDS AND SERGES	15333	36638	391960	1085379	
	LB				
100 U KINGDOM	231973	1133190	6259495	26435772	3288
215 INDIA			330	729	
218 MALAYA			4052	24782	
234 AUSTRALIA	4796	30333	64128	338335	
306 BELGIUM	1400	8872	18555	107424	
317 CZECHO S			113829	547765	
327 FRANCE	2605	17704	109084	620194	
335 GERMANY	1106	6658	6114	31840	
344 ITALY	52938	261986	606611	2599341	
354 NETHRLNDS	5189	12673	23133	82541	
360 ISRAEL			16544	108931	
365 POLAND			14663	5941	
366 PORTUGAL			323	703	
376 SWITZRLND	1018	10154	6427	51404	
400 U STATES	3745	13557	82188	254972	
WOVEN FABRICS N O P WOOL	304770	1495127	7325476	31264674	
	LB				
100 U KINGDOM	26442	81853	612036	1830501	3289
215 INDIA			108	308	
306 BELGIUM	73	179	4921	27797	
317 CZECHO S	11	104	46852	231429	
327 FRANCE	997	6482	24700	153657	
335 GERMANY			115	584	
344 ITALY	1269	5998	14712	65771	
354 NETHRLNDS	170	715	954	2679	
376 SWITZRLND			5526	52800	
400 U STATES	5278	11886	67889	204088	
LUSTRES ITALIAN LININGS	34240	107217	777813	2569614	
	LB				
100 U KINGDOM	37	245	4089	14637	3290
WOOL FAB 12 INB WIDE OR LESS	37	245	4089	14637	
	LB				
100 U KINGDOM	100	158	1227	4977	3291
327 FRANCE			850	6153	
400 U STATES	304	855	1190	3531	
WOOL FABRICS CUT	404	1013	3267	14661	
	LB				
100 U KINGDOM	3384	10168	66299	180527	3292
306 BELGIUM			657	2973	
335 GERMANY			3624	11227	
400 U STATES	58	268	18596	58344	
BILLIARD CLOTH OF WOOL FABRIC	3442	10436	89176	253071	
	LB				
100 U KINGDOM	1157	4599	47642	213963	3293
306 BELGIUM			443	2472	
400 U STATES			296	1675	
MELTON CLOTH FOR TENNIS BALLS	1157	4599	48381	218110	
	LB				
100 U KINGDOM			8226	26799	3294
SLIPPER CLOTH FOR FOOTWEAR			8226	26799	
	LB				
3295					
FILTER PRESS CLOTH OF WOOL					
	LB				
100 U KINGDOM	359	1451	359	1451	3296
CARPETS AXMINSTER IN ROLLS	359	1451	359	1451	
	SQ FT				
100 U KINGDOM	31138	17720	3353104	1912360	3301
306 BELGIUM	1519	768	68018	44938	
317 CZECHO S			17337	13213	
327 FRANCE			6579	2923	
335 GERMANY			1827	1527	
400 U STATES	4241	2047	98057	75513	
CARPETS AXMINSTER SQUARES	36898	20535	3544922	2050474	
	SQ FT				
100 U KINGDOM	8125	4335	1725152	872102	3308
306 BELGIUM			16879	10840	
335 GERMANY	1139	952	1139	952	

Articles and Countries from which Imported	MONTH OF DECEMBER 1951		TWELVE MONTHS ENDED DECEMBER 1951		Class Number
	Quantities	Values (\$)	Quantities	Values (\$)	
372 SPAIN			108	110	
400 U STATES	3641	2475	25773	17826	
	12905	7762	1769051	901830	
CARPET BRUSSELS WILTON IN ROLL	80 SQ FT				3303
100 U KINGDOM	142392	101923	4295301	3103622	
306 BELGIUM	114383	59794	2723029	1654110	
317 CZECHO S	736	442	32406	22712	
327 FRANCE			77389	35546	
335 GERMANY	1166	1469	136366	127288	
344 ITALY			6252	1946	
400 U STATES			49637	39063	
	258677	163628	7320380	4984287	
CARPET BRUSSELS WILTON SQUARES	80 SQ FT				3304
100 U KINGDOM	58083	22764	460223	320221	
306 BELGIUM	8053	3765	125732	71528	
317 CZECHO S			108	100	
344 ITALY			88	85	
400 U STATES	1587	853	15860	13788	
	67723	27382	602011	405722	
CARPETS INGRAIN IN ROLLS	80 SQ FT				3305
100 U KINGDOM	2646	1814	39550	23589	
306 BELGIUM	1879	1117	297913	189814	
400 U STATES	1369	1102	7327	4294	
	5894	4033	344790	217697	
CARPETS INGRAIN SQUARES	80 SQ FT				3306
100 U KINGDOM			36500	20104	
215 INDIA	15297	3581	257032	46049	
231 HONG KONG			17311	9086	
306 BELGIUM	13332	7421	173300	91311	
327 FRANCE	2043	715	12069	6579	
335 GERMANY	949	806	949	806	
344 ITALY	312	96	4963	1703	
400 U STATES	2730	1044	71653	43300	
	34663	13663	573777	218938	
CARPETS ORIENTAL	80 SQ FT				3307
100 U KINGDOM	11003	22443	127910	144660	
215 INDIA	47112	50423	871243	1010302	
231 HONG KONG	544	251	195028	141067	
306 BELGIUM			1798	986	
313 CHINA			64126	43113	
322 EGYPT			108	47	
327 FRANCE			275	2107	
328 FR AFRICA			5852	10111	
342 IRAN	3064	8782	66852	146481	
347 JAPAN			5752	2744	
352 MEXICO			4621	3927	
353 MOROCCO	540	742	2469	5107	
372 SPAIN			4620	6313	
377 SYRIA			308	692	
379 TURKEY			2936	4303	
400 U STATES	324	217	46238	81184	
	62587	82858	1400136	1603144	
CARPETS TAPESTRY IN ROLLS	80 SQ FT				3308
100 U KINGDOM			3222	1192	
327 FRANCE			4500	2014	
344 ITALY			4150	2405	
400 U STATES			3581	1894	
			15453	7505	
CARPETS TAPESTRY SQUARES	80 SQ FT				3309
100 U KINGDOM			405	121	
400 U STATES			864	724	
			1869	845	
MATS HEARTH RUGS AND RUNNERS	80 SQ FT				3310
100 U KINGDOM	4691	1893	243369	93762	
215 INDIA			58924	9549	
231 HONG KONG			2675	1452	
306 BELGIUM			5731	1305	
344 ITALY			49329	25380	
400 U STATES	3865	1106	68750	20258	
	8556	2999	428778	151706	
GLOVES MITTS AND WITTENS WOOL	DZ PR				3320
100 U KINGDOM	145	1620	7103	52374	
327 FRANCE	10	110	40	524	
344 ITALY	306	2138	15300	120391	
347 JAPAN	1556	5999	75630	291170	
376 SWITZRLND			355	4759	
400 U STATES			556	4619	
	2017	9867	98984	473837	
SHAWLS WOOL KNITTED OR WOVEN	LB				3321
100 U KINGDOM	156	581	10151	40976	
306 BELGIUM	290	847	290	847	
400 U STATES			81	854	
	446	1428	10522	42677	
SOCKS AND STOCKINGS WOOL	DZ PR				3322
100 U KINGDOM	3173	22248	233006	1579687	
234 AUSTRALIA			50	476	
306 BELGIUM			27	275	
359 NORWAY			67	475	
376 SWITZRLND	10	172	75	1110	
400 U STATES	26	219	458	3492	
	3209	22639	233683	1585515	
UNDERWEAR WOOL KNITTED	LB				3323
100 U KINGDOM	250	1456	71123	314864	
234 AUSTRALIA			6340	20167	
327 FRANCE			276	837	

IMPORTS INTO CANADA FOR CONSUMPTION

Articles and Countries from which Imported	MONTH OF DECEMBER 1951		TWELVE MONTHS ENDED DECEMBER 1951		Class Number
	Quantities	Values (\$)	Quantities	Values (\$)	
376 SWITZRLND 400 U STATES			1024 579	9695 2237	
CLTHNG WVN WOOL WOMENS CHLD RNS	250	1456	79342	347800	3324
100 U KINGDOM	2650	27435	135628	1022442	
215 INDIA			6	219	
234 AUSTRALIA			6	225	
305 AUSTRIA	38	417	38	417	
306 BELGIUM			25	368	
317 CZECHO S			133	371	
327 FRANCE	15	527	2324	58316	
344 ITALY	4	901	207	4024	
352 MEXICO	6	52	38	300	
354 NETHRLNDS			743	4625	
359 NORWAY			55	223	
375 SWEDEN	9	182	200	3103	
376 SWITZRLND	7	104	320	6024	
389 IRELAND			125	1285	
400 U STATES	1411	14661	29801	301712	
	4140	44279	169649	1403654	
CLOTHING NOP WOVEN WOOL FABRIC	LB				3325
100 U KINGDOM	430	3591	13181	110180	
306 BELGIUM			10	85	
317 CZECHO S			1526	7865	
327 FRANCE			190	1678	
352 MEXICO			18	87	
354 NETHRLNDS			90	551	
376 SWITZRLND			892	10574	
389 IRELAND			16	179	
400 U STATES	540	2484	5230	19433	
	970	6075	21153	150632	
CLTHG WVN WOOL OUTER MENS BOYS	LB				3326
100 U KINGDOM	3005	29923	175382	1313793	
234 AUSTRALIA			489	1225	
327 FRANCE			14	268	
335 GERMANY			12	107	
344 ITALY			30	460	
352 MEXICO			93	323	
354 NETHRLNDS			156	910	
376 SWITZRLND			51	189	
400 U STATES	3167	2816	35679	51878	
	6172	32739	211906	1369153	
CLTHG NOP WOOL KNIT INFTS CHLD	LB				3327
100 U KINGDOM	1541	8154	85916	490232	
305 AUSTRIA			347	3652	
306 BELGIUM	237	1127	1554	15009	
327 FRANCE			30	387	
335 GERMANY			39	420	
344 ITALY			51	1126	
347 JAPAN			1700	6353	
354 NETHRLNDS			100	305	
376 SWITZRLND			208	2684	
400 U STATES	40	352	3678	19432	
	1818	9633	93623	539600	
CLTHG NOP WOOL KNIT WOMNS GRLS	LB				3328
100 U KINGDOM	27432	204177	281637	2648461	
305 AUSTRIA	469	2266	6641	113938	
306 BELGIUM	31	549	299	8522	
318 DENMARK	12	106	46	351	
327 FRANCE	1	40	359	6091	
335 GERMANY			8	117	
344 ITALY	362	6494	4510	65455	
354 NETHRLNDS			25	159	
360 ISRAEL	250	2226	613	5231	
376 SWITZRLND	70	1260	2808	35375	
400 U STATES	1482	13088	19094	166217	
	30109	230206	316040	3043917	
CLTHG NOP WOOL KNIT MENS BOYS	LB				3329
100 U KINGDOM	6312	49639	124721	974557	
234 AUSTRALIA			573	1888	
305 AUSTRIA	304	3474	924	12720	
306 BELGIUM			28	404	
327 FRANCE			95	871	
335 GERMANY			45	222	
344 ITALY			17	407	
354 NETHRLNDS			70	487	
359 NORWAY	4	46	719	4250	
376 SWITZRLND			1517	8413	
400 U STATES	101	352	6757	23474	
	6721	53511	135466	1027693	
BELTING OF CAMELS HAIR	LB				3341
100 U KINGDOM			8526	18412	
400 U STATES	520	927	520	927	
	520	927	9046	19339	
BLANKETS N O P WOOL	LB				3342
100 U KINGDOM	17668	38106	386934	699131	
306 BELGIUM			136	684	
354 NETHRLNDS			580	1585	
400 U STATES	1519	2106	28611	46828	
	19187	40212	416261	748228	
FELT PRESSED	LB				3343
100 U KINGDOM	6026	8334	28004	70625	
327 FRANCE			163	239	
400 U STATES	1886	2837	83811	139206	
	7912	11171	111978	210070	

Articles and Countries from which Imported	MONTH OF DECEMBER 1951		TWELVE MONTHS ENDED DECEMBER 1951		Class Number
	Quantities	Values (\$)	Quantities	Values (\$)	
RUGS RAILWAY STEAMER AND AUTO 100 U KINGDOM 344 ITALY 400 U STATES	LB 310	2084	21390 889 1909	59601 923 3641	3344
	310	2084	24188	64165	
WOOL MANUFACTURES N O P 100 U KINGDOM 305 AUSTRIA 306 BELGIUM 313 CHINA 327 FRANCE 335 GERMANY 347 JAPAN 376 SWITZRLND 400 U STATES	LB 1135 60	1232 100	7879 308 110 1064 64 330 686 67	32639 2254 375 4850 367 2045 3454 631	3345
	2748	9545	55441	148438	
	3271	11057	65949	195047	
YARN SYNTHETIC ACETATE SINGLES 100 U KINGDOM 400 U STATES	LB 10709	11800	897375 1027241	856762 1055260	3360
	10709	11800	1924616	1912122	
YARNS SYNTHETIC SINGLES N O P 100 U KINGDOM 306 BELGIUM 327 FRANCE 335 GERMANY 354 NETHRLNDS 376 SWITZRLND 400 U STATES	LB 2230	1660	371457 4709 2678 103	388433 4337 5134 136	3361
	10074	12290	169006 58079	126112 34379	
	1245	2724	113727	111520	
	13549	16674	719759	670051	
YARNS THREADS SYNTHETIC N O P 100 U KINGDOM 305 AUSTRIA 306 BELGIUM 327 FRANCE 344 ITALY 354 NETHRLNDS 376 SWITZRLND 400 U STATES	LB 9570	16092	154554 121494 2225	235295 76373 2303	3362
	341	1037	8466 35937 5396	9902 58491 5559	
	23417	35926	70345 567382	45279 867928	
	33328	53055	965799	1301130	
YARN SYNTHETIC FOR PILE FABRIC 100 U KINGDOM 400 U STATES	LB 2000	2103	44243 89	64319 77	3363
	2000	2103	44332	64396	
YARNS SYNTHETIC ACETATE TWIST 100 U KINGDOM 344 ITALY 400 U STATES	LB 5479	8453	924 804 52385	1146 1034 111906	3364
	5479	8453	54113	114086	
STAPLE FIBRES SYNTHETIC 100 U KINGDOM 305 AUSTRIA 306 BELGIUM 335 GERMANY 344 ITALY 354 NETHRLNDS 359 NORWAY 376 SWITZRLND 400 U STATES	LB 85918	42372	3505627 2867939 183661 5033838 350453 800178 535454 184127	1444770 1205106 68877 2707442 205521 258061 187333 100190	3365
	6778	9145	858299	624435	
	165937	82425	14319576	6801735	
TOPS OF SYNTHETIC FIBRES 100 U KINGDOM 327 FRANCE 335 GERMANY 344 ITALY 376 SWITZRLND 400 U STATES	LB 47736	23673	617500 13810	326748 8756	3366
	5256	16604	1159289 17411 16471	1005234 17237 48497	
	52992	40277	428629	722265	
	52992	40277	2253110	2128737	
WASTE SHORT FIBRE SYNTHETIC 100 U KINGDOM 305 AUSTRIA 306 BELGIUM 335 GERMANY 376 SWITZRLND 400 U STATES	LB 10036	3535	106986 23975 6866	35530 6264 4740	3367
	43317	28565	451866 1071	221717 3203	
	53353	32100	1573224	1007718	
	53353	32100	2163988	1279172	
YARNS FROM POLYAMIDES NYLON 100 U KINGDOM 400 U STATES	LB 45	143	25079	44241	3368
	1563	4429	98858	662502	
	1608	4572	123937	706743	
YARN SYNTHETIC FOR TIRE FABRIC 316 CUBA 344 ITALY 354 NETHRLNDS 400 U STATES	LB 183245	115206	2566075 10000 20702	1639604 8378 13394	3369
	125701	80293	2653529	1720081	
	308946	195499	5250306	3381457	
KNITTED FARRIC SYNTHETIC FIBRE 100 U KINGDOM 327 FRANCE 376 SWITZRLND 400 U STATES	LB 402	2448	28791 5 935	71383 76 2299	3371
	13348	45987	80245	307991	
	13750	48435	109976	381749	
FABRICS SYNTHETIC FIBRE N O P 100 U KINGDOM 305 AUSTRIA	LB 18574	40416	614977 13113	1236243 11980	3372

IMPORTS INTO CANADA FOR CONSUMPTION

Articles and Countries from which Imported	MONTH OF DECEMBER 1951		TWELVE MONTHS ENDED DECEMBER 1951		Class Number
	Quantities	Values (\$)	Quantities	Values (\$)	
306 BELGIUM	100	606	9079	16306	
327 FRANCE	893	4447	30854	167972	
335 GERMANY	69	433	7974	21124	
344 ITALY	3984	11790	50493	150083	
347 JAPAN			6537	11392	
354 NETHRLNDS	516	767	4014	8675	
375 SWEDEN			1149	2746	
376 SWITZRLND	94	418	13523	52818	
400 U STATES	233684	584165	2877035	7610927	
	257914	643042	3628748	9290266	
RIBBONS OF SYNTHETIC FIBRES	LB				3373
100 U KINGDOM	580	2362	16453	59327	
306 BELGIUM			119	367	
317 CZECHO S	680	709	16979	25834	
327 FRANCE	1027	5522	28956	120475	
335 GERMANY	116	1763	1148	11041	
344 ITALY			512	1970	
347 JAPAN	2664	3123	6823	8155	
354 NETHRLNDS			2950	6116	
376 SWITZRLND	261	1118	23755	108638	
400 U STATES	10932	28508	163620	537976	
	16260	43105	261315	879899	
GLOVES OF SYNTHETIC FIBRES	OZ PR				3380
100 U KINGDOM	101	1089	13984	81767	
317 CZECHO S			12454	41737	
327 FRANCE			517	6445	
347 JAPAN			23429	38507	
400 U STATES	53	692	2709	38593	
	154	1781	53093	207049	
SOCKS STOCKINGS SYNTHETIC FIBRE	DZ PR				3382
100 U KINGDOM	1230	5658	48855	239057	
327 FRANCE			35	671	
400 U STATES	25321	174730	186089	1416605	
	26551	180388	234979	1656333	
CLOTHING NOP WOVEN SYNTH FIBRE	OZ				3383
100 U KINGDDM	4184	2369	204395	81067	
231 HONG KONG	9074	2251	32410	9318	
306 BELGIUM			128	265	
313 CHINA			320	116	
327 FRANCE	1867	2281	20598	20577	
335 GERMANY			1065	1026	
340 HUNGARY			619	370	
344 ITALY	2021	1835	21510	10632	
347 JAPAN	2131	544	7053	1471	
354 NETHRLNDS			763	263	
367 AZORES			1870	672	
376 SWITZRLND	240	147	20245	15825	
400 U STATES	167690	66312	3044491	1087259	
	187207	75739	3355467	1228861	
DRESSES WVN SYNT WOMENS CHLDNS	OZ				3384
100 U KINGDDM	1168	2029	36118	37027	
231 HONG KONG			128	32	
327 FRANCE	1474	1409	18682	44376	
344 ITALY	24	302	196	2856	
367 AZORES	416	276	416	276	
375 SWEDEN			980	2641	
376 SWITZRLND			5337	8244	
400 U STATES	131040	85989	1981107	1237689	
	134122	90005	2042964	1333141	
UNDERWEAR KNITTED SYNTHETIC	LB				3385
100 U KINGDOM	1044	2143	120689	304535	
376 SWITZRLND			179	1598	
400 U STATES	1038	5501	22123	75840	
	2082	7644	142991	381973	
CLTHG SYNT FIB KNIT INFTS CHLD	LB				3386
100 U KINGDOM	13	72	10698	38355	
305 AUSTRIA			14	411	
400 U STATES	61	305	994	3851	
	74	377	11706	42617	
CLTHG SYNT FIB KNIT WOMNS GRLS	LB				3387
100 U KINGDOM	715	2070	30080	99893	
327 FRANCE			33	511	
376 SWITZRLND			122	1041	
400 U STATES	934	6294	15653	89942	
	1649	8364	45888	191387	
CLTHG SYNTH FIB KNIT MENS BOYS	LB				3388
100 U KINGDOM	26	293	13744	38659	
327 FRANCE			10	181	
400 U STATES	820	1843	24212	60258	
	846	2136	37966	99098	
CURTAINS OF SYNTHETIC FIBRE	OZ				3390
100 U KINGDOM	56568	9154	894267	131140	
400 U STATES	77147	12900	1880351	365184	
	133715	22054	2774618	496324	
HANDKERCHIEFS SYNTHETIC FIBRE	OZ				3391
100 U KINGDOM	99	46	2922	1609	
231 HONG KONG	228	66	228	66	
327 FRANCE			15	21	
347 JAPAN			1403	502	
367 AZORES			5152	5435	
400 U STATES			275	193	
	327	112	9995	7826	
SYNTHETIC FIBRE MANUFACTRS NOP	OZ				3392
100 U KINGDOM	11706	2858	1212466	155085	
231 HONG KONG			3322	2083	

Articles and Countries from which Imported		MONTH OF DECEMBER 1951		TWELVE MONTHS ENDED DECEMBER 1951		Class Number
		Quantities	Values (\$)	Quantities	Values (\$)	
	306 BELGIUM			2772	948	
	327 FRANCE	10963	3265	30201	11252	
	335 GERMANY	3094	203	3980	776	
	344 ITALY			97363	9831	
	354 NETHRLNDS			18357	5532	
	375 SWEDEN	166	103	166	103	
	376 SWITZRLND	48	100	8895	3473	
	400 U STATES	141516	43135	3190805	635386	
		167493	49664	4568327	824469	
BYNTH FIBRE FOR ELEC APPARATUS	100 U KINGDOM	OZ				3393
	400 U STATES	1000	90	199504	21358	
		58688	15637	207998	50661	
		59688	15727	407502	72019	
HAIR CLOTH	100 U KINGDOM		681		27175	3401
	400 U STATES				2986	
			681		30161	
FILTER PRESS CLOTH OF HAIR						3402
KAPOK		CWT				3411
	215 INDIA			82	3113	
	321 ECUADOR	9	475	377	20438	
	355 INDONESIA	220	11005	1313	52944	
	400 U STATES	11	610	869	32693	
		240	12090	2641	109188	
MANILA FIBRE		CWT				3412
	100 U KINGDOM			2800	89490	
	355 INDONESIA			4372	134602	
	364 PHIL	9217	268205	62775	1878665	
	400 U STATES			34214	1050292	
		9217	268205	104161	3153056	
BIBAL ISTLE TAMPICO FIBRE		CWT				3413
	100 U KINGDOM			8036	172399	
	203 B E AFR	19740	580183	85086	2418687	
	306 BELGIUM			34	1335	
	309 BRAZIL	30247	791493	202557	4937658	
	312 CHILE	326	11895	425	15258	
	316 CUBA			13557	359741	
	316 CUBA	2542	60523	7981	195085	
	338 HAITI			102350	2212604	
	338 HAITI	3740	99566	13270	345843	
	352 MEXICO	16990	300245	211433	2981279	
	355 INDONESIA			2609	87379	
	368 PORT AFR			2797	71444	
	387 VENEZUELA	6	153	1110	28831	
	400 U STATES	19140	545085	168531	4675296	
		92731	2389143	819576	18502839	
VEGETABLE FIBRE N O P		CWT				3414
	100 U KINGDOM	5	91	64	2735	
	212 S LEONE			1205	9293	
	215 INDIA			544	9721	
	231 HONG KONG			4	57	
	306 BELGIUM			350	6597	
	309 BRAZIL			800	10438	
	352 MEXICO			6	225	
	353 MOROCCO			1103	7598	
	400 U STATES	1431	12879	14520	123810	
		1436	12970	18596	170474	
GRASSES BEAWEED MOSSES BAGASSE						3421
	100 U KINGDOM				53892	
	215 INDIA				2548	
	231 HONG KONG				920	
	306 BELGIUM				4098	
	327 FRANCE				799	
	335 GERMANY		668		3527	
	344 ITALY				18793	
	347 JAPAN		584		6307	
	352 MEXICO				979	
	354 NETHRLNDS				4014	
	400 U STATES		26042		389134	
			27301		485011	
BINDER TWINE		CWT				3422
	100 U KINGDOM			5078	197732	
	352 MEXICO			4	163	
	400 U STATES			116	1753	
				5198	199648	
COIR AND COIR YARN		CWT				3423
	100 U KINGDOM			642	8111	
	215 INDIA	411	7819	11763	191624	
	400 U STATES			7	102	
		411	7819	12412	199837	
MATS RUGS N O P OF COCOA FIBRE		SQ YD				3424
	100 U KINGDOM			306	350	
	215 INDIA	3792	3010	79181	66842	
	354 NETHRLNDS			7272	10052	
	400 U STATES			187	210	
		3792	3010	86946	77454	
STRAW OR PAPER CARPETING RUGS						3425
	100 U KINGDOM				28509	
	224 JAMAICA				86	
	231 HONG KONG		745		11120	
	313 CHINA				665	
	338 HAITI				1559	
	347 JAPAN				29789	
	400 U STATES		342		62020	
			1087		133748	

Articles and Countries from which Imported	MONTH OF DECEMBER 1951		TWELVE MONTHS ENDED DECEMBER 1951		Class Number
	Quantities	Values (\$)	Quantities	Values (\$)	
VEGETABLE FIBRES FOR BRUSHES	CWT				3428
100 U KINGDOM	5	285	45	727	
306 BELGIUM			23	860	
352 MEXICO	15	599	1319	51269	
400 U STATES	67	2332	1366	54103	
	87	3216	2753	106959	
MATS CUT PILE OF COCOA FIBRE	SQ FT				3429
100 U KINGDOM	234	71	1580	361	
215 INDIA	34041	6831	623421	148549	
	34275	6902	625001	148910	
WASTE FOR FURTHER PREPARATION	CWT				3451
100 U KINGDOM	96	2309	13658	487962	
215 INDIA			5608	43304	
231 HONG KONG			216	4925	
234 AUSTRALIA			656	37127	
236 NEW ZEAL	100	6958	580	35804	
304 ARGENTINA			155	39318	
306 BELGIUM	550	5225	1543	19123	
309 BRAZIL			344	13497	
335 GERMANY			1780	19188	
344 ITALY			1381	104411	
347 JAPAN			1138	16303	
354 NETHRLNDS			6053	72324	
363 PERU			56	797	
376 SWITZRLND			332	12879	
386 URUGUAY			88	11051	
400 U STATES				6988187	
	21699	292760	406562	7906200	
	22445	307252	440150		
WASTE FOR WIPING RAGS N O P	CWT				3452
100 U KINGDOM	67	3596	1615	41661	
234 AUSTRALIA			67	3364	
236 NEW ZEAL	108	6859	108	6859	
306 BELGIUM			2191	18906	
322 EGYPT			2972	8638	
327 FRANCE			117	1682	
335 GERMANY			476	5913	
344 ITALY			1435	12590	
354 NETHRLNDS	1328	24358	5916	81788	
376 SWITZRLND			522	5146	
383 HAWAII	825	10498	1296	16864	
400 U STATES	27743	281482	532367	6386120	
	30071	326793	549082	6589531	
WASTE GARNETTED READY FOR USE	LB				3453
100 U KINGDOM			64985	16584	
400 U STATES	74894	12855	1830953	578037	
	74894	12855	1895938	594621	
BATTS BATTING WADDING N O P	LB				3454
100 U KINGDOM			3304	661	
400 U STATES	1091	1275	27699	13228	
	1091	1275	31003	13889	
FISH NETS NETTINGS COMMERCIAL	LB				3460
100 U KINGDOM	61388	148010	1047062	2276093	
327 FRANCE			4258	10799	
335 GERMANY			53544	54052	
344 ITALY			2534	4136	
347 JAPAN	1200	1497	147982	192193	
354 NETHRLNDS	11759	15598	112851	143005	
359 NORWAY			600	977	
400 U STATES	11986	49494	296505	663084	
	86333	214599	1665336	3344339	
FISHING LINES COMMERCIAL	LB				3461
100 U KINGDOM	69990	62658	681355	673764	
318 DENMARK			150	185	
335 GERMANY			2969	2268	
352 MEXICO	122	37	122	37	
354 NETHRLNDS	90	80	56378	28218	
359 NORWAY			28707	18679	
400 U STATES	26746	19728	166980	143282	
	96948	82503	936661	866433	
CORDAGE OVER 1 IN CIRC N O P	LB				3462
CORDAGE MANILA OVER 1 IN CIRC	LB				3463
100 U KINGDOM	37015	13210	1417349	527563	
316 CUBA			2718	730	
318 DENMARK			32964	14998	
352 MEXICO			212246	30868	
354 NETHRLNDS			1216	533	
359 NORWAY			1000	482	
375 SWEDEN			600	926	
400 U STATES			24532	10438	
	37015	13210	1692625	586538	
CORDAGE COMMERCIAL FISH NET	LB				3464
100 U KINGDOM	46254	16932	1062221	357371	
306 BELGIUM			48817	21082	
318 DENMARK			16610	6758	
352 MEXICO	11794	3635	11794	3635	
354 NETHRLNDS			637387	228384	
364 PHIL	254	92	7390	2575	
400 U STATES	4660	2502	77277	38818	
	62962	23161	1861496	658623	
CORDAGE VEG FIB OVER 1 IN CIRC	LB				3465
100 U KINGDOM	10841	444	139569	80278	
344 ITALY	2656	1349	2656	1349	
359 NORWAY			290	12	
387 VENEZUELA			6035	862	
400 U STATES	15817	4298	239136	41174	
	29314	6091	387686	123675	

Articles and Countries from which Imported	MONTH OF DECEMBER 1951		TWELVE MONTHS ENDED DECEMBER 1951		Class Number
	Quantities	Values (\$)	Quantities	Values (\$)	
COTTON FABRIC RUBBERIZED 100 U KINGDOM 400 U STATES	LB 135	298	31484 10788	28640 13775	3472
COTTON WINDOW SHADE CLOTH 100 U KINGDOM 400 U STATES	LB 135	298	42272	42415	3473
COTTON FABRICS COATED N O P 100 U KINGDOM 306 BELGIUM 327 FRANCE 335 GERMANY 347 JAPAN 376 SWITZRLND 400 U STATES	LB 11361	14092	339621 1618 92 6170 7480 17	337757 1142 281 16997 10081 187	3474
ARTISTS CANVAS COATED PREPARED 100 U KINGDOM 327 FRANCE 354 NETHRLNDS 400 U STATES	LB 103804	111573	1663713	2030142	3475
CANVAS FLAX FOR TENTS AWNINGS 100 U KINGDOM 400 U STATES	LB 100	360 2846 3206		4163 689 925 26477 32254	3476
FABRICS JUTE COATED 100 U KINGDOM 400 U STATES	LB 4560	1720	17126 497 17623	16295 827 17122	3478
FABRICS VEG FIBRE COATED 100 U KINGDOM 400 U STATES	LB 554	1500	11144 105445 116589	3602 47337 50939	3479
FABRICS FOR BRATTICE CLOTH 100 U KINGDOM 400 U STATES	LB 2514	5458	25167 152428 177595	27100 164427 191527	3480
FABRICS SILK COATED 400 U STATES	LB 180710	31756	625549 3459	116140 1337	3481
FABRICS WOOL COATED 100 U KINGDOM 306 BELGIUM 400 U STATES	LB 318	2035	8353 8353	18929 18929	3483
FABRICS SYNTHETIC FIBRE COATED 100 U KINGDOM 306 BELGIUM 400 U STATES	LB 712	842	1712 4191 241937 247840	6825 19248 727782 753855	3484
OILCLOTH FLOOR LINOLEUM 100 U KINGDOM 400 U STATES	LB 304448	35896	3168 21325 288427 312920	5354 45797 582285 633436	3485
OILCLOTH CARRIAGE SHELF TABLE 100 U KINGDOM 400 U STATES	LB 678184	102630	11267518 11762624 23030142	1640773 1848223 3488996	3486
TYPEWRITER RIBBONS 100 U KINGDOM 400 U STATES	LB 10369	8920	234460 578470 812930	188971 480711 669682	3487
FABRICS COTTON TO COVER RUBBER 100 U KINGDOM 400 U STATES	LB 186	863	6233 1691 7924	21498 11240 32738	3488
CORD TIRE FABRICS SYNTH FIBRE 100 U KINGDOM 316 CUBA 400 U STATES	LB 3048	6121	80167 67795 147962	150086 109778 259864	3489
LACE EMBROIDERIES BOBBINET NOP 100 U KINGDOM 215 INDIA 231 HONG KONG 305 AUSTRIA 306 BELGIUM 313 CHINA 317 CZECHO S 327 FRANCE 335 GERMANY 344 ITALY 347 JAPAN 354 NETHRLNDS 367 AZORES 376 SWITZRLND 400 U STATES	LB 4667	36268	26131 692437 1107014 1825582	21762 555247 933348 1510357	3501
CORSETS GIRDLES HRASSIERES 100 U KINGDOM 327 FRANCE 376 SWITZRLND 400 U STATES	LB 4667	2086	96159 2809 248 2000 1515 3089 121 139785 925 8 7442 1121 482 1908 92647	619245 4512 1163 16545 7758 16202 515 973121 6112 72 33149 2221 6083 27362 749039	3510
		30		15222 702 9140 979926	
		64706		1004990	

IMPORTS INTO CANADA FOR CONSUMPTION

Articles and Countries from which Imported	MONTH OF DECEMBER 1951		TWELVE MONTHS ENDED DECEMBER 1951		Class Number
	Quantities	Values (\$)	Quantities	Values (\$)	
BRACES OR SUSPENDERS AND PARTS					
100 U KINGDOM		2869		54868	3511
327 FRANCE				486	
335 GERMANY				898	
400 U STATES		4276		113602	
		7145		169854	
CHURCH VESTMENTS ANY MATERIAL					
100 U KINGDOM		2110		17333	3512
306 BELGIUM		50		318	
327 FRANCE		2298		29220	
344 ITALY				1808	
354 NETHRLNDS		1050		1050	
400 U STATES		1651		16925	
		7159		66654	
GARMENTS KNITTED N O P	LB				
100 U KINGDOM	73	1014	850	8770	3514
347 JAPAN			413	1670	
400 U STATES			397	1686	
	73	1014	1660	12126	
GLOVES MITTS AND MITTENS N O P	DZ PR				
100 U KINGDOM			218	2544	3515
327 FRANCE			5	112	
344 ITALY			27	237	
376 SWITZRLND			2	17	
400 U STATES	81	579	1751	13406	
	81	579	2003	16316	
BERETS OF WOOL KNITTED FULLED	DOZ				
100 U KINGDOM	70	542	5137	31358	3516
317 CZECHO S			643	3378	
327 FRANCE	100	449	1224	6329	
344 ITALY			1588	14204	
400 U STATES			239	1849	
	170	991	8831	57118	
CAPS BONNETS BERETS N O P	DOZ				
100 U KINGDOM	175	4346	15958	102714	3517
306 BELGIUM			199	1113	
317 CZECHO S			23	398	
327 FRANCE	59	321	1027	6517	
335 GERMANY			54	403	
344 ITALY	177	1274	2488	22773	
347 JAPAN			527	1905	
359 NORWAY	35	330	101	1044	
367 AZDRES			37	322	
376 SWITZRLND			310	5091	
400 U STATES	685	3644	24776	134387	
	1131	9915	45500	276667	
HATS OF FUR FELT MENS	DOZ				
100 U KINGDOM	40	1574	2811	128994	3518
306 BELGIUM			96	4323	
327 FRANCE			12	901	
344 ITALY	33	2701	860	66951	
400 U STATES	5	573	310	21715	
	78	4848	4089	222884	
HATS OF WOOL FELT	DOZ				
100 U KINGDOM			338	6556	3519
327 FRANCE	18	463	47	1254	
400 U STATES	49	1164	2068	39343	
	67	1627	2453	47153	
HATS OF FUR FELT WOMENS	DOZ				
100 U KINGDOM	24	1089	375	16864	3520
306 BELGIUM			3	311	
317 CZECHO S			185	2482	
327 FRANCE			63	6612	
340 HUNGARY			4	351	
400 U STATES	42	2062	1480	87349	
	66	3151	2110	113969	
HATS N O P	DOZ				
100 U KINGDOM	26	994	1057	27987	3521
224 JAMAICA			22	438	
327 FRANCE	20	1614	588	47993	
340 HUNGARY			2	190	
344 ITALY			1897	14056	
347 JAPAN			620	459	
354 NETHRLNDS	1	339	13	1551	
367 AZORES			44	239	
376 SWITZRLND			108	3176	
400 U STATES	701	16162	17847	449710	
	748	19109	22198	545799	
FIREMENS SAFETY HELMETS					
100 U KINGDOM				2598	3522
400 U STATES		36469		384665	
		36469		387263	
KNITTED GOODS N O P	LB				
100 U KINGDOM			388	1584	3524
347 JAPAN			122	466	
400 U STATES	901	2886	33951	60123	
	901	2886	34461	62173	
UNDERWEAR N O P KNITTED	LB				
					3525
CHENILLE YARNS AND CORDS	LB				
306 BELGIUM			258	351	3548
327 FRANCE			1218	1411	
347 JAPAN	1346	536	2546	1162	
400 U STATES	269	826	1497	3646	
	1615	1362	8519	6570	

Articles and Countries from which Imported	MONTH OF DECEMBER 1951		TWELVE MONTHS ENDED DECEMBER 1951		Class Number
	Quantities	Values (\$)	Quantities	Values (\$)	
USED BAGS OF VEGETABLE FIBRE 400 U STATES		14600		184972	3550
		14600		184972	
BELTING N O P	LB				3551
100 U KINGDOM	8	21	11711	20904	
400 U STATES	10240	6821	83437	114774	
	10248	6842	95148	135678	
BLANKETS FOR PRINTING PRESSES					3552
100 U KINGDOM		217		23896	
400 U STATES		33841		479142	
		34058		503038	
BRAIOS COROS FRINGES NOP					3553
100 U KINGDOM		605		25155	
306 BELGIUM				191	
313 CHINA				113	
317 CZECHO S		993		993	
327 FRANCE		834		17014	
335 GERMANY				1838	
344 ITALY				1411	
347 JAPAN		390		390	
354 NETHRLNDS				907	
376 SWITZRLND		518		2463	
400 U STATES		6703		143700	
		10043		194175	
CARPETS N O P	80 FT				3554
100 U KINGDOM	502	197	17919	7568	
231 HONG KONG			1180	568	
306 BELGIUM	46577	11796	589013	142486	
313 CHINA			24997	10318	
344 ITALY			92449	31284	
347 JAPAN			17657	5599	
352 MEXICO			180	140	
354 NETHRLNDS			230	124	
400 U STATES	56658	13611	355648	95004	
	103737	25604	1099281	293091	
CRAPES BLACK MOURNING					3556
CURTAINS N O P					3557
100 U KINGDOM				26145	
400 U STATES		480		9170	
		480		35315	
FELT ADHESIVE FOR VESSELS					3558
100 U KINGDOM		1328		5865	
		1328		5865	
HAT BRAIDS NOT OVER 6 INCHES					3559
100 U KINGDOM				137	
313 CHINA				1222	
344 ITALY		50		12132	
347 JAPAN		388		1655	
376 SWITZRLND		44873		342068	
400 U STATES		16681		152005	
		61992		509219	
HAT SWEATS CAP PEAKS AND SANDS					3560
100 U KINGDOM		1466		16201	
306 BELGIUM				15129	
344 ITALY		70		1299	
376 SWITZRLND				160	
400 U STATES		20231		443053	
		21767		475842	
HOODS AND SHAPES OF FUR FELT	D02				3561
100 U KINGDOM			562	1214	
317 CZECHO S			5454	83218	
327 FRANCE			250	5511	
344 ITALY	3	85	5485	74748	
400 U STATES	41	1381	752	19834	
	44	1466	12003	184525	
HOODS AND SHAPES OF WOOL FELT	D02				3562
100 U KINGDOM	9	199	136	1446	
400 U STATES	5	78	348	4149	
	14	277	484	5595	
HOODS AND SHAPES KNITTED	D02				3563
313 CHINA			1200	6817	
321 ECUADOR	150	2026	1792	28749	
344 ITALY	3294	24363	17520	122995	
347 JAPAN	500	1950	11043	49844	
355 INDONESIA			35000	19057	
376 SWITZRLND	142	2029	469	7393	
400 U STATES	1931	13822	26621	207003	
	6017	44190	93645	441858	
HOODS AND SHAPES N O P	D02				3564
100 U KINGDOM			41	596	
327 FRANCE			41	1756	
376 SWITZRLND	36	368	701	5730	
400 U STATES	628	4231	6570	44099	
	664	4599	7353	52181	
MATERIALS FOR HAT BRAIDS					3565
SURGICAL DRESSINGS					3566
100 U KINGDOM		22038		244094	
335 GERMANY				11463	
400 U STATES		35316		549558	
		57354		805115	
ELASTIC WEBBING FOR MFRS	LB				3567
100 U KINGDOM	461	1276	6473	15263	
335 GERMANY			166	363	

IMPORTS INTO CANADA FOR CONSUMPTION

Articles and Countries from which imported	MONTH OF DECEMBER 1951		TWELVE MONTHS ENDED DECEMBER 1951		Class Number
	Quantities	Values (\$)	Quantities	Values (\$)	
400 U STATES	1741	4386	28161	86767	
ELASTIC WEBBING N O P	2202	5662	34800	102393	
100 U KINGDOM	LB 218	425	10329	19979	3568
327 FRANCE			177	377	
347 JAPAN			180	330	
354 NETHRLNDS			2191	5451	
400 U STATES	1775	4022	35228	72176	
WINDOW SHADES ON ROLLERS N O P	1993	4447	48105	98313	
400 U STATES		622		31863	3569
CORDED RIBBONS FOR MENS HATS	LB			31863	
400 U STATES	2284	12887	30414	176844	3570
NONELASTIC FABRICS FOR GARTERS	2284	12887	30414	176844	
100 U KINGDOM	LB		166	412	3571
400 U STATES			516	1208	
FABRICS FOR CARD CLOTHING	LB		682	1620	
100 U KINGDOM	1529	2992	12306	21516	3572
400 U STATES			2856	6408	
FIBRE OR TEXTILE PRODUCTS N O P	1529	2992	15162	27924	
100 U KINGDOM				490	3573
231 HONG KONG		53		260	
306 BELGIUM				2278	
344 ITALY				728	
400 U STATES		79		1682	
BRAIDED CORD 1 IN CIRC OR LESS		132		5436	
100 U KINGDOM	LB				3574
400 U STATES	109	231	11971	13555	
	3739	2609	21046	24199	
	3848	2840	33017	37754	

Articles and Countries from which Imported	MONTH OF DECEMBER 1951		TWELVE MONTHS ENDED DECEMBER 1951		Class Number
	Quantities	Values (\$)	Quantities	Values (\$)	
<u>GROUP 4</u>					
<u>WOOD WOOD PRODUCTS AND PAPER</u>					
CANE REED OR RATTAN					4002
100 U KINGDOM				109	
215 INDIA				4308	
231 HONG KONG		1274		7549	
313 CHINA				1252	
335 GERMANY				3656	
347 JAPAN				567	
355 INDONESIA				360	
364 PHIL				7201	
400 U STATES		1037		23182	
		2311		48184	
OSIERS WILLOWS AND BAMBOOS					4003
100 U KINGDOM				380	
215 INDIA				4077	
231 HONG KONG				20	
304 ARGENTINA		1839		3788	
306 BELGIUM				135	
309 BRAZIL				1769	
313 CHINA				346	
347 JAPAN				4819	
400 U STATES		566		19569	
		2405		34903	
CORKWOOD UNMANUFACTURED					4011
100 U KINGDOM				129	
366 PORTUGAL				167454	
372 SPAIN				136	
400 U STATES		787		50740	
		787		218459	
FENCE POSTS					4021
400 U STATES	NO				
	1050	234	13578	5474	
	1050	234	13578	5474	
HICKORY BILLETS					4022
400 U STATES		27704		366334	
		27704		366334	
POLES TELEGRAPH AND PILING					4024
400 U STATES	NO				
	1397	22821	24439	302000	
	1397	22821	24439	302000	
RAILWAY TIES					4025
400 U STATES	NO				
	24104	61124	194350	584868	
	24104	61124	194350	584868	
LOGS ROUND UNMANUFACTURED					4026
381 ALASKA	M FT		181	6121	
400 U STATES	4030	272989	95545	5427503	
	4030	272989	95726	5433624	
HANDLE SHINGLE BOLTS FELDES					4032
400 U STATES		14330		167611	
		14330		167611	
HUB LAST WAGON OAR GUN BLOCKS					4033
306 BELGIUM				603	
317 CZECHOS		1418		14545	
344 ITALY				4956	
400 U STATES		60117		562183	
		61535		582287	
WOOD TEN PIN BLOCKS ROUGH					4034
TEAK AMARANTH TROPICAL WOODS					4041
100 U KINGDOM				11684	
210 G COAST				21077	
217 CEYLON				800	
221 B GUIANA				7643	
224 JAMAICA				40	
234 AUSTRALIA		6707		50120	
307 BEL CONGO				13205	
309 BRAZIL				30872	
316 CUBA		194		342	
321 ECUADOR				6803	
337 GUATEMALA				6504	
339 HONDURAS				167	
352 MEXICO				152	
364 PHIL				16592	
371 SIAM				30227	
387 VENEZUELA				913	
400 U STATES		731		192683	
		7632		389824	
ASH WHITE					4042
400 U STATES	M FT		660	121220	
			660	121220	
CEDAR					4043
400 U STATES	M FT				
	87	11833	1600	242533	
	87	11833	1600	242533	
CHESTNUT					4044
400 U STATES	M FT		85	8207	
			85	8207	
FIR					4045
400 U STATES	M FT				
	2486	243044	24330	2346929	
	2486	243044	24330	2346929	
GUMWOOD					4046
234 AUSTRALIA	M FT	1	51	7978	
400 U STATES		1	449	70125	
		2	500	78103	

IMPORTS INTO CANADA FOR CONSUMPTION

Articles and Countries from which Imported		MONTH OF DECEMBER 1951		TWELVE MONTHS ENDED DECEMBER 1951		Class Number	
		Quantities	Values (\$)	Quantities	Values (\$)		
HEMLOCK	400 U STATES	M FT	639	64162	6912	671203	4047
			639	64162	6912	671203	
HICKORY	400 U STATES	M FT	25	6387	554	99512	4048
			25	6387	554	99512	
MAHOGANY	210 G COAST	M FT	17	4043	502	113660	4049
	222 B HOND				409	97000	
	309 BRAZIL				43	11179	
	327 FRANCE				234	86805	
	337 GUATEMALA				38	5190	
	339 HONDURAS				38	12533	
	352 MEXICO				53	18179	
	358 NICARAGUA				3	2470	
	364 PHIL		36	5834	1353	158282	
	400 U STATES		90	16440	2149	522939	
			143	26317	4822	1028237	
OAK	317 CZECHO S	M FT			14	1689	4050
	347 JAPAN		12	3061	239	47151	
	400 U STATES		1238	185595	30701	4579540	
			1250	188656	30954	4628380	
PINE SOUTHERN YELLOW OR PITCH	400 U STATES	M FT	668	71009	6809	1001304	4051
			668	71009	6809	1001304	
PINE WHITE OR OTHER N O P	309 BRAZIL	M FT	134	18302	3855	503162	4052
	400 U STATES		921	75776	12374	1076988	
			1055	94078	16229	1580150	
POPLAR	400 U STATES	M FT	71	16784	1294	233236	4053
			71	16784	1294	233236	
REDWOOD	400 U STATES	M FT	1	101	488	87098	4054
			1	101	488	87098	
WALNUT	400 U STATES	M FT	44	6695	1606	363340	4055
			44	6695	1606	363340	
LUMBER AND TIMBER HARDWOOD N O P	347 JAPAN	M FT			13	2378	4056
	400 U STATES		589	64353	7310	944020	
			589	64353	7323	946398	
LUMBER AND TIMBER N O P	335 GERMANY	M FT			5	4834	4057
	400 U STATES		108	8271	2398	177365	
			108	8271	2403	182199	
HARDWOOD FLOORING	400 U STATES	M FT	430	62239	9700	1593761	4058
			430	62239	9700	1593761	
PINE PONDEROSA AND SUGAR	400 U STATES	M FT	869	115037	16269	2174991	4059
			869	115037	16269	2174991	
LATHS		M					4071
PICKETS PLAIN		M					4072
PLYWOOD GLUED OR CEMENTED	100 U KINGDOM					6512	4073
	211 NIGERIA					25025	
	306 BELGIUM					24051	
	309 BRAZIL		4656			52521	
	317 CZECHO S					1256	
	326 FINLAND					1689	
	327 FRANCE					19257	
	335 GERMANY		12014			109100	
	347 JAPAN					27053	
	361 PANAMA					12704	
	365 POLAND					734	
	375 SWEDEN		20559			71321	
	388 YUGO SLAV		4125			15004	
	400 U STATES		2994			102281	
			44348			468508	
SHINGLES OF WOOD	400 U STATES	Sq			1947	18282	4074
					1947	18282	
VENEERS OF ROSEWOOD ETC	100 U KINGDOM					4873	4075
	210 G COAST					1383	
	327 FRANCE					35083	
	400 U STATES		8093			236484	
			8093			277823	
VENEERS OF WOOD N O P	100 U KINGDOM					121	4076
	347 JAPAN					2099	
	400 U STATES		25150			957293	
			25150			959513	
VENEERS OF WOOD TAPEO JOINTED	327 FRANCE					2451	4077
	335 GERMANY					62066	
	400 U STATES					1239	
						65756	
VENEERS AUSTRALIAN BLACKWOOD	234 AUSTRALIA					1730	4078
	400 U STATES		609			17171	
			609			18901	

IMPORTS INTO CANADA FOR CONSUMPTION

Articles and Countries from which Imported	MONTH OF DECEMBER 1951		TWELVE MONTHS ENDED DECEMBER 1951		Class Number	
	Quantities	Values (\$)	Quantities	Values (\$)		
PLYWOOD FACED WITH METAL 100 U KINGDOM 335 GERMANY 400 U STATES				801 8095 61528 70424	4079	
BARK CRUDE FOR TANNERS USE 207 UN SO AFR 400 U STATES	CWT		8468 861 9329	32327 644 32971	4081	
FIREWOOD 400 U STATES	CORD	242 1732	1597 1597	8208 8208	4082	
PULPWOOD 400 U STATES	CORD	351 351	8308 8308	41452 41452	756276 756276	4083
SAWDUST OF WOOD OF ALL KINDS 400 U STATES			933 933	20583 20583	4084	
BARRELS EMPTY SLACK	NO				4090	
BARRELS EMPTY TIGHT 100 U KINGDOM 400 U STATES	NO		208 243992 244200	894 905610 906504	4091	
STAVES HEADINGS POPLAR ROUGH					4093	
STAVES OAK SAWN SPLIT OR CUT 400 U STATES	M	389 389	47939 47939	4321 4321	927860 927860	4094
STAVES ROUGH SAWN N O P 400 U STATES	M			63 63	4334 4334	4095
STAVES 5 EIGHTHS INCH OR OVER	M				4096	
STAVES N O P 400 U STATES	M	252 252	20379 20379	3582 3582	227835 227835	4097
WOODEN PAILS AND TUBS 400 U STATES				1340 1340	4098	
HOOPS HEADS AND LINERS OF WOOD 400 U STATES			25447 25447	510590 510590	4099	
CORK SLABS BOARDS TILES N O P 100 U KINGDOM 318 DENMARK 335 GERMANY 353 MOROCCO 366 PORTUGAL 372 SPAIN 400 U STATES				2965 710 854 5095 129638 208475 18653 128320 212 366390	4101	
CORKS THREE FOURTHS IN OR LESS 100 U KINGDOM 366 PORTUGAL 372 SPAIN 400 U STATES	LB	466 182 5 653	781 198 37 1016	80 9441 1514 7401 18436	158 12575 2397 9246 24376	4102
CORKS OVER THREE FOURTHS INCH 100 U KINGDOM 327 FRANCE 366 PORTUGAL 372 SPAIN 400 U STATES	LB			286 600 113238 45926 34316 194366	238 453 130464 55480 50361 236996	4103
CORK SLABS BOARDS FOR MFRS 100 U KINGDOM 335 GERMANY 353 MOROCCO 366 PORTUGAL 372 SPAIN 400 U STATES				106 976 54083 546802 973688 1594280 3169935	4104	
MANUFACTURES OF CORKWOOD N O P 100 U KINGDOM 234 AUSTRALIA 344 ITALY 366 PORTUGAL 372 SPAIN 400 U STATES		1762 177 3464 2938 11720 20061		48184 2995 6773 63340 25265 259629 406186	4105	
BICYCLE RIM STRIPS OF MAPLE					4111	
BILLETS OF WOOD FOR BATS 400 U STATES		8271 8271		77637 77637	4112	
GUN STOCKS OF WALNUT ROUGH 400 U STATES		7462 7462		16959 16959	4113	
WOOD HANDLES FOR AGRIC IMPL 400 U STATES		17771 17771		375683 375683	4114	
HANDLES OF WOOD N O P 100 U KINGDOM 335 GERMANY 375 SWEDEN		103 245		1281 991 160	4118	

IMPORTS INTO CANADA FOR CONSUMPTION

Articles and Countries from which Imported	MONTH OF DECEMBER 1951		TWELVE MONTHS ENDED DECEMBER 1951		Class Number
	Quantities	Values (\$)	Quantities	Values (\$)	
400 U STATES		25584		326532	
SHAFTS OR HEADS FOR GOLF CLUBS		25932		328964	
400 U STATES		2547		33129	4119
LASTS OF WOOD		2547		33129	
400 U STATES		3068		41397	4120
MEXICAN SADDLE TREES STIRRUPS		3068		41397	
400 U STATES				18262	4121
SPOKES HICKORY OAK ROUGH				18262	
400 U STATES				1389	4122
WALKING STICKS AND CANES				1389	
100 U KINGDOM		438		11378	4125
347 JAPAN		885		2023	
400 U STATES		468		3665	
SULPHITE PULP BL DISSOLVING		1791		17066	
400 U STATES	CWT				4130
	2209	25644	31749	369647	
SODA PULP		2209	31749	369647	
400 U STATES	CWT				4131
			44	670	
SULPHITE PULP UNBLEACHED			44	670	
400 U STATES	CWT				4132
	43918	241282	515159	3023893	
SULPHITE PULP BLEACHED N O P		43918	515159	3023893	
400 U STATES	CWT				4133
	5837	41420	69482	491533	
SULPHATE OR KRAFT PULP		5837	69482	491533	
400 U STATES	CWT				4134
	13655	97984	80941	563504	
WOOD PULP MECHANICAL		13655	80941	563504	
359 NORWAY	CWT				4135
375 SWEODEN			19776	64226	
400 U STATES			11176	32710	
			2	21	
PULP OF STRAW OR VEG FIBRE NOP			30954	96957	
100 U KINGDOM	CWT				4136
400 U STATES			635	20812	
	9394	69299	119542	2201540	
BOBBINS SHUTTLES AND SPOOLS		9394	120177	2222352	
100 U KINGDOM					4141
400 U STATES					
		22304		8120	
CASKETS COFFINS AND METAL PTS		22304		344525	
100 U KINGDOM					4142
400 U STATES				1555	
		19748		260708	
CHARCOAL MADE FROM WOOD		19748		262263	
400 U STATES	TON				4143
	82	4936	1152	70422	
CHURNS N D P WASHBOARDS		82	1152	70422	
100 U KINGDOM					4144
335 GERMANY		263		2924	
400 U STATES				992	
		1190		13619	
CLOTHES PINS AND PARTS		1453		17535	
317 CZECHO S	GROSS				4145
318 DENMARK			210	63	
375 SWEODEN	5000	2250	39725	15926	
400 U STATES			11434	4759	
	705	1826	2738	5516	
CRUTCHES OR STAFFS		5705	54107	26264	
400 U STATES					4146
		1721		17047	
CURTAIN STRETCHERS		1721		17047	
400 U STATES					4147
		1468		15614	
DOORS WOOD 6 FT X 2 FT OR OVER		1468		15614	
100 U KINGDOM	NO				4148
375 SWEDEN			151	1337	
400 U STATES	134	1355	134	1355	
	22	1976	1615	25934	
EXCELSIOR OR WOOD WOOL		156	1900	28626	
400 U STATES					4149
				245	
FIBRE AND MANUFACTURES N O P				245	
100 U KINGDOM				8121	4150
335 GERMANY		1958		4661	
344 ITALY				2731	
375 SWEDEN				2257	
400 U STATES		66788		1181648	
		68746		1199418	
FURNITURE MAINLY OF WOOD					4151
100 U KINGDOM		12482		164227	
207 UN SO AFR				20	
215 INDIA				2125	
218 MALAYA				516	
223 BARBADOS				245	
231 HONG KONG		1932		12533	
234 AUSTRALIA				162	
306 BELGIUM		368		54598	
313 CHINA				202	
317 CZECHO S		9013		60824	

Articles and Countries from which Imported	MONTH OF DECEMBER 1951		TWELVE MONTHS ENDED DECEMBER 1951		Class Number
	Quantities	Values (\$)	Quantities	Values (\$)	
318 DENMARK				11493	
326 FINLAND				508	
327 FRANCE		2276		45227	
335 GERMANY		1324		5574	
344 ITALY		1352		29373	
347 JAPAN		156		2458	
352 MEXICO				1234	
354 NETHERLANDS				7957	
359 NORWAY				2148	
363 PERU				306	
364 PHILIPPINES				50	
365 POLAND		5274		29017	
375 SWEDEN		822		27464	
376 SWITZERLAND				454	
381 ALASKA				254	
388 YUGOSLAVIA		4424		13881	
400 U STATES		120056		2844005	
		159479		3316855	
MATCHES OF WOOD					
375 SWEDEN		4985		29236	4152
		4985		29236	
MOULDINGS OF WOOD					
317 CZECHOSLOVAKIA				337	4153
400 U STATES		5276		47160	
		5276		47497	
SKIS RACQUETS AND FRAMES BATS					
100 U KINGDOM		4392		50019	4154
215 INDIA				197	
216 PAKISTAN				5601	
234 AUSTRALIA		270		7618	
305 AUSTRIA				537	
306 BELGIUM				6422	
326 FINLAND				164	
327 FRANCE		273		2998	
335 GERMANY				7679	
347 JAPAN				6786	
354 NETHERLANDS		133		133	
359 NORWAY		3928		19433	
375 SWEDEN		66		8843	
376 SWITZERLAND		684		8044	
400 U STATES		4026		61807	
		13772		186281	
WINDOW SASH OF WOOD					
400 U STATES		3428		36912	4155
		3428		36912	
WOOD BOXES CRATES AND SHOOKS					
100 U KINGDOM				2731	4156
344 ITALY		171		171	
347 JAPAN		140		140	
400 U STATES		12054		168206	
		12365		171248	
MANUFACTURES OF WOOD					
N O P					
100 U KINGDOM		3069		95771	4157
215 INDIA		217		1861	
216 PAKISTAN				501	
231 HONG KONG		912		18757	
234 AUSTRALIA				439	
306 BELGIUM				5431	
313 CHINA				1146	
317 CZECHOSLOVAKIA				5390	
318 DENMARK				431	
326 FINLAND		15		595	
327 FRANCE		693		27050	
335 GERMANY		796		70016	
338 HAITI				16	
344 ITALY		894		24400	
347 JAPAN		1095		21529	
352 MEXICO				222	
354 NETHERLANDS		408		11385	
359 NORWAY				1289	
375 SWEDEN		48		15868	
376 SWITZERLAND				9015	
381 ALASKA				481	
400 U STATES		158902		2483306	
		167049		2794899	
BOWLS TRAYS AND DISHES OF WOOD					
100 U KINGDOM				1873	4158
215 INDIA				89	
231 HONG KONG				528	
306 BELGIUM				1181	
327 FRANCE				3183	
335 GERMANY				3819	
338 HAITI		567		3819	
344 ITALY		182		1002	
347 JAPAN		166		905	
375 SWEDEN				1793	
400 U STATES		1712		32723	
		2627		49931	
CARD STOCK BRISTOL BOARD					
100 U KINGDOM	LB		7390	1251	4161
400 U STATES		341352	2860439	385296	
		341352	2867829	386547	
CHIPBOARD NEWS BOARD					
400 U STATES	LB	50592	771206	51636	4162
		50592	771206	51636	

IMPORTS INTO CANADA FOR CONSUMPTION

Articles and Countries from which Imported	MONTH OF DECEMBER 1951		TWELVE MONTHS ENDED DECEMBER 1951		Class Number
	Quantities	Values (\$)	Quantities	Values (\$)	
LEATHER BOARD LEATHEROID MFRS 100 U KINGDOM 317 CZECHO S 400 U STATES	LB 8638 16977 25615	2646 7345 9991	102821 20944 107830 231595	20442 2389 103156 125987	4163
MILLBOARD AND BINDERS BOARD 100 U KINGDOM 400 U STATES	LB 354680 354680	27776 27776	9681 6625979 6835660	4721 579808 584529	4164
PULPBOARD FOR MFR OF WALLBOARD 400 U STATES	LB 3096905 3096905	187263 187263	26926487 26926487	1690893 1690893	4165
PULPBOARD TO WRAP ROLLS PAPER 400 U STATES	LB 2089 2089	213 213	24199 24199	1934 1934	4166
STRAWBOARD 400 U STATES	LB 10355 10355	862 862	107993 107993	11879 11879	4167
TEST BOARD FOR CONTAINERS 400 U STATES	LB 8004248 8004248	458590 458590	25001568 25001568	1461393 1461393	4168
WALLBOARD BUILDING BOARD 100 U KINGDOM 375 SWEDEN 400 U STATES	LB 1531521 1531521	131330 131330	94507 40377 18156184 18291068	6445 3827 1842459 1852731	4169
PULPBOARD OTHER FIBREBOARD NOP 100 U KINGDOM 344 ITALY 354 NETHLND S 375 SWEDEN 400 U STATES	LB 1150 224520 225670	1400 59522 60922	148186 42438 5255 8638 3916445 4120962	36697 2236 1626 1268 755725 797553	4170
ELECTRIC INSULATING PRESSBOARD 100 U KINGDOM 400 U STATES	LB 93151 93151	26255 26255	104293 1951007 2055300	25604 517986 543590	4171
FELTBOARD ROOF FELT NOT COATED 100 U KINGDOM 335 GERMANY 400 U STATES	LB 493509 393509	15487 15487	13672 1089 5806366 5821127	1202 358 248238 249798	4172
PRESSBOARD N O P 100 U KINGDOM 400 U STATES	LB 1076 75545 76621	302 25212 25514	35564 1523040 1558604	9533 430020 439553	4173
SHOEBOARDS 400 U STATES	LB 46015 46015	19943 19943	736113 736113	254482 254482	4174
PAPERBOARD FOR SHOEBOARDS 400 U STATES	LB 13703 13703	2321 2321	532831 532831	95924 95924	4175
GYPSUM BOARD LATH ROCK LATH 100 U KINGDOM 400 U STATES	LB 673273 673273	11303 11303	1250629 30642498 31893127	25047 563932 588979	4176
ENAMELLED PAPER 400 U STATES	LB		5831 5831	1617 1617	4178
CARBON PAPER 100 U KINGDOM 400 U STATES	LB 8302 18172 26474	5826 16288 22114	65969 216590 282559	80247 192420 272667	4179
ROTOGRAVURE PRINTING PAPER 327 FRANCE 400 U STATES	LB		3601 5156 8757	1443 792 2235	4180
BOOK PAPER FOR PERIODICALS 100 U KINGDOM 400 U STATES	LB		300 159090 159390	147 12367 12514	4181
BOOK PRINTING LITHO PAPER NOP 100 U KINGDOM 400 U STATES	LB 53225 81896 135121	13532 17307 30839	174796 1341453 1516249	33542 279816 313358	4182
BOOK PRINTING PAPER COATED NOP 100 U KINGDOM 400 U STATES	LB 26504 26504	9183 9183	3182 1289351 1292533	528 307333 307861	4183
COATED PAPERS FOR PERIODICALS	LB				4184
COVER PAPERS NOT PASTED COATED 100 U KINGDOM 400 U STATES	LB 6370 6370	2281 2281	123472 237672 361144	36538 57432 93970	4185
COVER PAPERS PASTED COATED 100 U KINGDOM 400 U STATES	LB 7521 7521	2525 2525	24972 227927 252899	15694 85264 100958	4186
SURFACE COATED PAPER N O P 100 U KINGDOM 306 BELGIUM 327 FRANCE 335 GERMANY 400 U STATES	LB 1615 57282 58897	858 30702 31560	65179 373 329 19072 1100832 1185785	34315 259 142 7588 532671 574975	4187

Articles and Countries from which Imported	MONTH OF DECEMBER 1951		TWELVE MONTHS ENDED DECEMBER 1951		Class Number
	Quantities	Values (\$)	Quantities	Values (\$)	
NEWSPRINT PAPER	LB				4188
WAXED PAPER IN PACKAGE FORM 400 U STATES	LB		8166	1821	4189
WAXED PAPER FOR WRAPPING N O P 100 U KINGDOM 400 U STATES	LB		8166	1821	4190
			1325	540	
		85111	610004	236944	
		85111	611329	237484	
GREASEPROOF AND GLASSINE PAPER 100 U KINGDOM 400 U STATES	LB		44900	14447	4191
		10760	3139	1144524	285992
		10760	3139	1189424	300439
TISSUE WRAPPING PAPER 100 U KINGDOM 305 AUSTRIA 400 U STATES	LB		8319	4161	4192
			4116	1598	
			284405	55696	
			296840	61455	
VEGETABLE PARCHMENT PAPER 100 U KINGDOM 306 BELGIUM 335 GERMANY 400 U STATES	LB		800	265	4193
			1138	916	
			166109	53404	
		42306	13062	1140882	343695
		42306	13062	1308929	398280
WAXED PAPER N O P	LB				4194
WRAPPING PAPER KRAFT 400 U STATES	LB				4195
		285094	23496	1518926	132104
		285094	23496	1518926	132104
WRAPPING PAPER OILED COATED 100 U KINGDOM 375 SWEDEN 400 U STATES	LB		19394	3027	4196
			13009	4057	
		5181	1345	226684	46570
		5181	1345	259087	53654
WRAPPING PAPER ALL KINDS N O P 100 U KINGDOM 400 U STATES	LB		1733	358	4197
		102042	12253	553678	97594
		102042	12253	555411	97952
DUPLEX BACKING PAPER 400 U STATES	LB				4198
		9022	2166	835186	365654
		9022	2166	835186	365654
IMITATION PARCHMENT WRAPPING	LB				4199
WRAPPER SHEETS AND HEADS 400 U STATES	LB				4200
			10637	843	
			10637	843	
BOND AND LEDGER PAPERS UN CUT 100 U KINGDOM 327 FRANCE 400 U STATES	LB		14808	4894	4201
		6732	1444	245	83
		42328	15155	2496978	438409
		49060	16599	2512031	443386
ENVELOPES 100 U KINGDOM 327 FRANCE 344 ITALY 400 U STATES	M		424	2963	4202
		95	357	12	319
				55	414
		776	3671	9472	54132
		871	4028	9963	57828
ONION SKIN AND MANIFOLD PAPER 100 U KINGDOM 335 GERMANY 400 U STATES	LB		5457	3270	4203
		757	409	13961	5051
		24763	21216	307287	281272
		25520	21625	326705	289593
BOXED PAPER AND PAPERETRIES 100 U KINGDOM 305 AUSTRIA 327 FRANCE 335 GERMANY 376 SWITZRLND 400 U STATES	LB		27550	19426	4204
		2169	1274	4337	2153
		125	225	5554	5999
				5301	1994
		340	247	2879	2689
		11913	6639	118068	78096
		14547	8385	163689	110357
HAND MADE PAPER 40 C OR OVER 100 U KINGDOM 327 FRANCE 344 ITALY	LB		4373	2970	4205
		880	620	2500	1108
		476	218	476	218
		1356	838	7349	4296
WASTE PAPER 100 U KINGDOM 400 U STATES	CWT		304	447	4209
		108545	140984	1460239	3316750
		108545	140984	1460543	3317197
ELECTRIC CABLE INSULATG PAPER 100 U KINGDOM 400 U STATES	LB		88957	17958	4210
		140825	61263	2187306	1007673
		140825	61263	2276263	1025631
PHOTOGRAPHERS PAPERS 100 U KINGDOM 306 BELGIUM 335 GERMANY 400 U STATES					4211
			5283	44673	
			1413	35802	
				143	
			83634	1384380	
			90330	1464998	
BLOTTING PAPER NOT PRINTED 100 U KINGDOM 400 U STATES	LB		20909	4348	4212
		1515	537	392929	136178
		1515	537	413838	140526
CIGARETTE PAPER UNGUMMEO 100 U KINGDOM 400 U STATES	LB		12553	3953	4213
		78279	42001	906160	472026
		78279	42001	918713	475979

IMPORTS INTO CANADA FOR CONSUMPTION

Articles and Countries from which Imported	MONTH OF DECEMBER 1951		TWELVE MONTHS ENDED DECEMBER 1951		Class Number
	Quantities	Values (\$)	Quantities	Values (\$)	
CIGARETTE PAPER GUMMED ROLLS 100 U KINGDOM	LB		25497	10480	4214
			25497	10480	
CIGARETTE PAPERS IN PACKETS 100 U KINGDOM	M	10	170	2915	4215
327 FRANCE		200	7710	124814	
400 U STATES		338	1396	27993	
		548	9276	155722	
CREPE PAPER DECORATIVE ROLLS 400 U STATES	LB	3179	62683	26560	4216
		3179	62683	26560	
GUMMED PAPER 100 U KINGDOM	LB	16336	147532	43141	4217
400 U STATES		57511	1288012	585477	
		73847	1435544	628618	
HANGINGS OR WALL PAPER 100 U KINGDOM	LB	11690	124419	31848	4218
347 JAPAN		13	533	1230	
400 U STATES		15323	446301	180303	
		27026	571253	213381	
PAPER FOR SHOT SHELLS GUN WADS 100 U KINGDOM	LB		518	601	4219
400 U STATES		53639	535042	150934	
		53639	535560	151535	
PAPIERMACHE WARE N O P 100 U KINGDOM	LB		400	119	4220
344 ITALY			1185	782	
347 JAPAN			1673	370	
400 U STATES		1546	10273	6600	
		1546	13531	7871	
PAPER FOR PLAYER PIANO ROLLS	LB				4221
PAPER DECALCOMANIA 100 U KINGDOM	LB	5677	131960	43860	4222
400 U STATES		2469	198418	78580	
		8146	330378	122440	
PAPER MATRIX FOR PRINTING 400 U STATES	LB	86787	962196	358032	4223
		86787	962196	358032	
PAPER MATTING FOR MFRS 400 U STATES	LB	11885	244956	127348	4224
		11885	244956	127348	
PAPER PHOTO BARYTA COATED 100 U KINGDOM	LB		22244	11748	4225
400 U STATES		39475	1112731	435943	
		39475	1134975	447691	
SHINGLES OF PAPER OR FELT 400 U STATES	LB	21000	476425	13229	4226
		21000	476425	13229	
ROOFING SHEATHING PAPER PREPRD 100 U KINGDOM	LB	25487	84353	8629	4227
335 GERMANY			1760	570	
400 U STATES		401653	3961194	332844	
		427140	4047307	342043	
TISSUE PAPER N O P 100 U KINGDOM	LB		3694	2403	4228
317 CZECHOS			9000	2000	
375 SWEDEN			54716	13337	
400 U STATES		11465	348940	63234	
		11465	416350	80974	
TOILET PAPER 400 U STATES	LB	8060	401675	61444	4229
		8060	401675	61444	
TOWELS AND NAPKINS PLAIN 318 DENMARK	LB		6502	3074	4230
400 U STATES		10293	132354	37880	
		10293	138856	40954	
WAXED STENCIL PAPER 100 U KINGDOM	LB	29495	383920	314928	4231
400 U STATES		3875	52639	81730	
		33370	436559	396658	
ALL KINDS OF PAPER N O P 100 U KINGDOM	LB	9842	96906	39711	4232
313 CHINA			1560	4457	
327 FRANCE			5452	3105	
335 GERMANY			5175	2639	
344 ITALY			4455	2065	
354 NETHRLNDS		145	26657	6684	
400 U STATES		133547	5824004	1373494	
		143534	5964209	1432155	
TISSUE PAPER FOR STENCILS 400 U STATES	LB	9882	70576	15364	4233
		9882	70576	15364	
FACIAL TISSUES HANDKERCHIEFS 100 U KINGDOM	LB		8213	2021	4234
400 U STATES		144512	3079929	641072	
		144512	3088142	643093	
PAPER NAPKINS N O P 100 U KINGDOM	LB	361	107777	43323	4235
318 DENMARK		4771	99753	41287	
354 NETHRLNDS			6280	2731	
400 U STATES		7839	175102	69021	
		12971	388912	156362	
CARBONIZING TISSUE PAPER 100 U KINGDOM	LB	25521	298599	192700	4236
400 U STATES		25923	484505	150422	
		51444	783104	343122	

IMPORTS INTO CANADA FOR CONSUMPTION

Articles and Countries from which Imported	MONTH OF DECEMBER 1951		TWELVE MONTHS ENDED DECEMBER 1951		Class Number
	Quantities	Values (\$)	Quantities	Values (\$)	
CABLE INSULATING PAPER N O P 100 U KINGDOM 400 U STATES	LB 48068 48068	 13422 13422	 210980 434140 645120	 47335 126946 174281	4237
CASH REGISTER PAPER 400 U STATES	LB 626 626	 135 135	 36716 36716	 10016 10016	4238
FILTER PAPER 100 U KINGDOM 400 U STATES	LB 443 63751 64194	 335 68525 68860	 7388 671084 678472	 3480 602776 606256	4239
TABULATING PAPER AND STOCK 400 U STATES	LB 340046 340046	 38405 38405	 5018238 5018238	 549228 549228	4240
BAGS AND SACKS OF PAPER 100 U KINGDOM 400 U STATES	LB 48747 48747	 7532 7532	 20953 1070648 1091601	 5787 208098 213885	4241
PAPER PROTECTORS FOR PLANTS 400 U STATES				 16614 16614	4242
CONTAINERS PAPERBOARD N O P 100 U KINGDOM 327 FRANCE 347 JAPAN 376 SWITZRLND 400 U STATES	LB 110 2900 271161 274171	 53 860 95537 96450	 12926 3983 3318 2900 4276030 4299157	 5032 3435 1455 860 1424908 1435690	4243
MILK BOTTLE CAPS OF PAPER 100 U KINGDOM 400 U STATES		 1704 1704		 90 6863 6953	4244
PAPER TUBES AND CONES FOR YARN 100 U KINGDOM 335 GERMANY 400 U STATES	LB 157 6842 6999	 101 4350 4451	 23536 5736 221555 250827	 10344 8672 95481 114497	4245
PAPER PATTERNS BOOT AND SHOE 400 U STATES		 2333 2333		 35051 35051	4246
POCKET SPUTUM CUPS AND REFILLS 400 U STATES				 673 673	4247
TWINE YARN PAPER FOR FURNITURE 400 U STATES	LB 1331 1331	 497 497	 193901 193901	 54964 54964	4248
WINDOW BLINDS OF PAPER 400 U STATES				 105 105	4251
MANUFACTURES OF PAPER N O P 100 U KINGDOM 231 HONG KONG 305 AUSTRIA 306 BELGIUM 317 CZECHO S 318 DENMARK 327 FRANCE 335 GERMANY 344 ITALY 347 JAPAN 354 NETHRLNOS 375 SWEODEN 376 SWITZRLND 400 U STATES		 17404 493 18 317 398 123 172 163 250832 269920		 241720 4151 867 3118 2517 983 4041 6493 7158 16770 130 2635 999 3435958 3727540	4252
PAPER CORES 400 U STATES	LB 118337 118337	 7638 7638	 1722460 1722460	 111062 111062	4253
PAPER CUPS DISHES TABLEWARE 100 U KINGDOM 400 U STATES		 7043 7043		 4739 91702 96441	4254
PAPER DOILIES AND LACE PAPER 100 U KINGDOM 318 DENMARK 400 U STATES	LB 1839 14404 16243	 969 5916 6885	 66955 887 292869 360711	 37097 350 124148 161595	4255
PAPER NOVELTIES FLOWERS GAMES 100 U KINGDOM 231 HONG KONG 317 CZECHO S 318 DENMARK 335 GERMANY 344 ITALY 347 JAPAN 352 MEXICO 400 U STATES		 2052 8224 8244 18520		 16754 483 1127 3522 12292 522 57458 6234 112068 210460	4256
PAPER PATTERNS N O P 400 U STATES		 23906 23906		 306076 306076	4257
SHIPPING CONTAINERS 400 U STATES	LB 2122958 2122958	 224541 224541	 13295302 13295302	 1425361 1425361	4258
TRAYS FOR PACKAGING APPLES 400 U STATES	LB 2160 2160	 365 365	 12620 12620	 2282 2282	4259

IMPORTS INTO CANADA FOR CONSUMPTION

Articles and Countries from which Imported	MONTH OF DECEMBER 1951		TWELVE MONTHS ENDED DECEMBER 1951		Class Number
	Quantities	Values (\$)	Quantities	Values (\$)	
ARTISTS PROOF ETCHINGS					4261
100 U KINGDOM				1244	
306 BELGIUM				85	
327 FRANCE				699	
376 SWITZRLND				34	
400 U STATES		38		744	
		38		2806	
ADMIRALTY CHARTS MANUSCRIPTS					4262
100 U KINGDOM				10682	
400 U STATES		1562		14225	
		1562		24907	
BLUEPRINTS NOP AND HYDRO PLANS					4263
100 U KINGDOM		1545		39601	
327 FRANCE				224	
376 SWITZRLND				200	
400 U STATES		177680		3148266	
		179225		3188291	
MUSIC FOR MECHANICAL PIANOS					4264
400 U STATES		359		4919	
		359		4919	
MUSIC PRINTED					4265
100 U KINGDOM		1448		20255	
306 BELGIUM				64	
327 FRANCE		3038		12648	
376 SWITZRLND				772	
400 U STATES		19249		253844	
		23735		287583	
NEWSPAPERS OR COMIC SECTIONS					4266
400 U STATES		38737		261296	
		38737		261296	
MAGAZINES NEWSPAPERS UNBOUND					4267
100 U KINGDOM		3563		113419	
231 HONG KONG				20	
234 AUSTRALIA				961	
306 BELGIUM		785		3325	
327 FRANCE		562		33071	
335 GERMANY		20		144	
347 JAPAN				75	
376 SWITZRLND				40	
400 U STATES		1548503		20021343	
		1553433		20172398	
PHOTOGRAPHS NEWS ILLUSTRATION					4268
400 U STATES		1913		35715	
		1913		35715	
PHOTOGRAPHS CHROMOS N O P					4269
100 U KINGDOM		7703		79480	
231 HONG KONG		131		756	
306 BELGIUM				6581	
313 CHINA				149	
317 CZECHO S				307	
327 FRANCE				4743	
335 GERMANY				262	
344 ITALY				1242	
347 JAPAN				27	
352 MEXICO		341		1986	
354 NETHRLNDS		137		4114	
375 SWEDEN		26		300	
376 SWITZRLND				3142	
400 U STATES		130892		1854104	
		139230		1957193	
TRANSFERS FOR CHINAWARE					4270
100 U KINGDOM		95		956	
400 U STATES		510		100535	
		605		101491	
PHOTOGRAPHS FOR REPRODUCTION					4271
100 U KINGDOM				1617	
400 U STATES		14206		127046	
		14206		128663	
PAPER FOR DUPLICATING MACHINES	LB				4290
400 U STATES	1080	794	145722	139187	
	1080	794	145722	139187	
ADVERTISING AND PRINTED MATTER	LB				4291
100 U KINGDOM	16073	17245	276217	303656	
231 HONG KONG	1526	1495	2856	2490	
234 AUSTRALIA	210	126	2076	1163	
306 BELGIUM	25	43	362	270	
317 CZECHO S			158	30	
318 DENMARK	350	263	350	263	
326 FINLAND			320	100	
327 FRANCE	236	349	15109	15079	
335 GERMANY	206	208	5136	4364	
344 ITALY	47	25	1253	587	
354 NETHRLNDS	442	480	7387	5650	
359 NORWAY	100	106	355	265	
366 PORTUGAL			106	166	
375 SWEDEN			1926	1838	
376 SWITZRLND	795	1633	19252	19152	
400 U STATES	352867	340111	4645208	4308125	
	372877	562084	4978071	4663198	
PRINTED MATTER NOP					4292
100 U KINGDOM		4835		52289	
231 HONG KONG		182		478	
234 AUSTRALIA				58	
236 NEW ZEAL				121	
305 AUSTRIA				529	

Articles and Countries from which Imported	MONTH OF DECEMBER 1951		TWELVE MONTHS ENDED DECEMBER 1951		Class Number
	Quantities	Values (\$)	Quantities	Values (\$)	
306 BELGIUM				2403	
327 FRANCE		28		684	
335 GERMANY		228		1851	
344 ITALY				517	
347 JAPAN		372		372	
354 NETHRLNDS				52	
359 NORWAY				325	
375 SWEDEN		48		118	
376 SWITZRLND				1006	
381 ALASKA				823	
400 U STATES		121734		1631100	
		127427		1692726	
CARDS FOR PLAYING	PACK				4293
100 U KINGDOM	5482	2436	37792	13117	
305 AUSTRIA			2400	878	
327 FRANCE	2953	1974	2953	1974	
347 JAPAN	100	34	524	217	
400 U STATES	9166	7895	136191	64822	
	17701	14339	179860	81008	
HAND MADE DRAWINGS OR DESIGNS					4294
100 U KINGDOM				223	
327 FRANCE		516		10110	
400 U STATES		7092		81319	
		7608		91652	
LABELS TAGS TICKETS					4295
100 U KINGDOM		3756		20636	
207 UN SO AFR				159	
232 MALTA				213	
234 AUSTRALIA		626		732	
327 FRANCE				1436	
366 PORTUGAL				73	
376 SWITZRLND				34	
400 U STATES		26442		331556	
		30824		354839	
PICTORIAL POST CARDS FOLDERS	LB				4296
100 U KINGDOM	651	1055	13920	19469	
306 BELGIUM			720	1376	
327 FRANCE			4127	3750	
344 ITALY	138	198	636	1065	
376 SWITZRLND			869	1747	
400 U STATES	49402	48292	736755	663434	
	50191	49545	757027	690841	
BIBLES PRAYER BOOKS HYMN BOOKS					4301
100 U KINGDOM		18297		316388	
215 INDIA				40	
234 AUSTRALIA				133	
305 AUSTRIA				4108	
306 BELGIUM		9298		190041	
317 CZECHO S		193		2286	
327 FRANCE		14269		163001	
335 GERMANY		3126		32767	
344 ITALY		12347		210693	
354 NETHRLNDS		53		2157	
360 ISRAEL		18		1018	
376 SWITZRLND		785		8373	
389 IRELAND		470		887	
400 U STATES		160222		1725317	
		219078		2657209	
BLANK BOOKS RULED OR PLAIN					4302
100 U KINGDOM		701		7822	
231 HONG KONG		26		42	
327 FRANCE				477	
335 GERMANY				1077	
344 ITALY				383	
400 U STATES		2476		26683	
		3203		36484	
BOOKS OVER 12 YEARS OLD					4303
100 U KINGDOM		108		3873	
400 U STATES		110		7993	
		218		11866	
TEXT BOOKS FOR SCHOOLS COLLEGE					4305
100 U KINGDOM		19693		452811	
207 UN SO AFR				65	
215 INDIA				630	
234 AUSTRALIA		10		10	
236 NEW ZEAL				181	
305 AUSTRIA				2508	
306 BELGIUM		1075		12232	
317 CZECHO S				200	
318 DENMARK				898	
327 FRANCE		11381		138419	
335 GERMANY		29		5023	
341 ICELAND				400	
344 ITALY		22		3591	
347 JAPAN				610	
352 MEXICO				505	
354 NETHRLNDS		49		4121	
372 SPAIN				438	
375 SWEDEN		1067		4211	
376 SWITZRLND		306		2551	
389 IRELAND				119	
400 U STATES		196479		3016112	
		230111		3645635	

IMPORTS INTO CANADA FOR CONSUMPTION

Articles and Countries from which Imported	MONTH OF DECEMBER 1951		TWELVE MONTHS ENDED DECEMBER 1951		Class Number
	Quantities	Values (\$)	Quantities	Values (\$)	
BOOKS NOVELS FICTION					4306
100 U KINGDOM		4256		14423	
306 BELGIUM				79	
327 FRANCE				41	
400 U STATES		3897		237883	
		8153		252426	
BOOKS SCIENCE FOR LIBRARIES					4307
100 U KINGDOM		4992		85719	
207 UN SO AFR				418	
234 AUSTRALIA				13247	
236 NEW ZEAL				784	
306 BELGIUM		180		1627	
318 DENMARK				75	
327 FRANCE		2298		28483	
335 GERMANY		42		906	
344 ITALY				215	
354 NETHRLNDS		134		936	
372 SPAIN				257	
375 SWEDEN				584	
376 SWITZRLND				2104	
400 U STATES		201137		2457730	
		208783		2593085	
BOOKS GOVERNMENT ASSOCIATION					4308
100 U KINGDOM		701		79368	
234 AUSTRALIA		70		378	
304 ARGENTINA				500	
327 FRANCE		1678		17568	
335 GERMANY				182	
344 ITALY				100	
354 NETHRLNDS		65		341	
400 U STATES		4987		93933	
		7501		192370	
FREIGHT RATES FOR RAILWAYS					4309
100 U KINGDOM		66		408	
234 AUSTRALIA		118		764	
327 FRANCE				165	
400 U STATES		1195		29101	
		1379		30438	
BOOKS PRINTED PERIODICALS NOP					4310
100 U KINGDOM		61744		677273	
231 HONG KONG		101		1401	
234 AUSTRALIA		239		714	
306 BELGIUM		146		222	
326 FINLAND				32	
327 FRANCE		857		2930	
335 GERMANY				125	
354 NETHRLNDS				1528	
375 SWEDEN				3163	
376 SWITZRLND				74	
381 ALASKA				318	
400 U STATES		582435		6095852	
		645522		6783632	
BOOKS FOREIGN LANGUAGE					4311
100 U KINGDOM		178		2468	
231 HONG KONG				527	
304 ARGENTINA				117	
306 BELGIUM		3421		56098	
313 CHINA				320	
317 CZECHO S				13	
318 DENMARK		201		304	
326 FINLAND		12		881	
327 FRANCE		50447		464510	
335 GERMANY		495		3134	
336 GREECE				25	
340 HUNGARY				995	
341 ICELAND		250		2248	
344 ITALY		30		808	
347 JAPAN				112	
354 NETHRLNDS		1013		4203	
359 NORWAY				142	
372 SPAIN		105		144	
375 SWEDEN		61		8518	
376 SWITZRLND		353		3839	
380 USSR				3886	
389 IRELAND		74		74	
400 U STATES		29682		278199	
		86322		831565	

Articles and Countries from which Imported	MONTH OF DECEMBER 1951		TWELVE MONTHS ENDED DECEMBER 1951		Class Number
	Quantities	Values (\$)	Quantities	Values (\$)	
GROUP 5					
IRON AND ITS PRODUCTS					
IRON ORE	TON				5001
309 BRAZIL	11005	84199	123112	1064434	
350 LIBERIA			9231	182775	
375 SWEDEN			8806	94990	
400 U STATES	127441	767840	3690269	21329066	
	138446	858039	3831418	22671265	
FERRO TUNGSTEN	CWT				5010
347 JAPAN			1514	492143	
366 PORTUGAL			335	138269	
400 U STATES	839	347585	8234	1978987	
	839	347585	10083	2609399	
PIG IRON FOR AGRIC IMPLEMENTS	TON				5011
PIG IRON N O P	TON				5012
305 AUSTRIA			3417	211257	
306 BELGIUM			1436	67961	
312 CHILE			551	26375	
327 FRANCE			16	942	
335 GERMANY			14767	574256	
354 NETHRLNDS			110	11257	
400 U STATES	222	12980	1829	108867	
	222	12980	22126	1000915	
FERRO MANG UNDER	CWT				5013
1 PC SILICON					
100 U KINGDOM			515	9025	
400 U STATES	31	377	5331	79970	
	31	377	5846	88995	
SILICO MANG OVER	CWT				5014
1 PC SILICON					
400 U STATES			6763	111045	
			6763	111045	
FERRO SILICON	CWT				5015
359 NORWAY	11050	78369	84820	574559	
400 U STATES			10520	93673	
	11050	78369	95340	668232	
ALLOYS N O P FOR	CWT				5018
MFR OF STEEL					
100 U KINGDOM			52	7072	
335 GERMANY			453	102740	
400 U STATES	682	59969	11148	672024	
	682	59969	11653	781836	
BILLETS BESSEMER FOR TUBES	TON				5019
INGOTS COGGED BLOOMS	TON				5020
8 LABS NOP					
100 U KINGDOM			4	1652	
400 U STATES	377	34341	5353	525461	
	377	34341	5357	527113	
INGOTS NOT LESS THAN	TON				5021
3 CTS LB					
100 U KINGDOM			5	691	
400 U STATES	13510	1195062	51017	4477894	
	13510	1195062	51022	4478585	
INGOTS FOR FORGING	TON				5022
INGOTS NOP					
400 U STATES	8728	737047	62580	5368906	
	8728	737047	62580	5368906	
SPONGE IRON	TON				5024
400 U STATES			44	12098	
			44	12098	
CAST SCRAP	TON				5031
100 U KINGDOM			131	1552	
220 BERMUDA			390	16140	
306 BELGIUM			700	29099	
327 FRANCE			6952	559340	
335 GERMANY			350	4206	
387 VENEZUELA			5	96	
400 U STATES	1556	50084	19299	676456	
	1556	50084	27827	1286889	
WROUGHT SCRAP	TON				5032
100 U KINGDOM			830	22373	
400 U STATES	4466	130596	79105	2521271	
	4466	130596	79935	2543644	
TIN PLATE SCRAP	TON				5033
400 U STATES			1121	24073	
			1121	24073	
AXLES FOR RAILWAY VEHICLES					5041
100 U KINGDOM				73983	
400 U STATES		4377		74307	
		4377		148290	
AXLES FOR VEHICLES N O P					5042
100 U KINGDOM				1097	
400 U STATES		1397		45762	
		1397		46859	
AXLES N O P					5043
100 U KINGDOM				215	
400 U STATES		3622		88095	
		3622		88310	
CASTINGS FOR AGRIC IMPLEMENTS					5044
400 U STATES		53419		958796	
		53419		958796	
INGOT MOULDS FOR STEEL					5045
100 U KINGDOM				2573	
400 U STATES		171677		114489	
		174250		2396391	
				2510880	

IMPORTS INTO CANADA FOR CONSUMPTION

Articles and Countries from which Imported	MONTH OF DECEMBER 1951		TWELVE MONTHS ENDED DECEMBER 1951		Class Number
	Quantities	Values (\$)	Quantities	Values (\$)	
MOULDS N O P					
100 U KINGDOM				2642	5046
400 U STATES		8456		105389	
		8456		108031	
CASTINGS MALLEABLE N O P					5047
100 U KINGDOM	CWT		14	251	
400 U STATES		2490	55809	1108174	
		2490	55823	1108425	
CASTINGS NON MALLEABLE N O P					5048
100 U KINGDOM	CWT	247	489	7292	
400 U STATES		8088	40969	477469	
		8335	41458	484761	
CASTINGS OF STEEL N O P					5049
100 U KINGDOM	CWT		10	214	
359 NORWAY			2715	37913	
400 U STATES		2752	24191	591004	
		2752	26916	629131	
FORGINGS N O P					5050
100 U KINGDOM				315211	
400 U STATES		77830		1048162	
		77830		1363373	
FORGINGS HOLLOW AND 20 TONS					5051
100 U KINGDOM		17182		457103	
400 U STATES		11990		139332	
		29172		596435	
PISTON RING CASTINGS ROUGH					5052
400 U STATES		3567		122789	
		3567		122789	
CASTINGS FOR RAILWAY VEHICLES					5054
400 U STATES		17135		689826	
		17135		689826	
TIRES STEEL ROUGH RAILWAY					5055
100 U KINGDOM	CWT	14158	269569	1975452	
400 U STATES		46	4967	35743	
		14204	274536	2011195	
FORGINGS FOR SURGICAL INSTR					5056
STEEL WHEELS FOR RAILWAYS					5057
100 U KINGDOM		137990		2266850	
400 U STATES		16162		311201	
		154152		2578051	
FORGED GOLF CLUB HEADS					5058
400 U STATES		5632		53482	
		5632		53482	
SEMI FINISHED PISTON CASTINGS					5059
400 U STATES		9647		240749	
		9647		240749	
BARB BILLETS HOT ROLLED N O P					5071
100 U KINGDOM	CWT		12701	47744	
306 BELGIUM			49968	186971	
327 FRANCE		3949	16208	61651	
335 GERMANY			12097	43124	
400 U STATES		4731	15449	58577	
		8680	106423	398067	
BARB BILLETS COLD ROLLED N O P					5072
100 U KINGDOM	CWT	2497	76849	477473	
306 BELGIUM		2405	5584	41552	
327 FRANCE		864	4504	40958	
335 GERMANY		73	20386	276630	
375 SWEDEN			4511	37086	
400 U STATES		9589	100975	1153172	
		15428	212809	2026871	
BARB BILLETS H R					5073
4CTS AND OVER	CWT				
100 U KINGDOM		4479	217591	1737859	
305 AUSTRIA			9241	73190	
306 BELGIUM		21248	507035	2723331	
327 FRANCE		23497	198638	1175692	
335 GERMANY		111	208743	1298142	
347 JAPAN			1102	7332	
375 SWEDEN			1551	24582	
400 U STATES		93571	1092014	7571878	
		142906	2235915	14612006	
BARB BILLETS HAMMERED N O P					5074
100 U KINGDOM	CWT		1151	7250	
400 U STATES		64	1476	58131	
		64	2627	65381	
BARB HOT ROLLED FOR SHAFTING					5075
400 U STATES	CWT				
		763	6310	33067	
		763	6310	33067	
BARB SHEETS STRIP FOR SHOVELS					5076
400 U STATES	CWT				
		763	6310	33067	
		763	6310	33067	
BARB RODS FOR AGRIC IMPLEMENTS					5077
100 U KINGDOM	CWT	1018	13690	84199	
306 BELGIUM			1946	19260	
327 FRANCE		7703	7703	66214	
400 U STATES		157004	799995	4507053	
		165725	823334	4676726	
RAILWAY RAILS N O P					5078
100 U KINGDOM	TON		4398	317802	
306 BELGIUM		33	1625	146835	
327 FRANCE			66	3487	
335 GERMANY			441	34867	
400 U STATES		215	5447	327324	
		248	11977	830315	

Articles and Countries from which Imported	MONTH OF DECEMBER 1951		TWELVE MONTHS ENDED DECEMBER 1951		Class Number
	Quantities	Values (\$)	Quantities	Values (\$)	
STEEL GROOVED TRAMWAY RAILS 400 U STATES	TON		1642	138109	5079
			1642	138109	
BARS HOT R ROUNDS AND SQUARES 100 U KINGDOM 306 BELGIUM 400 U STATES	CWT	23 147	9235 247	53108 1266	5081
		1571 11700	19569	168513	
		1594 11847	29051	222887	
RODS FOR HORSESHOE NAILS	CWT				5101
RODS FOR MANUFACTURE OF CHAIN	CWT				5102
RODS NOT OVER 375 IN FOR WIRE 100 U KINGDOM 306 BELGIUM 327 FRANCE 335 GERMANY 375 SWEDEN 400 U STATES	CWT	9894 72053	8446 56485	30380 359101	5103
		13230 98252	42650 40231	230261 253558	
		2636 15824	4447 14190	21432 106110	
		25860 186129	166449	1000842	
WELDING RODS OF ALL KINDS 100 U KINGDOM 335 GERMANY 375 SWEDEN 400 U STATES	CWT	8 643	1618 65	35054 614	5104
		11433 182010	173 87614	3361 1763888	
		11441 182653	89470	1802917	
BLANKS FOR MILLING CUTTERS 400 U STATES	CWT	2 419	91	10986	5111
		2 419	91	10986	
STRIP HOT R 080 INCH OR LESS 100 U KINGDOM 306 BELGIUM 400 U STATES	CWT		2981 14375	13452 69102	5112
			13058	61824	
			30414	144378	
STRIP HOT R OVER 080 INCH 100 U KINGDOM 306 BELGIUM 327 FRANCE 400 U STATES	CWT		5069 17346	24294 80766	5113
		29 135	2004	9701	
		29 135	30011	138103	
			54430	252864	
STRIP COLD R 080 INCH OR LESS 100 U KINGDOM 327 FRANCE 335 GERMANY 375 SWEDEN 400 U STATES	CWT	642 4935	21236 480	165407 8218	5114
		164 3291	2746	25320	
		8909 98734	4990	171203	
		9715 106960	182112	2105076	
			211564	2475224	
STRIP COLD R OVER 080 INCH 100 U KINGDOM 335 GERMANY 400 U STATES	CWT		3415 232	27236 2326	5115
		1255 13672	24025	276927	
		1255 13672	27672	306489	
STRIP HOT R FOR COLD ROLLING 100 U KINGDOM 400 U STATES	CWT		243	907	5116
		5269 27231	41771	204488	
		5269 27231	42014	205395	
STRIP FOR MANUFACTURE OF MATS	CWT				5117
STRIP COLD ROLLED FOR DOORS 100 U KINGDOM 400 U STATES	CWT		1152	12315	5118
		537 4389	950	7894	
		537 4389	2102	20209	
HOOP TAG METAL FOR LACES					5119
HOOP STEEL FOR COOPERAGE 100 U KINGDOM 400 U STATES	CWT		7704	43265	5120
		2045 13074	26220	178709	
		2045 13074	33924	221974	
PLATES 66 INCHES WIDE OR LESS 100 U KINGDOM 306 BELGIUM 327 FRANCE 335 GERMANY 400 U STATES	CWT	3552 21035	164272 13282	694440 85247	5121
		44621 191385	51556 2634	237631 18047	
		48173 212420	371183	1673419	
			602927	2708784	
PLATES OVER 66 INS LESS 78 INS 100 U KINGDOM 306 BELGIUM 327 FRANCE 400 U STATES	CWT	5602 27238	393125 2324	1576991 11655	5122
		36430 151392	11202	50503	
		42032 178630	281964	1224789	
			688615	2863938	
PLATES FLANGED CURVED N O P 400 U STATES	CWT	4022 42924	47314	626603	5123
		4022 42924	47314	626603	
PLATES FOR BOILERS DIGESTERS 100 U KINGDOM 400 U STATES	CWT	2191 15160	35330	188189	5124
		6470 35768	84940	615497	
		8661 50928	120270	803686	
PLATES STEEL CHEQUER SURFACE 100 U KINGDOM 400 U STATES	CWT		24951	134111	5125
		8157 44349	95630	522045	
		8157 44349	120581	656156	
SHEETS OVER 080 INCH THICK N O P 100 U KINGDOM	CWT		11688	63164	5126

IMPORTS INTO CANADA FOR CONSUMPTION

Articles and Countries from which Imported	MONTH OF DECEMBER 1951		TWELVE MONTHS ENDED DECEMBER 1951		Class Number
	Quantities	Values (\$)	Quantities	Values (\$)	
306 BELGIUM			37584	178566	
327 FRANCE			4183	15913	
400 U STATES	55498	270899	487961	2412570	
SHEETS 080 INCH OR LESS N O P	55498	270899	541416	2670213	
CWT					5127
100 U KINGDOM	7127	59645	99543	629212	
306 BELGIUM	629	5074	65149	964554	
327 FRANCE			1097	11807	
335 GERMANY			10623	146418	
347 JAPAN			230	2620	
400 U STATES	121455	683314	1577019	9857776	
SHEET OR STRIP FOR TIN PLATE	129211	748033	1753661	11612387	
CWT					5128
400 U STATES			1821	9602	
SHEETS FOR MFR OF HOLLOW WARE			1821	9602	
CWT					5129
100 U KINGDOM			26056	175157	
306 BELGIUM			16738	275104	
327 FRANCE			5104	64877	
335 GERMANY			7845	98296	
354 NETHRLNDS			1653	21702	
400 U STATES	8050	50909	222537	2003816	
SHEETS BLUE FOR HEATING APP	8050	50909	279933	2638952	
CWT					5130
400 U STATES	799	5447	16396	115207	
SHEETS 0758 SILICON FOR ELEC APP	799	5447	16396	115207	
CWT					5131
100 U KINGDOM	1625	18627	25338	254299	
400 U STATES	42853	517064	572576	6656204	
SHEETS 50 PER POUND OR OVER	44478	535691	597914	6910503	
CWT					5132
100 U KINGDOM	37806	242736	579109	3721896	
305 AUSTRIA	220	1726	770	6018	
306 BELGIUM	13977	97063	478046	3492972	
327 FRANCE	9986	77777	209443	1642218	
335 GERMANY	33916	268257	381181	3360614	
347 JAPAN	12850	91039	105514	859930	
375 SWEDEN	132	7500	555	22956	
400 U STATES	196486	1409052	2497207	21089731	
SHEETS RUST PROOF OVER 5 CTS	305373	2195150	4251825	34196335	
CWT					5133
100 U KINGDOM	43	2417	16529	513511	
306 BELGIUM			11773	111408	
327 FRANCE			4798	34051	
335 GERMANY			679	5547	
375 SWEDEN			4	272	
400 U STATES	8300	379982	161317	6575023	
SHEETS CORRUGATED AND PEBBLED	8343	382399	195100	7239812	
CWT					5134
100 U KINGDOM			7282	55255	
335 GERMANY			2671	23983	
400 U STATES	14247	107638	95426	707172	
SHEETS COATED WITH PAINT TAR	14247	107638	105379	786410	
CWT					5135
100 U KINGDOM	20436	194367	199709	1998673	
400 U STATES	20436	194367	199802	1999127	
SHEETS COATED WITH ENAMEL					5136
SHEETS COATED WITH TIN					5137
CWT					5139
100 U KINGDOM	174	3224	16982	235226	
400 U STATES	2237	13197	17319	124021	
SHEETS COATED WITH METAL N O P	2411	16421	34301	359247	
CWT					5140
335 GERMANY	76	1791	2016	37402	
400 U STATES	786	22532	16420	311277	
SHEETS COATED WITH ZINC N O P	862	24323	18436	348679	
CWT					5141
100 U KINGDOM	1588	16592	90280	746762	
306 BELGIUM			6276	91737	
327 FRANCE			2770	34522	
400 U STATES	43622	342490	358679	3102816	
SHEETS FOR COATING WITH METALS	45210	359082	458005	3975837	
CWT					5142
SHEETS SHAPED FOR AGRIC IMPL					5143
CWT					5144
100 U KINGDOM	3463	45602	3389	26785	
400 U STATES	3463	45602	55801	720476	
SHEETS FOR MFR BUCKLE CLASPS					5145
CWT					5146
100 U KINGDOM			3847	30423	
306 BELGIUM			1027	4573	
400 U STATES	2018	18067	26334	266275	
SHEETS COLD ROLLED FOR HINGES	2018	18067	31208	301271	
CWT					5147
400 U STATES	5544	46648	36605	328369	
SHEETS FOR MFR OF SADDLERY	5544	46648	36605	328369	
CWT					5148
SHEETS TEMPERED FOR SAWS					5149
CWT					5150
100 U KINGDOM	205	10820	378	9091	
375 SWEDEN			2128	111084	
400 U STATES	418	23094	5697	299420	
SHEETS NOT TEMPERED FOR SAWS	623	33914	8203	419595	
CWT					5151
100 U KINGDOM	133	2999	999	21206	

Articles and Countries from which Imported	MONTH OF DECEMBER 1951		TWELVE MONTHS ENDED DECEMBER 1951		Class Number
	Quantities	Values (\$)	Quantities	Values (\$)	
400 U STATES	1601	70249	49745	1471035	
	1734	73248	50744	1492241	
SHEETS COLD ROLLED FOR PIPE	CWT				5148
327 FRANCE			5431	59666	
335 GERMANY			7945	100224	
400 U STATES	28719	170387	332303	1826877	
	28719	170387	345679	1986767	
SKELP 14 INS OR LESS FOR PIPE	CWT				5149
100 U KINGDOM	26912	161366	412377	2089397	
306 BELGIUM	258	1752	294534	1708940	
327 FRANCE			42228	202912	
335 GERMANY	2205	14572	2205	14572	
400 U STATES	93518	367166	1807564	7092445	
	122893	544856	2558908	11108266	
SKELP OVER 14 INS FOR PIPE	CWT				5150
400 U STATES	36745	143481	386910	1550383	
	36745	143481	386910	1550383	
HOT R STRIP FOR MOTOR VEHICLES	CWT				5151
100 U KINGDOM			308	1579	
400 U STATES	40502	212561	406508	2336484	
	40502	212561	406816	2338063	
WROUGHT OR PUDOLED IRON BILLET	CWT				5152
100 U KINGDOM			7255	37645	
			7255	37645	
HOOP STRIP BESSEMER FOR HINGES	CWT				5153
400 U STATES	476	2604	34616	121103	
	476	2604	34616	121103	
PLATES 78 INCHES AND OVER	CWT				5154
100 U KINGDOM	2509	12413	365067	1430436	
327 FRANCE			8807	37772	
400 U STATES	36680	151600	256032	1123798	
	39189	164013	629906	2592006	
SHEETS COATED LEAD AND TIN	CWT				5157
100 U KINGDOM			1695	12924	
400 U STATES	6521	48355	153766	1297507	
	6521	48355	155461	1310431	
ANGLES BEAMS 35 LBS OR OVER	CWT				5161
100 U KINGDOM	21459	124808	386749	1747457	
306 BELGIUM	43898	275819	849633	4393918	
327 FRANCE	6865	27376	86473	375774	
335 GERMANY			11584	57295	
400 U STATES	251223	1126646	2744447	12434359	
	323445	1554649	4078886	19008803	
ANGLES BEAMS N O P	CWT				5162
100 U KINGDOM	5622	33911	246915	1216151	
306 BELGIUM	75070	450739	650316	3566300	
327 FRANCE	12937	76468	132265	638230	
335 GERMANY	5902	41292	86220	588399	
347 JAPAN	26455	166392	50839	273408	
354 NETHRLNDS			2314	10759	
400 U STATES	126628	718870	1191688	6948560	
	252614	1487672	2360557	13241807	
ANGLES DRILLED	CWT				5163
100 U KINGDOM	1410	11221	18319	153504	
335 GERMANY	11983	135066	42583	492592	
400 U STATES	1097	8904	28085	309339	
	14490	155121	88987	955435	
BEAMS UNDER 5 1 HALF LB PER YO	CWT				5164
400 U STATES	1323	6027	46466	217046	
	1323	6027	46466	217046	
MASTS ANGLES PLATES FOR SHIPS	CWT				5165
100 U KINGDOM	10475	65841	185897	874983	
306 BELGIUM			11039	86774	
327 FRANCE			5232	33154	
335 GERMANY			3654	29196	
347 JAPAN			4267	31502	
400 U STATES	33783	142462	422651	2041962	
	44258	208303	632740	3097571	
SASH OR CASEMENT SECTIONS	CWT				5166
100 U KINGDOM			2005	11776	
306 BELGIUM			7107	48348	
400 U STATES	5436	36289	74144	493129	
	5436	36289	83256	553253	
SHAPES 35 LBS PER YARD OR OVER	CWT				5167
100 U KINGDOM	1668	10434	41600	197137	
306 BELGIUM	3070	17069	76532	438434	
327 FRANCE	1588	8424	40371	183878	
400 U STATES	11346	50471	187258	934063	
	17672	86398	345761	1753512	
SILL SECTIONS FOR RAILWAY CARS	CWT				5168
PIPE CAST 5 CTS PER LB OR LESS	CWT				5181
100 U KINGDOM	20952	75682	367808	1303101	
400 U STATES			7817	35849	
	20952	75682	375625	1338950	
PIPE CAST N O P	CWT				5182
100 U KINGDOM			9297	48786	
375 SWEDEN			5179	27009	
400 U STATES	387	7502	12233	250714	
	387	7502	26709	326509	
PIPE TUBES FOR BOILERS					5183
100 U KINGDOM		90682		829452	
327 FRANCE				69907	
375 SWEDEN				30018	

IMPORTS INTO CANADA FOR CONSUMPTION

Articles and Countries from which Imported	MONTH OF DECEMBER 1951		TWELVE MONTHS ENDED DECEMBER 1951		Class Number
	Quantities	Values (\$)	Quantities	Values (\$)	
400 U STATES		271664		1661890	
PIPE BEDSTEAD BRASS TRIMMINGS		362346		2591267	5184
PIPE WROUGHT 2 ONE HALF INCHES					5185
100 U KINGDOM		1131		18581	
306 BELGIUM				2115	
318 DENMARK				1955	
327 FRANCE				4627	
375 SWEDEN		446		446	
400 U STATES		4725		131413	
PIPE SEAMLESS 5 CTS PER LB NOP		6302		159137	5186
100 U KINGDOM		107543		1545994	
335 GERMANY				8614	
375 SWEDEN		27241		117444	
400 U STATES		237229		2635799	
PIPE WRDUGHT OVER 10 1 HALF IN		372013		4307851	5187
100 U KINGDOM		29721		2222800	
335 GERMANY				11667	
400 U STATES		83638		1191043	
PIPE WROUGHT LESS 10 1 HALF IN		113359		3425510	5188
100 U KINGDOM		47463		2155858	
306 BELGIUM				73793	
317 CZECHO S				6934	
327 FRANCE				96897	
335 GERMANY				6425	
354 NETHRLNDS		33359		75174	
400 U STATES		466295		7918883	
TUBES WROUGHT COATED HALF INCH		547817		10333964	5190
400 U STATES		3366		154420	
PIPE WROUGHT N O P		3366		154420	5191
100 U KINGDOM				22021	
400 U STATES		37280		1411459	
PIPE FITTINGS COUPLINGS N O P		37280		1433480	5192
100 U KINGDOM		9561		190225	
335 GERMANY				14167	
375 SWEDEN				1248	
400 U STATES		250484		3315484	
PIPE SEAMLESS COLD DR POLISHED		260045		3521124	5193
100 U KINGDOM		311		81378	
400 U STATES		34		30585	
TUBING STEEL FOR FISHING RODS		345		111963	5194
400 U STATES				681	
CASING GAS WATER OR OIL WELL				681	5195
100 U KINGDOM		13571		1200004	
306 BELGIUM				1062058	
335 GERMANY		54452		267208	
344 ITALY		15700		15700	
354 NETHRLNDS				87795	
400 U STATES		830137		11184484	
PIPE FITTINGS WELDING TYPE		913860		13817249	5196
100 U KINGDOM		427		90923	
335 GERMANY				18446	
400 U STATES		90944		1231566	
PIPE FOR WELDING TYPE FITTINGS		91371		1340935	5197
100 U KINGDOM				3748	
400 U STATES		48856		315288	
WIRE BARBED FENCING	CWT	48856		319736	5201
100 U KINGDOM	820	8702	3442	31895	
335 GERMANY			420	2356	
400 U STATES	10	50	3667	54591	
WIRE FLAT QUARTER INCH DR LESS	830	8752	7529	88842	5203
100 U KINGDOM	CWT				
335 GERMANY	11	244	149	3237	
400 U STATES	116	3315	11490	213493	
WIRE ZINC COATED N O P	127	3559	12509	229814	5204
100 U KINGDOM	CWT				
306 BELGIUM	1236	11130	4646	37153	
400 U STATES	224	2121	224	2121	
WIRE COATED NOP OR COVERED	643	7640	23962	339958	5205
100 U KINGDOM	2103	20891	28832	379232	
400 U STATES	CWT				
WIRE ROPE FOR RIGGING SHIPS	11	317	851	17311	5206
100 U KINGDOM	623	17432	10099	212334	
400 U STATES	704	17749	10950	229645	
WIRE ROPE CABLE NOP IRON STEEL	CWT				5207
100 U KINGDOM	924	22324	31244	654347	
306 BELGIUM			177	4009	

Articles and Countries from which Imported	MONTH OF DECEMBER 1951		TWELVE MONTHS ENDED DECEMBER 1951		Class Number
	Quantities	Values (\$)	Quantities	Values (\$)	
335 GERMANY	100	1863	1531	30515	
354 NETHRLNOS	32	598	373	8493	
359 NORWAY			5	68	
400 U STATES	7244	81334	54921	775079	
	8300	106119	88251	1472511	
WIRE FOR UPHOLSTERY SPRINGS	CWT				5208
100 U KINGDOM	118	1323	3573	34199	
306 BELGIUM			660	8526	
317 CZECHO S			1999	14480	
335 GERMANY			878	9566	
400 U STATES	6315	46426	103056	822268	
	6433	47749	110166	889039	
WIRE FOR CORSET STEELS	CWT				5209
100 U KINGDOM			182	6072	
400 U STATES	12	1002	2772	95319	
	12	1002	2954	101391	
WIRE FOR MFR OF WIRE ROPE	CWT				5210
100 U KINGDOM	10705	135291	173299	1781609	
306 BELGIUM	579	9604	5394	86116	
335 GERMANY			1329	18038	
359 NORWAY			597	6666	
400 U STATES	39772	456041	235266	2866626	
	51056	600936	415885	4759055	
WIRE COMMERCIAL FISHING N O P					5211
100 U KINGDOM				725	
400 U STATES				13833	
		393		14558	
		393			
WIRE FOR MFR CARD CLOTHING	CWT				5212
100 U KINGDOM	32	1139	301	10938	
400 U STATES			40	2131	
	32	1139	341	13069	
WIRE ZINC COATED FOR FENCING	CWT				5213
400 U STATES			3520	29473	
			3520	29473	
WIRE OF IRON DR STEEL N O P	CWT				5214
100 U KINGDOM	195	6232	8959	142512	
306 BELGIUM	1000	6633	11267	95378	
327 FRANCE			882	8644	
335 GERMANY	39	1493	15892	142718	
375 SWEDEN	10	2257	150	12607	
400 U STATES	22006	235605	215957	2647070	
	23250	252220	253107	3048929	
WIRE FENCING NOT LESS 080 INCH					5215
100 U KINGDOM		3062		12230	
400 U STATES		471		26097	
		3533		38327	
WIRE FENCING WOVEN N O P					5216
100 U KINGDOM		784		38401	
400 U STATES		9612		105309	
		10396		143710	
NETTING FOR FUR FARMS					5217
100 U KINGDOM				50055	
400 U STATES				3993	
				54048	
WIRE SCREENS DOORB WINDOWS					5218
335 GERMANY				1620	
400 U STATES		2809		22475	
		2809		24095	
WIRE MESH IN ACETATE FILM					5219
100 U KINGDOM		6376		42177	
335 GERMANY				2125	
400 U STATES		3645		35964	
		10021		80266	
WIRE CLOTH					5220
100 U KINGDOM				4557	
335 GERMANY				2851	
400 U STATES		16441		210437	
		16441		217845	
WIRE NETTING					5221
100 U KINGDOM				49934	
400 U STATES		22476		349125	
		22476		399059	
WIRE RUSTPROOF FOR FISHING					5222
100 U KINGDOM		2239		7626	
400 U STATES				6032	
		2239		13658	
WIRE ROPE FOR WELL DRILLING					5223
100 U KINGDOM				5050	
400 U STATES		984		68971	
		984		74021	
CABLE CHAIN FOR SHIPS	CWT				5231
100 U KINGDOM	223	2809	2524	36023	
400 U STATES	937	16012	9134	122400	
	1160	18821	11658	158423	
COIL CHAIN 9 EIGHTHS AND OVER	CWT				5232
100 U KINGDOM	342	3577	8944	70046	
359 NORWAY			272	3414	
400 U STATES	208	6805	5491	90869	
	550	10382	14707	164329	
COIL CHAIN UNDER 9 EIGHTHS IN	CWT				5233
100 U KINGDOM	1466	21087	7325	105045	
306 BELGIUM			176	1850	
359 NORWAY			66	1044	
400 U STATES	427	7914	11619	168114	
	1893	29001	19186	276053	

IMPORTS INTO CANADA FOR CONSUMPTION

Articles and Countries from which Imported	MONTH OF DECEMBER 1951		TWELVE MONTHS ENDED DECEMBER 1951		Class Number
	Quantities	Values (\$)	Quantities	Values (\$)	
SPROCKET CHAIN FOR AGRIC IMPL					
100 U KINGDOM		219		9367	5234
400 U STATES		174196		1709006	
		174415		1718373	
SILENT CHAIN ROLLER CHAIN					
100 U KINGDOM		17240		320700	5235
317 CZECHO S				3854	
335 GERMANY				16857	
347 JAPAN				297	
375 SWEDEN				6968	
400 U STATES		81055		1006628	
		98295		1355304	
CHAINS N O P					
100 U KINGDOM		2948		71853	5236
327 FRANCE				605	
335 GERMANY		1149		2950	
354 NETHRLNDS				695	
400 U STATES		56598		722216	
		60695		798319	
DIESEL ENGINE PARTS N O P					
100 U KINGDOM		36240		401315	5240
318 DENMARK				1024	
327 FRANCE				598	
335 GERMANY				4400	
344 ITALY				4218	
354 NETHRLNDS				2295	
359 NORWAY				1071	
375 SWEDEN		94		2250	
376 SWITZRLND		1230		30656	
400 U STATES		529043		7655646	
		566607		8124073	
BOILERS AND PARTS N O P					
100 U KINGDOM				331433	5241
400 U STATES		201495		1719138	
		201495		2050571	
AUTOMOBILE ENGINES AND PARTS					
NO	5	18851	401	347880	5242
100 U KINGDOM				4943	
234 AUSTRALIA				102	
317 CZECHO S				2360	
335 GERMANY			100	14	
344 ITALY				13792911	
400 U STATES		648235	14948	14148210	
	310	667086	15449	1911176	5243
ENGINES DIESEL SEMI DIESEL					
NO	177	179159	1059	16044	5243
100 U KINGDOM		853	14	16380855	
335 GERMANY	2	1380464	3339	18308075	
400 U STATES	248	1560476	4412	63580	5244
	427	84962	1340	1094066	
ENGINES GAS MARINE AND PARTS					
NO	96	85207	1368	37326	5244
100 U KINGDOM		245	28	7023011	
400 U STATES		84962	1340	7060337	
	96	85207	1368	56117	5245
ENGINES MOTOR TRUCK AND PARTS					
NO	1875	609666	49	56117	5245
100 U KINGDOM		609666	18820	56117	
400 U STATES	1875	609666	18869		
ENGINES FISHING BOAT AND PARTS					
NO	2	1208	95	56117	5246
400 U STATES	2	1208	95	56117	
PARTS OF AIRCRAFT ENGINES					
100 U KINGDOM		279533		3884604	5248
234 AUSTRALIA				4840	
400 U STATES		301329		2472450	
		580862		6361894	
OUTBOARD MOTORS AND PARTS					
NO			5	722	5250
100 U KINGDOM			6	1221	
381 ALASKA			7400	2130697	
400 U STATES	26	113353	7411	2132640	
	26	113353	7411		
ENGINES UP TO 1 AND 1 HALF H P					
NO	9	383	156	5998	5251
100 U KINGDOM		997	636	36601	
400 U STATES	26	1380	792	42599	
	35				
ENGINES GAS N O P AND PARTS					
NO	15	3260	372	64625	5252
100 U KINGDOM				33	
327 FRANCE				1755	
354 NETHRLNDS	2	1755	2	1328	
359 NORWAY				767	
381 ALASKA				9672958	
400 U STATES	2872	725662	49637	9741466	
	2889	730677	50011		
ENGINES STEAM N O P AND PARTS					
NO		62813	6	125014	5253
100 U KINGDOM		93498	367	1264398	
400 U STATES	31	156311	373	1389412	
	31				
FIRE ENGINES MACHINES AND PTS					
NO	8	1757	46	5592	5254
100 U KINGDOM		32787	189	426006	
400 U STATES	14	34544	235	431598	
	22				
LOCOMOTIVES RAILWAY N O P					
NO			1	3120	5255
100 U KINGDOM		51876	27	249473	
400 U STATES	6	51876	28	252593	
	6				
LOCOMOTIVE CHASSIS TOPS WHEELS					
100 U KINGDOM				9202	5256

Articles and Countries from which Imported	MONTH OF DECEMBER 1951		TWELVE MONTHS ENDED DECEMBER 1951		Class Number
	Quantities	Values (\$)	Quantities	Values (\$)	
400 U STATES		69458		1891234	
LOCOMOTIVES SAWMILL MINING		69458		1900436	
100 U KINGDDM	ND	3642	12	142886	5257
400 U STATES	11	274841	113	1940822	
ENGINES AIRCRAFT UP TO 200 HP					
100 U KINGDDM	NO		28	29414	5258
400 U STATES	8	7156	140	137135	
ENGINES AIRCRAFT 201 TO 500 HP					
100 U KINGDDM	NO		168	166542	5259
400 U STATES	5	30377	32	159144	
ENGINES AIRCRAFT 501 TO 1000HP					
400 U STATES	20	59405	105	370197	5260
ENGINES AIRCRAFT OVER 1000 HP					
100 U KINGDDM	NO				5261
322 EGYPT	2	9165	6	36165	
327 FRANCE			1	26000	
400 U STATES	78	3089068	341	10791524	
CREAM SEPARATOR PARTS	86	3178006	414	12023516	5290
100 U KINGDDM		1226		9097	
318 DENMARK				200	
335 GERMANY				3940	
375 SWEDEN		2133		20413	
400 U STATES		4498		111749	
CREAM SEPARATORS		7857		145399	
100 U KINGDDM	ND		450	30818	5292
318 DENMARK			10	13860	
326 FINLAND			4	12322	
335 GERMANY	20	1275	323	51773	
375 SWEDEN	658	25417	7395	300977	
400 U STATES			1977	258773	
MILK CLARIFIERS AND PARTS	678	26692	10159	668523	5293
400 U STATES		1063		39825	
MILKING MACHINES AND PARTS		1063		39825	
100 U KINGDDM				3726	5294
400 U STATES		49371		1267756	
PASTEURIZERS DAIRY AND PARTS		49371		1271482	
100 U KINGDDM	ND	1403	22	116354	5295
236 NEW ZEAL				280	
375 SWEDEN				458	
400 U STATES	4	3311	281	154291	
POWER DAIRY MACHINERY	4	4714	303	271383	
100 U KINGDDM		16539		60244	5296
236 NEW ZEAL				132	
335 GERMANY				7993	
376 SWITZRLND				2774	
400 U STATES		64466		1155193	
FORKS PRONGEO		81005		1226336	
100 U KINGDDM	DOZ	48	302	1930	5301
335 GERMANY		62	39	262	
400 U STATES	36	1012	1294	24708	
HARVESTERS AND PARTS	84	1074	1635	26900	
100 U KINGDDM	NO				5302
400 U STATES	61	842		2343	
HAY LOADERS AOD PARTS	61	137005	5086	4082257	
400 U STATES	61	137847	5086	4084600	5303
HAY TEDOERS AND PARTS					
400 U STATES	NO	6408	1082	476279	5304
MOWING MACHINES AND PARTS					
100 U KINGDDM	NO		20	5296	5305
335 GERMANY	2	576	197	33509	
400 U STATES	345	106865	5	1271	
POTATO DIGGERS PLANTERS PARTS	347	107441	6740	1818469	
100 U KINGDDM	NO		6942	1853249	5306
400 U STATES	1	1471	49	11056	
RAKES HORSE DR POWER AND PARTS	1	1471	525	212634	
400 U STATES	NO		574	223690	5307
RAKES N O P					
100 U KINGDDM	DOZ	60	238	465	5308
347 JAPAN		129	4869	4690	
400 U STATES	21	226	13784	88460	
REAPERS AND PARTS	81	355	18891	93615	5309
SCYTHES					
100 U KINGDDM	DOZ		515	5418	5310
305 AUSTRIA	33	475	512	8800	

IMPORTS INTO CANADA FOR CONSUMPTION

Articles and Countries from which Imported	MONTH OF DECEMBER 1951		TWELVE MONTHS ENDED DECEMBER 1951		Class Number
	Quantities	Values (\$)	Quantities	Values (\$)	
375 SWEDEN			185	1967	
400 U STATES			4179	44122	
SICKLES OR REAPING HOOKS	DOZ	475	5391	60307	5311
100 U KINGDOM			2	10	
400 U STATES	30	317	943	5740	
CULTIVATORS SCUFFLERS AND PTS	30	317	945	5750	5321
100 U KINGDOM		69		28177	
354 NETHRLMDS		316		1842	
400 U STATES		116073		3168004	
DRILLS SEED SEEDERS AND PARTS		116458		3198023	5322
100 U KINGDOM		2268		35368	
400 U STATES		135314		1833659	
HARROWS DISC AND PARTS		137582		1869027	5323
100 U KINGDOM		2710		3172	
400 U STATES		109880		1618566	
HARROWS AND PARTS N O P		112590		1621738	5324
100 U KINGDOM		3456		25091	
400 U STATES		22817		517642	
HOES	DOZ	26272		542733	5325
100 U KINGDOM			134	1194	
400 U STATES	14	151	1010	8345	
PLOUGHS DISC AND PARTS	14	151	1144	9539	5326
100 U KINGDOM				12840	
400 U STATES		236312		2493102	
PLOUGHS AND PARTS N O P		236312		2505942	5327
100 U KINGDOM		4433		106199	
376 SWITZRLND				1140	
400 U STATES		382903		5286042	
ROLLERS FARM DR LAWN AND PARTS	NO	387336		5393381	5328
400 U STATES	1	129	960	35790	
FANNING MILL PEAVINERS AND PTS	1	129	960	35790	5331
400 U STATES	131	34601	1553	829326	
HARVESTER COMBINES AND PARTS	131	34601	1553	829326	5332
100 U KINGDOM		9510		36486	
327 FRANCE				136	
400 U STATES	131	1043113	8080	24773520	
THRESHING MACHINE SEPARATORS	131	1052623	8080	24810142	5333
318 DENMARK	NO				
400 U STATES	7	3974	634	1223	
THRESHING MACHINE PARTS	7	3974	635	647272	5334
100 U KINGDOM				49	
400 U STATES		30595		1128779	
ELECT GENERATORS FARM AND PTS		30595		1128828	5342
400 U STATES		33170		304636	
FOODER FEED CUTTERS AND PARTS	NO	33170		304636	5343
400 U STATES	10	11308	729	426606	
FRUIT VEGETABLE GRADING MACH	10	11308	729	426606	5344
100 U KINGDOM		1304		3305	
354 NETHRLMDS				2382	
400 U STATES		5965		336661	
GRAIN HAY GRINDERS AND PARTS	NO	7269		342348	5345
100 U KINGDOM	2	451	2	1096	
400 U STATES	420	91049	4397	795052	
HAY PRESSES AND PARTS	422	91500	4399	796148	5346
400 U STATES	NO				
MANURE SPREADERS AND PARTS	89	170713	3052	4579812	5350
400 U STATES	89	170713	3052	4579812	
POBT HOLE DIGGERS AND PARTS	NO				5352
400 U STATES	37	16178	3511	1008103	
SPADES AND SHOVELS N O P	37	16178	3511	1008103	5353
100 U KINGDOM	DOZ				
400 U STATES	12	1347	4360	71597	
SPRAYING AND DUSTING MACHINES	12	1347	4360	71597	5354
100 U KINGDOM		435		2471	
306 BELGIUM				474	
327 FRANCE				3722	
400 U STATES		66230		1612105	
STUMPING MACHINES AND PARTS	NO	66665		1618772	5355
400 U STATES				204	
TRACTION DITCHING MACH AND PTS	NO			204	5356
100 U KINGDOM		132		132	

IMPORTS INTO CANADA FOR CONSUMPTION

Articles and Countries from which Imported	MONTH OF DECEMBER 1951		TWELVE MONTHS ENDED DECEMBER 1951		Class Number
	Quantities	Values (\$)	Quantities	Values (\$)	
400 U STATES	2	14312	25	325851	
TRACTION ENGINES GASOLINE	2	14444	25	325983	
100 U KINGDOM	102	103875	5526	5915985	5357
317 CZECHOS			1	1472	
327 FRANCE	2	1161	9	29494	
335 GERMANY			31	74027	
354 NETHRLNDS			1	1422	
400 U STATES	2712	5248336	52571	83375106	
TRACTION ENGINE PARTS	2816	5353372	58139	89397506	
100 U KINGDOM		41932		312048	5358
327 FRANCE		362		1373	
335 GERMANY				2200	
375 SWEDEN		722		38575	
381 ALASKA				2898	
400 U STATES		3344672		35798088	
WINOMILLS AND PARTS		3387688		36155182	
400 U STATES		2567		30005	5361
PRUNING HOOKS SHEARS		2567		30005	
100 U KINGDOM		1216		13048	5362
234 AUSTRALIA				44	
327 FRANCE				954	
335 GERMANY		161		2276	
344 ITALY				4921	
375 SWEDEN				1341	
376 SWITZRLND				707	
400 U STATES		6335		80967	
AGRIC IMPLEMENTS		7712		104258	
NOP AND PARTS					5363
100 U KINGDOM		1094		72180	
306 BELGIUM				1775	
318 DENMARK				4657	
354 NETHRLNDS		99		280	
375 SWEDEN		1186		12057	
400 U STATES		220852		5386815	
KNIVES AND FORKS		223231		5477764	
TABLE					5371
100 U KINGDOM		17233		249114	
318 DENMARK		210		3403	
327 FRANCE		744		7770	
335 GERMANY		929		21374	
344 ITALY				3180	
347 JAPAN		7164		89929	
375 SWEDEN		61		3260	
400 U STATES		7877		171351	
POCKET KNIVES		34218		549381	
100 U KINGDOM		10450		227616	5372
317 CZECHOS				259	
327 FRANCE		86		4508	
335 GERMANY		15236		213246	
344 ITALY		395		18910	
347 JAPAN		616		27398	
352 MEXICO				3013	
375 SWEDEN				3484	
376 SWITZRLND				513	
400 U STATES		5230		139289	
RAZORS N O P AND PARTS		32013		638236	
100 U KINGDOM		1277		99126	5373
327 FRANCE				872	
335 GERMANY		796		17184	
375 SWEDEN				828	
400 U STATES		983		43689	
SAFETY RAZOR BLADES		3056		161629	
100 U KINGDOM	DOZ	2106	519	91770	5374
335 GERMANY		14583	826	316157	
400 U STATES		72933	2867	1527158	
SCISSORS AND SHEARS		89622	4212	1935085	
N O P				136404	5375
100 U KINGDOM		7741		179746	
318 DENMARK				440	
327 FRANCE		122		2754	
335 GERMANY		50527		481748	
344 ITALY		5410		46067	
347 JAPAN				6328	
355 INDONESIA				118	
375 SWEDEN		364		2218	
400 U STATES		17469		556052	
OTHER KNIVES		81633		1275471	
N O P					5376
100 U KINGDOM		2913		55459	
231 HONG KONG				102	
318 DENMARK				33	
326 FINLAND		337		4168	
327 FRANCE				2815	
335 GERMANY		3486		59079	
344 ITALY		84		990	
347 JAPAN				1257	
359 NORWAY				347	
375 SWEDEN		111		16100	

IMPORTS INTO CANADA FOR CONSUMPTION

Articles and Countries from which Imported	MONTH OF DECEMBER 1951		TWELVE MONTHS ENDED DECEMBER 1951		Class Number
	Quantities	Values (\$)	Quantities	Values (\$)	
376 SWITZRLND				157	
400 U STATES		4257		95665	
		11188		236172	
SPOONS					5377
100 U KINGDOM		4982		35313	
231 HONG KONG		49		49	
318 DENMARK		300		1358	
335 GERMANY				5512	
344 ITALY				4551	
347 JAPAN		1308		34381	
354 NETHRLNDS		873		1600	
375 SWEDEN		32		2564	
400 U STATES		1601		27973	
		9145		113301	
KNIVES BUTCHER AND KITCHEN					5376
100 U KINGDOM		6709		225925	
231 HONG KONG				183	
327 FRANCE				12191	
335 GERMANY		570		32173	
347 JAPAN				284	
375 SWEDEN		186		9292	
400 U STATES		21727		199693	
		29192		479741	
HINGES AND BUTTS					5381
100 U KINGDOM	LB 2108	792	401650	61763	
306 BELGIUM			22469	5697	
327 FRANCE			4913	2606	
335 GERMANY			47889	13261	
347 JAPAN			9514	3300	
375 SWEDEN	6069	2175	116626	31034	
376 SWITZRLND			5528	819	
400 U STATES	69452	39776	783647	532371	
	77629	42743	1392236	650851	
CUT NAILS					5391
100 U KINGDOM	CWT		8395	60190	
400 U STATES	20	345	4270	68613	
	20	345	12665	128803	
RAILWAY SPIKES					5392
100 U KINGDOM			3211	22385	
400 U STATES		79	3438	24383	
		79	590	46768	
TACKS ALL KINDS N O P					5393
100 U KINGDOM	LB		16765	3986	
335 GERMANY			1496	684	
400 U STATES	273	226	24431	10221	
	273	226	42692	14891	
WIRE NAILS DVER ONE INCH					5394
100 U KINGDOM	CWT	108	41731	269612	
305 AUSTRIA			2263	13837	
306 BELGIUM		175	28652	244649	
327 FRANCE		197	3816	31166	
335 GERMANY		100	40800	345209	
347 JAPAN			980	8212	
354 NETHRLNDS			4311	35731	
365 POLAND	500	5228	500	5228	
375 SWEDEN			7854	75966	
400 U STATES	8656	68033	71107	740993	
	9736	78880	202014	1770603	
NAILS AND BRADS N O P					5395
100 U KINGDOM	LB	6925	396458	72223	
335 GERMANY		154	12926	5206	
400 U STATES		19008	263189	78332	
		26087	6518	155761	
SPRING BEARD AND LATCH NEEDLES					5401
100 U KINGDOM	M	16	936	6014	
335 GERMANY		24	541	2998	
376 SWITZRLND			81	4748	
400 U STATES		109	3036	70767	
		149	4513	84527	
NEEDLES N O P					5402
100 U KINGDOM			13123	150533	
317 CZECHO S				307	
335 GERMANY			1079	67504	
344 ITALY			212	20272	
347 JAPAN				539	
376 SWITZRLND			2198	14037	
400 U STATES			20429	651494	
			37041	904686	
PINS N O P					5403
100 U KINGDOM	LB	21142	367155	220382	
317 CZECHO S			201	110	
327 FRANCE			87	965	
335 GERMANY		2252	27873	16911	
347 JAPAN		492	3597	16149	
354 NETHRLNDS			2930	1123	
400 U STATES		8982	101972	106317	
		32868	503815	361957	
PINS FOR MARKING SYSTEMS					5404
100 U KINGDOM	LB		480	272	
400 U STATES		2544	20685	35958	
		2544	21165	36230	
NUTS AND BOLTS WASHERS RIVETS					5411
100 U KINGDOM	LB	22301	497169	85755	
306 BELGIUM		34940	34940	3366	

Articles and Countries from which Imported	MONTH OF DECEMBER 1951		TWELVE MONTHS ENDED DECEMBER 1951		Class Number
	Quantities	Values (\$)	Quantities	Values (\$)	
335 GERMANY			18569	1370	
375 SWEDEN			944	586	
381 ALASKA			76	50	
400 U STATES	1279434	381895	13015050	4328008	
	1336675	392001	13566748	4419135	
MACHINE AND OTHER SCREWS N O P					5412
100 U KINGDOM		3232		91394	
335 GERMANY				619	
344 ITALY		5323		5323	
400 U STATES		132980		2098241	
		141535		2195577	
WOOD SCREWS OF IRON OR STEEL					5413
100 U KINGDOM		94		14858	
305 AUSTRIA		524		1573	
327 FRANCE				7231	
335 GERMANY		1597		42480	
344 ITALY		6425		6425	
375 SWEDEN				10908	
400 U STATES		15584		111865	
		24224		195340	
FISH HOOKS COMMERCIAL					5421
100 U KINGDOM				9987	
327 FRANCE				143	
359 NORWAY		4672		64625	
400 U STATES		4462		42513	
		9134		117268	
HARDWARE N O P					5422
100 U KINGDOM		6540		113796	
335 GERMANY		869		14006	
375 SWEDEN		183		8784	
400 U STATES		105326		1758343	
		112918		1894929	
LOCKS N O P					5423
100 U KINGDOM		533		11174	
335 GERMANY		2149		11632	
400 U STATES		15985		218675	
		18667		241481	
SKATES ALL KINDS AND PARTS	PAIR				5424
100 U KINGDOM			9880	26479	
359 NORWAY			11	119	
400 U STATES	1625	2188	22494	64172	
	1625	2188	32385	90770	
CARPET SWEEPERS	NO				5441
100 U KINGDOM			853	2381	
400 U STATES	324	726	5121	15430	
	324	726	5974	17811	
CLEANERS ELECTRIC VACUUM	NO				5442
100 U KINGDOM	2015	46087	42078	912280	
234 AUSTRALIA			100	2774	
354 NETHRLNDS	10	316	5556	163520	
375 SWEDEN			1039	75722	
400 U STATES	555	27295	10061	456984	
	2580	73698	58834	1611280	
CLEANERS HAND VACUUM AND PARTS					5443
100 U KINGDOM		3726		349137	
354 NETHRLNDS				1244	
375 SWEDEN				7170	
400 U STATES		34747		1164219	
		38473		1521770	
CLOTHES WRINGERS DOMESTIC					5444
100 U KINGDOM				7477	
400 U STATES		11241		448701	
		11241		456178	
SEWING MACHINES	NO				5445
100 U KINGDOM	540	36200	4669	257331	
305 AUSTRIA	16	200	35	808	
306 BELGIUMS			3	150	
317 CZECHOS	150	5165	2612	83352	
318 DENMARK			6	600	
327 FRANCE			4	2768	
335 GERMANY	16	687	308	19370	
344 ITALY	449	24154	4274	223566	
347 JAPAN	1238	24199	4947	121260	
372 SPAIN	100	3216	920	31891	
375 SWEDEN	585	21294	3207	100269	
376 SWITZRLND			2025	165752	
400 U STATES	1603	121131	21644	2267852	
	4697	236246	44654	3274969	
SEWING MACHINE ATTACHMENTS					5446
100 U KINGDOM		2660		125355	
400 U STATES		32289		438870	
		34949		564225	
SEWING MACHINE PARTS					5447
100 U KINGDOM		31236		381840	
317 CZECHOS				233	
327 FRANCE				3033	
335 GERMANY				6971	
344 ITALY				16827	
347 JAPAN		1305		44644	
376 SWITZRLND		951		7178	
400 U STATES		90381		1321607	
		123873		1782333	
WATER PUMPS DOMESTIC	NO				5449
100 U KINGDOM	280	1125	1226	7179	

IMPORTS INTO CANADA FOR CONSUMPTION

Articles and Countries from which Imported	MONTH OF DECEMBER 1951		TWELVE MONTHS ENDED DECEMBER 1951		Class Number
	Quantities	Values (\$)	Quantities	Values (\$)	
400 U STATES	194	9199	7684	389666	
WASHING MACHINES ELECTRIC	474	10324	8910	396845	5450
100 U KINGDOM	NO		308	21545	
400 U STATES	233	17882	3996	391212	
WASHING MACH POWER NOT ELECT	233	17882	4304	412757	5451
400 U STATES	1	26	19	1524	
WASHING MACH HAND OPERATED	1	26	19	1524	5452
400 U STATES	NO		3	59	
WASHING MACHINE PARTS			3	59	5453
100 U KINGDOM		875		44003	
400 U STATES		79743		2588182	
ARTICLES FOR SMELTING IRON		80618		2632185	5461
400 U STATES		31194		684898	
BLOWERS SMELTING APPARATUS		31194		684898	5462
100 U KINGDOM				2515	
335 GERMANY				101917	
400 U STATES		364		200489	
BUDDLES VANNERS SLIME TABLES		364		304921	5463
400 U STATES		5301		14978	
CAR LOADING MACHINES COAL		5301		14978	5464
400 U STATES		1624		34413	
CHOCK RELEASE APPARATUS		1624		34413	5465
COAL HEADING MACHINES					5466
400 U STATES		172		14329	
MINERS LAMPS AND ACCESSORIES		172		14329	5467
100 U KINGDOM		1438		5136	
400 U STATES		63231		694270	
AMALGAM SAFES ORE SAMPLERS		64669		699406	5468
100 U KINGDOM				1537	
400 U STATES		49168		525454	
SUNDRY METALLURGICAL APPARATUS		49168		526991	5469
100 U KINGDOM				1984	
400 U STATES		95825		816647	
DIAMOND DRILLS CORE DRILLS		95825		818631	5470
100 U KINGDOM		1272		116477	
207 UN SO AFR				385	
400 U STATES		53973		439186	
MINE LOADING MACH CONVEYORS		55245		556048	5471
100 U KINGDOM		20063		257864	
335 GERMANY		1868		2215	
400 U STATES		890108		7708838	
MINE HOISTS NOT MADE IN CANADA		912039		7968917	5472
MACHINERY ALLUVIAL MINING					5473
381 ALASKA				663	
400 U STATES				64443	
MACHINERY ORE HANDLING				65106	5474
400 U STATES				193091	
MACHINERY ORE CONCENTRATION				193091	5475
100 U KINGDOM				1495	
400 U STATES		66105		508526	
MACHINERY METAL REFINING		66105		510021	5476
400 U STATES		1054		33827	
ORE CRUSHERS GRINDING MILLS		1054		33827	5477
100 U KINGDOM		957		110682	
327 FRANCE				1920	
335 GERMANY				85241	
375 SWEDEN				26532	
400 U STATES		93783		1759556	
COAL CUTTERS AUGERS DRILLS		94740		1983931	5478
100 U KINGDOM		86		8981	
327 FRANCE				2079	
400 U STATES		1950		45757	
POWER DRIVEN PUMPS FOR MINES		2036		56817	5479
400 U STATES				1895	
PUMPS PREC METAL EXTRACTION				1895	5480
400 U STATES		361		7648	
ROCK DRILLS AND PARTS		361		7648	5481
100 U KINGDOM	NO		117	110427	
207 UN SO AFR		3652		3265	
375 SWEDEN	144	176847	1161	2082990	

Articles and Countries from which Imported	MONTH OF DECEMBER 1951		TWELVE MONTHS ENDED DECEMBER 1951		Class Number
	Quantities	Values (\$)	Quantities	Values (\$)	
400 U STATES	2	40334	346	1193096	
	146	220833	1624	3389778	
WELL DRILLING MACHINERY					5482
100 U KINGDOM		2073		198582	
234 AUSTRALIA				72150	
400 U STATES		3295393		37104690	
		3297466		37375422	
ADDING MACHINES AND PARTS	NO				5500
100 U KINGDOM			159	17533	
318 DENMARK			60	1071	
335 GERMANY			12	156	
344 ITALY			62	5456	
375 SWEDEN	105	10790	1327	129354	
376 SWITZRLND	45	4781	155	13331	
381 ALASKA			3	454	
400 U STATES	377	158036	4281	1709798	
	527	173607	6059	1877153	
BOOKKEEPING MACHINES AND PARTS	NO				5501
100 U KINGDOM	1	264	33	88185	
335 GERMANY			12	1544	
344 ITALY	30	8633	402	110788	
375 SWEDEN	48	11739	610	76519	
376 SWITZRLND			17	5542	
400 U STATES	523	523203	6818	8822076	
	602	543839	7892	9104654	
CASH REGISTERS					5502
375 SWEDEN				7975	
400 U STATES		8924		129210	
		8924		137185	
CASH REGISTER PARTS					5503
400 U STATES		92973		1599973	
		92973		1599973	
DICTATING MACHINES AND PARTS					5504
100 U KINGDOM		26404		385038	
400 U STATES		31230		616325	
		57634		1001363	
TYPEWRITERS	NO				5505
100 U KINGDOM	32	2632	1054	45516	
335 GERMANY	15	1530	588	24546	
344 ITALY			3	214	
375 SWEDEN			145	11486	
376 SWITZRLND			162	5092	
400 U STATES	129	20131	3914	444324	
	176	24293	5866	531178	
TYPEWRITER PARTS					5506
100 U KINGDOM		294		30762	
335 GERMANY				212	
375 SWEDEN				425	
376 SWITZRLND				52	
400 U STATES		193336		3287310	
		193630		3318761	
MACHINERY 412A PAPER WORKING					5511
100 U KINGDOM		12256		363893	
327 FRANCE				37571	
335 GERMANY		352		158391	
344 ITALY		12299		78840	
354 NETHRLNDS		400		1286	
375 SWEDEN		2202		46202	
376 SWITZRLND				36746	
400 U STATES		357408		6176210	
		384917		6899139	
MACHINERY 412A CELLULOSE					5512
335 GERMANY				10266	
400 U STATES		1261		42827	
		1261		53093	
NEWSPAPER PRESSES AND PARTS	NO				5513
100 U KINGDOM		218	2	23347	
400 U STATES	9	754495	59	2933078	
	9	754713	61	2956425	
FLAT BED CYL PRESSES AND PARTS	NO				5514
100 U KINGDOM	2	6650	20	28774	
375 SWEDEN			7	25281	
376 SWITZRLND			1	3887	
400 U STATES	11	12112	201	396203	
	13	18762	229	454145	
PRINTING PRESSES	NO				5515
100 U KINGDOM	152	89093	3494	1183026	
317 CZECHO S			17	29111	
318 DENMARK			94	6492	
327 FRANCE			1	9390	
335 GERMANY	21	25696	193	246336	
344 ITALY			4	17792	
354 NETHRLNDS			104	2504	
375 SWEDEN		187	19	92966	
376 SWITZRLND			1	13624	
400 U STATES	128	245114	4518	4778440	
	301	360090	8445	6379681	
TYPECASTING MACHINES AND PARTS					5516
100 U KINGDOM		108		10825	
400 U STATES		128324		2426472	
		128432		2437297	
TYPEMAKING ACCESSORIES AND PTS					5517
100 U KINGDOM				5799	
400 U STATES		4089		79527	
		4089		85328	

IMPORTS INTO CANADA FOR CONSUMPTION

Articles and Countries from which Imported	MONTH OF DECEMBER 1951		TWELVE MONTHS ENDED DECEMBER 1951		Class Number
	Quantities	Values (\$)	Quantities	Values (\$)	
AIR COMPRESSING MACH AND PARTS					5521
100 U KINGDOM		9580		316089	
306 BELGIUM		1186		1254	
327 FRANCE				399	
335 GERMANY				3886	
375 SWEDEN				11037	
376 SWITZRLND				6950	
400 U STATES		309222		4627362	
		319988		4966977	
BAKERY MACHINERY AND PARTS					5522
100 U KINGDOM		4204		258547	
306 BELGIUM		1037		1037	
327 FRANCE				8286	
335 GERMANY				12501	
344 ITALY				2077	
354 NETHRLNDRS				17814	
376 SWITZRLND				777	
400 U STATES		321635		2551015	
		326876		2852054	
BOX END MACHINERY AND PARTS					5523
400 U STATES				627	
				627	
COAL CARBONIZING MACH AND PTS					5524
327 FRANCE				1600	
400 U STATES		1493		182493	
		1493		191093	
CLAY PRODUCTS MACH AND PARTS					5526
100 U KINGDOM				14627	
327 FRANCE				4227	
400 U STATES		18875		141455	
		18875		160309	
COAL COKE AND GAS MACH AND PTS					5527
100 U KINGDOM		1229		26388	
400 U STATES		105156		1287614	
		106385		1314002	
WASTE RECOVERY MACH AND PARTS					5528
100 U KINGDOM				11735	
400 U STATES		6197		336690	
		6197		348425	
COAL HANDLING MACHINES AND PTS					5529
100 U KINGDOM				4511	
400 U STATES		43700		361689	
		43700		366200	
CONCRETE MIXING MACH AND PARTS	NO				5530
100 U KINGDOM	3	3695	20	11066	
335 GERMANY			1	843	
400 U STATES	16	51947	451	852060	
	19	55642	472	863969	
CRANES HOISTS HOP AND PARTS	NO				5531
100 U KINGDOM	21	31461	657	364398	
335 GERMANY			27	26255	
375 SWEDEN			1	2672	
400 U STATES	286	681882	4204	6873692	
	307	713343	4889	7267017	
DENTAL ENGINES ELECTRIC	NO				5532
100 U KINGDOM			49	7038	
400 U STATES	4	1220	382	131088	
	4	1220	431	138126	
DIES FOR STAMPING METAL PLATES					5533
400 U STATES				14775	
				14775	
HAND FIRE EXTINGUISHERS					5534
100 U KINGDOM		347		27913	
400 U STATES		84981		1183218	
		85328		1211131	
FERTILIZER MACHINERY AND PARTS					5535
100 U KINGDOM		41029		113269	
318 DENMARK				6819	
335 GERMANY				16989	
400 U STATES		60042		1001816	
		101071		1138893	
FISH PREPARING MACH AND PARTS					5536
100 U KINGDOM				3479	
400 U STATES		1541		72760	
		1541		76239	
REFRIGERATING MACH AND PARTS					5537
100 U KINGDOM		6657		133306	
318 DENMARK		5868		11564	
400 U STATES		188557		4086172	
		201082		4231042	
KEYMAKING MCH FOR CANS AND PTS					5538
400 U STATES					
LAWN MOWERS	NO				5539
100 U KINGDOM	6310	39341	76998	501064	
234 AUSTRALIA			30	926	
335 GERMANY			1532	8966	
400 U STATES	377	24498	9163	533122	
	6687	63839	87723	1044078	
LEATHER MACHINERY AND PARTS					5540
100 U KINGDOM				1214	
306 BELGIUM				1691	
335 GERMANY				14545	
400 U STATES		5197		323836	
		5197		341286	

Articles and Countries from which Imported	MONTH OF DECEMBER 1951		TWELVE MONTHS ENDED DECEMBER 1951		Class Number
	Quantities	Values (\$)	Quantities	Values (\$)	
LOGGING MACHINERY AND PARTS					5541
100 U KINGDOM		208		229 20	
306 BELGIUM				112 67	
375 SWEDEN				17 36	
381 ALASKA				574 34	
400 U STATES		539473		9896366	
		539681		9989723	
METAL DRILLING MACH AND PARTS					5542
100 U KINGDOM		61369		946899	
305 AUSTRIA				562	
306 BELGIUM				72552	
317 CZECHOS				1900	
327 FRANCE		8636		17085	
335 GERMANY		33426		44986	
375 SWEDEN				5613	
376 SWITZRLND		1551		121342	
400 U STATES		267219		4330466	
		372201		5541405	
METAL GRINDING MACH AND PARTS					5543
100 U KINGDOM		41951		460674	
306 BELGIUM				6899	
317 CZECHOS		2913		2913	
327 FRANCE				120	
335 GERMANY		3800		22539	
375 SWEDEN		13224		61666	
376 SWITZRLND		37		168018	
400 U STATES		355268		4213127	
		417193		4935956	
METALWORKING LATHES AND PARTS					5544
100 U KINGDOM		153012		1994239	
306 BELGIUM				450	
317 CZECHOS				7888	
327 FRANCE		9702		43292	
335 GERMANY		26152		114974	
344 ITALY		3980		8795	
354 NETHRLNDS				7054	
375 SWEDEN		700		56361	
376 SWITZRLND		8290		39910	
400 U STATES		598035		5890878	
		799871		8163841	
METAL MILLING MACHINES AND PTS					5545
100 U KINGDOM		30728		628021	
306 BELGIUM				50994	
317 CZECHOS				6202	
318 DENMARK				8331	
344 ITALY		18297		24969	
375 SWEDEN				4633	
376 SWITZRLND				9242	
400 U STATES		156610		2027255	
		205635		2759647	
METALWORKING PLANERS AND PARTS					5546
100 U KINGDOM				90557	
335 GERMANY				1736	
400 U STATES		8713		228149	
		8713		320442	
METALWORKING PRESSES AND PARTS					5547
100 U KINGDOM		6814		402755	
306 BELGIUM				5173	
318 DENMARK				13161	
327 FRANCE		224		666	
335 GERMANY				22494	
375 SWEDEN				31253	
400 U STATES		373726		5223651	
		380764		5699153	
METAL ROLLING MILL MCH AND PTS					5548
100 U KINGDOM		1145		145616	
335 GERMANY				6839	
400 U STATES		111259		875326	
		112404		1027781	
METAL SHAPERS BLOTTERS AND PTS					5549
100 U KINGDOM		31000		363415	
335 GERMANY				3782	
376 SWITZRLND		188058		209595	
400 U STATES		87257		1935456	
		306315		2512248	
METALWORKING MCH N O P AND PTS					5550
100 U KINGDOM		31254		505764	
306 BELGIUM				1184	
327 FRANCE		758		14768	
335 GERMANY		4899		104887	
354 NETHRLNDS				612	
375 SWEDEN		5152		30457	
376 SWITZRLND		972		90849	
400 U STATES		609317		7142048	
		652352		7890569	
MOTION PICTURE PROJECTORS					5551
100 U KINGDOM		1357		178161	
317 CZECHOS				235	
327 FRANCE		327		4211	
335 GERMANY				228	
376 SWITZRLND		857		8620	
400 U STATES		69832		1249234	
		72373		1440689	
NET MAKING MACHINES AND PARTS					5552
400 U STATES				86	
				86	

IMPORTS INTO CANADA FOR CONSUMPTION

Articles and Countries from which Imported	MONTH OF DECEMBER 1951		TWELVE MONTHS ENDED DECEMBER 1951		Class Number
	Quantities	Values (\$)	Quantities	Values (\$)	
OIL PRODUCING MACH AND PARTS 400 U STATES				481	5554
				481	
OZONE GENERATORS AND PARTS 400 U STATES		1451		25570	5555
		1451		25570	
PAPER MILL MACHINES AND PARTS 100 U KINGDOM 305 AUSTRIA 327 FRANCE 335 GERMANY 344 ITALY 375 SWEDEN 400 U STATES		33288		217990	5556
		7964		1470	
				929	
				39704	
				2008	
				180048	
		141589		3097212	
		182841		3539361	
PULP MILL MACHINES AND PARTS 100 U KINGDOM 375 SWEDEN 400 U STATES		410		10548	5557
				135089	
		71460		1200681	
		71870		1346318	
POWER PUMPS N O P AND PARTS 100 U KINGDOM 327 FRANCE 335 GERMANY 344 ITALY 359 NORWAY 375 SWEDEN 376 SWITZRLND 400 U STATES	NO 158	15473	1066 1 3 34	341169 4238 5825 12460	5558
		293		840	
			6	383	
			3	2009	
	1746	417317	23847	5226461	
	1904	433083	24960	5593385	
RIFLE MAKING MACHINERY					5559
ROAD MAKING MACHINERY AND PTS 100 U KINGDOM 306 BELGIUM 335 GERMANY 400 U STATES		2092		147026	5560
				38871	
				3586	
		292490		5216306	
		294582		5405789	
TRENCH AND DITCH MACH AND PTS 400 U STATES		5392		63588	5561
		5392		63588	
ROLLERS STREET ROAD AND PARTS 100 U KINGDOM 400 U STATES	NO 5	15 12676	22 219	90688 570378	5562
	5	12691	241	661066	
ROLLS SAND CAST CHILLED CAST 100 U KINGDOM 400 U STATES		83745		36245	5563
		83745		1510989	
				1547234	
SAWMILL MACHINERY AND PARTS 100 U KINGDOM 306 BELGIUM 375 SWEDEN 400 U STATES		39474		49430	5564
				116624	
				165	
		39474		825767	
		39474		991986	
SCRAPERS RAILWAY OR ROAD 400 U STATES		2544		199113	5565
		2544		199113	
SHOE MACHINERY AND PARTS 100 U KINGDOM 318 DENMARK 327 FRANCE 335 GERMANY 344 ITALY 375 SWEDEN 400 U STATES		182		8934	5566
				6085	
				8011	
				8610	
				5109	
		173		1016	
		37617		715030	
		37972		752795	
SHOVELS POWER AND PARTS 100 U KINGDOM 400 U STATES	NO 29	722 763071	46 568	539529 11205714	5567
	29	763793	614	11745243	
STAVE MAKING MACH AND PARTS 400 U STATES		52		7951	5568
		52		7951	
STREET CLEANING MACH AND PARTS 400 U STATES		107612		613884	5569
		107612		613884	
BEEET SUGAR MACHINERY AND PARTS 100 U KINGDOM 400 U STATES		7261		2080	5570
				450468	
		7261		458548	
VENEER DRYING MACHINES AND PTS 335 GERMANY 400 U STATES		53093		30724	5571
		53093		340410	
				371134	
WATER METERS N O P AND PARTS 100 U KINGDOM 400 U STATES	NO 10	1771	71 173	17000 181581	5572
	10	1771	244	198521	
WATER TURBINES AND PARTS 100 U KINGDOM 335 GERMANY 376 SWITZRLND 400 U STATES		1371		21267	5573
				302	
		1371		1371	
		21743		767855	
		23114		790795	

Articles and Countries from which Imported	MONTH OF DECEMBER 1951		TWELVE MONTHS ENDED DECEMBER 1951		Class Number
	Quantities	Values (\$)	Quantities	Values (\$)	
WIRE STITCHER STAPLERS AND PTS					
100 U KINGDOM		1592		15808	5574
359 NORWAY				6620	
375 SWEDEN		2164		12781	
400 U STATES		34282		720021	
		38038		755230	
YARN CORD FABRIC MACH AND PTS					
100 U KINGDOM		394027		3185231	5575
305 AUSTRIA				22400	
306 BELGIUM				5457	
317 CZECHOS				318	
318 DENMARK				3466	
327 FRANCE		1847		94902	
335 GERMANY		1262		91748	
344 ITALY		323		37369	
354 NETHRLNDS				244	
376 SWITZRLND		13604		857847	
400 U STATES		1307572		18656705	
		1718635		22955687	
ALL MACHINERY N O P AND PARTS					
100 U KINGDOM		200603		2639987	5576
234 AUSTRALIA				3064	
306 BELGIUM				16259	
317 CZECHOS				1745	
318 DENMARK		5859		91027	
327 FRANCE		7124		54830	
335 GERMANY		14073		1612837	
344 ITALY		3386		6718	
347 JAPAN				879	
352 MEXICO				1367	
354 NETHRLNDS		20424		62681	
359 NORWAY				5560	
375 SWEDEN		23024		117493	
376 SWITZRLND		1606		101978	
381 ALASKA				1625	
400 U STATES		3712682		50794734	
		3988781		55512784	
CIGARETTE CIGAR MACH AND PARTS					
100 U KINGDOM		101364		324113	5577
327 FRANCE				3996	
375 SWEDEN				15837	
376 SWITZRLND				67	
400 U STATES		10601		398974	
		111965		742987	
VENEER OR PLYWOOD MACH AND PTS					
100 U KINGDOM		7246		55241	5578
335 GERMANY		3154		16696	
400 U STATES		37337		647206	
		47737		719143	
PURIFIERS FOR FISH OILS					
400 U STATES				27169	5579
				27169	
FORGED STEEL ROLLS					
100 U KINGDOM		2510		17069	5580
400 U STATES		49838		1336956	
		52348		1354025	
FIXED METERS GAUGES FOR LIQUID					
100 U KINGDOM				987	5581
400 U STATES		36584		424932	
		36584		425919	
AIR CONDITIONING APP AND PARTS					
100 U KINGDOM		3643		151144	5582
306 BELGIUM				1126	
335 GERMANY				7237	
376 SWITZRLND				1657	
400 U STATES		321987		3557485	
		325630		3718649	
DIES IN THE ROUGH					
100 U KINGDOM				425	5583
400 U STATES		2195		56231	
		2195		56656	
BOTTLING MACHINES AND PARTS					
100 U KINGDOM		112		17228	5584
327 FRANCE				808	
375 SWEDEN				2740	
400 U STATES		75473		1826315	
		75585		1847091	
BULLDOZERS EARTHMOVERS AND PTS					
100 U KINGDOM	N O				5585
381 ALASKA	1	2822	53	155471	
400 U STATES				378	
	140	785183	2258	12682308	
	141	788005	2311	12838157	
CONVEYING EQUIPMENT AND PARTS					
100 U KINGDOM		10582		156260	5586
207 UN SO AFR				3833	
375 SWEDEN		2209		5146	
400 U STATES		315244		4068177	
		328035		4233416	
POWER JACKS AND PARTS					
100 U KINGDOM	N O				5587
335 GERMANY	35	2775	1838	69808	
375 SWEDEN			15	751	
400 U STATES	4	278	306	3300	
	3601	106552	38633	1078538	
	3640	109605	40792	1152397	

IMPORTS INTO CANADA FOR CONSUMPTION

Articles and Countries from which Imported	MONTH OF DECEMBER 1951		TWELVE MONTHS ENDED DECEMBER 1951		Class Number
	Quantities	Values (\$)	Quantities	Values (\$)	
STONE CRUSHING MACH AND PARTS					
100 U KINGDOM				249	5588
400 U STATES		92431		2342092	
		92431		2342341	
WOODWORKING MACH AND PARTS NOP					5589
100 U KINGDOM		35493		461975	
306 BELGIUM				3027	
318 DENMARK		946		946	
327 FRANCE				627	
335 GERMANY		21788		114488	
344 ITALY				4140	
375 SWEDEN		395		7574	
376 SWITZRLND		1330		15601	
400 U STATES		186267		3588337	
		246219		4196715	
SPRINGS FOR SURGICAL TRUSSES					5591
400 U STATES	LB	42	103	165	
		47	103	165	
SPRINGS FOR RAILWAY VEHICLES					5592
400 U STATES		2969		28607	
		2969		28607	
SPRINGS FOR OTHER VEHICLES					5593
100 U KINGDOM				13374	
400 U STATES		9164		38640	
		9164		52014	
SPRINGS FOR FURNITURE					5594
100 U KINGDOM		1704		5874	
400 U STATES		1228		23964	
		2932		29838	
SPRINGS FOR CLOCKS					5595
400 U STATES		187		8524	
		187		8524	
BATHS BATHTUBS OF STEEL					5600
100 U KINGDOM				56025	
335 GERMANY				109124	
400 U STATES		24183		675897	
		24183		841046	
BASINS CLOSETS SINKS					5601
100 U KINGDOM		8977		141433	
335 GERMANY				75952	
375 SWEDEN				6039	
400 U STATES		26193		720669	
		35170		944093	
CONTAINERS TINPLATE FOR FOOD					5602
400 U STATES		60015		867340	
		60015		867340	
CONTAINERS TINPLATE N O P					5603
100 U KINGDOM		531		43908	
231 HONG KONG				552	
309 BRAZIL		1181		1286	
381 ALASKA				479	
400 U STATES		34748		748229	
		36460		794454	
HOLLOW WARE ENAMELLED IRON					5604
100 U KINGDOM		2576		77067	
231 HONG KONG				207	
306 BELGIUM		395		3522	
335 GERMANY				1761	
354 NETHRLNDS		99		144	
375 SWEDEN				660	
400 U STATES		25283		548998	
		28353		632359	
HOLLOW WARE IRON N O P					5605
100 U KINGDOM		280		49499	
231 HONG KONG		38		429	
327 FRANCE				1352	
335 GERMANY				15223	
347 JAPAN				763	
375 SWEDEN		271		2961	
400 U STATES		150038		3081313	
		150627		3151540	
KITCHEN DAIRY HOLLOW WARE TIN					5606
100 U KINGDOM		231		13542	
335 GERMANY		11422		101129	
400 U STATES		24783		198786	
		36436		313457	
MFRS OF TIN AND TINPLATE N O P					5607
100 U KINGDOM		3046		135633	
231 HONG KONG		32		231	
313 CHINA				353	
327 FRANCE		273		1715	
335 GERMANY				5621	
347 JAPAN				269	
352 MEXICO		24		144	
354 NETHRLNDS				2982	
376 SWITZRLND				220	
381 ALASKA				147	
400 U STATES		80220		2437236	
		83595		2584551	
ANVILS AND VISES					5621
100 U KINGDOM		8522		155111	
335 GERMANY				3751	
375 SWEDEN		5346		24263	
376 SWITZRLND				585	
400 U STATES		16746		220178	
		30614		403888	

Articles and Countries from which Imported	MONTH OF DECEMBER 1951		TWELVE MONTHS ENDED DECEMBER 1951		Class Number
	Quantities	Values (\$)	Quantities	Values (\$)	
AUGERS BITS AND DRILLS					5622
100 U KINGDOM		39630		801070	
234 AUSTRALIA		11947		72921	
317 CZECHO S		10519		15085	
327 FRANCE				23432	
335 GERMANY		5158		97976	
347 JAPAN				4482	
375 SWEDEN		1617		11347	
376 SWITZRLND				112	
400 U STATES		107977		1499468	
		176848		2525893	
AXES	D0Z				5623
100 U KINGDOM			680	6437	
375 SWEDEN	322	3628	2572	26704	
400 U STATES	39	1064	879	19435	
	361	4692	4131	52576	
FILES N O P AND RASPS	D0Z				5624
100 U KINGDOM	1162	2916	13325	33905	
335 GERMANY			1730	2990	
375 SWEDEN	1000	3803	15195	44031	
376 SWITZRLND	172	813	1963	9210	
400 U STATES	6934	34534	90996	405568	
	9268	42066	123209	495704	
HACK SAW BLADES					5625
100 U KINGDOM		2890		76676	
317 CZECHO S		3505		8486	
335 GERMANY		627		3079	
375 SWEDEN				6639	
376 SWITZRLND				613	
400 U STATES		6719		176804	
		13741		272297	
SAWS N O P					5626
100 U KINGDOM		4161		122246	
306 BELGIUM				4001	
327 FRANCE				153	
335 GERMANY		1345		61187	
359 NORWAY		2620		21264	
375 SWEDEN		16453		287596	
376 SWITZRLND				2645	
400 U STATES		19289		390719	
		43868		889811	
WRENCHES					5627
100 U KINGDOM		2261		71734	
234 AUSTRALIA				18	
335 GERMANY		4177		72738	
347 JAPAN				3509	
354 NETHRLNDS		1317		1317	
375 SWEDEN				9226	
400 U STATES		115610		1668347	
		123365		1826889	
ADZES CLEAVERS MATCHETS PLANES					5628
100 U KINGDOM		8667		264149	
231 HONG KONG		106		382	
234 AUSTRALIA		27		3720	
306 BELGIUM				620	
317 CZECHO S				3604	
327 FRANCE				2049	
335 GERMANY		8413		87703	
347 JAPAN		42		1204	
354 NETHRLNDS				1482	
375 SWEDEN		4596		62224	
376 SWITZRLND		32		47	
400 U STATES		67377		940393	
		89266		1367577	
ENGINEERS PRECISION TODLS					5629
100 U KINGDOM		23397		422445	
207 UN SO AFR				9385	
234 AUSTRALIA		705		2898	
317 CZECHO S				101	
318 DENMARK				585	
327 FRANCE		118		1837	
335 GERMANY		12272		116386	
344 ITALY				95	
347 JAPAN		4553		84700	
354 NETHRLNDS				669	
375 SWEDEN		730		30150	
376 SWITZRLND		5391		82925	
381 ALASKA				669	
400 U STATES		192282		2406483	
		239448		3159328	
TODLS N O P					5630
100 U KINGDOM		18733		507461	
231 HONG KONG		99		262	
234 AUSTRALIA				1069	
306 BELGIUM				891	
317 CZECHO S		1004		17977	
318 DENMARK				160	
327 FRANCE		946		3791	
335 GERMANY		7317		106929	
344 ITALY				1014	
347 JAPAN				1013	
375 SWEDEN		6013		42237	
376 SWITZRLND		1133		7693	
381 ALASKA				31	

IMPORTS INTO CANADA FOR CONSUMPTION

Articles and Countries from which Imported	MONTH OF DECEMBER 1951		TWELVE MONTHS ENDED DECEMBER 1951		Class Number
	Quantities	Values (\$)	Quantities	Values (\$)	
400 U STATES		279276		4307383	
FILES MANICURE		314521		4997911	
100 U KINGDDM		425		17466	5631
327 FRANCE				204	
335 GERMANY		35		4668	
400 U STATES		227		36032	
TOOLS FOR USE IN MACHINES		687		58370	
100 U KINGDDM		13953		185820	5632
327 FRANCE				240	
335 GERMANY		1222		9145	
354 NETHRLNDS				666	
375 SWEDEN		8181		29717	
376 SWITZRLNO		328		11870	
400 U STATES		177499		2829590	
AUTOMOBILES FREIGHT NEW	NO	201183		3067048	
100 U KINGDDM	39	40438	2267	2405202	5641
400 U STATES	172	650125	3375	11586387	
AUTOS PASS NEW UNDER 1200 DOL	211	690563	5642	13991589	
100 U KINGDDM	52	49004	26783	23668263	5642
317 CZECHO S			23	14556	
327 FRANCE			45	32232	
400 U STATES	6	6139	1876	2012245	
AUTOS PASS NEW 1200 TO 2100 DOL	58	55143	28727	25727996	
100 U KINGDDM	62	82986	1575	2369080	5643
227 BAHAMAS			1	1824	
400 U STATES	30	56472	5572	10289353	
AUTOS PASS NEW N O P	92	139458	7148	12660257	
100 U KINGDOM	6	13949	154	440135	5644
400 U STATES	78	201875	6602	16840325	
MOTOR OMNIBUSES NEW	84	215824	6756	17280460	
100 U KINGDOM	NO		6	29346	5645
400 U STATES	6	110478	55	934425	
PARTS OF MOTOR BUS BODIES 43BI	6	110478	61	963771	
100 U KINGDOM				32854	5646
400 U STATES		326829		6176271	
AXLES BRAKES CLUTCHES TRUCK		326829		6209125	
100 U KINGDOM				137431	5648
400 U STATES		1107105		10935497	
AUTOMOBILE PARTS N O P		1107105		11072928	
100 U KINGDOM		257698		5589914	5650
317 CZECHO S		438		5832	
327 FRANCE		1079		9007	
335 GERMANY				8334	
344 ITALY		158		1905	
354 NETHRLNDS		1264		5687	
375 SWEDEN		5822		20181	
376 SWITZRLND				663	
377 SYRIA				24000	
400 U STATES		10696667		172229678	
BICYCLES N O P		10963126		177895201	
100 U KINGDOM	NO				5651
306 BELGIUM	1012	22426	29007	616367	
327 FRANCE	31	1074	107	5025	
344 ITALY	18	488	6249	126289	
347 JAPAN			950	16107	
354 NETHRLNDS			9	317	
400 U STATES	7	109	17	578	
BICYCLE PARTS	1068	24097	37034	22348	
100 U KINGDOM		12961		787031	5652
234 AUSTRALIA				528548	
306 BELGIUM				4078	
327 FRANCE				87	
335 GERMANY				5811	
344 ITALY		710		31513	
375 SWEDEN				5220	
400 U STATES		2155		624	
CARS RAILWAY BOX AND FLAT		15826		61454	
400 U STATES	NO			637335	5653
CARS RAILWAY PASSENGER	10	20468	141	225680	
400 U STATES	10	20468	141	225680	
CARS RAILWAY TANK	NO		6	55115	5654
400 U STATES			6	55115	
CARS RAILWAY N O P	NO		84	291337	5655
400 U STATES			84	291337	
CARS RAILWAY PARTS OF	NO				5656
100 U KINGDOM	5	6321	252	431537	
400 U STATES	5	6321	252	431537	
CARS RAILWAY PARTS OF		1985		3015	5657
100 U KINGDOM		100998		2256315	
400 U STATES		102983		2259330	

Articles and Countries from which Imported	MONTH OF DECEMBER 1951		TWELVE MONTHS ENDED DECEMBER 1951		Class Number
	Quantities	Values (\$)	Quantities	Values (\$)	
MOTOR RAIL CARS AND PARTS					
100 U KINGDOM	NO			2829	5658
381 ALASKA			1	748	
400 U STATES					
	1	16600	102	216437	
	1	16600	103	220014	
MOTOR CYCLES SIDE CARS AND PTS					
100 U KINGDOM	NO		3583	1185433	5660
305 AUSTRIA	15	14629	11	2831	
317 CZECHO S			687	123054	
327 FRANCE			31	33635	
335 GERMANY	7	2186	240	58543	
344 ITALY	1	85	1	85	
375 SWEDEN			5	1524	
400 U STATES	5	11718	329	399667	
	28	30973	4887	1804772	
MOTOR VEHICLES N O P					
100 U KINGDOM	NO		126	160482	5661
375 SWEDEN	14	16662	1	1425	
376 SWITZRLND			2	3231	
381 ALASKA			2	1065	
400 U STATES	99	241184	1986	3418447	
	113	257846	2117	3584650	
TRACTION ENGINES N O P AND PARTS					
400 U STATES	NO				5663
		796	1	9344	
		796	1	9344	
TRICYCLES N O P					
100 U KINGDOM	NO		8107	39566	5664
400 U STATES	460	2341	4517	23644	
	9	104			
	469	2445	12624	63210	
FRAMES FOR BICYCLES					
100 U KINGDOM	NO		330	1539	5670
400 U STATES			12	94	
			342	1633	
TRUCKS BODIES FOR STREET CARS					
400 U STATES				602667	5671
				602667	
FACTORY WAREHOUSE TRUCKS MOTOR					
100 U KINGDOM	NO		94	361517	5672
335 GERMANY	8	33520		2724	
400 U STATES		120			
	123	398601	1885	5971701	
	131	432241	1979	6335942	
ROLLER BEARINGS AND PARTS					
100 U KINGDOM		4527		96784	5680
327 FRANCE				197	
335 GERMANY		26813		163756	
375 SWEDEN		12873		345793	
400 U STATES		375404		3831393	
		419617		4437923	
ANCHORS FOR VESSELS					
100 U KINGDOM	CWT		3268	36289	5681
400 U STATES	25	203	5743	110017	
	641	10341	9011	146306	
	666	10544			
ANNULAR BALL BEARINGS FOR AUTO					
100 U KINGDOM				15610	5682
375 SWEDEN				16259	
400 U STATES		237327		3467735	
		237327		3499604	
BALLS ROLLERS FOR BEARINGS					
100 U KINGDOM				42	5683
375 SWEDEN				39448	
400 U STATES		8072		124166	
		8072		163656	
BURNISHING BALLS					
400 U STATES				13450	5684
				13450	
BALL BEARINGS AND PARTS N O P					
100 U KINGDOM		32655		485117	5685
305 AUSTRIA		16542		88376	
327 FRANCE				1943	
335 GERMANY		8283		168492	
344 ITALY		20059		231186	
347 JAPAN				4585	
375 SWEDEN		35407		871813	
376 SWITZRLND		263		5955	
400 U STATES		306283		4067388	
		419492		5924855	
BOTTLE STEEL FOR GAS					
100 U KINGDOM		30586		164621	5686
220 BERMUDA		1540		11110	
224 JAMAICA				48	
227 BAHAMAS		400		1040	
228 LEEW WIND				480	
359 NORWAY				753	
400 U STATES		113297		936603	
		145823		1114655	
BAYONETS SWORDS FOILS MASKS					
100 U KINGDOM		272		1202	5687
327 FRANCE				726	
335 GERMANY		393		393	
344 ITALY				178	
400 U STATES		18		18	
		683		2517	
MATERIALS FOR CREAM SEPARATORS					
400 U STATES				126	5688
				126	

Articles and Countries from which Imported	MONTH OF DECEMBER 1951		TWELVE MONTHS ENDED DECEMBER 1951		Class Number
	Quantities	Values (\$)	Quantities	Values (\$)	
DRUMS CYLINDERS BARRELS TANKS					
100 U KINGDOM		6783		68282	5690
334 ST PIERRE				30	
335 GERMANY				13295	
381 ALASKA				1334	
400 U STATES		220402		2567726	
		227185		2650667	
FRAMES FOR PURSES RETICULES					
100 U KINGDOM		2945		86033	5691
306 BELGIUM		2871		59750	
327 FRANCE		744		5367	
335 GERMANY		254		17482	
400 U STATES		18782		336175	
		25596		504807	
FURNITURE OF METAL					
100 U KINGDOM		66829		803472	5692
317 CZECHOS				1001	
327 FRANCE				1213	
335 GERMANY				6266	
344 ITALY				256	
354 NETHRLNDS		173		2077	
375 SWEDEN		158		2657	
376 SWITZRLND		44		735	
400 U STATES		144114		2058864	
		211318		2875541	
MATERIALS FOR BUOYS					
100 U KINGDOM		167		750	5693
400 U STATES		289		21928	
		456		22678	
GOLF SHAFTS OF SEAMLESS STEEL					
100 U KINGDOM		11608		119117	5694
375 SWEDEN				7587	
400 U STATES		1431		10176	
		13039		136880	
MATERIALS FOR RIFLES					5695
METAL PARTS FOR SHOTGUNS					5696
400 U STATES				49061	
				49061	
GUN BARRELS ROUGH BORED					5697
400 U STATES		10		2300	
		10		2300	
GUNS RIFLES AIR GUNS FIREARMS					5698
100 U KINGDOM		3719		151523	
306 BELGIUM				12890	
317 CZECHOS				3777	
335 GERMANY				762	
344 ITALY		1070		1070	
359 NORWAY				714	
372 SPAIN				1607	
375 SWEDEN				2884	
400 U STATES		16088		462441	
		20877		637668	
GUNS NOT MADE IN CANADA					5699
100 U KINGDOM		3058		293267	
305 AUSTRIA				8953	
306 BELGIUM		210		146397	
317 CZECHOS				37717	
326 FINLAND				8551	
327 FRANCE				428	
335 GERMANY				795	
344 ITALY				5118	
372 SPAIN				14594	
375 SWEDEN				75300	
400 U STATES		20987		3157370	
		24255		3748490	
KNIFE FORK SCISSORS BLANKS					5700
100 U KINGDOM				1621	
400 U STATES		15303		177869	
		15303		179490	
METAL PARTS LOOSELEAF BINDERS					5701
100 U KINGDOM		1686		17565	
400 U STATES		10817		306921	
		12503		324486	
MAGIC LANTERNS AND SLIDES					5702
100 U KINGDOM		8257		61676	
234 AUSTRALIA				192	
306 BELGIUM				116	
327 FRANCE		1105		24070	
335 GERMANY		488		4577	
347 JAPAN				308	
376 SWITZRLND				364	
400 U STATES		105656		796522	
		115506		887825	
PRESSED STEEL BELT PULLEYS					5703
100 U KINGDOM		1982		23130	
400 U STATES		7220		87458	
		9202		110568	
RAILWAY TIES FISH PLATES IRON					5704
100 U KINGDOM	CWT		21998	96258	
306 BELGIUM	90	445	1216	5696	
335 GERMANY			475	2557	
400 U STATES		7095	50881	425229	
		7185	74570	529740	

Articles and Countries from which Imported	MONTH OF DECEMBER 1951		TWELVE MONTHS ENDED DECEMBER 1951		Class Number	
	Quantities	Values (\$)	Quantities	Values (\$)		
RAILWAY INTERSECTION LAYOUTS 100 U KINGDOM 400 U STATES		6391		546 77151	5705	
SAFES AND DOORS FOR VAULTS 100 U KINGDOM 400 U STATES		27778 43437 71215		242051 623495 865546	5706	
SCALES BALANCES WEIGHING BEAMS 100 U KINGDOM 306 BELGIUM 335 GERMANY 354 NETHRLNDS 375 SWEDEN 376 SWITZRLND 400 U STATES		1561 1918 93 110488 114060		57117 112611 27805 281 5689 19936 1677700 1901139	5707	
STEEL WOOD 100 U KINGDOM 400 U STATES		3230 3230		177 37330 37507	5708	
LATH OF IRON OR STEEL 100 U KINGDOM 306 BELGIUM 335 GERMANY 354 NETHRLNDS 400 U STATES	CWT	341 861 746 1948	4428 13970 10362 28760	21564 2583 11005 7028 45875 88055	177436 12297 191047 32702 680510 1093992	5709
VALVES IRON OR STEEL M D P 100 U KINGDOM 347 JAPAN 375 SWEDEN 400 U STATES		15706 2522 455267 473495		385108 2226 9604 6006616 6403554	5713	
MANUFACTURES OF IRON STEEL NOP 100 U KINGDOM 231 HONG KONG 234 AUSTRALIA 305 AUSTRIA 306 BELGIUM 317 CZECHO S 318 DENMARK 326 FINLAND 327 FRANCE 335 GERMANY 344 ITALY 347 JAPAN 354 NETHRLNDS 359 NORWAY 375 SWEDEN 376 SWITZRLND 381 ALASKA 400 U STATES		305748 71 31 159 3152 5528 3172 9288 18090 295 271 2354 7729 1533 2913526 3270947		4122778 1553 845 3163 8932 1470 11446 5528 38403 143961 21188 16380 8701 18570 111945 55912 1736 39272862 43845373	5714	
COOKING STOVES COAL OR WOOD 100 U KINGDOM 335 GERMANY 400 U STATES	NO			19 20 632 671	1500 726 29849 32075	5715
COOKING STOVES ELEC OVER 25 DOL 100 U KINGDOM 400 U STATES	NO			3 5313 5316	272 675588 675860	5716
COOKING STOVES GAS OVER 10 DOL 100 U KINGDOM 400 U STATES	NO			2 389 30504 8949 8968	1624 868644 870268	5717
COOKING STOVES OIL OVER 10 DOL 100 U KINGDOM 375 SWEDEN 400 U STATES	NO			125 102 1229 1456	2627 1450 73694 77771	5718
FURNACES DOMESTIC HOT WATER 400 U STATES		7350 7350		140061 140061	5719	
FURNACES DOMESTIC WARM AIR 400 U STATES	NO	41 41	8248 8248	2295 2295	389549 389549	5720
OIL BURNERS 100 U KINGDOM 400 U STATES	NO			10 11740 11750	731 2459002 2459733	5721
RADIATORS CAST IRON 400 U STATES	SQ FT	472 472	77591 77591	11740 11750	2459002 2459733	5722
ELECTRIC COOKING APPARATUS NOP 100 U KINGDOM 400 U STATES		700 700	1193 1193	28808 28808	21451 21451	5723
HEATING COOKING APPARATUS NOP 100 U KINGDOM 335 GERMANY 375 SWEDEN 400 U STATES		14413 76830 91243 1613 463 114954 117030		347770 1468765 1816535 46419 2111 1738 1026925 1077193	5724	

IMPORTS INTO CANADA FOR CONSUMPTION

Articles and Countries from which Imported	MONTH OF DECEMBER 1951		TWELVE MONTHS ENDED DECEMBER 1951		Class Number
	Quantities	Values (\$)	Quantities	Values (\$)	
PARTS HEATING AND COOKING APP 100 U KINGDOM 335 GERMANY 375 SWEDEN 400 U STATES		1391		16685	5725
		277836		99	
		279227		771	
				6539625	
				6557180	
OVENS COMMERCIAL BAKERY 100 U KINGDOM 400 U STATES				92234	5726
		167546		363466	
		167546		455700	
GAS STOVE THERMOSTAT LIGHTERS 400 U STATES		13462		366559	5727
		13462		366559	
HEATERS OIL 20 DOLLARS OR OVER 100 U KINGDOM 400 U STATES	NO		8	259	5728
	1039	39139	26412	1173916	
	1039	39139	26420	1174175	
METAL STAMPINGS FOR BATHTUBS 400 U STATES	CWY			534466	5729
	1679	30092	33204	534466	
	1679	30092	33204	534466	
INDUSTRIAL FURNACES AND PARTS 100 U KINGDOM 375 SWEDEN 400 U STATES				53710	5730
		176518		42151	
		176518		2250266	
				2346127	
RANGE OIL BURNERS 400 U STATES	NO				5731
	26	974	1176	31972	
	26	974	1176	31972	
WATER HEATERS OF ALL TYPES 100 U KINGDOM 400 U STATES	NO				5732
	2	2067	129	6668	
	763	24486	7885	411918	
	765	26553	8014	418586	

Articles and Countries from which Imported	MONTH OF DECEMBER 1951		TWELVE MONTHS ENDED DECEMBER 1951		Class Number
	Quantities	Values (\$)	Quantities	Values (\$)	
GROUP 6					
NONFERROUS METALS AND PRODUCTS					
ALUMINA					
100 U KINGDOM	CWT		492	6269	6001
400 U STATES		691	12583	92752	
		691	12583	99021	
BAUXITE ORE					
210 G COAST	CWT		228435	63738	6002
221 B GUIANA		834355	195520	9419892	
225 TRINIDAD			35650136	1599632	
356 SURINAM		344019	111147	6292795	
400 U STATES		333786	314296	3071569	
		1512160	621663	2792244	
			48035179	3149235	
				15373013	
CRYOLITE OR KRYOLITE					
318 DENMARK	CWT		77161	593517	6003
400 U STATES		30	334	53164	
		30	334	1102415	
ALUMINUM PIGS INGOTS BLOCKS					
100 U KINGDOM	CWT		31	1705	6004
400 U STATES			5376	172979	
			5407	174684	
ALUMINUM SCRAP					
376 SWITZRLND	CWT		164	1310	6005
400 U STATES			736	9065	
			900	10375	
ALUMINUM ANGLES CHANNELS BEAMS					
100 U KINGDOM	CWT		341	14880	6006
400 U STATES		88	8651	4397	
		88	8651	4738	
ALUMINUM BAR ROD AND WIRE RODS					
100 U KINGDOM	CWT		8404	463124	6007
400 U STATES		7	506	14151	
		7	506	22555	
ALUMINUM LEAF OR FOIL					
100 U KINGDOM				50780	6009
335 GERMANY			1530	1253	
400 U STATES			6298	133371	
			7828	185404	
ALUMINUM PIPES AND TUBES					
100 U KINGDOM	CWT		1818	73755	6010
400 U STATES		24	2573	1845	
		24	2573	127276	
ALUMINUM PLATES SHEETS STRIPS					
100 U KINGDOM	CWT		25835	808818	6011
400 U STATES		865	27629	51355	
		455	24096	77190	
		1320	51725	3202396	
ALUMINUM POWDER					
100 U KINGDOM	LB		7307	3390	6012
400 U STATES		41054	13370	402897	
		41054	13370	143311	
ALUMINUM WIRE AND CABLE					
400 U STATES	CWT		275	12712	6013
		64	1439	275	
		64	1439	12712	
ALUMINUM HOUSEHOLD HOLLOW WARE					
100 U KINGDOM				194123	6014
306 BELGIUM			4661	890	
335 GERMANY			99	6595	
344 ITALY			49	83	
376 SWITZRLND				7288	
400 U STATES			29368	488908	
			34177	697887	
ALUMINUM MANUFACTURES N O P					
100 U KINGDOM				331962	6015
318 DENMARK			35157	445	
327 FRANCE				10334	
335 GERMANY			2369	8249	
344 ITALY			33	843	
347 JAPAN			168	6301	
375 SWEDEN				660	
376 SWITZRLND				2266	
400 U STATES			295194	5130930	
			332921	5491990	
BRASS IN BLOCKS INGOTS OR PIGS					
400 U STATES	CWT		19	473	6021
			19	473	
BRASS SCRAP					
100 U KINGDOM	CWT		83	978	6022
352 MEXICO		14	162	43	
400 U STATES		1474	28674	15285	
		1488	28836	266077	
				15411	
				267654	
BRASS IN BARS AND RODS					
100 U KINGDOM	CWT		1605	54653	6023
400 U STATES		358	14568	2586	
		73	3855	105080	
		431	18423	4191	
				159733	
BRASS IN STRIPS SHEETS PLATES					
100 U KINGDOM	CWT		1678	65146	6024
400 U STATES		75	3223	3249	
		131	7059	186557	
		206	10282	4927	
				251703	
BRASS TUBING					
100 U KINGDOM	CWT		1015	66856	6025
		28	1593		

IMPORTS INTO CANADA FOR CONSUMPTION

Articles and Countries from which Imported	MONTH OF DECEMBER 1951		TWELVE MONTHS ENDED DECEMBER 1951		Class Number
	Quantities	Values (\$)	Quantities	Values (\$)	
335 GERMANY	30	2940	335	20579	
344 ITALY			122	7741	
400 U STATES	868	62768	15721	1093751	
METAL CAPS FOR ELEC BATTERIES	926	67301	17193	1188927	
400 U STATES		8456		96943	6026
BRASS CUPS FOR PAPER CARTRIDGE		8456		96943	6027
BRASS OR BRONZE COIN LOCKS					6029
400 U STATES				811	
BRASS HAND PUMPS N O P				811	6030
100 U KINGDOM				429	
400 U STATES		663		31278	
BRASS VALVES		663		31707	6031
100 U KINGDOM		3739		67288	
318 DENMARK		96		2011	
344 ITALY		1224		19557	
400 U STATES		215487		3041019	
BRASS METERS AND PARTS		220546		3129875	6032
100 U KINGDOM		1224		28444	
400 U STATES		11595		186877	
BRASS WIRE N O P		12819		215321	6033
100 U KINGDOM	LB		3724	2557	
335 GERMANY			613	376	
400 U STATES	3202	2835	89688	56705	
BRASS WIRE CLOTH OR WOVEN WIRE	3202	2835	94025	59638	6034
100 U KINGDOM				5842	
335 GERMANY		3479		3706	
375 SWEDEN				7687	
400 U STATES		676		38249	
BRASS MANUFACTURES N O P		4155		55484	6035
100 U KINGDOM		34060		551303	
215 INDIA		1745		26621	
231 HONG KONG		777		6210	
834 AUSTRALIA				3016	
305 AUSTRIA		83		1783	
306 BELGIUM		18899		21434	
313 CHINA				7488	
317 CZECHOSLOVAKIA		130		773	
318 DENMARK		118		1646	
327 FRANCE		452		14281	
335 GERMANY		545		9483	
344 ITALY		1181		8241	
347 JAPAN		1600		33866	
354 NETHRLNDS		1191		13958	
359 NORWAY				74	
372 SPAIN				16	
375 SWEDEN		528		13500	
376 SWITZRLNO				886	
389 IRELAND				738	
400 U STATES		589692		10222806	
BRASS WIRE FOR FOURDRINIER		651001		10938123	6036
400 U STATES		840		26018	
COPPER IN BLOCKS PIGS INGOTS		840		26018	6042
352 MEXICO	CWT		30075	674524	
400 U STATES			142	5698	
COPPER SCRAP			30217	680222	6043
100 U KINGDOM	CWT		6	83	
220 BERMUDA			10	265	
400 U STATES	3289	26362	25266	300576	
COPPER BARB FOR ELECTRIC WIRES	3289	26362	25282	300924	6044
400 U STATES	CWT	2205	51627	28417	676121
COPPER IN BARS OR RODS N O P	2205	51627	28417	676121	6046
100 U KINGDOM	CWT		10	445	
400 U STATES	76	2626	1916	54742	
COPPER IN STRIPS SHEETS PLATES	76	2626	1926	55187	6047
100 U KINGDOM	CWT		2332	102447	
400 U STATES	33	2452	5273	254093	
COPPER TUBING	33	2452	7605	356540	6048
100 U KINGDOM	CWT	28	1301	2479	160908
400 U STATES	254	19365	10545	814763	
COPPER ROLLERS FOR WALL PAPER	282	20666	13024	975671	6049
100 U KINGDOM		3564		127358	
400 U STATES		1626		51554	
COPPER WIRE N O P		5190		178912	6050
100 U KINGDOM	LB	127	182	55278	28174
400 U STATES	32112	14960	206886	120684	
	32239	15142	262164	148858	

Articles and Countries from which Imported	MONTH OF DECEMBER 1951		TWELVE MONTHS ENDED DECEMBER 1951		Class Number
	Quantities	Values (\$)	Quantities	Values (\$)	
COPPER WIRE CLOTH WOVEN WIRE					
100 U KINGDOM				2618	6051
400 U STATES				21532	
				24150	
COPPER MANUFACTURES OF N O P					
100 U KINGDOM		1181		14745	6052
306 BELGIUM				188	
344 ITALY				653	
352 MEXICO				298	
354 NETHRLNDS				1311	
400 U STATES		28129		639097	
		29310		656292	
LEAD IN PIGS AND BLOCKS	LB				
335 GERMANY			738353	186076	6061
354 NETHRLNDS			454320	116558	
400 U STATES	500	149	262113	54292	
	500	149	1454786	356926	
LEAD OLD AND SCRAP	LB				
400 U STATES			10525	2061	6062
			10525	2061	
LEAD IN BARS AND SHEETS	LB				
100 U KINGDOM			2241	724	6063
400 U STATES			1503	687	
			3744	1411	
LEAD PIPE	LB				
					6064
LEAD CAPSULES FOR BOTTLES					
100 U KINGDOM		19957		187726	6065
327 FRANCE				409	
354 NETHRLNDS				18196	
400 U STATES				3138	
		19957		209469	
LEAD SHOT AND BULLETS	LB				
100 U KINGDOM	425	142	3692	1416	6066
400 U STATES			1061	661	
	425	142	4753	2077	
TEA LEAD	LB				
					6067
LEAD MANUFACTURES N O P					
100 U KINGDOM		2829		21610	6068
318 DENMARK				1252	
327 FRANCE		221		3388	
335 GERMANY				588	
347 JAPAN		272		2914	
354 NETHRLNDS				183	
400 U STATES		18145		184390	
		21467		214325	
RODS 90 PC NICKEL FOR WIRE	LB				
400 U STATES	11093	10984	65797	64648	6070
	11093	10984	65797	64648	
NICKEL NICKEL SILVER IN INGOTS	LB				
400 U STATES	16000	8190	95543	47862	6071
	16000	8190	95543	47862	
NICKEL BARS RODS STRIPS SHEETS	LB				
100 U KINGDOM	17325	12281	64915	52510	6072
359 NORWAY			50027	32786	
400 U STATES	167128	164210	2211917	2019843	
	184453	176491	2326859	2105139	
NICKEL SILVER BARS RODS STRIPS	LB				
400 U STATES			13829	11170	6073
			13829	11170	
NICKEL CHROMIUM IN BARS RODS	LB				
400 U STATES	6634	8914	109897	139865	6074
	6634	8914	109897	139865	
NICKEL MANUFACTURES NOT PLATED					
100 U KINGDOM		1419		33318	6075
327 FRANCE				301	
344 ITALY		32		1407	
400 U STATES		7411		209085	
		8862		244111	
NICKEL AND PLATED HOLLOW WARE					
100 U KINGDOM				6411	6076
335 GERMANY				948	
400 U STATES		109		2735	
		109		10094	
NICKEL PLATED WARE N O P					
100 U KINGDOM		13003		404289	6077
231 HONG KONG				628	
305 AUSTRIA		1080		38923	
306 BELGIUM				1545	
317 CZECHO S				1678	
327 FRANCE		996		9519	
335 GERMANY		5724		95337	
344 ITALY		211		4060	
347 JAPAN		3970		170940	
354 NETHRLNDS				1254	
375 SWEDEN				3819	
376 SWITZRLND		85		2469	
400 U STATES		15594		2741304	
		181063		3475765	
ELECTRO PLATED WARE GILT WARE					
100 U KINGDOM		30663		642084	6082
231 HONG KONG				2651	

Articles and Countries from which Imported	MONTH OF DECEMBER 1951		TWELVE MONTHS ENDED DECEMBER 1951		Class Number
	Quantities	Values (\$)	Quantities	Values (\$)	
305 AUSTRIA				28 15	
306 BELGIUM				10 18	
317 CZECHO S				5 55	
327 FRANCE		567		774 50	
335 GERMANY		7754		747 15	
344 ITALY				6723	
347 JAPAN		8974		335738	
375 SWEDEN				1807	
376 SWITZRLND		1269		5387	
400 U STATES		453553		8755985	
		502780		9906928	
GOLD FOR COMMERCIAL PURPOSES	OZ				6083
400 U STATES	4244	150174	7572	269549	
	4244	150174	7572	269549	
GOLD SILVER SWEEPS GOLD FRINGE					6084
100 U KINGDOM		51		878	
327 FRANCE		252		8611	
400 U STATES				1761	
		303		11250	
GOLD SILVER DUTCH METAL LEAF					6085
100 U KINGDOM		3593		55283	
335 GERMANY				5023	
400 U STATES		3712		78291	
		7305		138597	
GOLD MANUFACTURES N O P					6086
100 U KINGDOM		342		4007	
327 FRANCE				74	
335 GERMANY				2679	
376 SWITZRLND		845		4678	
400 U STATES		9055		250794	
		10242		262232	
PLATINUM PALLADIUM IRIIDIUM					6087
100 U KINGDOM		411730		16987466	
359 NORWAY				779	
400 U STATES		13458		89686	
		425188		17077931	
PLATINUM CRUCIBLES					6088
400 U STATES		212765		845105	
		212765		845105	
PLAT RETORT FOR SULPHURIC ACID					6089
400 U STATES				52	
				52	
BLACK OXIDE COPPER FOR COLOURS	LB				6090
100 U KINGDOM			11250	2891	
400 U STATES			1400	503	
			12650	3394	
SILVER UNMANUFACTURED	OZ				6091
100 U KINGDOM			20000	19037	
352 MEXICO			1002738	802523	
400 U STATES			27561	26616	
			1050299	848176	
COIN FOREIGN EXCEPT GOLD					6092
TOILET ARTICLES OF STERLING					6093
100 U KINGDOM		1937		19065	
335 GERMANY				281	
400 U STATES		381		3361	
		2318		22707	
SILVER MANUFACTURES N O P					6094
100 U KINGDOM		25978		553781	
215 INDIA				290	
231 HONG KONG		197		859	
318 DENMARK		2516		41765	
327 FRANCE				2217	
335 GERMANY		269		11252	
344 ITALY		165		3628	
347 JAPAN		1134		9433	
352 MEXICO				652	
354 NETHRLNOS				624	
359 NORWAY				15	
363 PERU				423	
375 SWEDEN		656		3816	
376 SWITZRLND		766		3003	
400 U STATES		8224		190466	
		39905		822232	
TIN BLOCKS PIGS OR BARS	CWT				6101
100 U KINGDOM	3250	424227	16446	2513818	
218 MALAYA	3468	386732	67766	9092210	
306 BELGIUM			19596	2754492	
308 BOLIVIA			115	20470	
354 NETHRLNDS	559	70627	889	130411	
400 U STATES	3367	408420	32618	5065427	
	10644	1290006	137430	19576828	
TIN FOIL	LB				6102
100 U KINGDOM			113	125	
400 U STATES	764	1066	8192	13098	
	764	1066	8305	13223	
COLLAPSIBLE TUBES OF METAL					6103
100 U KINGDOM				1521	
400 U STATES		2561		34425	
		2561		36016	
ZINC SPELTER	CWT				6111
ZINC BLOCKS PIGS BARS PLATES	CWT				6112
100 U KINGDOM			109	2950	

Articles and Countries from which Imported	MONTH OF DECEMBER 1951		TWELVE MONTHS ENDED DECEMBER 1951		Class Number
	Quantities	Values (\$)	Quantities	Values (\$)	
400 U STATES	3543	77898	31480	662431	
ZINC STRIP AND SHEETS	3543	77898	31589	665381	
100 U KINGDOM			118	5158	6113
306 BELGIUM			2562	77223	
400 U STATES	2432	76179	30013	980847	
ZINC OUST	2432	76179	32693	1063228	
100 U KINGDOM			42	1435	6115
306 BELGIUM			258	7442	
400 U STATES			4144	113116	
ZINC MANUFACTURES N O P			4444	121993	
100 U KINGDOM		3136		39198	6116
318 DENMARK				956	
335 GERMANY				551	
344 ITALY				371	
347 JAPAN				353	
359 NORWAY				1795	
400 U STATES		110368		1960547	
ZINC SLUGS FOR DRY BATTERIES		113504		2003771	
400 U STATES		14615		407005	6117
BABBITT METAL IN BLOCKS BARS		14615		407005	
100 U KINGDOM					6121
400 U STATES	33	1095	85	4946	
BRITANNIA METAL PIGS BLOCKS	33	1332	215	19017	
BRITANNIA METAL MANUFACTURES	66	2427	300	23963	
100 U KINGDOM					6122
344 ITALY				10649	
400 U STATES		926		421	
CHROMIUM TUNGSTEN FOR ALLOYS		926		16936	
100 U KINGDOM				28006	6124
400 U STATES	3500	19843	79241	114979	
ALLOY SLUGS CAST WITH DIAMONDS	525	4596	7321	49848	
207 U M SO AFR	4025	24439	86562	164827	
400 U STATES					6125
PHOSPHOR TIN PHOSPHOR BRONZE		3914		2591	
100 U KINGDOM		3914		102627	
400 U STATES				105218	6126
ALLOYS OF COPPER					
100 U KINGDOM		1737		13423	6129
375 SWEDEN		1856		3727	
400 U STATES		9035		249866	
ALLOYS OF MAGNESIUM		12628		267016	
100 U KINGDOM				43205	6130
400 U STATES		484		70186	
CLOCKS		484		113391	
100 U KINGDOM					6131
306 BELGIUM	4750	11898	61834	173125	
317 CZECHOS			221	650	
327 FRANCE			20	179	
335 GERMANY	819	3305	5601	19327	
344 ITALY	9432	35575	145915	454563	
347 JAPAN	4	28	28	285	
354 NETHRLNDS			321	545	
375 SWEDEN			110	407	
376 SWITZRLNO			27	993	
400 U STATES	494	3772	32696	129204	
CLOCK MOVEMENTS AND CASES	19406	92621	345912	1524994	
100 U KINGDOM	34905	147199	592685	2304272	
327 FRANCE				88741	6132
335 GERMANY		1103		1585	
376 SWITZRLNO				39895	
400 U STATES		5033		1168	
PARTS OF CLOCK MOVEMENTS		6136		83902	
100 U KINGDOM				215291	6133
327 FRANCE		305		32962	
335 GERMANY		428		1205	
376 SWITZRLNO		3538		12996	
400 U STATES		90		16204	
TIME RECORDERS		19931		550099	
100 U KINGDOM		24292		613466	
376 SWITZRLNO				11889	6134
400 U STATES		194		1117	
WATCHES		18021		240834	
100 U KINGDOM		18215		253840	
305 AUSTRIA				9013	6135
306 BELGIUM		1156		20	
327 FRANCE				549	
335 GERMANY		1307		532	
354 NETHRLNDS				5190	
375 SWEDEN				20	
				1054	

IMPORTS INTO CANADA FOR CONSUMPTION

Articles and Countries from which Imported	MONTH OF DECEMBER 1951		TWELVE MONTHS ENDED DECEMBER 1951		Class Number
	Quantities	Values (\$)	Quantities	Values (\$)	
376 SWITZRLND		160063		1767132	
400 U STATES		3438		47503	
WATCH CASES AND PARTS		165964		1831013	6136
100 U KINGDOM		285		5631	
327 FRANCE		441		23168	
335 GERMANY		217		742	
347 JAPAN				2116	
376 SWITZRLND		11722		204383	
400 U STATES		34540		920954	
WATCH ACTIONS AND MOVEMENTS		47205		1156994	6137
100 U KINGDOM				9716	
376 SWITZRLND		212347		2904126	
400 U STATES		18872		365613	
PARTS OF WATCH MOVEMENTS		231219		3279455	6138
100 U KINGDOM				318	
335 GERMANY				518	
376 SWITZRLND		29847		304874	
400 U STATES		14629		253532	
BATTERIES FLASHLIGHT AND PARTS		44476		559242	6139
400 U STATES		14926		141753	
BATTERIES HEARING AID AND PTS		14926		141753	6140
400 U STATES		28363		340579	
BATTERIES ELECTRIC PRIMARY NOP		28363		340579	6141
100 U KINGDOM				27152	
400 U STATES		21201		466249	
BATTERIES STORAGE N D P PARTS		21417		493401	6142
100 U KINGDOM		3898		89858	
400 U STATES		30410		674170	
APPARATUS ELECTRIC HEATING NOP		34308		764028	6143
100 U KINGDOM		2970		25622	
335 GERMANY				1570	
375 SWEDEN				506	
400 U STATES		69627		858366	
DYNAMOS GENERATORS AND PTS NOP		72597		886064	6144
100 U KINGDOM		19688		315895	
234 AUSTRALIA				2377	
335 GERMANY				9582	
344 ITALY				46	
354 NETHRLNDS				4471	
375 SWEDEN		1376		1543	
376 SWITZRLND				11870	
381 ALASKA				1899	
400 U STATES		434692		6387507	
FUSES FUSE PLUGS CUTDUTS PARTS		455756		6735190	6145
100 U KINGDOM				16815	
400 U STATES		59717		874843	
FLUORESCENT TUBES ARC LAMPS		60348		891658	6146
NO					
100 U KINGDOM	41	171	611	444	
400 U STATES	7262	5695	272735	229609	
LAMPS ELECTRIC CARBON FILAMENT		7310	273346	230053	6147
NO					
400 U STATES			20071	4370	
LAMPS ELECTRIC METAL FILAMENT			20071	4370	6148
NO					
100 U KINGDOM	344	298	6695	2463	
231 HONG KONG			20000	434	
305 AUSTRIA			80	64	
306 BELGIUM			7000	1066	
335 GERMANY			530	482	
347 JAPAN	10000	137	1253500	12136	
354 NETHRLNDS			2000	183	
400 U STATES	329184	46249	5476636	683962	
LIGHTS HEAD SIDE		339528	6766441	700790	6149
TAIL TORCHES					
100 U KINGDOM		8135		92542	
231 HONG KONG		2883		268892	
234 AUSTRALIA				2944	
327 FRANCE				1253	
335 GERMANY				22308	
347 JAPAN				4347	
354 NETHRLNDS				2643	
400 U STATES		44280		625291	
ELECTRIC LIGHT FIXTURES N D P		55298		1020220	6150
NO					
100 U KINGDOM		1235		87135	
231 HONG KONG		16		132	
305 AUSTRIA		945		4911	
306 BELGIUM				70	
317 CZECHO S		9184		93045	
318 DENMARK				3515	
327 FRANCE		8737		26490	
335 GERMANY		5107		39645	

Articles and Countries from which Imported	MONTH OF DECEMBER 1951		TWELVE MONTHS ENDED DECEMBER 1951		Class Number
	Quantities	Values (\$)	Quantities	Values (\$)	
344 ITALY		6907		82295	
347 JAPAN		1974		47975	
354 NETHRLNDS				428	
375 SWEDEN		280		12078	
376 SWITZRLND				63	
400 U STATES		327609		4531349	
LIGHTNING ARRESTERS REACTORS		361994		4929131	6151
100 U KINGDOM				231	
375 SWEDEN				9392	
400 U STATES		3936		205465	
MAGNETOS FOR GAS ENGINES		3936		215088	6152
100 U KINGDOM		1212		7521	
400 U STATES		5107		91919	
METERS ELECTRIC AND PARTS N O P		6319		99440	6153
100 U KINGDOM		4668		147900	
375 SWEDEN				1445	
376 SWITZRLND		3048		29923	
400 U STATES		94574		1510007	
MOTORS ELECTRIC UNDER 10 H P		102290		1689275	6154
100 U KINGDOM	N O	996	15609	108933	
354 NETHRLNDS		400	4250	14623	
400 U STATES		12202	155274	625688	
MOTORS ELEC OVER 1000 L AND P T S		13598	175133	749244	6155
100 U KINGDOM				1542886	
234 AUSTRALIA		103762		1106	
306 BELGIUM				69241	
318 DENMARK				1702	
327 FRANCE				1803	
335 GERMANY		5657		20173	
344 ITALY		704		3722	
354 NETHRLNDS		298		5681	
375 SWEDEN		4441		70071	
376 SWITZRLND		2347		16575	
400 U STATES		864113		14126016	
RHEOSTATS CONTROLLERS STARTERS		981322		15858976	6156
100 U KINGDOM		13759		194504	
376 SWITZRLND				72984	
400 U STATES		499918		7913317	
SAD IRONS ELECTRIC AND PARTS		513677		8180805	6157
100 U KINGDOM		1519		80335	
400 U STATES		26046		172517	
SELFCONTAINED LIGHTING OUTFITS		27565		252852	6158
100 U KINGDOM		663		663	
335 GERMANY				6594	
400 U STATES		12616		83574	
SOCKETS OUTLETS RECEPTACLES		13279		90831	6159
100 U KINGDOM		419		1890	
400 U STATES		124267		1356117	
SPARK PLUGS MAGNETOS IGNITION		124686		1358007	6160
100 U KINGDOM				444	
400 U STATES		25059		71792	
SWITCHES SWITCHBOARDS AND P T S		25059		72236	6161
100 U KINGDOM		41259		470474	
234 AUSTRALIA				6751	
376 SWITZRLND		141		196424	
400 U STATES		668233		7677076	
SWITCH GEAR FOR COAL MINES		710333		8350725	6162
100 U KINGDOM		3704		112159	
400 U STATES		4807		175833	
TELEGRAPH APPARATUS AND PARTS		8511		287992	6163
100 U KINGDOM		17230		80643	
335 GERMANY				1798	
400 U STATES		187382		1740348	
TELEPHONE APPARATUS AND PARTS		204612		1822789	6164
100 U KINGDOM		81503		1547415	
306 BELGIUM				372	
318 DENMARK		225		977	
327 FRANCE				3224	
400 U STATES		641297		6655341	
TRANSFORMERS AND PARTS N O P		723025		8207329	6165
100 U KINGDOM		61315		730698	
327 FRANCE				788	
335 GERMANY				10788	
375 SWEDEN				31	
376 SWITZRLND		6691		32075	
400 U STATES		212522		1975204	
RADIO TUBES		280528		2749584	6166
100 U KINGDOM	N O	478	22138	25166	

IMPORTS INTO CANADA FOR CONSUMPTION

Articles and Countries from which Imported	MONTH OF DECEMBER 1951		TWELVE MONTHS ENDED DECEMBER 1951		Class Number
	Quantities	Values (\$)	Quantities	Values (\$)	
354 NETHRLNDS	116	708	22807	17441	
400 U STATES	111048	226482	2530071	3309780	
RADIO APPARATUS N O P	111642	228249	2575016	3352387	6167
100 U KINGDOM		72722		1463414	
306 BELGIUM				8843	
354 NETHRLNDS		4139		77033	
381 ALASKA				69	
400 U STATES		629546		12082157	
ELECTRIC DRY SHAVING MACHINES		706407		13631516	6168
100 U KINGDOM				7972	
354 NETHRLNDS		24		15120	
376 SWITZRLND				2999	
400 U STATES		33159		1201370	
ELECT STEAM GENERATORS AND PTS	NO			1227461	6169
100 U KINGDOM		61307	4	6331524	
376 SWITZRLND		382	1	316793	
400 U STATES		1504	2	188918	
ELECTRIC APPARATUS N O P		63193	7	6837235	6170
100 U KINGDOM		130644		763211	
318 DENMARK				168	
327 FRANCE		129		1892	
335 GERMANY		87		3133	
344 ITALY				2725	
347 JAPAN				23	
354 NETHRLNDS		6232		10401	
359 NORWAY				197	
375 SWEDEN		8050		13401	
376 SWITZRLND		146		13827	
381 ALASKA				1265	
400 U STATES		982999		12741849	
ELECTRIC PRECISION INSTRUMENTS		1128287		13552092	6171
100 U KINGDOM		4593		144338	
327 FRANCE				1391	
335 GERMANY				2465	
354 NETHRLNDS				591	
400 U STATES		187842		2414348	
ELECTRIC OR GAS WELDING APP		192435		2563133	6172
100 U KINGDOM		21247		84653	
327 FRANCE		91		5038	
335 GERMANY		70		805	
354 NETHRLNDS				1522	
375 SWEDEN				36700	
376 SWITZRLND		1155		1155	
400 U STATES		821047		4311261	
RADIO RECEIVING SETS		843610		4441134	6173
100 U KINGDOM	NO				
354 NETHRLNDS	8	2505	283	32428	
381 ALASKA			10	860	
400 U STATES			1	37	
RADIO SET PARTS TARIFF 4450	356	29179	9018	549759	
100 U KINGDOM	364	31684	9312	583084	6175
335 GERMANY		2610		115641	
354 NETHRLNDS		6848		1159	
400 U STATES		120477		92279	
RADIO TUBE PARTS TARIFF 445P		129935		3845172	6176
100 U KINGDOM				4054251	
354 NETHRLNDS				1575	
400 U STATES		51228		1335	
SOUND EQUIPMENT		51228		1597140	6177
100 U KINGDOM				1600050	
234 AUSTRALIA		120		14557	
400 U STATES		73		1022	
LIGHTING FIXTURES GAS COAL OIL		72203		1120721	6181
100 U KINGDOM		72396		1136300	
231 HONG KONG		179		7762	
313 CHINA		197		1989	
317 CZECHO S				50	
327 FRANCE				1025	
335 GERMANY				44756	
347 JAPAN				11041	
354 NETHRLNDS				880	
375 SWEDEN				43	
400 U STATES		15738		147	
GAS MANTLES GAS BURNERS		16114		238810	6182
100 U KINGDOM				306503	
400 U STATES		1610		750	
GAS METERS AND PARTS		1610		22562	6183
100 U KINGDOM				23312	
400 U STATES		21993		13	
PLATES CYLINDERS ENGRAVERS		21993		446101	6191
100 U KINGDOM				446114	
376 SWITZRLND		4316		61195	
				73	

Articles and Countries from which Imported	MONTH OF DECEMBER 1951		TWELVE MONTHS ENDED DECEMBER 1951		Class Number
	Quantities	Values (\$)	Quantities	Values (\$)	
400 U STATES		37090		688745	
PLATES PRINTING 2 COLOURS		41406		750013	6192
100 U KINGDOM				8226	
376 SWITZRLND				2854	
400 U STATES		16960		281467	
PLATES FOR PRINTING MUSIC		16960		292547	6193
400 U STATES		748		43232	
STEREOTYPES ELECTROTYPES NOP	80 IN			43232	6194
400 U STATES	5330	867	232024	52771	
MATRICES FOR STERETYPES 475A	5330	867	232024	52771	6195
327 FRANCE	80 IN		8250	110	
400 U STATES	564311	3164	8315120	33820	
STEREOTYPES FOR BOOKS	564311	3164	8323370	33930	6196
100 U KINGDOM	80 IN		1209	1115	
400 U STATES	97137	9831	4146834	213281	
STEREOTYPES FOR ADVERTISEMENTS	97137	9831	4148043	214396	6197
100 U KINGDOM	80 IN		2117	776	
400 U STATES	240773	14751	2796055	154355	
TYPE METAL IN BLOCKS PLATES	240773	14751	2798172	155131	6198
TYPE PRINTING CHASES QUINS	LB				6199
100 U KINGDOM		466		14862	
335 GERMANY				413	
354 NETHRLNDS				6741	
400 U STATES		5504		162049	
PRINTG PLATES FOR PUBLICATIONS		5970		184065	6200
100 U KINGDOM		167		2870	
327 FRANCE		468		1552	
400 U STATES		29082		453972	
TUNGSTEN BEARING ORES		29717		458394	6208
309 BRAZIL	CWT				
KYANITE CRUDE OR CALCINED			564	150493	6209
400 U STATES	CWT		564	150493	
CHROME ORE	800	1421	16220	41990	6210
204 S RHOD	800	1421	16220	41990	
207 UN 80 AFR	CWT				
316 CUBA			474348	918227	
379 TURKEY	56000	45500	1111386	445484	
400 U STATES	105746	226888	256935	254230	
ANTIMONY OR REGULUS OF	161746	272388	221795	419853	6211
100 U KINGDOM	LB		875508	1725080	
306 BELGIUM	56000	27902	2939972	3762874	
388 YUGO SLAV			168191	79039	
400 U STATES			461122	241201	
BISMUTH METALLIC NATURAL			46355	23120	6212
400 U STATES	56000	27902	686592	343806	
CINNABAR	LB		1362260	687166	
COBALT ORE			585	2145	6214
353 MOROCCO			585	2145	
MANGANESE OXIDE	CWT				6215
100 U KINGDOM			36878	760510	
210 G COAST			36878	760510	
215 INDIA	CWT	85	343		6216
309 BRAZIL			2124	10479	
331 FR OCEANA			1773744	3594529	
379 TURKEY			349341	775477	
400 U STATES	605651	1202096	165760	211685	
ORES OF METALS N O P	605736	1202439	154874	347967	
234 AUSTRALIA			94080	265188	
308 BOLIVIA	CWT		1901712	3872686	
312 CHILE			4441635	9078011	6217
337 GUATEMALA	2432	34554	4439	45846	
342 IRAN	19979	96950	161703	1790778	
363 PERU			308562	1692051	
371 SIAM	6937	105706	90117	641624	
400 U STATES	16153	136000	2000	8889	
MERCURY OR QUICKSILVER	11758	89383	611377	5155496	6218
100 U KINGDOM	57259	462593	57937	449742	
400 U STATES			170733	1126068	
ANODES NICKEL ZINC COPPER ETC	LB		1406868	10910494	
306 BELGIUM			145	178	6219
400 U STATES	31525	81214	308027	767141	
ARTICLES FOR AGRIC IMPLEMENTS	31525	81214	308172	767319	
100 U KINGDOM		1488		17804	6220
				41749	
				59553	
				26790	

IMPORTS INTO CANADA FOR CONSUMPTION

Articles and Countries from which imported	MONTH OF DECEMBER 1951		TWELVE MONTHS ENDED DECEMBER 1951		Class Number
	Quantities	Values (\$)	Quantities	Values (\$)	
400 U STATES		35309		515279	
ARTICLES FOR STORAGE BATTERIES		36797		542069	6221
400 U STATES		41499		313045	
BELLS FOR CHURCHES		41499		313045	6222
100 U KINGDOM				13101	
306 BELGIUM		298		298	
327 FRANCE				84099	
354 NETHRLNOS				374	
400 U STATES		3347		36105	
BELLS AND GONGS N O P		3645		133977	6223
100 U KINGDOM				13553	
215 INDIA		73		3814	
231 HONG KONG				39	
313 CHINA				28	
317 CZECHO S				593	
327 FRANCE				702	
335 GERMANY		31		2341	
344 ITALY				360	
347 JAPAN		1381		4868	
375 SWEDEN				11	
400 U STATES		6557		168437	
SLIDE OR ZIPPER FASTENERS		8042		194746	6225
400 U STATES		2904		19269	
BUCKLES CLASPS EYELETS HOOKS		2904		19269	6226
100 U KINGDOM		2194		93281	
317 CZECHO S		1758		5177	
327 FRANCE				339	
335 GERMANY				10616	
344 ITALY		1375		20200	
376 SWITZRLND				370	
400 U STATES		58840		1264308	
CAGES BIRD SQUIRREL RAT WIRE		64167		1394291	6227
100 U KINGDOM		387		22860	
317 CZECHO S				3947	
335 GERMANY		93		7118	
400 U STATES		1931		21694	
CHRONOMETERS COMPASSES SHIPS		2411		55619	6228
100 U KINGDOM		244		113893	
344 ITALY				1508	
400 U STATES		21880		405741	
METAL ARTICLES FOR JEWELLERY		22124		521142	6229
100 U KINGDOM		105		7602	
327 FRANCE				2241	
335 GERMANY		1277		15349	
344 ITALY				835	
347 JAPAN				2699	
400 U STATES		31501		754597	
ARTICLES FOR USE IN FISHERIES		32883		783323	6230
100 U KINGDOM		1271		28058	
327 FRANCE				1748	
366 PORTUGAL		1181		3403	
372 SPAIN		17135		74622	
400 U STATES		1340		104533	
ARTICLES N O P FOR MFR SHIPS		20927		212364	6232
100 U KINGDOM		90959		340811	
220 BERMUDA				1406	
318 DENMARK				14800	
335 GERMANY		1742		1742	
344 ITALY				926	
359 NORWAY				1368	
375 SWEDEN		1000		4464	
400 U STATES		349708		5930097	
ELEMENTS FOR LAMP FILAMENTS		443409		6295614	6233
400 U STATES		22938		746171	
METAL PTS FOR COVERED BUTTONS		22938		746171	6234
100 U KINGDOM		40		3624	
400 U STATES		11355		204427	
NAILS TACKS BRASS OR COPPER		11395		208051	6235
100 U KINGDOM				2501	
400 U STATES		337		7519	
PATTERNS OF METAL NOT MODELS		337		10020	6236
400 U STATES		16747		104140	
UMBRELLA PARTS EXCEPT FABRIC		16747		104140	6237
100 U KINGDOM				23366	
327 FRANCE				1235	
335 GERMANY		455		33684	
347 JAPAN				739	
400 U STATES		11324		376600	
		11779		435624	

Articles and Countries from which Imported	MONTH OF DECEMBER 1951		TWELVE MONTHS ENDED DECEMBER 1951		Class Number
	Quantities	Values (\$)	Quantities	Values (\$)	
RIVETS BURRS BRASS OR COPPER					6238
100 U KINGDOM		71		2701	
400 U STATES		6373		152266	
		6444		154967	
SCREWS OF METAL N O P					6240
100 U KINGDOM		132		5823	
400 U STATES		5852		80119	
		5984		85942	
SHOE AND CORSET EYELETS HOOKS					6241
100 U KINGDOM		194		4681	
335 GERMANY				21042	
344 ITALY		2225		48670	
400 U STATES		25449		336337	
		27868		410730	
TIPS STUDS FOR CORSET CLASPS					6242
100 U KINGDOM				718	
400 U STATES		279		6946	
		279		7664	
TRACTION ENGINE MATERIALS					6243
WIRE FOR SHOE NAILING MACHINES	LB				6245
100 U KINGDOM			33174	4143	
400 U STATES			23001	5604	
			56175	9747	
WIRE NON FERROUS COVERED					6247
100 U KINGDOM		100704		1098947	
335 GERMANY				1910	
354 NETHRLNDS				82	
359 NORWAY				2040	
400 U STATES		355325		2182515	
		456029		3285494	
WIRE TINSEL FOR BRAIDS CORDS					6248
400 U STATES				8229	
				8229	
WIRE STRANDED NON FERROUS					6249
100 U KINGDOM		1157		55381	
400 U STATES		13246		152616	
		14403		207997	
WIRE NON FERROUS N O P					6250
100 U KINGDOM		516		25642	
327 FRANCE				3262	
335 GERMANY		1120		11429	
375 SWEDEN				5573	
400 U STATES		17392		384506	
		19028		430412	
NON FERROUS METALS AND PRODUCT					6251
100 U KINGDOM		16862		213877	
307 BEL CONGO				764565	
327 FRANCE				142922	
335 GERMANY				488	
344 ITALY				184	
347 JAPAN				1106	
352 MEXICO				40468	
375 SWEDEN		34319		34319	
400 U STATES		46922		1669968	
		98173		2867897	
PARTS FOR MFR OF SHUTTLES					6252
100 U KINGDOM				983	
400 U STATES		9185		187617	
		9185		188600	
HINGES FOR JEWELLERY BOXES					6253
400 U STATES		1489		21001	
		1489		21001	
MATERIALS FOR MFR MINING MACH					6254
400 U STATES				14657	
				14657	
MAGNESIUM SCRAP	LB				6255
METAL POWDER FRICTION MATERIAL					6256
400 U STATES		3093		70018	
		3093		70018	

Articles and Countries from which Imported	MONTH OF DECEMBER 1951		TWELVE MONTHS ENDED DECEMBER 1951		Class Number
	Quantities	Values (\$)	Quantities	Values (\$)	
GROUP 7					
NON METALLIC MINERALS					
ASBESTOS PACKING					
100 U KINGDOM	LB 6488	3522	214376	98371	7001
400 U STATES	14626	15144	197747	161273	
	21114	18666	412123	259644	
ASBESTOS BRAKE LINING FOR AUTO					
100 U KINGDOM		7880		58126	7002
400 U STATES		21163		569671	
		29043		627797	
ASBESTOS MANUFACTURES M D P					
100 U KINGDOM		45612		460442	7003
204 S RHOD				26409	
207 UN SO AFR				18360	
306 BELGIUM				41893	
400 U STATES		132792		1612558	
		178404		2159662	
ASBESTOS CLUTCH FACINGS AUTO					
100 U KINGDOM				4304	7004
400 U STATES		15523		271617	
		15523		275921	
BRAKE LININGS AND FACINGS NOP					
100 U KINGDOM		832		13806	7005
400 U STATES		6952		91623	
		7784		105429	
CHINA CLAY GROUND					
100 U KINGDOM	CWT 73244	63011	951271	645491	7011
400 U STATES	83231	74547	1201296	1052325	
	156475	137558	2152567	1697816	
FIRE CLAY GROUND					
100 U KINGDOM	CWT		30265	16223	7012
400 U STATES	101736	33268	1692210	485802	
	101736	33268	1722475	502025	
PIPE CLAY GROUND					
400 U STATES	CWT 800	476	193305	33233	7013
	800	476	193305	33233	
CLAYS M O P GROUND					
100 U KINGDOM		29		4821	7014
400 U STATES		26141		391970	
		26170		396791	
ZIRCONIUM SILICATE					
234 AUSTRALIA				11687	7015
400 U STATES		2939		76665	
		2939		88352	
ZIRCONIUM OXIDE					
100 U KINGDOM		22		1512	7016
400 U STATES		1070		21599	
		1092		23111	
SAGGARS FOR CERAMIC PRODUCTS					
400 U STATES		1318		87888	7017
		1318		87888	
ACTIVATED CLAY TO REFINE OILS					
400 U STATES		32200		374200	7018
		32200		374200	
GROG FOR REFRACTORY MATERIALS					
400 U STATES	TON 183	4009	5898	137108	7019
	183	4009	5898	137108	
BRICK BUILDING					
100 U KINGDOM	TON		100	1880	7021
400 U STATES	2749	55732	52390	980016	
	2749	55732	52490	981896	
BRICK FIRE CHROME					
100 U KINGDOM				8188	7022
400 U STATES		58500		1000962	
		58500		1009150	
BRICK FIRE MAGNEBITE					
100 U KINGDOM				8768	7023
400 U STATES		75549		484248	
		75549		493016	
BRICK FIRE 90 PER CENT SILICA					
400 U STATES		141096		2054816	7024
		141096		2054816	
BRICK FIRE 100 OOL THOUSAND					
100 U KINGDOM				879	7025
400 U STATES		57063		485629	
		57063		486508	
BRICK FIRE FURNACE OR KILN					
100 U KINGDOM		2785		179083	7026
400 U STATES		296206		5411322	
		298991		5590405	
BRICK FIRE M O P					
100 U KINGDOM		4635		271549	7027
318 DENMARK				3450	
400 U STATES		246659		3076928	
		251294		3351927	
BRICK PAVING					
400 U STATES	TON 95	1487	2584	41565	7028
	95	1487	2584	41565	
BUILDING BLOCKS BUILDING TILE					
100 U KINGDOM				2112	7029
400 U STATES		31442		562448	
		31442		564560	

Articles and Countries from which Imported	MONTH OF DECEMBER 1951		TWELVE MONTHS ENDED DECEMBER 1951		Class Number
	Quantities	Values (\$)	Quantities	Values (\$)	
DRAIN PIPES SEWER PIPES N O P 100 U KINGDOM 306 BELGIUM 400 U STATES		1261		64534	7030
		18905		1953	
		20166		381814	
DRAIN TILES NOT GLAZED 400 U STATES				448301	7031
				116	
				116	
TILES FOR MOSAIC FLOORING 100 U KINGDOM 306 BELGIUM 317 CZECHOS 327 FRANCE 335 GERMANY 344 ITALY 347 JAPAN 400 U STATES		10801		75640	7032
		2670		22600	
				1356	
				8849	
		508		4753	
				15808	
		3362		43786	
		7480		146476	
		24821		319268	
EARTHENWARE TILES FOR ROOFING 100 U KINGDOM 306 BELGIUM 400 U STATES				1160	7033
				14527	
		4989		13352	
		4989		29039	
TILES EARTHENWARE N O P 100 U KINGDOM 306 BELGIUM 317 CZECHOS 327 FRANCE 335 GERMANY 344 ITALY 347 JAPAN 352 MEXICO 354 NETHRLNDS 400 U STATES		79456		1061685	7034
		324		7116	
		510		15934	
				1192	
		1298		10694	
		3458		45140	
				28051	
				128	
		311		311	
		15335		233762	
		100692		1404013	
CHINA AND PORCELAIN WARE N O P 100 U KINGDOM 231 HONG KONG 313 CHINA 318 DENMARK 327 FRANCE 335 GERMANY 344 ITALY 347 JAPAN 400 U STATES		2030		31692	7043
				564	
				208	
				488	
		47		2022	
		44		4399	
		901		3100	
		694		7110	
		2619		32057	
		6335		81640	
CEMIJOHNS CHURNS CROCKS N O P 400 U STATES					7045
		1129		23819	
		1129		23819	
TABLEWARE OF CHINA PORCELAIN 100 U KINGDOM 231 HONG KONG 306 BELGIUM 313 CHINA 317 CZECHOS 318 DENMARK 326 FINLAND 327 FRANCE 335 GERMANY 340 HUNGARY 344 ITALY 347 JAPAN 354 NETHRLNDS 359 NORWAY 366 PORTUGAL 375 SWEDEN 376 SWITZRLND 400 U STATES		892991		13072096	7046
		3653		20811	
				696	
				1870	
		52		1378	
		1888		26206	
				2230	
		3075		70985	
		19418		274094	
		492		924	
		7533		87202	
		49044		634165	
		1444		10467	
				589	
		194		5405	
		89		1264	
				114	
		50135		971207	
		1030008		15181703	
STONEWARE EARTHENWARE N O P 100 U KINGDOM 231 HONG KONG 305 AUSTRIA 306 BELGIUM 313 CHINA 317 CZECHOS 318 DENMARK 326 FINLAND 327 FRANCE 335 GERMANY 340 HUNGARY 344 ITALY 347 JAPAN 352 MEXICO 354 NETHRLNDS 359 NORWAY 366 PORTUGAL 375 SWEDEN 376 SWITZRLND 400 U STATES		32097		514836	7047
		698		6727	
				1015	
				3692	
				403	
				904	
		370		10568	
				1883	
		1367		26549	
		1887		72263	
				661	
		5099		158157	
		23643		280500	
				289	
		622		11754	
				322	
				3879	
		32		1561	
				512	
		73768		890395	
		139583		1986870	
CHEMICAL STONEWARE ACIO RESIST 100 U KINGDOM 347 JAPAN 400 U STATES		466		11187	7048
				119	
		10718		126239	
		11184		137545	

Articles and Countries from which Imported	MONTH OF DECEMBER 1951		TWELVE MONTHS ENDED DECEMBER 1951		Class Number	
	Quantities	Values (\$)	Quantities	Values (\$)		
PORCELAIN RUBBER GLDVE FORMS 400 U STATES		299		7653	7049	
ARTIFICIAL TEETH NOT MOUNTED 100 U KINGDDM 335 GERMANY 360 ISRAEL 376 SWITZRLND 400 U STATES		110 925 78787 79822		6448 15291 8232 1138211 1169107	7051	
BATHS BATHTUBS BASINS ETC N O P 100 U KINGDDM 317 CZECHO S 335 GERMANY 347 JAPAN 400 U STATES		18204 62840 61044		887861 2652 29643 312 2363246 3283714	7052	
CRUCIBLES N O P AND COVERS 100 U KINGDDM 400 U STATES		349 7245 7594		24839 84573 109412	7053	
INSULATORS ELECTRIC PORCELAIN 100 U KINGDDM 317 CZECHO S 400 U STATES		558 2016 36823 39397		13076 9622 622352 645050	7055	
MANUFACTURES OF CLAY N O P 100 U KINGDDM 215 INDIA 344 ITALY 400 U STATES		4476 1698 64466 70640		27988 8873 624881 662222	7056	
BRIQUETTES OF COAL OR COKE 400 U STATES	TON	26102 314587	170157	2061798	7060	
ANTHRACITE SCREENINGS OR DUST 400 U STATES	TDM	622 2965	1314	6964	7061	
ANTHRACITE DOMESTIC SIZES 100 U KINGDDM 400 U STATES	TON	1180 277962 279142	14638 4160718 4175356	184482 2895222 3079704	2374828 42755533 45130361	7062
ANTHRACITE SMALLER SIZES N D P 100 U KINGDDM 400 U STATES	TON	1346 37017 38363	13478 291580 305058	107174 665239 778413	1023107 5084207 6107314	7063
CDAL BITUMINOUS AND CDAL N O P 354 NETHRLNDS 400 U STATES	TON	1259551 1259551	6505052 6505052	22662387 22662441	115273970 115274945	7064
CDAL LIGNITE 400 U STATES	TON	1584 1584	7349 7349	9150 9150	42486 42486	7065
CDAL EXWAREHUSED SHIP8 STORES 400 U STATES	TDM	26596 26596	147531 147531	276383 276383	1527378 1527378	7066
BENZOL 306 BELGIUM 400 U STATES	GAL			369601 186314 555915	340701 30110 370811	7070
CDAL TAR CRUDE IN BULK 100 U KINGDDM 400 U STATES	GAL	1000 753811 754811	219 107878 108097	156556 7074899 7231455	29258 1045097 1074355	7071
COAL PITCH 100 U KINGDDM 400 U STATES	CWT	2680 36854 39534	4459 51933 56392	83097 738361 821458	102508 1078798 1181306	7072
CARBOLIC OR HEAVY DIL 100 U KINGDDM 234 AUSTRALIA 400 U STATES	GAL	2828 660 21068 24556	1291 209 5588 7088	2744110 7396 739274 3490780	530655 1847 146537 679039	7073
COKE PETROLEUM 335 GERMANY 400 U STATES	TON	30310 30310	638270 638270	17 353380 353397	945 7280768 7281713	7074
COKE GROUND FDR BATTERIES 400 U STATES	TDM	14 14	781 781	101 101	9316 9316	7075
COKE N D P 100 U KINGDDM 400 U STATES	TDM	43973 43973	710213 710213	1 603256 603257	44 9620410 9620454	7077
DECANTERS AND TUMBLERS 100 U KINGDDM 306 BELGIUM 317 CZECHO S 327 FRANCE 335 GERMANY 375 SWEDEN 400 U STATES			413 15508 15921		3573 4732 5260 237 1575 688 330975 347040	7079
LAMP CHIMNEYS 400 U STATES			1425 1425		60855 60855	7080

IMPORTS INTO CANADA FOR CONSUMPTION

Articles and Countries from which Imported	MONTH OF DECEMBER 1951		TWELVE MONTHS ENDED DECEMBER 1951		Class Number
	Quantities	Values (\$)	Quantities	Values (\$)	
GLASS PLATES FOR OPTICAL MFR 100 U KINGDOM 335 GERMANY 400 U STATES					7081
				633	
				9752	
		42845		708471	
		42845		718856	
GLASS CARBOYS BOTTLES JARS 100 U KINGDOM 231 HONG KONG 305 AUSTRIA 306 BELGIUM 313 CHINA 317 CZECHOS 327 FRANCE 335 GERMANY 344 ITALY 347 JAPAN 354 NETHRLNDS 375 SWEDEN 400 U STATES					7082
		9589		212202	
				257	
		166		775	
				1685	
				19	
		396		3975	
		807		10833	
		1410		18104	
				1330	
				5374	
				373	
				1272	
		328175		4056232	
		340543		4312431	
GLASS TABLEWARE CUT GLASS NOP 100 U KINGDOM 231 HONG KONG 306 BELGIUM 317 CZECHOS 318 DENMARK 326 FINLAND 327 FRANCE 335 GERMANY 340 HUNGARY 344 ITALY 347 JAPAN 352 MEXICO 354 NETHRLNDS 365 POLAND 366 PORTUGAL 375 SWEDEN 376 SWITZRLND 400 U STATES					7083
		27229		320749	
				153	
		7812		141301	
		19710		136935	
		811		8303	
		584		584	
		216		27399	
		4812		109816	
		1222		14971	
		1863		23390	
		1231		18115	
				1724	
		40		5412	
				3130	
		546		1227	
		5236		58009	
				391	
		76987		1113048	
		148299		1984657	
LAMP BULBS AND TUBING FOR 100 U KINGDOM 335 GERMANY 400 U STATES					7084
				1638	
				1056	
		90200		2066922	
		90200		2069616	
GLASS SHADES OR GLOBES 100 U KINGDOM 306 BELGIUM 317 CZECHOS 327 FRANCE 335 GERMANY 344 ITALY 400 U STATES					7085
				2418	
				4034	
				204	
				732	
				152	
				1356	
		1344		42369	
		1344		51265	
LENSES GLASS N O P 100 U KINGDOM 327 FRANCE 335 GERMANY 376 SWITZRLND 400 U STATES					7086
				2115	
				252	
		664		13731	
				225	
		35365		276109	
		36029		292432	
FRESNEL TYPE LENSES GLOBES 100 U KINGDOM 400 U STATES					7087
				688	
		5053		115916	
		5053		116604	
MOULDED SHAPES FOR ELECT FIXT 100 U KINGDOM 317 CZECHOS 327 FRANCE 335 GERMANY 400 U STATES					7088
				2879	
		2590		14149	
		962		1400	
				2129	
		100527		1634579	
		104079		1655136	
HEAT RESISTING GLASSWARE 100 U KINGDOM 327 FRANCE 335 GERMANY 376 SWITZRLND 400 U STATES					7089
		3351		31362	
				798	
				9957	
				1643	
		116741		1693940	
		120092		1737700	
COMMON COLOURLESS WINDOW GLASS 100 U KINGDOM 306 BELGIUM 317 CZECHOS 327 FRANCE 335 GERMANY 365 POLAND 375 SWEDEN 400 U STATES	SQ FT				7091
	744642	63134	30792385	2309120	
	719907	54914	16098848	1128922	
	1689404	83759	7937887	406252	
	412100	23472	8086381	421039	
	113500	5907	4329252	222892	
			1701741	73640	
			324100	10186	
		403	183832	14327	
	3685343	231589	69454426	4586378	
GLASS FOR PHOTO DRY PLATES					7092
PLATE GLASS NOT OVER 7 SQ FT 100 U KINGDOM 306 BELGIUM 327 FRANCE 335 GERMANY	SQ FT				7093
	3824	1220	1837759	593209	
	5677	2843	140356	57156	
	1254	466	6705	2592	
			9941	3799	

Articles and Countries from which Imported	MONTH OF DECEMBER 1951		TWELVE MONTHS ENDED DECEMBER 1951		Class Number
	Quantities	Values (\$)	Quantities	Values (\$)	
400 U STATES	250102	97908	5043202	1967960	7094
PLATE GLASS 7 TO 25 SQ FT	260857	102437	7037963	2624716	
100 U KINGDOM	82693	32504	1672280	677261	7095
306 BELGIUM	5846	2691	652302	272878	
327 FRANCE	2934	1556	33948	17519	
335 GERMANY			10761	5193	
400 U STATES	93484	45024	2201436	1090713	
PLATE GLASS N O P	184957	81775	4570727	2063564	7096
100 U KINGDOM	134956	65418	2026399	896509	
306 BELGIUM	18526	9333	1363445	639916	
327 FRANCE	26607	12246	116306	51576	
335 GERMANY			67971	52635	
400 U STATES	28185	16851	735618	401148	7097
GERMAN MIRROR PLATE UNSILVERED	208274	103848	4309739	2041784	
LAMINATED GLASS SHEETS OR MFRS					7098
100 U KINGDOM		5450		96511	
306 BELGIUM				1427	
400 U STATES		5839		31528	7099
GLASS UNCOLOURED OVER 34 OZ		11289		129466	
100 U KINGDOM	44738	10084	2078944	413833	
306 BELGIUM	30496	7476	1228188	280342	
317 CZECHO S	43561	7291	210854	39718	
327 FRANCE	11691	2824	135485	32537	
335 GERMANY			18627	3269	
354 NETHRLNDS			4666	1088	
400 U STATES	5371	2298	316412	93102	7100
GLASS SHEETS WIRE	135857	29973	3993176	864689	
100 U KINGDOM	49115	17829	1004063	233647	
306 BELGIUM	8500	1472	51406	9510	
327 FRANCE			12760	1756	
400 U STATES	22798	16736	155000	80914	7101
ORNAMENTAL COLOURED GLASS	80413	36037	1223229	325827	
100 U KINGDOM	5038	1527	296919	93898	
306 BELGIUM	1534	470	59986	22318	
327 FRANCE			1074	693	
335 GERMANY			1250	709	
365 POLAND			10788	4750	
400 U STATES	4317	3881	247857	182581	7102
PAINTED OBSCURED WHITE GLASS	10889	5878	617874	304949	
100 U KINGDOM	41937	5545	1797293	276913	
306 BELGIUM	27757	3474	424116	60509	
327 FRANCE			8000	2681	
335 GERMANY			16100	4737	
400 U STATES	27776	6582	1224618	319084	7103
STAINED OR ORNAMENTAL WINDOWS	97470	15601	3470127	663924	
100 U KINGDOM		341		20218	
306 BELGIUM				2263	
327 FRANCE				34569	
389 IRELAND				1773	
400 U STATES				1535	7104
SILVERED GLASS N O P		341		60358	
100 U KINGDOM		1782		37434	
306 BELGIUM		2741		13076	
317 CZECHO S				4756	
327 FRANCE				5284	
335 GERMANY		79		10554	
344 ITALY		309		3260	
347 JAPAN				16017	
354 NETHRLNDS				100	
400 U STATES		12879		199565	7105
GLASS BALLS FOR FIBRES OR YARN		17790		290046	
400 U STATES		5200		90556	7106
GLASS TO BE CUT OR MOUNTED		5200		90556	
100 U KINGDDM		909		1593	7107
306 BELGIUM		5341		77545	
317 CZECHO S		582		32193	
327 FRANCE				2245	
335 GERMANY		8023		29309	
354 NETHRLNDS		3343		3343	
375 SWEDEN		3688		6204	
400 U STATES		26430		440256	
GLASS BLANKS FOR REFLECTORS		48316		592688	
400 U STATES		8471		205492	
BEADS FOR MFR IMITATION PEARLS		8471		205492	
317 CZECHO B				643	7109
347 JAPAN		719		13718	
400 U STATES		7641		71046	
ARTIFICIAL EYES CONTACT LENSES		8360		85407	7110
335 GERMANY				124	
400 U STATES		3385		36260	
		3385		36384	

IMPORTS INTO CANADA FOR CONSUMPTION

Articles and Countries from which Imported	MONTH OF DECEMBER 1951		TWELVE MONTHS ENDED DECEMBER 1951		Class Number
	Quantities	Values (\$)	Quantities	Values (\$)	
PHOTOGRAPHIC DRY PLATES					
100 U KINGDOM		393		16465	7125
306 BELGIUM		117		1035	
400 U STATES		7246		103344	
		7756		120844	
SPECTACLES EYE GLASS LENSES					
100 U KINGDOM				493	7126
327 FRANCE		405		2186	
335 GERMANY				600	
344 ITALY				1072	
347 JAPAN				2901	
376 SWITZRLND				1585	
400 U STATES		13833		340909	
		14238		349746	
MANUFACTURES OF GLASS N O P					
100 U KINGDOM		4380		75834	7127
231 HONG KONG		43		132	
305 AUSTRIA				687	
306 BELGIUM		5803		29303	
313 CHINA				32	
317 CZECHO S		1846		47359	
318 DENMARK				86	
326 FINLAND		850		850	
327 FRANCE		696		29578	
335 GERMANY		2469		42297	
344 ITALY		1089		44492	
347 JAPAN				24560	
354 NETHRLNDS				1783	
375 SWEDEN		800		5413	
376 SWITZRLND		114		3191	
400 U STATES		106576		1727954	
		124666		2033551	
GLASS WOOL DR FIBRE GLASS	LB				
400 U STATES	34978	14698	1289002	360684	7128
	34978	14698	1289002	360684	
GLASS BLOCKS					
400 U STATES		37185		591130	7129
		37185		591130	
PLUMBAGO NOT GROUND OR MFRD					
217 CEYLON				24028	7131
352 MEXICO		2080		47354	
359 NORWAY				2786	
400 U STATES				22557	
		2080		96725	
CRUCIBLES PLUMBAGO AND COVERS					
100 U KINGDOM		4573		95535	7132
400 U STATES		6686		119762	
		11259		215297	
PLUMBAGO GROUND AND MFRS NOP					
100 U KINGDOM		289		7332	7133
335 GERMANY				2787	
400 U STATES		32562		466392	
		32851		476511	
MICA AND MANUFACTURES N O P					
100 U KINGDOM		1213		32487	7137
215 INDIA		48687		396222	
304 ARGENTINA		2178		2312	
309 BRAZIL				498	
400 U STATES		34631		544948	
		86709		976467	
ASPHALTUM OR ASPHALT	CWT				
225 TRINIDAD			64526	79142	7141
400 U STATES	12235	36124	266884	744287	
	12235	36124	331410	823429	
ASPHALTUM OIL FOR PAVING	GAL				
400 U STATES			4320	5672	7143
			4320	5672	
DIL FOR CONCENTRATION OF ORES	GAL				
400 U STATES	17906	17000	202609	215708	7151
	17906	17000	202609	215708	
CRUDE PETROLEUM FOR REFINING	M GAL				
219 BEL OTHER	7751	761340	45178	4477433	7153
225 TRINIDAD			36192	2226000	
303 ARABIA	14266	1129880	293004	28650886	
321 ECUADOR			4388	310503	
377 SYRIA	15240	1221231	184263	16144075	
387 VENEZUELA	133281	10405627	1591604	125634370	
400 U STATES	57597	4452265	760282	59592505	
	228135	17970343	2914911	231035772	
PETROLEUM TOPS FOR REFINERS	GAL				
225 TRINIDAD			33360906	2108638	7154
			33360906	2108638	
FUEL OIL EXWARE SHIP8 STORES	GAL				
400 U STATES	570927	26520	14258112	679982	7156
	570927	26520	14258112	679982	
CRUDE PETROLEUM LESS THAN 8155	GAL				
					7157
CRUDE PETROLEUM N O P	GAL				
400 U STATES	2520	224	37063	3419	7158
	2520	224	37063	3419	
AVIATION GASOLINE	GAL				
381 ALASKA	27583	5982	485041	127938	7161
400 U STATES	5130897	994309	54498326	11019563	
	5158480	1000291	54983367	11147501	
KEROSENE N O P	GAL				
100 U KINGDOM			226	556	7162
357 NETH ANT			3255967	350619	

Articles and Countries from which Imported	MONTH OF DECEMBER 1951		TWELVE MONTHS ENDED DECEMBER 1951		Class Number
	Quantities	Values (\$)	Quantities	Values (\$)	
381 ALASKA	14671	2973	83361	18204	
400 U STATES	706932	96468	15631880	1952184	
	721603	99441	18971434	2321563	
ENGINE DISTILLATE 8017 OR OVER	GAL				7163
400 U STATES	17953	3723	338948	47844	
	17953	3723	338948	47844	
GASOLINE UNDER 8236 SP G N O P	GAL				7164
357 NETH ANT	125220	27556	18146194	2603581	
381 ALASKA	7501556	1138879	1700799	3931119	
400 U STATES	7626776	1166435	106233308	16947575	
			126080301	19944275	
CASINGHEAD GASOLINE BLENDING	GAL				7165
400 U STATES	1783245	188057	21501902	2304054	
	1783245	188057	21501902	2304054	
LUB OILS UNDER 25C PER GAL	GAL				7166
400 U STATES	667846	132627	7115193	1383875	
	667846	132627	7115193	1383875	
PETRO LUB OILS 25C GAL OR OVER	GAL				7167
100 U KINGDOM	928	1048	26570	21181	
327 FRANCE			237	253	
376 SWITZRLND			11	66	
381 ALASKA	7950	6216	50077	46789	
400 U STATES	1867395	660677	21706891	8493913	
	1876273	667941	21783786	8562202	
OILS MINERAL N O P	GAL				7168
100 U KINGDOM	2250	600	8750	2073	
400 U STATES	159510	201632	1837517	2760447	
	161760	202232	1846267	2762520	
STOVE OIL NO 1 FUEL OIL	GAL				7171
357 NETH ANT			24378772	2611593	
381 ALASKA	744722	130430	2697673	473077	
387 VENEZUELA			8075997	769990	
400 U STATES	965268	112013	28290044	3480155	
	1709990	242443	63442486	7334815	
LIGHT FUEL OILS NOS 2 AND 3	GAL				7172
357 NETH ANT			13248311	1258240	
387 VENEZUELA	3864518	389041	17625777	1695855	
400 U STATES	11922545	1353877	135545172	15161848	
	15787063	1742918	166419260	18115943	
HEAVY FUEL OILS NOS 4 5 AND 6	GAL				7173
100 U KINGDOM			28788	2115	
357 NETH ANT	3370500	217000	57389780	3190756	
381 ALASKA	4410	346	42648	3400	
387 VENEZUELA	451869	23723	56096883	3218860	
400 U STATES	12698853	852626	215722447	14443650	
	16525632	1093695	329280546	20858781	
DIESEL FUEL	GAL				7174
100 U KINGDOM			10080	1562	
225 TRINIDAD			31665	3816	
357 NETH ANT			7815521	639796	
381 ALASKA	833	134	97133	15202	
387 VENEZUELA	3713493	319773	50075628	4750529	
400 U STATES	3969174	408751	57506000	5988143	
	7683500	728658	115536027	11399048	
TRACTOR FUEL	GAL				7175
400 U STATES			1557	304	
			1557	304	
PETROL GREASE LUBRICATING NOP	LB				7181
100 U KINGDOM	6916	1407	24014	4902	
381 ALASKA	25152	4251	78205	11991	
400 U STATES	915620	95164	13491512	1407319	
	947688	100822	13593731	1424212	
PETROL JELLIES TOILET MEDICINE					7182
100 U KINGDOM				10	
400 U STATES		30989		674157	
		30989		674167	
PARAFFINE WAX	LB				7183
309 BRAZIL			2000	309	
354 NETHRLNDS			13582	2444	
400 U STATES	2050963	141405	37276638	2813074	
	2050963	141405	37292220	2815827	
CANDLES PARAFFINE WAX	LB				7184
335 GERMANY	965	303	4391	1373	
400 U STATES	7555	2404	119300	49764	
	8520	2707	123691	51137	
PRODUCTS OF PETROLEUM N O P	GAL				7185
225 TRINIDAO			3650	3186	
314 COLOMBIA			4010	5952	
381 ALASKA	6210	2121	15411	5699	
400 U STATES	172545	86777	4274192	2212169	
	178755	88898	4297263	2227005	
LIQUEFIED PETROLEUM GASES	LB				7186
400 U STATES	14821749	239577	188849211	3135382	
	14821749	239577	188849211	3135382	
NAPHTHA INCL SOLVENT NAPHTHA	GAL				7187
381 ALASKA	1149	297	4374	1224	
400 U STATES	284374	68492	11580601	2509364	
	285523	68789	11584975	2510588	
ARTIFICIAL ABRASIVE GRAINS					7191
400 U STATES		115081		2024096	
		115081		2024096	
DIAMONDS BLACK BORT FOR BORERS	CARAT				7192
100 U KINGDOM	10044	52304	130400	802097	
204 S RHOD			211	2472	
207 UN SO AFR	28512	154663	220333	1135122	

IMPORTS INTO CANADA FOR CONSUMPTION

Articles and Countries from which Imported	MONTH OF DECEMBER 1951		TWELVE MONTHS ENDED DECEMBER 1951		Class Number
	Quantities	Values (\$)	Quantities	Values (\$)	
210 G COAST			1986	14893	
306 BELGIUM			2242	11484	
309 BRAZIL	1584	8191	4575	41468	
347 JAPAN			2281	17057	
354 NETHRLNDS			12953	147580	
376 SWITZRLND			617	7702	
400 U STATES	46128	345001	669246	4106819	
DIATOMACEOUS EARTH	86268	560159	1044844	6286694	
100 U KINGDOM	CWT		23	101	7193
400 U STATES	31204	55005	421347	709332	
EMERY IN BULK	31204	55005	421370	709433	
100 U KINGDOM				159	7194
400 U STATES		3941		159956	
GRINDING WHEELS BONDED		3941		160115	
100 U KINGDOM		3486		28292	7195
335 GERMANY		188		2817	
344 ITALY				654	
375 SWEDEN		2745		9946	
400 U STATES		106023		1318047	
GRINDING STONES BLOCKS BONDED		112442		1359756	
100 U KINGDOM				1822	7196
400 U STATES		18951		212133	
EMERY ART ABRASIVE MFRS N O P		18951		213955	
100 U KINGDOM		16		2165	7197
344 ITALY				521	
400 U STATES		10705		165123	
GRINDSTONES 36 INCHES OR OVER		10721		167809	
100 U KINGDOM	NO	14	1131	6342	7198
400 U STATES			527	48650	
GRINDSTONES N O P		14	1131	54992	
100 U KINGDOM	NO	45	77	1466	7199
400 U STATES		97	428	8399	
PUMICE PUMICE STONE LAVA TUSA		142	505	2257	
335 GERMANY				1593	7200
344 ITALY				9033	
400 U STATES		2475		118331	
SANDPAPER EMERY PAPER CLOTH		2475		128957	
100 U KINGDOM		180		1253	7201
335 GERMANY		139		139	
400 U STATES		25651		1058647	
BUILDING STONE N O P		25970		1060039	
100 U KINGDOM	CWT	415	985	16483	7210
344 ITALY			128	307	
400 U STATES	22794	19546	345660	284759	
GRANITE ROUGH	23209	20531	362271	298018	
326 FINLAND		1181		10047	7215
359 NORWAY				8563	
375 SWEDEN		706		32578	
400 U STATES		8011		95374	
GRANITE SAWN		9898		146562	
100 U KINGDOM				692	7216
207 UN SO AFR				2111	
326 FINLAND				3237	
375 SWEDEN		5491		10080	
400 U STATES		614		25679	
GRANITE MANUFACTURES		6105		41799	
100 U KINGDOM				351	7218
306 BELGIUM				1421	
326 FINLAND		672		26646	
327 FRANCE				467	
335 GERMANY		327		61577	
375 SWEDEN				75017	
400 U STATES		19		10594	
GYPNUM		1018		176073	
100 U KINGDOM	TON	15	511	250	7221
400 U STATES				1450	
LIME		15	511	1700	
100 U KINGDOM	CWT			1678	7223
400 U STATES	18496	9193	292409	156869	
PLASTER OF PARIS WALL PLASTER	18496	9193	294087	159430	
100 U KINGDOM	CWT			90	7224
400 U STATES	7593	9698	313475	329883	
CEMENT PORTLAND WATER LIME	7593	9698	313565	330036	
100 U KINGDOM	CWT	83161	63598	3019742	7225
306 BELGIUM		562	775	1365672	
318 DENMARK				5192	
327 FRANCE				661	
335 GERMANY				139074	
381 ALASKA				15	
				120407	
				44	

Articles and Countries from which Imported	MONTH OF DECEMBER 1951		TWELVE MONTHS ENDED DECEMBER 1951		Class Number
	Quantities	Values (\$)	Quantities	Values (\$)	
400 U STATES	42654	47364	3615652	3900867	
CEMENT MANUFACTURES N O P	126377	111737	8146008	7447859	
100 U KINGDOM				416	7226
335 GERMANY				197	
400 U STATES		1898		100721	
WHITE PORTLAND CEMENT CLINKER		1898		101334	
400 U STATES	CWT				7227
	7114	6871	160342	157202	
MARBLE ROUGH	7114	6871	160342	157202	
306 BELGIUM		951		8914	7231
327 FRANCE		2581		2581	
344 ITALY		14050		61931	
400 U STATES				30504	
MARBLE SAWN		17582		103930	
306 BELGIUM				6944	7232
327 FRANCE		1670		4273	
344 ITALY		24307		108787	
400 U STATES		5327		80816	
MARBLE FOR TOMBSTONES		31304		200820	
344 ITALY		177		4761	7233
400 U STATES		1977		49248	
MARBLE MANUFACTURES N O P		2154		54009	
100 U KINGDOM				220	7234
306 BELGIUM				2245	
327 FRANCE				508	
335 GERMANY				620	
344 ITALY		1344		16987	
352 MEXICO		116		116	
400 U STATES		676		38480	
MARBLE ORNAMENTAL FOR CHURCHES		2136		59176	
327 FRANCE		488		488	7235
344 ITALY				17604	
ROOFING BLATE		488		18092	
100 U KINGDOM	Sq				7241
366 PORTUGAL			98	1989	
400 U STATES			138	788	
	49	1559	734	17876	
SLATE MANUFACTURES N O P	49	1559	970	20653	
100 U KINGDOM				859	7243
335 GERMANY		51		2252	
344 ITALY				1295	
366 PORTUGAL		274		11533	
400 U STATES		2770		33817	
BURRSTONES IN BLOCKS		3095		49756	
400 U STATES	NO				7251
			32	1252	
CHALK CLIFF STONE MICA SCHIST			32	1252	
100 U KINGDOM				194	7252
335 GERMANY				13863	
400 U STATES		579		5325	
CHALK PREPARED		579		19382	
100 U KINGDOM				364	7253
400 U STATES				4447	
				4811	
CURLING STONES AND HANDLES	PAIR				7254
100 U KINGDOM	217	8641	3126	116551	
400 U STATES			121	2379	
	217	8641	3247	118930	
FELDSPAR CRUDE ONLY	CWT				7255
400 U STATES			123	621	
			123	621	
FELDSPAR GROUND	CWT				7256
400 U STATES	65	92	3766	4294	
	65	92	3766	4294	
FLINT AND GROUND FLINT STONE	CWT				7257
306 BELGIUM			589	2628	
318 DENMARK			5289	5554	
327 FRANCE			3677	4758	
400 U STATES	362	871	15063	23765	
	362	871	24618	36705	
FLUORSPAR	CWT				7258
100 U KINGDOM			37348	35095	
352 MEXICO	2205	3664	53391	74663	
372 SPAIN			45840	74249	
400 U STATES	300	546	27190	55113	
	2505	4210	163769	239120	
GANISTER	CWT				7259
400 U STATES			2886	2091	
			2886	2091	
MAGN CARB FOR RUBBER PRODUCTS	CWT				7260
100 U KINGDOM			616	3356	
400 U STATES			441	4557	
			1057	7913	
MAG OX AND CARB FOR INSULATION	CWT				7261
100 U KINGDOM			5890	29899	
400 U STATES	10373	52395	57220	220611	
	10373	52395	63110	250510	

IMPORTS INTO CANADA FOR CONSUMPTION

Articles and Countries from which Imported	MONTH OF DECEMBER 1951		TWELVE MONTHS ENDED DECEMBER 1951		Class Number
	Quantities	Values (\$)	Quantities	Values (\$)	
MAGNESITE CALCINED DEAD BURNED 100 U KINGDOM 215 INDIA 359 NORWAY 400 U STATES	CWT 40 470 6568 7078	466 3206 17025 20697	2161 2489 30849 130393	10291 15543 70262 430607	7262
PHOSPHATE ROCK 328 FR AFRICA 357 NETH ANT 400 U STATES	CWT 303701 303701	107606 107606	66138 181840 9746237 9994215	22000 128828 3028071 3178899	7263
SILICA SAND 100 U KINGDOM 400 U STATES	CWT 863987 863987	131191 131191	5639 13853093 13858732	2145 1988888 1991033	7264
SAND AND GRAVEL N O P 400 U STATES	TON 14307 14307	13315 13315	261141 261141	213628 213628	7265
SILEX DR CRYSTALLIZED QUARTZ 309 BRAZIL 400 U STATES	CWT 223 26192 26415	355526 25931 381457	3569 604400 607969	2464479 405099 2869578	7266
STONE REFUSE 400 U STATES	TON 1544 1544	3069 3069	6567 6567	13744 13744	7267
TALC OR SOAPSTONE 215 INDIA 327 FRANCE 344 ITALY 400 U STATES	CWT 10056 10056	14160 14160	1118 218 13340 170990 185666	2368 434 32269 271206 306277	7268
WHITING GILDERS PARIS WHITE 100 U KINGDOM 306 BELGIUM 327 FRANCE 400 U STATES	CWT 2068 11452 13520	1629 16912 18541	115578 3272 13006 279448 411304	83561 1902 6210 377325 468998	7269
STONE AND MANUFACTURES N O P 100 U KINGDOM 313 CHINA 335 GERMANY 344 ITALY 400 U STATES		622 2498 5804 8924		2113 79 1129 56804 198650 258775	7270
ROOFING GRANULES 400 U STATES	CWT 40945 40945	33510 33510	1676610 1676610	1416211 1416211	7271
STONE CRUSHED 400 U STATES	TON 85823 85823	70629 70629	674181 674181	567760 567760	7272
BARYTES 100 U KINGDOM 335 GERMANY 344 ITALY 400 U STATES	CWT 1108 1108	2115 2115	50 3040 1431 16843 21364	105 5038 1919 30409 37471	7281
CARBONS 3 TO 35 INCHES CIRCUM 100 U KINGDOM 400 U STATES		1377 113894 115271		36706 615494 652200	7282
CARBONS OVER 35 INCHES CIRCUM 100 U KINGDOM 400 U STATES		173 168268 168441		249 547987 548236	7283
ELECTRIC LIGHT CARBONS N O P 100 U KINGDOM 335 GERMANY 400 U STATES	LB 403 15051 15454	550 7263 7813	5503 11348 160033 176884	8696 11763 78194 98653	7284
CRAYONS 100 U KINGDOM 327 FRANCE 335 GERMANY 354 NETHRLNDS 400 U STATES		14662 14662		2729 1385 209 540 291314 296177	7285
DIAMONDS UNSET 100 U KINGDOM 207 UN SO AFR 221 B GUIANA 231 HDNG KONG 306 BELGIUM 309 BRAZIL 327 FRANCE 354 NETHRLNDS 360 ISRAEL 376 SWITZRLND 400 U STATES	CARAT 634 1665 34 146 326 11 725 3541	89942 261473 4556 20564 39942 1761 135569 553807	6250 174 8 8 17115 126 131 5447 4992 1071 9466 44788	944898 38120 500 1280 2549377 5431 21538 973180 631999 117838 2040456 7324617	7286
EARTHS CRUDE ONLY 400 U STATES		1042 1042		2716 2716	7287
FOUNDRY FACINGS OF ALL KINDS 100 U KINGDOM 400 U STATES		2939 2939		2876 80919 83795	7288

Articles and Countries from which Imported	MONTH OF DECEMBER 1951		TWELVE MONTHS ENDED DECEMBER 1951		Class Number
	Quantities	Values (\$)	Quantities	Values (\$)	
FULLERS EARTH IN BULK ONLY 100 U KINGDOM 400 U STATES		8249		1841	7289
		8249		130935	
GAS IMPORTED BY PIPE LINE 400 U STATES	M FT 767342	248988	3698763	1286261	7290
	767342	248988	3698763	1286261	
INSULATORS ELECTRIC N O P 100 U KINGDOM 400 U STATES		33		7988	7291
		24019		420600	
		24052		428588	
MAGNESIA PIPE COVERING 100 U KINGDOM 400 U STATES		3125		41592	7292
		1409		78424	
		4534		120016	
MINERAL WOOL N O P 100 U KINGDOM 400 U STATES	LB 51768	5118	36400 491501	1151 63292	7295
	51768	5118	527901	64443	
SALT TABLE 100 U KINGDOM 400 U STATES	CWT 14	56	309	1111	7296
	74	37	74	37	
	88	93	383	1148	
SALT FOR FISHERIES 224 JAMAICA 227 BAHAMAS 334 ST PIERRE 366 PORTUGAL 372 SPAIN 400 U STATES	CWT 1000 25719	250 6661	147000 102878	107970 26437	7297
	26719	6911	1181600	434381	
SALT IN BULK N O P 400 U STATES	CWT 219458	71100	3621344	1155964	7298
	219458	71100	3621344	1155964	
SALT IN BAGS BARRELS 100 U KINGDOM 400 U STATES	CWT 986	1386	139612	164399	7299
	22158	17665	233514	198534	
	23144	19051	373126	362933	
SULPHUR AND BRIMSTONE 352 MEXICO 400 U STATES	CWT 55115	263444	55115	263444	7300
	436279	460738	7863441	8626233	
	491394	724182	7918556	8959677	
MINERAL SUBSTANCES N O P 100 U KINGDOM 204 S RHOD 207 UN SO AFR 306 BELGIUM 313 CHINA 327 FRANCE 335 GERMANY 344 ITALY 347 JAPAN 354 NETHRLNOS 400 U STATES		4372		59741	7301
		21368		512096	
				288405	
				5812	
				607	
				263	
				863	
		6062		47095	
				2679	
				3838	
		112		2516943	
		157262		3438342	
		189176			
VERMICULITE CRUDE 207 UN SO AFR 400 U STATES				35472	7302
		23624		269867	
		23624		305339	
ASPHALT TILE FOR FLOORING 400 U STATES	80 FT 156275	17054	2115309	207687	7303
	156275	17054	2115309	207687	

Articles and Countries from which Imported	MONTH OF DECEMBER 1951		TWELVE MONTHS ENDED DECEMBER 1951		Class Number
	Quantities	Values (\$)	Quantities	Values (\$)	
GROUP 8					
CHEMICALS AND ALLIED PRODUCTS					
ACID BORACIC 25 LBS OR OVER 400 U STATES	LB 243660	17821	5023193	269420	8001
	243660	17821	5023193	269420	
ACID HYDROFLUOSILICIC 400 U STATES	LB 18628	1454	151755	20394	8002
	18628	1454	151755	20394	
ACID MURIATIC 400 U STATES	LB 96500	1674	1764724	23455	8003
	96500	1674	1764724	23455	
ACID NITRIC 400 U STATES	LB 5710	396	486066	22077	8005
	5710	396	486066	22077	
ACID PHOSPHORIC 400 U STATES	LB 18760	1119	615500	37824	8006
	18760	1119	615500	37824	
ACID SALICYLIC ACETYLSALICYLIC 100 U KINGDOM 400 U STATES	LB 48600	33639	134080 503203	78570 277879	8007
	48600	33639	637283	356449	
ACID SULPHURIC 400 U STATES	LB		2323218	26180	8008
			2323218	26180	
ACID LACTIC 100 U KINGDOM 354 NETHRLNDS 400 U STATES	LB 27998	4916	78055 75864	20674 21080	8009
	27998	4916	240652	56627	
			394571	98381	
ACID NICOTINIC 400 U STATES	LB 1166	4475	7045	27076	8010
	1166	4475	7045	27076	
ACID ACETIC AND PYROLIGNEOUS 400 U STATES	GAL 160	120	1999	2617	8012
	160	120	1999	2617	
ACID CITRIC 100 U KINGDOM 306 BELGIUM 335 GERMANY 354 NETHRLNDS 400 U STATES	LB 84448	24370	2480090 795084	666519 198767	8013
			11023	6066	
			11023	2602	
	500	151	493036	135308	
	84948	24521	3790256	1009262	
ACID CRESYLIC 100 U KINGDOM 317 CZECHO S 365 POLAND 400 U STATES	LB 40707	4899	638166 116350	66916 18606	8015
			782879	78800	
	35400	5715	511944	61282	
	76107	10614	2049339	225604	
XANTHATES FOR DYES 400 U STATES	LB 415636	118335	6102523	1579395	8016
	415636	118335	6102523	1579395	
ACID OXALIC 100 U KINGDOM 318 DENMARK 335 GERMANY 354 NETHRLNDS 400 U STATES	LB 33598	5364	314720 22040	55674 4510	8017
	1016	158	141894	22000	
	34614	5522	66772	11330	
			336302	50561	
ACID TANNIC 100 U KINGDOM 336 GREECE 376 SWITZRLND 379 TURKEY 400 U STATES	LB 100	112	881728	144075	8020
	100	112	14040	8987	
			200179	18260	
			8818	11605	
			232191	21941	
			21199	26985	
			476427	87778	
TARTARIC ACID CRYSTAL OR POWD 100 U KINGDOM 304 ARGENTINA 327 FRANCE 335 GERMANY 344 ITALY 354 NETHRLNDS 400 U STATES	LB 200	158	622062	255701	8021
	200	158	22046	7234	
			11023	3300	
			59515	26371	
			363933	141964	
			41887	15963	
			70333	28704	
			1190799	479237	
ACIDS N O P 100 U KINGDOM 207 UN SD AFR 304 ARGENTINA 306 BELGIUM 314 COLOMBIA 335 GERMANY 354 NETHRLNDS 357 NETH ANT 376 SWITZRLND 400 U STATES	LB 69131	8533	345954 51000	89378 1275	8022
			55	950	
	220	1500	1378	9136	
	49622	9144	49622	9144	
	440	1768	1101	4463	
			1000	441	
			90797	13982	
			945	9409	
	122218	38037	2754675	724738	
	241631	58982	3296527	862916	
ACID ARSENIC 400 U STATES	LB 216908	10579	1664855	82427	8023
	216908	10579	1664855	82427	
ACID ASCORBIC 400 U STATES	LB		18590	168168	8024
			18590	168168	

IMPORTS INTO CANADA FOR CONSUMPTION

Articles and Countries from which Imported	MONTH OF DECEMBER 1951		TWELVE MONTHS ENDED DECEMBER 1951		Class Number
	Quantities	Values (\$)	Quantities	Values (\$)	
COCAINE	100 U KINGDOM 327 FRANCE 400 U STATES	02 27 165	27 165 20 183 1110 12566	1157 12914	8053
CODEINE AND SALTS	100 U KINGDOM 215 INDIA	02	52979 297544 4938 23124 57917 320668		8054
MORPHINE	100 U KINGDOM 215 INDIA	02	5263 36105 106 449 5369 36554		8055
OPIUM	100 U KINGDOM	LB	205 3054 205 3054		8057
QUININE SALTS	100 U KINGDOM 308 BOLIVIA 354 NETHRLNDS 400 U STATES	02 500 638 384 641	4692 3870 5291 2674 34784 19615 62798 34234	107565 60393	8059
STRYCHNINE AND SALTS	100 U KINGDOM	02	2550 2492 2550 2492		8060
PREPARATIONS WEED KILLING	100 U KINGDOM 335 GERMANY 400 U STATES			1347 2950 87951 2520878 87951 2525175	8069
NICOTINE AND SALT FOR SPRAYING	100 U KINGDOM 400 U STATES	LB 22013 16886	600 249 113667 95466 114267 95715		8070
CHLOROPICRIN INSECTICIDES	400 U STATES		34441 275656 34441 275656		8071
SPRAYS IN PKGS NOT OVER 3 LBS	100 U KINGDOM 335 GERMANY 400 U STATES		3901 75930 17515 5653 21416 313405 394988		8072
DISINFECTANTS DIPS SPRAYS NOP	100 U KINGDOM 327 FRANCE 335 GERMANY 354 NETHRLNDS 363 PERU 376 SWITZRLND 400 U STATES		12668 374647 4903 15064 115928 19479 8500 59755 329172 219180 4514432 296506 5377222		8073
MEDICINAL PREPARATIONS DRY	100 U KINGDOM 231 HONG KONG 304 ARGENTINA 313 CHINA 327 FRANCE 335 GERMANY 344 ITALY 347 JAPAN 354 NETHRLNDS 376 SWITZRLND 400 U STATES		44144 613541 6971 80894 375 2070 15475 117769 96 783 4265 403 157 580 72634 673592 5690427 740858 6583318		8074
MEDICINAL PREPARATIONS LIQUID	100 U KINGDOM 231 HONG KONG 234 AUSTRALIA 306 BELGIUM 313 CHINA 327 FRANCE 354 NETHRLNDS 376 SWITZRLND 400 U STATES		1357 33408 1059 9109 679 2724 227 616 1686 44367 2292 1207 26227 80675 1510880 86663 1629850		8075
MEDICINAL PREPARATIONS OTHER	100 U KINGDOM 327 FRANCE 376 SWITZRLND 400 U STATES		1426 2603 1954 6334 59864 6334 65847		8076
MEDICATED WINES UNDER 40 PROOF	366 PORTUGAL	GAL	600 2998 600 2998		8077
MENTHOL NATURAL OR SYNTHETIC	100 U KINGDOM 231 HONG KONG 309 BRAZIL 313 CHINA 400 U STATES		9367 6950 26539 132238 1956 18932 3369 283118 31864 450605		8078
PAPAIN	217 CEYLON 400 U STATES		534 3988 48477 3988 49011		8079

IMPORTS INTO CANADA FOR CONSUMPTION

Articles and Countries from which Imported	MONTH OF DECEMBER 1951		TWELVE MONTHS ENDED DECEMBER 1951		Class Number
	Quantities	Values (\$)	Quantities	Values (\$)	
SPIRITS AND STRONG WATERS	GAL				8081
100 U KINGDOM			380	3234	
231 HONG KONG	1426	8897	7707	47467	
327 FRANCE			1	159	
400 U STATES	117	2415	16613	196911	
	1543	11312	24701	247771	
EXTRACT OF CASCARA SAGRAOA					8082
400 U STATES				17798	
				17798	
PENICILLIN AND PRODUCTS					8083
100 U KINGDOM		11222		87734	
400 U STATES		203133		2727636	
		214355		2815370	
STREPTOMYCIN AND PRODUCTS					8084
100 U KINGDOM		2110		17916	
400 U STATES		116665		321475	
		118775		339391	
SULPHA DRUGS					8085
100 U KINGDOM				73054	
318 DENMARK				3820	
327 FRANCE				823	
400 U STATES		28381		932328	
		28381		1010025	
ANILINE DYES 1 LB OR OVER	LB				8091
100 U KINGDOM	53178	63920	973189	1094248	
306 BELGIUM			488	838	
327 FRANCE	5229	9326	37699	48024	
335 GERMANY	2850	5803	268741	341454	
354 NETHRLNDS			11792	19462	
376 SWITZRLND	8400	19451	550433	1447017	
400 U STATES	174145	186744	4300134	5495323	
	243802	285244	6142476	8446366	
ANILINE AND COAL TAR DYES NOP	LB				8092
100 U KINGDOM			33146	33857	
400 U STATES	5735	12115	111710	142850	
	5735	12115	144856	176707	
ANILINE OIL CRUDE	LB				8093
400 U STATES			450	96	
			450	96	
ANILINE SALTS AND ALIZARIN	LB				8094
100 U KINGDOM	1567	4026	31692	22286	
335 GERMANY	2000	905	26103	12490	
400 U STATES			6425	1977	
	3567	4931	64220	36753	
COAL TAR BASE OR SALT FOR DYES	LB				8095
100 U KINGDOM			51779	18916	
327 FRANCE	2000	1940	3441	3459	
335 GERMANY			61056	48575	
354 NETHRLNDS			1325	1184	
375 SWEDEN			616	1240	
376 SWITZRLND	1736	11528	16615	119498	
400 U STATES	62998	68390	1092978	1060835	
	66734	81858	1227810	1253707	
CAMWOOD AND SUMAC AND EXTRACT	CWT				8103
400 U STATES			1349	10582	
			1349	10582	
CHEM COMP FOR OYEING TANNING	CWT				8104
100 U KINGDOM	984	27978	23606	518411	
335 GERMANY	36	1045	1576	18338	
354 NETHRLNOS			7	56	
376 SWITZRLNO	7	408	4964	67872	
400 U STATES	8920	37001	166260	921946	
	9947	66432	196413	1526623	
INOIGO INDIGO PASTE OR EXTRACT	CWT				8106
100 U KINGDOM	3	316	1137	86793	
400 U STATES			29	3160	
	3	316	1166	89953	
IRON AND RED LIQUDR FOR DYEING	CWT				8107
400 U STATES					
	180	1745	2233	13296	
	180	1745	2233	13296	
LOGWOOD AND FUSTIC EXTRACT	CWT				8109
100 U KINGDOM	22	907	55	1844	
400 U STATES	21	1243	1630	26090	
	43	2150	1685	27934	
QUEBRACHO EXTRACT	CWT				8111
100 U KINGDOM			3800	45401	
304 ARGENTINA	4350	42507	77028	743103	
362 PARAGUAY	434	4460	31314	287138	
400 U STATES	100	1809	23143	260424	
	4884	48776	135285	1336066	
TERRA JAPONICA GAMBIER CUTCH	CWT				8113
100 U KINGDOM	56	877	2076	26465	
215 INOIA			50	743	
311 BURMA			240	3583	
400 U STATES	10	171	323	3935	
	66	1048	2689	34726	
TURMERIC	CWT				8114
100 U KINGDOM			22	390	
215 INDIA	45	633	1132	20268	
224 JAMAICA			23	151	
400 U STATES	6	151	148	2909	
	51	784	1325	23718	
NON EDIBLE SEEDS BEANS NUTS	CWT				8115
100 U KINGDOM			26	271	
224 JAMAICA			45	132	
379 TURKEY			1653	4794	

Articles and Countries from which Imported	MONTH OF DECEMBER 1951		TWELVE MONTHS ENDED DECEMBER 1951		Class Number
	Quantities	Values (\$)	Quantities	Values (\$)	
400 U STATES	198	1254	8079	45165	
CHESTNUT EXTRACT	198	1254	9803	50362	
CWT					8116
327 FRANCE			3957	36490	
344 ITALY			9280	100060	
400 U STATES	30	363	19631	180144	
SPRUCE EXTRACT	30	363	32868	316694	
CWT					8117
400 U STATES	402	2788	4923	22720	
MYROBALAN EXTRACT	402	2788	4923	22720	
CWT					8118
100 U KINGDOM			300	3427	
400 U STATES	568	2050	1137	4252	
WATTLE EXTRACT	568	2050	1437	7679	
CWT					8119
207 UN SO AFR			28763	192335	
400 U STATES			1670	13917	
HEMLOCK EXTRACT			30433	206252	
CWT					8120
400 U STATES			1771	12193	
EXTRACTS N O P DYEING TANNING			1771	12193	
CWT					8121
100 U KINGDOM			42	1219	
234 AUSTRALIA			1057	6921	
400 U STATES	3099	25939	20224	158597	
BINITROTOLUOL FOR EXPLOSIVES	3099	25939	21323	166737	
LB					8131
NITRATE COMPOUNDS NOP FOR EXPL					
100 U KINGDOM			560	47	
400 U STATES	42489	4486	895451	102142	
BLASTING AND MINING POWDER	42489	4486	896011	102189	
400 U STATES					8133
LB					
DYNAMITE AND NITRO GLYCERINE	47500	6270	172650	27126	
400 U STATES	47500	6270	172650	27126	
LB					8134
FIREWORKS FIRECRACKERS	330	292	28887	19423	
100 U KINGDOM	330	292	28887	19423	
231 HONG KONG		6210		37970	
313 CHINA				56467	
335 GERMANY				32497	
347 JAPAN				4276	
400 U STATES		37		740	
FUSE NON METALLIC		6247		29505	
400 U STATES				161455	
LB					8136
GUN RIFLE SPORTING POWDER					
100 U KINGDOM			34524	10921	
359 NORWAY			1322	1252	
400 U STATES	25912	32899	351138	263976	
EXPLOSIVES N O P	25912	32899	386984	276149	
LB					8138
100 U KINGDOM			73011	39328	
306 BELGIUM			6614	4197	
400 U STATES	247142	74819	3439673	1018710	
AMMONIA SULPHATE	247142	74819	3519298	1062235	
CWT					8151
100 U KINGDOM	400	1353	1204	4079	
400 U STATES	20	83	5083	14827	
BLAST FURNACE SLAG BASIC SLAG	420	1436	6287	18906	
306 BELGIUM			42400	65858	
400 U STATES	56501	7363	767104	112499	
POTASH MANURE SALTS	56501	7363	809504	178357	
400 U STATES					8154
CWT					
POTASH MURIATE OF CRUOE	2320	2341	34606	26209	
327 FRANCE	2320	2341	34606	26209	
335 GERMANY					8155
400 U STATES	84675	105535	150075	1884056	
POTASH SULPHATE OF CRUOE	84675	105535	2075358	2862172	
CWT					8156
327 FRANCE			6900	13739	
335 GERMANY	39677	105372	40779	108971	
400 U STATES	6175	10176	176587	316209	
SODA NITRATE OR CUBIC NITRE	45852	115548	224266	438919	
CWT					8157
100 U KINGDOM			1182	5122	
312 CHILE	600	1753	5162	14637	
400 U STATES	12270	29663	522582	1257409	
SUPERPHOSPHATE ACID PHOSPHATE	12870	31416	528926	1277168	
354 NETHRLNOS			7499	32371	
400 U STATES	212959	189720	3750747	3354901	
FERTILIZERS COMPOUNDED N O P	212959	189720	3758246	3387272	
CWT					8159
100 U KINGDOM			1289	5337	
400 U STATES	5707	18383	246308	557184	
FERTILIZERS UNMANUFACTURED NOP	5707	18383	247597	562521	
CWT					8160
100 U KINGDOM	926	731	5108	4023	
400 U STATES	39121	103877	533380	1479291	
	40047	104608	538488	1483314	

Articles and Countries from which Imported	MONTH OF DECEMBER 1951		TWELVE MONTHS ENDED DECEMBER 1951		Class Number
	Quantities	Values (\$)	Quantities	Values (\$)	
LITHARGE					
100 U KINGDOM	CWT		1270	31651	8171
400 U STATES			7808	185592	
	109	3336	9078	217243	
LEAD RED DRY ORANGE MINERAL					
100 U KINGDOM	LB		66816	16442	8172
400 U STATES			107650	25672	
	89386	22553	174466	42114	
LEAD WHITE DRY					
400 U STATES	LB		247000	36369	8173
	40000	5858	247000	36369	
LEAD WHITE GROUND IN OIL					
100 U KINGDOM	LB		500	125	8174
400 U STATES			1760	444	
			2260	569	
ANTIMONY OXIDE					
100 U KINGDOM	LB		57100	21420	8179
400 U STATES			44155	21486	
	2200	1108	101255	42906	
LAMP BLACK					
400 U STATES	LB		228655	38833	8180
	19650	3803	228655	38833	
TITANIUM OXIDE					
100 U KINGDOM	LB		7192312	1623779	8181
400 U STATES			52103681	6838500	
	4865354	552194	59295993	8462279	
4916554	568295				
CARBON BLACK					
400 U STATES	LB		57686603	3918062	8182
	3806308	275601	57686603	3918062	
BONE BLACK AND IVORY BLACK					
100 U KINGDOM	LB		12607	748	8183
400 U STATES			249638	36904	
	4065	876	262245	37652	
BLANC FIXE					
100 U KINGDOM	LB		92176	5941	8184
306 BELGIUM			174400	7872	
335 GERMANY			209309	10112	
354 NETHRLNDS			44080	2663	
400 U STATES			222329	11942	
	5400	304	742294	38530	
BRONZE POWDER					
100 U KINGDOM	LB		2880	3539	8185
400 U STATES			17858	19655	
	150	143	20738	23194	
	794	784			
	944	927			
LITHOPDNE					
100 U KINGDOM	LB		2840086	228292	8186
306 BELGIUM			422155	70450	
335 GERMANY			54060	4666	
344 ITALY			44092	7675	
347 JAPAN			22046	2730	
354 NETHRLNDS			333548	23181	
400 U STATES			10105939	852723	
	443000	37826	13821926	1189717	
	454500	38972			
OXIDE OF COBALT					
100 U KINGDOM	LB		81000	33986	8187
400 U STATES			41288	19606	8188
	100	58	122288	53592	
OXIDES FILLERS COLOURS DRY NOP					
100 U KINGDOM	LB		1175843	466383	8189
234 AUSTRALIA			32449	12143	
335 GERMANY			412146	25865	
354 NETHRLNDS			100814	5651	
372 SPAIN			99251	2209	
400 U STATES			7284496	2948317	
	315410	157639	9104999	3460568	
	361729	180437			
PARIS GREEN DRY					
100 U KINGDOM	LB		27590	7096	8190
400 U STATES			183265	40929	
			210855	48025	
SATIN WHITE					
400 U STATES	LB		658694	11837	8191
			658694	11837	
ULTRAMARINE BLUE DRY OR PULP					
100 U KINGDOM	LB		489999	93861	8192
306 BELGIUM			64669	18467	
335 GERMANY			52888	12343	
354 NETHRLNDS			2624	417	
400 U STATES			363546	91121	
	29838	6838	973726	216209	
	99088	21057			
ZINC WHITE OXIDE					
100 U KINGDOM	LB		72150	10674	8193
335 GERMANY			99188	13917	
375 SWEDEN			441	160	
400 U STATES			1158273	195270	
	13000	2303	1330052	220021	
	13000	2303			
OXIDE OF TIN					
100 U KINGDOM	LB		33252	52782	8194
400 U STATES			1419	1455	
	1747	2209	34671	54237	
OCHRES SIENNAS AND UMBERS					
100 U KINGDOM	LB		321356	9010	8201
327 FRANCE			74092	1287	
344 ITALY			200000	1300	
400 U STATES			2345553	72032	
	130235	3051	2941001	83629	
	130235	3051			

Articles and Countries from which Imported	MONTH OF DECEMBER 1951		TWELVE MONTHS ENDED DECEMBER 1951		Class Number
	Quantities	Values (\$)	Quantities	Values (\$)	
PUTTY					
100 U KINGDOM	LB		31480	2529	8202
306 BELGIUM			6614	312	
400 U STATES	7267	1909	147298	33581	
	7267	1909	185392	36422	
ARTISTS AND CHILDRENS COLOURS					
100 U KINGDOM		7079		197369	8211
327 FRANCE		81		427	
335 GERMANY				1331	
347 JAPAN				721	
354 NETHRLNDS				3516	
400 U STATES		9238		88234	
		16398		291598	
GOLD LIQUID PAINT					
400 U STATES		110		4559	8212
		110		4559	
LIQUID FILLERS AND PAINTS NOP					
100 U KINGDOM	GAL		50742	73662	8213
359 NORWAY	162	739	940	2651	
375 SWEDEN			418	150	
400 U STATES	17245	54853	304072	1152942	
	17407	55592	356172	1229405	
SPIRIT VARNISHES AND LACQUERS					
100 U KINGDOM	GAL		1718	16414	8214
376 SWITZRLND	10	72	169	1950	
400 U STATES	3709	18096	80866	323905	
	3719	18168	82753	342269	
STAINS AND OXIDES					
100 U KINGDOM	LB		3683	5886	8215
400 U STATES	15	13	40616	125166	
	2170	3555	44299	131052	
	2185	3568			
VARNISHES LACQUERS JAPANS NOP					
100 U KINGDOM	GAL		6472	20611	8216
354 NETHRLNDS	518	1729	208	835	
376 SWITZRLND			11	253	
400 U STATES	10328	30985	205741	608647	
	10846	32714	212432	630346	
ALCOHOLIC PERFUMES UNDER 4 OZ					
100 U KINGDOM		908		12631	8221
231 HONG KONG				262	
327 FRANCE		6332		113923	
335 GERMANY		334		8274	
353 MOROCCO				100	
400 U STATES		6855		60772	
		14429		195962	
ALCOHOLIC PERFUMES OVER 4 OZ					
100 U KINGDOM	GAL		117	8537	8222
231 HONG KONG	9	931	4	58	
327 FRANCE	26	2362	291	17354	
335 GERMANY	4	112	133	2776	
400 U STATES	8	419	400	11839	
	47	3824	945	40564	
POMADES FRENCH					
	LB				8223
PERFUMERY TOILET PREPARATIONS					
100 U KINGDOM		1533		45938	8224
231 HONG KONG				53	
327 FRANCE		2091		21742	
335 GERMANY		412		5883	
360 ISRAEL				2935	
400 U STATES		19282		333542	
		23318		410093	
CASTILE SOAP					
100 U KINGDOM	LB		21573	3790	8231
327 FRANCE	2344	600	37089	6868	
400 U STATES	1298	257	32800	10803	
	580	165	91462	21461	
	4222	1022			
COMMON OR LAUNDRY SOAP					
100 U KINGDOM	LB		21320	2700	8232
327 FRANCE	1100	264	1100	264	
400 U STATES	102390	13757	2209770	313433	
	103490	14021	2232190	316397	
LIQUID SOAP					
100 U KINGDOM	LB		8539	766	8234
400 U STATES	12419	1776	240737	40985	
	12419	1776	249276	41751	
SOAP POWDERS AND FLAKES					
100 U KINGDOM	LB		254541	34045	8235
400 U STATES	2000	153	1755019	279703	
	183833	23856	2009560	313748	
	185833	24009			
TOILET SOAP N O P					
100 U KINGDOM		3836		67304	8236
234 AUSTRALIA				336	
306 BELGIUM				3085	
327 FRANCE		40		10323	
335 GERMANY				2223	
354 NETHRLNDS		353		2001	
360 ISRAEL				1928	
376 SWITZRLND				447	
400 U STATES		2132		43808	
		6361		131455	
WHALE DIL SOAP					
400 U STATES	LB		41353	4969	8237
			41353	4969	

Articles and Countries from which Imported	MONTH OF DECEMBER 1951		TWELVE MONTHS ENDED DECEMBER 1951		Class Number
	Quantities	Values (\$)	Quantities	Values (\$)	
SOAP N O P					8238
100 U KINGDOM		1628		4743	
236 NEW ZEAL				346	
400 U STATES		2945		52743	
		4573		57832	
ALUM IN BULK NOT CALCINED					8251
CWT 400 U KINGDOM	400	1853	6431	26125	
335 GERMANY			660	2500	
400 U STATES	533	2971	6049	27656	
	933	4824	13140	56281	
CHLORIDE OF ALUMINUM					8252
CWT 400 U STATES	1054	16136	12869	170842	
	1054	16136	12869	170842	
SULPHATE OF IRON COPPERAS					8253
CWT 100 U KINGDOM			46	84	
400 U STATES	2163	2929	21896	30067	
	2163	2929	21942	30151	
SULPHATE OF ALUMINA ALUM CAKE					8254
CWT 100 U KINGDOM	5900	9421	148081	234490	
400 U STATES	1048	2509	17715	44165	
	6948	11930	165796	278655	
AMMONIA NITRATE					8261
LB 400 U STATES	584900	24783	2864644	133915	
	584900	24783	2864644	133915	
SAL AMMONIAC					8262
LB 100 U KINGDOM			1679830	81449	
335 GERMANY			22046	1237	
400 U STATES	1544	1045	525372	40633	
	1544	1045	2227248	123319	
SAL AMMONIAC SKIMMINGS					8263
LB 400 U STATES	28000	3027	299970	22805	
	28000	3027	299970	22805	
AMMONIA COMPOUNDS N O P					8264
LB 100 U KINGDOM	18256	1080	341566	28107	
335 GERMANY	2120	621	23216	4595	
400 U STATES	441053	11864	7292053	219946	
	461429	13565	7656835	252648	
AMMONIA ANHYOROUS					8265
LB 400 U STATES	430000	17818	2719484	114586	
	430000	17818	2719484	114586	
ANTIMONY SALTS TARTAR EMETIC					8271
LB 400 U STATES	1750	1106	29590	16749	
	1750	1106	29590	16749	
ARSENOUS OXIDE ARSEN SULPHIDE					8273
LB 100 U KINGDOM			33600	7629	
400 U STATES			1631	144	
			35231	7773	
COPPER SUBACETATE OR VERDIGRIS					8274
LB 400 U STATES			800	371	
			800	371	
COPPER SULPHATE					8275
LB 100 U KINGDOM			1737	457	
400 U STATES	700	308	72994	15834	
	700	308	74731	16291	
TIN BICHLORIOE TIN CRYSTALS					8277
LB 100 U KINGDOM	52	65	1914	2183	
400 U STATES	400	363	7685	9399	
	452	428	9599	11582	
ZINC CHLORIDE					8278
LB 100 U KINGDOM	2368	572	19918	3765	
400 U STATES	26309	4303	389246	47367	
	28677	4875	409164	51132	
ZINC SULPHATE					8279
LB 100 U KINGDOM	44800	4095	571051	41979	
306 BELGIUM			330184	26184	
327 FRANCE			22046	1880	
335 GERMANY			300000	26776	
354 NETHRLNDS			33600	4381	
375 SWEDEN			55106	3594	
400 U STATES	400	37	1042949	84655	
	45200	4132	2354936	189449	
BISMUTH SALTS					8291
LB 100 U KINGDOM		1385		20786	
400 U STATES		631		3585	
		2016		24371	
LEAO ACETATE NOT GROUND					8292
LB 100 U KINGDOM	4480	1131	227847	47537	
400 U STATES			16800	3941	
	4480	1131	244647	51478	
LEAD ARSENATE					8293
LB 100 U KINGDOM			4480	961	
			4480	961	
LEAO NITRATE NOT GROUND					8294
LB 100 U KINGDOM			87926	20425	
400 U STATES			44200	9755	
			132126	30180	
COMPOUNDS OF TETRAETHYL LEAD					8295
LB 400 U STATES	1323766	524215	22608868	8996288	
	1323766	524215	22608868	8996288	
BROMINE					8301
LB 400 U STATES	421	316	26302	10358	
	421	316	26302	10358	
CHLORINE LIQUID CHLORINE GAS					8303
LB 400 U STATES	3270200	87130	25832522	729081	
	3270200	87130	25832522	729081	
IODINE CRUDE					8304
LB 312 CHILE			18222	31589	

IMPORTS INTO CANADA FOR CONSUMPTION

Articles and Countries from which Imported	MONTH OF DECEMBER 1951		TWELVE MONTHS ENDED DECEMBER 1951		Class Number
	Quantities	Values (\$)	Quantities	Values (\$)	
400 U STATES			93030	167134	
IODIZED SALTS FOR ANIMALS			111252	198723	
100 U KINGDOM				21892	8305
400 U STATES		677		9035	
CALCIUM ARSENATE		677		30927	
LB					8311
335 GERMANY			55000	3668	
400 U STATES			4080	466	
CALCIUM CHLORIDE			59080	4134	
CWT					8315
400 U STATES	4550	5083	273281	324995	
CHLORIDE OF LIME	4550	5083	273281	324995	
CWT					8316
100 U KINGDOM	913	2973	26435	76955	
400 U STATES	74	1269	2639	54292	
CALCIUM MOLYBDATE	987	4242	29074	131247	
LB					8318
400 U STATES			62364	50230	
CALCIUM COMPOUNDS N O P			62364	50230	
LB					8319
100 U KINGDOM	4480	5015	180930	26216	
327 FRANCE			560	861	
354 NETHRLNDS			7800	3476	
400 U STATES	209168	16890	3648293	394729	
ARGOLS	213646	21905	3837583	425282	
LB					8321
400 U STATES	100	45	100	45	
CREAM OF TARTAR IN CRYSTALS	100	45	100	45	
LB					8322
100 U KINGDOM	4480	1501	157920	50777	
344 ITALY			47992	13025	
400 U STATES	7400	1523	10800	2392	
POTASH AND PEARL ASH	11880	3024	216712	66194	
LB					8323
335 GERMANY			88008	7377	
400 U STATES	3250	283	224344	19173	
POTASH BICARBONATE	3250	283	312352	26550	
LB					8325
100 U KINGDOM			15680	2054	
400 U STATES			6400	1629	
POTASH BICHROMATE CRUOE			22080	3683	
LB					8326
100 U KINGDOM			37952	5750	
400 U STATES	10790	1663	433743	63670	
POTASH CAUSTIC	10790	1663	471695	69420	
LB					8327
100 U KINGDOM			500	215	
327 FRANCE			98483	10645	
335 GERMANY	43766	4192	120911	12378	
375 SWEODEN			23100	5924	
400 U STATES	212424	8371	4612839	259933	
POTASH CHLORATE GROUND	256190	12563	4855833	289095	
LB					8329
312 CHILE			22802	3892	
376 SWITZRLND			11023	1855	
400 U STATES	320	237	126174	22552	
POTASH RED OR YELLOW PRUSSIAE	320	237	159999	28299	
LB					8330
100 U KINGDOM			224	132	
400 U STATES	1950	515	35751	17675	
POTASH NITRATE OR SALTPETRE	1950	515	35975	17807	
LB					8331
100 U KINGDOM	3360	263	656888	52245	
306 BELGIUM			253080	19313	
327 FRANCE			44092	3318	
400 U STATES	1000	502	465642	40010	
POTASH COMPOUNDS N O P	4360	765	1419702	114886	
LB					8332
100 U KINGDOM	629	529	199252	64247	
327 FRANCE			23886	10459	
335 GERMANY			220768	37066	
347 JAPAN			4410	1343	
354 NETHRLNDS	40400	7247	175220	27865	
376 SWITZRLNO			448	167	
400 U STATES	42900	9977	1386172	271337	
CLEANING COMPOUNDS SODIUM BASE	83929	17753	2010156	412484	
LB					8337
100 U KINGDOM	38000	4824	95500	7005	
335 GERMANY			11023	1446	
400 U STATES	773487	64984	12822828	1110155	
SODA BENZOATE	811487	69808	12929351	1118606	
LB					8338
100 U KINGDOM			89600	25678	
400 U STATES			26800	10108	
SODA BROMIOE			116400	35766	
LB					8339
100 U KINGDOM			31360	14567	
400 U STATES			14200	3920	
SODA CITRATE			45560	18487	
LB					8340
400 U STATES			8250	2378	
BAKING POWDER			8250	2378	
LB					8341
BORAX					
100 U KINGDOM			1200	181	8342

Articles and Countries from which Imported		MONTH OF DECEMBER 1951		TWELVE MONTHS ENDED DECEMBER 1951		Class Number
		Quantities	Values (\$)	Quantities	Values (\$)	
GLAUBER SALTS	400 U STATES	877040	29028	18214981	569239	8343
		877040	29028	18216181	569420	
	100 U KINGDOM			80490	2863	8344
	335 GERMANY			1164558	12951	
	354 NETHRLNDS			165115	4005	
	400 U STATES	420000	6784	5057146	83111	
		420000	6784	6467309	102930	
SODA ARSENIATE B INARSENIATE						
	100 U KINGDOM			78614	19349	8344
	400 U STATES	7300	4188	69995	49929	
		7300	4188	148609	69278	
SODA ASH OR BARILLA						
	100 U KINGDOM	290260	6189	93354675	1141534	8345
	400 U STATES	310900	7129	26832156	435608	
		601160	13318	120186831	1577142	
SODA BICARBONATE						
	100 U KINGDOM	383468	6561	7973160	133048	8346
	400 U STATES	157000	2832	8131260	166745	
		540468	9393	16104420	299793	
SODA BICHRIMATE						
	100 U KINGDOM			2258688	256690	8347
	207 UN SO AFR			145000	16876	
	335 GERMANY			39683	3891	
	354 NETHRLNDS			59525	6356	
	400 U STATES	296364	31965	4525544	494986	
		296364	31965	7028440	778799	
SODA BISULPHATE OR NITRE CAKE						
	400 U STATES	82735	2017	1763946	48332	8348
		82735	2017	1763946	48332	
SODA BISULPHITE						
	100 U KINGDOM			203840	9872	8349
	306 BELGIUM			44101	3659	
	400 U STATES	800	100	210505	14131	
		800	100	458446	27662	
SODA CAUSTIC IN PACKAGES						
	100 U KINGDOM			269320	7963	8350
	375 SWEDEN			41102	7420	
	400 U STATES	124160	6207	2913961	132953	
		124160	6207	3224383	148336	
SODA CAUSTIC IN SOLUTION						
	400 U STATES	11472232	149256	86913954	1176494	8352
		11472232	149256	86913954	1176494	
SODA CHLORATE						
	400 U STATES			809	1081	8353
				809	1081	
SODIUM CYANIDE						
	100 U KINGDOM	566651	67687	7403069	882961	8354
	400 U STATES	5050	961	342304	62724	
		571711	68648	7745373	945685	
SODIUM GLUTAMATE						
	347 JAPAN	1800	2338	221081	289240	8355
	400 U STATES	4200	7476	474278	801040	
		6000	9814	695359	1090280	
SODA HYPOSULPHITE						
	100 U KINGDOM	32400	5773	96080	9979	8356
	306 BELGIUM			88184	6759	
	335 GERMANY			195731	9097	
	400 U STATES	5030	205	775353	47472	
		37430	5978	1155348	73307	
SODA NITRITE						
	100 U KINGDOM	672	539	833404	42122	8357
	305 AUSTRIA			176360	16077	
	335 GERMANY	66138	3443	373993	23369	
	354 NETHRLNDS			32148	2625	
	400 U STATES	40720	2295	423649	31688	
		107530	6277	1839554	114881	
SODA PEROXIDE						
	400 U STATES	128615	24838	765376	157306	8358
		128615	24838	765376	157306	
SODA PHOSPHATE N O P						
	100 U KINGDOM			22060	12450	8359
	327 FRANCE			1087	1148	
	335 GERMANY			22650	4570	
	400 U STATES	230404	21600	3881418	363059	
		230404	21600	3927215	381227	
SODA PRUSSATE						
	100 U KINGDOM			33935	3958	8360
	306 BELGIUM			6000	806	
	400 U STATES	23000	3214	344750	48957	
		23000	3214	384685	53721	
SODA SAL						
	400 U STATES			50000	1042	8361
				50000	1042	
SODA SILICATE						
	100 U KINGDOM			30240	819	8362
	400 U STATES	200328	8901	11744112	294779	
		200328	8901	11774352	295598	
SODA SULPHATE CRUDE SALT CAKE						
	100 U KINGDOM			15803200	140333	8363
	400 U STATES	2213938	18565	23061468	200407	
		2213938	18565	38864668	340740	
SODA SULPHIDE						
	100 U KINGDOM	40194	1779	1354082	53525	8364
	400 U STATES	9962	581	1664797	58702	
		50156	2360	3018879	112227	

Articles and Countries from which Imported	MONTH OF DECEMBER 1951		TWELVE MONTHS ENDED DECEMBER 1951		Class Number
	Quantities	Values (\$)	Quantities	Values (\$)	
SODA SULPHITE					
100 U KINGDOM	LB		81860	5556	8365
335 GERMANY			98561	6437	
400 U STATES		1900	1433827	66854	
		1900	1614248	78847	
SODIUM COMPOUNDS N O P					
100 U KINGDOM	LB	24354	4083432	188414	8366
306 BELGIUM		44660	111170	10477	
318 DENMARK			383675	20091	
327 FRANCE			8804	24707	
335 GERMANY		33619	202222	26254	
354 NETHRLNDS			1052168	25156	
376 SWITZRLND			1100	2878	
400 U STATES		1359060	12257643	1324777	
		1461693	18100214	1622754	
SODA PHOSPHATE DI SODIUM					
306 BELGIUM	LB		55950	2938	8367
400 U STATES			346039	29956	
			401989	32894	
SODA PHOSPHATE TRI SODIUM					
327 FRANCE	LB		76239	5477	8368
400 U STATES		22500	1138261	54728	
		22500	1214500	60205	
SODA FLUORIDE					
100 U KINGDOM	LB		67460	7568	8369
400 U STATES		4875	325781	38070	
		4875	393241	45638	
SODA ANTIMONATE					
100 U KINGDOM	LB		56000	26091	8370
400 U STATES			219025	90810	
			275025	116901	
ACID PHOSPHATE NDT MEDICINAL					
100 U KINGDOM	LB		7618	1634	8371
400 U STATES		113925	2155644	193755	
		113925	2163262	195389	
BARIUM PEROXIDE					
	LB				8372
HYDROGEN PEROXIDES IN SOLUTION					
100 U KINGDOM	LB		69303	13361	8373
305 AUSTRIA			14330	4389	
335 GERMANY			128748	33621	
400 U STATES		6874	352075	76898	
		6874	564456	128269	
MAGNESIUM CARBONATE					
100 U KINGDOM	LB		1675528	82139	8374
400 U STATES		11650	678720	53426	
		11650	2354248	135565	
MAGNESIUM SALTS COMPOUNDS N O P					
100 U KINGDOM	LB	3360	121315	21284	8375
400 U STATES		142258	1788653	210121	
		145618	1909968	231405	
MAGNESIUM SULPHATE EPSOM SALTS					
100 U KINGDOM	LB	2800	254720	7642	8376
335 GERMANY		55100	3856624	41609	
354 NETHRLNDS			132000	2140	
400 U STATES		120000	1887033	43614	
		177900	6130377	95005	
MERCURY SALTS					
100 U KINGDOM				10300	8377
400 U STATES				2148	
				12448	
PHOSPHORUS AND COMPOUNDS N O P					
400 U STATES	LB	28	62718	60763	8378
		28	62718	60763	
RADIUM					
306 BELGIUM				78745	8379
400 U STATES				291119	
				369864	
MOLYBDENUM OXIDE					
400 U STATES	LB	17500	566334	553222	8380
		17500	566334	553222	
ETHYL CHLORIDE					
400 U STATES	LB	71840	586796	72492	8388
		71840	586796	72492	
ACETONE					
400 U STATES			9596	301218	8389
			9596	301218	
ETHYLENE DICHLORIDE					
400 U STATES	LB		11670	2092	8390
			11670	2092	
AMYL ACETATE					
100 U KINGDOM				703	8391
400 U STATES		326		15717	
		326		16420	
BLACKING SHOE LEATHER DRESSING					
100 U KINGDOM			8432	112521	8392
400 U STATES			14029	269355	
			22461	381876	
BLUEING LAUNDRY					
400 U STATES			8318	42849	8393
			8318	42849	
CAMPHOR NATURAL OR SYNTHETIC					
313 CHINA	LB		4000	2623	8394
347 JAPAN			10000	5068	
400 U STATES		1650	136084	93957	
		1650	150084	101648	

IMPORTS INTO CANADA FOR CONSUMPTION

Articles and Countries from which Imported	MONTH OF DECEMBER 1951		TWELVE MONTHS ENDED DECEMBER 1951		Class Number
	Quantities	Values (\$)	Quantities	Values (\$)	
CARBON BISULPHIDE N O P 400 U STATES	LB 1140	96	664636	36703	8395
CARBON TETRACHLORIDE 400 U STATES	LB 64200	4902	1595281	131108	8396
CHLOROFORM 100 U KINGDOM 400 U STATES	LB 612 750 1362	336 358 694	13116 240011 253127	6892 48587 55479	8397
CYANIDE OF POTASSIUM 100 U KINGDOM 400 U STATES	LB 200 200	166 166	106400 42510 148910	39165 23723 62888	8398
ETHYLENE GLYCOL FOR ANTIFREEZE 335 GERMANY 400 U STATES	LB 1759682	339577	2919274 3363307	717120 722972	8399
ETHYLENE GLYCOL N O P 400 U STATES	LB 42050	8614	1743175	351828	8400
FORMALDEHYDE 100 U KINGDOM 400 U STATES	LB 1900131	68156	197928 27055263	11884 1086389	8401
GLYCERINE CRUDE 224 JAMAICA 225 TRINIDAD 400 U STATES	LB 45285	17627	158081 328348 593077	61366 112645 266679	8402
GLYCERINE FOR EXPLOSIVES 400 U STATES	LB 45285	17627	1079506	440690	8403
GLYCERINE N O P 100 U KINGDOM 234 AUSTRALIA 354 NETHERLANDS 400 U STATES	LB 43000	10499	8400 22344 276283	5162 10327 181566	8404
INK PRINTING 100 U KINGDOM 318 DENMARK 400 U STATES	LB 36620	18262	452715 262	221630 159	8405
INK ROTOGRAVURE 400 U STATES	LB 59538	39785	1001864	570217	8406
INK WRITING 100 U KINGDOM 335 GERMANY 400 U STATES	LB 96158	58047	1454841	792006	8407
NAPHTHALENE FLAKES AND BALLS 100 U KINGDOM 306 BELGIUM 317 CZECHOSLOVAKIA 335 GERMANY 400 U STATES	LB 77122	11551	237765 46734 33060	20720 6915 4410	8408
NITROUS ETHER 100 U KINGDOM 400 U STATES	GAL 23520	3331	193213 583776	26722 83786	8409
CHEMICALS FOR SYNTHETIC RESINS 306 BELGIUM 327 FRANCE 335 GERMANY 347 JAPAN 400 U STATES	LB 100642	14882	1094548	142553	8410
SULPHURIC ETHER 100 U KINGDOM 400 U STATES	LB 95958	27796	107 46 153	459 1090 1549	8411
THEOBROMINE DIMETHYL SULPHATE 100 U KINGDOM 400 U STATES	LB 95958	27796	55116 42460 29763	21600 15643 10800	8412
POLISH KNIFE OR OTHER N O P 100 U KINGDOM 359 NORWAY 376 SWITZERLAND 400 U STATES	LB 20996	70753	10934 15468884	7873 7589809	8413
VANILLIN 100 U KINGDOM 400 U STATES	LB 20996	70753	15607157	7645725	8414
ALL OTHER DRUGS CHEMICALS N O P 100 U KINGDOM 215 INDIA 231 HONG KONG 234 AUSTRALIA 236 NEW ZEALAND 306 BELGIUM 307 BEL CONGO	LB 25	188	1120 134014 135134	6644 454467 461111	8415
			7614	44814 381 740	
			25788	316800	
			33402	362735	
			2556	14249	
			508	2410	
			3064	16659	
			120983	2113869	
			2622	3112	
			1505	26144	
			370	9821	
				12534	
				45359	
				172495	

Articles and Countries from which Imported	MONTH OF DECEMBER 1951		TWELVE MONTHS ENDED DECEMBER 1951		Class Number
	Quantities	Values (\$)	Quantities	Values (\$)	
309 BRAZIL				326 00	
313 CHINA				589	
322 EGYPT				5968	
327 FRANCE		6820		80056	
335 GERMANY		5067		95020	
344 ITALY				10549	
347 JAPAN		1340		24829	
352 MEXICO		78		4021	
354 NETHRLNOS		1004		102546	
359 NORWAY				603	
372 SPAIN				405	
375 SWEODEN		161		3329	
376 SWITZRLND		181		212091	
379 TURKEY		1869		1869	
381 ALASKA				32	
400 U STATES		1880714		28081776	
		2022714		31039617	
SYNTHETIC RESIN POWOER PHENOL					8416
100 U KINGDOM				9126	
400 U STATES		4057		96864	
				105990	
SYNTHETIC RESIN NOP POWDERED					8417
100 U KINGDOM				51017	
400 U STATES		32672		1230656	
				1281673	
SYNTHETIC RESIN FOR MFRS					8418
100 U KINGDOM		8444		402867	
335 GERMANY				107808	
354 NETHRLNDS				837	
375 SWEDEN				523	
376 SWITZRLND		448		6461	
400 U STATES		879828		15372999	
		888720		15891495	
LAMINATED PRODUCTS PAPER BASE					8419
100 U KINGDOM		2054		37577	
400 U STATES		37080		773181	
				810758	
LAMINATED PRODUCTS FABRIC BASE					8420
100 U KINGDOM		621		9611	
400 U STATES		34859		370014	
				379625	
SYNTHETIC PLASTICS CASEIN BASE					8421
100 U KINGDOM		437		4695	
400 U STATES		23		2545	
				7240	
MATERIALS NOP FOR PLASTICS					8422
100 U KINGDOM				7662	
335 GERMANY				50691	
359 NORWAY				1355	
375 SWEDEN				43255	
400 U STATES		109640		1991682	
		109640		2094645	
CASINGS SYNTHETIC FOR MEATS	LB				8423
400 U STATES	9721	10146	309438	494528	
	9721	10146	309438	494528	
SYNTHETIC RESIN MFRS N O P					8424
100 U KINGDOM		4150		88779	
231 HONG KONG		39		1309	
305 AUSTRIA		1038		1038	
306 BELGIUM				1407	
318 DENMARK				5131	
327 FRANCE				3794	
335 GERMANY		759		8758	
344 ITALY		432		3089	
347 JAPAN				1621	
352 MEXICO				48	
354 NETHRLNDS		99		403	
376 SWITZRLND				72	
400 U STATES		451197		7330694	
		457714		7446143	
TUNGSTEN CARBIDE IN TUBES					8425
100 U KINGDOM		48		5373	
400 U STATES		8906		97351	
				102724	
PLASTICIZERS FOR SYNTH RESINS					8427
400 U STATES		36526		656656	
		36526		656656	
BUTADIENE					8428
400 U STATES				576606	
				576606	
ETHYL BENZINE	GAL				8429
GASOLINE ANTI OXIDANTS	LB				8430
400 U STATES	44682	32534	424334	331165	
	44682	32534	424334	331165	
SYNTHETIC RESIN GLUE	LB				8431
400 U STATES	35016	11928	912048	255797	
	35016	11928	912048	255797	
RIBOFLAVIN					8432
100 U KINGDOM				1886	
400 U STATES		13210		552169	
		13210		554055	
YEAST DEAD OR INACTIVE	LB				8433
100 U KINGDOM			2240	803	
400 U STATES	17314	9601	314139	188718	
	17314	9601	316379	189521	

IMPORTS INTO CANADA FOR CONSUMPTION

Articles and Countries from which Imported	MONTH OF DECEMBER 1951		TWELVE MONTHS ENDED DECEMBER 1951		Class Number
	Quantities	Values (\$)	Quantities	Values (\$)	
CATALYSTS PETROLEUM REFINING 400 U STATES		115228		890858	8434
FATTY ALCOHOLS 400 U STATES		115228		890858	8435
MATERIALS NKP FOR CHROM OXIOE		43672		518986	8436
FLUORESCENT COATING OR POWDER 400 U STATES	LB	363	66265	269693	8437
		132	66265	269693	

Articles and Countries from which Imported	MONTH OF DECEMBER 1951		TWELVE MONTHS ENDED DECEMBER 1951		Class Number
	Quantities	Values (\$)	Quantities	Values (\$)	
GROUP 9					
MISCELLANEOUS COMMODITIES					
FILM FOR REPRODUCTION	FEET				
100 U KINGDOM	8848	560	277864	14137	9000
400 U STATES	447720	22265	5666671	288072	
	456568	22225	5944535	302209	
BAGATELLE OR OTHER GAME BOARDS					
100 U KINGDOM		1608		27173	9001
327 FRANCE				258	
347 JAPAN				128	
400 U STATES		64370		1109756	
		65978		1137315	
BALLS CUES CUE RACKS CUE TIPS					
100 U KINGDOM		409		42948	9002
327 FRANCE		797		5185	
354 NETHRLNDS				862	
400 U STATES				12044	
		1206		61039	
BILLIARD TABLES	N0				
100 U KINGDOM			7	884	9003
400 U STATES	1	62	4	343	
	1	62	11	1227	
BALLS TENNIS	D02				
100 U KINGDOM	120	294	24499	70407	9004
400 U STATES	1	10	260	1151	
	121	304	24759	71558	
BALLS ALL KINDS N0P FOR SPORTS					
100 U KINGDOM		619		58368	9005
215 INDIA		170		951	
216 PAKISTAN		226		6201	
234 AUSTRALIA				5592	
327 FRANCE		276		3682	
335 GERMANY				315	
347 JAPAN				4765	
400 U STATES		6898		151627	
		8189		231501	
FILMS X RAY					
100 U KINGDOM				48993	9006
306 BELGIUM				13657	
400 U STATES		167536		2016288	
		167536		2078938	
GUN COVERS GAME BAGS					
100 U KINGDOM		174		18501	9007
400 U STATES		1023		75945	
		1197		94446	
CRICKET BATS BALLS GLOVES					
100 U KINGDOM		42		5917	9008
234 AUSTRALIA				780	
400 U STATES				327	
		42		7024	
DOLLS					
100 U KINGDOM		8749		189679	9009
231 HONG KONG		13		86	
306 BELGIUM				149	
317 CZECHO S				6268	
327 FRANCE		134		1043	
335 GERMANY		1032		15542	
344 ITALY		2268		9084	
347 JAPAN		90		26242	
354 NETHRLNDS				314	
376 SWITZRLND				683	
400 U STATES		9130		100907	
		21416		349997	
FILMS PHOTOGRAPHERS					
100 U KINGDOM				53448	9010
306 BELGIUM		2299		27020	
347 JAPAN				163	
400 U STATES		67902		1159530	
		70201		1240161	
FILMS CINEMATOGRAPH POSITIVES	FEET				
100 U KINGDOM	121645	9861	1214219	97360	9011
236 NEW ZEAL			22204	1773	
327 FRANCE	461854	36847	5326393	426222	
376 SWITZRLND	17450	1396	29087	2582	
400 U STATES	1195395	103955	16278565	1321120	
	1796344	152059	22870468	1849057	
FILMS FOR AERIAL PHOTOGRAPHY					
400 U STATES		1806		70969	9012
		1806		70969	
FISHING RODS					
100 U KINGDOM		1454		63891	9013
327 FRANCE				4290	
335 GERMANY				485	
347 JAPAN		23		7568	
359 NORWAY				332	
375 SWEDEN		225		5433	
400 U STATES		12705		342633	
		14407		424632	
GOLF CLUBS AND FINISHED PARTS					
100 U KINGDOM				47327	9014

IMPORTS INTO CANADA FOR CONSUMPTION

Articles and Countries from which Imported	MONTH OF DECEMBER 1951		TWELVE MONTHS ENDED DECEMBER 1951		Class Number
	Quantities	Values (\$)	Quantities	Values (\$)	
400 U STATES		580		84073	
MENAGERIES		580		131400	9015
MECHANICAL TOYS OF METAL					9016
100 U KINGDOM		22763		402472	
306 BELGIUM				50	
327 FRANCE		120		3037	
335 GERMANY		19378		252724	
344 ITALY				129	
347 JAPAN		4989		162140	
376 SWITZRLND				41	
400 U STATES		90134		906358	
METAL JUVENILE CONSTR SETS		137384		1726951	9017
100 U KINGDOM		6879		289234	
234 AUSTRALIA		425		2630	
335 GERMANY				413	
400 U STATES		333		28239	
TOYS OF ALL KINDS N O P		7637		320516	9018
100 U KINGDOM		38768		977739	
231 HONG KONG		38		182	
234 AUSTRALIA				1172	
305 AUSTRIA		365		1710	
306 BELGIUM				544	
317 CZECHO S		65		56032	
327 FRANCE				9909	
335 GERMANY		11685		335866	
344 ITALY				3064	
347 JAPAN		18575		481450	
352 MEXICO				111	
354 NETHRLNDS				1524	
375 SWEDEN		229		594	
376 SWITZRLND				2062	
400 U STATES		149518		2034356	
SPORTSMENS FISHING TACKLE N O P		219243		3906315	9019
100 U KINGDOM		9417		289119	
231 HONG KONG				2933	
234 AUSTRALIA				3168	
306 BELGIUM				72	
317 CZECHO S		26		1548	
327 FRANCE		2628		39648	
335 GERMANY		189		7421	
347 JAPAN				16456	
359 NORWAY		4792		52412	
372 SPAIN				1867	
375 SWEDEN				8043	
376 SWITZRLND		129		1464	
400 U STATES		35214		1335233	
FILMS CINEMATOGRAPH NEGATIVE		52395		1759384	9020
100 U KINGDOM				2612	
306 BELGIUM				6273	
400 U STATES		1975		107555	
BRUSHES ARTISTS		1975		116440	9021
100 U KINGDOM		3713		66680	
327 FRANCE		277		4021	
335 GERMANY		2105		32051	
347 JAPAN		191		7954	
400 U STATES		1965		38667	
BRUSHES PAINT AND VARNISH		8251		149373	9022
100 U KINGDOM		20622		312498	
354 NETHRLNDS				1008	
400 U STATES		546		8428	
BRUSHES TOOTH		21168		321934	9023
100 U KINGDOM		25		34167	
231 HONG KONG		20		91	
400 U STATES		7925		26655	
BRUSHES TOILET N O P		7970		60913	9024
100 U KINGDOM		9214		117129	
305 AUSTRIA		621		621	
306 BELGIUM				238	
317 CZECHO S		320		320	
327 FRANCE				2980	
335 GERMANY		3493		24004	
400 U STATES		8156		181128	
BRUSHES ALL OTHER N O P		21804		326420	9025
100 U KINGDOM		14303		82997	
207 UN SO AFR				499	
231 HONG KONG		125		1147	
306 BELGIUM				2295	
327 FRANCE				770	
335 GERMANY				799	
347 JAPAN				560	
354 NETHRLNDS				109	
376 SWITZRLND		20		190	
400 U STATES		25773		332864	
		40221		422230	

Articles and Countries from which Imported	MONTH OF DECEMBER 1951		TWELVE MONTHS ENDED DECEMBER 1951		Class Number
	Quantities	Values (\$)	Quantities	Values (\$)	
PACKAGES DUTY ONCE PAID					9032
PACKAGES CONTAINING GOODS NOT					9033
100 U KINGDOM		143588		2073940	
203 B E AFR				1101	
204 S RHOD				1329	
207 UN BO AFR				267	
215 INDIA		249		15563	
216 PAKISTAN		6		387	
217 CEYLON		164		2326	
218 MALAYA				257	
224 JAMAICA				18	
225 TRINIDAD				348	
228 LEEW WIND				273	
231 HONG KONG		6146		65811	
234 AUSTRALIA		178		2878	
236 NEW ZEAL				1970	
304 ARGENTINA		3607		104107	
305 AUSTRIA		24		1502	
306 BELGIUM		2837		99436	
307 BEL CONGO				4394	
309 BRAZIL				7772	
313 CHINA		4		7260	
316 CUBA		123		11494	
317 CZECHOS		4303		44952	
318 DENMARK		2327		17082	
321 ECUADOR				222	
323 EL SALVAD				314	
324 ESTONIA				30	
326 FINLAND				923	
327 FRANCE		8781		164163	
328 FR AFRICA				69	
333 MADAGASCAR				61	
334 ST PIERRE				4	
335 GERMANY		10332		312481	
337 GUATEMALA				58	
338 HAITI				336	
340 HUNGARY		932		1749	
341 ICELAND				45	
342 IRAN		68		839	
344 ITALY		12092		127450	
347 JAPAN		16614		256129	
352 MEXICO		2		418	
353 MOROCCO				271	
354 NETHERLANDS		7625		162463	
355 INDONESIA		14		4418	
357 NETH ANT				137	
359 NORWAY				665	
365 POLAND		361		7008	
366 PORTUGAL				2894	
367 AZORES		65		1014	
372 SPAIN		4629		100296	
375 SWEDEN		1537		32542	
376 SWITZERLAND		1413		56331	
379 TURKEY				52	
386 URUGUAY				2994	
389 IRELAND				47	
400 U STATES		175441		2818321	
		403482		6519211	
PACKAGES BARRELS					9034
100 U KINGDOM		1461		18846	
207 UN SO AFR		1767		19900	
209 GAMBIA				48	
221 B GUIANA		1083		15164	
223 BARBADOS		100		920	
224 JAMAICA		612		8025	
225 TRINIDAD				136	
231 HONG KONG				122	
232 MALTA				1064	
234 AUSTRALIA		2618		17915	
306 BELGIUM				113	
312 CHILE				100	
316 CUBA		40		719	
318 DENMARK				42	
327 FRANCE		372		7382	
328 FR AFRICA		463		3682	
334 ST PIERRE				625	
335 GERMANY		9		2599	
336 GREECE		104		706	
344 ITALY		70		1426	
347 JAPAN				42	
354 NETHERLANDS		416		8907	
359 NORWAY				4175	
366 PORTUGAL		372		4973	
367 AZORES				54	
372 SPAIN		101		3816	
375 SWEDEN				200	
376 SWITZERLAND				1179	
382 VIRGIN IS				8486	
384 P RICO				340	
389 IRELAND				120	
400 U STATES		11348		162802	
		21136		294628	

IMPORTS INTO CANADA FOR CONSUMPTION

Articles and Countries from which Imported	MONTH OF DECEMBER 1951		TWELVE MONTHS ENDED DECEMBER 1951		Class Number
	Quantities	Values (\$)	Quantities	Values (\$)	
PACKAGES BOTTLES AND CARBOYS					9035
100 U KINGDOM		47637		397170	
207 UN SO AFR		568		5883	
220 BERMUDA				80	
221 B GUIANA		1372		7000	
223 BARBADOS		2545		17813	
224 JAMAICA		2131		19107	
225 TRINIDAD		1110		11507	
231 HONG KONG		13		436	
232 MALTA				13	
234 AUSTRALIA		2635		26737	
304 ARGENTINA				8	
306 BELGIUM				133	
312 CHILE		6		102	
313 CHINA				2717	
316 CUBA		284		1721	
317 CZECHO S				255	
318 DENMARK		108		1134	
327 FRANCE		5978		50520	
328 FR AFRICA		21		1357	
335 GERMANY		55		576	
336 GREECE		149		257	
340 HUNGARY				10	
344 ITALY		980		8661	
347 JAPAN		51		330	
352 MEXICO				1	
354 NETHRLNDS		1524		7614	
359 NORWAY		24		273	
360 ISRAEL				485	
366 PORTUGAL		1731		8535	
367 AZORES				64	
372 SPAIN		590		5864	
375 SWEDEN		16		96	
376 SWITZRLND		23		366	
382 VIRGIN IS				79	
384 P RICO		940		7256	
389 IRELAND				62	
400 U STATES		333		13684	
		70824		597906	
PACKAGES CONTAINING MACHINERY					9036
100 U KINGDOM		9052		84473	
306 BELGIUM				5778	
317 CZECHO S				444	
318 DENMARK				1276	
327 FRANCE		89		1002	
335 GERMANY		2607		12700	
344 ITALY				210	
347 JAPAN				357	
375 SWEDEN		100		2742	
376 SWITZRLND		2727		16271	
400 U STATES		3403		91267	
		17978		216520	
SPINAL BRACES AND PARTS					9050
400 U STATES		364		4671	
		364		4671	
EFFECTS LEFT BY REQUEST					9051
100 U KINGDOM		11498		121777	
207 UN SO AFR				880	
215 INDIA				720	
217 CEYLON				600	
220 BERMUDA		200		1100	
224 JAMAICA				318	
227 BAHAMAS				565	
234 AUSTRALIA		15		1013	
236 NEW ZEAL				1373	
305 AUSTRIA				6050	
306 BELGIUM		200		3495	
318 DENMARK				6715	
326 FINLAND				1225	
327 FRANCE				890	
335 GERMANY		375		7129	
354 NETHRLNDS		250		2970	
355 INDONESIA				318	
359 NORWAY				1625	
366 PORTUGAL				200	
375 SWEDEN		50		1665	
376 SWITZRLND		500		1550	
377 SYRIA				90	
383 HAWAII				100	
389 IRELAND				120	
400 U STATES		18070		220121	
		31158		382609	
APPLIANCES BOOTS FOR CRIPPLES					9052
400 U STATES		727		5638	
		727		5638	
ARTIFICIAL LIMBS AND PARTS					9053
100 U KINGDOM				4030	
335 GERMANY				976	
400 U STATES		8749		122276	
		8749		127282	
BEAD ORNAMENTS					9055
100 U KINGDOM				292	
400 U STATES				2482	
				2774	

Articles and Countries from which Imported	MONTH OF DECEMBER 1951		TWELVE MONTHS ENDED DECEMBER 1951		Class Number
	Quantities	Values (\$)	Quantities	Values (\$)	
BELTS N O P					9056
100 U KINGDOM		33		16345	
305 AUSTRIA				627	
306 BELGIUM				107	
327 FRANCE		1604		13483	
335 GERMANY				305	
352 MEXICO				122	
400 U STATES		2606		49590	
		4243		80579	
BLINDS NOT TEXTILE OR PAPER					9057
231 HONG KONG				2039	
347 JAPAN				16344	
400 U STATES		3645		47805	
		3645		66188	
BOOT SHOE SHIRT STAY LACES					9058
100 U KINGDOM		208		4257	
400 U STATES		30		7079	
		238		11336	
BOOTS SHOES AND SLIPPERS FELT					9059
100 U KINGDOM	PAIR 1609	1652	220847	213910	
231 HONG KONG			1200	782	
317 CZECHO S			1020	823	
354 NETHRLNDS			47010	40622	
400 U STATES		523	6357	10490	
	331	523			
	1940	2175	276434	266627	
BOOTS SHOES AND SLIPPERS N O P					9060
100 U KINGDOM	PAIR 778	1476	78883	106660	
231 HONG KONG		6236	53169	32625	
313 CHINA			4510	2090	
317 CZECHO S			1220	1232	
327 FRANCE			136	180	
335 GERMANY	26	54	370	509	
338 HAITI			6253	9237	
344 ITALY	110	125	5734	7984	
347 JAPAN			6555	2519	
354 NETHRLNDS	168	165	35718	29110	
400 U STATES	18238	28131	259038	453419	
	26266	36187	451586	645565	
BROOMS AND WHISKS					9061
100 U KINGDOM				167	
231 HONG KONG				126	
400 U STATES		3296		62472	
		3296		62765	
BUTTONS SHOE PAPIER MACHE					9062
400 U STATES				27	
				27	
BUTTONS SHOE N O P					9063
400 U STATES		219		4229	
		219		4229	
BUTTONS VEGETABLE IVORY					9064
400 U STATES	GROSS		275	244	
			275	244	
BUTTONS COLLAR AND CUFF					9065
100 U KINGDOM	GROSS 34	1539	370	10800	
327 FRANCE			2	111	
335 GERMANY	1	282	2	948	
400 U STATES	126	7932	4541	110151	
	161	9753	4915	122010	
BUTTONS N O P					9066
100 U KINGDOM	GROSS 517	925	7996	24925	
317 CZECHO S	600	538	28012	23070	
327 FRANCE	3	67	596	2364	
335 GERMANY	2046	2338	14545	16810	
347 JAPAN	1186	666	223619	116357	
354 NETHRLNDS			92	987	
376 SWITZRLND			92	389	
400 U STATES	64503	37043	920766	675323	
	68855	41577	1195718	860225	
CASES BOXES OESKS FANCY					9067
100 U KINGDOM		19008		391964	
215 INOIA		81		825	
231 HONG KONG		449		5233	
305 AUSTRIA		73		1827	
306 BELGIUM		73		4748	
313 CHINA				1862	
317 CZECHO S		142		5672	
318 DENMARK				276	
327 FRANCE		4442		47131	
335 GERMANY		4888		73091	
340 HUNGARY				600	
344 ITALY		3430		51828	
347 JAPAN		1477		35225	
352 MEXICO		39		286	
354 NETHRLNDS		77		410	
366 PORTUGAL				246	
372 SPAIN				3294	
375 SWEODN				261	
376 SWITZRLND		448		11755	
400 U STATES		71796		983059	
		106423		1619593	
CHARITABLE DONATIONS					9068
100 U KINGDOM				303	
354 NETHRLNDS				50	
400 U STATES		14163		80641	
		14163		80994	

IMPORTS INTO CANADA FOR CONSUMPTION

Articles and Countries from which Imported	MONTH OF DECEMBER 1951		TWELVE MONTHS ENDED DECEMBER 1951		Class Number
	Quantities	Values (\$)	Quantities	Values (\$)	
COMBS TOILET DRESSING FANCY					9069
100 U KINGDOM		2082		20523	
231 HONG KONG				19	
327 FRANCE		43		2658	
335 GERMANY		1179		3314	
400 U STATES		2760		32080	
		6064		58594	
APPLIANCES FOR THE DEAF PARTS					9070
100 U KINGDOM		1429		21824	
335 GERMANY				1646	
400 U STATES		94767		1191385	
		96196		1214855	
FANS					9071
231 HONG KONG				518	
313 CHINA				47	
344 ITALY				113	
347 JAPAN				2947	
400 U STATES		111		1200	
		111		4825	
INSOLES OF ALL KINDS					9072
100 U KINGDOM				27983	
335 GERMANY				2465	
347 JAPAN				2311	
400 U STATES				16054	
		567		48813	
JEWELLERY N O P					9073
100 U KINGDOM		10416		256463	
215 INDIA		344		6503	
227 BAHAMAS				215	
231 HONG KONG		887		7169	
234 AUSTRALIA				24	
305 AUSTRIA		4982		22937	
306 BELGIUM		287		2457	
309 BRAZIL				300	
313 CHINA				2996	
317 CZECHOS		6837		127610	
318 DENMARK		84		3820	
322 EGYPT				569	
327 FRANCE		2410		48933	
335 GERMANY		4581		123193	
344 ITALY		4109		61708	
347 JAPAN		20666		237122	
352 MEXICO		497		11871	
354 NETHERLANDS		108		2789	
363 PERU				34	
371 SIAM		340		13150	
376 SWITZERLAND		2164		5991	
400 U STATES		117211		1729023	
		175923		2664877	
MATS DOOR OR CARRIAGE N O P					9074
400 U STATES		458		5170	
		458		5170	
MATTRESSES					9075
100 U KINGDOM		178		19275	
327 FRANCE				261	
335 GERMANY				2470	
400 U STATES		871		23370	
		1049		45376	
PICTURE AND PHOTOGRAPH FRAMES					9076
100 U KINGDOM		1402		18359	
231 HONG KONG		99		205	
305 AUSTRIA				690	
306 BELGIUM				223	
313 CHINA				73	
317 CZECHOS				209	
318 DENMARK		328		5568	
327 FRANCE		128		1791	
335 GERMANY		126		1299	
344 ITALY		1021		14184	
352 MEXICO		272		1596	
354 NETHERLANDS		92		2500	
400 U STATES		20507		172407	
		23975		219104	
POCKET BOOKS PORTFOLIOS PURSES					9077
100 U KINGDOM		23343		693245	
215 INDIA				1857	
224 JAMAICA		105		3320	
231 HONG KONG		124		1140	
304 ARGENTINA				454	
305 AUSTRIA		445		6799	
306 BELGIUM		479		15695	
316 CUBA		279		2156	
317 CZECHOS				1709	
322 EGYPT				206	
327 FRANCE		2817		97723	
335 GERMANY		1477		45916	
338 HAITI				175	
344 ITALY		4557		66605	
347 JAPAN		42		6481	
352 MEXICO		257		2967	
353 MOROCCO		490		6155	
354 NETHERLANDS				622	
360 ISRAEL				32	
372 SPAIN				1783	

Articles and Countries from which Imported	MONTH OF DECEMBER 1951		TWELVE MONTHS ENDED DECEMBER 1951		Class Number
	Quantities	Values (\$)	Quantities	Values (\$)	
375 SWEDEN				290	
376 SWITZRLND		685		16493	
400 U STATES		41781		716327	
REFRIGERATORS ELECTRIC		76881		1668150	
N0					
100 U KINGDOM	7	870	2321	230028	9078
375 SWEDEN			6	643	
400 U STATES	915	179148	107297	17271145	
REFRIGERATORS N O P	922	180018	109624	17501816	
N0					
100 U KINGDOM			2	229	9079
234 AUSTRALIA			2	353	
400 U STATES	76	8204	4186	586937	
REGALIA AND BADGE S	76	8204	4190	587519	
100 U KINGDOM		5200		62180	9080
216 PAKISTAN				430	
327 FRANCE		220		5251	
335 GERMANY		552		2097	
347 JAPAN		410		990	
400 U STATES		2309		19262	
SHADES LAMP N O P SHADE HOLDERS		8691		90210	
100 U KINGDOM				6709	9081
231 HONG KONG		35		35	
327 FRANCE				602	
335 GERMANY				6390	
344 ITALY				1019	
347 JAPAN				893	
354 NETHRLNDS				831	
400 U STATES		8651		132891	
SPECTACLE FRAMES AND PARTS N O P		8686		149370	
100 U KINGDOM		143		5270	9082
327 FRANCE				3698	
335 GERMANY				5816	
344 ITALY				3980	
347 JAPAN				805	
376 SWITZRLND		1592		9314	
400 U STATES		172317		2149008	
PARTS FOR SPECTACLE FRAMES		174052		2177891	
100 U KINGDOM				14520	9083
400 U STATES		11965		181317	
TOBACCO PIPES SMOKERS SETS		11965		195837	
100 U KINGDOM		8039		137428	9084
215 INDIA				316	
231 HONG KONG		79		701	
305 AUSTRIA		162		3563	
306 BELGIUM				684	
313 CHINA				360	
317 CZECHO S				9334	
327 FRANCE		3705		111889	
335 GERMANY		259		1457	
344 ITALY		1998		77564	
347 JAPAN		166		2509	
376 SWITZRLND				647	
400 U STATES		3535		94812	
TOBACCO POUCHES CIGARETTE CASE		17943		441264	
100 U KINGDOM		2539		60565	9085
231 HONG KONG				157	
305 AUSTRIA				10568	
306 BELGIUM				52	
317 CZECHO S				335	
327 FRANCE				1024	
335 GERMANY		277		15273	
344 ITALY		345		773	
347 JAPAN		957		12124	
376 SWITZRLND		209		932	
400 U STATES		910		21585	
TOILET AND MANICURE SETS		5237		123388	
100 U KINGDOM		310		13831	9086
327 FRANCE				243	
335 GERMANY		114		6112	
400 U STATES		346		6671	
TRUNKS AND VALISE S		770		26857	
100 U KINGDOM		14210		268757	9087
231 HONG KONG				742	
305 AUSTRIA		34		401	
306 BELGIUM				1705	
317 CZECHO S		1448		3153	
327 FRANCE		156		1104	
335 GERMANY		240		4417	
344 ITALY		85		2120	
347 JAPAN				1670	
375 SWEDEN		2281		41160	
376 SWITZRLND				1433	
400 U STATES		23108		284253	
		41562		610915	

IMPORTS INTO CANADA FOR CONSUMPTION

Articles and Countries from which Imported	MONTH OF DECEMBER 1951		TWELVE MONTHS ENDED DECEMBER 1951		Class Number
	Quantities	Values (\$)	Quantities	Values (\$)	
UMBRELLAS PARASOLS SUNSHADES					
100 U KINGDOM		59		4302	9088
231 HONG KONG				122	
327 FRANCE				2523	
335 GERMANY		1731		7444	
344 ITALY				683	
347 JAPAN				17309	
400 U STATES		6467		48708	
		8257		81091	
WINDOW SHADE OR BLIND ROLLERS					
375 SWEDEN				4600	9090
400 U STATES		2198		94198	
		2198		98798	
REFRIGERATOR PARTS					
100 U KINGDOM		29597		679462	9091
375 SWEDEN		5329		32435	
400 U STATES		243174		11818381	
		278100		12530278	
MINERAL MEDICINAL AERATO WATER					
100 U KINGDOM		322		3233	9103
327 FRANCE		948		80157	
335 GERMANY				822	
400 U STATES		1335		18837	
		2605		103049	
ACCORIONS CONCR TNAS MELODEONS	NO				
100 U KINGDOM	1	19	6	556	9110
317 CZECHO S	3	368	8	500	
327 FRANCE	204	996	1462	11513	
335 GERMANY	1392	10381	10078	85548	
344 ITALY	1060	39760	7538	318124	
375 SWEDEN			10	1392	
376 SWITZRLND	36	336	1179	18020	
400 U STATES	289	6010	2062	85369	
	2985	57870	22343	521022	
BRASS BAND INSTRUMENTS					
100 U KINGDOM		11094		125363	9111
216 PAKISTAN		189		913	
231 HONG KONG				104	
306 BELGIUM		663		663	
317 CZECHO S		1652		28674	
327 FRANCE		14115		75574	
335 GERMANY		268		3677	
344 ITALY		889		4444	
354 NETHRLNDS				4757	
400 U STATES		16048		171423	
		44918		415592	
HARPS	NO				
100 U KINGDOM			1	119	9113
400 U STATES			4	2020	
			5	2139	
CABINET ORGANS	NO				
100 U KINGDOM			2	528	9114
335 GERMANY			1	2452	
400 U STATES	3	4022	265	122856	
	3	4022	268	125836	
PIPE ORGANS	NO				
400 U STATES	1	1583	6	8642	9115
	1	1583	6	8642	
ORGAN PARTS N O P					
100 U KINGDOM		404		14117	9116
354 NETHRLNDS				1439	
400 U STATES		8868		100626	
		9272		116182	
PIANOS	NO				
100 U KINGDOM	21	6337	59	17644	9117
327 FRANCE			2	2353	
400 U STATES	19	10090	387	178179	
	40	16427	448	198176	
PIANO PARTS N O P					
100 U KINGDOM		1131		17106	9118
327 FRANCE				7000	
400 U STATES		5810		114219	
		6941		138325	
PIANO AND ORGAN PARTS FOR MFR					
100 U KINGDOM		2240		25191	9119
335 GERMANY				3635	
400 U STATES		4323		50139	
		6563		78965	
PHONOGRAPHS GRAMOPHONES NOP					
100 U KINGDOM		2698		23919	9120
335 GERMANY				555	
347 JAPAN				2247	
376 SWITZRLNO				20407	
400 U STATES		19711		691300	
		22409		738428	
PHONOGRAPH RECORDS					
100 U KINGDOM		30306		282318	9121
231 HONG KONG		25		253	
234 AUSTRALIA				1092	
317 CZECHO S				765	
326 FINLAND				549	
327 FRANCE		1865		17216	
335 GERMANY		63		399	
344 ITALY				825	
347 JAPAN				1212	

Articles and Countries from which Imported	MONTH OF DECEMBER 1951		TWELVE MONTHS ENDED DECEMBER 1951		Class Number
	Quantities	Values (\$)	Quantities	Values (\$)	
375 SWEDEEN		1025		1582	
376 SWITZRLND		37		3859	
380 USSR				372	
400 U STATES		68833		806842	
		102154		1117284	
OTHER MUSICAL INSTRUMENTS					9122
100 U KINGDOM		1193		9104	
305 AUSTRIA				997	
317 CZECHOS				9098	
327 FRANCE		1374		25486	
335 GERMANY		8877		149852	
340 HUNGARY				573	
344 ITALY				2917	
347 JAPAN		211		16174	
352 MEXICO				1057	
376 SWITZRLND		9961		124716	
400 U STATES		31293		426173	
		52909		766147	
MUSICAL INSTRUMENT STRINGS					9123
100 U KINGDOM				78	
234 AUSTRALIA				92	
335 GERMANY		275		6386	
400 U STATES		4737		72224	
		5012		78780	
PHONOGRAPHS COIN OPERATED	NO				9124
400 U STATES	32	8832	1186	433118	
	32	8832	1186	433118	
PHOTOGRAPHIC ACCESSORIES PARTS					9128
100 U KINGDOM		4676		14281	
305 BELGIUM				134	
317 CZECHOS				285	
327 FRANCE		91		3718	
335 GERMANY		27723		65741	
347 JAPAN		297		1397	
354 NETHRLNDS				1516	
375 SWEDEEN				952	
376 SWITZRLND		158		6297	
400 U STATES		69644		575344	
		102589		669665	
THERMOMETERS					9129
100 U KINGDOM		7636		87042	
335 GERMANY		883		7412	
347 JAPAN		1306		1940	
376 SWITZRLND				2946	
400 U STATES		81634		1019297	
		91459		1118637	
APPARATUS X RAY					9130
100 U KINGDOM		4003		43018	
318 DENMARK				4004	
327 FRANCE				3093	
335 GERMANY		92		20730	
344 ITALY		148		1714	
354 NETHRLNDS		2146		141111	
375 SWEDEN				4359	
400 U STATES		223459		2994196	
		229848		3212225	
ARTIFICIAL LARYNX					9131
400 U STATES		104		290	
		104		290	
BOTANICAL SPECIMENS					9132
100 U KINGDOM				1312	
207 UN SO AFR				177	
215 INDIA				623	
400 U STATES		981		22145	
		981		24257	
OLD COINS STAMPS TROPHIES					9133
100 U KINGDOM		140		9581	
207 UN SO AFR				44	
215 INDIA				25	
223 BARBADOS				1500	
231 HONG KONG				33	
305 AUSTRIA				480	
318 DENMARK				102	
327 FRANCE				197	
336 GREECE				500	
354 NETHRLNDS				1825	
376 SWITZRLND				108	
383 HAWAII				5469	
389 IRELAND				89	
400 U STATES		11260		178242	
		11400		198195	
CAMERAS AND CAMERA PARTS N O P					9134
100 U KINGDOM		5054		67071	
317 CZECHOS				6023	
327 FRANCE		110		42241	
335 GERMANY		25231		509373	
344 ITALY				2278	
347 JAPAN		1300		46196	
354 NETHRLNDS				276	
376 SWITZRLND		5359		64682	
400 U STATES		98027		1224390	
		135081		1962530	
CAMERA PARTS UNFINISHED					9135
100 U KINGDOM				688	
400 U STATES		2534		158496	
		2534		159184	

Articles and Countries from which Imported	MONTH OF DECEMBER 1951		TWELVE MONTHS ENDED DECEMBER 1951		Class Number
	Quantities	Values (\$)	Quantities	Values (\$)	
CAMERA LENSES AND SHUTTERS					
335 GERMANY				488	9136
400 U STATES		6468		165869	
		6468		166357	
COLLECTIONS OF ANTIQUITIES					9137
100 U KINGDOM		20764		226969	
220 BERMUDA				120	
306 BELGIUM				447	
327 FRANCE		158		9073	
344 ITALY				10145	
354 NETHRLNDS				1431	
376 SWITZRLND				287	
400 U STATES		12039		200304	
		32961		448776	
CYCLOMETERS AND SPEEDOMETERS					9138
100 U KINGDDM		193		16598	
335 GERMANY				1682	
400 U STATES		7696		100359	
		7889		118639	
GLOBES GEOGRAPHICAL					9139
100 U KINGDDM				14380	
327 FRANCE				2743	
400 U STATES		5873		53065	
		5873		70188	
MODELS OF INVENTIONS					9140
100 U KINGDOM		35		845	
359 NORWAY				1468	
400 U STATES		9117		121523	
		9152		123836	
APPARATUS FOR INSTITUTIONS					9141
100 U KINGDOM		11150		248401	
306 BELGIUM				237	
317 CZECHO S				317	
318 DENMARK				1449	
327 FRANCE		312		19204	
335 GERMANY		9423		35871	
344 ITALY				167	
347 JAPAN				158	
354 NETHRLNDS				6814	
359 NORWAY				490	
375 SWEDEN				3199	
376 SWITZRLND		357		27167	
400 U STATES		392379		6446731	
		413621		6790205	
OPERATING ROOM EQUIPMENT					9142
100 U KINGDOM		65		8020	
327 FRANCE				3397	
335 GERMANY		1347		14023	
400 U STATES		180146		2403498	
		181558		2428938	
DENTAL INSTRUMENTS					9143
100 U KINGDOM		5995		105122	
305 AUSTRIA				40974	
317 CZECHO S				207	
327 FRANCE		115		10625	
335 GERMANY		12843		230678	
344 ITALY		2329		15960	
347 JAPAN		2561		25365	
375 SWEDEN				3437	
376 SWITZRLND				13417	
400 U STATES		55835		689745	
		79678		1135530	
SURGICAL TRUSSES AND SUPPORTS					9144
100 U KINGDDM		81		3555	
400 U STATES		1021		18384	
		1102		21939	
ARTICLES FOR THE BLIND					9145
100 U KINGDDM				994	
327 FRANCE				160	
335 GERMANY				75	
376 SWITZRLND				4233	
400 U STATES		1940		33672	
		1940		39134	
OPTICAL AND PHILOSOPHICAL INST					9146
100 U KINGDDM		23583		273549	
306 BELGIUM				135	
317 CZECHO S				107	
318 DENMARK				262	
327 FRANCE		5867		134393	
335 GERMANY		6589		132192	
344 ITALY				1370	
347 JAPAN		6687		149152	
359 NORWAY				330	
375 SWEDEN		3028		9293	
376 SWITZRLND		19		7999	
400 U STATES		186033		2510823	
		231806		3219605	
PROFESSIONAL CAMERAS AND PARTS					9147
100 U KINGDOM				9437	
327 FRANCE				293	
335 GERMANY				2148	
376 SWITZRLND				120	
400 U STATES		50		175378	
		50		187376	

Articles and Countries from which Imported	MONTH OF DECEMBER 1951		TWELVE MONTHS ENDED DECEMBER 1951		Class Number
	Quantities	Values (\$)	Quantities	Values (\$)	
EDUCATIONAL FILMS					9148
100 U KINGDOM		940		29568	
207 UN 80 AFR				50	
215 INOIA				200	
236 NEW ZEAL				233	
327 FRANCE		107		3155	
400 U STATES		59852		622879	
		60899		656085	
CINEMATOGRAPH CAMERAS					9149
400 U STATES				3010	
				3010	
SURGICAL INSTRUMENTS					9150
100 U KINGDOM		12422		176377	
305 AUSTRIA				1976	
306 BELGIUM				2264	
327 FRANCE				12483	
335 GERMANY		14000		256767	
344 ITALY		5619		6771	
347 JAPAN		3464		50683	
354 NETHRLNOS				165	
375 SWEODN		318		85913	
376 SWITZRLNO		587		10299	
400 U STATES		215382		3652366	
		251792		4256064	
RACING SHELLS OR OARS	NO				9151
100 U KINGDOM			1	1079	
375 SWEODN			7	705	
			8	1784	
BOATS OPEN PLEASURE	NO				9152
100 U KINGDOM	2	350	211	36687	
354 NETHRLNOS			2	280	
359 NORWAY			1	2212	
375 SWEODN			13	2153	
400 U STATES	14	1687	448	57739	
	16	2037	675	99071	
LAUNCHES PLEASURE MOTIVE POWER	NO				9153
100 U KINGDOM	1	2671	2	4648	
400 U STATES	2	2192	101	316146	
	3	4863	103	320794	
MATERIALS EXWHOUSE FOR VESSELS					9154
SHIPS AND VESSELS REPAIRS ON					9155
334 ST PIERRE				6758	
381 ALASKA				406	
400 U STATES		570		55066	
		570		62230	
SHIPS FOREIGN BUILT COASTAL	NO				9156
326 FINLANDO			1	4000	
359 NORWAY	1	1733	2	60653	
400 U STATES			13	426620	
	1	1733	16	491273	
VESSELS FOREIGN BUILT N O P					9157
100 U KINGDOM		58900		226430	
318 DENMARK				1671	
352 MEXICO				45820	
361 PANAMA				164126	
381 ALASKA				70073	
400 U STATES		22151		1246345	
		81051		1754465	
BUGGIES CUTTERS VEHICLES N O P	NO				9162
100 U KINGDOM			16	3504	
400 U STATES	195	12439	2555	177697	
	195	12439	2571	181201	
CHILDRENS CARRIAGES AND PARTS	NO				9163
100 U KINGDOM			503	7085	
354 NETHRLNDS			35	1081	
376 SWITZRLND			5	280	
400 U STATES	3	100	568	11087	
	3	100	1111	19533	
CHILORENS SLEOS VEHICLES N O P					9164
100 U KINGDOM		159		6317	
400 U STATES		4676		256459	
		4835		262776	
SLEIGHS N O P AND PARTS	NO				9165
375 SWEODN				246	
				246	
WAGONS AND SLEOS FARM AND PTS	NO				9166
100 U KINGDOM			4	2839	
400 U STATES	56	7895	2882	501125	
	56	7895	2886	503964	
WAGONS FREIGHT ORAYS AND PARTS	NO				9167
400 U STATES	6	125	21	4702	
	6	125	21	4702	
WHEELBARROWS HAND TRUCKS CARTS	NO				9168
100 U KINGDOM	108	1807	1648	29867	
375 SWEODN			4	1287	
400 U STATES	2499	44991	49046	814156	
	2607	46798	50698	845310	
TRUCKS AND CARS N O P					9169
100 U KINGDOM				7417	
400 U STATES		6227		111037	
		6227		118454	
TRAILERS FOR MOTOR VEHICLES	NO				9170
100 U KINGDOM			21	10750	
327 FRANCE			1	12612	

IMPORTS INTO CANADA FOR CONSUMPTION

Articles and Countries from which Imported	MONTH OF DECEMBER 1951		TWELVE MONTHS ENDED DECEMBER 1951		Class Number
	Quantities	Values (\$)	Quantities	Values (\$)	
400 U STATES	68	67855	1000	1057000	
AIRCRAFT NOT OVER 1500 LB WT	68	67855	1022	1080362	
100 U KINGDOM	NO			48879	9171
400 U STATES	6	16338	78	234774	
AIRCRAFT 1501 TO 3000 LB WT	6	16338	84	283653	
400 U STATES	NO				9172
AIRCRAFT 3001 TO 7500 LB WT	1	1802	24	177264	
100 U KINGDOM	1	1802	24	177264	
400 U STATES	NO				9173
AIRCRAFT OVER 7500 LB WEIGHT	9	519445	46	2960409	
100 U KINGDOM	9	519445	48	3041651	
322 EGYPT	NO				9174
352 MEXICO	1	189491	4	409028	
400 U STATES	1	27496	3	75081	
AIRCRAFT PTS EXCLUDING ENG PTS	9	932225	104	4781118	
100 U KINGDOM	11	1149212	112	5275777	
234 AUSTRALIA				2471926	9175
375 SWEDEN		295859		8269	
400 U STATES				199228	
PAINTINGS UNDER 20 DOLLARS		3079926		29980616	
100 U KINGDOM	NO	3375785		32660039	9181
305 AUSTRIA	10	115	1172	4769	
306 BELGIUM			481	2033	
327 FRANCE			102	518	
335 GERMANY			418	5934	
344 ITALY	16	186	20	177	
354 NETHRLNDS	261	1644	88	1028	
400 U STATES			4192	7307	
PAINTINGS 20 DOLLARS OR OVER	287	1945	6556	21984	
100 U KINGDOM		7206		197980	9182
304 ARGENTINA				2000	
305 AUSTRIA		5749		17057	
306 BELGIUM				1739	
313 CHINA				107	
318 DENMARK		1726		190	
327 FRANCE				70396	
335 GERMANY				4865	
340 HUNGARY				150	
344 ITALY		3311		22584	
352 MEXICO				1351	
354 NETHRLNDS		1475		175883	
375 SWEDEN				1326	
376 SWITZRLND		75		215544	
400 U STATES		80307		626303	
STATUES AND STATUETTES N O P		99849		1337475	9183
100 U KINGDOM		1210		50388	
215 INDIA		57		1920	
217 CEYLON				250	
231 HONG KONG		443		5429	
306 BELGIUM				574	
313 CHINA				469	
317 CZECHO S		289		3348	
318 DENMARK				71	
326 FINLAND				90	
327 FRANCE		176		26857	
335 GERMANY		453		29315	
344 ITALY		4616		62118	
347 JAPAN		528		56363	
352 MEXICO				17	
354 NETHRLNDS		297		1223	
366 PORTUGAL				250	
376 SWITZRLNO				317	
389 IRELAND				785	
400 U STATES		1606		64217	
PORCELAIN STATUES & STATUETTES		9669		304001	9184
100 U KINGDOM		84088		776989	
231 HONG KONG		944		12048	
305 AUSTRIA		279		6174	
306 BELGIUM				329	
313 CHINA				542	
317 CZECHO S				1491	
318 DENMARK		959		20585	
326 FINLAND				1429	
327 FRANCE				11250	
335 GERMANY		19698		214988	
344 ITALY		6309		77327	
347 JAPAN		16351		314927	
352 MEXICO		136		136	
354 NETHRLNDS				11899	
366 PORTUGAL				549	
400 U STATES		6901		141357	
SCULPTURES CANADIAN MODELS		135665		1592020	9185
344 ITALY				250	
400 U STATES				6413	
				6663	

Articles and Countries from which Imported	MONTH OF DECEMBER 1951		TWELVE MONTHS ENDED DECEMBER 1951		Class Number
	Quantities	Values (\$)	Quantities	Values (\$)	
MATERIAL FOR HARD METAL COMPOS					9187
100 U KINGDOM				13997	
400 U STATES		18615		908895	
		18615		922892	
MATERIAL FOR FISHING EQUIPMENT					9189
MATERIALS FOR CYANIDE MFR					9190
400 U STATES		1404		8042	
		1404		8042	
ARTICLES FOR FERTILIZER MFR					9191
400 U STATES		94		68134	
		94		68134	
ARTICLES FOR GOVERNOR GENERAL					9192
100 U KINGDOM				1332	
224 JAMAICA				43	
372 SPAIN				86	
400 U STATES				119	
				1580	
ARTICLES FOR CONSULS					9193
100 U KINGDOM		8284		175202	
207 UN SO AFR				5460	
215 INDIA		500		11042	
216 PAKISTAN				1726	
220 BERMUDA				55	
223 BARBAOOS		252		1070	
224 JAMAICA		64		240	
225 TRINIDAD				2060	
228 LEEW WIND				116	
231 HONG KONG				50	
234 AUSTRALIA		364		6646	
236 NEW ZEAL		60		5110	
304 ARGENTINA				100	
305 AUSTRIA				12100	
306 BELGIUM		104		3723	
309 BRAZIL				7650	
312 CHILE		723		1271	
316 CUBA		1115		4204	
317 CZECHO S		400		2915	
318 DENMARK				10474	
320 DOM REP				455	
322 EGYPT				5000	
326 FINLAND				616	
327 FRANCE		3601		71015	
328 FR AFRICA				1000	
334 ST PIERRE				135	
335 GERMANY		620		20900	
336 GREECE				416	
338 HAITI				217	
340 HUNGARY				334	
344 ITALY		20		4113	
352 MEXICO				440	
354 NETHRLNDS		1508		23676	
357 NETH ANT				445	
359 NORWAY				950	
360 ISRAEL				300	
365 POLAND		150		4590	
366 PORTUGAL		10		3208	
372 SPAIN		171		2890	
375 SWEDEN				3511	
376 SWITZRLND		100		24374	
380 USSR				2430	
387 VENEZUELA				1819	
388 YUGO SLAV		400		1998	
389 IRELAND				10100	
400 U STATES		48569		814253	
		67015		1250399	
ARTICLES IMPERIAL ARMY NAVY					9194
100 U KINGDOM				89540	
400 U STATES				15132	
				104672	
CANADIAN GOODS RETURNED					9195
100 U KINGDOM		7307		190409	
203 B E AFR				12175	
204 S RHOD				2160	
207 UN SO AFR				6143	
215 INDIA				17736	
217 CEYLON				202	
218 MALAYA				17100	
220 BERMUDA		9026		24189	
224 JAMAICA				11747	
225 TRINIDAD				5680	
227 BAHAMAS				300	
228 LEEW WIND				3496	
231 HONG KONG				5745	
234 AUSTRALIA				10043	
235 FIJI				50000	
236 NEW ZEAL		150		222	
306 BELGIUM				13450	
307 BEL CONGO				6224	
308 BOLIVIA				1136	
309 BRAZIL				826	
312 CHILE				1890	
313 CHINA				3850	
314 COLOMBIA				265	
316 CUBA				12888	

IMPORTS INTO CANADA FOR CONSUMPTION

Articles and Countries from which Imported	MONTH OF DECEMBER 1951		TWELVE MONTHS ENDED DECEMBER 1951		Class Number
	Quantities	Values (\$)	Quantities	Values (\$)	
318 DENMARK				24 28	
320 DOM REP				4 44	
327 FRANCE		2000		39 456	
328 FR AFRICA		1031		10 31	
332 FR W IND				3 90	
334 ST PIERRE		179		20 58	
340 HUNGARY				16 74	
341 ICELAND		1600		21 25	
344 ITALY		500		266 18	
347 JAPAN				38 40	
352 MEXICO				78 82	
354 NETHRLNDS		326		2 4262	
355 INDONESIA				3 15	
357 NETH ANT		1969		23 69	
360 ISRAEL		15746		369 64	
361 PANAMA				15 63	
363 PERU				10 1	
364 PHIL				2 95	
366 PORTUGAL				30 11	
372 SPAIN				10 00	
375 SWEDEN				4 50	
376 SWITZRLND				42 66	
377 SYRIA				120 77	
381 ALASKA		427		191 38	
383 HAWAII				18 05	
384 P RICO				203 85	
387 VENEZUELA				102 88	
400 U STATES		413335		6814653	
		453596		7393164	
ARMS ETC BRITISH OR NATO CTYS					9196
100 U KINGDOM		26562		1846669	
327 FRANCE		1917		48 75	
334 ST PIERRE				14 57	
335 GERMANY		328407		345617	
354 NETHRLNDS				28 53	
366 PORTUGAL		105		1 58	
400 U STATES		664506		5467196	
		1021497		7668825	
EXWAREHOUSED SHIP S STORES NOP					9197
100 U KINGDOM		4189		310 32	
221 B GUIANA		490		27 94	
223 BARBADOS		77		14 36	
224 JAMAICA				5 8	
234 AUSTRALIA		11		22 1	
316 CUBA				5 5	
327 FRANCE		296		21 12	
344 ITALY		18		7 7	
359 NORWAY				4 6	
366 PORTUGAL				3 8	
372 SPAIN		16		1 12	
375 SWEDEN				24 71	
384 P RICO				3 7	
400 U STATES		12747		266616	
		17844		307105	
ARTICLES EXWHOUSE FOR EXCISE					9198
BATTERY JARS GLASS OR RUBBER					9199
100 U KINGDOM				17 91	
400 U STATES		34268		708888	
		34268		710679	
ARTICLES FOR BINDER TWINE MFR					9200
100 U KINGDOM				8 5	
400 U STATES				6 99	
				7 84	
CASUAL DONATIONS					9201
100 U KINGDOM		35		4 92	
220 BERMUDA				12 51	
354 NETHRLNDS		25		7 12	
400 U STATES		40294		160280	
		40354		162735	
CORSET CLAPPS STEEL S WIRES					9202
100 U KINGDOM		150		40 07	
400 U STATES		373		79 96	
		523		120 03	
FEATHERS FLOWERS ART FOR HATS					9204
100 U KINGDOM		168		48 50	
306 BELGIUM				8 7	
317 CZECHO S		5597		778 88	
327 FRANCE		4026		888 61	
335 GERMANY		18466		960 53	
344 ITALY		501		38 10	
347 JAPAN		15270		1600 96	
376 SWITZRLND		186		4 02	
400 U STATES		6870		1054 89	
		51084		537536	
LIFEBOATS LIFESAVING APPARATUS					9205
100 U KINGDOM				4 0	
400 U STATES		17		79 14	
		17		79 54	
INTERNATIONAL BRIDGE MATERIAL					9206
MINERS RESCUE APPLIANCES					9207
100 U KINGDOM				44 08	
327 FRANCE				3 05	

Articles and Countries from which Imported	MONTH OF DECEMBER 1951		TWELVE MONTHS ENDED DECEMBER 1951		Class Number
	Quantities	Values (\$)	Quantities	Values (\$)	
400 U STATES		62406		1329289	
MATERIALS FOR TEXTILE PRINTING		62406		1334008	9208
100 U KINGDOM		14305		137492	
400 U STATES		11618		242914	
SALTS OF THORIUM OR CERIUM		25923		380406	9209
400 U STATES				67962	
SPURS AND STILTS				67962	9210
100 U KINGDOM				260	
400 U STATES		1207		20139	
VACCINE AND PLASMA CONTAINERS		1207		20399	9212
400 U STATES		7949		108765	
GOODS FREE BY ORDER IN COUNCIL		7949		108765	9213
100 U KINGDOM		8282		269537	
327 FRANCE				300	
354 NETHRLNDS				7832	
381 ALASKA				700	
400 U STATES		65699		12800590	
ARTICLES FOR MFR TOBACCO PIPES		73981		13078959	9214
100 U KINGDOM				41	
327 FRANCE				577	
328 FR AFRICA				1569	
400 U STATES		33		11282	
SAFETY GLASS SHEET ADHESIVES		33		13469	9215
400 U STATES		28106		738559	
AUTOMOBILE ACCESSORIES TOURIST		28106		738559	9221
400 U STATES		32803		473902	
AUTOMOBILE TIRES TUBES TOURIST		32803		473902	9222
400 U STATES		21768		292179	
BOOTS AND SHOES TOURIST		21768		292179	9223
100 U KINGDOM		1385		9233	
220 BERMUDA		234		306	
224 JAMAICA		2		30	
227 BAHAMAS				90	
327 FRANCE				300	
344 ITALY				74	
347 JAPAN				185	
381 ALASKA				33	
400 U STATES		286700		3894209	
CLOTHING TOURIST		288321		3904460	9224
100 U KINGDOM		10453		93759	
220 BERMUDA		45		1210	
223 BARBADOS				175	
224 JAMAICA		8		404	
227 BAHAMAS				709	
327 FRANCE		271		2915	
335 GERMANY				180	
344 ITALY				482	
347 JAPAN				5339	
354 NETHRLNDS				49	
359 NORWAY				109	
376 SWITZRLND		26		220	
381 ALASKA				292	
400 U STATES		1600691		21706812	
RADIO SETS TOURIST	NO	1611494		21812655	9225
100 U KINGDOM	2	75	16	756	
347 JAPAN			10	494	
400 U STATES	3304	103116	46471	1573133	
APPLIANCES FURNISHINGS TOURIST	3306	103191	46497	1574383	9226
100 U KINGDOM		2545		18833	
220 BERMUDA		42		378	
327 FRANCE				1005	
344 ITALY				636	
347 JAPAN				3442	
354 NETHRLNDS				20	
400 U STATES		567780		6219002	
OTHER TOURIST PURCHASES		570367		6243316	9227
100 U KINGDOM		11596		116301	
207 UN 80 AFR				23	
215 INDIA				476	
220 BERMUDA		325		2023	
223 BARBADOS				225	
224 JAMAICA		49		534	
227 BAHAMAS				366	
231 HONG KONG				160	
234 AUSTRALIA				196	
306 BELGIUM		275		312	
309 BRAZIL				50	
313 CHINA				40	
318 DENMARK				236	
327 FRANCE		423		8603	

IMPORTS INTO CANADA FOR CONSUMPTION

Articles and Countries from which Imported	MONTH OF DECEMBER 1951		TWELVE MONTHS ENDED DECEMBER 1951		Class Number
	Quantities	Values (\$)	Quantities	Values (\$)	
335 GERMANY		58		2173	
344 ITALY				2363	
347 JAPAN				10504	
352 MEXICO				140	
354 NETHRLNDS				397	
359 NORWAY				267	
375 SWEDEN				62	
376 SWITZRLND		172		631	
381 ALASKA				196	
387 VENEZUELA				362	
400 U STATES		1211150		12623236	
		1224048		12769876	
CARTRIDGES SHOT GUN SHELLS					
100 U KINGDOM				4353	9237
400 U STATES		76		14394	
		76		18747	
DEXTROSE SOLUTIONS THERAPEUTIC					
100 U KINGDOM				9828	9238
400 U STATES		9866		178934	
		9866		188762	
METALLIC CARTRIDGES AMMUNITION					
100 U KINGDOM				12416	9239
317 CZECHO S				6505	
359 NORWAY				4729	
400 U STATES		90		37593	
		90		61243	
BLACKBOARDS OF SLATE OR PAPER					
344 ITALY		1210		24617	9240
400 U STATES		12812		207482	
		14022		232099	
PRESENTATIONS FOR LIFE SAVING					
400 U STATES				284	9241
				284	
BIOLOGICAL PRODUCTS N O P					
100 U KINGDOM				18847	9242
234 AUSTRALIA				9187	
304 ARGENTINA				2869	
306 BELGIUM				1044	
309 BRAZIL				927	
316 CUBA				7861	
318 DENMARK				2763	
327 FRANCE				1412	
376 SWITZRLND				956	
400 U STATES		103863		1181947	
		103863		1227813	
BASKETS OF ALL KINDS N O P					
100 U KINGDOM				5175	9243
215 INDIA		106		209	
231 HONG KONG		509		5828	
306 BELGIUM		2085		63080	
313 CHINA				137	
317 CZECHO S				13066	
327 FRANCE		121		236	
335 GERMANY		380		19426	
340 HUNGARY				1140	
344 ITALY		166		12547	
347 JAPAN		2367		33200	
352 MEXICO				2975	
363 POLAND				12210	
366 PORTUGAL				7339	
367 AZORES		26		7433	
400 U STATES		1716		85442	
		7476		269443	
COMMUNION BETS CHURCH ARTICLES					
100 U KINGDOM		662		13569	9244
231 HONG KONG				6614	
234 AUSTRALIA				108	
306 BELGIUM		2662		11451	
313 CHINA				5968	
317 CZECHO S		965		45633	
327 FRANCE		29556		275176	
335 GERMANY		642		13112	
344 ITALY		35497		210324	
347 JAPAN		3382		103589	
354 NETHRLNDS				470	
360 ISRAEL		1343		2506	
372 SPAIN				5213	
389 IRELAND				4524	
400 U STATES		41217		475426	
		115926		1173483	
CARTRIDGE CASES GUN WAOS CAPS					
100 U KINGDOM				131	9246
359 NORWAY				2887	
400 U STATES		4784		60400	
		4784		63418	
CARTRIDGES AMMUNITION N O P					
100 U KINGDOM		80163		2159739	9247
359 NORWAY				420	
376 SWITZRLND				6017	
400 U STATES		618		1986840	
		80781		4153016	
DAMAGED GOODS N O P					
ELECTRICAL ENERGY					
400 U STATES	KWH	470948	8629	10375228	9249
		470948	8629	10375228	

Articles and Countries from which Imported	MONTH OF DECEMBER 1951		TWELVE MONTHS ENDED DECEMBER 1951		Class Number
	Quantities	Values (\$)	Quantities	Values (\$)	
EXPRESS PARCELS					9250
100 U KINGDOM		5797		211244	
207 UN 80 AFR				255	
215 INOIA		47		990	
216 PAKISTAN		31		136	
217 CEYLON				94	
220 BERMUDA				1664	
221 B GUIANA				124	
222 B HOND				56	
224 JAMAICA		12		234	
225 TRINIDAD				95	
228 LEEW WIND				89	
231 HONG KONG		4605		26968	
232 MALTA				219	
234 AUSTRALIA				823	
304 ARGENTINA				104	
305 AUSTRIA		21		1800	
306 BELGIUM		46		3331	
312 CHILE				92	
313 CHINA				164	
316 CUBA		19		575	
317 CZECHO S		142		1551	
318 DENMARK		119		2610	
326 FINLAND		85		286	
327 FRANCE		1296		24098	
329 FR E IND				57	
334 ST PIERRE				20	
335 GERMANY		866		19695	
336 GREECE				108	
338 HAITI				20	
339 HONDURAS				22	
340 HUNGARY				77	
342 IRAN				20	
344 ITALY		646		10462	
347 JAPAN		126		8659	
352 MEXICO				804	
353 MOROCCO				254	
354 NETHRLNDS		279		9866	
359 NORWAY		86		2452	
360 ISRAEL				165	
363 PERU				66	
366 PORTUGAL				455	
367 AZORES		5		770	
372 SPAIN				510	
375 SWEDEN		154		5071	
376 SWITZRLND		253		6955	
381 ALASKA				943	
384 P RICO		10		197	
400 U STATES		539860		10625245	
		554505		10970495	
ICE					9251
400 U STATES		952		33689	
		952		33689	
INCUBATORS BROODERS AND PARTS	NO				9252
400 U STATES	1057	85233	13384	676777	
	1057	85233	13384	676777	
IRON SAND PRESSURE BLASTING					9253
100 U KINGDOM		790		51125	
400 U STATES		34923		551686	
		35713		602811	
ALABASTER SPAR AMBER ORNAMENTS					9255
100 U KINGDOM		5921		136673	
231 HONG KONG		207		1545	
306 BELGIUM				3283	
317 CZECHO S				9051	
318 DENMARK				308	
326 FINLAND				1477	
327 FRANCE		1595		8912	
335 GERMANY		4714		210034	
344 ITALY		4558		25986	
347 JAPAN		8395		275086	
354 NETHRLNDS				736	
365 POLAND		1702		92737	
376 SWITZRLND		49		49	
400 U STATES		10318		149492	
		37459		915369	
MACHINE CARD CLOTHING					9256
100 U KINGDOM		913		20332	
400 U STATES		2725		40973	
		3638		61305	
PENCILS LEAD NON PROPELLING	GRDSS				9257
100 U KINGDOM			247	893	
335 GERMANY	293	856	450	1933	
347 JAPAN			4664	3341	
400 U STATES	180	760	7902	24480	
	473	1616	13263	30647	
PENCILS LEAD N O P					9258
100 U KINGDOM		852		10836	
327 FRANCE		84		1270	
335 GERMANY		108		8250	
347 JAPAN		792		5965	
376 SWITZRLND				100	
400 U STATES		26559		244943	
		28395		271364	

IMPORTS INTO CANADA FOR CONSUMPTION

Articles and Countries from which Imported	MONTH OF DECEMBER 1951		TWELVE MONTHS ENDED DECEMBER 1951		Class Number
	Quantities	Values (\$)	Quantities	Values (\$)	
PENS FOUNTAIN					9259
100 U KINGDOM				3668	
227 BAHAMAS		607		607	
306 BELGIUM				1103	
327 FRANCE				17830	
335 GERMANY				2574	
375 SWEDEN				702	
400 U STATES		12291		425539	
		12898		452023	
PENS N O P PENHOLDERS RULERS					9260
100 U KINGDOM		3798		80656	
327 FRANCE				1135	
335 GERMANY		106		3181	
400 U STATES		10505		299995	
		14409		384967	
POST OFFICE PARCELS					9261
100 U KINGDOM		11833		260330	
207 UN SO AFR		127		671	
215 INDIA		27		988	
220 BERMUOA		62		234	
221 B GUIANA				75	
223 BARBAOOS				54	
224 JAMAICA		30		273	
227 BAHAMAS				93	
231 HONG KONG		1327		19860	
232 MALTA				61	
234 AUSTRALIA		21		1881	
235 FIJI				134	
236 NEW ZEAL		20		116	
305 AUSTRIA				3024	
306 BELGIUM		73		2371	
313 CHINA		46		1247	
316 CUBA		78		399	
317 CZECHO S				1361	
318 DENMARK		251		1788	
326 FINLAND		10		148	
327 FRANCE		708		31106	
335 GERMANY		342		11789	
336 GREECE				45	
340 HUNGARY				7	
344 ITALY		380		8612	
347 JAPAN		536		10808	
348 KOREA		228		289	
352 MEXICO		809		1128	
354 NETHRLNDS		120		11560	
359 NORWAY		10		197	
360 ISRAEL				25	
364 PHIL				23	
366 PORTUGAL		5		531	
367 AZORES				414	
371 SIAM				60	
372 SPAIN				100	
375 SWEDEN		30		2308	
376 SWITZRLNO		81		4733	
377 SYRIA				46	
380 USSR				64	
381 ALASKA		2		232	
384 P RICO				38	
387 VENEZUELA				15	
388 YUGO SLAV				20	
389 IRELAND				60	
400 U STATES		690509		10675098	
		707665		11054416	
PRECIOUS STONES NOT MOUNTED					9262
100 U KINGDOM		12244		150189	
215 INDIA		8417		27592	
231 HONG KONG		335		1233	
234 AUSTRALIA				3846	
305 AUSTRIA		9641		192509	
306 BELGIUM				844	
309 BRAZIL				126	
313 CHINA				100	
317 CZECHO S		15473		145529	
327 FRANCE		1556		47796	
335 GERMANY		8570		186087	
344 ITALY		190		4889	
347 JAPAN		4437		168509	
352 MEXICO		2079		46368	
371 SIAM				13128	
372 SPAIN				4386	
376 SWITZRLNO		3542		29466	
400 U STATES		21154		615951	
		87638		1638548	
PULLEYS BELT POWER TRANS NOP					9263
100 U KINGDOM		2806		14618	
400 U STATES		52630		777276	
		55436		791894	
SETTLERS EFFECTS					9264
100 U KINGDOM		281614		3301792	
203 B E AFR				1550	
204 S RHOD				2600	
207 UN SO AFR		2260		31441	
210 G COAST				600	
211 NIGERIA				1500	
215 INDIA		225		11200	

Articles and Countries from which Imported	MONTH OF DECEMBER 1951		TWELVE MONTHS ENDED DECEMBER 1951		Class Number
	Quantities	Values (\$)	Quantities	Values (\$)	
216 PAKISTAN				2670	
217 CEYLON				50	
218 MALAYA		4670		28143	
220 BERMUDA		900		12313	
221 GUYANA		3845		34624	
222 B HOND				3000	
223 BARBADOS				12220	
224 JAMAICA		650		48995	
225 TRINIDAD		990		14337	
227 BAHAMAS		2000		3520	
228 LEEW WIND				1320	
231 HONG KONG		31900		173035	
232 MALTA		750		24425	
234 AUSTRALIA		1500		42814	
235 FIJI				1200	
236 NEW ZEAL		1710		23898	
303 ARABIA		1150		8034	
304 ARGENTINA		285		30285	
305 AUSTRIA		29805		188749	
306 BELGIUM		42335		614343	
307 BEL CONGO				500	
308 BOLIVIA				5000	
309 BRAZIL		1000		21150	
310 BULGARIA		1400		2770	
312 CHILE		18000		21250	
313 CHINA		8610		112828	
314 COLOMBIA		16454		24144	
316 CUBA				4000	
317 CZECHO S		1905		34985	
318 DENMARK		48229		328576	
320 DOM REP		500		1385	
321 ECUADOR				600	
322 EGYPT		325		15250	
323 EL SALVD				2000	
324 ESTONIA		6295		115975	
325 ETHIOPIA		1060		2560	
326 FINLAND		6950		40675	
327 FRANCE		72691		798832	
328 FR AFRICA				1050	
334 ST PIERRE				749	
335 GERMANY		192513		1724978	
336 GREECE		4250		21070	
337 GUATEMALA				4950	
338 HAITI				1300	
340 HUNGARY		8562		66994	
341 ICELAND				7085	
342 IRAN		200		4700	
343 IRAQ				2000	
344 ITALY		19310		215056	
347 JAPAN				10500	
349 LATVIA		3210		33085	
351 LITHUANIA		1708		11773	
352 MEXICO				6376	
353 MOROCCO				3950	
354 NETHRLNDS		93379		3125941	
355 INDONESIA				6800	
356 SURINAM				850	
357 NETH ANT				6132	
359 NORWAY		10630		96087	
360 ISRAEL		10595		53525	
361 PANAMA		2091		3691	
363 PERU		4550		15698	
364 PHIL				5492	
365 POLAND		20961		161396	
366 PORTUGAL				1575	
370 ROUMANIA		1545		21345	
372 SPAIN		225		4720	
375 SWEDEN		45060		630285	
376 SWITZRLND		36434		428338	
377 SYRIA				9000	
379 TURKEY		450		10570	
380 USSR		3463		42117	
381 ALASKA				13382	
383 HAWAII				3500	
386 URUGUAY				3000	
387 VENEZUELA		250		39493	
388 YUGO SLAV		6295		42288	
389 IRELAND		900		9398	
400 U STATES		503315		9890678	
		1559904		22892055	
SHOW CASES AND METAL PARTS					
100 U KINGDOM				829	9265
400 U STATES		7038		118813	
		7038		119642	
SIGNS LETTERS OTHER THAN PAPER					
100 U KINGDOM		594		21110	9266
327 FRANCE				15	
335 GERMANY		165		211	
376 SWITZRLND		13		1044	
400 U STATES		23931		388702	
		24703		411082	
MEASURING RULES AND TAPES					
100 U KINGDOM		15169		151420	9267
317 CZECHO S				4664	
318 DENMARK				6744	

IMPORTS INTO CANADA FOR CONSUMPTION

Articles and Countries from which Imported	MONTH OF DECEMBER 1951		TWELVE MONTHS ENDED DECEMBER 1951		Class Number
	Quantities	Values (\$)	Quantities	Values (\$)	
327 FRANCE				212	
335 GERMANY		1475		33048	
347 JAPAN		419		1457	
354 NETHRLNDS				9208	
376 SWITZRLND				131	
400 U STATES		36452		607902	
WASTE AND JUNK N O P		53515		814786	
100 U KINGDOM	CWT		583	7831	9269
306 BELGIUM			113	1106	
400 U STATES		28301	159896	301349	
		9314	160592	310286	
WAX VEGETABLE AND MINERAL NOP					
100 U KINGDOM	LB		2713	1392	9270
309 BRAZIL	117193	129232	1782898	2072525	
314 COLOMBIA			452	214	
316 CUBA			10125	3071	
335 GERMANY	30000	5605	121476	20963	
352 MEXICO	2212	1630	52494	39756	
400 U STATES	49374	21432	616641	255654	
	198804	157925	2586799	2393575	
WAX AND MANUFACTURES N O P					
100 U KINGDOM				3339	9271
335 GERMANY				6253	
400 U STATES		25902		241759	
		25902		251351	
WHIPS AND PARTS					
100 U KINGDOM		125		3426	9272
400 U STATES		191		3373	
		316		6799	
WINDOW CORNICES CORNICE POLES					
100 U KINGDOM				1071	9273
400 U STATES				510	
				1581	
UNENUMERATED ARTICLES					
400 U STATES		2375		41274	9274
		2375		41274	

The following table sets out index number comparisons of the nominal (or declared) values of imports into Canada for consumption together with their respective price and volume components for a current month.(1) The price indexes are of the base-weighted aggregative type and are interim measurements developed as deflators of the value series.(2) The physical volume indexes are quotients of a division of value indexes by corresponding price indexes. They are currently weighted.

The price indexes utilized as "deflators" of the value indexes differ slightly from the conventional trade statistics in their grouping, though arranged by nature of component material. Adjustments to groups are determined by pricing problems. Declared value indexes and physical volume indexes have been grouped, consequently, according to the price index sample.

The groups usually designated in the trade statistics as agricultural and vegetable products and animals and animal products have, in this format, been combined into Group I, agricultural and other primary products, with a sub-group of rubber and its products transferred to the miscellaneous group. Imports of foreign built ships have been transferred from the miscellaneous group to iron and steel and their products; phosphate rock has been transferred from non-metallic minerals to fertilizer; advertising matter has been subtracted from wood products and paper and added to the miscellaneous special and non-commercial transactions; and certain other minor group adjustments have been made. Totals exclude-in common with other statistics of imports into Canada for consumption-temporary imports for exhibition or competition, monetary and non-monetary gold; and include Newfoundland as a tenth Canadian province from April 1, 1949. Imports into Canada for the use of the United Kingdom government have been deducted from the total imports for consumption for the purpose of these index number comparisons because of their special relationship to the Canadian trade content.(3)

A sub-division of the miscellaneous group, termed special and non-commercial transactions, is designed to distinguish unilateral transactions-such as charitable donations, bequests, etc. - and transactions with mixed financial elements from the ordinary trade content. The double character of the miscellaneous group of trade transactions is thus emphasized. Special and non-commercial imports concerned are as follows: settlers' effects; effects left by bequest; charitable donations; casual donations; presentations for lifesaving; articles for the use of the Governor General; articles for the use of representatives of commonwealth and foreign governments; incidental purchases by Canadians returning from other countries; cinematograph film positives; advertising and printed matter.

-
- (1) For a condensed post-war record by months see "Trade of Canada, Imports; January, 1951"; D.B.S. 10-4030, Vol. 8, No. 1.
 - (2) See "Export and Import Price Indexes by Months, July, 1945 - June, 1950 (1948=100)"; D.B.S., Ottawa, October, 1950 (Reference Paper No. 8)
 - (3) These imports on United Kingdom Government account may be described as non-commercial import transactions also.

1948 = 100

Month	Total		I Agricultural and Other Primary Products		II Fibres and Textiles		III Wood Products and Paper		IV Iron and Steel and their Products	
	1950	1951	1950	1951	1950	1951	1950	1951	1950	1951
	INDEX OF DECLARED VALUES									
1 January	96.5	149.0	91.7	146.3	100.5	155.1	114.2	176.8	103.5	153.2
2 February	91.1	124.9	90.1	117.6	89.1	131.3	120.4	162.2	104.5	134.6
3 March	108.1	156.0	108.1	150.1	97.1	168.6	137.6	199.8	118.7	169.8
4 April	105.2	179.0	103.5	167.5	91.6	207.3	121.3	214.2	121.7	204.0
5 May	132.2	184.2	152.5	176.7	102.4	174.9	136.7	197.6	142.6	203.1
6 June	128.6	163.8	144.9	152.2	91.6	141.5	133.9	193.2	142.7	183.9
7 July	118.2	168.7	128.0	146.5	92.2	152.9	127.2	192.6	128.6	185.2
8 August	121.7	162.1	125.5	144.0	99.3	134.0	135.3	190.9	123.7	167.7
9 September	127.4	141.5	130.2	122.0	109.0	104.4	141.4	176.2	118.1	157.1
10 October	146.0	156.1	174.7	150.5	122.5	91.2	162.6	206.3	137.9	175.4
11 November	149.1	147.9	170.6	142.7	130.7	107.6	163.8	189.3	141.8	160.2
12 December	121.3		136.8		121.5		136.1		113.8	
	INDEX OF PRICES									
1 January	107.3	120.4	103.6	122.2	96.8	135.0	110.4	110.4	114.7	117.3
2 February	107.9	123.1	105.7	119.8	101.1	144.3	110.7	111.8	115.3	119.9
3 March	109.0	125.3	109.7	120.9	100.0	150.5	110.7	116.3	115.7	120.7
4 April	109.8	128.6	107.7	125.7	102.2	163.0	112.8	116.8	115.7	122.6
5 May	109.0	129.6	105.6	124.2	102.6	169.4	111.3	116.9	116.2	124.5
6 June	109.3	130.0	109.5	120.7	104.2	172.2	112.2	117.2	116.2	124.8
7 July	109.6	129.9	105.8	121.0	106.1	175.3	112.4	116.8	116.7	124.2
8 August	111.1	127.6	107.4	121.8	111.0	170.1	112.5	118.0	117.5	124.1
9 September	113.0	126.6	112.4	122.4	115.4	165.4	112.6	119.5	117.7	124.3
10 October	114.2	124.3 ^r	123.6	122.6	121.4	148.0	108.9	119.6	113.9	123.5
11 November	113.9	121.5	118.0	118.1	122.4	134.2	109.2	119.3	113.7	122.8
12 December	117.0		120.5		127.5		110.2		116.0	
	INDEX OF PHYSICAL VOLUME									
1 January	89.9	123.8	88.5	119.7	103.8	114.9	103.4	160.1	90.2	130.6
2 February	84.4	101.5	85.2	98.2	88.1	91.0	108.8	145.1	90.6	112.3
3 March	99.2	124.5	98.5	124.2	97.1	112.0	124.3	171.8	102.6	140.7
4 April	95.8	139.2	96.1	133.3	89.6	127.2	107.5	183.4	105.2	166.4
5 May	121.3	142.1	144.4	142.3	99.8	103.2	122.8	169.0	122.7	163.1
6 June	117.7	126.0	132.3	126.1	87.9	82.2	119.3	164.8	122.8	147.4
7 July	107.8	129.9	121.0	121.1	86.9	87.2	113.2	164.9	110.2	149.1
8 August	109.5	127.0	116.9	118.2	89.5	78.8	120.3	161.8	105.3	135.1
9 September	112.7	111.8	115.8	99.7	94.5	63.1	125.6	147.4	100.3	126.4
10 October	127.8	125.6 ^r	141.3	122.8	100.9	61.6	149.3	172.5	121.1	142.0
11 November	130.9	121.7	144.6	120.8	106.8	80.2	150.0	158.7	124.7	130.5
12 December	103.7		113.5		95.3		123.5		98.1	

Note: Data for previous years is available in the January, 1951 issue of this publication, and in "Export and Import Price Indexes by Months, July, 1945 - June, 1950 (1948 = 100)". It will also appear in "Trade of Canada, 1950", Vol. I.

r: Revised.

1948 = 100

V		VI		VII		VIII		VIII (a)		VIII (b)		
Non-Ferrous Metals and their Products		Non-Metallic Minerals and their Products		Chemicals and Fertilizers		Total Miscellaneous Products		Miscellaneous Commercial Transactions		Miscellaneous Special and Non-Commercial Transactions		
1950	1951	1950	1951	1950	1951	1950	1951	1950	1951	1950	1951	
INDEX OF DECLARED VALUES												
128.3	176.2	70.7	101.9	109.2	174.2	116.0	250.8	111.4	256.1	143.9	219.0	1
102.4	151.0	63.1	82.6	104.5	138.4	105.8	194.5	104.5	197.5	114.0	176.6	2
145.3	215.9	77.2	88.1	132.3	171.9	131.3	249.9	125.0	248.2	169.2	260.3	3
117.4	204.3	73.4	101.2	120.3	188.5	151.4	278.3	127.3	263.4	296.7	368.6	4
130.9	222.4	115.0	127.4	153.6	185.7	143.4	312.2	128.7	308.8	232.4	332.6	5
134.2	195.2	112.9	121.1	147.3	156.2	138.6	276.5	120.0	258.4	250.9	385.8	6
120.9	188.4	104.7	137.3	130.7	170.9	135.7	275.1	115.5	248.5	257.7	435.6	7
128.1	212.1	112.5	131.6	130.2	156.3	172.6	312.7	138.8	267.5	376.5	585.3	8
167.3	165.0	124.0	123.2	136.5	144.6	170.3	231.1	138.6	190.8	361.6	473.9	9
172.6	207.3	132.2	128.2	149.9	162.6	184.0	254.0	156.7	207.3	348.9	535.8	10
188.0	199.6	126.9	117.0	163.8	159.6	203.0	238.3	183.7	210.9	320.1	403.6	11
150.2		97.7		119.6		178.9		169.9		233.8		12
INDEX OF PRICES												
109.3	121.8	107.2	106.2	102.4	111.4	103.5	166.1	103.2	192.2	104.2	108.6	1
110.6	127.0	104.4	107.3	106.6	118.3	103.1	167.7	102.6	194.1	104.2	109.6	2
110.9	129.2	106.4	110.0	102.0	120.5	106.7	168.8	108.1	195.1	103.7	110.8	3
110.8	129.8	108.7	109.6	104.7	118.8	108.3	177.3	110.3	206.3	104.1	113.4	4
110.1	127.7	106.5	109.3	102.3	120.0	108.8	176.1	111.0	204.1	104.2	114.5	5
114.1	126.6	102.8	109.5	100.1	119.6	111.7	186.0	115.0	218.0	104.3	115.6	6
110.7	127.6	104.3	110.4	100.5	119.6	116.6	174.5	122.3	201.3	104.2	115.1	7
112.0	123.7	104.5	108.1	100.8	119.9	121.3	156.9	129.1	176.2	104.1	114.5	8
113.0	122.0	103.6	107.6	102.0	117.8	131.0	151.4	143.3	168.1	104.1	114.5	9
109.9	124.2r	103.1	108.7	102.1	117.9	136.2	148.1	151.8	164.0	101.8	113.1	10
111.4	124.5	101.7	108.4	105.3	117.1	146.4	149.6	165.8	166.5	103.8	112.5	11
117.4		102.5		106.4		159.2		182.8		107.3		12
INDEX OF PHYSICAL VOLUME												
117.4	144.7	66.0	96.0	106.6	156.4	112.1	151.0	107.9	133.2	138.1	201.7	1
92.6	118.9	60.4	77.0	98.0	117.0	102.6	116.0	101.9	101.8	109.4	161.1	2
131.0	167.1	72.6	80.1	129.7	142.7	123.1	148.0	115.6	127.2	163.2	234.9	3
106.0	157.4	67.5	92.3	114.9	158.7	139.8	157.0	115.4	127.7	285.0	325.0	4
118.9	174.2	108.0	116.6	150.1	154.8	131.8	177.3	115.9	151.3	223.0	290.5	5
117.6	154.2	109.8	110.6	147.2	130.6	124.1	148.7	104.3	118.5	240.6	333.7	6
109.2	147.6	100.4	124.4	130.0	142.9	116.4	157.7	94.4	123.4	247.3	378.5	7
114.4	171.5	107.7	121.7	129.2	130.4	142.3	199.3	107.5	151.8	361.7	511.2	8
148.1	135.2	119.7	114.5	133.8	122.8	130.0	152.6	96.7	113.5	347.4	413.9	9
157.1	166.9r	128.2	117.9	146.8	137.9	135.1	171.5	103.2	126.4	342.7	473.7	10
168.8	160.3	124.8	107.9r	155.6	136.3	138.7	159.3	110.8	126.7	308.4	358.8	11
127.9		95.3		112.4		112.4		92.9		217.9		12

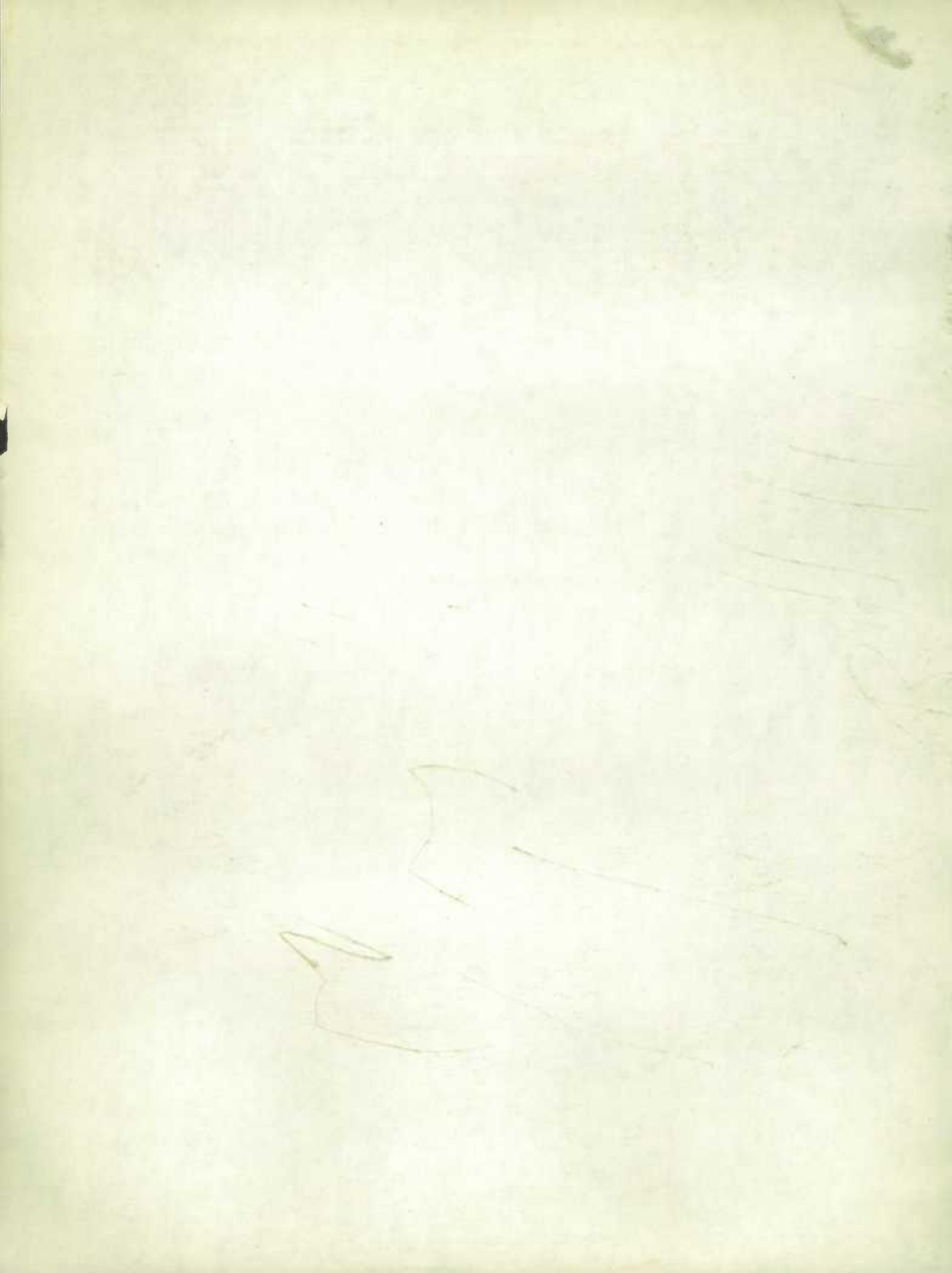

STATISTICS CANADA LIBRARY
BIBLIOTHEQUE STATISTIQUE CANADA



1010492875

