

AIME  
1152278

3271

STATISTICS CANADA — STATISTIQUE CANADA  
Census and Household Surveys Field — Secteur du recensement et des enquêtes ménages  
Population Estimates and Projections Division — Division des estimations et des projections démographiques

POPULATION PROJECTIONS FOR CANADA  
AND THE PROVINCES

PROJECTIONS DÉMOGRAPHIQUES POUR LE CANADA  
ET LES PROVINCES

1976-2001

*Published by Authority of*  
The Minister of Industry, Trade and Commerce

*Publication autorisée par*  
le ministre de l'Industrie et du Commerce

**DOES NOT CIRCULATE**  
**NE PAS PRÊTER**

February - 1979 - Février  
8-1300-501

Price—Prix: \$7.50

Statistics Canada should be credited when reproducing or quoting any part of this document  
Reproduction ou citation autorisées sous réserve d'indication de la source: Statistique Canada

Ottawa

DOES NOT OPERATE

ME PLS REPAIR

## PREFACE

Statistics Canada published in June 1974 its first official population projections for Canada, the provinces and territories in response to the growing public demand for such information. In accordance with its policy, these projections are now revised in the light of the 1976 Census results and the recent demographic trends in the country. This report presents the second official series of demographic projections which supersede those published in the preceding volume.

These projections are, of course, not predictions; they reflect the future growth trends, the emerging age-sex structure and the population distribution across the country under the stated assumptions. Four alternative sets of projections are included in this report to cover the plausible range of variation in the factors governing the future growth of population. In addition, some special purpose projections are included to aid demographic analysis and policy studies.

In the preparation of these projections, several persons in the federal and provincial governments as well as in the universities were consulted on the various background papers containing methodology and assumptions regarding future mortality, fertility and migration. While acknowledging their assistance, none of these individuals nor departments is held responsible for these projections. Final assumptions were arrived at by a team including K.S. Gnanasekaran, Y. Lavoie, D. Norris and J. Perreault who jointly developed these new projections and prepared this report for publication with the assistance of the staff of the Population Estimates and Projections Division, Census and Household Surveys Field and of other divisions of the Bureau.

PETER G. KIRKHAM,  
*Chief Statistician of Canada.*

## PRÉFACE

En juin 1974, Statistique Canada publiait ses premières projections démographiques officielles pour le Canada, les provinces et les territoires, en réponse à la demande croissante du public pour ce genre d'information. Conformément à sa politique en cette matière, le Bureau a révisé ces projections à la lumière des résultats du recensement de 1976 et des récentes tendances démographiques enregistrées au Canada. Le présent rapport contient la deuxième série officielle de projections démographiques, qui se substitue à celle du précédent volume.

Ces projections ne sont évidemment pas des prévisions; elles traduisent les tendances futures de la croissance démographique, l'évolution de la structure par âge et par sexe et la répartition de la population canadienne selon les hypothèses retenues. Le rapport comprend quatre séries de projections qui illustrent tout l'éventail des variations plausibles des facteurs régissant la croissance future de la population. De plus, nous avons inclus quelques projections spéciales qui peuvent être utiles à l'analyse démographique et aux études de politiques.

Pour établir ces projections nous avons consulté des chercheurs employés par les gouvernements fédéral et provinciaux et des universitaires, afin d'obtenir leur avis sur les divers documents de recherche traitant de la méthodologie et des hypothèses relatives à la mortalité, à la fécondité et aux migrations futures. Nous les remercions de leur collaboration; nous tenons à souligner que nous prenons l'entière responsabilité des résultats. Le choix définitif des hypothèses a été fait par une équipe composée de K.S. Gnanasekaran, Y. Lavoie, D. Norris et J. Perreault, qui ont établi ces nouvelles projections et préparé la publication de ce rapport avec l'aide du personnel de la Division des estimations et des projections démographiques du Secteur du recensement et des enquêtes ménages, ainsi que d'autres divisions du Bureau.

*Le statisticien en chef du Canada,*  
PETER G. KIRKHAM,



## TABLE OF CONTENTS

## TABLE DES MATIÈRES

	Page		Page
Introduction . . . . .	11	Introduction . . . . .	11
Highlights . . . . .	13	Points saillants . . . . .	13
General Methodology . . . . .	15	Méthodologie . . . . .	15
Fertility Projections . . . . .	15	✓ Projection de la fécondité . . . . .	15
Mortality Projections . . . . .	18	Projection de la mortalité . . . . .	18
Migration Projections . . . . .	21	Projection de la migration . . . . .	21
Methodology . . . . .	21	Méthodologie . . . . .	21
Assumptions . . . . .	23	Hypothèses . . . . .	23
Choice of Projection Series . . . . .	28	Choix des séries de projections . . . . .	28
Limitation of Projections . . . . .	32	Limites des projections . . . . .	32
The Impact of Underenumeration of the Base Population on Projections . . . . .	32	Impact du sous-dénombrement de la population de base sur les projections . . . . .	32
Projection Results . . . . .	36	Résultats des projections . . . . .	36
Projected Growth . . . . .	36	Croissance prévue . . . . .	36
Geographic Distribution . . . . .	40	Répartition géographique . . . . .	40
Age-sex Distribution . . . . .	40	Évolution de la structure par âge et sexe . . . . .	40
Supplemental Projections . . . . .	44	Projections additionnelles . . . . .	44
Availability of Unpublished Projections . . . . .	47	Comment obtenir les projections non publiées . . . . .	47
Detail Tables:		Tableaux détaillés:	
Components of Population Growth, Canada and Provinces, 1976-2001 . . . . .	49	Composantes de l'accroissement démographique, Canada et provinces, 1976-2001 . . . . .	49
Annual Projections of the Population by Age and Sex, Canada and Provinces, 1976-2001 . . . . .	99	Projections annuelles de la population par âge et sexe, Canada et provinces, 1976-2001 . . . . .	99
Quinquennial Projections of the Population by Age and Sex, Canada, 2001-2026 . . . . .	465	Projections quinquennales de la population par âge et sexe, Canada, 2001-2026 . . . . .	465



**LIST OF TABLES**

**LISTE DES TABLEAUX**

Table	Page	Tableau	Page
1. Fertility Assumptions: Total Fertility Rates, Canada and Provinces, 1976-1991	17	✓ 1. Hypothèses de fécondité: Indice synthétique de fécondité, Canada et provinces, 1976-1991	17
2. Projected Mean and Modal Ages of Fertility, 1976-1991, Provinces and Territories	19	2. Âges moyen et modal à l'accouchement prévus pour la période 1976-1991, provinces et territoires	19
3. Actual and Projected Expectation of Life at Birth, Canada and Provinces, 1971-1986	21	3. Espérance de vie à la naissance, observée et projetée, Canada et provinces, 1971-1986	21
4. Assumed Distribution of Immigrants and Emigrants Among the Provinces and Territories of Canada, 1976-1991	25	4. Répartition des immigrants et des émigrants dans les provinces et territoires du Canada, 1976-1991	25
5. Summary of Fertility and Migration Assumptions Underlying Projections 1, 2, 3 and 4, Canada, 1976-1991	29	5. Hypothèses de fécondité et de migration dans les projections 1, 2, 3 et 4, Canada, 1976-1991	29
6. Detailed Assumptions Underlying Each Projection, Canada and Provinces, 1976-1991	30	6. Présentation détaillée des hypothèses de projection, Canada et provinces, 1976-1991	30
7. Percentage Differences, by Age Groups, Between Two Series of Projections, One Based on the Enumerated Population and the Other on the Population "Adjusted" for Census Undercount, Canada, Selected Years	33	7. Écarts en pourcentage, suivant le groupe d'âges, entre deux séries de projections selon que l'on adopte pour base la population recensée ou une population corrigée pour tenir compte du sous-dénombrement, Canada, certaines années	33
8. Percentage Distribution of Population by Age Groups According to Two Series of Projections, One Based on the Enumerated Population and the Other on the Population Corrected for Census Undercount, Canada, 1976, 2001, 2026	34	8. Répartition en pourcentage de la population par groupe d'âges selon deux séries de projections, l'une basée sur la population recensée, l'autre sur une population corrigée pour tenir compte du sous-dénombrement, Canada, 1976, 2001, 2026	34
9. Percentage Changes in the Population by Age Groups According to Two Series of Projections, One Based on the Enumerated Population and the Other on the Population Corrected for Census Undercount, Canada, 1976-1981, 1996-2001 and 2021-2026	35	9. Accroissement en pourcentage de la population par groupe d'âges selon deux séries de projections, l'une basée sur la population recensée, l'autre sur une population corrigée pour tenir compte du sous-dénombrement, Canada, 1976-1981, 1996-2001 et 2021-2026	35
10. Enumerated Population in 1976, Projected Population for 2001 According to Four Assumptions and Projected Growth Between 1976 and 2001, Canada and Provinces	38	10. Population recensée en 1976, population projetée en 2001 selon quatre hypothèses et croissance prévue entre 1976 et 2001, Canada et provinces	38
11. Components of Population Growth, Canada and Provinces, 1976-1977 and 2000-2001	29	11. Composantes de l'accroissement démographique, Canada et provinces, 1976-1977 et 2000-2001	39
12. Distribution of the Population of Canada Between Provinces and Territories, 1976 and 2001	40	12. Répartition de la population du Canada entre les provinces et territoires, 1976 et 2001	40
13. Distribution of Population by Broad Age Groups, Canada, 1976, 1991, 2001	41	13. Répartition de la population suivant les grands groupes d'âges, Canada, 1976, 1991, 2001	41
14. Projected Growth for Specified Age Groups, Projections 1 and 4, Canada, 1976-2001	43	14. Évolution des grands groupes d'âges selon les projections 1 et 4, Canada, 1976-2001	43

**LIST OF TABLES – Concluded**

Table	Page
15. Sex Ratio, Canada, 1976, 1991, 2001 . . . .	44
16. Distribution of Population by Broad Age Groups According to Projections 1 and 4, Provinces and Territories, 1976 and 2001 . . . . .	45
17. Summary of Fertility and Migration Assumptions Underlying Supplemental Projections 5, 6 and 7, Canada, 1976-2001	46

**LISTE DES TABLEAUX – fin**

Tableau	Page
15. Rapports de masculinité, Canada, 1976, 1991, 2001 . . . . .	44
16. Répartition de la population suivant les grands groupes d'âges selon les projections 1 et 4, provinces et territoires, 1976 et 2001 . . . .	45
✓ 17. Hypothèses de fécondité et de migration dans les projections additionnelles 5, 6 et 7, Canada, 1976-2001 . . . . .	46



### LIST OF CHARTS

Chart	Page
1. Total Fertility Rate, 1926-1991 and Completed Fertility Rate of Cohorts Born from 1900-01 to 1948-49, Canada . . . . .	18
2. Trends in Total Population According to Four Projections, Canada, 1966 - 2001 . . .	37
3. Population by Age and Sex, Canada 1976 (Census), 1991 and 2001 (Projections 1 and 4). . . . .	42

### LISTE DES GRAPHIQUES

Graphique	Page
1. Indice synthétique de fécondité, 1926-1991 et descendance finale des générations 1900-01 à 1948-49, Canada . . . . .	18
2. Évolution de la population du Canada selon quatre projections, 1966 - 2001 . . . . .	37
3. Population selon l'âge et le sexe, Canada 1976 (recensement), 1991 et 2001 (Projections 1 et 4) . . . . .	42



CATALOGUE

91-520

OCCASIONAL - HORS SERIE

POPULATION PROJECTIONS FOR CANADA AND THE PROVINCES 1976-2001

PROJECTIONS DEMOGRAPHIQUES POUR LE CANADA ET LES PROVINCES 1976-2001

ERRATA

Page 5, in Table of Contents  
(English)

Reads:

....Detail Tables

Should Read:

....Detailed Tables

Page 7, table 11 (English)

Reads:

....page 29

Should Read:

....page 39

Page 13, 1st paragraph,  
line 2 (English)

Reads:

....20% to 33%

Should read:

....22% to 35%

Page 30, Projection 1,  
line 3, column 7

Reads:

....-300

Should read:

....300

Page 30, Projection 2,  
line 12, column 10

Reads:

....300

Should read:

....400

Page 5, Table des Matières  
(Anglais)

Se lit:

....Detail Tables

Lire:

....Detailed Tables

Page 7, tableau 11 (anglais)

Se lit:

....page 29

Lire:

....page 39

Page 13, 1er paragraphe, 2<sup>ème</sup> ligne,  
(français)

Se lit:

....20% à 33%

Lire:

....22% à 35%

Page 30, projection 1, 3<sup>ème</sup> ligne,  
7<sup>ème</sup> colonne

Se lit:

....-300

Lire:

....300

Page 30, Projection 2, 12<sup>ème</sup> ligne,  
10<sup>ème</sup> colonne

Se lit:

....300

Lire:

....400

8-1300-501

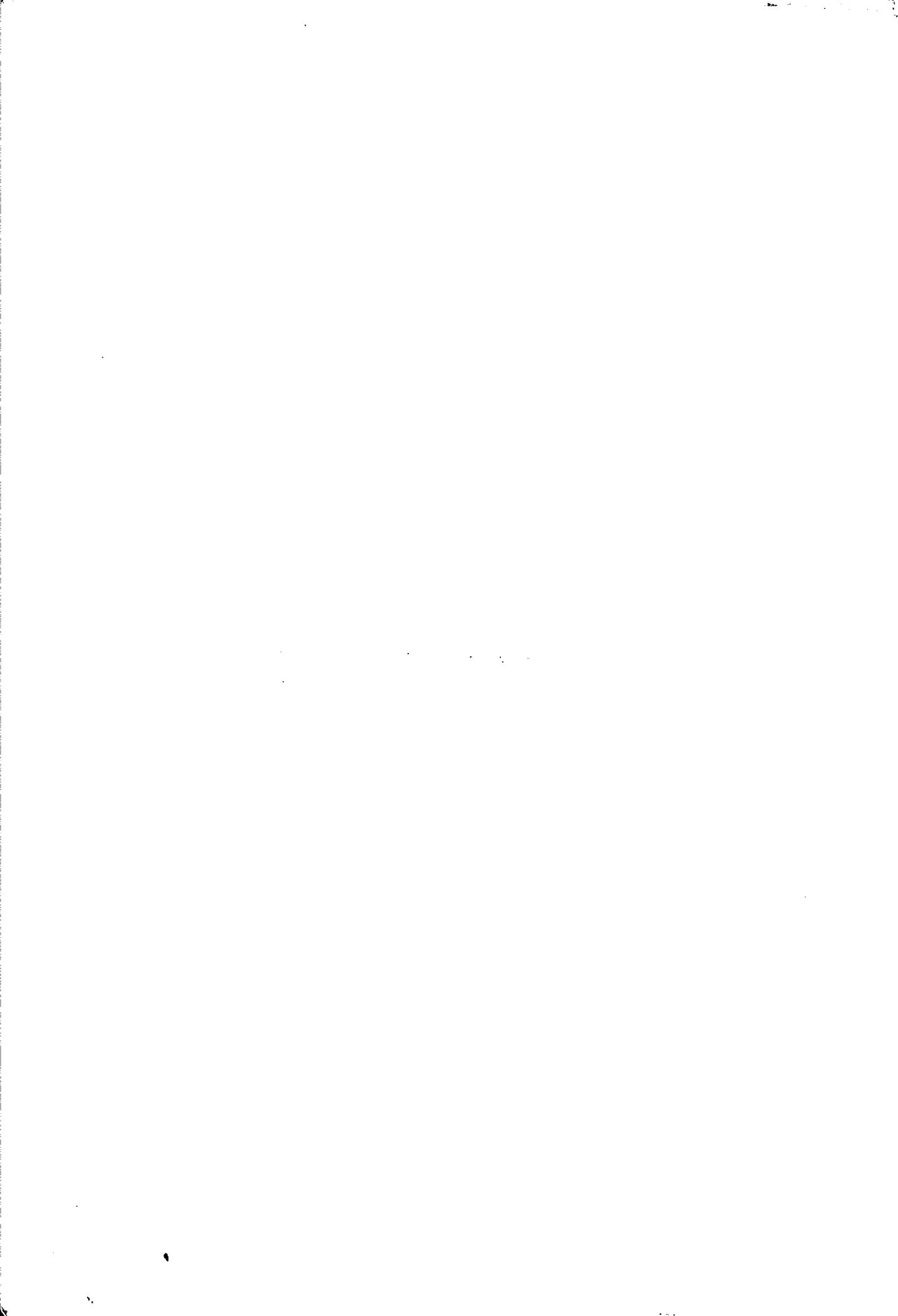

ERRATA (continued)

Page 38, table 10, bottom  
line, column 4

Reads:  
....22.2

Should Read:  
....22.0

Page 39, table 11, line 20  
column 6

Reads:  
....-0.3

Should Read:  
....0.3

Page 45, table 16, projection  
4, line 10, column 4

Reads:  
....9.4

Should Read:  
....13.3

Page 38, tableau 10, dernière  
ligne, 4ème colonne

Se lit:  
....22.2

Lire:  
....22.0

Page 39, tableau 11, 20<sup>ème</sup> ligne  
6ème colonne

Se lit:  
....-0.3

Lire:  
....0.3

Page 45, tableau 16, projection  
4, 10ème, ligne 4ème colonne

Se lit:  
....9.4

Lire:  
....13.3

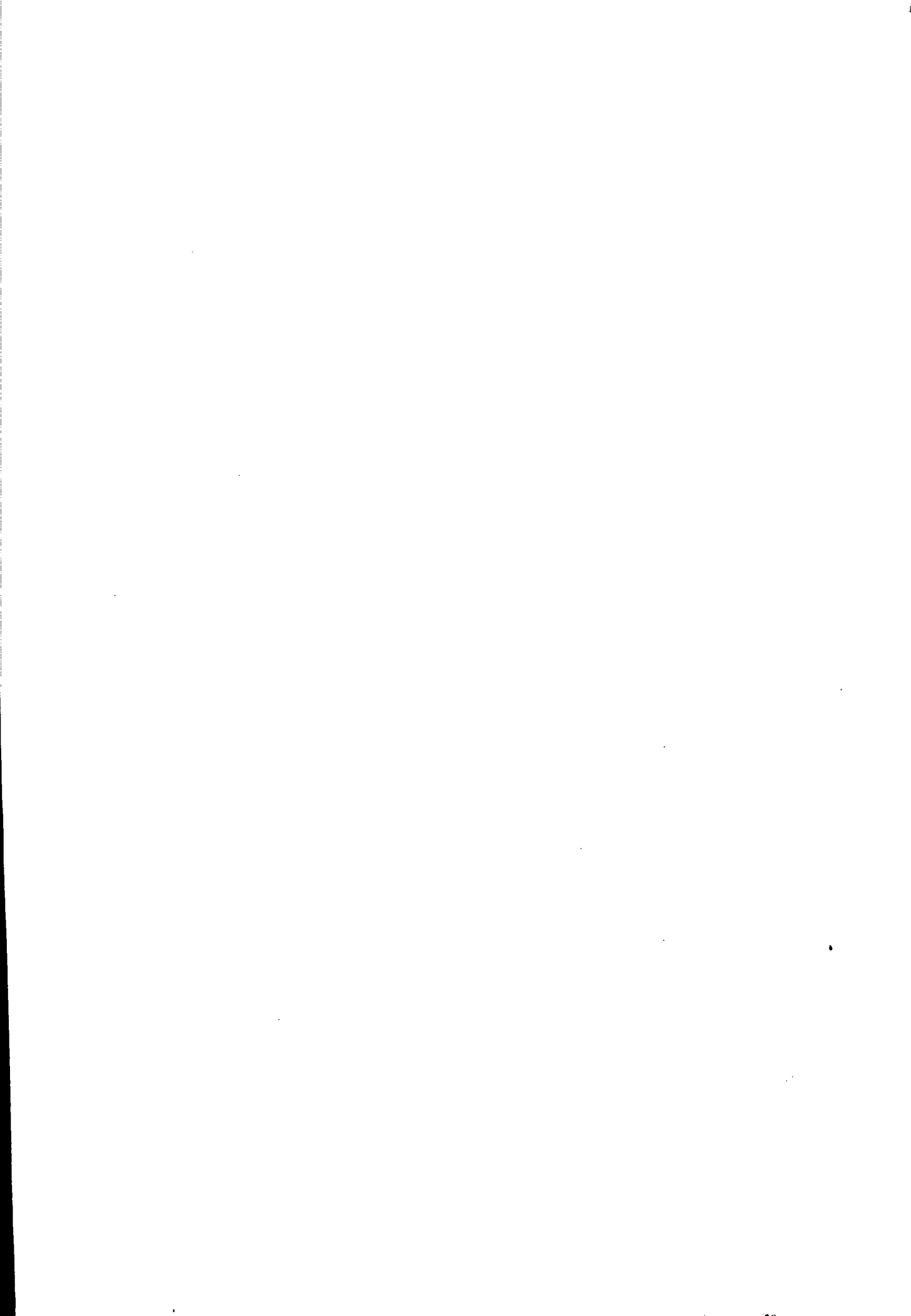

## INTRODUCTION

This report presents new projections of the population of Canada, the provinces and the territories based on the 1976 Census results and the recent demographic trends in the nation. The assumptions underlying these projections were developed primarily for the period 1976-1991, but in response to the growing demand of long range planners, the projections have been extended to 2001 in the case of the provinces and to 2026 in the case of Canada. The extension assumes that, after 1991, the demographic parameters remain constant at the projected levels for 1991. These projections supersede those published on the basis of the 1971 Census data in Catalogue 91-514.

Four main projection series are presented in this report. The assumptions underlying these projections are based on an analysis of trends in the components of population change, mortality, fertility and migration.<sup>1</sup> The final choice of the four main series was made after carefully examining possible combinations of assumptions and comments made by various users. It is an attempt to provide a range of plausible alternatives for the future population of Canada and the provinces.

Because the framework, especially for the migration projections, and the criteria for selection of the four series are not directly comparable to those followed in the earlier publication, the projections have been labelled numerically here, as Projections 1 to 4, in contrast to earlier alphabetic labelling.

In addition to the main series, three supplemental series are also included in this report. One of these, Projection 5, was added in response to demands from various users. It shows the implications of a continuation of recent low levels of net international migration. Two analytic series based on the two fertility hypotheses and zero net migration are also included as Projections 6 and 7.

This report is divided into two parts. The first part provides highlights of the projection results and a description of the assumptions and methodology un-

Le présent rapport renferme les nouvelles projections démographiques pour le Canada, les provinces et les territoires, établies d'après les résultats du recensement de 1976 et les récentes tendances démographiques enregistrées au pays. Les hypothèses sous-jacentes ont été élaborées principalement pour la période 1976-1991, mais pour répondre aux demandes, de plus en plus nombreuses, des planificateurs à long terme, nous avons prolongé la période de projection jusqu'en 2001 pour les provinces et jusqu'en 2026 pour le Canada. Nous supposons qu'après 1991, les paramètres démographiques se stabilisent au niveau projeté pour cette année-là. Les nouvelles projections remplacent celles qui avaient été établies d'après les données du recensement de 1971 et qui sont présentées dans la publication n° 91-514 au catalogue.

Nous présentons quatre grandes séries de projections dans ce rapport. Les hypothèses sous-jacentes sont fondées sur une analyse des tendances de la mortalité, de la fécondité et de la migration<sup>1</sup>, les trois composantes de l'évolution démographique. Les quatre séries principales ont été choisies après une étude approfondie des combinaisons possibles d'hypothèses, compte tenu des commentaires de divers utilisateurs. Nous avons tenté de fournir tout un éventail d'options plausibles sur l'évolution future de la population du Canada et des provinces.

Étant donné que le cadre de travail (surtout pour ce qui est des projections de la migration) et les critères de sélection des quatre séries ne sont pas directement comparables à ceux des publications antérieures, les projections ont été numérotées (projections 1 à 4) pour les distinguer de celles des publications antérieures, qui ont été identifiées par une lettre.

En plus des séries principales, nous présentons trois séries additionnelles. L'une de ces projections (n° 5), établie en réponse aux demandes de divers utilisateurs, illustre les implications du maintien du faible niveau des migrations internationales nettes observé récemment. Les deux projections 6 et 7, fondées sur les deux hypothèses relatives à la fécondité et le postulat d'une migration nette nulle, ont été ajoutées afin de permettre une analyse plus poussée.

Le rapport se divise en deux parties. Dans la première, nous présentons les points saillants des projections et une description des hypothèses et des méthodes

---

<sup>1</sup> For a detailed description of the projections of fertility, mortality and migration, see the following background papers: (a) K.S. Gnanasekaran, *Revised Mortality Projections for Canada and the Provinces, 1971 - 1986*; (b) Y. Lavoie, *Fertility Projections for Canada and the Provinces, 1976 - 1991*; and (c) D. Norris and J. Perreault, *Migration Projections for Canada and the Provinces, 1976 - 1991*; Statistics Canada (Population Estimates and Projections Division), 1979.

---

<sup>1</sup> Pour une description détaillée des projections de la fécondité, de la mortalité et de la migration, consulter les documents de base suivants: a) K.S. Gnanasekaran, *Projection révisée de la mortalité pour le Canada et les provinces, 1971 - 1986*; b) Y. Lavoie, *Projection de la fécondité pour le Canada et les provinces, 1976 - 1991* et c) D. Norris et J. Perreault, *Projection de la migration pour le Canada et les provinces, 1976 - 1991*; Statistique Canada (Division des estimations et des projections démographiques), 1979.

derlying the projections. This is followed by presentation of the four main projection series, a discussion of the limitations of the projections and a brief description of trends in population size and structure. Finally, the three supplemental series of projections are presented. The second part of the report presents detailed tables for each of the projection series. Included are: (a) summary tables showing the components of population change, (b) the population by age and sex (single years of age to age 24 and five-year age groups thereafter), for Canada and the provinces for each year 1976-2001 and (c) extensions of the projections for Canada, by five-year age groups and sex for every fifth year, 2001-2026.

Acknowledgement is made to several persons in the federal, provincial and territorial government departments for their helpful comments and to Professors Jean Dumas, P. Krishnan, Karol J. Krotki and Marc Termote who reviewed the background papers.

utilisées. Puis, nous présentons les quatre projections principales, traitons des limites des projections et décrivons brièvement les tendances démographiques en ce qui a trait à la taille et à la composition de la population. Viennent ensuite les trois projections additionnelles. La deuxième partie du rapport présente des tableaux détaillés pour chacune des séries. Elle comprend a) des tableaux-résumés sur les composantes de l'évolution démographique, b) les effectifs de la population du Canada et de chaque province selon l'âge et le sexe (pour chaque âge jusqu'à 24 ans et pour des groupes de cinq ans par la suite), pour chacune des années entre 1976-2001 et c) une extrapolation des projections de la population canadienne par sexe et par groupes d'âges de cinq ans, pour une année sur cinq entre 2001-2026.

Nous tenons à remercier les personnes des divers paliers de gouvernement (fédéral, provincial et territorial) dont les remarques nous ont été très utiles, ainsi que les professeurs Jean Dumas, P. Krishnan, Karol J. Krotki et Marc Termote qui ont revu les documents de base.



## HIGHLIGHTS

- During the next 25 years, the population of Canada will grow by only 20% to 33% of its actual size, compared to a growth of 64% during the period 1951-1976.
- If current trends continue, the country will probably reach the zero growth level and there may even be a population decline in the long run.
- In fact, in the first decades of the twenty-first century, deaths may begin to exceed births.
- Following a sudden drop in fertility, Canada's population has suddenly started to age rapidly. This process is characterized by an increase in the proportion of elderly people, at the expense of the young, as the younger cohorts are less numerous than their predecessors.
- While, in 1976, 50% of the population of Canada were less than 27.8 years old, by 2001 half of the Canadians will be older than 36 years, and, during the same period the mean age of the population will increase from 31.9 to approximately 36 years old.
- According to our projections, the order of the various provinces with regard to their size will not be altered in 2001; Ontario will continue to be the largest province, Quebec would stay second, although its relative importance will be reduced. British Columbia and especially Alberta will increase considerably in relative size.

## POINTS SAILLANTS

- La population canadienne ne croîtra au cours des 25 prochaines années que de 20 % à 33 % de sa valeur comparativement à une croissance de 64 % de 1951-1976.
- Elle s'achemine vraisemblablement vers la croissance zéro ou un déclin à plus long terme si les tendances se maintiennent.
- En effet, les décès pourraient commencer à excéder les naissances dès les premières décennies du XXI<sup>e</sup> siècle.
- Par suite de la chute brutale de la fécondité, la population du Canada est vigoureusement engagée dans le processus de vieillissement démographique caractérisé par l'accroissement de l'importance relative des personnes âgées aux dépens de la fraction des jeunes, les jeunes générations étant moins nombreuses que celles dont elles assurent la relève.
- Si, en 1976, 50 % de la population canadienne avait moins de 27.8 ans, en 2001, la moitié des Canadiens auront plus de 36 ans et l'âge moyen de la population se déplacera durant la même période de 31.9 ans à environ 36 ans.
- L'évolution prévue jusqu'en 2001 ne change pas le classement des provinces quant à leur poids démographique: elle consacre la prépondérance de l'Ontario, garde au Québec son deuxième rang, mais réduit son importance relative et gonfle considérablement la part de la Colombie-Britannique et surtout celle de l'Alberta.



## GENERAL METHODOLOGY

The projections model adopted by Statistics Canada for the second generation of population projections is a model based on the component method. This means establishing separate projections for each of the components of population change, that is, fertility, mortality and migration, using a series of rates and ratios applied to a base population in order to determine the projected population for the following year. The base population is the population by age and sex of each of the provinces and territories enumerated in the June 1, 1976 Census.

Projections are developed for each province and for the territories by age and sex as of June 1 of each year. The projections for Canada are then obtained by aggregating provincial figures.

The projections algorithm used is the one which was developed for the first generation of projections.<sup>2</sup> It was, however, modified in order to project interprovincial migration using rates rather than absolute values.

## FERTILITY PROJECTIONS

The method of projecting fertility is basically the same as the one which was used for the first generation of projections. The period fertility schedule is projected using three indices: the total fertility rate, measuring the level of fertility, and the mean and modal ages of fertility measuring the timing of births. These indices are used to derive age specific fertility rates using the parametric model previously developed.<sup>3</sup>

However, one aspect of the methodology concerning the regional approach has been modified. We have chosen an aggregation technique (the projections are established at the provincial and territorial levels and the results for Canada are obtained by aggregation) rather than a disaggregation technique (the first generation of projections were developed at the Canada level and the values were derived for the provinces and territories using the province/Canada ratios).<sup>4</sup>

<sup>2</sup> For more information on the projections algorithm, see J. Perreault, "Population Projections Algorithm and Model" in *Technical Report on Population Projections for Canada and the Provinces, 1972-2001*, Statistics Canada, Catalogue 91-516, Occasional, Chapter 1.

<sup>3</sup> On this subject, see the chapter "A Three Parameter Model for Birth Projections" in *Technical Report on Population Projections for Canada and the Provinces, 1972-2001*, Statistics Canada, Catalogue 91-516, Occasional, July 1975.

<sup>4</sup> The value of these two methods was discussed at the general conference of the IUSSP in August 1977, in Mexico (Discussion Group No. 5). The example set by Belgium weighs in favour of the aggregation techniques.

## MÉTHODOLOGIE

Le modèle de projections retenu par Statistique Canada pour la deuxième génération de projections démographiques est un modèle fondé sur la méthode des composantes. Cette méthode consiste à projeter séparément chacune des composantes de l'évolution démographique, à savoir, la fécondité, la mortalité et la migration, à l'aide d'un ensemble de taux que l'on applique à une population de départ afin de déterminer la population projetée de l'année suivante. La population de départ est la population de chaque province et des territoires recensée au 1<sup>er</sup> juin 1976 selon l'âge et le sexe.

Les projections sont faites pour chaque province et pour les territoires et elles sont établies selon l'âge et le sexe au 1<sup>er</sup> juin de chaque année. Les projections pour le Canada sont obtenues en cumulant les effectifs provinciaux.

L'algorithme de projection utilisé est celui qui avait été mis au point pour la première génération de projections<sup>2</sup>. Il a été modifié afin de permettre la projection de la migration interprovinciale à partir de taux plutôt que de chiffres absolus.

## PROJECTION DE LA FÉCONDITÉ

La méthode de projection de la fécondité reste fondamentalement la même que celle qu'on avait utilisée dans la première génération de projections. C'est dire qu'on projette la table de fécondité du moment à partir de trois indices, l'un décrivant l'intensité de la fécondité; soit l'indice synthétique, les autres décrivant le calendrier, soient les âges moyen et modal à l'accouchement. Ces indices sont éclatés en taux de fécondité par année d'âge grâce au modèle paramétrique mis au point précédemment<sup>3</sup>.

Un aspect de la méthodologie a toutefois été modifié: celui de l'approche régionale. On a en effet opté pour les techniques d'agrégation (on établit les perspectives au niveau des provinces et territoires et on regroupe les résultats) plutôt que pour les techniques de désagrégation (dans la première génération, on avait établi les perspectives globalement et on avait réparti les résultats entre les provinces et territoires en appliquant les rapports province/Canada)<sup>4</sup>.

<sup>2</sup> Pour de plus amples détails sur l'algorithme de projection, voir J. Perreault, "Algorithme et modèle de projection" dans le *Rapport technique sur les projections démographiques pour le Canada et les provinces, 1972-2001*, de Statistique Canada, n° 91-516 au catalogue (hors série), chapitre 1.

<sup>3</sup> Voir à cet effet le chapitre "Un modèle à trois paramètres de projection des naissances" dans le *Rapport technique sur les projections démographiques pour le Canada et les provinces, 1972-2001* de Statistique Canada, n° 91-516 au catalogue (hors série), juillet 1975.

<sup>4</sup> On a débattu des mérites respectifs de ces deux approches au Congrès général de l'UIESP de Mexico, août 1977, table ronde 5. L'exemple belge plaide en faveur des techniques d'agrégation.

It is mainly in the formulation of assumptions that the latest birth projections differ from those of the first generation. The traditional range of high, average and low assumptions has been abandoned since authors and users usually feel that only one assumption (the average one) has a strong enough probability of realization. As INSEE<sup>5</sup> did for its population projections of 1976, we chose to offer two assumptions which do not cover all possible alternatives, but which, in our opinion, have equal predictive value. The user can then choose one or the other, depending on his needs and his own perception of the future.

The proposed assumptions (Table 1) are based mainly on a study of the past evolution of fertility in the provinces, survey data on fertility and the recent evolution of fertility in the western hemisphere.

All regions of Canada have recorded a dramatic fall in fertility; however, differences between the provinces still remain. In some provinces, like Quebec, Ontario and British Columbia, the decline appears to be bottoming out at around 1.7 children per woman. Other provinces are rapidly moving towards this level, while the Northwest Territories, Yukon and Newfoundland are still quite far behind. These lags were taken into account in developing the assumptions.

Surveys conducted in some areas of Canada (Toronto, Edmonton and the province of Quebec) and in several countries of the western world<sup>6</sup> show that most married women intend to have a family of two children. In general, the more recent marriages have stronger preferences for smaller family size.

Finally, in most European and North American countries, the average number of children per woman (total fertility rate) fluctuates around two, although, in some cases, it is as low as 1.5.<sup>7</sup> Up until now, measures considered as pro-natalist have had no significant and permanent effects (Romania's case among others).<sup>8</sup> Women are apparently quite insensitive to fertility incentives, as is shown in a study conducted in Quebec.<sup>9</sup>

C'est surtout dans la formulation des hypothèses que la projection des naissances s'éloigne de celle de la première génération. On a renoncé au traditionnel éventail des hypothèses forte, moyenne et faible où, en principe, une seule hypothèse (la moyenne) a, de l'avis des auteurs et des utilisateurs, de fortes chances de réalisation. On offre plutôt, à l'instar de l'INSEE<sup>5</sup> dans les projections démographiques qu'il a établies en 1976, deux hypothèses qui ne couvrent pas tous les futurs possibles, mais qui ont toutes deux, du moins à notre avis, une égale valeur prédictive. L'utilisateur pourra choisir l'une ou l'autre selon ses besoins et sa propre vision de l'avenir sans s'éloigner du domaine du probable, compte tenu de l'état actuel de nos connaissances.

Les hypothèses proposées (tableau 1) sont principalement fondées sur les éléments suivants: l'étude de l'évolution passée de la fécondité dans les provinces, les données des enquêtes sur la fécondité et l'évolution récente de la fécondité dans les pays occidentaux.

Dans toutes les régions du Canada, on a enregistré une baisse dramatique de la fécondité, mais toutes n'en sont pas au même stade. Quelques-unes comme le Québec, l'Ontario et la Colombie-Britannique ont apparemment presque atteint un plancher qui se situerait autour de 1.7 enfant par femme. D'autres s'approchent rapidement de ce seuil, alors que les Territoires du Nord-Ouest, le Yukon et Terre-Neuve en sont encore relativement éloignés. On a tenu compte de ces décalages dans la formulation des hypothèses.

Quant aux enquêtes effectuées dans quelques régions canadiennes (Toronto, Edmonton et la province de Québec) et dans plusieurs pays occidentaux<sup>6</sup>, elles démontrent que les aspirations des femmes mariées en matière de fécondité vont vers la famille de deux enfants. De façon générale, plus la promotion de mariées est récente, plus faible est la dimension prévue de la famille.

Enfin, dans la majorité des pays européens et nord-américains, le nombre moyen d'enfants par femme (indice synthétique) oscille autour de deux et s'abaisse même à 1.5 dans quelques cas<sup>7</sup>. Les mesures considérées comme natalistes n'ont pas jusqu'à maintenant eu des effets à la fois importants et durables (cas de la Roumanie entre autres)<sup>8</sup>. Apparemment, les femmes se montrent relativement peu sensibles aux mesures incitatives en matière de fécondité comme tend à le démontrer l'enquête faite au Québec<sup>9</sup>.

<sup>5</sup> Institut national de la statistique et des études économiques, France.

<sup>6</sup> On this subject, see: *La fécondité et la planification familiale en Europe aux environs de 1970: étude comparative de douze enquêtes nationales*, Population Studies No. 58, United Nations, New York, 1977.

<sup>7</sup> INED, *Septième rapport sur la situation démographique de la France*, Population, No. 2, 1978, Table 5, p. 293.

<sup>8</sup> GHETAU, Vasile, *L'évolution de la fécondité en Roumanie*, Population, No. 2, 1978, pp. 425-437.

<sup>9</sup> STROHMENGER, Claude, *Réactions des Québécoises à des mesures visant à atténuer quelques freins à la fécondité (1971)*, Masters thesis, Demography Department, University of Montréal, August 1978, 129 pages.

<sup>5</sup> Institut national de la statistique et des études économiques, France.

<sup>6</sup> Voir à ce sujet: *La fécondité et la planification familiale en Europe aux environs de 1970: étude comparative de douze enquêtes nationales*, études démographiques n° 58, Nations-Unies, New York, 1977.

<sup>7</sup> INED, *Septième rapport sur la situation démographique de la France*, Population, n° 2, 1978, tableau 5, p. 293.

<sup>8</sup> Vasile GHETAU, *L'évolution de la fécondité en Roumanie*, Population, n° 2, 1978, pp. 425-437.

<sup>9</sup> STROHMENGER, Claude, *Réactions des Québécoises à des mesures visant à atténuer quelques freins à la fécondité (1971)*, Mémoire de maîtrise, Département de démographie, Université de Montréal, août 1978, 129 pages.

Apparemment le déclin  
→ 2-1 enfants  
par femme

These findings led us to propose, for 1991, levels of fertility which are quite similar to the values generally observed and to women's expectations. At the national level, Assumption I is close to the replacement level, that is 2.1 children per woman, and Assumption II is 1.7 children per woman (Table 1 and Graph 1). At the regional level, the values vary markedly, ranging from 2.00 to 2.60 under Assumption I, and from 1.65 to 2.20 under Assumption II. However, the range observed in 1975 between the extreme values, Quebec and the Northwest Territories, is three times as large as the one predicted for 1991.

On propose donc, pour 1991, des niveaux de fécondité qui s'éloignent peu des valeurs généralement observées et des prévisions des femmes. Au plan national, l'hypothèse I s'approche du niveau de remplacement des générations, 2.1 enfants par femme, et l'hypothèse II est de l'ordre de 1.7 enfant par femme (tableau 1 et graphique 1). Les situations sont évidemment diverses au plan régional, l'hypothèse I variant de 2.00 à 2.60 et l'hypothèse II de 1.65 à 2.20. Toutefois, l'écart observé en 1975 entre les extrêmes, le Québec et les Territoires du Nord-Ouest, était plus de trois fois supérieur à celui qu'on prévoit pour 1991.

TABLE 1. Fertility Assumptions: Total Fertility Rates, Canada and Provinces, 1976-1991

TABLEAU 1. Hypothèses de fécondité: Indice synthétique de fécondité, Canada et provinces, 1976-1991

	1976	1977	1978	1979	1980	1981	1982	1983	1984	1985	1986	1987	1988	1989	1990	1991
Assumption - I - Hypothèse <i>à placement level</i>																
Canada . . . . .	1.89	1.89	1.90	1.90	1.92	1.92	1.93	1.95	1.97	1.98	1.99	2.01	2.02	2.04	2.05	2.06
Newfoundland - Terre-Neuve . . .	2.45	2.43	2.41	2.39	2.38	2.37	2.37	2.36	2.36	2.36	2.35	2.35	2.35	2.35	2.35	2.35
Prince Edward Island - Île-du-Prince-Édouard . . . . .	2.04	2.04	2.04	2.05	2.05	2.06	2.07	2.08	2.09	2.10	2.11	2.12	2.13	2.14	2.15	2.15
Nova Scotia - Nouvelle-Écosse . . .	1.94	1.94	1.94	1.95	1.95	1.96	1.97	1.98	2.00	2.02	2.03	2.05	2.06	2.08	2.09	2.10
New Brunswick - Nouveau-Brunswick . . . . .	2.05	2.05	2.05	2.05	2.06	2.06	2.07	2.08	2.09	2.10	2.11	2.12	2.13	2.14	2.15	2.15
Québec . . . . .	1.78	1.79	1.80	1.81	1.83	1.85	1.86	1.88	1.90	1.92	1.93	1.95	1.96	1.98	1.99	2.00
Ontario . . . . .	1.84	1.84	1.85	1.85	1.86	1.86	1.87	1.88	1.90	1.92	1.93	1.95	1.96	1.98	1.99	2.00
Manitoba . . . . .	2.06	2.06	2.05	2.05	2.06	2.06	2.07	2.07	2.08	2.10	2.11	2.12	2.13	2.14	2.15	2.15
Saskatchewan . . . . .	2.25	2.24	2.24	2.24	2.24	2.24	2.24	2.25	2.25	2.26	2.27	2.27	2.28	2.29	2.30	2.30
Alberta . . . . .	2.09	2.08	2.08	2.08	2.08	2.09	2.10	2.10	2.11	2.11	2.12	2.12	2.13	2.14	2.15	2.15
British Columbia - Colombie-Britannique . . . . .	1.79	1.80	1.81	1.82	1.83	1.85	1.86	1.88	1.90	1.92	1.93	1.95	1.96	1.98	1.99	2.00
Yukon . . . . .	2.38	2.36	2.35	2.34	2.33	2.32	2.32	2.32	2.31	2.31	2.30	2.30	2.30	2.30	2.30	2.30
Northwest Territories - Territoires du Nord-Ouest . . . . .	3.10	3.02	2.94	2.88	2.84	2.79	2.75	2.72	2.69	2.67	2.65	2.63	2.62	2.61	2.61	2.60
Assumption - II - Hypothèse <i>below replacement</i>																
Canada . . . . .	1.86	1.83	1.81	1.79	1.77	1.76	1.75	1.75	1.74	1.74	1.73	1.72	1.72	1.72	1.71	1.71
Newfoundland - Terre-Neuve . . .	2.41	2.35	2.29	2.24	2.19	2.15	2.12	2.10	2.08	2.06	2.04	2.03	2.02	2.01	2.00	2.00
Prince Edward Island - Île-du-Prince-Édouard . . . . .	1.98	1.94	1.91	1.88	1.86	1.85	1.84	1.84	1.83	1.83	1.82	1.82	1.81	1.81	1.80	1.80
Nova Scotia - Nouvelle-Écosse . . .	1.90	1.87	1.84	1.82	1.80	1.79	1.78	1.78	1.77	1.77	1.76	1.76	1.76	1.75	1.75	1.75
New Brunswick - Nouveau-Brunswick . . . . .	1.99	1.95	1.91	1.88	1.86	1.85	1.84	1.84	1.83	1.83	1.82	1.82	1.81	1.81	1.80	1.80
Québec . . . . .	1.76	1.75	1.74	1.73	1.72	1.71	1.70	1.70	1.69	1.69	1.68	1.67	1.66	1.66	1.65	1.65
Ontario . . . . .	1.81	1.78	1.76	1.74	1.72	1.71	1.70	1.70	1.69	1.69	1.68	1.67	1.66	1.66	1.65	1.65
Manitoba . . . . .	2.00	1.95	1.91	1.88	1.86	1.85	1.84	1.84	1.83	1.83	1.82	1.82	1.81	1.81	1.80	1.80
Saskatchewan . . . . .	2.20	2.14	2.09	2.06	2.04	2.02	2.01	2.00	1.98	1.97	1.97	1.96	1.96	1.95	1.95	1.95
Alberta . . . . .	2.04	2.00	1.96	1.92	1.89	1.87	1.85	1.84	1.83	1.83	1.82	1.82	1.81	1.81	1.80	1.80
British Columbia - Colombie-Britannique . . . . .	1.76	1.75	1.74	1.73	1.72	1.71	1.70	1.70	1.69	1.69	1.68	1.67	1.66	1.66	1.65	1.65
Yukon . . . . .	2.30	2.24	2.20	2.16	2.12	2.09	2.07	2.04	2.03	2.01	2.00	1.99	1.98	1.97	1.96	1.95
Northwest Territories - Territoires du Nord-Ouest . . . . .	2.98	2.80	2.73	2.65	2.58	2.52	2.47	2.42	2.37	2.33	2.30	2.27	2.24	2.22	2.21	2.20

Assumptions concerning birth timing have also been simplified by maintaining the mean and modal ages of fertility constant at the level observed in recent years (Table 2). The evolution of these two parameters has been rather unpredictable since the beginning of the 1970's; in fact, although there has been a downward trend in these indices, the mean age at first birth has recorded a slight increase. As a result, we expect these indices to level off or perhaps increase slightly. Moreover, the recent timing of births is quite close to that defined as ideal by women.

On a aussi simplifié les hypothèses relatives au calendrier en maintenant constants au niveau observé au cours des années récentes les âges moyen et modal à l'accouchement (tableau 2). D'une part, leur évolution est devenue quelque peu confuse depuis le début de la présente décennie; en effet, même si pour l'ensemble des naissances ces indices évoluent à la baisse, l'âge moyen au premier accouchement a, pour sa part, subi une légère hausse. On peut dès lors escompter une stabilisation ou peut-être même un léger relèvement du calendrier des naissances. D'autre part, le calendrier actuel correspond assez bien à celui défini comme idéal par les femmes.

Chart - 1

Graphique - 1

**Total Fertility Rate, 1926-1991 and Completed Fertility Rate of Cohorts Born from 1900-01 to 1948-49, Canada**

**Indice synthétique de fécondité, 1926-1991 et descendance finale des générations 1900-01 à 1948-49, Canada**

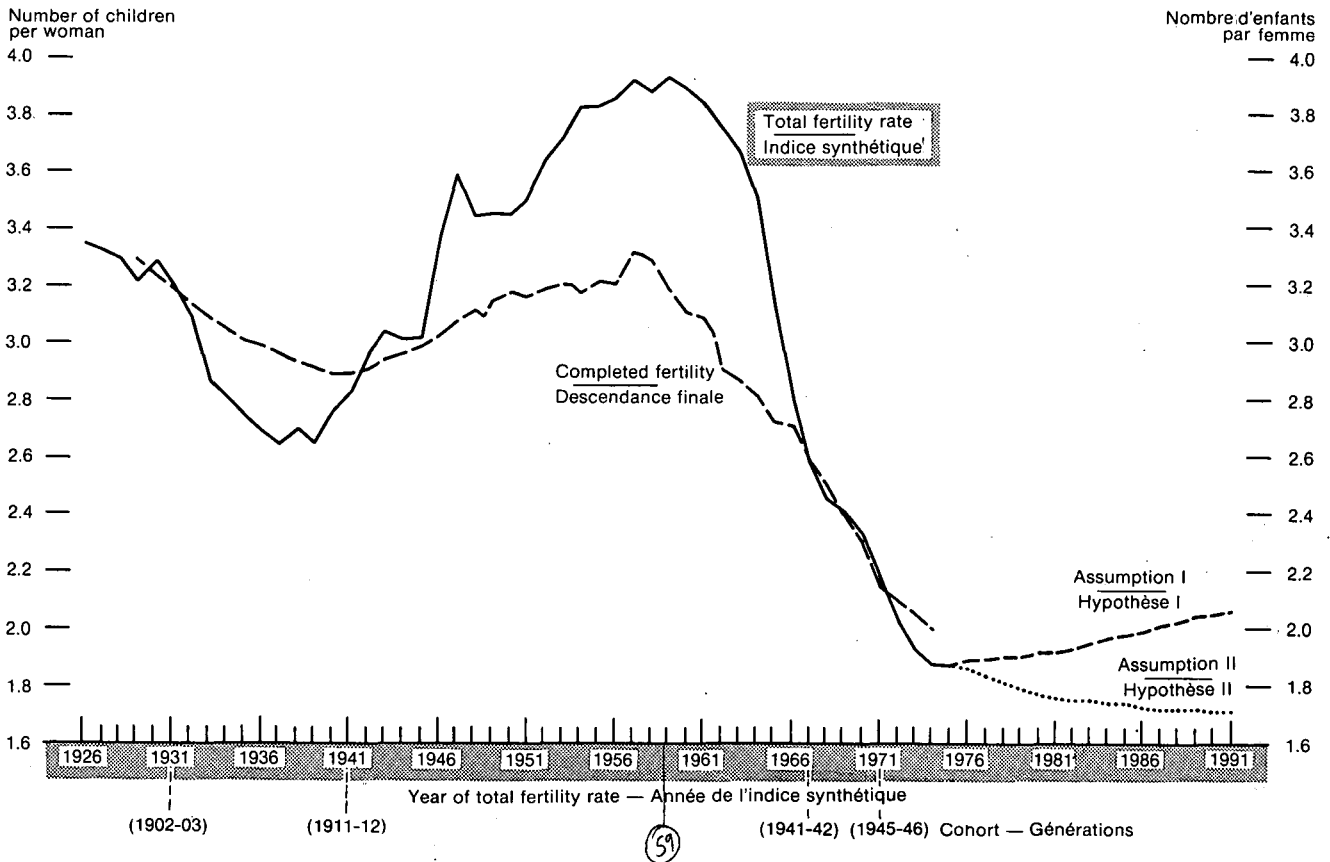

Sources: Total fertility rate, 1926-1975: Statistics Canada, Vital Statistics (Annual), Births; - 1976-1991: projections, table 1. Completed fertility: birth cohorts 1901 to 1939: tables 5.2 and 5.3, in Technical Report on Population Projections for Canada and the Provinces, 1972-2001, Catalogue 91-516 Occasional, 1975; birth cohorts 1940 to 1948: unpublished estimates. — Indice synthétique de fécondité 1926-1975: Statistique Canada, La statistique de l'état-civil (annuel), Naissances; - 1976-1991: projections, tableau 1; Descendance finale: générations 1901 à 1939: tableaux 5.2 et 5.3 dans le Rapport technique sur les projections démographiques pour le Canada et les provinces, 1972-2001, n° 91-516 au catalogue, hors-série, 1975; générations 1940 à 1948: estimation non publiée.

*What are the social implications?*

In summary, we assumed that from 1976 on, the levels and timing of fertility for cohorts of women would be almost identical to corresponding period values. This assumption, based on our perception of the current situation and on opinions expressed by women regarding motherhood, has the advantage of simplifying birth projections. However, we must admit that the timing of fertility is getting more and more unpredictable since women now control their fertility and can adapt their decisions to the economic situation.

En résumé, on a supposé qu'à partir de 1976 l'intensité et le calendrier de la fécondité seraient presque identiques dans les tables par génération et dans celles du moment. Cette présomption, fondée sur la perception qu'on a de la situation actuelle et sur les opinions exprimées par les femmes quant à leur rôle maternel, a l'avantage de simplifier la projection des naissances et la représentation qu'on se fait de l'évolution future de la fécondité. Par contre, il faut bien admettre que cette variable échappe de plus en plus à la prédiction, la maîtrise qu'ont acquise les femmes sur leur fécondité leur permettant de s'ajuster aux aléas de la conjoncture.

**MORTALITY PROJECTIONS**

Mortality projections constitute a basic input to the population projections model used by Statistics Canada. Compared to the fertility and migration

**PROJECTION DE LA MORTALITÉ**

La projection de la mortalité est un élément fondamental du modèle de Statistique Canada, bien que son impact sur la détermination de la population totale

components of the model, the mortality projections are less crucial to the projection of total population size because the death rate is already very low and further reductions may be small or negligible. However, from the point of view of the age-sex structure of the population, the mortality projections assume more importance.

soit moindre que celui des autres composantes du modèle (fécondité et migration), car le taux de mortalité est déjà très faible et ne pourrait guère baisser davantage. Cependant, lorsqu'il s'agit de déterminer la répartition de la population par âge et par sexe, la projection de la mortalité prend une importance accrue.

TABLE 2. Projected Mean and Modal Ages of Fertility, 1976-1991,  
Provinces and Territories

TABLEAU 2. Âges moyen et modal à l'accouchement prévus pour la période 1976-1991,  
provinces et territoires

Province	Mean age Âge moyen	Modal age Âge modal
Newfoundland - Terre-Neuve	26.7	25.0
Prince Edward Island - Île-du-Prince-Édouard	26.8	25.5
Nova Scotia - Nouvelle-Écosse	26.2	25.0
New Brunswick - Nouveau-Brunswick	26.2	25.0
Québec	27.6	26.8
Ontario	26.6	25.5
Manitoba	26.5	25.5
Saskatchewan	26.7	25.5
Alberta	26.2	25.0
British Columbia - Colombie-Britannique	26.2	25.0
Yukon	26.0	24.0
Northwest Territories - Territoires du Nord-Ouest	26.5	24.5
Canada	26.8	25.5

Source: See text. - Voir le texte.

Recognizing these aspects of the relative role and importance of mortality to the accuracy of population projections by age and sex, the first series of official population projections released by Statistics Canada adopted a comprehensive approach and included a set of mortality projections based on trends in disease specific mortality and accidents during the period 1951-1969.<sup>10</sup>

For the purpose of the present study, an evaluation of the aforementioned mortality projections was made in the light of actual mortality trends during the subsequent years, i.e., 1971-1976. This evaluation compared actual to projected life expectancies in 1971 and the actual to projected number of deaths during the period 1972-1976. Over all, the projections showed only slight deviations from the observed trends.<sup>11</sup>

C'est dans cette perspective qu'avait été effectuée la projection de la mortalité dans le cadre de la première génération de projections de Statistique Canada. Dans l'approche retenue, on avait fondé la projection de la mortalité sur une analyse approfondie de l'évolution de la mortalité selon la cause - maladies ou accidents - observée entre 1951-1969<sup>10</sup>.

Aux fins de la présente étude, nous avons évalué ces projections à la lumière des tendances observées au cours des années qui ont suivi (1971-1976). Pour ce faire, nous avons comparé l'espérance de vie observée en 1971 à la valeur projetée pour cette année et le nombre de décès observé au nombre projeté pour la période 1972-1976. En gros, les projections ne présentent que de légères différences par rapport aux tendances observées<sup>11</sup>. Par

<sup>10</sup> For a detailed description of methodology and projections, see K.S. Gnanasekaran "Mortality Trends and Projections for Canada and the Provinces, 1950-1986," in *Technical Report on Population Projections for Canada and the Provinces, 1972-2001*, Statistics Canada, Catalogue 91-516 (Ottawa: Information Canada, 1975), pp. 83-140.

<sup>10</sup> Pour une description détaillée de la méthode et des projections, voir K.S. Gnanasekaran, "Évolution et projection de la mortalité pour le Canada et les provinces, 1950-1986", dans le *Rapport technique sur les projections démographiques pour le Canada et les provinces, 1972-2001*, Statistique Canada, n° 91-516 au catalogue (Ottawa: Information Canada, 1975), pp. 83-140.

<sup>11</sup> For details of evaluation, see K.S. Gnanasekaran, *Revised Mortality Projections for Canada and the Provinces, 1971-1986*, Statistics Canada (Population Estimates and Projections Division), 1979 (Background Paper).

<sup>11</sup> Pour plus de précisions concernant l'évaluation, voir K.S. Gnanasekaran, *Projection révisée de la mortalité pour le Canada et les provinces, 1971-1986*, Statistique Canada (Division des estimations et des projections démographiques), 1979 (Document de travail).

Consequently, it was decided to adopt the original mortality projections for Canada and the provinces and to revise them, where needed, in light of the recent trends and recent findings.<sup>12</sup>

### Method of Revision

The revision of the mortality projections was in terms of updating the projected survival ratios to account for more recent trends. A comparison of the life table and the projected survival ratios for 1971 by age and sex showed discrepancies of varying magnitude among the provinces. The modifications of the existing projections were made separately by age and sex for each province as follows.

The comparison of the 1971 actual and projected ratios showed both positive (projected higher than actual) and negative (projected lower than actual) discrepancies. For positive discrepancies, the updating procedure retained the 1971 life table survival ratios as the base values, and extrapolated these for future years using the original mortality projections. In doing so, it was assumed that mortality improvement would "catch up" in the coming years and by 1986, the levels originally projected would be attained.

For negative discrepancies, it was viewed that the actual improvement in mortality was greater than anticipated in the original projections. In this case, it was assumed that the future rate of increase in survivorship ratios would be less than anticipated in the earlier series and the values were extrapolated from the 1971 life table values to the survival ratios originally projected for 1986. In a few instances, the 1971 life table survival ratio exceeded the value which had earlier been projected for 1986 and in these cases, the 1971 values were kept constant through 1986.

### Projected Mortality Levels

As a result of these revisions of survival ratios, the projected over-all expectation of life at birth was slightly different from the previous projections. The revised values of the expectation of life at birth are given in Table 3 for Canada and the provinces for the years 1976 and 1986. Since no official life table has been published for the Yukon or the Northwest Territories for 1971, the previous projections for these areas were adopted here without any modifications.

For Canada, the expectation of life at birth would be 70.2 years for males and 78.3 years for females in 1986. These values were only slightly

conséquent, nous avons décidé d'adopter les projections initiales de la mortalité pour le Canada et les provinces et de les réviser au besoin, à partir des tendances et des observations récentes<sup>12</sup>.

### Méthode de révision

La révision des projections de la mortalité a consisté à mettre à jour les probabilités de survie projetées afin de tenir compte des tendances observées au cours des dernières années. En comparant la table de mortalité et les probabilités de survie projetées pour 1971, selon l'âge et le sexe, nous avons observé des écarts, plus ou moins grands selon les provinces. La révision des projections a été faite par âge, par sexe et par province de la façon suivante.

De la comparaison entre les probabilités de survie observées et celles projetées pour 1971, se sont dégagés des écarts positifs (valeurs projetées supérieures aux valeurs observées) et négatifs (valeurs projetées inférieures aux valeurs observées). Dans le cas des écarts positifs, nous avons retenu les probabilités de survie de la table de mortalité de 1971 comme valeurs de base et avons extrapolé les valeurs pour les années suivantes à partir des projections initiales. Nous avons donc supposé qu'au cours des années à venir, le niveau de mortalité s'améliorerait graduellement pour atteindre, en 1986, le niveau projeté initialement.

Dans le cas des écarts négatifs, nous avons jugé que la baisse de la mortalité avait été plus forte que celle prévue dans les projections initiales. Nous avons alors supposé que le taux d'accroissement des probabilités de survie dans l'avenir serait inférieur à celui des projections initiales, et l'extrapolation a été faite à partir des valeurs de la table de mortalité de 1971 de façon que les probabilités de survie initialement prévues pour 1986 soient atteintes. Dans quelques cas, la probabilité de survie de la table de mortalité de 1971 était supérieure à la valeur initialement projetée pour 1986: les valeurs de 1971 ont alors été maintenues constantes jusqu'en 1986.

### Niveaux de mortalité projetés

À la suite de la révision des probabilités de survie, on a calculé une nouvelle espérance de vie à la naissance légèrement différente de celle des projections antérieures. Les valeurs révisées de l'espérance de vie à la naissance sont données au tableau 3 pour le Canada et les provinces, pour les années 1976 et 1986. Comme il n'y a aucune table de mortalité officielle pour le Yukon et les Territoires du Nord-Ouest pour 1971, les projections antérieures ont été adoptées sans modification.

En 1986, au Canada, l'espérance de vie à la naissance serait de 70.2 ans pour les hommes et de 78.3 ans pour les femmes. Ces chiffres ne diffèrent que très peu

<sup>12</sup> For a recent study of mortality in Canada, see K.G. Basavarajappa and J. Lindsay, "Mortality Differences in Canada, 1960-1962 and 1970-1972" (Ottawa: Statistics Canada, 1976).

<sup>12</sup> Pour une étude récente de la mortalité au Canada, voir K.G. Basavarajappa et J. Lindsay, "Variations de la mortalité au Canada, 1960-1962 et 1970-1972" (Ottawa: Statistique Canada, 1976).



different from the earlier projections of 70.2 and 78.4 years respectively. Over the 15 years from 1971-1986, the gain in longevity is expected to be 0.88 years for males and 1.90 years for females compared to 1.73 and 3.45 years respectively in the 15-year period, 1956-1971. Provincial projections show similar gains in longevity of men and women. The amount of gain varies from 0.73 to 1.62 years for males, and from 1.67 to 2.64 years for females. Consequently, by 1986, mortality levels are expected to decline to a point where, in most provinces, life expectancy will be between 70 and 73 years for males and between 77 and 79 years for females. The projections assume that the mortality levels in 1986 remain constant for the remainder of the projection period.

des projections initiales (70.2 et 78.4 respectivement). En 15 ans, de 1971-1986, on s'attend que l'allongement de l'espérance de vie soit de 0.88 an pour les hommes et de 1.90 pour les femmes, comparativement à 1.73 et 3.45 ans respectivement pour la période de 15 ans allant de 1956-1971. Les projections pour les provinces font état d'allongements similaires de l'espérance de vie tant chez les hommes que chez les femmes. La progression varie de 0.73 à 1.62 pour les hommes, et de 1.67 à 2.64 pour les femmes. Par conséquent, en 1986, les niveaux de mortalité devraient avoir diminué de façon que, dans la plupart des provinces, l'espérance de vie se situe entre 70 et 73 ans pour les hommes et entre 77 et 79 ans pour les femmes. Pour la période au-delà de 1986, le niveau de mortalité est maintenu constant au niveau atteint en 1986.

**TABLE 3. Actual and Projected Expectation of Life at Birth, Canada and Provinces, 1971 - 1986**

**TABLEAU 3. Espérance de vie à la naissance, observée et projetée, Canada et provinces, 1971 - 1986**

Province	Male - Hommes			Female - Femmes		
	1971 <sup>1</sup>	1976	1986	1971 <sup>1</sup>	1976	1986
Canada . . . . .	69.34	69.61	70.22	76.36	76.90	78.26
Newfoundland - Terre-Neuve . . . . .	69.28	69.74	70.72	75.72	76.27	77.83
Prince Edward Island - Île-du-Prince-Édouard . . . . .	69.30	69.78	70.80	77.35	77.79	79.02
Nova Scotia - Nouvelle-Écosse . . . . .	68.66	68.86	69.39	75.97	76.60	77.96
New Brunswick - Nouveau-Brunswick . . . . .	69.07	69.44	70.20	76.41	76.85	78.15
Québec . . . . .	68.28	68.60	69.30	75.25	75.77	77.05
Ontario . . . . .	69.55	69.89	70.62	76.76	77.43	79.15
Manitoba . . . . .	70.16	70.50	71.32	76.93	77.59	79.34
Saskatchewan . . . . .	71.05	71.44	72.67	77.59	78.02	79.53
Alberta . . . . .	70.42	70.85	71.83	77.30	77.83	79.34
British Columbia - Colombie-Britannique . . . . .	69.85	70.01	70.47	76.69	77.50	79.33
Yukon <sup>2</sup> . . . . .	63.64	65.10	68.18	67.50	69.54	72.97
Northwest Territories <sup>2</sup> - Territoires du Nord-Ouest <sup>2</sup>	61.23	62.70	65.78	65.00	66.90	70.94

<sup>1</sup> Figures are the published values from the official life tables. - Chiffres publiés dans les tables de mortalité officielles.

<sup>2</sup> No official life table is published and therefore figures are estimated/projected differently (see text). - Il n'existe pas de tables de mortalité publiées pour ces territoires. Les valeurs ont donc été estimées et projetées de façon différente (voir le texte).

Source: See text for method of projection and K.S. Gnanasekaran "Mortality Trends and Projections for Canada and the Provinces, 1950-1986," Chapter 4, Statistics Canada, *Technical Report on Population Projections for Canada and Provinces, 1972-2001*, Catalogue 91-516. Also Statistics Canada, *Life Tables, Canada and Provinces, 1970-1972*, Catalogue 84-532. Voir le texte pour la méthode de projection et K.S. Gnanasekaran "Evolution et projection de la mortalité pour le Canada et les provinces, 1950-1986", chapitre 4, Statistique Canada, *Rapport technique sur les projections démographiques pour le Canada et les provinces, 1972-2001*, n° 91-516 au catalogue. Voir également Statistique Canada, *Tables de mortalité, Canada et provinces, 1970-1972*, n° 84-532 au catalogue.

**MIGRATION PROJECTIONS**

**Methodology**

For the first series of Statistics Canada population projections, migration was divided into four main components: interprovincial in-migrants and out-migrants, and international immigrants and emigrants. For each province, an assumption was made about the total absolute number of migrants of each type and age-sex distributions were used to obtain the number

**PROJECTION DE LA MIGRATION**

**Méthodologie**

Dans la première génération de projections démographiques de Statistique Canada, la migration avait été divisée en quatre composantes principales: les entrants et sortants interprovinciaux, et les immigrants et émigrants internationaux. Pour chaque province, nous avons fait une hypothèse sur le nombre total de migrants de chaque catégorie en valeur absolue et distribué ces nombres selon

of migrants by age and sex. The level of migration was assumed to remain constant for the duration of the projection period.

Although it has the advantage of simplicity, the above procedure does not allow migration to depend on the population at risk of migrating. As a result, there may be some distortion in the projected age-sex structure of the population since changes in the structure are not reflected in the migration projections. Although only a minor problem for short-term projections, this approach becomes increasingly problematic as the projection period lengthens, especially if migration is an important component of population growth. For example, if a population is decreasing in size due to net out-migration, a constant flow of migrants will tend to accelerate the decline and in the long term the projection may result in a negative population for some age-sex groups.

For the current series of projections it was decided to use a migration rate approach to projecting interprovincial migration although the original methodology was retained for the projections of international immigration and emigration. It is doubtful if a rate approach is suitable for the projection of immigration because of the conceptual problem of defining such a rate. Although potentially more useful for emigration it was decided that the use of emigration rates was not justified because of limitations in the relevant data.

**International migration** – For the projections of immigration and emigration, an assumption is made about the total number of immigrants and emigrants at the national level and these are then distributed by province. Finally, the total number of immigrants and emigrants for each province are distributed by age and sex. The resulting annual numbers of migrants by age and sex are assumed to remain constant for the duration of the projection period.

**Interprovincial migration** – The use of migration rates requires the choice of the type of rate. Although various possibilities, including net migration rates and origin-destination specific rates, were considered, it was decided to adopt a variant of the method developed by the United States Bureau of the Census for making state population projections.<sup>13</sup> This method makes use of the directional flows of migration, i.e., in- and out-migration, but it does not use origin-destination flows. The method uses age-sex specific out-migration rates for each province and by applying these to the base population, one derives the total number of

l'âge et le sexe pour obtenir le nombre de migrants par âge et par sexe. Nous avons en outre supposé que la migration demeurerait constante pour toute la période de projection.

Cette méthode, qui a certes l'avantage d'être simple, ne permet cependant pas de lier la migration à la population susceptible d'émigrer. Il peut donc y avoir des distorsions dans la composition par âge et par sexe projetée, les modifications de la structure âge-sexe n'étant pas reflétées dans la projection de la migration. Bien que cela ne présente qu'un léger problème pour le court terme, cette approche devient moins sûre à mesure qu'on allonge la période de projection, surtout si la migration est une composante importante de la croissance démographique. Par exemple, si la population diminue à cause d'une émigration nette, un flux constant de migrants aura tendance à accélérer cette baisse et, à long terme, les effectifs de certains groupes d'âges pourraient même devenir négatifs.

Dans la présente série de projections, nous avons décidé d'employer l'approche par taux pour les migrations interprovinciales, mais avons conservé la méthode initiale pour projeter l'immigration et l'émigration internationales. En effet, nous ne croyons pas que l'utilisation de taux convienne à la projection de l'immigration, car la définition de ce taux poserait des problèmes d'ordre conceptuel. Cette méthode pourrait être plus utile dans le cas de l'émigration, mais nous avons jugé qu'il ne serait pas justifié d'utiliser les taux d'émigration en raison des limites des données de base.

**Migrations internationales** – Pour projeter l'immigration et l'émigration, nous avons fait une hypothèse sur le nombre total d'immigrants et d'émigrants à l'échelle du pays, nous avons réparti ce nombre entre les provinces, et distribué ces effectifs selon l'âge et le sexe. Nous avons supposé que ces effectifs resteraient constants pour toute la période de projection.

**Migrations interprovinciales** – Avant de pouvoir utiliser des taux de migration, il fallait d'abord définir un taux approprié. Après avoir étudié diverses possibilités, notamment les taux de migration nets et les taux origine-destination, nous avons décidé d'adopter une variante de la méthode élaborée par le Bureau du recensement américain pour projeter les chiffres de population des états<sup>13</sup>. Cette méthode tient compte des mouvements migratoires (entrées et sorties), mais sans aller jusqu'aux flux origine-destination. En appliquant, pour chaque province, les taux de sortie par âge et par sexe à la population de base, on obtient le nombre total

<sup>13</sup> United States, Bureau of the Census, Current Population Reports, Series P-25, No. 375, "Revised Projections of the Population of States: 1970 to 1985." Washington, D.C., United States Government Printing Office, 1967.

<sup>13</sup> United States, Bureau of the Census, Current Population Reports, Series P-25, No. 375 "Revised Projections of the Population of States: 1970 to 1985", Washington, D.C. United States Government Printing Office, 1967.

out-migrants in each age-sex group for the projection period. The out-migrants from each province are then pooled into national age-sex specific groups. These are then allocated back to the provinces as in-migrants by using an assumed proportional distribution.

Symbolically, for a given age-sex group:

If  $P_j$  = population at beginning of period in province j

$O_j$  = out-migration rate in province j,

then

$P_j O_j$  = number of out-migrants from province j for specified period

$\Sigma P_j O_j$  = total number of out-migrants from all provinces for specified period.

If  $I_j$  = proportion of total migrants who in-migrate to province j during the period ( $\Sigma I_j = 1$ ),

then

$I_j(\Sigma P_j O_j)$  = number of in-migrants to province j for specified period

$I_j(\Sigma P_j O_j) - P_j O_j$  = volume of net migration to province j for specified period.

An advantage of this method is that, unlike an assumption of a constant flow of migrants, it avoids accelerating the decrease in population for a province decreasing in size due to out-migration. Similarly, unlike assumptions of continuing net migration rates, it avoids automatic increases in the number of migrants of provinces growing because of in-migration. In fact, more generally, the procedure tends to dampen the growth rate of faster growing provinces and increase the growth rate of slower growing (or declining) provinces. This results from the fact that out-migration of a province varies directly with the size of the population but in-migration is much less affected by its size. In the faster growing provinces, out-migration will grow faster than in-migration and as a result, net migration tends to become smaller. The opposite is true for slower growing provinces.

### Assumptions

Although there is a general agreement that migration is the outcome of a variety of demographic, socio-economic and political factors, there is a lack of systematic knowledge on the determinants of the volume of migration and its fluctuations over time. Unlike projections of fertility and mortality which are often extrapolations of past trends, migration projections are usually made in terms of an average level,

de sortants dans chaque groupe d'âges et sexe pour la période de projection. Les sortants de chaque province sont ensuite additionnés à l'échelle nationale, puis redistribués entre les provinces, pour représenter les entrées cette fois, au moyen d'une hypothèse sur la répartition proportionnelle.

Sous forme symbolique, on peut dire que pour une catégorie d'âges et de sexe donnée:

Si  $P_j$  = la population au début de la période dans la province j

et  $O_j$  = le taux de sortie de la province j,

alors

$P_j O_j$  = le nombre de sortants de la province j pour la période

et  $\Sigma P_j O_j$  = le nombre total de sortants, pour toutes les provinces au cours de la période.

Si  $I_j$  = la proportion du total des migrants qui entre dans la province j au cours de la période ( $\Sigma I_j = 1$ ),

alors

$I_j(\Sigma P_j O_j)$  = le nombre d'entrants dans la province j pour la période

et

$I_j(\Sigma P_j O_j) - P_j O_j$  = le volume de la migration nette dans la province j pour la période.

L'un des avantages de cette méthode par rapport à celle qui se fonde sur l'hypothèse d'un flux constant de migrants est le fait qu'elle n'accélère pas le recul démographique d'une province dont la population diminue à cause des sorties. Contrairement aux méthodes utilisant une hypothèse de taux de migration nets continus, elle n'augmente pas automatiquement le nombre des migrants des provinces dont la population croît en raison des entrées. En fait, de façon plus générale, cette méthode tend à atténuer le taux de croissance des provinces dont la croissance est plus forte et à élever le taux de celles dont la progression est plus lente (ou en baisse). Cela vient du fait que les sorties d'une province sont directement proportionnelles à la taille de sa population, mais que les entrées en sont beaucoup plus indépendantes. Dans les provinces à croissance plus rapide, les sorties augmentent plus vite que les entrées et, par conséquent, la migration nette a tendance à diminuer. On constate le contraire dans le cas des provinces à croissance plus lente.

### Hypothèses

Bien qu'on s'accorde généralement à dire que les migrations sont le fruit de divers facteurs démographiques, socio-économiques et politiques, on ne connaît pas précisément les déterminants du volume des migrations et de ses fluctuations dans le temps. Contrairement aux projections de la fécondité et de la mortalité, qui sont souvent des extrapolations de tendances passées, les hypothèses de migration sont généralement formulées sous forme de

reflecting average migration during some past period. A common strategy, and the one adopted here, is to formulate alternative assumptions reflecting a range of levels observed during the past. The current assumptions are based primarily on levels observed during the period 1961 - 1962 to 1977 - 1978<sup>14</sup> although in some cases data from the earlier period 1951 - 1952 to 1960 - 1961 were also consulted.

**International migration** – The level of immigration to Canada has fluctuated widely during the period 1961 - 1962 to 1977 - 1978 from a low of 70,005 in 1961 - 1962 to a high of 214,288 in 1973 - 1974. The annual fluctuations have been due to many diverse factors including the Canadian economy and labour market, and economic and political conditions abroad. Changes in immigration regulations and the administration of these regulations have also played a role. For example, the extremely high levels of immigration during the periods 1966 - 1968 and 1973 - 1975 were in part due to special efforts to clear a backlog of applications before new regulations come into effect.

Recently, a new immigration act was passed by Parliament and one of its objectives is “to support the attainment of such demographic goals as may be established by the Government of Canada from time to time in respect of the size, rate of growth, structure and geographic distributions of the Canadian populations.” This act requires the Minister, after appropriate consultations, to annually specify “the number of immigrants that the Government of Canada deems it appropriate to admit during any specified period of time.”

The analysis of past immigration levels and the recent changes in the immigration law suggest that a reasonable range for the average level of immigration to Canada, during the next 15 - 25 years, is between 125,000 and 175,000 per year. In addition to this range, it was decided to make a medium assumption of 150,000 per year.

Compared to immigration, much less is known about emigration from Canada. Traditionally, annual estimates of emigration have been calculated by taking the number of persons previously residing in Canada who immigrate to the United States and United Kingdom and adding 20,000 for persons thought to have migrated to all other countries.<sup>15</sup> Alternative

moyennes, qui traduisent des niveaux de migration moyenne observés dans le passé. Une technique courante, que nous avons choisi d'employer, consiste à formuler diverses hypothèses couvrant tout l'éventail de niveaux de migration observés antérieurement. Nos hypothèses sont surtout fondées sur les niveaux observés au cours de la période allant de 1961 - 1962 à 1977 - 1978<sup>14</sup>, bien que dans certains cas nous ayons aussi utilisé les données de la période 1951 - 1952 à 1960 - 1961.

**Migration internationale** – L'immigration au Canada a varié énormément au cours de la période 1961 - 1962 à 1977 - 1978; le niveau le plus bas, 70,005, a été enregistré en 1961 - 1962, et le sommet, 214,288, en 1973 - 1974. Les variations annuelles sont dues à de multiples facteurs, notamment l'économie et le marché du travail canadiens et la conjoncture économique-politique à l'étranger. Les modifications apportées au règlement sur l'immigration et à l'application de ce règlement ont aussi eu un rôle à jouer. Par exemple, l'immigration extrêmement élevée des années 1966 - 1968 et 1973 - 1975 s'expliquent en partie par les efforts particuliers qui ont alors été déployés pour répondre aux demandes accumulées, avant l'entrée en vigueur du nouveau règlement.

Le Parlement a récemment voté des amendements à la loi sur l'immigration qui visent, entre autres, “à faciliter la réalisation des objectifs démographiques que pourrait définir le gouvernement du Canada en ce qui concerne la taille, le taux de croissance, la structure et la répartition géographique de la population canadienne”. En vertu de la loi, le Ministre est tenu de déterminer, chaque année, après consultations, “le contingent d'immigrants que le gouvernement canadien juge approprié d'admettre au pays pour une période déterminée”.

L'analyse des niveaux d'immigration antérieurs et les modifications récemment apportées à la loi sur l'immigration indiquent qu'un niveau moyen d'immigration au Canada, pour la période de 15 - 25 ans qui vient, pourrait varier entre 125,000 et 175,000 par année. À l'intérieur de cet intervalle, nous avons inséré une hypothèse moyenne de 150,000 immigrants par année.

L'émigration du Canada est un phénomène beaucoup moins bien connu que l'immigration. Dans le passé, on estimait l'émigration annuelle en prenant le nombre des résidents canadiens ayant émigré aux États-Unis et au Royaume-Uni et en y ajoutant 20,000 personnes représentant l'émigration vers tous les autres pays<sup>15</sup>. D'autres estimations indirectes de l'émigration pour les périodes

<sup>14</sup> In general, an attempt was made to use the most recent migration data available. Final data were not available for 1977 - 1978 and these values are estimated on the basis of data for the first 10 months of the period.

<sup>15</sup> For a detailed description of these estimates, see Statistics Canada, *International and Interprovincial Migration in Canada, 1961-1962 to 1975-1976*, Catalogue 91-208 (Ottawa, 1977). In the light of recent findings, this methodology is currently being revised.

<sup>14</sup> En général, nous avons tenté d'employer les données les plus récentes. Comme nous ne disposons pas de données définitives pour 1977 - 1978, ces valeurs ont été estimées à partir de données portant sur les 10 premiers mois de la période.

<sup>15</sup> Pour une description détaillée de ces estimations, voir la publication n° 91-208 au catalogue de Statistique Canada, *Les migrations internationales et interprovinciales au Canada, 1961-1962 à 1975-1976* (Ottawa, 1977). À la lumière de certaines découvertes récentes, on a entrepris une révision de ces méthodes.

indirect estimates of emigration for the intercensal periods 1966-1971 and 1971-1976 indicate that these annual estimates of emigration may be too low.<sup>16</sup> After a review of the various estimates of emigration for the period 1961-1976, it was decided to adopt a single assumption of 75,000 emigrants per year.

The distribution of immigrants and emigrants by province has not varied dramatically over time. Ontario has continually attracted approximately 50% of all immigrants and an additional 40% have gone to Quebec, Alberta or British Columbia. In recent years, the percentage of immigrants going to Ontario has decreased slightly and there has been a corresponding small increase in the percentage going to the other provinces. This slightly more dispersed pattern was retained as the assumption for the future and the percentage distribution of immigrants was taken as the average of the three-year period 1975-1976 to 1977-1978.

The data on emigration are much less complete and the assumption for the percentage distribution of emigrants by province was developed by averaging various estimates for the intercensal periods 1966-1971 and 1971-1976. The assumed distribution of immigrants and emigrants by province for the different assumptions is shown in Table 4.

intercensitaires 1966-1971 et 1971-1976 indiquent que ces estimations annuelles de l'émigration pourraient être trop faibles<sup>16</sup>. Après avoir revu les diverses estimations de l'émigration pour les années 1961-1976, nous avons décidé d'adopter une seule hypothèse de 75,000 émigrants par année.

La répartition par province des immigrants et des émigrants n'a pas beaucoup varié au cours des ans. L'Ontario a toujours attiré environ 50 % de l'ensemble des immigrants tandis que 40 % allaient au Québec, en Alberta ou en Colombie-Britannique. Au cours des dernières années, le pourcentage d'immigrants se dirigeant vers l'Ontario a légèrement diminué, et il y a eu une faible hausse correspondante du pourcentage se dirigeant vers les autres provinces. Nous avons retenu cette répartition légèrement plus dispersée comme hypothèse pour l'avenir; la répartition en pourcentage des immigrants a été posée égale à la moyenne de la période de trois ans de 1975-1976 à 1977-1978.

Les données sur l'émigration sont beaucoup moins complètes; pour établir l'hypothèse sur la répartition en pourcentage des émigrants par province, nous avons fait la moyenne de diverses estimations pour les périodes intercensitaires 1966-1971 et 1971-1976. Le tableau 4 présente la répartition par province des immigrants et des émigrants selon les diverses hypothèses.

<sup>16</sup> For details, see the background paper by D. Norris and J. Perreault, "Migration Projections for Canada and the Provinces, 1976-1991," Statistics Canada (Population Estimates and Projections Division), 1979.

<sup>16</sup> Pour plus de détails, consulter le document de base de D. Norris et J. Perreault, "Projections de la migration pour le Canada et les provinces, 1976-1991," Statistique Canada (Division des estimations et des projections démographiques), 1979.

TABLE 4. Assumed Distribution of Immigrants and Emigrants Among the Provinces and Territories of Canada, 1976-1991

TABLEAU 4. Répartition des immigrants et des émigrants dans les provinces et territoires du Canada, 1976-1991

Province or territory Province ou territoire	Immigration			Emigration assumption Hypothèse d'émigration
	Assumption I Hypothèse I	Assumption II Hypothèse II	Assumption III Hypothèse III	
Canada . . . . .	175,000	150,000	125,000	75,000
Newfoundland - Terre-Neuve . . . . .	928	795	663	1,350
Prince Edward Island - Île-du-Prince-Édouard . . . . .	263	225	188	285
Nova Scotia - Nouvelle-Écosse . . . . .	2,257	1,935	1,612	2,100
New Brunswick - Nouveau-Brunswick . . . . .	1,925	1,650	1,375	1,687
Québec . . . . .	30,310	25,980	21,650	19,567
Ontario . . . . .	86,572	74,205	61,837	32,843
Manitoba . . . . .	7,052	6,045	5,037	2,325
Saskatchewan . . . . .	3,010	2,580	2,150	1,770
Alberta . . . . .	17,832	15,285	12,737	4,245
British Columbia - Colombie-Britannique . . . . .	24,570	21,060	17,550	8,648
Yukon . . . . .	88	75	63	60
Northwest Territories - Territoires du Nord-Ouest . . . . .	193	165	138	120

Source: See text. - Voir le texte.

The age-sex compositions of both immigrants and emigrants have also not varied much over time. Furthermore, the differences between provinces are rather small and not always consistent over time. Therefore, it was decided to use one distribution for immigrants and one for emigrants for all provinces. These were taken as the appropriate averages for Canada for the three-year period 1974-1975 to 1976-1977.

**Interprovincial migration** – The method chosen for the projections of interprovincial migration requires assumptions in terms of age-sex specific annual out-migration rates and in-migration proportions. Unfortunately, there is no single migration data base which provides such values. Annual estimates of total in- and out-migration are available since 1961-1962, but these provide no age-sex detail.<sup>17</sup> The only sources of age-sex information are the census questions on five-year migration patterns, however, these are not suitable for indicating annual migration levels. In an effort to make maximum use of both data bases, methods were used to combine information from both sources into an appropriate set of assumptions.<sup>18</sup>

During the most recent three-year period 1975-1976 to 1977-1978, there was an average of 385,000 interprovincial migrants each year. This corresponds to an annual rate of about 1.7%. Since 1951, the gross migration rate has fluctuated around this value and it is assumed that this level of gross migration will be maintained in the future. All of the assumptions of interprovincial migration imply a gross migration rate of approximately 1.7% per year.

Although the total volume of migration has remained relatively constant since 1951, recently, there have been dramatic changes in the pattern of migration. Prior to 1971, the "long-term" pattern of migration could be described to include Ontario, British Columbia, Alberta, Yukon and the Northwest Territories as gaining areas and the remaining as the losing provinces. In recent years, however, there has been a reversal of this pattern. During the 1970's, Ontario and British Columbia have experienced several years of net out-migration while Prince Edward Island, Nova Scotia, New Brunswick and Saskatchewan have gained population as a result of interprovincial migration. The main exception to this reversal has been Alberta which has substantially increased its share of interprovincial migrants since 1974. The reasons for this recent pattern are not completely understood and, therefore, it is unclear what these signify about future patterns.

Les compositions par âge et par sexe des groupes d'immigrants et d'émigrants n'ont pas, elles non plus, beaucoup varié au cours des ans. De plus, les différences entre les provinces sont plutôt faibles et ne sont pas toujours systématiques. Nous avons donc décidé d'employer une répartition pour les immigrants et une autre pour les émigrants de toutes les provinces. Nous avons eu recours aux moyennes canadiennes appropriées pour la période de trois ans allant de 1974-1975 à 1976-1977.

**Migration interprovinciale** – La méthode choisie pour projeter la migration interprovinciale nécessite la formulation d'hypothèses sous forme de taux annuels d'entrée et de sortie par âge et par sexe. Il n'y a malheureusement aucune base de données sur la migration qui fournisse, à elle seule, tous les renseignements nécessaires. Les estimations annuelles des entrées et des sorties existent depuis 1961-1962, mais elles ne donnent pas de précisions sur la répartition par âge et par sexe<sup>17</sup>. Les seules sources d'information sur l'âge et le sexe sont les questions du recensement sur la migration pour une période de cinq ans, mais elles ne nous renseignent pas sur les mouvements annuels. Pour tirer le meilleur parti possible de ces deux sources, nous avons employé des méthodes permettant de les combiner de façon à obtenir un jeu d'hypothèses valable<sup>18</sup>.

Au cours des trois dernières années (1975-1976 à 1977-1978), il y a eu en moyenne 385,000 migrants interprovinciaux par année, soit un taux annuel d'environ 1.7%. Depuis 1951, le taux de migration brut a fluctué autour de ce chiffre, et l'on suppose qu'il restera à ce niveau dans l'avenir. Toutes nos hypothèses sur les migrations interprovinciales supposent un taux de migration brut d'environ 1.7% par année.

Bien que le volume total des migrations soit resté relativement constant depuis 1951, on a noté récemment des changements importants dans la structure de mouvements migratoires. Avant 1971, l'Ontario, la Colombie-Britannique, l'Alberta, le Yukon et les Territoires du Nord-Ouest pouvaient être considérés comme gagnants "à long terme" dans les échanges migratoires et les autres provinces, comme perdantes. Depuis, la situation s'est renversée. Pendant les années 1970, l'Ontario et la Colombie-Britannique ont enregistré plusieurs années de sorties nettes, tandis que l'Île-du-Prince-Édouard, la Nouvelle-Écosse, le Nouveau-Brunswick et la Saskatchewan ont été favorisés par les migrations interprovinciales. La principale exception à ce renversement a été l'Alberta, qui a considérablement accru sa part de migrants interprovinciaux depuis 1974. Ne connaissant pas parfaitement les raisons de ces nouvelles tendances, il nous est impossible de dire ce qu'elles présagent.

<sup>17</sup> cf., Statistics Canada, *loc. cit.* in footnote 15.

<sup>18</sup> cf., Norris and Perreault, *loc. cit.* in footnote 16.

<sup>17</sup> Voir la publication de Statistique Canada citée à la note 15.

<sup>18</sup> Voir le document de Norris et Perreault cité à la note 16.

Because of the wide variations in past migration levels and the uncertainty as to future patterns, four alternative assumptions of interprovincial migration were developed. These assumptions are in terms of average levels of migration and it is further assumed that these levels will be attained after a gradual change from recently observed levels. The change is assumed to occur in a linear fashion, over a five- or ten-year period of time. Clearly, this is not intended to portray the exact evolution of migration levels, but rather it is an attempt to allow for a gradual change from one level to another. The initial values, reflecting recent levels, were taken as the average of the three-year period 1975 - 1976 to 1977 - 1978. The following four assumptions were developed with a view to providing a range of plausible migration patterns for the future.

**Assumption A** - This assumes that the recent levels of out-migration rates and in-migration proportions, i.e., the 1975 - 1976 to 1977 - 1978 averages, are maintained for the duration of the projection period. This is the "most favourable" assumption (in terms of interprovincial migration) for the four Atlantic provinces, Manitoba and Saskatchewan and the "least favourable" for Quebec, British Columbia, Yukon and the Northwest Territories.

**Assumption B** - If the recent reversals in the migration pattern represent short-term fluctuations and are merely temporary, one might expect a return to the more traditional pattern observed during the 1960's. This assumption reflects this possibility. The exact values were derived so that, together with Assumption A, these would be a range of migration levels. As a result, this is the "most favourable" assumption for Quebec, Ontario, British Columbia, Yukon and the Northwest Territories and the "least favourable" for the remaining provinces. It is assumed that the ultimate levels are attained after the first five years of the projection period, i.e., by 1981 - 1982.

**Assumption C** - Although the first two assumptions reflect the range of past migration levels, in some cases this range is quite wide. This assumption represents an intermediate pattern. Here it is assumed that the recent pattern will revert back towards the pattern of the 1960's, but the actual levels attained will be between the recent ones and the levels observed during the 1960's. The exact levels were obtained by taking the average of the values in Assumption A, i.e., the average values for 1975 - 1976 to 1977 - 1978, and the ultimate values in Assumption B. Again the final levels are attained after the first five years of the projection period.

**Assumption D** - Historically, there has been a gradual westward shift in Canada's population. The percentage of persons living in either Alberta or British Columbia has increased from 15% in 1951 to 18.7% in 1976. This shift is in part due to trends in inter-

Étant donné les fluctuations considérables de la migration dans le passé et l'incertitude en ce qui a trait à l'avenir, nous avons décidé de retenir quatre hypothèses de migration interprovinciale. Ces hypothèses sont formulées sous forme de moyennes et nous avons supposé que le passage des niveaux observés récemment aux niveaux projetés se fera de façon graduelle, sur une période de cinq ou 10 ans, selon une progression linéaire. Nous avons cherché non à décrire de façon exacte l'évolution du niveau de la migration, mais à représenter le passage graduel d'un niveau à un autre. Les valeurs initiales, reflet de l'expérience récente, correspondent aux niveaux moyens observés pour la période de trois ans de 1975 - 1976 à 1977 - 1978. Les quatre hypothèses suivantes ont été élaborées avec l'intention de couvrir l'éventail des possibilités quant aux migrations futures.

**Hypothèse A** - Nous supposons ici que les taux de sortie et les proportions d'entrée observés récemment (les moyennes de 1975 - 1976 à 1977 - 1978) se maintiennent pour toute la période de projection. C'est l'hypothèse la "plus favorable" (en ce qui concerne les migrations interprovinciales) aux quatre provinces de l'Atlantique, au Manitoba et à la Saskatchewan et la "moins favorable" au Québec, à la Colombie-Britannique, au Yukon et aux Territoires du Nord-Ouest.

**Hypothèse B** - Si les récents renversements des bilans migratoires n'étaient que des fluctuations temporaires de courte durée, on pourrait s'attendre à retrouver la situation traditionnellement observée au cours des années soixante, comme le prévoit la présente hypothèse. Les valeurs ont été choisies de façon à fournir, avec celles de l'hypothèse A, un éventail de scénarios de migration. Par conséquent, cette hypothèse favorise le Québec, l'Ontario, la Colombie-Britannique, le Yukon et les Territoires du Nord-Ouest aux dépens des autres provinces. Nous supposons ici que le passage des valeurs initiales aux valeurs finales se fait au cours des cinq premières années de la période de projection (jusqu'en 1981 - 1982).

**Hypothèse C** - Dans les deux premières hypothèses, tout l'éventail des taux de migration passés est pris en compte, mais dans certains cas, cet éventail est très large. La présente hypothèse fournit une option intermédiaire. Nous supposons que les tendances de 1960 referont surface, mais que les taux atteints se situeront entre les niveaux récents et ceux des années soixante. Nous avons obtenu les chiffres exacts en faisant la moyenne des valeurs de l'hypothèse A (les valeurs moyennes pour les années de 1975 - 1976 à 1977 - 1978) et des valeurs finales de l'hypothèse B. Les taux définitifs seront aussi atteints après les cinq premières années de la période de projection.

**Hypothèse D** - Avec les années, la population du Canada s'est graduellement déplacée vers l'Ouest. Le pourcentage des personnes vivant en Alberta ou en Colombie-Britannique est passé de 15 % en 1951 à 18.7 % en 1976, en partie à cause des migrations interpro-

provincial migration. In recent years, Alberta and British Columbia attracted 37% of all interprovincial migrants compared to 27% in 1961-1962. It is expected that these provinces will continue to attract a high percentage of migrants, and in fact the percentage could continue to increase.

In the first three assumptions, the percentage of interprovincial migrants going to Alberta and British Columbia varies between 35% and 37%. The main difference between them is the relative share going to either province. The present assumption reflects a further increase in the percentage of migrants going to Alberta and British Columbia. An analysis of migration flows suggests that such an increase might be mainly at the expense of Ontario. Therefore, the assumption was developed by adjusting the in-migration proportions from Assumption C to reflect an increase in the percentage of migrants going to British Columbia and Alberta and a corresponding decrease in the percentage going to Ontario. The in-migration proportions for the remaining areas and the out-migration rates for all areas were taken to be the same as in Assumption C. A further difference was that the final values were assumed to be reached after 10 years, i.e., in 1986-1987, instead of after five years. For all areas except Alberta, this assumption lies between Assumptions A and B and for all provinces except Ontario, Alberta and British Columbia, it is not very different from Assumption C. This assumption is, however, the "most favourable" for Alberta and the "least favourable" for Ontario.

### CHOICE OF PROJECTION SERIES

Assumptions for each of the demographic components have been presented in the preceding sections. A single assumption was given for mortality, two for fertility and there are 12 (three international, four interprovincial) possible alternatives for migration. Combinations of these assumptions lead to numerous projections and of these, four series have been selected for publication. These were chosen to indicate a plausible range of the future population of Canada and provinces. The four series are shown in Table 5 and an overview of the underlying assumptions for each series is presented in Table 6.

✓ **Projection 1** - This assumes a slight increase in fertility rates. For Canada, the replacement level total fertility rate of 2.1 is achieved by 1991. Net international migration to Canada is assumed to average 100,000 per year (175,000 immigrants - 75,000 emigrants). The pattern of interprovincial migration is assumed to return to the "long-term" pattern observed during the 1960's by 1981-1982.

vinciales. Au cours des dernières années, l'Alberta et la Colombie-Britannique ont attiré 37% de tous les migrants interprovinciaux, comparativement à 27% en 1961-1962. Ces provinces continueront sans doute à attirer un fort pourcentage de migrants; leur part pourrait même encore augmenter.

Dans les trois premières hypothèses, le pourcentage des migrants interprovinciaux qui vont en Alberta et en Colombie-Britannique varie entre 35% et 37%. La principale différence entre ces hypothèses réside dans la part attribuée à chacune. Dans la présente hypothèse, le pourcentage des migrants qui s'installent en Alberta et en Colombie-Britannique est encore plus élevé. Comme une analyse des courants migratoires indique que cette progression pourrait se faire surtout aux dépens de l'Ontario, nous avons ajusté la proportion d'entrées de l'hypothèse C de façon à accroître le pourcentage des migrants se dirigeant vers la Colombie-Britannique et l'Alberta et à diminuer en conséquence la part de l'Ontario. Pour les proportions d'entrées dans les autres provinces et les taux de sortie pour toutes les provinces, nous avons repris les chiffres de l'hypothèse C. Par ailleurs, nous avons supposé que les valeurs finales seront atteintes après 10 ans (vers 1986-1987) au lieu de cinq. Pour toutes les régions sauf l'Alberta, cette hypothèse se situe entre les hypothèses A et B, et pour toutes les provinces sauf l'Ontario, l'Alberta et la Colombie-Britannique, elle ne diffère que très peu de l'hypothèse C. C'est l'hypothèse la "plus favorable" à l'Alberta et la "moins favorable" à l'Ontario.

### CHOIX DES SÉRIES DE PROJECTIONS

Dans les sections précédentes, nous avons présenté les hypothèses relatives à chacune des composantes démographiques. Nous avons donné une seule hypothèse sur la mortalité, deux sur la fécondité et 12 options possibles en ce qui concerne la migration (trois pour la migration internationale et quatre pour la migration interprovinciale). Ces hypothèses peuvent être combinées de multiples façons, et nous avons choisi, pour la présente publication, quatre projections qui traduisent l'éventail des possibilités concernant l'évolution démographique du Canada et des provinces. Le tableau 5 présente les quatre séries, et le tableau 6 donne un aperçu des hypothèses sur lesquelles est fondée chacune d'elles.

**Projection 1** - Légère augmentation des taux de fécondité: pour l'ensemble du Canada, l'indice synthétique de fécondité atteint le niveau de remplacement des générations, soit 2.1 enfants par femme, en 1991. On suppose aussi que l'immigration internationale nette se situe aux environs de 100,000 personnes par année (175,000 immigrants - 75,000 émigrants) et qu'en 1981-1982, les migrations interprovinciales auront repris la structure "à long terme" qui avait été observée au cours des années soixante.



**TABLE 5. Summary of Fertility and Migration Assumptions<sup>1</sup> Underlying Projections 1, 2, 3 and 4, Canada, 1976 - 1991**

**TABLEAU 5. Hypothèses<sup>1</sup> de fécondité et de migration dans les projections 1, 2, 3 et 4, Canada, 1976 - 1991**

Projection number — Numéro de la projection	Assumed total fertility rate for Canada by 1991 — Indice synthétique de fécondité pour le Canada en 1991	Migration assumptions — Hypothèses de migration	
		International (net gain of population each year) — Internationale (gain net de population chaque année)	Interprovincial migration pattern — Scénario de migration interprovinciale
..... 1 .....	2.1	100,000	B
..... 2 .....	2.1	75,000	D
..... 3 .....	1.7	75,000	C
..... 4 .....	1.7	50,000	A

<sup>1</sup> The mortality assumption is the same for all projections (see text). — L'hypothèse de mortalité est la même pour toutes les projections (voir le texte).

✓ **Projection 2** — This assumes the same increase in fertility as Projection 1, but net international migration is taken as 75,000 per year (150,000 immigrants — 75,000 emigrants). For interprovincial migration, a partial reversal back to the “long-term” pattern is assumed to occur by 1986 - 1987, but in addition, the shift in migration away from Ontario to Alberta and British Columbia is assumed to continue.

**Projection 2** — Accroissement de la fécondité identique à celui de la première projection, immigration internationale nette de 75,000 personnes par année (150,000 immigrants — 75,000 émigrants). En ce qui concerne les migrations interprovinciales, on suppose qu'en 1986 - 1987, la situation sera partiellement revenue à la structure “à long terme” antérieure; de plus, on suppose que le déplacement des mouvements migratoires en faveur de l'Alberta et de la Colombie-Britannique et aux dépens de l'Ontario se poursuivra.

✓ **Projection 3** — Here it is assumed that fertility will continue to decrease so that, for Canada, a total fertility rate of 1.7 is achieved in 1991. Net international migration is again assumed to be 75,000 per year. Interprovincial migration patterns are assumed to partially revert back to the “long-term” patterns observed during the 1960's.

**Projection 3** — La baisse de la fécondité se poursuivra: en 1991, l'indice synthétique de fécondité serait de 1.7 pour le Canada. L'immigration internationale nette est toujours fixée à 75,000 par année et les bilans migratoires interprovinciaux reviennent partiellement aux tendances “à long terme” observées au cours des années soixante.

✓ **Projection 4** — This assumes the same decrease in fertility as Projection 3. Net international migration is taken as 50,000 per year (125,000 immigrants — 75,000 emigrants). The pattern of interprovincial migration observed during the period 1975 - 1976 to 1977 - 1978 is assumed to continue for the duration of the projection period.

**Projection 4** — Même diminution de la fécondité que dans la projection 3. L'immigration internationale nette est de 50,000 personnes par année (125,000 immigrants — 75,000 émigrants). On suppose que les tendances de la migration interprovinciale observées entre 1975 - 1976 à 1977 - 1978 se poursuivront pendant toute la période de projection.

Although some potential users may require a single projection for planning or other purposes, the most appropriate choice may vary from user to user. It would depend on factors such as (a) the amount of details required, e.g., national or provincial totals or age and sex detail, etc., (b) the duration of the required projection, and (c) the consequences of errors in the underlying assumptions.

Même si certains utilisateurs n'ont besoin parfois que d'une seule projection pour des fins de planification ou autre, le choix d'une projection appropriée variera d'un utilisateur à l'autre et dépendra de facteurs comme le degré de détail désiré (par exemple, au niveau national ou provincial, totaux ou ventilations selon l'âge et le sexe) et la durée de la période de projection. Un autre facteur serait l'incidence d'erreurs éventuelles dans les hypothèses sous-jacentes.

TABLE 6. Detailed Assumptions Underlying Each Projection, Canada and Provinces, 1976-1991  
 TABLEAU 6. Présentation détaillée des hypothèses de projection, Canada et provinces, 1976-1991

Province	Life expectancy at birth Espérance de vie à la naissance				Total fertility rate Indice synthétique de fécondité		Net migration Migration nette			
	Male Hommes		Female Femmes				Five-year averages Moyennes quinquennales			Fifteen-year average Moyenne sur 15 années
	1976	1986	1976	1986	1976	1991	1976-1981	1981-1986	1986-1991	1976-1991
Projection 1										
Canada . . . . .	69.61	70.22	76.90	78.26	1.9	2.1	100,000	100,000	100,000	100,000
Newfoundland - Terre-Neuve . . . . .	69.74	70.72	76.27	77.83	2.4	2.3	- 3,600	- 5,800	- 5,600	- 5,000
Prince Edward Island - Île-du-Prince-Edouard . . . . .	69.78	70.80	77.79	79.02	2.0	2.1	- 300	- 800	- 700	- 400
Nova Scotia - Nouvelle-Écosse . . . . .	68.86	69.39	76.60	77.96	1.9	2.1	- 500	- 4,000	- 3,000	- 2,500
New Brunswick - Nouveau-Brunswick . . . . .	69.44	70.20	76.85	78.15	2.0	2.1	300	- 4,100	- 3,300	- 2,400
Québec . . . . .	68.60	69.30	75.77	77.05	1.8	2.0	- 7,800	5,900	6,500	1,500
Ontario . . . . .	69.89	70.62	77.43	79.15	1.8	2.0	57,500	71,900	70,100	66,500
Manitoba . . . . .	70.50	71.32	77.59	79.34	2.1	2.1	- 1,400	- 3,400	- 2,700	- 2,500
Saskatchewan . . . . .	71.44	72.67	78.02	79.53	2.2	2.3	- 800	- 9,700	- 8,000	- 6,200
Alberta . . . . .	70.85	71.83	77.83	79.34	2.1	2.1	28,900	11,500	9,900	16,800
British Columbia - Colombie-Britannique . . . . .	70.01	70.47	77.50	79.33	1.8	2.0	25,900	36,900	35,500	32,800
Yukon . . . . .	65.10	68.18	69.54	72.97	2.4	2.3	400	700	500	500
Northwest Territories - Territoires du Nord-Ouest . . . . .	62.70	65.78	66.90	70.94	3.1	2.6	800	1,200	800	900
Projection 2										
Canada . . . . .	69.61	70.22	76.90	78.26	1.9	2.1	75,000	75,000	75,000	75,000
Newfoundland - Terre-Neuve . . . . .	69.74	70.72	76.27	77.83	2.4	2.3	- 2,500	- 3,400	- 3,900	- 3,300
Prince Edward Island - Île-du-Prince-Edouard . . . . .	69.78	70.80	77.79	79.02	2.0	2.1	800	300	1	400
Nova Scotia - Nouvelle-Écosse . . . . .	68.86	69.39	76.60	77.96	1.9	2.1	1,200	- 100	- 600	100
New Brunswick - Nouveau-Brunswick . . . . .	69.44	70.20	76.85	78.15	2.0	2.1	2,400	400	- 600	700
Québec . . . . .	68.60	69.30	75.77	77.05	1.8	2.0	- 18,500	- 12,100	- 7,500	- 12,700
Ontario . . . . .	69.89	70.62	77.43	79.15	1.8	2.0	32,300	23,900	18,600	+ 25,000
Manitoba . . . . .	70.50	71.32	77.59	79.34	2.1	2.1	- 1,000	- 1,600	- 1,700	- 1,500
Saskatchewan . . . . .	71.44	72.67	78.02	79.53	2.2	2.3	3,400	- 1,000	- 3,100	- 200
Alberta . . . . .	70.85	71.83	77.83	79.34	2.1	2.1	37,800	39,700	39,000	38,800
British Columbia - Colombie-Britannique . . . . .	70.01	70.47	77.50	79.33	1.8	2.0	18,500	28,100	33,900	26,800
Yukon . . . . .	65.10	68.18	69.54	72.97	2.4	2.3	300	400	400	300
Northwest Territories - Territoires du Nord-Ouest . . . . .	62.70	65.78	66.90	70.94	3.1	2.6	500	600	500	500

See footnote(s) at end of table. - Voir note(s) à la fin du tableau.

**TABLE 6. Detailed Assumptions Underlying Each Projection, Canada and Provinces, 1976-1991 - Concluded**  
**TABLEAU 6. Présentation détaillée des hypothèses de projection, Canada et provinces, 1976-1991 - fin**

Province	Life expectancy at birth Espérance de vie à la naissance				Total fertility rate Indice synthétique de fécondité		Net migration Migration nette			
	Male Hommes		Female Femmes				Five-year averages Moyennes quinquennales			Fifteen-year average Moyenne sur 15 années
	1976	1986	1976	1986	1976	1991	1976-1981	1981-1986	1986-1991	1976-1991
<b>Projection 3</b>										
Canada . . . . .	69.61	70.22	76.90	78.26	1.9	1.7	75,000	75,000	75,000	75,000
Newfoundland - Terre-Neuve . . . . .	69.74	70.72	76.27	77.83	2.4	2.0	- 2,900	- 3,900	- 3,800	- 3,500
Prince Edward Island - Île-du-Prince-Edouard . . . . .	69.78	70.80	77.79	79.02	2.0	1.8	600	1	100	200
Nova Scotia - Nouvelle-Écosse . . . . .	68.86	69.39	76.60	77.96	1.9	1.8	500	- 1,100	- 500	- 400
New Brunswick - Nouveau-Brunswick . . . . .	69.44	70.20	76.85	78.15	2.0	1.8	1,600	- 600	- 300	200
Québec . . . . .	68.60	69.30	75.77	77.05	1.8	1.6	- 16,400	- 9,000	- 7,900	- 11,100
Ontario . . . . .	69.89	70.62	77.43	79.15	1.8	1.6	40,500	48,000	47,500	45,300
Manitoba . . . . .	70.50	71.32	77.59	79.34	2.0	1.8	- 1,400	- 2,100	- 1,400	- 1,600
Saskatchewan . . . . .	71.44	72.67	78.02	79.53	2.2	1.9	1,800	- 2,900	- 2,300	- 1,100
Alberta . . . . .	70.85	71.83	77.83	79.34	2.0	1.8	31,100	20,800	18,500	23,400
British Columbia - Colombie-Britannique . . . . .	70.01	70.47	77.50	79.33	1.8	1.6	18,700	24,600	24,300	22,500
Yukon . . . . .	65.10	68.18	69.54	72.97	2.3	1.9	300	400	300	300
Northwest Territories - Territoires du Nord-Ouest . . . . .	62.70	65.78	66.90	70.94	3.0	2.2	600	700	400	600
<b>Projection 4</b>										
Canada . . . . .	69.61	70.22	76.90	78.26	1.9	1.7	50,000	50,000	50,000	50,000
Newfoundland - Terre-Neuve . . . . .	69.74	70.72	76.27	77.83	2.4	2.0	- 2,300	- 2,200	- 2,100	- 2,200
Prince Edward Island - Île-du-Prince-Edouard . . . . .	69.78	70.80	77.79	79.02	2.0	1.8	1,000	900	800	900
Nova Scotia - Nouvelle-Écosse . . . . .	68.86	69.39	76.60	77.96	1.9	1.8	1,500	1,800	2,000	1,800
New Brunswick - Nouveau-Brunswick . . . . .	69.44	70.20	76.85	78.15	2.0	1.8	2,900	2,800	2,800	2,800
Québec . . . . .	68.60	69.30	75.77	77.05	1.8	1.6	- 24,800	- 23,700	- 22,000	- 23,500
Ontario . . . . .	69.89	70.62	77.43	79.15	1.8	1.6	23,500	24,500	25,200	24,400
Manitoba . . . . .	70.50	71.32	77.59	79.34	2.0	1.8	- 1,500	- 900	- 500	- 1,000
Saskatchewan . . . . .	71.44	72.67	78.02	79.53	2.2	1.9	4,500	4,000	3,600	4,000
Alberta . . . . .	70.85	71.83	77.83	79.34	2.0	1.8	33,100	29,600	26,400	29,700
British Columbia - Colombie-Britannique . . . . .	70.01	70.47	77.50	79.33	1.8	1.6	11,700	12,600	13,600	12,600
Yukon . . . . .	65.10	68.18	69.54	72.97	2.3	1.9	200	200	100	200
Northwest Territories - Territoires du Nord-Ouest . . . . .	62.70	65.78	66.90	70.94	3.0	2.2	300	200	100	200

<sup>1</sup> Less than 100. - Moins de 100.

Note: Projection year is from June 1 to May 31. Figures may not add up to total shown due to rounding. - L'année de projection va du 1<sup>er</sup> juin au 31 mai. La somme des nombres arrondis peut ne pas correspondre au total indiqué.

Source: See text. - Voir le texte.

## LIMITATION OF PROJECTIONS

As already indicated, these projections should not be viewed as predictions of the future population size and structure of Canada and the provinces. Rather they indicate distributions which would result from the assumptions regarding fertility, mortality and migration. These have been developed on the basis of a careful analysis of relevant trends and they are thought to represent reasonable alternatives for the future movement of the component values. It is not claimed, however, that the values will always remain within the range implied by the assumptions since one can expect year-to-year fluctuations in the relevant parameters. Furthermore, the assumed values are based on past experience and major changes in socio-economic and/or political factors could result in patterns different from the projected ones.

The development of the final assumptions involved assumptions about many different aspects of the components, e.g., the mean and modal age of fertility, the total fertility rate, national levels of immigration and emigration, the distribution of immigrants and emigrants by province, etc. In some cases, a single assumption was made while in others multiple assumptions are given. The desire to provide a range of assumptions had to be balanced against the problem of generating an excess number of alternative possibilities. In general, single assumptions were made after it was determined that alternative assumptions would not have substantially altered the resulting range of population projections. Nevertheless, this approach limits the usefulness of the projections for certain very specific purposes. For example, clearly, the projections cannot be used for an analysis of the impact of changes in mortality or the timing of fertility. For these and similar specific purposes, it is suggested that a series of special purpose projections be developed.

### THE IMPACT OF UNDERENUMERATION OF THE BASE POPULATION ON PROJECTIONS

The base populations for the current projections are the provincial populations as enumerated in the 1976 Census. A special study of undercoverage in the census has estimated the over-all undercoverage rate to be of the order of 2% of the total population. Evidence indicates, however, that the undercoverage is not evenly distributed throughout the population but tends to be higher in certain segments of the population, e.g., young male adults.<sup>19</sup> This undercoverage in the base

<sup>19</sup> For a discussion of undercoverage in the 1976 Census, see Gosselin, J.-F. and Thérioux, G. "Reverse Record Check - Basic Results on Population and Household Undercoverage in the 1976 Census," Final Report No. 7, 1976 Census Parametric Evaluation Project (1976), Census Survey Methods Division, Statistics Canada, March 1978.

## LIMITES DES PROJECTIONS

Comme nous l'avons déjà mentionné, ces projections ne doivent pas être considérées comme des prévisions de la taille et de la composition de la population du Canada et des provinces dans l'avenir. Elles correspondent plutôt à des répartitions découlant d'hypothèses de fécondité, de mortalité et de migration établies à partir d'une analyse attentive des tendances pertinentes; nous croyons qu'elles représentent des scénarios possibles de l'évolution future des diverses composantes démographiques. Nous ne prétendons toutefois pas que les valeurs se situeront toujours dans l'éventail de possibilités défini par nos hypothèses, car les valeurs des paramètres fluctueront sans doute d'une année à l'autre. De plus, ce sont les expériences passées qui ont servi à établir ces valeurs, et des changements socio-économiques ou politiques d'importance pourraient entraîner des divergences entre la réalité et les projections.

Pour élaborer les hypothèses finales, nous avons dû formuler des hypothèses concernant divers aspects des composantes, c'est-à-dire l'âge moyen et l'âge modal à l'accouchement, l'indice synthétique de fécondité, les effectifs d'immigrants et d'émigrants pour le Canada, la répartition des immigrants et des émigrants par province, etc. Dans certains cas, nous n'avons posé qu'une hypothèse; dans d'autres, nous en avons fait plusieurs. Il fallait tenter de concilier notre désir de fournir tout un éventail d'hypothèses et les problèmes liés à la création d'un trop grand nombre de possibilités. En général, nous n'avons posé une seule hypothèse qu'après avoir vérifié que les autres options possibles ne modifieraient pas beaucoup l'éventail des résultats. Cette approche limite toutefois l'utilité des projections dans certains domaines. Par exemple, il est évident que les projections ne peuvent servir à analyser l'effet des variations de la mortalité ou du calendrier des naissances. Pour ce genre d'objectifs, nous suggérons l'élaboration de projections spéciales.

### IMPACT DU SOUS-DÉNOMBREMENT DE LA POPULATION DE BASE SUR LES PROJECTIONS

Les populations provinciales recensées en 1976 sont les populations de départ de nos projections. Une étude spéciale sur le sous-dénombrement a permis d'estimer que le taux général de sous-dénombrement était de l'ordre de 2 % de la population totale. Nous savons cependant que le sous-dénombrement n'est pas réparti également et qu'il a tendance à être plus fréquent dans certains segments de la population, notamment chez les jeunes hommes adultes<sup>19</sup>. Ce sous-dénombrement de la population de

<sup>19</sup> Pour plus de détails sur le sous-dénombrement du recensement de 1976, voir Gosselin, J.-F., et Thérioux, G. "Contrevérification des dossiers - Principaux résultats concernant le sous-dénombrement de la population et des ménages lors du recensement de 1976", Rapport final n° 7, Projet d'évaluation paramétrique du recensement de 1976, Division des méthodes d'enquêtes-recensement, Statistique Canada, mars 1978.

population is carried forward to future years but the pattern of undercoverage by age changes, since it is cohorts and not age groups which retain their rate of undercoverage.

Some of the possible implications of undercoverage in the base population can be illustrated by comparing a projection using the 1976 Census counts as the base population with a similar projection in which the base population has been adjusted for census undercoverage. Table 7 shows the percentage difference between two such projections of the total population of Canada for selected years. Note that the differences for 1976 are simply the estimated undercoverage rates which were used to adjust the base population.

départ est reporté sur les années futures, mais la structure du sous-dénombrement selon l'âge se modifie, car ce sont les générations et non les groupes d'âges qui conservent leur taux de sous-dénombrement.

Nous pouvons illustrer certains effets du sous-dénombrement de la population de départ en comparant les effectifs de deux projections, l'une établie à partir de la population dénombrée au recensement de 1976 et l'autre établie en corrigeant la population de départ pour tenir compte du sous-dénombrement. On trouvera au tableau 7 les écarts en pourcentage entre ces deux projections calculés au niveau de l'ensemble de la population du Canada pour certaines années. Soulignons que, pour l'année 1976, les écarts représentent les taux de sous-dénombrement qui ont servi à corriger la population de base.

**TABLE 7. Percentage Differences, by Age Groups, Between Two Series of Projections, One Based on the Enumerated Population and the Other on the Population "Adjusted" for Census Undercount, Canada, Selected Years<sup>1</sup>**

**TABLEAU 7. Écarts en pourcentage, suivant le groupe d'âges, entre deux séries de projections selon que l'on adopte pour base la population recensée ou une population corrigée pour tenir compte du sous-dénombrement, Canada, certaines années<sup>1</sup>**

Age group — Groupe d'âges	1976	1981	1996	2001	2021	2026	2071
	Percentage differences — Écarts en pourcentage						
0-4	2.31	2.92	1.66	1.92	1.95	1.96	2.14
5-9	1.20	2.31	1.98	1.66	2.19	1.95	2.20
10-14	1.20	1.20	2.58	1.98	2.44	2.19	2.19
15-19	1.99	1.20	2.92	2.58	2.36	2.44	2.10
20-24	5.31	1.99	2.31	2.92	1.92	2.36	2.04
25-29	2.84	5.31	1.20	2.31	1.66	1.92	2.09
30-34	2.85	2.84	1.20	1.20	1.98	1.66	2.23
35-39	1.54	2.85	1.99	1.20	2.58	1.98	2.29
40-44	1.54	1.54	5.31	1.99	2.92	2.58	2.16
45+	1.12	1.18	1.87	2.66	2.31	2.38	2.11
<b>Total</b>	<b>2.04</b>	<b>2.13</b>	<b>2.20</b>	<b>2.21</b>	<b>2.26</b>	<b>2.22</b>	<b>2.14</b>

<sup>1</sup> Calculated as  $\frac{(\text{Adjusted-unadjusted})}{\text{Adjusted}} \times 100$ . — Calculé ainsi:  $\frac{(\text{Corrigée-non corrigée})}{\text{Corrigée}} \times 100$ .

Source: Two special population projections were prepared based on zero migration and the fertility Assumption II. In one of them, the base population is the 1976 Census population as enumerated and, in the second one, the base population is the 1976 Census population "adjusted" for estimated underenumeration. — Deux projections spéciales ont été préparées, fondées sur une hypothèse de migration nulle et l'hypothèse de fécondité II. Dans la première, on adopte pour base la population recensée en 1976 et, dans la seconde, la population "corrigée" pour tenir compte du sous-dénombrement.

The fertility and mortality schedules used for both these sets of projections were identical. However, it must be noted that underenumeration in past censuses may have resulted in an over-estimation of historical fertility and mortality rates which were used to derive assumptions for the future. As this is not taken into account here, the effects presented in Tables 7, 8 and 9 are those due to changes in the base population alone.

Les hypothèses de fécondité et de mortalité retenues sont identiques dans les deux projections. Il est possible toutefois que, dans le passé, le sous-dénombrement aux divers recensements ait entraîné une sur-estimation des taux historiques de fécondité et de mortalité sur lesquels on a fondé nos hypothèses pour l'avenir. Nous n'avons cependant pas tenu compte de cette possibilité et les résultats présentés aux tableaux 7, 8 et 9 ne concernent que les effets du sous-dénombrement de la population de base.

As expected, the differences in the total populations remain in the range of 2.0% - 2.3%, reflecting the persistence of the 2% total undercoverage in the base population. For specific age groups, however, the difference between the two projections fluctuates more widely. For example, for the 20-24 age group the difference is 5.3% in 1976, 2.0% in 1981 and 2.9% in 2001. In the long run, percentage differences between the two projections converge to a unique value for all age groups. This is a result of the fact that the ultimate age distributions for both projections will be the same, since they are a function only of the mortality and fertility schedules which are the same for both projections. The effects of underenumeration on the proportional distribution of the population by age are shown in Table 8. The differences between the adjusted and unadjusted age distributions are rather small. The index of dissimilarity summarizes the differential age compositions and its decreasing magnitude reflects the ultimate convergence of the two age distributions.

Comme prévu, les écarts oscillent autour de 2.0% - 2.3%, c'est donc dire qu'au niveau de la population totale, le taux de sous-dénombrement de 2% se maintient dans le temps. Par contre, les écarts présentent des fluctuations assez marquées dans le cas de certains groupes d'âges. Par exemple, pour le groupe d'âges 20-24, l'écart est de 5.3% en 1976, 2.0% en 1981 et 2.9% en 2001. À long terme, les écarts convergent vers une valeur unique pour tous les groupes d'âges. C'est qu'à la limite, les distributions par âge des deux projections seront identiques puisqu'elles ne dépendent que des tables de fécondité et de mortalité, lesquelles sont communes aux deux projections. L'effet du sous-dénombrement sur la distribution relative par âge est présenté au tableau 8. Au niveau de la distribution par âge, les différences entre les deux séries de projections sont faibles. Nous avons ajouté un indice, l'indice de dissimilarité, qui résume les différences entre les distributions par âge et on observe, en suivant l'évolution (à la baisse) de cet indice, un mouvement de convergence des distributions.

**TABLE 8. Percentage Distribution of Population by Age Groups According to Two Series of Projections, One Based on the Enumerated Population and the Other on the Population Corrected for Census Undercount, Canada, 1976, 2001, 2026**

**TABLEAU 8. Répartition en pourcentage de la population par groupe d'âges selon deux séries de projections, l'une basée sur la population recensée, l'autre sur une population corrigée pour tenir compte du sous-dénombrement, Canada, 1976, 2001, 2026**

Age group Groupe d'âges	Percentage distribution - Répartition en pourcentage					
	1976		2001		2026	
	Unadjusted Non corrigée	Adjusted Corrigée	Unadjusted Non corrigée	Adjusted Corrigée	Unadjusted Non corrigée	Adjusted Corrigée
0-4	7.53	7.55	6.80	6.71	6.42	6.40
5-9	8.24	8.14	7.20	7.16	6.65	6.63
10-14	9.90	9.82	7.66	7.64	6.76	6.76
15-19	10.20	10.20	7.49	7.52	6.55	6.57
20-24	9.28	9.60	6.79	6.84	6.21	6.22
25-29	8.67	8.74	6.13	6.13	6.16	6.14
30-34	7.08	7.14	6.66	6.59	6.58	6.54
35-39	5.78	5.75	7.99	7.90	6.96	6.94
40-44	5.52	5.49	8.17	8.15	6.76	6.78
45+	27.83	27.58	35.20	35.36	40.95	41.01
Total	100.00	100.00	100.00	100.00	100.00	100.00
Index of dissimilarity - Indice de dissimilarité	0.48		0.29		0.12	

Source: Same as in Table 7. - La même que celle du tableau 7.

Note: Index of dissimilarity = half of summed absolute differences. - Nota: Indice de dissimilarité = la moitié de la somme des écarts en valeur absolue.

Underenumeration of the base population may also result in distortion in the percentage change in the size of some age groups. Differences between the two series of projections are shown in Table 9. For the initial period 1976-1981, differences are greater where

Le sous-dénombrement de la population de base peut également avoir un effet de distorsion sur l'accroissement en pourcentage de certains groupes d'âges, comme le montre le tableau 9. Au cours de la première période quinquennale, 1976-1981, on observe les plus grands

underenumeration is substantially different in adjacent age groups. For example, in the case of the 20 - 24 age group, the percentage increase using the unadjusted projection would be 9.3% compared to only 5.6% with the adjusted projection. The large increase in the case of the unadjusted projection reflects the fact that, in 1976, the 20 - 24 age group is underestimated by 5.3% while the 15 - 19 age group in 1976 (who will be constituting the 20 - 24 age group by 1981) is underestimated only by 2.0%. Note that for the 25 - 29 age group the distortion is in the opposite direction. In later periods, the differences between the two series of projections reflect the fact that cohorts retain their initial rate of underenumeration. For the period 1996 - 2001, the differences for the 40 - 44 age group are the same as for the 20 - 24 age group 20 years earlier, i.e., for the period 1976 - 1981.

écarts là où le taux de sous-dénombrement varie beaucoup d'un groupe d'âges à l'autre. C'est ainsi que dans le groupe d'âges 20 - 24, au cours de la période 1976 - 1981, l'accroissement projeté serait de 9.3 % selon la projection dite "non corrigée" et de seulement 5.6 % selon la projection qui utilise une population de départ corrigée. Cette croissance plus forte dans le cas de la projection "non corrigée" s'explique par le fait qu'en 1976, le groupe d'âges 20 - 24 est sous-estimé de 5.3 % alors que le groupe âgé de 15 - 19 ans en 1976 (ce groupe sera âgé de 20 - 24 ans en 1981) est sous-estimé de 2.0 % seulement. Notons que, dans le cas du groupe d'âges 25 - 29 ans, l'effet de distorsion est dans la direction opposée. Au cours des périodes subséquentes, les écarts observés entre les deux projections montrent que les cohortes maintiennent leur taux initial de sous-dénombrement: pour la période 1996 - 2001, l'écart au niveau du groupe d'âges 40 - 44 ans est le même que celui du groupe 20 - 24 ans 20 ans plus tôt, soit en 1976 - 1981.

**TABLE 9. Percentage Changes in the Population by Age Groups According to Two Series of Projections, One Based on the Enumerated Population and the Other on the Population Corrected for Census Undercount, Canada, 1976 - 1981, 1996 - 2001 and 2021 - 2026**

**TABLEAU 9. Accroissement en pourcentage de la population par groupe d'âges selon deux séries de projections, l'une basée sur la population recensée, l'autre sur une population corrigée pour tenir compte du sous-dénombrement, Canada, 1976 - 1981, 1996 - 2001 et 2021 - 2026**

Age group - Groupe d'âges	Percentage changes - Accroissement en pourcentage					
	1976 - 1981		1996 - 2001		2021 - 2026	
	(1)	(2)	(1)	(2)	(1)	(2)
0 - 4 . . . . .	10.2	10.9	- 6.8	- 6.5	- 3.8	- 3.8
5 - 9 . . . . .	- 8.5	- 7.5	- 6.2	- 6.5	- 1.8	- 2.0
10 - 14 . . . . .	- 17.2	- 17.2	2.0	1.3	2.9	2.6
15 - 19 . . . . .	- 3.2	- 4.0	9.7	9.3	5.0	5.0
20 - 24 . . . . .	9.3	5.6	10.3	11.0	0.2	0.7
25 - 29 . . . . .	6.5	9.2	- 8.5	- 8.5	- 6.8	- 6.5
30 - 34 . . . . .	21.8	21.7	- 17.2	- 17.2	- 6.2	- 6.5
35 - 39 . . . . .	21.6	23.2	- 3.2	- 4.0	2.0	1.3
40 - 44 . . . . .	3.6	3.6	9.3	5.6	9.7	9.3
45 + . . . . .	7.3	7.4	10.3	11.2	1.3	1.4
All ages - Tous âges . . . . .	4.5	4.6	2.3	2.3	0.5	0.5

1 Unadjusted. - Non corrigée.

2 Adjusted. - Corrigée.

Source: Same as in Table 7. - La même que celle du tableau 7.

The above comparisons are intended to provide the reader with an indication of some of the possible implications of underenumeration of the base population. The exact effects and their magnitude depend on the level and pattern of underenumeration in the base population. It is clear, however, that the effects of underenumeration should be kept in mind when interpreting changes over time, especially if these changes are small.

Le but de cet exercice de comparaison est de présenter aux lecteurs certains des effets possibles du sous-dénombrement de la population de base. La nature précise de ces effets variera évidemment selon le niveau et la structure du sous-dénombrement de la population de base. Il faudra toutefois tenir compte de cet impact du sous-dénombrement dans l'interprétation de l'évolution démographique, surtout si les accroissements sont faibles.

For their national projections the United States Bureau of the Census has developed an inflation-deflation variant of the cohort-component method which preserves the actual pattern of population change by age, i.e., the change reflected in the adjusted projection. Although this method projects the actual pattern of population change by age, it does not adjust the total population for net census undercount.<sup>20</sup> Application of this method to the projections presented in this report would require estimates of underenumeration by age and sex for each province and territory and such detailed estimates are not currently available.

Pour leurs projections de la population au niveau national, le *U.S. Bureau of the Census* a mis au point une méthode (inflation-déflation) qui tient compte des variations réelles de la population selon l'âge, telles qu'elles sont reflétées dans la projection "corrigée". Bien que cette méthode permette de projeter les variations réelles de la population selon l'âge, elle n'inclut aucune correction au niveau de la population totale<sup>20</sup>. Pour appliquer cette méthode aux projections contenues dans le présent rapport, il nous faudrait avoir des estimations du taux de sous-dénombrement ventilé par âge et sexe et ce, pour chaque province et territoire; ce genre de données n'est pas disponible présentement.

## PROJECTION RESULTS

### Projected Growth

During the third quarter of this century, Canada's population has increased by 64%, from 14,009,500 in 1951 to 22,992,600 in 1976. According to our projections, in 2001, the Canadian population will be between 28,053,500 (Projection 4) and 30,980,700 (Projection 1), which implies a growth of only 22% to 35% for the last quarter of the century (Graph 2). It is thus assumed that the growth rate will continue to fall in the next 25 years. The total annual growth rate, which was between 10 per thousand and 13 per thousand in 1976-1977, would drop to 8.4 per thousand in 2000-2001 under the assumptions of Projection 1 and to 4.1 per thousand under those of Projection 4.

In 2001, at the national level, the surplus of births over deaths will still account for a greater part of the demographic growth than net migration, which is assumed to be positive in all projections. The respective contributions of natural increase and migration become equal around 2020-2025 in Projection 1 and around 2000-2005 in Projection 4. According to Projections 3 and 4, deaths begin to exceed births during the 2010-2019 decade and population starts to decline during the years 2020-2029, while in Projections 1 and 2, natural increase remains positive throughout the whole 1976-2026 period. Therefore, if the fertility rate remains significantly below the replacement level (Projections 3 and 4) and is not offset by high international immigration, the population would start to decline in the first decades of the twenty-first century.

<sup>20</sup> United States, Bureau of the Census, *Current Population Reports*, Series P-25, No. 601, "Projections of the Population of the United States: 1975 to 2050," Washington, D.C., United States Government Printing Office, 1975.

## RÉSULTATS DES PROJECTIONS

### Croissance prévue

Durant le troisième quart de ce siècle, la population du Canada s'est accrue de 64 % passant de 14,009,500 en 1951 à 22,992,600 en 1976. Selon nos projections, l'effectif de la population canadienne oscillerait, en 2001, entre 28,053,500 (projection 4) et 30,980,700 (projection 1), ce qui implique pour le dernier quart du siècle une croissance de 22 % à 35 % seulement (graphique 2). On suppose donc que le rythme de la croissance continuera à fléchir au cours des 25 prochaines années. Le taux annuel d'accroissement total, de l'ordre de 10 pour mille à 13 pour mille en 1976-1977, chuterait jusqu'à 8.4 pour mille selon la projection 1 et 4.1 pour mille selon la projection 4 en 2000-2001.

À l'échelle nationale, l'excédent des naissances sur les décès dépasse encore en 2001 les gains imputables au bilan migratoire, toujours positif par hypothèse, quelle que soit la projection. Les contributions respectives de l'accroissement naturel et de l'accroissement migratoire deviendraient équivalentes vers 2020-2025 selon la projection 1 et vers 2000-2005 selon la projection 4. Selon cette dernière et la projection numéro 3, les décès excéderaient les naissances à compter de la décennie 2010-2019 et la population commencerait à décroître au cours de la décennie 2020-2029, alors que selon les projections 1 et 2, l'accroissement naturel demeure positif tout au cours de la période 1976-2026. C'est dire que la persistance d'une fécondité sensiblement inférieure au niveau de remplacement des générations (projections 3 et 4) entraînerait, si elle n'est compensée par une forte immigration internationale, une diminution de l'effectif de la population dès les premières décennies du XXI<sup>e</sup> siècle.

<sup>20</sup> États-Unis, *Bureau of the Census, Current Population Reports*, Series P-25, No. 601, "Projections of the Population of the United States: 1975 to 2050", Washington, D.C., United States Government Printing Office, 1975.

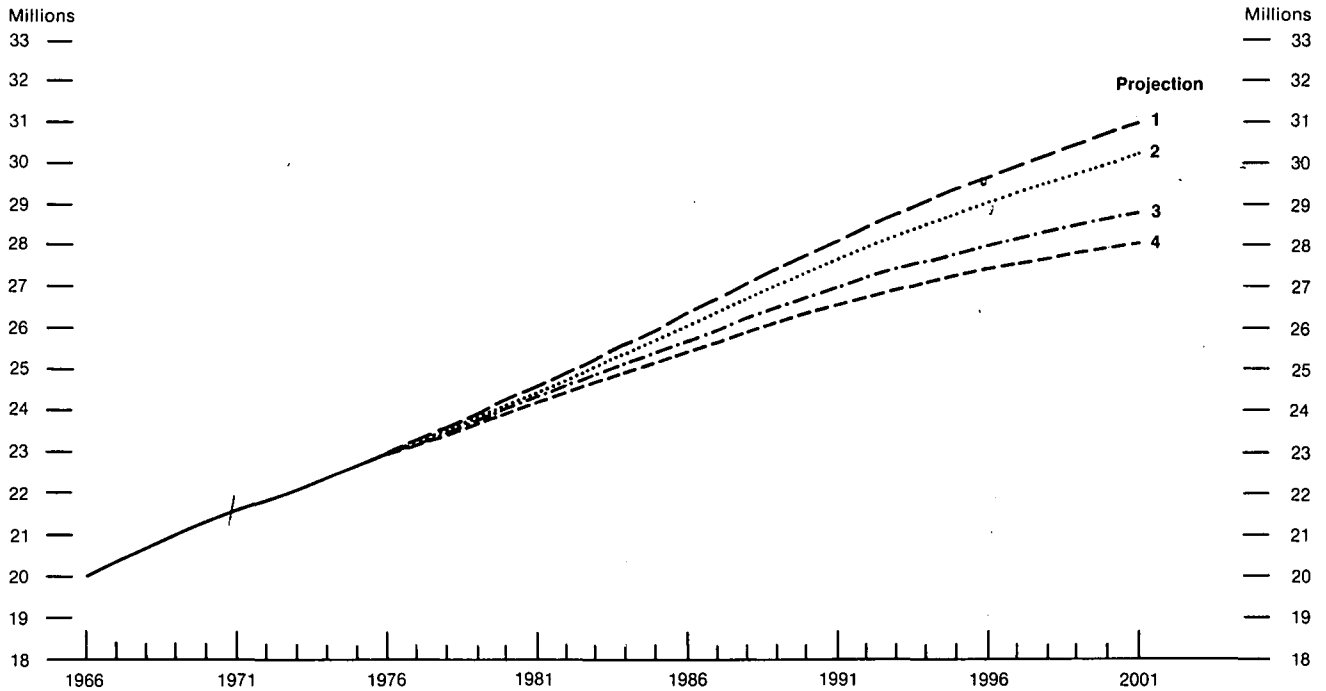

Chart - 2

Graphique - 2

Trends in Total Population According to Four Projections Canada, 1966-2001

Évolution de la population du Canada selon quatre projections, 1966-2001



At the provincial level, situations are very different from one region to another since fertility rates vary considerably among provinces and interprovincial migration plays such an important role in shaping the geographic distribution of the population. Gains in interprovincial migration by one region are necessarily at the expense of the areas from which the migrants come and therefore the most favourable projection for a given province may be the least favourable for one or more other provinces. Projections 1 and 4 illustrate this.

Il est évident qu'au plan provincial où les niveaux de fécondité varient substantiellement et où, surtout, les redistributions géographiques de population par le jeu des migrations interprovinciales constituent un phénomène important, les situations seront très diverses. Comme, dans le déroulement des échanges interprovinciaux, les gains enregistrés par une région s'inscrivent dans la colonne des pertes dans les zones qui ont fourni les effectifs migrants, la projection la plus favorable à une province donnée sera contraire à une ou plusieurs autres. Deux projections (1 et 4) sont particulièrement typiques à cet égard:

Province or territory Province ou territoire	Projection 1 - growth Projection 1 - croissance		Projection 4 - growth Projection 4 - croissance	
	Maximum	Minimum	Maximum	Minimum
Newfoundland - Terre-Neuve		x		-
Prince Edward Island - Île-du-Prince-Édouard		x	x	
Nova Scotia - Nouvelle-Écosse		x	x	
New Brunswick - Nouveau-Brunswick		x	x	
Québec	x			x
Ontario	x			x
Manitoba				
Saskatchewan		x		x
Alberta		x		
British Columbia - Colombie-Britannique	x			x
Yukon	x			x
Northwest Territories - Territoires du Nord-Ouest	x			x
Canada	x			x

In Projection 1, which is based on traditional interprovincial migration patterns, Ontario, Quebec, British Columbia and the territories show their strongest population gains, while the Atlantic and Prairie provinces will generally record their weakest growth. In Projection 4, which reflects the most recent interprovincial migration patterns, the opposite is true. Under Projections 2 and 3, growth would be rather moderate for most provinces (Table 10).

Selon la première, qui illustre le modèle migratoire interprovincial traditionnel, l'Ontario, le Québec, la Colombie-Britannique et les territoires enregistreront leurs plus forts gains de population alors que, de façon générale, les provinces de l'Atlantique et celles des Prairies connaîtront leur croissance la plus faible. La projection 4, qui perpétue la situation migratoire interprovinciale la plus récente, inverse ce schéma. Selon les projections 2 et 3, la croissance serait plutôt modérée dans la plupart des provinces (tableau 10).

**TABLE 10. Enumerated Population in 1976, Projected Population for 2001 According to Four Assumptions and Projected Growth Between 1976 and 2001, Canada and Provinces**

**TABEAU 10. Population recensée en 1976, population projetée en 2001 selon quatre hypothèses et croissance prévue entre 1976 et 2001, Canada et provinces**

Province or territory — Province ou territoire	1976 Census — Recensement de 1976	2001			
		Projection 1	Projection 2	Projection 3	Projection 4
Population in thousands – Population en milliers					
Newfoundland – Terre-Neuve . . . . .	557.7	620.0	671.8	630.5	671.1
Prince Edward Island – Île-du-Prince-Edouard . . . . .	118.3	132.8	154.1	143.9	161.9
Nova Scotia – Nouvelle-Écosse . . . . .	828.6	931.8	1,007.6	947.6	1,008.5
New Brunswick – Nouveau-Brunswick . . . . .	677.2	781.3	868.7	813.3	888.7
Québec . . . . .	6,234.5	7,614.5	7,193.4	6,885.2	6,508.9
Ontario . . . . .	8,264.5	11,917.1	10,581.5	10,753.3	10,133.5
Manitoba . . . . .	1,021.4	1,185.3	1,217.4	1,150.6	1,169.0
Saskatchewan . . . . .	921.4	968.0	1,133.3	1,059.3	1,211.3
Alberta . . . . .	1,838.0	2,835.0	3,540.4	2,893.5	3,080.3
British Columbia – Colombie-Britannique . . . . .	2,466.6	3,861.8	3,734.8	3,405.4	3,122.5
Yukon . . . . .	21.8	44.6	39.4	37.3	32.9
Northwest Territories – Territoires du Nord-Ouest . . . . .	42.6	88.6	78.1	73.6	64.8
<b>Canada . . . . .</b>	<b>22,992.6</b>	<b>30,980.7</b>	<b>30,220.7</b>	<b>28,793.5</b>	<b>28,053.5</b>
Growth (%) between 1976 and 2001 – Croissance (%) entre 1976 et 2001					
		Projection 1	Projection 2	Projection 3	Projection 4
Newfoundland – Terre-Neuve . . . . .		11.2	20.5	13.1	20.3
Prince Edward Island – Île-du-Prince-Edouard . . . . .		12.3	30.3	21.6	36.9
Nova Scotia – Nouvelle-Écosse . . . . .		12.5	21.6	14.4	21.7
New Brunswick – Nouveau-Brunswick . . . . .		15.4	28.3	20.1	31.2
Québec . . . . .		22.1	15.4	10.4	4.4
Ontario . . . . .		44.2	28.0	30.1	22.6
Manitoba . . . . .		16.0	19.2	12.6	14.5
Saskatchewan . . . . .		5.1	23.0	15.0	31.5
Alberta . . . . .		54.2	92.6	57.4	67.6
British Columbia – Colombie-Britannique . . . . .		56.6	51.4	38.1	26.6
Yukon . . . . .		104.6	80.7	71.1	50.9
Northwest Territories – Territoires du Nord-Ouest . . . . .		108.0	83.3	72.8	52.1
<b>Canada . . . . .</b>		<b>34.7</b>	<b>31.4</b>	<b>25.2</b>	<b>22.2</b>

Source: Projections given in Part 2. – Les projections sont données dans la partie 2.

In our projections, there are only two cases of population declines before 2001. In Quebec, Projection 4 shows the population beginning to decline in

Dans l'éventail de projections que nous avons retenu, on ne retrouve, avant l'horizon 2001, que deux cas de déclin démographique: la population du Québec

1995-1996, dropping to a growth rate of -2.4 per thousand in 2001; in Saskatchewan, Projection 1 shows small declines from 1982-1984 and again in 1998-1999 (see Part 2).

Since in all cases natural increase is positive until 2001, in Quebec it drops to zero only in 2001 - 2002 (Projection 4) - these population declines are due to migration flows. More generally, growth levels depend on the composite effect of the various growth factors; in some cases, migration supplements the effects of natural increase and sometimes it counterbalances natural increase (Table 11 and Part 2). The resulting differential growth accounts for the variations in the geographic distribution of population.

décroitrait, selon la projection 4, depuis 1995-1996 jusqu'à un taux de -2.4 pour mille en 2001; en Saskatchewan, selon la projection 1, de 1982-1984, puis de nouveau en 1998-1999, il y aurait un très léger recul démographique (partie 2).

L'accroissement naturel étant toujours positif jusqu'en 2001 - il ne devient nul au Québec qu'en 2001 - 2002 selon la projection 4 - les phénomènes de déclin sont imputables aux mouvements migratoires. Les niveaux de croissance dépendent en effet de l'action combinée de plusieurs facteurs de l'accroissement démographique, l'accroissement migratoire tantôt ajoutant ses effets à ceux de l'accroissement naturel, tantôt les contrebalançant (tableau 11 et partie 2). La croissance différentielle qui s'ensuit sera responsable de variations dans la distribution géographique de la population.

TABLE 11. Components of Population Growth, Canada and Provinces, 1976 - 1977 and 2000 - 2001

TABLEAU 11. Composantes de l'accroissement démographique, Canada et provinces, 1976 - 1977 et 2000 - 2001

Province	Rate per thousand - Taux pour mille					
	Natural increase - Accroissement naturel		Net migration - Migration nette			
	Maximum - Projection 1	Minimum - Projection 4	Projection 1	Projection 2	Projection 3	Projection 4
<b>1976 - 1977</b>						
Newfoundland - Terre-Neuve . . . . .	13.9	13.4	- 3.7	- 3.9	- 3.9	- 4.2
Prince Edward Island - Île-du-Prince-Édouard . . . . .	6.9	6.3	8.9	8.6	8.6	8.3
Nova Scotia - Nouvelle-Écosse . . . . .	7.3	6.9	2.5	2.1	2.1	1.7
New Brunswick - Nouveau-Brunswick . . . . .	9.4	8.8	5.1	4.7	4.7	4.3
Québec . . . . .	8.2	7.9	- 2.7	- 3.4	- 3.4	- 4.1
Ontario . . . . .	8.0	7.6	5.7	4.3	4.3	2.8
Manitoba . . . . .	8.6	7.9	0.2	- 0.8	- 0.8	- 1.7
Saskatchewan . . . . .	8.5	7.9	5.9	5.5	5.5	5.0
Alberta . . . . .	12.6	12.0	21.3	19.9	19.9	18.6
British Columbia - Colombie-Britannique . . . . .	7.2	6.8	7.4	5.9	5.9	4.5
Yukon . . . . .	17.9	16.9	10.1	9.5	9.5	9.0
Northwest Territories - Territoires du Nord-Ouest . . . . .	20.9	19.5	10.5	9.9	9.9	9.3
<b>Canada . . . . .</b>	<b>8.6</b>	<b>8.2</b>	<b>4.3</b>	<b>3.2</b>	<b>3.2</b>	<b>2.2</b>
<b>2000 - 2001</b>						
Newfoundland - Terre-Neuve . . . . .	8.6	6.8	- 7.3	- 4.8	- 4.9	- 2.9
Prince Edward Island - Île-du-Prince-Édouard . . . . .	5.1	4.2	- 2.3	0.9	0.9	3.7
Nova Scotia - Nouvelle-Écosse . . . . .	4.3	2.6	- 1.3	0.7	0.5	2.1
New Brunswick - Nouveau-Brunswick . . . . .	5.5	4.1	- 2.1	0.4	0.3	2.6
Québec . . . . .	3.5	0.3	1.2	- 0.4	- 0.5	- 2.4
Ontario . . . . .	5.4	2.0	5.5	2.0	4.2	2.6
Manitoba . . . . .	5.2	2.8	- 1.1	- 0.2	- 0.2	- 0.3
Saskatchewan . . . . .	5.0	4.6	- 4.9	- 1.4	- 1.3	2.1
Alberta . . . . .	7.8	5.8	2.5	8.1	4.6	6.2
British Columbia - Colombie-Britannique . . . . .	4.8	1.2	8.3	8.6	6.8	4.7
Yukon . . . . .	9.5	5.9	5.4	4.6	3.6	2.0
Northwest Territories - Territoires du Nord-Ouest . . . . .	11.8	7.9	3.0	2.2	1.5	- 0.2
<b>Canada . . . . .</b>	<b>5.1</b>	<b>2.3</b>	<b>3.2</b>	<b>2.5</b>	<b>2.6</b>	<b>1.8</b>

Source: Part 2. - Partie 2.

### Geographic Distribution

The population of Canada is very unevenly distributed among the provinces and territories. According to the 1976 Census, a little over one third of Canadians live in Ontario, 27% are residents of Quebec, while only half of 1% live in Prince Edward Island and less than 0.3% are settled in the Yukon and the Northwest Territories taken together. The other seven provinces share, quite unevenly however, the remaining 37% (Table 12). In 2001, given our assumptions, the order of the provinces by size would be identical to that of 1976 except for one case. Under Projection 4, Saskatchewan would take fifth place, thus pushing Manitoba into sixth place. Under all projections, however, Alberta, British Columbia, Yukon and the Northwest Territories would significantly increase their relative size, while under Projection 2, Ontario would represent a slightly decreased proportion of Canada's population. Newfoundland, Nova Scotia, Quebec and Manitoba would all lose in relative weight, but Prince Edward Island, New Brunswick and Saskatchewan would either gain or lose, depending on the projection. The projected future thus confirms the predominance of Ontario, diminishes Quebec's weight and considerably increases the weight of Alberta and British Columbia.

### Répartition géographique

La population canadienne est très inégalement répartie entre les provinces et territoires. D'après le recensement de 1976, un peu plus du tiers des Canadiens vivent en Ontario et 27 % au Québec, mais seulement un demi de 1 % à l'Île-du-Prince-Édouard et moins de 0.3 % au Yukon et Territoires du Nord-Ouest réunis. Les sept autres provinces se partagent, assez inégalement d'ailleurs, les 37 % restants (tableau 12). En 2001, compte tenu de nos hypothèses, le classement des provinces quant à leur poids démographique serait identique à celui de 1976 à une exception près: selon la projection 4, la Saskatchewan ravirait au Manitoba la cinquième position et celui-ci passerait au sixième rang. L'Alberta, la Colombie-Britannique, le Yukon et les Territoires du Nord-Ouest augmenteraient sensiblement leur poids, quelle que soit la projection, alors que l'Ontario n'enregistrerait un recul, d'ailleurs léger, que selon la projection 2. Terre-Neuve, la Nouvelle-Écosse, Québec et le Manitoba perdraient tous en importance relative, mais l'Île-du-Prince-Édouard, le Nouveau-Brunswick et la Saskatchewan seraient, selon la projection, tantôt gagnants, tantôt perdants. Ainsi, l'avenir tel que prévu consacrerait la prépondérance de l'Ontario, réduirait la part du Québec et gonflerait substantiellement celle de l'Alberta et de la Colombie-Britannique.

TABLE 12. Distribution of the Population of Canada Between Provinces and Territories, 1976 and 2001

TABLEAU 12. Répartition de la population du Canada entre les provinces et territoires, 1976 et 2001

Rank in 1976 — Rang en 1976	Area — Région	1976 Census — Recensement de 1976	2001			
			Projection 1	Projection 2	Projection 3	Projection 4
9	Newfoundland — Terre-Neuve . . . . .	2.43	2.00	2.22	2.19	2.39
10	Prince Edward Island — Île-du-Prince-Édouard . . . . .	0.51	0.43	0.51	0.50	0.58
7	Nova Scotia — Nouvelle-Écosse . . . . .	3.60	3.01	3.33	3.29	3.59
8	New Brunswick — Nouveau-Brunswick . . . . .	2.95	2.52	2.88	2.82	3.17
2	Québec . . . . .	27.12	24.58	23.80	23.91	23.20
1	Ontario . . . . .	35.94	38.47	35.01	37.35	36.12
5	Manitoba . . . . .	4.44	3.82	4.03	4.00	4.17
6	Saskatchewan . . . . .	4.01	3.12	3.75	3.68	4.32
4	Alberta . . . . .	7.99	9.15	11.72	10.05	10.98
3	British Columbia — Colombie-Britannique . . . . .	10.73	12.47	12.36	11.83	11.13
12	Yukon . . . . .	0.09	0.14	0.13	0.13	0.12
11	Northwest Territories — Territoires du Nord-Ouest . . . . .	0.19	0.29	0.26	0.25	0.23
	<b>Canada . . . . .</b>	<b>100.00</b>	<b>100.00</b>	<b>100.00</b>	<b>100.00</b>	<b>100.00</b>

Source: Part 2. — Partie 2.

### Age-sex Distribution

According to the projections, the demographic evolution will not only change the size, growth rate and geographic distribution of the population, but it will also modify the age-sex distribution.

### Évolution de la structure par âge et sexe

L'évolution démographique prévue ne fait pas que modifier la taille, le rythme de croissance et la répartition géographique de la population, mais encore, elle modifie sa structure suivant l'âge et le sexe.

Past dynamics, which conferred on Canada the characteristics of a young population, are giving way to the dynamics common to most developed countries. The aging process, which started a little over 10 years ago, has seen larger cohorts aging and being replaced by smaller or equal sized cohorts.

The age pyramid for 1991 already shows important changes compared to the 1976 one. Young people in the labour force are most numerous, followed by the young (0-19 years), whose relative importance has diminished since 1976. The proportion of the population aged 65 and over increases significantly, while the 45-64 age group remains approximately the same size (Table 13 and Graph 3).

The most noticeable change between 1991 and 2001 is the fact that the young people of working age lose their numerical dominance to the older groups. At the turn of the century, the most numerous generations are those who are entering the second half of their working life.

The summary indices of age structure also illustrate the aging process that the Canadian population is experiencing. In 1966, 50% of the Canadians were under 25.4 years old. By 1976, the median age of the population had increased to 27.8 years and by 2001 it will have reached nearly 36 years. Between 1976 and 2001, the mean age of the population will also increase significantly from 31.9 years to approximately 36 years.

La dynamique ancienne, qui conférait à la population canadienne les caractéristiques d'une population jeune, a cédé le pas à la dynamique propre aux populations évoluées. Le processus de vieillissement, amorcé il y a un peu plus de 10 ans, fait glisser vers les âges avancés les cohortes les plus nombreuses qui par hypothèse n'assureront pas ou à peine leur remplacement.

Déjà la pyramide des âges de 1991 témoigne de changements considérables par rapport à celle de 1976. Les jeunes actifs dominent nettement, suivis des jeunes (0-19 ans) dont l'importance relative a diminué depuis 1976. La proportion des 65 ans et plus a sensiblement progressé alors que celle des 45-64 ans est à peu près stationnaire (tableau 13 et graphique 3).

Le changement le plus marqué entre 1991 et 2001 vient de ce que les jeunes actifs perdent de leur importance au profit de leurs aînés, les générations les plus nombreuses entamant la seconde moitié de leur vie active au tournant du siècle.

Les indices qui résument la structure par âge de la population illustrent aussi le processus de vieillissement auquel la population canadienne est en proie. Ainsi, en 1966, 50 % des Canadiens avaient moins de 25.4 ans. Dès 1976, l'âge médian était passé à 27.8 ans et, en 2001, c'est vers l'âge de 36 ans que se situera la charnière séparant les effectifs canadiens en deux segments égaux. De 1976 à 2001, l'âge moyen aussi croîtra sensiblement, passant progressivement de 31.9 ans à 36 ans environ.

TABLE 13. Distribution of Population by Broad Age Groups, Canada, 1976, 1991, 2001

TABLEAU 13. Répartition de la population suivant les grands groupes d'âges, Canada, 1976, 1991, 2001

	0-19	20-44	45-64	65+	Total
1976 . . . . .	35.9	36.3	19.1	8.7	100.0
Projection 1:					
1991 . . . . .	30.4	40.3	18.6	10.7	100.0
2001 . . . . .	29.7	36.7	22.4	11.2	100.0
Projection 2:					
1991 . . . . .	30.3	40.2	18.7	10.8	100.0
2001 . . . . .	29.6	36.6	22.5	11.3	100.0
Projection 3:					
1991 . . . . .	28.5	41.3	19.2	11.0	100.0
2001 . . . . .	26.5	38.0	23.6	11.9	100.0
Projection 4:					
1991 . . . . .	28.5	41.1	19.3	11.1	100.0
2001 . . . . .	26.3	37.8	23.8	12.1	100.0

Source: Part 2. - Partie 2.



All these changes in the age structure stem from the fact that population growth varies according to age. Growth is slow (Projection 1) or negative (Projection 4) for the 0 - 19 age group, moderate for the young in the labour force and high for the older age groups, in the latter case reaching about 70% between 1976 and 2001 (Table 14).

Toutes ces modifications de la structure par âge sont dues à ce que la croissance démographique, compte tenu de la situation de départ, varie selon l'âge, augmentant en fonction de celui-ci. Faible (projection 1) ou négative (projection 4) pour les 0 - 19 ans, modérée pour les jeunes actifs et vigoureuse pour leurs aînés, la croissance est de l'ordre de 70 % pour les personnes âgées entre 1976 et 2001 (tableau 14).

TABLE 14. Projected Growth for Specified Age Groups, Projections 1 and 4, Canada, 1976 - 2001

TABLEAU 14. Évolution des grands groupes d'âges selon les projections 1 et 4, Canada, 1976 - 2001

Age group — Groupe d'âges	1976	2001		Growth between 1976 and 2001 — Accroissement entre 1976 et 2001			
		Projection 1	Projection 4	Projection 1		Projection 4	
				Number — Effectif	%	Number — Effectif	%
		'000					
0-19 .....	8,241.5	9,202.6	7,398.0	961.1	11.7	- 843.5	- 10.2
20-44 .....	8,351.4	11,384.5	10,599.6	3,033.1	36.3	2,248.2	26.9
45-64 .....	4,397.4	6,931.3	6,668.6	2,533.9	57.6	2,271.2	51.6
65+ .....	2,002.3	3,462.4	3,387.3	1,460.1	72.9	1,385.0	69.2
<b>Total</b> .....	<b>22,992.6</b>	<b>30,980.8</b>	<b>28,053.5</b>	<b>7,988.2</b>	<b>34.7</b>	<b>5,060.9</b>	<b>22.0</b>

Source: Part 2. — Partie 2.

The sex ratio, which was favourable to women in 1976, remains so throughout the whole projection period. In 1976, there were 992 males per 1,000 females; in 2001, under all projections, the ratio is expected to be 970 to 975 males per 1,000 females. Males are more numerous until middle-age both in 1976 and in 2001. This is due to the fact that there are more male than female births and that at young ages there are more male immigrants. These offset the excess male mortality in the early years of life when mortality levels are low. By age 50, the risks of death increase for both sexes, but the increases are greater for males. Between ages 45 and 65, males are already slightly less numerous than females (96 or 97 per 100 females). In 1976, there were 78 males per 100 females aged 65 and over; by 2001, the ratio would drop to 67 per 100 females, reflecting the assumption of an increase in male excess mortality until 1986 (Table 15).

Le rapport des sexes, favorable aux femmes en 1976, le demeure tout au cours de la période de projection. On a dénombré 992 hommes pour 1,000 femmes en 1976. On devrait en compter de 970 à 975 en 2001, quelle que soit la projection. Les hommes dominent jusqu'à l'âge mûr tant en 1976 qu'en 2001. C'est qu'il naît plus de garçons que de filles et qu'il immigré plus d'hommes jeunes que de femmes jeunes, ce qui compense pour la surmortalité masculine des débuts de la vie où les décès sont relativement peu nombreux. Avec la cinquantaine, les risques de décès augmentent pour les deux sexes, mais de façon beaucoup plus marquée pour les hommes. Entre 45 et 65 ans, on comptera déjà un peu moins d'hommes que de femmes (96 à 97 pour 100 femmes). En 1976, 100 survivantes de 65 ans et plus avaient 78 vis-à-vis masculins; en 2001, elles n'en auraient plus que 67, la surmortalité masculine s'accroissant par hypothèse jusqu'en 1986 (tableau 15).

At the regional level, the general pattern of age-sex distributions is identical but the magnitude of the changes varies. Although they are affected by the aging process, the populations of the Northwest Territories, Newfoundland and the Yukon retain a "relative-

Au plan régional, si l'intensité des changements varie, l'évolution générale de la structure par âge et sexe est identique. Même touchées par le vieillissement, les populations des Territoires du Nord-Ouest, de Terre-Neuve et du Yukon conservent une allure "relativement

TABLE 15. Sex Ratio, Canada, 1976, 1991, 2001  
TABLEAU 15. Rapports de masculinité, Canada, 1976, 1991, 2001

	0-19	20-44	45-64	65+	Total
1976 .....	104.7	101.4	96.0	77.7	99.2
Projection 1:					
1991 .....	105.1	102.3	97.0	68.8	97.9
2001 .....	105.1	103.6	96.3	66.5	97.4
Projection 2:					
1991 .....	105.1	102.4	97.0	68.8	98.0
2001 .....	105.1	103.8	96.3	66.7	97.5
Projection 3:					
1991 .....	105.1	102.4	97.0	68.8	97.8
2001 .....	105.1	103.8	96.2	66.7	97.1
Projection 4:					
1991 .....	105.1	102.5	97.0	68.9	97.8
2001 .....	105.1	104.1	96.1	66.8	97.1

Source: Part 2. - Partie 2.

ly young" age profile while the age structures of British Columbia, Quebec and Ontario are more deeply affected by the drop in fertility. As for Saskatchewan, the after-effects of the strong out-migration levels experienced in the past probably help to explain the high percentage of elderly people in 2001 (Table 16).

In summary, our projections reflect the already established trend that the Canadian population will grow more and more slowly in the next quarter of a century. Under the assumption of zero net international migration, the country will, sooner or later, reach zero growth if, as is assumed, cohorts just replace themselves and Canada may even record a population decline if this replacement is not assured. In any case, since the beginning of the 1960's, the age-sex distribution of the population has been aging as younger cohorts are less numerous than their predecessors. In the future, the older age groups will increase considerably faster than the younger groups, and there will also be an increase in the proportion of females in the population, particularly in the older age groups. Only dramatic changes in recent trends could reverse this evolution.

jeune" alors que celles de la Colombie-Britannique, du Québec et de l'Ontario affichent des structures plus profondément modifiées par la dénatalité. La Saskatchewan pour sa part doit sans doute aux séquelles de l'émigration massive qu'elle a subie dans le passé sa forte proportion de personnes âgées en 2001 (tableau 16).

En résumé, nos projections confirment et accentuent même des tendances déjà bien assises: la population canadienne croîtra de plus en plus lentement au cours du prochain quart de siècle. Dans l'hypothèse d'une migration nette internationale nulle, le pays s'achemine à plus ou moins long terme vers la croissance zéro si, comme on le prévoit, le remplacement des générations est à peine assuré, ou vers un déclin démographique s'il ne l'est plus. Quoi qu'il en soit, la structure par âge et sexe de la population a commencé à glisser irrémédiablement vers une situation où les jeunes générations, prises dans un mouvement régressif depuis le début des années soixante, voient leur effectif débordé par celui des générations anciennes, où la fraction des personnes âgées progresse sensiblement plus vite que celle des groupes plus jeunes et où les femmes accentuent leur avantage numérique, particulièrement aux âges avancés. Seules des modifications profondes des tendances pourraient renverser l'évolution en cours.

#### SUPPLEMENTAL PROJECTIONS

As there are some indications that the level of international net migration might drop below the lowest level predicted in our range of projections, it may be useful to add to our series a projection that accounts for this possibility. This projection is based

#### PROJECTIONS ADDITIONNELLES

Comme on commence à percevoir certains indices révélant une réduction de la migration nette internationale au-dessous du plus bas niveau prévu dans notre jeu de projections, il s'avérait utile de proposer une projection additionnelle tenant compte de cette possibilité. Cette



**TABLE 16. Distribution of Population by Broad Age Groups According to Projections 1 and 4, Provinces and Territories, 1976 and 2001**

**TABLEAU 16. Répartition de la population suivant les grands groupes d'âges selon les projections 1 et 4, provinces et territoires, 1976 et 2001**

Province or territory — Province ou territoire	0-19	20-44	45-64	65+	Total
<b>1976</b>					
Newfoundland — Terre-Neuve . . . . .	44.9	33.4	15.1	6.6	100.0
Prince Edward Island — Île-du-Prince-Edouard . . .	39.0	32.2	17.6	11.2	100.0
Nova Scotia — Nouvelle-Ecosse . . . . .	37.5	34.2	18.6	9.7	100.0
New Brunswick — Nouveau-Brunswick . . . . .	39.4	34.0	17.6	9.0	100.0
Québec . . . . .	35.6	37.8	18.9	7.7	100.0
Ontario . . . . .	34.9	36.4	19.8	8.9	100.0
Manitoba . . . . .	35.8	34.1	19.7	10.4	100.0
Saskatchewan . . . . .	37.4	31.3	20.2	11.1	100.0
Alberta . . . . .	37.9	37.3	17.3	7.5	100.0
British Columbia — Colombie-Britannique . . . . .	33.8	36.4	20.0	9.8	100.0
Yukon . . . . .	39.6	44.2	13.4	2.8	100.0
Northwest Territories — Territoires du Nord-Ouest . . . . .	48.7	38.1	10.6	2.6	100.0
<b>Projection 1</b>					
<b>2001</b>					
Newfoundland — Terre-Neuve . . . . .	33.5	36.5	20.2	9.8	100.0
Prince Edward Island — Île-du-Prince-Edouard . . .	30.8	36.1	21.5	11.6	100.0
Nova Scotia — Nouvelle-Ecosse . . . . .	30.3	36.3	22.0	11.4	100.0
New Brunswick — Nouveau-Brunswick . . . . .	31.0	36.5	21.7	10.8	100.0
Québec . . . . .	29.1	36.2	23.4	11.3	100.0
Ontario . . . . .	29.5	37.3	22.1	11.1	100.0
Manitoba . . . . .	30.0	35.9	21.6	12.5	100.0
Saskatchewan . . . . .	30.9	34.5	20.6	14.0	100.0
Alberta . . . . .	31.2	37.1	21.7	10.0	100.0
British Columbia — Colombie-Britannique . . . . .	28.8	36.7	23.0	11.5	100.0
Yukon . . . . .	33.0	38.7	22.2	6.1	100.0
Northwest Territories — Territoires du Nord-Ouest . . . . .	35.3	38.5	20.9	5.3	100.0
<b>Projection 4</b>					
<b>2001</b>					
Newfoundland — Terre-Neuve . . . . .	30.4	38.9	21.3	9.4	100.0
Prince Edward Island — Île-du-Prince-Edouard . . .	28.1	39.2	22.5	10.2	100.0
Nova Scotia — Nouvelle-Ecosse . . . . .	27.3	38.7	23.1	10.9	100.0
New Brunswick — Nouveau-Brunswick . . . . .	28.1	39.1	22.8	10.0	100.0
Québec . . . . .	25.4	36.7	25.1	12.8	100.0
Ontario . . . . .	26.0	37.9	23.6	12.5	100.0
Manitoba . . . . .	26.9	37.5	22.9	12.7	100.0
Saskatchewan . . . . .	28.7	37.7	21.6	12.0	100.0
Alberta . . . . .	28.1	39.4	23.0	9.5	100.0
British Columbia — Colombie-Britannique . . . . .	25.1	37.0	24.5	9.4	100.0
Yukon . . . . .	29.1	39.4	23.6	7.9	100.0
Northwest Territories — Territoires du Nord-Ouest . . . . .	31.1	39.4	22.7	6.8	100.0

Source: Part 2. — Partie 2.

on the following assumptions: an international net migration of 25,000 people per year, a moderate level of interprovincial migration (Assumption C) and a fertility rate moving towards 1.7 children per woman in 1991 (Assumption II). It therefore differs from Projection 3 only in the level of international net

projection repose sur les hypothèses suivantes: migration nette internationale de 25,000 par an, migration interprovinciale moyenne (hypothèse C) et fécondité évoluant vers 1.7 enfant par femme en 1991 (hypothèse II). Elle ne diffère donc de la projection 3 que par le niveau de la migration nette internationale. Le passage de celle-ci de

migration. In 2001, the drop from 75,000 (Projection 3) to 25,000 (additional projection) annual net migrants would produce a gap of 5% between the two projections for the total population, as well as gaps varying between 2.2% (Newfoundland) and 6.6% (Ontario) for the provinces. In this projection, the growth of the Canadian population is obviously lower than under the four main projections. This also holds true for Newfoundland, Nova Scotia, Ontario, Manitoba and Alberta. For the other provinces, the growth rate is slightly higher than the lowest rate reflected in Projections 1 to 4.

This projection was added mainly in response to those users who consider that the recent drop in the level of international net migration may signify the emergence of a new long-term trend.

In addition to this projection, two others are included in this report. These two projections, which can be used for further analysis, combine zero international and interprovincial migration with the higher (Projection 6) and lower (Projection 7) fertility assumptions respectively. These can be used to illustrate the demographic effects of different levels of fertility and by comparing their results to those of the four main series, they can be used to show the consequences of various levels of net migration. The underlying assumptions for these three additional projections are presented in Table 17.

75,000 (projection 3) à 25,000 (projection additionnelle) entraînerait en 2001 un écart de 5 % entre les populations prévues pour le Canada, mais des écarts relatifs variant au plan provincial entre 2.2 % (Terre-Neuve) et 6.6 % (Ontario). Selon cette projection additionnelle, la croissance de la population canadienne serait évidemment moindre que celle prévue selon les quatre projections sélectionnées. Cela se vérifierait aussi pour Terre-Neuve, la Nouvelle-Écosse, l'Ontario, le Manitoba et l'Alberta. Les autres provinces auraient une croissance légèrement supérieure au niveau le plus faible prévu par les projections 1 à 4.

L'addition de cette projection vise essentiellement à satisfaire les utilisateurs qui voient dans les indices qui ont fait conclure à une réduction de la migration nette internationale l'émergence d'une nouvelle tendance qui aurait des chances de durer.

Outre cette projection, deux autres sont incluses dans le présent rapport. Ces deux projections additionnelles, qui peuvent servir à des fins analytiques, combinent une migration internationale et interprovinciale nulle à l'hypothèse de fécondité forte (projection 6) et à l'hypothèse de fécondité plus faible (projection 7) respectivement. Elles peuvent servir à illustrer les conséquences démographiques de niveaux de fécondité différents et, lorsqu'on compare leurs résultats à ceux des quatre séries principales, elles peuvent être utilisées pour illustrer les conséquences de divers niveaux de migration nette. Les hypothèses qui sous-tendent ces trois projections additionnelles sont présentées au tableau 17.

**TABLE 17. Summary of Fertility and Migration Assumptions Underlying Supplemental Projections 5, 6 and 7, Canada, 1976 - 2001**

**TABLEAU 17. Hypothèses de fécondité et de migration dans les projections additionnelles 5, 6 et 7, Canada, 1976 - 2001**

Projection number — Numéro de la projection	Assumed total fertility rate for Canada by 1991 — Indice synthétique de fécondité pour le Canada en 1991	Migration assumptions — Hypothèses de migration	
		International (net gain of population each year) — Internationale (gain net de population chaque année)	Interprovincial migration pattern — Scénario de migration interprovinciale
..... 5 .....	1.7	25,000	C
..... 6 .....	2.1	0	O <sup>1</sup>
..... 7 .....	1.7	0	O <sup>1</sup>

<sup>1</sup> Net interprovincial migration is assumed to be zero for all areas. — La migration interprovinciale nette est supposée être égale à zéro pour toutes les régions.

Source: See text. — Voir le texte.

## AVAILABILITY OF UNPUBLISHED PROJECTIONS

The projections presented so far provide a range of choice for the general users. For very specific purposes, users may require additional age-sex detail for the published projections or perhaps alternative series of projections based on user-specified input assumptions. Statistics Canada will consider requests for such additional information for the cost of computer time, xeroxing and clerical support. Such requests can be sent to J. Perreault, Population Estimates and Projections Division, Census and Household Surveys Field, Statistics Canada, Ottawa K1S 5A4.

## COMMENT OBTENIR LES PROJECTIONS NON PUBLIÉES

Les projections présentées ici visent à répondre aux besoins d'un large éventail d'utilisateurs. Pour des projets spécifiques, des données plus détaillées peuvent être nécessaires, comme la répartition par âge et sexe des projections publiées. Par ailleurs, certains utilisateurs peuvent vouloir obtenir d'autres séries de projections et fournir leurs propres hypothèses. Statistique Canada pourra répondre à ces demandes à condition que le client accepte de payer le temps d'ordinateur, la photocopie et les services de soutien. Les demandes doivent être envoyées à J. Perreault, Division des estimations et des projections démographiques, Secteur du recensement et des enquêtes ménages, Statistique Canada, Ottawa K1S 5A4.



COMPONENTS OF POPULATION GROWTH,  
CANADA AND PROVINCES, 1976-2001



COMPOSANTES DE L'ACCROISSEMENT DÉMOGRAPHIQUE,  
CANADA ET PROVINCES, 1976-2001

PROJ. NO. 1 COMPONENTS OF POPULATION GROWTH, CANADA, 1976-2001  
COMPOSANTES DE L'ACCROISSEMENT DEMOGRAPHIQUE, CANADA, 1976-2001

YEAR - ANNEE	POPULATION AT BEGINNING OF YEAR - POPULATION AU DEBUT DE L'ANNEE	INCREASE - ACCROISSEMENT		BIRTHS - NAISSANCES	DEATHS - DECES	NET MIGRATION - MIGRATION NETTE	INCREASE - ACCROISSEMENT		BIRTHS - NAISSANCES	DEATHS - DECES	NET MIGRATION - MIGRATION NETTE
		TOTAL - TOTAL	NATURAL - NATUREL				TOTAL - TOTAL	NATURAL - NATUREL			
		FIGURES IN THOUSANDS -- CHIFFRES EN MILLIERS				RATES PER THOUSAND --		TAUX POUR MILLE			
1976-77	22992.6	298.3	198.3	373.2	174.9	100.0	12.9	8.6	16.1	7.6	4.3
1977-78	23290.9	307.6	207.6	384.9	177.3	100.0	13.1	8.9	16.4	7.6	4.3
1978-79	23598.6	316.5	216.5	396.4	179.9	100.0	13.3	9.1	16.7	7.6	4.2
1979-80	23915.1	325.0	225.0	407.6	182.6	100.0	13.5	9.3	16.9	7.6	4.2
1980-81	24240.1	333.4	233.4	418.8	185.4	100.0	13.7	9.6	17.2	7.6	4.1
1981-82	24573.5	340.6	240.6	428.9	188.3	100.0	13.8	9.7	17.3	7.6	4.0
1982-83	24914.1	346.9	246.9	438.2	191.3	100.0	13.8	9.8	17.5	7.6	4.0
1983-84	25261.1	352.7	252.7	447.0	194.3	100.0	13.9	9.9	17.6	7.6	3.9
1984-85	25613.7	357.5	257.5	454.9	197.4	100.0	13.9	10.0	17.6	7.7	3.9
1985-86	25971.2	359.9	259.9	460.4	200.5	100.0	13.8	9.9	17.6	7.7	3.8
1986-87	26331.1	360.3	260.3	463.9	203.7	100.0	13.6	9.8	17.5	7.7	3.8
1987-88	26691.3	357.7	257.7	466.3	208.6	100.0	13.3	9.6	17.4	7.8	3.7
1988-89	27049.0	353.6	253.6	467.0	213.4	100.0	13.0	9.3	17.2	7.8	3.7
1989-90	27402.6	348.4	248.4	466.7	218.3	100.0	12.6	9.0	16.9	7.9	3.6
1990-91	27751.0	340.9	240.9	464.1	223.3	100.0	12.2	8.6	16.6	8.0	3.6
1991-92	28091.9	331.5	231.5	459.7	228.2	100.0	11.7	8.2	16.3	8.1	3.5
1992-93	28423.4	320.7	220.7	453.7	233.0	100.0	11.2	7.7	15.9	8.2	3.5
1993-94	28744.1	309.8	209.8	447.6	237.8	100.0	10.7	7.3	15.5	8.2	3.5
1994-95	29053.9	299.3	199.3	441.8	242.6	100.0	10.2	6.8	15.1	8.3	3.4
1995-96	29353.2	289.4	189.4	436.7	247.4	100.0	9.8	6.4	14.8	8.4	3.4
1996-97	29642.5	280.4	180.4	432.6	252.2	100.0	9.4	6.1	14.5	8.5	3.4
1997-98	29922.9	272.6	172.6	429.7	257.1	100.0	9.1	5.7	14.3	8.6	3.3
1998-99	30195.5	266.2	166.2	428.2	262.0	100.0	8.8	5.5	14.1	8.6	3.3
1999-00	30461.7	261.2	161.2	428.1	266.8	100.0	8.5	5.3	14.0	8.7	3.3
2000-01	30723.0	257.7	157.7	429.4	271.7	100.0	8.4	5.1	13.9	8.8	3.2

157  
20410

PROJ. NO. 1 COMPONENTS OF POPULATION GROWTH, NEWFOUNDLAND, 1976-2001  
COMPOSANTES DE L'ACCROISSEMENT DEMOGRAPHIQUE, TERRE-NEUVE, 1976-2001

YEAR - ANNEE	POPULATION AT BEGINNING OF YEAR - POPULATION AU DEBUT DE L'ANNEE	INCREASE - ACCROISSEMENT		BIRTHS - NAISSANCES	DEATHS - DECES	NET MIGRATION - MIGRATION NETTE	INCREASE - ACCROISSEMENT		BIRTHS - NAISSANCES	DEATHS - DECES	NET MIGRATION - MIGRATION NETTE
		TOTAL - TOTAL	NATURAL - NATUREL				TOTAL - TOTAL	NATURAL - NATUREL			
		FIGURES IN THOUSANDS -- CHIFFRES EN MILLIERS				RATES PER THOUSAND --		TAUX POUR MILLE			
1976-77	557.7	5.7	7.8	11.3	3.5	-2.1	10.2	13.9	20.1	6.2	-3.7
1977-78	563.4	5.2	8.0	11.5	3.5	-2.8	9.2	14.1	20.3	6.2	-4.9
1978-79	568.6	4.6	8.1	11.7	3.5	-3.5	8.1	14.3	20.5	6.2	-6.2
1979-80	573.2	4.0	8.3	11.8	3.6	-4.3	6.9	14.4	20.6	6.2	-7.5
1980-81	577.2	3.3	8.4	12.0	3.6	-5.1	5.6	14.5	20.7	6.3	-8.8
1981-82	580.4	2.5	8.5	12.1	3.7	-5.9	4.3	14.5	20.8	6.3	-10.2
1982-83	582.9	2.6	8.5	12.2	3.7	-5.9	4.5	14.6	20.9	6.3	-10.1
1983-84	585.6	2.7	8.5	12.3	3.7	-5.8	4.6	14.6	20.9	6.4	-10.0
1984-85	588.3	2.8	8.6	12.3	3.8	-5.8	4.7	14.5	20.9	6.4	-9.8
1985-86	591.0	2.8	8.5	12.3	3.8	-5.7	4.7	14.4	20.8	6.5	-9.7
1986-87	593.8	2.8	8.4	12.3	3.9	-5.7	4.6	14.2	20.7	6.5	-9.5
1987-88	596.6	2.7	8.3	12.3	4.0	-5.6	4.5	13.9	20.5	6.6	-9.4
1988-89	599.3	2.6	8.2	12.2	4.0	-5.6	4.3	13.6	20.3	6.7	-9.3
1989-90	601.9	2.4	8.0	12.1	4.1	-5.5	4.1	13.2	20.1	6.8	-9.2
1990-91	604.3	2.3	7.7	12.0	4.2	-5.5	3.8	12.8	19.7	7.0	-9.0
1991-92	606.6	2.1	7.5	11.8	4.3	-5.4	3.5	12.3	19.4	7.1	-8.9
1992-93	608.7	1.9	7.2	11.6	4.4	-5.3	3.2	11.9	19.0	7.2	-8.7
1993-94	610.6	1.7	7.0	11.4	4.5	-5.2	2.9	11.4	18.7	7.3	-8.5
1994-95	612.4	1.5	6.7	11.2	4.5	-5.1	2.5	10.9	18.3	7.4	-8.4
1995-96	613.9	1.3	6.4	11.0	4.6	-5.0	2.2	10.4	17.9	7.5	-8.2
1996-97	615.3	1.2	6.1	10.8	4.7	-5.0	1.9	10.0	17.6	7.6	-8.1
1997-98	616.4	1.0	5.9	10.7	4.8	-4.9	1.7	9.6	17.3	7.7	-7.9
1998-99	617.5	0.9	5.7	10.5	4.8	-4.7	1.5	9.2	17.0	7.8	-7.7
1999-00	618.4	0.8	5.5	10.4	4.9	-4.6	1.4	8.9	16.8	8.0	-7.5
2000-01	619.2	0.8	5.3	10.3	5.0	-4.5	1.2	8.6	16.6	8.1	-7.3

PROJ. NO. 1 COMPONENTS OF POPULATION GROWTH, PRINCE EDWARD ISLAND, 1976-2001  
COMPOSANTES DE L'ACCROISSEMENT DEMOGRAPHIQUE, ILE-DU-PRINCE-EDOUARD, 1976-2001

YEAR - ANNEE	POPULATION AT BEGINNING OF YEAR - POPULATION AU DEBUT DE L'ANNEE	INCREASE - ACCROISSEMENT			BIRTHS - NAISSANCES	DEATHS - DECES	NET MIGRATION - MIGRATION NETTE	INCREASE - ACCROISSEMENT			BIRTHS - NAISSANCES	DEATHS - DECES	NET MIGRATION - MIGRATION NETTE
		TOTAL - TOTAL	NATURAL - NATUREL					TOTAL - TOTAL	NATURAL - NATUREL				
		FIGURES IN THOUSANDS			-- CHIFFRES EN MILLIERS			RATES PER THOUSAND			-- TAUX POUR MILLE		
1976-77	118.3	1.9	0.8	1.9	1.1	1.1	1.1	15.8	6.9	15.9	9.0	8.9	8.9
1977-78	120.1	1.6	0.9	2.0	1.1	1.1	0.7	13.2	7.5	16.4	8.9	5.6	5.6
1978-79	121.7	1.3	1.0	2.1	1.1	1.1	0.3	10.5	8.1	16.9	8.8	2.4	2.4
1979-80	123.0	0.9	1.1	2.1	1.1	1.1	-0.1	7.7	8.5	17.3	8.8	-0.9	-0.9
1980-81	124.0	0.6	1.1	2.2	1.1	1.1	-0.5	4.8	8.9	17.7	8.8	-4.0	-4.0
1981-82	124.6	0.2	1.1	2.2	1.1	1.1	-0.9	2.0	9.2	17.9	8.8	-7.2	-7.2
1982-83	124.8	0.3	1.2	2.3	1.1	1.1	-0.9	2.5	9.4	18.1	8.7	-6.9	-6.9
1983-84	125.1	0.4	1.2	2.3	1.1	1.1	-0.8	2.9	9.5	18.3	8.7	-6.6	-6.6
1984-85	125.5	0.4	1.2	2.3	1.1	1.1	-0.8	3.3	9.6	18.3	8.7	-6.3	-6.3
1985-86	125.9	0.4	1.2	2.3	1.1	1.1	-0.8	3.6	9.6	18.3	8.7	-6.0	-6.0
1986-87	126.3	0.5	1.2	2.3	1.1	1.1	-0.7	3.7	9.5	18.2	8.7	-5.8	-5.8
1987-88	126.8	0.5	1.2	2.3	1.1	1.1	-0.7	3.8	9.3	18.0	8.8	-5.5	-5.5
1988-89	127.3	0.5	1.2	2.3	1.1	1.1	-0.7	3.9	9.0	17.8	8.8	-5.2	-5.2
1989-90	127.8	0.5	1.1	2.3	1.1	1.1	-0.6	3.9	8.8	17.6	8.8	-4.9	-4.9
1990-91	128.3	0.5	1.1	2.2	1.1	1.1	-0.6	3.8	8.4	17.3	8.9	-4.6	-4.6
1991-92	128.8	0.5	1.0	2.2	1.1	1.1	-0.6	3.7	8.0	16.9	8.9	-4.3	-4.3
1992-93	129.3	0.5	1.0	2.1	1.2	1.2	-0.5	3.5	7.5	16.5	8.9	-4.0	-4.0
1993-94	129.7	0.4	0.9	2.1	1.2	1.2	-0.5	3.3	7.1	16.1	9.0	-3.8	-3.8
1994-95	130.1	0.4	0.9	2.0	1.2	1.2	-0.5	3.1	6.7	15.7	9.0	-3.5	-3.5
1995-96	130.6	0.4	0.8	2.0	1.2	1.2	-0.4	3.0	6.3	15.4	9.0	-3.3	-3.3
1996-97	130.9	0.4	0.8	2.0	1.2	1.2	-0.4	2.9	6.0	15.1	9.1	-3.1	-3.1
1997-98	131.3	0.4	0.7	1.9	1.2	1.2	-0.4	2.8	5.7	14.8	9.1	-2.9	-2.9
1998-99	131.7	0.4	0.7	1.9	1.2	1.2	-0.4	2.8	5.4	14.6	9.2	-2.7	-2.7
1999-00	132.1	0.4	0.7	1.9	1.2	1.2	-0.3	2.8	5.2	14.5	9.2	-2.5	-2.5
2000-01	132.4	0.4	0.7	1.9	1.2	1.2	-0.3	2.8	5.1	14.4	9.3	-2.3	-2.3

PROJ. NO. 1 COMPONENTS OF POPULATION GROWTH, NOVA SCOTIA, 1976-2001  
COMPOSANTES DE L'ACCROISSEMENT DEMOGRAPHIQUE, NOUVELLE-ECOSSE, 1976-2001

YEAR - ANNEE	POPULATION AT BEGINNING OF YEAR - POPULATION AU DEBUT DE L'ANNEE	INCREASE - ACCROISSEMENT			BIRTHS - NAISSANCES	DEATHS - DECES	NET MIGRATION - MIGRATION NETTE	INCREASE - ACCROISSEMENT			BIRTHS - NAISSANCES	DEATHS - DECES	NET MIGRATION - MIGRATION NETTE
		TOTAL - TOTAL	NATURAL - NATUREL					TOTAL - TOTAL	NATURAL - NATUREL				
		FIGURES IN THOUSANDS			-- CHIFFRES EN MILLIERS			RATES PER THOUSAND			-- TAUX POUR MILLE		
1976-77	828.6	8.1	6.1	13.4	7.3	2.0	9.8	7.3	16.0	8.7	2.5	2.5	
1977-78	836.7	7.2	6.5	13.7	7.3	0.8	8.6	7.7	16.4	8.7	0.9	0.9	
1978-79	843.9	6.3	6.8	14.1	7.3	-0.5	7.4	8.0	16.7	8.6	-0.6	-0.6	
1979-80	850.2	5.2	7.1	14.4	7.4	-1.8	6.1	8.3	16.9	8.6	-2.2	-2.2	
1980-81	855.4	4.1	7.3	14.7	7.4	-3.1	4.8	8.5	17.1	8.6	-3.7	-3.7	
1981-82	859.6	3.0	7.4	14.9	7.4	-4.4	3.5	8.7	17.3	8.6	-5.2	-5.2	
1982-83	862.6	3.4	7.6	15.1	7.5	-4.2	3.9	8.8	17.4	8.7	-4.9	-4.9	
1983-84	865.9	3.7	7.7	15.2	7.5	-4.0	4.3	8.9	17.6	8.7	-4.6	-4.6	
1984-85	869.6	4.0	7.8	15.4	7.6	-3.8	4.6	9.0	17.7	8.7	-4.4	-4.4	
1985-86	873.6	4.2	7.8	15.5	7.6	-3.6	4.8	8.9	17.6	8.7	-4.1	-4.1	
1986-87	877.8	4.4	7.8	15.4	7.7	-3.4	5.0	8.8	17.6	8.7	-3.9	-3.9	
1987-88	882.2	4.4	7.6	15.4	7.8	-3.2	5.0	8.6	17.4	8.8	-3.6	-3.6	
1988-89	886.6	4.4	7.4	15.3	7.9	-3.0	4.9	8.3	17.2	8.9	-3.4	-3.4	
1989-90	891.0	4.3	7.2	15.2	8.0	-2.8	4.9	8.0	17.0	9.0	-3.2	-3.2	
1990-91	895.3	4.2	6.9	15.0	8.1	-2.7	4.7	7.7	16.7	9.0	-3.0	-3.0	
1991-92	899.5	4.1	6.5	14.7	8.2	-2.5	4.5	7.2	16.3	9.1	-2.7	-2.7	
1992-93	903.6	3.8	6.1	14.4	8.3	-2.3	4.2	6.8	15.9	9.2	-2.5	-2.5	
1993-94	907.4	3.6	5.7	14.1	8.4	-2.1	4.0	6.3	15.6	9.2	-2.4	-2.4	
1994-95	911.0	3.4	5.4	13.9	8.5	-2.0	3.7	5.9	15.2	9.3	-2.2	-2.2	
1995-96	914.4	3.2	5.0	13.6	8.6	-1.9	3.4	5.5	14.9	9.4	-2.0	-2.0	
1996-97	917.5	3.0	4.7	13.4	8.7	-1.7	3.3	5.1	14.6	9.5	-1.9	-1.9	
1997-98	920.5	2.9	4.5	13.2	8.8	-1.6	3.1	4.8	14.4	9.5	-1.7	-1.7	
1998-99	923.4	2.8	4.3	13.1	8.9	-1.4	3.0	4.6	14.2	9.6	-1.6	-1.6	
1999-00	926.2	2.8	4.1	13.1	9.0	-1.3	3.0	4.4	14.1	9.7	-1.4	-1.4	
2000-01	929.0	2.8	4.0	13.0	9.0	-1.2	3.0	4.3	14.0	9.7	-1.3	-1.3	

PROJ. NO. 1 COMPONENTS OF POPULATION GROWTH, NEW BRUNSWICK, 1976-2001  
COMPOSANTES DE L'ACCROISSEMENT DEMOGRAPHIQUE, NOUVEAU-BRUNSWICK, 1976-2001

YEAR - ANNEE	POPULATION AT BEGINNING OF YEAR - POPULATION AU DEBUT DE L'ANNEE	INCREASE - ACCROISSEMENT		BIRTHS - NAISSANCES	DEATHS - DECES	NET MIGRATION - MIGRATION NETTE	INCREASE - ACCROISSEMENT		BIRTHS - NAISSANCES	DEATHS - DECES	NET MIGRATION - MIGRATION NETTE
		TOTAL	NATURAL				TOTAL	NATURAL			
		FIGURES IN THOUSANDS		-- CHIFFRES EN MILLIERS		RATES PER THOUSAND		-- TAUX POUR MILLE			
1976-77	677.2	9.9	6.4	11.8	5.4	3.5	14.5	9.4	17.3	7.9	5.1
1977-78	687.1	8.7	6.8	12.2	5.4	1.9	12.6	9.8	17.7	7.8	2.7
1978-79	695.8	7.4	7.1	12.6	5.5	0.3	10.6	10.1	18.0	7.8	0.5
1979-80	703.2	6.1	7.3	12.9	5.5	-1.3	8.6	10.4	18.2	7.8	-1.8
1980-81	709.3	4.6	7.5	13.1	5.6	-2.9	6.5	10.6	18.4	7.8	-4.1
1981-82	713.9	3.1	7.6	13.2	5.6	-4.5	4.4	10.7	18.5	7.8	-6.3
1982-83	717.1	3.4	7.7	13.4	5.7	-4.3	4.8	10.7	18.6	7.9	-6.0
1983-84	720.5	3.6	7.8	13.5	5.7	-4.1	5.0	10.8	18.7	7.9	-5.7
1984-85	724.1	3.8	7.8	13.5	5.8	-4.0	5.2	10.7	18.6	7.9	-5.4
1985-86	728.0	3.9	7.7	13.5	5.8	-3.8	5.4	10.6	18.5	8.0	-5.2
1986-87	731.9	4.0	7.6	13.5	5.9	-3.6	5.5	10.4	18.4	8.0	-4.9
1987-88	735.9	4.0	7.4	13.4	6.0	-3.4	5.4	10.1	18.2	8.1	-4.7
1988-89	739.9	3.9	7.2	13.3	6.0	-3.3	5.3	9.7	17.9	8.1	-4.4
1989-90	743.8	3.9	7.0	13.1	6.1	-3.1	5.2	9.4	17.6	8.2	-4.2
1990-91	747.7	3.8	6.7	12.9	6.2	-2.9	5.0	9.0	17.3	8.3	-3.9
1991-92	751.5	3.6	6.4	12.7	6.3	-2.8	4.8	8.5	16.9	8.4	-3.7
1992-93	755.1	3.5	6.1	12.5	6.4	-2.6	4.6	8.0	16.5	8.5	-3.5
1993-94	758.6	3.3	5.8	12.2	6.5	-2.5	4.3	7.6	16.1	8.5	-3.3
1994-95	761.8	3.1	5.5	12.0	6.6	-2.4	4.1	7.2	15.8	8.6	-3.1
1995-96	764.9	2.9	5.2	11.8	6.6	-2.2	3.8	6.8	15.4	8.7	-2.9
1996-97	767.9	2.8	4.9	11.7	6.7	-2.1	3.6	6.4	15.2	8.8	-2.8
1997-98	770.7	2.7	4.7	11.5	6.8	-2.0	3.5	6.1	14.9	8.8	-2.6
1998-99	773.4	2.6	4.5	11.4	6.9	-1.9	3.4	5.9	14.8	8.9	-2.4
1999-00	776.0	2.6	4.4	11.4	7.0	-1.8	3.4	5.7	14.7	9.0	-2.3
2000-01	778.7	2.7	4.3	11.4	7.1	-1.6	3.4	5.5	14.6	9.1	-2.1

PROJ. NO. 1 COMPONENTS OF POPULATION GROWTH, QUEBEC, 1976-2001  
COMPOSANTES DE L'ACCROISSEMENT DEMOGRAPHIQUE, QUEBEC, 1976-2001

YEAR - ANNEE	POPULATION AT BEGINNING OF YEAR - POPULATION AU DEBUT DE L'ANNEE	INCREASE - ACCROISSEMENT		BIRTHS - NAISSANCES	DEATHS - DECES	NET MIGRATION - MIGRATION NETTE	INCREASE - ACCROISSEMENT		BIRTHS - NAISSANCES	DEATHS - DECES	NET MIGRATION - MIGRATION NETTE
		TOTAL	NATURAL				TOTAL	NATURAL			
		FIGURES IN THOUSANDS		-- CHIFFRES EN MILLIERS		RATES PER THOUSAND		-- TAUX POUR MILLE			
1976-77	6234.5	34.5	51.2	96.7	45.5	-16.7	5.5	8.2	15.5	7.3	-2.7
1977-78	6269.0	40.5	52.8	99.1	46.3	-12.3	6.4	8.4	15.8	7.4	-2.0
1978-79	6309.5	46.5	54.4	101.5	47.1	-7.9	7.3	8.6	16.0	7.4	-1.2
1979-80	6356.0	52.8	56.2	104.2	48.0	-3.4	8.3	8.8	16.3	7.5	-0.5
1980-81	6408.8	59.4	58.3	107.2	48.8	1.1	9.2	9.1	16.6	7.6	0.2
1981-82	6468.2	65.8	60.1	109.9	49.8	5.7	10.1	9.2	16.9	7.7	0.9
1982-83	6534.0	67.4	61.6	112.2	50.7	5.8	10.3	9.4	17.1	7.7	0.9
1983-84	6601.4	68.9	63.0	114.6	51.6	5.9	10.4	9.5	17.3	7.8	0.9
1984-85	6670.3	70.1	64.1	116.6	52.5	6.0	10.4	9.6	17.4	7.8	0.9
1985-86	6740.4	70.5	64.4	117.9	53.5	6.1	10.4	9.5	17.4	7.9	0.9
1986-87	6810.9	70.4	64.2	118.6	54.4	6.2	10.3	9.4	17.3	7.9	0.9
1987-88	6881.2	69.4	63.1	118.9	55.8	6.3	10.0	9.1	17.2	8.1	0.9
1988-89	6950.7	68.0	61.5	118.6	57.1	6.4	9.7	8.8	17.0	8.2	0.9
1989-90	7018.7	66.2	59.6	118.0	58.4	6.6	9.4	8.4	16.7	8.3	0.9
1990-91	7084.8	63.7	56.9	116.6	59.7	6.8	8.9	8.0	16.4	8.4	0.9
1991-92	7148.5	60.6	53.7	114.7	61.0	6.9	8.4	7.5	16.0	8.5	1.0
1992-93	7209.1	57.2	50.0	112.3	62.3	7.2	7.9	6.9	15.5	8.6	1.0
1993-94	7266.3	53.6	46.2	109.8	63.6	7.4	7.4	6.3	15.1	8.7	1.0
1994-95	7319.9	50.2	42.6	107.4	64.8	7.6	6.8	5.8	14.6	8.8	1.0
1995-96	7370.1	46.9	39.0	105.1	66.1	7.9	6.3	5.3	14.2	8.9	1.1
1996-97	7417.1	43.9	35.8	103.1	67.3	8.2	5.9	4.8	13.9	9.1	1.1
1997-98	7461.0	41.3	32.9	101.5	68.6	8.4	5.5	4.4	13.6	9.2	1.1
1998-99	7502.3	39.0	30.4	100.2	69.8	8.6	5.2	4.0	13.3	9.3	1.1
1999-00	7541.4	37.2	28.3	99.4	71.0	8.9	4.9	3.7	13.1	9.4	1.2
2000-01	7578.6	35.9	26.7	99.0	72.3	9.1	4.7	3.5	13.0	9.5	1.2



PROJ. NO. 1 COMPONENTS OF POPULATION GROWTH, ONTARIO, 1976-2001  
COMPOSANTES DE L'ACCROISSEMENT DEMOGRAPHIQUE, ONTARIO, 1976-2001

YEAR ANNEE	POPULATION AT BEGINNING OF YEAR POPULATION AU DEBUT DE L'ANNEE	INCREASE ACCROISSEMENT				NET MIGRATION MIGRATION NETTE	INCREASE ACCROISSEMENT				NET MIGRATION MIGRATION NETTE
		TOTAL TOTAL	NATURAL NATUREL	BIRTHS NAISSANCES	DEATHS DECES		TOTAL TOTAL	NATURAL NATUREL	BIRTHS NAISSANCES	DEATHS DECES	
		FIGURES IN THOUSANDS -- CHIFFRES EN MILLIERS				RATES PER THOUSAND -- TAUX POUR MILLE					
1976-77	8264.5	114.3	66.5	130.0	63.5	47.8	13.7	8.0	15.6	7.6	5.7
1977-78	8378.8	122.2	69.6	134.0	64.4	52.5	14.5	8.3	15.9	7.6	6.2
1978-79	8500.9	130.2	72.9	138.2	65.3	57.4	15.2	8.5	16.1	7.6	6.7
1979-80	8631.2	138.2	75.9	142.2	66.3	62.4	15.9	8.7	16.3	7.6	7.2
1980-81	8769.4	146.3	78.9	146.3	67.4	67.4	16.5	8.9	16.5	7.6	7.6
1981-82	8915.7	154.1	81.7	150.1	68.4	72.4	17.1	9.1	16.7	7.6	8.1
1982-83	9069.8	156.7	84.5	154.0	69.5	72.2	17.1	9.2	16.8	7.6	7.9
1983-84	9226.5	159.1	87.2	157.8	70.6	71.9	17.1	9.4	17.0	7.6	7.7
1984-85	9385.5	161.4	89.8	161.6	71.8	71.6	17.0	9.5	17.1	7.6	7.6
1985-86	9546.9	162.8	91.5	164.4	72.9	71.2	16.9	9.5	17.1	7.6	7.4
1986-87	9709.7	163.4	92.5	166.6	74.1	70.9	16.7	9.5	17.0	7.6	7.2
1987-88	9873.1	163.0	92.5	168.4	76.0	70.5	16.4	9.3	16.9	7.6	7.1
1988-89	10036.1	161.8	91.7	169.6	77.9	70.1	16.0	9.1	16.8	7.7	6.9
1989-90	10197.9	160.4	90.7	170.5	79.8	69.7	15.6	8.8	16.6	7.8	6.8
1990-91	10358.3	158.0	88.8	170.5	81.7	69.3	15.1	8.5	16.3	7.8	6.6
1991-92	10516.3	155.0	86.2	169.8	83.6	68.8	14.6	8.1	16.0	7.9	6.5
1992-93	10671.3	151.2	82.9	168.4	85.5	68.3	14.1	7.7	15.7	8.0	6.4
1993-94	10822.5	147.5	79.6	167.0	87.4	67.9	13.5	7.3	15.3	8.0	6.2
1994-95	10970.0	143.9	76.4	165.6	89.3	67.5	13.0	6.9	15.0	8.1	6.1
1995-96	11113.9	140.4	73.4	164.5	91.2	67.0	12.6	6.6	14.7	8.2	6.0
1996-97	11254.3	137.2	70.6	163.7	93.1	66.6	12.1	6.2	14.5	8.2	5.9
1997-98	11391.5	134.4	68.2	163.3	95.0	66.2	11.7	6.0	14.2	8.3	5.8
1998-99	11525.9	132.1	66.3	163.3	97.0	65.8	11.4	5.7	14.1	8.4	5.7
1999-00	11658.0	130.2	64.8	163.8	99.0	65.4	11.1	5.5	14.0	8.4	5.6
2000-01	11788.2	128.9	63.8	164.8	100.9	65.1	10.9	5.4	13.9	8.5	5.5

PROJ. NO. 1 COMPONENTS OF POPULATION GROWTH, MANITOBA, 1976-2001  
COMPOSANTES DE L'ACCROISSEMENT DEMOGRAPHIQUE, MANITOBA, 1976-2001

YEAR ANNEE	POPULATION AT BEGINNING OF YEAR POPULATION AU DEBUT DE L'ANNEE	INCREASE ACCROISSEMENT				NET MIGRATION MIGRATION NETTE	INCREASE ACCROISSEMENT				NET MIGRATION MIGRATION NETTE
		TOTAL TOTAL	NATURAL NATUREL	BIRTHS NAISSANCES	DEATHS DECES		TOTAL TOTAL	NATURAL NATUREL	BIRTHS NAISSANCES	DEATHS DECES	
		FIGURES IN THOUSANDS -- CHIFFRES EN MILLIERS				RATES PER THOUSAND -- TAUX POUR MILLE					
1976-77	1021.4	9.0	8.8	17.3	8.5	0.2	8.8	8.6	16.9	8.3	0.2
1977-78	1030.5	8.6	9.1	17.7	8.6	-0.6	8.3	8.8	17.1	8.3	-0.5
1978-79	1039.0	8.0	9.4	18.1	8.7	-1.4	7.7	9.0	17.3	8.3	-1.3
1979-80	1047.0	7.6	9.7	18.5	8.8	-2.1	7.2	9.2	17.6	8.3	-2.0
1980-81	1054.6	7.0	9.9	18.8	8.8	-2.9	6.7	9.4	17.8	8.4	-2.7
1981-82	1061.6	6.4	10.1	19.0	8.9	-3.7	6.0	9.5	17.9	8.4	-3.5
1982-83	1068.1	6.7	10.2	19.2	9.0	-3.5	6.3	9.6	17.9	8.4	-3.3
1983-84	1074.6	6.9	10.3	19.4	9.1	-3.4	6.4	9.5	18.0	8.4	-3.2
1984-85	1081.7	7.1	10.4	19.5	9.1	-3.3	6.5	9.5	18.0	8.4	-3.0
1985-86	1088.8	7.3	10.4	19.6	9.2	-3.1	6.6	9.5	18.0	8.4	-2.9
1986-87	1096.0	7.3	10.3	19.6	9.3	-3.0	6.6	9.4	17.8	8.5	-2.7
1987-88	1103.3	7.2	10.1	19.6	9.5	-2.9	6.5	9.1	17.7	8.6	-2.6
1988-89	1110.6	7.1	9.8	19.5	9.6	-2.7	6.4	8.8	17.5	8.6	-2.5
1989-90	1117.7	6.9	9.6	19.3	9.8	-2.6	6.2	8.5	17.2	8.7	-2.3
1990-91	1124.6	6.7	9.2	19.1	9.9	-2.5	6.0	8.2	17.0	8.8	-2.2
1991-92	1131.3	6.4	8.8	18.8	10.1	-2.4	5.6	7.7	16.6	8.9	-2.1
1992-93	1137.7	6.1	8.4	18.6	10.2	-2.2	5.4	7.3	16.3	8.9	-2.0
1993-94	1143.8	5.8	7.9	18.3	10.3	-2.1	5.1	6.9	15.9	9.0	-1.8
1994-95	1149.7	5.6	7.5	18.0	10.5	-2.0	4.8	6.5	15.6	9.1	-1.7
1995-96	1155.2	5.3	7.2	17.8	10.6	-1.9	4.6	6.2	15.4	9.2	-1.6
1996-97	1160.5	5.1	6.9	17.6	10.7	-1.7	4.4	5.9	15.1	9.2	-1.5
1997-98	1165.7	5.0	6.6	17.5	10.9	-1.6	4.3	5.7	15.0	9.3	-1.4
1998-99	1170.7	4.9	6.4	17.4	11.0	-1.5	4.2	5.4	14.8	9.4	-1.3
1999-00	1175.5	4.8	6.2	17.3	11.1	-1.4	4.1	5.3	14.7	9.4	-1.2
2000-01	1180.4	4.9	6.1	17.3	11.2	-1.3	4.1	5.2	14.7	9.5	-1.1

PROJ. NO. 1 COMPONENTS OF POPULATION GROWTH, SASKATCHEWAN, 1976-2001  
COMPOSANTES DE L'ACCROISSEMENT DEMOGRAPHIQUE, SASKATCHEWAN, 1976-2001

YEAR - ANNEE	POPULATION AT BEGINNING OF YEAR - POPULATION AU DEBUT DE L'ANNEE	INCREASE - ACCROISSEMENT		BIRTHS - NAISSANCES	DEATHS - DECES	NET MIGRATION - MIGRATION NETTE	INCREASE - ACCROISSEMENT		BIRTHS - NAISSANCES	DEATHS - DECES	NET MIGRATION - MIGRATION NETTE
		TOTAL - TOTAL	NATURAL - NATUREL				TOTAL - TOTAL	NATURAL - NATUREL			
FIGURES IN THOUSANDS				-- CHIFFRES EN MILLIERS				RATES PER THOUSAND -- TAUX POUR MILLE			
1976-77	921.4	13.3	7.8	15.5	7.7	5.5	14.4	8.5	16.7	8.3	5.9
1977-78	934.7	10.8	8.5	16.2	7.8	2.4	11.5	9.0	17.3	8.2	2.5
1978-79	945.5	8.2	9.0	16.8	7.8	-0.8	8.6	9.5	17.7	8.2	-0.9
1979-80	953.7	5.4	9.4	17.3	7.9	-4.0	5.6	9.8	18.1	8.3	-4.2
1980-81	959.1	2.4	9.7	17.6	8.0	-7.2	2.5	10.1	18.4	8.3	-7.5
1981-82	961.5	-0.6	9.8	17.8	8.0	-10.4	-0.6	10.2	18.5	8.3	-10.8
1982-83	960.9	-0.2	9.9	17.9	8.1	-10.1	-0.2	10.3	18.7	8.4	-10.5
1983-84	960.7	0.2	9.9	18.0	8.1	-9.7	0.2	10.3	18.7	8.5	-10.1
1984-85	960.9	0.4	9.8	18.0	8.2	-9.3	0.5	10.2	18.7	8.5	-9.7
1985-86	961.3	0.7	9.7	18.0	8.3	-9.0	0.7	10.1	18.7	8.6	-9.4
1986-87	962.0	0.8	9.5	17.8	8.3	-8.7	0.9	9.9	18.5	8.6	-9.0
1987-88	962.8	0.8	9.2	17.6	8.4	-8.3	0.9	9.5	18.3	8.8	-8.6
1988-89	963.7	0.9	8.8	17.4	8.6	-8.0	0.9	9.2	18.0	8.9	-8.3
1989-90	964.6	0.9	8.5	17.2	8.7	-7.6	0.9	8.8	17.8	9.0	-7.9
1990-91	965.4	0.8	8.1	16.9	8.8	-7.3	0.8	8.4	17.4	9.1	-7.5
1991-92	966.2	0.7	7.6	16.5	8.9	-7.0	0.7	7.9	17.1	9.2	-7.2
1992-93	966.9	0.5	7.1	16.1	9.0	-6.6	0.5	7.4	16.7	9.3	-6.9
1993-94	967.4	0.4	6.7	15.8	9.1	-6.3	0.4	6.9	16.3	9.4	-6.6
1994-95	967.7	0.2	6.3	15.5	9.2	-6.1	0.2	6.5	16.0	9.5	-6.3
1995-96	967.9	0.1	5.9	15.2	9.3	-5.8	0.1	6.1	15.7	9.6	-6.0
1996-97	968.0	-0.0	5.6	14.9	9.4	-5.6	-0.0	5.8	15.4	9.7	-5.8
1997-98	968.0	-0.0	5.3	14.7	9.4	-5.3	-0.0	5.5	15.2	9.8	-5.5
1998-99	968.0	-0.1	5.1	14.6	9.5	-5.1	-0.1	5.2	15.1	9.8	-5.3
1999-00	967.9	0.0	4.9	14.5	9.6	-4.9	0.0	5.1	15.0	9.9	-5.1
2000-01	967.9	0.1	4.8	14.4	9.6	-4.7	0.1	5.0	14.9	10.0	-4.9

PROJ. NO. 1 COMPONENTS OF POPULATION GROWTH, ALBERTA, 1976-2001  
COMPOSANTES DE L'ACCROISSEMENT DEMOGRAPHIQUE, ALBERTA, 1976-2001

YEAR - ANNEE	POPULATION AT BEGINNING OF YEAR - POPULATION AU DEBUT DE L'ANNEE	INCREASE - ACCROISSEMENT		BIRTHS - NAISSANCES	DEATHS - DECES	NET MIGRATION - MIGRATION NETTE	INCREASE - ACCROISSEMENT		BIRTHS - NAISSANCES	DEATHS - DECES	NET MIGRATION - MIGRATION NETTE
		TOTAL - TOTAL	NATURAL - NATUREL				TOTAL - TOTAL	NATURAL - NATUREL			
FIGURES IN THOUSANDS				-- CHIFFRES EN MILLIERS				RATES PER THOUSAND -- TAUX POUR MILLE			
1976-77	1838.0	63.4	23.6	35.5	11.9	39.8	33.9	12.6	19.0	6.3	21.3
1977-78	1901.4	59.6	25.1	37.2	12.1	34.5	30.9	13.0	19.3	6.3	17.8
1978-79	1961.0	55.5	26.5	38.8	12.4	29.0	27.9	13.3	19.5	6.2	14.6
1979-80	2016.5	51.1	27.6	40.2	12.6	23.5	25.0	13.5	19.7	6.2	11.5
1980-81	2067.5	46.4	28.5	41.3	12.8	17.9	22.2	13.6	19.8	6.1	8.6
1981-82	2113.9	41.4	29.2	42.3	13.1	12.2	19.4	13.7	19.8	6.1	5.7
1982-83	2155.4	41.5	29.7	43.0	13.4	11.8	19.1	13.6	19.8	6.1	5.4
1983-84	2196.9	41.4	30.0	43.6	13.6	11.5	18.7	13.5	19.7	6.1	5.2
1984-85	2238.3	41.2	30.1	44.0	13.9	11.1	18.2	13.3	19.5	6.2	4.9
1985-86	2279.5	40.8	30.1	44.3	14.2	10.7	17.8	13.1	19.3	6.2	4.7
1986-87	2320.3	40.4	29.9	44.4	14.5	10.4	17.2	12.8	19.0	6.2	4.5
1987-88	2360.7	39.7	29.5	44.4	14.9	10.2	16.7	12.4	18.7	6.3	4.3
1988-89	2400.4	39.0	29.1	44.4	15.3	9.9	16.1	12.0	18.4	6.3	4.1
1989-90	2439.4	38.2	28.6	44.3	15.8	9.7	15.6	11.6	18.0	6.4	3.9
1990-91	2477.6	37.3	27.9	44.1	16.2	9.4	14.9	11.2	17.7	6.5	3.8
1991-92	2514.9	36.2	27.1	43.7	16.6	9.1	14.3	10.7	17.2	6.6	3.6
1992-93	2551.1	35.0	26.2	43.2	17.1	8.8	13.6	10.2	16.8	6.6	3.4
1993-94	2586.1	34.0	25.3	42.8	17.5	8.6	13.0	9.7	16.5	6.7	3.3
1994-95	2620.1	32.9	24.6	42.5	17.9	8.4	12.5	9.3	16.1	6.8	3.2
1995-96	2653.0	32.0	23.9	42.3	18.4	8.2	12.0	8.9	15.8	6.9	3.1
1996-97	2685.0	31.2	23.3	42.1	18.9	7.9	11.5	8.6	15.6	7.0	2.9
1997-98	2716.2	30.5	22.8	42.1	19.3	7.7	11.2	8.3	15.4	7.1	2.8
1998-99	2746.7	29.9	22.4	42.3	19.8	7.4	10.8	8.1	15.3	7.2	2.7
1999-00	2776.5	29.4	22.2	42.5	20.3	7.2	10.5	8.0	15.2	7.3	2.6
2000-01	2805.9	29.1	22.1	42.9	20.8	7.0	10.3	7.8	15.2	7.4	2.5

PROJ. NO. 1 COMPONENTS OF POPULATION GROWTH, BRITISH COLUMBIA, 1976-2001  
COMPOSANTES DE L'ACCROISSEMENT DEMOGRAPHIQUE, COLOMBIE-BRITANNIQUE, 1976-2001

YEAR ANNEE	POPULATION AT BEGINNING OF YEAR POPULATION AU DEBUT DE L'ANNEE	INCREASE ACCROISSEMENT		BIRTHS NAISSANCES	DEATHS DECES	NET MIGRATION MIGRATION NETTE	INCREASE ACCROISSEMENT		BIRTHS NAISSANCES	DEATHS DECES	NET MIGRATION MIGRATION NETTE
		TOTAL	NATURAL				TOTAL	NATURAL			
FIGURES IN THOUSANDS -- CHIFFRES EN MILLIERS						RATES PER THOUSAND -- TAUX POUR MILLE					
1976-77	2466.6	36.2	17.9	38.1	20.2	18.3	14.6	7.2	15.3	8.1	7.4
1977-78	2502.8	41.0	19.0	39.4	20.4	22.1	16.3	7.5	15.6	8.1	8.7
1978-79	2543.8	45.9	20.0	40.7	20.7	25.9	17.9	7.8	15.9	8.1	10.1
1979-80	2589.7	50.8	21.1	42.1	21.1	29.7	19.4	8.1	16.1	8.1	11.4
1980-81	2640.5	55.9	22.3	43.7	21.4	33.6	20.9	8.3	16.4	8.0	12.6
1981-82	2696.4	60.9	23.5	45.3	21.8	37.4	22.3	8.6	16.6	8.0	13.7
1982-83	2757.3	61.6	24.5	46.7	22.2	37.1	22.1	8.8	16.8	8.0	13.3
1983-84	2818.9	62.4	25.5	48.1	22.6	36.9	21.9	8.9	16.9	7.9	12.9
1984-85	2881.3	62.9	26.3	49.4	23.1	36.6	21.6	9.0	17.0	7.9	12.6
1985-86	2944.2	63.1	26.8	50.3	23.5	36.3	21.2	9.0	16.9	7.9	12.2
1986-87	3007.3	63.2	27.1	51.1	23.9	36.0	20.8	8.9	16.8	7.9	11.9
1987-88	3070.5	62.9	27.1	51.7	24.6	35.8	20.3	8.7	16.7	7.9	11.5
1988-89	3133.3	62.4	26.9	52.1	25.3	35.5	19.7	8.5	16.5	8.0	11.2
1989-90	3195.7	61.7	26.5	52.5	25.9	35.2	19.1	8.2	16.3	8.0	10.9
1990-91	3257.4	60.8	25.9	52.5	26.6	34.9	18.5	7.9	16.0	8.1	10.6
1991-92	3318.2	59.7	25.1	52.4	27.3	34.6	17.8	7.5	15.6	8.2	10.3
1992-93	3377.9	58.3	24.0	52.0	28.0	34.3	17.1	7.1	15.3	8.2	10.1
1993-94	3436.2	57.0	23.0	51.6	28.7	34.0	16.4	6.6	14.9	8.3	9.8
1994-95	3493.2	55.7	22.0	51.3	29.3	33.7	15.8	6.2	14.6	8.3	9.6
1995-96	3548.9	54.5	21.0	51.0	30.0	33.4	15.2	5.9	14.3	8.4	9.3
1996-97	3603.3	53.3	20.2	50.9	30.7	33.1	14.7	5.6	14.0	8.5	9.1
1997-98	3656.7	52.4	19.5	50.9	31.4	32.9	14.2	5.3	13.8	8.5	8.9
1998-99	3709.0	51.5	19.0	51.1	32.1	32.6	13.8	5.1	13.7	8.6	8.7
1999-00	3760.5	50.8	18.6	51.4	32.8	32.3	13.4	4.9	13.6	8.7	8.5
2000-01	3811.4	50.4	18.4	51.9	33.6	32.0	13.1	4.8	13.5	8.7	8.3

PROJ. NO. 1 COMPONENTS OF POPULATION GROWTH, YUKON, 1976-2001  
COMPOSANTES DE L'ACCROISSEMENT DEMOGRAPHIQUE, YUKON, 1976-2001

YEAR ANNEE	POPULATION AT BEGINNING OF YEAR POPULATION AU DEBUT DE L'ANNEE	INCREASE ACCROISSEMENT		BIRTHS NAISSANCES	DEATHS DECES	NET MIGRATION MIGRATION NETTE	INCREASE ACCROISSEMENT		BIRTHS NAISSANCES	DEATHS DECES	NET MIGRATION MIGRATION NETTE
		TOTAL	NATURAL				TOTAL	NATURAL			
FIGURES IN THOUSANDS -- CHIFFRES EN MILLIERS						RATES PER THOUSAND -- TAUX POUR MILLE					
1976-77	21.8	0.6	0.4	0.5	0.1	0.2	27.9	17.9	24.0	6.1	10.1
1977-78	22.4	0.7	0.4	0.5	0.1	0.3	32.3	17.6	23.5	6.0	14.6
1978-79	23.2	0.9	0.4	0.5	0.1	0.4	36.1	17.4	23.3	5.9	18.6
1979-80	24.0	1.0	0.4	0.6	0.1	0.5	39.4	17.3	23.1	5.8	22.1
1980-81	25.0	1.1	0.4	0.6	0.1	0.6	42.2	17.2	23.0	5.7	24.9
1981-82	26.1	1.2	0.5	0.6	0.1	0.7	44.7	17.2	22.8	5.6	27.5
1982-83	27.3	1.2	0.5	0.6	0.2	0.7	42.1	17.1	22.7	5.6	24.9
1983-84	28.4	1.1	0.5	0.6	0.2	0.7	39.5	16.9	22.3	5.5	22.7
1984-85	29.6	1.1	0.5	0.7	0.2	0.6	37.2	16.5	21.9	5.4	20.7
1985-86	30.7	1.1	0.5	0.7	0.2	0.6	35.1	16.2	21.5	5.4	19.0
1986-87	31.8	1.1	0.5	0.7	0.2	0.6	33.1	15.7	21.1	5.4	17.4
1987-88	32.9	1.0	0.5	0.7	0.2	0.5	31.1	15.2	20.7	5.5	15.9
1988-89	33.9	1.0	0.5	0.7	0.2	0.5	29.3	14.7	20.2	5.5	14.6
1989-90	34.9	1.0	0.5	0.7	0.2	0.5	27.5	14.2	19.8	5.6	13.4
1990-91	35.9	0.9	0.5	0.7	0.2	0.4	26.0	13.6	19.3	5.7	12.4
1991-92	36.8	0.9	0.5	0.7	0.2	0.4	24.4	13.0	18.9	5.8	11.4
1992-93	37.7	0.9	0.5	0.7	0.2	0.4	22.9	12.5	18.4	5.9	10.5
1993-94	38.6	0.8	0.5	0.7	0.2	0.4	21.6	12.0	18.0	6.1	9.7
1994-95	39.5	0.8	0.5	0.7	0.2	0.4	20.3	11.5	17.7	6.2	8.8
1995-96	40.3	0.8	0.4	0.7	0.3	0.3	19.1	11.0	17.4	6.3	8.1
1996-97	41.0	0.7	0.4	0.7	0.3	0.3	18.1	10.6	17.1	6.5	7.4
1997-98	41.8	0.7	0.4	0.7	0.3	0.3	17.2	10.3	16.9	6.6	6.9
1998-99	42.5	0.7	0.4	0.7	0.3	0.3	16.4	10.0	16.7	6.8	6.4
1999-00	43.2	0.7	0.4	0.7	0.3	0.3	15.6	9.7	16.6	6.9	5.8
2000-01	43.9	0.7	0.4	0.7	0.3	0.2	14.9	9.5	16.6	7.1	5.4

PROJ. NO. 1 COMPONENTS OF POPULATION GROWTH, NORTHWEST TERRITORIES, 1976-2001  
 COMPOSANTES DE L'ACCROISSEMENT DEMOGRAPHIQUE, TERRITOIRES DU NORD-OUEST, 1976-2001

YEAR ANNEE	POPULATION AT BEGINNING OF YEAR POPULATION AU DEBUT DE L'ANNEE	INCREASE ACCROISSEMENT			BIRTHS NAISSANCES	DEATHS DECES	NET MIGRATION MIGRATION NETTE	INCREASE ACCROISSEMENT			DEATHS DECES	NET MIGRATION MIGRATION NETTE
		TOTAL TOTAL	NATURAL NATUREL					TOTAL TOTAL	NATURAL NATUREL			
		FIGURES IN THOUSANDS -- CHIFFRES EN MILLIERS					RATES PER THOUSAND -- TAUX POUR MILLE					
1976-77	42.6	1.4	0.9	1.2	0.3	0.5	31.5	20.9	27.4	6.5	10.5	
1977-78	44.0	1.6	0.9	1.2	0.3	0.6	35.0	20.7	27.1	6.4	14.3	
1978-79	45.5	1.8	1.0	1.2	0.3	0.8	38.3	20.6	26.9	6.3	17.8	
1979-80	47.3	2.0	1.0	1.3	0.3	1.0	41.2	20.6	26.8	6.3	20.7	
1980-81	49.3	2.2	1.0	1.3	0.3	1.2	43.8	20.6	26.7	6.2	23.3	
1981-82	51.5	2.4	1.1	1.4	0.3	1.3	45.9	20.5	26.6	6.1	25.5	
1982-83	53.9	2.4	1.1	1.4	0.3	1.3	43.1	20.3	26.3	6.0	22.8	
1983-84	56.3	2.3	1.2	1.5	0.3	1.2	40.5	20.0	26.0	6.0	20.4	
1984-85	58.6	2.3	1.2	1.5	0.4	1.1	38.0	19.7	25.6	5.9	18.3	
1985-86	60.9	2.2	1.2	1.6	0.4	1.0	35.8	19.4	25.2	5.8	16.4	
1986-87	63.1	2.2	1.2	1.6	0.4	0.9	33.7	19.0	24.7	5.7	14.7	
1987-88	65.3	2.1	1.2	1.6	0.4	0.9	31.5	18.4	24.2	5.8	13.1	
1988-89	67.4	2.0	1.2	1.6	0.4	0.8	29.6	17.8	23.7	5.9	11.8	
1989-90	69.4	2.0	1.2	1.6	0.4	0.7	27.8	17.2	23.2	6.0	10.6	
1990-91	71.4	1.9	1.2	1.6	0.4	0.7	26.0	16.6	22.7	6.1	9.4	
1991-92	73.2	1.8	1.2	1.6	0.5	0.6	24.4	16.0	22.1	6.1	8.5	
1992-93	75.1	1.7	1.2	1.6	0.5	0.6	22.9	15.4	21.6	6.2	7.6	
1993-94	76.8	1.7	1.1	1.6	0.5	0.5	21.6	14.8	21.1	6.4	6.8	
1994-95	78.5	1.6	1.1	1.6	0.5	0.5	20.3	14.2	20.7	6.5	6.0	
1995-96	80.1	1.5	1.1	1.6	0.5	0.4	19.1	13.7	20.3	6.6	5.4	
1996-97	81.6	1.5	1.1	1.6	0.6	0.4	18.0	13.2	19.9	6.7	4.8	
1997-98	83.1	1.4	1.1	1.6	0.6	0.4	17.1	12.8	19.6	6.8	4.3	
1998-99	84.5	1.4	1.1	1.7	0.6	0.3	16.2	12.4	19.4	7.0	3.8	
1999-00	85.9	1.3	1.0	1.7	0.6	0.3	15.4	12.1	19.2	7.1	3.4	
2000-01	87.3	1.3	1.0	1.7	0.6	0.3	14.8	11.8	19.0	7.3	3.0	

PROJ. NO. 2 COMPONENTS OF POPULATION GROWTH, CANADA, 1976-2001  
COMPOSANTES DE L'ACCROISSEMENT DEMOGRAPHIQUE, CANADA, 1976-2001

YEAR ANNEE	POPULATION AT BEGINNING OF YEAR AU DEBUT DE L'ANNEE	INCREASE ACCROISSEMENT		BIRTHS NAISSANCES	DEATHS DECES	NET MIGRATION MIGRATION NETTE	INCREASE ACCROISSEMENT		BIRTHS NAISSANCES	DEATHS DECES	NET MIGRATION MIGRATION NETTE
		TOTAL TOTAL	NATURAL NATUREL				TOTAL TOTAL	NATURAL NATUREL			
FIGURES IN THOUSANDS				-- CHIFFRES EN MILLIERS				RATES PER THOUSAND -- TAUX POUR MILLE			
1976-77	22992.6	272.7	197.7	372.5	174.8	75.0	11.8	8.5	16.1	7.6	3.2
1977-78	23265.4	281.5	206.5	383.6	177.1	75.0	12.0	8.8	16.4	7.6	3.2
1978-79	23546.8	289.9	214.9	394.5	179.6	75.0	12.2	9.1	16.7	7.6	3.2
1979-80	23836.7	297.9	222.9	405.2	182.2	75.0	12.4	9.3	16.9	7.6	3.1
1980-81	24134.7	305.9	230.9	415.8	184.9	75.0	12.6	9.5	17.1	7.6	3.1
1981-82	24440.5	312.7	237.7	425.4	187.7	75.0	12.7	9.7	17.3	7.6	3.0
1982-83	24753.3	318.7	243.7	434.3	190.6	75.0	12.8	9.8	17.4	7.6	3.0
1983-84	25071.9	324.0	249.0	442.5	193.5	75.0	12.8	9.9	17.5	7.7	3.0
1984-85	25395.9	328.4	253.3	449.8	196.5	75.0	12.8	9.9	17.6	7.7	2.9
1985-86	25724.3	330.3	255.3	454.8	199.5	75.0	12.8	9.9	17.6	7.7	2.9
1986-87	26054.6	330.3	255.3	457.8	202.5	75.0	12.6	9.7	17.5	7.7	2.9
1987-88	26384.9	327.3	252.3	459.5	207.2	75.0	12.3	9.5	17.3	7.8	2.8
1988-89	26712.2	322.8	247.8	459.8	212.0	75.0	12.0	9.2	17.1	7.9	2.8
1989-90	27035.0	317.2	242.2	459.0	216.7	75.0	11.7	8.9	16.9	8.0	2.8
1990-91	27352.2	309.3	234.3	455.8	221.5	75.0	11.2	8.5	16.6	8.1	2.7
1991-92	27661.6	299.6	224.6	450.8	226.2	75.0	10.8	8.1	16.2	8.1	2.7
1992-93	27961.1	288.5	213.5	444.4	230.9	75.0	10.3	7.6	15.8	8.2	2.7
1993-94	28249.7	277.4	202.4	437.9	235.5	75.0	9.8	7.1	15.4	8.3	2.6
1994-95	28527.1	266.6	191.6	431.7	240.1	75.0	9.3	6.7	15.1	8.4	2.6
1995-96	28793.6	256.4	181.4	426.2	244.7	75.0	8.9	6.3	14.7	8.5	2.6
1996-97	29050.1	247.3	172.3	421.6	249.4	75.0	8.5	5.9	14.5	8.5	2.6
1997-98	29297.3	239.3	164.3	418.3	254.0	75.0	8.1	5.6	14.2	8.6	2.5
1998-99	29536.6	232.7	157.7	416.4	258.7	75.0	7.8	5.3	14.0	8.7	2.5
1999-00	29769.3	227.5	152.5	415.9	263.3	75.0	7.6	5.1	13.9	8.8	2.5
2000-01	29996.8	223.8	148.8	416.8	268.0	75.0	7.4	4.9	13.8	8.9	2.5

PROJ. NO. 2 COMPONENTS OF POPULATION GROWTH, NEWFOUNDLAND, 1976-2001  
COMPOSANTES DE L'ACCROISSEMENT DEMOGRAPHIQUE, TERRE-NEUVE, 1976-2001

YEAR ANNEE	POPULATION AT BEGINNING OF YEAR AU DEBUT DE L'ANNEE	INCREASE ACCROISSEMENT		BIRTHS NAISSANCES	DEATHS DECES	NET MIGRATION MIGRATION NETTE	INCREASE ACCROISSEMENT		BIRTHS NAISSANCES	DEATHS DECES	NET MIGRATION MIGRATION NETTE
		TOTAL TOTAL	NATURAL NATUREL				TOTAL TOTAL	NATURAL NATUREL			
FIGURES IN THOUSANDS				-- CHIFFRES EN MILLIERS				RATES PER THOUSAND -- TAUX POUR MILLE			
1976-77	557.7	5.6	7.8	11.3	3.5	-2.2	9.9	13.9	20.1	6.2	-3.9
1977-78	563.3	5.6	8.0	11.5	3.5	-2.4	10.0	14.1	20.3	6.2	-4.2
1978-79	568.9	5.7	8.2	11.7	3.6	-2.5	9.9	14.3	20.5	6.2	-4.4
1979-80	574.6	5.7	8.4	11.9	3.6	-2.7	9.8	14.5	20.7	6.2	-4.7
1980-81	580.3	5.7	8.5	12.2	3.6	-2.9	9.7	14.6	20.9	6.2	-4.9
1981-82	585.9	5.7	8.7	12.4	3.7	-3.0	9.6	14.8	21.0	6.2	-5.2
1982-83	591.6	5.6	8.8	12.6	3.7	-3.2	9.4	14.9	21.1	6.3	-5.4
1983-84	597.2	5.5	8.9	12.7	3.8	-3.4	9.2	14.9	21.2	6.3	-5.7
1984-85	602.7	5.4	9.0	12.8	3.8	-3.6	8.9	14.9	21.2	6.3	-6.0
1985-86	608.0	5.2	9.0	12.9	3.9	-3.8	8.5	14.7	21.1	6.3	-6.2
1986-87	613.2	4.9	8.9	12.9	3.9	-4.0	8.0	14.5	20.9	6.4	-6.5
1987-88	618.2	4.9	8.8	12.9	4.0	-4.0	7.9	14.3	20.7	6.5	-6.4
1988-89	623.0	4.8	8.7	12.8	4.1	-3.9	7.7	13.9	20.5	6.6	-6.3
1989-90	627.8	4.7	8.5	12.7	4.2	-3.9	7.4	13.6	20.2	6.7	-6.2
1990-91	632.5	4.5	8.3	12.6	4.3	-3.8	7.1	13.1	19.9	6.8	-6.1
1991-92	637.0	4.3	8.1	12.5	4.4	-3.8	6.8	12.7	19.5	6.9	-5.9
1992-93	641.3	4.1	7.9	12.3	4.5	-3.7	6.4	12.2	19.1	6.9	-5.8
1993-94	645.4	3.9	7.6	12.1	4.6	-3.7	6.1	11.7	18.8	7.0	-5.7
1994-95	649.4	3.7	7.3	12.0	4.6	-3.6	5.7	11.2	18.4	7.1	-5.5
1995-96	653.1	3.5	7.0	11.8	4.7	-3.6	5.3	10.8	18.0	7.2	-5.4
1996-97	656.6	3.3	6.8	11.6	4.8	-3.5	5.0	10.3	17.6	7.3	-5.3
1997-98	659.9	3.1	6.6	11.5	4.9	-3.4	4.7	9.9	17.3	7.4	-5.2
1998-99	663.0	3.0	6.4	11.3	5.0	-3.3	4.5	9.6	17.1	7.5	-5.0
1999-00	666.0	2.9	6.2	11.3	5.1	-3.3	4.4	9.2	16.9	7.6	-4.9
2000-01	668.9	2.8	6.0	11.2	5.2	-3.2	4.2	9.0	16.7	7.7	-4.8

PROJ. NO. 2 COMPONENTS OF POPULATION GROWTH, PRINCE EDWARD ISLAND, 1976-2001  
 COMPOSANTES DE L'ACCROISSEMENT DEMOGRAPHIQUE, ILE-DU-PRINCE-EDOUARD, 1976-2001

YEAR ANNEE	POPULATION AT BEGINNING OF YEAR POPULATION AU DEBUT DE L'ANNEE	INCREASE ACCROISSEMENT		BIRTHS NAISSANCES	DEATHS DECES	NET MIGRATION MIGRATION NETTE	INCREASE ACCROISSEMENT		BIRTHS NAISSANCES	DEATHS DECES	NET MIGRATION MIGRATION NETTE
		TOTAL	NATURAL				TOTAL	NATURAL			
		FIGURES IN THOUSANDS				RATES PER THOUSAND		TAUX POUR MILLE			
		-- CHIFFRES EN MILLIERS						--			
1976-77	118.3	1.8	0.8	1.9	1.1	1.0	15.5	6.9	15.9	9.0	8.6
1977-78	120.1	1.8	0.9	2.0	1.1	0.9	15.2	7.6	16.5	8.9	7.6
1978-79	121.9	1.8	1.0	2.1	1.1	0.8	14.9	8.2	17.0	8.8	6.7
1979-80	123.8	1.8	1.1	2.2	1.1	0.7	14.5	8.8	17.5	8.8	5.7
1980-81	125.6	1.8	1.2	2.3	1.1	0.6	14.0	9.3	18.0	8.7	4.7
1981-82	127.3	1.7	1.3	2.4	1.1	0.5	13.6	9.7	18.3	8.6	3.8
1982-83	129.1	1.7	1.3	2.4	1.1	0.4	13.0	10.1	18.6	8.5	2.9
1983-84	130.8	1.6	1.4	2.5	1.1	0.3	12.4	10.3	18.8	8.5	-2.1
1984-85	132.4	1.6	1.4	2.5	1.1	0.2	11.7	10.5	18.9	8.4	1.3
1985-86	134.0	1.5	1.4	2.5	1.1	0.1	11.0	10.5	18.8	8.3	0.5
1986-87	135.5	1.4	1.4	2.5	1.1	-0.0	10.1	10.4	18.7	8.3	-0.3
1987-88	136.8	1.4	1.4	2.5	1.1	-0.0	10.1	10.2	18.5	8.3	-0.2
1988-89	138.2	1.4	1.4	2.5	1.1	-0.0	10.0	10.0	18.3	8.3	-0.0
1989-90	139.6	1.4	1.4	2.5	1.2	0.0	9.8	9.7	18.0	8.3	0.1
1990-91	141.0	1.4	1.3	2.5	1.2	0.0	9.6	9.4	17.6	8.3	0.2
1991-92	142.3	1.3	1.3	2.5	1.2	0.0	9.3	8.9	17.2	8.3	0.3
1992-93	143.7	1.3	1.2	2.4	1.2	0.1	8.9	8.5	16.8	8.3	0.4
1993-94	145.0	1.2	1.2	2.4	1.2	0.1	8.6	8.1	16.4	8.3	0.5
1994-95	146.2	1.2	1.1	2.3	1.2	0.1	8.2	7.6	16.0	8.3	0.6
1995-96	147.4	1.2	1.1	2.3	1.2	0.1	7.9	7.2	15.6	8.4	0.6
1996-97	148.6	1.1	1.0	2.3	1.2	0.1	7.6	6.9	15.3	8.4	0.7
1997-98	149.7	1.1	1.0	2.3	1.3	0.1	7.4	6.6	15.0	8.4	0.8
1998-99	150.8	1.1	1.0	2.2	1.3	0.1	7.2	6.4	14.8	8.4	0.8
1999-00	151.9	1.1	0.9	2.2	1.3	0.1	7.1	6.2	14.6	8.5	0.9
2000-01	153.0	1.1	0.9	2.2	1.3	0.1	7.0	6.1	14.6	8.5	0.9

PROJ. NO. 2 COMPONENTS OF POPULATION GROWTH, NOVA SCOTIA, 1976-2001  
 COMPOSANTES DE L'ACCROISSEMENT DEMOGRAPHIQUE, NOUVELLE-ECOSSE, 1976-2001

YEAR ANNEE	POPULATION AT BEGINNING OF YEAR POPULATION AU DEBUT DE L'ANNEE	INCREASE ACCROISSEMENT		BIRTHS NAISSANCES	DEATHS DECES	NET MIGRATION MIGRATION NETTE	INCREASE ACCROISSEMENT		BIRTHS NAISSANCES	DEATHS DECES	NET MIGRATION MIGRATION NETTE
		TOTAL	NATURAL				TOTAL	NATURAL			
		FIGURES IN THOUSANDS				RATES PER THOUSAND		TAUX POUR MILLE			
		-- CHIFFRES EN MILLIERS						--			
1976-77	828.6	7.8	6.1	13.3	7.3	1.7	9.4	7.3	16.0	8.7	2.1
1977-78	836.4	7.9	6.5	13.8	7.3	1.5	9.4	7.7	16.4	8.7	1.7
1978-79	844.3	8.0	6.8	14.2	7.3	1.2	9.5	8.1	16.7	8.6	1.4
1979-80	852.3	8.1	7.2	14.6	7.4	0.9	9.5	8.4	17.0	8.6	1.1
1980-81	860.4	8.1	7.5	14.9	7.4	0.6	9.4	8.7	17.3	8.6	0.7
1981-82	868.5	8.2	7.8	15.3	7.5	0.4	9.3	8.9	17.5	8.6	0.4
1982-83	876.7	8.1	8.0	15.6	7.5	0.1	9.2	9.1	17.7	8.6	0.1
1983-84	884.8	8.1	8.2	15.8	7.6	-0.1	9.1	9.3	17.8	8.5	-0.2
1984-85	892.9	8.0	8.4	16.1	7.7	-0.4	8.9	9.4	17.9	8.5	-0.5
1985-86	900.9	7.8	8.5	16.2	7.7	-0.7	8.7	9.4	17.9	8.5	-0.7
1986-87	908.8	7.6	8.5	16.2	7.8	-0.9	8.3	9.3	17.8	8.5	-1.0
1987-88	916.3	7.6	8.3	16.2	7.9	-0.8	8.2	9.1	17.6	8.6	-0.8
1988-89	923.9	7.6	8.2	16.2	8.0	-0.6	8.2	8.8	17.4	8.6	-0.6
1989-90	931.5	7.5	8.0	16.1	8.1	-0.5	8.0	8.5	17.2	8.7	-0.5
1990-91	939.0	7.4	7.7	15.9	8.2	-0.3	7.8	8.1	16.9	8.7	-0.3
1991-92	946.3	7.2	7.3	15.7	8.3	-0.2	7.5	7.7	16.5	8.8	-0.2
1992-93	953.5	6.9	6.9	15.4	8.5	-0.0	7.2	7.2	16.1	8.8	-0.0
1993-94	960.4	6.6	6.5	15.1	8.6	0.1	6.9	6.8	15.7	8.9	0.1
1994-95	967.0	6.3	6.2	14.8	8.7	0.2	6.5	6.3	15.3	8.9	0.2
1995-96	973.4	6.1	5.8	14.6	8.8	0.3	6.2	6.0	15.0	9.0	0.3
1996-97	979.4	5.9	5.5	14.4	8.9	0.4	6.0	5.6	14.7	9.1	0.4
1997-98	985.3	5.7	5.2	14.2	9.0	0.4	5.8	5.3	14.4	9.1	0.5
1998-99	991.0	5.6	5.0	14.2	9.1	0.5	5.6	5.1	14.2	9.2	0.5
1999-00	996.6	5.5	4.9	14.1	9.2	0.6	5.5	4.9	14.1	9.2	0.6
2000-01	1002.1	5.5	4.8	14.1	9.3	0.7	5.5	4.8	14.1	9.3	0.7

PROJ. NO. 2 COMPONENTS OF POPULATION GROWTH, NEW BRUNSWICK, 1976-2001  
COMPOSANTES DE L'ACCROISSEMENT DEMOGRAPHIQUE, NOUVEAU-BRUNSWICK, 1976-2001

YEAR - ANNEE	POPULATION AT BEGINNING OF YEAR - POPULATION AU DEBUT DE L'ANNEE	INCREASE - ACCROISSEMENT			DEATHS - DECES	NET MIGRATION - MIGRATION NETTE	INCREASE - ACCROISSEMENT			DEATHS - DECES	NET MIGRATION - MIGRATION NETTE
		TOTAL - TOTAL	NATURAL - NATUREL	BIRTHS - NAISSANCES			TOTAL - TOTAL	NATURAL - NATUREL	NAISSANCES		
		FIGURES IN THOUSANDS -- CHIFFRES EN MILLIERS			RATES PER THOUSAND -- TAUX POUR MILLE						
1976-77	677.2	9.6	6.4	11.8	5.4	3.2	14.1	9.4	17.3	7.9	4.7
1977-78	686.8	9.6	6.8	12.2	5.4	2.8	13.9	9.8	17.7	7.8	4.0
1978-79	696.4	9.6	7.2	12.6	5.5	2.4	13.6	10.2	18.0	7.8	3.4
1979-80	706.0	9.5	7.5	13.0	5.5	2.0	13.3	10.6	18.4	7.8	2.8
1980-81	715.5	9.4	7.8	13.4	5.6	1.6	13.0	10.9	18.6	7.8	2.2
1981-82	724.8	9.2	8.1	13.7	5.7	1.1	12.6	11.0	18.8	7.8	1.6
1982-83	734.0	9.0	8.3	14.0	5.7	0.8	12.2	11.2	19.0	7.7	1.0
1983-84	743.1	8.8	8.4	14.2	5.8	0.4	11.8	11.3	19.0	7.7	0.5
1984-85	751.9	8.5	8.5	14.4	5.8	-0.0	11.2	11.3	19.0	7.7	-0.0
1985-86	760.4	8.1	8.5	14.4	5.9	-0.4	10.6	11.2	18.9	7.7	-0.5
1986-87	768.5	7.7	8.5	14.4	6.0	-0.8	10.0	11.0	18.7	7.7	-1.0
1987-88	776.2	7.7	8.3	14.4	6.1	-0.7	9.8	10.7	18.5	7.8	-0.8
1988-89	783.9	7.6	8.2	14.3	6.2	-0.6	9.7	10.4	18.2	7.8	-0.7
1989-90	791.5	7.5	8.0	14.2	6.3	-0.4	9.4	10.0	17.9	7.9	-0.6
1990-91	799.0	7.3	7.7	14.1	6.4	-0.3	9.2	9.6	17.5	7.9	-0.4
1991-92	806.4	7.1	7.4	13.8	6.5	-0.2	8.8	9.1	17.1	8.0	-0.3
1992-93	813.5	6.9	7.1	13.6	6.6	-0.1	8.5	8.6	16.7	8.0	-0.2
1993-94	820.4	6.7	6.7	13.4	6.7	-0.1	8.1	8.2	16.3	8.1	-0.1
1994-95	827.1	6.4	6.4	13.2	6.8	-0.0	7.7	7.8	15.9	8.1	-0.0
1995-96	833.5	6.2	6.2	13.0	6.9	0.1	7.4	7.4	15.6	8.2	0.1
1996-97	839.7	6.0	5.9	12.9	7.0	0.1	7.1	7.0	15.3	8.3	0.1
1997-98	845.8	5.9	5.7	12.8	7.1	0.2	6.9	6.7	15.0	8.3	0.2
1998-99	851.6	5.7	5.5	12.7	7.2	0.2	6.7	6.5	14.9	8.4	0.3
1999-00	857.4	5.7	5.4	12.7	7.3	0.3	6.6	6.3	14.7	8.5	0.3
2000-01	863.1	5.7	5.3	12.7	7.4	0.4	6.6	6.2	14.7	8.5	0.4

PROJ. NO. 2 COMPONENTS OF POPULATION GROWTH, QUEBEC, 1976-2001  
COMPOSANTES DE L'ACCROISSEMENT DEMOGRAPHIQUE, QUEBEC, 1976-2001

YEAR - ANNEE	POPULATION AT BEGINNING OF YEAR - POPULATION AU DEBUT DE L'ANNEE	INCREASE - ACCROISSEMENT			DEATHS - DECES	NET MIGRATION - MIGRATION NETTE	INCREASE - ACCROISSEMENT			DEATHS - DECES	NET MIGRATION - MIGRATION NETTE
		TOTAL - TOTAL	NATURAL - NATUREL	BIRTHS - NAISSANCES			TOTAL - TOTAL	NATURAL - NATUREL	NAISSANCES		
		FIGURES IN THOUSANDS -- CHIFFRES EN MILLIERS			RATES PER THOUSAND -- TAUX POUR MILLE						
1976-77	6234.5	30.1	51.1	96.6	45.5	-21.0	4.8	8.2	15.5	7.3	-3.4
1977-78	6264.6	32.8	52.6	98.8	46.2	-19.8	5.2	8.4	15.7	7.4	-3.1
1978-79	6297.4	35.4	53.9	100.9	47.0	-18.5	5.6	8.5	16.0	7.4	-2.9
1979-80	6332.8	38.2	55.4	103.2	47.8	-17.2	6.0	8.7	16.3	7.5	-2.7
1980-81	6371.0	41.1	57.1	105.8	48.7	-16.0	6.4	8.9	16.5	7.6	-2.5
1981-82	6412.1	43.6	58.4	107.9	49.5	-14.7	6.8	9.1	16.8	7.7	-2.3
1982-83	6455.7	45.9	59.4	109.7	50.4	-13.5	7.1	9.2	16.9	7.8	-2.1
1983-84	6501.6	48.2	60.4	111.6	51.3	-12.1	7.4	9.3	17.1	7.9	-1.9
1984-85	6549.8	50.3	61.1	113.2	52.1	-10.8	7.6	9.3	17.2	7.9	-1.6
1985-86	6600.1	51.7	61.1	114.1	53.0	-9.4	7.8	9.2	17.2	8.0	-1.4
1986-87	6651.8	52.6	60.6	114.5	53.9	-8.1	7.9	9.1	17.1	8.1	-1.2
1987-88	6704.3	51.6	59.4	114.5	55.2	-7.8	7.7	8.8	17.0	8.2	-1.2
1988-89	6755.9	50.1	57.6	114.0	56.4	-7.5	7.4	8.5	16.8	8.3	-1.1
1989-90	6805.9	48.3	55.5	113.1	57.7	-7.2	7.1	8.1	16.6	8.4	-1.1
1990-91	6854.2	45.8	52.6	111.6	58.9	-6.9	6.7	7.7	16.2	8.6	-1.0
1991-92	6900.0	42.8	49.3	109.5	60.1	-6.5	6.2	7.1	15.8	8.7	-0.9
1992-93	6942.8	39.5	45.6	106.9	61.3	-6.1	5.7	6.5	15.4	8.8	-0.9
1993-94	6982.3	36.1	41.8	104.3	62.5	-5.7	5.2	6.0	14.9	8.9	-0.8
1994-95	7018.4	32.8	38.0	101.7	63.7	-5.3	4.7	5.4	14.5	9.1	-0.8
1995-96	7051.1	29.6	34.5	99.3	64.9	-4.8	4.2	4.9	14.1	9.2	-0.7
1996-97	7080.8	26.8	31.2	97.2	66.0	-4.4	3.8	4.4	13.7	9.3	-0.6
1997-98	7107.6	24.3	28.2	95.4	67.1	-4.0	3.4	4.0	13.4	9.4	-0.6
1998-99	7131.8	22.1	25.7	94.0	68.3	-3.6	3.1	3.6	13.2	9.6	-0.5
1999-00	7154.0	20.4	23.6	93.0	69.4	-3.2	2.8	3.3	13.0	9.7	-0.4
2000-01	7174.4	19.1	21.9	92.4	70.5	-2.8	2.7	3.0	12.9	9.8	-0.4

PROJ. NO. 2 COMPONENTS OF POPULATION GROWTH, ONTARIO, 1976-2001  
COMPOSANTES DE L'ACCROISSEMENT DEMOGRAPHIQUE, ONTARIO, 1976-2001

YEAR ANNÉE	POPULATION AT BEGINNING OF YEAR POPULATION AU DEBUT DE L'ANNÉE	INCREASE ACCROISSEMENT		BIRTHS NAISSANCES	DEATHS DECES	NET MIGRATION MIGRATION NETTE	INCREASE ACCROISSEMENT		BIRTHS NAISSANCES	DEATHS DECES	NET MIGRATION MIGRATION NETTE
		TOTAL	NATURAL				TOTAL	NATURAL			
		FIGURES IN THOUSANDS -- CHIFFRES EN MILLIERS				RATES PER THOUSAND -- TAUX POUR MILLE					
1976-77	8264.5	101.6	66.2	129.7	63.5	35.4	12.2	8.0	15.6	7.6	4.3
1977-78	8366.1	102.8	68.9	133.2	64.3	33.9	12.2	8.2	15.8	7.6	4.0
1978-79	8468.9	103.9	71.5	136.7	65.1	32.3	12.2	8.4	16.0	7.6	3.8
1979-80	8572.8	104.6	73.8	139.8	66.1	30.8	12.1	8.6	16.2	7.7	3.6
1980-81	8677.3	105.1	75.9	142.9	67.0	29.2	12.0	8.7	16.4	7.7	3.3
1981-82	8782.4	105.1	77.6	145.5	67.9	27.5	11.9	8.8	16.5	7.7	3.1
1982-83	8887.5	105.1	79.3	148.2	68.9	25.8	11.8	8.9	16.6	7.7	2.9
1983-84	8992.7	104.9	80.9	150.8	69.9	24.0	11.6	8.9	16.7	7.7	2.6
1984-85	9097.5	104.6	82.4	153.3	70.8	22.1	11.4	9.0	16.7	7.7	2.4
1985-86	9202.1	103.3	83.0	154.9	71.8	20.3	11.2	9.0	16.7	7.8	2.2
1986-87	9305.4	101.3	83.0	155.8	72.8	18.3	10.8	8.9	16.7	7.8	2.0
1987-88	9406.7	100.4	82.0	156.5	74.5	18.4	10.6	8.7	16.5	7.9	2.0
1988-89	9507.1	98.9	80.4	156.6	76.2	18.6	10.4	8.4	16.4	8.0	1.9
1989-90	9606.0	97.3	78.6	156.5	77.9	18.7	10.1	8.1	16.2	8.1	1.9
1990-91	9703.4	94.9	76.0	155.6	79.6	18.9	9.7	7.8	16.0	8.2	1.9
1991-92	9798.3	92.0	72.8	154.1	81.3	19.1	9.3	7.4	15.7	8.3	1.9
1992-93	9890.2	88.4	69.2	152.1	83.0	19.3	8.9	7.0	15.3	8.4	1.9
1993-94	9978.7	84.9	65.5	150.1	84.6	19.4	8.5	6.5	15.0	8.4	1.9
1994-95	10063.6	81.6	62.0	148.2	86.2	19.6	8.1	6.1	14.7	8.5	1.9
1995-96	10145.2	78.5	58.7	146.5	87.8	19.8	7.7	5.8	14.4	8.6	1.9
1996-97	10223.7	75.7	55.6	145.1	89.5	20.0	7.4	5.4	14.1	8.7	2.0
1997-98	10299.4	73.2	53.0	144.1	91.1	20.2	7.1	5.1	13.9	8.8	2.0
1998-99	10372.6	71.2	50.7	143.5	92.8	20.4	6.8	4.9	13.8	8.9	2.0
1999-00	10443.7	69.5	48.9	143.3	94.4	20.6	6.6	4.7	13.7	9.0	2.0
2000-01	10513.2	68.3	47.6	143.6	96.0	20.7	6.5	4.5	13.6	9.1	2.0

PROJ. NO. 2 COMPONENTS OF POPULATION GROWTH, MANITOBA, 1976-2001  
COMPOSANTES DE L'ACCROISSEMENT DEMOGRAPHIQUE, MANITOBA, 1976-2001

YEAR ANNÉE	POPULATION AT BEGINNING OF YEAR POPULATION AU DEBUT DE L'ANNÉE	INCREASE ACCROISSEMENT		BIRTHS NAISSANCES	DEATHS DECES	NET MIGRATION MIGRATION NETTE	INCREASE ACCROISSEMENT		BIRTHS NAISSANCES	DEATHS DECES	NET MIGRATION MIGRATION NETTE
		TOTAL	NATURAL				TOTAL	NATURAL			
		FIGURES IN THOUSANDS -- CHIFFRES EN MILLIERS				RATES PER THOUSAND -- TAUX POUR MILLE					
1976-77	1021.4	8.0	8.7	17.3	8.5	-0.8	7.8	8.5	16.8	8.3	-0.8
1977-78	1029.4	8.2	9.1	17.7	8.6	-0.9	7.9	8.8	17.1	8.3	-0.9
1978-79	1037.6	8.3	9.4	18.0	8.7	-1.0	8.0	9.0	17.3	8.3	-1.0
1979-80	1045.9	8.5	9.7	18.4	8.8	-1.2	8.1	9.2	17.6	8.3	-1.1
1980-81	1054.4	8.7	10.0	18.8	8.8	-1.3	8.2	9.4	17.8	8.3	-1.2
1981-82	1063.1	8.8	10.2	19.1	8.9	-1.4	8.3	9.6	17.9	8.4	-1.3
1982-83	1071.9	8.9	10.4	19.4	9.0	-1.5	8.2	9.7	18.0	8.4	-1.4
1983-84	1080.8	8.8	10.5	19.6	9.1	-1.6	8.1	9.7	18.0	8.4	-1.5
1984-85	1089.6	8.8	10.6	19.7	9.2	-1.8	8.1	9.7	18.0	8.4	-1.6
1985-86	1098.5	8.8	10.6	19.9	9.2	-1.9	8.0	9.6	18.0	8.4	-1.7
1986-87	1107.2	8.6	10.6	19.9	9.3	-2.0	7.7	9.5	17.9	8.4	-1.8
1987-88	1115.8	8.6	10.4	19.8	9.5	-1.8	7.6	9.2	17.7	8.5	-1.6
1988-89	1124.4	8.5	10.1	19.8	9.6	-1.7	7.5	9.0	17.5	8.5	-1.5
1989-90	1132.9	8.3	9.8	19.6	9.8	-1.5	7.3	8.7	17.3	8.6	-1.3
1990-91	1141.2	8.1	9.5	19.4	10.0	-1.4	7.1	8.3	17.0	8.7	-1.2
1991-92	1149.3	7.8	9.1	19.2	10.1	-1.2	6.8	7.9	16.6	8.8	-1.1
1992-93	1157.1	7.5	8.6	18.9	10.2	-1.1	6.5	7.4	16.3	8.8	-1.0
1993-94	1164.7	7.3	8.2	18.6	10.4	-1.0	6.2	7.0	15.9	8.9	-0.8
1994-95	1171.9	7.0	7.8	18.4	10.5	-0.9	5.9	6.7	15.6	9.0	-0.7
1995-96	1178.9	6.8	7.5	18.1	10.7	-0.7	5.7	6.3	15.3	9.0	-0.6
1996-97	1185.7	6.5	7.2	18.0	10.8	-0.6	5.5	6.0	15.1	9.1	-0.5
1997-98	1192.2	6.4	6.9	17.8	10.9	-0.5	5.3	5.8	14.9	9.1	-0.4
1998-99	1198.6	6.3	6.7	17.8	11.1	-0.4	5.2	5.6	14.8	9.2	-0.3
1999-00	1204.9	6.3	6.5	17.7	11.2	-0.3	5.2	5.4	14.7	9.3	-0.2
2000-01	1211.2	6.3	6.5	17.8	11.3	-0.2	5.2	5.3	14.6	9.3	-0.2



PROJ. NO. 2 COMPONENTS OF POPULATION GROWTH, SASKATCHEWAN, 1976-2001  
COMPOSANTES DE L'ACCROISSEMENT DEMOGRAPHIQUE, SASKATCHEWAN, 1976-2001

YEAR ANNEE	POPULATION AT BEGINNING OF YEAR AU DEBUT DE L'ANNEE	INCREASE ACCROISSEMENT		BIRTHS NAISSANCES	DEATHS DECES	NET MIGRATION MIGRATION NETTE	INCREASE ACCROISSEMENT		BIRTHS NAISSANCES	DEATHS DECES	NET MIGRATION MIGRATION NETTE
		TOTAL	NATURAL				TOTAL	NATURAL			
FIGURES IN THOUSANDS				-- CHIFFRES EN MILLIERS				RATES PER THOUSAND -- TAUX POUR MILLE			
1976-77	921.4	12.9	7.8	15.5	7.7	5.1	13.9	8.4	16.7	8.3	5.5
1977-78	934.3	12.7	8.5	16.3	7.8	4.2	13.5	9.0	17.3	8.2	4.5
1978-79	947.0	12.5	9.2	17.0	7.8	3.4	13.1	9.6	17.8	8.2	3.5
1979-80	959.5	12.2	9.8	17.7	7.9	2.5	12.7	10.1	18.3	8.2	2.6
1980-81	971.8	11.9	10.3	18.3	8.0	1.6	12.2	10.5	18.7	8.2	1.6
1981-82	983.7	11.4	10.7	18.8	8.1	0.7	11.6	10.8	19.0	8.2	0.7
1982-83	995.1	10.9	11.1	19.3	8.2	-0.1	10.9	11.1	19.2	8.2	-0.1
1983-84	1006.0	10.3	11.3	19.6	8.3	-1.0	10.2	11.2	19.4	8.2	-1.0
1984-85	1016.4	9.6	11.4	19.8	8.3	-1.8	9.4	11.2	19.4	8.2	-1.8
1985-86	1026.0	8.8	11.5	19.9	8.4	-2.6	8.6	11.1	19.3	8.2	-2.6
1986-87	1034.8	7.9	11.4	19.9	8.5	-3.4	7.6	10.9	19.1	8.2	-3.3
1987-88	1042.7	7.8	11.1	19.7	8.6	-3.2	7.5	10.6	18.8	8.3	-3.1
1988-89	1050.6	7.8	10.8	19.6	8.8	-3.1	7.4	10.3	18.6	8.3	-2.9
1989-90	1058.3	7.6	10.5	19.4	8.9	-2.9	7.2	9.9	18.3	8.4	-2.7
1990-91	1066.0	7.4	10.1	19.2	9.0	-2.7	6.9	9.5	17.9	8.5	-2.5
1991-92	1073.4	7.1	9.7	18.8	9.2	-2.5	6.6	9.0	17.5	8.5	-2.4
1992-93	1080.5	6.8	9.2	18.5	9.3	-2.4	6.3	8.5	17.1	8.6	-2.2
1993-94	1087.3	6.5	8.8	18.2	9.4	-2.3	6.0	8.0	16.7	8.6	-2.1
1994-95	1093.8	6.2	8.3	17.9	9.5	-2.1	5.7	7.6	16.3	8.7	-1.9
1995-96	1100.1	5.9	8.0	17.6	9.7	-2.0	5.4	7.2	16.0	8.8	-1.8
1996-97	1106.0	5.7	7.6	17.4	9.8	-1.9	5.1	6.9	15.7	8.8	-1.7
1997-98	1111.7	5.5	7.4	17.2	9.9	-1.8	5.0	6.6	15.5	8.9	-1.6
1998-99	1117.2	5.4	7.1	17.1	10.0	-1.7	4.8	6.4	15.3	8.9	-1.6
1999-00	1122.6	5.3	7.0	17.1	10.1	-1.7	4.8	6.2	15.2	9.0	-1.5
2000-01	1127.9	5.4	6.9	17.1	10.2	-1.6	4.7	6.1	15.2	9.0	-1.4

PROJ. NO. 2 COMPONENTS OF POPULATION GROWTH, ALBERTA, 1976-2001  
COMPOSANTES DE L'ACCROISSEMENT DEMOGRAPHIQUE, ALBERTA, 1976-2001

YEAR ANNEE	POPULATION AT BEGINNING OF YEAR AU DEBUT DE L'ANNEE	INCREASE ACCROISSEMENT		BIRTHS NAISSANCES	DEATHS DECES	NET MIGRATION MIGRATION NETTE	INCREASE ACCROISSEMENT		BIRTHS NAISSANCES	DEATHS DECES	NET MIGRATION MIGRATION NETTE
		TOTAL	NATURAL				TOTAL	NATURAL			
FIGURES IN THOUSANDS				-- CHIFFRES EN MILLIERS				RATES PER THOUSAND -- TAUX POUR MILLE			
1976-77	1838.0	60.8	23.5	35.4	11.8	37.2	32.5	12.6	18.9	6.3	19.9
1977-78	1898.6	62.6	25.1	37.2	12.1	37.5	32.5	13.0	19.3	6.3	19.4
1978-79	1961.4	64.6	26.8	39.1	12.4	37.8	32.4	13.4	19.6	6.2	19.0
1979-80	2026.0	66.4	28.3	40.9	12.7	38.1	32.2	13.7	19.9	6.1	18.5
1980-81	2092.4	68.3	29.8	42.7	12.9	38.5	32.1	14.0	20.1	6.1	18.1
1981-82	2160.6	70.2	31.3	44.5	13.2	38.9	32.0	14.2	20.3	6.0	17.7
1982-83	2230.8	71.8	32.5	46.1	13.6	39.3	31.7	14.3	20.3	6.0	17.3
1983-84	2302.6	73.2	33.5	47.4	13.9	39.7	31.3	14.3	20.3	6.0	17.0
1984-85	2375.8	74.4	34.4	48.6	14.3	40.1	30.8	14.2	20.2	5.9	16.6
1985-86	2450.2	75.4	35.0	49.6	14.6	40.4	30.3	14.1	19.9	5.9	16.2
1986-87	2525.6	76.3	35.5	50.5	15.0	40.8	29.7	13.8	19.7	5.9	15.9
1987-88	2601.9	75.5	35.6	51.1	15.5	39.9	28.6	13.5	19.4	5.9	15.1
1988-89	2677.4	74.7	35.7	51.7	16.0	39.0	27.5	13.1	19.0	5.9	14.4
1989-90	2752.0	73.6	35.6	52.1	16.5	38.0	26.4	12.8	18.7	5.9	13.6
1990-91	2825.6	72.3	35.2	52.3	17.1	37.1	25.2	12.3	18.3	6.0	13.0
1991-92	2897.9	70.7	34.6	52.2	17.6	36.1	24.1	11.8	17.8	6.0	12.3
1992-93	2968.6	69.1	33.9	52.0	18.2	35.2	23.0	11.3	17.3	6.0	11.7
1993-94	3037.6	67.5	33.1	51.9	18.7	34.3	22.0	10.8	16.9	6.1	11.2
1994-95	3105.1	65.9	32.4	51.7	19.3	33.5	21.0	10.3	16.5	6.1	10.7
1995-96	3171.0	64.4	31.8	51.7	19.9	32.6	20.1	9.9	16.1	6.2	10.2
1996-97	3235.4	63.1	31.3	51.8	20.5	31.7	19.3	9.6	15.9	6.3	9.7
1997-98	3298.5	61.9	30.9	52.1	21.1	30.9	18.6	9.3	15.6	6.3	9.3
1998-99	3360.3	60.8	30.7	52.5	21.7	30.1	17.9	9.1	15.5	6.4	8.9
1999-00	3421.1	60.0	30.7	53.1	22.4	29.3	17.4	8.9	15.4	6.5	8.5
2000-01	3481.1	59.3	30.8	53.8	23.1	28.6	16.9	8.8	15.3	6.6	8.1

PROJ. NO. 2 COMPONENTS OF POPULATION GROWTH, BRITISH COLUMBIA, 1976-2001  
COMPOSANTES DE L'ACCROISSEMENT DEMOGRAPHIQUE, COLOMBIE-BRITANNIQUE, 1976-2001

YEAR ANNEE	POPULATION AT BEGINNING OF YEAR POPULATION AU DEBUT DE L'ANNEE	INCREASE ACCROISSEMENT		BIRTHS NAISSANCES	DEATHS DECES	NET MIGRATION MIGRATION NETTE	INCREASE ACCROISSEMENT		BIRTHS NAISSANCES	DEATHS DECES	NET MIGRATION MIGRATION NETTE		
		TOTAL TOTAL	NATURAL NATUREL				TOTAL TOTAL	NATURAL NATUREL					
		FIGURES IN THOUSANDS			-- CHIFFRES EN MILLIERS			RATES PER THOUSAND			-- TAUX POUR MILLE		
1976-77	2466.6	32.6	17.9	38.0	20.2	14.8	13.1	7.2	15.3	8.1	5.9		
1977-78	2499.2	35.3	18.8	39.2	20.4	16.6	14.0	7.4	15.6	8.1	6.6		
1978-79	2534.6	38.1	19.6	40.3	20.7	18.5	14.9	7.7	15.8	8.1	7.2		
1979-80	2572.7	40.8	20.5	41.5	21.0	20.4	15.8	7.9	16.0	8.1	7.9		
1980-81	2613.5	43.7	21.4	42.7	21.3	22.3	16.6	8.1	16.2	8.1	8.5		
1981-82	2657.2	46.5	22.3	44.0	21.6	24.2	17.4	8.3	16.4	8.1	9.0		
1982-83	2703.7	49.2	23.1	45.1	22.0	26.1	18.0	8.5	16.5	8.1	9.6		
1983-84	2753.0	52.0	24.0	46.4	22.4	28.1	18.7	8.6	16.7	8.1	10.1		
1984-85	2805.0	54.7	24.7	47.5	22.8	30.1	19.3	8.7	16.8	8.0	10.6		
1985-86	2859.7	57.2	25.1	48.3	23.2	32.1	19.8	8.7	16.7	8.0	11.1		
1986-87	2916.9	59.5	25.5	49.1	23.6	34.0	20.2	8.6	16.7	8.0	11.6		
1987-88	2976.4	59.4	25.5	49.7	24.3	34.0	19.8	8.5	16.5	8.1	11.3		
1988-89	3035.9	59.1	25.3	50.2	24.9	33.9	19.3	8.2	16.4	8.1	11.1		
1989-90	3095.0	58.7	25.0	50.5	25.6	33.8	18.8	8.0	16.2	8.2	10.8		
1990-91	3153.7	58.0	24.4	50.6	26.2	33.6	18.2	7.7	15.9	8.2	10.6		
1991-92	3211.7	57.0	23.6	50.4	26.9	33.5	17.6	7.3	15.6	8.3	10.3		
1992-93	3268.7	55.9	22.5	50.1	27.5	33.3	16.9	6.8	15.2	8.3	10.1		
1993-94	3324.6	54.7	21.5	49.7	28.2	33.1	16.3	6.4	14.8	8.4	9.9		
1994-95	3379.3	53.5	20.5	49.3	28.8	33.0	15.7	6.0	14.5	8.5	9.7		
1995-96	3432.8	52.4	19.6	49.1	29.5	32.8	15.1	5.7	14.2	8.5	9.5		
1996-97	3485.2	51.4	18.8	48.9	30.1	32.6	14.6	5.3	13.9	8.6	9.3		
1997-98	3536.6	50.5	18.1	48.9	30.8	32.5	14.2	5.1	13.7	8.7	9.1		
1998-99	3587.1	49.8	17.5	49.0	31.5	32.3	13.8	4.8	13.6	8.7	8.9		
1999-00	3636.8	49.2	17.1	49.3	32.2	32.0	13.4	4.7	13.5	8.8	8.8		
2000-01	3686.0	48.8	16.9	49.8	32.9	31.9	13.1	4.6	13.4	8.9	8.6		

PROJ. NO. 2 COMPONENTS OF POPULATION GROWTH, YUKON, 1976-2001  
COMPOSANTES DE L'ACCROISSEMENT DEMOGRAPHIQUE, YUKON, 1976-2001

YEAR ANNEE	POPULATION AT BEGINNING OF YEAR POPULATION AU DEBUT DE L'ANNEE	INCREASE ACCROISSEMENT		BIRTHS NAISSANCES	DEATHS DECES	NET MIGRATION MIGRATION NETTE	INCREASE ACCROISSEMENT		BIRTHS NAISSANCES	DEATHS DECES	NET MIGRATION MIGRATION NETTE		
		TOTAL TOTAL	NATURAL NATUREL				TOTAL TOTAL	NATURAL NATUREL					
		FIGURES IN THOUSANDS			-- CHIFFRES EN MILLIERS			RATES PER THOUSAND			-- TAUX POUR MILLE		
1976-77	21.8	0.6	0.4	0.5	0.1	0.2	27.3	17.8	23.9	6.1	9.5		
1977-78	22.4	0.6	0.4	0.5	0.1	0.2	27.8	17.5	23.5	6.0	10.3		
1978-79	23.1	0.7	0.4	0.5	0.1	0.3	28.2	17.3	23.1	5.9	11.0		
1979-80	23.7	0.7	0.4	0.5	0.1	0.3	28.7	17.0	22.8	5.8	11.7		
1980-81	24.4	0.7	0.4	0.6	0.1	0.3	29.0	16.8	22.5	5.7	12.2		
1981-82	25.1	0.7	0.4	0.6	0.1	0.3	29.3	16.7	22.4	5.7	12.7		
1982-83	25.9	0.8	0.4	0.6	0.1	0.3	29.5	16.5	22.2	5.7	13.0		
1983-84	26.6	0.8	0.4	0.6	0.2	0.4	29.5	16.2	21.9	5.7	13.2		
1984-85	27.4	0.8	0.4	0.6	0.2	0.4	29.4	15.9	21.5	5.6	13.5		
1985-86	28.3	0.8	0.4	0.6	0.2	0.4	29.3	15.6	21.2	5.6	13.7		
1986-87	29.1	0.9	0.4	0.6	0.2	0.4	29.1	15.2	20.8	5.6	13.8		
1987-88	30.0	0.8	0.4	0.6	0.2	0.4	27.4	14.7	20.4	5.7	12.7		
1988-89	30.8	0.8	0.4	0.6	0.2	0.4	26.0	14.3	20.0	5.8	11.7		
1989-90	31.6	0.8	0.4	0.6	0.2	0.3	24.6	13.7	19.6	5.9	10.8		
1990-91	32.4	0.8	0.4	0.6	0.2	0.3	23.3	13.2	19.2	6.0	10.1		
1991-92	33.2	0.7	0.4	0.6	0.2	0.3	21.9	12.6	18.7	6.1	9.3		
1992-93	33.9	0.7	0.4	0.6	0.2	0.3	20.7	12.1	18.3	6.2	8.7		
1993-94	34.6	0.7	0.4	0.6	0.2	0.3	19.6	11.5	17.9	6.4	8.0		
1994-95	35.3	0.7	0.4	0.6	0.2	0.3	18.4	11.1	17.6	6.5	7.4		
1995-96	35.9	0.6	0.4	0.6	0.2	0.2	17.4	10.6	17.2	6.6	6.8		
1996-97	36.6	0.6	0.4	0.6	0.2	0.2	16.5	10.2	16.9	6.8	6.2		
1997-98	37.2	0.6	0.4	0.6	0.3	0.2	15.7	9.8	16.7	6.9	5.8		
1998-99	37.8	0.6	0.4	0.6	0.3	0.2	15.0	9.5	16.6	7.0	5.5		
1999-00	38.3	0.6	0.4	0.6	0.3	0.2	14.3	9.3	16.5	7.2	5.0		
2000-01	38.9	0.5	0.4	0.6	0.3	0.2	13.7	9.1	16.4	7.3	4.6		

PROJ. NO. 2 COMPONENTS OF POPULATION GROWTH, NORTHWEST TERRITORIES, 1976-2001  
 COMPOSANTES DE L'ACCROISSEMENT DEMOGRAPHIQUE, TERRITOIRES DU NORD-OUEST, 1976-2001

YEAR ANNEE	POPULATION AT BEGINNING OF YEAR POPULATION AU DEBUT DE L'ANNEE	INCREASE ACCROISSEMENT			DEATHS DECES	NET MIGRATION MIGRATION NETTE	INCREASE ACCROISSEMENT			DEATHS DECES	NET MIGRATION MIGRATION NETTE
		TOTAL	NATURAL	BIRTHS NAISSANCES			TOTAL	NATURAL	BIRTHS NAISSANCES		
		FIGURES IN THOUSANDS -- CHIFFRES EN MILLIERS			RATES PER THOUSAND -- TAUX POUR MILLE						
1976-77	42.6	1.3	0.9	1.2	0.3	0.4	30.8	20.9	27.4	6.5	9.9
1977-78	43.9	1.4	0.9	1.2	0.3	0.4	30.6	20.6	27.0	6.4	10.0
1978-79	45.3	1.4	0.9	1.2	0.3	0.5	30.5	20.3	26.7	6.3	10.2
1979-80	46.7	1.4	1.0	1.3	0.3	0.5	30.5	20.2	26.5	6.3	10.3
1980-81	48.1	1.5	1.0	1.3	0.3	0.5	30.6	20.1	26.3	6.2	10.5
1981-82	49.6	1.5	1.0	1.3	0.3	0.5	30.5	19.9	26.0	6.2	10.6
1982-83	51.2	1.6	1.0	1.3	0.3	0.6	30.4	19.6	25.8	6.1	10.8
1983-84	52.8	1.6	1.0	1.4	0.3	0.6	30.2	19.4	25.5	6.1	10.8
1984-85	54.4	1.7	1.1	1.4	0.3	0.6	30.0	19.1	25.2	6.0	10.9
1985-86	56.0	1.7	1.1	1.4	0.3	0.6	29.7	18.9	24.8	6.0	10.9
1986-87	57.7	1.7	1.1	1.4	0.3	0.6	29.3	18.5	24.4	5.9	10.8
1987-88	59.5	1.7	1.1	1.4	0.4	0.6	27.6	17.9	24.0	6.0	9.6
1988-89	61.1	1.6	1.1	1.5	0.4	0.5	26.0	17.4	23.5	6.1	8.7
1989-90	62.7	1.6	1.1	1.5	0.4	0.5	24.6	16.8	23.0	6.2	7.8
1990-91	64.3	1.5	1.1	1.5	0.4	0.5	23.1	16.2	22.5	6.3	6.9
1991-92	65.8	1.4	1.0	1.5	0.4	0.4	21.8	15.6	21.9	6.4	6.2
1992-93	67.2	1.4	1.0	1.5	0.4	0.4	20.5	15.0	21.4	6.5	5.6
1993-94	68.6	1.3	1.0	1.5	0.5	0.3	19.3	14.4	21.0	6.6	5.0
1994-95	70.0	1.3	1.0	1.4	0.5	0.3	18.2	13.8	20.5	6.7	4.4
1995-96	71.3	1.2	1.0	1.4	0.5	0.3	17.2	13.3	20.1	6.8	3.9
1996-97	72.5	1.2	0.9	1.4	0.5	0.3	16.3	12.8	19.7	7.0	3.5
1997-98	73.7	1.1	0.9	1.4	0.5	0.2	15.5	12.3	19.4	7.1	3.2
1998-99	74.8	1.1	0.9	1.4	0.5	0.2	14.7	11.9	19.2	7.3	2.8
1999-00	75.9	1.1	0.9	1.5	0.6	0.2	14.1	11.6	19.0	7.4	2.5
2000-01	77.0	1.0	0.9	1.5	0.6	0.2	13.5	11.3	18.8	7.6	2.2

PROJ. NO. 3 COMPONENTS OF POPULATION GROWTH, CANADA, 1976-2001  
COMPOSANTES DE L'ACCROISSEMENT DEMOGRAPHIQUE, CANADA, 1976-2001

YEAR ANNEE	POPULATION AT BEGINNING OF YEAR POPULATION AU DEBUT DE L'ANNEE	INCREASE ACCROISSEMENT		BIRTHS NAISSANCES	DEATHS DECES	NET MIGRATION MIGRATION NETTE	INCREASE ACCROISSEMENT		BIRTHS NAISSANCES	DEATHS DECES	NET MIGRATION MIGRATION NETTE				
		TOTAL TOTAL	NATURAL NATUREL				TOTAL TOTAL	NATURAL NATUREL							
FIGURES IN THOUSANDS				-- CHIFFRES EN MILLIERS				RATES PER THOUSAND				-- TAUX POUR MILLE			
1976-77	22992.6	264.0	189.0	363.7	174.6	75.0	11.4	8.2	15.7	7.6	3.2				
1977-78	23256.7	266.9	191.9	368.7	176.9	75.0	11.4	8.2	15.8	7.6	3.2				
1978-79	23523.5	269.5	194.5	373.8	179.3	75.0	11.4	8.2	15.8	7.6	3.2				
1979-80	23793.0	271.6	196.6	378.4	181.8	75.0	11.4	8.2	15.8	7.6	3.1				
1980-81	24064.6	273.6	198.6	383.0	184.4	75.0	11.3	8.2	15.8	7.6	3.1				
1981-82	24338.2	275.3	200.3	387.4	187.1	75.0	11.2	8.2	15.8	7.6	3.1				
1982-83	24613.5	276.7	201.7	391.6	189.9	75.0	11.2	8.1	15.8	7.7	3.0				
1983-84	24890.1	277.1	202.1	394.8	192.8	75.0	11.1	8.1	15.8	7.7	3.0				
1984-85	25167.2	275.8	200.8	396.4	195.7	75.0	10.9	7.9	15.7	7.7	3.0				
1985-86	25442.9	273.4	198.4	396.9	198.6	75.0	10.7	7.8	15.5	7.8	2.9				
1986-87	25716.3	268.5	193.5	395.0	201.6	75.0	10.4	7.5	15.3	7.8	2.9				
1987-88	25984.8	260.7	185.7	392.0	206.2	75.0	10.0	7.1	15.0	7.9	2.9				
1988-89	26245.5	252.5	177.5	388.3	210.9	75.0	9.6	6.7	14.7	8.0	2.8				
1989-90	26498.0	243.4	168.4	384.0	215.6	75.0	9.1	6.3	14.4	8.1	2.8				
1990-91	26741.4	233.2	158.2	378.5	220.3	75.0	8.7	5.9	14.1	8.2	2.8				
1991-92	26974.6	223.6	148.5	373.5	225.0	75.0	8.3	5.5	13.8	8.3	2.8				
1992-93	27198.1	213.6	138.6	368.2	229.6	75.0	7.8	5.1	13.5	8.4	2.7				
1993-94	27411.7	203.5	128.5	362.7	234.2	75.0	7.4	4.7	13.2	8.5	2.7				
1994-95	27615.2	193.5	118.5	357.4	238.8	75.0	7.0	4.3	12.9	8.6	2.7				
1995-96	27808.7	184.0	109.0	352.4	243.4	75.0	6.6	3.9	12.6	8.7	2.7				
1996-97	27992.7	175.0	100.0	348.0	248.1	75.0	6.2	3.6	12.4	8.8	2.7				
1997-98	28167.7	166.7	91.7	344.4	252.7	75.0	5.9	3.2	12.2	8.9	2.7				
1998-99	28334.4	159.3	84.3	341.5	257.3	75.0	5.6	3.0	12.0	9.1	2.6				
1999-00	28493.6	152.7	77.7	339.6	261.9	75.0	5.3	2.7	11.9	9.2	2.6				
2000-01	28646.4	147.1	72.1	338.5	266.4	75.0	5.1	2.5	11.8	9.3	2.6				

PROJ. NO. 3 COMPONENTS OF POPULATION GROWTH, NEWFOUNDLAND, 1976-2001  
COMPOSANTES DE L'ACCROISSEMENT DEMOGRAPHIQUE, TERRE-NEUVE, 1976-2001

YEAR ANNEE	POPULATION AT BEGINNING OF YEAR POPULATION AU DEBUT DE L'ANNEE	INCREASE ACCROISSEMENT		BIRTHS NAISSANCES	DEATHS DECES	NET MIGRATION MIGRATION NETTE	INCREASE ACCROISSEMENT		BIRTHS NAISSANCES	DEATHS DECES	NET MIGRATION MIGRATION NETTE				
		TOTAL TOTAL	NATURAL NATUREL				TOTAL TOTAL	NATURAL NATUREL							
FIGURES IN THOUSANDS				-- CHIFFRES EN MILLIERS				RATES PER THOUSAND				-- TAUX POUR MILLE			
1976-77	557.7	5.3	7.5	11.0	3.5	-2.2	9.5	13.4	19.6	6.2	-3.9				
1977-78	563.0	5.0	7.5	11.0	3.5	-2.5	8.8	13.3	19.5	6.2	-4.5				
1978-79	568.0	4.6	7.5	11.1	3.5	-2.9	8.1	13.2	19.4	6.2	-5.1				
1979-80	572.7	4.2	7.5	11.1	3.6	-3.3	7.4	13.1	19.3	6.2	-5.7				
1980-81	576.9	3.8	7.5	11.1	3.6	-3.6	6.6	12.9	19.1	6.2	-6.3				
1981-82	580.7	3.4	7.4	11.1	3.6	-4.0	5.9	12.8	19.0	6.3	-6.9				
1982-83	584.1	3.4	7.4	11.1	3.7	-4.0	5.9	12.7	19.0	6.3	-6.8				
1983-84	587.6	3.5	7.4	11.1	3.7	-3.9	5.9	12.6	18.9	6.3	-6.7				
1984-85	591.0	3.4	7.3	11.1	3.8	-3.9	5.8	12.4	18.8	6.4	-6.6				
1985-86	594.5	3.4	7.3	11.1	3.8	-3.9	5.7	12.2	18.6	6.4	-6.5				
1986-87	597.9	3.3	7.2	11.0	3.9	-3.8	5.6	11.9	18.4	6.5	-6.4				
1987-88	601.2	3.2	7.0	11.0	4.0	-3.8	5.4	11.6	18.2	6.6	-6.3				
1988-89	604.4	3.1	6.8	10.9	4.1	-3.8	5.1	11.3	18.0	6.7	-6.2				
1989-90	607.5	2.9	6.6	10.8	4.1	-3.7	4.8	10.9	17.7	6.8	-6.1				
1990-91	610.4	2.7	6.4	10.7	4.2	-3.7	4.5	10.5	17.4	6.9	-6.0				
1991-92	613.2	2.6	6.2	10.5	4.3	-3.7	4.2	10.1	17.1	7.0	-5.9				
1992-93	615.7	2.4	6.0	10.4	4.4	-3.6	3.9	9.7	16.9	7.2	-5.8				
1993-94	618.1	2.2	5.7	10.2	4.5	-3.5	3.6	9.3	16.5	7.3	-5.7				
1994-95	620.3	2.0	5.5	10.1	4.6	-3.5	3.2	8.8	16.2	7.4	-5.6				
1995-96	622.3	1.8	5.2	9.9	4.7	-3.4	2.9	8.4	15.9	7.5	-5.5				
1996-97	624.1	1.6	5.0	9.7	4.8	-3.4	2.5	8.0	15.6	7.6	-5.4				
1997-98	625.7	1.4	4.7	9.6	4.8	-3.3	2.3	7.6	15.3	7.7	-5.3				
1998-99	627.1	1.3	4.5	9.4	4.9	-3.2	2.0	7.2	15.0	7.8	-5.2				
1999-00	628.4	1.1	4.3	9.3	5.0	-3.2	1.8	6.8	14.8	8.0	-5.0				
2000-01	629.5	1.0	4.1	9.2	5.1	-3.1	1.6	6.5	14.6	8.1	-4.9				

PROJ. NO. 3 COMPONENTS OF POPULATION GROWTH, PRINCE EDWARD ISLAND, 1976-2001  
 CCMPOSANTES DE L'ACCROISSEMENT DEMOGRAPHIQUE, ILE-DU-PRINCE-EDOUARD, 1976-2001

YEAR ANNEE	POPULATION AT BEGINNING OF YEAR POPULATION AU DEBUT DE L'ANNEE	INCREASE ACCROISSEMENT		BIRTHS NAISSANCES	DEATHS DECES	NET MIGRATION MIGRATION NETTE	INCREASE ACCROISSEMENT		BIRTHS NAISSANCES	DEATHS DECES	NET MIGRATION MIGRATION NETTE
		TOTAL TOTAL	NATURAL NATUREL				TOTAL TOTAL	NATURAL NATUREL			
		FIGURES IN THOUSANDS -- CHIFFRES EN MILLIERS				RATES PER THOUSAND -- TAUX POUR MILLE					
1976-77	118.3	1.8	0.8	1.8	1.1	1.0	14.9	6.3	15.3	9.0	8.6
1977-78	120.0	1.6	0.8	1.9	1.1	0.8	13.6	6.7	15.6	8.9	6.9
1978-79	121.7	1.5	0.9	1.9	1.1	0.6	12.2	7.0	15.8	8.8	5.2
1979-80	123.2	1.3	0.9	2.0	1.1	0.4	10.7	7.2	16.0	8.8	3.5
1980-81	124.5	1.2	0.9	2.0	1.1	0.2	9.4	7.5	16.2	8.7	1.9
1981-82	125.7	1.0	1.0	2.1	1.1	0.0	8.0	7.7	16.4	8.7	0.2
1982-83	126.7	1.0	1.0	2.1	1.1	0.0	8.2	7.9	16.5	8.6	0.3
1983-84	127.7	1.1	1.0	2.1	1.1	0.0	8.3	8.0	16.6	8.6	0.3
1984-85	128.8	1.1	1.0	2.1	1.1	0.0	8.4	8.0	16.6	8.6	0.4
1985-86	129.8	1.1	1.0	2.1	1.1	0.1	8.4	8.0	16.5	8.5	0.4
1986-87	130.9	1.1	1.0	2.1	1.1	0.1	8.2	7.8	16.3	8.5	0.4
1987-88	132.0	1.1	1.0	2.1	1.1	0.1	8.0	7.6	16.1	8.5	0.4
1988-89	133.1	1.0	1.0	2.1	1.1	0.1	7.8	7.3	15.8	8.5	0.5
1989-90	134.1	1.0	0.9	2.1	1.1	0.1	7.5	7.0	15.5	8.5	0.5
1990-91	135.1	1.0	0.9	2.1	1.2	0.1	7.2	6.6	15.2	8.6	0.6
1991-92	136.1	0.9	0.9	2.0	1.2	0.1	6.9	6.3	14.9	8.6	0.6
1992-93	137.1	0.9	0.8	2.0	1.2	0.1	6.6	5.9	14.5	8.6	0.7
1993-94	138.0	0.9	0.8	2.0	1.2	0.1	6.3	5.5	14.2	8.7	0.7
1994-95	138.8	0.8	0.7	1.9	1.2	0.1	5.9	5.2	13.9	8.7	0.7
1995-96	139.7	0.8	0.7	1.9	1.2	0.1	5.6	4.8	13.6	8.7	0.7
1996-97	140.4	0.7	0.6	1.9	1.2	0.1	5.3	4.5	13.3	8.8	0.8
1997-98	141.2	0.7	0.6	1.8	1.2	0.1	5.0	4.2	13.0	8.8	0.8
1998-99	141.9	0.7	0.6	1.8	1.3	0.1	4.8	4.0	12.8	8.9	0.8
1999-00	142.6	0.7	0.5	1.8	1.3	0.1	4.6	3.7	12.6	8.9	0.9
2000-01	143.2	0.6	0.5	1.8	1.3	0.1	4.5	3.5	12.5	9.0	0.9

PROJ. NO. 3 COMPONENTS OF POPULATION GROWTH, NOVA SCOTIA, 1976-2001  
 CCMPOSANTES DE L'ACCROISSEMENT DEMOGRAPHIQUE, NOUVELLE-ECOSSE, 1976-2001

YEAR ANNEE	POPULATION AT BEGINNING OF YEAR POPULATION AU DEBUT DE L'ANNEE	INCREASE ACCROISSEMENT		BIRTHS NAISSANCES	DEATHS DECES	NET MIGRATION MIGRATION NETTE	INCREASE ACCROISSEMENT		BIRTHS NAISSANCES	DEATHS DECES	NET MIGRATION MIGRATION NETTE
		TOTAL TOTAL	NATURAL NATUREL				TOTAL TOTAL	NATURAL NATUREL			
		FIGURES IN THOUSANDS -- CHIFFRES EN MILLIERS				RATES PER THOUSAND -- TAUX POUR MILLE					
1976-77	828.6	7.5	5.7	13.0	7.2	1.7	9.0	6.9	15.6	8.7	2.1
1977-78	836.0	7.0	5.9	13.2	7.3	1.1	8.3	7.0	15.7	8.7	1.3
1978-79	843.0	6.5	6.0	13.3	7.3	0.5	7.7	7.1	15.7	8.6	0.6
1979-80	849.5	6.0	6.1	13.5	7.3	-0.1	7.1	7.2	15.8	8.6	-0.1
1980-81	855.6	5.5	6.2	13.6	7.4	-0.7	6.4	7.3	15.9	8.6	-0.8
1981-82	861.1	5.0	6.3	13.8	7.4	-1.3	5.8	7.3	15.9	8.6	-1.5
1982-83	866.1	5.2	6.4	13.9	7.5	-1.2	6.0	7.4	16.0	8.6	-1.4
1983-84	871.2	5.4	6.4	14.0	7.5	-1.1	6.1	7.3	16.0	8.6	-1.2
1984-85	876.6	5.4	6.4	14.0	7.6	-0.9	6.2	7.3	15.9	8.6	-1.1
1985-86	882.0	5.5	6.3	13.9	7.7	-0.8	6.2	7.1	15.8	8.7	-0.9
1986-87	887.5	5.5	6.1	13.9	7.7	-0.7	6.1	6.9	15.6	8.7	-0.8
1987-88	893.0	5.3	5.9	13.8	7.8	-0.6	6.0	6.6	15.4	8.7	-0.6
1988-89	898.3	5.2	5.6	13.6	7.9	-0.5	5.7	6.3	15.1	8.8	-0.5
1989-90	903.5	4.9	5.3	13.4	8.0	-0.4	5.5	5.9	14.8	8.9	-0.4
1990-91	908.4	4.7	5.0	13.2	8.2	-0.3	5.2	5.5	14.5	9.0	-0.3
1991-92	913.2	4.5	4.7	12.9	8.3	-0.2	4.9	5.1	14.1	9.0	-0.2
1992-93	917.7	4.3	4.3	12.7	8.4	-0.1	4.6	4.7	13.8	9.1	-0.1
1993-94	921.9	4.0	4.0	12.5	8.5	0.0	4.3	4.3	13.5	9.2	0.0
1994-95	925.9	3.7	3.6	12.2	8.6	0.1	4.0	3.9	13.2	9.3	0.1
1995-96	929.6	3.5	3.3	12.0	8.7	0.1	3.7	3.6	12.9	9.3	0.1
1996-97	933.1	3.2	3.0	11.8	8.8	0.2	3.4	3.2	12.7	9.4	0.2
1997-98	936.3	3.0	2.7	11.7	8.9	0.3	3.2	2.9	12.4	9.5	0.3
1998-99	939.3	2.9	2.5	11.5	9.0	0.3	3.0	2.7	12.3	9.6	0.4
1999-00	942.2	2.7	2.3	11.4	9.1	0.4	2.9	2.5	12.1	9.7	0.5
2000-01	944.9	2.7	2.2	11.4	9.2	0.5	2.8	2.3	12.0	9.8	0.5

PROJ. NO. 3

COMPONENTS OF POPULATION GROWTH, NEW BRUNSWICK, 1976-2001  
COMPOSANTES DE L'ACCROISSEMENT DEMOGRAPHIQUE, NOUVEAU-BRUNSWICK, 1976-2001

YEAR ANNEE	POPULATION AT BEGINNING OF YEAR POPULATION AU DEBUT DE L'ANNEE	INCREASE ACCROISSEMENT		BIRTHS NAISSANCES	DEATHS DECES	NET MIGRATION MIGRATION NETTE	INCREASE ACCROISSEMENT		BIRTHS NAISSANCES	DEATHS DECES	NET MIGRATION MIGRATION NETTE	
		TOTAL	NATURAL				TOTAL	NATURAL				
		FIGURES IN THOUSANDS		-- CHIFFRES EN MILLIERS			RATES PER THOUSAND		-- TAUX POUR MILLE			
1976-77	677.2	9.2	6.0	11.3	5.4	3.2	13.4	8.8	16.6	7.9	4.7	
1977-78	686.4	8.5	6.1	11.5	5.4	2.4	12.3	8.9	16.7	7.8	3.5	
1978-79	694.9	7.8	6.2	11.7	5.5	1.6	11.2	8.9	16.7	7.8	2.3	
1979-80	702.8	7.1	6.3	11.8	5.5	0.8	10.1	8.9	16.7	7.8	1.2	
1980-81	709.9	6.4	6.4	12.0	5.6	0.0	9.0	9.0	16.8	7.8	0.0	
1981-82	716.3	5.7	6.5	12.1	5.6	-0.8	7.9	9.0	16.8	7.8	-1.1	
1982-83	722.0	5.8	6.6	12.2	5.7	-0.7	8.1	9.0	16.9	7.8	-1.0	
1983-84	727.8	5.9	6.6	12.3	5.7	-0.6	8.1	9.0	16.8	7.8	-0.9	
1984-85	733.8	6.0	6.5	12.3	5.8	-0.6	8.1	8.9	16.7	7.9	-0.8	
1985-86	739.8	6.0	6.5	12.3	5.8	-0.5	8.1	8.7	16.6	7.9	-0.6	
1986-87	745.7	5.9	6.3	12.2	5.9	-0.4	7.9	8.4	16.3	7.9	-0.5	
1987-88	751.7	5.8	6.1	12.1	6.0	-0.3	7.7	8.1	16.1	8.0	-0.4	
1988-89	757.4	5.6	5.9	12.0	6.1	-0.3	7.4	7.7	15.8	8.0	-0.4	
1989-90	763.0	5.4	5.6	11.8	6.2	-0.2	7.0	7.3	15.4	8.1	-0.3	
1990-91	768.4	5.2	5.3	11.6	6.3	-0.2	6.7	6.9	15.1	8.2	-0.2	
1991-92	773.6	5.0	5.0	11.4	6.4	-0.1	6.4	6.5	14.8	8.3	-0.1	
1992-93	778.5	4.7	4.8	11.3	6.5	-0.0	6.1	6.1	14.4	8.3	-0.0	
1993-94	783.3	4.5	4.5	11.1	6.6	0.0	5.7	5.7	14.1	8.4	0.0	
1994-95	787.8	4.2	4.2	10.9	6.7	0.0	5.4	5.3	13.8	8.5	0.0	
1995-96	792.0	4.0	3.9	10.7	6.8	0.1	5.1	5.0	13.5	8.6	0.1	
1996-97	796.0	3.8	3.7	10.6	6.9	0.1	4.8	4.6	13.3	8.6	0.1	
1997-98	799.8	3.6	3.5	10.5	7.0	0.1	4.5	4.3	13.0	8.7	0.2	
1998-99	803.4	3.4	3.3	10.3	7.1	0.2	4.3	4.0	12.9	8.8	0.2	
1999-00	806.8	3.3	3.1	10.3	7.2	0.2	4.1	3.8	12.7	8.9	0.3	
2000-01	810.1	3.2	2.9	10.2	7.3	0.3	3.9	3.6	12.6	9.0	0.3	

PROJ. NO. 3

COMPONENTS OF POPULATION GROWTH, QUEBEC, 1976-2001  
COMPOSANTES DE L'ACCROISSEMENT DEMOGRAPHIQUE, QUEBEC, 1976-2001

YEAR ANNEE	POPULATION AT BEGINNING OF YEAR POPULATION AU DEBUT DE L'ANNEE	INCREASE ACCROISSEMENT		BIRTHS NAISSANCES	DEATHS DECES	NET MIGRATION MIGRATION NETTE	INCREASE ACCROISSEMENT		BIRTHS NAISSANCES	DEATHS DECES	NET MIGRATION MIGRATION NETTE	
		TOTAL	NATURAL				TOTAL	NATURAL				
		FIGURES IN THOUSANDS		-- CHIFFRES EN MILLIERS			RATES PER THOUSAND		-- TAUX POUR MILLE			
1976-77	6234.5	28.6	49.6	95.1	45.5	-21.0	4.6	7.9	15.2	7.3	-3.4	
1977-78	6263.0	31.3	50.0	96.2	46.2	-18.7	5.0	8.0	15.3	7.4	-3.0	
1978-79	6294.3	33.9	50.2	97.2	47.0	-16.4	5.4	8.0	15.4	7.4	-2.6	
1979-80	6328.2	36.3	50.4	98.1	47.8	-14.0	5.7	7.9	15.5	7.5	-2.2	
1980-81	6364.5	38.7	50.4	99.0	48.6	-11.7	6.1	7.9	15.5	7.6	-1.8	
1981-82	6403.2	40.9	50.3	99.7	49.4	-9.4	6.4	7.8	15.5	7.7	-1.5	
1982-83	6444.1	40.9	50.1	100.3	50.3	-9.2	6.3	7.7	15.5	7.8	-1.4	
1983-84	6485.0	40.7	49.7	100.8	51.1	-9.0	6.3	7.6	15.5	7.9	-1.4	
1984-85	6525.7	40.1	48.9	100.8	52.0	-8.8	6.1	7.5	15.4	7.9	-1.3	
1985-86	6565.7	39.1	47.7	100.6	52.8	-8.6	5.9	7.2	15.3	8.0	-1.3	
1986-87	6604.8	37.5	45.9	99.5	53.7	-8.4	5.7	6.9	15.0	8.1	-1.3	
1987-88	6642.3	35.0	43.2	98.1	54.9	-8.2	5.3	6.5	14.7	8.2	-1.2	
1988-89	6677.3	32.5	40.4	96.6	56.2	-7.9	4.9	6.0	14.4	8.4	-1.2	
1989-90	6709.9	29.9	37.4	94.8	57.4	-7.6	4.4	5.6	14.1	8.5	-1.1	
1990-91	6739.8	26.8	34.1	92.7	58.6	-7.2	4.0	5.0	13.7	8.7	-1.1	
1991-92	6766.6	24.0	30.8	90.7	59.9	-6.9	3.5	4.5	13.4	8.8	-1.0	
1992-93	6790.6	21.0	27.5	88.5	61.0	-6.5	3.1	4.0	13.0	9.0	-1.0	
1993-94	6811.6	18.0	24.1	86.3	62.2	-6.0	2.6	3.5	12.7	9.1	-0.9	
1994-95	6829.6	15.1	20.8	84.2	63.4	-5.6	2.2	3.0	12.3	9.3	-0.8	
1995-96	6844.7	12.4	17.5	82.1	64.6	-5.2	1.8	2.6	12.0	9.4	-0.8	
1996-97	6857.1	9.8	14.5	80.3	65.7	-4.8	1.4	2.1	11.7	9.6	-0.7	
1997-98	6866.9	7.4	11.8	78.6	66.9	-4.4	1.1	1.7	11.4	9.7	-0.6	
1998-99	6874.3	5.3	9.3	77.3	68.0	-4.0	0.8	1.4	11.2	9.9	-0.6	
1999-00	6879.6	3.5	7.1	76.2	69.1	-3.6	0.5	1.0	11.1	10.0	-0.5	
2000-01	6883.2	2.0	5.2	75.4	70.2	-3.2	0.3	0.8	11.0	10.2	-0.5	

PROJ. NO. 3 COMPONENTS OF POPULATION GROWTH, ONTARIO, 1976-2001  
 COMPOSANTES DE L'ACCROISSEMENT DEMOGRAPHIQUE, ONTARIO, 1976-2001

YEAR ANNEE	POPULATION AT BEGINNING OF YEAR POPULATION AU DEBUT DE L'ANNEE	INCREASE ACCROISSEMENT		BIRTHS NAISSANCES	DEATHS DECES	NET MIGRATION MIGRATION NETTE	INCREASE ACCROISSEMENT		BIRTHS NAISSANCES	DEATHS DECES	NET MIGRATION MIGRATION NETTE
		TOTAL	NATURAL				TOTAL	NATURAL			
		FIGURES IN THOUSANDS		CHIFFRES EN MILLIERS		RATES PER THOUSAND		TAUX POUR MILLE			
1976-77	8264.5	98.6	63.3	126.7	63.4	35.4	11.9	7.6	15.2	7.6	4.3
1977-78	8363.1	101.7	63.8	128.1	64.2	37.9	12.1	7.6	15.2	7.6	4.5
1978-79	8464.8	105.0	64.6	129.7	65.1	40.4	12.3	7.6	15.2	7.6	4.7
1979-80	8569.9	108.2	65.2	131.2	66.0	43.0	12.5	7.6	15.2	7.7	5.0
1980-81	8678.1	111.5	65.9	132.8	66.9	45.6	12.8	7.5	15.2	7.7	5.2
1981-82	8789.6	114.9	66.8	134.7	67.9	48.2	13.0	7.5	15.2	7.7	5.4
1982-83	8904.5	115.7	67.6	136.5	68.9	48.1	12.9	7.5	15.2	7.7	5.4
1983-84	9020.3	116.2	68.1	138.0	69.9	48.0	12.8	7.5	15.2	7.7	5.3
1984-85	9136.4	116.0	68.0	138.9	70.9	48.0	12.6	7.4	15.1	7.7	5.2
1985-86	9252.4	115.4	67.5	139.5	72.0	47.9	12.4	7.2	15.0	7.7	5.1
1986-87	9367.8	113.8	66.0	139.1	73.0	47.8	12.1	7.0	14.8	7.7	5.1
1987-88	9481.6	111.1	63.4	138.2	74.8	47.7	11.6	6.7	14.5	7.8	5.0
1988-89	9592.7	108.3	60.8	137.4	76.6	47.5	11.2	6.3	14.2	7.9	4.9
1989-90	9701.0	105.3	58.0	136.3	78.3	47.4	10.8	5.9	14.0	8.0	4.9
1990-91	9806.3	101.9	54.7	134.8	80.1	47.2	10.3	5.5	13.7	8.1	4.8
1991-92	9908.2	98.7	51.6	133.6	81.9	47.0	9.9	5.2	13.4	8.2	4.7
1992-93	10006.9	95.3	48.5	132.2	83.7	46.8	9.5	4.8	13.1	8.3	4.7
1993-94	10102.2	92.0	45.3	130.7	85.4	46.7	9.1	4.5	12.9	8.4	4.6
1994-95	10194.2	88.6	42.1	129.3	87.2	46.5	8.7	4.1	12.6	8.5	4.5
1995-96	10282.8	85.4	39.1	128.0	88.9	46.3	8.3	3.8	12.4	8.6	4.5
1996-97	10368.2	82.3	36.1	126.9	90.7	46.1	7.9	3.5	12.2	8.7	4.4
1997-98	10450.5	79.4	33.4	125.9	92.5	45.9	7.6	3.2	12.0	8.8	4.4
1998-99	10529.9	76.8	31.0	125.3	94.3	45.8	7.3	2.9	11.9	8.9	4.3
1999-00	10606.6	74.4	28.8	124.8	96.1	45.6	7.0	2.7	11.7	9.0	4.3
2000-01	10681.0	72.3	26.9	124.7	97.8	45.4	6.7	2.5	11.6	9.1	4.2

PROJ. NO. 3 COMPONENTS OF POPULATION GROWTH, MANITOBA, 1976-2001  
 COMPOSANTES DE L'ACCROISSEMENT DEMOGRAPHIQUE, MANITOBA, 1976-2001

YEAR ANNEE	POPULATION AT BEGINNING OF YEAR POPULATION AU DEBUT DE L'ANNEE	INCREASE ACCROISSEMENT		BIRTHS NAISSANCES	DEATHS DECES	NET MIGRATION MIGRATION NETTE	INCREASE ACCROISSEMENT		BIRTHS NAISSANCES	DEATHS DECES	NET MIGRATION MIGRATION NETTE
		TOTAL	NATURAL				TOTAL	NATURAL			
		FIGURES IN THOUSANDS		CHIFFRES EN MILLIERS		RATES PER THOUSAND		TAUX POUR MILLE			
1976-77	1021.4	7.3	8.1	16.6	8.5	-0.8	7.1	7.9	16.2	8.3	-0.8
1977-78	1028.7	6.9	8.0	16.6	8.6	-1.1	6.7	7.8	16.1	8.3	-1.1
1978-79	1035.7	6.6	8.0	16.7	8.7	-1.4	6.4	7.7	16.1	8.3	-1.4
1979-80	1042.3	6.3	8.0	16.8	8.7	-1.7	6.0	7.7	16.0	8.3	-1.7
1980-81	1048.6	6.1	8.1	16.9	8.8	-2.0	5.8	7.7	16.1	8.4	-1.9
1981-82	1054.7	5.8	8.1	17.0	8.9	-2.3	5.5	7.7	16.1	8.4	-2.2
1982-83	1060.5	6.0	8.2	17.1	9.0	-2.2	5.6	7.7	16.1	8.4	-2.1
1983-84	1066.5	6.1	8.2	17.2	9.0	-2.1	5.7	7.6	16.1	8.4	-1.9
1984-85	1072.6	6.2	8.1	17.2	9.1	-1.9	5.7	7.5	16.0	8.5	-1.8
1985-86	1078.7	6.2	7.9	17.1	9.2	-1.8	5.7	7.3	15.8	8.5	-1.6
1986-87	1084.9	6.1	7.7	17.0	9.3	-1.6	5.6	7.1	15.6	8.5	-1.5
1987-88	1091.0	5.9	7.4	16.9	9.4	-1.5	5.4	6.8	15.4	8.6	-1.4
1988-89	1096.9	5.7	7.1	16.7	9.6	-1.4	5.2	6.4	15.2	8.7	-1.3
1989-90	1102.5	5.4	6.7	16.4	9.7	-1.3	4.9	6.1	14.9	8.8	-1.2
1990-91	1107.9	5.1	6.3	16.2	9.9	-1.2	4.6	5.7	14.6	8.9	-1.1
1991-92	1113.0	4.8	5.9	16.0	10.0	-1.1	4.3	5.3	14.3	9.0	-1.0
1992-93	1117.9	4.6	5.5	15.7	10.2	-1.0	4.1	4.9	14.0	9.1	-0.9
1993-94	1122.4	4.3	5.2	15.5	10.3	-0.9	3.8	4.6	13.8	9.2	-0.8
1994-95	1126.7	4.0	4.8	15.3	10.5	-0.8	3.6	4.2	13.5	9.3	-0.7
1995-96	1130.7	3.8	4.5	15.0	10.6	-0.7	3.3	3.9	13.3	9.4	-0.6
1996-97	1134.5	3.5	4.1	14.9	10.7	-0.6	3.1	3.6	13.1	9.4	-0.5
1997-98	1138.0	3.3	3.8	14.7	10.9	-0.5	2.9	3.4	12.9	9.5	-0.4
1998-99	1141.4	3.2	3.6	14.6	11.0	-0.4	2.8	3.1	12.7	9.6	-0.3
1999-00	1144.6	3.0	3.3	14.5	11.1	-0.3	2.7	2.9	12.6	9.7	-0.3
2000-01	1147.6	2.9	3.2	14.4	11.2	-0.2	2.6	2.7	12.5	9.8	-0.2

PROJ. NO. 3 COMPONENTS OF POPULATION GROWTH, SASKATCHEWAN, 1976-2001  
COMPOSANTES DE L'ACCROISSEMENT DEMOGRAPHIQUE, SASKATCHEWAN, 1976-2001

YEAR - ANNEE	POPULATION AT BEGINNING OF YEAR - POPULATION AU DEBUT DE L'ANNEE	INCREASE - ACCROISSEMENT		BIRTHS - NAISSANCES	DEATHS - DECES	NET MIGRATION - MIGRATION NETTE	INCREASE - ACCROISSEMENT		BIRTHS - NAISSANCES	DEATHS - DECES	NET MIGRATION - MIGRATION NETTE
		TOTAL - TOTAL	NATURAL - NATUREL				TOTAL - TOTAL	NATURAL - NATUREL			
FIGURES IN THOUSANDS		-- CHIFFRES EN MILLIERS				RATES PER THOUSAND		-- TAUX POUR MILLE			
1976-77	921.4	12.4	7.4	15.0	7.7	5.1	13.4	7.9	16.2	8.3	5.5
1977-78	933.8	11.1	7.6	15.4	7.7	3.5	11.8	8.1	16.4	8.2	3.7
1978-79	944.9	9.7	7.9	15.7	7.8	1.8	10.2	8.3	16.5	8.2	1.9
1979-80	954.6	8.4	8.2	16.1	7.9	0.2	8.7	8.5	16.8	8.2	0.2
1980-81	963.0	7.0	8.4	16.4	8.0	-1.4	7.2	8.7	17.0	8.3	-1.5
1981-82	969.9	5.5	8.6	16.6	8.0	-3.1	5.6	8.8	17.1	8.3	-3.2
1982-83	975.4	5.7	8.7	16.8	8.1	-3.0	5.8	8.9	17.2	8.3	-3.1
1983-84	981.1	5.8	8.7	16.9	8.2	-2.9	5.9	8.8	17.2	8.3	-2.9
1984-85	986.9	5.8	8.6	16.9	8.3	-2.8	5.9	8.7	17.0	8.4	-2.8
1985-86	992.7	5.8	8.5	16.8	8.3	-2.7	5.9	8.5	16.9	8.4	-2.7
1986-87	998.5	5.8	8.4	16.8	8.4	-2.6	5.8	8.3	16.7	8.4	-2.6
1987-88	1004.3	5.6	8.1	16.6	8.6	-2.5	5.6	8.0	16.5	8.5	-2.4
1988-89	1009.9	5.4	7.7	16.4	8.7	-2.3	5.3	7.6	16.2	8.6	-2.3
1989-90	1015.4	5.1	7.4	16.2	8.8	-2.2	5.0	7.2	15.9	8.7	-2.2
1990-91	1020.5	4.9	7.0	16.0	9.0	-2.1	4.8	6.8	15.6	8.8	-2.1
1991-92	1025.4	4.6	6.6	15.7	9.1	-2.0	4.5	6.4	15.3	8.8	-2.0
1992-93	1030.0	4.3	6.2	15.4	9.2	-1.9	4.2	6.0	15.0	8.9	-1.9
1993-94	1034.3	4.0	5.8	15.2	9.3	-1.8	3.9	5.6	14.6	9.0	-1.8
1994-95	1038.3	3.7	5.5	14.9	9.5	-1.8	3.6	5.3	14.3	9.1	-1.7
1995-96	1042.0	3.4	5.1	14.7	9.6	-1.7	3.3	4.9	14.1	9.2	-1.6
1996-97	1045.4	3.2	4.8	14.5	9.7	-1.6	3.0	4.6	13.8	9.2	-1.6
1997-98	1048.5	2.9	4.5	14.3	9.8	-1.6	2.8	4.3	13.6	9.3	-1.5
1998-99	1051.5	2.7	4.2	14.1	9.9	-1.5	2.6	4.0	13.4	9.4	-1.4
1999-00	1054.2	2.6	4.0	14.0	10.0	-1.4	2.4	3.8	13.3	9.5	-1.4
2000-01	1056.8	2.5	3.9	13.9	10.1	-1.4	2.4	3.7	13.2	9.5	-1.3

PROJ. NO. 3 COMPONENTS OF POPULATION GROWTH, ALBERTA, 1976-2001  
COMPOSANTES DE L'ACCROISSEMENT DEMOGRAPHIQUE, ALBERTA, 1976-2001

YEAR - ANNEE	POPULATION AT BEGINNING OF YEAR - POPULATION AU DEBUT DE L'ANNEE	INCREASE - ACCROISSEMENT		BIRTHS - NAISSANCES	DEATHS - DECES	NET MIGRATION - MIGRATION NETTE	INCREASE - ACCROISSEMENT		BIRTHS - NAISSANCES	DEATHS - DECES	NET MIGRATION - MIGRATION NETTE
		TOTAL - TOTAL	NATURAL - NATUREL				TOTAL - TOTAL	NATURAL - NATUREL			
FIGURES IN THOUSANDS		-- CHIFFRES EN MILLIERS				RATES PER THOUSAND		-- TAUX POUR MILLE			
1976-77	1838.0	59.7	22.5	34.3	11.8	37.2	32.0	12.0	18.4	6.3	19.9
1977-78	1897.7	57.5	23.3	35.4	12.1	34.2	29.8	12.1	18.4	6.3	17.7
1978-79	1955.2	55.0	24.0	36.3	12.3	31.1	27.7	12.1	18.3	6.2	15.7
1979-80	2010.3	52.4	24.4	37.0	12.6	28.0	25.7	12.0	18.1	6.2	13.7
1980-81	2062.6	49.7	24.8	37.6	12.8	24.9	23.8	11.9	18.0	6.1	11.9
1981-82	2112.3	46.9	25.1	38.2	13.0	21.8	22.0	11.8	17.9	6.1	10.2
1982-83	2159.2	46.6	25.3	38.6	13.3	21.3	21.4	11.6	17.7	6.1	9.8
1983-84	2205.9	46.3	25.4	39.1	13.6	20.8	20.8	11.4	17.5	6.1	9.3
1984-85	2252.1	45.8	25.5	39.4	13.9	20.3	20.1	11.2	17.3	6.1	8.9
1985-86	2298.0	45.3	25.4	39.7	14.2	19.8	19.5	11.0	17.1	6.1	8.6
1986-87	2343.2	44.5	25.1	39.7	14.6	19.4	18.8	10.6	16.8	6.2	8.2
1987-88	2387.8	43.6	24.7	39.7	15.0	18.9	18.1	10.2	16.5	6.2	7.9
1988-89	2431.4	42.6	24.1	39.5	15.4	18.5	17.4	9.8	16.1	6.3	7.5
1989-90	2474.0	41.4	23.4	39.3	15.9	18.0	16.6	9.4	15.7	6.4	7.2
1990-91	2515.4	40.1	22.6	38.9	16.3	17.5	15.8	8.9	15.3	6.4	6.9
1991-92	2555.5	38.9	21.8	38.6	16.8	17.1	15.1	8.5	15.0	6.5	6.6
1992-93	2594.4	37.6	21.0	38.3	17.3	16.6	14.4	8.0	14.7	6.6	6.4
1993-94	2632.0	36.4	20.3	38.0	17.7	16.2	13.7	7.6	14.3	6.7	6.1
1994-95	2668.4	35.2	19.5	37.7	18.2	15.7	13.1	7.3	14.0	6.8	5.9
1995-96	2703.7	34.1	18.8	37.5	18.7	15.3	12.5	6.9	13.8	6.9	5.6
1996-97	2737.7	33.0	18.1	37.3	19.2	14.9	12.0	6.6	13.6	7.0	5.4
1997-98	2770.8	32.0	17.5	37.3	19.7	14.5	11.5	6.3	13.4	7.1	5.2
1998-99	2802.8	31.1	17.0	37.3	20.3	14.0	11.0	6.0	13.2	7.2	5.0
1999-00	2833.8	30.2	16.6	37.4	20.8	13.6	10.6	5.8	13.1	7.3	4.8
2000-01	2864.1	29.5	16.2	37.5	21.3	13.3	10.2	5.6	13.0	7.4	4.6



PROJ. NO. 3 COMPONENTS OF POPULATION GROWTH, BRITISH COLUMBIA, 1976-2001  
 CCMPOSANTES DE L'ACCROISSEMENT DEMOGRAPHIQUE, COLOMBIE-BRITANNIQUE, 1976-2001

YEAR ANNEE	POPULATION AT BEGINNING OF YEAR AU DEBUT DE L'ANNEE	INCREASE ACCROISSEMENT		BIRTHS NAISSANCES	DEATHS DECES	NET MIGRATION MIGRATION NETTE	INCREASE ACCROISSEMENT		BIRTHS NAISSANCES	DEATHS DECES	NET MIGRATION MIGRATION NETTE	
		TOTAL TOTAL	NATURAL NATUREL				TOTAL TOTAL	NATURAL NATUREL				
FIGURES IN THOUSANDS				-- CHIFFRES EN MILLIERS			RATES PER THOUSAND				-- TAUX POUR MILLE	
1976-77	2466.6	31.8	17.1	37.2	20.2	14.8	12.8	6.9	15.0	8.1	5.9	
1977-78	2498.4	34.3	17.5	37.9	20.4	16.7	13.6	7.0	15.1	8.1	6.7	
1978-79	2532.7	36.6	17.9	38.6	20.7	18.7	14.4	7.0	15.1	8.1	7.3	
1979-80	2569.3	39.0	18.3	39.3	21.0	20.7	15.1	7.1	15.2	8.1	8.0	
1980-81	2608.4	41.4	18.6	39.9	21.3	22.7	15.7	7.1	15.2	8.1	8.6	
1981-82	2649.7	43.6	18.9	40.5	21.6	24.7	16.3	7.1	15.2	8.1	9.2	
1982-83	2693.3	43.7	19.1	41.1	21.9	24.6	16.1	7.0	15.1	8.1	9.1	
1983-84	2737.1	43.8	19.2	41.6	22.3	24.6	15.9	7.0	15.1	8.1	8.9	
1984-85	2780.9	43.7	19.2	41.8	22.7	24.5	15.6	6.8	14.9	8.1	8.7	
1985-86	2824.5	43.4	18.9	42.0	23.1	24.5	15.3	6.7	14.8	8.1	8.6	
1986-87	2867.9	42.9	18.4	41.9	23.5	24.4	14.8	6.4	14.5	8.1	8.5	
1987-88	2910.8	42.0	17.6	41.6	24.0	24.4	14.3	6.0	14.2	8.2	8.3	
1988-89	2952.8	41.1	16.7	41.4	24.6	24.3	13.8	5.6	13.9	8.3	8.2	
1989-90	2993.8	40.1	15.8	41.1	25.3	24.3	13.3	5.3	13.6	8.4	8.0	
1990-91	3033.9	39.0	14.8	40.6	25.9	24.2	12.8	4.8	13.3	8.5	7.9	
1991-92	3072.9	37.9	13.8	40.3	26.5	24.1	12.3	4.5	13.0	8.6	7.8	
1992-93	3110.8	36.8	12.8	39.9	27.1	24.0	11.8	4.1	12.7	8.7	7.7	
1993-94	3147.6	35.7	11.8	39.5	27.7	23.9	11.3	3.7	12.5	8.8	7.5	
1994-95	3183.2	34.6	10.8	39.1	28.3	23.8	10.8	3.4	12.2	8.8	7.4	
1995-96	3217.8	33.5	9.8	38.8	28.9	23.7	10.4	3.0	12.0	8.9	7.3	
1996-97	3251.3	32.5	8.9	38.5	29.5	23.6	10.0	2.7	11.8	9.0	7.2	
1997-98	3283.8	31.6	8.1	38.3	30.2	23.5	9.6	2.5	11.6	9.1	7.1	
1998-99	3315.4	30.7	7.4	38.2	30.8	23.3	9.2	2.2	11.5	9.2	7.0	
1999-00	3346.1	30.0	6.8	38.2	31.4	23.2	8.9	2.0	11.4	9.3	6.9	
2000-01	3376.1	29.3	6.2	38.3	32.0	23.1	8.6	1.8	11.3	9.5	6.8	

PROJ. NO. 3 COMPONENTS OF POPULATION GROWTH, YUKON, 1976-2001  
 CCMPOSANTES DE L'ACCROISSEMENT DEMOGRAPHIQUE, YUKON, 1976-2001

YEAR ANNEE	POPULATION AT BEGINNING OF YEAR AU DEBUT DE L'ANNEE	INCREASE ACCROISSEMENT		BIRTHS NAISSANCES	DEATHS DECES	NET MIGRATION MIGRATION NETTE	INCREASE ACCROISSEMENT		BIRTHS NAISSANCES	DEATHS DECES	NET MIGRATION MIGRATION NETTE	
		TOTAL TOTAL	NATURAL NATUREL				TOTAL TOTAL	NATURAL NATUREL				
FIGURES IN THOUSANDS				-- CHIFFRES EN MILLIERS			RATES PER THOUSAND				-- TAUX POUR MILLE	
1976-77	21.8	0.6	0.4	0.5	0.1	0.2	26.4	16.9	22.9	6.1	9.5	
1977-78	22.4	0.6	0.4	0.5	0.1	0.3	27.9	16.3	22.2	5.9	11.7	
1978-79	23.0	0.7	0.4	0.5	0.1	0.3	29.3	15.8	21.6	5.8	13.5	
1979-80	23.7	0.7	0.4	0.5	0.1	0.4	30.5	15.3	21.1	5.8	15.2	
1980-81	24.5	0.8	0.4	0.5	0.1	0.4	31.4	15.0	20.6	5.7	16.5	
1981-82	25.2	0.8	0.4	0.5	0.1	0.5	32.4	14.7	20.3	5.7	17.7	
1982-83	26.1	0.8	0.4	0.5	0.1	0.4	30.6	14.4	20.0	5.6	16.2	
1983-84	26.9	0.8	0.4	0.5	0.2	0.4	28.9	14.0	19.5	5.6	15.0	
1984-85	27.7	0.8	0.4	0.5	0.2	0.4	27.4	13.6	19.2	5.6	13.8	
1985-86	28.4	0.8	0.4	0.5	0.2	0.4	26.1	13.2	18.7	5.5	12.8	
1986-87	29.2	0.7	0.4	0.5	0.2	0.3	24.7	12.8	18.3	5.5	11.8	
1987-88	29.9	0.7	0.4	0.5	0.2	0.3	23.2	12.3	18.0	5.6	10.8	
1988-89	30.6	0.7	0.4	0.5	0.2	0.3	21.8	11.8	17.5	5.8	10.0	
1989-90	31.3	0.6	0.4	0.5	0.2	0.3	20.4	11.2	17.1	5.9	9.2	
1990-91	31.9	0.6	0.3	0.5	0.2	0.3	19.2	10.6	16.7	6.0	8.6	
1991-92	32.6	0.6	0.3	0.5	0.2	0.3	17.9	10.1	16.3	6.2	7.8	
1992-93	33.1	0.6	0.3	0.5	0.2	0.2	16.8	9.6	15.9	6.3	7.2	
1993-94	33.7	0.5	0.3	0.5	0.2	0.2	15.8	9.2	15.6	6.5	6.7	
1994-95	34.3	0.5	0.3	0.5	0.2	0.2	14.8	8.7	15.3	6.6	6.0	
1995-96	34.8	0.5	0.3	0.5	0.2	0.2	13.8	8.3	15.1	6.8	5.5	
1996-97	35.2	0.5	0.3	0.5	0.2	0.2	12.9	7.9	14.8	7.0	5.0	
1997-98	35.7	0.4	0.3	0.5	0.3	0.2	12.1	7.5	14.6	7.1	4.7	
1998-99	36.1	0.4	0.3	0.5	0.3	0.2	11.5	7.1	14.4	7.3	4.4	
1999-00	36.6	0.4	0.3	0.5	0.3	0.1	10.8	6.8	14.3	7.5	4.0	
2000-01	36.9	0.4	0.2	0.5	0.3	0.1	10.1	6.5	14.2	7.7	3.6	

PROJ. NO. 3 COMPONENTS OF POPULATION GROWTH, NORTHWEST TERRITORIES, 1976-2001  
 COMPOSANTES DE L'ACCROISSEMENT DEMOGRAPHIQUE, TERRITOIRES DU NORD-OUEST, 1976-2001

YEAR ANNEE	POPULATION AT BEGINNING OF YEAR POPULATION AU DEBUT DE L'ANNEE	INCREASE ACCROISSEMENT		BIRTHS NAISSANCES	DEATHS DECES	NET MIGRATION MIGRATION NETTE	INCREASE ACCROISSEMENT		BIRTHS NAISSANCES	DEATHS DECES	NET MIGRATION MIGRATION NETTE
		TOTAL	NATURAL				TOTAL	NATURAL			
		FIGURES IN THOUSANDS -- CHIFFRES EN MILLIERS				RATES PER THOUSAND -- TAUX POUR MILLE					
1976-77	42.6	1.3	0.8	1.1	0.3	0.4	29.4	19.5	26.0	6.4	9.9
1977-78	43.9	1.3	0.8	1.1	0.3	0.5	30.2	18.8	25.1	6.3	11.3
1978-79	45.2	1.4	0.9	1.1	0.3	0.6	31.3	18.6	24.8	6.2	12.8
1979-80	46.7	1.5	0.9	1.2	0.3	0.7	32.2	18.3	24.4	6.2	13.9
1980-81	48.2	1.6	0.9	1.2	0.3	0.7	32.9	18.0	24.1	6.1	14.9
1981-82	49.8	1.7	0.9	1.2	0.3	0.8	33.5	17.8	23.8	6.1	15.8
1982-83	51.5	1.7	0.9	1.2	0.3	0.7	31.6	17.4	23.5	6.0	14.2
1983-84	53.1	1.6	0.9	1.2	0.3	0.7	29.7	17.0	23.0	6.0	12.7
1984-85	54.7	1.5	0.9	1.2	0.3	0.6	27.9	16.6	22.5	5.9	11.4
1985-86	56.3	1.5	0.9	1.3	0.3	0.6	26.3	16.1	22.0	5.9	10.2
1986-87	57.8	1.4	0.9	1.3	0.3	0.5	24.7	15.7	21.5	5.8	9.0
1987-88	59.2	1.4	0.9	1.3	0.4	0.5	23.0	15.1	21.0	6.0	8.0
1988-89	60.6	1.3	0.9	1.3	0.4	0.4	21.5	14.4	20.5	6.1	7.1
1989-90	61.9	1.3	0.9	1.3	0.4	0.4	20.2	13.8	20.0	6.2	6.3
1990-91	63.2	1.2	0.8	1.2	0.4	0.4	18.8	13.3	19.6	6.3	5.6
1991-92	64.4	1.1	0.8	1.2	0.4	0.3	17.6	12.7	19.1	6.4	4.9
1992-93	65.6	1.1	0.8	1.2	0.4	0.3	16.5	12.2	18.7	6.6	4.3
1993-94	66.6	1.0	0.8	1.2	0.4	0.3	15.5	11.6	18.3	6.7	3.8
1994-95	67.7	1.0	0.8	1.2	0.5	0.2	14.4	11.1	18.0	6.8	3.3
1995-96	68.7	0.9	0.7	1.2	0.5	0.2	13.5	10.6	17.6	7.0	2.9
1996-97	69.6	0.9	0.7	1.2	0.5	0.2	12.7	10.1	17.3	7.2	2.5
1997-98	70.5	0.8	0.7	1.2	0.5	0.2	11.9	9.7	17.0	7.3	2.2
1998-99	71.3	0.8	0.7	1.2	0.5	0.1	11.2	9.2	16.7	7.5	1.9
1999-00	72.1	0.8	0.6	1.2	0.6	0.1	10.5	8.9	16.5	7.7	1.7
2000-01	72.9	0.7	0.6	1.2	0.6	0.1	9.9	8.5	16.3	7.9	1.5

PROJ. NO. 4 COMPONENTS OF POPULATION GROWTH, CANADA, 1976-2001  
COMPOSANTES DE L'ACCROISSEMENT DEMOGRAPHIQUE, CANADA, 1976-2001

YEAR ANNEE	POPULATION AT BEGINNING OF YEAR POPULATION AU DEBUT DE L'ANNEE	INCREASE ACCROISSEMENT		BIRTHS NAISSANCES	DEATHS DECES	NET MIGRATION MIGRATION NETTE	INCREASE ACCROISSEMENT		BIRTHS NAISSANCES	DEATHS DECES	NET MIGRATION MIGRATION NETTE
		TOTAL	NATURAL				TOTAL	NATURAL			
		FIGURES IN THOUSANDS -- CHIFFRES EN MILLIERS				RATES PER THOUSAND -- TAUX POUR MILLE					
1976-77	22992.6	238.5	188.5	363.0	174.6	50.0	10.3	8.2	15.7	7.6	2.2
1977-78	23231.1	240.8	190.8	367.5	176.7	50.0	10.3	8.2	15.7	7.6	2.1
1978-79	23471.9	242.9	192.9	371.9	179.0	50.0	10.3	8.2	15.8	7.6	2.1
1979-80	23714.7	244.5	194.5	376.0	181.5	50.0	10.3	8.2	15.8	7.6	2.1
1980-81	23959.3	246.1	196.1	380.0	184.0	50.0	10.2	8.1	15.8	7.6	2.1
1981-82	24205.3	247.4	197.4	383.9	186.5	50.0	10.2	8.1	15.8	7.7	2.1
1982-83	24452.7	248.4	198.4	387.6	189.2	50.0	10.1	8.1	15.8	7.7	2.0
1983-84	24701.1	248.4	198.4	390.4	192.0	50.0	10.0	8.0	15.7	7.7	2.0
1984-85	24949.5	246.8	196.8	391.5	194.8	50.0	9.8	7.8	15.6	7.8	2.0
1985-86	25196.2	244.1	194.1	391.6	197.6	50.0	9.6	7.7	15.5	7.8	2.0
1986-87	25440.3	238.9	188.9	389.4	200.4	50.0	9.3	7.4	15.2	7.8	2.0
1987-88	25679.2	231.0	181.0	385.9	205.0	50.0	9.0	7.0	15.0	7.9	1.9
1988-89	25910.2	222.5	172.5	381.9	209.5	50.0	8.5	6.6	14.7	8.0	1.9
1989-90	26132.7	213.2	163.2	377.2	214.0	50.0	8.1	6.2	14.4	8.2	1.9
1990-91	26345.9	202.8	152.8	371.4	218.6	50.0	7.7	5.8	14.0	8.3	1.9
1991-92	26548.7	193.0	143.0	366.1	223.1	50.0	7.2	5.4	13.7	8.4	1.9
1992-93	26741.6	182.8	132.8	360.4	227.6	50.0	6.8	4.9	13.4	8.5	1.9
1993-94	26924.4	172.5	122.5	354.5	232.1	50.0	6.4	4.5	13.1	8.6	1.9
1994-95	27096.9	162.4	112.4	348.8	236.5	50.0	6.0	4.1	12.8	8.7	1.8
1995-96	27259.3	152.6	102.6	343.5	240.9	50.0	5.6	3.8	12.6	8.8	1.8
1996-97	27411.9	143.5	93.5	338.8	245.3	50.0	5.2	3.4	12.3	8.9	1.8
1997-98	27555.3	135.0	85.0	334.8	249.7	50.0	4.9	3.1	12.1	9.0	1.8
1998-99	27690.4	127.4	77.4	331.6	254.2	50.0	4.6	2.8	11.9	9.2	1.8
1999-00	27817.8	120.7	70.7	329.3	258.5	50.0	4.3	2.5	11.8	9.3	1.8
2000-01	27938.5	115.0	65.0	327.8	262.9	50.0	4.1	2.3	11.7	9.4	1.8

115  
280535

PROJ. NO. 4 COMPONENTS OF POPULATION GROWTH, NEWFOUNDLAND, 1976-2001  
COMPOSANTES DE L'ACCROISSEMENT DEMOGRAPHIQUE, TERRE-NEUVE, 1976-2001

YEAR ANNEE	POPULATION AT BEGINNING OF YEAR POPULATION AU DEBUT DE L'ANNEE	INCREASE ACCROISSEMENT		BIRTHS NAISSANCES	DEATHS DECES	NET MIGRATION MIGRATION NETTE	INCREASE ACCROISSEMENT		BIRTHS NAISSANCES	DEATHS DECES	NET MIGRATION MIGRATION NETTE
		TOTAL	NATURAL				TOTAL	NATURAL			
		FIGURES IN THOUSANDS -- CHIFFRES EN MILLIERS				RATES PER THOUSAND -- TAUX POUR MILLE					
1976-77	557.7	5.2	7.5	11.0	3.5	-2.3	9.2	13.4	19.6	6.2	-4.2
1977-78	562.9	5.2	7.5	11.0	3.5	-2.3	9.3	13.3	19.5	6.2	-4.1
1978-79	568.1	5.3	7.5	11.1	3.5	-2.3	9.3	13.2	19.4	6.2	-4.0
1979-80	573.4	5.3	7.6	11.1	3.6	-2.2	9.2	13.1	19.3	6.2	-3.9
1980-81	578.7	5.3	7.5	11.2	3.6	-2.2	9.2	13.0	19.2	6.2	-3.8
1981-82	584.1	5.4	7.6	11.2	3.7	-2.2	9.1	12.9	19.1	6.2	-3.8
1982-83	589.4	5.4	7.6	11.3	3.7	-2.2	9.1	12.8	19.1	6.3	-3.7
1983-84	594.8	5.4	7.6	11.4	3.8	-2.2	9.1	12.7	19.0	6.3	-3.6
1984-85	600.3	5.4	7.6	11.4	3.8	-2.2	9.0	12.6	18.9	6.3	-3.6
1985-86	605.7	5.4	7.5	11.4	3.9	-2.2	8.9	12.4	18.7	6.3	-3.5
1986-87	611.1	5.3	7.5	11.4	3.9	-2.1	8.7	12.2	18.5	6.4	-3.5
1987-88	616.4	5.2	7.4	11.4	4.0	-2.1	8.4	11.9	18.4	6.5	-3.5
1988-89	621.6	5.1	7.2	11.3	4.1	-2.1	8.1	11.5	18.1	6.6	-3.4
1989-90	626.7	4.9	7.0	11.2	4.2	-2.2	7.7	11.2	17.8	6.7	-3.4
1990-91	631.6	4.7	6.8	11.1	4.3	-2.2	7.4	10.8	17.5	6.8	-3.4
1991-92	636.2	4.5	6.6	11.0	4.4	-2.2	7.0	10.4	17.3	6.9	-3.4
1992-93	640.7	4.3	6.4	10.9	4.5	-2.1	6.6	10.0	16.9	7.0	-3.3
1993-94	645.0	4.0	6.2	10.8	4.6	-2.1	6.3	9.5	16.6	7.1	-3.3
1994-95	649.0	3.8	5.9	10.6	4.7	-2.1	5.8	9.1	16.3	7.2	-3.3
1995-96	652.8	3.6	5.7	10.4	4.8	-2.1	5.4	8.7	16.0	7.3	-3.2
1996-97	656.4	3.3	5.4	10.3	4.9	-2.1	5.1	8.3	15.6	7.4	-3.2
1997-98	659.7	3.1	5.2	10.1	5.0	-2.1	4.7	7.9	15.3	7.5	-3.1
1998-99	662.8	2.9	5.0	10.0	5.0	-2.0	4.4	7.5	15.1	7.6	-3.1
1999-00	665.7	2.8	4.7	9.9	5.1	-2.0	4.1	7.1	14.8	7.7	-3.0
2000-01	668.5	2.6	4.6	9.8	5.2	-2.0	3.9	6.8	14.6	7.8	-2.9

PROJ. NO. 4 COMPONENTS OF POPULATION GROWTH, PRINCE EDWARD ISLAND, 1976-2001  
 COMPOSANTES DE L'ACCROISSEMENT DEMOGRAPHIQUE, ILE-DU-PRINCE-EDOUARD, 1976-2001

YEAR ANNEE	POPULATION AT BEGINNING OF YEAR AU DEBUT DE L'ANNEE	INCREASE			NET MIGRATION NETTE	INCREASE			NET MIGRATION NETTE						
		ACCROISSEMENT TOTAL	NATURAL NATUREL	BIRTHS NAISSANCES		ACCROISSEMENT TOTAL	NATURAL NATUREL	BIRTHS NAISSANCES							
		FIGURES IN THOUSANDS			--		CHIFFRES EN MILLIERS			RATES PER THOUSAND		--		TAUX POUR MILLE	
1976-77	118.3	1.7	0.8	1.8	1.1	1.0	14.6	6.3	15.3	9.0	8.3				
1977-78	120.0	1.8	0.8	1.9	1.1	1.0	14.8	6.7	15.6	8.9	8.1				
1978-79	121.8	1.8	0.9	1.9	1.1	1.0	14.9	7.1	15.9	8.8	7.8				
1979-80	123.6	1.9	0.9	2.0	1.1	0.9	15.0	7.4	16.1	8.7	7.6				
1980-81	125.5	1.9	1.0	2.1	1.1	0.9	15.0	7.7	16.4	8.7	7.3				
1981-82	127.4	1.9	1.0	2.1	1.1	0.9	15.1	8.0	16.6	8.6	7.1				
1982-83	129.3	2.0	1.1	2.2	1.1	0.9	15.1	8.3	16.8	8.5	6.8				
1983-84	131.3	2.0	1.1	2.2	1.1	0.9	15.1	8.5	16.9	8.4	6.6				
1984-85	133.3	2.0	1.1	2.3	1.1	0.9	14.9	8.6	16.9	8.3	6.4				
1985-86	135.3	2.0	1.2	2.3	1.1	0.8	14.7	8.6	16.8	8.3	6.2				
1986-87	137.3	2.0	1.2	2.3	1.1	0.8	14.4	8.5	16.7	8.2	5.9				
1987-88	139.3	2.0	1.2	2.3	1.1	0.8	14.0	8.3	16.4	8.2	5.7				
1988-89	141.2	1.9	1.1	2.3	1.2	0.8	13.5	8.0	16.2	8.2	5.5				
1989-90	143.2	1.9	1.1	2.3	1.2	0.8	13.0	7.7	15.8	8.2	5.4				
1990-91	145.0	1.8	1.1	2.3	1.2	0.8	12.5	7.3	15.5	8.2	5.2				
1991-92	146.9	1.8	1.0	2.2	1.2	0.7	12.0	7.0	15.1	8.2	5.0				
1992-93	148.6	1.7	1.0	2.2	1.2	0.7	11.4	6.6	14.8	8.2	4.8				
1993-94	150.3	1.6	0.9	2.2	1.2	0.7	10.9	6.2	14.4	8.2	4.7				
1994-95	152.0	1.6	0.9	2.1	1.3	0.7	10.4	5.9	14.1	8.2	4.5				
1995-96	153.6	1.5	0.9	2.1	1.3	0.7	9.8	5.5	13.7	8.2	4.3				
1996-97	155.1	1.5	0.8	2.1	1.3	0.6	9.4	5.2	13.4	8.2	4.2				
1997-98	156.5	1.4	0.8	2.1	1.3	0.6	8.9	4.9	13.2	8.3	4.0				
1998-99	158.0	1.4	0.7	2.1	1.3	0.6	8.5	4.7	13.0	8.3	3.9				
1999-00	159.3	1.3	0.7	2.0	1.3	0.6	8.2	4.4	12.8	8.3	3.8				
2000-01	160.6	1.3	0.7	2.0	1.4	0.6	7.9	4.2	12.6	8.4	3.7				

PROJ. NO. 4 COMPONENTS OF POPULATION GROWTH, NOVA SCOTIA, 1976-2001  
 COMPOSANTES DE L'ACCROISSEMENT DEMOGRAPHIQUE, NOUVELLE-ECOSSE, 1976-2001

YEAR ANNEE	POPULATION AT BEGINNING OF YEAR AU DEBUT DE L'ANNEE	INCREASE			NET MIGRATION NETTE	INCREASE			NET MIGRATION NETTE						
		ACCROISSEMENT TOTAL	NATURAL NATUREL	BIRTHS NAISSANCES		ACCROISSEMENT TOTAL	NATURAL NATUREL	BIRTHS NAISSANCES							
		FIGURES IN THOUSANDS			--		CHIFFRES EN MILLIERS			RATES PER THOUSAND		--		TAUX POUR MILLE	
1976-77	828.6	7.1	5.7	13.0	7.2	1.4	8.6	6.9	15.6	8.7	1.7				
1977-78	835.7	7.4	5.9	13.2	7.3	1.5	8.8	7.0	15.7	8.7	1.8				
1978-79	843.0	7.6	6.0	13.3	7.3	1.5	8.9	7.1	15.8	8.6	1.8				
1979-80	850.6	7.8	6.2	13.5	7.3	1.6	9.1	7.3	15.9	8.6	1.9				
1980-81	858.4	8.0	6.3	13.7	7.4	1.6	9.3	7.4	15.9	8.6	1.9				
1981-82	866.4	8.2	6.5	14.0	7.5	1.7	9.4	7.5	16.0	8.6	2.0				
1982-83	874.6	8.4	6.6	14.2	7.5	1.8	9.6	7.6	16.1	8.6	2.0				
1983-84	883.0	8.6	6.7	14.3	7.6	1.8	9.6	7.6	16.1	8.5	2.1				
1984-85	891.6	8.6	6.7	14.4	7.6	1.9	9.6	7.5	16.1	8.5	2.1				
1985-86	900.2	8.6	6.7	14.4	7.7	1.9	9.5	7.4	15.9	8.5	2.1				
1986-87	908.8	8.6	6.6	14.4	7.8	2.0	9.4	7.2	15.7	8.5	2.2				
1987-88	917.4	8.4	6.4	14.3	7.9	2.0	9.1	6.9	15.5	8.6	2.2				
1988-89	925.8	8.2	6.1	14.2	8.0	2.0	8.8	6.6	15.2	8.6	2.2				
1989-90	934.0	7.9	5.8	14.0	8.1	2.1	8.4	6.2	14.9	8.7	2.2				
1990-91	941.9	7.6	5.5	13.8	8.3	2.1	8.1	5.9	14.6	8.7	2.2				
1991-92	949.5	7.3	5.2	13.6	8.4	2.1	7.7	5.5	14.3	8.8	2.2				
1992-93	956.8	7.0	4.9	13.4	8.5	2.1	7.3	5.1	13.9	8.9	2.2				
1993-94	963.8	6.6	4.5	13.2	8.6	2.1	6.9	4.7	13.6	8.9	2.2				
1994-95	970.4	6.3	4.2	12.9	8.8	2.1	6.5	4.3	13.3	9.0	2.2				
1995-96	976.7	6.0	3.8	12.7	8.9	2.1	6.1	3.9	13.0	9.1	2.1				
1996-97	982.7	5.6	3.5	12.5	9.0	2.1	5.7	3.6	12.7	9.1	2.1				
1997-98	988.3	5.4	3.3	12.4	9.1	2.1	5.4	3.3	12.5	9.2	2.1				
1998-99	993.7	5.1	3.0	12.3	9.2	2.1	5.1	3.0	12.3	9.3	2.1				
1999-00	998.8	4.9	2.8	12.2	9.4	2.1	4.9	2.8	12.2	9.3	2.1				
2000-01	1003.8	4.8	2.7	12.1	9.5	2.1	4.8	2.6	12.1	9.4	2.1				

PROJ. NO. 4 COMPONENTS OF POPULATION GROWTH, NEW BRUNSWICK, 1976-2001  
COMPOSANTES DE L'ACCROISSEMENT DEMOGRAPHIQUE, NOUVEAU-BRUNSWICK, 1976-2001

YEAR - ANNEE	POPULATION AT BEGINNING OF YEAR - POPULATION AU DEBUT DE L'ANNEE	INCREASE - ACCROISSEMENT		BIRTHS - NAISSANCES	DEATHS - DECES	NET MIGRATION - MIGRATION NETTE	INCREASE - ACCROISSEMENT		BIRTHS - NAISSANCES	DEATHS - DECES	NET MIGRATION - MIGRATION NETTE		
		TOTAL - TOTAL	NATURAL - NATUREL				TOTAL - TOTAL	NATURAL - NATUREL					
		FIGURES IN THOUSANDS		--		CHIFFRES EN MILLIERS		RATES PER THOUSAND		--		TAUX POUR MILLE	
1976-77	677.2	8.9	6.0	11.3	5.4	2.9	13.0	8.8	16.6	7.9	4.3		
1977-78	686.1	9.0	6.1	11.5	5.4	2.9	13.1	8.9	16.7	7.8	4.2		
1978-79	695.1	9.2	6.3	11.7	5.5	2.9	13.1	8.9	16.7	7.8	4.1		
1979-80	704.3	9.3	6.4	11.9	5.5	2.9	13.1	9.0	16.8	7.8	4.1		
1980-81	713.6	9.4	6.6	12.1	5.6	2.9	13.1	9.1	16.9	7.8	4.0		
1981-82	723.0	9.6	6.7	12.4	5.6	2.9	13.2	9.2	17.0	7.8	3.9		
1982-83	732.6	9.7	6.9	12.6	5.7	2.8	13.2	9.3	17.1	7.7	3.9		
1983-84	742.3	9.8	7.0	12.7	5.8	2.8	13.1	9.3	17.1	7.7	3.8		
1984-85	752.1	9.8	7.0	12.8	5.8	2.8	13.0	9.2	17.0	7.7	3.7		
1985-86	762.0	9.8	7.0	12.9	5.9	2.8	12.8	9.1	16.8	7.7	3.7		
1986-87	771.8	9.7	6.9	12.9	6.0	2.8	12.5	8.9	16.6	7.7	3.6		
1987-88	781.5	9.5	6.7	12.8	6.1	2.8	12.1	8.6	16.3	7.7	3.6		
1988-89	791.0	9.3	6.5	12.7	6.2	2.8	11.7	8.2	16.0	7.8	3.5		
1989-90	800.3	9.0	6.3	12.6	6.3	2.7	11.2	7.8	15.6	7.8	3.4		
1990-91	809.3	8.7	6.0	12.4	6.4	2.7	10.7	7.4	15.3	7.9	3.3		
1991-92	818.0	8.4	5.7	12.3	6.5	2.7	10.2	7.0	14.9	7.9	3.3		
1992-93	826.4	8.1	5.5	12.1	6.6	2.6	9.8	6.6	14.6	8.0	3.2		
1993-94	834.6	7.8	5.2	12.0	6.8	2.6	9.3	6.2	14.3	8.1	3.1		
1994-95	842.4	7.5	4.9	11.8	6.9	2.5	8.8	5.8	13.9	8.1	3.0		
1995-96	849.8	7.2	4.7	11.6	7.0	2.5	8.4	5.5	13.6	8.2	2.9		
1996-97	857.0	6.8	4.4	11.5	7.1	2.4	8.0	5.1	13.4	8.2	2.8		
1997-98	863.8	6.6	4.2	11.4	7.2	2.4	7.6	4.8	13.1	8.3	2.7		
1998-99	870.4	6.3	4.0	11.3	7.3	2.3	7.2	4.5	12.9	8.4	2.7		
1999-00	876.7	6.1	3.8	11.2	7.5	2.3	6.9	4.3	12.8	8.5	2.6		
2000-01	882.8	5.9	3.6	11.2	7.6	2.3	6.7	4.1	12.7	8.5	2.6		

PROJ. NO. 4 COMPONENTS OF POPULATION GROWTH, QUEBEC, 1976-2001  
COMPOSANTES DE L'ACCROISSEMENT DEMOGRAPHIQUE, QUEBEC, 1976-2001

YEAR - ANNEE	POPULATION AT BEGINNING OF YEAR - POPULATION AU DEBUT DE L'ANNEE	INCREASE - ACCROISSEMENT		BIRTHS - NAISSANCES	DEATHS - DECES	NET MIGRATION - MIGRATION NETTE	INCREASE - ACCROISSEMENT		BIRTHS - NAISSANCES	DEATHS - DECES	NET MIGRATION - MIGRATION NETTE		
		TOTAL - TOTAL	NATURAL - NATUREL				TOTAL - TOTAL	NATURAL - NATUREL					
		FIGURES IN THOUSANDS		--		CHIFFRES EN MILLIERS		RATES PER THOUSAND		--		TAUX POUR MILLE	
1976-77	6234.5	24.2	49.5	95.0	45.4	-25.3	3.9	7.9	15.2	7.3	-4.1		
1977-78	6258.6	24.7	49.7	95.9	46.2	-25.1	3.9	7.9	15.3	7.4	-4.0		
1978-79	6283.3	25.0	49.8	96.7	46.9	-24.8	4.0	7.9	15.4	7.4	-3.9		
1979-80	6308.3	25.2	49.7	97.4	47.7	-24.6	4.0	7.9	15.4	7.5	-3.9		
1980-81	6333.5	25.1	49.5	97.9	48.4	-24.4	4.0	7.8	15.4	7.6	-3.8		
1981-82	6358.6	24.9	49.0	98.3	49.2	-24.2	3.9	7.7	15.4	7.7	-3.8		
1982-83	6383.5	24.6	48.6	98.6	50.0	-23.9	3.9	7.6	15.4	7.8	-3.7		
1983-84	6408.1	24.2	47.9	98.7	50.8	-23.7	3.8	7.5	15.4	7.9	-3.7		
1984-85	6432.4	23.4	46.8	98.4	51.6	-23.4	3.6	7.3	15.3	8.0	-3.6		
1985-86	6455.8	22.3	45.4	97.9	52.4	-23.1	3.4	7.0	15.1	8.1	-3.6		
1986-87	6478.1	20.5	43.4	96.6	53.2	-22.8	3.2	6.7	14.9	8.2	-3.5		
1987-88	6498.6	18.0	40.5	95.0	54.4	-22.5	2.8	6.2	14.6	8.4	-3.5		
1988-89	6516.6	15.5	37.6	93.2	55.6	-22.1	2.4	5.8	14.3	8.5	-3.4		
1989-90	6532.1	12.8	34.5	91.2	56.8	-21.6	2.0	5.3	14.0	8.7	-3.3		
1990-91	6545.0	9.8	31.0	88.9	57.9	-21.1	1.5	4.7	13.6	8.8	-3.2		
1991-92	6554.8	7.0	27.6	86.7	59.1	-20.6	1.1	4.2	13.2	9.0	-3.1		
1992-93	6561.8	4.2	24.2	84.4	60.2	-20.1	0.6	3.7	12.9	9.2	-3.1		
1993-94	6566.0	1.3	20.8	82.1	61.3	-19.5	0.2	3.2	12.5	9.3	-3.0		
1994-95	6567.3	-1.5	17.4	79.8	62.4	-18.9	-0.2	2.6	12.2	9.5	-2.9		
1995-96	6565.8	-4.2	14.1	77.7	63.5	-18.3	-0.6	2.2	11.8	9.7	-2.8		
1996-97	6561.6	-6.6	11.1	75.7	64.6	-17.7	-1.0	1.7	11.5	9.8	-2.7		
1997-98	6555.0	-8.8	8.3	73.9	65.6	-17.1	-1.3	1.3	11.3	10.0	-2.6		
1998-99	6546.2	-10.8	5.8	72.4	66.6	-16.6	-1.7	0.9	11.1	10.2	-2.5		
1999-00	6535.4	-12.5	3.6	71.2	67.6	-16.1	-1.9	0.5	10.9	10.4	-2.5		
2000-01	6522.9	-13.9	1.6	70.3	68.6	-15.6	-2.1	0.3	10.8	10.5	-2.4		

PROJ. NO. 4 COMPONENTS OF POPULATION GROWTH, ONTARIO, 1976-2001  
COMPOSANTES DE L'ACCROISSEMENT DEMOGRAPHIQUE, ONTARIO, 1976-2001

YEAR ANNÉE	POPULATION AT BEGINNING OF YEAR AU DEBUT DE L'ANNÉE	INCREASE ACCROISSEMENT			BIRTHS NAISSANCES	DEATHS DECES	NET MIGRATION MIGRATION NETTE	INCREASE ACCROISSEMENT			DEATHS DECES	NET MIGRATION MIGRATION NETTE
		TOTAL TOTAL	NATURAL NATUREL					TOTAL TOTAL	NATURAL NATUREL			
		FIGURES IN THOUSANDS			-- CHIFFRES EN MILLIERS			RATES PER THOUSAND			-- TAUX POUR MILLE	
1976-77	8264.5	86.0	63.0	126.4	63.4	23.0	10.4	7.6	15.2	7.6	2.8	
1977-78	8350.5	86.5	63.2	127.4	64.1	23.3	10.3	7.5	15.2	7.6	2.8	
1978-79	8437.0	87.2	63.7	128.6	64.9	23.5	10.3	7.5	15.2	7.7	2.8	
1979-80	8524.1	87.6	63.8	129.6	65.8	23.8	10.2	7.5	15.1	7.7	2.8	
1980-81	8611.7	88.1	64.1	130.7	66.6	24.2	10.2	7.4	15.1	7.7	2.8	
1981-82	8699.9	88.7	64.5	132.0	67.5	24.5	10.1	7.4	15.1	7.7	2.8	
1982-83	8788.6	89.3	64.9	133.3	68.5	24.4	10.1	7.3	15.1	7.8	2.8	
1983-84	8877.9	89.5	64.9	134.3	69.4	24.5	10.0	7.3	15.1	7.8	2.8	
1984-85	8967.3	89.1	64.4	134.8	70.4	24.7	9.9	7.1	15.0	7.8	2.7	
1985-86	9056.4	88.4	63.6	134.9	71.3	24.9	9.7	7.0	14.8	7.8	2.7	
1986-87	9144.8	86.8	61.8	134.1	72.3	25.0	9.4	6.7	14.6	7.9	2.7	
1987-88	9231.6	84.0	59.0	132.9	74.0	25.1	9.1	6.4	14.3	8.0	2.7	
1988-89	9315.7	81.3	56.1	131.7	75.6	25.2	8.7	6.0	14.1	8.1	2.7	
1989-90	9396.9	78.3	53.1	130.4	77.3	25.3	8.3	5.6	13.8	8.2	2.7	
1990-91	9475.3	75.0	49.6	128.6	79.0	25.4	7.9	5.2	13.5	8.3	2.7	
1991-92	9550.3	71.9	46.4	127.1	80.6	25.5	7.5	4.8	13.3	8.4	2.7	
1992-93	9622.2	68.7	43.1	125.4	82.3	25.5	7.1	4.5	13.0	8.5	2.6	
1993-94	9690.9	65.4	39.8	123.7	83.9	25.6	6.7	4.1	12.7	8.6	2.6	
1994-95	9756.3	62.2	36.5	122.0	85.5	25.7	6.4	3.7	12.5	8.7	2.6	
1995-96	9818.5	59.1	33.3	120.5	87.1	25.8	6.0	3.4	12.2	8.8	2.6	
1996-97	9877.6	56.2	30.3	119.1	88.8	25.8	5.7	3.1	12.0	9.0	2.6	
1997-98	9933.8	53.4	27.5	117.9	90.4	25.9	5.4	2.8	11.8	9.1	2.6	
1998-99	9987.2	50.9	25.0	117.0	92.0	26.0	5.1	2.5	11.7	9.2	2.6	
1999-00	10038.1	48.7	22.7	116.3	93.7	26.0	4.8	2.3	11.6	9.3	2.6	
2000-01	10086.8	46.7	20.6	115.9	95.3	26.1	4.6	2.0	11.5	9.4	2.6	

PROJ. NO. 4 COMPONENTS OF POPULATION GROWTH, MANITOBA, 1976-2001  
COMPOSANTES DE L'ACCROISSEMENT DEMOGRAPHIQUE, MANITOBA, 1976-2001

YEAR ANNÉE	POPULATION AT BEGINNING OF YEAR AU DEBUT DE L'ANNÉE	INCREASE ACCROISSEMENT			BIRTHS NAISSANCES	DEATHS DECES	NET MIGRATION MIGRATION NETTE	INCREASE ACCROISSEMENT			DEATHS DECES	NET MIGRATION MIGRATION NETTE
		TOTAL TOTAL	NATURAL NATUREL					TOTAL TOTAL	NATURAL NATUREL			
		FIGURES IN THOUSANDS			-- CHIFFRES EN MILLIERS			RATES PER THOUSAND			-- TAUX POUR MILLE	
1976-77	1021.4	6.3	8.1	16.6	8.5	-1.8	6.1	7.9	16.2	8.3	-1.7	
1977-78	1027.7	6.3	8.0	16.6	8.6	-1.7	6.2	7.8	16.1	8.3	-1.6	
1978-79	1034.1	6.5	8.0	16.6	8.6	-1.5	6.2	7.7	16.0	8.3	-1.5	
1979-80	1040.5	6.6	8.0	16.7	8.7	-1.4	6.3	7.7	16.0	8.4	-1.3	
1980-81	1047.1	6.8	8.1	16.9	8.8	-1.3	6.5	7.7	16.1	8.4	-1.2	
1981-82	1053.9	7.0	8.2	17.0	8.9	-1.1	6.6	7.7	16.1	8.4	-1.1	
1982-83	1061.0	7.2	8.2	17.2	9.0	-1.0	6.7	7.7	16.1	8.4	-1.0	
1983-84	1068.1	7.3	8.2	17.3	9.0	-0.9	6.8	7.7	16.1	8.4	-0.9	
1984-85	1075.4	7.3	8.1	17.3	9.1	-0.8	6.8	7.6	16.0	8.4	-0.8	
1985-86	1082.8	7.3	8.0	17.2	9.2	-0.7	6.7	7.4	15.9	8.5	-0.7	
1986-87	1090.1	7.2	7.8	17.1	9.3	-0.6	6.6	7.2	15.7	8.5	-0.6	
1987-88	1097.3	7.0	7.5	17.0	9.4	-0.5	6.4	6.9	15.4	8.6	-0.5	
1988-89	1104.3	6.7	7.2	16.8	9.6	-0.5	6.1	6.5	15.2	8.7	-0.4	
1989-90	1111.0	6.5	6.8	16.6	9.8	-0.4	5.8	6.1	14.9	8.8	-0.3	
1990-91	1117.5	6.1	6.4	16.3	9.9	-0.3	5.5	5.7	14.6	8.8	-0.3	
1991-92	1123.6	5.8	6.1	16.1	10.1	-0.3	5.2	5.4	14.3	8.9	-0.2	
1992-93	1129.4	5.5	5.7	15.9	10.2	-0.2	4.9	5.0	14.0	9.0	-0.2	
1993-94	1134.9	5.2	5.3	15.7	10.4	-0.2	4.6	4.7	13.8	9.1	-0.1	
1994-95	1140.1	4.9	4.9	15.4	10.5	-0.1	4.3	4.3	13.5	9.2	-0.0	
1995-96	1144.9	4.6	4.6	15.2	10.6	0.0	4.0	4.0	13.3	9.3	0.0	
1996-97	1149.5	4.3	4.2	15.0	10.8	0.1	3.7	3.7	13.0	9.4	0.1	
1997-98	1153.8	4.1	4.0	14.9	10.9	0.1	3.5	3.4	12.9	9.4	0.1	
1998-99	1157.9	3.9	3.7	14.7	11.0	0.2	3.3	3.2	12.7	9.5	0.2	
1999-00	1161.8	3.7	3.5	14.6	11.2	0.2	3.2	3.0	12.6	9.6	0.2	
2000-01	1165.5	3.6	3.3	14.5	11.3	0.3	3.1	2.8	12.5	9.7	0.3	

PROJ. NO. 4 COMPONENTS OF POPULATION GROWTH, SASKATCHEWAN, 1976-2001  
COMPOSANTES DE L'ACCROISSEMENT DEMOGRAPHIQUE, SASKATCHEWAN, 1976-2001

YEAR - ANNEE	POPULATION AT BEGINNING OF YEAR - POPULATION AU DEBUT DE L'ANNEE	INCREASE - ACCROISSEMENT		BIRTHS - NAISSANCES	DEATHS - DECES	NET MIGRATION - MIGRATION NETTE	INCREASE - ACCROISSEMENT		BIRTHS - NAISSANCES	DEATHS - DECES	NET MIGRATION - MIGRATION NETTE
		TOTAL - TOTAL	NATURAL - NATUREL				TOTAL - TOTAL	NATURAL - NATUREL			
		FIGURES IN THOUSANDS		-- CHIFFRES EN MILLIERS			RATES PER THOUSAND		-- TAUX POUR MILLE		
1976-77	921.4	12.0	7.3	15.0	7.7	4.6	12.9	7.9	16.2	8.3	5.0
1977-78	933.4	12.2	7.6	15.4	7.7	4.6	13.0	8.1	16.4	8.2	4.9
1978-79	945.6	12.5	8.0	15.8	7.8	4.5	13.1	8.4	16.6	8.2	4.7
1979-80	958.0	12.8	8.4	16.3	7.9	4.4	13.2	8.7	16.9	8.2	4.5
1980-81	970.8	13.0	8.8	16.8	8.0	4.3	13.3	9.0	17.2	8.2	4.4
1981-82	983.8	13.3	9.1	17.2	8.1	4.2	13.4	9.2	17.4	8.2	4.2
1982-83	997.1	13.5	9.4	17.6	8.2	4.1	13.5	9.4	17.5	8.2	4.1
1983-84	1010.6	13.6	9.6	17.8	8.3	4.0	13.4	9.4	17.5	8.1	4.0
1984-85	1024.2	13.6	9.6	18.0	8.4	3.9	13.2	9.3	17.4	8.1	3.8
1985-86	1037.8	13.5	9.7	18.1	8.5	3.9	12.9	9.2	17.3	8.1	3.7
1986-87	1051.3	13.4	9.6	18.2	8.5	3.8	12.7	9.1	17.2	8.1	3.6
1987-88	1064.7	13.1	9.4	18.1	8.7	3.7	12.3	8.8	16.9	8.1	3.5
1988-89	1077.8	12.8	9.2	18.0	8.9	3.6	11.8	8.5	16.6	8.2	3.4
1989-90	1090.7	12.4	8.9	17.9	9.0	3.6	11.3	8.1	16.3	8.2	3.2
1990-91	1103.1	12.0	8.5	17.7	9.2	3.5	10.8	7.7	16.0	8.3	3.1
1991-92	1115.1	11.6	8.2	17.5	9.3	3.4	10.3	7.3	15.6	8.3	3.0
1992-93	1126.7	11.1	7.8	17.3	9.5	3.3	9.8	6.9	15.3	8.4	2.9
1993-94	1137.8	10.7	7.5	17.1	9.6	3.2	9.3	6.5	14.9	8.4	2.8
1994-95	1148.5	10.2	7.1	16.9	9.8	3.1	8.8	6.2	14.6	8.5	2.7
1995-96	1158.6	9.7	6.7	16.7	9.9	3.0	8.3	5.8	14.3	8.5	2.5
1996-97	1168.3	9.3	6.4	16.5	10.0	2.9	7.9	5.5	14.0	8.6	2.4
1997-98	1177.6	8.9	6.1	16.3	10.2	2.8	7.5	5.2	13.8	8.6	2.3
1998-99	1186.5	8.5	5.9	16.2	10.3	2.6	7.2	4.9	13.6	8.7	2.2
1999-00	1195.0	8.2	5.7	16.1	10.5	2.6	6.9	4.7	13.5	8.7	2.1
2000-01	1203.3	8.0	5.5	16.1	10.6	2.5	6.6	4.6	13.3	8.8	2.1

PROJ. NO. 4 COMPONENTS OF POPULATION GROWTH, ALBERTA, 1976-2001  
COMPOSANTES DE L'ACCROISSEMENT DEMOGRAPHIQUE, ALBERTA, 1976-2001

YEAR - ANNEE	POPULATION AT BEGINNING OF YEAR - POPULATION AU DEBUT DE L'ANNEE	INCREASE - ACCROISSEMENT		BIRTHS - NAISSANCES	DEATHS - DECES	NET MIGRATION - MIGRATION NETTE	INCREASE - ACCROISSEMENT		BIRTHS - NAISSANCES	DEATHS - DECES	NET MIGRATION - MIGRATION NETTE
		TOTAL - TOTAL	NATURAL - NATUREL				TOTAL - TOTAL	NATURAL - NATUREL			
		FIGURES IN THOUSANDS		-- CHIFFRES EN MILLIERS			RATES PER THOUSAND		-- TAUX POUR MILLE		
1976-77	1838.0	57.1	22.4	34.3	11.8	34.7	30.6	12.0	18.3	6.3	18.6
1977-78	1895.1	57.1	23.3	35.3	12.1	33.9	29.7	12.1	18.4	6.3	17.6
1978-79	1952.3	57.0	23.9	36.2	12.3	33.1	28.8	12.1	18.3	6.2	16.7
1979-80	2009.3	56.8	24.5	37.1	12.6	32.3	27.9	12.0	18.2	6.2	15.8
1980-81	2066.0	56.7	25.1	37.9	12.8	31.6	27.1	12.0	18.1	6.1	15.1
1981-82	2122.7	56.5	25.6	38.7	13.1	30.9	26.3	11.9	18.0	6.1	14.4
1982-83	2179.2	56.3	26.0	39.4	13.4	30.3	25.5	11.8	17.8	6.1	13.7
1983-84	2235.5	56.0	26.3	40.0	13.7	29.6	24.7	11.6	17.7	6.1	13.1
1984-85	2291.5	55.5	26.6	40.6	14.0	29.0	23.9	11.5	17.5	6.0	12.5
1985-86	2347.0	54.9	26.6	41.0	14.4	28.3	23.1	11.2	17.3	6.0	11.9
1986-87	2402.0	54.2	26.5	41.2	14.7	27.7	22.3	10.9	17.0	6.1	11.4
1987-88	2456.1	53.2	26.1	41.3	15.2	27.1	21.4	10.5	16.6	6.1	10.9
1988-89	2509.3	52.0	25.6	41.2	15.6	26.4	20.5	10.1	16.3	6.2	10.4
1989-90	2561.4	50.7	25.0	41.1	16.1	25.8	19.6	9.7	15.9	6.2	10.0
1990-91	2612.1	49.3	24.2	40.8	16.6	25.1	18.7	9.2	15.5	6.3	9.5
1991-92	2661.4	47.9	23.5	40.5	17.1	24.4	17.8	8.7	15.1	6.4	9.1
1992-93	2709.2	46.4	22.7	40.3	17.6	23.7	17.0	8.3	14.7	6.4	8.7
1993-94	2755.6	45.0	21.9	40.0	18.1	23.1	16.2	7.9	14.4	6.5	8.3
1994-95	2800.6	43.6	21.2	39.7	18.6	22.5	15.5	7.5	14.1	6.6	8.0
1995-96	2844.3	42.3	20.4	39.6	19.1	21.8	14.8	7.1	13.8	6.7	7.6
1996-97	2886.5	41.0	19.8	39.4	19.7	21.2	14.1	6.8	13.6	6.8	7.3
1997-98	2927.5	39.8	19.2	39.4	20.2	20.6	13.5	6.5	13.4	6.9	7.0
1998-99	2967.3	38.7	18.6	39.4	20.8	20.0	12.9	6.2	13.2	7.0	6.7
1999-00	3006.0	37.6	18.2	39.6	21.4	19.4	12.4	6.0	13.1	7.1	6.4
2000-01	3043.6	36.7	17.8	39.8	21.9	18.9	12.0	5.8	13.0	7.2	6.2

PROJ. NO. 4 COMPONENTS OF POPULATION GROWTH, BRITISH COLUMBIA, 1976-2001  
COMPOSANTES DE L'ACCROISSEMENT DEMOGRAPHIQUE, COLOMBIE-BRITANNIQUE, 1976-2001

YEAR ANNEE	POPULATION AT BEGINNING OF YEAR POPULATION AU DEBUT DE L'ANNEE	INCREASE ACCROISSEMENT		BIRTHS NAISSANCES	DEATHS DECES	NET MIGRATION MIGRATION NETTE	INCREASE ACCROISSEMENT		BIRTHS NAISSANCES	DEATHS DECES	NET MIGRATION MIGRATION NETTE	
		TOTAL TOTAL	NATURAL NATUREL				TOTAL TOTAL	NATURAL NATUREL				
FIGURES IN THOUSANDS				-- CHIFFRES EN MILLIERS			RATES PER THOUSAND				-- TAUX POUR MILLE	
1976-77	2466.6	28.2	17.0	37.1	20.1	11.3	11.4	6.8	15.0	8.1	4.5	
1977-78	2494.9	28.8	17.3	37.7	20.4	11.4	11.5	6.9	15.0	8.1	4.6	
1978-79	2523.6	29.2	17.6	38.2	20.6	11.6	11.5	6.9	15.0	8.1	4.6	
1979-80	2552.8	29.6	17.8	38.6	20.9	11.9	11.5	6.9	15.0	8.1	4.6	
1980-81	2582.4	30.0	17.9	39.0	21.1	12.1	11.5	6.9	15.0	8.1	4.6	
1981-82	2612.4	30.2	17.9	39.4	21.4	12.2	11.5	6.8	15.0	8.2	4.7	
1982-83	2642.6	30.3	17.9	39.7	21.7	12.4	11.4	6.7	14.9	8.2	4.7	
1983-84	2672.9	30.4	17.8	39.9	22.1	12.6	11.3	6.6	14.8	8.2	4.7	
1984-85	2703.4	30.4	17.6	39.9	22.4	12.8	11.2	6.5	14.7	8.2	4.7	
1985-86	2733.7	30.2	17.2	39.9	22.7	13.0	11.0	6.2	14.5	8.3	4.7	
1986-87	2763.9	29.8	16.5	39.6	23.1	13.2	10.7	6.0	14.3	8.3	4.8	
1987-88	2793.7	29.0	15.6	39.2	23.6	13.4	10.3	5.6	14.0	8.4	4.8	
1988-89	2822.7	28.3	14.7	38.8	24.2	13.6	10.0	5.2	13.7	8.5	4.8	
1989-90	2851.0	27.4	13.7	38.4	24.7	13.8	9.6	4.8	13.4	8.6	4.8	
1990-91	2878.4	26.5	12.6	37.9	25.3	13.9	9.2	4.4	13.1	8.7	4.8	
1991-92	2904.9	25.6	11.6	37.4	25.8	14.0	8.8	4.0	12.8	8.9	4.8	
1992-93	2930.5	24.7	10.5	36.9	26.4	14.2	8.4	3.6	12.5	9.0	4.8	
1993-94	2955.2	23.7	9.5	36.4	26.9	14.3	8.0	3.2	12.3	9.1	4.8	
1994-95	2978.9	22.8	8.4	35.9	27.5	14.4	7.6	2.8	12.0	9.2	4.8	
1995-96	3001.7	21.9	7.5	35.5	28.0	14.5	7.3	2.5	11.8	9.3	4.8	
1996-97	3023.6	21.1	6.6	35.1	28.6	14.6	7.0	2.2	11.6	9.4	4.8	
1997-98	3044.8	20.4	5.7	34.9	29.1	14.7	6.7	1.9	11.4	9.5	4.8	
1998-99	3065.2	19.7	5.0	34.7	29.7	14.7	6.4	1.6	11.3	9.7	4.8	
1999-00	3084.8	19.1	4.3	34.6	30.2	14.7	6.2	1.4	11.2	9.8	4.8	
2000-01	3103.9	18.6	3.8	34.5	30.8	14.8	6.0	1.2	11.1	9.9	4.7	

PROJ. NO. 4 COMPONENTS OF POPULATION GROWTH, YUKON, 1976-2001  
COMPOSANTES DE L'ACCROISSEMENT DEMOGRAPHIQUE, YUKON, 1976-2001

YEAR ANNEE	POPULATION AT BEGINNING OF YEAR POPULATION AU DEBUT DE L'ANNEE	INCREASE ACCROISSEMENT		BIRTHS NAISSANCES	DEATHS DECES	NET MIGRATION MIGRATION NETTE	INCREASE ACCROISSEMENT		BIRTHS NAISSANCES	DEATHS DECES	NET MIGRATION MIGRATION NETTE	
		TOTAL TOTAL	NATURAL NATUREL				TOTAL TOTAL	NATURAL NATUREL				
FIGURES IN THOUSANDS				-- CHIFFRES EN MILLIERS			RATES PER THOUSAND				-- TAUX POUR MILLE	
1976-77	21.8	0.6	0.4	0.5	0.1	0.2	25.8	16.9	22.9	6.1	9.0	
1977-78	22.4	0.6	0.4	0.5	0.1	0.2	24.8	16.2	22.1	6.0	8.6	
1978-79	23.0	0.6	0.4	0.5	0.1	0.2	23.9	15.6	21.5	5.9	8.3	
1979-80	23.5	0.6	0.4	0.5	0.1	0.2	23.2	15.1	20.9	5.8	8.1	
1980-81	24.1	0.5	0.4	0.5	0.1	0.2	22.4	14.7	20.4	5.7	7.7	
1981-82	24.6	0.5	0.4	0.5	0.1	0.2	21.9	14.3	20.0	5.7	7.6	
1982-83	25.1	0.5	0.4	0.5	0.1	0.2	21.2	14.0	19.6	5.7	7.2	
1983-84	25.7	0.5	0.4	0.5	0.1	0.2	20.4	13.5	19.2	5.7	6.9	
1984-85	26.2	0.5	0.3	0.5	0.2	0.2	19.8	13.1	18.8	5.7	6.6	
1985-86	26.7	0.5	0.3	0.5	0.2	0.2	19.1	12.7	18.4	5.7	6.4	
1986-87	27.3	0.5	0.3	0.5	0.2	0.2	18.4	12.4	18.1	5.7	6.0	
1987-88	27.8	0.5	0.3	0.5	0.2	0.2	17.4	11.8	17.7	5.9	5.6	
1988-89	28.2	0.5	0.3	0.5	0.2	0.1	16.5	11.3	17.3	6.0	5.3	
1989-90	28.7	0.5	0.3	0.5	0.2	0.1	15.6	10.7	16.9	6.1	4.9	
1990-91	29.2	0.4	0.3	0.5	0.2	0.1	14.8	10.2	16.5	6.3	4.7	
1991-92	29.6	0.4	0.3	0.5	0.2	0.1	13.9	9.6	16.1	6.5	4.3	
1992-93	30.0	0.4	0.3	0.5	0.2	0.1	13.1	9.1	15.7	6.6	4.0	
1993-94	30.4	0.4	0.3	0.5	0.2	0.1	12.3	8.6	15.4	6.8	3.7	
1994-95	30.8	0.4	0.3	0.5	0.2	0.1	11.5	8.2	15.1	7.0	3.3	
1995-96	31.2	0.3	0.2	0.5	0.2	0.1	10.7	7.7	14.8	7.1	3.0	
1996-97	31.5	0.3	0.2	0.5	0.2	0.1	10.0	7.3	14.6	7.3	2.7	
1997-98	31.8	0.3	0.2	0.5	0.2	0.1	9.5	6.9	14.4	7.5	2.6	
1998-99	32.1	0.3	0.2	0.5	0.2	0.1	9.0	6.5	14.2	7.7	2.4	
1999-00	32.4	0.3	0.2	0.5	0.3	0.1	8.4	6.2	14.1	7.9	2.2	
2000-01	32.7	0.3	0.2	0.5	0.3	0.1	7.9	5.9	14.0	8.1	2.0	



PROJ. NO. 4 COMPONENTS OF POPULATION GROWTH, NORTHWEST TERRITORIES, 1976-2001  
 COMPOSANTES DE L'ACCROISSEMENT DEMOGRAPHIQUE, TERRITOIRES DU NORD-OUEST, 1976-2001

YEAR - ANNEE	POPULATION AT BEGINNING OF YEAR - POPULATION AU DEBUT DE L'ANNEE	INCREASE - ACCROISSEMENT		BIRTHS - NAISSANCES	DEATHS - DECES	NET MIGRATION - MIGRATION NETTE	INCREASE - ACCROISSEMENT		BIRTHS - NAISSANCES	DEATHS - DECES	NET MIGRATION - MIGRATION NETTE
		TOTAL	NATURAL				TOTAL	NATURAL			
FIGURES IN THOUSANDS				-- CHIFFRES EN MILLIERS				RATES PER THOUSAND -- TAUX POUR MILLE			
1976-77	42.6	1.2	0.8	1.1	0.3	0.4	28.8	19.5	25.9	6.4	9.3
1977-78	43.8	1.2	0.8	1.1	0.3	0.4	27.0	18.7	25.0	6.3	8.3
1978-79	45.0	1.2	0.8	1.1	0.3	0.3	26.0	18.4	24.7	6.2	7.6
1979-80	46.2	1.2	0.8	1.1	0.3	0.3	24.8	18.1	24.2	6.2	6.8
1980-81	47.4	1.1	0.8	1.1	0.3	0.3	23.9	17.7	23.8	6.1	6.2
1981-82	48.5	1.1	0.9	1.2	0.3	0.3	22.9	17.4	23.5	6.1	5.6
1982-83	49.7	1.1	0.9	1.2	0.3	0.3	22.0	17.0	23.1	6.1	5.1
1983-84	50.8	1.1	0.8	1.2	0.3	0.2	21.0	16.5	22.6	6.1	4.5
1984-85	51.9	1.1	0.8	1.2	0.3	0.2	20.1	16.1	22.1	6.0	4.0
1985-86	52.9	1.0	0.8	1.2	0.3	0.2	19.2	15.7	21.7	6.0	3.5
1986-87	53.9	1.0	0.8	1.2	0.3	0.2	18.2	15.2	21.2	6.0	3.0
1987-88	54.9	0.9	0.8	1.1	0.3	0.1	17.1	14.6	20.7	6.1	2.5
1988-89	55.9	0.9	0.8	1.1	0.4	0.1	16.1	13.9	20.2	6.3	2.1
1989-90	56.8	0.9	0.8	1.1	0.4	0.1	15.2	13.3	19.7	6.4	1.8
1990-91	57.6	0.8	0.7	1.1	0.4	0.1	14.2	12.7	19.3	6.5	1.4
1991-92	58.5	0.8	0.7	1.1	0.4	0.1	13.4	12.2	18.9	6.7	1.2
1992-93	59.2	0.8	0.7	1.1	0.4	0.1	12.6	11.7	18.5	6.8	0.9
1993-94	60.0	0.7	0.7	1.1	0.4	0.0	11.8	11.1	18.1	7.0	0.7
1994-95	60.7	0.7	0.6	1.1	0.4	0.0	11.0	10.6	17.7	7.2	0.5
1995-96	61.4	0.6	0.6	1.1	0.5	0.0	10.3	10.0	17.4	7.3	0.3
1996-97	62.0	0.6	0.6	1.1	0.5	0.0	9.7	9.6	17.1	7.5	0.2
1997-98	62.6	0.6	0.6	1.1	0.5	0.0	9.1	9.1	16.8	7.7	0.0
1998-99	63.2	0.5	0.5	1.0	0.5	-0.0	8.6	8.7	16.5	7.8	-0.1
1999-00	63.7	0.5	0.5	1.0	0.5	-0.0	8.1	8.2	16.3	8.0	-0.2
2000-01	64.3	0.5	0.5	1.0	0.5	-0.0	7.6	7.9	16.1	8.2	-0.2

PROJ. NO. 5 COMPONENTS OF POPULATION GROWTH, CANADA, 1976-2001  
 COMPOSANTES DE L'ACCROISSEMENT DEMOGRAPHIQUE, CANADA, 1976-2001

YEAR ANNEE	POPULATION AT BEGINNING OF YEAR	INCREASE ACCROISSEMENT		BIRTHS NAISSANCES	DEATHS DECES	NET MIGRATION MIGRATION NETTE	INCREASE ACCROISSEMENT		BIRTHS NAISSANCES	DEATHS DECES	NET MIGRATION MIGRATION NETTE
	POPULATION AU DEBUT DE L'ANNEE	TOTAL TOTAL	NATURAL NATUREL				TOTAL TOTAL	NATURAL NATUREL			
FIGURES IN THOUSANDS		--		CHIFFRES EN MILLIERS		RATES PER THOUSAND		--		TAUX POUR MILLE	
1976-77	22992.6	212.9	187.9	362.4	174.5	25.0	9.2	8.1	15.7	7.6	1.1
1977-78	23205.5	214.6	189.6	366.1	176.5	25.0	9.2	8.1	15.7	7.6	1.1
1978-79	23420.1	216.2	191.2	369.9	178.7	25.0	9.2	8.1	15.7	7.6	1.1
1979-80	23636.3	217.2	192.2	373.3	181.1	25.0	9.1	8.1	15.7	7.6	1.1
1980-81	23853.5	218.2	193.2	376.7	183.5	25.0	9.1	8.1	15.7	7.7	1.0
1981-82	24071.8	219.0	194.0	380.0	186.0	25.0	9.1	8.0	15.7	7.7	1.0
1982-83	24290.7	219.5	194.5	383.1	188.6	25.0	9.0	8.0	15.7	7.7	1.0
1983-84	24510.2	219.0	194.0	385.3	191.3	25.0	8.9	7.9	15.6	7.8	1.0
1984-85	24725.2	217.0	192.0	385.9	193.9	25.0	8.7	7.7	15.5	7.8	1.0
1985-86	24946.2	213.8	188.8	385.5	196.6	25.0	8.5	7.5	15.4	7.8	1.0
1986-87	25160.0	208.4	183.4	382.7	199.4	25.0	8.2	7.3	15.1	7.9	1.0
1987-88	25368.4	200.1	175.1	378.9	203.8	25.0	7.9	6.9	14.9	8.0	1.0
1988-89	25566.5	191.3	166.3	374.5	208.2	25.0	7.5	6.5	14.6	8.1	1.0
1989-90	25759.8	181.7	156.7	369.3	212.6	25.0	7.0	6.1	14.3	8.2	1.0
1990-91	25941.5	171.1	146.1	363.1	217.0	25.0	6.6	5.6	14.0	8.3	1.0
1991-92	26112.6	161.0	136.0	357.4	221.4	25.0	6.1	5.2	13.6	8.5	1.0
1992-93	26273.5	150.0	125.0	351.3	225.8	25.0	5.7	4.8	13.3	8.6	0.9
1993-94	26424.1	140.0	115.0	345.1	230.1	25.0	5.3	4.3	13.0	8.7	0.9
1994-95	26564.1	129.6	104.6	339.0	234.3	25.0	4.9	3.9	12.7	8.8	0.9
1995-96	26693.7	119.6	94.6	333.2	238.6	25.0	4.5	3.5	12.5	8.9	0.9
1996-97	26813.4	110.2	85.2	328.1	242.8	25.0	4.1	3.2	12.2	9.0	0.9
1997-98	26923.6	101.5	76.5	323.6	247.1	25.0	3.8	2.8	12.0	9.2	0.9
1998-99	27025.1	93.6	68.6	319.9	251.3	25.0	3.5	2.5	11.8	9.3	0.9
1999-00	27118.8	86.7	61.7	317.2	255.5	25.0	3.2	2.3	11.7	9.4	0.9
2000-01	27202.4	80.6	55.6	315.2	259.6	25.0	3.0	2.0	11.6	9.5	0.9

PROJ. NO. 5 COMPONENTS OF POPULATION GROWTH, NEWFOUNDLAND, 1976-2001  
 COMPOSANTES DE L'ACCROISSEMENT DEMOGRAPHIQUE, TERRE-NEUVE, 1976-2001

YEAR ANNEE	POPULATION AT BEGINNING OF YEAR	INCREASE ACCROISSEMENT		BIRTHS NAISSANCES	DEATHS DECES	NET MIGRATION MIGRATION NETTE	INCREASE ACCROISSEMENT		BIRTHS NAISSANCES	DEATHS DECES	NET MIGRATION MIGRATION NETTE
	POPULATION AU DEBUT DE L'ANNEE	TOTAL TOTAL	NATURAL NATUREL				TOTAL TOTAL	NATURAL NATUREL			
FIGURES IN THOUSANDS		--		CHIFFRES EN MILLIERS		RATES PER THOUSAND		--		TAUX POUR MILLE	
1976-77	557.7	5.0	7.5	11.0	3.5	-2.5	9.0	13.4	19.6	6.2	-4.4
1977-78	562.8	4.7	7.5	11.0	3.5	-2.8	8.3	13.3	19.5	6.2	-5.0
1978-79	567.4	4.3	7.5	11.0	3.5	-3.2	7.6	13.2	19.4	6.2	-5.6
1979-80	571.7	3.9	7.5	11.0	3.6	-3.6	6.8	13.0	19.2	6.2	-6.2
1980-81	575.6	3.4	7.4	11.0	3.6	-4.0	6.0	12.9	19.1	6.2	-6.9
1981-82	579.1	3.0	7.4	11.0	3.6	-4.4	5.2	12.7	19.0	6.3	-7.5
1982-83	582.1	3.0	7.4	11.0	3.7	-4.3	5.2	12.6	18.9	6.3	-7.4
1983-84	585.1	3.0	7.3	11.1	3.7	-4.3	5.1	12.5	18.9	6.4	-7.4
1984-85	588.1	3.0	7.3	11.1	3.8	-4.3	5.0	12.3	18.7	6.4	-7.3
1985-86	591.1	2.9	7.2	11.0	3.8	-4.3	4.9	12.1	18.5	6.4	-7.2
1986-87	594.0	2.8	7.1	10.9	3.9	-4.2	4.7	11.9	18.4	6.5	-7.1
1987-88	596.8	2.7	6.9	10.9	3.9	-4.2	4.5	11.6	18.2	6.6	-7.1
1988-89	599.5	2.5	6.7	10.8	4.0	-4.2	4.2	11.2	17.9	6.7	-7.0
1989-90	602.0	2.3	6.5	10.6	4.1	-4.2	3.9	10.8	17.7	6.8	-7.0
1990-91	604.4	2.1	6.3	10.5	4.2	-4.2	3.5	10.4	17.4	7.0	-6.9
1991-92	606.5	1.9	6.1	10.4	4.3	-4.1	3.2	10.0	17.1	7.1	-6.8
1992-93	608.4	1.8	5.9	10.2	4.4	-4.1	2.9	9.6	16.8	7.2	-6.7
1993-94	610.2	1.6	5.6	10.1	4.5	-4.1	2.5	9.2	16.5	7.3	-6.6
1994-95	611.8	1.3	5.3	9.9	4.6	-4.0	2.2	8.7	16.2	7.4	-6.6
1995-96	613.1	1.1	5.1	9.7	4.6	-4.0	1.8	8.3	15.8	7.6	-6.5
1996-97	614.2	0.9	4.8	9.5	4.7	-3.9	1.4	7.8	15.5	7.7	-6.4
1997-98	615.1	0.7	4.6	9.4	4.8	-3.9	1.1	7.4	15.2	7.8	-6.3
1998-99	615.8	0.5	4.3	9.2	4.9	-3.8	0.8	7.0	15.0	7.9	-6.2
1999-00	616.3	0.4	4.1	9.1	5.0	-3.7	0.6	6.7	14.7	8.1	-6.1
2000-01	616.6	0.2	3.9	8.9	5.0	-3.7	0.4	6.3	14.5	8.2	-6.0

PROJ. NO. 5 COMPONENTS OF POPULATION GROWTH, PRINCE EDWARD ISLAND, 1976-2001  
 COMPOSANTES DE L'ACCROISSEMENT DEMOGRAPHIQUE, ILE-DU-PRINCE-EDOUARD, 1976-2001

YEAR ANNEE	POPULATION AT BEGINNING OF YEAR POPULATION AU DEBUT DE L'ANNEE	INCREASE ACCROISSEMENT		BIRTHS NAISSANCES	DEATHS DECES	NET MIGRATION MIGRATION NETTE	INCREASE ACCROISSEMENT		BIRTHS NAISSANCES	DEATHS DECES	NET MIGRATION MIGRATION NETTE
		TOTAL TOTAL	NATURAL NATUREL				TOTAL TOTAL	NATURAL NATUREL			
		FIGURES IN THOUSANDS -- CHIFFRES EN MILLIERS				RATES PER THOUSAND -- TAUX POUR MILLE					
1976-77	118.3	1.7	0.8	1.8	1.1	0.9	14.3	6.3	15.3	9.0	8.0
1977-78	119.9	1.6	0.8	1.9	1.1	0.8	12.9	6.7	15.5	8.9	6.2
1978-79	121.5	1.4	0.8	1.9	1.1	0.5	11.4	6.9	15.8	8.8	4.4
1979-80	122.9	1.2	0.9	2.0	1.1	0.3	9.9	7.2	16.0	8.8	2.7
1980-81	124.1	1.1	0.9	2.0	1.1	0.1	8.4	7.4	16.2	8.7	1.0
1981-82	125.2	0.9	1.0	2.1	1.1	-0.1	7.0	7.6	16.3	8.7	-0.7
1982-83	126.0	0.9	1.0	2.1	1.1	-0.1	7.1	7.8	16.5	8.7	-0.7
1983-84	126.9	0.9	1.0	2.1	1.1	-0.1	7.2	7.9	16.5	8.6	-0.7
1984-85	127.9	0.9	1.0	2.1	1.1	-0.1	7.2	7.9	16.5	8.6	-0.7
1985-86	128.8	0.9	1.0	2.1	1.1	-0.1	7.2	7.9	16.4	8.6	-0.7
1986-87	129.7	0.9	1.0	2.1	1.1	-0.1	7.0	7.7	16.2	8.5	-0.7
1987-88	130.6	0.9	1.0	2.1	1.1	-0.1	6.8	7.5	16.0	8.6	-0.7
1988-89	131.5	0.9	0.9	2.1	1.1	-0.1	6.5	7.2	15.8	8.6	-0.6
1989-90	132.4	0.8	0.9	2.1	1.1	-0.1	6.2	6.8	15.5	8.6	-0.6
1990-91	133.2	0.8	0.9	2.0	1.2	-0.1	5.8	6.4	15.1	8.7	-0.6
1991-92	134.0	0.7	0.8	2.0	1.2	-0.1	5.5	6.1	14.8	8.7	-0.6
1992-93	134.7	0.7	0.8	2.0	1.2	-0.1	5.2	5.7	14.4	8.7	-0.5
1993-94	135.4	0.7	0.7	1.9	1.2	-0.1	4.8	5.3	14.1	8.8	-0.5
1994-95	136.1	0.6	0.7	1.9	1.2	-0.1	4.4	5.0	13.8	8.8	-0.5
1995-96	136.7	0.6	0.6	1.8	1.2	-0.1	4.1	4.6	13.5	8.9	-0.5
1996-97	137.3	0.5	0.6	1.8	1.2	-0.1	3.7	4.3	13.2	8.9	-0.5
1997-98	137.8	0.5	0.5	1.8	1.2	-0.1	3.5	4.0	12.9	8.9	-0.5
1998-99	138.2	0.4	0.5	1.8	1.2	-0.1	3.2	3.7	12.7	9.0	-0.5
1999-00	138.7	0.4	0.5	1.7	1.3	-0.1	3.0	3.4	12.5	9.1	-0.5
2000-01	139.1	0.4	0.5	1.7	1.3	-0.1	2.8	3.3	12.4	9.1	-0.5

PROJ. NO. 5 COMPONENTS OF POPULATION GROWTH, NOVA SCOTIA, 1976-2001  
 COMPOSANTES DE L'ACCROISSEMENT DEMOGRAPHIQUE, NOUVELLE-ECOSSE, 1976-2001

YEAR ANNEE	POPULATION AT BEGINNING OF YEAR POPULATION AU DEBUT DE L'ANNEE	INCREASE ACCROISSEMENT		BIRTHS NAISSANCES	DEATHS DECES	NET MIGRATION MIGRATION NETTE	INCREASE ACCROISSEMENT		BIRTHS NAISSANCES	DEATHS DECES	NET MIGRATION MIGRATION NETTE
		TOTAL TOTAL	NATURAL NATUREL				TOTAL TOTAL	NATURAL NATUREL			
		FIGURES IN THOUSANDS -- CHIFFRES EN MILLIERS				RATES PER THOUSAND -- TAUX POUR MILLE					
1976-77	828.6	6.8	5.7	13.0	7.2	1.1	8.2	6.9	15.6	8.7	1.3
1977-78	835.3	6.3	5.9	13.1	7.3	0.4	7.5	7.0	15.6	8.7	0.5
1978-79	841.6	5.8	6.0	13.3	7.3	-0.2	6.8	7.1	15.7	8.6	-0.3
1979-80	847.4	5.2	6.1	13.4	7.3	-0.9	6.1	7.1	15.8	8.6	-1.0
1980-81	852.6	4.6	6.1	13.5	7.4	-1.5	5.4	7.2	15.8	8.6	-1.8
1981-82	857.2	4.1	6.2	13.6	7.4	-2.2	4.7	7.2	15.9	8.6	-2.5
1982-83	861.3	4.2	6.3	13.7	7.5	-2.1	4.9	7.3	15.9	8.7	-2.4
1983-84	865.5	4.3	6.3	13.8	7.5	-2.0	5.0	7.2	15.9	8.7	-2.3
1984-85	869.8	4.4	6.2	13.8	7.6	-1.9	5.0	7.1	15.8	8.7	-2.1
1985-86	874.2	4.4	6.1	13.8	7.6	-1.8	5.0	7.0	15.7	8.7	-2.0
1986-87	878.6	4.3	6.0	13.6	7.7	-1.7	4.9	6.8	15.5	8.7	-1.9
1987-88	882.9	4.2	5.7	13.5	7.8	-1.6	4.7	6.5	15.3	8.8	-1.8
1988-89	887.0	3.9	5.4	13.3	7.9	-1.5	4.4	6.1	15.0	8.9	-1.7
1989-90	890.9	3.7	5.1	13.1	8.0	-1.4	4.1	5.7	14.7	9.0	-1.6
1990-91	894.6	3.4	4.8	12.9	8.1	-1.3	3.8	5.3	14.4	9.0	-1.5
1991-92	898.1	3.2	4.4	12.6	8.2	-1.3	3.5	4.9	14.1	9.1	-1.4
1992-93	901.2	2.9	4.1	12.4	8.3	-1.2	3.2	4.5	13.7	9.2	-1.3
1993-94	904.1	2.6	3.7	12.1	8.4	-1.1	2.9	4.1	13.4	9.3	-1.3
1994-95	906.7	2.3	3.4	11.9	8.5	-1.1	2.5	3.7	13.1	9.4	-1.2
1995-96	909.0	2.0	3.0	11.7	8.6	-1.0	2.2	3.3	12.8	9.5	-1.1
1996-97	911.0	1.7	2.7	11.4	8.7	-1.0	1.9	3.0	12.6	9.6	-1.1
1997-98	912.7	1.5	2.4	11.3	8.8	-0.9	1.6	2.7	12.3	9.7	-1.0
1998-99	914.2	1.3	2.2	11.1	8.9	-0.9	1.4	2.4	12.1	9.7	-1.0
1999-00	915.5	1.2	2.0	11.0	9.0	-0.8	1.3	2.2	12.0	9.8	-0.9
2000-01	916.7	1.0	1.8	10.9	9.1	-0.8	1.1	2.0	11.9	9.9	-0.8

PROJ. NO. 5

COMPONENTS OF POPULATION GROWTH, NEW BRUNSWICK, 1976-2001

COMPOSANTES DE L'ACCROISSEMENT DEMOGRAPHIQUE, NOUVEAU-BRUNSWICK, 1976-2001

YEAR - ANNEE	POPULATION AT BEGINNING OF YEAR - POPULATION AU DEBUT DE L'ANNEE	INCREASE - ACCROISSEMENT		BIRTHS - NAISSANCES	DEATHS - DECES	NET MIGRATION - MIGRATION NETTE	INCREASE - ACCROISSEMENT		BIRTHS - NAISSANCES	DEATHS - DECES	NET MIGRATION - MIGRATION NETTE		
		TOTAL - TOTAL	NATURAL - NATUREL				TOTAL - TOTAL	NATURAL - NATUREL					
		FIGURES IN THOUSANDS		--		CHIFFRES EN MILLIERS		RATES PER THOUSAND		--		TAUX POUR MILLE	
1976-77	677.2	8.6	6.0	11.3	5.4	2.6	12.6	8.7	16.6	7.9	3.9		
1977-78	685.8	7.9	6.1	11.5	5.4	1.8	11.5	8.8	16.6	7.8	2.6		
1978-79	693.7	7.2	6.2	11.6	5.4	1.0	10.3	8.8	16.7	7.8	1.4		
1979-80	700.9	6.4	6.3	11.8	5.5	0.2	9.1	8.9	16.7	7.8	0.2		
1980-81	707.3	5.7	6.3	11.9	5.6	-0.7	8.0	8.9	16.7	7.8	-1.0		
1981-82	713.0	4.9	6.4	12.0	5.6	-1.5	6.9	8.9	16.8	7.8	-2.1		
1982-83	717.9	5.0	6.4	12.1	5.7	-1.4	6.9	9.0	16.8	7.9	-2.0		
1983-84	722.9	5.1	6.5	12.2	5.7	-1.4	7.0	8.9	16.8	7.9	-1.9		
1984-85	727.9	5.1	6.4	12.2	5.8	-1.3	6.9	8.8	16.7	7.9	-1.8		
1985-86	733.0	5.0	6.3	12.1	5.8	-1.3	6.8	8.6	16.5	7.9	-1.8		
1986-87	738.0	4.9	6.2	12.0	5.9	-1.2	6.6	8.3	16.3	7.9	-1.7		
1987-88	742.9	4.7	5.9	11.9	6.0	-1.2	6.4	8.0	16.0	8.0	-1.6		
1988-89	747.7	4.5	5.7	11.8	6.1	-1.2	6.0	7.6	15.7	8.1	-1.6		
1989-90	752.2	4.3	5.4	11.6	6.2	-1.1	5.7	7.2	15.4	8.2	-1.5		
1990-91	756.5	4.0	5.1	11.4	6.3	-1.1	5.3	6.7	15.0	8.3	-1.4		
1991-92	760.5	3.8	4.8	11.2	6.4	-1.0	5.0	6.3	14.7	8.3	-1.4		
1992-93	764.3	3.5	4.5	11.0	6.4	-1.0	4.6	5.9	14.4	8.4	-1.3		
1993-94	767.9	3.3	4.3	10.8	6.5	-1.0	4.3	5.5	14.0	8.5	-1.3		
1994-95	771.2	3.0	4.0	10.6	6.6	-1.0	3.9	5.1	13.7	8.6	-1.2		
1995-96	774.2	2.7	3.7	10.4	6.7	-0.9	3.5	4.8	13.4	8.7	-1.2		
1996-97	776.9	2.5	3.4	10.2	6.8	-0.9	3.2	4.4	13.2	8.8	-1.2		
1997-98	779.4	2.3	3.2	10.1	6.9	-0.9	2.9	4.1	12.9	8.9	-1.2		
1998-99	781.7	2.1	3.0	10.0	7.0	-0.9	2.7	3.8	12.7	9.0	-1.1		
1999-00	783.8	1.9	2.8	9.9	7.1	-0.8	2.5	3.5	12.6	9.0	-1.1		
2000-01	785.7	1.8	2.6	9.8	7.2	-0.8	2.3	3.3	12.5	9.1	-1.0		

PROJ. NO. 5

COMPONENTS OF POPULATION GROWTH, QUEBEC, 1976-2001

COMPOSANTES DE L'ACCROISSEMENT DEMOGRAPHIQUE, QUEBEC, 1976-2001

YEAR - ANNEE	POPULATION AT BEGINNING OF YEAR - POPULATION AU DEBUT DE L'ANNEE	INCREASE - ACCROISSEMENT		BIRTHS - NAISSANCES	DEATHS - DECES	NET MIGRATION - MIGRATION NETTE	INCREASE - ACCROISSEMENT		BIRTHS - NAISSANCES	DEATHS - DECES	NET MIGRATION - MIGRATION NETTE		
		TOTAL - TOTAL	NATURAL - NATUREL				TOTAL - TOTAL	NATURAL - NATUREL					
		FIGURES IN THOUSANDS		--		CHIFFRES EN MILLIERS		RATES PER THOUSAND		--		TAUX POUR MILLE	
1976-77	6234.5	19.7	49.4	94.9	45.4	-29.7	3.2	7.9	15.2	7.3	-4.8		
1977-78	6254.2	22.3	49.6	95.7	46.1	-27.4	3.6	7.9	15.3	7.4	-4.4		
1978-79	6276.5	24.7	49.7	96.6	46.9	-25.0	3.9	7.9	15.4	7.5	-4.0		
1979-80	6301.1	27.0	49.7	97.3	47.6	-22.7	4.3	7.9	15.4	7.5	-3.6		
1980-81	6328.1	29.1	45.5	97.9	48.4	-20.4	4.6	7.8	15.4	7.6	-3.2		
1981-82	6357.3	31.2	49.2	98.4	49.2	-18.1	4.9	7.7	15.4	7.7	-2.8		
1982-83	6388.4	31.0	48.9	98.9	50.0	-17.9	4.8	7.6	15.4	7.8	-2.8		
1983-84	6419.4	30.6	48.3	99.2	50.8	-17.7	4.6	7.5	15.4	7.9	-2.8		
1984-85	6450.1	29.9	47.4	99.0	51.6	-17.5	4.6	7.3	15.3	8.0	-2.7		
1985-86	6479.9	28.8	46.1	98.6	52.4	-17.3	4.4	7.1	15.2	8.1	-2.7		
1986-87	6508.7	27.0	44.1	97.4	53.3	-17.1	4.1	6.8	14.9	8.2	-2.6		
1987-88	6535.7	24.5	41.4	95.9	54.5	-16.9	3.7	6.3	14.6	8.3	-2.6		
1988-89	6560.2	21.9	38.5	94.2	55.7	-16.6	3.3	5.9	14.3	8.5	-2.5		
1989-90	6582.1	19.1	35.4	92.3	56.8	-16.3	2.9	5.4	14.0	8.6	-2.5		
1990-91	6601.3	16.0	32.0	90.0	58.0	-16.0	2.4	4.8	13.6	8.6	-2.4		
1991-92	6617.3	13.1	28.7	87.9	59.2	-15.6	2.0	4.3	13.3	8.9	-2.4		
1992-93	6630.4	10.1	25.3	86.0	60.3	-15.2	1.5	3.8	12.9	9.1	-2.3		
1993-94	6640.5	7.0	21.8	83.3	61.4	-14.8	1.1	3.3	12.5	9.2	-2.2		
1994-95	6647.5	4.0	18.4	81.0	62.6	-14.4	0.6	2.8	12.2	9.4	-2.2		
1995-96	6651.5	1.2	15.1	78.8	63.7	-14.0	0.2	2.3	11.8	9.6	-2.1		
1996-97	6652.7	-1.5	12.1	76.8	64.7	-13.5	-0.2	1.8	11.5	9.7	-2.0		
1997-98	6651.2	-3.9	9.2	75.0	65.8	-13.1	-0.6	1.4	11.3	9.9	-2.0		
1998-99	6647.3	-6.1	6.7	73.5	66.9	-12.7	-0.9	1.0	11.1	10.1	-1.9		
1999-00	6641.2	-7.9	4.4	72.3	67.9	-12.4	-1.2	0.7	10.9	10.2	-1.9		
2000-01	6633.3	-9.6	2.5	71.4	68.9	-12.0	-1.4	0.4	10.8	10.4	-1.8		

PROJ. NO. 5

COMPONENTS OF POPULATION GROWTH, ONTARIO, 1976-2001

COMPOSANTES DE L'ACCROISSEMENT DEMOGRAPHIQUE, ONTARIO, 1976-2001

YEAR - ANNEE	POPULATION AT BEGINNING OF YEAR - POPULATION AU DEBUT DE L'ANNEE	INCREASE - ACCROISSEMENT		BIRTHS - NAISSANCES	DEATHS - DECES	NET MIGRATION - MIGRATION NETTE	INCREASE - ACCROISSEMENT		BIRTHS - NAISSANCES	DEATHS - DECES	NET MIGRATION - MIGRATION NETTE
		TOTAL	NATURAL				TOTAL	NATURAL			
FIGURES IN THOUSANDS		--		CHIFFRES EN MILLIERS		RATES PER THOUSAND		--		TAUX POUR MILLE	
1976-77	8264.5	73.3	62.7	126.1	63.4	10.6	8.8	7.6	15.2	7.6	1.3
1977-78	8337.8	76.0	62.7	126.8	64.1	13.3	9.1	7.5	15.1	7.6	1.6
1978-79	8413.9	78.9	63.0	127.8	64.8	15.9	9.3	7.5	15.1	7.7	1.9
1979-80	8492.8	81.7	63.1	128.8	65.6	18.6	9.6	7.4	15.1	7.7	2.2
1980-81	8574.5	84.6	63.4	129.8	66.5	21.2	9.8	7.4	15.1	7.7	2.5
1981-82	8655.1	87.7	63.8	131.1	67.4	23.9	10.1	7.3	15.1	7.7	2.7
1982-83	8746.7	88.1	64.2	132.4	68.3	23.9	10.0	7.3	15.1	7.8	2.7
1983-84	8834.8	88.2	64.3	133.5	69.2	23.9	9.9	7.2	15.0	7.8	2.7
1984-85	8923.1	87.8	63.8	133.9	70.1	24.0	9.8	7.1	14.9	7.8	2.7
1985-86	9010.9	86.9	63.0	134.0	71.0	24.0	9.6	7.0	14.8	7.8	2.6
1986-87	9097.8	85.2	61.2	133.2	72.0	23.9	9.3	6.7	14.6	7.9	2.6
1987-88	9183.0	82.3	58.4	132.1	73.6	23.9	8.9	6.3	14.3	8.0	2.6
1988-89	9265.2	79.3	55.6	130.8	75.3	23.8	8.5	6.0	14.1	8.1	2.6
1989-90	9344.6	76.2	52.5	129.4	76.9	23.7	8.1	5.6	13.8	8.2	2.5
1990-91	9420.8	72.6	49.0	127.6	78.6	23.6	7.7	5.2	13.5	8.3	2.5
1991-92	9493.4	69.3	45.8	126.0	80.2	23.5	7.3	4.8	13.2	8.4	2.5
1992-93	9562.7	65.8	42.4	124.2	81.8	23.4	6.9	4.4	12.9	8.5	2.4
1993-94	9628.5	62.3	39.0	122.4	83.4	23.3	6.4	4.0	12.7	8.6	2.4
1994-95	9690.8	58.8	35.7	120.7	85.0	23.2	6.1	3.7	12.4	8.7	2.4
1995-96	9749.6	55.5	32.4	119.0	86.6	23.1	5.7	3.3	12.2	8.9	2.4
1996-97	9805.1	52.2	29.3	117.5	88.2	22.9	5.3	3.0	12.0	9.0	2.3
1997-98	9857.3	49.2	26.4	116.2	89.8	22.8	5.0	2.7	11.8	9.1	2.3
1998-99	9906.5	46.5	23.7	115.2	91.4	22.7	4.7	2.4	11.6	9.2	2.3
1999-00	9953.0	44.0	21.4	114.4	93.0	22.6	4.4	2.1	11.5	9.3	2.3
2000-01	9996.9	41.7	19.3	113.9	94.6	22.5	4.2	1.9	11.4	9.4	2.2

PROJ. NO. 5

COMPONENTS OF POPULATION GROWTH, MANITOBA, 1976-2001

COMPOSANTES DE L'ACCROISSEMENT DEMOGRAPHIQUE, MANITOBA, 1976-2001

YEAR - ANNEE	POPULATION AT BEGINNING OF YEAR - POPULATION AU DEBUT DE L'ANNEE	INCREASE - ACCROISSEMENT		BIRTHS - NAISSANCES	DEATHS - DECES	NET MIGRATION - MIGRATION NETTE	INCREASE - ACCROISSEMENT		BIRTHS - NAISSANCES	DEATHS - DECES	NET MIGRATION - MIGRATION NETTE
		TOTAL	NATURAL				TOTAL	NATURAL			
FIGURES IN THOUSANDS		--		CHIFFRES EN MILLIERS		RATES PER THOUSAND		--		TAUX POUR MILLE	
1976-77	1021.4	5.2	8.0	16.5	8.5	-2.8	5.1	7.8	16.2	8.3	-2.7
1977-78	1026.7	4.8	7.9	16.5	8.6	-3.1	4.7	7.7	16.0	8.3	-3.0
1978-79	1031.5	4.5	7.9	16.5	8.6	-3.4	4.3	7.6	16.0	8.4	-3.3
1979-80	1036.0	4.1	7.9	16.6	8.7	-3.7	4.0	7.6	16.0	8.4	-3.6
1980-81	1040.1	3.9	7.9	16.6	8.8	-4.0	3.7	7.6	16.0	8.4	-3.8
1981-82	1044.0	3.6	7.9	16.7	8.8	-4.3	3.4	7.5	16.0	8.4	-4.1
1982-83	1047.6	3.8	7.9	16.8	8.9	-4.1	3.6	7.5	16.0	8.5	-3.9
1983-84	1051.4	3.9	7.8	16.8	9.0	-4.0	3.7	7.4	16.0	8.5	-3.8
1984-85	1055.2	3.9	7.7	16.8	9.0	-3.8	3.7	7.3	15.8	8.6	-3.6
1985-86	1059.1	3.9	7.5	16.7	9.1	-3.7	3.6	7.1	15.7	8.6	-3.5
1986-87	1062.9	3.8	7.3	16.5	9.2	-3.5	3.5	6.9	15.5	8.6	-3.3
1987-88	1066.7	3.6	7.0	16.3	9.3	-3.4	3.3	6.5	15.3	8.7	-3.2
1988-89	1070.3	3.3	6.6	16.1	9.5	-3.3	3.1	6.2	15.0	8.9	-3.1
1989-90	1073.6	3.1	6.2	15.8	9.6	-3.2	2.8	5.8	14.7	9.0	-2.9
1990-91	1076.7	2.7	5.8	15.6	9.8	-3.0	2.5	5.4	14.4	9.1	-2.8
1991-92	1079.4	2.4	5.4	15.3	9.9	-2.9	2.3	5.0	14.2	9.2	-2.7
1992-93	1081.9	2.2	5.0	15.0	10.0	-2.8	2.0	4.6	13.9	9.3	-2.6
1993-94	1084.0	1.9	4.6	14.8	10.2	-2.7	1.7	4.2	13.6	9.4	-2.5
1994-95	1085.9	1.6	4.2	14.5	10.3	-2.6	1.5	3.9	13.4	9.5	-2.4
1995-96	1087.5	1.4	3.8	14.3	10.4	-2.5	1.3	3.5	13.1	9.6	-2.3
1996-97	1088.9	1.1	3.5	14.0	10.5	-2.4	1.0	3.2	12.9	9.7	-2.2
1997-98	1090.0	0.9	3.2	13.8	10.6	-2.3	0.8	2.9	12.7	9.8	-2.1
1998-99	1090.9	0.7	2.9	13.7	10.8	-2.2	0.7	2.7	12.5	9.9	-2.0
1999-00	1091.6	0.6	2.7	13.5	10.9	-2.1	0.5	2.4	12.4	10.0	-1.9
2000-01	1092.1	0.5	2.5	13.4	11.0	-2.0	0.4	2.3	12.3	10.0	-1.8

PROJ. NO. 5 COMPONENTS OF POPULATION GROWTH, SASKATCHEWAN, 1976-2001  
 COMPOSANTES DE L'ACCROISSEMENT DEMOGRAPHIQUE, SASKATCHEWAN, 1976-2001

YEAR - ANNEE	POPULATION AT BEGINNING OF YEAR - POPULATION AU DEBUT DE L'ANNEE	INCREASE - ACCROISSEMENT		BIRTHS - NAISSANCES	DEATHS - DECES	NET MIGRATION - MIGRATION NETTE	INCREASE - ACCROISSEMENT		BIRTHS - NAISSANCES	DEATHS - DECES	NET MIGRATION - MIGRATION NETTE
		TOTAL - TOTAL	NATURAL - NATUREL				TOTAL - TOTAL	NATURAL - NATUREL			
		FIGURES IN THOUSANDS -- CHIFFRES EN MILLIERS			RATES PER THOUSAND -- TAUX POUR MILLE						
1976-77	921.4	11.5	7.3	15.0	7.7	4.2	12.4	7.9	16.2	8.3	4.5
1977-78	932.9	10.1	7.6	15.3	7.7	2.6	10.8	8.1	16.3	8.2	2.7
1978-79	943.0	8.7	7.8	15.6	7.8	0.9	9.2	8.3	16.5	8.2	0.9
1979-80	951.8	7.3	8.1	16.0	7.9	-0.8	7.6	8.5	16.7	8.3	-0.8
1980-81	959.1	5.8	8.3	16.2	8.0	-2.4	6.1	8.6	16.9	8.3	-2.5
1981-82	964.9	4.3	8.4	16.4	8.0	-4.1	4.5	8.7	17.0	8.3	-4.2
1982-83	969.2	4.5	8.5	16.6	8.1	-4.0	4.6	8.8	17.1	8.3	-4.1
1983-84	973.7	4.5	8.5	16.7	8.2	-3.9	4.7	8.7	17.1	8.4	-4.0
1984-85	978.2	4.5	8.4	16.6	8.2	-3.9	4.6	8.5	17.0	8.4	-4.0
1985-86	982.7	4.5	8.3	16.6	8.3	-3.8	4.5	8.4	16.8	8.4	-3.9
1986-87	987.2	4.4	8.1	16.5	8.4	-3.7	4.4	8.2	16.7	8.5	-3.8
1987-88	991.6	4.2	7.8	16.3	8.5	-3.6	4.2	7.8	16.4	8.6	-3.6
1988-89	995.8	3.9	7.5	16.1	8.6	-3.5	3.9	7.5	16.1	8.7	-3.5
1989-90	999.7	3.6	7.1	15.8	8.8	-3.4	3.6	7.0	15.8	8.8	-3.4
1990-91	1003.3	3.3	6.7	15.6	8.9	-3.3	3.3	6.6	15.5	8.9	-3.3
1991-92	1006.7	3.0	6.3	15.3	9.0	-3.2	3.0	6.2	15.2	9.0	-3.2
1992-93	1009.7	2.7	5.9	15.0	9.1	-3.2	2.7	5.8	14.8	9.0	-3.1
1993-94	1012.4	2.4	5.5	14.7	9.3	-3.1	2.3	5.4	14.5	9.1	-3.1
1994-95	1014.8	2.0	5.1	14.4	9.4	-3.0	2.0	5.0	14.2	9.2	-3.0
1995-96	1016.8	1.7	4.7	14.2	9.5	-3.0	1.7	4.6	13.9	9.3	-2.9
1996-97	1018.5	1.4	4.4	13.9	9.6	-2.9	1.4	4.3	13.7	9.4	-2.9
1997-98	1020.0	1.2	4.0	13.7	9.7	-2.9	1.1	4.0	13.5	9.5	-2.8
1998-99	1021.1	0.9	3.8	13.6	9.8	-2.8	0.9	3.7	13.3	9.6	-2.8
1999-00	1022.1	0.8	3.6	13.4	9.9	-2.8	0.7	3.5	13.1	9.6	-2.7
2000-01	1022.8	0.6	3.4	13.3	9.9	-2.7	0.6	3.3	13.0	9.7	-2.7

PROJ. NO. 5 COMPONENTS OF POPULATION GROWTH, ALBERTA, 1976-2001  
 COMPOSANTES DE L'ACCROISSEMENT DEMOGRAPHIQUE, ALBERTA, 1976-2001

YEAR - ANNEE	POPULATION AT BEGINNING OF YEAR - POPULATION AU DEBUT DE L'ANNEE	INCREASE - ACCROISSEMENT		BIRTHS - NAISSANCES	DEATHS - DECES	NET MIGRATION - MIGRATION NETTE	INCREASE - ACCROISSEMENT		BIRTHS - NAISSANCES	DEATHS - DECES	NET MIGRATION - MIGRATION NETTE
		TOTAL - TOTAL	NATURAL - NATUREL				TOTAL - TOTAL	NATURAL - NATUREL			
		FIGURES IN THOUSANDS -- CHIFFRES EN MILLIERS			RATES PER THOUSAND -- TAUX POUR MILLE						
1976-77	1838.0	54.5	22.4	34.2	11.8	32.1	29.2	12.0	18.3	6.3	17.2
1977-78	1892.5	52.1	23.1	35.1	12.0	29.0	27.2	12.0	18.3	6.3	15.1
1978-79	1944.6	49.5	23.6	35.8	12.3	25.9	25.1	12.0	18.2	6.2	13.2
1979-80	1994.1	46.7	23.9	36.4	12.5	22.8	23.2	11.8	18.0	6.2	11.3
1980-81	2040.9	44.0	24.2	36.9	12.7	19.8	21.3	11.7	17.9	6.2	9.6
1981-82	2084.8	41.2	24.4	37.3	12.9	16.8	19.5	11.6	17.7	6.1	8.0
1982-83	2126.0	40.8	24.5	37.7	13.2	16.3	19.0	11.4	17.6	6.2	7.6
1983-84	2166.7	40.3	24.5	38.0	13.5	15.8	18.4	11.2	17.4	6.2	7.2
1984-85	2207.1	39.8	24.5	38.3	13.8	15.3	17.9	11.0	17.2	6.2	6.9
1985-86	2246.9	39.2	24.4	38.4	14.1	14.8	17.3	10.7	17.0	6.2	6.5
1986-87	2286.0	38.3	24.0	38.4	14.4	14.3	16.6	10.4	16.7	6.2	6.2
1987-88	2324.4	37.4	23.5	38.3	14.8	13.9	16.0	10.0	16.3	6.3	5.9
1988-89	2361.7	36.3	22.8	38.0	15.2	13.5	15.2	9.6	16.0	6.4	5.7
1989-90	2398.0	35.1	22.1	37.7	15.6	13.0	14.5	9.1	15.6	6.5	5.4
1990-91	2433.1	33.7	21.2	37.2	16.0	12.5	13.8	8.7	15.2	6.5	5.1
1991-92	2466.8	32.4	20.4	36.9	16.5	12.0	13.1	8.2	14.9	6.6	4.8
1992-93	2499.2	31.1	19.6	36.5	16.9	11.5	12.4	7.8	14.5	6.7	4.6
1993-94	2530.4	29.9	18.8	36.1	17.3	11.1	11.7	7.4	14.2	6.8	4.4
1994-95	2560.2	28.6	17.9	35.7	17.8	10.7	11.1	7.0	13.9	6.9	4.1
1995-96	2588.8	27.4	17.2	35.4	18.2	10.3	10.5	6.6	13.6	7.0	3.9
1996-97	2616.3	26.3	16.5	35.2	18.7	9.8	10.0	6.3	13.4	7.1	3.7
1997-98	2642.6	25.2	15.8	35.0	19.2	9.4	9.5	6.0	13.2	7.2	3.5
1998-99	2667.8	24.3	15.3	34.9	19.7	9.0	9.0	5.7	13.0	7.3	3.4
1999-00	2692.1	23.3	14.8	34.9	20.2	8.6	8.6	5.5	12.9	7.5	3.2
2000-01	2715.4	22.5	14.3	35.0	20.6	8.2	8.3	5.3	12.8	7.6	3.0

PROJ. NO. 5 COMPONENTS OF POPULATION GROWTH, BRITISH COLUMBIA, 1976-2001  
 COMPOSANTES DE L'ACCROISSEMENT DEMOGRAPHIQUE, COLOMBIE-BRITANNIQUE, 1976-2001

YEAR ANNEE	POPULATION AT BEGINNING OF YEAR - POPULATION AU DEBUT DE L'ANNEE	INCREASE - ACCROISSEMENT		BIRTHS - NAISSANCES	DEATHS - DECES	NET MIGRATION - MIGRATION NETTE	INCREASE - ACCROISSEMENT		BIRTHS - NAISSANCES	DEATHS - DECES	NET MIGRATION - MIGRATION NETTE
		TOTAL - TOTAL	NATURAL - NATUREL				TOTAL - TOTAL	NATURAL - NATUREL			
FIGURES IN THOUSANDS		--		CHIFFRES EN MILLIERS		RATES PER THOUSAND		--		TAUX POUR MILLE	
1976-77	2466.6	24.6	16.9	37.0	20.1	7.7	9.9	6.8	14.9	8.1	3.1
1977-78	2491.3	27.0	17.2	37.5	20.3	9.8	10.8	6.9	15.0	8.1	3.9
1978-79	2518.2	29.3	17.5	38.0	20.6	11.8	11.5	6.9	15.0	8.1	4.7
1979-80	2547.5	31.5	17.7	38.6	20.9	13.8	12.3	6.9	15.0	8.1	5.4
1980-81	2579.0	33.7	17.9	39.0	21.1	15.8	13.0	6.9	15.0	8.1	6.1
1981-82	2612.8	35.8	18.1	39.5	21.4	17.8	13.6	6.9	15.0	8.1	6.9
1982-83	2648.6	35.9	18.2	39.9	21.8	17.7	13.5	6.8	15.0	8.2	6.7
1983-84	2684.5	35.9	18.2	40.3	22.1	17.7	13.3	6.7	14.9	8.2	6.6
1984-85	2720.4	35.7	18.0	40.4	22.4	17.7	13.0	6.6	14.8	8.2	6.5
1985-86	2756.1	35.3	17.7	40.5	22.8	17.7	12.7	6.4	14.6	8.2	6.4
1986-87	2791.4	34.7	17.1	40.2	23.1	17.6	12.4	6.1	14.3	8.2	6.3
1987-88	2826.1	33.8	16.2	39.9	23.7	17.6	11.9	5.7	14.0	8.3	6.2
1988-89	2855.9	32.8	15.3	39.6	24.3	17.6	11.4	5.3	13.8	8.4	6.1
1989-90	2892.8	31.8	14.3	39.2	24.8	17.5	10.9	4.9	13.5	8.5	6.0
1990-91	2924.6	30.6	13.2	38.6	25.4	17.4	10.4	4.5	13.1	8.6	5.9
1991-92	2955.2	29.5	12.2	38.2	26.0	17.3	9.9	4.1	12.9	8.8	5.8
1992-93	2984.7	28.3	11.1	37.7	26.6	17.2	9.5	3.7	12.6	8.9	5.6
1993-94	3013.1	27.2	10.0	37.2	27.1	17.1	9.0	3.3	12.3	9.0	5.7
1994-95	3040.2	26.0	9.0	36.7	27.7	17.0	8.5	2.9	12.0	9.1	5.6
1995-96	3066.3	24.9	8.0	36.2	28.3	17.0	8.1	2.6	11.8	9.2	5.5
1996-97	3091.2	23.9	7.0	35.9	28.8	16.8	7.7	2.3	11.6	9.3	5.4
1997-98	3115.1	22.9	6.2	35.6	29.4	16.7	7.3	2.0	11.4	9.4	5.4
1998-99	3138.0	22.0	5.4	35.4	30.0	16.6	7.0	1.7	11.2	9.5	5.3
1999-00	3160.0	21.2	4.7	35.3	30.5	16.5	6.7	1.5	11.1	9.6	5.2
2000-01	3181.2	20.5	4.1	35.2	31.1	16.4	6.4	1.3	11.0	9.7	5.1

PROJ. NO. 5 COMPONENTS OF POPULATION GROWTH, YUKON, 1976-2001  
 COMPOSANTES DE L'ACCROISSEMENT DEMOGRAPHIQUE, YUKON, 1976-2001

YEAR ANNEE	POPULATION AT BEGINNING OF YEAR - POPULATION AU DEBUT DE L'ANNEE	INCREASE - ACCROISSEMENT		BIRTHS - NAISSANCES	DEATHS - DECES	NET MIGRATION - MIGRATION NETTE	INCREASE - ACCROISSEMENT		BIRTHS - NAISSANCES	DEATHS - DECES	NET MIGRATION - MIGRATION NETTE
		TOTAL - TOTAL	NATURAL - NATUREL				TOTAL - TOTAL	NATURAL - NATUREL			
FIGURES IN THOUSANDS		--		CHIFFRES EN MILLIERS		RATES PER THOUSAND		--		TAUX POUR MILLE	
1976-77	21.8	0.6	0.4	0.5	0.1	0.2	25.3	16.9	22.9	6.1	8.4
1977-78	22.4	0.6	0.4	0.5	0.1	0.2	26.6	16.2	22.2	6.0	10.4
1978-79	23.0	0.7	0.4	0.5	0.1	0.3	27.9	15.7	21.6	5.8	12.2
1979-80	23.6	0.7	0.4	0.5	0.1	0.3	29.1	15.3	21.1	5.8	13.8
1980-81	24.3	0.7	0.4	0.5	0.1	0.4	29.9	14.9	20.6	5.7	15.0
1981-82	25.1	0.8	0.4	0.5	0.1	0.4	30.9	14.6	20.3	5.7	16.2
1982-83	25.9	0.8	0.4	0.5	0.1	0.4	29.0	14.3	19.9	5.6	14.8
1983-84	26.6	0.7	0.4	0.5	0.2	0.4	27.3	13.9	19.5	5.6	13.4
1984-85	27.4	0.7	0.4	0.5	0.2	0.3	25.8	13.5	19.1	5.6	12.3
1985-86	28.1	0.7	0.4	0.5	0.2	0.3	24.4	13.1	18.7	5.6	11.3
1986-87	28.8	0.7	0.4	0.5	0.2	0.3	23.0	12.7	18.3	5.5	10.3
1987-88	29.4	0.6	0.4	0.5	0.2	0.3	21.4	12.2	17.8	5.7	9.3
1988-89	30.1	0.6	0.4	0.5	0.2	0.3	20.1	11.7	17.5	5.8	8.4
1989-90	30.7	0.6	0.3	0.5	0.2	0.2	18.7	11.1	17.0	5.9	7.6
1990-91	31.3	0.6	0.3	0.5	0.2	0.2	17.5	10.5	16.6	6.1	7.0
1991-92	31.8	0.5	0.3	0.5	0.2	0.2	16.2	9.9	16.2	6.2	6.2
1992-93	32.3	0.5	0.3	0.5	0.2	0.2	15.1	9.5	15.8	6.4	5.6
1993-94	32.8	0.5	0.3	0.5	0.2	0.2	14.0	9.0	15.5	6.5	5.1
1994-95	33.3	0.4	0.3	0.5	0.2	0.1	13.0	8.5	15.2	6.7	4.4
1995-96	33.7	0.4	0.3	0.5	0.2	0.1	12.0	8.1	14.9	6.9	3.9
1996-97	34.1	0.4	0.3	0.5	0.2	0.1	11.1	7.6	14.7	7.1	3.4
1997-98	34.5	0.4	0.3	0.5	0.3	0.1	10.3	7.2	14.5	7.2	3.1
1998-99	34.9	0.3	0.2	0.5	0.3	0.1	9.6	6.9	14.3	7.4	2.8
1999-00	35.2	0.3	0.2	0.5	0.3	0.1	8.9	6.5	14.1	7.6	2.4
2000-01	35.5	0.3	0.2	0.5	0.3	0.1	8.2	6.2	14.0	7.8	2.0

PROJ. NO. 5

COMPONENTS OF POPULATION GROWTH, NORTHWEST TERRITORIES, 1976-2001

COMPOSANTES DE L'ACCROISSEMENT DEMOGRAPHIQUE, TERRITOIRES DU NORD-OUEST, 1976-2001

YEAR - ANNEE	POPULATION AT BEGINNING OF YEAR - POPULATION AU DEBUT DE L'ANNEE	INCREASE - ACCROISSEMENT		BIRTHS - NAISSANCES	DEATHS - DECES	NET MIGRATION - MIGRATION NETTE	INCREASE - ACCROISSEMENT		BIRTHS - NAISSANCES	DEATHS - DECES	NET MIGRATION - MIGRATION NETTE
		TOTAL - TOTAL	NATURAL - NATUREL				TOTAL - TOTAL	NATURAL - NATUREL			
FIGURES IN THOUSANDS		--		CHIFFRES EN MILLIERS		RATES PER THOUSAND		--		TAUX POUR MILLE	
1976-77	42.6	1.2	0.8	1.1	0.3	0.4	28.1	19.5	25.9	6.4	8.6
1977-78	43.8	1.3	0.8	1.1	0.3	0.4	28.8	18.8	25.1	6.3	10.0
1978-79	45.1	1.4	0.8	1.1	0.3	0.5	29.9	18.5	24.7	6.2	11.4
1979-80	46.5	1.4	0.9	1.1	0.3	0.6	30.6	18.2	24.4	6.2	12.4
1980-81	47.9	1.5	0.9	1.2	0.3	0.7	31.4	17.9	24.0	6.1	13.4
1981-82	49.4	1.6	0.9	1.2	0.3	0.7	31.9	17.7	23.7	6.1	14.2
1982-83	51.0	1.6	0.9	1.2	0.3	0.7	30.0	17.3	23.4	6.0	12.6
1983-84	52.6	1.5	0.9	1.2	0.3	0.6	28.0	16.9	22.9	6.0	11.1
1984-85	54.1	1.4	0.9	1.2	0.3	0.5	26.2	16.5	22.4	5.9	9.8
1985-86	55.5	1.4	0.9	1.2	0.3	0.5	24.6	16.0	21.9	5.9	8.6
1986-87	56.9	1.3	0.9	1.2	0.3	0.4	23.0	15.6	21.4	5.9	7.4
1987-88	58.2	1.3	0.9	1.2	0.4	0.4	21.3	15.0	20.9	6.0	6.4
1988-89	59.5	1.2	0.9	1.2	0.4	0.3	19.8	14.3	20.4	6.1	5.5
1989-90	60.7	1.1	0.8	1.2	0.4	0.3	18.4	13.7	19.9	6.2	4.7
1990-91	61.8	1.1	0.8	1.2	0.4	0.2	17.1	13.1	19.5	6.3	3.9
1991-92	62.9	1.0	0.8	1.2	0.4	0.2	15.9	12.6	19.0	6.3	3.3
1992-93	63.9	0.9	0.8	1.2	0.4	0.2	14.7	12.0	18.6	6.6	2.7
1993-94	64.8	0.9	0.7	1.2	0.4	0.1	13.7	11.5	18.2	6.8	2.2
1994-95	65.7	0.8	0.7	1.2	0.5	0.1	12.6	10.9	17.9	6.9	1.7
1995-96	66.5	0.8	0.7	1.2	0.5	0.1	11.7	10.4	17.5	7.1	1.3
1996-97	67.3	0.7	0.7	1.2	0.5	0.1	10.8	9.9	17.2	7.2	0.9
1997-98	68.1	0.7	0.6	1.2	0.5	0.0	10.0	9.5	16.9	7.4	0.6
1998-99	68.7	0.6	0.6	1.1	0.5	0.0	9.3	9.0	16.6	7.6	0.3
1999-00	69.4	0.6	0.6	1.1	0.5	0.0	8.6	8.6	16.4	7.8	0.0
2000-01	70.0	0.6	0.6	1.1	0.6	-0.0	8.0	8.2	16.2	8.0	-0.2



PROJ. NO. 6 COMPONENTS OF POPULATION GROWTH, CANADA, 1976-2001  
COMPOSANTES DE L'ACCROISSEMENT DEMOGRAPHIQUE, CANADA, 1976-2001

YEAR ANNEE	POPULATION AT BEGINNING OF YEAR AU DEBUT DE L'ANNEE	INCREASE ACCROISSEMENT		BIRTHS NAISSANCES	DEATHS DECES	NET MIGRATION MIGRATION NETTE	INCREASE ACCROISSEMENT		BIRTHS NAISSANCES	DEATHS DECES	NET MIGRATION MIGRATION NETTE
		TOTAL TOTAL	NATURAL NATUREL				TOTAL TOTAL	NATURAL NATUREL			
		FIGURES IN THOUSANDS -- CHIFFRES EN MILLIERS				RATES PER THOUSAND -- TAUX POUR MILLE					
1976-77	22992.6	196.0	196.0	370.5	174.5	0.0	8.5	8.5	16.0	7.6	0.0
1977-78	23188.6	202.9	202.9	379.5	176.6	0.0	8.7	8.7	16.3	7.6	0.0
1978-79	23391.5	209.5	209.5	388.4	178.9	0.0	8.9	8.9	16.5	7.6	0.0
1979-80	23601.0	215.7	215.7	397.0	181.2	0.0	9.1	9.1	16.7	7.6	0.0
1980-81	23816.8	221.9	221.9	405.6	183.7	0.0	9.3	9.3	17.0	7.7	0.0
1981-82	24038.7	227.0	227.0	413.2	186.2	0.0	9.4	9.4	17.1	7.7	0.0
1982-83	24265.7	231.2	231.2	420.0	188.8	0.0	9.5	9.5	17.2	7.7	0.0
1983-84	24496.9	234.9	234.9	426.3	191.5	0.0	9.5	9.5	17.3	7.8	0.0
1984-85	24731.8	237.6	237.6	431.8	194.1	0.0	9.6	9.6	17.4	7.8	0.0
1985-86	24969.4	238.1	238.1	434.9	196.8	0.0	9.5	9.5	17.3	7.8	0.0
1986-87	25207.5	236.6	236.6	436.2	199.6	0.0	9.3	9.3	17.2	7.9	0.0
1987-88	25444.2	232.3	232.3	436.3	204.0	0.0	9.1	9.1	17.1	8.0	0.0
1988-89	25676.4	226.4	226.4	434.8	208.4	0.0	8.8	8.8	16.9	8.1	0.0
1989-90	25902.8	219.5	219.5	432.3	212.8	0.0	8.4	8.4	16.6	8.2	0.0
1990-91	26122.3	210.3	210.3	427.6	217.2	0.0	8.0	8.0	16.3	8.3	0.0
1991-92	26332.7	199.4	199.4	421.0	221.6	0.0	7.5	7.5	15.9	8.4	0.0
1992-93	26532.1	187.2	187.2	413.1	225.8	0.0	7.0	7.0	15.5	8.5	0.0
1993-94	26719.4	174.9	174.9	405.0	230.1	0.0	6.5	6.5	15.1	8.6	0.0
1994-95	26894.3	162.9	162.9	397.2	234.3	0.0	6.0	6.0	14.7	8.7	0.0
1995-96	27057.2	151.6	151.6	390.0	238.5	0.0	5.6	5.6	14.4	8.8	0.0
1996-97	27208.8	141.1	141.1	383.8	242.7	0.0	5.2	5.2	14.1	8.9	0.0
1997-98	27349.9	131.8	131.8	378.7	246.9	0.0	4.8	4.8	13.8	9.0	0.0
1998-99	27481.7	123.8	123.8	374.9	251.1	0.0	4.5	4.5	13.6	9.1	0.0
1999-00	27605.5	117.3	117.3	372.5	255.2	0.0	4.2	4.2	13.5	9.2	0.0
2000-01	27722.7	112.2	112.2	371.5	259.3	0.0	4.0	4.0	13.4	9.3	0.0

PROJ. NO. 6 COMPONENTS OF POPULATION GROWTH, NEWFOUNDLAND, 1976-2001  
COMPOSANTES DE L'ACCROISSEMENT DEMOGRAPHIQUE, TERRE-NEUVE, 1976-2001

YEAR ANNEE	POPULATION AT BEGINNING OF YEAR AU DEBUT DE L'ANNEE	INCREASE ACCROISSEMENT		BIRTHS NAISSANCES	DEATHS DECES	NET MIGRATION MIGRATION NETTE	INCREASE ACCROISSEMENT		BIRTHS NAISSANCES	DEATHS DECES	NET MIGRATION MIGRATION NETTE
		TOTAL TOTAL	NATURAL NATUREL				TOTAL TOTAL	NATURAL NATUREL			
		FIGURES IN THOUSANDS -- CHIFFRES EN MILLIERS				RATES PER THOUSAND -- TAUX POUR MILLE					
1976-77	557.7	7.8	7.8	11.3	3.5	0.0	13.9	13.9	20.2	6.2	0.0
1977-78	565.5	8.1	8.1	11.6	3.5	0.0	14.2	14.2	20.4	6.2	0.0
1978-79	573.7	8.4	8.4	11.9	3.6	0.0	14.5	14.5	20.6	6.2	0.0
1979-80	582.0	8.6	8.6	12.2	3.6	0.0	14.7	14.7	20.8	6.1	0.0
1980-81	590.6	8.9	8.9	12.5	3.7	0.0	14.9	14.9	21.1	6.1	0.0
1981-82	599.5	9.1	9.1	12.8	3.7	0.0	15.1	15.1	21.3	6.1	0.0
1982-83	608.7	9.4	9.4	13.2	3.8	0.0	15.3	15.3	21.4	6.1	0.0
1983-84	618.1	9.6	9.6	13.4	3.8	0.0	15.4	15.4	21.5	6.1	0.0
1984-85	627.7	9.8	9.8	13.7	3.9	0.0	15.5	15.5	21.6	6.1	0.0
1985-86	637.5	9.9	9.9	13.9	3.9	0.0	15.5	15.5	21.6	6.1	0.0
1986-87	647.4	10.0	10.0	14.0	4.0	0.0	15.4	15.4	21.5	6.1	0.0
1987-88	657.4	10.1	10.1	14.2	4.1	0.0	15.2	15.2	21.4	6.2	0.0
1988-89	667.5	10.1	10.1	14.3	4.2	0.0	15.0	15.0	21.2	6.2	0.0
1989-90	677.6	10.0	10.0	14.3	4.3	0.0	14.7	14.7	21.0	6.3	0.0
1990-91	687.6	10.0	10.0	14.4	4.4	0.0	14.4	14.4	20.8	6.4	0.0
1991-92	697.6	9.8	9.8	14.4	4.5	0.0	14.0	14.0	20.4	6.4	0.0
1992-93	707.5	9.7	9.7	14.3	4.6	0.0	13.6	13.6	20.1	6.5	0.0
1993-94	717.2	9.5	9.5	14.2	4.7	0.0	13.2	13.2	19.7	6.5	0.0
1994-95	726.7	9.3	9.3	14.2	4.8	0.0	12.8	12.8	19.4	6.6	0.0
1995-96	736.0	9.1	9.1	14.1	4.9	0.0	12.3	12.3	19.0	6.7	0.0
1996-97	745.1	8.9	8.9	14.0	5.0	0.0	11.9	11.9	18.6	6.7	0.0
1997-98	754.1	8.7	8.7	13.9	5.1	0.0	11.5	11.5	18.3	6.8	0.0
1998-99	762.8	8.6	8.6	13.8	5.2	0.0	11.2	11.2	18.0	6.8	0.0
1999-00	771.3	8.4	8.4	13.7	5.3	0.0	10.8	10.8	17.7	6.9	0.0
2000-01	779.8	8.3	8.3	13.7	5.5	0.0	10.6	10.6	17.5	7.0	0.0

PROJ. NO. 6 COMPONENTS OF POPULATION GROWTH, PRINCE EDWARD ISLAND, 1976-2001  
COMPOSANTES DE L'ACCROISSEMENT DEMOGRAPHIQUE, ILE-DU-PRINCE-EDOUARD, 1976-2001

YEAR - ANNEE	POPULATION AT BEGINNING OF YEAR - POPULATION AU DEBUT DE L'ANNEE	INCREASE - ACCROISSEMENT			BIRTHS - NAISSANCES	DEATHS - DECES	NET MIGRATION - MIGRATION NETTE	INCREASE - ACCROISSEMENT			BIRTHS - NAISSANCES	DEATHS - DECES	NET MIGRATION - MIGRATION NETTE
		TOTAL	NATURAL					TOTAL	NATURAL				
		FIGURES IN THOUSANDS			-- CHIFFRES EN MILLIERS			RATES PER THOUSAND			-- TAUX POUR MILLE		
1976-77	118.3	0.8	0.8	1.9	1.1	0.0	6.7	6.7	15.7	9.0	0.0	0.0	
1977-78	119.0	0.9	0.9	1.9	1.1	0.0	7.2	7.2	16.2	9.0	0.0	0.0	
1978-79	119.9	0.9	0.9	2.0	1.1	0.0	7.7	7.7	16.7	9.0	0.0	0.0	
1979-80	120.8	1.0	1.0	2.1	1.1	0.0	8.2	8.2	17.2	8.9	0.0	0.0	
1980-81	121.8	1.1	1.1	2.2	1.1	0.0	8.7	8.7	17.6	8.9	0.0	0.0	
1981-82	122.9	1.1	1.1	2.2	1.1	0.0	9.2	9.2	18.1	8.9	0.0	0.0	
1982-83	124.0	1.2	1.2	2.3	1.1	0.0	9.7	9.7	18.5	8.8	0.0	0.0	
1983-84	125.2	1.3	1.3	2.4	1.1	0.0	10.0	10.0	18.8	8.8	0.0	0.0	
1984-85	126.5	1.3	1.3	2.4	1.1	0.0	10.3	10.3	19.0	8.7	0.0	0.0	
1985-86	127.8	1.3	1.3	2.5	1.1	0.0	10.4	10.4	19.1	8.7	0.0	0.0	
1986-87	129.1	1.4	1.4	2.5	1.1	0.0	10.5	10.5	19.1	8.6	0.0	0.0	
1987-88	130.5	1.4	1.4	2.5	1.1	0.0	10.4	10.4	19.0	8.6	0.0	0.0	
1988-89	131.9	1.4	1.4	2.5	1.1	0.0	10.3	10.3	18.9	8.6	0.0	0.0	
1989-90	133.2	1.3	1.3	2.5	1.2	0.0	10.1	10.1	18.7	8.6	0.0	0.0	
1990-91	134.6	1.3	1.3	2.5	1.2	0.0	9.7	9.7	18.3	8.6	0.0	0.0	
1991-92	135.9	1.3	1.3	2.4	1.2	0.0	9.3	9.3	17.9	8.6	0.0	0.0	
1992-93	137.2	1.2	1.2	2.4	1.2	0.0	8.9	8.9	17.5	8.6	0.0	0.0	
1993-94	138.4	1.2	1.2	2.4	1.2	0.0	8.4	8.4	17.0	8.6	0.0	0.0	
1994-95	139.6	1.1	1.1	2.3	1.2	0.0	7.9	7.9	16.5	8.6	0.0	0.0	
1995-96	140.7	1.1	1.1	2.3	1.2	0.0	7.4	7.4	16.1	8.6	0.0	0.0	
1996-97	141.7	1.0	1.0	2.2	1.2	0.0	7.0	7.0	15.6	8.6	0.0	0.0	
1997-98	142.7	0.9	0.9	2.2	1.2	0.0	6.6	6.6	15.3	8.6	0.0	0.0	
1998-99	143.7	0.9	0.9	2.2	1.2	0.0	6.3	6.3	15.0	8.7	0.0	0.0	
1999-00	144.6	0.9	0.9	2.1	1.3	0.0	6.0	6.0	14.7	8.7	0.0	0.0	
2000-01	145.4	0.8	0.8	2.1	1.3	0.0	5.8	5.8	14.5	8.7	0.0	0.0	

PROJ. NO. 6 COMPONENTS OF POPULATION GROWTH, NOVA SCOTIA, 1976-2001  
COMPOSANTES DE L'ACCROISSEMENT DEMOGRAPHIQUE, NOUVELLE-ECOSSE, 1976-2001

YEAR - ANNEE	POPULATION AT BEGINNING OF YEAR - POPULATION AU DEBUT DE L'ANNEE	INCREASE - ACCROISSEMENT			BIRTHS - NAISSANCES	DEATHS - DECES	NET MIGRATION - MIGRATION NETTE	INCREASE - ACCROISSEMENT			BIRTHS - NAISSANCES	DEATHS - DECES	NET MIGRATION - MIGRATION NETTE
		TOTAL	NATURAL					TOTAL	NATURAL				
		FIGURES IN THOUSANDS			-- CHIFFRES EN MILLIERS			RATES PER THOUSAND			-- TAUX POUR MILLE		
1976-77	828.6	6.0	6.0	13.3	7.3	0.0	7.3	7.3	16.0	8.7	0.0	0.0	
1977-78	834.6	6.4	6.4	13.7	7.3	0.0	7.6	7.6	16.3	8.7	0.0	0.0	
1978-79	841.0	6.7	6.7	14.0	7.3	0.0	8.0	8.0	16.6	8.7	0.0	0.0	
1979-80	847.7	7.1	7.1	14.4	7.4	0.0	8.3	8.3	17.0	8.6	0.0	0.0	
1980-81	854.8	7.4	7.4	14.8	7.4	0.0	8.6	8.6	17.2	8.6	0.0	0.0	
1981-82	862.1	7.7	7.7	15.2	7.5	0.0	8.9	8.9	17.5	8.6	0.0	0.0	
1982-83	869.8	8.0	8.0	15.5	7.5	0.0	9.1	9.1	17.7	8.6	0.0	0.0	
1983-84	877.8	8.2	8.2	15.8	7.6	0.0	9.3	9.3	17.9	8.6	0.0	0.0	
1984-85	886.0	8.4	8.4	16.1	7.7	0.0	9.5	9.5	18.1	8.6	0.0	0.0	
1985-86	894.4	8.6	8.6	16.3	7.7	0.0	9.5	9.5	18.1	8.6	0.0	0.0	
1986-87	903.0	8.6	8.6	16.4	7.8	0.0	9.5	9.5	18.1	8.6	0.0	0.0	
1987-88	911.6	8.5	8.5	16.5	7.9	0.0	9.3	9.3	18.0	8.6	0.0	0.0	
1988-89	920.1	8.4	8.4	16.4	8.0	0.0	9.1	9.1	17.8	8.7	0.0	0.0	
1989-90	928.5	8.2	8.2	16.4	8.2	0.0	8.8	8.8	17.6	8.7	0.0	0.0	
1990-91	936.8	8.0	8.0	16.2	8.3	0.0	8.5	8.5	17.3	8.8	0.0	0.0	
1991-92	944.7	7.6	7.6	16.0	8.4	0.0	8.0	8.0	16.9	8.8	0.0	0.0	
1992-93	952.3	7.2	7.2	15.7	8.5	0.0	7.5	7.5	16.4	8.9	0.0	0.0	
1993-94	959.6	6.8	6.8	15.4	8.6	0.0	7.1	7.1	16.0	9.0	0.0	0.0	
1994-95	966.4	6.4	6.4	15.1	8.7	0.0	6.6	6.6	15.6	9.0	0.0	0.0	
1995-96	972.7	6.0	6.0	14.8	8.8	0.0	6.1	6.1	15.2	9.1	0.0	0.0	
1996-97	978.7	5.6	5.6	14.6	9.0	0.0	5.7	5.7	14.9	9.1	0.0	0.0	
1997-98	984.3	5.3	5.3	14.4	9.1	0.0	5.4	5.4	14.6	9.2	0.0	0.0	
1998-99	989.6	5.0	5.0	14.2	9.2	0.0	5.1	5.1	14.3	9.2	0.0	0.0	
1999-00	994.7	4.8	4.8	14.1	9.3	0.0	4.8	4.8	14.1	9.3	0.0	0.0	
2000-01	999.5	4.7	4.7	14.1	9.4	0.0	4.7	4.7	14.0	9.4	0.0	0.0	

PROJ. NO. 6 COMPONENTS OF POPULATION GROWTH, NEW BRUNSWICK, 1976-2001  
COMPOSANTES DE L'ACCROISSEMENT DEMOGRAPHIQUE, NOUVEAU-BRUNSWICK, 1976-2001

YEAR - ANNEE	POPULATION AT BEGINNING OF YEAR - POPULATION AU DEBUT DE L'ANNEE	INCREASE - ACCROISSEMENT		BIRTHS - NAISSANCES	DEATHS - DECES	NET MIGRATION - MIGRATION NETTE	INCREASE - ACCROISSEMENT		BIRTHS - NAISSANCES	DEATHS - DECES	NET MIGRATION - MIGRATION NETTE
		TOTAL - TOTAL	NATURAL - NATUREL				TOTAL - TOTAL	NATURAL - NATUREL			
FIGURES IN THOUSANDS				-- CHIFFRES EN MILLIERS				RATES PER THOUSAND -- TAUX POUR MILLE			
1976-77	677.2	6.3	6.3	11.7	5.4	0.0	9.3	9.3	17.2	7.9	0.0
1977-78	683.6	6.6	6.6	12.0	5.4	0.0	9.7	9.7	17.5	7.9	0.0
1978-79	690.2	7.0	7.0	12.4	5.5	0.0	10.0	10.0	17.9	7.9	0.0
1979-80	697.2	7.3	7.3	12.8	5.5	0.0	10.4	10.4	18.2	7.9	0.0
1980-81	704.4	7.6	7.6	13.1	5.6	0.0	10.7	10.7	18.5	7.9	0.0
1981-82	712.0	7.8	7.8	13.4	5.6	0.0	10.9	10.9	18.8	7.9	0.0
1982-83	719.8	8.1	8.1	13.7	5.7	0.0	11.1	11.1	19.0	7.8	0.0
1983-84	727.9	8.3	8.3	14.0	5.7	0.0	11.3	11.3	19.1	7.8	0.0
1984-85	736.1	8.4	8.4	14.2	5.8	0.0	11.3	11.3	19.2	7.8	0.0
1985-86	744.5	8.5	8.5	14.3	5.9	0.0	11.3	11.3	19.1	7.8	0.0
1986-87	753.0	8.5	8.5	14.4	5.9	0.0	11.2	11.2	19.0	7.8	0.0
1987-88	761.4	8.4	8.4	14.4	6.0	0.0	11.0	11.0	18.8	7.9	0.0
1988-89	769.8	8.3	8.3	14.4	6.1	0.0	10.7	10.7	18.6	7.9	0.0
1989-90	778.1	8.1	8.1	14.3	6.2	0.0	10.3	10.3	18.3	8.0	0.0
1990-91	786.2	7.9	7.9	14.2	6.3	0.0	9.9	9.9	18.0	8.0	0.0
1991-92	794.0	7.6	7.6	14.0	6.4	0.0	9.5	9.5	17.5	8.0	0.0
1992-93	801.6	7.3	7.3	13.8	6.5	0.0	9.0	9.0	17.1	8.1	0.0
1993-94	808.9	7.0	7.0	13.6	6.6	0.0	8.6	8.6	16.7	8.1	0.0
1994-95	815.8	6.6	6.6	13.4	6.7	0.0	8.1	8.1	16.3	8.2	0.0
1995-96	822.5	6.4	6.4	13.2	6.8	0.0	7.7	7.7	15.9	8.2	0.0
1996-97	828.8	6.1	6.1	13.0	6.9	0.0	7.3	7.3	15.6	8.3	0.0
1997-98	834.9	5.9	5.9	12.9	7.0	0.0	7.0	7.0	15.3	8.4	0.0
1998-99	840.7	5.7	5.7	12.8	7.1	0.0	6.7	6.7	15.1	8.4	0.0
1999-00	846.4	5.5	5.5	12.7	7.2	0.0	6.5	6.5	15.0	8.5	0.0
2000-01	851.9	5.4	5.4	12.7	7.3	0.0	6.3	6.3	14.9	8.5	0.0

PROJ. NO. 6 COMPONENTS OF POPULATION GROWTH, QUEBEC, 1976-2001  
COMPOSANTES DE L'ACCROISSEMENT DEMOGRAPHIQUE, QUEBEC, 1976-2001

YEAR - ANNEE	POPULATION AT BEGINNING OF YEAR - POPULATION AU DEBUT DE L'ANNEE	INCREASE - ACCROISSEMENT		BIRTHS - NAISSANCES	DEATHS - DECES	NET MIGRATION - MIGRATION NETTE	INCREASE - ACCROISSEMENT		BIRTHS - NAISSANCES	DEATHS - DECES	NET MIGRATION - MIGRATION NETTE
		TOTAL - TOTAL	NATURAL - NATUREL				TOTAL - TOTAL	NATURAL - NATUREL			
FIGURES IN THOUSANDS				-- CHIFFRES EN MILLIERS				RATES PER THOUSAND -- TAUX POUR MILLE			
1976-77	6234.5	51.7	51.7	97.2	45.5	0.0	8.3	8.3	15.5	7.3	0.0
1977-78	6286.1	53.6	53.6	100.0	46.3	0.0	8.5	8.5	15.8	7.3	0.0
1978-79	6339.8	55.5	55.5	102.6	47.2	0.0	8.7	8.7	16.1	7.4	0.0
1979-80	6395.3	57.4	57.4	105.4	48.0	0.0	8.9	8.9	16.4	7.5	0.0
1980-81	6452.6	59.4	59.4	108.3	48.9	0.0	9.2	9.2	16.7	7.5	0.0
1981-82	6512.1	61.0	61.0	110.8	49.8	0.0	9.3	9.3	16.9	7.6	0.0
1982-83	6573.1	62.2	62.2	112.9	50.7	0.0	9.4	9.4	17.1	7.7	0.0
1983-84	6635.3	63.4	63.4	115.1	51.6	0.0	9.5	9.5	17.3	7.7	0.0
1984-85	6698.8	64.3	64.2	116.8	52.5	0.0	9.5	9.5	17.4	7.8	0.0
1985-86	6763.0	64.3	64.3	117.8	53.5	0.0	9.5	9.5	17.3	7.9	0.0
1986-87	6827.3	63.8	63.8	118.2	54.4	0.0	9.3	9.3	17.2	7.9	0.0
1987-88	6891.2	62.5	62.5	118.2	55.7	0.0	9.0	9.0	17.1	8.1	0.0
1988-89	6953.7	60.6	60.6	117.7	57.1	0.0	8.7	8.7	16.8	8.2	0.0
1989-90	7014.3	58.3	58.3	116.7	58.4	0.0	8.3	8.3	16.6	8.3	0.0
1990-91	7072.6	55.3	55.3	115.0	59.7	0.0	7.8	7.8	16.2	8.4	0.0
1991-92	7127.9	51.8	51.8	112.8	61.0	0.0	7.2	7.2	15.8	8.5	0.0
1992-93	7179.7	47.7	47.7	110.0	62.2	0.0	6.6	6.6	15.3	8.6	0.0
1993-94	7227.4	43.6	43.6	107.1	63.5	0.0	6.0	6.0	14.8	8.8	0.0
1994-95	7271.1	39.6	39.6	104.3	64.8	0.0	5.4	5.4	14.3	8.9	0.0
1995-96	7310.6	35.7	35.7	101.7	66.0	0.0	4.9	4.9	13.9	9.0	0.0
1996-97	7346.3	32.1	32.1	99.3	67.3	0.0	4.4	4.4	13.5	9.1	0.0
1997-98	7378.3	28.8	28.8	97.3	68.5	0.0	3.9	3.9	13.2	9.3	0.0
1998-99	7407.1	26.0	26.0	95.7	69.8	0.0	3.5	3.5	12.9	9.4	0.0
1999-00	7433.1	23.6	23.6	94.6	71.0	0.0	3.2	3.2	12.7	9.5	0.0
2000-01	7456.7	21.7	21.7	94.0	72.3	0.0	2.9	2.9	12.6	9.7	0.0

PROJ. NO. 6 COMPONENTS OF POPULATION GROWTH, ONTARIO, 1976-2001  
 COMPOSANTES DE L'ACCROISSEMENT DEMOGRAPHIQUE, ONTARIO, 1976-2001

YEAR - ANNEE	POPULATION AT BEGINNING OF YEAR - POPULATION AU DEBUT DE L'ANNEE	INCREASE - ACCROISSEMENT		BIRTHS - NAISSANCES	DEATHS - DECES	NET MIGRATION - MIGRATION NETTE	INCREASE - ACCROISSEMENT		BIRTHS - NAISSANCES	DEATHS - DECES	NET MIGRATION - MIGRATION NETTE
		TOTAL - TOTAL	NATURAL - NATUREL				TOTAL - TOTAL	NATURAL - NATUREL			
FIGURES IN THOUSANDS				-- CHIFFRES EN MILLIERS				RATES PER THOUSAND -- TAUX POUR MILLE			
1976-77	8264.5	65.5	65.5	128.8	63.4	0.0	7.9	7.9	15.5	7.6	0.0
1977-78	8330.0	67.4	67.4	131.5	64.1	0.0	8.1	8.1	15.7	7.7	0.0
1978-79	8397.3	69.2	69.2	134.0	64.9	0.0	8.2	8.2	15.9	7.7	0.0
1979-80	8466.5	70.7	70.7	136.3	65.7	0.0	8.3	8.3	16.0	7.7	0.0
1980-81	8537.2	72.0	72.0	138.5	66.5	0.0	8.4	8.4	16.2	7.8	0.0
1981-82	8609.2	73.0	73.0	140.4	67.3	0.0	8.4	8.4	16.2	7.8	0.0
1982-83	8682.2	74.1	74.1	142.3	68.2	0.0	8.5	8.5	16.3	7.8	0.0
1983-84	8756.3	75.0	75.0	144.1	69.1	0.0	8.5	8.5	16.4	7.9	0.0
1984-85	8831.3	75.9	75.9	146.0	70.0	0.0	8.6	8.6	16.5	7.9	0.0
1985-86	8907.2	76.0	76.0	147.0	70.9	0.0	8.5	8.5	16.4	7.9	0.0
1986-87	8983.3	75.5	75.5	147.4	71.9	0.0	8.4	8.4	16.3	8.0	0.0
1987-88	9058.8	74.0	74.0	147.5	73.5	0.0	8.1	8.1	16.2	8.1	0.0
1988-89	9132.8	72.0	72.0	147.1	75.1	0.0	7.9	7.9	16.0	8.2	0.0
1989-90	9204.8	69.7	69.7	146.4	76.7	0.0	7.5	7.5	15.9	8.3	0.0
1990-91	9274.6	66.6	66.6	145.0	78.4	0.0	7.2	7.2	15.6	8.4	0.0
1991-92	9341.2	63.0	63.0	143.0	80.0	0.0	6.7	6.7	15.3	8.5	0.0
1992-93	9404.2	58.9	58.9	140.4	81.5	0.0	6.2	6.2	14.9	8.6	0.0
1993-94	9463.1	54.7	54.7	137.8	83.1	0.0	5.8	5.8	14.5	8.8	0.0
1994-95	9517.8	50.6	50.6	135.2	84.6	0.0	5.3	5.3	14.2	8.9	0.0
1995-96	9568.4	46.7	46.7	132.9	86.1	0.0	4.9	4.9	13.9	9.0	0.0
1996-97	9615.1	43.1	43.1	130.8	87.7	0.0	4.5	4.5	13.6	9.1	0.0
1997-98	9658.2	39.8	39.8	129.0	89.2	0.0	4.1	4.1	13.3	9.2	0.0
1998-99	9698.1	37.0	37.0	127.7	90.8	0.0	3.8	3.8	13.1	9.3	0.0
1999-00	9735.0	34.5	34.5	126.8	92.3	0.0	3.5	3.5	13.0	9.5	0.0
2000-01	9769.5	32.5	32.5	126.3	93.8	0.0	3.3	3.3	12.9	9.6	0.0

PROJ. NO. 6 COMPONENTS OF POPULATION GROWTH, MANITOBA, 1976-2001  
 COMPOSANTES DE L'ACCROISSEMENT DEMOGRAPHIQUE, MANITOBA, 1976-2001

YEAR - ANNEE	POPULATION AT BEGINNING OF YEAR - POPULATION AU DEBUT DE L'ANNEE	INCREASE - ACCROISSEMENT		BIRTHS - NAISSANCES	DEATHS - DECES	NET MIGRATION - MIGRATION NETTE	INCREASE - ACCROISSEMENT		BIRTHS - NAISSANCES	DEATHS - DECES	NET MIGRATION - MIGRATION NETTE
		TOTAL - TOTAL	NATURAL - NATUREL				TOTAL - TOTAL	NATURAL - NATUREL			
FIGURES IN THOUSANDS				-- CHIFFRES EN MILLIERS				RATES PER THOUSAND -- TAUX POUR MILLE			
1976-77	1021.4	8.7	8.7	17.3	8.5	0.0	8.5	8.5	16.8	8.3	0.0
1977-78	1030.2	9.1	9.1	17.7	8.6	0.0	8.8	8.8	17.1	8.3	0.0
1978-79	1039.2	9.3	9.3	18.0	8.7	0.0	8.9	8.9	17.3	8.3	0.0
1979-80	1048.6	9.7	9.7	18.4	8.8	0.0	9.2	9.2	17.5	8.3	0.0
1980-81	1058.3	10.0	10.0	18.8	8.9	0.0	9.4	9.4	17.7	8.3	0.0
1981-82	1068.2	10.2	10.2	19.1	8.9	0.0	9.5	9.5	17.8	8.3	0.0
1982-83	1078.4	10.4	10.4	19.4	9.0	0.0	9.6	9.6	17.9	8.3	0.0
1983-84	1088.7	10.4	10.4	19.6	9.1	0.0	9.6	9.6	17.9	8.3	0.0
1984-85	1099.2	10.6	10.6	19.8	9.2	0.0	9.6	9.6	17.9	8.3	0.0
1985-86	1109.7	10.6	10.6	19.9	9.3	0.0	9.5	9.5	17.9	8.3	0.0
1986-87	1120.4	10.6	10.6	19.9	9.4	0.0	9.4	9.4	17.7	8.3	0.0
1987-88	1130.9	10.4	10.4	19.9	9.6	0.0	9.1	9.1	17.5	8.4	0.0
1988-89	1141.3	10.1	10.1	19.8	9.7	0.0	8.8	8.8	17.3	8.5	0.0
1989-90	1151.4	9.9	9.9	19.7	9.9	0.0	8.5	8.5	17.1	8.5	0.0
1990-91	1161.3	9.5	9.5	19.6	10.0	0.0	8.2	8.2	16.8	8.6	0.0
1991-92	1170.8	9.1	9.1	19.3	10.2	0.0	7.7	7.7	16.4	8.7	0.0
1992-93	1179.9	8.7	8.7	19.0	10.4	0.0	7.3	7.3	16.1	8.7	0.0
1993-94	1188.6	8.3	8.3	18.8	10.5	0.0	6.9	6.9	15.8	8.8	0.0
1994-95	1196.9	7.9	7.9	18.6	10.7	0.0	6.6	6.6	15.5	8.9	0.0
1995-96	1204.8	7.6	7.5	18.3	10.8	0.0	6.2	6.2	15.2	8.9	0.0
1996-97	1212.3	7.2	7.2	18.2	10.9	0.0	5.9	6.0	14.9	9.0	0.0
1997-98	1219.6	7.0	7.0	18.1	11.1	0.0	5.7	5.7	14.8	9.1	0.0
1998-99	1226.5	6.8	6.8	18.0	11.2	0.0	5.5	5.5	14.6	9.1	0.0
1999-00	1233.3	6.6	6.6	18.0	11.4	0.0	5.3	5.3	14.5	9.2	0.0
2000-01	1239.9	6.5	6.5	18.0	11.5	0.0	5.2	5.2	14.5	9.2	0.0

PROJ. NO. 6 COMPONENTS OF POPULATION GROWTH, SASKATCHEWAN, 1976-2001  
COMPOSANTES DE L'ACCROISSEMENT DEMOGRAPHIQUE, SASKATCHEWAN, 1976-2001

YEAR ANNEE	POPULATION AT BEGINNING OF YEAR AU DEBUT DE L'ANNEE	INCREASE			DEATHS DECES	NET MIGRATION MIGRATION NETTE	INCREASE			DEATHS DECES	NET MIGRATION MIGRATION NETTE
		TOTAL ACCROISSEMENT TOTAL	NATURAL NATUREL	BIRTHS NAISSANCES			TOTAL ACCROISSEMENT TOTAL	NATURAL NATUREL	BIRTHS NAISSANCES		
		FIGURES IN THOUSANDS -- CHIFFRES EN MILLIERS			RATES PER THOUSAND -- TAUX POUR MILLE						
1976-77	921.4	7.6	7.6	15.3	7.7	0.0	8.2	8.2	16.5	8.3	0.0
1977-78	929.0	8.1	8.1	15.9	7.7	0.0	8.7	8.7	17.0	8.3	0.0
1978-79	937.1	8.7	8.7	16.5	7.8	0.0	9.2	9.2	17.5	8.3	0.0
1979-80	945.8	9.2	9.2	17.1	7.9	0.0	9.7	9.7	18.0	8.3	0.0
1980-81	955.0	9.7	9.7	17.7	8.0	0.0	10.1	10.1	18.5	8.3	0.0
1981-82	964.8	10.2	10.2	18.3	8.1	0.0	10.5	10.5	18.9	8.3	0.0
1982-83	975.0	10.6	10.6	18.8	8.2	0.0	10.8	10.8	19.2	8.3	0.0
1983-84	985.6	11.0	11.0	19.3	8.3	0.0	11.1	11.1	19.4	8.3	0.0
1984-85	996.6	11.2	11.2	19.6	8.4	0.0	11.2	11.2	19.6	8.3	0.0
1985-86	1007.9	11.4	11.4	19.9	8.4	0.0	11.3	11.3	19.6	8.3	0.0
1986-87	1019.3	11.5	11.5	20.0	8.5	0.0	11.2	11.2	19.5	8.3	0.0
1987-88	1030.8	11.4	11.4	20.1	8.7	0.0	11.0	11.0	19.4	8.4	0.0
1988-89	1042.2	11.3	11.3	20.1	8.8	0.0	10.7	10.7	19.2	8.4	0.0
1989-90	1053.5	11.0	11.0	20.0	9.0	0.0	10.4	10.4	18.9	8.5	0.0
1990-91	1064.5	10.7	10.7	19.8	9.1	0.0	10.0	10.0	18.5	8.5	0.0
1991-92	1075.2	10.3	10.3	19.5	9.2	0.0	9.5	9.5	18.1	8.6	0.0
1992-93	1085.5	9.9	9.9	19.2	9.4	0.0	9.0	9.0	17.6	8.6	0.0
1993-94	1095.4	9.4	9.4	18.9	9.5	0.0	8.6	8.6	17.2	8.6	0.0
1994-95	1104.8	9.0	9.0	18.6	9.6	0.0	8.1	8.1	16.8	8.7	0.0
1995-96	1113.8	8.6	8.6	18.3	9.8	0.0	7.7	7.7	16.4	8.7	0.0
1996-97	1122.4	8.2	8.2	18.1	9.9	0.0	7.3	7.3	16.1	8.8	0.0
1997-98	1130.6	7.9	7.9	17.9	10.0	0.0	7.0	7.0	15.8	8.8	0.0
1998-99	1138.5	7.7	7.7	17.8	10.1	0.0	6.7	6.7	15.6	8.9	0.0
1999-00	1146.1	7.5	7.5	17.7	10.2	0.0	6.5	6.5	15.4	8.9	0.0
2000-01	1153.7	7.4	7.4	17.8	10.3	0.0	6.4	6.4	15.3	8.9	0.0

PROJ. NO. 6 COMPONENTS OF POPULATION GROWTH, ALBERTA, 1976-2001  
COMPOSANTES DE L'ACCROISSEMENT DEMOGRAPHIQUE, ALBERTA, 1976-2001

YEAR ANNEE	POPULATION AT BEGINNING OF YEAR AU DEBUT DE L'ANNEE	INCREASE			DEATHS DECES	NET MIGRATION MIGRATION NETTE	INCREASE			DEATHS DECES	NET MIGRATION MIGRATION NETTE
		TOTAL ACCROISSEMENT TOTAL	NATURAL NATUREL	BIRTHS NAISSANCES			TOTAL ACCROISSEMENT TOTAL	NATURAL NATUREL	BIRTHS NAISSANCES		
		FIGURES IN THOUSANDS -- CHIFFRES EN MILLIERS			RATES PER THOUSAND -- TAUX POUR MILLE						
1976-77	1838.0	22.5	22.5	34.3	11.7	0.0	12.2	12.2	18.5	6.4	0.0
1977-78	1860.6	23.1	23.1	35.0	11.9	0.0	12.3	12.3	18.7	6.4	0.0
1978-79	1883.6	23.7	23.7	35.7	12.1	0.0	12.5	12.5	18.9	6.4	0.0
1979-80	1907.3	24.2	24.2	36.4	12.2	0.0	12.6	12.6	19.0	6.4	0.0
1980-81	1931.5	24.6	24.6	37.0	12.4	0.0	12.7	12.7	19.1	6.4	0.0
1981-82	1956.1	25.1	25.1	37.7	12.6	0.0	12.7	12.7	19.1	6.4	0.0
1982-83	1981.2	25.3	25.3	38.1	12.8	0.0	12.7	12.7	19.1	6.4	0.0
1983-84	2006.5	25.4	25.4	38.4	13.0	0.0	12.7	12.6	19.0	6.5	0.0
1984-85	2031.9	25.3	25.3	38.6	13.3	0.0	12.4	12.4	18.9	6.5	0.0
1985-86	2057.2	25.1	25.1	38.6	13.5	0.0	12.1	12.1	18.6	6.5	0.0
1986-87	2082.3	24.7	24.7	38.5	13.8	0.0	11.8	11.8	18.4	6.6	0.0
1987-88	2107.0	24.2	24.2	38.3	14.1	0.0	11.4	11.4	18.1	6.7	0.0
1988-89	2131.2	23.6	23.6	38.0	14.4	0.0	11.0	11.0	17.7	6.7	0.0
1989-90	2154.8	22.9	22.9	37.7	14.8	0.0	10.6	10.6	17.4	6.8	0.0
1990-91	2177.7	22.1	22.1	37.3	15.2	0.0	10.1	10.1	17.0	6.9	0.0
1991-92	2199.8	21.1	21.1	36.7	15.5	0.0	9.6	9.6	16.6	7.0	0.0
1992-93	2220.9	20.2	20.2	36.1	15.9	0.0	9.1	9.1	16.2	7.1	0.0
1993-94	2241.1	19.3	19.3	35.5	16.2	0.0	8.6	8.6	15.8	7.2	0.0
1994-95	2260.4	18.4	18.4	35.0	16.6	0.0	8.1	8.1	15.4	7.3	0.0
1995-96	2278.8	17.7	17.7	34.6	17.0	0.0	7.7	7.7	15.1	7.4	0.0
1996-97	2296.5	17.0	17.0	34.4	17.4	0.0	7.4	7.4	14.9	7.5	0.0
1997-98	2313.5	16.5	16.5	34.2	17.7	0.0	7.1	7.1	14.7	7.6	0.0
1998-99	2330.0	16.1	16.1	34.2	18.1	0.0	6.9	6.9	14.6	7.8	0.0
1999-00	2346.0	15.8	15.8	34.3	18.5	0.0	6.7	6.7	14.6	7.9	0.0
2000-01	2361.8	15.6	15.6	34.5	18.9	0.0	6.6	6.6	14.6	8.0	0.0

PROJ. NO. 6 COMPONENTS OF POPULATION GROWTH, BRITISH COLUMBIA, 1976-2001  
COMPOSANTES DE L'ACCROISSEMENT DEMOGRAPHIQUE, COLOMBIE-BRITANNIQUE, 1976-2001

YEAR - ANNEE	POPULATION AT BEGINNING OF YEAR - POPULATION AU DEBUT DE L'ANNEE	INCREASE - ACCROISSEMENT		BIRTHS - NAISSANCES	DEATHS - DECES	NET MIGRATION - MIGRATION NETTE	INCREASE - ACCROISSEMENT		BIRTHS - NAISSANCES	DEATHS - DECES	NET MIGRATION - MIGRATION NETTE
		TOTAL	NATURAL				TOTAL	NATURAL			
FIGURES IN THOUSANDS				-- CHIFFRES EN MILLIERS			RATES PER THOUSAND				-- TAUX POUR MILLE
1976-77	2466.6	17.7	17.7	37.8	20.1	0.0	7.1	7.1	15.3	8.1	0.0
1977-78	2484.3	18.3	18.3	38.6	20.3	0.0	7.4	7.4	15.5	8.1	0.0
1978-79	2502.7	18.9	18.9	39.4	20.5	0.0	7.5	7.5	15.7	8.1	0.0
1979-80	2521.6	19.4	19.4	40.1	20.7	0.0	7.7	7.7	15.8	8.2	0.0
1980-81	2541.0	20.0	20.0	40.8	20.9	0.0	7.8	7.8	16.0	8.2	0.0
1981-82	2561.0	20.4	20.4	41.5	21.1	0.0	7.9	7.9	16.2	8.2	0.0
1982-83	2581.4	20.7	20.7	42.1	21.3	0.0	8.0	8.0	16.2	8.2	0.0
1983-84	2602.2	21.0	21.0	42.6	21.6	0.0	8.0	8.0	16.3	8.3	0.0
1984-85	2623.2	21.2	21.2	43.0	21.9	0.0	8.0	8.0	16.3	8.3	0.0
1985-86	2644.3	21.0	21.0	43.1	22.1	0.0	7.9	7.9	16.3	8.3	0.0
1986-87	2665.4	20.7	20.7	43.1	22.4	0.0	7.7	7.7	16.1	8.4	0.0
1987-88	2686.1	20.2	20.2	43.0	22.8	0.0	7.5	7.5	16.0	8.5	0.0
1988-89	2706.3	19.5	19.5	42.8	23.3	0.0	7.2	7.2	15.7	8.6	0.0
1989-90	2725.7	18.7	18.7	42.4	23.8	0.0	6.8	6.8	15.5	8.7	0.0
1990-91	2744.4	17.7	17.7	41.9	24.2	0.0	6.4	6.4	15.2	8.8	0.0
1991-92	2762.1	16.5	16.5	41.2	24.7	0.0	6.0	6.0	14.9	8.9	0.0
1992-93	2778.6	15.2	15.2	40.3	25.1	0.0	5.5	5.5	14.5	9.0	0.0
1993-94	2793.8	14.0	14.0	39.5	25.5	0.0	5.0	5.0	14.1	9.1	0.0
1994-95	2807.8	12.8	12.8	38.7	26.0	0.0	4.5	4.5	13.8	9.2	0.0
1995-96	2820.5	11.6	11.6	38.0	26.4	0.0	4.1	4.1	13.5	9.3	0.0
1996-97	2832.2	10.6	10.6	37.4	26.8	0.0	3.7	3.7	13.2	9.5	0.0
1997-98	2842.8	9.8	9.8	37.0	27.2	0.0	3.4	3.4	13.0	9.6	0.0
1998-99	2852.5	9.0	9.0	36.7	27.7	0.0	3.2	3.2	12.8	9.7	0.0
1999-00	2861.6	8.5	8.5	36.5	28.1	0.0	2.9	2.9	12.7	9.6	0.0
2000-01	2870.0	8.0	8.0	36.5	28.5	0.0	2.8	2.8	12.7	9.9	0.0

PROJ. NO. 6 COMPONENTS OF POPULATION GROWTH, YUKON, 1976-2001  
COMPOSANTES DE L'ACCROISSEMENT DEMOGRAPHIQUE, YUKON, 1976-2001

YEAR - ANNEE	POPULATION AT BEGINNING OF YEAR - POPULATION AU DEBUT DE L'ANNEE	INCREASE - ACCROISSEMENT		BIRTHS - NAISSANCES	DEATHS - DECES	NET MIGRATION - MIGRATION NETTE	INCREASE - ACCROISSEMENT		BIRTHS - NAISSANCES	DEATHS - DECES	NET MIGRATION - MIGRATION NETTE
		TOTAL	NATURAL				TOTAL	NATURAL			
FIGURES IN THOUSANDS				-- CHIFFRES EN MILLIERS			RATES PER THOUSAND				-- TAUX POUR MILLE
1976-77	21.8	0.4	0.4	0.5	0.1	0.0	17.9	17.9	23.9	6.0	0.0
1977-78	22.2	0.4	0.4	0.5	0.1	0.0	17.5	17.5	23.4	5.9	0.0
1978-79	22.6	0.4	0.4	0.5	0.1	0.0	17.2	17.2	23.0	5.8	0.0
1979-80	23.0	0.4	0.4	0.5	0.1	0.0	16.8	16.8	22.5	5.7	0.0
1980-81	23.4	0.4	0.4	0.5	0.1	0.0	16.4	16.4	22.0	5.6	0.0
1981-82	23.8	0.4	0.4	0.5	0.1	0.0	16.0	16.0	21.6	5.5	0.0
1982-83	24.2	0.4	0.4	0.5	0.1	0.0	15.6	15.6	21.1	5.5	0.0
1983-84	24.5	0.4	0.4	0.5	0.1	0.0	15.1	15.1	20.6	5.5	0.0
1984-85	24.9	0.4	0.4	0.5	0.1	0.0	14.6	14.6	20.1	5.5	0.0
1985-86	25.3	0.4	0.4	0.5	0.1	0.0	14.1	14.1	19.6	5.5	0.0
1986-87	25.6	0.4	0.4	0.5	0.1	0.0	13.6	13.6	19.1	5.5	0.0
1987-88	26.0	0.3	0.3	0.5	0.1	0.0	13.1	13.1	18.7	5.6	0.0
1988-89	26.3	0.3	0.3	0.5	0.2	0.0	12.6	12.6	18.3	5.7	0.0
1989-90	26.7	0.3	0.3	0.5	0.2	0.0	12.1	12.1	18.0	5.9	0.0
1990-91	27.0	0.3	0.3	0.5	0.2	0.0	11.6	11.6	17.6	6.0	0.0
1991-92	27.3	0.3	0.3	0.5	0.2	0.0	11.1	11.1	17.3	6.2	0.0
1992-93	27.6	0.3	0.3	0.5	0.2	0.0	10.7	10.7	17.0	6.3	0.0
1993-94	27.9	0.3	0.3	0.5	0.2	0.0	10.3	10.3	16.8	6.5	0.0
1994-95	28.2	0.3	0.3	0.5	0.2	0.0	10.0	10.0	16.7	6.7	0.0
1995-96	28.5	0.3	0.3	0.5	0.2	0.0	9.7	9.7	16.6	6.9	0.0
1996-97	28.8	0.3	0.3	0.5	0.2	0.0	9.5	9.5	16.6	7.1	0.0
1997-98	29.0	0.3	0.3	0.5	0.2	0.0	9.3	9.3	16.6	7.3	0.0
1998-99	29.3	0.3	0.3	0.5	0.2	0.0	9.1	9.1	16.6	7.4	0.0
1999-00	29.6	0.3	0.3	0.5	0.2	0.0	9.0	9.0	16.6	7.6	0.0
2000-01	29.8	0.3	0.3	0.5	0.2	0.0	8.8	8.8	16.6	7.8	0.0

PROJ. NO. 6 COMPONENTS OF POPULATION GROWTH, NORTHWEST TERRITORIES, 1976-2001  
 COMPOSANTES DE L'ACCROISSEMENT DEMOGRAPHIQUE, TERRITOIRES DU NORD-OUEST, 1976-2001

YEAR ANNEE	POPULATION AT BEGINNING OF YEAR POPULATION AU DEBUT DE L'ANNEE	INCREASE ACCROISSEMENT			NET MIGRATION			INCREASE ACCROISSEMENT			NET MIGRATION		
		TOTAL TOTAL	NATURAL NATUREL	BIRTHS NAISSANCES	DEATHS DECES	MIGRATION NETTE	TOTAL TOTAL	NATURAL NATUREL	BIRTHS NAISSANCES	DEATHS DECES	MIGRATION NETTE		
FIGURES IN THOUSANDS -- CHIFFRES EN MILLIERS				RATES PER THOUSAND -- TAUX POUR MILLE									
1976-77	42.6	0.9	0.9	1.2	0.3	0.0	20.5	20.5	26.9	6.4	0.0		
1977-78	43.5	0.9	0.9	1.1	0.3	0.0	20.0	20.0	26.2	6.2	0.0		
1978-79	44.4	0.9	0.9	1.1	0.3	0.0	19.5	19.5	25.6	6.1	0.0		
1979-80	45.2	0.9	0.9	1.1	0.3	0.0	19.2	19.2	25.2	6.0	0.0		
1980-81	46.1	0.9	0.9	1.2	0.3	0.0	18.9	18.9	24.8	5.9	0.0		
1981-82	47.0	0.9	0.9	1.2	0.3	0.0	18.6	18.6	24.5	5.8	0.0		
1982-83	47.9	0.9	0.9	1.2	0.3	0.0	18.4	18.4	24.2	5.8	0.0		
1983-84	48.8	0.9	0.9	1.2	0.3	0.0	18.2	18.2	23.9	5.7	0.0		
1984-85	49.7	0.9	0.9	1.2	0.3	0.0	18.1	18.1	23.7	5.6	0.0		
1985-86	50.6	0.9	0.9	1.2	0.3	0.0	18.0	17.9	23.5	5.6	0.0		
1986-87	51.5	0.9	0.9	1.2	0.3	0.0	17.8	17.8	23.4	5.5	0.0		
1987-88	52.4	0.9	0.9	1.2	0.3	0.0	17.6	17.6	23.2	5.6	0.0		
1988-89	53.3	0.9	0.9	1.2	0.3	0.0	17.4	17.4	23.1	5.7	0.0		
1989-90	54.3	0.9	0.9	1.3	0.3	0.0	17.2	17.2	23.0	5.8	0.0		
1990-91	55.2	0.9	0.9	1.3	0.3	0.0	17.0	17.0	22.9	5.9	0.0		
1991-92	56.2	0.9	0.9	1.3	0.3	0.0	16.8	16.8	22.8	6.0	0.0		
1992-93	57.1	1.0	1.0	1.3	0.4	0.0	16.5	16.5	22.6	6.1	0.0		
1993-94	58.1	1.0	1.0	1.3	0.4	0.0	16.3	16.3	22.5	6.2	0.0		
1994-95	59.0	1.0	1.0	1.3	0.4	0.0	16.0	16.0	22.3	6.3	0.0		
1995-96	60.0	0.9	0.9	1.3	0.4	0.0	15.7	15.7	22.1	6.4	0.0		
1996-97	60.9	0.9	0.9	1.3	0.4	0.0	15.4	15.4	21.9	6.5	0.0		
1997-98	61.9	0.9	0.9	1.4	0.4	0.0	15.1	15.1	21.7	6.6	0.0		
1998-99	62.8	0.9	0.9	1.4	0.4	0.0	14.7	14.7	21.5	6.7	0.0		
1999-00	63.7	0.9	0.9	1.4	0.4	0.0	14.4	14.4	21.2	6.9	0.0		
2000-01	64.7	0.9	0.9	1.4	0.5	0.0	14.0	14.0	21.0	7.0	0.0		

PROJ. NO. 7 COMPONENTS OF POPULATION GROWTH, CANADA, 1976-2001  
COMPOSANTES DE L'ACCROISSEMENT DEMOGRAPHIQUE, CANADA, 1976-2001

YEAR ANNEE	POPULATION AT BEGINNING OF YEAR POPULATION AU DEBUT DE L'ANNEE	INCREASE ACCROISSEMENT		BIRTHS NAISSANCES	DEATHS DECES	NET MIGRATION MIGRATION NETTE	INCREASE ACCROISSEMENT		BIRTHS NAISSANCES	DEATHS DECES	NET MIGRATION MIGRATION NETTE
		TOTAL	NATURAL				TOTAL	NATURAL			
		FIGURES IN THOUSANDS -- CHIFFRES EN MILLIERS				RATES PER THOUSAND -- TAUX POUR MILLE					
1976-77	22992.6	187.3	187.3	361.7	174.4	0.0	8.1	8.1	15.7	7.6	0.0
1977-78	23180.0	188.5	188.5	364.9	176.4	0.0	8.1	8.1	15.7	7.6	0.0
1978-79	23368.5	189.6	189.6	368.1	178.5	0.0	8.1	8.1	15.7	7.6	0.0
1979-80	23558.1	190.2	190.2	371.0	180.8	0.0	8.0	8.0	15.7	7.6	0.0
1980-81	23748.2	190.7	190.7	373.8	183.2	0.0	8.0	8.0	15.7	7.7	0.0
1981-82	23938.9	191.0	191.0	376.6	185.6	0.0	7.9	7.9	15.7	7.7	0.0
1982-83	24129.8	191.0	191.0	379.1	188.1	0.0	7.9	7.9	15.7	7.8	0.0
1983-84	24320.8	190.1	190.1	380.8	190.7	0.0	7.8	7.8	15.6	7.8	0.0
1984-85	24510.9	187.6	187.6	380.9	193.4	0.0	7.6	7.6	15.5	7.9	0.0
1985-86	24698.5	184.0	184.0	380.0	196.0	0.0	7.4	7.4	15.3	7.9	0.0
1986-87	24882.5	178.1	178.1	376.8	198.7	0.0	7.1	7.1	15.1	8.0	0.0
1987-88	25060.6	169.5	169.5	372.5	203.0	0.0	6.7	6.7	14.8	8.1	0.0
1988-89	25230.1	160.3	160.3	367.6	207.3	0.0	6.3	6.3	14.5	8.2	0.0
1989-90	25390.4	150.4	150.4	362.1	211.7	0.0	5.9	5.9	14.2	8.3	0.0
1990-91	25540.8	139.4	139.4	355.4	216.1	0.0	5.4	5.4	13.9	8.4	0.0
1991-92	25680.1	128.8	128.8	349.2	220.4	0.0	5.0	5.0	13.6	8.6	0.0
1992-93	25809.0	118.0	118.0	342.6	224.6	0.0	4.6	4.6	13.2	8.7	0.0
1993-94	25927.0	107.0	107.0	335.8	228.8	0.0	4.1	4.1	12.9	8.8	0.0
1994-95	26034.0	96.2	96.2	329.2	233.0	0.0	3.7	3.7	12.6	8.9	0.0
1995-96	26130.2	85.7	85.7	322.9	237.2	0.0	3.3	3.3	12.3	9.1	0.0
1996-97	26215.8	75.7	75.7	317.1	241.4	0.0	2.9	2.9	12.1	9.2	0.0
1997-98	26291.5	66.5	66.5	312.0	245.5	0.0	2.5	2.5	11.9	9.3	0.0
1998-99	26358.0	58.0	58.0	307.7	249.7	0.0	2.2	2.2	11.7	9.5	0.0
1999-00	26416.0	50.5	50.5	304.3	253.8	0.0	1.9	1.9	11.5	9.6	0.0
2000-01	26466.5	43.9	43.9	301.7	257.8	0.0	1.7	1.7	11.4	9.7	0.0

PROJ. NO. 7 COMPONENTS OF POPULATION GROWTH, NEWFOUNDLAND, 1976-2001  
COMPOSANTES DE L'ACCROISSEMENT DEMOGRAPHIQUE, TERRE-NEUVE, 1976-2001

YEAR ANNEE	POPULATION AT BEGINNING OF YEAR POPULATION AU DEBUT DE L'ANNEE	INCREASE ACCROISSEMENT		BIRTHS NAISSANCES	DEATHS DECES	NET MIGRATION MIGRATION NETTE	INCREASE ACCROISSEMENT		BIRTHS NAISSANCES	DEATHS DECES	NET MIGRATION MIGRATION NETTE
		TOTAL	NATURAL				TOTAL	NATURAL			
		FIGURES IN THOUSANDS -- CHIFFRES EN MILLIERS				RATES PER THOUSAND -- TAUX POUR MILLE					
1976-77	557.7	7.6	7.6	11.1	3.5	0.0	13.5	13.5	19.7	6.2	0.0
1977-78	565.3	7.7	7.7	11.2	3.5	0.0	13.4	13.4	19.6	6.2	0.0
1978-79	572.9	7.7	7.7	11.3	3.5	0.0	13.4	13.4	19.5	6.2	0.0
1979-80	580.7	7.8	7.8	11.4	3.6	0.0	13.3	13.3	19.4	6.1	0.0
1980-81	588.4	7.8	7.8	11.5	3.6	0.0	13.2	13.2	19.4	6.1	0.0
1981-82	596.3	7.9	7.9	11.6	3.7	0.0	13.2	13.2	19.3	6.1	0.0
1982-83	604.2	8.0	8.0	11.7	3.7	0.0	13.2	13.2	19.3	6.1	0.0
1983-84	612.2	8.1	8.1	11.9	3.8	0.0	13.2	13.2	19.3	6.1	0.0
1984-85	620.3	8.2	8.2	12.0	3.8	0.0	13.1	13.1	19.2	6.2	0.0
1985-86	628.5	8.2	8.2	12.1	3.9	0.0	12.9	12.9	19.1	6.2	0.0
1986-87	636.6	8.2	8.2	12.1	4.0	0.0	12.8	12.8	19.0	6.2	0.0
1987-88	644.8	8.2	8.2	12.2	4.1	0.0	12.6	12.6	18.8	6.3	0.0
1988-89	653.0	8.1	8.1	12.3	4.2	0.0	12.3	12.3	18.6	6.3	0.0
1989-90	661.1	8.0	8.0	12.2	4.3	0.0	12.0	12.0	18.4	6.4	0.0
1990-91	669.1	7.9	7.9	12.2	4.4	0.0	11.7	11.7	18.2	6.5	0.0
1991-92	677.0	7.8	7.8	12.2	4.5	0.0	11.4	11.4	18.0	6.6	0.0
1992-93	684.7	7.6	7.6	12.2	4.6	0.0	11.1	11.1	17.7	6.6	0.0
1993-94	692.3	7.4	7.4	12.1	4.7	0.0	10.7	10.7	17.4	6.7	0.0
1994-95	699.8	7.3	7.3	12.0	4.8	0.0	10.3	10.3	17.1	6.8	0.0
1995-96	707.0	7.0	7.0	11.9	4.9	0.0	9.9	9.9	16.8	6.9	0.0
1996-97	714.1	6.8	6.8	11.8	5.0	0.0	9.5	9.5	16.5	6.9	0.0
1997-98	720.9	6.6	6.6	11.7	5.1	0.0	9.1	9.1	16.1	7.0	0.0
1998-99	727.5	6.4	6.4	11.6	5.2	0.0	8.8	8.8	15.9	7.1	0.0
1999-00	733.9	6.2	6.2	11.5	5.3	0.0	8.4	8.4	15.6	7.2	0.0
2000-01	740.1	6.0	6.0	11.4	5.4	0.0	8.1	8.1	15.3	7.3	0.0



PROJ. NO. 7 COMPONENTS OF POPULATION GROWTH, PRINCE EDWARD ISLAND, 1976-2001  
COMPOSANTES DE L'ACCROISSEMENT DEMOGRAPHIQUE, ILE-DU-PRINCE-EDOUARD, 1976-2001

YEAR - ANNEE	POPULATION AT BEGINNING OF YEAR	INCREASE - ACCROISSEMENT		BIRTHS - NAISSANCES	DEATHS - DECES	NET MIGRATION - MIGRATION NETTE	INCREASE - ACCROISSEMENT		BIRTHS - NAISSANCES	DEATHS - DECES	NET MIGRATION - MIGRATION NETTE	
	POPULATION AU DEBUT DE L'ANNEE	TOTAL - TOTAL	NATURAL - NATUREL				TOTAL - TOTAL	NATURAL - NATUREL				
	FIGURES IN THOUSANDS			-- CHIFFRES EN MILLIERS			RATES PER THOUSAND			-- TAUX POUR MILLE		
1976-77	118.3	0.7	0.7	1.8	1.1	0.0	6.1	6.1	15.1	9.0	0.0	
1977-78	119.0	0.8	0.8	1.8	1.1	0.0	6.3	6.3	15.3	9.0	0.0	
1978-79	119.7	0.8	0.8	1.9	1.1	0.0	6.5	6.5	15.5	9.0	0.0	
1979-80	120.5	0.8	0.8	1.9	1.1	0.0	6.8	6.8	15.7	8.9	0.0	
1980-81	121.3	0.9	0.9	1.9	1.1	0.0	7.1	7.1	16.0	8.9	0.0	
1981-82	122.2	0.9	0.9	2.0	1.1	0.0	7.4	7.4	16.3	8.9	0.0	
1982-83	123.1	0.9	0.9	2.0	1.1	0.0	7.7	7.7	16.5	8.9	0.0	
1983-84	124.1	1.0	1.0	2.1	1.1	0.0	7.9	7.9	16.7	8.8	0.0	
1984-85	125.0	1.0	1.0	2.1	1.1	0.0	8.0	8.0	16.8	8.8	0.0	
1985-86	126.0	1.0	1.0	2.1	1.1	0.0	8.1	8.1	16.8	8.7	0.0	
1986-87	127.1	1.0	1.0	2.1	1.1	0.0	8.0	8.0	16.7	8.7	0.0	
1987-88	128.1	1.0	1.0	2.1	1.1	0.0	7.9	7.9	16.6	8.7	0.0	
1988-89	129.1	1.0	1.0	2.1	1.1	0.0	7.6	7.6	16.4	8.8	0.0	
1989-90	130.1	1.0	1.0	2.1	1.1	0.0	7.3	7.3	16.1	8.8	0.0	
1990-91	131.0	0.9	0.9	2.1	1.2	0.0	7.0	7.0	15.8	8.8	0.0	
1991-92	132.0	0.9	0.9	2.0	1.2	0.0	6.6	6.6	15.5	8.8	0.0	
1992-93	132.8	0.8	0.8	2.0	1.2	0.0	6.3	6.3	15.1	8.8	0.0	
1993-94	133.7	0.8	0.8	2.0	1.2	0.0	5.9	5.9	14.7	8.9	0.0	
1994-95	134.5	0.7	0.7	1.9	1.2	0.0	5.5	5.5	14.4	8.9	0.0	
1995-96	135.2	0.7	0.7	1.9	1.2	0.0	5.0	5.0	14.0	8.9	0.0	
1996-97	135.9	0.6	0.6	1.9	1.2	0.0	4.6	4.6	13.6	9.0	0.0	
1997-98	136.5	0.6	0.6	1.8	1.2	0.0	4.3	4.3	13.3	9.0	0.0	
1998-99	137.1	0.5	0.5	1.8	1.2	0.0	3.9	3.9	13.0	9.0	0.0	
1999-00	137.6	0.5	0.5	1.8	1.3	0.0	3.6	3.6	12.7	9.1	0.0	
2000-01	138.1	0.5	0.5	1.7	1.3	0.0	3.3	3.3	12.5	9.1	0.0	

PROJ. NO. 7 COMPONENTS OF POPULATION GROWTH, NOVA SCOTIA, 1976-2001  
COMPOSANTES DE L'ACCROISSEMENT DEMOGRAPHIQUE, NOUVELLE-ECOSSE, 1976-2001

YEAR - ANNEE	POPULATION AT BEGINNING OF YEAR	INCREASE - ACCROISSEMENT		BIRTHS - NAISSANCES	DEATHS - DECES	NET MIGRATION - MIGRATION NETTE	INCREASE - ACCROISSEMENT		BIRTHS - NAISSANCES	DEATHS - DECES	NET MIGRATION - MIGRATION NETTE	
	POPULATION AU DEBUT DE L'ANNEE	TOTAL - TOTAL	NATURAL - NATUREL				TOTAL - TOTAL	NATURAL - NATUREL				
	FIGURES IN THOUSANDS			-- CHIFFRES EN MILLIERS			RATES PER THOUSAND			-- TAUX POUR MILLE		
1976-77	828.6	5.7	5.7	12.9	7.2	0.0	6.8	6.8	15.5	8.7	0.0	
1977-78	834.2	5.8	5.8	13.1	7.3	0.0	6.9	6.9	15.6	8.7	0.0	
1978-79	840.0	5.9	5.9	13.2	7.3	0.0	7.0	7.0	15.7	8.7	0.0	
1979-80	846.0	6.1	6.1	13.4	7.3	0.0	7.1	7.1	15.8	8.7	0.0	
1980-81	852.0	6.2	6.2	13.6	7.4	0.0	7.2	7.2	15.9	8.6	0.0	
1981-82	858.2	6.3	6.3	13.8	7.5	0.0	7.4	7.4	16.0	8.7	0.0	
1982-83	864.6	6.5	6.5	14.0	7.5	0.0	7.4	7.4	16.1	8.7	0.0	
1983-84	871.0	6.5	6.5	14.1	7.6	0.0	7.5	7.5	16.1	8.7	0.0	
1984-85	877.6	6.6	6.6	14.2	7.6	0.0	7.4	7.4	16.1	8.7	0.0	
1985-86	884.1	6.5	6.5	14.2	7.7	0.0	7.3	7.3	16.0	8.7	0.0	
1986-87	890.6	6.4	6.4	14.2	7.8	0.0	7.2	7.2	15.8	8.7	0.0	
1987-88	897.1	6.2	6.2	14.1	7.9	0.0	6.9	6.9	15.7	8.7	0.0	
1988-89	903.3	6.0	6.0	14.0	8.0	0.0	6.6	6.6	15.4	8.8	0.0	
1989-90	909.2	5.6	5.6	13.8	8.1	0.0	6.2	6.2	15.1	8.9	0.0	
1990-91	914.9	5.3	5.3	13.6	8.2	0.0	5.8	5.8	14.8	9.0	0.0	
1991-92	920.2	5.0	5.0	13.3	8.3	0.0	5.4	5.4	14.5	9.0	0.0	
1992-93	925.2	4.6	4.6	13.1	8.5	0.0	5.0	5.0	14.1	9.1	0.0	
1993-94	929.9	4.3	4.3	12.8	8.6	0.0	4.6	4.6	13.8	9.2	0.0	
1994-95	934.1	3.9	3.9	12.6	8.7	0.0	4.2	4.2	13.4	9.3	0.0	
1995-96	938.1	3.5	3.5	12.3	8.8	0.0	3.8	3.8	13.1	9.4	0.0	
1996-97	941.6	3.2	3.2	12.1	8.9	0.0	3.4	3.4	12.8	9.4	0.0	
1997-98	944.8	2.9	2.9	11.9	9.0	0.0	3.0	3.0	12.6	9.5	0.0	
1998-99	947.7	2.6	2.6	11.7	9.1	0.0	2.7	2.7	12.3	9.6	0.0	
1999-00	950.2	2.3	2.3	11.5	9.2	0.0	2.4	2.4	12.1	9.7	0.0	
2000-01	952.6	2.1	2.1	11.4	9.3	0.0	2.2	2.2	12.0	9.8	0.0	

PROJ. NO. 7 COMPONENTS OF POPULATION GROWTH, NEW BRUNSWICK, 1976-2001  
COMPOSANTES DE L'ACCROISSEMENT DEMOGRAPHIQUE, NOUVEAU-BRUNSWICK, 1976-2001

YEAR - ANNEE	POPULATION AT BEGINNING OF YEAR - POPULATION AU DEBUT DE L'ANNEE	INCREASE - ACCROISSEMENT		BIRTHS - NAISSANCES	DEATHS - DECES	NET MIGRATION - MIGRATION NETTE	INCREASE - ACCROISSEMENT		BIRTHS - NAISSANCES	DEATHS - DECES	NET MIGRATION - MIGRATION NETTE				
		TOTAL - TOTAL	NATURAL - NATUREL				TOTAL - TOTAL	NATURAL - NATUREL							
FIGURES IN THOUSANDS				-- CHIFFRES EN MILLIERS				RATES PER THOUSAND				-- TAUX POUR MILLE			
1976-77	677.2	5.9	5.9	11.2	5.3	0.0	8.7	8.7	16.5	7.9	0.0				
1977-78	683.1	6.0	6.0	11.4	5.4	0.0	8.7	8.7	16.6	7.9	0.0				
1978-79	689.1	6.0	6.0	11.5	5.4	0.0	8.7	8.7	16.6	7.9	0.0				
1979-80	695.1	6.1	6.1	11.6	5.5	0.0	8.8	8.8	16.7	7.9	0.0				
1980-81	701.3	6.3	6.3	11.8	5.5	0.0	8.9	8.9	16.8	7.9	0.0				
1981-82	707.6	6.4	6.4	12.0	5.6	0.0	9.0	9.0	16.9	7.9	0.0				
1982-83	714.0	6.5	6.5	12.2	5.7	0.0	9.1	9.1	17.0	7.9	0.0				
1983-84	720.5	6.6	6.6	12.3	5.7	0.0	9.1	9.1	17.0	7.9	0.0				
1984-85	727.1	6.6	6.6	12.4	5.8	0.0	9.1	9.1	17.0	7.9	0.0				
1985-86	733.8	6.6	6.6	12.4	5.8	0.0	8.9	8.9	16.9	7.9	0.0				
1986-87	740.4	6.5	6.5	12.4	5.9	0.0	8.7	8.7	16.7	7.9	0.0				
1987-88	746.8	6.3	6.3	12.3	6.0	0.0	8.4	8.4	16.4	8.0	0.0				
1988-89	753.2	6.1	6.1	12.2	6.1	0.0	8.1	8.1	16.1	8.1	0.0				
1989-90	759.3	5.9	5.9	12.1	6.2	0.0	7.7	7.7	15.8	8.1	0.0				
1990-91	765.1	5.6	5.6	11.9	6.3	0.0	7.3	7.3	15.5	8.2	0.0				
1991-92	770.7	5.3	5.3	11.7	6.4	0.0	6.9	6.9	15.1	8.3	0.0				
1992-93	776.1	5.1	5.1	11.5	6.5	0.0	6.5	6.5	14.8	8.3	0.0				
1993-94	781.1	4.8	4.8	11.3	6.6	0.0	6.1	6.1	14.5	8.4	0.0				
1994-95	785.9	4.5	4.5	11.2	6.7	0.0	5.7	5.7	14.2	8.5	0.0				
1995-96	790.4	4.2	4.2	11.0	6.8	0.0	5.3	5.3	13.9	8.5	0.0				
1996-97	794.6	3.9	3.9	10.8	6.9	0.0	4.9	4.9	13.6	8.6	0.0				
1997-98	798.5	3.7	3.7	10.6	7.0	0.0	4.6	4.6	13.3	8.7	0.0				
1998-99	802.2	3.5	3.5	10.5	7.1	0.0	4.3	4.3	13.1	8.8	0.0				
1999-00	805.7	3.2	3.2	10.4	7.1	0.0	4.0	4.0	12.9	8.9	0.0				
2000-01	808.9	3.1	3.1	10.3	7.2	0.0	3.8	3.8	12.7	8.9	0.0				

PROJ. NO. 7 COMPONENTS OF POPULATION GROWTH, QUEBEC, 1976-2001  
COMPOSANTES DE L'ACCROISSEMENT DEMOGRAPHIQUE, QUEBEC, 1976-2001

YEAR - ANNEE	POPULATION AT BEGINNING OF YEAR - POPULATION AU DEBUT DE L'ANNEE	INCREASE - ACCROISSEMENT		BIRTHS - NAISSANCES	DEATHS - DECES	NET MIGRATION - MIGRATION NETTE	INCREASE - ACCROISSEMENT		BIRTHS - NAISSANCES	DEATHS - DECES	NET MIGRATION - MIGRATION NETTE				
		TOTAL - TOTAL	NATURAL - NATUREL				TOTAL - TOTAL	NATURAL - NATUREL							
FIGURES IN THOUSANDS				-- CHIFFRES EN MILLIERS				RATES PER THOUSAND				-- TAUX POUR MILLE			
1976-77	6234.5	50.2	50.2	95.7	45.5	0.0	8.0	8.0	15.3	7.3	0.0				
1977-78	6284.6	51.0	51.0	97.3	46.3	0.0	8.1	8.1	15.4	7.3	0.0				
1978-79	6335.6	51.6	51.6	98.7	47.1	0.0	8.1	8.1	15.5	7.4	0.0				
1979-80	6387.3	52.1	52.1	100.0	47.9	0.0	8.1	8.1	15.6	7.5	0.0				
1980-81	6439.4	52.3	52.3	101.1	48.8	0.0	8.1	8.1	15.6	7.5	0.0				
1981-82	6491.7	52.3	52.3	101.9	49.6	0.0	8.0	8.0	15.6	7.6	0.0				
1982-83	6544.0	52.2	52.2	102.8	50.5	0.0	8.0	8.0	15.6	7.7	0.0				
1983-84	6596.2	51.9	51.9	103.3	51.4	0.0	7.8	7.8	15.6	7.8	0.0				
1984-85	6648.2	51.1	51.1	103.4	52.3	0.0	7.7	7.7	15.5	7.8	0.0				
1985-86	6699.3	50.0	50.0	103.2	53.2	0.0	7.4	7.4	15.3	7.9	0.0				
1986-87	6749.3	48.1	48.1	102.2	54.1	0.0	7.1	7.1	15.1	8.0	0.0				
1987-88	6797.4	45.4	45.4	100.8	55.4	0.0	6.7	6.7	14.8	8.1	0.0				
1988-89	6842.8	42.5	42.5	99.2	56.7	0.0	6.2	6.2	14.5	8.3	0.0				
1989-90	6885.3	39.4	39.4	97.4	58.0	0.0	5.7	5.7	14.1	8.4	0.0				
1990-91	6924.7	35.9	35.9	95.2	59.3	0.0	5.2	5.2	13.7	8.5	0.0				
1991-92	6960.6	32.5	32.5	93.0	60.6	0.0	4.7	4.7	13.3	8.7	0.0				
1992-93	6993.1	28.9	28.9	90.7	61.8	0.0	4.1	4.1	12.9	8.8	0.0				
1993-94	7022.0	25.3	25.3	88.4	63.1	0.0	3.6	3.6	12.6	9.0	0.0				
1994-95	7047.2	21.7	21.7	86.0	64.4	0.0	3.1	3.1	12.2	9.1	0.0				
1995-96	7068.9	18.2	18.2	83.8	65.6	0.0	2.6	2.6	11.8	9.3	0.0				
1996-97	7087.1	14.9	14.9	81.8	66.9	0.0	2.1	2.1	11.5	9.4	0.0				
1997-98	7102.0	11.9	11.9	80.0	68.1	0.0	1.7	1.7	11.3	9.6	0.0				
1998-99	7113.9	9.2	9.2	78.5	69.3	0.0	1.3	1.3	11.0	9.7	0.0				
1999-00	7123.2	6.8	6.8	77.4	70.6	0.0	1.0	1.0	10.9	9.9	0.0				
2000-01	7130.0	4.7	4.7	76.5	71.8	0.0	0.7	0.7	10.7	10.1	0.0				

PROJ. NO. 7 COMPONENTS OF POPULATION GROWTH, ONTARIO, 1976-2001  
COMPOSANTES DE L'ACCROISSEMENT DEMOGRAPHIQUE, ONTARIO, 1976-2001

YEAR ANNEE	POPULATION AT BEGINNING OF YEAR POPULATION AU DEBUT DE L'ANNEE	INCREASE ACCROISSEMENT			BIRTHS NAISSANCES	DEATHS DECES	NET MIGRATION MIGRATION NETTE	INCREASE ACCROISSEMENT			BIRTHS NAISSANCES	DEATHS DECES	NET MIGRATION MIGRATION NETTE
		TOTAL TOTAL	NATURAL NATUREL					TOTAL TOTAL	NATURAL NATUREL				
		FIGURES IN THOUSANDS			-- CHIFFRES EN MILLIERS			RATES PER THOUSAND			-- TAUX POUR MILLE		
1976-77	8264.5	62.5	62.5	125.9	63.3	0.0	7.5	7.5	15.2	7.6	0.0		
1977-78	8327.0	62.3	62.3	126.3	64.0	0.0	7.5	7.5	15.1	7.7	0.0		
1978-79	8389.3	62.2	62.2	126.9	64.8	0.0	7.4	7.4	15.1	7.7	0.0		
1979-80	8451.4	61.8	61.8	127.3	65.5	0.0	7.3	7.3	15.0	7.7	0.0		
1980-81	8513.2	61.4	61.4	127.8	66.4	0.0	7.2	7.2	15.0	7.8	0.0		
1981-82	8574.7	61.2	61.2	128.4	67.2	0.0	7.1	7.1	14.9	7.8	0.0		
1982-83	8635.9	61.0	61.0	129.1	68.0	0.0	7.0	7.0	14.9	7.9	0.0		
1983-84	8696.9	60.5	60.5	129.4	68.9	0.0	6.9	6.9	14.8	7.9	0.0		
1984-85	8757.4	59.4	59.4	129.3	69.8	0.0	6.8	6.8	14.7	7.9	0.0		
1985-86	8816.9	58.1	58.1	128.8	70.7	0.0	6.6	6.6	14.6	8.0	0.0		
1986-87	8874.9	55.8	55.8	127.4	71.6	0.0	6.3	6.3	14.3	8.0	0.0		
1987-88	8930.7	52.5	52.5	125.8	73.2	0.0	5.9	5.9	14.0	8.2	0.0		
1988-89	8983.3	49.3	49.3	124.1	74.8	0.0	5.5	5.5	13.8	8.3	0.0		
1989-90	9032.5	45.8	45.8	122.2	76.4	0.0	5.1	5.1	13.5	8.4	0.0		
1990-91	9078.4	42.0	42.0	120.0	78.0	0.0	4.6	4.6	13.2	8.6	0.0		
1991-92	9120.3	38.3	38.3	118.0	79.6	0.0	4.2	4.2	12.9	8.7	0.0		
1992-93	9158.7	34.6	34.6	115.8	81.2	0.0	3.8	3.8	12.6	8.8	0.0		
1993-94	9193.3	30.9	30.9	113.6	82.7	0.0	3.4	3.4	12.3	9.0	0.0		
1994-95	9224.2	27.2	27.2	111.4	84.2	0.0	2.9	2.9	12.1	9.1	0.0		
1995-96	9251.4	23.6	23.6	109.4	85.8	0.0	2.5	2.5	11.8	9.3	0.0		
1996-97	9275.0	20.2	20.2	107.4	87.3	0.0	2.2	2.2	11.6	9.4	0.0		
1997-98	9295.2	16.9	16.9	105.7	88.8	0.0	1.8	1.8	11.4	9.5	0.0		
1998-99	9312.1	13.9	13.9	104.2	90.3	0.0	1.5	1.5	11.2	9.7	0.0		
1999-00	9326.0	11.1	11.1	103.0	91.9	0.0	1.2	1.2	11.0	9.8	0.0		
2000-01	9337.1	8.7	8.7	102.0	93.3	0.0	0.9	0.9	10.9	10.0	0.0		

PROJ. NO. 7 COMPONENTS OF POPULATION GROWTH, MANITOBA, 1976-2001  
COMPOSANTES DE L'ACCROISSEMENT DEMOGRAPHIQUE, MANITOBA, 1976-2001

YEAR ANNEE	POPULATION AT BEGINNING OF YEAR POPULATION AU DEBUT DE L'ANNEE	INCREASE ACCROISSEMENT			BIRTHS NAISSANCES	DEATHS DECES	NET MIGRATION MIGRATION NETTE	INCREASE ACCROISSEMENT			BIRTHS NAISSANCES	DEATHS DECES	NET MIGRATION MIGRATION NETTE
		TOTAL TOTAL	NATURAL NATUREL					TOTAL TOTAL	NATURAL NATUREL				
		FIGURES IN THOUSANDS			-- CHIFFRES EN MILLIERS			RATES PER THOUSAND			-- TAUX POUR MILLE		
1976-77	1021.4	8.1	8.1	16.6	8.5	0.0	7.9	7.9	16.2	8.3	0.0		
1977-78	1029.5	8.0	8.0	16.6	8.6	0.0	7.8	7.8	16.1	8.3	0.0		
1978-79	1037.5	8.0	8.0	16.7	8.7	0.0	7.7	7.7	16.0	8.3	0.0		
1979-80	1045.6	8.0	8.0	16.8	8.7	0.0	7.7	7.7	16.0	8.3	0.0		
1980-81	1053.6	8.1	8.1	16.9	8.8	0.0	7.7	7.7	16.0	8.3	0.0		
1981-82	1061.7	8.2	8.2	17.1	8.9	0.0	7.7	7.7	16.0	8.4	0.0		
1982-83	1069.9	8.2	8.2	17.2	9.0	0.0	7.7	7.7	16.0	8.4	0.0		
1983-84	1078.1	8.2	8.2	17.3	9.1	0.0	7.6	7.6	16.0	8.4	0.0		
1984-85	1086.4	8.1	8.1	17.3	9.2	0.0	7.5	7.5	15.9	8.4	0.0		
1985-86	1094.5	8.0	8.0	17.3	9.3	0.0	7.3	7.3	15.7	8.4	0.0		
1986-87	1102.5	7.8	7.8	17.2	9.3	0.0	7.1	7.1	15.5	8.5	0.0		
1987-88	1110.4	7.5	7.5	17.0	9.5	0.0	6.7	6.7	15.3	8.5	0.0		
1988-89	1117.9	7.2	7.2	16.8	9.7	0.0	6.4	6.4	15.0	8.6	0.0		
1989-90	1125.0	6.8	6.8	16.6	9.8	0.0	6.0	6.0	14.7	8.7	0.0		
1990-91	1131.8	6.4	6.4	16.4	10.0	0.0	5.6	5.6	14.4	8.8	0.0		
1991-92	1138.2	6.0	6.0	16.2	10.2	0.0	5.3	5.3	14.2	8.9	0.0		
1992-93	1144.2	5.6	5.6	15.9	10.3	0.0	4.9	4.9	13.9	9.0	0.0		
1993-94	1149.8	5.3	5.3	15.7	10.5	0.0	4.6	4.6	13.6	9.1	0.0		
1994-95	1155.1	4.9	4.9	15.5	10.6	0.0	4.2	4.2	13.4	9.2	0.0		
1995-96	1160.0	4.6	4.6	15.3	10.7	0.0	3.9	3.9	13.2	9.2	0.0		
1996-97	1164.6	4.2	4.2	15.1	10.9	0.0	3.6	3.6	13.0	9.3	0.0		
1997-98	1168.8	3.9	3.9	14.9	11.0	0.0	3.3	3.3	12.8	9.4	0.0		
1998-99	1172.7	3.6	3.6	14.8	11.2	0.0	3.1	3.1	12.6	9.5	0.0		
1999-00	1176.3	3.4	3.4	14.7	11.3	0.0	2.9	2.9	12.5	9.6	0.0		
2000-01	1179.7	3.2	3.2	14.6	11.4	0.0	2.7	2.7	12.4	9.7	0.0		

PROJ. NO. 7 COMPONENTS OF POPULATION GROWTH, SASKATCHEWAN, 1976-2001  
 COMPOSANTES DE L'ACCROISSEMENT DEMOGRAPHIQUE, SASKATCHEWAN, 1976-2001

YEAR - ANNEE	POPULATION AT BEGINNING OF YEAR - POPULATION AU DEBUT DE L'ANNEE	INCREASE - ACCROISSEMENT		BIRTHS - NAISSANCES	DEATHS - DECES	NET MIGRATION - MIGRATION NETTE	INCREASE - ACCROISSEMENT		BIRTHS - NAISSANCES	DEATHS - DECES	NET MIGRATION - MIGRATION NETTE		
		TOTAL	NATURAL				TOTAL	NATURAL					
		FIGURES IN THOUSANDS		--		CHIFFRES EN MILLIERS		RATES PER THOUSAND		--		TAUX POUR MILLE	
1976-77	921.4	7.1	7.1	14.8	7.7	0.0	7.7	7.7	16.0	8.3	0.0		
1977-78	928.5	7.3	7.3	15.0	7.7	0.0	7.8	7.8	16.1	8.3	0.0		
1978-79	935.8	7.5	7.5	15.3	7.8	0.0	8.0	8.0	16.3	8.3	0.0		
1979-80	943.3	7.8	7.8	15.7	7.9	0.0	8.2	8.2	16.6	8.3	0.0		
1980-81	951.1	8.1	8.1	16.1	8.0	0.0	8.5	8.5	16.8	8.4	0.0		
1981-82	959.2	8.4	8.4	16.5	8.1	0.0	8.7	8.7	17.1	8.4	0.0		
1982-83	967.6	8.7	8.7	16.8	8.1	0.0	8.9	8.9	17.3	8.4	0.0		
1983-84	976.3	8.8	8.8	17.0	8.2	0.0	9.0	9.0	17.4	8.4	0.0		
1984-85	985.1	8.9	8.9	17.2	8.3	0.0	9.0	9.0	17.4	8.4	0.0		
1985-86	994.0	8.9	8.9	17.3	8.4	0.0	8.9	8.9	17.3	8.4	0.0		
1986-87	1002.9	8.9	8.9	17.3	8.5	0.0	8.8	8.8	17.2	8.4	0.0		
1987-88	1011.7	8.7	8.7	17.3	8.6	0.0	8.5	8.5	17.0	8.5	0.0		
1988-89	1020.4	8.4	8.4	17.2	8.8	0.0	8.2	8.2	16.8	8.6	0.0		
1989-90	1028.8	8.1	8.1	17.0	8.9	0.0	7.8	7.8	16.5	8.6	0.0		
1990-91	1036.9	7.7	7.7	16.8	9.1	0.0	7.4	7.4	16.1	8.7	0.0		
1991-92	1044.6	7.4	7.4	16.6	9.2	0.0	7.0	7.0	15.8	8.8	0.0		
1992-93	1052.0	7.0	7.0	16.3	9.3	0.0	6.6	6.6	15.5	8.8	0.0		
1993-94	1058.9	6.6	6.6	16.0	9.5	0.0	6.2	6.2	15.1	8.9	0.0		
1994-95	1065.5	6.2	6.2	15.8	9.6	0.0	5.8	5.8	14.8	9.0	0.0		
1995-96	1071.7	5.8	5.8	15.5	9.7	0.0	5.4	5.4	14.4	9.0	0.0		
1996-97	1077.5	5.4	5.4	15.3	9.8	0.0	5.0	5.0	14.1	9.1	0.0		
1997-98	1082.9	5.1	5.1	15.0	10.0	0.0	4.7	4.7	13.9	9.2	0.0		
1998-99	1088.0	4.8	4.8	14.9	10.1	0.0	4.4	4.4	13.6	9.2	0.0		
1999-00	1092.8	4.6	4.6	14.7	10.2	0.0	4.2	4.2	13.5	9.3	0.0		
2000-01	1097.4	4.4	4.4	14.7	10.3	0.0	4.0	4.0	13.3	9.3	0.0		

PROJ. NO. 7 COMPONENTS OF POPULATION GROWTH, ALBERTA, 1976-2001  
 COMPOSANTES DE L'ACCROISSEMENT DEMOGRAPHIQUE, ALBERTA, 1976-2001

YEAR - ANNEE	POPULATION AT BEGINNING OF YEAR - POPULATION AU DEBUT DE L'ANNEE	INCREASE - ACCROISSEMENT		BIRTHS - NAISSANCES	DEATHS - DECES	NET MIGRATION - MIGRATION NETTE	INCREASE - ACCROISSEMENT		BIRTHS - NAISSANCES	DEATHS - DECES	NET MIGRATION - MIGRATION NETTE		
		TOTAL	NATURAL				TOTAL	NATURAL					
		FIGURES IN THOUSANDS		--		CHIFFRES EN MILLIERS		RATES PER THOUSAND		--		TAUX POUR MILLE	
1976-77	1838.0	21.5	21.5	33.2	11.7	0.0	11.6	11.6	18.0	6.3	0.0		
1977-78	1859.5	21.5	21.5	33.4	11.9	0.0	11.5	11.5	17.8	6.4	0.0		
1978-79	1881.0	21.3	21.3	33.4	12.0	0.0	11.3	11.3	17.6	6.4	0.0		
1979-80	1902.4	21.2	21.2	33.4	12.2	0.0	11.1	11.1	17.4	6.4	0.0		
1980-81	1923.5	21.1	21.1	33.4	12.4	0.0	10.9	10.9	17.3	6.4	0.0		
1981-82	1944.6	21.0	21.0	33.5	12.5	0.0	10.7	10.7	17.1	6.4	0.0		
1982-83	1965.6	20.8	20.8	33.5	12.8	0.0	10.5	10.5	17.0	6.5	0.0		
1983-84	1986.4	20.5	20.5	33.5	13.0	0.0	10.3	10.3	16.8	6.5	0.0		
1984-85	2006.9	20.3	20.3	33.5	13.2	0.0	10.0	10.0	16.6	6.5	0.0		
1985-86	2027.2	19.9	19.9	33.3	13.4	0.0	9.8	9.8	16.4	6.6	0.0		
1986-87	2047.1	19.4	19.4	33.0	13.7	0.0	9.4	9.4	16.1	6.7	0.0		
1987-88	2066.4	18.7	18.7	32.7	14.0	0.0	9.0	9.0	15.8	6.8	0.0		
1988-89	2085.1	17.9	17.9	32.2	14.4	0.0	8.5	8.5	15.4	6.9	0.0		
1989-90	2103.0	17.0	17.0	31.8	14.7	0.0	8.1	8.1	15.0	7.0	0.0		
1990-91	2120.0	16.1	16.1	31.2	15.1	0.0	7.6	7.6	14.7	7.1	0.0		
1991-92	2136.1	15.3	15.3	30.7	15.4	0.0	7.1	7.1	14.3	7.2	0.0		
1992-93	2151.4	14.4	14.4	30.2	15.8	0.0	6.7	6.7	14.0	7.3	0.0		
1993-94	2165.8	13.6	13.6	29.7	16.1	0.0	6.3	6.2	13.7	7.4	0.0		
1994-95	2179.4	12.8	12.8	29.3	16.5	0.0	5.8	5.8	13.4	7.6	0.0		
1995-96	2192.2	12.0	12.0	28.9	16.9	0.0	5.5	5.5	13.2	7.7	0.0		
1996-97	2204.2	11.3	11.3	28.6	17.3	0.0	5.1	5.1	12.9	7.8	0.0		
1997-98	2215.5	10.7	10.7	28.4	17.6	0.0	4.8	4.8	12.8	7.9	0.0		
1998-99	2226.3	10.2	10.2	28.2	18.0	0.0	4.6	4.6	12.6	8.1	0.0		
1999-00	2236.4	9.7	9.7	28.1	18.4	0.0	4.3	4.3	12.5	8.2	0.0		
2000-01	2246.1	9.2	9.2	28.0	18.8	0.0	4.1	4.1	12.5	8.3	0.0		

PROJ. NO. 7 COMPONENTS OF POPULATION GROWTH, BRITISH COLUMBIA, 1976-2001  
COMPOSANTES DE L'ACCROISSEMENT DEMOGRAPHIQUE, COLOMBIE-BRITANNIQUE, 1976-2001

YEAR - ANNEE	POPULATION AT BEGINNING OF YEAR - POPULATION AU DEBUT DE L'ANNEE	INCREASE - ACCROISSEMENT		BIRTHS - NAISSANCES	DEATHS - DECES	NET MIGRATION - MIGRATION NETTE	INCREASE - ACCROISSEMENT		BIRTHS - NAISSANCES	DEATHS - DECES	NET MIGRATION - MIGRATION NETTE	
		TOTAL - TOTAL	NATURAL - NATUREL				TOTAL - TOTAL	NATURAL - NATUREL				
FIGURES IN THOUSANDS		-- CHIFFRES EN MILLIERS					RATES PER THOUSAND		-- TAUX POUR MILLE			
1976-77	2466.6	16.9	16.9	37.0	20.1	0.0	6.8	6.8	14.9	8.1	0.0	
1977-78	2483.5	17.1	17.1	37.4	20.2	0.0	6.9	6.9	15.0	8.1	0.0	
1978-79	2500.6	17.3	17.3	37.7	20.4	0.0	6.9	6.9	15.0	8.1	0.0	
1979-80	2517.9	17.3	17.3	37.9	20.6	0.0	6.9	6.9	15.0	8.2	0.0	
1980-81	2535.2	17.3	17.3	38.1	20.8	0.0	6.8	6.8	15.0	8.2	0.0	
1981-82	2552.5	17.2	17.2	38.2	21.0	0.0	6.7	6.7	14.9	8.2	0.0	
1982-83	2569.6	17.0	17.0	38.3	21.3	0.0	6.6	6.6	14.9	8.3	0.0	
1983-84	2586.7	16.7	16.8	38.3	21.5	0.0	6.5	6.5	14.7	8.3	0.0	
1984-85	2603.4	16.3	16.3	38.1	21.6	0.0	6.2	6.2	14.6	8.3	0.0	
1985-86	2619.7	15.8	15.8	37.8	22.0	0.0	6.0	6.0	14.4	8.4	0.0	
1986-87	2635.5	15.0	15.0	37.3	22.3	0.0	5.7	5.7	14.1	8.4	0.0	
1987-88	2650.5	13.9	13.9	36.7	22.7	0.0	5.2	5.2	13.8	8.6	0.0	
1988-89	2664.4	12.9	12.9	36.1	23.2	0.0	4.8	4.8	13.5	8.7	0.0	
1989-90	2677.3	11.8	11.8	35.4	23.6	0.0	4.4	4.4	13.2	8.8	0.0	
1990-91	2689.1	10.0	10.6	34.7	24.1	0.0	3.9	3.9	12.9	8.9	0.0	
1991-92	2699.7	9.4	9.4	34.0	24.5	0.0	3.5	3.5	12.6	9.1	0.0	
1992-93	2709.1	8.3	8.3	33.3	25.0	0.0	3.1	3.1	12.3	9.2	0.0	
1993-94	2717.4	7.2	7.2	32.6	25.4	0.0	2.6	2.6	12.0	9.3	0.0	
1994-95	2724.6	6.1	6.1	31.9	25.8	0.0	2.2	2.2	11.7	9.5	0.0	
1995-96	2730.7	5.1	5.1	31.3	26.3	0.0	1.9	1.9	11.5	9.6	0.0	
1996-97	2735.7	4.1	4.1	30.8	26.7	0.0	1.5	1.5	11.2	9.7	0.0	
1997-98	2735.6	3.2	3.2	30.3	27.1	0.0	1.2	1.2	11.1	9.9	0.0	
1998-99	2743.1	2.5	2.5	30.0	27.5	0.0	0.9	0.9	10.9	10.0	0.0	
1999-00	2745.5	1.8	1.8	29.7	27.9	0.0	0.6	0.6	10.8	10.2	0.0	
2000-01	2747.3	1.2	1.2	29.5	28.3	0.0	0.4	0.4	10.7	10.3	0.0	

PROJ. NO. 7 COMPONENTS OF POPULATION GROWTH, YUKON, 1976-2001  
COMPOSANTES DE L'ACCROISSEMENT DEMOGRAPHIQUE, YUKON, 1976-2001

YEAR - ANNEE	POPULATION AT BEGINNING OF YEAR - POPULATION AU DEBUT DE L'ANNEE	INCREASE - ACCROISSEMENT		BIRTHS - NAISSANCES	DEATHS - DECES	NET MIGRATION - MIGRATION NETTE	INCREASE - ACCROISSEMENT		BIRTHS - NAISSANCES	DEATHS - DECES	NET MIGRATION - MIGRATION NETTE	
		TOTAL - TOTAL	NATURAL - NATUREL				TOTAL - TOTAL	NATURAL - NATUREL				
FIGURES IN THOUSANDS		-- CHIFFRES EN MILLIERS					RATES PER THOUSAND		-- TAUX POUR MILLE			
1976-77	21.8	0.4	0.4	0.5	0.1	0.0	16.9	16.9	22.9	6.0	0.0	
1977-78	22.2	0.4	0.4	0.5	0.1	0.0	16.3	16.3	22.2	5.9	0.0	
1978-79	22.6	0.4	0.4	0.5	0.1	0.0	15.7	15.7	21.5	5.7	0.0	
1979-80	22.9	0.3	0.3	0.5	0.1	0.0	15.1	15.1	20.7	5.6	0.0	
1980-81	23.3	0.3	0.3	0.5	0.1	0.0	14.5	14.5	20.1	5.5	0.0	
1981-82	23.6	0.3	0.3	0.5	0.1	0.0	14.0	14.0	19.5	5.5	0.0	
1982-83	23.9	0.3	0.3	0.5	0.1	0.0	13.4	13.4	18.9	5.5	0.0	
1983-84	24.3	0.3	0.3	0.4	0.1	0.0	12.9	12.9	18.3	5.5	0.0	
1984-85	24.6	0.3	0.3	0.4	0.1	0.0	12.4	12.4	17.8	5.5	0.0	
1985-86	24.9	0.3	0.3	0.4	0.1	0.0	11.8	11.8	17.3	5.5	0.0	
1986-87	25.2	0.3	0.3	0.4	0.1	0.0	11.4	11.4	16.9	5.5	0.0	
1987-88	25.5	0.3	0.3	0.4	0.1	0.0	10.8	10.9	16.5	5.6	0.0	
1988-89	25.7	0.3	0.3	0.4	0.1	0.0	10.3	10.3	16.1	5.8	0.0	
1989-90	26.0	0.3	0.3	0.4	0.2	0.0	9.8	9.8	15.8	5.9	0.0	
1990-91	26.3	0.2	0.2	0.4	0.2	0.0	9.3	9.3	15.4	6.1	0.0	
1991-92	26.5	0.2	0.2	0.4	0.2	0.0	8.8	8.9	15.1	6.3	0.0	
1992-93	26.7	0.2	0.2	0.4	0.2	0.0	8.5	8.5	14.9	6.5	0.0	
1993-94	27.0	0.2	0.2	0.4	0.2	0.0	8.1	8.1	14.8	6.6	0.0	
1994-95	27.2	0.2	0.2	0.4	0.2	0.0	7.8	7.8	14.6	6.9	0.0	
1995-96	27.4	0.2	0.2	0.4	0.2	0.0	7.5	7.5	14.5	7.1	0.0	
1996-97	27.6	0.2	0.2	0.4	0.2	0.0	7.2	7.2	14.5	7.3	0.0	
1997-98	27.8	0.2	0.2	0.4	0.2	0.0	7.0	6.9	14.4	7.5	0.0	
1998-99	28.0	0.2	0.2	0.4	0.2	0.0	6.7	6.7	14.4	7.7	0.0	
1999-00	28.2	0.2	0.2	0.4	0.2	0.0	6.4	6.4	14.3	7.9	0.0	
2000-01	28.4	0.2	0.2	0.4	0.2	0.0	6.1	6.1	14.3	8.1	0.0	

PROJ. NO. 7 COMPONENTS OF POPULATION GROWTH, NORTHWEST TERRITORIES, 1976-2001  
 COMPOSANTES DE L'ACCROISSEMENT DEMOGRAPHIQUE, TERRITOIRES DU NORD-OUEST, 1976-2001

YEAR ANNEE	POPULATION AT BEGINNING OF YEAR POPULATION AU DEBUT DE L'ANNEE	INCREASE ACCROISSEMENT			DEATHS DECES	NET MIGRATION MIGRATION NETTE	INCREASE ACCROISSEMENT			DEATHS DECES	NET MIGRATION MIGRATION NETTE	
		TOTAL	NATURAL	BIRTHS NAISSANCES			TOTAL	NATURAL	BIRTHS NAISSANCES			
		FIGURES IN THOUSANDS			-- CHIFFRES EN MILLIERS			RATES PER THOUSAND			-- TAUX POUR MILLE	
1976-77	42.6	0.8	0.8	1.1	0.3	0.0	19.2	19.2	25.5	6.3	0.0	
1977-78	43.4	0.8	0.8	1.1	0.3	0.0	18.2	18.2	24.3	6.1	0.0	
1978-79	44.2	0.8	0.8	1.1	0.3	0.0	17.7	17.7	23.8	6.0	0.0	
1979-80	45.0	0.8	0.8	1.1	0.3	0.0	17.2	17.2	23.1	5.9	0.0	
1980-81	45.6	0.8	0.8	1.0	0.3	0.0	16.8	16.8	22.7	5.8	0.0	
1981-82	46.6	0.8	0.8	1.0	0.3	0.0	16.5	16.5	22.3	5.7	0.0	
1982-83	47.3	0.8	0.8	1.0	0.3	0.0	16.2	16.2	21.9	5.7	0.0	
1983-84	48.1	0.8	0.8	1.0	0.3	0.0	15.9	15.8	21.5	5.6	0.0	
1984-85	48.9	0.8	0.8	1.0	0.3	0.0	15.5	15.6	21.1	5.6	0.0	
1985-86	49.7	0.8	0.8	1.0	0.3	0.0	15.3	15.3	20.9	5.5	0.0	
1986-87	50.4	0.8	0.8	1.1	0.3	0.0	15.2	15.2	20.7	5.5	0.0	
1987-88	51.2	0.8	0.8	1.1	0.3	0.0	14.9	14.9	20.5	5.6	0.0	
1988-89	52.0	0.8	0.8	1.1	0.3	0.0	14.6	14.6	20.3	5.7	0.0	
1989-90	52.7	0.8	0.8	1.1	0.3	0.0	14.3	14.3	20.1	5.8	0.0	
1990-91	53.5	0.8	0.8	1.1	0.3	0.0	14.1	14.1	20.1	5.9	0.0	
1991-92	54.2	0.8	0.8	1.1	0.3	0.0	13.9	13.9	20.0	6.1	0.0	
1992-93	55.0	0.8	0.8	1.1	0.3	0.0	13.7	13.7	19.9	6.2	0.0	
1993-94	55.8	0.8	0.8	1.1	0.4	0.0	13.5	13.5	19.8	6.3	0.0	
1994-95	56.5	0.8	0.8	1.1	0.4	0.0	13.2	13.3	19.7	6.4	0.0	
1995-96	57.3	0.7	0.7	1.1	0.4	0.0	13.0	12.9	19.5	6.5	0.0	
1996-97	58.0	0.7	0.7	1.1	0.4	0.0	12.8	12.6	19.3	6.7	0.0	
1997-98	58.8	0.7	0.7	1.1	0.4	0.0	12.2	12.2	19.0	6.8	0.0	
1998-99	59.5	0.7	0.7	1.1	0.4	0.0	11.9	11.9	18.8	6.9	0.0	
1999-00	60.2	0.7	0.7	1.1	0.4	0.0	11.5	11.5	18.5	7.1	0.0	
2000-01	60.9	0.7	0.7	1.1	0.4	0.0	11.1	11.1	18.3	7.2	0.0	

ANNUAL PROJECTIONS OF THE POPULATION BY AGE AND SEX,  
CANADA AND PROVINCES, 1976-2001

---

PROJECTIONS ANNUELLES DE LA POPULATION PAR ÂGE ET SEXE,  
CANADA ET PROVINCES, 1976-2001

PROJ. NO. 1

PROJECTED POPULATION BY SEX AND AGE GROUP, FOR CANADA AND PROVINCES, 1976, IN THOUSANDS  
 PROJECTION DE LA POPULATION PAR SEXE ET PAR GROUPE D'AGES, CANADA ET PROVINCES, 1976, EN MILLIERS

SEX AND AGE SEXE ET AGE	CANADA	Nfld T.-N.	P.E.I. I.P.-E.	N.S. N.-E.	N.B.	QUE.	ONT.	MAN.	SASK.	ALTA. ALB.	B.C. C.-B.	YUKON	N.W.T. T.N.-D.
0	177.7	5.7	0.9	6.7	5.8	47.2	60.8	8.5	7.6	16.1	17.6	0.2	0.6
1	178.4	5.8	1.0	6.6	5.8	47.1	62.1	8.5	7.6	15.6	17.5	0.2	0.6
2	172.6	5.8	1.0	6.4	5.7	43.8	60.8	8.5	7.4	15.1	17.2	0.2	0.5
3	177.6	6.0	1.0	6.8	6.1	44.2	62.9	8.5	7.7	15.6	17.9	0.2	0.6
4	182.4	6.4	1.1	7.2	6.3	45.0	65.2	8.6	7.7	15.9	18.4	0.2	0.6
0-4	888.6	29.7	5.0	33.7	29.7	227.3	311.7	42.5	38.0	78.4	88.6	1.1	2.8
5	192.7	6.5	1.1	7.5	6.4	47.7	68.9	8.9	7.9	17.0	19.9	0.2	0.6
6	193.1	6.3	1.1	7.3	6.3	49.0	68.7	8.6	7.8	16.8	20.2	0.3	0.6
7	188.3	6.4	1.1	7.1	6.1	48.3	66.2	8.6	7.8	16.2	19.8	0.2	0.6
8	190.4	6.4	1.1	7.2	6.3	49.6	66.8	8.5	8.0	16.5	19.3	0.2	0.6
9	202.2	6.6	1.1	7.8	6.6	54.0	71.3	8.7	8.3	15.9	20.0	0.2	0.5
5-9	966.7	32.1	5.4	36.9	31.7	248.6	342.0	43.3	39.9	83.5	99.2	1.1	2.9
10	213.5	6.9	1.2	8.0	6.9	57.9	75.8	9.3	8.8	17.4	20.5	0.2	0.6
11	229.8	7.0	1.4	8.8	7.6	63.4	80.6	9.7	9.5	18.5	22.6	0.3	0.6
12	238.1	6.9	1.4	9.1	7.7	64.7	83.7	10.1	10.1	19.8	23.9	0.2	0.6
13	242.8	6.7	1.4	9.1	7.9	66.2	85.3	10.2	10.2	20.1	24.9	0.2	0.5
14	240.5	6.8	1.4	9.1	7.6	66.5	83.9	10.4	9.9	19.8	24.3	0.2	0.5
10-14	1164.6	34.3	6.8	44.1	37.5	318.7	409.3	49.8	48.5	95.6	116.2	1.1	2.7
15	249.6	7.0	1.4	9.2	7.9	69.3	87.3	10.7	10.4	20.5	25.2	0.2	0.5
16	245.1	6.8	1.3	9.0	7.8	68.6	84.2	10.6	10.3	20.2	25.4	0.2	0.5
17	238.3	6.4	1.3	8.9	7.4	68.0	82.0	10.0	9.9	19.4	24.3	0.2	0.4
18	234.0	6.1	1.2	8.7	7.6	66.8	80.4	9.9	9.5	19.4	23.6	0.2	0.4
19	229.0	5.8	1.2	8.8	7.3	65.7	78.7	9.8	9.2	19.5	22.4	0.2	0.4
15-19	1196.0	32.1	6.5	44.7	38.0	338.4	412.7	51.0	49.4	99.0	121.0	1.1	2.2
20	224.8	5.6	1.1	8.4	6.9	63.1	77.1	10.0	9.1	20.0	22.8	0.2	0.4
21	222.9	5.5	1.1	8.0	6.8	62.7	76.9	9.8	9.1	19.9	22.4	0.2	0.4
22	217.7	5.4	1.0	7.6	6.4	62.0	74.4	9.4	8.4	19.9	21.6	0.2	0.4
23	205.1	5.0	0.9	7.2	6.0	57.2	71.3	8.9	7.8	18.2	21.9	0.3	0.4
24	201.2	4.8	0.9	6.9	5.9	56.6	69.9	8.9	7.3	17.6	21.5	0.2	0.5
20-24	1065.8	26.0	5.0	38.2	32.0	299.2	368.3	47.0	41.7	94.6	110.3	1.2	2.2
25-29	1000.7	23.5	4.8	35.0	29.0	277.5	356.4	42.6	33.4	84.3	110.5	1.3	2.3
30-34	822.7	18.1	3.5	27.3	22.1	238.1	295.7	33.1	25.9	65.7	90.3	1.1	1.7
35-39	671.3	14.0	3.1	22.1	17.5	187.8	247.3	27.0	22.7	53.6	74.1	0.8	1.3
40-44	643.6	12.9	2.9	20.8	16.0	176.1	240.8	26.0	23.2	52.4	70.7	0.7	1.2
45-49	630.5	12.0	2.6	19.4	15.4	171.9	239.0	25.7	24.1	49.7	69.2	0.6	0.9
50-54	595.7	11.4	2.7	19.7	15.7	158.5	227.1	26.2	24.5	43.5	65.2	0.5	0.7
55-59	492.3	10.7	2.5	18.8	14.3	128.0	179.0	23.6	22.8	36.1	55.4	0.3	0.5
60-64	435.8	9.2	2.5	17.4	13.0	109.9	157.5	22.2	21.3	30.2	51.9	0.3	0.4
65-69	338.5	7.0	2.1	14.0	10.6	84.5	120.5	17.5	17.4	23.9	40.7	0.2	0.3
70-74	241.4	4.5	1.5	9.4	7.1	57.4	84.4	13.0	13.0	15.4	30.4	0.1	0.2
75-79	150.4	2.9	1.2	6.2	4.7	37.4	56.3	8.3	8.5	11.3	18.4	0.1	0.1
80-84	85.2	1.7	0.7	3.7	3.0	17.9	29.7	5.1	5.6	6.7	11.1	0.0	0.0
85-89	41.5	0.7	0.4	1.8	1.4	7.5	13.5	2.8	3.3	3.8	6.2	0.0	0.0
90+	18.4	0.4	0.2	0.8	0.6	3.1	5.9	1.2	1.6	1.7	3.1	0.0	0.0
MALE-MASCUL.	11449.6	283.4	59.3	414.1	339.3	3084.7	4096.9	508.0	464.8	932.4	1232.5	11.7	22.5

M = F

1976-2001

0-19  
4215.9

loss of  
4393.1  
5-24yo  
= 109.1

4025.5

FEMALE-FEM.	CANADA	Nfld T.-N.	P.E.I. I.P.-E.	N.S. N.-E.	N.B.	QUE.	ONT.	MAN.	SASK.	ALTA. ALB.	B.C. C.-B.	YUKON	N.W.T. T.N.-D.
0	168.9	5.4	0.9	6.1	5.6	44.3	58.1	7.9	7.6	15.4	16.8	0.2	0.5
1	169.3	5.3	0.9	6.2	5.7	44.5	59.1	8.0	7.3	14.9	16.7	0.2	0.6
2	164.7	5.5	0.9	6.2	5.6	42.0	57.8	7.8	7.2	14.6	16.3	0.2	0.5
3	167.9	5.8	0.9	6.6	5.7	41.7	59.2	7.9	7.4	14.8	17.3	0.2	0.6
4	172.5	6.1	1.0	6.8	5.9	42.9	61.2	8.2	7.3	14.8	17.5	0.2	0.6
0-4	843.4	28.1	4.6	31.9	28.5	215.4	295.5	39.8	36.7	74.6	84.6	1.0	2.7
5	183.6	6.1	1.0	7.2	6.1	45.4	65.9	8.5	7.6	15.9	19.1	0.2	0.6
6	183.4	5.9	1.0	6.9	5.9	46.3	65.3	8.4	7.5	16.1	19.2	0.2	0.6
7	176.8	6.1	1.0	6.6	5.7	45.7	62.8	8.1	7.6	15.5	18.9	0.2	0.5
8	182.0	6.2	1.0	6.9	5.9	48.0	63.7	8.1	7.5	15.6	18.4	0.2	0.5
9	193.4	6.5	1.1	7.3	6.3	51.5	68.1	8.5	7.9	16.4	19.1	0.2	0.5
5-9	921.1	30.8	5.1	34.9	29.8	237.0	325.9	41.6	38.1	79.5	94.8	1.0	2.7
10	203.7	6.6	1.1	7.8	6.7	54.9	72.1	8.9	8.4	16.4	20.0	0.2	0.5
11	219.2	6.7	1.2	8.3	7.1	60.3	77.0	9.4	9.1	17.8	21.4	0.2	0.6
12	226.8	6.5	1.4	8.6	7.2	61.6	79.4	9.7	9.7	18.8	23.0	0.2	0.5
13	232.5	6.5	1.3	8.7	7.4	64.0	80.8	10.0	9.9	19.4	23.8	0.2	0.5
14	229.6	6.4	1.3	8.7	7.4	62.6	80.3	10.0	9.7	19.1	23.5	0.2	0.5
10-14	1111.7	32.7	6.3	42.2	35.8	303.4	389.5	48.0	46.8	91.6	111.7	1.1	2.6
15	237.6	6.7	1.4	8.8	7.4	66.3	82.9	10.2	9.8	19.3	24.1	0.2	0.5
16	233.4	6.3	1.4	8.6	7.2	66.4	79.8	10.0	9.8	19.0	24.4	0.2	0.4
17	228.5	6.1	1.3	8.4	7.1	65.8	77.9	9.8	9.7	18.5	23.3	0.2	0.4
18	225.5	5.9	1.2	8.2	7.2	64.9	77.2	9.7	9.2	18.5	22.9	0.2	0.4
19	224.3	5.6	1.2	8.0	6.9	64.5	77.5	9.8	9.0	18.9	22.3	0.2	0.4
15-19	1149.3	30.6	6.4	42.1	35.8	327.9	395.3	49.3	47.5	94.3	116.9	1.0	2.1
20	221.2	5.5	1.1	8.0	6.7	61.7	77.2	9.7	8.9	19.3	22.5	0.2	0.4
21	222.6	5.4	1.0	7.8	6.7	62.7	78.2	9.8	8.5	18.9	22.7	0.3	0.4
22	213.6	5.2	1.0	7.3	6.3	60.0	75.1	9.4	7.9	18.5	22.3	0.2	0.4
23	208.2	5.1	0.9	7.1	6.2	58.1	73.6	9.4	7.9	17.7	22.0	0.2	0.4
24	202.5	5.0	0.9	7.0	5.9	56.7	72.1	9.3	8.8	17.0	21.7	0.2	0.4
20-24	1068.0	26.1	5.0	37.2	31.8	299.3	376.1	47.0	39.7	91.4	111.2	1.2	2.1
25-29	992.5	22.9	4.6	34.0	27.8	277.7	359.5	41.7	31.7	80.9	108.4	1.3	2.1
30-34	804.8	17.6	3.4	26.4	20.9	236.5	290.8	32.3	25.0	63.1	86.6	0.9	1.4
35-39	657.4	13.2	2.9	21.6	17.0	187.1	242.7	26.4	22.4	51.6	70.6	0.6	1.1
40-44	624.6	11.8	2.8	20.3	16.0	178.0	233.8	25.4	22.5	48.1	64.5	0.5	0.9
45-49	622.3	11.3	2.6	20.0	15.7	177.4	232.9	26.1	23.7	46.1	65.4	0.4	0.7
50-54	624.5	10.7	2.7	20.7	15.5	168.9	237.9	28.5	24.6	44.1	63.9	0.4	0.6
55-59	526.8	10.1	2.7	20.1	15.0	140.8	190.4	25.2	23.4	36.8	61.6	0.2	0.4
60-64	469.6	8.9	2.6	18.2	13.4	124.0	168.8	23.5	21.6	31.4	56.8	0.2	0.3
65-69	382.3	6.8	2.1	14.5	11.1	101.6	140.4	19.3	17.4	24.6	44.2	0.1	0.2
70-74	292.4	4.9	1.7	11.2	8.4	75.6	110.9	15.0	13.2	18.7	32.6	0.1	0.1
75-79	212.3	3.8	1.4	8.5	6.5	51.2	82.7	10.9	9.7	13.3	24.3	0.0	0.0
80-84	135.3	2.3	1.1	5.9	4.2	29.0	53.3	7.4	6.9	8.5	16.6	0.0	0.0
85-89	70.9	1.1	0.6	3.0	2.3	13.6	28.0	4.1	3.9	4.8	9.6	0.0	0.0
90+	33.8	0.5	0.3	1.6	1.2	5.6	13.4	2.0	2.0	2.3	4.8	0.0	0.0
FEMALE-FEM.	11543.1	274.3	58.9	414.4	337.9	3149.8	4167.6	513.5	456.6	905.7	1234.1	10.1	20.1



PROJ. NO. 1  
 PROJECTED POPULATION BY SEX AND AGE GROUP, FOR CANADA AND PROVINCES, 1976, IN THOUSANDS  
 PROJECTION DE LA POPULATION PAR SEXE ET PAR GROUPE D'AGES, CANADA ET PROVINCES, 1976, EN MILLIERS

SEX AND AGE SEXE ET AGE	CANADA	NFLD T.-N.	P.E.I. I.P.-E.	N.S. N.-E.	N.B.	QUE.	ONT.	MAN.	SASK.	ALTA. ALB.	B.C. C.-B.	YUKON.	N.W.T. T.N.-O
0	346.6	11.1	1.9	12.8	11.4	91.5	118.9	16.4	15.2	31.5	34.4	0.4	1.1
1	347.7	11.1	1.9	12.8	11.5	91.6	121.2	16.5	14.9	30.5	34.2	0.4	1.1
2	337.3	11.4	1.9	12.7	11.3	85.9	118.6	16.2	14.6	29.8	33.6	0.4	1.0
3	345.5	11.8	1.9	13.4	11.8	85.9	122.1	16.4	15.1	30.4	35.1	0.4	1.1
4	354.9	12.4	2.0	14.0	12.2	87.8	126.4	16.8	14.9	30.7	36.0	0.4	1.2
0-4	1732.0	57.8	9.6	65.7	58.3	442.7	607.2	82.3	74.7	152.9	173.3	2.1	5.5
5	376.3	12.6	2.1	14.6	12.4	93.2	134.8	17.5	15.5	32.9	39.0	0.4	1.2
6	370.5	12.2	2.1	14.2	12.1	95.4	134.0	17.0	15.4	33.0	39.4	0.4	1.2
7	367.1	12.4	2.1	13.7	11.8	94.0	129.1	16.7	15.4	31.7	38.7	0.4	1.1
8	372.4	12.6	2.1	14.2	12.2	97.6	130.5	16.6	15.5	32.1	37.7	0.4	1.1
9	395.6	13.1	2.2	15.1	12.9	105.5	139.4	17.2	16.2	33.3	39.1	0.4	1.0
5-9	1887.8	62.9	10.5	71.8	61.5	485.6	657.8	85.0	78.0	163.0	194.0	2.1	5.6
10	417.2	13.6	2.3	15.8	13.7	112.8	147.9	18.1	17.2	33.8	40.4	0.4	1.1
11	448.9	13.7	2.6	17.1	14.5	123.7	157.6	19.1	18.6	36.3	44.0	0.5	1.1
12	454.8	13.4	2.8	17.7	14.9	126.2	163.1	19.9	19.8	38.6	46.9	0.4	1.1
13	475.3	13.2	2.7	17.8	15.3	130.2	166.0	20.3	20.7	39.5	48.7	0.4	1.0
14	470.1	13.2	2.6	17.9	15.0	129.1	164.2	20.4	19.6	39.0	47.8	0.4	1.0
10-14	2276.4	67.0	13.1	86.3	73.4	622.1	798.8	97.8	95.3	187.2	227.9	2.2	5.3
15	487.1	13.6	2.8	18.1	15.3	135.6	170.2	20.9	20.2	39.8	49.3	0.5	1.0
16	478.4	13.1	2.7	17.6	15.0	135.0	164.0	20.5	20.1	39.3	49.8	0.5	0.9
17	466.8	12.6	2.6	17.3	14.5	133.8	160.0	19.8	19.7	37.9	47.5	0.4	0.8
18	459.5	12.0	2.4	17.0	14.8	131.7	157.7	19.6	18.7	37.9	46.5	0.4	0.8
19	453.3	11.4	2.4	16.8	14.2	130.2	156.2	19.6	18.2	36.4	44.7	0.4	0.8
15-19	2345.3	62.7	12.9	86.7	73.8	666.3	808.0	100.4	96.9	193.2	237.9	2.2	4.3
20	446.0	11.1	2.3	16.4	13.6	124.9	154.3	19.7	18.0	39.3	45.3	0.4	0.8
21	445.5	10.9	2.1	15.9	13.5	125.4	155.1	19.6	17.6	38.8	45.1	0.5	0.9
22	425.2	10.4	2.0	15.0	12.7	119.5	148.1	18.8	16.4	37.3	43.9	0.5	0.8
23	413.3	10.1	1.8	14.3	12.2	115.3	144.9	18.2	15.2	35.9	44.0	0.5	0.9
24	403.8	9.8	1.8	13.9	11.8	113.4	142.0	17.7	14.3	34.6	43.3	0.5	0.9
20-24	2133.8	52.2	10.0	75.5	63.8	598.4	744.4	94.0	81.4	186.0	221.5	2.4	4.3
25-29	1993.1	46.4	9.4	68.9	56.9	555.2	715.8	84.3	65.1	165.2	218.9	2.6	4.3
30-34	1627.5	35.7	6.9	53.7	43.0	474.6	586.4	65.4	51.0	128.8	176.9	2.0	3.1
35-39	1328.8	27.3	6.0	43.8	34.6	374.8	490.0	53.4	45.1	105.3	144.7	1.4	2.4
40-44	1268.2	24.7	5.7	41.1	32.0	354.1	474.6	51.4	45.7	100.6	135.2	1.2	2.1
45-49	1252.8	23.3	5.2	39.4	31.1	349.3	471.9	51.8	47.7	95.8	134.6	1.0	1.6
50-54	1220.2	22.1	5.3	40.4	32.3	327.3	465.0	54.7	49.1	87.6	134.1	0.9	1.3
55-59	1019.0	20.8	5.2	39.0	29.3	268.8	369.4	48.8	46.3	72.9	117.1	0.6	0.9
60-64	905.4	18.2	5.1	35.6	26.4	233.9	326.3	45.6	42.9	61.6	108.7	0.4	0.7
65-69	759.8	13.8	4.2	28.5	21.7	185.1	250.9	36.8	34.7	48.5	84.9	0.3	0.5
70-74	533.7	9.3	3.2	20.6	15.5	135.0	197.3	27.9	26.2	37.0	63.0	0.2	0.3
75-79	362.7	6.7	2.6	14.7	11.2	85.6	137.0	19.1	18.1	24.6	42.7	0.1	0.2
80-84	220.5	4.0	1.8	9.5	7.2	46.8	82.9	12.5	12.5	15.3	27.8	0.0	0.1
85-89	112.4	1.8	0.9	4.8	3.7	21.1	41.5	6.9	7.1	8.6	15.8	0.0	0.0
90+	52.2	0.9	0.5	2.5	1.8	8.7	19.3	3.2	3.5	4.0	7.8	0.0	0.0
TOTAL	22992.6	557.7	118.2	828.6	677.2	6234.5	8264.5	1021.4	921.4	1838.0	2466.6	21.8	42.6

BROAD AGE GROUPING / GRANDS GROUPES D'AGES

MALE-MASCUL.

0-14	3020.0	96.2	17.2	114.8	99.0	794.6	1063.0	135.6	126.5	257.4	304.0	3.4	8.4
15-44	5399.9	126.7	25.8	188.1	154.6	1516.9	1921.0	226.8	196.4	449.6	576.9	5.3	10.9
45-54	2154.2	43.3	10.3	75.4	58.4	568.3	802.6	97.7	92.7	159.5	241.8	1.7	2.5
65+	875.4	17.2	6.0	36.0	27.4	204.8	310.3	47.8	49.3	65.7	109.9	0.4	0.6

FEMALE-FEMI.

0-14	2876.2	91.6	16.0	109.0	94.1	755.8	1010.8	129.4	121.6	245.7	291.2	3.1	8.0
15-44	5266.7	122.3	25.1	181.6	149.4	1506.5	1898.2	222.1	188.8	429.4	558.1	5.5	9.7
45-54	2243.2	41.1	10.6	79.1	60.7	611.0	830.0	103.2	93.3	158.4	252.7	1.3	1.9
65+	1126.9	19.4	7.2	44.8	33.7	276.5	428.6	58.7	52.9	72.2	132.2	0.2	0.5

TOTAL

0-14	5896.2	187.8	33.2	223.7	193.1	1550.4	2073.8	265.1	248.0	503.1	595.1	6.4	16.4
15-44	10666.6	249.0	50.8	369.7	304.0	3023.4	3819.2	448.9	385.2	879.0	1135.0	11.8	20.6
45-64	4377.5	84.4	20.9	154.4	119.1	1179.3	1632.6	200.9	186.0	317.9	494.5	2.9	4.4
65+	2002.4	36.5	13.3	80.7	61.1	481.4	738.9	106.5	102.2	137.9	242.0	0.6	1.1

DEPENDANCY RATIOS / RAPPORTS DE DEPENDANCE

BOTH SEXES - SEXES REUNIS

0-17	53.64	77.23	64.78	58.71	62.88	51.46	51.80	55.44	60.26	57.42	50.03	57.69	85.66
65+	14.66	12.42	20.81	17.13	16.15	12.67	14.90	18.10	19.99	12.77	16.32	4.73	4.99
TOTAL	68.30	89.65	85.59	75.85	79.03	64.13	66.70	73.54	80.25	70.19	56.35	62.41	90.65

LIFE EXPECTANCY AT BIRTH / ESPERANCE DE LA VIE A LA NAISSANCE

MALE-MASCUL.	69.61	69.74	69.78	68.86	69.44	68.60	69.89	70.50	71.44	70.85	70.00	65.10	62.70
FEMALE-FEMI.	76.90	76.27	77.79	76.60	76.85	75.76	77.43	77.58	78.02	77.83	77.50	69.54	66.90
MEDIAN AGE / AGE MEDIAN	27.83	22.62	26.63	27.08	25.70	27.70	28.59	28.03	27.58	26.09	29.11	24.87	20.63

PROJ. NO. 1 PROJECTED POPULATION BY SEX AND AGE GROUP, FOR CANADA AND PROVINCES, 1977, IN THOUSANDS  
 PROJECTION DE LA POPULATION PAR SEXE ET PAR GROUPE D'AGES, CANADA ET PROVINCES, 1977, EN MILLIERS

SEX AND AGE SEXE ET AGE	CANADA	NFLD	P.E.I.	N.S.	N.B.	QUE.	ONT.	MAN.	SASK.	ALTA.	B.C.	YUKON.	N.W.T.
		T.-N.	I.P.-E.	N.-E.						C.-B.	T.-N.-O		
0	188.6	5.7	1.0	6.7	6.0	48.8	65.9	8.8	7.8	17.9	19.2	0.3	0.6
1	178.3	5.6	1.0	6.7	5.9	46.9	61.2	8.4	7.7	15.4	17.7	0.2	0.5
2	179.5	5.7	1.0	6.6	5.8	47.0	62.7	8.5	7.7	16.0	17.7	0.2	0.6
3	178.8	5.8	1.0	6.5	5.7	43.8	61.4	8.4	7.5	15.5	17.4	0.2	0.5
4	178.8	6.0	1.1	6.9	6.2	44.2	63.6	8.5	7.7	16.0	18.1	0.2	0.5
0-4	898.9	28.8	5.0	33.4	29.5	230.7	314.7	42.6	38.4	81.9	90.0	1.1	2.7
5	183.7	6.3	1.1	7.2	6.3	44.9	65.9	8.6	7.7	16.3	18.7	0.2	0.6
6	193.9	6.4	1.1	7.5	6.4	47.7	69.6	8.9	8.0	17.4	20.2	0.2	0.6
7	194.2	6.3	1.1	7.3	6.3	48.9	69.3	8.6	7.9	17.2	20.4	0.3	0.6
8	189.4	6.3	1.1	7.1	6.1	48.1	66.8	8.6	7.9	16.6	20.0	0.2	0.6
9	191.4	6.3	1.1	7.3	6.4	49.4	67.4	8.5	8.0	16.9	19.5	0.2	0.6
5-9	952.6	31.7	5.3	36.3	31.5	239.0	339.0	43.1	39.5	84.3	98.8	1.1	2.9
10	203.1	6.5	1.1	7.8	6.7	53.9	71.8	8.7	8.4	17.3	20.2	0.2	0.5
11	218.3	6.9	1.2	8.0	6.9	57.7	76.2	9.2	8.8	17.7	20.7	0.2	0.5
12	230.5	7.0	1.4	8.8	7.4	63.2	81.0	9.7	9.6	18.8	22.8	0.3	0.6
13	238.7	6.9	1.4	9.1	7.7	64.4	84.0	10.1	10.1	20.1	24.1	0.2	0.6
14	243.3	6.7	1.4	9.2	7.9	66.0	86.0	10.2	10.2	20.4	25.0	0.2	0.6
10-14	1129.9	34.0	6.5	42.9	36.7	305.2	398.6	48.0	47.1	94.3	112.8	1.1	2.7
15	241.0	6.7	1.4	9.1	7.6	66.3	84.2	10.4	10.0	20.1	24.5	0.2	0.5
16	250.0	7.0	1.4	9.2	7.9	69.0	87.6	10.7	10.4	20.8	25.4	0.2	0.5
17	245.6	6.8	1.3	9.0	7.8	68.4	84.5	10.6	10.3	20.6	25.6	0.2	0.5
18	238.9	6.4	1.3	8.9	7.4	67.7	82.4	10.0	9.9	19.8	24.4	0.2	0.4
19	234.7	6.0	1.2	8.7	7.6	66.6	80.9	9.9	9.5	19.8	23.7	0.2	0.4
15-19	1210.1	32.9	6.7	44.9	38.2	338.1	419.6	51.6	50.1	101.0	123.5	1.2	2.3
20	229.9	5.7	1.2	8.8	7.3	65.5	79.3	9.8	9.2	19.9	22.5	0.2	0.4
21	225.0	5.5	1.2	8.4	6.9	63.6	76.8	9.5	9.1	20.0	22.0	0.2	0.5
22	220.3	5.5	1.0	8.0	6.8	62.5	77.8	9.8	9.1	20.4	22.6	0.2	0.5
23	213.3	5.2	1.0	7.6	6.4	59.3	73.9	9.5	8.5	19.5	21.8	0.2	0.4
24	207.1	4.9	0.9	7.2	6.1	57.0	72.3	8.9	7.9	18.8	22.2	0.3	0.4
20-24	1100.5	26.8	5.4	40.0	33.5	307.2	381.1	48.0	43.8	99.1	112.1	1.2	2.2
25-29	1006.1	23.7	4.9	35.1	29.5	277.2	355.5	43.0	34.9	88.4	110.4	1.3	2.3
30-34	880.6	19.5	3.9	29.6	24.2	248.4	318.0	35.8	28.3	72.9	96.9	1.2	1.9
35-39	695.5	14.5	3.1	23.0	18.3	194.9	254.7	27.9	23.3	56.5	77.0	0.9	1.3
40-44	639.6	12.9	2.9	20.8	16.0	173.3	239.7	25.7	22.9	53.1	70.3	0.7	1.2
45-49	635.3	11.9	2.8	19.7	15.6	173.4	239.5	25.7	23.9	51.0	70.1	0.6	1.0
50-54	595.3	11.4	2.6	19.1	15.4	158.9	227.4	25.8	24.1	44.2	65.1	0.5	0.7
55-59	512.9	11.0	2.6	19.1	14.6	133.0	188.5	24.0	23.2	38.1	57.9	0.4	0.6
60-64	436.5	9.2	2.4	17.2	13.0	110.6	157.1	22.1	21.3	31.0	51.9	0.3	0.4
65-69	350.0	7.3	2.1	14.4	10.9	87.0	125.5	18.0	17.8	24.6	41.9	0.2	0.3
70-74	247.3	4.6	1.5	9.8	7.5	59.5	87.9	13.2	13.3	15.8	31.2	0.1	0.2
75-79	155.5	3.0	1.2	6.2	4.7	35.3	56.2	8.6	8.8	11.8	19.5	0.1	0.1
80-84	85.9	1.7	0.7	3.7	2.9	18.5	30.0	5.1	5.4	6.7	11.0	0.0	0.0
85-89	41.5	0.7	0.3	1.8	1.5	7.6	13.6	2.7	3.3	3.8	6.2	0.0	0.0
90+	18.1	0.3	0.2	0.8	0.6	3.0	5.7	1.2	1.7	1.7	3.0	0.0	0.0
MALE-MASCUL.	11592.1	286.1	60.2	418.0	344.0	3100.5	4152.2	512.1	471.0	963.2	1249.6	11.9	23.1
0	179.2	5.4	0.9	6.4	5.7	46.4	62.5	8.3	7.4	17.0	18.3	0.2	0.6
1	169.6	5.3	0.9	6.2	5.6	44.1	58.6	7.9	7.6	15.7	16.9	0.2	0.5
2	170.4	5.3	0.9	6.2	5.7	44.4	59.7	8.0	7.3	15.2	16.9	0.2	0.5
3	165.9	5.5	0.9	6.3	5.6	42.0	58.4	7.8	7.2	15.0	16.5	0.2	0.5
4	169.1	5.7	0.9	6.6	5.7	41.6	59.8	7.9	7.5	15.2	17.5	0.2	0.5
0-4	854.1	27.2	4.6	31.6	28.4	218.5	299.0	39.8	37.1	78.1	86.0	1.0	2.7
5	173.7	6.0	1.0	6.9	6.0	42.8	61.8	8.2	7.3	15.2	17.7	0.2	0.6
6	184.6	6.0	1.0	7.2	6.1	45.3	66.5	8.5	7.6	16.3	19.3	0.2	0.5
7	184.4	5.8	1.0	6.9	5.9	46.2	65.9	8.4	7.6	16.5	19.4	0.2	0.6
8	179.7	6.1	1.0	6.6	5.7	45.6	65.2	8.1	7.5	16.0	19.1	0.2	0.5
9	182.9	6.2	1.0	7.0	5.9	47.9	64.2	8.0	7.5	15.9	18.6	0.2	0.5
5-9	905.3	30.1	5.1	34.5	29.5	227.7	321.7	41.2	37.6	79.8	94.3	1.0	2.7
10	194.3	6.5	1.1	7.3	6.3	51.3	68.6	8.5	8.0	16.7	19.3	0.2	0.5
11	204.5	6.6	1.1	7.8	6.8	54.8	72.5	8.9	8.4	16.8	20.2	0.2	0.5
12	219.9	6.7	1.2	8.3	7.1	60.1	77.4	9.4	9.1	18.1	21.6	0.2	0.6
13	227.4	6.5	1.4	8.6	7.2	61.4	79.8	9.7	9.7	19.1	23.2	0.2	0.5
14	233.1	6.4	1.3	8.7	7.4	63.8	81.1	10.0	9.9	19.7	24.0	0.2	0.5
10-14	1079.2	32.6	6.1	40.7	34.8	291.4	379.3	46.5	45.1	90.4	108.4	1.1	2.6
15	230.3	6.4	1.3	8.8	7.4	62.4	80.6	10.0	9.7	19.4	23.6	0.2	0.5
16	238.2	6.6	1.4	8.8	7.4	66.1	83.2	10.2	9.8	19.7	24.2	0.2	0.5
17	234.2	6.3	1.4	8.6	7.2	65.2	80.2	10.0	9.8	19.4	24.5	0.2	0.4
18	229.5	6.1	1.3	8.4	7.1	65.7	78.5	9.8	9.7	18.9	23.4	0.2	0.4
19	226.8	5.9	1.2	8.2	7.2	64.8	78.0	9.7	9.2	18.9	23.1	0.2	0.4
15-19	1158.9	31.3	6.5	42.8	36.4	325.3	400.5	49.6	48.3	96.3	118.8	1.1	2.2
20	225.8	5.6	1.2	8.0	6.9	64.4	78.4	9.8	9.0	19.5	22.5	0.2	0.4
21	222.8	5.5	1.1	8.0	6.7	61.6	78.1	9.7	8.9	19.9	22.7	0.2	0.4
22	224.2	5.4	1.0	7.8	6.7	62.5	79.1	9.9	8.6	19.5	22.9	0.3	0.4
23	215.3	5.1	1.0	7.4	6.3	59.8	76.0	9.4	8.0	19.1	22.5	0.2	0.4
24	209.9	5.0	1.0	7.1	6.2	57.8	74.5	9.3	7.5	18.4	22.2	0.3	0.4
20-24	1098.1	26.6	5.4	38.3	32.9	306.1	386.1	48.2	41.9	96.4	112.9	1.2	2.1
25-29	1000.7	23.3	4.7	34.3	28.6	277.6	359.8	42.2	33.1	84.8	108.9	1.3	2.1
30-34	863.4	19.0	3.8	28.7	22.9	247.1	313.6	34.8	27.2	70.3	93.3	1.0	1.7
35-39	679.4	13.6	3.0	22.4	17.8	193.0	250.0	27.2	23.0	54.3	73.4	0.6	1.2
40-44	622.1	12.1	2.8	20.3	15.9	176.0	233.5	25.0	22.3	49.4	68.3	0.5	1.0
45-49	622.7	11.2	2.6	20.0	16.0	177.7	232.3	25.9	23.4	47.1	65.1	0.5	0.8
50-54	621.3	10.8	2.7	20.4	16.1	169.6	236.5	27.7	24.2	44.4	67.9	0.4	0.6
55-59	551.9	10.5	2.7	20.5	15.6	146.3	202.1	26.0	24.0	39.3	64.1	0.3	0.5
60-64	474.9	9.0	2.6	18.3	13.6	125.3	170.3	23.5	21.8	32.4	57.7	0.2	0.3
65-69	329.8	7.2	2.2	15.2	11.5	85.2	114.2	20.1	18.1	22.7	46.5	0.1	0.2
70-74	303.3	4.9	1.7	11.5	8.7	79.0	114.3	15.5</					

PROJ. NO. 1 PROJECTED POPULATION BY SEX AND AGE GROUP, FOR CANADA AND PROVINCES, 1977, IN THOUSANDS  
PROJECTION DE LA POPULATION PAR SEXE ET PAR GROUPE D'AGES, CANADA ET PROVINCES, 1977, EN MILLIERS

SEX AND AGE SEXE ET AGE	CANADA	Nfld T.-N.	P.E.I. I.P.-E.	N.S. N.-E.	N.B.	QUE.	ONT.	MAN.	SASK.	ALTA. ALB.	B.C. C.-B.	YUKDN.	N.W.T. T.N.-D
0	367.8	11.1	1.9	13.2	11.6	95.2	128.4	17.1	15.3	35.0	37.6	0.5	1.1
1	347.9	11.0	1.9	12.9	11.5	91.1	119.8	16.4	15.3	32.2	34.6	0.4	1.1
2	349.8	11.0	1.9	12.9	11.6	91.4	122.3	16.5	15.0	31.2	34.5	0.4	1.1
3	339.6	11.3	1.9	12.8	11.4	85.8	119.8	16.2	14.7	30.5	33.9	0.4	1.0
4	347.9	11.7	1.9	13.4	11.9	85.8	123.4	16.3	15.2	31.2	35.5	0.4	1.1
0-4	1753.0	56.1	9.5	65.1	57.9	449.2	613.7	82.5	75.5	160.0	176.0	2.2	5.4
5	357.3	12.3	2.1	14.1	12.3	87.7	127.7	16.7	15.0	31.5	36.4	0.5	1.1
6	378.6	12.5	2.1	14.7	12.5	93.0	136.1	17.4	15.6	33.7	39.5	0.5	1.1
7	378.6	12.1	2.1	14.2	12.2	95.1	135.2	17.0	15.5	33.7	39.9	0.5	1.2
8	369.1	12.3	2.1	13.7	11.8	93.7	130.2	16.6	15.5	32.4	39.2	0.4	1.1
9	374.3	12.5	2.1	14.2	12.2	97.3	131.5	16.5	15.6	32.8	38.2	0.4	1.1
5-9	1857.9	61.7	10.5	70.9	61.0	466.7	660.7	84.3	77.1	164.1	193.1	2.2	5.7
10	397.4	13.0	2.2	15.1	13.0	105.2	140.4	17.2	16.3	34.0	39.5	0.4	1.0
11	418.8	13.5	2.4	15.8	13.7	112.5	148.7	18.1	17.3	34.5	40.9	0.4	1.1
12	450.4	13.6	2.6	17.1	14.5	123.3	158.3	19.1	18.7	37.0	44.4	0.5	1.1
13	466.1	13.3	2.8	17.7	15.0	125.8	163.8	19.8	19.8	39.2	47.3	0.5	1.1
14	476.4	13.2	2.7	17.8	15.3	129.8	166.6	20.2	20.1	40.1	49.1	0.5	1.0
10-14	2209.1	66.6	12.7	83.6	71.5	596.7	777.9	94.5	92.2	184.7	221.2	2.2	5.3
15	471.3	13.1	2.7	17.9	15.0	128.7	164.8	20.3	19.7	39.5	48.1	0.5	1.0
16	488.2	13.6	2.8	18.1	15.3	135.2	170.8	20.9	20.2	40.4	49.6	0.5	1.0
17	479.7	13.1	2.7	17.6	15.0	134.6	164.7	20.5	20.2	40.0	50.1	0.5	0.9
18	468.4	12.5	2.6	17.3	14.5	133.5	160.9	19.8	19.7	38.7	47.8	0.4	0.9
19	461.5	11.9	2.4	16.9	14.7	131.4	158.9	19.6	18.7	37.7	46.8	0.5	0.8
15-19	2369.1	64.2	13.2	87.7	74.6	663.4	820.1	101.2	98.4	197.3	242.3	2.2	4.5
20	455.7	11.3	2.4	16.8	14.2	129.9	157.7	19.6	18.2	39.4	45.0	0.4	0.9
21	448.8	11.0	2.3	16.4	13.6	124.6	155.9	19.8	18.0	40.4	45.0	0.4	0.8
22	440.6	10.8	2.1	15.9	13.5	125.1	156.8	19.7	17.7	40.0	45.5	0.5	1.0
23	428.5	10.3	2.0	15.0	12.8	119.0	149.9	18.9	16.5	38.6	44.3	0.5	0.8
24	416.9	10.0	1.9	14.3	12.3	114.8	146.9	18.3	15.3	37.3	44.5	0.5	0.9
20-24	2198.6	53.4	10.7	78.3	66.4	613.4	767.2	96.2	85.7	195.6	225.0	2.3	4.4
25-29	2066.7	47.0	9.6	69.4	58.1	554.7	715.4	85.2	67.9	173.1	219.3	2.5	4.4
30-34	1744.0	38.5	7.7	58.3	47.1	495.5	631.6	70.5	55.6	143.2	190.2	2.2	3.6
35-39	1374.9	28.1	6.1	45.4	36.1	387.6	504.7	55.1	46.2	110.8	150.4	1.5	2.5
40-44	1263.7	25.0	5.8	41.1	31.9	349.3	473.1	50.8	45.3	102.4	135.6	1.2	2.2
45-49	1258.0	23.2	5.3	39.8	31.6	351.1	471.9	51.6	47.3	98.1	135.2	1.1	1.8
50-54	1216.6	22.2	5.3	39.5	31.5	328.5	463.9	53.5	48.2	88.7	133.1	0.9	1.3
55-59	1064.7	21.4	5.3	39.7	30.3	279.3	390.6	50.0	47.1	77.4	122.0	0.6	1.0
60-64	911.3	18.2	5.0	35.5	26.5	235.8	327.3	45.6	43.1	63.3	109.6	0.5	0.7
65-69	746.8	14.6	4.4	29.5	22.4	191.7	270.7	38.2	35.9	50.3	88.4	0.3	0.5
70-74	550.7	9.5	3.2	21.3	16.1	138.5	202.1	28.7	27.1	38.5	65.2	0.2	0.3
75-79	373.0	6.8	2.6	14.8	11.3	83.2	140.7	19.7	18.7	25.6	46.4	0.1	0.2
80-84	225.4	4.1	1.8	9.7	7.3	48.9	85.0	12.6	12.4	15.5	27.9	0.0	0.1
85-89	115.0	1.9	0.9	4.9	3.8	21.6	42.8	7.0	7.3	8.8	16.0	0.0	0.0
90+	52.3	0.9	0.5	2.4	1.7	8.7	19.4	3.3	3.6	4.0	7.8	0.0	0.0
TOTAL	23290.9	563.4	120.1	836.7	687.1	6269.0	8378.8	1030.5	934.7	1901.4	2502.8	22.4	44.0

BROAD AGE GROUPING / GRANDS GROUPES D'AGES

MALE-MASCUL.

0-14	2981.4	94.5	16.9	112.6	97.7	774.9	1052.3	133.7	124.9	260.5	301.7	3.4	8.4
15-44	5532.4	130.4	26.9	193.4	159.8	1539.0	1968.6	232.0	203.4	471.0	590.3	6.4	11.3
45-64	2179.9	43.6	10.4	75.2	59.6	575.8	812.6	97.6	92.4	164.3	245.0	1.8	2.7
65+	898.3	17.7	6.1	36.7	27.9	210.8	318.8	48.8	50.3	67.3	112.7	0.4	0.6

FEMALE-FEMMI.

0-14	2838.6	89.9	15.8	106.9	92.7	737.7	1000.1	127.5	119.8	248.3	288.7	3.2	8.0
15-44	5424.6	125.9	26.1	186.8	154.5	1525.1	1945.5	227.0	195.8	451.4	572.6	5.7	10.2
45-64	2270.7	41.4	10.6	79.2	61.3	618.9	841.2	103.2	93.4	163.2	254.8	1.4	2.1
65+	1164.9	20.1	7.4	45.8	34.6	286.8	441.7	60.6	54.7	75.2	137.1	0.3	0.6

TOTAL

0-14	5820.0	184.4	32.7	219.5	190.4	1512.6	2052.3	261.2	244.8	508.9	590.3	6.6	16.4
15-44	10957.0	256.3	53.0	380.2	314.3	3064.1	3912.1	459.0	399.1	922.5	1162.9	12.1	21.6
45-64	4450.7	85.0	21.0	154.4	119.9	1194.7	1653.8	200.8	185.8	327.5	499.9	3.1	4.8
65+	2063.2	37.8	13.5	82.6	62.6	497.6	760.6	109.4	105.0	142.6	249.8	0.7	1.2

DEPENDANCY RATIOS / RAPPORTS DE DEPENDANCE

BOTH SEXES - SEXES REUNIS

0-17	51.97	74.35	61.99	56.75	60.61	49.50	50.39	54.01	58.07	55.64	48.72	57.73	81.99
55+	14.77	12.53	20.45	17.16	16.09	12.89	15.01	18.30	20.00	12.62	16.49	4.90	5.07
TOTAL	66.74	86.88	82.44	73.91	76.69	62.39	65.41	72.31	78.07	68.26	65.21	62.63	87.06

LIFE EXPECTANCY AT BIRTH / ESPERANCE DE LA VIE A LA NAISSANCE

MALE-MASCUL.	69.67	69.63	69.88	68.91	69.51	68.66	69.96	70.58	71.56	70.97	70.05	65.40	63.00
FEMALE-FEMMI.	77.03	76.42	77.91	76.73	76.98	75.89	77.59	77.75	78.17	77.98	77.68	69.92	67.29
MEDIAN AGE / AGE MEDIAN	28.12	23.00	26.90	27.37	26.02	28.08	28.86	28.28	27.74	26.37	29.43	25.16	21.21

PROJ. NO. 1		PROJECTED POPULATION BY SEX AND AGE GROUP, FOR CANADA AND PROVINCES, 1978, IN THOUSANDS PROJECTION DE LA POPULATION PAR SEXE ET PAR GROUPE D'AGES, CANADA ET PROVINCES, 1978, EN MILLIERS												
SEX AND AGE SEXE ET AGE	CANADA	NFLD. T.-N.	P.E.I. I.P.-E.	N.S. N.-E.	N.B.	Q.E.	ONT.	MAN.	SASK.	ALB.	B.C.C.-B.	YUKON.	N.W.T. T.N.-D.	
0	154.5	5.8	1.0	6.9	6.2	50.0	67.9	9.0	8.2	18.8	19.9	0.3	0.6	
1	189.2	5.6	1.0	6.8	6.0	48.6	66.3	8.7	7.9	18.2	19.3	0.3	0.6	
2	179.3	5.6	1.0	6.7	5.9	46.8	61.8	8.4	7.7	16.8	17.9	0.2	0.5	
3	180.6	5.7	1.0	6.7	5.9	47.0	63.3	8.5	7.7	16.3	17.9	0.2	0.5	
4	175.0	5.8	1.0	6.5	5.7	43.8	62.1	8.4	7.5	15.8	17.6	0.2	0.5	
0-4	918.7	28.4	4.9	33.6	29.6	236.2	321.5	43.0	39.0	85.9	92.6	1.2	2.8	
5	180.1	5.9	1.1	6.9	6.2	44.2	64.3	8.4	7.7	16.4	18.3	0.2	0.5	
6	184.9	6.3	1.1	7.2	6.3	44.9	66.6	8.5	7.7	16.6	18.9	0.2	0.6	
7	195.1	6.4	1.1	7.5	6.4	47.6	70.3	8.9	8.0	17.7	20.4	0.2	0.6	
8	195.3	6.2	1.1	7.3	6.3	48.8	70.0	8.6	7.9	17.5	20.7	0.3	0.6	
9	190.4	6.2	1.1	7.1	6.1	48.0	67.4	8.5	7.9	16.9	20.3	0.2	0.6	
5-9	945.7	31.0	5.4	36.0	31.3	233.5	338.5	43.0	39.2	85.1	98.7	1.2	2.9	
10	192.4	6.3	1.1	7.3	6.4	49.3	67.9	8.5	8.0	17.2	19.8	0.2	0.6	
11	204.0	6.5	1.1	7.8	6.7	53.8	72.2	8.7	8.4	17.6	20.4	0.2	0.5	
12	215.0	6.8	1.2	8.0	6.9	57.6	76.7	9.2	8.9	18.0	20.9	0.2	0.6	
13	231.1	6.9	1.4	8.8	7.4	63.0	81.3	9.7	9.6	19.1	23.0	0.3	0.6	
14	239.2	6.8	1.4	9.1	7.7	64.3	84.3	10.1	10.1	20.3	24.3	0.2	0.6	
10-14	1081.6	33.4	6.2	41.0	35.1	287.9	382.5	46.1	44.9	92.2	108.4	1.1	2.8	
15	243.8	6.7	1.4	9.1	7.9	65.8	85.9	10.2	10.2	20.6	25.2	0.2	0.5	
16	241.5	6.7	1.4	9.1	7.6	66.1	84.5	10.4	9.9	20.4	24.7	0.2	0.5	
17	250.5	6.9	1.4	9.2	7.8	68.8	87.9	10.7	10.4	21.1	25.5	0.3	0.5	
18	246.1	6.7	1.3	9.0	7.8	68.2	85.0	10.6	10.3	20.9	25.7	0.2	0.5	
19	239.6	6.3	1.3	8.8	7.4	67.6	82.9	10.0	9.9	20.1	24.5	0.2	0.4	
15-19	1221.5	33.4	6.8	45.2	38.5	336.5	426.2	51.8	50.7	103.1	125.6	1.2	2.5	
20	235.5	6.0	1.2	8.6	7.5	66.5	81.6	9.9	9.5	20.2	23.9	0.2	0.4	
21	231.1	5.7	1.2	8.7	7.3	65.4	80.1	9.8	9.2	20.4	22.7	0.2	0.4	
22	227.3	5.5	1.2	8.4	6.9	62.8	78.7	10.0	9.1	21.0	23.2	0.2	0.4	
23	225.9	5.4	1.1	8.0	6.8	62.4	78.7	9.8	9.1	21.0	22.9	0.2	0.5	
24	215.2	5.1	1.0	7.6	6.4	59.1	75.0	9.5	8.5	20.0	22.2	0.2	0.4	
20-24	1135.0	27.7	5.7	41.4	34.9	316.2	394.1	49.1	45.3	102.5	114.8	1.2	2.2	
25-29	1020.3	23.9	4.9	35.2	29.9	278.7	360.0	43.6	36.5	92.5	111.6	1.3	2.4	
30-34	922.6	20.6	4.3	31.6	25.9	254.7	333.5	37.4	30.2	78.7	102.2	1.3	2.1	
35-39	730.0	15.1	3.2	23.9	19.4	204.6	266.5	29.1	24.1	60.6	81.1	0.9	1.5	
40-44	637.1	12.9	3.0	20.8	16.2	171.7	238.4	25.5	22.7	53.4	70.6	0.7	1.2	
45-49	639.5	12.2	2.8	20.1	15.8	173.8	240.7	25.7	23.7	52.3	70.8	0.7	1.1	
50-54	598.6	11.3	2.6	19.0	15.2	160.4	227.9	25.6	23.8	45.6	65.9	0.5	0.8	
55-59	532.2	11.1	2.5	19.0	14.8	137.3	198.8	24.5	23.4	39.6	60.1	0.4	0.6	
60-64	435.7	9.3	2.4	17.1	13.0	111.2	156.1	21.9	21.2	31.7	51.1	0.3	0.4	
65-69	359.1	7.7	2.2	14.6	11.0	89.2	129.1	18.4	18.1	25.1	43.2	0.2	0.3	
70-74	253.8	4.7	1.6	10.3	7.7	61.5	89.8	13.3	13.7	19.2	32.0	0.1	0.2	
75-79	162.1	3.1	1.2	6.2	4.9	36.9	58.3	9.0	9.2	12.5	20.6	0.1	0.1	
80-84	86.2	1.7	0.7	3.7	2.9	18.8	30.4	5.0	5.3	6.7	10.9	0.0	0.0	
85-89	41.6	0.8	0.3	1.8	1.4	7.7	13.8	2.7	3.3	3.7	5.1	0.0	0.0	
90+	18.0	0.3	0.2	0.8	0.6	2.9	5.5	1.2	1.8	1.7	3.1	0.0	0.0	
MALE-MASCUL.	11739.3	288.5	61.0	421.3	348.2	3119.4	4211.6	516.0	476.0	992.2	1269.2	12.3	23.8	
0	184.9	5.5	1.0	6.6	5.9	47.5	64.5	8.5	7.8	17.9	18.9	0.3	0.6	
1	179.9	5.4	0.9	6.4	5.7	46.2	63.0	8.3	7.5	17.3	18.4	0.2	0.5	
2	170.7	5.3	0.9	6.2	5.6	44.1	59.2	7.9	7.6	16.0	17.1	0.2	0.5	
3	171.5	5.3	0.9	6.2	5.7	44.4	60.3	8.0	7.4	15.6	17.1	0.2	0.5	
4	167.0	5.4	0.9	6.3	5.7	42.0	59.0	7.7	7.3	15.3	16.7	0.2	0.5	
0-4	874.0	26.9	4.7	31.8	28.6	224.2	306.0	40.4	37.5	82.0	88.2	1.1	2.7	
5	170.2	5.7	0.9	6.6	5.8	41.6	60.5	7.9	7.5	15.5	17.7	0.2	0.5	
6	174.7	6.0	1.0	6.9	6.0	42.7	62.5	8.1	7.3	15.5	18.0	0.2	0.5	
7	185.6	6.0	1.0	7.2	6.1	45.3	67.1	8.5	7.6	16.6	19.6	0.2	0.5	
8	185.4	5.8	1.0	6.9	5.9	46.1	66.4	8.4	7.6	16.8	19.7	0.2	0.6	
9	180.6	5.9	1.1	6.6	5.7	45.5	63.9	8.0	7.6	16.1	19.4	0.2	0.5	
5-9	896.6	29.3	5.0	34.2	29.4	221.1	320.4	40.9	37.6	80.6	94.3	1.1	2.7	
10	183.8	6.1	1.0	7.0	5.9	47.8	64.7	8.0	7.6	16.2	18.9	0.2	0.5	
11	195.1	6.4	1.1	7.3	6.3	51.2	69.1	8.5	8.0	17.0	19.6	0.2	0.5	
12	205.3	6.5	1.1	7.8	6.8	54.7	72.9	8.8	8.4	17.0	20.4	0.2	0.5	
13	220.6	6.6	1.2	8.3	7.1	60.0	77.7	9.4	9.1	18.4	21.9	0.2	0.6	
14	228.0	6.4	1.4	8.6	7.2	61.3	80.1	9.7	9.7	19.4	23.4	0.2	0.5	
10-14	1032.7	32.1	5.8	39.0	33.3	274.9	364.6	44.4	42.8	88.0	104.1	1.1	2.6	
15	233.7	6.4	1.3	8.7	7.4	63.7	81.4	10.0	9.9	20.0	24.2	0.2	0.5	
16	230.9	6.3	1.3	8.7	7.4	62.3	81.0	9.9	9.7	19.7	23.8	0.2	0.5	
17	239.0	6.6	1.4	8.8	7.4	66.0	83.7	10.2	9.8	20.0	24.4	0.2	0.5	
18	235.2	6.2	1.4	8.6	7.2	66.1	80.8	10.0	9.8	19.8	24.7	0.2	0.4	
19	230.8	6.1	1.3	8.4	7.1	65.7	79.3	9.8	9.7	19.3	23.6	0.2	0.4	
15-19	1189.6	31.7	6.6	43.1	36.5	323.8	406.2	49.9	48.9	98.7	120.7	1.1	2.3	
20	228.3	5.8	1.2	8.2	7.2	64.8	78.9	9.7	9.1	19.4	23.3	0.2	0.4	
21	227.5	5.5	1.2	8.0	6.9	64.3	79.4	9.8	9.0	20.0	22.8	0.2	0.4	
22	224.5	5.4	1.1	8.0	6.7	61.5	79.1	9.8	8.9	20.5	23.0	0.2	0.4	
23	225.9	5.3	1.0	7.8	6.7	62.3	80.1	9.9	8.6	20.1	23.2	0.3	0.4	
24	217.0	5.1	1.0	7.4	6.3	59.5	77.0	9.4	8.0	19.7	22.8	0.2	0.4	
20-24	1123.2	27.2	5.6	39.4	33.9	312.5	394.4	48.7	43.6	99.7	115.1	1.1	2.2	
25-29	1018.6	23.8	4.8	34.5	29.4	279.7	355.4	43.3	34.7	89.0	110.5	1.3	2.2	
30-34	906.4	19.9	4.2	30.6	24.8	252.9	321.9	36.5	28.9	76.3	98.7	1.1	1.8	
35-39	712.3	14.5	3.1	23.5	18.6	202.4	261.0	28.4	23.6	57.9	77.3	0.7	1.3	
40-44	622.5	12.0	2.8	20.2	15.9	173.4	233.0	25.0	22.2	50.3	66.0	0.6	1.0	
45-49	625.6	11.5	2.6	20.1	16.0	178.0	232.8	25.8	23.2	48.4	65.9	0.5	0.8	
50-54	619.7	10.7	2.6	20.1	16.0	170.7	235.3	26.9	24.1	45.0	67.1	0.4	0.6	
55-59	576.3	10.7	2.8	20.6	16.0	151.6	214.8	27.1	24.1	41.4	66.6	0.3	0.5	
60-64	479.0	9.1	2.6	18.5	13.6	127.0	170.8	23.4	22.1	33.3	58.1	0.2	0.3	
65-69	409.2	7.6	2.3	15.7	11.9	107.7	149.3	20.7	18.6	26.7	48.4	0.1	0.2	
70-74	314.1	5.1	1.7	11.8	8.9	81.8	117.7	16.1	14.3	20.6	35.8	0.1	0.2	
75-79	225.5	3.9	1.5	8.8	6.7	55.4	87.2	11.5	10.3	14.3	25.8	0.0	0.1	
80-84	142.5	2.4	1.1	6.0	4.4	31.4	56.2	7.6	7.0	9.0	17.2	0.0	0.0	
85-89	76.0	1.2	0.6	3.2	2.4	14.5	30.3	4.4	4.1	5.2	10.0	0.0	0.0	
90+	35.4	0.6	0.4	1.5	1.2	5.9	14.2	2.2	2.1	2.5	5.0	0.0	0.0	
FEMALE-FEM.	11859.2	280.1	60.8	422.6	347.7	3190.0	4289.4	523.0	469.6	968.8	1274.7	10.9	21.7	

PROJ. NO. 1 PROJECTED POPULATION BY SEX AND AGE GROUP, FOR CANADA AND PROVINCES, 1978, IN THOUSANDS  
PROJECTION DE LA POPULATION PAR SEXE ET PAR GROUPE D'AGES, CANADA ET PROVINCES, 1978, EN MILLIERS

SEX AND AGE SEXE ET AGE	CANADA	NFLD T.-N.	P.E.I. I.P.-E.	N.S. N.-E.	N.B.	QUE.	ONT.	MAN.	SASK.	ALTA.	B.C.	YUKON.	N.W.T.
0	379.4	11.3	2.0	13.5	12.0	97.5	132.4	17.5	16.0	36.7	38.8	0.5	1.2
1	369.1	11.0	1.9	13.2	11.7	96.8	129.3	17.0	15.3	35.5	37.8	0.5	1.1
2	350.0	10.9	1.9	12.9	11.5	90.9	121.1	16.3	15.3	32.8	35.0	0.4	1.1
3	352.2	11.0	1.9	12.9	11.6	91.4	123.6	16.4	15.1	31.9	34.9	0.4	1.1
4	342.0	11.2	1.9	12.8	11.4	85.8	121.2	16.2	14.8	31.1	34.3	0.4	1.0
0-4	1792.8	55.3	9.6	65.4	58.2	460.4	627.6	83.4	76.4	167.9	180.8	2.3	5.4
5	350.3	11.6	2.0	13.5	11.9	85.7	124.8	16.3	15.2	31.8	36.0	0.4	1.1
6	359.7	12.2	2.1	14.1	12.3	87.6	129.0	16.7	15.0	32.1	36.9	0.5	1.1
7	380.7	12.3	2.1	14.7	12.5	92.9	137.3	17.4	15.6	34.3	40.0	0.5	1.1
8	380.6	12.0	2.1	14.2	12.2	95.0	136.4	16.9	15.5	34.3	40.4	0.5	1.2
9	371.0	12.2	2.1	13.7	11.8	93.5	131.3	16.6	15.5	33.1	39.7	0.4	1.1
5-9	1842.3	60.3	10.4	70.2	60.7	454.6	658.9	83.9	76.8	165.7	192.9	2.2	5.6
10	376.1	12.4	2.1	14.2	12.3	97.1	132.6	16.5	15.6	33.4	38.6	0.4	1.1
11	359.0	12.9	2.2	15.1	13.0	105.0	141.3	17.1	16.3	34.6	40.0	0.4	1.0
12	420.3	13.4	2.4	15.8	13.7	112.2	149.6	18.0	17.3	35.0	41.3	0.4	1.1
13	451.6	13.5	2.6	17.1	14.5	123.0	159.1	19.1	18.7	37.5	44.8	0.5	1.1
14	467.3	13.2	2.8	17.7	15.0	125.5	164.5	19.8	19.8	39.7	47.7	0.5	1.1
10-14	2114.3	65.5	12.1	79.9	68.4	562.8	747.1	90.5	87.7	180.1	212.5	2.2	5.4
15	477.6	13.1	2.7	17.8	15.3	129.5	167.3	20.2	20.1	40.6	49.4	0.5	1.0
16	472.4	13.0	2.7	17.8	15.0	128.4	165.5	20.3	19.6	40.1	48.5	0.5	1.0
17	489.5	13.5	2.8	19.0	15.3	134.9	171.6	20.9	20.1	41.0	49.9	0.5	1.0
18	481.3	13.0	2.7	17.5	15.0	134.3	165.8	20.5	20.1	40.7	50.4	0.5	0.9
19	470.4	12.4	2.6	17.2	14.5	133.2	162.3	19.8	19.6	39.5	48.1	0.4	0.9
15-19	2391.0	65.0	13.4	88.4	75.1	660.3	832.4	101.7	99.6	201.8	246.3	2.3	4.8
20	463.9	11.8	2.4	16.8	14.7	131.2	160.5	19.7	18.6	39.6	47.2	0.5	0.8
21	458.5	11.2	2.4	16.7	14.2	129.7	159.4	19.7	18.1	40.3	45.5	0.4	0.9
22	451.9	10.9	2.3	16.3	13.6	124.3	157.8	19.8	18.0	41.4	46.2	0.4	0.8
23	451.8	10.7	2.1	15.9	13.5	124.7	158.8	19.7	17.7	41.1	46.1	0.5	1.0
24	432.2	10.2	2.1	15.0	12.8	118.7	152.0	18.9	16.5	39.7	45.0	0.5	0.8
20-24	2258.3	54.8	11.3	80.7	68.8	628.6	788.5	97.7	89.0	202.2	229.9	2.3	4.4
25-29	2038.9	47.7	9.6	69.8	59.3	558.4	725.3	86.9	71.2	181.5	222.1	2.5	4.6
30-34	1829.0	40.5	8.5	62.1	50.7	508.6	663.3	73.9	59.1	155.0	200.8	2.4	3.9
35-39	1442.4	29.6	6.4	47.4	38.0	407.0	527.5	57.5	47.7	118.5	158.4	1.7	2.8
40-44	1259.6	24.9	5.8	41.1	32.1	345.1	471.4	50.5	44.9	103.7	136.6	1.3	2.2
45-49	1265.2	23.8	5.4	40.2	31.8	351.7	473.5	51.4	46.8	100.7	136.7	1.2	1.9
50-54	1218.3	22.0	5.2	39.1	31.2	331.1	463.3	52.5	47.9	90.6	132.9	1.0	1.5
55-59	1108.5	21.8	5.4	39.6	30.7	288.9	413.6	51.6	47.5	81.0	126.7	0.7	1.1
60-64	914.7	18.4	5.0	35.6	25.7	236.2	326.8	45.3	43.3	65.0	109.2	0.5	0.8
65-69	768.2	15.3	4.5	30.3	22.8	196.9	278.4	39.1	36.8	51.8	91.6	0.3	0.5
70-74	567.9	9.7	3.3	22.1	16.7	143.1	207.4	29.4	28.0	39.8	67.8	0.2	0.3
75-79	387.6	7.0	2.6	15.0	11.6	92.3	145.5	20.5	19.5	26.8	46.4	0.1	0.2
80-84	228.7	4.2	1.8	9.7	7.3	50.3	86.6	12.6	12.3	15.7	28.0	0.0	0.1
85-89	117.5	2.0	0.9	5.0	3.8	22.2	44.1	7.0	7.3	8.9	16.1	0.0	0.0
90+	53.4	0.9	0.5	2.3	1.7	6.9	19.7	3.4	3.8	4.2	8.0	0.0	0.0
TOTAL	23598.6	568.6	121.7	843.9	695.8	6309.5	8500.9	1039.0	945.5	1961.0	2343.8	23.2	45.5

BROAD AGE GROUPING / GRANDS GROUPES D'AGES

MALE-MASCUL.

0-14	2946.1	92.8	16.5	110.5	96.1	757.6	1042.6	132.1	123.1	263.2	296.7	3.5	8.4
15-44	5666.5	133.5	27.9	198.1	164.8	1562.4	2018.6	236.6	209.5	490.7	605.8	6.5	11.8
45-64	2206.0	44.0	10.3	75.1	58.8	582.6	823.5	97.6	92.1	169.3	247.9	1.5	2.9
65+	920.8	18.2	6.2	37.5	28.4	216.8	326.9	49.7	51.3	68.9	115.8	0.4	0.7

FEMALE-FEMI.

0-14	2803.2	88.3	15.5	104.9	91.3	720.3	991.0	125.7	117.8	250.6	286.6	3.2	8.0
15-44	5552.7	129.1	27.1	191.4	159.1	1546.6	1989.9	231.7	201.9	471.9	588.2	5.9	10.8
45-64	2300.6	41.9	10.6	79.4	61.6	627.3	853.7	103.2	93.4	168.0	257.6	1.5	2.3
65+	1202.7	20.8	7.5	47.0	35.6	296.8	454.8	62.4	56.4	78.3	142.2	0.3	0.6

TOTAL

0-14	5749.3	181.1	32.0	215.4	187.4	1477.8	2033.5	257.8	241.0	513.8	586.3	6.7	16.5
15-44	11219.1	262.6	55.0	389.5	323.9	3108.1	4008.5	468.4	411.5	962.6	1194.0	12.4	22.6
45-64	4506.7	85.9	21.0	154.5	120.5	1210.0	1677.2	200.8	185.5	337.3	505.5	3.3	5.2
65+	2123.5	39.0	13.7	84.5	64.0	513.6	781.7	112.1	107.7	147.3	258.0	0.7	1.2

DEPENDANCY RATIOS / RAPPORTS DE DEPENDANCE

BOTH SEXES - SEXES REUNIS

0-17	50.32	71.48	59.30	54.88	58.42	47.65	48.98	52.51	56.03	53.93	47.31	56.84	78.34
65+	14.86	12.64	20.21	17.22	16.06	13.08	15.09	18.44	20.05	12.50	16.62	5.11	5.00
TOTAL	65.18	84.12	79.51	72.10	74.48	60.74	64.07	70.95	76.08	66.43	53.93	61.95	83.34

LIFE EXPECTANCY AT BIRTH / ESPERANCE DE LA VIE A LA NAISSANCE

MALE-MASCUL.	69.73	69.93	69.98	68.97	69.59	68.73	70.03	70.66	71.68	71.09	70.10	65.70	63.30
--------------	-------	-------	-------	-------	-------	-------	-------	-------	-------	-------	-------	-------	-------

FEMALE-FEMI.	77.16	76.57	78.03	76.86	77.11	76.02	77.76	77.93	78.32	78.13	77.85	70.31	67.68
--------------	-------	-------	-------	-------	-------	-------	-------	-------	-------	-------	-------	-------	-------

MEDIAN AGE / AGE MEDIAN

	28.40	23.40	27.14	27.65	26.36	28.44	29.10	28.53	27.94	26.66	29.71	25.51	21.79
--	-------	-------	-------	-------	-------	-------	-------	-------	-------	-------	-------	-------	-------

PRJ.J. NO. 1		PROJECTED POPULATION BY SEX AND AGE GROUP, FOR CANADA AND PROVINCES, 1979, IN THOUSANDS PROJECTION DE LA POPULATION PAR SEXE ET PAR GROUPE D'AGES, CANADA ET PROVINCES, 1979, EN MILLIERS												
SEX AND AGE SEXE ET AGE	CANADA	NFLD.	P.E.I.	N.S.	N.B.	QUE.	ONT.	MAN.	SASK.	ALTA.	B.C.	YUKON.	N.W.T.	
		T.-N.	I.P.-E.	N.-E.	N.-B.	Q.	O.	M.	S.	A.	C.-B.		T.-N.-O.	
0	200.4	5.9	1.0	7.1	6.4	51.2	70.0	9.2	8.5	19.7	20.6	0.3	0.6	
1	195.1	5.7	1.0	7.0	6.2	49.9	68.4	8.9	8.2	19.0	20.0	0.3	0.6	
2	190.2	5.6	1.0	6.8	6.0	48.5	67.0	8.7	7.8	18.4	19.5	0.3	0.6	
3	180.5	5.5	1.0	6.7	5.9	46.8	62.6	8.4	7.7	17.0	18.1	0.2	0.5	
4	181.9	5.6	1.0	6.7	5.9	47.0	64.1	8.4	7.7	16.6	18.1	0.2	0.5	
0-4	948.2	28.3	5.0	34.3	30.3	243.4	332.1	43.6	39.9	90.8	96.4	1.3	2.9	
5	176.3	5.7	1.0	6.5	5.7	43.8	62.9	8.4	7.5	16.1	17.9	0.2	0.5	
6	181.4	5.9	1.1	6.9	6.2	44.2	65.1	8.4	7.7	16.6	18.6	0.2	0.5	
7	186.0	6.2	1.1	7.2	6.3	44.9	67.3	8.5	7.7	16.9	19.2	0.2	0.6	
8	196.1	6.3	1.1	7.5	6.4	47.6	70.9	8.9	8.0	18.0	20.7	0.2	0.6	
9	196.3	6.1	1.1	7.3	6.3	46.8	70.6	8.5	7.9	17.8	21.0	0.3	0.6	
5-9	926.1	30.2	5.3	35.4	30.9	229.2	336.8	42.7	38.8	85.5	97.4	1.2	2.8	
10	191.3	6.2	1.1	7.1	6.1	48.0	68.0	8.5	7.9	17.2	20.6	0.2	0.6	
11	193.2	6.2	1.1	7.2	6.4	49.2	68.4	8.4	8.0	17.4	20.0	0.2	0.6	
12	204.7	6.4	1.1	7.8	6.7	53.7	72.7	8.6	8.3	17.8	20.7	0.2	0.5	
13	215.6	6.8	1.2	8.0	6.9	57.5	77.1	9.2	8.8	18.2	21.2	0.2	0.6	
14	231.6	6.9	1.4	8.8	7.4	62.9	81.7	9.7	9.5	19.3	23.2	0.3	0.6	
10-14	1036.4	32.5	5.9	38.9	33.5	271.2	367.9	44.4	42.6	89.9	105.7	1.1	2.8	
15	239.7	6.8	1.4	9.0	7.7	64.1	84.7	10.1	10.1	20.5	24.5	0.2	0.6	
16	244.3	6.6	1.4	9.1	7.9	65.7	86.2	10.2	10.2	20.8	25.4	0.2	0.5	
17	242.0	6.6	1.4	9.1	7.5	65.9	84.9	10.3	9.9	20.6	24.8	0.2	0.5	
18	251.0	6.9	1.4	9.1	7.8	68.7	88.4	10.7	10.3	21.3	25.7	0.3	0.5	
19	246.8	6.7	1.3	8.9	7.7	68.1	85.5	10.6	10.2	21.2	25.8	0.2	0.5	
15-19	1223.8	33.6	6.9	45.3	38.7	332.5	429.7	51.8	50.6	104.6	126.3	1.2	2.6	
20	240.5	6.3	1.3	8.8	7.3	67.5	83.6	10.0	9.8	20.5	24.6	0.2	0.5	
21	236.7	5.9	1.2	8.6	7.5	66.4	82.4	9.9	9.4	20.6	24.1	0.2	0.4	
22	232.4	5.6	1.2	8.7	7.3	65.3	81.0	9.8	9.1	20.8	23.0	0.2	0.5	
23	228.9	5.4	1.2	8.3	6.8	62.7	79.8	10.0	9.0	21.4	23.6	0.2	0.5	
24	227.8	5.3	1.1	8.0	6.8	62.3	79.9	9.8	9.0	21.4	23.3	0.2	0.5	
20-24	1166.3	28.6	6.0	42.3	35.7	324.2	406.8	49.6	46.4	104.7	118.6	1.2	2.3	
25-29	1043.9	24.3	4.9	35.9	30.5	282.7	368.6	44.6	38.2	97.0	113.6	1.3	2.4	
30-34	958.1	21.5	4.6	33.0	27.5	260.7	346.5	38.8	31.9	83.8	106.2	1.3	2.2	
35-39	764.6	15.7	3.4	24.9	20.5	213.2	278.5	30.5	24.9	64.7	85.8	1.0	1.6	
40-44	644.3	13.0	3.0	21.3	16.5	174.0	240.7	25.7	22.5	54.0	71.6	0.8	1.2	
45-49	640.4	12.5	2.8	20.1	15.8	173.2	240.6	25.7	23.4	53.2	71.3	0.7	1.1	
50-54	600.6	11.3	2.6	18.7	15.1	161.2	228.2	25.2	23.5	46.9	66.3	0.6	0.8	
55-59	549.5	10.9	2.5	18.9	14.8	141.7	207.7	24.6	23.5	41.1	62.5	0.4	0.7	
60-64	434.0	9.4	2.4	16.9	12.9	111.2	155.0	21.6	21.1	32.3	50.4	0.3	0.5	
65-69	369.6	8.0	2.2	14.9	11.1	91.3	133.1	19.0	18.4	25.9	44.7	0.2	0.3	
70-74	259.9	4.9	1.6	10.5	8.0	62.9	92.0	13.6	13.9	19.4	32.8	0.1	0.2	
75-79	168.1	3.2	1.2	6.5	5.0	38.2	60.3	9.3	9.6	13.2	21.5	0.1	0.1	
80-84	87.8	1.7	0.7	3.7	3.0	19.5	31.0	5.0	5.3	6.8	11.0	0.0	0.0	
85-89	41.4	0.7	0.3	1.8	1.4	7.8	13.9	2.6	3.2	3.5	6.0	0.0	0.0	
90+	18.2	0.3	0.2	0.8	0.6	2.9	5.5	1.3	1.8	1.8	3.1	0.0	0.0	
MALE-MASCUL.	11891.1	290.6	61.6	424.1	351.6	3141.4	4274.9	519.6	479.6	1019.1	1291.1	12.7	24.6	
0	190.5	5.6	1.0	6.8	6.0	48.7	66.5	8.7	8.1	18.7	19.6	0.3	0.6	
1	185.6	5.5	1.0	6.6	5.9	47.4	65.0	8.5	7.8	18.1	19.1	0.3	0.6	
2	181.0	5.3	0.9	6.5	5.7	46.2	63.7	8.2	7.5	17.5	18.6	0.3	0.5	
3	171.8	5.3	0.9	6.2	5.6	44.1	59.9	7.9	7.6	16.3	17.3	0.2	0.5	
4	172.7	5.2	0.9	6.2	5.7	44.4	61.0	7.9	7.3	15.8	17.3	0.2	0.5	
0-4	901.6	26.8	4.7	32.3	29.0	230.9	316.1	41.2	38.3	86.4	92.0	1.2	2.8	
5	168.1	5.4	0.9	6.3	5.7	42.0	59.7	7.7	7.2	15.6	17.0	0.2	0.5	
6	171.3	5.6	0.9	6.5	5.8	43.6	61.2	7.8	7.3	15.8	17.9	0.2	0.5	
7	175.7	5.9	1.0	6.9	6.0	42.7	63.1	8.1	7.3	15.8	18.2	0.2	0.5	
8	186.6	5.9	1.0	7.2	6.1	45.2	67.7	8.5	7.6	16.8	19.8	0.2	0.5	
9	186.3	5.7	1.0	6.9	5.9	46.1	67.0	8.3	7.6	17.1	19.9	0.2	0.6	
5-9	888.0	28.5	4.9	33.8	29.4	217.5	318.7	40.4	37.2	81.0	92.9	1.1	2.7	
10	181.5	5.9	1.1	6.6	5.7	45.4	64.5	8.0	7.6	16.4	19.6	0.2	0.5	
11	184.6	6.1	1.0	6.9	5.9	47.7	65.2	8.0	7.5	16.5	19.1	0.2	0.5	
12	195.8	6.4	1.1	7.2	6.3	51.1	69.6	8.4	7.9	17.2	19.8	0.2	0.5	
13	205.9	6.5	1.1	7.6	6.7	54.6	73.3	8.8	8.4	17.2	20.6	0.2	0.5	
14	221.2	6.6	1.2	8.3	7.1	59.9	78.1	9.4	9.1	18.6	22.1	0.2	0.6	
10-14	989.0	31.4	5.5	36.9	31.7	258.8	350.7	42.6	40.6	85.9	101.3	1.1	2.6	
15	228.7	6.4	1.4	8.6	7.2	61.2	80.5	9.7	9.7	19.6	23.6	0.2	0.5	
16	234.4	6.4	1.3	8.6	7.4	63.6	81.8	10.0	9.9	20.2	24.4	0.2	0.5	
17	231.7	6.3	1.2	8.7	7.4	62.2	81.5	9.9	9.7	20.0	24.0	0.2	0.5	
18	240.0	6.5	1.4	8.8	7.4	66.0	84.4	10.2	9.7	20.3	24.6	0.2	0.5	
19	236.5	6.2	1.4	8.5	7.2	66.1	81.7	10.0	9.7	20.1	24.9	0.2	0.4	
15-19	1171.2	31.8	6.7	43.3	36.6	319.1	409.8	49.8	48.7	100.2	121.6	1.2	2.5	
20	232.3	6.0	1.2	8.3	7.1	65.7	80.3	9.6	9.6	19.8	23.9	0.2	0.4	
21	230.0	5.8	1.2	8.2	7.1	64.7	80.0	9.8	9.1	19.9	23.6	0.2	0.4	
22	229.1	5.4	1.2	8.0	6.9	64.3	80.5	9.9	8.9	20.5	23.1	0.2	0.4	
23	226.2	5.3	1.1	7.9	6.7	61.4	78.2	9.8	8.8	20.6	23.3	0.2	0.4	
24	227.6	5.3	1.0	7.8	6.7	62.2	81.1	9.9	8.6	20.6	23.6	0.2	0.5	
20-24	1145.3	27.8	5.8	40.2	34.5	318.3	402.0	49.1	45.0	101.7	117.5	1.1	2.2	
25-29	1043.7	24.1	4.9	35.0	30.0	283.3	374.6	44.4	36.3	94.0	113.5	1.3	2.3	
30-34	944.1	20.8	4.5	32.2	26.3	260.5	343.8	38.0	30.6	81.1	103.0	1.2	2.0	
35-39	745.9	15.1	3.3	24.4	19.5	211.2	272.6	29.6	24.4	61.6	81.9	0.8	1.4	
40-44	630.5	12.5	2.9	20.5	16.4	175.0	235.4	25.2	21.9	51.6	67.5	0.6	1.1	
45-49	625.4	11.5	2.7	20.2	16.0	177.0	233.5	25.3	23.0	49.2	65.7	0.5	0.9	
50-54	616.5	10.9	2.5	19.9	15.5	171.1	233.1	26.3	23.8	45.7	66.6	0.4	0.7	
55-59	556.8	10.5	2.7	20.7	16.0	156.7	225.4	27.7	24.2	43.1	68.9	0.4	0.6	
60-64	482.4	9.1	2.5	18.5	13.9	128.1	172.1	23.4	22.0	34.0	58.1	0.2	0.4	
65-69	423.2	8.0	2.4	16.2	12.2	110.9	153.3	21.2	19.3	28.3	51.0	0.1	0.3	
70-74	324.7	5.3	1.8	12.1	9.2	84.4	12							

PROJ. NO. 1 PROJECTED POPULATION BY SEX AND AGE GROUP, FOR CANADA AND PROVINCES, 1979, IN THOUSANDS  
PROJECTION DE LA POPULATION PAR SEXE ET PAR GROUPE D'AGES, CANADA ET PROVINCES, 1979, EN MILLIERS

SEX AND AGE SEXE ET AGE	CANADA	NFLD T.-N.	P.E.I. I.P.-E.	N.S. N.-E.	N.B.	QUE.	ONT.	MAN.	SASK.	ALTA. ALB.	B.C. C.-B.	YUKON.	N.W.T. T.N.-O
0	390.9	11.5	2.0	13.9	12.4	99.9	136.5	17.8	16.6	38.3	40.2	0.5	1.2
1	380.8	11.2	2.0	13.6	12.1	97.3	133.5	17.4	15.9	37.1	39.1	0.5	1.2
2	371.2	10.9	1.9	13.3	11.7	94.8	130.7	16.9	15.3	36.0	38.2	0.5	1.1
3	352.3	10.8	1.9	12.9	11.5	90.9	122.5	16.3	15.3	33.3	35.5	0.4	1.1
4	354.6	10.8	1.9	12.9	11.6	91.4	125.1	16.4	15.0	32.4	35.4	0.5	1.1
0-4	1849.8	55.2	9.8	66.6	59.3	474.3	648.2	84.8	78.2	177.1	188.4	2.4	5.6
5	344.5	11.1	1.9	12.8	11.4	85.8	122.7	16.1	14.7	31.7	34.9	0.4	1.0
6	352.6	11.4	2.0	13.5	11.9	85.7	126.2	16.2	15.2	32.4	36.5	0.4	1.1
7	361.8	12.1	2.1	14.1	12.3	87.5	130.4	16.6	15.0	32.7	37.4	0.5	1.1
8	382.7	12.2	2.1	14.6	12.5	92.8	138.6	17.3	15.6	34.8	40.5	0.5	1.1
9	382.5	11.9	2.1	14.2	12.2	94.9	137.6	16.9	15.5	34.9	40.9	0.5	1.2
5-9	1824.1	58.7	10.2	69.2	60.3	446.8	655.4	83.1	75.9	166.5	190.3	2.3	5.5
10	372.8	12.1	2.1	13.7	11.8	93.4	132.4	16.5	15.5	33.5	40.2	0.4	1.1
11	377.8	12.3	2.1	14.2	12.2	96.9	133.6	16.4	15.6	33.9	39.2	0.4	1.1
12	400.5	12.8	2.2	15.1	13.0	104.8	142.3	17.1	16.3	35.0	40.5	0.4	1.0
13	421.5	13.3	2.4	15.8	13.7	112.0	150.4	18.0	17.3	35.5	41.8	0.4	1.1
14	452.8	13.5	2.6	17.1	14.5	122.8	159.8	19.0	18.6	37.9	45.3	0.5	1.1
10-14	2025.4	63.9	11.4	75.8	65.2	530.0	718.5	87.0	83.2	175.8	207.0	2.2	5.4
15	468.4	13.2	2.8	17.7	14.9	125.3	165.2	19.8	19.7	40.1	48.2	0.5	1.1
16	478.7	13.0	2.7	17.8	15.3	129.2	168.0	20.2	20.1	41.0	49.9	0.5	1.0
17	473.6	12.9	2.6	17.8	15.0	128.2	166.4	20.3	19.5	40.6	48.8	0.5	1.0
18	491.0	13.4	2.8	17.9	15.2	134.7	172.7	20.9	20.0	41.6	50.3	0.5	1.0
19	483.2	12.9	2.7	17.4	14.9	134.2	167.2	20.6	20.0	41.4	50.8	0.5	0.9
15-19	2395.0	65.4	13.6	88.6	75.3	651.6	839.5	101.6	99.3	204.7	247.9	2.4	5.1
20	472.8	12.3	2.5	17.1	14.4	133.1	163.9	19.8	19.4	40.3	48.5	0.4	0.9
21	466.7	11.7	2.4	16.7	14.6	131.1	162.4	19.7	18.5	40.5	47.7	0.5	0.9
22	461.6	11.1	2.4	16.6	14.1	129.5	161.5	19.7	18.0	41.2	46.1	0.4	0.9
23	455.2	10.8	2.3	16.2	13.5	124.1	159.9	19.8	17.9	42.3	46.9	0.5	0.9
24	455.4	10.6	2.2	15.8	13.5	124.5	161.1	19.7	17.6	42.0	46.9	0.5	1.0
20-24	2311.6	56.4	11.8	82.5	70.2	642.4	808.8	98.7	91.4	206.4	236.1	2.3	4.5
25-29	2087.6	48.4	9.8	70.9	60.5	566.0	743.1	89.0	74.5	191.0	227.1	2.6	4.7
30-34	1902.1	42.3	9.1	65.2	53.7	521.3	690.3	76.9	62.5	165.0	209.2	2.5	4.2
35-39	1510.5	30.8	6.7	49.3	40.0	424.4	551.1	60.0	49.3	126.3	167.7	1.8	3.1
40-44	1274.9	25.5	5.8	41.8	32.9	348.9	476.1	51.0	44.4	105.6	139.2	1.3	2.3
45-49	1265.8	24.0	5.5	40.2	31.8	350.1	474.1	51.0	46.3	102.5	137.0	1.2	2.0
50-54	1217.5	22.2	5.2	38.7	31.0	332.2	461.3	51.5	47.3	92.6	132.9	1.0	1.5
55-59	1146.3	21.4	5.2	39.6	30.8	299.4	433.1	52.3	47.7	84.2	131.4	0.8	1.2
60-64	1164.4	18.5	4.9	35.4	26.8	239.3	327.1	45.1	43.2	66.3	108.5	0.5	0.8
65-69	792.9	16.0	4.6	31.1	23.4	202.6	286.4	40.2	37.8	54.2	95.6	0.4	0.6
70-74	584.6	10.3	3.4	22.7	17.2	147.3	213.3	30.2	28.7	40.7	70.2	0.2	0.4
75-79	401.6	7.2	2.6	15.4	11.9	96.2	150.0	21.8	20.2	28.3	48.2	0.1	0.2
80-84	234.8	4.2	1.8	9.8	7.4	52.4	89.0	12.8	12.3	16.1	28.7	0.1	0.1
85-89	119.0	2.0	1.0	5.1	3.9	22.7	45.0	7.1	7.5	8.8	16.0	0.0	0.0
90+	55.3	0.9	0.5	2.3	1.8	9.1	20.5	3.5	4.0	4.5	8.3	0.0	0.0
TOTAL	23915.1	573.2	123.0	850.2	703.2	6356.0	8631.2	1047.0	953.7	2016.5	2589.7	24.0	47.3

BROAD AGE GROUPING / GRANDS GROUPES D'AGES

MALE-MASCUL.

0-14	2920.7	91.0	16.2	108.5	94.7	743.9	1036.8	130.7	121.3	266.1	299.5	3.6	8.4
15-44	5801.0	136.7	28.8	202.7	169.3	1587.3	2070.8	241.1	214.5	508.7	622.1	5.7	12.4
45-64	2224.4	44.1	10.4	74.7	58.7	587.2	831.6	97.1	91.5	173.6	250.6	1.9	3.1
65+	945.0	18.8	6.2	38.3	29.0	223.1	335.7	50.8	52.3	70.6	119.0	0.5	0.7

FEMALE-FEM.

0-14	2778.6	86.8	15.1	103.0	90.1	707.2	985.4	124.2	116.0	253.2	286.2	3.3	8.0
15-44	5680.7	132.1	28.1	195.6	163.3	1567.3	2038.2	236.2	207.0	490.3	605.0	5.2	11.5
45-64	2321.6	42.1	10.5	79.3	61.7	632.8	864.1	102.7	93.0	172.0	259.3	1.5	2.5
65+	1243.2	21.7	7.7	48.1	36.5	307.3	468.5	64.2	58.2	81.9	148.1	0.3	0.6

TOTAL

0-14	5699.3	177.8	31.3	211.6	184.7	1451.1	2022.2	254.9	237.3	519.4	585.7	6.9	16.5
15-44	11481.6	268.8	56.8	398.3	332.6	3154.6	4109.0	477.3	421.5	999.0	1227.1	12.9	23.9
45-64	4546.0	86.1	20.9	153.9	120.4	1220.0	1695.7	199.9	184.5	345.6	509.8	3.5	5.6
65+	2188.2	40.5	14.0	86.4	65.6	530.4	804.3	115.0	110.4	152.5	267.1	0.8	1.3

DEPENDANCY RATIOS / RAPPORTS DE DEPENDANCE

TOTAL SEXES - SEXES REUNIS

0-17	48.74	68.68	56.73	53.06	56.39	45.94	47.54	51.08	54.27	52.43	46.07	55.72	74.59
55+	14.98	12.82	20.05	17.31	16.08	13.29	15.16	18.64	20.20	12.47	16.80	5.30	5.04
TOTAL	63.72	81.50	76.78	70.37	72.47	59.22	62.70	69.72	74.47	64.90	62.86	61.03	79.63

LIFE EXPECTANCY AT BIRTH / ESPERANCE DE LA VIE A LA NAISSANCE

MALE-MASCUL.	69.79	70.02	70.08	69.02	69.67	68.80	70.11	70.74	71.80	71.21	70.14	66.00	63.61
FEMALE-FEM.	77.30	76.72	78.15	77.00	77.23	76.14	77.93	78.10	78.47	78.28	78.03	70.69	68.08
MEDIAN AGE / AGE MEDIAN	28.68	23.78	27.38	27.94	26.70	28.79	29.32	28.78	28.17	26.94	29.96	25.86	22.36

PROJ. NO. 1		PROJECTED POPULATION BY SEX AND AGE GROUP, FOR CANADA AND PROVINCES, 1980, IN THOUSANDS PROJECTION DE LA POPULATION PAR SEXE ET PAR GROUPE D'AGES, CANADA ET PROVINCES, 1980, EN MILLIERS											
SEX AND AGE	CANADA	NFLD.	P.E.I.	N.S.	N.B.	QUE.	ONT.	MAN.	SASK.	ALTA.	B.C.	YUKON.	N.W.T.
SEXE ET AGE	T.-N.	I.-P.-E.	N.-E.	N.-B.	Q.-E.	O.-N.	M.-N.	S.-K.	A.-L.	C.-B.	Y.-K.	N.-W.-T.	
0	206.2	6.0	1.1	7.3	6.5	52.6	72.1	9.4	8.8	20.4	21.3	0.3	0.6
1	201.0	5.8	1.0	7.1	6.3	51.1	70.6	9.1	8.4	19.8	20.7	0.3	0.6
2	196.2	5.7	1.0	7.0	6.2	49.9	69.2	8.9	8.1	19.2	20.3	0.3	0.6
3	191.4	5.5	1.0	6.8	6.0	48.6	67.8	8.6	7.8	18.6	19.8	0.3	0.6
4	181.8	5.5	1.0	6.7	5.9	46.9	63.4	8.4	7.6	17.3	18.4	0.2	0.5
0-4	976.5	28.4	5.1	34.9	30.9	249.0	343.0	44.3	40.8	95.3	100.5	1.3	2.9
5	183.2	5.6	1.0	6.7	5.9	47.0	64.9	8.4	7.7	16.8	18.5	0.2	0.5
6	177.6	5.6	1.0	6.5	5.7	43.9	63.7	8.3	7.5	16.4	18.2	0.2	0.5
7	182.5	5.8	1.1	6.8	6.1	44.2	65.8	8.3	7.7	16.9	18.9	0.2	0.5
8	187.1	6.1	1.1	7.2	6.3	44.9	68.0	8.5	7.7	17.1	19.5	0.2	0.6
9	197.1	6.2	1.1	7.5	6.4	47.6	71.6	8.8	7.9	18.2	21.0	0.2	0.6
5-9	927.5	29.4	5.2	34.7	30.4	227.6	334.0	42.4	38.4	85.4	96.1	1.2	2.8
10	197.2	6.1	1.1	7.3	6.3	48.8	71.2	8.5	7.8	18.0	21.3	0.3	0.6
11	192.1	6.1	1.1	7.0	6.1	48.0	68.5	8.5	7.8	17.4	20.9	0.2	0.6
12	193.9	6.2	1.1	7.2	6.3	49.2	68.9	8.4	8.0	17.6	20.3	0.2	0.6
13	205.3	6.4	1.1	7.8	6.6	53.6	73.1	8.6	8.3	18.0	21.0	0.2	0.5
14	216.2	6.7	1.2	8.0	6.9	57.4	77.5	9.1	8.8	18.4	21.4	0.2	0.6
10-14	1004.7	31.5	5.6	37.3	32.2	256.9	359.2	43.1	40.7	89.3	104.9	1.2	2.8
15	232.1	6.8	1.4	8.7	7.4	62.8	82.1	9.6	9.5	19.5	23.5	0.3	0.6
16	240.2	6.7	1.4	9.0	7.7	64.0	85.1	10.0	10.0	20.7	24.8	0.2	0.6
17	244.8	6.6	1.4	9.1	7.9	65.6	86.7	10.2	10.1	21.0	25.0	0.2	0.5
18	242.5	6.6	1.4	9.0	7.5	65.9	85.4	10.3	9.8	20.9	25.0	0.2	0.5
19	251.7	6.8	1.4	9.1	7.7	68.6	89.0	10.7	10.2	21.6	25.8	0.3	0.5
15-19	1211.3	33.5	6.9	44.9	38.2	326.9	428.2	50.8	49.5	103.7	124.7	1.3	2.7
20	247.6	6.6	1.3	8.8	7.7	68.0	86.3	10.6	10.1	21.6	26.0	0.2	0.5
21	241.6	6.2	1.3	8.7	7.3	67.4	84.5	10.0	9.7	20.8	24.9	0.2	0.5
22	238.1	5.8	1.2	8.5	7.4	66.3	83.4	9.9	9.3	21.0	24.4	0.3	0.4
23	234.0	5.6	1.2	8.6	7.2	65.2	82.1	9.8	9.0	21.1	23.4	0.2	0.5
24	230.8	5.3	1.2	8.2	6.8	62.7	81.1	10.0	8.9	21.7	24.1	0.2	0.5
20-24	1192.1	29.5	6.2	42.9	36.4	329.7	417.4	50.3	47.0	106.3	122.8	1.2	2.4
25-29	1077.0	24.5	5.0	36.6	31.2	289.9	362.6	45.6	39.8	101.4	116.4	1.3	2.5
30-34	993.8	22.3	4.9	34.4	28.7	266.1	359.4	40.4	33.5	88.9	111.5	1.3	2.4
35-39	799.2	16.4	3.5	26.0	21.5	222.5	290.8	31.7	25.8	68.4	89.8	1.0	1.7
40-44	655.3	13.3	3.1	21.5	16.9	177.2	244.0	26.1	22.4	55.3	73.5	0.8	1.3
45-49	635.3	12.4	2.8	20.0	15.7	171.0	238.6	25.4	23.0	53.3	71.2	0.7	1.2
50-54	606.1	11.5	2.6	18.7	15.0	162.5	229.9	24.9	23.3	48.6	67.5	0.6	0.9
55-59	556.9	10.5	2.5	18.7	14.8	145.1	211.5	24.6	23.3	41.9	62.9	0.5	0.7
60-64	441.6	9.7	2.4	17.0	13.0	113.0	158.6	21.5	21.2	33.3	51.2	0.4	0.5
65-69	379.1	8.1	2.2	15.0	11.2	93.6	136.9	19.5	18.9	27.0	46.2	0.2	0.4
70-74	267.5	5.3	1.7	10.9	8.3	65.0	94.6	14.0	14.1	19.8	33.6	0.1	0.2
75-79	172.8	3.3	1.2	6.7	5.1	39.6	61.6	9.4	9.8	13.7	22.3	0.1	0.1
80-84	90.7	1.7	0.7	3.7	3.0	20.1	32.4	5.1	5.4	7.1	11.4	0.0	0.0
85-89	41.4	0.8	0.3	1.8	1.4	8.1	13.9	2.6	3.2	3.5	5.9	0.0	0.0
90+	18.3	0.3	0.2	0.8	0.6	2.9	5.5	1.2	1.9	1.8	3.1	0.0	0.0
MALE-MASCUL.	12047.1	292.4	62.0	426.4	354.4	3166.6	4342.2	523.0	481.8	1043.8	1315.6	13.1	25.6
0	195.9	5.7	1.0	6.9	6.2	50.0	68.4	8.9	8.3	19.3	20.3	0.3	0.6
1	191.2	5.5	1.0	6.8	6.0	48.7	67.1	8.6	8.0	18.8	19.8	0.3	0.6
2	186.7	5.4	1.0	6.6	5.9	47.5	65.7	8.4	7.7	18.3	19.3	0.3	0.6
3	182.1	5.3	0.9	6.5	5.7	46.3	64.4	8.2	7.4	17.7	18.9	0.3	0.5
4	173.0	5.2	0.9	6.2	5.6	44.1	60.6	7.8	7.5	16.5	17.6	0.2	0.5
0-4	928.9	27.1	4.9	33.0	29.4	236.5	326.3	42.0	39.1	90.6	95.9	1.2	2.8
5	173.8	5.2	0.9	6.2	5.7	44.4	61.7	7.9	7.3	16.0	17.6	0.2	0.5
6	169.2	5.3	0.9	6.3	5.6	42.0	60.5	7.7	7.2	15.8	17.3	0.2	0.5
7	172.3	5.5	0.9	6.6	5.7	41.6	61.8	7.8	7.4	16.0	18.2	0.2	0.5
8	176.7	5.8	1.0	6.9	6.0	42.7	63.7	8.1	7.2	16.0	18.5	0.2	0.5
9	187.5	5.8	1.0	7.1	6.1	45.2	68.3	8.4	7.6	17.0	20.1	0.2	0.5
5-9	879.5	27.7	4.8	33.1	29.1	216.0	316.0	39.8	36.7	80.9	91.7	1.1	2.6
10	187.1	5.7	1.0	6.9	5.9	46.1	67.6	8.3	7.5	17.3	20.2	0.2	0.6
11	182.3	5.8	1.1	6.6	5.7	45.4	65.0	8.0	7.6	16.6	19.9	0.2	0.5
12	185.3	6.0	1.0	6.9	5.9	47.7	65.7	7.9	7.5	16.6	19.4	0.2	0.5
13	196.5	6.3	1.1	7.2	6.3	51.1	70.0	8.4	7.9	17.4	20.1	0.2	0.5
14	206.6	6.4	1.1	7.8	6.7	54.5	73.8	8.8	8.4	17.4	20.9	0.2	0.5
10-14	957.8	30.3	5.3	35.4	30.4	244.8	342.0	41.4	38.9	85.2	100.5	1.0	2.6
15	221.8	6.5	1.2	8.3	7.1	59.9	78.5	9.3	9.0	18.8	22.3	0.3	0.6
16	229.3	6.3	1.4	8.6	7.2	61.1	80.9	9.7	9.6	19.8	23.9	0.2	0.6
17	235.2	6.3	1.3	8.6	7.3	63.5	82.4	10.0	9.8	20.4	24.7	0.2	0.5
18	232.7	6.2	1.2	8.7	7.4	62.2	82.2	9.9	9.6	20.2	24.3	0.2	0.5
19	241.3	6.5	1.4	8.7	7.4	66.0	85.3	10.2	9.6	20.6	24.9	0.2	0.5
15-19	1160.3	31.9	6.5	42.9	36.3	312.8	409.3	49.1	47.7	99.8	120.0	1.2	2.6
20	238.0	6.1	1.3	8.5	7.1	66.1	82.7	10.0	9.6	20.5	25.2	0.3	0.4
21	235.0	5.9	1.2	8.3	7.0	65.7	81.4	9.9	9.5	20.2	24.2	0.2	0.4
22	231.7	5.7	1.2	8.1	6.8	64.2	79.8	9.8	9.4	20.3	24.3	0.2	0.4
23	230.8	5.4	1.2	7.9	6.8	64.2	81.6	9.9	8.8	20.9	23.5	0.2	0.5
24	227.9	5.3	1.1	7.9	6.6	61.3	81.3	9.8	8.7	21.4	23.8	0.2	0.4
20-24	1162.4	28.4	6.1	40.6	34.7	322.1	408.2	49.3	45.7	103.2	120.7	1.2	2.2
25-29	1078.3	24.4	4.9	36.0	30.9	290.5	388.5	45.8	37.8	98.7	116.8	1.3	2.4
30-34	981.0	21.9	4.7	33.5	27.7	265.7	358.1	39.5	32.2	85.7	108.5	1.3	2.3
35-39	778.0	15.7	3.4	25.3	20.3	220.0	283.7	30.7	25.1	65.4	86.0	0.9	1.5
40-44	641.6	12.7	3.0	20.9	16.6	177.8	238.8	25.5	21.9	53.1	69.5	0.6	1.2
45-49	621.9	11.5	2.7	20.0	15.9	174.9	232.7	25.0	22.4	49.5	65.9	0.5	1.0
50-54	616.9	11.2	2.6	19.8	15.7	172.0	232.1	25.7	23.4	46.8	66.4	0.5	0.7
55-59	606.7	10.1	2.6	20.3	16.1	160.7	230.6	27.8	24.1	43.9	69.4	0.4	0.6
60-64	494.3	9.4	2.6	18.9	14.0	130.5	177.6	23.6	22.3	35.5	59.3	0.2	0.4
65-69	438.5	8.3	2.4	16.7	12.5	113.8	159.0	21.9	20.0	29.7	53.6	0.2	0.3
70-74	334.5	5.6	1.8	12.5	9.6								



PROJ. NO. 1 PROJECTED POPULATION BY SEX AND AGE GROUP, FOR CANADA AND PROVINCES, 1980, IN THOUSANDS  
PROJECTION DE LA POPULATION PAR SEXE ET PAR GROUPE D'AGES, CANADA ET PROVINCES, 1980, EN MILLIERS

SEX AND AGE SEXE ET AGE	CANADA	NFLD T.-N.	P.E.I. I.P.-E.	N.S. N.-E.	N.B.	QUE.	ONT.	MAN.	SASK.	ALTA. ALB.	B.C. C.-B.	YUKON	N.W.T. T.N.-D
0	402.1	11.6	2.1	14.2	12.7	102.6	140.5	18.2	17.1	39.7	41.5	0.5	1.2
1	392.2	11.3	2.0	13.9	12.4	99.8	137.7	17.7	16.5	38.6	40.5	0.5	1.2
2	386.9	11.1	2.0	13.6	12.1	97.3	134.9	17.3	15.9	37.5	39.6	0.5	1.2
3	373.5	10.8	1.9	13.3	11.7	94.8	132.2	16.9	15.2	36.4	38.7	0.5	1.1
4	354.8	10.7	1.9	12.9	11.5	91.0	124.0	16.2	15.2	33.7	36.1	0.4	1.1
0-4	1905.5	55.5	10.0	67.9	60.3	485.6	669.3	86.3	79.9	185.9	196.4	2.6	5.8
5	357.0	10.7	1.9	12.9	11.6	91.5	126.6	16.3	15.0	32.9	36.1	0.5	1.1
6	346.8	10.9	1.9	12.8	11.4	85.9	124.2	16.0	14.6	32.2	35.5	0.4	1.0
7	354.8	11.3	2.0	13.4	11.9	85.8	127.6	16.1	15.1	32.9	37.1	0.4	1.1
8	363.8	12.0	2.1	14.3	12.3	87.6	131.7	16.5	14.9	33.1	38.0	0.5	1.1
9	384.6	12.1	2.1	14.6	12.4	92.8	139.9	17.2	15.5	35.3	41.1	0.5	1.1
5-9	1807.0	57.0	10.0	67.7	59.5	443.6	650.0	82.2	75.1	166.3	187.8	2.3	5.4
10	384.3	11.7	2.1	14.2	12.1	94.9	138.8	16.8	15.4	35.3	41.5	0.5	1.2
11	374.5	12.0	2.1	13.6	11.7	93.4	133.5	16.4	15.4	33.9	40.8	0.5	1.1
12	379.2	12.2	2.1	14.1	12.2	96.9	134.6	16.3	15.5	34.2	39.7	0.4	1.1
13	401.8	12.7	2.2	15.0	12.9	104.7	143.1	17.0	16.2	35.4	41.0	0.4	1.0
14	422.7	13.2	2.3	15.7	13.6	111.9	151.2	17.9	17.2	35.8	42.3	0.4	1.1
10-14	1962.5	61.8	10.8	72.7	62.6	501.7	701.2	84.5	79.6	174.6	205.4	2.2	5.4
15	453.9	13.4	2.6	17.0	14.5	122.7	160.6	19.0	18.5	38.2	45.8	0.5	1.2
16	469.9	13.1	2.8	17.6	14.9	125.1	166.0	19.7	19.6	40.4	48.6	0.5	1.1
17	479.9	12.9	2.7	17.7	15.2	129.1	169.0	20.1	19.9	41.5	50.3	0.5	1.0
18	475.2	12.8	2.6	17.7	14.9	128.1	167.6	20.3	19.4	41.1	49.3	0.5	1.0
19	493.0	13.3	2.8	17.8	15.1	134.6	174.2	20.9	19.8	42.3	50.7	0.5	1.0
15-19	2371.6	65.4	13.5	87.8	74.5	639.6	837.5	99.9	97.2	203.5	244.8	2.5	5.4
20	485.6	12.7	2.7	17.3	14.8	134.1	169.0	20.6	19.7	42.1	51.2	0.5	0.9
21	475.6	12.1	2.5	17.0	14.3	133.1	166.0	19.9	19.2	41.0	49.1	0.4	0.9
22	469.7	11.5	2.4	16.6	14.5	131.1	164.5	19.7	18.3	41.3	48.4	0.5	0.9
23	464.8	10.9	2.4	16.5	14.0	129.5	163.8	19.7	17.8	42.0	46.9	0.5	0.9
24	458.8	10.6	2.3	16.1	13.4	124.1	162.4	19.8	17.7	43.1	47.9	0.5	0.9
20-24	2354.5	57.9	12.2	83.5	71.0	651.8	825.6	99.6	92.7	209.5	243.6	2.4	4.6
25-29	2155.3	49.0	10.0	72.7	62.1	580.4	771.1	91.4	77.6	200.2	233.3	2.6	4.9
30-34	1974.9	44.2	9.5	67.9	56.5	521.8	717.5	79.9	65.7	174.6	220.0	2.6	4.6
35-39	1577.1	32.0	6.9	51.3	41.8	442.5	574.5	62.4	51.0	133.8	175.8	1.9	3.5
40-44	1296.9	26.1	6.0	42.3	33.6	355.0	482.8	51.6	44.3	108.3	143.0	1.4	2.5
45-49	1257.3	23.9	5.5	40.0	31.6	345.9	471.2	50.4	45.3	102.8	137.1	1.2	2.2
50-54	1223.0	22.7	5.2	38.4	30.7	334.5	462.0	50.7	46.7	95.4	133.9	1.0	1.6
55-59	1163.6	20.7	5.1	38.9	30.9	305.7	442.1	52.4	47.4	85.8	132.4	0.9	1.3
60-64	935.8	19.1	5.0	35.9	27.0	243.5	336.2	45.1	43.5	68.8	110.4	0.5	0.9
65-69	817.6	16.4	4.6	31.7	23.7	207.4	295.9	41.4	38.9	56.7	99.8	0.4	0.6
70-74	602.0	10.9	3.5	23.4	17.9	152.2	218.6	31.1	29.3	41.7	72.8	0.2	0.4
75-79	414.1	7.4	2.6	15.8	12.1	99.9	154.0	21.7	20.8	29.4	50.0	0.1	0.2
80-84	243.3	4.3	1.8	9.9	7.6	54.8	92.5	13.2	12.6	16.9	29.6	0.1	0.1
85-89	121.2	2.1	1.0	5.1	3.9	23.6	46.0	7.1	7.4	8.8	16.2	0.0	0.0
90+	56.9	0.9	0.5	2.3	1.8	9.3	21.2	3.6	4.1	4.6	8.5	0.0	0.0
TOTAL	24240.1	577.2	124.0	855.4	709.3	6408.8	8769.4	1054.6	959.1	2067.5	2540.5	25.0	49.3

BROAD AGE GROUPING / GRANDS GROUPES D'AGES

MALE-MASCUL.

0-14	2908.7	89.3	15.8	106.8	93.5	733.6	1036.2	129.8	119.9	270.0	301.5	3.5	8.5
15-44	5928.7	139.6	29.5	206.4	172.9	1612.2	2122.5	244.9	218.0	523.9	638.8	7.0	13.1
45-64	2239.9	44.2	10.3	74.3	58.5	591.6	838.6	96.5	90.7	177.1	252.8	2.0	3.3
65+	969.8	19.4	6.3	38.8	29.5	229.3	344.9	51.8	53.2	72.8	122.5	0.5	0.7

FEMALE-FEMI.

0-14	2766.2	85.0	14.9	101.5	89.0	697.3	984.4	123.2	114.6	256.7	288.1	3.4	8.1
15-44	5801.6	135.0	28.7	199.1	166.7	1899.0	2086.5	239.9	210.5	505.9	621.6	6.5	12.2
45-64	2339.8	42.2	10.5	78.9	61.7	638.1	873.0	102.1	92.2	175.7	260.9	1.6	2.7
65+	1285.4	22.5	7.8	49.4	37.5	317.9	483.3	66.3	60.0	85.4	154.3	0.4	0.7

TOTAL

0-14	5674.9	174.3	30.8	208.4	182.5	1430.9	2020.6	253.0	234.5	526.7	589.6	7.0	16.6
15-44	11730.3	274.6	58.2	405.5	339.5	3201.2	4209.0	484.8	428.5	1029.9	1260.4	13.4	25.3
45-64	4579.7	86.4	20.9	153.3	120.2	1229.6	1711.6	198.6	182.9	352.8	513.7	3.6	6.0
65+	2255.1	41.9	14.1	88.3	67.1	547.1	828.2	118.1	113.1	158.1	276.8	0.9	1.4

DEPENDANCY RATIOS / RAPPORTS DE DEPENDANCE

BOTH SEXES - SEXES REUNIS

0-17	47.48	66.41	54.75	51.46	54.67	44.59	46.38	49.92	52.88	51.24	45.07	54.82	71.26
65+	15.13	13.03	15.88	17.42	16.15	13.50	15.27	18.90	20.45	12.53	16.99	5.57	5.05
TOTAL	62.61	79.43	74.63	68.89	70.82	58.09	61.65	68.82	73.33	63.76	62.06	60.39	76.31

LIFE EXPECTANCY AT BIRTH / ESPERANCE DE LA VIE A LA NAISSANCE

MALE-MASCUL.	69.85	70.12	70.18	69.07	69.74	68.87	70.18	70.82	71.93	71.33	70.19	66.31	63.91
FEMALE-FEMI.	77.43	76.88	78.27	77.13	77.36	76.27	78.10	78.27	78.62	78.43	78.21	71.08	68.48
MEDIAN AGE / AGE MEDIAN	28.94	24.15	27.64	28.23	27.04	29.12	29.52	29.02	28.42	27.25	30.20	26.15	22.89

PROJ. NO. 1		PROJECTED POPULATION BY SEX AND AGE GROUP, FOR CANADA AND PROVINCES, 1981, IN THOUSANDS PROJECTION DE LA POPULATION PAR SEXE ET PAR GROUPE D'AGES, CANADA ET PROVINCES, 1981, EN MILLIERS												
SEX AND AGE	CANADA	NFLD	P.E.I.	N.S.	N.B.	QUE.	ONT.	MAN.	SASK.	ALTA.	B.C.	YUKON.	N.W.T.	
SEXE ET AGE	T.-N.	I.P.-E.	N.-E.	N.-B.	Q.-E.	O.-N.	M.-N.	S.-K.	A.-L.	B.-C.	Y.-K.	N.-W.	T.	
0	211.9	6.0	1.1	7.4	6.6	54.1	74.2	9.5	8.9	20.9	22.1	0.3	0.7	
1	206.8	5.9	1.1	7.3	6.5	52.5	72.7	9.3	8.7	20.4	21.5	0.3	0.6	
2	202.0	5.7	1.0	7.1	6.3	51.2	71.4	9.0	8.4	19.9	21.0	0.3	0.6	
3	197.3	5.6	1.0	7.0	6.2	49.9	70.0	8.8	8.1	19.4	20.6	0.3	0.6	
4	192.6	5.4	1.0	6.8	6.0	48.7	68.6	8.6	7.7	18.8	20.2	0.3	0.6	
0-4	1010.7	28.7	5.2	35.5	31.6	256.4	356.9	45.3	41.8	99.5	105.3	1.4	3.1	
5	183.1	5.4	1.0	6.7	5.8	47.0	64.2	8.3	7.6	17.4	18.8	0.2	0.5	
6	184.4	5.5	1.0	6.6	5.8	47.1	65.8	8.4	7.6	17.0	18.8	0.2	0.5	
7	178.7	5.6	1.0	6.5	5.7	46.9	64.5	8.3	7.4	16.6	18.6	0.2	0.5	
8	183.6	5.7	1.1	6.8	6.1	44.3	66.6	8.3	7.6	17.1	19.3	0.2	0.5	
9	188.1	6.1	1.1	7.2	6.3	44.9	68.7	8.4	7.6	17.3	19.8	0.2	0.6	
5-9	917.9	28.2	5.1	33.8	29.8	227.3	329.7	41.7	37.8	85.4	95.3	1.2	2.7	
10	198.0	6.2	1.1	7.4	6.3	47.6	72.2	8.8	7.9	18.4	21.3	0.2	0.6	
11	198.0	6.0	1.1	7.2	6.2	48.8	71.8	8.4	7.8	18.2	21.6	0.3	0.6	
12	192.8	6.1	1.1	7.0	6.0	48.0	69.0	8.4	7.8	17.5	21.2	0.2	0.6	
13	194.5	6.1	1.1	7.2	6.3	49.2	69.4	8.4	7.9	17.7	20.6	0.2	0.6	
14	205.9	6.3	1.1	7.8	6.6	52.6	73.6	8.6	8.2	18.1	21.3	0.2	0.5	
10-14	989.3	30.7	5.4	36.6	31.5	247.2	356.0	42.6	39.5	89.9	105.9	1.2	2.8	
15	216.7	6.7	1.2	7.9	6.9	57.3	77.9	9.1	8.7	18.5	21.7	0.2	0.6	
16	232.6	6.8	1.4	8.7	7.3	62.7	82.5	9.6	9.4	19.6	23.7	0.3	0.6	
17	240.7	6.7	1.4	8.9	7.6	64.0	85.6	10.0	9.9	20.8	25.0	0.2	0.6	
18	245.4	6.5	1.4	9.0	7.8	65.5	87.2	10.1	10.0	21.2	25.9	0.3	0.5	
19	243.2	6.5	1.4	8.9	7.4	65.8	86.1	10.3	9.6	21.1	25.2	0.3	0.5	
15-19	1178.6	33.1	6.7	43.5	37.1	315.4	419.2	49.2	47.6	101.3	121.5	1.3	2.8	
20	252.6	6.7	1.4	9.0	7.7	68.6	89.8	10.6	10.0	21.9	26.1	0.3	0.5	
21	248.8	6.5	1.3	8.7	7.6	68.0	87.2	10.5	9.9	21.8	26.3	0.2	0.5	
22	243.0	6.1	1.3	8.6	7.2	67.5	85.6	10.0	9.5	21.1	25.3	0.2	0.5	
23	239.6	5.7	1.2	8.4	7.3	66.4	84.6	9.9	9.1	21.3	24.9	0.3	0.5	
24	235.9	5.5	1.2	8.5	7.1	65.3	83.5	9.8	8.8	21.4	24.0	0.2	0.5	
20-24	1219.8	30.5	6.3	43.3	36.9	335.8	430.8	50.9	47.4	107.5	126.6	1.3	2.5	
25-29	1109.2	24.7	5.2	37.6	31.8	296.7	396.2	46.9	40.8	105.3	120.3	1.3	2.6	
30-34	1023.2	22.0	5.0	35.3	29.7	270.7	372.6	41.7	34.7	93.3	116.4	1.4	2.6	
35-39	833.4	17.5	3.7	22.1	22.3	231.6	303.2	32.7	26.6	71.8	93.8	1.1	1.9	
40-44	671.6	13.6	3.1	21.7	17.5	182.6	249.0	26.6	22.6	56.8	75.9	0.8	1.4	
45-49	633.0	12.4	2.9	20.2	15.7	169.8	237.3	25.3	22.5	53.7	71.3	0.7	1.2	
50-54	609.9	11.4	2.6	18.6	14.9	163.6	231.0	24.6	23.0	49.8	68.8	0.6	1.0	
55-59	563.4	10.7	2.5	18.4	14.8	147.5	214.5	24.5	23.1	42.7	63.5	0.5	0.7	
60-64	453.8	9.8	2.3	17.0	13.0	115.8	155.1	21.7	21.1	34.5	52.7	0.3	0.5	
65-69	383.1	8.1	2.2	15.0	11.3	94.5	138.3	19.6	19.0	27.7	47.0	0.2	0.4	
70-74	276.2	5.7	1.7	11.2	8.5	67.4	97.9	14.3	14.6	20.3	34.2	0.1	0.2	
75-79	176.9	3.3	1.2	6.8	5.2	41.0	62.8	9.6	9.9	14.0	23.0	0.1	0.1	
80-84	94.1	1.8	0.7	3.8	3.4	20.7	33.6	5.3	5.6	7.4	12.1	0.0	0.1	
85-89	41.8	0.8	0.4	1.8	1.4	8.3	14.2	2.6	3.1	3.5	5.8	0.0	0.0	
90+	18.4	0.3	0.2	0.8	0.6	2.9	5.5	1.2	2.0	1.8	3.1	0.0	0.0	
MALE-MASCUL.	12207.2	293.9	62.3	428.1	356.5	3195.1	4413.6	526.2	482.5	1066.1	1342.5	13.6	26.7	
0	201.3	5.8	1.1	7.1	6.3	51.4	70.4	9.0	8.5	19.9	21.0	0.3	0.6	
1	196.7	5.6	1.0	6.9	6.2	50.0	69.1	8.8	8.2	19.4	20.5	0.3	0.6	
2	192.3	5.5	1.0	6.8	6.0	48.7	67.9	8.6	8.0	18.9	20.1	0.3	0.6	
3	187.8	5.4	1.0	6.6	5.9	47.5	66.5	8.4	7.7	18.4	19.6	0.3	0.6	
4	183.3	5.2	0.9	6.5	5.7	46.3	65.2	8.2	7.4	17.9	19.2	0.3	0.6	
0-4	961.4	27.4	5.0	33.9	30.0	244.1	339.1	43.0	39.7	94.5	100.5	1.3	3.0	
5	174.1	5.1	0.9	6.2	5.6	44.2	61.4	7.8	7.5	16.6	17.9	0.2	0.5	
6	174.9	5.1	0.9	6.2	5.7	44.5	62.5	7.9	7.2	16.2	17.9	0.2	0.5	
7	170.2	5.2	0.9	6.2	5.6	42.1	61.2	7.6	7.1	16.0	17.6	0.2	0.5	
8	173.2	5.5	0.9	6.6	5.7	41.6	62.5	7.7	7.3	15.1	18.5	0.2	0.5	
9	177.6	5.8	1.0	6.8	5.9	42.8	64.4	8.0	7.2	16.2	18.8	0.2	0.5	
5-9	870.1	26.7	4.7	32.0	28.5	215.2	312.0	39.0	36.3	81.2	90.8	1.1	2.6	
10	188.3	5.8	1.0	7.1	6.0	45.3	68.9	8.4	7.5	17.2	20.4	0.2	0.5	
11	188.0	5.6	1.0	6.9	5.8	46.1	68.1	8.3	7.5	17.4	20.5	0.2	0.6	
12	183.1	5.8	1.1	6.6	5.6	45.4	65.5	7.9	7.5	16.7	20.2	0.2	0.5	
13	186.0	5.9	1.0	6.9	5.8	47.7	66.1	7.9	7.4	16.8	19.7	0.2	0.5	
14	197.1	6.3	1.1	7.2	6.3	51.1	70.4	8.4	7.8	17.5	20.4	0.2	0.5	
10-14	942.5	29.4	5.1	34.6	29.6	235.6	339.1	40.9	37.7	85.6	101.1	1.1	2.7	
15	207.2	6.4	1.1	7.8	6.7	54.5	74.2	8.8	8.3	17.5	21.2	0.2	0.5	
16	222.5	6.5	1.2	8.2	7.0	59.8	79.0	9.3	9.0	18.9	22.6	0.3	0.6	
17	230.1	6.3	1.4	8.5	7.1	61.1	81.5	9.7	9.5	19.9	24.1	0.2	0.6	
18	236.2	6.2	1.3	8.5	7.3	63.6	83.2	10.0	9.7	20.7	24.9	0.2	0.5	
19	234.0	6.2	1.2	8.6	7.3	62.3	83.1	9.9	9.5	20.5	24.5	0.2	0.5	
15-19	1130.0	31.6	6.3	41.7	35.5	301.4	401.1	47.6	46.0	97.6	117.4	1.2	2.7	
20	242.8	6.4	1.4	8.7	7.3	66.1	86.4	10.2	9.5	21.0	25.2	0.2	0.5	
21	239.6	6.0	1.3	8.4	7.1	66.2	83.9	10.0	9.5	20.9	25.6	0.3	0.5	
22	235.6	5.8	1.2	8.2	6.9	64.9	82.7	9.4	8.4	20.6	24.6	0.2	0.5	
23	233.4	5.6	1.2	8.0	7.0	64.8	82.4	9.8	8.8	20.6	24.5	0.2	0.5	
24	232.6	5.3	1.2	7.8	6.7	64.2	82.9	9.9	8.6	21.2	24.1	0.2	0.5	
20-24	1184.0	29.2	6.3	41.1	35.0	327.0	418.1	49.7	45.8	104.2	124.0	1.2	2.4	
25-29	1108.4	24.7	5.1	36.9	31.6	295.6	401.1	46.9	39.2	102.9	120.6	1.3	2.5	
30-34	1014.8	22.1	4.9	34.5	28.7	270.5	372.3	40.8	33.4	89.9	113.9	1.4	2.4	
35-39	811.5	17.0	3.5	26.3	21.2	229.7	295.4	31.7	25.7	68.8	89.6	1.0	1.7	
40-44	657.4	12.9	3.0	21.3	17.1	182.2	243.6	26.0	22.2	54.8	72.4	0.7	1.3	
45-49	621.2	11.5	2.8	19.9	15.9	173.5	232.8	24.9	22.0	50.1	66.1	0.6	1.0	
50-54	615.5	11.0	2.6	19.5	15.4	172.4	230.7	25.4	23.0	47.5	66.7	0.5	0.8	
55-59	613.4	10.4	2.6	20.0	16.1	163.3	234.1	27.5	23.8	44.9	69.5	0.4	0.6	
50-54	512.5	9.6	2.6	19.2	14.4	136.6	186.3	24.2	22.5	37.0	61.4	0.3	0.4	
65-69	445.6	8.3	2.5	16.9	12.6	115.5	161.2	22.2	20.4	30.7	55.0	0.2	0.3	
70-74	347.8	6.1	1.9	13.0	10									

PROJ. NO. 1 PROJECTED POPULATION BY SEX AND AGE GROUP, FOR CANADA AND PROVINCES, 1981, IN THOUSANDS  
 PROJECTION DE LA POPULATION PAR SEXE ET PAR GROUPE D'AGES, CANADA ET PROVINCES, 1981, EN MILLIERS

SEX AND AGE SEXE ET AGE	CANADA	NFLD T.-N.	P.E.I. I.P.-E.	N.S. N.-E.	N.B.	QUE.	ONT.	MAN.	SASK.	ALTA. ALB.	B.C. C.-B.	YUKON.	N.W.T. T.N.-O.
0	413.2	11.8	2.2	14.5	12.9	105.5	144.6	18.6	17.4	40.8	43.1	0.6	1.3
1	403.4	11.5	2.1	14.2	12.6	102.5	141.8	18.1	16.9	39.8	42.0	0.6	1.2
2	394.3	11.2	2.0	13.9	12.3	99.9	139.3	17.6	16.3	38.9	41.1	0.6	1.2
3	385.2	11.0	2.0	13.6	12.0	97.5	136.5	17.2	15.7	37.8	40.2	0.5	1.2
4	375.9	10.7	1.9	13.3	11.6	95.0	133.8	16.8	15.1	36.7	39.4	0.5	1.1
0-4	1972.1	56.1	10.2	69.4	61.6	500.5	696.0	88.3	81.5	194.0	205.7	2.8	6.0
5	357.2	10.6	1.9	12.9	11.4	91.2	125.7	16.1	15.1	34.1	36.7	0.4	1.1
6	359.3	10.6	1.9	12.9	11.5	91.7	128.2	16.2	14.8	33.3	36.7	0.5	1.1
7	348.9	10.8	1.9	12.7	11.3	86.0	125.7	15.9	14.5	32.5	36.1	0.4	1.0
8	356.8	11.2	1.9	13.4	11.8	85.9	129.1	16.0	15.0	33.2	37.8	0.5	1.1
9	365.7	11.8	2.1	14.0	12.2	87.7	133.1	16.4	14.8	33.5	38.6	0.5	1.1
5-9	1788.0	55.0	9.7	65.8	58.3	442.5	641.7	80.7	74.1	166.6	186.0	2.3	5.4
10	386.4	11.9	2.1	14.5	12.4	92.9	141.1	17.1	15.4	35.6	41.7	0.5	1.1
11	386.0	11.6	2.1	14.1	12.1	94.5	139.9	16.7	15.2	35.6	42.1	0.5	1.2
12	375.9	11.8	2.1	13.6	11.7	93.4	134.6	16.4	15.3	34.2	41.4	0.5	1.1
13	380.5	12.0	2.1	14.1	12.1	96.8	135.5	16.3	15.4	34.5	40.3	0.4	1.1
14	403.0	12.6	2.2	15.0	12.9	104.7	144.0	16.9	16.1	35.6	41.6	0.4	1.0
10-14	1931.8	60.0	10.5	71.2	61.1	482.7	695.1	83.4	77.3	175.5	207.1	2.3	5.5
15	423.9	13.1	2.3	15.7	13.6	111.8	152.1	17.9	17.0	36.0	42.9	0.5	1.1
16	435.1	13.2	2.6	16.9	14.4	122.6	161.5	18.9	18.4	38.5	46.3	0.5	1.2
17	470.8	12.9	2.7	17.5	14.8	125.1	167.1	19.7	19.4	40.8	49.1	0.5	1.2
18	481.5	12.7	2.7	17.5	15.1	129.1	170.4	20.1	19.7	41.9	50.8	0.5	1.0
19	477.2	12.7	2.6	17.5	14.7	128.1	169.2	20.3	19.1	41.7	49.8	0.5	1.1
15-19	2308.5	64.6	12.9	85.2	72.6	616.8	820.3	96.8	93.6	198.8	238.9	2.5	5.5
20	495.4	13.1	2.7	17.7	15.0	134.7	176.1	20.9	19.5	42.9	51.3	0.5	1.0
21	488.4	12.5	2.6	17.1	14.6	134.2	171.1	20.6	19.4	42.7	51.9	0.5	1.0
22	478.6	12.0	2.5	16.8	14.1	133.2	168.3	19.8	18.9	41.7	50.0	0.5	1.0
23	473.0	11.4	2.4	16.4	14.4	131.1	167.0	19.7	17.9	41.9	49.4	0.5	0.9
24	468.4	10.7	2.3	16.3	13.9	129.5	166.4	19.7	17.4	42.6	48.1	0.5	1.0
20-24	2403.8	59.7	12.6	84.4	71.9	662.8	848.9	100.6	93.2	211.7	250.6	2.5	4.9
25-29	2217.6	49.3	10.3	74.5	63.3	592.3	797.2	93.8	80.0	208.2	240.8	2.7	5.1
30-34	2041.0	44.9	9.9	69.8	58.4	541.2	744.9	82.5	68.1	183.2	230.3	2.8	5.0
35-39	1644.9	34.5	7.2	53.5	43.6	461.3	598.6	64.3	52.3	140.6	183.5	2.1	3.6
40-44	1329.0	26.4	6.1	43.0	34.6	364.8	492.6	52.6	44.8	111.6	148.3	1.5	2.7
45-49	1254.2	24.0	5.6	40.1	31.7	343.3	470.1	50.1	44.5	103.8	137.5	1.3	2.3
50-54	1225.4	22.4	5.1	38.1	30.3	336.0	461.7	50.0	46.0	97.3	135.5	1.1	1.8
55-59	1176.8	21.1	5.1	38.4	30.9	310.8	448.5	52.1	46.9	87.6	133.0	0.9	1.4
60-64	966.3	19.4	4.9	36.2	27.4	250.4	351.4	45.8	43.6	71.5	114.2	0.6	1.0
55-59	828.7	16.3	4.6	31.9	23.9	210.0	299.5	41.7	39.4	58.4	102.0	0.4	0.7
70-74	624.1	11.8	3.7	24.2	18.5	158.0	226.3	32.0	30.4	43.3	75.3	0.2	0.4
75-79	425.5	7.3	2.6	16.2	12.3	103.4	157.6	22.4	21.3	30.3	51.7	0.1	0.2
80-84	252.6	4.6	1.8	10.1	7.8	57.3	95.9	13.5	13.0	17.7	30.9	0.1	0.1
85-89	124.7	2.1	1.0	5.2	4.0	24.6	47.6	7.3	7.4	9.0	16.4	0.0	0.0
90+	58.5	0.9	0.6	2.3	1.9	9.5	22.0	3.7	4.2	4.8	8.7	0.0	0.0
TOTAL	24573.5	580.4	124.6	859.6	713.9	6468.2	8915.7	1061.6	961.5	2113.9	2696.4	26.1	51.5

*slightly over*

BROAD AGE GROUPING / GRANDS GROUPES D'AGES

MALE-MASCUL.

0-14	2617.9	87.6	15.7	106.0	92.8	730.9	1042.6	129.5	119.1	274.8	306.5	3.8	8.7
15-44	6184.8	142.1	30.0	208.6	175.3	1632.7	2170.9	248.0	219.7	536.0	654.5	7.2	13.8
45-64	2260.2	44.3	10.3	74.2	58.5	596.7	847.8	96.1	89.7	180.7	256.4	2.1	3.4
65+	990.5	19.9	6.3	39.4	30.0	234.8	352.2	52.6	54.0	74.7	125.2	0.5	0.8

FEMALE-FEMMI.

0-14	2774.0	83.5	14.8	100.5	88.1	694.8	990.2	122.9	113.8	261.3	292.4	3.5	8.3
15-44	5906.1	137.4	29.0	201.7	169.1	1606.5	2131.5	242.7	212.3	518.2	638.0	5.8	12.9
45-64	2362.5	42.6	10.5	78.6	61.8	643.8	883.8	102.0	91.3	179.6	263.7	1.7	2.9
65+	1323.6	23.1	7.9	50.5	38.4	327.9	496.6	67.9	61.6	88.7	159.8	0.4	0.7

TOTAL

0-14	5691.8	171.1	30.5	206.5	181.0	1425.7	2032.8	252.4	232.8	536.1	598.8	7.3	16.9
15-44	11944.8	279.5	59.0	410.3	344.4	3239.3	4302.4	490.7	432.0	1054.2	1292.5	14.0	26.7
45-64	4622.7	86.9	20.8	152.8	120.3	1240.5	1731.7	198.1	181.1	360.3	520.1	3.8	6.4
65+	2314.1	43.0	14.3	89.9	68.3	562.8	848.8	120.5	115.7	163.4	285.0	0.9	1.5

DEPENDANCY RATIOS / RAPPORTS DE DEPENDANCE

BOTH SEXES - SEXES REUNIS

0-17	46.27	64.30	52.84	50.02	53.02	43.33	45.26	48.84	51.53	50.14	44.03	53.79	68.43
65+	15.21	13.14	19.78	17.53	16.19	13.66	15.28	19.06	20.72	12.58	17.02	5.54	5.09
TOTAL	61.48	77.44	72.62	67.55	69.21	56.99	60.55	67.90	72.25	62.71	61.05	59.33	73.52

LIFE EXPECTANCY AT BIRTH / ESPERANCE DE LA VIE A LA NAISSANCE

MALE-MASCUL.	69.81	70.22	70.28	69.12	69.82	68.94	70.25	70.91	72.05	71.45	70.24	66.62	64.22
FEMALE-FEMMI.	77.57	77.03	78.40	77.27	77.49	76.40	78.27	78.45	78.77	78.58	78.40	71.48	68.88
MEDIAN AGE / AGE MEDIAN	29.20	24.51	27.91	28.52	27.39	29.43	29.73	29.27	28.71	27.56	30.41	26.46	23.38

PROJ. NO. 1 PROJECTION OF THE POPULATION BY SEX AND AGE GROUP, FOR CANADA AND PROVINCES, 1982, IN THOUSANDS  
 PROJECTION DE LA POPULATION PAR SEXE ET PAR GROUPE D'AGES, CANADA ET PROVINCES, 1982, EN MILLIERS

SEX AND AGE SEXE ET AGE	CANADA	NFLD T.-N.	P.E.I. I.P.-E.	N.S. N.-E.	N.B.	QUE.	ONT.	MAN.	SASK.	ALTA. ALB.	B.C. C.-B.	YUKON	N.W.T. T.N.-D.
0	217.0	6.1	1.1	7.5	6.7	55.5	76.2	9.7	9.0	21.4	22.3	0.3	0.7
1	212.5	5.9	1.1	7.4	6.6	54.1	74.9	9.4	8.8	21.0	22.3	0.3	0.7
2	207.8	5.8	1.1	7.3	6.4	52.6	73.6	9.2	8.5	20.5	21.8	0.3	0.6
3	203.2	5.7	1.0	7.1	6.3	51.3	72.3	9.0	8.3	20.0	21.3	0.3	0.6
4	198.6	5.5	1.0	6.9	6.1	50.1	70.9	8.8	8.0	19.5	20.9	0.3	0.6
0-4	1039.1	29.0	5.4	36.2	32.2	263.5	367.8	46.1	42.6	102.4	109.2	1.5	3.2
5	193.9	5.4	1.0	6.8	5.9	48.8	69.5	8.5	7.6	18.9	20.5	0.3	0.6
6	184.3	5.3	1.0	6.7	5.8	47.1	65.1	8.2	7.5	17.6	19.2	0.2	0.6
7	185.6	5.4	1.0	6.6	5.8	47.3	66.6	8.3	7.5	17.2	19.2	0.2	0.6
8	179.8	5.5	1.0	6.4	5.6	44.0	65.3	8.2	7.3	16.7	18.9	0.2	0.5
9	184.6	5.6	1.0	6.8	6.1	44.4	67.3	8.2	7.5	17.2	19.6	0.2	0.5
5-9	928.2	27.3	4.9	33.3	29.2	231.6	333.8	41.6	37.4	87.6	97.4	1.2	2.8
10	189.0	6.0	1.1	7.1	6.2	45.0	69.3	8.4	7.5	17.4	20.2	0.2	0.6
11	198.9	6.1	1.1	7.4	6.3	47.7	72.8	8.7	7.8	18.5	21.7	0.2	0.6
12	198.7	5.9	1.1	7.2	6.2	48.9	72.3	8.4	7.7	18.3	21.9	0.3	0.6
13	193.5	6.0	1.0	7.0	6.0	48.0	69.5	8.4	7.7	17.6	21.5	0.2	0.6
14	195.1	6.0	1.0	7.1	6.3	49.2	69.8	8.3	7.8	17.8	20.9	0.2	0.6
10-14	975.2	30.1	5.3	35.8	30.9	238.7	353.9	42.2	38.5	89.6	106.1	1.2	2.9
15	206.4	6.3	1.1	7.7	6.6	53.6	74.0	8.5	8.2	18.2	21.5	0.2	0.5
16	217.2	6.6	1.2	7.9	6.8	57.3	78.3	9.1	8.6	18.6	22.0	0.2	0.6
17	233.1	6.7	1.4	8.6	7.3	62.7	83.0	9.6	9.3	19.7	24.0	0.3	0.6
18	241.3	6.6	1.3	8.9	7.6	64.0	86.2	10.0	9.7	21.0	25.2	0.3	0.6
19	246.0	6.4	1.4	8.9	7.7	65.6	87.9	10.1	9.8	21.4	25.1	0.3	0.5
15-19	1144.1	32.5	6.4	42.0	35.9	303.2	409.4	47.3	45.6	98.9	118.8	1.3	2.8
20	244.1	6.4	1.3	8.8	7.3	65.9	86.9	10.3	9.5	21.3	25.5	0.3	0.6
21	253.7	6.7	1.4	9.9	7.6	67.7	92.8	10.6	9.8	22.1	26.4	0.3	0.6
22	250.1	6.4	1.3	8.6	7.5	68.1	88.4	10.5	9.7	22.0	26.8	0.3	0.5
23	244.5	6.0	1.2	8.5	7.1	67.6	86.9	10.0	9.3	21.3	25.8	0.3	0.5
24	241.5	5.6	1.2	8.3	7.2	66.5	86.1	9.9	8.9	21.5	25.6	0.3	0.5
20-24	1234.0	31.1	6.4	43.1	36.7	336.7	439.1	51.3	47.1	108.3	130.1	1.3	2.7
25-29	1143.7	25.1	5.3	38.8	32.5	306.4	411.1	47.7	41.3	107.6	123.9	1.4	2.7
30-34	1031.7	22.6	5.0	35.0	29.6	272.2	373.8	41.7	34.9	94.9	117.9	1.4	2.7
35-39	890.8	18.6	4.0	29.0	24.0	242.9	326.6	35.0	28.3	77.6	101.4	1.2	2.1
40-44	655.4	13.9	3.1	22.4	18.1	190.1	257.0	27.4	22.7	58.9	79.4	0.9	1.5
45-49	629.2	12.4	2.9	20.1	15.6	167.5	236.7	24.9	22.0	53.8	71.3	0.7	1.2
50-54	614.5	11.3	2.7	18.8	15.0	165.3	232.0	24.6	22.6	50.7	70.0	0.6	1.1
55-59	563.1	10.7	2.5	17.8	14.5	148.1	215.0	24.2	22.6	43.0	63.6	0.5	0.8
60-64	472.9	10.0	2.3	17.3	13.3	120.4	173.9	22.0	21.4	36.2	55.2	0.4	0.6
65-69	383.8	8.0	2.1	14.8	11.2	95.1	138.0	19.4	19.0	28.2	47.1	0.3	0.4
70-74	285.8	6.0	1.8	11.5	8.7	69.5	101.9	14.8	15.0	20.9	35.3	0.2	0.2
75-79	181.5	3.4	1.2	7.1	5.4	42.5	63.9	9.7	10.1	14.3	23.6	0.1	0.1
80-84	97.4	1.9	0.7	3.8	3.0	21.3	34.8	5.4	5.8	7.7	12.7	0.0	0.1
85-89	42.2	0.8	0.4	1.8	1.4	8.6	14.4	2.6	3.0	3.5	5.7	0.0	0.0
90+	18.5	0.2	0.2	0.8	0.6	3.0	5.6	1.2	2.0	1.8	3.1	0.0	0.0
MALE-MASCUL.	12371.0	295.0	62.3	429.3	357.8	3226.9	4488.8	529.0	481.7	1086.0	1372.0	14.2	27.9
0	206.2	5.8	1.1	7.2	6.4	52.7	72.3	9.2	8.6	20.3	21.8	0.3	0.7
1	202.1	5.7	1.0	7.0	6.3	51.5	71.1	9.0	8.4	19.9	21.3	0.3	0.6
2	197.7	5.5	1.0	6.9	6.1	50.1	69.9	8.8	8.1	19.5	20.8	0.3	0.6
3	193.4	5.4	1.0	6.8	6.0	48.9	68.7	8.6	7.9	19.0	20.4	0.3	0.6
4	189.0	5.3	1.0	6.6	5.8	47.7	67.2	8.4	7.6	18.5	20.0	0.3	0.6
0-4	988.5	27.7	5.1	34.5	30.6	250.9	349.4	43.8	40.5	97.3	104.3	1.4	3.1
5	184.4	5.1	0.9	6.5	5.6	46.5	66.0	8.1	7.3	18.0	19.6	0.3	0.6
6	175.2	5.1	0.9	6.2	5.5	44.3	62.2	7.7	7.4	16.8	18.3	0.2	0.5
7	175.9	5.0	0.9	6.2	5.6	44.5	62.2	7.8	7.4	16.4	18.3	0.2	0.5
8	171.2	5.2	0.9	6.2	5.6	42.2	61.9	7.8	7.3	16.1	17.9	0.2	0.5
9	174.2	5.4	0.9	6.5	5.7	41.7	63.2	7.7	7.2	16.3	18.9	0.2	0.5
5-9	880.8	25.8	4.6	31.5	28.0	219.3	316.5	38.9	36.0	83.5	92.9	1.1	2.7
10	178.5	5.7	1.0	6.8	5.9	42.8	65.0	8.0	7.1	16.3	19.1	0.2	0.6
11	189.2	5.7	1.0	7.1	6.0	45.3	69.5	8.3	7.4	17.3	20.7	0.2	0.6
12	188.7	5.5	1.0	6.8	5.8	46.2	68.7	8.2	7.4	17.5	20.8	0.2	0.6
13	183.7	5.7	1.0	6.5	5.6	45.5	66.0	7.9	7.4	16.8	20.5	0.2	0.5
14	186.6	5.9	1.0	6.9	5.8	47.7	66.6	7.9	7.4	16.9	20.0	0.2	0.5
10-14	926.8	28.5	5.1	34.0	29.1	227.5	335.8	40.3	36.7	84.8	101.1	1.1	2.7
15	197.8	6.2	1.0	7.2	6.2	51.1	70.9	8.4	7.8	17.6	20.6	0.2	0.5
16	207.8	6.3	1.1	7.7	6.7	54.5	74.7	8.7	8.2	17.6	21.4	0.2	0.5
17	223.3	6.4	1.2	8.2	7.0	59.9	79.7	9.3	8.8	19.0	22.9	0.3	0.6
18	231.1	6.2	1.4	8.5	7.1	61.2	82.3	9.6	9.4	20.1	24.4	0.2	0.6
19	237.5	6.2	1.3	8.5	7.2	63.7	84.1	10.0	9.6	20.9	25.2	0.2	0.5
15-19	1097.5	31.3	6.0	40.0	34.2	290.5	391.8	46.0	43.8	95.2	114.7	1.2	2.7
20	235.5	6.1	1.2	8.5	7.2	62.5	84.3	10.0	9.3	20.8	24.9	0.2	0.5
21	244.5	6.3	1.3	8.6	7.2	66.2	87.6	10.2	9.3	21.3	25.6	0.3	0.5
22	241.3	5.9	1.3	8.3	7.0	66.3	85.2	10.0	9.3	21.2	26.1	0.3	0.5
23	237.3	5.7	1.2	8.1	6.8	65.8	84.0	9.8	9.1	20.8	25.2	0.2	0.5
24	235.1	5.5	1.2	7.9	6.9	64.8	83.7	9.8	8.6	20.8	25.1	0.3	0.5
20-24	1193.7	29.6	6.2	41.4	35.1	325.7	424.8	49.8	45.6	104.9	126.9	1.3	2.5
25-29	1138.4	24.8	5.3	37.3	32.0	304.3	413.3	47.7	39.9	105.6	124.1	1.4	2.6
30-34	1023.0	22.3	4.9	34.4	28.8	272.2	373.8	40.9	38.5	95.5	115.0	1.4	2.6
35-39	869.9	18.2	3.8	28.2	22.9	241.5	319.4	33.9	27.2	74.8	97.3	1.1	1.9
40-44	679.3	13.1	3.0	21.9	17.6	188.6	251.6	26.7	22.4	56.7	75.7	0.7	1.4
45-49	620.8	11.7	2.8	19.7	15.6	172.0	233.0	24.4	21.6	50.8	67.3	0.6	1.1
50-54	615.9	10.9	2.5	19.4	15.6	172.9	230.5	25.2	22.6	48.1	66.8	0.5	0.9
55-59	610.5	10.4	2.6	19.6	15.6	164.2	233.0	26.8	23.3	45.0	68.8	0.5	0.7
60-64	536.8	10.0	2.6	19.5	15.0	140.1	197.7	25.0	22.9	39.2	64.0	0.3	0.5
65-69	450.7	8.3	2.5	17.0	12.7	116.8	162.7	22.2	20.5	31.5	55.9	0.2	0.3
70-74	361.4	6.4	2.0	13.6	10.4	93.6	133.0	18.3	16.5	23.9	43.3	0.1	0.2
75-79	258.4	4.1	1.4	9.6	7.3	65.4	98.0	13.3	11.9	17.2	30.0	0.1	0.1
80-84	162.9	2.8	1.1	6.3	4.8	37.9	63.8	8.4	7.6	10.6	19.4	0.0	0.1
85-89	86.0	1.4	0.7	3.5	2.7	17.2	34.6	4.8	4.5	5.7	10.9	0.0	0.0
90+	41.8	0.7	0.4	1.5	1.3	6.7	17.2	2.6	2.4	3.1	5.8	0.0	0.0
FEMALE-FEMI.	12543.1	288.0	62.5	433.3	359.2	3307.2	4581.0	539.0	479.2	1069.3	1385.3	13.0	26.1

PRJ. NO. 1 PROJECTED POPULATION BY SEX AND AGE GROUP, FOR CANADA AND PROVINCES, 1982, IN THOUSANDS  
PROJECTION DE LA POPULATION PAR SEXE ET PAR GROUPE D'AGES, CANADA ET PROVINCES, 1982, EN MILLIERS

SEX AND AGE SEXE ET AGE	CANADA	Nfld T.-N.	P.E.I. I.P.-E.	N.S. N.-E.	N.B.	QUE.	ONT.	MAN.	SASK.	ALTA. ALB.	B.C. C.-B.	YUKON	N.W.T. T.N.-O
0	423.3	11.9	2.2	14.7	13.1	108.2	148.4	18.8	17.6	41.8	44.7	0.6	1.3
1	414.6	11.6	2.1	14.4	12.8	105.6	146.1	18.4	17.1	40.9	43.6	0.6	1.3
2	405.5	11.3	2.1	14.2	12.6	102.8	143.5	18.0	16.6	40.0	42.6	0.6	1.3
3	395.7	11.1	2.0	13.9	12.3	100.1	141.0	17.6	16.1	39.0	41.7	0.5	1.2
4	387.6	10.8	2.0	13.6	12.0	97.7	138.2	17.1	15.5	38.0	40.9	0.6	1.2
0-4	2027.6	56.8	10.5	70.7	62.7	514.4	717.2	89.9	83.0	199.7	213.5	2.9	6.3
5	378.3	10.5	1.9	13.2	11.6	95.3	135.6	16.7	14.9	36.9	40.1	0.5	1.1
6	359.5	10.4	1.9	12.9	11.3	91.5	127.4	16.0	14.8	34.4	37.5	0.4	1.1
7	361.5	10.4	1.9	12.8	11.4	91.9	129.8	16.1	14.6	33.5	37.4	0.5	1.1
8	351.0	10.7	1.9	12.6	11.2	86.2	127.1	15.8	14.3	32.8	36.9	0.4	1.0
9	358.7	11.0	1.9	13.3	11.7	86.1	130.5	15.9	14.8	33.5	38.5	0.5	1.1
5-9	1809.0	53.1	9.5	64.8	57.3	450.9	650.3	80.5	73.4	171.1	190.4	2.4	5.4
10	367.5	11.7	2.0	13.9	12.1	87.8	134.4	16.3	14.6	33.7	39.3	0.5	1.1
11	388.0	11.8	2.1	14.5	12.3	93.0	142.3	17.0	15.2	35.8	42.4	0.5	1.1
12	387.5	11.5	2.1	14.0	12.0	95.0	141.0	16.6	15.1	35.8	42.7	0.5	1.2
13	377.2	11.7	2.1	13.5	11.6	93.5	135.5	16.3	15.1	34.4	40.0	0.5	1.1
14	381.7	11.9	2.0	14.0	12.0	96.9	136.5	16.2	15.2	34.6	40.9	0.4	1.1
10-14	1902.0	58.6	10.3	69.8	60.0	466.2	689.7	82.4	75.2	174.4	207.3	2.4	5.6
15	404.2	12.5	2.2	14.9	12.8	104.7	144.9	16.9	15.9	35.7	42.2	0.5	1.1
16	425.1	12.9	2.3	15.6	13.5	111.9	153.0	17.8	16.9	36.2	43.4	0.5	1.1
17	456.4	13.1	2.6	16.8	14.3	122.6	162.7	18.9	18.1	38.7	46.9	0.6	1.2
18	472.4	12.8	2.7	17.4	14.6	125.2	168.5	19.6	19.1	41.1	49.7	0.5	1.2
19	463.5	12.6	2.6	17.4	14.9	129.3	172.1	20.1	19.4	42.3	51.3	0.5	1.1
15-19	2241.6	63.9	12.4	82.0	70.1	593.7	801.2	93.3	89.4	194.1	233.5	2.5	5.6
20	479.6	12.5	2.5	17.3	14.6	128.3	171.2	20.2	18.7	42.1	50.4	0.5	1.1
21	498.2	12.9	2.7	17.5	14.8	134.9	178.4	20.8	19.1	43.4	52.1	0.5	1.1
22	491.4	12.3	2.6	16.9	14.4	134.4	173.6	20.5	19.0	43.2	52.9	0.5	1.0
23	481.9	11.7	2.4	16.6	13.9	133.4	170.9	19.8	18.4	42.1	51.1	0.5	1.0
24	476.6	11.1	2.3	16.2	14.1	131.4	169.8	19.6	17.4	42.3	50.7	0.5	1.0
20-24	2427.7	60.6	12.6	84.5	71.8	662.4	863.9	101.1	92.8	213.1	257.1	2.6	5.2
25-29	2282.1	49.8	10.6	76.1	64.5	610.7	824.3	95.4	81.2	213.2	248.0	2.8	5.4
30-34	2054.7	44.9	9.8	69.4	58.4	544.3	748.5	82.6	68.5	186.4	233.9	2.8	5.2
35-39	1760.7	36.9	7.8	57.3	46.9	484.2	646.0	68.9	55.5	152.2	198.7	2.3	4.1
40-44	1374.7	27.0	6.1	44.3	35.6	378.7	508.6	54.0	45.1	115.7	155.1	1.6	2.8
45-49	1250.0	24.1	5.7	39.8	31.3	339.6	469.7	49.4	43.6	104.6	138.7	1.3	2.4
50-54	1230.5	22.2	5.2	38.2	30.6	338.3	462.5	49.8	45.2	98.7	136.7	1.1	1.9
55-59	1173.7	21.1	5.1	37.4	30.1	312.3	448.0	50.9	45.8	88.1	132.5	0.9	1.4
50-64	1009.7	20.0	4.9	36.8	28.3	260.5	371.7	47.0	44.3	75.4	119.1	0.6	1.1
65-69	836.5	16.4	4.6	31.8	23.9	212.0	300.8	41.7	39.5	59.8	103.0	0.4	0.7
70-74	647.1	12.5	3.8	25.1	19.1	163.1	235.0	33.1	31.4	44.8	78.6	0.3	0.5
75-79	439.9	7.5	2.6	16.7	12.7	107.9	162.0	23.0	21.9	31.5	53.6	0.1	0.3
80-84	260.3	4.7	1.8	10.1	7.8	59.3	98.7	13.8	13.4	18.4	32.1	0.1	0.1
85-89	128.1	2.2	1.1	5.3	4.1	25.8	49.1	7.3	7.4	9.2	16.6	0.0	0.0
90+	60.2	0.9	0.6	2.4	1.9	9.7	22.8	3.8	4.4	4.9	8.9	0.0	0.0
TOTAL	24914.1	583.0	124.8	862.6	717.1	6534.0	9069.8	1068.1	960.9	2155.4	2757.3	27.3	53.9

BROAD AGE GROUPING / GRANDS GROUPES D'AGES

MALE-MASCUL.

0-14	2942.5	86.4	15.6	105.3	92.3	733.9	1055.5	129.8	118.5	279.6	312.8	3.9	8.9
15-44	6139.7	143.9	30.1	210.3	176.8	1651.6	2217.1	250.3	220.0	546.2	671.6	7.5	14.5
45-64	2279.7	44.4	10.3	73.9	58.4	601.3	857.5	95.7	88.5	183.7	260.1	2.2	3.6
65+	1009.1	20.4	6.3	39.8	30.4	240.1	358.7	53.2	54.8	76.5	127.5	0.5	0.9

FEMALE-FEMMI.

0-14	2796.1	82.1	14.7	100.0	87.7	697.7	1001.7	123.0	113.1	265.6	298.3	3.7	8.5
15-44	6001.7	139.2	29.2	203.2	170.6	1622.6	2175.4	245.0	212.5	528.6	654.7	7.1	13.7
45-64	2384.1	42.9	10.6	78.3	61.8	649.3	894.3	101.4	90.3	183.1	266.9	1.8	3.1
65+	1361.2	23.7	8.0	51.6	39.2	337.7	509.5	69.6	63.2	92.1	165.3	0.4	0.8

TOTAL

0-14	5738.6	168.4	30.3	205.3	180.0	1431.6	2057.2	252.8	231.6	545.3	611.1	7.6	17.4
15-44	12141.5	283.1	59.3	413.5	347.3	3274.1	4392.5	495.3	432.4	1074.8	1326.2	14.6	28.2
45-64	4663.8	87.3	20.9	152.3	120.2	1250.6	1751.9	197.1	178.9	366.8	527.0	4.0	6.8
65+	2370.2	44.1	14.4	91.5	69.5	577.7	868.2	122.8	118.0	168.5	292.9	1.0	1.6

DEPENDANCY RATIOS / RAPPORTS DE DEPENDANCE

BOTH SEXES - SEXES REUNIS

0-17	45.26	62.35	51.06	46.72	51.64	42.31	44.30	47.95	50.42	49.29	43.21	52.86	65.46
55+	15.27	13.28	19.66	17.64	16.28	13.80	15.28	19.23	21.06	12.66	17.02	5.59	5.10
TOTAL	60.53	75.63	70.72	66.36	67.93	56.11	59.57	67.18	71.47	61.95	60.23	58.45	70.56

LIFE EXPECTANCY AT BIRTH / ESPERANCE DE LA VIE A LA NAISSANCE

MALE-MASCUL.	69.97	70.32	70.39	69.18	69.89	69.01	70.33	70.99	72.17	71.53	70.28	66.93	64.53
FEMALE-FEMMI.	77.70	77.19	78.52	77.41	77.62	76.53	78.45	78.62	78.92	78.73	78.58	71.77	69.28
MEDIAN AGE / AGE MEDIAN	29.46	24.87	28.24	28.83	27.76	29.72	29.93	29.53	29.02	27.88	30.61	26.74	23.85

PROJ. NO. 1		PROJECTED POPULATION BY SEX AND AGE GROUP, FOR CANADA AND PROVINCES, 1983, IN THOUSANDS PROJECTION DE LA POPULATION PAR SEXE ET PAR GROUPE D'AGES, CANADA ET PROVINCES, 1983, EN MILLIERS												
SEX AND AGE SEXE ET AGE	CANADA	NFLD T.-N.	P.E.I. I.P.-E.	N.S. N.-E.	N.B. N.-B.	QUE. Q.-E.	ONT. O.-N.	MAN. M.-N.	SASK. S.-K.	ALTA. A.-B.	B.C. C.-B.	YUKON.	N.W.T. T.-N.-O.	
0	221.8	6.1	1.1	7.6	6.8	56.6	78.2	9.8	9.1	21.8	23.6	0.3	0.7	
1	217.6	6.0	1.1	7.5	6.7	55.5	76.9	9.6	8.9	21.5	23.1	0.3	0.7	
2	213.5	5.9	1.1	7.4	6.5	54.2	75.8	9.4	8.7	21.0	22.6	0.3	0.7	
3	209.0	5.7	1.1	7.2	6.4	52.8	74.5	9.2	8.4	20.6	22.1	0.3	0.7	
4	204.5	5.6	1.0	7.1	6.3	51.4	73.2	9.0	8.2	20.1	21.7	0.3	0.6	
0-4	1065.4	29.4	5.5	36.8	32.7	270.5	378.5	46.8	43.2	105.0	113.1	1.5	3.4	
5	199.9	5.5	1.0	6.9	6.1	50.2	71.8	8.7	7.9	19.6	21.3	0.3	0.6	
6	195.2	5.3	1.0	6.7	5.9	48.9	70.4	8.5	7.5	19.1	20.9	0.3	0.6	
7	185.5	5.3	1.0	6.7	5.8	47.2	66.0	8.2	7.4	17.7	19.5	0.2	0.6	
8	186.6	5.3	1.0	6.6	5.7	47.4	67.3	8.2	7.4	17.3	19.5	0.3	0.6	
9	180.8	5.4	1.0	6.4	5.6	44.1	66.0	8.2	7.2	16.8	19.3	0.2	0.5	
5-9	947.9	26.8	4.9	33.3	29.1	237.9	341.5	41.8	37.4	90.6	100.6	1.3	2.8	
10	185.5	5.6	1.0	6.7	6.0	44.5	67.9	8.2	7.4	17.3	20.0	0.2	0.5	
11	182.9	5.9	1.0	7.1	6.2	45.1	69.9	8.3	7.4	17.5	20.5	0.2	0.6	
12	199.6	6.0	1.0	7.3	6.2	47.7	73.4	8.7	7.7	18.5	22.0	0.3	0.6	
13	199.4	5.9	1.1	7.2	6.1	48.9	72.8	8.4	7.6	18.4	22.2	0.3	0.6	
14	194.0	5.9	1.0	6.9	6.0	48.0	70.0	8.4	7.6	17.7	21.8	0.3	0.6	
10-14	968.3	29.3	5.2	35.2	30.5	234.2	354.1	41.8	37.8	89.5	106.4	1.3	2.9	
15	195.7	6.0	1.0	7.1	6.2	49.2	70.3	8.3	7.8	17.9	21.2	0.2	0.6	
16	206.9	6.2	1.1	7.7	6.5	53.6	74.5	8.5	8.1	18.3	21.8	0.2	0.5	
17	217.8	6.5	1.2	7.8	6.8	57.3	78.8	9.1	8.5	18.7	22.2	0.2	0.6	
18	233.7	6.6	1.4	8.6	7.2	62.8	83.6	9.5	9.1	19.8	24.2	0.3	0.6	
19	242.0	6.5	1.3	8.8	7.5	64.0	86.9	10.0	9.6	21.2	25.5	0.3	0.6	
15-19	1096.0	31.8	6.0	39.9	34.1	286.9	394.0	45.4	43.1	95.8	114.9	1.2	2.9	
20	245.9	6.3	1.3	8.8	7.6	65.6	88.8	10.1	9.6	21.6	26.4	0.3	0.5	
21	245.2	6.3	1.3	8.7	7.2	66.0	88.0	10.3	9.3	21.5	25.9	0.3	0.6	
22	255.1	6.5	1.3	8.8	7.5	68.8	91.9	10.6	9.6	22.3	26.9	0.3	0.6	
23	251.7	6.3	1.2	8.5	7.4	68.2	89.7	10.5	9.5	22.3	27.3	0.3	0.6	
24	246.4	5.9	1.2	8.4	7.0	67.7	88.4	9.9	9.1	21.6	26.5	0.3	0.5	
20-24	1245.3	31.3	6.4	43.2	36.6	336.2	446.7	51.4	47.0	109.3	132.9	1.4	2.8	
25-29	1178.0	25.6	5.5	39.6	33.3	316.6	425.6	48.5	41.7	109.4	127.9	1.5	2.8	
30-34	1045.9	22.6	4.9	34.8	29.5	275.2	379.9	42.1	35.4	96.9	120.4	1.5	2.8	
35-39	932.4	19.6	4.2	30.7	25.3	250.2	343.2	36.4	29.5	82.2	107.5	1.3	2.3	
40-44	729.5	14.4	3.2	23.1	18.9	201.1	269.4	28.5	23.2	62.3	83.9	1.0	1.6	
45-49	626.8	12.3	2.8	20.0	15.6	166.4	235.9	24.7	21.6	53.6	72.0	0.7	1.3	
50-54	618.7	11.6	2.7	19.0	15.1	165.9	233.4	24.5	22.3	51.5	70.9	0.7	1.1	
55-59	566.3	10.5	2.4	17.7	14.3	149.7	215.6	23.9	22.2	44.1	64.5	0.5	0.8	
60-64	490.5	10.1	2.3	17.1	13.4	124.4	183.4	22.4	21.5	37.5	57.3	0.4	0.6	
65-69	383.1	8.1	2.1	14.6	11.3	97.7	137.2	19.3	18.8	28.8	46.5	0.3	0.4	
70-74	293.3	6.3	1.8	11.7	8.8	71.3	105.0	15.1	15.2	21.3	36.4	0.2	0.3	
75-79	166.5	3.5	1.2	7.4	5.7	43.9	65.4	9.8	10.3	14.7	24.3	0.1	0.1	
80-84	101.7	2.0	0.7	3.8	3.1	22.4	36.2	5.7	6.0	8.2	13.4	0.0	0.1	
85-89	42.4	0.8	0.4	1.8	1.4	8.8	14.7	2.5	2.9	3.5	5.7	0.0	0.0	
90+	18.6	0.3	0.2	0.8	0.6	3.0	5.6	1.2	2.0	1.8	3.1	0.0	0.0	
MALE-MASCUL.	12537.9	296.1	62.4	430.6	359.3	3259.4	4565.2	532.0	481.1	1105.9	1401.8	14.8	29.0	
0	210.8	5.9	1.1	7.3	6.4	53.9	74.2	9.3	8.6	20.7	22.5	0.3	0.7	
1	207.0	5.7	1.1	7.1	6.3	52.8	73.0	9.1	8.4	20.4	22.1	0.3	0.7	
2	203.2	5.6	1.0	7.0	6.2	51.6	72.0	8.9	8.2	20.0	21.6	0.3	0.6	
3	198.9	5.5	1.0	6.9	6.1	50.3	70.8	8.7	8.0	19.5	21.1	0.3	0.6	
4	194.6	5.4	1.0	6.8	6.0	49.0	69.5	8.5	7.8	19.1	20.7	0.3	0.6	
0-4	1014.5	28.0	5.2	35.1	31.1	257.5	359.4	44.5	41.1	99.8	108.0	1.5	3.2	
5	190.1	5.2	1.0	6.6	5.8	47.8	68.2	8.3	7.5	18.6	20.3	0.3	0.6	
6	185.6	5.1	0.9	6.4	5.6	46.6	66.8	8.1	7.2	18.1	19.9	0.3	0.6	
7	176.2	5.0	0.9	6.1	5.5	44.4	63.0	7.7	7.3	16.9	18.6	0.2	0.5	
8	176.8	5.0	0.9	6.1	5.6	44.7	63.9	7.7	7.0	16.5	18.6	0.2	0.5	
9	172.1	5.1	0.9	6.2	5.5	42.3	62.5	7.5	6.9	16.2	18.2	0.2	0.5	
5-9	900.7	25.3	4.6	31.4	28.0	225.7	324.4	39.3	35.8	85.4	95.7	1.2	2.7	
10	175.0	5.3	0.9	6.5	5.5	41.8	63.8	7.6	7.2	16.4	19.2	0.2	0.5	
11	179.3	5.6	1.0	6.7	5.8	42.9	65.6	7.9	7.0	16.4	19.4	0.3	0.6	
12	189.9	5.6	1.0	7.0	6.0	45.4	70.0	8.3	7.3	17.4	21.0	0.2	0.5	
13	169.4	5.5	1.0	6.8	5.8	46.2	69.2	8.2	7.3	17.6	21.1	0.2	0.6	
14	184.4	5.6	1.0	6.5	5.6	45.5	66.5	7.9	7.4	16.9	20.8	0.2	0.5	
10-14	918.1	27.7	4.9	33.5	28.7	221.8	335.1	39.9	36.2	84.7	101.6	1.2	2.7	
15	187.3	5.8	1.0	6.8	5.8	47.7	57.1	7.9	7.3	15.9	20.2	0.2	0.5	
16	198.4	6.2	1.0	7.1	6.2	51.2	71.4	8.3	7.7	17.7	20.9	0.2	0.5	
17	208.6	6.3	1.1	7.7	6.6	54.6	75.3	8.7	8.1	17.7	21.7	0.2	0.5	
18	224.3	6.3	1.2	8.1	6.9	60.0	80.4	9.3	8.7	19.2	23.2	0.3	0.6	
19	232.5	6.1	1.3	8.4	7.0	61.4	83.3	9.7	9.3	20.4	24.8	0.3	0.6	
15-19	1051.1	30.7	5.7	38.1	32.5	274.9	377.6	43.8	41.1	91.9	110.8	1.2	2.7	
20	239.0	6.1	1.3	8.4	7.1	63.9	85.3	10.0	9.4	21.2	25.6	0.3	0.5	
21	237.2	6.0	1.2	8.4	7.2	62.6	85.5	10.0	9.1	21.1	25.3	0.3	0.5	
22	246.1	6.2	1.3	8.5	7.1	66.3	88.9	10.2	9.1	21.5	26.1	0.3	0.5	
23	253.0	5.8	1.3	8.2	6.9	65.4	86.5	10.0	9.1	21.4	25.6	0.3	0.5	
24	239.0	5.6	1.2	8.0	6.7	65.9	85.3	9.8	9.9	21.0	25.8	0.2	0.5	
20-24	1204.4	29.7	6.2	41.4	35.0	325.2	431.5	50.0	45.6	106.3	129.5	1.3	2.6	
25-29	1163.6	25.0	5.4	37.9	32.4	312.1	423.4	48.0	40.3	107.1	127.6	1.4	2.7	
30-34	1041.0	22.6	4.8	34.3	29.1	275.9	381.9	41.6	34.1	93.7	118.9	1.5	2.7	
35-39	912.8	18.9	4.1	29.8	24.3	249.0	336.7	35.4	28.2	79.5	103.5	1.2	2.1	
40-44	712.0	13.9	3.1	22.8	18.2	198.4	263.2	27.7	22.7	59.6	80.2	0.8	1.5	
45-49	619.3	11.6	2.8	19.6	15.6	169.8	233.0	24.4	21.3	51.2	68.3	0.6	1.2	
50-54	619.0	11.1	2.6	19.4	15.6	173.5	231.4	25.0	22.1	49.0	67.8	0.5	0.9	
55-59	609.1	10.3	2.6	19.4	15.5	165.5	232.2	26.0	23.1	45.3	68.2	0.5	0.7	
60-64	560.5	10.1	2.6	19.6	15.2	145.3	210.0	26.0	23.0	41.1	66.6	0.3	0.6	
65-69	454.8	8.4	2.4	17.2	12.8	118.6	163.4	22.1	20.7	32.4	56.4	0.2	0.3	
70-74	372.9	6.8	2.1	14.0	10.7	96.4	136.9	18.9	16.9	24.9	45.1	0.1	0.2	
75-79	268.2	4.2	1.5	9.9	7.5	67.9	101.3	13.9	12.3	18.0	31.6	0.1	0.1	
80-84	159.3	2.9	1.1	6.5	5.0	39.9	66.1	8.7	7.9	11.1	20.1	0.0	0.1	
85-89	88.3	1.4	0.7	3.5	2.7	17.8	35.7	4.9	4.5	5.9	11.2	0.0	0.0	
90+	43.8	0.7	0.4	1.6	1.4	7.0	18.1	2.7	2.5	3.3	6.1	0.0	0.0	
FEMALE-FEMI.	12723.2	289.4	62.7	435.3	361.2	3342.0	4661.3	542.8	479.6	1090.9	1417.1	13.7	27.3	

PROJ. NO. 1 PROJECTED POPULATION BY SEX AND AGE GROUP, FOR CANADA AND PROVINCES, 1983, IN THOUSANDS  
PROJECTION DE LA POPULATION PAR SEXE ET PAR GROUPE D'AGES, CANADA ET PROVINCES, 1983, EN MILLIERS

SEX AND AGE SEXE ET AGE	CANADA	NFLD T.-N.	P.E.I. I.P.-E.	N.S. N.-E.	N.B.	QUE.	ONT.	MAN.	SASK.	ALTA. ALB.	B.C. C.-B.	YUKON.	N.W.T. T.N.-O.
0	432.6	12.0	2.2	14.9	13.2	110.5	152.4	19.0	17.7	42.6	46.1	0.6	1.4
1	424.7	11.7	2.2	14.6	13.0	108.3	149.9	18.7	17.3	41.9	45.2	0.6	1.4
2	416.7	11.5	2.1	14.4	12.8	105.8	147.7	18.3	16.9	41.0	44.2	0.6	1.3
3	407.8	11.2	2.1	14.2	12.5	103.0	145.2	17.9	16.5	40.1	43.2	0.6	1.3
4	399.1	11.0	2.0	13.9	12.2	100.4	142.7	17.5	15.9	39.2	42.4	0.6	1.2
0-4	2080.9	57.4	10.7	71.9	63.8	528.0	737.9	91.3	84.4	204.8	221.1	3.0	6.6
5	390.0	10.7	2.0	13.5	11.9	98.0	140.0	17.1	15.3	38.2	41.6	0.6	1.2
6	380.7	10.4	1.9	13.2	11.5	95.5	137.2	16.6	14.7	37.2	40.9	0.6	1.2
7	361.6	10.3	1.9	12.8	11.3	91.7	128.9	15.9	14.6	34.6	38.2	0.5	1.1
8	363.5	10.3	1.9	12.7	11.3	92.1	131.3	16.0	14.4	33.8	38.1	0.5	1.1
9	352.9	10.5	1.9	12.6	11.1	86.4	128.5	15.7	14.1	33.1	37.6	0.5	1.0
5-9	1848.7	52.1	9.5	64.7	57.1	463.6	665.9	81.2	73.2	176.9	196.4	2.5	5.6
10	360.5	10.9	1.9	13.2	11.6	86.2	131.8	15.8	14.6	33.7	39.2	0.5	1.1
11	369.2	11.6	2.0	13.8	12.0	88.0	135.6	16.2	14.4	34.0	40.0	0.5	1.1
12	389.5	11.7	2.0	14.4	12.2	93.1	143.4	17.0	15.0	36.0	43.0	0.5	1.1
13	388.7	11.4	2.1	13.9	11.9	95.1	142.0	16.5	14.9	36.0	43.3	0.5	1.1
14	378.4	11.6	2.1	13.4	11.5	93.5	136.5	16.2	15.0	34.6	42.5	0.5	1.1
10-14	1886.4	57.1	10.1	68.8	59.3	455.9	689.2	81.7	74.0	174.3	208.0	2.5	5.6
15	382.9	11.8	2.0	13.9	12.0	96.9	137.4	16.1	15.1	34.8	41.4	0.4	1.1
16	405.4	12.4	2.1	14.8	12.7	104.7	145.9	16.8	15.8	35.9	42.7	0.5	1.1
17	426.4	12.8	2.3	15.5	13.4	111.9	154.2	17.8	16.6	36.4	43.9	0.5	1.1
18	458.0	12.9	2.6	16.7	14.1	122.8	164.1	18.8	17.9	39.0	47.4	0.6	1.2
19	474.4	12.6	2.7	17.2	14.5	125.4	170.2	19.6	18.9	41.5	50.2	0.5	1.2
15-19	2147.1	62.5	11.7	78.1	66.6	561.8	771.7	89.2	84.2	187.7	225.7	2.5	5.6
20	485.9	12.4	2.6	17.2	14.8	129.5	174.0	20.1	19.0	42.8	52.0	0.5	1.1
21	482.4	12.3	2.5	17.1	14.4	128.6	173.5	20.2	18.4	42.6	51.2	0.5	1.1
22	501.2	12.7	2.6	17.2	14.6	135.1	180.8	20.8	18.7	43.9	53.0	0.6	1.1
23	454.7	12.1	2.5	16.7	14.2	134.6	176.2	20.5	18.6	43.7	53.9	0.6	1.1
24	485.4	11.5	2.4	16.3	13.7	133.6	173.7	19.8	18.0	42.6	52.3	0.5	1.1
20-24	2449.7	61.0	12.7	84.6	71.6	661.4	878.2	101.5	92.7	215.5	262.4	2.7	5.4
25-29	2341.6	50.6	10.9	77.5	65.7	628.7	849.0	96.5	82.0	216.4	255.6	2.9	5.5
30-34	2066.8	45.2	9.7	69.0	58.6	551.0	761.8	83.7	69.5	190.6	239.3	2.9	5.5
35-39	1845.2	38.4	8.3	60.5	49.7	499.2	679.8	71.9	57.7	161.7	211.1	2.5	4.4
40-44	1441.6	28.3	6.2	46.0	37.1	398.5	532.5	56.2	45.9	122.0	164.1	1.8	3.1
45-49	1246.0	23.9	5.6	39.6	31.2	336.1	468.9	49.1	42.8	104.9	140.3	1.3	2.4
50-54	1237.7	22.7	5.2	38.5	30.7	339.5	464.8	49.5	44.4	100.5	138.6	1.2	2.1
55-59	1175.5	20.8	5.0	37.1	29.7	315.1	447.8	49.9	45.3	99.4	132.7	1.0	1.6
60-64	1051.1	20.2	5.0	35.7	28.7	269.7	393.4	48.4	44.5	78.6	123.9	0.7	1.1
65-69	837.9	16.5	4.5	31.8	24.0	214.3	300.6	41.4	39.5	61.1	102.9	0.4	0.8
70-74	666.2	13.1	3.9	25.8	19.5	167.7	241.9	33.9	32.1	46.2	81.5	0.3	0.5
75-79	454.7	7.7	2.7	17.4	13.2	111.8	166.7	23.6	22.7	32.7	55.9	0.2	0.3
80-84	270.9	4.8	1.6	10.3	8.1	62.2	102.3	14.4	13.9	19.2	33.5	0.1	0.1
85-89	130.7	2.2	1.1	5.3	4.1	26.7	50.3	7.4	7.4	9.3	16.8	0.0	0.0
90+	62.4	1.0	0.6	2.4	2.0	10.0	23.8	3.9	4.5	5.0	9.2	0.0	0.0
TOTAL	25261.1	585.6	125.1	865.9	720.5	6601.4	9226.5	1074.8	960.7	2196.9	2818.9	28.4	56.3

BROAD AGE GROUPING / GRANDS GROUPES D'AGES

MALE-MASCUL.

0-14	2982.7	85.5	15.6	105.3	92.3	742.6	1074.0	130.5	118.4	285.1	320.2	4.1	9.1
15-44	6227.2	145.2	30.2	211.3	177.8	1665.3	2258.7	252.3	219.9	555.8	687.6	7.8	15.2
45-64	2302.4	44.5	10.3	73.8	58.4	606.4	868.3	95.5	87.5	186.8	264.7	2.3	3.8
65+	1025.7	20.9	6.3	40.3	30.8	245.2	364.2	53.7	55.3	78.2	129.4	0.6	0.9

FEMALE-FEMMI.

0-14	2833.2	81.1	14.7	100.1	87.8	705.0	1019.0	123.7	113.1	270.9	305.3	3.9	8.7
15-44	6064.8	140.8	29.3	204.4	171.5	1635.4	2214.3	246.7	212.2	538.0	670.5	7.4	14.4
45-64	2407.9	43.1	10.5	78.0	61.8	654.1	906.6	101.4	89.5	186.6	270.9	2.0	3.3
65+	1397.2	24.4	8.1	52.8	40.1	347.5	521.4	71.0	64.8	95.4	170.4	0.4	0.8

TOTAL

0-14	5815.9	166.6	30.3	205.4	180.1	1447.6	2093.0	254.2	231.5	556.0	625.5	8.0	17.8
15-44	12312.0	286.0	59.5	415.6	349.3	3300.7	4473.0	499.0	432.1	1093.9	1358.1	15.2	29.6
45-64	4710.2	87.6	20.8	151.8	120.3	1260.4	1774.9	196.9	177.0	373.5	535.6	4.3	7.2
65+	2422.9	45.3	14.5	93.1	70.8	592.7	885.6	124.7	120.1	173.6	299.8	1.0	1.7

DEPENDENCY RATIOS / RAPPORTS DE DEPENDANCE

BOTH SEXES - SEXES REUNIS

0-17	44.48	60.46	49.70	47.70	50.54	41.46	43.55	47.27	49.67	48.75	42.68	51.57	62.91
65+	15.33	13.45	19.60	17.78	16.41	13.95	15.24	19.33	21.39	12.76	16.98	5.55	5.10
TOTAL	59.80	73.91	69.30	65.48	66.95	55.42	58.79	66.61	71.07	61.51	59.66	57.11	68.01

LIFE EXPECTANCY AT BIRTH / ESPERANCE DE LA VIE A LA NAISSANCE

MALE-MASCUL.	70.03	70.41	70.49	69.23	69.97	69.08	70.40	71.07	72.29	71.60	70.33	67.24	64.84
FEMALE-FEMMI.	77.84	77.35	78.65	77.54	77.75	76.66	78.62	78.80	79.07	78.88	78.76	72.07	69.69

MEDIAN AGE / AGE MEDIAN

	29.72	25.24	28.55	29.14	28.12	30.01	30.13	29.78	29.35	28.20	30.81	27.01	24.31
--	-------	-------	-------	-------	-------	-------	-------	-------	-------	-------	-------	-------	-------

PROJ. NO. 1  
 PROJECTED POPULATION BY SEX AND AGE GROUP, FOR CANADA AND PROVINCES, 1984, IN THOUSANDS  
 PROJECTION DE LA POPULATION PAR SEXE ET PAR GROUPE D'AGES, CANADA ET PROVINCES, 1984, EN MILLIERS

SEX AND AGE SEXE ET AGE	CANADA	Nfld	P.E.I.	N.S.	N.B.	QUE.	ONT.	MAN.	SASK.	ALTA.	B.C.	YUKON.	N.W.T.
	T.-N.	I.P.-E.	N.-E.							ALB.	C.-B.		T.-N.-O
0	226.3	6.2	1.2	7.7	6.8	57.9	80.1	9.8	9.1	22.1	24.3	0.3	0.7
1	222.4	6.1	1.1	7.6	6.7	56.7	78.9	9.7	9.0	21.9	23.8	0.3	0.7
2	218.7	5.9	1.1	7.5	6.6	55.6	77.7	9.5	8.8	21.5	23.4	0.3	0.7
3	214.7	5.8	1.1	7.4	6.5	54.3	76.6	9.3	8.6	21.1	22.9	0.3	0.7
4	210.2	5.7	1.1	7.2	6.4	52.9	75.4	9.1	8.3	20.7	22.5	0.3	0.7
0-4	1092.3	29.6	5.6	37.4	33.1	277.3	388.8	47.5	43.8	107.3	116.9	1.6	3.5
5	205.8	5.5	1.0	7.1	6.2	51.6	74.1	8.9	8.1	20.2	22.1	0.3	0.6
6	201.1	5.4	1.0	6.9	6.1	50.3	72.7	8.7	7.8	19.7	21.7	0.3	0.6
7	195.3	5.2	0.9	6.7	5.8	49.0	71.2	8.4	7.4	19.2	21.3	0.3	0.6
8	186.5	5.2	0.9	6.6	5.7	47.3	68.7	8.1	7.3	17.9	19.9	0.2	0.6
9	167.7	5.3	1.0	6.5	5.7	47.4	66.1	8.2	7.3	17.5	19.9	0.3	0.6
5-9	977.4	26.7	4.9	33.8	29.5	245.7	352.8	42.3	37.8	94.5	104.9	1.4	3.0
10	181.7	5.3	1.0	6.4	5.6	44.2	66.7	8.1	7.1	17.0	19.7	0.2	0.5
11	186.3	5.5	1.0	6.7	6.0	44.5	68.6	8.1	7.4	17.4	20.3	0.3	0.5
12	190.6	5.9	1.0	7.0	6.1	45.1	70.5	8.3	7.4	17.6	20.8	0.3	0.6
13	200.2	6.0	1.0	7.3	6.2	47.8	73.9	8.6	7.6	18.7	22.3	0.3	0.6
14	199.9	5.8	1.1	7.1	6.1	48.9	72.2	8.3	7.6	18.4	22.5	0.3	0.6
10-14	958.7	28.5	5.1	34.5	30.0	230.5	352.8	41.4	37.0	89.1	105.5	1.3	2.9
15	194.6	5.9	1.0	6.9	5.9	48.0	70.4	8.3	7.5	17.7	22.0	0.3	0.6
16	196.2	5.9	1.0	7.1	6.2	49.2	70.7	8.3	7.7	17.9	21.4	0.2	0.6
17	237.5	6.1	1.1	7.6	6.5	53.6	75.0	8.5	8.0	18.4	22.0	0.2	0.6
18	218.4	6.5	1.2	7.7	6.7	57.4	79.4	9.0	8.4	18.8	22.5	0.2	0.6
19	234.4	6.5	1.3	8.5	7.1	62.8	84.3	9.5	9.0	20.0	24.4	0.3	0.6
15-19	1051.1	30.9	5.7	37.8	32.4	271.0	379.8	43.6	40.6	92.8	112.4	1.3	2.9
20	242.9	6.4	1.3	8.7	7.4	64.1	87.7	10.0	9.4	21.4	25.8	0.3	0.6
21	248.1	6.2	1.3	8.7	7.5	65.7	89.8	10.1	9.4	21.8	26.7	0.3	0.6
22	246.6	6.2	1.3	8.6	7.1	66.1	89.1	10.3	9.1	21.8	26.3	0.3	0.6
23	256.6	6.4	1.3	8.7	7.3	68.9	93.2	10.6	9.4	22.5	27.4	0.3	0.6
24	253.6	6.2	1.2	8.4	7.2	68.4	91.1	10.5	9.3	22.5	27.9	0.3	0.6
20-24	1247.7	31.4	6.4	43.1	36.6	333.1	450.8	51.4	46.6	110.0	134.1	1.4	2.9
25-29	1209.1	26.2	5.6	40.2	33.7	325.6	439.3	48.9	41.9	110.5	132.6	1.5	3.0
30-34	1069.3	22.8	4.9	35.2	29.8	280.7	389.7	42.8	36.3	99.7	123.5	1.2	2.6
35-39	967.6	20.2	4.4	31.9	26.8	257.0	357.1	37.7	30.6	86.2	112.2	1.0	2.4
40-44	763.7	14.9	3.3	23.9	19.8	209.0	281.8	29.7	23.8	65.8	89.0	1.0	1.8
45-49	633.9	12.4	2.8	20.3	15.8	168.8	238.5	24.8	21.2	53.9	73.2	0.8	1.3
50-54	619.5	11.8	2.7	19.0	15.1	165.5	233.5	24.5	21.9	52.2	71.5	0.7	1.2
55-59	558.2	10.6	2.4	17.4	14.1	150.5	216.1	23.5	21.9	45.1	65.1	0.6	0.9
60-64	506.2	9.9	2.3	17.1	13.5	128.5	191.5	22.5	21.6	38.8	59.6	0.5	0.6
65-69	381.8	8.2	2.1	14.5	11.2	95.8	136.4	19.1	18.8	29.2	45.9	0.2	0.4
70-74	302.1	6.6	1.8	12.0	9.0	73.4	108.3	15.6	15.4	21.9	37.7	0.2	0.3
75-79	191.2	3.7	1.2	7.6	5.8	45.1	67.2	10.0	10.5	14.9	24.9	0.1	0.1
80-84	105.6	2.0	0.7	4.0	3.1	23.2	37.6	5.9	6.3	8.5	14.0	0.0	0.1
85-89	43.3	0.8	0.4	1.8	1.4	9.2	15.0	2.5	2.9	3.5	5.7	0.0	0.0
90+	18.8	0.3	0.2	0.8	0.6	3.1	5.7	1.2	2.1	1.7	3.1	0.0	0.0
MALE-MASCUL.	12707.6	297.3	62.6	432.2	360.9	3292.8	4642.7	535.1	480.7	1125.8	1432.0	15.3	30.2
0	215.1	5.9	1.1	7.3	6.5	55.0	76.0	9.3	8.7	21.0	23.2	0.3	0.7
1	211.6	5.8	1.1	7.2	6.4	53.9	74.9	9.2	8.5	20.8	22.8	0.3	0.7
2	208.1	5.7	1.1	7.1	6.3	52.9	73.9	9.0	8.3	20.5	22.4	0.3	0.7
3	204.3	5.6	1.0	7.0	6.2	51.8	72.8	8.9	8.2	20.0	21.9	0.3	0.7
4	200.0	5.4	1.0	6.9	6.1	50.4	71.6	8.7	7.9	19.6	21.5	0.3	0.6
0-4	1039.1	28.3	5.3	35.6	31.5	264.0	369.2	45.1	41.6	101.9	111.7	1.5	3.3
5	195.7	5.3	1.0	6.8	5.9	49.1	70.3	8.5	7.7	19.2	21.1	0.3	0.6
6	191.2	5.2	0.9	6.6	5.7	47.9	69.0	8.3	7.4	18.7	20.7	0.3	0.6
7	185.5	5.0	0.9	6.4	5.5	46.6	67.6	8.0	7.0	18.2	20.3	0.3	0.6
8	177.1	4.9	0.9	6.1	5.4	44.5	63.7	7.6	7.2	17.0	19.0	0.2	0.5
9	177.8	4.9	0.9	6.1	5.6	44.8	64.6	7.7	6.9	16.6	18.9	0.2	0.5
5-9	928.3	25.3	4.7	31.9	28.2	232.9	335.1	40.1	36.2	89.8	99.9	1.3	2.9
10	173.0	5.0	0.9	6.1	5.5	42.3	63.2	7.5	6.8	16.3	18.6	0.2	0.5
11	175.9	5.3	0.9	6.4	5.6	41.8	64.4	7.6	7.1	16.5	19.5	0.2	0.5
12	180.1	5.6	1.0	6.7	5.8	43.0	66.2	7.9	6.9	16.5	19.7	0.3	0.6
13	190.6	5.6	1.0	7.0	5.9	45.4	70.5	8.3	7.3	17.5	21.3	0.3	0.5
14	190.0	5.4	1.0	6.8	5.7	46.2	69.6	8.1	7.3	17.7	21.4	0.2	0.6
10-14	909.5	26.9	4.7	33.0	28.5	218.8	333.9	39.3	35.4	84.5	100.5	1.2	2.7
15	185.0	5.6	1.0	6.5	5.5	45.6	66.9	7.8	7.3	17.0	21.0	0.2	0.5
16	188.0	5.8	1.0	6.8	5.7	47.8	67.6	7.8	7.2	17.0	20.5	0.2	0.5
17	199.2	6.1	1.0	7.1	6.1	51.3	72.0	8.3	7.6	17.8	21.2	0.2	0.5
18	209.7	6.2	1.1	7.6	6.5	54.7	76.1	8.7	8.0	17.9	22.0	0.2	0.5
19	225.6	6.3	1.2	8.1	6.9	60.2	81.4	9.3	8.6	19.4	23.5	0.3	0.6
15-19	1007.6	29.9	5.3	36.0	30.8	259.5	364.1	42.0	38.8	89.1	108.2	1.2	2.7
20	234.0	6.0	1.3	8.3	6.9	61.5	84.4	9.7	9.1	20.6	25.1	0.3	0.6
21	240.7	6.0	1.3	8.3	7.0	64.0	86.5	10.0	9.2	21.5	26.0	0.3	0.6
22	249.9	6.2	1.3	8.3	7.1	67.0	89.8	10.3	9.5	21.4	27.8	0.3	0.6
23	247.8	6.1	1.3	8.4	7.0	66.4	90.2	10.2	8.9	21.8	26.7	0.3	0.6
24	244.7	5.7	1.3	8.1	6.8	66.5	87.8	10.0	8.9	21.7	27.2	0.3	0.5
20-24	1206.0	29.7	6.3	41.4	34.8	321.2	435.8	49.9	45.1	106.9	130.8	1.4	2.8
25-29	1185.6	25.5	5.5	38.4	32.6	318.9	432.3	48.4	40.8	107.9	131.0	1.5	2.8
30-34	1066.0	22.7	4.9	34.5	29.4	280.6	392.4	42.5	34.8	97.0	122.9	1.5	2.8
35-39	950.3	19.7	4.3	31.1	25.6	256.5	351.4	36.8	29.5	83.3	108.6	1.3	2.3
40-44	745.4	14.3	3.2	23.6	19.0	207.5	275.2	28.8	23.3	62.8	85.1	0.9	1.6
45-49	627.4	12.0	2.8	19.8	15.9	171.6	235.7	24.6	20.9	52.2	70.0	0.7	1.2
50-54	618.9	11.1	2.6	19.4	15.5	172.7	232.3	24.6	21.9	49.5	67.8	0.6	1.0
55-59	606.7	10.4	2.5	19.1	15.3	166.0	230.3	24.4	22.7	45.8	67.9	0.5	0.8
60-64	580.4	10.0	2.6	19.6	15.2	150.3	220.4	22.6	23.1	42.7	69.0	0.4	0.6
65-69	458.2	8.5	2.4	17.2	12.9	119.7	164.8	22.1	20.6	32.9	56.5	0.2	0.4
70-74	356.1	7.1	2.2	14.5	11.0	99.3	141.8	19.3	17.6	26.3	47.5	0.1	0.2
75-79	277.9	6.5	1.6	10.2	7.8	70.3	108.8	14.3	12.8	18.6	33.1	0.1	0.1
80-84	175.7	2.9	1.1	6.6	5.1	41.9	68.2	9.0	8.1	11.6	20.9	0.0	0.1
85-89	91.6	1.5	0.7	3.6	2.7	18.7	37.1	5.0	4.5	6.1	11.6	0.0	0.0
90+	45.6	0.7	0.4	1.6	1.4	7.2	19.0	2.8	2.6	3.4	6.3	0.0	0.0
FEMALE-FEMI.	12906.1	291.0	62.9	437.4	363.3	3377.5	4742.8	546.6	480.2	1112.5	1449.3	14.2	28.5



PRJ. NO. 1

PROJECTED POPULATION BY SEX AND AGE GROUP, FOR CANADA AND PROVINCES, 1984, IN THOUSANDS  
PROJECTION DE LA POPULATION PAR SEXE ET PAR GROUPE D'AGES, CANADA ET PROVINCES, 1984, EN MILLIERS

SEX AND AGE SEX ET AGE	CANADA	Nfld T.-N.	P.E.I. I.P.-E.	N.S. N.-E.	N.B.	QUE.	ONT.	MAN.	SASK.	ALTA. ALB.	B.C. C.-B.	YUKON	N.W.T. T.-N.-O
0	441.4	12.1	2.3	15.0	13.3	112.9	156.2	19.1	17.8	43.1	47.5	0.6	1.4
1	434.0	11.8	2.2	14.8	13.1	110.6	153.8	18.9	17.5	42.6	46.6	0.6	1.4
2	426.8	11.6	2.2	14.6	12.9	108.5	151.6	18.5	17.1	42.0	45.8	0.6	1.4
3	419.0	11.3	2.1	14.4	12.7	105.1	149.4	18.2	16.7	41.1	44.8	0.6	1.3
4	410.2	11.1	2.1	14.1	12.5	103.3	147.0	17.8	16.3	40.3	43.9	0.6	1.3
0-4	2131.4	57.9	10.9	73.0	64.6	541.4	758.0	92.6	85.4	209.2	228.6	3.1	6.8
5	401.5	10.8	2.0	13.8	12.2	100.6	144.4	17.4	15.7	39.5	43.1	0.6	1.2
6	392.3	10.6	1.9	13.5	11.8	98.2	141.6	16.9	15.1	38.5	42.4	0.6	1.2
7	382.8	10.2	1.9	13.1	11.4	95.7	138.8	16.5	14.5	37.5	41.6	0.6	1.2
8	363.7	10.1	1.9	12.7	11.2	91.8	130.4	15.8	14.5	34.9	38.9	0.5	1.1
9	365.4	10.2	1.9	12.6	11.2	92.2	132.7	15.9	14.2	34.1	38.6	0.5	1.1
5-9	1905.7	51.9	9.5	65.7	57.8	478.6	687.9	82.4	74.0	184.3	204.8	2.7	5.8
10	354.7	10.4	1.9	12.5	11.0	86.5	129.8	15.6	14.0	33.3	38.2	0.5	1.0
11	362.2	10.8	1.9	13.1	11.5	86.4	133.0	15.7	14.4	34.0	39.8	0.5	1.1
12	370.6	11.4	2.0	13.7	11.9	88.1	136.6	16.1	14.3	34.2	40.6	0.5	1.1
13	390.8	11.6	2.0	14.3	12.1	93.2	144.4	16.9	14.9	35.2	43.6	0.5	1.2
14	390.0	11.2	2.1	13.9	11.8	95.1	142.9	16.5	14.8	36.1	43.8	0.5	1.2
10-14	1668.3	55.4	9.9	67.6	58.5	449.3	686.7	80.8	72.4	173.7	206.0	2.5	5.6
15	379.6	11.5	2.1	13.4	11.5	93.6	137.3	16.2	14.8	34.7	43.1	0.5	1.1
16	384.1	11.7	2.0	13.8	11.9	97.0	138.3	16.1	14.9	34.9	41.9	0.4	1.1
17	406.7	12.2	2.1	14.7	12.6	104.9	147.0	16.8	15.6	36.1	43.2	0.5	1.1
18	428.1	12.7	2.3	15.3	13.2	112.1	155.5	17.7	16.4	36.8	44.5	0.5	1.1
19	460.0	12.8	2.5	16.5	14.0	123.0	165.7	18.8	17.6	39.4	48.0	0.6	1.2
15-19	2058.6	60.8	11.0	73.7	63.2	530.5	743.9	85.6	79.3	181.9	220.6	2.5	5.6
20	476.8	12.4	2.6	17.0	14.3	125.6	172.1	19.6	18.5	42.0	50.9	0.5	1.2
21	488.7	12.2	2.6	17.0	14.6	129.7	176.3	20.1	18.7	43.3	52.8	0.5	1.1
22	485.5	12.1	2.5	16.9	14.2	128.8	175.9	20.2	18.0	43.1	52.1	0.5	1.1
23	504.4	12.6	2.7	17.0	14.4	135.3	183.4	20.8	18.3	44.4	54.1	0.5	1.2
24	498.3	11.9	2.5	16.5	14.0	134.9	178.9	20.5	18.1	44.2	55.1	0.6	1.1
20-24	2453.7	61.0	12.7	84.5	71.4	654.3	886.6	101.3	91.7	216.9	264.9	2.8	5.7
25-29	2394.7	51.7	11.1	78.6	66.3	644.4	871.7	97.3	82.8	218.3	263.6	3.0	5.8
30-34	2135.4	45.5	9.7	69.7	59.2	560.9	782.1	85.3	71.1	196.7	246.4	3.0	5.7
35-39	1917.9	39.9	8.8	63.0	52.0	513.5	708.5	74.5	60.0	169.5	220.8	2.7	4.8
40-44	1509.1	29.2	6.5	47.5	38.8	416.5	557.0	58.5	47.0	128.6	174.1	1.9	3.4
45-49	1261.3	24.3	5.6	40.1	31.7	340.4	474.2	49.4	42.1	106.1	143.3	1.4	2.5
50-54	1238.3	22.8	5.3	38.4	30.5	338.3	465.8	49.1	43.7	101.7	139.3	1.2	2.2
55-59	1174.9	21.0	5.0	36.6	29.4	316.5	446.4	48.9	44.6	90.9	133.0	1.0	1.6
60-64	1086.6	19.9	4.9	36.7	28.7	278.7	411.8	49.1	44.6	81.4	128.6	0.8	1.2
65-69	840.0	16.7	4.4	31.7	24.1	215.5	301.2	41.2	39.4	62.2	102.4	0.5	0.8
70-74	688.1	13.7	4.0	26.5	20.0	172.8	249.1	34.9	33.0	48.2	85.2	0.3	0.5
75-79	469.1	8.1	2.8	17.9	13.6	115.8	171.9	24.3	23.3	30.5	57.9	0.2	0.3
80-84	281.3	4.9	1.8	10.6	8.3	65.1	105.8	14.9	14.4	20.2	34.9	0.1	0.1
85-89	134.9	2.3	1.0	5.4	4.2	27.9	52.1	7.5	7.4	9.6	17.3	0.0	0.0
90+	64.3	1.0	0.6	2.4	2.0	10.3	24.7	4.1	4.7	5.2	9.4	0.0	0.0
TOTAL	25613.7	588.3	125.5	869.6	724.1	6670.3	9385.5	1081.7	960.9	2238.3	2881.3	29.6	58.6

BROAD AGE GROUPING / GRANDS GROUPES D'AGES

MALE-MASCUL.

0-14	3028.4	84.8	15.6	105.7	92.6	753.5	1094.4	131.3	118.6	290.9	327.3	4.2	9.3
15-44	6308.5	146.4	30.3	212.0	178.7	1676.0	2298.6	254.1	219.7	555.0	703.8	8.1	15.8
45-64	2327.9	44.6	10.3	73.8	58.5	613.3	879.6	95.4	86.5	190.0	269.5	2.4	4.0
65+	1042.8	21.5	6.4	40.7	31.1	249.9	370.2	54.3	55.9	79.9	131.4	0.6	0.9

FEMALE-FEMMI.

0-14	2876.9	80.5	14.7	100.6	88.2	715.7	1038.2	124.5	113.2	276.3	312.1	4.0	8.9
15-44	6151.0	141.8	29.5	205.0	172.1	1644.2	2251.3	248.4	212.2	547.1	686.6	7.7	15.1
45-64	2433.2	43.5	10.5	78.0	61.9	660.6	918.7	101.1	88.5	190.2	274.7	2.1	3.6
65+	1435.0	25.2	8.3	53.8	41.0	357.1	534.7	72.6	66.3	98.9	175.8	0.5	0.9

TOTAL

0-14	5905.3	165.3	30.3	206.3	180.9	1469.3	2132.6	255.8	231.8	567.2	639.4	8.3	18.3
15-44	12469.5	288.2	59.8	417.0	350.8	3320.1	4549.8	502.5	431.9	1112.1	1390.5	15.8	30.9
45-64	4761.1	88.1	20.7	151.8	120.4	1273.9	1798.2	196.5	175.0	380.2	544.2	4.5	7.6
65+	2477.8	46.7	14.6	94.6	72.1	607.0	904.9	126.9	122.2	178.8	307.2	1.1	1.8

DEPENDANCY RATIOS / RAPPORTS DE DEPENDANCE

BOTH SEXES - SEXES

0-17	44.06	58.85	49.05	47.11	49.82	41.05	43.12	46.90	49.34	48.54	42.49	51.21	61.21
55+	15.43	13.69	19.69	17.95	16.57	14.12	15.27	19.52	21.75	12.90	17.00	5.75	5.14
TOTAL	59.49	72.54	68.74	65.05	66.39	55.17	58.40	66.43	71.09	61.44	59.49	56.95	66.35

LIFE EXPECTANCY AT BIRTH / ESPERANCE DE LA VIE A LA NAISSANCE

MALE-MASCUL.	70.09	70.51	70.59	69.29	70.05	69.15	70.47	71.15	72.42	71.68	70.38	67.55	65.15
FEMALE-FEMMI.	77.98	77.51	78.77	77.68	77.88	76.79	78.80	78.98	79.22	79.03	78.95	72.36	70.11
MEDIAN AGE / AGE MEDIAN	29.99	25.62	28.88	29.46	28.48	30.31	30.35	30.05	29.68	28.52	31.03	27.26	24.75

PROJ. NO. 1 PROJECTED POPULATION BY SEX AND AGE GROUP, FOR CANADA AND PROVINCES, 1985, IN THOUSANDS  
 PROJECTION DE LA POPULATION PAR SEXE ET PAR GROUPE D'AGES, CANADA ET PROVINCES, 1985, EN MILLIERS

SEX AND AGE SEXE ET AGE	CANADA	N.F.L.D. T.-N.	P.E.I. I.P.-E.	N.S.	N.B.	Q.U.E.	ONT.	MAN.	SASK.	ALTA. ALB.	B.C. C.-B.	YUKON.	N.W.T. T.N.-O
0	230.4	6.2	1.2	7.8	6.9	58.9	82.1	9.9	9.1	22.4	24.9	0.3	0.8
1	226.9	6.1	1.2	7.7	6.8	57.9	80.9	9.8	9.0	22.2	24.5	0.3	0.7
2	223.4	6.0	1.1	7.6	6.7	56.8	79.7	9.6	8.8	21.9	24.1	0.3	0.7
3	219.8	5.9	1.1	7.5	6.6	55.7	78.6	9.5	8.7	21.6	23.7	0.3	0.7
4	215.9	5.7	1.1	7.4	6.5	54.5	77.5	9.3	8.5	21.2	23.3	0.3	0.7
0-4	1116.5	29.9	5.7	37.8	33.5	283.7	398.9	48.1	44.1	109.2	120.6	1.6	3.6
5	211.5	5.6	1.1	7.2	6.4	53.0	76.3	9.1	8.2	20.8	22.9	0.3	0.7
6	207.0	5.5	1.0	7.1	6.2	51.7	75.0	8.9	8.0	20.4	22.5	0.3	0.6
7	202.3	5.3	1.0	6.9	6.0	50.4	73.5	8.6	7.7	19.9	22.1	0.3	0.6
8	197.4	5.2	0.9	6.7	5.8	49.1	72.0	8.4	7.3	19.3	21.7	0.3	0.6
9	187.5	5.1	0.9	6.6	5.7	47.4	67.4	8.1	7.2	18.0	20.3	0.2	0.6
5-9	1005.7	26.7	5.0	34.4	30.1	251.7	364.2	43.0	38.4	98.3	109.3	1.5	3.1
10	188.6	5.2	1.0	6.5	5.7	47.5	68.7	8.1	7.2	17.6	20.2	0.3	0.6
11	182.5	5.3	1.0	6.3	5.5	44.3	67.3	8.1	7.0	17.1	20.0	0.2	0.5
12	187.0	5.5	1.0	6.7	5.9	44.6	69.1	8.1	7.3	17.5	20.6	0.3	0.6
13	191.2	5.8	1.0	7.0	6.1	45.2	71.0	8.2	7.3	17.7	21.1	0.3	0.6
14	200.8	5.9	1.0	7.3	6.2	47.8	74.3	8.6	7.6	18.8	22.5	0.3	0.6
10-14	950.2	27.7	5.0	33.8	29.4	229.3	350.3	41.1	36.4	88.6	104.5	1.3	2.9
15	200.5	5.8	1.1	7.1	6.1	48.9	73.7	8.3	7.5	18.5	22.7	0.3	0.6
16	195.1	5.8	1.0	6.9	5.9	48.1	70.9	8.3	7.5	17.8	22.2	0.3	0.6
17	196.8	5.8	1.0	7.0	6.1	49.3	71.2	8.2	7.6	18.0	21.6	0.2	0.6
18	208.1	6.0	1.1	7.5	6.4	53.6	75.5	8.5	7.8	18.5	22.3	0.2	0.6
19	219.1	6.4	1.1	7.6	6.6	57.4	80.1	9.0	8.2	19.0	22.7	0.3	0.6
15-19	1019.6	29.8	5.3	36.1	31.1	257.3	371.4	42.3	38.6	91.8	111.6	1.3	2.9
20	235.3	6.4	1.3	8.4	7.0	62.9	85.1	9.5	8.9	20.2	24.7	0.3	0.6
21	244.0	6.3	1.3	8.6	7.3	64.2	88.7	10.0	9.2	21.6	26.1	0.3	0.6
22	249.4	6.1	1.3	8.6	7.4	65.8	90.9	10.1	9.3	22.0	27.1	0.3	0.6
23	248.2	6.1	1.3	8.5	7.0	65.2	91.3	10.3	9.3	22.0	27.1	0.3	0.6
24	258.5	6.3	1.3	8.6	7.2	69.0	94.6	10.6	9.2	22.8	28.0	0.3	0.6
20-24	1235.5	31.2	6.4	42.6	36.0	328.0	449.6	50.4	45.4	108.6	132.8	1.5	3.0
25-29	1234.8	27.0	5.7	40.6	34.1	331.8	450.6	49.6	42.1	111.4	137.4	1.5	3.0
30-34	1102.2	23.0	4.9	35.7	30.3	288.1	404.5	43.7	37.2	103.0	127.1	1.6	3.0
35-39	1003.1	20.9	4.7	33.1	27.6	263.0	370.6	39.1	31.7	90.3	118.0	1.4	2.6
40-44	757.8	15.5	3.3	25.0	20.6	218.4	294.3	30.8	24.5	69.0	93.4	1.1	1.9
45-49	644.7	12.6	2.9	20.4	16.2	172.1	241.9	25.1	21.0	54.9	75.2	0.8	1.4
50-54	614.6	11.7	2.7	18.8	14.9	163.6	231.7	24.2	21.4	52.0	71.5	0.7	1.2
55-59	573.6	10.8	2.4	17.3	14.0	151.9	217.8	23.3	21.6	46.5	66.3	0.6	0.9
50-54	513.1	9.6	2.3	16.8	13.4	131.6	194.9	22.5	21.3	39.4	60.1	0.4	0.7
65-69	388.8	8.4	2.0	14.6	11.2	97.5	139.8	19.0	18.8	30.1	46.7	0.3	0.5
70-74	309.9	6.6	1.8	12.0	9.0	75.0	111.5	16.0	15.8	22.7	39.0	0.2	0.3
75-79	197.0	4.0	1.2	7.9	6.0	46.8	69.2	10.3	10.6	15.2	24.5	0.1	0.1
80-84	108.7	2.1	0.7	4.1	3.2	24.2	38.4	6.0	6.4	8.9	14.6	0.0	0.1
85-89	45.0	0.8	0.4	1.8	1.5	9.5	15.8	2.6	2.9	3.7	6.0	0.0	0.0
90+	19.0	0.3	0.2	0.8	0.6	3.2	5.8	1.2	2.1	1.8	3.1	0.0	0.0
MALE-MASCUL.	12879.6	298.5	62.7	433.8	362.6	3326.7	4721.4	538.3	480.5	1145.6	1462.4	15.9	31.3
0	218.9	5.9	1.1	7.4	6.5	56.0	77.8	9.4	8.7	21.2	23.8	0.3	0.7
1	215.9	5.8	1.1	7.3	6.5	55.1	76.8	9.3	8.6	21.0	23.4	0.3	0.7
2	212.7	5.7	1.1	7.2	6.4	54.1	75.8	9.1	8.4	20.8	23.1	0.3	0.7
3	209.2	5.6	1.1	7.1	6.3	53.1	74.7	9.0	8.2	20.5	22.7	0.3	0.7
4	205.5	5.5	1.0	7.0	6.2	51.9	73.6	8.8	8.1	20.1	22.2	0.3	0.7
0-4	1062.2	28.6	5.4	36.1	31.8	270.1	378.7	45.6	41.9	103.7	115.2	1.6	3.5
5	201.2	5.4	1.0	6.9	6.1	50.5	72.4	8.6	7.8	19.7	21.8	0.3	0.6
6	196.8	5.2	1.0	6.7	5.9	49.2	71.1	8.4	7.6	19.3	21.4	0.3	0.6
7	192.2	5.1	0.9	6.5	5.7	47.9	69.7	8.2	7.3	18.9	21.0	0.3	0.6
8	187.4	4.9	0.9	6.4	5.5	46.7	68.3	8.0	7.0	18.4	20.6	0.3	0.6
9	178.1	4.9	0.9	6.1	5.4	44.6	64.3	7.6	7.1	17.1	19.3	0.2	0.5
5-9	955.6	25.5	4.7	32.6	28.6	238.9	345.9	40.8	36.7	93.4	104.2	1.4	3.0
10	178.6	4.8	0.9	6.1	5.5	44.8	65.2	7.7	6.8	16.7	19.3	0.2	0.6
11	173.8	5.0	0.9	6.1	5.4	42.4	63.8	7.4	6.8	16.4	18.9	0.2	0.5
12	176.6	5.2	0.9	6.4	5.5	41.9	64.9	7.6	7.0	16.6	19.8	0.2	0.5
13	180.7	5.5	1.0	6.7	5.8	43.0	66.6	7.8	6.9	16.5	20.0	0.3	0.6
14	191.2	5.5	1.0	7.0	5.9	45.5	71.0	8.2	7.2	17.6	21.6	0.3	0.6
10-14	901.0	26.1	4.6	32.3	28.1	217.6	331.5	38.7	34.7	83.9	99.5	1.2	2.7
15	192.7	5.4	1.0	6.7	5.7	46.3	70.1	8.1	7.2	17.7	21.6	0.2	0.6
16	185.7	5.5	1.0	6.4	5.5	45.6	67.4	7.8	7.2	17.0	21.3	0.2	0.6
17	188.8	5.7	1.0	6.7	5.7	47.9	68.2	7.8	7.1	17.1	20.7	0.2	0.5
18	200.3	6.0	1.0	7.0	6.1	51.4	72.8	8.3	7.5	17.9	21.5	0.2	0.5
19	211.0	6.1	1.1	7.5	6.5	54.9	77.1	8.7	7.9	18.1	22.3	0.2	0.5
15-19	976.5	28.7	5.1	34.5	29.5	246.1	355.6	40.8	37.0	88.0	107.4	1.2	2.7
20	227.2	6.2	1.2	8.0	6.8	60.3	82.5	9.3	8.5	19.7	23.9	0.3	0.6
21	235.4	6.1	1.3	8.2	6.8	61.7	85.6	9.7	9.0	20.9	25.5	0.3	0.6
22	242.3	5.9	1.2	8.2	7.0	64.2	87.8	10.0	9.1	21.7	26.5	0.3	0.6
23	240.6	5.8	1.1	8.2	7.0	62.8	88.1	10.0	8.7	21.6	26.3	0.3	0.6
24	249.5	6.0	1.3	8.3	6.9	66.5	91.5	10.2	8.7	22.1	27.2	0.3	0.6
20-24	1195.2	29.7	6.1	40.9	34.5	315.5	435.5	49.2	44.0	106.1	129.5	1.4	2.9
25-29	1202.7	25.8	5.7	38.6	32.6	323.4	439.3	48.5	41.0	108.7	134.7	1.5	2.9
30-34	1100.6	22.9	4.9	35.4	30.1	288.6	407.2	43.7	35.3	100.6	127.0	1.6	3.0
35-39	987.1	20.6	4.6	32.3	26.7	262.3	366.4	38.2	30.6	87.0	114.5	1.4	2.5
40-44	777.3	14.8	3.3	24.3	19.7	216.5	286.6	29.9	23.9	66.1	89.5	0.9	1.7
45-49	636.4	12.2	2.8	20.1	16.1	174.0	239.4	24.8	20.8	53.4	72.2	0.7	1.3
50-54	615.6	11.0	2.5	19.3	15.3	170.9	231.7	24.3	21.2	49.6	68.1	0.6	1.1
55-59	606.9	10.7	2.5	19.0	15.1	167.0	229.5	24.9	22.3	46.7	67.8	0.5	0.8
60-64	590.0	9.6	2.5	19.3	15.3	154.2	225.5	26.6	22.9	43.4	69.6	0.4	0.6
65-69	449.8	5.8	2.4	17.5	13.1	122.0	170.2	22.3	20.8	34.3	57.7	0.2	0.4
70-74	400.3	7.4	2.2	15.0	11.3	102.1	146.1	20.0	18.2	27.5			

PROJ. NO. 1 PROJECTED POPULATION BY SEX AND AGE GROUP, FOR CANADA AND PROVINCES, 1985, IN THOUSANDS  
PROJECTION DE LA POPULATION PAR SEXE ET PAR GROUPE D'AGES, CANADA ET PROVINCES, 1985, EN MILLIERS

SEX AND AGE SEXE ET AGE	CANADA	NFLD T.-N.	P.E.I. I.P.-E.	N.S. N.-E.	N.B.	QUE.	ONT.	MAN.	SASK.	ALTA. ALB.	B.C. C.-B.	YUKON.	N.W.T. T.N.-O
0	449.3	12.2	2.3	15.2	13.4	114.9	159.9	19.3	17.8	43.6	48.7	0.6	1.5
1	442.8	11.9	2.2	15.0	13.3	113.0	157.6	19.0	17.6	43.2	48.0	0.6	1.4
2	436.1	11.7	2.2	14.8	13.1	110.8	155.5	18.8	17.2	42.8	47.2	0.6	1.4
3	429.1	11.5	2.2	14.6	12.9	108.8	153.3	18.5	16.9	42.1	46.4	0.6	1.4
4	421.4	11.2	2.1	14.4	12.7	106.4	151.2	18.1	16.5	41.3	45.5	0.6	1.3
0-4	2178.7	58.4	11.0	73.9	65.3	553.6	777.5	93.7	86.0	213.0	235.8	3.2	7.1
5	412.7	11.0	2.1	14.1	12.4	103.5	148.7	17.7	16.1	40.5	44.7	0.6	1.3
6	403.8	10.7	2.0	13.8	12.1	100.9	146.1	17.3	15.5	39.7	43.9	0.6	1.3
7	394.4	10.4	1.9	13.4	11.7	98.4	143.2	16.8	14.9	38.7	43.1	0.6	1.2
8	384.8	10.1	1.8	13.0	11.3	95.8	140.3	16.4	14.3	37.7	42.3	0.5	1.2
9	365.6	10.0	1.9	12.7	11.1	92.0	131.8	15.7	14.3	35.1	39.6	0.5	1.1
5-9	1961.3	52.2	9.7	67.0	58.6	490.6	710.1	83.9	75.1	191.7	213.5	2.8	6.1
10	367.2	10.1	1.6	12.6	11.2	92.3	134.0	15.8	14.1	34.3	39.5	0.5	1.1
11	356.4	10.3	1.9	12.4	10.6	86.7	131.0	15.5	13.8	33.5	38.9	0.5	1.0
12	363.7	10.7	1.9	13.1	11.5	86.5	134.0	15.6	14.3	34.1	40.4	0.5	1.1
13	371.9	11.3	2.0	13.7	11.9	88.2	137.6	16.1	14.2	34.3	41.1	0.5	1.1
14	392.0	11.5	2.0	14.3	12.1	93.3	145.3	16.8	14.8	36.3	44.1	0.5	1.2
10-14	1651.2	53.8	9.6	66.0	57.5	446.9	681.9	79.8	71.1	172.5	204.0	2.5	5.6
15	391.2	11.1	2.0	13.8	11.8	95.2	143.8	16.4	14.7	36.2	44.3	0.5	1.2
16	380.9	11.3	2.0	13.3	11.4	93.7	138.3	16.1	14.7	34.8	43.5	0.5	1.1
17	385.5	11.5	2.0	13.7	11.8	97.1	139.4	16.1	14.7	35.2	42.4	0.4	1.1
18	408.4	12.1	2.1	14.6	12.5	105.0	148.4	16.8	15.3	36.4	43.7	0.5	1.1
19	430.1	12.5	2.2	15.2	13.1	112.3	157.2	17.8	16.2	37.1	45.0	0.5	1.1
15-19	1996.1	58.6	10.4	70.6	60.5	503.4	727.0	83.1	75.6	179.8	219.0	2.4	5.6
20	462.5	12.6	2.5	16.4	13.8	123.2	167.6	18.8	17.3	39.9	48.6	0.6	1.2
21	479.7	12.2	2.6	16.8	14.1	125.9	174.3	19.6	18.2	42.5	51.0	0.6	1.2
22	491.8	12.0	2.5	16.8	14.4	130.0	178.6	20.1	18.3	43.8	53.6	0.6	1.1
23	488.7	11.8	2.4	16.7	14.0	129.0	178.4	20.2	17.6	43.6	53.1	0.6	1.2
24	508.0	12.2	2.5	16.8	14.2	135.6	186.1	20.8	17.9	44.9	55.2	0.5	1.2
20-24	2430.7	60.9	12.5	83.6	70.5	643.6	885.1	99.6	89.4	214.7	262.2	2.8	5.9
25-29	2437.5	52.8	11.4	79.2	66.7	655.2	889.9	98.1	83.0	220.2	272.1	3.0	5.9
30-34	2202.8	45.9	9.8	71.1	60.3	576.7	811.7	87.4	73.1	203.6	254.1	3.1	6.0
35-39	1990.2	41.5	9.2	65.4	54.3	525.3	737.0	77.2	62.4	177.4	232.5	2.8	5.2
40-44	1575.1	30.3	6.5	49.3	40.3	434.9	580.9	60.7	48.4	135.2	182.9	2.0	3.6
45-49	1283.1	24.8	5.8	40.6	32.3	346.7	481.3	49.9	41.8	108.3	147.4	1.5	2.7
50-54	1230.2	22.7	5.3	38.1	30.2	334.5	463.4	48.5	42.6	101.6	139.6	1.3	2.3
55-59	1180.4	21.5	5.0	36.3	29.1	318.9	447.3	48.2	43.9	93.3	134.1	1.1	1.7
60-64	1103.1	19.2	4.8	36.1	28.8	285.8	420.5	49.2	44.3	82.8	129.7	0.8	1.3
65-69	858.7	17.2	4.5	35.2	24.3	219.5	310.0	41.2	39.7	64.4	104.4	0.5	0.9
70-74	710.2	14.0	4.0	27.0	20.3	177.1	257.7	36.0	33.9	50.3	89.0	0.4	0.5
75-79	484.0	8.7	2.8	18.5	14.2	119.6	176.5	25.1	23.7	34.3	60.1	0.2	0.3
80-84	290.8	5.1	1.8	10.9	8.4	67.9	109.0	15.3	14.8	21.1	36.2	0.1	0.2
85-89	140.5	2.3	1.1	5.5	4.3	29.3	54.5	7.8	7.6	10.2	18.0	0.0	0.1
90+	66.5	1.0	0.6	2.5	2.0	10.7	25.7	4.2	4.7	5.3	9.7	0.0	0.0
TOTAL	25971.2	591.0	125.9	873.6	728.0	6740.4	9546.9	1088.8	961.3	2279.5	2944.2	30.7	60.9

BROAD AGE GROUPING / GRANDS GROUPES D'AGES

MALE-MASCUL.

0-14	3072.4	84.3	15.6	106.0	92.9	764.6	1113.4	132.2	118.9	296.2	334.3	4.4	9.5
15-44	6392.9	147.4	30.4	213.2	179.6	1686.7	2341.0	255.9	219.6	574.2	720.1	8.4	16.5
45-64	2345.9	44.7	10.3	73.4	58.5	619.2	886.4	95.2	85.4	192.9	273.1	2.5	4.2
65+	1068.4	22.2	6.4	41.2	31.5	256.1	380.5	55.0	56.6	82.3	134.8	0.6	1.0

FEMALE-FEMMI.

0-14	2918.8	80.2	14.7	100.9	88.5	726.6	1056.1	125.1	113.4	281.1	318.9	4.2	9.1
15-44	6239.5	142.7	29.6	205.9	173.0	1652.4	2290.6	250.2	212.2	556.5	702.6	7.9	15.8
45-64	2450.9	43.6	10.5	77.6	61.9	666.7	926.1	100.6	87.2	193.1	277.7	2.2	3.8
65+	1482.4	26.1	8.4	55.3	42.0	368.0	552.8	74.5	68.0	103.2	182.6	0.5	0.9

TOTAL

0-14	5991.2	164.4	30.3	206.9	181.4	1491.2	2169.5	257.3	232.3	577.2	653.2	8.5	18.7
15-44	12632.4	290.0	60.0	419.1	352.6	3339.1	4631.6	506.1	431.8	1130.7	1422.8	16.3	32.3
45-64	4796.8	88.2	20.8	151.1	120.4	1285.9	1812.5	195.8	172.6	386.0	550.8	4.7	8.0
65+	2550.7	48.3	14.8	96.5	73.5	624.1	933.3	129.5	124.6	185.5	317.4	1.2	1.9

DEPENDANCY RATIOS / RAPPORTS DE DEPENDANCE

BOTH SEXES - SEXES REUNIS

0-17	43.93	57.65	48.77	46.82	49.40	40.96	43.02	46.82	49.34	48.45	42.50	50.96	60.02
65+	15.68	14.04	15.85	18.24	16.78	14.38	15.50	19.82	22.23	13.15	17.22	5.95	5.27
TOTAL	59.61	71.69	68.62	65.05	66.19	55.35	58.52	66.64	71.57	61.61	59.72	56.91	65.29

LIFE EXPECTANCY AT BIRTH / ESPERANCE DE LA VIE A LA NAISSANCE

MALE-MASCUL.	70.16	70.62	70.69	69.34	70.12	69.22	70.55	71.23	72.54	71.75	70.42	67.86	65.46
FEMALE-FEMMI.	78.12	77.67	78.90	77.82	78.01	76.92	78.97	79.16	79.37	79.18	79.14	72.66	70.52
MEDIAN AGE / AGE MEDIAN	30.28	26.00	29.22	29.78	28.82	30.62	30.59	30.33	30.02	28.83	31.24	27.56	25.17

PROJ. NO. 1 PROJECTED POPULATION BY SEX AND AGE GROUP, FOR CANADA AND PROVINCES, 1986, IN THOUSANDS  
 PROJECTION DE LA POPULATION PAR SEXE ET PAR GROUPE D'AGES, CANADA ET PROVINCES, 1986, EN MILLIERS

SEX AND AGE SEXE ET AGE	CANADA	NFLD T.-N.	P.E.I. I.P.-E.	N.S. N.-E.	N.B.	QUE.	ONT.	MAN.	SASK.	ALTA. ALS.	B.C. C.-B.	YUKON.	N.W.T. T.N.-D.
0	233.2	6.2	1.2	7.8	6.9	59.5	83.6	10.0	9.1	22.5	25.4	0.3	0.8
1	231.0	6.1	1.2	7.8	6.8	58.9	82.8	9.8	9.0	22.4	25.1	0.3	0.8
2	228.0	6.0	1.1	7.7	6.8	58.0	81.7	9.7	8.9	22.2	24.8	0.3	0.7
3	224.6	5.9	1.1	7.6	6.7	56.9	80.6	9.6	8.7	22.0	24.4	0.3	0.7
4	221.1	5.8	1.1	7.5	6.6	55.8	79.5	9.4	8.6	21.7	24.1	0.3	0.7
0-4	1137.9	30.0	5.7	38.2	33.7	289.1	408.2	48.5	44.3	110.8	123.9	1.7	3.7
5	217.2	5.7	1.1	7.3	6.5	54.6	78.5	9.3	8.4	21.3	23.7	0.3	0.7
6	212.7	5.5	1.1	7.2	6.3	53.1	77.2	9.0	8.1	20.9	23.2	0.3	0.7
7	208.1	5.4	1.0	7.0	6.2	51.8	75.8	8.8	7.9	20.5	22.8	0.3	0.6
8	203.3	5.3	1.0	6.8	6.0	50.5	74.3	8.6	7.6	20.0	22.4	0.3	0.6
9	198.4	5.1	0.9	6.6	5.8	49.2	72.7	8.3	7.3	19.5	22.0	0.3	0.6
5-9	1039.8	27.0	5.1	35.0	30.7	259.2	378.4	44.0	39.2	102.1	114.2	1.5	3.2
10	188.5	5.1	0.9	6.6	5.6	47.5	68.1	8.0	7.1	18.1	20.6	0.3	0.6
11	189.4	5.2	1.0	6.5	5.6	47.6	69.3	8.1	7.2	17.7	20.6	0.3	0.6
12	183.3	5.2	1.0	6.3	5.5	44.3	67.8	8.0	7.0	17.1	20.3	0.2	0.5
13	187.7	5.4	1.0	6.6	5.9	44.5	69.5	8.0	7.2	17.6	20.9	0.3	0.6
14	191.8	5.7	1.0	7.0	6.1	45.2	71.4	8.2	7.2	17.8	21.4	0.3	0.6
10-14	940.6	26.6	4.9	33.0	28.7	229.1	346.2	40.4	35.7	88.3	103.7	1.3	2.8
15	201.3	5.9	1.0	7.3	6.1	47.8	74.7	8.6	7.5	18.8	22.8	0.3	0.6
16	201.0	5.7	1.0	7.1	6.0	49.0	74.1	8.3	7.4	18.5	22.9	0.3	0.6
17	195.7	5.7	1.0	6.8	5.8	48.1	71.4	8.3	7.4	17.9	22.5	0.3	0.6
18	197.4	5.8	1.0	6.9	6.1	49.3	71.8	8.2	7.5	18.1	21.9	0.2	0.6
19	208.8	6.0	1.1	7.5	6.3	53.7	76.2	8.5	7.7	18.6	22.5	0.3	0.6
15-19	1004.3	29.0	5.1	35.5	30.4	247.9	368.2	41.8	37.5	92.0	112.5	1.3	2.9
20	220.0	6.3	1.1	7.6	6.5	57.5	80.9	9.0	8.1	19.2	23.0	0.3	0.6
21	236.5	6.3	1.3	8.3	6.9	63.0	86.1	9.5	8.7	20.4	25.1	0.3	0.6
22	245.4	6.2	1.3	8.3	7.5	64.3	87.8	9.9	9.1	21.1	26.3	0.3	0.6
23	251.0	6.0	1.3	8.5	7.3	65.9	89.1	10.1	10.1	21.3	27.6	0.3	0.6
24	250.1	5.9	1.3	8.4	6.9	66.3	91.7	10.2	8.7	22.2	27.4	0.3	0.6
20-24	1203.0	30.7	6.2	41.2	34.9	317.0	440.6	48.8	43.6	105.9	129.6	1.4	3.0
25-29	1262.3	27.8	5.8	40.9	34.5	338.1	464.0	50.1	42.3	112.5	141.2	1.6	3.2
30-34	1134.2	23.1	5.1	36.6	30.8	295.2	418.2	44.9	38.0	106.3	131.3	1.5	3.1
35-39	1035.1	21.3	4.8	34.0	28.4	268.0	384.1	40.3	32.7	94.1	123.1	1.5	2.8
40-44	831.6	16.5	3.5	26.0	21.4	227.6	306.8	31.8	25.1	72.2	97.6	1.2	2.0
45-49	660.7	12.8	2.9	20.7	16.7	177.5	246.9	25.7	21.2	56.3	77.7	0.8	1.5
50-54	512.5	11.7	2.7	19.0	14.9	162.6	230.5	24.1	21.0	52.3	71.7	0.7	1.3
55-59	577.3	10.6	2.4	17.3	13.9	155.0	219.0	23.0	21.3	47.6	67.6	0.6	1.0
60-64	519.1	9.7	2.3	16.6	13.5	133.9	197.7	22.5	21.2	40.0	60.6	0.5	0.7
65-69	399.8	8.5	2.0	14.6	11.2	100.0	145.5	19.1	18.7	31.2	48.2	0.3	0.5
70-74	313.3	6.6	1.8	12.0	9.1	75.8	112.7	16.0	15.9	23.3	39.7	0.2	0.3
75-79	203.6	4.3	1.3	8.1	6.2	48.5	71.7	10.6	11.0	15.5	26.0	0.1	0.2
80-84	111.5	2.1	0.7	4.2	3.3	25.1	39.3	6.1	6.4	9.1	15.0	0.0	0.1
85-89	46.8	0.9	0.4	1.9	1.4	9.9	16.5	2.7	3.0	3.8	6.3	0.0	0.0
90+	19.3	0.3	0.2	0.8	0.6	3.3	6.0	1.2	2.0	1.8	3.0	0.0	0.0
MALE-MASCUL.	13052.7	299.8	62.9	435.6	364.5	3360.8	4800.5	541.5	480.4	1165.2	1492.9	16.4	32.4
0	221.6	5.9	1.1	7.4	6.5	56.6	79.2	9.5	8.7	21.3	24.3	0.3	0.7
1	219.8	5.9	1.1	7.4	6.5	56.1	78.6	9.3	8.6	21.3	24.0	0.3	0.7
2	217.0	5.8	1.1	7.3	6.4	55.2	77.6	9.2	8.4	21.1	23.7	0.3	0.7
3	213.8	5.7	1.1	7.2	6.4	54.2	76.6	9.1	8.3	20.9	23.4	0.3	0.7
4	210.4	5.5	1.1	7.1	6.3	53.2	75.5	9.0	8.1	20.5	23.0	0.3	0.7
0-4	1082.5	28.7	5.4	36.5	32.0	275.3	387.6	46.1	42.1	105.2	118.4	1.6	3.6
5	206.6	5.4	1.0	7.0	6.2	52.0	74.5	8.8	8.0	20.2	22.6	0.3	0.7
6	202.2	5.3	1.0	6.9	6.0	50.6	73.2	8.6	7.7	19.8	22.2	0.3	0.6
7	197.8	5.2	1.0	6.7	5.9	49.2	71.9	8.4	7.5	19.4	21.8	0.3	0.6
8	193.1	5.0	0.9	6.5	5.7	48.0	70.4	8.2	7.2	19.0	21.4	0.3	0.6
9	188.4	4.9	0.9	6.3	5.5	46.8	68.9	7.9	6.9	18.5	20.9	0.3	0.6
5-9	988.1	25.8	4.8	33.4	29.2	246.6	358.9	41.8	37.3	96.9	108.8	1.5	3.1
10	178.9	4.8	0.9	6.0	5.4	44.6	65.0	7.5	7.0	17.2	19.6	0.2	0.6
11	179.5	4.8	0.9	6.1	5.5	44.9	65.8	7.6	6.8	17.1	19.6	0.2	0.6
12	174.6	4.9	0.9	6.1	5.4	42.4	64.3	7.4	6.7	16.5	19.2	0.2	0.5
13	177.3	5.2	0.8	6.4	5.5	42.0	65.4	7.5	7.0	16.7	20.1	0.2	0.5
14	181.4	5.5	1.0	6.7	5.7	43.1	67.1	7.8	6.8	15.7	20.3	0.3	0.6
10-14	891.6	25.2	4.5	31.2	27.5	217.0	327.6	37.9	34.3	83.9	98.7	1.2	2.7
15	191.9	5.5	1.0	7.0	5.9	45.6	71.4	8.2	7.2	17.6	21.8	0.3	0.6
16	191.4	5.3	1.0	6.7	5.7	46.4	70.6	8.1	7.1	17.8	21.9	0.2	0.6
17	186.5	5.5	1.0	6.4	5.5	45.7	69.0	7.8	7.2	17.2	21.5	0.2	0.6
18	189.8	5.6	1.0	6.7	5.6	48.0	69.0	7.8	7.1	17.3	21.0	0.2	0.5
19	201.6	5.9	1.0	7.0	6.0	51.5	73.7	8.3	7.4	18.2	21.8	0.2	0.5
15-19	961.3	27.9	4.9	33.7	28.7	237.2	352.7	40.3	35.9	88.1	108.0	1.2	2.8
20	212.6	6.0	1.1	7.5	6.4	55.1	78.2	8.7	7.8	18.4	22.7	0.3	0.5
21	228.8	6.1	1.1	7.9	6.7	60.5	83.7	9.3	8.3	20.0	24.3	0.3	0.6
22	237.3	5.8	1.3	8.2	6.8	61.8	86.9	9.7	8.8	21.2	26.0	0.3	0.6
23	244.0	5.8	1.2	8.1	6.9	64.3	89.0	10.0	8.9	22.0	27.0	0.3	0.6
24	242.3	5.6	1.1	8.1	6.9	62.9	89.4	10.0	8.5	21.9	26.9	0.3	0.6
20-24	1165.0	29.3	5.8	39.8	33.6	304.6	427.2	47.8	42.4	103.4	126.8	1.4	2.9
25-29	1224.4	26.5	5.8	39.0	32.9	328.7	449.5	49.0	40.9	109.4	138.1	1.5	3.0
30-34	1130.7	23.1	5.0	36.2	30.7	294.0	402.2	44.7	36.9	104.1	131.1	1.6	3.0
35-39	1020.8	20.8	4.7	33.2	27.5	267.5	381.0	39.3	31.6	90.8	120.2	1.5	2.7
40-44	810.7	16.1	3.4	25.3	20.5	225.2	298.6	30.8	26.3	69.2	93.4	1.0	1.9
45-49	654.1	12.3	2.9	20.5	17.0	179.0	244.3	25.3	21.0	54.9	75.2	0.7	1.4
50-54	615.0	11.1	2.6	19.1	15.3	169.6	232.0	24.2	20.9	50.1	68.4	0.6	1.1
55-59	605.7	10.5	2.5	18.7	14.9	167.5	228.3	24.5	21.9	47.3	68.2	0.5	0.9
60-64	596.7	9.9	2.5	19.1	15.3	156.8	228.9	26.4	22.6	44.3	69.7	0.4	0.7
65-69	487.2	8.9	2.4	17.8	13.4	126.0	178.5	22.8	21.0	35.7	59.9	0.3	0.4
70-74	407.2	7.4	2.2	15.2	11.4	103.7	148.4	20.2	18.5	28.5	51.3	0.2	0.3
75-79	299.1	5.1	1.7	11.0	8.5	75.9	111.5	15.2	13.6	20.1	36.4	0.1	0.2
80-84	188.3	3.0	1.1	7.0	5.3	45.5	72.7	9.8	8.7	12.6	22.5	0.0	0.1
85-89	99.9	1.6	0.7	3.8	2.9	21.0	40.4	5.3	4.8	6.8	12.5	0.0	0.0
90+	50.0	0.8	0.4	1.8	1.5	7.9	21.0	3.1	2.8	3.7	7.0	0.0	0.0
FEMALE-FEM.	13278.4	294.1	63.4	442.2	367.6	3450.0	4909.1	554.5	481.7	1155.1	1514.5	15.4	30.8

PROJ. NO. 1

PROJECTED POPULATION BY SEX AND AGE GROUP, FOR CANADA AND PROVINCES, 1985, IN THOUSANDS  
PROJECTION DE LA POPULATION PAR SEXE ET PAR GROUPE D'AGES, CANADA ET PROVINCES, 1985, EN MILLIERS

SEX AND AGE SEXE ET AGE	CANADA	NFLD T.-N.	P.E.I. I.P.-E.	N.S. N.-E.	N.B.	QUE.	ONT.	MAN.	SASK.	ALTA. ALB.	B.C. C.-B.	YUKON.	N.W.T. T.N.-O.
0	454.9	12.2	2.3	15.2	13.4	116.2	162.8	19.4	17.8	43.8	49.7	0.7	1.5
1	450.8	12.0	2.3	15.1	13.3	114.9	161.4	19.2	17.6	43.7	49.2	0.7	1.5
2	444.9	11.8	2.2	15.0	13.2	113.2	159.3	18.9	17.3	43.4	48.5	0.7	1.5
3	438.4	11.6	2.2	14.8	13.0	111.1	157.2	18.7	17.0	42.9	47.8	0.7	1.4
4	431.5	11.3	2.2	14.6	12.8	109.0	155.1	18.4	16.7	42.3	47.1	0.6	1.4
0-4	2220.5	58.8	11.1	74.7	65.7	564.4	795.8	94.6	86.4	216.1	242.3	3.3	7.3
5	423.8	11.1	2.1	14.3	12.6	106.6	152.9	18.0	16.3	41.5	46.3	0.6	1.4
6	415.0	10.8	2.1	14.1	12.3	103.7	150.4	17.6	15.9	40.7	45.4	0.6	1.3
7	405.9	10.6	2.0	13.7	12.0	101.0	147.7	17.2	15.4	39.9	44.6	0.6	1.3
8	396.5	10.3	1.9	13.4	11.7	98.5	144.7	16.7	14.8	38.9	43.8	0.6	1.2
9	386.7	10.0	1.8	13.0	11.2	96.0	141.6	16.3	14.1	37.9	43.0	0.6	1.2
5-9	2027.8	52.8	9.9	68.4	59.9	505.8	737.3	85.8	76.5	199.0	223.0	3.0	6.3
10	367.4	9.9	1.8	12.6	11.0	92.1	133.1	15.6	14.1	35.3	40.2	0.5	1.1
11	360.9	10.0	1.8	12.5	11.1	92.5	135.1	15.7	13.9	35.5	40.1	0.5	1.1
12	357.8	10.2	1.8	12.4	10.9	86.8	132.1	15.4	13.7	33.7	39.4	0.5	1.1
13	365.0	10.6	1.9	13.0	11.4	86.6	135.0	15.6	14.2	34.3	40.9	0.5	1.1
14	373.2	11.2	2.0	13.6	11.8	88.2	137.5	16.0	14.1	34.4	41.6	0.5	1.2
10-14	1832.3	51.8	9.4	64.2	56.2	446.1	673.8	78.3	70.0	172.1	202.4	2.5	5.6
15	393.2	11.4	2.0	14.2	12.0	93.4	146.1	16.8	14.7	36.4	44.6	0.5	1.2
16	392.4	11.0	2.0	13.7	11.7	95.4	144.7	16.4	14.6	36.4	44.8	0.5	1.2
17	382.3	11.2	2.0	13.2	11.3	93.8	139.4	16.1	14.5	35.0	44.0	0.5	1.1
18	387.3	11.4	2.0	13.6	11.7	97.3	140.8	16.0	14.5	35.4	42.9	0.4	1.1
19	410.5	11.9	2.1	14.4	12.3	105.2	150.0	16.8	15.1	36.8	44.2	0.5	1.1
15-19	1965.6	56.9	10.1	69.2	59.0	485.2	721.0	82.0	73.4	180.1	220.5	2.5	5.7
20	432.6	12.3	2.2	15.0	12.9	112.6	159.1	17.8	15.9	37.6	45.6	0.5	1.1
21	465.3	12.4	2.4	16.2	13.6	123.5	169.8	18.9	17.0	40.4	49.3	0.6	1.2
22	482.7	12.0	2.5	16.6	14.0	126.1	176.6	19.6	17.9	43.0	52.5	0.6	1.2
23	495.0	11.7	2.5	16.6	14.2	130.2	181.1	20.1	17.9	44.3	54.7	0.6	1.2
24	492.3	11.6	2.4	16.5	13.8	129.3	181.1	20.2	17.2	44.1	54.3	0.6	1.2
20-24	2368.0	60.0	12.0	81.0	68.5	621.6	867.8	96.6	86.0	209.3	256.4	2.8	6.0
25-29	2486.7	54.3	11.6	79.9	67.5	666.8	913.5	99.1	83.3	222.0	279.3	3.2	6.2
30-34	2264.9	46.2	10.1	72.8	61.4	589.2	836.4	89.7	74.9	210.4	262.4	3.2	6.2
35-39	2056.0	42.1	9.5	67.2	56.0	535.5	765.0	79.7	64.4	184.9	243.3	3.0	5.5
40-44	1642.3	32.6	6.9	51.3	41.8	453.8	605.4	62.6	49.5	141.4	191.0	2.2	3.9
45-49	1314.8	25.1	5.8	41.2	33.2	356.5	491.3	50.9	42.2	111.3	152.8	1.6	2.9
50-54	1227.5	22.7	5.4	38.2	30.2	332.2	462.5	48.2	41.8	102.4	140.1	1.3	2.4
55-59	1182.9	21.2	4.9	36.0	28.7	320.5	447.3	47.6	43.2	94.9	135.7	1.1	1.9
60-64	1115.8	19.6	4.8	35.6	28.8	290.6	426.7	48.9	43.8	84.4	130.3	0.9	1.4
65-69	887.0	17.5	4.5	32.4	24.7	225.9	324.0	41.9	39.8	66.9	108.0	0.6	0.9
70-74	720.4	14.0	4.0	27.2	20.4	179.5	261.0	36.3	34.3	51.7	91.0	0.4	0.6
75-79	502.8	9.4	3.0	19.1	14.7	124.4	183.2	25.8	24.7	35.6	62.4	0.2	0.3
80-84	299.7	5.1	1.8	11.2	8.6	70.6	112.0	15.8	15.2	21.8	37.5	0.1	0.2
85-89	146.8	2.5	1.0	5.6	4.4	30.9	56.9	8.0	7.9	10.6	18.9	0.0	0.1
90+	69.3	1.1	0.6	2.6	2.1	11.2	27.0	4.3	4.8	5.5	10.0	0.0	0.0
TOTAL	26331.1	593.8	126.3	877.8	731.9	6810.9	9709.7	1096.0	962.0	2320.3	3007.3	31.8	63.1

BROAD AGE GROUPING / GRANDS GROUPES D'AGES

MALE - MASCUL.

0-14	3118.3	83.7	15.7	106.2	93.1	777.5	1132.8	132.9	119.2	301.2	341.7	4.5	9.8
15-44	6470.6	148.5	30.5	214.2	180.4	1693.8	2381.9	257.8	219.4	583.0	735.3	8.4	17.1
45-64	2369.5	44.9	10.3	73.5	58.9	626.9	894.2	95.2	84.7	196.3	277.6	2.6	4.4
55+	1094.3	22.7	6.4	41.6	31.9	262.6	391.6	55.6	57.1	84.7	138.2	0.7	1.1

FEMALE - FEMMI.

0-14	2962.3	79.7	14.8	101.1	88.7	738.9	1074.1	125.8	113.6	286.0	325.9	4.3	9.4
15-44	6312.8	143.7	29.7	207.1	173.9	1658.3	2329.1	251.9	212.0	565.1	717.6	8.2	16.3
45-64	2471.5	43.8	10.5	77.4	62.0	672.9	933.5	100.4	86.4	195.7	281.4	2.3	4.0
55+	1531.8	26.8	8.5	56.5	43.0	379.9	572.4	76.5	69.6	107.4	189.5	0.6	1.0

TOTAL													
0-14	6080.6	163.4	30.4	207.3	181.8	1516.3	2206.9	258.7	232.9	587.2	667.6	8.8	19.1
15-44	12783.4	292.2	60.2	421.3	354.2	3352.1	4711.1	509.6	431.4	1148.1	1452.9	16.9	33.4
45-64	4841.0	88.7	20.8	151.0	120.9	1299.9	1827.7	195.6	171.1	392.9	559.0	4.9	8.5
55+	2626.1	49.5	14.9	98.2	74.9	642.5	964.0	132.1	126.6	192.1	327.8	1.3	2.1

DEPENDANCY RATIOS / RAPPORTS DE DEPENDANCE

BOTH SEXES - SEXES REUNIS

0-17	44.05	56.73	48.70	46.78	49.27	41.17	43.17	46.93	49.51	48.50	42.64	51.11	58.92
65+	15.96	14.26	19.91	18.49	17.01	14.71	15.78	20.14	22.67	13.40	17.45	6.21	5.42
TOTAL	60.00	70.99	68.61	65.27	66.28	55.88	58.95	67.06	72.18	61.90	60.09	57.32	64.33

LIFE EXPECTANCY AT BIRTH / ESPERANCE DE LA VIE A LA NAISSANCE

MALE - MASCUL.	70.22	70.72	70.80	69.39	70.20	69.29	70.62	71.31	72.67	71.83	70.47	68.18	65.78
FEMALE - FEMMI.	78.25	77.83	79.02	77.96	78.15	77.05	79.15	79.34	79.53	79.34	79.32	72.97	70.94
MEDIAN AGE / AGE MEDIAN	30.56	26.40	29.55	30.10	29.17	30.93	30.83	30.61	30.34	29.13	31.47	27.87	25.60

PROJ. NO. 1		PROJECTED POPULATION BY SEX AND AGE GROUP, FOR CANADA AND PROVINCES, 1987, IN THOUSANDS PROJECTION DE LA POPULATION PAR SEXE ET PAR GROUPE D'AGES, CANADA ET PROVINCES, 1987, EN MILLIERS											
SEX AND AGE	CANADA	NFLD	P.E.I.	N.S.	N.B.	QUE.	ONT.	MAN.	SASK.	ALTA.	B.C.	YUKON.	N.W.T.
SEXE ET AGE	T.-N.	I.P.-E.	N.-E.	N.-B.	Q.U.E.	O.N.T.	M.A.N.	S.A.S.K.	A.L.B.	C.-B.	Y.U.K.O.N.	N.-W.-T.	
0	235.1	6.2	1.2	7.8	6.8	59.9	84.7	10.0	9.1	22.6	25.8	0.3	0.8
1	233.9	6.1	1.2	7.8	6.8	59.5	84.3	9.9	9.0	22.5	25.6	0.3	0.8
2	232.0	6.0	1.2	7.7	6.8	59.0	83.6	9.8	8.9	22.5	25.4	0.3	0.8
3	229.1	5.9	1.1	7.7	6.7	58.1	82.6	9.7	8.8	22.3	25.1	0.3	0.7
4	225.9	5.8	1.1	7.6	6.7	57.0	81.5	9.5	8.6	22.1	24.8	0.3	0.7
0-4	1156.0	30.1	5.7	38.5	33.8	293.5	416.7	48.9	44.4	112.0	126.7	1.7	3.8
5	222.4	5.7	1.1	7.4	6.5	56.0	80.4	9.4	8.5	21.8	24.5	0.3	0.7
6	218.4	5.6	1.1	7.3	6.4	54.7	79.3	9.2	8.3	21.4	24.0	0.3	0.7
7	213.9	5.5	1.0	7.2	6.3	53.2	78.0	9.0	8.1	21.0	23.6	0.3	0.7
8	209.2	5.4	1.0	7.0	6.1	51.9	76.6	8.8	7.8	20.6	23.2	0.3	0.6
9	204.3	5.2	1.0	6.8	5.9	50.6	75.0	8.5	7.5	20.1	22.8	0.3	0.6
5-9	1068.2	27.4	5.2	35.7	31.3	266.3	389.3	44.9	40.1	104.9	118.1	1.6	3.4
10	199.3	5.1	0.9	6.6	5.7	49.3	73.4	8.3	7.2	19.5	22.4	0.3	0.6
11	189.3	5.0	0.9	6.5	5.6	47.5	68.7	8.0	7.1	18.2	20.9	0.3	0.6
12	190.1	5.1	0.9	6.4	5.6	47.6	69.9	8.0	7.1	17.7	20.9	0.3	0.6
13	183.9	5.2	0.9	6.3	5.5	44.3	68.3	8.0	6.9	17.2	20.6	0.2	0.5
14	188.3	5.3	1.0	6.6	5.9	44.6	70.0	8.0	7.2	17.7	21.1	0.3	0.6
10-14	950.9	25.7	4.8	32.5	28.3	233.4	350.2	40.3	35.4	90.3	105.8	1.3	2.9
15	192.4	5.7	1.0	6.9	6.0	45.2	71.8	8.1	7.2	17.8	21.6	0.3	0.6
16	211.9	5.8	1.0	7.2	6.1	47.9	75.2	8.5	7.4	18.9	23.0	0.3	0.6
17	201.6	5.6	1.0	7.0	6.0	49.0	74.6	8.2	7.3	18.6	23.2	0.3	0.6
18	196.4	5.7	1.0	6.7	5.8	48.2	71.9	8.3	7.3	18.0	22.7	0.3	0.6
19	198.2	5.7	1.0	6.9	6.0	49.4	72.5	8.2	7.4	18.3	22.1	0.2	0.6
15-19	990.4	28.5	5.1	34.8	29.9	239.7	366.0	41.4	36.6	91.6	112.5	1.3	3.0
20	209.8	5.9	1.0	7.4	6.2	53.8	77.0	8.5	7.6	18.8	22.7	0.3	0.6
21	221.3	6.2	1.1	7.5	6.4	57.6	81.9	9.0	8.0	19.4	23.3	0.3	0.6
22	237.9	6.2	1.3	8.2	6.9	63.1	87.2	9.5	8.5	20.6	25.5	0.3	0.6
23	247.0	6.1	1.2	8.4	7.1	61.0	91.0	9.0	8.0	21.0	26.0	0.3	0.6
24	252.9	5.9	1.2	8.4	7.2	66.1	93.5	10.1	8.9	22.5	28.2	0.3	0.6
20-24	1168.9	30.2	5.9	39.9	33.9	305.1	430.5	47.0	41.9	103.3	126.7	1.4	3.0
25-29	1276.4	28.3	5.9	40.8	34.4	339.2	472.0	50.6	42.3	113.5	144.5	1.7	3.2
30-34	1168.5	23.5	5.2	37.8	31.6	304.7	432.8	45.7	38.6	108.7	134.9	1.7	3.2
35-39	1040.7	21.2	4.8	33.7	28.4	269.5	385.3	40.3	32.9	95.5	124.6	1.5	2.9
40-44	888.3	17.6	3.8	27.8	22.9	238.8	330.1	34.0	26.8	77.8	105.2	1.2	2.3
45-49	684.1	13.2	3.0	21.3	17.2	184.8	254.9	26.4	21.4	58.4	81.1	0.9	1.6
50-54	608.8	11.7	2.7	18.9	14.8	160.4	230.0	23.8	20.5	52.4	71.7	0.7	1.3
55-59	581.7	10.6	2.5	17.4	14.0	154.7	219.9	23.0	21.0	48.4	68.7	0.6	1.1
50-54	519.0	9.7	2.2	16.1	13.1	134.4	198.2	22.1	20.7	40.4	60.8	0.5	0.8
65-69	416.6	8.8	2.0	14.8	11.5	104.1	153.3	19.4	18.9	32.6	50.3	0.3	0.5
70-74	313.9	6.6	1.7	11.9	9.0	76.3	112.6	15.9	15.9	23.7	39.7	0.2	0.3
75-79	210.8	4.5	1.3	8.4	6.4	50.1	74.8	10.9	11.3	15.9	26.8	0.1	0.2
80-84	114.5	2.1	0.7	4.4	3.4	26.1	40.1	6.2	6.6	9.3	15.4	0.0	0.1
85-89	48.6	0.9	0.4	1.8	1.4	10.3	17.1	2.7	3.2	4.0	6.7	0.0	0.0
90+	19.6	0.3	0.2	0.8	0.6	3.5	6.1	1.2	2.0	1.8	3.0	0.0	0.0
MALE-MASCUL.	13225.9	301.0	63.1	437.5	366.1	3394.9	4880.0	544.8	480.3	1184.5	1523.3	16.9	33.4
0	223.4	5.9	1.1	7.4	6.5	57.0	80.3	9.5	8.6	21.4	24.6	0.3	0.8
1	222.5	5.9	1.1	7.4	6.5	56.7	80.0	9.4	8.5	21.4	24.5	0.3	0.7
2	220.8	5.8	1.1	7.4	6.5	56.2	79.4	9.3	8.5	21.3	24.3	0.3	0.7
3	218.1	5.7	1.1	7.3	6.4	55.4	78.4	9.2	8.4	21.2	24.0	0.3	0.7
4	214.9	5.6	1.1	7.2	6.3	54.3	77.4	9.1	8.2	21.0	23.7	0.3	0.7
0-4	1099.8	28.9	5.5	36.8	32.2	279.6	395.6	46.4	42.2	106.3	121.2	1.6	3.6
5	211.5	5.5	1.0	7.1	6.2	53.3	76.4	8.9	8.0	20.7	23.4	0.3	0.7
6	207.7	5.4	1.0	7.0	6.1	52.1	75.3	8.7	7.9	20.3	22.9	0.3	0.7
7	203.2	5.2	1.0	6.9	6.0	50.6	74.0	8.5	7.7	19.9	22.5	0.3	0.6
8	198.7	5.1	1.0	6.9	5.8	49.3	72.6	8.3	7.4	19.5	22.1	0.3	0.6
9	194.0	5.0	0.9	6.5	5.6	48.1	71.1	8.1	7.1	19.1	21.7	0.3	0.6
5-9	1015.2	26.2	5.0	34.1	29.8	253.4	369.2	42.6	38.1	99.6	112.6	1.5	3.2
10	189.2	4.8	0.9	6.3	5.4	46.8	69.5	7.9	6.8	18.5	21.3	0.3	0.6
11	179.8	4.8	0.9	6.0	5.3	44.7	65.6	7.5	6.9	17.3	19.9	0.2	0.6
12	180.2	4.7	0.9	6.0	5.5	44.9	66.3	7.6	6.7	16.9	19.8	0.3	0.6
13	175.2	4.9	0.9	6.0	5.4	42.5	64.8	7.3	6.6	16.6	19.4	0.2	0.5
14	177.9	5.1	0.8	6.4	5.5	42.0	65.9	7.5	6.9	16.7	20.3	0.2	0.5
10-14	902.4	24.4	4.4	30.8	27.1	221.0	332.1	37.8	34.0	86.1	100.8	1.2	2.8
15	182.0	5.4	1.0	6.6	5.7	43.1	67.5	7.8	6.8	16.7	20.5	0.3	0.6
16	192.6	5.4	1.0	6.9	5.8	45.6	71.9	8.2	7.1	17.7	22.0	0.3	0.6
17	192.2	5.3	1.0	6.7	5.6	46.5	71.2	8.1	7.1	17.9	22.1	0.2	0.6
18	187.6	5.4	1.0	6.3	5.4	45.9	68.8	7.8	7.1	17.3	21.8	0.2	0.6
19	191.2	5.5	1.0	6.6	5.6	48.2	69.9	7.8	7.0	17.5	21.3	0.2	0.6
15-19	945.6	27.1	4.9	33.2	28.2	229.3	349.3	39.7	35.0	87.2	107.8	1.2	2.8
20	203.2	5.9	1.0	6.9	6.0	51.7	74.8	8.4	7.3	18.4	22.1	0.2	0.5
21	214.2	5.9	1.0	7.4	6.3	55.2	79.3	8.8	7.7	18.7	23.1	0.3	0.5
22	230.5	6.0	1.1	7.8	6.6	60.6	84.9	9.4	8.2	20.2	24.7	0.3	0.6
23	239.0	5.7	1.3	8.1	6.7	62.0	88.2	9.7	8.6	21.4	26.5	0.3	0.6
24	245.8	5.6	1.2	8.0	6.8	64.4	90.3	10.0	8.7	22.2	27.6	0.3	0.6
20-24	1132.7	29.1	5.6	38.2	32.4	293.9	417.6	46.2	40.5	101.0	123.9	1.4	2.9
25-29	1234.1	26.9	5.7	39.3	33.1	327.5	455.9	49.2	40.9	110.2	140.8	1.6	3.1
30-34	1160.7	23.2	5.2	36.7	31.2	302.6	432.3	45.6	37.6	107.8	136.5	1.7	3.2
35-39	1029.0	21.0	4.7	33.2	27.7	269.3	384.4	39.4	31.7	92.1	122.2	1.5	2.8
40-44	868.7	17.3	3.7	27.2	22.0	237.8	322.5	33.0	25.8	74.9	101.2	1.2	2.1
45-49	675.8	12.5	2.9	21.1	17.0	185.3	252.3	26.0	21.3	56.8	78.4	0.8	1.5
50-54	614.7	11.2	2.7	19.0	15.1	168.2	232.2	23.8	20.5	50.7	69.6	0.6	1.2
55-59	606.3	10.4	2.8	18.7	15.0	165.1	228.2	24.4	21.5	47.8	68.3	0.5	0.9
60-64	594.2	9.9	2.5	18.7	14.9	157.8	225.0	25.7	22.1	44.4	64.1	0.5	0.7
65-69	510.4	9.3	2.4	18.2	14.0	131.1	189.4	23.6	21.5	37.8	62.3	0.3	0.5
70-74	412.2	7.5	2.2	15									

PROJ. NO. 1 PROJECTED POPULATION BY SEX AND AGE GROUP, FOR CANADA AND PROVINCES, 1987, IN THOUSANDS  
PROJECTION DE LA POPULATION PAR SEXE ET PAR GROUPE D'AGES, CANADA ET PROVINCES, 1987, EN MILLIERS

SEX AND AGE SEXE ET AGE	CANADA	NFLD T.-N.	P.E.I. I.P.-E.	N.S. N.-E.	N.B.	QUE.	ONT.	MAN.	SASK.	ALTA. ALB.	B.C. C.-B.	YUKON.	N.W.T. T.N.-O.
0	458.5	12.1	2.3	15.2	13.3	116.9	165.0	19.4	17.6	44.0	50.4	0.7	1.5
1	456.4	12.0	2.3	15.2	13.3	116.2	164.3	19.3	17.5	43.9	50.1	0.7	1.5
2	452.9	11.8	2.3	15.1	13.3	115.2	163.1	19.1	17.4	43.8	49.8	0.7	1.5
3	447.2	11.6	2.2	15.0	13.1	113.5	161.0	18.8	17.1	43.5	49.2	0.7	1.5
4	440.8	11.4	2.2	14.8	13.0	111.4	159.0	18.6	16.8	43.1	48.5	0.7	1.4
0-4	2255.8	59.0	11.2	75.3	66.0	573.1	812.3	95.2	86.5	218.3	247.9	3.3	7.4
5	433.9	11.2	2.1	14.5	12.8	109.3	156.8	18.3	16.5	42.5	47.8	0.7	1.4
6	426.1	11.0	2.1	14.3	12.6	106.8	154.6	17.9	16.1	41.7	47.0	0.6	1.4
7	417.1	10.7	2.0	14.0	12.3	103.6	151.9	17.5	15.7	40.9	46.1	0.6	1.3
8	407.9	10.5	2.0	13.7	11.9	101.2	149.1	17.1	15.2	40.1	45.3	0.6	1.3
9	398.4	10.2	1.9	13.3	11.6	98.6	146.1	16.7	14.6	39.1	44.5	0.6	1.2
5-9	2083.4	53.5	10.2	69.8	61.1	519.7	758.6	87.5	78.2	204.4	230.6	3.1	6.6
10	388.5	9.9	1.8	12.9	11.2	96.1	142.9	16.2	14.0	38.1	43.6	0.6	1.2
11	369.1	9.8	1.8	12.5	11.0	92.2	134.3	15.5	14.0	35.5	40.9	0.5	1.1
12	370.4	9.9	1.8	12.5	11.0	92.5	136.2	15.6	13.8	34.6	40.7	0.5	1.1
13	359.1	10.1	1.8	12.3	10.8	86.8	133.0	15.3	13.6	33.8	40.0	0.5	1.1
14	366.2	10.5	1.9	13.0	11.4	86.6	132.9	15.5	14.1	34.4	41.5	0.5	1.1
10-14	1853.3	50.1	9.2	63.2	55.4	454.3	682.3	78.2	69.4	176.4	206.6	2.6	5.6
15	374.4	11.1	2.0	13.6	11.7	88.4	139.4	15.9	13.9	34.5	42.1	0.5	1.2
16	394.4	11.2	2.0	14.1	11.9	93.5	147.1	16.7	14.5	36.6	45.0	0.5	1.2
17	393.8	10.9	2.0	13.9	11.6	95.5	145.8	16.3	14.4	36.6	45.3	0.5	1.2
18	384.0	11.1	2.0	13.1	11.2	94.0	140.7	16.1	14.4	35.3	44.5	0.5	1.1
19	389.4	11.2	2.0	13.5	11.6	97.6	142.4	16.1	14.3	35.8	43.4	0.5	1.1
15-19	1936.0	55.6	9.9	68.0	58.0	469.0	715.3	81.1	71.6	178.8	220.3	2.6	5.8
20	413.0	11.7	2.0	14.3	12.2	105.5	151.8	16.8	14.9	37.2	44.8	0.5	1.1
21	435.5	12.1	2.2	14.9	12.8	112.9	161.2	17.8	15.6	38.0	46.3	0.5	1.1
22	468.4	12.2	2.4	16.0	13.5	123.7	172.1	18.9	16.7	40.8	50.2	0.6	1.2
23	486.0	11.8	2.5	16.5	13.8	126.4	179.1	19.6	17.5	43.4	53.5	0.6	1.3
24	498.7	11.5	2.4	16.4	14.0	130.5	183.8	20.1	17.5	44.8	55.8	0.6	1.2
20-24	2301.5	59.3	11.5	78.1	66.3	599.0	848.1	93.2	82.3	204.3	250.6	2.8	5.9
25-29	2510.5	55.1	11.6	80.1	67.5	666.7	927.9	99.8	83.2	223.7	285.3	3.3	6.3
30-34	2329.2	46.7	10.4	74.6	62.8	607.3	865.1	91.3	76.2	215.5	269.4	3.3	6.4
35-39	2069.7	42.2	9.4	66.9	56.1	538.8	768.8	79.8	64.6	187.6	246.9	3.0	5.7
40-44	1757.1	34.9	7.5	55.0	45.0	476.6	652.6	67.1	52.6	152.7	206.3	2.4	4.4
45-49	1360.0	25.7	5.8	42.4	34.2	370.1	507.2	52.4	42.7	115.2	159.5	1.7	3.0
50-54	1223.5	22.9	5.4	37.9	29.9	328.6	462.2	47.5	41.0	103.1	141.3	1.3	2.5
55-59	1188.0	21.0	4.9	36.1	29.0	322.7	448.1	47.4	42.5	96.2	136.9	1.2	2.0
60-64	1113.2	19.6	4.7	34.8	28.0	292.2	425.2	47.8	42.8	84.7	129.9	0.9	1.4
65-69	927.1	18.0	4.5	33.0	25.5	235.2	342.7	43.0	40.4	70.5	112.7	0.5	1.0
70-74	726.2	14.1	4.0	27.2	20.5	181.4	262.5	36.2	34.5	52.9	91.9	0.4	0.6
75-79	522.4	9.9	3.0	19.9	15.2	128.7	190.6	26.8	25.5	36.9	65.1	0.2	0.4
80-84	310.7	5.2	1.8	11.6	8.9	73.9	115.4	16.3	15.7	22.6	38.9	0.1	0.2
85-89	151.8	2.6	1.1	5.7	4.4	32.1	58.8	8.3	8.1	11.1	19.7	0.0	0.1
90+	72.1	1.1	0.7	2.6	2.2	11.8	28.2	4.4	5.0	5.7	10.4	0.0	0.0
TOTAL	26691.3	596.6	126.8	882.2	735.9	6881.2	9873.1	1103.3	962.8	2360.7	3070.5	32.9	65.3

BROAD AGE GROUPING / GRANDS GROUPES D'AGES

MALE-MASCUL.

0-14	3175.1	83.3	15.7	106.8	93.5	793.2	1156.3	134.1	119.9	307.2	350.6	4.6	10.0
15-44	6533.1	149.3	30.5	214.8	181.0	1697.1	2416.8	259.1	219.1	590.4	748.4	8.8	17.6
45-64	2393.6	45.2	10.3	73.7	59.2	634.3	903.0	95.3	83.6	199.5	282.3	2.7	4.6
65+	1124.1	23.3	6.4	42.2	32.4	270.4	404.0	56.4	57.8	87.4	142.0	0.7	1.1

FEMALE-FEMMI.

0-14	3017.4	79.4	14.8	101.6	89.0	753.9	1096.9	126.8	114.3	292.0	334.6	4.4	9.6
15-44	6370.8	144.5	29.7	207.8	174.5	1660.4	2361.0	253.1	211.6	572.2	730.4	8.5	16.9
45-64	2491.1	44.0	10.5	77.4	62.0	679.3	940.8	99.9	85.4	199.7	285.4	2.4	4.3
65+	1585.2	27.7	8.6	57.9	44.2	392.7	594.3	78.6	71.3	112.3	196.8	0.5	1.1

TOTAL

0-14	6192.4	162.6	30.6	208.4	182.5	1547.1	2253.2	260.9	234.1	599.1	685.2	9.0	19.6
15-44	12903.9	293.8	60.4	422.6	355.6	3357.4	4777.8	512.3	430.6	1162.6	1478.9	17.4	34.5
45-64	4884.7	89.2	20.8	151.2	121.2	1313.6	1843.8	195.1	169.0	399.2	567.6	5.1	8.9
65+	2710.2	50.9	15.0	100.0	76.6	663.1	998.3	135.0	129.1	199.7	338.8	1.4	2.3

DEPENDANCY RATIOS / RAPPORTS DE DEPENDANCE

BOTH SEXES - SEXES REUNIS

0-17	44.24	56.02	48.58	46.91	49.34	41.52	43.39	47.06	49.76	48.61	42.72	50.89	58.06
65+	16.30	14.56	19.97	18.79	17.36	15.09	16.13	20.51	23.19	13.73	17.70	6.48	8.65
TOTAL	60.54	70.58	68.55	65.70	66.69	56.62	59.52	67.57	72.95	62.34	50.42	57.37	63.71

LIFE EXPECTANCY AT BIRTH / ESPERANCE DE LA VIE A LA NAISSANCE

MALE-MASCUL.	70.22	70.72	70.80	69.39	70.20	69.29	70.62	71.31	72.67	71.83	70.47	68.18	65.78
--------------	-------	-------	-------	-------	-------	-------	-------	-------	-------	-------	-------	-------	-------

FEMALE-FEMMI.	78.26	77.83	79.02	77.96	78.15	77.05	79.15	79.34	79.53	79.34	79.32	72.97	70.94
---------------	-------	-------	-------	-------	-------	-------	-------	-------	-------	-------	-------	-------	-------

MEDIAN AGE / AGE MEDIAN

	30.83	26.80	29.88	30.42	29.53	31.24	31.07	30.88	30.65	29.42	31.71	28.14	26.02
--	-------	-------	-------	-------	-------	-------	-------	-------	-------	-------	-------	-------	-------

PRJ. NO. 1 PROJECTED POPULATION BY SEX AND AGE GROUP, FOR CANADA AND PROVINCES, 1988, IN THOUSANDS  
 PROJECTION DE LA POPULATION PAR SEXE ET PAR GROUPE D'AGES, CANADA ET PROVINCES, 1988, EN MILLIERS

SEX AND AGE SEXE ET AGE	CANADA	NFLD T.-N.	P.E.I. I.P.-E.	N.S. N.-E.	N.B.	QUE.	ONT.	MAN.	SASK.	ALTA. ALB.	B.C. C.-B.	YUKON.	N.W.T. T.N.-O.
0	236.3	6.2	1.2	7.8	6.8	60.0	55.6	9.9	9.0	22.6	26.1	0.3	0.8
1	235.7	6.1	1.2	7.8	6.8	59.9	55.4	9.9	8.9	22.6	26.0	0.3	0.8
2	234.9	6.0	1.2	7.8	6.8	59.8	55.1	9.9	8.9	22.6	25.9	0.3	0.8
3	233.2	6.0	1.1	7.7	6.8	59.1	54.5	9.7	8.8	22.6	25.7	0.3	0.6
4	230.4	5.9	1.1	7.6	6.7	58.2	53.5	9.6	8.7	22.4	25.5	0.3	0.8
0-4	1170.5	30.2	5.8	38.7	33.9	296.9	424.1	49.1	44.3	112.8	129.2	1.7	3.9
5	227.2	5.8	1.1	7.5	6.6	57.2	52.5	9.5	8.5	22.2	25.2	0.3	0.7
6	223.6	5.7	1.1	7.4	6.5	56.1	51.3	9.3	8.4	21.9	24.8	0.3	0.7
7	219.6	5.5	1.1	7.3	6.4	54.8	50.2	9.2	8.2	21.5	24.4	0.3	0.7
8	214.9	5.4	1.0	7.1	6.3	53.3	48.8	8.9	8.0	21.1	24.0	0.3	0.7
9	210.2	5.3	1.0	7.0	6.1	51.9	47.3	8.7	7.7	20.7	23.5	0.3	0.7
5-9	1095.4	27.7	5.3	36.4	31.9	273.3	400.0	45.7	40.8	107.4	121.9	1.6	3.5
10	205.2	5.2	1.0	6.8	5.9	50.6	45.6	8.5	7.4	20.2	23.1	0.3	0.6
11	200.1	5.0	1.0	6.6	5.7	49.3	44.0	8.2	7.1	19.6	22.7	0.3	0.6
12	190.0	5.0	0.9	6.5	5.6	47.6	42.2	7.9	7.0	18.2	21.2	0.3	0.6
13	190.8	5.1	0.9	6.4	5.6	47.6	42.2	8.0	7.0	17.8	21.1	0.3	0.6
14	184.5	5.1	0.9	6.2	5.4	44.4	39.7	8.0	6.8	17.3	20.8	0.3	0.5
10-14	970.6	25.4	4.7	32.6	28.2	239.5	357.9	40.6	35.4	93.1	109.0	1.4	2.9
15	188.8	5.3	1.0	6.6	5.8	44.7	40.4	8.0	7.1	17.7	21.4	0.3	0.6
16	192.9	5.6	1.0	6.9	6.0	45.3	41.3	8.1	7.1	17.9	21.8	0.3	0.6
17	202.5	5.7	1.0	7.2	6.0	47.9	43.6	8.5	7.4	19.0	23.2	0.3	0.6
18	202.2	5.6	1.0	7.0	5.9	49.1	45.2	8.2	7.3	18.7	23.4	0.3	0.6
19	197.1	5.6	1.0	6.7	5.7	48.3	44.0	8.3	7.2	18.1	22.9	0.3	0.6
15-19	983.6	27.8	5.0	34.3	29.5	235.3	366.0	41.1	36.0	91.4	112.7	1.4	3.0
20	199.2	5.6	1.0	6.8	5.9	49.5	45.3	8.2	7.3	18.5	22.3	0.3	0.6
21	211.0	5.8	1.0	7.3	6.2	53.9	49.0	8.5	7.5	19.0	23.0	0.3	0.6
22	222.7	6.1	1.1	7.4	6.4	57.8	52.9	9.0	7.8	19.6	23.7	0.3	0.6
23	239.5	6.1	1.3	8.1	6.8	63.3	58.4	9.5	8.4	20.8	25.9	0.3	0.6
24	248.9	6.0	1.2	8.3	7.0	64.6	62.3	9.9	8.7	22.2	27.6	0.3	0.7
20-24	1121.2	29.5	5.6	38.0	32.2	289.1	414.9	45.2	39.7	100.1	122.5	1.4	3.0
25-29	1287.7	28.5	6.0	41.0	34.4	338.8	479.2	50.8	42.4	114.6	147.0	1.7	3.3
30-34	1202.6	24.0	5.4	38.7	32.4	314.7	447.1	46.6	39.1	110.6	138.9	1.7	3.3
35-39	1054.7	21.2	4.7	33.6	28.4	272.5	391.4	40.7	33.3	97.2	127.1	1.5	3.0
40-44	929.4	18.5	4.1	29.4	24.2	241.1	346.5	35.5	28.0	82.2	111.3	1.3	2.4
45-49	717.5	13.6	3.0	22.1	18.0	194.5	267.0	27.5	21.9	61.6	85.6	1.0	1.7
50-54	606.6	11.5	2.7	18.8	14.8	159.3	229.2	23.5	20.1	52.2	72.3	0.7	1.3
55-59	585.7	10.8	2.5	17.7	14.1	155.3	221.3	23.0	20.7	49.2	69.5	0.7	1.1
60-64	522.0	9.6	2.2	16.0	13.0	135.9	198.9	21.9	20.4	41.4	61.6	0.5	0.8
65-69	432.0	8.9	2.1	14.7	11.6	107.5	161.4	19.7	19.1	33.8	52.2	0.4	0.5
70-74	313.5	6.7	1.7	11.8	9.0	76.9	112.0	15.8	15.7	24.1	39.2	0.2	0.3
75-79	216.5	4.7	1.3	8.5	6.4	51.5	77.1	11.1	11.5	16.2	27.7	0.1	0.2
80-84	117.8	2.2	0.8	4.6	3.5	27.0	41.2	6.3	6.7	9.6	15.9	0.0	0.1
85-89	50.8	0.9	0.4	1.9	1.5	10.8	17.8	2.9	3.3	4.2	7.0	0.0	0.0
90+	19.8	0.3	0.2	0.8	0.6	3.6	6.2	1.2	2.0	1.8	3.0	0.0	0.0
MALE-MASCUL.	13398.0	302.1	63.3	439.4	367.8	3428.6	4959.2	548.1	480.3	1203.5	1553.6	17.4	34.4
0	224.5	5.9	1.1	7.4	6.5	57.1	51.2	9.4	8.5	21.4	24.9	0.3	0.8
1	224.3	5.9	1.1	7.4	6.5	57.1	51.1	9.4	8.5	21.5	24.9	0.3	0.8
2	223.6	5.8	1.1	7.4	6.5	56.8	50.8	9.4	8.4	21.5	24.8	0.3	0.7
3	222.0	5.7	1.1	7.4	6.4	56.3	50.3	9.3	8.4	21.4	24.6	0.3	0.7
4	219.2	5.6	1.1	7.3	6.4	55.5	49.3	9.1	8.3	21.3	24.4	0.3	0.7
0-4	1113.6	28.9	5.5	37.0	32.2	282.8	402.6	46.6	42.1	107.1	123.6	1.7	3.7
5	216.1	5.5	1.1	7.2	6.3	54.4	48.3	9.0	8.1	21.1	24.0	0.3	0.7
6	212.6	5.4	1.0	7.1	6.2	53.4	47.2	8.9	8.0	20.8	23.7	0.3	0.7
7	208.7	5.3	1.0	7.0	6.1	52.1	46.0	8.7	7.8	20.4	23.3	0.3	0.7
8	204.2	5.2	1.0	6.8	6.0	50.7	44.7	8.5	7.6	20.0	22.8	0.3	0.6
9	199.6	5.1	1.0	6.7	5.8	49.4	43.2	8.3	7.3	19.6	22.4	0.3	0.6
5-9	1041.1	26.5	5.1	34.7	30.3	260.0	379.3	43.3	38.8	102.0	116.3	1.6	3.3
10	194.9	4.9	0.9	6.5	5.6	48.1	41.7	8.1	7.0	19.1	22.0	0.3	0.6
11	190.1	4.8	0.9	6.3	5.4	46.9	40.1	7.9	6.7	18.6	21.6	0.3	0.6
12	180.5	4.7	0.9	6.0	5.3	44.7	38.6	7.5	6.9	17.4	20.2	0.2	0.6
13	180.9	4.7	0.9	6.0	5.4	45.0	38.6	7.5	6.7	16.9	20.1	0.3	0.6
14	175.9	4.9	0.9	6.0	5.3	42.5	35.2	7.3	6.6	16.7	19.7	0.2	0.5
10-14	922.3	24.0	4.5	30.8	27.1	227.3	340.0	38.3	33.9	88.7	103.6	1.3	2.8
15	178.6	5.1	0.8	6.3	5.4	42.1	36.3	7.5	6.9	16.8	20.6	0.2	0.5
16	182.7	5.4	1.0	6.6	5.7	43.2	37.0	7.8	6.7	16.8	20.8	0.3	0.6
17	193.4	5.4	1.0	6.9	5.8	45.7	38.2	8.2	7.0	17.8	22.3	0.3	0.6
18	193.2	5.2	1.0	6.6	5.6	46.6	38.1	8.1	7.0	18.1	22.4	0.2	0.6
19	189.0	5.3	1.0	6.3	5.4	46.0	37.9	7.8	7.0	17.5	22.1	0.2	0.6
15-19	936.9	26.4	4.7	32.7	27.9	223.7	348.4	39.3	34.6	87.0	108.1	1.3	2.8
20	192.7	5.5	1.0	6.6	5.5	48.4	40.9	7.9	6.9	17.7	21.6	0.2	0.6
21	204.8	5.8	1.0	6.8	5.9	51.9	43.6	8.4	7.2	18.7	22.5	0.3	0.5
22	215.9	5.8	1.0	7.3	6.3	55.4	46.5	8.8	7.5	18.9	23.5	0.3	0.5
23	232.2	5.9	1.1	7.7	6.5	60.8	50.2	9.4	8.0	20.5	25.2	0.3	0.6
24	240.7	5.6	1.2	8.0	6.6	62.1	52.4	9.7	8.5	21.7	27.1	0.3	0.6
20-24	1086.4	28.5	5.3	36.4	30.8	278.5	403.1	44.1	38.1	97.5	119.8	1.3	2.9
25-29	1244.8	27.0	5.8	39.4	33.0	327.1	462.4	49.5	41.1	111.6	143.2	1.6	3.2
30-34	1185.8	25.5	5.3	37.4	31.7	310.2	442.4	46.0	38.1	108.3	138.0	1.7	3.3
35-39	1047.0	21.3	4.6	33.2	28.0	273.0	390.7	40.1	32.3	94.1	125.1	1.6	2.9
40-44	911.4	17.9	3.9	28.7	23.4	245.6	339.8	34.6	26.9	79.7	107.4	1.3	2.3
45-49	708.4	13.3	3.0	22.0	17.6	194.9	263.9	27.0	21.6	59.7	82.9	0.8	1.6
50-54	613.3	11.1	2.7	18.9	15.0	166.0	232.3	23.7	20.2	51.1	70.4	0.6	1.2
55-59	609.4	10.7	2.5	18.7	15.0	168.7	229.2	24.3	21.1	48.6	69.3	0.6	1.0
60-64	593.1	9.8	2.4	18.5	14.8	159.0	227.3	25.0	22.0	44.6	68.5	0.5	0.7
65-69	532.9	9.4	2.5	18.3	14.2	136.1	201.0	24.6	21.5	39.6	64.9	0.3	0.5
70-74	416.1	7.5	2.2	15.5	11.5	106.7	150.6	20.2	18.8	30.0			



PROJ. NO. 1 PROJECTED POPULATION BY SEX AND AGE GROUP, FOR CANADA AND PROVINCES, 1988, IN THOUSANDS  
PROJECTION DE LA POPULATION PAR SEXE ET PAR GROUPE D'AGES, CANADA ET PROVINCES, 1988, EN MILLIERS

SEX AND AGE SEXE ET AGE	CANADA	MFLD T.-N.	P.E.I. I.P.-E.	N.S. N.-E.	N.B.	QUE.	ONT.	MAN.	SASK.	ALTA. ALB.	B.C. C.-B.	YUKON.	N.W.T. T.N.-O.
0	450.8	12.1	2.3	15.2	13.2	117.2	166.8	19.4	17.4	44.0	51.0	0.7	1.6
1	460.0	12.0	2.3	15.2	13.3	116.9	166.5	19.3	17.4	44.1	50.6	0.7	1.5
2	458.5	11.8	2.3	15.2	13.3	116.4	165.9	19.2	17.3	44.1	50.7	0.7	1.5
3	455.2	11.7	2.2	15.1	13.2	115.4	164.8	19.0	17.2	44.0	50.4	0.7	1.5
4	449.6	11.5	2.2	14.9	13.1	113.7	162.8	18.8	16.9	43.7	49.8	0.7	1.5
0-4	2284.1	59.1	11.3	75.7	66.1	579.7	826.7	95.6	86.3	219.9	252.7	3.4	7.6
5	443.2	11.3	2.2	14.7	12.9	111.6	160.7	18.5	16.7	43.3	49.2	0.7	1.4
6	436.2	11.1	2.1	14.5	12.7	109.5	158.5	18.2	16.3	42.7	48.5	0.7	1.4
7	428.2	10.8	2.1	14.2	12.5	106.9	156.2	17.8	16.0	41.9	47.7	0.6	1.4
8	419.1	10.6	2.0	14.0	12.2	104.0	153.4	17.4	15.5	41.1	46.8	0.6	1.3
9	409.8	10.4	2.0	13.6	11.9	101.3	150.5	17.0	15.0	40.3	46.0	0.6	1.3
5-9	2136.6	54.2	10.4	71.1	62.2	533.3	779.3	89.0	79.5	209.3	238.2	3.2	6.8
10	400.2	10.1	1.9	13.3	11.5	98.7	147.3	16.6	14.5	39.3	45.1	0.6	1.2
11	390.2	9.8	1.8	12.9	11.1	96.2	144.1	16.1	13.9	38.3	44.2	0.6	1.2
12	370.5	9.7	1.8	12.5	10.9	92.3	135.3	15.4	13.9	35.6	41.4	0.5	1.1
13	371.7	9.8	1.8	12.4	11.0	92.6	137.2	15.6	13.7	34.7	41.3	0.5	1.1
14	360.4	10.0	1.8	12.3	10.8	86.9	133.9	15.3	13.4	33.9	40.5	0.5	1.1
10-14	1892.9	49.3	9.2	63.3	55.3	466.8	697.9	78.9	69.3	181.8	212.6	2.7	5.8
15	367.4	10.4	1.8	12.9	11.3	86.7	136.7	15.5	14.0	34.5	42.0	0.5	1.1
16	375.6	11.0	2.0	13.5	11.7	88.5	140.3	15.9	13.8	34.7	42.6	0.5	1.2
17	395.9	11.1	2.0	14.1	11.8	93.7	148.1	16.7	14.4	36.8	45.5	0.5	1.2
18	395.5	10.8	2.0	13.6	11.5	95.7	147.1	16.3	14.2	35.8	45.7	0.5	1.2
19	386.1	10.9	2.0	13.0	11.1	94.3	142.3	16.1	14.2	35.6	45.0	0.5	1.1
15-19	1920.5	54.2	9.8	67.0	57.4	458.9	714.5	80.4	70.6	178.4	220.7	2.6	5.8
20	391.9	11.1	1.9	13.4	11.4	97.9	144.2	16.1	14.1	35.2	43.9	0.5	1.1
21	415.9	11.5	2.0	14.2	12.1	105.9	154.0	16.9	14.7	37.7	45.5	0.5	1.1
22	438.6	11.9	2.1	14.7	12.6	113.2	163.5	17.8	15.4	38.5	47.2	0.5	1.1
23	471.7	12.0	2.4	15.8	13.3	124.0	174.6	18.9	16.4	41.3	51.1	0.6	1.3
24	489.6	11.5	2.5	16.3	13.6	126.7	181.8	19.6	17.2	43.9	54.6	0.6	1.3
20-24	2207.7	58.0	10.9	74.4	63.1	567.7	818.0	89.3	77.7	197.6	242.4	2.7	5.9
25-29	2532.5	55.5	11.7	80.4	67.4	666.0	941.5	100.3	83.5	226.2	290.2	3.3	6.5
30-34	2388.4	47.5	10.7	76.1	64.1	624.9	889.5	92.6	77.2	218.9	276.9	3.4	6.6
35-39	2101.7	42.5	9.3	66.7	56.4	545.6	782.1	80.8	65.6	191.4	252.3	3.1	5.9
40-44	1840.8	36.4	8.0	58.1	47.7	491.7	685.3	70.0	54.9	161.8	218.7	2.6	4.7
45-49	1425.9	26.9	6.0	44.1	35.6	389.4	530.9	54.5	43.6	121.3	168.5	1.8	3.3
50-54	1219.9	22.6	5.3	37.7	29.8	325.4	461.5	47.3	40.4	103.3	142.8	1.4	2.5
55-59	1195.2	21.5	5.0	36.4	29.1	324.0	450.4	47.2	41.8	97.8	138.8	1.2	2.1
60-64	1115.1	19.4	4.6	34.6	27.7	294.9	426.2	46.9	42.3	86.0	130.1	1.0	1.6
65-69	964.8	18.3	4.5	33.0	25.9	242.6	362.4	44.3	40.6	73.4	117.1	0.7	1.1
70-74	729.6	14.3	3.9	27.2	20.6	183.6	262.6	36.0	34.5	54.1	91.9	0.4	0.7
75-79	538.5	10.4	3.1	20.5	15.6	132.6	196.5	27.5	26.1	38.0	67.6	0.2	0.4
80-84	322.0	5.3	1.9	12.1	9.2	76.8	119.2	16.8	16.2	23.5	40.6	0.1	0.2
85-89	158.4	2.7	1.1	5.8	4.6	33.8	61.2	8.6	8.5	11.6	20.6	0.0	0.1
90+	74.5	1.1	0.7	2.7	2.2	12.2	29.4	4.5	5.0	5.9	10.8	0.0	0.0
TOTAL	27049.0	599.3	127.3	886.6	739.9	6950.7	10036.1	1110.6	963.7	2400.4	3133.3	33.9	67.4

BROAD AGE GROUPING / GRANDS GROUPES D'AGES

MALE-MASCUL.

0-14	3236.6	83.2	15.8	107.7	94.0	809.6	1182.0	135.4	120.5	313.3	360.1	4.8	10.3
15-44	6579.2	149.5	30.7	214.9	181.2	1696.0	2445.1	259.8	218.5	596.2	759.5	9.1	18.1
45-64	2431.9	45.6	10.4	74.5	59.6	645.0	916.4	95.9	83.2	204.4	289.0	2.8	4.9
65+	1150.4	23.8	6.4	42.3	32.8	277.3	415.7	57.0	58.3	89.7	145.0	0.8	1.2

FEMALE-FEMMI.

0-14	3077.0	79.4	15.0	102.4	89.6	770.1	1121.9	128.2	114.7	297.8	343.4	4.5	9.9
15-44	6412.4	144.6	29.7	207.8	174.8	1658.2	2386.8	253.6	211.0	578.2	741.6	8.7	17.3
45-64	2524.2	44.8	10.5	78.1	62.4	688.7	952.7	100.0	84.9	204.0	291.1	2.5	4.5
65+	1637.4	28.4	8.7	58.9	45.2	405.2	615.5	80.7	72.7	116.8	203.5	0.7	1.2

TOTAL

0-14	6313.6	162.5	30.8	210.1	183.6	1579.7	2303.9	263.5	235.2	611.1	703.5	9.3	20.2
15-44	12991.5	294.1	60.4	422.7	356.1	3354.8	4831.9	513.4	429.5	1174.4	1501.2	17.8	35.4
45-64	4956.1	90.4	20.9	152.5	122.2	1333.7	1869.0	195.9	168.1	408.4	580.1	5.4	9.4
65+	2787.8	52.2	15.2	101.2	78.0	682.5	1031.3	137.7	130.9	206.5	348.6	1.5	2.4

DEPENDANCY RATIOS / RAPPORTS DE DEPENDANCE

BOTH SEXES - SEXES REUNIS

0-17	44.34	55.44	48.49	46.86	49.25	41.83	43.49	47.12	49.94	48.55	42.72	50.58	57.03
65+	16.59	14.82	20.08	18.93	17.58	15.44	16.43	20.83	23.57	13.98	17.86	6.75	5.76
TOTAL	60.92	70.26	68.57	65.79	66.83	57.27	59.92	67.95	73.51	62.53	60.58	57.34	62.79

LIFE EXPECTANCY AT BIRTH / ESPERANCE DE LA VIE A LA NAISSANCE

MALE-MASCUL.	70.22	70.72	70.80	69.39	70.20	69.29	70.62	71.31	72.67	71.83	70.47	68.18	65.78
FEMALE-FEMMI.	73.26	77.83	79.02	77.96	78.15	77.05	79.15	79.34	79.53	79.34	79.32	72.97	70.94
MEDIAN AGE / AGE MEDIAN	31.12	27.21	30.20	30.73	29.88	31.55	31.31	31.15	30.95	29.70	31.55	28.46	26.43

PROJ. NO. 1 PROJECTED POPULATION BY SEX AND AGE GROUP, FOR CANADA AND PROVINCES, 1989, IN THOUSANDS  
PROJECTION DE LA POPULATION PAR SEXE ET PAR GROUPE D'AGES, CANADA ET PROVINCES, 1989, EN MILLIERS

SEX AND AGE SEXE ET AGE	CANADA	MFLD T.-N.	P.E.I. I.P.-E.	N.S. N.-E.	N.B.	QUE.	ONT.	MAN.	SASK.	ALTA. ALB.	B.C. C.-B.	YUKON.	N.W.T. T.N.-O
0	236.7	6.1	1.2	7.7	6.7	59.9	86.2	9.9	8.8	22.6	26.3	0.3	0.8
1	236.9	6.1	1.2	7.8	6.8	60.0	86.3	9.9	8.8	22.6	26.3	0.4	0.8
2	236.8	6.0	1.2	7.8	6.8	60.0	86.2	9.9	8.8	22.7	26.3	0.4	0.8
3	236.1	6.0	1.2	7.8	6.8	59.7	86.0	9.8	8.8	22.7	26.2	0.4	0.8
4	234.5	5.9	1.1	7.7	6.7	59.2	85.4	9.7	8.7	22.7	25.1	0.4	0.8
0-4	1180.9	30.2	5.8	38.8	33.8	298.9	430.1	49.2	44.0	113.3	131.1	1.8	3.9
5	231.7	5.8	1.1	7.6	6.7	58.4	84.4	9.6	8.6	22.5	25.9	0.4	0.8
6	228.4	5.7	1.1	7.5	6.6	57.3	83.3	9.5	8.4	22.3	25.5	0.3	0.7
7	224.7	5.6	1.1	7.4	6.5	56.2	82.1	9.3	8.3	22.0	25.2	0.3	0.7
8	220.6	5.5	1.1	7.3	6.4	54.9	80.9	9.1	8.1	21.6	24.8	0.3	0.7
9	215.9	5.4	1.0	7.1	6.2	53.4	79.5	8.9	7.9	21.2	24.3	0.3	0.7
5-9	1121.3	28.0	5.4	37.0	32.4	280.0	410.3	46.3	41.3	109.6	125.7	1.7	3.6
10	211.1	5.2	1.0	7.0	6.1	52.0	77.9	8.7	7.6	20.8	23.9	0.3	0.7
11	206.1	5.1	1.0	6.8	5.9	50.7	76.2	8.4	7.4	20.2	23.4	0.3	0.6
12	200.8	5.0	0.9	6.6	5.7	49.3	74.5	8.2	7.1	19.7	23.0	0.3	0.6
13	190.7	4.9	0.9	6.5	5.5	47.6	72.7	7.9	6.9	18.3	21.5	0.3	0.6
14	191.3	5.0	0.9	6.4	5.5	47.6	70.8	8.0	7.0	17.9	21.4	0.3	0.6
10-14	1000.0	25.3	4.7	33.2	28.7	247.2	369.2	41.2	36.0	96.8	113.2	1.5	3.1
15	185.1	5.1	0.9	6.2	5.4	44.4	69.1	7.9	6.8	17.3	21.1	0.3	0.5
16	189.4	5.2	1.0	6.6	5.8	44.7	70.8	8.0	7.0	17.8	21.6	0.3	0.6
17	193.5	5.6	1.0	6.9	6.0	45.3	72.7	8.1	7.0	18.0	22.1	0.3	0.6
18	203.1	5.7	1.0	7.1	6.0	48.0	76.2	8.5	7.3	19.1	23.4	0.3	0.6
19	203.0	5.5	1.0	6.9	5.9	49.2	75.8	8.2	7.2	18.9	23.5	0.3	0.6
15-19	974.0	27.1	4.9	33.7	29.0	231.7	364.7	40.7	35.3	91.0	111.6	1.4	2.9
20	198.1	5.5	1.0	6.6	5.7	48.4	73.4	8.3	7.1	18.3	23.1	0.3	0.6
21	200.4	5.5	1.0	6.7	5.9	49.7	74.2	8.2	7.2	18.6	22.6	0.2	0.6
22	212.5	5.7	1.0	7.3	6.1	54.1	79.0	8.5	7.3	19.2	23.4	0.3	0.6
23	224.3	6.0	1.1	7.3	6.3	58.0	84.1	9.0	7.7	19.8	24.1	0.3	0.6
24	241.4	6.0	1.2	8.0	6.7	63.5	89.7	9.5	8.2	21.1	26.5	0.3	0.7
20-24	1076.7	28.6	5.3	36.0	30.6	273.6	400.5	43.5	37.5	97.0	119.8	1.4	3.0
25-29	1290.1	28.5	5.9	41.0	34.5	335.9	482.9	50.9	42.2	115.3	148.0	1.7	3.4
30-34	1233.4	24.6	5.4	39.4	32.8	323.5	460.5	47.1	39.5	111.9	143.4	1.8	3.5
35-39	1078.0	21.5	4.7	34.0	28.6	277.6	401.1	41.4	34.2	92.9	130.2	1.6	3.0
40-44	964.1	15.1	4.3	30.6	25.4	252.9	360.4	36.6	29.0	86.0	116.0	1.4	2.8
45-49	751.0	14.1	3.2	22.8	18.9	203.1	279.2	28.6	22.5	65.0	90.7	1.0	1.9
50-54	613.6	11.6	2.7	19.1	15.0	161.7	231.8	23.7	19.9	52.5	73.5	0.8	1.3
55-59	586.4	11.0	2.5	17.6	14.1	154.9	221.4	22.9	20.3	49.7	70.1	0.7	1.2
60-64	523.8	9.7	2.2	15.7	12.8	136.7	199.3	21.6	20.1	42.2	62.1	0.5	0.8
65-69	445.4	8.7	2.0	14.7	11.7	111.0	168.3	19.9	19.1	34.9	54.2	0.4	0.6
70-74	312.6	6.8	1.7	11.7	9.0	77.0	111.4	15.6	15.7	24.5	38.7	0.2	0.4
75-79	222.9	4.9	1.3	8.7	6.5	53.1	79.6	11.5	11.7	16.6	28.6	0.1	0.2
80-84	120.9	2.3	0.8	4.8	3.7	27.8	42.3	6.4	6.9	9.7	16.2	0.1	0.1
85-89	52.8	1.0	0.4	1.9	1.5	11.3	18.5	3.0	3.4	4.5	7.3	0.0	0.0
90+	20.3	0.3	0.2	0.8	0.7	3.8	6.4	1.2	2.0	1.8	3.1	0.0	0.0
MALE-MASCUL.	13568.2	303.3	63.5	441.3	369.6	3461.6	5037.9	551.3	480.4	1222.2	1583.7	17.9	35.4
0	224.9	5.9	1.1	7.4	6.4	57.0	81.7	9.4	8.4	21.4	25.1	0.3	0.8
1	225.4	5.8	1.1	7.4	6.4	57.2	81.9	9.4	8.4	21.5	25.2	0.3	0.8
2	225.3	5.8	1.1	7.4	6.5	57.2	81.9	9.4	8.4	21.6	25.1	0.3	0.8
3	224.7	5.7	1.1	7.4	6.4	56.9	81.6	9.3	8.4	21.5	25.1	0.3	0.8
4	223.1	5.7	1.1	7.4	6.4	56.4	81.1	9.2	8.3	21.5	25.0	0.3	0.7
0-4	1123.4	28.9	5.5	37.0	32.1	284.7	408.3	46.7	41.8	107.5	125.4	1.7	3.8
5	220.4	5.6	1.1	7.3	6.4	55.6	80.1	9.1	8.2	21.4	24.7	0.3	0.7
6	217.1	5.5	1.1	7.2	6.3	54.1	79.1	9.0	8.0	21.2	24.4	0.3	0.7
7	213.6	5.4	1.0	7.1	6.2	53.4	77.9	8.8	7.9	20.9	24.0	0.3	0.7
8	209.6	5.2	1.0	6.9	6.1	52.2	76.7	8.6	7.7	20.5	23.6	0.3	0.7
9	205.1	5.1	1.0	6.8	5.9	50.8	75.3	8.4	7.5	20.1	23.2	0.3	0.6
5-9	1065.8	26.8	5.2	35.2	30.6	266.5	389.1	44.0	39.3	104.1	119.9	1.6	3.4
10	200.5	5.0	1.0	6.6	5.8	49.4	73.9	8.2	7.3	19.7	22.7	0.3	0.6
11	195.8	4.9	0.9	6.5	5.6	48.2	72.3	8.0	7.0	19.2	22.3	0.3	0.6
12	190.8	4.7	0.9	6.3	5.4	46.9	70.7	7.8	6.7	18.7	21.9	0.3	0.6
13	181.2	4.7	0.9	6.0	5.3	44.8	66.6	7.5	6.8	17.4	20.5	0.2	0.6
14	181.5	4.6	0.9	6.0	5.4	45.0	67.3	7.5	6.6	17.0	20.4	0.2	0.6
10-14	949.8	24.0	4.5	31.3	27.4	234.3	350.7	39.1	34.3	92.1	107.8	1.4	2.9
15	176.5	4.8	0.9	6.0	5.3	42.6	65.7	7.3	6.5	16.7	19.9	0.2	0.5
16	179.3	5.0	0.8	6.3	5.4	42.1	66.8	7.5	6.8	16.9	20.8	0.2	0.5
17	183.5	5.3	0.9	6.6	5.6	43.3	68.6	7.8	6.6	16.9	21.0	0.2	0.6
18	194.5	5.3	1.0	6.8	5.8	45.9	73.2	8.2	7.0	18.0	22.5	0.3	0.6
19	194.6	5.1	1.0	6.6	5.5	46.8	72.8	8.1	6.9	18.3	22.6	0.2	0.6
15-19	928.4	25.6	4.6	32.3	27.7	220.7	347.1	38.8	33.9	86.7	106.9	1.3	2.8
20	190.5	5.3	1.0	6.2	5.3	46.2	70.8	7.9	6.9	17.7	22.4	0.3	0.6
21	194.4	5.4	0.9	6.5	5.5	48.6	72.1	7.9	6.8	18.0	22.0	0.2	0.6
22	206.5	5.7	1.0	6.8	5.8	52.1	77.6	8.4	7.1	18.9	22.9	0.3	0.5
23	217.6	5.7	1.0	7.2	6.2	55.6	81.6	8.8	7.4	19.2	23.1	0.3	0.6
24	233.9	5.7	1.1	7.6	6.5	60.9	87.4	9.4	7.8	20.7	25.8	0.3	0.6
20-24	1043.0	27.7	5.0	34.4	29.3	263.4	389.3	42.4	36.0	94.5	117.0	1.3	2.9
25-29	1246.5	26.9	5.8	39.4	32.9	323.4	466.3	49.4	40.8	112.3	144.3	1.7	3.3
30-34	1207.9	24.0	5.4	37.9	32.0	316.9	451.2	46.4	38.6	109.2	141.3	1.7	3.4
35-39	1072.0	21.5	4.7	33.5	28.4	277.8	401.2	41.0	33.0	97.3	129.2	1.6	3.0
40-44	948.7	18.7	4.2	30.0	24.6	253.1	354.6	35.9	28.1	83.4	112.5	1.3	2.4
45-49	741.4	13.7	3.1	22.8	18.4	203.9	275.9	28.1	22.2	62.8	87.9	0.9	1.7
50-54	621.4	11.5	2.5	19.1	15.3	167.9	235.0	23.9	19.9	52.0	72.2	0.7	1.3
55-59	609.4	10.6	2.5	18.7	14.9	167.9	230.1	23.9	20.9	45.1	69.3	0.6	1.0
60-64	590.9	9.9	2.4	18.3	14.6	159.5	225.6	24.4	21.6	45.1	68.3	0.5	0.8
65-69	551.5	9.3	2.4	18.3	14.2	140.7	210.7	25.1	21.6	41.0	67.1	0.4	0.6
70-74	419.5	7.6	2.2	15.5	11.7	107.8	152.0	20.2	18.7	36.5	52.8	0.2	0.3
75-79	333.8	6.1	1.9	12.4	9.4	83.7	123.0	16.7	15.2	23.1	42.1	0.1	0.2
80-84	211.8	3.3	1.2	7.7	5.9	51.7	80.8	11.0	9.8	14.4	25.9	0.1	0.1
85-89	111.9	1.7	0.7	4.0	3.2	24.2	44.9	6.0	5.4	7.7	14.1	0.0	0.0
90+	57.2	0.8	0.5	1.9	1.6	9.0	24.3	3.5	3.2	4.3	8.1	0.0	0.0
FEMALE-FEMI.	13834.4	298.6	64.3	449.7	374.2	3557.1	5160.0	566.3	484.2	1217.1	1612.0	17.0	34.0

PROJ. NO. 1 PROJECTED POPULATION BY SEX AND AGE GROUP, FOR CANADA AND PROVINCES, 1989, IN THOUSANDS  
PROJECTION DE LA POPULATION PAR SEXE ET PAR GROUPE D'AGES, CANADA ET PROVINCES, 1989, EN MILLIERS

SEX AND AGE SEXE ET AGE	CANADA	NFLD T.-N.	P.E.I. I.P.-E.	N.S. N.-E.	N.B.	QUE.	ONT.	MAN.	SASK.	ALTA. ALB.	B.C. C.-B.	YUKON.	N.W.T. T.N.-O
0	461.6	12.0	2.3	15.1	13.1	116.9	168.0	19.3	17.2	44.0	51.4	0.7	1.6
1	462.3	11.9	2.3	15.2	13.2	117.2	168.2	19.3	17.2	44.1	51.4	0.7	1.6
2	462.1	11.8	2.3	15.2	13.2	117.1	168.1	19.2	17.2	44.3	51.4	0.7	1.5
3	460.8	11.7	2.3	15.2	13.2	116.7	167.6	19.1	17.2	44.3	51.3	0.7	1.5
4	457.6	11.6	2.2	15.1	13.2	115.7	166.5	18.9	17.0	44.2	51.0	0.7	1.5
0-4	2304.3	59.0	11.3	75.8	66.0	583.6	838.4	95.8	85.8	220.8	256.6	3.4	7.7
5	452.0	11.4	2.2	14.9	13.0	113.9	164.5	18.7	16.8	43.9	50.6	0.7	1.5
6	445.5	11.2	2.2	14.7	12.9	111.8	162.4	18.4	16.5	43.5	49.9	0.7	1.4
7	438.3	11.0	2.1	14.5	12.6	109.6	160.0	18.1	16.2	42.9	49.2	0.7	1.4
8	430.2	10.7	2.1	14.2	12.4	107.1	157.7	17.7	15.8	42.1	48.4	0.6	1.4
9	421.0	10.5	2.0	13.9	12.2	104.1	154.8	17.3	15.4	41.3	47.5	0.6	1.3
5-9	2187.1	54.7	10.6	72.2	63.1	546.5	799.4	90.3	80.6	213.7	245.6	3.3	7.0
10	411.6	10.3	2.0	13.6	11.8	101.4	151.8	16.9	14.9	40.5	46.6	0.6	1.3
11	401.8	10.0	1.9	13.2	11.5	98.8	148.5	16.5	14.3	39.5	45.8	0.6	1.2
12	391.6	9.7	1.8	12.8	11.1	96.3	145.2	16.0	13.7	38.4	44.8	0.6	1.2
13	371.8	9.6	1.8	12.5	10.8	92.4	136.3	15.4	13.8	35.8	42.0	0.5	1.1
14	372.9	9.7	1.8	12.4	10.9	92.7	138.0	15.5	13.6	34.9	41.8	0.5	1.1
10-14	1949.8	49.3	9.3	64.5	56.1	481.6	719.8	80.3	70.3	188.9	221.0	2.9	6.0
15	361.6	9.9	1.8	12.2	10.7	87.0	134.8	15.2	13.3	34.0	41.0	0.5	1.1
16	368.7	10.3	1.8	12.9	11.2	86.9	137.7	15.4	13.8	34.6	42.4	0.5	1.1
17	377.0	10.9	1.9	13.4	11.6	88.6	141.3	15.9	13.7	34.9	43.0	0.5	1.2
18	397.6	11.0	2.0	14.0	11.8	93.9	149.4	16.7	14.2	37.0	45.9	0.5	1.2
19	397.6	10.6	2.0	13.5	11.4	96.0	148.6	16.3	14.1	37.1	46.2	0.5	1.2
15-19	1902.4	52.7	9.5	66.0	56.7	452.4	711.8	79.5	69.2	177.7	218.5	2.6	5.7
20	388.6	10.8	2.0	12.9	11.0	94.6	144.1	16.1	14.0	36.0	45.5	0.5	1.1
21	394.8	10.9	1.9	13.3	11.3	98.2	146.3	16.1	13.9	36.6	44.6	0.5	1.1
22	419.0	11.3	2.0	14.0	11.9	106.2	156.2	16.9	14.4	38.1	46.3	0.5	1.1
23	441.9	11.7	2.1	14.6	12.5	113.5	165.9	17.8	15.1	39.0	48.1	0.5	1.2
24	475.3	11.7	2.3	15.7	13.1	124.4	177.2	18.9	16.0	41.8	52.3	0.6	1.3
20-24	2119.7	56.4	10.3	70.4	59.8	537.0	789.8	85.9	73.4	191.5	236.7	2.7	5.8
25-29	2536.6	55.4	11.8	80.4	67.4	659.3	949.2	100.3	83.0	227.6	292.3	3.3	6.7
30-34	2441.3	48.6	10.9	77.2	64.8	640.4	911.7	93.5	78.1	221.1	284.7	3.5	6.8
35-39	2150.0	43.0	9.4	67.5	57.0	555.4	802.3	82.4	67.1	197.2	259.4	3.2	6.1
40-44	1912.8	37.8	8.4	60.6	49.9	505.0	714.9	72.5	57.1	169.4	228.5	2.8	5.0
45-49	1492.4	27.8	6.3	45.6	37.3	407.0	555.1	56.7	44.7	127.8	178.5	1.9	3.6
50-54	1234.9	23.1	5.3	38.2	30.3	329.6	466.8	47.6	39.7	104.5	145.7	1.4	2.6
55-59	1195.8	21.6	5.0	36.3	28.9	322.9	451.5	46.8	41.2	98.9	139.4	1.2	2.2
60-64	1114.7	19.6	4.6	34.0	27.4	296.2	424.9	46.0	41.7	87.3	130.4	1.0	1.6
65-69	956.9	18.0	4.4	33.0	25.9	251.7	379.0	45.0	40.7	75.9	121.3	0.7	1.2
70-74	732.1	14.4	3.9	27.2	20.7	184.7	263.5	35.8	34.4	55.0	81.5	0.4	0.7
75-79	556.7	11.0	3.2	21.1	16.0	136.7	202.6	28.2	26.8	39.7	70.7	0.3	0.4
80-84	332.8	5.7	1.9	12.1	9.5	79.4	123.2	17.3	16.7	24.1	42.2	0.1	0.2
85-89	164.7	2.7	1.1	6.0	4.7	35.4	63.4	8.9	8.8	12.2	21.4	0.0	0.1
90+	77.4	1.2	0.7	2.7	2.2	12.8	30.7	4.7	5.1	6.1	11.2	0.0	0.0
TOTAL	27402.6	601.9	127.8	891.0	743.8	7018.7	10197.9	1117.7	964.6	2439.4	3195.7	34.9	69.4

BROAD AGE GROUPING / GRANDS GROUPES D'AGES

MALE-MASCUL.

0-14	3302.2	83.4	15.9	108.9	94.9	826.2	1209.6	136.7	121.3	319.7	370.0	4.9	10.6
15-44	6441.2	149.4	30.6	214.5	181.0	1695.1	2470.1	260.3	217.5	601.1	769.1	9.2	18.4
45-64	2474.8	46.4	10.5	75.3	60.8	656.4	931.7	96.9	82.7	205.5	296.4	3.0	5.2
65+	1174.9	24.0	6.4	42.6	33.0	283.8	426.6	57.5	58.7	91.9	148.2	0.8	1.3

FEMALE-FEMMI.

0-14	3139.0	79.6	15.2	103.6	90.3	785.6	1148.0	129.7	115.4	303.7	353.1	4.7	10.2
15-44	6446.5	144.4	29.5	207.5	174.7	1655.4	2409.6	253.9	210.3	583.4	751.1	8.9	17.7
45-64	2563.1	45.7	10.7	78.8	63.2	699.2	966.6	100.3	84.6	209.0	297.6	2.6	4.8
65+	1685.7	28.9	8.8	59.8	46.0	417.0	635.8	82.5	73.8	121.1	210.2	0.8	1.3

TOTAL

0-14	6441.2	163.0	31.1	212.5	185.2	1611.7	2357.7	266.4	236.7	623.4	723.1	9.6	20.7
15-44	13062.9	293.8	60.3	422.0	355.7	3350.5	4879.7	514.1	427.9	1184.5	1520.2	18.1	36.1
45-64	5037.8	92.1	21.2	154.1	124.0	1355.6	1898.2	197.2	167.3	418.5	593.9	5.6	10.0
65+	2860.7	53.0	15.2	102.3	79.0	700.8	1062.4	140.0	132.6	213.0	358.4	1.6	2.6

DEPENDANCY RATIOS / RAPPORTS DE DEPENDANCE

BOTH SEXES - SEXES REUNIS

0-17	44.42	54.71	48.39	46.69	49.03	42.18	43.55	47.07	50.07	48.48	42.74	50.34	56.33
65+	16.83	14.92	20.00	19.04	17.71	15.77	16.69	21.06	23.91	14.20	18.03	7.09	5.97
TOTAL	61.25	69.63	68.38	65.72	66.74	57.95	60.24	68.12	73.98	62.68	60.77	57.43	62.30

LIFE EXPECTANCY AT BIRTH / ESPERANCE DE LA VIE A LA NAISSANCE

MALE-MASCUL.	70.22	70.72	70.80	69.39	70.20	69.29	70.62	71.31	72.67	71.83	70.47	68.18	65.78
FEMALE-FEMMI.	78.26	77.83	79.02	77.96	78.15	77.05	79.15	79.34	79.53	79.34	79.32	72.97	70.94
MEDIAN AGE / AGE MEDIAN	31.40	27.60	30.53	31.04	30.21	31.88	31.56	31.41	31.24	29.99	32.19	28.81	26.83

PROJ. NO. 1		PROJECTED POPULATION BY SEX AND AGE GROUP, FOR CANADA AND PROVINCES, 1990, IN THOUSANDS PROJECTION DE LA POPULATION PAR SEXE ET PAR GROUPE D'AGES, CANADA ET PROVINCES, 1990, EN MILLIERS											
SEX AND AGE SEXE ET AGE	CANADA	N.F.L.D. T.-N.	P.E.I. I.P.-E.	N.S. N.-E.	N.B.	QUE.	ONT.	MAN.	SASK.	ALTA. ALB.	B.C. C.-B.	YUKON.	N.W.T. T.-N.-O.
0	236.5	6.1	1.1	7.7	6.7	59.6	86.7	9.8	8.7	22.5	26.5	0.3	0.8
1	237.3	6.1	1.1	7.7	6.7	59.9	86.9	9.8	8.7	22.6	26.5	0.4	0.8
2	237.9	6.0	1.2	7.8	6.7	60.1	87.1	9.8	8.7	22.7	26.6	0.4	0.8
3	237.9	6.0	1.2	7.8	6.8	60.1	87.1	9.8	8.8	22.8	26.6	0.4	0.8
4	237.3	5.9	1.1	7.8	6.8	59.9	86.9	9.8	8.7	22.8	26.5	0.4	0.8
0-4	1187.0	30.0	5.7	38.7	33.7	299.6	434.7	49.1	43.7	113.5	132.6	1.8	4.0
5	235.7	5.8	1.1	7.7	6.7	59.3	86.3	9.7	8.6	22.8	26.5	0.4	0.8
6	232.9	5.7	1.1	7.6	6.7	58.5	85.3	9.5	8.5	22.6	26.2	0.4	0.8
7	229.5	5.7	1.1	7.5	6.6	57.4	84.2	9.4	8.4	22.4	25.9	0.4	0.7
8	225.8	5.5	1.1	7.4	6.4	56.2	82.9	9.2	8.2	22.1	25.6	0.3	0.7
9	221.6	5.4	1.1	7.2	6.3	54.9	81.7	9.1	8.0	21.7	25.1	0.3	0.7
5-9	1145.5	28.2	5.5	37.5	32.7	286.3	420.3	46.9	41.7	111.6	129.3	1.7	3.7
10	216.8	5.3	1.0	7.1	6.2	53.4	80.1	8.9	7.9	21.3	24.7	0.3	0.7
11	211.9	5.2	1.0	6.9	6.0	52.0	78.5	8.6	7.6	21.0	24.2	0.3	0.7
12	206.8	5.0	1.0	6.7	5.9	50.7	76.8	8.4	7.3	20.3	23.7	0.3	0.6
13	201.5	4.9	0.9	6.5	5.7	49.4	75.0	8.2	7.0	19.7	23.2	0.3	0.6
14	191.2	4.9	0.9	6.5	5.5	47.6	70.1	7.9	6.9	18.3	21.7	0.3	0.6
10-14	1028.2	25.4	4.8	33.8	29.3	253.1	380.6	41.9	36.6	100.5	117.6	1.5	3.2
15	191.9	5.0	0.9	6.4	5.5	47.7	71.2	7.9	6.9	17.9	21.6	0.3	0.6
16	185.6	5.0	0.9	6.2	5.4	44.4	69.5	7.9	6.7	17.4	21.3	0.3	0.5
17	190.0	5.2	1.0	6.5	5.8	44.8	71.3	7.9	7.0	17.8	21.8	0.3	0.6
18	154.2	5.5	1.0	6.8	5.9	45.4	73.3	8.1	7.0	18.1	22.2	0.3	0.6
19	203.9	5.6	1.0	7.1	5.9	48.1	76.8	8.5	7.2	19.2	23.6	0.3	0.6
15-19	965.5	26.3	4.8	33.0	28.5	230.4	362.2	40.4	34.8	90.4	110.5	1.3	2.9
20	204.0	5.4	1.0	6.8	5.8	49.3	76.6	8.2	7.1	19.0	23.7	0.3	0.6
21	199.4	5.4	1.0	6.6	5.6	48.6	75.3	8.3	7.0	18.5	23.0	0.3	0.6
22	201.8	5.4	0.9	6.7	5.9	49.9	75.3	8.4	7.0	18.5	23.0	0.3	0.6
23	214.1	5.6	1.0	7.2	6.0	54.3	80.2	8.5	7.2	19.4	23.9	0.3	0.6
24	226.2	5.8	1.1	7.2	6.2	58.2	85.5	9.1	7.5	20.0	24.7	0.3	0.6
20-24	1045.5	27.7	5.0	34.5	29.4	260.3	391.9	42.3	35.8	95.7	118.7	1.4	3.0
25-29	1278.0	28.3	6.0	40.6	34.0	331.1	481.3	50.0	41.3	113.9	146.5	1.7	3.5
30-34	1258.9	25.3	5.6	39.8	33.3	329.6	471.4	47.8	39.7	113.1	148.0	1.8	3.5
35-39	1110.6	21.7	4.8	34.6	29.2	285.3	415.7	42.3	35.1	103.1	133.8	1.7	3.2
40-44	999.1	19.8	4.5	31.8	26.4	259.8	373.8	38.0	30.2	89.9	121.7	1.5	2.7
45-49	784.4	14.6	3.2	23.8	19.7	212.3	291.5	29.8	23.2	68.1	95.1	1.1	1.9
50-54	623.9	11.9	2.7	19.3	15.3	164.8	235.1	24.0	19.7	53.5	75.4	0.8	1.4
55-59	561.9	10.9	2.5	17.5	13.9	153.1	219.7	22.7	20.0	49.5	70.1	0.7	1.2
60-64	528.8	9.8	2.2	15.7	12.8	138.0	200.9	21.4	19.8	43.5	63.2	0.5	0.9
65-69	451.3	8.4	2.0	14.5	11.6	113.7	171.3	19.9	18.9	35.4	54.6	0.4	0.6
70-74	318.7	7.0	1.7	11.8	9.0	78.4	114.3	15.5	15.7	25.2	39.5	0.2	0.4
75-79	228.7	5.0	1.4	8.8	6.6	54.2	82.0	11.8	11.9	17.2	29.6	0.1	0.2
80-84	124.7	2.5	0.8	4.9	3.8	28.8	43.7	6.6	6.9	9.9	16.6	0.1	0.1
85-89	54.4	1.0	0.4	2.0	1.6	11.7	18.9	3.0	3.5	4.6	7.6	0.0	0.0
90+	21.0	0.3	0.2	0.8	0.7	3.9	6.7	1.2	2.0	1.9	3.2	0.0	0.0
MALE-MASCUL.	13736.1	304.3	63.7	443.2	371.4	3493.7	5115.9	554.5	480.5	1240.6	1613.6	18.4	36.4
0	224.8	5.8	1.1	7.3	6.3	56.7	82.2	9.3	8.3	21.4	25.3	0.3	0.8
1	225.8	5.8	1.1	7.4	6.4	57.1	82.5	9.3	8.3	21.5	25.4	0.3	0.8
2	226.5	5.8	1.1	7.4	6.4	57.3	82.7	9.3	8.3	21.6	25.4	0.3	0.8
3	226.5	5.7	1.1	7.4	6.4	57.3	82.7	9.3	8.3	21.6	25.4	0.3	0.8
4	225.8	5.7	1.1	7.4	6.4	57.1	82.5	9.3	8.3	21.7	25.4	0.3	0.8
0-4	1129.3	28.8	5.5	36.9	32.0	285.4	412.5	46.6	41.5	107.7	126.9	1.7	3.8
5	224.2	5.6	1.1	7.4	6.4	56.5	81.9	9.2	8.2	21.6	25.3	0.3	0.7
6	221.4	5.5	1.1	7.3	6.3	55.7	80.9	9.0	8.1	21.5	25.0	0.3	0.7
7	218.1	5.4	1.1	7.2	6.2	54.6	79.8	8.9	7.9	21.3	24.7	0.3	0.7
8	214.5	5.3	1.0	7.0	6.1	53.5	78.6	8.8	7.8	21.0	24.4	0.3	0.7
9	210.5	5.2	1.0	6.9	6.0	52.3	77.4	8.6	7.6	20.6	23.9	0.3	0.7
5-9	1088.9	27.0	5.2	35.7	31.1	272.5	398.6	44.5	39.6	105.9	123.4	1.7	3.5
10	206.0	5.1	1.0	6.8	5.9	50.8	76.0	8.4	7.4	20.2	23.5	0.3	0.7
11	201.3	5.0	1.0	6.6	5.7	49.5	74.5	8.2	7.2	19.8	23.1	0.3	0.6
12	196.5	4.8	0.9	6.4	5.6	48.2	72.8	8.0	6.9	19.3	22.6	0.3	0.6
13	191.5	4.7	0.9	6.2	5.4	47.0	71.1	7.8	6.6	18.7	22.1	0.3	0.6
14	181.8	4.6	0.9	5.9	5.3	44.8	67.0	7.4	6.8	17.5	20.8	0.2	0.6
10-14	977.1	24.2	4.6	32.0	27.8	240.3	361.4	39.8	34.9	95.5	112.0	1.5	3.0
15	182.2	4.6	0.9	6.0	5.4	45.1	67.7	7.5	6.6	17.1	20.6	0.3	0.6
16	177.2	4.8	0.9	6.0	5.3	42.7	66.1	7.3	6.5	16.8	20.2	0.2	0.5
17	180.1	5.0	0.8	6.3	5.4	42.3	67.4	7.5	6.7	17.0	21.0	0.3	0.5
18	184.6	5.3	0.9	6.5	5.6	43.5	69.3	7.8	6.6	17.0	21.2	0.3	0.6
19	195.8	5.3	0.9	6.8	5.7	46.1	74.1	8.2	6.9	18.1	22.8	0.3	0.6
15-19	919.9	24.9	4.5	31.6	27.4	219.6	344.7	38.2	33.3	86.0	105.8	1.3	2.8
20	196.1	5.0	0.9	6.5	5.5	47.0	73.9	8.1	6.8	18.5	22.9	0.2	0.6
21	192.2	5.2	1.0	6.2	5.3	46.4	71.9	7.9	6.8	18.0	22.7	0.3	0.6
22	196.1	5.3	0.9	6.5	5.4	48.8	73.3	7.9	6.7	18.2	22.4	0.2	0.6
23	208.3	5.5	0.9	6.7	5.8	52.2	78.4	8.4	6.9	19.1	23.4	0.3	0.6
24	219.4	5.6	1.0	7.2	6.1	55.7	83.0	8.8	7.2	19.4	24.5	0.3	0.6
20-24	1012.0	26.6	4.8	33.0	28.0	250.2	380.5	41.2	34.5	93.2	115.9	1.3	2.8
25-29	1235.8	26.9	5.7	39.1	32.6	318.0	465.6	48.8	39.9	111.3	142.7	1.7	3.3
30-34	1228.9	24.7	5.5	38.1	32.0	311.4	458.0	46.6	38.8	110.2	144.8	1.8	3.4
35-39	1106.4	21.7	4.7	34.4	29.1	285.7	415.9	42.2	33.9	100.7	133.3	1.6	3.2
40-44	985.3	19.6	4.4	31.1	25.8	259.0	369.5	37.2	29.2	87.0	118.4	1.4	2.6
45-49	773.1	14.2	3.2	23.5	19.0	212.8	287.3	29.1	22.8	66.0	92.4	1.0	1.8
50-54	632.3	11.7	2.7	19.4	15.5	170.8	238.6	24.2	19.8	53.2	74.3	0.7	1.3
55-59	506.3	10.6	2.5	18.5	14.8	160.2	229.5	23.6	20.3	49.2	69.5	0.6	1.1
60-64	591.2	10.2	2.4	18.1	14.4	160.5	224.9	24.0	21.3	45.9	68.2	0.5	0.8
65-69	560.6	9.0	2.4	18.0	14.3	144.4	215.6	25.2	21.5	41.7	67.7	0.4	0.6
70-74	430.4	7.9	2.2	15.8	11.8	109.9	157.1	20.4	18.9	31.7	54.0	0.2	0.4
75-79	346.3	6.3	1.9	12.8	9.6	86.1	127.7	17.4	15.7	24.2	44.3	0.1	0.2
80-84	218.9	3.6	1.2	7.9	6.2	53.6	82.9	11.3	10.1	14.9	27.2	0.1	0.1
85-89	116.2	1.8	0.7	4.1	3.2	25.3	46.5	6.2	5.6	8.1	14.6	0.0	0.0
90+	60.0	0.9	0.5	2.0	1.6	9.5	25.5	3.6	3.3	4.6	8.5	0.0	0.0
FEMALE-FEM. I.	14014.9	300.0	64.5	452.1	376.4	3591.2	5242.3	570.1	485.0	1237.1	1643.9	17.5	35.0

PROJ. NO. 1 PROJECTED POPULATION BY SEX AND AGE GROUP, FOR CANADA AND PROVINCES, 1990, IN THOUSANDS  
PROJECTION DE LA POPULATION PAR SEXE ET PAR GROUPE D'AGES, CANADA ET PROVINCES, 1990, EN MILLIERS

SEX AND AGE SEXE ET AGE	CANADA	NFLD T.-N.	P.E.I. I.P.-E.	N.S. N.-E.	N.B.	QUE.	ONT.	MAN.	SASK.	ALTA. ALB.	B.C. C.-B.	YUKON.	N.W.T. T.N.-O
0	461.3	11.9	2.2	15.0	13.0	116.3	168.8	19.1	17.0	43.9	51.8	0.7	1.6
1	463.1	11.9	2.2	15.1	13.1	117.0	169.4	19.2	17.0	44.1	51.8	0.7	1.6
2	464.4	11.8	2.3	15.2	13.2	117.5	169.9	19.2	17.0	44.3	52.0	0.7	1.6
3	464.4	11.7	2.3	15.2	13.2	117.4	169.8	19.2	17.1	44.4	52.0	0.7	1.6
4	463.2	11.6	2.2	15.2	13.2	116.9	169.3	19.1	17.0	44.5	51.9	0.7	1.5
0-4	2316.3	58.8	11.2	75.6	65.6	585.0	847.2	95.7	85.1	221.2	259.5	3.5	7.8
5	460.0	11.4	2.2	15.1	13.1	115.9	168.2	18.8	16.8	44.4	51.7	0.7	1.5
6	454.3	11.3	2.2	14.9	13.0	114.1	166.2	18.6	16.6	44.1	51.3	0.7	1.5
7	447.6	11.1	2.2	14.7	12.8	111.9	164.0	18.3	16.3	43.7	50.6	0.7	1.5
8	440.3	10.8	2.1	14.4	12.6	109.7	161.5	18.0	16.0	43.1	49.9	0.7	1.4
9	432.1	10.6	2.1	14.2	12.4	107.2	159.1	17.7	15.7	42.3	49.1	0.7	1.4
5-9	2234.3	55.2	10.8	73.2	63.8	558.9	818.9	91.4	81.3	217.5	252.6	3.4	7.2
10	422.8	10.4	2.0	13.9	12.1	104.2	156.1	17.3	15.2	41.5	48.1	0.6	1.3
11	413.3	10.2	2.0	13.6	11.8	101.5	153.0	16.8	14.8	40.6	47.3	0.6	1.3
12	403.3	9.9	1.9	13.2	11.4	98.9	149.6	16.4	14.2	39.6	46.3	0.6	1.2
13	392.9	9.6	1.8	12.8	11.0	96.3	146.1	16.0	13.6	38.5	45.4	0.6	1.2
14	373.1	9.5	1.8	12.4	10.8	92.4	137.2	15.3	13.7	35.8	42.5	0.5	1.1
10-14	2005.4	49.6	9.4	65.8	57.1	493.4	742.0	81.7	71.5	196.0	229.6	3.0	6.2
15	374.1	9.6	1.8	12.3	10.9	92.8	138.9	15.5	13.5	34.9	42.3	0.5	1.2
16	362.8	9.8	1.8	12.2	10.6	87.1	135.7	15.2	13.2	34.1	41.4	0.5	1.1
17	370.1	10.2	1.8	12.8	11.2	87.0	138.7	15.4	13.7	34.8	42.8	0.5	1.1
18	378.8	10.8	1.9	13.4	11.5	88.9	142.6	15.9	13.5	35.1	43.5	0.5	1.2
19	359.6	10.9	1.9	13.9	11.7	94.2	151.0	16.7	14.1	37.3	46.4	0.5	1.2
15-19	1885.4	51.2	9.3	64.5	55.9	450.0	706.9	78.6	68.0	176.3	216.3	2.6	5.7
20	400.1	10.5	2.0	13.4	11.3	96.4	150.5	16.4	13.9	37.5	46.7	0.5	1.2
21	391.5	10.6	1.9	12.7	10.9	95.0	146.2	16.2	13.8	36.4	46.1	0.5	1.1
22	397.9	10.7	1.9	13.1	11.2	98.6	148.6	16.2	13.7	37.1	45.4	0.5	1.1
23	422.4	11.1	1.9	13.9	11.8	106.6	158.6	16.9	14.1	38.6	47.2	0.5	1.1
24	445.6	11.4	2.1	14.4	12.3	113.9	168.5	17.9	14.7	39.4	49.2	0.6	1.2
20-24	2057.5	54.3	9.8	67.5	57.4	510.4	772.4	83.5	70.2	189.0	234.6	2.7	5.8
25-29	2513.8	55.2	11.7	79.7	66.6	649.1	946.9	98.8	81.2	225.2	289.2	3.4	6.8
30-34	2483.9	49.6	11.1	77.9	65.3	651.0	929.4	94.4	78.5	223.3	292.8	3.6	6.9
35-39	2217.0	43.4	9.5	69.0	58.2	571.0	831.6	84.6	69.1	203.8	267.1	3.3	6.3
40-44	1984.4	39.4	8.9	62.9	52.1	517.8	743.2	75.3	59.4	176.9	240.1	2.9	5.4
45-49	1557.4	28.8	6.4	47.4	38.7	425.1	578.8	58.9	46.1	134.1	187.4	2.1	3.7
50-54	1256.3	23.6	5.5	38.6	30.9	335.7	473.8	48.2	39.5	106.6	149.7	1.5	2.8
55-59	1188.2	21.5	5.0	36.0	28.7	319.3	449.2	46.3	40.2	98.8	139.6	1.3	2.3
60-64	1119.9	20.0	4.6	33.8	27.2	298.6	425.8	45.3	41.1	89.5	131.4	1.0	1.7
65-69	1012.0	17.4	4.3	32.4	25.9	258.1	386.8	45.0	40.4	77.1	122.4	0.8	1.2
70-74	749.1	14.9	3.9	27.6	20.9	188.3	271.4	35.9	34.7	57.0	93.4	0.4	0.7
75-79	575.0	11.3	3.2	21.5	16.2	140.3	209.7	29.1	27.6	41.4	73.9	0.3	0.4
80-84	343.6	6.1	2.0	12.8	9.9	82.4	126.5	17.9	17.0	24.7	43.8	0.1	0.2
85-89	170.6	2.8	1.1	6.1	4.8	37.0	65.5	9.2	9.1	12.8	22.2	0.0	0.1
90+	80.9	1.2	0.7	2.8	2.3	13.4	32.2	4.9	5.3	6.4	11.7	0.0	0.0
TOTAL	27751.0	604.3	128.3	895.3	747.7	7084.8	10358.3	1124.6	965.4	2477.6	3257.4	35.9	71.4

BROAD AGE GROUPING / GRANDS GROUPES D'AGES

MALE-MASCUL.

0-14	3360.7	83.7	16.1	110.0	95.6	839.1	1235.6	137.9	121.9	325.5	379.5	5.1	10.8
15-44	6657.6	149.1	30.6	214.3	180.8	1695.6	2496.2	260.8	216.8	605.1	779.2	9.4	18.8
45-64	2518.9	47.3	10.6	76.3	61.7	668.3	947.3	97.8	82.7	214.7	303.7	3.1	5.4
65+	1198.8	24.3	6.4	42.7	33.3	290.7	436.9	58.0	59.0	94.2	151.1	0.8	1.3

FEMALE-FEMMI.

0-14	3195.3	80.0	15.3	104.7	90.9	798.2	1172.5	130.9	116.0	309.1	362.3	4.8	10.4
15-44	6484.4	144.0	29.6	207.3	174.9	1653.8	2434.2	254.3	209.7	588.4	761.0	9.1	18.1
45-64	2602.8	46.6	10.8	79.5	63.6	710.3	980.3	100.8	84.2	214.3	304.3	2.8	5.1
65+	1732.4	29.3	8.8	60.6	46.8	428.8	655.3	84.0	75.1	125.2	216.3	0.8	1.4

TOTAL

0-14	6556.0	163.7	31.4	214.6	186.6	1637.3	2408.1	268.8	238.0	634.7	741.8	9.9	21.2
15-44	13142.0	293.1	60.2	421.6	355.6	3349.4	4930.4	515.1	426.5	1194.6	1540.2	18.5	36.9
45-64	5121.8	93.9	21.4	155.8	125.5	1378.7	1927.6	198.6	166.9	429.0	608.1	5.9	10.5
65+	2931.2	53.6	15.2	103.3	80.1	719.5	1092.2	142.0	134.1	219.4	367.4	1.7	2.7

DEPENDANCY RATIOS / RAPPORTS DE DEPENDANCE

30TH SEXES - SEXES REUNIS

0-17	44.66	54.06	48.33	46.66	48.89	42.68	43.78	47.17	50.34	48.60	42.95	50.14	55.78
65+	17.08	15.00	19.98	19.13	17.86	16.13	16.95	21.27	24.24	14.44	18.17	7.38	6.15
TOTAL	61.75	69.06	68.31	65.78	66.75	58.81	60.73	68.44	74.58	63.04	61.12	57.52	61.93

LIFE EXPECTANCY AT BIRTH / ESPERANCE DE LA VIE A LA NAISSANCE

MALE-MASCUL.	70.22	70.72	70.80	69.39	70.20	69.29	70.62	71.31	72.67	71.83	70.47	68.18	65.78
FEMALE-FEMMI.	78.26	77.83	79.02	77.96	78.15	77.05	79.15	79.34	79.53	79.34	79.32	72.97	70.94
MEDIAN AGE / AGE MEDIAN	31.69	27.97	30.86	31.34	30.55	32.21	31.81	31.67	31.54	30.30	32.45	29.15	27.21

PROJ. NO. 1													
PROJECTED POPULATION BY SEX AND AGE GROUP, FOR CANADA AND PROVINCES, 1991, IN THOUSANDS													
PROJECTION DE LA POPULATION PAR SEXE ET PAR GROUPE D'AGES, CANADA ET PROVINCES, 1991, EN MILLIERS													
SEX AND AGE	CANADA	N.F.L.D.	P.E.I.	N.S.	N.B.	QUE.	ONT.	MAN.	SASK.	ALTA.	B.C.	YUKON.	N.W.T.
SEXE ET AGE	T.-N.	J.-P.-E.	N.-E.	N.-B.	Q.-E.	O.-T.	M.-N.	S.-K.	A.-L.	C.-B.	Y.-K.	N.-W.-T.	
0	235.2	6.0	1.1	7.6	6.6	58.9	86.7	9.7	8.6	22.4	26.5	0.3	0.8
1	237.2	6.0	1.1	7.7	6.6	59.6	87.3	9.8	8.6	22.6	26.7	0.4	0.8
2	238.3	6.0	1.1	7.7	6.7	60.0	87.7	9.8	8.6	22.7	26.8	0.4	0.8
3	239.1	6.0	1.2	7.8	6.7	60.3	88.0	9.8	8.7	22.8	26.8	0.4	0.8
4	239.2	5.9	1.1	7.8	6.8	60.2	88.0	9.8	8.7	22.9	26.9	0.4	0.8
0-4	1189.0	29.9	5.7	38.5	33.4	299.0	437.7	48.9	43.2	113.4	133.7	1.8	4.0
5	238.6	5.9	1.1	7.8	6.7	60.0	87.8	9.7	8.6	22.9	26.9	0.4	0.8
6	236.9	5.8	1.1	7.7	6.7	59.5	87.2	9.6	8.5	22.9	26.8	0.4	0.8
7	234.0	5.7	1.1	7.6	6.6	58.5	86.1	9.5	8.4	22.7	26.6	0.4	0.8
8	225.5	5.6	1.1	7.5	6.5	57.4	84.9	9.4	8.3	22.5	26.3	0.4	0.7
9	226.8	5.5	1.1	7.4	6.4	56.3	83.6	9.2	8.1	22.2	25.9	0.3	0.7
5-9	1156.8	28.4	5.6	37.9	33.0	291.7	429.6	47.4	41.9	113.2	132.5	1.8	3.8
10	222.5	5.4	1.1	7.2	6.3	55.0	82.3	9.0	7.9	21.8	25.5	0.3	0.7
11	217.6	5.3	1.0	7.1	6.2	53.5	80.7	8.8	7.7	21.3	25.0	0.3	0.7
12	212.7	5.2	1.0	6.9	6.0	52.0	79.1	8.6	7.5	20.9	24.5	0.3	0.7
13	207.4	5.0	1.0	6.7	5.8	50.7	77.3	8.4	7.2	20.3	24.0	0.3	0.6
14	202.0	4.9	0.9	6.5	5.6	49.4	75.4	8.1	7.0	19.8	23.5	0.3	0.6
10-14	1062.3	25.7	4.9	34.5	29.9	260.6	394.8	42.9	37.4	104.1	122.5	1.6	3.3
15	191.8	4.9	0.9	6.5	5.5	47.6	70.6	7.9	6.8	18.4	22.0	0.3	0.6
16	192.5	4.9	0.9	6.4	5.5	47.7	71.6	7.9	6.9	17.9	21.9	0.3	0.6
17	186.2	5.0	0.9	6.2	5.3	44.5	70.0	7.9	6.7	17.4	21.5	0.3	0.6
18	192.6	5.1	1.0	6.5	5.7	44.9	71.9	7.9	6.9	17.9	22.0	0.3	0.6
19	194.9	5.4	1.0	6.8	5.8	45.5	73.9	8.1	6.9	18.2	22.4	0.3	0.6
15-19	956.0	25.4	4.7	32.2	27.9	230.3	358.0	39.7	34.1	89.9	109.7	1.3	2.9
20	204.8	5.5	1.0	7.0	5.9	48.3	77.6	8.5	7.1	19.3	23.8	0.3	0.6
21	205.2	5.3	1.0	6.8	5.8	49.5	77.5	8.2	7.0	19.2	24.0	0.3	0.6
22	200.8	5.3	1.0	6.5	5.5	48.8	75.4	8.3	6.9	18.7	23.7	0.3	0.6
23	203.5	5.3	0.9	6.6	5.7	50.1	76.5	8.2	6.9	19.0	23.4	0.3	0.6
24	216.0	5.4	1.0	7.1	5.9	54.6	81.5	8.5	7.1	19.6	24.4	0.3	0.6
20-24	1030.4	26.9	4.8	34.0	28.8	251.2	388.5	41.8	34.9	95.8	119.4	1.4	3.0
25-29	1245.9	27.9	5.8	39.4	33.0	320.4	471.9	48.5	39.8	111.0	143.0	1.7	3.4
30-34	1286.3	26.1	5.7	40.2	33.8	335.9	484.5	48.4	40.1	114.4	151.7	1.9	3.6
35-39	1142.8	21.8	4.9	35.5	29.7	282.2	429.2	43.6	35.9	106.3	139.1	1.7	3.3
40-44	1030.6	20.2	4.6	32.7	27.2	263.8	387.1	39.3	31.1	93.5	126.7	1.5	2.9
45-49	817.4	15.6	3.3	24.8	20.4	221.3	303.8	30.6	23.9	71.1	99.3	1.2	2.1
50-54	639.5	12.1	2.6	19.5	15.8	170.0	240.0	24.5	19.9	54.8	77.8	0.8	1.5
55-59	579.8	10.9	2.5	17.6	13.9	152.2	218.6	22.5	19.5	49.8	70.2	0.7	1.2
60-64	532.2	9.7	2.2	15.6	12.6	139.0	202.0	21.1	19.6	44.5	64.4	0.6	0.9
65-69	456.5	8.6	2.0	14.3	11.6	115.6	173.7	19.8	18.8	36.0	55.1	0.4	0.6
70-74	327.9	7.1	1.7	11.8	9.0	80.4	119.1	15.6	15.6	26.1	40.7	0.2	0.4
75-79	231.1	5.0	1.3	8.8	6.6	54.8	82.8	11.8	12.0	17.6	30.1	0.1	0.2
80-84	128.9	2.7	0.8	5.1	3.9	29.9	45.3	6.7	7.2	10.1	17.0	0.1	0.1
85-89	55.8	1.0	0.4	2.1	1.6	12.2	19.4	3.1	3.5	4.7	7.8	0.0	0.0
90+	21.7	0.4	0.2	0.8	0.7	4.1	7.0	1.3	2.1	1.9	3.3	0.0	0.0
MALE - MASCUL.	13900.4	305.3	64.0	445.1	373.1	3524.6	5192.8	557.6	480.5	1258.4	1642.9	18.9	37.3
0	223.5	5.8	1.1	7.2	6.2	56.0	82.2	9.2	8.1	21.3	25.3	0.3	0.8
1	225.6	5.8	1.1	7.3	6.3	56.8	82.9	9.3	8.2	21.4	25.5	0.3	0.8
2	226.8	5.7	1.1	7.4	6.4	57.2	83.3	9.3	8.2	21.6	25.6	0.3	0.8
3	227.6	5.7	1.1	7.4	6.4	57.4	83.5	9.3	8.2	21.6	25.7	0.3	0.8
4	227.6	5.7	1.1	7.4	6.4	57.4	83.5	9.3	8.2	21.7	25.7	0.3	0.8
0-4	1131.2	28.6	5.4	36.7	31.7	284.8	415.3	46.4	41.0	107.6	127.9	1.7	3.9
5	227.0	5.6	1.1	7.4	6.4	57.1	83.3	9.2	8.2	21.8	25.7	0.3	0.8
6	225.3	5.5	1.1	7.3	6.4	56.6	82.7	9.1	8.1	21.7	25.6	0.3	0.7
7	222.4	5.4	1.1	7.2	6.3	55.7	81.6	9.0	8.0	21.6	25.4	0.3	0.7
8	219.1	5.4	1.0	7.1	6.2	54.6	80.5	8.9	7.9	21.4	25.1	0.3	0.7
9	215.4	5.2	1.0	7.0	6.1	53.6	79.3	8.7	7.7	21.1	24.7	0.3	0.7
5-9	1109.2	27.2	5.3	36.1	31.4	277.7	407.4	45.0	39.9	107.5	126.5	1.7	3.6
10	211.4	5.1	1.0	6.9	6.0	52.3	78.0	8.5	7.6	20.7	24.3	0.3	0.7
11	206.8	5.0	1.0	6.8	5.9	50.9	76.6	8.4	7.4	20.3	23.8	0.3	0.7
12	202.1	4.9	0.9	6.6	5.7	49.5	75.0	8.2	7.1	19.8	23.3	0.3	0.6
13	197.2	4.8	0.9	6.4	5.5	48.3	73.3	8.0	6.9	19.3	22.9	0.3	0.6
14	192.1	4.7	0.9	6.2	5.3	47.0	71.6	7.8	6.6	18.8	22.4	0.3	0.6
10-14	1009.6	24.6	4.7	32.9	28.4	247.9	374.5	40.8	35.5	98.9	116.7	1.5	3.2
15	182.5	4.6	0.9	5.9	5.2	44.9	67.5	7.4	6.7	17.5	21.0	0.2	0.6
16	182.9	4.6	0.9	6.0	5.4	45.2	68.2	7.5	6.5	17.1	20.8	0.2	0.6
17	178.1	4.7	0.9	6.0	5.3	42.8	66.7	7.3	6.4	16.9	20.4	0.2	0.5
18	181.2	4.9	0.8	6.3	5.3	42.4	68.1	7.5	6.7	17.1	21.3	0.2	0.5
19	186.0	5.2	0.9	6.5	5.6	43.7	70.2	7.8	6.5	17.2	21.5	0.2	0.6
15-19	910.5	24.0	4.4	30.6	26.8	218.9	340.7	37.5	32.8	85.8	105.0	1.3	2.8
20	197.3	5.2	0.9	6.8	5.7	46.3	75.2	8.2	6.8	18.4	23.1	0.3	0.6
21	197.8	5.0	0.9	6.5	5.4	47.2	75.0	8.2	6.7	18.7	23.3	0.2	0.6
22	192.9	5.1	1.0	6.1	5.2	45.6	73.1	7.9	6.7	18.2	23.1	0.2	0.6
23	197.8	5.2	0.9	6.4	5.2	46.8	74.5	8.0	6.5	18.5	22.8	0.2	0.6
24	210.0	5.4	0.9	6.6	5.7	52.4	79.6	8.4	6.8	19.4	23.9	0.2	0.6
20-24	996.8	25.8	4.7	32.3	27.3	241.5	377.4	40.7	33.6	93.2	116.2	1.3	2.8
25-29	1205.6	26.5	5.4	38.0	31.9	307.3	456.9	47.5	38.7	108.6	139.8	1.6	3.3
30-34	1246.6	25.0	5.6	38.5	32.4	326.7	468.0	47.1	38.9	111.0	148.0	1.8	3.5
35-39	1136.4	21.9	4.9	35.3	29.7	291.1	428.8	43.2	35.0	104.2	137.4	1.7	3.2
40-44	1018.7	19.8	4.5	32.1	26.5	264.3	384.0	38.4	30.2	90.6	124.1	1.5	2.8
45-49	806.1	15.4	3.3	24.4	19.8	222.4	292.2	30.0	23.3	68.9	96.3	1.1	1.9
50-54	647.8	11.8	2.7	19.8	15.9	175.2	243.6	24.6	20.1	56.7	77.2	0.8	1.4
55-59	605.7	10.6	2.5	18.4	14.8	164.9	229.8	23.5	20.0	49.7	69.8	0.5	1.1
60-64	590.1	10.0	2.3	17.8	14.2	161.0	223.8	23.7	20.8	46.5	68.5	0.5	0.9
65-69	566.9	9.2	2.4	17.8	14.3	146.8	218.8	25.0	21.2	42.5	67.9	0.4	0.7
70-74	446.												

PROJ. NO. 1 PROJECTED POPULATION BY SEX AND AGE GROUP, FOR CANADA AND PROVINCES, 1991, IN THOUSANDS  
PROJECTION DE LA POPULATION PAR SEXE ET PAR GROUPE D'AGES, CANADA ET PROVINCES, 1991, EN MILLIERS

SEX AND AGE SEXE ET AGE	CANADA	Nfld	P.E.I.	N.S.	N.B.	QUE.	ONT.	MAN.	SASK.	ALTA.	B.C.	YUKON.	N.W.T.
	T.-N.	I.P.-E.	N.-E.							ALB.	C.-E.		T.-N.-O
0	458.7	11.8	2.2	14.8	12.8	114.9	168.8	18.9	16.7	43.7	51.8	0.7	1.6
1	462.8	11.8	2.2	15.0	13.0	116.4	170.2	19.0	16.8	44.0	52.2	0.7	1.6
2	465.1	11.7	2.2	15.1	13.1	117.2	171.0	19.1	16.9	44.3	52.4	0.7	1.6
3	466.7	11.7	2.2	15.2	13.1	117.7	171.5	19.1	16.9	44.4	52.5	0.7	1.6
4	466.8	11.6	2.2	15.2	13.2	117.6	171.5	19.1	16.9	44.6	52.6	0.7	1.6
0-4	2320.1	58.5	11.1	75.2	65.1	583.8	853.0	95.3	84.2	221.0	261.5	3.5	7.9
5	465.5	11.5	2.2	15.2	13.1	117.1	171.0	19.0	16.8	44.7	52.6	0.7	1.5
6	462.2	11.3	2.2	15.0	13.1	116.1	169.9	18.8	16.6	44.6	52.4	0.7	1.5
7	456.4	11.1	2.2	14.8	12.9	114.3	167.7	18.5	16.4	44.3	52.0	0.7	1.5
8	449.6	10.9	2.1	14.6	12.7	112.1	165.4	18.2	16.1	43.9	51.3	0.7	1.5
9	442.2	10.7	2.1	14.4	12.5	109.9	162.9	17.9	15.8	43.3	50.6	0.7	1.4
5-9	2276.0	55.6	10.9	74.0	64.4	569.4	837.0	92.4	81.8	220.7	259.0	3.5	7.4
10	433.9	10.5	2.1	14.1	12.3	107.3	160.3	17.6	15.5	42.4	49.7	0.7	1.4
11	424.4	10.3	2.0	13.8	12.0	104.3	157.3	17.2	15.1	41.6	48.8	0.6	1.3
12	414.7	10.1	1.9	13.5	11.7	101.6	154.1	16.7	14.6	40.7	47.8	0.6	1.3
13	404.6	9.8	1.9	13.1	11.4	99.0	150.5	16.3	14.1	39.7	46.5	0.5	1.2
14	394.2	9.5	1.8	12.8	11.0	96.4	147.0	15.9	13.5	38.6	45.9	0.6	1.2
10-14	2071.8	50.3	9.7	67.4	58.4	508.5	769.3	83.7	72.9	203.0	239.1	3.2	6.5
15	374.3	9.5	1.8	12.4	10.8	92.5	138.0	15.3	13.6	35.9	43.0	0.5	1.1
16	375.3	9.5	1.8	12.3	10.8	92.9	139.8	15.4	13.4	35.1	42.7	0.5	1.1
17	364.3	9.7	1.8	12.1	10.6	87.3	136.8	15.2	13.1	34.3	41.9	0.5	1.1
18	371.8	10.1	1.8	12.7	11.1	87.3	140.0	15.4	13.6	35.0	43.2	0.5	1.1
19	380.9	10.7	1.9	13.3	11.4	89.2	144.2	15.9	13.4	35.4	43.9	0.5	1.2
15-19	1866.6	49.4	9.1	62.8	54.7	449.1	698.7	77.2	67.0	175.7	214.7	2.6	5.7
20	402.2	10.7	1.9	13.8	11.5	94.5	152.8	16.7	13.9	37.7	46.9	0.5	1.2
21	403.0	10.3	1.9	13.2	11.2	96.7	152.5	16.4	13.7	37.9	47.3	0.6	1.2
22	394.7	10.4	1.9	12.6	10.7	95.4	148.4	16.2	13.6	36.9	46.9	0.5	1.1
23	401.3	10.5	1.8	13.0	11.0	99.0	150.9	16.2	13.4	37.5	46.3	0.5	1.2
24	426.1	10.9	1.9	13.7	11.6	107.0	161.2	16.9	13.9	39.0	48.3	0.6	1.1
20-24	2027.2	52.7	9.5	66.3	56.1	492.7	765.9	82.5	68.5	189.0	235.6	2.7	5.8
25-29	2451.5	54.4	11.2	77.4	64.9	627.8	928.8	96.0	78.4	219.7	282.9	3.3	6.7
30-34	2532.8	51.0	11.3	78.7	66.2	622.9	952.5	95.5	79.0	225.4	299.7	3.7	7.1
35-39	2278.7	43.7	9.8	70.8	59.4	583.3	858.1	86.8	70.9	210.5	275.4	3.4	6.5
40-44	2049.4	40.0	9.1	64.8	53.8	528.1	771.1	77.7	61.3	184.1	250.8	3.0	5.7
45-49	1623.5	31.1	6.6	49.2	40.2	443.7	603.0	60.7	47.2	140.1	195.6	2.2	4.0
50-54	1287.3	23.9	5.5	39.3	31.7	345.2	483.6	49.1	40.0	109.5	155.0	1.6	2.9
55-59	1185.6	21.5	5.1	36.1	28.7	317.1	448.4	46.0	39.5	99.5	140.0	1.3	2.4
60-64	1122.3	19.7	4.5	33.5	26.8	300.0	425.8	44.8	40.4	91.0	132.9	1.1	1.8
65-69	1023.4	17.8	4.4	32.1	26.0	262.4	392.4	44.8	40.0	78.5	123.0	0.8	1.3
70-74	774.3	15.2	3.9	27.8	21.2	194.0	283.8	36.5	34.8	59.1	96.7	0.5	0.8
75-79	583.3	11.3	3.3	21.7	16.3	142.2	212.5	29.4	27.9	42.6	75.5	0.3	0.5
80-84	357.2	6.5	2.1	13.3	10.3	85.9	131.4	18.4	17.7	25.7	45.5	0.1	0.2
85-89	176.0	2.8	1.1	6.3	4.9	38.5	67.4	9.5	9.3	13.2	23.0	0.0	0.1
90+	84.7	1.3	0.7	2.9	2.4	14.1	33.8	5.1	5.5	6.7	12.3	0.0	0.0
TOTAL	28091.9	606.6	128.8	899.5	751.5	7148.5	10516.3	1131.3	966.2	2514.9	3318.2	36.8	73.2

BROAD AGE GROUPING / GRANDS GROUPES D'AGES

MALE-MASCUL.

0-14	3418.1	84.0	16.2	110.8	96.3	851.3	1262.1	139.2	122.5	330.7	388.6	5.2	11.1
15-44	6691.5	148.2	30.5	213.9	180.5	1693.8	2519.2	261.2	215.9	611.0	788.6	9.5	19.1
45-64	2569.0	48.3	10.8	77.5	62.7	682.5	964.4	98.8	82.9	220.2	311.7	3.2	5.7
65+	1221.9	24.7	6.4	42.8	33.5	297.0	447.2	58.3	59.2	96.5	154.0	0.9	1.4

FEMALE-FEMMI.

0-14	3249.9	80.4	15.5	105.8	91.5	810.4	1197.2	132.2	116.4	314.0	371.0	5.0	10.6
15-44	6514.7	143.0	29.5	206.8	174.6	1649.8	2455.8	254.4	209.2	593.4	770.5	9.2	18.5
45-64	2649.7	47.8	10.9	80.5	64.7	723.5	996.3	101.8	84.2	219.8	311.8	2.9	5.4
65+	1777.1	30.1	8.9	61.4	47.6	440.1	674.1	85.3	75.9	129.3	222.0	0.9	1.5

TOTAL

0-14	6668.0	164.3	31.7	216.6	187.9	1661.7	2459.3	271.4	238.9	644.7	759.7	10.2	21.7
15-44	13206.2	291.2	60.1	420.8	355.1	3343.7	4975.0	515.7	425.1	1204.4	1559.1	18.7	37.5
45-64	5218.7	96.2	21.7	158.0	127.4	1406.0	1960.7	200.7	167.2	440.0	623.5	6.2	11.1
65+	2999.0	54.8	15.3	104.1	81.1	737.1	1121.3	143.6	135.1	225.8	376.0	1.8	2.9

DEPENDANCY RATIOS / RAPPORTS DE DEPENDANCE

BOTH SEXES - SEXES REUNIS

0-17	44.95	53.80	48.49	46.76	48.86	43.21	44.07	47.32	50.51	48.73	43.17	50.10	55.53
55+	17.32	15.28	20.03	19.21	18.01	16.46	17.20	21.42	24.47	14.67	18.30	7.65	6.36
TOTAL	62.28	69.08	68.53	65.97	66.87	59.67	61.26	68.74	74.97	63.40	61.47	57.75	61.89

LIFE EXPECTANCY AT BIRTH / ESPERANCE DE LA VIE A LA NAISSANCE

MALE-MASCUL.	70.22	70.72	70.80	69.39	70.20	69.29	70.62	71.31	72.67	71.83	70.47	68.18	65.78
FEMALE-FEMMI.	78.26	77.83	79.02	77.96	78.15	77.05	79.15	79.34	79.53	79.34	79.32	72.97	70.94
MEDIAN AGE / AGE MEDIAN	31.98	28.34	31.21	31.66	30.89	32.54	32.07	31.94	31.86	30.61	32.72	29.49	27.60

PROJ. NO. 1		PROJECTED POPULATION BY SEX AND AGE GROUP, FOR CANADA AND PROVINCES, 1992, IN THOUSANDS PROJECTION DE LA POPULATION PAR SEXE ET PAR GROUPE D'AGES, CANADA ET PROVINCES, 1992, EN MILLIERS												
SEX AND AGE	CANADA	NFLD	P.E.I.	N.S.	N.B.	QUE.	ONT.	MAN.	SASK.	ALTA.	B.C.	YUKON.	N.W.T.	
SEXE ET AGE	T.-N.	I.-P.-E.	N.-E.	N.-B.	Q.-E.	O.-N.	M.-N.	S.-K.	A.-L.	B.-C.	Y.-K.	N.-W.-T.		
0	233.0	5.9	1.1	7.4	6.5	57.9	86.3	9.6	8.4	22.2	26.4	0.3	0.8	
1	235.8	5.9	1.1	7.6	6.6	58.9	87.3	9.7	8.5	22.5	26.7	0.4	0.8	
2	238.2	5.9	1.1	7.7	6.6	59.7	88.1	9.7	8.5	22.7	26.9	0.4	0.8	
3	239.5	5.9	1.1	7.7	6.7	60.1	88.5	9.8	8.6	22.8	27.0	0.4	0.8	
4	240.4	5.9	1.1	7.8	6.7	60.4	88.9	9.8	8.6	22.9	27.2	0.4	0.8	
0-4	1186.8	29.6	5.6	38.1	33.0	297.0	439.2	48.5	42.6	113.0	134.2	1.8	4.0	
5	240.4	5.8	1.1	7.8	6.7	60.3	88.9	9.8	8.6	23.0	27.2	0.4	0.8	
6	239.8	5.8	1.1	7.7	6.7	60.1	88.6	9.7	8.5	23.0	27.3	0.4	0.8	
7	238.1	5.7	1.1	7.7	6.7	59.5	88.0	9.6	8.4	23.0	27.2	0.4	0.8	
8	235.0	5.6	1.1	7.6	6.6	58.6	86.9	9.4	8.3	22.8	27.0	0.4	0.8	
9	231.5	5.5	1.1	7.5	6.5	57.5	85.7	9.3	8.2	22.6	26.6	0.4	0.7	
5-9	1184.9	28.5	5.6	38.2	33.2	296.1	438.0	47.8	42.1	114.4	135.3	1.8	3.9	
10	227.7	5.4	1.1	7.3	6.4	56.4	84.3	9.2	8.0	22.3	26.3	0.3	0.7	
11	223.3	5.3	1.1	7.2	6.3	55.0	82.9	9.0	7.9	21.8	25.8	0.3	0.7	
12	218.4	5.2	1.0	7.1	6.1	53.5	81.3	8.8	7.7	21.4	25.3	0.3	0.7	
13	213.3	5.1	1.0	6.9	6.0	52.1	79.6	8.5	7.5	20.9	24.8	0.3	0.7	
14	208.0	5.0	1.0	6.7	5.8	50.7	77.7	8.3	7.2	20.4	24.3	0.3	0.6	
10-14	1090.6	26.1	5.1	35.2	30.6	267.7	405.7	43.8	38.2	106.8	126.4	1.7	3.4	
15	202.6	4.8	0.9	6.5	5.6	49.4	75.8	8.1	6.9	19.8	23.7	0.3	0.6	
16	192.4	4.8	0.9	6.4	5.5	47.7	71.0	7.8	6.8	18.4	22.2	0.3	0.6	
17	193.1	4.9	0.9	6.3	5.4	47.6	72.1	7.9	6.8	18.0	22.1	0.3	0.6	
18	186.9	4.9	0.9	6.1	5.3	44.6	70.6	7.9	6.6	17.5	21.7	0.3	0.6	
19	191.4	5.1	1.0	6.4	5.7	45.0	72.5	7.9	6.8	18.1	22.2	0.3	0.6	
15-19	966.3	24.5	4.6	31.8	27.5	234.4	361.9	39.7	33.9	91.8	111.8	1.4	2.9	
20	195.9	5.4	1.0	6.7	5.8	45.7	74.7	8.1	6.8	18.3	22.6	0.3	0.6	
21	206.1	5.4	1.0	6.9	5.8	48.4	78.5	8.5	7.0	19.5	24.1	0.3	0.6	
22	206.6	5.2	1.0	6.7	5.7	49.7	78.5	8.2	6.9	19.4	24.4	0.3	0.6	
23	202.5	5.2	0.9	6.4	5.5	49.0	76.5	8.3	6.7	18.8	24.2	0.3	0.6	
24	205.5	5.2	0.9	6.5	5.6	50.3	77.8	8.3	6.8	19.2	23.9	0.3	0.6	
20-24	1016.5	26.4	4.8	33.3	28.4	243.2	386.0	41.4	34.2	95.3	119.2	1.4	3.0	
25-29	1211.9	27.4	5.5	38.2	32.1	308.9	461.5	46.9	38.4	108.4	139.8	1.7	3.3	
30-34	1300.2	26.5	5.8	40.2	33.7	337.0	492.2	48.9	40.2	115.4	154.8	1.9	3.7	
35-39	1176.3	22.2	5.0	36.7	30.5	301.6	443.6	44.4	36.6	108.8	141.7	1.8	3.4	
40-44	1036.1	20.1	4.6	32.4	27.2	265.4	398.4	39.3	31.2	94.7	128.3	1.5	3.0	
45-49	873.0	16.7	3.6	26.6	21.9	232.3	326.7	32.9	25.5	76.6	106.8	1.2	2.3	
50-54	662.1	12.4	2.8	20.2	16.3	177.0	247.7	25.2	20.1	56.8	81.2	0.9	1.5	
55-59	576.4	10.9	2.5	17.5	13.8	150.2	218.1	22.3	19.1	49.9	70.2	0.7	1.2	
60-64	526.3	9.6	2.2	15.8	12.7	140.6	202.8	21.1	19.3	45.2	65.4	0.6	1.0	
65-69	456.4	8.6	1.9	13.9	11.4	116.1	174.1	19.5	18.4	36.3	55.3	0.4	0.7	
70-74	341.7	7.3	1.7	12.0	9.3	83.6	125.4	15.9	15.8	27.3	42.5	0.3	0.4	
75-79	231.4	5.0	1.3	8.7	6.6	55.1	82.7	11.7	12.0	17.9	30.1	0.2	0.2	
80-84	133.4	2.9	0.8	5.2	4.0	30.9	47.2	7.0	7.4	10.4	17.5	0.1	0.1	
85-89	57.2	1.0	0.4	2.1	1.7	12.6	19.8	3.1	3.6	4.8	8.0	0.0	0.0	
90+	22.4	0.4	0.2	0.8	0.7	4.2	7.2	1.3	2.1	2.0	3.4	0.0	0.0	
MALE-MASCUL.	14060.2	306.2	64.2	446.9	374.7	3554.0	5268.2	560.5	480.5	1275.7	1671.8	19.3	38.2	
0	221.3	5.7	1.0	7.1	6.1	55.1	81.8	9.1	8.0	21.1	25.2	0.3	0.8	
1	224.4	5.7	1.1	7.2	6.2	56.1	82.9	9.2	8.0	21.3	25.5	0.3	0.8	
2	226.7	5.7	1.1	7.3	6.3	56.9	83.7	9.2	8.1	21.5	25.8	0.3	0.8	
3	228.0	5.7	1.1	7.4	6.4	57.3	84.1	9.3	8.2	21.6	25.9	0.3	0.8	
4	228.7	5.6	1.1	7.4	6.4	57.5	84.3	9.3	8.2	21.7	26.0	0.4	0.8	
0-4	1129.1	28.4	5.4	36.4	31.4	283.0	416.8	46.0	40.4	107.3	128.4	1.7	3.9	
5	228.7	5.6	1.1	7.4	6.4	57.5	84.3	9.3	8.2	21.8	26.1	0.4	0.8	
6	228.0	5.6	1.1	7.4	6.4	57.2	84.1	9.2	8.1	21.9	26.1	0.4	0.8	
7	226.3	5.5	1.1	7.3	6.3	56.7	83.4	9.1	8.0	21.8	26.0	0.3	0.7	
8	223.4	5.4	1.1	7.2	6.3	55.8	82.3	9.0	7.9	21.7	25.7	0.3	0.7	
9	220.0	5.3	1.0	7.1	6.2	54.7	81.2	8.8	7.8	21.4	25.4	0.3	0.7	
5-9	1126.4	27.3	5.3	36.5	31.5	281.9	415.3	45.3	40.0	108.6	129.2	1.7	3.7	
10	216.3	5.2	1.0	7.0	6.1	53.6	79.9	8.7	7.6	21.1	25.0	0.3	0.7	
11	212.2	5.1	1.0	6.9	6.0	52.3	78.6	8.5	7.5	20.7	24.6	0.3	0.7	
12	207.5	5.0	1.0	6.7	5.8	50.9	77.1	8.3	7.3	20.3	24.1	0.3	0.7	
13	202.7	4.9	0.9	6.6	5.7	49.5	75.5	8.1	7.1	19.9	23.6	0.3	0.6	
14	197.8	4.8	0.9	6.4	5.5	48.3	73.7	8.0	6.8	19.4	23.1	0.3	0.6	
10-14	1036.6	24.9	4.8	33.6	29.1	254.7	384.8	41.6	36.3	101.4	120.4	1.6	3.3	
15	192.8	4.6	0.9	6.2	5.3	47.1	72.0	7.8	6.5	18.8	22.6	0.3	0.6	
16	183.2	4.6	0.9	5.9	5.2	44.9	67.9	7.4	6.7	17.6	21.2	0.2	0.6	
17	183.7	4.5	0.9	5.9	5.3	45.3	68.8	7.5	6.5	17.2	21.1	0.2	0.6	
18	179.1	4.7	0.9	5.9	5.2	42.9	67.5	7.3	6.4	17.0	20.6	0.2	0.5	
19	182.5	4.9	0.8	6.2	5.3	42.6	69.0	7.5	6.6	17.3	21.5	0.2	0.5	
15-19	921.3	23.3	4.3	30.2	26.4	222.8	345.2	37.4	32.6	87.9	107.1	1.3	2.8	
20	187.5	5.2	0.9	6.4	5.5	43.9	71.3	7.8	6.4	17.4	21.8	0.3	0.6	
21	199.0	5.1	0.9	6.7	5.6	46.5	76.3	8.3	6.7	18.6	23.4	0.3	0.6	
22	199.5	4.9	0.9	6.4	5.4	47.4	76.2	8.2	6.6	19.0	23.7	0.3	0.6	
23	198.0	4.9	0.9	6.1	5.3	46.0	76.9	8.2	6.6	19.1	23.7	0.3	0.6	
24	199.6	5.0	0.9	6.3	5.3	49.1	75.7	8.0	6.4	18.7	23.3	0.2	0.6	
20-24	981.2	25.1	4.6	31.9	26.9	233.8	373.7	40.2	32.8	92.1	115.8	1.3	2.9	
25-29	1173.4	26.3	5.3	36.6	30.8	297.0	446.8	46.0	37.1	106.0	136.6	1.5	3.2	
30-34	1256.3	25.3	5.6	38.9	32.6	325.6	474.2	47.4	38.9	111.8	150.6	1.8	3.6	
35-39	1166.3	22.1	5.1	35.9	30.2	299.5	440.9	44.2	35.7	106.8	140.8	1.7	3.4	
40-44	1026.9	20.0	4.5	32.1	26.7	266.1	386.5	38.5	30.3	91.8	126.1	1.5	2.8	
45-49	863.5	16.6	3.5	26.3	21.3	233.9	322.9	32.2	24.8	74.5	104.1	1.2	2.2	
50-54	669.2	12.0	2.8	20.3	16.4	181.3	251.5	25.3	20.4	56.5	80.4	0.8	1.5	
55-59	605.5	10.8	2.6	18.3	14.5	163.6	230.1	23.1	19.6	50.2	70.9	0.6	1.2	
60-64	590.7	9.9	2.3	17.8	14.4	161.5	223.7	23.6	20.5	46.9	68.6	0.5	0.9	
65-69	564.5	9.2	2.4	17.4	13.9	147.7	217.9	24.3	20.7	42.6	67.3	0.4	0.7	
70-74	467.6	8.3	2.2											



PROJ. NO. 1 PROJECTED POPULATION BY SEX AND AGE GROUP, FOR CANADA AND PROVINCES, 1992, IN THOUSANDS  
PROJECTION DE LA POPULATION PAR SEXE ET PAR GROUPE D'AGES, CANADA ET PROVINCES, 1992, EN MILLIERS

SEX AND AGE SEXE ET AGE	CANADA	NFLD T.-N.	P.E.I. I.P.-E.	N.S. N.-E.	N.B.	QUE.	ONT.	MAN.	SASK.	ALTA. ALB.	B.C. C.-B.	YUKON.	N.W.T. T.N.-O.
0	454.3	11.6	2.2	14.5	12.6	113.1	168.1	18.7	16.3	43.3	51.7	0.7	1.6
1	460.2	11.6	2.2	14.8	12.8	115.0	170.2	18.8	16.5	43.8	52.2	0.7	1.6
2	464.9	11.6	2.2	15.0	12.9	116.6	171.8	19.0	16.5	44.2	52.7	0.7	1.6
3	467.4	11.6	2.2	15.1	13.0	117.4	172.6	19.0	16.7	44.4	52.9	0.7	1.6
4	469.1	11.5	2.2	15.2	13.1	117.9	173.2	19.1	16.7	44.6	53.2	0.7	1.6
0-4	2315.9	58.0	11.0	74.5	64.4	580.0	855.9	94.6	83.0	220.3	262.7	3.5	7.9
5	469.2	11.4	2.2	15.2	13.1	117.8	173.2	19.0	16.7	44.9	53.3	0.7	1.6
6	467.8	11.3	2.2	15.1	13.1	117.3	172.7	18.9	16.6	44.9	53.3	0.7	1.6
7	464.3	11.2	2.2	15.0	13.0	116.2	171.4	18.7	16.5	44.8	53.1	0.7	1.5
8	458.4	11.0	2.2	14.8	12.9	114.4	169.2	18.4	16.2	44.5	52.7	0.7	1.5
9	451.5	10.8	2.1	14.6	12.7	112.2	166.8	18.1	16.0	44.0	52.0	0.7	1.5
5-9	2311.3	55.8	11.0	74.7	64.7	577.9	853.4	93.1	82.1	223.1	264.5	3.6	7.6
10	444.0	10.6	2.1	14.3	12.5	110.0	164.2	17.8	15.7	43.4	51.3	0.7	1.4
11	435.6	10.4	2.0	14.1	12.3	107.4	161.5	17.5	15.4	42.6	50.4	0.7	1.4
12	425.9	10.2	2.0	13.8	12.0	104.4	158.4	17.1	15.0	41.7	49.4	0.6	1.3
13	416.0	10.0	1.9	13.5	11.7	101.6	155.0	16.7	14.5	40.8	48.4	0.6	1.3
14	405.8	9.8	1.9	13.1	11.3	99.0	151.4	16.3	14.0	39.7	47.4	0.6	1.3
10-14	2127.3	51.0	9.9	68.8	59.7	522.3	790.6	85.4	74.6	208.2	246.8	3.2	6.7
15	395.4	9.5	1.8	12.7	10.9	96.5	147.9	15.9	13.4	38.6	46.4	0.6	1.2
16	375.5	9.4	1.8	12.3	10.7	92.6	138.9	15.2	13.5	36.0	43.4	0.5	1.2
17	376.8	9.4	1.8	12.2	10.8	93.0	140.8	15.4	13.3	35.2	43.1	0.5	1.2
18	366.0	9.6	1.8	12.0	10.5	87.5	138.0	15.2	13.0	34.5	42.3	0.5	1.1
19	373.9	9.9	1.8	12.6	11.0	87.6	141.5	15.4	13.4	35.3	43.7	0.5	1.1
15-19	1887.6	47.8	8.9	62.0	53.9	457.2	707.1	77.1	66.5	179.7	218.9	2.7	5.7
20	383.4	10.5	1.9	13.2	11.3	89.6	146.0	15.9	13.2	35.8	44.4	0.6	1.2
21	405.1	10.5	1.9	13.6	11.4	94.9	154.8	16.8	13.7	38.1	47.5	0.6	1.2
22	406.1	10.1	1.9	13.1	11.1	97.2	154.7	16.4	13.5	38.3	48.0	0.6	1.2
23	398.1	10.2	1.9	12.5	10.6	95.8	150.8	16.2	13.3	37.3	47.7	0.5	1.1
24	405.0	10.2	1.8	12.9	10.9	99.4	153.5	16.2	13.2	37.9	47.3	0.5	1.2
20-24	1997.7	51.6	9.4	65.3	55.3	476.9	759.8	81.6	66.9	187.4	234.9	2.7	5.9
25-29	2385.3	53.7	10.8	74.7	62.9	605.8	908.3	92.9	75.5	214.4	276.4	3.3	6.6
30-34	2556.5	51.8	11.3	79.1	66.3	662.6	966.4	96.3	79.1	227.3	305.3	3.8	7.3
35-39	2342.6	44.3	10.1	72.6	60.8	601.1	884.5	88.5	72.2	215.6	282.5	3.5	6.8
40-44	2063.0	40.1	9.1	64.6	53.9	531.5	774.9	77.8	61.5	186.5	254.4	3.0	5.8
45-49	1736.6	33.2	7.2	52.8	43.3	466.2	649.6	65.1	50.3	151.1	210.9	2.4	4.4
50-54	1331.5	24.4	5.6	40.5	32.7	358.2	499.1	50.5	40.5	113.3	161.6	1.7	3.0
55-59	1181.9	21.6	5.1	35.8	28.3	313.8	448.1	45.4	38.8	100.1	141.1	1.3	2.4
50-64	1127.0	19.5	4.6	33.6	27.1	302.1	426.6	44.7	39.8	92.1	134.0	1.1	1.9
65-69	1020.9	17.8	4.3	31.3	25.3	263.8	392.0	43.8	39.1	78.8	122.6	0.9	1.3
70-74	809.3	15.6	3.9	28.4	21.9	202.0	300.1	37.5	35.3	62.3	100.8	0.5	0.9
75-79	587.9	11.3	3.2	21.7	16.4	143.7	213.7	29.3	28.0	43.5	76.3	0.3	0.5
80-84	371.2	6.9	2.1	13.9	10.7	88.8	136.7	19.1	18.3	26.7	47.6	0.1	0.2
85-89	182.5	2.9	1.1	6.5	5.0	40.3	69.5	9.8	9.6	13.7	23.9	0.1	0.1
90+	87.7	1.3	0.7	2.9	2.4	14.7	35.0	5.2	5.6	7.0	12.8	0.0	0.0
TOTAL	28423.4	608.7	129.3	903.6	755.1	7209.1	10671.3	1137.7	966.9	2551.1	3377.9	37.7	75.1

BROAD AGE GROUPING / GRANDS GROUPES D'AGES

MALE-MASCUL.

0-14	3462.3	84.2	16.4	111.6	96.8	860.8	1282.9	140.1	122.9	334.3	395.9	5.3	11.3
15-44	6707.4	147.2	30.3	212.7	179.5	1690.5	2533.6	260.5	214.4	614.4	795.5	9.6	19.3
45-64	2647.8	49.6	11.2	80.0	64.8	700.0	995.3	101.4	84.0	228.4	323.6	3.4	6.1
65+	1242.6	25.1	6.4	42.7	33.6	302.8	456.4	58.5	59.2	98.7	156.9	0.9	1.5

FEMALE-FEMMI.

0-14	3292.1	80.6	15.6	106.5	92.0	819.5	1216.9	133.0	116.7	317.3	378.1	5.0	10.8
15-44	6525.3	142.0	29.3	205.6	173.6	1644.8	2467.4	253.7	207.5	596.5	776.9	9.3	18.7
45-64	2729.0	49.2	11.2	82.7	66.6	740.3	1028.2	104.2	85.3	228.2	324.1	3.1	5.8
65+	1816.8	30.7	9.0	62.0	48.2	450.5	690.6	86.3	76.8	133.3	227.1	0.9	1.6

TOTAL

0-14	6754.5	164.8	31.9	218.0	188.9	1680.3	2499.9	273.0	239.6	651.6	773.9	10.3	22.2
15-44	13232.7	289.2	59.6	418.2	353.1	3335.3	5001.0	514.2	421.9	1210.9	1572.4	19.0	38.0
45-64	5376.7	98.8	22.4	162.7	131.4	1440.3	2023.4	205.7	169.4	456.6	647.6	6.6	11.8
65+	3059.5	55.8	15.3	104.6	81.7	753.3	1147.0	144.8	136.0	232.0	383.9	1.9	3.1

DEPENDENCY RATIOS / RAPPORTS DE DEPENDANCE

BOTH SEXES - SEXES REUNIS

0-17	45.25	53.68	48.61	46.97	48.94	43.67	44.38	47.46	50.77	48.88	43.45	50.23	55.47
65+	17.52	15.52	20.01	19.25	16.07	16.76	17.39	21.51	24.67	14.90	18.40	7.94	6.59
TOTAL	62.77	69.20	68.62	66.22	67.01	60.44	61.76	68.97	75.44	63.78	61.84	58.17	62.06

LIFE EXPECTANCY AT BIRTH / ESPERANCE DE LA VIE A LA NAISSANCE

MALE-MASCUL.	70.22	70.72	70.80	69.39	70.20	69.29	70.62	71.31	72.67	71.83	70.47	68.18	65.76
FEMALE-FEMMI.	78.26	77.83	79.02	77.96	78.15	77.05	79.15	79.34	79.53	79.34	79.32	72.97	70.94
MEDIAN AGE / AGE MEDIAN	32.29	28.71	31.57	31.97	31.25	32.89	32.34	32.23	32.18	30.92	32.99	29.82	28.01

PROJ. NO. 1		PROJECTED POPULATION BY SEX AND AGE GROUP, FOR CANADA AND PROVINCES, 1993, IN THOUSANDS PROJECTION DE LA POPULATION PAR SEXE ET PAR GROUPE D'AGES, CANADA ET PROVINCES, 1993, EN MILLIERS																
SEX AND AGE SEXE ET AGE	CANADA	NFLD.		P.E.I.		N.S.		N.B.	QUE.	DNT.	MAN.	SASK.	ALTA.		B.C.	YUKON.	N.W.T.	
		T.-N.	I.-P.-E.	N.-E.	N.-E.	ALB.	C.-B.						T.-N.	N.-O.				
0	229.9	5.8	1.1	7.3	6.3	56.7	85.6	9.4	8.2	22.0	26.3	0.3	0.8					
1	233.6	5.9	1.1	7.4	6.4	58.0	87.0	9.5	8.3	22.2	26.6	0.4	0.8					
2	236.9	5.9	1.1	7.5	6.5	59.0	88.1	9.5	8.4	22.5	26.9	0.4	0.8					
3	239.4	5.9	1.1	7.7	6.6	59.8	89.0	9.7	8.5	22.8	27.2	0.4	0.8					
4	240.7	5.9	1.1	7.7	6.7	60.2	89.4	9.7	8.5	22.9	27.4	0.4	0.8					
0-4	1180.4	29.3	5.6	37.7	32.6	293.7	439.1	48.0	41.9	112.4	134.3	1.8	4.0					
5	241.6	5.8	1.1	7.8	6.7	60.5	89.7	9.7	8.5	23.0	27.5	0.4	0.8					
6	241.7	5.8	1.1	7.7	6.7	60.4	89.7	9.7	8.5	23.1	27.5	0.4	0.8					
7	240.9	5.7	1.1	7.7	6.7	60.2	89.4	9.6	8.5	23.1	27.6	0.4	0.8					
8	239.1	5.7	1.1	7.7	6.6	59.6	88.8	9.5	8.4	23.1	27.5	0.4	0.8					
9	236.0	5.6	1.1	7.6	6.6	58.7	87.6	9.4	8.3	22.9	27.3	0.4	0.8					
5-9	1199.3	28.6	5.6	38.4	33.3	299.4	445.3	48.0	42.1	115.3	137.6	1.8	3.9					
10	232.4	5.5	1.1	7.4	6.5	57.5	86.3	9.3	8.1	22.7	27.0	0.4	0.7					
11	228.5	5.4	1.1	7.3	6.4	56.4	84.9	9.1	8.0	22.3	26.6	0.3	0.7					
12	224.1	5.3	1.0	7.2	6.3	55.1	83.5	8.9	7.9	21.9	26.1	0.3	0.7					
13	219.0	5.2	1.0	7.0	6.1	53.5	81.8	8.7	7.6	21.4	25.6	0.3	0.7					
14	213.8	5.1	1.0	6.9	6.0	52.1	80.0	8.5	7.4	20.9	25.0	0.3	0.7					
10-14	1117.8	26.4	5.2	35.9	31.2	274.5	416.4	44.6	38.9	109.3	130.2	1.7	3.5					
15	208.5	5.0	0.9	6.7	5.8	50.7	78.1	8.3	7.1	20.4	24.5	0.3	0.6					
16	203.1	4.8	0.9	6.5	5.6	49.4	76.2	8.1	6.9	19.8	23.9	0.3	0.6					
17	192.9	4.8	0.9	6.4	5.4	47.7	71.5	7.8	6.7	18.5	22.4	0.3	0.6					
18	193.7	4.8	0.9	6.3	5.4	47.8	72.6	7.9	6.7	18.1	22.2	0.3	0.6					
19	187.6	4.9	0.9	6.1	5.2	44.7	71.2	7.9	6.5	17.6	21.8	0.3	0.5					
15-19	986.0	24.2	4.6	31.9	27.5	240.5	369.6	40.0	33.9	94.4	114.9	1.4	3.0					
20	192.4	5.0	1.0	6.4	5.6	45.1	73.3	7.9	6.7	18.2	22.4	0.3	0.6					
21	197.2	5.3	1.0	6.7	5.7	45.9	75.6	8.1	6.7	18.5	22.9	0.3	0.6					
22	207.5	5.4	1.0	6.9	5.8	48.6	79.7	8.5	7.9	21.9	26.1	0.3	0.6					
23	208.3	5.1	1.0	6.7	5.6	50.0	79.7	8.3	6.8	19.5	24.8	0.3	0.6					
24	204.4	5.1	0.9	6.4	5.4	49.3	77.8	8.3	6.6	19.0	24.7	0.3	0.6					
20-24	1009.8	25.9	4.8	33.0	28.1	238.9	385.9	41.1	33.7	94.9	119.1	1.4	3.0					
25-29	1164.7	26.7	5.2	36.4	30.6	293.3	445.6	45.1	36.5	105.0	135.3	1.6	3.3					
30-34	1311.5	26.6	5.8	40.4	33.8	336.8	499.0	49.2	40.4	116.6	157.1	1.9	3.8					
35-39	1210.1	22.7	5.2	37.6	31.4	311.4	457.6	45.3	37.1	110.8	145.6	1.8	3.5					
40-44	1050.0	20.2	4.5	32.3	27.2	268.5	394.4	39.6	31.6	96.3	130.7	1.6	3.0					
45-49	913.2	17.5	3.9	28.1	23.1	239.4	342.8	34.3	26.6	80.8	112.9	1.3	2.4					
50-54	694.4	12.9	2.9	20.8	17.1	186.3	259.4	26.2	20.7	59.9	85.6	0.9	1.7					
55-59	574.4	10.8	2.5	17.4	13.8	149.2	217.4	22.1	18.8	49.7	70.7	0.7	1.3					
50-64	539.9	9.9	2.2	16.0	12.8	141.1	204.1	21.1	19.0	45.9	66.1	0.6	1.0					
55-69	459.1	8.5	1.9	13.8	11.2	117.4	174.7	19.3	18.1	37.1	56.0	0.4	0.7					
70-74	354.0	7.4	1.7	11.9	9.4	66.5	131.9	16.2	15.9	28.3	44.1	0.3	0.4					
75-79	230.9	5.0	1.3	8.6	6.6	55.5	82.2	11.6	11.9	29.7	29.7	0.1	0.3					
80-84	137.0	3.0	0.8	5.3	4.0	31.7	48.6	7.1	7.5	10.6	18.1	0.1	0.1					
85-89	58.9	1.1	0.4	2.2	1.7	13.1	20.3	3.2	3.7	4.9	8.3	0.0	0.0					
90+	23.3	0.4	0.2	0.8	0.7	4.4	7.5	1.3	2.1	2.1	3.6	0.0	0.0					
MALE-MASCUL.	14214.7	307.0	64.4	448.6	376.2	3581.7	5341.7	563.3	480.5	1292.5	1700.0	19.7	39.1					
0	218.5	5.6	1.0	7.0	6.0	54.0	81.2	8.9	7.8	20.8	25.1	0.3	0.8					
1	222.2	5.6	1.0	7.1	6.1	55.2	82.5	9.0	7.9	21.1	25.5	0.3	0.8					
2	225.4	5.6	1.1	7.2	6.2	56.2	83.7	9.1	8.0	21.4	25.8	0.3	0.8					
3	227.8	5.6	1.1	7.3	6.3	57.0	84.5	9.2	8.0	21.6	26.0	0.4	0.8					
4	229.1	5.6	1.1	7.4	6.3	57.4	84.9	9.2	8.1	21.7	26.2	0.4	0.8					
0-4	1123.0	28.1	5.3	36.0	31.0	279.8	416.7	45.6	39.8	106.7	128.5	1.7	3.9					
5	229.8	5.6	1.1	7.4	6.4	57.6	85.1	9.2	8.1	21.8	26.3	0.4	0.8					
6	229.8	5.5	1.1	7.4	6.4	57.6	85.1	9.2	8.1	21.9	26.4	0.4	0.8					
7	227.2	5.5	1.1	7.4	6.3	56.3	85.6	9.2	8.0	22.0	26.4	0.4	0.8					
8	227.2	5.4	1.1	7.3	6.3	56.7	84.1	9.0	7.9	21.9	26.3	0.4	0.7					
9	224.3	5.3	1.1	7.2	6.2	55.8	83.0	8.9	7.8	21.7	26.0	0.3	0.7					
5-9	1140.2	27.4	5.4	36.7	31.6	285.0	422.2	45.6	40.0	109.4	131.5	1.8	3.8					
10	220.9	5.2	1.0	7.1	6.2	54.7	81.8	8.8	7.7	21.5	25.7	0.3	0.7					
11	217.1	5.2	1.0	7.0	6.0	53.6	80.5	8.6	7.6	21.2	25.3	0.3	0.7					
12	213.0	5.1	1.0	6.8	5.9	52.4	79.2	8.5	7.4	20.8	24.9	0.3	0.7					
13	208.2	4.9	1.0	6.7	5.8	50.9	77.6	8.3	7.3	20.4	24.3	0.3	0.7					
14	203.4	4.8	0.9	6.6	5.7	49.6	75.9	8.1	7.0	19.9	23.9	0.3	0.6					
10-14	1062.5	25.2	5.0	34.2	29.6	261.3	395.0	42.3	37.0	103.8	124.1	1.6	3.4					
15	198.5	4.7	0.9	6.4	5.5	48.3	74.2	7.9	6.8	19.4	23.4	0.3	0.6					
16	193.5	4.6	0.9	6.2	5.3	47.1	72.5	7.7	6.5	18.9	22.8	0.3	0.6					
17	184.0	4.5	0.9	5.9	5.2	45.0	68.5	7.4	6.6	17.7	21.4	0.2	0.6					
18	184.8	4.5	0.8	5.9	5.3	45.4	69.5	7.5	6.4	17.3	21.3	0.2	0.6					
19	180.5	4.6	0.9	5.9	5.2	43.1	68.4	7.3	6.3	17.2	20.9	0.2	0.5					
15-19	941.2	23.0	4.4	30.3	26.4	229.1	353.0	37.9	32.6	90.4	109.9	1.4	2.9					
20	184.1	4.8	0.8	6.2	5.3	42.8	70.1	7.5	6.5	17.5	21.8	0.3	0.5					
21	189.2	5.1	0.9	6.4	5.5	44.1	72.4	7.9	6.3	17.7	22.1	0.3	0.6					
22	200.7	5.0	0.9	6.6	5.6	46.7	77.5	8.3	6.6	18.8	23.8	0.3	0.6					
23	201.2	4.8	0.9	6.3	5.3	47.6	77.4	8.2	6.5	19.2	24.1	0.3	0.6					
24	197.4	4.8	0.9	6.0	5.1	47.0	75.5	8.0	6.5	18.7	24.0	0.3	0.6					
20-24	972.5	24.5	4.5	31.6	26.7	228.3	372.7	39.9	32.5	91.8	115.9	1.3	2.9					
25-29	1127.2	25.7	5.0	35.0	29.4	281.9	431.9	44.1	35.1	102.3	132.1	1.6	3.2					
30-34	1267.0	25.4	5.5	39.0	32.5	325.5	477.3	47.7	39.3	114.3	152.9	1.8	3.6					
35-39	1191.3	22.4	5.2	36.5	30.8	301.1	450.8	46.6	36.2	108.4	144.3	1.8	3.5					
40-44	1044.7	20.3	4.5	32.1	27.0	269.9	393.7	39.1	30.8	93.7	129.0	1.6	3.0					
45-49	905.8	17.1	3.8	27.7	22.7	241.6	340.1	33.7	25.8	79.2	110.4	1.3	2.3					
50-54	701.2	12.7	2.9	21.3	17.0	190.7	262.9	26.4	20.8	59.3	84.9	0.9	1.6					
55-59	604.2	10.6	2.5	18.2	14.5	161.5	230.1	23.1	19.4	50.6	71.8	0.7	1.2					
60-64	553.7	10.1	2.4	17.8	14.3	162.2	224.6	23.4	20.1	47.7	69.5	0.6	1.0					
65-69	563.4	9.1	2.3	17.2	13.8	148.9	217.2	23.6	20.6	42.8	66.7	0.4	0.7					
70-74	487.9	8.5	2.3	16.5	12.9	122.6	185.2	22.5	19.6	36.5	60.6	0.3	0.5					
75-79	359.7	6.4	1.9	13.2	9.9	89.9	131.6	17.5	16.2	26.3	46.5	0.1	0.3					
80-84	245.7	4.3	1.3	8.9	6.9	59.7	92.2	12.5	11.2	16.9	31.3	0.1	0.1					
85-89	130.3	1.9	0.7	4.5	3.5	28.8	51.5	7.0	6.3	9.3	16.8	0.0	0.1					
90+	67.9	1.0	0.5	2.1	1.8	11.0	28.9	4.1	3.7	5.2	9.7	0.0	0.0					
FEMALE-FEMMI.	14529.4	303.7	65.3	458.8	382.3	3684.6	5480.8	580.5	486.9	1293.6	1736.2	18.9	37.7					

PRJ. NO. 1

PROJECTED POPULATION BY SEX AND AGE GROUP, FOR CANADA AND PROVINCES, 1993, IN THOUSANDS  
PROJECTION DE LA POPULATION PAR SEXE ET PAR GROUPE D'AGES, CANADA ET PROVINCES, 1993, EN MILLIERS

SEX AND AGE SEX ET AGE	CANADA	Nfld T.-N.	P.E.I. I.P.-E.	N.S. N.-E.	N.B.	QUE.	ONT.	MAN.	SASK.	ALTA. ALB.	B.C. C.-B.	YUKON.	N.W.T. T.N.-O
0	448.4	11.4	2.1	14.2	12.3	110.7	166.8	18.4	16.0	42.8	51.3	0.7	1.6
1	455.8	11.5	2.1	14.5	12.6	113.2	169.5	18.6	16.2	43.4	52.0	0.7	1.6
2	462.3	11.5	2.2	14.8	12.8	115.2	171.8	18.8	16.4	43.9	52.7	0.7	1.6
3	467.2	11.5	2.2	15.0	12.9	116.8	173.4	18.9	16.5	44.4	53.2	0.7	1.6
4	469.8	11.5	2.2	15.1	13.0	117.7	174.3	19.0	16.6	44.6	53.6	0.7	1.6
0-4	2303.5	57.4	10.9	73.6	63.6	573.6	855.7	93.6	81.7	219.1	262.9	3.5	7.9
5	471.5	11.4	2.2	15.2	13.1	118.1	174.9	19.0	16.6	44.9	53.9	0.7	1.6
6	471.5	11.3	2.2	15.1	13.1	118.0	174.8	18.9	16.6	45.1	54.0	0.7	1.6
7	469.9	11.2	2.2	15.1	13.0	117.5	174.2	18.8	16.5	45.1	54.0	0.7	1.5
8	466.3	11.1	2.2	15.0	12.9	116.3	172.9	18.6	16.3	45.0	53.8	0.7	1.5
9	460.3	10.9	2.2	14.8	12.8	114.5	170.6	18.3	16.1	44.7	53.4	0.7	1.5
5-9	2339.5	56.0	11.0	75.1	64.9	584.4	867.4	93.6	82.0	224.7	269.1	3.6	7.7
10	453.3	10.7	2.1	14.5	12.6	112.3	168.1	18.1	15.8	44.2	52.7	0.7	1.5
11	445.6	10.5	2.1	14.3	12.4	110.0	165.4	17.7	15.6	43.5	51.9	0.7	1.4
12	437.0	10.3	2.0	14.0	12.2	107.4	162.6	17.4	15.3	42.7	50.9	0.7	1.4
13	427.2	10.1	2.0	13.8	11.9	104.4	159.3	17.0	14.9	41.8	49.9	0.7	1.3
14	417.2	9.9	1.9	13.4	11.6	101.7	155.9	16.6	14.4	40.9	48.9	0.6	1.3
10-14	2180.4	51.7	10.2	70.1	60.8	535.8	811.4	86.9	76.0	213.1	254.3	3.3	6.9
15	407.0	9.7	1.9	13.1	11.3	99.1	152.3	16.3	13.9	39.8	47.9	0.6	1.3
16	396.6	9.4	1.8	12.7	10.9	96.6	148.8	15.8	13.3	38.7	46.8	0.6	1.2
17	376.9	9.3	1.8	12.3	10.6	92.8	140.0	15.2	13.3	36.2	43.8	0.5	1.2
18	378.5	9.3	1.8	12.2	10.7	93.3	142.1	15.4	13.1	35.4	43.5	0.5	1.2
19	368.1	9.5	1.8	11.9	10.4	87.8	139.5	15.2	12.8	34.8	42.7	0.5	1.1
15-19	1927.1	47.2	8.9	62.2	53.9	469.5	722.6	77.9	66.5	184.9	224.8	2.8	5.9
20	376.5	9.8	1.8	12.5	10.9	87.9	143.3	15.4	13.2	35.7	44.2	0.5	1.1
21	386.3	10.4	1.9	13.1	11.2	90.4	148.0	16.0	13.0	36.2	45.0	0.6	1.2
22	408.2	10.4	1.9	13.5	11.3	95.4	157.0	16.8	13.5	38.5	48.2	0.6	1.2
23	409.5	9.9	1.9	13.0	11.0	97.6	157.0	16.5	13.3	38.7	48.9	0.6	1.2
24	401.8	9.9	1.9	12.4	10.5	96.3	153.3	16.3	13.1	37.7	48.7	0.6	1.2
20-24	1982.3	50.4	9.3	64.5	54.8	467.2	758.6	81.0	66.2	186.8	235.0	2.8	5.8
25-29	2291.9	52.4	10.2	71.4	60.0	575.3	877.5	89.2	71.6	207.3	267.4	3.1	6.5
30-34	2578.4	52.0	11.4	79.4	66.4	662.3	979.4	96.9	79.7	229.9	309.9	3.8	7.4
35-39	2401.4	45.1	10.4	74.1	62.2	618.5	908.5	89.8	73.2	219.1	289.9	3.6	6.9
40-44	2094.7	40.4	9.0	64.5	54.3	538.3	788.1	78.8	62.4	190.0	259.7	3.1	6.0
45-49	1819.0	34.7	7.7	55.9	45.8	481.0	682.9	68.0	52.5	160.0	223.3	2.6	4.7
50-54	1355.6	25.6	5.7	42.1	34.1	377.0	522.3	52.6	41.5	119.2	170.5	1.8	3.3
55-59	1178.5	21.4	5.0	35.6	28.3	310.7	447.5	45.1	38.2	100.3	142.5	1.4	2.5
60-64	1133.7	20.0	4.6	33.8	27.2	303.3	428.7	44.5	39.2	93.6	135.6	1.2	2.0
65-69	1022.5	17.6	4.2	31.0	25.0	266.2	391.9	43.0	38.7	79.9	122.7	0.9	1.4
70-74	881.9	15.9	4.0	28.3	22.2	209.1	317.2	38.7	35.5	64.8	104.7	0.6	0.9
75-79	590.6	11.4	3.2	21.7	16.5	145.5	213.7	29.1	28.1	44.5	76.2	0.3	0.5
80-84	382.6	7.3	2.2	14.3	10.9	91.5	140.9	19.6	18.7	27.5	49.4	0.2	0.2
85-89	189.2	3.0	1.1	6.8	5.3	41.9	71.7	10.1	9.9	14.3	25.0	0.1	0.1
90+	91.1	1.4	0.7	3.0	2.5	15.4	36.4	5.4	5.8	7.3	13.3	0.0	0.0
TOTAL	28744.1	610.6	129.7	907.4	758.6	7266.3	10822.5	1143.8	967.4	2586.1	3436.2	38.6	76.8

BROAD AGE GROUPING / GRANDS GROUPES D'AGES

MALE-MASCUL.

0-14	3497.6	84.3	16.4	112.0	97.0	867.7	1300.7	140.6	122.9	337.0	402.2	5.4	11.5
15-44	6422.0	146.3	30.1	211.6	178.7	1689.3	2552.1	260.3	213.2	618.1	802.8	9.8	19.6
45-64	2721.9	51.0	11.5	82.4	66.9	716.0	1023.7	103.6	86.2	236.3	335.4	3.6	6.4
65+	1263.2	25.3	6.4	42.6	33.6	308.7	465.2	58.7	59.2	101.2	159.7	1.0	1.6

FEMALE-FEM.

0-14	3325.8	80.7	15.6	106.9	92.2	826.2	1233.8	133.5	116.7	319.9	384.1	5.1	11.0
15-44	6543.9	141.2	29.1	204.5	172.8	1641.7	2482.7	253.3	206.4	599.9	783.9	9.5	18.9
45-64	2804.9	50.6	11.6	85.0	68.5	755.9	1057.7	106.6	86.1	236.8	336.6	3.3	6.1
65+	1854.9	31.2	9.0	62.5	48.7	460.9	706.6	87.2	77.5	137.0	231.7	1.0	1.7

TOTAL

0-14	6823.4	165.0	32.0	218.8	189.3	1693.8	2534.6	274.1	239.6	656.8	786.3	10.5	22.5
15-44	13275.9	287.5	59.2	416.1	351.5	3330.0	5034.8	513.6	419.7	1218.0	1586.7	19.2	38.5
45-64	5526.8	101.7	23.1	167.4	135.4	1471.9	2081.4	210.2	171.3	473.1	671.9	6.9	12.5
65+	3118.0	56.5	15.3	105.1	82.4	769.5	1171.8	145.9	136.8	238.2	391.3	2.0	3.2

DEPENDANCY RATIOS / RAPPORTS DE DEPENDANCE

BOTH SEXES - SEXES REUNIS

0-17	45.42	53.60	48.71	47.10	48.91	43.91	44.58	47.51	50.92	48.94	43.62	50.11	55.19
55+	17.69	15.66	19.95	19.27	18.14	17.05	17.55	21.57	24.85	15.11	18.46	8.17	6.84
TOTAL	63.11	69.25	68.66	66.37	67.05	60.95	62.13	69.07	75.76	64.05	62.08	58.29	62.03

LIFE EXPECTANCY AT BIRTH / ESPERANCE DE LA VIE A LA NAISSANCE

MALE-MASCUL.	70.22	70.72	70.80	69.39	70.20	69.29	70.62	71.31	72.67	71.83	70.47	68.18	65.78
FEMALE-FEM.	78.26	77.83	79.02	77.96	78.15	77.05	79.15	79.34	79.53	79.34	79.32	72.97	70.94
MEDIAN AGE / AGE MEDIAN	32.61	29.08	31.93	32.30	31.59	33.24	32.63	32.54	32.50	31.23	33.30	30.14	28.38

PROJ. NO. 1 PROJECTED POPULATION BY SEX AND AGE GROUP, FOR CANADA AND PROVINCES, 1994, IN THOUSANDS  
PROJECTION DE LA POPULATION PAR SEXE ET PAR GROUPE D'AGES, CANADA ET PROVINCES, 1994, EN MILLIERS

SEX AND AGE SEX ET AGE	CANADA	NFLD T.-N.	P.E.I. I.P.-E.	N.S. N.-E.	N.B.	QUE.	ONT.	MAN.	SASK.	ALTA. ALB.	B.C. C.-B.	YUKON.	N.W.T. T.N.-O.
0	226.8	5.7	1.1	7.1	6.2	55.5	84.9	9.3	8.0	21.8	26.1	0.4	0.8
1	230.6	5.8	1.1	7.3	6.3	56.7	86.3	9.4	8.1	22.0	26.4	0.4	0.8
2	234.6	5.8	1.1	7.4	6.4	58.1	87.7	9.5	8.2	22.3	26.8	0.4	0.8
3	238.9	5.8	1.1	7.5	6.5	59.4	89.0	9.6	8.3	22.6	27.2	0.4	0.8
4	240.6	5.8	1.1	7.7	6.6	59.9	89.8	9.7	8.4	22.9	27.5	0.4	0.8
0-4	1170.6	28.9	5.5	37.1	32.1	289.3	437.6	47.5	41.1	111.6	134.0	1.8	4.1
5	242.0	5.8	1.1	7.7	6.7	60.4	90.3	9.7	8.4	23.0	27.7	0.4	0.8
6	242.8	5.8	1.1	7.7	6.7	60.6	90.6	9.7	8.4	23.1	27.9	0.4	0.8
7	242.8	5.7	1.1	7.7	6.7	60.5	90.5	9.7	8.4	23.2	28.0	0.4	0.8
8	242.0	5.7	1.1	7.7	6.7	60.2	90.2	9.6	8.4	23.2	28.0	0.4	0.8
9	240.1	5.6	1.1	7.6	6.6	59.7	89.5	9.5	8.3	23.2	27.9	0.4	0.8
5-9	1209.7	28.6	5.6	38.5	33.3	301.4	451.1	48.1	41.9	115.8	139.5	1.9	4.0
10	236.9	5.5	1.1	7.5	6.5	58.7	88.2	9.3	8.2	23.0	27.6	0.4	0.8
11	233.3	5.4	1.1	7.4	6.4	57.6	86.9	9.2	8.1	22.7	27.3	0.4	0.7
12	229.2	5.3	1.1	7.3	6.3	56.4	85.4	9.1	7.9	22.4	26.9	0.4	0.7
13	224.7	5.2	1.0	7.2	6.2	55.1	83.9	8.9	7.8	21.9	26.4	0.3	0.7
14	219.5	5.1	1.0	7.0	6.1	53.5	82.2	8.7	7.6	21.4	25.8	0.3	0.7
10-14	1143.6	26.7	5.3	36.5	31.6	281.3	426.7	45.3	39.5	111.5	134.0	1.8	3.6
15	214.4	5.0	1.0	6.9	5.9	52.1	80.4	8.5	7.4	21.0	25.3	0.3	0.7
16	209.1	4.9	0.9	6.7	5.8	50.8	78.5	8.3	7.1	20.4	24.7	0.3	0.6
17	203.7	4.8	0.9	6.5	5.6	49.5	76.7	8.1	6.8	19.9	24.1	0.3	0.6
18	193.6	4.7	0.9	6.4	5.4	47.8	72.0	7.8	6.6	18.6	22.6	0.3	0.6
19	194.5	4.8	0.9	6.2	5.3	47.9	73.2	7.9	6.6	18.2	22.4	0.3	0.6
15-19	1015.2	24.2	4.6	32.6	28.0	248.1	380.8	40.6	34.5	98.0	119.1	1.5	3.1
20	188.6	4.8	0.9	6.0	5.2	44.8	72.0	7.9	6.4	17.8	22.1	0.3	0.5
21	193.6	4.9	1.0	6.3	5.6	45.3	74.2	7.9	6.6	18.4	22.6	0.3	0.6
22	199.6	5.0	1.0	6.5	5.7	46.4	76.4	8.0	6.7	19.0	23.2	0.3	0.6
23	209.2	5.3	0.9	6.8	5.7	48.9	80.7	8.5	6.8	19.8	24.8	0.3	0.6
24	210.2	5.0	1.0	6.6	5.6	50.3	81.0	8.3	6.7	19.7	25.3	0.3	0.6
20-24	1000.3	25.2	4.7	32.4	27.7	235.4	384.4	40.7	33.1	94.4	118.0	1.4	3.0
25-29	1120.5	25.9	5.0	34.6	29.1	278.3	430.9	43.6	34.6	101.7	132.1	1.6	3.2
30-34	1313.9	26.7	5.8	40.4	33.9	334.0	502.4	49.3	40.3	117.3	158.0	1.9	3.8
35-39	1240.6	23.3	5.4	38.3	31.9	320.0	470.8	45.8	37.5	112.2	150.1	1.9	3.6
40-44	1073.0	20.4	4.5	32.8	27.5	273.4	404.0	40.4	32.4	98.9	133.9	1.5	3.1
45-49	947.2	18.1	4.1	29.2	24.2	246.1	356.4	35.4	27.6	84.4	117.6	1.4	2.5
50-54	726.7	13.3	3.0	21.6	17.9	194.6	271.2	27.4	21.2	63.1	90.6	1.0	1.8
55-59	581.0	10.9	2.5	17.8	14.0	151.4	219.8	22.2	18.6	50.0	71.9	0.7	1.3
60-64	540.4	10.0	2.3	15.9	12.8	140.7	204.2	21.1	18.7	46.4	66.7	0.6	1.1
65-69	460.6	8.5	1.9	13.6	11.1	118.0	175.0	19.1	17.8	37.9	56.4	0.5	0.7
70-74	364.6	7.2	1.7	11.8	9.4	89.2	137.3	16.3	16.0	29.1	45.7	0.3	0.5
75-79	230.3	5.1	1.3	8.5	6.5	55.6	81.8	11.5	11.8	18.5	29.4	0.1	0.3
80-84	141.0	3.1	0.8	5.4	4.1	32.7	50.2	7.3	7.6	10.8	18.7	0.1	0.1
85-89	60.5	1.1	0.4	2.3	1.8	13.5	20.9	3.2	3.7	5.0	8.5	0.0	0.0
90+	24.1	0.4	0.2	0.9	0.7	4.6	7.8	1.4	2.2	2.2	3.7	0.0	0.0
MALE-MASCUL.	14363.8	307.7	64.6	450.2	377.7	3607.7	5413.4	566.0	480.4	1308.7	1727.5	20.1	39.9
0	215.5	5.5	1.0	6.8	5.9	52.8	80.5	8.8	7.6	20.6	24.9	0.3	0.8
1	219.3	5.5	1.0	7.0	6.0	54.1	81.9	8.9	7.7	20.9	25.3	0.3	0.8
2	223.3	5.5	1.0	7.1	6.1	55.3	83.3	9.0	7.8	21.2	25.7	0.3	0.8
3	226.6	5.6	1.1	7.2	6.2	56.4	84.4	9.1	7.9	21.5	26.0	0.4	0.8
4	229.0	5.6	1.1	7.3	6.3	57.1	85.3	9.2	8.0	21.7	26.3	0.4	0.8
0-4	1113.7	27.7	5.2	35.4	30.5	275.7	415.3	45.0	39.1	105.9	128.2	1.7	3.9
5	230.2	5.6	1.1	7.4	6.3	57.5	85.7	9.2	8.0	21.8	26.5	0.4	0.8
6	230.9	5.5	1.1	7.4	6.3	57.7	85.9	9.2	8.0	21.9	26.7	0.4	0.8
7	230.8	5.5	1.1	7.4	6.3	57.6	85.8	9.2	8.0	22.0	26.7	0.4	0.8
8	230.0	5.4	1.1	7.4	6.3	57.4	85.7	9.1	7.9	22.0	26.7	0.4	0.8
9	228.1	5.4	1.1	7.3	6.3	56.8	84.8	9.0	7.9	22.0	26.6	0.4	0.7
5-9	1150.0	27.4	5.4	36.8	31.6	287.0	427.7	45.7	39.8	109.9	133.2	1.8	3.8
10	225.1	5.3	1.0	7.2	6.2	55.9	83.6	8.9	7.8	21.8	26.4	0.3	0.7
11	221.7	5.2	1.0	7.1	6.1	54.8	82.4	8.8	7.7	21.6	26.0	0.3	0.7
12	217.9	5.1	1.0	7.0	6.0	53.7	81.0	8.6	7.5	21.3	25.6	0.3	0.7
13	213.6	5.0	1.0	6.8	5.9	52.4	79.6	8.5	7.4	20.8	25.1	0.3	0.7
14	208.8	4.9	1.0	6.7	5.8	51.0	78.0	8.3	7.2	20.4	24.6	0.3	0.7
10-14	1087.2	25.5	5.0	34.8	30.1	267.7	404.7	43.0	37.5	105.9	127.7	1.7	3.5
15	204.0	4.8	0.9	6.6	5.7	49.6	76.4	8.1	7.0	19.9	24.1	0.3	0.6
16	199.1	4.7	0.9	6.4	5.5	48.4	74.7	7.9	6.7	19.4	23.6	0.3	0.6
17	194.3	4.6	0.9	6.2	5.3	47.2	73.1	7.7	6.4	18.9	23.1	0.3	0.6
18	185.1	4.5	0.9	6.0	5.2	45.2	69.2	7.4	6.6	17.8	21.7	0.2	0.6
19	186.1	4.4	0.8	5.9	5.2	45.6	70.4	7.5	6.3	17.5	21.6	0.3	0.6
15-19	968.6	23.0	4.4	30.9	26.8	236.1	363.7	38.7	33.0	93.6	114.0	1.4	3.0
20	182.0	4.6	0.9	5.8	5.1	43.3	69.4	7.4	6.2	17.4	21.2	0.2	0.5
21	185.7	4.7	0.8	6.1	5.2	43.0	71.2	7.6	6.4	17.7	22.2	0.3	0.5
22	190.9	5.0	0.9	6.3	5.4	44.3	73.6	7.9	6.2	17.9	22.5	0.3	0.6
23	202.4	4.9	0.9	6.6	5.5	46.9	78.6	8.3	6.5	19.0	24.2	0.3	0.6
24	203.0	4.7	0.9	6.3	5.3	47.8	78.5	8.2	6.4	19.4	24.5	0.3	0.6
20-24	964.0	23.8	4.4	31.2	26.5	225.4	371.3	39.4	31.9	91.4	114.6	1.3	2.8
25-29	1083.9	25.0	4.7	33.1	28.0	267.1	417.7	42.4	33.3	99.2	128.8	1.5	3.1
30-34	1268.7	25.3	5.7	39.1	32.5	322.0	484.0	47.7	39.1	113.9	153.8	1.9	3.7
35-39	1213.3	22.8	5.2	37.0	31.1	313.7	459.6	45.0	36.7	109.3	147.5	1.8	3.5
40-44	1069.6	20.5	4.6	32.5	27.4	274.6	404.2	40.0	31.5	96.7	133.0	1.6	3.1
45-49	942.7	17.9	4.0	29.0	23.8	249.1	354.8	35.0	27.0	82.8	115.5	1.4	2.5
50-54	733.7	13.2	3.0	22.0	17.8	199.5	274.8	27.4	21.4	62.3	89.9	0.9	1.7
55-59	612.0	11.0	2.5	18.4	14.8	163.3	232.8	23.3	19.1	51.5	73.4	0.7	1.3
60-64	593.7	10.1	2.4	17.8	14.2	161.4	225.5	23.1	19.9	48.2	69.5	0.6	1.0
65-69	561.3	9.2	2.3	17.0	13.7	149.3	215.3	23.1	20.3	43.2	66.5	0.6	0.8
70-74	504.6	8.4	2.2	16.5	12.9	126.7	194.0	23.0	19.6	37.8	62.6	0.3	0.5
75-79	362.6	6.5	1.8	13.2	10.0	90.8	132.8	17.5	16.1	26.7	46.7	0.2	0.3
80-84	254.6	4.5	1.4	9.3	7.1	61.6	95.0	12.9	11.6	17.9	33.0	0.1	0.1
85-89	135.2	2.0	0.7	4.7	3.6	29.8	53.3	7.3	6.5	9.6	17.5	0.0	0.1
90+	70.7	1.0	0.5	2.2	1.8	11.5	30.0	4.2	3.8	5.5	10.2	0.0	0.0
FEMALE-FEMI.	14690.1	304.7	65.6	460.8	384.1	3712.3	5556.7	583.6	487.3	1311.3	1765.7	19.3	38.6

PROJ. NO. 1 PROJECTED POPULATION BY SEX AND AGE GROUP, FOR CANADA AND PROVINCES, 1994, IN THOUSANDS  
PROJECTION DE LA POPULATION PAR SEXE ET PAR GROUPE D'AGES, CANADA ET PROVINCES, 1994, EN MILLIERS

SEX AND AGE SEXE ET AGE	CANADA	NFLD T.-N.	P.E.I. I.P.-E.	N.S. N.-E.	N.B.	QUE.	ONT.	MAN.	SASK.	ALTA. ALB.	B.C. C.-B.	YUKON.	N.W.T. T.N.-O.
0	442.4	11.2	2.1	14.0	12.1	108.2	165.4	18.1	15.7	42.4	50.9	0.7	1.6
1	449.9	11.3	2.1	14.2	12.3	110.8	168.1	18.3	15.8	42.9	51.7	0.7	1.6
2	457.9	11.3	2.1	14.5	12.5	113.4	171.0	18.5	16.0	43.5	52.5	0.7	1.6
3	465.6	11.4	2.2	14.8	12.8	115.5	173.3	18.7	16.3	44.1	53.2	0.7	1.6
4	469.6	11.4	2.2	15.0	12.9	117.1	175.1	18.9	16.4	44.6	53.8	0.7	1.6
0-4	2284.3	56.6	10.7	72.5	62.6	565.0	853.0	92.5	80.2	217.5	262.3	3.5	7.9
5	472.2	11.4	2.2	15.1	13.0	117.9	176.0	18.9	16.4	44.9	54.2	0.7	1.6
6	473.8	11.3	2.2	15.1	13.0	118.3	176.5	18.9	16.4	45.1	54.6	0.7	1.6
7	473.6	11.2	2.2	15.1	13.0	118.1	176.3	18.8	16.4	45.3	54.7	0.7	1.6
8	471.9	11.1	2.2	15.1	13.0	117.6	175.7	18.7	16.3	45.3	54.7	0.7	1.5
9	468.2	11.0	2.2	14.9	12.9	116.4	174.3	18.5	16.1	45.2	54.5	0.7	1.5
5-9	2359.7	56.0	11.0	75.3	64.9	588.3	878.8	93.8	81.7	225.7	272.7	3.7	7.8
10	462.1	10.8	2.1	14.7	12.7	114.6	171.9	18.2	16.0	44.8	54.0	0.7	1.5
11	455.0	10.6	2.1	14.5	12.6	112.3	169.3	18.0	15.7	44.3	53.3	0.7	1.5
12	447.1	10.5	2.1	14.3	12.4	110.1	166.5	17.7	15.4	43.6	52.5	0.7	1.4
13	436.3	10.3	2.0	14.0	12.2	107.5	163.6	17.4	15.1	42.8	51.5	0.7	1.4
14	428.4	10.1	2.0	13.7	11.9	104.5	160.2	17.0	14.8	41.8	50.4	0.7	1.3
10-14	2230.8	52.2	10.4	71.2	61.7	549.0	831.5	88.2	77.0	217.4	261.7	3.4	7.1
15	418.4	9.8	1.9	13.4	11.6	101.7	156.8	16.6	14.3	40.9	49.4	0.6	1.3
16	408.2	9.6	1.8	13.1	11.2	99.2	153.2	16.2	13.8	39.9	48.3	0.6	1.3
17	399.0	9.3	1.8	12.6	10.8	96.7	149.8	15.8	13.2	38.8	47.2	0.6	1.2
18	378.7	9.2	1.8	12.2	10.6	93.0	141.2	15.2	13.2	36.4	44.3	0.5	1.2
19	380.6	9.2	1.7	12.1	10.6	93.5	143.6	15.4	13.0	35.7	44.0	0.5	1.2
15-19	1983.9	47.2	9.0	63.4	54.8	484.2	744.6	79.3	67.6	191.6	233.1	2.9	6.1
20	370.7	9.4	1.7	11.9	10.3	88.2	141.3	15.2	12.6	35.2	43.2	0.5	1.1
21	379.4	9.7	1.7	12.4	10.8	88.3	145.4	15.5	13.1	36.1	44.9	0.5	1.1
22	385.5	10.2	1.9	13.0	11.1	90.4	150.2	16.0	13.8	36.5	45.7	0.5	1.2
23	411.6	10.2	1.9	13.4	11.2	95.8	159.3	16.9	13.3	38.9	49.0	0.6	1.2
24	413.2	9.7	1.9	12.9	10.9	98.1	159.5	16.5	13.1	39.1	49.8	0.6	1.2
20-24	1964.3	49.1	9.1	63.6	54.2	460.8	755.7	80.1	65.0	185.8	232.6	2.8	5.8
25-29	2204.4	50.9	9.7	67.7	57.1	545.4	848.6	86.0	67.9	200.9	260.9	3.1	6.3
30-34	2582.6	51.9	11.5	79.5	66.4	656.0	986.4	97.0	79.4	231.3	311.7	3.8	7.5
35-39	2453.9	46.1	10.6	75.3	63.0	633.7	930.4	90.8	74.2	221.5	297.5	3.7	7.2
40-44	2142.6	40.9	9.1	65.3	54.9	548.1	808.2	80.4	63.9	195.6	266.9	3.2	6.1
45-49	1889.9	35.0	8.1	58.3	48.0	495.2	711.2	70.5	54.7	167.2	233.1	2.7	5.0
50-54	1460.4	26.5	6.0	43.6	35.7	394.0	546.0	54.8	42.6	125.6	180.4	1.9	3.6
55-59	1193.0	21.8	5.0	36.2	28.8	314.7	452.6	45.5	37.6	101.5	145.3	1.4	2.6
50-64	1134.1	20.1	4.7	33.8	27.0	302.2	429.7	44.1	38.6	94.5	136.2	1.2	2.1
65-69	1021.9	17.7	4.2	30.6	24.8	267.3	390.6	42.2	38.1	81.1	122.9	0.9	1.5
70-74	869.2	15.6	3.9	28.3	22.3	216.0	331.3	38.2	35.6	67.0	108.3	0.8	1.0
75-79	592.9	11.6	3.1	21.7	16.6	146.4	214.5	29.0	28.0	45.2	76.0	0.3	0.5
80-84	395.6	7.6	2.3	14.7	11.2	94.3	145.2	20.2	19.2	28.7	51.7	0.2	0.3
85-89	195.7	3.2	1.1	7.0	5.4	43.3	74.2	10.5	10.2	14.6	26.0	0.1	0.1
90+	94.7	1.4	0.7	3.0	2.5	16.2	37.8	5.6	6.0	7.6	13.8	0.0	0.0
TOTAL	29053.9	612.4	130.1	911.0	761.8	7319.9	10970.0	1149.7	967.7	2620.1	3493.2	39.5	78.5

BROAD AGE GROUPING / GRANDS GROUPES D'AGES

MALE-MASCUL.

0-14	3523.9	84.2	16.4	112.1	97.0	872.0	1315.5	140.8	122.5	338.9	407.5	5.4	11.7
15-44	6763.5	145.7	30.0	211.1	178.2	1689.2	2573.3	260.4	212.5	622.4	811.1	9.9	19.6
45-64	2795.3	25.3	11.8	84.5	68.9	732.8	1051.6	105.1	86.1	243.9	346.7	3.7	6.8
65+	1281.0	25.4	6.3	42.5	33.6	313.6	473.0	58.7	59.2	103.5	162.3	1.0	1.7

FEMALE-FEMMI.

0-14	3350.9	80.6	15.6	107.0	92.2	830.3	1247.8	133.7	116.4	321.7	389.2	5.2	11.2
15-44	6566.1	140.4	29.0	203.8	172.3	1638.9	2500.5	253.3	205.5	604.2	791.7	9.6	19.2
45-64	2882.1	25.1	12.0	87.2	70.5	773.3	1087.8	108.8	87.4	244.7	348.3	3.5	6.5
65+	1889.0	31.7	9.0	62.9	49.1	469.8	720.6	87.9	78.0	140.7	236.5	1.1	1.8

TOTAL

0-14	6874.8	164.8	32.1	219.0	189.2	1702.3	2563.2	274.5	239.0	660.6	796.7	10.6	22.9
15-44	13331.6	286.1	59.0	414.9	350.4	3328.1	5073.8	513.6	418.0	1226.6	1602.7	19.5	39.0
45-64	5677.5	104.4	23.8	171.7	139.5	1506.1	2139.4	214.9	173.6	488.6	695.0	7.3	13.2
65+	3170.0	57.1	15.3	105.4	82.8	783.4	1193.6	146.6	137.2	244.3	398.8	2.1	3.4

DEPENDANCY RATIOS / RAPPORTS DE DEPENDANCE

BOTH SEXES - SEXES REUNIS

0-17	45.54	53.51	48.72	47.15	48.85	44.08	44.76	47.54	50.96	48.89	43.74	50.27	54.96
65+	17.82	15.79	19.85	19.25	18.14	17.27	17.67	21.57	24.94	15.31	18.52	8.46	7.05
TOTAL	63.37	69.30	68.57	66.40	66.99	61.35	62.44	69.11	75.89	64.20	62.26	58.73	62.02

LIFE EXPECTANCY AT BIRTH / ESPERANCE DE LA VIE A LA NAISSANCE

MALE-MASCUL.	70.22	70.72	70.80	69.39	70.20	69.29	70.62	71.31	72.67	71.83	70.47	68.18	65.78
FEMALE-FEMMI.	78.26	77.83	79.02	77.96	78.15	77.05	79.15	79.34	79.53	79.34	79.32	72.97	70.94
MEDIAN AGE / AGE MEDIAN	32.93	29.46	32.25	32.63	31.93	33.59	32.92	32.84	32.80	31.55	33.61	30.44	28.73

PROJ. NO. 1		PROJECTED POPULATION BY SEX AND AGE GROUP, FOR CANADA AND PROVINCES, 1995, IN THOUSANDS PROJECTION DE LA POPULATION PAR SEXE ET PAR GROUPE D'AGES, CANADA ET PROVINCES, 1995, EN MILLIERS											
SEX AND AGE SEXE ET AGE	CANADA	Nfld T.-N.	P.E.I. I.-P.-E.	N.S. N.-E.	N.B.	QUE.	ONT.	MAN.	SASK.	ALTA. ALB.	B.C. C.-B.	YUKON.	N.W.T. T.N.-O
0	223.9	5.6	1.0	7.0	6.1	54.2	84.2	9.2	7.9	21.6	25.9	0.4	0.8
1	227.5	5.7	1.1	7.1	6.2	55.5	85.5	9.2	8.0	21.8	26.2	0.4	0.8
2	231.6	5.7	1.1	7.3	6.3	56.8	87.0	9.4	8.1	22.1	26.6	0.4	0.8
3	235.8	5.7	1.1	7.5	6.4	58.2	88.5	9.5	8.2	22.4	27.1	0.4	0.8
4	239.3	5.7	1.1	7.6	6.5	59.3	89.8	9.6	8.3	22.7	27.5	0.4	0.8
0-4	1158.0	28.5	5.4	36.5	31.6	284.0	435.1	46.8	40.3	110.7	133.4	1.8	4.0
5	241.9	5.8	1.1	7.7	6.6	60.1	90.7	9.6	8.3	23.0	27.9	0.4	0.8
6	243.2	5.7	1.1	7.7	6.6	60.5	91.1	9.7	8.4	23.1	28.1	0.4	0.8
7	243.9	5.7	1.1	7.7	6.7	60.7	91.4	9.6	8.4	23.2	28.2	0.4	0.8
8	243.8	5.7	1.1	7.7	6.7	60.6	91.3	9.6	8.3	23.3	28.3	0.4	0.8
9	243.0	5.6	1.1	7.7	6.6	60.3	90.9	9.5	8.3	23.3	28.3	0.4	0.8
5-9	1215.8	28.5	5.6	38.5	33.2	302.1	455.4	48.1	41.7	116.0	140.8	1.9	4.0
10	241.0	5.6	1.1	7.6	6.6	59.7	90.1	9.4	8.2	23.3	28.2	0.4	0.8
11	237.8	5.5	1.1	7.5	6.5	58.7	88.8	9.3	8.1	23.1	28.0	0.4	0.8
12	234.0	5.4	1.1	7.4	6.4	57.5	87.4	9.2	8.0	22.8	27.6	0.4	0.7
13	229.8	5.3	1.1	7.3	6.3	56.4	85.9	9.0	7.9	22.4	27.2	0.4	0.7
14	225.2	5.2	1.0	7.2	6.2	55.1	84.4	8.9	7.7	21.9	26.6	0.3	0.7
10-14	1167.8	26.9	5.4	37.0	32.0	287.5	436.7	45.8	39.9	113.4	137.6	1.8	3.7
15	220.1	5.1	1.0	7.0	6.1	53.5	82.6	8.7	7.5	21.5	26.0	0.3	0.7
16	214.9	5.0	1.0	6.8	5.9	52.1	80.8	8.5	7.3	21.0	25.5	0.3	0.7
17	209.7	4.9	0.9	6.6	5.7	50.8	79.0	8.3	7.0	20.5	24.9	0.3	0.6
18	204.3	4.7	0.9	6.4	5.5	49.6	77.2	8.1	6.7	20.0	24.3	0.3	0.6
19	194.4	4.7	0.9	6.3	5.4	47.9	72.6	7.8	6.6	18.7	22.8	0.3	0.6
15-19	1043.4	24.3	4.7	33.2	28.6	253.9	392.2	41.4	35.1	101.5	123.5	1.6	3.2
20	195.5	4.7	0.9	6.2	5.3	48.1	74.0	7.9	6.6	18.3	22.6	0.3	0.6
21	193.0	4.7	0.9	6.0	5.1	45.4	70.9	7.9	6.5	17.9	22.0	0.3	0.6
22	195.1	5.8	0.9	6.3	5.5	45.5	75.2	7.9	6.5	18.5	23.0	0.3	0.6
23	200.3	5.1	0.9	6.6	5.6	46.3	77.8	8.1	6.5	18.8	23.6	0.3	0.6
24	211.1	5.2	0.9	6.8	5.7	49.2	81.9	8.5	6.7	20.0	25.2	0.3	0.6
20-24	991.8	24.6	4.6	31.8	27.2	234.2	381.8	40.4	32.6	93.6	116.8	1.4	2.9
25-29	1089.5	25.0	4.7	33.2	28.1	265.4	422.0	42.4	33.2	100.2	130.6	1.5	3.2
30-34	1301.9	26.4	5.8	40.2	33.5	329.5	500.4	48.5	39.6	115.9	156.2	2.0	3.8
35-39	1265.9	24.0	5.4	38.7	32.3	326.0	481.5	46.5	37.8	113.5	154.5	1.9	3.7
40-44	1105.2	20.7	4.6	33.4	28.1	281.0	416.3	41.3	33.4	102.0	137.5	1.7	3.2
45-49	981.3	18.8	4.3	30.4	25.2	252.0	369.5	36.8	28.7	88.2	123.2	1.4	2.9
50-54	758.9	13.8	3.0	22.5	18.6	203.4	283.1	28.4	22.0	66.1	94.9	1.1	1.9
55-59	590.8	11.1	2.5	17.9	14.3	154.3	223.0	22.5	18.5	50.9	73.7	0.8	1.4
60-64	536.2	10.0	2.3	15.8	12.7	139.1	202.6	20.9	18.4	46.2	66.6	0.6	1.1
65-69	465.0	8.6	1.9	13.5	11.0	119.2	176.4	18.9	17.6	39.0	57.4	0.5	0.8
70-74	369.3	7.0	1.6	11.7	9.3	91.4	139.7	16.3	15.8	29.6	46.0	0.4	0.6
75-79	235.2	5.3	1.3	8.6	6.6	56.7	84.1	11.5	11.9	19.0	30.0	0.2	0.3
80-84	144.6	3.1	0.9	5.4	4.1	33.4	51.7	7.5	7.8	11.2	19.3	0.1	0.1
85-89	62.4	1.2	0.4	2.4	1.9	14.0	21.5	3.3	3.8	5.1	8.7	0.0	0.0
90+	24.8	0.4	0.2	0.9	0.7	4.8	8.0	1.4	2.2	2.3	3.8	0.0	0.0
MALE-MASCUL.	14507.8	308.3	64.7	451.7	379.1	3631.9	5483.2	568.6	480.3	1324.4	1754.4	20.5	40.7
0	212.8	5.4	1.0	6.7	5.8	51.6	79.8	8.7	7.5	20.5	24.7	0.3	0.8
1	216.4	5.4	1.0	6.8	5.9	52.9	81.2	8.8	7.6	20.7	25.1	0.3	0.8
2	220.4	5.5	1.0	7.0	6.0	54.2	82.6	8.9	7.7	21.0	25.5	0.3	0.8
3	224.4	5.5	1.0	7.1	6.1	55.5	84.1	9.0	7.8	21.3	26.0	0.3	0.8
4	227.7	5.5	1.1	7.2	6.2	56.5	85.2	9.1	7.9	21.6	26.3	0.4	0.8
0-4	1101.7	27.3	5.1	34.8	30.0	270.6	412.9	44.4	38.3	105.0	127.6	1.7	3.9
5	230.1	5.5	1.1	7.3	6.3	57.2	86.0	9.2	7.9	21.8	26.6	0.4	0.8
6	231.3	5.5	1.1	7.4	6.3	57.6	86.6	9.2	7.9	22.0	27.0	0.4	0.8
7	231.9	5.5	1.1	7.4	6.3	57.8	86.6	9.2	7.9	22.0	27.0	0.4	0.8
8	231.7	5.4	1.1	7.4	6.3	57.7	86.5	9.1	7.9	22.1	27.1	0.4	0.8
9	230.9	5.4	1.1	7.3	6.3	57.4	86.2	9.1	7.9	22.1	27.1	0.4	0.8
5-9	1155.9	27.3	5.4	36.7	31.5	287.6	431.8	45.7	39.6	110.1	134.6	1.8	3.9
10	229.0	5.3	1.1	7.3	6.2	56.8	85.4	9.0	7.8	22.1	26.9	0.4	0.7
11	226.0	5.2	1.0	7.2	6.2	55.9	84.2	8.8	7.7	21.9	26.7	0.4	0.7
12	222.4	5.2	1.0	7.1	6.1	54.8	82.9	8.7	7.6	21.6	26.3	0.3	0.7
13	218.5	5.1	1.0	6.9	6.0	53.7	81.5	8.6	7.5	21.3	25.9	0.3	0.7
14	214.3	5.0	1.0	6.8	5.9	52.5	80.1	8.4	7.3	20.9	25.4	0.3	0.7
10-14	1110.2	25.8	5.1	35.3	30.5	273.7	414.2	43.5	37.9	107.8	131.2	1.7	3.6
15	209.5	4.9	1.0	6.7	5.8	51.0	78.5	8.3	7.2	20.4	24.8	0.3	0.7
16	204.7	4.8	0.9	6.5	5.6	49.7	76.8	8.1	6.9	20.0	24.3	0.3	0.6
17	199.9	4.7	0.9	6.4	5.4	48.5	75.2	7.9	6.7	19.5	23.8	0.3	0.6
18	195.3	4.5	0.9	6.2	5.2	47.4	73.8	7.8	6.4	19.1	23.3	0.3	0.6
19	186.4	4.4	0.9	5.8	5.1	45.4	70.1	7.4	6.5	18.0	21.9	0.2	0.6
15-19	995.9	23.3	4.5	31.6	27.2	242.0	374.5	39.5	33.7	96.9	118.2	1.5	3.1
20	187.7	4.4	0.8	5.8	5.2	45.8	71.4	7.6	6.2	17.7	21.9	0.3	0.6
21	183.7	4.5	0.8	5.8	5.1	43.5	70.5	7.4	6.1	17.6	21.5	0.3	0.6
22	187.5	4.6	0.8	6.1	5.2	43.2	72.3	7.6	6.4	17.9	22.5	0.3	0.6
23	192.9	4.7	0.9	6.3	5.3	44.2	74.7	7.7	6.5	18.1	22.8	0.3	0.6
24	204.2	4.8	0.9	6.5	5.4	47.1	79.8	8.3	6.4	19.2	24.7	0.3	0.6
20-24	955.6	23.2	4.3	30.5	26.3	224.3	368.8	38.8	31.3	90.5	113.4	1.4	2.8
25-29	1053.0	24.0	4.5	31.9	26.9	254.3	408.6	41.3	32.0	97.7	127.3	1.5	3.0
30-34	1257.9	25.3	5.6	38.8	32.3	316.8	483.0	47.2	38.4	112.9	152.0	1.9	3.7
35-39	1230.3	23.1	5.4	37.3	31.2	318.1	466.3	45.3	37.0	110.4	150.9	1.8	3.6
40-44	1103.8	20.7	4.6	33.4	28.1	282.5	418.8	41.3	32.4	100.0	137.1	1.7	3.2
45-49	978.9	18.8	4.2	30.2	24.9	255.0	369.6	36.4	28.2	86.3	121.4	1.4	2.7
50-54	764.8	13.6	3.1	22.7	18.4	208.1	286.0	28.4	22.0	65.4	94.4	1.0	1.8
55-59	622.7	11.2	2.6	18.7	15.0	166.2	236.4	23.5	19.0	52.6	75.5	0.7	1.3
60-64	590.7	10.0	2.4	17.7	14.1	159.7	224.9	22.8	19.4	48.2	69.8	0.6	1.1
65-69	561.6	9.5	2.3	16.9	13.5	150.3	214.9	22.7	20.0	44.0	66.4	0.5	0.8
70-74	512.8	8.1	2.2	16.2	13.0	130.0	198.4	23.0	19.5	38.4	63.2	0.3	0.5
75-79	372.3	6.7	1.9	13.5	10.2	92.7	137.3	17.7	16.3	27.8	47.8	0.2	0.3
80-84	264.0	4.7	1.4	9.6	7.3	63.3	98.6	13.3	12.0	18.8	34.7	0.1	0.1
85-89	139.6	2.2	0.8	4.8	3.8	31.0	54.6	7.5	6.6	9.9	18.4	0.0	0.0
90+	73.6	1.0	0.5	2.2	1.8	12.1	31.2	4.4	4.0	5.8	10.6	0.0	0.0
FEMALE-FEMI.	14845.4	305.7	65.8	462.7	385.8	3738.2	5630.7	586.6	487.6	1328.6	1794.4	19.8	39.4

PROJ. NO. 1 PROJECTED POPULATION BY SEX AND AGE GROUP, FOR CANADA AND PROVINCES, 1995, IN THOUSANDS  
PROJECTION DE LA POPULATION PAR SEXE ET PAR GROUPE D'AGES, CANADA ET PROVINCES, 1995, EN MILLIERS

SEX AND AGE SEXE ET AGE	CANADA	NFLD T.-N.	P.E.I. I.P.-E.	N.S. N.-E.	N.B.	QUE.	ONT.	MAN.	SASK.	ALTA. ALB.	B.C. C.-B.	YUKON.	N.W.T. T.N.-O.
0	436.7	114.0	2.0	13.7	11.9	105.8	164.1	17.9	15.3	42.1	50.6	0.7	1.6
1	443.9	111.1	2.1	14.0	12.1	108.4	160.7	18.0	15.5	42.5	51.3	0.7	1.6
2	452.0	111.2	2.1	14.3	12.3	111.0	169.7	18.2	15.7	43.1	52.2	0.7	1.6
3	460.2	111.2	2.1	14.6	12.5	113.7	172.6	18.5	15.9	43.7	53.1	0.7	1.6
4	467.0	111.3	2.2	14.8	12.7	115.8	175.0	18.7	16.1	44.3	53.8	0.7	1.6
0-4	2259.8	55.8	10.5	71.3	61.6	554.6	848.0	91.3	78.6	215.7	261.0	3.5	7.9
5	472.0	111.3	2.2	15.0	12.9	117.3	176.7	18.8	16.2	44.8	54.5	0.7	1.6
6	474.5	111.2	2.2	15.0	12.9	118.1	177.6	18.8	16.3	45.1	54.9	0.7	1.6
7	475.8	111.2	2.2	15.1	13.0	118.4	178.0	18.8	16.3	45.3	55.2	0.7	1.6
8	475.5	111.1	2.2	15.1	13.0	118.3	177.8	18.7	16.3	45.5	55.4	0.7	1.6
9	473.8	111.0	2.2	15.0	12.9	117.7	177.1	18.6	16.2	45.5	55.4	0.7	1.5
5-9	2371.7	55.8	11.0	75.2	64.7	589.7	887.2	93.8	81.3	226.1	275.4	3.7	7.9
10	470.0	104.9	2.2	14.9	12.8	116.5	175.6	18.4	16.0	45.3	55.2	0.7	1.5
11	463.7	107.7	2.1	14.7	12.7	114.7	173.1	18.1	15.8	44.9	54.6	0.7	1.5
12	456.4	106.6	2.1	14.5	12.5	112.4	170.4	17.9	15.6	44.4	53.9	0.7	1.5
13	448.4	104.4	2.1	14.2	12.3	110.1	167.4	17.6	15.3	43.7	53.0	0.7	1.4
14	439.5	102.2	2.0	14.0	12.1	107.5	164.4	17.3	15.1	42.8	52.0	0.7	1.4
10-14	2278.0	52.7	10.5	72.2	62.5	561.2	850.9	89.4	77.8	221.2	268.8	3.5	7.3
15	429.6	104.0	2.0	13.7	11.9	104.6	161.1	17.0	14.7	41.9	50.9	0.7	1.3
16	419.6	94.8	1.9	13.4	11.5	101.8	157.7	16.6	14.2	41.0	49.8	0.6	1.3
17	409.6	94.5	1.8	13.0	11.2	99.3	154.2	16.2	13.7	40.0	48.7	0.6	1.3
18	399.7	92.2	1.8	12.6	10.7	96.9	151.0	15.8	13.1	39.0	47.6	0.6	1.2
19	380.8	91.1	1.8	12.2	10.5	93.3	142.7	15.2	13.1	36.5	44.7	0.5	1.2
15-19	2039.3	47.6	9.2	64.8	55.8	495.9	766.7	80.8	68.8	198.4	241.7	3.1	6.3
20	383.1	91.1	1.7	12.0	10.5	93.9	145.4	15.5	12.8	36.0	44.5	0.5	1.2
21	373.6	92.2	1.7	11.8	10.2	88.6	143.4	15.3	12.5	35.5	43.8	0.5	1.1
22	362.6	94.5	1.7	12.3	10.7	88.8	147.5	15.5	12.9	36.4	45.5	0.5	1.1
23	352.9	104.0	1.8	12.9	11.0	90.9	152.5	16.0	12.7	36.9	46.5	0.6	1.2
24	415.3	110.0	1.8	13.3	11.1	96.3	161.8	16.9	13.1	39.2	49.9	0.6	1.2
20-24	1947.4	47.8	8.9	62.3	53.5	458.4	750.5	79.3	64.0	184.2	230.2	2.8	5.7
25-29	2142.6	49.0	9.3	65.1	54.9	519.7	830.6	83.7	65.3	197.9	257.9	3.0	6.2
30-34	2559.8	51.7	11.4	78.9	65.8	646.3	983.5	95.7	78.0	228.8	308.2	3.8	7.6
35-39	2456.2	47.1	10.8	76.0	63.5	644.1	947.8	91.7	74.8	223.9	305.4	3.7	7.2
40-44	2209.0	41.4	9.2	66.9	56.2	563.5	837.2	82.5	65.8	202.0	274.6	3.3	6.4
45-49	1960.2	37.6	8.5	60.6	50.1	507.0	739.1	73.1	56.9	174.5	244.6	2.9	5.4
50-54	1523.7	27.4	6.1	45.2	37.0	411.6	569.1	56.8	43.9	131.5	189.3	2.0	3.7
55-59	1213.5	22.3	5.2	36.6	29.3	320.5	459.3	46.0	37.5	103.5	149.2	1.5	2.7
60-64	1126.9	20.0	4.6	33.5	26.8	298.8	427.6	43.6	37.7	94.4	136.4	1.2	2.2
65-69	1026.6	18.1	4.2	30.4	24.6	269.4	391.3	41.6	37.6	83.0	123.8	0.9	1.6
70-74	882.1	15.1	3.8	27.9	22.3	221.4	338.0	39.3	35.4	68.0	109.2	0.7	1.1
75-79	607.5	12.0	3.2	22.1	16.7	149.4	221.4	29.1	28.2	46.8	77.7	0.3	0.6
80-84	408.6	7.8	2.3	15.0	11.4	96.7	150.3	20.8	19.8	30.0	54.0	0.2	0.3
85-89	202.0	3.4	1.2	7.2	5.7	44.9	76.2	10.8	10.4	15.0	27.0	0.1	0.1
90+	98.4	1.4	0.7	3.1	2.6	16.9	39.2	5.8	6.2	8.0	14.4	0.0	0.0
TOTAL	29353.2	613.9	130.6	914.4	764.9	7370.1	11113.9	1155.2	967.9	2653.0	3548.9	40.3	80.1

BROAD AGE GROUPING / GRANDS GROUPES D'AGES

MALE-MASCUL.

0-14	3541.6	83.9	16.4	111.9	96.7	873.6	1327.2	140.8	121.9	340.1	411.8	5.5	11.8
15-44	6797.7	145.0	29.9	210.6	177.8	1690.1	2596.3	260.4	211.8	626.7	819.1	10.0	20.0
45-64	2867.3	53.7	12.1	86.6	70.8	748.9	1078.3	108.6	87.5	251.4	358.4	3.9	7.1
65+	1301.2	25.7	6.3	42.5	33.7	319.4	481.4	58.8	59.1	106.2	165.2	1.1	1.7

FEMALE-FEMMI.

0-14	3367.8	80.4	15.6	106.8	92.0	831.9	1258.9	133.6	115.8	322.9	393.4	5.2	11.3
15-44	6596.5	139.6	28.9	203.5	171.9	1637.9	2520.0	253.4	204.8	608.5	799.0	9.7	19.4
45-64	2957.1	53.6	12.3	89.2	72.4	789.0	1116.8	111.1	88.5	252.5	361.0	3.7	6.9
65+	1924.0	32.1	9.0	63.2	49.6	479.3	735.0	88.6	78.5	144.7	241.0	1.1	1.9

TOTAL

0-14	6909.4	164.3	32.0	218.7	188.7	1705.6	2586.1	274.4	237.7	663.0	805.2	10.7	23.1
15-44	13394.2	284.5	58.8	414.1	349.7	3328.0	5116.3	513.8	416.6	1235.3	1518.1	19.7	39.4
45-64	5824.4	107.3	24.4	175.9	143.3	1537.9	2195.1	219.6	176.0	503.9	719.4	7.6	16.0
65+	3225.2	57.8	15.3	105.7	83.3	798.7	1216.4	147.4	137.6	250.9	406.2	2.2	3.6

DEPENDANCY RATIOS / RAPPORTS DE DEPENDANCE

BOTH SEXES - SEXES REUNIS

0-17	45.48	53.39	48.73	47.07	48.71	44.11	44.73	47.41	50.97	48.62	43.62	49.80	54.60
55+	17.96	15.95	19.81	19.23	18.17	17.52	17.79	21.56	25.02	15.52	18.56	8.72	7.28
TOTAL	63.44	69.34	68.54	66.30	66.88	61.62	62.52	68.97	75.99	64.14	62.19	58.52	61.88

LIFE EXPECTANCY AT BIRTH / ESPERANCE DE LA VIE A LA NAISSANCE

MALE-MASCUL.	70.22	70.72	70.80	69.39	70.20	69.29	70.62	71.31	72.67	71.83	70.47	68.18	65.78
FEMALE-FEMMI.	78.26	77.83	79.02	77.96	78.15	77.05	79.15	79.34	79.53	79.34	79.32	72.97	70.94
MEDIAN AGE / AGE MEDIAN	33.23	29.84	32.59	32.96	32.28	33.95	33.20	33.13	33.09	31.86	33.92	30.76	29.04

PROJ. NO. 1		PROJECTED POPULATION BY SEX AND AGE GROUP, FOR CANADA AND PROVINCES, 1995, IN THOUSANDS PROJECTION DE LA POPULATION PAR SEXE ET PAR GROUPE D'AGES, CANADA ET PROVINCES, 1995, EN MILLIERS												
SEX AND AGE	CANADA	Nfld	P.E.I.	N.S.	N.B.	QUE.	ONT.	MAN.	SASK.	ALTA.	B.C.	YUKON.	N.W.T.	
SEXE ET AGE	T.-N.	I.P.-E.	N.-E.	N.-B.	Q.U.E.	O.N.T.	M.A.N.	S.A.S.K.	A.L.B.	C.-B.	Y.U.K.	N.W.T.		
0	221.4	5.5	1.0	6.9	6.0	53.1	83.6	9.0	7.7	21.5	25.8	0.4	0.8	
1	224.6	5.6	1.0	7.0	6.1	54.3	84.8	9.1	7.8	21.6	26.0	0.4	0.8	
2	228.5	5.6	1.1	7.2	6.2	55.6	86.3	9.2	7.9	21.9	26.5	0.4	0.8	
3	232.7	5.6	1.1	7.3	6.3	57.0	87.8	9.3	8.0	22.2	26.9	0.4	0.8	
4	237.0	5.7	1.1	7.5	6.4	58.3	89.4	9.5	8.1	22.5	27.4	0.4	0.8	
0-4	1144.2	28.0	5.3	35.8	31.0	278.3	432.0	46.2	39.5	109.7	132.6	1.8	4.0	
5	240.5	5.7	1.1	7.6	6.5	59.4	90.6	9.5	8.2	22.8	27.9	0.4	0.8	
6	243.1	5.7	1.1	7.6	6.6	60.2	91.5	9.6	8.3	23.1	28.2	0.4	0.8	
7	244.3	5.7	1.1	7.7	6.6	60.5	91.9	9.6	8.3	23.2	28.4	0.4	0.8	
8	245.0	5.7	1.1	7.7	6.6	60.7	92.1	9.6	8.3	23.3	28.6	0.4	0.8	
9	244.8	5.6	1.1	7.7	6.6	60.6	92.0	9.6	8.3	23.4	28.7	0.4	0.8	
5-9	1217.8	28.3	5.6	38.3	33.0	301.5	458.2	47.9	41.3	115.9	141.7	1.9	4.0	
10	243.9	5.6	1.1	7.7	6.6	60.3	91.6	9.5	8.2	23.4	28.7	0.4	0.8	
11	241.8	5.5	1.1	7.6	6.6	59.7	90.7	9.4	8.1	23.3	28.6	0.4	0.8	
12	238.5	5.4	1.1	7.5	6.5	58.8	89.4	9.3	8.1	23.1	28.3	0.4	0.8	
13	234.6	5.4	1.1	7.4	6.4	57.6	87.9	9.2	7.9	22.8	27.9	0.4	0.7	
14	230.4	5.3	1.1	7.3	6.3	56.4	86.3	9.0	7.8	22.4	27.4	0.4	0.7	
10-14	1189.1	27.1	5.4	37.4	32.3	292.8	445.9	46.3	40.2	115.1	140.8	1.8	3.8	
15	225.8	5.2	1.0	7.1	6.2	55.1	84.8	8.9	7.7	22.0	26.8	0.3	0.7	
16	220.6	5.1	1.0	7.0	6.1	53.6	83.0	8.7	7.5	21.5	26.2	0.3	0.7	
17	215.5	5.0	1.0	6.8	5.9	52.2	81.3	8.5	7.2	21.0	25.7	0.3	0.7	
18	210.3	4.8	0.9	6.6	5.7	50.9	79.5	8.3	7.0	20.5	25.1	0.3	0.6	
19	205.1	4.7	0.9	6.4	5.5	49.6	77.9	8.1	6.6	20.1	24.5	0.3	0.6	
15-19	1077.3	24.7	4.8	33.9	29.3	261.4	406.4	42.4	36.0	105.0	128.3	1.7	3.3	
20	195.3	4.6	0.9	6.3	5.3	48.0	73.4	7.8	6.5	18.8	23.0	0.3	0.6	
21	196.7	4.6	0.9	6.1	5.3	48.2	74.9	7.9	6.5	18.5	22.9	0.3	0.6	
22	191.4	4.7	0.9	5.9	5.1	45.2	73.9	7.9	6.3	18.1	22.6	0.3	0.6	
23	196.8	4.8	0.9	6.2	5.5	45.8	76.3	8.0	6.5	18.7	23.4	0.3	0.6	
24	202.2	5.0	0.9	6.5	5.6	46.7	79.0	8.1	6.4	19.0	24.1	0.3	0.6	
20-24	982.4	23.7	4.5	31.1	26.7	233.9	377.5	39.8	32.1	93.0	115.9	1.4	2.9	
25-29	1074.6	24.3	4.6	32.9	27.6	256.7	418.3	41.9	32.6	100.1	130.9	1.5	3.2	
30-34	1269.9	26.0	5.6	39.0	32.6	319.2	490.3	47.2	38.3	113.0	152.6	1.9	3.8	
35-39	1293.0	26.7	5.5	39.2	32.9	332.2	494.3	47.1	38.3	114.9	158.1	2.0	3.8	
40-44	1136.5	20.8	4.8	34.4	28.6	287.8	431.6	42.5	34.2	105.2	141.7	1.7	3.3	
45-49	1012.1	19.2	4.4	31.3	26.1	256.9	382.5	38.0	29.6	91.6	128.2	1.5	2.8	
50-54	790.8	14.8	3.2	23.4	19.3	212.1	295.0	29.3	22.6	68.9	99.1	1.1	2.0	
55-59	605.6	11.3	2.5	18.1	14.7	159.2	227.6	23.0	18.7	52.2	76.0	0.8	1.4	
60-64	534.4	10.0	2.3	15.9	12.7	138.5	201.6	20.7	18.0	46.4	66.7	0.6	1.1	
65-69	468.0	8.5	1.9	13.5	10.9	120.0	177.4	18.7	17.4	39.8	58.4	0.5	0.8	
70-74	373.4	7.1	1.6	11.5	9.4	92.9	141.6	16.2	15.7	30.0	46.4	0.3	0.5	
75-79	242.1	5.3	1.2	8.6	6.6	58.2	87.7	11.5	11.8	19.7	31.0	0.2	0.3	
80-84	146.0	3.1	0.8	5.4	4.1	33.7	52.1	7.5	7.8	11.5	19.6	0.1	0.1	
85-89	64.5	1.3	0.4	2.5	1.9	14.5	22.3	3.4	3.9	5.2	8.8	0.0	0.0	
90+	25.4	0.4	0.2	0.9	0.8	5.0	8.2	1.4	2.3	2.3	4.0	0.0	0.0	
MALE-MASCUL.	14646.9	308.8	64.9	453.1	380.4	3654.6	5551.2	571.1	480.1	1339.7	1780.8	20.9	41.4	
0	210.3	5.3	1.0	6.6	5.7	50.5	79.3	8.6	7.3	20.4	24.6	0.3	0.8	
1	213.7	5.3	1.0	6.7	5.8	51.7	80.5	8.7	7.4	20.5	24.9	0.3	0.8	
2	217.5	5.4	1.0	6.8	5.8	53.0	81.9	8.7	7.5	20.8	25.3	0.3	0.8	
3	221.5	5.4	1.0	7.0	6.0	54.3	83.4	8.9	7.6	21.1	25.8	0.3	0.8	
4	225.6	5.4	1.0	7.1	6.1	55.6	84.8	9.0	7.7	21.4	26.2	0.4	0.8	
0-4	1088.6	26.8	5.0	34.2	29.5	265.1	410.0	43.8	37.5	104.1	126.9	1.7	3.9	
5	228.8	5.5	1.1	7.2	6.2	56.6	86.0	9.1	7.8	21.7	26.6	0.4	0.8	
6	231.2	5.5	1.1	7.3	6.3	57.3	86.8	9.1	7.8	21.9	27.0	0.4	0.8	
7	232.3	5.4	1.1	7.3	6.3	57.6	87.1	9.1	7.9	22.1	27.2	0.4	0.8	
8	232.8	5.4	1.1	7.4	6.3	57.8	87.3	9.1	7.9	22.1	27.3	0.4	0.8	
9	232.6	5.4	1.1	7.3	6.3	57.7	87.2	9.1	7.9	22.2	27.4	0.4	0.8	
5-9	1157.7	27.2	5.3	36.6	31.3	287.1	434.4	45.5	39.2	110.0	135.5	1.8	3.9	
10	231.7	5.3	1.1	7.3	6.3	57.4	86.8	9.0	7.8	22.2	27.4	0.4	0.8	
11	229.8	5.3	1.1	7.3	6.2	56.8	86.0	8.9	7.7	22.1	27.3	0.4	0.7	
12	226.7	5.2	1.0	7.1	6.2	55.9	84.8	8.8	7.7	21.9	27.0	0.4	0.7	
13	223.1	5.1	1.0	7.0	6.1	54.8	83.4	8.7	7.5	21.7	26.6	0.3	0.7	
14	219.2	5.0	1.0	6.9	6.0	53.7	82.0	8.6	7.4	21.3	26.1	0.3	0.7	
10-14	1130.5	26.0	5.2	35.7	30.7	278.8	423.0	44.0	38.2	109.3	134.3	1.8	3.7	
15	214.9	4.9	1.0	6.8	5.9	52.5	80.5	8.4	7.3	20.9	25.6	0.3	0.7	
16	210.2	4.8	1.0	6.7	5.8	51.1	78.9	8.3	7.1	20.5	25.1	0.3	0.7	
17	205.5	4.7	0.9	6.5	5.6	49.8	77.4	8.1	6.9	20.0	24.5	0.3	0.6	
18	201.0	4.6	0.9	6.3	5.4	48.6	76.0	7.9	6.6	19.6	24.0	0.3	0.6	
19	196.7	4.5	0.9	6.1	5.2	47.5	74.7	7.8	6.3	19.2	23.6	0.3	0.6	
15-19	1028.3	23.6	4.6	32.5	27.9	249.6	387.6	40.5	34.2	100.2	122.8	1.5	3.2	
20	188.0	4.4	0.9	5.8	5.1	45.6	71.2	7.5	6.4	18.2	22.2	0.2	0.6	
21	189.3	4.3	0.8	5.8	5.2	46.0	72.5	7.6	6.2	17.9	22.2	0.2	0.6	
22	185.4	4.4	0.8	5.8	5.0	43.8	71.6	7.4	6.1	17.8	21.9	0.2	0.5	
23	189.2	4.6	0.8	6.0	5.1	43.5	73.5	7.6	6.3	18.1	22.9	0.2	0.6	
24	194.4	4.8	0.9	6.2	5.3	44.8	75.9	7.9	6.1	18.3	23.3	0.2	0.6	
20-24	946.2	22.5	4.2	29.6	25.7	223.6	364.7	38.1	31.0	90.3	112.5	1.3	2.8	
25-29	1037.8	23.3	4.5	31.3	26.2	246.0	405.2	40.9	31.4	97.5	127.2	1.5	3.0	
30-34	1227.9	24.8	5.4	37.8	31.6	306.4	473.9	46.0	37.3	110.2	148.9	1.8	3.7	
35-39	1251.8	23.7	5.5	37.7	31.6	323.5	476.1	45.8	37.1	111.2	150.0	1.9	3.7	
40-44	1133.6	21.0	4.7	34.3	28.8	287.8	431.6	42.3	33.5	103.4	141.2	1.7	3.3	
45-49	1011.9	19.0	4.4	31.1	25.7	260.2	384.0	37.5	29.1	89.7	127.0	1.5	2.8	
50-54	797.3	14.8	3.2	23.6	19.1	217.6	297.7	29.3	22.4	68.3	98.3	1.1	1.9	
55-59	637.8	11.3	2.6	19.1	15.4	170.4	241.2	24.0	19.4	54.0	78.4	0.8	1.4	
60-64	590.2	10.1	2.4	17.6	14.1	158.6	225.2	22.7	19.1	51.1	70.0	0.6	1.1	
65-69	560.7	9.3	2.2	16.7	13.3	150.7	213.9	22.4	19.6	44.8	66.7	0.5	0.8	
70-74	518.4	8.3	2.											



PROJ. NO. 1 PROJECTED POPULATION BY SEX AND AGE GROUP, FOR CANADA AND PROVINCES, 1996, IN THOUSANDS  
PROJECTION DE LA POPULATION PAR SEXE ET PAR GROUPE D'AGES, CANADA ET PROVINCES, 1996, EN MILLIERS

SEX AND AGE SEXE ET AGE	CANADA	NFLD T.-N.	P.E.I. I.P.-E.	N.S. N.-E.	N.B.	QUE.	ONT.	MAN.	SASK.	ALTA. ALB.	B.C. C.-B.	YUKON.	N.W.T. T.N.-O.
0	431.7	10.8	2.0	13.4	11.7	103.6	162.9	17.6	15.0	41.9	50.4	0.7	1.6
1	438.2	10.9	2.0	13.7	11.9	106.0	165.4	17.8	15.2	42.2	51.0	0.7	1.6
2	446.0	11.0	2.1	14.0	12.1	108.6	168.2	18.0	15.4	42.7	51.8	0.7	1.6
3	454.3	11.0	2.1	14.3	12.3	111.3	171.2	18.2	15.6	43.2	52.7	0.7	1.6
4	462.6	11.1	2.1	14.6	12.5	113.9	174.2	18.4	15.8	43.9	53.7	0.7	1.6
0-4	2232.8	54.9	10.3	70.0	60.5	543.4	842.0	90.0	77.1	213.8	259.4	3.5	7.9
5	469.4	11.1	2.2	14.8	12.7	116.0	176.6	18.6	16.0	44.5	54.5	0.7	1.6
6	474.2	11.2	2.2	14.9	12.8	117.5	178.3	18.7	16.1	45.0	55.2	0.7	1.6
7	476.6	11.4	2.2	15.0	12.9	118.2	179.1	18.7	16.1	45.3	55.6	0.7	1.6
8	477.8	11.1	2.2	15.1	12.9	118.6	179.5	18.7	16.1	45.5	55.9	0.7	1.6
9	477.4	11.0	2.2	15.0	12.9	118.4	179.2	18.7	16.1	45.7	56.0	0.7	1.6
5-9	2375.5	55.5	10.9	74.9	64.3	588.5	892.7	93.4	80.5	225.9	277.2	3.7	7.9
10	475.6	10.9	2.2	15.0	12.9	117.8	178.4	18.5	16.0	45.6	56.0	0.7	1.5
11	471.7	10.8	2.2	14.9	12.8	116.6	176.8	18.3	15.9	45.5	55.8	0.7	1.5
12	465.2	10.6	2.1	14.6	12.6	114.7	174.1	18.1	15.7	45.1	55.2	0.7	1.5
13	457.7	10.5	2.1	14.4	12.5	112.4	171.3	17.8	15.5	44.5	54.4	0.7	1.5
14	449.6	10.3	2.1	14.2	12.3	110.2	168.3	17.6	15.2	43.8	53.6	0.7	1.4
10-14	2319.6	53.1	10.6	73.1	63.0	571.6	868.9	90.3	78.4	224.4	275.1	3.6	7.5
15	440.7	10.1	2.0	13.9	12.1	107.6	165.3	17.3	15.0	42.8	52.5	0.7	1.4
16	430.8	9.9	2.0	13.7	11.8	104.6	162.0	16.9	14.6	41.9	51.3	0.7	1.3
17	421.0	9.7	1.9	13.3	11.5	102.0	158.7	16.6	14.1	41.1	50.2	0.6	1.3
18	411.3	9.4	1.8	12.9	11.1	99.5	155.5	16.2	13.6	40.1	49.1	0.6	1.3
19	401.8	9.1	1.7	12.5	10.7	97.2	152.6	15.9	13.0	39.3	48.1	0.6	1.2
15-19	2105.6	48.3	9.5	66.4	57.2	510.9	794.0	82.9	70.2	205.3	251.2	3.2	6.5
20	383.3	9.0	1.7	12.1	10.4	93.6	144.5	15.3	12.9	36.9	45.2	0.5	1.2
21	386.0	9.0	1.7	11.9	10.4	94.2	147.4	15.5	12.7	36.4	45.1	0.6	1.2
22	376.8	9.1	1.7	11.7	10.1	89.0	145.5	15.3	12.3	35.9	44.5	0.5	1.1
23	366.0	9.3	1.7	12.2	10.6	89.3	149.8	15.6	12.7	36.8	46.3	0.5	1.1
24	396.6	9.8	1.8	12.8	10.9	91.4	154.9	16.1	12.5	37.3	47.4	0.6	1.2
20-24	1928.7	46.1	8.7	60.7	52.4	457.5	742.2	77.9	63.1	183.3	228.4	2.7	5.7
25-29	2112.4	47.6	9.1	64.1	53.8	502.7	823.5	82.8	63.9	197.6	258.1	3.0	6.2
30-34	2497.8	50.9	11.0	76.8	64.2	625.7	964.8	93.2	75.6	223.2	301.5	3.7	7.4
35-39	2544.8	48.5	11.0	76.9	64.4	655.7	970.5	92.9	75.3	223.1	312.1	3.8	7.4
40-44	2270.1	41.7	9.5	68.7	57.4	575.6	863.2	84.8	67.6	208.6	282.9	3.4	6.6
45-49	2024.0	38.1	8.8	62.4	51.7	517.2	766.5	75.5	58.7	181.4	255.2	3.0	5.6
50-54	1588.0	29.6	6.3	47.0	38.4	429.6	592.7	58.6	45.0	137.2	197.4	2.2	4.0
55-59	1243.4	22.6	5.2	37.2	30.1	329.6	468.8	47.0	38.0	106.2	154.4	1.6	2.8
60-64	1124.6	20.0	4.7	33.5	26.8	296.8	426.8	43.4	37.1	95.0	136.8	1.2	2.3
65-69	1028.6	17.9	4.1	30.2	24.2	270.7	391.3	41.1	37.0	84.3	125.2	1.0	1.7
70-74	891.8	15.4	3.8	27.6	22.3	225.1	342.8	39.1	35.0	69.2	109.7	0.7	1.1
75-79	628.5	12.2	3.2	22.3	17.0	154.0	231.7	29.7	28.3	48.6	80.5	0.4	0.6
80-84	414.3	7.8	2.3	15.1	11.5	98.0	152.2	21.0	20.0	30.8	55.1	0.2	0.3
85-89	210.2	3.7	1.2	7.5	5.9	46.8	79.2	11.1	10.8	15.6	28.1	0.1	0.1
90+	102.0	1.5	0.7	3.2	2.7	17.6	40.6	6.0	6.4	8.3	15.0	0.0	0.0
TOTAL	29642.5	615.3	130.9	917.5	767.9	7417.1	11254.3	1160.5	968.0	2685.0	3603.3	41.0	81.6

BROAD AGE GROUPING / GRANDS GROUPES D'AGES

MALE-MASCUL.

0-14	3551.1	83.5	16.3	111.5	96.3	872.6	1336.2	140.4	121.0	340.8	415.1	5.5	11.9
15-44	6255.7	144.2	29.9	210.4	177.7	1691.2	2619.0	260.9	211.3	631.2	827.5	10.1	20.2
45-64	2942.8	55.2	12.4	88.8	72.8	766.5	1106.8	111.0	88.8	259.2	370.0	4.1	7.4
65+	1319.3	25.9	6.3	42.4	33.7	324.3	489.3	58.8	59.0	108.6	168.2	1.1	1.8

FEMALE-FEMI.

0-14	3376.8	80.0	15.5	106.4	91.5	831.0	1267.4	133.3	114.9	323.5	396.6	5.3	11.4
15-44	6625.6	138.9	28.9	203.2	171.7	1636.8	2539.2	253.6	204.4	612.8	806.8	9.8	19.6
45-64	3037.2	55.1	12.6	91.3	74.3	806.7	1148.0	113.5	90.0	260.7	373.7	3.9	7.3
65+	1956.0	32.5	9.0	63.5	49.9	487.9	748.5	89.1	78.6	148.4	245.4	1.2	2.0

TOTAL

0-14	6927.9	163.5	31.9	217.9	187.8	1703.6	2603.5	273.7	235.9	664.2	811.7	10.8	23.3
15-44	13459.3	283.1	58.7	413.6	349.4	3328.1	5158.2	514.4	415.7	1244.0	1634.3	19.9	39.8
45-64	5980.0	110.3	25.1	180.1	147.1	1573.2	2254.8	224.5	178.8	519.8	743.7	8.0	14.7
65+	3275.3	58.4	15.3	105.9	83.6	812.2	1237.7	147.9	137.6	256.9	413.6	2.3	3.8

DEPENDANCY RATIOS / RAPPORTS DE DEPENDANCE

BOTH SEXES - SEXES REUNIS

0-17	45.30	53.12	48.50	46.84	48.41	43.99	44.60	47.16	50.76	48.23	43.42	49.33	54.17
65+	18.05	16.06	19.64	19.15	18.13	17.71	17.87	21.50	24.97	15.69	18.60	8.98	7.54
TOTAL	63.35	69.18	68.14	65.99	66.54	61.70	62.47	68.66	75.74	63.92	52.02	58.32	61.71

LIFE EXPECTANCY AT BIRTH / ESPERANCE DE LA VIE A LA NAISSANCE

MALE-MASCUL.	70.22	70.72	70.80	69.39	70.20	69.29	70.62	71.31	72.67	71.83	70.47	68.18	65.78
FEMALE-FEMI.	78.26	77.63	79.02	77.96	78.15	77.05	79.15	79.34	79.53	79.34	79.32	72.97	70.94
MEDIAN AGE / AGE MEDIAN	33.54	30.21	32.93	33.28	32.62	34.29	33.48	33.42	33.41	32.17	34.21	31.11	29.30

PROJ. NO. 1		PROJECTED POPULATION BY SEX AND AGE GROUP, FOR CANADA AND PROVINCES, 1997, IN THOUSANDS PROJECTION DE LA POPULATION PAR SEXE ET PAR GROUPE D'AGES, CANADA ET PROVINCES, 1997, EN MILLIERS											
SEX AND AGE SEXE ET AGE	CANADA	NFLD T.-N.	P.E.I. I.P.-E.	N.S. N.-E.	N.B.	QUE.	ONT.	MAN.	SASK.	ALTA. ALB.	B.C. C.-B.	YUKON.	N.W.T. T.N.-O
0	219.3	5.5	1.0	6.8	5.9	52.1	83.2	9.0	7.6	21.4	25.7	0.4	0.8
1	222.0	5.5	1.0	6.9	6.0	53.1	84.3	9.0	7.7	21.5	25.9	0.4	0.8
2	225.6	5.5	1.0	7.0	6.1	54.4	85.6	9.1	7.7	21.7	26.3	0.4	0.8
3	229.7	5.5	1.1	7.2	6.2	55.8	87.1	9.2	7.8	22.0	26.7	0.4	0.8
4	234.0	5.6	1.1	7.3	6.3	57.1	88.7	9.3	7.9	22.3	27.2	0.4	0.8
0-4	1130.6	27.5	5.2	35.1	30.5	272.5	428.8	45.6	38.8	108.9	131.8	1.8	4.0
5	238.3	5.6	1.1	7.5	6.4	58.5	90.3	9.4	8.0	22.6	27.7	0.4	0.8
6	241.8	5.6	1.1	7.6	6.5	59.5	91.5	9.5	8.1	23.0	28.2	0.4	0.8
7	244.2	5.6	1.1	7.6	6.6	60.2	92.3	9.6	8.2	23.2	28.6	0.4	0.8
8	245.4	5.6	1.1	7.7	6.6	60.6	92.7	9.6	8.2	23.3	28.8	0.4	0.8
9	246.0	5.6	1.1	7.7	6.6	60.8	92.8	9.6	8.2	23.4	28.9	0.4	0.8
5-9	1215.6	28.1	5.5	38.0	32.6	299.6	459.6	47.6	40.8	115.6	142.2	1.9	4.1
10	245.7	5.6	1.1	7.7	6.6	60.7	92.6	9.5	8.2	23.5	29.0	0.4	0.8
11	244.7	5.5	1.1	7.7	6.6	60.4	92.2	9.5	8.2	23.5	29.0	0.4	0.8
12	242.5	5.5	1.1	7.6	6.5	59.7	91.3	9.4	8.1	23.4	28.9	0.4	0.8
13	239.1	5.4	1.1	7.5	6.5	58.8	89.8	9.2	8.0	23.1	28.5	0.4	0.8
14	235.1	5.3	1.1	7.4	6.4	57.6	88.3	9.1	7.9	22.8	28.1	0.4	0.7
10-14	1207.1	27.3	5.5	37.8	32.5	297.1	454.2	46.7	40.4	116.3	143.5	1.9	3.9
15	230.9	5.2	1.1	7.3	6.3	55.4	86.7	9.0	7.8	22.4	27.6	0.4	0.7
16	226.3	5.1	1.0	7.1	6.2	55.1	85.2	8.8	7.6	22.0	27.1	0.3	0.7
17	221.2	5.0	1.0	7.0	6.0	53.6	83.5	8.7	7.4	21.5	26.4	0.3	0.7
18	216.1	4.9	1.0	6.8	5.8	52.2	81.8	8.5	7.2	21.1	25.8	0.3	0.7
19	211.0	4.8	0.9	6.6	5.7	51.0	80.1	8.3	6.9	20.6	25.3	0.3	0.6
15-19	1105.5	25.1	5.0	34.7	30.0	268.4	417.4	43.3	36.8	107.6	132.2	1.7	3.4
20	206.1	4.6	0.9	6.3	5.4	49.8	78.6	8.1	6.6	20.2	24.7	0.3	0.6
21	196.6	4.5	0.9	6.2	5.3	48.2	74.3	7.8	6.4	18.9	23.2	0.3	0.6
22	198.2	4.6	0.9	6.1	5.2	48.5	75.9	7.9	6.4	18.6	23.2	0.3	0.6
23	193.0	4.6	0.9	5.9	5.0	45.5	75.0	7.9	6.2	18.2	23.0	0.3	0.6
24	198.7	4.7	0.9	6.2	5.4	46.1	77.6	8.0	6.4	18.8	23.8	0.3	0.6
20-24	992.6	23.0	4.4	30.7	26.3	238.0	381.4	39.8	31.9	94.8	117.9	1.4	2.9
25-29	1060.8	24.0	4.5	32.3	27.3	249.1	415.6	41.6	32.0	99.4	130.4	1.5	3.2
30-34	1236.3	25.5	5.4	37.8	31.8	308.0	480.1	45.6	37.1	110.3	149.1	1.9	3.7
35-39	1306.8	25.1	5.6	39.2	32.8	333.4	501.8	47.6	38.4	115.0	161.1	2.0	3.8
40-44	1170.0	21.2	4.9	35.5	29.5	296.9	445.7	43.3	34.8	107.6	145.3	1.8	3.4
45-49	1017.5	19.1	4.4	31.1	26.0	258.5	383.9	38.0	29.7	92.7	129.7	1.5	2.9
50-54	844.5	15.8	3.4	25.1	20.7	222.7	317.1	31.4	24.1	74.2	106.5	1.2	2.2
55-59	627.0	11.6	2.6	18.7	15.2	165.8	234.9	23.6	18.9	54.0	79.2	0.9	1.5
60-64	531.3	9.9	2.2	15.8	12.6	136.4	201.2	20.5	17.6	46.5	66.7	0.6	1.2
65-69	471.5	8.5	2.0	13.6	11.0	121.3	178.1	18.7	17.2	40.4	59.3	0.5	0.9
70-74	373.3	7.1	1.6	11.2	9.2	93.3	141.9	16.0	15.4	30.3	46.6	0.3	0.6
75-79	252.4	5.5	1.3	8.7	6.8	60.6	92.3	11.8	12.0	20.6	32.3	0.2	0.3
80-84	146.1	3.1	0.8	5.4	4.1	33.9	52.0	7.5	7.8	11.7	19.6	0.1	0.1
85-89	66.7	1.4	0.4	2.5	2.0	15.0	23.3	3.5	4.0	5.4	9.1	0.0	0.1
90+	26.1	0.4	0.2	0.9	0.8	5.2	8.4	1.4	2.3	2.4	4.1	0.0	0.0
MALE-MASCUL.	14781.7	309.2	65.1	454.4	381.7	3675.8	5617.7	573.5	479.9	1354.6	1806.5	21.2	42.1
0	208.3	5.2	1.0	6.5	5.6	49.6	78.9	8.5	7.2	20.3	24.5	0.3	0.8
1	211.2	5.2	1.0	6.6	5.7	50.6	80.0	8.5	7.3	20.4	24.8	0.3	0.8
2	214.7	5.3	1.0	6.7	5.8	51.8	81.3	8.6	7.3	20.6	25.2	0.3	0.8
3	218.6	5.3	1.0	6.8	5.9	53.1	82.7	8.7	7.5	20.9	25.6	0.3	0.8
4	222.7	5.4	1.0	7.0	6.0	54.4	84.2	8.8	7.6	21.2	26.0	0.4	0.8
0-4	1075.6	26.4	4.9	33.6	29.0	259.6	407.0	43.2	36.8	103.4	126.1	1.7	3.9
5	226.7	5.4	1.0	7.1	6.1	55.7	85.6	8.9	7.6	21.5	26.5	0.4	0.8
6	229.9	5.4	1.1	7.2	6.2	56.7	86.7	9.0	7.7	21.8	27.0	0.4	0.8
7	232.1	5.4	1.1	7.3	6.2	57.4	87.5	9.1	7.8	22.0	27.3	0.4	0.8
8	233.2	5.4	1.1	7.3	6.3	57.7	87.8	9.1	7.8	22.1	27.5	0.4	0.8
9	233.8	5.4	1.1	7.3	6.3	57.9	88.0	9.1	7.8	22.2	27.6	0.4	0.8
5-9	1155.7	26.9	5.3	36.3	31.0	285.3	435.7	45.2	38.7	109.7	135.9	1.8	3.9
10	233.5	5.3	1.1	7.3	6.3	57.8	87.8	9.0	7.8	22.3	27.7	0.4	0.8
11	232.6	5.3	1.1	7.3	6.2	57.5	87.4	9.0	7.8	22.3	27.7	0.4	0.8
12	230.6	5.2	1.0	7.2	6.2	56.9	86.6	8.9	7.7	22.2	27.5	0.4	0.7
13	227.4	5.2	1.0	7.1	6.1	56.0	85.2	8.8	7.6	22.0	27.2	0.4	0.7
14	223.7	5.1	1.0	7.0	6.1	54.9	83.9	8.7	7.5	21.7	26.8	0.3	0.7
10-14	1147.7	26.1	5.2	36.0	30.9	282.9	430.8	44.4	38.3	110.5	137.0	1.8	3.7
15	219.8	5.0	1.0	6.9	6.0	53.8	82.4	8.5	7.4	21.4	26.4	0.3	0.7
16	215.6	4.9	1.0	6.8	5.9	52.6	81.0	8.4	7.3	20.9	25.8	0.3	0.7
17	211.0	4.8	1.0	6.7	5.7	51.2	79.5	8.3	7.1	20.5	25.3	0.3	0.7
18	206.6	4.7	0.9	6.5	5.6	49.9	78.2	8.1	6.8	20.1	24.8	0.3	0.6
19	202.4	4.6	0.9	6.3	5.4	48.8	76.9	8.0	6.6	19.8	24.3	0.3	0.6
15-19	1055.3	24.0	4.8	33.2	28.6	256.3	397.9	41.3	35.1	102.7	126.6	1.6	3.3
20	198.2	4.4	0.9	6.1	5.2	47.7	75.7	7.8	6.2	19.4	23.8	0.3	0.6
21	189.6	4.3	0.9	5.8	5.0	45.8	72.3	7.5	6.4	18.4	22.5	0.2	0.6
22	191.0	4.2	0.8	5.7	5.1	46.2	73.7	7.6	6.1	18.1	22.5	0.3	0.6
23	187.1	4.3	0.8	5.7	5.0	46.0	72.8	7.5	6.0	18.0	22.3	0.3	0.6
24	190.9	4.5	0.8	6.0	5.1	43.7	74.6	7.6	6.2	18.3	23.4	0.3	0.6
20-24	957.0	21.8	4.1	29.3	25.4	227.4	369.1	38.1	30.9	92.2	114.6	1.3	2.8
25-29	1022.2	22.7	4.4	31.0	25.9	238.5	401.3	40.4	30.7	96.3	126.5	1.5	3.0
30-34	1195.7	24.6	5.2	36.4	30.5	296.4	463.6	44.7	35.9	107.5	145.4	1.8	3.6
35-39	1261.4	24.0	5.4	38.1	31.8	322.4	482.2	46.1	37.2	112.1	156.5	1.9	3.7
40-44	1163.2	21.1	4.9	34.9	29.3	296.1	443.6	43.2	34.1	105.0	144.7	1.8	3.4
45-49	1020.0	19.1	4.4	31.2	25.8	262.1	386.5	37.6	29.2	96.9	129.0	1.5	2.8
50-54	653.9	15.9	3.4	25.4	20.6	228.8	321.1	31.5	23.9	73.7	106.1	1.2	2.2
55-59	658.7	11.5	2.7	19.6	15.8	176.3	248.9	24.6	19.6	55.8	81.6	0.8	1.5
60-64	589.9	10.2	2.5	17.5	13.9	157.3	225.4	22.3	18.8	49.2	71.1	0.6	1.2
65-69	561.2	9.2	2.2	16.6	13.4	151.2	213.8	22.3	19.3	44.9	66.8	0.5	0.9
70-74	516.2	8.3	2.2	15.7	12.6	132.9	200.4	22.2	18.9	39.2	62.8	0.4	0.6
75-79	404.7	7.1	1.9	14.0	10.8	99.7	152.8	18.8	16.8	30.6	51.6	0.2	0.4
80-84	271.4	4.7	1.4	9.7	7.4	65.1	101.0	13.5	12.3	19.8	36.1	0.1	0.2
85-89	151.7	2.5	0.8	5.3	4.1	33.5	59.0	8.0	7.2	10.9	20.3	0.0	0.1
90+	79.5	1.1	0.5	2.4	1.9	13.2	33.5	4.8	4.3	6.3	11.5	0.0	0.0
FEMALE-FEM.	15141.2	307.3	66.3	466.1	389.0	3785.3	5773.7	592.2	488.1	1361.6	1850.1	20.5	41.0

PROJ. NO. 1 PROJECTED POPULATION BY SEX AND AGE GROUP, FOR CANADA AND PROVINCES, 1997, IN THOUSANDS  
PROJECTION DE LA POPULATION PAR SEXE ET PAR GROUPE D'AGES, CANADA ET PROVINCES, 1997, EN MILLIERS

SEX AND AGE SEXE ET AGE	CANADA	NFLD T.-N.	P.E.I. I.P.-E.	N.S. N.-E.	N.B.	QUE.	ONT.	MAN.	SASK.	ALTA. ALB.	B.C. C.-B.	YUKON.	N.W.T. T.N.-O
0	427.6	10.7	2.0	13.2	11.5	101.6	162.1	17.4	14.8	41.7	50.2	0.7	1.6
1	433.2	10.7	2.0	13.4	11.7	103.8	164.2	17.5	14.9	41.9	50.7	0.7	1.6
2	440.3	10.8	2.0	13.7	11.9	106.2	166.9	17.7	15.1	42.3	51.4	0.7	1.6
3	448.3	10.9	2.1	14.0	12.1	108.9	169.7	17.9	15.3	42.8	52.3	0.7	1.6
4	456.7	10.9	2.1	14.3	12.3	111.6	172.8	18.2	15.5	43.4	53.3	0.7	1.6
0-4	2206.1	53.9	10.1	68.7	59.5	532.1	835.8	88.8	75.6	212.3	257.9	3.5	7.9
5	465.0	11.0	2.1	14.6	12.5	114.2	175.9	18.4	15.7	44.1	54.3	0.7	1.6
6	471.7	11.0	2.2	14.8	12.7	116.2	178.2	18.5	15.9	44.7	55.2	0.7	1.6
7	476.3	11.0	2.2	14.9	12.8	117.6	179.8	18.6	16.0	45.2	55.8	0.7	1.6
8	478.6	11.0	2.2	15.0	12.8	118.3	180.5	18.6	16.0	45.5	56.3	0.7	1.6
9	479.7	11.0	2.2	15.0	12.9	118.6	180.8	18.6	16.0	45.7	56.6	0.7	1.6
5-9	2371.3	55.1	10.8	74.3	63.7	584.9	895.3	92.8	79.5	225.2	278.1	3.7	7.9
10	479.2	10.9	2.2	15.0	12.9	118.4	180.4	18.6	16.0	45.8	56.7	0.7	1.6
11	477.2	10.8	2.2	15.0	12.8	117.8	179.5	18.5	15.9	45.8	56.7	0.7	1.5
12	473.1	10.7	2.2	14.8	12.7	116.6	177.8	18.3	15.8	45.6	56.4	0.7	1.5
13	466.4	10.6	2.1	14.6	12.6	114.7	175.1	18.0	15.6	45.1	55.8	0.7	1.5
14	458.9	10.4	2.1	14.4	12.4	112.5	172.2	17.8	15.4	44.6	54.9	0.7	1.5
10-14	2358.8	53.4	10.7	73.8	63.5	580.1	885.1	91.1	78.7	226.8	280.5	3.7	7.6
15	450.7	10.2	2.1	14.2	12.2	110.2	169.2	17.5	15.1	43.8	54.0	0.7	1.4
16	441.9	10.0	2.0	13.9	12.0	107.7	166.2	17.3	14.9	42.9	52.9	0.7	1.4
17	432.2	9.8	2.0	13.6	11.8	104.8	163.0	16.9	14.5	42.0	51.7	0.7	1.3
18	422.7	9.6	1.9	13.3	11.4	102.2	160.0	16.6	14.0	41.2	50.6	0.6	1.3
19	413.4	9.3	1.8	12.9	11.0	99.8	157.0	16.3	13.4	40.4	49.6	0.6	1.3
15-19	2160.8	49.0	9.7	67.9	58.5	524.6	815.3	84.6	71.9	210.3	258.8	3.3	6.7
20	404.3	9.0	1.7	12.4	10.6	97.5	154.4	15.9	12.8	39.6	48.5	0.6	1.2
21	386.2	8.9	1.7	12.0	10.3	93.9	146.6	15.4	12.8	37.3	45.8	0.5	1.2
22	389.2	8.8	1.7	11.8	10.3	94.7	149.6	15.6	12.5	36.7	45.7	0.5	1.2
23	380.2	8.9	1.7	11.6	10.0	89.5	147.8	15.4	12.1	36.2	45.3	0.5	1.1
24	389.7	9.1	1.7	12.2	10.5	89.8	152.2	15.6	12.5	37.2	47.2	0.6	1.1
20-24	1949.6	44.7	8.5	60.1	51.7	465.4	750.5	77.9	62.7	187.0	232.5	2.8	5.7
25-29	2083.0	46.7	9.0	63.3	53.2	487.6	816.9	82.0	62.7	195.7	256.9	3.0	6.2
30-34	2432.0	50.1	10.6	74.3	62.3	604.5	943.7	90.3	73.0	217.8	294.5	3.7	7.2
35-39	2568.3	49.1	11.0	77.3	64.6	655.8	984.0	93.7	75.6	228.1	317.6	3.9	7.6
40-44	2333.2	42.3	9.8	70.5	58.8	593.1	889.3	86.5	68.9	213.7	289.9	3.5	6.8
45-49	2037.5	38.3	8.7	62.2	51.9	520.6	770.3	75.6	58.9	183.6	258.7	3.0	5.7
50-54	1698.4	31.6	6.9	50.5	41.4	451.5	638.3	62.9	48.1	147.9	212.6	2.4	4.4
55-59	1285.7	23.1	5.3	38.3	31.1	342.0	483.8	48.3	38.5	109.8	160.8	1.6	3.0
60-64	1121.2	20.1	4.7	33.3	26.5	293.8	426.6	42.8	36.4	95.6	137.8	1.3	2.3
65-69	1032.7	17.7	4.2	30.3	24.5	272.5	391.9	41.0	36.4	85.3	126.1	1.0	1.7
70-74	889.6	15.4	3.8	26.9	21.8	226.2	342.3	38.2	34.2	69.5	109.4	0.7	1.1
75-79	657.1	12.5	3.2	22.7	17.6	160.4	245.1	30.5	28.8	51.3	83.9	0.4	0.7
80-84	417.5	7.9	2.3	15.1	11.5	99.1	153.0	20.9	20.1	31.5	55.6	0.2	0.3
85-89	218.4	3.9	1.3	7.8	6.1	48.4	82.3	11.6	11.2	16.2	29.4	0.1	0.1
90+	105.6	1.5	0.7	3.3	2.7	18.4	41.9	6.2	6.6	8.5	15.6	0.0	0.0
TOTAL	29922.9	616.5	131.3	920.5	770.7	7461.0	11391.5	1165.7	968.0	2716.2	3656.7	41.8	83.1

BROAD AGE GROUPING / GRANDS GROUPES D'AGES

MALE-MASCUL.

0-14	3553.3	82.9	16.2	110.9	95.7	869.2	1342.6	139.9	119.9	340.8	417.5	5.6	12.0
15-44	6872.1	143.8	29.6	210.4	177.6	1693.8	2642.1	261.2	211.0	635.7	836.0	10.3	20.4
45-64	3020.3	56.4	12.7	90.8	74.6	783.4	1137.0	113.5	90.4	267.3	382.1	4.2	7.8
65+	1336.1	26.0	6.3	42.4	33.8	329.3	496.0	58.8	58.6	110.7	170.9	1.2	1.9

FEMALE-FEMME

0-14	3379.0	79.5	15.5	105.9	90.9	827.8	1273.5	132.8	113.9	323.5	399.0	5.3	11.5
15-44	6658.8	138.2	28.9	202.9	171.5	1637.2	2557.7	253.7	203.9	616.8	814.2	9.9	19.8
45-64	3122.5	56.7	12.9	95.6	76.2	824.5	1182.0	116.0	91.5	269.6	387.8	4.1	7.6
65+	1984.8	32.9	9.0	63.8	50.4	495.7	760.6	89.6	78.8	151.7	249.1	1.2	2.1

TOTAL

0-14	6932.3	162.4	31.7	216.8	186.6	1697.0	2616.1	272.7	233.8	664.3	816.5	10.9	23.4
15-44	13526.9	282.0	58.7	413.3	349.1	3331.0	5199.8	515.0	414.9	1252.5	1550.2	20.2	40.2
45-64	6142.8	113.2	25.6	184.3	150.8	1607.9	2319.0	229.6	181.9	536.9	769.9	8.3	15.4
65+	3321.0	58.9	15.3	106.1	84.2	825.1	1256.6	148.4	137.4	262.4	420.1	2.4	4.0

DEPENDANCY RATIOS / RAPPORTS DE DEPENDANCE

BOTH SEXES - SEXES REUNIS

0-17	45.01	52.73	48.16	46.50	48.00	43.75	44.36	46.83	50.39	47.75	43.12	48.85	53.66
55+	18.10	16.13	15.58	19.09	18.15	17.87	17.90	21.42	24.87	15.80	18.58	9.25	7.80
TOTAL	63.11	68.86	67.74	65.59	66.15	61.63	62.26	68.25	75.26	63.56	61.70	58.10	61.47

LIFE EXPECTANCY AT BIRTH / ESPERANCE DE LA VIE A LA NAISSANCE

MALE-MASCUL.	70.22	70.72	70.80	69.39	70.20	69.29	70.62	71.31	72.67	71.83	70.47	68.18	65.78
FEMALE-FEMME	78.26	77.83	79.02	77.96	78.15	77.05	79.15	79.34	79.53	79.34	79.32	72.97	70.94
MEDIAN AGE / AGE MEDIAN	33.85	30.55	33.29	33.60	32.95	34.63	33.76	33.71	33.71	32.44	34.52	31.38	29.56

PROJ. NO. 1 PROJECTED POPULATION BY SEX AND AGE GROUP, FOR CANADA AND PROVINCES, 1998, IN THOUSANDS  
 PROJECTION DE LA POPULATION PAR SEXE ET PAR GROUPE D'AGES, CANADA ET PROVINCES, 1998, EN MILLIERS

SEX AND AGE SEXE ET AGE	CANADA	NFLD T.-N.	P.E.I. I.P.-E.	N.S. N.-E.	N.B.	QUE.	ONT.	MAN.	SASK.	ALTA. ALB.	B.C. C.-B.	YUKON	N.W.T. T.-N.-O.
0	217.8	5.4	1.0	6.7	5.8	51.2	83.0	8.9	7.5	21.4	25.7	0.4	0.8
1	219.9	5.4	1.0	6.8	5.9	52.1	83.8	8.9	7.5	21.4	25.8	0.4	0.8
2	223.0	5.4	1.0	6.9	6.0	53.3	85.0	9.0	7.6	21.6	26.1	0.4	0.8
3	221.8	5.4	1.0	7.0	6.1	54.6	86.4	9.1	7.7	21.8	26.5	0.4	0.8
4	230.9	5.5	1.1	7.2	6.2	55.9	87.9	9.2	7.8	22.1	27.0	0.4	0.8
0-4	1118.5	27.1	5.1	34.6	30.0	267.1	426.1	45.0	38.1	108.3	131.2	1.8	4.0
5	235.3	5.5	1.1	7.3	6.3	57.3	89.5	9.3	7.9	22.4	27.5	0.4	0.8
6	239.5	5.6	1.1	7.4	6.4	58.6	91.1	9.4	8.0	22.7	28.1	0.4	0.8
7	242.9	5.6	1.1	7.5	6.5	59.6	92.2	9.5	8.1	23.1	28.5	0.4	0.8
8	245.2	5.6	1.1	7.6	6.5	60.3	93.1	9.5	8.1	23.3	28.9	0.4	0.8
9	246.4	5.6	1.1	7.7	6.6	60.7	93.4	9.5	8.1	23.4	29.1	0.4	0.8
5-9	1209.3	27.8	5.5	37.6	32.3	296.4	459.3	47.2	40.2	114.9	142.2	1.9	4.1
10	246.9	5.6	1.1	7.7	6.6	60.8	93.5	9.5	8.2	23.5	29.3	0.4	0.8
11	246.5	5.5	1.1	7.7	6.6	60.7	93.2	9.5	8.2	23.6	29.3	0.4	0.8
12	245.4	5.5	1.1	7.6	6.6	60.4	92.7	9.4	8.1	23.5	29.3	0.4	0.8
13	243.1	5.4	1.1	7.6	6.5	59.7	91.7	9.3	8.0	23.4	29.1	0.4	0.8
14	239.6	5.4	1.1	7.5	6.4	58.8	90.3	9.2	8.0	23.2	28.8	0.4	0.8
10-14	1221.5	27.3	5.5	38.0	32.7	300.4	461.4	47.0	40.4	117.2	145.8	1.9	3.9
15	235.7	5.3	1.1	7.4	6.4	57.6	88.7	9.1	7.8	22.9	28.3	0.4	0.7
16	231.4	5.2	1.0	7.2	6.2	56.5	87.2	9.0	7.7	22.5	27.8	0.4	0.7
17	226.9	5.1	1.0	7.1	6.1	55.2	85.7	8.8	7.5	22.0	27.2	0.3	0.7
18	221.8	5.0	1.0	6.9	6.0	53.7	84.0	8.7	7.3	21.6	26.6	0.3	0.7
19	216.8	4.9	1.0	6.7	5.8	52.3	82.4	8.5	7.1	21.2	26.0	0.3	0.7
15-19	1132.6	25.4	5.1	35.4	30.5	275.2	428.0	44.1	37.5	110.1	136.1	1.7	3.5
20	212.0	4.7	0.9	6.5	5.6	51.1	80.9	8.3	6.8	20.7	25.4	0.3	0.6
21	207.3	4.5	0.9	6.3	5.4	49.9	79.5	8.1	6.5	20.3	24.9	0.3	0.6
22	195.0	4.4	0.9	6.2	5.2	48.4	75.3	7.9	6.3	19.1	23.5	0.3	0.6
23	199.8	4.3	0.9	6.1	5.2	47.7	71.0	8.0	6.3	18.8	22.6	0.3	0.6
24	195.0	4.3	0.9	5.8	5.0	45.8	76.3	7.9	6.1	18.4	23.5	0.3	0.6
20-24	1012.2	22.7	4.4	30.9	26.4	243.9	389.0	40.2	32.0	97.3	121.0	1.5	3.0
25-29	1054.1	23.5	4.6	32.0	27.1	245.0	415.2	41.3	31.7	98.9	130.1	1.6	3.1
30-34	1189.4	24.9	5.2	36.2	30.3	293.0	464.0	44.0	35.4	106.8	144.2	1.8	3.6
35-39	1318.0	25.2	5.6	39.5	32.9	333.3	508.4	48.0	38.7	117.2	163.4	2.0	3.9
40-44	1203.3	21.7	5.1	36.4	30.3	306.6	459.5	44.2	35.3	109.7	149.2	1.8	3.5
45-49	1031.1	19.2	4.3	31.0	26.0	261.5	389.8	38.3	30.1	94.2	132.2	1.5	3.0
50-54	883.4	16.6	3.7	26.6	21.9	229.6	332.8	32.8	25.2	78.2	112.5	1.3	2.4
55-59	657.6	12.0	2.7	19.4	15.9	174.5	246.0	24.6	19.4	57.0	83.5	0.9	1.6
60-64	529.5	9.8	2.2	15.8	12.6	135.6	200.6	20.3	17.3	46.3	67.2	0.7	1.2
65-69	474.7	8.7	2.0	13.8	11.1	121.8	179.2	18.6	17.0	41.0	60.0	0.5	0.9
70-74	375.5	7.0	1.6	11.1	9.0	94.3	142.4	15.9	15.1	31.0	47.1	0.4	0.6
75-79	261.3	5.5	1.3	8.7	6.8	62.6	97.0	12.0	12.0	21.3	33.5	0.2	0.3
80-84	145.6	3.2	0.8	5.3	4.1	34.1	51.6	7.4	7.7	11.8	19.3	0.1	0.1
85-89	68.4	1.4	0.4	2.6	2.0	15.4	24.0	3.6	4.1	5.5	9.4	0.0	0.1
90+	26.9	0.5	0.2	1.0	0.8	5.4	8.6	1.5	2.4	2.4	4.2	0.0	0.0
MALE-MASCUL.	14912.8	309.5	65.2	455.7	382.9	3695.6	5682.8	575.8	479.7	1369.1	1831.8	21.6	42.8
0	206.9	5.1	0.9	6.4	5.6	48.8	78.7	8.4	7.1	20.3	24.5	0.3	0.8
1	209.2	5.2	1.0	6.5	5.6	49.7	79.6	8.5	7.2	20.3	24.7	0.3	0.8
2	212.3	5.2	1.0	6.6	5.7	50.8	80.7	8.5	7.2	20.5	25.0	0.3	0.8
3	215.9	5.2	1.0	6.7	5.8	52.0	82.0	8.6	7.3	20.7	25.4	0.3	0.8
4	219.8	5.3	1.0	6.9	5.9	53.3	83.4	8.7	7.4	21.0	25.8	0.4	0.8
0-4	1064.1	26.0	4.8	33.0	28.5	254.5	404.4	42.7	36.2	102.8	125.5	1.7	3.9
5	223.8	5.3	1.0	7.0	6.0	54.6	84.9	8.8	7.5	21.3	26.3	0.4	0.8
6	227.8	5.3	1.0	7.1	6.1	55.8	86.4	8.9	7.6	21.6	26.9	0.4	0.8
7	230.9	5.3	1.0	7.2	6.2	56.7	87.4	9.0	7.7	21.9	27.3	0.4	0.8
8	233.1	5.4	1.1	7.3	6.2	57.4	88.2	9.0	7.7	22.1	27.6	0.4	0.8
9	234.1	5.3	1.1	7.3	6.2	57.7	88.5	9.0	7.7	22.2	27.8	0.4	0.8
5-9	1149.6	26.7	5.2	35.9	30.7	282.2	435.4	44.8	38.2	109.1	135.9	1.8	3.9
10	234.6	5.3	1.1	7.3	6.3	57.9	88.6	9.0	7.7	22.3	27.9	0.4	0.8
11	234.3	5.3	1.1	7.3	6.3	57.8	88.4	9.0	7.7	22.4	28.0	0.4	0.8
12	233.3	5.3	1.1	7.3	6.2	57.5	87.9	9.0	7.7	22.3	28.0	0.4	0.8
13	231.2	5.2	1.0	7.2	6.2	56.9	87.0	8.9	7.6	22.2	27.8	0.4	0.7
14	228.0	5.1	1.0	7.1	6.1	56.0	85.7	8.8	7.6	22.0	27.5	0.4	0.7
10-14	1161.5	26.2	5.3	36.3	31.0	286.1	437.6	44.6	38.4	111.3	139.2	1.8	3.8
15	224.4	5.1	1.0	7.0	6.1	54.9	84.3	8.7	7.5	21.7	27.1	0.3	0.7
16	220.5	5.0	1.0	6.9	6.0	53.9	82.9	8.5	7.3	21.4	26.6	0.3	0.7
17	216.4	4.9	1.0	6.8	5.9	52.7	81.6	8.4	7.2	21.0	26.1	0.3	0.7
18	212.0	4.8	1.0	6.6	5.7	51.3	80.3	8.3	7.0	20.6	25.5	0.3	0.7
19	207.9	4.7	0.9	6.5	5.5	50.1	79.1	8.1	6.8	20.3	25.0	0.3	0.6
15-19	1081.2	24.3	4.9	33.8	29.1	262.8	408.1	42.0	35.8	105.0	130.3	1.7	3.4
20	203.9	4.5	0.9	6.3	5.4	49.0	77.9	8.0	6.5	19.9	24.6	0.3	0.6
21	199.9	4.4	0.8	6.1	5.1	47.9	76.9	7.9	6.2	19.5	24.2	0.3	0.6
22	191.3	4.2	0.9	5.7	5.0	46.0	73.4	7.6	6.3	18.6	22.9	0.2	0.6
23	192.8	4.2	0.8	5.7	5.1	46.4	74.8	7.7	6.0	18.3	22.9	0.3	0.6
24	188.9	4.2	0.8	5.7	4.9	44.2	74.0	7.5	5.9	18.2	22.7	0.3	0.5
20-24	976.8	21.5	4.2	29.5	25.5	233.6	377.0	38.6	30.9	94.6	117.3	1.4	2.9
25-29	1013.6	22.2	4.3	30.7	25.7	233.2	400.1	40.1	30.6	95.9	126.4	1.5	3.0
30-34	1149.7	24.0	5.0	34.9	29.2	281.8	448.4	42.8	34.1	103.8	140.6	1.7	3.5
35-39	1275.1	24.1	5.5	38.2	31.8	322.4	488.2	46.5	37.6	113.6	158.6	1.9	3.7
40-44	1185.0	21.4	5.0	35.6	29.9	303.6	453.4	43.6	34.6	107.6	148.1	1.8	3.5
45-49	1037.7	19.5	4.4	31.2	26.2	265.8	393.6	38.3	29.7	92.7	131.9	1.6	3.0
50-54	895.5	16.5	3.7	26.8	21.9	236.4	338.1	32.9	24.9	78.2	112.4	1.2	2.3
55-59	690.0	12.2	2.8	20.5	16.4	185.4	260.1	25.6	20.0	58.5	86.0	0.8	1.6
60-64	538.7	10.1	2.4	17.3	13.8	155.3	225.5	22.3	18.6	49.5	71.9	0.6	1.2
65-69	366.1	7.4	2.2	16.7	13.4	151.8	214.7	22.2	18.9	45.6	67.7	0.5	0.9
70-74	215.2	5.2	2.1	15.6	12.5	134.0	199.8	21.6	18.7	39.4	62.3	0.4	0.6
75-79	122.1	3.2	1.9	14.0	11.0	103.5	161.8	19.5	16.9	31.9	53.6	0.2	0.4
80-84	67.6	1.8	1.4	9.9	7.4	66.1	101.4	13.4	12.4	20.3	36.3	0.1	0.2
85-89	27.7	0.6	0.4	5.5	4.3	34.5	60.8	8.3	7.4	11.3	21.1	0.0	0.1
90+	8.2	0.1	0.5	2.5	2.0	13.8	34.7	5.0	4.5	6.6	12.1	0.0	0.0
FEMALE-FEMI.	15282.8	307.9	66.5	467.7	390.5	3806.7	5843.1	594.8	488.2	1377.6	1877.2	20.9	41.7

PROJ. NO. 1 PROJECTED POPULATION BY SEX AND AGE GROUP, FOR CANADA AND PROVINCES, 1998, IN THOUSANDS  
PROJECTION DE LA POPULATION PAR SEXE ET PAR GROUPE D'AGES, CANADA ET PROVINCES, 1998, EN MILLIERS

SEX AND AGE SEXE ET AGE	CANADA	NFLD T.-N.	P.E.I. I.P.-E.	N.S. N.-E.	N.B.	QUE.	ONT.	MAN.	SASK.	ALTA. ALB.	B.C. C.-B.	YUKON.	N.W.T. T.N.-O.
0	424.7	10.5	1.9	13.1	11.4	100.0	161.7	17.3	14.6	41.7	50.3	0.7	1.6
1	429.1	10.5	2.0	13.2	11.5	101.8	163.4	17.4	14.7	41.8	50.6	0.7	1.6
2	435.3	10.6	2.0	13.5	11.7	104.0	165.7	17.5	14.8	42.1	51.2	0.7	1.6
3	442.6	10.7	2.0	13.8	11.9	106.5	168.4	17.7	15.0	42.5	51.9	0.7	1.6
4	450.7	10.8	2.1	14.0	12.1	109.2	171.4	17.9	15.2	43.0	52.8	0.7	1.6
0-4	2182.5	53.1	9.9	67.5	58.6	521.5	830.6	87.8	74.3	211.1	256.8	3.5	7.9
5	459.1	10.8	2.1	14.3	12.3	111.8	174.4	18.1	15.4	43.7	53.9	0.7	1.6
6	467.3	10.9	2.1	14.6	12.5	114.3	177.5	18.3	15.6	44.3	54.9	0.7	1.6
7	473.8	10.9	2.2	14.8	12.6	116.3	179.7	18.5	15.7	45.0	55.8	0.7	1.6
8	478.3	10.9	2.2	14.9	12.7	117.7	181.2	18.5	15.8	45.4	56.5	0.7	1.6
9	480.5	10.9	2.2	15.0	12.8	118.4	181.8	18.6	15.9	45.7	56.9	0.7	1.6
5-9	2358.9	54.5	10.7	73.5	62.9	578.6	894.7	92.0	78.4	224.0	278.0	3.7	7.9
10	481.5	10.9	2.2	15.0	12.8	118.7	182.1	18.6	15.9	45.8	57.2	0.7	1.6
11	480.9	10.8	2.2	15.0	12.8	118.5	181.6	18.5	15.9	46.0	57.3	0.7	1.6
12	478.7	10.7	2.2	14.9	12.8	117.9	180.6	18.4	15.8	45.9	57.3	0.7	1.5
13	474.4	10.6	2.1	14.8	12.7	116.6	178.8	18.2	15.7	45.6	56.9	0.7	1.5
14	467.6	10.5	2.1	14.6	12.6	114.8	175.9	18.0	15.5	45.2	56.3	0.7	1.5
10-14	2363.0	53.5	10.8	74.3	63.7	586.5	898.9	91.6	78.8	228.5	285.0	3.7	7.7
15	460.0	10.3	2.1	14.4	12.4	112.5	173.1	17.8	15.3	44.6	55.4	0.7	1.5
16	451.9	10.2	2.0	14.1	12.2	110.3	170.1	17.5	15.0	43.9	54.5	0.7	1.4
17	443.2	10.0	2.0	13.9	12.0	107.8	167.3	17.2	14.7	43.0	53.3	0.7	1.4
18	433.8	9.7	1.9	13.6	11.7	105.0	164.3	16.9	14.4	42.2	52.1	0.7	1.3
19	424.8	9.5	1.9	13.2	11.4	102.4	161.5	16.6	13.9	41.4	51.0	0.6	1.3
15-19	2213.8	49.7	10.0	69.2	59.6	538.1	836.1	86.1	73.3	215.1	266.3	3.4	6.9
20	415.9	9.2	1.8	12.8	11.0	100.1	158.8	16.3	13.3	40.7	50.0	0.6	1.3
21	407.2	8.9	1.7	12.4	10.5	97.9	156.4	16.0	12.7	39.9	49.1	0.6	1.2
22	389.4	8.7	1.7	11.9	10.2	94.4	148.7	15.4	12.6	37.6	46.4	0.5	1.2
23	392.6	8.6	1.7	11.8	10.2	95.1	151.9	15.6	12.3	37.1	46.5	0.6	1.2
24	383.9	8.7	1.7	11.5	9.9	90.0	150.2	15.4	12.0	36.6	46.2	0.5	1.1
20-24	1989.0	44.2	8.6	60.4	51.8	477.5	766.0	78.8	62.8	191.8	238.3	2.9	5.9
25-29	2067.7	45.7	8.9	62.7	52.8	478.2	815.3	81.4	62.2	194.8	256.5	3.0	6.1
30-34	2339.1	48.9	10.1	71.1	59.5	574.3	912.4	86.8	69.5	210.6	284.8	3.5	7.1
35-39	2590.0	49.3	11.1	77.7	64.7	655.7	996.6	94.4	76.3	230.8	322.0	3.9	7.6
40-44	2391.3	43.1	10.1	72.0	60.2	610.1	912.9	87.9	70.0	217.2	297.3	3.6	7.0
45-49	2068.8	38.7	8.7	62.2	52.2	527.3	783.4	76.6	59.8	186.9	264.1	3.1	5.9
50-54	1778.8	33.0	7.4	53.4	43.8	466.0	670.8	65.7	50.2	156.4	224.9	2.5	4.6
55-59	1347.5	24.2	5.4	39.9	32.4	359.9	506.1	50.3	39.4	115.5	169.4	1.7	3.2
60-64	1118.2	19.9	4.7	33.1	26.4	290.9	426.1	42.6	35.9	98.9	139.1	1.3	2.4
65-69	1038.7	18.1	4.2	30.5	24.6	273.6	393.9	40.9	35.9	86.6	127.6	1.1	1.8
70-74	890.7	15.2	3.7	26.7	21.5	228.3	342.2	37.5	33.9	70.4	109.4	0.8	1.2
75-79	683.3	12.7	3.2	22.7	17.9	166.1	258.8	31.5	28.9	53.3	87.1	0.5	0.7
80-84	419.3	7.9	2.2	15.2	11.6	100.3	153.0	20.8	20.1	32.1	55.6	0.2	0.3
85-89	225.2	4.0	1.3	8.0	6.2	49.8	84.8	11.9	11.5	15.8	30.6	0.1	0.1
90+	109.7	1.6	0.7	3.4	2.8	19.2	43.4	6.4	6.8	9.0	16.3	0.0	0.0
TOTAL	30195.5	617.5	131.7	923.4	773.4	7502.3	11525.9	1170.7	968.0	2746.7	3709.0	42.5	84.5

BROAD AGE GROUPING / GRANDS GROUPES D'AGES

MALE-MASCUL.

0-14	3549.3	82.2	16.1	110.1	95.0	863.9	1346.8	139.2	118.7	340.5	419.2	5.6	12.0
15-44	6909.5	143.4	29.9	210.4	177.6	1697.0	2664.2	261.7	210.6	639.9	843.9	10.4	20.6
45-64	3101.6	57.6	12.9	92.7	76.5	801.1	1169.1	116.0	92.1	275.7	395.3	4.4	8.1
65+	1352.4	26.3	6.3	42.4	33.9	333.6	502.8	58.9	58.3	113.0	173.5	1.3	2.0

FEMALE-FEMMI.

0-14	3375.2	78.8	15.3	105.1	90.2	822.8	1277.4	132.1	112.8	323.2	400.6	5.3	11.5
15-44	6661.4	137.6	28.8	202.7	171.1	1637.3	2575.1	253.6	203.4	620.4	821.3	10.0	20.0
45-64	3211.8	58.2	13.2	95.8	78.4	843.0	1217.3	119.1	93.2	278.9	402.2	4.3	8.0
65+	2014.5	33.3	9.1	64.0	50.7	593.6	773.2	90.0	78.9	155.1	253.1	1.3	2.2

TOTAL

0-14	6924.4	161.1	31.4	215.3	185.2	1686.6	2624.2	271.3	231.5	663.6	819.8	10.9	23.5
15-44	13590.9	281.0	58.7	413.0	348.7	3334.3	5239.3	515.4	414.0	1260.2	1665.2	20.4	40.6
45-64	6313.3	115.8	26.2	188.6	154.9	1644.2	2386.4	235.1	185.3	554.6	797.5	8.7	16.1
65+	3366.9	59.6	15.4	106.5	84.6	837.2	1276.0	148.8	137.2	268.2	426.6	2.6	4.2

DEPENDANCY RATIOS / RAFFORTS DE DEPENDANCE

BOTH SEXES - SEXES REUNIS

0-17	44.64	52.28	47.70	46.07	47.49	43.40	44.05	46.40	49.90	47.23	42.75	48.32	53.08
65+	18.15	16.28	19.52	19.04	18.12	18.01	17.93	21.32	24.75	15.93	18.55	9.48	8.08
TOTAL	62.79	68.56	67.22	65.11	65.60	61.42	61.99	67.72	74.65	63.15	51.30	57.80	61.15

LIFE EXPECTANCY AT BIRTH / ESPERANCE DE LA VIE A LA NAISSANCE

MALE-MASCUL.	70.22	70.72	70.80	69.39	70.20	69.29	70.62	71.31	72.67	71.83	70.47	68.18	65.78
FEMALE-FEMMI.	78.26	77.83	79.02	77.96	78.15	77.05	79.15	79.34	79.53	79.34	79.32	72.97	70.94
MEDIAN AGE / AGE MEDIAN	34.15	30.88	33.62	33.92	33.26	34.97	34.03	33.98	34.01	32.68	34.62	31.61	29.81

PRJ. NO. 1

PROJECTED POPULATION BY SEX AND AGE GROUP, FOR CANADA AND PROVINCES, 1999, IN THOUSANDS  
PROJECTION DE LA POPULATION PAR SEXE ET PAR GROUPE D'AGES, CANADA ET PROVINCES, 1999, EN MILLIERS

SEX AND AGE SEXE ET AGE	CANADA	NFLD T.-N.	P.E.I. I.P.-E.	N.S. N.-E.	N.B.	QUE.	ONT.	MAN.	SASK.	ALTA. ALB.	B.C. C.-B.	YUKON.	N.W.T. T.N.-O.
0	217.0	5.3	1.0	6.6	5.8	50.6	83.0	8.8	7.4	21.5	25.8	0.4	0.8
1	218.4	5.3	1.0	6.7	5.8	51.3	83.6	8.8	7.4	21.4	25.8	0.4	0.8
2	221.0	5.3	1.0	6.8	5.9	52.3	84.6	8.9	7.5	21.5	26.1	0.4	0.8
3	224.2	5.4	1.0	6.9	6.0	53.4	85.8	9.0	7.6	21.7	26.4	0.4	0.8
4	228.0	5.4	1.0	7.0	6.0	54.7	87.2	9.1	7.6	21.9	26.8	0.4	0.8
0-4	1108.6	26.7	5.0	34.1	29.6	262.3	424.2	44.6	37.5	108.0	130.9	1.8	4.0
5	232.2	5.4	1.1	7.2	6.2	56.0	88.8	9.2	7.7	22.2	27.3	0.4	0.8
6	236.5	5.5	1.1	7.3	6.3	57.4	90.3	9.3	7.8	22.5	27.9	0.4	0.8
7	240.6	5.5	1.1	7.4	6.4	58.7	91.8	9.3	7.9	22.9	28.4	0.4	0.8
8	243.9	5.5	1.1	7.5	6.5	59.6	93.0	9.4	8.0	23.2	28.9	0.4	0.8
9	246.2	5.5	1.1	7.6	6.5	60.4	93.7	9.5	8.1	23.4	29.2	0.4	0.8
5-9	1199.5	27.5	5.4	37.1	31.8	292.1	457.7	46.7	39.6	114.1	141.7	1.9	4.0
10	247.3	5.5	1.1	7.6	6.5	60.7	94.0	9.5	8.1	23.5	29.4	0.4	0.8
11	247.7	5.5	1.1	7.7	6.6	60.9	94.1	9.5	8.1	23.6	29.6	0.4	0.8
12	247.2	5.5	1.1	7.6	6.6	60.7	93.7	9.5	8.1	23.6	29.6	0.4	0.8
13	246.0	5.4	1.1	7.6	6.5	60.4	93.1	9.4	8.1	23.6	29.6	0.4	0.8
14	243.7	5.4	1.1	7.6	6.5	59.7	92.1	9.3	8.0	23.4	29.4	0.4	0.8
10-14	1231.8	27.3	5.5	38.1	32.7	302.4	467.1	47.1	40.3	117.8	147.6	1.9	4.0
15	240.2	5.3	1.1	7.5	6.4	58.8	90.7	9.2	7.9	23.2	29.0	0.4	0.8
16	236.2	5.2	1.1	7.3	6.3	57.6	89.2	9.1	7.8	22.9	28.5	0.4	0.8
17	232.0	5.1	1.0	7.2	6.2	56.5	87.6	9.0	7.6	22.5	28.0	0.4	0.7
18	227.5	5.0	1.0	7.1	6.1	55.2	86.2	8.8	7.5	22.1	27.4	0.4	0.7
19	222.5	4.9	1.0	6.9	5.9	53.8	84.6	8.7	7.3	21.6	26.8	0.3	0.7
15-19	1158.3	25.7	5.2	35.9	31.0	281.9	438.3	44.7	38.1	112.3	139.8	1.8	3.6
20	217.8	4.8	1.0	6.7	5.8	52.4	83.2	8.5	7.0	21.3	26.2	0.3	0.7
21	213.2	4.7	0.9	6.5	5.6	51.3	81.8	8.3	6.7	20.8	25.7	0.3	0.6
22	208.7	4.5	0.9	6.3	5.3	50.1	80.5	8.1	6.4	20.4	25.2	0.3	0.6
23	199.7	4.4	0.8	6.2	5.2	48.6	76.4	7.9	6.2	19.2	23.9	0.3	0.6
24	201.8	4.4	0.9	6.0	5.1	49.0	78.3	8.0	6.2	18.9	24.0	0.3	0.6
20-24	1041.2	22.8	4.4	31.6	27.0	251.5	400.2	40.8	32.6	100.7	125.1	1.5	3.1
25-29	1044.7	23.0	4.5	31.6	26.7	241.6	413.5	41.0	31.2	98.2	128.8	1.5	3.1
30-34	1145.5	24.1	4.9	34.4	28.9	278.4	449.1	42.5	33.7	103.4	140.7	1.7	3.5
35-39	1320.4	25.5	5.5	39.5	33.1	330.7	511.5	48.1	38.7	117.9	164.1	2.0	3.9
40-44	1233.4	22.2	4.5	30.8	26.0	316.0	472.4	44.7	35.8	111.1	153.6	1.9	3.6
45-49	1053.6	19.5	4.4	31.5	26.4	266.4	399.1	39.1	30.9	96.5	135.3	1.5	3.0
50-54	916.1	17.1	3.8	27.6	22.9	236.0	345.9	33.9	26.2	81.7	117.1	1.3	2.5
55-59	688.1	12.4	2.8	20.1	16.7	182.3	257.2	25.7	20.0	60.0	88.3	0.9	1.7
60-64	535.6	9.9	2.2	16.1	12.8	137.6	202.8	20.4	17.1	46.6	68.2	0.7	1.2
65-69	475.0	8.9	2.0	13.8	11.1	121.4	179.2	18.6	15.7	41.4	60.4	0.5	1.0
70-74	376.7	7.1	1.6	11.0	8.9	94.8	142.6	15.6	14.9	31.6	47.5	0.4	0.6
75-79	268.7	5.4	1.2	8.6	6.9	64.5	100.8	12.0	12.1	22.0	34.6	0.2	0.3
80-84	145.3	3.2	0.8	5.3	4.1	34.2	51.4	7.3	7.7	12.0	19.1	0.1	0.2
85-89	70.4	1.5	0.4	2.6	2.0	15.8	24.7	3.7	4.2	5.6	9.7	0.0	0.1
90+	27.7	0.5	0.2	1.0	0.8	5.6	8.9	1.5	2.4	2.5	4.3	0.0	0.0
MALE-MASCUL.	15040.7	309.9	65.4	457.0	384.1	3714.4	5746.8	578.1	479.6	1383.3	1856.7	21.9	43.5
0	206.2	5.1	0.9	6.3	5.5	48.1	78.7	8.4	7.0	20.4	24.6	0.3	0.8
1	207.8	5.1	0.9	6.4	5.6	48.9	79.4	8.4	7.1	20.3	24.7	0.3	0.8
2	210.3	5.1	1.0	6.5	5.6	49.8	80.3	8.4	7.1	20.4	25.0	0.3	0.8
3	213.4	5.1	1.0	6.6	5.7	50.9	81.4	8.5	7.2	20.6	25.3	0.3	0.8
4	217.0	5.2	1.0	6.7	5.8	52.1	82.8	8.6	7.3	20.8	25.7	0.4	0.8
0-4	1054.7	25.5	4.8	32.5	28.2	249.9	402.6	42.3	35.6	102.5	125.2	1.4	3.9
5	220.9	5.2	1.0	6.9	5.9	53.4	84.2	8.7	7.3	21.1	26.1	0.4	0.8
6	224.9	5.2	1.0	7.0	6.0	54.6	85.7	8.8	7.4	21.4	26.6	0.4	0.8
7	228.7	5.3	1.0	7.1	6.1	55.8	87.1	8.9	7.5	21.7	27.2	0.4	0.8
8	231.8	5.3	1.0	7.2	6.1	56.8	88.1	8.9	7.6	22.0	27.6	0.4	0.8
9	234.0	5.3	1.1	7.3	6.2	57.5	88.8	9.0	7.7	22.2	27.9	0.4	0.8
5-9	1140.3	26.3	5.1	35.4	30.2	278.1	433.9	44.3	37.6	108.3	135.4	1.8	3.9
10	235.0	5.3	1.1	7.3	6.2	57.8	89.1	9.0	7.7	22.3	28.1	0.4	0.8
11	235.4	5.3	1.1	7.3	6.2	57.9	89.2	9.0	7.7	22.4	28.2	0.4	0.8
12	235.1	5.2	1.1	7.3	6.2	57.8	88.9	9.0	7.7	22.4	28.3	0.4	0.8
13	233.9	5.2	1.1	7.3	6.2	57.5	88.4	8.9	7.7	22.4	28.2	0.4	0.8
14	231.9	5.2	1.0	7.2	6.2	56.9	87.5	8.8	7.6	22.3	28.1	0.4	0.7
10-14	1171.3	26.2	5.3	36.4	31.1	288.0	443.0	44.8	38.3	111.8	140.9	1.8	3.8
15	228.6	5.1	1.0	7.1	6.1	56.0	86.1	8.7	7.5	22.0	27.7	0.4	0.7
16	225.0	5.0	1.0	7.0	6.0	55.0	84.8	8.7	7.4	21.8	27.3	0.4	0.7
17	221.3	4.9	1.0	6.9	5.9	53.9	83.5	8.5	7.3	21.5	26.8	0.3	0.7
18	217.5	4.8	1.0	6.8	5.8	52.8	82.3	8.4	7.1	21.1	26.3	0.3	0.7
19	213.4	4.7	0.9	6.6	5.7	51.5	81.2	8.3	6.9	20.8	25.8	0.3	0.7
15-19	1105.8	24.6	5.0	34.4	29.6	269.2	417.9	42.7	36.3	107.1	133.9	1.7	3.5
20	209.5	4.6	0.9	6.4	5.5	50.3	80.1	8.2	6.7	20.5	25.3	0.3	0.6
21	205.6	4.5	0.9	6.2	5.3	49.2	79.0	8.1	6.4	20.1	24.9	0.3	0.6
22	201.6	4.3	0.8	6.0	5.1	48.1	78.0	7.9	6.1	19.8	24.5	0.3	0.6
23	199.1	4.3	0.8	5.8	5.0	46.6	76.0	7.8	6.1	19.7	23.3	0.3	0.6
24	194.5	4.1	0.8	5.7	5.0	46.6	76.0	7.7	5.9	18.5	23.4	0.3	0.6
20-24	1004.2	21.6	4.3	30.1	25.9	240.5	387.7	39.5	31.4	97.6	121.4	1.5	3.0
25-29	1005.1	21.7	4.2	30.4	25.6	230.5	398.5	39.6	30.0	95.3	125.0	1.5	3.0
30-34	1106.5	23.4	4.7	33.1	27.9	267.4	433.9	41.2	32.5	100.5	136.9	1.7	3.4
35-39	1273.7	24.0	5.6	38.3	31.8	319.1	491.6	46.5	37.5	114.2	159.5	2.0	3.8
40-44	1209.8	21.9	5.1	36.1	30.2	310.1	462.1	44.1	35.2	108.6	151.3	1.8	3.5
45-49	1062.3	19.7	4.4	31.5	26.6	270.4	404.0	39.1	30.3	95.6	135.9	1.6	3.1
50-54	931.7	17.2	3.9	28.1	23.0	243.8	352.5	34.2	26.1	81.7	117.5	1.3	2.4
55-59	721.7	12.6	2.9	21.2	17.2	193.9	271.7	26.6	20.6	61.4	90.9	0.9	1.7
60-64	596.3	10.4	2.4	17.6	14.1	157.1	228.1	22.5	18.3	50.3	73.5	0.7	1.2
65-69	564.0	9.4	2.3	16.7	13.3	151.1	215.5	21.9	18.7	46.0	67.7	0.5	0.9
70-74	513.2	8.3	2.1	15.4	12.4	134.3	198.2	21.1	18.4	39.8	62.1	0.4	0.7
75-79	435.1	7.1	1.9	14.1	11.0	106.9	169.2	19.9	16.9	33.0	55.3	0.3	0.4
80-84	275.9	4.8	1.4	9.9	7.5	66.8	102.3	13.4	12.4	20.6	36.4	0.1	0.2
85-89	162.4	2.7	0.9	5.6	4.4	35.5	62.6	8.5	7.7	12.0	22.3	0.0	0.1
90+	85.9	1.2	0.5	2.5	2.1	14.3	36.0	5.1	4.6	6.8	12.7	0.0	0.0
FEMALE-FEM.	15421.0	308.6	66.7	469.2	391.9	3827.0	5911.2	597.4	488.4	1393.2	1903.8	21.3	42.4

PROJ. NO. 1 PROJECTED POPULATION BY SEX AND AGE GROUP, FOR CANADA AND PROVINCES, 1999, IN THOUSANDS  
PROJECTION DE LA POPULATION PAR SEXE ET PAR GROUPE D'AGES, CANADA ET PROVINCES, 1999, EN MILLIERS

SEX AND AGE SEXE ET AGE	CANADA	Nfld	P.E.I.	N.S.	N.B.	QUE.	ONT.	MAN.	SASK.	ALTA.	B.C.	YUKON.	N.W.T.
	T.-N.	I.P.-E.	N.-E.							ALB.	C.-B.		T.-N.-O
0	423.2	10.4	1.9	12.9	11.3	98.7	161.7	17.2	14.5	41.8	50.4	0.7	1.6
1	426.3	10.4	1.9	13.1	11.4	100.2	163.0	17.2	14.5	41.8	50.6	0.7	1.6
2	431.3	10.4	2.0	13.3	11.5	102.1	164.9	17.3	14.6	41.9	51.0	0.7	1.6
3	437.6	10.5	2.0	13.5	11.7	104.4	167.2	17.5	14.7	42.2	51.6	0.7	1.6
4	445.0	10.6	2.0	13.8	11.9	105.8	170.0	17.7	14.9	42.7	52.5	0.7	1.6
0-4	2163.4	52.2	9.8	66.6	57.8	512.2	826.8	86.9	73.2	210.4	256.1	3.5	7.9
5	453.1	10.6	2.1	14.0	12.1	109.4	173.0	17.8	15.1	43.2	53.5	0.7	1.6
6	461.4	10.7	2.1	14.3	12.2	112.0	176.0	18.0	15.3	43.9	54.5	0.7	1.6
7	469.4	10.8	2.1	14.5	12.4	114.5	178.9	18.2	15.4	44.5	55.6	0.7	1.6
8	475.8	10.8	2.1	14.7	12.6	116.4	181.1	18.4	15.6	45.2	56.5	0.7	1.6
9	480.2	10.8	2.2	14.9	12.7	117.8	182.6	18.5	15.7	45.6	57.1	0.7	1.6
5-9	2339.8	53.8	10.6	72.4	62.0	570.2	891.6	90.9	77.1	222.4	277.2	3.7	7.9
10	482.2	10.8	2.2	14.9	12.8	118.5	183.1	18.5	15.8	45.8	57.5	0.8	1.6
11	483.1	10.8	2.2	15.0	12.8	118.8	183.2	18.5	15.8	46.0	57.8	0.8	1.6
12	482.3	10.7	2.2	14.9	12.8	118.5	182.6	18.4	15.8	46.1	57.9	0.8	1.6
13	479.9	10.7	2.2	14.9	12.7	117.9	181.5	18.3	15.7	46.0	57.8	0.7	1.5
14	475.5	10.6	2.1	14.8	12.7	116.7	179.6	18.1	15.6	45.7	57.4	0.7	1.5
10-14	2403.1	53.5	10.8	74.5	63.7	590.4	910.1	91.9	78.6	229.6	288.5	3.7	7.8
15	468.8	10.4	2.1	14.6	12.5	114.8	176.8	17.9	15.4	45.2	56.7	0.7	1.5
16	461.2	10.3	2.1	14.3	12.4	112.6	173.9	17.7	15.2	44.6	55.8	0.7	1.5
17	453.3	10.1	2.0	14.1	12.1	110.4	171.1	17.5	14.9	44.0	54.9	0.7	1.4
18	444.9	9.9	2.0	13.8	11.9	108.0	168.5	17.3	14.6	43.1	53.7	0.7	1.4
19	435.9	9.7	1.9	13.5	11.6	105.2	165.8	17.0	14.2	42.4	52.5	0.7	1.3
15-19	2264.1	50.3	10.2	70.3	60.6	551.1	856.2	87.4	74.4	219.4	273.7	3.5	7.1
20	427.3	9.4	1.9	13.1	11.3	102.7	163.3	16.7	13.7	41.7	51.5	0.6	1.3
21	418.8	9.1	1.8	12.7	10.9	100.5	160.8	16.4	13.1	41.0	50.6	0.6	1.2
22	410.3	8.8	1.7	12.3	10.4	98.3	158.5	16.0	12.5	40.2	49.8	0.6	1.2
23	392.8	8.6	1.7	11.8	10.1	94.8	151.0	15.5	12.4	37.9	47.2	0.5	1.2
24	396.3	8.5	1.7	11.7	10.1	95.6	154.3	15.7	12.1	37.4	47.4	0.6	1.2
20-24	2045.5	44.3	8.7	61.7	52.8	491.9	787.9	80.2	63.9	198.3	246.4	3.0	6.1
25-29	2049.8	44.6	8.7	61.9	52.3	472.1	812.0	80.6	61.2	193.5	253.8	3.0	6.1
30-34	2252.0	47.5	9.6	67.6	56.8	545.8	883.1	83.7	66.2	203.9	277.6	3.4	6.8
35-39	2594.1	49.2	11.2	77.9	64.8	649.7	1003.1	94.6	76.1	232.2	323.6	3.9	7.7
40-44	2443.3	44.1	10.2	73.2	61.0	625.1	934.5	88.8	71.0	219.7	304.9	3.7	7.2
45-49	2115.9	39.1	8.8	63.1	52.9	536.9	803.1	78.2	61.2	192.2	271.2	3.2	6.1
50-54	1847.8	34.3	7.7	55.7	45.9	479.9	698.4	68.1	52.3	163.4	234.6	2.7	4.9
55-59	1409.8	25.1	5.7	41.3	33.9	376.2	528.9	52.3	40.6	121.4	179.2	1.8	3.4
60-64	1131.9	20.4	4.7	33.6	26.9	294.6	430.9	43.0	35.4	96.9	141.7	1.3	2.4
65-69	1038.9	18.2	4.2	30.4	24.4	272.5	394.7	40.5	35.4	87.4	128.1	1.1	1.9
70-74	889.9	15.4	3.7	26.3	21.3	229.2	340.9	36.8	33.4	71.4	109.6	0.8	1.3
75-79	704.8	12.5	3.1	22.7	17.9	171.4	270.0	31.9	29.0	55.0	90.0	0.5	0.8
80-84	421.1	8.1	2.2	15.2	11.6	100.9	153.7	20.7	20.1	32.6	55.5	0.2	0.3
85-89	232.8	4.2	1.3	8.3	6.4	51.3	87.4	12.2	11.8	17.5	32.0	0.1	0.1
90+	113.6	1.7	0.8	3.5	2.9	19.9	44.9	6.6	7.0	9.3	16.9	0.0	0.0
TOTAL	30461.7	618.4	132.1	926.2	776.0	7541.4	11658.0	1175.5	967.9	2776.5	3760.5	43.2	85.9

BROAD AGE GROUPING / GRANDS GROUPES D'AGES

MALE-MASCUL.

0-14	3540.0	81.5	16.0	109.2	94.1	856.8	1349.0	138.4	117.4	339.8	420.2	5.6	12.1
15-44	6943.5	143.0	29.9	210.2	177.4	1699.1	2685.1	261.9	210.0	643.5	852.1	10.5	20.9
45-64	3193.5	58.9	13.3	95.3	78.8	822.3	1205.0	119.1	94.2	284.9	408.8	4.6	8.4
65+	1363.7	26.5	6.3	42.3	33.8	336.3	507.7	58.8	58.0	115.0	175.7	1.3	2.1

FEMALE-FEMMI.

0-14	3366.4	78.1	15.2	104.3	89.5	816.0	1279.4	131.4	111.5	322.6	401.6	5.4	11.6
15-44	6705.2	137.0	28.8	202.4	170.9	1636.7	2591.5	253.6	202.8	623.3	827.9	10.1	20.1
45-64	3312.0	59.9	13.6	98.4	80.8	865.4	1256.3	122.5	95.3	289.1	417.8	4.5	8.4
65+	2037.4	33.6	9.1	64.2	50.8	508.9	783.9	90.0	78.8	158.3	256.4	1.4	2.3

TOTAL

0-14	6906.3	159.5	31.1	213.5	183.6	1672.8	2628.4	269.7	228.9	662.4	821.8	11.0	23.6
15-44	13648.7	280.0	58.6	412.6	348.3	3335.8	5276.6	515.5	412.8	1266.9	1680.0	20.5	41.0
45-64	6505.5	118.8	26.9	193.7	159.6	1687.6	2461.4	241.6	189.4	573.9	826.7	9.0	16.8
65+	3401.2	60.0	15.4	106.4	84.6	845.2	1291.6	148.7	136.8	273.3	432.1	2.6	4.4

DEPENDENCY RATIOS / RAPPORTS DE DEPENDANCE

BOTH SEXES - SEXES REUNIS

0-17	44.16	51.70	47.12	45.54	46.86	42.91	43.66	45.88	49.30	46.64	42.29	47.73	52.40
65+	18.12	16.31	19.38	18.89	17.97	18.04	17.90	21.13	24.57	16.01	18.47	9.65	8.30
TOTAL	62.28	68.01	66.51	64.43	64.83	60.95	61.55	67.01	73.87	62.65	60.76	57.38	60.70

LIFE EXPECTANCY AT BIRTH / ESPERANCE DE LA VIE A LA NAISSANCE

MALE-MASCUL.	70.22	70.72	70.80	69.39	70.20	69.29	70.62	71.31	72.67	71.83	70.47	68.18	65.78
FEMALE-FEMMI.	78.26	77.83	79.02	77.96	78.15	77.05	79.15	79.34	79.53	79.34	79.32	72.97	70.94
MEDIAN AGE / AGE MEDIAN	34.42	31.17	33.93	34.21	33.54	35.29	34.28	34.23	34.27	32.89	35.11	31.81	30.04

PROJ. NO. 1		PROJECTED POPULATION BY SEX AND AGE GROUP, FOR CANADA AND PROVINCES, 2000, IN THOUSANDS PROJECTION DE LA POPULATION PAR SEXE ET PAR GROUPE D'AGES, CANADA ET PROVINCES, 2000, EN MILLIERS											
SEX AND AGE	CANADA	NFLD	P.E.I.	N.S.	N.B.	QUE.	ONT.	MAN.	SASK.	ALTA.	B.C.	YUKON.	N.W.T.
SEXE ET AGE	T.-N.	I.-P.-E.	N.-E.	N.-B.	Q.-E.	O.-N.	M.-N.	S.-K.	A.-L.	B.-C.	Y.-K.	N.-W.-T.	
0	217.0	5.2	1.0	6.6	5.8	50.2	83.3	8.8	7.4	21.6	26.0	0.4	0.8
1	217.7	5.2	1.0	6.6	5.8	50.7	83.6	8.8	7.4	21.5	25.9	0.4	0.8
2	219.5	5.2	1.0	6.7	5.8	51.4	84.4	8.8	7.4	21.5	26.1	0.4	0.8
3	222.1	5.3	1.0	6.8	5.9	52.4	85.3	8.9	7.4	21.6	26.3	0.4	0.8
4	225.5	5.3	1.0	6.9	6.0	53.6	86.6	8.9	7.5	21.7	26.7	0.4	0.8
0-4	1101.7	26.3	5.0	33.7	29.3	258.3	423.2	44.2	37.1	107.9	130.9	1.8	4.0
5	229.3	5.3	1.0	7.0	6.1	54.8	88.0	9.0	7.6	22.0	27.1	0.4	0.8
6	233.4	5.4	1.0	7.2	6.2	56.2	89.6	9.1	7.7	22.3	27.7	0.4	0.8
7	237.6	5.4	1.1	7.3	6.3	57.5	91.1	9.2	7.8	22.6	28.2	0.4	0.8
8	241.7	5.4	1.1	7.4	6.4	58.7	92.6	9.3	7.9	23.0	28.8	0.4	0.8
9	244.9	5.5	1.1	7.5	6.4	59.7	93.7	9.4	8.0	23.3	29.2	0.4	0.8
5-9	1186.9	27.1	5.3	36.5	31.3	286.9	454.9	46.1	38.9	113.1	141.0	1.9	4.0
10	247.1	5.5	1.1	7.6	6.5	60.4	94.4	9.4	8.0	23.5	29.6	0.4	0.8
11	248.1	5.5	1.1	7.6	6.5	60.7	94.6	9.5	8.0	23.6	29.7	0.4	0.8
12	248.4	5.5	1.1	7.6	6.5	60.9	94.6	9.4	8.0	23.6	29.9	0.4	0.8
13	247.8	5.4	1.1	7.6	6.5	60.7	94.2	9.4	8.0	23.7	29.9	0.4	0.8
14	246.5	5.4	1.1	7.6	6.5	60.4	93.6	9.4	8.0	23.6	29.8	0.4	0.8
10-14	1238.0	27.3	5.5	38.1	32.6	303.1	471.3	47.1	40.1	118.0	148.9	1.9	4.0
15	244.2	5.4	1.1	7.5	6.5	59.8	92.5	9.3	7.9	23.4	29.6	0.4	0.8
16	240.7	5.3	1.1	7.4	6.4	58.8	91.1	9.2	7.9	23.2	29.2	0.4	0.8
17	236.7	5.2	1.1	7.3	6.3	57.7	89.4	9.1	7.7	22.9	28.7	0.4	0.7
18	232.6	5.1	1.0	7.2	6.2	56.6	88.2	9.0	7.6	22.6	28.2	0.4	0.7
19	228.2	5.0	1.0	7.0	6.0	55.3	86.8	8.8	7.4	22.1	27.6	0.3	0.7
15-19	1182.4	25.9	5.3	36.5	31.4	288.1	448.2	45.3	38.5	114.2	143.4	1.8	3.7
20	223.5	4.9	0.9	6.8	5.9	53.9	85.4	8.7	7.2	21.8	27.0	0.3	0.7
21	219.0	4.7	0.9	6.7	5.7	52.6	84.1	8.5	6.9	21.4	26.4	0.3	0.7
22	214.6	4.6	0.9	6.4	5.5	51.5	82.8	8.3	6.6	21.0	26.0	0.3	0.6
23	210.4	4.4	0.9	6.2	5.3	50.4	81.6	8.1	6.3	20.6	25.6	0.3	0.6
24	201.7	4.3	0.8	6.1	5.1	48.9	77.7	7.9	6.2	19.4	24.4	0.3	0.6
20-24	1069.2	22.9	4.5	32.3	27.6	257.2	411.6	41.6	33.2	104.0	129.3	1.6	3.2
25-29	1036.3	22.4	4.4	31.0	26.3	240.4	410.8	40.7	30.8	97.3	127.5	1.5	3.1
30-34	1114.8	23.3	4.7	33.2	27.9	266.0	440.0	41.4	32.5	101.8	138.8	1.7	3.4
35-39	1308.4	26.0	5.7	39.3	32.7	324.4	509.4	47.4	38.0	116.5	152.3	2.0	3.9
40-44	1256.4	22.8	5.3	37.6	31.2	320.9	482.9	45.5	36.2	112.5	158.0	1.9	3.7
45-49	1085.2	19.7	4.4	32.1	26.9	273.8	413.2	39.9	31.8	99.6	138.8	1.7	3.2
50-54	948.9	17.8	4.1	28.8	23.9	241.7	358.5	35.2	27.2	85.2	122.5	1.4	2.6
55-59	718.5	12.9	2.8	21.0	17.4	190.6	268.4	26.7	20.7	62.8	92.4	1.0	1.8
60-64	544.7	10.1	2.3	16.2	13.0	140.3	205.7	20.7	17.0	47.4	69.9	0.7	1.3
65-69	471.3	8.8	2.0	13.6	11.0	120.0	177.9	18.4	16.4	41.3	60.4	0.6	1.0
70-74	380.3	7.2	1.6	10.9	8.9	95.8	143.8	15.5	14.8	32.5	48.4	0.4	0.6
75-79	272.0	5.2	1.2	8.5	6.8	66.0	102.4	12.0	12.0	22.3	34.9	0.2	0.4
80-84	148.7	3.3	0.8	5.3	4.1	34.9	53.0	7.3	7.7	12.4	19.5	0.1	0.2
85-89	72.2	1.5	0.4	2.6	2.0	16.1	25.5	3.8	4.2	5.8	10.1	0.0	0.1
90+	28.5	0.5	0.2	1.0	0.9	5.8	9.2	1.5	2.4	2.5	4.4	0.0	0.0
MALE-MASCUL.	15166.3	310.1	65.6	458.3	385.4	3732.3	5809.9	580.4	479.4	1397.3	1881.3	22.3	44.1
0	206.1	5.0	0.9	6.3	5.5	47.8	78.9	8.4	7.0	20.5	24.8	0.3	0.8
1	207.1	5.0	0.9	6.3	5.5	48.3	79.4	8.3	7.0	20.4	24.8	0.3	0.8
2	208.9	5.0	0.9	6.4	5.6	49.0	80.1	8.4	7.0	20.4	25.0	0.3	0.8
3	211.4	5.1	1.0	6.5	5.6	50.0	81.0	8.4	7.1	20.5	25.2	0.3	0.8
4	214.6	5.1	1.0	6.6	5.7	51.1	82.2	8.5	7.1	20.6	25.5	0.3	0.8
0-4	1048.1	25.2	4.7	32.1	27.9	246.1	401.6	42.0	35.2	102.4	125.3	1.7	3.9
5	218.1	5.1	1.0	6.7	5.8	52.3	83.5	8.6	7.2	20.9	26.0	0.4	0.8
6	222.0	5.2	1.0	6.8	5.9	53.5	84.9	8.7	7.3	21.2	26.4	0.4	0.8
7	225.9	5.2	1.0	7.0	6.0	54.7	86.4	8.7	7.4	21.5	27.0	0.4	0.8
8	229.7	5.2	1.0	7.1	6.0	55.9	87.7	8.8	7.5	21.8	27.5	0.4	0.8
9	232.7	5.2	1.0	7.2	6.1	56.8	88.8	8.9	7.6	22.1	27.9	0.4	0.8
5-9	1128.4	25.9	5.1	34.8	29.7	273.2	431.3	43.7	36.9	107.4	134.7	1.8	3.9
10	234.9	5.3	1.1	7.2	6.2	57.5	89.4	9.0	7.6	22.3	28.2	0.4	0.8
11	235.8	5.3	1.1	7.3	6.2	57.8	89.7	9.0	7.6	22.4	28.4	0.4	0.8
12	236.2	5.2	1.1	7.3	6.2	58.0	89.7	9.0	7.6	22.4	28.5	0.4	0.8
13	235.7	5.2	1.1	7.3	6.2	57.8	89.4	9.0	7.6	22.5	28.5	0.4	0.8
14	234.6	5.2	1.0	7.3	6.2	57.5	88.8	8.9	7.6	22.4	28.5	0.4	0.8
10-14	1177.1	26.1	5.3	36.4	31.0	288.7	446.9	44.8	38.1	112.0	142.2	1.8	3.8
15	232.5	5.1	1.0	7.2	6.2	57.0	87.9	8.8	7.6	22.3	28.3	0.4	0.7
16	229.3	5.1	1.0	7.1	6.1	56.1	86.6	8.7	7.5	22.1	27.9	0.4	0.7
17	225.8	5.0	1.0	7.0	6.0	55.1	85.4	8.7	7.4	21.8	27.5	0.4	0.7
18	222.4	4.9	1.0	6.9	5.9	54.1	84.2	8.6	7.2	21.6	27.1	0.3	0.7
19	218.8	4.8	1.0	6.7	5.8	53.0	83.2	8.5	7.1	21.2	26.5	0.3	0.7
15-19	1128.8	24.8	5.0	34.9	30.0	275.2	427.3	43.2	36.7	109.0	137.3	1.7	3.6
20	214.9	4.7	0.9	6.6	5.6	51.7	82.2	8.3	6.9	20.9	26.0	0.3	0.7
21	211.1	4.5	0.9	6.4	5.5	50.5	81.2	8.2	6.6	20.7	25.6	0.3	0.6
22	207.3	4.4	0.9	6.2	5.3	49.4	79.2	8.1	6.3	20.3	25.2	0.3	0.6
23	203.3	4.3	0.8	6.0	5.0	48.3	77.1	8.0	6.0	19.9	24.8	0.3	0.6
24	194.8	4.1	0.8	5.7	4.9	46.4	75.7	7.6	6.1	18.9	23.7	0.3	0.6
20-24	1031.4	21.9	4.4	30.9	26.3	246.3	398.5	40.2	32.0	100.8	125.5	1.5	3.1
25-29	996.7	21.2	4.1	29.8	25.4	229.3	395.8	39.1	29.6	94.3	123.7	1.5	2.9
30-34	1075.7	22.4	4.5	31.9	26.8	255.0	424.6	40.2	31.3	98.9	135.1	1.6	3.3
35-39	1263.0	24.0	5.4	38.0	31.6	314.1	490.4	46.1	36.9	113.2	157.6	1.9	3.8
40-44	1226.7	22.2	5.2	36.4	30.3	314.5	468.7	44.4	35.4	109.7	154.6	1.9	3.6
45-49	1096.2	19.9	4.5	32.5	27.3	278.3	418.4	40.3	31.2	98.8	140.0	1.6	3.2
50-54	957.3	18.0	4.1	29.2	24.1	249.6	367.1	35.5	27.2	85.1	123.4	1.4	2.6
55-59	752.0	13.0	3.0	21.9	17.8	202.4	282.7	27.6	21.2	64.4	95.4	1.0	1.8
60-64	606.6	10.7	2.5	17.8	14.3	159.8	231.6	22.7	18.2	51.4	75.5	0.7	1.3
65-69	561.1	9.3	2.2	16.5	13.2	149.5	215.0	21.6	18.2	46.0	67.9	0.5	1.0
70-74	513.5	8.5											



PROJ. NO. 1 PROJECTED POPULATION BY SEX AND AGE GROUP, FOR CANADA AND PROVINCES, 2000, IN THOUSANDS  
PROJECTION DE LA POPULATION PAR SEXE ET PAR GROUPE D'AGES, CANADA ET PROVINCES, 2000, EN MILLIERS

SEX AND AGE SEXE ET AGE	CANADA	NFLD T.-N.	P.E.I. I.P.-E.	N.S. N.-E.	N.B.	QUE.	ONT.	MAN.	SASK.	ALTA. ALB.	B.C. C.-B.	YUKON	N.W.T. T.N.-D
0	423.1	10.2	1.9	12.9	11.3	97.9	162.2	17.2	14.4	42.1	50.8	0.7	1.6
1	424.7	10.2	1.9	13.0	11.3	98.9	163.0	17.1	14.3	41.9	50.7	0.7	1.6
2	428.4	10.3	1.9	13.1	11.4	100.5	164.4	17.2	14.4	41.9	51.0	0.7	1.6
3	433.6	10.3	2.0	13.3	11.5	102.4	166.4	17.3	14.5	42.1	51.5	0.7	1.6
4	440.0	10.4	2.0	13.5	11.7	104.7	168.8	17.4	14.6	42.4	52.2	0.7	1.6
0-4	2149.8	51.4	9.7	65.8	57.2	504.4	824.8	86.2	72.2	210.3	256.2	3.5	7.9
5	447.4	10.5	2.0	13.8	11.9	107.1	171.6	17.6	14.8	42.9	53.1	0.7	1.6
6	455.4	10.5	2.0	14.0	12.0	109.6	174.5	17.8	15.0	43.5	54.1	0.7	1.6
7	463.5	10.6	2.1	14.3	12.2	112.2	177.5	18.0	15.2	44.1	55.2	0.7	1.6
8	471.4	10.7	2.1	14.5	12.4	114.6	180.3	18.1	15.3	44.7	56.2	0.7	1.6
9	477.6	10.7	2.1	14.7	12.5	116.5	182.4	18.3	15.5	45.3	57.1	0.7	1.6
5-9	2315.3	53.0	10.4	71.3	61.0	560.1	886.3	89.8	75.8	220.5	275.7	3.7	7.9
10	482.0	10.7	2.2	14.8	12.7	117.9	183.8	18.4	15.6	45.8	57.8	0.8	1.6
11	483.9	10.7	2.2	14.9	12.7	118.5	184.2	18.4	15.7	46.0	58.2	0.8	1.6
12	484.6	10.7	2.2	14.9	12.8	118.8	184.3	18.4	15.7	46.1	58.4	0.8	1.6
13	483.5	10.6	2.2	14.9	12.8	118.6	183.6	18.4	15.7	46.2	58.4	0.8	1.6
14	481.1	10.6	2.1	14.9	12.7	117.9	182.4	18.3	15.6	46.0	58.3	0.8	1.5
10-14	2415.1	53.4	10.8	74.5	63.6	591.7	918.2	91.9	78.3	230.0	291.0	3.8	7.9
15	476.7	10.5	2.1	14.7	12.6	116.7	180.4	18.1	15.5	45.7	57.9	0.7	1.5
16	470.0	10.3	2.1	14.5	12.5	114.9	177.7	17.9	15.3	45.3	57.2	0.7	1.5
17	462.6	10.2	2.1	14.3	12.3	112.7	175.0	17.7	15.1	44.7	56.2	0.7	1.5
18	454.9	10.0	2.0	14.0	12.1	110.6	172.4	17.5	14.8	44.1	55.3	0.7	1.4
19	447.0	9.8	2.0	13.7	11.8	108.3	170.1	17.3	14.5	43.4	54.1	0.7	1.4
15-19	2311.1	50.8	10.3	71.4	61.3	563.3	875.5	88.6	75.2	223.2	280.7	3.6	7.3
20	438.4	9.5	1.9	13.4	11.5	105.5	167.6	17.0	14.1	42.7	53.0	0.7	1.3
21	430.1	9.3	1.9	13.1	11.2	103.1	165.3	16.7	13.6	42.0	52.0	0.6	1.3
22	421.9	9.0	1.8	12.7	10.8	100.9	163.0	16.4	13.0	41.3	51.2	0.6	1.3
23	413.7	8.6	1.7	12.2	10.3	98.7	160.8	16.1	12.3	40.5	50.5	0.6	1.2
24	396.5	8.4	1.7	11.8	10.1	95.3	153.4	15.5	12.3	38.2	48.1	0.5	1.2
20-24	2100.6	44.8	8.9	63.2	53.9	503.6	810.1	81.8	65.2	204.8	254.9	3.1	6.3
25-29	2033.0	43.6	8.6	60.9	51.7	469.7	806.5	79.8	60.4	191.6	251.2	3.0	6.0
30-34	2190.5	45.6	9.2	65.1	54.7	521.0	864.6	81.6	63.8	200.7	273.9	3.3	6.7
35-39	2571.5	49.0	11.1	77.3	64.3	640.5	999.7	93.5	74.9	229.7	319.9	4.0	7.8
40-44	2485.1	45.0	10.5	73.9	61.6	635.4	951.6	89.8	71.6	222.2	312.7	3.7	7.2
45-49	2181.3	39.7	8.9	64.6	54.2	552.1	831.6	80.3	63.0	198.4	275.9	3.3	6.3
50-54	1916.2	35.8	8.2	58.0	48.0	491.3	725.6	70.7	54.4	170.4	245.9	2.8	5.2
55-59	1470.5	25.9	5.8	42.9	35.2	392.9	551.1	54.3	41.9	127.2	187.8	2.0	3.6
60-64	1151.3	20.8	4.8	34.0	27.4	300.1	437.3	43.5	35.3	98.8	145.4	1.4	2.5
65-69	1032.4	18.1	4.2	30.2	24.2	269.5	392.8	40.1	34.6	87.5	128.2	1.1	2.0
70-74	893.9	15.7	3.7	26.2	21.1	231.0	341.5	36.3	32.9	73.0	110.3	0.8	1.3
75-79	714.9	12.1	3.1	22.3	17.9	175.6	275.3	32.0	28.8	55.8	90.7	0.5	0.8
80-84	432.5	8.4	2.2	15.4	11.8	103.1	159.0	20.9	20.3	33.9	56.9	0.2	0.4
85-89	240.5	4.4	1.3	8.5	6.5	52.7	90.4	12.6	12.2	18.3	33.4	0.1	0.1
90+	117.4	1.8	0.8	3.6	3.0	20.7	46.2	6.8	7.2	9.6	17.6	0.0	0.0
TOTAL	30723.0	619.2	132.4	929.0	778.7	7578.6	11788.2	1160.4	967.9	2805.9	3811.4	43.9	87.3

BROAD AGE GROUPING / GRANDS GROUPES D'AGES

MALE-MASCUL.

0-14	3526.6	80.6	15.8	108.2	93.2	848.3	1349.4	137.5	116.1	339.0	420.7	5.6	12.1
15-44	6297.4	142.4	29.8	209.9	177.1	1699.0	2702.9	261.9	209.2	646.4	859.3	10.5	21.0
45-64	3297.2	60.5	13.6	98.1	81.3	846.3	1245.8	122.5	96.7	295.1	423.7	4.8	9.9
65+	1373.1	26.6	6.3	42.1	33.7	338.6	511.7	58.6	57.5	116.8	177.6	1.3	2.2

FEMALE-FEMMI.

0-14	3353.6	77.3	15.0	103.3	88.6	808.0	1279.9	130.5	110.2	321.8	402.1	5.4	11.6
15-44	6722.3	136.4	28.7	201.9	170.4	1634.4	2605.2	253.2	201.9	625.9	834.0	10.2	20.3
45-64	3422.1	61.7	14.0	101.4	83.4	890.1	1299.8	126.2	97.9	299.7	434.3	4.7	8.8
65+	2058.6	33.8	9.0	64.1	50.9	513.9	793.6	90.0	78.5	161.2	259.7	1.4	2.4

TOTAL

0-14	6880.2	157.9	30.8	211.6	181.9	1656.3	2629.3	268.0	226.3	660.8	822.9	11.0	23.7
15-44	13691.8	278.8	58.6	411.7	347.5	3333.4	5308.1	515.1	411.1	1272.3	1693.3	20.7	41.3
45-64	6719.3	122.2	27.7	199.5	164.7	1736.4	2545.5	248.7	194.6	594.8	858.0	9.4	17.7
65+	3431.7	60.4	15.3	106.2	84.6	852.5	1305.3	148.6	136.0	278.0	437.3	2.8	4.6

DEPENDANCY RATIOS / RAPPORTS DE DEPENDANCE

BOTH SEXES - SEXES REUNIS

0-17	43.62	51.04	46.46	44.95	46.19	42.34	43.20	45.31	48.63	46.01	41.77	47.12	51.68
65+	18.06	16.32	19.19	18.72	17.82	18.04	17.83	20.93	24.29	16.06	18.37	9.85	8.51
TOTAL	61.68	67.37	65.65	63.66	64.01	60.38	61.03	66.23	72.92	62.07	60.15	56.97	60.19

LIFE EXPECTANCY AT BIRTH / ESPERANCE DE LA VIE A LA NAISSANCE

MALE-MASCUL.	70.22	70.72	70.80	69.39	70.20	69.29	70.62	71.31	72.67	71.83	70.47	68.18	65.78
FEMALE-FEMMI.	78.26	77.83	79.02	77.96	78.15	77.05	79.15	79.34	79.53	79.34	79.32	72.97	70.94
MEDIAN AGE / AGE MEDIAN	34.67	31.44	34.16	34.46	33.79	35.61	34.50	34.44	34.49	33.09	35.36	31.94	30.29

PROJ. NO. 1		PROJECTED POPULATION BY SEX AND AGE GROUP, FOR CANADA AND PROVINCES, 2001, IN THOUSANDS PROJECTION DE LA POPULATION PAR SEXE ET PAR GROUPE D'AGES, CANADA ET PROVINCES, 2001, EN MILLIERS											
SEX AND AGE	CANADA	NFLD.	P.E.I.	N.S.	N.B.	QUE.	ONT.	MAN.	SASK.	ALB.	B.C.	YUKON.	N.W.T.
SEXE ET AGE		T.-N.	I.P.-E.	N.-E.	N.-B.	Q.-E.	O.-T.	M.-N.	S.-K.	A.-B.	B.-C.	Y.-K.	N.-W.-T.
0	217.7	5.2	1.0	6.6	5.8	50.0	83.8	8.8	7.3	21.8	26.2	0.4	0.8
1	217.6	5.2	1.0	6.5	5.8	50.3	83.9	8.8	7.3	21.6	26.1	0.4	0.8
2	218.7	5.2	1.0	6.7	5.8	50.8	84.4	8.8	7.3	21.6	26.1	0.4	0.8
3	220.7	5.2	1.0	6.7	5.9	51.6	85.1	8.8	7.3	21.6	26.3	0.4	0.8
4	223.4	5.2	1.0	6.8	5.9	52.6	86.2	8.9	7.4	21.7	26.6	0.4	0.8
0-4	1098.0	25.9	4.9	33.4	29.1	255.3	423.3	44.0	36.7	108.2	131.3	1.8	4.0
5	226.7	5.3	1.0	6.9	6.0	53.7	87.4	8.9	7.5	21.9	27.0	0.4	0.8
6	230.5	5.3	1.0	7.0	6.1	55.0	88.9	9.0	7.5	22.1	27.5	0.4	0.8
7	234.5	5.3	1.0	7.2	6.2	56.3	90.3	9.1	7.6	22.4	28.0	0.4	0.8
8	238.7	5.4	1.1	7.3	6.2	57.5	91.8	9.2	7.7	22.7	28.5	0.4	0.8
9	242.7	5.4	1.1	7.4	6.3	58.8	93.2	9.3	7.8	23.0	29.1	0.4	0.8
5-9	1173.2	26.6	5.2	35.9	30.8	281.3	451.7	45.5	38.1	112.1	140.0	1.9	4.0
10	245.8	5.4	1.1	7.5	6.4	59.7	94.3	9.4	7.9	23.4	29.5	0.4	0.8
11	247.9	5.4	1.1	7.6	6.5	60.4	94.9	9.4	8.0	23.6	29.9	0.4	0.8
12	248.8	5.4	1.1	7.6	6.5	60.7	95.1	9.4	8.0	23.7	30.0	0.4	0.8
13	249.0	5.4	1.1	7.6	6.5	60.9	95.0	9.4	8.0	23.7	30.1	0.4	0.8
14	248.4	5.4	1.1	7.6	6.5	60.7	94.6	9.4	8.0	23.7	30.1	0.4	0.8
10-14	1239.9	27.1	5.5	38.0	32.4	302.5	474.0	47.0	39.8	117.9	149.7	1.9	4.0
15	247.0	5.4	1.1	7.6	6.5	60.4	93.9	9.4	8.0	23.6	30.0	0.4	0.8
16	244.7	5.3	1.1	7.5	6.4	59.8	93.0	9.3	7.9	23.5	29.8	0.4	0.8
17	241.2	5.2	1.1	7.4	6.4	58.8	91.5	9.2	7.8	23.2	29.4	0.4	0.8
18	237.3	5.2	1.1	7.3	6.3	57.7	90.2	9.1	7.6	23.0	29.0	0.4	0.8
19	233.3	5.1	1.0	7.1	6.1	56.6	88.8	9.0	7.5	22.6	28.4	0.4	0.7
15-19	1203.6	26.1	5.3	36.9	31.7	293.4	457.4	45.8	38.8	115.9	146.5	1.9	3.8
20	229.1	4.9	1.0	7.0	6.0	55.4	87.6	8.8	7.3	22.2	27.8	0.3	0.7
21	224.7	4.8	1.0	6.8	5.8	54.0	86.3	8.7	7.1	21.9	27.2	0.3	0.7
22	220.4	4.7	0.9	6.6	5.7	52.8	85.1	8.5	6.8	21.5	26.7	0.3	0.7
23	216.3	4.5	0.9	6.4	5.5	51.7	83.9	8.4	6.6	21.1	26.3	0.3	0.6
24	212.3	4.3	0.9	6.2	5.3	50.6	82.9	8.2	6.2	20.7	26.1	0.3	0.6
20-24	1102.8	23.3	4.7	33.0	28.3	264.6	425.8	42.6	34.1	107.4	134.1	1.7	3.3
25-29	1027.0	21.7	4.3	30.5	25.9	240.1	406.4	40.1	30.4	96.6	126.5	1.5	3.0
30-34	1099.9	22.7	4.6	32.9	27.5	257.8	436.2	41.0	31.9	101.5	138.8	1.7	3.4
35-39	1276.8	24.6	5.5	38.2	31.8	316.3	499.6	46.1	36.8	113.6	158.5	2.0	3.8
40-44	1285.1	23.6	5.3	39.0	31.8	327.1	495.4	46.1	36.7	113.9	161.5	2.0	3.8
45-49	1115.8	19.8	4.6	33.0	27.5	280.3	426.1	41.2	32.6	102.7	143.1	1.7	3.3
50-54	978.5	18.1	4.2	29.6	24.7	246.5	371.0	36.3	28.1	88.5	127.3	1.5	2.7
55-59	748.5	13.8	3.0	21.8	18.0	198.6	279.6	27.5	21.2	65.5	96.5	1.1	1.9
60-64	558.3	10.3	2.3	16.4	13.4	144.7	210.0	21.2	17.2	48.6	72.1	0.7	1.3
65-69	469.7	8.8	2.0	13.8	11.0	119.3	177.0	16.3	15.0	41.5	60.5	0.6	1.0
70-74	382.8	7.1	1.6	10.9	8.8	96.4	144.6	15.3	14.6	33.2	49.2	0.4	0.7
75-79	274.9	5.3	1.2	8.4	6.8	67.1	103.8	12.0	11.9	22.6	35.2	0.2	0.4
80-84	153.3	3.4	0.8	5.3	4.1	35.9	55.4	7.4	7.7	12.9	20.2	0.1	0.2
85-89	72.8	1.5	0.4	2.6	2.0	16.3	25.6	3.8	4.3	5.9	10.2	0.0	0.1
90+	29.5	0.6	0.2	1.1	0.9	6.0	9.5	1.6	2.5	2.6	4.5	0.0	0.0
MALE-MASCUL.	15290.3	310.4	65.7	459.6	386.6	3749.4	5872.3	582.8	479.4	1411.1	1905.7	22.6	44.8
0	206.8	5.0	0.9	6.3	5.5	47.6	79.4	8.4	7.0	20.7	25.0	0.3	0.8
1	207.0	5.0	0.9	6.3	5.5	47.9	79.6	8.3	6.9	20.5	25.0	0.3	0.8
2	208.2	5.0	0.9	6.4	5.5	48.4	80.1	8.3	6.9	20.5	25.0	0.3	0.8
3	210.0	5.0	0.9	6.4	5.6	49.2	80.8	8.4	7.0	20.5	25.2	0.3	0.8
4	212.6	5.0	1.0	6.5	5.6	50.1	81.8	8.4	7.0	20.6	25.4	0.3	0.8
0-4	1044.6	24.9	4.7	31.9	27.7	243.2	401.7	41.8	34.9	102.7	125.6	1.7	3.9
5	215.7	5.0	1.0	6.6	5.7	51.2	83.0	8.5	7.1	20.7	25.8	0.4	0.8
6	219.2	5.1	1.0	6.7	5.8	52.4	84.3	8.5	7.2	21.0	26.2	0.4	0.8
7	223.0	5.1	1.0	6.8	5.8	53.6	85.6	8.6	7.2	21.3	26.7	0.4	0.8
8	226.8	5.1	1.0	7.0	5.9	54.8	87.0	8.7	7.3	21.6	27.3	0.4	0.8
9	230.6	5.2	1.0	7.1	6.0	56.0	88.4	8.8	7.4	21.9	27.8	0.4	0.8
5-9	1115.2	25.5	5.0	34.2	29.3	267.8	428.2	43.1	36.2	106.4	133.8	1.8	3.8
10	233.6	5.2	1.0	7.2	6.1	56.9	89.4	8.9	7.5	22.2	28.2	0.4	0.8
11	235.7	5.2	1.0	7.2	6.2	57.5	90.0	8.9	7.6	22.4	28.5	0.4	0.8
12	236.5	5.2	1.1	7.3	6.2	57.8	90.2	8.9	7.6	22.5	28.7	0.4	0.8
13	236.8	5.2	1.1	7.3	6.2	58.0	90.1	8.9	7.6	22.5	28.8	0.4	0.8
14	236.4	5.2	1.1	7.3	6.2	57.9	89.8	8.9	7.6	22.5	28.8	0.4	0.8
10-14	1179.0	26.0	5.2	36.2	30.8	288.1	449.5	44.6	37.8	112.0	143.0	1.8	3.9
15	235.2	5.1	1.0	7.3	6.2	57.6	89.2	8.9	7.6	22.4	28.7	0.4	0.8
16	233.2	5.1	1.0	7.2	6.1	57.0	88.4	8.8	7.5	22.3	28.5	0.4	0.7
17	230.1	5.0	1.0	7.1	6.1	56.2	87.2	8.7	7.4	22.1	28.2	0.4	0.7
18	226.9	4.9	1.0	7.0	6.0	55.2	86.1	8.7	7.3	21.9	27.7	0.4	0.7
19	223.7	4.8	1.0	6.8	5.9	54.3	85.1	8.6	7.2	21.7	27.3	0.3	0.7
15-19	1149.1	25.0	5.1	35.3	30.2	280.2	436.0	43.7	37.0	110.6	140.4	1.8	3.7
20	220.3	4.7	1.0	6.7	5.8	53.2	84.3	8.5	7.0	21.4	26.8	0.3	0.7
21	216.6	4.6	0.9	6.5	5.6	51.9	83.3	8.4	6.8	21.1	26.3	0.3	0.7
22	212.8	4.5	0.9	6.4	5.4	50.7	82.4	8.3	6.6	20.8	26.0	0.3	0.6
23	209.5	4.3	0.9	6.3	5.3	49.6	81.3	8.1	6.3	20.5	25.6	0.3	0.6
24	205.1	4.1	0.8	6.0	5.0	48.5	80.3	8.0	5.9	20.1	25.3	0.3	0.6
20-24	1063.8	22.3	4.5	31.8	27.0	253.9	411.6	41.3	32.6	104.0	130.1	1.6	3.2
25-29	987.4	20.5	4.1	29.0	24.9	228.5	391.6	38.5	29.3	93.9	122.7	1.4	2.9
30-34	1060.6	21.7	4.5	31.4	26.3	247.0	421.0	39.8	30.8	98.6	134.7	1.6	3.3
35-39	1233.1	23.5	5.2	37.1	30.9	304.0	481.1	44.9	35.9	110.4	154.4	1.9	3.7
40-44	1248.1	22.8	5.3	36.8	30.7	319.8	478.4	44.9	35.5	110.6	157.7	1.9	3.7
45-49	1125.6	20.2	4.6	33.4	27.9	283.6	431.1	41.4	32.3	102.2	144.1	1.7	3.2
50-54	999.8	18.2	4.2	30.1	24.8	254.8	381.2	36.6	28.1	88.5	129.0	1.5	2.8
55-59	783.7	14.2	3.0	22.7	18.5	211.5	294.1	28.5	21.7	67.2	99.3	1.0	1.9
60-64	621.2	10.7	2.5	18.2	14.7	163.8	236.2	23.2	18.6	52.8	78.3	0.7	1.4
65-69	560.7	9.4	2.3	16.4	13.2	148.4	215.2	21.5	18.0	46.4	68.1	0.6	1.0
70-74	512.7	8.4	2.0	15.1	12.0	135.6	196.8	20.5	17.8	41.0	62.3	0.4	0.7
75-79	447.6	7.0	1.9	13.7	11.1	117.3	175.3	19.8	16.7	34.2	55.9	0.3	0.5
80-84	294.8	5.1	1.5	10.3	7.9	70.6	111.4	13.9	12.7	22.4	38.8	0.1	0.2
85-89	171.0	2.8	0.9	5.9	4.5	37.1	65.9	8.9	8.1	12.9	23.9	0.1	0.1
90+	92.7	1.3	0.6	2.7	2.3	15.6	38.6	5.5	4.9	7.4	13.9	0.0	0.0
FEMALE-FEMI.	15690.4	309.7	67.1	472.3	394.7	3865.0	6044.8	602.5	488.6	1423.9	1956.1	22.0	43.8

PROJ. NO. 1 PROJECTED POPULATION BY SEX AND AGE GROUP, FOR CANADA AND PROVINCES, 2001, IN THOUSANDS  
 PROJECTION DE LA POPULATION PAR SEXE ET PAR GROUPE D'AGES, CANADA ET PROVINCES, 2001, EN MILLIERS

SEX AND AGE SEXE ET AGE	CANADA	NFLD T.-N.	P.E.I. I.P.-E.	N.S. N.-E.	N.B.	QUE.	ONT.	MAN.	SASK.	ALTA.	B.C.	YUKON.	N.W.T. T.N.-O
0	424.4	10.1	1.9	12.9	11.3	97.6	163.2	17.2	14.3	42.5	51.2	0.7	1.6
1	424.6	10.1	1.9	12.9	11.3	98.1	163.5	17.1	14.3	42.1	51.0	0.7	1.6
2	426.9	10.1	1.9	13.0	11.3	99.2	164.4	17.1	14.3	42.0	51.2	0.7	1.6
3	430.7	10.2	1.9	13.2	11.4	100.8	165.9	17.2	14.3	42.0	51.5	0.7	1.6
4	436.0	10.2	2.0	13.3	11.5	102.7	167.9	17.3	14.4	42.2	52.0	0.7	1.6
0-4	2142.6	50.8	9.6	65.3	56.8	498.5	825.0	85.8	71.6	210.9	256.9	3.6	7.9
5	442.4	10.3	2.0	13.5	11.7	104.9	170.4	17.4	14.5	42.6	52.8	0.7	1.6
6	449.7	10.4	2.0	13.8	11.8	107.3	173.1	17.5	14.7	43.1	53.7	0.7	1.6
7	457.5	10.4	2.0	14.0	12.0	109.8	175.9	17.7	14.9	43.7	54.7	0.7	1.6
8	465.5	10.5	2.1	14.3	12.2	112.3	178.8	17.9	15.0	44.3	55.8	0.7	1.6
9	473.3	10.6	2.1	14.5	12.4	114.7	181.6	18.1	15.2	44.9	55.9	0.7	1.6
5-9	2288.4	52.2	10.2	70.1	60.1	549.1	879.9	88.6	74.4	218.5	273.9	3.7	7.9
10	479.4	10.6	2.1	14.7	12.5	116.6	183.6	18.2	15.4	45.5	57.7	0.8	1.6
11	483.6	10.7	2.1	14.8	12.6	118.0	184.9	18.3	15.5	45.9	58.4	0.8	1.6
12	485.3	10.7	2.2	14.9	12.7	118.6	185.3	18.4	15.6	46.1	58.7	0.8	1.6
13	485.8	10.6	2.2	14.9	12.7	118.9	185.2	18.4	15.6	46.2	58.9	0.8	1.6
14	484.7	10.6	2.2	14.9	12.7	118.6	184.4	18.3	15.6	46.2	58.9	0.8	1.6
10-14	2418.9	53.2	10.7	74.2	63.3	590.6	923.4	91.6	77.7	229.9	292.7	3.8	7.9
15	482.3	10.5	2.1	14.8	12.7	118.0	183.2	18.3	15.6	46.1	58.8	0.8	1.6
16	477.9	10.4	2.1	14.7	12.6	116.8	181.3	18.1	15.4	45.8	58.3	0.7	1.5
17	471.3	10.3	2.1	14.5	12.4	115.0	178.7	17.9	15.2	45.4	57.6	0.7	1.5
18	464.2	10.1	2.1	14.2	12.2	112.9	176.3	17.8	15.0	44.9	56.6	0.7	1.5
19	457.0	9.9	2.0	14.0	12.0	110.9	173.9	17.6	14.6	44.3	55.7	0.7	1.4
15-19	2352.7	51.2	10.4	72.3	61.9	573.6	893.4	89.6	75.8	226.5	286.9	3.6	7.5
20	449.4	9.7	2.0	13.7	11.8	108.6	171.9	17.3	14.3	43.7	54.6	0.7	1.4
21	441.2	9.4	1.9	13.4	11.5	105.9	169.7	17.1	13.9	43.0	53.5	0.7	1.3
22	433.3	9.2	1.8	13.0	11.1	103.5	167.5	16.8	13.4	42.3	52.7	0.6	1.3
23	425.3	8.8	1.8	12.6	10.7	101.3	165.2	16.5	12.8	41.6	52.0	0.6	1.3
24	417.4	8.5	1.7	12.2	10.3	99.2	163.2	16.2	12.2	40.8	51.4	0.6	1.2
20-24	2166.6	45.6	9.1	64.8	55.3	518.5	837.4	83.9	66.6	211.4	264.1	3.3	6.5
25-29	2014.3	42.2	8.4	59.5	50.7	468.6	798.0	78.5	59.7	190.4	249.3	2.9	6.0
30-34	2160.5	44.4	9.1	64.3	53.7	504.8	857.1	80.8	62.7	200.1	273.5	3.3	6.6
35-39	2509.9	48.1	10.7	75.3	62.8	620.3	980.6	91.0	72.7	224.0	312.9	3.9	7.6
40-44	2533.2	46.3	10.6	74.8	62.5	646.9	973.9	91.1	72.2	224.5	319.2	3.8	7.4
45-49	2241.4	40.0	9.2	66.4	55.4	563.9	857.2	82.5	64.8	204.9	287.2	3.4	6.5
50-54	1978.2	36.3	8.4	59.7	49.5	501.3	752.2	72.9	56.2	176.9	256.3	2.9	5.5
55-59	1532.2	28.0	6.0	44.6	36.5	410.2	573.7	56.0	42.9	132.6	195.8	2.1	3.8
60-64	1179.5	21.1	4.9	34.6	28.1	308.6	446.2	44.3	35.8	101.4	150.3	1.5	2.7
65-69	1030.4	18.1	4.3	30.2	24.2	267.7	392.2	39.9	34.0	87.9	128.6	1.1	2.0
70-74	895.5	15.5	3.6	25.9	20.8	232.1	341.4	35.9	32.4	74.1	111.5	0.8	1.4
75-79	722.5	12.4	3.1	22.1	18.0	178.4	279.1	31.7	28.5	56.8	91.1	0.5	0.8
80-84	448.0	8.5	2.2	15.6	12.0	106.4	166.7	21.3	20.4	35.2	59.0	0.2	0.4
85-89	243.8	4.4	1.4	8.5	6.5	53.4	91.5	12.7	12.3	18.8	34.1	0.1	0.1
90+	122.2	1.9	0.8	3.8	3.2	21.6	48.0	7.1	7.4	10.0	18.4	0.0	0.0
TOTAL	30980.7	620.0	132.8	931.8	781.3	7614.5	11917.1	1185.3	968.0	2835.0	3861.8	44.6	88.6

BROAD AGE GROUPING / GRANDS GROUPES D'AGES

MALE-MASCUL.

0-14	3511.1	79.7	15.6	107.2	92.4	839.1	1348.9	136.5	114.7	338.3	421.0	5.6	12.1
15-44	6995.2	141.9	29.8	209.5	177.0	1699.2	2720.8	261.8	208.6	649.0	865.9	10.6	21.2
45-64	3401.1	62.1	14.1	100.8	83.6	870.2	1286.7	126.2	99.1	305.3	439.0	4.9	9.2
65+	1382.9	26.6	6.3	42.1	33.7	341.0	515.9	58.4	57.0	118.6	179.7	1.4	2.3

FEMALE-FEMMI.

0-14	3338.9	76.4	14.9	102.3	87.8	799.2	1279.4	129.6	108.9	321.0	402.4	5.4	11.6
15-44	6741.9	135.9	28.7	201.4	170.0	1633.5	2619.7	253.1	201.1	628.0	840.0	10.2	20.4
45-64	3530.2	63.3	14.4	104.5	85.9	913.8	1342.7	129.6	100.6	310.6	450.7	4.9	9.2
65+	2079.4	34.1	9.1	64.1	51.0	518.6	803.1	90.2	78.1	164.2	262.9	1.5	2.5

TOTAL													
0-14	6849.9	156.1	30.5	209.5	180.1	1638.3	2628.3	266.1	223.6	659.3	823.5	11.0	23.7
15-44	13737.1	277.8	58.4	410.9	347.0	3332.7	5340.5	514.9	409.7	1277.0	1706.0	20.9	41.6
45-64	6931.3	125.4	28.5	205.3	169.5	1784.0	2629.4	255.8	199.7	615.9	889.7	9.8	18.5
65+	3462.3	60.7	15.4	106.2	84.7	859.6	1319.0	148.5	135.1	282.9	442.6	2.8	4.8

DEPENDANCY RATIOS / RAPPORTS DE DEPENDANCE

BOTH SEXES - SEXES REUNIS

0-17	43.05	50.34	45.78	44.32	45.50	41.71	42.70	44.72	47.91	45.37	41.23	46.45	50.94
55+	18.00	16.32	19.07	18.56	17.69	18.03	17.76	20.73	23.98	16.11	18.28	9.98	8.71
TOTAL	61.05	66.66	64.85	62.88	63.19	59.74	60.46	65.45	71.89	61.48	59.51	56.43	59.65

LIFE EXPECTANCY AT BIRTH / ESPERANCE DE LA VIE A LA NAISSANCE

MALE-MASCUL.	70.22	70.72	70.80	69.39	70.20	69.29	70.62	71.31	72.67	71.83	70.47	68.18	65.78
FEMALE-FEMMI.	78.26	77.83	79.02	77.96	78.15	77.05	79.15	79.34	79.53	79.34	79.32	72.97	70.94
MEDIAN AGE / AGE MEDIAN	34.88	31.69	34.35	34.67	34.00	35.91	34.68	34.62	34.66	33.25	35.58	32.14	30.52

PROJ. NO. 2		PROJECTED POPULATION BY SEX AND AGE GROUP, FOR CANADA AND PROVINCES, 1976, IN THOUSANDS PROJECTION DE LA POPULATION PAR SEXE ET PAR GROUPE D'AGES, CANADA ET PROVINCES, 1976, EN MILLIERS											
SEX AND AGE	CANADA	NFLD	P.E.I.	N.S.	N.B.	Q.E.	ONT.	MAN.	SASK.	ALTA.	B.C.	YUKON.	N.W.T.
SEXE ET AGE		T.-N.	I.P.-E.	N.-E.								T.-N.-D	
0	177.7	5.7	0.9	6.7	5.8	47.2	60.8	8.5	7.6	16.1	17.6	0.2	0.6
1	178.4	5.8	1.0	6.6	5.8	47.1	62.1	8.5	7.6	15.6	17.5	0.2	0.6
2	172.6	5.8	1.0	6.4	5.7	43.8	60.8	8.5	7.4	15.1	17.2	0.2	0.5
3	177.6	6.0	1.0	6.8	6.1	44.2	62.9	8.5	7.7	15.6	17.9	0.2	0.6
4	182.4	6.4	1.1	7.2	6.3	45.0	65.2	8.6	7.7	15.9	18.4	0.2	0.6
0-4	888.6	29.7	5.0	33.7	29.7	227.3	311.7	42.5	38.0	78.4	88.6	1.1	2.8
5	192.7	6.5	1.1	7.5	6.4	47.7	68.9	8.9	7.9	17.0	19.9	0.2	0.6
6	193.1	6.3	1.1	7.3	6.3	49.0	68.7	8.6	7.8	16.8	20.2	0.3	0.6
7	178.3	6.4	1.1	7.1	6.1	48.3	66.2	8.5	7.8	16.2	19.8	0.2	0.6
8	190.4	6.4	1.1	7.2	6.3	49.6	68.8	8.5	8.0	16.5	19.3	0.2	0.6
9	202.2	6.6	1.1	7.8	6.6	54.0	71.3	8.7	8.3	16.9	20.0	0.2	0.5
5-9	966.7	32.1	5.4	36.9	31.7	248.6	342.0	43.3	39.9	83.5	99.2	1.1	2.9
10	213.5	6.9	1.2	8.0	6.9	57.9	75.8	9.3	8.8	17.4	20.5	0.2	0.6
11	229.8	7.0	1.4	8.8	7.4	63.4	80.6	9.7	9.5	18.5	22.6	0.3	0.6
12	238.1	6.9	1.4	9.1	7.7	64.7	83.7	10.1	10.1	19.8	23.9	0.2	0.6
13	242.8	6.7	1.4	9.1	7.9	66.2	85.3	10.2	10.2	20.1	24.9	0.2	0.5
14	240.5	6.8	1.4	9.1	7.6	66.5	83.9	10.4	9.9	19.8	24.3	0.2	0.5
10-14	1164.6	34.3	6.8	44.1	37.5	318.7	409.3	49.8	48.5	95.6	116.2	1.1	2.7
15	249.6	7.0	1.4	9.2	7.9	69.3	87.3	10.7	10.4	20.5	25.2	0.2	0.5
16	245.1	6.8	1.3	9.0	7.8	68.6	84.2	10.6	10.3	20.2	25.4	0.2	0.5
17	238.3	6.4	1.3	8.9	7.4	68.0	82.0	10.0	9.9	19.4	24.3	0.2	0.4
18	234.0	6.1	1.2	8.7	7.6	66.8	80.4	9.9	9.5	19.4	23.6	0.2	0.4
19	229.0	5.8	1.2	8.8	7.3	65.7	78.7	9.8	9.2	19.5	22.4	0.2	0.4
15-19	1196.0	32.1	6.5	44.7	38.0	338.4	412.7	51.0	49.4	99.0	121.0	1.1	2.2
20	224.8	5.6	1.1	8.4	6.9	63.1	77.1	10.0	9.1	20.0	22.8	0.2	0.4
21	222.9	5.5	1.1	8.0	6.8	62.7	76.9	9.8	9.1	19.9	22.4	0.2	0.5
22	211.7	5.2	1.0	7.6	6.4	59.5	73.0	9.4	8.4	18.9	21.6	0.2	0.4
23	205.1	5.0	0.9	7.2	6.0	57.2	71.3	8.9	7.8	18.2	21.9	0.3	0.4
24	201.2	4.8	0.9	6.9	5.9	56.6	69.9	8.9	7.3	17.6	21.5	0.2	0.5
20-24	1065.8	26.0	5.0	38.2	32.0	299.2	368.3	47.0	41.7	94.6	110.3	1.2	2.2
25-29	1000.5	23.5	4.8	35.0	29.0	277.5	356.4	42.6	33.4	84.3	110.5	1.3	2.3
30-34	822.7	18.1	3.5	27.3	22.1	238.1	295.7	33.1	25.9	67.7	90.3	1.1	1.7
35-39	671.3	14.0	3.1	22.1	17.5	187.8	247.3	27.0	22.7	53.6	74.1	0.8	1.3
40-44	643.6	12.9	2.9	20.8	16.0	176.1	240.8	26.0	23.2	52.4	70.7	0.7	1.2
45-49	630.5	12.0	2.6	19.4	15.4	171.9	239.0	25.7	24.1	49.7	69.2	0.6	0.9
50-54	595.7	11.4	2.7	19.7	15.7	158.5	227.1	26.2	24.5	43.5	65.2	0.5	0.7
55-59	492.3	10.7	2.5	18.8	14.3	128.0	179.0	23.6	22.8	36.1	55.4	0.3	0.5
60-64	435.8	9.2	2.5	17.4	13.0	109.9	157.5	22.2	21.3	34.2	50.9	0.3	0.4
65-69	338.5	7.0	2.1	14.0	10.6	84.5	120.5	17.5	17.4	23.9	40.7	0.2	0.3
70-74	241.4	4.5	1.5	9.4	7.1	57.4	86.4	13.0	13.0	18.4	30.4	0.1	0.2
75-79	150.4	2.9	1.2	6.2	4.7	34.4	54.3	8.3	8.5	11.3	18.4	0.1	0.1
80-84	85.2	1.7	0.7	3.7	3.0	17.9	29.7	5.1	5.6	6.7	11.1	0.0	0.0
85-89	41.5	0.7	0.4	1.8	1.4	7.5	13.5	2.8	3.3	3.8	6.2	0.0	0.0
90+	18.4	0.4	0.2	0.8	0.6	3.1	5.9	1.2	1.6	1.7	3.1	0.0	0.0
MALE-MASCUL.	11449.6	283.4	59.3	414.1	339.3	3084.7	4096.9	508.0	464.8	932.4	1232.5	11.7	22.5
0	168.9	5.4	0.9	6.1	5.6	44.3	58.1	7.9	7.6	15.4	16.8	0.2	0.5
1	169.3	5.3	0.9	6.2	5.7	44.5	59.1	8.0	7.3	14.9	16.7	0.2	0.6
2	164.7	5.5	0.9	6.2	5.6	42.0	57.8	7.8	7.2	14.4	16.3	0.2	0.5
3	167.9	5.8	0.9	6.6	5.7	41.7	59.2	7.9	7.4	14.8	17.3	0.2	0.5
4	172.5	6.1	1.0	6.8	5.9	42.9	61.2	8.2	7.3	14.8	17.5	0.2	0.6
0-4	843.4	28.1	4.6	31.9	28.5	215.4	295.5	39.8	36.7	74.6	84.6	1.0	2.7
5	183.6	6.1	1.0	7.2	6.1	45.4	65.9	8.5	7.6	15.9	19.1	0.2	0.6
6	183.4	5.9	1.0	6.9	5.9	46.3	65.3	8.4	7.5	16.1	19.2	0.2	0.6
7	178.8	6.1	1.0	6.6	5.7	45.7	62.8	8.1	7.6	15.5	18.9	0.2	0.5
8	182.0	6.2	1.0	6.9	5.9	48.0	63.7	8.1	7.5	15.6	18.4	0.2	0.5
9	193.4	6.5	1.1	7.3	6.3	51.5	68.1	8.5	7.9	16.4	19.1	0.2	0.5
5-9	921.1	30.8	5.1	34.9	29.8	237.0	325.9	41.6	38.1	79.5	94.8	1.0	2.7
10	203.7	6.6	1.1	7.8	6.7	54.9	72.1	8.9	8.4	16.4	20.0	0.2	0.5
11	219.2	6.7	1.2	8.3	7.1	60.3	77.0	9.4	9.1	17.8	21.4	0.2	0.6
12	226.8	6.5	1.4	8.6	7.2	61.6	79.4	9.7	9.7	18.8	23.0	0.2	0.5
13	232.5	6.5	1.3	8.7	7.4	64.0	80.8	10.0	9.9	19.4	23.8	0.2	0.5
14	229.6	6.4	1.3	8.7	7.4	62.6	80.3	10.0	9.7	19.1	23.5	0.2	0.5
10-14	1111.7	32.7	6.3	42.2	35.8	303.4	389.5	48.0	46.8	91.6	111.7	1.1	2.6
15	237.6	6.7	1.4	8.8	7.4	66.3	82.9	10.2	9.8	19.3	24.1	0.2	0.5
16	233.4	6.3	1.4	8.6	7.2	66.4	79.8	10.0	9.8	19.0	24.4	0.2	0.4
17	228.5	6.1	1.3	8.4	7.1	65.8	77.9	9.8	9.7	18.5	23.3	0.2	0.4
18	225.5	5.9	1.2	8.0	7.2	64.9	77.2	9.7	9.2	18.5	22.9	0.2	0.4
19	224.3	5.6	1.2	8.0	6.9	64.5	77.5	9.8	9.0	18.9	22.3	0.2	0.4
15-19	1149.3	30.6	6.4	42.1	35.8	327.9	395.3	49.3	47.5	94.3	116.9	1.0	2.1
20	221.2	5.5	1.1	8.0	6.7	61.7	77.2	9.7	8.9	19.3	22.5	0.2	0.4
21	222.6	5.4	1.0	7.8	6.7	62.7	78.2	9.8	8.5	18.9	22.7	0.2	0.4
22	213.6	5.2	1.0	7.3	6.3	60.0	75.1	9.4	7.9	18.5	22.3	0.2	0.4
23	208.2	5.1	0.9	7.1	6.2	58.1	73.6	9.3	7.4	17.7	22.0	0.3	0.4
24	202.5	5.0	0.9	7.0	5.9	56.7	72.1	8.8	6.9	17.0	21.7	0.2	0.4
20-24	1068.0	26.1	5.0	37.2	31.8	299.3	376.1	47.0	39.7	91.4	111.2	1.2	2.1
25-29	992.5	22.9	4.6	34.0	27.8	277.7	359.5	41.7	31.7	80.9	108.4	1.3	2.1
30-34	804.8	17.6	3.4	26.4	20.9	236.5	290.8	32.3	25.0	63.1	86.6	0.9	1.4
35-39	657.4	13.2	2.9	21.6	17.0	187.1	242.7	26.4	22.4	51.6	70.6	0.6	1.0
40-44	624.6	11.8	2.8	20.3	16.0	178.0	233.8	25.4	22.5	48.1	64.5	0.5	0.9
45-49	622.3	11.3	2.6	20.0	15.7	177.4	232.9	26.1	23.7	46.1	65.4	0.4	0.7
50-54	624.5	10.7	2.7	20.7	16.5	168.9	237.9	28.5	24.6	44.1	68.9	0.4	0.6
55-59	526.8	10.1	2.7	20.1	15.0	140.8	190.4	25.2	23.4	36.8	61.6	0.2	0.4
60-64	469.6	8.9	2.6	18.2	13.4	124.0	168.8	23.5	21.6	31.4	56.8	0.2	0.3
65-69	382.3	6.8	2.1	14.5	11.1	101.6	140.4	19.3	17.4	24.6	44.2	0.1	0.2
70-74	292.4	4.9	1.7	11.2	8.4	75.6	110.9	15.0</					

PROJ. NO. 2 PROJECTED POPULATION BY SEX AND AGE GROUP, FOR CANADA AND PROVINCES, 1976, IN THOUSANDS  
PROJECTION DE LA POPULATION PAR SEXE ET PAR GROUPE D'AGES, CANADA ET PROVINCES, 1976, EN MILLIERS

SEX AND AGE SEXE ET AGE	CANADA	Nfld T.-N.	P.E.I. I.P.-E.	N.S. N.-E.	N.B.	QUE.	ONT.	MAN.	SASK.	ALTA. ALB.	B.C. C.-B.	YUKON.	N.W.T. T.N.-O
0	346.6	11.1	1.9	12.8	11.4	91.5	118.9	16.4	15.2	31.5	34.4	0.4	1.1
1	347.7	11.1	1.9	12.8	11.5	91.6	121.2	16.5	14.9	30.5	34.2	0.4	1.1
2	337.3	11.4	1.9	12.7	11.3	85.9	118.6	16.2	14.6	29.8	33.6	0.4	1.0
3	345.5	11.8	1.9	13.4	11.8	85.9	122.1	16.4	15.1	30.4	35.1	0.4	1.1
4	354.9	12.4	2.0	14.0	12.2	87.8	126.4	16.8	14.9	30.7	36.0	0.4	1.2
0-4	1732.0	57.8	9.6	65.7	58.3	442.7	607.2	82.3	74.7	152.9	173.3	2.1	5.5
5	376.3	12.6	2.1	14.6	12.4	93.2	134.8	17.5	15.5	32.9	39.0	0.4	1.2
6	376.5	12.2	2.1	14.2	12.1	95.4	134.0	17.0	15.4	33.0	39.4	0.4	1.2
7	367.1	12.4	2.1	13.7	11.8	94.0	129.1	16.7	15.4	31.7	38.7	0.4	1.1
8	372.4	12.6	2.1	14.2	12.2	97.6	130.5	16.6	15.5	32.1	37.7	0.4	1.1
9	355.6	13.1	2.2	15.1	12.9	105.5	139.4	17.2	16.2	33.3	39.1	0.4	1.0
5-9	1887.8	62.9	10.5	71.8	61.5	485.6	667.8	85.0	78.0	163.0	194.0	2.1	5.6
10	417.2	13.6	2.3	15.8	13.7	112.8	147.9	18.1	17.2	33.8	40.4	0.4	1.1
11	448.9	13.7	2.6	17.1	14.5	123.7	157.6	19.1	18.6	36.3	44.0	0.5	1.1
12	464.8	13.4	2.8	17.7	14.9	126.2	163.1	19.9	19.8	38.6	46.9	0.4	1.1
13	475.3	13.2	2.7	17.8	15.3	130.2	166.0	20.3	20.1	39.5	48.7	0.4	1.0
14	470.1	13.2	2.6	17.9	15.0	129.1	164.2	20.4	19.6	39.0	47.8	0.4	1.0
10-14	2276.4	67.0	13.1	86.3	73.4	622.1	798.8	97.8	95.3	187.2	227.9	2.2	5.3
15	487.1	13.6	2.8	18.1	15.3	135.6	170.2	20.9	20.2	39.8	49.3	0.5	1.0
16	478.4	13.1	2.7	17.6	15.0	135.0	164.0	20.5	20.1	39.3	49.8	0.5	0.9
17	466.8	12.6	2.6	17.3	14.5	133.8	160.0	19.8	19.7	37.9	47.5	0.4	0.8
18	459.5	12.0	2.4	17.0	14.8	131.7	157.7	19.6	18.7	37.9	46.5	0.4	0.8
19	453.3	11.4	2.4	16.8	14.2	130.2	156.2	19.6	18.2	36.4	44.7	0.4	0.8
15-19	2345.3	62.7	12.9	86.7	73.8	666.3	808.0	100.4	96.9	193.2	237.9	2.2	4.3
20	446.0	11.1	2.3	16.4	13.6	124.9	154.3	19.7	18.0	39.3	45.3	0.4	0.8
21	445.5	10.9	2.1	15.9	13.5	125.4	155.1	19.6	17.6	38.8	45.1	0.5	0.9
22	425.2	10.4	2.0	15.0	12.7	119.5	148.1	18.8	16.4	37.3	43.9	0.5	0.8
23	413.3	10.1	1.8	14.3	12.2	115.3	144.9	18.2	15.2	35.9	44.0	0.5	0.8
24	403.8	9.8	1.8	13.9	11.8	113.4	142.0	17.7	14.3	34.6	43.3	0.5	0.9
20-24	2133.8	52.2	10.0	75.5	63.8	598.4	744.4	94.0	81.4	186.0	221.5	2.4	4.3
25-29	1993.1	46.4	9.4	68.9	56.9	555.2	715.8	84.3	65.1	165.2	218.9	2.6	4.3
30-34	1627.5	35.7	6.9	53.7	43.0	474.6	586.4	65.4	51.0	128.8	176.9	2.0	3.1
35-39	1328.8	27.3	6.0	43.8	34.6	374.8	490.0	53.4	45.1	105.3	144.7	1.4	2.4
40-44	1268.2	24.7	5.7	41.1	32.0	354.1	474.6	51.4	45.7	100.6	135.2	1.2	2.1
45-49	1252.8	23.3	5.2	39.4	31.1	349.3	471.9	51.8	47.7	95.8	134.6	1.0	1.6
50-54	1220.2	22.1	5.3	40.4	32.3	327.3	465.0	54.7	49.1	87.6	134.1	0.9	1.3
55-59	1019.0	20.8	5.2	39.0	29.3	268.8	369.4	48.8	46.3	72.9	117.1	0.6	0.9
60-64	905.4	18.2	5.1	35.6	26.4	233.9	326.3	45.6	42.9	51.6	108.7	0.4	0.7
65-69	720.8	13.8	4.2	28.5	21.7	185.1	260.9	35.8	34.7	45.5	84.9	0.3	0.5
70-74	533.7	9.3	3.2	20.6	15.5	133.0	197.3	27.9	26.2	37.0	63.0	0.2	0.3
75-79	362.7	6.7	2.6	14.7	11.2	85.6	137.0	19.1	18.1	24.6	42.7	0.1	0.2
80-84	220.5	4.0	1.8	9.5	7.2	46.8	82.9	12.5	12.5	15.3	27.8	0.0	0.1
85-89	112.4	1.8	0.9	4.8	3.7	21.1	41.5	6.9	7.1	8.6	15.8	0.0	0.0
90+	52.2	0.9	0.5	2.5	1.8	8.7	19.3	3.2	3.5	4.0	7.8	0.0	0.0
TOTAL	22992.6	557.7	118.2	828.6	677.2	6234.5	8264.5	1021.4	921.4	1838.0	2466.6	21.8	42.6

BROAD AGE GROUPING / GRANDS GROUPES D'AGES

MALE-MASCUL.

0-14	3020.0	96.2	17.2	114.8	99.0	794.6	1063.0	135.6	126.5	257.4	304.0	3.4	8.4
15-44	1539.9	126.7	25.8	188.1	154.6	1516.9	1921.0	226.8	196.4	449.6	576.9	6.3	10.9
45-64	2154.2	43.3	10.3	75.4	58.4	568.3	802.6	97.7	92.7	159.6	241.8	1.7	2.5
65+	875.4	17.2	6.0	36.0	27.4	204.8	310.3	47.8	49.3	65.7	109.9	0.4	0.6

FEMALE-FEMI.

0-14	2876.2	91.6	16.0	109.0	94.1	755.8	1010.8	129.4	121.6	245.7	291.2	3.1	8.0
15-44	5296.7	122.3	25.1	181.6	149.4	1506.5	1898.2	222.1	188.8	429.4	558.1	5.5	9.7
45-64	2243.2	41.1	10.6	79.1	60.7	611.0	830.0	103.2	93.3	158.4	252.7	1.3	1.9
65+	1126.9	19.4	7.2	44.8	33.7	276.5	428.6	58.7	52.9	72.2	132.2	0.2	0.5

TOTAL

0-14	5896.2	187.8	33.2	223.7	193.1	1550.4	2073.8	265.1	248.0	503.1	595.1	6.4	16.4
15-44	10696.6	249.0	50.8	369.7	304.0	3023.4	3819.2	448.9	385.2	879.0	1135.0	11.8	20.6
45-64	4397.5	84.4	20.9	154.4	119.1	1179.3	1632.6	200.9	186.0	317.9	494.5	2.9	4.4
65+	2002.4	36.5	13.3	80.7	61.1	481.4	738.9	106.5	102.2	137.9	242.0	0.6	1.1

DEPENDANCY RATIOS / RAPPORTS DE DEPENDANCE

BOTH SEXES - SEXES REUNIS

0-17	53.64	77.23	64.78	58.71	62.88	51.46	51.80	55.44	60.26	57.42	50.03	57.69	85.66
55+	14.66	12.42	20.81	17.13	16.15	12.67	14.90	18.10	19.99	12.77	16.32	4.73	4.99
TOTAL	68.30	89.65	85.59	75.85	79.03	64.13	66.70	73.54	80.25	70.19	66.35	62.41	90.65

LIFE EXPECTANCY AT BIRTH / ESPERANCE DE LA VIE A LA NAISSANCE

MALE-MASCUL.	69.61	69.74	69.78	68.86	69.44	68.60	69.89	70.50	71.44	70.85	70.00	65.10	62.70
FEMALE-FEMI.	76.90	76.27	77.79	76.60	76.85	75.76	77.43	77.58	78.02	77.83	77.50	69.54	66.90
MEDIAN AGE / AGE MEDIAN	27.83	22.62	26.63	27.08	25.70	27.70	28.59	28.03	27.58	26.09	29.11	24.87	20.63

PROJ. NO. 2		PROJECTED POPULATION BY SEX AND AGE GROUP, FOR CANADA AND PROVINCES, 1977, IN THOUSANDS PROJECTION DE LA POPULATION PAR SEXE ET PAR GROUPE D'AGES, CANADA ET PROVINCES, 1977, EN MILLIERS												
SEX AND AGE	CANADA	Nfld	P.E.I.	N.S.	N.B.	QUE.	ONT.	MAN.	SASK.	ALTA.	B.C.	YUKON.	N.W.T.	
SEXE ET AGE		T.-N.	I.P.-E.	N.-E.	N.B.	QUE.	ONT.	MAN.	SASK.	ALBA.	C.-B.	T.N.-0	T.N.-0	
0	188.2	5.7	1.0	6.7	6.0	48.7	65.7	8.7	7.8	17.9	19.2	0.3	0.6	
1	178.1	5.6	1.0	6.7	5.9	46.9	61.1	8.4	7.7	16.9	17.6	0.2	0.5	
2	179.2	5.7	1.0	6.6	6.0	46.9	62.5	8.5	7.7	16.0	16.9	0.2	0.6	
3	173.5	5.8	1.0	6.5	5.7	43.7	61.3	8.4	7.5	15.5	17.4	0.2	0.5	
4	178.6	6.0	1.1	6.8	6.2	44.1	63.4	8.4	7.7	16.0	18.0	0.2	0.5	
0-4	897.6	28.8	5.0	33.4	29.5	230.4	314.1	42.6	38.4	81.7	89.8	1.1	2.7	
5	183.4	6.3	1.1	7.2	6.3	44.8	65.7	8.6	7.7	16.2	18.6	0.2	0.6	
6	193.7	6.4	1.1	7.5	6.4	47.6	69.5	8.9	8.0	17.4	20.1	0.2	0.6	
7	193.9	6.3	1.1	7.3	6.3	48.9	69.2	8.6	7.9	17.2	20.4	0.2	0.6	
8	189.1	6.3	1.1	7.1	6.1	48.1	66.7	8.6	7.9	16.6	20.0	0.2	0.6	
9	191.2	6.3	1.1	7.3	6.4	49.4	67.3	8.5	8.0	16.8	19.5	0.2	0.6	
5-9	951.3	31.6	5.3	36.3	31.4	238.8	338.4	43.1	39.5	84.2	98.6	1.1	2.9	
10	202.9	6.5	1.1	7.8	6.7	53.8	71.6	8.7	8.4	17.3	20.2	0.2	0.5	
11	214.1	6.9	1.2	8.0	6.9	57.7	74.1	9.2	8.8	17.7	20.7	0.2	0.6	
12	230.3	7.0	1.4	8.8	7.4	63.2	80.9	9.7	9.6	18.8	22.7	0.3	0.6	
13	238.5	6.9	1.4	9.1	7.7	64.4	83.9	10.1	10.1	20.0	24.1	0.2	0.6	
14	243.2	6.7	1.4	9.1	7.9	66.0	85.5	10.2	10.2	20.3	25.0	0.2	0.5	
10-14	1128.9	34.0	6.5	42.9	36.7	305.0	398.1	47.9	47.1	94.2	112.7	1.1	2.7	
15	240.8	6.7	1.4	9.1	7.6	66.3	84.1	10.4	9.9	20.1	24.5	0.2	0.5	
16	249.9	7.0	1.4	9.2	7.9	69.0	87.5	10.7	10.4	20.7	25.3	0.2	0.5	
17	245.4	6.8	1.3	9.0	7.8	68.3	84.5	10.6	10.3	20.6	25.5	0.2	0.5	
18	238.7	6.4	1.3	8.9	7.4	67.7	82.3	10.0	9.9	19.7	24.3	0.2	0.4	
19	234.4	6.0	1.2	8.7	7.6	66.6	80.8	9.9	9.5	19.8	23.7	0.2	0.4	
15-19	1209.2	32.9	6.7	44.9	38.2	337.9	419.2	51.6	50.1	100.9	123.4	1.2	2.3	
20	229.6	5.7	1.2	8.8	7.3	65.5	79.2	9.8	9.2	19.9	22.5	0.2	0.4	
21	225.7	5.5	1.2	8.4	6.9	62.9	77.7	10.0	9.1	20.4	22.9	0.2	0.4	
22	224.0	5.4	1.1	8.0	6.8	62.5	77.6	9.8	9.1	20.4	22.5	0.2	0.5	
23	212.9	5.2	1.0	7.6	6.4	59.2	73.7	9.4	8.5	19.4	21.8	0.2	0.4	
24	206.6	4.9	0.9	7.2	6.1	56.9	72.1	8.9	7.9	18.8	22.2	0.3	0.4	
20-24	1098.9	26.8	5.4	40.0	33.5	307.0	380.3	47.9	43.8	99.0	111.9	1.2	2.2	
25-29	1003.9	23.7	4.8	35.0	29.5	276.8	354.4	42.9	34.8	88.1	110.1	1.3	2.3	
30-34	879.2	19.5	3.9	29.6	24.2	248.2	317.3	35.7	28.3	72.8	96.7	1.2	1.9	
35-39	694.6	14.5	3.1	23.0	18.3	194.7	254.2	27.8	22.2	56.4	76.9	0.9	1.3	
40-44	639.1	12.9	2.9	20.8	16.0	173.2	239.4	25.7	22.9	53.0	70.2	0.7	1.2	
45-49	635.0	11.9	2.6	19.7	15.6	173.3	239.4	25.7	23.9	51.0	70.1	0.6	1.0	
50-54	595.1	11.4	2.6	19.1	15.4	158.8	227.3	25.8	24.1	44.2	65.1	0.5	0.7	
55-59	512.7	11.0	2.6	19.1	14.6	133.0	188.5	24.0	23.2	38.1	57.9	0.4	0.6	
50-64	436.2	9.2	2.4	17.2	13.0	110.5	156.9	22.1	21.3	31.0	51.8	0.3	0.4	
55-69	349.8	7.3	2.1	14.4	10.9	87.0	125.4	18.0	17.3	24.0	41.8	0.2	0.3	
70-74	247.2	4.6	1.5	9.8	7.4	59.4	87.8	13.2	13.3	18.8	31.1	0.1	0.2	
75-79	155.4	3.0	1.2	6.2	4.7	35.3	56.2	8.5	8.8	11.8	19.5	0.1	0.1	
80-84	85.9	1.7	0.7	3.7	2.9	18.5	30.0	5.1	5.4	6.7	11.0	0.0	0.0	
85-89	41.5	0.7	0.3	1.8	1.5	7.6	13.6	2.7	3.3	3.8	6.2	0.0	0.0	
90+	18.1	0.3	0.2	0.8	0.6	3.0	5.7	1.2	1.7	1.7	3.0	0.0	0.0	
MALE-MASCUL.	11579.5	286.0	60.2	417.8	343.9	3098.4	4146.0	511.6	470.8	961.9	1247.9	11.9	23.1	
0	178.9	5.4	0.9	6.4	5.7	46.3	62.4	8.3	7.4	17.0	18.3	0.2	0.6	
1	169.4	5.3	0.9	6.2	5.6	44.1	58.5	7.9	7.5	15.7	16.9	0.2	0.5	
2	170.2	5.3	0.9	6.2	5.7	44.4	59.5	8.0	7.5	15.2	16.8	0.2	0.5	
3	165.6	5.5	0.9	6.3	5.6	42.0	58.3	7.7	7.2	14.9	16.5	0.2	0.5	
4	168.8	5.7	0.9	6.6	5.7	41.6	59.7	7.9	7.5	15.1	17.4	0.2	0.5	
0-4	852.9	27.2	4.6	31.6	28.4	218.3	298.4	39.8	37.1	78.0	85.9	1.0	2.7	
5	173.4	6.0	1.0	6.9	6.0	42.7	61.7	8.1	7.3	15.2	17.7	0.2	0.6	
6	184.4	6.0	1.0	7.2	6.1	45.3	66.4	8.5	7.6	16.2	19.3	0.2	0.5	
7	184.2	5.8	1.0	6.9	5.9	46.2	65.7	8.4	7.6	16.5	19.4	0.2	0.6	
8	179.5	6.0	1.1	6.6	5.7	45.5	63.3	8.1	7.6	15.8	19.1	0.2	0.5	
9	182.7	6.2	1.0	7.0	5.9	47.8	64.1	8.0	7.5	15.9	18.6	0.2	0.5	
5-9	904.1	30.0	5.1	34.5	29.5	227.5	321.1	41.1	37.6	79.7	94.1	1.0	2.7	
10	194.0	6.5	1.1	7.3	6.3	51.3	68.5	8.5	7.9	16.7	19.3	0.2	0.5	
11	204.3	6.6	1.1	7.8	6.7	54.7	72.4	8.8	8.4	16.7	20.1	0.2	0.5	
12	219.7	6.7	1.2	8.3	7.1	60.1	77.3	9.4	9.1	18.1	21.6	0.2	0.6	
13	227.2	6.5	1.4	8.6	7.2	61.4	79.7	9.7	9.7	19.1	23.2	0.2	0.5	
14	232.9	6.4	1.3	8.7	7.4	63.8	81.0	10.0	9.9	19.7	24.0	0.2	0.5	
10-14	1078.2	32.6	6.1	40.7	34.8	291.3	378.9	46.5	45.1	90.3	108.2	1.1	2.6	
15	230.1	6.4	1.3	8.8	7.4	62.4	80.5	10.0	9.7	19.4	23.6	0.2	0.5	
16	238.0	6.6	1.4	8.8	7.4	66.1	83.1	10.2	9.8	19.6	24.2	0.2	0.5	
17	234.0	6.3	1.4	8.6	7.2	66.2	80.1	10.0	9.8	19.4	24.5	0.2	0.4	
18	229.3	6.1	1.3	8.4	7.1	65.7	78.4	9.8	9.7	18.9	23.4	0.2	0.4	
19	226.5	5.9	1.2	8.2	7.2	64.8	77.8	9.7	9.2	18.9	23.0	0.2	0.4	
15-19	1157.9	31.3	6.5	42.8	36.4	325.1	400.0	49.5	48.2	96.2	118.7	1.1	2.2	
20	225.5	5.6	1.2	8.0	6.9	64.3	78.2	9.8	9.0	19.4	22.5	0.2	0.4	
21	222.4	5.5	1.1	8.0	6.7	61.5	77.9	9.7	8.9	19.9	22.6	0.2	0.4	
22	223.8	5.4	1.1	7.8	6.8	60.8	77.6	9.8	8.9	19.5	22.7	0.2	0.4	
23	214.8	5.1	1.0	7.4	6.3	59.7	75.8	9.4	8.0	19.1	22.4	0.2	0.4	
24	209.4	5.0	1.0	7.1	6.2	57.8	74.3	9.3	7.5	18.4	22.2	0.3	0.4	
20-24	1095.9	26.6	5.4	38.3	32.9	305.8	385.0	48.1	41.9	96.2	112.6	1.2	2.1	
25-29	998.6	23.3	4.7	34.3	28.5	277.2	358.8	42.1	33.0	84.6	108.6	1.3	2.1	
30-34	862.2	19.0	3.8	28.7	22.9	246.9	313.0	34.7	27.2	70.1	93.1	1.0	1.7	
35-39	678.7	13.6	3.0	22.4	17.8	192.8	249.7	27.2	22.9	54.3	73.3	0.6	1.2	
40-44	623.7	12.1	2.8	20.3	15.9	176.0	233.3	25.0	22.3	49.3	65.3	0.5	1.0	
45-49	622.3	11.2	2.6	20.0	16.0	177.6	232.2	25.9	23.4	47.1	65.1	0.5	0.8	
50-54	621.0	10.8	2.7	20.3	16.1	169.6	236.3	27.7	24.2	44.4	67.9	0.4	0.6	
55-59	551.5	10.5	2.7	20.5	15.6	146.2	201.9	26.0	23.9	39.2	64.0	0.3	0.5	
50-64	474.5	9.0	2.6	18.3	13.5	125.2	170.1	23.5	21.8	32.3	57.6	0.2	0.3	
65-69	396.6	7.2	2.2	15.2	11.5	104.7	145.1	20.1	18.1	25.6	46.5	0.1	0.2	
70-74	303.2	4.9	1.7	11.5	8.7	79.0								

PROJ. NO. 2 PROJECTED POPULATION BY SEX AND AGE GROUP, FOR CANADA AND PROVINCES, 1977, IN THOUSANDS  
PROJECTION DE LA POPULATION PAR SEXE ET PAR GROUPE D'AGES, CANADA ET PROVINCES, 1977, EN MILLIERS

SEX AND AGE SEXE ET AGE	CANADA	Nfld T.-N.	P.E.I. I.P.-E.	N.S. N.-E.	N.B.	QUE.	ONT.	MAN.	SASK.	ALTA. ALB.	B.C. C.-B.	YUKON	N.W.T. T.-N.-O
0	367.1	11.1	1.9	13.1	11.6	95.0	128.1	17.0	15.3	34.9	37.5	0.5	1.1
1	347.5	11.0	1.9	12.9	11.5	91.0	119.6	16.3	15.3	32.1	34.5	0.4	1.1
2	349.4	11.0	1.9	12.9	11.6	91.3	122.1	16.5	15.0	31.2	34.4	0.4	1.1
3	339.4	11.3	1.9	12.7	11.4	85.7	119.5	16.2	14.7	30.4	33.8	0.4	1.0
4	347.4	11.7	1.9	13.4	11.9	85.7	123.2	16.3	15.2	31.1	35.4	0.4	1.1
0-4	1750.4	56.1	9.5	65.0	57.9	448.7	612.4	82.4	75.4	159.7	175.7	2.2	5.4
5	356.8	12.3	2.1	14.1	12.3	87.6	127.4	16.7	15.0	31.4	36.3	0.5	1.1
6	378.0	12.5	2.1	14.7	12.5	92.9	135.8	17.4	15.6	33.6	39.4	0.5	1.1
7	378.1	12.1	2.1	14.2	12.2	95.0	134.9	17.0	15.5	33.7	39.8	0.5	1.2
8	368.6	12.3	2.1	13.7	11.8	93.6	129.9	16.6	15.5	32.4	39.1	0.4	1.1
9	373.9	12.5	2.1	14.2	12.2	97.2	131.3	16.5	15.6	32.8	38.1	0.4	1.1
5-9	1855.4	61.7	10.5	70.8	61.0	466.3	659.5	84.2	77.1	163.9	192.7	2.2	5.7
10	396.9	13.0	2.2	15.1	13.0	105.1	140.2	17.2	16.3	33.9	39.5	0.4	1.0
11	418.4	13.5	2.3	15.8	13.7	112.4	148.5	18.1	17.3	34.5	40.8	0.4	1.1
12	450.0	13.6	2.6	17.1	14.5	123.2	158.2	19.1	18.7	36.9	44.3	0.5	1.1
13	465.7	13.3	2.8	17.7	15.0	125.8	163.6	19.8	19.8	39.1	47.3	0.5	1.1
14	475.1	13.2	2.7	17.8	15.3	129.7	166.5	20.2	20.1	40.0	49.0	0.5	1.0
10-14	2207.1	66.6	12.7	83.6	71.4	596.3	776.9	94.4	92.2	184.5	220.9	2.2	5.3
15	470.9	13.1	2.7	17.9	15.0	128.7	164.6	20.3	19.7	39.5	48.1	0.5	1.0
16	487.9	13.6	2.8	18.1	15.3	135.1	170.6	20.9	20.2	40.4	49.6	0.5	1.0
17	479.3	13.1	2.7	17.6	15.0	134.5	164.6	20.5	20.1	39.9	50.0	0.5	0.9
18	468.0	12.5	2.6	17.3	14.5	133.4	160.7	19.8	19.7	38.6	47.7	0.4	0.9
19	461.0	11.9	2.4	16.9	14.7	131.4	158.6	19.6	18.7	38.7	46.7	0.5	0.8
15-19	2367.1	64.2	13.2	87.6	74.6	663.0	819.1	101.1	98.4	197.1	242.1	2.2	4.5
20	455.1	11.3	2.4	16.8	14.2	129.8	157.4	19.6	18.2	39.3	44.9	0.4	0.9
21	448.1	11.0	2.3	16.3	13.6	124.4	155.6	19.7	18.0	40.3	45.6	0.4	0.8
22	447.8	10.8	2.1	15.9	13.5	124.9	156.5	19.6	17.7	39.9	45.4	0.5	1.0
23	427.7	10.3	2.0	15.0	12.7	118.9	149.5	18.8	16.5	38.5	44.2	0.5	0.8
24	416.0	10.0	1.9	14.3	12.3	114.7	146.4	18.2	15.3	37.2	44.3	0.5	0.9
20-24	2194.8	53.4	10.7	78.3	66.4	612.7	765.3	96.0	85.7	195.2	224.4	2.3	4.3
25-29	2002.4	47.0	9.5	69.4	58.0	554.0	713.2	85.1	67.9	172.7	218.7	2.5	4.4
30-34	1741.4	38.5	7.7	58.2	47.1	495.1	630.3	70.4	55.5	142.9	189.9	2.2	3.6
35-39	1373.3	28.1	6.1	45.4	36.1	387.5	503.9	55.0	46.2	110.7	150.2	1.5	2.5
40-44	1262.8	25.0	5.8	41.1	31.9	349.2	472.7	50.7	45.2	102.3	135.5	1.2	2.2
45-49	1257.3	23.2	5.3	39.8	31.6	350.9	471.6	51.6	47.3	98.1	135.1	1.1	1.8
50-54	1216.1	22.2	5.3	39.5	31.5	328.4	463.6	53.5	48.2	88.6	133.0	0.9	1.3
55-59	1064.2	21.4	5.3	39.7	30.2	279.2	390.4	50.0	47.1	77.3	121.9	0.6	1.0
60-64	910.7	18.2	5.0	35.5	26.5	235.7	327.0	45.6	43.1	63.3	109.5	0.5	0.7
65-69	746.3	14.6	4.4	29.5	22.4	191.7	270.5	38.1	35.9	50.2	88.3	0.3	0.5
70-74	550.4	9.5	3.2	21.3	16.1	138.4	202.0	28.7	27.1	38.4	65.2	0.2	0.3
75-79	372.9	6.8	2.6	14.8	11.3	88.2	140.6	19.7	18.7	25.6	44.4	0.1	0.2
80-84	225.3	4.1	1.8	9.7	7.3	48.9	84.9	12.6	12.4	15.5	27.9	0.1	0.1
85-89	115.0	1.9	0.9	4.9	3.8	21.6	42.8	7.0	7.3	8.8	16.0	0.0	0.0
90+	52.3	0.9	0.5	2.4	1.7	8.7	19.4	3.3	3.6	4.0	7.8	0.0	0.0
TOTAL	23265.4	563.3	120.1	836.4	686.8	6264.6	8366.1	1029.4	934.3	1898.8	2499.2	22.4	43.9

BROAD AGE GROUPING / GRANDS GROUPES D'AGES

MALE-MASCUL.

0-14	2977.8	94.4	16.8	112.6	97.7	774.3	1050.5	133.6	124.9	260.1	301.1	3.4	8.4
15-44	5524.8	130.3	26.9	193.3	159.7	1537.7	1964.8	231.7	203.2	470.3	589.2	6.4	11.3
45-64	2179.0	43.6	10.4	75.2	58.6	575.6	812.1	97.6	92.4	164.2	244.9	1.8	2.7
65+	897.9	17.7	6.1	36.7	27.9	210.8	318.6	48.8	50.3	67.3	112.6	0.4	0.6

FEMALE-FEMMI.

0-14	2835.2	89.9	15.8	106.8	92.6	737.1	998.4	127.4	119.8	248.0	288.2	3.2	8.0
15-44	5417.0	125.8	26.1	186.7	154.4	1523.8	1939.7	226.7	195.6	450.7	571.5	5.7	10.2
45-64	2269.3	41.4	10.6	79.2	61.3	618.6	840.5	103.2	93.4	163.0	254.7	1.4	2.1
65+	1164.3	20.1	7.4	45.8	34.6	286.7	441.5	60.6	54.7	75.2	137.0	0.3	0.6

TOTAL

0-14	5813.0	184.4	32.7	219.4	190.3	1511.4	2048.8	261.0	244.7	508.1	589.3	6.6	16.4
15-44	10941.8	256.2	53.0	380.0	314.1	3061.5	3904.5	458.3	398.9	920.9	1160.7	12.0	21.5
45-64	4448.3	85.0	21.0	154.4	119.9	1194.3	1652.6	200.7	185.8	327.3	499.5	3.1	4.8
65+	2062.3	37.8	13.5	82.6	62.5	497.4	760.1	109.4	105.0	142.5	249.7	0.7	1.2

DEPENDANCY RATIOS / RAPPORTS DE DEPENDANCE

BOTH SEXES - SEXES REUNIS

0-17	51.97	74.36	62.00	56.75	60.61	49.50	50.39	54.02	58.07	55.65	48.72	57.74	82.02
65+	14.78	12.53	20.45	17.17	16.09	12.90	15.03	18.31	20.01	12.63	16.51	4.90	5.06
TOTAL	66.75	86.89	82.45	73.91	76.70	62.40	65.42	72.33	78.08	68.28	65.23	62.64	87.08

LIFE EXPECTANCY AT BIRTH / ESPERANCE DE LA VIE A LA NAISSANCE

MALE-MASCUL.	69.67	69.83	69.88	68.91	69.51	68.66	69.96	70.58	71.56	70.97	70.05	65.40	63.00
FEMALE-FEMMI.	77.03	76.42	77.91	76.73	76.98	75.85	77.59	77.75	78.17	77.98	77.68	69.92	67.29
MEDIAN AGE / AGE MEDIAN	28.13	23.00	26.90	27.37	26.03	28.09	28.87	28.29	27.74	26.38	29.44	25.16	21.21

PROJ. NO. 2		PROJECTED POPULATION BY SEX AND AGE GROUP, FOR CANADA AND PROVINCES, 1978, IN THOUSANDS PROJECTION DE LA POPULATION PAR SEXE ET PAR GROUPE D'AGES, CANADA ET PROVINCES, 1978, EN MILLIERS											
SEX AND AGE	CANADA	Nfld.	P.E.I.	N.S.	N.B.	QUE.	ONT.	MAN.	SASK.	ALTA.	B.C.	YUKON.	N.W.T.
SEXE ET AGE	T.-N.	I.P.-E.	N.-E.	N.-B.	QUE.	ONT.	MAN.	SASK.	ALTA.	C.-B.	YUKON.	N.W.T.	
0	193.9	5.8	1.0	6.9	6.2	49.8	67.5	9.0	8.2	18.8	19.6	0.3	0.6
1	188.6	5.6	1.0	6.8	6.0	48.5	66.0	8.7	7.9	18.2	19.2	0.3	0.6
2	178.9	5.7	1.0	6.7	5.9	46.7	61.6	8.4	7.7	18.8	17.8	0.2	0.5
3	180.1	5.7	1.0	6.7	5.9	46.8	63.0	8.5	7.7	16.3	17.8	0.2	0.5
4	174.5	5.8	1.0	6.5	5.7	43.7	61.8	8.4	7.5	15.8	17.5	0.2	0.5
0-4	916.0	28.5	4.9	33.6	29.7	235.5	319.9	42.9	39.1	85.9	92.1	1.2	2.8
5	179.6	5.9	1.1	6.9	6.2	44.0	64.0	8.4	7.8	16.4	18.2	0.2	0.5
6	184.4	6.3	1.1	7.2	6.3	44.7	66.2	8.5	7.7	15.6	18.8	0.2	0.6
7	194.5	6.4	1.1	7.5	6.4	47.5	70.0	8.9	8.0	17.7	20.3	0.2	0.6
8	194.8	6.2	1.1	7.3	6.3	48.7	69.7	8.5	7.9	17.5	20.6	0.3	0.6
9	189.9	6.3	1.1	7.1	6.1	47.9	67.1	8.5	7.9	16.9	20.2	0.2	0.6
5-9	943.1	31.0	5.4	36.0	31.3	232.9	337.0	42.9	39.3	85.1	98.2	1.2	2.9
10	191.9	6.3	1.1	7.3	6.4	49.2	67.6	8.4	8.1	17.2	19.7	0.2	0.6
11	203.5	6.5	1.1	7.8	6.7	53.7	72.0	8.7	8.4	17.6	20.4	0.2	0.6
12	214.6	6.8	1.2	8.0	6.9	57.5	76.4	9.2	8.9	18.0	20.9	0.2	0.6
13	230.7	6.9	1.4	8.8	7.4	62.9	81.1	9.7	9.6	19.1	22.9	0.3	0.6
14	236.8	6.8	1.4	9.1	7.7	64.2	84.1	10.1	10.1	20.3	24.2	0.2	0.6
10-14	1079.6	33.4	6.2	41.0	35.2	287.4	381.2	46.0	45.0	92.2	108.1	1.1	2.8
15	243.5	6.7	1.4	9.1	7.9	65.7	85.6	10.2	10.2	20.6	25.2	0.2	0.5
16	241.1	6.7	1.4	9.1	7.6	66.0	84.3	10.4	10.0	20.4	24.6	0.2	0.5
17	250.2	6.9	1.4	9.2	7.9	68.8	87.7	10.7	10.4	21.1	25.4	0.3	0.5
18	245.7	6.7	1.3	9.0	7.8	68.1	86.7	10.6	10.3	20.9	25.6	0.2	0.5
19	239.2	6.3	1.3	8.8	7.4	67.5	82.7	10.0	9.9	20.1	24.4	0.2	0.4
15-19	1219.7	33.4	6.9	45.3	38.6	336.1	425.0	51.8	50.8	103.2	125.2	1.2	2.5
20	235.1	6.0	1.2	8.6	7.5	66.3	81.3	9.9	9.5	20.3	23.8	0.2	0.4
21	230.5	5.7	1.2	8.7	7.3	65.2	79.7	9.8	9.2	20.4	22.6	0.2	0.4
22	226.7	5.5	1.2	8.4	6.9	62.7	76.3	10.0	9.1	21.0	22.1	0.2	0.4
23	225.2	5.4	1.1	8.0	6.8	62.2	78.3	9.8	9.1	21.0	22.7	0.2	0.5
24	214.4	5.1	1.0	7.6	6.5	59.0	74.5	9.5	8.5	20.0	22.0	0.2	0.4
20-24	1131.9	27.7	5.7	41.4	35.0	315.4	392.1	49.0	45.5	102.6	114.2	1.2	2.2
25-29	1015.8	23.9	4.9	35.3	30.0	277.6	357.2	43.5	36.6	92.5	110.8	1.3	2.4
30-34	919.5	20.7	4.3	31.6	26.0	254.0	331.6	37.3	30.3	78.8	101.6	1.2	2.0
35-39	728.1	15.1	3.2	23.9	19.4	204.1	265.3	29.1	24.1	60.6	80.8	0.9	1.5
40-44	636.0	12.9	3.0	20.8	16.2	171.5	237.7	25.5	22.7	53.4	70.4	0.7	1.2
45-49	638.9	12.2	2.8	20.1	15.6	173.6	240.3	25.7	23.7	52.4	70.7	0.7	1.1
50-54	598.2	11.3	2.6	19.0	15.2	160.3	227.6	25.6	23.8	45.7	65.8	0.5	0.8
55-59	531.9	11.1	2.6	19.0	14.8	137.2	198.6	24.5	23.4	39.7	60.1	0.4	0.6
60-64	435.1	9.3	2.4	17.1	13.0	111.1	155.8	21.9	21.2	31.6	51.1	0.3	0.4
65-69	388.7	7.7	2.2	14.6	10.9	89.1	128.9	18.4	18.1	25.1	43.1	0.2	0.3
70-74	253.6	4.7	1.6	10.3	7.7	61.2	89.6	13.3	13.7	19.2	32.0	0.1	0.2
75-79	162.0	3.1	1.2	6.2	4.9	36.9	56.3	9.0	9.2	12.5	20.6	0.1	0.1
80-84	86.2	1.7	0.7	3.7	2.9	18.8	30.4	5.0	5.3	6.7	10.9	0.0	0.0
85-89	41.6	0.8	0.3	1.8	1.4	7.7	13.8	2.7	3.3	3.7	6.1	0.0	0.0
90+	18.0	0.3	0.2	0.8	0.6	2.9	5.5	1.2	1.8	1.7	3.1	0.0	0.0
MALE-MASCUL.	11713.9	288.7	61.1	421.5	348.5	3113.4	4195.7	515.3	476.7	992.5	1264.6	12.2	23.7
0	184.2	5.5	1.0	6.6	5.5	47.4	64.1	8.5	7.8	17.9	18.8	0.3	0.6
1	179.4	5.4	0.9	6.4	5.7	46.1	62.7	8.3	7.5	17.3	18.4	0.2	0.5
2	170.2	5.3	0.9	6.2	5.6	44.0	59.0	7.9	7.6	16.0	17.0	0.2	0.5
3	171.0	5.3	0.9	6.2	5.8	44.3	60.0	8.0	7.4	15.6	17.0	0.2	0.5
4	166.5	5.4	0.9	6.3	5.7	41.9	58.7	7.7	7.3	15.3	16.6	0.2	0.5
0-4	871.5	26.9	4.7	31.8	28.6	223.6	304.5	40.3	37.6	82.0	87.8	1.1	2.7
5	169.7	5.7	0.9	6.6	5.8	41.4	60.2	7.9	7.5	15.5	17.6	0.2	0.5
6	174.2	6.0	1.0	6.9	6.0	42.6	62.2	8.1	7.3	15.5	17.9	0.2	0.5
7	185.1	6.0	1.0	7.0	6.1	45.1	66.8	8.5	7.6	16.6	19.5	0.2	0.5
8	184.9	5.9	1.0	6.9	6.0	45.0	66.1	8.4	7.6	16.8	19.6	0.2	0.5
9	180.2	5.9	1.1	6.6	5.7	45.4	63.6	8.0	7.6	16.1	19.3	0.2	0.5
5-9	894.1	29.3	5.0	34.2	29.5	220.6	318.9	40.9	37.7	80.5	93.8	1.1	2.7
10	183.3	6.1	1.0	7.0	5.9	47.7	64.4	8.0	7.6	16.2	18.8	0.2	0.5
11	194.7	6.4	1.1	7.3	6.3	51.1	68.8	8.5	8.0	17.0	19.5	0.2	0.5
12	204.9	6.5	1.1	7.8	6.8	54.6	72.7	8.8	8.5	17.0	20.3	0.2	0.5
13	220.2	6.6	1.2	8.3	7.1	59.9	77.5	9.4	9.1	18.4	21.8	0.2	0.6
14	227.7	6.4	1.4	8.6	7.2	61.2	79.9	9.7	9.7	19.4	23.3	0.2	0.5
10-14	1030.7	32.2	5.8	39.0	33.3	274.4	363.4	44.4	42.8	88.0	103.8	1.1	2.6
15	233.4	6.4	1.3	8.7	7.4	63.6	81.2	10.0	9.9	20.0	24.1	0.2	0.5
16	230.6	6.4	1.3	8.7	7.5	62.2	80.7	9.9	9.7	19.7	23.7	0.2	0.5
17	238.6	6.6	1.4	8.8	7.4	65.9	85.5	10.2	9.8	20.0	24.3	0.2	0.5
18	234.8	6.2	1.4	8.6	7.2	66.0	80.6	10.0	9.8	19.8	24.6	0.2	0.4
19	230.3	6.1	1.3	8.4	7.1	65.6	79.0	9.8	9.7	19.3	23.5	0.2	0.4
15-19	1167.6	31.7	6.6	43.2	36.6	323.3	405.0	49.8	49.0	98.8	120.4	1.1	2.3
20	227.7	5.8	1.2	8.2	7.2	64.6	78.5	9.7	9.2	19.4	23.2	0.2	0.4
21	226.7	5.5	1.2	8.0	6.9	64.2	78.9	9.8	9.0	20.0	22.6	0.2	0.4
22	223.7	5.4	1.1	8.0	6.7	61.3	76.6	9.7	8.9	20.5	22.8	0.2	0.4
23	225.0	5.3	1.0	7.8	6.7	62.1	79.5	9.9	8.6	20.1	23.1	0.3	0.5
24	216.0	5.1	1.1	7.4	6.4	59.3	76.4	9.4	8.1	19.7	22.6	0.2	0.4
20-24	1119.1	27.2	5.6	39.4	33.9	311.6	391.9	48.5	43.7	99.7	114.4	1.1	2.1
25-29	1014.3	23.9	4.8	34.6	29.4	278.7	362.7	43.1	34.8	89.1	109.7	1.3	2.2
30-34	903.8	19.9	4.2	30.6	24.8	253.3	325.2	36.5	29.0	76.4	99.2	1.1	1.9
35-39	710.9	14.5	3.1	23.5	18.6	202.0	260.1	28.4	23.6	58.0	77.1	0.7	1.3
40-44	621.6	12.1	2.9	20.3	16.0	173.1	232.4	25.0	22.3	50.3	65.8	0.6	1.0
45-49	625.0	11.5	2.6	20.1	16.0	177.8	232.4	25.7	23.2	48.4	65.7	0.5	0.8
50-54	619.0	10.7	2.6	20.1	16.0	170.6	234.9	26.9	24.1	45.0	67.0	0.4	0.6
55-59	575.6	10.7	2.8	20.6	16.0	151.4	214.4	27.1	24.1	41.3	66.5	0.3	0.5
60-64	478.2	9.0	2.6	18.5	13.6	126.9	170.4	23.4	22.1	33.3	57.9	0.2	0.3
65-69	408.6	7.6	2.3	15.6	11.9	107.6	149.0	20.7	18.6	26.7	48.3	0.1	0.2
70-74	313.8	5.1	1.7	11.8	8.9	81.7	117.5	16.1	14.3	20.6	35.8	0.1	0.2
75-79	225.4	3.9	1.5	8.8	6.7	55.3	87.1	11.5	10.3	14.3	25.8	0.0	0.1
80-84	142.4	2.4	1.1	6.0	4.4	31.4	56.2	7.6	7.0	9.0	17.1	0.0	0.0
85-89	75.9	1.2	0.6	3.2	2.4	14.5	30.3	4.4	4.1	5.2	10.0	0.0	0.0
90+	35.4	0.6	0.4	1.5	1.2	5.9	14.2	2.2	2.1	2.5	5.0	0.0	0.0
FEMALE-FEMMI.	11833.0	280.3	60.9	422.8	347.9	3183.9	4273.2	522.3	470.3	969.0	1270.0	10.8	21.6



PRJ.J. NO. 2 PROJECTED POPULATION BY SEX AND AGE GROUP, FOR CANADA AND PROVINCES, 1978, IN THOUSANDS  
PROJECTION DE LA POPULATION PAR SEXE ET PAR GROUPE D'AGES, CANADA ET PROVINCES, 1978, EN MILLIERS

SEX AND AGE SEXE ET AGE	CANADA	NFLD T.-N.	P.E.I. I.P.-E.	N.S. N.-E.	N.B.	QUE.	ONT.	MAN.	SASK.	ALTA. ALB.	B.C. C.-B.	YUKON.	N.W.T. T.N.-O
0	378.1	11.3	2.0	13.5	12.1	97.2	131.6	17.4	16.0	36.7	38.6	0.5	1.1
1	368.0	11.0	1.9	13.2	11.7	94.6	128.7	16.9	15.4	35.5	37.6	0.5	1.1
2	349.1	10.9	1.9	12.9	11.5	90.7	129.5	16.3	15.3	32.8	34.8	0.4	1.1
3	351.2	11.0	1.9	12.9	11.6	91.1	123.0	16.4	15.1	31.9	34.7	0.4	1.1
4	341.0	11.2	1.9	12.8	11.4	85.5	120.5	16.1	14.8	31.1	34.2	0.4	1.0
0-4	1787.5	55.3	9.6	65.4	58.3	459.1	624.3	83.2	76.6	168.0	179.9	2.3	5.4
5	349.3	11.6	2.0	13.5	11.9	85.5	124.2	16.3	15.2	31.8	35.8	0.4	1.1
6	358.6	12.2	2.1	14.1	12.3	87.3	128.4	16.6	15.1	32.1	36.7	0.5	1.1
7	379.7	12.3	2.1	14.7	12.5	92.6	136.7	17.4	15.6	34.3	39.8	0.5	1.1
8	379.7	12.0	2.1	14.2	12.2	94.7	135.8	16.9	15.5	34.3	40.2	0.5	1.2
9	370.1	12.2	2.1	13.7	11.8	93.3	130.7	16.6	15.5	33.0	39.5	0.4	1.1
5-9	1837.2	60.4	10.4	70.2	60.8	453.5	655.9	83.7	77.0	165.6	192.0	2.2	5.6
10	375.2	12.4	2.1	14.2	12.3	96.8	132.0	16.4	15.6	33.4	38.5	0.4	1.1
11	358.2	12.9	2.2	15.1	13.0	104.8	140.8	17.1	16.3	34.6	39.9	0.4	1.0
12	419.5	13.4	2.4	15.8	13.7	112.0	149.1	18.0	17.3	35.0	41.2	0.4	1.1
13	450.9	13.5	2.6	17.1	14.5	122.8	158.6	19.0	18.7	37.5	44.7	0.5	1.1
14	466.5	13.3	2.8	17.7	15.0	125.4	164.0	19.8	19.8	39.7	47.6	0.5	1.1
10-14	2110.2	65.5	12.1	80.0	68.5	561.8	744.6	90.4	87.8	180.2	211.8	2.2	5.4
15	476.9	13.1	2.7	17.8	15.3	129.3	166.8	20.2	20.2	40.6	49.3	0.5	1.0
16	471.7	13.0	2.7	17.9	15.0	128.2	165.0	20.3	19.7	40.1	48.3	0.5	1.0
17	488.8	13.5	2.8	18.0	15.3	134.7	171.1	20.8	20.2	41.0	49.8	0.5	1.0
18	480.5	13.0	2.7	17.5	15.0	134.1	165.3	20.5	20.1	40.7	50.2	0.5	0.9
19	469.5	12.4	2.6	17.2	14.5	133.0	161.7	19.8	19.6	39.5	47.9	0.4	0.9
15-19	2387.3	65.0	13.5	88.4	75.1	659.4	829.9	101.6	99.8	201.9	245.6	2.3	4.8
20	462.8	11.8	2.4	16.8	14.7	131.0	159.8	19.6	18.7	39.7	47.0	0.5	0.8
21	457.2	11.2	2.4	16.7	14.2	129.4	158.6	19.6	18.2	40.3	45.2	0.4	0.9
22	450.4	10.9	2.3	16.3	13.6	124.0	156.9	19.8	18.0	41.4	45.6	0.4	0.8
23	450.2	10.7	2.1	15.9	13.6	124.4	157.8	19.6	17.7	41.1	45.8	0.5	1.0
24	430.4	10.2	2.1	15.0	12.8	118.3	150.9	18.9	16.6	39.7	44.7	0.5	0.8
20-24	2251.1	54.9	11.4	80.8	68.9	627.0	784.0	97.5	89.2	202.3	228.6	2.3	4.3
25-29	2030.1	47.8	9.7	69.8	59.4	556.3	719.8	86.7	71.4	181.6	220.5	2.5	4.5
30-34	1823.4	40.6	8.5	62.2	50.8	507.3	659.8	73.8	59.3	155.2	199.8	2.4	3.8
35-39	1439.0	29.6	6.4	47.5	38.0	406.2	525.4	57.5	47.8	118.5	157.8	1.6	2.8
40-44	1257.6	24.9	5.8	41.1	32.1	344.6	470.1	50.5	45.0	103.7	136.2	1.3	2.2
45-49	1263.9	23.8	5.4	40.2	31.8	351.4	472.7	51.4	46.9	100.7	136.4	1.2	1.9
50-54	1217.2	22.0	5.2	39.1	31.2	330.8	462.5	52.5	47.9	90.7	132.7	1.0	1.5
55-59	1107.5	21.8	5.4	39.6	30.7	298.7	413.0	51.5	47.5	81.0	126.6	0.7	1.1
60-64	913.4	18.4	5.0	35.6	26.7	238.0	326.2	45.3	43.3	64.9	109.0	0.5	0.8
65-69	767.3	15.3	4.5	30.3	22.8	196.7	277.9	39.1	36.8	51.7	91.4	0.3	0.5
70-74	567.4	9.7	3.3	22.1	16.7	143.0	207.2	29.4	28.0	39.8	67.8	0.2	0.3
75-79	367.4	7.0	2.6	15.0	11.6	92.2	145.4	20.5	19.5	26.8	46.3	0.1	0.2
80-84	228.6	4.2	1.8	9.7	7.3	50.2	86.5	12.6	12.3	15.7	28.0	0.0	0.1
85-89	117.5	2.0	0.9	5.0	3.8	22.2	44.1	7.0	7.3	8.9	16.1	0.0	0.0
90+	53.4	0.9	0.5	2.3	1.7	8.9	19.7	3.4	3.8	4.2	8.0	0.0	0.0
TOTAL	23546.8	568.9	121.9	844.3	696.4	6297.4	8468.9	1037.6	947.0	1961.4	2534.6	23.1	45.3

BROAD AGE GROUPING / GRANDS GROUPES D'AGES

MALE-MASCUL.

0-14	2938.7	92.8	16.5	110.6	96.2	755.9	1038.1	131.9	123.3	263.2	298.4	3.5	8.4
15-44	5651.1	133.6	28.0	198.3	165.0	1558.8	2008.9	236.2	210.0	491.1	603.0	6.5	11.7
45-64	2841.1	44.0	10.4	75.8	58.8	582.2	822.3	97.6	92.1	169.3	247.5	1.9	2.9
65+	920.0	18.2	6.2	37.5	28.4	216.7	326.5	49.6	51.3	68.9	115.6	0.4	0.7

FEMALE-FEMMI.

0-14	2796.3	88.4	15.5	105.0	91.4	718.6	986.7	125.5	118.1	250.5	285.4	3.2	8.0
15-44	5537.3	129.2	27.2	191.5	159.3	1542.0	1980.2	231.3	202.4	472.2	585.4	5.9	10.8
45-64	2257.9	41.9	10.6	79.4	61.7	626.7	852.1	103.1	93.5	168.0	257.1	1.4	2.3
65+	1201.5	20.8	7.5	46.9	35.6	296.6	454.2	62.4	56.3	78.2	142.0	0.3	0.6

TOTAL

0-14	5734.9	181.2	32.1	215.5	187.6	1474.5	2024.8	257.4	241.4	513.7	583.8	6.7	16.4
15-44	11188.4	262.8	55.2	389.8	324.4	3100.7	3989.1	467.5	412.4	963.3	1188.5	12.3	22.5
45-64	4501.9	85.9	21.0	154.5	120.5	1208.9	1674.4	200.7	185.6	337.3	504.7	3.3	5.2
65+	2121.5	39.0	13.7	84.4	64.0	513.3	780.7	112.0	107.7	147.1	257.7	0.7	1.2

DEPENDANCY RATIOS / RAPPORTS DE DEPENDANCE

BOTH SEXES - SEXES REUNIS

0-17	50.32	71.47	56.28	54.87	58.42	47.65	48.98	52.51	56.02	53.91	47.30	56.87	78.43
65+	14.88	12.63	20.17	17.21	16.04	13.10	15.13	18.46	20.01	12.48	16.67	5.13	5.01
TOTAL	65.21	84.10	76.46	72.08	74.45	60.75	64.11	70.97	76.03	66.39	63.97	62.01	83.44

LIFE EXPECTANCY AT BIRTH / ESPERANCE DE LA VIE A LA NAISSANCE

MALE-MASCUL.	69.73	69.93	69.98	68.97	69.59	68.73	70.03	70.66	71.68	71.09	70.10	65.70	63.30
FEMALE-FEMMI.	77.16	76.57	78.03	76.86	77.11	76.02	77.76	77.93	78.32	78.13	77.85	70.31	67.68
MEDIAN AGE / AGE MEDIAN	28.42	23.40	27.13	27.65	26.36	28.45	29.13	28.54	27.93	26.66	29.74	25.52	21.78

PROJ. NO. 2		PROJECTED POPULATION BY SEX AND AGE GROUP, FOR CANADA AND PROVINCES, 1979, IN THOUSANDS PROJECTION DE LA POPULATION PAR SEXE ET PAR GROUPE D'AGES, CANADA ET PROVINCES, 1979, EN MILLIERS											
SEX AND AGE SEXE ET AGE	CANADA	NFLD T.-N.	P.E.I. I.P.-E.	N.S. N.-E.	N.B.	QUE.	ONT.	MAN.	SASK.	ALTA. ALB.	B.C. C.-B.	YUKON.	N.W.T. T.N.-O.
0	199.5	5.9	1.1	7.2	6.4	50.9	69.3	9.1	8.6	19.8	20.3	0.3	0.6
1	194.3	5.7	1.0	7.0	6.2	49.6	67.8	8.9	8.2	19.1	19.8	0.3	0.6
2	189.4	5.6	1.0	6.8	6.0	48.3	66.4	8.7	7.9	18.5	19.4	0.3	0.6
3	179.8	5.6	1.0	6.8	5.9	46.6	62.0	8.4	7.7	17.1	18.0	0.2	0.5
4	181.1	5.6	1.0	6.7	5.9	46.8	63.5	8.4	7.8	16.7	18.0	0.2	0.5
0-4	944.1	28.4	5.0	34.4	30.4	242.2	329.0	43.5	40.3	91.2	95.5	1.2	2.8
5	175.5	5.7	1.0	6.5	5.8	43.6	62.3	8.4	7.5	16.2	17.8	0.2	0.5
6	180.5	5.9	1.1	6.9	6.2	44.0	64.5	8.4	7.8	16.7	18.4	0.2	0.5
7	185.2	6.2	1.1	7.2	6.3	44.6	66.7	8.5	7.8	16.9	19.0	0.2	0.6
8	195.4	6.3	1.1	7.5	6.4	47.4	70.4	8.8	8.0	18.1	20.5	0.2	0.6
9	195.5	6.2	1.1	7.3	6.3	48.6	70.1	8.5	7.9	17.8	20.8	0.3	0.6
5-9	932.2	30.3	5.3	35.4	31.0	228.1	334.0	42.6	39.0	85.8	96.6	1.2	2.8
10	190.6	6.2	1.1	7.1	6.1	47.8	67.5	8.5	7.9	17.2	20.4	0.2	0.5
11	192.5	6.2	1.1	7.3	6.4	49.0	68.0	8.4	8.1	17.5	19.9	0.2	0.5
12	204.0	6.5	1.1	7.8	6.7	53.5	72.2	8.6	8.4	17.9	20.6	0.2	0.5
13	215.0	6.8	1.2	8.0	7.0	57.3	76.6	9.2	8.9	18.3	21.0	0.2	0.6
14	231.0	6.9	1.4	8.8	7.4	62.7	81.3	9.6	9.6	19.4	23.1	0.3	0.6
10-14	1033.2	32.6	5.9	39.0	33.6	270.3	365.6	44.4	42.8	90.2	105.0	1.1	2.7
15	239.2	6.8	1.4	9.1	7.7	64.0	84.3	10.1	10.1	20.6	24.4	0.2	0.6
16	243.8	6.6	1.4	9.1	7.9	65.5	85.8	10.2	10.2	20.9	25.3	0.2	0.5
17	241.4	6.6	1.4	9.1	7.6	65.8	84.5	10.3	9.9	20.7	24.7	0.2	0.5
18	250.5	6.9	1.4	9.2	7.8	68.5	87.9	10.7	10.3	21.4	25.5	0.2	0.5
19	246.2	6.7	1.3	8.9	7.7	67.9	85.0	10.6	10.3	21.4	25.7	0.2	0.5
15-19	1221.1	33.6	6.9	45.4	38.8	331.6	427.5	51.8	50.9	105.0	125.7	1.2	2.6
20	239.8	6.3	1.3	8.8	7.4	67.3	83.1	10.0	9.9	20.6	24.5	0.2	0.5
21	236.0	5.9	1.2	8.6	7.5	66.1	81.8	9.9	9.5	20.8	23.9	0.2	0.4
22	231.6	5.6	1.2	8.7	7.3	65.0	80.3	9.8	9.2	20.9	22.8	0.2	0.5
23	228.0	5.4	1.2	8.3	6.9	62.4	79.0	10.0	9.1	21.5	23.3	0.2	0.4
24	226.7	5.4	1.1	8.0	6.8	62.0	79.1	9.8	9.1	21.6	23.0	0.2	0.5
20-24	1162.0	28.7	6.0	42.5	35.9	322.8	403.2	49.5	46.8	105.4	117.6	1.2	2.3
25-29	1037.2	24.4	5.0	36.1	30.7	280.7	363.6	44.5	38.7	97.8	112.1	1.3	2.3
30-34	953.3	21.5	4.6	33.1	27.6	259.3	342.9	38.8	32.2	84.6	105.2	1.3	2.2
35-39	761.6	15.8	3.4	24.9	20.6	212.3	275.3	30.4	25.1	65.0	85.1	1.0	1.6
40-44	642.6	13.1	3.0	21.3	16.6	173.4	234.4	25.7	22.6	54.3	71.2	0.7	1.2
45-49	639.4	12.5	2.9	20.1	15.9	172.8	239.7	25.7	23.5	53.5	71.0	0.7	1.1
50-54	599.9	11.4	2.5	18.8	15.1	160.9	227.6	25.2	23.6	47.1	66.2	0.6	0.8
55-59	549.0	10.9	2.5	19.0	14.9	141.6	207.3	24.6	23.6	41.2	62.4	0.4	0.7
60-64	433.2	9.4	2.4	16.9	12.9	111.0	158.6	21.6	21.2	32.3	50.3	0.3	0.5
65-69	369.0	8.0	2.2	14.9	11.1	91.7	132.7	19.0	18.4	25.8	44.6	0.2	0.3
70-74	259.6	4.9	1.6	10.5	8.0	62.8	91.8	13.6	13.9	19.4	32.7	0.1	0.2
75-79	168.0	3.2	1.2	6.5	5.0	38.2	60.2	9.3	9.6	13.2	21.4	0.1	0.1
80-84	87.8	1.7	0.7	3.7	3.0	19.5	31.0	5.0	5.3	6.8	11.0	0.0	0.0
85-89	41.3	0.7	0.3	1.8	1.4	7.8	13.9	2.6	3.2	3.5	6.0	0.0	0.0
90+	18.2	0.3	0.2	0.8	0.6	2.9	5.5	1.3	1.8	1.8	3.1	0.0	0.0
MALE-MASCUL.	11852.5	291.3	62.0	425.2	353.0	3129.9	4245.9	519.1	482.6	1024.0	1282.7	12.5	24.3
0	189.5	5.6	1.0	6.8	6.1	48.4	65.7	8.7	8.2	18.8	19.4	0.3	0.6
1	184.8	5.5	1.0	6.6	5.9	47.2	64.4	8.5	7.8	18.2	18.9	0.3	0.6
2	180.3	5.3	0.9	6.5	5.7	46.0	63.1	8.2	7.5	17.6	18.5	0.2	0.5
3	171.1	5.3	1.0	6.2	5.7	43.9	59.4	7.9	7.6	16.3	17.2	0.2	0.5
4	171.9	5.2	0.9	6.3	5.8	44.2	60.4	7.9	7.4	15.9	17.2	0.2	0.5
0-4	897.7	26.9	4.8	32.4	29.1	229.7	313.1	41.1	38.6	86.8	91.1	1.2	2.7
5	167.4	5.4	0.9	6.3	5.7	41.8	59.2	7.7	7.3	15.6	16.8	0.2	0.5
6	170.5	5.6	0.9	6.6	5.8	41.3	60.6	7.8	7.5	15.8	17.8	0.2	0.5
7	175.0	5.9	1.0	6.9	6.0	42.5	62.6	8.1	7.3	15.8	18.1	0.2	0.5
8	185.8	5.9	1.0	7.2	6.1	45.0	67.2	8.5	7.7	16.9	19.7	0.2	0.5
9	185.6	5.7	1.0	6.9	5.9	45.9	66.5	8.3	7.6	17.1	19.8	0.2	0.6
5-9	884.3	28.6	4.9	33.9	29.5	216.5	316.1	40.4	37.4	81.3	92.1	1.1	2.6
10	180.8	5.9	1.1	6.6	5.7	45.2	64.0	8.0	7.6	16.4	19.5	0.2	0.5
11	183.9	6.1	1.0	7.0	5.9	47.5	64.7	8.0	7.6	16.5	19.0	0.2	0.5
12	195.2	6.4	1.1	7.3	6.3	51.0	69.1	8.4	8.0	17.2	19.7	0.2	0.5
13	205.3	6.5	1.1	7.8	6.8	58.4	72.9	8.8	8.5	17.3	20.5	0.2	0.5
14	220.6	6.6	1.2	8.3	7.1	59.7	77.7	9.3	9.1	18.7	22.0	0.3	0.6
10-14	986.0	31.5	5.5	37.0	31.8	257.9	348.5	42.6	40.8	86.1	100.7	1.1	2.6
15	228.1	6.4	1.4	8.6	7.2	61.0	80.1	9.7	9.7	19.6	23.5	0.2	0.5
16	233.8	6.4	1.3	8.7	7.4	63.4	81.4	10.0	9.9	20.3	24.3	0.2	0.5
17	231.2	6.3	1.3	8.7	7.5	62.1	81.0	9.9	9.7	20.1	23.9	0.2	0.5
18	239.4	6.6	1.4	8.8	7.4	65.8	83.9	10.2	9.8	20.4	24.5	0.2	0.5
19	235.8	6.2	1.4	8.5	7.2	65.9	81.1	10.0	9.8	20.2	24.8	0.2	0.4
15-19	1168.3	31.8	6.7	43.4	36.7	318.2	407.6	49.7	49.0	100.6	121.0	1.2	2.4
20	231.4	6.0	1.3	8.3	7.1	65.4	79.7	9.8	9.7	19.9	23.7	0.2	0.4
21	228.9	5.8	1.2	8.2	7.2	64.5	79.2	9.7	9.2	20.0	23.4	0.2	0.4
22	224.9	5.8	1.2	8.0	6.9	63.9	76.6	9.8	9.0	20.6	22.8	0.2	0.5
23	224.9	5.4	1.2	8.0	6.7	61.0	79.2	9.8	8.9	21.1	23.1	0.2	0.4
24	226.3	5.3	1.1	7.8	6.8	61.8	80.1	9.9	8.7	20.8	23.4	0.3	0.5
20-24	1139.5	27.9	5.9	40.3	34.7	316.6	397.8	49.0	45.4	102.3	116.3	1.1	2.2
25-29	1037.1	24.3	4.9	35.2	30.3	281.3	369.6	44.3	36.7	94.9	112.0	1.2	2.3
30-34	939.9	20.9	4.5	32.3	26.4	259.2	340.5	38.0	31.0	81.9	102.1	1.2	2.0
35-39	743.6	15.1	3.3	24.5	19.6	210.5	270.8	29.5	24.6	62.1	81.3	0.8	1.4
40-44	629.2	12.5	2.9	20.6	16.4	174.5	234.2	25.2	22.1	51.9	67.2	0.6	1.1
45-49	624.4	11.5	2.7	20.2	16.0	176.6	232.6	25.3	23.1	49.4	65.4	0.5	0.9
50-54	615.9	10.9	2.6	19.9	15.9	170.8	232.4	26.2	23.9	45.8	66.4	0.4	0.7
55-59	595.8	10.5	2.7	19.7	16.0	156.4	224.7	27.7	24.3	43.1	68.7	0.4	0.6
60-64	481.3	9.1	2.5	18.5	13.9	127.9	171.5	23.4	22.0	34.0	57.9	0.2	0.3
65-69	422.4	8.0	2.4	16.2	12.2	110.7	152.9	21.2	19.3	28.3	50.8	0.1	0.3
70-74	324.2	5.3	1.8	12.1	9.2	83.3	121.1	16.6	14.8	21.3	37.3	0.1	0.2
75-79	233.2	4.0	1.5	8.9	6.9	57.9	85.5	11.9	10.6	15.0	26.7	0.0	0.1
80-84	146.9	2.5	1.1	6.1	4.5	32.9	57.9	7.8	7.0	9.3	17.7	0.0	0.0
85-89	77.6	1.3	0.6	3.3	2.5	15.0	31.1	4.4	4.2	5.3	10.1	0.0	0.0
90+	37.1	0.6	0.4	1.5	1.2	6.2	15.0	2.3	2.1	2.7	5.2	0.0	0.0
FEMALE-FEM1.	11684.3	283.3	61.8	427.1	352.9	3202.9	4326.9	526.8	477.0	1002.0	1290.0	11.2	22.4

PROJ. NO. 2 PROJECTED POPULATION BY SEX AND AGE GROUP, FOR CANADA AND PROVINCES, 1979, IN THOUSANDS  
PROJECTION DE LA POPULATION PAR SEXE ET PAR GROUPE D'AGES, CANADA ET PROVINCES, 1979, EN MILLIERS

SEX AND AGE SEXE ET AGE	CANADA	NFLD T.-N.	P.E.I. I.P.-E.	N.S. N.-E.	N.B.	QUE.	ONT.	MAN.	SASK.	ALTA. ALB.	B.C. C.-B.	YUKON.	N.W.T. T.N.-O
0	389.0	11.5	2.1	14.0	12.5	99.3	135.0	17.8	16.8	38.6	39.7	0.5	1.2
1	379.1	11.2	2.0	13.6	12.1	96.8	132.2	17.4	16.1	37.3	38.7	0.5	1.1
2	369.6	10.9	1.9	13.3	11.8	94.3	129.6	16.9	15.4	36.1	37.9	0.5	1.1
3	351.0	10.8	1.9	13.0	11.6	90.5	121.4	16.2	15.4	33.4	35.2	0.4	1.1
4	353.1	10.9	1.9	13.0	11.7	90.9	124.0	16.4	15.1	32.6	35.1	0.4	1.1
0-4	1841.7	55.3	9.8	66.8	59.6	471.9	642.2	84.7	78.9	178.1	186.6	2.4	5.5
5	342.9	11.1	1.9	12.8	11.4	85.3	121.5	16.1	14.8	31.8	34.6	0.4	1.0
6	351.1	11.5	2.0	13.5	12.0	85.3	125.1	16.2	15.3	32.5	36.2	0.4	1.0
7	360.2	12.1	2.1	14.1	12.3	87.1	129.3	16.6	15.1	32.8	37.1	0.5	1.1
8	381.2	12.2	2.1	14.7	12.5	92.4	137.6	17.3	15.7	35.0	40.2	0.5	1.1
9	381.1	11.9	2.1	14.2	12.2	94.5	136.6	16.8	15.5	35.0	40.6	0.5	1.2
5-9	1816.5	58.8	10.3	69.4	60.5	444.6	650.1	83.0	76.4	167.0	188.7	2.2	5.4
10	371.4	12.1	2.1	13.7	11.8	93.0	131.5	16.5	15.5	33.7	39.9	0.4	1.1
11	376.5	12.3	2.1	14.2	12.3	96.6	132.7	16.4	15.7	34.0	38.9	0.4	1.1
12	369.2	12.9	2.2	15.1	13.0	104.4	141.4	17.1	16.4	35.1	40.3	0.4	1.0
13	420.4	13.3	2.4	15.8	13.7	111.7	149.5	18.0	17.3	35.6	41.5	0.4	1.1
14	451.7	13.5	2.6	17.1	14.5	122.5	159.0	19.0	18.7	38.0	45.1	0.5	1.1
10-14	2019.2	64.0	11.5	76.0	65.4	528.2	714.0	86.9	83.6	176.4	205.7	2.2	5.3
15	467.3	13.2	2.8	17.7	15.0	125.0	164.4	19.7	19.8	40.2	47.9	0.5	1.1
16	477.6	13.0	2.7	17.8	15.3	128.9	167.2	20.2	20.2	41.2	49.6	0.5	1.0
17	472.6	13.0	2.7	17.8	15.0	127.8	165.5	20.3	19.6	40.8	48.6	0.5	1.0
18	489.9	13.4	2.8	18.0	15.3	134.3	171.8	20.8	20.1	41.8	50.0	0.5	1.0
19	482.0	12.9	2.7	17.5	14.9	133.8	166.2	20.5	20.1	41.6	50.5	0.5	0.9
15-19	2389.5	65.5	13.7	88.8	75.6	649.8	835.1	101.5	99.9	205.7	246.6	2.4	5.0
20	471.3	12.3	2.6	17.1	14.5	132.7	162.8	19.8	19.6	40.5	48.2	0.4	0.9
21	464.9	11.7	2.4	16.8	14.7	130.6	161.0	19.7	18.6	40.8	47.3	0.5	0.9
22	459.5	11.1	2.4	16.7	14.2	128.9	159.9	19.7	18.2	41.5	45.6	0.4	0.9
23	452.9	10.8	2.3	16.3	13.6	123.4	158.2	19.8	18.1	42.6	46.4	0.5	0.9
24	452.9	10.7	2.2	15.9	13.6	123.8	159.2	19.7	17.8	42.3	46.4	0.5	1.0
20-24	2301.4	56.6	11.9	82.8	70.6	639.4	801.0	98.6	92.2	207.7	233.9	2.3	4.5
25-29	2074.3	48.6	10.0	71.3	61.0	562.0	733.2	88.8	75.5	192.7	224.2	2.5	4.6
30-34	1893.2	42.5	9.2	65.4	54.1	518.4	683.4	76.8	63.2	166.4	207.2	2.5	4.1
35-39	1505.2	30.9	6.8	49.4	40.2	422.8	547.1	60.0	49.7	127.1	166.5	1.7	3.0
40-44	1271.8	25.6	5.9	41.9	33.0	347.9	473.7	51.0	44.7	106.2	138.4	1.3	2.3
45-49	1263.7	24.0	5.6	40.3	31.9	349.4	472.4	51.0	46.6	102.9	136.5	1.2	2.0
50-54	1215.8	22.2	5.3	38.7	31.0	331.7	460.0	51.4	47.5	92.9	132.5	1.0	1.5
55-59	1144.8	21.5	5.2	39.6	30.9	298.0	432.0	52.3	47.8	84.3	131.1	0.8	1.2
60-64	914.5	18.5	4.9	35.4	26.8	238.9	326.1	45.0	43.2	66.2	108.1	0.5	0.8
65-69	791.4	16.0	4.6	31.1	23.4	202.3	285.6	40.1	37.8	54.1	95.4	0.4	0.6
70-74	583.7	10.3	3.4	22.7	17.2	147.1	212.9	30.2	28.7	40.7	70.0	0.2	0.3
75-79	401.1	7.2	2.6	15.4	11.9	96.1	149.8	21.2	20.2	28.3	48.2	0.1	0.2
80-84	234.6	4.2	1.8	9.8	7.4	52.4	88.9	12.8	12.3	16.1	28.7	0.1	0.1
85-89	119.0	2.0	1.0	5.1	3.9	22.7	45.0	7.1	7.5	8.8	16.0	0.0	0.0
90+	55.3	0.9	0.5	2.3	1.8	9.1	20.5	3.5	4.0	4.5	8.3	0.0	0.0
TOTAL	23826.7	574.6	123.8	852.3	706.0	6332.8	8572.8	1045.9	959.5	2026.0	2572.7	23.7	46.7

BROAD AGE GROUPING / GRANDS GROUPES D'AGES

MALE-MASCUL.

0-14	2909.5	91.2	16.3	108.8	95.0	740.6	1028.6	130.5	122.1	267.2	297.1	3.5	8.3
15-44	1544.8	137.1	29.0	203.4	170.2	1580.1	2052.9	240.8	216.4	512.2	516.9	8.6	12.2
45-64	2221.4	44.1	10.4	74.7	58.8	586.3	829.3	97.1	91.8	174.0	249.8	1.9	3.1
65+	943.8	18.8	6.2	38.3	29.0	222.8	335.0	50.7	52.3	70.5	118.8	0.5	0.7

FEMALE-FEMI.

0-14	2767.9	86.9	15.2	103.3	90.4	704.0	977.7	124.1	116.8	254.3	283.9	3.3	7.9
15-44	5657.5	132.5	28.3	196.3	164.2	1560.3	2020.4	235.9	208.8	493.6	599.9	6.1	11.3
45-64	2317.4	42.1	10.6	79.4	61.8	631.7	861.2	102.7	93.2	172.3	258.4	1.5	2.5
65+	1241.4	21.7	7.7	48.1	36.5	306.9	467.5	64.2	58.2	81.8	147.8	0.3	0.6

TOTAL

0-14	5677.4	178.2	31.5	212.1	185.5	1444.6	2006.3	254.6	238.9	521.5	581.1	6.8	16.3
15-44	11435.4	269.6	57.3	399.7	334.4	3140.4	4073.4	476.6	425.1	1005.7	1216.8	12.7	23.5
45-64	4538.8	86.2	21.0	154.1	120.6	1218.0	1690.5	199.8	185.0	346.4	508.2	3.5	5.6
65+	2189.2	40.5	14.0	86.4	65.6	529.7	802.6	114.9	110.5	152.4	266.5	0.8	1.3

DEPENDANCY RATIOS / RAPPORTS DE DEPENDANCE

BOT4 SEXES - SEXES REUNIS

0-17	48.74	68.63	56.68	53.03	56.35	45.93	47.53	51.07	54.24	52.34	46.06	55.79	74.74
65+	15.01	12.79	19.91	17.26	16.01	13.32	15.24	18.65	20.07	12.39	16.88	5.36	5.09
TOTAL	63.75	81.42	76.59	70.29	72.36	59.25	62.77	69.72	74.30	64.73	62.94	61.15	79.83

LIFE EXPECTANCY AT BIRTH / ESPERANCE DE LA VIE A LA NAISSANCE

MALE-MASCUL.	69.79	70.02	70.08	69.02	69.67	68.80	70.11	70.74	71.80	71.21	70.14	66.00	63.61
FEMALE-FEMI.	77.30	76.72	78.15	77.00	77.23	76.14	77.93	78.10	78.47	78.28	78.03	70.69	68.08

MEDIAN AGE / AGE MEDIAN

	28.70	23.78	27.35	27.92	26.68	28.81	29.37	28.79	28.12	26.94	30.01	25.87	22.33
--	-------	-------	-------	-------	-------	-------	-------	-------	-------	-------	-------	-------	-------

PROJ. NO. 2		PROJECTED POPULATION BY SEX AND AGE GROUP, FOR CANADA AND PROVINCES, 1980, IN THOUSANDS PROJECTION DE LA POPULATION PAR SEXE ET PAR GROUPE D'AGES, CANADA ET PROVINCES, 1980, EN MILLIERS												
SEX AND AGE	CANADA	Nfld.	P.E.I.	N.S.	N.B.	QUE.	ONT.	MAN.	SASK.	ALTA.	B.C.	YUKON.	N.W.T.	
SEXE ET AGE	T.-N.	I.P.-E.	N.-E.	N.-B.	Q.-E.	O.-T.	M.-A.	S.-K.	A.-L.	B.-C.	Y.-K.	N.-W.-T.		
0	204.9	6.0	1.1	7.4	6.6	52.1	70.9	9.3	9.0	20.7	20.9	0.3	0.6	
1	199.9	5.8	1.1	7.2	6.4	50.7	69.5	9.1	8.6	20.1	20.4	0.3	0.6	
2	195.1	5.7	1.0	7.0	6.2	49.4	68.2	8.9	8.3	19.5	20.0	0.3	0.6	
3	190.3	5.5	1.0	6.8	6.1	48.2	66.9	8.6	7.9	18.8	19.6	0.3	0.6	
4	180.8	5.5	1.0	6.8	5.9	46.5	62.5	8.4	7.8	17.5	18.2	0.2	0.5	
0-4	971.0	28.6	5.2	35.2	31.3	247.0	338.0	44.3	41.6	96.6	99.1	1.3	2.9	
5	182.1	5.6	1.0	6.7	5.9	46.7	64.0	8.4	7.8	17.0	18.2	0.2	0.5	
6	176.5	5.7	1.0	6.5	5.8	43.5	62.8	8.3	7.6	16.5	18.0	0.2	0.5	
7	181.4	5.8	1.1	6.9	6.2	43.9	65.0	8.3	7.8	17.1	18.7	0.2	0.5	
8	185.1	6.2	1.1	7.2	6.4	44.5	67.1	8.5	7.8	17.3	19.3	0.2	0.6	
9	196.1	6.3	1.1	7.5	6.4	47.3	70.8	8.8	8.0	18.4	20.8	0.2	0.6	
5-9	922.2	29.5	5.3	34.9	30.7	225.8	329.8	42.4	38.9	86.3	94.9	1.1	2.7	
10	196.2	6.1	1.1	7.3	6.3	48.5	70.4	8.5	7.9	18.2	21.0	0.3	0.6	
11	191.2	6.2	1.1	7.1	6.1	47.7	67.8	8.5	7.9	17.5	20.6	0.2	0.5	
12	193.0	6.2	1.1	7.2	6.4	48.9	68.2	8.4	8.1	17.7	20.1	0.2	0.5	
13	204.5	6.4	1.1	7.8	6.7	53.3	72.4	8.6	8.4	18.2	20.8	0.2	0.5	
14	215.4	6.8	1.2	8.0	7.0	57.1	76.8	9.1	8.9	18.6	21.2	0.2	0.6	
10-14	1000.3	31.6	5.6	37.5	32.5	255.4	355.6	43.1	41.2	90.1	103.6	1.1	2.8	
15	231.4	6.8	1.4	8.8	7.4	62.5	81.4	9.6	9.6	19.6	23.3	0.3	0.6	
16	239.5	6.8	1.4	9.0	7.7	63.8	84.4	10.0	10.1	20.9	24.6	0.2	0.6	
17	244.1	6.6	1.4	9.1	7.9	65.3	86.0	10.2	10.2	21.3	25.4	0.2	0.5	
18	241.8	6.6	1.4	9.0	7.6	65.6	84.7	10.3	9.9	21.1	24.8	0.2	0.5	
19	251.0	6.8	1.4	9.1	7.8	68.3	88.2	10.7	10.3	21.9	25.6	0.3	0.5	
15-19	1207.8	33.6	7.0	45.1	38.5	325.5	424.7	50.8	50.1	104.8	123.7	1.3	2.7	
20	246.8	6.6	1.3	8.9	7.7	67.7	85.4	10.6	10.2	21.8	25.8	0.2	0.5	
21	240.7	6.2	1.3	8.8	7.4	67.1	83.6	10.0	9.8	21.2	24.6	0.2	0.5	
22	237.0	5.9	1.2	8.6	7.5	65.9	82.3	9.9	9.5	21.3	24.1	0.2	0.4	
23	232.8	5.6	1.2	8.7	7.3	64.8	80.9	9.8	9.2	21.5	23.1	0.2	0.5	
24	229.4	5.4	1.2	8.3	6.9	62.2	79.7	10.0	9.1	22.2	23.7	0.2	0.5	
20-24	1186.7	29.7	6.3	43.3	36.8	327.6	412.0	50.3	47.9	108.0	121.3	1.2	2.3	
25-29	1068.3	24.8	5.2	37.1	31.7	286.7	374.9	45.6	40.8	103.6	114.2	1.3	2.4	
30-34	987.1	22.5	5.0	34.7	29.1	263.5	353.4	40.4	34.3	90.7	109.7	1.3	2.3	
35-39	905.0	16.5	3.5	26.2	21.7	221.0	297.2	31.7	26.3	69.4	88.8	1.0	1.7	
40-44	652.8	13.4	3.1	21.6	17.1	176.3	241.9	26.1	22.7	55.9	72.8	0.8	1.3	
45-49	633.9	12.5	2.9	20.1	15.8	170.4	237.2	25.4	23.2	53.8	70.7	0.7	1.2	
50-54	605.1	11.6	2.6	18.7	15.1	162.1	228.9	24.9	23.4	48.9	67.2	0.6	0.9	
55-59	556.2	10.6	2.5	18.7	14.8	144.8	210.8	24.6	23.4	42.1	62.7	0.5	0.7	
60-64	440.6	9.7	2.4	17.0	13.0	112.8	158.0	21.5	21.3	33.3	50.9	0.3	0.5	
65-69	378.2	8.1	2.2	15.0	11.2	93.4	134.4	19.4	18.9	27.0	46.0	0.2	0.4	
70-74	267.0	5.3	1.7	10.9	8.3	64.9	94.3	14.0	14.1	19.8	33.5	0.1	0.2	
75-79	172.6	3.3	1.2	6.7	5.1	39.6	61.4	9.4	9.8	13.7	22.3	0.1	0.1	
80-84	90.6	1.7	0.7	3.7	3.0	20.0	32.3	5.1	5.4	7.1	11.4	0.0	0.0	
85-89	41.3	0.8	0.3	1.8	1.4	8.1	13.9	2.6	3.2	3.5	5.6	0.0	0.0	
90+	18.3	0.3	0.2	0.8	0.6	2.9	5.5	1.2	1.9	1.8	3.1	0.0	0.0	
MALE-MASCUL.	11995.1	294.0	62.8	429.0	357.6	3147.7	4296.4	523.0	488.3	1056.5	1302.1	12.8	25.0	
0	194.7	5.7	1.1	7.0	6.3	49.5	67.3	8.9	8.5	19.7	19.9	0.3	0.6	
1	190.1	5.6	1.0	6.8	6.1	48.2	66.1	8.6	8.2	19.1	19.5	0.3	0.6	
2	185.6	5.4	1.0	6.7	5.9	47.1	64.8	8.4	7.9	18.5	19.1	0.3	0.5	
3	181.1	5.3	0.9	6.5	5.8	45.9	63.6	8.2	7.5	17.9	18.7	0.3	0.5	
4	172.0	5.2	1.0	6.2	5.7	43.8	59.9	7.8	7.7	16.7	17.4	0.2	0.5	
0-4	923.6	27.3	5.0	33.3	29.7	234.5	321.6	42.0	39.8	91.9	94.6	1.2	2.8	
5	172.8	5.2	0.9	6.3	5.8	44.1	60.9	7.9	7.4	18.2	17.4	0.2	0.5	
6	168.2	5.3	0.9	6.3	5.8	41.7	59.6	7.7	7.3	16.0	17.0	0.2	0.5	
7	171.3	5.6	0.9	6.6	5.8	41.2	61.0	7.8	7.5	16.1	18.0	0.2	0.5	
8	175.7	5.9	1.0	6.9	6.0	42.4	63.0	8.1	7.3	16.2	18.3	0.2	0.5	
9	186.5	5.9	1.0	7.2	6.1	44.9	67.5	8.4	7.7	17.2	19.9	0.2	0.5	
5-9	874.5	27.8	4.8	33.3	29.4	214.3	312.0	39.8	37.2	81.7	90.5	1.1	2.6	
10	186.2	5.7	1.0	6.9	5.9	45.8	66.8	8.3	7.6	17.4	20.0	0.2	0.6	
11	181.5	5.9	1.0	6.6	5.7	45.1	64.3	8.0	7.7	16.7	19.7	0.2	0.5	
12	184.5	6.0	1.0	7.0	5.9	47.4	65.0	7.9	7.6	16.8	19.2	0.2	0.5	
13	195.7	6.4	1.1	7.3	6.3	50.8	69.3	8.4	8.0	17.5	19.9	0.2	0.5	
14	205.8	6.5	1.1	7.8	6.8	54.3	73.1	8.8	8.5	17.6	20.7	0.2	0.5	
10-14	953.7	30.4	5.4	35.6	30.6	243.3	338.6	41.4	39.3	86.0	99.5	1.0	2.6	
15	221.1	6.6	1.2	8.3	7.1	59.6	77.9	9.3	9.1	18.9	22.2	0.3	0.6	
16	228.6	6.4	1.4	8.6	7.2	60.9	80.3	9.7	9.7	19.9	23.7	0.2	0.5	
17	234.4	6.3	1.3	8.6	7.4	63.3	81.7	10.0	9.9	20.6	24.5	0.2	0.5	
18	232.0	6.3	1.3	8.7	7.4	61.9	81.5	9.9	9.7	20.5	24.0	0.2	0.5	
19	240.4	6.5	1.4	8.8	7.4	65.7	84.4	10.2	9.8	20.9	24.7	0.2	0.5	
15-19	1156.6	32.0	6.6	43.1	36.6	311.4	405.9	49.1	48.2	100.9	119.0	1.2	2.6	
20	236.9	6.1	1.4	8.5	7.2	65.8	81.8	10.0	9.8	20.8	24.9	0.3	0.4	
21	232.7	6.0	1.3	8.3	7.1	65.3	80.3	9.8	9.7	20.5	23.9	0.2	0.4	
22	230.2	5.7	1.2	8.2	7.2	64.2	79.9	9.8	9.0	20.6	23.6	0.2	0.4	
23	229.2	5.7	1.2	8.0	6.9	63.7	79.8	9.8	9.0	21.5	23.9	0.2	0.4	
24	226.1	5.3	1.2	8.0	6.7	60.7	79.8	9.8	8.9	21.7	23.4	0.2	0.4	
20-24	1155.1	28.5	6.2	40.9	35.1	319.7	402.0	49.2	46.5	104.8	119.0	1.1	2.2	
25-29	1069.3	24.7	5.1	36.4	31.4	287.3	380.7	45.8	38.9	100.9	114.6	1.3	2.3	
30-34	975.2	22.1	4.8	33.8	28.1	263.4	352.6	39.0	32.9	87.5	106.9	1.3	2.2	
35-39	774.7	15.8	3.5	25.5	20.6	218.7	280.5	30.7	25.6	66.5	85.1	0.8	1.5	
40-44	639.7	12.8	3.0	21.0	16.8	177.0	236.9	25.5	22.2	53.7	69.0	0.6	1.2	
45-49	620.6	11.6	2.7	20.1	16.0	174.3	231.3	25.0	22.6	50.0	65.5	0.5	1.0	
50-54	615.6	11.2	2.6	19.8	15.8	171.6	230.9	25.7	23.6	47.1	66.0	0.4	0.7	
55-59	605.3	10.1	2.6	20.3	16.1	160.3	229.6	27.8	24.2	44.1	69.1	0.4	0.6	
60-64	492.8	9.4	2.6	18.9	14.1	130.2	176.7	23.6	22.3	35.5	59.0	0.2	0.4	
65-69	437.3	8.3	2.4	16.7	12.5	113.6	158.3	21.9	20.0	29.7	53.4	0.2	0.3	
70-74	333.8	5.6	1.8	12.5	9.6									

PROJ. NO. 2 PROJECTED POPULATION BY SEX AND AGE GROUP, FOR CANADA AND PROVINCES, 1980, IN THOUSANDS  
PROJECTION DE LA POPULATION PAR SEXE ET PAR GROUPE D'AGES, CANADA ET PROVINCES, 1980, EN MILLIERS

SEX AND AGE SEXE ET AGE	CANADA	NFLD T.-N.	P.E.I. I.P.-E.	N.S. N.-E.	N.B.	QUE.	ONT.	MAN.	SASK.	ALTA. ALB.	B.C. C.-B.	YUKON	N.W.T. T.N.-O.
0	399.6	11.7	2.2	14.4	12.9	101.6	138.2	18.2	17.5	40.4	40.9	0.5	1.2
1	390.0	11.4	2.1	14.0	12.5	98.9	135.6	17.7	16.8	39.2	39.9	0.5	1.2
2	380.7	11.1	2.0	13.7	12.2	96.5	133.0	17.3	16.2	38.0	39.1	0.5	1.1
3	371.5	10.8	1.9	13.4	11.8	94.1	130.4	16.9	15.5	36.8	38.3	0.5	1.1
4	352.8	10.7	2.0	13.0	11.6	90.3	122.4	16.2	15.4	34.1	35.6	0.4	1.0
0-4	1694.6	55.9	10.1	68.5	61.0	481.5	659.6	86.3	81.4	188.5	193.7	2.5	5.6
5	354.9	10.8	1.9	13.0	11.7	90.8	124.9	16.3	15.2	33.3	35.6	0.4	1.1
6	348.7	11.0	2.0	12.8	11.5	85.2	122.5	16.0	14.9	32.5	35.0	0.4	1.0
7	352.7	11.4	2.0	13.5	12.0	85.1	126.0	16.1	15.3	33.2	36.7	0.4	1.0
8	361.8	12.0	2.1	14.1	12.4	86.9	130.1	16.5	15.1	33.4	37.5	0.5	1.1
9	382.7	12.1	2.1	14.7	12.5	92.2	138.3	17.2	15.7	35.5	40.5	0.5	1.1
5-9	1796.7	57.3	10.1	68.2	60.1	440.1	641.8	82.2	76.2	168.0	185.4	2.2	5.3
10	382.5	11.8	2.1	14.2	12.2	94.2	137.3	16.8	15.6	35.6	41.0	0.5	1.1
11	372.7	12.0	2.1	13.7	11.8	92.8	132.1	16.4	15.6	34.2	40.4	0.4	1.1
12	377.5	12.2	2.1	14.2	12.3	96.3	133.2	16.3	15.7	34.5	39.3	0.4	1.1
13	400.2	12.8	2.2	15.1	13.0	104.1	141.8	17.0	16.4	35.7	40.6	0.4	1.0
14	421.2	13.2	2.4	15.8	13.7	111.3	149.9	17.9	17.4	36.1	41.9	0.4	1.0
10-14	1954.0	62.0	11.0	73.0	63.1	498.8	694.2	84.5	80.5	176.1	203.3	2.2	5.3
15	452.5	13.4	2.7	17.1	14.6	122.1	159.3	19.0	18.7	38.6	45.4	0.5	1.1
16	468.1	13.1	2.8	17.7	15.0	124.6	164.7	19.7	19.8	40.8	46.3	0.5	1.1
17	478.6	12.9	2.7	17.8	15.3	128.6	167.7	20.1	20.1	41.9	49.9	0.5	1.0
18	473.8	12.9	2.7	17.8	15.0	127.5	166.2	20.3	19.6	41.6	48.9	0.5	1.0
19	491.4	13.3	2.8	17.9	15.2	134.0	172.6	20.8	20.1	42.8	50.3	0.5	1.0
15-19	2364.3	65.6	13.6	88.2	75.1	636.8	830.6	99.9	98.3	205.6	242.7	2.4	5.3
20	483.8	12.8	2.7	17.4	14.9	133.5	167.2	20.6	20.0	42.6	50.7	0.5	0.9
21	473.4	12.2	2.6	17.1	14.4	132.3	163.9	19.8	19.5	41.6	48.5	0.4	0.9
22	467.2	11.6	2.5	16.7	14.7	130.2	162.2	19.7	18.6	41.9	47.8	0.5	0.9
23	462.0	11.0	2.4	16.7	14.2	128.4	161.1	19.7	18.2	42.7	46.2	0.4	0.9
24	455.6	10.7	2.3	16.3	13.6	122.9	159.5	19.8	18.1	43.9	47.0	0.5	0.9
20-24	2341.8	58.3	12.5	84.2	71.9	647.3	814.0	99.5	94.3	212.8	240.3	2.3	4.5
25-29	2137.6	49.5	10.3	73.5	63.1	574.0	755.6	91.4	79.7	204.5	228.7	2.5	4.7
30-34	1962.3	44.5	9.8	68.5	57.3	526.9	706.0	80.0	67.2	178.2	216.6	2.6	4.5
35-39	1569.7	32.3	7.0	51.7	42.3	437.7	567.7	62.4	51.9	135.9	173.8	1.9	3.2
40-44	1292.6	26.2	6.1	42.6	33.9	353.3	478.7	51.6	44.9	109.7	141.8	1.4	2.4
45-49	1254.5	24.0	5.6	40.2	31.8	344.7	468.4	50.5	45.8	103.8	136.2	1.2	2.1
50-54	1220.7	22.8	5.3	38.6	30.9	333.7	459.9	50.7	47.0	96.1	133.2	1.0	1.6
55-59	1161.5	20.7	5.2	39.0	31.0	305.1	440.4	52.4	47.6	86.2	131.8	0.8	1.3
60-64	933.5	19.1	5.0	35.9	27.1	282.9	334.7	45.1	43.6	68.8	109.9	0.5	0.9
65-69	815.5	16.4	4.6	31.7	23.7	207.0	294.7	41.3	38.9	56.6	99.4	0.4	0.6
70-74	600.8	10.9	3.5	23.4	17.9	152.0	217.9	31.1	29.3	41.6	72.5	0.2	0.4
75-79	413.5	7.4	2.6	15.8	12.1	99.7	153.6	21.7	20.8	29.4	49.9	0.1	0.2
80-84	243.0	4.3	1.8	9.9	7.6	54.7	92.3	13.1	12.6	16.9	29.5	0.1	0.1
85-89	121.1	2.1	1.0	5.1	3.9	23.6	46.0	7.1	7.4	8.8	16.1	0.0	0.0
90+	56.9	0.9	0.5	2.3	1.8	9.2	21.2	3.6	4.1	4.6	8.5	0.0	0.0
TOTAL	24134.7	580.3	125.6	860.4	715.5	6371.0	8677.3	1054.4	971.8	2092.4	2613.5	24.4	48.2

BROAD AGE GROUPING / GRANDS GROUPES D'AGES

MALE-MASCUL.

0-14	2893.5	89.7	16.1	107.5	94.4	728.2	1023.4	129.7	121.7	273.0	297.8	3.6	8.3
15-44	5897.7	140.6	30.1	208.0	174.9	1600.5	2094.1	245.0	222.0	532.5	630.5	6.8	12.7
45-64	2235.9	44.3	10.4	74.5	58.8	590.1	834.9	96.5	91.3	178.2	251.6	2.0	3.2
65+	968.0	19.4	6.3	38.9	29.5	228.9	343.9	51.8	53.2	72.7	122.2	0.5	0.7

FEMALE-FEMMI.

0-14	2751.9	85.5	15.1	102.1	89.8	692.2	972.2	123.2	116.4	259.6	284.6	3.3	7.9
15-44	5770.6	136.0	29.2	200.8	168.6	1577.4	2058.4	239.9	214.4	514.3	613.5	6.3	11.9
45-64	2334.3	42.3	10.6	79.1	61.9	636.3	868.5	102.1	92.7	176.7	259.5	1.6	2.7
65+	1282.8	22.5	7.8	49.4	37.5	317.3	481.8	66.2	60.0	85.3	153.8	0.4	0.7

TOTAL

0-14	5645.4	175.2	31.2	209.7	184.2	1420.4	1995.7	253.0	238.1	532.6	582.4	6.9	16.2
15-44	11669.3	276.5	59.3	408.8	343.5	3177.9	4152.5	484.9	436.4	1046.7	1244.0	13.1	24.6
45-64	4570.2	86.6	21.0	153.7	120.7	1226.5	1703.4	198.6	184.0	354.9	511.2	3.6	5.9
65+	2250.9	41.9	14.1	88.3	67.1	546.2	825.7	118.0	113.2	158.1	276.0	0.9	1.4

DEPENDANCY RATIOS / RAPPORTS DE DEPENDANCE

BOTH SEXES - SEXES REUNIS

0-17	47.47	66.31	54.65	51.42	54.61	44.57	46.37	49.91	52.82	51.07	45.04	54.90	71.44
65+	15.17	12.95	19.60	17.31	16.00	13.56	15.39	18.89	20.16	12.35	17.13	5.68	5.15
TOTAL	62.64	79.25	74.25	68.73	70.60	58.13	61.76	68.79	72.98	63.42	62.17	60.59	76.59

LIFE EXPECTANCY AT BIRTH / ESPERANCE DE LA VIE A LA NAISSANCE

MALE-MASCUL.	69.85	70.12	70.18	69.07	69.74	68.87	70.18	70.82	71.93	71.33	70.19	66.31	63.91
--------------	-------	-------	-------	-------	-------	-------	-------	-------	-------	-------	-------	-------	-------

FEMALE-FEMMI.	77.43	76.88	78.27	77.13	77.36	76.27	78.10	78.27	78.62	78.43	78.21	71.08	68.48
---------------	-------	-------	-------	-------	-------	-------	-------	-------	-------	-------	-------	-------	-------

MEDIAN AGE / AGE MEDIAN

	28.97	24.16	27.57	28.20	27.01	29.16	29.61	29.02	28.32	27.23	30.28	26.19	22.86
--	-------	-------	-------	-------	-------	-------	-------	-------	-------	-------	-------	-------	-------

PROJ. NO. 2 PROJECTED POPULATION BY SEX AND AGE GROUP, FOR CANADA AND PROVINCES, 1981, IN THOUSANDS  
PROJECTION DE LA POPULATION PAR SEXE ET PAR GROUPE D'AGES, CANADA ET PROVINCES, 1981, EN MILLIERS

SEX AND AGE SEXE ET AGE	CANADA	NFLD T.-N.	P.E.I. I.P.-E.	N.S. N.-E.	N.B.	QUE.	ONT.	MAN.	SASK.	ALTA. ALB.	B.C. C.-B.	YUKON	N.W.T. T.N.-O
0	210.4	6.1	1.1	7.5	6.8	53.4	72.5	9.5	9.3	21.6	21.6	0.3	0.6
1	205.3	6.0	1.1	7.4	6.6	51.9	71.2	9.3	9.0	21.0	21.0	0.3	0.6
2	200.6	5.8	1.1	7.2	6.5	50.5	69.9	9.1	8.6	20.4	20.6	0.3	0.6
3	196.0	5.7	1.0	7.0	6.3	49.3	68.6	8.9	8.3	19.8	20.2	0.3	0.6
4	191.3	5.5	1.0	6.9	6.1	48.1	67.4	8.6	8.0	19.2	19.8	0.3	0.6
0-4	1003.6	29.0	5.4	36.0	32.2	253.2	349.6	45.4	43.1	102.1	103.2	1.3	3.0
5	181.8	5.5	1.0	6.8	6.0	46.5	63.0	8.3	7.8	17.8	18.4	0.2	0.5
6	183.1	5.5	1.0	6.7	5.9	46.6	64.5	8.4	7.8	17.4	18.4	0.2	0.5
7	177.4	5.6	1.0	6.5	5.8	43.4	63.3	8.3	7.6	16.9	18.2	0.2	0.5
8	186.2	5.8	1.1	6.9	6.2	43.8	65.4	8.3	7.8	17.4	18.9	0.2	0.5
9	186.8	6.1	1.1	7.2	6.4	44.4	67.5	8.4	7.8	17.6	19.5	0.2	0.6
5-9	911.4	28.5	5.2	34.2	30.2	224.7	323.7	41.7	38.7	87.1	93.5	1.1	2.6
10	196.8	6.2	1.1	7.5	6.4	47.2	71.1	8.8	8.0	18.7	21.0	0.2	0.6
11	196.8	6.1	1.1	7.3	6.3	48.4	70.7	8.5	8.0	18.5	21.3	0.3	0.6
12	191.7	6.1	1.1	7.1	6.1	47.5	68.0	8.4	7.9	17.8	20.9	0.2	0.5
13	193.5	6.1	1.1	7.2	6.4	48.7	68.4	8.4	8.1	18.0	20.3	0.2	0.5
14	204.9	6.4	1.1	7.8	6.7	53.2	72.6	8.6	8.4	18.4	21.0	0.2	0.5
10-14	983.7	30.9	5.5	36.9	31.9	245.0	350.9	42.6	40.4	91.4	104.4	1.2	2.8
15	215.8	6.7	1.2	8.0	6.9	56.9	76.9	9.1	8.9	18.8	21.4	0.2	0.6
16	231.7	6.8	1.4	8.8	7.4	62.3	81.6	9.6	9.6	19.9	23.4	0.3	0.6
17	239.8	6.7	1.4	9.0	7.7	63.6	84.6	10.0	10.1	21.2	24.7	0.2	0.6
18	244.5	6.5	1.4	9.1	7.9	65.1	86.2	10.1	10.2	21.6	25.6	0.2	0.5
19	242.3	6.5	1.4	9.0	7.5	65.4	85.0	10.3	9.9	21.6	24.9	0.2	0.5
15-19	1174.1	33.3	6.8	43.9	37.5	313.3	414.2	49.2	48.5	103.2	120.0	1.2	2.7
20	251.6	6.8	1.4	9.1	7.8	68.1	88.6	10.7	10.3	22.4	25.8	0.3	0.5
21	247.7	6.6	1.3	8.9	7.7	67.5	85.9	10.6	10.2	22.4	26.0	0.2	0.5
22	241.7	6.2	1.3	8.7	7.3	66.9	84.1	10.0	9.8	21.8	24.9	0.2	0.5
23	238.2	5.8	1.2	8.6	7.5	65.7	82.9	9.9	9.4	22.0	24.4	0.3	0.4
24	234.2	5.5	1.2	8.7	7.3	64.5	81.6	9.8	9.2	22.2	23.5	0.2	0.5
20-24	1213.4	30.9	6.5	43.9	37.6	332.7	423.2	51.0	48.9	110.7	124.5	1.2	2.4
25-29	1098.6	25.1	5.4	38.4	32.7	292.0	385.1	47.1	42.7	109.3	117.1	1.3	2.4
30-34	1017.4	23.1	5.2	35.9	30.4	266.9	363.7	41.9	36.1	96.7	113.8	1.1	2.4
35-39	827.9	17.7	3.8	27.5	22.8	227.2	297.7	32.7	27.5	73.9	92.2	1.1	1.8
40-44	668.4	13.7	3.2	22.0	17.7	181.2	245.7	26.7	23.1	58.1	74.9	0.8	1.4
45-49	631.2	12.5	2.9	20.4	15.9	168.9	235.1	25.3	22.9	54.6	70.7	0.7	1.2
50-54	608.7	11.5	2.6	18.7	15.0	163.0	229.5	24.7	23.3	50.5	68.3	0.5	1.0
55-59	562.5	10.7	2.5	18.5	14.9	147.1	213.5	24.6	23.3	43.1	63.2	0.5	0.7
60-64	452.7	9.8	2.3	17.0	13.1	115.5	164.3	21.6	21.2	34.7	52.5	0.3	0.5
65-69	382.0	8.1	2.2	15.0	11.3	94.2	137.5	19.5	19.0	27.7	46.8	0.2	0.4
70-74	275.6	5.7	1.7	11.2	8.5	67.3	97.5	14.3	14.6	20.3	34.1	0.1	0.2
75-79	176.7	3.3	1.2	6.8	5.2	40.9	62.6	9.6	9.9	14.0	23.0	0.1	0.1
80-84	94.0	1.8	0.7	3.8	3.0	20.7	33.5	5.3	5.6	7.4	12.0	0.0	0.1
85-89	41.7	0.8	0.4	1.8	1.4	8.3	14.2	2.6	3.1	3.5	5.8	0.0	0.0
90+	16.4	0.3	0.2	0.8	0.6	2.9	5.5	1.2	2.0	1.8	3.1	0.0	0.0
MALE-MASCUL.	12141.7	296.7	63.7	432.7	362.1	3167.0	4347.0	527.0	493.8	1090.0	1323.0	13.1	25.7
0	199.9	5.8	1.1	7.2	6.4	50.8	68.8	9.1	8.8	20.5	20.6	0.3	0.6
1	195.3	5.7	1.1	7.0	6.3	49.4	67.6	8.8	8.5	20.0	20.1	0.3	0.6
2	190.9	5.5	1.0	6.9	6.1	48.1	66.5	8.6	8.2	19.4	19.7	0.3	0.6
3	186.5	5.4	1.0	6.7	6.0	47.0	65.2	8.4	7.9	18.8	19.3	0.3	0.6
4	182.0	5.3	1.0	6.6	5.8	45.8	64.0	8.2	7.6	18.2	18.9	0.3	0.5
0-4	954.7	27.7	5.1	34.4	30.6	241.0	332.1	43.1	41.0	97.0	98.5	1.3	2.8
5	172.9	5.2	1.0	6.3	5.7	43.7	60.3	7.8	7.7	17.0	17.6	0.2	0.5
6	173.6	5.1	0.9	6.3	5.8	44.0	61.3	7.9	7.4	16.6	17.6	0.2	0.5
7	159.0	5.3	1.0	6.3	5.7	41.6	60.0	7.6	7.3	16.3	17.2	0.2	0.5
8	172.0	5.5	0.9	6.6	5.8	41.1	61.4	7.8	7.5	16.5	18.2	0.2	0.5
9	176.4	5.8	1.0	6.9	6.0	42.3	63.3	8.0	7.3	16.5	18.5	0.2	0.5
5-9	863.9	26.9	4.8	32.4	29.0	212.7	306.3	39.1	37.3	82.8	89.1	1.1	2.5
10	187.2	5.8	1.0	7.2	6.1	44.8	67.8	8.4	7.7	17.5	20.1	0.2	0.5
11	186.9	5.6	1.0	6.9	5.9	45.7	67.1	8.3	7.6	17.7	20.2	0.2	0.5
12	182.0	5.8	1.1	6.6	5.7	45.0	64.6	7.9	7.7	17.0	19.9	0.2	0.5
13	185.0	6.0	1.0	6.9	5.9	47.3	65.2	7.9	7.6	17.1	19.4	0.2	0.5
14	196.2	6.3	1.1	7.3	6.3	50.7	69.5	8.4	8.0	17.8	20.1	0.2	0.5
10-14	937.2	29.6	5.2	34.9	30.0	233.5	334.3	40.9	38.5	87.0	99.7	1.0	2.6
15	206.3	6.4	1.1	7.8	6.8	54.1	73.3	8.8	8.5	17.8	20.9	0.2	0.5
16	221.6	6.5	1.2	8.3	7.1	59.5	78.1	9.3	9.1	19.2	22.3	0.3	0.6
17	229.2	6.3	1.4	8.6	7.2	60.7	80.6	9.7	9.7	20.3	23.9	0.2	0.5
18	235.3	6.3	1.3	8.6	7.4	63.2	82.1	10.0	9.9	21.1	24.6	0.2	0.5
19	233.0	6.2	1.3	8.7	7.4	61.9	82.0	10.0	9.7	21.0	24.2	0.2	0.5
15-19	1125.3	31.8	6.4	42.1	35.9	299.4	396.1	47.7	46.9	99.3	116.0	1.2	2.6
20	241.6	6.5	1.4	8.8	7.4	65.6	85.1	10.2	9.7	21.4	24.8	0.2	0.5
21	238.2	6.1	1.4	8.5	7.2	65.7	84.0	10.0	9.7	21.4	25.2	0.3	0.4
22	233.9	5.9	1.3	8.3	7.1	65.1	82.4	9.9	9.6	21.1	24.2	0.2	0.4
23	233.4	5.9	1.2	8.1	7.2	64.0	80.4	9.8	9.1	21.2	23.9	0.2	0.4
24	230.4	5.4	1.2	8.0	6.9	63.4	80.8	9.9	9.0	21.9	23.5	0.2	0.5
20-24	1175.5	29.5	6.4	41.6	35.7	323.7	409.6	49.7	47.2	107.0	121.6	1.1	2.3
25-29	1097.2	25.1	5.4	37.6	32.5	290.9	389.8	47.0	41.0	106.9	117.3	1.3	2.3
30-34	1007.0	22.5	5.1	35.1	29.4	266.9	364.0	41.0	34.7	93.3	111.5	1.3	2.3
35-39	807.2	17.3	3.6	26.7	21.7	227.5	290.5	31.8	26.5	70.8	88.2	0.9	1.6
40-44	654.8	13.0	3.0	21.6	17.3	181.0	240.7	26.0	22.8	56.0	71.6	0.7	1.2
45-49	619.4	11.6	2.8	20.1	16.1	172.6	230.7	24.9	22.4	51.0	65.5	0.5	1.0
50-54	613.9	11.1	2.6	19.6	15.6	171.7	229.0	25.4	23.3	48.2	66.1	0.5	0.8
55-59	611.6	10.4	2.6	20.1	16.2	162.8	232.6	27.5	24.0	45.3	69.0	0.4	0.6
60-64	510.7	9.7	2.6	19.2	14.4	134.2	185.1	24.2	22.6	37.1	61.0	0.3	0.4
65-69	444.1	8.3	2.5	16.9	12.6	115.1	160.3	22.1	20.4	30.7	54.7	0.2	0.3
70-74	346.9	6.1	1.9	13.0	10.0	90.4	127.9	17.6	15.9	22.9	41.0		

PROJ. NO. 2 PROJECTED POPULATION BY SEX AND AGE GROUP, FOR CANADA AND PROVINCES, 1981, IN THOUSANDS  
PROJECTION DE LA POPULATION PAR SEXE ET PAR GROUPE D'AGES, CANADA ET PROVINCES, 1981, EN MILLIERS

SEX AND AGE SEXE ET AGE	CANADA	NFLD T.-N.	P.E.I. I.P.-E.	N.S. N.-E.	N.B.	QUE.	ONT.	MAN.	SASK.	ALTA. ALB.	B.C. C.-B.	YUKON.	N.W.T. T.-N.-O.
0	410.3	12.0	2.2	14.7	13.2	104.1	141.2	18.6	18.1	42.2	42.1	0.5	1.2
1	400.6	11.6	2.2	14.4	12.9	101.2	138.8	18.1	17.5	41.0	41.1	0.5	1.2
2	391.6	11.3	2.1	14.1	12.6	98.7	136.4	17.7	16.8	39.9	40.3	0.5	1.2
3	382.5	11.1	2.0	13.8	12.2	96.3	133.9	17.3	16.2	38.6	39.5	0.5	1.1
4	373.3	10.8	2.0	13.4	11.9	93.9	131.4	16.8	15.5	37.4	38.7	0.5	1.1
0-4	1958.3	56.8	10.5	70.4	62.8	494.3	681.7	88.5	84.1	199.2	201.7	2.6	5.8
5	354.7	10.7	2.0	13.1	11.6	90.2	123.3	16.1	15.5	34.8	36.0	0.4	1.0
6	356.7	10.7	2.0	13.0	11.7	90.6	125.8	16.2	15.2	34.0	36.0	0.4	1.0
7	345.3	10.9	2.0	12.9	11.5	85.0	123.3	15.9	14.9	33.2	35.5	0.4	1.0
8	354.2	11.3	2.0	13.5	12.0	84.9	126.8	16.1	15.3	33.8	37.1	0.4	1.0
9	363.2	11.9	2.1	14.1	12.4	86.7	130.8	16.4	15.1	34.1	38.0	0.5	1.1
5-9	1775.3	55.4	10.0	66.6	59.2	437.4	630.0	80.8	76.0	169.9	182.6	2.2	5.1
10	384.0	12.0	2.1	14.7	12.5	92.0	139.0	17.2	15.7	36.2	41.1	0.5	1.1
11	383.7	11.7	2.1	14.2	12.2	94.0	137.8	16.7	15.6	36.1	41.5	0.5	1.1
12	373.7	11.9	2.1	13.7	11.8	92.5	132.6	16.4	15.6	34.8	40.8	0.4	1.1
13	378.5	12.1	2.1	14.2	12.3	96.0	133.6	16.3	15.7	35.1	39.7	0.4	1.1
14	401.0	12.7	2.2	15.1	13.0	103.9	142.1	17.0	16.4	36.2	41.0	0.4	1.0
10-14	1920.9	60.4	10.7	71.9	61.9	478.4	685.1	83.5	78.9	178.4	204.1	2.2	5.4
15	422.0	13.2	2.4	15.8	13.7	111.1	150.2	17.9	17.4	36.6	42.3	0.4	1.0
16	453.3	13.3	2.7	17.1	14.5	121.8	159.7	18.9	18.7	39.1	45.8	0.5	1.1
17	469.0	13.0	2.8	17.6	15.0	124.3	165.2	19.7	19.8	41.5	48.6	0.5	1.1
18	479.7	12.8	2.7	17.7	15.3	128.3	168.3	20.1	20.1	42.7	50.2	0.5	1.0
19	475.3	12.8	2.6	17.7	15.0	127.3	167.0	20.3	19.5	42.5	49.1	0.5	1.0
15-19	2299.4	65.1	13.2	85.9	73.5	612.7	810.4	96.9	95.4	202.5	236.0	2.4	5.3
20	493.2	13.2	2.8	17.8	15.2	133.7	173.6	20.9	20.0	43.8	50.6	0.5	1.0
21	485.8	12.6	2.7	17.3	14.9	133.1	168.3	20.6	19.9	43.8	51.1	0.5	0.9
22	475.6	12.1	2.6	17.0	14.4	131.9	165.1	19.9	19.4	42.8	49.1	0.4	0.9
23	469.6	11.5	2.5	16.7	14.7	129.7	163.4	19.7	18.5	43.2	48.4	0.5	0.9
24	464.6	10.9	2.4	16.6	14.2	127.9	162.4	19.7	18.1	44.1	46.9	0.5	0.9
20-24	2388.9	60.4	12.9	85.5	73.3	656.4	832.8	100.7	96.0	217.7	246.1	2.4	4.7
25-29	2195.8	50.2	10.8	76.0	65.2	582.9	775.0	94.0	83.7	216.3	234.4	2.5	4.8
30-34	2024.4	45.5	10.3	71.0	59.8	533.7	727.6	82.9	70.8	190.0	225.3	2.7	4.8
35-39	1635.1	38.0	7.4	54.3	44.5	456.7	588.2	64.5	54.0	144.7	180.4	2.0	3.4
40-44	1323.2	26.7	6.2	43.5	35.1	362.2	486.4	52.7	45.8	114.1	146.5	1.5	2.6
45-49	1250.6	24.2	5.7	40.4	32.0	341.6	465.9	50.2	45.3	105.6	136.2	1.2	2.2
50-54	1222.5	22.6	5.2	38.3	30.6	334.7	458.6	50.1	46.6	98.6	134.5	1.1	1.7
55-59	1174.2	21.2	5.2	38.6	31.1	309.9	446.1	52.1	47.3	88.3	132.2	0.9	1.4
60-64	963.4	19.4	4.9	36.2	27.5	249.6	349.3	45.8	43.8	71.8	113.5	0.6	0.9
65-69	826.1	16.3	4.6	31.9	23.9	209.4	297.8	41.7	39.4	58.4	101.5	0.4	0.7
70-74	622.5	11.8	3.7	24.2	18.5	157.7	225.3	31.9	30.5	43.2	75.0	0.2	0.4
75-79	424.7	7.3	2.6	16.2	12.3	103.2	157.1	22.3	21.3	30.3	51.5	0.1	0.2
80-84	252.2	4.6	1.8	10.1	7.8	57.2	95.6	13.5	13.0	17.7	30.8	0.1	0.1
85-89	124.6	2.1	1.0	5.2	4.0	24.6	47.5	7.3	7.4	9.0	16.3	0.0	0.0
90+	58.5	0.9	0.6	2.3	1.9	9.5	21.9	3.7	4.2	4.8	8.6	0.0	0.0
TOTAL	24440.5	585.9	127.3	868.5	724.8	6412.1	8782.4	1063.1	983.7	2160.6	2657.2	25.1	49.6

*slg*

BROAD AGE GROUPING / GRANDS GROUPES D'AGES

MALE-MASCUL.

0-14	2898.7	88.4	16.1	107.2	94.4	722.9	1024.2	129.7	122.2	280.6	301.1	3.6	8.3
15-44	5999.7	143.8	30.9	211.5	178.8	1615.3	2129.6	248.6	226.7	551.8	642.5	6.9	13.2
45-64	2255.1	44.5	10.4	74.6	58.9	594.5	842.4	96.2	90.7	182.8	254.6	2.1	3.4
65+	988.2	19.9	6.3	39.4	30.0	234.3	350.8	52.5	54.1	74.7	124.7	0.5	0.8

FEMALE-FEMMI.

0-14	2755.8	84.2	15.2	101.6	89.6	687.2	972.7	123.1	116.8	266.8	287.3	3.4	7.9
15-44	5867.0	139.1	29.9	204.6	172.5	1589.3	2090.7	243.2	219.1	533.5	626.1	6.5	12.4
45-64	2355.6	42.8	10.7	79.0	62.3	641.3	877.5	102.0	92.3	181.6	261.7	1.7	2.9
65+	1320.4	23.1	8.0	50.6	38.4	327.2	494.6	67.9	61.7	88.8	159.1	0.4	0.7

TOTAL

0-14	5654.5	172.7	31.2	208.8	184.0	1410.1	1996.8	252.8	239.0	547.4	588.4	7.0	16.3
15-44	11866.8	283.0	60.8	416.2	351.3	3204.5	4220.3	491.8	445.8	1085.4	1268.6	13.4	25.6
45-64	4610.7	87.3	21.1	153.6	121.1	1235.8	1719.9	198.2	183.0	364.4	516.3	3.8	6.3
65+	2308.6	43.0	14.3	90.0	68.4	561.6	845.4	120.4	115.9	163.5	283.9	0.9	1.5

DEPENDANCY RATIOS / RAPPORTS DE DEPENDANCE

BOTH SEXES - SEXES REUNIS

0-17	46.25	64.14	52.71	49.55	52.92	43.28	45.23	48.83	51.46	49.88	43.99	53.86	68.60
65+	15.26	13.01	19.32	17.33	15.93	13.75	15.47	19.01	20.22	12.27	17.22	5.72	5.25
TOTAL	61.50	77.14	72.02	67.28	68.86	57.03	60.70	67.83	71.68	62.15	51.21	59.58	73.86

LIFE EXPECTANCY AT BIRTH / ESPERANCE DE LA VIE A LA NAISSANCE

MALE-MASCUL.	69.81	70.22	70.28	69.12	69.82	68.94	70.25	70.91	72.05	71.45	70.24	66.62	64.22
FEMALE-FEMMI.	77.57	77.03	78.40	77.27	77.49	76.40	78.27	78.45	78.77	78.58	78.40	71.48	68.88
MEDIAN AGE / AGE MEDIAN	29.23	24.53	27.81	28.47	27.33	29.49	29.84	29.27	28.54	27.52	30.53	26.51	23.36

PROJ. NO. 2 PROJECTED POPULATION BY SEX AND AGE GROUP, FOR CANADA AND PROVINCES, 1982, IN THOUSANDS  
PROJECTION DE LA POPULATION PAR SEXE ET PAR GROUPE D'AGES, CANADA ET PROVINCES, 1982, EN MILLIERS

SEX AND AGE	CANADA	NFLD	P.E.I.	N.S.	N.B.	QUE.	ONT.	MAN.	SASK.	ALTA.	B.C.	YUKON.	N.W.T.
SEX ET AGE	T.-N.	I.P.-E.	N.-E.	N.-B.	Q.-E.	O.-T.	M.-N.	S.-K.	A.-L.	B.-C.	Y.-K.	N.-W.-T.	
0	215.3	6.2	1.2	7.7	6.9	54.5	73.8	9.7	9.5	22.6	22.2	0.3	0.6
1	210.8	6.1	1.2	7.6	6.8	53.2	72.7	9.5	9.3	22.0	21.7	0.3	0.6
2	206.1	5.9	1.1	7.4	6.6	51.7	71.5	9.3	9.0	21.4	21.2	0.3	0.6
3	201.5	5.8	1.1	7.3	6.5	50.4	70.4	9.0	8.7	20.8	20.8	0.3	0.6
4	197.0	5.6	1.0	7.1	6.3	49.3	69.1	8.8	8.3	20.1	20.4	0.3	0.6
0-4	1030.6	29.6	5.6	37.0	33.2	259.0	357.6	46.3	44.7	106.8	106.3	1.4	3.0
5	192.3	5.5	1.0	6.9	6.1	48.0	67.8	8.6	8.0	19.6	20.1	0.3	0.6
6	182.8	5.4	1.0	6.8	6.0	46.4	63.5	8.3	7.8	18.2	18.7	0.2	0.5
7	184.0	5.5	1.0	6.7	5.9	46.5	64.9	8.3	7.8	17.7	18.7	0.2	0.5
8	178.2	5.5	1.0	6.5	5.8	43.3	63.7	8.3	7.6	17.2	18.5	0.2	0.5
9	183.0	5.7	1.1	6.9	6.2	43.7	65.7	8.3	7.8	17.7	19.2	0.2	0.5
5-9	920.3	27.7	5.1	33.9	30.0	228.0	325.7	41.7	38.9	90.4	95.1	1.2	2.6
10	187.5	6.1	1.1	7.2	6.4	44.4	67.8	8.4	7.8	17.9	19.8	0.2	0.5
11	197.4	6.2	1.1	7.5	6.4	47.1	71.4	8.7	8.0	19.0	21.2	0.2	0.6
12	197.4	6.0	1.1	7.3	6.3	48.3	70.9	8.4	7.9	18.7	21.5	0.3	0.6
13	192.2	6.1	1.1	7.1	6.1	47.4	68.2	8.4	7.9	18.1	21.1	0.2	0.5
14	193.9	6.1	1.1	7.2	6.4	48.6	68.6	8.3	8.1	18.2	20.5	0.2	0.5
10-14	968.4	30.4	5.4	36.3	31.6	235.7	347.0	42.3	39.8	91.9	104.1	1.2	2.8
15	205.2	6.3	1.1	7.8	6.7	53.0	72.7	8.6	8.4	18.6	21.2	0.2	0.5
16	216.1	6.7	1.2	8.0	6.9	56.8	77.1	9.1	8.9	19.1	21.6	0.2	0.6
17	232.1	6.7	1.4	8.7	7.4	62.2	81.7	9.5	9.5	20.3	23.6	0.3	0.6
18	240.2	6.7	1.4	9.0	7.7	63.4	84.8	10.0	10.0	21.6	24.8	0.2	0.6
19	244.9	6.5	1.4	9.0	7.9	65.0	86.4	10.1	10.1	22.1	25.7	0.2	0.6
15-19	1138.5	32.9	6.5	42.5	36.6	300.4	402.8	47.4	46.9	101.7	116.8	1.2	2.7
20	242.9	6.5	1.4	9.0	7.5	65.2	85.3	10.3	9.8	22.1	25.1	0.2	0.5
21	252.4	6.7	1.4	9.0	7.8	68.0	89.0	10.7	10.2	23.0	25.9	0.3	0.5
22	248.7	6.5	1.3	8.8	7.7	67.3	86.4	10.6	10.1	23.0	26.2	0.2	0.5
23	242.9	6.1	1.3	8.7	7.3	66.6	84.7	10.0	9.8	22.4	25.2	0.2	0.5
24	239.7	5.8	1.2	8.5	7.5	65.5	83.6	9.9	9.4	22.7	24.9	0.3	0.5
20-24	1226.6	31.6	6.7	44.0	37.7	332.6	429.0	51.5	49.3	113.1	127.3	1.3	2.5
25-29	1131.5	25.8	5.7	40.0	34.0	300.0	396.3	48.0	44.2	114.1	119.6	1.3	2.5
30-34	1020.7	23.2	5.2	35.9	30.7	266.7	361.3	42.1	37.1	100.3	114.3	1.3	2.5
35-39	884.0	19.0	4.2	29.7	24.8	239.4	318.7	35.2	29.7	81.1	99.1	1.1	2.0
40-44	691.3	14.2	3.2	22.8	18.5	188.1	252.4	27.5	23.6	61.0	78.0	0.9	1.4
45-49	625.8	12.5	2.9	20.3	15.9	166.3	233.7	25.0	22.6	55.3	70.4	0.7	1.2
50-54	613.0	11.4	2.7	19.0	15.2	164.5	229.9	24.6	23.1	51.8	69.3	0.6	1.0
55-59	562.0	10.7	2.5	17.9	14.6	147.5	213.6	24.2	22.8	43.7	63.2	0.5	0.8
60-64	471.6	10.0	2.4	17.3	13.4	120.0	172.9	22.0	21.5	36.5	54.8	0.3	0.5
65-69	362.4	8.1	2.1	14.8	11.3	94.6	137.1	19.4	19.1	28.3	46.8	0.3	0.4
70-74	285.0	6.0	1.8	11.5	8.8	69.3	101.4	14.8	15.0	20.9	35.1	0.2	0.2
75-79	181.1	3.4	1.2	7.1	5.4	42.4	63.7	9.7	10.1	14.4	23.6	0.1	0.1
80-84	97.3	1.9	0.7	3.8	3.0	21.3	34.7	5.4	5.8	7.8	12.7	0.0	0.0
85-89	42.1	0.8	0.4	1.8	1.4	8.6	14.4	2.6	3.0	3.5	5.7	0.0	0.0
90+	18.5	0.3	0.2	0.8	0.6	3.0	5.6	1.2	2.0	1.8	3.1	0.0	0.0
MALE-MASCUL.	12291.8	299.4	64.5	436.5	366.5	3187.6	4397.6	531.0	499.1	1124.4	1345.2	13.5	26.4
0	204.6	5.9	1.1	7.3	6.6	51.8	70.1	9.2	9.1	21.4	21.2	0.3	0.6
1	200.5	5.8	1.1	7.2	6.5	50.6	69.1	9.0	8.8	20.9	20.7	0.3	0.6
2	196.1	5.6	1.1	7.1	6.3	49.3	68.0	8.8	8.5	20.3	20.3	0.3	0.6
3	191.8	5.5	1.0	6.9	6.2	48.0	66.9	8.6	8.2	19.7	19.9	0.3	0.6
4	187.4	5.4	1.0	6.7	6.0	46.9	65.7	8.4	7.9	19.2	19.5	0.3	0.6
0-4	980.4	28.3	5.3	35.3	31.5	246.6	339.7	44.0	42.5	101.5	101.5	1.3	2.9
5	182.9	5.2	1.0	6.6	5.8	45.7	64.4	8.2	7.6	18.6	19.1	0.3	0.5
6	173.7	5.1	1.0	6.3	5.7	43.6	60.7	7.8	7.7	17.3	17.9	0.2	0.5
7	174.4	5.1	0.9	6.3	5.8	43.9	61.7	7.8	7.4	16.9	17.8	0.2	0.5
8	169.7	5.2	1.0	6.3	5.7	41.5	60.4	7.6	7.3	16.6	17.5	0.2	0.5
9	172.7	5.5	0.9	6.6	5.8	41.1	61.7	7.7	7.5	16.8	18.4	0.2	0.5
5-9	873.4	26.2	4.7	32.1	28.7	215.8	308.9	39.1	37.5	86.2	90.7	1.1	2.5
10	177.1	5.8	1.0	6.9	6.0	42.2	63.6	8.0	7.3	16.8	18.7	0.2	0.5
11	187.8	5.8	1.0	7.2	6.1	44.7	68.1	8.4	7.7	17.8	20.3	0.2	0.5
12	187.4	5.6	1.0	6.9	5.9	45.6	67.4	8.2	7.6	18.0	20.4	0.2	0.5
13	182.5	5.8	1.1	6.6	5.7	44.9	64.8	7.9	7.7	17.3	20.1	0.2	0.5
14	185.5	5.9	1.0	6.9	5.9	47.2	65.4	7.9	7.6	17.3	19.6	0.2	0.5
10-14	920.3	28.8	5.2	34.5	29.7	224.6	329.3	40.4	37.9	87.0	99.2	1.1	2.6
15	196.6	6.3	1.1	7.3	6.3	50.6	69.7	8.4	8.0	18.0	20.3	0.2	0.5
16	206.7	6.4	1.1	7.8	6.8	54.0	73.5	8.8	8.5	18.1	21.1	0.2	0.5
17	222.2	6.5	1.2	8.3	7.1	59.4	78.4	9.3	9.1	19.6	22.5	0.3	0.6
18	230.0	6.3	1.4	8.6	7.2	60.7	81.0	9.7	9.7	20.7	24.0	0.2	0.5
19	236.3	6.2	1.3	8.6	7.4	63.1	82.6	10.0	9.9	21.6	24.8	0.2	0.5
15-19	1091.9	31.6	6.2	40.5	34.8	287.8	385.2	46.1	45.1	97.9	112.7	1.2	2.6
20	234.1	6.2	1.2	8.7	7.4	61.8	82.6	10.0	9.6	21.5	24.4	0.2	0.5
21	242.8	6.4	1.4	8.7	7.4	65.5	85.7	10.2	9.7	22.0	25.1	0.2	0.5
22	239.4	6.0	1.4	8.4	7.2	65.5	83.0	10.0	9.7	22.0	25.5	0.3	0.4
23	231.1	5.8	1.3	8.3	7.1	64.9	81.6	9.9	9.6	21.6	24.5	0.2	0.5
24	232.6	5.6	1.2	8.1	7.2	63.7	81.0	9.8	9.1	21.9	24.3	0.2	0.5
20-24	1184.1	30.0	6.5	42.2	36.1	321.3	413.8	49.9	47.7	109.3	123.8	1.2	2.4
25-29	1125.1	25.5	5.7	38.5	33.4	297.8	398.1	48.0	42.7	112.0	119.7	1.3	2.4
30-34	1013.1	22.9	5.1	35.3	29.9	266.9	362.9	41.3	35.6	97.0	112.5	1.3	2.3
35-39	864.3	18.6	4.0	28.9	23.6	238.1	312.2	34.1	28.6	78.1	95.2	1.1	1.8
40-44	676.0	13.3	3.1	22.3	18.0	186.7	247.4	26.8	23.3	58.8	74.4	0.7	1.3
45-49	618.6	11.9	2.9	20.0	15.9	170.8	230.1	24.5	22.2	52.2	66.5	0.6	1.1
50-54	614.0	11.0	2.6	19.6	15.8	172.0	228.2	25.3	23.0	49.1	65.1	0.5	0.8
55-59	608.5	10.4	2.7	19.7	15.8	163.5	231.1	26.8	23.6	45.6	68.2	0.4	0.6
60-64	534.7	10.0	2.6	19.6	15.0	139.5	196.2	25.0	23.1	39.5	63.5	0.3	0.5
65-69	448.9	8.3	2.5	17.0	12.7	116.4	161.5	22.2	20.6	31.6	55.5	0.2	0.3
70-74	360.2	6.4	2.0</										



PROJ. NO. 2 PROJECTED POPULATION BY SEX AND AGE GROUP, FOR CANADA AND PROVINCES, 1982, IN THOUSANDS  
PROJECTION DE LA POPULATION PAR SEXE ET PAR GROUPE D'AGES, CANADA ET PROVINCES, 1982, EN MILLIERS

SEX AND AGE SEXE ET AGE	CANADA	Nfld T.-N.	P.E.I. I.P.-E.	N.S. N.-E.	N.B.	QUE.	ONT.	MAN.	SASK.	ALB.	B.C.	YUKON	N.W.T.
0	419.9	12.2	2.3	15.0	13.5	106.3	143.9	18.9	18.6	44.0	43.4	0.6	1.3
1	411.3	11.9	2.3	14.8	13.3	103.8	141.8	18.5	18.1	42.8	42.4	0.5	1.2
2	402.2	11.6	2.2	14.5	13.0	101.0	139.5	18.1	17.5	41.7	41.5	0.5	1.2
3	393.4	11.3	2.1	14.2	12.6	98.5	137.3	17.6	16.9	40.5	40.7	0.5	1.1
4	384.4	11.0	2.0	13.8	12.3	96.1	134.8	17.2	16.2	39.3	39.9	0.5	1.1
0-4	2011.1	57.9	10.9	72.3	64.7	505.6	697.3	90.3	87.2	208.3	207.9	2.7	5.9
5	375.2	10.7	2.0	13.5	11.9	93.8	132.3	16.8	15.5	38.1	39.2	0.5	1.1
6	356.5	10.6	2.0	13.1	11.7	90.0	124.2	16.1	15.5	35.5	36.5	0.4	1.0
7	358.4	10.6	2.0	13.0	11.7	90.4	126.6	16.2	15.2	34.6	36.5	0.5	1.0
8	347.9	10.8	2.0	12.9	11.5	84.8	124.0	15.9	14.9	33.8	35.9	0.4	1.0
9	355.7	11.2	2.0	13.5	12.0	84.8	127.6	16.0	15.3	34.5	37.6	0.4	1.0
5-9	1793.7	53.8	9.9	65.9	58.7	443.8	634.6	80.8	76.4	176.6	185.8	2.2	5.1
10	364.6	11.8	2.1	14.1	12.4	86.6	131.5	16.4	15.1	34.7	38.5	0.5	1.1
11	385.3	11.9	2.1	14.7	12.5	91.8	139.5	17.1	15.7	36.8	41.5	0.5	1.1
12	384.8	11.6	2.1	14.2	12.2	93.8	138.3	16.7	15.6	36.7	41.9	0.5	1.1
13	374.7	11.8	2.1	13.7	11.8	92.3	133.0	16.3	15.6	35.3	41.2	0.4	1.1
14	379.3	12.0	2.1	14.2	12.3	95.8	134.0	16.2	15.7	35.5	40.1	0.4	1.1
10-14	1888.6	59.2	10.6	70.8	61.2	460.3	676.2	82.7	77.6	179.0	203.2	2.3	5.4
15	401.6	12.6	2.2	15.1	13.0	103.6	142.5	16.9	16.4	36.7	41.4	0.4	1.0
16	422.9	13.1	2.4	15.8	13.7	110.8	150.6	17.9	17.3	37.2	42.7	0.4	1.0
17	1454.2	13.2	2.6	17.0	14.5	121.6	160.1	18.9	18.6	39.8	46.1	0.5	1.1
18	470.2	12.9	2.8	17.6	14.9	124.1	165.8	19.7	19.7	42.3	48.9	0.5	1.1
19	481.2	12.7	2.7	17.6	15.2	128.1	169.1	20.1	20.0	43.7	50.5	0.5	1.0
15-19	2230.4	64.5	12.7	83.1	71.4	588.1	788.0	93.5	92.0	199.7	229.6	2.4	5.3
20	477.1	12.6	2.6	17.6	14.9	127.0	167.9	20.3	19.4	43.5	49.5	0.5	1.0
21	455.3	13.1	2.8	17.8	15.1	133.4	174.7	20.9	19.9	45.0	51.0	0.5	1.0
22	488.1	12.5	2.7	17.3	14.8	132.8	169.4	20.6	19.8	45.1	51.7	0.5	1.0
23	478.1	12.0	2.6	17.0	14.4	131.5	166.2	19.9	19.4	44.2	49.7	0.4	0.9
24	472.3	11.4	2.5	16.7	14.6	129.2	164.6	19.7	18.5	44.6	49.2	0.5	0.9
20-24	2410.8	61.6	13.1	86.2	73.9	653.9	842.8	101.4	97.0	222.5	251.2	2.5	4.9
25-29	2256.5	51.2	11.3	78.5	67.4	597.8	794.4	96.0	86.9	226.1	239.4	2.6	4.9
30-34	2033.8	46.1	10.4	71.2	60.6	533.6	724.2	83.3	70.7	197.2	226.8	2.6	4.9
35-39	1748.3	37.6	8.1	58.6	48.4	477.5	631.0	69.3	58.3	159.2	194.3	2.2	3.8
40-44	1367.4	27.5	6.3	45.0	36.5	374.8	499.7	54.3	46.8	119.8	152.4	1.5	2.7
45-49	1245.4	24.4	5.8	40.3	31.8	337.1	463.8	49.6	44.8	107.5	136.8	1.3	2.3
50-54	1227.0	22.4	5.3	38.6	31.0	336.5	458.1	49.9	46.1	100.8	135.3	1.1	1.9
55-59	1170.5	21.2	5.1	37.7	30.3	311.0	444.7	51.0	46.4	89.3	131.4	0.9	1.4
60-64	1006.3	20.0	5.0	36.9	28.4	259.5	369.0	47.0	44.6	76.0	118.2	0.6	1.0
65-69	831.3	16.4	4.6	31.9	24.0	211.2	298.6	41.6	39.6	59.9	102.3	0.4	0.7
70-74	645.2	12.5	3.8	25.1	19.2	162.6	233.8	33.1	31.5	44.8	78.2	0.3	0.5
75-79	438.9	7.5	2.6	16.8	12.7	107.7	161.3	23.0	22.0	31.6	53.4	0.1	0.3
80-84	259.9	4.7	1.8	10.2	7.8	59.2	98.3	13.8	13.4	18.4	32.0	0.1	0.1
85-89	128.0	2.2	1.1	5.3	4.1	25.8	49.0	7.3	7.4	9.2	16.6	0.0	0.0
90+	60.2	0.9	0.6	2.4	1.9	9.7	22.8	3.8	4.4	4.9	8.9	0.0	0.0
TOTAL	24753.3	591.6	129.1	876.7	734.0	6455.7	8887.5	1071.9	995.1	2230.8	2703.7	25.9	51.2

BROAD AGE GROUPING / GRANDS GROUPES D'AGES

MALE-MASCUL.

0-14	2919.3	87.6	16.2	107.2	94.7	722.7	1030.3	130.3	123.4	289.2	305.5	3.7	8.4
15-44	6092.7	146.6	31.5	214.9	182.2	1627.2	2160.5	251.0	230.7	571.4	655.2	7.1	13.7
45-64	2273.5	44.7	10.5	74.5	59.1	598.3	850.0	95.9	90.0	187.2	257.6	2.2	3.5
65+	1006.3	20.4	6.3	39.9	30.4	239.4	356.9	53.2	54.9	76.6	126.9	0.5	0.8

FEMALE-FEMJ.

0-14	2774.1	83.3	15.3	101.9	90.0	687.0	977.8	123.5	117.8	274.7	291.4	3.5	8.0
15-44	5954.5	141.9	30.5	207.7	175.9	1598.5	2119.6	246.3	223.0	553.1	538.5	6.7	12.9
45-64	2375.8	43.3	10.7	78.9	62.5	645.8	885.7	101.6	91.8	186.4	264.2	1.8	3.1
65+	1357.1	23.7	8.1	51.7	39.2	336.7	506.9	69.5	63.4	92.2	164.5	0.4	0.8

TOTAL

0-14	5693.4	170.9	31.4	209.0	184.7	1409.8	2008.1	253.8	241.2	563.9	596.9	7.2	16.4
15-44	12047.2	288.5	62.0	422.7	358.1	3225.8	4280.1	497.9	453.7	1124.4	1293.7	13.8	26.5
45-64	4649.2	88.0	21.2	153.5	121.6	1244.1	1735.6	197.5	181.8	373.5	521.8	3.9	6.6
65+	2363.4	44.1	14.4	91.6	69.7	576.1	863.8	122.7	118.3	168.8	291.3	1.0	1.6

DEPENDANCY RATIOS / RAPPORTS DE DEPENDANCE

BOTH SEXES - SEXES REUNIS

0-17	45.22	62.13	50.91	48.63	51.53	42.23	44.25	47.93	50.34	48.95	43.14	52.90	65.58
55+	15.33	13.07	18.97	17.33	15.89	13.94	15.53	19.12	20.29	12.20	17.29	5.85	5.33
TOTAL	60.55	75.20	69.88	65.97	67.41	56.17	59.77	67.05	70.63	61.14	60.43	58.75	70.91

LIFE EXPECTANCY AT BIRTH / ESPERANCE DE LA VIE A LA NAISSANCE

MALE-MASCUL.	69.97	70.32	70.39	69.18	69.89	69.01	70.33	70.99	72.17	71.53	70.28	66.93	64.53
--------------	-------	-------	-------	-------	-------	-------	-------	-------	-------	-------	-------	-------	-------

FEMALE-FEMJ.	77.70	77.19	78.52	77.41	77.62	76.53	78.45	78.62	78.92	78.73	78.58	71.77	69.28
--------------	-------	-------	-------	-------	-------	-------	-------	-------	-------	-------	-------	-------	-------

MEDIAN AGE / AGE MEDIAN

	29.50	24.89	28.08	28.74	27.67	29.80	30.07	29.51	28.79	27.81	30.76	26.83	23.84
--	-------	-------	-------	-------	-------	-------	-------	-------	-------	-------	-------	-------	-------

PRD.J. NO. 2		PROJECTED POPULATION BY SEX AND AGE GROUP, FOR CANADA AND PROVINCES, 1983, IN THOUSANDS PROJECTION DE LA POPULATION PAR SEXE ET PAR GROUPE D'AGES, CANADA ET PROVINCES, 1983, EN MILLIERS												
SEX AND AGE	CANADA	Nfld.	P.E.I.	N.S.	N.B.	QUE.	ONT.	MAN.	SASK.	ALTA.	B.C.	YUKON.	N.W.T.	
SEXE ET AGE	T.N.	I.P.E.	N.E.	N.B.	Q.E.	O.N.T.	M.A.N.	S.A.S.K.	A.L.B.	C.B.	Y.K.	N.W.T.		
0	219.8	6.3	1.2	7.9	7.1	55.4	75.2	9.8	9.8	23.4	22.8	0.3	0.7	
1	215.7	6.2	1.2	7.7	7.0	54.3	74.1	9.7	9.5	22.9	22.3	0.3	0.6	
2	211.5	6.0	1.2	7.6	6.8	53.0	73.1	9.5	9.3	22.3	21.9	0.3	0.6	
3	207.0	5.9	1.1	7.4	6.7	51.7	72.0	9.2	9.0	21.7	21.4	0.3	0.6	
4	202.5	5.7	1.1	7.3	6.5	50.4	70.8	9.0	8.7	21.1	21.1	0.3	0.6	
0-4	1056.6	30.1	5.8	37.9	34.1	264.7	365.2	47.2	46.2	111.4	109.5	1.4	3.1	
5	198.0	5.6	1.1	7.1	6.3	49.2	69.6	8.8	8.3	20.5	20.7	0.3	0.6	
6	193.3	5.4	1.0	6.9	6.1	48.0	68.3	8.5	8.0	19.9	20.3	0.3	0.6	
7	183.7	5.4	1.0	6.8	6.0	46.3	63.9	8.2	7.8	18.5	19.0	0.2	0.5	
8	184.8	5.4	1.0	6.7	5.9	46.5	65.3	8.3	7.8	18.1	19.0	0.2	0.5	
9	179.0	5.5	1.0	6.5	5.8	43.3	64.0	8.2	7.6	17.6	18.8	0.2	0.5	
5-9	938.7	27.3	5.1	34.1	30.1	233.2	331.2	42.1	39.4	94.6	97.8	1.2	2.7	
10	183.7	5.7	1.1	6.9	6.2	43.6	66.0	8.2	7.8	18.0	19.4	0.2	0.5	
11	188.2	6.0	1.1	7.2	6.3	44.3	68.1	8.3	7.8	18.2	20.0	0.2	0.5	
12	198.0	6.1	1.1	7.5	6.4	47.0	71.6	8.7	8.0	19.3	21.5	0.2	0.6	
13	197.8	6.0	1.1	7.3	6.3	48.2	71.1	8.4	7.9	19.0	21.7	0.3	0.6	
14	192.6	6.0	1.1	7.1	6.1	47.3	68.4	8.4	7.9	18.3	21.3	0.2	0.5	
10-14	960.2	29.8	5.4	35.9	31.4	230.3	345.3	42.1	39.4	92.8	103.9	1.2	2.7	
15	194.2	6.0	1.1	7.2	6.4	48.5	68.7	8.3	8.1	18.5	20.7	0.2	0.5	
16	205.6	6.3	1.1	7.8	6.7	52.9	72.9	8.5	8.4	18.9	21.3	0.2	0.5	
17	216.5	6.6	1.2	7.9	6.9	56.6	77.2	9.1	8.8	19.4	21.8	0.2	0.5	
18	232.5	6.7	1.4	8.7	7.4	62.1	81.9	9.6	9.6	20.6	23.7	0.3	0.6	
19	240.7	6.6	1.4	8.9	7.7	63.3	85.0	10.0	10.0	22.1	25.0	0.2	0.6	
15-19	1089.4	32.2	6.2	40.6	35.0	283.4	385.7	45.6	44.7	99.5	112.5	1.2	2.8	
20	245.6	6.4	1.4	9.0	7.8	64.8	86.8	10.1	10.0	22.6	25.8	0.3	0.5	
21	243.8	6.4	1.4	8.9	7.5	65.1	85.7	10.3	9.7	22.7	25.3	0.3	0.5	
22	253.5	6.6	1.4	9.0	7.7	67.8	89.5	10.7	10.1	23.6	26.2	0.3	0.5	
23	249.9	6.4	1.3	8.8	7.6	67.1	86.9	10.6	10.1	23.7	26.6	0.3	0.5	
24	244.4	6.1	1.3	8.7	7.3	66.4	85.3	10.0	9.7	23.1	25.7	0.3	0.5	
20-24	1237.1	31.9	6.8	44.3	38.0	331.2	434.2	51.7	49.7	115.7	129.6	1.3	2.6	
25-29	1164.3	26.5	6.0	41.2	35.2	308.8	407.2	49.0	45.4	118.3	122.9	1.3	2.5	
30-34	1032.6	23.4	5.3	36.0	31.0	268.1	363.6	42.6	38.3	104.5	115.9	1.3	2.6	
35-39	929.0	20.1	4.5	31.6	26.4	245.5	332.5	36.8	31.5	87.3	104.5	1.2	2.1	
40-44	724.5	14.7	3.3	23.7	19.5	157.4	263.0	28.7	24.4	65.3	82.1	0.9	1.5	
45-49	623.9	12.5	2.9	20.3	16.0	164.7	231.9	24.8	22.4	55.7	70.8	0.7	1.2	
50-54	616.8	11.7	2.7	19.3	15.4	164.8	230.6	24.6	22.9	53.1	70.0	0.6	1.1	
55-59	565.0	10.6	2.5	17.8	14.4	148.9	213.8	24.0	22.6	45.1	63.9	0.5	0.8	
50-64	489.2	10.2	2.4	17.2	13.5	123.9	182.0	22.4	21.7	38.0	56.9	0.4	0.6	
65-69	381.5	8.1	2.1	14.7	11.3	95.3	136.1	19.3	18.9	28.9	46.1	0.2	0.4	
70-74	292.4	6.3	1.8	11.7	8.8	71.1	104.4	15.1	15.2	21.3	36.2	0.2	0.3	
75-79	186.1	3.5	1.2	7.4	5.7	43.8	65.1	9.8	10.4	14.7	24.2	0.1	0.1	
80-84	101.5	2.0	0.7	3.9	3.1	22.3	36.1	5.7	6.0	8.2	13.4	0.0	0.1	
85-89	42.4	0.8	0.4	1.8	1.4	8.8	14.6	2.5	2.9	3.5	5.6	0.0	0.0	
90+	18.6	0.3	0.2	0.8	0.6	3.0	5.6	1.2	2.0	1.8	3.1	0.0	0.0	
MALE-MASCUL.	12444.7	302.0	65.3	440.3	370.8	3209.4	4448.1	535.1	504.1	1159.7	1368.8	13.9	27.2	
0	208.9	6.0	1.2	7.5	6.7	52.7	71.4	9.3	9.3	22.2	21.7	0.3	0.6	
1	205.2	5.9	1.1	7.4	6.6	51.6	70.4	9.2	9.0	21.7	21.3	0.3	0.6	
2	201.3	5.8	1.1	7.2	6.5	50.5	69.5	9.0	8.8	21.2	20.9	0.3	0.6	
3	197.0	5.6	1.1	7.1	6.4	49.2	68.4	8.8	8.5	20.6	20.5	0.3	0.6	
4	192.7	5.5	1.0	6.9	6.2	48.0	67.3	8.6	8.2	20.1	20.1	0.3	0.6	
0-4	1005.1	28.8	5.5	36.2	32.4	252.0	346.8	44.8	43.9	105.8	104.6	1.3	3.0	
5	188.3	5.3	1.0	6.8	6.0	46.8	66.1	8.4	7.9	19.5	19.8	0.3	0.5	
6	183.7	5.2	1.0	6.6	5.8	45.6	64.8	8.1	7.6	18.9	19.4	0.3	0.5	
7	174.5	5.1	1.0	6.3	5.7	43.6	61.0	7.7	7.7	17.7	18.1	0.2	0.5	
8	175.1	5.0	0.9	6.3	5.8	43.8	62.0	7.8	7.4	17.2	18.1	0.2	0.5	
9	170.4	5.2	1.0	6.3	5.7	41.4	60.7	7.5	7.3	16.9	17.7	0.2	0.5	
5-9	892.0	25.8	4.8	32.2	28.9	221.3	314.6	39.6	37.8	90.2	93.0	1.1	2.6	
10	173.4	5.4	0.9	6.6	5.8	41.0	62.0	7.7	7.5	17.1	18.7	0.2	0.5	
11	177.7	5.7	1.0	6.9	6.0	42.1	63.9	8.0	7.3	17.0	18.9	0.2	0.5	
12	189.4	5.7	1.0	7.2	6.1	44.7	68.4	8.3	7.7	18.0	20.5	0.2	0.5	
13	187.9	5.6	1.0	6.9	5.9	45.5	67.6	8.2	7.6	18.2	20.6	0.2	0.5	
14	183.0	5.7	1.1	6.6	5.7	44.8	64.9	7.9	7.6	17.5	20.3	0.2	0.5	
10-14	910.3	28.2	5.1	34.2	29.5	218.1	326.8	40.1	37.8	87.8	99.1	1.1	2.6	
15	185.9	5.9	1.0	6.9	5.9	47.1	65.6	7.9	7.6	17.5	19.8	0.2	0.5	
16	197.1	6.2	1.1	7.2	6.3	50.5	69.9	8.4	8.0	18.3	20.5	0.2	0.5	
17	207.4	6.3	1.1	7.8	6.8	54.0	73.8	8.7	8.4	18.4	21.3	0.2	0.5	
18	223.0	6.4	1.2	8.3	7.1	59.3	78.8	9.3	9.1	20.0	22.7	0.3	0.6	
19	231.1	6.2	1.4	8.6	7.2	60.6	81.5	9.7	9.6	21.2	24.3	0.2	0.5	
15-19	1044.5	31.1	5.9	38.8	33.3	271.5	369.5	44.0	42.7	95.4	108.5	1.1	2.6	
20	237.4	6.2	1.3	8.6	7.3	63.1	83.2	10.0	9.8	22.1	25.1	0.2	0.5	
21	235.4	6.1	1.2	8.6	7.4	61.7	83.2	10.0	9.6	22.1	24.7	0.2	0.5	
22	244.1	6.3	1.4	8.7	7.3	65.3	86.2	10.3	9.6	22.7	25.4	0.2	0.5	
23	249.6	6.5	1.4	8.4	7.1	65.1	85.5	10.1	9.6	22.7	25.4	0.2	0.5	
24	236.4	5.8	1.3	8.2	7.0	64.6	82.0	9.9	9.5	22.5	24.9	0.2	0.5	
20-24	1193.9	30.3	6.5	42.5	36.2	319.9	418.2	50.2	48.2	112.2	125.9	1.2	2.5	
25-29	1148.3	26.0	5.9	39.4	34.2	304.0	404.4	48.5	44.0	115.7	122.4	1.3	2.5	
30-34	1028.8	23.4	5.2	35.5	30.6	269.0	366.3	42.1	37.0	101.4	114.5	1.3	2.5	
35-39	905.9	19.4	4.4	30.7	25.4	244.7	326.9	35.8	30.2	84.6	100.8	1.1	2.0	
40-44	708.0	14.2	3.2	23.4	18.8	195.9	257.5	27.9	23.9	62.6	78.5	0.8	1.4	
45-49	616.6	11.8	2.9	20.0	16.0	168.2	229.2	24.5	22.1	53.2	67.1	0.6	1.1	
50-54	616.7	11.3	2.6	19.7	15.8	172.3	228.4	25.1	22.7	50.4	66.9	0.5	0.9	
55-59	606.7	10.4	2.6	19.5	15.6	164.5	229.8	26.0	25.5	46.2	67.4	0.4	0.7	
50-64	558.1	10.2	2.7	19.7	15.3	144.5	208.0	26.0	23.2	41.5	66.0	0.3	0.5	
65-69	452.6	8.4	2.4	17.2	12.8	118.0	161.9	22.0	20.8	32.5	55.9	0.2	0.3	
70-74	371.5	6.8	2.1	14.0	1									

PROJ. NO. 2 PROJECTED POPULATION BY SEX AND AGE GROUP, FOR CANADA AND PROVINCES, 1983, IN THOUSANDS  
PROJECTION DE LA POPULATION PAR SEXE ET PAR GROUPE D'AGES, CANADA ET PROVINCES, 1983, EN MILLIERS

SEX AND AGE SEXE ET AGE	CANADA	Nfld T.-N.	P.E.I. I.P.-E.	N.S. N.-E.	N.B.	QUE.	ONT.	MAN.	SASK.	ALTA.	B.C.	YUKON.	N.W.T.
0	428.7	12.4	2.4	15.3	13.8	108.1	146.6	19.2	19.0	45.5	44.5	0.6	1.3
1	420.9	12.1	2.3	15.1	13.6	105.9	144.4	18.8	18.6	44.6	43.7	0.6	1.3
2	412.9	11.8	2.3	14.8	13.3	103.5	142.6	18.4	18.1	43.5	42.8	0.6	1.2
3	404.0	11.5	2.2	14.6	13.0	100.8	140.3	18.0	17.5	42.3	41.9	0.5	1.2
4	395.3	11.2	2.1	14.2	12.7	98.3	138.1	17.6	16.9	41.2	41.2	0.5	1.1
0-4	2061.7	58.9	11.3	74.1	66.4	516.7	712.1	92.0	90.0	217.2	214.1	2.8	6.1
5	386.3	10.9	2.1	13.9	12.3	96.0	135.6	17.2	16.2	40.0	40.5	0.5	1.1
6	377.0	10.6	2.0	13.5	11.9	93.6	133.1	16.7	15.5	38.8	39.7	0.5	1.1
7	358.2	10.5	2.0	13.1	11.6	89.9	125.0	16.0	15.4	36.2	37.1	0.4	1.0
8	359.9	10.5	2.0	13.0	11.7	90.3	127.4	16.1	15.2	35.3	37.0	0.5	1.0
9	349.4	10.7	2.0	12.8	11.5	84.7	124.7	15.8	14.8	34.5	36.5	0.4	1.0
5-9	1830.7	53.2	10.0	66.3	59.0	454.5	645.8	81.7	77.2	184.8	190.8	2.3	5.2
10	357.1	11.1	2.0	13.5	12.0	84.6	128.1	15.9	15.3	35.1	38.1	0.4	1.0
11	365.8	11.7	2.1	14.1	12.3	86.4	132.0	16.3	15.1	35.3	39.0	0.5	1.1
12	386.3	11.9	2.1	14.6	12.5	91.6	140.0	17.0	15.7	37.3	42.0	0.5	1.1
13	385.7	11.5	2.1	14.2	12.2	93.6	138.7	16.6	15.6	37.2	42.3	0.5	1.1
14	375.5	11.7	2.2	13.7	11.8	92.1	133.3	16.3	15.6	35.8	41.6	0.5	1.0
10-14	1870.5	57.9	10.5	70.1	60.9	448.4	672.1	82.1	77.2	180.6	203.0	2.3	5.3
15	380.2	11.9	2.1	14.2	12.3	95.6	134.3	16.2	15.7	36.0	40.5	0.4	1.0
16	402.7	12.5	2.2	15.0	13.0	103.4	142.8	16.9	16.4	37.2	41.8	0.4	1.0
17	423.8	13.0	2.4	15.7	13.7	110.6	151.0	17.8	17.3	37.9	43.0	0.5	1.0
18	455.5	13.1	2.6	17.0	14.5	121.4	160.7	18.9	18.6	40.6	46.4	0.5	1.1
19	471.7	12.8	2.8	17.5	14.9	123.9	166.5	19.7	19.6	43.3	49.2	0.5	1.1
15-19	2133.9	63.3	12.1	79.4	68.3	554.9	755.2	89.6	87.5	195.0	221.0	2.3	5.4
20	483.0	12.6	2.7	17.5	15.2	127.9	170.0	20.2	19.9	44.7	50.9	0.5	1.0
21	479.2	12.5	2.6	17.5	14.8	126.8	168.9	20.3	19.3	44.8	50.0	0.5	1.0
22	497.5	13.0	2.8	17.7	15.1	133.1	175.7	20.9	19.8	46.3	51.7	0.5	1.0
23	490.5	12.4	2.7	17.2	14.8	132.4	170.5	20.6	19.7	46.4	52.4	0.5	1.0
24	480.7	11.8	2.6	16.9	14.4	131.0	167.3	19.9	19.3	45.6	50.6	0.5	1.0
20-24	2431.0	62.3	13.3	86.8	74.2	651.1	852.4	102.0	97.9	227.9	255.6	2.5	5.0
25-29	2312.6	52.5	11.8	80.6	69.4	612.7	811.6	97.5	89.4	234.0	245.4	2.6	5.0
30-34	2061.4	46.8	10.5	71.6	61.7	537.1	729.9	84.7	75.3	205.9	230.4	2.7	5.0
35-39	1829.9	39.5	8.9	62.3	51.8	490.2	659.4	72.6	61.6	171.9	205.3	2.3	4.1
40-44	1432.5	28.9	6.5	47.0	38.3	393.3	520.5	56.6	48.3	127.9	160.6	1.7	2.9
45-49	1240.5	24.3	5.8	40.3	32.0	332.9	461.1	49.3	44.5	108.9	137.9	1.3	2.3
50-54	1233.5	23.0	5.4	39.0	31.2	337.1	459.1	49.7	45.6	103.4	136.9	1.2	2.0
55-59	1171.8	21.0	5.1	37.4	30.1	313.5	443.6	50.0	46.1	91.3	131.4	1.0	1.5
60-64	1047.2	20.3	5.0	36.9	28.9	268.5	390.1	48.4	44.9	79.6	122.8	0.7	1.1
65-69	834.1	16.6	4.5	31.9	24.1	213.4	298.0	41.3	39.8	61.4	102.0	0.4	0.7
70-74	663.9	13.1	3.9	25.8	19.5	167.1	240.3	33.9	32.2	46.2	81.0	0.3	0.5
75-79	483.5	7.7	2.7	17.4	13.2	111.5	165.9	23.6	22.7	32.8	55.6	0.2	0.3
80-84	270.4	4.8	1.8	10.4	8.1	62.1	101.9	14.4	13.9	19.3	33.4	0.1	0.1
85-89	130.5	2.2	1.1	5.4	4.1	26.6	50.2	7.4	7.4	9.4	15.7	0.0	0.0
90+	62.3	1.0	0.6	2.4	2.0	10.0	23.7	3.9	4.5	5.1	9.1	0.0	0.0
TOTAL	25071.9	597.2	130.8	884.8	743.1	6501.6	8992.7	1080.8	1006.0	2302.6	2753.0	26.6	52.8

BROAD AGE GROUPING / GRANDS GROUPES D'AGES

MALE-MASCUL.

0-14	2955.5	87.2	16.4	107.9	95.5	728.2	1041.6	131.4	125.0	298.8	311.1	3.8	8.5
15-44	6171.9	148.9	32.0	217.4	185.1	1634.4	2186.2	254.3	234.1	590.7	667.5	7.2	14.1
45-64	2294.9	45.0	10.5	74.6	59.3	602.4	858.4	95.8	89.6	191.8	261.6	2.2	3.7
65+	1022.4	20.9	6.4	40.3	30.8	244.4	361.9	53.7	55.5	78.5	128.6	0.5	0.9

FEMALE-FEMMI.

0-14	2807.5	82.8	15.5	102.5	90.8	691.4	988.3	124.5	119.4	283.9	296.7	3.6	8.1
15-44	6029.4	144.4	31.1	210.3	178.6	1604.9	2142.7	248.6	225.9	571.9	650.7	6.9	13.4
45-64	2398.1	43.6	10.8	78.9	62.8	649.6	895.5	101.7	91.5	191.4	267.4	1.9	3.2
65+	1392.3	24.4	8.2	52.9	40.1	346.3	518.1	70.9	65.1	95.7	169.3	0.8	0.8

TOTAL

0-14	5762.9	170.0	31.8	210.4	186.4	1419.7	2029.9	255.9	244.4	582.7	607.9	7.4	16.6
15-44	12201.3	293.3	63.1	427.8	363.6	3239.3	4329.0	502.9	460.0	1162.6	1318.2	14.1	27.5
45-64	4693.0	88.6	21.3	153.5	122.1	1251.9	1753.9	197.5	181.1	383.1	529.0	4.1	7.0
65+	2414.7	45.4	14.5	93.2	71.0	590.7	879.9	124.6	120.6	174.2	297.9	1.0	1.7

DEPENDANCY RATIOS / RAPPORTS DE DEPENDANCE

BOTH SEXES - SEXES REUNIS

0-17	44.43	60.22	49.57	47.61	50.43	41.35	43.47	47.25	49.63	48.36	42.58	51.50	62.90
65+	15.39	13.17	18.71	17.38	15.89	14.13	15.56	19.19	20.38	12.14	17.30	5.86	5.38
TOTAL	59.82	73.39	68.28	64.99	66.32	55.48	59.03	66.43	70.01	60.50	59.88	57.36	68.28

LIFE EXPECTANCY AT BIRTH / ESPERANCE DE LA VIE A LA NAISSANCE

MALE-MASCUL.	70.03	70.41	70.49	69.23	69.97	69.08	70.40	71.07	72.29	71.60	70.33	67.24	64.84
--------------	-------	-------	-------	-------	-------	-------	-------	-------	-------	-------	-------	-------	-------

FEMALE-FEMMI.	77.84	77.35	78.65	77.54	77.75	76.66	78.62	78.80	79.07	78.88	78.76	72.07	69.69
---------------	-------	-------	-------	-------	-------	-------	-------	-------	-------	-------	-------	-------	-------

MEDIAN AGE / AGE MEDIAN

	29.76	25.27	28.36	29.03	28.01	30.11	30.31	29.76	29.05	28.10	30.98	27.12	24.32
--	-------	-------	-------	-------	-------	-------	-------	-------	-------	-------	-------	-------	-------

PRJ. NO. 2		PROJECTED POPULATION BY SEX AND AGE GROUP, FOR CANADA AND PROVINCES, 1984, IN THOUSANDS PROJECTION DE LA POPULATION PAR SEXE ET PAR GROUPE D'AGES, CANADA ET PROVINCES, 1984, EN MILLIERS												
SEX AND AGE	CANADA	Nfld	P.E.I.	N.S.	N.B.	QUE.	ONT.	MAN.	SASK.	ALTA.	B.C.	YUKON.	N.W.T.	
SEXE ET AGE	T.-N.	I.P.-E.	N.-E.	N.-B.	QUE.	ONT.	MAN.	SASK.	ALTA.	C.-B.	YUKON.	T.-N.-O.		
0	224.1	6.4	1.3	8.0	7.2	56.4	76.6	9.9	9.9	24.1	23.4	0.3	0.7	
1	220.2	6.3	1.2	7.9	7.1	55.2	75.5	9.8	9.7	23.7	22.9	0.3	0.7	
2	216.5	6.1	1.2	7.8	7.0	54.1	74.4	9.6	9.5	23.3	22.6	0.3	0.6	
3	212.4	6.0	1.2	7.6	6.9	53.0	73.5	9.4	9.3	22.6	22.1	0.3	0.6	
4	208.0	5.8	1.1	7.5	6.7	51.6	72.4	9.2	9.0	22.1	21.7	0.3	0.6	
0-4	1081.2	30.6	6.0	38.7	34.8	270.3	372.3	48.0	47.4	115.7	112.7	1.4	3.2	
5	203.5	5.7	1.1	7.3	6.5	50.3	71.3	9.0	8.6	21.5	21.4	0.3	0.6	
6	198.9	5.5	1.1	7.1	6.3	49.1	70.0	8.8	8.3	20.9	21.0	0.3	0.6	
7	194.2	5.4	1.0	6.9	6.1	47.9	68.7	8.5	7.9	20.3	20.6	0.3	0.6	
8	189.5	5.3	1.0	6.8	6.0	46.3	67.3	8.2	7.8	19.9	19.3	0.2	0.5	
9	185.6	5.4	1.0	6.7	5.9	46.4	65.7	8.2	7.8	18.4	19.3	0.2	0.5	
5-9	966.7	27.3	5.2	34.8	30.8	240.0	340.0	42.7	40.4	99.9	101.5	1.3	2.7	
10	179.7	5.5	1.0	6.5	5.8	43.2	64.3	8.2	7.5	17.9	19.0	0.2	0.5	
11	184.3	5.6	1.1	6.9	6.2	43.6	66.3	8.2	7.8	18.3	19.7	0.2	0.5	
12	188.7	6.0	1.1	7.2	6.3	44.2	68.3	8.3	7.8	18.5	20.2	0.2	0.5	
13	198.4	6.1	1.1	7.5	6.4	46.9	71.8	8.7	8.0	19.5	21.7	0.2	0.6	
14	198.2	5.9	1.1	7.3	6.3	48.1	71.3	8.4	7.9	19.2	21.9	0.3	0.6	
10-14	949.3	29.0	5.4	35.4	31.0	225.9	342.1	41.7	39.0	93.4	102.5	1.2	2.7	
15	192.9	6.0	1.1	7.0	6.1	47.2	68.5	8.4	7.9	18.5	21.5	0.2	0.5	
16	194.6	6.0	1.1	7.2	6.4	48.4	68.8	8.3	8.0	18.8	20.9	0.2	0.5	
17	206.0	6.2	1.1	7.8	6.6	52.8	70.0	8.5	8.3	19.3	21.5	0.2	0.5	
18	216.9	6.6	1.2	7.9	6.9	56.5	77.4	9.1	8.8	19.8	21.9	0.2	0.6	
19	232.9	6.6	1.4	8.7	7.3	61.9	82.1	9.6	9.4	21.1	23.9	0.3	0.6	
15-19	1043.4	31.4	5.9	38.6	33.3	266.9	369.9	43.9	42.5	97.4	109.7	1.2	2.7	
20	241.3	6.5	1.4	8.9	7.6	63.2	85.3	10.0	9.9	22.6	25.2	0.2	0.6	
21	246.5	6.3	1.4	8.9	7.8	64.7	87.2	10.1	10.0	23.2	26.1	0.3	0.6	
22	244.8	6.3	1.4	8.9	7.4	64.9	86.2	10.3	9.7	23.3	25.6	0.3	0.5	
23	254.7	6.6	1.4	9.0	7.7	67.6	90.0	10.7	10.1	24.3	26.6	0.3	0.6	
24	251.3	6.4	1.3	8.7	7.6	66.9	87.5	10.6	10.0	24.5	27.1	0.3	0.5	
20-24	1238.6	32.1	6.8	44.4	38.1	327.4	436.1	51.8	49.6	117.8	130.5	1.3	2.7	
25-29	1194.2	27.4	6.2	42.1	35.9	316.4	417.3	49.6	46.4	121.8	127.1	1.3	2.7	
30-34	1053.9	23.8	5.3	36.8	31.6	271.6	369.4	43.5	40.0	109.7	118.3	1.4	2.6	
35-39	957.4	20.9	4.8	33.0	27.9	251.1	343.3	38.1	35.1	93.1	108.6	1.3	2.6	
40-44	757.5	15.3	3.5	24.6	20.6	205.5	273.6	29.9	25.3	69.9	86.7	0.9	1.7	
45-49	630.4	12.6	3.0	20.8	16.3	166.7	233.4	25.0	22.2	56.6	71.8	0.7	1.3	
50-54	617.3	11.9	2.8	19.3	15.4	164.1	230.0	24.6	22.6	54.1	70.5	0.7	1.1	
55-59	566.7	10.7	2.5	17.6	14.3	149.6	213.8	23.6	22.4	46.4	64.4	0.5	0.8	
60-64	504.7	10.0	2.3	17.2	13.6	127.9	189.8	22.6	21.9	39.4	59.1	0.4	0.6	
65-69	380.0	8.2	2.1	14.6	11.2	95.3	135.1	19.0	18.9	29.5	45.5	0.2	0.4	
70-74	300.9	6.6	1.8	12.0	9.0	73.2	107.5	15.6	15.5	22.0	37.4	0.2	0.3	
75-79	190.7	3.7	1.2	7.7	5.9	45.0	66.8	10.0	10.5	14.9	24.8	0.1	0.1	
80-84	105.4	2.0	0.7	4.0	3.1	23.2	37.4	5.9	6.3	8.7	13.9	0.0	0.1	
85-89	43.3	0.8	0.4	1.8	1.4	9.2	15.0	2.5	2.9	3.6	5.7	0.0	0.0	
90+	18.7	0.3	0.2	0.8	0.6	3.1	5.7	1.2	2.1	1.7	3.1	0.0	0.0	
MALE-MASCUL.	12600.3	304.6	66.1	444.0	375.0	3232.4	4498.4	539.2	508.9	1195.7	1393.8	14.2	28.0	
0	212.9	6.1	1.2	7.6	6.8	53.6	72.6	9.4	9.4	22.8	22.3	0.3	0.6	
1	209.5	6.0	1.2	7.5	6.8	52.6	71.7	9.3	9.2	22.5	21.9	0.3	0.6	
2	206.0	5.9	1.1	7.4	6.6	51.6	70.7	9.1	9.0	22.1	21.6	0.3	0.6	
3	202.2	5.7	1.1	7.3	6.5	50.5	69.8	9.0	8.8	21.5	21.1	0.3	0.6	
4	197.9	5.6	1.1	7.1	6.4	49.1	68.8	8.8	8.5	21.0	20.7	0.3	0.6	
0-4	1028.5	29.2	5.7	36.9	33.1	257.3	353.6	45.6	45.0	109.9	107.7	1.4	3.1	
5	193.5	5.4	1.0	7.0	6.2	47.9	67.7	8.5	8.2	20.4	20.4	0.3	0.6	
6	189.1	5.3	1.0	6.8	6.0	46.7	66.4	8.3	7.9	19.8	20.0	0.3	0.5	
7	184.5	5.1	1.0	6.6	5.8	45.6	65.2	8.1	7.5	19.3	19.6	0.3	0.5	
8	175.2	5.0	1.0	6.3	5.7	43.5	61.4	7.7	7.6	18.0	18.4	0.2	0.5	
9	175.8	5.0	0.9	6.3	5.8	43.8	62.3	7.8	7.4	17.5	18.3	0.2	0.5	
5-9	918.2	25.9	4.9	32.8	29.4	227.5	323.0	40.4	38.6	95.0	96.7	1.2	2.6	
10	171.1	5.2	1.0	6.3	5.7	41.4	61.0	7.5	7.3	17.2	18.0	0.2	0.5	
11	174.0	5.4	0.9	6.6	5.8	40.9	62.3	7.7	7.5	17.3	18.9	0.2	0.5	
12	178.2	5.7	1.0	6.9	6.0	42.1	64.1	7.9	7.3	17.3	19.2	0.2	0.5	
13	188.9	5.7	1.0	7.2	6.1	44.6	68.5	8.3	7.6	18.3	20.8	0.2	0.5	
14	188.4	5.5	1.0	6.9	5.9	45.4	67.7	8.2	7.6	18.4	20.8	0.2	0.5	
10-14	900.5	27.4	5.0	33.8	29.5	214.4	323.7	39.6	37.3	88.5	97.7	1.1	2.5	
15	183.5	5.7	1.1	6.6	5.7	44.8	65.1	7.9	7.6	17.7	20.5	0.2	0.5	
16	186.4	5.9	1.0	6.9	5.9	47.0	65.7	7.9	7.6	17.8	20.0	0.2	0.5	
17	197.7	6.2	1.1	7.2	6.3	50.5	70.2	8.4	8.0	18.6	20.7	0.2	0.5	
18	208.2	6.3	1.1	7.8	6.7	53.9	74.1	8.8	8.4	18.8	21.5	0.2	0.5	
19	224.0	6.4	1.2	8.2	7.1	59.3	79.2	9.3	9.0	20.5	22.9	0.3	0.6	
15-19	999.9	30.4	5.5	36.8	31.7	255.5	354.4	42.2	40.6	93.4	105.6	1.1	2.6	
20	232.2	6.1	1.4	8.5	7.2	60.6	82.0	9.7	9.6	21.8	24.5	0.2	0.5	
21	238.7	6.1	1.3	8.5	7.3	63.0	83.8	10.0	9.8	22.7	25.4	0.2	0.5	
22	236.6	6.0	1.2	8.6	7.4	61.6	83.7	10.0	9.5	22.7	25.1	0.2	0.5	
23	245.3	6.4	1.3	9.1	7.8	67.3	90.3	10.3	9.6	23.4	25.8	0.3	0.5	
24	241.9	5.9	1.3	8.4	7.1	65.0	84.0	10.1	9.6	23.5	26.3	0.3	0.5	
20-24	1194.7	30.4	6.7	42.6	36.2	315.3	420.3	50.1	48.0	114.2	127.0	1.3	2.6	
25-29	1168.6	26.6	6.0	40.2	34.8	309.4	409.6	48.9	45.2	118.8	125.3	1.3	2.6	
30-34	1051.6	23.7	5.3	36.1	31.3	272.1	372.7	43.2	38.4	107.1	117.8	1.3	2.6	
35-39	941.8	20.4	4.7	32.3	26.8	250.9	338.7	37.3	31.9	90.2	105.2	1.2	2.1	
40-44	740.5	14.7	3.4	24.3	19.8	204.3	267.8	29.1	24.8	66.9	83.1	0.8	1.5	
45-49	624.2	12.2	2.9	20.3	16.4	169.6	230.9	24.8	21.9	54.8	68.7	0.6	1.2	
50-54	616.2	11.2	2.7	19.7	15.8	171.2	228.6	24.7	22.6	51.4	65.7	0.5	0.9	
55-59	603.9	10.5	2.6	19.3	15.5	164.8	227.3	25.4	23.2	47.0	67.0	0.4	0.7	
60-64	577.6	10.1	2.6	19.8	15.4	149.4	218.0	26.6	23.3	43.3	68.2	0.4	0.6	
65-69	455.7	8.5	2.4	17.3	13.0	119.0	163.0	22.1	20.8	33.2	55.9	0.2	0.4	
70-74	384.4	7.2	2.2	14.5										

PRJ.J. NO. 2 PROJECTED POPULATION BY SEX AND AGE GROUP, FOR CANADA AND PROVINCES, 1984, IN THOUSANDS  
PROJECTION DE LA POPULATION PAR SEXE ET PAR GROUPE D'AGES, CANADA ET PROVINCES, 1984, EN MILLIERS

SEX AND AGE SEXE ET AGE	CANADA	N.F.L.D. T.-N.	P.E.I. I.P.-E.	N.S. N.-E.	N.B.	QUE.	ONT.	MAN.	SASK.	ALTA. ALB.	B.C. C.-E.	YUKON.	N.W.T. T.N.-O
0	437.0	12.5	2.4	15.6	14.0	110.0	149.2	19.3	19.4	46.9	45.7	0.6	1.3
1	429.7	12.2	2.4	15.4	13.9	107.8	147.1	19.1	19.0	46.2	44.9	0.6	1.3
2	422.5	12.0	2.3	15.2	13.6	105.7	145.1	18.7	18.5	45.3	44.1	0.6	1.2
3	414.6	11.7	2.3	14.9	13.4	103.4	143.3	18.4	18.1	44.2	43.3	0.6	1.2
4	405.9	11.4	2.2	14.6	13.1	100.7	141.2	18.0	17.5	43.0	42.4	0.5	1.2
0-4	2109.7	59.8	11.7	75.7	68.0	527.6	725.9	93.5	92.4	225.7	220.4	2.8	6.2
5	397.1	11.1	2.1	14.3	12.7	98.2	139.0	17.5	16.9	41.9	41.7	0.5	1.1
6	388.0	10.8	2.1	13.9	12.3	95.9	136.5	17.1	16.2	40.7	41.0	0.5	1.1
7	378.6	10.5	2.0	13.5	11.9	93.5	133.8	16.6	15.5	39.5	40.3	0.5	1.1
8	359.7	10.4	2.0	13.1	11.6	89.7	125.7	15.9	15.4	36.9	37.6	0.4	1.0
9	361.4	10.4	2.0	13.0	11.7	90.2	128.0	16.0	15.1	35.9	37.6	0.5	1.0
5-9	1885.0	53.2	10.1	67.7	60.2	467.5	663.0	83.1	79.0	195.0	198.3	2.5	5.4
10	350.7	10.6	2.0	12.8	11.5	84.6	125.3	15.7	14.8	35.1	37.0	0.4	1.0
11	358.3	11.0	2.0	13.5	12.0	89.5	128.6	15.8	15.3	35.6	38.6	0.5	1.0
12	365.9	11.6	2.1	14.1	12.3	85.3	132.5	16.2	15.1	35.8	39.4	0.5	1.1
13	387.2	11.8	2.1	14.6	12.5	91.5	140.4	17.0	15.6	37.8	42.4	0.5	1.1
14	386.6	11.4	2.2	14.2	12.2	93.5	139.0	16.5	15.5	37.6	42.8	0.5	1.1
10-14	1849.8	56.5	10.4	69.2	60.5	440.3	665.8	81.3	76.3	181.9	200.2	2.3	5.2
15	376.4	11.7	2.2	13.7	11.8	92.0	133.6	16.3	15.5	36.2	42.0	0.5	1.0
16	381.0	11.9	2.1	14.1	12.3	95.4	134.6	16.2	15.6	36.5	40.9	0.4	1.0
17	403.7	12.4	2.2	15.0	13.0	103.3	143.2	16.9	16.3	37.9	42.2	0.5	1.0
18	425.1	12.9	2.4	15.7	13.6	110.5	151.5	17.8	17.2	38.7	43.4	0.5	1.0
19	457.0	13.0	2.6	16.9	14.4	121.3	161.4	18.9	18.5	41.6	46.8	0.5	1.1
15-19	2043.2	61.8	11.5	75.3	65.1	522.4	724.3	86.1	83.1	190.9	215.2	2.3	5.3
20	473.6	12.7	2.7	17.4	14.8	123.8	167.4	19.7	19.5	44.3	49.7	0.5	1.1
21	485.1	12.5	2.7	17.4	15.1	127.7	170.9	20.2	19.7	45.9	51.4	0.5	1.0
22	481.5	11.6	2.6	17.4	14.8	126.5	172.9	20.4	19.2	46.1	50.7	0.5	1.0
23	499.9	12.8	2.8	17.6	15.0	132.7	176.7	21.0	19.6	47.7	52.4	0.5	1.1
24	493.2	12.2	2.7	17.1	14.7	131.9	171.5	20.7	19.6	47.9	53.3	0.5	1.0
20-24	2433.3	62.5	13.5	87.0	74.4	642.7	856.4	101.9	97.6	232.1	257.5	2.6	5.3
25-29	2362.8	54.0	12.2	82.3	70.8	625.9	826.9	98.5	91.5	240.6	252.4	2.6	5.2
30-34	2105.5	47.5	10.7	72.9	62.9	543.7	742.1	86.7	78.4	216.7	236.0	2.7	5.1
35-39	1899.3	41.3	9.5	65.4	54.7	502.0	682.1	75.4	65.0	183.3	213.8	2.5	4.4
40-44	1498.1	30.1	6.9	48.9	40.3	409.8	541.4	59.0	50.1	136.8	169.8	1.8	3.2
45-49	1254.6	24.8	5.8	41.0	32.7	336.3	464.4	49.8	44.1	111.4	140.5	1.3	2.4
50-54	1233.5	23.2	5.5	39.0	31.2	335.4	458.6	49.3	45.2	105.5	137.3	1.2	2.1
55-59	1170.6	21.2	5.1	37.0	29.8	314.4	441.1	49.1	45.6	93.4	131.4	1.0	1.6
60-64	1082.3	20.0	4.9	36.9	29.0	277.2	407.7	49.1	45.2	82.8	127.3	0.8	1.2
65-69	835.7	16.7	4.5	31.8	24.2	214.3	298.1	41.1	39.7	62.6	101.4	0.5	0.8
70-74	685.3	13.7	4.0	26.5	20.0	172.1	247.2	34.8	33.1	48.3	84.6	0.3	0.5
75-79	467.7	8.1	2.8	17.9	13.7	115.0	170.9	24.3	23.4	33.6	57.6	0.2	0.3
80-84	280.6	4.9	1.8	10.6	8.3	65.0	105.3	14.9	14.5	20.3	34.7	0.1	0.1
85-89	134.7	2.3	1.0	5.4	4.2	27.9	51.9	7.5	7.4	9.7	17.3	0.0	0.0
90+	64.3	1.0	0.6	2.4	2.0	10.3	24.6	4.1	4.7	5.2	9.3	0.0	0.0
TOTAL	25395.9	602.7	132.4	892.9	751.9	6549.8	9097.5	1089.6	1016.4	2375.8	2805.0	27.4	54.4

BROAD AGE GROUPING / GRANDS GROUPES D'AGES

MALE-MASCUL.

0-14	2997.2	86.9	16.6	108.9	96.6	736.2	1054.4	132.4	126.8	309.0	316.8	3.9	8.6
15-44	6245.0	150.9	32.5	219.5	187.5	1638.9	2209.6	256.7	236.9	609.7	680.8	7.4	14.6
45-64	2319.1	45.2	10.6	74.8	59.6	608.4	867.0	95.8	89.1	196.6	265.8	2.3	3.9
65+	1039.0	21.5	6.4	40.8	31.2	248.9	367.4	54.3	56.2	80.3	130.4	0.6	0.9

FEMALE-FEMMI.

0-14	2847.3	82.6	15.6	103.6	92.0	699.2	1000.2	125.6	121.0	293.5	302.1	3.7	8.2
15-44	6097.2	145.2	31.6	212.3	180.7	1607.6	2163.5	250.9	229.9	590.7	664.0	7.1	13.9
45-64	2421.9	44.0	10.8	79.1	63.1	655.1	904.8	101.5	91.0	196.5	270.7	2.0	3.4
65+	1429.2	25.2	8.3	54.0	41.1	355.6	530.6	72.5	66.6	99.4	174.5	0.5	0.9

TOTAL

0-14	5844.5	169.5	32.2	212.5	188.6	1435.4	2054.6	258.0	247.8	602.6	618.9	7.6	16.8
15-44	12342.2	297.1	64.2	431.8	368.2	3246.5	4373.0	507.6	465.7	1200.4	1344.8	14.5	28.5
45-64	4741.0	89.3	21.3	153.9	122.7	1263.4	1771.9	197.3	180.1	393.1	536.4	4.3	7.3
65+	2468.2	46.8	14.7	94.8	72.3	604.6	898.0	126.8	122.8	179.8	304.9	1.1	1.8

DEPENDANCY RATIOS / RAPPORTS DE DEPENDANCE

BOTH SEXES - SEXES REUNIS

0-17	44.00	58.61	48.94	47.03	49.72	40.91	43.01	46.88	49.34	48.10	42.36	51.06	61.07
55+	15.50	13.34	18.62	17.45	15.94	14.33	15.66	19.34	20.52	12.12	17.36	6.12	5.46
TOTAL	59.50	71.95	67.57	64.48	65.66	55.24	58.67	66.22	69.86	60.22	59.72	57.18	66.54

LIFE EXPECTANCY AT BIRTH / ESPERANCE DE LA VIE A LA NAISSANCE

MALE-MASCUL.	70.09	70.51	70.59	69.29	70.05	69.15	70.47	71.15	72.42	71.68	70.38	67.55	65.15
FEMALE-FEMMI.	77.98	77.51	78.77	77.68	77.88	76.79	78.80	78.98	79.22	79.03	78.95	72.36	70.11
MEDIAN AGE / AGE MEDIAN	30.03	25.65	28.65	29.33	28.34	30.43	30.56	30.02	29.34	28.39	31.21	27.39	24.78

PROJ. NO. 2		PROJECTED POPULATION BY SEX AND AGE GROUP, FOR CANADA AND PROVINCES, 1985, IN THOUSANDS PROJECTION DE LA POPULATION PAR SEXE ET PAR GROUPE D'AGES, CANADA ET PROVINCES, 1985, EN MILLIERS											
SEX AND AGE SEXE ET AGE	CANADA	NFLD T.-N.	P.E.I. I.P.-E.	N.S. N.-E.	N.B.	QUE.	ONT.	MAN.	SASK.	ALTA. ALB.	B.C. C.-B.	YUKON.	N.W.T. T.N.-O.
0	227.8	6.5	1.3	8.1	7.3	57.1	77.9	10.0	10.0	24.7	24.0	0.3	0.7
1	224.5	6.3	1.3	8.0	7.2	56.2	76.8	9.9	9.9	24.4	23.6	0.3	0.7
2	221.0	6.2	1.2	7.9	7.1	55.1	75.8	9.8	9.7	24.1	23.2	0.3	0.7
3	217.4	6.1	1.2	7.8	7.0	54.1	74.8	9.6	9.5	23.6	22.8	0.3	0.6
4	213.4	5.9	1.2	7.6	6.9	52.9	73.9	9.4	9.2	23.0	22.4	0.3	0.6
0-4	1104.1	31.0	6.2	39.5	35.5	275.4	379.1	48.7	48.3	119.8	115.9	1.5	3.3
5	209.0	5.8	1.1	7.5	6.7	51.6	72.8	9.2	8.9	22.4	22.0	0.3	0.6
6	204.5	5.6	1.1	7.3	6.5	50.3	71.7	9.0	8.6	21.9	21.7	0.3	0.6
7	199.8	5.5	1.1	7.1	6.3	49.1	70.4	8.7	8.3	21.2	21.3	0.3	0.6
8	195.0	5.3	1.0	6.9	6.1	47.9	69.1	8.5	7.9	20.6	20.9	0.2	0.5
9	185.3	5.3	1.0	6.8	5.9	46.2	64.6	8.2	7.7	19.2	19.6	0.2	0.5
5-9	993.6	27.5	5.3	35.6	31.5	245.0	348.6	43.5	41.5	105.3	105.5	1.3	2.8
10	186.3	5.4	1.0	6.7	5.9	46.3	66.0	8.2	7.7	18.7	19.6	0.2	0.5
11	180.3	5.4	1.0	6.5	5.8	43.1	64.6	8.1	7.5	18.1	19.3	0.2	0.5
12	184.9	5.6	1.1	6.9	6.2	43.5	66.8	8.2	7.8	18.6	19.9	0.2	0.5
13	189.1	5.9	1.1	7.2	6.3	44.1	68.5	8.3	7.7	18.7	20.5	0.2	0.5
14	198.8	6.0	1.1	7.5	6.4	46.8	71.9	8.6	8.0	19.7	21.9	0.2	0.6
10-14	939.3	28.3	5.3	34.7	30.6	223.8	337.5	41.4	38.8	93.9	101.2	1.2	2.6
15	198.6	5.9	1.1	7.3	6.3	48.0	71.4	8.3	7.9	19.4	22.1	0.3	0.6
16	193.3	5.9	1.1	7.0	6.1	47.1	68.6	8.4	7.9	18.8	21.7	0.2	0.5
17	195.0	5.9	1.1	7.2	6.3	48.3	69.0	8.3	8.0	19.1	21.1	0.2	0.5
18	206.4	6.2	1.1	7.7	6.6	52.7	73.2	8.5	8.3	19.6	21.7	0.2	0.5
19	217.4	6.5	1.2	7.8	6.8	56.5	77.6	9.1	8.7	20.3	22.1	0.2	0.6
15-19	1010.7	30.4	5.6	37.1	32.2	252.6	359.8	42.6	40.8	97.2	108.6	1.2	2.7
20	233.6	6.6	1.4	8.6	7.3	61.9	82.4	9.6	9.4	21.6	24.1	0.3	0.6
21	232.2	6.4	1.3	8.4	7.1	59.7	80.7	10.0	9.8	21.1	23.4	0.3	0.6
22	247.5	6.3	1.4	8.9	7.8	64.6	87.6	10.2	9.9	23.8	26.4	0.3	0.5
23	246.1	6.2	1.4	8.8	7.4	64.8	86.6	10.3	9.6	24.0	26.0	0.3	0.6
24	256.1	6.5	1.4	8.9	7.7	67.5	90.5	10.7	10.0	25.1	27.1	0.3	0.6
20-24	1225.5	32.0	6.9	44.0	37.7	321.8	432.8	50.8	48.7	117.7	129.0	1.3	2.8
25-29	1218.8	28.3	6.3	42.7	36.6	321.6	425.0	50.3	47.0	125.1	131.6	1.4	2.7
30-34	1084.7	24.2	5.5	37.6	32.5	277.9	379.9	44.5	41.6	115.5	121.3	1.4	2.7
35-39	991.0	21.8	5.1	34.5	29.2	255.8	353.4	39.6	34.8	99.2	113.7	1.3	2.4
40-44	790.5	16.0	3.6	25.9	21.6	214.1	284.0	31.1	26.4	74.4	92.7	1.0	1.7
45-49	640.4	12.9	3.1	21.0	16.8	159.6	235.7	25.3	22.2	58.3	73.5	0.7	1.3
50-54	612.1	11.9	2.8	19.2	15.3	161.9	227.5	24.4	22.3	54.5	70.4	0.7	1.2
55-59	571.8	10.9	2.5	17.6	14.3	150.9	215.0	23.4	22.2	48.2	65.5	0.6	0.9
60-64	511.4	9.7	2.3	16.9	13.6	130.9	192.9	22.6	21.7	40.3	59.4	0.4	0.7
65-69	386.9	8.5	2.1	14.7	11.3	96.9	138.2	18.9	19.0	30.4	46.2	0.2	0.4
70-74	308.6	6.7	1.8	12.0	9.1	78.6	110.6	15.9	15.8	22.9	38.7	0.2	0.3
75-79	196.4	4.0	1.3	7.9	6.1	46.6	68.7	10.3	10.7	15.2	25.4	0.1	0.1
80-84	108.4	2.1	0.7	4.1	3.2	24.1	38.2	6.0	6.4	9.0	14.5	0.0	0.1
85-89	44.9	0.8	0.4	1.8	1.5	9.5	15.7	2.6	3.0	3.7	5.9	0.0	0.0
90+	18.9	0.3	0.2	0.8	0.6	3.2	5.8	1.2	2.1	1.8	3.1	0.0	0.0
MALE-MASCUL.	12757.9	307.2	66.8	447.7	379.0	3256.3	4548.5	543.3	513.3	1232.3	1420.1	14.6	28.8
0	216.5	6.2	1.2	7.7	6.9	54.4	73.8	9.5	9.5	23.4	22.9	0.3	0.7
1	213.5	6.1	1.2	7.6	6.9	53.5	72.9	9.4	9.4	23.2	22.5	0.3	0.6
2	210.3	5.9	1.2	7.5	6.8	52.5	72.0	9.3	9.2	22.9	22.2	0.3	0.6
3	206.9	5.8	1.2	7.4	6.7	51.5	71.1	9.1	9.0	22.4	21.8	0.3	0.6
4	203.1	5.7	1.1	7.3	6.5	50.4	70.2	8.9	8.8	21.9	21.4	0.3	0.6
0-4	1050.4	29.6	5.9	37.6	33.7	262.3	360.0	46.2	46.0	113.8	110.8	1.4	3.1
5	198.8	5.5	1.1	7.1	6.4	49.1	69.1	8.7	8.5	21.3	21.0	0.3	0.6
6	194.4	5.4	1.1	7.0	6.2	47.8	68.0	8.5	8.2	20.8	20.7	0.3	0.6
7	189.9	5.3	1.0	6.8	6.0	46.7	67.0	8.3	7.8	20.2	20.3	0.3	0.6
8	185.2	5.1	1.0	6.6	5.8	45.5	65.5	8.1	7.5	19.6	19.9	0.3	0.5
9	175.9	5.0	1.0	6.3	5.7	43.4	61.7	7.7	7.6	18.3	18.7	0.2	0.5
5-9	944.2	26.3	5.1	33.7	30.0	232.5	331.1	41.3	39.6	100.1	100.6	1.3	2.7
10	176.5	5.0	0.9	6.3	5.8	43.7	62.6	7.7	7.3	17.8	18.6	0.2	0.5
11	171.7	5.1	1.0	6.3	5.7	41.3	61.2	7.5	7.2	17.5	18.2	0.2	0.5
12	174.5	5.3	0.9	6.6	5.8	40.9	62.5	7.6	7.5	17.6	19.2	0.2	0.5
13	178.7	5.6	1.0	6.9	6.0	42.0	64.3	7.9	7.3	17.5	19.4	0.2	0.5
14	189.3	5.6	1.0	7.2	6.1	44.5	68.7	8.3	7.6	18.5	21.0	0.2	0.5
10-14	890.8	26.7	4.9	33.2	29.3	212.5	319.4	39.0	37.0	88.9	96.4	1.1	2.5
15	188.8	5.5	1.0	6.9	5.9	45.4	67.9	8.2	7.6	18.7	21.1	0.2	0.5
16	184.0	5.6	1.1	6.6	5.7	44.7	65.3	7.9	7.6	18.0	20.7	0.2	0.5
17	187.1	5.8	1.0	6.9	5.9	47.0	66.0	7.9	7.8	18.2	20.2	0.2	0.5
18	198.6	6.1	1.1	7.2	6.3	50.5	70.5	8.4	7.9	19.0	20.9	0.2	0.5
19	209.2	6.2	1.1	7.7	6.7	53.9	74.6	8.8	8.4	19.3	21.7	0.2	0.5
15-19	967.7	29.3	5.4	35.3	30.5	241.5	344.3	41.1	39.1	93.1	104.6	1.1	2.5
20	225.2	6.3	1.2	8.2	7.0	59.3	79.8	9.4	9.0	21.0	23.2	0.3	0.6
21	233.5	6.1	1.4	8.5	7.1	60.6	82.6	9.7	9.5	22.4	24.8	0.2	0.6
22	239.9	6.0	1.3	8.5	7.3	62.9	84.3	10.1	9.7	23.4	25.7	0.2	0.5
23	237.9	5.9	1.2	8.5	7.3	61.4	84.2	10.0	9.4	23.5	25.5	0.3	0.5
24	246.5	6.2	1.4	8.6	7.3	64.9	87.2	10.3	9.5	24.2	26.3	0.3	0.5
20-24	1183.0	30.5	6.5	42.3	36.0	309.1	418.1	49.5	47.1	114.5	125.5	1.3	2.7
25-29	1184.3	27.1	6.3	40.6	35.0	312.9	413.0	49.1	45.8	121.8	128.7	1.3	2.6
30-34	1087.9	24.4	5.4	37.3	32.3	274.6	372.4	44.6	41.8	113.1	121.3	1.4	2.7
35-39	977.0	21.5	5.0	33.7	28.4	258.5	350.3	38.8	33.7	96.0	110.6	1.3	2.3
40-44	771.5	15.4	3.5	25.2	20.6	212.5	277.2	30.2	25.7	71.5	87.2	0.9	1.6
45-49	634.7	12.5	3.0	20.7	16.7	172.2	233.4	25.0	22.0	56.7	70.7	0.7	1.2
50-54	612.6	11.2	2.7	19.6	15.7	169.1	227.2	24.4	22.1	51.9	66.9	0.6	1.0
55-59	603.8	10.8	2.6	19.2	15.4	165.7	225.9	25.0	22.9	48.3	66.8	0.5	0.8
60-64	586.9	9.7	2.6	19.4	15.5	153.1	222.7	26.7	24.3	44.3	68.7	0.4	0.6
65-69	466.9	8.8	2.5	17.6	13.2	121.2	168.1	22.2	21.0	34.6	57.1	0.2	0.4
70-74	398.3	7.4	2.2	15.0	11.3	101.6	144.8	20.0	18.3	27.7	49.6	0.2	0.2
75-79	285.9	4.7	1.6	10.6	8.2	72.5	106.5	14.7	13.2	17.2	34.4	0.1	0.2
80-84	181.6	3.0	1.1	6.8	5.2	43.6	70.2	9.3	8.5	12.2	21.5	0.0	0.1
85-89	95.4	1.5	0.7	3.7	2.8	19.7	38.5	5.2	4.7	6.5	11.9	0.0	0.0
90+	47.5	0.7	0.4	1.7	1.4	7.5	19.9	3.0	2.7	3.6	6.6	0.0	0.0
FEMALE-FEM.	12966.3	300.9	67.1	453.2	381.4	3343.8	4653.6	555.2	512.7	1217.9	1439.6	13.6	27.3

PROJ. NO. 2 PROJECTED POPULATION BY SEX AND AGE GROUP, FOR CANADA AND PROVINCES, 1985, IN THOUSANDS  
PROJECTION DE LA POPULATION PAR SEXE ET PAR GROUPE D'AGES, CANADA ET PROVINCES, 1985, EN MILLIERS

SEX AND AGE SEX ET AGE	CANADA	NFLD T.-N.	P.E.I. I.P.-E.	N.S. N.-E.	N.B.	QUE.	ONT.	MAN.	SASK.	ALTA. ALB.	B.C. C.-B.	YUKON.	N.W.T. T.N.-O
0	444.3	12.6	2.5	15.8	14.2	111.5	151.7	19.5	19.6	48.1	46.8	0.6	1.3
1	438.0	12.4	2.5	15.7	14.1	109.7	149.7	19.3	19.3	47.6	46.1	0.6	1.3
2	431.3	12.1	2.4	15.4	13.9	107.6	147.8	19.0	18.9	46.9	45.3	0.6	1.3
3	424.3	11.9	2.4	15.2	13.7	105.6	145.9	18.7	18.5	46.0	44.6	0.6	1.2
4	416.5	11.6	2.3	14.9	13.4	103.3	144.1	18.3	18.0	44.9	43.8	0.6	1.2
0-4	2154.5	60.6	12.0	77.1	69.2	537.7	739.1	94.8	94.3	233.6	226.7	2.9	6.4
5	407.8	11.3	2.2	14.6	13.1	100.6	142.0	17.9	17.4	43.8	43.0	0.6	1.2
6	398.9	11.0	2.2	14.3	12.7	98.1	139.8	17.5	16.8	42.6	42.3	0.5	1.1
7	389.7	10.7	2.1	13.9	12.3	95.8	137.2	17.0	16.1	41.4	41.6	0.5	1.1
8	380.2	10.4	2.0	13.5	11.9	93.4	134.5	16.5	15.4	40.2	40.9	0.5	1.1
9	361.2	10.3	2.0	13.1	11.6	89.6	126.3	15.8	15.3	37.5	38.2	0.4	1.0
5-9	1937.8	53.8	10.4	69.3	61.5	477.5	679.7	84.7	81.1	205.5	206.1	2.6	5.5
10	362.8	10.3	2.0	13.0	11.7	90.0	128.6	15.9	15.1	36.5	38.1	0.5	1.0
11	352.0	10.5	2.0	12.8	11.4	84.4	125.8	15.6	14.8	35.6	37.5	0.4	1.0
12	359.4	10.9	2.0	13.5	11.9	84.4	129.0	15.6	15.2	36.2	39.1	0.5	1.0
13	367.9	11.6	2.1	14.0	12.3	86.1	132.8	16.2	15.0	36.3	39.9	0.5	1.1
14	388.1	11.7	2.1	14.6	12.5	91.3	140.6	16.9	15.6	38.2	42.9	0.5	1.1
10-14	1830.1	55.0	10.2	67.9	59.8	436.3	656.9	80.5	75.7	182.8	197.5	2.3	5.1
15	367.4	11.4	2.2	14.2	12.2	93.4	139.3	16.5	15.5	38.1	43.2	0.5	1.1
16	377.3	11.6	2.1	13.6	11.8	91.9	133.9	16.2	15.5	36.8	42.4	0.5	1.0
17	382.1	11.8	2.1	14.1	12.2	95.3	135.0	16.2	15.6	37.2	41.2	0.4	1.0
18	405.0	12.3	2.2	14.9	12.9	103.2	143.7	16.9	16.2	38.6	42.6	0.5	1.0
19	426.7	12.7	2.3	15.6	13.6	110.4	152.2	17.9	17.1	39.5	43.8	0.5	1.0
15-19	1978.4	59.7	10.9	72.4	62.7	494.2	704.0	83.7	79.9	190.3	213.2	2.3	5.3
20	458.8	12.8	2.6	16.8	14.3	121.2	162.2	19.0	18.3	42.6	47.3	0.5	1.1
21	475.7	12.5	2.7	17.3	14.7	123.6	168.3	19.8	19.3	45.5	50.2	0.5	1.1
22	487.4	12.3	2.7	17.3	15.0	127.5	171.9	20.2	19.6	47.2	52.1	0.5	1.0
23	483.9	12.2	2.6	17.0	14.7	126.2	170.8	20.4	19.0	47.6	51.5	0.5	1.1
24	502.6	12.6	2.7	17.5	15.0	132.4	177.6	21.0	19.5	49.3	53.4	0.6	1.1
20-24	2408.5	62.5	13.4	86.3	73.7	630.9	850.9	100.3	95.8	232.2	254.5	2.6	5.5
25-29	2403.0	55.4	12.6	83.4	71.7	634.6	838.0	99.5	92.8	246.9	260.3	2.7	5.3
30-34	2168.6	48.3	10.9	74.9	64.8	556.5	763.1	89.0	81.7	228.6	242.5	2.8	5.4
35-39	1967.9	43.3	10.1	68.2	57.6	511.3	703.8	78.4	68.5	195.2	224.3	2.6	4.7
40-44	1562.0	31.3	7.1	51.1	42.3	426.6	561.2	61.4	52.1	145.9	177.9	1.9	3.7
45-49	1275.2	25.4	6.1	41.6	33.5	341.8	469.1	50.4	44.2	115.0	144.2	1.4	2.5
50-54	1224.6	23.2	5.5	38.9	31.1	331.1	454.7	48.8	44.4	106.4	137.3	1.2	2.2
55-59	1175.6	21.7	5.1	36.8	29.7	316.5	440.6	48.4	45.1	96.4	132.3	1.0	1.7
60-64	1058.3	19.4	4.9	36.3	29.1	284.0	415.6	49.3	45.0	84.6	128.2	0.8	1.3
65-69	853.8	17.3	4.5	32.3	24.5	218.2	306.2	41.2	40.0	65.1	103.3	0.5	0.8
70-74	705.9	14.1	4.0	27.1	20.4	176.3	255.4	35.9	34.1	50.5	88.3	0.4	0.5
75-79	482.3	8.7	2.8	18.5	14.2	119.1	175.3	25.0	23.9	34.5	59.7	0.2	0.3
80-84	290.0	5.1	1.8	10.9	8.4	67.7	108.4	15.3	14.9	21.2	36.0	0.1	0.1
85-89	140.3	2.3	1.1	5.5	4.3	29.3	54.2	7.8	7.7	10.2	17.9	0.0	0.1
90+	66.4	1.0	0.6	2.5	2.1	10.7	25.6	4.2	4.8	5.3	9.6	0.0	0.0
TOTAL	25724.3	608.0	134.0	900.9	760.4	6600.1	9202.1	1098.5	1026.0	2450.2	2859.7	28.3	56.0

BROAD AGE GROUPING / GRANDS GROUPES D'AGES

MALE-MASCUL.

0-14	3037.0	86.8	16.8	109.8	97.6	744.3	1065.3	133.6	128.6	319.1	322.6	4.0	8.7
15-44	6321.2	152.7	33.0	221.9	189.8	1643.9	2234.9	259.0	239.4	629.1	695.0	7.6	15.0
45-64	2335.6	45.4	10.7	74.7	60.0	613.2	871.0	95.7	88.4	201.2	268.9	2.4	4.0
55+	1064.1	22.3	6.4	41.4	31.7	254.9	377.2	55.0	57.0	83.0	133.7	0.6	1.0

FEMALE-FEMI.

0-14	2865.4	82.6	15.8	104.5	93.0	707.3	1010.5	126.5	122.6	302.8	307.7	3.8	8.3
15-44	6157.3	147.8	32.0	214.4	182.9	1610.1	2186.0	253.3	231.4	610.0	677.8	7.2	14.4
45-64	2438.1	44.3	10.8	78.9	63.3	660.2	909.3	101.1	90.3	201.2	273.1	2.1	3.6
55+	1475.6	26.2	8.5	55.4	42.2	366.2	547.9	74.4	68.4	103.9	181.0	0.5	0.9
TOTAL													
0-14	5922.4	169.4	32.6	214.3	190.6	1451.5	2075.8	260.0	251.2	621.9	630.3	7.8	17.0
15-44	12488.5	300.5	65.0	436.2	372.7	3254.0	4420.9	512.3	470.8	1239.1	1372.8	14.9	29.4
45-64	4773.7	89.7	21.5	153.6	123.3	1273.4	1780.3	196.8	178.7	402.4	542.0	4.5	7.7
55+	2539.7	48.5	14.9	96.8	73.8	621.2	925.1	129.4	125.4	186.9	314.8	1.1	1.9

DEPENDANCY RATIOS / RAPPORTS DE DEPENDANCE

BOTH SEXES - SEXES REUNIS

0-17	43.87	57.42	42.70	46.75	49.33	40.79	42.88	46.80	49.38	47.99	42.34	50.73	59.76
65+	15.76	13.64	18.62	17.66	16.05	14.63	15.97	19.60	20.80	12.22	17.60	6.37	5.63
TOTAL	59.63	71.06	67.32	64.41	65.39	55.41	58.85	66.40	70.18	60.21	59.95	57.10	65.39

LIFE EXPECTANCY AT BIRTH / ESPERANCE DE LA VIE A LA NAISSANCE

MALE-MASCUL.	70.16	70.62	70.69	69.34	70.12	69.22	70.55	71.23	72.54	71.75	70.42	67.86	65.46
FEMALE-FEMI.	78.12	77.67	78.90	77.82	78.01	76.92	78.97	79.16	79.37	79.18	79.14	72.66	70.52
MEDIAN AGE / AGE MEDIAN	30.32	26.03	28.97	29.64	28.67	30.74	30.81	30.30	29.63	28.68	31.43	27.69	25.23

PROJ. NO. 2		PROJECTED POPULATION BY SEX AND AGE GROUP, FOR CANADA AND PROVINCES, 1986, IN THOUSANDS PROJECTION DE LA POPULATION PAR SEXE ET PAR GROUPE D'AGES, CANADA ET PROVINCES, 1986, EN MILLIERS												
SEX AND AGE	CANADA	Nfld	P.E.I.	N.S.	N.B.	QUE.	ONT.	MAN.	SASK.	ALTA.	B.C.	YUKON.	N.W.T.	
SEXE ET AGE	T.-N.	I.P.-E.	N.-E.	N.-B.	QUE.	ONT.	MAN.	SASK.	ALB.	C.-B.	T.-N.-O.			
0	230.4	6.5	1.3	8.2	7.3	57.6	78.7	10.1	10.1	25.2	24.4	0.3	0.7	
1	228.3	6.4	1.3	8.1	7.3	57.0	78.0	10.0	10.0	25.1	24.1	0.3	0.7	
2	225.2	6.3	1.3	8.0	7.2	56.1	77.1	9.8	9.9	24.8	23.8	0.3	0.7	
3	221.9	6.2	1.2	7.9	7.1	55.1	76.1	9.7	9.7	24.4	23.5	0.3	0.7	
4	218.4	6.0	1.2	7.8	7.0	54.1	75.2	9.6	9.4	24.0	23.1	0.3	0.6	
0-4	1124.2	31.3	6.3	40.1	36.0	279.8	385.2	49.2	49.1	123.5	118.9	1.5	3.3	
5	214.4	5.9	1.2	7.7	6.9	52.9	74.3	9.4	9.2	23.4	22.7	0.3	0.6	
6	210.0	5.7	1.1	7.5	6.7	51.5	73.2	9.2	8.9	22.8	22.4	0.3	0.6	
7	205.4	5.6	1.1	7.3	6.5	50.2	72.1	8.9	8.6	22.2	22.0	0.3	0.6	
8	200.6	5.4	1.1	7.1	6.3	49.0	70.8	8.7	8.2	21.6	21.6	0.3	0.6	
9	195.8	5.3	1.0	6.9	6.1	47.8	69.4	8.4	7.9	20.9	21.3	0.3	0.6	
5-9	1026.2	28.0	5.5	36.4	32.4	251.4	359.8	44.5	42.8	110.9	110.0	1.4	2.9	
10	186.0	5.2	1.0	6.8	5.9	46.1	64.9	8.1	7.7	19.5	19.9	0.2	0.5	
11	186.9	5.3	1.0	6.7	5.9	46.3	66.2	8.2	7.7	19.0	19.8	0.2	0.5	
12	180.8	5.4	1.0	6.5	5.8	43.1	64.8	8.1	7.5	18.4	19.6	0.2	0.5	
13	185.3	5.5	1.1	6.8	6.2	43.4	66.7	8.1	7.7	18.8	20.2	0.2	0.5	
14	189.5	5.9	1.1	7.2	6.3	44.0	68.6	8.2	7.7	18.9	20.7	0.2	0.5	
10-14	928.5	27.3	5.2	34.0	30.1	222.9	331.2	40.8	38.4	94.7	100.1	1.2	2.6	
15	199.2	6.0	1.1	7.4	6.4	46.7	72.0	8.6	8.0	20.0	22.1	0.2	0.6	
16	199.0	5.8	1.1	7.2	6.3	47.9	71.5	8.3	7.9	19.7	22.3	0.2	0.6	
17	193.7	5.9	1.1	7.0	6.1	47.1	68.7	8.3	7.8	19.1	21.8	0.2	0.5	
18	195.5	5.9	1.1	7.1	6.3	48.3	69.1	8.3	8.0	19.4	21.3	0.2	0.5	
19	206.9	6.1	1.1	7.7	6.6	52.7	73.4	8.5	8.2	20.0	21.9	0.2	0.5	
15-19	994.3	29.7	5.5	36.5	31.6	242.7	354.8	42.1	39.9	98.3	109.4	1.2	2.7	
20	218.1	6.4	1.2	7.8	6.8	56.4	77.9	9.1	8.6	20.7	22.3	0.2	0.5	
21	234.5	6.5	1.4	8.5	7.2	61.8	82.8	9.6	9.3	22.2	24.4	0.3	0.6	
22	243.3	6.4	1.3	8.8	7.5	63.0	86.1	10.0	9.7	23.8	25.8	0.3	0.6	
23	248.7	6.2	1.4	8.8	7.7	64.5	88.0	10.2	9.8	24.5	26.8	0.3	0.5	
24	247.5	6.2	1.4	8.8	7.4	64.7	87.1	10.4	9.5	24.8	26.5	0.3	0.6	
20-24	1192.1	31.6	6.6	42.7	36.7	310.4	421.9	49.2	47.0	116.0	125.8	1.3	2.8	
25-29	1245.3	29.2	6.5	43.2	37.3	327.2	435.1	51.0	47.7	128.4	135.5	1.4	2.8	
30-34	1114.9	24.5	5.7	38.8	33.3	283.6	369.4	45.8	43.0	121.3	125.1	1.4	2.8	
35-39	1020.9	22.3	5.3	35.6	30.4	259.5	332.2	41.0	36.3	105.1	116.3	1.4	2.8	
40-44	823.0	17.1	3.8	27.0	22.6	222.4	294.0	32.1	27.4	79.1	94.6	1.0	1.9	
45-49	655.7	13.2	3.1	21.3	17.4	174.5	239.3	25.9	22.6	60.5	75.8	0.8	1.4	
50-54	609.5	11.9	2.8	19.4	15.4	160.6	225.4	24.2	22.0	55.2	70.4	0.7	1.2	
55-59	575.2	10.8	2.5	17.5	14.2	151.7	215.5	23.2	22.1	49.6	66.7	0.6	0.9	
60-64	517.2	9.8	2.3	16.7	13.6	133.0	195.3	22.5	21.6	41.2	59.9	0.4	0.7	
65-69	397.7	8.6	2.0	14.7	11.3	99.3	143.7	19.1	18.9	31.7	47.6	0.3	0.5	
70-74	311.7	6.7	1.8	12.0	9.1	75.4	111.6	16.0	16.0	23.4	39.3	0.2	0.3	
75-79	202.9	4.3	1.3	8.2	6.2	48.3	71.2	10.6	11.1	15.6	25.8	0.1	0.2	
80-84	111.2	2.1	0.7	4.2	3.3	25.0	39.0	6.1	6.3	9.2	14.9	0.0	0.1	
85-89	46.7	0.9	0.4	1.9	1.5	9.9	16.4	2.7	3.1	3.9	6.3	0.0	0.0	
90+	19.2	0.3	0.2	0.8	0.6	3.3	5.9	1.2	2.0	1.8	3.0	0.0	0.0	
MALE-MASCUL.	12916.5	309.6	67.5	451.3	382.9	3281.0	4597.8	547.3	517.3	1269.4	1447.7	15.0	29.6	
0	218.9	6.2	1.2	7.8	7.0	54.8	74.6	9.6	9.6	23.9	23.3	0.3	0.7	
1	217.2	6.1	1.2	7.8	6.9	54.3	74.1	9.5	9.5	23.8	23.1	0.3	0.7	
2	214.4	6.0	1.2	7.7	6.9	53.4	73.2	9.3	9.4	23.6	22.8	0.3	0.6	
3	211.2	5.9	1.2	7.6	6.8	52.5	72.2	9.2	9.2	23.2	22.4	0.3	0.6	
4	207.8	5.8	1.2	7.4	6.7	51.5	71.4	9.1	9.0	22.8	22.1	0.3	0.6	
0-4	1069.5	30.0	6.0	38.2	34.2	266.5	365.7	46.7	46.6	117.3	113.7	1.4	3.2	
5	204.0	5.6	1.1	7.3	6.5	50.4	70.6	8.9	8.8	22.2	21.7	0.3	0.6	
6	199.6	5.5	1.1	7.1	6.4	49.0	69.5	8.7	8.5	21.7	21.3	0.3	0.6	
7	195.2	5.3	1.1	7.0	6.2	47.8	68.4	8.5	8.2	21.1	21.0	0.3	0.6	
8	190.6	5.2	1.0	6.8	6.0	46.6	67.1	8.3	7.8	20.5	20.6	0.3	0.5	
9	185.9	5.0	1.0	6.6	5.8	45.4	65.8	8.0	7.5	19.9	20.2	0.3	0.5	
5-9	975.2	26.7	5.2	34.7	30.8	239.2	341.2	42.3	40.7	105.4	104.8	1.3	2.8	
10	176.6	5.0	1.0	6.3	5.7	43.4	61.9	7.6	7.6	18.6	18.9	0.2	0.5	
11	177.1	4.9	0.9	6.3	5.8	43.7	62.9	7.7	7.3	18.1	18.9	0.2	0.5	
12	172.2	5.1	1.0	6.3	5.7	41.3	61.5	7.5	7.2	17.7	18.5	0.2	0.5	
13	175.0	5.3	0.9	6.6	5.8	40.8	62.7	7.6	7.4	17.8	19.2	0.2	0.5	
14	179.2	5.6	1.0	6.8	6.0	42.0	64.5	7.9	7.3	17.8	19.6	0.2	0.5	
10-14	880.2	25.9	4.8	32.2	28.8	211.1	313.4	38.3	36.8	90.0	95.3	1.1	2.5	
15	189.8	5.6	1.0	7.1	6.1	44.5	68.9	8.3	7.6	18.7	21.2	0.2	0.5	
16	189.4	5.4	1.0	6.9	5.9	45.4	68.1	8.2	7.6	18.9	21.3	0.2	0.5	
17	184.6	5.6	1.1	6.6	5.7	44.7	65.5	7.9	7.6	18.3	20.9	0.2	0.5	
18	187.9	5.7	1.0	6.9	5.9	47.0	66.3	7.9	7.5	18.5	20.4	0.2	0.5	
19	199.6	6.1	1.1	7.2	6.3	50.5	71.0	8.4	7.9	19.5	21.1	0.2	0.5	
15-19	951.3	28.5	5.2	34.6	29.8	232.1	339.7	40.6	38.2	94.0	104.9	1.1	2.6	
20	210.4	6.1	1.1	7.7	6.7	54.0	75.1	8.8	8.3	19.9	22.0	0.2	0.5	
21	226.5	6.2	1.2	8.1	7.0	59.0	80.3	9.4	8.9	21.6	23.5	0.3	0.6	
22	234.7	6.0	1.2	8.4	7.1	63.5	84.4	9.4	9.6	23.1	25.1	0.3	0.6	
23	241.2	5.9	1.3	8.4	7.2	62.8	84.7	10.1	9.6	24.1	26.1	0.3	0.5	
24	239.1	5.8	1.2	8.5	7.3	61.2	84.6	10.1	9.3	24.3	25.9	0.3	0.5	
20-24	1151.8	30.1	6.2	41.1	35.3	297.7	407.9	48.1	45.6	113.0	122.8	1.3	2.7	
25-29	1204.7	27.9	6.4	41.2	35.5	317.5	419.8	49.7	46.1	124.6	132.1	1.4	2.7	
30-34	1111.7	24.5	5.6	38.3	33.2	282.6	391.7	45.7	41.8	119.2	125.0	1.4	2.7	
35-39	1008.7	21.8	5.2	34.9	29.4	259.4	361.3	40.1	35.2	101.8	115.8	1.3	2.5	
40-44	803.8	16.8	3.7	26.4	21.7	221.4	286.8	31.3	26.5	76.0	90.7	0.9	1.7	
45-49	649.8	12.7	3.0	21.2	17.2	176.2	237.1	25.5	22.5	59.1	73.4	0.7	1.3	
50-54	611.6	11.3	2.8	19.6	15.8	167.6	226.7	24.3	21.9	53.0	67.1	0.6	1.1	
55-59	602.3	10.7	2.5	19.0	15.2	165.9	224.1	24.6	22.6	49.3	67.1	0.5	0.8	
60-64	593.2	10.0	2.6	19.2	15.5	155.6	225.6	24.4	23.1	45.4	68.8	0.4	0.7	
65-69	484.0	9.0	2.5	17.9	13.5	125.1	176.0	22.8	21.3	36.2	59.1	0.3	0.4	
70-74	404.9	7.4	2.3	15.2										



PROJ. NO. 2

PROJECTION OF THE POPULATION BY SEX AND AGE GROUP, FOR CANADA AND PROVINCES, 1986, IN THOUSANDS  
PROJECTION DE LA POPULATION PAR SEXE ET PAR GROUPE D'AGES, CANADA ET PROVINCES, 1986, EN MILLEERS

SEX AND AGE SEXE ET AGE	CANADA	NFLD T.-N.	P.E.I. I.P.-E.	N.S. N.-E.	N.B.	QUE.	ONT.	MAN.	SASK.	ALTA. ALB.	B.C. C.-B.	YUKON.	N.W.T. T.N.-O.
0	449.4	12.7	2.5	16.0	14.3	112.4	153.3	19.7	19.7	49.1	47.7	0.6	1.4
1	445.4	12.5	2.5	15.9	14.2	111.3	152.1	19.5	19.5	48.9	47.2	0.6	1.3
2	439.6	12.3	2.5	15.7	14.1	109.5	150.3	19.2	19.2	48.4	46.6	0.6	1.3
3	433.1	12.1	2.4	15.5	13.9	107.5	148.5	19.0	18.9	47.7	45.9	0.6	1.3
4	425.2	11.8	2.4	15.3	13.7	105.6	146.6	18.6	18.4	46.8	45.2	0.6	1.2
0-4	2193.7	61.3	12.2	78.3	70.1	546.3	750.9	95.9	95.7	240.8	232.6	2.9	6.5
5	418.4	11.5	2.3	15.0	13.4	103.2	144.9	18.3	18.0	45.5	44.5	0.5	1.2
6	409.6	11.2	2.2	14.6	13.1	101.5	142.7	17.8	17.4	44.5	43.7	0.5	1.2
7	400.6	10.9	2.2	14.3	12.7	98.0	140.4	17.4	16.7	43.3	43.0	0.5	1.1
8	391.2	10.6	2.1	13.9	12.3	95.6	137.8	16.9	16.0	42.1	42.2	0.5	1.1
9	381.7	10.3	2.0	13.5	11.8	93.2	135.1	16.4	15.3	40.8	41.5	0.5	1.1
5-9	2001.4	54.7	10.7	71.2	63.3	490.6	701.0	86.9	83.5	216.3	214.8	2.7	5.7
10	362.6	10.2	2.0	13.1	11.6	89.5	126.9	15.8	15.3	38.1	38.8	0.4	1.0
11	364.0	10.2	2.0	13.0	11.7	89.9	129.1	15.9	15.0	37.1	38.7	0.5	1.0
12	353.1	10.5	2.0	12.8	11.4	84.3	126.2	15.6	14.7	36.1	38.0	0.4	1.0
13	360.3	10.8	2.0	13.4	11.9	84.2	129.4	15.7	15.2	36.6	39.6	0.5	1.0
14	368.7	11.5	2.1	14.0	12.3	86.0	133.1	16.1	15.0	36.7	40.3	0.5	1.1
10-14	1808.7	53.2	10.0	66.3	58.9	438.0	644.6	79.0	75.2	184.6	195.4	2.3	5.1
15	389.0	11.6	2.1	14.6	12.5	91.3	140.9	16.9	15.6	38.7	43.3	0.5	1.1
16	388.3	11.3	2.1	14.1	12.2	93.3	135.5	16.5	15.5	38.6	43.6	0.5	1.1
17	378.3	11.5	2.1	13.6	11.8	91.8	134.2	16.2	15.4	37.4	42.8	0.5	1.0
18	383.4	11.6	2.1	14.0	12.2	95.3	135.5	16.2	15.5	38.0	41.7	0.4	1.0
19	406.6	12.2	2.2	14.8	12.8	103.2	144.4	16.9	16.1	39.5	43.0	0.5	1.0
15-19	1945.6	58.1	10.7	71.2	61.4	474.8	694.6	82.7	78.0	192.2	214.3	2.3	5.3
20	428.5	12.6	2.3	15.5	13.5	110.4	153.1	17.9	17.0	40.6	44.3	0.5	1.0
21	461.0	12.7	2.6	16.7	14.2	121.1	163.1	19.0	18.2	43.8	47.9	0.5	1.1
22	478.0	12.3	2.7	17.2	14.6	123.5	169.2	19.8	19.2	46.8	51.0	0.5	1.1
23	489.9	12.1	2.7	17.2	14.9	127.2	172.7	20.2	19.4	48.7	53.0	0.5	1.1
24	486.6	12.0	2.6	17.3	14.6	125.9	171.7	20.4	18.8	49.1	52.5	0.5	1.1
20-24	2348.0	61.7	12.9	83.9	71.9	608.1	829.8	97.3	92.6	229.0	248.7	2.6	5.5
25-29	2450.0	57.1	12.9	84.4	72.8	644.7	854.9	100.6	93.7	252.9	267.6	2.8	5.5
30-34	2226.6	49.0	11.3	77.2	66.6	566.2	781.0	91.5	84.9	240.5	250.1	2.9	5.5
35-39	2029.7	44.2	10.5	70.5	59.8	518.9	724.5	81.1	71.4	206.9	234.2	2.7	5.0
40-44	1626.8	33.9	7.5	53.4	44.2	443.8	580.7	63.4	54.0	155.1	185.3	2.0	3.6
45-49	1305.5	25.9	6.1	42.5	34.6	350.6	476.4	51.4	45.1	119.6	149.3	1.5	2.7
50-54	1221.1	23.2	5.6	39.0	31.2	328.2	452.1	48.6	43.9	108.2	137.5	1.2	2.3
55-59	1177.6	21.5	5.0	36.5	29.3	317.7	439.7	47.8	44.6	98.9	133.7	1.1	1.8
60-64	1110.4	19.8	4.9	36.0	29.2	288.6	420.9	49.0	44.6	86.6	128.7	0.9	1.3
65-69	881.8	17.6	4.5	32.6	24.9	224.4	319.7	41.9	40.2	67.8	106.7	0.5	0.9
70-74	716.6	14.1	4.0	27.3	20.5	178.5	258.3	36.2	34.6	52.1	90.1	0.4	0.6
75-79	560.7	9.4	3.0	19.2	14.8	123.9	181.7	25.7	24.8	35.8	61.9	0.2	0.3
80-84	298.8	5.1	1.8	11.3	8.6	70.3	111.2	15.8	15.2	21.9	37.2	0.1	0.2
85-89	146.4	2.5	1.0	5.6	4.4	30.8	56.6	8.0	7.9	10.7	18.8	0.0	0.1
90+	69.2	1.1	0.6	2.6	2.1	11.2	26.8	4.3	4.9	5.6	10.0	0.0	0.0
TOTAL	26054.6	613.2	135.5	908.8	768.5	6651.8	9305.4	1107.2	1034.8	2525.6	2916.9	29.1	57.7

BROAD AGE GROUPING / GRANDS GROUPES D'AGES

MALE-MASCUL.

0-14	3078.9	86.6	17.0	110.5	98.5	754.2	1076.2	134.5	130.2	329.1	329.0	4.1	8.8
15-44	6390.5	154.4	33.4	224.0	191.8	1645.7	2253.3	261.3	241.3	648.2	708.8	7.8	15.5
45-64	2357.6	45.8	10.7	75.0	60.6	619.8	875.5	95.8	88.2	206.5	272.8	2.5	4.2
65+	1089.5	22.8	6.4	41.8	32.0	261.3	387.8	55.6	57.5	85.6	137.0	0.7	1.0

FEMALE-FEMMI.

0-14	2924.9	82.6	16.0	105.2	93.8	716.8	1020.3	127.3	124.1	312.6	313.8	3.9	8.5
15-44	6232.1	149.5	32.4	216.5	184.9	1610.8	2207.2	255.3	233.3	628.5	691.3	7.5	14.8
45-64	2457.0	44.6	10.9	79.0	63.7	665.3	913.5	101.0	90.0	206.7	275.4	2.2	3.8
65+	1524.1	26.9	8.6	56.7	43.2	377.9	566.6	76.4	70.1	108.4	187.8	0.6	1.0

TOTAL

0-14	6003.8	169.2	33.0	215.8	192.3	1471.0	2096.5	261.8	254.4	641.7	642.9	8.0	17.3
15-44	12622.6	304.0	65.8	440.5	376.7	3256.5	4465.5	516.6	474.6	1275.7	1400.1	15.3	30.3
45-64	4814.6	90.4	21.6	154.0	124.3	1285.1	1789.0	196.8	178.2	413.2	549.2	4.6	8.1
65+	2613.6	49.7	15.0	98.5	75.2	639.2	954.4	132.0	127.6	193.9	324.8	1.2	2.0

DEPENDANCY RATIOS / RAPPORTS DE DEPENDANCE

BOTH SEXES - SEXES REUNIS

0-17	43.97	56.53	48.67	46.73	49.22	40.97	43.00	46.91	49.61	48.02	42.45	50.83	58.53
55+	16.05	13.80	18.56	17.84	16.19	14.99	16.34	19.88	21.04	12.31	17.65	6.67	5.81
TOTAL	60.02	70.33	67.23	64.56	65.41	55.95	59.34	66.79	70.66	60.34	60.30	57.50	64.34

LIFE EXPECTANCY AT BIRTH / ESPERANCE DE LA VIE A LA NAISSANCE

MALE-MASCUL.	70.22	70.72	70.80	69.39	70.20	69.29	70.62	71.31	72.67	71.83	70.47	68.18	65.78
FEMALE-FEMMI.	78.26	77.83	79.02	77.96	78.15	77.05	79.15	79.34	79.53	79.34	79.32	72.97	70.94
MEDIAN AGE / AGE MEDIAN	30.61	26.43	25.28	29.55	29.01	31.07	31.08	30.57	29.93	28.95	31.65	28.02	25.68

PROJ. NO. 2 PROJECTED POPULATION BY SEX AND AGE GROUP, FOR CANADA AND PROVINCES, 1987, IN THOUSANDS  
PROJECTION DE LA POPULATION PAR SEXE ET PAR GROUPE D'AGES, CANADA ET PROVINCES, 1987, EN MILLIERS

SEX AND AGE SEXE ET AGE	CANADA	NFLD T.-N.	P.E.I. I.P.-E.	N.S. N.-E.	N.B.	QUE.	ONT.	MAN.	SASK.	ALTA. ALB.	B.C. C.-B.	YUKON	N.W.T. T.N.-D.
0	232.0	6.5	1.3	8.2	7.3	57.8	79.2	10.1	10.1	25.7	24.8	0.3	0.7
1	230.8	6.4	1.3	8.2	7.3	57.5	78.9	10.1	10.0	25.6	24.6	0.3	0.7
2	229.0	6.3	1.3	8.1	7.3	56.9	78.3	9.9	9.9	25.5	24.4	0.3	0.7
3	226.2	6.2	1.2	8.1	7.2	56.1	77.4	9.8	9.8	25.2	24.1	0.3	0.7
4	222.9	6.1	1.2	7.9	7.1	55.1	76.5	9.7	9.6	24.8	23.8	0.3	0.7
0-4	1140.9	31.5	6.4	40.5	36.3	283.3	390.4	49.6	49.5	126.7	121.7	1.5	3.4
5	219.4	6.0	1.2	7.8	7.0	54.0	75.6	9.5	9.4	24.4	23.5	0.3	0.6
6	215.4	5.8	1.2	7.7	6.9	52.9	74.7	9.3	9.2	23.8	23.1	0.3	0.6
7	210.8	5.7	1.1	7.5	6.7	51.5	73.6	9.1	8.9	23.2	22.7	0.3	0.6
8	206.2	5.6	1.1	7.3	6.5	50.2	72.4	8.9	8.5	22.6	22.3	0.3	0.6
9	201.4	5.4	1.1	7.1	6.3	49.0	71.1	8.6	8.2	21.9	22.0	0.3	0.6
5-9	1053.2	28.5	5.7	37.3	33.3	257.5	367.4	45.5	44.2	115.8	113.6	1.4	3.0
10	196.5	5.2	1.0	6.9	6.1	47.7	69.6	8.4	7.8	21.2	21.6	0.3	0.6
11	186.6	5.2	1.0	6.8	5.9	46.1	65.1	8.1	7.7	19.8	20.2	0.2	0.5
12	187.4	5.3	1.0	6.7	5.9	46.2	66.4	8.1	7.7	19.3	20.1	0.2	0.5
13	181.3	5.3	1.0	6.5	5.7	43.0	64.9	8.1	7.5	18.7	19.8	0.2	0.5
14	165.7	5.5	1.1	6.8	6.2	43.4	66.8	8.1	7.7	19.0	20.4	0.2	0.5
10-14	937.5	26.5	5.1	33.7	29.8	226.4	332.9	40.8	38.4	98.0	102.1	1.2	2.6
15	189.9	5.8	1.1	7.2	6.3	44.0	68.7	8.2	7.7	19.2	20.9	0.2	0.5
16	199.5	5.9	1.1	7.4	6.4	45.7	72.1	8.6	7.9	20.2	22.3	0.2	0.5
17	199.4	5.8	1.1	7.2	6.2	47.9	71.6	8.3	7.8	20.0	22.5	0.3	0.6
18	194.2	5.8	1.1	7.0	6.0	47.1	68.9	8.3	7.8	19.5	22.0	0.2	0.5
19	196.0	5.8	1.1	7.1	6.3	48.3	69.4	8.3	7.9	19.8	21.4	0.2	0.5
15-19	979.1	29.2	5.4	35.9	31.2	233.9	350.7	41.8	39.2	98.7	109.2	1.2	2.7
20	207.7	6.0	1.1	7.6	6.5	52.6	73.7	8.5	8.2	20.5	22.1	0.2	0.5
21	219.0	6.3	1.2	7.7	6.8	56.4	78.3	9.1	8.6	21.3	22.6	0.2	0.5
22	235.6	6.4	1.4	8.5	7.2	61.8	83.2	9.6	9.2	22.8	24.7	0.3	0.6
23	244.5	6.3	1.3	8.7	7.5	62.9	86.5	10.0	9.7	24.5	26.2	0.3	0.6
24	250.2	6.1	1.3	8.8	7.7	64.4	88.4	10.2	9.7	25.3	27.4	0.3	0.5
20-24	1157.0	31.1	6.4	41.4	35.6	298.1	410.1	47.4	45.3	114.4	123.0	1.3	2.8
25-29	1258.5	29.7	6.6	43.3	37.2	327.8	439.9	51.5	47.8	131.3	139.1	1.5	2.9
30-34	1147.5	25.0	5.9	40.3	34.4	292.9	399.6	46.7	44.2	126.4	128.6	1.5	2.9
35-39	1024.3	22.4	5.3	35.5	30.6	259.7	360.5	41.1	36.9	108.7	119.5	1.3	2.6
40-44	878.4	18.3	4.2	29.1	24.4	232.6	314.4	34.5	29.5	86.4	101.8	1.1	2.0
45-49	678.2	13.6	3.2	22.1	18.1	181.2	245.6	26.6	23.0	63.5	79.1	0.8	1.4
50-54	605.3	11.9	2.8	19.4	15.3	158.2	223.9	24.0	21.7	55.9	70.3	0.7	1.2
55-59	579.4	10.7	2.6	17.8	14.3	153.2	215.8	23.1	21.8	50.8	67.7	0.6	1.0
60-64	516.9	9.8	2.3	16.2	13.3	133.5	195.4	22.2	21.1	41.8	60.0	0.5	0.7
65-69	414.4	8.8	2.1	14.9	11.6	103.3	151.2	19.4	19.2	33.3	49.7	0.3	0.5
70-74	312.2	6.7	1.7	11.9	9.1	75.9	111.3	15.9	16.0	23.9	39.3	0.2	0.3
75-79	210.0	4.5	1.3	8.4	6.4	49.9	74.2	10.9	11.4	16.1	26.6	0.1	0.2
80-84	114.1	2.2	0.7	4.4	3.4	26.0	39.8	6.2	6.6	7.4	15.3	0.0	0.1
85-89	48.5	0.9	0.4	1.9	1.5	10.2	17.0	2.7	3.2	4.1	6.6	0.0	0.0
90+	19.6	0.3	0.2	0.8	0.6	3.5	6.1	1.2	2.0	1.8	3.0	0.0	0.0
MALE-MASCUL.	13074.9	311.9	68.2	454.8	386.5	3306.2	4646.0	551.2	520.9	1306.9	1476.3	15.4	30.4
0	220.5	6.2	1.2	7.8	7.0	55.0	75.1	9.6	9.6	24.3	23.7	0.3	0.7
1	219.6	6.1	1.2	7.8	7.0	54.7	74.9	9.5	9.5	24.3	23.5	0.3	0.7
2	218.0	6.1	1.2	7.8	6.9	54.2	74.4	9.4	9.4	24.2	23.4	0.3	0.7
3	215.3	6.0	1.2	7.7	6.9	53.4	73.5	9.3	9.3	23.9	23.1	0.3	0.6
4	212.1	5.8	1.2	7.6	6.8	52.4	72.7	9.2	9.2	23.6	22.7	0.3	0.6
0-4	1085.4	30.2	6.1	38.7	34.5	269.9	370.6	47.1	47.0	120.3	116.4	1.5	3.3
5	208.7	5.7	1.2	7.5	6.7	51.5	71.8	9.0	8.9	23.2	22.4	0.3	0.6
6	204.8	5.6	1.1	7.3	6.5	50.3	70.9	8.9	8.7	22.6	22.0	0.3	0.6
7	200.4	5.4	1.1	7.1	6.4	49.0	69.8	8.7	8.4	22.0	21.6	0.3	0.6
8	195.9	5.3	1.1	7.0	6.2	47.7	68.6	8.4	8.1	21.4	21.3	0.3	0.6
9	191.3	5.2	1.0	6.8	6.0	46.5	67.3	8.2	7.8	20.8	20.9	0.3	0.5
5-9	1001.0	27.2	5.4	35.6	31.7	245.0	348.4	43.2	42.0	110.0	108.3	1.4	2.9
10	186.6	5.0	1.0	6.6	5.7	45.4	66.0	8.0	7.4	20.2	20.5	0.3	0.5
11	177.2	4.9	1.0	6.2	5.6	43.3	62.2	7.6	7.5	18.8	19.2	0.2	0.5
12	177.7	4.9	0.9	6.3	5.7	43.6	63.1	7.7	7.3	18.3	19.1	0.2	0.5
13	172.7	5.0	1.0	6.3	5.6	41.2	61.6	7.4	7.2	18.0	18.7	0.2	0.5
14	175.5	5.3	0.9	6.6	5.7	40.8	62.8	7.6	7.4	18.1	19.6	0.2	0.5
10-14	889.7	25.1	4.8	31.9	28.5	214.3	315.7	38.3	36.9	93.4	97.2	1.1	2.5
15	179.7	5.6	1.0	6.8	6.0	42.0	64.6	7.9	7.3	18.0	19.9	0.2	0.5
16	190.3	5.6	1.0	7.1	6.1	44.5	69.0	8.3	7.6	19.0	21.4	0.2	0.5
17	190.0	5.4	1.0	6.9	5.9	45.4	68.3	8.1	7.5	19.2	21.5	0.2	0.5
18	185.4	5.5	1.1	6.5	5.7	44.8	65.8	7.9	7.6	18.7	21.2	0.2	0.5
19	189.0	5.7	1.0	6.9	5.8	47.1	66.8	7.9	7.5	19.0	20.7	0.2	0.5
15-19	934.4	27.7	5.2	34.2	29.4	223.7	334.5	40.0	37.4	93.9	104.6	1.1	2.6
20	200.8	6.0	1.1	7.1	6.2	50.5	71.5	8.4	7.8	20.0	21.4	0.2	0.5
21	211.7	6.1	1.1	7.6	6.6	54.0	77.7	8.8	8.2	20.4	22.3	0.2	0.5
22	227.7	6.1	1.2	8.1	7.0	59.2	80.8	9.4	8.8	22.3	23.9	0.3	0.6
23	235.9	5.9	1.4	8.4	7.1	60.4	83.5	9.8	9.4	23.8	25.7	0.3	0.6
24	242.4	5.8	1.3	8.4	7.2	62.6	85.1	10.1	9.5	24.9	26.7	0.3	0.6
20-24	1118.5	29.9	6.0	39.6	34.1	286.8	396.6	46.5	43.7	111.4	120.0	1.3	2.7
25-29	1213.4	28.3	6.4	41.6	35.8	315.8	423.1	49.9	46.2	127.2	135.0	1.4	2.8
30-34	1139.6	24.8	5.9	39.1	34.0	289.8	399.3	46.7	43.0	124.4	128.3	1.5	2.8
35-39	1014.9	22.2	5.2	35.1	29.8	259.9	359.8	40.3	35.7	105.4	117.5	1.3	2.5
40-44	860.7	18.9	4.0	28.4	23.5	232.0	308.0	33.6	28.5	83.5	98.2	1.1	1.9
45-49	670.9	12.9	3.1	21.8	17.8	181.9	243.6	26.3	22.9	61.9	76.5	0.7	1.4
50-54	610.9	11.5	2.8	19.5	15.6	165.9	226.0	24.0	21.6	54.1	68.2	0.6	1.1
55-59	602.7	10.6	2.5	19.0	15.4	166.3	223.4	24.5	22.3	50.1	67.1	0.5	0.9
60-64	590.5	10.0	2.6	18.9	15.1	156.4	224.2	25.7	22.6	45.8	68.1	0.4	0.7
65-69	506.9	9.3	2.5	18.3	14.1	150.1	186.5	23.6	21.7	38.5	61.5	0.3	0.7
70-74	405.6	7.5	2.2	15.3	11.5	104.4	148.1	20.2	18.7	29.5	51.7	0.2	0.3
75-79	310.0	5.5	1.7	11.6	8.9	78.2	114.7	15.8	14.3	21.1	38.0	0.1	0.2
80-84	195.5	3.0	1.1	7.2	5.5	47.7	74.8	10.1	9.2	13.4	23.3	0.0	0.1
85-89	102.9	1.7	0.7	3.8	3.0	21.7	41.4	5.5	5.0	7.1	12.9	0.0	0.0
90+	52.5	0.8	0.5	1.8	1.5	8.2	22.0	3.2	3.0	4.0	7.4	0.0	0.0
FEMALE-FEMI.	13310.0	306.3	68.6	461.5	389.7	3398.1	4760.7	564.6	521.8	1295.0	1500.1	14.5	29.0

PROJ. NO. 2

PROJECTED POPULATION BY SEX AND AGE GROUP, FOR CANADA AND PROVINCES, 1987, IN THOUSANDS  
PROJECTION DE LA POPULATION PAR SEXE ET PAR GROUPE D'AGES, CANADA ET PROVINCES, 1987, EN MILLIERS

SEX AND AGE SEXE ET AGE	CANADA	Nfld T.-N.	P.E.I. I.P.-E.	N.S. N.-E.	N.B.	QUE.	ONT.	MAN.	SASK.	ALTA. ALB.	B.C. C.-B.	YUKON	N.W.T. T.N.-O.
0	452.5	12.7	2.5	16.0	14.3	112.9	154.3	19.7	19.7	50.0	48.4	0.6	1.4
1	450.5	12.5	2.5	16.0	14.3	112.2	153.7	19.6	19.6	49.9	48.1	0.6	1.4
2	447.0	12.4	2.5	15.9	14.2	111.1	152.7	19.4	19.4	49.6	47.8	0.6	1.3
3	441.4	12.2	2.5	15.7	14.1	109.5	151.0	19.1	19.1	49.1	47.2	0.6	1.3
4	435.0	12.0	2.4	15.5	13.9	107.5	149.2	18.9	18.8	48.4	46.5	0.6	1.3
0-4	2226.4	61.7	12.4	79.2	70.8	553.2	761.0	96.7	96.5	247.1	238.0	3.0	6.7
5	428.0	11.7	2.4	15.3	13.7	105.5	147.4	18.6	18.3	47.5	45.9	0.6	1.3
6	420.2	11.4	2.3	15.0	13.4	103.2	145.6	18.2	17.9	46.4	45.1	0.6	1.2
7	411.2	11.1	2.2	14.6	13.0	100.4	143.4	17.8	17.3	45.2	44.3	0.6	1.2
8	402.1	10.9	2.2	14.3	12.7	97.9	141.1	17.3	16.7	44.0	43.6	0.6	1.1
9	392.7	10.6	2.1	13.8	12.3	95.5	138.4	16.9	16.0	42.7	42.9	0.5	1.1
5-9	2054.2	55.7	11.1	73.0	65.0	502.4	715.8	88.7	86.1	225.7	221.9	2.8	5.9
10	383.0	10.2	2.0	13.4	11.8	93.1	135.7	16.4	15.3	41.4	42.1	0.5	1.1
11	363.8	10.1	2.0	13.0	11.6	89.4	127.3	15.7	15.2	38.6	39.4	0.4	1.0
12	365.1	10.2	2.0	12.9	11.6	89.8	129.5	15.8	15.0	37.6	39.2	0.5	1.0
13	354.0	10.4	2.0	12.8	11.4	84.2	126.5	15.5	14.7	36.6	38.5	0.4	1.0
14	361.2	10.8	2.0	13.4	11.9	84.2	129.6	15.7	15.1	37.1	40.1	0.5	1.0
10-14	1827.2	51.7	9.9	65.6	58.3	440.7	648.6	79.0	75.3	191.3	199.3	2.3	5.1
15	369.6	11.4	2.1	14.0	12.3	86.0	133.3	16.1	15.0	37.2	40.8	0.5	1.1
16	389.9	11.5	2.1	14.5	12.4	91.2	141.2	16.9	15.5	39.2	43.7	0.5	1.1
17	389.4	11.2	2.1	14.1	12.1	93.3	139.9	16.5	15.4	39.3	44.0	0.5	1.1
18	379.6	11.3	2.1	13.5	11.7	91.8	134.7	16.2	15.3	38.1	43.2	0.5	1.0
19	385.0	11.5	2.1	13.9	12.1	95.3	136.2	16.2	15.4	38.8	42.1	0.4	1.0
15-19	1913.5	56.9	10.6	70.1	60.6	457.6	685.3	81.8	76.6	192.6	213.8	2.4	5.3
20	408.5	12.0	2.2	14.8	12.8	103.2	145.2	16.9	16.0	40.5	43.5	0.5	1.0
21	430.7	12.4	2.3	15.4	13.4	110.4	153.9	17.9	16.8	41.7	44.9	0.5	1.0
22	463.3	12.5	2.6	16.6	14.2	121.0	164.0	19.0	18.0	45.1	48.7	0.6	1.1
23	480.5	12.2	2.7	17.1	14.5	123.3	170.0	19.8	19.0	48.3	51.9	0.5	1.1
24	492.6	11.9	2.6	17.1	14.9	127.0	173.5	20.3	19.2	50.3	54.0	0.5	1.1
20-24	2275.5	61.0	12.4	81.0	69.7	584.9	806.6	94.0	89.0	225.8	243.0	2.6	5.4
25-29	2471.9	58.0	13.0	84.9	73.0	643.5	863.0	101.3	94.0	258.6	274.1	2.9	5.7
30-34	2287.1	49.8	11.8	79.4	68.4	581.8	798.9	93.4	87.2	250.8	259.9	3.0	5.7
35-39	2039.1	44.6	10.5	70.6	60.4	519.7	720.3	81.4	72.7	214.1	237.0	2.7	5.1
40-44	1739.0	36.4	8.2	57.5	47.9	464.7	622.3	68.1	57.9	169.9	200.0	2.2	4.0
45-49	1349.1	26.6	6.3	43.9	35.9	363.1	489.1	52.9	45.9	125.4	155.6	1.6	2.8
50-54	1216.3	23.4	5.6	38.9	30.9	324.1	450.0	47.9	43.3	110.0	138.5	1.3	2.3
55-59	1182.1	21.3	5.1	36.8	29.7	319.5	439.2	47.7	44.1	100.9	134.8	1.1	1.9
60-64	1107.4	19.2	4.8	35.1	28.5	289.9	419.5	47.9	43.8	87.5	128.1	0.9	1.4
65-69	921.4	18.1	4.6	33.2	25.7	233.5	337.7	43.0	40.9	71.8	111.3	0.6	1.0
70-74	721.8	14.1	4.0	27.3	20.6	180.3	259.4	36.1	34.7	53.4	91.0	0.4	0.6
75-79	520.0	10.0	3.1	20.0	15.3	128.1	188.9	26.7	25.6	37.2	64.6	0.2	0.4
80-84	309.6	5.2	1.8	11.6	8.9	73.7	114.6	16.3	15.8	22.8	38.7	0.1	0.2
85-89	151.4	2.6	1.1	5.7	4.4	32.0	58.4	8.3	8.2	11.2	19.6	0.0	0.1
90+	72.0	1.1	0.7	2.6	2.2	11.7	28.1	4.5	5.0	5.8	10.4	0.0	0.0
TOTAL	26384.9	618.2	136.8	916.3	776.2	6704.3	9406.7	1115.8	1042.7	2601.9	2976.4	30.0	59.5

BROAD AGE GROUPING / GRANDS GROUPES D'AGES

MALE-MASCUL.

0-14	3131.6	86.6	17.2	111.6	99.4	767.2	1090.7	135.9	132.1	340.5	337.3	4.2	9.0
15-44	6444.7	155.8	33.7	225.4	193.5	1644.1	2275.1	263.0	242.9	666.0	721.3	8.0	15.9
45-64	2379.9	46.2	10.8	75.5	61.1	626.1	880.7	96.0	87.6	211.9	277.1	2.6	4.4
65+	1118.8	23.4	6.5	42.3	32.6	268.8	399.5	56.4	58.3	88.5	140.6	0.7	1.1

FEMALE-FEMI.

0-14	2976.2	82.5	16.2	106.2	94.7	729.2	1034.7	128.6	125.9	323.6	321.9	4.0	8.7
15-44	6281.5	150.9	32.7	218.1	186.6	1608.0	2221.3	257.0	234.6	645.8	703.5	7.7	15.3
45-64	2474.9	45.0	11.0	79.2	64.0	670.5	917.2	100.5	89.5	211.9	279.9	2.2	4.0
65+	1577.5	27.8	8.7	58.1	44.5	390.4	587.5	78.6	71.9	113.6	194.8	0.6	1.1

TOTAL

0-14	6107.7	169.1	33.4	217.8	194.1	1496.4	2125.4	264.4	257.9	664.1	659.2	8.1	17.7
15-44	12726.1	306.8	66.4	443.5	380.0	3252.1	4496.4	520.0	477.4	1311.8	1424.8	15.7	31.2
45-64	4854.8	91.2	21.8	154.7	125.0	1296.6	1797.8	196.5	177.1	423.8	557.0	4.8	8.4
55+	2696.2	51.1	15.2	100.4	77.0	659.2	987.0	134.9	130.3	202.1	335.5	1.3	2.2

DEPENDANCY RATIOS / RAPPORTS DE DEPENDANCE

BOTH SEXES - SEXES REUNIS

0-17	44.16	55.84	49.61	46.87	49.32	41.30	43.19	47.04	49.92	48.14	42.50	50.54	57.59
55+	16.41	14.05	18.51	18.07	16.45	15.41	16.79	20.22	21.40	12.48	18.10	6.97	6.06
TOTAL	60.57	69.89	67.12	64.94	65.77	56.71	59.98	67.27	71.32	60.61	60.60	57.51	63.65

LIFE EXPECTANCY AT BIRTH / ESPERANCE DE LA VIE A LA NAISSANCE

MALE-MASCUL.	70.22	70.72	70.80	69.39	70.20	69.29	70.62	71.31	72.67	71.83	70.47	68.18	65.78
FEMALE-FEMI.	78.26	77.83	79.02	77.96	78.15	77.05	79.15	79.34	79.53	79.34	79.32	72.97	70.94
MEDIAN AGE / AGE MEDIAN	30.89	26.83	25.60	30.27	29.37	31.38	31.35	30.85	30.21	29.22	31.88	28.29	26.14

PROJ. NO. 2 PROJECTED POPULATION BY SEX AND AGE GROUP, FOR CANADA AND PROVINCES, 1988, IN THOUSANDS  
PROJECTION DE LA POPULATION PAR SEXE ET PAR GROUPE D'AGES, CANADA ET PROVINCES, 1988, EN MILLIERS

SEX AND AGE SEXE ET AGE	CANADA	NFLD T.-N.	P.E.I. I.P.-E.	N.S. N.-E.	N.B.	Q.E.	ONT.	MAN.	SASK.	ALTA. ALB.	B.C. C.-B.	YUKON T.N.-D	N.W.T.
0	232.9	6.5	1.3	8.2	7.3	57.8	79.6	10.1	10.0	26.0	25.1	0.3	0.7
1	232.4	6.4	1.3	8.2	7.3	57.7	79.4	10.1	10.0	26.0	25.0	0.3	0.7
2	231.6	6.4	1.3	8.2	7.3	57.4	79.2	10.0	10.0	26.0	24.9	0.3	0.7
3	229.9	6.3	1.3	8.2	7.3	56.9	78.7	9.9	9.9	25.8	24.7	0.3	0.7
4	227.1	6.2	1.3	8.1	7.2	56.1	77.8	9.8	9.8	25.6	24.4	0.3	0.7
0-4	1154.0	31.7	6.4	40.9	36.5	285.9	394.6	49.9	49.7	129.4	124.1	1.6	3.5
5	223.9	6.1	1.2	8.0	7.1	55.0	76.9	9.7	9.6	25.2	24.1	0.3	0.7
6	220.3	5.9	1.2	7.8	7.0	54.0	76.0	9.5	9.4	24.7	23.8	0.3	0.6
7	216.3	5.8	1.2	7.7	6.9	52.8	75.1	9.3	9.1	24.1	23.4	0.3	0.6
8	211.6	5.7	1.1	7.5	6.7	51.4	73.9	9.1	8.8	23.5	23.0	0.3	0.6
9	207.0	5.5	1.1	7.3	6.5	50.1	72.7	8.8	8.5	22.9	22.7	0.3	0.6
5-9	1079.1	29.0	5.9	38.2	34.1	263.4	374.7	46.4	45.4	120.5	117.1	1.5	3.1
10	202.1	5.4	1.1	7.1	6.3	48.9	71.3	8.6	8.2	22.2	22.3	0.3	0.6
11	197.1	5.2	1.0	6.9	6.1	47.7	69.9	8.3	7.8	21.5	21.9	0.3	0.6
12	187.1	5.2	1.0	6.8	5.9	46.0	65.3	8.0	7.6	20.0	20.4	0.2	0.5
13	187.9	5.2	1.0	6.7	5.9	46.1	66.6	8.1	7.7	19.5	20.4	0.2	0.5
14	181.7	5.3	1.0	6.5	5.7	42.9	65.0	8.1	7.5	18.9	20.1	0.2	0.5
10-14	955.8	26.3	5.1	33.9	29.9	231.7	338.1	41.1	38.7	102.1	105.0	1.3	2.7
15	186.1	5.5	1.1	6.8	6.1	43.3	66.9	8.1	7.7	19.3	20.6	0.2	0.5
16	190.3	5.8	1.1	7.1	6.3	44.0	69.8	8.2	7.7	19.4	21.1	0.2	0.5
17	200.0	5.9	1.1	7.4	6.3	46.7	72.3	8.6	7.9	20.5	22.5	0.2	0.5
18	199.8	5.7	1.1	7.2	6.2	47.9	71.8	8.3	7.8	20.3	22.7	0.3	0.6
19	194.7	5.7	1.1	6.9	6.0	47.0	69.1	8.3	7.7	19.8	22.2	0.2	0.5
15-19	970.9	28.6	5.4	35.5	31.0	228.9	348.9	41.5	38.8	99.4	109.2	1.2	2.7
20	196.8	5.7	1.0	7.1	6.2	48.3	69.7	8.3	7.8	20.3	21.6	0.2	0.5
21	208.6	5.9	1.1	7.6	6.5	52.6	74.1	8.5	8.1	21.0	22.3	0.2	0.5
22	220.1	6.3	1.2	7.7	6.7	56.4	78.7	9.1	8.5	21.9	22.9	0.2	0.6
23	236.8	6.3	1.4	8.4	7.2	61.7	83.6	9.6	9.1	23.5	25.2	0.3	0.6
24	246.0	6.2	1.3	8.7	7.4	62.9	86.9	10.1	9.6	25.3	26.8	0.3	0.6
20-24	1108.3	30.4	6.0	39.5	34.0	281.9	392.9	45.6	43.1	111.9	118.9	1.3	2.8
25-29	1269.0	30.0	6.7	43.5	37.4	327.0	444.2	51.7	48.0	134.2	141.9	1.5	3.0
30-34	1150.2	25.7	6.1	41.4	35.6	308.8	409.6	47.7	45.2	131.0	132.6	1.5	2.9
35-39	1036.1	22.6	5.3	35.6	30.8	261.5	362.4	41.6	37.9	112.7	121.7	1.4	2.7
40-44	917.9	19.4	4.5	30.9	25.9	238.9	327.6	36.0	31.1	92.6	107.6	1.2	2.2
45-49	710.7	14.1	3.3	22.9	19.0	190.3	255.9	27.8	23.8	67.8	83.4	0.9	1.8
50-54	602.6	11.9	2.8	19.3	15.4	156.8	222.2	23.7	21.4	56.3	70.8	0.7	1.2
55-59	563.1	11.0	2.6	18.0	14.5	153.6	216.5	23.1	21.6	52.0	68.4	0.5	1.1
60-64	519.8	9.7	2.3	16.2	13.2	134.8	195.6	22.0	20.9	43.0	60.8	0.5	0.8
65-69	429.6	8.9	2.1	14.9	11.7	106.7	159.1	19.8	19.4	34.6	51.5	0.3	0.5
70-74	311.5	6.7	1.7	11.8	9.1	76.4	110.5	15.8	15.9	24.4	38.8	0.2	0.3
75-79	215.5	4.7	1.4	8.6	6.5	51.2	76.4	11.1	11.6	16.4	27.5	0.1	0.2
80-84	117.5	2.2	0.8	4.6	3.6	26.9	40.8	6.3	6.8	9.7	15.7	0.1	0.1
85-89	50.7	0.9	0.4	1.9	1.5	10.8	17.7	2.9	3.3	4.3	7.0	0.0	0.0
90+	19.8	0.3	0.2	0.8	0.6	3.6	6.2	1.2	2.0	1.8	3.0	0.0	0.0
MALE-MASCUL.	13232.1	314.2	68.9	458.3	390.2	3330.9	4693.8	555.2	524.5	1344.1	1505.0	15.8	31.2
0	221.3	6.2	1.2	7.8	6.9	55.0	75.4	9.6	9.5	24.6	24.0	0.3	0.7
1	221.1	6.1	1.2	7.8	7.0	54.9	75.3	9.5	9.5	24.7	23.9	0.3	0.7
2	220.5	6.1	1.2	7.8	7.0	54.7	75.2	9.5	9.5	24.7	23.8	0.3	0.7
3	218.9	6.0	1.2	7.8	6.9	54.2	74.7	9.4	9.4	24.5	23.6	0.3	0.7
4	216.2	5.9	1.2	7.7	6.9	53.4	73.9	9.3	9.3	24.3	23.4	0.3	0.6
0-4	1097.9	30.3	6.1	39.0	34.7	272.3	374.5	47.3	47.2	122.8	118.7	1.5	3.3
5	213.0	5.8	1.2	7.6	6.8	52.4	73.0	9.2	9.1	24.0	23.1	0.3	0.6
6	209.5	5.7	1.2	7.5	6.7	51.4	72.1	9.0	8.9	23.5	22.7	0.3	0.6
7	205.5	5.5	1.1	7.3	6.5	50.2	71.2	8.8	8.7	22.9	22.4	0.3	0.6
8	201.1	5.4	1.1	7.1	6.4	48.9	70.1	8.6	8.4	22.3	22.0	0.3	0.6
9	196.6	5.3	1.1	7.0	6.2	47.6	68.9	8.4	8.1	21.7	21.6	0.3	0.6
5-9	1025.7	27.7	5.6	36.4	32.5	250.6	355.3	44.0	43.1	114.4	111.7	1.4	3.0
10	191.9	5.1	1.0	6.8	6.0	46.5	67.6	8.2	7.7	21.1	21.2	0.3	0.5
11	187.2	5.0	1.0	6.6	5.7	45.3	66.3	8.0	7.4	20.4	20.8	0.3	0.5
12	177.8	4.9	1.0	6.2	5.6	43.3	62.4	7.6	7.5	19.1	19.5	0.2	0.5
13	178.2	4.9	0.9	6.2	5.7	43.6	63.2	7.6	7.3	18.6	19.4	0.2	0.5
14	173.2	5.0	1.0	6.3	5.6	41.2	61.8	7.4	7.2	18.2	19.0	0.2	0.5
10-14	908.3	24.8	4.9	32.0	28.7	219.9	321.2	38.8	37.1	97.3	99.8	1.2	2.8
15	176.0	5.2	0.9	6.6	5.7	40.8	63.0	7.6	7.4	18.3	19.9	0.2	0.5
16	180.2	5.5	1.0	6.8	6.0	42.0	64.7	7.8	7.2	18.3	20.1	0.2	0.5
17	191.0	5.5	1.0	7.1	6.1	44.5	69.2	8.2	7.6	19.3	21.6	0.2	0.5
18	190.8	5.3	1.0	6.8	5.9	45.4	68.6	8.2	7.5	19.6	21.7	0.2	0.5
19	186.5	5.5	1.1	6.5	5.6	44.8	66.3	7.9	7.5	19.1	21.4	0.2	0.5
15-19	924.5	27.1	5.1	33.8	29.2	217.5	331.9	39.7	37.2	94.6	104.7	1.2	2.6
20	190.1	5.6	1.0	6.8	5.8	47.1	67.3	7.9	7.4	19.5	20.9	0.2	0.5
21	202.1	5.9	1.0	7.1	6.2	50.6	72.0	8.4	7.8	20.6	21.7	0.2	0.5
22	212.9	6.0	1.1	7.6	6.6	54.7	75.2	8.9	8.2	21.1	22.7	0.2	0.5
23	229.0	6.0	1.2	8.0	6.9	59.2	81.2	9.4	8.7	23.0	24.4	0.3	0.6
24	237.2	5.8	1.3	8.3	7.0	60.3	83.8	9.8	9.3	24.5	26.2	0.3	0.6
20-24	1071.3	29.3	5.7	37.9	32.5	271.1	380.6	44.5	41.4	108.6	115.9	1.2	2.6
25-29	1223.2	28.4	6.4	41.8	35.7	315.1	426.8	50.2	46.5	130.3	137.6	1.4	2.8
30-34	1162.8	25.2	6.1	40.0	34.7	296.3	405.0	47.1	44.0	128.3	131.7	1.5	2.9
35-39	1030.6	22.6	5.2	35.3	30.5	262.4	362.9	41.1	36.8	109.8	120.1	1.4	2.6
40-44	902.0	18.8	4.4	30.2	25.1	238.8	322.2	35.2	29.9	90.1	104.1	1.1	2.0
45-49	702.6	13.8	3.2	22.9	18.6	191.0	253.4	27.4	23.5	65.8	80.8	0.8	1.5
50-54	609.1	11.4	2.8	19.4	15.6	163.4	225.1	24.0	21.5	55.1	69.0	0.6	1.1
55-59	605.5	10.9	2.6	19.1	15.4	166.7	223.6	24.4	22.0	51.4	68.0	0.5	0.9
60-64	589.0	9.9	2.5	18.7	15.0	157.5	222.9	25.0	22.5	46.3	67.4	0.4	0.7
65-69	529.0	9.5	2.5	18.4	14.4	134.9	197.7	24.5	21.9	40.4	64.0	0.3	0.5
70-74	413.2	7.6	2.1	15.5	11.6	106.0	148.5	20.1	19.0	30.3	52.0	0.2	0.3
75-79	320.3	5.8	1.8	12.0	9.2	80.7	115.1	16.3	14.7	22.0	39.6	0.1	0.2
80-84	203.3	3.1	1.1	7.5	5.7	49.6	77.3	10.6	9.5	14.1	24.6	0.1	0.1
85-89	107.3	1.7	0.7	3.9	3.1	22.9	43.0	5.7	5.2	7.5	13.4	0.0	0.0
90+	54.6	0.8	0.5	1.9	1.6	8.6	23.0	3.4	3.1	4.1	7.7	0.0	0.0
FEMALE-FEMIL.	13480.1	308.9	69.4	465.6	393.7	3425.0	4813.3	569.2	526.1	1333.3	1530.9	15.0	29.9

PROJ. NO. 2 PROJECTED POPULATION BY SEX AND AGE GROUP, FOR CANADA AND PROVINCES, 1988, IN THOUSANDS  
PROJECTION DE LA POPULATION PAR SEXE ET PAR GROUPE D'AGES, CANADA ET PROVINCES, 1988, EN MILLIERS

SEX AND AGE SEXE ET AGE	CANADA	NFLD T.-N.	P.-E.-I. I.P.-E.	N.S. N.-E.	N.B.	QUE.	ONT.	MAN.	SASK.	ALTA. ALB.	B.C. C.-B.	YUKON.	N.W.T. T.-N.-O
0	454.2	12.7	2.5	16.0	14.2	112.9	155.0	19.7	19.5	50.6	49.1	0.6	1.4
1	453.6	12.5	2.5	16.1	14.3	112.6	154.7	19.6	19.6	50.8	48.9	0.6	1.4
2	452.1	12.4	2.5	16.1	14.3	112.1	154.3	19.5	19.5	50.7	48.7	0.6	1.4
3	448.8	12.3	2.5	16.0	14.2	111.1	153.4	19.3	19.3	50.4	48.3	0.5	1.3
4	443.3	12.1	2.5	15.8	14.1	109.5	151.7	19.1	19.0	49.8	47.8	0.6	1.4
0-4	2252.0	62.0	12.5	79.9	71.2	558.2	769.1	97.2	97.0	252.3	242.8	3.0	6.8
5	436.9	11.9	2.4	15.5	13.9	107.4	150.0	18.8	18.7	49.2	47.2	0.6	1.3
6	429.8	11.6	2.4	15.3	13.6	105.4	148.1	18.5	18.3	48.2	46.6	0.6	1.3
7	421.8	11.3	2.3	15.0	13.4	103.0	146.3	18.1	17.8	47.1	45.8	0.6	1.2
8	412.7	11.1	2.2	14.6	13.0	100.3	144.0	17.7	17.2	45.8	45.0	0.6	1.2
9	403.6	10.8	2.2	14.2	12.6	97.8	141.6	17.2	16.6	44.6	44.3	0.6	1.1
5-9	2104.8	56.6	11.5	74.6	66.6	513.9	729.9	90.4	88.5	234.9	228.8	2.9	6.1
10	394.0	10.5	2.1	13.8	12.2	95.4	138.9	16.8	15.9	43.3	43.5	0.5	1.1
11	384.3	10.2	2.0	13.4	11.8	93.0	136.1	16.3	15.2	41.9	42.7	0.5	1.1
12	369.9	10.1	2.0	13.0	11.5	89.3	127.7	15.6	15.2	39.1	39.9	0.4	1.0
13	366.0	10.1	2.0	12.9	11.6	89.7	129.8	15.7	14.9	38.1	39.7	0.5	1.0
14	356.9	10.3	2.0	12.7	11.4	86.1	126.8	15.5	14.6	37.1	39.0	0.4	1.0
10-14	1864.1	51.1	10.0	65.9	58.5	451.6	659.3	79.9	75.8	199.5	204.8	2.4	5.2
15	362.1	10.7	2.0	13.4	11.9	84.1	129.9	15.6	15.1	37.5	40.5	0.5	1.0
16	370.5	11.3	2.1	14.0	12.2	85.9	133.6	16.0	14.9	37.7	41.2	0.5	1.1
17	390.9	11.4	2.1	14.5	12.4	91.2	141.5	16.8	15.5	39.8	44.1	0.5	1.1
18	390.7	11.1	2.1	14.0	12.1	93.3	140.4	16.5	15.3	40.0	44.4	0.5	1.1
19	381.2	11.2	2.1	13.4	11.6	91.9	135.4	16.2	15.2	38.9	43.6	0.5	1.0
15-19	1895.4	55.7	10.4	69.3	60.2	446.4	680.8	81.2	76.0	194.0	213.8	2.4	5.3
20	386.9	11.4	2.1	13.9	12.0	95.4	137.0	16.2	15.2	39.7	42.6	0.4	1.0
21	410.7	11.9	2.2	14.7	12.7	103.2	146.1	17.0	15.8	41.6	44.1	0.5	1.0
22	433.1	12.2	2.3	15.3	13.3	110.3	154.8	18.0	16.7	43.0	45.7	0.5	1.0
23	465.8	12.3	2.6	16.5	14.1	120.9	164.8	19.1	17.9	46.4	49.6	0.6	1.2
24	483.2	12.0	2.7	17.0	14.5	123.1	170.8	19.8	18.8	49.8	52.9	0.5	1.2
20-24	2179.6	59.8	11.8	77.3	66.6	552.9	773.5	90.1	84.5	220.5	234.8	2.5	5.4
25-29	2492.1	58.4	13.1	85.3	73.1	642.1	871.1	101.9	94.5	264.4	279.5	2.9	5.8
30-34	2343.0	50.9	12.2	81.4	70.3	597.1	814.6	94.8	89.1	259.3	264.3	3.0	5.9
35-39	2066.7	45.2	10.5	70.9	61.3	523.8	725.4	82.7	74.7	222.5	241.8	2.8	5.3
40-44	1819.9	38.2	8.8	61.1	51.0	477.7	649.9	71.2	61.0	182.7	211.7	2.3	4.2
45-49	1413.3	27.9	6.5	48.8	37.6	381.3	509.3	55.2	47.3	133.6	164.2	1.7	3.0
50-54	1211.7	23.3	5.6	38.8	31.0	320.2	447.3	47.7	42.9	111.4	139.8	1.3	2.4
55-59	1188.6	21.9	5.2	37.1	29.9	320.3	440.1	47.5	43.6	103.4	136.4	1.2	2.0
60-64	1108.8	19.6	4.8	34.8	28.2	292.3	418.5	47.0	43.5	89.4	128.2	0.9	1.5
65-69	958.7	18.4	4.6	33.2	26.1	241.7	356.8	44.3	41.2	75.0	115.6	0.7	1.1
70-74	724.7	14.3	3.9	27.3	20.7	182.3	259.0	35.9	34.8	54.7	90.8	0.4	0.6
75-79	535.8	10.5	3.1	20.5	15.6	131.9	194.5	27.4	26.3	38.4	67.0	0.2	0.4
80-84	320.7	5.4	1.9	12.1	9.3	76.5	118.1	16.8	16.3	23.8	40.3	0.1	0.2
85-89	158.0	2.7	1.1	5.8	4.6	33.6	60.7	8.6	8.5	11.7	20.4	0.0	0.1
90+	74.4	1.1	0.7	2.7	2.2	12.1	29.2	4.6	5.1	5.9	10.7	0.0	0.0
TOTAL	26712.2	623.0	138.2	923.9	783.9	6755.9	9507.1	1124.4	1050.6	2677.4	3035.9	30.8	61.1

BROAD AGE GROUPING / GRANDS GROUPES D'AGES

MALE-MASCUL.

0-14	3189.0	86.9	17.4	113.0	100.5	780.9	1107.4	137.4	133.8	352.0	346.2	4.3	9.2
15-44	6482.4	156.7	34.0	226.4	194.6	1638.9	2285.7	264.1	244.0	681.8	731.8	8.1	16.2
45-64	2416.2	46.8	10.9	76.5	62.1	635.5	890.1	96.7	87.8	219.2	283.4	2.7	4.6
65+	1144.6	23.9	6.5	42.5	33.0	275.6	410.6	57.0	58.9	91.1	143.6	0.7	1.2

FEMALE-FEMI.

0-14	3031.9	82.9	16.6	107.5	95.8	742.8	1051.0	130.1	127.5	334.6	330.2	4.1	8.8
15-44	6314.3	151.5	32.9	218.9	187.8	1601.1	2229.5	257.7	235.7	661.6	714.1	7.8	15.6
45-64	2506.2	46.9	11.1	80.1	64.6	678.6	925.1	100.8	89.6	218.6	285.2	2.4	4.2
65+	1627.7	28.5	8.8	59.1	45.5	402.6	607.7	80.6	73.4	118.4	201.3	0.7	1.2

TOTAL

0-14	6220.9	169.8	34.0	220.4	196.3	1523.7	2158.4	267.5	261.3	686.6	676.4	8.4	18.1
15-44	12796.7	308.2	66.9	445.3	382.4	3240.0	4515.2	521.9	479.7	1343.4	1445.9	16.0	31.8
45-64	4922.4	92.7	22.0	156.6	126.7	1314.1	1815.2	197.4	177.3	437.8	568.6	5.0	8.9
65+	2772.3	52.4	15.3	101.7	78.5	678.1	1018.3	137.6	132.2	209.5	344.9	1.4	2.3

DEPENDANCY RATIOS / RAPPORTS DE DEPENDANCE

BOTH SEXES - SEXES REUNIS

0-17	44.26	55.29	48.57	46.84	49.26	41.58	43.26	47.11	50.15	48.12	42.48	50.17	56.46
65+	16.71	14.26	18.51	18.16	16.60	15.80	17.19	20.51	21.62	12.57	18.26	7.28	6.20
TOTAL	60.96	69.55	67.08	65.00	65.86	57.37	60.45	67.62	71.77	60.69	60.74	57.45	62.65

LIFE EXPECTANCY AT BIRTH / ESPERANCE DE LA VIE A LA NAISSANCE

MALE-MASCUL.	70.22	70.72	70.80	69.39	70.20	69.29	70.62	71.31	72.67	71.83	70.47	68.18	65.78
FEMALE-FEMI.	78.26	77.83	79.02	77.96	78.15	77.05	79.15	79.34	79.53	79.34	79.32	72.97	70.94
MEDIAN AGE / AGE MEDIAN	31.17	27.24	29.92	30.58	29.71	31.70	31.62	31.11	30.50	29.49	32.11	28.61	26.58

PRJ. NO. 2

PROJECTED POPULATION BY SEX AND AGE GROUP, FOR CANADA AND PROVINCES, 1989, IN THOUSANDS  
PROJECTION DE LA POPULATION PAR SEXE ET PAR GROUPE D'AGES, CANADA ET PROVINCES, 1989, EN MILLIERS

SEX AND AGE SEXE ET AGE	CANADA	NFLD T.-N.	P.E.I. I.P.-E.	N.S. N.-E.	N.B.	QUE.	ONT.	MAN.	SASK.	ALTA. ALB.	B.C. C.-B.	YUKON	N.W.T. T.N.-O
0	233.0	6.5	1.3	8.2	7.3	57.6	79.6	10.0	10.0	26.3	25.3	0.3	0.7
1	233.3	6.4	1.3	8.2	7.3	57.7	79.7	10.0	10.0	25.4	25.3	0.3	0.7
2	233.2	6.4	1.3	8.2	7.3	57.6	79.7	10.0	10.0	26.4	25.2	0.3	0.7
3	232.5	6.3	1.3	8.2	7.3	57.4	79.5	10.0	10.0	26.4	25.2	0.3	0.7
4	230.9	6.2	1.3	8.2	7.3	56.9	79.1	9.9	9.9	26.2	25.0	0.3	0.7
0-4	1163.0	31.7	6.5	41.0	36.6	287.1	397.6	50.0	49.7	131.6	126.0	1.6	3.5
5	228.1	6.1	1.3	8.1	7.2	56.0	78.2	9.8	9.7	25.9	24.8	0.3	0.7
6	224.9	6.0	1.2	8.0	7.1	55.0	77.3	9.6	9.5	25.6	24.5	0.3	0.7
7	221.2	5.9	1.2	7.8	7.0	54.0	76.3	9.5	9.3	25.1	24.2	0.3	0.6
8	217.1	5.8	1.2	7.7	6.8	52.8	75.4	9.3	9.1	24.5	23.8	0.3	0.6
9	212.4	5.6	1.1	7.5	6.7	51.4	74.2	9.0	8.8	23.8	23.4	0.3	0.6
5-9	1103.7	29.4	6.1	39.0	34.9	269.1	381.5	47.1	46.4	124.9	120.6	1.5	3.2
10	207.7	5.5	1.1	7.3	6.5	50.1	73.0	8.8	8.5	23.2	23.0	0.3	0.6
11	202.7	5.3	1.1	7.1	6.3	48.8	71.6	8.6	8.1	22.5	22.6	0.3	0.6
12	197.6	5.2	1.0	6.9	6.0	47.6	70.1	8.3	7.8	21.8	22.1	0.3	0.6
13	187.6	5.1	1.0	6.8	5.9	46.0	68.5	8.0	7.6	20.3	20.7	0.2	0.5
14	188.3	5.2	1.0	6.7	5.9	46.1	66.7	8.1	7.6	19.7	20.6	0.2	0.5
10-14	983.8	26.3	5.2	34.7	30.5	238.5	346.7	41.8	39.6	107.4	109.0	1.3	2.7
15	182.1	5.3	1.0	6.5	5.7	42.9	65.2	8.0	7.4	19.1	20.3	0.2	0.5
16	186.5	5.4	1.1	6.8	6.1	43.3	67.0	8.0	7.7	19.5	20.8	0.2	0.5
17	190.7	5.7	1.1	7.1	6.3	43.9	69.0	8.2	7.6	19.7	21.3	0.2	0.5
18	200.4	5.8	1.1	7.4	6.3	46.6	72.4	8.6	7.9	20.8	22.7	0.2	0.6
19	200.4	5.7	1.1	7.1	6.2	47.9	72.0	8.3	7.7	20.7	22.8	0.3	0.6
15-19	960.1	27.9	5.3	34.9	30.6	224.6	345.5	41.1	38.3	99.9	107.9	1.2	2.7
20	195.5	5.7	1.1	6.9	6.0	47.1	69.4	8.3	7.7	20.3	22.4	0.2	0.5
21	197.7	5.7	1.0	7.0	6.2	48.3	70.1	8.3	7.8	20.8	21.9	0.2	0.5
22	209.7	5.9	1.1	7.5	6.4	52.6	74.5	8.6	8.0	21.6	22.7	0.2	0.5
23	221.8	6.1	1.2	7.7	6.7	56.2	78.2	8.9	8.3	22.4	23.4	0.2	0.5
24	238.3	6.2	1.4	8.4	7.1	61.7	84.0	9.6	9.0	24.2	25.7	0.3	0.6
20-24	1062.6	29.6	5.7	37.5	32.4	266.0	377.1	44.0	40.9	109.4	116.1	1.3	2.7
25-29	1270.5	30.1	6.7	43.5	37.5	323.7	445.6	51.8	47.8	136.2	143.1	1.5	3.1
30-34	1209.8	26.5	6.3	42.3	36.2	308.6	419.0	48.3	45.9	134.8	137.3	1.6	3.1
35-39	1057.2	23.0	5.4	36.3	31.3	265.2	367.9	42.4	39.2	117.7	124.6	1.4	2.7
40-44	950.9	20.1	4.7	32.3	27.3	244.6	338.1	37.3	32.6	98.4	112.0	1.3	2.3
45-49	743.1	14.7	3.4	23.8	20.0	198.2	266.0	29.0	24.6	72.4	88.2	0.9	1.7
50-54	609.0	12.0	2.8	19.8	15.7	158.8	223.6	23.9	21.3	57.2	71.9	0.7	1.2
55-59	583.5	11.2	2.6	18.0	14.5	153.0	215.9	23.1	21.4	53.0	69.0	0.6	1.1
60-64	521.3	9.8	2.3	16.0	13.1	135.5	195.6	21.7	20.7	44.2	61.2	0.5	0.8
65-69	443.0	8.8	2.1	14.8	11.8	110.1	165.7	19.9	19.5	35.9	53.6	0.4	0.6
70-74	310.5	6.8	1.7	11.7	9.0	76.4	109.7	15.6	15.8	24.8	38.3	0.2	0.3
75-79	221.8	4.9	1.4	8.8	6.5	52.8	78.7	11.5	11.7	16.8	28.4	0.1	0.2
80-84	120.5	2.3	0.8	4.8	3.7	27.7	41.9	6.4	6.9	8.8	16.1	0.1	0.1
85-89	52.7	1.0	0.4	1.9	1.5	11.2	18.3	3.0	3.5	4.5	7.3	0.0	0.0
90+	20.2	0.3	0.2	0.8	0.7	3.8	6.4	1.2	2.0	1.8	3.1	0.0	0.0
MALE-MASCUL.	13387.2	316.4	69.5	461.9	393.8	3354.9	4740.9	559.1	528.0	1380.8	1533.5	16.2	32.0
0	221.4	6.2	1.2	7.8	6.9	54.8	75.5	9.5	9.5	24.9	24.2	0.3	0.7
1	222.0	6.1	1.2	7.8	7.0	55.0	75.7	9.5	9.5	25.0	24.2	0.3	0.7
2	222.0	6.1	1.2	7.9	7.0	54.9	75.6	9.5	9.5	25.1	24.2	0.3	0.7
3	221.3	6.0	1.2	7.9	7.0	54.7	75.5	9.5	9.5	25.0	24.1	0.3	0.7
4	219.8	6.0	1.2	7.8	6.9	54.2	75.1	9.4	9.4	24.9	23.9	0.3	0.7
0-4	1106.5	30.4	6.1	39.2	34.8	273.5	377.4	47.5	47.2	124.9	120.6	1.5	3.4
5	217.0	5.9	1.2	7.7	6.9	53.4	74.2	9.3	9.2	24.6	23.7	0.3	0.6
6	213.8	5.8	1.2	7.6	6.8	52.4	73.3	9.1	9.1	24.3	23.4	0.3	0.6
7	210.2	5.6	1.2	7.5	6.6	51.3	72.4	9.0	8.9	23.8	23.1	0.3	0.6
8	206.3	5.5	1.1	7.3	6.5	50.2	71.5	8.8	8.6	23.2	22.7	0.3	0.6
9	201.8	5.4	1.1	7.1	6.3	48.8	70.3	8.6	8.4	22.6	22.3	0.3	0.6
5-9	1049.1	28.1	5.8	37.2	33.1	256.1	361.8	44.7	44.1	118.6	115.1	1.4	3.1
10	197.2	5.2	1.1	7.0	6.1	47.6	69.2	8.4	8.0	22.0	21.9	0.3	0.6
11	192.6	5.1	1.0	6.7	5.9	46.5	67.8	8.2	7.7	21.3	21.5	0.3	0.6
12	187.8	4.9	1.0	6.5	5.7	45.3	66.5	8.0	7.4	20.7	21.1	0.3	0.6
13	178.3	4.9	1.0	6.2	5.6	43.2	62.5	7.5	7.5	19.3	19.7	0.2	0.5
14	178.6	4.8	0.9	6.2	5.7	43.5	63.4	7.6	7.2	18.8	19.6	0.2	0.5
10-14	934.5	24.9	5.0	32.7	29.2	226.1	329.4	39.6	37.9	102.1	103.8	1.2	2.6
15	173.7	5.0	1.0	6.3	5.6	41.2	61.9	7.4	7.1	18.4	19.2	0.2	0.5
16	176.5	5.2	0.9	6.6	5.7	40.8	63.1	7.5	7.4	18.5	20.1	0.2	0.5
17	180.8	5.5	1.0	6.8	5.9	42.0	65.0	7.8	7.2	18.5	20.3	0.3	0.5
18	191.8	5.5	1.0	7.1	6.0	44.6	69.6	8.3	7.5	19.7	21.8	0.2	0.5
19	191.9	5.3	1.0	6.8	5.8	45.5	69.1	8.2	7.5	20.0	21.9	0.2	0.5
15-19	914.7	26.4	4.9	33.5	29.1	214.0	328.7	39.2	36.7	95.1	103.3	1.2	2.5
20	187.7	5.4	1.1	6.5	5.6	44.9	66.9	7.9	7.5	19.6	21.7	0.2	0.5
21	191.4	5.5	1.0	6.8	5.8	47.2	67.9	8.0	7.4	20.0	21.2	0.2	0.5
22	203.3	5.8	1.0	7.0	6.2	50.6	72.5	8.5	7.7	21.2	22.1	0.2	0.5
23	214.2	5.9	1.1	7.5	6.6	53.9	76.6	8.9	8.1	21.7	23.2	0.2	0.5
24	230.2	5.9	1.2	8.0	6.9	59.1	81.6	9.5	8.7	23.7	24.9	0.3	0.6
20-24	1026.8	28.6	5.4	35.9	31.0	255.6	365.4	42.7	39.3	106.2	113.0	1.2	2.6
25-29	1224.0	28.4	6.5	41.8	35.7	311.1	428.5	50.1	46.2	132.2	139.0	1.5	2.9
30-34	1183.1	25.8	6.2	40.7	35.2	302.0	409.7	47.6	44.9	131.5	135.0	1.5	3.0
35-39	1033.3	23.0	5.4	35.8	31.1	268.8	369.1	42.1	38.0	115.3	123.8	1.4	2.7
40-44	937.7	19.7	4.6	31.7	26.5	265.2	333.7	36.6	33.6	95.8	108.9	1.2	2.2
45-49	734.9	14.3	3.4	23.8	19.5	199.3	263.5	28.5	24.4	70.1	85.6	0.8	1.6
50-54	616.6	11.8	2.8	19.7	16.0	164.9	226.8	24.2	21.3	56.7	70.6	0.6	1.2
55-59	605.1	10.8	2.6	19.1	15.3	165.7	223.8	24.0	21.9	52.3	67.9	0.6	1.0
60-64	582.5	10.1	2.5	18.5	14.9	157.8	220.6	24.5	22.3	47.1	67.1	0.4	0.8
65-69	547.4	9.4	2.3	18.5	14.4	139.5	207.0	25.1	22.0	42.1	64.2	0.4	0.6
70-74	416.3	7.7	2.2	15.6	11.8	106.9	149.6	20.2	18.9	30.9	52.1	0.2	0.3
75-79	331.8	6.1	1.9	12.4	9.5	83.2	121.5	16.7	15.3	23.3	41.7	0.1	0.2
80-84	210.9	3.3	1.2	7.7	5.9	51.4	80.1	10.9	9.9	14.6	25.7	0.1	0.1
85-89	111.6	1.8	0.7	4.0	3.2	24.1	44.5	6.0	5.4	7.9	14.0	0.0	0.0
90+	57.1	0.9	0.5	1.9	1.6	9.0	24.2	3.5	3.2	4.4	8.1	0.0	0.0
FEMALE-FEMI.	13647.9	311.4	70.1	469.6	397.7	3451.1	4865.1	573.7	530.4	1371.2	1561.5	15.4	30.7

PROJ. NO. 2 PROJECTED POPULATION BY SEX AND AGE GROUP, FOR CANADA AND PROVINCES, 1989, IN THOUSANDS  
PROJECTION DE LA POPULATION PAR SEXE ET PAR GROUPE D'AGES, CANADA ET PROVINCES, 1989, EN MILLIERS

SEX AND AGE SEXE ET AGE	CANADA	NFLD T.-N.	P.E.I. I.P.-E.	N.S. N.-E.	N.B.	QUE.	ONT.	MAN.	SASK.	ALTA. ALB.	B.C. C.-B.	YUKON.	N.W.T. T.N.-O
0	454.4	12.6	2.5	15.9	14.2	112.4	155.1	19.6	19.4	51.2	49.5	0.6	1.4
1	455.3	12.5	2.5	16.1	14.3	112.7	155.4	19.6	19.5	51.4	49.5	0.6	1.4
2	455.2	12.4	2.5	16.1	14.3	112.5	155.3	19.6	19.5	51.5	49.4	0.6	1.4
3	453.9	12.3	2.5	16.1	14.3	112.1	155.0	19.5	19.4	51.4	49.2	0.6	1.4
4	450.7	12.2	2.5	16.0	14.2	111.1	154.1	19.3	19.2	51.1	49.0	0.6	1.3
0-4	2269.4	62.2	12.6	80.2	71.3	560.7	774.9	97.5	97.0	256.5	246.6	3.1	6.9
5	445.2	12.0	2.5	15.8	14.1	109.4	152.4	19.0	19.0	50.6	48.5	0.6	1.3
6	438.7	11.8	2.4	15.5	13.9	107.3	150.7	18.8	18.6	49.9	47.9	0.6	1.3
7	431.4	11.5	2.4	15.3	13.6	105.3	148.7	18.4	18.2	48.9	47.2	0.6	1.3
8	423.4	11.3	2.3	15.0	13.4	102.9	146.9	18.0	17.7	47.7	46.4	0.6	1.2
9	414.2	11.0	2.2	14.6	13.0	100.2	144.6	17.6	17.1	46.4	45.6	0.6	1.2
5-9	2152.8	57.5	11.8	76.2	68.0	525.1	743.3	91.9	90.6	243.5	235.7	3.0	6.3
10	404.9	10.7	2.2	14.2	12.6	97.6	142.1	17.1	16.5	45.2	44.9	0.6	1.1
11	395.3	10.4	2.1	13.8	12.2	95.3	139.4	16.7	15.8	43.8	44.1	0.6	1.1
12	385.3	10.1	2.0	13.4	11.8	92.9	136.5	16.2	15.2	42.4	43.2	0.5	1.1
13	365.8	10.0	2.0	13.0	11.5	89.2	128.0	15.6	15.1	39.6	40.4	0.4	1.0
14	366.9	10.0	2.0	12.9	11.6	89.6	130.0	15.7	14.9	38.5	40.2	0.5	1.0
10-14	1918.3	51.2	10.1	67.4	59.7	464.7	676.1	81.4	77.5	209.5	212.8	2.6	5.4
15	355.8	10.2	2.0	12.7	11.3	84.1	127.1	15.4	14.6	37.5	39.5	0.4	1.0
16	363.0	10.6	2.0	13.4	11.8	84.0	130.1	15.6	15.0	38.0	40.9	0.5	1.0
17	371.6	11.2	2.1	13.9	12.2	85.9	133.9	16.0	14.8	38.3	41.6	0.5	1.1
18	392.2	11.3	2.1	14.4	12.3	91.2	142.0	16.8	15.4	40.5	44.5	0.5	1.1
19	392.3	10.9	2.1	13.9	12.0	93.4	141.1	16.5	15.2	40.7	44.8	0.5	1.1
15-19	1874.8	54.3	10.3	68.4	59.7	438.6	674.3	80.4	75.0	195.0	211.3	2.4	5.2
20	383.2	11.1	2.1	13.4	11.6	92.0	136.3	16.3	15.1	39.8	44.0	0.5	1.0
21	389.1	11.2	2.1	13.8	11.9	95.5	137.9	16.3	15.1	40.8	43.1	0.4	1.0
22	413.1	11.7	2.1	14.6	12.6	103.2	147.0	17.0	15.7	42.8	44.8	0.5	1.0
23	435.6	12.1	2.3	15.2	13.2	110.2	155.6	18.0	16.5	44.3	46.5	0.5	1.1
24	468.5	12.1	2.5	16.4	14.0	120.7	165.6	19.1	17.7	47.9	50.6	0.5	1.2
20-24	2089.4	58.2	11.1	73.4	63.4	521.6	742.5	86.7	80.2	215.6	229.1	2.5	5.3
25-29	2494.5	58.5	13.2	85.3	73.1	634.8	874.1	101.9	94.0	268.5	282.1	3.0	6.0
30-34	2392.9	52.2	12.5	83.0	71.5	610.7	828.7	95.9	90.8	266.3	272.3	3.1	6.1
35-39	2110.5	45.9	10.7	72.1	62.4	531.0	737.0	84.5	77.2	233.0	248.4	2.8	5.4
40-44	1888.6	39.8	9.4	64.0	53.8	489.8	671.8	74.0	64.1	194.2	220.9	2.5	4.5
45-49	1478.0	29.0	6.8	47.6	39.5	397.5	529.5	57.6	49.0	142.6	173.8	1.8	3.3
50-54	1225.6	23.8	5.7	39.5	31.7	323.7	450.4	48.1	42.6	113.9	142.5	1.3	2.4
55-59	1188.6	22.0	5.2	37.1	29.9	318.7	439.6	47.1	43.2	105.4	136.9	1.2	2.1
60-64	1107.8	19.9	4.8	34.5	28.0	293.3	416.2	46.2	43.0	91.3	128.4	0.9	1.6
65-69	990.3	18.2	4.5	33.3	26.2	249.6	372.6	45.0	41.5	78.0	119.7	0.7	1.1
70-74	726.8	14.5	3.9	27.3	20.8	183.3	259.4	35.7	34.7	55.7	90.4	0.4	0.7
75-79	553.6	11.0	3.2	21.2	16.0	135.9	200.2	28.2	27.0	40.1	70.1	0.3	0.4
80-84	331.4	5.7	2.0	12.4	9.6	79.1	122.0	17.3	16.8	24.4	41.8	0.1	0.2
85-89	164.2	2.7	1.1	6.0	4.7	35.3	62.9	8.9	8.9	12.4	21.3	0.0	0.1
90+	77.3	1.2	0.7	2.7	2.2	12.7	30.5	4.7	5.2	6.2	11.1	0.0	0.0
TOTAL	27035.0	627.8	139.6	931.5	791.5	6805.9	9606.0	1132.9	1058.3	2752.0	3095.0	31.6	62.7

BROAD AGE GROUPING / GRANDS GROUPES D'AGES

MALE-MASCUL.

0-14	3250.5	87.4	17.7	114.7	102.0	794.8	1125.8	138.9	135.8	363.9	355.7	4.4	9.5
15-44	6511.2	157.1	34.2	226.8	195.3	1632.8	2293.3	264.9	244.8	696.4	740.9	8.3	16.5
45-64	2456.9	47.7	11.2	77.6	63.3	645.5	901.0	97.8	88.0	226.9	290.3	2.8	4.9
65+	1168.6	24.2	6.5	42.8	33.3	281.9	420.8	57.5	59.4	93.6	146.6	0.8	1.2

FEMALE-FEMMI.

0-14	3090.0	83.4	16.8	109.1	97.1	755.7	1068.5	131.8	129.2	345.6	339.5	4.2	9.1
15-44	6339.8	151.9	33.1	219.4	188.6	1593.6	2235.1	258.4	236.6	676.2	723.0	8.0	15.9
45-64	2543.1	47.0	11.3	81.1	65.8	687.7	934.7	101.2	89.8	226.2	291.2	2.5	4.5
65+	1675.0	29.1	8.9	60.1	46.3	414.0	626.8	82.4	74.6	123.1	207.7	0.8	1.2

TOTAL

0-14	6340.5	170.9	34.5	223.8	199.0	1550.5	2194.3	270.7	265.0	709.5	695.1	8.6	18.5
15-44	12850.9	309.0	67.2	446.2	383.8	3226.4	4528.4	523.3	481.4	1372.6	1463.9	16.2	32.4
45-64	5000.0	94.7	22.5	158.7	129.1	1333.2	1835.7	199.0	177.8	453.1	581.6	5.2	9.3
65+	2843.6	53.2	15.3	102.8	79.6	695.9	1047.6	139.9	134.1	216.7	354.4	1.5	2.5

DEPENDANCY RATIOS / RAPPORTS DE DEPENDANCE

BOTH SEXES - SEXES REUNIS

0-17	44.34	54.60	48.52	46.69	49.08	41.91	43.29	47.06	50.34	48.09	42.48	49.90	55.71
65+	16.97	14.32	18.34	18.21	16.66	16.16	17.54	20.71	21.81	12.66	18.42	7.64	6.42
TOTAL	61.30	68.92	66.86	64.90	65.74	58.07	60.83	67.77	72.15	60.76	60.90	57.54	62.13

LIFE EXPECTANCY AT BIRTH / ESPERANCE DE LA VIE A LA NAISSANCE

MALE-MASCUL.	70.22	70.72	70.80	69.39	70.20	69.29	70.62	71.31	72.67	71.83	70.47	68.18	65.78
FEMALE-FEMMI.	78.26	77.83	79.02	77.96	78.15	77.05	79.15	79.34	79.53	79.34	79.32	72.97	70.94
MEDIAN AGE / AGE MEDIAN	31.46	27.62	30.25	30.88	30.04	32.04	31.88	31.38	30.79	29.77	32.34	28.96	27.00

PROJ. NO. 2

PROJECTED POPULATION BY SEX AND AGE GROUP, FOR CANADA AND PROVINCES, 1990, IN THOUSANDS  
PROJECTION DE LA POPULATION PAR SEXE ET PAR GROUPE D'AGES, CANADA ET PROVINCES, 1990, EN MILLIERS

SEX AND AGE SEXE ET AGE	CANADA	NFLD T.-N.	P.E.I. I.P.-E.	N.S. N.-E.	N.B.	QUE.	ONT.	MAN.	SASK.	ALTA. ALB.	B.C. C.-B.	YUKON	N.W.T. T.N.-O
0	232.6	6.4	1.3	8.1	7.2	57.1	79.6	10.0	9.9	26.5	25.5	0.3	0.7
1	233.4	6.4	1.3	8.2	7.3	57.4	79.8	10.0	9.9	26.6	25.5	0.3	0.7
2	234.1	6.4	1.3	8.2	7.3	57.6	80.0	10.0	9.9	26.7	25.5	0.3	0.7
3	234.1	6.3	1.3	8.3	7.4	57.6	80.0	10.0	9.9	26.8	25.5	0.3	0.7
4	233.5	6.3	1.3	8.3	7.3	57.6	79.9	10.0	9.9	26.7	25.5	0.3	0.7
0-4	1167.8	31.7	6.5	41.0	36.5	287.1	399.3	50.0	49.6	133.4	127.6	1.6	3.6
5	231.9	6.2	1.3	8.2	7.3	56.8	79.5	9.9	9.8	26.6	25.4	0.3	0.7
6	229.1	6.1	1.3	8.1	7.2	56.0	78.6	9.7	9.7	26.3	25.2	0.3	0.7
7	225.7	6.0	1.2	8.0	7.1	54.9	77.7	9.6	9.5	25.9	24.8	0.3	0.7
8	222.0	5.8	1.2	7.8	7.0	53.9	76.7	9.4	9.3	25.4	24.5	0.3	0.6
9	217.8	5.7	1.2	7.7	6.8	52.7	75.7	9.2	9.0	24.8	24.1	0.3	0.6
5-9	1126.6	29.8	6.2	39.7	35.5	274.4	388.1	47.8	47.3	129.0	124.0	1.5	3.3
10	213.1	5.6	1.1	7.5	6.7	51.3	74.5	9.0	8.8	24.1	23.7	0.3	0.6
11	208.3	5.4	1.1	7.3	6.5	50.0	73.2	8.8	8.4	23.4	23.3	0.3	0.6
12	203.2	5.3	1.1	7.1	6.3	48.8	71.7	8.5	8.1	22.7	22.9	0.3	0.6
13	198.0	5.1	1.0	6.9	6.0	47.5	70.2	8.3	7.8	22.0	22.4	0.3	0.6
14	188.0	5.1	1.0	6.8	5.9	45.9	65.6	8.0	7.6	20.5	20.9	0.2	0.5
10-14	1010.6	26.5	5.3	35.4	31.3	243.5	355.3	42.6	40.6	112.7	113.2	1.4	2.8
15	188.7	5.2	1.0	6.7	5.9	46.0	66.8	8.1	7.6	19.9	20.8	0.2	0.5
16	182.5	5.2	1.0	6.5	5.7	42.9	65.3	8.0	7.4	19.3	20.5	0.2	0.5
17	186.9	5.4	1.1	6.8	6.1	43.2	67.1	8.0	7.6	19.8	21.0	0.2	0.5
18	191.2	5.7	1.1	7.1	6.2	43.9	69.1	8.2	7.6	20.0	21.5	0.2	0.5
19	201.0	5.8	1.1	7.3	6.3	46.7	72.7	8.6	7.8	21.2	22.8	0.2	0.6
15-19	950.2	27.2	5.2	34.3	30.1	222.7	341.0	40.9	38.0	100.3	106.6	1.2	2.6
20	201.1	5.6	1.1	7.1	6.1	47.9	72.3	8.3	7.7	21.1	23.0	0.3	0.6
21	196.4	5.6	1.0	6.8	5.9	47.1	69.8	8.4	7.6	20.7	22.6	0.2	0.5
22	198.9	5.6	1.0	7.0	6.1	48.3	70.5	8.3	7.7	21.3	22.2	0.2	0.5
23	211.0	5.9	1.1	7.4	6.4	50.8	74.2	8.6	8.1	22.4	23.1	0.2	0.5
24	222.9	6.1	1.2	7.6	6.6	56.3	79.6	9.2	8.3	23.2	23.9	0.3	0.6
20-24	1030.3	28.6	5.4	36.0	31.3	252.3	367.1	42.7	39.3	108.7	114.9	1.2	2.7
25-29	1257.5	29.9	6.7	43.2	37.0	318.8	442.1	50.9	46.9	135.7	141.8	1.6	3.1
30-34	1234.2	27.3	6.5	42.9	36.9	313.9	426.2	49.1	46.5	138.3	142.0	1.5	3.1
35-39	1087.8	23.4	5.5	37.2	32.1	271.6	378.2	43.4	40.7	123.4	128.0	1.5	2.8
40-44	963.9	21.0	5.0	33.7	28.6	249.3	347.9	38.8	36.1	104.4	117.3	1.3	2.4
45-49	775.4	15.3	3.5	25.0	21.0	206.6	275.9	30.2	25.7	76.9	92.3	1.0	1.8
50-54	618.7	12.3	2.9	20.0	16.1	161.5	225.7	24.3	21.3	58.9	73.7	0.7	1.3
55-59	578.6	11.2	2.6	17.9	14.4	151.0	213.4	22.9	21.1	53.4	68.9	0.5	1.1
60-64	526.1	10.0	2.3	15.9	13.1	136.6	196.7	21.5	20.5	45.8	62.3	0.5	0.8
65-69	448.7	8.5	2.0	14.6	11.8	112.7	168.3	19.9	19.3	36.6	53.9	0.4	0.6
70-74	316.5	7.0	1.7	11.8	9.1	77.8	112.5	15.5	15.9	25.7	38.9	0.2	0.4
75-79	227.5	5.0	1.4	8.8	6.6	53.9	81.0	11.8	12.0	17.4	29.3	0.1	0.2
80-84	124.2	2.5	0.8	4.9	3.8	28.7	43.2	6.6	7.0	10.0	16.5	0.1	0.1
85-89	54.2	1.0	0.4	2.0	1.6	11.7	18.8	3.0	3.5	4.7	7.6	0.0	0.0
90+	20.9	0.3	0.2	0.8	0.7	3.9	6.7	1.2	2.0	1.9	3.2	0.0	0.0
MALE-MASCUL.	13539.7	318.6	70.2	465.4	397.4	3378.0	4787.3	563.0	531.5	1417.1	1561.9	16.6	32.8
0	221.0	6.1	1.2	7.7	6.8	54.4	75.4	9.5	9.4	25.1	24.3	0.3	0.7
1	222.1	6.1	1.2	7.8	6.9	54.7	75.7	9.5	9.4	25.3	24.4	0.3	0.7
2	222.8	6.1	1.2	7.9	7.0	54.9	76.0	9.5	9.4	25.4	24.5	0.3	0.7
3	222.8	6.0	1.2	7.9	7.0	54.9	76.0	9.5	9.5	25.4	24.4	0.3	0.7
4	222.2	6.0	1.2	7.9	7.0	54.7	75.8	9.5	9.4	25.4	24.4	0.3	0.7
0-4	1111.0	30.4	6.2	39.2	34.7	273.6	378.9	47.4	47.1	126.6	122.0	1.5	3.4
5	220.6	5.9	1.2	7.8	6.9	54.1	75.4	9.4	9.3	25.2	24.3	0.3	0.7
6	217.8	5.8	1.2	7.7	6.9	53.3	74.5	9.2	9.2	25.0	24.0	0.3	0.6
7	214.6	5.7	1.2	7.6	6.8	52.3	73.6	9.1	9.0	24.6	23.7	0.3	0.6
8	211.0	5.6	1.2	7.5	6.6	51.3	72.7	8.9	8.8	24.1	23.4	0.3	0.6
9	207.0	5.5	1.1	7.3	6.5	50.1	71.7	8.7	8.6	23.5	23.0	0.3	0.6
5-9	1070.9	28.5	5.9	37.9	33.7	261.1	368.0	45.4	44.9	122.5	118.4	1.5	3.1
10	202.4	5.3	1.1	7.1	6.3	48.8	70.6	8.5	8.3	22.9	22.6	0.3	0.6
11	197.9	5.2	1.1	6.9	6.1	47.5	69.4	8.3	8.0	22.3	22.2	0.3	0.6
12	193.1	5.1	1.0	6.7	5.9	46.4	68.0	8.1	7.7	21.6	21.8	0.3	0.5
13	188.2	4.9	1.0	6.5	5.7	45.2	66.6	7.9	7.3	20.9	21.3	0.3	0.5
14	178.7	4.8	1.0	6.2	5.6	43.2	62.7	7.5	7.5	19.5	20.0	0.2	0.5
10-14	960.4	25.3	5.1	33.6	29.7	231.2	337.4	40.4	38.8	107.1	107.8	1.3	2.7
15	179.1	4.8	0.9	6.2	5.7	43.5	63.5	7.6	7.2	19.0	19.8	0.2	0.5
16	174.2	4.9	1.0	6.2	5.6	41.2	62.1	7.4	7.1	18.6	19.4	0.2	0.5
17	177.2	5.1	0.9	6.5	5.7	40.8	63.4	7.5	7.3	18.8	20.3	0.2	0.5
18	181.7	5.4	1.0	6.8	5.9	42.0	65.3	7.9	7.2	18.9	20.5	0.3	0.5
19	192.8	5.4	1.0	7.1	6.0	44.7	70.1	8.3	7.5	20.1	22.0	0.2	0.5
15-19	905.0	25.7	4.8	32.9	28.9	212.2	324.4	38.7	36.3	95.4	102.1	1.2	2.5
20	193.1	5.2	1.0	6.8	5.8	45.6	69.6	8.2	7.4	20.5	22.2	0.2	0.5
21	189.0	5.3	1.1	6.4	5.6	45.0	67.4	8.0	7.4	20.1	22.0	0.2	0.5
22	192.7	5.5	1.0	6.7	5.7	47.2	68.4	8.0	7.3	20.6	21.6	0.2	0.5
23	204.6	5.7	1.0	7.0	6.1	50.5	73.0	8.5	7.6	21.8	22.5	0.2	0.5
24	215.4	5.8	1.1	7.5	6.5	53.8	76.9	8.9	8.0	22.4	23.6	0.3	0.5
20-24	994.7	27.5	5.2	34.5	29.8	242.0	355.3	41.6	37.8	105.5	111.9	1.2	2.5
25-29	1212.4	29.4	6.4	41.5	35.4	305.4	426.0	49.6	45.3	132.2	137.6	1.5	3.0
30-34	1198.8	26.2	6.4	41.1	35.5	305.7	412.8	47.8	45.4	134.6	138.6	1.6	3.0
35-39	1085.5	23.3	5.4	37.0	32.0	272.6	379.4	43.4	39.5	121.1	127.7	1.5	2.8
40-44	972.6	20.8	4.9	33.1	27.9	250.0	345.1	38.1	35.2	104.4	114.5	1.3	2.4
45-49	765.5	14.9	3.5	24.7	20.3	207.4	272.6	29.6	25.3	74.8	89.9	0.9	1.6
50-54	627.0	12.1	2.9	20.1	16.3	167.5	229.2	24.4	21.4	58.5	72.6	0.7	1.2
55-59	601.6	10.8	2.6	19.0	15.3	163.7	222.5	23.7	21.4	52.9	68.1	0.6	1.0
60-64	586.5	10.3	2.5	18.4	14.8	158.7	219.3	23.0	22.0	48.3	66.9	0.5	0.8
65-69	559.2	9.0	2.4	18.1	14.5	143.0	211.3	22.2	21.9	43.0	64.7	0.4	0.6
70-74	426.9	7.9	2.2	15.9	11.9	109.0	154.4	20.3	19.1	32.3	53.2	0.2	0.4
75-79	344.0	6.3	1.9	12.8	9.7	85.5	126.0	17.3	15.8	24.5	43.8	0.1	0.2
80-84	217.8	3.6	1.2	8.0	6.2	53.3	82.0	11.3	10.1	15.0	26.9	0.1	0.1
85-89	115.8	1.8	0.7	4.1	3.2	25.1	46.1	6.2	5.6	8.3	14.5	0.0	0.0
90+	59.8	0.9	0.5	2.0	1.6	9.5	25.3	3.6	3.3	4.6	8.5	0.0	0.0
FEMALE-FEMI.	13812.6	313.9	70.8	473.6	401.6	3476.2	4916.1	578.2	534.5	1408.6	1591.8	15.8	31.5



PROJ. NO. 2

PROJECTED POPULATION BY SEX AND AGE GROUP, FOR CANADA AND PROVINCES, 1990, IN THOUSANDS  
PROJECTION DE LA POPULATION PAR SEXE ET PAR GROUPE D'AGES, CANADA ET PROVINCES, 1990, EN MILLIERS

SEX AND AGE SEXE ET AGE	CANADA	Nfld T.-N.	P.E.I. I.P.-E.	N.S. N.-E.	N.B.	QUE.	ONT.	MAN.	SASK.	ALTA. ALB.	B.C. C.-B.	YUKON.	N.W.T. T.N.-O
0	453.6	12.5	2.5	15.9	14.1	111.5	155.0	19.4	19.2	51.6	49.8	0.6	1.4
1	458.5	12.5	2.5	16.0	14.2	112.1	155.5	19.5	19.3	51.9	49.9	0.6	1.4
2	456.9	12.4	2.5	16.1	14.3	112.6	156.0	19.5	19.4	52.1	50.0	0.6	1.4
3	457.0	12.4	2.5	16.2	14.3	112.5	156.0	19.5	19.4	52.2	50.0	0.6	1.4
4	455.7	12.3	2.5	16.1	14.3	112.0	155.7	19.4	19.3	52.1	49.9	0.6	1.4
0-4	2278.7	62.1	12.6	80.2	71.2	560.7	778.2	97.4	96.7	259.9	249.6	3.1	7.0
5	452.5	12.1	2.5	16.0	14.2	111.0	154.9	19.2	19.1	51.8	49.6	0.6	1.3
6	446.9	11.9	2.5	15.8	14.1	109.3	153.1	19.0	18.9	51.3	49.2	0.6	1.3
7	440.3	11.7	2.4	15.5	13.9	107.2	151.3	18.7	18.5	50.6	48.5	0.6	1.3
8	433.0	11.4	2.4	15.3	13.6	105.2	149.4	18.3	18.1	49.6	47.9	0.6	1.3
9	424.8	11.2	2.3	14.9	13.3	102.8	147.4	18.0	17.6	48.3	47.1	0.6	1.2
5-9	2197.5	58.3	12.1	77.6	69.2	535.5	756.1	93.2	92.2	251.6	242.4	3.0	6.4
10	415.5	10.9	2.2	14.6	13.0	100.1	145.1	17.5	17.1	47.0	46.3	0.6	1.2
11	406.2	10.6	2.2	14.2	12.6	97.5	142.6	17.1	16.4	45.7	45.5	0.6	1.1
12	356.4	10.3	2.1	13.8	12.2	95.2	139.8	16.7	15.8	44.3	44.6	0.6	1.1
13	386.3	10.0	2.0	13.4	11.7	92.8	136.8	16.2	15.1	42.9	43.7	0.5	1.1
14	366.7	9.9	2.0	13.0	11.5	89.1	128.3	15.5	15.1	40.0	40.9	0.4	1.0
10-14	1971.0	51.8	10.4	69.0	61.0	474.6	692.6	83.0	79.4	219.8	221.0	2.7	5.5
15	367.8	10.0	2.0	12.9	11.6	89.5	130.3	15.7	14.8	38.9	40.7	0.5	1.0
16	356.7	10.2	2.0	12.7	11.3	84.0	127.3	15.4	14.5	38.0	39.9	0.4	1.0
17	364.1	10.5	2.0	13.3	11.8	84.0	130.5	15.6	15.0	38.6	41.3	0.5	1.0
18	372.9	11.1	2.1	13.9	12.1	86.0	134.5	16.0	14.8	38.9	42.0	0.5	1.1
19	353.8	11.2	2.1	14.4	12.3	91.3	142.7	16.9	15.3	41.2	44.9	0.5	1.1
15-19	1855.2	53.0	10.1	67.2	59.1	434.9	665.4	79.5	74.3	195.6	208.7	2.4	5.1
20	394.2	10.8	2.1	13.9	11.9	93.5	141.9	16.5	15.1	41.6	45.2	0.5	1.1
21	385.4	10.9	2.1	13.3	11.5	92.1	137.2	16.3	15.0	40.9	44.6	0.5	1.0
22	391.5	11.0	2.0	13.7	11.9	95.5	138.8	16.3	15.0	41.9	43.8	0.4	1.0
23	415.6	11.5	2.1	14.5	12.5	103.2	147.9	17.1	15.6	44.0	45.6	0.5	1.0
24	438.3	11.9	2.3	15.1	13.2	110.1	156.5	18.1	16.4	45.7	47.6	0.5	1.1
20-24	2025.0	56.2	10.7	70.5	61.0	494.3	722.4	84.3	77.1	214.1	226.8	2.4	5.2
25-29	2469.9	58.3	13.1	84.7	72.4	624.2	868.1	100.4	92.2	267.9	279.4	3.0	6.1
30-34	2433.0	53.5	12.8	84.0	72.3	619.7	839.0	96.9	91.9	272.9	280.7	3.2	6.1
35-39	2173.3	46.7	10.9	74.1	64.2	544.0	757.6	86.9	80.2	244.5	255.6	2.9	5.6
40-44	1956.5	41.7	9.9	66.8	56.5	499.3	693.0	76.9	67.3	205.8	231.8	2.6	4.8
45-49	1540.9	30.2	7.0	49.7	41.3	414.1	548.6	59.8	51.0	151.7	182.2	1.9	3.4
50-54	1245.7	24.4	5.9	40.0	32.4	329.0	454.9	48.7	42.7	117.4	146.2	1.4	2.5
55-59	1180.2	22.0	5.2	37.0	29.7	314.7	435.6	46.6	42.5	106.2	137.0	1.2	2.2
60-64	1112.6	20.3	4.8	34.3	27.8	295.3	416.0	45.5	42.5	94.1	129.2	1.0	1.6
65-69	1004.9	17.6	4.4	32.8	26.3	255.7	379.7	45.1	41.3	79.6	120.6	0.8	1.2
70-74	743.4	15.0	4.0	27.7	21.0	186.8	266.8	35.9	35.1	57.9	92.2	0.4	0.7
75-79	571.5	11.3	3.3	21.6	16.3	139.4	207.0	29.1	27.8	41.9	73.2	0.3	0.4
80-84	342.0	6.1	2.0	12.9	10.0	82.0	125.2	17.9	17.1	25.0	43.4	0.1	0.2
85-89	170.0	2.8	1.1	6.2	4.8	36.8	64.9	9.2	9.2	12.9	22.1	0.0	0.1
90+	80.8	1.2	0.7	2.8	2.3	13.4	32.0	4.9	5.4	6.5	11.6	0.0	0.0
TOTAL	27352.2	632.5	141.0	939.0	799.0	6854.2	9703.4	1141.2	1066.0	2825.6	3153.7	32.4	64.3

BROAD AGE GROUPING / GRANDS GROUPES D'AGES

MALE-MASCUL.

0-14	3305.0	88.0	18.0	116.2	103.3	805.0	1142.6	140.4	137.5	375.1	364.7	4.5	9.7
15-64	15444.0	157.3	34.4	227.3	196.0	1628.7	2302.5	265.8	245.6	710.7	750.6	8.4	16.8
65+	2498.7	48.8	11.4	78.9	64.6	655.8	911.7	98.9	88.6	235.0	297.2	2.9	5.0
TOTAL	11920.0	24.4	6.5	43.0	33.5	288.6	430.4	58.0	59.8	96.3	149.4	0.8	1.3

FEMALE-FEMI.

0-14	3142.4	84.2	17.1	110.6	98.2	765.8	1084.3	133.2	130.9	356.2	348.2	4.3	9.3
15-64	6369.0	152.0	33.2	219.9	189.6	1587.6	2243.0	259.2	237.5	690.2	732.4	8.1	16.2
65+	2580.7	48.2	11.5	82.2	66.7	697.3	943.6	101.9	90.1	234.4	297.6	2.6	4.7
TOTAL	17200.5	29.5	8.9	60.9	47.2	425.4	645.1	83.9	76.0	127.7	213.7	0.8	1.3
0-14	6447.3	172.2	35.1	226.8	201.4	1570.8	2226.9	273.6	268.4	731.3	712.9	8.8	18.9
15-64	12913.0	309.4	67.5	447.2	385.5	3216.3	4545.5	524.9	483.1	1400.9	1483.0	16.5	33.0
65+	5079.4	97.0	22.9	161.0	131.3	1353.1	1855.4	200.7	178.6	469.5	594.7	5.5	9.7
TOTAL	29120.0	53.9	15.4	103.9	80.7	7140.0	10756.6	1410.9	1358.0	2230.9	2631.1	16.6	26.6

DEPENDANCY RATIOS / RAPPORTS DE DEPENDANCE

BOTH SEXES - SEXES REUNIS

0-17	44.58	53.99	48.50	46.68	48.97	42.41	43.49	47.16	50.64	48.25	42.68	49.68	55.13
65+	17.23	14.36	18.25	18.24	16.75	16.56	17.89	20.90	21.99	12.76	18.56	7.96	6.63
TOTAL	61.81	68.35	66.75	64.92	65.71	58.96	61.38	68.06	72.63	61.01	61.25	57.64	61.75

LIFE EXPECTANCY AT BIRTH / ESPERANCE DE LA VIE A LA NAISSANCE

MALE-MASCUL.	70.22	70.72	70.80	69.39	70.20	69.29	70.62	71.31	72.67	71.83	70.47	68.18	65.78
FEMALE-FEMI.	78.26	77.83	79.02	77.96	78.15	77.05	79.15	79.34	79.53	79.34	79.32	72.97	70.94
MEDIAN AGE / AGE MEDIAN	31.76	27.99	30.58	31.19	30.38	32.38	32.15	31.64	31.09	30.07	32.59	29.32	27.40

PROJ. NO. 2		PROJECTED POPULATION BY SEX AND AGE GROUP, FOR CANADA AND PROVINCES, 1991, IN THOUSANDS PROJECTION DE LA POPULATION PAR SEXE ET PAR GROUPE D'AGES, CANADA ET PROVINCES, 1991, EN MILLIERS											
SEX AND AGE	CANADA	Nfld	P.E.I.	N.S.	N.B.	QUE.	ONT.	MAN.	SASK.	ALTA.	B.C.	YUKON.	N.W.T.
SEXE ET AGE	T.-N.	I.P.-E.	N.-E.							ALB.	C.-B.		T.N.-O
0	231.0	6.4	1.3	8.0	7.1	56.3	79.1	9.9	9.7	26.6	25.5	0.3	0.7
1	233.0	6.3	1.3	8.1	7.2	57.0	79.7	9.9	9.8	26.8	25.7	0.3	0.7
2	234.2	6.3	1.3	8.2	7.3	57.4	80.1	10.0	9.9	27.0	25.8	0.3	0.7
3	235.0	6.3	1.3	8.3	7.3	57.6	80.3	10.0	9.9	27.1	25.8	0.3	0.7
4	235.1	6.3	1.3	8.3	7.4	57.6	80.4	10.0	9.9	27.1	25.8	0.3	0.7
0-4	1168.3	31.6	6.4	40.9	36.3	285.9	399.6	49.8	49.3	134.6	128.6	1.6	3.6
5	234.5	6.2	1.3	8.3	7.3	57.3	80.3	9.9	9.9	27.1	25.8	0.3	0.7
6	232.9	6.1	1.3	8.2	7.3	56.8	79.9	9.8	9.8	26.9	25.7	0.3	0.7
7	230.0	6.0	1.3	8.1	7.2	55.9	78.9	9.7	9.6	26.7	25.5	0.3	0.7
8	226.5	5.9	1.2	8.0	7.1	54.9	78.0	9.6	9.4	26.3	25.6	0.3	0.7
9	222.8	5.8	1.2	7.8	7.0	53.8	77.0	9.4	9.2	25.7	24.9	0.3	0.6
5-9	1146.6	30.1	6.3	40.3	35.9	278.8	394.1	48.4	47.9	132.7	127.1	1.6	3.4
10	218.5	5.7	1.2	7.6	6.8	52.6	76.0	9.2	9.0	25.1	24.4	0.3	0.6
11	213.7	5.5	1.1	7.5	6.6	51.2	74.7	9.0	8.7	24.4	24.0	0.3	0.6
12	208.8	5.4	1.1	7.3	6.5	49.9	73.4	8.7	8.4	23.7	23.6	0.3	0.6
13	203.7	5.3	1.1	7.1	6.2	48.7	71.9	8.5	8.1	23.0	23.1	0.3	0.6
14	198.4	5.1	1.0	6.8	6.0	47.5	70.3	8.3	7.7	22.2	22.6	0.3	0.6
10-14	1043.1	27.0	5.5	36.3	32.2	250.0	366.3	43.6	41.9	118.2	117.8	1.4	2.9
15	188.4	5.1	1.0	6.8	5.9	45.8	65.7	8.0	7.6	20.7	21.2	0.2	0.5
16	189.1	5.1	1.0	6.6	5.8	46.0	66.9	8.0	7.6	20.1	21.0	0.2	0.5
17	182.9	5.2	1.0	6.4	5.7	42.8	65.4	8.0	7.4	19.6	20.7	0.2	0.5
18	187.4	5.3	1.1	6.8	6.1	43.2	67.3	8.0	7.6	21.1	21.2	0.2	0.5
19	191.8	5.6	1.1	7.1	6.2	44.0	69.4	8.2	7.5	20.4	21.6	0.2	0.5
15-19	939.5	26.3	5.2	33.7	29.7	221.8	334.7	40.2	37.6	100.9	105.7	1.2	2.6
20	201.7	5.7	1.1	7.3	6.2	46.7	73.0	8.6	7.7	21.6	23.0	0.2	0.6
21	202.0	5.5	1.1	7.1	6.1	47.9	72.7	8.3	7.6	21.6	23.3	0.3	0.6
22	197.6	5.5	1.0	6.8	5.9	47.1	70.2	8.4	7.6	21.3	23.0	0.3	0.5
23	200.2	5.5	1.0	6.9	6.1	48.3	70.9	8.3	7.7	21.9	22.6	0.2	0.5
24	212.5	5.7	1.1	7.5	6.4	52.7	75.4	8.6	7.9	22.9	23.6	0.3	0.5
20-24	1014.0	27.9	5.3	35.6	30.7	242.8	362.2	42.2	38.5	109.3	115.5	1.3	2.7
25-29	1224.4	29.5	6.5	41.9	36.0	307.9	431.4	49.4	45.3	133.5	138.4	1.5	3.1
30-34	1260.6	28.2	6.6	43.5	37.6	319.6	435.8	49.7	47.2	141.6	145.9	1.7	3.2
35-39	1117.7	23.3	5.7	38.3	32.9	277.2	397.4	44.2	42.0	125.1	132.1	1.5	2.9
40-44	1013.4	21.5	5.2	34.8	29.7	253.1	353.3	40.2	35.0	110.0	122.0	1.4	2.8
45-49	807.2	16.4	3.7	26.2	21.9	214.7	285.6	31.2	26.7	81.5	96.3	1.0	1.9
50-54	633.5	12.6	3.0	20.3	16.7	166.2	229.2	24.8	21.6	61.0	75.9	0.8	1.4
55-59	576.1	11.2	2.7	18.2	14.5	149.8	211.5	22.8	20.8	54.0	68.9	0.6	1.2
60-64	529.3	9.9	2.3	15.9	13.0	137.4	197.2	21.3	20.4	47.1	63.4	0.5	0.9
65-69	453.7	8.7	2.0	14.5	11.8	114.5	170.4	19.3	19.3	37.4	54.3	0.4	0.6
70-74	325.6	7.1	1.7	11.8	9.1	79.8	117.0	15.6	15.9	26.7	40.2	0.2	0.4
75-79	229.7	5.0	1.3	8.8	6.6	54.4	81.7	11.8	12.1	17.8	29.8	0.1	0.2
80-84	128.3	2.7	0.8	5.1	3.9	29.8	44.8	6.7	7.2	10.3	16.8	0.1	0.1
85-89	55.6	1.0	0.4	2.1	1.6	12.1	19.2	3.1	3.5	4.8	7.8	0.0	0.0
90+	21.7	0.4	0.2	0.8	0.7	4.1	6.9	1.3	2.1	2.0	3.3	0.0	0.0
MALE-MASCUL.	13688.4	320.7	70.8	468.8	400.9	3400.0	4832.5	566.8	534.9	1452.6	1590.0	17.0	33.5
0	219.5	6.1	1.2	7.7	6.8	53.6	75.0	9.4	9.2	25.2	24.4	0.3	0.7
1	221.7	6.1	1.2	7.8	6.9	54.3	75.7	9.4	9.3	25.5	24.6	0.3	0.7
2	222.9	6.1	1.2	7.8	6.9	54.7	76.0	9.5	9.4	25.6	24.7	0.3	0.7
3	223.7	6.1	1.2	7.9	7.0	54.9	76.3	9.5	9.4	25.7	24.7	0.3	0.7
4	223.7	6.0	1.2	7.9	7.0	54.9	76.3	9.5	9.4	25.8	24.7	0.3	0.7
0-4	1111.5	30.3	6.1	39.1	34.5	272.4	379.3	47.3	46.8	127.8	123.1	1.5	3.4
5	223.1	6.0	1.2	7.9	7.0	54.6	76.2	9.4	9.4	25.7	24.7	0.3	0.7
6	221.4	5.9	1.2	7.8	6.9	54.1	75.9	9.4	9.3	25.6	24.6	0.3	0.7
7	218.6	5.8	1.2	7.7	6.9	53.2	74.8	9.2	9.2	25.3	24.3	0.3	0.6
8	215.3	5.7	1.2	7.6	6.8	52.2	73.9	9.1	9.0	24.9	24.0	0.3	0.6
9	211.6	5.5	1.2	7.4	6.6	51.2	72.9	8.9	8.8	24.4	23.7	0.3	0.6
5-9	1090.1	28.8	6.0	38.5	34.2	265.4	373.6	45.9	45.6	126.0	121.4	1.5	3.2
10	207.6	5.4	1.1	7.3	6.5	50.1	72.0	8.7	8.6	23.8	23.3	0.3	0.6
11	203.1	5.3	1.1	7.1	6.3	48.7	70.8	8.5	8.3	23.2	22.9	0.3	0.6
12	198.4	5.2	1.1	6.9	6.1	47.5	69.6	8.3	8.0	22.5	22.5	0.3	0.6
13	193.6	5.0	1.0	6.7	5.9	46.3	68.2	8.1	7.7	21.8	22.0	0.3	0.5
14	188.7	4.9	1.0	6.5	5.7	45.2	66.8	7.9	7.3	21.1	21.6	0.3	0.5
10-14	991.4	25.8	5.2	34.6	30.6	237.8	347.4	41.5	39.8	112.3	112.2	1.4	2.8
15	179.2	4.8	1.0	6.2	5.6	43.2	62.9	7.5	7.4	19.7	20.2	0.2	0.5
16	179.6	4.8	0.9	6.2	5.7	43.5	63.7	7.6	7.2	19.2	20.1	0.2	0.5
17	174.9	4.9	1.0	6.2	5.6	41.2	62.3	7.4	7.1	18.9	19.6	0.2	0.5
18	178.0	5.1	0.9	6.5	5.7	40.8	63.7	7.6	7.3	19.1	20.5	0.2	0.5
19	182.7	5.4	1.0	6.8	5.9	42.1	65.8	7.9	7.1	19.3	20.7	0.3	0.5
15-19	894.5	25.0	4.8	32.0	28.5	210.8	318.4	37.9	36.2	96.2	101.1	1.1	2.5
20	194.0	5.4	1.0	7.0	6.0	44.7	70.6	8.3	7.4	20.5	22.3	0.2	0.5
21	194.3	5.1	1.0	6.7	5.8	45.6	70.2	8.2	7.4	21.0	22.5	0.2	0.5
22	190.2	5.3	1.0	6.4	5.5	45.0	67.9	8.0	7.4	20.7	22.3	0.2	0.5
23	193.6	5.4	1.0	6.7	5.9	47.5	68.8	8.0	7.4	21.2	22.3	0.2	0.5
24	205.9	5.6	1.0	7.0	6.1	50.5	73.4	8.5	7.6	22.5	23.0	0.2	0.5
20-24	978.4	26.8	5.1	33.8	29.1	233.0	350.9	41.1	37.0	105.9	112.1	1.2	2.5
25-29	1181.3	28.0	6.1	40.4	34.7	294.6	415.8	48.2	44.0	130.1	134.9	1.5	2.9
30-34	1219.1	27.0	6.5	41.6	35.9	310.4	419.5	48.4	45.7	137.3	142.1	1.6	3.1
35-39	1113.2	23.7	5.7	38.1	32.9	276.4	387.8	44.6	41.0	127.0	131.6	1.5	2.9
40-44	1004.2	21.1	5.1	34.2	29.0	254.1	356.0	39.4	34.6	107.1	119.8	1.3	2.5
45-49	797.5	16.3	3.6	25.8	21.3	216.2	282.0	30.6	26.1	79.3	93.6	1.0	1.7
50-54	641.9	12.2	3.0	20.6	16.8	171.4	232.8	25.0	21.9	60.9	75.4	0.7	1.3
55-59	600.7	10.9	2.7	19.0	15.4	162.2	221.9	23.7	21.2	53.8	68.3	0.6	1.1
60-64	555.1	10.2	2.4	18.2	14.6	158.9	217.6	23.7	21.7	49.2	67.2	0.5	0.8
65-69	522.1	9.3	2.4	18.0	14.6	145.3	214.1	25.0	21.7	44.1	66.8	0.4	0.6
70-74	442.6	8.1	2.3	16.2									

PROJ. NO. 2 PROJECTED POPULATION BY SEX AND AGE GROUP, FOR CANADA AND PROVINCES, 1991, IN THOUSANDS  
PROJECTION DE LA POPULATION PAR SEXE ET PAR GROUPE D'AGES, CANADA ET PROVINCES, 1991, EN MILLIERS

SEX AND AGE SEXE ET AGE	CANADA	NFLD T.-N.	P.E.I. I.P.-E.	N.S. N.-E.	N.B.	QUE.	ONT.	MAN.	SASK.	ALTA. ALB.	B.C. C.-B.	YUKON	N.W.T. T.N.-O
0	450.5	12.4	2.5	15.7	13.9	110.0	154.1	19.3	19.0	51.8	49.9	0.6	1.4
1	454.7	12.4	2.5	15.9	14.1	111.3	155.4	19.4	19.2	52.3	50.2	0.6	1.4
2	457.1	12.4	2.5	16.0	14.2	112.0	156.1	19.5	19.3	52.6	50.4	0.6	1.4
3	458.7	12.4	2.5	16.2	14.3	112.5	156.6	19.5	19.3	52.8	50.5	0.6	1.4
4	458.8	12.3	2.5	16.2	14.4	112.4	156.7	19.5	19.3	52.9	50.6	0.6	1.4
0-4	2279.9	61.9	12.6	80.0	70.9	558.2	778.9	97.1	96.1	262.4	251.7	3.1	7.0
5	457.6	12.2	2.5	16.2	14.3	111.9	156.5	19.4	19.3	52.8	50.5	0.6	1.4
6	454.3	12.0	2.5	16.0	14.2	110.9	155.6	19.2	19.0	52.5	50.3	0.6	1.3
7	448.5	11.8	2.4	15.8	14.1	109.2	153.8	18.9	18.8	52.0	49.8	0.6	1.3
8	441.8	11.6	2.4	15.5	13.9	107.1	151.9	18.6	18.4	51.2	49.2	0.6	1.3
9	434.4	11.4	2.4	15.3	13.6	105.1	149.9	18.3	18.0	50.2	48.6	0.6	1.3
5-9	2236.7	58.9	12.3	78.8	70.1	544.2	767.7	94.3	93.5	258.7	248.5	3.1	6.6
10	426.1	11.1	2.3	14.9	13.3	102.7	148.0	17.9	17.5	48.9	47.7	0.6	1.2
11	416.8	10.8	2.2	14.6	13.0	100.0	145.6	17.5	17.0	47.5	46.9	0.6	1.2
12	407.2	10.6	2.2	14.2	12.6	97.4	143.0	17.0	16.4	46.2	46.0	0.6	1.1
13	397.3	10.3	2.1	13.8	12.2	95.0	140.1	16.6	15.7	44.7	45.1	0.6	1.1
14	387.1	10.0	2.0	13.4	11.7	92.7	137.1	16.1	15.1	43.3	44.2	0.5	1.1
10-14	2034.6	52.7	10.7	70.9	62.8	487.8	713.7	85.1	81.7	230.5	230.0	2.8	5.7
15	367.6	9.9	2.0	13.0	11.5	89.0	128.6	15.5	15.0	40.4	41.4	0.4	1.0
16	368.7	9.9	2.0	12.9	11.5	89.5	130.6	15.6	14.8	39.3	41.1	0.5	1.0
17	357.8	10.1	2.0	12.7	11.3	84.0	127.7	15.4	14.5	38.5	40.3	0.4	1.0
18	365.4	10.4	2.0	13.3	11.8	84.1	131.0	15.6	14.9	39.2	41.7	0.5	1.0
19	374.5	11.0	2.1	13.8	12.1	86.1	135.2	16.1	14.7	39.7	42.3	0.5	1.0
15-19	1833.9	51.3	10.0	65.6	58.1	432.6	653.1	78.2	73.8	197.1	206.7	2.3	5.1
20	395.7	11.1	2.1	14.3	12.2	91.4	143.6	16.9	15.2	42.1	45.3	0.5	1.1
21	396.4	10.7	2.1	13.8	11.9	93.6	142.9	16.6	15.0	42.6	45.7	0.5	1.1
22	387.8	10.8	2.1	13.2	11.4	92.1	138.1	16.4	14.9	42.0	45.3	0.5	1.0
23	394.1	10.9	2.0	13.6	11.8	95.5	139.7	16.4	14.9	43.1	44.6	0.4	1.0
24	418.4	11.3	2.1	14.4	12.5	103.1	148.8	17.1	15.5	45.4	46.6	0.5	1.0
20-24	1992.4	54.7	10.4	69.4	59.8	475.8	713.1	83.3	75.5	215.2	227.6	2.4	5.2
25-29	2405.7	57.5	12.6	82.3	70.7	602.5	847.2	97.6	89.4	253.6	273.3	3.0	6.0
30-34	2479.7	55.1	13.1	85.1	73.5	630.1	855.3	98.2	92.9	270.9	288.0	3.3	6.4
35-39	2230.9	47.3	11.4	76.4	65.9	553.7	775.3	89.4	83.1	256.1	263.7	3.0	5.8
40-44	2017.6	42.6	10.3	69.0	58.6	507.2	713.5	79.6	70.1	217.1	241.9	2.7	5.1
45-49	1604.7	32.7	7.4	51.9	43.2	430.9	567.5	61.8	52.8	160.9	189.9	2.0	3.6
50-54	1275.4	24.8	6.0	40.9	33.5	337.6	462.0	49.8	43.5	121.9	151.3	1.5	2.7
55-59	1176.9	22.1	5.4	37.1	29.8	312.1	433.4	46.4	42.0	107.8	137.3	1.2	2.2
60-64	1114.4	20.1	4.7	34.1	27.5	296.4	414.8	45.0	42.1	96.3	130.6	1.0	1.7
65-69	1015.8	18.0	4.5	32.4	26.4	259.8	384.4	44.8	41.0	81.5	121.1	0.8	1.3
70-74	768.2	15.2	3.9	28.0	21.4	192.2	278.7	36.5	35.3	60.4	95.3	0.5	0.8
75-79	579.4	11.3	3.3	21.8	16.4	141.2	209.4	29.3	28.2	43.1	74.7	0.3	0.4
80-84	355.4	6.6	2.1	13.4	10.4	85.4	129.9	18.4	17.8	26.1	45.1	0.1	0.2
85-89	175.4	2.8	1.1	6.4	4.9	38.3	66.7	9.5	9.4	13.4	22.9	0.0	0.1
90+	84.6	1.3	0.7	2.9	2.4	14.1	33.5	5.1	5.5	6.9	12.2	0.0	0.0
TOTAL	27661.6	637.0	142.3	946.3	806.4	6900.0	9798.3	1149.3	1073.4	2897.9	3211.7	33.2	65.8

BROAD AGE GROUPING / GRANDS GROUPE D'AGES

MALE-MASCUL.

0-14	3358.1	88.7	18.2	117.5	104.5	814.6	1160.0	141.8	139.1	385.5	373.5	4.6	9.9
15-44	6569.6	157.0	34.4	227.7	196.5	1622.5	2309.0	266.6	246.2	724.4	759.7	8.5	17.0
45-64	2546.1	50.1	11.6	80.5	66.1	668.2	923.5	100.0	89.5	243.7	304.6	3.0	5.3
65+	1214.6	24.9	6.5	43.1	33.8	294.6	439.9	58.3	60.1	98.9	152.2	0.9	1.4

FEMALE-FEMI.

0-14	3193.0	84.9	17.4	112.2	99.3	775.6	1100.3	134.7	132.2	366.1	356.6	4.4	9.4
15-44	6390.7	151.5	33.4	220.1	190.1	1579.3	2248.4	259.6	238.5	703.7	741.5	8.2	16.5
45-64	2623.3	49.6	11.7	83.5	68.0	708.7	954.3	103.0	90.8	243.2	304.5	2.7	5.0
65+	1764.2	30.3	9.0	61.7	48.0	435.4	662.7	85.2	77.0	132.3	219.1	0.9	1.4

TOTAL

0-14	6551.1	173.6	35.6	229.7	203.8	1590.2	2260.4	276.5	271.3	751.6	730.1	9.0	19.3
15-44	12960.3	308.5	67.8	447.8	386.6	3201.8	4557.4	526.2	484.6	1428.1	1501.2	16.7	33.5
45-64	5171.4	99.7	23.4	164.0	134.1	1376.9	1877.8	203.1	180.4	487.0	609.1	5.7	10.2
65+	2978.7	55.2	15.5	104.8	81.9	731.0	1102.7	143.5	137.1	231.3	371.3	1.7	2.8

DEPENDANCY RATIOS / RAPPORTS DE DEPENDANCE

BOTH SEXES - SEXES REUNIS

0-17	44.87	53.75	48.68	46.79	48.95	42.92	43.77	47.31	50.83	48.41	42.91	49.66	54.88
55+	17.48	14.59	18.21	18.28	16.83	16.94	18.23	21.03	22.09	12.87	18.68	8.26	6.86
TOTAL	62.36	68.34	66.89	65.07	65.78	59.86	62.00	68.34	72.92	61.28	61.59	57.92	61.74

LIFE EXPECTANCY AT BIRTH / ESPERANCE DE LA VIE A LA NAISSANCE

MALE-MASCUL.	70.22	70.72	70.80	69.39	70.20	69.29	70.62	71.31	72.67	71.83	70.47	68.18	65.78
FEMALE-FEMI.	78.26	77.83	79.02	77.96	78.15	77.05	79.15	79.34	79.53	79.34	79.32	72.97	70.94
MEDIAN AGE / AGE MEDIAN	32.05	28.36	30.92	31.50	30.72	32.72	32.42	31.91	31.41	30.37	32.85	29.67	27.81

PROJ. NO. 2		PROJECTED POPULATION BY SEX AND AGE GROUP, FOR CANADA AND PROVINCES, 1992, IN THOUSANDS PROJECTION DE LA POPULATION PAR SEXE ET PAR GROUPE D'AGES, CANADA ET PROVINCES, 1992, EN MILLIERS											
SEX AND AGE SEXÉ ET AGE	CANADA	NFLD T.-N.	P.E.I. I.P.-E.	N.S. N.-E.	N.B. N.-B.	QUE.	ONT.	MAN.	SASK.	ALB.	B.C. C.-B.	YUKON.	N.W.T. T.-N.-D
0	228.5	6.3	1.2	7.9	7.0	55.3	78.4	9.7	9.6	26.5	25.5	0.3	0.7
1	231.4	6.3	1.3	8.0	7.1	56.2	79.3	9.7	9.7	26.9	25.7	0.3	0.7
2	233.8	6.3	1.3	8.2	7.2	56.9	80.0	9.9	9.8	27.2	25.9	0.3	0.7
3	235.1	6.3	1.3	8.2	7.3	57.3	80.4	10.0	9.9	27.3	26.0	0.3	0.7
4	236.0	6.3	1.3	8.3	7.4	57.6	80.7	10.0	9.9	27.4	26.1	0.3	0.7
0-4	1164.8	31.4	6.4	40.6	36.1	283.4	398.8	49.5	48.8	135.4	129.2	1.6	3.6
5	236.1	6.2	1.3	8.3	7.4	57.5	80.8	10.0	9.9	27.5	26.2	0.3	0.7
6	235.5	6.2	1.3	8.3	7.3	57.3	80.7	9.9	9.8	27.5	25.2	0.3	0.7
7	233.7	6.1	1.3	8.2	7.3	56.8	80.2	9.8	9.7	27.3	26.1	0.3	0.7
8	230.8	6.0	1.3	8.1	7.2	55.9	79.3	9.6	9.6	27.0	25.9	0.3	0.7
9	227.3	5.9	1.2	8.0	7.1	54.8	78.3	9.5	9.4	26.6	25.5	0.3	0.7
5-9	1163.3	30.3	6.4	40.8	36.3	282.3	399.3	48.8	48.4	135.8	129.8	1.6	3.4
10	223.5	5.8	1.2	7.8	7.0	53.8	77.2	9.3	9.2	26.0	25.2	0.3	0.6
11	219.1	5.6	1.2	7.6	6.8	52.6	76.2	9.2	9.0	25.3	24.8	0.3	0.6
12	214.2	5.5	1.1	7.5	6.6	51.1	74.9	8.9	8.7	24.6	24.3	0.3	0.6
13	209.2	5.4	1.1	7.3	6.4	49.8	73.5	8.7	8.4	23.9	23.8	0.3	0.6
14	204.1	5.2	1.1	7.1	6.2	48.6	72.0	8.5	8.0	23.1	23.4	0.3	0.6
10-14	1070.1	27.5	5.7	37.2	33.1	256.0	373.9	44.6	43.2	122.9	121.4	1.5	3.0
15	198.8	5.1	1.0	6.8	6.0	47.4	70.4	8.2	7.7	22.4	22.9	0.3	0.6
16	168.8	5.0	1.0	6.7	5.9	45.8	65.8	8.0	7.5	20.9	21.3	0.2	0.5
17	189.5	5.1	1.0	6.6	5.8	45.9	67.0	8.0	7.5	20.4	21.2	0.2	0.5
18	183.4	5.1	1.0	6.4	5.7	42.5	65.6	8.0	7.3	19.9	20.8	0.2	0.5
19	168.0	5.3	1.1	6.7	6.0	43.3	67.5	8.0	7.5	20.4	21.3	0.2	0.5
15-19	948.4	25.6	5.1	33.4	29.4	225.2	336.4	40.3	37.6	104.0	107.6	1.2	2.6
20	192.5	5.6	1.1	7.0	6.2	44.0	69.7	8.2	7.5	20.8	21.8	0.2	0.5
21	202.6	5.6	1.1	7.3	6.2	46.7	73.3	8.6	7.7	22.1	23.2	0.2	0.5
22	203.2	5.4	1.1	7.0	6.1	46.0	73.1	8.3	7.6	22.1	23.6	0.3	0.6
23	198.9	5.4	1.0	6.8	5.9	47.2	70.7	8.4	7.5	21.8	23.4	0.3	0.5
24	201.7	5.4	1.0	6.9	6.1	48.4	71.5	8.4	7.6	22.6	23.1	0.2	0.5
20-24	998.9	27.5	5.3	35.0	30.4	234.3	358.3	41.9	37.9	109.3	115.1	1.3	2.7
25-29	1189.6	29.0	6.2	40.7	35.1	296.2	419.9	47.7	43.9	131.1	135.3	1.5	3.0
30-34	1273.7	28.6	6.7	43.6	37.6	320.3	440.5	50.3	47.4	144.4	149.3	1.7	3.3
35-39	1150.1	24.2	5.9	39.8	34.1	285.4	397.5	45.7	43.2	134.1	135.7	1.5	3.0
40-44	1016.8	21.6	5.2	34.7	29.9	253.5	355.0	40.3	36.1	113.3	123.3	1.3	2.6
45-49	861.4	17.6	4.1	28.1	23.7	224.8	305.5	33.5	28.7	88.7	103.6	1.1	2.0
50-54	655.2	13.0	3.1	21.0	17.3	172.7	235.3	25.5	22.1	63.9	79.2	0.8	1.4
55-59	572.2	11.2	2.6	18.1	14.4	147.5	210.1	22.5	20.5	54.6	68.8	0.6	1.2
60-64	533.1	9.8	2.3	16.1	13.1	138.8	197.4	21.2	20.2	48.2	64.3	0.6	0.9
65-69	453.5	8.7	2.0	14.0	11.6	114.9	170.4	19.6	18.9	37.9	54.5	0.4	0.7
70-74	339.3	7.3	1.7	12.0	9.4	85.0	123.1	15.9	16.1	28.0	42.0	0.3	0.4
75-79	229.9	5.0	1.3	8.7	6.6	54.7	81.4	11.7	12.1	18.2	29.7	0.2	0.2
80-84	132.8	2.9	0.8	5.2	4.0	30.7	46.6	7.0	7.4	10.6	17.3	0.1	0.1
85-89	57.0	1.0	0.4	2.2	1.7	12.6	19.5	3.1	3.6	4.9	8.0	0.0	0.0
90+	22.4	0.4	0.2	0.8	0.7	4.2	7.2	1.3	2.1	2.0	3.4	0.0	0.0
MALE-MASCUL.	13832.5	322.7	71.5	472.2	404.3	3420.5	4876.2	570.5	538.2	1487.4	1617.5	17.3	34.2
0	217.1	6.0	1.2	7.5	6.7	52.6	74.3	9.2	9.1	25.2	24.3	0.3	0.7
1	220.2	6.0	1.2	7.7	6.8	53.6	75.2	9.3	9.2	25.5	24.6	0.3	0.7
2	222.5	6.0	1.2	7.8	6.9	54.3	76.0	9.4	9.3	25.8	24.8	0.3	0.7
3	223.8	6.0	1.2	7.9	7.0	54.7	76.3	9.5	9.4	26.0	24.9	0.3	0.7
4	224.6	6.0	1.2	7.9	7.0	54.9	76.6	9.5	9.4	26.0	25.0	0.3	0.7
0-4	1108.2	30.1	6.1	38.8	34.3	270.0	378.5	47.0	46.4	128.5	123.6	1.5	3.4
5	224.6	6.0	1.2	7.9	7.0	54.8	76.7	9.5	9.4	26.1	25.0	0.3	0.7
6	223.9	5.9	1.2	7.9	7.0	54.6	76.5	9.4	9.3	26.1	25.0	0.3	0.7
7	222.2	5.8	1.2	7.8	6.9	54.0	76.0	9.3	9.2	25.9	24.9	0.3	0.7
8	219.3	5.7	1.2	7.7	6.9	53.2	75.1	9.2	9.1	25.6	24.7	0.3	0.6
9	216.0	5.6	1.2	7.6	6.7	52.2	74.2	9.0	8.9	25.2	24.3	0.3	0.6
5-9	1106.0	29.1	6.1	38.9	34.5	268.8	378.5	46.3	46.0	128.9	124.0	1.5	3.3
10	212.3	5.5	1.2	7.4	6.6	51.2	73.2	8.9	8.7	24.7	24.0	0.3	0.6
11	208.2	5.4	1.1	7.3	6.5	50.0	72.2	8.7	8.5	24.1	23.6	0.3	0.6
12	203.6	5.3	1.1	7.1	6.3	48.7	71.0	8.5	8.3	23.4	23.1	0.3	0.6
13	198.9	5.1	1.1	6.9	6.1	47.4	69.8	8.3	8.0	22.7	22.7	0.3	0.6
14	194.1	5.0	1.0	6.7	5.9	46.3	68.4	8.1	7.6	22.0	22.3	0.3	0.5
10-14	1017.2	26.3	5.4	35.5	31.5	243.6	354.6	42.4	41.1	116.8	115.7	1.4	2.9
15	189.2	4.8	1.0	6.5	5.7	45.2	66.9	7.9	7.3	21.3	21.8	0.3	0.5
16	179.7	4.8	1.0	6.2	5.6	43.1	63.0	7.5	7.4	19.9	20.4	0.2	0.5
17	180.3	4.7	0.9	6.2	5.7	43.5	63.9	7.6	7.2	19.5	20.3	0.2	0.5
18	175.7	4.9	1.0	6.2	5.6	41.2	62.7	7.4	7.1	19.2	19.8	0.2	0.5
19	179.1	5.1	0.9	6.5	5.7	40.9	64.2	7.6	7.3	19.5	20.7	0.2	0.5
15-19	904.0	24.3	4.7	31.7	28.2	214.0	320.7	38.0	36.2	99.4	103.0	1.2	2.5
20	183.9	5.3	1.0	6.7	5.9	42.2	66.3	7.9	7.1	19.7	21.0	0.3	0.5
21	195.3	5.3	1.0	7.0	6.0	44.8	71.2	8.3	7.4	21.0	22.6	0.2	0.5
22	195.6	5.1	1.0	6.7	5.7	45.7	70.7	8.3	7.3	21.5	22.8	0.2	0.5
23	191.5	5.2	1.0	6.4	5.5	45.0	68.4	8.0	7.3	21.3	22.7	0.2	0.5
24	195.2	5.3	1.0	6.7	5.7	47.1	69.2	8.0	7.2	21.8	22.4	0.2	0.5
20-24	961.5	26.1	5.1	33.5	28.8	224.8	345.8	40.6	36.3	105.4	111.5	1.2	2.6
25-29	1148.1	27.8	6.0	39.0	33.6	284.1	404.8	46.8	42.4	127.8	131.7	1.4	2.9
30-34	1273.8	27.3	6.5	42.1	36.2	309.2	427.7	48.7	42.9	139.8	144.8	1.6	3.2
35-39	1140.9	24.0	5.9	38.9	33.7	283.6	395.5	45.6	42.2	132.0	135.0	1.5	3.0
40-44	1010.3	21.4	5.1	34.5	29.3	256.6	354.6	39.6	35.1	110.5	121.6	1.3	2.5
45-49	853.8	17.5	4.0	27.8	23.1	226.7	302.9	32.9	28.0	86.7	101.1	1.1	2.0
50-54	662.6	12.5	3.0	21.2	17.4	177.0	239.2	25.7	22.3	63.7	78.5	0.7	1.4
55-59	600.1	11.1	2.7	18.9	15.2	160.7	221.3	23.3	21.0	54.9	69.4	0.6	1.1
60-64	585.4	10.1	2.4	18.2	14.8	159.3	217.0	23.7	21.4	50.0	67.3	0.5	0.9
65-69	559.5	9.3	2.4	17.7	14.2	146.0	212.7	24.3	21.3	44.4	66.1	0.4	0.6
70-74	463.5	8.4	2.3	16.5	12.8	117.0	171.2	21.6	19.8	35.8	57.4	0.3	0.4
75-79	353.7	6.4	1.9	13.1	9.8	87.9	128.9	17.5	16.2	26.0	45.6	0.1	0.2
80-84	236.4	4.1	1.3	8.7	6.7	57.6	88.3	12.2	11.0	16.5	29.8	0.1	0.1
85-89	124.7	1.8	0.7	4.4	3.4	27.5	49.2	6.7	6.1	9.0	15.8	0.0	0.0
90+	65.0	1.0	0.5	2.1	1.7	10.4	27.5	3.9	3.6	5.1	9.3	0.0	0.0
FEMALE-FEM1.	14128.6	318.6	72.2	481.3	409.2	3522.3	5014.0	586.7	542.3	1481.2	1651.2	16.6	33.0

PROJ. NO. 2 PROJECTED POPULATION BY SEX AND AGE GROUP, FOR CANADA AND PROVINCES, 1992, IN THOUSANDS  
PROJECTION DE LA POPULATION PAR SEXE ET PAR GROUPE D'AGES, CANADA ET PROVINCES, 1992, EN MILLIERS

SEX AND AGE SEXE ET AGE	CANADA	NFLD T.-N.	P.E.I. I.P.-E.	N.S. N.-E.	N.B.	QUE.	ONT.	MAN.	SASK.	ALTA. ALB.	B.C. C.-B.	YUKON.	N.W.T. T.N.-O.
0	445.6	12.3	2.4	15.5	13.7	107.9	152.7	19.0	18.7	51.7	49.8	0.6	1.4
1	451.6	12.3	2.5	15.7	13.9	109.8	154.5	19.2	18.9	52.4	50.3	0.6	1.4
2	456.3	12.3	2.5	16.0	14.1	111.2	156.0	19.3	19.1	53.0	50.7	0.6	1.4
3	458.9	12.3	2.5	16.1	14.3	112.0	156.7	19.4	19.2	53.3	50.9	0.6	1.4
4	460.6	12.3	2.5	16.2	14.3	112.5	157.4	19.5	19.3	53.5	51.1	0.6	1.4
0-4	2273.0	61.5	12.5	79.5	70.3	553.4	777.3	96.4	95.2	263.9	252.9	3.1	7.0
5	460.7	12.2	2.5	16.2	14.4	112.4	157.5	19.4	19.3	53.6	51.2	0.6	1.4
6	459.4	12.1	2.5	16.2	14.3	111.9	157.2	19.3	19.2	53.5	51.2	0.6	1.4
7	455.9	11.9	2.5	16.0	14.2	110.8	156.2	19.1	18.9	53.2	51.0	0.6	1.3
8	450.1	11.7	2.5	15.8	14.1	109.1	154.4	18.8	18.7	52.6	50.5	0.6	1.3
9	443.3	11.5	2.4	15.5	13.8	107.0	152.5	18.5	18.3	51.8	49.9	0.6	1.3
5-9	2269.3	59.4	12.5	79.7	70.8	551.1	777.8	95.2	94.4	264.7	253.8	3.2	6.7
10	435.8	11.3	2.4	15.3	13.6	104.9	150.5	18.2	17.9	50.7	49.2	0.5	1.3
11	427.4	11.0	2.3	14.9	13.3	102.6	148.4	17.8	17.5	49.4	48.3	0.6	1.2
12	417.8	10.8	2.2	14.6	13.0	99.8	146.0	17.4	16.9	48.0	47.4	0.6	1.2
13	408.1	10.5	2.2	14.2	12.6	97.3	143.3	17.0	16.3	46.6	46.5	0.6	1.1
14	398.1	10.2	2.1	13.8	12.2	94.9	140.4	16.6	15.7	45.1	45.6	0.6	1.1
10-14	2087.3	53.8	11.1	72.8	64.6	499.5	728.5	87.0	84.3	239.7	237.1	2.9	5.9
15	388.0	9.9	2.0	13.4	11.7	92.6	137.3	16.1	15.0	43.7	44.7	0.6	1.1
16	368.5	9.8	2.0	13.0	11.5	88.9	128.8	15.5	15.0	40.8	41.8	0.4	1.0
17	369.8	9.8	2.0	12.8	11.5	89.5	131.0	15.6	14.7	39.9	41.5	0.5	1.0
18	359.1	10.0	2.0	12.6	11.2	84.1	128.2	15.4	14.4	39.1	40.7	0.4	1.0
19	367.0	10.3	2.0	13.2	11.7	84.2	131.7	15.6	14.8	40.0	42.1	0.5	1.0
15-19	1852.4	49.9	9.8	65.0	57.6	439.2	657.1	78.2	73.9	203.4	210.6	2.4	5.1
20	376.4	10.9	2.1	13.7	12.0	86.2	136.0	16.1	14.6	40.5	42.8	0.5	1.0
21	397.9	10.9	2.1	14.2	12.1	91.6	144.5	16.9	15.1	43.1	45.8	0.5	1.1
22	398.8	10.5	2.1	13.7	11.8	93.7	143.8	16.6	14.9	43.7	46.4	0.5	1.1
23	390.4	10.6	2.1	13.2	11.4	92.2	139.1	16.4	14.8	43.1	46.1	0.5	1.0
24	396.9	10.7	2.0	13.6	11.8	95.5	140.7	16.4	14.8	44.4	45.6	0.4	1.0
20-24	1960.4	53.6	10.3	68.4	59.1	459.1	704.1	82.5	74.2	214.7	226.6	2.4	5.3
25-29	2337.6	56.8	12.2	79.7	68.6	580.3	824.7	84.5	86.2	258.8	267.0	2.9	5.9
30-34	2501.5	56.0	13.2	85.6	73.8	629.1	863.2	90.0	93.3	284.2	294.1	3.3	6.5
35-39	2291.0	48.2	11.8	78.7	67.8	569.0	793.0	91.3	85.4	266.1	270.6	3.1	6.0
40-44	2027.0	43.0	10.4	69.2	59.2	508.1	709.6	79.9	71.2	223.8	244.9	2.7	5.1
45-49	1715.2	35.1	8.0	56.0	46.8	451.5	608.4	66.5	56.7	175.4	204.7	2.2	4.0
50-54	1317.9	25.5	6.1	42.3	34.7	349.6	474.4	51.2	44.4	127.6	157.6	1.5	2.8
55-59	1172.3	22.3	5.4	36.9	29.6	308.2	431.5	45.8	41.4	109.5	139.2	1.2	2.3
60-64	1118.5	20.0	4.8	34.3	27.9	298.1	414.4	44.9	41.6	98.2	131.6	1.1	1.8
65-69	1013.0	18.0	4.4	31.7	25.8	260.9	383.1	43.9	40.2	82.3	120.6	0.8	1.3
70-74	802.8	15.7	4.0	28.6	22.1	200.1	294.4	37.5	35.9	63.8	99.3	0.5	0.8
75-79	583.6	11.3	3.2	21.8	16.5	142.6	210.3	29.3	28.3	44.2	75.3	0.3	0.5
80-84	369.2	7.0	2.2	13.9	10.7	88.3	135.0	19.1	18.4	27.1	47.1	0.1	0.2
85-89	181.7	2.9	1.1	6.5	5.1	40.1	69.7	9.8	9.7	13.9	23.8	0.0	0.1
90+	87.4	1.4	0.7	2.9	2.4	14.6	34.7	5.2	5.7	7.1	12.7	0.0	0.0
TOTAL	27961.1	641.3	143.7	953.5	813.5	6942.8	9890.2	1157.2	1080.5	2968.6	3268.7	33.9	67.2

BROAD AGE GROUPING / GRANDS GROUPES D'AGES

MALE-MASCUL.

0-14	3398.3	89.3	18.5	118.7	105.5	821.6	1172.0	142.9	140.5	394.1	380.5	4.7	10.0
15-44	6577.3	156.5	34.4	227.1	196.3	1614.9	2307.6	266.2	246.0	736.2	766.3	8.5	17.2
45-64	2622.0	51.6	12.1	83.4	68.6	683.7	948.3	102.8	91.4	255.5	315.9	3.1	5.6
65+	1234.9	25.3	6.5	43.0	34.0	300.2	448.3	58.6	60.2	101.6	154.9	0.9	1.5

FEMALE-FEMMI.

0-14	3231.3	85.4	17.6	113.3	100.3	782.3	1111.6	135.7	133.5	374.3	363.4	4.5	9.6
15-44	6392.6	151.0	33.3	219.5	189.9	1570.0	2244.2	259.2	238.1	714.9	747.6	8.3	16.6
45-64	2701.9	51.2	12.2	86.1	70.4	723.6	980.4	105.6	92.7	255.2	316.3	2.9	5.3
65+	1802.8	31.0	9.1	62.4	48.6	446.4	677.9	86.2	78.0	136.8	224.0	0.9	1.5

TOTAL

0-14	6629.6	174.7	36.1	232.0	205.7	1603.9	2283.6	278.6	273.9	768.4	743.9	9.2	19.6
15-44	12969.9	307.5	67.7	446.7	386.2	3185.0	4551.7	525.4	484.2	1451.1	1513.9	16.5	33.8
45-64	5324.0	102.9	24.3	169.5	139.0	1407.4	1928.7	208.5	184.2	510.7	532.1	6.0	10.9
65+	3037.7	56.3	15.6	105.4	82.6	746.6	1126.2	144.8	138.2	238.4	378.9	1.8	3.0

DEPENDANCY RATIOS / RAPPORTS DE DEPENDANCE

BOTH SEXES - SEXES REUNIS

0-17	45.18	53.64	48.81	47.00	49.02	43.36	44.07	47.45	51.10	48.58	43.19	49.83	54.85
65+	17.69	14.78	18.11	18.27	16.84	17.28	18.51	21.09	22.17	12.98	18.77	8.57	7.11
TOTAL	62.87	68.42	66.93	65.27	65.86	60.66	62.58	68.54	73.26	61.56	61.97	58.41	61.97

LIFE EXPECTANCY AT BIRTH / ESPERANCE DE LA VIE A LA NAISSANCE

MALE-MASCUL.	70.22	70.72	70.80	69.39	70.20	69.29	70.62	71.31	72.67	71.83	70.47	68.18	65.78
FEMALE-FEMMI.	78.26	77.83	79.02	77.96	78.15	77.05	79.15	79.34	79.53	79.34	79.32	72.97	70.94
MEDIAN AGE / AGE MEDIAN	32.37	28.73	31.28	31.82	31.07	33.07	32.70	32.21	31.72	30.68	33.13	30.01	28.22

PRJ.J. NO. 2		PROJECTED POPULATION BY SEX AND AGE GROUP, FOR CANADA AND PROVINCES, 1993, IN THOUSANDS PROJECTION DE LA POPULATION PAR SEXE ET PAR GROUPE D'AGES, CANADA ET PROVINCES, 1993, EN MILLIERS												
SEX AND AGE SEXE ET AGE	CANADA	NFLD T.-N.	P.E.I. I.P.-E.	N.S. N.-E.	N.B.	QUE.	ONT.	MAN.	SASK.	ALTA. ALB.	B.C. C.-B.	YUKON.	N.W.T. T.N.-O	
0	225.2	6.2	1.2	7.8	6.9	54.0	77.3	9.6	9.4	26.4	25.3	0.3	0.7	
1	228.9	6.2	1.3	7.9	7.0	55.2	78.5	9.7	9.5	25.8	25.6	0.3	0.7	
2	232.2	6.2	1.3	8.1	7.2	56.2	79.6	9.8	9.7	27.3	25.9	0.3	0.7	
3	234.7	6.3	1.3	8.2	7.3	56.9	80.3	9.9	9.8	27.5	26.2	0.3	0.7	
4	236.1	6.2	1.3	8.3	7.3	57.3	80.8	10.0	9.8	27.7	26.3	0.3	0.7	
0-4	1157.2	31.2	6.3	40.2	35.7	279.6	396.6	49.0	48.2	135.8	129.3	1.6	3.6	
5	237.0	6.2	1.3	8.3	7.4	57.6	81.1	10.0	9.8	27.8	26.5	0.3	0.7	
6	237.0	6.2	1.3	8.3	7.4	57.5	81.2	9.9	9.8	27.9	26.5	0.3	0.7	
7	236.3	6.1	1.3	8.3	7.3	57.2	81.0	9.9	9.8	27.8	26.5	0.3	0.7	
8	234.5	6.0	1.3	8.2	7.3	56.7	80.5	9.8	9.7	27.6	26.4	0.3	0.7	
9	231.5	5.9	1.3	8.1	7.2	55.8	79.6	9.6	9.5	27.3	26.2	0.3	0.7	
5-9	1176.4	30.5	6.4	41.2	36.5	284.8	403.5	49.1	48.7	138.3	132.2	1.6	3.5	
10	228.0	5.8	1.2	8.0	7.1	54.8	78.6	9.5	9.4	26.8	25.9	0.3	0.7	
11	224.1	5.7	1.2	7.8	6.9	53.7	77.5	9.3	9.2	26.3	25.5	0.3	0.6	
12	219.7	5.6	1.2	7.6	6.8	52.5	76.4	9.1	8.9	25.8	25.0	0.3	0.6	
13	214.7	5.5	1.1	7.5	6.6	51.1	75.1	8.9	8.7	24.8	24.5	0.3	0.6	
14	209.6	5.3	1.1	7.3	6.4	49.8	73.7	8.7	8.3	24.1	24.1	0.3	0.6	
10-14	1096.0	28.0	5.9	38.1	33.9	261.8	381.2	45.5	44.4	127.5	125.0	1.5	3.1	
15	204.4	5.2	1.1	7.1	6.2	48.6	72.1	8.5	8.0	23.3	23.6	0.3	0.6	
16	199.2	5.0	1.0	6.8	6.0	47.4	70.5	8.2	7.7	22.6	23.1	0.3	0.6	
17	189.2	5.0	1.0	6.7	5.9	45.8	66.0	8.0	7.5	21.1	21.5	0.2	0.5	
18	190.0	5.0	1.0	6.6	5.8	45.9	67.2	8.0	7.5	20.7	21.4	0.2	0.5	
19	183.9	5.1	1.0	6.4	5.6	42.8	65.8	8.0	7.3	20.2	21.0	0.2	0.5	
15-19	966.7	25.4	5.1	33.6	29.5	230.5	341.6	40.7	38.0	107.9	110.6	1.3	2.7	
20	188.7	5.2	1.1	6.7	6.0	43.3	67.9	8.0	7.5	20.8	21.5	0.2	0.5	
21	193.5	5.5	1.1	7.0	6.1	44.1	70.1	8.2	7.4	21.2	22.1	0.2	0.5	
22	203.7	5.6	1.2	7.2	6.2	46.8	73.8	8.4	7.6	22.5	23.6	0.3	0.5	
23	204.5	5.4	1.1	7.0	6.0	48.1	73.6	8.4	7.5	22.6	24.0	0.3	0.6	
24	200.4	5.3	1.0	6.8	5.8	47.3	71.3	8.4	7.5	22.4	23.8	0.3	0.5	
20-24	990.8	27.0	5.3	34.6	30.2	229.5	356.5	41.6	37.5	109.7	114.9	1.3	2.7	
25-29	1141.3	28.3	5.9	38.9	33.5	280.6	403.2	46.0	41.9	127.8	130.8	1.4	2.9	
30-34	1284.1	28.9	6.8	43.8	37.7	319.7	444.8	50.6	47.7	147.0	151.9	1.7	3.4	
35-39	1182.4	24.9	6.1	40.9	35.2	294.1	407.4	46.8	44.1	138.5	139.7	1.5	3.1	
40-44	1028.5	21.8	5.2	34.8	30.1	255.3	357.0	40.7	36.9	117.0	125.5	1.4	2.7	
45-49	900.1	18.6	4.4	29.9	25.1	230.9	318.5	35.0	30.3	94.8	109.4	1.2	2.2	
50-54	686.6	13.5	3.2	21.9	18.2	181.4	248.2	26.7	22.9	68.1	83.4	0.9	1.5	
55-59	569.7	11.1	2.7	18.1	14.5	146.2	208.5	22.3	20.3	55.0	69.3	0.6	1.2	
60-64	536.5	10.1	2.4	16.4	13.3	139.1	198.1	21.3	20.0	49.3	55.0	0.6	1.0	
65-69	456.0	8.6	2.0	14.0	11.5	116.1	170.6	19.4	18.7	39.0	55.1	0.4	0.7	
70-74	351.5	7.4	1.7	12.0	9.5	85.7	129.4	16.2	16.2	21.2	43.5	0.3	0.4	
75-79	229.3	5.1	1.3	8.6	6.7	55.1	80.7	11.6	12.0	18.5	29.3	0.1	0.2	
80-84	136.2	3.0	0.9	5.3	4.0	31.5	48.0	7.1	7.6	10.7	17.9	0.1	0.1	
85-89	58.7	1.1	0.4	2.3	1.7	13.0	20.0	3.2	3.7	5.0	8.2	0.0	0.0	
90+	23.2	0.4	0.2	0.8	0.7	4.4	7.4	1.3	2.2	2.1	3.6	0.0	0.0	
MALE-MASCUL.	13971.2	324.6	72.1	475.4	407.6	3439.4	4918.3	574.0	541.3	1521.3	1644.6	17.7	34.9	
0	214.0	5.9	1.2	7.4	6.6	51.4	73.3	9.1	8.9	25.1	24.1	0.3	0.7	
1	217.8	6.0	1.2	7.6	6.7	52.6	74.5	9.2	9.1	25.5	24.5	0.3	0.7	
2	221.0	6.0	1.2	7.7	6.8	53.5	75.5	9.3	9.2	25.9	24.8	0.3	0.7	
3	223.4	6.0	1.2	7.8	6.9	54.3	76.3	9.4	9.3	26.1	25.1	0.3	0.7	
4	224.7	6.0	1.2	7.9	7.0	54.6	76.7	9.4	9.3	26.3	25.2	0.3	0.7	
0-4	1100.9	29.9	6.0	38.4	33.9	266.4	376.4	46.5	45.8	128.9	123.8	1.5	3.4	
5	225.4	6.0	1.2	7.9	7.0	54.8	77.0	9.5	9.3	26.4	25.3	0.3	0.7	
6	225.4	5.9	1.2	7.9	7.0	54.8	77.0	9.4	9.3	26.4	25.4	0.3	0.7	
7	224.7	5.9	1.2	7.9	7.0	54.5	76.8	9.4	9.3	26.4	25.4	0.3	0.7	
8	222.9	5.8	1.2	7.8	6.9	54.0	76.3	9.3	9.2	26.2	25.2	0.3	0.7	
9	220.0	5.7	1.2	7.7	6.8	53.1	75.4	9.1	9.1	25.9	25.0	0.3	0.6	
5-9	1118.4	29.2	6.1	39.3	34.7	271.2	382.5	46.6	46.2	131.3	126.3	1.6	3.3	
10	216.6	5.6	1.2	7.6	6.7	52.1	74.5	9.0	8.9	25.5	24.7	0.3	0.6	
11	212.9	5.5	1.2	7.4	6.6	51.1	73.4	8.8	8.7	25.0	24.3	0.3	0.6	
12	208.8	5.4	1.1	7.3	6.5	49.9	72.4	8.7	8.5	24.3	23.9	0.3	0.6	
13	204.1	5.2	1.1	7.1	6.3	48.6	71.2	8.5	8.2	23.6	23.4	0.3	0.6	
14	199.4	5.1	1.1	6.9	6.1	47.4	69.9	8.3	7.9	22.9	22.9	0.3	0.6	
10-14	1041.8	26.7	5.6	36.4	32.3	249.1	361.5	43.2	42.3	121.2	119.2	1.4	3.0	
15	194.6	5.0	1.0	6.7	5.9	46.3	68.5	8.1	7.6	22.2	22.5	0.3	0.5	
16	189.7	4.8	1.0	6.5	5.7	45.2	67.1	7.9	7.3	21.5	22.0	0.3	0.5	
17	180.4	4.7	1.0	6.2	5.6	43.2	63.3	7.5	7.4	20.2	20.6	0.2	0.5	
18	181.1	4.7	0.9	6.2	5.7	43.6	64.3	7.6	7.1	19.8	20.5	0.2	0.5	
19	176.8	4.8	1.0	6.2	5.5	41.3	63.1	7.4	7.0	19.6	20.1	0.2	0.5	
15-19	922.5	24.0	4.8	31.9	28.4	219.5	326.2	38.5	36.5	103.2	105.6	1.2	2.5	
20	180.2	5.0	0.9	6.5	5.6	41.0	64.7	7.6	7.2	20.0	21.0	0.2	0.5	
21	185.2	5.3	1.0	6.7	5.8	42.3	66.9	7.9	7.0	20.2	21.3	0.3	0.5	
22	196.6	5.2	1.0	7.0	5.9	44.9	71.7	8.4	7.3	21.5	22.9	0.3	0.5	
23	196.9	5.0	1.0	6.7	5.7	45.7	71.2	8.3	7.3	22.1	23.2	0.2	0.5	
24	192.8	5.1	1.0	6.4	5.5	45.0	68.8	8.0	7.3	21.8	23.1	0.2	0.5	
20-24	951.6	25.5	5.0	33.1	28.6	218.8	343.3	40.3	36.2	105.7	111.5	1.2	2.5	
25-29	1100.9	27.2	5.7	37.3	32.1	268.9	389.1	44.8	40.2	124.2	127.2	1.4	2.8	
30-34	1237.6	27.5	6.6	42.3	36.3	308.4	426.5	49.1	46.3	142.6	147.3	1.5	3.0	
35-39	1154.0	24.5	6.1	39.8	34.6	290.0	401.3	46.1	43.1	135.8	138.4	1.6	3.0	
40-44	1025.9	21.9	5.2	34.7	30.0	257.1	357.7	40.4	36.1	114.6	124.2	1.4	2.6	
45-49	894.7	18.2	4.3	29.5	24.7	233.4	317.0	34.6	29.4	93.2	107.2	1.1	2.1	
50-54	693.9	13.3	3.1	22.3	18.2	185.8	248.9	26.8	23.0	67.5	82.8	0.8	1.5	
55-59	598.3	11.0	2.7	18.8	15.2	158.3	220.5	23.3	20.9	55.8	70.2	0.6	1.1	
60-64	528.1	10.4	2.5	16.3	14.8	159.7	217.2	23.5	21.2	51.2	68.1	0.5	0.9	
65-69	558.1	9.2	2.4	17.5	14.1	147.0	211.6	23.7	21.2	44.8	65.5	0.4	0.7	
70-74	483.5	8.5	2.3	16.6	13.0	121.3	181.4	22.4	19.9	37.6	59.6	0.3	0.5	
75-79	356.6	6.4	1.9	13.2	9.9	89.2	129.2	17.4	16.4	26.7	45.9	0.1	0.2	
80-84	244.1	4.3	1.4	9.0	6.9	59.3	90.9	12.5	11.3	17.2	31.6	0.1	0.1	
85-89	129.7	1.9	0.7	4.5	3.5	28.6	50.9	7.0	6.3	9.5	16.6	0.0	0.1	
90+	67.7	1.0	0.5	2.1	1.8	10.9	28.6	4.1	3.7	5.3	9.7	0.0	0.0	
FEMALE-FEMI.	14278.5	320.8	72.9	485.0	412.8	3542.9	5060.4	590.7	546.0	1516.3	1680.0	16.9	33.7	

PROJ. NO. 2 PROJECTED POPULATION BY SEX AND AGE GROUP, FOR CANADA AND PROVINCES, 1993, IN THOUSANDS  
PROJECTION DE LA POPULATION PAR SEXE ET PAR GROUPE D'AGES, CANADA ET PROVINCES, 1993, EN MILLIERS

SEX AND AGE SEXE ET AGE	CANADA	NFLD T.-N.	P.E.I. I.P.-E.	N.S. N.-E.	N.B.	QUE.	ONT.	MAN.	SASK.	ALTA. ALB.	B.C. C.-B.	YUKON.	N.W.T. T.N.-D
0	439.2	12.1	2.4	15.2	13.5	105.4	150.7	18.7	18.3	51.5	49.4	0.6	1.4
1	445.7	12.2	2.4	15.5	13.7	107.7	153.1	18.9	18.6	52.3	50.1	0.6	1.4
2	453.2	12.2	2.5	15.8	14.0	109.7	155.1	19.2	18.9	53.1	50.8	0.6	1.4
3	458.1	12.3	2.5	16.0	14.2	111.2	156.6	19.3	19.1	53.7	51.2	0.6	1.4
4	460.8	12.2	2.5	16.1	14.3	112.0	157.5	19.4	19.2	54.0	51.5	0.6	1.4
0-4	2258.1	61.0	12.4	78.7	69.6	546.0	772.9	95.5	94.1	264.6	253.1	3.1	7.0
5	462.4	12.2	2.5	16.2	14.4	112.4	158.1	19.4	19.2	54.2	51.8	0.6	1.4
6	462.5	12.1	2.5	16.2	14.4	112.3	158.2	19.4	19.2	54.3	51.9	0.6	1.4
7	461.0	12.0	2.5	16.2	14.3	111.7	157.9	19.2	19.1	54.2	51.9	0.6	1.4
8	457.5	11.8	2.5	16.0	14.2	110.7	156.9	19.0	18.9	53.8	51.7	0.6	1.3
9	451.5	11.6	2.5	15.8	14.0	108.9	155.0	18.7	18.6	53.2	51.2	0.6	1.3
5-9	2294.8	59.7	12.6	80.4	71.3	556.0	786.0	95.7	94.9	269.7	258.5	3.2	6.8
10	444.6	11.4	2.4	15.5	13.8	106.9	153.0	18.5	18.3	52.3	50.5	0.6	1.3
11	437.0	11.2	2.4	15.2	13.6	104.8	150.9	18.1	17.9	51.2	49.8	0.6	1.3
12	428.4	11.0	2.3	14.9	13.3	102.4	148.8	17.8	17.4	49.8	48.9	0.6	1.2
13	418.8	10.7	2.2	14.6	12.9	99.7	146.3	17.4	16.9	48.4	47.9	0.6	1.2
14	409.0	10.4	2.2	14.2	12.6	97.2	143.6	16.9	16.3	47.0	47.0	0.6	1.1
10-14	2137.8	54.7	11.5	74.5	66.2	510.9	742.6	88.7	86.7	248.7	244.2	2.9	6.1
15	399.0	10.2	2.1	13.8	12.2	94.8	140.6	16.5	15.6	45.5	46.1	0.6	1.1
16	388.9	9.9	2.0	13.4	11.7	92.5	137.6	16.1	15.0	44.1	45.1	0.6	1.1
17	379.5	9.7	2.0	12.9	11.4	88.9	129.2	15.5	14.9	41.3	42.1	0.4	1.0
18	371.1	9.7	1.9	12.8	11.5	89.5	131.5	15.6	14.6	40.5	41.9	0.5	1.0
19	360.7	9.9	1.9	12.6	11.2	84.2	129.0	15.4	14.3	39.8	41.1	0.4	0.9
15-19	1889.2	49.4	9.9	65.5	57.9	450.0	667.9	79.2	74.5	211.2	216.2	2.5	5.2
20	369.0	10.2	2.0	13.1	11.6	84.3	132.6	15.6	14.7	40.8	42.5	0.5	1.0
21	378.7	10.8	2.1	13.7	11.9	86.3	137.0	16.1	14.5	41.4	43.3	0.5	1.0
22	400.3	10.8	2.1	14.2	12.1	91.7	145.4	17.0	15.0	44.1	46.5	0.5	1.1
23	401.3	10.3	2.1	13.7	11.8	93.7	144.8	16.7	14.8	44.7	47.1	0.5	1.1
24	393.2	10.4	2.1	13.1	11.3	92.2	140.1	16.5	14.7	44.3	46.9	0.5	1.0
20-24	1942.4	52.5	10.2	67.8	58.8	448.3	699.8	81.9	73.7	215.3	226.4	2.5	5.2
25-29	2242.2	55.5	11.6	76.2	65.6	549.5	792.3	90.7	82.1	252.0	258.0	2.8	5.8
30-34	2521.6	56.3	13.3	86.1	74.0	628.1	871.3	99.7	94.0	289.6	299.2	3.4	6.6
35-39	2346.5	49.3	12.2	80.7	69.7	584.1	805.6	92.8	87.3	274.3	278.1	3.2	6.1
40-44	2054.3	43.7	10.4	69.5	60.1	512.4	714.8	81.1	73.0	231.6	249.8	2.8	5.3
45-49	1754.8	36.8	8.7	59.4	49.8	464.3	635.4	69.5	59.7	188.1	216.5	2.3	4.2
50-54	1380.5	26.8	6.3	44.1	36.4	367.2	494.0	53.5	45.8	135.7	166.2	1.6	3.0
55-59	1168.0	22.1	5.4	36.9	29.7	304.5	429.0	45.6	41.1	110.8	139.4	1.3	2.3
60-64	1124.6	20.5	4.8	34.6	28.1	298.8	415.3	44.8	41.2	106.5	133.1	1.1	1.9
65-69	1014.1	17.8	4.4	31.5	25.5	263.1	382.2	43.1	39.9	83.9	120.6	0.8	1.4
70-74	835.0	16.0	4.0	28.6	22.5	207.1	310.8	38.6	36.2	66.7	103.1	0.6	0.9
75-79	585.9	11.5	3.2	21.9	16.6	144.2	209.9	29.0	28.4	45.2	75.2	0.3	0.5
80-84	380.4	7.3	2.2	14.3	11.0	90.9	138.9	19.6	18.9	28.0	48.9	0.1	0.2
85-89	188.4	3.0	1.1	6.8	5.3	41.6	70.9	10.1	10.0	14.5	24.8	0.1	0.1
90+	90.9	1.4	0.7	3.0	2.5	15.3	36.0	5.4	5.9	7.4	13.2	0.0	0.0
TOTAL	28249.7	645.4	145.0	960.4	820.4	6982.3	9978.7	1164.7	1087.3	3037.6	3324.6	34.6	68.6

BROAD AGE GROUPING / GRANDS GROUPES D'AGES

MALE-MASCUL.

0-14	3429.5	89.7	18.7	119.5	106.1	826.2	1181.2	143.6	141.4	401.6	386.6	4.8	10.2
15-44	6593.7	156.1	34.4	226.7	196.3	1609.7	2310.5	266.4	246.2	747.9	773.4	8.7	17.4
45-64	2693.0	53.3	12.5	86.2	71.1	697.7	970.3	105.2	93.4	267.2	327.0	3.3	5.8
65+	1254.9	25.5	6.5	43.0	34.1	305.8	456.3	58.8	60.4	104.5	157.5	1.0	1.5

FEMALE-FEMI.

0-14	3261.2	85.8	17.8	114.1	100.9	785.7	1120.3	136.3	134.3	381.4	369.2	4.5	9.7
15-44	6402.6	150.7	33.3	219.1	189.8	1562.7	2244.1	259.0	238.3	726.0	754.3	8.4	16.8
45-64	2775.0	52.9	12.7	88.9	72.8	737.2	1003.4	108.2	94.4	267.8	328.2	3.0	5.6
65+	1839.7	31.4	9.2	63.0	49.3	456.3	692.5	87.1	78.9	141.1	228.3	1.0	1.6

TOTAL

0-14	6690.7	175.5	36.5	233.6	207.1	1612.9	2301.6	280.0	275.7	783.0	755.8	9.3	19.9
15-44	12996.3	306.8	67.7	445.8	386.1	3172.4	4554.6	525.4	484.6	1473.9	1527.7	17.1	34.2
45-64	5468.1	106.2	25.2	175.1	143.9	1434.8	1973.7	213.4	187.8	535.0	655.2	6.3	11.4
65+	3094.6	57.0	15.6	106.0	83.4	762.2	1148.8	145.9	139.3	245.7	385.9	1.9	3.1

DEPENDANCY RATIOS / RAPPORTS DE DEPENDANCE

BOTH SEXES - SEXES REUNIS

0-17	45.35	53.56	48.91	47.13	48.99	43.62	44.26	47.50	51.24	48.66	43.37	49.75	54.59
55+	17.88	14.87	17.99	18.24	16.85	17.60	18.77	21.12	22.22	13.08	18.83	8.82	7.38
TOTAL	63.23	68.42	66.90	65.37	65.85	61.22	63.03	68.62	73.47	61.74	62.20	58.57	61.97

LIFE EXPECTANCY AT BIRTH / ESPERANCE DE LA VIE A LA NAISSANCE

MALE-MASCUL.	70.22	70.72	70.80	69.39	70.20	69.29	70.62	71.31	72.67	71.83	70.47	68.18	65.78
FEMALE-FEMI.	78.26	77.83	79.02	77.96	78.15	77.05	79.15	79.34	79.53	79.34	79.32	72.97	70.94
MEDIAN AGE / AGE MEDIAN	32.69	29.09	31.62	32.15	31.40	33.43	32.99	32.51	32.03	30.99	33.43	30.33	28.63

PROJ. NO. 2 PROJECTED POPULATION BY SEX AND AGE GROUP, FOR CANADA AND PROVINCES, 1994, IN THOUSANDS  
 PROJECTION DE LA POPULATION PAR SEXE ET PAR GROUPE D'AGES, CANADA ET PROVINCES, 1994, EN MILLIERS

SEX AND AGE SEXE ET AGE	CANADA	NFLD T.-N.	P.E.I. I.P.-E.	N.S. N.-E.	N.B.	QUE.	ONT.	MAN.	SASK.	ALTA. ALB.	B.C. C.-B.	YUKON.	N.W.T. T.N.-D.
0	221.9	6.1	1.2	7.6	6.8	52.7	76.3	9.5	9.3	26.4	25.1	0.3	0.7
1	225.7	6.1	1.2	7.8	6.9	53.9	77.5	9.6	9.4	26.8	25.4	0.3	0.7
2	229.7	6.2	1.3	8.0	7.1	55.1	78.8	9.7	9.5	27.2	25.8	0.3	0.7
3	233.1	6.2	1.3	8.1	7.2	56.2	79.9	9.7	9.5	27.6	26.2	0.3	0.7
4	235.7	6.2	1.3	8.2	7.3	56.9	80.7	9.9	9.8	27.9	26.5	0.3	0.7
0-4	1146.1	30.8	6.3	39.7	35.2	274.8	393.3	48.5	47.6	135.8	129.0	1.6	3.6
5	237.1	6.2	1.3	8.3	7.3	57.3	81.2	9.9	9.8	28.0	26.7	0.3	0.7
6	237.9	6.2	1.3	8.3	7.4	57.5	81.5	9.9	9.8	28.1	26.8	0.3	0.7
7	237.9	6.1	1.3	8.3	7.4	57.4	81.5	9.9	9.8	28.2	26.9	0.3	0.7
8	237.1	6.1	1.3	8.3	7.3	57.2	81.4	9.8	9.7	28.1	26.9	0.3	0.7
9	235.3	6.0	1.3	8.2	7.3	56.6	80.8	9.7	9.6	27.9	26.8	0.3	0.7
5-9	1185.3	30.6	6.5	41.4	36.7	286.1	406.5	49.3	48.8	140.4	134.1	1.7	3.5
10	232.2	5.9	1.3	8.1	7.2	55.8	79.8	9.6	9.5	27.6	26.5	0.3	0.7
11	228.6	5.8	1.2	8.0	7.1	54.7	78.8	9.4	9.3	27.1	26.2	0.3	0.7
12	224.6	5.7	1.2	7.8	6.9	53.6	77.7	9.3	9.1	26.5	25.8	0.3	0.6
13	220.1	5.6	1.2	7.6	6.8	52.4	76.5	9.1	8.9	25.8	25.3	0.3	0.6
14	215.0	5.4	1.1	7.5	6.6	51.0	75.2	8.9	8.6	25.0	24.8	0.3	0.6
10-14	1120.5	28.4	6.0	38.9	34.6	267.5	388.0	46.3	45.5	131.9	128.6	1.5	3.2
15	210.0	5.3	1.1	7.3	6.4	49.7	73.8	8.7	8.3	24.3	24.3	0.3	0.6
16	204.8	5.2	1.1	7.0	6.2	48.5	72.2	8.5	8.0	23.5	23.8	0.3	0.6
17	199.6	5.0	1.0	6.8	6.0	47.3	70.7	8.2	7.7	22.8	23.2	0.3	0.6
18	189.6	5.0	1.0	6.7	5.8	45.7	66.1	7.9	7.5	21.4	21.7	0.2	0.5
19	190.5	5.0	1.0	6.6	5.8	45.9	67.4	8.0	7.4	21.0	21.5	0.2	0.5
15-19	994.6	25.4	5.2	34.4	30.2	237.2	350.2	41.3	38.9	113.0	114.6	1.3	2.8
20	184.7	5.0	1.0	6.4	5.6	42.9	66.2	8.0	7.2	20.6	21.2	0.2	0.5
21	189.7	5.1	1.1	6.6	6.0	43.4	68.3	8.0	7.4	21.3	21.8	0.2	0.5
22	194.6	5.4	1.0	7.0	6.1	44.1	70.7	8.1	7.4	21.7	22.4	0.2	0.5
23	205.1	5.5	1.0	7.2	6.4	46.2	74.3	8.6	7.6	23.1	23.9	0.3	0.6
24	206.0	5.3	1.1	7.0	6.0	48.2	74.1	8.4	7.5	23.2	24.4	0.3	0.6
20-24	980.0	26.4	5.2	34.1	29.8	225.4	353.3	41.3	37.1	109.8	113.6	1.3	2.6
25-29	1096.0	27.5	5.7	37.0	32.0	265.4	387.8	44.4	39.9	124.5	127.6	1.4	2.8
30-34	1285.6	28.9	6.8	43.9	37.9	316.7	446.2	50.8	47.7	148.7	153.0	1.7	3.4
35-39	1211.8	25.6	6.3	41.8	35.9	301.8	416.6	47.4	45.0	142.3	144.3	1.6	3.2
40-44	1049.3	22.2	5.3	35.5	30.6	259.0	362.5	41.6	38.2	121.7	128.5	1.4	2.7
45-49	932.4	19.3	4.6	31.2	26.5	236.5	328.7	36.3	31.7	100.4	113.8	1.2	2.3
50-54	717.9	14.0	3.3	22.7	19.2	189.0	254.9	27.8	23.7	72.5	88.2	0.9	1.7
55-59	575.8	11.3	2.7	18.5	14.8	148.1	209.9	22.5	20.1	55.8	70.3	0.7	1.2
60-64	536.7	10.3	2.4	16.4	13.3	138.6	197.5	21.3	19.8	50.2	65.5	0.6	1.0
65-69	457.4	8.6	2.0	13.8	11.4	116.6	170.6	19.1	18.5	40.0	55.5	0.5	0.7
70-74	362.0	7.3	1.7	11.9	9.5	88.4	134.6	16.3	16.4	30.1	45.1	0.3	0.5
75-79	228.5	5.1	1.3	8.6	6.6	55.1	80.2	11.5	12.0	18.9	28.9	0.1	0.3
80-84	140.2	3.1	0.9	5.5	4.1	32.5	49.5	7.3	7.7	11.0	18.5	0.1	0.1
85-89	60.2	1.1	0.4	2.3	1.8	13.4	20.6	3.2	3.8	5.1	8.4	0.0	0.0
90+	24.0	0.4	0.2	0.9	0.7	4.6	7.7	1.4	2.2	2.2	3.7	0.0	0.0
MALE-MASCUL.	14104.4	326.4	72.7	478.5	410.8	3456.6	4958.6	577.5	544.4	1554.5	1671.0	18.0	35.6
0	210.9	5.8	1.1	7.3	6.5	50.1	72.3	9.0	8.8	25.0	23.9	0.3	0.7
1	214.7	5.9	1.2	7.4	6.6	51.3	73.6	9.1	8.9	25.4	24.3	0.3	0.7
2	218.6	5.9	1.2	7.6	6.7	52.6	74.8	9.2	9.0	25.8	24.8	0.3	0.7
3	221.9	5.9	1.2	7.8	6.8	53.5	75.9	9.3	9.2	26.2	25.1	0.3	0.7
4	224.3	6.0	1.2	7.9	6.9	54.2	76.6	9.4	9.3	26.5	25.3	0.3	0.7
0-4	1090.4	29.5	6.0	37.9	33.5	261.8	373.2	46.0	45.2	128.8	123.5	1.5	3.4
5	225.5	5.9	1.2	7.9	7.0	54.6	77.0	9.4	9.3	26.6	25.5	0.3	0.7
6	226.3	5.9	1.2	7.9	7.0	54.8	77.3	9.4	9.3	26.7	25.6	0.3	0.7
7	226.2	5.9	1.2	7.9	7.0	54.7	77.3	9.4	9.3	26.8	25.7	0.3	0.7
8	225.4	5.8	1.2	7.9	7.0	54.8	77.1	9.3	9.2	26.7	25.7	0.3	0.7
9	223.6	5.7	1.2	7.8	6.9	53.9	76.6	9.2	9.1	26.5	25.6	0.3	0.7
5-9	1126.9	29.3	6.2	39.5	34.8	272.4	385.3	46.8	46.3	133.3	128.1	1.6	3.4
10	220.7	5.7	1.2	7.7	6.8	53.1	75.7	9.1	9.0	26.2	25.3	0.3	0.6
11	217.2	5.6	1.2	7.6	6.7	52.0	74.7	9.0	8.9	25.7	25.0	0.3	0.6
12	213.5	5.4	1.2	7.4	6.6	51.0	73.6	8.8	8.7	25.2	24.6	0.3	0.6
13	209.3	5.3	1.1	7.3	6.5	49.9	72.6	8.6	8.5	24.5	24.1	0.3	0.6
14	204.6	5.2	1.1	7.1	6.3	48.6	71.4	8.4	8.2	23.8	23.6	0.3	0.6
10-14	1065.2	27.2	5.7	37.1	32.9	254.6	368.0	43.9	43.2	125.3	122.6	1.5	3.1
15	199.9	5.1	1.1	6.9	6.1	47.4	70.1	8.2	7.9	23.1	23.2	0.3	0.6
16	195.1	4.9	1.0	6.7	5.9	46.3	68.7	8.1	7.6	22.4	22.7	0.3	0.5
17	190.3	4.8	1.0	6.5	5.7	45.2	67.3	7.9	7.3	21.7	22.2	0.3	0.5
18	181.2	4.7	1.0	6.2	5.6	43.2	63.6	7.5	7.4	20.5	20.8	0.2	0.5
19	182.2	4.6	0.9	6.2	5.6	43.7	64.8	7.6	7.1	20.2	20.7	0.2	0.5
15-19	948.7	24.2	4.9	32.6	28.9	225.7	334.4	39.4	37.2	107.8	109.6	1.3	2.6
20	178.0	4.8	0.9	6.2	5.5	41.4	63.7	7.5	7.0	20.0	20.3	0.2	0.5
21	181.5	4.9	0.9	6.4	5.6	41.1	65.3	7.6	7.2	20.4	21.3	0.2	0.5
22	186.5	5.2	1.0	6.7	5.8	42.3	67.4	8.0	7.0	20.7	21.6	0.3	0.5
23	197.8	5.1	1.0	6.9	5.9	44.9	72.1	8.4	7.3	22.1	23.3	0.3	0.5
24	198.1	4.9	1.0	6.7	5.7	45.7	71.6	8.3	7.2	22.6	23.6	0.2	0.5
20-24	941.9	24.9	4.9	32.8	28.5	215.4	340.2	39.8	35.7	105.9	110.0	1.2	2.5
25-29	1056.6	26.5	5.4	35.4	30.6	254.0	374.2	43.0	38.3	121.0	123.9	1.4	2.7
30-34	1238.4	27.4	6.7	42.4	36.2	304.7	428.1	49.1	46.1	144.2	148.5	1.7	3.3
35-39	1184.3	25.0	6.2	40.5	35.0	281.0	406.0	46.6	44.0	138.9	141.7	1.6	3.1
40-44	1048.5	22.3	5.3	35.2	30.6	260.6	364.0	41.4	37.2	119.8	128.0	1.4	2.7
45-49	930.1	19.1	4.6	31.0	26.0	239.8	328.3	36.0	31.0	98.8	112.0	1.2	2.2
50-54	725.6	13.8	3.3	23.2	19.1	193.9	258.7	27.9	23.8	71.8	87.6	0.8	1.6
55-59	605.7	11.4	2.7	19.1	15.6	159.7	222.1	23.5	20.7	57.3	71.7	0.6	1.2
60-64	587.7	10.3	2.5	18.3	14.7	158.7	217.4	23.2	21.1	52.0	68.0	0.5	0.9
65-69	555.7	9.4	2.4	17.3	14.0	147.3	209.4	23.1	21.0	45.3	65.2	0.4	0.7
70-74	499.9	8.5	2.2	16.7	13.1	125.4	189.7	22.9	20.0	39.1	61.6	0.3	0.5
75-79	359.3	6.5	1.9	13.3	10.1	90.0	130.1	17.5	16.4	27.2	46.0	0.2	0.3
80-84	252.8	4.6	1.4	9.3	7.2	61.1	93.6	12.8	11.8	18.2	32.7	0.1	0.1
85-89	134.5	2.0	0.8	4.7	3.7	29.6	52.7	7.2	6.5	9.8	17.4	0.0	0.1
90+	70.5	1.0	0.5	2.2	1.8	11.5	29.7	4.2	3.9	5.6	10.1	0.0	0.0
FEMALE-FENI.	14422.7	323.0	73.5	488.5	416.3	3561.8	5105.0	594.5	549.5	1550.6	1708.2	17.3	34.4



PROJ. NO. 2 PROJECTED POPULATION BY SEX AND AGE GROUP, FOR CANADA AND PROVINCES, 1994, IN THOUSANDS  
PROJECTION DE LA POPULATION PAR SEXE ET PAR GROUPE D'AGES, CANADA ET PROVINCES, 1994, EN MILLIERS

SEX AND AGE SEXE ET AGE	CANADA	NFLD T.-N.	P.E.I. I.-P.-E.	N.S. N.-E.	N.B.	QUE.	ONT.	MAN.	SASK.	ALTA. ALB.	B.C. C.-B.	YUKON.	N.W.T. T.-N.-D.
0	432.8	12.0	2.4	14.9	13.3	102.8	148.7	18.4	18.0	51.4	49.0	0.6	1.4
1	440.4	12.0	2.4	15.2	13.5	105.2	151.1	18.7	18.3	52.1	49.8	0.6	1.4
2	448.3	12.1	2.5	15.5	13.8	107.7	153.7	18.9	18.6	53.0	50.6	0.6	1.4
3	455.0	12.1	2.5	15.9	14.0	109.7	155.7	19.1	18.8	53.8	51.3	0.6	1.4
4	460.0	12.2	2.5	16.1	14.2	111.2	157.3	19.3	19.0	54.3	51.8	0.6	1.4
0-4	2236.5	60.4	12.2	77.6	68.7	536.6	766.5	94.4	92.7	264.6	252.5	3.1	7.0
5	462.6	12.1	2.5	16.2	14.3	111.9	158.2	19.4	19.1	54.7	52.2	0.6	1.4
6	464.2	12.1	2.5	16.2	14.3	112.3	158.8	19.4	19.1	54.9	52.5	0.7	1.4
7	464.1	12.0	2.5	16.2	14.4	112.1	158.8	19.3	19.1	55.0	52.6	0.7	1.4
8	462.5	11.9	2.5	16.2	14.3	111.6	158.5	19.2	19.0	54.8	52.6	0.6	1.4
9	458.9	11.8	2.5	16.0	14.2	110.5	157.4	18.9	18.8	54.4	52.3	0.6	1.3
5-9	2312.3	59.9	12.7	80.8	71.5	558.5	791.8	96.1	95.1	273.7	262.1	3.2	6.9
10	452.9	11.6	2.5	15.8	14.0	108.8	155.5	18.7	18.5	53.7	51.8	0.6	1.3
11	445.8	11.4	2.4	15.5	13.9	106.7	153.5	18.4	18.2	52.8	51.1	0.6	1.3
12	438.1	11.1	2.4	15.2	13.5	104.7	151.3	18.1	17.8	51.7	50.4	0.6	1.3
13	429.4	10.9	2.3	14.9	13.3	102.3	149.1	17.7	17.4	50.2	49.4	0.6	1.2
14	419.6	10.6	2.2	14.6	12.9	99.6	146.5	17.3	16.8	48.8	48.4	0.6	1.2
10-14	2185.7	55.6	11.8	76.1	67.6	522.1	756.0	90.2	88.7	257.2	251.2	3.0	6.2
15	409.9	10.4	2.2	14.2	12.6	97.1	143.8	16.9	16.2	47.3	47.5	0.6	1.1
16	399.9	10.1	2.1	13.8	12.1	94.8	140.9	16.5	15.6	45.9	46.5	0.5	1.1
17	389.9	9.8	2.0	13.3	11.7	92.5	138.0	16.1	14.9	44.6	45.5	0.6	1.1
18	370.9	9.7	2.0	12.9	11.4	89.0	129.8	15.5	14.8	41.9	42.5	0.4	1.0
19	372.7	9.6	1.9	12.8	11.4	89.6	132.2	15.7	14.5	41.2	42.3	0.5	1.0
15-19	1943.3	49.6	10.1	67.0	59.2	462.9	684.6	80.7	76.1	220.8	224.2	2.6	5.4
20	362.7	9.8	1.9	12.5	11.1	84.3	129.8	15.4	14.2	40.6	41.5	0.5	0.9
21	371.2	10.1	1.9	13.1	11.6	86.5	133.6	15.7	14.6	41.7	43.0	0.5	1.0
22	381.1	10.6	2.0	13.6	11.9	86.5	137.9	16.2	14.4	42.4	43.9	0.5	1.0
23	402.9	10.6	2.1	14.1	12.0	91.8	146.4	17.0	14.9	45.1	47.2	0.5	1.1
24	404.1	10.2	2.1	13.6	11.7	93.8	145.7	16.7	14.7	45.9	48.0	0.5	1.1
20-24	1921.9	51.3	10.1	67.0	58.3	440.8	693.5	81.1	72.8	215.7	223.7	2.5	5.1
25-29	2152.5	54.0	11.1	72.5	62.6	519.4	762.0	87.5	78.2	245.5	251.5	2.7	5.6
30-34	2524.0	56.3	13.4	86.3	74.1	621.4	874.3	99.9	93.8	292.9	301.5	3.4	6.7
35-39	2396.1	50.6	12.5	82.3	70.9	597.4	822.6	94.0	89.0	281.2	286.0	3.2	6.3
40-44	2097.8	44.4	10.6	70.8	61.2	519.6	726.5	83.0	75.4	241.6	256.5	2.8	5.4
45-49	1862.5	38.4	9.2	62.2	52.5	476.3	657.0	72.2	62.7	199.2	225.7	2.4	4.5
50-54	1443.6	27.9	6.6	45.9	38.2	382.9	513.6	55.8	47.5	144.4	175.8	1.7	3.2
55-59	1181.5	22.7	5.4	37.6	30.3	307.8	432.0	46.1	40.8	113.1	142.0	1.3	2.4
60-64	1124.5	20.6	4.9	34.6	28.0	297.3	414.8	44.4	40.8	102.2	133.5	1.1	2.0
65-69	1013.0	18.0	4.4	31.1	25.3	263.0	379.9	42.3	39.5	85.6	120.7	0.9	1.4
70-74	862.0	15.8	3.9	26.6	22.6	213.7	324.3	39.2	36.4	69.2	106.7	0.6	1.0
75-79	587.8	11.6	3.2	21.8	16.7	145.1	210.3	28.9	28.3	46.1	74.9	0.3	0.5
80-84	393.0	7.7	2.3	14.8	11.3	93.6	143.0	20.1	19.4	29.2	51.1	0.2	0.3
85-89	194.7	3.2	1.2	7.0	5.5	43.0	73.3	10.5	10.3	14.9	25.7	0.1	0.1
90+	94.5	1.4	0.7	3.0	2.6	16.1	37.4	5.6	6.1	7.8	13.8	0.0	0.0
TOTAL	28527.1	649.4	146.2	967.0	827.1	7018.4	10063.6	1172.0	1093.8	3105.1	3379.3	35.3	70.0

BROAD AGE GROUPING / GRANDS GROUPES D'AGES

MALE-MASCUL.

0-14	3451.9	89.8	18.8	120.0	106.5	828.4	1187.8	144.0	141.8	408.0	391.7	4.8	10.3
15-44	6617.3	156.0	34.4	226.8	196.4	1605.6	2316.6	266.7	246.8	760.0	781.6	8.8	17.5
45-64	2762.9	54.9	13.0	89.7	73.7	712.2	991.0	107.9	95.3	279.0	337.7	3.4	6.1
65+	1272.3	25.7	6.5	42.9	34.1	310.5	463.2	58.8	60.5	107.4	160.1	1.0	1.6

FEMALE-FEMI.

0-14	3282.5	86.0	17.9	114.5	101.3	788.8	1126.5	136.7	134.7	387.5	374.2	4.6	9.9
15-44	6418.3	150.3	33.3	219.0	189.9	1556.0	2246.9	259.3	238.6	737.7	761.8	8.5	17.0
45-64	2849.1	54.7	13.2	91.6	75.4	752.2	1026.5	110.6	96.6	280.0	339.4	3.2	5.9
65+	1872.7	32.0	9.2	63.4	49.8	464.9	705.1	87.9	79.5	145.5	232.9	1.0	1.7

TOTAL

0-14	6734.5	175.9	36.7	234.5	207.8	1617.1	2314.3	280.8	276.5	795.5	765.8	9.4	20.2
15-44	13035.5	306.3	67.7	445.8	386.3	3161.5	4563.6	526.0	485.4	1497.7	1543.4	17.3	34.5
45-64	5612.1	109.6	26.2	180.4	149.1	1464.4	2017.5	218.5	191.9	559.0	677.1	6.6	12.4
65+	3145.0	57.7	15.6	106.3	83.9	775.3	1168.3	146.6	140.1	252.9	393.0	2.0	3.3

DEPENDANCY RATIOS / RAPPORTS DE DEPENDANCE

BOTH SEXES - SEXES REUNIS

0-17	45.47	53.47	48.92	47.17	48.93	43.80	44.44	47.52	51.27	48.63	43.50	49.97	54.39
65+	18.03	14.96	17.84	18.19	16.81	17.86	18.97	21.10	22.21	13.18	18.88	9.13	7.61
TOTAL	63.50	68.43	66.76	65.36	65.74	61.66	63.41	68.62	73.48	61.81	62.38	59.10	61.99

LIFE EXPECTANCY AT BIRTH / ESPERANCE DE LA VIE A LA NAISSANCE

MALE-MASCUL.	70.22	70.72	70.80	69.39	70.20	69.29	70.62	71.31	72.67	71.83	70.47	68.18	65.78
FEMALE-FEMI.	78.26	77.83	79.02	77.96	78.15	77.05	79.15	79.34	79.53	79.34	79.32	72.97	70.94
MEDIAN AGE / AGE MEDIAN	33.02	29.47	31.94	32.48	31.74	33.80	33.31	32.82	32.32	31.31	33.75	30.64	29.02

PROJ. NO. 2		PROJECTED POPULATION BY SEX AND AGE GROUP, FOR CANADA AND PROVINCES, 1995, IN THOUSANDS PROJECTION DE LA POPULATION PAR SEXE ET PAR GROUPE D'AGES, CANADA ET PROVINCES, 1995, EN MILLIERS											
SEX AND AGE SEXE ET AGE	CANADA	NFLD T.-N.	P.E.I. I.P.-E.	N.S. N.-E.	N.B.	QUE.	ONT.	MAN.	SASK.	ALTA. ALB.	B.C. C.-B.	YUKON.	N.W.T. T.N.-O
0	218.8	6.0	1.2	7.5	6.7	51.4	75.3	9.3	9.1	26.3	24.9	0.3	0.7
1	222.4	6.0	1.2	7.7	6.8	52.6	76.5	9.4	9.2	26.7	25.2	0.3	0.7
2	226.5	6.1	1.2	7.8	6.9	53.9	77.8	9.5	9.4	27.1	25.7	0.3	0.7
3	230.6	6.1	1.3	8.0	7.1	55.1	79.2	9.7	9.5	27.5	26.1	0.3	0.7
4	234.1	6.2	1.3	8.1	7.2	56.2	80.3	9.8	9.6	27.9	26.5	0.3	0.7
0-4	1132.3	30.4	6.2	39.1	34.7	269.1	389.1	47.8	46.8	135.5	128.4	1.6	3.6
5	236.7	6.2	1.3	8.2	7.3	56.9	81.1	9.9	9.7	28.2	26.8	0.3	0.7
6	238.0	6.2	1.3	8.3	7.3	57.3	81.6	9.9	9.8	28.4	27.0	0.3	0.7
7	238.8	6.1	1.3	8.3	7.4	57.5	81.9	9.9	9.8	28.5	27.2	0.3	0.7
8	238.7	6.1	1.3	8.3	7.4	57.4	81.9	9.9	9.8	28.5	27.2	0.3	0.7
9	237.9	6.0	1.3	8.3	7.3	57.1	81.7	9.8	9.7	28.4	27.2	0.3	0.7
5-9	1190.1	30.6	6.5	41.4	36.6	286.1	408.1	49.3	48.7	124.0	135.5	1.7	3.5
10	236.0	6.0	1.3	8.2	7.3	56.6	81.1	9.7	9.6	28.2	27.1	0.3	0.7
11	232.8	5.9	1.3	8.1	7.2	55.7	80.1	9.5	9.5	27.8	26.8	0.3	0.7
12	229.1	5.8	1.2	7.9	7.1	54.6	79.0	9.4	9.3	27.3	26.5	0.3	0.7
13	225.0	5.7	1.2	7.8	6.9	53.5	77.8	9.3	9.1	26.7	26.1	0.3	0.6
14	220.5	5.5	1.2	7.6	6.8	52.3	76.6	9.1	8.9	25.9	25.6	0.3	0.6
10-14	1143.4	28.8	6.2	39.7	35.2	272.7	394.6	47.0	46.3	135.9	132.0	1.6	3.3
15	215.4	5.4	1.1	7.5	6.6	50.9	75.3	8.9	8.6	25.2	25.0	0.3	0.6
16	210.4	5.3	1.1	7.3	6.4	49.7	73.9	8.7	8.3	24.5	24.5	0.3	0.6
17	205.2	5.1	1.1	7.0	6.2	48.5	72.4	8.4	8.0	23.7	24.0	0.3	0.6
18	200.1	5.0	1.0	6.8	6.0	47.3	70.9	8.2	7.6	23.1	23.6	0.3	0.6
19	190.2	4.9	1.0	6.7	5.8	45.7	66.4	7.9	7.4	21.7	21.9	0.2	0.5
15-19	1021.3	25.7	5.3	35.2	31.0	242.1	358.7	42.1	39.9	118.2	118.8	1.4	2.8
20	191.3	5.0	1.0	6.5	5.7	46.0	67.8	8.0	7.4	21.4	21.7	0.2	0.5
21	180.7	5.0	1.0	6.3	5.6	45.0	67.0	8.0	7.2	21.0	21.4	0.2	0.5
22	180.8	5.1	1.0	6.3	5.6	45.4	68.7	8.1	7.4	21.7	22.1	0.2	0.5
23	195.9	5.4	1.0	6.9	6.1	44.2	71.0	8.2	7.3	22.2	22.7	0.2	0.5
24	206.6	5.4	1.0	7.2	6.1	47.0	74.8	8.7	7.6	23.6	24.3	0.3	0.6
20-24	970.2	25.8	5.1	33.6	29.4	223.6	348.9	41.0	36.8	109.9	112.3	1.2	2.6
25-29	1063.9	26.6	5.4	35.7	30.9	252.3	378.1	43.2	38.5	123.1	126.0	1.4	2.8
30-34	1272.7	28.7	6.8	43.6	37.4	312.1	442.8	50.0	46.9	147.8	151.4	1.7	3.4
35-39	1236.0	26.4	6.4	42.5	36.5	307.0	423.6	48.2	45.6	145.8	149.0	1.7	3.2
40-44	1079.5	22.6	5.4	36.4	31.5	265.3	372.7	42.6	39.6	127.2	132.0	1.5	2.8
45-49	964.7	20.2	4.9	32.6	27.7	241.2	338.3	37.7	33.2	106.1	119.1	1.3	2.4
50-54	749.0	14.6	3.4	23.9	20.1	197.0	264.4	29.0	24.7	77.0	92.3	0.9	1.7
55-59	585.0	11.5	2.8	18.6	15.2	150.7	211.9	22.8	20.2	57.4	72.0	0.7	1.3
60-64	532.2	10.3	2.4	16.3	13.2	136.7	195.3	21.1	19.5	50.5	65.4	0.6	1.0
65-69	461.6	8.8	2.0	13.8	11.3	117.6	171.6	19.0	18.3	41.4	56.5	0.5	0.7
70-74	365.6	7.1	1.7	11.8	9.5	90.4	136.7	16.3	16.2	30.7	45.3	0.3	0.5
75-79	233.3	5.3	1.3	8.6	6.7	56.1	82.4	11.4	12.1	19.5	29.5	0.2	0.3
80-84	143.7	3.2	0.9	5.5	4.2	33.1	50.9	7.5	7.8	11.4	19.1	0.1	0.1
85-89	62.1	1.2	0.4	2.4	1.9	13.9	21.3	3.3	3.8	5.2	8.6	0.0	0.0
90+	24.7	0.4	0.2	0.9	0.7	4.8	7.9	1.4	2.3	2.3	3.8	0.0	0.0
MALE-MASCUL.	14232.3	328.1	73.3	461.5	413.9	3472.1	4997.2	580.8	547.3	1586.8	1696.9	18.3	36.2
0	207.9	5.8	1.1	7.1	6.4	48.9	71.4	8.9	8.6	24.9	23.8	0.3	0.7
1	211.6	5.8	1.2	7.3	6.5	50.1	72.6	9.0	8.8	25.3	24.1	0.3	0.7
2	215.5	5.8	1.2	7.5	6.6	51.3	73.9	9.1	8.9	25.7	24.6	0.3	0.7
3	219.5	5.9	1.2	7.6	6.7	52.6	75.2	9.2	9.0	26.1	25.0	0.3	0.7
4	222.8	5.9	1.2	7.8	6.8	53.5	76.2	9.3	9.2	26.5	25.4	0.3	0.7
0-4	1077.3	29.2	5.9	37.3	33.0	256.4	369.3	45.4	44.5	128.5	122.8	1.5	3.4
5	225.2	5.9	1.2	7.9	6.9	54.2	77.0	9.4	9.2	26.8	25.6	0.3	0.7
6	226.4	5.9	1.2	7.9	7.0	54.6	77.4	9.4	9.3	26.9	25.8	0.3	0.7
7	227.0	5.9	1.2	7.9	7.0	54.7	77.6	9.4	9.3	27.0	26.0	0.3	0.7
8	226.0	5.8	1.2	7.9	7.0	54.6	77.6	9.4	9.3	27.1	26.0	0.3	0.7
9	226.1	5.8	1.2	7.9	7.0	54.4	77.4	9.3	9.2	27.0	26.0	0.3	0.7
5-9	1131.5	29.3	6.2	39.5	34.8	272.5	386.9	46.8	46.2	134.8	129.4	1.6	3.4
10	224.2	5.7	1.2	7.8	6.9	53.8	76.9	9.2	9.1	26.8	25.9	0.3	0.7
11	221.3	5.6	1.2	7.7	6.8	53.0	75.9	9.1	9.0	26.4	25.6	0.3	0.6
12	217.8	5.5	1.2	7.6	6.7	52.0	74.9	8.9	8.8	26.0	25.2	0.3	0.6
13	214.0	5.4	1.2	7.4	6.6	51.0	73.8	8.8	8.6	25.4	24.8	0.3	0.6
14	209.7	5.3	1.1	7.3	6.5	49.8	72.7	8.6	8.4	24.7	24.4	0.3	0.6
10-14	1087.0	27.6	5.9	37.8	33.5	259.6	374.2	44.6	44.0	129.2	125.9	1.5	3.1
15	205.0	5.2	1.1	7.1	6.3	48.5	71.5	8.4	8.2	24.0	23.9	0.3	0.6
16	200.4	5.1	1.1	6.9	6.1	47.3	70.2	8.2	7.9	23.3	23.4	0.3	0.6
17	195.7	4.9	1.0	6.7	5.9	46.3	68.9	8.1	7.6	22.6	22.9	0.3	0.5
18	191.2	4.8	1.0	6.5	5.7	45.2	67.7	7.9	7.2	22.0	22.4	0.3	0.5
19	182.3	4.7	1.0	6.2	5.5	43.3	64.1	7.6	7.3	20.9	21.1	0.2	0.5
15-19	974.6	24.6	5.1	33.5	29.5	230.6	342.4	40.2	38.2	112.7	113.7	1.3	2.7
20	183.4	4.6	0.9	6.2	5.6	43.7	65.3	7.7	7.0	20.6	21.0	0.2	0.5
21	179.2	4.7	0.9	6.1	5.5	41.5	64.3	7.5	6.9	20.5	20.6	0.2	0.5
22	182.8	4.9	0.9	6.4	5.6	41.2	65.8	7.7	7.1	20.9	21.6	0.2	0.5
23	187.7	5.1	1.0	6.6	5.8	42.4	67.9	8.0	7.0	21.2	21.9	0.3	0.5
24	199.1	5.0	1.0	6.9	5.9	44.9	72.6	8.4	7.3	22.6	23.7	0.3	0.5
20-24	932.2	24.4	4.8	32.3	28.3	213.7	335.9	39.3	35.3	105.8	108.8	1.2	2.5
25-29	1024.6	25.5	5.2	34.1	29.5	241.0	364.4	42.0	37.0	119.5	122.4	1.3	2.7
30-34	1226.8	27.4	6.5	42.0	36.0	294.8	425.8	48.6	45.4	147.7	146.9	1.7	3.3
35-39	1199.9	25.5	6.4	40.9	35.3	299.3	409.1	46.9	44.6	142.0	145.3	1.6	3.1
40-44	1080.4	22.7	5.4	36.4	31.5	267.1	374.3	42.7	38.6	125.4	132.0	1.5	2.8
45-49	964.6	20.1	4.8	32.4	27.4	244.6	339.6	37.4	32.6	104.3	117.6	1.3	2.4
50-54	755.8	14.4	3.4	24.0	19.9	201.8	267.6	29.0	24.7	76.4	91.9	0.9	1.6
55-59	615.8	11.7	2.9	19.5	15.5	162.6	224.5	23.8	20.8	59.1	73.7	0.7	1.2
60-64	584.4	10.3	2.5	18.2	14.7	156.8	216.1	22.9	20.6	52.5	68.2	0.5	1.0
65-69	555.7	9.6	2.4	17.2	13.9	148.1	208.2	22.7	20.7	46.5	65.0	0.4	0.7
70-74	507.9	8.1	2.2	16.4	13.1	128.5	193.6	23.0	20.0	39.9	62.1	0.3	0.5
75-79	368.8	6.7	1.9	13.5	10.2	91.7	134.4	17.6	16.6	28.4	47.0	0.2	0.3
80-84	262.0	4.7	1.5	9.6	7.3	62.9	97.0	13.3	12.2	19.1	34.3	0.1	0.1
85-89	138.9	2.2	0.8	4.8	3.8	30.7	53.9	7.5	6.7	10.1	18.3	0.0	0.1
90+	73.4	1.0	0.5	2.2	1.9	12.0	30.9	4.4	4.0	5.9	10.5	0.0	0.0
FEMALE-FEM.	14561.3	325.0	74.1	491.8	419.7	3579.0	5148.0	598.2	552.8	1584.2	1735.8	17.6	35.1

PROJ. NO. 2

PROJECTED POPULATION BY SEX AND AGE GROUP, FOR CANADA AND PROVINCES, 1995, IN THOUSANDS  
PROJECTION DE LA POPULATION PAR SEXE ET PAR GROUPE D'AGES, CANADA ET PROVINCES, 1995, EN MILLIERS

SEX AND AGE SEXÉ ET AGE	CANADA	Nfld T.-N.	P.E.I. I.P.-E.	N.S. N.-E.	N.B.	QUE.	ONT.	MAN.	SASK.	ALB.	B.C. C.-B.	YUKON	N.W.T. T.N.-O
0	426.7	11.8	2.3	14.6	13.1	100.3	146.8	18.2	17.7	51.2	48.7	0.6	1.4
1	434.0	11.8	2.4	15.0	13.3	102.7	149.1	18.4	18.0	52.0	49.4	0.6	1.4
2	442.0	11.9	2.4	15.3	13.6	105.2	151.7	18.6	18.2	52.8	50.2	0.6	1.4
3	450.1	12.0	2.5	15.6	13.8	107.7	154.3	18.9	18.5	53.6	51.1	0.6	1.4
4	456.9	12.1	2.5	15.9	14.0	109.7	156.5	19.1	18.8	54.4	51.8	0.6	1.4
0-4	2209.6	59.6	12.1	76.5	67.8	525.5	758.3	93.2	91.3	264.0	251.2	3.1	7.0
5	461.8	12.1	2.5	16.1	14.2	111.1	158.1	19.3	19.0	55.0	52.5	0.7	1.4
6	464.4	12.1	2.5	16.2	14.3	111.8	158.9	19.3	19.0	55.3	52.8	0.7	1.4
7	465.8	12.0	2.5	16.2	14.3	112.2	159.5	19.3	19.0	55.5	53.1	0.7	1.4
8	465.6	11.9	2.5	16.2	14.3	112.0	159.5	19.2	19.0	55.6	53.2	0.7	1.4
9	463.9	11.8	2.5	16.2	14.3	111.5	159.1	19.1	18.9	55.4	53.2	0.7	1.4
5-9	2321.6	59.9	12.7	80.9	71.5	558.6	795.0	96.2	94.9	276.7	264.9	3.3	6.9
10	460.2	11.7	2.5	16.0	14.2	110.4	158.0	18.9	18.7	54.9	53.0	0.6	1.3
11	454.1	11.5	2.5	15.8	14.0	108.7	156.0	18.6	18.5	54.2	52.4	0.6	1.3
12	446.9	11.3	2.4	15.5	13.8	106.6	153.9	18.4	18.1	53.3	51.7	0.6	1.3
13	439.0	11.1	2.4	15.2	13.5	104.5	151.6	18.0	17.7	52.1	50.9	0.6	1.2
14	430.2	10.8	2.3	14.9	13.3	102.2	149.4	17.7	17.3	50.6	49.9	0.6	1.2
10-14	2230.4	56.4	12.0	77.5	68.8	532.4	768.8	91.6	90.3	265.1	258.0	3.1	6.4
15	420.5	10.6	2.2	14.6	12.9	99.5	146.8	17.3	16.8	49.1	48.9	0.6	1.2
16	410.7	10.3	2.2	14.2	12.5	97.0	144.1	16.9	16.2	47.7	47.9	0.6	1.1
17	400.9	10.0	2.1	13.8	12.1	94.7	141.2	16.5	15.5	46.3	46.9	0.5	1.1
18	391.2	9.7	2.0	13.3	11.6	92.5	138.5	16.1	14.8	45.1	45.8	0.6	1.1
19	372.5	9.6	2.0	12.9	11.3	89.0	130.5	15.5	14.7	42.6	42.9	0.4	1.0
15-19	1995.9	50.3	10.4	68.7	60.6	472.8	701.1	82.3	78.1	230.9	232.4	2.7	5.5
20	374.6	9.5	1.9	12.7	11.4	89.7	133.1	15.7	14.4	41.9	42.7	0.5	1.0
21	364.9	9.7	1.9	12.5	11.1	84.4	130.8	15.5	14.1	41.5	42.0	0.5	0.9
22	373.6	10.0	1.9	13.0	11.5	84.6	134.6	15.8	14.5	42.6	43.7	0.5	1.0
23	383.6	10.5	2.0	13.6	11.9	86.6	138.9	16.2	14.3	43.4	44.7	0.5	1.0
24	405.7	10.5	2.1	14.1	12.0	91.9	147.4	17.1	14.8	46.2	48.0	0.5	1.1
20-24	1902.4	50.1	9.9	65.9	57.8	437.2	684.8	80.3	72.2	215.7	221.1	2.4	5.0
25-29	2088.4	52.1	10.6	69.8	60.4	493.3	742.5	85.2	75.5	242.6	248.4	2.7	5.5
30-34	2492.5	56.1	13.3	85.7	73.4	611.5	868.6	98.6	92.2	291.4	298.4	3.4	6.7
35-39	2435.8	51.8	12.8	83.4	71.8	606.3	832.7	95.1	90.2	287.8	294.3	3.3	6.4
40-44	2160.0	45.2	10.8	72.8	63.0	532.4	747.0	85.4	78.3	252.6	263.9	2.9	5.6
45-49	1929.2	40.3	9.7	65.0	55.1	485.8	677.8	75.1	65.8	210.5	236.7	2.5	4.8
50-54	1504.9	29.0	6.8	47.9	40.0	398.9	532.1	58.0	49.5	153.3	184.2	1.8	3.4
55-59	1200.9	23.2	5.6	38.1	31.0	312.9	436.4	46.6	40.9	116.5	145.7	1.4	2.5
60-64	1116.6	20.6	4.9	34.5	27.9	293.6	411.4	44.0	40.1	103.0	133.6	1.1	2.0
65-69	1017.3	18.4	4.4	31.0	25.2	265.7	379.7	41.7	39.1	88.1	121.5	0.9	1.5
70-74	874.4	15.2	3.9	28.2	22.6	218.9	330.3	39.3	36.2	70.6	107.5	0.7	1.0
75-79	602.1	12.0	3.2	22.2	16.9	147.9	216.8	29.1	28.6	48.0	76.6	0.3	0.6
80-84	405.8	7.9	2.3	15.1	11.5	96.0	147.8	20.8	20.0	30.6	53.4	0.2	0.3
85-89	200.9	3.4	1.2	7.2	5.7	48.6	75.2	10.8	10.5	15.3	26.8	0.1	0.1
90+	98.1	1.5	0.7	3.1	2.6	16.8	38.8	5.8	6.3	8.2	14.3	0.0	0.0
TOTAL	28793.6	653.1	147.4	973.4	833.5	7051.1	10145.2	1178.9	1100.1	3171.0	3432.8	35.9	71.3

BROAD AGE GROUPING / GRANDS GROUPES D'AGES

MALE-MASCUL.

0-14	3465.8	89.8	18.9	120.2	106.6	828.0	1191.8	144.1	141.8	413.4	395.9	4.9	10.4
15-44	6643.6	155.7	34.5	227.0	196.8	1602.5	2324.8	267.1	247.3	771.8	789.5	8.9	17.7
45-64	2831.0	56.6	13.4	91.4	76.2	725.7	1009.9	110.6	97.6	291.0	348.7	3.5	6.4
65+	1292.0	26.0	6.5	43.0	34.3	315.9	470.6	58.9	60.6	110.6	162.9	1.1	1.7

FEMALE-FEMMI.

0-14	3295.8	86.0	17.9	114.7	101.4	788.5	1130.4	136.8	134.7	392.5	378.2	4.6	10.0
15-44	6438.4	149.9	33.3	219.2	190.2	1551.1	2251.9	259.7	239.1	749.2	769.0	8.6	17.1
45-64	2920.6	56.5	13.6	94.1	77.8	765.5	1047.8	113.1	98.7	292.3	351.5	3.4	6.2
65+	1906.6	32.5	9.2	63.8	50.3	473.9	718.0	88.5	80.2	150.1	237.1	1.1	1.8

TOTAL

0-14	6761.6	175.9	36.8	234.9	208.0	1616.5	2322.2	281.0	276.5	805.9	774.1	9.5	20.3
15-44	13081.9	305.6	67.8	446.2	387.0	3153.6	4576.7	526.8	486.4	1521.0	1558.4	17.5	34.8
45-64	5751.6	113.1	27.1	185.5	154.0	1491.2	2057.7	223.7	196.3	583.3	700.2	6.9	12.7
65+	3198.6	58.5	15.7	106.8	84.5	789.9	1188.6	147.5	140.8	260.8	400.0	2.1	3.5

DEPENDANCY RATIOS / RAPPORTS DE DEPENDANCE

BOTH SEXES - SEXES REUNIS

0-17	45.42	53.35	48.90	47.09	48.78	43.82	44.41	47.39	51.26	48.40	43.39	49.52	54.03
55+	18.17	15.07	17.75	18.13	16.79	18.14	19.16	21.07	22.20	13.30	18.91	9.40	7.84
TOTAL	63.59	68.42	66.65	65.22	65.57	61.96	63.57	68.46	73.46	61.69	62.31	58.92	61.88

LIFE EXPECTANCY AT BIRTH / ESPERANCE DE LA VIE A LA NAISSANCE

MALE-MASCUL.	70.22	70.72	70.80	69.39	70.20	69.29	70.62	71.31	72.67	71.83	70.47	68.18	65.78
FEMALE-FEMMI.	78.26	77.83	79.02	77.96	78.15	77.05	79.15	79.34	79.53	79.34	79.32	72.97	70.94
MEDIAN AGE / AGE MEDIAN	33.33	29.84	32.28	32.81	32.09	34.17	33.61	33.12	32.62	31.62	34.06	30.96	29.34

PROJ. NO. 2 PROJECTION DE LA POPULATION BY SEX AND AGE GROUP, FOR CANADA AND PROVINCES, 1995, IN THOUSANDS  
 PROJECTION DE LA POPULATION PAR SEXE ET PAR GROUPE D'AGES, CANADA ET PROVINCES, 1995, EN MILLIERS

SEX AND AGE SEXE ET AGE	CANADA	Nfld T.-N.	P.E.I. I.P.-E.	N.S. N.-E.	N.B.	QUE.	ONT.	MAN.	SASK.	ALTA.	B.C.	YUKON	N.W.T.
0	216.0	5.9	1.2	7.4	6.6	50.2	74.5	9.2	9.0	26.3	24.8	0.3	0.7
1	219.3	6.0	1.2	7.5	6.7	51.3	75.5	9.3	9.1	26.6	25.1	0.3	0.7
2	223.2	6.0	1.2	7.7	6.8	52.6	76.8	9.4	9.2	27.0	25.5	0.3	0.7
3	227.4	6.0	1.2	7.9	7.0	53.9	78.1	9.6	9.3	27.4	25.9	0.3	0.7
4	231.6	6.1	1.3	8.0	7.1	55.1	79.5	9.7	9.5	27.8	26.4	0.3	0.7
0-4	1117.4	30.0	6.1	38.5	34.2	263.0	384.5	47.2	46.1	135.1	127.6	1.6	3.6
5	235.1	6.1	1.3	8.2	7.2	56.1	80.7	9.8	9.6	28.3	26.8	0.3	0.7
6	237.6	6.1	1.3	8.2	7.3	56.9	81.5	9.8	9.7	28.5	27.2	0.3	0.7
7	238.9	6.1	1.3	8.3	7.3	57.2	81.9	9.9	9.7	28.7	27.4	0.3	0.7
8	239.6	6.1	1.3	8.3	7.4	57.4	82.2	9.9	9.7	28.8	27.5	0.3	0.7
9	239.5	6.0	1.3	8.3	7.3	57.3	82.2	9.8	9.7	28.8	27.6	0.3	0.7
5-9	1190.7	30.5	6.5	41.3	36.5	285.0	408.5	49.2	48.4	143.1	136.4	1.7	3.6
10	238.6	6.0	1.3	8.3	7.3	57.0	81.9	9.8	9.7	28.7	27.6	0.3	0.7
11	236.6	5.9	1.3	8.2	7.3	56.5	81.3	9.7	9.6	28.4	27.4	0.3	0.7
12	233.3	5.8	1.3	8.1	7.2	55.6	80.3	9.5	9.4	28.0	27.1	0.3	0.7
13	229.5	5.7	1.2	7.9	7.1	54.5	79.1	9.4	9.3	27.5	26.7	0.3	0.7
14	225.4	5.6	1.2	7.8	6.9	53.5	77.9	9.2	9.1	26.9	26.3	0.3	0.6
10-14	1163.4	29.1	6.3	40.3	35.7	277.1	400.6	47.6	47.0	139.5	135.2	1.6	3.3
15	220.8	5.5	1.2	7.6	6.8	52.3	76.7	9.1	8.8	26.1	25.8	0.3	0.6
16	215.8	5.4	1.1	7.5	6.6	50.9	75.4	8.9	8.6	25.4	25.2	0.3	0.6
17	210.8	5.3	1.1	7.2	6.4	49.6	74.0	8.6	8.3	24.7	24.7	0.3	0.6
18	205.7	5.1	1.1	7.0	6.2	48.5	72.5	8.4	7.9	24.0	24.1	0.3	0.6
19	200.6	4.9	1.0	6.8	5.9	47.3	71.1	8.2	7.6	23.4	23.6	0.3	0.5
15-19	1053.7	26.2	5.5	36.1	31.9	248.5	369.7	43.2	41.2	123.6	123.4	1.5	2.9
20	191.0	4.9	1.0	6.7	5.8	45.8	66.7	8.0	7.4	22.1	22.0	0.2	0.5
21	192.2	4.9	1.0	6.5	5.7	46.0	68.2	8.1	7.4	21.8	22.0	0.2	0.5
22	186.8	4.9	1.0	6.3	5.5	43.0	67.0	8.0	7.1	21.5	21.7	0.2	0.5
23	189.1	5.0	1.0	6.4	5.9	43.5	69.2	8.1	7.4	21.8	22.4	0.2	0.5
24	197.4	5.3	1.0	6.9	6.1	44.3	71.6	8.3	7.3	22.7	23.2	0.3	0.5
20-24	959.6	25.0	5.1	33.0	29.0	222.7	342.7	40.4	36.5	110.2	111.3	1.2	2.5
25-29	1047.7	26.0	5.3	35.3	30.4	243.4	373.5	42.7	37.8	123.0	126.2	1.4	2.8
30-34	1239.9	29.3	6.6	42.4	36.5	301.8	432.3	48.6	45.4	145.0	147.9	1.7	3.4
35-39	1262.1	27.2	6.6	43.1	37.3	312.7	433.1	48.9	46.3	149.1	152.8	1.7	3.3
40-44	1109.0	22.8	5.6	37.5	32.3	270.8	381.8	44.0	40.9	132.7	136.1	1.5	2.9
45-49	993.5	20.7	5.1	33.6	28.8	245.0	347.7	39.0	34.5	111.5	123.8	1.3	2.5
50-54	779.7	15.7	3.6	24.9	21.0	204.8	273.7	29.9	25.7	81.4	96.3	1.0	1.8
55-59	599.1	11.8	2.8	19.0	15.7	155.1	215.2	23.3	20.5	59.4	74.2	0.7	1.3
60-64	530.0	10.3	2.4	16.5	13.3	135.7	193.6	20.9	19.3	51.1	65.4	0.6	1.1
65-69	464.4	8.7	2.0	13.8	11.3	118.3	172.0	18.8	18.2	42.6	57.4	0.5	0.8
70-74	370.6	7.2	1.7	11.7	9.5	91.9	138.3	16.3	16.1	31.4	45.7	0.3	0.5
75-79	240.2	5.4	1.3	8.7	6.7	57.6	85.8	11.5	12.0	20.3	30.5	0.2	0.3
80-84	145.0	3.2	0.8	5.5	4.2	33.4	51.2	7.5	7.9	11.7	19.4	0.1	0.1
85-89	64.2	1.3	0.4	2.5	1.9	14.4	22.0	3.4	4.0	5.4	8.8	0.0	0.0
90+	25.4	0.4	0.2	0.9	0.8	5.0	8.1	1.4	2.3	2.4	3.9	0.0	0.0
MALE-MASCUL.	14355.3	329.7	73.8	484.4	416.8	3486.2	5034.3	584.0	550.0	1618.4	1722.3	18.6	36.8
0	205.2	5.7	1.1	7.0	6.3	47.7	70.6	8.7	8.5	24.9	23.7	0.3	0.7
1	208.6	5.7	1.1	7.2	6.4	48.9	71.7	8.8	8.6	25.2	24.0	0.3	0.7
2	212.4	5.7	1.2	7.3	6.5	50.1	72.9	8.9	8.7	25.6	24.4	0.3	0.7
3	216.4	5.8	1.2	7.5	6.6	51.4	74.2	9.1	8.9	26.0	24.8	0.3	0.7
4	220.4	5.8	1.2	7.7	6.7	52.5	75.5	9.2	9.0	26.4	25.3	0.3	0.7
0-4	1063.1	28.8	5.8	36.7	32.5	250.6	364.9	44.8	43.7	128.2	122.1	1.5	3.4
5	223.6	5.9	1.2	7.8	6.9	53.5	76.5	9.3	9.1	26.8	25.7	0.3	0.7
6	226.0	5.9	1.2	7.9	6.9	54.2	77.3	9.3	9.2	27.1	26.0	0.3	0.7
7	227.1	5.9	1.2	7.9	7.0	54.5	77.7	9.4	9.2	27.3	26.1	0.3	0.7
8	227.7	5.8	1.2	7.9	7.0	54.7	77.9	9.4	9.2	27.3	26.3	0.3	0.7
9	227.6	5.8	1.2	7.9	7.0	54.6	77.9	9.3	9.2	27.3	26.3	0.3	0.7
5-9	1132.0	29.2	6.2	39.4	34.7	271.4	387.2	46.7	46.0	135.8	130.4	1.6	3.4
10	226.7	5.7	1.2	7.9	7.0	54.3	77.6	9.3	9.2	27.2	26.3	0.3	0.7
11	224.9	5.7	1.2	7.8	6.9	53.8	77.1	9.2	9.1	27.0	26.2	0.3	0.7
12	221.8	5.6	1.2	7.7	6.8	52.9	76.1	9.0	9.0	26.6	25.9	0.3	0.6
13	218.3	5.5	1.2	7.6	6.7	51.9	75.1	8.9	8.8	26.2	25.5	0.3	0.6
14	214.4	5.4	1.2	7.4	6.6	50.9	74.0	8.8	8.6	25.6	25.1	0.3	0.6
10-14	1106.1	27.9	6.0	38.4	34.0	263.9	379.9	45.2	44.7	132.6	129.0	1.5	3.2
15	210.2	5.3	1.1	7.3	6.5	49.8	72.9	8.6	8.4	24.9	24.6	0.3	0.6
16	205.5	5.1	1.1	7.1	6.3	48.5	71.7	8.4	8.2	24.2	24.1	0.3	0.6
17	201.0	5.0	1.1	6.9	6.1	47.4	70.5	8.2	7.9	23.5	23.6	0.3	0.6
18	196.5	4.9	1.0	6.7	5.9	46.3	69.3	8.1	7.5	22.9	23.1	0.3	0.5
19	192.2	4.7	1.0	6.5	5.7	45.3	68.1	7.9	7.2	22.4	22.7	0.3	0.5
15-19	1005.5	25.0	5.2	34.6	30.4	237.3	352.4	41.3	39.2	117.8	118.1	1.4	2.8
20	183.5	4.6	1.0	6.2	5.5	43.4	64.6	7.6	7.3	21.3	21.3	0.2	0.5
21	184.6	4.5	0.9	6.1	5.6	43.8	65.9	7.7	7.0	21.0	21.2	0.2	0.5
22	180.5	4.6	0.9	6.1	5.5	41.5	64.8	7.5	6.9	21.0	20.9	0.2	0.5
23	184.1	4.8	0.9	6.4	5.5	41.2	66.3	7.7	7.1	21.4	21.9	0.2	0.5
24	189.0	5.0	1.0	6.6	5.8	42.4	68.4	8.0	6.9	21.8	22.3	0.3	0.5
20-24	921.7	23.7	4.7	31.4	27.9	212.3	330.0	38.6	35.2	106.5	107.8	1.2	2.5
25-29	1008.2	24.8	5.1	33.6	28.9	232.4	360.2	41.5	36.3	119.4	122.2	1.3	2.7
30-34	1195.8	27.0	6.3	41.0	35.3	289.0	415.8	47.3	44.2	141.0	144.0	1.6	3.2
35-39	1220.1	26.2	6.5	41.4	35.8	304.0	415.7	47.5	44.9	144.6	148.6	1.7	3.2
40-44	1108.0	23.0	5.6	37.5	32.4	271.2	382.7	43.9	40.1	131.1	136.0	1.5	2.9
45-49	995.7	20.5	5.0	33.5	28.4	248.7	350.3	38.7	34.0	109.8	123.0	1.3	2.5
50-54	787.2	15.7	3.6	25.1	20.8	210.4	276.8	30.0	25.5	80.9	95.7	0.9	1.7
55-59	630.4	11.8	2.9	19.9	16.3	166.0	228.0	24.3	21.3	61.4	76.5	0.7	1.3
60-64	583.5	10.4	2.6	18.1	14.7	155.4	215.6	22.9	20.4	53.4	68.4	0.6	1.0
65-69	559.5	9.5	2.3	17.0	13.7	148.4	206.6	22.5	20.4	47.5	63.3	0.5	0.9
70-74	513.1	8.4	2.2	16.2	13.2	130.5	196.1	22.8	19.8	40.9			

PROJ. NO. 2 PROJECTED POPULATION BY SEX AND AGE GROUP, FOR CANADA AND PROVINCES, 1996, IN THOUSANDS  
 PROJECTION DE LA POPULATION PAR SEXE ET PAR GROUPE D'AGES, CANADA ET PROVINCES, 1996, EN MILLIERS

SEX AND AGE SEXE ET AGE	CANADA	NFLD T.-N.	P.E.I. I.P.-E.	N.S. N.-E.	N.B.	QUE.	ONT.	MAN.	SASK.	ALTA. ALB.	B.C. C.-B.	YUKON.	N.W.T. T.N.-O.
0	421.3	11.6	2.3	14.4	12.9	97.9	145.1	18.0	17.5	51.2	48.4	0.6	1.4
1	427.8	11.7	2.3	14.7	13.1	100.2	147.2	18.1	17.7	51.8	49.0	0.6	1.4
2	435.6	11.8	2.4	15.0	13.3	102.7	149.7	18.4	17.9	52.6	49.8	0.6	1.4
3	443.8	11.8	2.4	15.4	13.6	105.2	152.3	18.6	18.2	53.4	50.7	0.6	1.4
4	452.0	11.9	2.5	15.7	13.8	107.7	155.0	18.9	18.5	54.2	51.7	0.6	1.4
0-4	2180.4	58.8	11.9	75.2	66.8	513.6	749.4	92.0	89.8	263.2	249.6	3.1	7.0
5	458.7	12.0	2.5	15.9	14.1	109.6	157.2	19.1	18.7	55.1	52.5	0.6	1.4
6	453.6	12.0	2.5	16.1	14.2	111.0	158.8	19.2	18.9	55.6	53.1	0.7	1.4
7	466.0	12.0	2.5	16.2	14.3	111.7	159.6	19.2	18.9	56.0	53.5	0.7	1.4
8	467.3	11.9	2.5	16.3	14.3	112.1	160.1	19.2	18.9	56.1	53.8	0.7	1.4
9	467.0	11.8	2.5	16.2	14.3	111.9	160.0	19.2	18.9	56.1	53.9	0.7	1.4
5-9	2322.7	59.7	12.7	80.8	71.2	556.3	795.8	95.9	94.5	278.9	266.8	3.3	7.0
10	465.3	11.7	2.5	16.2	14.3	111.3	159.6	19.0	18.8	55.9	53.9	0.7	1.4
11	461.5	11.6	2.5	16.0	14.2	110.3	158.4	18.8	18.6	55.4	53.6	0.6	1.3
12	455.1	11.4	2.5	15.8	14.0	108.5	156.4	18.5	18.4	54.7	53.0	0.5	1.3
13	447.8	11.2	2.4	15.5	13.8	106.4	154.2	18.3	18.1	53.7	52.2	0.6	1.3
14	439.8	11.0	2.4	15.2	13.5	104.4	151.9	18.0	17.7	52.4	51.4	0.6	1.3
10-14	2269.5	57.0	12.3	78.7	69.7	541.0	780.5	92.7	91.6	272.1	264.1	3.2	6.5
15	431.1	10.8	2.3	14.9	13.2	102.1	149.6	17.7	17.3	51.0	50.4	0.6	1.2
16	421.3	10.5	2.2	14.6	12.9	99.4	147.0	17.3	16.7	49.5	49.3	0.6	1.2
17	411.8	10.3	2.2	14.2	12.5	97.0	144.5	16.9	16.1	48.2	48.3	0.6	1.1
18	402.2	10.0	2.1	13.7	12.1	94.8	141.8	16.5	15.5	46.9	47.3	0.6	1.1
19	392.8	9.6	2.0	13.3	11.6	92.6	139.2	16.1	14.8	45.8	46.2	0.6	1.1
15-19	2059.2	51.2	10.7	70.7	62.3	485.8	722.1	84.5	80.3	241.4	241.5	2.9	5.7
20	374.4	9.5	2.0	12.8	11.3	89.1	131.4	15.6	14.7	43.4	43.4	0.4	1.0
21	376.9	9.4	1.9	12.7	11.3	89.8	134.1	15.8	14.4	42.8	43.2	0.5	1.0
22	367.3	9.6	1.9	12.4	11.0	84.6	131.8	15.6	14.0	42.4	42.6	0.5	0.9
23	376.2	9.8	1.9	13.0	11.5	84.7	135.5	15.8	14.4	43.6	44.4	0.5	1.0
24	386.5	10.3	2.0	13.5	11.8	86.8	139.9	16.3	14.2	44.5	45.5	0.5	1.0
20-24	1881.2	48.6	9.8	64.4	56.9	435.0	672.7	79.0	71.7	216.7	219.1	2.4	5.0
25-29	2055.9	50.7	10.4	68.8	59.3	475.8	733.7	84.2	74.1	242.4	248.4	2.7	5.4
30-34	2435.7	55.3	12.9	83.4	71.8	590.8	848.2	96.0	89.6	286.1	291.9	3.3	6.6
35-39	2482.2	53.4	13.1	84.5	73.0	616.7	848.8	96.4	91.2	293.7	301.4	3.4	6.6
40-44	2217.0	45.9	11.2	75.1	64.7	542.0	764.5	87.9	81.0	263.8	272.1	3.0	5.8
45-49	1989.2	41.1	10.1	67.2	57.2	493.7	698.0	77.7	68.4	221.4	246.8	2.6	5.0
50-54	1567.0	31.4	7.2	50.1	41.8	415.2	550.4	59.9	51.2	162.3	192.0	1.9	3.6
55-59	1229.5	23.6	5.7	38.9	32.0	321.1	443.2	47.6	41.8	120.8	150.6	1.4	2.6
60-64	1113.6	20.6	5.0	34.6	28.0	291.1	409.1	43.8	39.7	104.5	133.8	1.1	2.1
65-69	1018.9	18.3	4.3	30.8	24.9	266.6	378.7	41.3	38.7	90.1	122.8	0.9	1.6
70-74	883.7	15.6	3.9	27.9	22.7	222.4	334.4	39.1	36.0	72.2	107.9	0.7	1.1
75-79	622.7	12.3	3.2	22.5	17.2	152.3	226.6	29.6	28.8	50.0	79.3	0.4	0.6
80-84	411.2	7.9	2.3	15.2	11.6	97.2	149.5	20.9	20.3	31.4	54.4	0.2	0.3
85-89	209.0	3.7	1.2	7.5	5.9	46.5	78.0	11.1	11.0	16.0	27.8	0.1	0.1
90+	161.6	1.5	0.7	3.2	2.7	17.5	40.1	6.0	6.4	8.5	14.9	0.0	0.0
TOTAL	29050.1	656.6	148.6	979.4	839.7	7080.8	10223.7	1185.7	1106.0	3235.4	3485.2	36.6	72.5

BROAD AGE GROUPING / GRANDS GROUPES D'AGES

MALE-MASCUL.

0-14	3471.4	89.7	18.9	120.1	106.5	825.1	1193.6	143.9	141.5	417.7	399.2	4.9	10.5
15-44	6671.9	155.4	34.5	227.4	197.3	1599.9	2333.1	267.9	248.0	783.6	797.8	9.0	17.9
45-64	2902.3	58.4	13.9	94.0	78.7	740.6	1030.1	113.2	99.9	303.4	359.7	3.6	6.7
65+	1309.6	26.2	6.5	42.9	34.3	320.6	477.5	58.9	60.6	113.7	165.7	1.1	1.8

FEMALE-FEMMI.

0-14	3301.2	85.9	18.0	114.6	101.2	785.8	1132.0	136.6	134.4	396.6	381.4	4.7	10.0
15-44	6459.3	149.7	33.5	219.5	190.7	1546.2	2256.9	260.1	239.8	760.4	776.5	8.7	17.3
45-64	2996.9	58.4	14.1	96.7	80.3	780.5	1070.7	115.8	101.2	305.5	363.6	3.5	6.6
65+	1937.4	32.9	9.2	64.2	50.7	482.0	729.8	89.1	80.5	154.5	241.4	1.1	1.9

TOTAL

0-14	6772.6	175.5	36.8	234.7	207.7	1611.0	2325.6	280.6	275.9	814.2	780.6	9.6	20.5
15-44	13131.3	305.1	68.1	446.9	388.0	3146.1	4590.0	528.0	487.9	1544.0	1574.3	17.6	35.1
45-64	5899.2	116.8	28.0	190.8	159.0	1521.1	2100.8	229.1	201.1	608.9	723.2	7.2	13.3
65+	3247.0	59.1	15.7	107.1	85.0	802.6	1207.3	148.0	141.1	268.2	407.0	2.2	3.6

DEPENDANCY RATIOS / RAPPORTS DE DEPENDANCE

BOTH SEXES - SEXES REUNIS

0-17	45.24	53.07	48.67	46.85	48.47	43.71	44.27	47.14	51.03	48.04	43.20	49.07	53.62
65+	18.28	15.15	17.56	18.03	16.72	18.37	19.32	20.99	22.09	13.38	18.94	9.67	8.12
TOTAL	63.51	68.22	66.23	64.88	65.19	62.08	63.59	68.12	73.12	61.42	62.13	58.74	61.74

LIFE EXPECTANCY AT BIRTH / ESPERANCE DE LA VIE A LA NAISSANCE

MALE-MASCUL.	70.22	70.72	70.80	69.39	70.20	69.29	70.62	71.31	72.67	71.83	70.47	68.18	65.78
FEMALE-FEMMI.	78.26	77.83	79.02	77.96	78.15	77.05	79.15	79.34	79.53	79.34	79.32	72.97	70.94
MEDIAN AGE / AGE MEDIAN	33.65	30.20	32.62	33.13	32.43	34.52	33.90	33.41	32.93	31.91	34.36	31.31	29.63

PROJ. NO. 2 PROJECTED POPULATION BY SEX AND AGE GROUP, FOR CANADA AND PROVINCES, 1997, IN THOUSANDS  
PROJECTION DE LA POPULATION PAR SEXE ET PAR GROUPE D'AGES, CANADA ET PROVINCES, 1997, EN MILLIERS

SEX AND AGE SEXE ET AGE	CANADA	NFLD T.-N.	P.E.I. I.P.-E.	N.S. N.-E.	N.B.	QUE.	ONT.	MAN.	SASK.	ALTA. ALB.	B.C. C.-B.	YUKON	N.W.T. T.N.-O
0	213.7	5.8	1.2	7.3	6.5	49.1	73.8	9.1	8.9	26.3	24.7	0.3	0.7
1	216.5	5.9	1.2	7.4	6.6	50.1	74.7	9.2	8.9	26.5	24.9	0.3	0.7
2	220.0	5.9	1.2	7.6	6.7	51.3	75.8	9.3	9.1	26.9	25.3	0.3	0.7
3	224.1	6.0	1.2	7.7	6.9	52.6	77.1	9.4	9.2	27.3	25.7	0.3	0.7
4	228.3	6.0	1.2	7.9	7.0	53.9	78.5	9.5	9.3	27.7	26.2	0.3	0.7
0-4	1102.6	29.6	6.0	37.8	33.7	256.9	379.9	46.6	45.4	134.8	126.8	1.6	3.5
5	232.6	6.0	1.3	8.0	7.1	55.1	80.0	9.7	9.5	28.2	26.7	0.3	0.7
6	236.0	6.1	1.3	8.2	7.2	56.1	81.1	9.8	9.6	28.6	27.2	0.3	0.7
7	238.5	6.1	1.3	8.3	7.3	56.8	81.9	9.8	9.6	28.9	27.5	0.3	0.7
8	239.7	6.1	1.3	8.3	7.3	57.2	82.3	9.8	9.7	29.0	27.7	0.3	0.7
9	240.3	6.0	1.3	8.3	7.3	57.4	82.5	9.8	9.7	29.1	27.9	0.3	0.7
5-9	1187.2	30.3	6.5	41.1	36.3	282.6	407.7	48.9	48.0	143.7	136.9	1.7	3.6
10	240.1	6.0	1.3	8.3	7.3	57.3	82.5	9.8	9.7	29.1	27.9	0.3	0.7
11	239.2	6.0	1.3	8.3	7.3	57.0	82.2	9.7	9.6	28.9	27.9	0.3	0.7
12	237.1	5.9	1.3	8.2	7.3	56.4	81.5	9.6	9.5	28.7	27.7	0.3	0.7
13	235.7	5.8	1.3	8.1	7.2	55.5	80.4	9.5	9.4	28.2	27.4	0.3	0.7
14	229.9	5.7	1.2	7.9	7.1	54.4	79.2	9.4	9.2	27.7	27.0	0.3	0.7
10-14	1180.0	29.4	6.4	40.8	36.1	280.6	405.8	48.0	47.5	142.6	137.9	1.6	3.4
15	225.8	5.6	1.2	7.8	6.9	53.4	78.0	9.2	9.0	27.1	26.5	0.3	0.6
16	221.2	5.5	1.2	7.6	6.8	52.2	76.8	9.1	8.8	26.3	26.0	0.3	0.6
17	216.2	5.4	1.1	7.4	6.6	50.8	75.5	8.9	8.5	25.6	25.4	0.3	0.6
18	211.2	5.2	1.1	7.2	6.4	49.6	74.2	8.6	8.2	24.9	24.9	0.3	0.6
19	206.2	5.1	1.0	7.0	6.2	48.4	72.8	8.4	7.9	24.3	24.3	0.3	0.6
15-19	1080.6	26.7	5.7	37.1	32.8	254.5	377.3	44.2	42.5	128.2	127.1	1.5	3.0
20	201.3	4.9	1.0	6.7	5.9	47.3	71.4	8.2	7.5	23.7	23.8	0.3	0.5
21	191.9	4.8	1.0	6.6	5.7	45.8	67.1	8.0	7.3	22.5	22.3	0.2	0.5
22	193.4	4.8	1.0	6.5	5.7	46.1	68.6	8.1	7.3	22.2	22.3	0.3	0.5
23	188.1	4.8	1.0	6.3	5.5	43.1	67.5	8.1	7.1	21.9	22.1	0.2	0.5
24	193.7	4.9	1.0	6.6	5.9	43.7	69.8	8.1	7.3	22.7	22.9	0.3	0.5
20-24	968.4	24.3	5.0	32.8	28.8	226.0	344.4	40.5	36.5	113.1	113.2	1.3	2.6
25-29	1032.7	25.6	5.2	34.8	30.1	235.4	369.7	42.4	37.2	122.6	125.6	1.4	2.8
30-34	1205.2	27.8	6.4	41.2	35.6	290.6	421.2	47.0	44.0	142.0	144.5	1.7	3.2
35-39	1275.1	27.7	6.7	43.2	37.3	313.4	437.6	49.5	46.6	151.8	156.1	1.8	3.4
40-44	1140.9	23.4	5.8	39.0	33.4	278.8	391.7	44.9	42.0	137.5	139.8	1.5	3.0
45-49	996.8	20.7	5.1	33.6	28.9	245.4	345.3	39.2	35.0	114.5	125.1	1.3	2.6
50-54	832.2	16.8	3.9	26.8	22.7	214.5	292.9	32.2	27.6	88.4	103.4	1.1	2.0
55-59	619.7	12.2	2.9	19.7	16.3	161.2	221.0	24.0	20.9	62.2	77.3	0.8	1.3
60-64	526.5	10.3	2.4	16.4	13.2	133.6	192.3	20.7	19.0	51.6	65.3	0.6	1.1
65-69	467.7	8.7	2.1	13.9	11.4	119.5	172.2	18.8	18.1	43.5	58.2	0.5	0.8
70-74	370.4	7.2	1.7	11.3	9.3	92.2	138.3	16.0	15.8	31.8	45.8	0.3	0.5
75-79	250.4	5.5	1.3	8.8	6.9	60.0	90.3	11.7	12.2	21.3	31.9	0.2	0.3
80-84	145.0	3.2	0.8	5.4	4.2	33.6	51.0	7.5	7.9	11.9	19.3	0.1	0.1
85-89	66.4	1.4	0.4	2.5	2.0	14.9	22.9	3.5	4.1	5.5	9.0	0.0	0.1
90+	26.0	0.4	0.2	0.9	0.8	5.2	8.2	1.4	2.3	2.4	4.0	0.0	0.0
MALE-MASCUL.	14473.8	331.2	74.4	487.2	419.7	3498.8	5070.1	587.1	552.7	1649.3	1747.2	18.9	37.4
0	203.1	5.6	1.1	6.9	6.2	46.7	69.9	8.7	8.4	25.0	23.6	0.3	0.7
1	205.9	5.7	1.1	7.1	6.3	47.7	70.9	8.7	8.5	25.2	23.8	0.3	0.7
2	209.4	5.7	1.1	7.2	6.4	48.9	72.0	8.8	8.6	25.5	24.2	0.3	0.7
3	213.3	5.7	1.2	7.4	6.5	50.1	73.2	8.9	8.7	25.9	24.6	0.3	0.7
4	217.3	5.8	1.2	7.5	6.6	51.4	74.5	9.1	8.9	26.3	25.1	0.3	0.7
0-4	1049.0	28.4	5.7	36.1	32.1	244.8	360.6	44.2	43.1	127.9	121.3	1.5	3.4
5	221.3	5.8	1.2	7.7	6.8	52.5	75.8	9.2	9.0	26.7	25.6	0.3	0.7
6	224.5	5.8	1.2	7.8	6.9	53.4	76.9	9.3	9.1	27.1	26.0	0.3	0.7
7	226.7	5.8	1.2	7.9	6.9	54.1	77.6	9.3	9.2	27.4	26.3	0.3	0.7
8	227.8	5.8	1.2	7.9	7.0	54.4	77.9	9.3	9.2	27.5	26.5	0.3	0.7
9	228.4	5.8	1.2	7.9	7.0	54.6	78.2	9.3	9.2	27.6	26.6	0.3	0.7
5-9	1128.7	29.1	6.1	39.2	34.5	269.1	386.4	46.4	45.6	136.4	130.8	1.6	3.4
10	228.2	5.8	1.2	7.9	7.0	54.5	78.1	9.3	9.2	27.6	26.6	0.3	0.7
11	227.3	5.7	1.2	7.9	6.9	54.2	77.9	9.2	9.1	27.5	26.6	0.3	0.7
12	225.4	5.6	1.2	7.8	6.9	53.7	77.3	9.1	9.0	27.2	26.5	0.3	0.7
13	222.3	5.6	1.2	7.7	6.8	52.9	76.3	9.0	8.9	26.8	26.1	0.3	0.6
14	218.7	5.5	1.2	7.6	6.7	51.9	75.2	8.9	8.8	26.3	25.8	0.3	0.6
10-14	1122.0	28.1	6.1	38.9	34.3	267.2	384.8	45.6	45.1	135.4	131.6	1.6	3.3
15	214.9	5.4	1.2	7.4	6.6	50.9	74.1	8.8	8.6	25.7	25.3	0.3	0.6
16	210.7	5.2	1.1	7.3	6.5	49.8	73.1	8.6	8.4	25.0	24.8	0.3	0.6
17	206.2	5.1	1.1	7.1	6.3	48.5	71.9	8.4	8.1	24.4	24.3	0.3	0.6
18	201.8	5.0	1.0	6.9	6.1	47.4	70.8	8.3	7.8	23.8	23.8	0.3	0.6
19	197.6	4.8	1.0	6.7	5.9	46.4	69.7	8.1	7.5	23.3	23.4	0.3	0.5
15-19	1031.2	25.6	5.4	35.5	31.3	243.0	359.6	42.2	40.5	122.3	121.6	1.4	2.9
20	193.4	4.7	1.0	6.5	5.6	45.4	68.7	8.0	7.2	22.8	22.9	0.3	0.5
21	184.7	4.6	1.0	6.1	5.5	43.4	65.2	7.6	7.2	21.7	21.6	0.2	0.5
22	185.9	4.5	0.9	6.1	5.6	43.9	66.4	7.8	7.0	21.5	21.6	0.2	0.5
23	181.8	4.6	0.9	6.1	5.4	41.6	65.3	7.6	6.8	21.5	21.3	0.2	0.5
24	185.3	4.7	0.9	6.4	5.5	41.2	66.8	7.7	7.1	22.0	22.3	0.2	0.5
20-24	931.2	23.0	4.7	31.2	27.7	215.5	332.4	38.7	35.3	109.4	109.7	1.2	2.5
25-29	991.4	24.2	5.1	33.2	28.5	224.7	355.3	41.0	35.7	118.4	121.4	1.3	2.7
30-34	1162.7	26.7	6.1	39.6	34.2	279.0	405.0	46.0	42.6	138.2	140.5	1.6	3.2
35-39	1228.8	26.5	6.5	41.9	36.1	302.6	419.0	47.8	45.1	146.9	151.3	1.7	3.3
40-44	1135.5	23.3	5.9	39.3	33.2	278.3	399.4	44.9	41.3	130.0	139.4	1.5	3.0
45-49	1001.8	20.8	5.1	33.8	28.8	249.3	349.0	38.9	34.5	113.1	124.8	1.3	2.5
50-54	842.7	16.9	3.9	27.1	22.6	220.8	297.3	32.2	27.4	88.1	103.3	1.1	1.9
55-59	650.6	12.1	2.9	20.6	16.9	171.4	234.2	25.0	21.7	64.1	79.5	0.7	1.3
60-64	582.9	10.6	2.6	18.1	14.6	153.9	215.0	22.5	20.2	54.4	69.4	0.6	1.1
65-69	554.7	9.4	2.3	17.0	13.9	148.7	206.0	22.4	20.2	54.4	65.3	0.6	0.8
70-74	510.7	8.4	2.2	16.0	12.9	131.2	194.8	22.2	19.4	41.1	61.6	0.4	0.6
75-79	400.7	7.1	1.9	14.1	11.0	98.6	149.2	18.7	17.2	31.5	50.7	0.2	0.4
80-84	269.1	4.8	1.5	9.8	7.4	64.5	99.1	13.5	12.5	20.3	35.6	0.1	0.2
85-89	150.8	2.5	0.8	5.3	4.2	33.2	58.1	8.0	7.3	11.1	20.1	0.0	0.1
90+	79.2	1.1	0.5	2.4	2.0	13.2	33.1	4.8	4.3	6.4	11.4	0.0	0.0
FEMALE-FEMI.	14823.6	328.7	75.3	498.1	426.1	3608.8	5229.3	605.2	559.0	1649.4	1789.4	18.3	36.3

PROJ. NO. 2

PROJECTION OF POPULATION BY SEX AND AGE GROUP, FOR CANADA AND PROVINCES, 1997, IN THOUSANDS  
PROJECTION DE LA POPULATION PAR SEXE ET PAR GROUPE D'AGES, CANADA ET PROVINCES, 1997, EN MILLIERS

SEX AND AGE SEXE ET AGE	CANADA	Nfld T.-N.	P.E.I. I.P.-E.	N.S. N.-E.	N.B.	QUE.	ONT.	MAN.	SASK.	ALTA. ALB.	B.C. C.-B.	YUKON.	N.W.T. T.N.-D.
0	416.8	11.4	2.3	14.2	12.7	95.8	143.7	17.8	17.2	51.3	46.3	0.6	1.4
1	422.4	11.5	2.3	14.5	12.9	97.8	145.5	17.9	17.4	51.8	48.8	0.6	1.4
2	429.5	11.6	2.3	14.8	13.1	100.2	147.8	18.1	17.6	52.4	49.5	0.6	1.4
3	437.4	11.7	2.4	15.1	13.4	102.7	150.4	18.4	17.9	53.1	50.3	0.6	1.4
4	445.6	11.8	2.4	15.4	13.6	105.2	153.1	18.6	18.2	54.0	51.3	0.6	1.4
0-4	2151.7	58.0	11.7	74.0	65.8	501.7	740.5	90.8	88.4	262.6	248.1	3.1	7.0
5	453.8	11.8	2.5	15.7	13.9	107.7	155.8	18.8	18.4	54.9	52.3	0.6	1.4
6	460.5	11.9	2.5	16.0	14.1	109.6	157.9	19.0	18.7	55.7	53.1	0.7	1.4
7	465.2	11.9	2.5	16.1	14.2	110.9	159.5	19.1	18.8	56.3	53.8	0.7	1.4
8	467.5	11.9	2.5	16.2	14.3	111.6	160.2	19.2	18.9	56.6	54.2	0.7	1.4
9	468.8	11.8	2.5	16.3	14.3	111.9	160.7	19.2	18.9	56.6	54.5	0.7	1.4
5-9	2315.9	59.4	12.6	80.3	70.8	551.7	794.1	95.3	93.7	280.1	267.8	3.3	7.0
10	468.4	11.8	2.5	16.2	14.3	111.8	160.6	19.1	18.9	56.7	54.5	0.7	1.4
11	466.5	11.7	2.5	16.2	14.3	111.2	160.1	19.0	18.8	56.4	54.5	0.7	1.4
12	462.5	11.5	2.5	16.0	14.1	110.1	158.8	18.8	18.6	55.9	54.2	0.6	1.3
13	456.0	11.4	2.5	15.8	14.0	108.4	156.7	18.5	18.3	55.1	53.6	0.6	1.3
14	448.6	11.2	2.4	15.5	13.8	106.3	154.5	18.3	18.0	54.0	52.7	0.6	1.3
10-14	2302.0	57.5	12.4	79.7	70.5	547.8	790.6	93.6	92.6	278.0	269.5	3.2	6.7
15	440.6	11.0	2.4	15.2	13.5	104.3	152.1	18.0	17.6	52.8	51.9	0.6	1.3
16	431.9	10.7	2.3	14.9	13.2	102.0	149.9	17.7	17.2	51.4	50.8	0.6	1.2
17	422.4	10.5	2.2	14.6	12.9	99.4	147.4	17.3	16.7	50.0	49.7	0.6	1.2
18	413.0	10.2	2.1	14.1	12.5	97.0	145.0	16.9	16.1	48.7	48.7	0.6	1.1
19	403.8	9.9	2.1	13.7	12.0	94.8	142.5	16.6	15.4	47.6	47.6	0.5	1.1
15-19	2111.8	52.3	11.1	72.5	64.1	497.5	736.9	86.4	83.0	250.4	248.7	2.9	5.9
20	394.8	9.6	2.0	13.2	11.5	92.7	140.1	16.2	14.7	46.5	46.7	0.6	1.1
21	379.7	9.4	1.9	12.8	11.2	89.2	132.4	15.6	14.6	44.2	43.9	0.4	1.0
22	379.3	9.3	1.9	12.6	11.3	90.0	135.0	15.8	14.3	43.7	43.8	0.5	1.0
23	369.9	9.4	1.9	12.5	11.0	84.7	132.8	15.6	13.9	43.4	43.3	0.5	0.9
24	379.0	9.7	1.9	13.0	11.4	84.9	136.5	15.9	14.4	44.7	45.2	0.5	1.0
20-24	1899.6	47.4	9.7	64.0	56.5	441.5	676.8	79.1	71.8	222.5	222.9	2.4	5.0
25-29	2024.1	49.8	10.3	68.0	58.6	460.0	725.0	83.4	72.9	240.9	246.9	2.7	5.4
30-34	2367.9	54.5	12.5	80.8	69.7	569.7	826.2	93.0	86.7	280.2	285.0	3.3	6.4
35-39	2503.8	54.2	13.1	85.1	73.4	616.0	856.6	97.3	91.7	298.8	307.4	3.5	6.7
40-44	2276.4	46.8	11.7	77.3	66.6	557.1	782.1	89.8	83.3	273.5	279.1	3.1	6.0
45-49	1998.5	41.5	10.1	67.4	57.7	494.7	694.3	78.0	69.4	227.6	249.9	2.6	5.1
50-54	1674.8	33.7	7.8	53.9	45.2	435.2	590.2	64.4	55.0	176.5	206.7	2.1	3.9
55-59	1270.3	24.3	5.8	40.3	33.2	332.6	455.2	49.1	42.7	126.2	155.8	1.5	2.7
60-64	1109.4	20.8	5.1	34.5	27.8	287.5	407.4	43.2	39.2	105.9	134.7	1.2	2.1
65-69	1022.4	18.1	4.4	31.0	25.3	268.1	378.2	41.2	38.3	91.7	123.6	1.0	1.6
70-74	881.1	15.6	3.9	27.3	22.2	223.3	333.2	38.3	35.3	72.9	107.4	0.7	1.1
75-79	651.1	12.6	3.2	22.9	17.8	158.6	239.5	30.5	29.4	52.8	82.6	0.4	0.6
80-84	414.1	7.9	2.3	15.2	11.6	98.1	150.1	20.9	20.4	32.2	54.9	0.2	0.3
85-89	217.1	3.9	1.3	7.8	6.1	48.1	81.0	11.6	11.4	16.6	29.1	0.1	0.1
90+	105.2	1.5	0.7	3.3	2.7	18.3	41.3	6.2	6.7	8.9	15.5	0.0	0.0
TOTAL	29297.3	659.9	149.7	985.3	845.8	7107.6	10299.4	1192.2	1111.7	3298.5	3536.6	37.2	73.7

BROAD AGE GROUPING / GRANDS GROUPES D'AGES

MALE-MASCUL.

0-14	3469.8	89.3	18.8	119.7	106.1	820.1	1193.4	143.5	140.9	421.0	401.6	4.9	10.5
15-44	6702.9	155.5	34.8	228.0	197.9	1598.7	2342.1	268.5	248.9	795.2	806.2	9.1	18.0
45-64	2975.1	60.0	14.3	86.5	81.2	754.7	1051.5	116.1	102.5	316.5	371.1	3.8	7.0
65+	1325.9	26.4	6.5	43.0	34.5	325.3	483.1	58.9	60.4	116.5	168.3	1.1	1.9

FEMALE-FEMI.

0-14	3299.7	85.6	17.9	114.2	100.9	781.1	1131.8	136.2	133.8	399.7	383.7	4.7	10.1
15-44	6480.7	149.4	33.6	219.8	191.1	1543.0	2261.7	260.6	240.5	771.1	783.8	8.7	17.4
45-64	3078.0	60.4	14.5	99.6	82.8	795.4	1095.6	118.7	103.8	319.7	377.0	3.7	6.9
65+	1965.1	33.3	9.3	64.6	51.3	489.3	740.3	89.6	80.9	158.7	244.8	1.2	2.0

TOTAL

0-14	6769.6	174.9	36.7	233.9	207.0	1601.2	2325.2	279.8	274.7	820.7	785.3	9.6	20.6
15-44	13183.6	304.9	68.4	447.8	389.0	3141.7	4603.8	529.1	489.4	1566.3	1590.0	17.8	35.4
45-64	6053.1	120.4	28.8	196.1	163.9	1550.1	2147.1	234.8	206.3	636.3	748.2	7.4	13.8
65+	3291.0	59.7	15.8	107.5	85.8	814.6	1223.4	148.6	141.3	275.1	413.1	2.3	3.8

DEPENDANCY RATIOS / RAPPORTS DE DEPENDANCE

BOTH SEXES - SEXES REUNIS

0-17	44.95	52.67	48.32	46.50	48.05	43.48	44.03	46.79	50.64	47.59	42.90	48.63	53.14
65+	18.34	15.19	17.46	17.94	16.71	18.57	19.41	20.90	21.94	13.43	18.90	9.95	8.39
TOTAL	63.29	67.85	65.78	64.45	64.76	62.05	63.45	67.69	72.58	61.02	61.80	58.57	61.53

LIFE EXPECTANCY AT BIRTH / ESPERANCE DE LA VIE A LA NAISSANCE

MALE-MASCUL.	70.22	70.72	70.80	69.39	70.20	69.29	70.62	71.31	72.67	71.83	70.47	68.18	65.78
FEMALE-FEMI.	78.26	77.83	79.02	77.96	78.15	77.05	79.15	79.34	79.53	79.34	79.32	72.97	70.94
MEDIAN AGE / AGE MEDIAN	33.96	30.53	32.97	33.45	32.75	34.87	34.20	33.70	33.23	32.18	34.67	31.62	29.89

PROJ. NO. 2 PROJECTED POPULATION BY SEX AND AGE GROUP, FOR CANADA AND PROVINCES, 1998, IN THOUSANDS  
 PROJECTION DE LA POPULATION PAR SEXE ET PAR GROUPE D'AGES, CANADA ET PROVINCES, 1998, EN MILLIERS

SEX AND AGE SEXE ET AGE	CANADA	NFLD T.-N.	P.E.I. I.P.-E.	N.S. N.-E.	N.B.	Q.U.E.	ONT.	MAN.	SASK.	ALTA. ALB.	B.C. C.-B.	YUKON.	N.W.T. T.N.-D.
0	212.0	5.8	1.1	7.2	6.5	48.2	73.3	9.1	8.8	26.5	24.7	0.3	0.7
1	214.2	5.8	1.2	7.3	6.6	49.0	74.0	9.1	8.9	26.6	24.8	0.3	0.7
2	217.5	5.8	1.2	7.4	6.6	50.1	75.0	9.2	9.0	26.8	25.1	0.3	0.7
3	220.9	5.9	1.2	7.6	6.8	51.3	76.2	9.3	9.0	27.2	25.5	0.3	0.7
4	225.1	5.9	1.2	7.8	6.9	52.6	77.5	9.4	9.2	27.6	26.0	0.3	0.7
0-4	1089.5	29.2	5.9	37.3	33.3	251.2	375.9	46.1	44.7	134.6	126.1	1.6	3.5
5	229.3	6.0	1.2	7.9	7.0	53.9	78.9	9.5	9.3	28.0	26.5	0.3	0.7
6	233.5	6.0	1.3	8.1	7.1	55.1	80.3	9.6	9.4	28.5	27.0	0.3	0.7
7	236.9	6.0	1.3	8.2	7.2	56.1	81.4	9.7	9.5	28.9	27.5	0.3	0.7
8	239.3	6.0	1.3	8.3	7.3	56.8	82.2	9.8	9.6	29.2	27.8	0.3	0.7
9	240.5	6.0	1.3	8.3	7.3	57.1	82.6	9.8	9.6	29.3	28.0	0.3	0.7
5-9	1179.5	30.1	6.4	40.7	35.9	278.9	405.5	48.5	47.5	143.8	136.9	1.7	3.6
10	241.0	6.0	1.3	8.3	7.3	57.3	82.8	9.8	9.6	29.3	28.2	0.3	0.7
11	240.7	6.0	1.3	8.3	7.3	57.2	82.7	9.8	9.6	29.3	28.2	0.3	0.7
12	239.7	5.9	1.3	8.3	7.3	56.9	82.4	9.7	9.6	29.1	28.2	0.3	0.7
13	237.5	5.9	1.3	8.2	7.2	56.3	81.7	9.6	9.5	28.8	28.0	0.3	0.7
14	234.1	5.8	1.3	8.1	7.2	55.4	80.5	9.5	9.4	28.4	27.7	0.3	0.7
10-14	1193.1	29.6	6.4	41.2	36.4	283.1	410.0	48.3	47.7	145.0	140.2	1.7	3.5
15	230.3	5.7	1.2	7.9	7.0	54.4	79.3	9.4	9.2	27.9	27.2	0.3	0.7
16	226.1	5.6	1.2	7.8	6.9	53.4	78.1	9.2	9.0	27.2	26.7	0.3	0.6
17	221.6	5.5	1.2	7.6	6.8	52.2	77.0	9.0	8.8	26.5	26.2	0.3	0.6
18	216.6	5.3	1.1	7.4	6.6	50.8	75.7	8.9	8.5	25.8	25.6	0.3	0.6
19	211.7	5.2	1.1	7.2	6.4	49.6	74.4	8.7	8.2	25.2	25.0	0.3	0.6
15-19	1106.3	27.2	5.9	37.9	33.6	260.3	384.5	45.1	43.7	132.7	130.7	1.5	3.1
20	206.9	5.0	1.0	7.0	6.1	48.5	73.1	8.5	7.8	24.6	24.5	0.3	0.6
21	202.3	4.8	1.0	6.7	5.9	47.4	71.8	8.3	7.5	24.1	24.0	0.3	0.5
22	193.1	4.8	1.0	6.6	5.7	45.9	67.6	8.0	7.3	22.9	22.6	0.2	0.5
23	194.7	4.8	1.0	6.5	5.7	46.2	69.1	8.1	7.3	22.7	22.6	0.3	0.5
24	189.7	4.8	1.0	6.3	5.5	43.2	68.1	8.1	7.1	22.5	22.5	0.2	0.5
20-24	986.7	24.2	5.0	33.1	28.9	231.2	349.7	40.9	36.9	116.8	116.1	1.3	2.6
25-29	1024.7	25.2	5.3	34.5	29.9	230.9	368.1	42.1	37.0	122.4	125.2	1.4	2.8
30-34	1157.3	27.1	6.1	39.4	34.1	275.6	404.9	45.4	42.2	138.2	139.6	1.6	3.2
35-39	1285.3	27.9	6.7	43.5	37.5	313.0	441.9	49.8	47.0	154.3	158.6	1.8	3.4
40-44	1171.9	24.1	6.0	40.1	34.5	287.4	401.4	46.0	43.0	141.9	143.8	1.6	3.1
45-49	1008.2	20.9	5.1	33.7	29.2	247.2	347.4	39.6	35.8	118.0	127.4	1.4	2.6
50-54	869.6	17.7	4.2	28.5	24.0	220.4	305.3	33.6	29.1	94.3	109.2	1.1	2.1
55-59	649.5	12.7	3.0	20.4	17.1	169.3	230.3	25.1	21.7	66.2	81.4	0.8	1.4
60-64	524.3	10.2	2.4	16.4	13.3	132.5	190.9	20.5	18.8	51.9	65.7	0.6	1.1
65-69	470.7	8.9	2.1	14.2	11.5	119.8	172.8	18.8	17.9	44.5	58.9	0.5	0.9
70-74	372.5	7.1	1.6	11.3	9.2	93.1	136.5	15.9	15.7	35.7	46.4	0.3	0.6
75-79	259.2	5.6	1.3	8.8	6.9	61.9	94.9	12.0	12.3	22.1	33.0	0.2	0.3
80-84	144.5	3.2	0.8	5.4	4.2	33.8	50.5	7.4	7.8	12.1	19.0	0.1	0.1
85-89	68.0	1.5	0.4	2.6	2.0	15.3	23.6	3.6	4.1	5.6	9.3	0.0	0.1
90+	26.9	0.5	0.2	1.0	0.8	5.4	8.5	1.5	2.4	2.5	4.2	0.0	0.0
MALE-MASCUL.	14588.4	332.6	74.9	489.9	422.5	3510.2	5104.6	590.1	555.3	1679.6	1771.6	19.2	37.9
0	201.5	5.5	1.1	6.9	6.1	45.8	69.5	8.6	8.3	25.1	23.6	0.3	0.7
1	203.8	5.5	1.1	7.0	6.2	46.7	70.2	8.6	8.4	25.2	23.8	0.3	0.7
2	206.8	5.6	1.1	7.1	6.3	47.7	71.2	8.7	8.5	25.5	24.1	0.3	0.7
3	210.3	5.6	1.1	7.3	6.4	48.9	72.3	8.8	8.6	25.8	24.4	0.3	0.7
4	214.2	5.7	1.2	7.4	6.5	50.1	73.6	8.9	8.7	26.2	24.9	0.3	0.7
0-4	1036.5	28.0	5.6	35.6	31.7	239.3	356.7	43.7	42.5	127.8	120.7	1.5	3.4
5	218.2	5.7	1.2	7.6	6.7	51.3	74.9	9.0	8.8	26.6	25.4	0.3	0.7
6	222.1	5.8	1.2	7.7	6.8	52.5	76.2	9.1	9.0	27.0	25.9	0.3	0.7
7	225.2	5.8	1.2	7.8	6.9	53.4	77.2	9.2	9.1	27.4	26.3	0.3	0.7
8	227.4	5.8	1.2	7.9	6.9	54.0	77.9	9.3	9.1	27.7	26.6	0.3	0.7
9	228.5	5.8	1.2	7.9	7.0	54.4	78.2	9.3	9.2	27.8	26.8	0.3	0.7
5-9	1121.4	28.8	6.1	38.8	34.2	265.6	384.3	46.0	45.2	136.5	130.8	1.6	3.4
10	229.1	5.8	1.2	7.9	7.0	54.5	78.4	9.3	9.2	27.8	26.9	0.3	0.7
11	228.8	5.7	1.2	7.9	7.0	54.4	78.4	9.3	9.2	27.8	26.9	0.3	0.7
12	227.9	5.7	1.2	7.9	6.9	54.2	78.1	9.2	9.1	27.7	26.9	0.3	0.7
13	225.9	5.6	1.2	7.8	6.9	53.6	77.5	9.1	9.0	27.4	26.7	0.3	0.7
14	222.8	5.5	1.2	7.7	6.8	52.8	76.4	9.0	8.9	27.0	26.4	0.3	0.6
10-14	1134.4	28.3	6.1	39.3	34.6	269.6	388.7	45.9	45.4	137.7	133.9	1.6	3.3
15	219.2	5.4	1.2	7.6	6.7	51.8	75.4	8.9	8.8	25.5	26.0	0.3	0.6
16	215.4	5.3	1.2	7.4	6.6	50.9	74.3	8.8	8.6	25.9	25.6	0.3	0.6
17	211.3	5.2	1.1	7.3	6.4	49.8	73.3	8.6	8.4	25.3	25.0	0.3	0.6
18	207.0	5.1	1.1	7.1	6.3	48.6	72.3	8.5	8.1	24.7	24.5	0.3	0.6
19	202.9	5.0	1.0	6.9	6.1	47.5	71.3	8.3	7.8	24.2	24.0	0.3	0.6
15-19	1055.8	26.0	5.6	36.3	32.1	248.5	366.5	43.0	41.6	126.6	125.1	1.5	3.0
20	198.8	4.8	1.0	6.7	5.9	46.4	70.3	8.2	7.5	23.7	23.6	0.3	0.5
21	194.7	4.6	1.0	6.5	5.6	45.4	69.3	8.0	7.1	23.2	23.2	0.3	0.5
22	186.0	4.5	1.0	6.1	5.5	43.5	65.8	7.7	7.2	22.2	21.9	0.2	0.5
23	187.2	4.4	0.9	6.1	5.5	43.9	66.9	7.8	6.9	22.0	21.9	0.2	0.5
24	183.0	4.5	0.9	6.1	5.4	41.6	65.7	7.6	6.8	22.0	21.7	0.2	0.5
20-24	949.7	22.9	4.8	31.5	27.9	220.9	337.9	39.2	35.5	113.0	112.3	1.2	2.5
25-29	981.6	23.7	5.0	32.9	28.4	219.0	352.9	40.7	35.6	118.2	121.1	1.3	2.6
30-34	1157.7	26.1	5.8	37.0	32.7	254.4	385.6	44.0	40.6	135.0	137.7	1.5	3.1
35-39	1238.5	26.7	6.5	42.1	36.2	302.2	422.7	48.3	45.6	149.5	153.7	1.7	3.3
40-44	1158.4	23.8	6.0	39.2	34.0	284.6	396.2	45.4	42.2	139.7	142.8	1.6	3.1
45-49	1017.3	21.3	5.1	34.0	29.4	251.8	352.2	39.7	35.4	116.9	127.5	1.4	2.6
50-54	882.9	17.6	4.2	28.8	24.1	227.4	311.1	33.8	28.8	94.5	109.4	1.1	2.0
55-59	681.1	12.8	3.1	21.6	17.7	180.0	243.7	26.1	22.4	67.9	83.8	0.8	1.5
60-64	581.3	10.5	2.6	18.0	14.6	151.6	214.2	22.5	20.1	55.3	70.1	0.6	1.1
65-69	557.3	9.7	2.4	17.1	13.9	149.0	206.2	22.3	20.0	49.3	66.2	0.5	0.9
70-74	509.4	8.3	2.2	15.8	12.8	132.1	193.8	21.6	19.4	41.5	61.0	0.4	0.6
75-79	417.8	7.4	2.0	14.2	11.2	102.2	157.9	19.5	17.3	33.0	52.7	0.2	0.4
80-84	271.1	4.8	1.4	9.9	7.5	65.5	99.2	13.4	12.6	20.8	35.8	0.1	0.2
85-89	155.6	2.6	0.9	5.5	4.3	34.2	59.8	8.3	7.5	11.6	20.9	0.0	0.1
90+	82.4	1.1	0.5	2.5	2.0	13.7	34.3	5.0	4.5	6.8	12.0	0.0	0.0
FEMALE-FEMMI.	14948.2	330.4	75.9	501.1	429.1	3621.7	5267.9	608.5	561.9	1680.7	1815.5	18.6	36.9



PROJ. NO. 2 PROJECTED POPULATION BY SEX AND AGE GROUP, FOR CANADA AND PROVINCES, 1998, IN THOUSANDS  
PROJECTION DE LA POPULATION PAR SEXE ET PAR GROUPE D'AGES, CANADA ET PROVINCES, 1998, EN MILLIERS

SEX AND AGE SEXE ET AGE	CANADA	NFLD T.-N.	P.E.I. I.P.-E.	N.S. N.-E.	N.B.	QUE.	ONT.	MAN.	SASK.	ALTA. ALB.	B.C. C.-B.	YUKON.	N.W.T. T.N.-O.
0	413.5	11.3	2.2	14.1	12.6	94.0	142.7	17.7	17.1	51.6	48.2	0.6	1.4
1	417.9	11.3	2.3	14.3	12.8	95.7	144.2	17.8	17.2	51.9	48.6	0.6	1.4
2	424.0	11.4	2.3	14.5	13.0	97.8	146.2	17.9	17.4	52.3	49.2	0.6	1.4
3	431.3	11.5	2.3	14.8	13.2	100.2	148.5	18.1	17.6	53.0	49.9	0.6	1.4
4	439.2	11.6	2.4	15.2	13.4	102.7	151.1	18.4	17.9	53.7	50.8	0.6	1.4
0-4	2126.0	57.1	11.5	72.9	65.0	490.5	732.6	89.8	87.2	262.4	246.8	3.1	6.9
5	447.5	11.7	2.4	15.5	13.7	105.2	153.8	18.6	18.1	54.6	51.9	0.6	1.4
6	455.6	11.8	2.5	15.8	13.9	107.6	156.5	18.8	18.4	55.5	52.9	0.6	1.4
7	462.1	11.8	2.5	16.0	14.1	109.5	158.6	19.0	18.6	56.3	53.8	0.7	1.4
8	466.7	11.8	2.5	16.1	14.2	110.8	160.1	19.1	18.7	56.8	54.4	0.7	1.4
9	469.0	11.8	2.5	16.2	14.3	111.5	160.8	19.1	18.8	57.1	54.8	0.7	1.4
5-9	2301.0	58.9	12.5	79.6	70.1	544.6	789.8	94.5	92.7	280.4	267.7	3.3	7.0
10	470.1	11.8	2.5	16.3	14.3	111.6	161.2	19.1	18.8	57.2	55.1	0.7	1.4
11	469.6	11.7	2.5	16.2	14.3	111.6	161.0	19.0	18.8	57.1	55.2	0.7	1.4
12	467.5	11.6	2.5	16.2	14.2	111.1	160.4	18.9	18.7	56.8	55.1	0.7	1.4
13	463.4	11.5	2.5	16.0	14.1	110.0	159.1	18.7	18.5	56.3	54.7	0.6	1.3
14	456.9	11.3	2.5	15.8	14.0	108.3	156.9	18.5	18.3	55.4	54.1	0.6	1.3
10-14	2327.5	57.9	12.6	80.4	71.0	552.7	798.7	94.3	93.1	282.7	274.1	3.3	6.8
15	449.5	11.1	2.4	15.5	13.8	106.2	154.7	18.3	18.0	54.4	53.2	0.6	1.3
16	441.5	10.9	2.4	15.2	13.5	104.2	152.4	18.0	17.6	53.2	52.3	0.6	1.3
17	432.9	10.7	2.3	14.9	13.2	102.0	150.3	17.7	17.1	51.8	51.2	0.6	1.2
18	423.6	10.4	2.2	14.5	12.8	99.4	147.9	17.3	16.6	50.5	50.1	0.6	1.2
19	414.6	10.1	2.1	14.1	12.4	97.0	145.7	16.9	16.0	49.4	49.1	0.6	1.1
15-19	2162.1	53.2	11.4	74.2	65.7	508.9	751.0	88.1	85.3	259.3	255.9	3.0	6.1
20	405.7	9.8	2.0	13.7	12.0	94.9	143.4	16.6	15.3	48.3	48.1	0.6	1.1
21	397.0	9.5	2.0	13.2	11.5	92.8	141.1	16.3	14.6	47.4	47.2	0.6	1.1
22	379.1	9.3	1.9	12.7	11.2	89.4	133.3	15.7	14.5	45.1	44.5	0.6	1.0
23	381.8	9.2	1.9	12.6	11.2	90.1	136.0	15.9	14.2	44.7	44.5	0.6	1.0
24	372.7	9.3	1.9	12.4	10.9	84.9	133.8	15.7	13.9	44.4	44.2	0.6	0.9
20-24	1936.3	47.0	9.8	64.5	56.8	452.0	687.6	80.2	72.4	229.9	228.4	2.5	5.1
25-29	2006.2	48.9	10.2	67.4	58.3	449.9	721.0	82.9	72.5	240.7	246.3	2.7	5.4
30-34	2273.0	53.2	11.9	77.5	66.8	540.0	794.5	89.4	82.8	272.2	275.3	3.1	6.3
35-39	2523.8	54.5	13.3	85.7	73.7	615.2	864.6	98.1	92.6	303.8	312.3	3.5	6.8
40-44	2331.3	47.9	12.0	79.3	68.5	572.0	797.6	91.4	85.1	281.6	286.6	3.2	6.1
45-49	2025.5	42.2	10.2	67.7	58.6	499.0	699.6	79.3	71.2	234.9	254.9	2.7	5.2
50-54	1752.5	35.4	8.4	57.3	48.2	447.8	616.5	67.4	57.9	188.8	218.5	2.3	4.1
55-59	1330.6	25.5	6.0	42.1	34.8	349.3	474.0	51.2	44.1	134.0	165.2	1.6	2.9
60-64	1105.6	20.7	5.1	34.4	27.8	284.1	405.1	43.1	38.9	107.2	135.9	1.2	2.2
65-69	1028.0	18.6	4.4	31.3	25.4	268.8	379.0	41.1	37.9	93.7	125.0	1.0	1.7
70-74	881.9	15.5	3.8	27.1	22.0	225.2	332.3	37.5	35.0	74.3	107.4	0.7	1.2
75-79	676.9	12.8	3.3	22.9	18.1	164.2	252.7	31.4	29.6	55.1	85.6	0.4	0.7
80-84	415.5	8.0	2.3	15.3	11.7	99.3	149.7	20.7	20.4	32.9	54.8	0.2	0.3
85-89	223.7	4.1	1.3	8.1	6.3	49.5	83.4	11.8	11.7	17.2	30.2	0.1	0.1
90+	109.2	1.6	0.8	3.4	2.9	19.0	42.8	6.4	6.9	9.2	16.2	0.0	0.0
TOTAL	29536.6	663.0	150.8	991.0	851.6	7131.8	10372.6	1198.6	1117.2	3360.3	3587.1	37.8	74.8

BROAD AGE GROUPING / GRANDS GROUPES D'AGES

MALE-MASCUL.

0-14	3462.1	88.8	18.7	119.1	105.6	813.3	1191.4	142.9	140.0	423.5	403.2	4.9	10.5
15-44	6733.1	155.5	35.0	228.6	198.6	1598.3	2350.5	269.4	249.6	806.3	814.1	9.1	18.2
45-64	3051.6	61.5	14.7	99.1	83.6	769.4	1074.0	118.8	105.4	330.4	383.7	3.9	7.2
65+	1341.7	26.7	6.5	43.1	34.7	329.2	488.8	59.0	60.3	119.5	170.7	1.2	1.9

FEMALE-FEMMI.

0-14	3292.4	85.1	17.8	113.7	100.4	774.6	1129.8	135.7	133.0	402.1	385.4	4.7	10.1
15-44	6499.6	149.2	33.7	220.1	191.3	1539.6	2265.8	260.7	241.0	781.0	790.7	8.8	17.6
45-64	3162.6	62.3	15.0	102.4	85.7	810.8	1121.2	122.1	106.6	334.6	390.8	3.8	7.2
65+	1993.6	33.8	9.3	64.9	51.7	496.6	751.1	90.0	81.2	163.0	248.6	1.2	2.1

TOTAL

0-14	6754.4	173.9	36.6	232.8	206.0	1587.8	2321.2	278.6	273.0	825.6	788.6	9.6	20.7
15-44	13232.8	304.8	68.7	448.6	389.9	3137.9	4616.3	530.1	490.7	1587.3	1604.8	18.0	35.7
45-64	6214.2	123.8	29.7	201.5	169.3	1580.2	2195.2	240.9	212.0	665.0	774.5	7.7	14.4
65+	3355.3	60.5	15.9	108.0	86.4	825.9	1239.9	149.0	141.5	282.5	419.2	2.4	4.0

DEPENDANCY RATIOS / RAPPORTS DE DEPENDANCE

BOTH SEXES - SEXES REUNIS

0-17	44.58	52.20	47.83	46.06	47.52	43.13	43.73	46.36	50.11	47.06	42.53	48.14	52.59
65+	18.40	15.30	17.37	17.87	16.65	18.75	19.51	20.78	21.77	13.50	18.86	10.18	8.67
TOTAL	62.98	67.49	65.20	63.93	64.17	61.88	63.24	67.14	71.88	60.55	51.40	58.32	61.26

LIFE EXPECTANCY AT BIRTH / ESPERANCE DE LA VIE A LA NAISSANCE

MALE-MASCUL.	70.22	70.72	70.80	69.39	70.20	69.29	70.62	71.31	72.67	71.83	70.47	68.18	65.78
FEMALE-FEMMI.	78.26	77.83	79.02	77.96	78.15	77.05	79.15	79.34	79.53	79.34	79.32	72.97	70.94
MEDIAN AGE / AGE MEDIAN	34.27	30.85	33.29	33.77	33.06	35.22	34.48	33.97	33.50	32.42	34.98	31.86	30.15

PROJ. NO. 2		PROJECTED POPULATION BY SEX AND AGE GROUP, FOR CANADA AND PROVINCES, 1999, IN THOUSANDS PROJECTION DE LA POPULATION PAR SEXE ET PAR GROUPE D'AGES, CANADA ET PROVINCES, 1999, EN MILLIERS											
SEX AND AGE SEXE ET AGE	CANADA	NFLD T.-N.	P.E.I. I.P.-E.	N.S. N.-E.	N.B.	QUE.	ONT.	MAN.	SASK.	ALTA. ALB.	B.C. C.-B.	YUKON.	N.W.T. T.N.-O
0	211.0	5.7	1.1	7.1	6.4	47.4	73.0	9.0	8.7	26.7	24.7	0.3	0.7
1	212.5	5.7	1.1	7.2	6.5	48.1	73.5	9.0	8.7	26.7	24.8	0.3	0.7
2	215.0	5.7	1.2	7.3	6.6	49.0	74.3	9.1	8.8	26.9	25.0	0.3	0.7
3	218.2	5.8	1.2	7.5	6.7	50.1	75.3	9.2	8.9	27.1	25.4	0.3	0.7
4	221.9	5.8	1.2	7.6	6.8	51.3	76.6	9.3	9.0	27.5	25.8	0.3	0.7
0-4	1078.6	28.8	5.8	36.8	33.0	246.1	372.6	45.6	44.2	134.8	125.7	1.6	3.5
5	226.1	5.9	1.2	7.8	6.9	52.6	77.9	9.4	9.2	27.9	26.3	0.3	0.7
6	230.3	5.9	1.2	7.9	7.0	53.9	79.3	9.5	9.3	28.3	26.8	0.3	0.7
7	234.4	6.0	1.3	8.1	7.1	55.1	80.7	9.6	9.4	28.8	27.4	0.3	0.7
8	237.7	6.0	1.3	8.2	7.2	56.0	81.7	9.7	9.5	29.2	27.8	0.3	0.7
9	240.1	6.0	1.3	8.3	7.3	56.7	82.5	9.8	9.6	29.4	28.2	0.3	0.7
5-9	1168.5	29.8	6.3	40.2	35.5	274.3	402.2	48.0	46.9	143.6	136.5	1.7	3.5
10	241.1	6.0	1.3	8.3	7.3	57.0	82.8	9.8	9.6	29.6	28.4	0.3	0.7
11	241.6	6.0	1.3	8.3	7.3	57.2	83.0	9.8	9.6	29.6	28.5	0.3	0.7
12	241.2	5.9	1.3	8.3	7.3	57.1	82.9	9.7	9.6	29.5	28.5	0.3	0.7
13	240.1	5.9	1.3	8.3	7.3	56.8	82.5	9.7	9.6	29.3	28.4	0.3	0.7
14	237.9	5.8	1.3	8.2	7.2	56.2	81.8	9.6	9.5	29.0	28.2	0.3	0.7
10-14	1202.0	29.6	6.5	41.4	36.5	284.4	413.0	48.5	47.9	147.0	142.0	1.7	3.5
15	234.5	5.7	1.3	8.1	7.2	55.4	80.6	9.5	9.3	28.6	27.9	0.3	0.7
16	230.6	5.7	1.2	7.9	7.0	54.3	79.5	9.3	9.2	28.0	27.4	0.3	0.7
17	226.5	5.5	1.2	7.8	6.9	53.3	78.3	9.2	9.0	27.5	26.9	0.3	0.6
18	222.0	5.4	1.2	7.6	6.7	52.1	77.1	9.1	8.7	26.8	26.3	0.3	0.6
19	217.1	5.3	1.1	7.4	6.5	50.8	75.9	8.9	8.4	26.1	25.7	0.3	0.6
15-19	1130.8	27.6	6.0	38.8	34.4	266.0	391.4	45.9	44.7	137.0	134.3	1.6	3.2
20	212.5	5.1	1.1	7.2	6.3	49.6	74.7	8.7	8.1	25.6	25.2	0.3	0.6
21	207.9	5.0	1.0	6.9	6.1	48.5	73.5	8.5	7.8	25.0	24.7	0.3	0.6
22	204.4	4.9	1.0	6.7	5.9	47.4	72.3	8.3	7.6	24.5	24.3	0.3	0.5
23	194.4	4.7	1.0	6.6	5.7	46.0	68.1	8.0	7.2	23.4	22.9	0.2	0.5
24	196.2	4.7	1.0	6.5	5.7	46.3	69.7	8.1	7.2	23.2	23.1	0.2	0.5
20-24	1014.3	24.3	5.1	33.9	29.7	237.8	358.3	41.6	37.8	121.7	120.1	1.4	2.7
25-29	1014.0	24.7	5.2	34.0	29.6	227.0	365.0	41.8	36.6	122.2	123.8	1.4	2.7
30-34	1112.3	26.3	5.8	37.6	32.5	261.1	389.9	43.8	40.3	134.3	136.1	1.6	3.1
35-39	1286.9	27.9	6.7	43.6	37.7	310.2	443.3	50.0	47.0	155.7	159.5	1.8	3.5
40-44	1201.8	24.8	6.2	41.0	35.2	294.9	410.4	46.6	43.8	145.7	148.4	1.6	3.2
45-49	1028.7	21.4	5.2	34.4	29.7	250.8	352.8	40.5	37.0	122.5	130.4	1.4	2.6
50-54	900.7	18.4	4.4	29.8	25.3	225.8	315.2	34.8	30.5	99.6	113.5	1.2	2.2
55-59	679.1	13.2	3.1	21.3	18.0	176.4	239.5	26.2	22.5	70.4	86.0	0.8	1.6
60-64	529.9	10.3	2.4	16.7	13.5	134.2	192.2	20.7	18.7	52.7	66.7	0.6	1.1
65-69	470.8	9.1	2.1	14.2	11.6	119.2	172.3	18.8	17.7	45.2	59.3	0.5	0.9
70-74	375.5	7.2	1.7	11.2	9.2	93.5	138.4	15.7	15.5	33.6	46.7	0.4	0.6
75-79	266.6	5.6	1.3	8.7	7.0	63.8	96.5	12.0	12.4	22.8	34.1	0.2	0.3
80-84	144.0	3.2	0.8	5.3	4.1	33.8	50.2	7.3	7.8	12.3	18.8	0.1	0.1
85-89	70.0	1.5	0.4	2.7	2.0	15.7	24.3	3.7	4.2	5.7	9.6	0.0	0.1
90+	27.6	0.5	0.2	1.0	0.8	5.5	8.7	1.5	2.5	2.6	4.3	0.0	0.0
MALE-MASCUL.	14700.0	334.0	75.4	492.5	425.3	3520.5	5138.2	593.2	557.9	1709.4	1795.7	19.5	38.4
0	200.5	5.5	1.1	6.8	6.1	45.2	69.2	8.6	8.3	25.3	23.6	0.3	0.7
1	202.2	5.5	1.1	6.9	6.2	45.8	69.7	8.6	8.3	25.3	23.7	0.3	0.7
2	204.6	5.5	1.1	7.0	6.2	46.7	70.5	8.6	8.4	25.5	24.0	0.3	0.7
3	207.7	5.6	1.1	7.1	6.3	47.8	71.5	8.7	8.5	25.7	24.3	0.3	0.7
4	211.2	5.6	1.1	7.3	6.4	48.9	72.7	8.8	8.6	26.1	24.7	0.3	0.7
0-4	1026.2	27.6	5.6	35.1	31.3	234.5	353.6	43.3	42.0	128.0	120.3	1.5	3.4
5	215.1	5.6	1.2	7.4	6.6	50.1	73.9	8.9	8.7	26.5	25.1	0.3	0.7
6	219.0	5.7	1.2	7.6	6.7	51.3	75.2	9.0	8.8	26.9	25.7	0.3	0.7
7	222.8	5.7	1.2	7.7	6.8	52.4	76.5	9.1	8.9	27.3	26.2	0.3	0.7
8	226.9	5.7	1.2	7.8	6.9	53.5	77.5	9.2	9.0	27.7	26.6	0.3	0.7
9	228.1	5.8	1.2	7.9	6.9	54.0	78.2	9.3	9.1	27.9	26.9	0.3	0.7
5-9	1110.9	28.5	6.0	38.4	33.7	261.2	381.2	45.5	44.6	136.3	130.4	1.6	3.4
10	229.2	5.7	1.2	7.9	7.0	54.3	78.5	9.3	9.1	28.1	27.1	0.3	0.7
11	229.7	5.7	1.2	7.9	7.0	54.5	78.7	9.3	9.1	28.1	27.2	0.3	0.7
12	229.4	5.7	1.2	7.9	7.0	54.4	78.6	9.3	9.1	28.0	27.2	0.3	0.7
13	228.3	5.6	1.2	7.9	6.9	54.1	78.2	9.2	9.1	27.9	27.2	0.3	0.7
14	226.4	5.6	1.2	7.8	6.9	53.6	77.6	9.1	9.0	27.6	27.0	0.3	0.7
10-14	1142.9	28.4	6.2	39.5	34.7	270.9	391.5	46.1	45.5	139.6	135.6	1.6	3.3
15	223.2	5.5	1.2	7.7	6.8	52.8	76.6	9.0	8.9	27.2	26.6	0.3	0.6
16	219.7	5.4	1.2	7.6	6.7	51.8	75.5	8.9	8.7	26.7	26.2	0.3	0.6
17	216.0	5.3	1.2	7.4	6.6	50.9	74.5	8.8	8.6	26.2	25.8	0.3	0.6
18	212.2	5.2	1.1	7.3	6.4	49.8	73.6	8.6	8.3	25.6	25.3	0.3	0.6
19	208.0	5.1	1.1	7.1	6.3	48.6	72.7	8.5	8.1	25.0	24.7	0.3	0.6
15-19	1079.2	26.5	5.7	37.1	32.8	254.0	373.0	43.8	42.6	130.7	128.6	1.5	3.1
20	204.1	4.9	1.0	6.9	6.1	47.5	71.8	8.3	7.8	24.5	24.3	0.3	0.6
21	200.0	4.8	1.0	6.7	5.8	46.5	70.9	8.2	7.4	24.1	23.9	0.3	0.5
22	196.0	4.6	1.0	6.4	5.6	45.5	69.8	8.0	7.1	23.7	23.5	0.3	0.5
23	187.3	4.5	1.0	6.1	5.5	43.5	66.2	7.7	7.2	22.7	22.3	0.2	0.5
24	188.4	4.4	0.9	6.1	5.5	43.9	67.4	7.8	6.9	22.5	22.3	0.2	0.5
20-24	975.8	23.0	4.9	32.2	28.5	227.0	346.1	40.1	36.3	117.5	116.3	1.3	2.6
25-29	971.9	23.2	4.9	32.7	28.3	215.8	349.9	40.3	35.1	118.1	119.6	1.3	2.6
30-34	1074.4	25.4	5.5	36.2	31.3	250.0	375.0	42.4	38.8	130.3	132.0	1.5	3.0
35-39	1273.3	26.6	6.3	42.2	36.9	295.8	424.4	45.3	45.5	150.9	154.8	1.7	3.3
40-44	1178.5	24.4	6.1	39.9	34.5	290.1	400.9	46.0	43.1	142.7	146.1	1.6	3.1
45-49	1039.6	21.6	5.2	34.6	30.0	255.3	358.4	40.7	36.5	122.0	131.4	1.4	2.7
50-54	917.7	18.5	4.5	30.2	25.4	233.7	322.2	35.2	30.4	100.0	114.2	1.2	2.2
55-59	712.1	13.4	3.2	22.5	18.5	187.8	253.3	27.2	23.2	72.0	88.6	0.8	1.5
60-64	568.4	10.9	2.6	18.3	14.9	153.1	215.8	22.8	19.9	56.7	71.7	0.6	1.1
65-69	556.9	9.6	2.4	17.1	13.8	148.1	206.4	22.0	19.9	50.1	66.1	0.5	0.9
70-74	507.2	8.5	2.2	15.6	12.7	132.3	191.8	21.2	19.1	42.2	60.8	0.4	0.6
75-79	431.6	7.2	1.9	14.2	11.2	105.5	164.9	19.9	17.4	34.3	54.4	0.3	0.4
80-84	273.1	4.9	1.4	9.9	7.6	66.1	99.5	13.4	12.6	21.2	35.9	0.1	0.2
85-89	161.2	2.8	0.9	5.7	4.4	35.2	61.5	8.5	7.8	12.3	22.0	0.0	0.1
90+	85.5	1.2	0.5	2.5	2.1	14.2	35.5	5.2	4.7	7.0	12.5	0.0	0.0
FEMALE-FEMI.	15069.3	332.1	76.5	504.0	432.1	3633.4	5305.5	611.8	564.7	1711.8	1841.1	18.9	37.5

PROJ. NO. 2 PROJECTED POPULATION BY SEX AND AGE GROUP, FOR CANADA AND PROVINCES, 1999, IN THOUSANDS  
PROJECTION DE LA POPULATION PAR SEXE ET PAR GROUPE D'AGES, CANADA ET PROVINCES, 1999, EN MILLIERS

SEX AND AGE SEXE ET AGE	CANADA	NFLD T.-N.	P.E.I. I.P.-E.	N.S. N.-E.	N.B.	QUE.	ONT.	MAN.	SASK.	ALTA. ALB.	B.C. C.-B.	YUKON.	N.W.T. T.N.-O
0	411.6	11.2	2.2	14.0	12.6	92.6	142.1	17.6	17.0	52.0	48.4	0.6	1.4
1	414.7	11.2	2.2	14.1	12.7	92.8	143.2	17.6	17.1	52.1	48.6	0.6	1.4
2	419.6	11.3	2.3	14.3	12.8	95.8	144.8	17.7	17.2	52.4	49.0	0.6	1.4
3	425.8	11.3	2.3	14.6	13.0	97.9	146.8	17.9	17.4	52.9	49.6	0.6	1.4
4	433.1	11.4	2.4	14.9	13.2	100.3	149.2	18.1	17.6	53.5	50.5	0.6	1.4
0-4	2104.8	56.4	11.4	71.9	64.3	480.5	726.2	89.0	86.2	262.8	246.1	3.1	6.9
5	441.1	11.5	2.4	15.2	13.4	102.7	151.8	18.3	17.8	54.3	51.4	0.6	1.4
6	449.3	11.6	2.4	15.5	13.7	105.2	154.6	18.5	18.1	55.2	52.5	0.6	1.4
7	457.2	11.7	2.5	15.8	13.9	107.5	157.2	18.7	18.3	56.1	53.5	0.7	1.4
8	463.6	11.7	2.5	16.0	14.1	109.4	159.2	18.9	18.5	56.9	54.4	0.7	1.4
9	468.2	11.8	2.5	16.1	14.2	110.7	160.7	19.0	18.7	57.4	55.1	0.7	1.4
5-9	2279.5	58.3	12.4	78.6	69.3	535.5	783.4	93.5	91.5	279.9	266.9	3.3	6.9
10	470.3	11.7	2.5	16.2	14.3	111.3	161.3	19.0	18.7	57.6	55.4	0.7	1.4
11	471.3	11.7	2.5	16.3	14.3	111.7	161.7	19.0	18.8	57.6	55.7	0.7	1.4
12	470.6	11.6	2.5	16.2	14.3	111.5	161.4	19.0	18.7	57.6	55.7	0.7	1.4
13	468.4	11.5	2.5	16.2	14.2	110.9	160.7	18.9	18.7	57.2	55.6	0.7	1.4
14	464.2	11.4	2.5	16.0	14.1	109.8	159.4	18.7	18.5	56.6	55.2	0.7	1.3
10-14	2344.9	58.1	12.6	80.9	71.2	555.3	804.5	94.7	93.3	286.6	277.7	3.3	6.8
15	457.7	11.3	2.5	15.8	14.0	108.2	157.2	18.4	18.2	55.7	54.5	0.6	1.3
16	450.3	11.1	2.4	15.5	13.7	106.1	155.0	18.2	17.9	54.8	53.6	0.6	1.3
17	442.5	10.8	2.4	15.2	13.5	104.2	152.8	18.0	17.5	53.6	52.7	0.6	1.2
18	434.2	10.6	2.3	14.9	13.2	102.0	150.8	17.7	17.1	52.4	51.6	0.6	1.2
19	425.2	10.3	2.2	14.5	12.8	99.4	148.6	17.4	16.5	51.2	50.5	0.6	1.2
15-19	2209.9	54.1	11.8	75.8	67.2	519.9	764.4	89.7	87.2	267.7	262.9	3.1	6.2
20	416.5	10.0	2.1	14.1	12.4	97.1	146.6	17.0	15.9	50.1	49.5	0.6	1.1
21	407.9	9.7	2.0	13.6	11.9	95.0	144.3	16.7	15.2	49.1	48.6	0.6	1.1
22	399.4	9.3	1.9	13.2	11.5	92.9	142.1	16.3	14.5	48.2	47.8	0.6	1.1
23	381.6	9.2	1.9	12.7	11.2	89.5	134.3	15.8	14.4	46.0	45.2	0.5	1.0
24	384.7	9.1	1.9	12.6	11.2	90.2	137.1	16.0	14.1	45.6	45.4	0.5	1.0
20-24	1990.1	47.3	10.0	66.1	58.1	464.8	704.4	81.8	74.1	239.2	236.4	2.6	5.3
25-29	1985.8	47.9	10.1	66.7	57.9	442.8	715.0	82.1	71.7	240.3	243.4	2.6	5.3
30-34	2183.7	51.7	11.4	73.8	63.8	511.1	764.9	86.2	79.1	264.6	268.0	3.1	6.0
35-39	2520.1	54.5	13.4	85.9	73.8	609.0	867.7	98.3	92.4	306.6	314.3	3.5	6.8
40-44	2380.3	49.1	12.3	81.0	69.7	585.0	811.3	92.6	86.9	288.4	294.5	3.2	6.3
45-49	2068.3	43.0	10.4	69.0	59.7	506.1	711.2	81.1	73.5	244.5	261.7	2.8	5.3
50-54	1818.4	36.9	8.9	60.0	50.7	459.5	637.4	70.1	60.9	199.6	227.8	2.4	4.4
55-59	1391.2	26.5	6.4	43.7	36.6	364.2	492.8	53.4	45.7	142.5	174.6	1.7	3.1
60-64	1118.3	21.2	5.1	35.0	28.5	287.3	408.0	43.5	38.6	109.4	138.3	1.2	2.2
65-69	1027.6	18.7	4.5	31.3	25.4	257.4	373.6	40.7	37.6	95.3	125.3	1.0	1.8
70-74	880.7	15.7	3.8	25.8	21.8	225.8	330.2	36.8	34.7	75.7	107.5	0.7	1.2
75-79	698.1	12.6	3.2	22.9	18.2	169.3	263.4	31.9	29.7	57.2	88.5	0.5	0.7
80-84	417.2	8.1	2.2	15.3	11.8	99.9	150.1	20.7	20.4	33.6	54.6	0.2	0.3
85-89	231.1	4.3	1.4	8.3	6.4	50.9	85.8	12.2	12.0	18.0	31.6	0.1	0.1
90+	113.1	1.7	0.8	3.5	3.0	19.7	44.3	6.6	7.1	9.6	16.8	0.0	0.0
TOTAL	29769.3	666.0	151.9	996.6	857.4	7154.0	10443.7	1204.9	1122.6	3421.1	3536.8	38.3	76.0

BROAD AGE GROUPING / GRANDS GROUPES D'AGES

MALE-MASCUL.

0-14	3449.1	88.2	18.6	118.4	105.0	804.8	1187.8	142.2	139.0	425.4	404.3	4.9	10.6
15-44	8760.0	155.5	35.1	228.9	199.0	1597.0	2358.3	269.8	250.1	816.5	822.2	9.2	18.4
45-64	3138.4	63.3	15.1	102.2	86.6	787.3	1099.7	122.2	108.7	345.2	396.6	4.1	7.5
65+	1352.4	26.9	6.5	43.0	34.7	331.5	492.5	59.0	60.1	122.2	172.7	1.2	2.0

FEMALE-FEMMI.

0-14	3280.0	84.5	17.7	113.0	99.8	766.5	1126.4	135.0	132.0	403.9	386.4	4.7	10.1
15-44	6516.0	149.1	33.8	220.3	191.6	1535.7	2269.4	260.9	241.3	790.1	797.3	8.9	17.7
45-64	3257.8	64.3	15.6	105.6	88.9	829.9	1149.8	125.8	110.0	350.7	405.8	4.0	7.5
65+	2015.4	34.1	9.4	65.1	51.9	501.4	760.0	90.0	81.4	167.0	251.6	1.3	2.2

TOTAL

0-14	6729.1	172.7	36.4	231.4	204.8	1571.3	2314.1	277.1	271.0	829.3	790.6	9.7	20.7
15-44	13276.0	304.6	68.9	449.2	390.6	3132.6	4627.6	530.8	491.4	1606.6	1619.4	18.1	36.1
45-64	6396.2	127.6	30.7	207.8	175.4	1617.1	2249.5	248.0	218.6	695.9	802.4	8.0	15.0
65+	3367.9	61.0	15.9	108.1	86.5	832.9	1252.5	149.0	141.5	289.3	424.4	2.5	4.2

DEPENDANCY RATIOS / RAPPORTS DE DEPENDANCE

BOTH SEXES - SEXES REUNIS

0-17	44.10	51.60	47.22	45.51	46.86	42.65	43.34	45.82	49.47	46.46	42.08	47.59	51.94
65+	18.38	15.30	17.22	17.71	16.49	18.80	19.53	20.57	21.56	13.53	18.77	10.35	8.90
TOTAL	62.48	66.90	64.44	63.22	63.36	61.44	62.87	66.39	71.02	59.98	60.85	57.94	60.84

LIFE EXPECTANCY AT BIRTH / ESPERANCE DE LA VIE A LA NAISSANCE

MALE-MASCUL.	70.22	70.72	70.80	69.39	70.20	69.29	70.62	71.31	72.67	71.83	70.47	68.18	65.78
FEMALE-FEMMI.	78.26	77.83	79.02	77.96	78.15	77.05	79.15	79.34	79.53	79.34	79.32	72.97	70.94
MEDIAN AGE / AGE MEDIAN	34.56	31.13	33.55	34.06	33.33	35.57	34.76	34.22	33.74	32.64	35.28	32.08	30.38

PROJ. NO. 2		PROJECTED POPULATION BY SEX AND AGE GROUP, FOR CANADA AND PROVINCES, 2000, IN THOUSANDS PROJECTION DE LA POPULATION PAR SEXE ET PAR GROUPE D'AGES, CANADA ET PROVINCES, 2000, EN MILLIERS												
SEX AND AGE	CANADA	NFLD.	P.E.I.	N.S.	N.B.	QUE.	ONT.	MAN.	SASK.	ALTA.	B.C.	YUKON.	N.W.T.	
SEXE ET AGE	T.-N.	I.P.-E.	N.-E.	N.-B.	Q.-E.	O.-N.	M.-N.	S.-K.	A.-L.	B.-C.	Y.-K.	N.-W.	T.-N.-D.	
0	210.8	5.7	1.1	7.1	6.4	46.9	72.9	9.0	8.7	27.0	24.9	0.3	0.7	
1	211.5	5.7	1.1	7.2	6.5	47.4	73.2	9.0	8.7	26.9	24.9	0.3	0.7	
2	213.3	5.7	1.2	7.3	6.5	48.1	73.8	9.0	8.7	27.0	25.0	0.3	0.7	
3	215.9	5.7	1.2	7.4	6.6	49.1	74.6	9.1	8.8	27.1	25.3	0.3	0.7	
4	219.2	5.7	1.2	7.5	6.7	50.2	75.7	9.2	8.9	27.4	25.6	0.3	0.7	
0-4	1070.6	28.5	5.8	36.5	32.7	241.7	370.1	45.3	43.8	135.4	125.7	1.6	3.5	
5	222.9	5.8	1.2	7.6	6.8	51.4	77.0	9.3	9.0	27.8	26.1	0.3	0.7	
6	227.0	5.8	1.2	7.6	6.9	52.6	78.0	9.4	9.1	28.2	26.6	0.3	0.7	
7	231.2	5.9	1.2	7.9	7.0	53.8	79.7	9.5	9.2	28.6	27.2	0.3	0.7	
8	235.2	5.9	1.3	8.1	7.1	55.0	81.0	9.6	9.4	29.1	27.7	0.3	0.7	
9	238.5	6.0	1.3	8.2	7.2	56.0	82.1	9.7	9.5	29.5	28.1	0.3	0.7	
5-9	1154.8	29.4	6.2	39.6	35.0	268.8	398.1	47.4	46.2	143.1	135.7	1.7	3.5	
10	240.7	6.0	1.3	8.3	7.3	56.7	82.8	9.7	9.6	29.7	28.5	0.3	0.7	
11	241.7	6.0	1.3	8.3	7.3	57.0	83.1	9.7	9.6	29.8	28.7	0.3	0.7	
12	242.1	5.9	1.3	8.3	7.3	57.1	83.2	9.7	9.6	29.8	28.8	0.3	0.7	
13	241.7	5.9	1.3	8.3	7.3	57.0	83.0	9.7	9.6	29.7	28.8	0.3	0.7	
14	240.5	5.9	1.3	8.3	7.3	56.7	82.6	9.7	9.5	29.5	28.7	0.3	0.7	
10-14	1206.7	29.7	6.5	41.4	36.5	284.5	414.6	48.6	47.8	148.4	143.4	1.7	3.5	
15	238.2	5.8	1.3	8.2	7.2	56.2	81.9	9.6	9.4	29.2	28.5	0.3	0.7	
16	234.8	5.7	1.3	8.1	7.1	55.3	80.7	9.4	9.3	28.7	28.1	0.3	0.7	
17	231.0	5.6	1.2	7.9	7.0	54.3	79.6	9.3	9.1	28.3	27.6	0.3	0.7	
18	226.9	5.5	1.2	7.8	6.9	53.3	78.4	9.2	8.9	27.7	27.1	0.3	0.6	
19	222.5	5.4	1.2	7.6	6.7	52.1	77.4	9.1	8.7	27.1	26.5	0.3	0.6	
15-19	1153.5	28.0	6.1	39.5	35.0	271.2	398.0	46.6	45.5	141.0	137.8	1.6	3.3	
20	217.9	5.2	1.1	7.4	6.5	50.8	76.2	8.9	8.4	26.5	25.9	0.3	0.6	
21	213.4	5.1	1.1	7.1	6.3	49.6	75.1	8.7	8.1	26.0	25.4	0.3	0.6	
22	209.0	4.9	1.0	6.9	6.1	48.6	73.9	8.5	7.7	25.4	25.0	0.3	0.6	
23	204.7	4.7	1.0	6.7	5.9	47.5	72.8	8.3	7.4	25.0	24.6	0.3	0.5	
24	195.9	4.6	1.0	6.6	5.7	46.1	68.7	8.1	7.2	23.8	23.4	0.2	0.5	
20-24	1040.8	24.6	5.2	34.7	30.5	242.7	366.8	42.5	38.8	126.7	124.2	1.4	2.8	
25-29	1004.3	24.2	5.1	33.6	29.3	225.2	360.7	41.6	36.3	121.9	122.4	1.3	2.7	
30-34	1080.5	25.4	5.5	36.3	31.5	248.6	385.5	42.7	38.9	132.4	136.1	1.5	3.0	
35-39	1274.0	27.7	6.8	43.4	37.2	305.8	440.0	49.3	46.2	154.5	157.8	1.8	3.5	
40-44	1225.7	25.5	6.3	41.7	35.8	300.0	417.3	47.4	44.5	149.1	153.0	1.7	3.2	
45-49	1058.3	21.8	5.3	35.3	30.5	257.0	362.8	41.5	38.4	127.7	133.9	1.5	2.8	
50-54	931.7	19.2	4.7	31.1	26.5	230.4	324.4	36.2	31.9	105.1	113.7	1.2	2.3	
55-59	708.4	13.7	3.2	22.3	18.9	184.0	248.4	27.3	23.5	74.6	90.0	0.9	1.6	
60-64	538.4	10.6	2.5	16.9	13.9	136.6	194.1	21.0	18.7	54.1	68.3	0.6	1.1	
65-69	466.8	9.0	2.1	14.1	11.5	117.7	170.3	18.6	17.5	45.4	59.1	0.5	0.9	
70-74	377.0	7.3	1.7	11.1	9.2	94.3	139.2	15.6	15.4	34.7	47.5	0.4	0.6	
75-79	269.8	5.3	1.3	8.6	7.0	65.2	99.9	12.0	12.3	23.3	36.3	0.2	0.3	
80-84	147.4	3.4	0.8	5.4	4.2	34.5	51.8	7.3	7.9	12.8	19.2	0.1	0.2	
85-89	71.7	1.5	0.4	2.7	2.0	16.0	25.0	3.8	4.3	6.0	10.0	0.0	0.1	
90+	28.4	0.5	0.2	1.0	0.9	5.7	9.0	1.5	2.5	2.6	4.4	0.0	0.0	
MALE-MASCUL.	14809.0	335.3	75.9	495.2	428.0	3530.0	5171.0	596.2	560.4	1738.7	1819.6	19.7	39.0	
0	200.3	5.4	1.1	6.8	6.1	44.7	69.1	8.5	8.3	25.6	23.8	0.3	0.7	
1	201.2	5.4	1.1	6.9	6.1	45.2	69.4	8.5	8.3	25.6	23.8	0.3	0.7	
2	203.0	5.4	1.1	6.9	6.2	45.9	70.0	8.6	8.3	25.6	24.0	0.3	0.7	
3	205.5	5.5	1.1	7.0	6.3	46.8	70.9	8.6	8.4	25.8	24.2	0.3	0.7	
4	208.6	5.5	1.1	7.2	6.4	47.8	71.9	8.7	8.5	26.0	24.5	0.3	0.7	
0-4	1018.6	27.3	5.5	34.8	31.1	230.3	351.3	43.0	41.6	128.5	120.3	1.5	3.4	
5	212.1	5.6	1.2	7.3	6.5	48.9	73.0	8.8	8.6	26.4	25.0	0.3	0.7	
6	215.9	5.6	1.2	7.4	6.6	50.1	74.3	8.9	8.7	26.8	25.4	0.3	0.7	
7	219.7	5.6	1.2	7.6	6.7	51.3	75.5	9.0	8.8	27.2	26.0	0.3	0.7	
8	223.5	5.7	1.2	7.7	6.8	52.4	76.8	9.1	8.9	27.6	26.5	0.3	0.7	
9	226.6	5.7	1.2	7.8	6.9	53.3	77.7	9.2	9.0	28.0	26.9	0.3	0.7	
5-9	1097.9	28.2	5.9	37.8	33.3	256.0	377.3	45.0	43.9	135.8	129.7	1.6	3.4	
10	228.8	5.7	1.2	7.9	6.9	53.9	78.4	9.2	9.1	28.2	27.2	0.3	0.7	
11	229.8	5.7	1.2	7.9	7.0	54.2	78.7	9.3	9.1	28.3	27.4	0.3	0.7	
12	230.2	5.7	1.2	7.9	7.0	54.4	78.9	9.3	9.1	28.3	27.5	0.3	0.7	
13	229.9	5.7	1.2	7.9	7.0	54.3	78.7	9.2	9.1	28.2	27.5	0.3	0.7	
14	228.8	5.6	1.2	7.9	6.9	54.1	78.4	9.2	9.1	28.0	27.4	0.3	0.7	
10-14	1147.5	28.4	6.2	39.6	34.7	271.0	393.1	46.2	45.5	141.0	136.9	1.6	3.4	
15	226.8	5.6	1.2	7.8	6.9	53.6	77.8	9.1	9.0	27.7	27.2	0.3	0.7	
16	223.7	5.5	1.2	7.7	6.8	52.8	76.7	9.0	8.9	27.4	26.9	0.3	0.6	
17	220.3	5.4	1.2	7.6	6.7	51.8	75.8	8.9	8.7	26.9	26.4	0.3	0.6	
18	216.9	5.3	1.1	7.4	6.6	50.9	74.9	8.8	8.5	26.5	26.0	0.3	0.6	
19	213.2	5.1	1.1	7.2	6.4	49.9	74.1	8.7	8.3	25.9	25.5	0.3	0.6	
15-19	1100.9	26.8	5.9	37.8	33.4	259.0	379.3	44.4	43.4	134.4	132.0	1.5	3.1	
20	209.2	5.0	1.1	7.1	6.2	48.7	73.3	8.5	8.0	25.4	25.0	0.3	0.6	
21	205.3	4.9	1.0	6.9	6.0	47.6	72.4	8.4	7.7	25.0	24.6	0.3	0.6	
22	201.3	4.7	1.0	6.7	5.8	46.6	71.4	8.3	7.4	24.5	24.2	0.3	0.5	
23	197.2	4.5	1.0	6.4	5.6	45.5	70.3	8.1	7.0	24.1	23.9	0.3	0.5	
24	188.5	4.4	1.0	6.1	5.4	43.5	66.7	7.8	7.1	23.1	22.7	0.2	0.5	
20-24	1001.6	23.5	5.0	33.1	29.1	231.9	354.1	41.0	37.3	122.3	120.3	1.3	2.7	
25-29	962.2	22.8	4.8	32.2	28.2	214.1	345.8	39.8	34.8	117.6	118.3	1.3	2.6	
30-34	1039.5	24.4	5.4	34.9	30.2	237.6	365.5	41.3	37.5	128.4	130.1	1.4	2.9	
35-39	1227.7	26.6	6.5	41.9	35.9	293.8	422.1	47.9	44.8	150.1	153.0	1.7	3.4	
40-44	1194.0	24.8	6.3	40.4	34.8	293.8	404.0	46.3	43.6	145.7	149.6	1.6	3.1	
45-49	1071.3	22.0	5.3	35.8	30.9	261.8	368.7	42.0	37.8	127.4	135.3	1.4	2.8	
50-54	951.6	19.5	4.7	31.5	26.8	238.4	333.3	36.7	31.9	105.4	119.9	1.2	2.3	
55-59	741.5	13.9	3.4	23.3	19.3	195.5	261.9	28.2	24.1	76.5	92.9	0.9	1.6	
60-64	598.2	11.1	2.7	18.7	15.2	155.5	218.1	23.0	20.0	58.4	73.6	0.5	1.2	
65-69	553.7	9.6	2.4	17.0	13.8	146.4	205.2	21.7	19.4	50.5	66.2	0.5	0.9	
70-74	5													

PROJ. NO. 2

PROJECTED POPULATION BY SEX AND AGE GROUP, FOR CANADA AND PROVINCES, 2000, IN THOUSANDS  
PROJECTION DE LA POPULATION PAR SEXE ET PAR GROUPE D'AGES, CANADA ET PROVINCES, 2000, EN MILLIERS

SEX AND AGE SEXE ET AGE	CANADA	N.F.L.O. T.-N.	P.E.I. I.P.-E.	N.S. N.-E.	N.B.	QUE.	ONT.	MAN.	SASK.	ALTA. ALB.	B.C. C.-B.	YUKDN.	N.W.T. T.N.-D.
0	411.1	11.1	2.2	13.9	12.5	91.6	142.0	17.6	16.9	52.5	48.7	0.5	1.4
1	412.7	11.1	2.2	14.0	12.6	92.6	142.6	17.5	17.0	52.4	48.7	0.6	1.4
2	416.3	11.1	2.3	14.2	12.7	94.0	143.8	17.6	17.0	52.6	49.0	0.6	1.4
3	421.4	11.2	2.3	14.4	12.9	95.9	145.5	17.7	17.2	52.9	49.5	0.6	1.4
4	427.7	11.3	2.3	14.7	13.1	98.0	147.6	17.9	17.4	53.4	50.2	0.6	1.4
0-4	2089.2	55.7	11.3	71.3	63.8	472.1	721.4	88.3	85.5	263.9	246.0	3.1	6.9
5	435.0	11.3	2.4	14.9	13.2	100.3	150.0	18.1	17.6	54.1	51.0	0.6	1.4
6	442.9	11.4	2.4	15.2	13.5	102.7	152.6	18.3	17.8	54.9	52.1	0.6	1.4
7	450.9	11.5	2.4	15.5	13.7	105.1	155.2	18.5	18.0	55.8	53.1	0.6	1.4
8	458.8	11.6	2.5	15.8	13.9	107.4	157.8	18.7	18.3	56.7	54.2	0.7	1.4
9	465.1	11.7	2.5	16.0	14.1	109.3	159.8	18.9	18.5	57.4	55.0	0.7	1.4
5-9	2252.7	57.6	12.2	77.5	68.3	524.8	775.4	92.4	90.1	278.9	265.4	3.2	6.9
10	469.5	11.7	2.5	16.1	14.2	110.6	161.2	19.0	18.6	57.9	55.7	0.7	1.4
11	471.5	11.7	2.5	16.2	14.3	111.2	161.8	19.0	18.7	58.1	56.0	0.7	1.4
12	472.4	11.6	2.5	16.3	14.3	111.5	162.1	19.0	18.7	58.0	56.3	0.7	1.4
13	471.5	11.6	2.5	16.2	14.3	111.3	161.7	19.0	18.7	57.9	56.3	0.7	1.4
14	469.3	11.5	2.5	16.2	14.2	110.8	161.0	18.9	18.6	57.5	56.1	0.7	1.4
10-14	2354.2	58.1	12.7	81.0	71.3	555.4	807.7	94.8	93.3	289.4	280.3	3.3	6.9
15	465.1	11.4	2.5	16.0	14.1	109.7	159.6	18.7	18.4	56.9	55.7	0.7	1.3
16	468.6	11.2	2.5	15.8	14.0	108.1	157.5	18.4	18.2	56.1	55.0	0.6	1.3
17	461.3	11.0	2.4	15.5	13.7	106.1	155.4	18.2	17.8	55.2	54.0	0.6	1.3
18	463.8	10.8	2.4	15.2	13.4	104.2	153.3	18.0	17.4	54.2	53.1	0.6	1.2
19	435.8	10.5	2.3	14.8	13.1	102.0	151.5	17.7	17.0	53.0	52.0	0.6	1.2
15-19	2254.5	54.9	12.0	77.2	68.3	530.2	777.2	91.1	88.8	275.4	269.7	3.1	6.4
20	427.1	10.2	2.2	14.4	12.8	99.5	149.5	17.4	16.4	51.9	50.9	0.6	1.2
21	418.7	9.9	2.1	14.0	12.3	97.3	147.6	17.1	15.8	51.0	50.0	0.6	1.1
22	410.3	9.6	2.0	13.6	11.9	95.1	145.3	16.8	15.1	50.0	49.2	0.6	1.1
23	401.9	9.2	1.9	13.1	11.4	93.0	143.1	16.4	14.4	49.1	48.5	0.6	1.1
24	384.5	9.0	1.9	12.7	11.1	89.6	135.4	15.8	14.3	47.0	46.0	0.5	1.0
20-24	2042.5	48.1	10.3	67.9	59.6	474.6	720.9	83.5	76.0	249.0	244.5	2.7	5.5
25-29	1966.5	47.0	10.0	65.8	57.4	439.3	706.5	81.4	71.1	239.5	240.7	2.6	5.2
30-34	2120.0	49.8	10.9	71.2	61.7	486.2	745.9	84.0	76.5	260.7	264.2	2.9	5.9
35-39	2501.8	54.2	13.3	85.3	73.2	599.6	862.1	97.2	91.0	304.7	310.9	3.5	6.9
40-44	2419.6	50.3	12.6	82.0	70.7	593.8	821.3	93.8	88.1	294.8	302.7	3.3	6.4
45-49	2129.6	43.8	10.6	71.0	61.5	518.8	731.5	83.5	76.2	255.1	269.2	2.9	5.5
50-54	1883.3	38.7	9.4	62.6	53.2	468.7	657.7	72.9	63.8	210.4	238.6	2.5	4.6
55-59	1448.9	27.6	6.5	45.6	38.2	379.5	510.3	55.5	47.6	151.1	182.9	1.8	3.2
60-64	1136.6	21.7	5.3	35.6	29.1	292.0	412.2	44.0	38.8	112.5	141.8	1.3	2.3
65-69	1020.5	18.7	4.5	31.1	25.3	264.0	375.5	40.3	36.9	95.9	125.4	1.0	1.8
70-74	884.3	16.0	3.8	26.7	21.7	227.3	330.0	36.4	34.3	77.9	108.1	0.8	1.2
75-79	707.9	12.2	3.2	22.6	18.2	173.4	268.1	32.0	29.6	58.3	89.1	0.5	0.8
80-84	428.3	8.4	2.3	15.6	11.9	101.9	155.2	20.8	20.6	35.0	56.0	0.2	0.3
85-89	238.7	4.4	1.4	8.5	6.6	52.2	88.7	12.6	12.4	18.8	33.0	0.1	0.1
90+	116.8	1.8	0.8	3.6	3.1	20.5	45.5	6.8	7.3	9.9	17.5	0.0	0.0
TOTAL	29996.8	668.9	153.0	1002.1	863.1	7174.4	10513.2	1211.2	1127.9	3481.1	3686.0	38.9	77.0

BROAD AGE GROUPING / GRANDS GROUPE D'AGES

MALE-MASCUL.

0-14	3432.1	87.5	18.5	117.5	104.3	795.1	1182.8	141.3	137.9	426.9	404.8	4.9	10.6
15-44	6778.8	155.4	35.2	229.1	199.3	1593.6	2363.3	270.1	250.2	825.6	829.4	9.3	18.4
45-64	3236.9	65.3	15.7	105.6	89.8	807.9	1129.7	126.0	112.5	361.4	410.9	4.2	7.9
65+	1361.2	27.1	6.6	42.9	34.7	333.5	495.2	58.8	59.8	124.8	174.5	1.3	2.1

FEMALE-FEMEL.

0-14	3263.9	83.8	17.6	112.2	99.1	757.2	1121.7	134.2	131.0	405.3	386.9	4.7	10.1
15-44	6525.9	148.9	33.9	220.3	191.6	1530.1	2270.7	260.8	241.4	798.5	803.2	8.9	17.8
45-64	3362.5	66.5	16.1	109.3	92.2	851.1	1182.1	129.9	113.9	367.7	421.7	4.2	7.9
65+	2035.4	34.4	9.4	65.2	52.1	505.9	767.8	90.1	81.3	171.0	256.6	1.3	2.3

TOTAL

0-14	6696.0	171.3	36.1	229.7	203.4	1552.3	2304.5	275.5	268.9	832.2	791.7	9.7	20.7
15-44	13304.8	304.2	69.1	449.4	390.9	3123.7	4634.0	530.9	491.6	1624.0	1632.6	18.2	36.2
45-64	6599.4	131.8	31.8	214.9	182.0	1659.0	2311.8	255.9	226.3	729.1	832.6	8.4	15.7
65+	3396.6	61.5	15.9	108.1	86.8	839.3	1263.0	148.9	141.1	295.8	429.1	2.6	4.4

DEPENDANCY RATIOS / RAPPORTS DE DEPENDANCE

BOTH SEXES - SEXES REUNIS

0-17	43.56	50.92	46.52	44.89	46.16	42.08	42.90	45.23	48.73	45.79	41.57	47.01	51.25
65+	18.33	15.28	17.03	17.52	16.34	18.82	19.51	20.36	21.27	13.54	18.65	10.54	9.11
TOTAL	61.89	66.20	63.55	62.42	62.50	60.90	62.41	65.59	70.01	59.33	60.22	57.56	60.35

LIFE EXPECTANCY AT BIRTH / ESPERANCE DE LA VIE A LA NAISSANCE

MALE-MASCUL.	70.22	70.72	70.80	69.39	70.20	69.29	70.62	71.31	72.67	71.83	70.47	68.18	65.78
FEMALE-FEMEL.	78.26	77.83	79.02	77.96	78.15	77.05	79.15	79.34	79.53	79.34	79.32	72.97	70.94
MEDIAN AGE / AGE MEDIAN	34.82	31.39	33.78	34.30	33.57	35.90	35.01	34.44	33.93	32.83	35.55	32.21	30.62

PROJ. NO. 2 PROJECTED POPULATION BY SEX AND AGE GROUP, FOR CANADA AND PROVINCES, 2001, IN THOUSANDS  
 PROJECTION DE LA POPULATION PAR SEXE ET PAR GROUPE D'AGES, CANADA ET PROVINCES, 2001, EN MILLIERS

SEX AND AGE SEXE ET AGE	CANADA	Nfld T.-N.	P.E.I. I.P.-E.	N.S. N.-E.	N.B.	QUE.	ONT.	MAN.	SASK.	ALTA. ALB.	B.C. C.-B.	YUKON	N.W.T. T.N.-O
0	211.3	5.6	1.1	7.1	6.5	46.7	73.0	9.0	8.7	27.4	25.1	0.3	0.7
1	211.3	5.6	1.1	7.2	6.5	46.9	73.1	9.0	8.7	27.2	25.0	0.3	0.7
2	212.3	5.6	1.1	7.2	6.5	47.4	73.5	9.0	8.7	27.2	25.1	0.3	0.7
3	214.2	5.6	1.2	7.3	6.5	48.2	74.1	9.0	8.7	27.2	25.2	0.3	0.7
4	216.9	5.7	1.2	7.4	6.6	49.1	75.0	9.1	8.8	27.4	25.5	0.3	0.7
0-4	1065.9	28.2	5.7	36.2	32.6	238.3	368.7	45.1	43.6	136.3	126.0	1.6	3.5
5	220.2	5.7	1.2	7.5	6.7	50.2	76.1	9.2	8.9	27.7	25.9	0.3	0.7
6	223.9	5.8	1.2	7.7	6.8	51.4	77.4	9.3	9.0	28.1	26.4	0.3	0.7
7	227.9	5.8	1.2	7.8	6.9	52.6	78.7	9.4	9.1	28.5	26.9	0.3	0.7
8	232.0	5.8	1.2	7.9	7.0	53.8	80.0	9.5	9.2	28.9	27.5	0.3	0.7
9	236.0	5.9	1.3	8.1	7.1	55.0	81.3	9.6	9.3	29.3	28.0	0.3	0.7
5-9	1139.9	29.0	6.2	39.0	34.5	263.0	393.5	46.8	45.5	142.5	134.8	1.6	3.5
10	239.1	5.9	1.3	8.2	7.2	55.9	82.3	9.6	9.4	29.7	28.5	0.3	0.7
11	241.3	5.9	1.3	8.3	7.3	56.6	83.0	9.7	9.5	29.9	28.8	0.3	0.7
12	242.2	5.9	1.3	8.3	7.3	56.9	83.2	9.7	9.6	30.0	29.0	0.3	0.7
13	242.6	5.9	1.3	8.3	7.3	57.0	83.3	9.7	9.6	30.0	29.0	0.3	0.7
14	242.0	5.9	1.3	8.3	7.3	56.9	83.1	9.7	9.6	29.9	29.0	0.3	0.7
10-14	1207.3	29.6	6.5	41.4	36.4	283.4	415.0	48.5	47.6	149.4	144.3	1.7	3.5
15	240.8	5.8	1.3	8.3	7.3	56.7	82.7	9.7	9.5	29.6	28.9	0.3	0.7
16	238.6	5.8	1.3	8.2	7.2	56.1	82.0	9.6	9.4	29.4	28.7	0.3	0.7
17	235.2	5.7	1.3	8.1	7.1	55.3	80.9	9.4	9.3	29.0	28.3	0.3	0.7
18	231.4	5.6	1.2	7.9	7.0	54.3	79.7	9.3	9.1	28.5	27.8	0.3	0.7
19	227.4	5.5	1.2	7.7	6.8	53.3	78.7	9.2	8.9	28.0	27.2	0.3	0.6
15-19	1173.5	28.4	6.2	40.1	35.5	275.6	403.9	47.2	46.1	144.5	140.9	1.6	3.3
20	223.2	5.3	1.2	7.5	6.7	52.2	77.7	9.1	8.6	27.4	26.7	0.3	0.6
21	218.8	5.2	1.1	7.3	6.5	50.9	76.6	8.9	8.3	26.9	26.1	0.3	0.6
22	214.5	5.0	1.1	7.1	6.3	49.7	75.6	8.7	8.0	26.4	25.7	0.3	0.6
23	214.0	4.9	1.0	6.9	6.1	48.3	74.4	8.6	7.9	26.4	25.7	0.3	0.6
24	206.2	4.7	1.0	6.7	5.9	47.6	73.4	8.4	7.4	25.4	25.0	0.3	0.5
20-24	1073.0	25.1	5.4	35.6	31.4	249.0	377.7	43.6	40.0	132.0	128.8	1.5	2.9
25-29	993.7	23.5	5.1	33.0	28.9	224.3	354.7	41.0	36.0	121.9	121.4	1.3	2.6
30-34	1064.4	24.8	5.4	35.9	31.0	240.2	376.1	42.2	38.3	131.9	134.0	1.5	3.0
35-39	1241.5	27.2	6.6	42.2	36.3	295.9	429.8	48.0	44.9	151.5	154.1	1.7	3.4
40-44	1251.5	26.3	6.5	42.3	36.6	305.6	426.6	48.2	45.2	152.4	156.8	1.7	3.3
45-49	1087.2	22.0	5.5	36.4	31.3	262.4	371.7	42.8	39.6	133.0	138.1	1.5	2.9
50-54	959.4	19.7	4.9	32.1	27.5	234.0	335.4	37.5	33.1	110.1	123.3	1.3	2.4
55-59	737.4	14.7	3.4	23.3	19.7	191.2	257.0	28.2	24.4	78.8	93.9	0.9	1.7
60-64	551.4	10.8	2.6	17.2	14.3	140.6	197.1	21.5	19.1	56.0	70.3	0.7	1.2
65-69	464.9	9.1	2.1	14.2	11.5	116.7	168.9	18.5	17.2	46.0	59.2	0.5	0.9
70-74	379.4	7.3	1.7	11.1	9.1	94.9	139.7	15.4	15.3	35.6	48.3	0.4	0.6
75-79	272.6	5.4	1.3	8.5	7.0	66.2	101.1	12.0	12.2	23.8	36.6	0.2	0.4
80-84	151.9	3.4	0.8	5.4	4.2	35.5	54.0	7.4	7.9	13.3	19.9	0.1	0.2
85-89	72.3	1.5	0.4	2.6	2.0	16.1	25.1	3.8	4.3	6.1	10.1	0.0	0.1
90+	29.3	0.6	0.2	1.1	0.9	5.9	9.3	1.6	2.6	2.7	4.5	0.0	0.0
MALE-MASCUL.	14916.4	336.5	76.5	497.9	430.8	3538.9	5203.3	599.2	563.0	1767.7	1843.2	20.0	39.5
0	200.7	5.4	1.1	6.8	6.1	44.4	69.2	8.6	8.3	25.9	24.0	0.3	0.7
1	201.0	5.4	1.1	6.8	6.1	44.7	69.3	8.6	8.3	25.8	23.9	0.3	0.7
2	202.1	5.4	1.1	6.9	6.2	45.2	69.8	8.5	8.2	25.8	24.0	0.3	0.7
3	203.9	5.4	1.1	7.0	6.2	45.9	70.4	8.6	8.3	25.8	24.2	0.3	0.7
4	206.4	5.4	1.1	7.1	6.3	46.8	71.2	8.6	8.4	26.0	24.4	0.3	0.7
0-4	1014.1	27.0	5.5	34.6	30.9	227.1	349.9	42.8	41.4	129.4	120.6	1.5	3.4
5	209.4	5.5	1.1	7.2	6.4	47.8	72.2	8.7	8.4	26.3	24.8	0.3	0.7
6	212.9	5.5	1.2	7.3	6.5	48.9	73.4	8.8	8.5	26.6	25.2	0.3	0.7
7	216.6	5.6	1.2	7.4	6.6	50.1	74.6	8.9	8.6	27.0	25.7	0.3	0.7
8	220.5	5.6	1.2	7.6	6.7	51.2	75.8	9.0	8.8	27.4	26.2	0.3	0.7
9	224.2	5.6	1.2	7.7	6.8	52.3	77.0	9.1	8.9	27.8	26.8	0.3	0.7
5-9	1083.7	27.8	5.9	37.0	32.8	250.4	373.0	44.4	43.2	135.2	128.8	1.6	3.4
10	227.3	5.7	1.2	7.8	6.9	53.2	78.0	9.2	9.0	28.2	27.2	0.3	0.7
11	229.4	5.7	1.2	7.9	6.9	53.9	78.7	9.2	9.0	28.4	27.5	0.3	0.7
12	230.3	5.7	1.2	7.9	6.9	54.2	78.9	9.2	9.1	28.5	27.6	0.3	0.7
13	230.7	5.7	1.2	7.9	7.0	54.3	79.0	9.2	9.1	28.5	27.7	0.3	0.7
14	230.3	5.6	1.2	7.9	7.0	54.3	78.9	9.2	9.1	28.4	27.7	0.3	0.7
10-14	1148.0	28.3	6.2	39.5	34.6	269.9	393.4	46.1	45.3	141.9	137.8	1.6	3.4
15	229.3	5.6	1.2	7.9	6.9	54.0	78.5	9.2	9.0	28.2	27.6	0.3	0.7
16	227.3	5.5	1.2	7.8	6.9	53.5	77.9	9.1	9.0	27.9	27.4	0.3	0.7
17	224.4	5.4	1.2	7.7	6.8	52.8	77.0	9.0	8.8	27.6	27.1	0.3	0.6
18	221.2	5.4	1.2	7.6	6.7	51.9	76.1	8.9	8.7	27.2	26.6	0.3	0.6
19	217.9	5.2	1.1	7.4	6.5	51.0	75.3	8.8	8.5	26.8	26.2	0.3	0.6
15-19	1120.0	27.2	6.0	38.4	33.8	263.2	384.9	45.0	44.0	137.8	135.0	1.6	3.2
20	214.4	5.1	1.1	7.2	6.4	50.0	74.7	8.7	8.2	26.3	25.7	0.3	0.6
21	210.5	5.0	1.1	7.1	6.2	48.8	73.9	8.6	8.0	25.9	25.3	0.3	0.6
22	206.6	4.8	1.0	6.9	6.0	47.7	73.0	8.4	7.7	25.4	24.9	0.3	0.6
23	202.6	4.6	1.0	6.6	5.8	46.6	71.9	8.3	7.3	25.0	24.5	0.3	0.5
24	198.5	4.5	1.0	6.4	5.6	45.5	70.8	8.1	7.0	24.6	24.2	0.3	0.5
20-24	1032.5	24.0	5.2	34.2	30.0	238.5	364.2	42.1	38.2	127.2	124.6	1.4	2.8
25-29	951.7	22.2	4.8	31.4	27.8	212.7	340.0	39.2	34.7	117.9	117.2	1.3	2.6
30-34	1023.3	23.8	5.3	34.3	29.6	229.5	361.4	40.9	36.9	127.7	129.6	1.4	2.9
35-39	1196.9	26.1	6.3	40.9	35.2	283.7	412.3	46.7	43.7	147.2	149.9	1.7	3.3
40-44	1214.1	25.4	6.4	40.5	35.3	298.5	410.6	47.0	43.9	148.2	152.9	1.7	3.2
45-49	1098.5	22.4	5.5	36.9	31.8	265.8	377.1	43.1	39.3	132.9	139.4	1.5	2.8
50-54	982.2	19.8	4.9	32.7	27.7	242.4	343.9	37.9	33.2	110.7	125.2	1.3	2.4
55-59	772.1	15.2	3.5	24.4	20.2	203.8	270.8	29.2	24.9	80.9	96.7	0.9	1.7
60-64	612.2	11.3	2.8	19.1	15.7	159.1	221.5	23.5	20.5	60.6	76.3	0.7	1.2
65-69	552.9	9.7	2.5	17.0	13.8	125.7	204.7	21.7	19.3	51.3	66.4	0.5	1.0
70-74	506.2	8.6	2.1	15.4	12.4	133.3	189.3	20.6	18.6	43.9	60.9	0.4	0.7
75-79	442.5	7.1	1.9	13.9	11.3	109.8	170.2	19.8	17.2	35.8	54.8	0.3	0.4
80-84	291.6	5.2	1.5	10.4	8.0	69.7	108.5	13.9	12.9	23.1	38.2	0.1	0.2
85-89	169.5	2.9	0.9	5.9	4.6	36.7	64.6	8.9	8.2	13.2	23.6	0.1	0.1
90+	92.2	1.3	0.6	2.7	2.3	15.4	37.9	5.5	5.0	7.6	13.7	0.0	0.0
FEMALE-FEMMI.	15304.3	335.2	77.6	509.8	438.0	3654.6	5378.2	618.2	570.3	1772.7	1891.6	19.5	38.6

PROJ. NO. 2

PROJECTED POPULATION BY SEX AND AGE GROUP, FOR CANADA AND PROVINCES, 2001, IN THOUSANDS  
PROJECTION DE LA POPULATION PAR SEXE ET PAR GROUPE D'AGES, CANADA ET PROVINCES, 2001, EN MILLIERS

SEX AND AGE SEXE ET AGE	CANADA	Nfld T.-N.	P.E.I. I.P.-E.	N.S. N.-E.	N.B.	QUE.	ONT.	MAN.	SASK.	ALTA.ALB.	B.C. C.-B.	YUKON.	N.W.T. T.N.-O.
0	412.0	11.0	2.2	14.0	12.6	91.0	142.2	17.6	17.0	53.3	49.1	0.6	1.4
1	412.2	11.0	2.2	14.0	12.6	91.0	142.4	17.5	16.9	53.0	49.0	0.6	1.4
2	414.4	11.0	2.2	14.1	12.7	92.6	143.2	17.5	16.9	52.9	49.1	0.6	1.4
3	418.1	11.0	2.3	14.3	12.8	94.1	144.5	17.6	17.0	53.1	49.4	0.6	1.4
4	423.3	11.1	2.3	14.5	12.9	96.0	146.2	17.7	17.2	53.4	50.0	0.6	1.4
0-4	2080.0	55.2	11.2	70.8	63.5	465.4	718.5	88.0	85.0	265.7	246.6	3.1	6.9
5	429.6	11.2	2.3	14.7	13.1	98.0	148.3	17.9	17.3	54.0	50.7	0.6	1.4
6	436.8	11.3	2.4	15.0	13.3	100.3	150.7	18.0	17.5	54.7	51.7	0.6	1.4
7	444.5	11.4	2.4	15.2	13.5	102.6	153.2	18.2	17.7	55.5	52.7	0.6	1.4
8	452.4	11.4	2.4	15.5	13.7	105.0	155.8	18.4	18.0	56.3	53.7	0.7	1.4
9	460.2	11.5	2.5	15.8	13.9	107.3	158.4	18.6	18.2	57.2	54.8	0.7	1.4
5-9	2223.5	56.8	12.0	76.2	67.3	513.3	766.5	91.2	88.8	277.7	263.6	3.2	6.9
10	466.4	11.6	2.5	16.0	14.1	109.1	160.3	18.8	18.4	57.9	55.6	0.7	1.4
11	470.7	11.6	2.5	16.2	14.2	110.5	161.7	18.9	18.6	58.3	56.3	0.7	1.4
12	472.6	11.6	2.5	16.2	14.3	111.1	162.2	19.0	18.6	58.5	56.6	0.7	1.4
13	473.3	11.6	2.5	16.3	14.3	111.4	162.4	19.0	18.6	58.4	56.8	0.7	1.4
14	472.4	11.5	2.5	16.2	14.3	111.2	162.0	18.9	18.6	58.3	56.8	0.7	1.4
10-14	2355.3	57.9	12.7	80.8	71.1	553.3	808.5	94.6	92.9	291.4	282.0	3.3	6.9
15	470.1	11.4	2.5	16.2	14.2	110.7	161.2	18.8	18.6	57.8	56.6	0.7	1.4
16	465.9	11.3	2.5	16.0	14.1	109.7	159.9	18.7	18.4	57.3	56.1	0.7	1.3
17	459.6	11.1	2.5	15.7	13.9	108.0	157.8	18.4	18.1	56.6	55.4	0.5	1.3
18	452.6	10.9	2.4	15.5	13.7	106.1	155.9	18.3	17.8	55.7	54.4	0.6	1.3
19	445.3	10.7	2.3	15.1	13.4	104.3	154.0	18.0	17.3	54.8	53.5	0.6	1.2
15-19	2293.5	55.5	12.2	78.5	69.3	538.8	788.9	92.3	90.1	282.3	275.9	3.2	6.5
20	437.6	10.4	2.3	14.8	13.1	102.1	152.4	17.8	16.9	53.8	52.4	0.6	1.2
21	429.3	10.1	2.2	14.4	12.7	99.6	150.5	17.5	16.3	52.7	51.4	0.6	1.2
22	421.1	9.8	2.1	14.0	12.3	97.4	148.6	17.2	15.7	51.8	50.6	0.6	1.1
23	412.8	9.5	2.0	13.6	11.9	95.2	146.3	16.8	15.0	50.9	49.9	0.6	1.1
24	404.7	9.1	2.0	13.1	11.4	93.1	144.1	16.5	14.4	50.1	49.3	0.6	1.1
20-24	2105.5	49.1	10.6	69.9	61.4	487.5	741.9	85.8	78.3	259.2	253.5	2.9	5.7
25-29	1945.4	45.7	9.9	64.5	56.7	437.1	694.7	80.2	70.7	239.8	238.6	2.6	5.2
30-34	2057.7	48.6	10.7	70.3	60.6	469.7	737.5	83.1	75.2	259.7	263.6	2.9	5.8
35-39	2438.4	53.3	12.8	83.1	71.8	579.6	862.0	94.6	88.5	298.7	304.0	3.4	6.7
40-44	2465.6	51.8	12.9	83.2	71.9	604.1	837.2	95.1	89.1	300.6	309.7	3.4	6.6
45-49	2185.7	44.5	11.0	73.3	63.2	528.1	748.8	85.9	78.9	265.9	277.5	3.0	5.7
50-54	1941.6	39.5	9.8	64.8	55.2	476.5	677.3	75.4	66.3	220.8	248.6	2.6	4.9
55-59	1509.5	29.9	6.8	47.7	40.0	395.1	527.8	57.4	49.3	159.7	190.6	1.9	3.4
60-64	1163.6	22.1	5.3	36.3	30.0	299.7	418.6	45.0	39.6	116.6	146.6	1.3	2.4
65-69	1017.8	18.7	4.6	31.2	25.4	261.8	373.6	40.2	36.5	97.3	125.6	1.0	1.9
70-74	885.5	15.8	3.8	26.5	21.5	228.1	329.0	36.0	34.0	79.5	109.2	0.8	1.3
75-79	715.1	12.5	3.2	22.4	18.3	176.0	271.3	31.8	29.4	59.6	89.4	0.5	0.8
80-84	443.6	8.6	2.3	15.8	12.2	105.2	162.6	21.2	20.8	36.4	58.1	0.2	0.4
85-89	261.8	4.4	1.4	8.6	6.6	52.8	89.7	12.6	12.5	19.3	33.6	0.1	0.1
90+	121.5	1.9	0.8	3.8	3.2	21.4	47.3	7.1	7.5	10.3	18.2	0.0	0.0
TOTAL	30220.7	671.8	154.1	1007.6	868.7	7193.4	10581.5	1217.4	1133.3	3540.4	3734.8	39.4	78.1

BROAD AGE GROUPING / GRANDS GROUPES D'AGES

MALE-MASCUL.

0-14	3413.1	86.7	18.4	116.6	103.5	784.6	1177.2	140.4	136.8	428.2	405.1	4.9	10.6
15-44	6797.5	155.3	35.2	229.2	199.6	1590.6	2368.8	270.2	250.5	834.1	836.0	9.4	18.6
45-64	3335.3	67.3	16.3	109.0	92.9	828.3	1159.3	130.0	116.2	378.0	425.6	4.4	8.2
65+	1370.4	27.2	6.6	43.0	34.7	335.4	498.0	58.6	59.5	127.4	176.5	1.3	2.2

FEMALE-FEMMI.

0-14	3245.8	83.1	17.5	111.3	98.4	747.3	1116.3	133.3	129.9	406.5	387.1	4.7	10.1
15-44	6538.4	148.7	33.9	220.2	191.7	1526.2	2273.3	260.9	241.3	806.0	809.2	9.0	17.9
45-64	3465.1	68.7	16.7	113.0	95.5	871.1	1213.2	133.7	117.9	385.1	437.6	4.4	8.2
65+	2055.0	34.7	9.4	65.2	52.4	510.0	775.3	90.3	81.1	175.1	257.6	1.4	2.4

TOTAL

0-14	6658.8	169.9	35.9	227.9	201.9	1532.0	2293.5	273.7	266.7	834.8	792.2	9.7	20.7
15-44	13335.9	304.0	69.1	449.4	391.4	3116.7	4642.1	531.2	491.8	1640.1	1645.2	18.4	36.5
45-64	6800.4	136.0	33.0	222.0	188.4	1699.4	2372.5	263.7	234.1	763.1	863.3	8.7	16.4
65+	3425.4	61.9	16.0	108.2	87.1	845.4	1273.4	148.9	140.7	302.5	434.1	2.7	4.5

DEPENDANCY RATIOS / RAPPORTS DE DEPENDANCE

BOTH SEXES - SEXES REUNIS

0-17	42.58	50.18	45.79	44.24	45.43	41.45	42.42	44.62	47.95	45.10	41.03	46.37	50.52
55+	18.28	15.26	16.91	17.36	16.20	18.84	19.48	20.15	20.97	13.56	18.55	10.65	9.31
TOTAL	61.26	65.44	62.70	61.60	61.64	60.29	61.90	64.77	68.92	58.66	59.58	57.02	59.83

LIFE EXPECTANCY AT BIRTH / ESPERANCE DE LA VIE A LA NAISSANCE

MALE-MASCUL.	70.22	70.72	70.60	69.39	70.20	69.29	70.62	71.31	72.67	71.83	70.47	68.18	65.78
FEMALE-FEMMI.	78.26	77.83	79.02	77.56	78.15	77.05	79.15	79.34	79.53	79.34	79.32	72.97	70.94
MEDIAN AGE / AGE MEDIAN	35.04	31.63	33.96	34.51	33.77	36.22	35.22	34.62	34.08	33.00	35.79	32.38	30.87

PROJ. NO. 3

PROJECTED POPULATION BY SEX AND AGE GROUP, FOR CANADA AND PROVINCES, 1976, IN THOUSANDS  
PROJECTION DE LA POPULATION PAR SEXE ET PAR GROUPE D'AGES, CANADA ET PROVINCES, 1976, EN MILLIERS

SEX AND AGE SEXE ET AGE	CANADA	Nfld T.-N.	P.E.I. I.P.-E.	N.S. N.-E.	N.B.	QUE.	ONT.	MAN.	SASK.	ALTA.	B.C.	YUKON.	N.W.T.
0	177.7	5.7	0.9	6.7	5.8	47.2	60.8	8.5	7.6	16.1	17.6	0.2	0.6
1	178.4	5.8	1.0	6.6	5.8	47.1	62.1	8.5	7.6	15.6	17.5	0.2	0.6
2	172.6	5.8	1.0	6.4	5.7	43.8	60.8	8.5	7.4	15.1	17.2	0.2	0.5
3	177.6	6.0	1.0	6.8	6.1	44.2	62.9	8.5	7.7	15.6	17.9	0.2	0.6
4	182.4	6.4	1.1	7.2	6.3	45.0	65.2	8.6	7.7	15.9	18.4	0.2	0.6
0-4	888.6	29.7	5.0	33.7	29.7	227.3	311.7	42.5	38.0	78.4	88.6	1.1	2.8
5	192.7	6.5	1.1	7.5	6.4	47.7	68.9	8.9	7.9	17.0	19.9	0.2	0.6
6	193.1	6.3	1.1	7.3	6.3	49.0	68.7	8.6	7.8	16.8	20.2	0.3	0.6
7	188.3	6.4	1.1	7.1	6.1	48.3	66.2	8.6	7.8	16.2	19.8	0.2	0.6
8	190.4	6.4	1.1	7.2	6.3	49.6	66.8	8.5	8.0	16.5	19.3	0.2	0.6
9	202.2	6.6	1.1	7.8	6.6	54.0	71.3	8.7	8.3	16.9	20.0	0.2	0.5
5-9	966.7	32.1	5.4	36.9	31.7	248.6	342.0	43.3	39.9	83.5	99.2	1.1	2.9
10	213.5	6.9	1.2	8.0	6.9	57.9	75.8	9.3	8.8	17.4	20.5	0.2	0.6
11	229.8	7.0	1.4	8.8	7.4	63.4	80.6	9.7	9.5	18.5	22.6	0.3	0.6
12	238.1	6.9	1.4	9.1	7.7	64.7	83.7	10.1	10.1	19.8	23.9	0.2	0.6
13	242.8	6.7	1.4	9.1	7.9	66.2	85.3	10.2	10.2	20.1	24.9	0.2	0.5
14	240.5	6.8	1.4	9.1	7.6	66.5	83.9	10.4	9.9	19.8	24.3	0.2	0.5
10-14	1164.6	34.3	6.8	44.1	37.5	318.7	409.3	49.8	48.5	95.6	116.2	1.1	2.7
15	249.6	7.0	1.4	9.2	7.9	69.3	87.3	10.7	10.4	20.5	25.2	0.2	0.5
16	245.1	6.8	1.3	9.0	7.8	68.5	84.2	10.6	10.3	20.2	25.4	0.2	0.5
17	238.3	6.4	1.3	8.9	7.4	68.0	82.0	10.0	9.9	19.4	24.3	0.2	0.4
18	234.0	6.1	1.2	8.7	7.6	66.8	80.4	9.9	9.5	19.4	23.6	0.2	0.4
19	229.0	5.8	1.2	8.8	7.3	65.7	78.7	9.8	9.2	19.5	22.4	0.2	0.4
15-19	1196.0	32.1	6.5	44.7	38.0	338.4	412.7	51.0	49.4	99.0	121.0	1.1	2.2
20	224.8	5.6	1.1	8.4	6.9	63.1	77.1	10.0	9.1	20.0	22.8	0.2	0.4
21	222.9	5.5	1.1	8.0	6.8	62.7	76.9	9.8	9.1	19.9	22.4	0.2	0.5
22	211.7	5.2	1.0	7.6	6.4	59.5	73.0	9.4	8.4	18.9	21.6	0.2	0.4
23	205.1	5.0	0.9	7.2	6.0	57.2	71.3	8.9	7.8	18.2	21.9	0.3	0.4
24	201.2	4.8	0.9	6.9	5.9	56.6	69.9	8.9	7.3	17.6	21.5	0.2	0.5
20-24	1065.8	26.0	5.0	38.2	32.0	299.2	368.3	47.0	41.7	94.6	110.3	1.2	2.2
25-29	1000.5	23.5	4.8	35.0	29.0	277.5	356.4	42.6	33.4	84.3	110.5	1.3	2.3
30-34	922.7	19.1	3.5	27.3	22.1	238.1	295.7	33.1	25.9	65.7	90.3	1.1	1.7
35-39	871.3	14.0	3.1	22.1	17.5	187.8	247.3	27.0	22.7	53.6	74.1	0.8	1.3
40-44	843.6	12.9	2.9	20.8	16.0	176.1	240.8	26.0	23.2	52.4	70.7	0.7	1.2
45-49	830.5	12.0	2.6	19.4	15.4	171.9	239.0	25.7	24.1	49.7	69.2	0.6	0.9
50-54	855.7	11.4	2.7	19.7	15.7	158.5	227.1	26.2	24.5	43.5	65.2	0.5	0.7
55-59	492.3	10.7	2.5	18.8	14.3	128.0	179.0	23.6	22.8	36.1	55.4	0.3	0.5
60-64	435.8	9.2	2.5	17.4	13.0	109.9	157.5	22.2	21.3	30.2	51.9	0.3	0.4
65-69	338.5	7.0	2.1	14.0	10.6	84.5	120.5	17.5	17.4	23.9	40.7	0.2	0.3
70-74	241.4	4.5	1.5	9.4	7.1	57.4	86.4	13.0	13.0	18.4	30.4	0.1	0.2
75-79	150.4	2.9	1.2	6.2	4.7	34.4	54.3	8.3	8.5	11.3	18.4	0.1	0.1
80-84	85.2	1.7	0.7	3.7	3.0	17.9	29.7	5.1	5.6	6.7	11.1	0.0	0.0
85-89	41.5	0.7	0.4	1.8	1.4	7.5	13.5	2.8	3.3	3.8	6.2	0.0	0.0
90+	18.4	0.4	0.2	0.8	0.6	3.1	5.9	1.2	1.6	1.7	3.1	0.0	0.0
MALE-MASCUL.	11449.6	283.4	59.3	414.1	339.3	3084.7	4096.9	508.0	464.8	932.4	1232.5	11.7	22.5
0	168.9	5.4	0.9	6.1	5.6	44.3	58.1	7.9	7.6	15.4	16.8	0.2	0.5
1	169.3	5.3	0.9	6.2	5.7	44.5	59.1	8.0	7.3	14.9	16.7	0.2	0.6
2	164.7	5.5	0.9	6.2	5.6	42.0	57.8	7.8	7.2	14.6	16.3	0.2	0.5
3	167.9	5.8	0.9	6.6	5.7	41.7	59.2	7.9	7.4	14.8	17.3	0.2	0.5
4	172.5	6.1	1.0	6.8	5.9	42.9	61.2	8.2	7.3	14.8	17.5	0.2	0.6
0-4	843.4	28.1	4.6	31.9	28.5	215.4	295.5	39.8	36.7	74.6	84.6	1.0	2.7
5	183.6	6.1	1.0	7.2	6.1	45.4	65.9	8.5	7.6	15.9	19.1	0.2	0.6
6	183.4	5.9	1.0	6.9	5.9	46.3	65.3	8.4	7.5	16.1	19.2	0.2	0.6
7	178.8	6.1	1.0	6.6	5.7	45.7	62.8	8.1	7.6	15.5	18.9	0.2	0.5
8	182.0	6.2	1.0	6.9	5.9	48.0	63.7	8.1	7.5	15.6	18.4	0.2	0.5
9	193.4	6.5	1.1	7.3	6.3	51.5	68.1	8.5	7.9	16.4	19.1	0.2	0.5
5-9	921.1	30.8	5.1	34.9	29.8	237.0	325.9	41.6	38.1	79.5	94.8	1.0	2.7
10	203.7	6.6	1.1	7.8	6.7	54.9	72.1	8.9	8.4	16.4	20.0	0.2	0.5
11	219.2	6.7	1.2	8.3	7.1	60.3	77.0	9.4	9.1	17.8	21.4	0.2	0.6
12	226.8	6.5	1.4	8.6	7.2	61.6	79.4	9.7	9.7	18.8	23.0	0.2	0.5
13	232.5	6.5	1.3	8.7	7.4	64.0	80.8	10.0	9.9	19.4	23.8	0.2	0.5
14	229.6	6.4	1.3	8.7	7.4	62.6	80.3	10.0	9.7	19.1	23.5	0.2	0.5
10-14	1111.7	32.7	6.3	42.2	35.8	303.4	389.5	48.0	46.8	91.6	111.7	1.1	2.6
15	237.6	6.7	1.4	8.8	7.4	66.3	82.9	10.2	9.8	19.3	24.1	0.2	0.5
16	233.4	6.3	1.4	8.6	7.2	66.4	79.8	10.0	9.8	19.0	24.4	0.2	0.4
17	228.5	6.1	1.3	8.4	7.1	65.8	77.9	9.8	9.7	18.5	23.3	0.2	0.4
18	225.5	5.9	1.2	8.2	7.2	64.9	77.2	9.7	9.7	18.5	22.9	0.2	0.4
19	224.3	5.6	1.2	8.0	6.9	64.5	77.5	9.8	9.0	18.9	22.3	0.2	0.4
15-19	1149.3	30.6	6.4	42.1	35.8	327.9	395.3	49.3	47.5	94.3	116.9	1.0	2.1
20	221.2	5.5	1.1	8.0	6.7	61.7	77.2	9.7	8.9	19.3	22.5	0.2	0.4
21	215.6	5.4	1.0	7.8	6.7	62.7	75.2	9.8	9.1	18.7	22.0	0.2	0.4
22	213.6	5.2	1.0	7.5	6.3	60.0	75.1	9.4	7.9	18.5	22.0	0.2	0.4
23	208.2	5.1	0.9	7.1	6.2	58.1	73.6	9.3	7.4	17.7	22.3	0.3	0.4
24	202.5	5.0	0.9	7.0	5.9	56.7	72.1	8.8	6.9	17.0	21.7	0.2	0.4
20-24	1068.0	26.1	5.0	37.2	31.8	299.3	376.1	47.0	39.7	91.4	111.2	1.2	2.1
25-29	992.5	22.9	4.6	34.0	27.8	277.7	359.5	41.7	31.7	80.9	108.4	1.3	2.1
30-34	804.8	17.6	3.4	26.4	20.9	236.5	290.8	32.3	25.0	63.1	86.6	0.9	1.4
35-39	657.4	13.2	2.9	21.6	17.0	187.1	242.7	26.4	22.4	51.6	70.6	0.6	1.1
40-44	624.6	11.8	2.8	20.3	16.0	178.0	233.8	25.4	22.5	48.1	64.5	0.5	0.9
45-49	622.3	11.3	2.6	20.0	15.7	177.4	232.9	26.1	23.7	46.1	65.4	0.4	0.7
50-54	624.5	10.7	2.7	20.7	16.5	168.9	237.9	28.5	24.6	44.1	68.9	0.4	0.6
55-59	526.8	10.1	2.7	20.1	15.0	140.8	190.4	25.2	23.4	36.8	61.6	0.2	0.4
60-64	469.6	8.9	2.6	18.2	13.4	124.0	168.8	23.5	21.6	31.4	56.8	0.2	0.3
65-69	382.3	6.8	2.1	14.5	11.1	101.6	140.4	19.3	17.4	24.5	44.2	0.1	0.2
70-74	292.4	4.9	1.7	11.2	8.4	75.6	110.9	15.0	13.2	18.7	3		



PROJ. NO. 3 PROJECTED POPULATION BY SEX AND AGE GROUP, FOR CANADA AND PROVINCES, 1976, IN THOUSANDS  
PROJECTION DE LA POPULATION PAR SEXE ET PAR GROUPE D'AGES, CANADA ET PROVINCES, 1976, EN MILLIERS

SEX AND AGE SEXE ET AGE	CANADA	NFLD T.-N.	P.E.I. I.P.-E.	N.S. N.-E.	N.B.	QUE.	ONT.	MAN.	SASK.	ALTA. ALB.	B.C. C.-B.	YUKON.	N.W.T. T.N.-O
0	346.6	11.1	1.9	12.8	11.4	91.5	118.9	16.4	15.2	31.5	34.4	0.4	1.1
1	347.7	11.1	1.9	12.8	11.5	91.6	121.2	16.5	14.9	30.5	34.2	0.4	1.1
2	337.3	11.4	1.9	12.7	11.3	85.9	118.6	16.2	14.6	29.8	33.6	0.4	1.0
3	345.5	11.8	1.9	13.4	11.8	85.9	122.1	16.4	15.1	30.4	35.1	0.4	1.1
4	354.9	12.4	2.0	14.0	12.2	87.8	126.4	16.8	14.9	30.7	36.0	0.4	1.2
0-4	1732.0	57.8	9.6	65.7	58.3	442.7	607.2	82.3	74.7	152.9	173.3	2.1	5.5
5	376.3	12.6	2.1	14.6	12.4	93.2	134.8	17.5	15.5	32.9	39.0	0.4	1.2
6	376.5	12.2	2.1	14.2	12.1	95.4	134.0	17.0	15.4	33.0	39.4	0.4	1.2
7	367.1	12.4	2.1	13.7	11.8	94.0	129.1	16.7	15.4	31.7	38.7	0.4	1.1
8	372.4	12.6	2.1	14.2	12.2	97.6	130.5	16.6	15.5	32.1	37.7	0.4	1.1
9	395.6	13.1	2.2	15.1	12.9	105.5	139.4	17.2	16.2	33.3	39.1	0.4	1.0
5-9	1887.8	62.9	10.5	71.8	61.5	485.6	667.8	85.0	78.0	163.0	194.0	2.1	5.6
10	417.2	13.6	2.3	15.8	13.7	112.8	147.9	18.1	17.2	33.8	40.4	0.4	1.1
11	448.9	13.7	2.6	17.1	14.5	123.7	157.6	19.1	18.6	36.3	44.0	0.5	1.1
12	464.8	13.4	2.8	17.7	14.9	126.2	163.1	19.9	19.8	38.6	46.9	0.4	1.1
13	475.3	13.2	2.7	17.8	15.3	130.2	166.0	20.3	20.1	39.5	48.7	0.4	1.0
14	470.1	13.2	2.6	17.9	15.0	129.1	164.2	20.4	19.6	39.0	47.8	0.4	1.0
10-14	2276.4	67.0	13.1	86.3	73.4	622.1	798.8	97.8	95.3	187.2	227.9	2.2	5.3
15	467.1	13.6	2.8	18.1	15.3	135.6	170.2	20.9	20.2	39.8	49.3	0.5	1.0
16	478.4	13.1	2.7	17.6	15.0	135.0	164.0	20.5	20.1	39.3	49.8	0.5	0.9
17	466.8	12.6	2.6	17.3	14.5	133.8	160.0	19.8	19.7	37.9	47.5	0.4	0.8
18	459.5	12.0	2.4	17.0	14.8	131.7	157.7	19.6	18.7	37.9	46.5	0.4	0.8
19	453.3	11.4	2.4	16.8	14.2	130.2	156.2	19.6	18.2	38.4	44.7	0.4	0.8
15-19	2245.3	62.7	12.9	86.7	73.8	665.3	808.0	100.4	96.9	193.2	237.9	2.2	4.3
20	446.0	11.1	2.3	16.4	13.6	124.9	154.3	19.7	18.0	39.3	45.3	0.4	0.8
21	445.5	10.9	2.1	15.9	13.5	125.4	155.1	19.6	17.6	38.8	45.1	0.5	0.9
22	425.2	10.4	2.0	15.0	12.7	119.5	148.1	18.8	16.4	37.3	43.9	0.5	0.8
23	413.3	10.1	1.8	14.3	12.2	115.3	144.9	18.2	15.2	35.9	44.0	0.5	0.9
24	403.8	9.8	1.8	13.9	11.8	113.4	142.0	17.7	14.3	34.6	43.3	0.5	0.9
20-24	2133.8	52.2	10.0	75.5	63.8	598.4	744.4	94.0	81.4	186.0	221.5	2.4	4.3
25-29	1993.1	46.4	9.4	68.9	56.9	555.2	715.8	84.3	65.1	165.2	218.9	2.6	4.3
30-34	1627.3	35.7	6.9	53.7	43.0	474.6	555.4	51.0	51.0	128.8	176.9	2.0	3.1
35-39	1325.8	27.3	6.0	43.8	34.6	376.8	490.0	53.4	45.1	105.3	144.7	1.4	2.4
40-44	1268.2	24.7	5.7	41.1	32.0	354.1	474.6	51.4	45.7	100.6	135.2	1.2	2.1
45-49	1252.8	23.3	5.2	39.4	31.1	349.3	471.9	51.8	47.7	95.8	134.6	1.0	1.6
50-54	1220.2	22.1	5.3	40.4	32.3	327.3	465.0	54.7	49.1	87.6	134.1	0.9	1.3
55-59	1019.0	20.8	5.2	39.0	29.3	268.8	369.4	48.8	46.3	72.9	117.1	0.6	0.9
60-64	905.4	18.2	5.1	35.6	26.4	233.9	326.3	45.6	42.9	61.6	108.7	0.4	0.7
65-69	720.8	13.8	4.2	28.5	21.7	186.1	260.9	36.8	34.7	48.5	84.9	0.3	0.5
70-74	533.7	9.3	3.2	20.6	15.5	133.0	197.3	27.9	26.2	37.0	63.0	0.2	0.3
75-79	362.7	6.7	2.6	14.7	11.2	85.6	137.0	19.1	18.1	24.6	42.7	0.1	0.2
80-84	220.5	4.0	1.8	9.5	7.2	46.8	82.9	12.5	12.5	15.3	27.8	0.0	0.1
85-89	112.4	1.8	0.9	4.8	3.7	21.1	41.5	6.9	7.1	8.6	15.8	0.0	0.0
90+	52.2	0.9	0.5	2.5	1.8	8.7	19.3	3.2	3.5	4.0	7.8	0.0	0.0
TOTAL	22992.6	557.7	118.2	828.6	677.2	6234.5	8264.5	1021.4	921.4	1838.0	2466.6	21.8	42.6

BROAD AGE GROUPING / GRANDS GROUPES D'AGES

MALE-MASCUL.

0-14	3020.0	96.2	17.2	114.8	99.0	794.6	1063.0	135.6	126.5	257.4	304.0	3.4	8.4
15-44	5399.9	126.7	25.8	188.1	154.6	1516.9	1921.0	226.8	196.4	449.6	576.9	6.3	10.9
45-64	2158.2	43.3	10.3	75.4	58.4	568.3	802.6	97.7	92.7	159.6	241.8	1.7	2.5
65+	875.4	17.2	6.0	36.0	27.4	204.8	310.3	47.8	49.3	65.7	109.9	0.4	0.6

FEMALE-FEMMI.

0-14	2876.2	91.6	16.0	109.0	94.1	755.8	1010.8	129.4	121.6	245.7	291.2	3.1	8.0
15-44	5296.7	122.3	25.1	181.6	149.4	1506.5	1896.2	222.1	188.8	429.4	555.1	5.5	9.7
45-64	2243.2	41.1	10.6	79.1	60.7	611.0	830.0	103.2	93.3	158.4	252.7	1.3	1.9
65+	1126.9	19.4	7.2	44.8	33.7	276.5	428.6	58.7	52.9	72.2	132.2	0.2	0.5

TOTAL

0-14	5896.2	187.8	33.2	223.7	193.1	1550.4	2073.8	265.1	248.0	503.1	595.1	6.4	16.4
15-44	10696.6	249.0	50.8	369.7	304.0	3023.4	3819.2	448.9	385.2	879.0	1135.0	11.8	20.6
45-64	4397.5	84.4	20.9	154.4	119.1	1179.3	1632.6	200.9	186.0	317.9	494.5	2.9	4.4
65+	2002.4	36.5	13.3	80.7	61.1	481.4	738.9	106.5	102.2	137.9	242.0	0.6	1.1

DEPENDANCY RATIOS / RAPPORTS DE DEPENDANCE

BOTH SEXES - SEXES REUNIS

0-17	53.64	77.23	64.78	58.71	62.88	51.46	51.80	55.44	60.26	57.42	50.03	57.69	85.66
55+	14.66	12.42	20.81	17.13	16.15	12.67	14.90	18.10	19.99	12.77	16.32	4.73	4.99
TOTAL	68.30	89.65	85.59	75.85	79.03	64.13	66.70	73.54	80.25	70.19	66.35	62.41	90.65

LIFE EXPECTANCY AT BIRTH / ESPERANCE DE LA VIE A LA NAISSANCE

MALE-MASCUL.	69.61	69.74	69.78	68.86	69.44	68.60	69.89	70.50	71.44	70.85	70.00	65.10	62.70
FEMALE-FEMMI.	76.90	76.27	77.79	76.60	76.85	75.76	77.43	77.58	78.02	77.83	77.50	69.54	66.90
MEDIAN AGE / AGE MEDIAN	27.83	22.62	26.63	27.08	25.70	27.70	28.59	28.03	27.58	26.09	29.11	24.87	20.63

PROJ. NO. 3		PROJECTED POPULATION BY SEX AND AGE GROUP, FOR CANADA AND PROVINCES, 1977, IN THOUSANDS PROJECTION DE LA POPULATION PAR SEXE ET PAR GROUPE D'AGES, CANADA ET PROVINCES, 1977, EN MILLIERS												
SEX AND AGE SEXE ET AGE	CANADA	Nfld T.-N.	P.E.I. I.P.-E.	N.S. N.-E.	N.B.	QUE.	ONT.	MAN.	SASK.	ALB.	B.C.C.-B.	YUKON.	N.W.T. T.-N.-O.	
0	183.8	5.5	0.9	6.6	5.7	47.9	64.2	8.4	7.6	17.4	18.8	0.2	0.5	
1	178.1	5.6	1.0	6.7	5.9	46.9	61.1	8.4	7.7	16.4	17.6	0.2	0.5	
2	179.2	5.7	1.0	6.6	5.8	46.9	62.5	8.5	7.7	16.0	17.6	0.2	0.6	
3	173.5	5.8	1.0	6.5	5.7	43.7	61.3	8.4	7.5	15.5	17.4	0.2	0.5	
4	178.6	6.0	1.1	6.8	6.2	44.1	63.4	8.4	7.7	16.0	18.0	0.2	0.5	
0-4	893.1	28.7	4.9	33.2	29.3	229.7	312.5	42.2	38.1	81.2	89.4	1.1	2.7	
5	183.4	6.3	1.1	7.2	6.3	44.8	65.7	8.6	7.7	16.2	18.6	0.2	0.6	
6	193.7	6.4	1.1	7.5	6.4	47.6	69.5	8.9	8.0	17.4	20.1	0.2	0.6	
7	195.9	6.3	1.1	7.3	6.3	48.9	69.2	8.6	7.9	17.2	20.4	0.3	0.6	
8	189.1	6.3	1.1	7.1	6.1	48.1	66.7	8.6	7.9	16.6	20.0	0.2	0.6	
9	191.2	6.3	1.1	7.3	6.4	49.4	67.3	8.5	8.0	16.8	19.5	0.2	0.6	
5-9	951.3	31.6	5.3	36.3	31.4	238.8	338.4	43.1	39.5	84.2	98.6	1.1	2.9	
10	202.9	6.5	1.1	7.8	6.7	53.8	71.6	8.7	8.4	17.3	20.2	0.2	0.5	
11	214.1	6.9	1.2	8.0	6.9	57.7	76.1	9.2	8.8	17.7	20.7	0.2	0.6	
12	230.3	7.0	1.4	8.8	7.4	63.2	80.9	9.7	9.6	18.8	22.7	0.3	0.6	
13	238.5	6.9	1.4	9.1	7.7	64.4	83.9	10.1	10.1	20.0	24.1	0.2	0.6	
14	243.2	6.7	1.4	9.1	7.9	66.0	85.5	10.2	10.2	20.3	25.0	0.2	0.6	
10-14	1128.9	34.0	6.5	42.9	36.7	305.0	398.1	47.9	47.1	94.2	112.7	1.1	2.7	
15	240.8	6.7	1.4	9.1	7.6	66.3	84.1	10.4	9.9	20.1	24.5	0.2	0.5	
16	249.9	7.0	1.4	9.2	7.9	69.0	87.5	10.7	10.4	20.7	25.3	0.2	0.5	
17	245.4	6.8	1.3	9.0	7.8	68.3	84.5	10.6	10.3	20.6	25.5	0.2	0.5	
18	238.7	6.4	1.3	8.9	7.4	67.7	82.3	10.0	9.9	19.7	24.3	0.2	0.4	
19	234.4	6.0	1.2	8.7	7.6	66.6	80.8	9.9	9.5	19.8	23.7	0.2	0.4	
15-19	1209.2	32.9	6.7	44.9	38.2	337.9	419.2	51.6	50.1	100.9	123.4	1.2	2.3	
20	229.6	5.7	1.2	8.8	7.3	65.5	79.2	9.8	9.2	19.9	22.5	0.2	0.4	
21	225.7	5.5	1.2	8.4	6.9	62.9	77.7	10.0	9.1	20.4	22.9	0.2	0.4	
22	228.0	5.4	1.1	8.0	6.8	62.5	77.6	9.8	9.1	20.4	22.5	0.2	0.5	
23	212.9	5.0	1.0	7.6	6.4	59.2	73.7	9.4	8.5	19.4	21.8	0.2	0.4	
24	205.6	4.5	0.9	7.2	6.1	56.9	72.1	8.9	7.9	18.8	22.2	0.2	0.4	
20-24	1098.9	26.8	5.4	40.0	33.5	307.0	380.3	47.9	43.8	99.0	111.9	1.2	2.2	
25-29	1003.9	23.7	4.8	35.0	29.5	276.8	354.4	42.9	34.8	88.1	110.1	1.3	2.3	
30-34	879.2	19.5	3.9	29.6	24.2	248.2	317.3	35.7	28.3	72.8	96.7	1.2	1.9	
35-39	694.6	14.5	3.1	23.0	18.3	194.7	254.2	27.8	23.2	56.4	76.9	0.9	1.3	
40-44	639.1	12.9	2.9	20.8	16.0	173.2	239.4	25.7	22.9	53.0	70.2	0.7	1.2	
45-49	635.0	11.9	2.8	19.7	15.6	173.3	239.4	25.7	23.9	51.0	70.1	0.6	1.0	
50-54	595.1	11.4	2.6	19.1	15.4	158.8	227.3	25.8	24.1	44.2	65.1	0.5	0.7	
55-59	512.7	11.0	2.6	19.1	14.6	133.0	188.5	24.0	23.2	38.1	57.9	0.4	0.6	
60-64	436.2	9.2	2.4	17.2	13.0	110.5	156.9	22.1	21.3	31.0	51.8	0.3	0.4	
65-69	349.8	7.3	2.1	14.4	10.9	87.0	125.4	18.0	17.6	24.6	41.8	0.2	0.3	
70-74	247.2	4.6	1.5	9.8	7.4	59.4	87.8	13.2	13.3	18.8	31.1	0.1	0.2	
75-79	155.4	3.0	1.2	6.2	4.7	35.3	56.2	8.5	8.8	11.8	19.5	0.1	0.1	
80-84	85.9	1.7	0.7	3.7	2.9	18.5	30.0	5.1	5.4	6.7	11.0	0.0	0.0	
85-89	41.5	0.7	0.3	1.8	1.5	7.6	13.6	2.7	3.3	3.8	6.2	0.0	0.0	
90+	18.1	0.3	0.2	0.8	0.6	3.0	5.7	1.2	1.7	1.7	3.0	0.0	0.0	
MALE-MASCUL.	11575.1	285.9	60.2	417.6	343.7	3097.6	4144.5	511.3	470.6	961.4	1247.5	11.9	23.0	
0	174.6	5.3	0.9	6.2	5.4	45.6	60.9	8.0	7.2	16.5	17.9	0.2	0.5	
1	169.4	5.3	0.9	6.2	5.4	44.1	58.5	7.9	7.4	15.7	16.9	0.2	0.5	
2	170.2	5.3	0.9	6.2	5.7	44.4	59.5	8.0	7.3	15.2	16.8	0.2	0.5	
3	165.6	5.5	0.9	6.3	5.6	42.0	58.3	7.7	7.2	14.9	16.5	0.2	0.5	
4	168.8	5.7	0.9	6.6	5.7	41.6	59.7	7.9	7.5	15.1	17.4	0.2	0.5	
0-4	848.6	27.1	4.5	31.5	28.2	217.6	296.9	39.5	36.8	77.5	85.5	1.0	2.6	
5	173.4	6.0	1.0	6.9	6.0	42.7	61.7	8.1	7.3	15.2	17.7	0.2	0.6	
6	184.4	6.0	1.0	7.2	6.1	45.3	66.4	8.5	7.6	16.2	19.3	0.2	0.5	
7	184.2	5.8	1.0	6.9	5.9	46.2	65.7	8.4	7.6	16.5	19.4	0.2	0.6	
8	179.5	6.0	1.1	6.6	5.7	45.5	63.3	8.1	7.6	15.8	19.1	0.2	0.5	
9	182.7	6.2	1.0	7.0	5.9	47.8	64.1	8.0	7.5	15.9	18.6	0.2	0.5	
5-9	904.1	30.0	5.1	34.5	29.5	227.5	321.1	41.1	37.6	79.7	94.1	1.0	2.7	
10	194.0	6.5	1.1	7.3	6.3	51.3	68.5	8.5	7.9	16.7	19.3	0.2	0.5	
11	204.3	6.6	1.1	7.8	6.7	54.7	72.4	8.8	8.4	16.7	20.1	0.2	0.5	
12	219.7	6.7	1.2	8.3	7.1	60.1	77.3	9.4	9.1	18.1	21.6	0.2	0.6	
13	227.2	6.5	1.4	8.6	7.2	61.4	79.7	9.7	9.7	19.1	23.2	0.2	0.5	
14	232.9	6.4	1.3	8.7	7.4	63.8	81.0	10.0	9.9	19.7	24.0	0.2	0.5	
10-14	1078.2	32.6	6.1	40.7	34.8	291.3	378.9	46.5	45.1	90.3	108.2	1.1	2.6	
15	230.1	6.4	1.3	8.8	7.4	62.4	80.5	10.0	9.7	19.4	23.6	0.2	0.5	
16	238.0	6.6	1.4	8.8	7.4	66.1	83.1	10.2	9.8	19.6	24.2	0.2	0.5	
17	234.0	6.3	1.4	8.6	7.2	66.2	80.1	10.0	9.8	19.4	24.5	0.2	0.4	
18	229.3	6.1	1.3	8.4	7.1	65.7	78.4	9.8	9.2	18.9	23.4	0.2	0.4	
19	226.5	5.9	1.2	8.2	7.2	64.8	77.8	9.7	9.2	18.9	23.0	0.2	0.4	
15-19	1157.9	31.3	6.5	42.8	36.4	325.1	400.0	49.5	48.2	96.2	118.7	1.1	2.2	
20	225.5	5.6	1.2	8.0	6.9	64.3	78.2	9.8	9.0	19.4	22.5	0.2	0.4	
21	222.4	5.5	1.1	8.0	6.7	62.5	77.9	9.7	8.9	19.9	22.6	0.2	0.4	
22	223.8	5.4	1.0	7.8	6.7	62.4	78.9	9.8	8.6	19.5	22.9	0.3	0.4	
23	214.8	5.1	1.0	7.4	6.3	59.7	75.8	9.4	8.0	19.1	22.4	0.2	0.4	
24	209.4	5.0	1.0	7.1	6.2	57.8	74.3	9.3	7.5	18.4	22.2	0.3	0.4	
20-24	1095.9	26.6	5.4	38.3	32.9	305.8	385.0	48.1	41.9	95.2	112.6	1.2	2.1	
25-29	998.6	23.3	4.7	34.3	28.5	277.2	358.8	42.1	33.0	84.6	108.6	1.3	2.1	
30-34	862.2	19.0	3.8	28.7	22.9	246.9	313.0	34.7	27.2	70.1	93.1	1.0	1.7	
35-39	678.7	13.6	3.0	22.4	17.8	192.8	249.7	27.2	22.9	54.3	73.3	0.6	1.2	
40-44	623.7	12.1	2.8	20.3	15.9	176.0	233.3	25.0	22.3	49.3	65.3	0.5	1.0	
45-49	622.3	11.2	2.6	20.0	16.0	177.6	232.2	25.9	23.4	47.1	65.1	0.5	0.8	
50-54	621.0	10.8	2.7	20.3	16.1	169.6	236.3	27.7	24.2	44.4	67.9	0.4	0.6	
55-59	551.5	10.5	2.7	20.5	15.6	146.2	201.9	26.0	23.9	39.2	64.0	0.3	0.5	
60-64	474.5	9.0	2.6	18.3	13.5	125.2	170.1	23.5	21.8	32.3	57.6	0.2	0.3	
65-69	392.9	7.2	2.2	15.2	11.5	104.7	145.1	20.1	18.1	25.6	44.5	0.1	0.2	
70-74	303.2	4.9	1.7	11.5	8.7	79.0	114.2	15.5	13.8	19.6	34.1	0.1	0.2	
75-79	217.5	3.8	1.4	8.6	6.5	52.9	84.4	11.1	9.9	13.8	24.9	0.0	0.1	
80-84	139.5	2.4	1.1	6.0	4.4	30.4	54.9	7.5	7.0	8.8	16.9	0.0	0.0	
85-89	73.4	1.2	0.6	3.1	2.3	14.0	29.1	4.3	4.0	5.0	9.9	0.0	0.0	
90+	34.2	0.5	0.3	1.5	1.2	5.7	13.7	2.0	2.0	2.4	4.8	0.0	0.0	
FEMALE-FEMI.	11681.6	277.2	59.9	418.4	342.7	3165.5	4218.6	517.5	463.2	936.3	1251.0	10.5	20.8	

PROJ. NO. 3

PROJECTED POPULATION BY SEX AND AGE GROUP, FOR CANADA AND PROVINCES, 1977, IN THOUSANDS  
PROJECTION DE LA POPULATION PAR SEXE ET PAR GROUPE D'AGES, CANADA ET PROVINCES, 1977, EN MILLIERS

SEX AND AGE SEXE ET AGE	CANADA	Nfld T.-N.	P.E.I. I.P.-E.	N.S. N.-E.	N.B.	QUE.	ONT.	MAN.	SASK.	ALTA. ALB.	B.C. C.-B.	YUKON.	N.W.T. T.-N.-O
0	358.4	10.8	1.8	12.8	11.2	93.5	125.1	16.4	14.8	33.8	36.7	0.5	1.1
1	347.5	11.0	1.9	12.9	11.5	91.0	119.6	16.3	15.3	32.1	34.5	0.4	1.1
2	349.4	11.0	1.9	12.9	11.6	91.3	122.1	16.5	15.0	31.2	34.4	0.4	1.1
3	339.1	11.3	1.9	12.7	11.4	85.7	119.5	16.2	14.7	30.4	33.8	0.4	1.0
4	347.4	11.7	1.9	13.4	11.9	85.7	123.2	16.3	15.2	31.1	35.4	0.4	1.1
0-4	1741.8	55.8	9.4	64.7	57.5	447.2	609.5	81.7	74.9	158.7	174.9	2.1	5.3
5	356.8	12.3	2.1	14.1	12.3	87.6	127.4	16.7	15.0	31.4	36.3	0.5	1.1
6	376.0	12.5	2.1	14.7	12.5	92.0	135.8	17.4	15.6	33.6	39.4	0.5	1.1
7	376.1	12.1	2.1	14.2	12.2	95.0	134.9	17.0	15.3	33.7	39.8	0.5	1.2
8	368.6	12.3	2.1	13.7	11.8	93.6	129.9	16.6	15.5	32.4	39.1	0.4	1.1
9	373.9	12.5	2.1	14.2	12.2	97.2	131.3	16.5	15.6	32.8	38.1	0.4	1.1
5-9	1855.4	61.7	10.5	70.8	61.0	466.3	659.5	84.2	77.1	163.9	192.7	2.2	5.7
10	396.9	13.0	2.2	15.1	13.0	105.1	140.2	17.2	16.3	33.9	39.5	0.4	1.0
11	418.4	13.5	2.3	15.8	13.7	112.4	148.5	18.1	17.3	34.5	40.8	0.4	1.1
12	450.0	13.6	2.6	17.1	14.5	123.2	158.2	19.1	18.7	36.9	44.3	0.5	1.1
13	465.7	13.3	2.8	17.7	15.0	125.8	163.6	19.8	19.8	39.1	47.3	0.5	1.1
14	476.1	13.2	2.7	17.8	15.3	129.7	166.5	20.2	20.1	40.0	49.0	0.5	1.0
10-14	2207.1	66.6	12.7	83.6	71.4	596.3	776.9	94.4	92.2	184.5	220.9	2.2	5.3
15	470.9	13.1	2.7	17.9	15.0	128.7	164.6	20.3	19.7	39.5	48.1	0.5	1.0
16	487.9	13.6	2.8	18.1	15.3	135.1	170.6	20.9	20.2	40.4	49.6	0.5	1.0
17	479.3	13.1	2.7	17.6	15.0	134.5	164.6	20.5	20.1	39.9	50.0	0.5	0.9
18	468.0	12.5	2.6	17.3	14.5	133.4	160.7	19.8	19.7	38.6	47.7	0.4	0.9
19	461.0	11.9	2.4	16.9	14.7	131.4	158.6	19.6	18.7	38.7	46.7	0.5	0.8
15-19	2367.1	64.2	13.2	87.6	74.6	663.0	819.1	101.1	98.4	197.1	242.1	2.2	4.5
20	455.1	11.3	2.4	16.8	14.2	129.8	157.4	19.6	18.2	39.3	44.9	0.4	0.9
21	448.1	11.0	2.3	16.3	13.6	124.4	155.6	19.7	18.0	40.3	45.6	0.4	0.8
22	447.8	10.8	2.1	15.9	13.5	124.9	156.5	19.6	17.7	39.9	45.4	0.5	1.0
23	427.7	10.3	2.0	15.0	12.7	118.9	149.5	18.8	16.5	38.5	44.2	0.5	0.8
24	416.0	10.0	1.9	14.3	12.3	114.7	146.4	18.2	15.3	37.2	44.3	0.5	0.9
20-24	2194.8	53.4	10.7	78.3	66.4	612.7	765.3	96.0	85.7	195.2	224.4	2.3	4.3
25-29	2002.4	47.0	9.5	69.4	58.0	554.0	713.2	85.1	67.9	172.7	218.7	2.5	4.4
30-34	1741.4	38.5	7.7	58.2	47.1	495.1	630.3	70.4	55.5	142.9	189.9	2.2	3.6
35-39	1373.3	28.1	6.1	45.4	36.1	387.5	503.9	55.0	46.2	110.7	150.2	1.5	2.5
40-44	1262.8	25.0	5.8	41.1	31.9	349.2	472.7	50.7	45.2	102.3	135.5	1.2	2.2
45-49	1257.3	23.2	5.3	39.8	31.6	350.9	471.6	51.6	47.3	98.1	135.1	1.1	1.8
50-54	1216.1	22.2	5.3	39.5	31.5	328.4	463.6	53.5	48.2	88.6	133.0	0.9	1.3
55-59	1064.2	21.4	5.3	39.7	30.2	279.2	390.4	50.0	47.1	77.3	121.9	0.6	1.0
60-64	910.7	18.2	5.0	35.5	26.5	235.7	327.0	45.6	43.1	63.3	109.5	0.5	0.7
65-69	746.3	14.6	4.4	29.5	22.4	191.7	270.5	38.1	35.9	50.2	88.3	0.3	0.5
70-74	550.4	9.5	3.2	21.3	16.1	138.4	202.0	28.7	27.1	38.4	65.2	0.2	0.3
75-79	372.9	6.8	2.6	14.8	11.3	88.2	140.6	19.7	18.7	25.6	44.4	0.1	0.2
80-84	225.3	4.1	1.8	9.7	7.3	48.9	84.9	12.6	12.4	15.5	27.9	0.0	0.1
85-89	115.0	1.9	0.9	4.9	3.8	21.6	42.8	7.0	7.3	8.8	16.0	0.0	0.0
90+	52.3	0.9	0.5	2.4	1.7	8.7	19.4	3.3	3.6	4.0	7.8	0.0	0.0
TOTAL	23256.7	563.0	120.0	836.0	686.4	6263.0	8363.1	1028.7	933.8	1897.7	2498.4	22.4	43.9

BROAD AGE GROUPING / GRANDS GROUPES D'AGES

MALE-MASCUL.

0-14	2973.4	94.3	16.8	112.4	97.4	773.5	1049.0	133.2	124.6	259.6	300.7	3.4	8.4
15-44	5524.8	130.3	26.9	193.3	159.7	1537.7	1964.8	231.7	203.2	470.3	589.2	6.4	11.3
45-64	2179.0	43.6	10.4	75.2	58.6	575.6	812.1	97.6	92.4	164.2	244.9	1.8	2.7
65+	897.9	17.7	6.1	36.7	27.9	210.8	318.6	48.8	50.3	67.3	112.6	0.4	0.6

FEMALE-FEMMI.

0-14	2830.9	89.8	15.8	106.7	92.4	736.4	996.9	127.1	119.5	247.5	287.8	3.1	8.0
15-44	5417.0	125.8	26.1	186.7	154.4	1523.8	1939.7	226.7	195.6	450.7	571.5	5.7	10.2
45-64	2269.3	41.4	10.6	79.2	61.3	618.6	840.5	103.2	93.4	163.0	254.7	1.4	2.1
65+	1164.3	20.1	7.4	45.8	34.6	286.7	441.5	60.6	54.7	75.2	137.0	0.3	0.6

TOTAL

0-14	5804.3	184.1	32.6	219.1	189.9	1509.8	2045.9	260.3	244.2	507.1	588.5	6.6	16.3
15-44	10941.8	256.2	53.0	380.0	314.1	3061.5	3904.5	458.3	398.9	920.9	1160.7	12.0	21.5
45-64	4448.3	85.0	21.0	154.4	119.9	1194.3	1652.6	200.7	185.8	327.3	499.5	3.1	4.8
65+	2062.3	37.8	13.5	82.6	62.5	497.4	760.1	109.4	105.0	142.5	249.7	0.7	1.2

DEPENDANCY RATIOS / RAPPORTS DE DEPENDANCE

BOTH SEXES - SEXES REUNIS

0-17	51.91	74.27	61.89	56.67	60.50	49.47	50.34	53.91	57.98	55.56	48.67	57.58	81.76
65+	14.78	12.53	20.45	17.17	16.09	12.90	15.03	18.31	20.01	12.63	16.51	4.90	5.06
TOTAL	66.69	86.81	82.34	73.84	76.59	62.36	65.36	72.22	77.99	68.19	65.17	62.49	86.83

LIFE EXPECTANCY AT BIRTH / ESPERANCE DE LA VIE A LA NAISSANCE

MALE-MASCUL.	69.67	69.83	69.88	68.91	69.51	68.66	69.96	70.58	71.56	70.97	70.05	65.40	63.00
FEMALE-FEMMI.	77.03	76.42	77.91	76.73	76.98	75.89	77.59	77.75	78.17	77.98	77.68	69.92	67.29
MEDIAN AGE / AGE MEDIAN	28.14	23.01	26.92	27.38	26.04	28.09	28.88	28.31	27.76	26.39	29.45	25.18	21.24

PROJ. NO. 3		PROJECTED POPULATION BY SEX AND AGE GROUP, FOR CANADA AND PROVINCES, 1978, IN THOUSANDS PROJECTION DE LA POPULATION PAR SEXE ET PAR GROUPE D'AGES, CANADA ET PROVINCES, 1978, EN MILLIERS											
SEX AND AGE SEXE ET AGE	CANADA	NFLD.	P.E.I.	N.S.	N.B.	QUE.	ONT.	MAN.	SASK.	ALTA.	B.C.	YUKON.	N.W.T.
		T.-N.	I.P.-E.	N.-E.	N.B.	QUE.	ONT.	MAN.	SASK.	ALB.	C.-B.	T.N.-O.	T.N.-O.
0	186.4	5.6	0.9	6.6	5.8	48.5	64.9	8.4	7.8	17.9	19.1	0.2	0.5
1	184.2	5.5	0.9	6.6	5.8	47.7	64.5	8.4	7.6	17.6	18.8	0.2	0.5
2	178.9	5.6	1.0	6.7	5.9	46.7	61.6	8.4	7.7	16.7	17.8	0.2	0.5
3	180.1	5.7	1.0	6.7	5.9	46.8	63.0	8.5	7.7	16.3	17.8	0.2	0.5
4	174.5	5.8	1.0	6.5	5.7	43.7	61.8	8.4	7.5	15.8	17.5	0.2	0.5
0-4	904.1	28.1	4.9	33.1	29.1	233.5	315.9	42.0	38.3	84.3	91.1	1.2	2.7
5	179.6	5.9	1.1	6.9	6.2	44.1	64.0	8.4	7.7	16.3	18.2	0.2	0.5
6	184.4	6.3	1.1	7.2	6.3	44.7	65.3	8.5	7.7	15.6	18.8	0.2	0.6
7	194.5	6.4	1.1	7.5	6.4	47.5	70.0	8.9	8.0	17.7	20.3	0.2	0.6
8	194.8	6.2	1.1	7.3	6.3	48.7	69.7	8.5	7.9	17.5	20.6	0.3	0.6
9	189.9	6.2	1.1	7.1	6.1	47.9	67.1	8.5	7.9	16.9	20.2	0.2	0.6
5-9	943.1	31.0	5.4	36.0	31.3	233.0	337.1	42.9	39.3	85.0	98.2	1.2	2.9
10	191.9	6.3	1.1	7.3	6.4	49.2	67.7	8.4	8.0	17.1	19.7	0.2	0.6
11	203.5	6.5	1.1	7.8	6.7	53.7	72.0	8.7	8.4	17.6	20.4	0.2	0.6
12	214.6	6.8	1.2	8.0	6.9	57.5	76.4	9.2	8.9	18.0	20.9	0.2	0.6
13	230.7	6.9	1.4	8.6	7.4	62.9	78.4	9.7	9.1	19.1	22.9	0.3	0.6
14	238.8	6.8	1.4	9.1	7.7	64.2	84.1	10.1	10.1	20.3	24.2	0.2	0.6
10-14	1079.6	33.4	6.2	41.0	35.1	287.5	381.4	46.0	44.9	92.0	108.1	1.1	2.8
15	243.5	6.7	1.4	9.1	7.9	68.7	85.7	10.2	10.2	20.6	25.2	0.2	0.5
16	241.1	6.7	1.4	9.1	7.6	68.0	83.3	10.4	9.9	20.4	24.6	0.2	0.5
17	250.2	6.9	1.4	9.2	7.9	68.8	87.7	10.7	10.4	21.0	25.5	0.3	0.5
18	245.7	6.7	1.3	9.0	7.8	68.1	84.8	10.6	10.3	20.9	25.6	0.2	0.5
19	239.2	6.3	1.3	8.8	7.4	67.5	82.7	10.0	9.9	20.1	24.4	0.2	0.4
15-19	1219.7	33.4	6.9	45.2	38.5	336.1	425.2	51.8	50.7	103.0	125.2	1.2	2.5
20	235.1	6.0	1.2	8.6	7.5	66.4	81.3	9.9	9.5	20.2	23.8	0.2	0.4
21	230.5	5.7	1.2	8.7	7.3	65.2	79.8	9.8	9.2	20.3	22.6	0.2	0.4
22	226.7	5.5	1.2	8.4	6.9	62.7	78.4	10.0	9.1	20.9	23.1	0.2	0.4
23	231.9	5.8	1.1	8.6	6.8	62.2	78.4	9.1	9.1	20.9	22.9	0.2	0.4
24	216.4	5.1	1.0	7.6	6.4	59.0	76.6	9.5	8.5	20.0	22.0	0.2	0.4
20-24	1131.9	27.7	5.7	41.4	34.9	315.5	392.4	49.0	45.4	102.4	114.2	1.2	2.2
25-29	1015.8	23.9	4.9	35.2	29.9	277.7	357.5	43.5	36.5	92.2	110.8	1.3	2.4
30-34	919.5	20.6	4.3	31.6	26.0	254.1	331.8	37.3	30.3	78.5	101.7	1.3	2.0
35-39	728.1	15.1	3.2	23.9	19.4	204.2	265.5	29.1	24.1	60.5	80.8	0.9	1.5
40-44	636.0	12.9	3.0	20.8	16.2	171.5	237.8	25.5	22.7	53.3	70.4	0.7	1.2
45-49	638.9	12.2	2.8	20.1	15.8	173.6	240.3	25.7	23.7	52.3	70.7	0.7	1.1
50-54	598.2	11.3	2.6	19.0	15.2	160.3	227.7	25.6	23.8	45.6	65.8	0.5	0.8
55-59	531.9	11.1	2.6	19.0	14.8	137.2	198.7	24.4	23.4	39.6	60.1	0.4	0.7
60-64	435.1	9.3	2.4	17.1	13.0	111.1	158.8	21.9	21.2	31.6	51.1	0.3	0.4
65-69	358.7	7.7	2.2	14.6	10.9	89.1	128.9	18.4	18.1	25.1	43.1	0.2	0.3
70-74	253.6	4.7	1.6	10.3	7.7	61.2	89.7	13.3	13.7	19.2	32.0	0.1	0.2
75-79	162.0	3.1	1.2	6.2	4.9	36.9	58.3	9.0	9.2	12.5	20.6	0.1	0.1
80-84	86.2	1.7	0.7	3.7	2.9	18.8	30.4	5.0	5.3	6.7	10.9	0.0	0.0
85-89	41.6	0.8	0.3	1.8	1.4	7.7	13.8	2.7	3.3	3.7	6.1	0.0	0.0
90+	18.0	0.3	0.2	0.8	0.6	2.9	5.5	1.2	1.8	1.7	3.1	0.0	0.0
MALE-MASCUL.	11701.9	288.2	60.9	420.8	347.7	3111.9	4193.6	514.3	475.7	989.3	1263.6	12.2	23.6
0	177.1	5.3	0.9	6.3	5.5	46.1	61.6	8.0	7.4	17.0	18.2	0.2	0.5
1	175.2	5.2	0.9	6.3	5.5	45.6	61.3	7.9	7.2	16.7	18.3	0.2	0.5
2	170.2	5.3	0.9	6.2	5.6	44.0	60.0	7.9	7.6	16.0	17.0	0.2	0.5
3	171.0	5.3	0.9	6.2	5.7	44.3	60.0	7.9	7.4	15.5	17.0	0.2	0.5
4	166.5	5.4	0.9	6.3	5.7	41.9	58.8	7.7	7.3	15.3	16.6	0.2	0.5
0-4	860.1	26.5	4.6	31.3	28.1	221.7	300.7	39.5	36.9	80.5	86.8	1.1	2.6
5	169.7	5.7	0.9	6.6	5.8	41.5	60.2	7.9	7.5	15.5	17.6	0.2	0.5
6	174.2	6.0	1.0	6.9	6.0	42.6	62.2	8.1	7.3	15.5	17.9	0.2	0.5
7	185.1	6.0	1.0	7.2	6.1	45.2	66.8	8.5	7.6	16.5	19.5	0.2	0.5
8	184.9	5.8	1.0	6.9	5.9	46.0	66.2	8.4	7.6	16.8	19.6	0.2	0.6
9	180.2	5.9	1.1	6.6	5.7	45.4	63.7	8.0	7.6	16.1	19.3	0.2	0.5
5-9	894.1	29.3	5.0	34.2	29.4	220.6	319.1	40.8	37.6	80.4	93.8	1.1	2.7
10	183.3	6.1	1.0	7.0	5.9	47.7	64.4	8.0	7.6	16.2	18.8	0.2	0.5
11	194.7	6.4	1.1	7.3	6.3	51.1	68.9	8.5	8.0	16.9	19.5	0.2	0.5
12	204.9	6.5	1.1	7.8	6.8	54.6	72.7	8.8	8.5	17.0	20.3	0.2	0.5
13	220.2	6.6	1.2	8.3	7.1	59.9	77.5	9.4	9.1	18.4	21.8	0.3	0.6
14	227.7	6.4	1.4	8.6	7.2	61.2	79.9	9.7	9.7	19.4	23.4	0.2	0.5
10-14	1030.7	32.1	5.8	39.0	33.3	274.5	363.5	44.3	42.8	87.9	103.8	1.1	2.6
15	233.4	6.4	1.3	8.7	7.4	63.6	81.2	10.0	9.9	20.0	24.1	0.2	0.5
16	230.6	6.3	1.3	8.7	7.5	62.2	80.8	9.9	9.7	19.7	23.7	0.2	0.5
17	238.6	6.6	1.4	8.8	7.4	65.9	83.5	10.2	9.8	19.9	24.3	0.2	0.5
18	234.8	6.2	1.4	8.6	7.2	66.0	80.6	10.0	9.8	19.7	24.6	0.2	0.4
19	230.3	6.1	1.3	8.4	7.1	65.5	79.0	9.8	9.7	19.3	23.5	0.2	0.4
15-19	1167.6	31.7	6.6	43.1	36.6	323.3	405.1	49.8	49.0	98.6	120.4	1.1	2.3
20	227.7	5.8	1.2	8.2	7.2	64.6	78.6	9.7	9.2	19.4	23.2	0.2	0.4
21	226.7	5.5	1.2	8.0	6.9	64.2	77.0	9.8	9.0	19.9	22.6	0.2	0.4
22	223.7	5.4	1.1	8.0	6.7	61.3	78.6	9.7	8.9	20.4	22.8	0.2	0.4
23	225.0	5.3	1.0	7.8	6.7	62.2	79.6	9.9	8.6	20.1	23.1	0.3	0.5
24	216.0	5.1	1.0	7.4	6.3	59.3	76.5	9.4	8.0	19.6	22.6	0.2	0.4
20-24	1119.1	27.2	5.6	39.4	33.9	311.6	392.2	48.5	43.7	99.4	114.4	1.1	2.1
25-29	1014.3	23.9	4.8	34.6	29.4	278.8	363.0	43.1	34.8	88.8	109.7	1.3	2.2
30-34	903.8	19.9	4.2	30.6	24.8	253.3	328.5	36.5	28.9	76.2	98.2	1.1	1.8
35-39	710.9	14.5	3.1	23.5	18.6	202.1	260.2	28.4	23.6	57.8	77.1	0.7	1.3
40-44	621.9	12.7	2.8	20.2	15.9	173.2	232.5	25.0	22.2	50.3	65.8	0.5	0.8
45-49	625.0	11.5	2.6	20.1	16.0	177.8	232.5	25.7	23.2	48.3	65.8	0.5	0.8
50-54	619.0	10.7	2.6	20.1	16.0	170.6	235.0	26.9	24.1	45.0	67.0	0.4	0.6
55-59	575.6	10.7	2.6	20.6	16.0	151.5	214.4	27.1	24.1	41.3	66.5	0.3	0.5
60-64	478.2	9.0	2.6	18.5	13.6	125.9	170.4	23.4	22.1	33.3	57.9	0.2	0.3
65-69	404.6	7.3	2.0	15.6	11.9	107.6	149.0	20.7	18.6	26.7	47.3	0.1	0.2
70-74	313.8	5.1	1.7	11.8	8.9	81.7	117.5	16.1	14.3	20.6	35.8	0.1	0.2
75-79	225.4	3.9	1.5	8.8	6.7	55.3	87.1	11.5	10.3	14.3	25.8	0.0	0.1
80-84	142.4	2.4	1.1	6.0	4.4	31.4	56.2	7.6	7.0	9.0	17.1	0.0	0.0
85-89	75.9	1.2	0.6	3.2	2.4	14.5	30.3	4.4	4.1	5.2	10.0	0.0	0.0
90+	35.4	0.6	0.4	1.5	1.2	5.9	14.2	2.2	2.1	2.5	5.0	0.0	0.0
FEMALE-FEM1.	11821.6	279.8	60.7	422.2	347.2	3182.4	4271.3	521.3	469.2	965.9	1269.1	10.8	21.6

PROJ. NO. 3 PROJECTED POPULATION BY SEX AND AGE GROUP, FOR CANADA AND PROVINCES, 1978, IN THOUSANDS  
PROJECTION DE LA POPULATION PAR SEXE ET PAR GROUPE D'AGES, CANADA ET PROVINCES, 1978, EN MILLIERS

SEX AND AGE SEXE ET AGE	CANADA	NFLD T.-N.	P.E.I. I.P.-E.	N.S. N.-E.	N.B.	QUE.	ONT.	MAN.	SASK.	ALTA. ALB.	B.C. C.-B.	YUKON.	N.W.T. T.N.-O
0	363.5	10.9	1.9	13.0	11.4	94.6	126.5	16.4	15.1	34.9	37.3	0.5	1.1
1	359.4	10.7	1.8	12.9	11.2	93.1	125.8	16.3	14.9	34.4	36.8	0.5	1.1
2	349.1	10.9	1.9	12.9	11.5	90.7	120.6	16.3	15.3	32.7	34.8	0.4	1.1
3	351.2	11.0	1.9	12.9	11.6	91.1	123.1	16.4	15.1	31.8	34.7	0.4	1.1
4	341.0	11.2	1.9	12.8	11.4	85.5	120.6	16.1	14.8	31.1	34.2	0.4	1.0
0-4	1764.2	54.6	9.4	64.4	57.1	455.1	616.6	81.5	75.2	164.9	177.9	2.2	5.3
5	349.3	11.6	2.0	13.5	11.9	85.5	124.2	16.3	15.2	31.8	35.8	0.4	1.1
6	358.6	12.2	2.1	14.1	12.3	87.4	128.5	16.6	15.1	32.1	36.7	0.5	1.1
7	379.7	12.3	2.1	14.7	12.5	92.6	136.8	17.4	15.6	34.3	39.8	0.5	1.1
8	379.7	12.0	2.1	14.2	12.2	94.8	135.9	16.9	15.5	34.3	40.2	0.5	1.2
9	370.1	12.2	2.1	13.7	11.8	93.3	130.8	16.6	15.5	33.0	39.5	0.4	1.1
5-9	1837.2	60.3	10.4	70.1	60.7	453.6	656.2	83.7	76.9	165.4	192.1	2.2	5.6
10	375.2	12.4	2.1	14.2	12.3	96.9	132.1	16.4	15.6	33.3	38.5	0.4	1.1
11	398.2	12.9	2.2	15.1	13.0	104.8	140.9	17.1	16.3	34.5	39.9	0.4	1.0
12	419.5	13.4	2.4	15.8	13.7	112.0	149.2	18.0	17.3	35.0	41.2	0.4	1.1
13	450.9	13.5	2.6	17.1	14.5	122.9	158.7	19.0	18.7	37.4	44.7	0.5	1.1
14	466.5	13.3	2.8	17.7	15.0	125.4	164.1	19.8	19.8	39.6	47.6	0.5	1.1
10-14	2110.2	65.5	12.1	79.9	68.4	561.9	744.9	90.4	87.7	179.9	211.8	2.2	5.4
15	476.9	13.1	2.7	17.8	15.3	129.3	166.9	20.2	20.1	40.5	49.3	0.5	1.0
16	471.7	13.0	2.7	17.8	15.0	128.2	165.1	20.3	19.7	40.0	48.3	0.5	1.0
17	488.8	13.5	2.8	18.0	15.3	134.7	171.2	20.8	20.2	41.0	49.8	0.5	1.0
18	480.5	13.0	2.7	17.5	15.0	134.1	165.4	20.5	20.1	40.6	50.2	0.5	0.9
19	469.5	12.4	2.6	17.2	14.5	133.1	161.8	19.8	19.6	39.4	47.9	0.4	0.9
15-19	2387.3	65.0	13.5	88.4	75.1	659.5	830.3	101.6	99.7	201.6	245.6	2.3	4.8
20	462.8	11.8	2.4	16.8	14.7	131.0	159.9	19.6	18.6	39.6	47.0	0.5	0.8
21	457.2	11.6	2.4	16.7	14.2	129.4	159.7	19.6	18.2	40.3	45.2	0.4	0.9
22	459.4	11.6	2.3	16.3	13.6	124.0	157.0	19.7	18.0	41.3	45.9	0.4	0.8
23	450.2	10.7	2.1	15.9	13.5	124.4	157.9	19.6	17.7	41.0	45.8	0.5	1.0
24	430.4	10.2	2.1	15.0	12.8	118.3	151.0	18.9	16.5	39.6	44.7	0.5	0.8
20-24	2251.1	54.8	11.4	80.7	68.8	627.1	784.6	97.5	89.1	201.8	228.6	2.3	4.3
25-29	2030.1	47.7	9.7	69.8	59.3	556.5	720.6	86.6	71.3	181.0	220.5	2.5	4.6
30-34	1823.4	40.5	8.5	62.1	50.7	507.4	660.3	73.8	59.2	154.8	199.8	2.4	3.8
35-39	1439.0	29.6	6.4	47.4	38.0	406.2	525.7	57.4	47.7	118.3	157.8	1.6	2.8
40-44	1257.6	24.9	5.8	41.1	32.1	344.7	470.3	50.5	45.0	103.6	136.2	1.3	2.2
45-49	1263.9	23.8	5.4	40.2	31.8	351.4	472.8	51.4	46.9	100.6	136.4	1.2	1.9
50-54	1217.2	22.0	5.2	39.1	31.2	330.9	462.7	52.5	47.9	90.6	132.7	1.0	1.5
55-59	1107.5	21.8	5.4	39.6	30.7	288.7	413.1	51.5	47.5	80.9	126.6	0.7	1.1
50-54	913.4	18.4	5.0	35.6	26.7	238.0	326.2	45.3	43.2	64.9	109.0	0.5	0.8
65-69	767.3	15.3	4.5	30.3	22.8	196.7	277.9	39.0	36.8	51.7	91.4	0.3	0.5
70-74	567.4	9.7	3.3	22.1	16.7	143.0	207.2	29.4	28.0	39.8	67.8	0.2	0.3
75-79	387.4	7.0	2.6	15.0	11.6	92.2	145.4	20.5	19.5	26.8	46.3	0.1	0.2
80-84	228.6	4.2	1.8	9.7	7.3	50.2	86.5	12.6	12.3	15.7	28.0	0.0	0.1
85-89	117.5	2.0	0.9	5.0	3.8	22.2	44.1	7.0	7.3	8.9	16.1	0.0	0.0
90+	53.4	0.9	0.5	2.3	1.7	8.9	19.7	3.4	3.8	4.2	8.0	0.0	0.0
TOTAL	23523.5	568.0	121.7	843.0	694.9	6294.3	8464.8	1035.7	944.9	1955.2	2532.7	23.0	45.2

BROAD AGE GROUPING / GRANDS GROUPES D'AGES

MALE-MASCUL.

0-14	2926.7	92.5	16.4	110.0	95.5	753.9	1034.4	131.0	122.5	261.4	297.3	3.4	8.3
15-44	5651.1	133.6	28.0	198.2	164.9	1559.1	2010.2	236.2	209.8	489.9	603.1	6.5	11.7
45-64	2804.1	75.1	15.4	75.1	62.5	582.2	772.5	97.6	92.1	169.2	247.5	1.9	2.9
65+	920.0	18.2	6.2	37.5	28.4	216.7	326.5	49.6	51.3	68.9	115.6	0.4	0.7

FEMALE-FEMI.

0-14	2784.9	88.0	15.4	104.5	90.8	716.8	983.3	124.6	117.3	248.8	284.4	3.2	7.9
15-44	5537.3	129.1	27.2	191.4	159.2	1542.3	1981.5	231.3	202.2	471.1	585.5	5.9	10.8
45-64	2297.9	41.9	10.6	79.4	61.6	626.8	852.2	103.1	93.4	167.9	257.1	1.4	2.3
65+	1201.5	20.8	7.5	46.9	35.6	296.6	454.2	62.4	56.3	78.2	142.0	0.3	0.6

TOTAL

0-14	5711.6	180.4	31.9	214.5	186.3	1470.6	2017.7	255.6	239.8	510.1	581.7	6.7	16.3
15-44	11188.4	262.7	55.1	389.6	324.1	3101.4	3991.8	467.4	411.9	961.0	1188.6	12.4	22.5
45-64	4501.9	85.9	21.0	154.5	120.5	1209.0	1674.7	200.7	185.5	337.0	504.7	3.3	5.2
65+	2121.5	39.0	13.7	84.4	64.0	513.3	780.7	112.0	107.7	147.1	257.7	0.7	1.2

DEPENDANCY RATIOS / RAPPORTS DE DEPENDANCE

BOTH SEXES - SEXES REUNIS

0-17	50.16	71.25	59.03	54.69	58.14	47.55	48.82	52.23	55.77	53.69	47.17	56.52	77.85
65+	14.88	12.63	20.19	17.22	16.05	13.10	15.12	18.46	20.03	12.50	16.67	5.13	5.01
TOTAL	65.04	83.88	79.22	71.90	74.19	60.65	63.94	70.69	75.80	66.20	63.84	61.65	82.86

LIFE EXPECTANCY AT BIRTH / ESPERANCE DE LA VIE A LA NAISSANCE

MALE-MASCUL.	69.73	69.93	69.98	68.97	69.59	68.73	70.03	70.66	71.68	71.09	70.10	65.70	63.30
FEMALE-FEMI.	77.16	76.57	76.03	76.86	77.11	76.02	77.76	77.93	78.32	78.13	77.85	70.31	67.68
MEDIAN AGE / AGE MEDIAN	28.45	23.43	27.18	27.69	26.40	28.47	29.15	28.59	27.98	26.70	29.77	25.57	21.86

PROJ. NO. 3

PROJECTION POPULATION BY SEX AND AGE GROUP, FOR CANADA AND PROVINCES, 1979, IN THOUSANDS  
 PROJECTION DE LA POPULATION PAR SEXE ET PAR GROUPE D'AGES, CANADA ET PROVINCES, 1979, EN MILLIERS

SEX AND AGE SEXE ET AGE	CANADA	NFLD T.-N.	P.E.I. I.P.-E.	N.S. N.-E.	N.B.	QUE.	ONT.	MAN.	SASK.	ALTA.	B.C.	YUKON.	N.W.T. T.N.-D
0	189.0	5.6	1.0	6.7	5.9	49.0	65.7	8.4	7.9	18.4	19.5	0.2	0.6
1	186.8	5.5	1.0	6.7	5.9	48.3	65.3	8.4	7.8	18.1	19.2	0.2	0.5
2	185.0	5.4	0.9	6.6	5.8	47.6	65.0	8.3	7.6	17.9	19.0	0.3	0.5
3	179.8	5.6	1.0	6.8	5.9	46.7	62.1	8.4	7.7	17.0	18.0	0.2	0.5
4	181.1	5.6	1.0	6.7	5.9	46.8	63.6	8.4	7.7	16.6	18.0	0.2	0.5
0-4	921.7	27.7	4.9	33.4	29.3	238.3	321.8	42.0	38.8	88.0	93.6	1.2	2.7
5	175.5	5.7	1.0	6.5	5.8	43.6	62.4	8.4	7.5	16.1	17.8	0.2	0.5
6	180.5	5.9	1.1	6.9	6.2	44.0	64.6	8.4	7.8	16.5	18.4	0.2	0.5
7	185.2	6.2	1.1	7.2	6.3	44.7	66.8	8.5	7.7	16.9	19.1	0.2	0.6
8	195.4	6.3	1.1	7.5	6.4	47.4	70.5	8.8	8.0	18.0	20.5	0.2	0.6
9	195.5	6.2	1.1	7.3	6.3	48.6	70.2	8.5	7.9	17.8	20.8	0.3	0.6
5-9	932.2	30.2	5.3	35.4	31.0	228.2	334.5	42.6	38.9	85.3	96.6	1.2	2.8
10	190.6	6.2	1.1	7.1	6.1	47.8	67.6	8.5	7.9	17.1	20.4	0.2	0.5
11	192.5	6.2	1.1	7.2	6.4	49.1	68.0	8.4	8.1	17.4	19.9	0.2	0.5
12	204.0	6.4	1.1	7.8	6.7	53.5	72.3	8.6	8.4	17.8	20.5	0.2	0.5
13	215.0	6.8	1.2	8.0	6.9	57.3	76.7	9.2	8.9	18.2	21.0	0.2	0.5
14	231.0	6.9	1.4	8.8	7.4	62.7	81.4	9.6	9.6	19.3	23.1	0.3	0.6
10-14	1033.2	32.5	5.9	38.9	33.5	270.4	366.0	44.3	42.7	89.8	105.0	1.1	2.8
15	239.2	6.8	1.4	9.1	7.7	64.0	84.4	10.1	10.1	20.5	24.4	0.2	0.6
16	243.8	6.6	1.4	9.1	7.9	65.5	85.9	10.2	10.2	20.8	25.3	0.2	0.5
17	241.4	6.6	1.4	9.1	7.6	65.8	84.6	10.3	9.9	20.7	24.7	0.2	0.5
18	250.5	6.9	1.4	9.2	7.8	68.5	88.0	10.7	10.3	21.4	25.6	0.3	0.5
19	246.2	6.7	1.3	8.9	7.7	67.9	85.2	10.5	10.2	21.2	25.7	0.2	0.5
15-19	1221.1	33.6	6.9	45.3	38.8	331.8	428.0	51.8	50.8	104.6	125.7	1.2	2.6
20	239.8	6.3	1.3	8.8	7.4	67.3	83.2	10.0	9.9	20.5	24.5	0.2	0.5
21	236.0	5.9	1.2	8.6	7.5	66.2	81.9	9.9	9.5	20.6	23.9	0.2	0.4
22	231.6	5.6	1.2	8.7	7.3	65.0	76.5	9.5	9.2	19.8	22.8	0.2	0.5
23	218.0	5.8	1.2	8.3	6.9	62.5	79.2	10.0	9.1	21.4	23.3	0.2	0.4
24	226.7	5.4	1.1	8.0	6.8	62.0	79.3	9.8	9.1	21.4	23.0	0.2	0.5
20-24	1162.0	28.6	6.0	42.4	35.8	323.0	404.1	49.5	46.7	104.7	117.6	1.2	2.3
25-29	1037.2	24.3	5.0	36.0	30.6	281.0	364.7	44.5	38.5	96.9	112.2	1.3	2.3
30-34	953.3	21.5	4.6	33.1	27.6	259.5	343.7	38.7	32.1	83.9	105.2	1.3	2.2
35-39	761.6	15.8	3.4	24.9	20.5	212.4	276.8	30.4	25.0	64.6	85.2	1.0	1.6
40-44	642.6	13.1	3.0	21.3	16.5	173.5	239.7	25.7	22.6	54.0	71.3	0.7	1.2
45-49	639.4	12.5	2.9	20.1	15.9	172.9	240.0	25.7	23.4	53.3	71.0	0.7	1.1
50-54	599.9	11.4	2.6	18.8	15.1	161.0	227.8	25.2	23.6	46.9	66.2	0.6	0.8
55-59	549.0	10.9	2.5	18.9	14.8	141.6	207.4	24.6	23.6	41.1	62.4	0.4	0.7
60-64	433.2	9.4	2.4	16.9	12.9	111.0	154.6	21.6	21.2	32.2	50.3	0.3	0.5
65-69	369.0	8.0	2.2	14.9	11.1	91.7	132.7	19.0	18.4	25.8	44.6	0.2	0.3
70-74	259.6	4.9	1.6	10.5	8.0	62.8	91.8	13.6	13.9	19.4	32.7	0.1	0.2
75-79	168.0	3.2	1.2	6.5	5.0	38.2	60.2	9.3	9.6	13.2	21.4	0.1	0.1
80-84	87.8	1.7	0.7	3.7	3.0	19.5	31.0	5.0	5.3	6.8	11.0	0.0	0.0
85-89	41.3	0.7	0.3	1.8	1.4	7.8	13.9	2.6	3.2	3.5	6.0	0.0	0.0
90+	18.2	0.3	0.2	0.8	0.6	2.9	5.5	1.3	1.8	1.8	3.1	0.0	0.0
MALE-MASCUL.	11830.1	290.3	61.6	423.8	351.4	3127.5	4244.3	517.2	480.1	1016.0	1281.0	12.5	24.3
0	179.6	5.3	0.9	6.4	5.6	45.6	62.4	8.0	7.5	17.4	18.5	0.2	0.5
1	177.7	5.2	0.9	6.4	5.6	45.6	62.0	8.0	7.5	17.2	18.3	0.2	0.5
2	176.0	5.2	0.9	6.3	5.5	45.3	61.8	7.9	7.3	17.0	18.1	0.2	0.5
3	171.1	5.3	1.0	6.2	5.6	43.9	59.5	7.9	7.6	16.2	17.2	0.2	0.5
4	171.9	5.2	0.9	6.3	5.8	44.2	60.5	7.9	7.4	15.8	17.2	0.2	0.5
0-4	876.4	26.2	4.6	31.5	28.1	226.0	306.3	39.7	37.2	83.7	89.3	1.1	2.6
5	167.4	5.4	0.9	6.3	5.7	41.8	59.3	7.7	7.3	15.5	16.8	0.2	0.5
6	170.5	5.6	0.9	6.6	5.8	41.4	60.7	7.8	7.5	15.7	17.8	0.2	0.5
7	175.0	5.9	1.0	6.9	6.0	42.5	62.7	8.1	7.3	15.8	18.1	0.2	0.5
8	185.8	5.9	1.0	7.2	6.1	45.0	67.3	8.5	7.6	16.8	19.7	0.2	0.5
9	185.6	5.7	1.0	7.2	5.9	45.9	66.6	8.3	7.6	17.0	19.8	0.2	0.6
5-9	884.3	28.5	4.9	33.9	29.4	216.6	316.6	40.4	37.3	80.9	92.1	1.1	2.6
10	180.8	5.9	1.1	6.6	5.7	45.3	64.1	8.0	7.6	16.4	19.5	0.2	0.5
11	183.9	6.1	1.0	7.0	5.9	47.5	64.8	8.0	7.6	16.4	19.0	0.2	0.5
12	195.2	6.4	1.1	7.3	6.3	51.0	69.2	8.4	8.0	17.2	19.7	0.2	0.5
13	205.3	6.5	1.1	7.8	6.8	54.4	73.0	8.8	8.5	17.2	20.5	0.2	0.5
14	220.6	6.6	1.2	8.3	7.1	59.8	77.8	9.3	9.1	18.5	22.0	0.3	0.6
10-14	986.0	31.4	5.5	36.9	31.8	258.0	348.9	42.5	40.7	85.8	100.7	1.1	2.6
15	228.1	6.4	1.4	8.6	7.2	61.0	80.2	9.7	9.7	19.6	23.5	0.2	0.5
16	233.8	6.4	1.3	8.7	7.4	63.4	81.5	10.0	9.9	20.2	24.3	0.2	0.5
17	231.2	6.3	1.3	8.7	7.4	62.1	81.2	9.9	9.7	20.0	23.9	0.2	0.5
18	239.4	6.6	1.4	8.8	7.4	65.8	84.0	10.2	9.8	20.3	24.5	0.2	0.5
19	235.8	6.2	1.4	8.5	7.2	65.9	81.3	10.0	9.8	20.1	24.8	0.2	0.4
15-19	1168.3	31.8	6.7	43.3	36.7	318.3	408.1	49.7	48.9	100.2	121.0	1.2	2.4
20	231.4	6.0	1.3	8.3	7.1	65.4	79.8	9.8	9.7	19.8	23.7	0.2	0.4
21	228.9	5.8	1.2	8.2	7.2	64.5	79.4	9.7	9.1	19.9	23.4	0.2	0.4
22	227.9	5.5	1.2	8.0	6.9	64.0	79.8	9.8	8.9	20.4	22.8	0.2	0.4
23	224.9	5.3	1.1	7.9	6.7	61.1	79.4	9.7	8.9	20.9	23.1	0.2	0.4
24	226.3	5.3	1.1	7.8	6.7	61.9	80.3	9.9	8.6	20.6	23.4	0.3	0.5
20-24	1139.5	27.9	5.9	40.2	34.6	316.9	398.7	49.0	45.2	101.6	116.4	1.1	2.2
25-29	1037.1	24.2	4.9	35.1	30.2	281.6	370.7	44.3	36.5	94.0	112.1	1.2	2.3
30-34	939.9	20.9	4.5	32.2	26.4	259.4	341.3	38.0	30.8	81.2	102.1	1.2	2.0
35-39	743.6	15.1	3.3	24.5	19.6	216.6	271.2	29.5	24.5	61.7	81.4	0.8	1.4
40-44	629.2	12.5	2.9	20.6	16.4	174.6	234.5	25.2	22.0	51.6	67.2	0.5	1.1
45-49	624.4	11.5	2.7	20.2	16.0	176.7	232.8	25.3	23.1	49.2	65.5	0.5	0.9
50-54	615.9	10.9	2.6	19.9	15.9	170.8	232.5	26.2	23.8	45.7	66.4	0.4	0.7
55-59	595.8	10.5	2.7	20.7	16.0	155.5	224.8	27.7	24.2	43.0	68.7	0.4	0.6
60-64	481.3	9.1	2.5	18.5	13.8	127.9	171.5	23.4	22.0	33.9	57.9	0.2	0.4
65-69	422.4	8.0	2.4	16.2	12.2	110.7	152.9	21.2	19.3	28.2	50.8	0.1	0.3
70-74	324.2	5.3	1.8	12.1	9.2	84.3	121.1	16.6	14.8	21.3	37.3	0.1	0.2
75-79	233.2	4.0	1.5	8.9	6.9	57.9	89.5	11.9	10.6	15.0	26.7	0.0	0.1
80-84	146.9	2.5	1.1	6.1	4.5	32.9	58.0	7.8	7.0	9.3	17.7	0.0	0.0
85-89	77.6	1.3	0.6	3.3	2.5	15.0	31.1	4.4	4.2	5.3	10.1	0.0	0.0
90+	37.1	0.6	0.4	1.5	1.2	6.2	15.0	2.3	2.1	2.7	5.2	0.0	0.0
FEMALE-FEMIL.	11963.0	282.3	61.5	425.8	351.4	3200.7	4325.6	525.0	474.5	994.2	1288.4	11.2	22.4

PROJ. NO. 3 PROJECTED POPULATION BY SEX AND AGE GROUP, FOR CANADA AND PROVINCES, 1979, IN THOUSANDS  
PROJECTION DE LA POPULATION PAR SEXE ET PAR GROUPE D'AGES, CANADA ET PROVINCES, 1979, EN MILLIERS

SEX AND AGE SEXE ET AGE	CANADA	NFLD T.-N.	P.E.I. I.P.-E.	N.S. N.-E.	N.B.	QUE.	ONT.	MAN.	SASK.	ALTA. ALB.	B.C. C.-B.	YUKON.	N.W.T. T.N.-O
0	368.6	10.9	1.9	13.1	11.5	95.7	128.1	16.5	15.5	35.8	38.0	0.5	1.1
1	364.5	10.7	1.9	13.0	11.4	94.2	127.3	16.3	15.2	35.4	37.5	0.5	1.1
2	361.0	10.6	1.8	12.9	11.3	92.9	126.8	16.2	14.9	34.9	37.1	0.5	1.0
3	351.0	10.8	1.9	13.0	11.5	90.6	121.7	16.2	15.4	33.3	35.2	0.4	1.1
4	353.1	10.9	1.9	12.9	11.6	91.0	124.2	16.4	15.1	32.4	35.1	0.4	1.1
0-4	1798.0	53.9	9.5	65.0	57.4	464.3	628.1	81.6	76.0	171.7	182.9	2.3	5.3
5	342.9	11.1	1.9	12.8	11.4	85.4	121.7	16.1	14.8	31.6	34.6	0.4	1.0
6	351.1	11.5	2.0	13.5	11.9	85.3	125.3	16.2	15.3	32.4	36.2	0.4	1.0
7	360.2	12.1	2.1	14.1	12.3	87.2	129.5	16.6	15.1	32.6	37.1	0.5	1.1
8	381.2	12.2	2.1	14.7	12.5	92.4	137.8	17.3	15.6	34.8	40.2	0.5	1.1
9	381.1	11.9	2.1	14.2	12.2	94.5	136.1	16.8	15.5	34.8	40.6	0.5	1.2
5-9	1816.5	58.8	10.2	69.3	60.4	444.9	651.1	82.9	76.2	166.2	188.8	2.2	5.4
10	371.4	12.1	2.1	13.7	11.8	93.1	131.6	16.5	15.5	33.5	39.9	0.4	1.1
11	376.5	12.3	2.1	14.2	12.3	96.6	132.9	16.4	15.6	33.8	38.9	0.4	1.1
12	399.4	12.8	2.2	15.1	13.0	104.5	141.5	17.1	16.3	35.0	40.3	0.4	1.0
13	420.4	13.3	2.4	15.8	13.7	111.7	149.7	18.0	17.3	35.4	41.6	0.4	1.1
14	451.7	13.5	2.6	17.1	14.5	122.5	159.2	19.0	18.7	37.9	45.1	0.5	1.1
10-14	2019.2	64.0	11.4	75.9	65.3	528.4	714.9	86.9	83.4	175.6	205.7	2.2	5.4
15	467.3	13.2	2.8	17.7	15.0	125.0	164.6	19.7	19.8	40.1	47.9	0.5	1.1
16	477.6	13.0	2.7	17.8	15.3	129.0	167.4	20.1	20.1	41.0	49.6	0.5	1.0
17	472.6	12.9	2.7	17.8	15.0	127.9	165.7	20.3	19.6	40.6	48.6	0.5	1.0
18	489.9	13.4	2.8	18.0	15.2	134.4	172.0	20.8	20.1	41.5	50.0	0.5	1.0
19	482.0	12.9	2.7	17.4	14.9	133.8	166.4	20.5	20.0	41.4	50.5	0.5	0.9
15-19	2389.5	65.4	13.6	88.7	75.4	650.1	836.2	101.5	99.6	204.8	246.7	2.4	5.1
20	471.3	12.3	2.6	17.1	14.4	132.7	163.0	19.8	19.5	40.3	48.2	0.4	0.9
21	464.9	11.7	2.4	16.8	14.7	130.7	161.3	19.6	18.6	40.5	47.3	0.5	0.8
22	459.5	11.8	2.4	16.7	14.2	129.0	160.2	19.6	18.1	41.2	45.6	0.4	0.9
23	452.9	10.8	2.3	16.3	13.6	123.5	158.6	19.8	18.0	42.3	46.4	0.5	0.9
24	452.9	10.6	2.2	15.8	13.6	123.9	159.6	19.6	17.7	42.0	46.4	0.5	1.0
20-24	2301.4	56.5	11.9	82.7	70.4	639.8	802.8	98.5	91.9	206.3	234.0	2.3	4.5
25-29	2074.3	48.5	9.9	71.1	60.8	562.6	735.3	88.7	75.1	190.9	224.3	2.5	4.6
30-34	1893.2	42.4	9.1	65.3	53.9	518.9	685.0	76.7	62.9	165.1	207.3	2.5	4.2
35-39	1505.2	30.8	6.7	49.4	40.1	423.0	548.0	59.9	49.5	126.3	166.5	1.8	3.0
40-44	1271.8	25.5	5.9	41.9	32.9	348.1	474.3	50.9	44.6	105.7	138.4	1.3	2.3
45-49	1263.7	24.0	5.5	40.3	31.9	349.5	472.8	51.0	46.5	102.5	136.5	1.2	2.0
50-54	1215.8	22.2	5.2	38.7	31.0	331.8	460.3	51.4	47.4	92.6	132.5	1.0	1.5
55-59	1144.8	21.4	5.2	39.6	30.8	298.0	432.2	52.3	47.8	84.2	131.1	0.8	1.2
60-64	914.5	18.5	4.9	35.4	26.8	238.9	325.2	45.0	43.2	66.2	108.1	0.5	0.8
65-69	791.4	16.0	4.6	31.1	23.4	202.4	285.6	40.1	37.8	54.1	95.4	0.4	0.6
70-74	583.7	10.3	3.4	22.7	17.2	147.1	212.9	30.2	28.7	40.7	70.0	0.2	0.3
75-79	401.1	7.2	2.6	15.4	11.9	96.1	149.8	21.2	20.2	28.2	48.2	0.1	0.2
80-84	234.6	4.2	1.8	9.8	7.4	52.4	88.9	12.8	12.3	16.1	28.7	0.1	0.1
85-89	119.0	2.0	1.0	5.1	3.9	22.7	45.0	7.1	7.5	8.8	16.0	0.0	0.0
90+	55.3	0.9	0.5	2.3	1.8	9.1	20.5	3.5	4.0	4.5	8.3	0.0	0.0
TOTAL	23793.0	572.7	123.2	849.5	702.8	6328.2	8569.9	1042.3	954.6	2010.3	2569.3	23.7	46.7

BROAD AGE GROUPING / GRANDS GROUPES D'AGES

MALE-MASCUL.

0-14	2887.0	90.5	16.1	107.8	93.8	737.0	1022.3	128.9	120.5	263.1	295.3	3.5	8.3
15-44	5777.8	136.9	28.9	203.1	169.8	1581.2	2057.0	246.6	215.6	508.7	617.1	6.6	12.2
45-64	2221.4	44.1	10.4	74.7	58.7	586.4	829.8	97.1	91.7	173.6	249.9	1.9	3.1
65+	943.8	18.8	6.2	38.3	29.0	222.9	335.1	50.7	52.3	70.5	118.8	0.5	0.7

FEMALE-FEMI.

0-14	2746.6	86.2	15.0	102.3	89.3	700.6	971.8	122.5	115.2	250.4	282.1	3.3	7.9
15-44	5657.5	132.4	28.2	196.0	163.8	1561.3	2024.5	235.7	208.0	490.2	600.1	6.1	11.4
45-64	2317.4	42.1	10.6	79.3	61.7	631.9	861.7	102.6	93.1	171.9	258.4	1.5	2.5
65+	1241.4	21.7	7.7	48.1	36.5	306.9	467.6	64.2	58.2	81.7	147.8	0.3	0.6
TOTAL													
0-14	5633.7	176.7	31.1	210.1	183.1	1437.6	1994.1	251.4	235.7	513.5	577.4	6.8	16.1
15-44	11435.4	269.3	57.1	399.0	333.6	3142.5	4081.5	476.3	423.6	998.9	1217.1	12.7	23.6
45-64	4538.8	86.2	20.9	154.0	120.5	1218.3	1691.6	199.7	184.8	345.5	508.3	3.5	5.6
65+	2185.2	40.5	14.0	86.4	65.6	529.8	802.7	114.9	110.4	152.3	266.5	0.8	1.3

DEPENDANCY RATIOS / RAPPORTS DE DEPENDANCE

BOTH SEXES - SEXES REUNIS

0-17	48.44	68.23	56.23	52.69	55.87	45.73	47.23	50.59	53.78	51.96	45.82	55.20	73.86
65+	15.01	12.80	19.96	17.28	16.04	13.31	15.22	18.66	20.12	12.46	16.88	5.34	5.08
TOTAL	63.45	81.03	76.20	69.97	71.91	59.04	62.45	69.25	73.90	64.41	62.70	60.54	78.93

LIFE EXPECTANCY AT BIRTH / ESPERANCE DE LA VIE A LA NAISSANCE

MALE-MASCUL.	69.79	70.02	70.08	69.02	69.67	68.80	70.11	70.74	71.80	71.21	70.14	66.00	63.61
FEMALE-FEMI.	77.30	76.72	78.15	77.00	77.23	76.14	77.93	78.10	78.47	78.28	78.03	70.69	68.08
MEDIAN AGE / AGE MEDIAN													
	28.75	23.84	27.45	27.99	26.77	28.84	29.41	28.88	28.23	27.02	30.05	25.95	22.46

PRJ. NO. 3 PROJECTED POPULATION BY SEX AND AGE GROUP, FOR CANADA AND PROVINCES, 1980, IN THOUSANDS  
 PROJECTION DE LA POPULATION PAR SEXE ET PAR GROUPE D'AGES, CANADA ET PROVINCES, 1980, EN MILLIERS

SEX AND AGE SEXE ET AGE	CANADA	NFLD T.-N.	P.E.I. I.P.-E.	N.S. N.-E.	N.B.	QUE.	ONT.	MAN.	SASK.	ALTA. ALB.	B.C. C.-B.	YUKON	N.W.T. T.N.-O
0	191.4	5.6	1.0	6.8	6.0	49.5	66.5	8.5	8.1	18.7	19.8	0.3	0.6
1	189.4	5.5	1.0	6.7	5.9	48.8	66.1	8.4	7.9	18.5	19.5	0.3	0.6
2	187.6	5.5	1.0	6.7	5.9	48.2	65.8	8.3	7.8	18.4	19.3	0.3	0.5
3	185.9	5.4	0.9	6.6	5.8	47.5	65.6	8.3	7.6	18.1	19.2	0.3	0.5
4	180.8	5.5	1.0	6.8	5.9	46.6	62.8	8.3	7.7	17.3	18.2	0.2	0.5
0-4	935.1	27.4	4.9	33.6	29.5	240.6	326.8	41.9	39.2	91.0	96.1	1.2	2.7
5	182.1	5.6	1.0	6.7	5.9	46.7	64.3	8.4	7.7	16.9	18.2	0.2	0.5
6	176.5	5.6	1.0	6.5	5.8	43.5	63.0	8.3	7.5	16.4	18.0	0.2	0.5
7	181.4	5.8	1.1	6.9	6.2	43.9	65.2	8.3	7.8	16.9	18.7	0.2	0.5
8	186.1	6.1	1.1	7.2	6.3	44.6	67.3	8.4	7.7	17.1	19.3	0.2	0.6
9	196.1	6.3	1.1	7.5	6.4	47.3	71.0	8.8	8.0	18.2	20.8	0.2	0.6
5-9	922.2	29.4	5.2	34.8	30.6	226.1	330.8	42.3	38.7	85.5	94.9	1.2	2.7
10	196.2	6.1	1.1	7.3	6.3	48.5	70.6	8.5	7.9	18.0	21.0	0.3	0.6
11	191.2	6.1	1.1	7.1	6.1	47.7	68.0	8.5	7.9	17.4	20.7	0.2	0.5
12	193.0	6.2	1.1	7.2	6.4	48.9	68.4	8.4	8.0	17.6	20.1	0.2	0.5
13	205.5	6.4	1.1	7.8	6.7	53.4	72.6	8.6	8.4	18.0	20.8	0.2	0.5
14	215.4	6.8	1.2	8.0	6.9	57.1	77.0	9.1	8.8	18.4	21.2	0.2	0.6
10-14	1000.3	31.6	5.6	37.4	32.4	255.7	356.5	43.0	41.0	89.4	103.8	1.1	2.8
15	231.4	6.8	1.4	8.8	7.4	62.6	81.6	9.6	9.6	19.5	23.3	0.3	0.6
16	239.5	6.7	1.4	9.0	7.7	63.8	84.6	10.0	10.1	20.7	24.6	0.2	0.6
17	244.1	6.6	1.4	9.1	7.9	65.3	86.2	10.2	10.2	21.1	25.5	0.2	0.5
18	241.8	6.6	1.4	9.0	7.5	65.6	84.9	10.3	9.9	20.9	24.8	0.2	0.5
19	251.0	6.8	1.4	9.1	7.8	68.4	88.5	10.7	10.3	21.7	25.6	0.3	0.5
15-19	1207.8	33.6	7.0	45.0	38.4	325.7	425.8	50.8	49.9	103.9	123.8	1.3	2.7
20	246.8	6.6	1.3	8.9	7.7	67.7	85.7	10.5	10.2	21.6	25.8	0.2	0.5
21	240.7	6.2	1.3	8.7	7.3	67.1	83.9	10.0	9.8	20.9	24.7	0.2	0.5
22	237.0	5.9	1.2	8.6	7.5	68.9	82.7	9.4	9.4	21.1	24.1	0.2	0.5
23	232.8	5.6	1.2	8.7	7.3	64.9	81.3	9.8	9.1	21.2	23.1	0.2	0.5
24	229.4	5.4	1.2	8.3	6.8	62.3	80.1	10.0	9.1	21.8	23.7	0.2	0.5
20-24	1186.7	29.7	6.2	43.1	36.6	328.0	413.7	50.3	47.5	106.6	121.4	1.2	2.3
25-29	1068.3	24.7	5.1	36.9	31.5	287.2	377.1	45.5	40.4	101.8	114.2	1.3	2.4
30-34	987.1	22.4	5.0	34.6	29.0	264.0	355.2	40.3	34.0	89.2	109.8	1.3	2.3
35-39	795.0	16.5	3.5	26.2	21.6	221.3	288.2	31.6	26.1	68.5	88.8	1.0	1.7
40-44	652.8	13.4	3.1	21.5	17.0	176.4	242.5	26.1	22.6	55.4	72.8	0.8	1.3
45-49	533.9	12.5	2.9	20.0	15.8	170.5	237.6	25.4	23.1	53.5	70.7	0.7	1.2
50-54	605.1	11.6	2.6	18.7	15.1	162.2	229.3	24.9	23.4	48.6	67.2	0.6	0.9
55-59	556.2	10.6	2.5	18.7	14.8	144.9	211.0	24.6	23.3	41.9	62.7	0.5	0.7
60-64	440.6	9.7	2.4	17.0	13.0	112.8	158.1	21.5	21.3	33.3	50.9	0.3	0.5
65-69	378.2	8.1	2.2	15.0	11.2	93.4	136.4	19.4	18.9	26.9	46.0	0.2	0.4
70-74	267.0	5.3	1.7	10.9	8.3	64.9	94.3	14.0	14.1	19.7	33.5	0.1	0.2
75-79	172.6	3.3	1.2	6.7	5.1	39.6	61.5	9.4	9.8	13.7	22.3	0.1	0.1
80-84	90.6	1.7	0.7	3.7	3.0	20.0	32.4	5.1	5.4	7.1	11.4	0.0	0.0
85-89	41.3	0.8	0.3	1.8	1.4	8.1	13.9	2.6	3.2	3.5	5.8	0.0	0.0
90+	18.3	0.3	0.2	0.8	0.6	2.9	5.5	1.2	1.9	1.8	3.1	0.0	0.0
MALE-MASCUL.	11959.2	292.3	62.3	426.5	354.7	3144.3	4296.6	520.0	483.8	1041.4	1299.5	12.8	25.0
0	181.9	5.3	1.0	6.5	5.7	47.1	63.1	8.1	7.7	17.8	18.9	0.2	0.5
1	180.2	5.3	0.9	6.4	5.6	46.5	62.8	8.0	7.5	17.6	18.7	0.2	0.5
2	178.5	5.2	0.9	6.4	5.6	45.9	62.5	7.9	7.4	17.5	18.5	0.2	0.5
3	176.9	5.2	0.9	6.3	5.5	45.2	62.3	7.9	7.3	17.2	18.3	0.2	0.5
4	172.0	5.2	1.0	6.2	5.7	43.9	60.1	7.8	7.6	16.5	17.4	0.2	0.5
0-4	889.5	26.1	4.7	31.8	28.1	228.5	310.9	39.7	37.6	85.6	91.7	1.2	2.6
5	172.8	5.2	0.9	6.3	5.8	44.2	61.1	7.9	7.4	16.1	17.4	0.2	0.5
6	168.2	5.3	0.9	6.3	5.7	41.7	59.8	7.6	7.3	15.8	17.0	0.2	0.5
7	171.3	5.5	0.9	6.6	5.8	41.3	61.2	7.8	7.5	16.0	18.0	0.2	0.5
8	172.7	5.3	1.0	6.9	6.0	42.4	63.1	8.0	7.3	16.0	18.3	0.2	0.5
9	186.5	5.9	1.0	7.2	6.1	45.0	67.7	8.4	7.6	17.0	19.9	0.2	0.5
5-9	874.5	27.8	4.8	33.2	29.3	214.6	313.0	39.8	37.0	80.9	90.5	1.1	2.6
10	186.2	5.7	1.0	6.9	5.9	45.8	67.0	8.3	7.6	17.3	20.0	0.2	0.6
11	181.5	5.8	1.1	6.6	5.7	45.2	64.5	8.0	7.6	16.6	19.7	0.2	0.5
12	184.5	6.0	1.0	6.9	5.9	47.4	65.2	7.9	7.6	16.7	19.2	0.2	0.5
13	195.7	6.4	1.1	7.2	6.3	50.9	69.5	8.4	8.0	17.4	19.9	0.2	0.5
14	205.8	6.5	1.1	7.8	6.8	54.3	73.3	8.8	8.4	17.4	20.7	0.2	0.5
10-14	953.7	30.3	5.3	35.5	30.6	243.6	339.5	41.3	39.2	85.3	99.5	1.0	2.6
15	221.1	6.6	1.2	8.3	7.1	59.6	78.1	9.3	9.1	18.8	22.2	0.3	0.6
16	228.6	6.3	1.4	8.6	7.2	60.9	80.5	9.7	9.7	19.8	23.7	0.2	0.5
17	234.4	6.3	1.3	8.6	7.4	63.3	81.9	10.0	9.9	20.5	24.5	0.2	0.5
18	232.0	6.3	1.3	8.7	7.4	62.0	81.7	9.9	9.6	20.3	24.1	0.2	0.5
19	240.4	6.5	1.4	8.8	7.4	65.7	84.7	10.2	9.7	20.7	24.7	0.2	0.5
15-19	1156.6	32.0	6.6	43.0	36.5	311.6	406.9	49.1	48.0	100.0	119.0	1.2	2.6
20	236.9	6.1	1.4	8.5	7.2	65.8	82.0	10.0	9.7	20.6	25.0	0.3	0.4
21	232.7	6.0	1.2	8.3	7.1	65.3	80.6	9.8	9.6	20.2	23.9	0.2	0.4
22	230.2	5.7	1.2	8.1	7.1	64.3	80.2	9.7	9.1	20.3	23.6	0.2	0.4
23	229.2	5.4	1.2	7.9	6.9	63.8	80.6	9.8	8.9	20.9	23.1	0.2	0.4
24	226.1	5.3	1.2	7.9	6.7	60.8	80.2	9.7	8.9	21.4	23.4	0.2	0.4
20-24	1155.1	28.5	6.2	40.8	34.9	320.1	403.6	49.1	46.2	103.4	119.0	1.1	2.2
25-29	1069.3	24.6	5.0	36.3	31.2	287.9	382.8	45.7	38.5	99.1	114.7	1.3	2.4
30-34	975.2	22.0	4.8	33.7	28.0	263.8	354.2	39.5	32.7	86.1	106.9	1.3	2.2
35-39	757.7	15.7	3.4	25.4	21.5	189.9	285.5	30.7	25.4	65.6	85.1	0.9	1.5
40-44	639.7	12.8	3.0	21.0	16.7	177.2	237.5	25.5	22.1	53.2	69.0	0.6	1.2
45-49	620.6	11.5	2.7	20.1	16.0	174.4	231.7	25.0	22.5	49.6	65.5	0.5	1.0
50-54	615.6	11.2	2.6	19.8	15.8	171.6	231.2	25.7	23.5	46.9	66.0	0.5	0.7
55-59	605.3	10.1	2.6	20.3	16.1	160.3	229.8	27.7	24.2	43.9	69.1	0.4	0.6
60-64	492.8	9.4	2.6	18.9	14.0	130.2	176.8	23.6	22.3	35.4	59.0	0.2	0.4
65-69	437.3	8.3	2.4	16.7	12.5	113.6	158.4	21.9	20.0	29.6	53.4	0.2	0.3
70-74	333.8	5.6	1.8	12.5	9.6	87.1	123.6	17.1	15.2	21.8	39.1	0.1	0.2
75-79	240.9	4.1	1.5	9.2	7.0	60.2	92.2	12.3	11.1	15.7	27.6	0.0	0.1
80-84	152.4	2.6	1.1	6.1	4.6	34.7	60.0	8.0	7.2	9.9	18.2	0.0	0.1
85-89	79.8	1.3	0.6	3.4	2.5	15.5	32.1	4.5	4.2	5.3	10.3	0.0	0.0
90+	38.6	0.6	0.4	1.5	1.3	6.4	15.7	2.4	2.2	2.9	5.3	0.0	0.0
FEMALE-FEMI.	12105.4	284.6	62.2	429.1	355.1	3220.2	4381.5	528.6	479.2	1021.2	1308.9	11.6	23.2



PROJ. NO. 3 PROJECTED POPULATION BY SEX AND AGE GROUP, FOR CANADA AND PROVINCES, 1980, IN THOUSANDS  
PROJECTION DE LA POPULATION PAR SEXE ET PAR GROUPE D'AGES, CANADA ET PROVINCES, 1980, EN MILLIERS

SEX AND AGE SEXE ET AGE	CANADA	Nfld	P.E.I.	N.S.	N.B.	QUE.	ONT.	MAN.	SASK.	ALTA.	B.C.	YUKON.	N.W.T.
	T.-N.	I.-P.-E.	N.-E.							ALB.	C.-B.		T.-N.-O
0	373.3	10.9	2.0	13.3	11.7	96.6	129.7	16.6	15.9	36.5	38.7	0.5	1.1
1	369.6	10.8	1.9	13.2	11.6	95.3	129.0	16.4	15.5	36.2	38.2	0.5	1.1
2	366.1	10.7	1.9	13.1	11.5	94.0	128.3	16.3	15.2	35.8	37.8	0.5	1.1
3	362.8	10.6	1.9	13.0	11.3	92.7	127.9	16.2	14.9	35.3	37.5	0.5	1.0
4	352.8	10.7	1.9	13.0	11.6	90.5	122.8	16.2	15.3	33.8	35.6	0.4	1.1
0-4	1824.6	53.6	9.6	65.5	57.6	469.2	637.7	81.6	76.8	177.6	187.8	2.4	5.3
5	354.9	10.8	1.9	13.0	11.7	90.9	125.4	16.3	15.1	32.9	35.6	0.5	1.1
6	344.7	11.0	2.0	12.8	11.4	85.3	122.9	16.0	14.8	32.2	35.0	0.4	1.0
7	352.7	11.3	2.0	13.5	11.9	85.2	126.4	16.1	15.2	32.9	36.7	0.4	1.0
8	361.8	12.0	2.1	14.1	12.3	87.0	130.5	16.5	15.0	33.1	37.5	0.5	1.1
9	382.7	12.1	2.1	14.7	12.5	92.3	138.7	17.2	15.6	35.3	40.7	0.5	1.1
5-9	1796.7	57.2	10.0	68.0	59.8	440.7	643.8	82.1	75.8	166.4	185.5	2.2	5.3
10	382.5	11.8	2.1	14.2	12.2	94.3	137.6	16.8	15.5	35.3	41.1	0.5	1.2
11	372.7	12.0	2.1	13.7	11.8	92.9	132.4	16.4	15.5	33.9	40.4	0.4	1.1
12	377.5	12.2	2.1	14.2	12.2	96.4	133.6	16.3	15.6	34.2	39.3	0.4	1.1
13	400.2	12.7	2.2	15.1	13.0	104.2	142.1	17.0	16.3	35.4	40.7	0.4	1.0
14	421.2	13.2	2.4	15.8	13.7	111.4	150.3	17.9	17.3	35.8	41.9	0.4	1.1
10-14	1954.0	61.9	10.9	72.9	62.9	499.3	696.0	84.4	80.2	174.7	203.3	2.2	5.4
15	452.5	13.4	2.6	17.1	14.5	122.2	159.7	18.9	18.6	38.3	45.4	0.5	1.1
16	468.1	13.1	2.8	17.7	14.9	124.7	165.1	19.7	19.8	40.5	48.3	0.5	1.1
17	478.6	12.9	2.7	17.7	15.3	128.7	168.1	20.1	20.0	41.6	49.9	0.5	1.0
18	473.8	12.8	2.6	17.7	15.0	127.6	166.6	20.3	19.5	41.2	48.9	0.5	1.0
19	491.4	13.3	2.8	17.9	15.2	134.1	173.1	20.8	20.0	42.4	50.3	0.5	1.0
15-19	2364.3	65.5	13.6	88.1	74.9	637.3	832.7	99.8	97.9	203.9	242.8	2.4	5.3
20	483.8	12.7	2.7	17.4	14.9	133.6	167.7	20.5	19.9	42.2	50.8	0.5	0.9
21	473.4	12.2	2.5	17.0	14.4	132.5	164.5	19.8	19.4	41.1	48.6	0.4	0.9
22	467.2	11.6	2.4	16.7	14.6	130.3	162.9	19.7	18.5	41.4	47.8	0.5	0.9
23	462.0	11.0	2.4	16.6	14.1	129.6	161.9	19.6	18.0	42.1	46.2	0.4	0.9
24	455.6	10.7	2.3	16.2	13.5	123.1	160.3	19.8	17.9	43.2	47.1	0.5	0.9
20-24	2341.8	58.1	12.4	83.9	71.5	648.1	817.4	99.4	93.7	210.0	240.4	2.3	4.5
25-29	2137.6	49.3	10.2	73.2	62.7	575.1	759.9	91.2	78.9	200.9	228.9	2.6	4.8
30-34	1962.3	44.4	9.8	68.3	56.9	527.8	709.4	79.8	66.6	175.3	216.7	2.6	4.6
35-39	1569.7	32.2	6.9	51.6	42.1	440.2	569.7	62.3	51.5	134.2	173.9	1.9	3.2
40-44	1292.6	26.2	6.1	42.5	35.8	353.6	480.0	51.5	44.7	108.6	141.8	1.4	2.5
45-49	1254.5	24.0	5.6	40.1	31.7	345.0	469.3	50.4	45.6	103.1	136.2	1.2	2.1
50-54	1220.7	22.7	5.3	38.5	30.8	333.8	460.5	50.7	46.9	95.5	133.3	1.0	1.6
55-59	1161.5	20.7	5.1	39.0	30.9	305.2	440.8	52.4	47.5	85.9	131.8	0.9	1.3
60-64	933.5	19.1	5.0	35.9	27.0	243.0	334.9	45.1	43.5	68.7	109.9	0.5	0.9
65-69	815.5	16.3	4.6	31.7	23.7	207.0	294.8	41.3	38.9	56.5	99.4	0.4	0.6
70-74	600.8	10.9	3.5	23.4	17.9	152.0	217.9	31.1	29.3	41.6	72.5	0.2	0.4
75-79	413.5	7.4	2.6	15.8	12.1	99.8	153.7	21.7	20.8	29.4	49.9	0.1	0.2
80-84	243.0	4.3	1.8	9.9	7.6	54.7	92.3	13.1	12.6	16.9	29.5	0.1	0.1
85-89	121.1	2.1	1.0	5.1	3.9	23.6	46.0	7.1	7.4	8.8	16.1	0.0	0.0
90+	56.9	0.9	0.5	2.3	1.8	9.2	21.2	3.6	4.1	4.6	8.5	0.0	0.0
TOTAL	24064.6	576.9	124.5	855.6	709.9	6364.5	8678.1	1048.6	963.0	2062.6	2608.4	24.5	48.2

BROAD AGE GROUPING / GRANDS GROUPES D'AGES

MALE-MASCUL.

0-14	2857.6	88.4	15.7	105.8	92.4	722.4	1014.1	127.2	119.0	265.9	294.8	3.5	8.2
15-44	5897.7	140.2	29.9	207.4	174.1	1602.6	2102.4	244.6	220.5	525.5	630.8	6.8	12.8
45-64	2235.9	44.2	10.4	74.5	58.7	590.4	836.0	96.5	91.1	177.3	251.7	2.0	3.2
55+	968.0	19.4	6.3	38.8	29.5	228.9	344.0	51.8	53.2	72.7	122.2	0.5	0.7

FEMALE-FEMMI.

0-14	2717.7	84.3	14.8	100.5	87.9	686.7	963.4	120.8	113.8	252.7	281.7	3.3	7.8
15-44	5770.6	135.6	29.0	200.1	167.9	1579.5	2066.6	239.5	212.9	507.5	613.7	6.3	12.0
45-64	2334.3	42.3	10.5	79.1	61.9	636.6	869.6	102.1	92.5	175.8	259.6	1.6	2.7
55+	1282.8	22.5	7.8	49.4	37.5	317.4	482.0	66.2	60.0	85.2	153.8	0.4	0.7

TOTAL

0-14	5575.3	172.7	30.5	206.3	180.3	1409.1	1977.5	248.0	232.8	518.6	576.6	6.8	16.0
15-44	11668.3	275.8	58.9	407.5	342.0	3182.1	4169.0	484.1	433.4	1032.0	1244.6	13.2	24.8
45-64	4570.2	86.5	20.9	153.5	120.5	1227.0	1705.6	198.5	183.6	353.1	511.2	3.6	5.9
55+	2250.9	41.9	14.1	88.2	67.1	546.3	826.0	118.0	113.2	157.9	276.0	0.9	1.4

DEPENDANCY RATIOS / RAPPORTS DE DEPENDANCE

BOTH SEXES - SEXES REUNIS

0-17	47.00	65.68	53.97	50.89	53.87	44.25	45.90	49.18	52.13	50.48	44.67	54.05	70.24
55+	15.17	12.98	19.70	17.35	16.05	13.54	15.35	18.91	20.26	12.47	17.12	5.65	5.12
TOTAL	62.17	78.66	73.67	68.24	69.93	57.79	61.25	68.09	72.39	62.95	61.79	59.70	75.36

LIFE EXPECTANCY AT BIRTH / ESPERANCE DE LA VIE A LA NAISSANCE

MALE-MASCUL.	69.85	70.12	70.18	69.07	69.74	68.87	70.18	70.82	71.93	71.33	70.19	66.31	63.91
FEMALE-FEMMI.	77.43	76.88	78.27	77.13	77.36	76.27	78.10	78.27	78.62	78.43	78.21	71.08	68.48
MEDIAN AGE / AGE MEDIAN	29.05	24.25	27.72	28.31	27.14	29.21	29.67	29.16	28.49	27.36	30.34	26.30	23.05

PROJ. NO. 3		PROJECTED POPULATION BY SEX AND AGE GROUP, FOR CANADA AND PROVINCES, 1981, IN THOUSANDS PROJECTION DE LA POPULATION PAR SEXE ET PAR GROUPE D'AGES, CANADA ET PROVINCES, 1981, EN MILLIERS											
SEX AND AGE SEXE ET AGE	CANADA	Nfld	P.E.I.	N.S.	N.B.	QUE.	ONT.	MAN.	SASK.	ALTA.	B.C.	YUKON.	N.W.T.
		T.-N.	I.P.-E.	N.-E.						ALB.	C.-B.		T.-N.-D.
0	193.8	5.6	1.0	6.9	6.1	49.9	67.4	8.6	8.3	19.1	20.1	0.3	0.6
1	191.8	5.5	1.0	6.8	6.0	49.4	67.0	8.5	8.1	18.9	19.9	0.3	0.6
2	190.2	5.5	1.0	6.8	5.9	48.7	66.7	8.4	7.9	18.8	19.7	0.3	0.6
3	188.5	5.4	1.0	6.7	5.9	48.1	66.4	8.3	7.8	18.6	19.6	0.3	0.5
4	186.9	5.4	1.0	6.7	5.8	47.5	66.2	8.3	7.6	18.3	19.4	0.3	0.5
0-4	951.1	27.3	5.0	33.8	29.7	243.6	333.6	42.0	39.7	93.6	98.7	1.3	2.8
5	181.8	5.5	1.0	6.8	5.9	46.6	63.4	8.3	7.7	17.5	18.4	0.2	0.5
6	183.1	5.5	1.0	6.7	5.9	46.7	64.9	8.4	7.7	17.1	18.5	0.2	0.5
7	177.4	5.6	1.0	6.5	5.8	43.5	63.6	8.3	7.5	16.6	18.2	0.2	0.5
8	182.2	5.7	1.1	6.9	6.2	43.9	65.7	8.3	7.7	17.1	18.9	0.2	0.5
9	186.8	6.1	1.1	7.2	6.3	44.5	67.9	8.4	7.7	17.3	19.5	0.2	0.6
5-9	911.4	28.4	5.2	34.0	30.1	225.2	325.5	41.6	38.4	85.7	93.6	1.1	2.7
10	196.8	6.2	1.1	7.5	6.4	47.2	71.4	8.8	8.0	18.4	21.0	0.2	0.6
11	196.8	6.0	1.1	7.3	6.3	48.5	71.0	8.4	7.9	18.2	21.3	0.3	0.6
12	191.7	6.1	1.1	7.0	6.1	47.6	68.3	8.4	7.9	17.6	20.9	0.2	0.5
13	193.5	6.1	1.1	7.2	6.3	48.8	68.7	8.3	8.0	17.8	20.3	0.2	0.5
14	204.9	6.3	1.1	7.8	6.6	53.2	72.9	8.6	8.3	18.2	21.0	0.2	0.5
10-14	983.7	30.8	5.4	36.8	31.8	245.4	352.4	42.5	40.1	90.1	104.5	1.2	2.8
15	215.8	6.7	1.2	8.0	6.9	57.0	77.2	9.1	8.8	18.6	21.4	0.2	0.6
16	231.7	6.8	1.4	8.7	7.4	62.4	81.9	9.6	9.5	19.7	23.4	0.3	0.6
17	239.8	6.7	1.4	9.0	7.7	63.7	84.9	10.0	10.0	20.9	24.7	0.2	0.6
18	244.5	6.5	1.4	9.0	7.9	65.5	86.6	10.1	10.1	21.3	25.6	0.2	0.5
19	242.3	6.5	1.4	9.0	7.5	65.5	85.4	10.3	9.8	21.2	24.9	0.2	0.5
15-19	1174.1	33.2	6.8	43.7	37.4	313.8	416.0	49.2	48.2	101.8	120.1	1.2	2.8
20	251.6	6.7	1.4	9.1	7.7	68.2	89.0	10.6	10.2	22.0	25.8	0.3	0.5
21	247.7	6.5	1.3	8.8	7.6	67.6	86.4	10.5	10.1	22.0	25.8	0.2	0.5
22	241.7	6.2	1.3	8.7	7.3	67.0	84.7	10.0	9.7	21.3	24.9	0.2	0.5
23	238.2	5.8	1.2	8.5	7.4	65.8	83.6	9.9	9.3	21.5	24.5	0.3	0.4
24	234.2	5.5	1.2	8.6	7.2	64.7	82.3	9.8	9.0	21.6	23.5	0.2	0.5
20-24	1213.4	30.8	6.4	43.7	37.4	333.3	426.0	50.9	48.3	108.4	124.6	1.2	2.4
25-29	1098.6	25.0	5.3	38.1	32.3	292.9	388.8	46.9	42.0	106.3	117.2	1.3	2.5
30-34	1017.4	23.0	5.2	35.7	30.1	267.6	366.6	41.7	35.6	94.2	113.9	1.4	2.5
35-39	827.9	17.6	3.7	27.4	22.6	229.7	299.5	32.7	27.1	72.4	92.3	1.1	1.8
40-44	668.4	13.7	3.1	21.9	17.6	185.5	246.8	26.6	22.9	57.1	74.9	0.8	1.4
45-49	631.2	12.5	2.9	20.3	15.9	169.1	235.9	25.3	22.8	54.0	70.7	0.7	1.2
50-54	608.7	11.5	2.6	18.7	14.9	163.1	230.1	24.7	23.2	50.0	68.4	0.6	1.0
55-59	562.5	10.7	2.5	18.4	14.9	147.2	213.8	24.6	23.2	42.8	63.2	0.5	0.7
60-64	452.7	9.8	2.3	17.0	13.0	115.5	164.4	21.6	21.2	34.5	52.5	0.3	0.5
65-69	381.9	8.1	2.2	15.0	11.3	94.3	137.6	19.5	19.0	27.6	46.8	0.2	0.4
70-74	275.6	5.7	1.7	11.2	8.5	67.3	97.5	14.3	14.6	20.3	34.1	0.1	0.2
75-79	176.7	3.3	1.2	6.8	5.2	40.9	62.6	9.6	9.9	14.0	23.0	0.1	0.1
80-84	94.0	1.8	0.7	3.8	3.0	20.7	33.5	5.3	5.6	7.4	12.0	0.0	0.1
85-89	41.7	0.8	0.4	1.8	1.4	8.3	14.2	2.6	3.1	3.5	5.8	0.0	0.0
90+	18.4	0.3	0.2	0.8	0.6	2.9	5.5	1.2	2.0	1.8	3.1	0.0	0.0
MALE-MASCUL.	12089.3	294.0	62.8	428.9	357.7	3162.4	4350.4	522.7	486.8	1065.4	1319.1	13.2	25.8
0	184.1	5.3	1.0	6.5	5.8	47.5	63.9	8.1	7.9	18.1	19.2	0.2	0.6
1	182.5	5.3	1.0	6.5	5.7	47.0	63.6	8.0	7.7	17.9	19.0	0.2	0.5
2	181.0	5.2	0.9	6.4	5.6	46.4	63.4	8.0	7.5	17.8	18.8	0.2	0.5
3	179.4	5.2	0.9	6.4	5.6	45.8	63.1	7.9	7.4	17.7	18.7	0.2	0.5
4	177.8	5.1	0.9	6.3	5.5	45.2	62.9	7.9	7.3	17.4	18.5	0.2	0.5
0-4	904.8	26.1	4.7	32.2	28.2	231.9	317.0	39.9	37.8	89.0	94.2	1.2	2.7
5	172.9	5.2	1.0	6.2	5.7	43.8	60.6	7.8	7.6	16.7	17.6	0.2	0.5
6	173.6	5.1	1.0	6.3	5.7	43.1	60.7	7.7	7.3	16.6	17.6	0.2	0.5
7	169.0	5.3	0.9	6.3	5.7	41.7	60.3	7.6	7.2	16.0	17.2	0.2	0.5
8	172.0	5.5	0.9	6.6	5.8	41.2	61.7	7.7	7.5	16.2	18.2	0.2	0.5
9	176.4	5.8	1.0	6.9	6.0	42.4	63.6	8.0	7.3	16.2	18.5	0.2	0.5
5-9	863.9	26.9	4.7	32.2	28.8	213.2	307.9	39.0	36.9	81.4	89.2	1.1	2.6
10	187.2	5.8	1.0	7.2	6.1	44.9	68.1	8.4	7.6	17.3	20.1	0.2	0.5
11	186.9	5.6	1.0	6.9	5.9	45.8	67.4	8.2	7.6	17.5	20.2	0.2	0.6
12	182.0	5.8	1.1	6.6	5.7	45.1	64.8	7.9	7.6	16.8	19.9	0.2	0.5
13	185.0	6.0	1.0	6.9	5.9	47.3	65.5	7.9	7.5	16.8	19.4	0.2	0.5
14	196.2	6.3	1.1	7.2	6.3	50.8	69.8	8.4	7.9	17.5	20.1	0.2	0.5
10-14	937.2	29.5	5.2	34.8	29.8	233.9	335.7	40.8	38.2	85.8	99.7	1.1	2.6
15	206.3	6.4	1.1	7.8	6.7	54.2	73.6	8.7	8.4	17.6	20.9	0.2	0.5
16	221.6	6.5	1.2	8.3	7.1	59.5	78.4	9.3	9.1	19.0	22.3	0.3	0.6
17	229.2	6.3	1.4	8.6	7.2	60.8	80.9	9.7	9.7	20.0	23.9	0.2	0.6
18	235.3	6.3	1.3	8.6	7.3	63.3	82.5	10.0	9.8	20.8	24.6	0.2	0.5
19	233.0	6.2	1.2	8.7	7.4	62.0	82.4	9.9	9.6	20.6	24.2	0.2	0.5
15-19	1125.3	31.7	6.3	41.9	35.8	299.8	397.8	47.6	46.6	98.0	116.0	1.2	2.6
20	241.6	6.4	1.4	8.7	7.4	65.7	85.5	10.2	9.6	21.1	24.9	0.2	0.5
21	238.2	6.1	1.3	8.4	7.1	65.8	82.9	10.0	9.6	21.0	25.2	0.3	0.4
22	233.9	5.9	1.2	8.2	7.0	65.2	81.5	9.8	9.5	20.7	24.2	0.2	0.5
23	231.6	5.7	1.2	8.1	7.1	64.1	81.0	9.7	9.5	20.8	24.0	0.2	0.5
24	230.4	5.3	1.2	7.9	6.8	63.5	81.4	9.8	8.8	21.3	23.5	0.2	0.5
20-24	1175.5	29.4	6.4	41.4	35.4	324.3	412.3	49.6	46.7	104.8	121.7	1.2	2.3
25-29	1097.2	24.9	5.3	37.3	32.1	291.8	393.5	46.8	40.4	103.9	117.5	1.3	2.4
30-34	1007.0	22.4	5.0	34.8	29.1	267.7	366.9	40.8	34.2	90.9	111.6	1.3	2.4
35-39	807.2	17.2	3.6	26.6	21.5	228.0	292.3	31.7	26.2	69.4	88.2	0.9	1.6
40-44	654.8	12.9	3.0	21.5	17.2	181.2	241.7	26.0	22.6	55.2	71.6	0.7	1.2
45-49	619.4	11.6	2.8	20.0	16.0	172.8	231.5	24.9	22.3	50.4	65.5	0.6	1.0
50-54	613.9	11.0	2.6	19.6	15.5	171.9	229.6	25.4	23.2	47.7	66.2	0.5	0.8
55-59	611.6	10.4	2.6	20.1	16.1	162.8	233.0	27.5	23.9	45.0	69.0	0.4	0.6
60-64	510.7	9.6	2.6	19.2	14.4	134.2	185.3	24.1	22.5	35.9	61.0	0.3	0.4
65-69	444.1	8.3	2.5	16.9	12.6	115.2	160.4	22.1	20.4	30.6	54.7	0.2	0.3
70-74	346.9	6.1	1.9	13.0	10.0	90.4	127.9	17.6	15.8	22.9	41.0	0.1	0.2
75-79	248.1	4.0	1.4	9.4	7.1	62.3	94.6	12.8	11.4	16.3	28.6	0.1	0.1
80-84	158.3	2.7	1.1	6.3	4.8	36.5	62.1	8.2	7.4	10.3	18.8	0.0	0.1
85-89	82.9	1.4	0.7	3.5	2.6	16.3	33.3	4.7	4.4	5.5	10.6	0.0	0.0
90+	40.1	0.6	0.4	1.5	1.3	6.6	16.4	2.5	2.3	3.0	5.6	0.0	0.0
FEMALE-FEMI.	12248.9	286.7	62.9	432.2	358.6	3240.8	4439.2	532.0	483.1	1045.9	1330.6	12.0	24.0

PROJ. NO. 3 PROJECTED POPULATION BY SEX AND AGE GROUP, FOR CANADA AND PROVINCES, 1981, IN THOUSANDS  
PROJECTION DE LA POPULATION PAR SEXE ET PAR GROUPE D'AGES, CANADA ET PROVINCES, 1981, EN MILLIERS

SEX AND AGE SEXE ET AGE	CANADA	NFLD T.-N.	P.E.I. I.P.-E.	N.S. N.-E.	N.B.	QUE.	ONT.	MAN.	SASK.	ALTA. ALB.	B.C. C.-B.	YUKON.	N.W.T. T.N.-O.
0	377.9	10.9	2.0	13.4	11.8	97.4	131.3	16.7	16.2	37.2	39.3	0.5	1.1
1	374.3	10.8	2.0	13.3	11.7	96.3	130.6	16.5	15.8	36.8	38.9	0.5	1.1
2	371.2	10.7	1.9	13.2	11.6	95.2	130.1	16.3	15.5	36.6	38.5	0.5	1.1
3	367.9	10.6	1.9	13.1	11.5	93.9	129.5	16.2	15.2	36.2	38.2	0.5	1.1
4	364.7	10.5	1.9	13.0	11.3	92.6	129.1	16.1	14.9	35.8	37.9	0.5	1.0
0-4	1856.0	53.4	9.7	66.1	57.9	475.5	650.6	81.9	77.5	182.6	192.9	2.5	5.4
5	354.7	10.6	1.9	13.0	11.6	90.4	124.0	16.1	15.3	34.2	36.1	0.4	1.0
6	356.7	10.7	1.9	13.0	11.7	90.8	126.5	16.2	15.1	33.4	36.0	0.5	1.1
7	346.3	10.9	2.0	12.8	11.4	85.2	124.0	15.9	14.7	32.6	35.5	0.4	1.0
8	354.2	11.2	2.0	13.5	11.9	85.1	127.4	16.0	15.2	33.3	37.1	0.4	1.0
9	363.2	11.9	2.1	14.1	12.3	86.9	131.5	16.4	15.0	33.6	38.0	0.5	1.1
5-9	1775.3	55.3	9.9	66.3	58.9	438.4	633.4	80.6	75.3	167.1	182.7	2.2	5.2
10	384.0	12.0	2.1	14.6	12.5	92.1	139.6	17.1	15.6	35.7	41.1	0.5	1.1
11	383.7	11.7	2.1	14.2	12.2	94.2	138.4	16.7	15.5	35.7	41.5	0.5	1.1
12	373.7	11.9	2.1	13.6	11.8	92.7	133.1	16.4	15.5	34.3	40.8	0.5	1.1
13	378.5	12.1	2.1	14.1	12.2	96.2	134.2	16.3	15.6	34.6	39.7	0.4	1.1
14	401.0	12.7	2.2	15.0	13.0	104.0	142.7	16.9	16.3	35.7	41.1	0.4	1.0
10-14	1920.9	60.3	10.7	71.6	61.6	479.3	688.1	83.3	78.3	176.0	204.2	2.2	5.4
15	422.0	13.1	2.4	15.7	13.7	111.2	150.8	17.9	17.2	36.2	42.3	0.4	1.1
16	453.3	13.3	2.6	17.0	14.5	122.0	160.3	18.9	18.6	38.6	45.8	0.5	1.1
17	469.0	13.0	2.8	17.6	14.9	124.5	165.8	19.7	19.7	41.0	48.6	0.5	1.1
18	479.7	12.9	2.7	17.6	15.2	128.5	169.0	20.1	19.9	42.1	50.2	0.5	1.0
19	475.3	12.7	2.6	17.6	14.9	127.4	167.8	20.2	19.4	41.9	49.2	0.5	1.0
15-19	2299.4	64.9	13.1	85.6	73.1	613.6	813.8	96.8	94.8	199.8	236.1	2.4	5.4
20	493.2	13.2	2.8	17.8	15.1	133.9	174.5	20.8	19.8	43.1	50.6	0.5	1.0
21	485.8	12.6	2.7	17.2	14.8	133.4	169.3	20.5	19.7	43.0	51.2	0.5	0.9
22	475.6	12.0	2.5	16.9	14.3	132.2	166.2	19.8	19.2	41.9	49.1	0.4	0.9
23	469.6	11.4	2.4	16.6	14.5	130.0	164.6	19.7	18.3	42.2	48.4	0.5	0.9
24	464.6	10.8	2.4	16.5	14.1	128.2	163.7	19.6	17.9	43.0	47.0	0.5	0.9
20-24	2388.9	60.1	12.8	85.1	72.8	657.6	838.3	100.5	95.0	213.2	246.3	2.4	4.7
25-29	2195.8	49.9	10.6	75.4	64.5	584.8	782.3	93.7	82.4	210.2	234.7	2.6	4.9
30-34	2024.4	45.3	10.2	70.5	59.2	535.3	733.4	82.5	69.8	185.1	225.4	2.7	4.8
35-39	1635.1	34.8	7.3	54.0	44.2	457.7	591.8	64.4	53.4	141.7	180.5	2.0	3.5
40-44	1323.2	25.6	6.1	43.3	34.9	362.7	488.5	52.6	45.5	112.3	145.5	1.5	2.6
45-49	1250.6	24.1	5.7	40.3	31.9	341.9	467.4	50.2	45.0	104.4	136.2	1.2	2.2
50-54	1222.5	22.5	5.2	38.2	30.5	335.0	459.7	50.0	46.4	97.7	134.5	1.1	1.8
55-59	1174.2	21.1	5.2	38.5	31.0	310.0	446.9	52.1	47.2	87.8	132.2	0.9	1.4
60-64	963.4	19.4	4.9	36.2	27.5	249.7	349.7	45.8	43.7	71.5	113.5	0.6	0.9
65-69	826.1	16.3	4.6	31.9	23.9	209.4	298.1	41.7	39.4	58.2	101.5	0.4	0.7
70-74	624.5	11.8	3.7	24.2	18.5	157.7	225.4	31.9	30.4	43.2	75.0	0.2	0.4
75-79	424.7	7.3	2.6	16.2	12.3	103.2	157.2	22.3	21.3	30.3	51.5	0.1	0.2
80-84	252.2	4.6	1.8	10.1	7.8	57.2	95.7	13.5	13.0	17.7	30.8	0.1	0.1
85-89	124.6	2.1	1.0	5.2	4.0	24.6	47.5	7.3	7.4	9.0	16.4	0.0	0.0
90+	58.5	0.9	0.6	2.3	1.9	9.5	21.9	3.7	4.2	4.8	8.6	0.0	0.0
TOTAL	24338.2	580.7	125.7	861.1	716.3	6403.2	8789.6	1054.7	969.9	2112.3	2649.7	25.2	49.8

BROAD AGE GROUPING / GRANDS GROUPES D'AGES

MALE-MASCUL.

0-14	2846.2	86.5	15.6	104.7	91.5	714.2	1011.5	126.1	118.2	269.4	296.8	3.6	8.2
15-44	5997.7	143.2	30.5	210.4	177.5	1618.9	2143.6	247.9	224.1	540.2	643.0	7.0	13.4
45-64	2255.1	44.4	10.4	74.4	58.7	594.9	844.3	96.1	90.4	181.3	254.7	2.1	3.4
55+	988.2	19.9	6.3	39.4	30.0	234.4	351.0	52.5	54.1	74.6	124.7	0.5	0.8

FEMALE-FEMMI.

0-14	2705.9	82.4	14.7	99.3	86.9	679.0	960.6	119.7	112.9	256.2	283.1	3.3	7.8
15-44	5867.0	138.5	29.6	203.5	171.2	1592.8	2104.4	242.5	216.6	522.1	626.6	6.6	12.6
45-64	2355.6	42.7	10.6	78.8	62.1	641.7	879.4	101.9	91.9	180.0	261.8	1.7	2.9
55+	1320.4	23.1	8.0	50.5	38.4	327.3	494.8	67.9	61.7	88.6	159.2	0.4	0.7

TOTAL

0-14	5552.2	168.9	30.2	203.9	178.4	1393.1	1972.0	245.9	231.1	525.7	579.9	6.9	16.1
15-44	11866.8	281.7	60.1	413.9	348.7	3211.7	4248.1	490.4	440.8	1062.2	1269.5	13.6	25.9
45-64	4610.7	87.1	21.0	153.3	120.8	1236.7	1723.6	198.0	182.3	361.3	516.4	3.8	6.3
55+	2308.6	43.0	14.3	90.0	68.4	561.7	845.8	120.4	115.8	163.1	283.9	0.9	1.5

DEPENDANCY RATIOS / RAPPORTS DE DEPENDANCE

BOTH SEXES - SEXES REUNIS

0-17	45.57	63.24	51.77	49.21	51.91	42.80	44.57	47.83	50.50	49.05	43.45	52.73	67.09
65+	15.26	13.05	19.47	17.41	16.03	13.73	15.39	19.04	20.40	12.47	17.21	5.65	5.20
TOTAL	60.83	76.29	71.24	66.61	67.94	56.53	59.96	66.87	70.89	61.52	60.66	58.39	72.29

LIFE EXPECTANCY AT BIRTH / ESPERANCE DE LA VIE A LA NAISSANCE

MALE-MASCUL.	69.81	70.22	70.28	69.12	69.82	68.94	70.25	70.91	72.05	71.45	70.24	66.62	64.22
FEMALE-FEMMI.	77.57	77.03	78.40	77.27	77.49	76.40	78.27	78.45	78.77	78.58	78.40	71.48	68.88
MEDIAN AGE / AGE MEDIAN	29.36	24.67	28.01	28.63	27.53	29.57	29.92	29.46	28.78	27.70	30.62	26.66	23.60

PROJ. NO. 3		PROJECTED POPULATION BY SEX AND AGE GROUP, FOR CANADA AND PROVINCES, 1982, IN THOUSANDS											
		PROJECTION DE LA POPULATION PAR SEXE ET PAR GROUPE D'AGES, CANADA ET PROVINCES, 1982, EN MILLIERS											
SEX AND AGE	CANADA	MFLD	P.E.I.	N.S.	N.B.	QUE.	ONT.	MAN.	SASK.	ALTA.	B.C.	YUKON.	N.W.T.
SEXE ET AGE		T.-N.	P.-E.	N.-E.	N.-B.	Q.-E.	O.-N.	M.-N.	S.-N.	A.-N.	C.-N.	Y.-N.	N.-N.
0	196.0	5.6	1.0	6.9	6.1	50.3	68.3	8.6	8.4	19.4	20.5	0.3	0.6
1	198.2	5.5	1.0	6.9	6.1	50.8	67.8	8.5	8.2	19.2	20.3	0.3	0.6
2	192.6	5.5	1.0	6.8	6.0	49.3	67.6	8.4	8.1	19.1	20.1	0.3	0.6
3	191.1	5.4	1.0	6.8	6.0	48.7	67.3	8.4	7.9	18.9	19.9	0.3	0.6
4	189.5	5.4	1.0	6.7	5.9	48.1	67.0	8.3	7.8	18.8	19.8	0.3	0.5
0-4	963.4	27.3	5.1	34.2	30.0	246.2	338.1	42.2	40.4	95.3	100.5	1.3	2.8
5	187.9	5.3	1.0	6.7	5.8	47.4	66.9	8.2	7.6	18.6	19.7	0.3	0.5
6	182.8	5.4	1.0	6.8	5.9	46.6	64.0	8.3	7.7	17.7	18.7	0.2	0.5
7	184.0	5.5	1.0	6.7	5.9	46.7	65.5	8.3	7.7	17.3	18.7	0.2	0.5
8	178.2	5.5	1.0	6.5	5.7	43.5	64.2	8.2	7.5	16.8	18.5	0.2	0.5
9	183.0	5.7	1.1	6.8	6.2	43.8	66.2	8.2	7.7	17.3	19.2	0.2	0.5
5-9	915.9	27.4	5.0	33.5	29.5	228.0	326.8	41.3	38.1	87.7	94.8	1.2	2.6
10	187.5	6.0	1.1	7.2	6.3	44.5	68.3	8.4	7.7	17.5	19.8	0.2	0.6
11	197.4	6.1	1.1	7.5	6.4	47.2	71.9	8.7	7.9	18.6	21.2	0.2	0.6
12	197.4	6.0	1.1	7.3	6.3	48.4	71.4	8.4	7.9	18.4	21.5	0.3	0.6
13	192.2	6.0	1.1	7.0	6.1	47.5	68.6	8.4	7.8	17.7	21.1	0.2	0.5
14	193.9	6.1	1.1	7.2	6.3	48.7	69.0	8.3	8.0	17.9	20.5	0.2	0.5
10-14	968.4	30.3	5.4	36.1	31.3	236.3	349.2	42.2	39.3	90.1	104.1	1.2	2.8
15	205.2	6.3	1.1	7.8	6.6	53.1	73.2	8.5	8.3	18.3	21.2	0.2	0.5
16	216.1	6.7	1.2	7.9	6.9	56.9	77.5	9.1	8.8	18.7	21.6	0.2	0.6
17	232.1	6.7	1.4	8.7	7.4	62.3	82.2	9.6	9.5	19.9	23.6	0.3	0.5
18	240.2	6.6	1.4	8.9	7.6	63.5	85.3	10.0	9.9	21.2	24.9	0.2	0.6
19	244.9	6.5	1.4	9.0	7.8	65.1	87.0	10.1	10.0	21.6	25.7	0.3	0.5
15-19	1138.5	32.8	6.5	42.3	36.4	301.0	405.2	47.3	46.4	99.7	116.9	1.2	2.8
20	242.9	6.4	1.4	8.9	7.4	65.4	85.0	10.3	9.7	21.6	25.1	0.3	0.5
21	252.4	6.7	1.4	9.0	7.7	68.1	89.7	10.6	10.1	22.4	26.0	0.3	0.5
22	248.7	6.5	1.3	8.7	7.6	67.5	87.2	10.5	10.0	22.3	26.3	0.2	0.5
23	242.9	6.1	1.3	8.6	7.2	66.9	85.6	10.0	9.6	21.7	25.3	0.3	0.5
24	239.7	5.7	1.2	8.4	7.4	65.7	84.6	9.9	9.2	21.8	24.9	0.3	0.5
20-24	1226.6	31.4	6.6	43.7	37.3	333.6	433.1	51.3	48.5	109.8	127.5	1.3	2.5
25-29	1131.5	25.5	5.6	39.5	33.4	301.5	401.8	47.7	43.2	109.6	119.8	1.3	2.6
30-34	1020.7	23.0	5.2	35.5	30.3	267.9	365.8	41.8	36.3	96.5	114.4	1.2	2.6
35-39	884.0	18.9	4.1	29.4	24.5	240.2	321.6	35.0	29.2	76.7	92.2	1.2	2.0
40-44	691.3	14.1	3.2	22.6	18.3	183.5	254.1	27.4	23.3	59.5	75.0	0.9	1.4
45-49	626.8	12.5	2.9	20.2	15.8	166.6	234.9	25.0	22.4	54.3	70.4	0.7	1.2
50-54	613.0	11.4	2.7	18.9	15.1	164.7	230.7	24.6	22.9	51.0	69.3	0.6	1.0
55-59	562.0	10.7	2.5	17.9	14.5	147.6	214.1	24.2	22.7	43.3	63.2	0.5	0.8
60-64	471.6	10.0	2.3	17.3	13.4	120.1	173.2	22.0	21.5	36.2	54.8	0.4	0.5
65-69	382.4	8.1	2.1	14.8	11.3	94.8	137.2	19.4	19.0	26.2	46.8	0.3	0.4
70-74	285.0	6.0	1.8	11.5	8.8	69.3	101.5	14.8	15.0	20.8	35.1	0.2	0.2
75-79	181.1	3.4	1.2	7.1	5.4	42.4	63.7	9.7	10.1	14.3	23.6	0.1	0.1
80-84	97.3	1.9	0.7	3.8	3.0	21.3	34.8	5.4	5.8	7.7	12.7	0.0	0.1
85-89	42.1	0.8	0.4	1.8	1.4	8.6	14.4	2.6	3.0	3.5	5.7	0.0	0.0
90+	18.5	0.3	0.2	0.8	0.6	3.0	5.6	1.2	2.0	1.8	3.1	0.0	0.0
MALE-MASCUL.	12220.1	295.6	63.3	431.1	360.3	3181.6	4405.9	525.2	489.1	1088.1	1339.9	13.6	26.6
0	186.3	5.3	1.0	6.6	5.8	47.8	64.8	8.2	8.0	18.4	19.5	0.2	0.6
1	184.7	5.3	1.0	6.6	5.8	47.4	64.4	8.1	7.8	18.2	19.3	0.2	0.6
2	183.3	5.2	1.0	6.5	5.7	46.9	64.2	8.0	7.7	18.1	19.2	0.2	0.5
3	181.9	5.2	1.0	6.5	5.7	46.4	64.0	7.9	7.5	18.0	19.0	0.2	0.5
4	180.3	5.1	0.9	6.4	5.6	45.8	63.7	7.9	7.4	17.8	18.9	0.2	0.5
0-4	916.5	26.1	4.8	32.6	28.6	234.3	321.1	40.1	38.4	90.6	96.0	1.2	2.7
5	178.7	5.1	0.9	6.3	5.5	45.1	63.5	7.8	7.2	17.6	18.7	0.3	0.5
6	173.7	5.1	1.0	6.2	5.6	43.6	61.2	7.8	7.6	16.9	17.9	0.2	0.5
7	174.4	5.1	0.9	6.2	5.7	44.1	62.2	7.8	7.3	16.5	17.8	0.2	0.5
8	169.7	5.2	0.9	6.3	5.6	41.6	60.9	7.6	7.2	16.2	17.5	0.2	0.5
9	172.7	5.4	0.9	6.6	5.7	41.2	62.2	7.7	7.4	16.4	18.5	0.2	0.5
5-9	869.2	25.9	4.6	31.7	28.3	215.8	309.9	38.7	36.7	83.6	90.4	1.1	2.5
10	177.1	5.7	1.0	6.8	6.0	42.3	64.1	8.0	7.3	16.4	18.7	0.2	0.5
11	187.8	5.7	1.0	7.1	6.1	44.9	68.6	8.3	7.6	17.4	20.3	0.2	0.6
12	187.4	5.6	1.0	6.9	5.9	45.7	67.8	8.2	7.5	17.6	20.4	0.2	0.6
13	182.5	5.7	1.1	6.6	5.7	45.0	65.2	7.9	7.6	15.9	20.1	0.2	0.5
14	185.5	5.9	1.0	6.6	5.9	47.3	65.8	7.9	7.5	17.0	19.6	0.2	0.5
10-14	920.3	28.7	5.2	34.3	29.4	225.2	331.4	40.3	37.4	85.3	99.2	1.1	2.7
15	196.6	6.3	1.1	7.2	6.3	50.7	70.1	8.4	7.9	17.7	20.3	0.2	0.5
16	206.7	6.4	1.1	7.8	6.7	54.1	73.9	8.7	8.4	17.7	21.1	0.2	0.5
17	222.2	6.5	1.2	8.3	7.1	59.5	78.9	9.3	9.0	19.2	22.5	0.3	0.6
18	230.0	6.2	1.4	8.6	7.2	60.8	81.5	9.6	9.6	20.3	24.1	0.2	0.6
19	236.3	6.2	1.3	8.5	7.3	63.3	83.2	10.0	9.8	21.1	24.8	0.2	0.5
15-19	1091.9	31.5	6.1	40.3	34.6	288.4	387.6	46.0	44.7	96.0	112.8	1.2	2.6
20	234.1	6.1	1.2	8.6	7.4	61.9	83.2	10.0	9.5	21.0	24.5	0.2	0.5
21	242.8	6.4	1.4	8.7	7.3	65.6	86.4	10.2	9.6	21.5	25.1	0.2	0.5
22	239.4	6.0	1.3	8.4	7.1	65.7	85.8	10.0	9.6	21.4	25.3	0.3	0.5
23	231.1	5.8	1.2	8.2	7.0	65.1	84.8	9.8	9.4	21.1	24.8	0.2	0.5
24	232.6	5.6	1.2	8.0	7.1	63.9	81.9	9.7	8.9	21.1	24.4	0.2	0.5
20-24	1184.1	29.9	6.4	41.9	35.8	322.2	417.7	49.8	46.9	106.1	124.0	1.2	2.4
25-29	1125.1	25.2	5.5	38.1	32.9	299.2	403.6	47.8	41.7	107.4	119.9	1.3	2.5
30-34	1013.1	22.7	5.0	35.0	29.5	268.1	367.3	41.0	34.9	93.2	112.7	1.3	2.4
35-39	864.3	18.5	3.9	28.7	23.4	238.8	315.1	34.0	28.1	75.7	95.3	1.1	1.9
40-44	676.0	13.2	3.1	22.1	17.9	187.2	249.0	26.7	23.0	57.4	74.5	0.7	1.3
45-49	618.6	11.8	2.9	19.9	15.8	171.1	231.3	24.5	22.0	51.2	66.5	0.6	1.1
50-54	614.0	10.9	2.5	19.5	15.7	172.2	229.1	25.2	22.9	48.4	66.1	0.5	0.8
55-59	608.5	10.4	2.7	19.7	15.7	166.6	231.7	26.7	23.5	45.1	68.2	0.4	0.7
60-64	534.7	10.0	2.6	19.6	15.0	139.6	196.5	25.0	23.0	39.2	63.5	0.3	0.5
65-69	448.9	8.3	2.5	17.0	12.7	116.4	161.7	22.2	20.5	31.5	55.6	0.2	0.3
70-74	360.2	6.4											

PROJ. NO. 3 PROJECTED POPULATION BY SEX AND AGE GROUP, FOR CANADA AND PROVINCES, 1982, IN THOUSANDS  
PROJECTION DE LA POPULATION PAR SEXE ET PAR GROUPE D'AGES, CANADA ET PROVINCES, 1982, EN MILLIERS

SEX AND AGE SEXE ET AGE	CANADA	NFLD T.-N.	P.E.I. I.P.-E.	N.S. N.-E.	N.B.	QUE.	ONT.	MAN.	SASK.	ALTA. ALB.	B.C. C.-B.	YUKON.	N.W.T. T.-N.-O
0	382.3	10.9	2.0	13.6	12.0	98.1	133.2	16.8	16.4	37.7	39.9	0.5	1.2
1	378.9	10.8	2.0	13.4	11.8	97.2	132.3	16.6	16.1	37.5	39.6	0.5	1.1
2	375.9	10.7	2.0	13.3	11.7	96.2	131.8	16.4	15.8	37.2	39.3	0.5	1.1
3	373.0	10.6	1.9	13.3	11.6	95.1	131.3	16.3	15.4	36.9	39.0	0.5	1.1
4	369.8	10.5	1.9	13.1	11.5	93.9	130.7	16.2	15.1	36.6	38.7	0.5	1.1
0-4	1880.0	53.4	9.9	66.7	58.6	480.5	659.3	82.3	78.8	185.9	196.5	2.5	5.5
5	366.6	10.4	1.9	13.0	11.3	92.6	130.4	16.1	14.8	36.2	38.4	0.5	1.1
6	356.5	10.5	1.9	13.0	11.5	90.3	125.2	16.0	15.2	34.6	36.6	0.4	1.0
7	358.4	10.5	1.9	12.9	11.6	90.7	127.7	16.1	15.0	33.8	36.5	0.5	1.1
8	347.9	10.7	2.0	12.8	11.4	85.1	125.0	15.8	14.7	33.0	36.0	0.4	1.0
9	355.7	11.1	2.0	13.4	11.9	85.0	128.4	15.9	15.1	33.7	37.6	0.5	1.0
5-9	1785.1	53.3	9.7	65.1	57.8	443.8	636.7	79.9	74.8	171.4	185.1	2.3	5.2
10	364.6	11.8	2.1	14.0	12.3	86.8	132.4	16.3	14.9	33.9	38.5	0.5	1.1
11	359.3	11.9	2.1	14.5	12.4	82.0	140.4	17.0	15.5	36.0	41.6	0.5	1.1
12	364.8	11.6	2.1	14.1	12.1	94.1	139.2	16.6	15.4	36.0	41.9	0.5	1.1
13	374.7	11.8	2.1	13.6	11.7	92.6	133.8	16.3	15.4	34.6	41.2	0.5	1.1
14	379.3	12.0	2.1	14.1	12.2	96.0	134.8	16.2	15.5	34.9	40.1	0.4	1.1
10-14	1688.6	59.0	10.5	70.4	60.8	461.5	680.6	82.4	76.7	175.5	203.4	2.3	5.5
15	401.8	12.6	2.2	15.0	12.9	103.8	143.3	16.9	16.2	36.0	41.5	0.4	1.0
16	422.9	13.0	2.3	15.7	13.6	111.0	151.4	17.8	17.2	36.5	42.7	0.5	1.1
17	454.2	13.2	2.6	17.0	14.4	121.8	161.1	18.9	18.5	39.0	46.1	0.5	1.2
18	470.2	12.9	2.7	17.5	14.8	124.3	166.8	19.6	19.5	41.5	48.9	0.5	1.1
19	481.2	12.7	2.7	17.5	15.1	128.4	170.2	20.1	19.8	42.7	50.5	0.5	1.0
15-19	2230.4	64.3	12.6	82.7	70.9	589.4	792.9	93.3	91.1	195.7	229.8	2.4	5.4
20	477.1	12.6	2.6	17.5	14.8	127.3	169.2	20.3	19.2	42.6	49.5	0.5	1.0
21	455.3	13.0	2.7	17.6	15.0	133.8	176.1	20.8	19.6	43.8	51.1	0.5	1.0
22	488.1	12.5	2.6	17.1	14.7	133.1	171.0	20.5	19.5	43.7	51.8	0.5	1.0
23	478.1	11.9	2.5	16.8	14.2	131.9	168.0	19.8	19.0	42.7	49.8	0.5	1.0
24	472.3	11.3	2.4	16.5	14.5	129.7	166.5	19.6	18.1	43.0	49.2	0.5	0.9
20-24	2410.8	61.2	12.9	85.6	73.1	655.8	850.8	101.1	95.5	215.9	251.4	2.5	5.0
25-29	2256.5	50.7	11.1	77.6	66.3	600.7	805.4	95.5	84.8	217.0	239.7	2.6	5.1
30-34	2033.8	45.7	10.2	70.5	59.8	536.0	733.2	82.9	71.2	189.7	227.1	2.7	5.0
35-39	1748.3	37.3	8.0	58.1	47.8	479.0	636.7	69.1	57.3	154.4	194.5	2.2	3.9
40-44	1367.4	27.3	6.2	44.8	36.2	375.7	503.1	54.1	46.2	116.9	152.5	1.6	2.7
45-49	1245.4	24.3	5.8	40.1	31.6	337.6	466.1	49.5	44.4	105.5	136.9	1.3	2.3
50-54	1227.0	22.3	5.2	38.4	30.8	336.9	459.8	49.8	45.8	99.4	135.4	1.1	1.9
55-59	1170.5	21.1	5.1	37.6	30.3	311.3	445.8	50.9	46.2	88.4	131.4	0.9	1.4
60-64	1006.3	20.0	5.0	36.9	28.4	259.6	369.7	47.0	44.5	75.5	118.3	0.6	1.0
65-69	831.2	16.4	4.5	31.8	23.9	211.3	299.0	41.6	39.6	59.6	102.3	0.4	0.7
70-74	645.2	12.5	3.8	25.1	19.1	162.7	233.9	33.1	31.4	44.7	78.2	0.3	0.5
75-79	438.9	7.5	2.5	16.7	12.7	107.7	161.4	23.0	22.0	31.5	53.4	0.1	0.3
80-84	259.9	4.7	1.8	10.2	7.8	59.2	98.4	13.8	13.4	18.4	32.0	0.1	0.1
85-89	128.0	2.2	1.1	5.3	4.1	25.8	49.0	7.3	7.4	9.2	16.6	0.0	0.0
90+	60.2	0.9	0.6	2.4	1.9	9.7	22.8	3.8	4.4	4.9	8.9	0.0	0.0
TOTAL	24613.5	584.1	126.7	866.1	722.0	6444.1	8904.5	1060.5	975.4	2159.2	2693.3	26.1	51.5

BRAD AGE GROUPING / GRANDS GROUPE D'AGES

MALE-MASCUL.

0-14	2847.7	85.0	15.5	103.7	90.9	710.5	1014.1	125.7	117.8	273.2	299.4	3.7	8.3
15-44	6147.7	145.6	31.0	213.2	189.2	1632.7	2181.7	250.6	226.9	553.7	655.8	7.2	13.9
45-64	2273.5	42.6	10.4	74.3	68.8	599.0	852.9	95.7	89.5	257.7	257.7	3.6	6.6
65+	1006.3	20.4	6.3	39.9	30.4	239.5	357.2	53.2	54.9	76.4	126.9	0.5	0.8

FEMALE-FEMI.

0-14	2706.0	80.7	14.6	98.6	86.3	675.4	962.5	119.0	112.6	259.5	285.6	3.4	7.9
15-44	5954.5	141.0	30.1	206.0	173.9	1603.9	2140.4	245.3	219.2	535.8	639.1	6.8	13.1
45-64	2375.8	43.1	10.7	78.7	62.3	646.5	888.6	101.4	91.3	184.0	264.3	1.8	3.1
65+	1357.1	23.7	8.1	51.6	39.2	336.8	507.3	69.5	63.3	91.9	164.5	0.4	0.8

TOTAL

0-14	5553.6	165.7	30.1	202.3	177.1	1385.9	1976.5	244.7	230.4	532.7	585.0	7.1	16.2
15-44	12047.2	286.6	61.1	419.2	354.2	3236.5	4322.1	495.9	446.1	1089.5	1295.0	14.0	27.0
45-64	4649.2	87.8	21.1	153.0	121.1	1245.4	1741.4	197.2	180.8	368.8	522.0	4.0	6.7
65+	2363.4	44.1	14.4	91.5	69.6	576.3	864.5	122.7	118.2	168.3	291.4	1.0	1.6

DEPENDANCY RATIOS / RAPPORTS DE DEPENDANCE

BOTH SEXES - SEXES REUNIS

0-17	44.32	60.92	49.68	47.65	50.22	41.55	43.38	46.64	49.08	47.83	42.41	51.47	63.76
55+	15.33	13.14	19.20	17.44	16.03	13.90	15.42	19.18	20.55	12.49	17.28	5.76	5.26
TOTAL	59.65	74.07	68.87	65.09	66.25	55.46	58.79	65.82	69.64	60.32	59.68	57.24	69.02

LIFE EXPECTANCY AT BIRTH / ESPERANCE DE LA VIE A LA NAISSANCE

MALE-MASCUL.	69.97	70.32	70.39	69.18	69.89	69.01	70.33	70.99	72.17	71.53	70.28	66.93	64.53
FEMALE-FEMI.	77.70	77.19	78.52	77.41	77.62	76.53	78.45	78.62	78.92	78.73	78.58	71.77	69.28
MEDIAN AGE / AGE MEDIAN	29.66	25.08	28.35	28.55	27.92	29.91	30.18	29.76	29.10	28.06	30.89	27.02	24.13

PROJ. NO. 3 PROJECTED POPULATION BY SEX AND AGE GROUP, FOR CANADA AND PROVINCES, 1983, IN THOUSANDS  
 PROJECTION DE LA POPULATION PAR SEXE ET PAR GROUPE D'AGES, CANADA ET PROVINCES, 1983, EN MILLIERS

SEX AND AGE SEXE ET AGE	CANADA	NFLD T.-N.	P.E.I. I.P.-E.	N.S. N.-E.	N.B.	QUE.	ONT.	MAN.	SASK.	ALTA. ALB.	B.C. C.-B.	YUKON.	N.W.T. T.N.-O
0	198.2	5.6	1.1	7.0	6.2	50.6	69.3	8.7	8.5	19.6	20.7	0.3	0.6
1	195.5	5.5	1.0	6.9	6.1	52.2	68.8	8.6	8.4	19.5	20.6	0.3	0.6
2	195.0	5.5	1.0	6.9	6.1	49.7	68.4	8.5	8.2	19.4	20.4	0.3	0.6
3	193.5	5.4	1.0	6.9	6.0	49.2	68.2	8.4	8.1	19.2	20.3	0.3	0.6
4	192.1	5.4	1.0	6.8	6.0	48.7	68.0	8.3	7.9	19.1	20.2	0.3	0.6
0-4	975.3	27.3	5.2	34.5	30.4	248.5	342.7	42.5	41.1	96.8	102.2	1.3	2.9
5	190.5	5.3	1.0	6.7	5.9	48.1	67.7	8.3	7.7	19.0	20.1	0.3	0.5
6	188.9	5.2	1.0	6.7	5.8	47.4	67.5	8.2	7.6	18.8	19.9	0.3	0.5
7	183.7	5.3	1.0	6.8	5.9	46.5	64.6	8.2	7.6	17.9	19.0	0.2	0.5
8	184.8	5.4	1.0	6.7	5.9	46.6	65.0	8.3	7.5	17.5	19.0	0.2	0.5
9	179.0	5.5	1.0	6.5	5.7	43.4	64.7	8.2	7.4	17.0	18.8	0.2	0.5
5-9	926.8	26.8	4.9	33.3	29.2	232.1	330.6	41.1	38.0	90.2	96.7	1.2	2.7
10	183.7	5.6	1.1	6.8	6.1	43.8	66.7	8.2	7.7	17.5	19.4	0.2	0.5
11	182.2	6.0	1.1	7.2	6.3	44.4	68.7	8.3	7.7	17.7	20.0	0.2	0.6
12	198.0	6.1	1.1	7.4	6.3	47.1	72.2	8.7	7.9	18.8	21.5	0.2	0.6
13	197.8	5.9	1.1	7.2	6.3	48.3	71.7	8.4	7.8	18.5	21.7	0.3	0.6
14	192.6	6.0	1.1	7.0	6.1	47.5	68.9	8.4	7.8	17.8	21.3	0.2	0.5
10-14	960.2	29.6	5.4	35.7	31.1	231.1	348.3	41.9	38.9	90.3	103.9	1.2	2.8
15	194.2	6.0	1.1	7.2	6.3	48.6	69.3	8.3	8.0	18.0	20.7	0.2	0.5
16	205.6	6.2	1.1	7.8	6.6	53.0	73.5	8.5	8.3	18.4	21.3	0.2	0.5
17	216.5	6.6	1.2	7.9	6.9	56.8	77.9	9.1	8.7	18.9	21.8	0.2	0.6
18	232.5	6.7	1.4	8.7	7.3	62.2	82.6	9.6	9.4	20.1	23.7	0.3	0.6
19	240.7	6.6	1.4	8.9	7.6	63.4	85.8	10.0	9.8	21.4	25.0	0.3	0.6
15-19	1089.4	32.1	6.1	40.4	34.7	284.1	389.0	45.4	44.2	96.9	112.5	1.2	2.8
20	245.6	6.4	1.4	8.9	7.8	65.0	87.6	10.1	9.9	21.9	25.9	0.3	0.5
21	243.8	6.4	1.4	8.8	7.4	65.3	86.7	10.3	9.6	21.9	25.3	0.3	0.5
22	253.5	6.6	1.4	8.9	7.6	68.0	90.5	10.6	10.0	22.7	26.2	0.3	0.6
23	249.9	6.4	1.3	8.7	7.5	67.4	88.1	10.5	9.9	22.7	26.6	0.3	0.5
24	244.4	6.0	1.3	8.6	7.2	66.7	86.6	10.0	9.5	22.1	25.7	0.3	0.5
20-24	1237.1	31.7	6.7	43.9	37.5	332.4	439.6	51.5	48.8	111.3	129.7	1.3	2.6
25-29	1164.4	26.2	5.8	40.6	34.6	310.5	414.7	48.7	44.1	112.2	123.0	1.4	2.6
30-34	1032.6	23.1	5.1	35.6	30.5	269.6	369.9	42.3	37.3	99.2	115.9	1.4	2.6
35-39	924.0	19.3	4.4	31.3	26.0	246.6	336.7	36.6	30.8	83.8	104.5	1.2	2.2
40-44	724.5	14.6	3.3	23.5	19.3	198.0	265.5	28.5	24.0	63.2	82.1	0.9	1.5
45-49	623.9	12.4	2.9	20.2	15.9	165.1	233.5	24.7	22.1	54.3	70.8	0.7	1.2
50-54	616.8	11.7	2.7	19.2	15.3	165.1	231.8	24.6	22.7	52.1	70.0	0.7	1.1
55-59	565.0	10.6	2.5	17.8	14.4	149.1	214.6	23.9	22.5	44.5	63.9	0.5	0.8
60-64	489.1	10.1	2.4	17.2	13.5	124.0	182.5	22.4	21.6	37.6	56.9	0.4	0.6
65-69	381.5	8.1	2.1	14.7	11.3	95.4	136.3	19.3	18.9	28.7	46.1	0.2	0.4
70-74	292.4	6.3	1.8	11.7	8.8	71.1	104.5	15.1	15.2	21.3	36.2	0.2	0.3
75-79	186.1	3.5	1.2	7.4	5.7	43.8	65.2	9.8	10.4	14.7	24.2	0.1	0.1
80-84	101.5	2.0	0.7	3.9	3.1	22.3	36.1	5.7	6.0	8.2	13.4	0.0	0.1
85-89	42.4	0.8	0.4	1.8	1.4	8.8	14.6	2.5	2.9	3.5	5.6	0.0	0.0
90+	18.6	0.3	0.2	0.8	0.6	3.0	5.6	1.2	2.0	1.8	3.1	0.0	0.0
MALE-MASCUL.	12351.5	297.1	63.7	433.3	363.0	3200.7	4461.7	527.8	491.4	1110.6	1360.7	14.0	27.4
0	188.3	5.3	1.0	6.7	5.9	48.2	65.7	8.2	8.1	18.6	19.8	0.3	0.6
1	186.9	5.3	1.0	6.6	5.8	47.8	65.4	8.2	8.0	18.5	19.6	0.3	0.6
2	185.6	5.2	1.0	6.6	5.8	47.4	65.0	8.1	7.8	18.4	19.5	0.3	0.6
3	184.2	5.2	1.0	6.5	5.7	46.9	64.8	8.0	7.7	18.3	19.4	0.3	0.6
4	182.8	5.1	1.0	6.5	5.7	46.3	64.6	7.9	7.5	18.2	19.2	0.3	0.5
0-4	927.8	26.1	4.9	32.9	28.9	236.6	325.5	40.4	39.0	92.0	97.6	1.3	2.8
5	181.2	5.1	0.9	6.4	5.6	45.7	64.3	7.9	7.3	18.0	19.1	0.3	0.5
6	179.5	5.0	0.9	6.3	5.5	45.1	64.1	7.8	7.2	17.8	19.0	0.3	0.5
7	174.5	5.1	1.0	6.2	5.6	43.7	61.7	7.7	7.5	17.1	18.1	0.2	0.5
8	175.1	5.0	0.9	6.2	5.7	44.0	62.7	7.8	7.3	16.7	18.1	0.2	0.5
9	170.4	5.2	0.9	6.2	5.6	41.6	61.3	7.5	7.2	16.4	17.7	0.2	0.5
5-9	880.7	25.3	4.7	31.5	28.1	220.2	314.1	38.7	36.5	86.0	92.0	1.1	2.6
10	173.4	5.4	0.9	6.6	5.7	41.2	62.6	7.7	7.4	16.6	18.7	0.2	0.5
11	177.7	5.7	1.0	6.8	5.9	42.3	64.5	7.9	7.5	16.6	19.0	0.2	0.5
12	188.4	5.7	1.0	7.1	6.1	44.8	68.9	8.3	7.5	17.6	20.5	0.2	0.5
13	187.9	5.5	1.0	6.9	5.9	45.6	68.1	8.2	7.5	17.8	20.6	0.2	0.6
14	183.0	5.7	1.1	6.6	5.7	45.0	65.5	7.9	7.5	17.0	20.3	0.2	0.5
10-14	910.3	28.0	5.0	33.9	29.2	218.9	329.7	39.9	37.2	85.5	99.2	1.1	2.6
15	185.9	5.9	1.0	6.9	5.9	47.2	66.1	7.9	7.5	17.1	19.8	0.2	0.5
16	197.1	6.2	1.1	7.2	6.3	50.7	70.5	8.3	7.9	17.8	20.3	0.2	0.5
17	207.4	6.3	1.1	7.7	6.7	54.1	74.4	8.7	8.3	17.9	21.5	0.2	0.5
18	223.0	6.4	1.2	8.2	7.0	59.5	79.4	9.3	8.9	19.4	22.7	0.3	0.6
19	231.1	6.2	1.4	8.5	7.1	60.8	82.2	9.7	9.5	20.6	24.3	0.2	0.6
15-19	1044.5	31.0	5.8	38.6	33.0	272.3	372.6	43.9	42.2	92.9	108.5	1.2	2.7
20	237.4	6.1	1.3	8.5	7.3	63.2	84.0	10.0	9.7	21.5	25.1	0.2	0.5
21	235.4	6.1	1.2	8.5	7.3	61.9	84.1	10.0	9.4	21.4	24.7	0.2	0.5
22	244.1	6.3	1.4	8.6	7.3	65.5	87.3	10.2	9.5	21.9	25.8	0.3	0.5
23	257.6	6.6	1.5	9.0	7.5	67.7	90.8	10.0	9.5	21.8	25.8	0.3	0.5
24	236.4	5.7	1.2	8.1	6.9	64.8	83.3	9.8	9.3	21.5	24.9	0.2	0.5
20-24	1193.9	30.1	6.4	42.1	35.8	321.0	423.4	50.0	47.3	108.0	126.0	1.2	2.5
25-29	1148.3	25.6	5.7	38.9	33.6	305.7	411.8	48.2	42.7	109.7	122.5	1.3	2.6
30-34	1028.8	23.1	5.1	35.1	30.1	270.5	372.5	41.8	36.0	96.2	114.6	1.1	2.4
35-39	905.9	19.2	4.3	30.4	25.0	245.7	331.0	35.6	29.5	81.2	100.8	1.1	2.0
40-44	708.0	14.1	3.2	23.2	18.6	196.5	259.9	27.8	23.5	60.6	78.5	0.8	1.1
45-49	616.6	11.7	2.8	19.8	15.8	168.5	230.8	24.4	21.8	51.9	67.2	0.5	0.8
50-54	616.7	11.2	2.6	19.6	15.7	172.6	229.6	25.1	22.5	49.4	66.9	0.5	0.9
55-59	606.7	10.3	2.6	19.5	15.6	164.7	230.6	26.0	23.3	45.5	67.4	0.4	0.7
60-64	558.1	10.2	2.7	19.6	15.3	144.6	208.5	26.0	23.1	41.2	66.0	0.3	0.5
65-69	452.6	8.4	2.4	17.2	12.8	118.1	162.2	22.0	20.8	32.3	55.9	0.2	0.3
70-74	371.5	6.8	2.1	14.0	10.7	96.1	136.1	18.8	17.0	24.8	44.8	0.1	0.2
75-79	267.5	4.2	1.5	10.0	7.5	67.7	100.8	13.8	12.3	18.0	31.8	0.0	0.1
80-84	169.9	2.9	1.1	6.5	5.0	39.8	65.9	8.7	7.9	11.1	20.0	0.0	0.1
85-89	88.1	1.4	0.7	3.5	2.7	17.8	35.6	4.9	4.5	5.9	11.1	0.0	0.0
90+	43.7	0.7	0.4	1.6	1.4	7.0	18.1	2.7	2.5	3.3	5.1	0.0	0.0
FEMALE-FEMI.	12538.6	290.4	64.0	437.9	364.8	3284.2	4558.6	538.7	489.7	1095.3	1376.4	12.9	25.7

PROJ. NO. 3

PROJECTED POPULATION BY SEX AND AGE GROUP, FOR CANADA AND PROVINCES, 1983, IN THOUSANDS  
PROJECTION DE LA POPULATION PAR SEXE ET PAR GROUPE D'AGES, CANADA ET PROVINCES, 1983, EN MILLIERS

SEX AND AGE SEXE ET AGE	CANADA	NFLD T.-N.	P.E.I. I.P.-E.	N.S. N.-E.	N.B.	QUE.	ONT.	MAN.	SASK.	ALTA. ALB.	B.C. C.-B.	YUKON.	N.W.T. T.N.-O
0	386.6	10.9	2.1	13.7	12.1	98.8	135.0	16.9	16.6	38.2	40.5	0.5	1.2
1	383.4	10.8	2.0	13.6	12.0	97.9	134.2	16.7	16.3	38.0	40.2	0.5	1.2
2	380.6	10.7	2.0	13.5	11.8	97.1	133.5	16.6	16.0	37.8	40.0	0.5	1.1
3	377.7	10.6	2.0	13.4	11.7	96.1	132.9	16.4	15.7	37.6	39.7	0.5	1.1
4	374.9	10.5	2.0	13.3	11.6	95.0	132.6	16.3	15.4	37.3	39.4	0.5	1.1
0-4	1903.1	53.5	10.1	67.4	59.3	485.0	668.2	82.9	80.1	188.7	199.8	2.6	5.7
5	371.7	10.4	1.9	13.2	11.5	93.8	132.0	16.1	15.1	37.0	39.2	0.5	1.1
6	368.4	10.3	1.9	13.0	11.3	92.5	131.6	16.0	14.8	36.6	38.9	0.5	1.1
7	358.2	10.4	1.9	13.0	11.5	90.3	126.4	15.9	15.2	35.1	37.1	0.4	1.0
8	359.9	10.4	1.9	12.9	11.6	90.7	128.7	16.0	14.9	34.2	37.1	0.5	1.1
9	349.4	10.6	1.9	12.7	11.3	85.1	126.0	15.7	14.6	33.4	36.5	0.4	1.0
5-9	1807.5	52.1	9.6	64.7	57.3	452.3	644.7	79.8	74.5	176.2	188.7	2.4	5.2
10	357.1	11.0	2.0	13.4	11.9	85.0	129.3	15.8	15.1	34.1	38.1	0.5	1.0
11	365.8	11.7	2.1	14.0	12.2	86.7	133.2	16.2	14.9	34.3	39.0	0.5	1.1
12	386.3	11.8	2.1	14.1	12.3	87.9	135.5	16.3	15.0	34.5	39.1	0.5	1.1
13	385.7	11.5	2.1	14.1	12.1	93.9	139.8	16.5	15.3	36.3	42.4	0.5	1.1
14	375.5	11.7	2.1	13.6	11.7	92.4	134.4	16.2	15.4	34.9	41.6	0.5	1.1
10-14	1870.5	57.6	10.4	69.6	60.3	450.0	678.0	81.8	76.1	175.8	203.1	2.4	5.4
15	380.2	11.9	2.1	14.1	12.2	95.9	135.4	16.2	15.5	35.1	40.5	0.4	1.1
16	402.7	12.5	2.2	15.0	12.9	103.7	143.9	16.9	16.1	36.3	41.8	0.5	1.0
17	423.8	12.9	2.3	15.6	13.6	110.9	152.2	17.8	17.1	36.9	43.0	0.5	1.1
18	455.5	13.1	2.6	16.9	14.4	121.7	162.0	18.9	18.3	39.5	46.5	0.5	1.2
19	471.7	12.7	2.7	17.4	14.7	124.2	168.0	19.6	19.4	42.0	49.3	0.5	1.1
15-19	2133.9	63.0	12.0	78.9	67.7	556.4	761.5	89.3	86.3	189.8	221.1	2.4	5.5
20	483.0	12.5	2.7	17.4	15.0	128.2	171.6	20.1	19.6	43.4	50.9	0.5	1.0
21	479.2	12.4	2.6	17.4	14.7	127.2	170.8	20.3	19.0	43.3	50.0	0.5	1.1
22	497.5	12.9	2.7	18.5	14.9	133.5	177.8	20.9	19.4	44.6	51.7	0.5	1.1
23	490.5	12.3	2.6	17.0	14.6	132.9	172.8	20.5	19.3	44.5	52.4	0.5	1.0
24	480.7	11.7	2.5	16.7	14.1	131.6	169.9	19.8	18.8	43.5	50.6	0.5	1.0
20-24	2431.0	61.8	13.1	86.0	73.3	653.4	862.9	101.6	96.1	219.3	255.6	2.5	5.2
25-29	2312.6	51.9	11.5	79.5	68.1	616.2	826.5	96.8	86.8	221.9	245.4	2.7	5.2
30-34	2061.4	46.2	10.2	70.6	60.6	540.2	742.5	84.1	73.3	195.4	230.5	2.7	5.2
35-39	1829.9	39.2	8.7	61.7	51.0	492.3	667.7	72.2	60.3	165.0	205.3	2.4	4.2
40-44	1432.5	28.7	6.4	46.7	37.9	394.5	525.4	56.4	47.5	123.9	160.6	1.7	3.0
45-49	1240.5	24.1	5.7	40.0	31.7	333.6	464.4	49.2	43.9	106.2	137.9	1.3	2.4
50-54	1233.5	22.9	5.3	38.8	31.0	337.7	461.4	49.6	45.2	101.5	136.9	1.2	2.0
55-59	1171.8	20.9	5.0	37.3	29.9	313.8	445.2	49.9	45.8	90.0	131.4	1.0	1.5
60-64	1047.2	20.3	5.0	36.8	28.8	268.7	391.0	48.4	44.7	78.8	122.8	0.7	1.1
65-69	834.1	16.5	4.5	31.9	24.1	213.5	298.4	41.3	39.7	61.0	102.0	0.4	0.7
70-74	663.8	13.1	3.9	25.8	19.5	167.2	240.6	33.9	32.2	46.0	81.0	0.3	0.5
75-79	453.5	7.7	2.7	17.4	13.2	111.5	166.0	23.6	22.7	32.7	55.6	0.2	0.3
80-84	270.4	4.8	1.8	10.4	8.1	62.1	102.0	14.4	13.9	19.2	33.4	0.1	0.1
85-89	130.5	2.2	1.1	5.4	4.1	26.6	50.2	7.4	7.4	9.3	16.7	0.0	0.0
90+	62.3	1.0	0.6	2.4	2.0	10.0	23.7	3.9	4.5	5.1	9.1	0.0	0.0
TOTAL	24890.1	587.6	127.7	871.2	727.8	6485.0	9020.3	1066.5	981.1	2205.9	2737.1	26.9	53.1

BROAD AGE GROUPING / GRANDS GROUPES D'AGES

MALE-MASCUL.

0-14	2862.3	83.8	15.5	103.5	90.6	711.7	1021.6	125.5	117.9	277.3	302.8	3.8	8.3
15-44	6171.9	147.6	31.5	215.2	182.5	1641.3	2215.3	253.0	229.2	566.7	667.7	7.4	14.4
45-64	2394.9	41.8	10.1	74.3	59.8	603.3	862.2	95.6	88.9	198.5	261.6	2.3	3.8
65+	1022.4	20.9	6.4	40.3	30.8	244.4	362.3	53.6	55.4	78.1	128.6	0.6	0.9

FEMALE-FEMMI.

0-14	2718.8	79.5	14.6	98.3	86.2	675.6	969.2	118.9	112.7	263.5	288.8	3.5	8.0
15-44	6029.4	143.1	30.5	208.2	176.1	1611.6	2171.2	247.3	221.2	548.5	650.9	7.0	13.7
45-64	2398.1	43.4	10.7	78.6	62.4	650.5	899.5	101.5	90.8	188.0	267.4	1.9	3.3
65+	1392.3	24.4	8.2	52.8	40.1	346.5	518.7	70.9	65.0	95.3	169.3	0.4	0.8

TOTAL

0-14	5581.1	163.2	30.1	201.8	176.8	1387.3	1990.8	244.5	230.6	540.8	591.5	7.3	16.3
15-44	12201.3	290.8	61.9	423.4	358.6	3253.0	4386.5	500.3	450.4	1115.2	1318.6	14.4	28.1
45-64	4693.0	88.2	21.1	152.9	121.5	1253.8	1762.0	197.1	179.7	376.5	529.0	4.2	7.0
65+	2414.7	45.3	14.5	93.1	70.9	590.9	881.0	124.5	120.4	173.3	297.9	1.0	1.7

DEPENDANCY RATIOS / RAPPORTS DE DEPENDANCE

BOTH SEXES - SEXES REUNIS

0-17	43.27	58.66	48.01	46.35	48.81	40.46	42.37	45.67	48.04	46.92	41.63	49.79	60.81
55+	15.39	13.26	18.99	17.52	16.06	14.08	15.41	19.26	20.71	12.53	17.30	5.76	5.29
TOTAL	58.66	71.93	67.00	63.87	64.87	54.54	57.78	64.93	68.76	59.45	58.92	55.55	66.10

LIFE EXPECTANCY AT BIRTH / ESPERANCE DE LA VIE A LA NAISSANCE

MALE-MASCUL.	70.03	70.41	70.49	69.23	69.97	69.08	70.40	71.07	72.29	71.60	70.33	67.24	64.84
FEMALE-FEMMI.	77.84	77.35	78.65	77.54	77.75	76.66	78.62	78.80	79.07	78.88	78.76	72.07	69.69
MEDIAN AGE / AGE MEDIAN	29.97	25.81	28.70	29.29	28.32	30.26	30.44	30.06	29.43	28.43	31.16	27.36	24.65

PROJ. NO. 3 PROJECTED POPULATION BY SEX AND AGE GROUP, FOR CANADA AND PROVINCES, 1984, IN THOUSANDS  
 PROJECTION DE LA POPULATION PAR SEXE ET PAR GROUPE D'AGES, CANADA ET PROVINCES, 1984, EN MILLIERS

SEX AND AGE SEXE ET AGE	CANADA	NFLD T.-N.	P.E.I. I.P.-E.	N.S. N.-E.	N.B.	QUE.	ONT.	MAN.	SASK.	ALTA. ALB.	B.C. C.-B.	YUKON.	N.W.T. T.N.-D.
0	199.9	5.6	1.1	7.0	6.2	50.9	70.1	8.7	8.6	19.8	21.0	0.3	0.6
1	198.7	5.5	1.1	7.0	6.2	50.5	69.8	8.7	8.5	19.7	20.8	0.3	0.6
2	197.3	5.5	1.1	7.0	6.1	50.1	69.4	8.6	8.3	19.7	20.7	0.3	0.6
3	195.9	5.4	1.0	6.9	6.1	49.7	69.0	8.5	8.2	19.5	20.6	0.3	0.6
4	194.5	5.4	1.0	6.9	6.0	49.2	68.8	8.4	8.0	19.4	20.5	0.3	0.6
0-4	986.3	27.4	5.3	34.8	30.7	250.4	347.1	42.8	41.6	98.2	103.7	1.3	2.9
5	193.1	5.3	1.0	6.8	6.0	48.7	68.6	8.3	7.9	19.3	20.4	0.3	0.6
6	191.5	5.3	1.0	6.7	5.9	48.0	68.3	8.2	7.7	19.2	20.3	0.3	0.5
7	189.7	5.2	1.0	6.6	5.8	47.4	68.1	8.1	7.5	19.0	20.2	0.3	0.5
8	184.5	5.3	1.0	6.8	5.9	46.5	65.2	8.2	7.6	18.1	19.2	0.2	0.5
9	185.6	5.4	1.0	6.7	5.8	46.6	66.6	8.2	7.6	17.7	19.2	0.2	0.5
5-9	944.4	26.4	4.9	33.6	29.4	237.2	336.8	41.1	38.3	93.3	99.4	1.3	2.7
10	179.7	5.4	1.0	6.5	5.7	43.4	65.2	8.1	7.4	17.2	19.0	0.2	0.5
11	184.3	5.6	1.1	6.8	6.1	43.7	67.1	8.1	7.6	17.7	19.7	0.2	0.5
12	182.7	5.9	1.1	7.1	6.3	44.4	69.1	8.3	7.6	17.9	20.2	0.2	0.6
13	198.4	6.0	1.1	7.4	6.3	47.0	72.6	8.6	7.9	18.9	21.7	0.2	0.6
14	198.2	5.9	1.1	7.2	6.2	48.2	72.0	8.3	7.8	18.6	21.9	0.3	0.6
10-14	949.3	28.9	5.3	35.1	30.7	226.8	346.0	41.5	38.3	90.2	102.5	1.2	2.7
15	192.9	5.9	1.1	7.0	6.0	47.4	69.2	8.3	7.8	17.9	21.5	0.2	0.5
16	194.6	6.0	1.1	7.2	6.3	48.6	69.6	8.3	7.9	18.2	20.9	0.2	0.5
17	206.0	6.2	1.1	7.7	6.6	53.0	73.8	8.5	8.2	18.6	21.5	0.2	0.5
18	216.9	6.5	1.2	7.8	6.8	56.7	78.2	9.1	8.7	19.1	21.9	0.2	0.6
19	232.9	6.6	1.4	8.6	7.3	62.1	83.1	9.5	9.3	20.3	23.9	0.3	0.6
15-19	1043.4	31.2	5.8	38.3	33.0	267.8	373.9	43.7	41.9	94.2	109.6	1.2	2.8
20	241.3	6.5	1.3	8.8	7.5	63.4	86.4	10.0	9.7	21.7	25.1	0.3	0.6
21	246.5	6.3	1.4	8.9	7.7	64.9	88.3	10.1	9.8	22.3	26.1	0.3	0.6
22	248.8	6.5	1.4	8.8	7.8	64.2	88.3	10.3	9.5	22.6	26.3	0.2	0.6
23	254.7	6.5	1.4	8.9	7.6	67.9	91.4	10.6	9.9	23.1	26.6	0.3	0.6
24	251.3	6.3	1.3	8.6	7.5	67.2	89.1	10.5	9.8	23.1	27.0	0.3	0.5
20-24	1238.6	31.9	6.7	43.9	37.7	328.6	442.7	51.5	48.7	112.5	130.4	1.3	2.8
25-29	1194.2	27.0	6.0	41.5	35.2	318.4	426.9	49.2	44.9	114.1	126.8	1.4	2.7
30-34	1053.9	23.5	5.2	36.2	31.0	273.5	377.7	43.1	38.7	102.9	118.0	1.4	2.6
35-39	957.4	20.7	4.7	32.6	27.4	252.4	349.1	37.9	32.3	88.4	108.4	1.3	2.3
40-44	757.5	15.2	3.4	24.4	20.3	206.3	277.0	29.8	24.8	67.1	86.7	1.0	1.7
45-49	630.4	12.5	2.9	20.6	16.2	167.2	235.6	24.9	21.9	54.8	71.7	0.7	1.3
50-54	617.3	11.9	2.8	19.2	15.3	164.5	231.6	24.6	22.4	52.8	70.5	0.7	1.2
55-59	566.7	10.7	2.5	17.5	14.2	149.8	214.8	23.6	22.2	45.6	64.4	0.5	0.9
60-64	504.7	10.0	2.3	17.1	13.6	128.0	190.4	22.5	21.8	39.0	59.0	0.4	0.6
65-69	380.0	8.2	2.1	14.5	11.2	95.4	135.4	19.0	18.9	29.2	45.5	0.2	0.4
70-74	300.9	6.6	1.8	12.0	9.0	73.2	107.7	15.5	15.5	21.8	37.4	0.2	0.3
75-79	190.7	3.7	1.2	7.6	5.9	45.0	66.9	10.0	10.5	14.9	24.8	0.1	0.2
80-84	105.4	2.0	0.7	4.0	3.1	23.2	37.4	5.9	6.3	8.6	13.9	0.0	0.1
85-89	43.3	0.8	0.4	1.8	1.4	9.2	15.0	2.5	2.9	3.5	5.7	0.0	0.0
90+	18.7	0.3	0.2	0.8	0.6	3.1	5.7	1.2	2.1	1.7	3.1	0.0	0.0
MALE-MASCUL.	12483.0	298.7	64.2	435.7	365.7	3219.8	4517.5	530.5	493.9	1132.9	1381.5	14.4	28.2
0	190.0	5.4	1.0	6.7	5.9	48.4	66.5	8.3	8.1	18.8	20.0	0.3	0.6
1	189.0	5.3	1.0	6.7	5.9	48.1	66.3	8.2	8.0	18.8	19.9	0.3	0.6
2	187.8	5.2	1.0	6.6	5.8	47.7	65.9	8.1	7.9	18.7	19.8	0.3	0.6
3	186.5	5.2	1.0	6.6	5.8	47.3	65.6	8.1	7.8	18.6	19.7	0.3	0.6
4	185.1	5.1	1.0	6.6	5.7	46.9	65.4	8.0	7.7	18.4	19.6	0.3	0.5
0-4	938.3	26.2	5.0	33.2	29.2	238.4	329.6	40.7	39.6	93.2	99.1	1.3	2.8
5	183.7	5.1	1.0	6.5	5.7	46.3	65.2	7.9	7.5	18.3	19.5	0.3	0.5
6	182.0	5.0	0.9	6.4	5.6	45.7	64.8	7.8	7.3	18.2	19.4	0.3	0.5
7	180.3	5.0	0.9	6.3	5.5	45.1	64.6	7.8	7.1	18.0	19.2	0.3	0.5
8	175.2	5.0	0.9	6.2	5.4	44.7	64.2	7.7	7.3	18.4	19.4	0.2	0.5
9	175.8	5.0	0.9	6.2	5.7	44.0	63.2	7.7	7.2	16.8	18.3	0.2	0.5
5-9	897.0	25.1	4.7	31.7	28.1	224.7	320.0	38.9	36.6	88.7	94.7	1.2	2.6
10	171.1	5.1	0.9	6.2	5.6	41.6	61.8	7.5	7.1	16.6	18.0	0.2	0.5
11	174.0	5.3	0.9	6.5	5.7	41.1	63.1	7.6	7.4	16.7	18.9	0.2	0.5
12	178.2	5.7	1.0	6.8	5.9	42.3	64.9	7.9	7.2	16.7	19.2	0.2	0.5
13	188.9	5.7	1.0	7.1	6.0	44.8	69.3	8.3	7.5	17.7	20.7	0.2	0.5
14	188.4	5.5	1.0	6.8	5.9	45.6	68.4	8.2	7.5	17.9	20.8	0.2	0.6
10-14	900.5	27.3	4.9	33.5	29.1	215.3	327.4	39.4	36.7	85.6	97.6	1.1	2.6
15	183.5	5.7	1.1	6.6	5.7	44.9	65.8	7.9	7.5	17.2	20.5	0.2	0.5
16	186.4	5.8	1.0	6.9	5.8	47.2	65.4	7.8	7.5	17.2	20.0	0.2	0.5
17	197.7	6.2	1.1	7.2	6.3	50.6	70.9	8.3	7.8	18.0	20.6	0.2	0.5
18	208.2	6.3	1.1	7.7	6.7	54.1	74.9	8.7	8.3	18.2	21.5	0.2	0.5
19	224.0	6.3	1.2	8.2	7.0	59.5	80.1	9.3	8.9	19.7	22.9	0.3	0.6
15-19	999.9	30.2	5.5	36.5	31.4	256.3	358.2	42.1	40.0	90.4	105.5	1.1	2.6
20	232.2	6.1	1.4	8.5	7.1	60.8	83.0	9.7	9.4	21.0	24.5	0.2	0.6
21	238.7	6.1	1.3	8.4	7.2	63.2	84.9	10.0	9.6	21.8	25.3	0.2	0.5
22	236.6	6.0	1.2	8.5	7.3	61.8	85.0	10.0	9.3	21.8	25.0	0.3	0.5
23	245.3	6.2	1.3	8.6	7.2	65.4	88.2	10.2	9.4	22.3	25.8	0.3	0.5
24	241.9	5.8	1.3	8.3	7.0	65.3	85.6	10.0	9.4	22.2	26.2	0.3	0.5
20-24	1194.7	30.2	6.5	42.2	35.8	316.5	426.7	49.9	47.1	109.1	126.8	1.3	2.6
25-29	1158.6	26.2	5.9	39.6	34.1	311.4	419.0	48.6	43.7	111.2	125.0	1.3	2.6
30-34	1051.6	23.4	5.2	35.5	30.7	274.0	381.0	42.8	37.2	100.3	117.6	1.4	2.6
35-39	941.8	20.2	4.6	31.9	26.4	252.2	344.3	37.1	31.1	85.6	105.1	1.2	2.2
40-44	740.5	14.6	3.4	24.1	19.5	205.0	271.1	29.0	24.3	64.2	83.0	0.8	1.5
45-49	624.2	12.1	2.8	20.1	16.2	170.1	233.1	24.7	21.6	53.1	68.6	0.6	1.2
50-54	616.2	11.2	2.7	19.6	15.7	171.6	230.1	24.7	22.4	50.1	66.7	0.5	1.0
55-59	603.9	10.5	2.6	19.3	15.4	165.0	228.4	25.4	23.0	46.1	67.0	0.4	0.8
60-64	577.6	10.0	2.6	19.7	15.3	149.5	218.6	26.6	23.2	42.8	69.2	0.5	0.6
65-69	455.7	8.5	2.4	17.2	13.0	119.1	163.3	22.0	20.7	32.9	55.9	0.2	0.4
70-74	384.4	7.1	2.2	14.5	11.0	98.9	139.9	19.3	17.6	26.2	47.2	0.1	0.2
75-79	277.0	4.5	1.6	10.2	7.8	70.1	104.2	14.3	12.8	18.6	32.8	0.1	0.1
80-84	175.2	2.9	1.1	6.6	5.2	41.8	68.0	9.0	8.2	11.6	20.8	0.0	0.1
85-89	91.4	1.5	0.7	3.6	2.7	18.7	37.0	5.0	4.6	6.1	11.5	0.0	0.0
90+	45.5	0.7	0.4	1.6	1.4	7.2	19.0	2.8	2.6	3.4	6.3	0.0	0.0
FEMALE-FEMMI.	12684.2	292.3	64.5	440.9	368.0	3305.9	4618.9	542.1	493.0	1119.2	1399.4	13.3	26.6



PROJ. NO. 3  
 PROJECTED POPULATION BY SEX AND AGE GROUP, FOR CANADA AND PROVINCES, 1984, IN THOUSANDS  
 PROJECTION DE LA POPULATION PAR SEXE ET PAR GROUPE D'AGES, CANADA ET PROVINCES, 1984, EN MILLIERS

SEX AND AGE SEXE ET AGE	CANADA	NFLD T.-N.	P.E.I. I.P.-E.	N.S. N.-E.	N.B.	Q.E. Q.E.	ONT. O.N.T.	MAN. M.A.N.	SASK. S.A.S.K.	ALTA. A.L.B.	B.C. C.-B.	YUKON. Y.U.K.O.N.	N.W.T. N.-O.
0	389.9	11.0	2.1	13.8	12.2	99.3	136.6	17.0	16.7	38.6	41.0	0.5	1.2
1	387.7	10.8	2.1	13.7	12.1	98.6	136.0	16.9	16.5	38.5	40.8	0.5	1.2
2	385.0	10.7	2.1	13.6	12.0	97.8	135.3	16.7	16.3	38.4	40.6	0.5	1.2
3	382.4	10.6	2.0	13.5	11.9	97.1	134.7	16.5	16.0	38.1	40.3	0.5	1.1
4	379.6	10.5	2.0	13.4	11.8	96.1	134.2	16.4	15.7	37.8	40.1	0.5	1.1
0-4	1924.6	53.6	10.3	68.0	59.9	488.9	676.8	83.5	81.2	191.4	202.7	2.6	5.8
5	376.8	10.4	2.0	13.3	11.6	95.0	133.8	16.2	15.3	37.6	39.9	0.5	1.1
6	373.5	10.3	1.9	13.1	11.5	93.7	133.2	16.0	15.0	37.4	39.7	0.5	1.1
7	370.0	10.2	1.9	13.0	11.3	92.4	132.7	15.9	14.7	37.0	39.4	0.5	1.1
8	359.7	10.3	1.9	13.0	11.5	90.2	127.4	15.8	15.1	35.4	37.6	0.4	1.0
9	361.4	10.3	1.9	12.9	11.6	90.6	129.7	15.9	14.8	34.6	37.6	0.5	1.1
5-9	1841.4	51.5	9.6	65.2	57.4	461.9	656.9	79.9	75.0	182.0	194.1	2.5	5.3
10	350.7	10.5	1.9	12.7	11.3	85.0	127.0	15.6	14.5	33.8	37.0	0.4	1.0
11	358.3	10.9	2.0	13.4	11.8	84.9	130.2	15.8	15.0	34.4	38.6	0.5	1.0
12	366.9	11.6	2.1	14.0	12.2	86.6	134.0	16.2	14.8	34.6	39.4	0.5	1.1
13	387.2	11.7	2.1	14.5	12.4	91.8	141.8	16.9	15.4	36.6	42.4	0.5	1.1
14	386.6	11.4	2.1	14.1	12.1	93.8	140.4	16.5	15.3	36.5	42.7	0.5	1.1
10-14	1849.8	56.1	10.2	68.6	59.8	442.1	673.3	80.9	75.0	175.8	200.1	2.4	5.3
15	376.4	11.6	2.1	13.6	11.7	92.3	135.0	16.2	15.3	35.1	42.0	0.5	1.1
16	381.0	11.8	2.1	14.0	12.1	95.8	136.0	16.1	15.4	35.4	40.8	0.4	1.1
17	403.7	12.4	2.2	14.9	12.8	103.6	144.7	16.8	16.1	36.6	42.1	0.5	1.0
18	425.1	12.8	2.3	15.5	13.5	110.8	153.2	17.8	16.9	37.3	43.4	0.5	1.1
19	457.0	12.9	2.6	16.8	14.3	121.6	163.2	18.9	18.2	40.1	46.8	0.6	1.2
15-19	2043.2	61.4	11.3	74.8	64.5	524.1	732.1	85.8	81.9	184.6	215.1	2.4	5.4
20	473.6	12.6	2.7	17.3	14.6	124.2	169.4	19.7	19.2	42.7	49.6	0.5	1.1
21	485.1	12.4	2.7	17.3	14.9	128.1	173.2	20.1	19.4	44.1	51.4	0.5	1.0
22	481.9	12.6	2.6	17.3	14.6	127.0	172.5	20.3	18.8	44.1	50.6	0.5	1.1
23	499.9	12.7	2.7	17.4	14.8	133.3	179.6	20.9	19.2	45.4	52.4	0.5	1.1
24	493.2	12.1	2.6	16.9	14.5	132.5	174.7	20.6	19.1	45.4	53.2	0.5	1.0
20-24	2433.3	62.0	13.2	86.2	73.4	645.1	869.4	101.5	95.7	221.6	257.2	2.6	5.4
25-29	2362.8	53.2	11.9	81.1	69.3	629.8	845.8	97.8	88.7	225.3	251.8	2.7	5.4
30-34	2105.5	46.9	10.4	71.8	61.7	547.4	758.7	85.9	76.0	203.1	235.6	2.8	5.3
35-39	1899.3	40.8	9.2	64.6	53.8	504.6	693.4	74.9	63.4	174.0	213.5	2.5	4.5
40-44	1498.1	29.8	6.8	48.4	39.8	411.3	548.1	58.8	49.1	131.3	169.7	1.8	3.2
45-49	1254.6	24.7	5.8	40.7	32.4	337.3	468.6	49.6	43.5	107.9	140.4	1.4	2.5
50-54	1233.5	23.1	5.4	38.8	31.0	336.0	461.7	49.2	44.7	103.0	137.2	1.2	2.1
55-59	1170.6	21.2	5.0	36.8	29.7	314.9	443.2	49.0	45.2	91.7	131.3	1.0	1.6
60-64	1082.2	20.0	4.9	36.8	28.9	277.5	409.0	49.1	45.0	81.7	127.2	0.8	1.2
65-69	835.7	16.7	4.5	31.8	24.2	214.5	298.7	41.1	39.6	62.1	101.4	0.5	0.8
70-74	685.3	13.7	4.0	26.5	20.0	172.1	247.5	34.8	33.1	48.1	84.6	0.3	0.5
75-79	467.7	8.1	2.8	17.9	13.7	115.1	171.1	24.3	23.3	33.4	57.5	0.2	0.3
80-84	280.6	4.9	1.8	10.6	8.3	65.0	105.4	14.9	14.5	20.3	34.7	0.1	0.1
85-89	134.7	2.3	1.0	5.4	4.2	27.9	52.0	7.5	7.4	9.5	17.3	0.0	0.0
90+	64.3	1.0	0.6	2.4	2.0	10.3	24.7	4.1	4.7	5.2	9.3	0.0	0.0
TOTAL	25167.2	591.0	128.8	876.6	733.8	6525.7	9136.4	1072.6	986.9	2252.1	2780.9	27.7	54.7

BROAD AGE GROUPING / GRANDS GROUPES D'AGES

MALE-MASCUL.

0-14	2880.0	82.7	15.5	103.5	90.7	714.4	1029.9	125.4	118.3	281.7	305.6	3.8	8.4
15-44	6245.1	149.5	31.9	217.0	184.6	1646.9	2247.2	255.2	231.3	579.2	679.9	7.6	14.9
45-64	2391.1	45.0	10.5	74.5	59.3	609.5	872.4	95.6	88.3	192.2	265.6	2.4	3.9
65+	1039.0	21.5	6.4	40.8	31.2	249.0	368.0	54.2	56.1	79.9	130.4	0.6	0.9

FEMALE-FEMI.

0-14	2735.8	78.5	14.6	98.4	86.4	678.5	977.1	118.9	112.9	267.5	291.4	3.6	8.0
15-44	6097.2	144.8	31.0	209.8	177.9	1615.4	2200.2	249.4	223.5	560.8	663.0	7.2	14.2
45-64	2421.9	43.8	10.7	78.8	62.7	656.2	910.2	101.3	90.2	192.1	270.5	2.0	3.5
65+	1429.2	25.2	8.3	53.9	41.1	355.8	531.4	72.5	66.5	98.8	174.4	0.5	0.9

TOTAL

0-14	5615.8	161.2	30.1	201.9	177.1	1392.9	2007.0	244.4	231.2	549.3	597.0	7.4	16.4
15-44	12342.3	294.2	62.8	426.8	362.5	3262.3	4447.4	504.6	454.7	1139.9	1342.9	14.8	29.1
45-64	4741.0	88.9	21.1	153.2	121.9	1265.6	1782.6	196.9	178.4	384.3	536.1	4.4	7.4
65+	2468.2	46.7	14.7	94.7	72.2	604.8	899.4	126.7	122.6	89.4	130.8	1.1	1.8

DEPENDANCY RATIOS / RAPPORTS DE DEPENDANCE

BOTH SEXES - SEXES REUNIS

0-17	42.56	56.68	47.04	45.46	47.75	39.76	41.67	44.99	47.40	46.32	41.16	49.04	58.68
65+	15.50	13.45	18.93	17.61	16.14	14.28	15.47	19.42	20.90	12.61	17.38	6.01	5.37
TOTAL	58.06	70.13	65.97	63.08	63.89	54.04	57.14	64.41	68.29	58.93	58.53	55.04	64.05

LIFE EXPECTANCY AT BIRTH / ESPERANCE DE LA VIE A LA NAISSANCE

MALE-MASCUL.	70.09	70.51	70.59	69.29	70.05	69.15	70.47	71.15	72.42	71.68	70.38	67.55	65.15
FEMALE-FEMI.	77.98	77.51	78.77	77.68	77.88	76.79	78.80	78.98	79.22	79.03	78.95	72.36	70.11
MEDIAN AGE / AGE MEDIAN	30.29	25.94	25.04	29.64	28.71	30.62	30.71	30.37	29.77	28.20	31.44	27.70	25.16

PROJ. NO. 3 PROJECTED POPULATION BY SEX AND AGE GROUP, FOR CANADA AND PROVINCES, 1985, IN THOUSANDS  
 PROJECTION DE LA POPULATION PAR SEXE ET PAR GROUPE D'AGES, CANADA ET PROVINCES, 1985, EN MILLIERS

SEX AND AGE SEXE ET AGE	CANADA	Nfld. T.-N.	P.E.I. I.P.-E.	N.S. N.-E.	N.B.	QUE.	ONT.	MAN.	SASK.	ALTA. ALB.	B.C. C.-B.	YUKON.	N.W.T. T.N.-O.
0	200.8	5.6	1.1	7.1	6.3	50.9	70.6	8.7	8.6	20.0	21.1	0.3	0.6
1	200.4	5.5	1.1	7.1	6.2	50.8	70.6	8.7	8.5	20.0	21.1	0.3	0.6
2	199.5	5.5	1.1	7.0	6.2	50.4	70.4	8.6	8.4	19.9	21.0	0.3	0.6
3	198.2	5.4	1.1	7.0	6.2	50.1	70.0	8.6	8.3	19.8	20.9	0.3	0.6
4	196.9	5.4	1.0	6.9	6.1	49.7	69.7	8.5	8.2	19.7	20.8	0.3	0.6
0-4	995.7	27.4	5.3	35.1	31.0	251.9	351.2	43.1	42.0	99.5	105.0	1.3	3.0
5	195.5	5.3	1.0	6.9	6.0	49.2	69.5	8.4	8.0	19.6	20.8	0.3	0.6
6	194.1	5.3	1.0	6.8	6.0	48.6	69.3	8.3	7.8	19.5	20.7	0.3	0.6
7	192.4	5.2	1.0	6.7	5.9	48.0	68.9	8.2	7.7	19.4	20.6	0.3	0.5
8	190.6	5.2	1.0	6.6	5.8	47.3	68.7	8.1	7.5	19.2	20.5	0.3	0.5
9	185.3	5.2	1.0	6.7	5.9	46.4	65.7	8.1	7.6	18.3	19.5	0.2	0.5
5-9	957.8	26.2	5.0	33.8	29.5	239.6	342.1	41.1	38.6	95.9	102.0	1.3	2.7
10	186.3	5.3	1.0	6.6	5.8	46.6	67.0	8.2	7.6	17.9	19.5	0.2	0.5
11	180.3	5.4	1.0	6.5	5.7	43.4	65.6	8.1	7.4	17.3	19.2	0.2	0.5
12	184.9	5.5	1.1	6.8	6.1	43.7	67.5	8.1	7.6	17.8	19.9	0.2	0.5
13	189.1	5.9	1.1	7.1	6.3	44.3	69.4	8.2	7.6	18.0	20.4	0.2	0.6
14	198.8	6.0	1.1	7.4	6.3	47.0	72.8	8.6	7.9	19.0	21.9	0.2	0.6
10-14	939.3	28.1	5.2	34.4	30.2	224.9	342.4	41.2	38.0	90.0	100.9	1.2	2.7
15	198.6	5.8	1.1	7.2	6.2	48.2	72.3	8.3	7.8	18.7	22.1	0.3	0.6
16	193.3	5.9	1.1	7.0	6.0	47.3	69.5	8.3	7.8	18.1	21.6	0.2	0.5
17	195.0	5.9	1.1	7.1	6.3	48.5	69.9	8.3	7.9	18.3	21.0	0.2	0.5
18	206.4	6.1	1.1	7.7	6.5	52.9	74.2	8.5	8.2	18.8	21.6	0.2	0.5
19	217.4	6.5	1.2	7.8	6.8	56.7	78.7	9.1	8.6	19.4	22.0	0.2	0.6
15-19	1010.7	30.2	5.5	36.8	31.8	253.6	364.6	42.4	40.2	93.3	108.3	1.2	2.8
20	233.6	6.5	1.4	8.5	7.2	62.1	83.6	9.6	9.2	20.5	24.0	0.3	0.6
21	242.2	6.4	1.3	8.8	7.5	63.3	87.1	10.0	9.7	22.1	25.3	0.3	0.6
22	247.5	6.2	1.3	8.8	7.7	63.8	87.5	10.1	9.7	22.5	25.3	0.3	0.6
23	246.1	6.2	1.3	8.7	7.3	65.1	88.4	10.3	9.4	22.6	25.9	0.3	0.6
24	256.1	6.4	1.4	8.8	7.5	67.8	92.4	10.6	9.8	23.5	27.0	0.3	0.6
20-24	1225.5	31.7	6.7	43.6	37.2	323.0	440.6	50.6	47.8	111.5	128.6	1.4	2.8
25-29	1218.8	27.9	6.2	42.1	35.9	323.7	436.7	50.0	45.6	115.8	130.8	1.4	2.8
30-34	1084.7	23.8	5.3	37.0	31.8	280.0	390.5	44.1	40.3	107.0	120.6	1.5	2.8
35-39	991.0	21.5	5.0	34.1	28.7	257.3	360.9	39.3	33.9	93.2	113.3	1.3	2.5
40-44	790.5	15.8	3.5	25.6	21.3	215.0	288.4	31.0	25.8	70.8	90.5	1.0	1.8
45-49	640.4	12.8	3.0	20.8	16.6	170.1	238.4	25.3	21.9	56.1	75.4	0.8	1.3
50-54	612.0	11.9	2.8	19.1	15.2	162.3	229.4	24.3	22.1	52.9	70.3	0.7	1.2
55-59	571.8	10.8	2.5	17.5	14.2	151.1	216.3	23.4	22.0	47.1	65.4	0.6	0.9
60-64	511.3	9.6	2.3	16.9	13.5	131.0	193.7	22.6	21.6	39.7	59.4	0.4	0.7
65-69	386.9	8.5	2.1	14.7	11.3	97.0	138.6	18.9	18.9	30.1	46.2	0.4	0.4
70-74	308.6	6.7	1.8	12.0	9.0	74.7	110.8	15.9	15.9	22.7	38.7	0.2	0.3
75-79	196.4	4.0	1.3	7.9	6.0	46.6	68.9	10.3	10.7	15.1	25.3	0.1	0.1
80-84	108.4	2.1	0.7	4.1	3.2	24.1	38.3	6.0	6.4	8.9	14.5	0.0	0.1
85-89	44.9	0.8	0.4	1.8	1.5	9.5	15.7	2.6	2.9	3.7	5.9	0.0	0.0
90+	18.9	0.3	0.2	0.8	0.6	3.2	5.8	1.2	2.1	1.8	3.1	0.0	0.0
MALE-MASCUL.	12613.7	300.2	64.7	438.1	368.5	3238.5	4573.2	533.2	496.4	1155.0	1402.2	14.7	28.9
0	190.8	5.4	1.0	6.7	5.9	48.4	66.9	8.3	8.1	19.0	20.1	0.3	0.6
1	190.6	5.3	1.0	6.7	5.9	48.3	67.0	8.2	8.1	19.0	20.2	0.3	0.6
2	189.8	5.2	1.0	6.7	5.9	48.1	66.8	8.2	8.0	18.9	20.1	0.3	0.6
3	188.6	5.2	1.0	6.7	5.9	47.7	66.5	8.1	7.9	18.8	20.0	0.3	0.6
4	187.4	5.1	1.0	6.6	5.8	47.3	66.2	8.0	7.8	18.7	19.9	0.3	0.6
0-4	947.3	26.2	5.1	33.5	29.4	239.9	333.5	40.9	39.9	94.5	100.3	1.3	2.9
5	185.0	5.1	1.0	6.6	5.7	46.8	66.0	7.9	7.6	18.6	19.8	0.3	0.5
6	184.5	5.0	1.0	6.5	5.7	46.3	65.7	7.9	7.4	18.5	19.7	0.3	0.5
7	182.8	5.0	0.9	6.4	5.6	45.6	65.4	7.8	7.3	18.4	19.6	0.3	0.5
8	181.0	4.9	0.9	6.3	5.6	45.0	65.1	7.7	7.1	18.3	19.5	0.3	0.5
9	175.9	5.0	1.0	6.2	5.6	43.6	62.7	7.6	7.5	17.5	18.6	0.2	0.5
5-9	910.2	25.0	4.8	32.0	28.1	227.4	324.9	39.0	36.9	91.2	97.2	1.2	2.6
10	176.5	4.9	0.9	6.2	5.7	43.9	63.6	7.7	7.2	17.0	18.5	0.2	0.5
11	171.7	5.1	0.9	6.2	5.6	41.5	62.2	7.4	7.1	16.7	18.2	0.2	0.5
12	174.5	5.3	0.9	6.5	5.7	41.1	63.4	7.6	7.3	16.9	19.1	0.2	0.5
13	178.7	5.6	1.0	6.8	5.9	42.2	65.2	7.9	7.2	16.8	19.4	0.2	0.5
14	189.3	5.6	1.0	7.1	6.0	44.7	69.6	8.2	7.5	17.8	20.9	0.2	0.5
10-14	890.8	26.5	4.8	32.9	28.9	213.5	324.0	38.8	36.3	85.2	96.1	1.2	2.6
15	188.8	5.4	1.0	6.8	5.8	45.6	68.7	8.1	7.5	18.0	21.0	0.2	0.6
16	184.0	5.6	1.0	6.5	5.6	44.9	66.7	7.8	7.5	17.3	20.7	0.2	0.5
17	187.1	5.8	1.0	6.9	5.8	47.2	66.9	7.8	7.4	17.4	20.1	0.2	0.5
18	198.6	6.1	1.1	7.1	6.2	50.6	71.5	8.3	7.8	18.3	20.8	0.2	0.5
19	209.2	6.2	1.1	7.7	6.6	54.1	75.6	8.7	8.2	18.5	21.7	0.2	0.5
15-19	967.7	29.1	5.3	35.1	30.2	242.4	348.8	40.9	38.4	89.5	104.3	1.1	2.6
20	225.2	6.3	1.2	8.1	7.0	59.5	80.9	9.3	8.8	20.1	23.2	0.3	0.6
21	233.5	6.0	1.4	8.4	7.0	60.8	83.9	9.7	9.4	21.3	24.8	0.3	0.6
22	239.9	6.0	1.3	8.4	7.2	63.1	85.8	10.0	9.5	22.2	25.6	0.3	0.5
23	237.9	5.9	1.2	8.4	7.2	61.7	85.9	10.0	9.2	22.2	25.4	0.3	0.5
24	246.5	6.1	1.3	8.5	7.2	65.2	89.1	10.2	9.3	22.7	26.1	0.3	0.5
20-24	1183.0	30.3	6.4	41.9	35.6	310.2	425.5	49.3	46.2	108.6	125.0	1.3	2.7
25-29	1184.3	26.7	6.1	40.0	34.3	314.9	424.4	48.8	44.3	112.8	127.9	1.4	2.7
30-34	1053.9	23.8	5.3	36.6	31.6	280.0	393.7	44.2	38.9	104.0	120.6	1.4	2.7
35-39	977.2	21.2	5.0	33.3	28.7	257.0	357.7	38.5	32.7	90.0	110.3	1.3	2.4
40-44	771.5	15.2	3.5	24.9	20.3	213.4	281.6	30.1	25.2	67.9	86.9	0.9	1.6
45-49	634.7	12.4	3.0	20.5	16.5	172.7	236.2	24.9	21.6	54.5	70.5	0.7	1.2
50-54	612.6	11.2	2.6	19.5	15.6	169.5	229.2	24.4	21.8	50.4	66.8	0.6	1.0
55-59	603.8	10.8	2.6	19.1	15.3	165.9	227.3	24.9	22.7	47.2	66.7	0.5	0.8
60-64	586.9	9.7	2.5	19.4	15.4	153.3	223.5	25.6	23.2	43.6	63.7	0.4	0.6
65-69	466.9	8.8	2.5	17.6	13.2	121.3	168.5	22.2	21.0	34.3	57.0	0.2	0.4
70-74	398.3	7.4	2.2	15.0	11.3	101.7	145.0	20.0	18.2	27.5	49.6	0.2	0.2
75-79	285.9	4.7	1.5	10.6	8.2	72.6	106.7	14.7	13.1	19.1	34.3	0.1	0.2
80-84	181.6	3.0	1.1	6.5	5.2	43.6	70.3	9.3	8.5	12.5	21.5	0.0	0.1
85-89	95.4	1.5	0.7	3.7	2.8	19.8	38.6	5.2	4.7	6.5	11.9	0.0	0.0
90+	47.5	0.7	0.4	1.7	1.4	7.5	19.9	2.9	2.7	3.5	6.6	0.0	0.0
FEMALE-FEMI.	12829.2	294.2	65.1	443.9	371.2	3327.2	4679.2	545.6	496.4	1142.9	1422.3	13.7	27.4

PROJ. NO. 3 PROJECTED POPULATION BY SEX AND AGE GROUP, FOR CANADA AND PROVINCES, 1985, IN THOUSANDS  
PROJECTION DE LA POPULATION PAR SEXE ET PAR GROUPE D'AGES, CANADA ET PROVINCES, 1985, EN MILLIERS

SEX AND AGE SEXE ET AGE	CANADA	NFLD T.-N.	P.E.I. I.P.-E.	N.S. N.-E.	N.B.	QUE.	ONT.	MAN.	SASK.	ALTA. ALB.	B.C. C.-B.	YUKON	N.W.T. T.N.-D
0	391.6	11.0	2.1	13.8	12.2	99.3	137.5	17.0	16.7	39.0	41.3	0.5	1.2
1	391.0	10.8	2.1	13.8	12.2	99.1	137.6	16.9	16.6	38.9	41.2	0.5	1.2
2	389.3	10.7	2.1	13.7	12.1	98.5	137.2	16.8	16.5	38.8	41.1	0.5	1.2
3	386.8	10.6	2.1	13.7	12.0	97.8	136.5	16.7	16.2	38.7	40.9	0.5	1.2
4	384.3	10.5	2.0	13.6	11.9	97.0	135.9	16.5	16.0	38.4	40.8	0.5	1.1
0-4	1943.0	53.6	10.4	68.5	60.4	491.7	684.7	83.9	82.0	193.9	205.3	2.6	5.9
5	381.5	10.4	2.0	13.4	11.8	96.0	135.5	16.3	15.6	38.2	40.6	0.5	1.1
6	378.6	10.3	2.0	13.3	11.6	94.9	135.0	16.1	15.3	38.0	40.4	0.5	1.1
7	375.1	10.2	1.9	13.1	11.5	93.6	134.3	16.0	14.9	37.8	40.2	0.5	1.1
8	371.6	10.1	1.9	13.0	11.3	92.3	133.8	15.8	14.6	37.3	39.9	0.5	1.1
9	361.2	10.2	1.9	12.9	11.5	90.1	128.4	15.8	15.0	35.8	38.1	0.4	1.0
5-9	1868.0	51.2	9.7	65.8	57.6	467.0	667.0	80.0	75.5	187.1	199.2	2.5	5.4
10	362.8	10.2	1.9	12.9	11.5	90.5	130.6	15.9	14.8	34.9	38.0	0.5	1.1
11	352.0	10.5	1.9	12.7	11.3	84.9	127.8	15.6	14.5	34.1	37.4	0.4	1.0
12	359.4	10.8	2.0	13.3	11.8	84.8	130.9	15.7	14.9	34.7	39.0	0.5	1.0
13	367.9	11.5	2.1	13.9	12.2	86.5	134.6	16.1	14.8	34.8	39.8	0.5	1.1
14	388.1	11.6	2.1	14.5	12.4	91.7	142.4	16.9	15.4	36.8	42.8	0.5	1.1
10-14	1830.1	54.6	10.0	67.3	59.1	438.4	665.4	80.1	74.3	175.3	197.1	2.4	5.2
15	387.4	11.3	2.1	14.0	12.1	93.7	141.0	16.4	15.3	36.7	43.1	0.5	1.1
16	377.3	11.5	2.1	13.5	11.7	92.2	135.6	16.2	15.3	35.4	42.3	0.5	1.1
17	382.1	11.7	2.1	14.0	12.1	95.7	136.8	16.1	15.3	35.8	41.3	0.4	1.1
18	405.0	12.2	2.2	14.8	12.8	103.5	145.7	16.8	15.9	37.1	42.4	0.5	1.0
19	426.7	12.7	2.3	15.5	13.4	110.8	154.3	17.8	16.8	37.9	43.7	0.5	1.1
15-19	1978.4	59.4	10.8	71.8	62.0	496.0	713.4	83.3	78.6	182.8	212.7	2.3	5.4
20	458.8	12.8	2.6	16.7	14.2	121.6	164.6	18.9	18.0	40.7	47.2	0.6	1.2
21	475.7	12.4	2.7	17.2	14.5	124.1	170.9	19.7	19.0	42.4	50.1	0.5	1.1
22	487.4	12.8	2.8	17.2	14.8	127.9	174.9	20.1	19.2	44.8	52.0	0.5	1.1
23	483.9	12.1	2.5	17.2	14.5	126.7	174.2	20.3	18.6	44.8	51.3	0.5	1.1
24	502.6	12.5	2.7	17.3	14.7	133.0	181.5	20.9	19.0	46.2	53.1	0.6	1.1
20-24	2408.5	62.0	13.1	85.5	72.8	633.3	866.1	99.9	93.9	220.0	253.6	2.7	5.6
25-29	2403.0	54.6	12.3	82.1	70.2	638.6	861.1	98.7	89.9	228.6	258.8	2.8	5.4
30-34	2168.6	47.6	10.6	73.7	63.4	560.6	784.2	88.2	79.0	211.6	241.3	2.9	5.5
35-39	1967.9	42.7	9.8	67.3	56.6	514.3	718.5	77.9	66.6	183.2	223.5	2.6	4.8
40-44	1562.0	31.0	7.0	50.5	41.6	428.4	570.0	61.0	51.0	138.7	177.4	1.9	3.4
45-49	1275.2	25.2	6.0	41.3	33.1	342.8	474.6	50.2	43.5	110.5	143.9	1.4	2.6
50-54	1224.6	23.0	5.4	38.6	30.8	331.8	458.6	48.7	43.9	103.3	137.0	1.2	2.2
55-59	1175.6	21.6	5.1	36.7	29.5	317.0	443.6	46.3	44.8	94.3	132.1	1.0	1.7
60-64	1098.3	19.3	4.8	36.3	29.0	284.3	417.2	44.7	44.7	83.2	128.1	0.9	1.3
65-69	853.8	17.2	4.5	32.2	24.4	218.3	307.1	41.2	39.9	64.4	103.2	0.5	0.8
70-74	706.9	14.1	4.0	27.0	20.3	176.3	255.8	35.9	34.1	50.2	88.2	0.4	0.5
75-79	482.2	8.7	2.8	18.5	14.2	119.2	175.5	25.0	23.8	34.3	59.7	0.2	0.3
80-84	290.0	5.1	1.8	10.9	8.4	67.7	108.5	15.3	14.9	21.1	36.0	0.1	0.1
85-89	140.3	2.3	1.1	5.5	4.3	29.3	54.3	7.8	7.7	10.2	17.9	0.0	0.1
90+	66.4	1.0	0.6	2.5	2.1	10.7	25.7	4.2	4.8	5.3	9.6	0.0	0.0
TOTAL	25442.9	594.5	129.8	882.0	739.8	6565.7	9252.4	1078.7	992.7	2298.0	2824.5	28.4	56.3

BROAD AGE GROUPING / GRANDS GROUPES D'AGES

MALE-MASCUL.

0-14	2892.9	81.7	15.5	103.3	90.7	716.4	1035.7	125.4	118.6	285.4	307.9	3.8	8.4
15-44	6321.2	151.1	32.2	219.2	186.7	1652.6	2281.7	257.4	233.4	591.6	692.2	7.8	15.4
45-64	2446.2	41.2	10.2	74.3	59.5	614.5	871.8	87.5	81.5	195.7	266.4	2.4	4.1
65+	1064.1	22.3	6.4	41.3	31.6	255.1	378.0	54.9	56.8	82.3	135.7	0.6	1.0

FEMALE-FEMMI.

0-14	2748.2	77.8	14.6	98.3	86.4	680.7	982.4	118.7	113.1	270.9	293.7	3.7	8.1
15-44	6167.3	146.3	31.3	211.7	179.9	1618.6	2231.7	251.7	225.6	573.3	675.1	7.4	14.7
45-64	2438.1	44.1	10.7	78.6	62.9	661.5	916.2	100.8	89.4	195.6	272.7	2.1	3.7
65+	1475.6	26.2	8.5	55.4	42.1	366.4	548.9	74.4	68.3	103.1	181.0	0.5	0.9

TOTAL

0-14	5641.1	159.5	30.1	201.6	177.1	1397.1	2018.1	244.0	231.8	556.3	601.5	7.5	16.5
15-44	12488.5	297.3	63.6	430.9	366.6	3271.2	4513.4	509.1	459.0	1164.9	1367.3	15.2	30.1
45-64	4773.7	89.2	21.3	152.8	122.4	1276.0	1794.0	196.3	176.9	391.3	541.1	4.5	7.8
65+	2539.7	48.4	14.9	96.7	73.7	621.5	926.9	129.3	125.1	185.4	314.6	1.2	1.9

DEPENDANCY RATIOS / RAPPORTS DE DEPENDANCE

BOTH SEXES - SEXES REUNIS

0-17	42.12	55.09	46.41	44.85	46.99	39.36	41.25	44.58	47.05	45.85	40.86	48.39	57.04
65+	15.76	13.75	18.95	17.83	16.27	14.57	15.73	19.69	21.20	12.80	17.66	6.26	5.54
TOTAL	57.88	68.85	65.37	62.68	63.26	53.93	56.98	64.27	68.25	58.66	58.52	54.64	62.58

LIFE EXPECTANCY AT BIRTH / ESPERANCE DE LA VIE A LA NAISSANCE

MALE-MASCUL.	70.16	70.62	70.69	69.34	70.12	69.22	70.55	71.23	72.54	71.75	70.42	67.86	65.46
FEMALE-FEMMI.	78.12	77.67	78.50	77.82	78.01	76.92	78.97	79.16	79.37	79.18	79.14	72.66	70.52
MEDIAN AGE / AGE MEDIAN	30.62	26.39	25.41	30.00	29.10	30.98	31.00	30.70	30.12	29.17	31.72	28.05	25.67

PROJ. NO. 3		PROJECTED POPULATION BY SEX AND AGE GROUP, FOR CANADA AND PROVINCES, 1986, IN THOUSANDS PROJECTION DE LA POPULATION PAR SEXE ET PAR GROUPE D'AGES, CANADA ET PROVINCES, 1986, EN MILLIERS												
SEX AND AGE SEX ET AGE	CANADA	NFLD T.-N.	P.E.I. I.P.-E.	N.S. N.-E.	N.B.	QUE.	ONT.	MAN.	SASK.	ALTA. ALB.	B.C. C.-B.	YUKON.	N.W.T. T.N.-D.	
0	201.1	5.6	1.1	7.0	6.2	50.8	70.9	8.7	8.6	20.2	21.2	0.3	0.6	
1	201.3	5.5	1.1	7.1	6.3	50.8	71.1	8.7	8.5	20.2	21.2	0.3	0.6	
2	201.2	5.5	1.1	7.1	6.3	50.7	71.2	8.7	8.5	20.2	21.3	0.3	0.6	
3	200.6	5.4	1.1	7.1	6.2	50.4	71.0	8.6	8.4	20.1	21.2	0.3	0.6	
4	199.2	5.4	1.1	7.0	6.2	50.1	70.7	8.5	8.3	20.0	21.1	0.3	0.6	
0-4	1003.1	27.4	5.4	35.2	31.1	252.7	354.7	43.2	42.3	100.5	106.0	1.4	3.0	
5	197.9	5.3	1.0	6.9	6.1	49.7	70.4	8.4	8.2	19.9	21.1	0.3	0.6	
6	196.5	5.3	1.0	6.9	6.0	49.2	70.1	8.3	8.0	19.8	21.0	0.3	0.6	
7	195.0	5.2	1.0	6.8	6.0	48.6	69.9	8.2	7.9	19.7	20.9	0.3	0.6	
8	193.2	5.2	1.0	6.7	5.9	47.9	69.5	8.1	7.6	19.5	20.8	0.3	0.5	
9	191.3	5.1	1.0	6.6	5.8	47.3	69.2	8.1	7.5	19.3	20.7	0.3	0.5	
5-9	973.9	26.1	5.0	34.0	29.7	242.6	349.1	41.3	39.0	98.3	104.6	1.3	2.8	
10	186.0	5.2	1.0	6.7	5.9	46.4	66.2	8.1	7.5	18.5	19.7	0.2	0.5	
11	186.9	5.3	1.0	6.6	5.8	46.5	67.4	8.1	7.6	18.0	19.7	0.2	0.5	
12	180.8	5.3	1.0	6.4	5.7	43.3	66.0	8.1	7.4	17.5	19.5	0.2	0.5	
13	185.3	5.5	1.1	6.8	6.1	43.6	67.8	8.1	7.6	17.9	20.1	0.2	0.5	
14	189.5	5.8	1.1	7.1	6.2	44.3	69.7	8.2	7.6	18.1	20.6	0.2	0.6	
10-14	928.5	27.1	5.1	33.7	29.7	224.1	337.1	40.6	37.6	90.0	99.6	1.2	2.6	
15	199.2	6.0	1.1	7.4	6.3	46.9	73.1	8.6	7.8	19.1	22.0	0.2	0.6	
16	199.0	5.8	1.1	7.2	6.2	48.1	72.6	8.3	7.8	18.9	22.2	0.3	0.6	
17	193.7	5.8	1.1	6.9	6.0	47.3	69.8	8.3	7.7	18.2	21.8	0.2	0.5	
18	195.5	5.9	1.0	7.1	6.2	48.5	70.3	8.2	7.8	18.5	21.2	0.2	0.5	
19	206.9	6.1	1.1	7.6	6.5	52.9	74.7	8.5	8.1	19.1	21.8	0.2	0.5	
15-19	994.3	29.5	5.4	36.2	31.2	243.6	360.4	41.9	39.2	93.8	108.9	1.2	2.8	
20	218.1	6.4	1.2	7.7	6.7	56.6	79.3	9.1	8.5	19.6	22.2	0.2	0.6	
21	234.5	6.4	1.4	8.5	7.2	62.0	84.3	9.6	9.1	20.9	24.2	0.3	0.6	
22	220.8	6.3	1.3	8.7	7.6	63.2	87.8	10.0	9.6	22.0	25.6	0.3	0.6	
23	248.7	6.1	1.3	8.7	7.6	62.7	87.4	10.1	9.6	22.0	25.6	0.3	0.6	
24	247.5	6.1	1.3	8.7	7.2	65.0	89.4	10.3	9.3	23.1	26.3	0.3	0.6	
20-24	1192.1	31.4	6.5	42.3	36.2	311.6	430.8	49.0	46.1	109.0	125.0	1.3	2.8	
25-29	1245.3	28.9	6.3	42.6	36.6	329.2	448.9	50.6	46.3	117.6	134.1	1.5	2.9	
30-34	1114.9	24.1	5.5	38.2	32.6	285.8	402.4	45.4	41.6	111.1	123.9	1.5	2.9	
35-39	1020.9	22.0	5.2	35.1	29.8	261.1	372.5	40.7	35.3	97.7	117.6	1.4	2.6	
40-44	823.0	16.9	3.7	26.7	22.2	223.4	299.8	32.0	26.8	74.4	94.1	1.1	1.9	
45-49	655.7	13.1	3.1	21.1	17.2	175.1	242.8	25.8	22.2	57.7	75.5	0.8	1.4	
50-54	609.4	11.9	2.8	19.3	15.2	161.1	227.8	24.2	21.7	53.3	70.2	0.7	1.2	
55-59	575.2	10.8	2.5	17.5	14.1	182.0	217.2	23.1	21.9	46.3	66.5	0.6	1.0	
60-64	517.2	9.8	2.3	16.7	13.6	133.2	196.3	22.5	21.5	40.4	59.8	0.4	0.7	
65-69	397.7	8.6	2.0	14.7	11.3	99.4	144.2	19.1	18.9	31.3	47.6	0.3	0.5	
70-74	311.7	6.6	1.8	12.0	9.1	75.4	111.8	16.0	15.9	23.3	39.3	0.2	0.3	
75-79	202.9	4.3	1.3	8.2	6.2	48.4	71.3	10.6	11.1	15.5	25.8	0.1	0.2	
80-84	111.2	2.1	0.7	4.2	3.3	25.0	39.1	6.1	6.5	9.1	14.9	0.0	0.1	
85-89	46.7	0.9	0.4	1.9	1.4	9.9	16.4	2.7	3.1	3.8	6.3	0.0	0.0	
90+	19.2	0.3	0.2	0.8	0.6	3.3	5.9	1.2	2.0	1.8	3.0	0.0	0.0	
MALE-MASCUL.	12743.1	301.8	65.2	440.5	371.3	3256.8	4628.5	535.9	498.8	1176.8	1422.7	15.1	29.6	
0	191.1	5.3	1.0	6.7	5.9	48.3	67.2	8.3	8.1	19.1	20.2	0.3	0.6	
1	191.5	5.3	1.0	6.7	5.9	48.4	67.5	8.2	8.1	19.1	20.3	0.3	0.6	
2	191.5	5.3	1.0	6.8	5.9	48.3	67.6	8.2	8.1	19.1	20.3	0.3	0.6	
3	190.7	5.2	1.0	6.7	5.9	48.1	67.4	8.2	8.0	19.1	20.3	0.3	0.6	
4	189.5	5.1	1.0	6.7	5.9	47.7	67.1	8.1	7.9	19.0	20.2	0.3	0.6	
0-4	954.3	26.2	5.1	33.6	29.6	240.7	336.8	41.0	40.2	95.5	101.4	1.3	2.9	
5	188.2	5.1	1.0	6.6	5.8	47.3	66.8	8.0	7.8	18.9	20.1	0.3	0.6	
6	186.8	5.1	1.0	6.6	5.7	46.8	66.5	7.9	7.6	18.8	20.1	0.3	0.5	
7	185.3	5.0	1.0	6.5	5.7	46.2	66.3	7.8	7.4	18.7	20.0	0.3	0.5	
8	183.5	4.9	0.9	6.4	5.6	45.6	65.9	7.8	7.2	18.6	19.8	0.3	0.5	
9	181.7	4.9	0.9	6.3	5.5	44.9	65.6	7.7	7.1	18.3	19.7	0.3	0.5	
5-9	925.5	25.0	4.8	32.4	28.2	230.8	331.1	39.2	37.1	93.3	99.7	1.3	2.7	
10	176.6	4.9	1.0	6.2	5.6	43.6	63.2	7.6	7.4	17.6	18.8	0.2	0.5	
11	177.1	4.9	0.9	6.2	5.7	43.9	64.0	7.7	7.2	17.1	18.8	0.2	0.5	
12	172.2	5.0	0.9	6.2	5.6	41.5	62.6	7.4	7.1	16.8	18.4	0.2	0.5	
13	175.0	5.3	0.9	6.5	5.7	41.0	63.8	7.6	7.3	17.0	19.3	0.2	0.5	
14	179.2	5.6	1.0	6.8	5.9	42.2	65.5	7.8	7.2	17.0	19.5	0.2	0.5	
10-14	880.2	25.7	4.7	31.9	28.4	212.2	319.0	38.1	36.1	85.5	94.8	1.1	2.5	
15	189.8	5.6	1.0	7.1	6.0	44.7	69.9	8.2	7.5	17.9	21.1	0.2	0.5	
16	189.4	5.4	1.0	6.8	5.8	45.5	69.1	8.1	7.5	18.1	21.2	0.2	0.6	
17	184.6	5.6	1.1	6.5	5.6	44.9	66.6	7.8	7.5	17.5	20.8	0.2	0.5	
18	187.9	5.7	1.0	6.8	5.8	47.2	67.4	7.8	7.4	17.6	20.3	0.2	0.5	
19	199.6	6.0	1.0	7.1	6.2	50.7	72.2	8.4	7.7	18.5	21.0	0.2	0.5	
15-19	951.3	28.3	5.2	34.4	29.5	233.0	345.1	40.4	37.5	89.7	104.5	1.1	2.6	
20	210.4	6.1	1.1	7.6	6.6	54.1	76.4	8.8	8.2	18.8	21.9	0.2	0.5	
21	226.5	6.2	1.2	8.1	6.9	59.5	81.8	9.4	8.7	20.4	23.4	0.3	0.6	
22	234.7	5.9	1.3	8.4	7.0	60.7	84.8	9.7	9.3	21.7	25.1	0.3	0.6	
23	241.2	5.9	1.3	8.3	7.1	63.0	86.7	10.0	9.4	22.6	26.0	0.3	0.5	
24	239.1	5.8	1.2	8.4	7.2	61.5	86.8	10.0	9.1	22.5	25.7	0.3	0.5	
20-24	1151.8	29.9	6.1	40.8	34.8	298.8	416.4	47.9	44.8	106.2	122.0	1.3	2.7	
25-29	1204.7	27.5	6.3	40.6	34.8	319.4	433.2	49.3	44.7	114.0	130.7	1.4	2.8	
30-34	1111.7	24.1	5.5	37.7	32.5	284.7	404.6	45.2	40.4	109.0	123.8	1.5	2.8	
35-39	1008.7	21.9	5.1	34.4	28.9	261.1	370.5	39.8	34.1	94.4	115.0	1.4	2.5	
40-44	803.8	16.6	3.6	26.1	21.3	222.4	292.4	31.1	25.9	71.5	90.2	1.0	1.7	
45-49	649.8	12.6	3.0	21.0	17.0	176.8	240.5	25.4	22.1	56.3	73.1	0.7	1.3	
50-54	611.6	11.2	2.7	19.5	15.7	168.0	229.1	24.3	21.6	51.0	66.9	0.6	1.1	
55-59	602.3	10.7	2.5	18.9	15.1	166.2	225.8	24.6	22.4	47.9	66.9	0.5	0.8	
60-64	593.2	9.9	2.5	19.2	15.5	155.8	226.7	24.6	22.9	44.6	66.7	0.4	0.7	
65-69	484.0	9.0	2.3	17.2	13.5	125.2	176.6	22.8	21.2	35.7	59.1	0.3	0.4	
70-74	404.9	7.4	2.2	15.2	11.4	103.2	147.1	20.2	18.5	28.4	50.8	0.2	0	

PROJ. NO. 3 PROJECTED POPULATION BY SEX AND AGE GROUP, FOR CANADA AND PROVINCES, 1986, IN THOUSANDS  
PROJECTION DE LA POPULATION PAR SEXE ET PAR GROUPE D'AGES, CANADA ET PROVINCES, 1986, EN MILLIERS

SEX AND AGE SEX ET AGE	CANADA	NFLD T.-N.	P.E.I. I.P.-E.	N.S. N.-E.	N.B.	QUE.	ONT.	MAN.	SASK.	ALTA. ALB.	B.C. C.-B.	YUKON.	N.W.T. T.N.-O
0	392.2	10.9	2.1	13.8	12.2	99.1	138.1	17.0	16.7	39.3	41.4	0.5	1.2
1	392.7	10.8	2.1	13.8	12.2	99.1	138.5	16.9	16.6	39.3	41.5	0.5	1.2
2	392.7	10.8	2.1	13.8	12.2	99.0	138.7	16.9	16.5	39.3	41.6	0.5	1.2
3	391.1	10.6	2.1	13.8	12.1	98.5	138.4	16.8	16.4	39.2	41.5	0.5	1.2
4	388.7	10.5	2.1	13.7	12.0	97.7	137.8	16.6	16.2	39.0	41.4	0.5	1.2
0-4	1957.5	53.7	10.5	68.9	60.7	493.4	691.5	84.2	82.4	196.1	207.4	2.7	5.9
5	386.2	10.4	2.0	13.6	11.9	96.9	137.2	16.5	15.9	38.8	41.2	0.5	1.1
6	383.3	10.3	2.0	13.4	11.8	95.9	136.7	16.3	15.6	38.6	41.1	0.5	1.1
7	380.2	10.2	2.0	13.3	11.6	94.8	136.1	16.1	15.2	38.4	40.9	0.5	1.1
8	376.7	10.1	1.9	13.1	11.4	93.5	135.4	15.9	14.9	38.1	40.7	0.5	1.1
9	373.0	10.0	1.9	13.0	11.3	92.2	134.8	15.8	14.6	37.7	40.4	0.5	1.1
5-9	1899.4	51.1	9.8	66.4	58.0	473.4	680.1	80.5	76.1	191.6	204.3	2.6	5.5
10	362.6	10.1	1.9	12.9	11.4	90.0	129.4	15.7	15.0	36.1	38.6	0.4	1.0
11	364.0	10.2	1.9	12.8	11.5	90.4	131.5	15.8	14.7	35.2	38.5	0.5	1.1
12	353.1	10.4	1.9	12.7	11.3	84.8	128.5	15.5	14.4	34.3	37.9	0.4	1.0
13	360.3	10.8	2.0	13.3	11.8	84.7	131.6	15.6	14.9	34.9	39.4	0.5	1.0
14	368.7	11.4	2.1	13.9	12.1	86.4	135.2	16.0	14.7	35.0	40.2	0.5	1.1
10-14	1808.7	52.8	9.9	65.7	58.1	436.2	656.2	78.7	73.7	175.5	194.5	2.3	5.2
15	389.0	11.5	2.1	14.5	12.3	91.6	143.0	16.8	15.3	37.1	43.1	0.5	1.1
16	388.3	11.2	2.1	14.0	12.0	93.7	141.6	16.4	15.2	37.0	43.4	0.5	1.1
17	378.3	11.4	2.1	13.5	11.6	92.2	136.4	16.1	15.2	35.7	42.6	0.5	1.1
18	363.4	11.6	2.1	13.9	12.0	95.7	137.7	16.1	15.2	36.2	41.5	0.4	1.1
19	405.6	12.1	2.2	14.7	12.7	103.5	146.8	16.8	15.8	37.6	42.8	0.5	1.0
15-19	1945.6	57.8	10.5	70.6	60.7	476.7	705.5	82.3	76.8	183.5	213.4	2.4	5.4
20	428.5	12.5	2.3	15.4	13.3	110.8	155.7	17.8	16.7	38.5	44.1	0.5	1.1
21	461.0	12.6	2.6	15.6	14.1	121.5	165.1	18.9	17.9	41.4	47.6	0.6	1.2
22	473.0	10.4	1.9	17.1	14.4	123.9	172.6	19.7	18.9	44.1	50.7	0.5	1.2
23	489.9	12.0	2.6	17.1	14.8	127.7	176.6	20.2	19.0	45.6	52.6	0.5	1.1
24	486.6	11.9	2.5	17.1	14.4	126.5	176.1	20.3	18.4	45.7	52.0	0.5	1.1
20-24	2344.0	61.3	12.7	83.1	71.0	610.4	847.2	96.9	90.9	215.2	247.0	2.6	5.6
25-29	2450.0	56.4	12.6	83.2	71.3	648.6	882.1	99.9	91.0	231.6	264.7	2.9	5.6
30-34	2226.6	48.2	11.0	75.9	65.1	570.5	807.0	90.7	82.0	220.1	247.7	2.9	5.6
35-39	2029.7	43.6	10.2	69.5	58.7	522.2	743.0	80.5	69.4	192.1	232.6	2.8	5.1
40-44	1626.8	33.5	7.3	52.8	43.6	445.8	592.2	63.0	52.7	145.9	184.3	2.0	3.6
45-49	1305.5	25.7	6.1	42.1	34.2	351.8	483.3	51.2	44.3	114.0	148.6	1.5	2.7
50-54	1221.0	23.1	5.5	38.8	30.9	329.0	456.9	48.4	43.3	104.3	137.1	1.3	2.3
55-59	1177.6	21.4	5.0	36.4	29.2	318.2	443.0	47.7	44.2	96.2	133.4	1.1	1.8
60-64	1110.4	19.7	4.9	35.9	29.0	288.9	423.0	48.9	44.4	85.0	128.5	0.9	1.4
55-69	881.8	17.5	4.5	32.5	24.8	224.6	320.8	41.8	40.1	65.9	106.6	0.5	0.9
70-74	716.6	14.1	4.0	27.2	20.5	178.6	258.9	36.2	34.5	51.6	90.1	0.4	0.6
75-79	500.7	9.4	3.0	19.2	14.8	124.0	182.0	25.7	24.8	35.6	61.9	0.2	0.3
80-84	298.8	5.1	1.8	11.3	8.6	70.4	111.4	15.8	15.2	21.8	37.2	0.1	0.2
85-89	146.4	2.5	1.0	5.6	4.4	30.8	56.7	8.0	7.9	10.7	18.8	0.0	0.1
90+	69.2	1.1	0.6	2.6	2.1	11.2	26.9	4.3	4.9	5.5	10.0	0.0	0.0
TOTAL	25716.3	597.9	130.9	887.5	745.7	6604.8	9367.8	1084.9	998.5	2343.2	2867.9	29.2	57.8

BROAD AGE GROUPING / GRANDS GROUPES D'AGES

MALE-MASCUL.

0-14	2905.5	80.7	15.5	102.9	90.6	719.4	1040.9	125.1	118.9	288.8	310.3	3.9	8.5
15-44	6390.6	152.8	32.6	221.2	188.6	1654.7	2314.8	259.7	235.3	603.5	703.5	8.0	15.8
45-64	3577.5	10.6	7.6	74.6	60.1	621.3	814.0	95.6	87.2	193.7	272.0	2.5	4.3
55+	1089.5	22.7	6.4	41.7	32.0	261.4	388.8	55.6	57.4	84.8	135.9	0.7	1.1

FEMALE-FEMI.

0-14	2760.0	76.9	14.7	98.0	86.3	683.7	986.9	118.3	113.4	274.3	295.9	3.7	8.1
15-44	6232.1	147.9	31.7	213.9	181.8	1619.5	2262.3	253.7	227.5	564.9	686.2	7.6	15.1
45-64	2457.0	44.4	10.8	78.5	63.2	666.8	922.1	100.7	89.0	199.9	275.6	2.2	3.9
55+	1524.1	26.9	8.6	56.7	43.1	378.1	568.0	76.3	69.9	107.3	187.6	0.6	1.0

TOTAL

0-14	5665.6	157.6	30.2	200.9	176.9	1403.1	2027.8	243.4	232.3	563.1	606.2	7.6	16.6
15-44	12622.7	300.7	64.3	435.1	370.4	3274.2	4577.1	513.4	462.7	1188.4	1389.7	15.5	31.0
45-64	4814.5	89.9	21.4	153.1	123.3	1288.0	1806.1	196.3	176.2	399.5	547.6	4.7	8.2
55+	2613.5	49.6	15.0	98.4	75.1	639.5	956.7	131.9	127.3	192.1	324.5	1.2	2.1

DEPENDANCY RATIOS / RAPPORTS DE DEPENDANCE

BOTH SEXES - SEXES REUNIS

0-17	41.90	53.78	45.98	44.46	46.50	39.22	41.07	44.33	46.86	45.52	40.66	48.15	55.47
55+	16.05	13.92	18.89	18.01	16.41	14.93	16.05	19.98	21.46	13.00	17.95	6.57	5.72
TOTAL	57.95	67.70	64.87	62.47	62.90	54.15	57.12	64.31	68.32	58.52	58.61	54.71	61.19

LIFE EXPECTANCY AT BIRTH / ESPERANCE DE LA VIE A LA NAISSANCE

MALE-MASCUL.	70.22	70.72	70.80	69.39	70.20	69.29	70.62	71.31	72.67	71.83	70.47	68.18	65.78
FEMALE-FEMI.	78.26	77.83	79.02	77.96	78.15	77.05	79.15	79.34	79.53	79.34	79.32	72.97	70.94
MEDIAN AGE / AGE MEDIAN	30.97	26.84	29.78	30.37	29.49	31.36	31.31	31.03	30.48	29.52	32.01	28.44	26.16

PROJ. NO. 3 PROJECTED POPULATION BY SEX AND AGE GROUP, FOR CANADA AND PROVINCES, 1987, IN THOUSANDS  
PROJECTION DE LA POPULATION PAR SEXE ET PAR GROUPE D'AGES, CANADA ET PROVINCES, 1987, EN MILLIERS

SEX AND AGE SEXE ET AGE	CANADA	Nfld T.-N.	P.E.I. I.P.-E.	N.S. N.-E.	N.B.	QUE.	ONT.	MAN.	SASK.	ALTA. ALB.	B.C. C.-B.	YUKON.	N.W.T. T.N.-O.
0	200.2	5.6	1.1	7.0	6.2	50.3	70.7	8.6	8.5	20.2	21.1	0.3	0.6
1	201.6	5.5	1.1	7.1	6.2	50.7	71.4	8.7	8.5	20.3	21.3	0.3	0.6
2	202.1	5.5	1.1	7.1	6.3	50.7	71.6	8.7	8.5	20.3	21.4	0.3	0.6
3	202.1	5.5	1.1	7.1	6.3	50.7	71.8	8.7	8.5	20.3	21.4	0.3	0.6
4	201.4	5.4	1.1	7.1	6.2	50.4	71.6	8.6	8.4	20.3	21.4	0.3	0.6
0-4	1007.4	27.4	5.4	35.3	31.2	252.7	357.1	43.2	42.4	101.4	106.7	1.4	3.1
5	200.2	5.3	1.1	7.0	6.2	50.0	71.3	8.5	8.3	20.2	21.4	0.3	0.6
6	199.9	5.3	1.0	7.0	6.1	49.6	71.0	8.4	8.1	20.1	21.4	0.3	0.6
7	197.4	5.2	1.0	6.9	6.0	49.1	70.7	8.3	8.0	20.0	21.3	0.3	0.6
8	195.8	5.2	1.0	6.8	5.9	48.5	70.4	8.2	7.8	19.9	21.2	0.3	0.6
9	194.0	5.1	1.0	6.7	5.9	47.9	70.0	8.1	7.6	19.7	21.1	0.3	0.5
5-9	986.2	26.2	5.1	34.4	30.1	245.2	353.5	41.6	39.7	99.8	106.3	1.4	2.8
10	192.0	5.1	1.0	6.6	5.8	47.2	69.7	8.0	7.4	19.5	21.0	0.3	0.5
11	186.6	5.2	1.0	6.7	5.8	46.3	66.6	8.1	7.5	18.6	20.0	0.2	0.5
12	187.4	5.2	1.0	6.6	5.8	46.4	67.8	8.1	7.5	18.2	19.9	0.2	0.5
13	181.3	5.3	1.0	6.4	5.7	43.2	64.3	8.0	7.3	17.6	19.7	0.2	0.5
14	185.7	5.5	1.1	6.8	6.1	43.6	68.1	8.1	7.6	18.0	20.3	0.2	0.5
10-14	933.0	26.2	5.0	33.2	29.2	226.8	338.5	40.3	37.4	91.9	100.8	1.2	2.6
15	189.9	5.8	1.1	7.1	6.2	44.2	70.0	8.2	7.6	18.2	20.8	0.2	0.6
16	199.5	5.9	1.1	7.4	6.3	46.9	73.4	8.6	7.8	19.3	22.2	0.3	0.6
17	199.4	5.7	1.1	7.2	6.2	48.1	72.9	8.3	7.7	19.0	22.4	0.3	0.6
18	194.2	5.8	1.0	6.9	6.0	47.2	70.2	8.3	7.7	18.4	21.9	0.2	0.5
19	196.0	5.8	1.0	7.0	6.2	48.4	70.7	8.2	7.8	18.7	21.3	0.2	0.5
15-19	979.1	29.0	5.3	35.6	30.9	234.9	357.2	41.6	38.5	93.6	108.5	1.2	2.8
20	207.7	6.0	1.1	7.6	6.5	52.8	75.2	8.5	8.0	19.3	21.9	0.2	0.5
21	219.0	6.3	1.2	7.7	6.7	56.6	80.0	9.1	8.4	19.9	22.4	0.2	0.6
22	235.6	6.6	1.4	8.4	7.1	62.0	81.1	9.6	9.1	21.3	24.5	0.2	0.6
23	244.5	6.2	1.3	8.7	6.7	62.2	88.7	10.0	9.5	22.8	25.9	0.3	0.6
24	250.2	6.0	1.3	8.7	7.6	64.7	90.9	10.1	9.5	23.4	27.0	0.3	0.5
20-24	1157.0	30.9	6.3	41.1	35.3	299.2	419.9	47.3	44.5	106.7	121.8	1.3	2.8
25-29	1258.5	29.4	6.5	42.7	36.6	329.5	455.8	51.1	46.6	119.1	136.8	1.5	3.0
30-34	1147.5	24.6	5.7	39.6	33.7	294.1	415.2	46.3	42.8	114.3	126.7	1.5	2.9
35-39	1024.3	22.1	5.2	35.0	30.0	261.5	371.9	40.8	35.9	99.7	118.2	1.4	2.7
40-44	878.4	18.1	4.1	28.7	24.0	233.8	321.7	34.3	28.8	80.6	101.0	1.2	2.1
45-49	678.2	13.5	3.1	21.9	17.9	181.9	249.9	26.5	22.6	60.0	78.6	0.9	1.5
50-54	605.3	11.9	2.8	19.2	15.2	158.6	226.9	23.9	21.4	53.6	70.0	0.7	1.2
55-59	579.4	10.7	2.5	17.7	14.3	153.5	217.8	23.1	21.6	49.2	67.4	0.7	1.0
60-64	516.9	9.8	2.3	16.2	13.3	133.6	196.6	22.2	21.0	40.8	59.9	0.5	0.7
65-69	414.4	8.8	2.1	14.9	11.6	103.4	151.9	19.4	19.1	32.8	49.6	0.3	0.5
70-74	312.2	6.7	1.7	11.9	9.1	75.9	111.6	15.9	16.0	23.7	39.3	0.2	0.3
75-79	209.9	4.5	1.3	8.4	6.4	49.9	74.3	10.9	11.3	15.9	25.6	0.1	0.2
80-84	114.1	2.2	0.7	4.4	3.4	26.0	39.9	6.2	6.6	9.4	15.3	0.0	0.1
85-89	48.5	0.9	0.4	1.9	1.5	10.2	17.0	2.7	3.2	4.0	5.6	0.0	0.0
90+	19.5	0.3	0.2	0.8	0.6	3.5	6.1	1.2	2.0	1.8	3.0	0.0	0.0
MALE-MASCUL.	12869.8	303.3	65.7	442.9	374.0	3274.2	4682.9	538.5	501.3	1198.3	1442.9	15.4	30.3
0	190.2	5.3	1.0	6.7	5.9	47.8	67.0	8.2	8.1	19.1	20.2	0.3	0.6
1	191.8	5.3	1.0	6.7	5.9	48.2	67.7	8.2	8.1	19.3	20.4	0.3	0.6
2	192.3	5.3	1.0	6.8	6.0	48.3	68.0	8.2	8.1	19.3	20.5	0.3	0.6
3	192.4	5.2	1.0	6.8	6.0	48.3	68.2	8.2	8.0	19.3	20.5	0.3	0.6
4	191.6	5.2	1.0	6.7	5.9	48.0	68.0	8.2	8.0	19.3	20.5	0.3	0.6
0-4	958.4	26.2	5.2	33.7	29.7	240.7	339.0	41.0	40.3	96.3	102.0	1.3	2.9
5	190.4	5.1	1.0	6.7	5.9	47.6	67.7	8.1	7.9	19.2	20.4	0.3	0.6
6	189.1	5.1	1.0	6.6	5.8	47.2	67.4	8.0	7.7	19.1	20.4	0.3	0.6
7	187.6	5.0	1.0	6.6	5.7	46.7	67.1	7.9	7.6	19.0	20.3	0.3	0.6
8	186.0	5.0	1.0	6.5	5.6	46.1	66.8	7.8	7.4	18.9	20.2	0.3	0.6
9	184.2	4.9	0.9	6.4	5.6	45.5	66.4	7.7	7.2	18.7	20.1	0.3	0.5
5-9	937.2	25.0	4.9	32.8	28.6	233.2	335.3	39.5	37.7	94.8	101.4	1.3	2.7
10	182.4	4.8	0.9	6.3	5.5	44.9	66.0	7.7	7.1	18.5	19.9	0.3	0.5
11	177.2	4.9	1.0	6.2	5.6	43.5	63.6	7.6	7.4	17.7	19.0	0.2	0.5
12	177.7	4.8	0.9	6.2	5.7	43.8	64.4	7.6	7.1	17.3	19.0	0.2	0.5
13	172.7	5.0	0.9	6.2	5.6	41.4	62.9	7.4	7.1	17.0	18.6	0.2	0.5
14	175.5	5.2	0.9	6.5	5.7	41.0	64.1	7.5	7.3	17.1	19.5	0.2	0.5
10-14	885.5	24.8	4.6	31.4	28.0	214.7	321.0	37.8	35.9	87.5	96.0	1.1	2.5
15	179.7	5.5	1.0	6.8	5.9	42.2	65.8	7.8	7.1	17.1	19.7	0.3	0.5
16	190.3	5.5	1.0	7.1	6.0	44.7	70.2	8.2	7.5	18.1	21.3	0.2	0.5
17	190.0	5.4	1.0	6.8	5.8	45.6	69.5	8.1	7.4	18.3	21.3	0.2	0.6
18	185.4	5.5	1.1	6.5	5.6	44.9	67.1	7.8	7.4	17.7	21.0	0.2	0.5
19	189.0	5.6	1.0	6.8	5.8	47.2	68.1	7.9	7.3	17.9	20.5	0.2	0.5
15-19	934.4	27.6	5.1	33.9	29.1	224.6	340.7	39.9	36.8	89.1	103.8	1.2	2.6
20	200.8	6.0	1.0	7.1	6.2	50.7	72.9	8.4	7.7	18.9	21.2	0.2	0.5
21	211.7	6.0	1.1	7.6	6.6	54.1	77.3	8.8	8.1	19.2	22.1	0.2	0.5
22	227.7	6.1	1.2	8.0	6.9	59.4	82.7	9.4	8.7	20.8	23.7	0.3	0.6
23	235.9	5.9	1.3	8.3	7.0	60.6	85.6	9.7	9.2	22.1	25.4	0.3	0.6
24	242.4	5.8	1.3	8.3	7.1	62.9	87.5	10.1	9.3	23.0	26.3	0.3	0.6
20-24	1118.5	29.7	5.9	39.3	33.7	287.8	406.1	46.4	43.0	103.9	118.8	1.3	2.7
25-29	1213.4	28.0	6.2	41.0	35.1	317.5	438.5	49.6	45.0	115.3	132.8	1.4	2.8
30-34	1139.6	24.4	5.7	38.5	33.3	292.0	414.8	46.2	41.6	112.4	126.3	1.5	2.9
35-39	1018.9	21.9	5.1	34.6	29.3	261.7	371.2	40.0	37.7	96.5	116.2	1.4	2.5
40-44	860.7	17.8	3.9	28.1	23.1	233.2	315.2	33.4	27.8	77.8	97.3	1.1	2.0
45-49	670.9	12.8	3.0	21.6	17.6	182.6	247.8	26.2	22.5	58.5	76.0	0.7	1.4
50-54	610.9	11.4	2.8	19.4	15.5	166.4	228.9	23.9	21.3	51.8	67.8	0.6	1.1
55-59	602.7	10.6	2.5	18.9	15.3	166.6	225.5	24.5	22.1	48.5	66.6	0.5	0.9
60-64	590.4	9.9	2.6	18.8	15.1	156.6	225.5	25.7	22.5	44.7	67.9	0.5	0.7
65-69	506.9	9.3	2.5	18.3	14.1	130.3	187.3	23.6	21.6	37.9	61.4	0.3	0.5
70-74	409.6	7.5	2.2	15.3	11.5	104.5	148.5	20.2	18.7	29.2	51.6	0.2	0.3
75-79	310.0	5.5	1.7	11.5	8.9	78.2	114.9	15.8	14.3	20.9	38.0	0.1	0.2
80-84	195.5	3.0	1.1	7.2	5.5	47.7	74.9	10.1	9.2	13.3	23.3	0.0	0.1
85-89	102.9	1.7	0.7	3.8	3.0	21.7	41.5	5.5	5.0	7.1	12.9	0.0	0.0
90+	52.5	0.8	0.5	1.8	1.5	8.2	22.1	3.2	3.0	3.9	7.4	0.0	0.0
FEMALE-FEM.	13114.9	297.9	66.3	450.1	377.6	3368.1	4798.7	552.4	503.0	1189.5	1467.9	14.5	28.9

PROJ. NO. 3

PROJECTED POPULATION BY SEX AND AGE GROUP, FOR CANADA AND PROVINCES, 1987, IN THOUSANDS  
PROJECTION DE LA POPULATION PAR SEXE ET PAR GROUPE D'AGES, CANADA ET PROVINCES, 1987, EN MILLIERS

SEX AND AGE SEXE ET AGE	CANADA	NFLD T.-N.	P.E.I. I.P.-E.	N.S. N.-E.	N.B.	QUE.	ONT.	MAN.	SASK.	ALTA. ALB.	B.C. C.-B.	YUKON.	N.W.T. T.N.-O
0	390.4	10.9	2.1	13.7	12.1	98.1	137.7	16.8	16.6	39.3	41.3	0.5	1.2
1	393.4	10.8	2.1	13.8	12.2	98.9	139.1	16.9	16.6	39.6	41.7	0.5	1.2
2	394.4	10.8	2.1	13.9	12.2	99.1	139.7	16.9	16.6	39.7	41.9	0.5	1.2
3	395.5	10.7	2.1	13.9	12.2	99.0	139.9	16.9	16.5	39.6	42.0	0.5	1.2
4	393.0	10.6	2.1	13.8	12.2	98.4	139.6	16.8	16.4	39.5	41.9	0.5	1.2
0-4	1965.7	53.6	10.6	69.0	60.9	493.5	696.1	84.3	82.6	197.7	208.8	2.7	6.0
5	390.6	10.4	2.1	13.7	12.0	97.7	139.1	16.6	16.1	39.4	41.8	0.5	1.2
6	386.0	10.3	2.0	13.6	11.9	96.9	138.4	16.4	15.9	39.2	41.7	0.5	1.1
7	384.9	10.3	2.0	13.4	11.8	95.8	137.8	16.2	15.5	38.9	41.6	0.5	1.1
8	381.8	10.2	2.0	13.3	11.6	94.7	137.2	16.0	15.1	38.7	41.4	0.5	1.1
9	378.1	10.0	1.9	13.1	11.4	93.4	136.4	15.8	14.8	38.4	41.2	0.5	1.1
5-9	1923.4	51.2	10.0	67.1	58.7	478.4	688.8	81.1	77.4	194.6	207.7	2.7	5.6
10	374.4	9.9	1.9	12.9	11.2	92.1	135.7	15.7	14.5	38.0	40.9	0.5	1.0
11	363.8	10.1	1.9	12.9	11.4	89.9	130.2	15.6	14.9	36.4	39.0	0.4	1.0
12	365.1	10.1	1.9	12.8	11.5	90.3	132.2	15.7	14.7	35.8	38.9	0.5	1.1
13	358.0	10.3	1.9	12.6	11.2	86.7	129.2	15.4	14.4	34.6	38.2	0.4	1.0
14	361.2	10.7	2.0	13.3	11.8	84.6	132.2	15.6	14.9	35.1	39.8	0.5	1.0
10-14	1818.5	51.0	9.7	64.6	57.1	441.5	659.4	78.1	73.3	179.4	196.8	2.4	5.2
15	369.6	11.3	2.1	13.9	12.1	86.4	135.8	16.0	14.7	35.3	40.5	0.5	1.1
16	389.9	11.4	2.1	14.4	12.3	91.6	143.6	16.8	15.3	37.3	43.4	0.5	1.1
17	389.4	11.1	2.1	14.0	12.0	93.6	142.4	16.4	15.1	37.3	43.7	0.5	1.1
18	379.6	11.3	2.1	13.4	11.6	92.2	137.3	16.1	15.1	36.1	42.9	0.5	1.1
19	385.0	11.4	2.1	13.8	12.0	95.7	138.9	16.1	15.1	36.7	41.8	0.4	1.1
15-19	1913.4	56.6	10.4	69.5	59.9	459.5	698.0	81.4	75.3	182.7	212.3	2.4	5.4
20	408.5	11.9	2.1	14.6	12.6	103.6	148.2	16.9	15.7	38.2	43.1	0.5	1.0
21	430.7	12.3	2.3	15.3	13.3	110.7	157.3	17.9	16.5	39.1	44.5	0.5	1.1
22	463.3	12.4	2.5	16.5	14.0	121.4	167.8	18.9	17.7	42.1	48.2	0.6	1.2
23	480.5	12.1	2.7	17.0	14.4	123.8	174.3	19.7	18.7	44.9	51.3	0.5	1.2
24	492.6	11.8	2.6	17.0	14.7	127.5	178.5	20.2	18.9	46.4	53.4	0.5	1.1
20-24	2275.5	60.7	12.2	80.3	68.9	586.9	826.0	93.6	87.6	210.6	240.5	2.6	5.5
25-29	2471.9	57.4	12.7	83.8	71.7	647.0	894.3	100.7	91.6	234.4	269.6	3.0	5.8
30-34	2287.1	49.0	11.5	78.1	66.9	586.1	830.1	92.6	84.4	226.7	253.0	3.0	5.8
35-39	2039.1	43.9	10.2	69.6	59.3	523.1	743.1	80.8	70.6	196.2	234.4	2.7	5.2
40-44	1739.0	36.0	8.0	56.9	47.1	466.9	636.9	67.7	56.6	158.4	198.3	2.2	4.0
45-49	1349.1	26.4	6.2	43.5	35.5	364.4	497.8	52.7	45.1	118.6	154.6	1.6	2.8
50-54	1216.2	23.3	5.6	38.6	30.7	325.0	459.8	47.8	42.7	105.4	137.8	1.3	2.4
55-59	1182.1	21.2	5.0	36.6	29.5	320.1	443.2	47.6	43.7	97.8	134.2	1.1	1.9
60-64	1107.3	19.8	4.8	35.0	28.4	290.2	422.1	47.9	43.5	85.5	127.8	0.9	1.4
65-69	921.3	18.1	4.5	33.2	25.6	233.7	339.2	42.9	40.8	70.6	111.1	0.6	1.0
70-74	721.8	14.1	4.0	27.2	20.5	180.4	260.0	36.1	34.7	52.9	90.9	0.4	0.6
75-79	520.0	10.0	3.1	19.9	15.3	128.2	189.3	26.7	25.6	36.9	64.5	0.2	0.4
80-84	309.6	5.2	1.8	11.6	8.9	73.7	114.8	16.3	15.7	22.7	38.6	0.1	0.2
85-89	151.4	2.6	1.1	5.7	4.4	32.0	58.5	8.3	8.2	11.1	19.5	0.0	0.1
90+	72.0	1.1	0.7	2.6	2.2	11.7	28.2	4.5	5.0	5.7	10.4	0.0	0.0
TOTAL	25984.8	601.2	132.0	893.0	751.7	6642.3	9481.6	1091.0	1004.3	2387.8	2910.8	29.9	59.2

BROAD AGE GROUPING / GRANDS GROUPES D'AGES

MALE-MASCUL.

0-14	2926.6	79.8	15.6	102.8	90.5	724.7	1049.1	125.1	119.5	293.1	313.8	4.0	8.5
15-44	6444.7	154.2	33.0	222.8	190.4	1652.9	2341.8	261.4	237.0	613.9	712.9	8.1	16.2
45-64	2379.8	45.9	10.7	75.0	60.6	627.6	891.1	95.7	86.6	203.7	275.8	2.6	4.4
55+	1116.7	23.3	6.5	42.3	32.5	269.0	400.8	56.3	58.2	87.6	140.4	0.7	1.1

FEMALE-FEMI.

0-14	2781.1	76.1	14.7	97.9	86.2	688.7	995.2	118.3	113.9	278.6	299.4	3.8	8.2
15-44	6281.5	149.3	32.0	215.4	183.6	1616.6	2286.5	255.3	228.9	595.0	695.3	7.8	15.5
45-64	2474.9	44.8	10.9	78.7	63.5	672.1	927.8	100.3	88.4	203.6	278.6	2.3	4.1
65+	1577.4	27.7	8.7	58.0	44.4	390.6	589.2	78.5	71.7	112.3	194.6	0.6	1.1
TOTAL													
0-14	5707.7	155.9	30.3	200.7	176.8	1413.4	2044.3	243.4	233.4	571.8	613.3	7.7	16.7
15-44	12726.2	303.6	65.0	438.2	373.9	3269.5	4628.4	516.7	466.0	1208.9	1408.1	16.0	31.8
45-64	4854.7	90.7	21.6	153.8	124.1	1299.7	1818.9	196.0	175.0	407.2	554.4	4.9	8.5
55+	2696.2	51.1	15.1	100.3	76.9	659.6	990.0	134.8	129.9	199.9	335.0	1.3	2.2

DEPENDANCY RATIOS / RAPPORTS DE DEPENDANCE

BOTH SEXES - SEXES REUNIS

0-17	41.73	52.66	45.51	44.21	46.19	39.21	40.93	44.09	46.74	45.26	40.38	47.52	54.16
55+	16.41	14.17	18.83	18.24	16.66	15.35	16.43	20.32	21.81	13.27	18.26	6.88	5.99
TOTAL	58.13	66.83	64.33	62.45	62.85	54.56	57.36	64.41	68.55	58.52	58.64	54.40	60.15

LIFE EXPECTANCY AT BIRTH / ESPERANCE DE LA VIE A LA NAISSANCE

MALE-MASCUL.	70.22	70.72	70.80	69.39	70.20	69.29	70.62	71.31	72.67	71.83	70.47	68.18	65.78
FEMALE-FEMI.	78.26	77.83	79.02	77.96	78.15	77.05	79.15	79.34	79.53	79.34	79.32	72.97	70.94
MEDIAN AGE / AGE MEDIAN													
	31.31	27.31	30.15	30.74	29.89	31.75	31.62	31.37	30.82	30.88	32.33	28.82	26.67

PROJ. NO. 3  
 PROJECTED POPULATION BY SEX AND AGE GROUP, FOR CANADA AND PROVINCES, 1988, IN THOUSANDS  
 PROJECTION DE LA POPULATION PAR SEXE ET PAR GROUPE D'AGE, CANADA ET PROVINCES, 1988, EN MILLIERS

SEX AND AGE SEXE ET AGE	CANADA	Nfld T.-N.	P.E.I. I.P.-E.	N.S. N.-E.	N.B.	QUE.	ONT.	MAN.	SASK.	ALTA. ALB.	B.C. C.-B.	YUKON	N.W.T. T.N.-O
0	198.7	5.5	1.1	6.9	6.2	49.6	70.3	8.6	8.5	20.2	21.0	0.3	0.6
1	200.7	5.5	1.1	7.0	6.2	50.1	71.2	8.6	8.5	20.3	21.2	0.3	0.6
2	202.4	5.5	1.1	7.1	6.3	50.6	71.9	8.6	8.5	20.4	21.5	0.3	0.6
3	203.0	5.4	1.1	7.1	6.3	50.7	72.2	8.7	8.5	20.5	21.6	0.3	0.6
4	203.1	5.4	1.1	7.1	6.3	50.7	72.4	8.6	8.4	20.5	21.7	0.3	0.6
0-4	1007.8	27.4	5.5	35.2	31.2	251.7	358.1	43.1	42.3	102.0	107.0	1.4	3.1
5	202.4	5.4	1.1	7.1	6.2	50.4	72.3	8.6	8.4	20.5	21.7	0.3	0.6
6	201.2	5.3	1.1	7.0	6.2	50.0	72.0	8.5	8.2	20.4	21.7	0.3	0.6
7	199.8	5.2	1.1	7.0	6.1	49.6	71.6	8.4	8.1	20.3	21.6	0.3	0.6
8	198.2	5.2	1.0	6.9	6.0	49.1	71.3	8.3	7.9	20.1	21.5	0.3	0.6
9	196.6	5.2	1.0	6.8	5.9	48.5	71.0	8.2	7.7	20.0	21.4	0.3	0.6
5-9	998.1	26.3	5.2	34.7	30.5	247.5	358.1	41.9	40.4	101.3	107.9	1.4	2.9
10	194.6	5.1	1.0	6.7	5.9	47.8	70.5	8.1	7.6	19.9	21.3	0.3	0.5
11	192.6	5.0	1.0	6.6	5.8	47.2	70.1	8.0	7.4	19.6	21.2	0.3	0.5
12	187.1	5.1	1.0	6.7	5.8	46.3	67.0	8.0	7.5	18.7	20.2	0.2	0.5
13	187.9	5.2	1.0	6.6	5.8	46.4	68.1	8.1	7.5	18.3	20.1	0.2	0.5
14	181.7	5.3	1.0	6.4	5.7	43.2	66.6	8.0	7.3	17.7	19.8	0.2	0.5
10-14	944.0	25.7	4.9	33.1	28.9	230.8	342.3	40.2	37.3	94.2	102.7	1.3	2.7
15	186.1	5.4	1.1	6.8	6.1	43.5	68.4	8.0	7.5	18.1	20.4	0.2	0.5
16	190.3	5.7	1.1	7.1	6.2	44.2	70.3	8.2	7.5	18.3	20.9	0.2	0.6
17	200.0	5.9	1.1	7.3	6.3	46.9	73.7	8.6	7.8	19.4	22.3	0.3	0.6
18	199.8	5.7	1.1	7.1	6.2	48.1	73.3	8.3	7.7	19.2	22.5	0.3	0.6
19	194.7	5.7	1.0	6.9	5.9	47.2	70.7	8.3	7.6	18.6	22.0	0.2	0.5
15-19	970.9	28.4	5.3	35.2	30.6	229.8	356.3	41.3	38.1	93.7	108.1	1.3	2.8
20	196.8	5.7	1.0	7.0	6.1	48.4	71.3	8.3	7.7	19.0	21.4	0.2	0.5
21	208.6	5.9	1.1	7.5	6.4	52.8	75.9	8.5	8.0	19.6	22.1	0.2	0.5
22	220.1	6.2	1.2	7.6	6.6	56.6	80.7	9.1	8.4	20.3	22.6	0.3	0.6
23	236.8	6.3	1.3	8.4	7.1	61.9	86.0	9.6	9.0	22.6	24.8	0.3	0.6
24	246.0	6.1	1.3	8.6	7.4	63.1	89.7	10.0	9.4	23.2	26.3	0.3	0.6
20-24	1108.3	30.3	5.9	39.2	33.7	282.8	403.6	45.4	42.4	103.6	117.3	1.3	2.8
25-29	1269.0	29.7	6.5	43.0	36.8	328.5	462.0	51.4	46.9	120.6	138.9	1.5	3.0
30-34	1180.2	25.3	6.0	40.7	34.8	302.9	427.9	47.3	43.8	117.1	129.8	1.5	3.0
35-39	1036.1	22.2	5.1	35.1	30.2	263.3	376.1	41.2	36.8	102.1	119.8	1.4	2.7
40-44	917.9	19.1	4.4	30.5	25.5	240.1	336.7	35.8	30.3	85.6	106.4	1.2	2.2
45-49	710.7	14.0	3.2	22.7	18.8	191.0	261.2	27.7	23.4	63.7	82.6	0.9	1.6
50-54	602.6	11.8	2.8	19.2	15.3	157.2	225.6	23.7	21.1	53.6	70.3	0.7	1.2
55-59	583.1	11.0	2.6	17.9	14.4	153.9	218.9	23.1	21.4	50.2	68.1	0.6	1.1
60-64	519.7	9.7	2.2	16.1	13.1	135.0	197.1	22.0	20.8	41.9	60.5	0.5	0.8
65-69	429.6	8.9	2.1	14.8	11.7	106.8	159.9	19.7	19.3	34.0	51.5	0.3	0.5
70-74	311.3	6.7	1.7	11.8	9.1	75.4	110.8	15.8	15.8	24.1	38.7	0.2	0.3
75-79	215.5	4.7	1.3	8.6	6.4	51.3	75.6	11.1	11.5	16.2	27.4	0.1	0.2
80-84	117.5	2.2	0.8	4.6	3.6	26.9	40.9	6.3	6.8	9.6	15.7	0.0	0.1
85-89	50.7	0.9	0.4	1.9	1.5	10.8	17.8	2.9	3.3	4.3	7.0	0.0	0.0
90+	19.8	0.3	0.2	0.8	0.6	3.6	6.2	1.2	2.0	1.8	3.0	0.0	0.0
MALE-MASCUL.	12992.9	304.7	66.2	445.3	376.7	3290.4	4735.9	541.1	503.7	1219.3	1462.7	15.7	31.0
0	188.8	5.3	1.0	6.6	5.8	47.2	66.6	8.1	8.0	19.1	20.1	0.3	0.6
1	190.9	5.3	1.0	6.7	5.9	47.8	67.6	8.2	8.1	19.3	20.3	0.3	0.6
2	192.7	5.2	1.0	6.8	6.0	48.2	68.3	8.2	8.1	19.4	20.6	0.3	0.6
3	193.2	5.2	1.0	6.8	6.0	48.3	68.6	8.2	8.0	19.5	20.7	0.3	0.6
4	193.3	5.2	1.0	6.8	6.0	48.3	68.8	8.2	8.0	19.5	20.7	0.3	0.6
0-4	958.9	26.2	5.2	33.6	29.6	239.8	339.9	40.9	40.2	96.8	102.3	1.3	3.0
5	192.5	5.1	1.0	6.7	5.9	48.0	68.6	8.1	7.9	19.4	20.7	0.3	0.6
6	191.3	5.1	1.0	6.7	5.9	47.6	68.3	8.1	7.8	19.4	20.7	0.3	0.6
7	189.8	5.0	1.0	6.6	5.8	47.2	67.9	8.0	7.7	19.2	20.6	0.3	0.6
8	188.3	5.0	1.0	6.6	5.7	46.7	67.6	7.9	7.5	19.1	20.5	0.3	0.6
9	186.7	4.9	1.0	6.5	5.6	46.1	67.2	7.8	7.4	19.0	20.4	0.3	0.5
5-9	948.6	25.1	5.0	33.1	29.0	235.5	339.6	39.8	38.4	96.2	102.9	1.3	2.8
10	184.9	4.9	0.9	6.4	5.6	45.5	66.8	7.7	7.2	18.8	20.3	0.3	0.5
11	183.0	4.8	0.9	6.3	5.5	44.8	66.4	7.6	7.0	18.6	20.1	0.3	0.5
12	177.8	4.9	1.0	6.2	5.6	43.5	64.0	7.6	7.4	17.9	19.2	0.2	0.5
13	178.2	4.8	0.9	6.2	5.7	43.8	64.7	7.6	7.1	17.4	19.2	0.2	0.5
14	173.2	5.0	0.9	6.2	5.6	41.4	63.2	7.4	7.0	17.1	18.8	0.2	0.5
10-14	897.0	24.3	4.7	31.3	27.8	219.0	325.1	37.9	35.7	89.8	97.6	1.2	2.5
15	176.0	5.2	0.9	6.5	5.7	41.0	64.4	7.5	7.3	17.2	19.7	0.2	0.5
16	180.2	5.5	1.0	6.8	5.9	42.2	66.1	7.8	7.1	17.2	19.9	0.2	0.5
17	191.0	5.5	1.0	7.1	6.0	44.7	70.6	8.2	7.4	18.2	21.4	0.2	0.5
18	190.8	5.3	1.0	6.8	5.8	45.6	70.1	8.1	7.4	18.5	21.5	0.2	0.5
19	186.5	5.4	1.0	6.5	5.6	45.0	67.8	7.9	7.4	18.0	21.2	0.2	0.5
15-19	924.5	26.9	5.0	33.6	28.9	218.4	339.0	39.5	36.6	89.1	103.7	1.2	2.6
20	190.1	5.6	1.0	6.8	5.7	47.3	68.9	7.9	7.3	18.2	20.7	0.2	0.5
21	202.1	5.9	1.0	7.0	6.1	50.7	73.8	8.4	7.6	19.2	21.5	0.2	0.5
22	212.9	5.9	1.1	7.5	6.5	54.1	78.1	8.8	8.1	19.5	22.4	0.2	0.5
23	229.0	6.0	1.2	8.0	6.8	59.3	83.5	9.4	8.6	21.2	24.0	0.3	0.6
24	237.2	5.8	1.3	8.3	6.9	60.5	86.5	9.8	9.1	22.5	25.7	0.3	0.6
20-24	1071.3	29.2	5.6	37.6	32.2	272.0	390.9	44.3	40.7	100.6	114.4	1.2	2.7
25-29	1223.2	28.2	6.3	41.3	35.2	316.5	444.1	49.9	45.5	117.2	134.8	1.4	2.9
30-34	1162.8	24.8	5.9	39.0	34.0	298.0	423.0	46.7	42.6	114.6	128.9	1.5	3.0
35-39	1030.6	22.3	5.1	34.8	29.9	266.2	376.5	40.7	35.7	99.2	118.2	1.4	2.9
40-44	902.0	18.6	4.3	29.8	24.7	240.0	331.1	35.0	29.2	83.1	102.9	1.2	2.1
45-49	702.6	13.7	3.1	22.7	18.4	191.7	258.7	27.3	23.1	61.7	80.1	0.8	1.5
50-54	609.1	11.3	2.8	19.3	15.5	163.9	228.6	23.9	21.2	52.4	68.4	0.6	1.2
55-59	605.5	10.8	2.6	19.0	15.3	167.0	226.0	24.3	21.8	49.5	67.6	0.5	0.9
60-64	589.0	9.9	2.5	18.6	14.9	157.7	224.6	25.0	22.4	45.1	67.2	0.4	0.7
65-69	529.0	9.5	2.5	18.3	14.3	135.1	198.7	24.5	21.8	39.7	63.8	0.3	0.5
70-74	413.2	7.5	2.2	15.5	11.6	106.0	149.0	20.1	18.9	29.9	51.9	0.2	0.3
75-79	320.3	5.8	1.8	11.9	9.2	80.7	118.4	16.3	14.7	21.8	39.5	0.1	0.2
80-84	203.3	3.1	1.1	7.5	5.7	45.6	77.5	10.6	9.5	14.0	24.6	0.1	0.1
85-89	107.3	1.7	0.7	3.9	3.1	22.9	43.1	5.7	5.2	7.4	13.4	0.0	0.0
90+	54.6	0.8	0.5	1.9	1.6	8.6	23.1	3.4	3.1	4.1	7.7	0.0	0.0
FEMALE-FEM.	13252.6	299.7	66.8	453.0	380.8	3386.9	4856.8	555.7	506.2	1212.1	1490.0	14.9	29.6



PROJ. NO. 3 PROJECTED POPULATION BY SEX AND AGE GROUP, FOR CANADA AND PROVINCES, 1988, IN THOUSANDS  
PROJECTION DE LA POPULATION PAR SEXE ET PAR GROUPE D'AGES, CANADA ET PROVINCES, 1988, EN MILLIERS

SEX AND AGE SEXE ET AGE	CANADA	NFLD T.-N.	P.E.I. I.P.-E.	N.S. N.-E.	N.B.	QUE.	ONT.	MAN.	SASK.	ALTA. ALB.	B.C. C.-B.	YUKON.	N.W.T. T.N.-D.
0	387.4	10.8	2.1	13.6	12.0	96.7	136.9	16.7	16.5	39.3	41.1	0.5	1.2
1	391.6	10.9	2.1	13.7	12.1	97.9	138.7	16.8	16.5	39.6	41.6	0.5	1.2
2	395.1	10.7	2.1	13.8	12.2	98.8	140.3	16.9	16.6	39.9	42.0	0.5	1.2
3	396.2	10.7	2.1	13.9	12.2	99.0	140.9	16.9	16.5	40.0	42.2	0.5	1.2
4	396.4	10.6	2.1	13.9	12.2	99.0	141.2	16.8	16.4	40.0	42.4	0.5	1.2
0-4	1966.7	53.5	10.6	68.9	60.8	491.5	698.0	84.1	82.5	198.8	209.3	2.7	6.0
5	394.9	10.5	2.1	13.8	12.2	98.4	140.9	16.7	16.3	39.9	42.4	0.5	1.2
6	392.4	10.4	2.1	13.7	12.0	97.6	140.3	16.5	16.1	39.7	42.3	0.5	1.2
7	389.6	10.3	2.0	13.6	11.9	96.7	139.5	16.4	15.8	39.5	42.2	0.5	1.1
8	386.5	10.2	2.0	13.4	11.8	95.7	138.8	16.1	15.5	39.2	42.1	0.5	1.1
9	383.2	10.1	2.0	13.3	11.6	94.5	138.2	16.0	15.1	39.0	41.9	0.5	1.1
5-9	1946.7	51.3	10.2	67.9	59.5	483.0	697.7	81.7	78.7	197.4	210.9	2.7	5.7
10	379.5	10.0	1.9	13.1	11.4	93.3	137.3	15.8	14.8	38.7	41.6	0.5	1.1
11	375.6	9.8	1.9	12.9	11.2	92.0	136.5	15.6	14.5	38.2	41.3	0.5	1.0
12	364.9	10.0	1.9	12.9	11.4	89.8	130.9	15.6	14.9	36.6	39.4	0.4	1.0
13	366.0	10.0	1.9	12.8	11.5	90.2	132.9	15.7	14.6	35.6	39.3	0.5	1.1
14	354.9	10.2	1.9	12.6	11.2	84.6	129.8	15.4	14.3	34.8	38.6	0.4	1.0
10-14	1841.0	50.0	9.5	64.4	56.7	449.8	667.4	78.1	73.1	184.0	200.3	2.4	5.2
15	362.1	10.6	2.0	13.3	11.7	84.5	132.7	15.5	14.8	35.3	40.1	0.5	1.0
16	370.5	11.2	2.1	13.9	12.1	86.3	136.4	16.0	14.6	35.5	40.8	0.5	1.1
17	390.9	11.3	2.1	14.4	12.3	91.6	144.4	16.8	15.2	37.6	43.7	0.5	1.1
18	390.7	11.0	2.1	13.9	11.9	93.7	143.3	16.4	15.1	37.7	44.0	0.5	1.1
19	381.2	11.1	2.1	13.3	11.5	92.2	138.5	16.2	15.0	36.6	43.2	0.5	1.0
15-19	1895.4	55.3	10.3	68.8	59.5	448.3	695.3	80.8	74.7	182.7	211.8	2.5	5.4
20	386.9	11.3	2.0	13.8	11.9	95.7	140.2	16.2	15.0	37.2	42.1	0.4	1.0
21	410.7	11.8	2.1	14.6	12.6	103.6	149.7	16.9	15.6	38.8	43.6	0.5	1.0
22	433.1	12.2	2.3	15.2	13.2	110.7	158.9	17.9	16.4	39.8	45.1	0.5	1.1
23	465.8	12.3	2.5	16.4	13.9	121.2	169.5	19.0	17.6	42.8	48.8	0.6	1.2
24	483.2	11.9	2.6	16.9	14.3	123.6	176.2	19.8	18.5	45.5	52.1	0.5	1.2
20-24	2179.6	59.4	11.6	76.7	65.9	554.8	794.5	89.7	83.2	204.2	231.7	2.5	5.5
25-29	2492.2	57.9	12.9	84.3	72.0	645.1	906.1	101.3	92.4	237.8	273.6	3.0	5.9
30-34	2343.0	50.1	11.9	80.1	68.8	601.3	850.9	94.0	86.3	231.7	258.8	3.1	6.0
35-39	2066.7	44.5	10.3	69.9	60.1	527.4	752.6	82.0	72.5	201.4	230.0	2.8	5.4
40-44	1819.9	37.7	8.6	60.3	50.2	480.1	667.8	70.8	59.5	168.7	209.3	2.4	4.3
45-49	1413.3	27.7	6.4	45.4	37.1	382.7	519.8	55.0	46.4	125.4	162.7	1.7	3.1
50-54	1211.7	23.1	5.6	38.5	30.7	321.1	454.2	47.6	42.3	106.0	138.8	1.3	2.4
55-59	1188.5	21.8	5.1	36.9	29.7	321.0	444.9	47.4	43.2	99.7	135.7	1.2	2.0
60-64	1108.7	19.6	4.7	34.7	28.1	292.7	421.6	47.0	43.2	87.0	127.7	0.9	1.5
65-69	958.7	18.4	4.6	33.2	26.1	241.9	358.6	44.2	41.1	73.7	115.3	0.7	1.1
70-74	728.7	14.3	3.9	27.3	20.6	182.4	259.8	35.9	34.7	54.0	90.6	0.4	0.6
75-79	535.8	10.5	3.1	20.5	15.6	131.9	194.9	27.4	26.2	38.0	65.9	0.2	0.4
80-84	320.7	5.4	1.9	12.1	9.3	76.5	118.4	16.8	16.3	23.6	40.3	0.1	0.2
85-89	158.0	2.7	1.1	5.8	4.6	33.6	60.9	8.6	8.5	11.6	20.4	0.0	0.1
90+	74.4	1.1	0.7	2.7	2.2	12.2	29.3	4.6	5.1	5.9	10.7	0.0	0.0
TOTAL	26245.5	604.4	133.1	898.3	757.4	6677.3	9592.7	1096.9	1009.9	2431.4	2952.8	30.6	60.6

BROAD AGE GROUPING / GRANDS GROUPES D'AGES

MALE-MASCUL.

0-14	2949.9	79.3	15.6	103.1	90.6	730.0	1058.5	125.3	120.0	297.4	317.6	4.0	8.6
15-44	6482.4	155.1	33.3	223.7	191.6	1647.5	2362.6	262.5	238.4	622.6	720.3	8.3	16.5
45-64	2416.1	46.5	10.8	76.0	61.6	637.2	902.7	96.4	86.7	205.3	281.5	2.7	4.7
65+	1144.5	23.9	6.5	42.5	32.9	275.8	412.1	57.0	58.7	89.9	143.3	0.7	1.2

FEMALE-FEMMI.

0-14	2804.4	75.6	14.9	98.0	86.4	694.2	1004.6	118.6	114.3	282.8	302.9	3.8	8.3
15-44	6314.3	150.0	32.2	216.3	184.9	1609.5	2304.6	256.1	230.3	603.8	702.8	8.0	15.9
45-64	2506.2	45.7	11.0	79.6	64.1	680.3	937.8	100.5	88.5	208.7	283.3	2.4	4.3
65+	1627.7	28.5	8.8	59.1	45.4	402.8	609.8	80.6	73.2	116.9	200.9	0.7	1.2

TOTAL

0-14	5754.3	154.9	30.5	201.1	177.0	1424.2	2063.1	243.8	234.3	580.2	620.5	7.8	16.9
15-44	12796.7	305.0	65.5	440.1	376.4	3257.0	4667.1	518.6	468.6	1226.4	1423.2	16.2	32.4
45-64	4922.3	92.2	21.8	155.6	125.7	1317.5	1840.6	196.9	175.1	418.0	564.8	5.1	9.0
65+	2772.2	52.3	15.3	101.6	78.3	678.6	1021.9	137.5	131.9	206.8	344.2	1.4	2.3

DEPENDANCY RATIOS / RAPPORTS DE DEPENDANCE

BOTH SEXES - SEXES REUNIS

0-17	41.44	51.68	45.06	43.78	45.72	39.11	40.64	43.78	46.56	44.83	39.99	46.80	52.65
65+	16.70	14.38	18.81	18.33	16.81	15.74	16.77	20.61	22.02	13.46	18.48	7.20	6.14
TOTAL	58.15	66.05	63.87	62.11	62.53	54.85	57.41	64.39	68.58	58.30	58.47	54.00	58.79

LIFE EXPECTANCY AT BIRTH / ESPERANCE DE LA VIE A LA NAISSANCE

MALE-MASCUL.

FEMALE-FEMMI.

MEDIAN AGE / AGE MEDIAN

0-14	70.22	70.72	70.80	69.39	70.20	69.29	70.62	71.31	72.67	71.83	70.47	68.18	65.78
15-44	78.26	77.83	79.02	77.96	78.15	77.05	79.15	79.34	79.53	79.34	79.32	72.97	70.94
TOTAL	31.66	27.78	30.53	31.11	30.30	32.13	31.94	31.71	31.16	30.23	32.65	29.17	27.19

PROJ. NO. 3 PROJECTED POPULATION BY SEX AND AGE GROUP, FOR CANADA AND PROVINCES, 1989, IN THOUSANDS  
 PROJECTION DE LA POPULATION PAR SEXE ET PAR GROUPE D'AGES, CANADA ET PROVINCES, 1989, EN MILLIERS

SEX AND AGE SEX ET AGE	CANADA	NFLD T.-N.	P.E.I. I.P.-E.	N.S. N.-E.	N.B.	QUE.	ONT.	MAN.	SASK.	ALTA. ALB.	B.C. C.-B.	YUKON.	N.W.T. T.N.-O.
0	196.8	5.5	1.1	6.9	6.1	48.8	69.9	8.5	8.4	20.1	20.9	0.3	0.6
1	192.2	5.5	1.1	7.0	6.2	49.4	70.6	8.5	8.4	20.3	21.1	0.3	0.6
2	201.5	5.4	1.1	7.0	6.2	50.1	71.8	8.6	8.5	20.5	21.4	0.3	0.6
3	203.3	5.4	1.1	7.1	6.3	50.6	72.6	8.6	8.5	20.6	21.7	0.3	0.6
4	204.0	5.4	1.1	7.1	6.3	50.7	72.9	8.6	8.4	20.7	21.8	0.3	0.6
0-4	1004.8	27.2	5.4	35.1	31.0	249.6	357.8	42.9	42.1	102.2	106.9	1.4	3.1
5	204.1	5.4	1.1	7.1	6.3	50.7	73.1	8.6	8.4	20.7	21.9	0.3	0.6
6	203.4	5.3	1.1	7.1	6.2	50.4	72.9	8.6	8.3	20.6	21.9	0.3	0.6
7	202.0	5.3	1.1	7.0	6.2	50.0	72.6	8.5	8.2	20.6	21.9	0.3	0.6
8	200.6	5.2	1.1	7.0	6.1	49.5	72.2	8.4	8.1	20.4	21.9	0.3	0.6
9	199.0	5.2	1.0	6.9	6.0	49.0	71.8	8.3	7.9	20.3	21.8	0.3	0.6
5-9	1009.1	26.3	5.3	35.1	30.8	249.5	362.6	42.3	40.9	102.6	109.4	1.4	2.9
10	197.2	5.1	1.0	6.8	5.9	48.4	71.4	8.2	7.7	20.2	21.7	0.3	0.6
11	195.3	5.1	1.0	6.7	5.9	47.8	70.9	8.1	7.6	20.0	21.6	0.3	0.5
12	193.2	5.0	1.0	6.6	5.8	47.1	70.4	8.0	7.4	19.7	21.4	0.3	0.5
13	187.6	5.1	1.0	6.7	5.8	46.2	67.3	8.0	7.5	18.9	20.4	0.2	0.5
14	188.3	5.2	1.0	6.6	5.8	46.3	68.4	8.0	7.5	18.4	20.3	0.3	0.5
10-14	961.5	25.4	4.9	33.4	29.2	235.7	348.5	40.2	37.6	97.1	105.3	1.3	2.7
15	182.1	5.2	1.0	6.4	5.6	43.1	66.8	8.0	7.3	17.8	20.0	0.2	0.5
16	186.5	5.4	1.1	6.7	6.1	43.5	68.7	8.0	7.5	18.3	20.6	0.2	0.5
17	190.7	5.7	1.1	7.1	6.2	44.1	70.6	8.2	7.5	18.5	21.1	0.2	0.6
18	200.4	5.9	1.1	7.3	6.2	46.8	74.1	8.5	7.7	19.6	22.4	0.3	0.6
19	200.4	5.6	1.1	7.1	6.1	48.1	73.7	8.3	7.6	19.4	22.6	0.3	0.6
15-19	960.1	27.7	5.3	34.6	30.2	225.6	353.9	41.0	37.6	93.4	106.7	1.3	2.7
20	195.5	5.6	1.0	6.8	5.9	47.2	71.2	8.3	7.6	18.8	22.1	0.2	0.5
21	197.7	5.6	1.0	7.0	6.1	47.5	72.0	8.3	7.7	19.2	22.6	0.2	0.5
22	209.7	5.8	1.1	7.5	6.4	52.8	76.7	8.5	7.9	19.9	22.3	0.2	0.5
23	221.4	6.1	1.2	7.6	6.6	56.5	81.6	9.1	8.3	20.6	23.0	0.3	0.6
24	238.3	6.2	1.3	8.3	7.1	61.9	86.9	9.6	8.9	22.0	25.2	0.3	0.6
20-24	1062.6	29.4	5.7	37.2	32.1	266.9	388.5	43.8	40.3	100.6	114.2	1.3	2.7
25-29	1270.5	29.8	6.5	43.1	37.0	325.0	464.9	51.5	46.9	121.7	139.5	1.5	3.1
30-34	1209.8	26.1	6.2	41.6	35.5	310.6	439.8	47.9	44.6	119.1	133.7	1.6	3.1
35-39	1057.2	22.6	5.2	35.8	30.7	267.1	383.9	42.1	38.1	105.5	122.0	1.5	2.7
40-44	950.9	19.9	4.6	31.9	26.9	235.9	349.0	37.1	31.8	90.0	110.3	1.3	2.3
45-49	743.1	14.6	3.4	23.6	19.8	199.0	272.4	28.9	24.2	67.4	87.2	0.9	1.7
50-54	608.9	11.9	2.8	19.6	15.5	159.3	227.6	23.9	21.0	54.1	71.2	0.7	1.3
55-59	583.5	11.2	2.6	17.9	14.4	153.4	218.6	23.1	21.1	50.9	68.5	0.6	1.1
60-64	521.3	9.8	2.3	15.9	13.0	135.7	197.3	21.7	20.6	42.9	60.9	0.5	0.8
65-69	442.9	8.3	2.0	14.8	11.8	110.2	166.6	19.9	19.4	35.1	53.4	0.4	0.6
70-74	310.5	6.8	1.7	11.7	9.0	76.5	110.2	15.6	15.8	24.5	38.2	0.2	0.3
75-79	221.8	4.9	1.4	8.8	6.6	52.8	79.0	11.5	11.7	16.6	28.3	0.1	0.2
80-84	120.5	2.3	0.8	4.8	3.7	27.7	42.1	6.4	6.9	9.7	16.1	0.1	0.1
85-89	52.7	1.0	0.4	1.9	1.5	11.2	18.4	3.0	3.5	4.5	7.3	0.0	0.0
90+	20.2	0.3	0.2	0.8	0.7	3.8	6.4	1.2	2.0	1.8	3.1	0.0	0.0
MALE-MASCUL.	13111.9	306.1	66.7	447.6	379.3	3305.5	4787.5	543.6	506.1	1239.7	1482.1	16.1	31.6
0	187.0	5.2	1.0	6.5	5.8	46.4	66.2	8.0	7.9	19.0	19.9	0.3	0.6
1	189.5	5.2	1.0	6.6	5.9	47.1	67.2	8.1	8.0	19.3	20.2	0.3	0.6
2	191.8	5.2	1.0	6.7	5.9	47.8	68.1	8.2	8.0	19.5	20.5	0.3	0.6
3	193.5	5.2	1.0	6.8	6.0	48.2	68.9	8.2	8.0	19.6	20.7	0.3	0.6
4	194.1	5.2	1.0	6.8	6.0	48.3	69.2	8.2	8.0	19.7	20.9	0.3	0.6
0-4	956.0	26.1	5.2	33.5	29.5	237.8	339.6	40.7	40.0	97.0	102.3	1.3	3.0
5	194.2	5.1	1.0	6.8	6.0	48.2	69.4	8.2	8.0	19.7	21.0	0.3	0.6
6	193.3	5.1	1.0	6.8	5.9	47.9	69.2	8.1	7.9	19.6	20.9	0.3	0.6
7	192.0	5.0	1.0	6.7	5.9	47.5	68.8	8.0	7.8	19.5	20.9	0.3	0.6
8	190.6	5.0	1.0	6.6	5.8	47.1	68.4	7.9	7.7	19.4	20.8	0.3	0.6
9	189.0	4.9	1.0	6.6	5.7	46.6	68.0	7.8	7.5	19.3	20.7	0.3	0.5
5-9	959.1	25.2	5.1	33.4	29.3	237.4	343.8	40.1	38.9	97.4	104.4	1.3	2.8
10	187.3	4.9	1.0	6.5	5.6	46.0	67.7	7.7	7.3	19.1	20.6	0.3	0.5
11	185.5	4.8	0.9	6.4	5.6	45.4	67.2	7.7	7.2	19.0	20.5	0.3	0.5
12	183.5	4.8	0.9	6.3	5.5	44.8	66.8	7.6	7.0	18.7	20.4	0.3	0.5
13	178.3	4.8	1.0	6.2	5.6	43.4	64.3	7.5	7.4	18.0	19.4	0.2	0.5
14	178.6	4.8	0.9	6.2	5.7	43.8	65.0	7.6	7.1	17.5	19.4	0.2	0.5
10-14	913.3	24.1	4.7	31.5	27.9	223.4	331.1	38.1	36.0	92.3	100.3	1.2	2.6
15	173.7	4.9	0.9	6.2	5.6	41.4	63.5	7.4	7.0	17.2	19.0	0.2	0.5
16	176.5	5.1	0.9	6.5	5.6	41.0	64.7	7.5	7.2	17.3	19.8	0.2	0.5
17	180.8	5.5	1.0	6.8	5.9	42.2	66.5	7.8	7.1	17.3	20.0	0.3	0.5
18	191.8	5.4	1.0	7.0	6.0	44.8	71.2	8.2	7.4	18.4	21.6	0.3	0.5
19	191.9	5.2	1.0	6.8	5.8	45.7	70.7	8.1	7.3	18.7	21.7	0.2	0.5
15-19	914.7	26.2	4.9	33.2	28.8	214.9	336.7	39.0	36.1	89.0	102.1	1.2	2.6
20	187.7	5.4	1.0	6.4	5.5	45.1	68.6	7.9	7.4	18.2	21.4	0.2	0.5
21	191.4	5.5	1.0	6.7	5.7	47.3	69.8	7.9	7.2	18.5	20.9	0.2	0.5
22	203.3	5.8	1.0	7.0	6.1	50.7	74.6	8.4	7.6	19.5	21.8	0.2	0.5
23	214.2	5.9	1.1	7.5	6.5	54.0	79.0	8.8	8.0	20.5	22.7	0.2	0.5
24	230.2	5.9	1.2	7.9	6.8	59.2	84.4	9.4	8.5	21.6	25.4	0.2	0.6
20-24	1026.8	28.4	5.3	35.6	30.7	256.4	376.4	42.5	38.7	97.7	111.2	1.2	2.6
25-29	1224.0	28.2	6.4	41.4	35.2	312.3	447.1	49.9	45.3	118.2	135.5	1.5	2.9
30-34	1183.1	25.4	6.0	40.1	34.5	304.0	430.2	47.2	43.6	110.2	131.4	1.5	3.0
35-39	1053.3	22.6	5.2	35.3	30.5	267.6	385.0	41.7	36.9	103.1	121.3	1.4	2.7
40-44	937.7	19.5	4.5	31.3	26.0	246.6	344.4	36.4	30.8	87.5	107.2	1.2	2.2
45-49	734.9	14.2	3.3	23.6	19.3	200.1	269.8	28.4	23.9	65.2	84.6	0.9	1.6
50-54	616.6	11.7	2.8	19.6	15.9	165.4	230.8	24.1	21.0	53.6	69.9	0.6	1.2
55-59	605.1	10.8	2.6	19.0	15.2	166.1	226.6	24.0	21.7	50.1	67.5	0.6	1.0
60-64	586.5	10.0	2.5	18.4	14.8	158.0	222.5	24.4	22.1	45.6	66.8	0.4	0.8
65-69	547.4	9.4	2.5	18.4	14.4	139.6	208.1	25.1	21.9	41.2	65.9	0.4	0.6
70-74	416.3	7.6	2.2	15.5	11.7	107.0	150.2	20.1	18.9	30.5	52.0	0.2	0.3
75-79	331.8	6.1	1.9	12.4	9.5	85.2	121.9	16.7	15.3	23.1	41.6	0.1	0.2
80-84	210.9	3.3	1.2	7.7	5.9	51.4	80.3	10.9	9.9	14.4	25.7	0.1	0.1
85-89	111.6	1.8	0.7	4.0	3.2	24.1	44.6	6.0	5.4	7.8	14.0	0.0	0.0
90+	57.1	0.9	0.5	1.9	1.6	9.0	24.2	3.5	3.2	4.3	8.1	0.0	0.0
FEMALE-FEM1.	13386.1	301.4	67.4	455.9	383.8	3404.4	4913.4	558.9	509.3	1234.2	1511.7	15.2	30.3

PROJ. NO. 3 PROJECTED POPULATION BY SEX AND AGE GROUP, FOR CANADA AND PROVINCES, 1989, IN THOUSANDS  
PROJECTION DE LA POPULATION PAR SEXE ET PAR GROUPE D'AGES, CANADA ET PROVINCES, 1989, EN MILLIERS

SEX AND AGE SEXE ET AGE	CANADA	NFLD T.-N.	P.E.I. I.P.-E.	N.S. N.-E.	N.B.	QUE.	ONT.	MAN.	SASK.	ALTA. ALB.	B.C. C.-B.	YUKON.	N.W.T. T.N.-O.
0	383.8	10.7	2.1	13.4	11.8	95.2	136.1	16.5	16.3	39.1	40.8	0.5	1.2
1	388.6	10.7	2.1	13.6	12.0	96.6	137.9	16.6	16.4	39.6	41.3	0.5	1.2
2	393.3	10.7	2.1	13.7	12.1	97.9	139.9	16.8	16.5	39.9	41.9	0.5	1.2
3	396.9	10.6	2.1	13.9	12.2	98.8	141.5	16.8	16.5	40.2	42.4	0.5	1.2
4	398.1	10.6	2.1	13.9	12.3	99.0	142.1	16.8	16.4	40.4	42.7	0.5	1.2
0-4	1560.7	53.3	10.6	68.5	60.5	487.4	697.5	83.6	82.1	199.2	209.2	2.7	6.0
5	398.3	10.5	2.1	13.9	12.2	98.9	142.4	16.8	16.4	40.3	42.9	0.6	1.2
6	396.7	10.4	2.1	13.8	12.2	98.3	142.1	16.7	16.2	40.2	42.9	0.5	1.2
7	394.1	10.3	2.1	13.7	12.0	97.5	141.4	16.5	16.0	40.1	42.8	0.5	1.2
8	391.1	10.2	2.1	13.6	11.9	96.6	140.6	16.3	15.7	39.8	42.7	0.5	1.1
9	388.0	10.1	2.0	13.4	11.7	95.6	139.8	16.1	15.4	39.5	42.5	0.5	1.1
5-9	1968.1	51.5	10.4	68.5	60.1	486.9	706.3	82.3	79.8	200.0	213.8	2.7	5.8
10	384.6	10.0	2.0	13.3	11.6	94.4	139.1	15.9	15.0	39.3	42.3	0.5	1.1
11	380.8	9.9	1.9	13.1	11.4	93.2	138.1	15.7	14.7	39.0	42.1	0.5	1.1
12	376.7	9.8	1.9	12.9	11.2	91.9	137.3	15.6	14.4	38.5	41.7	0.5	1.0
13	365.8	9.9	1.9	12.9	11.4	89.6	131.6	15.5	14.8	36.8	39.8	0.4	1.0
14	366.9	9.9	1.9	12.8	11.4	90.1	133.5	15.6	14.6	35.8	39.7	0.5	1.1
10-14	1874.8	49.5	9.7	65.0	57.0	459.2	679.6	78.4	73.6	189.4	205.6	2.5	5.3
15	355.8	10.2	1.9	12.6	11.2	84.5	130.4	15.3	14.3	35.0	39.0	0.5	1.0
16	363.0	10.5	2.0	13.2	11.7	84.4	133.4	15.5	14.8	35.6	40.4	0.5	1.0
17	371.6	11.2	2.1	13.8	12.1	86.3	137.2	16.0	14.6	35.8	41.1	0.5	1.1
18	392.2	11.2	2.1	14.3	12.2	91.6	145.3	16.8	15.1	38.0	44.0	0.5	1.1
19	392.2	10.9	2.1	13.8	11.9	93.7	144.5	16.4	15.0	38.1	44.3	0.5	1.1
15-19	1874.8	53.9	10.1	67.9	59.0	440.6	690.6	80.0	73.7	182.4	208.8	2.4	5.3
20	363.2	11.0	2.1	13.3	11.4	92.3	139.8	16.2	14.9	37.1	43.5	0.5	1.0
21	389.1	11.1	2.0	13.7	11.8	95.8	141.8	16.2	14.9	37.8	42.5	0.4	1.0
22	413.1	11.6	2.1	14.5	12.5	103.5	151.3	17.0	15.5	39.4	44.1	0.5	1.0
23	435.6	12.0	2.2	15.1	13.1	110.6	160.6	17.9	16.3	40.5	45.7	0.5	1.1
24	468.5	12.1	2.5	16.3	13.9	121.1	171.3	19.0	17.4	43.6	49.6	0.6	1.2
20-24	2089.4	57.9	11.0	72.8	62.7	523.3	764.8	86.3	79.0	198.3	225.4	2.5	5.4
25-29	2494.5	58.0	13.0	84.5	72.2	637.4	912.0	101.4	92.2	239.9	275.0	3.0	6.0
30-34	2393.0	51.5	12.2	81.7	70.0	614.6	870.1	91.1	86.2	235.3	265.1	3.1	6.2
35-39	2110.6	45.2	10.4	71.0	61.1	534.7	768.9	83.8	75.0	208.6	243.3	2.9	5.5
40-44	1888.6	39.4	9.2	63.2	52.9	492.5	693.4	73.5	62.6	177.5	217.5	2.5	4.6
45-49	1478.0	28.8	6.7	47.2	39.0	399.1	542.3	57.3	48.1	132.7	171.8	1.8	3.3
50-54	1225.6	23.7	5.6	39.2	31.4	324.7	458.5	48.0	41.9	107.6	141.1	1.4	2.5
55-59	1189.6	21.9	5.2	37.0	29.7	319.4	445.3	47.0	42.8	101.0	136.0	1.2	2.1
50-64	1107.8	19.8	4.7	34.4	27.9	293.7	419.8	46.1	42.7	88.5	127.7	1.0	1.6
65-69	990.3	18.1	4.5	33.2	26.1	249.8	374.8	44.9	41.3	76.3	119.3	0.7	1.1
70-74	726.8	14.5	3.9	27.3	20.8	183.5	260.4	35.7	34.7	55.0	90.2	0.4	0.7
75-79	553.6	11.0	3.2	21.1	16.0	136.0	209.8	28.2	27.0	39.7	69.9	0.3	0.4
80-84	331.4	5.7	2.0	12.4	9.6	79.1	122.3	17.3	16.8	24.1	41.7	0.1	0.2
85-89	164.2	2.7	1.1	6.0	4.7	35.3	63.0	8.9	8.9	12.3	21.2	0.0	0.1
90+	77.3	1.2	0.7	2.7	2.2	12.7	30.6	4.7	5.2	6.1	11.1	0.0	0.0
TOTAL	26498.0	607.5	134.1	903.5	763.0	6709.9	9701.0	1102.5	1015.4	2474.0	2993.8	31.3	61.9

BROAD AGE GROUPING / GRANDS GROUPES D'AGES

MALE-MASCUL.

0-14	2575.4	79.0	15.7	103.6	91.0	734.9	1068.0	125.4	120.7	301.9	321.7	4.1	8.7
15-44	6511.2	155.5	33.5	224.2	192.3	1641.2	2380.0	263.3	239.4	630.3	726.4	8.4	16.7
45-64	2456.8	47.4	11.0	77.1	62.7	647.3	916.0	97.5	86.8	215.3	287.8	2.8	4.9
65+	1168.6	24.1	6.5	42.7	33.2	282.1	422.6	57.5	59.3	92.2	146.3	0.8	1.3

FEMALE-FEMJ.

0-14	2828.3	75.4	15.0	98.4	86.6	698.6	1014.5	118.9	114.8	286.8	307.0	3.9	8.4
15-44	6339.8	150.3	32.4	216.9	185.7	1601.9	2319.8	256.7	231.3	611.6	708.8	8.1	16.1
45-64	2543.1	46.7	11.2	80.6	65.2	689.6	949.8	100.9	88.6	214.6	285.7	2.5	4.5
65+	1675.0	29.0	8.8	60.0	46.2	414.3	629.3	82.3	74.4	121.2	207.2	0.8	1.3

TOTAL

0-14	5803.7	154.3	30.7	202.0	177.6	1433.5	2083.4	244.3	235.5	588.7	628.6	8.0	17.1
15-44	12850.9	305.9	65.9	441.0	378.0	3243.1	4699.9	520.0	470.7	1242.0	1435.2	16.5	32.8
45-64	4999.9	94.2	22.2	157.7	128.0	1336.9	1865.8	198.4	175.4	429.8	576.5	5.3	9.5
65+	2843.5	53.2	15.3	102.7	79.4	696.4	1051.9	139.8	133.7	213.5	353.5	1.5	2.5

DEPENDANCY RATIOS / RAPPORTS DE DEPENDANCE

BOTH SEXES - SEXES REUNIS

0-17	41.13	50.56	44.58	43.23	45.13	39.05	40.30	43.34	46.33	44.40	39.61	46.16	51.49
55+	16.97	14.44	18.63	18.37	16.86	16.10	17.06	20.81	22.20	13.64	18.69	7.58	6.38
TOTAL	58.10	65.00	63.21	61.60	62.00	55.15	57.36	64.16	68.52	58.03	58.31	53.74	57.87

LIFE EXPECTANCY AT BIRTH / ESPERANCE DE LA VIE A LA NAISSANCE

MALE-MASCUL.	70.22	70.72	70.80	69.39	70.20	69.29	70.62	71.31	72.67	71.83	70.47	68.18	65.78
FEMALE-FEMJ.	78.26	77.83	79.02	77.96	78.15	77.05	79.15	79.34	79.53	79.34	79.32	72.97	70.94
MEDIAN AGE / AGE MEDIAN	32.02	28.25	30.90	31.49	30.70	32.53	32.26	32.04	31.50	30.59	32.97	29.58	27.70

PROJ. NO. 3		PROJECTED POPULATION BY SEX AND AGE GROUP, FOR CANADA AND PROVINCES, 1990, IN THOUSANDS											
		PROJECTION DE LA POPULATION PAR SEXE ET PAR GROUPE D'AGES, CANADA ET PROVINCES, 1990, EN MILLIERS											
SEX AND AGE	CANADA	NFLD	P.E.I.	N.S.	N.B.	QUE.	ONT.	MAN.	SASK.	ALTA.	B.C.	YUKON.	N.W.T.
SEXE ET AGE		T.-N.	I.P.-E.	N.-E.						ALB.	C.-B.		T.-N.-D.
0	194.6	5.4	1.1	6.7	6.0	47.9	69.3	8.4	8.2	20.0	20.7	0.3	0.6
1	197.3	5.4	1.1	6.9	6.1	48.7	70.3	8.4	8.3	20.2	21.0	0.3	0.6
2	200.0	5.4	1.1	7.0	6.2	49.4	71.3	8.5	8.4	20.5	21.3	0.3	0.6
3	202.4	5.4	1.1	7.0	6.2	50.1	72.4	8.6	8.4	20.7	21.6	0.3	0.6
4	204.3	5.4	1.1	7.1	6.3	50.6	73.2	8.6	8.4	20.8	21.9	0.3	0.6
0-4	998.6	27.1	5.4	34.8	30.8	246.6	356.5	42.5	41.8	102.1	106.5	1.4	3.1
5	205.0	5.4	1.1	7.1	6.3	50.7	73.6	8.6	8.4	20.9	22.1	0.3	0.6
6	205.1	5.3	1.1	7.1	6.3	50.6	73.7	8.6	8.4	20.9	22.2	0.3	0.6
7	204.2	5.3	1.1	7.1	6.2	50.3	73.5	8.5	8.3	20.8	22.2	0.3	0.6
8	202.9	5.2	1.1	7.0	6.2	49.9	73.1	8.4	8.2	20.7	22.2	0.3	0.6
9	201.4	5.2	1.1	7.0	6.1	49.5	72.7	8.3	8.0	20.6	22.1	0.3	0.6
5-9	1018.5	26.4	5.4	35.3	31.1	251.0	366.6	42.5	41.3	103.9	110.7	1.4	3.0
10	199.7	5.1	1.0	6.9	6.0	48.9	72.3	8.2	7.9	20.4	22.0	0.3	0.6
11	197.9	5.1	1.0	6.8	5.9	48.3	71.9	8.1	7.7	20.3	21.9	0.3	0.6
12	195.8	5.0	1.0	6.7	5.9	47.7	71.3	8.0	7.5	20.1	21.8	0.3	0.5
13	193.6	5.0	1.0	6.6	5.7	47.0	70.8	8.0	7.4	19.8	21.6	0.3	0.5
14	188.0	5.1	1.0	6.7	5.8	46.1	67.6	8.0	7.5	18.9	20.6	0.2	0.5
10-14	974.9	25.3	5.0	33.7	29.4	238.1	353.8	40.3	37.9	99.6	107.8	1.3	2.7
15	188.7	5.1	1.0	6.6	5.8	46.2	68.7	8.0	7.5	18.5	20.5	0.3	0.5
16	182.5	5.2	1.0	6.4	5.6	43.1	67.1	8.0	7.3	17.9	20.2	0.2	0.5
17	186.9	5.3	1.1	6.7	6.0	43.5	69.0	8.0	7.5	18.4	20.7	0.2	0.5
18	191.2	5.4	1.1	7.0	6.2	44.1	71.0	8.1	7.5	18.6	21.2	0.2	0.5
19	201.0	5.7	1.1	7.3	6.2	46.8	74.5	8.5	7.7	19.7	22.5	0.3	0.6
15-19	950.2	27.0	5.2	34.0	29.8	223.7	350.3	40.7	37.3	93.1	105.1	1.2	2.7
20	201.1	5.6	1.1	7.1	6.1	48.1	74.3	8.3	7.6	19.6	22.7	0.3	0.6
21	196.4	5.6	1.0	6.8	5.9	47.3	71.9	8.3	7.5	19.1	22.3	0.3	0.5
22	198.9	5.6	1.0	6.9	6.1	48.5	72.8	8.3	7.6	19.5	21.8	0.2	0.5
23	211.0	5.7	1.1	7.5	6.3	52.8	77.5	8.5	7.8	20.2	22.6	0.2	0.5
24	222.9	6.0	1.1	7.6	6.6	56.5	82.6	9.1	8.2	21.0	23.4	0.3	0.6
20-24	1030.3	28.5	5.4	35.8	30.9	253.2	379.1	42.5	38.7	99.4	112.8	1.3	2.7
25-29	1257.5	29.6	6.6	42.8	36.5	319.9	462.5	50.6	46.1	120.5	137.7	1.6	3.1
30-34	1234.2	26.9	6.3	42.3	36.2	315.8	449.5	48.7	45.3	121.0	137.6	1.6	3.1
35-39	1087.8	23.0	5.3	36.6	31.5	273.5	396.6	43.1	39.5	109.5	124.8	1.5	2.9
40-44	983.9	20.7	4.9	33.3	28.1	250.8	360.7	38.6	35.3	94.6	115.1	1.3	2.5
45-49	775.4	15.2	3.4	24.8	20.7	207.5	283.7	30.1	25.2	71.0	91.0	1.0	1.8
50-54	618.7	12.2	2.9	19.8	15.9	162.1	230.4	24.2	21.0	55.3	72.8	0.7	1.3
55-59	578.5	11.1	2.6	17.9	14.3	151.4	216.6	22.8	20.8	50.9	68.3	0.7	1.2
60-64	526.1	9.9	2.3	15.9	13.0	136.9	198.7	21.5	20.4	44.3	61.9	0.5	0.8
65-69	448.7	8.5	2.0	14.6	11.7	112.8	169.5	19.9	19.2	35.7	53.7	0.4	0.6
70-74	316.5	7.0	1.7	11.8	9.1	77.8	113.0	15.5	15.9	25.3	38.8	0.2	0.4
75-79	227.4	5.0	1.4	8.8	6.6	53.9	81.3	11.8	12.0	17.2	29.3	0.1	0.2
80-84	124.2	2.5	0.8	4.9	3.8	28.7	43.4	6.6	7.0	9.9	16.5	0.1	0.1
85-89	54.2	1.0	0.4	2.0	1.6	11.7	18.8	3.0	3.5	4.6	7.5	0.0	0.0
90+	20.9	0.3	0.2	0.8	0.7	3.9	6.7	1.2	2.0	1.9	3.2	0.0	0.0
MALE-MASCUL.	13226.6	307.4	67.2	449.8	381.8	3319.2	4837.7	546.0	508.3	1259.6	1501.0	16.4	32.2
0	184.9	5.2	1.0	6.4	5.7	45.6	65.7	7.9	7.8	18.9	19.8	0.3	0.6
1	187.7	5.2	1.0	6.6	5.8	46.4	66.7	8.0	7.9	19.2	20.1	0.3	0.6
2	190.3	5.2	1.0	6.7	5.9	47.1	67.7	8.1	8.0	19.4	20.4	0.3	0.6
3	192.7	5.2	1.0	6.7	5.9	47.7	68.7	8.1	8.0	19.6	20.7	0.3	0.6
4	194.4	5.2	1.0	6.8	6.0	48.2	69.5	8.2	8.0	19.8	21.0	0.3	0.6
0-4	950.1	25.9	5.2	33.2	29.2	235.0	338.4	40.4	39.7	96.9	101.9	1.3	3.0
5	195.0	5.1	1.0	6.8	6.0	48.3	69.8	8.2	8.0	19.8	21.1	0.3	0.6
6	195.0	5.1	1.0	6.9	6.0	48.2	69.9	8.2	8.0	19.8	21.2	0.3	0.6
7	194.1	5.0	1.0	6.8	5.9	47.9	69.7	8.1	7.9	19.8	21.2	0.3	0.6
8	192.7	5.0	1.0	6.7	5.9	47.5	69.3	8.0	7.8	19.7	21.1	0.3	0.6
9	191.3	4.9	1.0	6.6	5.8	47.0	68.9	7.9	7.6	19.5	21.1	0.3	0.6
5-9	968.1	25.2	5.1	33.7	29.5	238.8	347.6	40.3	39.2	98.6	105.6	1.3	2.9
10	189.6	4.9	1.0	6.6	5.7	46.5	68.5	7.8	7.5	19.4	21.0	0.3	0.5
11	188.0	4.9	1.0	6.5	5.6	46.0	68.1	7.7	7.3	19.3	20.9	0.3	0.5
12	186.0	4.8	0.9	6.4	5.5	45.4	67.6	7.6	7.1	19.1	20.7	0.3	0.5
13	184.0	4.7	0.9	6.3	5.4	44.7	67.1	7.6	7.0	18.8	20.5	0.3	0.5
14	178.7	4.8	1.0	6.2	5.6	43.4	64.6	7.5	7.3	18.1	19.6	0.2	0.5
10-14	926.4	24.1	4.8	31.9	27.9	226.0	335.9	38.3	36.3	94.6	102.7	1.3	2.6
15	179.1	4.8	0.9	6.2	5.6	43.7	65.3	7.6	7.1	17.6	19.5	0.2	0.5
16	174.2	4.9	0.9	6.2	5.5	41.4	63.8	7.3	7.0	17.3	19.1	0.2	0.5
17	177.2	5.1	0.9	6.5	5.6	41.0	65.1	7.5	7.2	17.5	20.0	0.2	0.5
18	181.7	5.4	1.0	6.7	5.8	42.2	67.1	7.8	7.0	17.5	20.2	0.3	0.5
19	192.8	5.4	1.0	7.0	6.0	44.8	71.9	8.2	7.4	18.7	21.8	0.3	0.5
15-19	905.0	25.6	4.8	32.6	28.6	213.1	333.3	38.5	35.7	88.5	100.6	1.2	2.5
20	193.1	5.2	1.0	6.7	5.7	45.7	71.5	8.2	7.3	19.0	21.9	0.2	0.5
21	189.0	5.3	1.0	6.4	5.5	45.1	69.4	7.9	7.3	18.6	21.6	0.2	0.5
22	192.7	5.4	1.0	6.7	5.7	47.3	70.6	8.0	7.2	18.9	21.2	0.2	0.5
23	201.6	5.6	1.1	7.2	6.1	49.5	73.5	8.5	7.9	20.1	22.5	0.3	0.6
24	215.4	5.8	1.1	7.5	6.5	54.0	79.8	8.9	7.9	20.2	23.1	0.3	0.5
20-24	994.7	27.4	5.2	34.2	29.5	242.9	366.9	41.4	37.3	96.5	109.9	1.2	2.6
25-29	1212.3	28.2	6.3	41.1	35.0	306.5	445.8	49.3	44.6	117.4	133.7	1.6	3.0
30-34	1198.8	25.9	6.2	40.5	34.8	307.5	435.6	47.5	44.2	117.8	134.3	1.5	3.0
35-39	1085.5	23.0	5.3	36.4	31.4	274.3	397.8	43.0	38.3	107.2	124.5	1.5	2.8
40-44	972.6	20.5	4.8	32.7	27.5	251.4	357.8	37.8	32.3	91.8	112.4	1.3	2.4
45-49	765.5	14.7	3.4	24.4	20.1	208.3	280.2	29.5	24.8	66.9	88.6	0.9	1.7
50-54	627.0	12.0	2.9	20.0	16.2	168.0	233.9	24.4	21.1	54.9	71.7	0.7	1.3
55-59	601.6	10.8	2.6	18.9	15.2	164.1	225.7	23.7	21.1	50.4	67.5	0.6	1.0
60-64	586.5	10.3	2.5	18.3	14.7	158.9	221.6	24.0	21.8	46.6	66.5	0.5	0.8
65-69	556.2	9.0	2.4	18.1	14.5	143.1	212.7	25.1	21.8	41.9	66.4	0.4	0.6
70-74	426.9	7.9	2.2	15.9									

PROJ. NO. 3 PROJECTED POPULATION BY SEX AND AGE GROUP, FOR CANADA AND PROVINCES, 1990, IN THOUSANDS  
PROJECTION DE LA POPULATION PAR SEXE ET PAR GROUPE D'AGES, CANADA ET PROVINCES, 1990, EN MILLIERS

SEX AND AGE SEXE ET AGE	CANADA	NFLD T.-N.	P.E.I. I.P.-E.	N.S. N.-E.	N.B.	QUE.	ONT.	MAN.	SASK.	ALTA. ALB.	B.C. C.-B.	YUKON	N.W.T. T.N.-O
0	379.5	10.6	2.1	13.2	11.7	93.5	135.0	16.3	16.0	38.9	40.5	0.5	1.2
1	365.0	10.6	2.1	13.4	11.9	95.1	137.1	16.5	16.2	39.6	41.1	0.5	1.2
2	390.3	10.6	2.1	13.6	12.0	96.5	139.1	16.6	16.3	39.9	41.7	0.5	1.2
3	395.1	10.6	2.1	13.8	12.2	97.8	141.1	16.7	16.4	40.3	42.3	0.6	1.2
4	398.8	10.6	2.1	13.9	12.2	98.8	142.7	16.8	16.4	40.6	42.9	0.6	1.2
0-4	1948.7	53.0	10.6	67.9	60.0	481.6	695.0	82.9	81.5	199.0	208.5	2.7	6.0
5	400.0	10.5	2.1	13.9	12.3	98.9	143.4	16.8	16.4	40.7	43.2	0.6	1.2
6	400.1	10.4	2.1	13.9	12.2	98.8	143.6	16.8	16.3	40.7	43.4	0.6	1.2
7	398.3	10.3	2.1	13.8	12.2	98.2	143.2	16.6	16.2	40.6	43.4	0.6	1.2
8	395.6	10.2	2.1	13.7	12.0	97.4	142.4	16.4	15.9	40.4	43.3	0.5	1.2
9	392.6	10.1	2.1	13.6	11.9	96.5	141.6	16.2	15.7	40.1	43.2	0.5	1.1
5-9	1986.6	51.6	10.5	69.0	60.6	489.8	714.2	82.8	80.5	202.5	216.3	2.7	5.8
10	389.3	10.0	2.0	13.4	11.7	95.5	140.8	16.0	15.4	39.8	43.0	0.5	1.1
11	385.8	9.9	2.0	13.3	11.6	94.3	140.0	15.9	15.0	39.6	42.8	0.5	1.1
12	381.8	9.8	1.9	13.1	11.4	93.1	138.9	15.7	14.7	39.2	42.5	0.5	1.1
13	377.6	9.7	1.9	12.9	11.2	91.8	137.9	15.5	14.4	38.7	42.1	0.5	1.0
14	366.7	9.9	1.9	12.9	11.4	89.5	132.2	15.5	14.8	37.0	40.2	0.4	1.0
10-14	1901.3	49.4	9.7	65.6	57.3	464.1	689.7	78.6	74.2	194.2	210.6	2.6	5.4
15	367.8	9.9	1.9	12.8	11.4	90.0	134.0	15.6	14.5	36.0	40.0	0.5	1.1
16	356.7	10.1	1.9	12.6	11.2	84.4	131.0	15.3	14.2	35.2	39.3	0.5	1.0
17	364.1	10.4	1.9	13.2	11.7	84.4	134.1	15.5	14.7	35.8	40.7	0.5	1.0
18	372.9	11.1	2.1	13.8	12.0	86.4	138.1	16.0	14.5	36.1	41.4	0.5	1.1
19	393.8	11.1	2.1	14.3	12.2	91.7	146.4	16.8	15.0	38.4	44.3	0.5	1.1
15-19	1855.2	52.6	9.9	66.6	58.4	436.9	683.6	79.2	73.0	181.6	205.7	2.4	5.2
20	394.2	10.7	2.1	13.8	11.8	93.8	145.8	16.4	14.9	38.6	44.6	0.5	1.1
21	385.4	10.9	2.1	13.2	11.4	92.4	141.4	16.2	14.8	37.7	43.9	0.5	1.0
22	391.5	11.0	2.0	13.6	11.8	95.8	143.4	16.2	14.8	38.4	43.0	0.4	1.0
23	415.6	11.5	2.1	14.4	12.4	103.5	153.0	17.0	15.4	40.1	44.7	0.5	1.0
24	438.3	11.8	2.2	15.0	13.0	110.5	162.4	18.0	16.1	41.2	46.4	0.5	1.1
20-24	2025.0	55.9	10.5	70.0	60.4	496.0	746.0	83.9	76.0	196.0	222.7	2.4	5.3
25-29	2469.9	57.9	12.9	83.9	71.6	626.3	908.3	99.9	90.7	237.9	271.3	3.1	6.1
30-34	2433.0	52.8	12.5	82.7	71.0	623.3	885.1	96.1	89.5	238.8	271.9	3.2	6.2
35-39	2173.3	46.0	10.6	73.0	62.9	547.8	794.4	86.1	77.9	216.7	249.2	3.0	5.7
40-44	1956.5	41.2	9.7	65.9	55.6	502.2	718.5	76.4	65.6	186.3	227.5	2.6	4.9
45-49	1540.9	29.9	6.9	49.2	40.8	415.8	553.9	59.6	50.0	139.9	179.5	1.9	3.5
50-54	1245.7	24.2	5.8	39.8	32.1	330.1	464.4	48.6	42.0	110.2	144.5	1.4	2.6
55-59	1180.2	21.9	5.2	36.8	29.5	315.5	442.3	46.5	42.0	101.2	135.8	1.2	2.2
60-64	1112.5	20.3	4.8	34.2	27.7	295.8	420.2	45.5	42.2	90.9	128.4	1.0	1.6
65-69	1004.9	17.5	4.4	32.7	26.2	256.0	382.2	45.0	41.1	77.7	120.1	0.8	1.2
70-74	743.4	14.9	3.9	27.7	21.0	186.9	258.0	35.8	35.0	57.0	91.9	0.4	0.7
75-79	571.5	11.3	3.3	21.6	16.3	139.4	207.7	29.1	27.8	41.4	73.0	0.3	0.6
80-84	342.0	6.1	2.0	12.9	10.0	82.0	125.6	17.9	17.1	24.8	43.3	0.1	0.2
85-89	170.0	2.8	1.1	6.2	4.8	36.8	65.1	9.2	9.1	12.8	22.0	0.0	0.1
90+	80.8	1.2	0.7	2.8	2.3	13.4	32.1	4.9	5.3	6.5	11.6	0.0	0.0
TOTAL	26741.4	610.4	135.1	908.4	768.4	6789.8	9806.3	1107.9	1020.5	2515.4	3033.9	31.9	63.2

BROAD AGE GROUPING / GRANDS GROUPES D'AGES

MALE-MASCUL.

0-14	2992.1	78.7	15.8	103.8	91.2	735.7	1076.9	125.3	121.0	305.6	325.1	4.1	8.8
15-44	654.0	15.8	33.7	224.8	193.1	1636.8	2398.8	264.1	240.3	638.1	733.0	8.5	17.0
45-64	2498.6	48.5	11.2	78.1	64.0	657.9	929.4	98.1	87.4	221.4	294.0	2.6	5.1
65+	1191.9	24.4	6.5	42.9	33.5	288.8	432.6	57.9	59.6	94.6	148.9	0.8	1.3

FEMALE-FEMMI.

0-14	2844.6	75.2	15.1	98.8	86.7	699.8	1022.0	119.0	115.2	290.2	310.3	3.9	8.4
15-44	6369.0	150.5	32.6	217.4	186.7	1595.6	2337.1	257.5	232.4	619.2	715.3	8.2	16.4
45-64	2580.7	47.8	11.4	81.6	66.1	699.4	961.5	101.5	88.8	220.8	294.3	2.6	4.8
65+	1720.5	29.5	8.9	60.8	47.1	425.8	648.1	83.9	75.8	125.5	213.0	0.8	1.3

TOTAL

0-14	5836.7	153.9	30.9	202.5	177.9	1435.6	2098.9	244.3	236.2	595.8	635.4	8.1	17.3
15-44	12913.0	306.3	66.3	442.2	379.8	3232.5	4735.9	521.7	472.7	1257.3	1448.3	16.7	33.4
45-64	5079.3	96.3	22.6	160.0	130.1	1357.2	1890.9	200.1	176.2	442.2	588.3	5.5	9.9
65+	2912.5	53.9	15.4	103.8	80.6	714.6	1080.7	141.8	135.4	220.1	361.9	1.6	2.7

DEPENDANCY RATIOS / RAPPORTS DE DEPENDANCE

BOTH SEXES - SEXES REUNIS

0-17	40.97	49.53	44.14	42.79	44.60	39.12	40.11	43.05	46.20	44.14	39.41	45.55	50.49
65+	17.23	14.47	18.52	18.41	16.94	16.50	17.35	21.00	22.37	13.82	18.88	7.92	6.60
TOTAL	58.20	64.00	62.67	61.19	61.55	55.62	57.46	64.05	68.57	57.96	58.30	53.47	57.09

LIFE EXPECTANCY AT BIRTH / ESPERANCE DE LA VIE A LA NAISSANCE

MALE-MASCUL.	70.22	70.72	70.80	69.39	70.20	69.29	70.62	71.31	72.67	71.83	70.47	68.18	65.78
FEMALE-FEMMI.	78.26	77.83	79.02	77.96	78.15	77.05	79.15	79.34	79.53	79.34	79.32	72.97	70.94
MEDIAN AGE / AGE MEDIAN	32.38	28.72	31.29	31.86	31.10	32.94	32.59	32.37	31.85	30.95	33.29	29.99	28.19

PROJ. NO. 3 PROJECTED POPULATION BY SEX AND AGE GROUP, FOR CANADA AND PROVINCES, 1991, IN THOUSANDS  
 PROJECTION DE LA POPULATION PAR SEXE ET PAR GROUPE D'AGES, CANADA ET PROVINCES, 1991, EN MILLIERS

SEX AND AGE SEXE ET AGE	CANADA	Nfld T.-N.	P.E.I. I.P.-E.	N.S. N.-E.	N.B.	QUE.	ONT.	MAN.	SASK.	ALTA.	B.C.	YUKON.	N.W.T.
0	191.8	5.4	1.0	6.6	5.9	46.8	68.5	8.2	8.1	19.8	20.5	0.3	0.6
1	195.1	5.4	1.1	6.8	6.0	47.8	69.8	8.3	8.2	20.1	20.8	0.3	0.6
2	198.1	5.4	1.1	6.9	6.1	48.6	70.9	8.4	8.3	20.4	21.2	0.3	0.6
3	200.9	5.4	1.1	7.0	6.2	49.4	71.9	8.5	8.4	20.6	21.8	0.3	0.6
4	203.4	5.4	1.1	7.1	6.2	50.1	73.0	8.6	8.4	20.8	21.8	0.3	0.6
0-4	989.3	26.9	5.4	34.4	30.4	242.7	354.2	42.1	41.4	101.7	105.8	1.4	3.1
5	205.3	5.3	1.1	7.1	6.3	50.6	73.9	8.6	8.4	21.0	22.1	0.3	0.6
6	206.0	5.3	1.1	7.1	6.3	50.7	74.2	8.6	8.4	21.1	22.3	0.3	0.6
7	206.0	5.3	1.1	7.1	6.3	50.6	74.3	8.6	8.3	21.0	22.4	0.3	0.6
8	205.1	5.2	1.1	7.1	6.2	50.3	74.1	8.5	8.3	21.0	22.4	0.3	0.6
9	203.6	5.2	1.1	7.0	6.2	49.8	73.7	8.4	8.1	20.9	22.4	0.3	0.6
5-9	1025.9	26.4	5.4	35.5	31.2	251.9	370.1	42.7	41.5	105.0	111.7	1.4	3.0
10	202.0	5.1	1.1	7.0	6.1	49.4	73.2	8.3	8.0	20.7	22.3	0.3	0.6
11	200.3	5.1	1.0	6.9	6.0	48.9	72.7	8.2	7.9	20.6	22.2	0.3	0.6
12	198.4	5.1	1.0	6.8	6.0	48.3	72.2	8.1	7.7	20.4	22.1	0.3	0.6
13	196.2	5.0	1.0	6.7	5.9	47.6	71.6	8.0	7.5	20.2	22.0	0.3	0.5
14	194.0	4.9	1.0	6.6	5.7	46.9	71.0	7.9	7.4	19.9	21.8	0.3	0.5
10-14	991.0	25.2	5.0	33.9	29.6	241.1	360.7	40.5	38.4	101.8	110.4	1.4	2.8
15	188.4	5.0	1.0	6.7	5.8	46.1	67.9	8.0	7.4	19.0	20.7	0.2	0.5
16	189.1	5.1	1.0	6.6	5.8	46.2	69.0	8.0	7.4	18.6	20.6	0.2	0.5
17	182.9	5.1	1.0	6.4	5.6	43.0	67.5	8.0	7.2	18.0	20.3	0.2	0.5
18	187.4	5.3	1.1	6.7	6.0	43.4	69.4	8.0	7.4	18.5	20.8	0.2	0.5
19	191.8	5.6	1.1	7.0	6.1	44.1	71.4	8.1	7.4	18.8	21.3	0.2	0.5
15-19	939.5	26.1	5.1	33.4	29.3	222.9	345.1	40.1	37.0	92.9	103.8	1.2	2.6
20	201.7	5.7	1.0	7.2	6.2	46.9	75.1	8.5	7.6	20.0	22.6	0.3	0.6
21	202.0	5.5	1.1	7.0	6.0	48.1	75.0	8.3	7.5	19.9	22.9	0.3	0.6
22	197.6	5.3	1.0	6.8	5.8	47.3	72.7	8.3	7.4	19.4	22.5	0.3	0.6
23	200.2	5.3	1.0	6.9	6.0	47.6	72.6	8.3	7.5	19.9	22.1	0.2	0.5
24	212.5	5.6	1.1	7.4	6.3	52.8	78.5	8.6	7.8	20.6	23.0	0.3	0.5
20-24	1014.0	27.8	5.2	35.3	30.4	243.6	374.9	42.0	37.9	99.6	113.2	1.3	2.7
25-29	1224.5	29.3	6.4	41.6	35.6	308.9	452.6	49.2	44.7	117.8	134.0	1.5	3.1
30-34	1260.6	27.8	6.5	42.9	36.9	321.2	461.4	49.4	46.0	122.9	140.7	1.7	3.3
35-39	1117.7	23.3	5.5	37.7	32.3	279.1	408.4	44.4	40.8	113.5	128.2	1.5	2.9
40-44	1013.4	21.2	5.1	34.3	29.2	254.7	372.3	39.9	34.6	98.8	119.4	1.4	2.6
45-49	807.2	16.3	3.7	25.9	21.6	215.7	294.8	31.0	26.1	74.5	94.6	1.1	1.9
50-54	633.4	12.5	2.9	20.1	16.5	166.8	234.6	24.7	21.3	56.8	74.9	0.8	1.4
55-59	576.1	11.1	2.6	18.1	14.4	150.2	215.1	22.7	20.5	51.3	68.2	0.6	1.2
60-64	529.3	9.9	2.2	15.9	12.9	137.7	199.5	21.2	20.2	45.3	62.9	0.5	0.9
65-69	453.7	8.6	2.0	14.4	11.8	114.7	171.7	19.8	19.2	36.4	54.1	0.4	0.6
70-74	325.5	7.1	1.7	11.8	9.1	79.8	117.7	15.6	15.8	26.2	40.0	0.2	0.4
75-79	229.7	5.0	1.3	8.8	6.6	54.4	82.0	11.8	12.1	17.5	29.7	0.1	0.2
80-84	129.3	2.7	0.8	5.1	3.9	29.8	44.9	6.7	7.2	10.2	16.8	0.1	0.1
85-89	55.6	1.0	0.4	2.1	1.6	12.1	19.2	3.1	3.5	4.7	7.8	0.0	0.0
90+	21.7	0.4	0.2	0.8	0.7	4.1	7.0	1.3	2.1	2.0	3.3	0.0	0.0
MALE-MASCUL.	13336.4	308.6	67.7	451.9	384.2	3331.4	4886.2	548.3	510.4	1278.9	1519.4	16.7	32.8
0	182.3	5.1	1.0	6.3	5.6	44.5	65.0	7.8	7.7	18.7	19.6	0.3	0.6
1	185.6	5.1	1.0	6.5	5.7	45.5	66.2	7.9	7.8	19.1	19.9	0.3	0.6
2	188.6	5.2	1.0	6.6	5.8	46.4	67.3	8.0	7.9	19.3	20.3	0.3	0.6
3	191.2	5.2	1.0	6.7	5.9	47.1	68.3	8.1	7.9	19.6	20.6	0.3	0.6
4	193.6	5.1	1.0	6.8	5.9	47.7	69.3	8.1	8.0	19.8	20.9	0.3	0.6
0-4	941.3	25.7	5.1	32.8	28.9	231.3	336.2	39.9	39.3	96.5	101.3	1.3	3.0
5	195.3	5.1	1.1	6.8	6.0	48.2	70.1	8.2	8.0	19.9	21.2	0.3	0.6
6	195.8	5.1	1.0	6.8	6.0	48.2	70.4	8.2	8.0	20.0	21.3	0.3	0.6
7	195.7	5.1	1.0	6.8	6.0	48.1	70.5	8.1	7.9	20.0	21.4	0.3	0.6
8	194.8	5.0	1.0	6.8	5.9	47.8	70.2	8.1	7.9	19.9	21.4	0.3	0.6
9	193.4	4.9	1.0	6.7	5.5	47.4	69.8	8.0	7.7	19.8	21.4	0.3	0.6
5-9	975.2	25.2	5.2	33.9	29.7	239.7	350.9	40.5	39.5	99.7	106.7	1.4	2.9
10	191.9	4.9	1.0	6.6	5.8	47.0	69.3	7.9	7.6	19.7	21.3	0.3	0.6
11	190.3	4.9	1.0	6.6	5.7	46.5	68.9	7.8	7.5	19.5	21.2	0.3	0.5
12	188.5	4.8	1.0	6.5	5.6	45.9	68.5	7.7	7.3	19.4	21.1	0.3	0.5
13	186.5	4.8	0.9	6.4	5.5	45.3	67.9	7.6	7.1	19.2	20.9	0.3	0.5
14	184.5	4.7	0.9	6.3	5.4	44.7	67.5	7.6	7.0	18.9	20.7	0.3	0.5
10-14	941.8	24.1	4.8	32.4	28.1	229.4	342.1	38.6	36.5	96.7	105.2	1.3	2.7
15	179.2	4.8	1.0	6.2	5.5	43.4	64.9	7.5	7.3	18.2	19.8	0.2	0.5
16	179.6	4.7	0.9	6.2	5.6	43.7	65.7	7.6	7.1	17.7	19.7	0.2	0.5
17	174.9	4.9	0.9	6.2	5.5	41.4	64.3	7.3	7.0	17.4	19.3	0.2	0.5
18	178.0	5.1	0.9	6.5	5.6	41.0	65.7	7.5	7.2	17.6	20.2	0.2	0.5
19	182.7	5.4	1.0	6.7	5.8	42.3	67.8	7.8	7.0	17.8	20.4	0.3	0.5
15-19	894.5	24.8	4.7	31.7	28.1	211.8	328.3	37.8	35.5	88.7	99.3	1.2	2.5
20	194.0	5.3	1.0	7.0	5.9	44.9	72.6	8.3	7.3	18.9	21.9	0.3	0.5
21	194.3	5.1	1.0	6.7	5.7	45.8	72.4	8.2	7.3	19.3	22.1	0.2	0.5
22	190.2	5.2	1.0	6.4	5.5	45.1	70.3	8.0	7.3	18.9	21.9	0.2	0.5
23	193.9	5.3	1.0	6.7	5.7	47.3	71.4	8.0	7.1	19.2	21.5	0.2	0.5
24	205.9	5.6	1.0	6.9	6.0	50.6	76.3	8.5	7.5	20.2	22.4	0.2	0.5
20-24	978.4	26.6	5.1	33.6	28.8	233.8	363.0	40.9	36.5	96.6	109.8	1.2	2.6
25-29	1181.3	27.8	6.1	40.1	34.3	295.5	436.4	48.0	43.3	114.8	130.6	1.5	3.0
30-34	1219.1	26.6	6.4	41.0	35.3	312.0	444.4	48.1	44.5	119.1	137.0	1.6	3.1
35-39	1113.2	23.4	5.5	37.5	32.3	273.3	408.7	44.1	39.9	111.5	127.7	1.3	2.9
40-44	1004.2	20.8	5.0	33.8	28.5	256.6	370.6	39.1	33.7	96.0	117.2	1.3	2.5
45-49	797.5	16.1	3.6	25.5	21.0	217.2	291.0	30.5	25.6	72.4	91.9	1.0	1.8
50-54	641.9	12.2	2.9	20.4	16.6	172.0	238.3	24.9	21.5	56.7	74.3	0.7	1.3
55-59	600.7	10.8	2.7	18.9	15.2	162.7	225.7	23.6	20.9	51.0	67.6	0.6	1.1
60-64	585.1	10.2	2.4	18.1	14.5	159.2	220.2	23.7	21.5	47.3	66.7	0.5	0.8
65-69	562.1	9.3	2.4	17.9	14.5	145.4	215.7	24.9	21.6	42.9	66.4	0.4	0.6
70-74	442.6	8.1	2.2	16.1	12								

PROJ. NO. 3 PROJECTED POPULATION BY SEX AND AGE GROUP, FOR CANADA AND PROVINCES, 1991, IN THOUSANDS  
PROJECTION DE LA POPULATION PAR SEXE ET PAR GROUPE D'AGES, CANADA ET PROVINCES, 1991, EN MILLIERS

SEX AND AGE SEX ET AGE	CANADA	NFLD T.-N.	P.E.I. I.P.-E.	N.S. N.-E.	N.B.	QUE.	ONT.	MAN.	SASK.	ALTA.	B.C.	YUKON.	N.W.T. T.N.-O
0	374.1	10.5	2.0	13.0	11.5	91.4	133.5	16.0	15.8	38.5	40.1	0.5	1.2
1	380.7	10.5	2.1	13.2	11.7	93.3	136.0	16.2	16.0	39.1	40.8	0.5	1.2
2	386.7	10.5	2.1	13.5	11.9	95.0	138.2	16.4	16.2	39.7	41.4	0.5	1.2
3	392.1	10.5	2.1	13.7	12.1	96.5	140.3	16.6	16.3	40.2	42.1	0.6	1.2
4	397.0	10.5	2.1	13.8	12.2	97.8	142.3	16.7	16.4	40.6	42.7	0.6	1.2
0-4	1930.6	52.6	10.5	67.2	59.4	474.0	690.4	82.0	80.6	198.2	207.1	2.7	6.0
5	400.6	10.5	2.2	13.9	12.3	98.7	143.9	16.8	16.4	40.9	43.3	0.6	1.2
6	401.8	10.4	2.1	14.0	12.3	99.9	144.6	16.8	16.3	41.1	43.6	0.6	1.2
7	401.7	10.4	2.1	13.9	12.2	98.7	144.8	16.7	16.3	41.0	43.8	0.6	1.2
8	399.9	10.2	2.1	13.8	12.2	98.1	144.3	16.6	16.1	40.9	43.8	0.6	1.2
9	397.1	10.1	2.1	13.7	12.0	97.2	143.4	16.4	15.9	40.7	43.8	0.5	1.2
5-9	2001.1	51.6	10.6	69.4	60.9	491.6	721.0	83.2	81.0	204.6	218.4	2.8	5.9
10	394.0	10.0	2.1	13.6	11.9	96.4	142.5	16.2	15.6	40.4	43.6	0.5	1.1
11	390.6	10.0	2.0	13.4	11.7	95.4	141.6	16.0	15.3	40.1	43.4	0.5	1.1
12	386.9	9.9	2.0	13.3	11.6	94.2	140.7	15.8	15.0	39.8	43.2	0.5	1.1
13	382.8	9.8	1.9	13.1	11.4	92.9	139.5	15.6	14.6	39.4	42.9	0.5	1.1
14	378.5	9.6	1.9	12.9	11.2	91.6	138.5	15.5	14.3	38.8	42.5	0.5	1.1
10-14	1932.7	49.3	9.9	66.3	57.8	470.5	702.8	79.1	74.9	198.5	215.6	2.7	5.5
15	367.6	9.8	1.9	12.9	11.4	89.4	132.8	15.5	14.8	37.2	40.5	0.5	1.0
16	368.7	9.8	1.9	12.8	11.4	89.9	134.7	15.6	14.5	36.2	40.3	0.5	1.1
17	357.8	10.0	1.9	12.6	11.1	84.4	131.7	15.3	14.2	35.5	39.6	0.5	1.0
18	365.4	10.3	1.9	13.2	11.6	84.5	135.0	15.5	14.6	36.2	41.0	0.5	1.0
19	374.5	11.0	2.0	13.7	12.0	86.5	139.2	16.0	14.4	36.6	41.6	0.5	1.1
15-19	1833.9	50.9	9.8	65.1	57.5	434.7	673.4	77.8	72.5	181.6	203.1	2.4	5.2
20	395.7	11.0	2.1	14.2	12.1	91.8	147.8	16.8	15.0	38.9	44.6	0.5	1.1
21	396.4	10.6	2.1	13.7	11.8	93.9	147.3	16.5	14.8	39.2	44.9	0.5	1.1
22	387.8	10.7	2.1	13.1	11.3	92.4	143.0	16.3	14.7	38.3	44.4	0.5	1.0
23	394.1	10.8	2.0	13.5	11.7	95.8	145.1	16.3	14.7	39.0	43.5	0.4	1.0
24	418.4	11.3	2.1	14.3	12.4	103.4	154.8	17.1	15.2	40.8	45.4	0.5	1.0
20-24	1992.4	54.4	10.3	68.9	59.2	477.4	737.9	82.9	74.4	196.2	223.0	2.4	5.3
25-29	2405.7	57.1	12.5	81.6	69.9	604.4	899.0	97.2	88.0	232.6	264.5	3.0	6.0
30-34	2479.8	54.4	12.8	83.9	72.2	633.3	905.8	97.4	90.6	242.0	277.7	3.3	6.4
35-39	2230.9	46.6	11.1	75.2	64.6	557.5	817.1	88.6	80.7	225.0	255.8	3.0	5.8
40-44	2017.6	42.1	10.1	68.1	57.7	510.2	742.9	79.0	68.3	194.8	236.6	2.7	5.1
45-49	1604.7	32.4	7.2	51.4	42.6	432.9	585.8	61.5	51.7	146.9	186.5	2.0	3.7
50-54	1275.3	24.6	5.9	40.6	33.1	338.8	472.9	49.6	42.8	113.6	149.2	1.5	2.7
55-59	1176.8	22.0	5.3	36.9	29.6	312.9	440.8	46.3	41.5	102.2	135.8	1.2	2.3
60-64	1114.4	20.0	4.7	34.0	27.4	296.9	419.7	45.0	41.7	92.6	129.6	1.0	1.7
65-69	1015.8	17.9	4.4	32.4	26.3	260.1	387.4	44.8	40.8	79.2	120.5	0.8	1.3
70-74	768.1	15.2	3.9	28.0	21.3	192.4	280.1	36.4	35.1	59.3	95.0	0.5	0.8
75-79	579.4	11.3	3.3	21.7	16.4	141.3	210.2	29.3	28.1	42.6	74.5	0.3	0.4
80-84	355.4	6.6	2.1	13.4	10.4	85.4	130.4	18.4	17.8	25.8	45.0	0.1	0.2
85-89	175.4	2.8	1.1	6.4	4.9	38.3	66.9	9.5	9.3	13.2	22.8	0.0	0.1
90+	84.6	1.3	0.7	2.9	2.4	14.1	33.6	5.1	5.5	6.8	12.2	0.0	0.0
TOTAL	26974.6	613.2	136.1	913.2	773.6	6766.6	9908.2	1113.0	1025.4	2555.5	3072.9	32.6	64.4

BROAD AGE GROUPING / GRANDS GROUPES D'AGES

MALE-MASCUL.

0-14	3006.2	78.5	15.9	103.8	91.3	735.7	1085.0	125.3	121.3	308.4	328.0	4.2	8.9
15-44	6569.7	155.5	33.8	225.2	193.7	1630.4	2414.7	264.9	241.0	645.5	739.2	8.6	17.2
45-64	2546.0	49.8	11.5	79.9	65.4	670.4	944.1	99.7	88.2	227.9	300.6	3.0	5.4
65+	1214.5	24.9	6.5	43.0	33.8	294.9	442.4	58.3	59.9	97.0	151.6	0.9	1.4

FEMALE-FEMI.

0-14	2858.2	75.1	15.1	99.0	86.8	700.4	1029.2	119.0	115.2	292.8	313.1	4.0	8.5
15-44	6390.6	150.0	32.7	217.7	187.3	1587.0	2351.5	258.0	233.4	626.6	721.5	8.3	16.6
45-64	2625.3	49.3	11.6	82.9	67.4	711.0	975.2	102.7	89.5	227.4	300.5	2.8	5.0
65+	1764.1	30.3	9.0	61.7	48.0	436.8	666.2	85.2	76.8	129.8	218.3	0.9	1.4

TOTAL

0-14	5864.4	153.5	31.0	202.8	178.1	1436.1	2114.2	244.3	236.5	601.3	641.2	8.2	17.4
15-44	12960.3	305.5	66.6	442.8	381.0	3217.5	4766.2	522.9	474.5	1272.1	1460.7	16.9	33.8
45-64	5171.2	99.0	23.1	162.9	132.8	1381.4	1919.2	202.4	177.7	455.3	601.2	5.8	10.4
65+	2978.6	55.1	15.5	104.7	81.7	731.6	1108.6	143.5	136.7	226.8	369.9	1.7	2.8

DEPENDANCY RATIOS / RAPPORTS DE DEPENDANCE

BOTH SEXES - SEXES REUNIS

0-17	40.84	48.86	43.90	42.47	44.17	39.21	39.98	42.80	45.99	43.88	39.23	45.13	49.81
65+	17.48	14.70	18.48	18.44	17.03	16.88	17.64	21.13	22.45	14.01	19.05	8.23	6.84
TOTAL	58.32	63.56	62.38	60.91	61.19	56.09	57.62	63.93	68.44	57.89	58.28	53.36	56.65

LIFE EXPECTANCY AT BIRTH / ESPERANCE DE LA VIE A LA NAISSANCE

MALE-MASCUL.	70.22	70.72	70.80	69.39	70.20	69.29	70.62	71.31	72.67	71.83	70.47	68.18	65.78
FEMALE-FEMI.	78.26	77.83	79.02	77.56	78.15	77.05	79.15	79.34	79.53	79.34	79.32	72.97	70.94
MEDIAN AGE / AGE MEDIAN	32.75	29.17	31.69	32.24	31.51	33.36	32.92	32.71	32.22	31.33	33.63	30.42	28.67

PROJ. NO. 3 PROJECTED POPULATION BY SEX AND AGE GROUP, FOR CANADA AND PROVINCES, 1992, IN THOUSANDS  
PROJECTION DE LA POPULATION PAR SEXE ET PAR GROUPE D'AGES, CANADA ET PROVINCES, 1992, EN MILLIERS

SEX AND AGE SEXÉ ET AGE	CANADA	NFLD T.-N.	P.E.I. I.P.-E.	N.S. N.-E.	N.B.	QUE.	ONT.	MAN.	SASK.	ALTA. ALB.	B.C. C.-B.	YUKON.	N.W.T. T.N.-O.
0	189.3	5.3	1.0	6.5	5.8	45.8	67.9	8.1	8.0	19.6	20.3	0.3	0.6
1	192.3	5.3	1.0	6.7	5.9	46.7	69.0	8.2	8.1	19.9	20.6	0.3	0.6
2	195.9	5.3	1.1	6.8	6.0	47.8	70.4	8.3	8.2	20.2	21.0	0.3	0.6
3	199.9	5.3	1.1	6.9	6.1	48.5	71.5	8.4	8.3	20.5	21.4	0.3	0.6
4	201.9	5.3	1.1	7.0	6.2	49.4	72.6	8.5	8.3	20.8	21.7	0.3	0.6
0-4	978.5	26.6	5.3	33.9	30.0	238.3	351.4	41.6	40.8	101.1	105.0	1.4	3.1
5	204.4	5.3	1.1	7.1	6.3	50.1	73.7	8.6	8.4	21.0	22.1	0.3	0.6
6	206.3	5.3	1.1	7.1	6.3	50.5	74.5	8.6	8.4	21.2	22.4	0.3	0.6
7	206.8	5.3	1.1	7.1	6.3	50.6	74.8	8.6	8.3	21.2	22.6	0.3	0.6
8	206.8	5.3	1.1	7.1	6.3	50.5	74.9	8.5	8.3	21.2	22.7	0.3	0.6
9	205.8	5.2	1.1	7.1	6.2	50.2	74.6	8.5	8.2	21.1	22.7	0.3	0.6
5-9	1030.2	26.4	5.5	35.6	31.3	252.0	372.4	42.7	41.6	105.8	112.4	1.4	3.0
10	204.3	5.1	1.1	7.0	6.2	49.8	74.1	8.4	8.1	21.0	22.6	0.3	0.6
11	202.7	5.1	1.1	6.9	6.1	49.3	73.6	8.3	8.0	20.8	22.6	0.3	0.6
12	200.8	5.1	1.0	6.9	6.0	48.8	73.1	8.2	7.8	20.7	22.5	0.3	0.6
13	198.8	5.0	1.0	6.8	5.9	48.2	72.5	8.1	7.6	20.5	22.3	0.3	0.6
14	196.6	5.0	1.0	6.7	5.8	47.5	71.9	8.0	7.5	20.3	22.1	0.3	0.5
10-14	1003.3	25.3	5.2	34.3	30.0	243.6	365.2	40.9	39.1	103.3	112.1	1.4	2.8
15	194.4	4.9	1.0	6.6	5.7	46.9	71.3	7.9	7.3	20.0	21.9	0.3	0.5
16	188.8	5.0	1.0	6.7	5.8	46.0	68.1	7.9	7.4	19.1	20.9	0.2	0.5
17	189.5	5.1	1.0	6.6	5.8	46.2	69.3	8.0	7.4	18.7	20.8	0.3	0.5
18	183.4	5.1	1.0	6.4	5.6	43.0	67.8	8.0	7.2	18.2	20.4	0.2	0.5
19	188.0	5.2	1.0	6.7	6.0	43.5	69.8	8.0	7.4	18.7	20.9	0.2	0.5
15-19	944.0	25.3	5.0	32.9	28.9	225.5	346.4	39.8	36.8	94.7	104.9	1.3	2.6
20	192.5	5.5	1.0	7.0	6.1	44.2	72.0	8.1	7.4	19.0	21.4	0.2	0.5
21	202.6	5.6	1.0	7.2	6.1	46.9	75.8	8.6	7.6	20.2	22.8	0.3	0.6
22	203.2	5.4	1.1	7.0	6.0	46.2	75.1	8.3	7.5	20.1	23.1	0.3	0.6
23	198.9	5.4	1.0	6.7	5.9	47.3	73.5	8.3	7.5	19.7	22.8	0.3	0.5
24	201.7	5.4	1.0	6.9	6.0	48.5	74.6	8.3	7.5	20.2	22.5	0.2	0.5
20-24	998.9	27.3	5.2	34.7	30.0	235.2	371.6	41.7	37.3	99.2	112.6	1.3	2.7
25-29	1189.6	28.8	6.2	40.4	34.7	297.1	441.6	47.5	43.2	115.1	130.6	1.5	3.0
30-34	1273.7	28.3	6.6	43.0	37.0	321.7	468.1	49.9	46.4	124.4	143.3	1.7	3.3
35-39	1150.1	23.8	5.7	39.2	33.4	287.3	421.1	45.3	42.0	116.7	131.0	1.6	3.0
40-44	1016.8	21.3	5.1	34.3	29.3	255.1	371.8	40.0	35.1	100.6	120.1	1.4	2.7
45-49	861.4	17.4	4.0	27.8	23.3	225.8	316.4	33.3	28.1	80.5	101.5	1.1	2.1
50-54	655.2	12.9	3.0	20.9	17.1	173.3	241.6	25.4	21.7	59.1	77.9	0.8	1.4
55-59	572.2	11.1	2.6	18.0	14.3	147.9	214.2	22.5	20.2	51.5	68.0	0.7	1.2
60-64	533.1	9.8	2.3	16.1	13.1	139.1	200.1	21.2	20.0	46.2	63.7	0.6	1.0
65-69	453.5	8.7	2.0	14.0	11.5	115.1	172.0	19.6	18.8	36.7	54.1	0.4	0.7
70-74	339.2	7.3	1.7	12.0	9.3	83.1	123.9	15.9	16.1	27.5	41.8	0.3	0.4
75-79	229.9	5.0	1.3	8.7	6.6	54.8	81.7	11.7	12.1	17.9	29.6	0.2	0.2
80-84	132.8	2.9	0.8	5.2	4.0	30.7	46.8	7.0	7.4	10.4	17.3	0.1	0.1
85-89	57.0	1.0	0.4	2.2	1.7	12.6	19.6	3.1	3.6	4.8	8.0	0.0	0.0
90+	22.4	0.4	0.2	0.8	0.7	4.2	7.2	1.3	2.1	2.0	3.4	0.0	0.0
MALE-MASCUL.	13441.5	309.7	68.1	453.9	386.4	3342.3	4933.1	550.4	512.4	1297.6	1537.3	16.9	33.4
0	179.9	5.1	1.0	6.2	5.5	43.6	64.4	7.7	7.6	18.6	19.4	0.3	0.6
1	183.0	5.1	1.0	6.4	5.6	44.5	65.5	7.8	7.7	18.9	19.7	0.3	0.6
2	186.5	5.1	1.0	6.5	5.7	45.5	66.8	7.9	7.8	19.2	20.1	0.3	0.6
3	189.5	5.1	1.0	6.6	5.8	46.4	67.9	8.0	7.9	19.5	20.4	0.3	0.6
4	192.1	5.1	1.0	6.7	5.9	47.1	68.9	8.1	7.9	19.7	20.8	0.3	0.6
0-4	930.9	25.5	5.1	32.4	28.6	227.1	333.5	39.4	38.8	95.9	100.5	1.3	2.9
5	194.5	5.1	1.0	6.8	5.9	47.7	69.9	8.1	8.0	19.9	21.1	0.3	0.6
6	196.2	5.1	1.1	6.8	6.0	48.1	70.6	8.1	7.9	20.1	21.4	0.3	0.6
7	196.6	5.1	1.0	6.8	6.0	48.2	70.9	8.1	7.9	20.2	21.6	0.3	0.6
8	196.5	5.0	1.0	6.8	6.0	48.1	71.0	8.1	7.9	20.1	21.6	0.3	0.6
9	195.5	5.0	1.0	6.7	5.9	47.8	70.7	8.0	7.8	20.1	21.6	0.3	0.6
5-9	979.2	25.3	5.2	33.9	29.8	239.8	353.1	40.5	39.5	100.4	107.4	1.4	2.9
10	194.1	4.9	1.0	6.7	5.9	47.3	70.2	7.9	7.7	20.0	21.6	0.3	0.6
11	192.5	4.9	1.0	6.6	5.8	46.9	69.7	7.9	7.6	19.8	21.5	0.3	0.6
12	190.8	4.8	1.0	6.6	5.7	46.4	69.3	7.8	7.4	19.6	21.4	0.3	0.5
13	189.0	4.8	1.0	6.5	5.6	45.9	68.8	7.7	7.3	19.5	21.3	0.3	0.5
14	187.0	4.8	0.9	6.4	5.5	45.3	68.2	7.6	7.1	19.3	21.1	0.3	0.5
10-14	953.5	24.2	4.9	32.7	28.5	231.8	346.3	38.9	37.1	98.1	106.8	1.3	2.7
15	185.0	4.7	0.9	6.3	5.4	44.7	67.8	7.6	7.0	19.0	20.9	0.3	0.5
16	179.7	4.7	1.0	6.2	5.5	43.4	65.2	7.5	7.3	18.2	20.0	0.2	0.5
17	180.3	4.7	0.9	6.2	5.6	43.7	66.1	7.6	7.0	17.8	19.8	0.2	0.5
18	175.7	4.8	0.9	6.2	5.5	41.4	64.8	7.4	6.9	17.6	19.4	0.2	0.5
19	179.1	5.0	0.9	6.4	5.6	41.1	66.4	7.5	7.2	17.9	20.3	0.2	0.5
15-19	899.8	24.0	4.6	31.2	27.7	214.3	330.3	37.5	35.4	90.6	100.5	1.2	2.5
20	183.9	5.3	1.0	6.7	5.8	42.4	68.6	7.9	7.0	18.0	20.6	0.3	0.5
21	195.3	5.3	1.0	6.9	5.9	45.0	73.5	8.3	7.3	19.2	22.2	0.3	0.5
22	195.6	5.0	1.0	6.7	5.7	45.8	73.2	8.2	7.2	19.6	22.3	0.2	0.5
23	191.5	5.1	1.0	6.3	5.5	45.1	71.1	8.0	7.2	19.2	22.2	0.2	0.5
24	195.2	5.2	1.0	6.6	5.6	47.3	72.3	8.0	7.1	19.5	21.8	0.2	0.5
20-24	961.5	26.0	5.0	33.2	28.5	225.6	358.6	40.4	35.8	95.6	109.1	1.2	2.6
25-29	1148.1	27.6	5.9	38.6	33.2	284.9	425.8	46.5	41.8	112.2	127.1	1.4	2.9
30-34	1227.8	27.0	6.4	41.5	35.7	310.2	449.5	48.3	44.9	120.4	139.0	1.6	3.2
35-39	1149.9	23.6	5.8	38.3	33.1	285.5	418.9	45.2	41.0	114.8	130.3	1.6	3.0
40-44	1010.3	21.1	5.0	34.0	28.8	256.2	371.4	39.3	34.2	99.3	118.4	1.4	2.5
45-49	853.8	17.3	3.9	27.5	22.8	227.8	313.6	32.8	27.4	78.6	99.0	1.1	2.0
50-54	662.6	12.4	3.0	21.1	17.2	177.6	245.5	25.6	22.0	58.9	77.2	0.7	1.4
55-59	600.1	11.0	2.7	18.8	15.1	161.1	225.5	23.3	20.7	51.7	68.5	0.6	1.1
60-64	585.4	10.1	2.4	18.1	14.7	159.6	219.8	23.0	21.2	47.8	66.6	0.5	0.9
65-69	559.5	9.3	2.4	17.6	14.1	146.2	214.6	22.9	21.2	43.0	65.7	0.4	0.8
70-74	463.5	8.4	2.3	16.5	12.7	117.1	172.3	21.6	19.7	35.1	57.2	0.3	0.4
75-79	353.7	6.4	1.9	13.1	9.8	87.9	129.4	17.5	16.2	25.6	45.5	0.1	0.2
80-84	236.4	4.1	1.3	8.7	6.7	57.6	88.7	12.2	11.0	16.3	29.7	0.1	0.1
85-89	124.7	1.8	0.7	4.4	3.4	27.5	49.4	6.7	6.1	8.9	15.7	0.0	0.1
90+	65.0	1.0	0.5	2.1	1.7	10.4	27.6	3.9	3.6	5.0	9.2	0.0	0.0
FEMALE-FEMIL.	13756.6	306.1	69.0	463.8	392.1	3448.3	5073.7	567.5	517.6	1296.8	1573.5	16.2	32.2



PROJ. NO. 3 PROJECTED POPULATION BY SEX AND AGE GROUP, FOR CANADA AND PROVINCES, 1992, IN THOUSANDS  
PROJECTION DE LA POPULATION PAR SEXE ET PAR GROUPE D'AGES, CANADA ET PROVINCES, 1992, EN MILLIERS

SEX AND AGE SEXE ET AGE	CANADA	NFLD T.-N.	P.E.I. I.P.-E.	N.S. N.-E.	N.B.	QUE.	ONT.	MAN.	SASK.	ALTA. ALB.	B.C. C.-B.	YUKON.	N.W.T. T.N.-O
0	369.2	10.4	2.0	12.8	11.3	89.4	132.3	15.8	15.6	38.2	39.8	0.5	1.2
1	375.3	10.4	2.0	13.0	11.5	91.2	134.5	16.0	15.7	38.8	40.3	0.5	1.2
2	382.6	10.4	2.1	13.3	11.7	93.3	137.2	16.2	15.9	39.4	41.1	0.5	1.2
3	388.5	10.5	2.1	13.5	11.9	95.0	139.4	16.4	16.1	40.0	41.8	0.5	1.2
4	394.0	10.5	2.1	13.7	12.1	96.5	141.5	16.6	16.3	40.5	42.5	0.6	1.2
0-4	1909.4	52.1	10.4	66.3	58.6	465.4	684.9	81.0	79.6	197.0	205.5	2.7	6.0
5	398.9	10.4	2.1	13.8	12.2	97.8	143.6	16.7	16.3	41.0	43.2	0.6	1.2
6	402.4	10.4	2.2	13.9	12.3	98.7	145.1	16.7	16.3	41.3	43.8	0.6	1.2
7	403.4	10.4	2.1	14.0	12.3	98.8	145.7	16.7	16.3	41.4	44.1	0.6	1.2
8	403.3	10.3	2.1	13.9	12.2	98.6	145.8	16.6	16.2	41.4	44.3	0.6	1.2
9	401.3	10.2	2.1	13.8	12.1	98.0	145.3	16.5	16.1	41.2	44.3	0.6	1.2
5-9	2009.3	51.6	10.7	69.5	61.1	491.8	725.5	83.2	81.2	206.2	219.8	2.8	6.0
10	398.4	10.1	2.1	13.7	12.0	97.1	144.4	16.3	15.8	41.0	44.2	0.5	1.2
11	395.2	10.0	2.1	13.6	11.9	96.3	143.3	16.1	15.6	40.7	44.1	0.5	1.1
12	391.6	9.9	2.0	13.4	11.7	95.2	142.4	15.9	15.3	40.3	43.9	0.5	1.1
13	387.8	9.8	2.0	13.3	11.5	94.0	141.4	15.8	14.9	40.0	43.5	0.5	1.1
14	383.6	9.7	1.9	13.1	11.4	92.8	140.1	15.6	14.6	39.6	43.2	0.5	1.1
10-14	1956.7	49.5	10.1	67.1	58.6	475.4	711.5	79.8	76.2	201.4	219.0	2.7	5.5
15	379.4	9.6	1.9	12.9	11.2	91.5	139.1	15.5	14.3	39.0	42.8	0.5	1.1
16	368.5	9.7	1.9	12.9	11.3	89.4	133.4	15.4	14.7	37.4	40.8	0.5	1.0
17	369.8	9.7	1.9	12.9	11.4	89.4	135.4	15.6	14.5	36.5	40.6	0.5	1.1
18	359.1	9.9	1.9	12.5	11.1	84.5	132.7	15.3	14.1	35.8	39.8	0.5	1.0
19	367.0	10.2	1.9	13.1	11.6	84.6	136.2	15.5	14.5	35.6	41.3	0.5	1.0
15-19	1843.7	49.2	9.6	64.1	56.6	439.9	676.7	77.4	72.1	185.2	205.4	2.4	5.1
20	376.4	10.8	2.0	13.6	11.9	86.6	140.6	16.0	14.3	37.0	42.0	0.5	1.1
21	397.9	10.9	2.0	14.1	12.0	91.9	149.3	16.9	14.9	39.4	45.0	0.5	1.1
22	398.8	10.4	2.1	13.6	11.7	94.0	148.9	16.5	14.7	39.8	45.4	0.5	1.1
23	390.4	10.5	2.1	13.1	11.3	92.5	144.6	16.3	14.6	38.9	45.0	0.5	1.1
24	396.9	10.6	2.0	13.5	11.6	95.8	146.9	16.4	14.6	39.7	44.3	0.4	1.0
20-24	1960.4	53.3	10.2	67.9	58.5	460.8	730.2	82.1	73.1	194.8	221.7	2.5	5.3
25-29	2337.6	56.4	12.1	79.0	67.9	582.0	867.5	94.0	85.0	227.3	257.7	2.9	5.9
30-34	2501.5	55.4	12.9	84.5	72.6	631.5	917.6	98.3	91.3	244.8	282.4	3.4	6.5
35-39	2291.0	47.5	11.5	77.5	66.5	572.7	840.0	90.5	83.0	231.5	261.3	3.1	6.0
40-44	2027.0	42.4	10.1	68.3	58.2	511.3	743.2	79.2	69.3	198.5	238.5	2.7	5.2
45-49	1715.2	34.8	7.9	55.4	46.1	453.6	630.0	66.1	55.5	159.1	200.5	2.2	4.1
50-54	1317.8	25.3	6.0	42.0	34.4	350.9	487.1	51.1	43.7	116.0	155.1	1.6	2.8
55-59	1172.3	22.2	5.3	36.7	29.4	309.0	439.8	45.7	40.9	103.2	136.5	1.3	2.3
60-64	1118.5	19.9	4.7	34.2	27.7	298.6	419.9	44.8	41.3	94.0	130.4	1.1	1.8
65-69	1012.9	18.0	4.4	31.6	25.7	261.3	386.5	43.8	40.0	79.7	119.8	0.8	1.3
70-74	802.7	15.7	4.0	28.5	22.1	200.2	296.1	37.5	35.8	62.5	98.9	0.5	0.9
75-79	583.6	11.3	3.2	21.8	16.5	142.7	211.2	29.3	28.3	43.5	75.1	0.3	0.5
80-84	369.1	7.0	2.2	13.9	10.7	88.3	135.5	19.1	18.4	26.7	47.0	0.1	0.2
85-89	181.7	2.9	1.1	6.5	5.1	40.1	69.0	9.8	9.7	13.8	23.7	0.1	0.1
90+	87.4	1.4	0.7	2.9	2.4	14.6	34.8	5.2	5.7	7.0	12.7	0.0	0.0
TOTAL	27198.2	615.7	137.1	917.7	778.5	6790.6	10006.9	1117.9	1030.0	2594.4	3110.8	33.1	65.6

BROAD AGE GROUPING / GRANDS GROUPES D'AGES

MALE-MASCUL.

0-14	3011.9	78.3	16.0	103.8	91.4	733.9	1089.0	125.2	121.5	310.2	329.6	4.2	8.9
15-44	6573.0	154.8	33.7	224.4	193.3	1621.8	2420.7	264.2	240.8	650.7	742.5	8.6	17.3
45-64	2621.9	51.3	11.9	82.7	67.9	586.1	972.2	102.5	90.0	237.3	311.1	3.2	5.6
65+	1234.8	25.3	6.5	42.9	33.9	300.5	451.2	58.5	60.0	99.4	154.2	0.9	1.5

FEMALE-FEMI.

0-14	2863.6	74.9	15.2	99.1	86.9	698.7	1032.9	118.8	115.5	294.5	314.7	4.0	8.6
15-44	6388.4	149.4	32.7	216.9	186.9	1576.7	2354.5	257.2	233.0	631.5	724.4	8.3	16.7
45-64	2701.9	50.8	12.0	85.5	69.7	726.1	1004.5	105.3	91.3	237.0	311.4	2.9	5.4
65+	1802.7	30.9	9.1	62.3	48.6	446.8	681.9	86.2	77.7	133.9	223.0	0.9	1.5

TOTAL

0-14	5875.5	153.2	31.2	202.9	178.2	1432.6	2121.9	244.0	237.0	604.6	644.3	8.2	17.5
15-44	12961.3	304.2	66.4	441.3	380.3	3198.5	4775.2	521.4	473.8	1282.2	1466.9	17.0	34.0
45-64	5323.8	102.1	23.9	168.2	137.6	1412.2	1976.7	207.7	181.4	474.3	622.5	6.1	11.0
65+	3037.5	56.2	15.5	105.3	82.4	747.3	1133.1	144.7	137.8	233.3	377.2	1.8	3.0

DEPENDANCY RATIOS / RAPPORTS DE DEPENDANCE

BOTH SEXES - SEXES REUNTS

0-17	40.73	48.33	43.62	42.26	43.84	39.25	39.88	42.55	45.85	43.65	39.11	44.89	49.34
55+	17.69	14.89	18.37	18.43	17.03	17.22	17.86	21.19	22.53	14.19	19.19	8.56	7.11
TOTAL	58.43	63.22	61.99	60.69	60.87	56.47	57.74	63.75	68.37	57.84	58.30	53.45	56.45

LIFE EXPECTANCY AT BIRTH / ESPERANCE DE LA VIE A LA NAISSANCE

MALE-MASCUL.	70.22	70.72	70.80	69.39	70.20	69.29	70.62	71.31	72.67	71.83	70.47	68.18	65.78
FEMALE-FEMI.	78.26	77.83	79.02	77.96	78.15	77.05	79.15	79.34	79.53	79.34	79.32	72.97	70.94
MEDIAN AGE / AGE MEDIAN	33.12	29.61	32.10	32.62	31.92	33.78	33.26	33.06	32.59	31.72	33.98	30.85	29.14

PROJ. NO. 3		PROJECTED POPULATION BY SEX AND AGE GROUP, FOR CANADA AND PROVINCES, 1993, IN THOUSANDS PROJECTION DE LA POPULATION PAR SEXE ET PAR GROUPE D'AGES, CANADA ET PROVINCES, 1993, EN MILLIERS												
SEX AND AGE SEXE ET AGE	CANADA	NFLD T.-N.	P.E.I. I.P.-E.	N.S. N.-E.	N.B. N.-B.	QUE. Q.U.E.	ONT. O.N.T.	MAN. M.A.N.	SASK. S.A.S.K.	ALTA. A.L.B.	B.C. C.-B.	YUKON.	N.W.T. T.N.-D.	
0	186.6	5.2	1.0	6.4	5.7	44.7	67.2	8.0	7.8	19.5	20.1	0.3	0.6	
1	189.8	5.2	1.0	6.6	5.8	45.7	63.4	8.1	7.9	19.7	20.4	0.3	0.6	
2	193.1	5.3	1.0	6.7	5.9	46.7	69.6	8.2	8.0	20.0	20.8	0.3	0.6	
3	196.8	5.3	1.1	6.8	6.0	47.8	71.0	8.3	8.2	20.4	21.2	0.3	0.6	
4	200.0	5.3	1.1	6.9	6.1	48.6	72.1	8.4	8.2	20.7	21.6	0.3	0.6	
0-4	966.5	26.3	5.2	33.4	29.6	233.5	348.3	41.0	40.2	100.3	104.1	1.4	3.1	
5	202.9	5.3	1.1	7.0	6.2	49.4	73.3	8.5	8.3	21.0	22.0	0.3	0.6	
6	205.4	5.3	1.1	7.1	6.3	50.0	74.3	8.5	8.3	21.2	22.3	0.3	0.6	
7	207.2	5.3	1.1	7.1	6.3	50.5	75.1	8.5	8.3	21.4	22.7	0.3	0.6	
8	207.7	5.3	1.1	7.1	6.3	50.6	75.3	8.5	8.3	21.4	22.8	0.3	0.6	
9	207.5	5.2	1.1	7.1	6.3	50.5	75.4	8.5	8.3	21.4	22.9	0.3	0.6	
5-9	1030.7	26.3	5.5	35.5	31.3	251.0	373.4	42.6	41.6	106.3	112.7	1.4	3.1	
10	206.5	5.2	1.1	7.1	6.2	50.1	75.1	8.4	8.2	21.3	22.9	0.3	0.6	
11	204.9	5.1	1.1	7.0	6.2	49.7	74.5	8.4	8.1	21.1	22.9	0.3	0.6	
12	203.2	5.1	1.1	6.9	6.1	49.3	73.9	8.3	8.0	21.0	22.8	0.3	0.6	
13	201.3	5.0	1.0	6.9	6.0	48.7	73.4	8.2	7.9	20.8	22.6	0.3	0.6	
14	199.2	5.0	1.0	6.8	5.9	48.1	72.8	8.1	7.6	20.6	22.5	0.3	0.6	
10-14	1015.1	25.4	5.3	34.7	30.4	245.9	369.8	41.3	39.7	104.7	113.7	1.4	2.9	
15	197.0	4.9	1.0	6.7	5.8	47.5	72.2	8.0	7.5	20.3	22.3	0.3	0.5	
16	194.8	4.9	1.0	6.6	5.7	46.8	71.6	7.9	7.3	20.1	22.1	0.3	0.5	
17	189.2	5.0	1.0	6.7	5.8	46.0	68.5	7.9	7.4	19.2	21.0	0.2	0.5	
18	190.0	5.0	1.0	6.5	5.7	46.1	69.7	8.0	7.4	18.8	20.9	0.3	0.5	
19	183.9	5.0	1.0	6.3	5.6	43.0	68.3	8.0	7.1	18.3	20.5	0.2	0.5	
15-19	954.9	24.8	4.9	32.8	28.7	229.5	350.2	39.8	36.7	96.8	106.8	1.3	2.6	
20	188.7	5.2	1.0	6.6	5.9	43.5	70.4	8.0	7.3	18.9	21.1	0.2	0.5	
21	193.5	5.5	1.0	6.9	6.1	44.2	72.7	8.2	7.3	19.2	21.6	0.2	0.5	
22	203.8	5.5	1.0	7.2	6.1	47.0	76.5	8.6	7.5	20.5	23.0	0.3	0.6	
23	203.5	5.5	1.0	7.0	6.0	46.0	73.4	8.2	7.6	20.8	22.6	0.3	0.6	
24	200.4	5.3	1.0	6.7	5.8	47.4	74.5	8.4	7.4	20.0	23.2	0.3	0.5	
20-24	990.8	26.8	5.2	34.4	29.9	230.4	370.6	41.4	37.0	99.0	112.2	1.3	2.7	
25-29	1141.3	28.1	5.9	38.6	33.2	281.3	425.2	45.8	41.3	111.6	125.9	1.4	2.9	
30-34	1284.1	28.6	6.6	43.3	37.2	320.9	474.0	50.3	46.8	126.0	145.3	1.7	3.4	
35-39	1182.4	24.5	6.0	40.3	34.5	295.9	433.6	46.3	42.9	119.5	134.2	1.6	3.1	
40-44	1028.4	21.4	5.1	34.3	29.5	256.9	376.0	40.4	36.0	102.9	121.8	1.4	2.7	
45-49	900.1	18.4	4.3	29.6	24.8	232.1	331.1	34.8	29.6	85.3	106.8	1.2	2.2	
50-54	686.6	13.4	3.1	21.7	18.0	162.1	252.5	26.6	22.5	62.6	81.8	0.9	1.5	
55-59	569.7	11.1	2.6	18.0	14.4	146.7	213.1	22.3	20.0	51.5	68.3	0.7	1.2	
60-64	536.4	10.1	2.3	16.3	13.2	139.4	201.1	21.2	19.8	47.0	64.3	0.6	1.0	
65-69	456.0	8.6	2.0	13.9	11.4	116.2	172.4	19.4	18.6	37.7	54.7	0.4	0.7	
70-74	351.4	7.4	1.7	12.0	9.4	85.8	130.3	16.2	16.2	28.5	43.3	0.3	0.4	
75-79	229.2	5.0	1.3	8.6	6.6	55.1	81.1	11.6	12.0	18.2	29.2	0.1	0.2	
80-84	136.2	3.0	0.9	5.3	4.0	31.5	48.2	7.1	7.6	10.6	17.8	0.1	0.1	
85-89	58.7	1.1	0.4	2.3	1.7	13.0	20.1	3.2	3.7	5.0	8.2	0.0	0.0	
90+	23.2	0.4	0.2	0.8	0.7	4.4	7.5	1.3	2.2	2.1	3.5	0.0	0.0	
MALE-MASCUL.	13541.8	310.7	68.5	455.8	388.6	3351.7	4978.4	552.4	514.3	1315.6	1554.7	17.2	33.9	
0	177.3	5.0	1.0	6.1	5.4	42.5	63.7	7.6	7.4	18.5	19.2	0.3	0.6	
1	180.6	5.0	1.0	6.3	5.5	43.5	64.9	7.7	7.5	18.7	19.6	0.3	0.6	
2	183.8	5.0	1.0	6.4	5.6	44.5	66.1	7.8	7.6	19.0	19.9	0.3	0.6	
3	187.4	5.1	1.0	6.5	5.7	45.5	67.4	7.9	7.7	19.3	20.3	0.3	0.6	
4	190.4	5.1	1.0	6.6	5.8	46.4	68.5	8.0	7.8	19.6	20.6	0.3	0.6	
0-4	919.5	25.2	5.0	31.9	28.2	222.5	330.5	38.9	38.2	95.2	99.6	1.3	2.9	
5	193.0	5.1	1.0	6.7	5.9	47.0	69.5	8.1	7.9	19.9	21.0	0.3	0.6	
6	195.3	5.1	1.0	6.8	5.9	47.7	70.5	8.1	7.9	20.1	21.3	0.3	0.6	
7	196.9	5.1	1.1	6.8	6.0	48.1	71.2	8.1	7.9	20.3	21.6	0.3	0.6	
8	197.3	5.0	1.0	6.8	6.0	48.1	71.4	8.1	7.9	20.3	21.8	0.3	0.6	
9	197.2	5.0	1.0	6.8	6.0	48.0	71.4	8.1	7.9	20.3	21.9	0.3	0.6	
5-9	979.7	25.2	5.2	33.9	29.7	238.9	354.0	40.4	39.5	100.9	107.6	1.4	2.9	
10	196.2	4.9	1.0	6.7	5.9	47.7	71.1	8.0	7.8	20.2	21.9	0.3	0.6	
11	194.7	4.9	1.0	6.7	5.9	47.3	70.7	7.9	7.7	20.1	21.8	0.3	0.6	
12	193.1	4.8	1.0	6.6	5.8	46.9	70.1	7.8	7.6	19.9	21.7	0.3	0.6	
13	191.3	4.8	1.0	6.6	5.7	46.4	69.6	7.7	7.4	19.7	21.6	0.3	0.5	
14	189.5	4.8	1.0	6.5	5.6	45.8	69.1	7.7	7.3	19.6	21.4	0.3	0.5	
10-14	964.8	24.3	5.0	33.1	28.9	234.0	350.7	39.2	37.7	99.5	108.4	1.3	2.8	
15	187.5	4.7	0.9	6.4	5.5	45.2	68.5	7.6	7.1	19.3	21.3	0.3	0.5	
16	185.5	4.7	0.9	6.3	5.4	44.6	68.1	7.6	6.9	19.1	21.1	0.3	0.5	
17	180.4	4.7	1.0	6.2	5.5	43.4	65.6	7.5	7.3	18.4	20.1	0.2	0.5	
18	181.1	4.6	0.9	6.1	5.6	43.8	66.6	7.6	7.0	18.0	20.0	0.2	0.5	
19	176.8	4.8	0.9	6.1	5.5	41.5	65.5	7.4	6.9	17.8	19.6	0.2	0.5	
15-19	911.2	23.5	4.7	31.1	27.6	218.5	334.4	37.7	35.2	92.7	102.0	1.2	2.5	
20	180.2	5.0	0.9	6.4	5.6	41.2	67.1	7.6	7.1	18.1	20.5	0.2	0.5	
21	185.2	5.2	1.0	6.6	5.8	42.5	69.4	7.9	6.9	18.3	20.8	0.3	0.5	
22	196.6	5.2	1.0	6.9	5.9	45.0	74.3	8.3	7.2	19.5	22.4	0.3	0.5	
23	196.9	4.9	1.0	6.6	5.7	45.8	74.0	8.3	7.2	19.9	22.6	0.2	0.5	
24	192.8	5.0	1.0	6.3	5.4	45.1	71.9	8.0	7.2	19.5	22.5	0.2	0.5	
20-24	951.6	25.4	4.9	32.9	28.3	219.7	356.8	40.1	35.6	95.5	108.8	1.2	2.6	
25-29	1100.9	27.1	5.6	37.0	31.8	269.6	410.4	44.5	39.7	108.5	122.5	1.4	2.8	
30-34	1237.6	27.2	6.4	41.8	35.7	309.5	454.9	48.7	45.4	122.2	140.9	1.6	3.2	
35-39	1164.0	24.1	5.9	39.1	33.8	271.8	427.2	46.5	41.9	117.0	133.0	1.6	3.1	
40-44	1025.9	21.6	5.1	34.2	29.4	258.8	376.7	40.0	35.1	100.5	120.4	1.4	2.6	
45-49	894.7	18.0	4.2	29.2	24.3	234.6	329.4	34.4	28.8	83.8	104.6	1.1	2.1	
50-54	693.9	13.2	3.1	22.1	18.0	186.5	256.2	26.7	22.6	62.0	81.2	0.8	1.5	
55-59	598.3	10.9	2.7	18.7	15.0	158.7	225.2	23.2	20.6	52.3	69.1	0.6	1.1	
60-64	588.1	10.3	2.5	18.2	14.7	160.0	220.4	23.5	21.0	48.7	67.4	0.5	0.9	
65-69	559.1	9.2	2.4	17.4	14.0	167.2	213.7	23.6	21.1	43.3	65.0	0.4	0.7	
70-74	483.5	8.5	2.3	16.6	13.0	121.5	182.5	22.4	19.8	36.7	59.3	0.3	0.5	
75-79	356.6	6.4	1.9	13.2	9.9	89.2	129.8	17.4	16.4	26.3	45.7	0.1	0.3	
80-84	244.1	4.3	1.4	9.0	6.9	59.4	91.3	12.5	11.3	17.0	30.9	0.1	0.1	
85-89	129.7	1.9	0.7	4.5	3.5	28.6	51.1	7.0	6.3	9.4	16.6	0.0	0.1	
90+	67.7	1.0	0.5	2.1	1.8	10.9	28.7	4.1	3.7	5.2	9.6	0.0	0.0	
FEMALE-FEMIL.	13870.0	307.4	69.5	466.1	394.6	3459.9	5123.8	570.0	520.0	1316.4	1592.9	16.5	32.8	

PROJ. NO. 3

PROJECTED POPULATION BY SEX AND AGE GROUP, FOR CANADA AND PROVINCES, 1993, IN THOUSANDS  
PROJECTION DE LA POPULATION PAR SEXE ET PAR GROUPE D'AGES, CANADA ET PROVINCES, 1993, EN MILLIERS

SEX AND AGE SEXE ET AGE	CANADA	NFLD T.-N.	P.E.I. I.P.-E.	N.S. N.-E.	N.B.	QUE.	ONT.	MAN.	SASK.	ALTA. ALB.	B.C. C.-B.	YUKON	N.W.T. T.N.-D.
0	363.9	10.2	2.0	12.5	11.1	87.2	130.9	15.6	15.3	37.9	39.4	0.5	1.2
1	370.4	10.3	2.0	12.8	11.4	89.3	133.3	15.8	15.5	38.5	40.0	0.5	1.2
2	377.0	10.3	2.0	13.1	11.5	91.2	135.7	16.0	15.7	39.1	40.7	0.5	1.2
3	384.2	10.4	2.1	13.3	11.8	93.3	138.3	16.2	15.9	39.7	41.5	0.5	1.2
4	390.4	10.4	2.1	13.6	12.0	95.0	140.6	16.4	16.1	40.3	42.2	0.6	1.2
0-4	1886.0	51.6	10.2	65.3	57.8	456.0	678.8	79.9	78.5	195.5	203.7	2.7	6.0
5	395.9	10.4	2.1	13.8	12.1	96.4	142.7	16.5	16.2	40.9	43.0	0.6	1.2
6	400.7	10.4	2.2	13.9	12.2	97.7	144.8	16.6	16.3	41.3	43.7	0.6	1.2
7	404.1	10.3	2.2	13.9	12.3	98.6	146.3	16.7	16.3	41.6	44.3	0.6	1.2
8	405.0	10.3	2.1	14.0	12.3	98.7	146.7	16.6	16.2	41.7	44.6	0.6	1.2
9	404.7	10.2	2.1	13.9	12.2	98.5	146.8	16.6	16.1	41.7	44.8	0.6	1.2
5-9	2010.3	51.5	10.7	69.4	61.0	489.9	727.3	83.1	81.1	207.2	220.3	2.8	6.0
10	402.7	10.1	2.1	13.8	12.1	97.8	146.2	16.5	16.0	41.5	44.8	0.6	1.2
11	399.7	10.0	2.1	13.7	12.0	97.0	145.2	16.3	15.8	41.2	44.7	0.6	1.1
12	396.3	9.9	2.1	13.6	11.9	96.1	144.1	16.1	15.5	40.9	44.5	0.5	1.1
13	392.6	9.9	2.0	13.4	11.7	95.1	143.0	15.9	15.2	40.5	44.2	0.5	1.1
14	388.7	9.8	2.0	13.3	11.5	93.9	141.9	15.7	14.9	40.1	43.9	0.5	1.1
10-14	1979.9	49.6	10.3	67.8	59.3	480.0	720.4	80.5	77.4	204.1	222.1	2.7	5.7
15	384.5	9.7	1.9	13.1	11.4	92.7	140.7	15.6	14.6	39.7	43.6	0.5	1.1
16	380.3	9.5	1.9	12.9	11.2	91.5	139.7	15.5	14.3	39.2	43.1	0.5	1.1
17	369.6	9.7	1.9	12.8	11.3	89.3	134.1	15.4	14.7	37.6	41.1	0.5	1.0
18	371.1	9.7	1.9	12.7	11.3	89.9	136.3	15.6	14.4	36.8	40.9	0.5	1.1
19	360.7	9.8	1.9	12.5	11.0	84.6	133.8	15.3	14.0	36.2	40.1	0.5	1.0
15-19	1866.1	48.4	9.6	64.0	56.2	448.0	684.6	77.4	71.9	189.5	208.8	2.5	5.2
20	369.0	10.1	1.9	13.0	11.5	84.7	137.5	15.6	14.5	37.1	41.6	0.5	1.0
21	378.7	10.7	2.0	13.6	11.8	86.7	142.1	16.1	14.2	37.6	42.4	0.5	1.1
22	400.3	10.7	2.0	14.1	12.0	92.0	150.8	16.9	14.8	40.0	45.4	0.5	1.1
23	401.3	10.3	2.1	13.6	11.6	94.1	150.6	16.6	14.6	40.4	46.0	0.5	1.1
24	393.2	10.4	2.0	13.0	11.2	92.5	146.4	16.4	14.5	39.5	45.6	0.5	1.0
20-24	1942.4	52.2	10.1	67.3	58.1	450.0	727.4	81.5	72.6	194.5	221.0	2.5	5.3
25-29	2242.2	55.2	11.5	75.6	65.0	551.0	835.6	90.3	81.0	220.1	248.4	2.8	5.8
30-34	2521.7	55.8	13.1	85.1	72.9	630.4	928.9	99.0	92.2	248.1	286.2	3.4	6.6
35-39	2346.5	48.6	11.9	79.4	68.3	587.7	860.7	92.0	84.9	236.5	267.2	3.2	6.2
40-44	2054.3	43.0	10.2	68.5	59.0	515.7	752.7	80.4	71.1	203.4	242.2	2.8	5.4
45-49	1794.8	36.4	8.5	58.8	49.1	466.6	660.5	69.1	58.4	169.2	211.5	2.4	4.3
50-54	1380.5	26.6	6.2	43.8	36.0	368.6	508.7	53.3	45.0	124.6	163.1	1.7	3.0
55-59	1168.0	22.0	5.3	36.7	29.4	305.4	438.3	45.5	40.6	103.8	137.4	1.3	2.3
60-64	1124.6	20.4	4.8	34.5	27.9	299.4	421.5	44.7	40.8	95.8	131.7	1.1	1.9
65-69	1014.0	17.8	4.3	31.4	25.4	263.4	386.0	43.0	39.7	81.0	119.7	0.9	1.4
70-74	834.9	16.0	4.0	28.5	22.5	207.3	312.8	38.6	36.0	65.1	102.6	0.6	0.9
75-79	585.9	11.5	3.2	21.8	16.6	144.3	210.9	29.0	28.3	44.5	74.9	0.3	0.5
80-84	380.3	7.3	2.2	14.3	11.0	90.9	139.5	19.6	18.9	27.5	48.7	0.1	0.2
85-89	188.4	3.0	1.1	6.8	5.3	41.6	71.2	10.1	10.0	14.3	24.7	0.1	0.1
90+	90.9	1.4	0.7	3.0	2.5	15.3	36.2	5.4	5.9	7.3	13.2	0.0	0.0
TOTAL	27411.7	618.1	138.0	921.9	783.3	6811.6	10102.2	1122.4	1034.3	2632.0	3147.6	33.7	66.6

BROAD AGE GROUPING / GRANDS GROUPES D'AGES

MALE-MASCUL.

0-14	3012.2	78.0	16.0	103.6	91.3	730.4	1091.4	124.9	121.5	311.3	330.5	4.2	9.0
15-44	6581.9	154.3	33.7	223.8	193.0	1614.9	2429.6	263.9	240.7	655.8	746.1	8.7	17.4
45-64	2692.8	52.9	12.4	85.5	70.4	700.2	997.8	104.8	91.9	246.4	321.3	3.3	5.9
65+	1254.8	25.5	6.5	42.9	34.0	306.1	459.6	58.7	60.2	102.0	156.7	1.0	1.5

FEMALE-FEMMI.

0-14	2864.0	74.7	15.2	98.9	86.8	695.4	1035.1	118.5	115.4	295.6	315.6	4.0	8.6
15-44	6391.3	148.9	32.6	216.2	186.6	1567.9	2360.4	256.6	233.0	636.2	727.7	8.4	16.9
45-64	2775.0	52.5	12.5	89.2	72.0	739.8	1031.2	107.8	92.9	246.9	322.4	3.1	5.7
65+	1839.7	31.4	9.1	62.9	49.2	456.8	697.1	87.0	78.7	137.8	227.2	1.0	1.6

TOTAL

0-14	5876.2	152.7	31.2	202.5	178.1	1425.8	2126.5	243.4	237.0	606.9	646.2	8.2	17.6
15-44	12973.2	303.1	66.3	439.9	379.6	3182.8	4790.0	520.6	473.7	1292.1	1473.8	17.1	34.3
45-64	5467.9	105.4	24.8	173.7	142.4	1440.1	2029.0	212.6	184.8	493.3	643.7	6.4	11.6
65+	3094.4	56.9	15.6	105.8	83.2	762.9	1156.7	145.8	138.8	239.8	383.9	1.9	3.2

DEPENDANCY RATIOS / RAPPORTS DE DEPENDANCE

BOTH SEXES - SEXES REUNIS

0-17	40.51	47.84	43.32	41.98	43.42	39.07	39.68	42.22	45.61	43.34	38.90	44.41	48.65
65+	17.68	14.98	18.25	18.41	17.05	17.54	18.06	21.23	22.57	14.37	19.29	8.83	7.39
TOTAL	58.39	62.83	61.57	60.39	60.47	56.61	57.74	63.45	68.18	57.71	58.19	53.24	56.04

LIFE EXPECTANCY AT BIRTH / ESPERANCE DE LA VIE A LA NAISSANCE

MALE-MASCUL.	70.22	70.72	70.80	69.39	70.20	69.29	70.62	71.31	72.67	71.83	70.47	68.18	65.78
FEMALE-FEMMI.	78.26	77.83	79.02	77.96	78.15	77.05	79.15	79.34	79.53	79.34	79.32	72.97	70.94
MEDIAN AGE / AGE MEDIAN	33.51	30.05	32.52	33.01	32.33	34.21	33.62	33.43	32.97	32.11	34.34	31.25	29.61

PROJ. NO. 3 PROJECTED POPULATION BY SEX AND AGE GROUP, FOR CANADA AND PROVINCES, 1994, IN THOUSANDS  
 PROJECTION DE LA POPULATION PAR SEXE ET PAR GROUPE D'AGES, CANADA ET PROVINCES, 1994, EN MILLIERS

SEX AND AGE SEXE ET AGE	CANADA	Nfld T.-N.	P.E.I. I.P.-E.	N.S. N.-E.	N.B.	QUE.	ONT.	MAN.	SASK.	ALTA.	B.C.	YUKON	N.W.T.
0	183.8	5.2	1.0	6.3	5.6	43.6	66.5	7.9	7.7	19.3	19.9	0.3	0.6
1	187.1	5.2	1.0	6.4	5.7	44.6	67.7	8.0	7.8	19.6	20.2	0.3	0.6
2	190.6	5.2	1.0	6.6	5.8	45.7	68.9	8.1	7.9	19.9	20.6	0.3	0.6
3	194.1	5.2	1.1	6.7	5.9	46.7	70.2	8.2	8.0	20.2	21.0	0.3	0.6
4	197.8	5.2	1.1	6.8	6.0	47.8	71.6	8.3	8.1	20.5	21.4	0.3	0.6
0-4	953.5	26.0	5.2	32.8	29.2	228.4	344.8	40.4	39.6	99.5	103.1	1.4	3.0
5	201.1	5.3	1.1	7.0	6.1	48.6	72.8	8.4	8.2	20.9	21.8	0.3	0.6
6	203.9	5.3	1.1	7.0	6.2	49.4	73.9	8.5	8.3	21.1	22.2	0.3	0.6
7	206.3	5.2	1.1	7.1	6.3	50.0	74.9	8.5	8.3	21.4	22.6	0.3	0.6
8	208.0	5.2	1.1	7.1	6.3	50.4	75.6	8.5	8.3	21.5	22.9	0.3	0.6
9	208.4	5.2	1.1	7.1	6.3	50.5	75.9	8.5	8.3	21.6	23.1	0.3	0.6
5-9	1027.6	26.2	5.5	35.4	31.1	249.0	373.1	42.4	41.4	106.4	112.6	1.4	3.1
10	208.2	5.2	1.1	7.1	6.3	50.4	75.9	8.5	8.2	21.5	23.2	0.3	0.6
11	207.1	5.1	1.1	7.1	6.2	50.1	75.5	8.4	8.2	21.4	23.2	0.3	0.6
12	205.5	5.1	1.1	7.0	6.2	49.6	74.9	8.3	8.1	21.2	23.1	0.3	0.6
13	203.6	5.0	1.1	6.9	6.1	49.2	74.3	8.2	7.9	21.0	23.0	0.3	0.6
14	201.6	5.0	1.0	6.9	6.0	48.6	73.7	8.1	7.8	20.8	22.8	0.3	0.6
10-14	1026.1	25.5	5.3	35.0	30.7	247.9	374.2	41.6	40.2	106.0	115.2	1.4	2.9
15	199.6	5.0	1.0	6.8	5.9	48.0	73.1	8.1	7.6	20.6	22.6	0.3	0.6
16	197.4	4.9	1.0	6.7	5.8	47.4	72.4	8.0	7.5	20.4	22.4	0.3	0.5
17	195.2	4.8	1.0	6.6	5.7	46.8	71.9	7.9	7.3	20.2	22.2	0.3	0.5
18	189.6	4.9	1.0	6.6	5.8	46.0	68.8	7.9	7.4	19.4	21.1	0.2	0.5
19	190.5	5.0	1.0	6.5	5.7	46.1	70.1	8.0	7.3	19.0	21.0	0.3	0.5
15-19	972.4	24.6	4.9	33.2	28.9	234.4	356.4	39.9	37.0	99.6	109.4	1.3	2.7
20	184.7	5.0	1.0	6.3	5.5	43.1	68.9	8.0	7.1	18.6	20.7	0.2	0.5
21	189.7	5.1	1.0	6.6	5.9	43.8	71.0	8.0	7.3	19.2	21.2	0.2	0.5
22	194.6	5.4	1.0	6.9	6.0	44.3	73.4	8.2	7.3	19.5	21.8	0.2	0.5
23	205.1	5.8	1.1	7.1	6.1	47.1	77.4	8.6	7.5	20.7	23.3	0.3	0.6
24	206.0	5.2	1.1	6.9	6.0	48.3	77.5	8.4	7.4	20.7	23.7	0.3	0.6
20-24	980.0	26.2	5.1	33.9	29.5	226.3	368.2	41.1	36.5	98.6	110.7	1.3	2.6
25-29	1096.0	27.3	5.6	36.7	31.7	266.1	410.0	44.2	39.4	108.2	122.6	1.4	2.8
30-34	1285.7	28.6	6.7	43.4	37.4	317.7	476.7	50.4	46.8	126.9	145.9	1.7	3.4
35-39	1211.8	25.2	6.2	41.2	35.2	303.5	445.3	46.9	43.8	121.7	138.0	1.6	3.2
40-44	1049.3	21.9	5.2	35.0	30.1	260.7	383.8	41.2	37.2	106.1	124.1	1.4	2.7
45-49	932.4	19.1	4.5	30.8	26.1	237.7	343.2	36.0	31.0	89.6	110.7	1.3	2.3
50-54	717.9	13.9	3.3	22.5	18.9	189.7	263.4	27.7	23.3	66.2	86.3	0.9	1.7
55-59	575.8	11.2	2.6	18.3	14.6	148.6	215.0	22.5	19.9	51.9	69.2	0.7	1.2
60-64	536.7	10.2	2.4	16.3	13.2	138.9	200.9	21.2	19.6	47.6	64.7	0.6	1.0
65-69	457.3	8.6	2.0	13.8	11.3	116.8	172.6	19.1	18.4	38.5	55.1	0.5	0.7
70-74	362.0	7.3	1.7	11.9	9.5	88.5	135.6	16.3	16.3	29.4	44.8	0.4	0.5
75-79	228.5	5.1	1.3	8.5	6.6	55.1	80.7	11.5	12.0	18.5	28.8	0.1	0.3
80-84	140.1	3.1	0.9	6.8	4.1	32.5	49.7	7.3	7.7	10.8	18.4	0.1	0.1
85-89	60.2	1.1	0.4	2.3	1.8	13.4	20.7	3.2	3.8	5.0	8.4	0.0	0.0
90+	24.0	0.4	0.2	0.9	0.7	4.6	7.7	1.4	2.2	2.2	3.7	0.0	0.0
MALE-MASCUL.	13637.1	311.6	68.9	457.6	390.7	3359.6	5022.0	554.3	516.0	1333.0	1571.5	17.5	34.4
0	174.7	4.9	0.9	6.0	5.3	41.5	63.0	7.5	7.3	18.3	19.0	0.3	0.6
1	178.0	5.0	1.0	6.1	5.4	42.5	64.2	7.6	7.4	18.6	19.4	0.3	0.6
2	181.5	5.0	1.0	6.3	5.5	43.6	65.5	7.7	7.5	18.9	19.7	0.3	0.6
3	184.7	5.0	1.0	6.4	5.6	44.5	66.6	7.8	7.6	19.2	20.1	0.3	0.6
4	188.3	5.0	1.0	6.5	5.8	45.5	68.0	7.9	7.7	19.5	20.5	0.3	0.6
0-4	907.2	24.9	4.9	31.4	27.7	217.6	327.3	38.4	37.6	94.4	98.7	1.3	2.9
5	191.2	5.0	1.0	6.6	5.8	46.3	69.1	8.0	7.8	19.8	20.9	0.3	0.6
6	193.8	5.0	1.0	6.7	5.9	47.0	70.1	8.0	7.9	20.1	21.2	0.3	0.6
7	196.1	5.0	1.0	6.8	5.9	47.6	71.0	8.1	7.9	20.3	21.6	0.3	0.6
8	197.6	5.0	1.1	6.8	6.0	48.0	71.7	8.1	7.9	20.4	21.9	0.3	0.6
9	198.0	5.0	1.0	6.8	6.0	48.1	71.9	8.1	7.9	20.5	22.0	0.3	0.6
5-9	976.8	25.1	5.2	33.7	29.6	237.0	353.6	40.2	39.3	101.0	107.6	1.4	2.9
10	197.8	5.0	1.0	6.8	6.0	48.0	71.9	8.0	7.8	20.4	22.1	0.3	0.6
11	196.8	4.9	1.0	6.7	5.9	47.6	71.6	8.0	7.8	20.3	22.1	0.3	0.6
12	195.3	4.9	1.0	6.7	5.9	47.2	71.0	7.9	7.7	20.2	22.0	0.3	0.6
13	193.6	4.8	1.0	6.6	5.8	46.8	70.4	7.8	7.6	20.0	21.9	0.3	0.6
14	191.8	4.8	1.0	6.6	5.7	46.3	69.9	7.7	7.4	19.8	21.8	0.3	0.5
10-14	975.3	24.3	5.1	33.4	29.2	235.9	354.8	39.5	38.3	100.7	109.8	1.4	2.8
15	190.0	4.8	1.0	6.5	5.6	45.8	69.4	7.7	7.2	19.6	21.6	0.3	0.5
16	188.0	4.7	0.9	6.4	5.5	45.2	68.9	7.6	7.1	19.4	21.4	0.3	0.5
17	186.1	4.6	0.9	6.3	5.4	44.7	68.5	7.6	6.9	19.2	21.2	0.3	0.5
18	181.2	4.7	1.0	6.1	5.5	43.4	66.2	7.5	7.2	18.5	20.3	0.2	0.5
19	182.2	4.6	0.9	6.1	5.6	43.9	67.3	7.6	7.0	18.2	20.2	0.2	0.5
15-19	927.5	23.4	4.7	31.4	27.7	222.9	340.3	38.0	35.5	95.1	104.7	1.3	2.6
20	178.0	4.7	0.9	6.1	5.5	41.6	66.3	7.4	6.9	18.1	19.8	0.2	0.5
21	181.5	4.9	0.9	6.4	5.5	41.3	66.0	7.4	7.1	18.4	20.8	0.2	0.5
22	186.5	5.2	1.0	6.6	5.7	42.5	70.2	7.9	6.9	18.6	21.0	0.3	0.5
23	197.8	5.1	1.0	6.9	5.8	45.0	75.1	8.4	7.2	19.8	22.7	0.3	0.5
24	198.1	4.9	1.0	6.6	5.6	45.8	74.8	8.3	7.1	20.2	22.9	0.2	0.5
20-24	941.9	24.8	4.8	32.6	28.2	216.3	354.4	39.6	35.1	95.2	107.2	1.2	2.5
25-29	1056.6	26.3	5.3	35.1	30.3	254.6	395.8	42.8	37.8	105.3	119.0	1.4	2.7
30-34	1238.4	27.2	6.5	41.9	35.7	305.6	457.7	48.7	45.3	123.0	141.6	1.7	3.3
35-39	1184.3	24.7	6.0	39.8	34.4	297.3	434.3	46.2	42.9	118.6	135.5	1.6	3.1
40-44	1048.5	21.9	5.2	34.7	30.1	262.2	385.3	41.0	36.2	104.2	123.6	1.4	2.7
45-49	930.1	18.9	4.5	30.7	25.6	241.1	342.6	35.8	30.4	88.1	105.0	1.2	2.2
50-54	725.6	13.7	3.3	23.0	18.9	194.7	267.2	27.8	23.4	65.4	85.8	0.8	1.6
55-59	605.7	11.3	2.7	19.0	15.4	160.2	227.4	23.5	20.4	53.4	70.5	0.6	1.2
60-64	507.7	10.3	2.5	18.2	14.6	159.1	221.0	23.1	20.8	49.3	67.2	0.5	1.0
65-69	355.7	9.4	2.4	17.3	13.5	147.5	211.7	23.1	20.8	43.8	64.6	0.4	0.7
70-74	499.9	8.4	2.2	16.6	13.0	125.5	191.1	22.9	20.0	38.1	61.3	0	

PROJ. NO. 3

PROJECTED POPULATION BY SEX AND AGE GROUP, FOR CANADA AND PROVINCES, 1994, IN THOUSANDS  
PROJECTION DE LA POPULATION PAR SEXE ET PAR GROUPE D'AGES, CANADA ET PROVINCES, 1994, EN MILLIERS

SEX AND AGE SEX ET AGE	CANADA	MFLD T.-N.	P.E.I. I.P.-E.	N.S. N.-E.	N.B.	QUE.	ONT.	MAN.	SASK.	ALTA.	B.C.	YUKON.	N.W.T. T.N.-O
0	358.5	10.1	1.9	12.3	11.0	85.1	129.5	15.3	15.0	37.6	39.0	0.5	1.2
1	365.2	10.1	2.0	12.6	11.2	87.2	131.9	15.5	15.2	38.2	39.6	0.5	1.2
2	372.1	10.2	2.0	12.9	11.4	89.2	134.4	15.7	15.5	38.8	40.3	0.5	1.2
3	378.8	10.2	2.1	13.1	11.6	91.2	136.8	16.0	15.7	39.4	41.0	0.5	1.2
4	386.1	10.3	2.1	13.4	11.8	93.3	139.5	16.2	15.9	40.0	41.9	0.5	1.2
0-4	1860.7	50.9	10.1	64.2	56.9	446.0	672.1	78.8	77.2	194.0	201.8	2.7	6.0
5	392.3	10.3	2.1	13.6	12.0	95.0	141.9	16.4	16.0	40.7	42.7	0.6	1.2
6	397.7	10.3	2.1	13.8	12.1	96.4	143.9	16.5	16.1	41.2	43.4	0.6	1.2
7	402.3	10.3	2.2	13.9	12.2	97.6	145.9	16.6	16.2	41.6	44.2	0.6	1.2
8	405.6	10.2	2.2	13.9	12.2	98.5	147.3	16.6	16.2	41.9	44.8	0.6	1.2
9	406.4	10.2	2.1	14.0	12.2	98.6	147.7	16.6	16.1	42.0	45.1	0.6	1.2
5-9	2004.4	51.4	10.7	69.1	60.7	486.0	726.7	82.6	80.7	207.4	220.2	2.8	6.0
10	406.1	10.1	2.1	13.9	12.2	98.4	147.7	16.5	16.1	41.9	45.3	0.6	1.2
11	403.9	10.0	2.1	13.8	12.1	97.7	147.0	16.4	16.0	41.7	45.2	0.6	1.2
12	400.7	9.9	2.1	13.7	12.0	96.9	145.9	16.2	15.7	41.4	45.1	0.6	1.1
13	397.2	9.9	2.1	13.6	11.9	96.0	144.7	16.1	15.5	41.0	44.9	0.5	1.1
14	393.4	9.8	2.0	13.4	11.7	95.0	143.6	15.9	15.2	40.6	44.6	0.5	1.1
10-14	2001.4	49.8	10.4	68.4	59.9	483.9	729.0	81.1	78.5	205.7	225.0	2.8	5.7
15	389.6	9.7	2.0	13.3	11.5	93.8	142.5	15.7	14.9	40.3	44.2	0.5	1.1
16	385.4	9.6	1.9	13.1	11.4	92.6	141.3	15.6	14.5	39.9	43.9	0.5	1.1
17	381.3	9.5	1.9	12.9	11.1	91.4	140.4	15.5	14.2	39.4	43.4	0.5	1.0
18	370.9	9.6	1.9	12.8	11.3	89.4	135.0	15.5	14.6	37.9	41.4	0.5	1.0
19	372.7	9.6	1.9	12.6	11.3	90.0	137.5	15.6	14.3	37.2	41.2	0.5	1.0
15-19	1899.9	48.0	9.6	64.6	56.6	457.3	696.8	77.8	72.5	194.7	214.1	2.6	5.3
20	362.7	9.7	1.9	12.4	11.0	84.7	135.1	15.4	13.9	36.6	40.5	0.5	1.0
21	371.2	10.0	1.9	13.0	11.4	84.8	139.0	15.6	14.4	37.6	42.0	0.5	1.0
22	381.1	10.6	2.0	13.5	11.8	86.8	143.6	16.1	14.1	38.1	42.8	0.5	1.0
23	402.9	10.6	2.0	14.0	11.9	92.1	152.5	17.0	14.7	40.6	46.0	0.5	1.1
24	404.1	10.1	2.1	13.5	11.6	94.1	152.3	16.6	14.5	40.9	46.6	0.5	1.1
20-24	1921.9	51.0	9.9	66.4	57.7	442.6	722.6	80.7	71.7	193.8	217.9	2.5	5.2
25-29	2152.5	53.7	10.9	71.9	62.0	520.7	805.8	87.0	77.2	213.5	241.6	2.7	5.6
30-34	2524.0	55.8	13.2	85.3	73.1	623.3	934.4	99.2	92.2	250.0	287.5	3.4	6.7
35-39	2396.1	49.9	12.2	81.0	69.6	600.8	879.6	93.1	86.7	240.3	273.5	3.2	6.3
40-44	2097.8	43.8	10.4	69.7	60.1	522.9	769.1	82.2	73.4	210.3	247.7	2.9	5.4
45-49	1862.5	38.0	9.0	61.5	51.7	478.8	685.8	71.8	61.3	177.7	219.7	2.5	4.5
50-54	1443.5	27.6	6.5	45.5	37.8	384.4	530.6	55.5	46.7	131.7	172.1	1.8	3.3
55-59	1181.4	22.5	5.4	37.3	30.1	308.8	442.5	45.9	40.2	105.3	139.7	1.3	2.4
60-64	1124.4	20.5	4.9	34.5	27.9	298.0	421.8	44.4	40.4	97.0	131.9	1.1	2.0
65-69	1012.9	18.0	4.4	31.0	25.2	264.3	384.3	42.2	39.2	82.3	119.7	0.9	1.4
70-74	861.9	15.7	3.9	28.6	22.5	214.0	326.7	39.2	36.2	67.4	106.1	0.6	1.0
75-79	587.8	11.6	3.2	21.8	16.7	145.2	211.5	28.9	28.3	45.2	74.6	0.3	0.5
80-84	393.0	7.7	2.3	14.8	11.3	93.7	143.7	20.1	19.4	28.5	50.9	0.2	0.3
85-89	194.7	3.2	1.2	7.0	5.5	43.1	73.6	10.5	10.3	14.7	25.6	0.1	0.1
90+	94.4	1.4	0.7	3.0	2.6	16.1	37.5	5.6	6.1	7.7	13.7	0.0	0.0
TOTAL	27615.2	620.3	138.8	925.9	787.8	6829.6	10194.2	1126.7	1038.3	2668.4	3183.2	34.2	67.7

BROAD AGE GROUPING / GRANDS GROUPES D'AGES

MALE-MASCUL.

0-14	3007.2	77.7	16.0	103.2	91.0	725.3	1092.1	124.4	121.2	312.0	330.9	4.2	9.0
15-44	6595.1	153.8	33.7	223.4	192.7	1608.5	2440.5	263.7	240.8	661.1	750.5	8.8	17.5
45-64	2762.7	54.5	12.8	88.0	72.9	715.0	1022.4	107.4	93.7	255.4	330.9	3.4	6.2
65+	1272.1	25.7	6.5	42.9	34.0	310.8	467.0	58.8	60.3	104.5	159.1	1.0	1.6

FEMALE-FEMI.

0-14	2859.2	74.4	15.2	98.5	86.5	690.6	1035.8	118.1	115.2	296.2	316.1	4.0	8.7
15-44	6397.1	148.2	32.6	215.6	186.3	1559.0	2367.8	256.3	232.8	641.3	731.6	8.5	17.0
45-64	2849.1	54.2	13.0	90.9	74.5	755.1	1058.3	110.2	95.0	256.2	332.5	3.2	6.0
65+	1872.7	31.9	9.1	63.3	49.7	465.4	710.3	87.8	79.2	141.7	231.5	1.0	1.7
TOTAL													
0-14	5866.4	152.1	31.2	201.8	177.6	1415.9	2127.9	242.5	236.4	608.2	647.0	8.2	17.7
15-44	12992.2	302.0	66.2	439.1	379.1	3167.5	4808.3	520.0	473.6	1302.5	1482.1	17.3	34.5
45-64	5611.8	108.7	25.8	178.9	147.4	1470.0	2080.7	217.6	188.7	511.6	663.5	6.7	12.2
65+	3144.8	57.6	15.6	106.2	83.7	776.2	1177.3	146.6	139.5	246.2	390.6	2.0	3.3

DEPENDANCY RATIOS / RAPPORTS DE DEPENDANCE

BOTH SEXES - SEXES REUNIS

0-17	40.25	47.36	42.95	41.64	42.98	38.85	39.48	41.88	45.26	42.94	38.65	44.22	48.02
65+	18.02	15.07	18.09	18.35	17.00	17.80	18.21	21.21	22.55	14.53	19.40	9.15	7.63
TOTAL	58.27	62.43	61.03	59.99	59.98	56.66	57.69	63.09	67.82	57.47	58.05	53.37	55.65

LIFE EXPECTANCY AT BIRTH / ESPERANCE DE LA VIE A LA NAISSANCE

MALE-MASCUL.	70.22	70.72	70.80	69.39	70.20	69.29	70.62	71.31	72.67	71.83	70.47	68.18	65.78
FEMALE-FEMI.	78.26	77.83	79.02	77.96	78.15	77.05	79.15	79.34	79.53	79.34	79.32	72.97	70.94
MEDIAN AGE / AGE MEDIAN													
	33.90	30.50	32.94	33.41	32.75	34.65	33.97	33.80	33.34	32.50	34.72	31.65	30.09

PROJ. NO. 3

PROJECTED POPULATION BY SEX AND AGE GROUP, FOR CANADA AND PROVINCES, 1995, IN THOUSANDS  
PROJECTION DE LA POPULATION PAR SEXE ET PAR GROUPE D'AGES, CANADA ET PROVINCES, 1995, EN MILLIERS

SEX AND AGE SEXE ET AGE	CANADA	Nfld T.-N.	P.E.I. I.P.-E.	N.S. N.-E.	N.B.	QUE.	ONT.	MAN.	SASK.	ALTA. ALB.	B.C. C.-B.	YUKON	N.W.T. T.N.-O
0	181.1	5.1	1.0	6.2	5.5	42.5	65.7	7.8	7.6	19.2	19.7	0.3	0.6
1	184.4	5.1	1.0	6.3	5.6	43.5	66.9	7.9	7.7	19.4	20.0	0.3	0.6
2	187.9	5.1	1.0	6.5	5.7	44.6	68.2	8.0	7.8	19.7	20.4	0.3	0.6
3	191.6	5.2	1.0	6.6	5.9	45.7	69.5	8.1	7.9	20.0	20.8	0.3	0.6
4	195.1	5.2	1.1	6.7	6.0	46.7	70.8	8.2	8.0	20.3	21.2	0.3	0.6
0-4	940.1	25.7	5.1	32.3	28.7	223.1	341.2	39.8	39.0	98.7	102.1	1.4	3.0
5	198.9	5.2	1.1	6.8	6.1	47.8	72.2	8.3	8.1	20.7	21.7	0.3	0.6
6	202.4	5.2	1.1	7.0	6.1	48.6	73.4	8.4	8.2	21.0	22.1	0.3	0.6
7	204.7	5.2	1.1	7.0	6.2	49.3	74.5	8.4	8.2	21.3	22.5	0.3	0.6
8	207.1	5.2	1.1	7.1	6.2	50.0	75.4	8.5	8.3	21.5	22.8	0.3	0.6
9	208.8	5.2	1.1	7.1	6.3	50.4	76.2	8.5	8.3	21.7	23.2	0.3	0.6
5-9	1021.5	26.1	5.5	35.1	30.9	246.1	371.8	42.1	41.1	106.2	112.2	1.4	3.1
10	209.1	5.2	1.1	7.1	6.3	50.4	76.3	8.5	8.2	21.7	23.3	0.3	0.6
11	208.9	5.2	1.1	7.1	6.3	50.3	76.3	8.5	8.2	21.6	23.4	0.3	0.6
12	207.6	5.1	1.1	7.1	6.2	50.0	75.9	8.4	8.2	21.5	23.4	0.3	0.6
13	205.9	5.1	1.1	7.0	6.1	49.6	75.2	8.3	8.0	21.3	23.3	0.3	0.6
14	204.0	5.0	1.1	6.9	6.1	49.1	74.5	8.2	7.9	21.1	23.1	0.3	0.6
10-14	1035.5	25.5	5.4	35.3	31.0	249.5	378.2	41.9	40.6	107.3	116.5	1.4	3.0
15	202.0	5.0	1.0	6.9	6.0	48.6	73.9	8.1	7.8	20.9	23.0	0.3	0.6
16	200.0	4.9	1.0	6.8	5.9	48.0	73.4	8.0	7.6	20.7	22.8	0.3	0.6
17	197.8	4.9	1.0	6.7	5.8	47.4	72.8	8.0	7.4	20.5	22.6	0.3	0.6
18	195.7	4.8	1.0	6.6	5.7	46.8	72.3	7.9	7.3	20.3	22.3	0.3	0.6
19	190.2	4.9	1.0	6.6	5.7	45.9	69.3	7.9	7.3	19.5	21.2	0.2	0.5
15-19	985.7	24.5	5.0	33.5	29.2	236.7	361.7	40.0	37.4	102.0	111.9	1.3	2.7
20	191.3	4.9	1.0	6.5	5.7	46.2	70.7	8.0	7.3	19.2	21.1	0.3	0.5
21	185.7	4.9	1.0	6.3	5.5	43.1	69.5	8.0	7.0	18.8	20.8	0.2	0.5
22	190.8	5.0	1.0	6.6	5.9	43.6	71.8	8.0	7.2	19.4	21.5	0.3	0.5
23	195.9	5.0	1.0	6.9	6.0	44.6	72.2	8.0	7.2	19.7	21.9	0.3	0.5
24	205.6	5.4	1.0	7.1	6.1	47.2	78.3	8.6	7.5	21.0	23.6	0.3	0.6
20-24	970.2	25.6	5.1	33.3	29.1	224.5	364.6	40.8	36.3	98.1	109.1	1.2	2.6
25-29	1063.9	26.4	5.3	35.4	30.6	253.0	400.5	43.0	37.9	106.7	120.9	1.4	2.8
30-34	1272.7	28.4	6.7	43.2	37.0	312.9	474.2	49.6	46.1	125.6	144.0	1.7	3.4
35-39	1236.0	26.0	6.3	41.9	35.9	308.5	454.8	47.7	44.5	123.6	141.9	1.7	3.2
40-44	1079.6	22.2	5.3	35.8	30.9	267.0	396.4	42.2	38.6	109.9	126.9	1.5	2.8
45-49	964.6	19.9	4.8	32.2	27.3	242.6	354.7	37.5	32.4	94.0	115.6	1.3	2.4
50-54	742.0	14.5	3.3	23.6	19.9	197.9	274.2	28.9	24.3	69.6	90.1	1.0	1.7
55-59	585.0	11.5	2.7	18.5	15.0	151.2	217.7	22.8	19.9	53.1	70.7	0.7	1.3
60-64	532.1	10.2	2.4	16.2	13.1	137.1	199.0	21.0	19.3	47.6	64.5	0.6	1.1
65-69	461.5	8.8	2.0	13.8	11.3	117.8	173.8	18.9	18.2	39.8	55.9	0.5	0.8
70-74	366.5	7.1	1.7	11.8	9.5	90.5	137.8	16.3	16.1	29.9	45.1	0.3	0.5
75-79	233.3	5.3	1.3	8.6	6.6	56.2	82.9	11.4	12.0	19.1	29.4	0.2	0.3
80-84	143.7	3.2	0.9	5.5	4.2	33.1	51.1	7.5	7.8	11.3	19.0	0.1	0.1
85-89	62.1	1.2	0.4	2.4	1.9	13.9	21.4	3.3	3.8	5.1	8.6	0.0	0.0
90+	24.7	0.4	0.2	0.9	0.7	4.8	7.9	1.4	2.3	2.3	3.8	0.0	0.0
MALE-MASCUL.	13727.6	312.4	69.3	459.2	392.7	3366.2	5063.9	556.1	517.6	1349.8	1587.8	17.7	34.9
0	172.1	4.9	0.9	5.9	5.3	40.4	62.3	7.4	7.2	18.2	18.8	0.3	0.6
1	175.4	4.9	1.0	6.0	5.4	41.5	63.5	7.5	7.3	18.4	19.2	0.3	0.6
2	178.9	4.9	1.0	6.2	5.5	42.5	64.8	7.6	7.4	18.7	19.5	0.3	0.6
3	182.4	5.0	1.0	6.3	5.6	43.6	66.0	7.7	7.5	19.0	19.9	0.3	0.6
4	185.6	5.0	1.0	6.4	5.7	44.5	67.2	7.8	7.6	19.3	20.3	0.3	0.6
0-4	894.4	24.6	4.8	30.8	27.3	212.6	323.9	37.8	37.0	93.7	97.7	1.3	2.9
5	189.2	5.0	1.0	6.5	5.8	45.5	68.5	7.9	7.7	19.7	20.7	0.3	0.6
6	192.1	5.0	1.0	6.6	5.8	46.3	69.6	7.9	7.8	20.0	21.1	0.3	0.6
7	194.6	5.0	1.0	6.7	5.9	47.0	70.6	8.0	7.8	20.2	21.5	0.3	0.6
8	196.8	5.0	1.0	6.8	5.9	47.6	71.5	8.0	7.9	20.4	21.8	0.3	0.6
9	198.3	5.0	1.1	6.8	6.0	48.0	72.1	8.1	7.9	20.6	22.1	0.3	0.6
5-9	970.9	25.0	5.2	33.5	29.4	234.3	352.4	39.9	39.0	100.8	107.2	1.4	2.9
10	198.7	5.0	1.0	6.8	6.0	48.0	72.3	8.1	7.8	20.6	22.2	0.3	0.6
11	198.5	4.9	1.0	6.8	5.9	47.9	72.3	8.0	7.8	20.5	22.3	0.3	0.6
12	197.4	4.9	1.0	6.7	5.9	47.6	71.9	8.0	7.8	20.4	22.3	0.3	0.6
13	195.8	4.8	1.0	6.7	5.9	47.2	71.4	7.9	7.7	20.3	22.2	0.3	0.6
14	194.1	4.8	1.0	6.6	5.8	46.8	70.8	7.8	7.5	20.1	22.1	0.3	0.6
10-14	984.3	24.4	5.1	33.6	29.5	237.4	358.7	39.8	38.6	101.9	111.1	1.4	2.8
15	192.3	4.8	1.0	6.6	5.7	46.3	70.2	7.7	7.4	19.9	21.9	0.3	0.5
16	190.5	4.7	1.0	6.5	5.6	45.8	69.8	7.7	7.2	19.7	21.8	0.3	0.5
17	189.6	4.7	0.9	6.4	5.5	45.2	69.3	7.6	7.1	19.6	21.6	0.3	0.5
18	187.0	4.6	0.9	6.3	5.4	44.7	69.1	7.6	6.9	19.4	21.4	0.3	0.5
19	182.3	4.6	1.0	6.1	5.5	43.5	66.9	7.5	7.2	18.8	20.5	0.2	0.5
15-19	940.6	23.4	4.8	31.8	27.8	225.4	345.2	38.1	35.8	97.3	107.1	1.3	2.6
20	183.4	4.6	0.9	6.1	5.6	43.9	68.1	7.6	6.9	18.5	20.4	0.2	0.5
21	179.2	4.7	0.9	6.1	5.4	41.7	67.1	7.5	6.8	18.4	20.0	0.2	0.5
22	182.8	4.8	0.9	6.4	5.5	41.3	68.8	7.6	7.0	18.7	21.0	0.2	0.5
23	187.7	5.1	1.0	6.6	5.7	42.5	71.0	8.0	6.8	18.9	21.3	0.3	0.5
24	199.1	5.0	1.0	6.9	5.8	45.1	75.9	8.4	7.2	20.1	23.0	0.3	0.5
20-24	932.2	24.2	4.7	32.0	28.0	214.5	351.0	39.1	34.8	94.6	105.7	1.2	2.5
25-29	1024.5	25.3	5.1	33.8	29.2	241.6	386.1	41.7	36.5	103.7	117.4	1.3	2.7
30-34	1226.8	27.2	6.4	41.6	35.6	300.1	456.2	48.3	44.6	122.1	139.7	1.7	3.3
35-39	1199.8	25.1	6.2	40.3	34.6	300.8	439.6	46.5	43.5	120.2	138.3	1.6	3.1
40-44	1080.4	22.3	5.3	35.9	30.9	268.8	398.0	42.3	37.6	108.2	126.8	1.5	2.8
45-49	964.6	19.9	4.7	32.0	27.0	245.9	355.9	37.2	31.9	92.2	114.1	1.3	2.4
50-54	755.8	14.3	3.4	23.8	19.6	202.7	277.5	28.9	24.3	69.1	89.7	0.9	1.7
55-59	615.8	11.6	2.8	19.3	15.7	162.8	230.5	23.7	20.5	54.7	72.3	0.7	1.2
60-64	534.4	10.3	2.5	18.1	14.6	157.2	220.1	22.9	20.4	49.5	67.3	0.6	1.0
65-69	555.7	9.6	2.4	17.2	13.8	148.3	210.8	22.7	20.6	44.7	64.4	0.4	0.8
70-74	507.8	8.1	2.2	16.3	13.1	128.6	195.2	23.0	19.9	38.7	61.7	0.3	0.5
75-79	368.8	6.7	1.9	13.5	10.2	91.8	135.2	17.6	16.5	27.8	45.8	0.2	0.3
80-84	262.0	4.7	1.5	9.6	7.3	62.9	97.4	13.3	12.2	18.8	34.1	0.1	0.1
85-89	138.9	2.2	0.8	4.8	3.8	30.8	54.1	7.5	6.7	10.0	18.1	0.0	0.1
90+	73.4	1.0	0.5	2.2	1.9	12.0	31.0	4.4	4.0	5.8	10.4	0.0	0.0
FEMALE-FEMI.	14081.1	309.9	70.4	470.4	399.4	3478.6	5218.9	574.6	524.4	1353.8	1630.0	17.1	33.8

PROJ. NO. 3 PROJECTED POPULATION BY SEX AND AGE GROUP, FOR CANADA AND PROVINCES, 1995. IN THOUSANDS  
PROJECTION DE LA POPULATION PAR SEXE ET PAR GROUPE D'AGES, CANADA ET PROVINCES, 1995, EN MILLIERS

SEX AND AGE SEX ET AGE	CANADA	NFLD T.-N.	P.E.I. I.P.-E.	N.S. N.-E.	N.B.	QUE.	ONT.	MAN.	SASK.	ALTA. ALB.	B.C. C.-B.	YUKON.	N.W.T. T.N.-D
0	353.2	9.9	1.9	12.1	10.8	82.9	128.1	15.1	14.8	37.4	38.6	0.5	1.2
1	359.8	10.0	2.0	12.3	11.0	85.0	130.4	15.3	15.0	37.9	39.2	0.5	1.2
2	366.8	10.1	2.0	12.6	11.2	87.2	133.0	15.5	15.2	38.5	39.9	0.5	1.2
3	373.9	10.1	2.0	12.9	11.4	89.3	135.6	15.7	15.4	39.0	40.7	0.5	1.2
4	380.7	10.2	2.1	13.2	11.6	91.3	138.0	15.9	15.6	39.7	41.5	0.5	1.2
0-4	1834.5	50.2	9.9	63.1	56.0	435.7	665.1	77.6	76.0	192.4	199.8	2.6	5.9
5	388.0	10.2	2.1	13.4	11.8	93.3	140.8	16.2	15.8	40.4	42.4	0.6	1.2
6	394.1	10.2	2.1	13.6	12.0	94.9	143.1	16.3	16.0	41.0	43.2	0.6	1.2
7	399.3	10.2	2.1	13.8	12.1	96.3	145.0	16.4	16.1	41.5	43.9	0.6	1.2
8	403.9	10.2	2.2	13.9	12.2	97.5	146.9	16.5	16.1	41.9	44.7	0.6	1.2
9	407.1	10.2	2.2	13.9	12.2	98.3	148.3	16.6	16.1	42.2	45.3	0.6	1.2
5-9	1992.4	51.0	10.7	68.6	60.3	480.4	724.1	82.0	80.1	207.1	219.3	2.8	6.0
10	407.8	10.1	2.1	14.0	12.2	98.4	148.7	16.5	16.1	42.3	45.6	0.6	1.2
11	407.3	10.1	2.1	13.9	12.2	98.2	148.6	16.5	16.0	42.2	45.7	0.6	1.2
12	405.0	10.0	2.1	13.8	12.1	97.6	147.8	16.4	15.9	41.9	45.6	0.6	1.2
13	401.7	9.9	2.1	13.7	12.0	96.7	146.6	16.2	15.7	41.6	45.5	0.6	1.1
14	398.1	9.8	2.1	13.6	11.9	95.9	145.3	16.0	15.5	41.2	45.2	0.5	1.1
10-14	2019.8	49.9	10.6	69.0	60.4	486.9	736.9	81.6	79.2	209.2	227.6	2.8	5.8
15	394.3	9.8	2.0	13.4	11.7	94.9	144.2	15.9	15.2	40.8	44.9	0.5	1.1
16	390.5	9.7	2.0	13.3	11.5	93.7	143.1	15.7	14.8	40.4	44.5	0.5	1.1
17	386.4	9.6	1.9	13.1	11.3	92.6	142.0	15.6	14.5	40.1	44.1	0.5	1.1
18	382.6	9.4	1.9	12.8	11.1	91.5	141.4	15.5	14.1	39.7	43.7	0.5	1.0
19	372.5	9.5	1.9	12.7	11.2	89.4	136.2	15.5	14.5	38.3	41.7	0.5	1.0
15-19	1926.3	47.9	9.7	65.3	56.9	462.1	706.9	78.1	73.2	199.3	218.9	2.6	5.3
20	374.6	9.5	1.9	12.6	11.2	90.1	138.8	15.7	14.2	37.6	41.5	0.5	1.0
21	364.9	9.6	1.9	12.4	10.9	84.8	136.6	15.4	13.9	37.1	40.8	0.5	1.0
22	373.6	9.9	1.9	12.9	11.4	85.0	140.6	15.7	14.3	38.1	42.4	0.5	1.0
23	383.6	10.4	2.0	13.5	11.7	86.9	145.3	16.2	14.1	38.7	43.4	0.5	1.0
24	405.7	10.4	2.0	14.0	11.9	92.2	154.3	17.0	14.6	41.1	46.6	0.5	1.1
20-24	1902.4	49.8	9.8	65.3	57.1	439.0	715.6	79.9	71.0	192.7	214.7	2.5	5.1
25-29	2088.4	51.7	10.5	69.2	59.8	494.6	786.7	84.7	74.5	210.5	238.3	2.7	5.5
30-34	2499.5	55.6	13.1	84.8	72.5	613.0	930.4	97.9	90.8	247.7	283.6	3.4	6.7
35-39	2435.8	51.1	12.5	82.1	70.5	609.3	894.5	94.2	87.9	243.9	280.2	3.3	6.4
40-44	2160.0	44.6	10.6	71.7	61.8	535.8	794.4	84.5	76.2	218.1	253.7	3.0	5.7
45-49	1929.2	39.8	9.5	64.2	54.3	485.5	710.6	74.6	64.3	186.2	229.7	2.6	4.8
50-54	1504.8	28.7	6.7	47.5	39.5	400.6	551.7	57.7	48.5	138.7	179.9	1.9	3.4
55-59	1200.8	23.1	5.6	37.9	30.7	314.0	448.1	46.5	40.4	107.7	143.0	1.4	2.5
60-64	1116.5	20.5	4.9	34.3	27.7	294.3	419.1	43.9	39.7	97.1	131.8	1.2	2.1
65-69	1017.2	18.4	4.4	30.9	25.1	266.2	384.6	41.7	38.8	84.4	120.3	0.9	1.5
70-74	874.4	15.2	3.9	28.1	22.6	219.2	333.0	39.3	36.1	68.6	106.8	0.7	1.0
75-79	602.1	12.0	3.2	22.2	16.9	148.0	218.1	29.1	28.6	47.0	76.2	0.3	0.6
80-84	405.7	7.9	2.3	15.1	11.5	96.0	148.5	20.8	20.0	30.0	53.2	0.2	0.3
85-89	200.9	3.4	1.2	7.2	5.7	44.7	75.5	10.8	10.5	15.1	26.6	0.1	0.1
90+	98.1	1.5	0.7	3.1	2.6	16.8	39.0	5.8	6.3	8.1	14.2	0.0	0.0
TOTAL	27808.7	622.3	139.7	929.6	792.0	6844.7	10282.8	1130.7	1042.0	2703.7	3217.8	34.8	68.7

BROAD AGE GROUPING / GRANDS GROUPES D'AGES

MALE - MASCUL.

0-14	2997.0	77.2	16.0	102.7	90.6	718.6	1091.2	123.8	120.7	312.2	330.8	4.2	9.0
15-44	6608.1	153.2	33.7	223.1	192.6	1602.5	2452.2	263.3	240.7	665.9	754.5	8.9	17.6
45-64	2830.7	56.1	13.2	90.6	75.3	728.7	1045.6	110.1	95.9	264.3	340.8	3.6	6.5
55+	1291.8	25.9	6.5	42.9	34.2	316.3	474.9	58.9	60.3	107.4	161.7	1.1	1.7

FEMALE - FEMMI.

0-14	2849.6	74.0	15.2	98.0	86.1	684.3	1034.9	117.5	114.7	296.4	316.0	4.0	8.7
15-44	6404.4	147.5	32.5	215.4	186.1	1511.3	2376.2	256.0	232.8	646.1	734.9	8.5	17.0
45-64	2920.6	56.0	13.4	93.3	76.9	768.6	1084.0	112.6	97.0	265.5	343.5	3.4	6.3
55+	1906.5	32.4	9.2	63.7	50.2	474.5	723.9	88.5	79.9	145.8	235.6	1.1	1.8

TOTAL

0-14	5846.6	151.2	31.2	200.6	176.7	1402.9	2126.1	241.3	235.3	608.6	646.7	8.3	17.7
15-44	13012.5	300.7	66.2	438.5	378.7	3153.7	4828.4	519.3	473.5	1312.0	1489.4	17.4	34.7
45-64	5751.3	112.1	26.7	183.9	152.2	1497.3	2129.6	222.8	192.9	529.8	684.3	7.0	12.8
55+	3198.3	58.4	15.6	106.7	84.3	790.8	1198.8	147.4	140.2	253.2	397.3	2.1	3.5

DEPENDANCY RATIOS / RAPPORTS DE DEPENDANCE

BOTH SEXES - SEXES REUNIS

0-17	39.89	46.94	42.68	41.26	42.58	38.54	39.14	41.51	44.99	42.42	38.25	43.51	47.42
65+	18.18	15.20	18.00	18.31	16.99	18.10	18.36	21.21	22.55	14.72	19.47	9.45	7.89
TOTAL	58.07	62.14	60.68	59.57	59.57	56.64	57.50	62.71	67.54	57.14	57.72	52.96	55.31

LIFE EXPECTANCY AT BIRTH / ESPERANCE DE LA VIE A LA NAISSANCE

MALE - MASCUL.	70.22	70.72	70.80	69.39	70.20	69.29	70.62	71.31	72.67	71.83	70.47	68.18	65.78
FEMALE - FEMMI.	78.26	77.83	79.02	77.96	78.15	77.05	79.15	79.34	79.53	79.34	79.22	72.97	70.94
MEDIAN AGE / AGE MEDIAN	34.30	30.94	33.33	33.82	33.16	35.09	34.35	34.18	33.71	32.89	35.11	32.04	30.55

PROJ. NO. 3 PROJECTED POPULATION BY SEX AND AGE GROUP, FOR CANADA AND PROVINCES, 1996, IN THOUSANDS  
PROJECTION DE LA POPULATION PAR SEXE ET PAR GROUPE D'AGES, CANADA ET PROVINCES, 1996, EN MILLIERS

SEX AND AGE SEXE ET AGE	CANADA	N.F.L.O. T.-N.	P.E.I. I.P.-E.	N.S. N.-E.	N.B.	QUE.	ONT.	MAN.	SASK.	ALTA.ALB.	B.C. C.-B.	YUKON.	N.W.T. T.N.-D.
0	178.6	5.0	1.0	6.1	5.4	41.5	65.1	7.7	7.5	19.1	19.6	0.3	0.6
1	181.7	5.0	1.0	6.2	5.5	42.5	66.2	7.7	7.6	19.3	19.8	0.3	0.6
2	185.2	5.1	1.0	6.3	5.7	43.5	67.5	7.8	7.7	19.6	20.2	0.3	0.6
3	188.9	5.1	1.0	6.5	5.8	44.7	68.8	8.0	7.8	19.9	20.6	0.3	0.6
4	192.6	5.1	1.0	6.6	5.9	45.7	70.2	8.1	7.9	20.2	21.0	0.3	0.6
0-4	926.9	25.3	5.0	31.7	28.3	217.8	337.7	39.3	38.3	98.0	101.1	1.3	3.0
5	196.1	5.1	1.1	6.7	6.0	46.7	71.5	8.2	8.0	20.5	21.4	0.3	0.6
6	199.8	5.2	1.1	6.9	6.1	47.8	72.9	8.3	8.1	20.9	21.9	0.3	0.6
7	202.9	5.2	1.1	7.0	6.1	48.6	74.0	8.3	8.2	21.2	22.3	0.3	0.6
8	205.6	5.2	1.1	7.0	6.2	49.3	75.0	8.4	8.2	21.5	22.7	0.3	0.6
9	207.9	5.2	1.1	7.1	6.2	49.9	76.0	8.4	8.2	21.7	23.1	0.3	0.6
5-9	1012.2	25.9	5.4	34.7	30.6	242.3	369.3	41.7	40.7	105.7	111.4	1.4	3.0
10	209.4	5.2	1.1	7.1	6.3	50.3	76.6	8.5	8.2	21.8	23.4	0.3	0.6
11	209.7	5.2	1.1	7.1	6.3	50.4	76.8	8.5	8.2	21.8	23.5	0.3	0.6
12	209.4	5.1	1.1	7.1	6.3	50.3	76.6	8.4	8.2	21.7	23.6	0.3	0.6
13	208.1	5.1	1.1	7.1	6.2	49.9	76.2	8.4	8.1	21.6	23.6	0.3	0.6
14	206.3	5.0	1.1	7.0	6.1	49.5	75.5	8.3	8.0	21.4	23.4	0.3	0.6
10-14	1042.9	25.5	5.5	35.5	31.1	250.4	381.7	42.1	40.8	108.3	117.5	1.4	3.0
15	204.4	5.0	1.1	6.9	6.1	49.0	74.8	8.2	7.9	21.2	23.3	0.3	0.6
16	202.4	5.0	1.0	6.9	6.0	48.5	74.2	8.1	7.8	21.0	23.1	0.3	0.6
17	200.4	4.9	1.0	6.8	5.9	47.9	73.7	8.0	7.6	20.8	22.9	0.3	0.6
18	198.3	4.8	1.0	6.7	5.8	47.4	73.1	8.0	7.4	20.7	22.7	0.3	0.5
19	196.2	4.8	1.0	6.5	5.7	46.8	72.8	7.9	7.2	20.5	22.4	0.3	0.5
15-19	1001.7	24.5	5.0	33.7	29.4	239.6	368.6	40.3	37.8	104.1	114.4	1.4	2.8
20	191.0	4.8	1.0	6.6	5.7	46.0	69.9	7.9	7.3	19.7	21.3	0.2	0.5
21	192.2	4.9	1.0	6.5	5.6	46.2	71.4	8.0	7.2	19.4	21.3	0.3	0.5
22	186.8	4.9	1.0	6.2	5.6	45.2	70.3	8.0	7.0	19.0	21.0	0.2	0.5
23	192.1	5.0	1.0	6.6	5.9	43.7	72.6	8.0	7.2	19.6	21.7	0.3	0.6
24	197.4	5.2	1.0	6.9	6.0	44.5	75.2	8.2	7.2	20.0	22.4	0.3	0.5
20-24	959.6	24.8	5.0	32.7	28.7	223.6	359.4	40.2	35.9	97.8	107.8	1.2	2.6
25-29	1047.7	25.8	5.2	35.0	30.1	244.0	396.2	42.5	37.2	106.6	121.0	1.4	2.8
30-34	1239.9	28.0	6.5	42.0	36.0	302.4	464.1	48.3	44.7	122.7	140.2	1.7	3.3
35-39	1262.1	26.9	6.4	42.5	36.6	313.9	466.5	48.4	45.3	125.6	144.9	1.7	3.3
40-44	1109.0	22.5	5.5	37.0	31.6	272.5	408.0	43.6	39.8	113.8	130.3	1.5	2.9
45-49	993.4	20.4	5.0	33.2	28.3	246.4	366.0	38.8	33.7	98.6	119.8	1.3	2.5
50-54	779.7	15.5	3.5	24.7	20.7	205.7	285.0	29.8	25.2	73.0	93.7	1.0	1.8
55-59	599.0	11.7	2.8	18.8	15.5	155.7	221.7	23.3	20.2	54.6	72.7	0.7	1.3
60-64	529.9	10.2	2.4	16.4	13.2	136.0	197.7	20.9	19.0	48.0	64.4	0.6	1.1
65-69	464.3	8.7	2.0	13.7	11.2	118.5	174.5	18.8	18.1	40.7	56.8	0.5	0.8
70-74	370.5	7.2	1.7	11.6	9.5	92.0	139.6	16.3	16.1	30.4	45.4	0.3	0.5
75-79	240.1	5.3	1.3	8.6	6.7	57.6	86.4	11.5	12.0	19.8	30.3	0.2	0.3
80-84	145.0	3.2	0.8	5.5	4.2	33.4	51.5	7.5	7.9	11.5	19.3	0.1	0.1
85-89	64.1	1.3	0.4	2.5	1.9	14.4	22.1	3.4	4.0	5.3	8.7	0.0	0.0
90+	25.4	0.4	0.2	0.9	0.8	5.0	8.1	1.4	2.3	2.3	3.9	0.0	0.0
MALE-MASCUL.	13813.5	313.1	69.7	460.8	394.5	3371.3	5104.2	557.8	519.1	1366.1	1603.6	17.9	35.3
0	169.7	4.8	0.9	5.8	5.2	39.5	61.7	7.3	7.1	18.1	18.7	0.3	0.6
1	172.8	4.8	0.9	5.9	5.3	40.4	62.6	7.3	7.2	18.3	19.0	0.3	0.6
2	176.3	4.8	1.0	6.1	5.4	41.5	64.1	7.4	7.3	18.6	19.3	0.3	0.6
3	179.8	4.9	1.0	6.2	5.5	42.6	65.3	7.6	7.4	18.9	19.7	0.3	0.6
4	183.3	4.9	1.0	6.3	5.6	43.6	66.6	7.7	7.5	19.2	20.1	0.3	0.6
0-4	881.9	24.2	4.8	30.3	26.9	207.6	320.5	37.3	36.4	93.0	96.8	1.3	2.9
5	186.5	4.9	1.0	6.4	5.7	44.5	67.8	7.8	7.6	19.5	20.5	0.3	0.6
6	190.0	5.0	1.0	6.5	5.8	45.5	69.1	7.9	7.7	19.8	20.9	0.3	0.6
7	192.8	5.0	1.0	6.6	5.8	46.3	70.1	7.9	7.7	20.1	21.3	0.3	0.6
8	195.3	5.0	1.0	6.7	5.9	46.9	71.0	8.0	7.8	20.4	21.7	0.3	0.6
9	197.5	5.0	1.0	6.8	5.9	47.5	72.0	8.0	7.8	20.6	22.0	0.3	0.6
5-9	962.1	24.8	5.2	33.1	29.1	230.7	350.0	39.5	38.6	100.3	106.5	1.4	2.9
10	199.0	4.9	1.1	6.8	6.0	47.9	72.6	8.0	7.8	20.7	22.3	0.3	0.6
11	199.3	4.9	1.0	6.8	6.0	47.9	72.7	8.0	7.8	20.7	22.5	0.3	0.6
12	199.0	4.9	1.0	6.8	5.9	47.8	72.7	8.0	7.8	20.6	22.5	0.3	0.6
13	197.8	4.9	1.0	6.7	5.9	47.5	72.3	8.0	7.7	20.5	22.5	0.3	0.6
14	196.2	4.8	1.0	6.7	5.9	47.1	71.7	7.9	7.6	20.4	22.4	0.3	0.6
10-14	991.3	24.4	5.2	33.8	29.6	238.3	361.9	39.9	38.8	102.9	112.1	1.4	2.9
15	194.5	4.8	1.0	6.6	5.8	45.7	71.1	7.8	7.5	20.2	22.2	0.3	0.6
16	192.8	4.7	1.0	6.6	5.7	46.3	70.6	7.7	7.4	20.0	22.1	0.3	0.5
17	191.1	4.7	1.0	6.5	5.6	45.8	70.2	7.7	7.2	19.8	21.9	0.3	0.5
18	189.5	4.6	0.9	6.4	5.5	45.3	69.8	7.6	7.0	19.7	21.7	0.3	0.5
19	188.0	4.6	0.9	6.3	5.4	44.8	69.7	7.6	6.9	19.6	21.5	0.3	0.5
15-19	955.9	23.4	4.8	32.3	28.0	228.7	351.4	38.5	36.0	99.3	109.5	1.3	2.7
20	183.5	4.6	1.0	6.1	5.5	43.6	67.7	7.6	7.2	19.0	20.6	0.2	0.5
21	184.6	4.5	0.9	6.1	5.5	44.0	68.9	7.7	6.9	18.7	20.6	0.2	0.5
22	180.5	4.6	0.9	6.1	5.4	41.7	67.9	7.5	6.8	18.6	20.3	0.2	0.5
23	184.1	4.8	0.9	6.3	5.5	41.4	69.6	7.7	7.0	19.0	21.3	0.2	0.5
24	189.0	5.0	1.0	6.6	5.7	42.6	71.9	8.0	6.8	19.2	21.6	0.3	0.5
20-24	921.7	23.5	4.7	31.2	27.6	213.2	346.0	38.4	34.6	94.5	104.3	1.2	2.5
25-29	1008.2	24.6	5.0	33.3	28.6	233.0	382.2	41.3	35.8	103.4	117.1	1.3	2.7
30-34	1195.8	26.8	6.2	40.6	34.9	289.6	446.6	47.0	43.5	119.3	136.4	1.6	3.2
35-39	1220.1	25.8	6.1	40.8	35.1	303.3	448.4	47.1	43.8	121.6	140.9	1.7	3.2
40-44	1108.0	22.7	5.5	36.9	31.8	272.8	408.9	43.4	39.1	112.3	130.1	1.5	2.9
45-49	995.7	20.2	4.9	33.1	28.0	250.1	368.7	38.4	33.2	96.4	119.0	1.3	2.5
50-54	787.2	15.6	3.5	24.9	20.6	211.4	288.1	29.8	25.0	72.5	93.1	1.0	1.8
55-59	630.4	11.7	2.9	19.8	16.2	166.6	234.7	24.2	21.0	56.4	74.9	0.7	1.3
60-64	583.5	10.3	2.6	18.1	14.6	155.8	220.1	22.8	20.2	50.1	67.3	0.6	1.0
65-69	554.4	9.5	2.3	17.0	13.6	148.6	209.6	22.4	20.5	45.3	64.6	0.5	0.8
70-74	513.1	8.4	2.2	16.2	13.1	130.7	197.9	22.8	19.7	39.5	61.7	0.4	0.6
75-79	382.5	6.9	1.9	13.8	10.5	94.8	141.8	18.1	16.7	29.0	48.5	0.2	0.3
80-84	266.2	4.7	1.5	9.7	7.4	63.8	98.8	13.4	12.3	19.4	34.9	0.1	0.1
85-89	144.5	2.3	0.8	5.1	4.0	32.1	56.3	7.7	7.0	10.4	19.0	0.0	0.1
90+	76.2	1.1	0.5	2.3	1.9	12.6	32.2	4.6	4.2	6.0	10.9	0.0	0.0
FEMALE-FEM.	14179.2	311.0	70.8	472.3	401.5	3485.8	5264.0	576.7	526.3	1371.6	1647.7	17.3	34.3



PROJ. NO. 3 PROJECTED POPULATION BY SEX AND AGE GROUP, FOR CANADA AND PROVINCES, 1996, IN THOUSANDS  
PROJECTION DE LA POPULATION PAR SEXE ET PAR GROUPE D'AGES, CANADA ET PROVINCES, 1996, EN MILLIERS

SEX AND AGE SEX ET AGE	CANADA	NFLD T.-N.	P.E.I. I.P.-E.	N.S. N.-E.	N.B.	QUE.	ONT.	MAN.	SASK.	ALTA. ALB.	B.C. C.-B.	YUKON.	N.W.T. T.N.-D
0	348.3	9.8	1.9	11.9	10.6	80.9	126.8	14.9	14.5	37.1	38.2	0.5	1.2
1	354.5	9.8	1.9	12.1	10.8	82.9	129.0	15.1	14.7	37.6	38.6	0.5	1.2
2	361.4	9.9	2.0	12.4	11.0	85.0	131.6	15.3	14.9	38.1	39.0	0.5	1.2
3	368.7	10.0	2.0	12.7	11.2	87.2	134.2	15.5	15.2	38.7	40.3	0.5	1.2
4	375.8	10.0	2.0	13.0	11.4	89.3	136.8	15.7	15.4	39.4	41.1	0.5	1.2
0-4	1808.8	49.5	9.8	62.0	55.2	425.4	658.3	76.5	74.8	190.9	197.9	2.6	5.9
5	382.6	10.1	2.1	13.2	11.6	91.3	139.3	15.9	15.6	40.0	41.9	0.5	1.2
6	389.8	10.1	2.1	13.4	11.8	93.3	142.0	16.1	15.7	40.7	42.8	0.6	1.2
7	395.7	10.2	2.1	13.6	12.0	94.8	144.2	16.3	15.9	41.3	43.6	0.5	1.2
8	400.9	10.2	2.1	13.8	12.1	96.2	146.1	16.4	16.0	41.8	44.4	0.6	1.2
9	405.3	10.1	2.2	13.9	12.2	97.4	147.9	16.5	16.1	42.2	45.1	0.6	1.2
5-9	1974.3	50.7	10.6	67.8	59.7	473.0	719.4	81.2	79.3	206.1	217.9	2.8	6.0
10	408.4	10.1	2.2	13.9	12.2	98.2	149.2	16.5	16.1	42.5	45.7	0.6	1.2
11	409.0	10.1	2.1	13.9	12.2	98.3	149.5	16.5	16.0	42.5	46.0	0.5	1.2
12	408.4	10.0	2.1	13.9	12.2	98.3	149.3	16.4	16.0	42.4	46.1	0.6	1.2
13	405.9	9.9	2.1	13.8	12.1	97.5	148.4	16.3	15.9	42.1	46.0	0.6	1.2
14	402.5	9.8	2.1	13.7	12.0	96.6	147.2	16.2	15.7	41.8	45.8	0.6	1.1
10-14	2034.2	50.0	10.6	69.3	60.8	488.7	743.6	82.0	79.6	211.2	229.7	2.8	5.9
15	398.9	9.8	2.1	13.6	11.9	95.8	145.9	16.0	15.4	41.3	45.5	0.5	1.1
16	395.2	9.7	2.0	13.4	11.7	94.8	144.8	15.9	15.1	40.9	45.2	0.5	1.1
17	391.5	9.6	2.0	13.2	11.5	93.7	143.9	15.9	15.1	40.7	44.8	0.5	1.1
18	387.7	9.5	1.9	13.0	11.3	92.6	143.0	15.6	14.4	40.4	44.4	0.5	1.1
19	384.2	9.3	1.9	12.8	11.1	91.5	142.5	15.5	14.1	40.1	44.0	0.5	1.0
15-19	1957.6	47.9	9.9	66.1	57.5	468.4	720.0	78.7	73.8	203.4	223.9	2.7	5.4
20	374.4	9.4	1.9	12.7	11.2	89.5	137.5	15.5	14.4	38.7	42.0	0.5	1.0
21	376.9	9.4	1.9	12.5	11.2	90.2	140.3	15.7	14.1	38.1	41.9	0.5	1.0
22	367.3	9.5	1.9	12.3	10.9	88.9	138.2	15.5	13.8	37.6	41.3	0.5	0.9
23	376.2	9.7	1.9	12.9	11.3	85.1	142.3	15.7	14.2	38.6	43.0	0.5	1.0
24	386.4	10.3	2.0	13.4	11.7	87.1	147.1	16.2	14.0	39.2	43.9	0.5	1.0
20-24	1881.2	48.3	9.6	63.9	56.3	436.8	705.3	78.6	70.5	192.3	212.1	2.4	5.0
25-29	2055.9	50.4	10.3	68.2	58.7	477.0	778.4	83.7	73.0	210.0	238.1	2.6	5.4
30-34	2435.7	54.8	12.7	82.6	70.9	592.0	910.7	95.3	88.2	262.0	276.6	3.3	6.6
35-39	2482.3	52.7	12.8	83.3	71.8	619.2	914.9	95.5	89.1	247.2	285.8	3.4	6.6
40-44	2217.0	45.2	11.0	73.9	63.5	545.3	816.9	87.0	76.9	226.1	260.8	3.0	5.8
45-49	1989.2	40.6	9.9	66.4	56.3	495.5	734.7	77.1	66.9	194.4	238.7	2.7	5.1
50-54	1566.9	31.1	7.0	49.6	41.3	417.1	573.1	59.6	50.2	145.5	186.8	2.0	3.6
55-59	1229.4	23.4	5.6	38.6	31.7	322.2	456.4	47.5	41.2	111.0	147.6	1.4	2.6
60-64	1113.5	20.5	5.0	34.5	27.8	291.9	417.7	43.7	39.2	98.1	131.8	1.2	2.1
65-69	1018.8	18.2	4.3	30.7	24.8	267.1	384.1	41.2	36.4	86.0	121.4	0.9	1.6
70-74	883.6	15.5	3.9	27.8	22.7	225.7	337.5	39.0	35.8	69.9	107.1	0.7	1.1
75-79	622.7	12.2	3.2	22.4	17.2	152.5	228.2	29.6	28.7	46.8	78.8	0.4	0.6
80-84	411.2	7.9	2.3	15.2	11.5	97.3	150.3	20.9	20.2	30.9	54.2	0.2	0.3
85-89	209.0	3.7	1.2	7.5	5.9	46.5	78.4	11.1	11.0	15.7	27.7	0.1	0.1
90+	101.6	1.5	0.7	3.2	2.7	17.5	40.3	6.0	6.4	8.4	14.8	0.0	0.0
TOTAL	27992.7	624.1	140.4	933.1	796.0	6867.1	10368.2	1134.5	1045.4	2737.7	3251.3	35.2	69.6

BROAD AGE GROUPING / GRANDS GROUPES D'AGES

MALE-MASCUL.

0-14	2982.0	76.7	15.9	101.9	90.0	710.5	1088.8	123.0	119.9	312.0	330.1	4.2	9.0
15-44	6620.0	152.4	33.7	222.8	192.5	1596.0	2462.8	263.2	240.8	670.5	758.6	8.9	17.7
45-64	2907.0	67.9	13.7	81.2	77.7	743.8	1070.3	112.7	111.2	275.6	350.6	3.7	6.8
65+	1309.4	26.2	6.4	42.9	34.2	321.0	482.3	58.9	60.3	110.0	164.4	1.1	1.8

FEMALE-FEMI.

0-14	2835.3	73.5	15.1	97.3	85.6	676.6	1032.5	116.7	113.9	296.2	315.3	4.0	8.7
15-44	6409.7	146.8	32.6	215.1	186.0	1542.7	2383.4	255.7	232.8	650.4	738.4	8.5	17.1
45-64	2956.8	57.8	13.9	95.9	79.4	783.8	1111.6	115.3	99.4	275.3	354.3	3.6	6.6
65+	1937.4	32.9	9.2	64.1	50.6	482.6	736.4	89.1	80.2	149.7	239.6	1.1	1.9

TOTAL

0-14	5817.3	150.1	31.0	199.2	175.6	1387.1	2121.3	239.7	233.7	608.2	645.4	8.3	17.7
15-44	13029.7	299.2	66.2	438.0	378.5	3138.7	4846.3	518.9	473.6	1321.0	1497.0	17.5	34.8
45-64	5898.9	115.7	27.6	189.0	157.1	1527.7	2181.9	228.0	197.5	548.9	704.9	7.2	13.4
65+	3246.8	59.0	15.6	106.9	84.8	803.6	1218.7	147.9	140.5	259.7	404.0	2.3	3.7

DEPENDANCY RATIOS / RAPPORTS DE DEPENDANCE

BOTH SEXES - SEXES REUNIS

0-17	39.47	46.45	42.25	40.80	42.09	38.14	38.76	41.08	44.60	41.85	37.79	42.86	46.83
65+	18.30	15.30	17.82	18.22	16.94	18.34	18.48	21.15	22.45	14.87	19.55	9.75	8.19
TOTAL	57.77	61.74	60.08	59.02	59.03	56.48	57.25	62.23	67.05	56.72	57.35	52.61	55.02

LIFE EXPECTANCY AT BIRTH / ESPERANCE DE LA VIE A LA NAISSANCE

MALE-MASCUL.	70.22	70.72	70.80	69.39	70.20	69.29	70.62	71.31	72.67	71.83	70.47	68.18	65.78
FEMALE-FEMI.	78.26	77.83	79.02	77.96	78.15	77.05	79.15	79.34	79.53	79.34	79.32	72.97	70.94
MEDIAN AGE / AGE MEDIAN	34.70	31.39	33.73	34.22	33.57	35.53	34.72	34.55	34.07	33.28	35.50	32.44	31.01

PROJ. NO. 3 PROJECTED POPULATION BY SEX AND AGE GROUP, FOR CANADA AND PROVINCES, 1997, IN THOUSANDS  
PROJECTION DE LA POPULATION PAR SEXE ET PAR GROUPE D'AGES, CANADA ET PROVINCES, 1997, EN MILLIERS

SEX AND AGE SEXE ET AGE	CANADA	Nfld	P.E.I.	N.S.	N.B.	QUE.	ONT.	MAN.	SASK.	ALTA.	B.C.	YUKON.	N.W.T.
	T.-N.	I.-P.-E.	N.-E.	N.-B.	QUE.	ONT.	MAN.	SASK.	ALTA.	C.-B.	YUKON.	T.-N.-O	
0	176.4	4.9	0.9	6.0	5.4	40.5	64.5	7.6	7.3	19.0	19.4	0.3	0.6
1	179.1	4.9	1.0	6.1	5.5	41.4	65.5	7.6	7.4	19.2	19.6	0.3	0.6
2	182.5	5.0	1.0	6.2	5.6	42.5	66.8	7.7	7.5	19.4	20.0	0.3	0.6
3	186.1	5.0	1.0	6.4	5.7	43.6	68.1	7.8	7.7	19.7	20.4	0.3	0.6
4	189.9	5.1	1.0	6.5	5.8	44.7	69.4	8.0	7.8	20.0	20.8	0.3	0.6
0-4	914.0	24.9	4.9	31.2	27.8	212.7	334.3	38.7	37.7	97.3	100.2	1.3	3.0
5	193.6	5.1	1.0	6.6	5.9	45.8	70.8	8.1	7.9	20.4	21.2	0.3	0.6
6	197.1	5.1	1.1	6.8	6.0	46.7	72.1	8.2	8.0	20.7	21.7	0.3	0.6
7	200.7	5.1	1.1	6.9	6.1	47.7	73.5	8.3	8.0	21.0	22.1	0.3	0.6
8	203.7	5.1	1.1	7.0	6.1	48.6	74.6	8.3	8.1	21.3	22.6	0.3	0.6
9	206.3	5.2	1.1	7.0	6.2	49.2	75.5	8.4	8.2	21.6	23.0	0.3	0.6
5-9	1001.4	25.6	5.4	34.3	30.2	238.0	366.5	41.2	40.2	105.0	110.6	1.4	3.0
10	208.5	5.1	1.1	7.1	6.2	49.9	76.4	8.4	8.2	21.8	23.3	0.3	0.6
11	210.1	5.1	1.1	7.1	6.3	50.3	77.0	8.4	8.2	21.9	23.6	0.3	0.6
12	210.2	5.1	1.1	7.1	6.3	50.3	77.1	8.4	8.2	21.9	23.7	0.3	0.6
13	209.8	5.1	1.1	7.1	6.2	50.2	77.0	8.4	8.2	21.8	23.8	0.3	0.6
14	208.5	5.0	1.1	7.1	6.2	49.9	76.4	8.4	8.1	21.7	23.7	0.3	0.6
10-14	1047.1	25.5	5.5	35.6	31.2	250.5	384.0	42.1	40.9	109.1	118.2	1.5	3.0
15	205.7	5.0	1.1	7.0	6.1	49.4	75.8	8.3	8.0	21.5	23.6	0.3	0.6
16	204.8	5.0	1.1	6.9	6.1	49.0	75.1	8.2	7.9	21.3	23.4	0.3	0.6
17	202.8	4.9	1.0	6.8	6.0	48.5	74.5	8.1	7.7	21.1	23.2	0.3	0.6
18	200.9	4.9	1.0	6.7	5.9	47.9	74.1	8.0	7.5	20.9	23.0	0.3	0.6
19	198.8	4.8	1.0	6.6	5.8	47.3	73.6	8.0	7.3	20.8	22.8	0.3	0.5
15-19	1013.9	24.6	5.2	34.2	29.8	242.1	373.1	40.6	38.5	105.5	116.1	1.4	2.8
20	197.0	4.7	0.9	6.5	5.7	46.8	73.3	7.9	7.2	20.6	22.5	0.3	0.5
21	191.9	4.8	1.0	6.6	5.7	46.0	70.5	8.0	7.2	19.9	21.5	0.2	0.5
22	193.4	4.8	1.0	6.4	5.6	46.3	72.1	8.0	7.2	19.6	21.5	0.3	0.5
23	188.1	4.8	1.0	6.2	5.5	43.3	71.1	8.0	7.0	19.3	21.3	0.2	0.5
24	193.7	4.9	1.0	6.5	5.8	43.8	73.6	8.1	7.2	19.9	22.0	0.3	0.5
20-24	964.0	24.0	4.9	32.3	28.3	226.2	360.7	40.0	35.7	99.3	108.9	1.3	2.6
25-29	1032.7	25.4	5.2	34.4	29.8	236.0	392.9	42.1	36.7	105.9	120.2	1.4	2.8
30-34	1203.3	27.5	6.3	40.8	35.2	291.1	453.0	46.7	43.4	119.8	136.7	1.6	3.2
35-39	1275.1	27.3	6.5	42.6	36.7	314.4	473.0	49.0	45.6	127.2	147.5	1.8	3.4
40-44	1141.0	23.1	5.7	38.4	32.7	280.5	420.5	44.5	40.9	117.0	133.2	1.5	3.0
45-49	996.7	20.5	5.0	33.2	28.5	246.9	365.6	38.8	34.2	99.7	120.5	1.3	2.6
50-54	832.1	16.6	3.8	26.6	22.4	215.5	305.8	32.0	27.1	78.8	100.4	1.1	2.0
55-59	619.6	12.1	2.8	19.5	16.1	161.8	228.3	23.9	20.6	56.7	75.6	0.8	1.4
60-64	525.4	10.2	2.4	16.3	13.1	134.0	196.9	20.7	18.8	48.2	64.2	0.6	1.1
65-69	467.6	8.7	2.0	13.9	11.4	119.7	175.0	18.7	17.9	41.4	57.5	0.5	0.8
70-74	370.3	7.2	1.7	11.3	9.3	92.3	139.8	16.0	15.8	30.7	45.4	0.3	0.5
75-79	250.4	5.5	1.3	8.8	6.8	60.1	91.0	11.7	12.2	20.8	31.7	0.2	0.3
80-84	145.0	3.2	0.8	5.4	4.2	33.6	51.3	7.5	7.9	11.7	19.2	0.1	0.1
85-89	66.4	1.4	0.4	2.5	2.0	14.9	23.1	3.5	4.1	5.4	9.0	0.0	0.1
90+	26.0	0.4	0.2	0.9	0.8	5.2	8.3	1.4	2.3	2.4	4.0	0.0	0.0
MALE-MASCUL.	13895.0	313.8	70.0	462.2	396.2	3375.3	5143.0	559.4	520.5	1381.8	1618.9	18.1	35.7
0	167.6	4.7	0.9	5.7	5.1	38.6	61.1	7.2	7.0	18.0	18.5	0.3	0.6
1	170.4	4.7	0.9	5.8	5.2	39.5	62.2	7.2	7.1	18.2	18.8	0.3	0.6
2	173.7	4.8	0.9	5.9	5.3	40.5	63.4	7.3	7.2	18.4	19.1	0.3	0.6
3	177.2	4.8	1.0	6.1	5.4	41.5	64.6	7.4	7.3	18.7	19.5	0.3	0.6
4	180.7	4.8	1.0	6.2	5.5	42.6	65.9	7.6	7.4	19.0	19.9	0.3	0.6
0-4	869.6	23.9	4.7	29.8	26.5	202.6	317.3	36.7	35.8	92.3	95.9	1.3	2.9
5	184.1	4.9	1.0	6.3	5.6	43.6	67.2	7.7	7.5	19.3	20.3	0.3	0.6
6	187.4	4.9	1.0	6.5	5.7	44.5	68.3	7.7	7.6	19.6	20.7	0.3	0.6
7	190.7	4.9	1.0	6.5	5.8	45.4	69.6	7.8	7.6	20.0	21.2	0.3	0.6
8	193.6	4.9	1.0	6.6	5.8	46.2	70.6	7.9	7.7	20.3	21.5	0.3	0.6
9	196.0	4.9	1.0	6.7	5.9	46.9	71.5	8.0	7.8	20.5	21.9	0.3	0.6
5-9	951.8	24.6	5.1	32.7	28.7	226.6	347.3	39.1	38.2	99.7	105.6	1.4	2.9
10	198.1	4.9	1.0	6.8	5.9	47.4	72.4	8.0	7.8	20.7	22.3	0.3	0.6
11	199.6	4.9	1.1	6.8	6.0	47.8	73.0	8.0	7.8	20.8	22.5	0.3	0.6
12	199.8	4.9	1.0	6.8	6.0	47.9	73.1	8.0	7.8	20.8	22.7	0.3	0.6
13	199.5	4.9	1.0	6.8	5.9	47.8	73.0	8.0	7.8	20.7	22.7	0.3	0.6
14	198.3	4.8	1.0	6.7	5.9	47.5	72.6	7.9	7.7	20.6	22.6	0.3	0.6
10-14	995.4	24.5	5.2	33.9	29.7	238.5	364.1	40.0	38.9	103.6	112.8	1.4	2.9
15	196.7	4.8	1.0	6.7	5.9	47.1	72.0	7.9	7.6	20.4	22.5	0.3	0.6
16	195.0	4.7	1.0	6.6	5.8	46.7	71.4	7.8	7.5	20.2	22.4	0.3	0.6
17	193.4	4.7	1.0	6.6	5.7	46.3	71.0	7.7	7.4	20.1	22.2	0.3	0.5
18	191.9	4.7	1.0	6.5	5.6	45.8	70.7	7.7	7.2	20.0	22.1	0.3	0.5
19	190.5	4.6	0.9	6.4	5.5	45.3	70.5	7.7	7.0	19.9	21.9	0.3	0.5
15-19	967.6	23.5	4.9	32.7	28.5	231.2	355.6	38.8	36.7	100.7	111.1	1.3	2.7
20	189.2	4.5	0.9	6.3	5.4	44.8	70.5	7.7	6.8	19.8	21.7	0.3	0.5
21	184.7	4.5	1.0	6.4	5.4	44.6	69.5	7.6	7.1	19.3	20.9	0.2	0.5
22	185.9	4.5	0.9	6.1	5.5	44.0	69.8	7.7	6.9	19.0	20.8	0.2	0.5
23	181.8	4.5	0.9	6.0	5.4	41.7	68.7	7.5	6.7	18.9	20.5	0.2	0.5
24	185.3	4.7	0.9	6.3	5.5	41.4	70.4	7.7	7.0	19.3	21.5	0.2	0.5
20-24	927.0	22.7	4.6	30.8	27.2	215.6	347.9	38.2	34.5	96.3	105.5	1.2	2.5
25-29	991.4	24.1	5.0	32.9	28.2	225.2	377.6	40.8	35.2	102.3	116.2	1.3	2.7
30-34	1162.7	26.5	6.0	39.2	33.8	279.5	435.9	45.6	42.0	116.5	132.9	1.6	3.1
35-39	1228.8	26.2	6.3	41.3	35.5	303.6	453.4	47.4	44.2	122.9	142.9	1.7	3.3
40-44	1135.5	23.0	5.7	37.7	32.6	279.9	419.1	44.4	40.2	115.6	132.8	1.5	3.0
45-49	1001.8	20.5	5.0	33.4	28.3	250.8	369.5	38.6	33.6	98.2	120.2	1.3	2.5
50-54	842.7	16.8	3.8	26.8	22.3	221.8	310.4	32.1	26.9	78.5	100.3	1.1	2.0
55-59	650.6	12.0	2.9	20.4	16.8	172.0	241.8	25.0	21.4	58.5	77.7	0.7	1.4
60-64	582.9	10.5	2.6	18.0	14.5	154.3	219.9	22.5	19.9	50.8	68.2	0.6	1.1
65-69	554.7	9.4	2.3	17.0	13.8	149.0	209.2	22.4	20.0	45.8	64.5	0.5	0.8
70-74	510.7	8.4	2.2	15.9	12.8	131.3	196.8	22.2	19.3	39.6	61.1	0.4	0.6
75-79	400.7	7.1	1.9	14.1	10.9	98.7	150.3	18.7	17.1	30.7	50.4	0.2	0.4
80-84	269.1	4.7	1.5	9.8	7.4	64.6	99.4	13.5	12.4	19.9	35.4	0.1	0.2
85-89	150.7	2.5	0.8	5.3	4.2	33.2	58.6	8.0	7.3	10.9	20.0	0.0	0.1
90+	79.2	1.1	0.5	2.4	2.0	13.2	33.3	4.8	4.3	6.3	11.4	0.0	0.0
FEMALE-FEMJ.	14272.7	311.9	71.2	474.1	403.6	3491.6	5307.5	578.7	528.1	1388.9	1664.9	17.6	34.8

PROJ. NO. 3 PROJECTED POPULATION BY SEX AND AGE GROUP, FOR CANADA AND PROVINCES, 1997, IN THOUSANDS  
PROJECTION DE LA POPULATION PAR SEXE ET PAR GROUPE D'AGES, CANADA ET PROVINCES, 1997, EN MILLIERS

SEX AND AGE SEXE ET AGE	CANADA	NFLD T.-N.	P.-E.I. I.-P.-E.	N.-S. N.-E.	N.B.	QUE.	ONT.	MAN.	SASK.	ALTA. ALB.	B.C. C.-B.	YUKON.	N.W.T. T.-N.-O.
0	344.0	9.6	1.8	11.7	10.5	79.1	125.6	14.7	14.3	37.0	38.0	0.5	1.2
1	349.6	9.7	1.9	11.9	10.7	80.9	127.7	14.9	14.5	37.3	38.5	0.5	1.2
2	356.2	9.7	1.9	12.2	10.9	82.9	130.1	15.1	14.7	37.8	39.1	0.5	1.2
3	363.3	9.8	2.0	12.5	11.1	85.1	132.7	15.3	14.9	38.4	39.8	0.5	1.2
4	370.6	9.9	2.0	12.7	11.3	87.3	135.4	15.5	15.1	39.0	40.7	0.5	1.2
0-4	1783.6	48.7	9.6	60.9	54.3	415.3	651.6	75.5	73.6	189.6	196.0	2.6	5.8
5	377.7	10.0	2.0	13.0	11.5	89.3	138.0	15.7	15.3	39.7	41.5	0.5	1.2
6	384.4	10.0	2.1	13.2	11.6	91.2	140.4	15.9	15.5	40.3	42.4	0.6	1.2
7	391.4	10.0	2.1	13.4	11.8	93.2	143.1	16.1	15.7	41.0	43.3	0.6	1.2
8	397.3	10.1	2.1	13.6	12.0	94.8	145.2	16.2	15.9	41.6	44.1	0.6	1.2
9	402.3	10.1	2.1	13.8	12.1	96.1	147.1	16.3	16.0	42.1	44.9	0.6	1.2
5-9	1953.2	50.2	10.5	67.0	58.9	464.6	713.8	80.2	78.4	204.7	216.2	2.8	5.9
10	406.7	10.1	2.2	13.9	12.2	97.3	148.8	16.4	16.0	42.5	45.6	0.6	1.2
11	409.7	10.1	2.2	13.9	12.2	98.1	150.1	16.5	16.0	42.7	46.2	0.6	1.2
12	410.1	10.0	2.1	13.9	12.2	98.2	150.2	16.5	16.0	42.7	46.4	0.6	1.2
13	409.3	10.0	2.1	13.9	12.2	98.0	150.0	16.4	15.9	42.6	46.5	0.6	1.2
14	406.8	9.9	2.1	13.8	12.1	97.3	149.0	16.3	15.8	42.3	46.4	0.6	1.2
10-14	2042.5	50.0	10.7	69.5	60.9	488.9	748.1	82.1	79.8	212.7	231.0	2.8	5.9
15	403.4	9.8	2.1	13.7	12.0	96.5	147.8	16.2	15.6	41.9	46.1	0.6	1.1
16	399.8	9.7	2.1	13.6	11.9	95.7	146.5	16.0	15.4	41.5	45.8	0.5	1.1
17	396.2	9.6	2.0	13.4	11.7	94.7	145.5	15.9	15.1	41.1	45.5	0.5	1.1
18	392.8	9.5	2.0	13.2	11.5	93.7	144.8	15.7	14.7	40.9	45.1	0.5	1.1
19	389.3	9.4	1.9	13.0	11.3	92.6	144.1	15.6	14.3	40.7	44.7	0.5	1.1
15-19	1981.6	48.1	10.1	66.9	58.3	473.3	728.7	79.4	75.2	206.2	227.2	2.7	5.5
20	386.2	9.2	1.9	12.8	11.0	91.6	143.8	15.6	14.0	40.5	44.3	0.5	1.0
21	376.7	9.3	1.9	12.7	11.1	89.6	139.0	15.6	14.4	39.2	42.4	0.5	1.0
22	379.3	9.3	1.9	12.5	11.1	89.3	141.9	15.8	14.0	38.6	42.3	0.5	1.0
23	379.0	9.6	1.9	12.3	10.8	85.0	139.9	15.5	13.7	38.2	41.8	0.5	0.9
24	379.0	9.6	1.9	12.8	11.3	85.2	144.0	15.8	14.1	39.2	43.6	0.5	1.0
20-24	1891.0	46.8	9.5	63.0	55.4	441.8	708.6	78.2	70.2	195.6	214.4	2.4	5.0
25-29	2024.1	49.5	10.2	67.4	58.0	461.2	770.5	82.9	71.9	208.1	236.3	2.6	5.4
30-34	2367.9	54.1	12.3	80.0	68.9	570.6	888.9	92.3	85.4	236.2	269.5	3.2	6.4
35-39	2503.9	53.6	12.9	84.0	72.2	618.0	926.4	96.4	89.8	250.0	290.4	3.4	6.7
40-44	2276.4	46.0	11.4	76.1	65.3	560.3	839.6	88.9	81.1	232.6	266.0	3.1	6.0
45-49	1998.5	41.0	9.9	66.5	56.8	497.6	735.1	77.4	67.8	197.8	240.7	2.7	5.1
50-54	1674.8	33.4	7.7	53.4	44.6	437.3	616.2	64.1	54.0	157.3	200.7	2.1	4.0
55-59	1270.2	24.1	5.7	40.0	32.9	333.8	470.1	48.9	42.0	115.2	153.3	1.5	2.7
60-64	1109.3	20.7	5.0	34.3	27.6	288.3	416.8	43.2	38.7	98.9	132.4	1.2	2.2
65-69	1022.3	18.1	4.3	30.9	25.2	268.7	384.3	41.1	37.9	87.2	122.1	1.0	1.7
70-74	881.0	15.6	3.9	27.2	22.1	223.6	336.6	38.2	35.1	70.3	106.5	0.7	1.1
75-79	651.0	12.6	3.2	22.9	17.8	158.8	241.3	30.5	29.3	51.5	82.1	0.4	0.7
80-84	416.0	7.9	2.3	15.2	11.6	98.2	150.9	20.9	20.3	31.6	54.6	0.2	0.3
85-89	217.1	3.9	1.3	7.8	6.1	48.1	81.5	11.6	11.4	16.3	29.0	0.1	0.1
90+	105.2	1.5	0.7	3.3	2.7	18.3	41.6	6.2	6.7	8.7	15.4	0.0	0.0
TOTAL	28167.7	625.7	141.2	936.3	799.8	6866.9	10450.5	1138.0	1048.5	2770.8	3283.8	35.7	70.5

BROAD AGE GROUPING / GRANDS GROUPES D'AGES

MALE-MASCUL.

0-14	2962.5	76.1	15.8	101.0	89.3	701.2	1084.7	122.0	118.9	311.4	329.0	4.2	9.0
15-44	6632.0	151.9	33.7	222.7	192.5	1590.3	2473.2	263.0	240.9	674.7	762.4	9.0	17.8
45-64	2974.8	59.4	14.1	95.6	80.1	758.1	1096.6	115.5	100.6	283.4	360.7	3.8	7.0
65+	1325.6	26.4	6.5	42.9	34.4	325.7	488.5	58.9	60.1	112.4	166.8	1.2	1.9

FEMALE-FEMMI.

0-14	2816.8	72.9	15.0	96.4	84.9	667.7	1028.7	115.8	112.9	295.6	314.3	4.0	8.6
15-44	6412.9	146.0	32.6	214.7	185.8	1535.0	2389.5	255.2	232.8	654.1	741.3	8.6	17.2
45-64	3077.9	59.8	14.3	98.6	81.8	798.9	1141.6	118.1	101.9	285.9	366.4	3.7	6.9
65+	1965.1	33.2	6.2	64.4	51.1	490.0	747.7	89.6	80.5	153.3	242.8	1.2	2.0

TOTAL

0-14	5779.3	148.9	30.8	197.4	174.2	1368.9	2113.4	237.8	231.8	607.0	643.3	8.2	17.7
15-44	13044.9	298.0	66.3	437.4	378.2	3125.3	4862.7	518.2	473.6	1328.8	1503.8	17.6	35.0
45-64	6052.8	119.2	28.4	194.2	161.9	1557.0	2238.2	233.6	202.5	569.3	727.1	7.5	14.0
65+	3290.7	59.6	15.7	107.3	85.5	815.7	1236.2	148.5	140.7	265.6	409.6	2.4	3.9

DEPENDANCY RATIOS / RAPPORTS DE DEPENDANCE

BOTH SEXES - SEXES REUNIS

0-17	38.99	45.89	41.77	40.28	41.56	37.67	38.33	40.62	44.11	41.25	37.29	42.25	46.18
55+	18.39	15.36	17.75	18.16	16.95	18.56	18.56	21.10	22.33	14.98	19.57	10.06	8.49
TOTAL	57.38	61.25	59.52	58.45	58.51	56.23	56.89	61.72	66.43	56.23	56.86	52.30	54.68

LIFE EXPECTANCY AT BIRTH / ESPERANCE DE LA VIE A LA NAISSANCE

MALE-MASCUL.	70.22	70.72	70.80	69.39	70.20	69.29	70.62	71.31	72.67	71.83	70.47	68.18	65.78
FEMALE-FEMMI.	78.26	77.83	79.02	77.96	78.15	77.05	79.15	79.34	79.53	79.34	79.32	72.97	70.94
MEDIAN AGE / AGE MEDIAN	35.08	31.84	34.14	34.62	33.99	35.97	35.08	34.92	34.45	33.66	35.89	32.84	31.40

PRDJ. NO. 3		PROJECTED POPULATION BY SEX AND AGE GROUP, FOR CANADA AND PROVINCES, 1998, IN THOUSANDS PROJECTION DE LA POPULATION PAR SEXE ET PAR GROUPE D'AGES, CANADA ET PROVINCES, 1998, EN MILLIERS											
SEX AND AGE SEXE ET AGE	CANADA	NFLD T.-N.	P.E.I. I.-P.-E.	N.S. N.-E.	N.B. N.-B.	QUE. Q.-E.	ONT. O.-N.	MAN. M.-A.	SASK. S.-K.	ALTA. A.-L.	B.C. C.-B.	YUKON. Y.-K.	N.W.T. T.-N.-O.
0	174.6	4.8	0.9	5.9	5.3	39.7	64.0	7.5	7.3	18.9	19.3	0.3	0.6
1	175.9	4.9	1.0	6.0	5.4	40.5	64.9	7.5	7.3	19.1	19.5	0.3	0.6
2	180.0	4.9	1.0	6.1	5.5	41.4	66.1	7.6	7.4	19.3	19.8	0.3	0.6
3	183.4	4.9	1.0	6.3	5.6	42.5	67.3	7.7	7.5	19.5	20.1	0.3	0.6
4	187.1	5.0	1.0	6.4	5.7	43.6	68.7	7.8	7.6	19.8	20.6	0.3	0.6
0-4	902.0	24.5	4.9	30.7	27.4	207.8	331.1	38.2	37.2	96.7	99.4	1.3	3.0
5	190.9	5.0	1.0	6.5	5.8	44.7	70.1	7.9	7.7	20.2	21.0	0.3	0.6
6	194.6	5.0	1.0	6.7	5.9	45.8	71.4	8.0	7.8	20.5	21.5	0.3	0.6
7	197.9	5.1	1.1	6.8	6.0	46.7	72.7	8.1	7.9	20.8	21.9	0.3	0.6
8	201.5	5.1	1.1	6.9	6.1	47.7	74.0	8.2	8.0	21.2	22.4	0.3	0.6
9	204.5	5.1	1.1	7.0	6.1	48.5	75.1	8.3	8.1	21.5	22.8	0.3	0.6
5-9	989.4	25.3	5.3	33.8	29.8	233.4	363.3	40.7	39.6	104.2	109.6	1.4	3.0
10	207.0	5.1	1.1	7.0	6.2	49.2	76.0	8.4	8.2	21.7	23.2	0.3	0.6
11	209.2	5.1	1.1	7.1	6.2	49.8	76.8	8.4	8.2	21.9	23.5	0.3	0.6
12	210.6	5.1	1.1	7.1	6.3	50.2	77.4	8.4	8.2	22.0	23.8	0.3	0.6
13	210.7	5.1	1.1	7.1	6.3	50.2	77.4	8.4	8.2	22.0	23.9	0.3	0.6
14	210.2	5.1	1.1	7.1	6.2	50.1	77.2	8.4	8.2	21.9	24.0	0.3	0.6
10-14	1047.6	25.5	5.5	35.5	31.2	249.5	384.9	42.0	40.9	109.6	118.5	1.5	3.0
15	208.8	5.0	1.1	7.1	6.2	49.8	76.7	8.4	8.1	21.7	23.9	0.3	0.6
16	207.0	5.0	1.1	7.0	6.1	49.4	76.1	8.3	8.0	21.6	23.7	0.3	0.6
17	205.2	4.9	1.1	6.9	6.1	48.9	75.4	8.2	7.9	21.4	23.6	0.3	0.6
18	203.3	4.9	1.0	6.8	6.0	48.4	74.9	8.1	7.7	21.2	23.3	0.3	0.6
19	201.4	4.8	1.0	6.7	5.9	47.9	74.5	8.1	7.5	21.1	23.1	0.3	0.6
15-19	1025.7	24.7	5.3	34.5	30.2	244.4	377.7	41.0	39.1	106.9	117.6	1.4	2.9
20	199.6	4.8	1.0	6.6	5.8	47.3	74.1	8.0	7.3	21.0	22.9	0.3	0.5
21	197.9	4.7	0.9	6.5	5.8	46.8	74.0	7.9	7.1	20.8	22.7	0.3	0.5
22	193.1	4.7	1.0	6.6	5.7	46.1	71.3	8.0	7.2	20.1	21.7	0.2	0.5
23	194.7	4.7	1.0	6.4	5.6	46.4	72.9	8.1	7.2	19.8	21.8	0.3	0.5
24	189.7	4.7	1.0	6.2	5.4	43.4	72.1	8.0	6.9	19.5	21.6	0.2	0.5
20-24	974.9	23.6	4.8	32.3	28.1	230.0	364.4	40.0	35.7	101.3	110.7	1.3	2.6
25-29	1024.7	25.0	5.2	34.2	29.6	231.5	391.7	41.8	36.4	105.5	119.6	1.4	2.7
30-34	1157.3	26.9	6.0	39.0	33.7	276.0	436.6	45.0	41.6	116.1	131.8	1.6	3.2
35-39	1285.4	27.5	6.6	43.0	36.9	313.8	478.8	49.4	46.1	128.7	149.4	1.8	3.4
40-44	1172.9	23.7	5.9	39.5	33.8	288.9	432.7	45.5	41.9	119.8	136.4	1.6	3.1
45-49	1008.2	20.6	5.0	33.3	28.7	248.7	365.8	39.2	34.9	101.8	122.2	1.4	2.6
50-54	869.5	17.5	4.1	28.2	23.7	221.5	320.1	33.4	28.5	83.5	105.7	1.2	2.1
55-59	649.4	12.6	2.9	20.3	17.0	170.0	238.6	25.0	21.4	60.0	79.4	0.8	1.5
60-64	524.2	10.1	2.4	16.3	13.2	132.9	195.9	20.5	18.6	48.2	64.5	0.6	1.1
65-69	470.5	8.9	2.1	14.1	11.5	120.0	175.9	18.8	17.8	42.1	58.1	0.5	0.9
70-74	372.4	7.1	1.6	11.3	9.2	92.2	140.1	15.9	15.6	31.5	45.9	0.4	0.6
75-79	259.1	5.6	1.3	8.7	6.9	62.0	95.6	12.0	12.3	21.5	32.7	0.2	0.3
80-84	144.4	3.2	0.8	5.4	4.2	33.8	62.0	7.4	7.8	11.9	18.9	0.1	0.1
85-89	68.0	1.5	0.4	2.6	2.0	15.3	23.7	3.6	4.1	5.5	9.3	0.0	0.1
90+	26.9	0.5	0.2	1.0	0.8	5.4	8.5	1.5	2.4	2.5	4.1	0.0	0.0
MALE-MASCUL.	13972.5	314.3	70.4	463.5	397.9	3378.0	5180.4	560.9	521.8	1397.1	1633.8	18.3	36.1
0	165.8	4.6	0.9	5.6	5.0	37.8	60.7	7.1	6.9	18.0	18.5	0.2	0.6
1	168.3	4.7	0.9	5.7	5.1	38.6	61.6	7.2	7.0	18.1	18.7	0.3	0.6
2	171.3	4.7	0.9	5.8	5.2	39.5	62.7	7.2	7.0	18.3	19.0	0.3	0.6
3	174.6	4.7	0.9	6.0	5.3	40.5	63.9	7.3	7.1	18.6	19.3	0.3	0.6
4	178.1	4.8	1.0	6.1	5.4	41.6	65.2	7.4	7.3	18.8	19.7	0.3	0.6
0-4	858.1	23.5	4.6	29.3	26.1	198.0	314.2	36.3	35.3	91.8	95.1	1.3	2.8
5	181.6	4.8	1.0	6.2	5.5	42.6	66.5	7.5	7.4	19.1	20.1	0.3	0.6
6	185.0	4.8	1.0	6.3	5.6	43.6	67.7	7.6	7.5	19.5	20.5	0.3	0.6
7	188.1	4.9	1.0	6.5	5.7	44.5	68.9	7.7	7.6	19.8	20.9	0.3	0.6
8	191.5	4.9	1.0	6.6	5.8	45.4	70.1	7.8	7.6	20.1	21.4	0.3	0.6
9	194.3	4.9	1.0	6.7	5.8	46.2	71.1	7.9	7.7	20.4	21.8	0.3	0.6
5-9	940.4	24.3	5.0	32.2	28.3	222.2	344.3	38.6	37.7	98.9	104.7	1.3	2.9
10	196.7	4.9	1.0	6.7	5.9	46.8	72.0	7.9	7.7	20.6	22.1	0.3	0.6
11	198.8	4.9	1.0	6.8	5.9	47.4	72.8	8.0	7.8	20.8	22.5	0.3	0.6
12	200.2	4.9	1.1	6.8	6.0	47.8	73.4	8.0	7.8	20.9	22.7	0.3	0.6
13	200.3	4.9	1.0	6.8	6.0	47.8	73.4	8.0	7.8	20.9	22.8	0.3	0.6
14	200.0	4.9	1.0	6.8	5.9	47.7	73.3	8.0	7.8	20.8	22.9	0.3	0.6
10-14	995.9	24.4	5.2	33.9	29.7	237.6	364.9	39.9	38.8	104.0	113.1	1.4	2.9
15	198.8	4.8	1.0	6.7	5.9	47.4	72.9	7.9	7.7	20.7	22.8	0.3	0.6
16	197.2	4.8	1.0	6.7	5.8	47.1	72.3	7.9	7.6	20.5	22.7	0.3	0.6
17	195.7	4.7	1.0	6.6	5.8	46.7	71.8	7.8	7.5	20.4	22.5	0.3	0.6
18	194.3	4.7	1.0	6.5	5.7	46.3	71.5	7.8	7.3	20.2	22.4	0.3	0.5
19	193.0	4.6	1.0	6.5	5.6	45.9	71.4	7.7	7.1	20.2	22.2	0.3	0.5
15-19	978.9	23.6	5.0	33.0	28.8	233.4	359.9	39.1	37.3	102.0	112.6	1.3	2.8
20	191.7	4.6	0.9	6.4	5.5	45.4	71.3	7.7	7.0	20.2	22.1	0.3	0.5
21	190.5	4.5	0.9	6.2	5.4	44.9	71.3	7.7	6.8	20.1	21.9	0.3	0.5
22	186.0	4.5	1.0	6.1	5.4	43.7	69.3	7.7	7.1	19.5	21.1	0.2	0.5
23	187.2	4.4	0.9	6.0	5.5	44.1	70.6	7.8	6.8	19.3	21.1	0.2	0.5
24	183.0	4.5	0.9	6.0	5.4	41.8	69.6	7.6	6.7	19.2	20.8	0.2	0.5
20-24	938.4	22.4	4.6	30.7	27.1	219.8	352.1	38.4	34.4	98.2	107.0	1.2	2.5
25-29	981.6	23.6	4.9	32.6	28.1	219.6	375.7	40.5	35.1	101.9	115.8	1.3	2.6
30-34	1157.7	25.9	5.8	37.6	32.4	268.8	420.4	43.7	40.0	112.5	128.0	1.5	3.0
35-39	1238.5	26.4	6.4	41.6	35.6	303.0	458.6	47.8	44.7	124.6	144.7	1.7	3.3
40-44	1158.4	23.4	5.9	38.6	33.3	286.1	427.3	44.9	41.1	117.7	135.5	1.6	3.0
45-49	1017.3	21.0	5.0	33.5	28.9	253.3	374.8	39.3	34.5	100.6	122.3	1.4	2.6
50-54	882.9	17.5	4.1	28.5	23.8	228.5	326.0	33.6	28.2	83.7	105.9	1.1	2.1
55-59	681.1	12.7	3.0	21.5	17.5	180.6	252.3	26.0	22.0	61.5	81.7	0.8	1.5
60-64	581.3	10.4	2.6	17.9	14.5	152.1	219.6	22.5	19.8	51.3	68.8	0.6	1.1
65-69	557.3	9.6	2.3	17.0	13.8	149.4	209.8	22.3	19.8	46.6	65.2	0.5	0.9
70-74	509.4	8.3	2.2	15.8	12.7	132.3	196						

PROJ. NO. 3 PROJECTED POPULATION BY SEX AND AGE GROUP, FOR CANADA AND PROVINCES, 1998, IN THOUSANDS  
PROJECTION DE LA POPULATION PAR SEXE ET PAR GROUPE D'AGES, CANADA ET PROVINCES, 1998, EN MILLIERS

SEX AND AGE SEXE ET AGE	CANADA	NFLD T.-N.	P.E.I. I.P.-E.	N.S. N.-E.	N.B.	Q.E.	ONT.	MAN.	SASK.	ALTA. ALB.	B.C. C.-B.	YUKON.	N.W.T. T.N.-D.
0	340.4	9.4	1.8	11.5	10.3	77.5	124.7	14.6	14.1	36.9	37.8	0.5	1.2
1	345.3	9.5	1.9	11.7	10.5	79.1	126.6	14.7	14.3	37.2	38.2	0.5	1.2
2	351.3	9.6	1.9	12.0	10.7	80.9	128.8	14.9	14.5	37.6	38.8	0.5	1.2
3	358.0	9.7	1.9	12.2	10.9	83.0	131.3	15.1	14.7	38.1	39.4	0.5	1.2
4	365.2	9.8	2.0	12.5	11.1	85.2	133.9	15.3	14.9	38.7	40.2	0.5	1.2
0-4	1760.1	48.0	9.5	59.9	53.5	405.7	645.3	74.5	72.4	188.5	194.4	2.6	5.8
5	372.5	9.8	2.0	12.8	11.3	87.3	136.6	15.5	15.1	39.3	41.1	0.5	1.2
6	379.6	9.9	2.0	13.0	11.5	89.3	139.2	15.7	15.3	40.0	42.0	0.5	1.2
7	386.0	9.9	2.1	13.2	11.6	91.2	141.5	15.8	15.5	40.6	42.8	0.6	1.2
8	393.0	10.0	2.1	13.4	11.8	93.1	144.1	16.0	15.6	41.3	43.8	0.6	1.2
9	398.8	10.0	2.1	13.6	12.0	94.7	146.2	16.2	15.8	41.9	44.6	0.6	1.2
5-9	1929.8	49.6	10.3	66.0	58.1	455.6	707.5	79.2	77.3	203.1	214.3	2.8	5.9
10	403.7	10.0	2.1	13.8	12.1	96.0	148.0	16.3	15.9	42.4	45.3	0.6	1.2
11	407.9	10.0	2.2	13.9	12.2	97.2	149.7	16.4	16.0	42.7	46.0	0.6	1.2
12	410.7	10.0	2.2	13.9	12.2	98.0	150.8	16.4	16.0	42.9	46.6	0.6	1.2
13	411.0	10.0	2.1	13.9	12.2	98.1	150.9	16.4	15.9	42.9	46.8	0.6	1.2
14	410.2	9.9	2.1	13.9	12.2	97.9	150.5	16.4	15.9	42.7	46.9	0.6	1.2
10-14	2043.5	49.9	10.7	69.4	60.9	487.1	749.8	81.9	79.7	213.6	231.6	2.9	5.9
15	407.6	9.8	2.1	13.8	12.1	97.2	149.6	16.3	15.8	42.4	46.7	0.5	1.2
16	404.3	9.7	2.1	13.7	12.0	96.4	148.4	16.2	15.6	42.1	46.4	0.5	1.1
17	400.9	9.7	2.1	13.5	11.8	95.6	147.2	16.0	15.3	41.7	46.1	0.5	1.1
18	397.5	9.6	2.0	13.4	11.7	94.7	146.4	15.9	15.0	41.4	45.7	0.5	1.1
19	394.4	9.5	2.0	13.2	11.5	93.8	145.9	15.8	14.6	41.3	45.3	0.5	1.1
15-19	2004.7	48.3	10.3	67.6	59.0	477.8	737.6	80.2	76.4	208.9	230.3	2.8	5.6
20	391.3	9.3	1.9	13.0	11.2	92.7	145.4	15.7	14.3	41.1	45.0	0.5	1.0
21	388.4	9.1	1.9	12.7	11.0	91.7	145.3	15.6	13.9	40.9	44.6	0.5	1.0
22	385.1	9.0	1.9	12.6	11.1	89.7	140.6	15.7	14.3	39.7	42.8	0.5	1.0
23	381.8	9.1	1.9	12.5	11.1	90.4	143.5	15.8	14.0	39.1	42.9	0.5	1.0
24	372.7	9.2	1.9	12.2	10.8	85.2	141.6	15.6	13.6	38.7	42.4	0.5	1.0
20-24	1913.3	46.0	9.5	63.0	55.2	449.7	716.5	78.4	70.1	199.5	217.7	2.5	5.1
25-29	2006.2	48.5	10.1	66.8	57.7	451.1	767.4	82.3	71.5	207.3	235.4	2.7	5.4
30-34	2273.0	52.8	11.7	76.7	66.0	540.8	857.0	88.7	81.6	228.6	259.8	3.1	6.2
35-39	2523.9	53.9	13.0	84.5	72.5	616.8	937.4	97.2	90.8	252.3	294.2	3.4	6.7
40-44	2331.3	47.1	11.8	78.1	67.2	575.0	860.0	90.4	82.9	237.6	271.9	3.2	6.1
45-49	2025.4	41.6	10.0	66.8	57.6	502.0	744.6	78.6	69.4	202.4	244.5	2.7	5.3
50-54	1752.4	35.0	8.3	56.7	47.5	449.9	646.1	67.0	56.8	167.1	211.6	2.3	4.2
55-59	1330.5	25.3	5.9	41.7	34.4	350.6	490.9	51.0	43.4	121.6	161.1	1.6	2.9
60-64	1105.5	20.6	5.0	34.2	27.6	285.0	415.5	43.0	38.4	99.5	133.3	1.2	2.2
65-69	1027.8	18.5	4.4	31.1	25.3	269.4	385.7	41.0	37.6	88.8	123.3	1.0	1.7
70-74	881.8	15.4	3.8	27.0	21.9	225.5	336.1	37.5	34.8	71.4	106.4	0.7	1.2
75-79	676.9	12.8	3.3	22.9	18.1	164.3	254.8	31.4	29.5	53.6	85.1	0.4	0.7
80-84	415.5	8.0	2.3	15.3	11.7	99.3	150.7	20.7	20.4	32.2	54.5	0.2	0.3
85-89	223.7	4.1	1.3	8.1	6.3	49.5	83.9	11.9	11.6	16.8	30.1	0.1	0.1
90+	109.2	1.6	0.8	3.4	2.9	19.0	43.0	6.4	6.9	9.1	16.1	0.0	0.0
TOTAL	28334.4	627.1	141.9	939.3	803.4	6874.3	10529.9	1141.4	1051.5	2802.8	3315.4	36.1	71.3

BROAD AGE GROUPING / GRANDS GROUPES D'AGES

MALE-MASCUL.

0-14	2939.0	75.3	15.6	100.0	88.5	690.7	1079.2	120.9	117.7	310.5	327.4	4.2	9.0
15-44	6640.9	151.4	33.8	222.5	192.4	1586.6	2482.0	262.8	240.8	678.3	765.6	9.0	17.8
45-64	3051.2	60.9	14.4	98.1	82.5	773.0	1124.4	118.1	103.4	293.4	371.8	4.0	7.3
65+	1341.4	26.7	6.5	43.0	34.6	329.7	498.8	59.0	60.0	114.9	169.0	1.2	2.0

FEMALE-FEMI.

0-14	2794.4	72.2	14.9	95.4	84.1	657.7	1023.4	114.7	111.8	294.7	312.9	4.0	8.6
15-44	6411.4	145.3	32.6	214.2	185.3	1526.6	2394.0	250.4	232.5	655.9	743.7	8.7	17.3
45-64	3162.5	61.6	14.8	101.4	84.6	814.5	1172.7	121.4	104.6	297.1	378.7	3.9	7.3
65+	1993.5	33.7	9.3	64.8	51.5	497.3	759.4	89.9	80.8	157.0	246.3	1.3	2.1

TOTAL

0-14	5733.4	147.5	30.5	195.4	172.5	1348.4	2102.7	235.6	229.4	605.2	640.3	8.2	17.6
15-44	13052.3	296.7	66.4	436.7	377.7	3111.3	4875.9	517.3	473.2	1335.2	1509.3	17.6	35.1
45-64	6213.8	122.5	29.2	199.4	167.1	1587.5	2297.1	239.6	208.0	590.5	750.5	7.8	14.6
65+	3334.9	60.4	15.8	107.8	86.1	827.1	1254.1	148.9	140.8	271.9	415.3	2.5	4.1

DEPENDANCY RATIOS / RAPPORTS DE DEPENDANCE

BOTH SEXES - SEXES REUNIS

0-17	38.48	45.33	41.21	39.73	40.96	37.14	37.87	40.11	43.53	40.64	36.76	41.63	45.50
65+	18.47	15.49	17.69	18.12	16.92	18.76	18.64	21.02	22.19	15.11	19.59	10.33	8.81
TOTAL	56.95	60.82	58.90	57.85	57.89	55.90	56.51	61.13	65.73	55.76	56.34	51.97	54.31

LIFE EXPECTANCY AT BIRTH / ESPERANCE DE LA VIE A LA NAISSANCE

MALE-MASCUL.	70.22	70.72	70.80	69.39	70.20	69.29	70.62	71.31	72.67	71.83	70.47	68.18	65.78
FEMALE-FEMI.	78.26	77.83	79.02	77.96	78.15	77.05	79.15	79.34	79.53	79.34	79.32	72.97	70.94
MEDIAN AGE / AGE MEDIAN	35.47	32.28	34.56	35.01	34.39	36.39	35.44	35.28	34.82	34.04	36.26	33.26	31.76

PROJ. NO. 3 PROJECTED POPULATION BY SEX AND AGE GROUP, FOR CANADA AND PROVINCES, 1999, IN THOUSANDS  
 PROJECTION DE LA POPULATION PAR SEXE ET PAR GROUPE D'AGES, CANADA ET PROVINCES, 1999, EN MILLIERS

SEX AND AGE SEX ET AGE	CANADA	NFLD T.-N.	P.E.I. I.P.-E.	N.S. N.-E.	N.B.	QUE.	ONT.	MAN.	SASK.	ALTA.	B.C.	YUKON	N.W.T. T.N.-O
0	173.1	4.7	0.9	5.8	5.3	39.0	63.7	7.4	7.2	19.0	19.3	0.3	0.6
1	175.1	4.8	0.9	5.9	5.3	39.7	64.5	7.5	7.2	19.0	19.4	0.3	0.6
2	177.8	4.8	1.0	6.0	5.4	40.5	65.5	7.5	7.3	19.2	19.7	0.3	0.6
3	180.9	4.9	1.0	6.2	5.5	41.5	66.7	7.6	7.4	19.4	20.4	0.3	0.6
4	184.4	4.9	1.0	6.3	5.6	42.5	68.0	7.7	7.5	19.7	20.4	0.3	0.6
0-4	891.3	24.1	4.8	30.2	27.1	203.3	328.3	37.7	36.6	96.3	98.7	1.3	2.9
5	188.1	4.9	1.0	6.4	5.7	43.6	69.3	7.8	7.6	20.0	20.8	0.3	0.6
6	191.9	5.0	1.0	6.5	5.8	44.7	70.7	7.9	7.7	20.3	21.3	0.3	0.6
7	195.4	5.0	1.0	6.7	5.9	45.7	72.0	8.0	7.8	20.7	21.7	0.3	0.6
8	198.8	5.0	1.1	6.8	6.0	46.7	73.2	8.1	7.9	21.0	22.2	0.3	0.6
9	202.3	5.1	1.1	6.9	6.1	47.7	74.5	8.2	8.0	21.3	22.6	0.3	0.6
5-9	976.5	25.0	5.2	33.2	29.4	228.5	359.8	40.1	39.1	103.3	108.6	1.4	3.0
10	205.2	5.1	1.1	7.0	6.1	48.5	75.5	8.3	8.1	21.6	23.0	0.3	0.6
11	207.6	5.1	1.1	7.0	6.2	49.1	76.4	8.3	8.1	21.9	23.4	0.3	0.6
12	209.7	5.1	1.1	7.1	6.2	49.7	77.2	8.4	8.2	22.0	23.8	0.3	0.6
13	211.0	5.1	1.1	7.1	6.3	50.1	77.7	8.4	8.2	22.1	24.0	0.3	0.6
14	211.1	5.1	1.1	7.1	6.3	50.2	77.7	8.4	8.1	22.1	24.1	0.3	0.6
10-14	1044.6	25.4	5.5	35.4	31.1	247.6	384.6	41.8	40.7	109.7	118.3	1.5	3.0
15	210.6	5.0	1.1	7.1	6.2	50.1	77.5	8.4	8.1	22.0	24.1	0.3	0.6
16	209.2	5.0	1.1	7.1	6.2	49.7	77.0	8.4	8.1	21.8	24.0	0.3	0.6
17	207.4	4.9	1.1	7.0	6.1	49.3	76.4	8.3	8.0	21.6	23.9	0.3	0.6
18	205.6	4.9	1.1	6.9	6.0	48.9	75.8	8.2	7.8	21.5	23.7	0.3	0.6
19	203.8	4.9	1.0	6.8	5.9	48.4	75.4	8.1	7.6	21.3	23.4	0.3	0.6
15-19	1036.7	24.8	5.3	34.9	30.5	246.4	382.1	41.4	39.6	108.2	119.1	1.4	2.9
20	202.1	4.8	1.0	6.7	5.8	47.9	75.1	8.1	7.4	21.2	23.2	0.3	0.5
21	200.5	4.7	1.0	6.6	5.7	47.4	74.8	8.0	7.3	21.2	23.0	0.3	0.5
22	199.0	4.6	0.9	6.5	5.6	46.9	74.5	8.0	7.1	21.0	22.8	0.3	0.5
23	194.9	4.4	0.9	6.4	5.5	46.1	74.1	8.0	7.1	20.4	22.0	0.2	0.5
24	196.2	4.7	1.0	6.4	5.6	46.5	73.9	8.1	7.1	20.1	22.1	0.3	0.5
20-24	992.3	23.5	4.9	32.7	28.4	234.8	370.7	40.2	36.1	103.9	113.2	1.3	2.6
25-29	1014.0	24.5	5.1	33.7	29.3	227.6	389.2	41.5	36.0	104.9	118.1	1.4	2.7
30-34	1112.3	26.1	5.7	37.2	32.1	261.4	421.4	43.5	39.7	112.4	128.2	1.5	3.0
35-39	1286.9	27.6	6.6	43.1	37.1	310.8	481.3	49.6	46.1	129.6	149.9	1.8	3.5
40-44	1201.8	24.4	6.1	40.4	34.5	296.3	444.3	46.1	42.7	122.0	140.2	1.6	3.2
45-49	1028.6	21.0	5.1	34.0	29.2	252.3	377.4	40.1	36.1	104.8	124.6	1.4	2.6
50-54	900.6	18.2	4.3	29.4	25.0	226.9	331.8	34.6	29.8	87.5	109.6	1.2	2.2
55-59	679.0	13.1	3.1	21.1	17.8	177.1	248.9	26.1	22.1	63.4	83.7	0.9	1.6
60-64	529.8	10.3	2.4	16.6	13.4	134.6	197.7	20.7	18.5	48.6	65.3	0.6	1.1
65-69	470.6	9.0	2.1	14.1	11.5	119.5	175.6	18.8	17.5	42.6	58.4	0.5	0.9
70-74	373.4	7.2	1.7	11.1	9.1	93.6	140.3	15.7	15.4	32.2	46.2	0.4	0.6
75-79	266.5	5.4	1.3	8.7	6.9	63.8	99.3	12.0	12.3	22.2	35.8	0.2	0.3
80-84	144.0	3.2	0.8	5.3	4.1	33.8	50.6	7.3	7.8	12.1	18.7	0.1	0.1
85-89	70.0	1.5	0.4	2.7	2.0	15.7	24.5	3.7	4.2	5.6	9.6	0.0	0.1
90+	27.6	0.5	0.2	1.0	0.8	5.5	8.8	1.5	2.5	2.5	4.2	0.0	0.0
MALE-MASCUL.	14046.4	314.8	70.7	464.8	399.5	3379.8	5216.5	562.3	523.0	1411.8	1648.3	18.5	36.5
0	164.5	4.5	0.9	5.6	5.0	37.1	60.4	7.0	6.8	18.0	18.4	0.2	0.6
1	166.6	4.6	0.9	5.6	5.1	37.8	61.2	7.1	6.9	18.1	18.6	0.3	0.6
2	169.2	4.6	0.9	5.8	5.1	38.6	62.2	7.1	6.9	18.2	18.8	0.3	0.6
3	172.2	4.7	0.9	5.9	5.2	39.6	63.3	7.2	7.0	18.4	19.1	0.3	0.6
4	175.5	4.7	0.9	6.0	5.3	40.5	64.5	7.3	7.1	18.7	19.5	0.3	0.6
0-4	848.0	23.1	4.6	28.8	25.7	193.7	311.6	35.8	34.8	91.4	94.4	1.3	2.8
5	178.9	4.7	1.0	6.1	5.4	41.6	65.8	7.4	7.2	19.0	19.9	0.3	0.6
6	182.4	4.8	1.0	6.2	5.5	42.6	67.0	7.5	7.3	19.3	20.3	0.3	0.6
7	185.7	4.8	1.0	6.4	5.6	43.5	68.2	7.6	7.4	19.6	20.7	0.3	0.6
8	188.8	4.8	1.0	6.5	5.7	44.4	69.4	7.7	7.5	19.9	21.2	0.3	0.6
9	192.2	4.8	1.0	6.6	5.8	45.4	70.6	7.8	7.6	20.2	21.6	0.3	0.6
5-9	928.1	24.0	5.0	31.7	27.9	217.5	341.0	38.1	37.1	98.0	103.7	1.3	2.9
10	194.9	4.9	1.0	6.7	5.8	46.1	71.5	7.9	7.7	20.5	22.0	0.3	0.6
11	197.3	4.9	1.0	6.7	5.9	46.8	72.4	7.9	7.7	20.7	22.3	0.3	0.6
12	199.3	4.9	1.0	6.8	5.9	47.3	73.2	8.0	7.8	20.9	22.7	0.3	0.6
13	200.6	4.9	1.1	6.8	5.9	47.7	73.7	8.0	7.8	21.0	22.9	0.3	0.6
14	200.8	4.9	1.0	6.8	6.0	47.8	73.7	8.0	7.7	21.0	23.0	0.3	0.6
10-14	993.0	24.3	5.2	33.8	29.5	235.8	364.6	39.7	38.7	104.1	113.0	1.4	2.9
15	200.4	4.8	1.0	6.8	5.9	47.7	73.6	8.0	7.7	20.9	23.0	0.3	0.6
16	199.3	4.8	1.0	6.7	5.9	47.4	73.2	7.9	7.7	20.8	23.0	0.3	0.6
17	197.8	4.7	1.0	6.7	5.8	47.1	72.7	7.9	7.6	20.6	22.8	0.3	0.6
18	196.5	4.7	1.0	6.6	5.8	46.7	72.4	7.8	7.5	20.5	22.7	0.3	0.6
19	195.3	4.7	1.0	6.5	5.7	46.4	72.2	7.8	7.3	20.4	22.5	0.3	0.5
15-19	989.4	23.7	5.1	33.4	29.1	235.3	364.1	39.4	37.8	103.2	114.1	1.4	2.8
20	194.2	4.6	1.0	6.4	5.6	45.9	72.2	7.8	7.1	20.4	22.4	0.3	0.5
21	193.0	4.5	0.9	6.3	5.5	45.4	72.1	7.8	6.9	20.4	22.3	0.3	0.5
22	191.8	4.4	0.9	6.2	5.3	44.9	72.2	7.7	6.8	20.3	22.2	0.3	0.5
23	187.3	4.4	1.0	6.1	5.4	43.7	70.1	7.7	7.1	19.8	21.4	0.2	0.5
24	188.4	4.3	0.9	6.0	5.5	44.1	71.4	7.8	6.8	19.5	21.4	0.2	0.5
20-24	954.6	22.3	4.7	31.1	27.3	224.0	358.0	38.8	34.7	100.5	109.6	1.3	2.5
25-29	971.9	23.1	4.8	32.4	28.0	216.4	373.3	40.0	34.6	101.4	114.1	1.3	2.6
30-34	1071.4	25.2	5.5	35.8	30.9	250.4	405.6	42.0	38.2	109.1	123.3	1.5	2.9
35-39	1239.3	26.6	6.5	41.7	35.6	299.4	461.3	47.9	44.7	125.4	145.4	1.7	3.3
40-44	1178.5	24.0	5.9	39.3	33.9	291.5	434.4	45.5	42.0	119.3	138.0	1.6	3.1
45-49	1039.6	21.3	5.1	34.1	29.4	256.8	383.3	40.3	35.5	104.1	125.5	1.4	2.7
50-54	917.7	18.3	4.4	29.9	25.0	234.9	339.0	35.0	29.8	87.8	110.3	1.2	2.2
55-59	712.1	13.2	3.2	22.3	18.3	188.6	263.1	27.1	22.8	64.9	86.2	0.8	1.6
60-64	568.4	10.8	2.6	18.2	14.8	153.5	221.8	22.7	19.7	52.3	70.2	0.6	1.1
65-69	556.9	9.6	2.4	17.1	13.8	148.5	210.3	21.9	19.7	47.2	65.1	0.5	0.9
70-74	507.2	8.5	2.2	15.6	12.6	132.5	194.2	21.1	19.0	40.4	60.1	0.4	0.6
75-79	431.5	7.2	1.9	14.2	11.2	105.6	166.3	19.9	17.3	33.3	54.0	0.3	0.4
80-84	273.1	4.9	1.4	9.9	7.6	66.1	100.6	13.4	12.5	20.7	35.6	0.1	0.2
85-89	161.2	2.8	0.9	5.7	4.4	35.2	61.9	8.5	7.8	12.0	21.9	0.0	0.1
90+	85.5	1.2	0.5	2.5	2.1	14.2	35.7	5.2	4.7	6.9	12.5	0.0	0.0
FEMALE-FEMI.	14447.2	313.6	71.9	477.4	407.3	3499.8	5390.2	582.3	531.2	1422.0	1597.8	18.0	35.6

PROJ. NO. 3 PROJECTED POPULATION BY SEX AND AGE GROUP, FOR CANADA AND PROVINCES, 1999, IN THOUSANDS  
PROJECTION DE LA POPULATION PAR SEXE ET PAR GROUPE D'AGES, CANADA ET PROVINCES, 1999, EN MILLIERS

SEX AND AGE SEXE ET AGE	CANADA	Nfld T.-N.	P.E.I. I.P.-E.	N.S. N.-E.	N.B.	QUE.	ONT.	MAN.	SASK.	ALTA.	B.C.	YUKON.	N.W.T.
0	337.6	9.3	1.8	11.4	10.2	77.5	124.1	14.4	14.0	36.9	37.7	0.5	1.2
1	341.7	9.3	1.8	11.6	10.4	76.5	125.7	14.5	14.1	37.1	38.0	0.5	1.2
2	347.0	9.4	1.9	11.8	10.5	79.1	127.7	14.7	14.2	37.4	38.5	0.5	1.2
3	353.1	9.5	1.9	12.0	10.7	81.1	130.0	14.9	14.4	37.8	39.1	0.5	1.2
4	359.9	9.6	1.9	12.3	10.9	83.1	132.5	15.1	14.6	38.4	39.8	0.5	1.2
0-4	1739.2	47.2	9.3	59.0	52.8	397.0	639.8	73.6	71.4	187.7	193.1	2.6	5.8
5	367.1	9.7	2.0	12.5	11.1	85.2	135.1	15.3	14.8	39.0	40.7	0.5	1.2
6	374.3	9.8	2.0	12.8	11.3	87.3	137.7	15.5	15.1	39.6	41.6	0.5	1.2
7	381.2	9.8	2.0	13.0	11.5	89.3	140.2	15.6	15.2	40.3	42.5	0.5	1.2
8	387.6	9.9	2.1	13.2	11.6	91.1	142.6	15.8	15.4	40.9	43.3	0.6	1.2
9	394.5	9.9	2.1	13.4	11.8	93.0	145.1	16.0	15.6	41.6	44.2	0.6	1.2
5-9	1904.6	49.0	10.2	65.0	57.3	445.9	700.7	78.2	76.2	201.3	212.3	2.7	5.8
10	400.1	10.0	2.1	13.6	12.0	94.6	147.1	16.1	15.7	42.1	45.0	0.6	1.2
11	404.9	10.0	2.1	13.8	12.1	95.9	148.8	16.3	15.9	42.6	45.8	0.6	1.2
12	409.0	10.0	2.1	13.9	12.2	97.1	150.4	16.3	15.9	42.9	46.4	0.6	1.2
13	411.7	9.9	2.2	13.9	12.2	97.9	151.4	16.4	15.9	43.1	46.9	0.6	1.2
14	411.9	9.9	2.1	13.9	12.2	97.9	151.5	16.4	15.9	43.0	47.1	0.6	1.2
10-14	2037.5	49.7	10.7	69.1	60.6	483.4	749.2	81.5	79.4	213.8	231.3	2.9	5.9
15	411.0	9.9	2.1	13.9	12.2	97.8	151.1	16.4	15.9	42.8	47.2	0.6	1.2
16	408.5	9.8	2.1	13.8	12.1	97.2	150.2	16.3	15.8	42.6	47.0	0.6	1.2
17	405.3	9.7	2.1	13.7	12.0	96.4	149.1	16.2	15.5	42.3	46.7	0.6	1.1
18	402.1	9.6	2.1	13.5	11.8	95.7	148.2	16.1	15.3	42.0	46.3	0.5	1.1
19	399.1	9.5	2.0	13.3	11.6	94.8	147.6	15.9	15.0	41.8	46.0	0.5	1.1
15-19	2026.1	48.4	10.4	68.2	59.7	481.8	746.2	80.8	77.4	211.4	233.2	2.8	5.7
20	396.3	9.4	2.0	13.1	11.4	93.8	147.3	15.8	14.6	41.7	45.6	0.5	1.1
21	393.5	9.2	1.9	12.9	11.2	92.8	147.0	15.8	14.2	41.6	45.3	0.5	1.0
22	390.8	9.0	1.9	12.7	11.0	91.8	146.9	15.7	13.8	41.4	45.1	0.5	1.0
23	381.6	9.1	1.9	12.6	11.1	89.8	142.3	15.7	14.2	40.1	43.3	0.5	1.0
24	384.6	9.0	1.9	12.4	11.1	90.5	145.3	15.9	13.9	39.6	43.5	0.5	1.0
20-24	1946.9	45.8	9.5	63.8	55.7	458.8	728.7	78.9	70.7	204.4	222.8	2.6	5.2
25-29	1985.8	47.5	10.0	66.1	57.3	444.0	762.5	81.5	70.6	206.3	232.2	2.6	5.3
30-34	2183.7	51.3	11.2	73.0	63.1	511.8	827.0	85.5	77.9	221.5	252.5	3.0	6.0
35-39	2526.2	53.9	13.1	84.8	72.7	610.2	942.6	97.4	90.8	255.0	295.4	3.5	6.8
40-44	2380.3	48.4	12.0	79.7	68.4	587.8	878.7	91.6	84.7	241.4	278.2	3.2	6.3
45-49	2068.3	42.4	10.2	68.0	58.6	509.1	760.8	80.3	71.6	209.0	250.1	2.8	5.3
50-54	1818.3	36.5	8.7	59.3	50.0	461.8	670.8	69.6	59.6	175.3	219.8	2.4	4.4
55-59	1391.0	26.3	6.3	43.4	36.2	365.7	512.0	53.2	45.0	128.3	169.9	1.7	3.1
60-64	1118.2	21.1	5.0	34.8	28.2	288.2	419.5	43.4	38.1	100.9	135.5	1.2	2.3
65-69	1027.5	18.6	4.5	31.2	25.2	268.0	386.0	40.7	37.2	89.8	123.4	1.0	1.8
70-74	880.6	15.6	3.8	26.7	21.8	226.1	334.5	36.8	34.4	72.5	106.3	0.7	1.2
75-79	698.0	12.6	3.2	22.9	18.1	169.5	265.7	31.9	29.6	55.5	87.8	0.5	0.7
80-84	417.1	8.1	2.2	15.3	11.7	100.0	151.2	20.7	20.3	32.8	54.3	0.2	0.3
85-89	231.1	4.3	1.4	8.3	6.4	50.9	86.3	12.2	12.0	17.6	31.4	0.1	0.1
90+	113.1	1.7	0.8	3.5	3.0	19.7	44.5	6.6	7.1	9.4	16.7	0.0	0.0
TOTAL	28493.6	628.4	142.6	942.2	806.8	6879.6	10606.6	1144.6	1054.2	2833.8	3346.1	36.6	72.1

BROAD AGE GROUPING / GRANDS GROUPES D'AGES

MALE-MASCUL.

0-14	2912.3	74.5	15.5	98.8	87.5	679.3	1072.6	119.7	116.4	309.3	325.6	4.2	8.9
15-44	6644.0	150.8	33.8	222.0	192.0	1577.3	2488.9	262.2	240.3	681.0	768.7	9.0	18.0
45-64	3138.0	62.6	14.9	101.1	85.4	791.1	1155.8	121.5	106.5	304.4	383.2	4.1	7.5
65+	1352.1	26.9	6.5	42.9	34.6	332.1	499.1	58.9	59.8	117.2	170.9	1.2	2.1

FEMALE-FEMI.

0-14	2769.0	71.4	14.7	94.3	83.2	646.9	1017.1	113.6	110.6	293.5	311.1	4.0	8.6
15-44	6405.1	144.5	32.5	213.6	184.8	1517.6	2396.7	253.6	231.9	658.9	745.5	8.7	17.3
45-64	3257.8	63.6	15.3	104.5	87.6	833.8	1207.2	125.1	107.8	309.1	392.1	4.0	7.6
65+	2015.3	34.0	9.3	65.0	51.7	502.2	769.1	90.0	81.0	160.4	249.1	1.3	2.2

TOTAL

0-14	5681.4	145.9	30.2	193.1	170.7	1326.3	2089.7	233.3	226.9	602.8	636.7	8.2	17.5
15-44	13049.0	295.3	66.3	435.6	376.9	3094.3	4885.7	515.9	472.2	1339.9	1514.2	17.7	35.2
45-64	6395.8	126.2	30.2	205.6	173.0	1624.8	2363.0	246.5	214.3	613.5	775.3	8.1	15.1
65+	3367.4	60.9	15.8	107.9	86.3	834.2	1268.2	148.9	140.8	277.6	420.0	2.5	4.3

DEPENDANCY RATIOS / RAPPORTS DE DEPENDANCE

BOTH SEXES - SEXES REUNIS

0-17	37.90	44.70	40.57	39.10	40.29	36.53	37.36	39.54	42.88	40.01	36.19	41.00	44.78
65+	18.48	15.53	17.57	17.99	16.80	18.84	18.66	20.87	22.02	15.20	19.55	10.53	9.07
TOTAL	56.39	60.23	58.14	57.09	57.09	55.37	56.02	60.40	64.90	55.22	55.74	51.54	53.84

LIFE EXPECTANCY AT BIRTH / ESPERANCE DE LA VIE A LA NAISSANCE

MALE-MASCUL.	70.22	70.72	70.80	69.39	70.20	69.29	70.62	71.31	72.67	71.83	70.47	68.18	65.78
FEMALE-FEMI.	78.26	77.83	79.02	77.96	78.15	77.05	79.15	79.34	79.53	79.34	79.32	72.97	70.94
MEDIAN AGE / AGE MEDIAN	35.85	32.70	34.97	35.41	34.79	36.81	35.80	35.64	35.19	34.38	36.64	33.62	32.09

PROJ. NO. 3		PROJECTED POPULATION BY SEX AND AGE GROUP, FOR CANADA AND PROVINCES, 2000, IN THOUSANDS PROJECTION DE LA POPULATION PAR SEXE ET PAR GROUPE D'AGES, CANADA ET PROVINCES, 2000, EN MILLIERS												
SEX AND AGE SEXE ET AGE	CANADA	Nfld T.-N.	P.E.I. I.P.-E.	N.S. N.-E.	N.B.	QUE.	ONT.	MAN.	SASK.	ALTA.	B.C.	YUKON	N.W.T.	
0	172.1	4.7	0.9	5.8	5.2	38.5	63.5	7.3	7.1	19.0	19.3	0.3	0.6	
1	173.7	4.7	0.9	5.8	5.3	39.0	64.1	7.4	7.2	19.0	19.4	0.3	0.6	
2	175.9	4.7	0.9	5.9	5.3	39.7	65.0	7.4	7.2	19.2	19.6	0.3	0.6	
3	178.7	4.8	1.0	6.1	5.4	40.6	66.1	7.5	7.3	19.3	19.8	0.3	0.6	
4	181.9	4.8	1.0	6.2	5.5	41.5	67.3	7.6	7.4	19.6	20.2	0.3	0.6	
0-4	882.3	23.7	4.7	29.8	26.7	199.3	326.0	37.3	36.2	96.1	98.2	1.3	2.9	
5	185.4	4.9	1.0	6.3	5.6	42.6	68.6	7.7	7.5	19.8	20.6	0.3	0.6	
6	189.1	4.9	1.0	6.4	5.7	43.7	69.7	7.8	7.6	20.2	21.0	0.3	0.6	
7	192.8	4.9	1.0	6.5	5.8	44.7	71.3	7.9	7.7	20.5	21.5	0.3	0.6	
8	196.3	5.0	1.0	6.7	5.9	45.7	72.6	8.0	7.8	20.8	22.0	0.3	0.6	
9	199.5	5.0	1.1	6.8	6.0	46.7	73.7	8.1	7.9	21.1	22.4	0.3	0.6	
5-9	963.1	24.7	5.1	32.7	28.9	223.3	356.1	39.6	38.5	102.4	107.5	1.4	3.0	
10	203.0	5.0	1.1	6.9	6.1	47.6	75.0	8.2	8.0	21.5	22.9	0.3	0.6	
11	205.8	5.1	1.1	7.0	6.1	48.4	75.9	8.3	8.1	21.7	23.3	0.3	0.6	
12	208.1	5.1	1.1	7.0	6.2	49.1	76.8	8.3	8.1	22.0	23.6	0.3	0.6	
13	210.1	5.1	1.1	7.1	6.2	49.7	77.5	8.4	8.2	22.1	23.9	0.3	0.6	
14	211.4	5.1	1.1	7.1	6.3	50.1	78.0	8.4	8.2	22.2	24.2	0.3	0.6	
10-14	1038.4	25.3	5.5	35.1	30.9	244.8	383.2	41.5	40.4	109.4	117.9	1.5	3.0	
15	211.4	5.0	1.1	7.1	6.3	50.1	79.0	8.4	8.1	22.1	24.3	0.3	0.6	
16	210.9	5.0	1.1	7.1	6.2	50.0	77.8	8.4	8.1	22.0	24.3	0.3	0.6	
17	209.6	5.0	1.1	7.1	6.2	49.7	77.3	8.4	8.0	21.9	24.1	0.3	0.6	
18	207.9	4.9	1.1	7.0	6.1	49.3	76.8	8.3	7.9	21.8	24.0	0.3	0.6	
19	206.2	4.9	1.0	6.9	6.0	48.9	76.2	8.2	7.8	21.6	23.7	0.3	0.6	
15-19	1046.1	24.8	5.4	35.2	30.8	248.0	386.1	41.7	40.0	109.5	120.4	1.4	2.9	
20	204.5	4.8	1.0	6.8	5.9	48.4	75.9	8.2	7.6	21.5	23.5	0.3	0.6	
21	203.1	4.8	1.0	6.7	5.8	47.9	75.8	8.1	7.4	21.4	23.4	0.3	0.5	
22	201.6	4.7	1.0	6.6	5.7	47.4	75.6	8.0	7.2	21.4	23.2	0.3	0.5	
23	200.3	4.6	0.9	6.5	5.6	46.9	75.6	8.0	7.1	21.3	23.1	0.3	0.5	
24	195.9	4.6	1.0	6.5	5.6	46.2	75.1	8.1	7.1	20.6	22.3	0.2	0.5	
20-24	1005.5	23.4	4.9	33.0	28.7	237.0	375.9	40.4	36.4	106.2	115.6	1.3	2.7	
25-29	1004.3	24.0	5.1	33.2	28.9	225.9	385.6	41.3	35.8	104.1	116.5	1.3	2.7	
30-34	1080.5	25.2	5.5	35.9	31.1	248.9	411.8	42.3	38.4	110.7	126.2	1.5	3.0	
35-39	1274.1	27.4	6.7	42.8	36.7	306.3	478.7	46.8	45.5	128.1	148.0	1.8	3.4	
40-44	1225.7	25.1	6.2	41.0	35.2	301.2	453.6	46.9	43.4	124.0	144.1	1.7	3.2	
45-49	1058.3	21.4	5.2	34.8	30.0	258.5	389.8	41.0	37.4	108.6	127.4	1.5	2.8	
50-54	931.6	19.0	4.6	30.7	26.1	231.6	342.8	36.0	31.2	91.7	114.3	1.2	2.3	
55-59	708.3	13.6	3.1	22.1	18.7	184.7	259.2	27.2	23.1	66.7	87.4	0.9	1.6	
60-64	538.3	10.5	2.5	16.8	13.7	137.0	200.1	21.0	18.5	49.6	66.7	0.5	1.2	
65-69	466.6	9.0	2.1	14.0	11.4	118.0	174.0	18.6	17.3	42.6	58.2	0.5	0.9	
70-74	376.9	7.3	1.7	11.1	9.1	94.5	141.3	15.5	15.3	33.2	46.9	0.4	0.6	
75-79	269.7	5.3	1.3	8.6	6.9	65.3	100.9	12.0	12.2	22.5	34.0	0.2	0.4	
80-84	147.4	3.4	0.8	5.4	4.2	34.5	52.2	7.3	7.9	12.5	19.1	0.1	0.2	
85-89	71.7	1.5	0.4	2.7	2.0	16.0	25.1	3.8	4.3	5.8	9.9	0.0	0.1	
90+	28.4	0.5	0.2	1.0	0.9	5.7	9.1	1.5	2.5	2.6	4.3	0.0	0.0	
MALE-MASCUL.	14117.2	315.2	71.0	466.0	401.0	3380.7	5251.4	563.7	524.1	1426.2	1662.4	18.7	36.9	
0	163.5	4.5	0.9	5.5	4.9	36.6	60.2	7.0	6.8	18.0	18.4	0.2	0.6	
1	165.2	4.5	0.9	5.6	5.0	37.2	60.9	7.0	6.8	18.1	18.5	0.2	0.6	
2	167.4	4.5	0.9	5.7	5.1	37.9	61.7	7.1	6.9	18.2	18.7	0.3	0.6	
3	170.1	4.6	0.9	5.8	5.2	38.7	62.7	7.2	6.9	18.3	19.0	0.3	0.6	
4	173.1	4.6	0.9	5.9	5.2	39.6	63.9	7.2	7.0	18.6	19.3	0.3	0.6	
0-4	839.4	22.7	4.5	28.5	25.4	189.9	309.4	35.4	34.4	91.2	94.0	1.3	2.8	
5	176.4	4.7	0.9	6.0	5.3	40.6	65.1	7.3	7.1	18.8	19.7	0.3	0.6	
6	179.8	4.7	1.0	6.1	5.4	41.6	66.3	7.4	7.2	19.1	20.1	0.3	0.6	
7	183.2	4.7	1.0	6.2	5.5	42.6	67.5	7.5	7.3	19.4	20.5	0.3	0.6	
8	186.5	4.8	1.0	6.4	5.6	43.5	68.7	7.6	7.4	19.7	21.0	0.3	0.6	
9	189.5	4.8	1.0	6.5	5.7	44.4	69.8	7.7	7.5	20.0	21.4	0.3	0.6	
5-9	915.3	23.7	4.9	31.2	27.5	212.6	337.5	37.5	36.5	97.2	102.7	1.3	2.8	
10	192.8	4.8	1.0	6.6	5.8	45.3	71.0	7.8	7.6	20.4	21.8	0.3	0.6	
11	195.5	4.8	1.0	6.7	5.8	46.1	72.0	7.8	7.6	20.6	22.2	0.3	0.6	
12	197.8	4.8	1.0	6.7	5.9	46.7	72.8	7.9	7.7	20.8	22.5	0.3	0.6	
13	199.8	4.8	1.0	6.8	5.9	47.3	73.5	7.9	7.7	21.0	22.9	0.3	0.6	
14	201.1	4.8	1.1	6.8	5.9	47.7	74.0	8.0	7.7	21.1	23.1	0.3	0.6	
10-14	987.1	24.2	5.2	33.5	29.3	233.1	363.2	39.4	38.4	103.9	112.5	1.4	2.9	
15	201.3	4.8	1.0	6.8	6.0	47.8	74.0	8.0	7.7	21.0	23.2	0.3	0.6	
16	200.9	4.8	1.0	6.8	5.9	47.7	73.9	8.0	7.7	21.0	23.2	0.3	0.6	
17	199.9	4.8	1.0	6.7	5.9	47.4	73.6	8.0	7.7	20.9	23.1	0.3	0.6	
18	198.7	4.7	1.0	6.7	5.8	47.1	73.3	7.9	7.6	20.8	23.0	0.3	0.6	
19	197.6	4.7	1.0	6.6	5.8	46.8	73.1	7.9	7.4	20.7	22.8	0.3	0.5	
15-19	998.4	23.8	5.1	33.6	29.4	236.8	367.9	39.7	38.1	104.4	115.3	1.4	2.8	
20	196.5	4.6	1.0	6.5	5.7	46.4	73.0	7.8	7.3	20.7	22.7	0.3	0.5	
21	195.5	4.5	1.0	6.4	5.6	46.0	73.0	7.8	7.1	20.7	22.6	0.3	0.5	
22	194.2	4.5	0.9	6.3	5.5	45.5	73.0	7.8	6.9	20.7	22.5	0.3	0.5	
23	193.0	4.4	0.9	6.2	5.3	44.9	73.0	7.8	6.7	20.6	22.4	0.3	0.5	
24	188.5	4.4	1.0	6.0	5.4	43.7	70.9	7.7	7.0	20.0	21.7	0.2	0.5	
20-24	967.7	22.3	4.7	31.5	27.4	226.5	362.9	39.0	35.0	102.6	111.9	1.3	2.6	
25-29	962.2	22.6	4.7	31.9	27.8	214.7	369.8	39.6	34.2	100.5	112.5	1.3	2.5	
30-34	1039.5	24.2	5.3	34.5	29.8	237.9	395.9	41.0	37.0	107.3	122.4	1.4	2.9	
35-39	1227.7	26.3	6.4	41.4	35.4	296.2	459.6	47.4	44.0	124.4	143.4	1.7	3.4	
40-44	1194.0	24.4	6.1	39.7	34.2	295.0	439.7	45.8	42.5	121.0	140.8	1.6	3.1	
45-49	1071.3	21.7	5.2	35.2	30.4	263.3	396.0	41.6	36.9	108.0	128.8	1.4	2.8	
50-54	951.6	19.3	4.6	31.2	26.4	239.6	352.1	36.4	31.2	91.8	115.4	1.2	2.3	
55-59	741.5	13.8	3.3	23.1	19.1	196.3	273.1	28.1	23.7	68.4	90.2	0.9	1.6	
60-64	598.2	11.1	2.7	18.5	15.1	150.0	224.7	23.0	19.8	53.6	71.9	0.7	1.2	
65-69	553.7	9.6	2.4	17.0	13.7	146.7	209.5	21.7	19.2	47.3	65.1	0.5	0.9	
70-74	507.2	8.7	2.1	15.5	12.5	133.2	193.4	20.8	18.8	41.2	59.9	0.4		



PROJ. NO. 3 PROJECTED POPULATION BY SEX AND AGE GROUP, FOR CANADA AND PROVINCES, 2000, IN THOUSANDS  
PROJECTION DE LA POPULATION PAR SEXE ET PAR GROUPE D'AGES, CANADA ET PROVINCES, 2000, EN MILLIERS

SEX AND AGE SEXÉ ET AGE	CANADA	Nfld T.-N.	P.E.I. I.P.-E.	N.S. N.-E.	N.B.	QUE.	ONT.	MAN.	SASK.	ALTA. ALB.	B.C. C.-B.	YUKON	N.W.T. T.N.-O
0	335.7	9.2	1.8	11.3	10.2	75.1	123.6	14.3	13.9	37.0	37.7	0.5	1.2
1	338.9	9.2	1.8	11.4	10.3	76.2	125.0	14.4	14.0	37.1	37.9	0.5	1.1
2	343.4	9.3	1.8	11.6	10.4	77.6	126.8	14.5	14.1	37.3	38.3	0.5	1.1
3	348.8	9.4	1.9	11.8	10.6	79.3	128.8	14.7	14.2	37.7	38.8	0.5	1.1
4	355.0	9.4	1.9	12.1	10.8	81.1	131.1	14.9	14.4	38.1	39.5	0.5	1.1
0-4	1721.7	46.4	9.2	58.3	52.2	389.3	635.3	72.8	70.6	187.2	192.2	2.6	5.7
5	361.8	9.5	1.9	12.3	10.9	83.1	133.7	15.1	14.6	38.7	40.3	0.5	1.1
6	368.9	9.6	2.0	12.6	11.1	85.2	136.3	15.2	14.8	39.3	41.1	0.5	1.2
7	375.9	9.7	2.0	12.8	11.3	87.3	138.8	15.4	15.0	39.9	42.0	0.5	1.2
8	382.7	9.7	2.0	13.0	11.5	89.2	141.3	15.6	15.2	40.6	42.9	0.5	1.2
9	389.1	9.8	2.1	13.2	11.6	91.0	143.5	15.8	15.4	41.2	43.8	0.6	1.2
5-9	1878.4	48.4	10.0	63.9	56.4	435.9	693.6	77.1	75.0	199.6	210.1	2.7	5.8
10	395.8	9.8	2.1	13.4	11.8	93.0	146.0	15.9	15.5	41.8	44.7	0.6	1.2
11	401.3	9.9	2.1	13.6	11.9	94.5	147.9	16.1	15.7	42.4	45.5	0.6	1.2
12	406.0	9.9	2.1	13.8	12.1	95.8	149.5	16.2	15.8	42.8	46.2	0.6	1.2
13	409.9	9.9	2.1	13.9	12.2	97.0	151.0	16.3	15.9	43.1	46.8	0.6	1.2
14	412.5	9.9	2.2	13.9	12.2	97.8	152.0	16.4	15.9	43.2	47.3	0.6	1.2
10-14	2025.6	49.5	10.7	68.6	60.2	477.9	746.4	81.0	78.8	213.3	230.4	2.9	5.9
15	412.7	9.9	2.1	13.9	12.2	97.8	152.0	16.4	15.9	43.2	47.5	0.6	1.2
16	411.9	9.8	2.1	13.9	12.2	97.7	151.7	16.4	15.8	43.0	47.5	0.6	1.2
17	409.5	9.7	2.1	13.8	12.1	97.1	150.9	16.3	15.7	42.8	47.2	0.6	1.2
18	406.6	9.6	2.1	13.6	11.9	96.4	150.0	16.2	15.5	42.6	46.9	0.6	1.1
19	403.7	9.5	2.1	13.5	11.8	95.7	149.3	16.1	15.2	42.3	46.6	0.5	1.1
15-19	2044.4	48.6	10.5	68.8	60.2	484.8	754.0	81.4	78.1	213.9	235.7	2.8	5.8
20	401.0	9.4	2.0	13.3	11.6	94.9	148.9	16.0	14.9	42.2	46.2	0.5	1.1
21	398.5	9.3	2.0	13.1	11.4	93.9	148.8	15.9	14.5	42.1	46.0	0.5	1.1
22	395.9	9.1	1.9	12.9	11.2	92.9	148.5	15.8	14.1	42.0	45.7	0.5	1.0
23	393.4	8.9	1.9	12.7	10.9	91.9	148.6	15.8	13.8	41.9	45.6	0.5	1.0
24	384.5	9.0	1.9	12.6	11.0	89.9	144.0	15.8	14.1	40.6	44.0	0.5	1.0
20-24	1973.2	45.8	9.7	64.5	56.1	463.5	738.8	79.3	71.4	208.8	227.5	2.6	5.2
25-29	1966.5	46.6	9.8	65.1	56.8	440.5	755.4	80.8	70.0	204.7	229.0	2.6	5.2
30-34	2120.0	49.4	10.8	70.4	60.9	486.8	807.7	83.3	75.4	217.9	248.6	2.9	5.8
35-39	2501.8	53.7	13.1	84.3	72.2	600.4	938.3	96.2	89.5	252.5	291.4	3.5	6.8
40-44	2419.7	49.5	12.4	80.7	69.3	596.2	893.3	92.7	86.0	245.0	284.9	3.3	6.3
45-49	2129.5	43.1	10.4	70.0	60.3	521.8	785.8	82.6	74.3	216.6	256.2	2.9	5.5
50-54	1883.2	38.3	9.3	61.9	52.5	471.2	694.9	72.4	62.4	183.5	229.7	2.5	4.7
55-59	1449.8	27.4	6.4	45.2	37.8	381.0	532.2	55.3	46.8	135.1	177.5	1.8	3.3
60-64	1136.5	21.6	5.2	35.3	28.8	293.0	424.8	43.9	38.3	103.2	138.6	1.3	2.4
65-69	1020.3	18.6	4.5	31.0	25.1	264.7	383.5	40.3	36.5	90.0	123.3	1.0	1.9
70-74	884.1	16.0	3.8	26.6	21.6	227.7	334.7	36.3	34.1	74.4	106.8	0.8	1.3
75-79	707.9	12.2	3.2	22.6	18.2	173.6	270.7	32.0	29.5	56.4	86.4	0.5	0.8
80-84	428.3	8.4	2.3	13.5	11.9	102.0	156.4	20.8	20.6	34.1	55.6	0.2	0.3
85-89	238.7	4.4	1.4	8.5	6.6	52.2	89.3	12.6	12.3	18.4	32.8	0.1	0.1
90+	115.8	1.8	0.8	3.6	3.1	20.5	45.8	6.8	7.3	9.7	17.4	0.0	0.0
TOTAL	28646.4	629.5	143.2	944.9	810.1	6883.2	10681.0	1147.6	1056.8	2864.1	3376.1	36.9	72.9

BRDAD AGE GROUPING / GRANDS GROUPES D'AGES

MALE-MASCUL.

0-14	2883.9	73.7	15.3	97.6	86.5	667.5	1065.2	118.4	115.1	307.9	323.6	4.2	8.9
15-44	6636.1	149.9	33.7	221.2	191.4	1567.3	2491.7	261.4	239.4	682.6	770.7	9.0	17.9
45-64	3236.4	64.6	15.4	104.4	88.5	811.9	1191.9	125.2	110.2	316.5	395.8	4.2	7.9
65+	1360.8	27.0	6.5	42.8	34.5	334.1	502.6	58.7	59.5	119.2	172.4	1.3	2.1

FEMALE-FEMI.

0-14	2741.9	70.6	14.6	93.2	82.2	635.6	1010.1	112.4	109.3	292.2	309.2	4.0	8.5
15-44	6389.5	143.6	32.5	212.6	184.0	1505.0	2395.8	252.4	230.9	660.2	746.4	8.7	17.3
45-64	3362.5	65.8	15.9	108.0	90.9	855.2	1245.9	129.0	111.6	321.8	406.2	4.2	7.9
65+	2035.3	34.3	9.3	65.1	52.0	506.7	777.9	90.1	80.9	163.7	251.8	1.4	2.3

TOTAL

0-14	5625.8	144.3	29.9	190.8	168.8	1303.1	2075.3	230.8	224.4	600.1	632.8	8.2	17.4
15-44	13025.6	293.5	66.2	433.8	375.5	3072.2	4887.5	513.8	470.3	1342.8	1517.1	17.7	35.2
45-64	6598.9	130.3	31.3	212.5	179.4	1667.1	2437.7	254.2	221.8	638.3	802.0	8.4	15.9
65+	3396.1	61.3	15.9	107.9	86.5	840.7	1280.4	148.8	140.4	282.9	424.3	2.6	4.4

DEPENDANCY RATIOS / RAPPORTS DE DEPENDANCE

BOTH SEXES - SEXES REUNIS

0-17	37.30	44.03	39.87	38.44	39.59	35.89	36.82	38.93	42.16	39.36	35.60	40.38	44.03
65+	18.47	15.55	17.41	17.84	16.68	18.91	18.64	20.70	21.77	15.27	19.49	10.77	9.32
TOTAL	55.77	59.58	57.28	56.29	56.27	54.79	55.46	59.63	63.93	54.64	55.09	51.15	53.35

LIFE EXPECTANCY AT BIRTH / ESPERANCE DE LA VIE A LA NAISSANCE

MALE-MASCUL.	70.22	70.72	70.80	69.39	70.20	69.29	70.62	71.31	72.67	71.83	70.47	68.18	65.78
FEMALE-FEMI.	78.26	77.83	79.02	77.96	78.15	77.05	79.15	79.34	79.53	79.34	79.32	72.97	70.94
MEDIAN AGE / AGE MEDIAN	36.22	33.10	35.36	35.79	35.17	37.23	36.15	35.98	35.53	34.71	37.02	33.94	32.42

PROJ. NO. 3

PROJECTED POPULATION BY SEX AND AGE GROUP, FOR CANADA AND PROVINCES, 2001, IN THOUSANDS  
 PROJECTION DE LA POPULATION PAR SEXE ET PAR GROUPE D'AGES, CANADA ET PROVINCES, 2001, EN MILLIERS

SEX AND AGE SEXE ET AGE	CANADA	NFLD T.-N.	P.E.I. I.P.-E.	N.S. N.-E.	N.B.	QUE.	ONT.	MAN.	SASK.	ALTA. ALB.	B.C. C.-B.	YUKON	N.W.T. T.N.-O
0	171.6	4.6	0.9	5.7	5.2	38.1	63.4	7.3	7.1	19.1	19.3	0.3	0.6
1	172.7	4.6	0.9	5.8	5.2	38.5	63.9	7.3	7.1	19.1	19.4	0.3	0.6
2	174.5	4.7	0.9	5.9	5.3	39.0	64.7	7.4	7.1	19.1	19.5	0.3	0.6
3	176.8	4.7	0.9	6.0	5.4	39.8	65.6	7.5	7.2	19.3	19.7	0.3	0.6
4	179.7	4.7	1.0	6.1	5.4	40.6	66.7	7.5	7.3	19.5	20.0	0.3	0.6
0-4	875.3	23.4	4.7	29.5	26.5	196.0	324.3	37.0	35.8	96.0	98.0	1.3	2.9
5	182.9	4.8	1.0	6.2	5.5	41.6	67.9	7.6	7.4	19.7	20.4	0.3	0.6
6	186.4	4.8	1.0	6.3	5.6	42.6	69.2	7.7	7.5	20.0	20.8	0.3	0.6
7	190.0	4.9	1.0	6.4	5.7	43.7	70.5	7.8	7.6	20.3	21.3	0.3	0.6
8	193.6	4.9	1.0	6.6	5.8	44.7	71.8	7.9	7.7	20.6	21.7	0.3	0.6
9	197.0	4.9	1.0	6.7	5.9	45.7	73.1	8.0	7.8	20.9	22.2	0.3	0.6
5-9	950.0	24.3	5.1	32.2	28.5	218.2	352.5	39.0	37.9	101.6	106.4	1.4	2.9
10	200.2	5.0	1.1	6.8	6.0	46.6	74.2	8.1	7.9	21.2	22.6	0.3	0.6
11	203.6	5.0	1.1	6.9	6.0	47.6	75.4	8.2	7.9	21.6	23.1	0.3	0.6
12	206.3	5.0	1.1	7.0	6.1	48.3	76.3	8.2	8.0	21.8	23.5	0.3	0.6
13	208.6	5.0	1.1	7.0	6.2	49.0	77.1	8.3	8.1	22.0	23.8	0.3	0.6
14	210.5	5.0	1.1	7.1	6.2	49.6	77.8	8.4	8.1	22.2	24.1	0.3	0.6
10-14	1029.2	25.1	5.4	34.8	30.5	241.1	380.7	41.1	40.1	108.8	117.1	1.4	3.0
15	211.8	5.0	1.1	7.1	6.3	50.0	78.3	8.4	8.1	22.2	24.4	0.3	0.6
16	211.8	5.0	1.1	7.1	6.2	50.0	78.3	8.4	8.1	22.2	24.4	0.3	0.6
17	211.3	5.0	1.1	7.1	6.2	50.0	78.1	8.4	8.1	22.1	24.4	0.3	0.6
18	210.1	4.9	1.1	7.0	6.2	49.7	77.7	8.4	8.0	22.0	24.2	0.3	0.6
19	208.4	4.9	1.1	6.9	6.1	49.3	77.2	8.3	7.9	21.9	24.0	0.3	0.6
15-19	1053.4	24.9	5.4	35.3	31.0	248.9	389.5	41.8	40.2	110.5	121.4	1.5	3.0
20	206.9	4.8	1.0	6.9	6.0	48.9	76.8	8.3	7.7	21.8	23.8	0.3	0.6
21	205.5	4.8	1.0	6.8	5.9	48.5	76.6	8.2	7.6	21.7	23.7	0.3	0.6
22	202.2	4.7	1.0	6.8	5.8	48.0	76.5	8.1	7.4	21.6	23.6	0.3	0.6
23	202.9	4.6	1.0	6.6	5.7	47.5	76.4	8.1	7.2	21.6	23.5	0.3	0.6
24	201.9	4.5	0.9	6.5	5.6	47.0	76.5	8.0	7.0	21.5	23.5	0.3	0.6
20-24	1021.4	23.5	5.0	33.3	29.0	239.9	382.8	40.7	36.9	108.2	118.0	1.4	2.7
25-29	993.7	23.3	5.0	32.7	28.6	224.9	380.4	40.7	35.4	103.6	115.1	1.3	2.6
30-34	1064.4	24.6	5.4	35.5	30.6	240.5	407.5	41.8	37.7	110.3	126.1	1.5	3.0
35-39	1241.6	27.0	6.5	41.7	35.8	296.1	468.5	47.5	44.1	125.1	144.1	1.7	3.4
40-44	1251.5	27.0	6.3	41.6	35.9	306.6	465.1	47.6	44.2	126.0	147.1	1.7	3.3
45-49	1087.1	21.7	5.4	35.8	30.7	263.9	401.1	42.4	38.6	112.4	130.9	1.5	2.8
50-54	959.3	19.5	4.8	31.7	27.1	235.3	353.7	37.2	32.4	95.5	118.4	1.3	2.4
55-59	737.2	14.6	3.3	23.1	19.5	192.1	269.3	28.0	24.0	69.9	90.8	1.0	1.7
60-64	551.2	10.7	2.5	17.1	14.2	141.1	203.8	21.4	18.8	51.0	68.6	0.7	1.2
65-69	464.8	9.0	2.1	14.2	11.4	117.1	172.9	18.5	17.1	42.9	58.1	0.5	0.9
70-74	379.2	7.2	1.6	11.1	9.1	95.1	141.9	15.4	15.2	33.9	47.7	0.4	0.6
75-79	272.5	5.4	1.3	8.5	7.0	66.3	102.2	12.0	12.2	22.9	34.2	0.2	0.4
80-84	151.9	3.4	0.8	5.4	4.2	35.5	54.5	7.4	7.8	12.9	19.7	0.1	0.2
85-89	72.2	1.5	0.4	2.6	2.0	16.2	25.3	3.8	4.3	6.0	10.0	0.0	0.1
90+	29.3	0.6	0.2	1.1	0.9	6.0	9.4	1.6	2.5	2.6	4.4	0.0	0.0
MALE-MASCUL.	14185.3	315.5	71.3	467.2	402.5	3380.8	5285.3	565.0	525.2	1440.1	1676.3	18.9	37.2
0	163.0	4.4	0.9	5.5	4.9	36.2	60.1	6.9	6.7	18.1	18.4	0.3	0.6
1	164.3	4.4	0.9	5.5	5.0	36.7	60.7	7.0	6.7	18.1	18.5	0.3	0.6
2	166.1	4.5	0.9	5.6	5.0	37.2	61.4	7.0	6.8	18.2	18.7	0.3	0.6
3	168.4	4.5	0.9	5.7	5.1	37.9	62.3	7.1	6.9	18.3	18.9	0.3	0.6
4	171.0	4.5	0.9	5.8	5.2	38.7	63.3	7.2	6.9	18.5	19.2	0.3	0.6
0-4	832.8	22.4	4.4	28.2	25.2	186.8	307.8	35.1	34.0	91.1	93.7	1.3	2.8
5	174.0	4.6	0.9	5.9	5.2	39.6	64.4	7.2	7.0	18.7	19.5	0.3	0.6
6	177.2	4.6	0.9	6.0	5.3	40.6	65.6	7.3	7.1	19.0	19.9	0.3	0.6
7	180.5	4.7	1.0	6.1	5.4	41.4	66.8	7.4	7.2	19.3	20.3	0.3	0.6
8	183.9	4.7	1.0	6.2	5.5	42.5	68.0	7.5	7.3	19.6	20.7	0.3	0.6
9	187.2	4.7	1.0	6.4	5.6	43.5	69.2	7.6	7.4	19.9	21.2	0.3	0.6
5-9	932.8	23.3	4.8	30.7	27.1	207.7	334.1	37.0	35.9	96.4	101.7	1.3	2.8
10	190.2	4.8	1.0	6.5	5.7	44.4	70.3	7.7	7.5	20.2	21.6	0.3	0.6
11	193.5	4.8	1.0	6.6	5.7	45.3	71.4	7.7	7.5	20.5	22.0	0.3	0.6
12	196.1	4.8	1.0	6.7	5.8	46.0	72.3	7.8	7.6	20.7	22.4	0.3	0.6
13	198.3	4.8	1.0	6.7	5.9	46.7	73.1	7.9	7.7	20.9	22.7	0.3	0.6
14	200.3	4.8	1.0	6.8	5.9	47.3	73.8	7.9	7.7	21.1	23.0	0.3	0.6
10-14	978.3	24.0	5.2	33.2	29.0	229.6	360.9	39.1	38.1	103.3	111.8	1.4	2.9
15	201.6	4.8	1.1	6.8	5.9	47.7	74.3	8.0	7.7	21.1	23.3	0.3	0.6
16	201.8	4.8	1.0	6.8	5.9	47.7	74.4	8.0	7.7	21.1	23.3	0.3	0.6
17	201.6	4.8	1.0	6.8	5.9	47.7	74.4	8.0	7.7	21.1	23.3	0.3	0.6
18	200.8	4.7	1.0	6.7	5.9	47.5	74.2	8.0	7.6	21.0	23.3	0.3	0.6
19	199.7	4.7	1.0	6.7	5.8	47.2	74.0	7.9	7.5	21.0	23.1	0.3	0.6
15-19	1005.4	23.8	5.2	33.8	29.5	237.7	371.2	39.9	38.3	105.4	116.4	1.4	2.8
20	198.7	4.6	1.0	6.6	5.7	46.9	73.8	7.9	7.4	21.0	23.0	0.3	0.5
21	197.8	4.6	1.0	6.5	5.6	46.5	73.8	7.9	7.2	20.9	22.9	0.3	0.5
22	196.7	4.5	1.0	6.4	5.5	46.0	73.9	7.9	7.0	20.9	22.8	0.3	0.5
23	195.5	4.4	0.9	6.3	5.4	45.5	73.8	7.8	6.9	20.9	22.8	0.3	0.5
24	194.3	4.3	0.9	6.2	5.3	44.9	73.8	7.8	6.7	20.8	22.7	0.3	0.5
20-24	983.0	22.4	4.8	32.0	27.7	229.8	369.1	39.3	35.2	104.5	114.3	1.3	2.6
25-29	951.7	22.0	4.7	31.1	27.4	213.3	364.8	38.9	34.1	100.3	111.2	1.2	2.5
30-34	1023.3	23.6	5.2	33.9	29.2	229.8	391.8	40.5	36.3	106.8	121.9	1.4	2.8
35-39	1196.9	25.8	6.2	40.4	34.8	284.0	450.0	46.2	42.9	121.5	140.1	1.7	3.3
40-44	1214.1	25.1	6.3	40.3	34.7	299.5	448.3	46.5	42.9	122.3	143.4	1.6	3.2
45-49	1098.5	22.1	5.4	36.3	31.2	267.3	406.8	42.7	38.3	112.0	132.1	1.5	2.8
50-54	982.2	19.6	4.8	32.3	27.3	243.7	364.6	37.6	32.5	95.8	120.2	1.3	2.5
55-59	772.1	15.0	3.4	24.1	20.0	208.7	283.5	29.1	24.4	71.7	93.6	0.9	1.7
60-64	612.2	11.2	2.8	19.0	15.6	159.6	228.9	23.4	20.2	55.3	74.4	0.7	1.2
65-69	552.9	9.6	2.4	16.9	13.8	145.5	209.5	21.6	19.1	47.9	65.2	0.5	1.0
70-74	506.1	8.6	2.1	15.3	12.3	133.5	192.3	20.6	18.5	41.7	60.1	0.4	0.7
75-79	442.5	7.1	1.9	13.8	11.3	109.9	172.0	19.7	17.1	34.5	54.3	0.3	0.6
80-84	291.6	5.2	1.5	10.3	8.0	69.8	109.4	13.9	12.9	22.5	37.9	0.1	0.2
85-89	169.5	2.9	0.9	5.9	4.6	36.7	65.0	8.9	8.2	12.9	23.4	0.1	0.1
90+	92.2	1.3	0.6	2.7	2.3	15.4	38.2	5.5	5.0	7.5	13.6	0.0	0.0
FEMALE-FEMI.	14608.2	315.0	72.6	480.3	410.8	3504.4	5468.0	585.5	534.0	1453.4	1729.2	18.4	36.4

PROJ. NO. 3 PROJECTED POPULATION BY SEX AND AGE GROUP, FOR CANADA AND PROVINCES, 2001, IN THOUSANDS  
PROJECTION DE LA POPULATION PAR SEXE ET PAR GROUPE D'AGES, CANADA ET PROVINCES, 2001, EN MILLIERS

SEX AND AGE SEXE ET AGE	CANADA	Nfld T.-N.	P.E.I. I.P.-E.	N.S. N.-E.	N.B.	QUE.	ONT.	MAN.	SASK.	ALTA. ALB.	B.C. C.-B.	YUKON.	N.W.T. T.N.-O.
0	334.6	9.0	1.8	11.2	10.1	74.3	123.5	14.2	13.8	37.2	37.8	0.5	1.2
1	337.0	9.1	1.8	11.3	10.2	75.1	124.6	14.3	13.8	37.2	37.9	0.5	1.1
2	340.6	9.1	1.8	11.5	10.3	76.3	126.1	14.4	13.9	37.3	38.2	0.5	1.1
3	345.2	9.2	1.8	11.7	10.4	77.7	127.9	14.5	14.1	37.6	38.5	0.5	1.1
4	350.7	9.3	1.9	11.9	10.6	79.4	130.0	14.7	14.2	37.9	39.2	0.5	1.1
0-4	1708.1	45.7	9.1	57.6	51.7	382.8	632.0	72.1	69.9	187.1	191.7	2.6	5.7
5	356.9	9.4	1.9	12.1	10.8	81.2	132.3	14.9	14.4	38.4	39.9	0.5	1.1
6	363.6	9.5	1.9	12.3	10.9	83.2	134.8	15.0	14.6	39.0	40.7	0.5	1.1
7	370.5	9.5	2.0	12.6	11.1	85.2	137.3	15.2	14.8	39.6	41.6	0.5	1.1
8	377.5	9.6	2.0	12.8	11.3	87.2	139.8	15.4	15.0	40.2	42.5	0.5	1.2
9	384.2	9.7	2.0	13.0	11.5	89.2	142.2	15.6	15.1	40.8	43.4	0.5	1.2
5-9	1852.8	47.7	9.9	62.8	55.6	426.0	686.6	76.0	73.8	197.9	208.1	2.7	5.7
10	390.4	9.7	2.1	13.2	11.6	91.0	144.4	15.7	15.3	41.4	44.2	0.6	1.2
11	397.1	9.8	2.1	13.4	11.8	92.9	146.8	15.9	15.5	42.0	45.1	0.6	1.2
12	402.4	9.8	2.1	13.6	11.9	94.0	148.6	16.1	15.7	42.5	45.9	0.6	1.2
13	406.9	9.9	2.1	13.8	12.1	95.7	150.2	16.2	15.8	43.0	46.5	0.6	1.2
14	410.8	9.9	2.2	13.9	12.1	96.8	151.6	16.3	15.9	43.2	47.2	0.6	1.2
10-14	2007.6	49.1	10.6	67.9	59.6	470.7	741.6	80.2	78.1	212.2	228.9	2.8	5.9
15	413.4	9.9	2.2	13.9	12.2	97.7	152.6	16.4	15.9	43.4	47.6	0.6	1.2
16	413.6	9.8	2.1	13.9	12.2	97.8	152.6	16.4	15.8	43.3	47.8	0.6	1.2
17	412.9	9.8	2.1	13.9	12.2	97.6	152.5	16.4	15.8	43.2	47.7	0.6	1.2
18	410.8	9.7	2.1	13.8	12.0	97.1	151.9	16.3	15.6	43.0	47.5	0.6	1.2
19	408.2	9.5	2.1	13.6	11.9	96.4	151.2	16.3	15.4	42.9	47.2	0.6	1.1
15-19	2058.9	48.7	10.6	69.1	60.5	486.7	760.7	81.7	78.5	215.9	237.8	2.8	5.8
20	405.6	9.4	2.0	13.4	11.7	95.8	150.6	16.2	15.1	42.7	46.9	0.5	1.1
21	403.2	9.3	2.0	13.3	11.5	95.0	150.4	16.1	14.8	42.6	46.6	0.5	1.1
22	402.4	9.3	2.0	13.1	11.3	94.0	150.4	16.0	14.4	42.5	46.4	0.5	1.1
23	398.4	9.0	1.9	12.9	11.1	93.0	150.2	15.9	14.1	42.5	46.3	0.5	1.0
24	396.2	8.8	1.9	12.7	10.9	92.0	150.3	15.9	13.7	42.3	46.2	0.5	1.0
20-24	2004.4	45.9	9.8	65.3	56.7	469.7	751.9	80.0	72.1	212.7	232.3	2.7	5.3
25-29	1945.4	45.3	9.7	63.8	56.0	438.2	745.2	79.7	69.6	203.9	226.3	2.6	5.2
30-34	2087.7	48.1	10.6	69.5	59.8	470.3	799.2	82.4	74.0	217.1	248.0	2.7	5.8
35-39	2438.4	52.8	12.6	82.1	70.6	580.1	918.5	93.7	87.1	246.6	284.3	3.4	6.6
40-44	2465.6	51.1	12.6	81.9	70.6	606.1	913.4	94.1	87.1	248.4	290.5	3.4	6.5
45-49	2185.7	43.8	10.8	72.1	62.0	531.1	807.9	85.0	76.9	224.4	263.0	3.0	5.7
50-54	1941.4	39.0	9.6	64.0	54.4	479.0	718.4	74.8	64.9	191.3	238.6	2.6	4.9
55-59	1509.3	29.6	6.7	47.2	39.5	396.8	552.7	57.1	48.4	141.5	184.4	1.9	3.5
60-64	1163.5	21.9	5.3	36.1	29.8	300.8	432.7	44.9	39.1	106.3	143.0	1.3	2.5
65-69	1017.7	18.6	4.6	31.1	25.2	262.5	392.3	40.1	36.1	90.8	123.3	1.1	1.9
70-74	885.4	15.8	3.7	26.4	21.4	228.6	334.2	36.0	33.7	75.7	107.8	0.8	1.3
75-79	715.1	12.5	3.2	22.3	18.2	176.2	274.2	31.7	29.2	57.5	88.6	0.5	0.8
80-84	443.5	8.6	2.3	15.7	12.1	105.3	163.9	21.2	20.7	35.4	57.6	0.2	0.4
85-89	241.8	4.4	1.4	8.6	6.6	52.9	90.3	12.6	12.5	18.9	33.4	0.1	0.1
90+	121.5	1.9	0.8	3.8	3.2	21.4	47.6	7.1	7.5	10.1	18.1	0.0	0.0
TOTAL	28793.5	630.5	143.9	947.6	813.3	6885.2	10753.3	1150.6	1059.3	2893.5	3405.4	37.3	73.6

BROAD AGE GROUPING / GRANDS GROUPES D'AGES

MALE-MASCUL.

0-14	2854.5	72.8	15.2	96.4	85.5	655.4	1057.5	117.2	113.7	306.4	321.5	4.1	8.8
15-44	6526.0	149.1	33.6	220.2	190.9	1557.0	2493.8	260.3	238.6	653.7	771.9	9.1	17.9
45-64	3644.9	66.5	16.0	107.8	91.5	832.4	1227.9	129.1	113.8	328.7	408.7	4.4	8.2
65+	1370.0	27.1	6.5	42.9	34.6	336.0	506.1	58.6	59.2	121.3	174.2	1.3	2.2

FEMALE-FEMI.

0-14	2713.9	69.7	14.4	92.0	81.3	624.1	1002.7	111.2	108.0	290.8	307.2	4.0	8.5
15-44	6374.3	142.7	32.4	211.5	183.3	1494.1	2395.1	251.4	229.9	660.8	747.2	8.7	17.3
45-64	3465.0	67.9	16.4	111.7	94.1	875.4	1283.8	132.7	115.5	334.8	420.2	4.4	8.2
65+	2054.9	34.7	9.4	65.1	52.2	510.8	786.4	90.2	80.7	167.0	254.5	1.4	2.4

TOTAL

0-14	5568.4	142.5	29.6	188.4	166.8	1279.5	2060.2	228.4	221.8	597.3	628.7	8.1	17.3
15-44	13000.3	291.8	66.0	431.7	374.2	3051.1	4888.9	511.6	468.4	1344.5	1519.1	17.7	35.2
45-64	6799.9	134.4	32.4	219.5	185.6	1707.7	2511.7	261.8	229.2	663.5	828.9	8.8	16.5
65+	3424.9	61.8	15.9	108.0	86.8	846.9	1292.5	148.8	139.9	288.3	428.7	2.7	4.6

DEPENDANCY RATIOS / RAPPORTS DE DEPENDANCE

BOTH SEXES - SEXES REUNIS

0-17	36.68	43.33	39.17	37.77	38.87	35.21	36.27	38.31	41.41	38.72	35.00	39.71	43.28
65+	18.45	15.57	17.33	17.72	16.58	18.96	18.62	20.54	21.51	15.35	19.44	10.93	9.56
TOTAL	55.13	58.91	56.50	55.48	55.46	54.18	54.88	58.86	62.92	54.07	54.45	50.64	52.84

LIFE EXPECTANCY AT BIRTH / ESPERANCE DE LA VIE A LA NAISSANCE

MALE-MASCUL.	70.22	70.72	70.80	69.39	70.20	69.25	70.62	71.31	72.67	71.83	70.47	68.18	65.78
FEMALE-FEMI.	78.26	77.83	79.02	77.96	78.15	77.05	79.15	79.34	79.53	79.34	79.32	72.97	70.94
MEDIAN AGE / AGE MEDIAN	36.58	33.47	35.72	36.15	35.52	37.64	36.48	36.30	35.85	35.00	37.38	34.24	32.74

PROJ. NO. 4		PROJECTED POPULATION BY SEX AND AGE GROUP, FOR CANADA AND PROVINCES, 1976, IN THOUSANDS											
		PROJECTION DE LA POPULATION PAR SEXE ET PAR GROUPE D'AGES, CANADA ET PROVINCES, 1976, EN MILLIERS											
SEX AND AGE	CANADA	Nfld	P.E.I.	N.S.	N.B.	QUE.	DNT.	MAN.	SASK.	ALTA.	B.C.	YUKON.	N.W.T.
SEXE ET AGE		T.-N.	I.P.-E.	N.-E.						ALB.	C.-B.		T.N.-O
0	177.7	5.7	0.9	6.7	5.8	47.2	60.8	8.5	7.6	16.1	17.6	0.2	0.6
1	179.4	5.8	1.0	6.6	5.8	47.1	62.1	8.5	7.6	15.6	17.5	0.2	0.6
2	172.6	5.8	1.0	6.4	5.7	45.8	60.8	8.5	7.4	15.1	17.2	0.2	0.5
3	177.6	6.0	1.0	6.8	6.1	44.2	62.9	8.5	7.7	15.6	17.5	0.2	0.6
4	182.4	6.4	1.1	7.2	6.3	45.0	65.2	8.6	7.7	15.9	18.4	0.2	0.6
0-4	888.6	29.7	5.0	33.7	29.7	227.3	311.7	42.5	38.0	78.4	88.6	1.1	2.8
5	192.7	6.5	1.1	7.5	6.4	47.7	68.9	8.9	7.9	17.0	19.9	0.2	0.6
6	193.1	6.3	1.1	7.3	6.3	49.0	68.7	8.6	7.8	16.8	20.2	0.2	0.6
7	188.3	6.4	1.1	7.1	6.1	48.3	66.2	8.6	7.8	16.2	19.8	0.2	0.6
8	190.4	6.4	1.1	7.2	6.3	49.6	66.8	8.5	8.0	16.5	19.3	0.2	0.6
9	202.2	6.6	1.1	7.8	6.6	54.0	71.3	8.7	8.3	16.9	20.0	0.2	0.5
5-9	966.7	32.1	5.4	36.9	31.7	248.6	342.0	43.3	39.9	83.5	99.2	1.1	2.9
10	213.5	6.9	1.2	8.0	6.9	57.9	75.8	9.3	8.8	17.4	20.5	0.2	0.6
11	229.9	7.0	1.3	8.8	7.4	63.4	80.6	9.7	9.5	18.5	22.6	0.2	0.6
12	238.1	6.9	1.4	9.1	7.7	64.7	83.7	10.1	10.1	19.8	23.9	0.2	0.6
13	242.8	6.7	1.4	9.1	7.9	66.2	85.3	10.2	10.2	20.1	24.9	0.2	0.5
14	240.5	6.8	1.4	9.1	7.6	66.5	83.9	10.4	9.9	19.8	24.3	0.2	0.5
10-14	1164.6	34.3	6.8	44.1	37.5	318.7	409.3	49.8	48.5	95.6	116.2	1.1	2.7
15	249.6	7.0	1.4	9.2	7.9	69.3	87.3	10.7	10.4	20.5	25.2	0.2	0.5
16	245.1	6.8	1.3	9.0	7.8	68.6	84.2	10.6	10.3	20.2	25.4	0.2	0.5
17	238.3	6.4	1.3	8.9	7.4	68.0	82.0	10.0	9.9	19.4	24.3	0.2	0.4
18	234.0	6.1	1.2	8.7	7.6	66.8	80.4	9.9	9.5	19.4	23.6	0.2	0.4
19	229.0	5.8	1.2	8.8	7.3	65.7	78.7	9.8	9.2	19.5	22.4	0.2	0.4
15-19	1196.0	32.1	6.5	44.7	38.0	338.4	412.7	51.0	49.4	99.0	121.0	1.1	2.2
20	224.8	5.6	1.1	8.4	6.9	63.1	77.1	10.0	9.1	20.0	22.8	0.2	0.4
21	222.9	5.5	1.1	8.0	6.8	62.7	79.9	9.8	9.1	19.9	22.4	0.2	0.5
22	211.7	5.2	1.0	7.6	6.4	59.5	73.0	9.4	8.4	18.9	21.6	0.2	0.4
23	205.1	5.0	0.9	7.2	6.0	57.2	71.3	8.9	7.8	18.2	21.9	0.2	0.4
24	201.2	4.8	0.9	6.9	5.9	56.6	69.9	8.9	7.3	17.6	21.5	0.2	0.5
20-24	1065.8	26.0	5.0	38.2	32.0	299.2	368.3	47.0	41.7	94.6	110.3	1.2	2.2
25-29	1000.5	23.5	4.8	35.0	29.0	277.5	356.4	42.6	33.4	84.3	110.5	1.3	2.3
30-34	822.7	18.1	3.5	27.3	22.1	238.1	295.7	33.1	25.9	65.7	90.3	1.1	1.7
35-39	671.3	14.0	3.1	22.1	17.5	187.8	247.3	27.0	22.7	53.6	74.1	0.9	1.3
40-44	643.6	12.9	2.9	20.8	16.0	176.1	240.8	26.0	23.2	52.4	70.7	0.7	1.2
45-49	630.5	12.0	2.6	19.4	15.4	171.9	239.0	25.7	24.1	49.7	69.2	0.6	0.9
50-54	595.7	11.4	2.7	19.7	15.7	158.5	227.1	26.2	24.5	43.5	65.2	0.5	0.7
55-59	492.3	10.7	2.5	18.8	14.3	128.0	179.0	23.6	22.8	36.1	55.4	0.3	0.5
60-64	435.8	9.2	2.5	17.4	13.0	109.9	157.5	22.2	21.3	30.2	51.9	0.3	0.4
65-69	332.5	7.0	2.1	14.0	10.6	85.5	120.5	17.5	17.4	23.9	40.7	0.2	0.3
70-74	241.4	4.5	1.5	9.4	7.1	57.4	88.4	13.0	13.0	18.4	30.4	0.1	0.2
75-79	150.4	2.9	1.2	6.2	4.7	34.4	54.3	8.3	8.5	11.3	18.4	0.1	0.1
80-84	85.2	1.7	0.7	3.7	3.0	17.9	29.7	5.1	5.6	6.7	11.1	0.0	0.0
85-89	41.5	0.7	0.4	1.8	1.4	7.5	13.5	2.8	3.3	3.8	6.2	0.0	0.0
90+	18.4	0.4	0.2	0.8	0.6	3.1	5.9	1.2	1.6	1.7	3.1	0.0	0.0
MALE-MASCUL.	11449.6	283.4	59.3	414.1	339.3	3084.7	4096.9	508.0	464.8	932.4	1232.5	11.7	22.5
0	168.9	5.4	0.9	6.1	5.6	44.3	58.1	7.9	7.6	15.4	16.8	0.2	0.5
1	169.3	5.3	0.9	6.2	5.7	44.5	59.1	8.0	7.3	14.9	16.7	0.2	0.6
2	164.7	5.5	0.9	6.2	5.6	42.0	57.8	7.8	7.2	14.6	16.3	0.2	0.5
3	167.9	5.8	0.9	6.6	5.7	41.7	59.2	7.9	7.4	14.8	17.3	0.2	0.5
4	172.5	6.1	1.0	6.8	5.9	42.9	61.2	8.2	7.3	14.8	17.5	0.2	0.6
0-4	843.4	28.1	4.6	31.9	28.5	215.4	295.5	39.8	36.7	74.6	84.6	1.0	2.7
5	183.6	6.1	1.0	7.2	6.1	45.4	65.9	8.5	7.6	15.9	19.1	0.2	0.6
6	183.4	5.9	1.0	6.9	5.9	46.3	66.3	8.4	7.5	15.1	19.2	0.2	0.6
7	178.8	6.1	1.0	6.6	5.7	45.7	62.8	8.1	7.6	15.5	18.9	0.2	0.5
8	182.0	6.2	1.0	6.9	5.9	48.0	63.7	8.1	7.5	15.6	18.4	0.2	0.5
9	193.4	6.5	1.1	7.3	6.3	51.5	68.1	8.5	7.9	16.4	19.1	0.2	0.5
5-9	921.1	30.8	5.1	34.9	29.8	237.0	325.9	41.6	38.1	79.5	94.8	1.0	2.7
10	203.7	6.6	1.1	7.8	6.7	54.9	72.1	8.9	8.4	16.4	20.0	0.2	0.5
11	219.2	6.7	1.2	8.3	7.1	60.3	77.0	9.4	9.1	17.8	21.4	0.2	0.6
12	226.8	6.5	1.4	8.6	7.2	61.0	79.4	9.7	9.7	17.8	23.0	0.2	0.6
13	232.5	6.5	1.3	8.7	7.4	64.0	80.8	10.0	9.9	19.4	23.8	0.2	0.5
14	229.6	6.4	1.3	8.7	7.4	62.6	80.3	10.0	9.7	19.1	23.5	0.2	0.5
10-14	1111.7	32.7	6.3	42.2	35.8	303.4	389.5	48.0	46.8	91.6	111.7	1.1	2.6
15	237.6	6.7	1.4	8.8	7.4	66.3	82.9	10.2	9.8	19.3	24.1	0.2	0.5
16	233.4	6.3	1.4	8.6	7.2	66.4	79.8	10.0	9.8	19.0	24.4	0.2	0.4
17	228.5	6.1	1.3	8.4	7.1	65.8	77.9	9.8	9.7	18.5	23.3	0.2	0.4
18	225.5	5.9	1.2	8.2	7.2	64.9	77.2	9.7	9.2	18.5	22.9	0.2	0.4
19	224.3	5.6	1.2	8.0	6.9	64.5	77.5	9.8	9.0	18.9	22.3	0.2	0.4
15-19	1149.3	30.6	6.4	42.1	35.8	327.9	395.3	49.3	47.5	94.3	116.9	1.0	2.1
20	221.2	5.5	1.1	8.0	6.7	61.7	77.2	9.7	8.9	19.3	22.5	0.2	0.4
21	222.6	5.4	1.0	7.8	6.7	62.7	78.2	9.8	8.5	18.9	22.7	0.2	0.4
22	213.0	5.2	1.0	7.3	6.0	60.0	75.1	9.4	7.9	18.5	22.3	0.2	0.4
23	208.2	5.1	0.9	7.1	6.2	59.1	72.6	9.3	9.3	17.7	21.7	0.2	0.4
24	202.5	5.0	0.9	7.0	5.9	56.7	72.1	8.8	6.9	17.0	21.7	0.2	0.4
20-24	1068.0	26.1	5.0	37.2	31.8	299.3	376.1	47.0	39.7	91.4	111.2	1.2	2.1
25-29	992.5	22.9	4.6	34.0	27.8	277.7	359.5	41.7	31.7	80.9	108.4	1.3	2.1
30-34	804.8	17.6	3.4	26.4	20.9	236.5	290.8	32.3	25.0	63.1	86.6	0.9	1.4
35-39	657.4	13.2	2.9	21.6	17.0	187.1	242.7	26.4	22.4	51.6	70.6	0.6	1.1
40-44	628.6	11.8	2.8	20.3	16.0	178.0	233.8	25.4	22.5	48.1	64.5	0.5	0.9
45-49	622.3	11.3	2.6	20.0	15.7	177.4	232.9	25.1	23.7	46.1	65.4	0.4	0.7
50-54	624.5	10.7	2.7	20.7	16.5	168.9	237.9	25.5	24.6	44.1	68.9	0.4	0.6
55-59	526.8	10.1	2.7	20.1	15.0	140.8	190.4	25.2	23.4	36.8	61.6	0.2	0.4
60-64	469.6	8.9	2.6	18.2	13.4	124.0	168.8	23.5	21.6	31.4	56.8	0.2	0.3
65-69	382.3	6.8	2.1	14.5	11.1	101.6	140.4	19.3	17.4	24.6	44.2	0.1	0.2
70-74	292.4	4.9	1.7	11.2	8.4	75.6	110.9	15.0	13.2	18.7	32.6	0.0	0.1
75-79	212.3	3.8	1.4	8.5	6.5	51.2	82.7	10.9	9.7	13.3	24.3	0.0	0.1
80-84	135.3	2.3	1.1	5.9	4.2	29.0	53.3	7.4	6.9	8.5	16.6	0.0	0.0
85-89	70.9	1.1	0.6	3.0	2.3	13.6	28.0	4.1	3.9	4.8	9.6	0.0	0.0
90+	33.8	0.5	0.3	1.6	1.2	5.6	13.4	2.0	2.0	2.3	4.8	0.0	0.0
FEMALE-FEM.	11543.1	274.3	58.9	414.4	337.9	3149.8	4167.6	513.5	456.6	905.7	1234.1	10.1	20.1

PROJ. NO. 4 PROJECTED POPULATION BY SEX AND AGE GROUP, FOR CANADA AND PROVINCES, 1976, IN THOUSANDS  
PROJECTION DE LA POPULATION PAR SEXE ET PAR GROUPE D'AGES, CANADA ET PROVINCES, 1976, EN MILLIERS

SEX AND AGE SEXE ET AGE	CANADA	Nfld	P.E.I.	N.S.	N.B.	QUE.	ONT.	MAN.	SASK.	ALTA.	B.C.	YUKON.	N.W.T.
	T.-N.	I.-P.-E.	N.-E.	N.-B.	Q.-E.	O.-N.	M.-A.	S.-K.	A.-L.	B.-C.	Y.-K.	N.-W.-T.	
0	346.6	11.1	1.9	12.8	11.4	91.5	118.9	16.4	15.2	31.5	34.4	0.4	1.1
1	347.7	11.1	1.9	12.8	11.5	91.6	121.2	16.5	14.9	30.5	34.2	0.4	1.1
2	337.3	11.4	1.9	12.7	11.3	85.9	118.6	16.2	14.6	29.8	33.6	0.4	1.0
3	345.5	11.8	1.9	13.4	11.8	85.9	122.1	16.4	15.1	30.4	35.1	0.4	1.1
4	354.9	12.4	2.0	14.0	12.2	87.8	126.4	16.8	14.9	30.7	36.0	0.4	1.2
0-4	1732.0	57.8	9.6	65.7	58.3	442.7	607.2	82.3	74.7	152.9	173.3	2.1	5.5
5	376.3	12.6	2.1	14.6	12.4	93.2	134.8	17.2	15.5	32.9	39.0	0.4	1.2
6	376.5	12.2	2.1	14.2	12.1	95.4	134.0	17.0	15.4	33.0	39.4	0.4	1.2
7	367.1	12.4	2.1	13.7	11.8	94.0	129.1	16.7	15.4	31.7	38.7	0.4	1.1
8	372.4	12.6	2.1	14.2	12.2	97.6	130.5	16.6	15.5	32.1	37.7	0.4	1.1
9	395.6	13.1	2.2	15.1	12.9	105.5	139.4	17.2	16.2	33.3	39.1	0.4	1.0
5-9	1887.8	62.9	10.5	71.8	61.5	485.6	667.8	85.0	78.0	163.0	194.0	2.1	5.6
10	417.2	13.6	2.3	15.8	13.7	112.8	147.9	18.1	17.2	33.8	40.4	0.4	1.1
11	448.9	13.7	2.6	17.1	14.5	123.7	157.6	19.1	18.6	36.3	44.0	0.5	1.1
12	464.8	13.4	2.8	17.7	14.9	126.2	163.1	19.9	19.8	38.6	46.9	0.4	1.1
13	475.3	13.2	2.7	17.8	15.3	130.2	166.0	20.3	20.1	39.5	48.7	0.4	1.0
14	470.1	13.2	2.6	17.9	15.0	129.1	164.2	20.4	19.6	39.0	47.8	0.4	1.0
10-14	2276.4	67.0	13.1	86.3	73.4	622.1	798.8	97.8	95.3	187.2	227.9	2.2	5.3
15	487.1	13.6	2.8	18.1	15.3	135.6	170.2	20.9	20.2	39.8	49.3	0.5	1.0
16	478.4	13.1	2.7	17.6	15.0	135.0	164.0	20.5	20.1	39.3	49.8	0.5	0.9
17	466.8	12.6	2.6	17.3	14.5	133.8	160.0	19.8	19.7	37.9	47.5	0.4	0.8
18	459.5	12.0	2.4	17.0	14.8	131.7	157.7	19.6	18.7	37.9	46.5	0.4	0.8
19	453.3	11.4	2.4	16.8	14.2	130.2	156.2	19.6	18.2	38.4	44.7	0.4	0.8
15-19	2345.3	62.7	12.9	86.7	73.8	666.3	808.0	100.4	96.9	193.2	237.9	2.2	4.3
20	446.0	11.1	2.3	16.4	13.6	124.9	154.3	19.7	18.0	39.3	45.3	0.4	0.8
21	445.5	10.9	2.1	15.9	13.5	125.4	155.1	19.6	17.6	38.8	45.1	0.5	0.9
22	425.2	10.4	2.0	15.0	12.7	119.5	148.1	18.8	16.4	37.3	43.9	0.5	0.8
23	413.3	10.1	1.8	14.3	12.2	115.3	144.9	18.2	15.2	35.9	44.0	0.5	0.9
24	403.8	9.8	1.8	13.9	11.8	113.4	142.0	17.7	14.3	34.6	43.3	0.5	0.9
20-24	2133.8	52.2	10.0	75.5	63.8	598.4	744.4	94.0	81.4	186.0	221.5	2.4	4.3
25-29	1993.1	46.4	9.4	68.9	56.9	555.2	715.8	84.3	65.1	165.2	218.9	2.6	4.3
30-34	1627.5	35.7	6.9	53.7	43.0	474.6	586.4	65.4	51.0	128.8	176.9	2.0	3.1
35-39	1328.8	27.3	6.0	43.8	34.6	374.8	490.0	53.4	45.1	105.3	144.7	1.4	2.4
40-44	1268.2	24.7	5.7	41.1	32.0	354.1	474.6	51.4	45.7	100.6	135.2	1.2	2.1
45-49	1252.8	23.3	5.2	39.4	31.1	349.3	471.9	51.8	47.7	95.8	134.6	1.0	1.6
50-54	1220.2	22.1	5.3	40.4	32.3	327.3	465.0	54.7	49.1	87.6	134.1	0.9	1.3
55-59	1019.0	20.8	5.2	39.0	29.3	268.8	369.4	48.8	46.3	72.9	117.1	0.6	0.9
60-64	905.4	18.2	5.1	35.6	26.4	233.9	326.3	45.6	42.9	61.6	108.7	0.4	0.7
65-69	720.8	13.8	4.2	28.5	21.7	186.1	260.9	36.8	34.7	48.5	84.9	0.3	0.5
70-74	533.7	9.3	3.2	20.6	15.5	133.0	197.3	27.9	26.2	37.0	63.0	0.2	0.3
75-79	362.7	6.7	2.6	14.7	11.2	85.6	137.0	19.1	18.1	24.6	42.7	0.1	0.2
80-84	220.5	4.0	1.8	9.5	7.2	46.8	82.9	12.5	15.3	27.8	27.8	0.0	0.1
85-89	112.4	1.8	0.9	4.8	3.7	21.1	41.5	6.9	7.1	8.6	15.8	0.0	0.0
90+	52.2	0.9	0.5	2.5	1.8	8.7	19.3	3.2	3.5	4.0	7.8	0.0	0.0
TOTAL	22992.6	557.7	118.2	828.6	677.2	6234.5	8264.5	1021.4	921.4	1838.0	2466.6	21.8	42.6

BROAD AGE GROUPING / GRANDS GROUPES D'AGES

MALE-MASCUL.

0-14	3020.0	96.2	17.2	114.8	99.0	794.6	1063.0	135.6	126.5	257.4	304.0	3.4	8.4
15-44	5399.9	126.7	25.8	188.1	154.6	1516.9	1921.0	226.8	196.4	449.6	576.9	6.3	10.9
45-64	2154.2	43.3	10.3	75.4	58.4	568.3	802.6	97.7	92.7	159.6	241.8	1.7	2.5
65+	875.4	17.2	6.0	36.0	27.4	204.8	310.3	47.8	49.3	65.7	109.9	0.4	0.6

FEMALE-FEMMI.

0-14	2876.2	91.6	16.0	109.0	94.1	755.8	1010.8	129.4	121.6	245.7	291.2	3.1	8.0
15-44	5295.7	122.3	25.1	181.6	149.4	1506.5	1898.2	222.1	188.8	429.4	558.1	5.5	9.7
45-64	2243.2	41.1	10.6	79.1	60.7	611.0	839.0	103.2	93.3	158.4	252.7	1.3	1.9
65+	1126.9	19.4	7.2	44.8	33.7	276.5	428.6	58.7	52.9	72.2	132.2	0.2	0.5

TOTAL

0-14	5896.2	187.8	33.2	223.7	193.1	1550.4	2073.8	265.1	248.0	503.1	595.1	6.4	16.4
15-44	10695.6	249.0	50.8	369.7	304.0	3023.4	3819.2	448.9	385.2	879.0	1135.0	11.8	20.6
45-64	4357.5	84.4	20.9	154.4	119.1	1179.3	1632.6	200.9	186.0	317.9	494.5	2.9	4.4
65+	2002.4	36.5	13.3	80.7	61.1	481.4	738.9	106.5	102.2	137.9	242.0	0.6	1.1

DEPENDENCY RATIOS / RAPPORTS DE DEPENDANCE

30T4 SEXES - SEXES REUNIS

0-17	53.64	77.23	64.78	58.71	62.88	51.46	51.80	55.44	60.26	57.42	50.03	57.69	85.66
65+	14.66	12.42	20.81	17.13	16.15	12.67	14.90	18.10	19.99	12.77	16.32	4.73	4.99
TOTAL	68.30	89.65	85.59	75.85	79.03	64.13	66.70	73.54	80.25	70.19	66.35	62.41	90.65

LIFE EXPECTANCY AT BIRTH / ESPERANCE DE LA VIE A LA NAISSANCE

MALE-MASCUL.	69.61	69.74	65.78	68.86	69.44	68.60	69.89	70.50	71.44	70.85	70.00	65.10	62.70
FEMALE-FEMMI.	76.90	76.27	77.79	76.60	76.85	75.76	77.43	77.58	78.02	77.83	77.50	69.54	66.90

MEDIAN AGE / AGE MEDIAN

	27.83	22.62	26.63	27.08	25.70	27.70	28.59	28.03	27.58	26.09	29.11	24.87	20.63
--	-------	-------	-------	-------	-------	-------	-------	-------	-------	-------	-------	-------	-------

PROJ. NO: 4

PROJECTED POPULATION BY SEX AND AGE GROUP, FOR CANADA AND PROVINCES, 1977, IN THOUSANDS  
PROJECTION DE LA POPULATION PAR SEXE ET PAR GROUPE D'AGES, CANADA ET PROVINCES, 1977, EN MILLIERS

SEX AND AGE SEXE ET AGE	CANADA	NFLD T.-N.	P.E.I. I.P.-E.	N.S. N.-E.	N.B.	QUE.	ONT.	MAN.	SASK.	ALTA. ALB.	B.C. C.-B.	YUKON	N.W.T. T.N.-O.
0	183.4	5.5	0.9	6.5	5.7	47.9	64.0	8.4	7.6	17.3	18.7	0.2	0.5
1	177.9	5.6	1.0	6.7	5.9	46.9	61.0	8.4	7.7	16.4	17.6	0.2	0.5
2	179.0	5.7	1.0	6.6	5.8	46.9	62.4	8.5	7.7	15.9	17.6	0.2	0.6
3	173.2	5.8	1.0	6.5	5.7	43.7	61.1	8.4	7.5	15.4	17.3	0.2	0.5
4	178.3	6.0	1.1	6.8	6.2	44.1	63.3	8.4	7.7	16.0	18.0	0.2	0.5
0-4	891.8	28.7	4.9	33.2	29.3	229.4	311.9	42.2	38.1	81.1	89.2	1.1	2.7
5	183.1	6.3	1.1	7.2	6.3	44.8	65.6	8.5	7.7	16.2	18.6	0.2	0.6
6	193.4	6.4	1.1	7.5	6.4	47.6	69.3	8.9	8.0	17.4	20.1	0.2	0.6
7	193.7	6.3	1.1	7.3	6.3	48.8	69.1	8.6	7.9	17.2	20.4	0.3	0.6
8	188.9	6.3	1.1	7.1	6.1	48.1	66.6	8.6	7.9	16.5	20.0	0.2	0.6
9	191.0	6.3	1.1	7.2	6.4	49.3	67.1	8.5	8.0	16.8	19.5	0.2	0.6
5-9	950.1	31.6	5.3	36.3	31.4	238.6	337.7	43.0	39.4	84.1	98.5	1.1	2.9
10	202.7	6.5	1.1	7.8	6.7	53.8	71.5	8.7	8.3	17.3	20.1	0.2	0.6
11	213.9	6.9	1.2	8.0	6.9	57.6	76.0	9.2	8.8	17.7	20.6	0.2	0.6
12	230.1	7.0	1.4	8.8	7.4	63.1	80.8	9.7	9.6	18.8	22.7	0.3	0.6
13	238.3	6.9	1.4	9.1	7.7	64.4	83.8	10.1	10.1	20.0	24.0	0.2	0.6
14	243.0	6.7	1.4	9.1	7.9	65.9	85.4	10.2	10.2	20.3	25.0	0.2	0.5
10-14	1127.9	34.0	6.5	42.8	36.7	304.9	397.6	47.9	47.0	94.1	112.5	1.1	2.7
15	240.7	6.7	1.4	9.1	7.6	66.2	84.0	10.4	9.9	20.1	24.4	0.2	0.5
16	245.7	7.0	1.4	9.2	7.9	69.0	87.4	10.7	10.4	20.7	25.3	0.2	0.5
17	245.2	6.8	1.3	9.0	7.8	68.3	84.4	10.6	10.3	20.5	25.5	0.2	0.5
18	238.5	6.4	1.3	8.9	7.4	67.7	82.2	10.0	9.9	19.7	24.3	0.2	0.4
19	234.2	6.0	1.2	8.7	7.6	66.5	80.7	9.9	9.5	19.8	23.7	0.2	0.4
15-19	1208.3	32.9	6.7	44.9	38.2	337.7	418.7	51.5	50.1	100.9	123.3	1.2	2.3
20	229.4	5.7	1.2	8.8	7.3	65.4	79.0	9.8	9.2	19.9	22.4	0.2	0.4
21	225.4	5.5	1.2	8.4	6.9	62.9	77.6	10.0	9.1	20.4	22.9	0.2	0.4
22	232.7	5.4	1.1	8.0	6.8	62.4	77.4	9.8	9.1	20.4	22.5	0.2	0.5
23	238.5	5.2	1.0	7.6	6.4	61.4	74.4	9.4	8.4	19.4	21.7	0.2	0.4
24	206.2	4.9	0.9	7.2	6.1	56.8	71.9	8.9	7.9	18.8	22.1	0.3	0.4
20-24	1097.2	26.8	5.4	40.0	33.5	306.7	379.5	47.9	43.8	98.8	111.6	1.2	2.2
25-29	1001.6	23.7	4.8	35.0	29.5	276.4	353.3	42.8	34.8	87.9	109.8	1.3	2.3
30-34	877.8	19.5	3.9	29.5	24.2	247.9	316.6	35.6	28.3	72.6	96.5	1.2	1.9
35-39	693.7	14.5	3.1	23.0	18.3	194.6	253.8	27.8	23.2	56.3	76.8	0.9	1.3
40-44	638.6	12.9	2.9	20.8	16.0	173.1	239.2	25.7	22.9	53.0	70.2	0.7	1.2
45-49	634.7	11.9	2.8	19.7	15.6	173.3	239.2	25.7	23.9	51.0	70.0	0.6	1.0
50-54	594.9	11.4	2.5	19.1	15.4	158.8	227.2	25.8	24.1	44.2	65.1	0.5	0.7
55-59	512.6	11.0	2.6	19.1	14.6	132.9	188.4	24.0	23.2	38.0	57.8	0.4	0.6
50-64	435.9	9.2	2.4	17.2	13.0	110.5	156.8	22.0	21.3	30.9	51.8	0.3	0.4
65-69	349.6	7.3	2.1	14.4	10.9	86.9	125.3	18.0	17.8	24.6	41.8	0.2	0.3
70-74	247.1	4.6	1.5	9.8	7.4	59.4	87.8	13.2	13.3	18.8	31.1	0.1	0.2
75-79	155.4	3.0	1.2	6.2	4.7	35.3	56.1	8.5	8.8	11.8	19.5	0.1	0.1
80-84	85.8	1.7	0.7	3.7	2.9	18.5	30.0	5.1	5.4	6.7	11.0	0.0	0.0
85-89	41.5	0.7	0.3	1.8	1.5	7.6	13.6	2.7	3.3	3.8	6.1	0.0	0.0
90+	18.1	0.3	0.2	0.8	0.6	3.0	5.7	1.2	1.7	1.7	3.0	0.0	0.0
MALE-MASCUL.	11562.5	285.8	60.2	417.4	343.5	3095.4	4138.3	510.7	470.4	960.1	1245.7	11.9	23.0
0	174.3	5.3	0.9	6.2	5.4	45.5	60.8	8.0	7.2	16.4	17.8	0.2	0.5
1	169.2	5.3	0.9	6.2	5.6	44.1	59.4	7.9	7.6	15.7	16.9	0.2	0.5
2	168.9	5.3	0.9	6.2	5.7	44.3	59.4	8.0	7.3	15.2	16.8	0.2	0.5
3	165.4	5.5	0.9	6.3	5.6	41.9	58.1	7.7	7.2	14.9	16.4	0.2	0.5
4	168.6	5.7	0.9	6.6	5.7	41.5	59.6	7.9	7.5	15.1	17.4	0.2	0.5
0-4	847.4	27.1	4.5	31.4	28.1	217.4	296.3	39.4	36.8	77.4	85.3	1.0	2.6
5	173.1	6.0	1.0	6.9	6.0	42.7	61.6	8.1	7.3	15.2	17.6	0.2	0.6
6	184.1	6.0	1.0	7.2	6.1	45.2	66.2	8.5	7.6	16.2	19.3	0.2	0.5
7	183.9	5.8	1.0	6.9	5.9	46.1	65.6	8.4	7.6	16.5	19.4	0.2	0.6
8	179.3	6.0	1.1	6.6	5.7	45.5	63.1	8.1	7.6	15.8	19.1	0.2	0.5
9	182.4	6.2	1.0	6.9	5.9	47.8	63.9	8.0	7.5	15.9	18.6	0.2	0.5
5-9	902.9	30.0	5.1	34.5	29.5	227.3	320.5	41.1	37.6	79.5	93.9	1.0	2.7
10	193.8	6.5	1.1	7.3	6.3	51.2	68.4	8.5	7.9	16.6	19.3	0.2	0.5
11	204.1	6.6	1.1	7.8	6.7	54.7	72.3	8.8	8.4	16.7	20.1	0.2	0.5
12	219.5	6.7	1.2	8.3	7.1	60.1	77.2	9.4	9.1	18.1	21.6	0.2	0.6
13	227.0	6.5	1.4	8.6	7.2	61.3	79.6	9.7	9.7	19.1	23.2	0.2	0.5
14	232.8	6.4	1.3	8.7	7.4	63.7	80.9	10.0	9.9	19.7	24.0	0.2	0.5
10-14	1077.2	32.6	6.1	40.7	34.7	291.1	378.4	46.4	45.1	90.2	108.1	1.1	2.6
15	229.9	6.4	1.3	8.7	7.4	62.4	80.4	9.9	9.7	19.4	23.6	0.2	0.5
16	237.9	6.6	1.4	8.8	7.4	66.1	83.0	10.2	9.8	19.6	24.2	0.2	0.5
17	233.8	6.3	1.4	8.6	7.2	66.1	80.0	9.9	9.8	19.3	24.4	0.2	0.4
18	229.1	6.1	1.3	8.4	7.1	65.6	78.3	9.8	9.7	18.9	23.3	0.2	0.4
19	226.3	5.9	1.2	8.2	7.2	64.7	77.7	9.7	9.2	18.9	23.0	0.2	0.4
15-19	1156.9	31.3	6.5	42.7	36.4	325.0	399.5	49.5	48.2	96.1	118.5	1.1	2.2
20	225.1	5.6	1.2	8.0	6.9	64.3	78.0	9.8	9.0	19.4	22.4	0.2	0.4
21	222.0	5.5	1.1	8.0	6.7	61.5	77.7	9.7	8.9	19.8	22.6	0.2	0.4
22	223.4	5.4	1.0	7.8	6.7	62.4	78.6	9.8	8.6	19.5	22.8	0.3	0.4
23	214.3	5.1	1.0	7.4	6.3	59.6	75.5	9.4	8.0	19.0	22.4	0.2	0.4
24	208.9	5.0	1.0	7.1	6.2	57.7	74.0	9.3	7.4	18.3	22.1	0.3	0.4
20-24	1093.8	26.6	5.4	38.3	32.9	305.4	383.9	48.0	41.9	96.0	112.2	1.2	2.1
25-29	996.5	23.3	4.7	34.3	28.5	276.8	357.8	42.1	33.0	84.4	108.3	1.2	2.1
30-34	861.0	19.0	3.8	28.7	22.9	246.7	312.4	34.7	27.2	70.0	93.0	1.0	1.7
35-39	673.0	15.6	3.0	22.4	17.8	192.7	243.3	27.2	22.9	54.2	73.2	0.6	1.2
40-44	623.3	12.1	2.8	20.3	15.9	175.9	233.0	25.0	22.3	49.3	65.2	0.5	1.0
45-49	622.0	11.2	2.6	20.0	16.0	177.5	232.0	25.9	23.4	47.0	65.0	0.5	0.8
50-54	620.7	10.8	2.7	20.3	16.1	169.5	236.1	27.7	24.2	44.4	67.8	0.4	0.6
55-59	551.2	10.5	2.7	20.5	15.6	146.2	201.8	26.0	23.9	39.2	64.0	0.3	0.5
60-64	474.1	9.0	2.6	18.3	13.5	125.2	169.9	23.5	21.8	32.3	57.6	0.2	0.3
65-69	396.3	7.2	2.2	15.2	11.5	104.6	145.0	20.1	18.1	25.6	46.4	0.1	0.2
70-74	303.0	4.9	1.7	11.5	8.7	79.0	114.1	15.5	13.8	19.6	34.0	0.1	0.2
75-79	217.4	3.8	1.4	8.6	6.5	52.9	84.4	11.1	9.9	13.8	24.9	0.0	0.1
80-84	139.4	2.4	1.1	6.0	4.4	30.4	54.9	7.5	7.0	8.8	16.9	0.0	0.0
85-89	73.4	1.2	0.6	3.1	2.3	14.0	29.1	4.3	4.0	5.0	9.9	0.0	0.0
90+	34.2	0.5	0.3	1.5	1.2	5.7	13.7	2.0	2.0	2.4	4.8	0.0	0.0
FEMALE-FEM1.	11668.6	277.1	59.8	418.2	342.6	3163.2	4212.2	517.0	463.0	935.0	1249.2	10.5	20.8

PROJ. NO. 4 PROJECTED POPULATION BY SEX AND AGE GROUP, FOR CANADA AND PROVINCES, 1977, IN THOUSANDS  
 PROJECTION DE LA POPULATION PAR SEXE ET PAR GROUPE D'AGES, CANADA ET PROVINCES, 1977, EN MILLIERS

SEX AND AGE SEXE ET AGE	CANADA	Nfld	P.E.I.	N.S.	N.B.	QUE.	ONT.	MAN.	SASK.	ALTA.	B.C.	YUKON.	N.W.T.
	T.-N.	I.P.-E.	N.-E.	N.-E.	N.-B.	QUE.	ONT.	MAN.	SASK.	ALB.	C.-B.	YUKON.	T.N.-O.
0	357.8	10.8	1.8	12.8	11.2	93.4	124.8	16.3	14.8	33.8	36.6	0.5	1.1
1	347.1	11.0	1.9	12.9	11.5	90.9	119.4	16.3	15.3	32.1	34.5	0.4	1.1
2	348.9	11.0	1.9	12.8	11.6	91.2	121.8	16.5	15.0	31.1	34.4	0.4	1.1
3	338.6	11.3	1.9	12.7	11.4	85.6	119.3	16.2	14.7	30.4	32.7	0.4	1.0
4	346.8	11.7	1.9	13.4	11.9	85.6	122.9	16.3	15.2	31.1	35.4	0.4	1.1
0-4	1739.2	55.8	9.4	64.6	57.4	446.8	608.2	81.6	74.9	158.4	174.5	2.1	5.3
5	356.3	12.3	2.1	14.1	12.3	87.5	127.2	16.7	15.0	31.4	36.2	0.5	1.1
6	377.5	12.5	2.1	14.6	12.5	92.8	135.6	17.4	15.6	33.6	39.3	0.5	1.1
7	377.6	12.1	2.1	14.2	12.2	94.9	134.7	16.9	15.4	33.6	39.7	0.5	1.2
8	369.1	12.3	2.1	13.7	11.8	93.5	129.7	16.6	15.5	32.4	39.1	0.4	1.1
9	373.4	12.5	2.1	14.2	12.2	97.1	131.1	16.5	15.6	32.7	38.0	0.4	1.1
5-9	1853.0	61.7	10.5	70.8	60.9	465.9	658.2	84.1	77.0	163.6	192.4	2.2	5.7
10	396.5	13.0	2.2	15.1	13.0	105.1	139.9	17.2	16.3	33.9	39.4	0.4	1.0
11	418.0	13.5	2.3	15.8	13.7	112.3	148.3	18.1	17.3	34.4	40.8	0.4	1.1
12	449.6	13.6	2.6	17.1	14.5	123.2	158.0	19.1	18.6	36.9	44.3	0.5	1.1
13	465.4	13.3	2.8	17.7	14.9	125.7	163.4	19.8	19.8	39.1	47.2	0.5	1.1
14	475.7	13.2	2.7	17.8	15.3	129.7	166.3	20.2	20.1	40.0	49.0	0.5	1.0
10-14	2205.2	66.6	12.7	83.5	71.4	596.0	776.0	94.3	92.1	184.3	220.6	2.2	5.3
15	470.6	13.1	2.7	17.9	15.0	128.6	164.4	20.3	19.7	39.5	48.0	0.5	1.0
16	487.5	13.6	2.8	18.1	15.3	135.0	170.4	20.9	20.2	40.3	49.5	0.5	1.0
17	479.0	13.1	2.7	17.6	15.0	134.5	164.4	20.5	20.1	39.9	50.0	0.5	0.9
18	467.6	12.5	2.6	17.2	14.5	133.3	160.5	19.7	19.7	38.6	47.7	0.4	0.9
19	460.5	11.9	2.4	16.9	14.7	131.3	158.4	19.6	18.7	38.6	46.7	0.5	0.8
15-19	2365.2	64.2	13.2	87.6	74.5	662.7	818.2	101.0	98.3	196.9	241.8	2.2	4.5
20	454.5	11.3	2.4	16.8	14.2	129.7	157.1	19.6	18.2	39.2	44.8	0.4	0.9
21	447.4	11.0	2.3	16.3	13.6	124.3	155.2	19.7	18.0	40.3	45.5	0.4	0.8
22	447.0	10.8	2.1	15.9	13.5	124.8	156.1	19.6	17.7	39.8	45.3	0.5	1.0
23	426.9	10.3	2.0	15.0	12.7	118.7	149.1	19.8	16.4	38.4	44.1	0.5	0.8
24	415.1	10.0	1.9	14.3	12.3	114.5	146.0	18.2	15.3	37.1	44.2	0.5	0.9
20-24	2191.0	53.4	10.7	78.2	66.3	612.1	763.4	95.9	85.6	194.8	223.9	2.3	4.3
25-29	1998.1	47.0	9.5	69.3	58.0	553.2	711.1	84.9	67.8	172.3	218.1	2.5	4.4
30-34	1738.7	38.5	7.7	58.2	47.1	494.6	629.0	70.3	55.5	142.6	189.5	2.2	3.6
35-39	1371.7	28.1	6.1	45.4	36.1	387.3	503.1	55.0	46.2	110.5	150.0	1.5	2.5
40-44	1261.9	25.0	5.8	41.1	31.9	349.0	472.2	50.7	45.2	102.3	135.3	1.2	2.2
45-49	1256.7	23.2	5.3	39.7	31.6	350.8	471.3	51.6	47.3	98.0	135.1	1.1	1.8
50-54	1215.5	22.2	5.3	39.5	31.5	328.3	463.3	53.5	48.2	88.5	132.9	0.9	1.3
55-59	1063.7	21.4	5.3	39.7	30.2	279.1	390.1	50.0	47.1	77.3	121.8	0.6	1.0
60-64	910.0	18.2	5.0	35.5	26.5	235.6	326.7	45.5	43.1	63.2	109.4	0.5	0.7
65-69	745.9	14.6	4.4	29.5	22.4	191.6	270.2	38.1	35.9	50.2	88.2	0.3	0.5
70-74	550.1	9.5	3.2	21.3	16.0	138.4	201.9	28.7	27.1	38.4	65.2	0.2	0.3
75-79	372.8	6.8	2.6	14.8	11.3	88.2	140.5	19.7	18.7	25.6	44.4	0.1	0.2
80-84	225.3	4.1	1.8	9.7	7.3	48.9	84.9	12.6	12.4	15.5	27.9	0.0	0.1
85-89	114.9	1.9	0.9	4.9	3.8	21.6	42.7	7.0	7.3	8.8	16.0	0.0	0.0
90+	52.3	0.9	0.5	2.4	1.7	8.7	19.3	3.3	3.6	4.0	7.8	0.0	0.0
TOTAL	23231.1	562.9	120.0	835.7	686.1	6258.6	8350.5	1027.7	933.4	1895.1	2494.9	22.4	43.8

BROAD AGE GROUPING / GRANDS GROUPES D'AGES

MALE-MASCUL.

0-14	2969.8	94.3	16.8	112.4	97.4	772.9	1047.2	133.1	124.6	259.2	300.2	3.4	8.4
15-44	5517.2	130.3	26.9	193.2	159.6	1536.4	1961.0	231.4	203.1	469.5	588.2	6.3	11.3
45-64	2178.0	43.5	10.4	75.2	58.6	575.5	811.6	97.5	92.4	164.1	244.7	1.8	2.7
65+	897.5	17.7	6.1	36.7	27.9	210.7	318.4	48.8	50.3	67.3	112.6	0.4	0.6

FEMALE-FEMI.

0-14	2827.5	89.8	15.8	106.6	92.4	735.8	995.2	126.9	119.5	247.1	287.3	3.1	8.0
15-44	5409.4	125.8	26.1	186.6	154.3	1522.5	1936.0	226.4	195.5	449.9	570.4	5.7	10.2
45-64	2268.0	41.4	10.6	79.2	61.3	618.4	839.8	103.1	93.3	162.9	258.5	1.4	2.1
65+	1163.8	20.1	7.4	45.8	34.6	286.6	441.2	60.6	54.7	75.1	137.0	0.3	0.6

TOTAL

0-14	5797.3	184.1	32.6	219.0	189.8	1508.6	2042.4	260.0	244.1	506.4	587.5	6.5	16.3
15-44	10926.5	256.1	53.0	379.8	314.0	3058.8	3897.0	457.7	398.6	919.4	1156.6	12.0	21.5
45-64	4445.9	85.0	21.0	154.4	119.8	1193.9	1651.4	200.6	185.7	327.0	499.2	3.1	4.8
65+	2061.3	37.8	13.5	82.5	62.5	497.3	759.6	109.3	105.0	142.4	249.5	0.7	1.2

DEPENDANCY RATIOS / RAPPORTS DE DEPENDANCE

BOTH SEXES - SEXES REUNIS

0-17	51.91	74.28	61.89	56.68	60.51	49.47	50.34	53.91	57.98	55.57	48.67	57.59	81.79
55+	14.79	12.54	20.46	17.17	16.10	12.90	15.04	18.33	20.02	12.64	16.52	4.90	5.06
TOTAL	66.71	86.81	82.35	73.85	76.60	62.37	65.38	72.24	78.00	68.21	65.19	62.49	86.85

LIFE EXPECTANCY AT BIRTH / ESPERANCE DE LA VIE A LA NAISSANCE

MALE-MASCUL.	69.67	69.83	69.88	68.91	69.51	68.66	69.96	70.58	71.56	70.97	70.05	65.40	63.00
FEMALE-FEMI.	77.03	76.42	77.91	76.73	76.98	75.89	77.59	77.75	78.17	77.98	77.68	69.92	67.29
MEDIAN AGE / AGE MEDIAN	28.15	23.01	26.92	27.39	26.05	28.10	28.89	28.31	27.76	26.39	29.46	25.19	21.24

PROJ. NO. 4 PROJECTED POPULATION BY SEX AND AGE GROUP, FOR CANADA AND PROVINCES, 1978, IN THOUSANDS  
 PROJECTION DE LA POPULATION PAR SEXE ET PAR GROUPE D'AGES, CANADA ET PROVINCES, 1978, EN MILLIERS

SEX AND AGE SEXE ET AGE	CANADA	NFLD T.-N.	P.E.I. I.P.-E.	N.S. N.-E.	N.B.	QUE.	ONT.	MAN.	SASK.	ALTA. ALB.	B.C. C.-B.	YUKON.	N.W.T. T.N.-D.
0	185.7	5.6	0.9	6.6	5.8	48.4	64.5	8.4	7.8	17.9	19.0	0.2	0.5
1	183.6	5.5	0.9	6.6	5.8	47.6	64.2	8.3	7.6	17.6	18.7	0.2	0.5
2	178.4	5.6	1.0	6.7	5.9	46.6	61.4	8.4	7.7	16.7	17.7	0.2	0.5
3	179.6	5.7	1.0	6.7	5.9	46.7	62.8	8.4	7.7	16.3	17.7	0.2	0.5
4	174.0	5.8	1.0	6.5	5.7	43.5	61.6	8.4	7.5	15.8	17.5	0.2	0.5
0-4	901.4	28.1	4.9	33.1	29.1	232.9	314.4	42.0	38.4	84.2	90.6	1.1	2.7
5	179.0	5.9	1.1	6.9	6.2	43.9	63.7	8.4	7.7	16.3	18.1	0.2	0.5
6	183.8	6.3	1.1	7.2	6.3	44.6	66.0	8.5	7.7	16.5	18.7	0.2	0.6
7	194.0	6.4	1.1	7.5	6.4	47.4	69.7	8.5	7.9	17.7	20.2	0.2	0.6
8	194.3	6.2	1.1	7.3	6.3	48.4	69.4	8.5	7.9	17.5	20.5	0.2	0.6
9	189.4	6.2	1.1	7.1	6.1	47.8	66.9	8.5	7.9	16.8	20.1	0.2	0.6
5-9	940.5	31.0	5.4	36.0	31.3	232.4	335.7	42.8	39.3	84.8	97.8	1.2	2.9
10	191.4	6.3	1.1	7.3	6.4	49.1	67.4	8.4	8.1	17.1	19.6	0.2	0.6
11	203.1	6.5	1.1	7.8	6.7	53.6	71.8	8.6	8.4	17.5	20.3	0.2	0.6
12	214.2	6.8	1.2	8.0	6.9	57.4	76.2	9.2	8.9	18.0	20.8	0.2	0.6
13	230.3	6.9	1.4	8.8	7.4	62.9	80.9	9.7	9.6	19.1	22.8	0.3	0.6
14	238.5	6.8	1.4	9.1	7.7	64.1	83.9	10.1	10.1	20.3	24.2	0.2	0.6
10-14	1077.5	33.4	6.2	41.0	35.2	287.0	380.3	46.0	45.0	91.9	107.7	1.1	2.8
15	243.1	6.7	1.4	9.1	7.9	65.7	85.5	10.2	10.2	20.6	25.1	0.2	0.5
16	240.8	6.7	1.4	9.1	7.6	65.9	84.1	10.3	10.0	20.4	24.5	0.2	0.5
17	249.8	6.9	1.4	9.2	7.9	68.7	87.5	10.7	10.4	21.0	25.4	0.3	0.5
18	245.4	6.7	1.3	9.0	7.8	68.0	84.6	10.5	10.3	20.9	25.6	0.2	0.5
19	238.8	6.3	1.3	8.8	7.4	67.4	82.5	10.0	9.9	20.1	24.3	0.2	0.4
15-19	1217.9	33.4	6.9	45.3	38.6	335.7	424.2	51.7	50.8	102.9	124.9	1.2	2.5
20	234.6	6.0	1.2	8.6	7.5	66.3	81.1	9.9	9.5	20.2	23.7	0.2	0.4
21	230.0	5.7	1.2	8.7	7.3	65.1	79.5	9.8	9.2	20.3	22.5	0.2	0.4
22	226.1	5.5	1.2	8.4	6.9	62.6	78.0	10.0	9.1	20.9	22.0	0.2	0.4
23	224.5	5.4	1.1	8.0	6.8	62.1	78.0	9.8	9.1	20.9	22.6	0.2	0.5
24	213.6	5.1	1.0	7.6	6.5	58.8	74.2	9.4	8.5	19.9	21.9	0.2	0.4
20-24	1128.9	27.7	5.7	41.4	35.0	314.8	390.7	48.9	45.5	102.2	113.7	1.1	2.2
25-29	1011.3	23.9	4.9	35.2	29.9	276.8	355.1	43.4	36.6	92.0	110.0	1.3	2.3
30-34	916.5	20.6	4.3	31.6	26.0	253.4	320.2	37.2	30.3	78.4	101.1	1.2	2.0
35-39	726.2	15.1	3.2	23.9	19.4	203.8	264.4	29.6	24.1	60.4	80.4	0.9	1.5
40-44	635.0	12.9	3.0	20.8	16.2	171.3	237.3	25.5	22.7	53.3	70.2	0.7	1.2
45-49	638.2	12.2	2.8	20.1	15.8	173.5	240.0	25.7	23.7	52.3	70.5	0.7	1.1
50-54	597.7	11.3	2.6	19.0	15.2	160.2	227.4	25.6	23.8	45.6	65.7	0.5	0.8
55-59	531.5	11.1	2.6	19.0	14.8	137.2	198.5	24.4	23.4	39.6	60.0	0.4	0.6
60-64	434.6	9.3	2.4	17.1	13.0	111.0	155.5	21.8	21.2	31.6	51.0	0.3	0.4
65-69	358.2	7.7	2.2	14.6	10.9	89.0	128.7	18.4	18.1	25.0	43.0	0.2	0.3
70-74	253.4	4.7	1.6	10.3	7.7	61.2	89.5	13.3	13.7	19.2	31.9	0.1	0.2
75-79	161.9	3.1	1.2	6.2	4.9	36.9	58.2	9.0	9.2	12.5	20.5	0.1	0.1
80-84	86.2	1.7	0.7	3.7	2.9	18.8	30.3	5.0	5.3	6.7	10.9	0.0	0.0
85-89	41.6	0.8	0.3	1.8	1.4	7.7	13.8	2.7	3.3	3.7	6.1	0.0	0.0
90+	18.0	0.3	0.2	0.8	0.6	2.9	5.5	1.2	1.8	1.7	3.1	0.0	0.0
MALE-MASCUL.	11676.5	288.3	61.0	420.8	347.8	3106.4	4179.8	513.5	476.0	987.9	1259.1	12.2	23.6
0	176.5	5.3	0.9	6.3	5.5	46.0	61.3	8.0	7.4	17.0	18.1	0.2	0.5
1	174.7	5.2	0.9	6.3	5.5	45.3	61.0	7.9	7.2	16.7	17.9	0.2	0.5
2	169.8	5.3	0.9	6.2	5.6	43.9	58.8	7.9	7.6	16.0	17.6	0.2	0.5
3	170.5	5.3	0.9	6.2	5.8	44.2	59.8	7.9	7.4	16.5	16.9	0.2	0.5
4	166.0	5.4	0.9	6.3	5.7	41.8	58.5	7.7	7.3	15.2	16.5	0.2	0.5
0-4	857.6	26.5	4.6	31.3	28.1	221.1	299.3	39.4	36.9	80.4	86.4	1.1	2.6
5	169.2	5.7	0.9	6.6	5.8	41.3	59.9	7.8	7.5	15.4	17.5	0.2	0.5
6	173.7	6.0	1.0	6.9	6.0	42.5	61.9	8.1	7.3	15.5	17.8	0.2	0.5
7	184.6	6.0	1.0	7.2	6.1	45.1	66.5	8.5	7.6	16.5	19.4	0.2	0.5
8	184.4	5.8	1.0	6.9	5.9	45.9	65.9	8.3	7.6	16.7	19.5	0.2	0.6
9	179.7	5.9	1.1	6.6	5.7	45.3	63.4	8.0	7.6	16.1	19.2	0.2	0.5
5-9	891.7	29.3	5.0	34.2	29.4	220.1	317.8	40.8	37.7	80.2	93.4	1.1	2.7
10	182.9	6.1	1.0	7.0	5.9	47.6	64.2	8.0	7.6	16.2	18.7	0.2	0.5
11	194.2	6.4	1.1	7.3	6.3	51.0	68.7	8.4	8.0	16.9	19.4	0.2	0.5
12	204.5	6.5	1.1	7.8	6.8	54.5	72.5	8.8	8.5	17.0	20.3	0.2	0.5
13	219.8	6.6	1.2	8.3	7.1	59.8	77.3	9.4	9.4	18.3	21.7	0.3	0.6
14	227.3	6.4	1.4	8.6	7.2	61.1	79.7	9.7	9.7	19.3	23.3	0.2	0.5
10-14	1028.7	32.1	5.9	39.0	33.3	274.0	362.4	44.3	42.8	87.7	103.4	1.1	2.6
15	233.0	6.4	1.3	8.7	7.4	63.5	81.0	10.0	9.9	19.9	24.1	0.2	0.5
16	230.2	6.4	1.3	8.7	7.5	62.1	80.6	9.9	9.7	19.7	23.7	0.2	0.5
17	238.3	6.6	1.4	8.8	7.4	65.9	83.3	10.2	9.8	19.9	24.3	0.2	0.5
18	234.4	6.2	1.4	8.6	7.2	65.9	80.4	9.9	9.8	19.7	24.5	0.2	0.4
19	229.8	6.1	1.3	8.4	7.1	65.5	78.8	9.8	9.7	19.3	23.4	0.2	0.4
15-19	1165.6	31.7	6.6	43.1	36.6	322.9	404.1	49.8	49.0	98.5	120.0	1.1	2.3
20	227.1	5.8	1.2	8.2	7.2	64.5	78.2	9.7	9.2	19.3	23.1	0.2	0.4
21	226.0	5.8	1.2	8.0	6.9	64.0	78.6	9.8	9.0	19.9	23.9	0.2	0.4
22	222.8	5.4	1.1	8.0	6.7	61.1	78.2	9.7	8.9	20.4	22.7	0.2	0.4
23	224.1	5.3	1.0	7.8	6.7	62.0	79.1	9.8	8.6	20.0	22.9	0.3	0.5
24	215.1	5.1	1.1	7.4	6.3	59.1	76.0	9.4	8.1	19.6	22.5	0.2	0.4
20-24	1115.0	27.2	5.6	39.4	33.9	310.8	390.0	48.4	43.7	99.2	113.7	1.1	2.1
25-29	1009.9	23.9	4.8	34.6	29.4	277.8	360.7	43.0	39.8	88.6	109.0	1.3	2.2
30-34	901.3	19.9	4.2	30.6	24.8	252.7	327.0	36.4	29.0	76.1	97.7	1.1	1.8
35-39	709.4	14.5	3.1	23.5	18.6	201.7	259.4	28.3	23.6	57.8	76.8	0.7	1.3
40-44	620.7	12.1	2.9	20.3	16.0	173.0	232.0	25.0	22.3	50.2	65.6	0.6	1.0
45-49	624.3	11.5	2.6	20.1	16.0	177.7	232.1	25.7	23.2	48.3	65.6	0.5	0.8
50-54	618.3	10.7	2.6	20.1	16.0	170.5	234.6	26.9	24.1	44.9	66.8	0.4	0.6
55-59	575.0	10.7	2.8	20.6	16.0	151.3	214.0	27.0	24.1	41.2	66.4	0.3	0.5
60-64	477.5	9.0	2.6	18.5	13.6	126.8	170.0	23.4	22.1	33.2	57.8	0.2	0.3
65-69	405.1	7.5	2.3	15.6	11.9	107.5	148.7	20.6	18.6	26.6	48.2	0.1	0.2
70-74	313.5	5.1	1.7	11.8	8.9	81.7	117.4	16.1	14.3	20.6	35.7	0.1	0.2
75-79	225.2	3.9	1.5	8.8	6.7	55.3	87.0	11.5	10.3	14.3	25.7	0.0	0.1
80-84	142.3	2.4	1.1	6.0	4.4	31.4	56.1	7.6	7.0	9.0	17.1	0.0	0.0
85-89	75.9	1.2	0.6	3.2	2.4	14.5	30.3	4.4	4.1	5.2	10.0	0.0	0.0
90+	35.4	0.6	0.4	1.5	1.2	5.9	14.2	2.2	2.1	2.5	5.0	0.0	0.0
FEMALE-FEMII.	11795.4	279.9	60.8	422.2	347.3	3176.9	4257.1	520.5	469.5	964.4	1264.5	10.8	21.5



PROJ. NO. 4 PROJECTED POPULATION BY SEX AND AGE GROUP, FOR CANADA AND PROVINCES, 1978, IN THOUSANDS  
PROJECTION DE LA POPULATION PAR SEXE ET PAR GROUPE D'AGES, CANADA ET PROVINCES, 1978, EN MILLIERS

SEX AND AGE SEXE ET AGE	CANADA	NFLD T.-N.	P.E.I. I.P.-E.	N.S. N.-E.	N.B.	QUE.	ONT.	MAN.	SASK.	ALTA. ALB.	B.C. C.-B.	YUKON.	N.W.T. T.N.-D.
0	362.2	10.9	1.9	13.0	11.4	94.4	125.8	16.4	15.2	34.9	37.1	0.5	1.1
1	358.3	10.7	1.8	12.9	11.2	92.9	125.3	16.3	14.9	34.3	36.6	0.5	1.1
2	348.3	10.9	1.9	12.9	11.5	90.5	120.1	16.3	15.3	32.7	34.7	0.4	1.1
3	350.2	11.0	1.9	12.9	11.6	90.9	122.5	16.4	15.1	31.7	34.6	0.4	1.1
4	339.9	11.2	1.9	12.8	11.4	85.3	120.0	16.1	14.8	31.0	34.0	0.4	1.0
0-4	1758.9	54.6	9.4	64.4	57.2	454.0	613.7	81.3	75.2	164.5	177.0	2.2	5.3
5	348.2	11.6	2.0	13.5	11.9	85.3	123.7	16.2	15.2	31.7	35.6	0.4	1.1
6	357.5	12.2	2.1	14.1	12.3	87.1	127.9	16.6	15.1	32.0	36.5	0.5	1.1
7	378.6	12.3	2.1	14.7	12.5	92.4	136.3	17.3	15.6	34.2	39.6	0.5	1.1
8	378.7	12.0	2.1	14.2	12.2	94.5	135.3	16.9	15.5	34.2	40.0	0.5	1.2
9	369.1	12.2	2.1	13.7	11.8	93.1	130.3	16.5	15.5	32.9	39.4	0.4	1.1
5-9	1832.2	60.3	10.4	70.1	60.8	452.5	653.5	83.6	76.9	165.0	191.2	2.2	5.5
10	374.3	12.4	2.1	14.2	12.3	96.7	131.6	16.4	15.6	33.3	38.3	0.4	1.1
11	397.3	12.9	2.2	15.1	13.0	104.6	140.4	17.1	16.3	34.4	39.7	0.4	1.0
12	418.6	13.4	2.4	15.8	13.7	111.9	148.7	18.0	17.3	34.9	41.0	0.4	1.1
13	450.1	13.5	2.6	17.1	14.5	122.7	158.3	19.0	18.7	37.4	44.6	0.5	1.1
14	465.8	13.3	2.8	17.7	15.0	125.2	163.7	19.8	19.8	39.5	47.5	0.5	1.1
10-14	2106.2	65.5	12.1	79.9	68.5	561.1	742.7	90.3	87.8	179.7	211.1	2.2	5.4
15	476.2	13.1	2.7	17.8	15.3	129.2	166.5	20.2	20.2	40.5	49.2	0.5	1.0
16	471.0	13.0	2.7	17.8	15.0	128.1	164.7	20.3	19.7	40.0	48.2	0.5	1.0
17	488.1	13.5	2.8	18.0	15.3	134.5	170.8	20.8	20.2	41.0	49.7	0.5	1.0
18	479.7	13.0	2.7	17.5	15.0	134.0	164.9	20.5	20.1	40.6	50.1	0.5	0.9
19	468.6	12.4	2.6	17.2	14.5	132.9	161.3	19.7	19.6	39.4	47.8	0.4	0.9
15-19	2383.5	65.0	13.5	88.4	75.1	658.6	828.2	101.5	99.8	201.4	244.9	2.3	4.8
20	461.7	11.8	2.4	16.8	14.7	130.8	159.3	19.6	18.7	39.5	46.8	0.5	0.8
21	455.9	11.2	2.4	16.7	14.2	129.1	158.0	19.6	18.2	40.2	45.0	0.4	0.9
22	448.9	10.9	2.3	16.3	13.6	123.7	156.2	19.7	18.0	41.3	45.7	0.4	0.8
23	448.6	10.7	2.1	15.9	13.6	124.1	157.1	19.6	17.7	40.9	45.5	0.5	1.0
24	428.7	10.2	2.1	15.0	12.8	118.0	150.1	18.8	16.6	39.5	44.4	0.5	0.8
20-24	2243.9	54.8	11.4	80.8	68.8	625.6	780.7	97.3	89.2	204.4	227.4	2.3	4.3
25-29	2021.3	47.8	9.7	69.8	59.4	554.6	715.8	86.3	71.4	180.5	219.0	2.5	4.5
30-34	1817.8	40.5	8.5	62.2	50.8	505.2	657.2	73.6	59.3	154.5	198.8	2.4	3.8
35-39	1435.6	29.6	6.4	47.4	38.0	405.5	523.9	57.3	47.8	118.1	157.2	1.6	2.8
40-44	1255.7	24.9	5.8	41.1	32.1	344.2	469.3	50.4	45.0	103.5	135.8	1.2	2.2
45-49	1262.5	23.8	5.4	40.2	31.8	351.1	472.1	51.4	46.9	100.6	136.1	1.2	1.9
50-54	1216.1	22.0	5.2	39.1	31.2	330.6	462.0	52.4	47.9	90.5	132.5	1.0	1.5
55-59	1106.5	21.8	5.4	39.6	30.7	288.5	412.5	51.5	47.5	80.9	126.4	0.7	1.1
60-64	912.1	18.4	5.0	35.5	26.7	237.8	325.5	45.2	43.2	64.8	108.8	0.5	0.8
65-69	766.3	15.3	4.5	30.3	22.8	196.6	277.4	39.0	36.7	51.6	91.3	0.3	0.5
70-74	566.9	9.7	3.3	22.1	16.6	142.9	206.9	29.4	27.9	39.7	67.7	0.2	0.3
75-79	387.1	7.0	2.6	15.0	11.6	92.2	145.2	20.5	19.5	26.8	46.3	0.1	0.2
80-84	228.5	4.2	1.8	9.7	7.3	56.2	86.4	12.3	12.3	15.7	28.0	0.0	0.1
85-89	117.5	2.0	0.9	5.0	3.8	22.2	44.1	7.0	7.3	8.9	16.1	0.0	0.0
90+	53.4	0.9	0.5	2.3	1.7	8.9	19.7	3.4	3.8	4.2	8.0	0.0	0.0
TOTAL	23471.9	568.1	121.8	843.0	695.1	6283.3	8437.0	1034.1	945.6	1952.3	2523.6	23.0	45.0

BROAD AGE GROUPING / GRANDS GROUPES D'AGES

MALE-MASCUL.

0-14	2919.4	92.5	16.5	110.0	95.6	752.3	1030.5	130.7	122.6	260.9	296.1	3.4	8.3
15-44	5635.8	133.6	28.0	198.2	165.0	1555.8	2001.9	235.7	210.0	489.2	600.3	6.4	11.7
45-64	2202.1	44.0	10.4	75.1	58.8	581.8	821.4	97.5	92.1	169.1	247.2	1.8	2.9
65+	919.2	18.2	6.2	37.5	28.4	216.5	326.1	49.6	51.3	68.8	115.5	0.4	0.7

FEMALE-FEMMI.

0-14	2777.9	88.0	15.4	104.5	90.8	715.3	979.5	124.4	117.4	248.3	283.2	3.2	7.9
15-44	5522.0	129.1	27.2	191.4	159.3	1539.0	1973.2	230.8	202.4	470.3	582.8	5.8	10.7
45-64	2295.1	41.9	10.6	79.4	61.6	626.2	850.8	103.0	93.5	167.7	256.7	1.4	2.3
65+	1200.4	20.8	7.5	46.9	35.6	296.4	453.6	62.3	56.3	76.1	141.9	0.3	0.6

TOTAL

0-14	5697.3	180.5	31.9	214.5	186.4	1467.6	2010.0	255.2	240.0	509.2	579.3	6.6	16.2
15-44	11157.8	262.8	55.2	389.6	324.3	3094.8	3975.1	466.5	412.4	959.4	1183.1	12.3	22.4
45-64	4497.2	85.9	21.0	154.5	120.5	1208.0	1672.2	200.5	185.6	336.7	503.8	3.3	5.2
65+	2119.6	39.0	13.7	84.4	64.0	512.9	779.7	111.9	107.6	146.9	257.4	0.7	1.2

DEPENDANCY RATIOS / RAPPORTS DE DEPENDANCE

BOTH SEXES - SEXES REUNIS

0-17	50.16	71.24	55.02	54.68	58.14	47.54	48.82	52.24	55.77	53.69	47.17	56.55	77.92
65+	14.91	12.63	20.17	17.21	16.04	13.11	15.15	18.48	20.01	12.51	16.71	5.14	5.02
TOTAL	65.07	83.87	79.19	71.90	74.18	60.66	63.98	70.72	75.78	66.20	53.88	61.69	82.94

LIFE EXPECTANCY AT BIRTH / ESPERANCE DE LA VIE A LA NAISSANCE

MALE-MASCUL.	69.73	69.93	69.98	68.97	69.59	68.73	70.03	70.66	71.68	71.09	70.10	65.70	63.30
FEMALE-FEMMI.	77.16	76.57	78.03	76.86	77.11	76.02	77.76	77.93	78.32	78.13	77.85	70.31	67.68
MEDIAN AGE / AGE MEDIAN	28.46	23.43	27.18	27.69	26.40	28.48	29.18	28.60	27.98	26.70	29.80	25.57	21.85

PROJ. NO. 4		PROJECTED POPULATION BY SEX AND AGE GROUP, FOR CANADA AND PROVINCES, 1979, IN THOUSANDS PROJECTION DE LA POPULATION PAR SEXE ET PAR GROUPE D'AGES, CANADA ET PROVINCES, 1979, EN MILLIERS												
SEX AND AGE SEXE ET AGE	CANADA	Nfld	P.E.I.	N.S.	N.B.	QUE.	ONT.	MAN.	SASK.	ALTA.	B.C.	YUKON.	N.W.T.	
	T.-N.	I.P.-E.	N.-E.	N.B.	QUE.	ONT.	MAN.	SASK.	ALB.	C.-B.		T.-N.	N.-D.	
0	188.0	5.6	1.0	6.7	5.9	48.6	65.2	8.4	8.0	18.3	19.3	0.2	0.5	
1	185.9	5.5	1.0	6.7	5.9	48.1	64.8	8.4	7.8	18.1	19.0	0.2	0.5	
2	184.2	5.4	0.9	6.6	5.8	47.4	64.6	8.3	7.7	17.8	18.8	0.2	0.5	
3	179.1	5.6	1.0	6.8	5.9	46.5	61.7	8.4	7.8	17.0	17.8	0.2	0.5	
4	180.3	5.6	1.0	6.7	5.9	46.6	63.2	8.4	7.8	16.6	17.8	0.2	0.5	
0-4	917.6	27.7	4.9	33.5	29.4	237.3	319.4	41.9	39.0	87.9	92.7	1.2	2.7	
5	174.7	5.7	1.0	6.5	5.8	43.4	62.0	8.4	7.6	16.1	17.6	0.2	0.5	
6	179.7	5.9	1.1	6.9	6.2	43.8	64.1	8.4	7.8	16.6	18.3	0.2	0.5	
7	184.4	6.2	1.1	7.2	6.3	44.5	66.4	8.5	7.8	16.8	18.9	0.2	0.6	
8	194.6	6.3	1.1	7.5	6.4	47.2	70.1	8.8	8.0	18.0	20.4	0.2	0.6	
9	194.8	6.2	1.1	7.3	6.3	48.4	69.7	8.5	7.9	17.7	20.7	0.3	0.6	
5-9	928.2	30.3	5.3	35.4	31.0	227.3	332.3	42.5	39.1	85.2	95.9	1.2	2.8	
10	189.9	6.2	1.1	7.1	6.1	47.6	67.2	8.5	7.9	17.1	20.3	0.2	0.5	
11	191.8	6.2	1.1	7.3	6.4	48.9	67.7	8.4	8.1	17.4	19.8	0.2	0.5	
12	203.4	6.5	1.1	7.8	6.7	53.3	72.0	8.6	8.4	17.8	20.4	0.2	0.5	
13	214.4	6.8	1.2	8.0	7.0	57.1	76.4	9.2	8.9	18.2	20.9	0.2	0.6	
14	230.5	6.9	1.4	8.8	7.4	62.6	81.0	9.6	9.6	19.3	23.0	0.3	0.6	
10-14	1030.0	32.6	5.9	39.0	33.6	269.6	364.2	44.3	42.9	89.8	104.4	1.1	2.7	
15	238.6	6.8	1.4	9.1	7.7	63.8	84.0	10.0	10.1	20.5	24.3	0.2	0.6	
16	243.3	6.6	1.4	9.1	7.9	65.4	85.6	10.2	10.2	20.8	25.2	0.2	0.5	
17	240.9	6.6	1.4	9.1	7.6	65.7	84.3	10.3	9.9	20.7	24.6	0.2	0.5	
18	250.0	6.9	1.4	9.2	7.8	68.4	87.7	10.7	10.4	21.4	25.4	0.3	0.5	
19	245.6	6.7	1.3	8.9	7.8	67.7	84.8	10.5	10.3	21.3	25.6	0.2	0.5	
15-19	1218.5	33.7	6.9	45.4	38.9	331.0	426.4	51.7	50.9	104.6	125.1	1.2	2.6	
20	239.2	6.3	1.3	8.8	7.4	67.1	82.8	10.0	9.9	20.5	24.4	0.2	0.4	
21	235.2	5.9	1.2	8.6	7.5	66.0	81.5	9.9	9.5	20.7	23.8	0.2	0.4	
22	230.7	5.6	1.2	8.7	7.3	64.8	79.9	9.8	9.2	20.7	22.7	0.2	0.5	
23	227.0	5.4	1.2	8.4	6.9	62.2	78.6	10.0	9.2	21.4	22.1	0.2	0.4	
24	225.6	5.4	1.1	8.0	6.8	61.7	78.6	9.8	9.1	21.4	22.8	0.2	0.5	
20-24	1157.6	28.7	6.0	42.5	35.9	321.8	401.5	49.4	46.9	104.7	116.6	1.1	2.3	
25-29	1030.6	24.4	5.0	36.1	30.7	279.3	360.8	44.3	38.8	96.9	110.8	1.3	2.3	
30-34	948.5	21.6	4.7	33.1	27.7	258.2	340.9	38.6	32.3	83.9	104.2	1.3	2.1	
35-39	758.6	15.8	3.4	24.9	20.6	211.7	275.0	30.3	25.1	64.6	84.5	1.0	1.6	
40-44	641.0	13.1	3.0	21.3	16.6	173.1	238.7	25.7	22.7	54.0	70.9	0.7	1.2	
45-49	636.3	12.5	2.9	20.1	15.9	172.6	239.3	25.7	23.5	53.3	70.8	0.7	1.1	
50-54	599.2	11.4	2.6	18.8	15.1	160.8	227.4	25.2	23.6	47.0	66.0	0.6	0.8	
55-59	548.5	10.9	2.5	19.0	14.9	141.5	207.1	24.6	23.6	41.1	62.3	0.4	0.7	
60-64	432.5	9.4	2.4	16.9	12.9	110.8	154.2	21.6	21.2	32.2	50.1	0.3	0.5	
65-69	368.3	8.0	2.2	14.9	11.1	91.5	132.4	18.9	18.4	25.8	44.4	0.2	0.3	
70-74	259.2	4.9	1.6	10.5	8.0	62.8	91.6	13.5	13.9	19.4	32.7	0.1	0.2	
75-79	167.8	3.2	1.2	6.5	5.0	38.2	60.2	9.3	9.6	13.2	21.4	0.1	0.1	
80-84	87.7	1.7	0.7	3.7	3.0	19.5	31.0	5.0	5.3	6.8	11.0	0.0	0.0	
85-89	41.3	0.7	0.3	1.8	1.4	7.8	13.9	2.6	3.2	3.5	6.0	0.0	0.0	
90+	18.2	0.3	0.2	0.8	0.6	2.9	5.5	1.3	1.8	1.8	3.1	0.0	0.0	
MALE-MASCUL.	11791.5	290.7	61.9	424.3	352.2	3117.6	4221.7	516.4	481.8	1015.6	1272.7	12.4	24.1	
0	178.7	5.3	0.9	6.4	5.6	46.4	61.9	8.0	7.6	17.4	18.4	0.2	0.5	
1	176.9	5.3	0.9	6.4	5.6	45.7	61.5	7.9	7.4	17.2	18.1	0.2	0.5	
2	175.3	5.2	0.9	6.3	5.5	45.1	61.4	7.9	7.3	17.0	17.9	0.2	0.5	
3	170.5	5.3	1.0	6.2	5.7	43.7	59.1	7.8	7.7	16.2	17.1	0.2	0.5	
4	171.2	5.2	0.9	6.3	5.8	44.0	61.2	7.9	7.4	15.8	17.0	0.2	0.5	
0-4	872.5	26.3	4.6	31.6	28.2	225.0	304.0	39.6	37.4	83.6	88.5	1.1	2.6	
5	166.6	5.4	0.9	6.3	5.7	41.6	58.9	7.7	7.3	15.5	16.7	0.2	0.5	
6	169.8	5.6	0.9	6.6	5.8	41.2	60.3	7.8	7.5	15.7	17.6	0.2	0.5	
7	174.2	5.9	1.0	6.9	6.0	42.3	62.2	8.1	7.7	15.9	17.9	0.2	0.5	
8	185.1	5.9	1.0	7.2	6.1	44.9	66.8	8.4	7.7	16.8	19.5	0.2	0.5	
9	184.9	5.7	1.0	6.9	5.9	45.7	66.2	8.3	7.6	17.0	19.7	0.2	0.6	
5-9	880.6	28.6	4.9	33.9	29.5	215.7	314.5	40.3	37.4	80.8	91.4	1.1	2.6	
10	180.2	5.9	1.1	6.6	5.7	45.1	63.7	8.0	7.6	15.3	19.4	0.2	0.5	
11	183.3	6.1	1.0	7.0	5.9	47.4	64.4	8.0	7.6	16.4	18.9	0.2	0.5	
12	194.6	6.4	1.1	7.3	6.3	50.8	68.9	8.4	8.0	17.2	19.6	0.2	0.5	
13	204.7	6.5	1.1	7.8	6.8	54.3	72.7	8.8	8.5	17.2	20.4	0.2	0.5	
14	220.1	6.6	1.2	8.3	7.1	59.6	77.5	9.3	9.1	18.6	21.9	0.3	0.6	
10-14	982.9	31.5	5.5	37.0	31.8	257.2	347.2	42.5	40.8	85.7	100.0	1.1	2.6	
15	227.6	6.4	1.4	8.6	7.2	60.9	79.9	9.7	9.7	19.6	23.4	0.2	0.5	
16	233.3	6.4	1.3	8.7	7.4	63.3	81.2	10.0	9.9	20.2	24.2	0.2	0.5	
17	230.6	6.3	1.3	8.7	7.5	61.9	80.8	9.9	9.7	20.0	23.4	0.2	0.5	
18	238.8	6.6	1.4	8.8	7.4	65.7	83.6	10.2	9.8	20.3	24.4	0.2	0.5	
19	235.1	6.2	1.4	8.5	7.2	65.8	80.8	10.0	9.8	20.1	24.6	0.2	0.4	
15-19	1165.5	31.8	6.8	43.4	36.7	317.6	406.4	49.6	49.0	100.2	120.4	1.2	2.4	
20	230.6	6.0	1.3	8.3	7.1	65.2	79.3	9.8	9.7	19.7	23.5	0.2	0.4	
21	227.9	5.8	1.2	8.2	7.2	64.2	78.8	9.7	9.2	19.8	23.2	0.2	0.4	
22	226.7	5.5	1.2	8.0	6.9	63.7	79.1	9.8	9.0	20.4	22.6	0.2	0.4	
23	223.6	5.4	1.2	8.0	6.7	60.7	78.6	9.7	8.9	20.9	22.8	0.2	0.4	
24	224.9	5.3	1.1	7.8	6.8	61.5	79.5	9.8	8.7	20.6	23.1	0.3	0.5	
20-24	1133.7	27.9	5.9	40.3	34.7	315.4	395.3	48.8	45.5	101.4	115.2	1.1	2.1	
25-29	1030.4	24.3	5.0	35.2	30.3	279.9	366.8	44.1	36.8	93.9	110.7	1.2	2.2	
30-34	935.8	21.0	4.5	32.3	26.5	258.3	338.8	37.9	31.0	81.3	101.2	1.2	2.0	
35-39	741.3	15.1	3.3	24.5	19.7	210.0	269.8	29.5	24.6	61.7	80.8	0.8	1.4	
40-44	627.8	12.5	2.9	20.6	16.4	174.2	233.7	25.2	22.1	51.7	66.9	0.6	1.1	
45-49	623.4	11.5	2.7	20.2	16.0	176.4	232.2	25.3	23.1	49.3	65.2	0.5	0.9	
50-54	614.9	10.9	2.6	19.9	15.9	170.6	231.9	26.2	23.9	45.7	66.2	0.4	0.7	
55-59	594.7	10.5	2.7	20.7	16.0	156.2	224.3	25.7	24.3	43.0	68.5	0.4	0.6	
60-64	480.2	9.1	2.5	18.5	15.8	127.7	171.0	23.4	22.0	33.8	57.7	0.2	0.3	
65-69	421.5	8.0	2.4	16.2	12.2	110.5	152.5	21.1	19.3	28.2	50.7	0.1	0.3	
70-74	323.7	5.3	1.8	12.1	9.2	84.2	120.9	16.6	14.8	21.2	37.2	0.1	0.2	
75-79	232.9	4.0	1.5	8.9	6.9	57.9	89.4	11.9	10.6	15.0	26.7	0.0	0.1	
80-84	145.8	2.5	1.1	6.1	4.5	32.8	57.9	7.8	7.0	9.3	17.7	0.0	0.0	
85-89	77.6	1.3	0.6	3.3	2.5	14.9	31.0	4.4	4.2	5.3	10.1	0.0	0.0	
90+	37.1	0.6	0.4	1.5	1.2	6.2	15.0	2.3	2.1	2.7	5.2	0.0	0.0	
FEMALE-FEM I.	11923.2	282.7	61.7	426.3	352.1	3190.7	4302.5	524.1	476.2	993.6	1280.1	11.1	22.1	

PROJ. NO. 4 PROJECTED POPULATION BY SEX AND AGE GROUP, FOR CANADA AND PROVINCES, 1979, IN THOUSANDS  
PROJECTION DE LA POPULATION PAR SEXE ET PAR GROUPE D'AGES, CANADA ET PROVINCES, 1979, EN MILLIERS

SEX AND AGE SEXE ET AGE	CANADA	Nfld T.-N.	P.E.I. I.P.-E.	N.S. N.-E.	N.B.	QUE.	ONT.	MAN.	SASK.	ALTA. ALB.	B.C. C.-B.	YUKON.	N.W.T. T.-N.-O
0	366.7	10.9	1.9	13.1	11.5	95.2	127.0	16.4	15.6	35.8	37.6	0.5	1.1
1	362.8	10.8	1.9	13.0	11.4	93.8	126.3	16.3	15.3	35.3	37.2	0.5	1.0
2	359.5	10.6	1.9	12.9	11.3	92.5	125.9	16.2	15.0	34.8	36.8	0.5	1.0
3	349.6	10.8	1.9	13.0	11.6	90.2	120.8	16.2	15.4	33.2	34.9	0.4	1.0
4	351.5	10.9	1.9	13.0	11.7	90.6	123.3	16.5	15.2	32.3	34.8	0.4	1.1
0-4	1790.1	54.0	9.5	65.1	57.6	462.3	623.4	81.4	76.4	171.5	181.3	2.3	5.3
5	341.3	11.1	2.0	12.8	11.4	85.0	120.8	16.0	14.9	31.6	34.3	0.4	1.0
6	349.5	11.5	2.0	13.5	12.0	85.0	124.4	16.2	15.3	32.3	35.9	0.4	1.0
7	358.7	12.1	2.1	14.1	12.4	86.8	128.6	16.5	15.1	32.6	36.8	0.5	1.1
8	379.7	12.2	2.1	14.7	12.5	92.1	136.9	17.3	15.7	34.7	39.9	0.5	1.1
9	379.7	11.9	2.1	14.2	12.2	94.2	135.9	16.8	15.6	34.8	40.3	0.5	1.2
5-9	1808.8	58.8	10.3	69.3	60.5	443.0	646.7	82.8	76.5	166.0	187.3	2.2	5.4
10	370.0	12.1	2.1	13.7	11.8	92.7	130.9	16.5	15.6	33.5	39.7	0.4	1.1
11	375.1	12.3	2.1	14.2	12.3	96.3	132.1	16.4	15.7	33.8	38.6	0.4	1.1
12	398.0	12.9	2.2	15.1	13.0	104.2	140.8	17.0	16.4	34.9	40.0	0.4	1.0
13	419.2	13.3	2.4	15.8	13.7	111.4	149.0	17.9	17.4	35.4	41.3	0.4	1.0
14	450.6	13.5	2.7	17.1	14.6	122.2	158.5	19.0	18.7	37.9	44.8	0.5	1.1
10-14	2012.9	64.0	11.5	76.0	65.4	526.9	711.3	86.7	83.7	175.5	204.4	2.2	5.3
15	466.3	13.2	2.8	17.7	15.0	124.7	163.9	19.7	19.9	40.1	47.7	0.5	1.1
16	476.6	13.0	2.7	17.8	15.3	128.7	166.8	20.1	20.2	41.0	49.4	0.5	1.0
17	471.6	13.0	2.7	17.8	15.0	127.6	165.1	20.2	19.7	40.6	48.4	0.5	1.0
18	488.8	13.4	2.8	18.0	15.3	134.1	171.4	20.8	20.2	41.7	49.8	0.5	1.0
19	480.8	12.9	2.7	17.5	15.0	133.5	165.6	20.5	20.1	41.4	50.2	0.5	0.9
15-19	2383.9	65.6	13.7	88.8	75.6	648.6	832.8	101.4	100.0	204.8	245.4	2.4	5.0
20	469.7	12.3	2.6	17.1	14.5	132.4	162.1	19.8	19.6	40.3	47.9	0.4	0.9
21	463.1	11.7	2.4	16.8	14.7	130.2	160.2	19.6	18.7	40.5	46.9	0.5	0.8
22	457.4	11.1	2.4	16.7	14.2	128.5	159.0	19.6	18.2	41.2	45.2	0.4	0.9
23	450.6	10.8	2.4	16.3	13.6	123.0	157.2	19.7	18.1	42.3	45.9	0.4	0.8
24	450.4	10.7	2.2	15.9	13.6	123.3	158.1	19.6	17.8	42.0	45.9	0.5	1.0
20-24	2291.3	56.6	11.9	82.8	70.6	637.3	796.8	98.2	92.4	206.2	231.8	2.2	4.4
25-29	2061.0	48.7	10.0	71.3	61.0	559.2	727.6	88.4	75.6	190.8	221.5	2.5	4.5
30-34	1884.3	42.5	9.2	65.5	54.1	516.5	679.7	76.6	63.3	165.1	205.3	2.5	4.1
35-39	1499.9	30.9	6.8	49.5	40.2	421.6	544.9	59.8	49.8	126.3	165.4	1.7	3.0
40-44	1268.7	25.6	5.9	41.9	33.0	347.2	472.4	50.9	44.8	105.7	137.7	1.3	2.3
45-49	1251.7	24.0	5.6	40.3	31.9	349.0	471.6	51.0	46.6	102.6	136.0	1.2	2.0
50-54	1214.1	22.3	5.3	38.7	31.0	331.3	459.3	51.4	47.5	92.7	132.1	1.0	1.5
55-59	1143.2	21.5	5.2	39.6	30.9	297.7	431.4	52.3	47.8	84.1	130.8	0.8	1.2
60-64	912.6	18.5	4.9	35.4	26.8	238.5	325.2	44.9	43.2	66.0	107.8	0.5	0.8
65-69	789.9	16.0	4.6	31.1	23.4	202.1	284.9	40.1	37.8	53.9	95.1	0.4	0.6
70-74	582.9	10.3	3.4	22.7	17.2	147.0	212.5	30.1	28.7	40.6	69.9	0.2	0.3
75-79	400.7	7.2	2.6	15.4	11.9	96.0	149.6	21.2	20.2	28.2	48.1	0.1	0.2
80-84	234.5	4.2	1.8	9.8	7.4	52.3	86.8	12.8	12.3	15.1	26.6	0.1	0.1
85-89	118.9	2.0	1.0	5.1	3.9	22.7	44.9	7.1	7.5	8.8	16.0	0.0	0.0
90+	55.3	0.9	0.5	2.3	1.8	9.1	20.5	3.5	4.0	4.5	8.3	0.0	0.0
TOTAL	23714.7	573.4	123.6	850.6	704.3	6308.3	8524.1	1040.5	958.0	2009.3	2552.8	23.5	46.2

BROAD AGE GROUPING / GRANDS GROUPES D'AGES

MALE-MASCUL.

0-14	2875.8	90.6	16.2	107.9	94.0	734.2	1015.9	128.6	121.0	262.9	293.0	3.5	8.2
15-44	5754.7	137.2	29.1	203.4	170.3	1575.1	2043.3	240.1	216.7	508.7	612.1	6.6	12.1
45-64	2218.4	44.2	10.4	74.8	58.8	585.7	828.1	97.0	91.9	173.6	249.2	1.9	3.1
65+	942.5	18.8	6.2	38.3	29.0	222.6	334.5	50.7	52.3	70.5	118.6	0.5	0.7

FEMALE-FEMI.

0-14	2736.0	86.3	15.1	102.5	89.5	697.9	965.6	122.3	115.7	250.1	280.0	3.2	7.8
15-44	5634.4	132.6	28.3	196.3	164.3	1555.3	2010.8	235.2	209.1	490.1	595.1	6.0	11.3
45-64	2313.2	42.1	10.6	79.4	61.8	630.9	859.4	102.5	93.3	171.8	257.5	1.5	2.5
65+	1239.6	21.7	7.7	48.1	36.5	306.6	466.7	64.1	58.2	81.6	147.5	0.3	0.6

TOTAL

0-14	5611.9	176.9	31.3	210.4	183.5	1432.1	1981.5	250.9	236.6	513.0	573.0	6.7	16.0
15-44	11389.1	269.8	57.4	399.8	334.6	3130.4	4054.1	475.3	425.8	998.8	1207.1	12.6	23.4
45-64	4531.7	86.3	21.0	154.1	120.6	1216.5	1687.4	199.6	185.1	345.4	506.7	3.4	5.5
65+	2182.1	40.5	14.0	86.4	65.5	529.2	801.1	114.8	110.4	152.1	266.0	0.8	1.3

DEPENDANCY RATIOS / RAPPORTS DE DEPENDANCE

BOTH SEXES - SEXES REUNIS

0-17	48.44	68.20	56.20	52.68	55.85	45.72	47.23	50.59	53.76	51.92	45.81	55.24	73.97
65+	15.04	12.78	19.88	17.25	15.99	13.34	15.27	18.68	20.03	12.44	16.96	5.38	5.11
TOTAL	63.48	80.98	76.08	69.93	71.84	59.06	62.50	69.26	73.80	64.36	62.77	60.62	79.08

LIFE EXPECTANCY AT BIRTH / ESPERANCE DE LA VIE A LA NAISSANCE

MALE-MASCUL.	69.79	70.02	70.08	69.02	69.67	68.80	70.11	70.74	71.80	71.21	70.14	66.00	63.61
FEMALE-FEMI.	77.30	76.72	78.15	77.00	77.23	76.14	77.93	78.10	78.47	78.28	78.03	70.69	68.08
MEDIAN AGE / AGE MEDIAN	28.77	23.85	27.43	27.99	26.76	28.86	29.46	28.89	28.20	27.02	30.11	25.97	22.44

PROJ. NO. 4		PROJECTED POPULATION BY SEX AND AGE GROUP, FOR CANADA AND PROVINCES, 1980, IN THOUSANDS PROJECTION DE LA POPULATION PAR SEXE ET PAR GROUPE D'AGES, CANADA ET PROVINCES, 1980, EN MILLIERS												
SEX AND AGE	CANADA	Nfld	P.E.I.	N.S.	N.B.	QUE.	ONT.	MAN.	SASK.	ALTA.	B.C.	YUKON.	N.W.T.	
SEXE ET AGE	T.-N.	I.P.-E.	N.-E.	N.-B.	Q.-E.	O.-T.	M.-N.	S.-K.	A.-L.	B.-C.	Y.-K.	N.-W.-T.		
0	190.2	5.6	1.0	6.8	6.0	49.1	65.7	8.5	8.2	18.8	19.5	0.2	0.6	
1	188.2	5.5	1.0	6.8	6.0	48.5	65.4	8.4	8.0	18.6	19.3	0.2	0.5	
2	186.5	5.5	1.0	6.7	5.9	47.8	65.1	8.3	7.9	18.4	19.1	0.2	0.5	
3	184.8	5.4	1.0	6.7	5.8	47.2	64.9	8.3	7.7	18.1	18.9	0.2	0.5	
4	179.8	5.5	1.0	6.8	5.9	46.3	62.1	8.3	7.8	17.3	18.0	0.2	0.5	
0-4	929.5	27.6	4.9	33.8	29.7	239.0	323.3	41.8	39.7	91.2	94.8	1.2	2.7	
5	181.1	5.6	1.0	6.7	5.9	46.4	63.6	8.4	7.8	16.9	18.0	0.2	0.5	
6	175.4	5.7	1.0	6.5	5.8	43.2	62.4	8.3	7.6	16.4	17.8	0.2	0.5	
7	180.3	5.8	1.0	6.9	6.2	43.6	64.5	8.3	7.8	16.9	18.4	0.2	0.5	
8	185.0	6.2	1.1	7.2	6.4	44.3	66.7	8.4	7.8	17.1	19.0	0.2	0.6	
9	195.1	6.3	1.1	7.5	6.4	47.0	70.4	8.4	8.1	18.2	20.5	0.2	0.6	
5-9	916.9	29.5	5.3	34.9	30.7	224.6	327.6	42.2	39.1	85.5	93.8	1.1	2.7	
10	195.3	6.1	1.1	7.3	6.3	48.3	70.0	8.5	8.0	18.0	20.8	0.3	0.6	
11	190.3	6.2	1.1	7.1	6.1	47.5	67.4	8.4	7.9	17.4	20.4	0.2	0.5	
12	192.2	6.2	1.1	7.3	6.4	48.7	67.9	8.4	8.1	17.6	19.9	0.2	0.5	
13	203.7	6.4	1.1	7.8	6.7	53.1	72.1	8.6	8.4	18.0	20.6	0.2	0.5	
14	214.6	6.8	1.2	8.0	7.0	56.9	76.5	9.1	8.9	18.4	21.0	0.2	0.6	
10-14	996.0	31.6	5.6	37.5	32.5	254.4	353.9	43.0	41.3	89.4	102.8	1.1	2.7	
15	230.6	6.8	1.4	8.8	7.4	62.4	81.1	9.6	9.6	19.5	23.1	0.3	0.6	
16	238.8	6.8	1.4	9.1	7.8	63.6	84.2	10.0	10.1	20.8	24.4	0.2	0.6	
17	243.4	6.6	1.4	9.1	7.9	65.1	85.7	10.1	10.2	21.1	25.3	0.2	0.5	
18	241.1	6.6	1.4	9.1	7.6	65.4	84.4	10.3	9.9	21.0	24.6	0.2	0.5	
19	250.2	6.8	1.4	9.1	7.8	68.1	88.0	10.6	10.3	21.7	25.4	0.3	0.5	
15-19	1204.2	33.6	7.0	45.2	38.5	324.6	423.4	50.7	50.2	104.1	122.8	1.2	2.7	
20	246.0	6.6	1.3	8.9	7.7	67.5	85.1	10.5	10.3	21.7	25.6	0.2	0.5	
21	239.7	6.2	1.3	8.8	7.4	66.8	83.3	10.0	9.9	21.0	24.4	0.2	0.5	
22	235.9	6.2	1.2	8.6	7.5	65.7	82.0	9.9	9.9	20.9	24.1	0.2	0.5	
23	236.6	5.9	1.2	8.7	7.3	64.5	80.5	9.8	9.2	21.3	22.8	0.2	0.5	
24	228.0	5.4	1.2	8.3	6.9	61.9	79.2	10.0	9.2	21.9	23.3	0.2	0.4	
20-24	1181.2	29.8	6.3	43.3	36.9	326.3	410.1	50.2	48.1	107.0	119.9	1.2	2.3	
25-29	1059.6	24.9	5.2	37.1	31.8	284.6	371.5	45.4	41.1	102.2	112.1	1.3	2.4	
30-34	980.4	22.6	5.0	34.8	29.2	262.0	350.9	40.2	34.4	89.6	108.1	1.3	2.3	
35-39	790.8	16.5	3.5	26.3	21.8	220.0	285.6	31.6	26.4	68.7	87.8	1.0	1.7	
40-44	650.4	13.4	3.1	21.6	17.1	175.7	240.9	26.0	22.8	55.5	72.2	0.7	1.3	
45-49	632.5	12.5	2.9	20.1	15.9	170.1	236.7	25.4	23.3	53.6	70.3	0.7	1.2	
50-54	604.2	11.6	2.7	18.8	15.1	161.9	228.6	24.9	23.5	48.7	66.9	0.6	0.9	
55-59	555.5	10.6	2.5	18.7	14.9	144.7	210.6	24.6	23.4	42.0	62.5	0.5	0.7	
50-64	439.7	9.7	2.4	17.0	13.0	112.6	157.6	21.5	21.3	33.2	50.7	0.3	0.5	
65-69	377.3	8.1	2.2	15.0	11.2	93.2	136.0	19.4	18.9	26.9	45.9	0.2	0.4	
70-74	266.5	5.3	1.7	10.9	8.3	64.9	94.1	13.9	14.1	19.7	33.4	0.1	0.2	
75-79	172.4	3.3	1.2	6.7	5.1	39.5	61.3	9.4	9.8	13.7	22.3	0.1	0.1	
80-84	90.5	1.7	0.7	3.7	3.0	20.0	32.3	5.1	5.4	7.1	11.4	0.0	0.0	
85-89	41.3	0.8	0.3	1.8	1.4	8.0	13.9	2.6	3.2	3.5	5.8	0.0	0.0	
90+	18.3	0.3	0.2	0.8	0.6	2.9	5.5	1.2	1.9	1.8	3.1	0.0	0.0	
MALE-MASCUL.	11907.3	293.2	62.8	427.9	356.6	3128.9	4263.7	519.3	487.8	1043.2	1286.6	12.6	24.6	
0	180.7	5.3	1.0	6.5	5.7	46.7	62.4	8.0	7.8	17.8	18.6	0.2	0.5	
1	179.1	5.3	0.9	6.5	5.7	45.2	62.2	8.0	7.6	17.7	18.4	0.2	0.5	
2	177.5	5.2	0.9	6.4	5.6	45.6	61.9	7.9	7.5	17.5	18.2	0.2	0.5	
3	175.9	5.2	0.9	6.4	5.6	44.9	61.7	7.9	7.3	17.2	18.1	0.2	0.5	
4	171.1	5.2	1.0	6.2	5.7	43.6	59.5	7.8	7.7	16.5	17.2	0.2	0.5	
0-4	884.3	26.3	4.7	32.0	28.3	227.0	307.6	39.6	38.0	86.7	90.5	1.1	2.6	
5	171.8	5.2	0.9	6.3	5.8	43.9	60.5	7.9	7.4	16.1	17.1	0.2	0.5	
6	167.2	5.3	1.0	6.3	5.7	41.4	59.2	7.6	7.3	15.8	16.8	0.2	0.5	
7	170.3	5.6	0.9	6.6	5.8	41.0	60.6	7.8	7.5	16.0	17.8	0.2	0.5	
8	174.7	5.9	1.0	6.9	6.0	42.2	62.5	8.0	7.4	16.0	18.0	0.2	0.5	
9	185.6	5.9	1.0	7.2	6.1	44.7	67.1	8.4	7.7	17.0	19.7	0.2	0.5	
5-9	869.6	27.8	4.8	33.3	29.4	213.2	310.0	39.7	37.4	80.9	89.4	1.1	2.5	
10	185.3	5.7	1.0	6.9	5.9	45.6	66.5	8.3	7.6	17.3	19.8	0.2	0.5	
11	180.6	5.9	1.1	6.6	5.7	44.9	63.9	7.9	7.7	16.5	19.5	0.2	0.5	
12	183.7	6.0	1.0	7.0	5.9	47.2	64.7	7.9	7.6	16.7	19.0	0.2	0.5	
13	194.9	6.4	1.1	7.3	6.3	50.6	69.0	8.4	8.0	17.4	19.7	0.2	0.5	
14	205.0	6.5	1.1	7.8	6.8	54.1	72.8	8.8	8.5	17.4	20.5	0.2	0.5	
10-14	949.5	30.4	5.4	35.6	30.7	242.4	336.9	41.3	39.4	85.3	98.6	1.0	2.6	
15	220.4	6.6	1.2	8.3	7.1	59.4	77.6	9.3	9.1	18.8	22.0	0.3	0.6	
16	227.9	6.4	1.4	8.6	7.3	60.7	80.0	9.7	9.8	19.8	23.5	0.2	0.5	
17	233.7	6.3	1.3	8.7	7.4	63.1	81.5	10.0	10.0	20.5	24.3	0.2	0.5	
18	231.2	6.3	1.3	8.7	7.5	61.8	81.2	9.9	9.7	20.3	24.3	0.2	0.5	
19	239.6	6.5	1.4	8.8	7.4	65.5	84.1	10.2	9.8	20.7	24.4	0.2	0.5	
15-19	1152.8	32.1	6.6	43.1	36.7	310.5	404.4	49.0	48.4	100.2	118.1	1.2	2.6	
20	235.9	6.1	1.4	8.5	7.2	65.5	81.4	10.0	9.8	20.6	24.7	0.2	0.4	
21	231.4	6.0	1.3	8.3	7.1	65.0	79.8	9.8	9.7	20.2	23.6	0.2	0.4	
22	228.7	5.7	1.2	8.2	7.2	63.9	79.3	9.7	9.2	20.3	23.3	0.2	0.4	
23	227.5	5.4	1.2	8.0	6.9	63.3	79.5	9.8	9.0	20.9	22.8	0.2	0.4	
24	224.3	5.3	1.2	8.0	6.8	60.3	79.1	9.7	9.0	21.4	23.0	0.2	0.4	
20-24	1147.8	28.6	6.2	40.9	35.2	318.0	399.1	49.0	46.7	103.6	117.3	1.1	2.1	
25-29	1060.4	24.7	5.1	36.5	31.5	285.2	377.2	45.6	39.1	99.4	112.5	1.2	2.3	
30-34	969.3	22.1	4.9	33.9	28.2	261.9	350.4	39.5	33.1	86.5	105.4	1.2	2.2	
35-39	771.4	15.8	3.5	25.5	20.6	217.9	279.3	30.6	26.7	65.9	84.2	0.8	1.5	
40-44	637.8	12.8	3.0	21.1	16.8	176.5	236.2	25.5	22.3	53.4	68.4	0.6	1.1	
45-49	619.2	11.6	2.7	20.2	16.0	174.0	230.8	25.0	22.7	49.8	65.1	0.5	1.0	
50-54	614.3	11.2	2.6	19.8	15.8	171.3	230.4	25.7	23.6	46.9	65.7	0.4	0.7	
55-59	603.9	10.2	2.6	20.3	16.1	160.0	229.0	27.7	24.2	43.9	68.8	0.4	0.6	
60-64	491.4	9.4	2.6	18.9	14.1	129.9	176.1	23.5	22.3	35.3	58.7	0.2	0.4	
65-69	436.1	8.3	2.4	16.7	12.5	113.4	157.7	21.9	20.0	29.6	53.2	0.2	0.3	
70-74	333.1	5.6	1.8	12.5	9.6									

PROJ. NO. 4 PROJECTED POPULATION BY SEX AND AGE GROUP, FOR CANADA AND PROVINCES, 1980, IN THOUSANDS  
PROJECTION DE LA POPULATION PAR SEXE ET PAR GROUPE D'AGES, CANADA ET PROVINCES, 1980, EN MILLIERS

SEX AND AGE SEXE ET AGE	CANADA	Nfld	P.E.I.	N.S.	N.B.	QUE.	ONT.	MAN.	SASK.	ALTA.	B.C.	YUKON.	N.W.T.
	T.-N.	I.P.-E.	N.-E.							ALB.	C.-B.		T.-N.-O.
0	370.8	10.9	2.0	13.3	11.8	95.9	128.1	16.5	16.1	36.6	38.1	0.5	1.1
1	367.3	10.8	1.9	13.2	11.6	94.6	127.6	16.4	15.7	36.3	37.7	0.5	1.0
2	364.0	10.7	1.9	13.1	11.5	93.4	127.0	16.2	15.4	35.9	37.3	0.5	1.0
3	360.8	10.6	1.9	13.0	11.4	92.1	126.6	16.2	15.1	35.4	37.0	0.5	1.0
4	350.9	10.8	2.0	13.0	11.6	89.9	121.6	16.1	15.5	33.8	35.2	0.4	1.0
0-4	1813.8	53.8	9.7	65.8	58.0	465.9	630.9	81.4	77.7	177.9	185.2	2.3	5.2
5	352.9	10.8	2.0	13.0	11.7	90.3	124.1	16.3	15.2	32.9	35.1	0.4	1.0
6	342.5	11.0	2.0	12.9	11.5	84.7	121.6	16.0	14.9	32.2	34.6	0.4	1.0
7	350.6	11.4	2.0	13.5	12.0	84.6	125.1	16.1	15.4	32.9	36.2	0.4	1.0
8	359.8	12.0	2.1	14.1	12.4	86.5	129.3	16.5	15.2	33.1	37.1	0.5	1.1
9	380.7	12.1	2.1	14.7	12.6	91.7	137.5	17.2	15.7	35.3	40.2	0.5	1.1
5-9	1786.5	57.4	10.1	68.2	60.2	437.8	637.6	81.9	76.4	166.4	183.2	2.2	5.2
10	380.6	11.8	2.1	14.2	12.3	93.8	136.5	16.7	15.6	35.3	40.6	0.5	1.1
11	370.9	12.0	2.1	13.7	11.9	92.4	131.3	16.4	15.6	34.0	40.0	0.4	1.1
12	375.8	12.2	2.1	14.2	12.3	95.9	132.5	16.3	15.7	34.3	38.9	0.4	1.1
13	398.5	12.8	2.2	15.1	13.0	103.8	141.1	17.0	16.4	35.4	40.3	0.4	1.0
14	419.7	13.2	2.4	15.8	13.7	111.0	149.3	17.9	17.4	35.9	41.6	0.4	1.0
10-14	1945.5	62.1	11.0	73.1	63.2	496.8	690.8	84.3	80.8	174.8	201.3	2.1	5.3
15	451.0	13.4	2.7	17.1	14.6	121.8	158.8	18.9	18.8	38.3	45.1	0.5	1.1
16	466.7	13.1	2.8	17.7	15.0	124.3	164.2	19.7	19.9	40.6	47.9	0.5	1.1
17	477.2	12.9	2.8	17.8	15.3	128.2	167.2	20.1	20.2	41.6	49.5	0.5	1.0
18	472.3	12.9	2.7	17.8	15.0	127.2	165.6	20.2	19.7	41.3	48.5	0.5	1.0
19	489.8	13.3	2.8	17.9	15.3	133.6	172.1	20.8	20.1	42.5	49.9	0.5	1.0
15-19	2357.0	65.7	13.7	88.3	75.2	635.1	827.8	99.7	98.6	204.3	240.9	2.4	5.3
20	481.9	12.8	2.7	17.4	14.9	133.0	166.5	20.5	20.1	42.3	50.3	0.5	0.9
21	471.1	12.2	2.6	17.1	14.5	131.8	163.1	19.8	19.6	41.2	48.0	0.4	0.9
22	464.6	11.6	2.5	16.8	14.7	129.6	161.2	19.6	18.7	41.5	47.2	0.5	0.9
23	459.5	11.0	2.4	16.7	14.2	127.8	160.0	19.6	18.3	42.2	45.5	0.4	0.9
24	452.4	10.7	2.4	16.3	13.7	122.1	158.3	19.7	18.2	43.4	46.3	0.5	0.9
20-24	2329.0	58.4	12.5	84.3	72.0	644.3	809.1	99.2	94.8	210.6	237.3	2.3	4.4
25-29	2120.0	49.6	10.3	73.6	63.4	569.8	748.8	91.0	80.2	201.6	224.6	2.5	4.7
30-34	1949.7	44.7	9.9	68.6	57.4	523.9	701.3	79.7	67.5	176.1	213.5	2.5	4.5
35-39	1562.3	32.3	7.0	51.8	42.4	437.9	564.9	62.2	52.1	134.6	172.0	1.8	3.1
40-44	1288.2	26.2	6.1	42.7	33.9	352.2	477.1	51.5	45.1	108.9	140.6	1.4	2.4
45-49	1251.6	24.1	5.6	40.3	31.9	344.1	467.5	50.4	45.9	103.3	135.4	1.2	2.1
50-54	1218.4	22.8	5.3	38.6	30.9	333.2	459.0	50.6	47.1	95.7	132.5	1.0	1.6
55-59	1159.4	20.7	5.2	39.0	31.0	304.7	439.6	52.4	47.6	85.9	131.3	0.8	1.3
50-64	931.1	19.1	5.0	35.9	27.1	242.4	333.6	45.0	43.6	68.5	109.4	0.5	0.9
65-69	813.4	16.3	4.6	31.7	23.7	206.6	293.7	41.3	38.9	56.4	99.1	0.4	0.6
70-74	599.6	10.9	3.5	23.4	17.9	151.8	217.3	31.0	29.3	41.5	72.3	0.2	0.4
75-79	412.9	7.4	2.6	15.8	12.1	99.6	153.4	21.7	20.8	29.3	49.8	0.1	0.2
80-84	242.8	4.3	1.8	9.9	7.6	54.6	92.2	13.1	12.6	16.9	29.5	0.1	0.1
85-89	121.1	2.1	1.0	5.1	3.9	23.5	45.9	7.1	7.4	8.8	16.1	0.0	0.0
90+	56.9	0.9	0.5	2.3	1.8	9.2	21.2	3.6	4.1	4.6	8.5	0.0	0.0
TOTAL	23959.3	578.7	125.5	858.4	713.6	6333.5	8611.7	1047.1	970.8	2066.0	2582.4	24.1	47.4

BROAD AGE GROUPING / GRANDS GROUPES D'AGES

MALE-MASCUL.

0-14	2842.5	88.7	15.9	106.2	92.9	718.0	1004.8	127.0	120.1	266.1	291.3	3.5	8.1
15-44	5866.7	140.8	30.2	208.3	175.3	1593.1	2082.4	244.2	223.0	527.1	622.9	6.7	12.6
45-64	2231.9	44.3	10.4	74.6	58.8	589.2	833.4	96.4	91.4	177.5	250.5	2.0	3.2
65+	966.3	19.4	6.3	38.8	29.5	228.6	343.1	51.7	53.2	72.5	121.8	0.5	0.7

FEMALE-FEMMI.

0-14	2703.4	84.5	14.9	100.9	88.4	682.5	954.5	120.6	114.8	252.9	278.4	3.2	7.7
15-44	5739.5	136.2	29.3	201.0	169.0	1570.0	2048.6	239.1	215.3	508.9	605.9	6.2	11.8
45-64	2328.7	42.4	10.6	79.2	62.0	635.1	866.3	102.0	92.8	175.9	258.2	1.6	2.7
65+	1280.3	22.5	7.8	49.4	37.5	316.9	480.6	66.1	60.0	85.0	153.4	0.4	0.7

TOTAL

0-14	5545.8	173.2	30.8	207.1	181.3	1400.5	1959.3	247.6	234.9	519.0	569.7	6.7	15.7
15-44	11606.2	277.0	59.5	409.3	344.4	3163.2	4129.1	483.3	438.4	1036.0	1228.8	12.9	24.4
45-64	4560.6	86.7	21.0	153.8	120.8	1224.3	1699.7	198.4	184.3	353.4	508.7	3.6	5.9
65+	2246.6	41.9	14.1	88.2	67.1	545.5	823.7	117.8	113.2	157.6	275.2	0.9	1.4

DEPENDANCY RATIOS / RAPPORTS DE DEPENDANCE

BOTH SEXES - SEXES REUNIS

0-17	46.99	65.62	52.51	50.86	53.83	44.22	45.88	49.17	52.09	50.40	44.65	54.11	70.38
65+	15.21	12.93	19.53	17.28	15.96	13.59	15.43	18.91	20.08	12.42	17.25	5.72	5.18
TOTAL	62.19	78.54	73.44	68.14	69.79	57.82	61.31	68.08	72.17	62.82	61.90	59.83	75.56

LIFE EXPECTANCY AT BIRTH / ESPERANCE DE LA VIE A LA NAISSANCE

MALE-MASCUL.	69.85	70.12	70.18	69.07	69.74	68.87	70.18	70.82	71.93	71.33	70.19	66.31	63.91
FEMALE-FEMMI.	77.43	76.88	78.27	77.13	77.36	76.27	78.10	78.27	78.62	78.43	78.21	71.08	68.48
MEDIAN AGE / AGE MEDIAN	29.08	24.26	27.68	28.29	27.12	29.24	29.73	29.18	28.43	27.36	30.43	26.33	23.03

PRJ. NO. 4		PROJECTED POPULATION BY SEX AND AGE GROUP, FOR CANADA AND PROVINCES, 1981, IN THOUSANDS												
		PROJECTION DE LA POPULATION PAR SEXE ET PAR GROUPE D'AGES, CANADA ET PROVINCES, 1981, EN MILLIERS												
SEX AND AGE	CANADA	MAN. P.E.I.	N.S.	N.B.	QUE.	ONT.	MAN.	SASK.	ALTA.	B.C.	YUKON.	N.W.T.		
SEXE ET AGE	T.-N.	I.P.-E.	N.-E.	N.-B.	Q.-E.	O.-N.	M.-N.	S.-K.	A.-L.	B.-C.	Y.-K.	N.-W.-T.		
0	192.3	5.6	1.0	6.9	6.1	49.4	66.3	8.6	8.5	19.2	19.7	0.2	0.6	
1	190.4	5.6	1.0	6.9	6.1	48.8	66.0	8.4	8.3	19.0	19.5	0.2	0.5	
2	188.8	5.5	1.0	6.8	6.0	48.3	65.8	8.4	8.1	18.9	19.3	0.2	0.5	
3	187.1	5.4	1.0	6.8	6.0	47.7	65.5	8.3	7.9	18.6	19.2	0.2	0.5	
4	185.6	5.4	1.0	6.7	5.9	47.0	65.3	8.3	7.8	18.4	19.1	0.2	0.5	
0-4	944.1	27.5	5.0	34.1	30.1	241.2	328.9	41.9	40.5	94.1	96.8	1.2	2.7	
5	180.6	5.5	1.0	6.8	6.0	46.1	62.6	8.3	7.8	17.6	18.1	0.2	0.5	
6	181.8	5.6	1.0	6.7	6.0	46.3	64.0	8.3	7.8	17.2	18.1	0.2	0.5	
7	176.0	5.6	1.0	6.6	5.8	43.1	62.8	8.3	7.6	16.7	17.9	0.2	0.5	
8	180.9	5.8	1.1	6.9	6.2	43.5	64.9	8.3	7.8	17.2	18.6	0.2	0.5	
9	185.6	6.1	1.1	7.2	6.4	44.1	67.0	8.4	7.8	17.4	19.2	0.2	0.5	
5-9	904.8	28.6	5.2	34.3	30.3	223.1	321.2	41.6	39.0	85.9	91.9	1.1	2.6	
10	195.6	6.2	1.1	7.5	6.4	46.9	70.7	8.7	8.1	18.5	20.7	0.2	0.6	
11	195.7	6.1	1.1	7.3	6.3	48.1	70.3	8.4	8.0	18.3	21.0	0.3	0.6	
12	190.6	6.1	1.1	7.1	6.1	47.3	67.6	8.4	8.0	17.6	20.6	0.2	0.5	
13	192.4	6.1	1.1	7.3	6.4	48.5	68.0	8.3	8.1	17.8	20.0	0.2	0.5	
14	203.8	6.4	1.2	7.8	6.7	52.9	72.2	8.6	8.4	18.2	20.7	0.2	0.5	
10-14	978.1	30.9	5.5	37.0	32.0	243.6	348.7	42.5	40.6	90.4	103.0	1.1	2.7	
15	214.8	6.7	1.2	8.0	7.0	56.7	76.6	9.1	8.9	18.6	21.2	0.2	0.5	
16	230.8	6.8	1.4	8.8	7.4	62.1	81.2	9.6	9.5	19.7	23.2	0.3	0.6	
17	239.0	6.7	1.4	9.0	7.7	63.3	84.3	10.0	10.1	21.0	24.4	0.2	0.5	
18	243.6	6.6	1.4	9.1	7.9	64.9	85.9	10.1	10.2	21.5	25.3	0.2	0.5	
19	241.4	6.5	1.4	9.0	7.6	65.1	84.7	10.3	9.9	21.4	24.6	0.2	0.5	
15-19	1169.5	33.4	6.8	43.9	37.7	312.2	412.7	49.2	48.8	102.3	118.7	1.2	2.7	
20	250.6	6.8	1.4	9.1	7.8	67.9	88.3	10.6	10.3	22.2	25.5	0.3	0.5	
21	246.6	6.6	1.3	8.9	7.7	67.2	85.6	10.5	10.3	22.1	25.6	0.2	0.5	
22	240.4	6.2	1.3	8.8	7.4	66.5	83.7	10.0	9.9	21.5	24.5	0.2	0.5	
23	236.8	5.8	1.3	8.6	7.5	65.3	82.5	9.9	9.5	21.5	24.0	0.3	0.4	
24	232.6	5.6	1.2	8.7	7.3	64.1	81.1	9.8	9.3	21.8	23.0	0.2	0.5	
20-24	1207.0	31.0	6.5	44.0	37.8	330.9	421.2	50.9	49.3	109.2	122.6	1.2	2.4	
25-29	1088.0	25.2	5.5	38.5	32.9	289.2	381.5	46.8	43.2	107.3	114.2	1.2	2.4	
30-34	1008.5	23.2	5.3	36.0	30.6	264.6	360.6	41.7	36.4	95.0	111.4	1.3	2.4	
35-39	829.6	17.8	3.8	27.6	23.7	227.8	295.8	32.6	27.7	72.9	90.7	1.0	1.8	
40-44	665.2	13.7	3.2	22.0	17.8	180.4	244.6	26.6	23.2	57.5	74.0	0.8	1.3	
45-49	629.3	12.5	3.0	20.4	16.0	168.4	234.5	25.3	23.0	54.2	70.0	0.7	1.2	
50-54	607.4	11.5	2.6	18.8	15.0	162.6	229.2	24.7	23.4	50.2	67.9	0.6	0.9	
55-59	561.6	10.7	2.5	18.5	14.9	146.9	213.2	24.6	23.4	42.9	62.8	0.5	0.7	
60-64	451.6	9.8	2.3	17.0	13.1	115.2	163.8	21.6	21.2	34.5	52.2	0.3	0.5	
65-69	380.8	8.1	2.2	15.0	11.3	94.0	137.0	19.5	19.0	27.6	46.6	0.2	0.4	
70-74	275.0	5.7	1.7	11.2	8.5	67.1	97.2	14.3	14.6	20.2	34.0	0.1	0.2	
75-79	176.4	3.3	1.2	6.8	5.2	40.9	62.4	9.6	9.9	14.0	22.9	0.1	0.1	
80-84	93.8	1.8	0.7	3.8	3.0	20.7	33.5	5.3	5.6	7.4	12.0	0.0	0.1	
85-89	41.7	0.8	0.4	1.6	1.4	8.3	14.2	2.6	3.1	3.5	5.7	0.0	0.0	
90+	18.4	0.3	0.2	0.8	0.6	2.9	5.5	1.2	2.0	1.8	3.1	0.0	0.0	
MALE-MA SCUL.	12023.8	295.8	63.7	431.6	361.1	3140.2	4305.9	522.4	493.9	1070.9	1300.5	12.9	25.1	
0	182.7	5.4	1.0	6.6	5.8	47.0	62.9	8.1	8.1	18.2	18.8	0.2	0.5	
1	181.1	5.3	1.0	6.6	5.8	46.5	62.7	8.0	7.9	18.1	18.6	0.2	0.5	
2	179.7	5.3	1.0	6.5	5.7	46.0	62.5	7.9	7.7	17.9	18.5	0.2	0.5	
3	178.1	5.2	0.9	6.5	5.7	45.4	62.2	7.9	7.5	17.7	18.3	0.2	0.5	
4	176.6	5.1	0.9	6.4	5.6	44.8	62.1	7.9	7.4	17.5	18.2	0.2	0.5	
0-4	898.1	26.3	4.8	32.5	28.6	229.6	312.4	39.9	38.5	89.4	92.4	1.2	2.6	
5	171.7	5.2	1.0	6.3	5.7	43.4	59.8	7.8	7.7	16.8	17.3	0.2	0.5	
6	172.4	5.2	0.9	6.3	5.8	43.7	60.8	7.8	7.5	16.3	17.3	0.2	0.5	
7	167.7	5.3	1.0	6.3	5.7	41.3	59.5	7.6	7.3	16.1	16.9	0.2	0.5	
8	170.8	5.5	0.9	6.6	5.8	40.8	60.9	7.7	7.6	16.2	17.9	0.2	0.5	
9	175.2	5.8	1.0	6.9	6.0	42.0	62.8	8.0	7.4	16.3	18.2	0.2	0.5	
5-9	857.8	27.0	4.8	32.4	29.1	211.2	304.0	39.0	37.5	81.7	87.6	1.0	2.5	
10	186.0	5.8	1.0	7.2	6.1	44.5	67.4	8.4	7.7	17.3	19.8	0.2	0.5	
11	185.8	5.7	1.0	6.9	5.9	45.4	66.7	8.2	7.7	17.5	19.9	0.2	0.5	
12	181.0	5.8	1.1	6.6	5.7	44.8	64.1	7.9	7.7	16.8	19.5	0.2	0.5	
13	184.0	6.0	1.0	7.0	5.9	47.0	64.8	7.9	7.6	16.9	19.1	0.2	0.5	
14	195.2	6.3	1.1	7.3	6.4	50.5	69.2	8.4	8.0	17.6	19.8	0.2	0.5	
10-14	931.9	29.6	5.3	35.0	30.1	232.2	332.2	40.8	38.7	86.1	98.3	1.0	2.6	
15	205.3	6.4	1.2	7.8	6.8	53.9	73.0	8.7	8.5	17.6	20.6	0.2	0.5	
16	220.7	6.5	1.2	8.3	7.1	59.2	77.8	9.3	9.2	19.0	22.1	0.3	0.6	
17	228.3	6.3	1.4	8.6	7.3	60.5	80.3	9.6	9.8	20.1	23.6	0.2	0.5	
18	234.3	6.3	1.3	8.6	7.4	62.9	81.8	10.0	10.0	20.9	24.4	0.2	0.5	
19	231.9	6.2	1.3	8.7	7.5	61.6	81.6	9.9	9.7	20.7	23.9	0.2	0.5	
15-19	1120.6	31.8	6.4	42.1	36.0	298.2	394.5	47.6	47.1	98.4	114.6	1.2	2.6	
20	240.3	6.5	1.4	8.8	7.4	65.3	84.6	10.2	9.8	21.2	24.5	0.2	0.5	
21	236.7	6.1	1.4	8.5	7.2	65.3	81.9	10.0	9.8	21.1	24.8	0.3	0.4	
22	228.2	5.9	1.3	8.3	7.1	64.0	80.3	9.8	9.7	20.8	23.7	0.2	0.4	
23	229.4	5.7	1.2	8.2	7.2	62.9	84.7	9.7	9.7	21.2	24.4	0.2	0.4	
24	228.3	5.4	1.2	8.0	7.0	62.8	80.0	9.8	9.0	21.5	22.9	0.2	0.4	
20-24	1167.0	29.5	6.5	41.7	35.9	321.6	406.6	49.5	47.5	105.4	119.4	1.1	2.2	
25-29	1066.0	25.2	5.4	37.8	32.7	288.1	385.9	46.7	41.5	104.8	114.4	1.2	2.3	
30-34	999.2	22.6	5.1	35.2	29.5	264.8	361.4	40.8	35.1	91.8	109.2	1.3	2.3	
35-39	802.8	17.3	3.7	26.8	21.8	226.3	289.2	31.7	26.8	69.9	86.8	0.9	1.6	
40-44	652.3	13.0	3.1	21.6	17.4	180.2	239.9	26.0	22.9	55.5	70.8	0.7	1.2	
45-49	617.7	11.7	2.8	20.1	16.1	172.1	230.2	24.9	22.5	50.7	64.9	0.6	1.0	
50-54	612.2	11.1	2.6	19.6	15.6	171.3	228.5	25.4	23.4	47.9	65.6	0.5	0.8	
55-59	609.9	10.4	2.7	20.1	16.2	162.4	231.9	27.5	24.0	45.0	68.6	0.4	0.6	
60-64	508.9	9.7	2.6	19.2	14.4	133.8	184.3	24.1	22.6	36.9	60.7	0.3	0.4	
65-69	442.6	8.3	2.5	16.9	12.6	114.9	159.6	22.1	20.4	30.5	54.4	0.2	0.3	
70-74	346.0	6.1	1.9											

PROJ. NO. 4 PROJECTED POPULATION BY SEX AND AGE GROUP, FOR CANADA AND PROVINCES, 1981, IN THOUSANDS  
PROJECTION DE LA POPULATION PAR SEXE ET PAR GROUPE D'AGES, CANADA ET PROVINCES, 1981, EN MILLIERS

SEX AND AGE SEXE ET AGE	CANADA	NFLD T.-N.	P.E.I. P.-E.	N.S. N.-E.	N.B.	QUE.	ONT.	MAN.	SASK.	ALTA. ALB.	B.C. C.-B.	YUKON.	N.W.T. T.N.-O.
0	374.9	11.0	2.0	13.6	12.0	96.4	129.2	16.7	16.5	37.4	38.5	0.5	1.1
1	371.5	10.9	2.0	13.4	11.5	95.3	128.6	16.5	16.2	37.1	38.1	0.5	1.1
2	368.5	10.7	2.0	13.3	11.7	94.2	128.3	16.3	15.8	36.8	37.8	0.5	1.0
3	365.3	10.7	1.9	13.2	11.6	93.0	127.7	16.2	15.5	36.4	37.5	0.5	1.0
4	362.1	10.5	1.9	13.1	11.5	91.8	127.4	16.1	15.1	35.9	37.3	0.5	1.0
0-4	1842.3	53.8	9.9	66.6	58.6	470.8	641.3	81.8	79.1	183.6	189.2	2.4	5.3
5	352.3	10.7	2.0	13.1	11.7	89.6	122.4	16.1	15.6	34.4	35.4	0.4	1.0
6	354.2	10.7	2.0	13.0	11.8	90.0	124.9	16.2	15.3	33.5	35.4	0.4	1.0
7	343.7	10.9	2.0	12.9	11.5	84.4	122.3	15.9	15.0	32.7	34.8	0.4	1.0
8	351.7	11.3	2.0	13.5	12.0	84.3	125.8	16.0	15.4	33.4	36.5	0.4	1.0
9	360.8	11.9	2.1	14.1	12.4	86.1	129.9	16.4	15.2	33.7	37.4	0.5	1.1
5-9	1762.6	55.6	10.0	66.7	59.4	434.3	625.2	80.5	76.5	167.6	179.5	2.1	5.1
10	381.6	12.1	2.1	14.7	12.6	91.4	138.1	17.1	15.8	35.8	40.5	0.5	1.1
11	381.4	11.7	2.2	14.2	12.3	93.5	137.0	16.7	15.7	35.8	40.9	0.5	1.1
12	371.6	11.9	2.2	13.7	11.9	92.0	131.7	16.3	15.7	34.4	40.2	0.4	1.0
13	376.4	12.1	2.1	14.2	12.3	95.5	132.8	16.2	15.8	34.7	39.2	0.4	1.0
14	399.0	12.7	2.2	15.1	13.1	103.4	141.4	16.9	16.5	35.8	40.5	0.4	1.0
10-14	1910.0	60.5	10.8	72.0	62.1	475.8	681.0	83.3	79.3	176.5	201.3	2.2	5.3
15	420.1	13.2	2.4	15.8	13.8	110.6	149.6	17.9	17.4	36.3	41.8	0.4	1.0
16	451.5	13.3	2.7	17.1	14.6	121.3	159.1	18.9	18.8	38.8	45.3	0.5	1.1
17	467.3	13.0	2.8	17.7	15.0	123.9	164.6	19.7	19.9	41.2	48.0	0.5	1.1
18	477.9	12.9	2.8	17.7	15.3	127.8	167.7	20.1	20.2	42.3	49.7	0.5	1.0
19	473.3	12.8	2.7	17.7	15.0	126.7	166.3	20.2	19.6	42.1	48.6	0.5	1.0
15-19	2290.2	65.2	13.2	86.1	73.7	610.3	807.3	96.7	95.9	200.7	233.4	2.4	5.3
20	491.0	13.2	2.8	17.9	15.2	133.1	172.9	20.8	20.1	43.3	50.0	0.5	1.0
21	483.3	12.7	2.7	17.4	14.9	132.5	167.5	20.5	20.1	43.2	50.4	0.5	0.9
22	472.6	12.1	2.6	17.1	14.5	131.2	164.1	19.8	19.6	42.2	48.3	0.4	0.9
23	466.2	11.5	2.5	16.8	14.7	128.8	162.2	19.6	18.7	42.5	47.5	0.5	0.9
24	460.9	10.9	2.4	16.7	14.3	126.9	161.1	19.6	18.3	43.3	45.9	0.4	0.9
20-24	2374.0	60.5	13.0	85.8	73.7	652.5	827.7	100.4	96.8	214.6	242.0	2.3	4.6
25-29	2174.1	50.4	10.9	76.3	65.6	577.3	767.4	93.6	84.7	212.1	228.5	2.5	4.7
30-34	2007.8	45.8	10.4	71.2	60.1	529.4	722.1	82.6	71.5	185.8	220.6	2.6	4.7
35-39	1625.3	35.1	7.5	54.4	44.7	454.1	585.0	64.4	54.5	142.8	177.5	2.0	3.4
40-44	1317.4	26.8	6.2	43.6	35.2	360.7	484.5	52.6	46.2	113.0	144.7	1.4	2.5
45-49	1246.9	24.2	5.8	40.5	32.1	340.6	464.7	50.2	45.6	104.9	134.9	1.2	2.2
50-54	1219.6	22.6	5.2	38.4	30.6	334.0	457.6	50.0	46.8	98.1	133.5	1.1	1.7
55-59	1171.5	21.2	5.2	38.6	31.1	309.3	445.2	52.0	47.4	87.9	131.4	0.9	1.3
60-64	960.5	19.4	4.9	36.2	27.5	249.1	348.1	45.7	43.8	71.4	112.9	0.6	0.9
65-69	823.4	16.3	4.6	31.9	23.9	238.9	296.6	41.6	39.4	58.1	101.0	0.4	0.6
70-74	621.0	11.8	3.7	24.2	18.5	157.4	224.6	31.9	30.5	43.1	74.8	0.2	0.4
75-79	423.9	7.3	2.6	16.2	12.3	103.1	156.8	22.3	21.3	30.3	51.4	0.1	0.2
80-84	251.9	4.6	1.8	10.1	7.8	57.2	95.5	13.5	13.0	17.6	30.7	0.1	0.1
85-89	124.5	2.1	1.0	5.2	4.0	24.6	47.4	7.3	7.4	9.0	16.3	0.0	0.0
90+	58.5	0.9	0.6	2.3	1.9	9.5	21.9	3.7	4.2	4.8	8.6	0.0	0.0
TOTAL	24205.3	584.1	127.4	866.4	723.0	6358.6	8699.9	1053.9	983.8	2122.7	2612.4	24.6	48.5

BROAD AGE GROUPING / GRANDS GROUPES D'AGES

MALE-MASCUL.

0-14	2827.1	87.0	15.8	105.4	92.4	707.9	998.8	126.0	120.1	270.4	291.7	3.5	8.0
15-44	5987.7	144.3	31.1	212.2	179.7	1605.2	2116.5	247.8	228.6	584.1	631.5	6.8	13.0
45-64	2250.0	44.6	10.4	74.7	59.0	593.2	840.7	96.1	91.0	181.9	253.0	2.1	3.4
65+	986.0	19.9	6.3	39.4	30.0	233.9	349.8	52.5	54.2	74.4	124.3	0.5	0.8

FEMALE-FEMMI.

0-14	2687.8	82.9	14.9	99.9	87.8	673.0	948.6	119.6	114.8	257.2	278.3	3.3	7.6
15-44	5828.0	139.5	30.1	205.2	173.4	1579.2	2077.4	242.4	220.9	525.9	615.3	6.4	12.2
45-64	2348.7	42.8	10.7	79.1	62.4	639.7	874.9	101.8	92.5	180.4	259.8	1.7	2.9
65+	1317.1	23.1	8.0	50.5	38.4	326.6	493.1	67.8	61.7	88.4	158.5	0.4	0.7

TOTAL

0-14	5514.9	169.9	30.7	205.3	180.2	1380.9	1947.5	245.6	234.9	527.6	570.0	6.8	15.6
15-44	11788.7	283.8	61.2	417.4	353.1	3184.4	4193.9	490.2	449.5	1070.0	1246.8	13.2	25.2
45-64	4598.6	87.4	21.1	153.7	121.4	1232.9	1715.6	198.0	183.5	362.3	512.8	3.8	6.2
65+	2303.1	43.0	14.3	90.0	68.4	560.5	842.8	120.2	115.9	162.8	282.8	0.9	1.5

DEPENDANCY RATIOS / RAPPORTS DE DEPENDANCE

BOTH SEXES - SEXES REUNIS

0-17	45.55	63.14	51.68	49.16	51.85	42.76	44.53	47.81	50.44	48.93	43.41	52.78	67.22
65+	15.30	12.97	19.19	17.28	15.86	13.80	15.50	19.03	20.08	12.37	17.41	5.78	5.31
TOTAL	60.85	76.11	70.87	66.44	67.71	56.56	60.03	66.84	70.53	61.30	60.82	58.56	72.53

LIFE EXPECTANCY AT BIRTH / ESPERANCE DE LA VIE A LA NAISSANCE

MALE-MASCUL.	69.81	70.22	70.28	69.12	69.82	68.94	70.25	70.91	72.05	71.45	70.24	66.62	64.22
FEMALE-FEMMI.	77.57	77.03	78.40	77.27	77.49	76.40	78.27	78.45	78.77	78.58	78.40	71.48	68.88

MEDIAN AGE / AGE MEDIAN

	29.39	24.68	27.95	28.59	27.49	29.62	30.00	29.47	28.68	27.70	30.74	26.70	23.58
--	-------	-------	-------	-------	-------	-------	-------	-------	-------	-------	-------	-------	-------

PROJ. NO. 4 PROJECTED POPULATION BY SEX AND AGE GROUP, FOR CANADA AND PROVINCES, 1982, IN THOUSANDS  
 PROJECTION DE LA POPULATION PAR SEXE ET PAR GROUPE D'AGES, CANADA ET PROVINCES, 1982, EN MILLIERS

SEX AND AGE SEXE ET AGE	CANADA	NFLD T.-N.	P.E.I. I.P.-E.	N.S. N.-E.	N.B.	QUE.	ONT.	MAN.	SASK.	ALTA. ALB.	B.C. C.-B.	YUKON.	N.W.T. T.N.-O
0	194.3	5.6	1.1	7.0	6.3	49.6	67.0	8.6	8.7	19.6	19.9	0.2	0.6
1	192.5	5.6	1.1	7.0	6.2	49.1	66.6	8.5	8.5	19.4	19.7	0.2	0.6
2	190.9	5.5	1.0	6.9	6.1	48.6	66.3	8.4	8.3	19.3	19.6	0.2	0.5
3	189.4	5.5	1.0	6.9	6.1	48.1	66.1	8.4	8.1	19.1	19.4	0.2	0.5
4	187.9	5.4	1.0	6.8	6.0	47.5	65.9	8.3	8.0	18.9	19.3	0.2	0.5
0-4	955.0	27.6	5.2	34.6	30.6	242.9	331.9	42.2	41.7	96.3	97.9	1.2	2.7
5	186.3	5.4	1.0	6.7	5.9	46.8	65.8	8.2	7.8	18.7	19.2	0.3	0.5
6	181.3	5.4	1.0	6.8	6.0	46.0	63.0	8.3	7.9	17.9	18.3	0.2	0.5
7	182.4	5.5	1.0	6.7	6.0	46.1	64.4	8.3	7.9	17.4	18.3	0.2	0.5
8	176.6	5.6	1.0	6.6	5.8	42.9	63.1	8.2	7.7	16.9	18.1	0.2	0.5
9	181.5	5.7	1.1	6.9	6.2	43.3	65.2	8.2	7.9	17.4	18.7	0.2	0.5
5-9	908.0	27.6	5.1	33.8	30.0	225.2	321.4	41.3	39.1	88.3	92.6	1.1	2.5
10	186.0	6.1	1.1	7.2	6.4	44.0	67.3	8.4	7.9	17.6	19.4	0.2	0.5
11	195.0	6.2	1.1	7.5	6.4	46.7	70.9	8.7	8.1	18.7	20.8	0.2	0.6
12	196.0	6.0	1.1	7.3	6.3	47.9	70.5	8.4	8.0	18.5	21.1	0.3	0.6
13	190.9	6.1	1.1	7.1	6.2	47.1	67.7	8.4	8.0	17.8	20.7	0.2	0.5
14	192.6	6.1	1.1	7.3	6.4	48.3	68.1	8.3	8.1	18.0	20.2	0.2	0.5
10-14	961.5	30.5	5.5	36.4	31.7	233.9	344.5	42.2	40.1	90.6	102.2	1.2	2.7
15	204.0	6.3	1.2	7.8	6.7	52.7	72.3	8.5	8.5	18.4	20.8	0.2	0.5
16	215.0	6.7	1.2	8.0	7.0	56.5	76.7	9.1	8.9	18.9	21.2	0.2	0.5
17	231.0	6.8	1.4	8.8	7.4	61.9	81.4	9.6	9.6	20.0	23.2	0.3	0.6
18	239.1	6.7	1.4	9.0	7.7	63.1	84.5	10.0	10.1	21.4	24.5	0.2	0.6
19	243.9	6.5	1.4	9.1	7.9	64.6	86.1	10.1	10.2	21.8	25.3	0.2	0.5
15-19	1133.0	33.0	6.6	42.7	36.8	298.8	401.1	47.3	47.3	100.5	115.1	1.2	2.7
20	241.8	6.5	1.4	9.0	7.5	64.9	85.0	10.3	9.9	21.8	24.7	0.2	0.5
21	251.2	6.7	1.4	9.1	7.8	67.6	88.7	10.6	10.3	22.6	25.5	0.3	0.5
22	247.3	6.5	1.3	8.9	7.7	65.9	86.0	10.5	10.3	22.6	25.7	0.2	0.5
23	241.3	6.2	1.3	8.8	7.4	66.2	84.3	10.0	9.9	22.0	24.7	0.2	0.5
24	237.8	5.8	1.3	8.6	7.6	64.9	83.1	9.9	9.6	22.2	24.2	0.3	0.4
20-24	1219.3	31.7	6.7	44.3	38.0	330.4	427.1	51.4	49.9	111.2	124.8	1.2	2.4
25-29	1119.2	26.0	5.8	40.3	34.3	296.6	392.7	47.8	45.0	111.4	115.8	1.2	2.4
30-34	1009.7	23.3	5.3	36.1	31.0	263.6	357.9	41.9	37.7	98.0	111.0	1.5	2.5
35-39	877.1	19.1	4.2	29.8	25.0	237.5	316.6	35.1	30.1	79.7	96.9	1.1	2.0
40-44	667.2	14.2	3.3	22.9	18.6	187.0	251.1	27.4	23.8	60.1	76.7	0.8	1.4
45-49	624.4	12.6	3.0	20.4	16.0	165.6	233.0	25.0	22.8	54.7	69.5	0.7	1.2
50-54	611.5	11.5	2.7	19.0	15.2	164.0	229.5	24.6	23.2	51.4	68.7	0.6	1.0
55-59	560.9	10.8	2.5	18.0	14.6	147.2	213.3	24.2	22.9	43.5	62.7	0.5	0.8
60-64	470.4	10.0	2.4	17.3	13.4	119.8	172.4	22.0	21.6	36.3	54.4	0.3	0.5
65-69	381.0	8.1	2.1	14.8	11.3	94.5	136.5	19.4	19.1	28.1	46.5	0.3	0.4
70-74	284.2	6.0	1.8	11.5	8.8	69.1	101.1	14.8	15.0	20.8	34.9	0.1	0.2
75-79	180.7	3.4	1.2	7.1	5.4	42.4	63.5	9.7	10.1	14.3	23.5	0.1	0.1
80-84	97.1	1.9	0.7	3.8	3.0	21.3	34.7	5.4	5.8	7.7	12.7	0.0	0.1
85-89	42.1	0.8	0.4	1.8	1.4	8.6	14.4	2.6	3.0	3.5	5.7	0.0	0.0
90+	18.4	0.3	0.2	0.8	0.6	2.9	5.5	1.2	2.0	1.8	3.1	0.0	0.0
MALE-MASCUL.	12140.9	298.3	64.6	435.4	365.7	3151.3	4348.2	525.5	500.1	1098.4	1314.5	13.1	25.7
0	184.6	5.4	1.0	6.7	6.0	47.2	63.6	8.2	8.3	18.6	18.9	0.2	0.5
1	183.1	5.3	1.0	6.7	5.9	46.8	63.2	8.1	8.1	18.5	18.8	0.2	0.5
2	181.7	5.3	1.0	6.6	5.8	46.3	63.0	8.0	7.9	18.3	18.7	0.2	0.5
3	180.3	5.2	1.0	6.6	5.8	45.8	62.9	7.9	7.7	18.2	18.6	0.2	0.5
4	178.8	5.2	1.0	6.5	5.7	45.2	62.6	7.9	7.6	18.0	18.5	0.2	0.5
0-4	908.5	26.4	5.0	33.0	29.1	231.2	315.3	40.1	39.6	91.5	93.5	1.2	2.6
5	177.2	5.1	0.9	6.4	5.6	44.6	62.5	7.8	7.4	17.8	18.3	0.2	0.5
6	172.3	5.2	1.0	6.3	5.7	43.2	60.2	7.8	7.8	17.0	17.5	0.2	0.5
7	172.9	5.1	0.9	6.3	5.8	43.5	61.2	7.8	7.5	16.6	17.4	0.2	0.5
8	168.2	5.3	1.0	6.3	5.7	41.1	59.8	7.6	7.4	16.3	17.1	0.2	0.5
9	171.2	5.5	0.9	6.6	5.8	40.7	61.2	7.7	7.6	16.5	18.0	0.2	0.5
5-9	861.8	26.1	4.8	32.0	28.7	213.1	304.8	38.7	37.6	84.2	88.3	1.0	2.4
10	175.6	5.8	1.0	6.9	6.0	41.8	63.1	8.0	7.4	16.5	18.3	0.2	0.5
11	186.5	5.8	1.0	7.2	6.1	44.4	67.6	8.3	7.7	17.5	19.9	0.2	0.5
12	186.1	5.6	1.0	6.9	5.9	45.2	66.9	8.2	7.7	17.7	20.1	0.2	0.5
13	181.3	5.8	1.1	6.6	5.7	44.6	64.3	7.9	7.7	17.0	19.8	0.2	0.5
14	184.3	5.9	1.0	7.0	5.9	46.9	65.0	7.9	7.7	17.1	19.2	0.2	0.5
10-14	913.7	28.9	5.2	34.6	29.8	222.9	326.9	40.3	38.2	85.8	97.4	1.1	2.6
15	195.5	6.3	1.1	7.3	6.4	50.3	69.3	8.4	8.1	17.8	19.9	0.2	0.5
16	205.7	6.4	1.2	7.8	6.8	53.7	73.1	8.7	8.5	17.9	20.7	0.2	0.5
17	221.1	6.5	1.2	8.3	7.1	59.1	78.1	9.3	9.2	19.3	22.2	0.3	0.6
18	228.9	6.3	1.4	8.6	7.3	60.4	80.7	9.7	9.8	20.5	23.7	0.2	0.5
19	235.1	6.3	1.3	8.6	7.4	62.8	82.3	10.0	9.9	21.3	24.4	0.2	0.5
15-19	1086.2	31.7	6.2	40.7	35.0	286.3	383.5	46.0	45.5	96.7	111.0	1.2	2.6
20	232.7	6.2	1.3	8.7	7.5	61.4	82.2	10.0	9.7	21.2	24.0	0.2	0.5
21	241.2	6.4	1.4	8.8	7.4	65.0	85.2	10.2	9.8	21.7	24.6	0.2	0.5
22	242.5	6.2	1.4	8.7	7.2	62.0	82.4	10.0	9.8	21.6	24.4	0.2	0.5
23	233.0	5.9	1.3	8.3	7.1	64.2	80.8	9.8	9.7	21.3	23.9	0.2	0.4
24	230.2	5.6	1.2	8.2	7.2	63.1	80.2	9.7	9.2	21.4	23.6	0.2	0.5
20-24	1174.6	30.1	6.5	42.4	36.4	318.7	410.7	49.7	48.2	107.2	121.1	1.2	2.3
25-29	1111.7	25.6	5.8	38.8	33.8	294.1	393.9	47.8	43.5	109.1	115.7	1.2	2.4
30-34	1003.2	23.0	5.2	35.5	30.2	264.1	360.0	41.1	36.2	94.8	109.4	1.3	2.3
35-39	858.8	18.7	4.0	29.1	23.8	236.4	310.8	34.1	29.0	76.8	93.3	1.0	1.8
40-44	672.8	13.4	3.1	22.4	18.1	185.7	246.5	26.8	23.5	58.0	73.3	0.7	1.3
45-49	616.4	11.9	2.9	20.1	16.0	170.1	229.6	24.5	22.4	51.7	65.6	0.6	1.1
50-54	612.0	11.0	2.6	19.7	15.9	171.5	227.6	25.3	23.1	48.7	65.4	0.5	0.8
55-59	606.4	10.4	2.7	19.8	15.8	163.0	230.4	26.7	23.6	45.3	67.6	0.4	0.6
60-64	532.6	10.0	2.6	19.6	15.0	139.0	195.3	24.9	23.1	39.2	63.0	0.3	0.3
65-69	447.0	8.3	2.5	17.0	12.7	116.0	160.7	22.1	20.6	31.4	55.2	0.2	0.5
70-74	359.0	6.4	2.0	13.6	10.4	93.1	131.8	18.3	16.5	23.8	42.9	0.1	0.2
75-79	259.2	4.1	1.5	9.6	7.3	65.1	97.3	13.2	11.9	17.1	29.7	0.1	0.1
80-84	152.3	2.8	1.1	6.3	4.8	37.8	63.5	8.4	7.6	10.6	19.2	0.0	0.1
85-89	85.8	1.4	0.7	3.5	2.7	17.1	34.5	4.8	4.5	5.7	10.9	0.0	0.0
90+	41.7	0.7	0.4	1.5	1.3	6.7	17.2	2.6	2.4	3.1	5.8	0.0	0.0
FEMALE-FEM.	12311.8	291.2	64.7	439.2	366.9	3232.2	4440.3	535.5	497.0	1080.8	1328.0	12.0	24.0



PROJ. NO. 4 PROJECTED POPULATION BY SEX AND AGE GROUP, FOR CANADA AND PROVINCES, 1982, IN THOUSANDS  
PROJECTION DE LA POPULATION PAR SEXE ET PAR GROUPE D'AGES, CANADA ET PROVINCES, 1982, EN MILLIERS

SEX AND AGE SEXE ET AGE	CANADA	NFLD T.-N.	P.E.I. I.P.-E.	N.S. N.-E.	N.B.	QUE.	ONT.	MAN.	SASK.	ALTA. ALB.	B.C. C.-B.	YUKON.	N.W.T. T.N.-O.
0	378.9	11.0	2.1	13.8	12.2	95.8	130.6	16.8	17.0	38.2	38.8	0.5	1.1
1	375.6	10.9	2.1	13.6	12.1	95.9	129.8	16.6	16.6	37.9	38.5	0.5	1.1
2	372.6	10.8	2.0	13.5	11.9	94.9	129.3	16.4	16.3	37.6	38.3	0.5	1.1
3	369.8	10.7	2.0	13.4	11.8	93.8	129.0	16.3	15.9	37.2	38.0	0.5	1.0
4	366.6	10.6	2.0	13.3	11.7	92.7	128.5	16.2	15.5	36.9	37.8	0.5	1.0
0-4	1863.5	54.0	10.2	67.6	59.7	474.1	647.2	82.4	81.3	187.9	191.4	2.4	5.3
5	363.5	10.5	1.9	13.1	11.5	91.4	128.2	16.1	15.2	36.4	37.5	0.5	1.0
6	353.6	10.6	2.0	13.1	11.7	89.2	123.2	16.0	15.6	34.9	35.7	0.4	1.0
7	355.3	10.6	2.0	13.1	11.8	89.6	125.5	16.1	15.4	34.0	35.7	0.4	1.0
8	344.8	10.8	2.0	12.9	11.6	84.0	122.9	15.8	15.0	33.2	35.1	0.4	0.9
9	352.7	11.2	2.0	13.6	12.1	84.0	126.4	15.9	15.5	33.9	36.8	0.4	1.0
5-9	1769.8	53.8	9.9	65.8	58.7	438.3	626.2	80.0	76.7	172.5	180.8	2.2	5.0
10	361.7	11.9	2.1	14.1	12.4	85.8	130.4	16.3	15.3	34.1	37.7	0.5	1.1
11	382.5	12.0	2.1	14.7	12.6	91.1	138.5	17.0	15.8	36.2	40.8	0.5	1.1
12	382.1	11.6	2.2	14.2	12.3	93.1	137.4	16.6	15.7	36.2	41.2	0.5	1.1
13	372.1	11.9	2.2	13.7	11.9	91.7	132.1	16.3	15.7	34.8	40.5	0.4	1.0
14	376.9	12.1	2.1	14.2	12.3	95.1	133.1	16.2	15.8	35.1	39.4	0.4	1.0
10-14	1875.3	59.4	10.7	71.1	61.5	456.6	671.5	82.4	78.3	176.4	199.5	2.2	5.3
15	399.5	12.6	2.2	15.1	13.1	103.0	141.7	16.9	16.5	36.2	40.8	0.4	1.0
16	420.6	13.1	2.4	15.8	13.8	110.2	149.9	17.8	17.5	36.7	42.0	0.4	1.0
17	452.1	13.3	2.7	17.1	14.6	121.0	159.5	18.9	18.8	39.3	45.4	0.5	1.1
18	468.1	12.9	2.8	17.6	15.0	123.5	165.1	19.7	19.9	41.8	48.2	0.5	1.1
19	478.9	12.8	2.7	17.7	15.3	127.4	168.4	20.1	20.1	43.1	49.7	0.5	1.0
15-19	2219.3	64.7	12.8	83.4	71.8	585.1	784.6	93.4	92.8	197.2	226.1	2.4	5.3
20	474.5	12.7	2.7	17.7	15.0	126.3	167.2	20.3	19.6	43.0	48.7	0.5	1.0
21	492.4	13.1	2.8	17.8	15.2	132.6	173.9	20.8	20.1	44.3	50.1	0.5	1.0
22	484.8	12.6	2.7	17.3	14.9	131.8	168.4	20.5	20.1	44.2	50.7	0.5	0.9
23	474.3	12.0	2.6	17.0	14.5	130.4	165.1	19.8	19.6	43.3	48.6	0.4	0.9
24	468.0	11.4	2.5	16.8	14.8	128.0	163.3	19.6	18.8	43.6	47.8	0.5	0.9
20-24	2393.9	61.8	13.3	86.7	74.4	649.1	837.8	101.1	98.2	218.4	245.9	2.4	4.8
25-29	2231.0	51.6	11.5	79.0	68.1	590.7	786.6	95.6	88.5	220.6	231.5	2.5	4.8
30-34	2012.9	46.4	10.5	71.7	61.2	527.7	718.0	83.1	73.9	192.8	220.3	2.6	4.7
35-39	1735.9	37.8	8.3	58.9	48.8	473.9	627.4	69.2	59.1	156.5	190.2	2.1	3.7
40-44	1360.0	27.6	6.4	45.2	36.7	372.7	497.6	54.2	47.3	118.2	149.9	1.5	2.7
45-49	1240.9	24.5	5.8	40.5	32.0	335.7	462.6	49.5	45.2	106.4	135.1	1.2	2.3
50-54	1223.5	22.5	5.3	38.7	31.1	335.5	457.1	49.9	46.4	100.1	134.0	1.1	1.9
55-59	1167.3	21.2	5.2	37.7	30.4	310.3	443.6	50.9	46.6	88.7	130.4	0.9	1.4
60-64	1003.0	20.0	5.0	36.9	28.4	258.8	367.6	46.9	44.6	75.5	117.4	0.6	1.0
65-69	828.0	16.4	4.6	31.9	24.0	210.6	297.2	41.5	39.7	59.5	101.7	0.4	0.7
70-74	643.2	12.5	3.8	25.1	19.1	162.2	232.9	33.0	31.5	44.6	77.8	0.3	0.5
75-79	437.9	7.5	2.6	16.7	12.7	107.5	160.9	23.0	22.0	31.4	53.2	0.1	0.3
80-84	259.4	4.7	1.8	10.2	7.8	59.1	98.2	13.8	13.4	18.4	31.9	0.1	0.1
85-89	127.8	2.2	1.1	5.3	4.1	25.7	48.9	7.3	7.5	9.2	16.5	0.0	0.0
90+	60.2	0.9	0.6	2.4	1.9	9.7	22.7	3.8	4.4	4.9	8.9	0.0	0.0
TOTAL	24452.7	589.4	129.3	874.6	732.6	6383.5	8788.6	1061.0	997.1	2179.2	2642.6	25.2	49.7

BROAD AGE GROUPING / GRANDS GROUPES D'AGES

MALE-MASCUL.

0-14	2824.5	85.7	15.8	104.8	92.3	702.0	997.9	125.7	120.9	275.3	292.6	3.5	8.0
15-44	6045.6	147.3	31.9	216.0	183.7	1613.9	2146.6	250.9	233.8	560.9	640.2	6.9	13.3
45-64	2267.2	44.8	10.5	74.7	59.3	596.6	848.2	95.8	90.5	185.9	255.4	2.1	3.5
65+	1003.5	20.4	6.4	39.9	30.4	238.9	355.7	53.1	55.0	76.3	126.3	0.5	0.8

FEMALE-FEMMI.

0-14	2684.1	81.4	15.0	99.6	87.7	667.3	947.1	119.1	115.4	261.5	279.1	3.3	7.6
15-44	5907.3	142.6	30.9	208.8	177.3	1585.3	2105.4	245.5	225.9	542.7	623.7	6.5	12.6
45-64	2367.4	43.4	10.8	79.1	62.7	643.7	882.8	101.5	92.2	184.9	261.6	1.8	3.0
65+	1353.0	23.7	8.1	51.7	39.2	335.9	505.0	69.4	63.4	91.7	163.6	0.4	0.7

TOTAL

0-14	5508.6	167.2	30.8	204.4	180.0	1369.2	1944.9	244.8	236.3	536.9	571.8	6.8	15.6
15-44	11952.9	290.0	62.8	424.8	361.0	3199.2	4252.0	496.4	459.7	1103.5	1264.0	13.5	25.9
45-64	4634.7	88.2	21.3	153.8	122.0	1240.3	1731.0	197.3	182.7	370.8	516.9	3.9	6.6
65+	2356.5	44.1	14.4	91.5	69.7	574.8	860.7	122.5	118.4	168.0	289.9	0.9	1.6

DEPENDANCY RATIOS / RAPPORTS DE DEPENDANCE

BOTH SEXES - SEXES REUNIS

0-17	44.28	60.78	49.57	47.58	50.14	41.49	43.31	46.62	49.02	47.66	42.35	51.50	63.86
65+	15.39	13.01	18.78	17.25	15.78	14.00	15.56	19.14	20.08	12.33	17.54	5.94	5.42
TOTAL	59.66	73.80	68.35	64.84	65.92	55.49	58.87	65.75	69.10	59.99	59.89	57.45	69.28

LIFE EXPECTANCY AT BIRTH / ESPERANCE DE LA VIE A LA NAISSANCE

MALE-MASCUL.	69.97	70.32	70.39	69.18	69.89	69.01	70.33	70.99	72.17	71.53	70.28	66.93	64.53
FEMALE-FEMMI.	77.70	77.19	78.52	77.41	77.62	76.53	78.45	78.62	78.92	78.73	78.58	71.77	69.28
MEDIAN AGE / AGE MEDIAN	29.70	25.09	28.26	28.50	27.86	29.98	30.28	29.76	28.95	28.05	31.03	27.09	24.12

PROJ. NO. 4 PROJECTED POPULATION BY SEX AND AGE GROUP, FOR CANADA AND PROVINCES, 1983, IN THOUSANDS  
PROJECTION DE LA POPULATION PAR SEXE ET PAR GROUPE D'AGES, CANADA ET PROVINCES, 1983, EN MILLIERS

SEX AND AGE SEXE ET AGE	CANADA	NFLD T.-N.	P.E.I. I.P.-E.	N.S. N.-E.	N.B.	QUE.	ONT.	MAN.	SASK.	ALTA. ALB.	B.C. C.-B.	YUKON.	N.W.T. T.N.-D.
0	196.2	5.7	1.1	7.1	6.4	49.8	67.7	8.7	8.9	20.0	20.0	0.2	0.6
1	194.5	5.6	1.1	7.1	6.3	49.3	67.3	8.6	8.7	19.9	19.9	0.2	0.6
2	193.6	5.5	1.1	7.0	6.2	48.9	66.9	8.5	8.6	19.7	19.8	0.2	0.5
3	191.6	5.5	1.1	7.0	6.2	48.4	66.7	8.4	8.4	19.5	19.7	0.2	0.5
4	190.2	5.4	1.0	6.9	6.1	47.9	66.6	8.3	8.2	19.4	19.6	0.2	0.5
0-4	965.5	27.8	5.4	35.1	31.2	244.3	335.1	42.6	42.8	98.4	98.9	1.2	2.7
5	188.6	5.4	1.0	6.8	6.0	47.3	66.3	8.3	8.0	19.2	19.5	0.2	0.5
6	187.0	5.3	1.0	6.7	5.9	46.7	66.2	8.2	7.8	19.0	19.4	0.2	0.5
7	181.9	5.4	1.0	6.9	6.0	45.8	63.3	8.2	7.9	18.1	18.4	0.2	0.5
8	183.0	5.5	1.0	6.8	6.0	45.9	64.7	8.3	7.9	17.7	18.4	0.2	0.5
9	177.1	5.5	1.0	6.6	5.8	42.8	63.4	8.2	7.7	17.2	18.2	0.2	0.5
5-9	917.6	27.1	5.1	33.8	29.8	228.5	324.0	41.2	39.3	91.2	93.9	1.2	2.5
10	181.9	5.7	1.1	6.9	6.3	43.1	65.5	8.2	7.9	17.7	18.9	0.2	0.5
11	186.4	6.0	1.1	7.2	6.4	43.1	67.5	8.3	7.9	17.9	19.5	0.2	0.5
12	196.3	6.1	1.1	7.5	6.5	46.5	71.1	8.7	8.1	18.9	21.0	0.2	0.6
13	196.2	6.0	1.1	7.3	6.4	47.7	70.6	8.4	8.0	18.7	21.2	0.2	0.6
14	191.1	6.0	1.1	7.1	6.2	46.9	67.9	8.4	8.0	18.0	20.8	0.2	0.5
10-14	952.0	29.9	5.5	36.1	31.6	228.1	342.6	41.9	39.9	91.1	101.4	1.2	2.7
15	192.8	6.1	1.1	7.3	6.4	48.1	68.3	8.3	8.2	18.2	20.3	0.2	0.5
16	204.2	6.3	1.2	7.8	6.7	52.5	72.5	8.5	8.5	18.6	20.9	0.2	0.5
17	215.2	6.7	1.2	8.0	7.0	56.3	76.9	9.1	8.9	19.1	21.3	0.2	0.5
18	231.2	6.7	1.4	8.7	7.4	61.7	81.6	9.6	9.6	20.3	23.3	0.2	0.6
19	239.4	6.6	1.4	9.0	7.7	62.9	84.7	10.0	10.1	21.7	24.5	0.2	0.6
15-19	1082.9	32.4	6.3	40.8	35.3	281.5	383.9	45.5	45.3	98.0	110.2	1.2	2.7
20	244.3	6.4	1.4	9.0	7.9	64.4	86.5	10.1	10.2	22.2	25.3	0.2	0.5
21	244.4	6.4	1.4	9.0	7.5	64.4	85.4	10.3	9.9	22.2	24.7	0.2	0.5
22	251.9	6.7	1.4	9.1	7.8	67.3	89.2	10.7	10.3	23.1	25.6	0.2	0.5
23	248.1	6.5	1.3	8.9	7.7	66.5	86.6	10.6	10.3	23.2	25.9	0.2	0.5
24	242.3	6.1	1.3	8.8	7.4	65.8	84.9	10.0	9.9	22.5	24.9	0.2	0.5
20-24	1228.9	32.1	6.9	44.7	38.4	328.6	432.5	51.6	50.6	113.3	126.5	1.2	2.5
25-29	1150.7	26.8	6.1	41.6	35.8	304.5	403.8	48.8	46.6	114.9	118.0	1.3	2.4
30-34	1019.3	23.6	5.4	36.3	31.5	264.1	360.0	42.4	39.2	101.5	111.5	1.3	2.5
35-39	915.5	20.3	4.6	31.8	26.7	243.0	330.3	36.7	32.1	85.3	101.5	1.2	2.1
40-44	719.4	14.8	3.4	23.8	19.7	185.9	261.7	28.6	24.8	64.1	80.3	0.9	1.5
45-49	621.0	12.5	3.0	20.4	16.1	153.8	231.2	24.8	22.6	55.0	69.6	0.7	1.2
50-54	615.0	11.8	2.8	19.3	15.5	164.2	230.3	24.6	23.1	52.6	69.2	0.6	1.1
55-59	563.7	10.6	2.5	17.9	14.5	148.6	213.5	24.0	22.7	44.8	63.3	0.5	0.8
60-64	487.8	10.2	2.4	17.2	13.6	123.6	181.5	22.4	21.8	37.8	56.4	0.4	0.6
65-69	379.9	8.2	2.1	14.7	11.5	95.0	135.4	19.2	19.0	28.7	45.8	0.4	0.4
70-74	291.4	6.3	1.8	11.7	8.8	70.9	103.9	15.3	15.3	21.2	36.0	0.2	0.3
75-79	185.6	3.5	1.2	7.4	5.7	43.7	64.9	9.8	10.4	14.7	24.1	0.1	0.1
80-84	101.3	2.0	0.7	3.9	3.1	22.3	36.0	5.7	6.0	8.2	13.3	0.0	0.1
85-89	42.3	0.8	0.4	1.8	1.4	8.8	14.6	2.5	2.9	3.5	5.5	0.0	0.0
90+	18.6	0.3	0.2	0.8	0.6	3.0	5.6	1.2	2.0	1.8	3.1	0.0	0.0
MALE-MASCUL.	12258.4	300.8	65.6	439.3	370.4	3162.3	4390.8	528.7	506.4	1125.8	1328.6	13.4	26.2
0	186.4	5.4	1.1	6.8	6.1	47.3	64.2	8.3	8.5	19.0	19.1	0.2	0.5
1	185.1	5.4	1.0	6.8	6.0	46.9	63.9	8.2	8.3	18.9	19.0	0.2	0.5
2	183.7	5.3	1.0	6.7	5.9	46.6	63.6	8.1	8.1	18.7	18.9	0.2	0.5
3	182.4	5.3	1.0	6.7	5.9	46.1	63.4	8.0	8.0	18.5	18.8	0.2	0.5
4	180.9	5.2	1.0	6.6	5.8	45.6	63.2	7.9	7.8	18.4	18.7	0.2	0.5
0-4	918.5	26.5	5.1	33.5	29.6	232.6	318.3	40.5	40.7	93.5	94.5	1.2	2.6
5	179.4	5.1	1.0	6.5	5.7	45.0	63.0	7.9	7.6	18.2	18.6	0.2	0.5
6	177.8	5.1	1.0	6.5	5.6	44.4	62.8	7.9	7.4	18.0	18.5	0.2	0.5
7	172.8	5.1	1.0	6.3	5.7	43.1	60.5	7.7	7.8	17.3	17.6	0.2	0.5
8	173.4	5.1	1.0	6.3	5.8	43.4	61.5	7.8	7.5	16.8	17.5	0.2	0.5
9	168.7	5.2	1.0	6.3	5.7	41.0	60.1	7.5	7.4	16.6	17.2	0.2	0.5
5-9	872.0	25.6	4.8	31.9	28.7	216.8	307.9	38.7	37.7	86.9	89.4	1.1	2.4
10	171.7	5.4	0.9	6.6	5.8	40.5	61.5	7.7	7.6	16.7	18.2	0.2	0.5
11	176.1	5.8	1.0	6.9	6.0	41.7	63.3	7.9	7.4	15.7	18.5	0.2	0.5
12	186.8	5.8	1.0	7.2	6.2	44.2	67.8	8.3	7.8	17.7	20.1	0.2	0.5
13	186.4	5.6	1.1	6.9	6.0	45.1	67.1	8.2	7.7	17.9	20.2	0.2	0.5
14	181.6	5.7	1.1	6.6	5.8	44.4	64.5	7.9	7.7	17.2	19.9	0.2	0.5
10-14	902.6	28.3	5.1	34.3	29.7	216.0	324.2	40.0	38.2	86.2	96.8	1.1	2.5
15	184.6	5.9	1.0	7.0	6.0	46.7	65.1	7.9	7.7	17.2	19.4	0.2	0.5
16	195.8	6.3	1.1	7.3	6.4	50.2	69.5	8.3	8.1	18.0	20.0	0.2	0.5
17	206.1	6.4	1.2	7.8	6.8	53.6	73.4	8.7	8.5	18.1	20.8	0.2	0.5
18	221.7	6.4	1.2	8.3	7.1	58.9	78.4	9.3	9.2	19.7	22.3	0.3	0.6
19	229.7	6.2	1.4	8.6	7.3	60.2	81.1	9.7	9.8	20.9	23.8	0.2	0.5
15-19	1037.8	31.2	5.9	39.0	33.5	269.6	367.6	43.9	43.2	93.9	106.3	1.1	2.6
20	235.9	6.2	1.3	8.6	7.4	62.6	82.8	10.0	9.9	21.7	24.5	0.2	0.5
21	233.6	6.1	1.3	8.7	7.4	61.2	82.7	10.0	9.7	21.7	24.1	0.2	0.5
22	242.0	6.4	1.4	8.7	7.4	64.7	85.7	10.2	9.8	22.2	24.8	0.2	0.5
23	238.3	6.0	1.4	8.5	7.2	64.6	82.9	10.0	9.8	22.2	25.1	0.2	0.5
24	233.7	5.8	1.3	8.3	7.1	63.8	81.3	9.8	9.7	21.9	24.1	0.2	0.5
20-24	1183.4	30.5	6.6	42.8	36.6	316.9	415.3	50.0	49.0	109.6	122.5	1.2	2.4
25-29	1133.0	26.2	6.0	39.8	34.8	299.4	400.2	48.3	45.1	112.1	117.4	1.2	2.4
30-34	1016.7	23.6	5.3	35.9	31.5	265.2	363.2	42.0	37.9	98.5	110.3	1.2	2.4
35-39	899.0	19.6	4.5	31.0	25.7	242.4	325.4	35.8	30.8	82.8	98.1	1.1	1.9
40-44	704.0	14.3	3.3	23.5	19.0	194.6	256.6	27.9	24.3	61.6	76.9	0.7	1.4
45-49	614.0	11.9	2.9	20.1	16.1	167.3	228.6	24.5	22.3	52.6	66.0	0.6	1.1
50-54	614.4	11.3	2.7	19.8	15.9	171.7	227.8	25.1	22.9	49.9	66.0	0.5	0.9
55-59	604.3	10.4	2.6	19.6	15.7	164.0	229.0	26.0	23.6	45.8	66.7	0.5	0.7
60-64	555.6	10.2	2.7	19.7	15.4	144.0	207.1	25.9	23.3	41.2	65.3	0.3	0.5
65-69	450.4	8.4	2.4	17.2	12.8	117.6	160.9	22.0	20.8	32.2	55.4	0.2	0.3
70-74	370.1	6.8	2.1	14.0	10.7	95.8	135.3	18.8	17.0	24.7	44.5	0.1	0.2
75-79	266.7	4.2	1.5	10.0	7.6	67.6	100.4	13.8	12.4	17.9	31.2	0.1	0.1
80-84	168.5	2.9	1.1	6.5	5.0	39.7	65.7	8.7	7.9	11.0	19.9	0.0	0.1
85-89	88.0	1.5	0.7	3.6	2.7	17.8	35.5	4.9	4.5	5.9	11.1	0.0	0.0
90+	43.7	0.7	0.4	1.6	1.4	7.0	18.1	2.7	2.5	3.3	6.1	0.0	0.0
FEMALE-FEMI.	12442.7	294.0	65.7	443.7	371.9	3245.8	4487.0	539.4	504.2	1109.7	1344.3	12.3	24.6

PROJ. NO. 4 PROJECTED POPULATION BY SEX AND AGE GROUP, FOR CANADA AND PROVINCES, 1983, IN THOUSANDS  
PROJECTION DE LA POPULATION PAR SEXE ET PAR GROUPE D'AGES, CANADA ET PROVINCES, 1983, EN MILLIERS

SEX AND AGE SEXE ET AGE	CANADA	NFLD T.-N.	P.E.I. I.P.-E.	N.S. N.-E.	N.B.	QUE.	ONT.	MAN.	SASK.	ALTA. ALB.	B.C. C.-B.	YUKON.	N.W.T. T.N.-D
0	382.6	11.1	2.2	14.0	12.4	97.1	131.9	17.0	17.4	38.9	39.1	0.5	1.1
1	379.6	11.0	2.1	13.8	12.3	95.2	131.1	16.8	17.1	38.7	38.9	0.5	1.1
2	376.8	10.8	2.1	13.7	12.2	95.5	130.5	16.6	16.7	38.4	38.7	0.5	1.1
3	373.9	10.8	2.1	13.6	12.0	94.6	130.1	16.4	16.4	38.0	38.4	0.5	1.1
4	371.1	10.7	2.0	13.5	11.9	93.5	129.8	16.3	16.0	37.7	38.2	0.5	1.0
0-4	1884.0	54.3	10.5	68.6	60.8	476.8	653.4	83.1	83.5	191.9	193.4	2.4	5.4
5	368.0	10.5	2.0	13.3	11.7	92.3	129.3	16.1	15.6	37.4	38.1	0.5	1.0
6	364.7	10.4	1.9	13.2	11.6	91.1	129.0	16.0	15.3	37.0	37.8	0.5	1.0
7	354.7	10.5	2.0	13.2	11.8	88.9	125.9	16.0	15.7	35.4	36.0	0.4	1.0
8	356.4	10.6	2.0	13.1	11.8	89.3	126.2	16.0	15.4	34.5	35.0	0.4	1.0
9	345.8	10.8	2.0	12.9	11.6	83.7	123.5	15.7	15.1	33.7	35.4	0.4	0.9
5-9	1789.6	52.8	9.9	65.7	58.5	445.3	631.9	79.9	77.1	178.1	183.3	2.2	4.9
10	353.6	11.1	2.0	13.6	12.1	83.7	126.9	15.9	15.5	34.4	37.1	0.4	1.0
11	362.5	11.8	2.1	14.2	12.4	85.5	130.9	16.2	15.3	34.6	38.0	0.5	1.0
12	383.1	11.9	2.1	14.7	12.6	90.8	138.9	17.0	15.9	36.6	41.1	0.5	1.1
13	382.7	11.6	2.2	14.3	12.3	92.8	137.7	16.6	15.7	36.6	41.4	0.5	1.1
14	372.6	11.8	2.2	13.7	11.9	91.3	132.3	16.2	15.7	35.2	40.7	0.4	1.0
10-14	1854.6	58.2	10.6	70.4	61.4	444.1	666.8	81.9	78.2	177.3	198.2	2.3	5.2
15	377.4	12.0	2.1	14.2	12.4	94.8	133.4	16.2	15.8	35.4	39.6	0.4	1.0
16	400.1	12.6	2.2	15.1	13.1	102.7	142.0	16.9	16.5	36.6	40.9	0.4	1.0
17	421.3	13.0	2.4	15.8	13.8	109.9	150.3	17.8	17.5	37.3	42.1	0.4	1.0
18	452.9	13.2	2.7	17.1	14.6	120.6	160.0	18.9	18.8	40.0	45.5	0.5	1.1
19	469.1	12.8	2.8	17.6	15.0	123.1	165.8	19.7	19.9	42.6	48.3	0.5	1.1
15-19	2120.7	63.6	12.2	79.8	68.8	551.1	751.5	89.4	88.5	191.9	216.5	2.3	5.3
20	480.1	12.7	2.7	17.6	15.3	127.0	169.3	20.1	20.1	43.9	49.9	0.5	1.0
21	475.9	12.6	2.7	17.6	15.0	125.8	168.1	20.3	19.6	43.9	48.9	0.5	1.0
22	493.8	13.0	2.8	17.8	15.2	132.0	174.8	20.9	20.1	45.3	50.4	0.5	1.0
23	486.4	12.5	2.7	17.3	15.0	131.1	169.4	20.6	20.1	45.3	51.0	0.5	0.9
24	476.0	11.9	2.6	17.0	14.6	129.5	166.1	19.8	19.7	44.4	48.9	0.4	0.9
20-24	2412.3	62.6	13.5	87.4	75.0	645.4	847.8	101.7	99.6	222.9	249.0	2.4	4.9
25-29	2283.7	53.0	12.1	81.5	70.6	603.9	804.0	97.1	91.8	227.0	235.4	2.5	4.8
30-34	2366.0	47.2	10.7	72.2	62.5	529.4	722.2	84.5	77.1	200.0	221.7	2.5	4.9
35-39	1814.5	39.9	9.0	62.8	52.4	485.4	655.7	72.8	62.8	168.2	193.6	2.3	4.0
40-44	1423.4	29.1	6.6	47.3	38.7	390.5	518.3	56.5	49.0	125.7	157.2	1.6	2.9
45-49	1234.9	24.4	5.9	40.5	32.2	331.1	459.8	49.3	45.0	107.5	135.6	1.3	2.3
50-54	1229.3	23.1	5.4	39.1	31.4	335.9	458.1	49.7	46.0	102.4	135.1	1.2	2.0
55-59	1168.1	21.0	5.1	37.4	30.2	312.5	442.5	50.0	46.3	90.5	130.0	1.0	1.5
60-64	1043.4	20.4	5.1	36.9	28.9	257.6	388.6	48.3	45.0	79.0	121.7	0.7	1.1
65-69	830.2	16.6	4.5	31.9	24.1	212.6	296.3	41.2	39.8	60.9	101.2	0.4	0.7
70-74	661.5	13.1	3.9	25.8	19.5	166.7	239.2	33.8	32.2	45.9	80.5	0.3	0.5
75-79	452.3	7.7	2.7	17.4	13.2	111.2	165.3	23.6	22.7	32.6	55.3	0.2	0.3
80-84	269.9	4.8	1.8	10.4	8.1	62.0	101.7	14.4	14.0	19.2	33.2	0.1	0.1
85-89	130.3	2.2	1.1	5.4	4.1	26.6	50.1	7.4	7.4	9.3	16.7	0.0	0.0
90+	62.3	1.0	0.5	2.4	2.0	10.0	23.7	3.9	4.5	5.1	9.1	0.0	0.0
TOTAL	24701.1	594.8	131.3	883.0	742.3	6408.1	8877.9	1068.1	1010.6	2235.5	2672.9	25.7	50.8

BROAD AGE GROUPING / GRANDS GROUPES D'AGES

MALE-MASCUL.

0-14	2835.1	84.8	16.0	105.0	92.6	700.9	1001.7	125.7	122.1	280.6	294.3	3.6	7.9
15-44	6116.7	150.0	32.6	219.1	187.3	1617.5	2172.1	253.7	238.6	577.1	648.0	7.0	13.7
45-64	2287.4	45.1	10.6	74.9	59.6	600.2	856.5	95.8	90.2	190.1	258.5	2.2	3.7
65+	1019.1	21.0	6.4	40.3	30.8	243.7	360.5	53.6	55.6	78.0	127.8	0.5	0.9

FEMALE-FEMMI.

0-14	2693.1	80.5	15.1	99.7	88.1	665.4	950.4	119.1	116.6	266.7	280.6	3.4	7.6
15-44	5974.0	145.4	31.6	212.0	180.7	1588.1	2128.3	248.0	230.3	558.5	631.5	6.7	13.0
45-64	2388.3	43.7	10.9	79.1	63.0	647.0	892.5	101.5	92.1	189.4	264.0	1.9	3.2
65+	1367.3	24.4	8.2	52.9	40.2	345.4	515.9	70.8	65.1	95.1	168.2	0.4	0.8

TOTAL

0-14	5528.2	165.2	31.0	204.7	180.7	1366.3	1952.1	244.9	238.7	547.3	574.9	6.9	15.5
15-44	12090.7	295.4	64.2	431.1	368.0	3205.7	4300.4	501.6	468.8	1135.7	1279.4	13.7	26.7
45-64	4675.7	88.8	21.5	154.0	122.7	1247.1	1749.0	197.3	182.4	379.4	522.5	4.1	6.9
65+	2406.4	45.4	14.6	93.2	71.0	589.1	876.3	124.4	120.7	173.1	296.0	1.0	1.7

DEPENDANCY RATIOS / RAPPORTS DE DEPENDANCE

BOTH SEXES - SEXES REUNIS

0-17	43.21	58.50	47.91	46.28	48.71	40.37	42.28	45.63	47.99	46.71	41.54	49.75	60.83
65+	15.46	13.09	18.45	17.26	15.73	14.21	15.58	19.19	20.07	12.31	17.63	5.98	5.50
TOTAL	58.67	71.59	66.35	63.54	64.44	54.58	57.86	64.82	68.06	59.02	59.17	55.74	66.32

LIFE EXPECTANCY AT BIRTH / ESPERANCE DE LA VIE A LA NAISSANCE

MALE-MASCUL.	70.03	70.41	70.49	69.23	69.97	69.08	70.40	71.07	72.29	71.60	70.33	67.24	64.84
FEMALE-FEMMI.	77.84	77.35	78.65	77.54	77.75	76.66	78.62	78.80	79.07	78.88	78.76	72.07	69.69

MEDIAN AGE / AGE MEDIAN

	30.01	25.53	28.57	29.22	28.25	30.34	30.56	30.06	29.24	28.41	31.34	27.45	24.67
--	-------	-------	-------	-------	-------	-------	-------	-------	-------	-------	-------	-------	-------

PROJ. NO. 4 PROJECTED POPULATION BY SEX AND AGE GROUP, FOR CANADA AND PROVINCES, 1984, IN THOUSANDS  
 PROJECTION DE LA POPULATION PAR SEXE ET PAR GROUPE D'AGES, CANADA ET PROVINCES, 1984, EN MILLIERS

SEX AND AGE SEXE ET AGE	CANADA	NFLD T.-N.	P.E.I. I.P.-E.	N.S. N.-E.	N.B.	QUE.	ONT.	MAN.	SASK.	ALTA. ALB.	B.C. C.-B.	YUKON.	N.W.T. T.N.-O
0	197.7	5.7	1.1	7.2	6.5	49.8	68.2	8.8	9.1	20.3	20.1	0.2	0.6
1	196.5	5.6	1.1	7.1	6.4	49.5	67.9	8.7	8.9	20.2	20.0	0.2	0.6
2	195.1	5.6	1.1	7.1	6.3	49.1	67.6	8.6	8.8	20.1	19.9	0.2	0.6
3	193.7	5.5	1.1	7.1	6.3	48.7	67.3	8.5	8.6	19.9	19.9	0.2	0.5
4	192.3	5.5	1.1	7.0	6.2	48.3	67.1	8.4	8.4	19.7	19.8	0.2	0.5
0-4	975.2	27.9	5.5	35.6	31.7	245.3	338.2	43.0	43.8	100.3	99.8	1.2	2.8
5	190.9	5.4	1.0	6.9	6.1	47.7	67.0	8.3	8.2	19.6	19.7	0.2	0.5
6	189.3	5.4	1.0	6.9	6.1	47.1	66.7	8.2	8.0	19.5	19.6	0.2	0.5
7	187.6	5.3	1.0	6.8	6.0	46.5	66.6	8.2	7.9	19.2	19.5	0.3	0.5
8	182.5	5.4	1.0	6.8	6.0	45.7	63.7	8.2	7.9	18.4	18.6	0.2	0.5
9	183.5	5.4	1.0	6.8	6.0	45.8	65.1	8.2	7.9	17.9	18.6	0.2	0.5
5-9	933.8	26.9	5.1	34.2	30.2	232.8	329.0	41.2	40.0	94.6	96.1	1.2	2.6
10	177.6	5.5	1.0	6.6	5.8	42.6	63.7	8.2	7.7	17.4	18.4	0.2	0.5
11	182.3	5.7	1.1	6.9	6.3	43.0	65.7	8.2	7.9	17.9	19.1	0.2	0.5
12	186.8	6.0	1.1	7.3	6.4	43.6	67.8	8.3	7.9	18.1	19.6	0.2	0.5
13	196.6	6.1	1.1	7.5	6.5	46.3	71.2	8.7	8.1	19.1	21.1	0.2	0.6
14	196.5	6.0	1.1	7.3	6.4	47.6	70.7	8.3	8.1	18.8	21.3	0.3	0.6
10-14	939.8	29.2	5.5	35.6	31.3	223.1	339.1	41.6	39.7	91.3	99.5	1.2	2.6
15	191.3	6.0	1.1	7.1	6.2	46.7	68.0	8.4	8.0	18.2	20.9	0.2	0.5
16	193.0	6.0	1.1	7.3	6.4	47.9	68.4	8.3	8.2	18.4	20.3	0.2	0.5
17	204.5	6.3	1.2	7.8	6.7	52.3	72.6	8.5	8.5	18.9	20.9	0.2	0.5
18	215.4	6.5	1.2	8.0	7.0	55.1	77.1	9.1	8.9	19.4	21.4	0.2	0.5
19	231.5	6.7	1.4	8.7	7.4	61.5	81.8	9.6	9.6	20.7	23.3	0.3	0.6
15-19	1035.7	31.6	6.0	38.9	33.7	264.6	367.9	43.8	43.2	95.5	106.8	1.2	2.6
20	239.8	6.6	1.4	9.0	7.7	62.7	85.1	10.0	10.1	22.1	24.5	0.2	0.6
21	244.8	6.4	1.4	9.0	7.9	64.1	85.9	10.1	10.2	22.7	25.4	0.2	0.5
22	243.1	6.4	1.4	9.0	7.5	64.3	85.9	10.3	9.9	22.7	24.8	0.2	0.5
23	252.7	6.6	1.4	9.1	7.8	66.9	89.7	10.7	10.3	23.6	25.8	0.3	0.5
24	249.1	6.4	1.4	8.9	7.8	66.1	87.1	10.6	10.3	23.7	26.1	0.2	0.5
20-24	1229.6	32.4	7.0	44.8	38.7	324.2	434.6	51.7	50.8	114.9	126.7	1.3	2.6
25-29	1179.3	27.8	6.4	42.7	36.7	311.3	414.4	49.5	48.0	117.6	121.1	1.3	2.5
30-34	1038.4	24.1	5.5	37.2	32.3	266.7	365.8	43.4	41.2	105.9	112.6	1.3	2.5
35-39	947.2	21.1	4.9	33.4	28.3	247.8	341.1	38.0	34.0	90.5	104.7	1.2	2.2
40-44	751.4	15.5	3.6	24.8	20.8	203.6	272.2	29.9	25.8	68.4	84.4	0.9	1.6
45-49	625.9	12.7	3.0	20.9	16.5	165.6	232.7	25.0	22.6	55.7	70.3	0.7	1.2
50-54	615.1	12.0	2.8	19.4	15.5	163.4	229.7	24.6	22.9	53.5	69.4	0.6	1.1
55-59	565.1	10.7	2.5	17.7	14.4	149.1	213.5	23.7	22.6	46.0	63.6	0.5	0.8
60-64	503.1	10.0	2.3	17.2	13.6	127.5	189.3	22.5	22.0	39.2	58.5	0.4	0.6
65-69	378.2	8.2	2.1	14.6	11.2	94.9	134.3	19.0	19.9	29.2	45.0	0.2	0.4
70-74	299.7	6.6	1.8	12.0	9.0	72.9	107.0	15.5	15.5	21.8	37.1	0.2	0.3
75-79	190.1	3.7	1.2	7.7	5.9	44.9	66.6	10.0	10.6	14.9	24.6	0.1	0.1
80-84	105.2	2.0	0.7	4.0	3.1	23.1	37.3	5.9	6.3	8.6	13.9	0.0	0.1
85-89	43.2	0.8	0.4	1.8	1.4	9.2	15.0	2.5	2.9	3.5	5.7	0.0	0.0
90+	18.7	0.3	0.2	0.8	0.6	3.1	5.7	1.2	2.1	1.7	3.1	0.0	0.0
MALE-MASCUL.	12375.8	303.4	66.5	443.3	375.1	3173.1	4433.4	532.0	512.9	1153.1	1342.7	13.6	26.7
0	187.8	5.5	1.1	6.9	6.1	47.4	64.7	8.3	8.6	19.3	19.2	0.2	0.5
1	186.9	5.4	1.1	6.9	6.1	47.1	64.5	8.2	8.5	19.2	19.1	0.2	0.5
2	185.7	5.3	1.1	6.8	6.0	46.7	64.2	8.2	8.3	19.1	19.1	0.2	0.5
3	184.4	5.3	1.0	6.7	6.0	46.4	64.0	8.1	8.2	18.9	19.0	0.2	0.5
4	183.0	5.2	1.0	6.7	5.9	46.0	63.8	8.0	8.0	18.8	18.9	0.2	0.5
0-4	927.8	26.7	5.2	34.0	30.2	233.6	321.2	40.8	41.7	95.3	95.3	1.2	2.6
5	181.6	5.2	1.0	6.6	5.8	45.4	63.6	7.9	7.8	18.6	18.8	0.2	0.5
6	180.0	5.1	1.0	6.5	5.7	44.8	63.3	7.8	7.6	18.5	18.7	0.2	0.5
7	178.3	5.0	1.0	6.4	5.7	44.2	63.1	7.8	7.5	18.3	18.6	0.2	0.5
8	173.3	5.1	1.0	6.3	5.8	42.9	60.8	7.7	7.8	17.5	17.7	0.2	0.5
9	173.9	5.0	1.0	6.3	5.8	43.2	61.7	7.7	7.5	17.1	17.7	0.2	0.5
5-9	887.0	25.5	4.9	32.2	28.8	220.5	312.6	39.0	38.2	90.0	91.6	1.1	2.5
10	169.1	5.2	1.0	6.3	5.7	40.8	60.4	7.5	7.4	16.8	17.4	0.2	0.4
11	172.1	5.4	0.9	6.7	5.8	40.4	61.7	7.6	7.6	16.9	18.3	0.2	0.5
12	176.4	5.7	1.0	6.9	6.1	41.6	63.6	7.9	7.4	16.9	18.6	0.2	0.5
13	187.1	5.7	1.1	7.2	6.2	44.1	68.0	8.3	7.8	17.9	20.2	0.2	0.5
14	186.7	5.5	1.1	6.9	6.0	45.0	67.2	8.2	7.7	18.1	20.3	0.2	0.5
10-14	891.5	27.6	5.1	34.0	29.8	211.8	320.9	39.5	38.0	86.6	94.8	1.1	2.5
15	181.9	5.7	1.1	6.7	5.8	44.3	64.6	7.9	7.8	17.4	20.0	0.2	0.5
16	184.9	5.9	1.1	7.0	6.0	46.6	65.3	7.9	7.7	17.4	19.4	0.2	0.5
17	196.3	6.2	1.1	7.3	6.4	50.0	69.8	8.3	8.1	18.3	20.1	0.2	0.5
18	206.7	6.3	1.2	7.8	6.8	53.5	73.8	8.7	8.6	18.5	20.9	0.2	0.5
19	222.4	6.4	1.2	8.3	7.1	58.8	78.9	9.3	9.2	20.0	22.4	0.3	0.6
15-19	992.2	30.5	5.6	37.0	32.1	253.2	352.3	42.1	41.3	91.6	102.8	1.1	2.5
20	230.5	6.2	1.4	8.6	7.2	60.1	81.6	9.7	9.8	21.3	23.9	0.2	0.5
21	236.7	6.1	1.3	8.6	7.4	62.4	83.3	10.0	9.9	22.2	24.6	0.2	0.5
22	234.4	6.1	1.3	8.6	7.5	60.9	83.2	10.0	9.7	22.2	24.3	0.2	0.5
23	242.7	6.3	1.4	8.7	7.4	64.3	86.1	10.2	9.8	22.7	24.9	0.2	0.5
24	239.0	5.9	1.4	8.5	7.2	64.1	83.3	10.0	9.9	22.7	25.2	0.3	0.5
20-24	1183.3	30.6	6.8	43.0	36.8	311.8	417.6	50.0	49.1	111.1	122.9	1.2	2.5
25-29	1151.7	26.9	6.2	40.8	35.5	308.0	405.6	48.8	46.7	114.4	119.0	1.2	2.4
30-34	1037.2	24.1	5.5	36.6	31.9	267.4	365.6	43.1	39.7	103.4	112.3	1.3	2.5
35-39	933.4	20.6	4.8	32.7	27.3	247.9	337.2	37.3	32.8	87.9	101.6	1.2	2.0
40-44	735.7	14.9	3.5	24.5	20.1	202.6	267.0	29.1	25.3	65.5	80.9	0.8	1.5
45-49	621.1	12.3	2.9	20.4	16.6	168.5	230.4	24.8	22.2	53.9	67.2	0.6	1.1
50-54	613.6	11.3	2.7	19.8	15.9	170.4	228.0	24.7	22.9	50.7	65.6	0.5	0.9
55-59	601.2	10.6	2.6	19.4	15.6	166.1	226.5	24.4	23.4	46.3	66.1	0.4	0.7
60-64	574.8	10.1	2.6	19.8	15.4	148.8	216.9	26.5	23.4	42.9	67.4	0.4	0.6
65-69	453.1	8.5	2.4	17.3	13.0	118.5	161.9	22.0	20.8	32.8	55.3	0.2	0.4
70-74	382.7	7.2	2.2	14.5	11.0	98.6	138.9	19.2	17.7	26.2	46.8	0.1	0.2
75-79	276.1	4.5	1.6	10.2	7.8	69.8	103.7	14.2	12.9	18.5	32.6	0.0	0.1
80-84	174.8	2.9	1.1	6.6	5.2	41.7	67.7	9.0	8.2	11.6	20.7	0.0	0.1
85-89	91.3	1.5	0.7	3.6	2.7	18.6	36.9	5.0	4.6	6.1	11.5	0.0	0.0
90+	45.5	0.7	0.4	1.6	1.4	7.2	18.9	2.8	2.6	3.4	6.3	0.0	0.0
FEMALE-FEMI.	12573.7	296.9	66.8	448.3	377.1	3259.2	4533.9	543.4	511.4	1138.4	1360.7	12.6	25.2

1,000

PROJ. NO. 4 PROJECTED POPULATION BY SEX AND AGE GROUP, FOR CANADA AND PROVINCES, 1984, IN THOUSANDS  
PROJECTION DE LA POPULATION PAR SEXE ET PAR GROUPE D'AGES, CANADA ET PROVINCES, 1984, EN MILLIERS

SEX AND AGE SEXE ET AGE	CANADA	Nfld T.-N.	P.E.I. I.P.-E.	N.S. N.-E.	N.B.	QUE.	ONT.	MAN.	SASK.	ALTA. ALB.	B.C. C.-B.	YUKON	N.W.T. T.N.-O
0	385.5	11.2	2.2	14.1	12.6	97.2	132.9	17.1	17.6	39.6	39.4	0.5	1.1
1	383.4	11.0	2.2	14.0	12.5	96.6	132.5	16.9	17.4	39.4	39.2	0.5	1.1
2	380.7	10.9	2.2	13.9	12.4	95.8	131.9	16.8	17.1	39.2	39.0	0.5	1.1
3	378.1	10.8	2.1	13.8	12.3	95.1	131.3	16.6	16.8	38.9	38.8	0.5	1.1
4	375.3	10.7	2.1	13.7	12.1	94.2	130.9	16.4	16.5	38.5	38.7	0.5	1.0
0-4	1902.9	54.6	10.8	69.6	61.9	479.0	659.4	83.8	85.5	195.6	195.1	2.4	5.4
5	372.5	10.6	2.0	13.6	12.0	93.1	130.6	16.2	16.0	38.3	38.5	0.5	1.0
6	369.3	10.5	2.0	13.4	11.8	92.0	130.1	16.1	15.7	37.9	38.4	0.5	1.0
7	365.9	10.3	1.9	13.2	11.6	90.7	129.7	16.0	15.3	37.5	38.1	0.5	1.0
8	355.8	10.5	2.0	13.2	11.8	88.5	124.5	15.9	15.7	35.9	36.3	0.4	1.0
9	357.4	10.5	2.0	13.1	11.8	89.0	126.8	16.0	15.4	35.0	36.3	0.4	1.0
5-9	1820.8	52.3	10.0	66.4	59.0	453.4	641.7	80.2	78.2	184.6	187.6	2.3	5.0
10	346.8	10.7	2.0	12.9	11.6	83.4	124.1	15.7	15.1	34.2	35.7	0.4	0.9
11	354.5	11.1	2.0	13.6	12.1	83.4	127.4	15.8	15.5	34.8	37.4	0.4	1.0
12	363.2	11.7	2.1	14.2	12.5	85.2	131.3	16.2	15.3	35.0	38.2	0.5	1.0
13	383.7	11.8	2.2	14.7	12.6	90.4	139.3	16.9	15.9	37.0	41.3	0.5	1.1
14	383.2	11.5	2.2	14.3	12.3	92.5	138.0	16.5	15.8	36.9	41.6	0.5	1.1
10-14	1831.3	56.8	10.5	69.6	61.1	434.9	660.1	81.1	77.7	177.8	194.3	2.2	5.1
15	373.2	11.7	2.2	13.7	11.9	91.0	132.6	16.2	15.8	35.5	40.9	0.4	1.0
16	377.9	11.9	2.1	14.2	12.4	94.5	135.7	16.2	15.9	35.8	39.8	0.4	1.0
17	400.7	12.5	2.2	15.1	13.1	102.4	142.4	16.9	16.6	37.1	41.1	0.4	1.0
18	422.1	12.9	2.4	15.8	13.8	109.5	150.8	17.8	17.5	37.9	42.3	0.4	1.0
19	453.9	13.1	2.7	17.0	14.6	120.3	160.7	18.9	18.8	40.7	45.7	0.5	1.1
15-19	2027.9	62.1	11.6	75.9	65.7	517.8	720.2	86.0	84.5	187.0	209.7	2.3	5.1
20	470.3	12.7	2.8	17.5	14.9	122.7	166.7	19.7	19.8	43.4	48.4	0.5	1.1
21	481.5	12.5	2.7	17.6	15.3	126.5	170.2	20.2	20.1	44.9	50.1	0.5	1.0
22	477.5	12.4	2.7	17.6	15.0	125.2	169.1	20.3	19.6	44.9	49.1	0.5	1.0
23	495.4	12.9	2.8	17.8	15.3	131.2	175.8	20.9	20.1	46.4	50.7	0.5	1.0
24	488.2	12.4	2.7	17.3	15.0	130.2	170.5	20.6	20.2	46.5	51.3	0.5	1.0
20-24	2412.9	63.0	13.7	87.8	75.5	635.9	852.3	101.7	99.9	226.0	249.6	2.5	5.1
25-29	2330.9	54.7	12.6	83.5	72.3	615.3	820.0	98.2	94.7	231.9	240.1	2.5	5.0
30-34	2075.7	48.2	11.0	73.8	64.2	534.1	735.4	86.5	80.9	209.2	224.9	2.6	4.9
35-39	1880.7	41.8	9.7	66.1	55.6	495.7	678.3	75.3	66.8	178.4	206.3	2.4	4.2
40-44	1487.1	30.3	7.0	49.4	40.9	406.1	539.1	59.0	51.2	133.9	165.3	1.7	3.1
45-49	1248.0	25.0	5.9	41.3	33.1	334.1	463.1	49.8	44.8	109.6	137.5	1.3	2.4
50-54	1228.6	23.3	5.5	39.2	31.4	333.8	457.7	49.4	45.8	104.2	135.0	1.2	2.1
55-59	1165.4	21.3	5.1	37.1	30.0	313.3	440.0	49.0	45.9	92.5	129.7	1.0	1.6
60-64	1077.9	20.1	5.0	37.0	29.0	276.2	406.2	49.1	45.4	82.0	125.5	0.8	1.2
65-69	631.3	16.7	4.5	31.8	24.2	213.5	296.2	41.0	39.7	62.1	100.3	0.5	0.8
70-74	682.4	13.7	4.0	26.5	20.0	171.5	246.0	34.8	33.2	48.0	84.0	0.3	0.5
75-79	466.2	8.1	2.8	17.9	13.7	114.7	170.3	24.2	23.4	33.4	57.2	0.2	0.3
80-84	280.0	4.9	1.8	10.6	8.3	64.8	105.0	14.9	14.5	20.3	34.5	0.1	0.1
85-89	134.5	2.3	1.0	5.4	4.2	27.8	51.8	7.5	7.5	9.6	17.2	0.0	0.0
90+	64.2	1.0	0.6	2.4	2.0	10.3	24.6	4.1	4.7	5.2	9.3	0.0	0.0
TOTAL	24949.5	600.3	133.3	891.6	752.1	6432.4	8967.3	1075.4	1024.2	2291.5	2703.4	26.2	51.9

BROAD AGE GROUPING / GRANDS GROUPES D'AGES

MALE-MASCUL.

0-14	2848.8	84.0	16.1	105.4	93.2	701.3	1006.4	125.8	123.5	286.2	295.3	3.6	7.9
15-44	6181.6	152.4	33.3	221.9	190.6	1618.1	2196.0	256.3	243.1	592.7	656.2	7.1	14.0
45-64	2310.2	45.4	10.7	75.2	60.1	605.6	865.2	95.8	90.0	194.4	261.8	2.3	3.8
65+	1035.2	21.5	6.4	40.8	31.2	248.1	365.9	54.2	56.3	79.8	129.4	0.6	0.9

FEMALE-FEMMI.

0-14	2706.3	79.7	15.2	100.3	88.8	666.0	954.7	119.3	117.9	271.9	281.6	3.4	7.6
15-44	6033.4	147.7	32.4	214.6	183.6	1586.9	2149.4	250.4	234.9	573.8	639.6	6.8	13.4
45-64	2410.6	44.2	10.9	79.5	63.5	651.8	901.8	101.4	91.9	194.0	266.3	1.9	3.4
65+	1423.4	25.2	8.3	54.0	41.2	354.5	528.1	72.3	66.7	98.7	173.1	0.5	0.8

TOTAL

0-14	5555.0	163.7	31.3	205.7	182.0	1367.3	1961.1	245.0	241.4	558.1	577.0	7.0	15.5
15-44	12215.0	300.1	65.7	436.5	374.2	3205.0	4345.3	506.7	477.9	1156.5	1295.8	13.9	27.4
45-64	4720.9	89.7	21.5	154.6	123.5	1257.4	1767.0	197.2	181.9	388.4	528.1	4.2	7.2
65+	2458.5	46.8	14.7	94.8	72.4	602.6	893.9	126.5	123.0	178.5	302.5	1.1	1.8

DEPENDANCY RATIOS / RAPPORTS DE DEPENDANCE

BOTH SEXES - SEXES REUNIS

0-17	42.49	56.51	46.93	45.39	47.66	39.65	41.55	44.95	47.35	46.08	41.05	48.94	58.62
55+	15.58	13.23	18.27	17.29	15.72	14.44	15.67	19.32	20.10	12.34	17.77	6.29	5.61
TOTAL	58.07	69.74	65.20	62.69	63.38	54.09	57.22	64.27	67.45	58.42	58.82	55.23	64.23

LIFE EXPECTANCY AT BIRTH / ESPERANCE DE LA VIE A LA NAISSANCE

MALE-MASCUL.

FEMALE-FEMMI.

MEDIAN AGE / AGE MEDIAN

0-14	70.09	70.51	70.59	69.29	70.05	69.15	70.47	71.15	72.42	71.68	70.38	67.55	65.15
15-44	77.98	77.51	78.77	77.68	77.88	76.79	78.80	78.98	79.22	79.03	78.95	72.36	70.11
TOTAL	30.34	25.96	28.90	29.56	28.62	30.71	30.84	30.37	29.55	28.77	31.64	27.82	25.20

PROJ. NO. 4 PROJECTED POPULATION BY SEX AND AGE GROUP, FOR CANADA AND PROVINCES, 1985. IN THOUSANDS  
PROJECTION DE LA POPULATION PAR SEXE ET PAR GROUPE D'AGES, CANADA ET PROVINCES, 1985. EN MILLIERS

SEX AND AGE SEXE ET AGE	CANADA	NFLD T.-N.	P.E.I. I.P.-E.	N.S. N.-E.	N.B.	QUE.	ONT.	MAN.	SASK.	ALTA. ALB.	B.C. C.-B.	YUKON	N.W.T. T.N.-D
0	198.3	5.7	1.1	7.3	6.5	49.7	68.5	8.8	9.1	20.6	20.2	0.2	0.6
1	197.9	5.7	1.1	7.3	6.5	49.6	68.5	8.7	9.1	20.6	20.1	0.2	0.6
2	197.0	5.6	1.1	7.2	6.5	49.3	68.3	8.7	9.0	20.5	20.1	0.3	0.6
3	195.7	5.5	1.1	7.2	6.4	48.9	68.0	8.6	8.8	20.3	20.0	0.2	0.5
4	194.4	5.5	1.1	7.1	6.3	48.5	67.7	8.5	8.7	20.2	20.0	0.2	0.5
0-4	983.4	28.1	5.6	36.0	32.2	245.9	341.0	43.3	44.7	102.2	100.4	1.2	2.8
5	193.0	5.4	1.1	7.0	6.2	48.1	67.6	8.4	8.5	20.0	19.9	0.2	0.5
6	191.6	5.4	1.1	7.0	6.2	47.5	67.4	8.3	8.3	19.9	19.9	0.2	0.5
7	189.9	5.3	1.0	6.9	6.1	47.0	67.1	8.2	8.1	19.7	19.8	0.2	0.5
8	188.2	5.2	1.0	6.8	6.0	46.3	66.9	8.1	7.9	19.5	19.7	0.2	0.5
9	183.0	5.3	1.0	6.9	6.0	45.5	66.0	8.2	8.0	18.6	18.8	0.2	0.5
5-9	945.8	26.7	5.2	34.5	30.5	234.4	333.0	41.2	40.6	97.7	98.0	1.2	2.6
10	184.0	5.4	1.0	6.8	6.0	45.6	65.3	8.2	7.9	18.2	18.8	0.2	0.5
11	178.0	5.5	1.0	6.6	5.9	42.4	64.0	8.1	7.7	17.6	18.5	0.2	0.5
12	182.7	5.6	1.1	6.9	6.3	42.8	65.9	8.1	7.9	18.1	19.2	0.2	0.5
13	187.0	6.0	1.1	7.3	6.4	43.5	67.9	8.3	7.9	18.2	19.8	0.2	0.5
14	196.8	6.1	1.1	7.5	6.5	46.2	71.4	8.6	8.2	19.3	21.2	0.2	0.5
10-14	928.5	28.5	5.4	35.1	31.0	220.6	334.5	41.4	39.7	91.3	97.4	1.1	2.5
15	196.7	5.9	1.1	7.3	6.4	47.4	70.9	8.3	8.1	19.0	21.4	0.3	0.6
16	191.5	6.0	1.1	7.1	6.2	46.6	68.1	8.3	8.0	18.3	21.0	0.2	0.5
17	193.3	6.0	1.1	7.2	6.4	47.8	68.6	8.3	8.2	18.6	20.4	0.2	0.5
18	204.7	6.2	1.2	7.8	6.7	52.2	72.8	8.5	8.5	19.1	21.0	0.2	0.5
19	215.7	6.5	1.2	7.9	6.9	55.9	77.3	9.1	8.9	19.7	21.4	0.2	0.5
15-19	1001.9	30.6	5.7	37.4	32.6	249.8	357.7	42.5	41.7	94.8	105.2	1.1	2.6
20	231.9	6.6	1.4	8.7	7.4	61.3	82.2	9.6	9.6	21.0	23.3	0.3	0.6
21	240.4	6.5	1.4	8.9	7.7	62.4	85.5	10.0	10.1	22.5	24.6	0.2	0.6
22	245.6	6.3	1.4	9.0	7.5	63.9	87.3	10.2	10.2	22.5	25.5	0.2	0.5
23	245.9	6.0	1.4	8.9	7.5	64.0	86.4	10.3	10.4	23.3	25.0	0.3	0.5
24	253.7	6.5	1.4	9.1	7.8	66.5	90.2	10.7	10.2	24.2	26.0	0.3	0.5
20-24	1215.5	32.3	7.0	44.6	38.4	318.1	431.6	50.8	50.1	114.2	124.4	1.3	2.7
25-29	1202.8	28.8	6.6	43.6	37.7	315.6	422.9	50.3	49.2	120.0	124.4	1.3	2.5
30-34	1067.3	24.6	5.7	38.3	33.3	271.9	376.6	44.4	43.4	110.8	114.2	1.3	2.6
35-39	978.8	22.1	5.3	35.0	29.9	251.6	351.2	39.6	36.0	95.9	108.7	1.2	2.3
40-44	783.2	16.2	3.7	26.2	22.0	211.6	282.6	31.1	27.1	72.4	87.6	1.0	1.7
45-49	636.2	13.0	3.1	21.2	17.0	168.1	234.9	25.4	22.7	57.1	71.0	0.7	1.3
50-54	609.4	12.0	2.8	19.4	15.5	161.0	227.1	24.4	22.7	53.7	69.0	0.7	1.2
55-59	570.0	10.9	2.5	17.7	14.4	150.2	214.7	23.4	22.4	47.7	64.5	0.5	0.9
60-64	509.6	9.7	2.3	17.0	13.6	130.4	192.4	22.6	21.8	39.9	58.7	0.4	0.7
65-69	384.9	8.5	2.1	14.7	11.3	96.5	137.4	18.9	19.1	30.1	45.6	0.4	0.7
70-74	307.2	6.7	1.8	12.0	9.1	74.4	110.0	15.9	15.9	22.7	38.4	0.2	0.3
75-79	195.7	4.0	1.3	7.9	6.1	46.5	68.5	10.3	10.7	15.1	25.2	0.1	0.1
80-84	108.2	2.1	0.7	4.1	3.2	24.0	38.1	6.0	6.4	8.9	14.4	0.0	0.1
85-89	44.8	0.8	0.4	1.8	1.5	9.5	15.7	2.6	3.0	3.7	5.9	0.0	0.0
90+	18.9	0.3	0.2	0.8	0.6	3.2	5.8	1.2	2.1	1.8	3.0	0.0	0.0
MALE-MASCUL.	12492.2	306.0	67.5	447.3	379.8	3183.5	4475.7	535.3	519.3	1180.2	1356.7	13.8	27.2
0	188.4	5.5	1.1	6.9	6.2	47.3	64.9	8.3	8.7	19.5	19.2	0.2	0.5
1	188.3	5.4	1.1	6.9	6.2	47.2	65.0	8.3	8.6	19.5	19.3	0.2	0.5
2	187.5	5.4	1.1	6.9	6.1	46.9	64.9	8.2	8.5	19.4	19.2	0.2	0.5
3	186.3	5.3	1.1	6.8	6.1	46.6	64.6	8.2	8.4	19.3	19.1	0.2	0.5
4	185.0	5.3	1.0	6.8	6.0	46.2	64.3	8.1	8.2	19.2	19.1	0.2	0.5
0-4	935.6	26.9	5.4	34.4	30.6	234.2	323.8	41.1	42.5	97.0	96.0	1.2	2.7
5	183.6	5.2	1.0	6.7	5.9	45.8	64.1	8.0	8.1	19.0	19.0	0.2	0.5
6	182.2	5.1	1.0	6.6	5.9	45.2	64.0	7.9	7.8	18.9	18.9	0.2	0.5
7	180.5	5.1	1.0	6.6	5.8	44.7	63.7	7.8	7.7	18.7	18.9	0.2	0.5
8	178.8	5.0	1.0	6.5	5.7	44.1	63.4	7.8	7.5	18.5	18.7	0.2	0.5
9	173.8	5.1	1.0	6.3	5.8	42.7	61.1	7.7	7.8	17.7	17.9	0.2	0.5
5-9	898.8	25.5	5.0	32.7	29.0	222.5	316.3	39.1	38.8	92.9	93.5	1.1	2.5
10	174.3	5.0	1.0	6.3	5.9	43.0	62.0	7.7	7.5	17.3	17.8	0.2	0.5
11	169.6	5.2	1.0	6.4	5.8	40.7	60.6	7.5	7.4	17.0	17.5	0.2	0.4
12	172.5	5.4	0.9	6.7	5.8	40.2	61.9	7.6	7.6	17.1	18.5	0.2	0.5
13	176.7	5.7	1.0	6.9	6.1	41.4	63.7	7.9	7.5	17.1	18.7	0.2	0.5
14	187.4	5.7	1.1	7.2	6.2	44.0	68.2	8.3	7.8	18.1	20.3	0.2	0.5
10-14	880.5	26.9	5.0	33.5	29.7	209.3	316.5	39.0	37.9	86.5	92.8	1.1	2.4
15	187.0	5.5	1.1	6.9	6.0	44.8	67.4	8.2	7.8	18.2	20.4	0.2	0.5
16	182.2	5.7	1.1	6.7	5.8	44.2	64.8	7.9	7.8	17.6	20.1	0.2	0.5
17	185.3	5.8	1.1	7.0	6.0	46.5	65.6	7.9	7.7	17.7	19.5	0.2	0.5
18	196.9	6.2	1.1	7.3	6.4	49.9	70.1	8.4	8.1	18.6	20.2	0.2	0.5
19	207.4	6.3	1.2	7.8	6.8	53.4	74.2	8.8	8.6	18.8	21.0	0.2	0.5
15-19	958.9	29.5	5.5	35.6	30.9	238.8	342.1	41.0	39.9	90.9	101.2	1.0	2.5
20	223.3	6.3	1.2	8.3	7.1	58.7	79.4	9.3	9.2	20.5	22.5	0.3	0.5
21	231.3	6.1	1.4	8.6	7.2	59.9	82.1	9.7	9.8	21.7	24.0	0.2	0.5
22	237.5	6.1	1.4	8.6	7.4	62.1	83.8	10.0	9.9	22.7	24.8	0.2	0.5
23	235.1	6.0	1.3	8.6	7.5	60.5	83.7	10.0	9.7	22.7	24.4	0.2	0.5
24	243.5	6.2	1.4	8.7	7.5	63.9	86.6	10.3	9.8	23.3	25.1	0.3	0.5
20-24	1170.7	30.8	6.7	42.8	36.7	305.0	415.6	49.4	48.4	110.9	120.7	1.2	2.6
25-29	1165.8	27.6	6.5	41.4	36.0	306.6	409.5	49.0	47.8	116.6	121.2	1.3	2.4
30-34	1067.2	24.6	5.6	37.9	33.1	272.7	380.2	44.5	41.8	108.5	114.4	1.3	2.5
35-39	959.8	21.8	5.1	34.5	29.1	251.7	349.0	38.8	36.9	92.9	105.9	1.2	2.2
40-44	765.7	15.6	3.6	25.5	21.0	210.3	276.5	30.3	26.5	69.7	84.3	0.8	1.5
45-49	631.0	12.6	3.1	20.9	16.9	170.9	232.9	25.0	22.5	55.6	68.8	0.6	1.2
50-54	609.5	11.3	2.7	19.8	15.9	168.1	226.7	24.4	22.4	51.1	65.5	0.5	1.0
55-59	600.8	10.9	2.6	19.3	15.5	164.8	225.1	24.9	23.2	47.6	65.6	0.5	0.8
60-64	593.6	9.7	2.5	19.4	15.5	152.4	221.5	25.6	23.4	43.8	67.8	0.4	0.6
65-69	464.1	8.8	2.5	17.6	13.2	120.7	166.9	22.2	21.1	34.2	56.3	0.2	0.4
70-74	396.3	7.4	2.2	15.0	11.3	101.2	143.9	19.9	18.3	27.4	49.1	0.2	0.2
75-79	284.8	4.7	1.6	10.6	8.2	72.3	106.0	14.7	13.2	19.1	34.1	0.1	0.2
80-84	181.1	3.0	1.1	6.8	5.2	43.5	69.9	9.3	8.5	12.2	21.3	0.0	0.1
85-89	95.2	1.5	0.7	3.7	2.8	19.7	38.4	5.2	4.7	6.5	11.9	0.0	0.0
90+	47.4	0.7	0.4	1.7	1.4	7.5	19.8	3.0	2.7	3.6	6.6	0.0	0.0
FEMALE-FEMI.	12704.1	299.8	67.8	452.9	382.2	3272.3	4580.8	547.5	518.5	1166.9	1377.0	12.9	25.7

PROJ. NO. 4

PROJECTED POPULATION BY SEX AND AGE GROUP, FOR CANADA AND PROVINCES, 1985, IN THOUSANDS  
PROJECTION DE LA POPULATION PAR SEXE ET PAR GROUPE D'AGES, CANADA ET PROVINCES, 1985, EN MILLIERS

SEX AND AGE SEXE ET AGE	CANADA	NFLD T.-N.	P.E.I. I.P.-E.	N.S. N.-E.	N.B.	Q.U.E.	ONT.	MAN.	SASK.	ALTA.ALB.	B.C. C.-B.	YUKON.	N.W.T. T.-N.-D.
0	386.6	11.2	2.2	14.2	12.7	97.0	133.4	17.1	17.8	40.2	39.4	0.5	1.1
1	386.3	11.1	2.2	14.2	12.7	96.7	133.5	17.0	17.7	40.1	39.4	0.5	1.1
2	384.5	11.0	2.2	14.1	12.6	96.2	133.2	16.9	17.5	39.9	39.3	0.5	1.1
3	382.0	10.9	2.2	14.0	12.5	95.5	132.6	16.8	17.2	39.7	39.2	0.5	1.1
4	379.4	10.7	2.1	13.9	12.3	94.8	132.1	16.6	16.9	39.4	39.1	0.5	1.1
0-4	1919.0	54.9	11.0	70.4	62.8	480.2	664.7	84.3	87.2	199.2	196.4	2.4	5.4
5	376.6	10.6	2.1	13.8	12.2	93.9	131.7	16.4	16.5	39.0	38.9	0.5	1.0
6	373.8	10.5	2.1	13.6	12.0	92.8	131.4	16.2	16.1	38.8	38.8	0.5	1.0
7	370.4	10.4	2.0	13.4	11.8	91.6	130.8	16.0	15.7	38.4	38.7	0.5	1.0
8	367.0	10.3	2.0	13.2	11.6	90.4	130.3	15.9	15.4	38.0	38.4	0.5	1.0
9	356.8	10.4	2.0	13.2	11.8	88.2	125.1	15.8	15.8	36.4	36.6	0.4	1.0
5-9	1844.6	52.2	10.2	67.2	59.5	456.9	649.3	80.3	79.5	190.6	191.5	2.4	5.0
10	358.3	10.4	2.0	13.1	11.9	88.7	127.4	15.9	15.5	35.4	36.6	0.4	1.0
11	347.6	10.6	2.0	12.9	11.6	83.1	124.6	15.6	15.1	34.6	36.0	0.4	0.9
12	355.2	11.0	2.0	13.6	12.1	83.1	127.8	15.7	15.6	35.2	37.6	0.4	1.0
13	363.8	11.6	2.2	14.2	12.5	84.9	131.6	16.1	15.4	35.3	38.5	0.5	1.0
14	384.2	11.8	2.2	14.7	12.6	90.2	139.6	16.9	15.9	37.3	41.5	0.5	1.0
10-14	1809.0	55.4	10.4	68.5	60.7	429.9	651.0	80.3	77.5	177.8	190.3	2.2	4.9
15	383.7	11.4	2.2	14.3	12.4	92.2	138.3	16.5	15.8	37.2	41.8	0.5	1.1
16	373.7	11.6	2.2	13.7	12.0	90.8	132.9	16.2	15.8	35.9	41.1	0.4	1.0
17	378.6	11.8	2.1	14.2	12.4	94.3	134.1	16.1	15.9	36.3	39.9	0.4	1.0
18	401.6	12.4	2.2	15.1	13.1	102.1	143.0	16.9	16.6	37.7	41.2	0.4	1.0
19	423.2	12.8	2.4	15.7	13.8	109.3	151.5	17.8	17.5	38.6	42.4	0.4	1.0
15-19	1960.8	60.1	11.2	73.0	63.5	488.6	699.8	83.5	81.6	185.7	206.4	2.2	5.1
20	455.2	12.9	2.7	17.0	14.5	119.9	161.5	18.9	18.8	41.5	45.8	0.5	1.1
21	471.7	12.6	2.8	17.5	14.9	122.3	167.6	19.7	19.8	44.3	48.6	0.5	1.1
22	483.1	12.4	2.8	17.6	15.3	126.0	171.2	20.2	20.1	45.8	50.3	0.5	1.0
23	479.1	12.3	2.7	17.6	15.0	124.5	170.1	20.4	19.6	46.0	49.4	0.5	1.0
24	497.2	12.8	2.8	17.8	15.3	130.4	176.8	21.0	20.2	47.5	51.0	0.5	1.0
20-24	2386.3	63.1	13.7	87.4	75.1	623.1	847.2	100.2	98.6	225.1	245.1	2.5	5.2
25-29	2368.6	56.3	13.1	84.9	73.7	622.2	832.3	99.3	97.0	236.5	245.6	2.6	5.0
30-34	2136.4	49.2	11.3	76.2	66.5	544.6	756.9	89.0	85.2	219.3	228.6	2.7	5.1
35-39	1945.6	43.9	10.4	69.3	58.9	503.3	700.1	78.5	70.9	188.9	214.6	2.5	4.5
40-44	1548.9	31.7	7.3	51.7	43.0	421.9	559.0	61.4	53.6	142.1	172.0	1.8	3.2
45-49	1267.3	25.7	6.2	42.0	34.0	339.0	467.9	50.4	45.2	112.7	140.4	1.4	2.5
50-54	1219.0	23.3	5.6	39.2	31.4	329.2	453.8	48.8	45.1	104.9	134.4	1.2	2.1
55-59	1170.8	21.8	5.2	37.0	29.9	315.1	439.8	48.4	45.6	95.3	130.1	1.0	1.7
60-64	1093.4	19.4	4.9	36.4	29.2	285.8	414.0	49.2	45.2	83.7	125.5	0.8	1.3
65-69	849.0	17.3	4.5	32.3	24.5	217.2	304.3	41.1	40.1	64.4	102.0	0.5	0.8
70-74	703.5	14.1	4.0	27.1	20.4	175.6	253.9	35.8	34.2	50.1	87.5	0.4	0.5
75-79	480.5	8.7	2.8	18.5	14.2	118.8	174.5	25.0	23.9	34.2	59.3	0.2	0.3
80-84	289.3	5.1	1.8	11.0	8.4	67.5	108.1	15.3	14.9	21.1	35.8	0.1	0.1
85-89	140.0	2.4	1.1	5.5	4.3	29.2	54.1	7.8	7.7	10.2	17.8	0.0	0.1
90+	66.4	1.0	0.6	2.5	2.1	10.7	25.6	4.2	4.8	5.3	9.6	0.0	0.0
TOTAL	25196.2	605.7	135.3	900.2	762.0	6455.8	9056.4	1082.8	1037.8	2347.0	2733.7	26.7	52.9

BROAD AGE GROUPING / GRANDS GROUPES D'AGES

MALE-MASCUL.

0-14	2857.7	83.3	16.2	105.6	93.7	700.9	1008.5	125.9	125.0	291.2	295.9	3.6	7.9
15-44	6249.5	154.6	34.0	225.1	193.9	1618.7	2222.5	258.8	247.5	608.2	664.5	7.3	14.4
45-64	2325.3	45.7	10.8	75.2	60.5	609.8	869.2	95.8	89.7	198.4	263.8	2.4	4.0
65+	1059.7	22.3	6.5	41.4	31.7	254.1	375.5	54.9	57.1	82.3	132.5	0.6	1.0

FEMALE-FEMMI.

0-14	2714.9	79.3	15.3	100.5	89.3	666.0	956.5	119.1	119.2	276.4	282.2	3.4	7.5
15-44	6095.1	149.7	33.0	217.4	186.8	1585.1	2172.9	253.1	239.3	589.4	647.8	6.9	13.7
45-64	2425.2	44.5	11.0	79.4	63.9	656.3	906.3	101.0	91.5	198.1	267.6	2.4	3.6
65+	1468.8	26.2	8.5	55.4	42.2	364.9	545.0	74.2	68.5	105.0	179.3	0.5	0.9

TOTAL

0-14	5572.6	162.6	31.6	206.2	183.0	1366.9	1965.0	245.0	244.2	567.6	578.1	7.0	15.4
15-44	12344.6	304.4	67.0	442.5	380.7	3203.8	4395.4	511.9	486.8	1197.6	1312.3	14.2	28.1
45-64	4750.5	90.2	21.8	154.6	124.4	1266.1	1775.5	196.8	181.2	396.6	531.4	4.4	7.5
65+	2528.6	48.5	14.9	96.8	73.9	618.9	920.5	129.1	125.6	185.3	311.9	1.1	1.9

DEPENDANCY RATIOS / RAPPORTS DE DEPENDANCE

BOTH SEXES - SEXES REUNIS

0-17	42.04	54.92	46.31	44.77	46.91	39.22	41.11	44.53	47.02	45.60	40.73	48.23	56.90
65+	15.84	13.49	18.17	17.45	15.78	14.76	15.97	19.57	20.25	12.48	18.12	6.59	5.83
TOTAL	57.88	68.41	64.49	62.22	62.68	53.98	57.08	64.10	67.27	58.08	58.85	54.82	62.72

LIFE EXPECTANCY AT BIRTH / ESPERANCE DE LA VIE A LA NAISSANCE

MALE-MASCUL.	70.16	70.62	70.69	69.34	70.12	69.22	70.55	71.23	72.54	71.75	70.42	67.86	65.46
FEMALE-FEMMI.	78.12	77.67	78.90	77.82	78.01	76.92	78.97	79.16	79.37	79.18	79.14	72.66	70.52
MEDIAN AGE / AGE MEDIAN	30.68	26.41	29.25	29.91	28.99	31.09	31.14	30.69	29.87	29.14	31.95	28.18	25.73

PROJ. NO. 4 PROJECTED POPULATION BY SEX AND AGE GROUP, FOR CANADA AND PROVINCES, 1986, IN THOUSANDS  
 PROJECTION DE LA POPULATION PAR SEXE ET PAR GROUPE D'AGES, CANADA ET PROVINCES, 1986, EN MILLIERS

SEX AND AGE SEX ET AGE	CANADA	NFLD T.-N.	P.E.I. I.P.-E.	N.S. N.-E.	N.B.	QUE.	ONT.	MAN.	SASK.	ALTA.	B.C.	YUKON.	N.W.T. T.N.-O
0	198.4	5.7	1.2	7.3	6.5	49.4	68.5	8.8	9.2	20.8	20.1	0.2	0.6
1	198.6	5.7	1.2	7.3	6.6	49.4	68.7	8.7	9.2	20.8	20.2	0.2	0.6
2	198.5	5.6	1.2	7.3	6.5	49.3	68.8	8.7	9.1	20.8	20.2	0.3	0.6
3	197.7	5.6	1.1	7.3	6.5	49.1	68.7	8.7	9.0	20.7	20.2	0.3	0.6
4	196.4	5.5	1.1	7.2	6.4	48.7	68.4	8.6	8.9	20.6	20.1	0.3	0.5
0-4	989.6	28.2	5.7	36.4	32.6	246.0	343.2	43.5	45.4	103.8	100.9	1.3	2.8
5	195.1	5.5	1.1	7.1	6.4	48.4	68.2	8.5	8.7	20.4	20.1	0.2	0.5
6	193.7	5.4	1.1	7.1	6.3	47.9	68.0	8.4	8.5	20.3	20.1	0.2	0.5
7	192.2	5.4	1.1	7.0	6.2	47.4	67.8	8.3	8.3	20.1	20.0	0.2	0.5
8	190.5	5.3	1.0	6.9	6.1	46.8	67.5	8.2	8.1	19.9	20.0	0.2	0.5
9	188.7	5.2	1.0	6.8	6.0	46.2	67.2	8.1	7.9	19.7	19.9	0.3	0.5
5-9	960.4	26.8	5.3	34.9	30.9	236.6	338.6	41.5	41.5	100.5	100.1	1.2	2.6
10	183.5	5.3	1.0	6.9	6.1	45.3	64.3	8.1	8.0	18.8	18.9	0.2	0.5
11	184.4	5.4	1.1	6.8	6.0	45.5	65.6	8.2	8.0	18.4	18.9	0.2	0.5
12	178.4	5.4	1.0	6.6	5.9	42.3	64.2	8.1	7.7	17.8	18.7	0.2	0.5
13	182.9	5.6	1.1	6.9	6.3	42.7	66.1	8.1	8.0	18.2	19.3	0.2	0.5
14	187.2	5.9	1.1	7.3	6.4	43.3	68.0	8.2	7.9	18.4	19.9	0.2	0.5
10-14	916.4	27.6	5.4	34.5	30.7	219.0	328.2	40.8	39.6	91.6	95.6	1.1	2.5
15	197.0	6.0	1.1	7.5	6.5	46.1	71.5	8.6	8.2	19.4	21.3	0.2	0.5
16	196.9	5.9	1.1	7.3	6.4	47.3	71.0	8.3	8.1	19.2	21.5	0.3	0.6
17	191.7	5.9	1.1	7.1	6.2	46.4	68.3	8.3	8.0	18.5	21.0	0.2	0.5
18	193.5	5.9	1.1	7.2	6.4	47.6	68.8	8.3	8.2	18.9	20.4	0.2	0.5
19	205.0	6.2	1.2	7.8	6.7	52.0	73.1	8.5	8.5	19.4	21.0	0.2	0.5
15-19	984.2	29.9	5.6	36.9	32.1	239.4	352.6	42.1	41.0	95.5	105.3	1.2	2.6
20	216.2	6.5	1.2	7.9	6.9	55.7	77.7	9.1	8.9	20.1	21.4	0.2	0.5
21	232.5	6.5	1.4	8.7	7.4	61.1	82.6	9.6	9.6	21.4	23.4	0.3	0.5
22	241.1	6.4	1.4	8.9	7.7	62.2	85.9	10.0	10.1	23.0	24.7	0.2	0.6
23	246.4	6.3	1.4	9.0	7.9	63.5	87.8	10.2	10.2	23.7	25.7	0.3	0.5
24	245.0	6.3	1.4	9.0	7.6	63.6	87.0	10.4	10.0	23.8	25.2	0.3	0.5
20-24	1181.2	32.0	6.9	43.4	37.5	306.1	421.0	49.2	48.7	112.0	120.5	1.3	2.7
25-29	1228.4	29.9	6.8	44.3	38.6	320.3	433.8	51.0	50.4	122.4	127.0	1.4	2.6
30-34	1095.5	25.0	6.0	39.7	34.4	276.4	386.6	45.9	45.3	115.7	116.6	1.3	2.6
35-39	1006.7	22.7	5.5	36.3	31.2	254.3	361.0	41.0	37.9	101.0	112.1	1.3	2.4
40-44	814.4	17.4	3.9	27.5	23.1	219.3	292.7	32.2	28.4	76.6	90.6	1.0	1.8
45-49	650.7	13.4	3.2	21.6	17.7	172.7	238.6	25.9	23.2	59.0	73.3	0.8	1.3
50-54	606.4	12.1	2.9	19.6	15.6	159.5	225.1	24.3	22.5	54.3	68.7	0.6	1.2
55-59	573.2	10.9	2.5	17.7	14.3	151.0	215.3	23.2	22.4	49.0	65.4	0.6	0.9
60-64	515.3	9.9	2.3	16.8	13.7	132.5	194.9	22.5	21.8	40.7	59.0	0.6	0.7
65-69	395.6	8.6	2.0	14.7	11.4	98.9	142.9	19.0	19.0	31.3	47.0	0.3	0.5
70-74	310.1	6.7	1.8	12.0	9.1	75.1	110.9	16.0	16.0	23.2	35.9	0.2	0.3
75-79	202.1	4.3	1.3	8.2	6.2	48.2	70.9	10.6	11.1	15.5	28.6	0.1	0.2
80-84	110.9	2.1	0.7	4.2	3.3	28.9	38.9	6.1	6.5	9.1	14.8	0.0	0.1
85-89	46.6	0.9	0.4	1.9	1.5	9.9	16.3	2.7	3.1	3.9	6.2	0.0	0.0
90+	19.2	0.3	0.2	0.8	0.6	3.3	5.9	1.2	2.0	1.8	3.0	0.0	0.0
MALE-MASCUL.	12607.1	308.5	68.5	451.3	384.5	3193.3	4517.5	538.6	525.6	1206.9	1370.7	14.1	27.7
0	188.5	5.5	1.1	6.9	6.2	47.0	65.0	8.3	8.7	19.7	19.2	0.2	0.5
1	188.9	5.5	1.1	7.0	6.2	47.1	65.3	8.3	8.7	19.8	19.3	0.2	0.5
2	188.4	5.4	1.1	7.0	6.2	47.0	65.4	8.3	8.7	19.8	19.3	0.2	0.5
3	188.2	5.3	1.1	6.9	6.2	46.8	65.3	8.2	8.6	19.7	19.3	0.2	0.5
4	186.9	5.3	1.1	6.9	6.1	46.4	65.0	8.2	8.4	19.6	19.3	0.2	0.5
0-4	941.5	27.0	5.5	34.7	31.0	234.3	325.9	41.3	43.1	98.5	96.4	1.2	2.7
5	185.6	5.2	1.1	6.8	6.1	46.0	64.7	8.1	8.3	19.4	19.2	0.2	0.5
6	184.2	5.2	1.0	6.7	6.0	45.6	64.5	8.0	8.1	19.3	19.2	0.2	0.5
7	182.7	5.1	1.0	6.7	5.9	45.1	64.3	7.9	7.9	19.1	19.1	0.2	0.5
8	181.0	5.1	1.0	6.6	5.8	44.5	64.0	7.8	7.7	18.9	19.0	0.2	0.5
9	179.2	5.0	1.0	6.5	5.7	43.9	63.7	7.7	7.5	18.7	18.9	0.2	0.5
5-9	912.7	25.6	5.1	33.3	29.3	225.1	321.2	39.4	39.4	95.4	95.4	1.2	2.5
10	174.2	5.0	1.0	6.3	5.8	42.6	61.4	7.6	7.8	17.9	18.0	0.2	0.5
11	174.7	5.0	1.0	6.3	5.9	42.9	62.3	7.7	7.6	17.5	18.0	0.2	0.5
12	169.9	5.1	1.0	6.4	5.8	40.5	60.9	7.4	7.4	17.1	17.6	0.2	0.4
13	172.8	5.3	0.9	6.7	5.9	40.1	62.1	7.6	7.7	17.3	18.6	0.2	0.5
14	177.1	5.7	1.0	6.9	6.1	41.3	63.9	7.9	7.5	17.2	18.8	0.2	0.5
10-14	868.8	26.1	5.0	32.6	29.3	207.4	310.5	38.2	38.0	87.1	91.1	1.0	2.4
15	187.7	5.7	1.1	7.2	6.2	43.9	68.3	8.3	7.8	18.2	20.4	0.2	0.5
16	187.4	5.5	1.1	7.0	6.0	44.7	67.6	8.1	7.8	18.4	20.5	0.2	0.5
17	182.7	5.6	1.1	6.6	5.8	44.1	65.1	7.9	7.8	17.8	20.2	0.2	0.5
18	186.0	5.8	1.1	7.0	6.0	46.4	65.9	7.9	7.7	18.0	19.6	0.2	0.5
19	197.6	6.1	1.1	7.2	6.4	49.8	70.6	8.4	8.1	18.9	20.3	0.2	0.5
15-19	941.3	28.7	5.4	35.0	30.3	228.9	337.5	40.5	39.2	91.3	101.0	1.1	2.5
20	208.3	6.2	1.2	7.8	6.8	53.2	74.7	8.8	8.6	19.2	21.1	0.2	0.5
21	224.1	6.3	1.2	8.3	7.1	58.5	79.9	9.4	9.2	20.9	22.6	0.3	0.5
22	232.1	6.1	1.4	8.5	7.2	59.6	82.6	9.7	9.8	22.2	24.1	0.2	0.5
23	238.3	6.0	1.4	8.6	7.4	61.7	84.3	10.1	10.0	23.2	24.9	0.2	0.5
24	235.9	5.9	1.3	8.6	7.5	60.1	84.1	10.0	9.8	23.3	24.6	0.2	0.5
20-24	1138.7	30.5	6.4	41.8	36.1	293.1	405.7	48.0	47.2	108.8	117.3	1.2	2.6
25-29	1185.0	28.4	6.7	42.1	36.7	310.2	417.0	49.6	48.6	118.4	123.3	1.3	2.5
30-34	1092.8	25.0	5.9	39.2	34.3	275.5	389.1	45.7	44.0	113.6	116.5	1.3	2.5
35-39	956.6	22.3	5.4	35.6	30.3	254.7	360.1	40.2	36.7	98.0	109.9	1.2	2.3
40-44	757.0	17.0	3.8	26.8	22.2	215.6	286.3	31.3	27.6	73.8	87.0	0.9	1.6
45-49	645.5	12.8	3.1	21.4	17.5	174.5	236.7	25.6	23.1	57.7	71.1	0.7	1.2
50-54	608.2	11.4	2.8	19.8	16.0	166.4	226.2	24.4	22.3	52.0	65.3	0.6	1.0
55-59	599.0	10.8	2.6	19.1	15.3	165.0	223.4	24.6	22.9	48.5	65.6	0.5	0.8
60-64	559.8	10.0	2.6	19.3	15.6	154.8	224.4	26.4	23.2	44.8	67.6	0.4	0.6
65-69	489.3	9.0	2.3	17.9	13.5	129.4	174.7	22.7	21.4	35.7	58.4	0.3	0.5
70-74	402.6	7.4	2.3	15.2	11.4	102.7	145.8	20.1	18.6	28.3	50.3	0.2	0.3
75-79	296.6	5.1	1.7	11.0	8.5	75.3	110.0	15.1	13.7	20.0	35.8	0.1	0.2
80-84	187.0	3.0	1.1	7.0	5.3	45.2	72.0	9.7	8.8	12.6	22.1	0.0	0.1
85-89	99.5	1.6	0.7	3.8	3.0	20.9	40.1	5.3	4.9	6.8	12.4	0.0	0.0
90+	49.9	0.8	0.4	1.8	1.5	7.9	20.9	3.1	2.8	3.8	6.9	0.0	0.0
FEMALE-FEMI.	12833.2	302.6	68.8	457.5	387.3	3284.7	4627.4	551.5	525.6	1195.1	1393.3	13.2	26.3



PROJ. NO. 4

PROJECTED POPULATION BY SEX AND AGE GROUP, FOR CANADA AND PROVINCES, 1986, IN THOUSANDS  
PROJECTION DE LA POPULATION PAR SEXE ET PAR GROUPE D'AGES, CANADA ET PROVINCES, 1986, EN MILLIERS

SEX AND AGE SEXE ET AGE	CANADA	NFLD T.-N.	P.E.I. I.P.-E.	N.S. N.-E.	N.B.	QUE.	ONT.	MAN.	SASK.	ALTA. ALB.	B.C. C.-B.	YUKON.	N.W.T. T.N.-O
0	387.0	11.2	2.3	14.2	12.7	96.4	133.5	17.1	17.9	40.6	39.4	0.5	1.1
1	387.5	11.2	2.3	14.3	12.8	96.5	134.0	17.0	17.9	40.5	39.5	0.5	1.1
2	387.4	11.1	2.3	14.3	12.8	96.3	134.2	17.0	17.8	40.6	39.6	0.5	1.1
3	385.8	10.9	2.2	14.2	12.7	95.9	133.9	16.9	17.6	40.4	39.5	0.5	1.1
4	383.4	10.8	2.2	14.1	12.6	95.2	133.4	16.7	17.3	40.2	39.4	0.5	1.1
0-4	1931.1	55.2	11.2	71.1	63.5	480.3	669.1	84.7	86.5	202.3	197.3	2.4	5.5
5	380.8	10.7	2.2	14.0	12.4	94.4	132.9	16.6	17.0	39.9	39.3	0.5	1.0
6	377.9	10.6	2.1	13.8	12.2	93.5	132.5	16.3	16.6	39.5	39.2	0.5	1.0
7	374.9	10.5	2.1	13.6	12.1	92.4	132.1	16.2	16.1	39.2	39.1	0.5	1.0
8	371.5	10.3	2.0	13.5	11.9	91.3	131.4	16.0	15.8	38.9	39.0	0.5	1.0
9	368.0	10.2	2.0	13.3	11.7	90.1	131.0	15.8	15.4	38.4	38.8	0.5	1.0
5-9	1873.1	52.3	10.4	68.1	60.2	461.7	659.8	80.9	80.9	195.9	195.4	2.4	5.0
10	357.7	10.3	2.0	13.2	11.8	87.9	125.7	15.8	15.8	36.8	36.9	0.4	1.0
11	359.2	10.4	2.0	13.1	11.9	88.4	127.9	15.9	15.5	36.8	36.9	0.4	1.0
12	348.3	10.6	2.0	13.0	11.6	82.8	125.0	15.6	15.2	34.9	36.3	0.4	0.9
13	355.7	10.9	2.0	13.6	12.1	82.8	128.2	15.7	15.6	35.5	37.9	0.4	1.0
14	364.3	11.6	2.2	14.2	12.5	84.6	131.9	16.1	15.4	35.6	38.7	0.5	1.0
10-14	1765.2	53.8	10.3	67.1	60.0	426.4	638.7	79.0	77.5	178.7	186.7	2.2	4.8
15	384.7	11.7	2.2	14.7	12.7	89.9	139.8	16.9	16.0	37.7	41.7	0.5	1.0
16	384.2	11.4	2.2	14.3	12.4	92.0	138.6	16.5	15.9	37.6	42.0	0.5	1.1
17	374.4	11.6	2.2	13.7	12.0	90.5	133.4	16.2	15.8	36.4	41.2	0.4	1.0
18	379.5	11.7	2.1	14.2	12.4	94.0	134.7	16.1	15.9	36.9	40.1	0.4	1.0
19	402.7	12.3	2.2	15.0	13.1	101.8	143.7	16.9	16.6	38.3	41.3	0.4	1.0
15-19	1925.5	58.7	11.0	72.0	62.4	468.3	690.1	82.6	80.1	186.8	206.3	2.2	5.1
20	424.5	12.7	2.4	15.7	13.7	109.0	152.4	17.9	17.5	39.3	42.6	0.4	1.0
21	455.6	12.8	2.7	16.9	14.5	119.5	162.5	19.0	18.8	42.3	46.0	0.5	1.1
22	473.3	12.5	2.8	17.5	14.9	121.8	168.6	19.8	19.8	45.2	48.9	0.5	1.1
23	484.7	12.3	2.8	17.5	15.3	125.3	172.1	20.2	20.2	45.9	50.6	0.5	1.0
24	480.9	12.2	2.7	17.6	15.1	123.7	171.1	20.4	19.7	47.1	49.7	0.5	1.0
20-24	2319.9	62.5	13.3	85.2	73.6	599.3	826.7	97.3	95.9	220.8	237.8	2.5	5.2
25-29	2413.4	58.3	13.6	86.4	75.3	630.5	850.8	100.7	99.0	240.8	250.3	2.6	5.1
30-34	2188.3	50.1	11.9	78.9	68.7	552.0	775.7	91.6	89.4	229.2	233.1	2.7	5.1
35-39	2003.4	45.0	10.9	71.8	61.5	509.0	721.1	81.2	74.6	199.0	221.9	2.5	4.7
40-44	1611.4	34.4	7.7	54.3	45.3	437.8	579.0	63.5	56.0	150.3	177.6	1.9	3.4
45-49	1296.2	26.2	6.3	43.0	35.2	347.2	475.3	51.5	46.3	116.7	144.5	1.4	2.6
50-54	1214.6	23.5	5.7	39.4	31.6	325.9	451.3	48.7	44.8	106.3	134.0	1.2	2.2
55-59	1172.2	21.6	5.1	36.8	29.6	315.9	438.7	47.8	45.3	97.5	131.1	1.0	1.7
60-64	1105.0	19.9	4.9	36.1	29.3	287.2	419.3	48.9	45.0	85.6	126.6	0.9	1.3
65-69	876.5	17.6	4.5	32.6	24.9	223.3	317.7	41.7	40.4	67.0	105.2	0.5	0.9
70-74	712.7	14.1	4.0	27.3	20.5	177.7	256.7	36.1	34.6	51.5	89.2	0.4	0.6
75-79	498.7	9.4	3.0	19.2	14.8	123.5	180.9	25.7	24.8	35.6	61.4	0.2	0.3
80-84	297.9	5.1	1.8	11.3	8.6	70.1	110.9	15.8	15.3	21.8	37.0	0.1	0.2
85-89	146.1	2.5	1.1	5.6	4.4	30.7	56.4	8.0	8.0	10.7	18.6	0.0	0.1
90+	69.1	1.1	0.6	2.6	2.1	11.2	26.8	4.3	4.9	5.5	9.9	0.0	0.0
TOTAL	25440.3	611.1	137.3	908.8	771.8	6478.1	9144.8	1090.1	1051.3	2402.0	2763.9	27.3	53.9

BROAD AGE GROUPING / GRANDS GROUPES D'AGES

MALE-MASCUL.

0-14	2866.4	82.6	16.4	105.7	94.1	701.6	1010.0	125.7	126.4	295.8	296.6	3.6	7.8
15-44	6310.5	157.0	34.6	228.1	197.0	1615.8	2247.7	261.4	251.7	623.1	672.0	7.4	14.7
45-64	2345.6	46.1	10.9	75.7	61.3	615.6	873.9	95.9	89.8	203.1	266.5	2.4	4.1
65+	1084.6	22.8	6.5	41.8	32.1	260.2	385.9	55.5	57.7	84.9	135.6	0.7	1.0

FEMALE-FEMMI.

0-14	2723.0	78.7	15.5	100.6	89.7	666.8	957.5	118.9	120.5	281.0	282.9	3.4	7.5
15-44	6151.4	152.0	33.7	220.5	189.9	1581.1	2195.6	255.4	243.3	603.8	655.0	7.0	14.0
45-64	2442.5	45.0	11.1	79.6	64.4	660.6	910.7	101.0	91.6	203.0	269.7	2.1	3.8
65+	1516.4	26.9	8.6	56.8	43.3	376.3	563.5	76.2	70.3	107.3	185.7	0.6	1.0

TOTAL

0-14	5589.4	161.3	31.9	206.3	183.8	1368.4	1967.5	244.6	246.9	576.9	579.4	7.1	15.4
15-44	12461.9	309.0	68.3	448.6	386.8	3196.9	4443.3	516.8	495.0	1226.9	1327.0	14.4	28.7
45-64	4788.0	91.1	22.0	155.3	125.8	1276.2	1784.6	196.9	181.4	406.0	536.2	4.5	7.9
65+	2601.0	49.7	15.1	98.6	75.4	636.5	949.4	131.7	128.0	192.1	321.3	1.2	2.0

DEPENDANCY RATIOS / RAPPORTS DE DEPENDANCE

BOTH SEXES - SEXES REUNIS

0-17	41.80	53.60	45.90	44.38	46.42	39.06	40.91	44.28	46.85	45.25	40.52	47.96	55.24
55+	16.15	13.61	18.00	17.57	15.84	15.15	16.32	19.83	20.35	12.63	18.48	6.95	6.05
TOTAL	57.95	67.22	63.90	61.95	62.26	54.21	57.23	64.11	67.21	57.88	59.00	54.91	61.29

LIFE EXPECTANCY AT BIRTH / ESPERANCE DE LA VIE A LA NAISSANCE

MALE-MASCUL.

FEMALE-FEMMI.

MEDIAN AGE / AGE MEDIAN

MALE-MASCUL.	70.22	70.72	70.80	69.39	70.20	69.29	70.62	71.31	72.67	71.83	70.47	68.18	65.78
FEMALE-FEMMI.	78.26	77.83	79.02	77.56	78.15	77.05	79.15	79.34	79.53	79.34	79.32	72.97	70.94
MEDIAN AGE / AGE MEDIAN	31.03	26.86	29.60	30.27	29.38	31.49	31.46	31.02	30.19	29.49	32.26	28.58	26.25

PROJ. NO. 4 PROJECTED POPULATION BY SEX AND AGE GROUP, FOR CANADA AND PROVINCES, 1987, IN THOUSANDS  
PROJECTION DE LA POPULATION PAR SEXE ET GROUPE D'AGES, CANADA ET PROVINCES, 1987, EN MILLIERS

SEX AND AGE SEXE ET AGE	CANADA	NFLD T.-N.	P.E.I. I.P.-E.	N.S. N.-E.	N.B.	QUE.	ONT.	MAN.	SASK.	ALTA. ALB.	B.C. C.-B.	YUKON.	N.W.T. T.N.-D.
0	197.3	5.7	1.2	7.2	6.5	48.8	68.2	8.7	9.2	20.9	20.0	0.2	0.6
1	198.7	5.7	1.2	7.3	6.6	49.1	68.8	8.7	9.2	21.1	20.2	0.2	0.6
2	199.2	5.7	1.2	7.3	6.6	49.2	69.1	8.7	9.2	21.1	20.3	0.3	0.6
3	199.2	5.6	1.2	7.3	6.6	49.2	69.2	8.7	9.2	21.0	20.3	0.3	0.6
4	198.4	5.6	1.2	7.3	6.5	48.9	69.1	8.7	9.1	21.0	20.3	0.3	0.5
0-4	992.7	28.3	5.8	36.6	32.8	245.2	344.4	43.6	45.9	105.1	101.0	1.3	2.8
5	197.2	5.5	1.1	7.2	6.5	48.6	68.9	8.6	8.9	20.8	20.3	0.3	0.5
6	195.9	5.4	1.1	7.2	6.4	48.2	68.6	8.5	8.7	20.7	20.3	0.2	0.5
7	194.4	5.4	1.1	7.1	6.3	47.7	68.4	8.4	8.5	20.5	20.2	0.2	0.5
8	192.8	5.3	1.1	7.0	6.2	47.2	68.1	8.3	8.3	20.4	20.2	0.2	0.5
9	191.0	5.3	1.0	6.9	6.1	46.6	67.8	8.2	8.1	20.2	20.1	0.2	0.5
5-9	971.2	26.9	5.5	35.4	31.5	238.3	341.8	41.8	42.6	102.6	101.2	1.2	2.6
10	189.2	5.2	1.0	6.8	6.0	46.0	67.5	8.1	7.9	19.9	20.0	0.3	0.5
11	183.9	5.3	1.0	6.9	6.1	45.1	66.6	8.1	8.0	19.0	19.1	0.2	0.5
12	184.7	5.3	1.1	6.8	6.0	45.3	65.8	8.1	8.0	18.5	19.0	0.2	0.5
13	178.6	5.4	1.1	6.6	5.9	42.1	64.3	8.1	7.8	18.0	18.8	0.2	0.5
14	183.2	5.6	1.1	6.9	6.3	42.5	66.2	8.1	8.0	18.4	19.4	0.2	0.5
10-14	919.6	26.8	5.3	34.0	30.3	221.1	328.4	40.5	39.6	93.8	96.3	1.1	2.4
15	187.5	5.9	1.1	7.3	6.4	43.2	68.2	8.2	8.0	18.5	20.0	0.2	0.5
16	197.2	6.0	1.1	7.5	6.5	45.9	71.6	8.6	8.2	19.6	21.4	0.2	0.5
17	197.1	5.8	1.1	7.3	6.4	47.1	71.2	8.3	8.1	19.4	21.6	0.3	0.6
18	192.0	5.9	1.1	7.1	6.2	46.3	69.5	8.3	8.0	18.8	21.1	0.2	0.5
19	193.9	5.9	1.1	7.2	6.4	47.5	69.0	8.3	8.2	19.2	20.5	0.2	0.5
15-19	967.7	29.5	5.5	36.4	31.8	230.1	348.5	41.7	40.5	95.5	104.4	1.2	2.6
20	205.5	6.1	1.2	7.8	6.7	51.9	73.4	8.5	8.4	19.8	21.1	0.2	0.5
21	215.8	6.4	1.2	7.9	6.9	55.5	75.1	8.9	8.9	21.5	22.5	0.2	0.5
22	233.3	6.5	1.4	8.7	7.4	60.8	83.0	9.6	9.6	21.9	23.5	0.3	0.5
23	242.0	6.4	1.4	8.9	7.7	61.9	86.4	10.1	10.1	23.5	24.9	0.2	0.6
24	247.4	6.2	1.4	9.0	7.9	63.2	88.4	10.2	10.2	24.2	25.9	0.3	0.5
20-24	1145.1	31.6	6.6	42.2	36.6	293.3	409.4	47.5	47.3	109.8	116.9	1.2	2.6
25-29	1240.7	30.5	7.0	44.6	38.8	319.9	439.6	51.6	51.0	124.4	129.2	1.4	2.7
30-34	1126.6	25.8	6.2	41.4	35.8	283.5	397.7	46.9	47.1	119.7	118.5	1.4	2.7
35-39	1007.9	22.9	5.6	36.4	31.6	253.5	358.5	41.2	39.0	103.7	111.8	1.3	2.4
40-44	868.4	18.7	4.3	29.7	25.1	228.8	313.3	34.6	30.8	83.3	95.8	1.1	1.9
45-49	672.4	13.8	3.3	22.8	18.5	179.0	245.0	26.7	23.8	61.7	76.0	0.8	1.4
50-54	601.8	12.1	2.9	19.6	15.6	156.8	223.7	24.0	22.3	54.7	68.2	0.7	1.2
55-59	577.1	10.8	2.6	17.9	14.5	152.3	215.7	22.2	22.2	50.1	66.2	0.5	1.0
50-64	514.8	9.9	2.3	16.3	13.5	132.8	195.0	22.2	21.4	41.3	59.0	0.5	0.7
65-69	412.2	8.8	2.1	15.0	11.7	102.8	150.5	19.4	19.3	32.9	49.0	0.3	0.5
70-74	310.4	6.7	1.7	11.9	9.1	75.5	110.5	15.9	16.0	23.7	39.8	0.2	0.3
75-79	209.1	4.5	1.3	8.4	6.4	49.7	73.8	10.9	11.4	15.9	26.3	0.1	0.2
80-84	113.8	2.2	0.7	4.4	3.4	25.9	39.7	6.2	6.6	9.4	15.2	0.0	0.1
85-89	48.4	0.9	0.4	1.9	1.5	10.2	17.0	2.7	3.2	4.0	6.6	0.0	0.0
90+	19.5	0.3	0.2	0.8	0.6	3.5	6.0	1.2	2.0	1.8	3.0	0.0	0.0
MALE-MASCUL.	12719.3	311.0	65.4	455.3	389.2	3202.3	4558.4	541.8	532.0	1233.2	1384.3	14.3	28.1
0	187.5	5.5	1.1	6.9	6.2	46.4	64.6	8.3	8.8	19.9	19.1	0.2	0.5
1	189.1	5.5	1.1	7.0	6.3	46.8	65.3	8.3	8.8	20.0	19.3	0.2	0.5
2	189.6	5.4	1.1	7.0	6.3	46.9	65.6	8.3	8.7	20.0	19.4	0.2	0.5
3	189.6	5.4	1.1	7.0	6.3	46.9	65.8	8.3	8.7	20.0	19.4	0.2	0.5
4	188.8	5.3	1.1	7.0	6.2	46.6	65.6	8.2	8.6	19.9	19.4	0.2	0.5
0-4	944.5	27.1	5.6	34.9	31.2	233.6	327.0	41.3	43.6	99.8	96.6	1.2	2.7
5	187.6	5.3	1.1	6.9	6.2	46.2	65.4	8.1	8.5	19.8	19.4	0.2	0.5
6	186.2	5.2	1.1	6.8	6.1	45.9	65.1	8.0	8.3	19.7	19.4	0.2	0.5
7	184.7	5.1	1.0	6.8	6.0	45.4	64.8	7.9	8.1	19.5	19.3	0.2	0.5
8	183.2	5.1	1.0	6.7	5.9	44.9	64.6	7.8	7.9	19.3	19.2	0.2	0.5
9	181.4	5.0	1.0	6.6	5.8	44.3	64.3	7.8	7.7	19.1	19.2	0.2	0.5
5-9	923.1	25.7	5.2	33.8	29.9	226.7	324.1	39.7	40.5	97.4	95.4	1.2	2.5
10	179.7	5.0	1.0	6.5	5.7	43.7	64.0	7.7	7.5	18.9	19.0	0.2	0.5
11	174.7	5.0	1.0	6.4	5.8	42.4	61.6	7.6	7.8	18.1	18.2	0.2	0.5
12	175.1	5.0	1.0	6.4	5.9	42.8	62.5	7.7	7.6	17.6	18.1	0.2	0.5
13	170.2	5.1	1.0	6.4	5.8	40.4	61.0	7.4	7.5	17.3	17.7	0.2	0.4
14	173.1	5.3	0.9	6.7	5.9	40.0	62.3	7.6	7.7	17.4	18.7	0.2	0.5
10-14	872.8	25.3	4.9	32.2	29.0	209.3	311.4	38.0	38.1	89.4	91.8	1.1	2.3
15	177.4	5.6	1.1	6.9	6.1	41.2	64.0	7.9	7.5	17.4	18.9	0.2	0.5
16	188.1	5.6	1.1	7.2	6.2	43.8	68.5	8.2	7.8	18.4	20.5	0.2	0.5
17	187.8	5.4	1.1	6.9	6.0	44.6	64.8	8.1	7.8	18.6	20.6	0.2	0.5
18	183.3	5.6	1.1	6.6	5.8	44.0	65.4	7.9	7.8	18.1	20.3	0.2	0.5
19	186.7	5.7	1.1	7.0	6.0	46.3	66.4	7.9	7.7	18.3	19.7	0.2	0.5
15-19	923.2	28.0	5.3	34.7	30.0	220.0	332.2	40.0	38.6	90.8	99.9	1.1	2.5
20	198.4	6.1	1.1	7.2	6.4	49.7	71.1	8.4	8.1	19.3	20.4	0.2	0.5
21	209.1	6.1	1.2	7.8	6.8	53.1	75.2	8.8	8.6	19.6	21.2	0.2	0.5
22	224.9	6.2	1.2	8.2	7.1	58.2	80.4	9.4	9.2	21.4	22.7	0.3	0.5
23	232.9	6.0	1.4	8.5	7.3	59.3	83.1	9.8	9.8	22.7	24.3	0.2	0.5
24	239.0	6.0	1.4	8.6	7.4	61.3	84.7	10.1	10.0	23.7	25.1	0.2	0.5
20-24	1104.4	30.4	6.3	40.3	35.0	281.7	394.6	46.5	45.6	106.7	113.7	1.2	2.5
25-29	1192.7	29.0	6.8	42.8	37.3	307.6	421.2	49.9	49.3	120.2	125.0	1.3	2.6
30-34	1118.5	25.5	6.0	40.2	35.2	285.3	397.3	46.8	46.8	117.7	111.1	1.4	2.6
35-39	1000.7	22.7	5.5	36.0	30.9	254.1	358.9	40.5	37.8	100.7	110.2	1.2	2.3
40-44	852.6	18.4	4.2	29.0	24.2	228.5	307.8	33.7	29.8	80.6	93.5	1.0	1.8
45-49	665.9	13.1	3.2	22.2	18.2	179.8	243.3	26.4	23.7	60.2	73.6	0.7	1.3
50-54	607.2	11.6	2.9	19.7	15.9	164.5	225.7	24.0	22.2	52.9	66.0	0.6	1.1
55-59	559.0	10.7	2.6	19.2	15.6	165.2	222.7	24.5	22.7	49.2	65.4	0.5	0.9
50-64	586.7	10.0	2.6	19.0	15.2	155.4	223.0	25.7	22.9	45.0	66.7	0.4	0.7
65-69	503.4	9.3	2.5	18.3	14.1	129.4	185.2	23.5	21.8	37.9	60.5	0.3	0.5
70-74	407.0	7.5	2.3	15.3	11.5	103.9	147.0	20.2	18.8	29.1	51.0	0.2	0.3
75-79	308.5	5.5	1.7	11.6	8.9	77.9	114.1	15.8	14.3	20.9	37.6	0.1	0.2
80-84	194.8	3.0	1.1	7.2	5.5	47.5	74.5	10.1	9.2	13.3	23.1	0.0	0.1
85-89	102.7	1.7	0.7	3.8	3.0	21.7	41.3	6.5	6.2	7.1	12.8	0.0	0.0
90+	52.4	0.8	0.5	1.8	1.5	8.2	22.0	3.2	3.0	3.9	7.3	0.0	0.0
FEMALE-FEMI.	12959.9	305.4	69.9	462.1	392.3	3296.3	4673.3	555.4	532.7	1222.9	1409.4	13.5	26.8

PROJ. NO. 4 PROJECTED POPULATION BY SEX AND AGE GROUP, FOR CANADA AND PROVINCES, 1987, IN THOUSANDS  
PROJECTION DE LA POPULATION PAR SEXE ET PAR GROUPE D'AGES, CANADA ET PROVINCES, 1987, EN MILLIERS

SEX AND AGE SEXE ET AGE	CANADA	NFLD T.-N.	P.E.I. I.P.-E.	N.S. N.-E.	N.B.	QUE.	ONT.	MAN.	SASK.	ALTA. ALB.	B.C. C.-B.	YUKON.	N.W.T. T.N.-O
0	384.8	11.2	2.3	14.2	12.7	95.2	132.8	17.0	18.0	40.8	39.1	0.5	1.1
1	387.8	11.2	2.3	14.3	12.8	96.0	134.1	17.0	18.0	41.0	39.4	0.5	1.1
2	389.7	11.1	2.3	14.4	12.9	96.1	134.7	17.0	17.9	41.1	39.6	0.5	1.1
3	389.7	11.0	2.3	14.4	12.8	96.0	135.0	17.0	17.9	41.0	39.7	0.5	1.1
4	387.2	10.9	2.3	14.3	12.8	95.5	134.7	16.9	17.7	40.9	39.7	0.5	1.1
0-4	1937.2	55.4	11.4	71.5	64.0	478.8	671.4	84.9	89.5	204.8	197.7	2.5	5.5
5	384.7	10.8	2.2	14.2	12.6	94.6	134.2	16.7	17.4	40.6	39.7	0.5	1.1
6	382.1	10.6	2.2	14.0	12.5	94.1	133.6	16.5	17.0	40.3	39.6	0.5	1.0
7	379.1	10.5	2.1	13.9	12.3	93.1	133.2	16.3	16.6	40.0	39.5	0.5	1.0
8	376.0	10.4	2.1	13.7	12.1	92.1	132.7	16.1	16.2	39.7	39.4	0.5	1.0
9	372.5	10.3	2.0	13.5	11.9	90.9	132.1	15.9	15.8	39.3	39.3	0.5	1.0
5-9	1894.3	52.6	10.7	69.2	61.4	464.9	665.9	81.6	83.0	200.0	197.6	2.4	5.1
10	368.9	10.1	2.0	13.3	11.7	89.7	131.5	15.8	15.4	38.8	39.1	0.5	1.0
11	358.6	10.3	2.1	13.3	11.9	87.6	126.0	15.7	15.8	37.2	37.2	0.4	1.0
12	359.8	10.3	2.0	13.2	11.9	88.0	128.5	15.8	15.5	36.2	37.2	0.4	1.0
13	348.9	10.5	2.0	13.0	11.7	82.5	125.4	15.5	15.2	35.3	36.5	0.4	0.9
14	356.3	10.9	2.1	13.6	12.2	82.5	128.5	15.7	15.7	35.8	38.1	0.4	0.9
10-14	1792.4	52.1	10.2	66.3	59.3	430.3	639.8	78.5	77.7	183.2	188.1	2.2	4.8
15	364.8	11.5	2.2	14.2	12.5	84.4	132.2	16.1	15.5	35.9	38.9	0.5	1.0
16	385.3	11.6	2.2	14.7	12.7	89.7	140.1	16.8	16.0	38.0	41.8	0.5	1.0
17	384.9	11.3	2.2	14.3	12.4	91.8	139.0	16.5	15.9	38.0	42.1	0.5	1.0
18	375.3	11.5	2.2	13.7	11.9	90.3	133.9	16.2	15.8	36.9	41.3	0.4	1.0
19	380.6	11.6	2.1	14.2	12.4	93.8	135.4	16.2	15.9	37.5	40.2	0.4	1.0
15-19	1890.9	57.6	10.9	71.1	61.9	450.0	680.7	81.7	79.1	186.3	204.4	2.2	5.1
20	404.0	12.2	2.2	15.0	13.0	101.6	144.5	16.9	16.5	39.0	41.5	0.4	0.9
21	425.9	12.6	2.4	15.6	13.7	108.6	153.3	17.9	17.5	40.1	42.8	0.4	1.0
22	458.2	12.7	2.7	16.9	14.5	119.1	163.4	19.0	18.8	43.2	46.2	0.5	1.1
23	474.9	12.4	2.8	17.5	15.0	121.1	169.5	19.8	19.9	46.2	49.1	0.5	1.1
24	486.5	12.2	2.8	17.6	15.4	124.6	173.2	20.3	20.2	47.9	50.9	0.5	1.0
20-24	2249.5	62.0	12.9	82.5	71.6	575.0	804.0	94.0	92.9	216.5	230.6	2.4	5.1
25-29	2433.4	59.5	13.8	87.3	76.1	627.4	860.7	101.5	100.3	244.5	254.1	2.7	5.2
30-34	2245.1	51.2	12.5	81.6	71.2	565.0	794.9	93.7	92.9	237.4	236.6	2.7	5.3
35-39	2008.5	45.6	11.0	72.3	62.5	507.6	717.4	81.7	76.8	204.4	222.0	2.5	4.7
40-44	1721.0	37.1	8.5	58.7	49.3	457.3	621.1	68.3	60.6	163.8	190.3	2.1	3.8
45-49	1338.2	27.0	6.5	44.6	36.7	358.8	488.3	53.1	47.6	121.8	149.6	1.5	2.7
50-54	1209.0	23.7	5.8	39.3	31.5	321.3	449.4	48.1	44.4	107.7	134.3	1.2	2.3
55-59	1176.1	21.5	5.2	37.1	30.1	317.5	438.4	47.7	44.9	99.3	131.6	1.1	1.8
60-64	1101.5	19.9	4.9	35.3	28.7	288.3	418.0	47.9	44.2	86.3	125.7	0.9	1.4
65-69	915.6	18.2	4.6	33.3	25.8	232.2	335.6	42.9	41.2	70.8	109.5	0.6	1.0
70-74	717.4	14.2	4.0	27.3	20.6	179.4	257.5	36.0	34.8	52.9	89.8	0.4	0.6
75-79	517.6	10.0	3.1	20.0	15.3	127.6	187.9	26.7	25.7	36.8	63.9	0.2	0.4
80-84	308.6	5.2	1.8	11.6	8.9	73.4	114.2	16.3	15.8	22.7	38.3	0.1	0.2
85-89	151.1	2.6	1.1	5.7	4.5	31.9	58.3	8.3	8.2	11.1	19.4	0.0	0.1
90+	71.9	1.1	0.7	2.6	2.2	11.7	28.1	4.5	5.0	5.7	10.3	0.0	0.0
TOTAL	25679.2	616.4	139.3	917.4	781.5	6498.6	9231.6	1097.3	1064.7	2456.1	2793.7	27.8	54.9

BROAD AGE GROUPING / GRANDS GROUPES D'AGES

MALE-MASCUL.

0-14	2883.6	82.0	16.6	106.0	94.6	704.6	1014.5	125.9	128.1	301.4	298.5	3.6	7.8
15-44	6356.3	159.0	35.3	230.6	199.9	1609.1	2266.9	263.5	255.7	636.4	677.6	7.5	14.9
45-64	2366.0	46.6	11.1	76.3	62.1	621.0	879.3	96.1	89.7	207.7	269.4	2.5	4.3
65+	1113.4	23.4	6.5	42.4	32.7	267.6	397.5	56.3	58.6	87.7	138.9	0.7	1.1

FEMALE-FEMMI.

0-14	2740.4	78.1	15.6	100.9	90.1	669.6	962.5	119.1	122.1	286.5	284.8	3.5	7.5
15-44	6192.1	154.0	34.3	223.0	192.7	1573.3	2212.0	257.4	247.0	616.7	660.4	7.2	14.3
45-64	2458.7	45.5	11.2	80.0	64.9	664.9	914.7	100.6	91.5	207.4	271.8	2.2	3.9
65+	1568.7	27.8	8.7	58.1	44.5	388.6	584.1	78.4	72.2	112.3	192.3	0.6	1.1

TOTAL

0-14	5624.0	160.1	32.2	206.9	184.7	1374.1	1977.0	245.0	250.2	588.0	583.3	7.1	15.3
15-44	12548.4	313.0	69.5	453.6	392.6	3182.4	4478.9	520.9	502.6	1253.1	1338.0	14.7	29.2
45-64	4824.7	92.1	22.3	156.3	127.0	1285.9	1794.1	196.8	181.1	415.1	541.1	4.7	8.2
65+	2682.1	51.2	15.2	100.5	77.2	656.2	981.6	134.6	130.8	200.0	331.2	1.3	2.2

DEPENDANCY RATIOS / RAPPORTS DE DEPENDANCE

BOTH SEXES - SEXES REUNIS

0-17	41.62	52.50	45.44	44.14	46.11	39.03	40.75	44.04	46.76	44.98	40.21	47.27	53.86
55+	16.52	13.82	17.84	17.74	16.02	15.62	16.75	20.15	20.55	12.85	18.86	7.32	6.36
TOTAL	58.14	66.31	63.28	61.88	62.13	54.64	57.49	64.19	67.30	57.83	59.07	54.59	60.22

LIFE EXPECTANCY AT BIRTH / ESPERANCE DE LA VIE A LA NAISSANCE

MALE-MASCUL.	70.22	70.72	70.80	69.39	70.20	69.29	70.62	71.31	72.67	71.83	70.47	68.18	65.78
FEMALE-FEMMI.	78.26	77.83	79.02	77.96	78.15	77.05	79.15	79.34	79.53	79.34	79.32	72.97	70.94
MEDIAN AGE / AGE MEDIAN	31.38	27.32	29.96	30.63	29.77	31.89	31.79	31.36	30.51	29.85	32.59	29.00	26.78

PROJ. NO. 4

PROJECTED POPULATION BY SEX AND AGE GROUP, FOR CANADA AND PROVINCES, 1988, IN THOUSANDS  
PROJECTION DE LA POPULATION PAR SEXE ET PAR GROUPE D'AGES, CANADA ET PROVINCES, 1988, EN MILLIERS

SEX AND AGE SEXE ET AGE	CANADA	Nfld T.-N.	P.E.I. I.P.-E.	N.S. N.-E.	N.B.	QUE.	ONT.	MAN.	SASK.	ALTA.	B.C.	YUKON.	N.W.T.
0	195.6	5.7	1.2	7.2	6.5	47.9	67.6	8.6	9.2	21.0	19.8	0.2	0.6
1	197.6	5.7	1.2	7.3	6.6	48.5	68.4	8.7	9.3	21.2	20.0	0.2	0.6
2	199.3	5.7	1.2	7.4	6.6	48.9	69.2	8.7	9.3	21.3	20.2	0.3	0.6
3	199.8	5.6	1.2	7.4	6.6	49.1	69.5	8.7	9.3	21.3	20.4	0.3	0.6
4	199.9	5.6	1.2	7.4	6.6	49.0	69.7	8.7	9.2	21.3	20.4	0.3	0.6
0-4	992.2	28.3	5.9	36.6	32.9	243.5	344.3	43.5	46.2	106.0	100.8	1.3	2.8
5	199.1	5.5	1.2	7.3	6.6	48.8	69.6	8.6	9.1	21.2	20.5	0.3	0.5
6	197.9	5.5	1.1	7.3	6.5	48.4	69.3	8.6	8.9	21.1	20.5	0.3	0.5
7	195.5	5.4	1.1	7.2	6.4	48.0	69.0	8.5	8.8	20.9	20.4	0.2	0.5
8	194.9	5.4	1.1	7.1	6.3	47.5	68.7	8.3	8.5	20.7	20.4	0.2	0.5
9	193.3	5.3	1.1	7.0	6.2	47.0	68.5	8.2	8.3	20.6	20.4	0.2	0.5
5-9	981.8	27.1	5.6	35.9	32.0	239.7	345.0	42.2	43.6	104.5	102.1	1.2	2.6
10	191.5	5.2	1.1	6.9	6.1	46.4	68.1	8.1	8.1	20.4	20.3	0.2	0.5
11	189.6	5.2	1.0	6.8	6.0	45.8	67.8	8.1	8.0	20.1	20.2	0.3	0.5
12	184.2	5.3	1.0	6.9	6.1	45.0	64.8	8.1	8.0	19.2	19.2	0.2	0.5
13	185.0	5.3	1.1	6.8	6.0	45.1	66.0	8.1	8.0	18.7	19.2	0.2	0.5
14	178.9	5.4	1.1	6.6	5.9	42.0	64.4	8.1	7.8	18.1	18.9	0.2	0.5
10-14	929.2	26.3	5.2	34.1	30.2	224.3	331.0	40.5	39.9	96.4	97.7	1.2	2.4
15	183.4	5.5	1.1	6.9	6.3	42.4	66.3	8.1	8.0	18.5	19.5	0.2	0.5
16	187.7	5.9	1.1	7.4	6.4	43.1	68.3	8.2	8.0	18.7	20.3	0.2	0.5
17	197.5	6.0	1.1	7.5	6.5	45.8	71.8	8.6	8.2	19.8	21.4	0.2	0.5
18	197.4	5.8	1.1	7.3	6.4	47.0	71.4	8.3	8.1	19.6	21.6	0.3	0.5
19	192.4	5.8	1.1	7.0	6.2	46.2	68.8	8.3	8.0	19.1	21.1	0.2	0.5
15-19	958.3	29.0	5.6	36.1	31.7	224.5	346.5	41.5	40.3	95.7	103.7	1.2	2.6
20	194.4	5.8	1.1	7.2	6.4	47.4	69.4	8.3	8.2	19.5	20.5	0.2	0.5
21	206.2	6.0	1.2	7.7	6.7	51.7	73.9	8.5	8.5	20.1	21.2	0.2	0.5
22	217.6	6.4	1.2	7.9	6.9	55.3	78.5	9.1	8.9	20.9	21.6	0.2	0.5
23	234.1	6.4	1.4	8.6	7.4	60.6	83.5	9.6	9.6	22.4	23.7	0.3	0.6
24	243.0	6.3	1.4	8.9	7.7	61.6	87.0	10.1	10.1	24.0	25.1	0.3	0.6
20-24	1095.3	31.0	6.3	40.4	35.1	276.6	392.3	45.7	45.3	106.9	112.1	1.2	2.6
25-29	1250.3	30.9	7.1	45.0	39.2	318.3	444.8	52.0	51.7	126.4	130.8	1.4	2.7
30-34	1157.8	25.6	6.5	42.8	37.3	292.2	408.6	48.0	48.0	123.2	129.0	1.4	2.7
35-39	1017.5	23.2	5.6	36.6	32.0	254.1	360.8	41.7	40.4	106.8	112.5	1.3	2.5
40-44	906.4	19.8	4.7	31.6	26.8	234.2	326.9	36.2	32.8	88.8	101.5	1.1	2.0
45-49	703.9	14.4	3.4	23.4	19.5	187.6	255.4	27.9	24.8	65.5	79.6	0.8	1.5
50-54	598.5	12.0	2.9	19.6	15.7	155.2	222.0	23.8	22.1	54.9	68.3	0.7	1.2
55-59	560.5	11.1	2.6	18.2	14.7	152.6	216.4	23.2	22.1	51.1	66.6	0.6	1.0
60-64	517.5	9.8	2.3	16.3	13.3	134.1	198.3	22.0	21.2	42.4	59.5	0.5	0.8
65-69	427.3	9.0	2.1	14.9	11.8	106.2	158.4	19.7	19.5	34.2	50.7	0.3	0.5
70-74	309.6	6.8	1.7	11.8	9.1	76.0	109.7	15.7	15.9	24.1	36.2	0.2	0.3
75-79	214.5	4.7	1.4	8.6	6.5	51.0	76.0	11.1	11.6	16.2	27.1	0.1	0.2
80-84	117.1	2.2	0.8	4.6	3.6	26.8	40.7	6.3	6.8	9.5	15.6	0.0	0.1
85-89	50.6	1.0	0.4	1.9	1.5	10.7	17.7	2.9	3.3	4.3	6.9	0.0	0.0
90+	19.7	0.3	0.2	0.8	0.6	3.6	6.2	1.2	2.0	1.8	3.0	0.0	0.0
MALE-MASCUL.	12827.7	313.4	70.4	459.2	393.7	3210.0	4597.9	545.0	538.2	1259.1	1397.7	14.5	28.6
0	185.9	5.5	1.1	6.9	6.2	45.6	64.1	8.2	8.7	19.9	18.9	0.2	0.5
1	188.0	5.5	1.1	7.0	6.2	46.2	65.0	8.2	8.8	20.1	19.2	0.2	0.5
2	189.7	5.4	1.1	7.0	6.3	46.5	65.7	8.3	8.8	20.2	19.4	0.2	0.5
3	190.2	5.4	1.1	7.1	6.2	46.7	66.0	8.3	8.8	20.2	19.6	0.2	0.5
4	190.2	5.4	1.1	7.0	6.3	46.7	66.1	8.3	8.7	20.2	19.6	0.2	0.5
0-4	944.0	27.1	5.6	35.0	31.3	231.9	326.9	41.3	43.8	100.7	96.5	1.2	2.7
5	189.4	5.3	1.1	7.0	6.3	46.4	66.0	8.2	8.6	20.1	19.6	0.2	0.5
6	188.1	5.2	1.1	6.9	6.2	46.1	65.7	8.1	8.5	20.0	19.5	0.2	0.5
7	186.7	5.2	1.1	6.9	6.1	45.7	65.4	8.0	8.3	19.9	19.5	0.2	0.5
8	185.2	5.1	1.0	6.8	6.0	45.2	65.1	7.9	8.1	19.7	19.4	0.2	0.5
9	183.6	5.1	1.0	6.7	5.9	44.7	64.9	7.8	7.9	19.5	19.4	0.2	0.5
5-9	933.1	25.9	5.3	34.3	30.5	228.1	327.2	40.1	41.5	99.3	97.4	1.2	2.5
10	181.9	5.0	1.0	6.6	5.8	44.1	64.5	7.7	7.7	19.3	19.3	0.2	0.5
11	180.1	4.9	1.0	6.5	5.7	43.6	64.3	7.7	7.5	19.1	19.2	0.2	0.5
12	175.0	5.0	1.0	6.4	5.8	42.3	61.9	7.6	7.9	18.3	18.3	0.2	0.5
13	175.4	4.9	1.0	6.4	5.9	42.6	62.7	7.7	7.6	17.8	18.2	0.2	0.5
14	170.6	5.1	1.0	6.4	5.8	40.3	61.2	7.4	7.5	17.5	17.9	0.2	0.4
10-14	883.0	24.9	5.0	32.2	29.0	212.9	314.5	38.1	38.2	91.9	92.9	1.1	2.3
15	173.4	5.3	0.9	6.7	5.9	39.9	62.4	7.6	7.7	17.6	18.8	0.2	0.5
16	177.7	5.6	1.1	6.9	6.1	41.1	64.2	7.8	7.5	17.6	19.0	0.2	0.5
17	188.5	5.6	1.1	7.2	6.2	43.7	68.8	8.2	7.8	18.6	20.6	0.2	0.5
18	188.4	5.4	1.1	6.9	6.0	44.6	68.2	8.2	7.8	18.9	20.7	0.2	0.5
19	184.0	5.5	1.1	6.6	5.8	44.0	65.9	7.9	7.8	18.4	20.3	0.2	0.5
15-19	912.1	27.4	5.2	34.4	29.9	213.3	329.5	39.7	38.6	91.0	99.4	1.1	2.4
20	187.6	5.7	1.1	6.9	6.0	46.2	66.9	7.9	7.7	18.7	19.8	0.2	0.5
21	199.3	6.0	1.1	7.2	6.4	49.6	71.6	8.4	8.1	19.7	20.5	0.2	0.5
22	209.9	6.1	1.2	7.8	6.8	53.8	75.7	8.8	8.6	20.8	21.8	0.3	0.6
23	225.7	6.2	1.3	8.2	7.1	57.9	80.9	9.4	9.2	21.8	22.9	0.3	0.5
24	233.7	5.9	1.4	8.5	7.3	58.9	83.6	9.8	9.8	23.2	24.4	0.2	0.5
20-24	1056.2	29.8	6.0	38.7	33.5	265.5	378.7	44.4	43.4	103.5	109.0	1.1	2.5
25-29	1201.5	29.3	6.9	43.1	37.5	306.0	425.7	50.3	50.0	122.4	126.4	1.3	2.6
30-34	1139.8	26.1	6.5	41.3	36.4	286.7	403.7	47.3	47.4	120.6	119.9	1.4	2.7
35-39	1014.2	23.3	5.6	36.3	31.8	255.4	362.3	41.3	39.3	104.1	111.2	1.3	2.4
40-44	892.6	19.3	4.6	30.9	26.0	234.5	322.4	35.4	31.6	86.5	98.4	1.1	1.9
45-49	696.9	14.0	3.3	23.4	19.1	188.5	253.4	27.5	24.5	63.7	77.3	0.7	1.4
50-54	604.9	11.6	2.9	19.7	16.0	161.8	224.9	24.0	22.2	53.7	66.4	0.6	1.1
55-59	601.5	11.0	2.6	19.3	15.6	165.4	222.9	24.4	22.5	50.3	66.0	0.5	0.9
60-64	584.9	10.0	2.5	18.8	15.1	155.4	221.8	25.0	22.8	45.5	65.8	0.4	0.7
65-69	525.2	9.5	2.5	18.4	14.5	134.1	196.3	24.5	22.0	39.8	62.8	0.3	0.5
70-74	410.3	7.6	2.2	15.5	11.6	105.3	147.3	20.1	19.8				

PROJ. NO. 4 PROJECTED POPULATION BY SEX AND AGE GROUP, FOR CANADA AND PROVINCES, 1988, IN THOUSANDS  
PROJECTION DE LA POPULATION PAR SEXE ET PAR GROUPE D'AGES, CANADA ET PROVINCES, 1988, EN MILLIERS

SEX AND AGE SEX ET AGE	CANADA	N.F.L. T.-N.	P.E.I. I.P.-E.	N.S. N.-E.	N.B.	QUE.	ONT.	MAN.	SASK.	ALTA. ALB.	B.C. C.-B.	YUKON.	N.W.T. T.N.-O
0	381.5	11.2	2.3	14.1	12.7	93.6	131.6	16.8	18.0	40.9	38.7	0.5	1.1
1	385.6	11.1	2.3	14.2	12.8	94.7	132.4	16.9	18.1	41.2	39.2	0.5	1.1
2	368.9	11.1	2.3	14.4	12.9	95.6	134.9	17.0	18.1	41.5	39.6	0.5	1.1
3	390.0	11.0	2.3	14.4	12.9	95.8	135.5	17.0	18.0	41.6	39.8	0.5	1.1
4	390.1	11.0	2.3	14.4	12.9	95.7	135.8	17.0	17.9	41.5	40.0	0.5	1.1
0-4	1936.2	55.4	11.5	71.6	64.3	475.4	671.2	84.8	90.0	206.7	197.3	2.5	5.5
5	388.5	10.8	2.3	14.3	12.8	95.2	135.6	16.9	17.7	41.3	40.0	0.5	1.1
6	386.0	10.7	2.2	14.2	12.7	94.4	135.0	16.7	17.4	41.1	40.0	0.5	1.1
7	383.2	10.6	2.2	14.1	12.5	93.7	134.4	16.5	17.1	40.8	39.9	0.5	1.0
8	380.2	10.5	2.2	13.9	12.3	92.8	133.9	16.3	16.7	40.4	39.9	0.5	1.0
9	377.0	10.4	2.1	13.7	12.1	91.7	133.4	16.1	16.2	40.1	39.7	0.5	1.0
5-9	1914.9	53.0	11.0	70.2	62.5	467.8	672.2	82.3	85.1	203.8	199.5	2.4	5.2
10	373.4	10.2	2.1	13.5	11.9	90.6	132.6	15.9	15.8	39.7	39.6	0.5	1.0
11	369.7	10.1	2.0	13.3	11.7	89.4	132.0	15.7	15.6	39.2	39.3	0.5	1.0
12	359.3	10.2	2.1	13.3	11.9	87.3	126.6	15.7	15.9	37.5	37.5	0.4	1.0
13	360.4	10.3	2.0	13.2	11.9	87.7	128.6	15.8	15.6	36.5	37.4	0.4	1.0
14	349.4	10.5	2.1	13.0	11.7	82.2	125.6	15.5	15.2	35.6	36.8	0.4	0.9
10-14	1812.2	51.3	10.2	66.3	59.2	437.2	645.5	78.6	78.0	188.4	190.6	2.2	4.8
15	356.8	10.8	2.1	13.6	12.2	82.3	128.7	15.6	15.7	36.1	38.3	0.4	0.9
16	365.4	11.5	2.2	14.2	12.5	84.2	132.5	16.1	15.5	36.3	39.0	0.5	1.0
17	366.0	11.6	2.2	14.7	12.7	89.5	140.6	16.8	16.0	38.4	42.0	0.5	1.0
18	385.8	11.2	2.2	14.2	12.4	91.6	139.6	16.5	15.9	38.5	42.3	0.5	1.0
19	376.4	11.4	2.2	13.7	11.9	90.2	134.7	16.2	15.8	37.4	41.5	0.4	1.0
15-19	1670.4	56.4	10.8	70.5	61.7	437.7	676.1	81.2	78.9	186.8	203.0	2.3	5.0
20	381.9	11.5	2.1	14.1	12.3	93.6	136.3	16.2	15.9	38.1	40.3	0.4	1.0
21	405.5	12.0	2.2	15.0	13.0	101.3	145.5	17.0	16.6	39.8	41.7	0.4	0.9
22	427.5	12.4	2.4	15.6	13.7	108.2	154.3	18.0	17.5	41.0	43.0	0.5	1.0
23	459.8	12.6	2.7	16.9	14.6	118.5	164.4	19.1	18.8	44.2	46.6	0.5	1.1
24	476.7	12.2	2.8	17.5	15.0	120.4	170.5	19.9	20.0	47.3	49.5	0.5	1.1
20-24	2151.5	60.8	12.3	79.0	68.7	542.1	771.0	90.1	88.7	210.4	221.1	2.3	5.1
25-29	2451.8	60.2	14.0	88.1	76.7	624.3	870.5	102.3	101.7	248.8	257.2	2.7	5.3
30-34	2297.6	52.6	13.0	84.0	73.7	577.9	812.3	95.3	96.0	243.8	240.8	2.8	5.4
35-39	2031.7	46.5	11.2	72.9	63.8	509.5	723.1	83.0	79.7	210.9	223.8	2.5	4.9
40-44	1798.9	39.1	9.3	62.6	52.8	468.7	649.3	71.6	64.4	175.3	199.8	2.2	4.0
45-49	1400.7	28.4	6.7	46.7	38.6	376.1	508.8	55.4	49.3	129.3	156.9	1.6	2.9
50-54	1203.4	23.6	5.8	39.4	31.7	316.9	446.9	47.8	44.3	108.7	134.8	1.2	2.3
55-59	1181.9	22.1	5.3	37.5	30.3	317.9	439.4	47.6	44.6	101.5	132.6	1.1	1.9
60-64	1102.4	19.8	4.8	35.1	28.5	290.5	417.0	47.0	44.0	87.9	125.3	0.9	1.5
65-69	952.5	18.5	4.6	33.3	26.3	240.2	354.7	44.2	41.5	74.0	113.5	0.7	1.0
70-74	719.8	14.3	3.9	27.4	20.7	181.3	257.0	35.8	35.0	54.0	89.4	0.4	0.6
75-79	533.0	10.5	3.1	20.5	15.6	131.3	193.4	27.4	26.4	38.0	66.2	0.2	0.4
80-84	319.5	5.4	1.9	12.1	9.3	76.2	117.7	16.8	16.4	23.6	39.9	0.1	0.2
85-89	157.5	2.7	1.1	5.8	4.6	33.5	60.6	8.6	8.6	11.7	20.2	0.0	0.1
90+	74.2	1.2	0.7	2.7	2.2	12.1	29.2	4.6	5.1	5.9	10.6	0.0	0.0
TOTAL	25910.2	621.6	141.2	925.8	791.0	6516.6	9315.7	1104.3	1077.8	2509.3	2822.7	28.2	55.9

BROAD AGE GROUPING / GRANDS GROUPES D'AGES

MALE-MASCUL.

0-14	2903.2	81.7	16.7	106.6	95.1	707.5	1020.4	126.2	129.7	307.0	300.7	3.7	7.9
15-44	6385.6	160.4	35.9	232.4	202.2	1598.8	2279.9	265.0	259.1	647.9	681.4	7.6	15.1
45-64	2400.3	47.4	11.3	77.5	63.3	629.4	889.1	106.9	100.3	214.1	274.1	2.6	4.5
65+	1138.7	23.9	6.5	42.6	33.1	274.3	408.5	56.9	59.2	90.1	141.6	0.7	1.1

FEMALE-FEMMI.

0-14	2760.1	77.9	15.9	101.4	90.8	672.9	968.5	119.5	123.5	291.9	286.8	3.5	7.5
15-44	6216.3	155.1	34.7	224.7	195.1	1561.3	2222.3	258.5	250.4	628.1	664.4	7.3	14.5
45-64	2488.1	46.5	11.4	81.1	65.8	672.0	923.0	101.0	92.0	213.3	275.5	2.3	4.1
65+	1618.0	28.6	8.9	59.2	45.6	400.5	604.0	80.4	73.7	117.0	198.4	0.7	1.2

TOTAL

0-14	5663.3	159.7	32.7	208.1	185.9	1380.4	1988.9	245.6	253.2	598.9	587.4	7.1	15.4
15-44	12601.8	315.5	70.6	457.2	397.3	3160.1	4502.2	523.4	509.5	1276.0	1345.7	14.8	29.6
45-64	4888.4	93.9	22.6	158.7	129.1	1301.4	1812.1	197.9	182.3	427.4	549.6	4.9	8.6
65+	2756.6	52.5	15.4	101.9	78.7	674.7	1012.5	137.3	132.9	207.1	339.9	1.4	2.3

DEPENDANCY RATIOS / RAPPORTS DE DEPENDANCE

BOTH SEXES - SEXES REUNIS

0-17	41.33	51.53	45.01	43.72	45.66	38.91	40.44	43.72	46.60	44.56	39.79	46.49	52.27
65+	16.83	13.98	17.74	17.77	16.10	16.04	17.12	20.41	20.62	13.00	19.14	7.69	6.55
TOTAL	58.16	65.50	62.75	61.48	61.75	54.95	57.56	64.14	67.22	57.56	58.94	54.18	58.81

LIFE EXPECTANCY AT BIRTH / ESPERANCE DE LA VIE A LA NAISSANCE

MALE-MASCUL.	70.22	70.72	70.80	69.39	70.20	69.29	70.62	71.31	72.67	71.83	70.47	68.18	65.78
FEMALE-FEMMI.	78.26	77.83	76.02	77.96	78.15	77.05	79.15	79.34	79.53	79.34	79.32	72.97	70.94
MEDIAN AGE / AGE MEDIAN	31.73	27.79	30.32	31.00	30.17	32.28	32.12	31.70	30.83	30.20	32.93	29.37	27.33

PROJ. NO. 4		PROJECTED POPULATION BY SEX AND AGE GROUP, FOR CANADA AND PROVINCES, 1989, IN THOUSANDS PROJECTION DE LA POPULATION PAR SEXE ET PAR GROUPE D'AGES, CANADA ET PROVINCES, 1989, EN MILLIERS															
SEX AND AGE SEXE ET AGE	CANADA	NFLD		P.E.I.		N.S.		N.B.	QUE.	ONT.	MAN.	SASK.	ALTA.		B.C.	YUKON.	N.W.T.
		T.-N.	I.-P.-E.	N.-E.	N.-E.	ALB.	C.-B.										
0	193.6	5.7	1.2	7.2	6.5	47.1	67.0	8.5	9.2	21.0	19.6	0.2	0.6				
1	195.9	5.7	1.2	7.3	6.5	47.7	67.9	8.6	9.2	21.2	19.8	0.2	0.6				
2	198.2	5.7	1.2	7.3	6.5	48.3	68.8	8.7	9.3	21.4	20.1	0.3	0.6				
3	199.5	5.6	1.2	7.4	6.7	48.8	69.6	8.7	9.3	21.5	20.3	0.3	0.6				
4	200.5	5.6	1.2	7.4	6.7	48.9	69.9	8.7	9.3	21.6	20.5	0.3	0.6				
0-4	988.1	28.3	5.9	36.6	32.9	240.8	343.1	43.3	46.3	106.6	100.4	1.3	2.8				
5	200.6	5.6	1.2	7.4	6.7	48.9	70.1	8.7	9.2	21.5	20.6	0.3	0.5				
6	199.8	5.5	1.2	7.4	6.6	48.6	70.0	8.6	9.1	21.4	20.6	0.3	0.5				
7	198.5	5.4	1.2	7.3	6.5	48.2	69.7	8.5	9.0	21.3	20.6	0.3	0.5				
8	197.1	5.4	1.1	7.2	6.4	47.8	69.3	8.4	8.8	21.1	20.6	0.2	0.5				
9	195.5	5.3	1.1	7.1	6.3	47.4	69.0	8.3	8.6	20.9	20.6	0.2	0.5				
5-9	991.5	27.3	5.8	36.4	32.6	240.8	348.1	42.6	44.6	106.4	103.0	1.3	2.7				
10	193.8	5.3	1.1	7.0	6.2	46.8	68.8	8.2	8.3	20.8	20.5	0.2	0.5				
11	191.9	5.2	1.1	6.9	6.1	46.3	68.3	8.1	8.1	20.5	20.4	0.2	0.5				
12	189.9	5.1	1.0	6.8	6.0	45.7	68.3	8.0	8.0	20.2	20.3	0.2	0.5				
13	184.5	5.2	1.0	6.9	6.1	44.8	64.9	8.1	8.0	19.4	19.3	0.2	0.5				
14	185.2	5.3	1.1	6.8	6.1	45.0	66.1	8.1	8.0	18.8	19.3	0.2	0.5				
10-14	945.4	26.2	5.3	34.5	30.6	228.5	336.1	40.5	40.5	99.7	99.8	1.2	2.5				
15	179.1	5.3	1.1	6.6	5.9	41.8	64.6	8.0	7.8	18.3	19.0	0.2	0.5				
16	183.6	5.5	1.1	6.9	6.3	42.3	66.5	8.1	8.0	18.7	19.6	0.2	0.5				
17	187.9	5.8	1.1	7.3	6.4	43.0	68.5	8.2	8.0	18.9	20.1	0.2	0.5				
18	197.7	5.9	1.1	7.5	6.5	45.7	72.0	8.6	8.2	20.0	21.5	0.3	0.5				
19	197.7	5.7	1.1	7.3	6.4	46.9	71.6	8.3	8.1	19.9	21.6	0.3	0.5				
15-19	946.1	28.3	5.5	35.6	31.4	219.7	343.1	41.2	40.0	95.7	101.7	1.2	2.5				
20	192.9	5.8	1.1	7.0	6.1	46.1	69.1	8.3	8.0	19.4	21.1	0.2	0.5				
21	195.1	5.8	1.1	7.2	6.4	47.3	69.8	8.3	8.2	19.8	20.6	0.2	0.5				
22	207.0	6.0	1.2	7.7	6.7	49.5	74.3	8.6	8.5	20.5	21.3	0.2	0.5				
23	218.5	6.3	1.2	7.9	6.9	55.1	79.1	9.2	8.9	21.4	21.8	0.2	0.5				
24	235.2	6.4	1.4	8.6	7.4	60.3	84.1	9.7	9.7	22.9	23.9	0.3	0.5				
20-24	1048.6	30.2	6.0	38.4	33.6	260.3	376.4	44.0	43.3	104.0	108.7	1.2	2.5				
25-29	1251.0	31.1	7.2	45.2	39.5	314.3	446.8	52.1	51.9	127.8	131.0	1.4	2.8				
30-34	1186.2	27.5	6.8	43.9	38.2	297.8	419.1	48.6	50.1	126.0	123.9	1.4	2.8				
35-39	1036.5	23.7	5.7	37.5	32.8	256.6	366.7	42.6	42.3	110.9	113.9	1.3	2.4				
40-44	937.6	20.7	5.0	33.2	28.4	239.0	337.6	37.5	34.6	93.8	104.6	1.2	2.1				
45-49	735.2	15.0	3.6	24.4	20.7	185.0	265.7	29.1	25.9	69.8	83.7	0.9	1.6				
50-54	604.3	12.2	2.9	20.1	16.1	156.9	223.5	24.0	22.1	55.6	69.0	0.7	1.2				
55-59	580.5	11.4	2.7	18.3	14.8	151.8	215.9	23.2	21.9	52.0	66.9	0.5	1.1				
60-64	518.8	9.9	2.3	16.1	13.2	134.6	195.3	21.7	21.1	43.5	59.8	0.5	0.8				
65-69	440.5	8.8	2.1	14.9	11.9	109.5	165.0	19.9	19.7	35.4	52.5	0.4	0.6				
70-74	378.4	6.8	1.7	11.7	9.1	75.9	108.9	15.5	15.9	24.5	37.6	0.3	0.5				
75-79	220.6	4.9	1.4	8.8	6.6	52.5	78.3	11.5	11.8	16.6	28.0	0.1	0.2				
80-84	120.0	2.3	0.8	4.8	3.7	27.5	41.8	6.4	6.9	9.7	15.9	0.1	0.1				
85-89	52.5	1.0	0.4	1.9	1.5	11.2	18.3	3.0	3.5	4.5	7.2	0.0	0.0				
90+	20.2	0.3	0.2	0.8	0.7	3.7	6.4	1.2	2.0	1.8	3.0	0.0	0.0				
MALE-MASCUL.	12932.0	315.8	71.3	463.1	398.2	3216.4	4636.1	548.0	544.3	1284.4	1410.6	14.8	29.0				
0	183.9	5.4	1.1	6.8	6.1	44.8	63.5	8.1	8.7	19.9	18.7	0.2	0.5				
1	186.4	5.4	1.1	6.9	6.2	45.4	64.4	8.2	8.8	20.1	19.0	0.2	0.5				
2	188.6	5.4	1.1	7.0	6.3	46.1	65.3	8.2	8.8	20.3	19.2	0.2	0.5				
3	190.3	5.4	1.1	7.1	6.3	46.5	66.1	8.3	8.8	20.4	19.5	0.2	0.5				
4	190.8	5.4	1.1	7.1	6.3	46.6	66.4	8.3	8.8	20.5	19.6	0.2	0.5				
0-4	940.1	27.1	5.6	34.9	31.3	229.4	325.7	41.1	43.9	101.2	96.0	1.2	2.7				
5	190.8	5.3	1.1	7.1	6.3	46.5	66.5	8.3	8.8	20.5	19.7	0.2	0.5				
6	190.0	5.3	1.1	7.0	6.3	46.3	66.4	8.2	8.8	20.4	19.7	0.2	0.5				
7	188.7	5.2	1.1	7.0	6.2	45.9	66.1	8.1	8.5	20.2	19.7	0.2	0.5				
8	185.2	5.1	1.1	6.9	6.1	45.5	65.7	8.0	8.3	20.1	19.6	0.2	0.5				
9	185.7	5.1	1.1	6.8	6.0	45.0	65.4	7.9	8.1	19.9	19.6	0.2	0.5				
5-9	942.4	26.1	5.5	34.7	31.0	229.2	330.1	40.4	42.4	101.0	98.3	1.2	2.6				
10	184.1	5.0	1.0	6.7	5.9	44.5	65.2	7.8	7.9	19.7	19.5	0.2	0.5				
11	182.3	5.0	1.0	6.6	5.8	44.0	64.8	7.7	7.7	19.5	19.4	0.2	0.5				
12	180.5	4.9	1.0	6.5	5.7	43.4	64.5	7.7	7.6	19.2	19.3	0.2	0.5				
13	175.3	5.0	1.0	6.4	5.8	42.1	62.0	7.6	7.9	18.4	18.4	0.2	0.5				
14	175.7	4.9	1.0	6.4	5.9	42.5	62.8	7.6	7.6	17.9	18.4	0.2	0.5				
10-14	898.0	24.8	5.0	32.6	29.2	216.6	319.3	38.4	38.7	94.8	95.1	1.1	2.4				
15	170.9	5.1	1.0	6.4	5.8	40.2	61.4	7.4	7.5	17.6	18.0	0.2	0.4				
16	173.8	5.3	0.9	6.7	5.9	39.8	62.6	7.6	7.7	17.7	18.9	0.2	0.5				
17	178.2	5.6	1.1	6.9	6.1	41.0	64.5	7.8	7.5	17.8	19.1	0.2	0.5				
18	189.1	5.6	1.1	7.2	6.2	43.6	69.1	8.3	7.8	18.9	20.7	0.2	0.5				
19	189.2	5.4	1.1	6.9	6.0	44.6	68.7	8.2	7.8	19.2	20.7	0.2	0.5				
15-19	901.1	26.8	5.1	34.1	30.0	209.2	326.3	39.2	38.4	91.2	97.4	1.1	2.4				
20	184.9	5.5	1.1	6.6	5.8	43.9	66.4	7.9	7.8	18.7	20.4	0.2	0.5				
21	188.4	5.6	1.1	6.9	6.0	46.1	67.4	8.0	7.7	19.0	19.9	0.2	0.5				
22	200.1	5.9	1.1	7.2	6.4	49.4	72.1	8.5	8.1	20.1	20.6	0.2	0.5				
23	210.7	6.0	1.2	7.7	6.8	52.6	76.2	8.9	8.6	20.5	21.5	0.2	0.5				
24	226.5	6.1	1.3	8.2	7.2	57.6	81.3	9.5	9.2	22.3	23.0	0.3	0.5				
20-24	1010.6	29.2	5.7	36.7	32.1	249.6	363.5	42.7	41.5	100.7	105.5	1.1	2.4				
25-29	1201.5	29.3	7.0	43.4	37.6	301.3	427.9	50.3	50.1	123.7	126.8	1.3	2.6				
30-34	1158.4	26.8	6.0	42.2	37.2	282.2	409.2	47.9	48.9	122.3	121.7	1.4	2.7				
35-39	1034.6	23.7	5.7	37.0	32.8	257.6	368.8	42.4	41.0	108.7	113.4	1.3	2.5				
40-44	926.8	20.3	4.9	32.6	27.6	240.1	334.2	36.9	33.6	91.5	101.9	1.1	2.0				
45-49	728.3	14.6	3.6	24.4	20.2	196.3	263.7	28.7	25.6	67.6	81.3	0.8	1.5				
50-54	611.9	12.0	2.9	20.1	16.4	163.0	226.6	24.3	22.1	55.1	67.6	0.6	1.1				
55-59	600.8	10.9	2.7	19.3	15.6	164.2	223.2	24.1	22.5	51.1	65.6	0.5	0.9				
60-64	522.1	10.1	2.5	18.6	15.0	156.6	219.5	24.5	22.6	45.1	65.3	0.4	0.7				
65-69	543.2	9.4	2.5	18.5	14.5	138.5	205.5	25.0	22.2	41.4	64.7	0.4	0.6				
70-74	413.0	7.7	2.2	15.6	11.8	106.3	148.3	20.1	19.0	30.5	51.2	0.2	0.3				
75-79	329.8	6.1	1.9	12.4	9.5	82.8	120.7	16.7	15.3	23.0	41.1	0.1	0.2				
80-84	209.9	3.3	1.2	7.7	5.9	51.2	79.7	10.9	9.9	14.4	25.4	0.1	0.1				
85-89	111.2	1.8	0.7	4.0	3.2	24.0	44.4	6.0	5.4	7.8	13.9	0.0	0.0				
90+	56.9	0.9	0.5	1.9	1.6	8.9	24.1	3.5	3.2	4.3	8.0	0.0	0.0				
FEMALE-FEMI.	13200.7	310.9	71.9	470.9	402.1	3315.7	4760.9	563.0	546.4	1277.0	1440.3	14.0	27.8				

PROJ. NO. 4 PROJECTED POPULATION BY SEX AND AGE GROUP, FOR CANADA AND PROVINCES, 1989, IN THOUSANDS  
PROJECTION DE LA POPULATION PAR SEXE ET PAR GROUPE D'AGES, CANADA ET PROVINCES, 1989, EN MILLIERS

SEX AND AGE SEXE ET AGE	CANADA	NFLD T.-N.	P.E.I. I.P.-E.	N.S. N.-E.	N.B.	QUE.	ONT.	MAN.	SASK.	ALTA. ALB.	B.C. C.-B.	YUKON.	N.W.T. T.N.-O.
0	377.5	11.1	2.3	14.0	12.6	91.9	130.5	16.6	17.9	40.8	38.3	0.5	1.1
1	382.3	11.1	2.3	14.2	12.8	93.1	132.3	16.8	18.0	41.3	38.8	0.5	1.1
2	386.8	11.1	2.3	14.3	12.9	94.4	134.2	16.9	18.1	41.7	39.3	0.5	1.1
3	390.2	11.0	2.3	14.5	13.0	95.3	135.6	17.0	18.1	42.0	39.8	0.5	1.1
4	391.4	11.0	2.3	14.5	13.0	95.5	136.3	17.0	18.0	42.0	40.1	0.5	1.1
0-4	1928.2	55.4	11.5	71.5	64.2	470.1	668.8	84.3	90.2	207.8	196.4	2.5	5.5
5	391.5	10.9	2.3	14.5	13.0	95.4	136.6	17.0	18.0	42.0	40.3	0.5	1.1
6	389.8	10.8	2.3	14.4	12.9	94.8	136.3	16.8	17.8	41.8	40.3	0.5	1.1
7	387.2	10.6	2.3	14.3	12.7	94.1	135.7	16.6	17.5	41.6	40.3	0.5	1.0
8	384.3	10.5	2.2	14.1	12.6	93.3	135.0	16.4	17.1	41.2	40.2	0.5	1.0
9	381.2	10.4	2.2	13.9	12.4	92.4	134.5	16.2	16.7	40.8	40.2	0.5	1.0
5-9	1933.9	53.3	11.2	71.2	63.5	470.0	678.2	83.1	87.1	207.4	201.3	2.5	5.2
10	377.9	10.3	2.1	13.7	12.2	91.4	133.9	16.0	16.3	40.5	40.0	0.5	1.0
11	374.2	10.2	2.1	13.5	12.0	90.2	133.1	15.8	15.9	40.0	39.9	0.5	1.0
12	370.4	10.0	2.0	13.3	11.8	89.1	132.4	15.7	15.5	39.5	39.6	0.5	1.0
13	359.8	10.2	2.1	13.3	11.9	87.0	127.0	15.6	15.9	37.8	37.7	0.4	1.0
14	360.9	10.2	2.1	13.2	12.0	87.5	128.9	15.7	15.6	36.8	37.6	0.4	1.0
10-14	1843.3	50.9	10.3	67.1	59.8	445.1	655.4	79.0	79.2	194.6	194.9	2.3	4.8
15	349.9	10.4	2.1	13.0	11.7	82.0	125.9	15.4	15.3	35.9	37.0	0.4	0.9
16	357.4	10.8	2.1	13.6	12.2	82.1	129.1	15.6	15.7	36.4	38.5	0.4	0.9
17	366.1	11.4	2.2	14.2	12.5	84.0	133.0	16.0	15.5	36.7	39.2	0.5	1.0
18	386.9	11.5	2.2	14.7	12.7	89.3	141.1	16.8	16.0	38.9	42.1	0.5	1.0
19	386.9	11.1	2.2	14.2	12.4	91.5	140.3	16.5	15.9	39.1	42.3	0.5	1.0
15-19	1847.2	55.1	10.7	69.7	61.4	428.8	669.4	80.4	78.4	186.9	199.1	2.3	4.9
20	377.7	11.3	2.2	13.6	11.9	90.0	135.5	16.3	15.8	38.1	41.6	0.4	1.0
21	383.5	11.4	2.2	14.1	12.3	93.4	137.2	16.3	15.9	38.9	40.5	0.4	1.0
22	407.1	11.9	2.3	14.9	13.0	100.9	146.5	17.0	16.6	40.6	41.9	0.4	0.9
23	429.2	12.3	2.4	15.6	13.8	107.7	155.3	18.0	17.5	41.9	43.3	0.5	1.0
24	461.7	12.4	2.7	16.9	14.6	117.8	165.4	19.1	18.9	45.2	46.9	0.5	1.1
20-24	2059.2	59.3	11.7	75.2	65.7	509.8	739.9	86.7	84.8	204.7	214.2	2.3	4.9
25-29	2452.4	60.4	14.2	88.5	77.1	615.6	874.7	102.4	102.0	251.5	257.9	2.7	5.4
30-34	2344.6	54.2	13.5	86.1	75.4	580.0	828.2	95.5	98.9	246.8	245.6	2.8	5.5
35-39	2071.1	47.5	11.5	74.5	65.4	514.2	735.5	85.0	83.2	219.6	227.3	2.5	4.9
40-44	1864.4	40.9	9.9	65.8	56.0	479.0	671.8	74.4	68.2	185.3	206.4	2.3	4.2
45-49	1463.5	29.7	7.1	48.7	40.8	391.2	529.4	57.8	51.5	137.4	165.0	1.7	3.1
50-54	1216.2	24.2	5.9	40.2	32.5	319.9	450.2	48.3	44.2	110.7	136.6	1.3	2.3
55-59	1181.3	22.3	5.4	37.6	30.4	316.0	439.1	47.3	44.4	103.1	132.5	1.1	2.0
60-64	1109.9	20.0	4.9	36.7	28.3	291.2	416.7	46.2	43.7	89.7	125.0	0.9	1.5
65-69	983.7	18.2	4.6	33.4	26.4	248.0	370.5	44.9	41.9	76.8	117.3	0.7	1.1
70-74	721.4	14.5	3.9	27.3	20.8	182.2	257.3	35.6	34.9	55.0	88.8	0.4	0.7
75-79	550.5	11.0	3.2	21.2	16.1	135.3	199.0	28.1	27.1	39.6	69.1	0.2	0.4
80-84	330.0	5.7	2.0	12.5	9.6	78.8	121.5	17.3	16.9	24.2	41.3	0.1	0.2
85-89	163.7	2.7	1.1	6.0	4.7	35.2	62.7	8.9	8.9	12.5	21.0	0.0	0.1
90+	77.1	1.2	0.7	2.7	2.3	12.7	30.5	4.7	5.2	6.1	11.0	0.0	0.0
TOTAL	26132.7	626.7	143.2	934.0	800.3	6532.1	9396.9	1111.0	1090.7	2561.4	2851.0	28.7	56.8

BROAD AGE GROUPING / GRANDS GROUPES D'AGES

MALE-MASCUL.

0-14	2925.0	81.7	16.9	107.5	96.0	710.1	1027.3	126.4	131.4	312.7	303.2	3.7	7.9
15-44	6406.0	161.4	36.3	233.8	204.0	1587.7	2289.8	266.1	262.2	658.2	683.9	7.6	15.2
45-64	2438.8	48.5	11.5	78.9	64.8	638.3	900.3	98.1	90.9	220.9	279.3	2.7	4.7
55+	1162.2	24.2	6.5	42.9	33.4	280.4	418.6	57.4	59.8	92.5	144.3	0.8	1.2

FEMALE-FEMI.

0-14	2780.5	77.9	16.1	102.2	91.4	675.1	975.1	119.9	125.1	297.1	289.3	3.5	7.6
15-44	6233.0	156.1	35.1	225.1	196.9	1248.9	2229.9	259.4	253.4	638.5	666.8	7.3	14.6
45-64	2523.0	47.7	11.7	82.4	67.2	680.1	933.1	101.5	92.8	220.0	279.9	2.4	4.3
55+	1664.2	29.1	8.9	60.2	46.5	411.6	622.8	82.2	75.1	121.4	204.3	0.7	1.2

TOTAL

0-14	5705.5	159.6	33.1	209.7	187.5	1385.3	2002.4	246.4	256.4	609.8	592.5	7.2	15.5
15-44	12639.0	317.5	71.4	459.8	400.9	3136.5	4519.7	525.4	515.6	1296.7	1350.7	14.9	29.8
45-64	4961.9	96.2	23.2	161.3	132.0	1318.3	1833.4	199.6	183.7	440.9	559.1	5.0	9.0
55+	2826.4	53.4	15.4	103.1	79.9	692.0	1041.4	139.6	134.9	214.0	348.6	1.5	2.5

DEPENDANCY RATIOS / RAPPORTS DE DEPENDANCE

BOTH SEXES - SEXES REUNIS

0-17	41.02	50.43	44.57	43.17	45.09	38.83	40.07	43.29	46.40	44.13	39.39	45.80	51.05
65+	17.10	14.00	17.48	17.77	16.09	16.45	17.46	20.59	20.66	13.14	19.42	8.13	6.83
TOTAL	58.12	64.43	62.05	60.94	61.18	55.28	57.53	63.88	67.07	57.27	58.81	53.93	57.88

LIFE EXPECTANCY AT BIRTH / ESPERANCE DE LA VIE A LA NAISSANCE

MALE-MASCUL.	70.22	70.72	70.80	69.39	70.20	69.29	70.62	71.31	72.67	71.83	70.47	68.18	65.78
FEMALE-FEMI.	78.26	77.83	79.02	77.96	78.15	77.05	79.15	79.34	79.53	79.34	79.32	72.97	70.94
MEDIAN AGE / AGE MEDIAN	32.09	28.26	30.69	31.36	30.56	32.70	32.45	32.03	31.16	30.56	33.27	29.77	27.86

PROJ. NO. 4 PROJECTED POPULATION BY SEX AND AGE GROUP, FOR CANADA AND PROVINCES, 1990, IN THOUSANDS  
 PROJECTION DE LA POPULATION PAR SEXE ET PAR GROUPE D'AGES, CANADA ET PROVINCES, 1990, EN MILLIERS

SEX AND AGE SEXE ET AGE	CANADA	NFLD T.-N.	P.E.I. I.P.-E.	N.S. N.-E.	N.B.	QUE.	ONT.	MAN.	SASK.	ALTA. ALB.	B.C. C.-B.	YUKON.	N.W.T. T.N.-O
0	191.2	5.6	1.2	7.1	6.4	46.1	66.3	8.4	9.1	20.9	19.4	0.2	0.6
1	193.9	5.6	1.2	7.2	6.5	46.8	67.3	8.5	9.2	21.2	19.6	0.2	0.6
2	196.5	5.6	1.2	7.3	6.6	47.5	68.2	8.6	9.3	21.4	19.9	0.3	0.6
3	198.8	5.6	1.2	7.4	6.6	48.2	69.2	8.7	9.3	21.6	20.2	0.3	0.6
4	200.6	5.6	1.2	7.4	6.7	48.6	70.0	8.7	9.3	21.8	20.5	0.3	0.6
0-4	981.0	28.2	5.9	36.4	32.8	237.2	341.0	43.0	46.2	106.8	99.6	1.2	2.8
5	201.3	5.6	1.2	7.5	6.7	48.7	70.4	8.7	9.3	21.8	20.5	0.3	0.5
6	201.5	5.5	1.2	7.4	6.7	48.7	70.5	8.7	9.2	21.8	20.8	0.3	0.5
7	200.4	5.5	1.2	7.4	6.6	48.4	70.4	8.6	9.2	21.7	20.8	0.3	0.5
8	199.1	5.4	1.2	7.3	6.5	48.0	70.0	8.5	9.0	21.5	20.8	0.3	0.5
9	197.6	5.4	1.1	7.2	6.5	47.7	69.7	8.4	8.8	21.3	20.8	0.2	0.5
5-9	999.7	27.4	5.9	36.9	33.0	241.5	350.9	42.9	45.4	108.1	103.7	1.3	2.7
10	196.0	5.3	1.1	7.1	6.4	47.2	69.3	8.3	8.6	21.1	20.7	0.2	0.5
11	194.2	5.3	1.1	7.0	6.3	46.7	69.0	8.2	8.4	20.9	20.7	0.2	0.5
12	192.2	5.2	1.1	6.9	6.2	46.1	68.5	8.1	8.2	20.7	20.6	0.2	0.5
13	190.2	5.1	1.0	6.8	6.0	45.5	68.1	8.0	8.0	20.4	20.4	0.2	0.5
14	184.7	5.2	1.1	6.9	6.1	44.7	65.1	8.0	8.0	19.5	19.4	0.2	0.5
10-14	957.3	26.1	5.3	34.9	30.9	230.1	340.1	40.6	41.1	102.6	101.8	1.2	2.5
15	185.4	5.3	1.1	6.8	6.1	44.8	66.2	8.1	8.0	19.0	19.4	0.2	0.5
16	179.3	5.3	1.1	6.6	5.9	41.7	64.7	8.0	7.8	18.4	19.1	0.2	0.5
17	183.9	5.5	1.1	6.9	6.3	42.1	66.6	8.0	8.0	18.9	19.6	0.2	0.5
18	188.2	5.8	1.1	7.2	6.4	42.9	68.7	8.2	8.0	19.1	20.1	0.2	0.5
19	198.1	5.9	1.1	7.5	6.5	45.6	72.3	8.6	8.2	20.3	21.5	0.2	0.5
15-19	934.9	27.7	5.5	35.1	31.1	217.1	338.5	40.9	40.0	95.6	99.7	1.1	2.4
20	198.2	5.7	1.1	7.3	6.3	46.8	72.0	8.3	8.1	20.2	21.6	0.3	0.5
21	193.5	5.7	1.1	7.0	6.1	46.0	69.6	8.4	8.0	19.7	21.2	0.2	0.5
22	195.9	5.7	1.1	7.2	6.4	47.1	70.3	8.3	8.2	20.2	20.7	0.2	0.5
23	207.9	5.9	1.2	7.7	6.7	51.3	70.9	8.6	8.0	20.4	21.4	0.2	0.5
24	219.6	6.2	1.2	7.9	7.0	54.9	79.6	9.2	9.0	21.9	22.0	0.2	0.5
20-24	1015.1	29.3	5.7	37.0	32.5	246.1	366.3	42.8	41.8	102.9	107.0	1.1	2.5
25-29	1237.1	30.9	7.2	45.0	39.2	308.7	443.7	51.2	51.3	126.8	128.9	1.4	2.8
30-34	1209.5	28.4	7.0	44.7	39.2	302.0	427.4	49.5	51.2	128.6	127.2	1.4	2.8
35-39	1065.1	24.2	5.9	38.5	33.9	261.8	377.5	43.7	44.2	115.6	115.7	1.3	2.6
40-44	968.8	21.6	5.3	34.8	29.9	242.8	347.7	39.0	36.6	99.0	108.7	1.2	2.2
45-49	766.3	15.7	3.7	25.7	21.8	202.8	275.8	30.4	27.2	73.8	86.9	0.9	1.7
50-54	613.4	12.5	3.1	20.4	16.6	159.3	225.7	24.4	22.2	57.0	70.2	0.7	1.2
55-59	575.2	11.3	2.7	18.2	14.7	149.6	213.5	23.0	21.7	52.1	66.5	0.6	1.1
60-64	523.3	10.1	2.3	16.1	13.2	135.7	196.4	21.5	21.0	45.0	60.6	0.5	0.8
65-69	446.1	8.6	2.0	14.7	11.9	112.0	167.6	19.9	19.6	36.1	52.7	0.4	0.6
70-74	314.3	7.1	1.7	11.9	9.1	77.3	111.6	15.5	16.0	25.3	38.2	0.2	0.4
75-79	226.2	5.0	1.4	8.8	6.6	53.6	80.5	11.7	12.1	17.2	28.9	0.1	0.2
80-84	123.6	2.5	0.8	4.9	3.8	28.6	43.0	6.6	7.0	9.9	15.3	0.1	0.1
85-89	54.1	1.0	0.4	2.0	1.6	11.6	18.7	3.0	3.5	4.6	7.5	0.0	0.0
90+	20.9	0.3	0.2	0.8	0.7	3.9	6.7	1.2	2.0	1.9	3.1	0.0	0.0
MALE-MASCUL.	13031.8	318.1	72.2	466.8	402.5	3221.6	4672.8	551.0	550.2	1309.0	1423.3	15.0	29.4
0	181.7	5.4	1.1	6.7	6.1	43.8	62.8	8.0	8.6	19.8	18.5	0.2	0.5
1	184.5	5.4	1.1	6.9	6.2	44.6	63.8	8.1	8.7	20.1	18.8	0.2	0.5
2	187.0	5.4	1.1	7.0	6.3	45.3	64.8	8.2	8.8	20.5	19.1	0.2	0.5
3	189.3	5.4	1.1	7.0	6.3	45.9	65.7	8.2	8.9	20.5	19.3	0.2	0.5
4	191.0	5.4	1.1	7.1	6.4	46.3	66.5	8.3	8.9	20.7	19.6	0.2	0.5
0-4	933.4	27.0	5.6	34.7	31.2	226.0	323.6	40.8	43.9	101.4	95.3	1.2	2.7
5	191.5	5.4	1.1	7.1	6.4	46.4	66.8	8.3	8.8	20.7	19.7	0.2	0.5
6	191.4	5.3	1.1	7.1	6.4	46.4	66.9	8.2	8.8	20.7	19.8	0.2	0.5
7	190.5	5.2	1.1	7.0	6.3	46.1	66.7	8.2	8.7	20.6	19.8	0.2	0.5
8	189.2	5.2	1.1	7.0	6.2	45.7	66.4	8.1	8.5	20.5	19.8	0.2	0.5
9	187.7	5.1	1.1	6.9	6.1	45.3	66.0	8.0	8.4	20.3	19.8	0.2	0.5
5-9	950.3	26.2	5.6	35.1	31.4	229.8	332.7	40.7	43.2	102.7	99.0	1.2	2.6
10	186.1	5.1	1.1	6.8	6.0	44.9	65.7	7.9	8.2	20.1	19.7	0.2	0.5
11	184.5	5.0	1.0	6.7	5.9	44.4	65.4	7.8	7.9	19.9	19.7	0.2	0.5
12	182.7	5.0	1.0	6.6	5.8	43.8	65.0	7.7	7.7	19.7	19.6	0.2	0.5
13	180.8	4.9	1.0	6.5	5.7	43.3	64.7	7.6	7.6	19.4	19.4	0.2	0.5
14	175.6	4.9	1.0	6.4	5.8	42.0	62.2	7.6	7.9	18.6	18.5	0.2	0.5
10-14	909.8	24.9	5.1	33.1	29.4	218.4	323.0	38.6	39.3	97.6	97.0	1.1	2.4
15	176.0	4.9	1.0	6.4	5.9	42.4	63.0	7.6	7.6	18.1	18.5	0.2	0.5
16	171.2	5.0	1.0	6.4	5.8	40.1	61.6	7.4	7.5	17.8	18.1	0.2	0.4
17	174.2	5.2	0.9	6.7	5.9	39.7	62.9	7.6	7.7	17.9	19.0	0.2	0.5
18	178.8	5.5	1.1	6.9	6.1	41.0	64.9	7.9	7.5	18.0	19.2	0.2	0.5
19	189.5	5.5	1.1	7.2	6.2	43.6	69.6	8.3	7.9	19.1	20.7	0.2	0.5
15-19	890.1	26.2	5.1	33.6	29.9	206.8	321.9	38.7	38.2	90.9	95.4	1.1	2.3
20	190.0	5.3	1.1	6.9	6.0	44.5	69.2	8.2	7.8	19.5	20.8	0.2	0.5
21	185.7	5.4	1.1	6.6	5.8	43.8	66.9	7.9	7.8	19.1	20.5	0.2	0.5
22	189.2	5.6	1.1	6.9	6.0	45.9	67.9	8.0	7.8	19.5	20.0	0.2	0.5
23	200.9	5.9	1.1	7.2	6.4	49.1	72.6	8.5	8.1	20.5	20.8	0.2	0.4
24	211.5	5.9	1.2	7.7	6.8	52.2	76.7	8.9	8.6	21.0	21.7	0.2	0.5
20-24	977.4	28.1	5.5	35.4	30.9	235.6	353.3	41.5	40.1	99.6	103.9	1.1	2.3
25-29	1188.9	29.5	6.9	43.1	37.5	295.1	425.9	49.7	49.5	123.1	124.7	1.3	2.7
30-34	1172.6	27.3	6.9	42.8	37.6	293.7	413.1	48.2	49.9	124.9	123.9	1.4	2.7
35-39	1064.5	24.2	5.9	38.4	33.8	262.9	379.6	43.8	43.0	113.5	115.7	1.3	2.5
40-44	920.0	21.4	5.2	34.2	29.2	231.9	346.0	38.4	35.6	96.4	106.3	1.2	2.2
45-49	758.0	15.3	3.7	25.4	21.1	203.8	273.2	29.8	26.8	71.8	84.8	0.8	1.5
50-54	621.8	12.3	3.1	20.5	16.8	165.3	229.2	24.6	22.3	56.7	69.2	0.6	1.2
55-59	597.0	11.0	2.7	19.3	15.6	162.0	222.0	23.8	22.0	51.5	65.5	0.5	1.0
60-64	581.8	10.4	2.5	18.6	15.0	157.3	218.2	24.0	22.4	47.2	64.9	0.4	0.8
65-69	551.7	9.1	2.4	18.2	14.0	141.9	209.9	25.1	22.2	42.2	55.1	0.4	0.6
70-74	423.3	7.9	2.3	15.9	12.0	108.2	153.0	20.3	19.3	31.8	52.2	0.2	0.4
75-79	341.8	6.3	1.9	12.8	9.7	105.1	125.1	17.3	15.9	24.2	43.2	0.1	0.2
80-84	216.7	3.6	1.2	8.0	6.2	53.1	81.6	11.3	10.2	14.9	26.6	0.1	0.1
85-89	115.4	1.8	0.7	4.2	3.2	25.1	46.0	6.2	5.7	8.2	14.3	0.0	0.0
90+	59.7	0.9	0.5	2.0	1.6	9.4	25.3	3.6	3.3	4.6	8.4	0.0	0.0
FEMALE-FEMI.	13314.0	313.5	72.8	475.1	406.8	3323.3	4802.5	566.5	552.9	1303.1	1455.1	14.2	28.2



PROJ. NO. 4 PROJECTED POPULATION BY SEX AND AGE GROUP, FOR CANADA AND PROVINCES, 1990, IN THOUSANDS  
 PROJECTION DE LA POPULATION PAR SEXE ET PAR GROUPE D'AGES, CANADA ET PROVINCES, 1990, EN MILLIERS

SEX AND AGE SEXE ET AGE	CANADA	Nfld T.-N.	P.E.I. I.P.-E.	N.S. N.-E.	N.B.	QUE.	ONT.	MAN.	SASK.	ALTA. ALB.	B.C. C.-B.	YUKON	N.W.T. T.N.-O
0	372.8	11.0	2.3	13.8	12.5	89.9	129.1	16.4	17.7	40.7	37.9	0.5	1.1
1	378.3	11.1	2.3	14.1	12.7	91.4	131.1	16.6	17.9	41.2	38.4	0.5	1.1
2	383.5	11.1	2.3	14.3	12.8	92.8	133.0	16.8	18.1	41.8	39.0	0.5	1.1
3	388.1	11.0	2.3	14.4	13.0	94.1	134.9	16.9	18.2	42.1	39.5	0.5	1.1
4	391.6	11.0	2.3	14.5	13.0	95.0	136.5	17.0	18.2	42.4	40.1	0.5	1.1
0-4	1914.4	55.2	11.6	71.1	64.0	463.2	664.6	83.7	90.1	208.2	194.9	2.4	5.4
5	352.7	10.9	2.3	14.6	13.1	95.2	137.1	17.0	18.1	42.5	40.4	0.5	1.1
6	352.7	10.9	2.3	14.5	13.0	95.0	137.4	16.9	18.0	42.4	40.6	0.5	1.1
7	351.0	10.7	2.3	14.4	12.9	94.5	137.1	16.8	17.8	42.3	40.6	0.5	1.1
8	388.2	10.6	2.3	14.3	12.8	93.7	136.4	16.6	17.5	42.0	40.6	0.5	1.0
9	385.3	10.5	2.2	14.1	12.6	93.0	135.7	16.4	17.2	41.6	40.5	0.5	1.0
5-9	1950.0	53.6	11.5	72.0	64.4	471.3	683.7	83.7	88.6	210.8	202.7	2.5	5.3
10	382.1	10.4	2.2	14.0	12.4	92.1	135.0	16.2	16.8	41.2	40.5	0.5	1.0
11	378.7	10.3	2.1	13.8	12.2	91.0	134.4	16.0	16.3	40.8	40.3	0.5	1.0
12	374.9	10.1	2.1	13.6	12.0	89.9	133.6	15.8	15.9	40.4	40.1	0.5	1.0
13	371.0	10.0	2.0	13.4	11.8	88.8	132.8	15.7	15.5	39.8	39.8	0.5	1.0
14	360.4	10.1	2.1	13.3	11.9	86.7	127.3	15.6	15.9	38.1	38.0	0.4	1.0
10-14	1867.1	51.0	10.5	68.0	60.3	448.5	663.1	79.2	80.5	200.2	198.7	2.4	4.9
15	361.5	10.2	2.1	13.2	12.0	87.2	129.2	15.7	15.6	37.0	37.8	0.4	1.0
16	350.5	10.4	2.1	13.0	11.7	81.8	126.3	15.4	15.3	36.2	37.1	0.4	0.9
17	358.1	10.7	2.1	13.6	12.2	81.9	129.5	15.6	15.7	36.8	38.6	0.4	0.9
18	367.0	11.3	2.2	14.2	12.5	83.8	133.5	16.0	15.5	37.1	39.3	0.5	1.0
19	388.0	11.4	2.2	14.7	12.7	89.2	141.9	16.9	16.0	39.4	42.2	0.5	1.0
15-19	1825.0	53.9	10.6	68.7	61.0	423.9	660.4	79.7	78.2	186.6	195.1	2.2	4.8
20	388.2	11.0	2.2	14.2	12.3	91.3	141.2	16.5	15.9	39.7	42.5	0.5	1.0
21	379.3	11.1	2.2	13.6	11.9	89.8	136.5	16.3	15.9	38.8	41.7	0.4	0.9
22	365.1	11.3	2.2	14.1	12.3	93.0	138.2	16.3	15.9	39.7	40.7	0.4	0.9
23	408.8	11.8	2.3	14.9	13.1	100.5	147.4	17.1	16.6	41.5	42.2	0.4	0.9
24	431.1	12.2	2.4	15.6	13.8	107.1	156.3	18.1	17.6	42.9	43.7	0.5	1.0
20-24	1992.5	57.4	11.2	72.4	63.5	481.7	719.6	84.3	81.9	202.5	210.9	2.2	4.8
25-29	2425.0	60.4	14.1	88.1	76.6	603.8	869.6	101.0	100.7	249.9	253.6	2.7	5.5
30-34	2382.1	55.8	13.9	87.5	76.8	595.8	840.4	97.7	101.1	253.5	251.1	2.9	5.5
35-39	2129.6	48.5	11.8	76.9	67.7	524.7	757.1	87.5	87.2	229.1	231.4	2.7	5.1
40-44	1928.7	43.0	10.6	68.9	59.1	486.6	693.6	77.5	72.2	195.4	215.0	2.4	4.4
45-49	1524.4	31.0	7.4	51.1	42.9	406.6	549.0	60.2	54.0	145.5	171.7	1.7	3.2
50-54	1235.1	24.9	6.1	40.9	33.4	324.6	454.9	49.0	44.6	113.7	139.4	1.3	2.4
55-59	1172.2	22.3	5.4	37.5	30.3	311.6	435.5	46.8	43.8	103.6	132.0	1.2	2.1
60-64	1105.1	20.5	4.9	34.7	28.2	293.0	414.7	45.6	43.4	92.3	125.5	1.0	1.6
65-69	997.8	17.7	4.5	32.9	26.5	253.9	377.5	45.0	41.8	78.3	117.8	0.8	1.2
70-74	737.6	15.0	4.0	27.8	21.1	185.5	264.6	35.7	35.3	57.1	90.4	0.4	0.7
75-79	568.0	11.3	3.3	21.6	16.4	138.6	205.6	29.0	28.0	41.4	72.1	0.3	0.4
80-84	340.4	6.1	2.0	12.9	10.0	81.7	124.6	17.9	17.2	24.8	42.9	0.1	0.2
85-89	169.4	2.8	1.1	6.2	4.8	36.7	64.7	9.2	9.2	12.8	21.8	0.0	0.1
90+	80.6	1.2	0.7	2.8	2.3	13.3	32.0	4.9	5.4	6.5	11.5	0.0	0.0
TOTAL	26345.9	631.6	145.0	941.9	809.3	6545.0	9475.3	1117.5	1103.1	2612.1	2878.4	29.2	57.6

BROAD AGE GROUPING / GRANDS GROUPES D'AGES

MALE-MASCUL.

0-14	2938.1	81.7	17.1	108.1	96.7	708.8	1032.0	126.5	132.8	317.6	305.1	3.7	7.9
15-44	6430.5	162.2	36.7	235.1	205.7	1578.6	2301.1	267.2	265.1	668.4	687.2	7.7	15.3
45-64	2478.3	49.7	11.8	80.4	66.4	647.3	911.5	99.3	92.1	227.9	284.2	2.7	4.8
65+	1185.1	24.5	6.5	43.1	33.7	286.9	428.2	57.9	60.3	95.0	146.8	0.8	1.3

FEMALE-FEMMI.

0-14	2793.4	78.1	16.3	102.9	91.9	674.2	979.4	120.1	126.4	301.6	291.2	3.5	7.6
15-44	6253.5	156.8	35.5	227.4	198.9	1537.9	2239.6	260.4	256.3	648.5	669.9	7.4	14.8
45-64	2558.5	49.0	12.0	83.7	68.5	688.4	942.6	102.2	93.6	227.2	284.3	2.5	4.5
65+	1708.6	29.6	9.0	61.1	47.4	422.8	640.9	83.8	76.6	125.8	209.7	0.8	1.3

TOTAL

0-14	5731.4	159.8	33.5	211.0	188.7	1383.0	2011.4	246.6	259.1	619.2	596.3	7.3	15.6
15-44	12683.9	319.0	72.2	462.5	404.7	3116.5	4540.8	527.6	521.4	1316.9	1357.0	15.1	30.2
45-64	5036.8	98.7	23.8	164.1	134.8	1335.7	1854.1	201.5	185.7	455.1	568.6	5.2	9.3
65+	2893.7	54.1	15.5	104.2	81.1	709.7	1069.1	141.7	136.8	220.8	356.5	1.6	2.6

DEPENDANCY RATIOS / RAPPORTS DE DEPENDANCE

BOTH SEXES - SEXES REUNIS

0-17	40.85	49.42	44.16	42.74	44.58	38.89	39.87	42.99	46.30	43.88	39.18	45.17	50.00
55+	17.38	14.00	17.30	17.76	16.11	16.89	17.79	20.76	20.71	13.29	19.67	8.51	7.08
TOTAL	58.23	63.42	61.46	60.50	60.69	55.78	57.66	63.75	67.01	57.16	58.85	53.68	57.08

LIFE EXPECTANCY AT BIRTH / ESPERANCE DE LA VIE A LA NAISSANCE

MALE-MASCUL.	70.22	70.72	70.80	69.39	70.20	69.29	70.62	71.31	72.67	71.83	70.47	68.18	65.78
FEMALE-FEMMI.	78.26	77.83	79.02	77.96	78.15	77.05	79.15	79.34	79.53	79.34	79.32	72.97	70.94
MEDIAN AGE / AGE MEDIAN	32.46	28.72	31.07	31.73	30.95	33.12	32.79	32.36	31.50	30.92	33.61	30.20	28.38

PROJ. NO. 4 PROJECTED POPULATION BY SEX AND AGE GROUP, FOR CANADA AND PROVINCES, 1991, IN THOUSANDS  
 PROJECTION DE LA POPULATION PAR SEXE ET PAR GROUPE D'AGES, CANADA ET PROVINCES, 1991, EN MILLIERS

SEX AND AGE SEXE ET AGE	CANADA	Nfld	P.E.I.	N.S.	N.B.	QUE.	ONT.	MAN.	SASK.	ALTA.	B.C.	YUKON.	N.W.T.
	T.-N.	I.P.-E.	N.-E.	N.-E.	N.-E.	N.-E.	N.-E.	N.-E.	N.-E.	N.-E.	N.-E.	N.-E.	T.-N.-E.
0	188.2	5.6	1.1	7.0	6.3	44.9	65.4	8.3	9.0	20.7	19.1	0.2	0.6
1	191.5	5.6	1.2	7.1	6.4	45.8	66.6	8.4	9.1	21.1	19.4	0.2	0.6
2	194.4	5.6	1.2	7.2	6.5	46.6	67.6	8.5	9.2	21.4	19.7	0.2	0.6
3	197.1	5.6	1.2	7.3	6.6	47.4	68.6	8.6	9.3	21.8	20.0	0.3	0.6
4	199.6	5.6	1.2	7.4	6.7	48.0	69.6	8.7	9.4	21.8	20.3	0.3	0.6
0-4	970.9	28.0	5.9	36.0	32.6	232.8	337.8	42.5	46.0	106.6	98.6	1.2	2.8
5	201.4	5.6	1.2	7.5	6.7	48.5	70.4	8.7	9.3	22.0	20.6	0.3	0.5
6	202.0	5.6	1.2	7.5	6.7	48.6	70.8	8.7	9.3	22.0	20.8	0.3	0.5
7	201.9	5.5	1.2	7.5	6.7	48.5	70.9	8.7	9.3	22.0	20.9	0.3	0.5
8	201.0	5.5	1.2	7.4	6.6	48.2	70.7	8.6	9.2	21.9	20.9	0.3	0.5
9	199.6	5.4	1.2	7.3	6.6	47.9	70.4	8.5	9.0	21.7	20.9	0.3	0.5
5-9	1005.9	27.5	6.0	37.2	33.4	241.7	353.2	43.1	46.0	109.7	104.2	1.3	2.7
10	198.1	5.3	1.1	7.3	6.5	47.5	70.0	8.4	8.8	21.5	20.9	0.2	0.5
11	196.4	5.3	1.1	7.2	6.4	47.0	69.6	8.3	8.6	21.3	20.9	0.2	0.5
12	194.5	5.2	1.1	7.1	6.3	46.5	69.2	8.2	8.4	21.1	20.8	0.2	0.5
13	192.5	5.2	1.1	7.0	6.2	45.9	68.7	8.1	8.2	20.8	20.7	0.2	0.5
14	190.4	5.1	1.0	6.8	6.1	45.3	68.3	8.0	8.0	20.5	20.5	0.2	0.5
10-14	971.9	26.1	5.5	35.3	31.3	232.2	345.8	40.9	42.0	105.3	103.8	1.2	2.5
15	184.9	5.2	1.1	6.9	6.1	44.5	65.2	8.0	8.1	19.6	19.5	0.2	0.5
16	185.7	5.2	1.1	6.8	6.1	44.7	66.4	8.1	8.0	19.1	19.5	0.2	0.5
17	179.6	5.3	1.1	6.6	5.9	41.6	64.9	8.0	7.8	18.6	19.1	0.2	0.5
18	184.2	5.4	1.1	6.9	6.3	42.0	66.8	8.0	8.0	19.1	19.7	0.2	0.5
19	188.6	5.7	1.1	7.2	6.4	42.8	68.9	8.2	8.0	19.4	20.1	0.2	0.5
15-19	922.9	26.9	5.4	34.5	30.8	215.6	332.3	40.4	39.9	95.7	97.9	1.1	2.4
20	198.6	5.8	1.1	7.5	6.4	45.5	72.6	8.6	8.2	20.5	21.5	0.2	0.5
21	198.9	5.6	1.1	7.2	6.3	46.7	72.4	8.4	8.1	20.5	21.7	0.2	0.5
22	194.3	5.6	1.1	7.0	6.1	45.9	70.0	8.4	8.1	20.1	21.3	0.2	0.5
23	196.8	5.6	1.1	7.2	6.2	46.9	70.8	8.4	8.2	20.6	20.9	0.2	0.5
24	209.0	5.8	1.2	7.7	6.7	51.1	75.5	8.6	8.5	21.5	21.6	0.2	0.5
20-24	997.6	28.6	5.6	36.6	32.0	236.2	361.3	42.3	41.1	103.2	107.0	1.2	2.5
25-29	1203.0	30.6	7.1	43.8	38.3	297.4	433.1	49.8	49.9	124.1	125.0	1.4	2.7
30-34	1235.0	29.5	7.2	45.5	40.1	306.7	438.1	50.3	52.4	131.0	129.8	1.5	2.9
35-39	1093.1	24.6	6.2	39.9	34.9	266.2	387.4	45.2	46.1	120.3	118.3	1.3	2.6
40-44	996.2	22.2	5.6	36.0	31.2	245.5	357.5	40.4	38.3	103.8	112.1	1.2	2.3
45-49	796.9	16.9	4.0	27.0	22.9	210.2	285.8	31.4	28.5	77.8	89.9	1.0	1.7
50-54	627.4	12.8	3.1	20.8	17.2	163.6	229.3	24.9	22.7	58.8	72.0	0.7	1.3
55-59	572.4	11.4	2.8	18.5	14.8	148.2	211.7	22.9	21.5	52.7	66.2	0.6	1.1
60-64	526.3	10.0	2.3	16.1	13.2	136.3	197.0	21.3	20.9	46.2	61.5	0.5	0.9
65-69	450.9	8.7	2.1	14.5	11.9	113.7	169.7	19.9	19.5	36.8	53.0	0.4	0.6
70-74	323.2	7.2	1.7	11.9	9.2	79.2	116.2	15.6	16.0	26.3	39.3	0.2	0.4
75-79	225.2	5.0	1.4	8.8	6.7	58.1	81.1	11.8	12.2	17.6	29.3	0.1	0.2
80-84	127.7	2.7	0.8	5.1	3.9	29.6	44.6	6.7	7.3	10.2	16.6	0.1	0.1
85-89	55.4	1.0	0.4	2.1	1.6	12.1	19.1	3.1	3.6	4.8	7.7	0.0	0.0
90+	21.7	0.4	0.2	0.8	0.7	4.0	6.9	1.3	2.1	2.0	3.3	0.0	0.0
MALE-MASCUL.	13126.7	320.3	73.1	470.3	406.7	3225.4	4707.9	553.7	556.0	1332.9	1435.4	15.2	29.8
0	178.9	5.3	1.1	6.6	6.0	42.7	62.0	7.9	8.5	19.6	18.3	0.2	0.5
1	182.2	5.4	1.1	6.8	6.1	43.7	63.2	8.0	8.7	20.0	18.6	0.2	0.5
2	185.1	5.4	1.1	6.9	6.2	44.5	64.2	8.1	8.8	20.3	18.9	0.2	0.5
3	187.6	5.4	1.1	7.0	6.3	45.1	65.2	8.2	8.8	20.5	19.2	0.2	0.5
4	189.9	5.4	1.1	7.1	6.4	45.8	66.1	8.2	8.9	20.7	19.5	0.2	0.5
0-4	923.7	26.9	5.6	34.4	30.9	221.8	320.6	40.4	43.7	101.2	94.3	1.2	2.6
5	191.6	5.4	1.2	7.1	6.4	46.2	66.8	8.3	8.9	20.9	19.7	0.2	0.5
6	192.0	5.3	1.1	7.1	6.4	46.2	67.1	8.3	8.8	20.9	19.9	0.2	0.5
7	191.9	5.3	1.1	7.1	6.4	46.2	67.2	8.2	8.8	20.9	20.0	0.2	0.5
8	191.0	5.2	1.1	7.1	6.3	45.9	67.0	8.1	8.7	20.8	20.0	0.2	0.5
9	189.6	5.2	1.1	7.0	6.2	45.5	66.7	8.1	8.5	20.6	20.0	0.2	0.5
5-9	956.2	26.3	5.7	35.4	31.7	230.0	334.9	40.9	43.8	104.1	99.5	1.2	2.6
10	188.1	5.1	1.1	6.9	6.2	45.1	66.3	8.0	8.4	20.5	19.9	0.2	0.5
11	186.6	5.1	1.1	6.8	6.1	44.7	66.0	7.9	8.2	20.2	19.9	0.2	0.5
12	184.9	5.0	1.0	6.7	6.0	44.2	65.6	7.8	8.0	20.0	19.8	0.2	0.5
13	183.0	4.9	1.0	6.6	5.9	43.7	65.2	7.7	7.8	19.8	19.7	0.2	0.5
14	181.1	4.9	1.0	6.5	5.7	43.2	64.8	7.6	7.6	19.5	19.5	0.2	0.5
10-14	923.7	25.0	5.2	33.6	29.8	220.9	327.9	38.9	39.9	100.0	98.9	1.2	2.4
15	176.0	4.9	1.0	6.4	5.8	41.9	62.4	7.6	7.9	18.7	18.7	0.2	0.5
16	176.4	4.9	1.0	6.4	5.9	42.3	63.2	7.6	7.6	18.2	18.6	0.2	0.5
17	171.7	5.0	1.0	6.4	5.8	42.0	61.8	7.4	7.5	17.9	18.2	0.2	0.4
18	174.8	5.2	1.0	6.7	5.9	39.7	63.2	7.6	7.7	18.2	19.1	0.2	0.5
19	179.5	5.5	1.1	6.9	6.1	41.0	65.3	7.9	7.5	18.3	19.3	0.2	0.5
15-19	878.4	25.5	5.0	32.8	29.5	204.9	315.9	38.0	38.3	91.3	93.7	1.1	2.3
20	190.7	5.5	1.1	7.2	6.2	43.6	70.1	8.3	7.9	19.5	20.8	0.2	0.5
21	190.9	5.3	1.1	6.9	6.0	44.4	69.7	8.2	7.8	19.9	20.9	0.2	0.5
22	186.6	5.4	1.1	6.6	5.8	43.6	67.4	8.0	7.8	19.5	20.6	0.2	0.5
23	190.0	5.5	1.1	6.9	6.0	45.7	68.4	8.0	7.8	19.9	20.2	0.2	0.5
24	201.7	5.8	1.1	7.2	6.4	48.8	73.0	8.5	8.2	21.0	21.0	0.2	0.4
20-24	959.9	27.4	5.4	34.8	30.3	226.2	348.7	41.1	39.5	99.7	103.5	1.1	2.3
25-29	1157.0	29.1	6.7	42.1	36.8	283.8	415.9	48.4	48.3	120.6	121.4	1.3	2.6
30-34	1191.7	28.7	7.1	43.5	38.3	297.4	420.6	48.9	50.7	126.8	126.0	1.4	2.8
35-39	1092.0	24.7	6.1	39.6	34.9	265.6	389.5	45.0	45.1	118.4	118.0	1.3	2.6
40-44	989.6	21.9	5.5	35.5	30.5	246.9	357.1	39.7	37.4	101.3	110.3	1.2	2.3
45-49	788.9	16.7	3.9	26.6	22.3	211.9	282.9	30.9	27.9	75.8	87.5	0.9	1.6
50-54	636.0	12.5	3.1	21.1	17.4	168.8	233.0	25.1	23.0	58.7	71.5	0.7	1.2
55-59	595.7	11.1	2.8	19.3	15.7	160.4	221.5	23.7	21.9	52.3	65.4	0.6	1.0
60-64	520.1	10.3	2.5	18.4	14.8	157.4	216.6	23.8	22.2	48.0	64.9	0.5	0.8
65-69	557.3	9.3	2.3	18.1	14.7	144.1	212.6	24.9	22.0	43.2	65.0	0.4	0.8
70-74	438.8	8.1											

PROJ. NO. 4 PROJECTED POPULATION BY SEX AND AGE GROUP, FOR CANADA AND PROVINCES, 1991, IN THOUSANDS  
PROJECTION DE LA POPULATION PAR SEXE ET PAR GROUPE D'AGES, CANADA ET PROVINCES, 1991, EN MILLIERS

SEX AND AGE SEX ET AGE	CANADA	NFLD T.-N.	P.E.I. I.P.-E.	N.S. N.-E.	N.B.	QUE.	ONT.	MAN.	SASK.	ALTA. A.-B.	B.C.	YUKON.	N.W.T. T.N.-O
0	367.1	10.9	2.2	13.6	12.3	87.6	127.3	16.2	17.6	40.4	37.4	0.5	1.1
1	373.7	11.0	2.3	13.9	12.5	89.5	129.7	16.4	17.8	41.1	38.0	0.5	1.1
2	379.5	11.0	2.3	14.1	12.7	91.1	131.8	16.6	18.0	41.7	38.6	0.5	1.1
3	384.8	11.0	2.3	14.4	12.9	92.5	133.8	16.8	18.1	42.2	39.2	0.5	1.1
4	389.5	11.0	2.4	14.5	13.0	93.8	135.7	16.9	18.2	42.6	39.8	0.5	1.1
0-4	1894.5	54.9	11.5	70.5	63.5	454.5	658.4	82.9	89.7	207.8	192.9	2.4	5.4
5	393.0	10.9	2.4	14.6	13.1	94.7	137.3	17.0	18.2	42.9	40.4	0.5	1.1
6	394.0	10.9	2.4	14.6	13.1	94.8	137.9	16.9	18.1	43.0	40.7	0.5	1.1
7	393.9	10.8	2.3	14.6	13.1	94.7	138.1	16.9	18.0	42.9	40.9	0.5	1.1
8	392.0	10.7	2.3	14.5	13.0	94.1	137.7	16.7	17.8	42.7	40.9	0.5	1.0
9	389.3	10.5	2.3	14.3	12.8	93.4	137.0	16.6	17.5	42.4	40.9	0.5	1.0
5-9	1962.1	53.9	11.6	72.6	65.1	471.6	688.1	84.1	89.8	213.8	203.7	2.5	5.3
10	386.2	10.4	2.2	14.2	12.6	92.6	136.2	16.4	17.2	42.0	40.8	0.5	1.0
11	382.9	10.3	2.2	14.0	12.4	91.7	135.6	16.1	16.8	41.5	40.7	0.5	1.0
12	379.4	10.2	2.1	13.8	12.2	90.7	134.9	15.9	16.3	41.1	40.6	0.5	1.0
13	375.5	10.1	2.1	13.6	12.0	89.6	133.9	15.8	15.9	40.6	40.4	0.5	1.0
14	371.5	10.0	2.0	13.4	11.8	88.5	133.1	15.6	15.6	40.0	40.1	0.5	1.0
10-14	1895.6	51.1	10.7	68.9	61.1	453.2	673.7	79.8	81.8	205.3	202.6	2.4	4.9
15	360.9	10.1	2.1	13.3	12.0	86.4	127.6	15.6	16.0	38.3	38.2	0.4	1.0
16	362.0	10.1	2.1	13.2	12.0	87.0	129.5	15.7	15.7	37.3	38.0	0.4	1.0
17	351.2	10.3	2.1	13.0	11.7	81.6	126.7	15.4	15.3	36.5	37.3	0.4	0.9
18	359.0	10.6	2.1	13.6	12.2	81.7	130.1	15.6	15.7	37.3	38.7	0.4	0.9
19	368.1	11.2	2.2	14.1	12.5	83.7	134.3	16.1	15.5	37.6	39.4	0.5	1.0
15-19	1801.3	52.4	10.5	67.3	60.3	420.5	648.2	78.4	78.2	187.1	191.6	2.2	4.7
20	389.3	11.3	2.2	14.6	12.6	89.1	142.7	16.9	16.0	40.0	42.3	0.5	1.0
21	389.8	10.9	2.2	14.2	12.3	91.1	142.1	16.6	15.9	40.4	42.6	0.5	1.0
22	380.9	11.0	2.2	13.6	11.9	89.5	137.5	16.4	15.9	39.5	42.0	0.4	0.9
23	366.8	11.1	2.2	14.1	12.4	92.6	139.2	16.4	16.0	40.5	41.0	0.4	0.9
24	410.7	11.6	2.3	14.9	13.1	100.0	148.5	17.2	16.7	42.4	42.6	0.5	0.9
20-24	1957.5	56.0	11.0	71.4	62.4	462.3	710.0	83.4	80.5	202.9	210.6	2.2	4.8
25-29	2360.0	59.7	13.7	85.9	75.1	581.2	849.0	98.2	98.2	244.7	246.3	2.7	5.4
30-34	2426.7	57.7	14.4	89.1	78.8	604.1	858.7	99.1	103.1	257.8	255.7	2.9	5.7
35-39	2185.1	45.4	12.3	79.6	69.0	531.8	775.9	90.1	91.2	238.7	236.3	2.7	5.2
40-44	1985.8	44.1	11.1	71.5	61.6	492.5	714.6	80.2	75.7	205.1	222.4	2.5	4.6
45-49	1585.9	33.6	7.8	53.6	45.1	422.1	568.6	62.3	56.4	153.6	177.4	1.9	3.4
50-54	1263.4	25.4	6.2	41.8	34.6	332.4	462.2	50.1	45.7	117.6	143.4	1.4	2.5
55-59	1168.0	22.4	5.5	37.8	30.6	308.6	433.2	46.6	43.5	104.9	131.6	1.2	2.1
60-64	1106.4	20.3	4.8	34.5	28.0	293.8	413.6	45.1	43.1	94.3	126.4	1.0	1.7
65-69	1008.2	18.1	4.5	32.6	26.6	257.8	382.3	44.8	41.5	80.0	118.0	0.8	1.2
70-74	762.0	15.3	4.0	28.1	21.5	190.9	276.4	36.4	35.5	59.4	93.3	0.5	0.8
75-79	575.4	11.3	3.3	21.8	16.5	140.4	207.9	29.2	28.3	42.5	73.4	0.3	0.4
80-84	353.6	6.6	2.1	13.4	10.4	85.0	129.3	18.4	17.9	25.8	44.4	0.1	0.2
85-89	174.7	2.8	1.1	6.4	4.9	38.2	66.5	9.5	9.4	13.3	22.6	0.0	0.1
90+	84.4	1.3	0.7	2.9	2.4	14.0	33.5	5.1	5.6	6.8	12.1	0.0	0.0
TOTAL	26548.7	636.2	146.9	949.5	818.0	6554.8	9550.3	1123.6	1115.1	2661.4	2904.9	29.6	58.5

BROAD AGE GROUPING / GRANDS GROUPES D'AGES

MALE-MASCUL.

0-14	2948.7	81.7	17.3	108.5	97.3	706.6	1036.8	126.6	134.0	321.6	306.6	3.8	8.0
15-44	6447.8	162.4	37.1	236.3	207.3	1567.6	2309.7	268.3	267.7	678.2	690.1	7.7	15.4
45-64	2523.0	51.1	12.2	82.3	68.1	658.3	923.7	100.6	93.7	235.5	289.6	2.8	5.0
55+	1207.1	25.0	6.6	43.2	34.0	292.8	437.7	58.3	60.6	97.6	149.2	0.9	1.4

FEMALE-FEMMI.

0-14	2803.6	78.2	16.5	103.5	92.4	672.7	983.4	120.2	127.3	305.4	292.7	3.6	7.6
15-44	6266.5	156.7	35.9	228.4	200.4	1524.8	2246.8	261.1	259.2	658.1	672.9	7.4	14.9
45-64	2600.8	50.6	12.3	85.3	70.1	698.5	954.0	103.5	95.0	234.8	289.3	2.6	4.7
55+	1751.2	30.4	9.1	62.0	48.3	433.4	658.2	85.0	77.7	130.2	214.6	0.8	1.4

TOTAL

0-14	5752.2	159.9	33.8	212.0	189.7	1379.4	2020.2	246.8	261.3	626.9	599.3	7.4	15.6
15-44	12714.4	319.2	73.0	464.7	407.7	3092.4	4556.5	529.4	526.8	1336.3	1363.0	15.1	30.4
45-64	5123.8	101.8	24.4	167.7	138.3	1356.9	1877.7	204.1	188.7	470.3	578.8	5.4	9.7
55+	2958.3	55.4	15.7	105.2	82.3	726.2	1095.9	143.3	138.3	227.7	363.8	1.7	2.7

DEPENDANCY RATIOS / RAPPORTS DE DEPENDANCE

BOT4 SEXES - SEXES REUNIS

0-17	40.72	48.76	43.92	42.43	44.15	38.97	39.73	42.74	46.10	43.62	38.98	44.73	49.30
65+	17.65	14.19	17.19	17.74	16.13	17.31	18.11	20.87	20.68	13.44	19.90	8.87	7.37
TOTAL	58.37	62.95	61.11	60.17	60.29	56.28	57.85	63.61	66.79	57.06	58.88	53.60	56.67

LIFE EXPECTANCY AT BIRTH / ESPERANCE DE LA VIE A LA NAISSANCE

MALE-MASCUL.	70.22	70.72	70.80	69.39	70.20	69.29	70.62	71.31	72.67	71.83	70.47	68.18	65.78
FEMALE-FEMMI.	78.26	77.83	79.02	77.96	78.15	77.05	79.15	79.34	79.53	79.34	79.32	72.97	70.94
MEDIAN AGE / AGE MEDIAN	32.83	29.17	31.47	32.11	31.35	33.55	33.13	32.71	31.86	31.31	33.95	30.64	28.90

PROJ. NO. 4 PROJECTED POPULATION BY SEX AND AGE GROUP, FOR CANADA AND PROVINCES, 1992, IN THOUSANDS  
PROJECTION DE LA POPULATION PAR SEXE ET PAR GROUPE D'AGES, CANADA ET PROVINCES, 1992, EN MILLIERS

SEX AND AGE SEXE ET AGE	CANADA	NFLD T.-N.	P.E.I. I.P.-E.	N.S. N.-E.	N.B.	QUE.	ONT.	MAN.	SASK.	ALTA. ALB.	B.C. C.-B.	YUKON.	N.W.T. T.N.-O.
0	185.6	5.5	1.1	6.9	6.2	43.8	64.6	8.2	8.9	20.6	18.9	0.2	0.5
1	188.5	5.6	1.2	7.0	6.3	44.7	65.7	8.3	9.0	20.9	19.1	0.2	0.5
2	192.1	5.6	1.2	7.1	6.5	45.7	66.9	8.4	9.1	21.3	19.5	0.2	0.5
3	195.1	5.6	1.2	7.3	6.6	46.5	68.0	8.5	9.3	21.6	19.8	0.3	0.5
4	197.8	5.6	1.2	7.4	6.7	47.2	69.1	8.6	9.3	21.9	20.1	0.3	0.5
0-4	959.1	27.9	5.9	35.7	32.3	227.9	334.2	42.0	45.7	106.2	97.5	1.2	2.7
5	200.3	5.6	1.2	7.4	6.7	47.9	70.1	8.7	9.4	22.1	20.5	0.3	0.5
6	202.1	5.6	1.2	7.5	6.7	48.3	70.9	8.7	9.4	22.2	20.8	0.3	0.5
7	202.6	5.5	1.2	7.5	6.7	48.4	71.2	8.7	9.3	22.3	21.0	0.3	0.5
8	202.5	5.5	1.2	7.5	6.7	48.3	71.3	8.6	9.3	22.2	21.1	0.3	0.5
9	201.6	5.4	1.2	7.4	6.7	48.1	71.1	8.6	9.2	22.1	21.1	0.3	0.5
5-9	1009.1	27.6	6.0	37.4	33.6	241.0	354.5	43.2	46.5	110.9	104.5	1.3	2.7
10	200.1	5.4	1.2	7.4	6.6	47.7	70.7	8.5	9.0	21.9	21.1	0.3	0.5
11	198.5	5.3	1.2	7.3	6.5	47.3	70.2	8.4	8.8	21.7	21.1	0.2	0.5
12	196.7	5.3	1.1	7.2	6.4	46.8	69.8	8.3	8.6	21.5	21.0	0.2	0.5
13	194.8	5.2	1.1	7.1	6.3	46.3	69.4	8.2	8.4	21.2	20.9	0.2	0.5
14	192.7	5.1	1.1	7.0	6.2	45.8	68.9	8.1	8.2	21.0	20.8	0.2	0.5
10-14	982.8	26.3	5.6	35.8	31.9	233.9	348.9	41.3	43.0	107.3	104.9	1.2	2.5
15	190.6	5.1	1.0	6.9	6.1	45.2	68.4	8.0	8.0	20.6	20.6	0.3	0.5
16	185.2	5.2	1.1	6.9	6.1	44.4	65.3	8.0	8.1	19.8	19.6	0.2	0.5
17	185.9	5.2	1.1	6.8	6.1	44.6	66.5	8.1	8.0	19.3	19.5	0.2	0.5
18	179.9	5.3	1.1	6.6	5.9	44.5	65.1	8.0	7.8	18.8	19.2	0.2	0.4
19	184.5	5.4	1.1	6.9	6.3	42.0	67.1	8.0	8.0	19.3	19.7	0.2	0.5
15-19	926.1	26.1	5.4	34.1	30.4	217.6	332.5	40.1	39.9	97.8	98.6	1.1	2.4
20	189.1	5.7	1.1	7.2	6.4	42.7	69.3	8.2	8.0	19.5	20.2	0.2	0.5
21	199.2	5.8	1.1	7.4	6.4	45.4	73.0	8.6	8.2	20.9	21.6	0.2	0.5
22	199.7	5.6	1.1	7.2	6.3	46.6	72.9	8.4	8.1	20.8	21.8	0.2	0.5
23	195.3	5.6	1.1	7.0	6.2	45.7	70.6	8.4	8.1	20.5	21.5	0.2	0.5
24	197.9	5.6	1.1	7.2	6.4	46.8	71.4	8.4	8.3	21.1	21.1	0.2	0.5
20-24	981.2	28.2	5.6	36.1	31.7	227.2	357.2	42.0	40.6	102.9	106.1	1.1	2.5
25-29	1167.2	30.1	6.8	42.6	37.4	285.3	421.6	48.1	48.4	121.4	121.4	1.3	2.7
30-34	1247.2	30.1	7.4	45.8	40.4	306.4	443.7	50.9	53.1	133.1	131.9	1.5	2.9
35-39	1123.9	25.4	6.4	41.6	36.3	271.1	398.4	46.1	47.8	124.3	120.3	1.4	2.7
40-44	997.4	22.4	5.6	36.1	31.5	244.8	355.2	40.6	39.3	106.3	112.0	1.2	2.4
45-49	849.8	18.2	4.3	29.1	24.8	219.4	306.0	33.8	30.8	84.3	96.1	1.0	1.9
50-54	648.3	13.3	3.2	21.6	18.0	169.7	235.5	25.7	23.3	61.4	74.6	0.8	1.3
55-59	558.0	11.4	2.8	18.5	14.8	145.7	210.4	22.7	21.3	53.0	65.7	0.5	1.1
60-64	529.9	10.0	2.4	16.3	13.4	137.6	197.3	21.3	20.8	47.2	62.1	0.5	0.9
65-69	450.5	8.8	2.0	14.2	11.7	114.0	169.8	19.2	19.2	37.2	53.0	0.4	0.6
70-74	336.8	7.4	1.7	12.1	9.4	82.4	122.4	15.9	16.3	27.6	41.0	0.3	0.4
75-79	228.3	5.0	1.3	8.7	6.7	54.4	80.8	11.7	12.2	17.9	29.2	0.1	0.2
80-84	132.1	2.9	0.8	5.2	4.0	30.6	46.4	7.0	7.5	10.4	17.1	0.1	0.1
85-89	56.8	1.1	0.4	2.2	1.7	12.5	19.5	3.1	3.6	4.9	7.9	0.0	0.0
90+	22.4	0.4	0.2	0.8	0.7	4.2	7.2	1.3	2.1	2.0	3.4	0.0	0.0
MALE-MASCUL.	13216.7	322.3	74.0	473.8	410.7	3227.7	4741.5	556.4	561.5	1356.1	1447.2	15.4	30.2
0	176.3	5.3	1.1	6.5	5.9	41.7	61.2	7.8	8.5	19.5	18.0	0.2	0.5
1	179.4	5.3	1.1	6.7	6.0	42.6	62.3	7.9	8.6	19.8	18.3	0.2	0.5
2	182.8	5.3	1.1	6.8	6.1	43.5	63.6	8.0	8.7	20.2	18.7	0.2	0.5
3	185.7	5.4	1.1	7.0	6.2	44.3	64.6	8.1	8.9	20.5	19.0	0.2	0.5
4	188.3	5.4	1.1	7.1	6.3	45.0	65.5	8.2	8.9	20.8	19.3	0.2	0.5
0-4	912.5	26.7	5.6	34.1	30.7	217.1	317.2	39.9	43.4	100.8	93.3	1.2	2.6
5	190.5	5.4	1.2	7.1	6.4	45.6	66.5	8.2	8.9	21.0	19.6	0.2	0.5
6	192.2	5.3	1.2	7.2	6.4	46.0	67.2	8.2	8.9	21.1	19.9	0.2	0.5
7	192.6	5.3	1.2	7.2	6.4	46.1	67.5	8.2	8.8	21.1	20.0	0.2	0.5
8	192.4	5.3	1.1	7.1	6.4	46.0	67.5	8.2	8.8	21.1	20.1	0.2	0.5
9	191.5	5.2	1.1	7.1	6.3	45.7	67.3	8.1	8.7	21.0	20.1	0.2	0.5
5-9	959.2	26.4	5.7	35.6	31.9	229.4	336.0	41.0	44.2	105.3	99.7	1.2	2.6
10	190.1	5.1	1.1	7.0	6.3	45.3	67.0	8.0	8.6	20.8	20.1	0.2	0.5
11	188.6	5.1	1.1	6.9	6.2	45.0	66.5	7.9	8.4	20.6	20.1	0.2	0.5
12	186.9	5.0	1.1	6.8	6.1	44.6	66.2	7.8	8.2	20.4	20.0	0.2	0.5
13	185.2	5.0	1.0	6.7	6.0	44.1	65.8	7.8	8.0	20.2	19.9	0.2	0.5
14	183.3	4.9	1.0	6.7	5.9	43.6	65.4	7.7	7.8	19.9	19.8	0.2	0.5
10-14	934.0	25.1	5.3	34.2	30.3	222.5	330.9	39.3	40.9	101.9	99.9	1.2	2.4
15	181.4	4.9	1.0	6.5	5.8	43.0	65.0	7.6	7.6	19.6	19.7	0.2	0.5
16	176.3	4.9	1.0	6.4	5.8	41.8	62.6	7.6	7.9	18.9	18.7	0.2	0.5
17	176.8	4.8	1.0	6.4	5.9	42.2	63.4	7.6	7.6	18.4	18.6	0.2	0.5
18	172.3	5.0	1.0	6.4	5.8	40.0	62.2	7.4	7.5	18.2	18.2	0.2	0.4
19	175.6	5.2	1.0	6.7	5.9	39.7	63.7	7.6	7.7	18.4	19.1	0.2	0.4
15-19	882.4	24.7	5.0	32.4	29.2	206.7	316.9	37.8	38.4	93.5	94.4	1.1	2.3
20	180.4	5.4	1.1	6.9	6.1	40.9	65.8	7.9	7.5	18.6	19.3	0.2	0.5
21	191.7	5.4	1.1	7.2	6.2	43.5	70.6	8.3	7.9	19.8	20.9	0.2	0.5
22	191.6	5.2	1.1	6.9	6.0	44.3	70.2	8.3	7.8	20.3	21.0	0.2	0.5
23	187.4	5.4	1.1	6.6	6.0	43.4	67.9	8.0	7.9	19.9	20.3	0.2	0.5
24	190.8	5.4	1.1	6.9	6.0	45.4	68.9	8.0	7.8	20.3	20.3	0.2	0.5
20-24	941.9	26.8	5.4	34.5	30.0	217.5	343.4	40.6	38.9	98.9	102.5	1.1	2.3
25-29	1122.8	28.9	6.5	40.7	35.7	272.9	404.8	46.9	46.7	118.0	117.8	1.3	2.6
30-34	1199.3	28.7	7.2	44.2	38.9	294.9	424.7	49.2	51.3	128.5	127.8	1.5	2.8
35-39	1115.6	25.2	6.5	40.7	36.0	271.5	396.8	46.0	46.7	122.4	119.8	1.4	2.7
40-44	993.6	22.3	5.6	35.9	31.1	246.4	356.1	40.0	38.4	103.8	110.7	1.2	2.3
45-49	844.1	18.1	4.2	28.8	24.2	221.7	304.2	33.3	30.1	82.6	94.0	1.0	1.8
50-54	656.1	12.8	3.2	21.8	18.1	174.0	239.5	25.9	23.6	61.2	74.0	0.7	1.3
55-59	594.6	11.3	2.9	19.2	15.6	158.6	221.0	23.4	21.8	53.2	66.1	0.6	1.1
60-64	580.1	10.2	2.5	18.4	15.0	157.6	216.0	23.7	22.0	48.7	64.7	0.5	0.8
65-69	554.4	9.4	2.5	17.8	14.3	144.7	211.2	24.3	21.7	43.4	64.1	0.4	0.6
70-74	459.4	8.4	2.3	16.6	12.8	116.1	169.8	21.5	20.0	35.2	56.0	0.2	0.4
75-79	350.9	6.4	1.9	13.1	9.9	87.3	127.8	17.5	16.3	25.6	44.8	0.1	0.2
80-84	235.0	4.1	1.3	8.7	6.7	57.3	87.8	12.1	11.1	16.3	29.3	0.1	0.1
85-89	124.2	1.8	0.7	4.4	3.4	27.4	49.0	6.7	6.1	8.9	15.5	0.0	0.0
90+	64.9	1.0	0.5	2.1	1.7	10.4	27.5	3.9	3.6	5.0	9.2	0.0	0.0
FEMALE-FEMMI.	13524.9	318.4	74.7	483.1	415.7	3334.1	4880.6	573.0	565.2	1353.1	1483.3	14.7	29.1

PROJ. NO. 4 PROJECTED POPULATION BY SEX AND AGE GROUP, FOR CANADA AND PROVINCES, 1992, IN THOUSANDS  
PROJECTION DE LA POPULATION PAR SEXE ET PAR GROUPE D'AGES, CANADA ET PROVINCES, 1992, EN MILLIERS

SEX AND AGE SEXE ET AGE	CANADA	NFLD T.-N.	P.E.I. I.P.-E.	N.S. N.-E.	N.B.	QUE.	ONT.	MAN.	SASK.	ALTA. ALB.	B.C. C.-B.	YUKON.	N.W.T. T.N.-O
0	361.9	10.8	2.2	13.4	12.1	85.5	125.8	16.0	17.4	40.1	36.9	0.5	1.1
1	367.9	10.9	2.3	13.7	12.4	87.3	128.0	16.2	17.6	40.8	37.5	0.5	1.1
2	374.9	10.9	2.3	14.0	12.6	89.2	130.5	16.4	17.8	41.5	38.2	0.5	1.1
3	380.8	11.0	2.3	14.2	12.8	90.8	132.6	16.6	18.1	42.1	38.8	0.5	1.1
4	386.1	11.0	2.4	14.4	13.0	92.2	134.6	16.8	18.2	42.6	39.4	0.5	1.1
0-4	1871.6	54.6	11.4	69.7	62.9	445.0	651.5	81.9	89.0	207.0	190.7	2.4	5.4
5	390.8	10.9	2.4	14.6	13.1	93.5	136.6	16.9	18.3	43.0	40.1	0.5	1.1
6	394.2	10.9	2.4	14.6	13.2	94.3	138.1	16.9	18.3	43.3	40.7	0.5	1.1
7	395.1	10.8	2.4	14.7	13.2	94.5	138.6	16.9	18.2	43.4	41.0	0.5	1.1
8	395.0	10.8	2.3	14.6	13.1	94.3	138.8	16.8	18.1	43.3	41.2	0.5	1.1
9	393.0	10.6	2.3	14.5	13.0	93.8	138.4	16.8	17.9	43.1	41.2	0.5	1.0
5-9	1968.2	54.0	11.8	73.0	65.5	470.4	690.5	84.2	90.6	216.1	204.2	2.5	5.3
10	390.2	10.5	2.3	14.4	12.8	93.0	137.6	16.5	17.6	42.8	41.2	0.5	1.0
11	387.0	10.4	2.2	14.2	12.7	92.3	136.8	16.3	17.2	42.3	41.1	0.5	1.0
12	383.6	10.3	2.2	14.0	12.5	91.4	136.0	16.1	16.8	41.8	41.0	0.5	1.0
13	380.0	10.2	2.1	13.8	12.2	90.4	135.2	15.9	16.4	41.4	40.8	0.5	1.0
14	376.0	10.1	2.1	13.6	12.0	89.3	134.2	15.8	16.0	40.9	40.6	0.5	1.0
10-14	1916.8	51.5	11.0	70.0	62.3	456.5	679.8	80.6	83.9	209.2	204.8	2.4	5.0
15	372.0	9.9	2.0	13.4	11.8	88.2	133.4	15.6	15.6	40.3	40.3	0.5	0.9
16	361.5	10.1	2.1	13.3	12.0	86.2	127.9	15.6	16.0	38.6	38.4	0.4	0.9
17	362.8	10.1	2.1	13.2	12.0	86.8	130.0	15.7	15.7	37.7	38.2	0.4	1.0
18	352.2	10.2	2.1	13.0	11.7	81.5	127.3	15.4	15.3	37.0	37.4	0.4	0.9
19	360.1	10.5	2.1	13.6	12.2	81.6	130.8	15.6	15.7	37.8	38.8	0.4	0.9
15-19	1808.5	50.8	10.3	66.5	59.6	424.3	649.4	78.0	78.3	191.3	193.0	2.2	4.6
20	369.5	11.1	2.2	14.1	12.5	83.6	135.1	16.1	15.5	38.2	39.5	0.5	1.0
21	390.8	11.2	2.2	14.6	12.6	88.9	143.7	16.9	16.1	40.7	42.5	0.5	1.0
22	391.4	10.8	2.2	14.1	12.3	90.9	143.1	16.6	15.9	41.1	42.9	0.5	1.0
23	380.0	10.9	2.2	13.8	11.9	89.2	138.5	16.4	16.4	40.4	42.3	0.4	0.9
24	388.8	11.0	2.2	14.1	12.4	92.2	140.3	16.5	16.1	41.4	41.4	0.4	0.9
20-24	1923.1	54.9	11.0	70.5	61.8	444.8	700.6	82.5	79.5	201.8	208.6	2.2	4.8
25-29	2290.0	59.0	13.3	83.2	73.1	558.3	826.4	95.0	95.2	239.4	239.2	2.6	5.2
30-34	2446.5	58.8	14.5	90.0	79.2	601.3	868.4	100.1	104.4	261.5	259.5	3.0	5.8
35-39	2239.5	50.5	12.9	82.3	72.3	544.6	795.2	92.2	94.5	246.7	240.1	2.8	5.3
40-44	1991.0	44.7	11.2	72.0	62.6	491.2	711.3	80.6	77.7	210.1	222.6	2.4	4.7
45-49	1693.8	36.2	8.5	57.9	49.0	441.1	610.2	67.0	61.0	166.9	190.1	2.0	3.7
50-54	1304.4	26.1	6.4	43.4	36.0	343.6	475.0	51.6	47.0	122.6	148.5	1.4	2.6
55-59	1162.7	22.7	5.6	37.7	30.4	304.3	431.4	46.1	43.1	106.2	131.8	1.2	2.2
60-64	1110.0	20.2	4.9	34.7	28.4	295.2	413.3	45.0	42.7	95.9	126.8	1.0	1.8
65-69	1004.9	18.1	4.5	31.9	26.1	258.7	381.1	43.9	40.9	80.6	117.1	0.8	1.3
70-74	796.2	15.8	4.0	28.7	22.3	198.6	292.1	37.4	36.3	62.7	97.1	0.5	0.8
75-79	579.2	11.4	3.3	21.8	16.5	141.6	208.6	29.2	28.5	43.5	74.0	0.3	0.5
80-84	367.1	7.0	2.2	14.0	10.8	87.8	134.3	19.1	18.5	26.8	46.4	0.1	0.2
85-89	181.0	2.9	1.1	6.6	5.1	39.9	68.5	9.8	9.8	13.8	23.4	0.0	0.1
90+	87.2	1.4	0.7	2.9	2.4	14.6	34.6	5.2	5.7	7.1	12.5	0.0	0.0
TOTAL	26741.6	640.7	148.6	956.8	826.4	6561.8	9622.2	1129.4	1126.7	2709.2	2930.5	30.0	59.2

BROAD AGE GROUPING / GRANDS GROUPES D'AGES

MALE-MASCUL.

0-14	2950.9	81.8	17.5	108.8	97.8	702.8	1037.6	126.6	135.2	324.4	306.8	3.8	8.0
15-44	6442.9	162.2	37.2	236.2	207.8	1554.5	2308.7	267.8	269.2	685.7	690.4	7.7	15.5
45-64	2956.0	52.9	12.7	85.5	71.0	672.4	949.2	103.5	96.3	246.0	298.5	3.0	5.2
65+	1226.9	25.4	6.5	43.2	34.2	298.1	446.0	58.5	60.9	100.1	151.5	0.9	1.4

FEMALE-FEMMI.

0-14	2805.7	78.3	16.7	103.8	92.9	669.1	984.2	120.2	128.4	308.0	292.9	3.6	7.6
15-44	6255.6	156.6	36.0	228.3	200.9	1510.0	2242.7	260.6	260.5	665.1	672.7	7.5	14.9
45-64	2674.9	52.4	12.8	88.3	72.9	711.9	980.7	106.2	97.6	245.6	298.7	2.7	5.0
65+	1788.7	31.1	9.2	62.7	49.0	443.1	673.1	86.0	78.7	134.4	218.9	0.9	1.5

TOTAL

0-14	5756.6	160.1	34.2	212.7	190.7	1371.8	2021.8	246.7	263.6	632.4	599.7	7.3	15.6
15-44	12698.5	318.8	73.2	464.5	408.7	3064.5	4551.4	528.4	529.6	1350.8	1363.1	15.2	30.4
45-64	5270.9	105.3	25.5	173.8	143.9	1384.2	1929.9	209.7	193.8	491.6	597.3	5.7	10.3
65+	3015.6	56.5	15.8	105.9	83.2	741.3	1119.2	144.6	139.6	234.5	370.4	1.8	2.9

DEPENDANCY RATIOS / RAPPORTS DE DEPENDANCE

BOTH SEXES - SEXES REUNIS

0-17	40.61	48.24	43.66	42.22	43.83	39.00	39.62	42.49	45.98	43.40	38.87	44.50	48.83
65+	17.87	14.35	17.03	17.69	16.09	17.70	18.38	20.91	20.65	13.59	20.09	9.25	7.68
TOTAL	58.49	62.59	60.68	59.92	59.92	56.70	58.00	63.40	66.63	56.99	58.96	53.76	56.51

LIFE EXPECTANCY AT BIRTH / ESPERANCE DE LA VIE A LA NAISSANCE

MALE-MASCUL.	70.22	70.72	70.80	69.39	70.20	69.29	70.62	71.31	72.67	71.83	70.47	68.18	65.78
FEMALE-FEMMI.	78.26	77.83	79.02	77.96	78.15	77.05	79.15	79.34	79.53	79.34	79.32	72.97	70.94
MEDIAN AGE / AGE MEDIAN	33.22	29.62	31.88	32.49	31.76	33.98	33.48	33.05	32.23	31.70	34.31	31.09	29.38

PROJ. NO. 4 PROJECTED POPULATION BY SEX AND AGE GROUP, FOR CANADA AND PROVINCES, 1993, IN THOUSANDS  
 PROJECTION DE LA POPULATION PAR SEXE ET PAR GROUPE D'AGES, CANADA ET PROVINCES, 1993, EN MILLIERS

SEX AND AGE SEXE ET AGE	CANADA	NFLD T.-N.	P.E.I. I.P.-E.	N.S. N.-E.	N.B.	QUE.	ONT.	MAN.	SASK.	ALTA. ALB.	B.C. C.-B.	YUKON.	N.W.T. T.N.-O.
0	182.7	5.5	1.1	6.8	6.2	42.6	63.8	8.1	8.8	20.5	18.6	0.2	0.5
1	185.9	5.5	1.1	6.9	6.3	43.6	64.9	8.2	8.9	20.8	18.9	0.2	0.5
2	189.1	5.5	1.2	7.0	6.4	44.5	66.0	8.3	9.1	21.1	19.2	0.2	0.5
3	192.7	5.5	1.2	7.2	6.5	45.5	67.3	8.4	9.2	21.5	19.6	0.2	0.5
4	195.8	5.6	1.2	7.3	6.6	46.4	68.4	8.5	9.3	21.8	20.0	0.3	0.5
0-4	946.2	27.6	5.8	35.2	31.9	222.7	330.4	41.5	45.2	105.6	96.3	1.2	2.7
5	198.6	5.6	1.2	7.4	6.7	47.1	69.5	8.6	9.4	22.1	20.3	0.3	0.5
6	201.0	5.6	1.2	7.5	6.7	47.7	70.5	8.6	9.4	22.3	20.7	0.3	0.5
7	202.7	5.5	1.2	7.5	6.8	48.2	71.3	8.7	9.4	22.5	21.0	0.3	0.5
8	203.2	5.5	1.2	7.5	6.8	48.2	71.5	8.7	9.3	22.5	21.1	0.3	0.5
9	203.1	5.5	1.2	7.5	6.7	48.2	71.6	8.6	9.3	22.4	21.3	0.3	0.5
5-9	1008.5	27.6	6.1	37.4	33.7	239.3	354.4	43.2	46.7	111.7	104.3	1.3	2.7
10	202.0	5.4	1.2	7.4	6.7	47.9	71.4	8.6	9.2	22.3	21.3	0.3	0.5
11	200.5	5.3	1.2	7.4	6.6	47.5	70.9	8.5	9.0	22.1	21.2	0.3	0.5
12	198.8	5.3	1.2	7.3	6.5	47.1	70.4	8.4	8.8	21.9	21.2	0.2	0.5
13	196.9	5.3	1.1	7.2	6.4	46.7	70.0	8.2	8.6	21.6	21.1	0.2	0.5
14	195.0	5.2	1.1	7.1	6.3	46.2	69.5	8.1	8.4	21.3	21.0	0.2	0.5
10-14	993.3	26.5	5.8	36.3	32.5	235.4	352.2	41.8	44.1	109.2	105.9	1.2	2.6
15	192.9	5.1	1.1	7.0	6.2	45.6	69.0	8.1	8.2	21.1	20.9	0.2	0.5
16	190.9	5.1	1.0	6.9	6.1	45.0	68.6	8.0	8.0	20.8	20.7	0.3	0.5
17	185.4	5.1	1.1	6.9	6.1	44.3	65.5	8.0	8.1	19.9	19.7	0.2	0.5
18	186.2	5.2	1.1	6.8	6.1	44.5	66.8	8.1	8.0	19.5	19.6	0.2	0.5
19	180.2	5.2	1.1	6.6	5.9	41.4	65.4	8.0	7.8	19.0	19.2	0.2	0.4
15-19	935.7	25.7	5.3	34.2	30.3	220.8	335.2	40.1	40.1	100.3	100.0	1.2	2.4
20	185.0	5.3	1.1	6.9	6.3	41.9	67.5	8.0	8.0	19.6	19.8	0.2	0.5
21	189.8	5.6	1.1	7.2	6.4	42.6	69.7	8.2	8.0	19.9	20.3	0.2	0.5
22	200.0	5.7	1.1	7.4	6.4	45.3	73.5	8.6	8.2	21.2	21.7	0.2	0.5
23	200.6	5.5	1.1	7.2	6.4	46.5	73.4	8.4	8.1	21.2	22.0	0.3	0.5
24	196.4	5.5	1.1	7.0	6.2	45.6	71.2	8.5	8.1	20.9	21.7	0.2	0.5
20-24	971.8	27.7	5.6	35.8	31.6	221.9	355.3	41.7	40.4	102.8	105.3	1.2	2.4
25-29	1117.9	29.5	6.5	40.7	35.8	269.4	404.7	46.3	46.5	117.9	116.6	1.3	2.6
30-34	1256.7	30.4	7.5	46.2	40.7	305.1	448.8	51.3	53.7	134.9	133.5	1.5	3.0
35-39	1154.8	26.2	6.7	43.0	37.8	288.6	409.3	47.3	49.3	127.8	122.8	1.4	2.7
40-44	1006.9	22.7	5.7	36.3	32.0	245.4	357.5	41.1	40.6	109.1	112.8	1.2	2.4
45-49	887.0	19.2	4.7	31.0	26.5	224.7	319.3	35.3	32.7	89.7	100.7	1.1	2.0
50-54	678.8	13.8	3.3	22.5	19.0	177.9	245.5	26.9	24.3	65.2	78.1	0.8	1.4
55-59	565.0	11.4	2.8	18.5	15.0	144.2	208.8	22.5	21.2	53.2	65.8	0.6	1.1
60-64	533.0	10.2	2.6	16.6	13.6	137.8	198.1	21.3	20.7	48.2	62.6	0.6	1.0
65-69	459.9	8.7	2.0	14.1	11.6	115.1	170.1	19.4	19.1	38.2	53.4	0.4	0.7
70-74	348.9	7.5	1.7	12.0	9.5	85.1	128.7	16.2	16.4	28.6	42.4	0.3	0.4
75-79	227.5	5.1	1.3	8.6	6.7	54.7	80.1	11.6	12.1	18.2	28.7	0.1	0.2
80-84	135.5	3.0	0.9	5.4	4.1	31.4	47.7	7.1	7.6	10.6	17.6	0.1	0.1
85-89	58.5	1.1	0.4	2.3	1.8	13.0	20.0	3.2	3.7	5.0	8.1	0.0	0.0
90+	23.1	0.4	0.2	0.8	0.7	4.4	7.4	1.3	2.2	2.1	3.5	0.0	0.0
MALE-MASCUL.	13301.9	324.3	74.8	477.0	414.6	3228.7	4773.5	558.9	566.8	1378.6	1458.5	15.5	30.5
0	173.6	5.2	1.1	6.4	5.8	40.6	60.4	7.7	8.3	19.4	17.8	0.2	0.5
1	176.8	5.3	1.1	6.6	6.0	41.5	61.6	7.8	8.5	19.7	18.1	0.2	0.5
2	180.0	5.3	1.1	6.7	6.1	42.4	62.7	7.9	8.6	20.0	18.4	0.2	0.5
3	183.5	5.3	1.1	6.9	6.2	43.4	63.9	8.0	8.7	20.4	18.8	0.2	0.5
4	186.4	5.3	1.1	7.0	6.3	44.2	65.0	8.1	8.8	20.7	19.1	0.2	0.5
0-4	900.2	26.5	5.5	33.6	30.3	212.2	313.6	39.4	43.0	100.3	92.1	1.2	2.6
5	188.9	5.3	1.2	7.1	6.4	44.8	55.9	8.2	8.9	21.0	19.4	0.2	0.5
6	191.1	5.3	1.2	7.1	6.4	45.4	56.9	8.2	8.9	21.2	19.8	0.2	0.5
7	192.7	5.3	1.2	7.2	6.4	45.8	57.5	8.2	8.9	21.3	20.0	0.2	0.5
8	193.1	5.3	1.2	7.2	6.4	45.9	57.8	8.2	8.9	21.3	20.2	0.2	0.5
9	192.9	5.2	1.2	7.1	6.4	45.8	57.9	8.2	8.8	21.3	20.3	0.2	0.5
5-9	958.7	26.5	5.8	35.7	32.0	227.8	336.0	41.0	44.4	106.1	99.6	1.2	2.6
10	191.9	5.2	1.1	7.1	6.4	45.5	67.6	8.1	8.7	21.2	20.3	0.2	0.5
11	190.5	5.1	1.1	7.0	6.3	45.2	67.2	8.0	8.6	21.0	20.3	0.2	0.5
12	188.9	5.1	1.1	6.9	6.2	44.8	66.8	7.9	8.4	20.8	20.2	0.2	0.5
13	187.2	5.0	1.1	6.9	6.1	44.4	66.4	7.8	8.2	20.5	20.1	0.2	0.5
14	185.5	5.0	1.1	6.8	6.0	43.9	66.0	7.7	8.0	20.3	20.0	0.2	0.5
10-14	944.1	25.3	5.5	34.7	30.9	224.0	334.0	39.6	41.9	103.7	100.9	1.2	2.5
15	183.6	4.9	1.0	6.7	5.9	43.4	65.5	7.7	7.8	20.0	19.9	0.2	0.5
16	181.7	4.8	1.0	6.6	5.8	42.9	65.2	7.6	7.6	19.8	19.7	0.2	0.5
17	176.8	4.9	1.0	6.4	5.9	41.7	62.8	7.6	7.9	19.0	18.8	0.2	0.5
18	177.5	4.8	1.0	6.4	5.9	42.2	63.8	7.6	7.6	18.6	18.7	0.2	0.5
19	173.0	4.9	1.0	6.4	5.8	39.9	62.6	7.4	7.5	18.4	18.3	0.2	0.4
15-19	892.6	24.4	5.1	32.4	29.2	210.2	320.0	38.0	38.5	95.9	95.6	1.1	2.3
20	176.4	5.1	1.0	6.7	5.9	39.6	64.2	7.6	7.7	18.8	19.2	0.2	0.4
21	181.2	5.4	1.1	6.9	6.1	40.9	66.4	7.9	7.9	19.0	19.5	0.2	0.5
22	192.4	5.3	1.1	7.2	6.2	43.3	71.1	8.4	7.9	20.2	21.0	0.2	0.5
23	192.3	5.1	1.1	7.0	6.0	42.7	70.7	8.3	7.8	20.2	21.2	0.2	0.5
24	188.2	5.2	1.1	6.6	5.8	43.2	68.4	8.0	7.9	20.3	20.9	0.2	0.5
20-24	930.7	26.2	5.3	34.2	29.9	211.1	340.8	40.2	38.9	98.8	101.9	1.1	2.3
25-29	1074.6	28.3	6.2	39.1	34.3	257.5	388.9	44.9	44.6	114.2	113.0	1.2	2.5
30-34	1208.2	28.9	7.3	44.5	39.1	293.7	429.1	49.6	52.1	130.6	129.1	1.5	2.9
35-39	1136.8	25.7	6.7	41.7	37.0	276.6	403.3	46.6	48.2	125.2	121.7	1.4	2.7
40-44	1007.0	22.9	5.7	36.2	31.9	247.7	359.6	40.8	39.8	107.0	111.9	1.2	2.4
45-49	883.6	18.9	4.6	30.7	26.0	227.6	318.7	34.9	31.9	88.4	98.9	1.0	1.9
50-54	686.6	13.7	3.3	23.0	18.9	182.4	249.5	27.0	24.4	64.7	77.6	0.7	1.4
55-59	592.4	11.2	2.8	19.2	15.6	155.9	220.2	23.4	21.8	53.9	66.5	0.6	1.1
60-64	582.5	10.5	2.6	18.5	15.1	157.9	216.2	23.6	21.8	49.7	65.2	0.5	0.9
65-69	552.7	9.3	2.4	17.6	14.3	145.6	210.1	23.6	21.6	43.8	63.3	0.4	0.7
70-74	479.1	8.6	2.3	16.7	13.1	120.3	179.8	22.4	20.1	36.8	58.1	0.3	0.5
75-79	359.6	6.4	1.9	13.3	10.0	88.5	128.0	17.4	16.5	25.3	44.9	0.1	0.2
80-84	242.6	4.3	1.4	9.0	7.0	59.0	90.4	12.5	11.4	17.0	30.5	0.1	0.1
85-89	129.1	1.9	0.7	4.6	3.6	28.5	50.7	7.0	6.4	9.4	16.3	0.0	0.1
90+	67.5	1.0	0.5	2.1	1.8	10.9	28.6	4.1	3.8	5.2	9.5	0.0	0.0
FEMALE-FEMI.	13622.6	320.7	75.6	486.8	419.9	3337.3	4917.3	576.0	571.0	1377.0	1496.6	14.9	29.5

PROJ. NO. 4 PROJECTED POPULATION BY SEX AND AGE GROUP, FOR CANADA AND PROVINCES, 1993, IN THOUSANDS  
PROJECTION DE LA POPULATION PAR SEXE ET PAR GROUPE D'AGES, CANADA ET PROVINCES, 1993, EN MILLIERS

SEX AND AGE SEX ET AGE	CANADA	Nfld	P.E.I.	N.S.	N.B.	QUE.	ONT.	MAN.	SASK.	ALTA.	B.C.	YUKON	N.W.T.
	T.-N.	I.P.-E.	N.-E.							ALB.	C.-B.		T.-N.-O.
0	356.2	10.7	2.2	13.2	12.0	83.2	124.2	15.7	17.2	39.9	36.4	0.5	1.1
1	362.7	10.8	2.2	13.5	12.2	85.1	126.5	15.9	17.4	40.5	37.0	0.5	1.1
2	369.1	10.8	2.3	13.8	12.4	87.0	128.7	16.2	17.7	41.2	37.6	0.5	1.1
3	376.2	10.9	2.3	14.0	12.7	89.0	131.2	16.4	17.9	41.9	38.4	0.5	1.1
4	382.2	10.9	2.3	14.3	12.9	90.6	133.4	16.6	18.1	42.5	39.0	0.5	1.1
0-4	1846.4	54.1	11.3	68.8	62.2	434.8	644.0	80.8	88.2	205.9	188.4	2.4	5.3
5	387.5	10.9	2.4	14.5	13.0	91.9	135.4	16.8	18.2	43.1	39.7	0.5	1.1
6	392.1	10.9	2.4	14.6	13.1	93.2	137.4	16.8	18.3	43.5	40.4	0.5	1.1
7	395.4	10.8	2.4	14.7	13.2	94.0	138.8	16.9	18.3	43.8	41.0	0.5	1.1
8	396.2	10.8	2.4	14.7	13.2	94.1	139.3	16.9	18.2	43.8	41.3	0.5	1.1
9	396.0	10.7	2.4	14.7	13.1	94.0	139.5	16.8	18.1	43.7	41.5	0.5	1.0
5-9	1967.2	54.1	11.9	73.1	65.7	467.2	690.4	84.1	91.1	217.8	204.0	2.5	5.3
10	394.0	10.6	2.3	14.5	13.0	93.4	139.0	16.7	17.9	43.4	41.6	0.5	1.0
11	391.0	10.5	2.3	14.4	12.9	92.7	138.1	16.5	17.6	43.1	41.5	0.5	1.0
12	387.7	10.4	2.3	14.2	12.7	92.0	137.2	16.3	17.2	42.6	41.4	0.5	1.0
13	384.2	10.3	2.2	14.0	12.5	91.1	136.4	16.1	16.8	42.1	41.3	0.5	1.0
14	380.5	10.2	2.2	13.8	12.3	90.1	135.5	15.9	16.4	41.6	41.1	0.5	1.0
10-14	1937.3	51.8	11.2	71.0	63.3	459.3	686.2	81.4	86.0	212.9	206.8	2.4	5.0
15	376.5	10.0	2.1	13.6	12.1	89.1	134.5	15.7	16.0	41.1	40.8	0.5	1.0
16	372.6	9.9	2.0	13.4	11.8	88.0	133.7	15.6	15.6	40.5	40.4	0.5	0.9
17	368.2	10.0	2.1	13.3	12.0	86.0	128.4	15.6	16.0	38.9	38.5	0.4	0.9
18	363.7	10.0	2.1	13.2	12.0	86.7	130.6	15.7	15.7	38.1	38.3	0.4	0.9
19	353.3	10.1	2.1	13.0	11.7	81.4	128.0	15.5	15.3	37.5	37.5	0.4	0.9
15-19	1828.3	50.1	10.4	66.6	59.6	431.0	655.2	78.1	78.7	196.2	195.6	2.2	4.7
20	361.5	10.5	2.1	13.5	12.1	81.5	131.7	15.7	15.7	38.4	39.0	0.4	0.9
21	371.0	11.0	2.2	14.1	12.5	83.5	136.1	16.1	15.5	38.9	39.7	0.5	0.9
22	392.4	11.1	2.2	14.6	12.6	88.7	144.7	17.0	16.1	41.4	42.7	0.5	1.0
23	393.1	10.6	2.2	14.1	12.4	90.6	144.1	16.7	16.0	41.9	43.1	0.5	1.0
24	384.6	10.7	2.2	13.6	12.0	88.8	139.5	16.5	16.0	41.2	42.6	0.5	0.9
20-24	1902.6	53.9	10.9	70.0	61.6	433.0	696.1	82.0	79.3	201.7	207.2	2.3	4.7
25-29	2192.5	57.8	12.7	79.8	70.1	526.9	793.6	91.2	91.0	232.2	229.6	2.5	5.1
30-34	2464.9	59.3	14.8	90.8	79.8	598.7	877.9	100.9	101.8	265.5	262.6	3.0	5.8
35-39	2291.6	51.9	13.4	84.7	74.7	557.2	812.5	93.8	97.5	253.0	244.5	2.8	5.4
40-44	2013.9	45.6	11.3	72.6	63.8	493.2	717.1	81.9	80.4	216.1	224.7	2.5	4.8
45-49	1770.6	38.1	9.3	61.7	52.5	452.3	638.0	70.2	64.7	178.2	199.6	2.1	3.9
50-54	1365.4	27.6	6.7	45.5	37.9	360.2	495.0	53.9	48.8	129.9	155.7	1.5	2.8
55-59	1157.5	22.6	5.6	37.7	30.6	308.1	429.1	45.9	43.0	107.1	132.3	1.2	2.2
60-64	1115.5	20.8	5.0	35.1	28.7	295.6	414.3	44.9	42.5	97.9	127.8	1.1	1.8
65-69	1005.6	18.0	4.5	31.7	25.9	260.7	380.2	43.0	40.7	82.0	116.7	0.8	1.4
70-74	828.0	16.1	4.1	28.7	22.7	205.4	308.5	38.5	36.6	65.5	100.5	0.6	0.9
75-79	581.1	11.5	3.2	21.9	16.7	143.2	208.1	29.0	28.6	44.5	73.7	0.3	0.5
80-84	378.0	7.3	2.2	14.4	11.0	90.3	138.1	19.6	19.0	27.6	48.1	0.1	0.2
85-89	187.5	3.0	1.1	6.8	5.3	41.4	70.6	10.1	10.1	14.4	24.4	0.1	0.1
90+	90.6	1.4	0.7	3.0	2.5	15.3	36.0	5.4	5.9	7.4	13.0	0.0	0.0
TOTAL	26924.4	645.0	150.3	963.8	834.6	6566.0	9690.9	1134.9	1137.8	2755.6	2955.2	30.4	60.0

BRADJ AGE GROUPING / GRANDS GROUPES D'AGES

MALE-MASCUL.

0-14	2948.0	81.8	17.6	108.9	98.1	697.4	1037.0	126.4	136.0	326.5	306.5	3.7	8.0
15-44	6443.7	162.1	37.3	236.2	208.3	1543.2	2310.8	267.8	270.7	692.9	691.1	7.8	15.5
45-64	2663.8	54.7	13.2	88.6	73.9	684.5	971.7	106.0	99.0	256.3	307.2	3.1	5.5
65+	1246.4	25.7	6.6	43.2	34.4	303.6	454.0	58.8	61.1	102.8	153.8	0.9	1.5

FEMALE-FEMI.

0-14	2803.0	78.3	16.8	104.0	93.2	664.0	983.6	120.0	129.2	310.0	292.7	3.6	7.7
15-44	6250.0	156.5	36.1	228.1	201.3	1496.8	2241.6	260.2	262.0	671.8	673.0	7.5	15.0
45-64	2745.2	54.3	13.4	91.4	75.7	723.8	1004.7	108.9	100.0	256.7	308.2	2.8	5.3
65+	1824.5	31.6	9.3	63.3	49.7	452.7	687.5	86.9	79.8	138.5	222.7	0.9	1.6
TOTAL													
0-14	5750.9	160.0	34.4	212.9	191.3	1361.3	2020.6	246.4	265.2	636.6	599.2	7.3	15.7
15-44	12693.7	318.6	73.5	464.4	409.6	3040.0	4552.4	527.9	532.7	1364.7	1364.1	15.3	30.5
45-64	5408.9	109.0	26.6	180.0	149.6	1408.3	1975.4	214.9	198.9	513.1	615.5	5.9	10.7
65+	3070.9	57.3	15.8	106.5	84.0	756.3	1141.5	145.7	140.9	241.3	376.5	1.9	3.1

DEPENDANCY RATIOS / RAPPORTS DE DEPENDANCE

BOTH SEXES - SEXES REUNIS

0-17	40.39	47.76	43.36	41.94	43.42	38.81	39.42	42.15	45.75	43.09	38.66	44.02	48.13
55+	18.07	14.40	16.85	17.64	16.06	18.07	18.62	20.94	20.60	13.73	20.24	9.55	8.00
TOTAL	58.46	62.16	60.22	59.58	59.47	56.88	58.03	63.09	66.35	56.82	58.90	53.57	56.13

LIFE EXPECTANCY AT BIRTH / ESPERANCE DE LA VIE A LA NAISSANCE

MALE-MASCUL.	70.22	70.72	70.80	69.39	70.20	69.29	70.62	71.31	72.67	71.83	70.47	68.18	65.78
FEMALE-FEMI.	78.26	77.83	79.02	77.56	78.15	77.05	79.15	79.34	79.53	79.34	79.32	72.97	70.94
MEDIAN AGE / AGE MEDIAN	33.61	30.06	32.29	32.88	32.18	34.43	33.84	33.42	32.60	32.10	34.68	31.51	29.87

PROJ. NO. 4

PROJECTED POPULATION BY SEX AND AGE GROUP, FOR CANADA AND PROVINCES, 1994, IN THOUSANDS  
 PROJECTION DE LA POPULATION PAR SEXE ET PAR GROUPE D'AGES, CANADA ET PROVINCES, 1994, EN MILLIERS

SEX AND AGE SEXE ET AGE	CANADA	Nfld T.-N.	P.E.I. I.P.-E.	N.S. N.-E.	N.B.	QUE.	DNT.	MAN.	SASK.	ALTA. ALB.	B.C. C.-B.	YUKON.	N.W.T. T.N.-O
0	179.7	5.4	1.1	6.6	6.1	41.5	62.9	8.0	8.7	20.3	18.4	0.2	0.5
1	183.0	5.4	1.1	6.8	6.2	42.4	64.0	8.1	8.8	20.6	18.7	0.2	0.5
2	186.4	5.5	1.2	6.9	6.3	43.4	65.2	8.2	9.0	21.0	19.0	0.2	0.5
3	189.8	5.5	1.2	7.1	6.4	44.4	66.4	8.3	9.1	21.3	19.3	0.2	0.5
4	193.4	5.5	1.2	7.2	6.5	45.4	67.8	8.4	9.2	21.7	19.7	0.2	0.5
0-4	932.3	27.3	5.7	34.7	31.5	217.2	326.3	40.9	44.7	104.9	95.1	1.2	2.7
5	196.6	5.5	1.2	7.3	6.6	46.2	68.9	8.5	9.3	22.0	20.1	0.3	0.5
6	199.3	5.5	1.2	7.4	6.7	46.9	69.9	8.6	9.4	22.3	20.5	0.3	0.5
7	201.6	5.5	1.2	7.5	6.8	47.6	70.9	8.6	9.4	22.5	20.8	0.3	0.5
8	203.3	5.5	1.2	7.5	6.8	48.0	71.6	8.6	9.4	22.7	21.1	0.3	0.5
9	203.7	5.5	1.2	7.5	6.8	48.1	71.9	8.6	9.3	22.7	21.3	0.3	0.5
5-9	1004.5	27.6	6.1	37.3	33.7	236.8	353.2	43.0	46.8	112.2	103.9	1.3	2.7
10	203.5	5.4	1.2	7.5	6.8	48.0	71.9	8.6	9.3	22.6	21.4	0.3	0.5
11	202.4	5.4	1.2	7.5	6.7	47.7	71.6	8.5	9.2	22.4	21.4	0.3	0.5
12	200.8	5.3	1.2	7.4	6.6	47.3	71.1	8.4	9.0	22.2	21.4	0.3	0.5
13	199.0	5.3	1.2	7.3	6.5	47.0	70.6	8.3	8.8	22.0	21.3	0.2	0.5
14	197.1	5.2	1.1	7.2	6.4	46.5	70.1	8.2	8.6	21.7	21.2	0.2	0.5
10-14	1003.0	26.7	5.9	36.8	33.0	236.5	353.3	42.2	45.0	111.0	106.8	1.3	2.6
15	195.2	5.2	1.1	7.1	6.3	46.0	69.7	8.1	8.4	21.5	21.1	0.2	0.5
16	193.2	5.1	1.1	7.0	6.2	45.5	69.1	8.1	8.2	21.2	21.0	0.2	0.5
17	191.1	5.0	1.0	6.9	6.1	44.9	68.7	8.0	8.0	20.9	20.8	0.2	0.5
18	185.7	5.1	1.1	6.9	6.1	44.2	65.7	8.0	8.1	20.1	19.7	0.2	0.5
19	186.6	5.1	1.1	6.8	6.1	44.4	67.0	8.1	8.0	19.7	19.6	0.2	0.5
15-19	951.8	25.6	5.4	34.6	30.8	224.9	340.3	40.3	40.8	103.4	102.1	1.2	2.4
20	180.8	5.2	1.1	6.6	5.9	41.3	65.8	8.0	7.8	19.3	19.3	0.2	0.4
21	185.7	5.3	1.1	6.9	6.3	41.8	67.9	8.1	8.0	19.9	19.8	0.2	0.4
22	190.6	5.6	1.1	7.2	6.4	42.5	70.2	8.2	8.0	20.3	20.4	0.2	0.5
23	200.9	5.9	1.1	7.4	6.5	43.2	72.8	8.3	8.2	20.7	21.1	0.2	0.5
24	201.7	5.5	1.2	7.3	6.4	46.4	74.0	8.4	8.2	21.6	22.1	0.3	0.5
20-24	959.7	27.1	5.6	35.3	31.3	217.3	351.9	41.4	40.2	102.6	103.4	1.1	2.4
25-29	1071.4	28.7	6.2	38.9	34.3	253.9	389.0	44.7	44.5	114.5	113.1	1.2	2.5
30-34	1257.4	30.5	6.5	46.4	41.0	301.4	450.7	51.4	53.9	136.1	133.8	1.4	3.0
35-39	1182.9	27.0	7.0	44.1	38.7	287.0	419.6	47.9	50.7	130.7	125.9	1.4	2.8
40-44	1025.7	23.2	5.8	37.2	32.7	248.0	363.5	42.0	42.4	113.0	114.3	1.3	2.4
45-49	917.6	20.1	5.0	32.5	28.0	229.4	329.9	36.6	36.5	94.6	103.9	1.1	2.1
50-54	709.1	14.5	3.5	23.5	20.1	184.9	255.5	28.1	25.4	69.2	82.1	0.8	1.5
55-59	570.5	11.5	2.8	18.9	15.3	145.8	210.3	22.7	21.2	53.8	66.4	0.6	1.1
50-64	532.9	10.5	2.5	16.7	13.6	137.1	197.5	21.4	20.5	48.9	62.8	0.6	1.0
65-69	454.0	8.7	2.0	14.0	11.5	115.5	170.1	19.2	18.9	39.2	53.7	0.4	0.7
70-74	359.3	7.3	1.7	12.0	9.6	87.7	133.9	16.3	16.6	29.6	43.9	0.3	0.5
75-79	226.7	5.1	1.3	8.6	6.6	58.7	79.6	11.5	12.1	18.6	28.3	0.1	0.2
80-84	139.3	3.1	0.9	5.5	4.1	32.3	49.2	7.3	7.7	10.9	18.1	0.1	0.1
85-89	60.0	1.1	0.4	2.3	1.8	13.3	20.5	3.2	3.8	5.1	8.3	0.0	0.0
90+	23.9	0.4	0.2	0.9	0.7	4.6	7.7	1.4	2.2	2.2	3.6	0.0	0.0
MALE-MASCUL.	13382.0	326.2	75.6	480.1	418.4	3228.3	4803.9	561.2	571.9	1400.4	1469.4	15.7	30.8
0	170.7	5.2	1.1	6.3	5.8	39.5	59.6	7.5	8.2	19.3	17.5	0.2	0.5
1	174.1	5.2	1.1	6.5	5.9	40.4	60.8	7.7	8.4	19.6	17.9	0.2	0.5
2	177.5	5.2	1.1	6.6	6.0	41.4	62.0	7.8	8.5	19.9	18.2	0.2	0.5
3	180.7	5.3	1.1	6.8	6.1	42.3	63.1	7.9	8.6	20.2	18.5	0.2	0.5
4	184.1	5.3	1.1	6.9	6.2	43.3	64.3	8.0	8.7	20.6	18.9	0.2	0.5
0-4	887.0	26.2	5.5	33.1	30.0	206.9	309.7	38.8	42.5	99.6	91.0	1.2	2.6
5	187.0	5.3	1.2	7.0	6.3	44.0	65.4	8.1	8.8	20.9	19.2	0.2	0.5
6	189.5	5.3	1.2	7.1	6.4	44.7	66.3	8.1	8.9	21.2	19.6	0.2	0.5
7	191.6	5.3	1.2	7.1	6.4	45.3	67.2	8.2	8.9	21.4	19.9	0.2	0.5
8	193.2	5.3	1.2	7.2	6.4	45.7	67.9	8.2	8.9	21.5	20.2	0.2	0.5
9	193.5	5.3	1.2	7.2	6.4	45.7	68.1	8.2	8.9	21.5	20.3	0.2	0.5
5-9	954.8	26.5	5.8	35.6	32.0	225.4	334.8	40.8	44.4	106.5	99.2	1.2	2.6
10	193.4	5.2	1.2	7.2	6.4	45.7	68.1	8.2	8.8	21.5	20.4	0.2	0.5
11	192.4	5.2	1.1	7.1	6.4	45.4	67.9	8.1	8.7	21.3	20.4	0.2	0.5
12	190.9	5.1	1.1	7.0	6.3	45.0	67.4	8.0	8.6	21.1	20.4	0.2	0.5
13	189.2	5.0	1.1	6.9	6.2	44.7	67.0	7.9	8.4	20.9	20.3	0.2	0.5
14	187.5	5.0	1.1	6.9	6.1	44.3	66.5	7.8	8.2	20.6	20.2	0.2	0.5
10-14	953.3	25.5	5.6	35.1	31.4	225.1	337.0	40.0	42.8	105.4	101.8	1.2	2.5
15	185.8	4.9	1.1	6.8	6.0	43.8	66.2	7.7	8.0	20.4	20.1	0.2	0.5
16	183.9	4.9	1.0	6.7	5.9	43.3	65.7	7.7	7.8	20.2	20.0	0.2	0.5
17	182.2	4.8	1.0	6.6	5.8	42.9	65.5	7.6	7.6	19.9	19.8	0.2	0.5
18	177.4	4.8	1.0	6.4	5.9	41.7	63.2	7.6	7.9	19.2	18.9	0.2	0.5
19	178.2	4.8	1.0	6.4	5.9	42.1	64.3	7.7	7.6	18.9	18.8	0.2	0.5
15-19	907.5	24.3	5.1	32.8	29.4	213.9	324.8	38.3	39.0	98.6	97.7	1.1	2.3
20	173.9	4.9	1.0	6.4	5.8	39.9	63.2	7.5	7.5	18.8	18.4	0.2	0.4
21	177.3	5.1	1.0	6.6	5.9	39.6	64.8	7.6	7.7	19.1	19.4	0.2	0.4
22	182.1	5.3	1.1	6.9	6.1	40.7	66.9	8.0	7.6	19.3	19.6	0.2	0.5
23	193.2	5.3	1.1	7.2	6.2	43.2	71.6	8.4	7.9	20.6	21.2	0.2	0.5
24	193.3	5.1	1.1	6.9	6.0	43.9	71.1	8.3	7.9	21.0	21.3	0.2	0.5
20-24	919.8	25.6	5.2	34.0	29.9	207.2	337.5	39.8	38.6	98.7	99.9	1.1	2.2
25-29	1029.2	27.6	5.9	37.1	32.8	242.3	373.7	43.2	42.7	110.9	109.4	1.2	2.4
30-34	1208.1	29.0	7.4	44.7	39.2	289.4	431.2	49.6	52.1	131.7	129.5	1.4	2.9
35-39	1155.3	26.4	6.8	42.6	37.8	281.0	408.8	47.2	49.6	127.4	123.5	1.4	2.8
40-44	1027.4	23.3	6.8	36.9	32.7	250.0	366.2	41.9	43.3	111.3	112.2	1.2	2.4
45-49	917.5	19.9	4.9	32.4	27.5	233.1	330.4	36.4	33.9	93.3	102.5	1.1	2.0
50-54	717.5	14.3	3.5	23.9	20.0	190.0	259.7	28.2	25.5	68.5	81.6	0.8	1.5
55-59	599.3	11.6	2.9	19.6	16.1	157.1	222.0	23.7	21.7	55.2	67.6	0.6	1.1
60-64	581.8	10.5	2.6	18.6	15.1	156.7	216.5	23.2	21.8	50.5	64.9	0.5	0.9
65-69	559.0	9.5	2.4	17.5	14.2	142.2	207.9	23.1	21.4	44.4	62.8	0.4	0.7
70-74	495.2	8.5	2.3	16.7	13.2	124.2	188.2	22.9	20.3	38.3	59.9	0.3	0.5
75-79	356.0	6.5	1.9	13.3	10.1	89.3	128.9	17.4	16.5	26.7	44.9	0.2	0.3
80-84	251.1	4.6	1.4	9.3	7.2	60.8	92.9	12.8	11.8	18.0	32.0	0.1	0.1
85-89	133.8	2.0	0.8	4.7	3.7	29.5	52.4	7.2	6.6	9.7	17.1	0.0	0.1
90+	70.2	1.0	0.5	2.2	1.8	11.4	29.6	4.3	3.9	5.5	9.9	0.0	0.0
FEMALE-FEMI.	13714.9	322.9	76.4	490.3	424.0	3339.0	4952.3	578.8	576.6	1400.3	1509.5	15.1	29.9



PROJ. NO. 4 PROJECTED POPULATION BY SEX AND AGE GROUP, FOR CANADA AND PROVINCES, 1994, IN THOUSANDS  
PROJECTION DE LA POPULATION PAR SEXE ET PAR GROUPE D'AGES, CANADA ET PROVINCES, 1994, EN MILLIERS

SEX AND AGE SEXE ET AGE	CANADA	NFLD T.-N.	P.E.I. I.P.-E.	N.S. N.-E.	N.B.	QUE.	ONT.	MAN.	SASK.	ALB.	B.C.	YUKON.	N.W.T. T.N.-O
0	350.5	10.6	2.2	13.0	11.8	80.9	122.5	15.5	16.9	39.6	35.9	0.5	1.1
1	357.1	10.7	2.2	13.3	12.1	82.9	124.8	15.7	17.2	40.2	36.5	0.5	1.1
2	363.9	10.7	2.2	13.6	12.3	84.9	127.2	15.9	17.5	40.9	37.2	0.5	1.1
3	370.4	10.8	2.3	13.9	12.5	86.7	129.5	16.2	17.7	41.5	37.8	0.5	1.1
4	377.5	10.8	2.3	14.1	12.8	88.7	132.1	16.4	17.9	42.3	38.6	0.5	1.1
0-4	1819.4	53.5	11.2	67.8	61.5	424.1	636.1	79.7	87.2	204.5	186.0	2.4	5.3
5	383.6	10.9	2.4	14.4	12.9	90.3	134.3	16.6	18.1	42.9	39.3	0.5	1.1
6	388.8	10.9	2.4	14.5	13.1	91.6	136.2	16.7	18.3	43.5	40.0	0.5	1.1
7	393.3	10.8	2.4	14.6	13.2	92.8	138.1	16.8	18.3	43.9	40.7	0.5	1.1
8	395.5	10.8	2.4	14.7	13.2	93.6	139.5	16.8	18.3	44.2	41.3	0.5	1.1
9	397.2	10.7	2.4	14.7	13.2	93.8	140.0	16.8	18.2	44.2	41.6	0.5	1.0
5-9	1959.3	54.1	11.9	73.0	65.7	462.1	688.0	83.8	91.2	218.7	203.1	2.5	5.3
10	395.9	10.7	2.4	14.7	13.2	93.7	140.0	16.8	18.1	44.1	41.8	0.5	1.0
11	394.8	10.5	2.3	14.6	13.1	93.1	139.5	16.6	17.9	43.8	41.9	0.5	1.0
12	391.7	10.4	2.3	14.4	12.9	92.4	138.6	16.5	17.6	43.4	41.8	0.5	1.0
13	388.3	10.3	2.3	14.2	12.7	91.7	137.5	16.3	17.3	42.9	41.7	0.5	1.0
14	384.7	10.2	2.2	14.1	12.5	90.8	136.7	16.1	16.9	42.3	41.5	0.5	1.0
10-14	1956.3	52.2	11.5	71.9	64.4	461.6	692.3	82.2	87.8	216.4	208.6	2.5	5.1
15	381.0	10.1	2.2	13.9	12.3	89.8	135.8	15.9	16.4	41.9	41.2	0.5	1.0
16	377.1	10.0	2.1	13.7	12.1	88.8	134.9	15.7	16.0	41.4	41.0	0.5	1.0
17	373.3	9.8	2.0	13.4	11.9	87.8	134.2	15.6	15.7	40.9	40.6	0.5	0.9
18	363.1	9.9	2.1	13.3	12.0	85.8	128.9	15.6	16.0	39.3	38.6	0.4	0.9
19	364.8	9.9	2.1	13.2	12.0	86.5	131.3	15.7	15.7	38.6	38.4	0.4	0.9
15-19	1859.3	49.8	10.5	67.4	60.2	438.8	665.1	78.6	79.8	202.0	199.9	2.3	4.7
20	354.6	10.1	2.1	12.9	11.7	81.2	128.9	15.5	15.3	38.0	37.7	0.4	0.8
21	363.0	10.4	2.1	13.5	12.1	81.4	132.7	15.7	15.7	39.0	39.2	0.4	0.9
22	372.6	10.9	2.2	14.1	12.5	83.3	137.1	16.2	15.5	39.6	39.9	0.5	0.9
23	394.2	10.9	2.2	14.6	12.7	88.4	145.7	17.1	16.1	42.1	43.0	0.5	0.9
24	395.0	10.5	2.2	14.2	12.4	90.2	148.1	16.7	16.1	42.6	43.4	0.5	1.0
20-24	1879.5	52.8	10.8	69.3	61.3	424.5	689.5	81.2	78.7	201.3	203.3	2.2	4.6
25-29	2100.6	56.3	12.1	76.0	67.1	496.2	762.7	87.9	87.2	225.4	222.5	2.4	4.9
30-34	2465.5	59.5	14.9	91.1	80.2	590.8	881.9	101.1	106.1	267.8	263.3	3.0	5.9
35-39	2338.3	53.5	13.8	86.7	76.5	568.1	828.4	95.1	100.3	258.1	249.4	2.8	5.6
40-44	2053.0	46.5	11.6	74.1	65.4	497.9	729.6	83.9	83.7	224.3	228.5	2.5	4.8
45-49	1835.0	39.9	9.9	64.8	55.5	462.5	660.3	73.0	68.4	187.9	206.4	2.2	4.1
50-54	1426.6	28.8	7.1	47.4	40.0	374.9	515.2	56.3	50.9	137.8	163.7	1.6	3.0
55-59	1169.9	23.2	5.7	38.5	31.4	302.9	432.3	46.4	42.9	109.0	134.1	1.2	2.2
60-64	1114.7	20.9	5.1	35.2	28.7	293.8	414.0	44.6	42.3	99.4	127.7	1.1	1.9
65-69	1004.0	18.2	4.5	31.5	25.7	261.3	378.0	42.3	40.3	83.6	116.5	0.8	1.4
70-74	854.6	15.8	4.0	28.8	22.8	211.9	322.0	39.1	36.9	67.9	103.8	0.6	1.0
75-79	582.7	11.7	3.2	21.9	16.8	143.9	208.5	28.9	28.6	45.3	73.2	0.3	0.5
80-84	390.4	7.7	2.3	14.8	11.3	93.0	142.1	20.1	19.6	28.8	50.2	0.2	0.3
85-89	193.8	3.2	1.2	7.0	5.5	42.8	73.0	10.5	10.4	14.7	25.3	0.1	0.1
90+	94.2	1.4	0.7	3.1	2.6	16.0	37.3	5.6	6.1	7.7	13.5	0.0	0.0
TOTAL	27096.9	649.0	152.0	970.4	842.4	6567.3	9756.3	1140.1	1148.5	2800.6	2978.9	30.8	60.7

BROAD AGE GROUPING / GRANDS GROUPES D'AGES

MALE-MASCUL.

0-14	2939.8	81.6	17.7	108.8	98.2	690.5	1034.9	126.0	136.5	328.1	305.7	3.7	8.0
15-44	6448.9	162.1	37.5	236.5	208.8	1532.6	2315.0	267.7	272.4	700.2	692.7	7.8	15.6
45-64	2730.1	56.5	13.8	91.5	78.9	697.1	993.1	108.7	101.6	266.6	315.2	3.2	5.7
65+	1263.2	25.9	6.6	43.2	34.5	308.1	460.9	58.8	61.4	105.5	155.9	1.0	1.6

FEMALE-FEMI.

0-14	2795.2	78.1	16.9	103.9	93.3	657.4	981.5	119.6	129.7	311.5	292.0	3.6	7.7
15-44	6247.3	156.3	36.3	228.2	201.8	1483.7	2242.3	260.0	263.3	678.7	674.1	7.5	15.0
45-64	2816.1	56.3	14.0	94.5	78.7	737.0	1028.6	111.5	103.0	267.5	316.7	3.0	5.5
65+	1856.3	32.2	9.3	63.8	50.2	460.9	699.9	87.7	80.5	142.6	226.6	1.0	1.7

TOTAL

0-14	5735.0	159.8	34.6	212.7	191.5	1247.9	2016.4	245.6	266.2	639.6	597.7	7.3	15.6
15-44	12696.2	318.4	73.8	464.7	410.6	3016.3	4557.3	527.7	535.8	1378.9	1366.8	15.3	30.6
45-64	5546.2	112.8	27.8	186.0	155.6	1434.1	2021.8	220.2	204.6	534.0	631.9	6.1	11.2
65+	3119.6	58.0	15.9	107.0	84.7	769.0	1160.8	146.5	141.9	248.1	382.5	2.0	3.2

DEPENDANCY RATIOS / RAPPORTS DE DEPENDANCE

BOTH SEXES - SEXES REUNIS

0-17	40.13	47.28	43.00	41.60	42.98	38.58	39.22	41.80	45.41	42.69	38.41	43.87	47.49
65+	18.23	14.46	16.65	17.55	15.97	18.38	18.80	20.91	20.51	13.87	20.39	9.92	8.27
TOTAL	58.36	61.75	59.66	59.14	58.95	56.96	58.02	62.71	65.92	56.55	58.80	53.79	55.76

LIFE EXPECTANCY AT BIRTH / ESPERANCE DE LA VIE A LA NAISSANCE

MALE-MASCUL.	70.22	70.72	70.80	69.39	70.20	69.25	70.62	71.31	72.67	71.83	70.47	68.18	65.78
FEMALE-FEMI.	78.26	77.83	79.02	77.96	78.15	77.05	79.15	79.34	79.53	79.34	79.32	72.97	70.94
MEDIAN AGE / AGE MEDIAN	34.01	30.49	32.70	33.29	32.58	34.88	34.21	33.80	32.97	32.49	35.06	31.92	30.36

PROJ. NO. 4

PROJECTED POPULATION BY SEX AND AGE GROUP, FOR CANADA AND PROVINCES, 1995, IN THOUSANDS  
PROJECTION DE LA POPULATION PAR SEXE ET PAR GROUPE D'AGES, CANADA ET PROVINCES, 1995, EN MILLIERS

SEX AND AGE SEXE ET AGE	CANADA	NFLD		P.E.I.		N.S.		N.B.	QUE.	ONT.	MAN.	SASK.	ALTA.	B.C.		YUKON.	N.W.T.
		T.-N.	I.-P.-E.	N.-E.	N.-E.	C.-B.	T.-N.-O.										
0	176.8	5.3	1.1	6.5	6.0	40.3	62.0	7.8	8.6	20.2	18.1	0.2	0.5				
1	180.0	5.4	1.1	6.7	6.1	41.3	63.2	7.9	8.7	20.5	18.4	0.2	0.5				
2	183.5	5.4	1.1	6.8	6.2	42.3	64.4	8.1	8.8	20.8	18.7	0.2	0.5				
3	187.1	5.4	1.2	7.0	6.3	43.3	65.6	8.2	9.0	21.2	19.1	0.2	0.5				
4	190.5	5.5	1.2	7.1	6.5	44.3	66.8	8.3	9.1	21.5	19.5	0.2	0.5				
0-4	918.0	27.0	5.7	34.2	31.1	211.5	322.1	40.3	44.2	104.2	93.8	1.2	2.7				
5	194.2	5.5	1.2	7.2	6.6	45.3	68.2	8.4	9.2	21.9	19.9	0.3	0.5				
6	197.3	5.5	1.2	7.4	6.7	46.1	69.3	8.5	9.3	22.2	20.3	0.3	0.5				
7	199.9	5.5	1.2	7.5	6.7	46.8	70.3	8.6	9.4	22.5	20.6	0.3	0.5				
8	202.2	5.5	1.2	7.5	6.8	47.4	71.3	8.6	9.4	22.7	21.0	0.3	0.5				
9	203.8	5.5	1.2	7.5	6.8	47.8	72.0	8.6	9.4	22.9	21.3	0.3	0.5				
5-9	997.4	27.5	6.1	37.1	33.5	233.4	351.1	42.7	46.7	112.2	103.1	1.3	2.7				
10	204.2	5.5	1.2	7.6	6.8	47.9	72.2	8.6	9.3	22.9	21.5	0.3	0.5				
11	203.9	5.4	1.2	7.5	6.8	47.8	72.2	8.6	9.3	22.8	21.5	0.3	0.5				
12	202.9	5.4	1.2	7.5	6.7	47.5	71.8	8.5	9.2	22.6	21.6	0.3	0.5				
13	201.1	5.3	1.2	7.4	6.6	47.2	71.3	8.4	9.0	22.4	21.5	0.3	0.5				
14	199.3	5.3	1.2	7.3	6.5	46.8	70.7	8.3	8.9	22.1	21.4	0.2	0.5				
10-14	1011.2	26.8	6.0	37.2	33.4	237.2	358.2	42.5	45.7	112.7	107.5	1.3	2.6				
15	197.4	5.2	1.1	7.2	6.4	46.4	70.3	8.2	8.7	21.8	21.3	0.2	0.5				
16	195.5	5.2	1.1	7.1	6.3	45.9	69.8	8.1	8.4	21.6	21.2	0.2	0.5				
17	193.4	5.1	1.1	7.0	6.2	45.3	69.3	8.1	8.2	21.4	21.0	0.2	0.5				
18	191.4	5.0	1.0	6.9	6.1	44.8	69.0	8.0	8.0	21.1	20.8	0.2	0.5				
19	186.1	5.1	1.1	6.9	6.1	44.1	66.0	8.0	8.1	20.3	19.8	0.2	0.5				
15-19	963.7	25.5	5.4	35.0	31.1	226.4	344.4	40.4	41.4	106.2	104.1	1.2	2.4				
20	187.1	5.1	1.1	6.8	6.0	44.3	67.4	8.1	8.0	19.9	19.7	0.2	0.5				
21	181.4	5.1	1.1	6.6	5.9	41.3	64.2	7.8	7.8	19.3	19.3	0.2	0.5				
22	186.5	5.1	1.1	6.6	6.3	41.7	68.4	8.1	8.0	20.2	19.9	0.2	0.4				
23	191.5	5.5	1.1	7.2	6.4	42.5	70.8	8.3	8.0	20.6	20.5	0.2	0.5				
24	202.1	5.6	1.1	7.5	6.5	45.1	74.6	8.7	8.3	21.9	22.0	0.2	0.5				
20-24	948.6	26.6	5.5	34.9	31.0	214.9	347.4	41.2	40.1	102.3	101.4	1.1	2.3				
25-29	1038.2	27.8	6.0	37.5	33.2	240.6	379.0	43.4	43.0	112.9	111.2	1.2	2.5				
30-34	1243.6	30.4	7.6	46.2	40.6	296.3	447.6	50.6	53.3	134.8	131.7	1.5	3.0				
35-39	1206.1	27.9	7.2	45.0	39.6	291.1	427.7	48.8	51.8	133.3	129.2	1.5	2.9				
40-44	1053.9	23.7	6.0	38.2	33.8	253.0	374.2	43.1	44.3	117.5	116.3	1.3	2.5				
45-49	948.0	21.0	5.3	34.0	29.4	233.2	339.7	38.1	36.4	99.6	107.9	1.2	2.2				
50-54	739.1	15.1	3.6	24.7	21.1	192.3	265.3	29.3	26.7	73.1	85.3	0.9	1.6				
55-59	579.1	11.8	2.9	19.2	15.7	148.1	212.4	23.0	21.4	55.2	67.7	0.7	1.2				
60-64	528.0	10.4	2.5	16.6	13.6	135.1	195.4	21.2	20.3	49.0	62.4	0.6	1.0				
65-69	458.0	8.9	2.1	14.0	11.5	116.5	171.1	19.0	18.8	40.5	54.4	0.4	0.7				
70-74	363.8	7.1	1.7	11.9	9.6	89.7	135.9	16.3	16.5	30.2	44.1	0.3	0.5				
75-79	231.4	5.3	1.3	8.7	6.7	55.7	81.7	11.4	12.2	19.2	28.8	0.1	0.3				
80-84	142.8	3.2	0.9	5.5	4.2	32.9	50.6	7.5	7.9	11.3	18.7	0.1	0.1				
85-89	61.8	1.2	0.4	2.4	1.9	13.8	21.2	3.3	3.9	5.1	8.4	0.0	0.0				
90+	24.6	0.4	0.2	0.9	0.8	4.8	7.9	1.4	2.3	3.7	3.7	0.0	0.0				
MALE-MASCUL.	13457.2	327.9	76.3	463.1	422.0	3226.5	4832.7	563.5	576.8	1421.5	1479.9	15.9	31.2				
0	168.0	5.1	1.0	6.2	5.7	38.4	58.8	7.4	8.1	19.2	17.3	0.2	0.5				
1	171.3	5.1	1.1	6.4	5.8	39.3	60.0	7.5	8.3	19.5	17.6	0.2	0.5				
2	174.7	5.2	1.1	6.5	5.9	40.3	61.2	7.7	8.4	19.8	17.9	0.2	0.5				
3	178.1	5.2	1.1	6.7	6.0	41.3	62.3	7.8	8.5	20.1	18.3	0.2	0.5				
4	181.3	5.2	1.1	6.8	6.1	42.2	63.5	7.9	8.7	20.4	18.6	0.2	0.5				
0-4	873.4	25.9	5.4	32.6	29.6	201.5	305.7	38.3	42.0	98.9	89.8	1.1	2.6				
5	184.7	5.3	1.1	6.9	6.2	43.1	64.7	8.0	8.8	20.8	19.0	0.2	0.5				
6	187.6	5.3	1.2	7.0	6.3	43.9	65.7	8.1	8.8	21.1	19.4	0.2	0.5				
7	194.0	5.3	1.2	7.1	6.4	44.5	66.6	8.1	8.9	21.4	19.7	0.2	0.5				
8	192.1	5.3	1.2	7.2	6.4	45.1	67.5	8.2	8.9	21.6	20.1	0.2	0.5				
9	193.6	5.3	1.2	7.2	6.5	45.5	68.2	8.2	8.9	21.7	20.3	0.2	0.5				
5-9	948.1	26.4	5.8	35.4	31.9	222.2	332.8	40.5	44.3	106.5	98.5	1.2	2.6				
10	194.0	5.2	1.2	7.2	6.5	45.6	68.4	8.2	8.9	21.7	20.5	0.2	0.5				
11	193.8	5.2	1.2	7.2	6.4	45.5	68.4	8.1	8.8	21.6	20.6	0.2	0.5				
12	192.7	5.1	1.1	7.1	6.4	45.2	68.1	8.1	8.7	21.5	20.6	0.2	0.5				
13	191.2	5.1	1.1	7.0	6.3	44.9	67.6	8.0	8.6	21.3	20.5	0.2	0.5				
14	189.5	5.0	1.1	7.0	6.2	44.6	67.1	7.9	8.4	21.0	20.4	0.2	0.5				
10-14	961.2	25.7	5.7	35.5	31.8	225.8	339.6	40.3	43.5	107.1	102.6	1.2	2.5				
15	187.8	5.0	1.1	6.9	6.1	44.2	66.7	7.8	8.2	20.7	20.3	0.2	0.5				
16	186.1	4.9	1.1	6.8	6.0	43.7	66.4	7.8	8.0	20.5	20.2	0.2	0.5				
17	184.4	4.9	1.0	6.7	5.9	43.3	66.0	7.7	7.8	20.3	20.1	0.2	0.5				
18	182.8	4.8	1.0	6.6	5.8	42.8	65.8	7.7	7.6	20.1	19.9	0.2	0.5				
19	178.1	4.8	1.0	6.4	5.8	41.6	63.7	7.6	7.9	19.5	19.0	0.2	0.5				
15-19	919.3	24.4	5.2	33.3	29.7	215.6	328.6	38.5	39.7	101.3	99.6	1.1	2.3				
20	179.1	4.7	1.0	6.4	5.9	42.1	64.8	7.7	7.6	19.2	18.9	0.2	0.5				
21	174.8	4.9	1.0	6.4	5.8	39.8	63.7	7.5	7.5	19.1	18.5	0.2	0.4				
22	178.1	5.0	1.0	6.6	5.9	39.4	65.3	7.7	7.7	19.4	19.5	0.2	0.4				
23	182.9	5.3	1.1	6.9	6.1	40.6	67.3	8.0	7.6	19.7	19.7	0.2	0.5				
24	194.0	5.2	1.1	7.2	6.2	43.0	72.1	8.4	7.9	20.9	21.3	0.2	0.4				
20-24	908.8	25.1	5.1	33.4	29.9	204.9	333.2	39.3	38.4	98.3	98.0	1.1	2.2				
25-29	996.1	26.6	5.7	35.8	31.6	229.0	363.6	42.1	41.3	109.3	107.6	1.1	2.3				
30-34	1134.6	29.0	7.3	44.5	39.0	253.6	429.1	49.1	50.5	134.8	127.4	1.5	2.9				
35-39	1159.8	27.0	7.1	43.2	38.2	268.5	428.7	47.5	50.6	129.6	125.7	1.4	2.8				
40-44	1057.0	23.8	6.0	38.3	33.9	255.2	377.0	43.3	43.2	116.0	115.6	1.3	2.5				
45-49	950.2	21.0	5.3	33.8	29.1	236.9	342.1	37.9	35.8	98.1	106.9	1.1	2.2				
50-54	746.8	14.9	3.7	24.9	20.9	197.3	268.9	29.3	26.7	72.6	85.1	0.8	1.5				
55-59	609.0	12.0	3.0	20.0	16.5	159.3	224.6	24.0	22.0	56.7	69.1	0.6	1.2				
60-64	578.1	10.5	2.6	18.5	15.1	159.7	215.3	23.0	21.4	50.8	64.8	0.5	1.0				
65-69	549.8	9.8	2.4	17.4	14.1	146.4	206.8	22.7	21.3	45.4	62.4	0.4	0.7				
70-74	502.9	8.2	2.2	16.5	13.3	127.3	192.1	22.9	20.3	39.0	60.2	0.3	0.5				
75-79	365.2	6.8	2.0	13.6	10.3	91.0	133.1	17.6	16.7	27.9	45.8	0.2	0.3				
80-84	260.1	4.7	1.5	9.7	7.4	62.4	96.3	13.3	12.3	18.8	33.6	0.1	0.1				
85-89	138.1	2.2	0.8	4.9	3.9	30.6	53.6	7.5	6.8	10.0	17.8	0.0	0.1				
90+	73.1	1.0	0.5	2.3	1.9	12.0	30.8	4.4	4.1	5.8	10.3	0.0	0.0				
FEMALE-FEMI.	13802.1	324.9	77.2	493.6	427.9	3339.2	4985.7	581.5	581.9	1422.8	1521.8	15.3	30.2				

PROJ. NO. 4 PROJECTED POPULATION BY SEX AND AGE GROUP, FOR CANADA AND PROVINCES, 1995, IN THOUSANDS  
PROJECTION DE LA POPULATION PAR SEXE ET PAR GROUPE D'AGES, CANADA ET PROVINCES, 1995, EN MILLIERS

SEX AND AGE SEXE ET AGE	CANADA	Nfld T.-N.	P.E.I. I.P.-E.	N.S. N.-E.	N.B.	QUE.	ONT.	MAN.	SASK.	ALTA.	B.C.	YUKON.	N.W.T.
0	344.8	10.4	2.1	12.8	11.7	78.7	120.9	15.3	16.7	39.4	35.4	0.5	1.0
1	351.3	10.5	2.2	13.1	11.9	80.6	123.1	15.5	17.0	39.9	36.0	0.5	1.0
2	358.3	10.6	2.2	13.4	12.1	82.6	125.6	15.7	17.2	40.6	36.7	0.5	1.0
3	365.2	10.7	2.3	13.7	12.4	84.7	128.0	15.9	17.5	41.3	37.4	0.5	1.0
4	371.8	10.7	2.3	13.9	12.6	86.5	130.3	16.2	17.8	41.9	38.1	0.5	1.0
0-4	1791.4	52.9	11.1	66.8	60.7	413.1	627.8	78.6	86.2	203.1	183.6	2.3	5.2
5	378.9	10.8	2.3	14.2	12.8	88.4	132.9	16.4	18.0	42.7	38.9	0.5	1.1
6	384.8	10.8	2.4	14.4	13.0	90.0	135.1	16.5	18.2	43.3	39.7	0.5	1.1
7	389.9	10.8	2.4	14.6	13.1	91.3	137.0	16.7	18.3	43.9	40.4	0.5	1.1
8	394.3	10.8	2.4	14.7	13.2	92.5	138.8	16.8	18.3	44.3	41.1	0.5	1.1
9	397.5	10.7	2.4	14.7	13.3	93.3	140.1	16.8	18.3	44.5	41.6	0.5	1.0
5-9	1945.5	53.9	11.9	72.6	65.4	455.5	683.8	83.2	91.0	218.7	201.6	2.5	5.3
10	398.1	10.7	2.4	14.8	13.3	93.5	140.5	16.8	18.2	44.6	42.0	0.5	1.0
11	397.7	10.6	2.4	14.7	13.2	93.3	140.6	16.7	18.1	44.4	42.1	0.5	1.0
12	395.5	10.5	2.3	14.6	13.1	92.8	139.9	16.6	17.9	44.1	42.1	0.5	1.0
13	392.2	10.4	2.3	14.4	12.9	92.1	138.5	16.4	17.6	43.5	42.0	0.5	1.0
14	388.8	10.3	2.3	14.3	12.7	91.4	137.9	16.2	17.3	43.1	41.9	0.5	1.0
10-14	1972.3	52.5	11.7	72.7	65.2	463.0	697.8	82.8	89.2	219.7	210.1	2.5	5.1
15	385.2	10.2	2.2	14.1	12.5	90.5	137.0	16.1	16.9	42.6	41.7	0.5	1.0
16	381.6	10.1	2.2	13.9	12.3	89.6	136.2	15.9	16.5	42.1	41.4	0.5	1.0
17	377.8	10.0	2.1	13.7	12.1	88.6	135.3	15.7	16.0	41.7	41.1	0.5	0.9
18	374.2	9.8	2.1	13.4	11.9	87.6	134.8	15.6	15.7	41.2	40.7	0.5	0.9
19	364.2	9.9	2.1	13.3	12.0	85.7	129.7	15.6	16.0	39.8	38.8	0.4	0.9
15-19	1863.0	49.9	10.7	68.3	60.8	442.1	672.9	79.0	81.1	207.4	203.7	2.3	4.8
20	366.1	9.8	2.1	13.2	12.0	86.4	132.2	15.8	15.7	39.1	38.6	0.4	0.9
21	356.2	10.0	2.1	12.9	11.6	81.1	129.9	15.5	15.3	38.6	37.9	0.4	0.8
22	364.7	10.3	2.1	13.5	12.1	81.2	133.7	15.8	15.7	39.6	39.4	0.4	0.9
23	374.4	10.8	2.2	14.1	12.5	83.0	138.1	16.3	15.6	40.3	40.2	0.5	0.9
24	356.1	10.8	2.2	14.6	12.7	88.1	146.7	17.1	16.2	42.9	43.3	0.5	0.9
20-24	1857.4	51.7	10.7	68.3	60.9	419.8	680.6	80.5	78.5	200.5	199.4	2.2	4.5
25-29	2034.3	54.4	11.7	73.3	64.8	469.6	742.5	85.5	84.3	222.2	218.8	2.3	4.8
30-34	2439.2	59.4	14.8	90.6	79.6	579.9	876.7	99.7	104.8	265.6	259.1	3.0	5.9
35-39	2375.5	54.9	14.3	88.2	77.9	574.7	840.5	96.4	102.4	262.9	254.9	2.9	5.6
40-44	2110.9	47.6	11.9	76.5	67.6	508.3	751.2	86.3	87.5	233.5	232.9	2.6	5.0
45-49	1898.2	42.0	10.6	67.9	58.6	470.1	681.8	76.0	72.2	197.6	214.8	2.3	4.3
50-54	1485.8	30.0	7.3	49.7	42.1	389.6	534.2	58.6	53.4	145.7	170.4	1.7	3.1
55-59	1188.1	23.8	5.9	39.2	32.2	307.4	436.9	47.0	43.4	111.9	136.8	1.3	2.3
60-64	1106.1	21.0	5.1	35.2	28.6	289.7	410.7	44.2	41.7	99.8	127.2	1.1	2.0
65-69	1007.8	18.7	4.5	31.4	25.6	262.9	377.9	41.7	40.1	85.9	116.8	0.9	1.4
70-74	866.6	15.3	3.9	28.4	22.9	217.0	328.0	39.2	36.8	69.2	104.3	0.6	1.0
75-79	596.6	12.1	3.3	22.3	17.0	146.6	214.8	29.0	28.9	47.1	74.7	0.3	0.5
80-84	402.9	7.9	2.3	15.1	11.5	95.3	146.8	20.8	20.2	30.1	52.3	0.2	0.3
85-89	199.8	3.4	1.2	7.3	5.7	44.4	74.8	10.8	10.6	15.1	26.3	0.1	0.1
90+	57.7	1.5	0.7	3.1	2.6	16.7	38.7	5.8	6.3	8.1	14.0	0.0	0.0
TOTAL	27259.3	652.8	153.6	976.7	849.8	6565.8	9818.5	1144.9	1158.6	2844.3	3001.7	31.2	61.4

BROAD AGE GROUPING / GRANDS GROUPES D'AGES

MALE-MASCUL.

0-14	2926.6	81.4	17.8	108.5	98.1	682.1	1031.4	125.5	136.6	329.1	304.5	3.7	8.0
15-44	6454.1	161.9	37.7	236.7	209.4	1522.5	2320.3	267.5	273.9	706.9	693.9	7.8	15.6
45-64	2794.2	58.4	14.3	94.5	79.9	708.6	1012.8	111.5	104.8	276.9	323.3	3.3	6.0
65+	1282.3	26.2	6.6	43.3	34.6	313.3	468.4	58.9	61.5	108.6	158.2	1.0	1.6

FEMALE-FEMI.

0-14	2782.6	77.9	16.9	103.6	93.2	649.5	978.1	119.1	129.8	312.5	290.9	3.6	7.6
15-44	6246.3	155.9	36.4	228.5	202.3	1472.0	2244.1	259.8	264.7	685.2	674.8	7.6	15.1
45-64	2884.1	58.4	14.6	97.3	81.6	748.2	1050.9	114.2	105.9	278.2	325.9	3.1	5.8
65+	1869.1	32.7	9.4	64.3	50.8	469.6	712.6	88.4	81.4	146.9	230.2	1.1	1.7

TOTAL

0-14	5709.2	159.3	34.7	212.1	191.3	1331.6	2009.5	244.5	266.4	641.6	595.3	7.3	15.6
15-44	12700.4	317.9	74.0	465.2	411.7	2994.4	4564.3	527.4	538.5	1392.1	1368.7	15.4	30.6
45-64	5678.3	116.8	28.9	191.9	161.5	1456.8	2063.7	225.7	210.7	555.1	649.2	6.4	11.8
65+	3171.4	58.9	15.9	107.6	85.4	782.9	1181.0	147.3	142.9	255.5	388.5	2.1	3.4

DEPENDENCY RATIOS / RAPPORTS DE DEPENDANCE

BOTH SEXES - SEXES REUNIS

0-17	39.77	46.86	42.72	41.22	42.57	38.26	38.88	41.42	45.13	42.18	37.99	43.15	46.89
65+	18.40	14.56	16.53	17.48	15.93	18.72	18.99	20.89	20.42	14.03	20.51	10.25	8.56
TOTAL	58.17	61.42	59.25	58.69	58.51	56.98	57.87	62.31	65.56	56.21	58.51	53.40	55.44

LIFE EXPECTANCY AT BIRTH / ESPERANCE DE LA VIE A LA NAISSANCE

MALE-MASCUL.	70.22	70.72	70.80	69.39	70.20	69.29	70.62	71.31	72.67	71.83	70.47	68.18	65.78
FEMALE-FEMI.	78.26	77.83	79.02	77.96	78.15	77.05	79.15	79.34	79.53	79.34	79.32	72.97	70.94
MEDIAN AGE / AGE MEDIAN	34.42	30.93	33.09	33.69	32.99	35.33	34.60	34.19	33.32	32.88	35.46	32.32	30.85

PROJ. NO. 4		PROJECTED POPULATION BY SEX AND AGE GROUP, FOR CANADA AND PROVINCES, 1996, IN THOUSANDS PROJECTION DE LA POPULATION PAR SEXE ET PAR GROUPE D'AGES, CANADA ET PROVINCES, 1996, EN MILLIERS											
SEX AND AGE	CANADA	NFLD	P.E.I.	N.S.	N.B.	QUE.	ONT.	MAN.	SASK.	ALTA.	B.C.	YUKON	N.W.T.
SEXE ET AGE		T.-N.	I.P.-E.	N.-E.								T.-N.-O	
0	174.1	5.3	1.1	6.4	5.9	39.2	61.3	7.7	8.5	20.1	17.9	0.2	0.5
1	177.1	5.3	1.1	6.6	6.0	40.1	62.3	7.8	8.6	20.4	18.2	0.2	0.5
2	180.6	5.3	1.1	6.7	6.1	41.1	63.5	7.9	8.7	20.7	18.5	0.2	0.5
3	184.2	5.4	1.1	6.9	6.3	42.2	64.8	8.1	8.9	21.0	18.8	0.2	0.5
4	187.8	5.4	1.2	7.0	6.4	43.2	66.1	8.2	9.0	21.4	19.2	0.2	0.5
0-4	903.9	26.7	5.6	33.6	30.7	205.9	318.0	39.8	43.7	103.5	92.6	1.2	2.6
5	191.2	5.4	1.2	7.2	6.5	44.2	67.3	8.3	9.1	21.7	19.6	0.2	0.5
6	194.9	5.5	1.2	7.3	6.6	45.2	68.6	8.4	9.2	22.1	20.1	0.3	0.5
7	197.9	5.5	1.2	7.4	6.7	45.9	69.7	8.5	9.3	22.4	20.4	0.3	0.5
8	200.5	5.5	1.2	7.5	6.7	46.7	70.7	8.5	9.4	22.7	20.8	0.3	0.5
9	202.7	5.5	1.2	7.5	6.8	47.2	71.6	8.6	9.4	22.9	21.2	0.3	0.5
5-9	987.3	27.4	6.1	36.8	33.3	229.1	347.9	42.3	46.5	111.9	102.1	1.3	2.7
10	204.3	5.5	1.2	7.6	6.8	47.7	72.3	8.6	9.4	23.0	21.5	0.3	0.5
11	204.6	5.4	1.2	7.6	6.8	47.7	72.4	8.6	9.3	23.0	21.6	0.3	0.5
12	204.2	5.4	1.2	7.5	6.8	47.7	72.4	8.6	9.3	22.9	21.7	0.3	0.5
13	203.0	5.3	1.2	7.5	6.7	47.4	72.0	8.5	9.2	22.7	21.7	0.3	0.5
14	201.3	5.3	1.2	7.4	6.6	47.0	71.4	8.4	9.0	22.5	21.6	0.3	0.5
10-14	1017.4	26.9	6.1	37.5	33.7	237.4	360.5	42.7	46.3	114.2	108.1	1.3	2.6
15	199.5	5.2	1.2	7.3	6.5	46.7	70.9	8.3	8.9	22.2	21.5	0.2	0.5
16	197.6	5.2	1.1	7.2	6.4	46.2	70.4	8.2	8.7	21.9	21.4	0.2	0.5
17	195.7	5.1	1.1	7.1	6.3	45.7	70.0	8.1	8.4	21.7	21.7	0.2	0.5
18	193.7	5.1	1.1	7.0	6.2	45.2	69.5	8.1	8.2	21.5	21.1	0.2	0.5
19	191.7	5.0	1.0	6.8	6.1	44.7	69.2	8.0	8.0	21.3	20.8	0.2	0.5
15-19	978.2	25.6	5.6	35.4	31.6	228.6	350.0	40.7	42.2	108.7	106.1	1.2	2.5
20	186.6	5.0	1.1	6.9	6.1	44.0	66.4	8.0	8.0	20.6	19.8	0.2	0.5
21	187.7	5.1	1.1	6.8	6.0	44.2	67.8	8.1	8.0	20.2	19.7	0.2	0.5
22	182.3	5.1	1.1	6.6	5.9	41.2	66.7	8.1	7.8	19.9	19.4	0.2	0.4
23	187.5	5.2	1.1	6.9	6.3	41.7	68.9	8.1	8.0	20.5	20.1	0.2	0.4
24	192.6	5.5	1.1	7.2	6.4	42.4	71.4	8.3	8.0	21.0	20.7	0.2	0.5
20-24	936.7	25.8	5.5	34.3	30.7	213.4	341.2	40.6	39.9	102.2	99.7	1.1	2.3
25-29	1020.8	27.1	5.8	37.1	32.7	231.4	374.0	42.9	42.3	112.7	111.1	1.2	2.4
30-34	1209.8	30.0	7.4	45.0	39.7	285.6	437.0	49.2	51.8	131.9	127.8	1.5	2.9
35-39	1231.3	28.9	7.4	45.7	40.6	225.7	438.3	49.6	53.0	135.8	131.7	1.5	2.9
40-44	1084.6	26.1	6.2	39.6	34.8	257.3	384.1	44.5	46.0	122.1	119.0	1.3	2.6
45-49	974.7	21.6	5.5	35.2	30.6	235.9	349.4	39.5	38.1	104.2	111.4	1.2	2.3
50-54	768.6	16.3	3.9	25.9	22.2	199.4	274.9	30.2	27.9	77.0	88.3	0.9	1.7
55-59	592.5	12.1	3.0	19.5	16.4	152.1	215.7	23.5	21.9	56.9	69.4	0.7	1.2
60-64	525.5	10.8	2.5	16.8	13.7	133.8	193.7	21.1	20.1	49.5	62.1	0.6	1.0
65-69	460.6	8.8	2.1	14.0	11.5	117.0	171.6	18.8	18.8	41.6	55.2	0.5	0.8
70-74	367.6	7.3	1.7	11.8	9.6	91.1	137.6	16.3	16.4	30.7	44.3	0.3	0.5
75-79	238.2	5.4	1.3	8.7	6.7	57.1	85.2	11.5	12.2	19.9	29.7	0.2	0.3
80-84	143.9	3.2	0.9	5.5	4.2	33.2	50.9	7.5	8.0	11.5	18.9	0.1	0.1
85-89	63.8	1.3	0.4	2.5	1.9	14.3	21.9	3.4	4.0	5.3	8.6	0.0	0.0
90+	25.3	0.4	0.2	0.9	0.8	4.9	8.1	1.4	2.3	2.3	3.9	0.0	0.0
MALE-MASCUL.	13527.6	329.5	77.1	485.9	425.4	3223.5	4860.0	565.6	581.4	1441.9	1490.0	16.0	31.4
0	165.4	5.0	1.0	6.1	5.6	37.3	58.1	7.3	8.0	19.1	17.1	0.2	0.5
1	168.5	5.1	1.0	6.3	5.7	38.2	59.2	7.4	8.2	19.3	17.4	0.2	0.5
2	171.9	5.1	1.1	6.4	5.8	39.2	60.3	7.5	8.3	19.6	17.7	0.2	0.5
3	175.4	5.2	1.1	6.6	6.0	40.2	61.5	7.7	8.4	20.0	18.0	0.2	0.5
4	178.8	5.2	1.1	6.7	6.1	41.2	62.7	7.8	8.6	20.3	18.4	0.2	0.5
0-4	860.0	25.6	5.3	32.1	29.2	196.2	301.8	37.7	41.5	98.3	88.6	1.1	2.5
5	181.9	5.2	1.1	6.8	6.2	42.1	63.8	7.9	8.7	20.6	18.8	0.2	0.5
6	185.3	5.2	1.1	6.9	6.3	43.0	65.1	8.0	8.8	21.0	19.2	0.2	0.5
7	188.1	5.3	1.2	7.1	6.3	43.7	66.1	8.0	8.9	21.3	19.5	0.2	0.5
8	190.5	5.3	1.2	7.1	6.4	44.4	67.0	8.1	8.9	21.6	19.9	0.2	0.5
9	192.6	5.2	1.2	7.2	6.5	44.9	67.8	8.1	8.9	21.7	20.2	0.2	0.5
5-9	938.4	26.2	5.8	35.2	31.6	218.1	329.7	40.1	44.1	106.2	97.6	1.2	2.6
10	194.1	5.2	1.2	7.2	6.5	45.3	68.5	8.2	8.9	21.9	20.5	0.2	0.5
11	194.4	5.2	1.2	7.2	6.5	45.4	68.6	8.2	8.9	21.9	20.6	0.2	0.5
12	194.1	5.2	1.2	7.2	6.4	45.4	68.6	8.1	8.8	21.8	20.7	0.2	0.5
13	193.0	5.1	1.1	7.1	6.4	45.1	68.3	8.1	8.8	21.6	20.7	0.2	0.5
14	191.5	5.1	1.1	7.1	6.3	44.8	67.8	8.0	8.6	21.4	20.6	0.2	0.5
10-14	967.1	25.8	5.8	35.8	32.1	226.0	341.8	40.5	44.0	108.4	103.1	1.2	2.5
15	189.8	5.0	1.1	7.0	6.2	44.5	67.3	7.9	8.5	21.1	20.5	0.2	0.5
16	188.2	5.0	1.1	6.9	6.1	44.1	66.9	7.8	8.3	20.9	20.4	0.2	0.5
17	186.6	4.9	1.1	6.8	6.0	43.7	66.6	7.8	8.0	20.7	20.3	0.2	0.5
18	185.0	4.8	1.0	6.7	5.9	43.2	66.4	7.7	7.8	20.5	20.2	0.2	0.5
19	183.6	4.8	1.0	6.6	5.8	42.8	66.3	7.7	7.6	20.4	20.0	0.2	0.5
15-19	933.2	24.5	5.3	33.9	30.1	218.2	333.5	38.9	40.2	103.6	101.5	1.2	2.4
20	179.0	4.8	1.0	6.4	5.8	41.6	64.2	7.6	7.9	19.8	19.1	0.2	0.5
21	179.9	4.7	1.0	6.4	5.9	42.0	65.3	7.7	7.6	19.5	19.0	0.2	0.5
22	175.6	4.8	1.0	6.4	5.8	39.7	64.2	7.5	7.5	19.4	18.7	0.2	0.5
23	178.9	5.0	1.0	6.6	5.9	39.9	64.2	7.7	7.8	19.8	19.6	0.2	0.4
24	183.7	5.2	1.1	6.9	6.1	40.4	67.8	8.0	7.6	20.0	19.8	0.2	0.5
20-24	897.1	24.5	5.1	32.7	29.5	203.0	327.3	38.7	38.5	98.5	96.3	1.0	2.2
25-29	978.6	25.9	5.6	35.2	31.0	220.2	359.0	41.6	40.6	109.0	107.1	1.1	2.3
30-34	1163.7	28.6	7.0	43.4	38.3	272.9	419.1	47.8	50.3	127.9	124.0	1.4	2.8
35-39	1188.5	27.8	7.3	44.0	38.9	287.3	420.2	48.2	51.3	131.4	127.8	1.5	2.8
40-44	1082.4	24.3	6.2	39.6	35.0	258.0	385.9	44.5	45.2	120.8	119.0	1.3	2.5
45-49	979.5	21.4	5.5	35.1	30.4	240.0	353.2	39.2	37.6	102.8	110.9	1.2	2.3
50-54	777.2	16.3	3.9	26.2	22.0	205.2	278.5	30.4	27.8	76.6	87.9	0.9	1.6
55-59	622.9	12.1	3.1	20.6	17.0	162.8	228.2	24.5	22.6	58.7	71.4	0.6	1.2
60-64	576.9	10.6	2.7	18.5	15.2	153.1	214.9	22.9	21.3	51.5	64.7	0.5	1.0
65-69	548.2	9.7	2.4	17.2	13.9	146.5	205.2	22.5	21.0	46.1	62.5	0.4	0.8
70-74	507.9	8.4	2.2	16.4	13.3	129.							

PROJ. NO. 4 PROJECTED POPULATION BY SEX AND AGE GROUP, FOR CANADA AND PROVINCES, 1996, IN THOUSANDS  
 PROJECTION DE LA POPULATION PAR SEXE ET PAR GROUPE D'AGES, CANADA ET PROVINCES, 1996, EN MILLIERS

SEX AND AGE SEXE ET AGE	CANADA	NFLD T.-N.	P.E.I. I.P.-E.	N.S. N.-E.	N.B.	QUE.	ONT.	MAN.	SASK.	ALTA. ALB.	B.C. C.-B.	YUKON.	N.W.T. T.N.-O
0	339.6	10.3	2.1	12.5	11.5	76.5	119.3	15.1	16.5	39.2	35.0	0.5	1.0
1	345.7	10.4	2.1	12.6	11.7	78.4	121.5	15.3	16.7	39.7	35.5	0.5	1.0
2	352.5	10.5	2.2	13.1	12.0	80.4	123.9	15.5	17.0	40.3	36.2	0.5	1.0
3	359.6	10.5	2.2	13.4	12.2	82.5	126.3	15.7	17.3	41.0	36.9	0.5	1.0
4	366.6	10.6	2.3	13.7	12.4	84.4	128.8	15.9	17.6	41.7	37.6	0.5	1.0
0-4	1763.9	52.3	10.9	65.7	59.9	402.2	619.8	77.5	85.1	201.8	181.2	2.3	5.2
5	373.2	10.7	2.3	14.0	12.6	86.3	131.1	16.1	17.8	42.3	38.4	0.5	1.0
6	380.2	10.7	2.4	14.2	12.9	88.2	133.7	16.4	18.0	43.1	39.2	0.5	1.0
7	386.0	10.7	2.4	14.4	13.0	89.7	135.8	16.5	18.2	43.7	40.0	0.5	1.0
8	391.0	10.7	2.4	14.6	13.2	91.0	137.6	16.6	18.3	44.3	40.7	0.5	1.0
9	395.3	10.7	2.4	14.7	13.2	92.2	139.4	16.7	18.4	44.7	41.4	0.5	1.0
5-9	1925.7	53.6	11.9	72.0	64.9	447.2	677.7	82.4	90.6	218.1	199.7	2.5	5.2
10	398.4	10.7	2.4	14.8	13.3	93.0	140.7	16.8	18.3	44.9	42.0	0.5	1.0
11	399.0	10.7	2.4	14.8	13.3	93.1	141.1	16.7	18.2	44.9	42.3	0.5	1.0
12	398.4	10.6	2.4	14.7	13.2	93.0	141.0	16.7	18.1	44.7	42.4	0.5	1.0
13	396.0	10.5	2.4	14.6	13.1	92.5	140.3	16.6	18.0	44.3	42.4	0.5	1.0
14	392.8	10.3	2.3	14.4	12.9	91.8	139.2	16.4	17.7	43.9	42.2	0.5	1.0
10-14	1984.5	52.7	11.9	73.3	65.8	463.4	702.3	83.2	90.3	222.6	211.2	2.5	5.1
15	389.3	10.3	2.3	14.3	12.8	91.1	138.2	16.2	17.3	43.3	42.1	0.5	1.0
16	385.8	10.2	2.2	14.1	12.6	90.3	137.3	16.1	16.9	42.8	41.8	0.5	1.0
17	382.3	10.0	2.2	13.9	12.3	89.4	136.6	15.9	16.5	42.4	41.6	0.5	1.0
18	378.7	9.9	2.1	13.7	12.1	88.4	135.9	15.8	16.3	42.1	41.2	0.5	0.9
19	375.3	9.7	2.1	13.4	11.8	87.5	135.3	15.7	15.6	41.7	40.9	0.5	0.9
15-19	1911.4	50.1	10.9	69.3	61.6	446.7	683.5	79.6	82.4	212.4	207.6	2.4	4.8
20	365.5	9.8	2.1	13.3	12.0	85.6	130.6	15.7	16.0	40.3	38.9	0.4	0.9
21	367.7	9.8	2.1	13.1	11.9	86.2	133.2	15.8	15.7	39.7	38.8	0.4	0.9
22	357.9	9.9	2.1	12.9	11.7	80.9	130.9	15.6	15.3	39.3	38.1	0.4	0.8
23	366.4	10.2	2.1	13.5	12.1	80.9	134.7	15.8	15.8	40.3	39.7	0.4	0.9
24	376.3	10.7	2.2	14.1	12.5	82.8	139.2	16.3	15.7	41.0	40.5	0.5	0.9
20-24	1833.8	50.3	10.6	67.0	60.2	416.4	668.5	79.3	78.4	200.6	196.0	2.1	4.5
25-29	1999.4	53.0	11.5	72.3	63.7	451.6	733.0	84.5	82.9	221.6	218.2	2.3	4.8
30-34	2373.6	58.5	14.4	88.4	78.0	558.5	856.1	97.1	102.1	259.8	251.9	2.9	5.8
35-39	2419.8	56.8	14.7	89.7	79.5	563.0	858.5	97.8	104.3	267.2	259.5	3.0	5.8
40-44	2163.9	48.5	12.5	79.1	69.3	515.3	770.0	88.9	91.3	242.9	238.0	2.6	5.1
45-49	1954.3	43.0	11.0	70.3	61.0	475.9	702.6	78.7	75.6	206.9	222.3	2.4	4.5
50-54	1545.7	32.6	7.7	52.1	44.2	404.6	553.3	60.6	55.8	153.5	176.2	1.8	3.3
55-59	1215.3	24.3	6.0	40.1	33.4	314.9	444.0	48.0	44.5	115.6	140.7	1.3	2.4
60-64	1102.4	21.1	5.2	35.4	28.8	286.9	408.6	44.0	41.4	101.0	126.8	1.1	2.0
65-69	1008.9	18.5	4.4	31.2	25.4	263.6	376.9	41.3	39.8	87.7	117.6	0.9	1.5
70-74	875.5	15.7	4.0	28.1	23.0	220.3	332.1	39.0	36.6	70.6	104.4	0.7	1.0
75-79	616.9	12.3	3.2	22.6	17.3	151.0	224.6	29.5	29.1	49.0	77.1	0.4	0.6
80-84	408.0	7.9	2.3	15.3	11.6	96.5	148.4	20.9	20.5	30.9	53.3	0.2	0.3
85-89	207.7	3.7	1.2	7.6	6.0	46.2	77.6	11.1	11.1	15.8	27.3	0.1	0.1
90+	101.2	1.5	0.7	3.3	2.7	17.4	40.0	6.0	6.5	8.4	14.6	0.0	0.0
TOTAL	27411.9	656.4	155.1	982.7	857.0	6561.6	9877.6	1149.5	1168.3	2886.5	3023.6	31.5	62.0

BROAD AGE GROUPING / GRANDS GROUPES D'AGES

MALE-MASCUL.

0-14	2908.6	81.0	17.8	108.0	97.7	672.5	1026.4	124.7	136.4	329.6	302.8	3.7	7.9
15-44	6141.5	161.6	37.8	237.1	210.0	1512.0	2324.6	267.6	275.3	713.3	695.4	7.9	15.6
45-64	2861.2	60.5	14.9	97.5	82.8	721.3	1033.7	114.3	108.0	287.6	331.1	3.4	6.2
65+	1299.4	26.4	6.6	43.3	34.8	317.7	475.3	58.9	61.7	111.4	160.6	1.1	1.7

FEMALE-FEMMI.

0-14	2765.5	77.6	16.9	103.0	92.9	640.3	973.4	118.4	129.6	312.9	289.3	3.6	7.6
15-44	6243.5	155.6	36.5	228.7	202.8	1459.5	2245.0	259.6	266.1	691.2	675.7	7.6	15.1
45-64	2956.5	60.5	15.1	100.4	84.6	761.0	1074.8	117.0	109.3	289.6	334.9	3.2	6.1
65+	1918.7	33.2	9.4	64.6	51.2	477.4	724.3	89.0	81.9	151.0	233.8	1.1	1.8

TOTAL

0-14	5674.1	158.6	34.7	211.0	190.7	1312.8	1999.8	243.0	266.0	642.5	592.1	7.3	15.5
15-44	12701.9	317.2	74.4	465.8	412.9	2971.5	4569.6	527.3	541.5	1404.5	1371.1	15.4	30.7
45-64	5817.7	121.0	30.0	197.9	167.4	1482.3	2108.5	231.3	217.3	577.1	660.0	6.6	12.2
65+	3218.2	59.6	16.0	108.0	86.0	795.0	1199.6	147.9	143.5	262.4	394.4	2.2	3.6

DEPENDANCY RATIOS / RAPPORTS DE DEPENDANCE

BOTH SEXES - SEXES REUNIS

0-17	39.35	46.37	42.30	40.75	42.08	37.86	38.49	40.99	44.73	41.61	37.54	42.50	46.29
65+	18.54	14.62	16.33	17.37	15.85	19.01	19.14	20.82	20.27	14.16	20.63	10.59	8.89
TOTAL	57.88	60.99	58.63	58.12	57.94	56.86	57.64	61.82	65.00	55.77	58.17	53.08	55.19

LIFE EXPECTANCY AT BIRTH / ESPERANCE DE LA VIE A LA NAISSANCE

MALE-MASCUL.	70.22	70.72	70.80	69.39	70.20	69.25	70.62	71.31	72.67	71.83	70.47	68.18	65.78
FEMALE-FEMMI.	78.26	77.83	79.02	77.96	78.15	77.05	79.15	79.34	79.53	79.34	79.32	72.97	70.94
MEDIAN AGE / AGE MEDIAN	34.82	31.38	33.50	34.09	33.41	35.79	34.99	34.56	33.69	33.28	35.86	32.72	31.32

PROJ. NO. 4 PROJECTED POPULATION BY SEX AND AGE GROUP, FOR CANADA AND PROVINCES, 1997, IN THOUSANDS  
 PROJECTION DE LA POPULATION PAR SEXE ET PAR GROUPE D'AGES, CANADA ET PROVINCES, 1997, EN MILLIERS

SEX AND AGE SEXE ET AGE	CANADA	NFLD T.-N.	P.E.I. I.P.-E.	N.S. N.-E.	N.B.	QUE.	ONT.	MAN.	SASK.	ALTA. ALB.	B.C. C.-B.	YUKON	N.W.T. T.N.-D.
0	171.7	5.2	1.1	6.3	5.8	38.2	60.5	7.6	8.4	20.0	17.7	0.2	0.5
1	174.5	5.2	1.1	6.5	5.9	39.1	61.5	7.7	8.5	20.3	17.9	0.2	0.5
2	177.7	5.3	1.1	6.6	6.1	40.0	62.7	7.8	8.6	20.5	18.2	0.2	0.5
3	181.3	5.3	1.1	6.8	6.2	41.1	63.9	7.9	8.8	20.9	18.6	0.2	0.5
4	185.0	5.4	1.2	6.9	6.3	42.1	65.2	8.1	8.9	21.2	19.0	0.2	0.5
0-4	890.1	26.3	5.5	33.1	30.3	200.5	313.9	39.2	43.1	102.9	91.5	1.2	2.6
5	188.6	5.4	1.2	7.1	6.4	43.1	66.5	8.2	9.0	21.6	19.4	0.2	0.5
6	192.0	5.4	1.2	7.2	6.5	44.0	67.7	8.3	9.1	21.9	19.8	0.2	0.5
7	195.5	5.4	1.2	7.3	6.6	45.0	69.0	8.4	9.2	22.3	20.2	0.3	0.5
8	198.5	5.5	1.2	7.4	6.7	45.8	70.1	8.5	9.3	22.6	20.6	0.3	0.5
9	201.0	5.5	1.2	7.5	6.8	46.5	71.0	8.5	9.4	22.9	21.0	0.3	0.5
5-9	975.5	27.2	6.0	36.4	33.0	224.4	344.4	41.8	46.1	111.4	101.0	1.3	2.6
10	203.2	5.5	1.2	7.5	6.8	47.1	71.9	8.6	9.4	23.1	21.3	0.3	0.5
11	204.7	5.4	1.2	7.6	6.8	47.5	72.5	8.6	9.4	23.2	21.6	0.3	0.5
12	204.9	5.4	1.2	7.6	6.8	47.6	72.6	8.6	9.4	23.2	21.8	0.3	0.5
13	204.5	5.4	1.2	7.5	6.8	47.5	72.6	8.5	9.3	23.0	21.8	0.3	0.5
14	203.2	5.3	1.2	7.5	6.7	47.2	72.1	8.5	9.2	22.8	21.8	0.3	0.5
10-14	1020.5	27.0	6.1	37.7	34.0	236.8	361.8	42.8	46.7	115.3	108.4	1.3	2.6
15	201.5	5.3	1.2	7.4	6.6	46.9	71.6	8.4	9.1	22.6	21.7	0.3	0.5
16	199.7	5.2	1.2	7.3	6.5	46.5	71.0	8.3	8.9	22.3	21.6	0.2	0.5
17	197.8	5.2	1.1	7.2	6.4	46.1	70.6	8.2	8.7	22.1	21.5	0.2	0.5
18	196.0	5.1	1.1	7.1	6.3	45.6	70.2	8.1	8.4	21.9	21.3	0.2	0.5
19	194.0	5.0	1.1	7.0	6.2	45.1	69.8	8.1	8.2	21.7	21.1	0.2	0.5
15-19	989.0	25.8	5.7	36.0	32.1	230.2	353.2	41.2	43.2	110.6	107.2	1.2	2.5
20	192.2	4.9	1.0	6.8	6.1	44.6	69.6	8.0	8.0	21.5	20.9	0.2	0.5
21	187.2	5.0	1.1	6.9	6.1	43.9	66.8	8.1	8.1	20.8	19.9	0.2	0.5
22	188.6	5.0	1.1	6.8	6.0	44.1	68.3	8.1	8.0	20.5	19.8	0.2	0.5
23	183.2	5.0	1.1	6.6	5.9	41.1	67.2	8.1	7.8	20.6	19.6	0.2	0.5
24	188.6	5.1	1.1	6.9	6.3	41.6	69.5	8.2	8.1	20.9	20.3	0.2	0.4
20-24	939.9	25.1	5.4	34.0	30.4	215.3	341.5	40.4	40.0	104.0	100.4	1.1	2.3
25-29	1004.6	26.8	5.8	36.6	32.4	223.0	369.9	42.6	41.8	112.0	110.1	1.2	2.4
30-34	1176.2	29.4	7.1	43.7	38.7	274.3	425.6	47.6	50.4	125.8	124.2	1.4	2.8
35-39	1243.4	29.5	7.5	46.0	40.8	295.5	443.8	50.3	53.7	137.8	133.9	1.5	3.0
40-44	1111.9	24.8	6.5	41.2	36.1	264.1	394.9	45.5	47.7	126.0	121.1	1.4	2.6
45-49	975.9	21.8	5.6	35.3	31.0	235.3	347.3	39.6	39.0	106.4	111.3	1.2	2.3
50-54	819.7	17.5	4.2	28.0	24.0	208.3	294.4	32.5	30.2	83.3	94.4	1.0	1.8
55-59	612.3	12.6	3.1	20.3	17.1	157.8	221.6	24.3	22.4	59.3	71.9	0.7	1.3
60-64	521.5	10.5	2.5	16.8	13.7	131.6	192.5	20.9	20.0	49.8	61.7	0.6	1.0
65-69	463.7	8.8	2.1	14.2	11.7	118.1	171.9	18.8	18.7	42.4	55.8	0.5	0.8
70-74	367.3	7.3	1.7	11.4	9.5	91.3	137.7	16.1	16.2	31.1	44.3	0.3	0.5
75-79	248.3	5.5	1.3	8.9	6.9	59.5	89.7	11.7	12.4	20.9	31.0	0.2	0.3
80-84	143.9	3.2	0.8	5.4	4.2	33.4	50.6	7.4	8.0	11.7	18.9	0.1	0.1
85-89	65.0	1.4	0.4	2.6	2.0	14.8	22.8	3.5	4.1	5.4	8.8	0.0	0.0
90+	25.9	0.5	0.2	0.9	0.8	5.1	8.2	1.4	2.4	2.4	4.0	0.0	0.0
MALE-MASCUL.	13593.7	331.0	77.8	488.5	428.7	3219.2	4885.9	567.5	585.9	1461.6	1499.7	16.2	31.7
0	163.2	5.0	1.0	6.0	5.5	36.4	57.4	7.2	7.9	19.0	16.9	0.2	0.5
1	166.0	5.0	1.0	6.2	5.6	37.2	58.4	7.3	8.1	19.2	17.2	0.2	0.5
2	169.2	5.0	1.1	6.3	5.8	38.1	59.5	7.4	8.2	19.5	17.5	0.2	0.5
3	172.6	5.1	1.1	6.5	5.9	39.2	60.7	7.5	8.3	19.8	17.8	0.2	0.5
4	176.0	5.1	1.1	6.6	6.0	40.1	61.9	7.7	8.4	20.1	18.2	0.2	0.5
0-4	846.9	25.2	5.3	31.6	28.8	191.0	298.0	37.2	40.9	97.7	87.5	1.1	2.5
5	179.4	5.2	1.1	6.7	6.1	41.1	63.1	7.8	8.6	20.5	18.5	0.2	0.5
6	182.5	5.2	1.1	6.7	6.2	41.9	64.2	7.8	8.7	20.8	18.9	0.2	0.5
7	185.8	5.2	1.2	7.0	6.3	42.8	65.4	7.9	8.8	21.2	19.3	0.2	0.5
8	188.6	5.2	1.2	7.1	6.4	43.6	66.4	8.0	8.9	21.5	19.7	0.2	0.5
9	191.0	5.2	1.2	7.2	6.4	44.2	67.3	8.1	8.9	21.7	20.0	0.2	0.5
5-9	927.3	26.0	5.7	34.8	31.3	213.6	326.4	39.7	43.8	105.7	96.5	1.2	2.5
10	193.1	5.2	1.2	7.2	6.5	44.8	68.1	8.1	8.9	21.9	20.4	0.2	0.5
11	194.5	5.2	1.2	7.2	6.5	45.2	68.7	8.1	8.9	22.0	20.6	0.2	0.5
12	194.8	5.2	1.2	7.2	6.5	45.3	68.9	8.1	8.9	22.0	20.8	0.2	0.5
13	194.4	5.2	1.2	7.2	6.5	45.2	68.8	8.1	8.8	21.9	20.8	0.2	0.5
14	193.3	5.1	1.2	7.1	6.4	45.0	68.5	8.1	8.8	21.7	20.8	0.2	0.5
10-14	970.1	25.9	5.9	36.0	32.3	225.4	343.0	40.6	44.4	109.5	103.4	1.2	2.5
15	191.8	5.0	1.1	7.1	6.3	44.7	68.0	8.0	8.6	21.5	20.7	0.2	0.5
16	190.2	5.0	1.1	7.0	6.2	44.4	67.5	7.9	8.5	21.3	20.6	0.2	0.5
17	188.6	4.9	1.1	6.9	6.1	44.0	67.2	7.8	8.3	21.0	20.5	0.2	0.5
18	187.2	4.9	1.1	6.8	6.0	43.6	67.0	7.8	8.0	20.9	20.4	0.2	0.5
19	185.8	4.8	1.0	6.7	5.9	43.2	66.8	7.7	7.8	20.8	20.3	0.2	0.5
15-19	943.6	24.7	5.4	34.4	30.6	219.8	336.5	39.3	41.2	105.5	102.6	1.2	2.4
20	184.4	4.7	1.0	6.6	5.8	42.7	66.8	7.7	7.6	20.7	20.1	0.2	0.4
21	179.8	4.7	1.0	6.4	5.8	41.5	64.7	7.7	7.9	20.1	19.2	0.2	0.4
22	180.8	4.7	1.0	6.4	5.9	41.9	65.9	7.8	7.7	19.8	19.2	0.2	0.4
23	176.4	4.8	1.0	6.4	5.8	39.5	64.7	7.6	7.5	19.7	18.8	0.2	0.4
24	179.7	4.9	1.0	6.6	5.9	39.1	66.2	7.7	7.8	20.1	19.7	0.2	0.4
20-24	901.1	23.8	5.1	32.3	29.2	204.8	328.3	38.5	38.6	100.4	97.0	1.0	2.2
25-29	960.6	25.3	5.6	34.9	30.7	212.1	353.8	41.1	40.0	107.8	105.9	1.1	2.3
30-34	1129.6	28.3	6.8	42.0	37.2	262.7	408.0	46.4	48.7	125.0	120.4	1.4	2.7
35-39	1196.1	28.3	7.3	44.6	39.5	284.9	424.2	48.6	52.0	133.1	129.4	1.5	2.9
40-44	1107.8	24.8	6.5	40.5	36.0	253.8	394.2	45.5	46.8	124.6	120.9	1.4	2.6
45-49	983.5	21.9	5.6	35.5	30.9	239.5	352.3	39.5	38.5	105.2	111.4	1.2	2.2
50-54	831.4	17.6	4.2	28.3	23.9	214.8	299.5	32.7	30.0	83.2	94.4	1.0	1.8
55-59	642.5	12.5	3.1	21.3	17.7	167.8	234.7	25.3	23.3	61.1	73.9	0.7	1.3
60-64	575.9	10.8	2.8	18.5	15.0	151.4	214.4	22.6	21.2	52.3	65.3	0.5	1.0
65-69	548.2	9.6	2.4	17.3	14.2	146.7	204.7	20.9	20.4	45.7	62.2	0.5	0.8
70-74	505.2	8.5	2.3	16.1	13.0	129.8	193.2	19.2	18.8	40.1	59.4	0.4	0.5
75-79	396.6	7.2	2.0	14.2	11.1	97.7	147.8	18.7	17.4	30.9	49.3	0.2	0.3
80-84	266.7	4.8	1.5	9.8	7.5	64.0	98.2	13.4	12.6	19.9	34.8	0.1	0.2
85-89	149.8	2.5	0.8	5.3	4.2	33.0	57.8	8.0	7.4	11.0	19.7	0.0	0.1
90+	78.8	1.1	0.5	2.4	2.0	13.1	33.0	4.8	4.4	6.4	11.2	0.0	0.0
FEMALE-FEMMI.	13961.7	328.7	78.8	499.8	435.1	3335.8	5047.9	586.3	591.7	1465.9	1545.1	15.6	30.9

PRJ. NO. 4  
 PROJECTED POPULATION BY SEX AND AGE GROUP, FOR CANADA AND PROVINCES, 1997, IN THOUSANDS  
 PROJECTION DE LA POPULATION PAR SEXE ET PAR GROUPE D'AGES, CANADA ET PROVINCES, 1997, EN MILLIERS

SEX AND AGE SEXE ET AGE	CANADA	NFLD T.-N.	P.E.I. I.P.-E.	N.S. N.-E.	N.B.	QUE.	ONT.	MAN.	SASK.	ALTA. ALB.	B.C. C.-B.	YUKON.	N.W.T. T.N.-O
0	334.9	10.1	2.1	12.4	11.4	74.6	118.0	14.9	16.3	39.1	34.7	0.5	1.0
1	340.4	10.2	2.1	12.6	11.6	76.3	119.9	15.1	16.5	39.5	35.1	0.5	1.0
2	346.9	10.3	2.2	12.9	11.8	78.2	122.2	15.3	16.8	40.0	35.7	0.5	1.0
3	353.8	10.4	2.2	13.2	12.1	80.2	124.6	15.5	17.1	40.7	36.4	0.5	1.0
4	361.0	10.5	2.3	13.5	12.3	82.3	127.1	15.7	17.3	41.3	37.1	0.5	1.0
0-4	1737.0	51.6	10.8	64.7	59.1	391.5	611.9	76.4	84.1	200.6	179.0	2.3	5.1
5	368.0	10.6	2.3	13.8	12.5	84.2	129.6	15.9	17.6	42.1	37.9	0.5	1.0
6	374.5	10.6	2.3	14.0	12.7	86.0	131.9	16.1	17.8	42.7	38.7	0.5	1.0
7	381.3	10.7	2.4	14.3	12.9	87.9	134.4	16.3	18.0	43.5	39.6	0.5	1.0
8	387.1	10.7	2.4	14.5	13.1	89.4	136.5	16.5	18.2	44.1	40.3	0.5	1.0
9	392.0	10.7	2.4	14.6	13.2	90.7	138.3	16.6	18.3	44.5	41.0	0.5	1.0
5-9	1902.8	53.2	11.8	71.2	64.3	438.1	670.7	81.5	89.9	217.0	197.5	2.4	5.2
10	396.3	10.7	2.4	14.7	13.3	91.9	140.0	16.7	18.4	45.0	41.7	0.5	1.0
11	399.2	10.6	2.4	14.8	13.3	92.7	141.3	16.7	18.3	45.2	42.3	0.5	1.0
12	399.6	10.6	2.4	14.8	13.3	92.8	141.5	16.7	18.2	45.2	42.5	0.5	1.0
13	398.9	10.5	2.4	14.7	13.2	92.7	141.4	16.7	18.2	44.9	42.7	0.5	1.0
14	396.5	10.4	2.4	14.6	13.1	92.2	140.6	16.6	18.0	44.5	42.6	0.5	1.0
10-14	1990.6	52.9	12.0	73.7	66.3	462.3	704.8	83.4	91.1	224.8	211.8	2.5	5.2
15	393.3	10.3	2.3	14.5	13.0	91.5	139.6	16.4	17.7	44.1	42.4	0.5	1.0
16	389.9	10.2	2.3	14.3	12.8	90.9	138.5	16.2	17.3	43.6	42.2	0.5	1.0
17	386.4	10.1	2.2	14.1	12.6	90.1	137.8	16.1	16.9	43.1	42.0	0.5	1.0
18	383.2	10.0	2.2	13.9	12.3	89.2	137.2	15.9	16.5	42.8	41.7	0.5	1.0
19	379.8	9.8	2.1	13.6	12.1	88.3	136.7	15.8	16.0	42.5	41.4	0.5	0.9
15-19	1932.6	50.5	11.1	70.4	62.8	450.0	689.7	80.4	84.5	216.1	209.7	2.4	4.9
20	376.7	9.7	2.1	13.4	11.8	87.3	136.4	15.7	15.6	42.2	41.0	0.5	0.9
21	367.1	9.7	2.1	13.3	12.0	85.4	131.6	15.7	16.0	40.9	39.1	0.4	0.9
22	369.3	9.7	2.1	13.1	12.0	86.0	134.2	15.9	15.7	40.3	39.0	0.4	0.9
23	359.6	9.8	2.1	12.9	11.7	80.7	131.9	15.7	15.4	39.9	38.4	0.4	0.8
24	368.3	10.0	2.1	13.5	12.2	80.7	135.7	15.9	15.9	41.0	40.0	0.4	0.9
20-24	1841.0	48.9	10.5	66.3	59.6	420.1	669.8	78.9	78.5	204.4	197.5	2.2	4.4
25-29	1965.2	52.1	11.4	71.4	63.1	435.1	723.7	83.7	81.8	219.7	216.0	2.3	4.8
30-34	2303.9	57.8	14.0	85.7	75.9	537.0	833.6	94.0	99.1	253.7	244.5	2.9	5.6
35-39	2439.5	57.8	14.8	90.6	80.3	580.4	868.0	98.8	105.6	270.9	263.3	3.0	5.8
40-44	2219.7	49.6	13.0	81.8	72.2	527.8	789.1	91.0	94.5	250.7	242.0	2.7	5.3
45-49	1959.5	43.6	11.1	70.8	61.9	474.8	699.5	79.1	77.4	211.6	222.7	2.4	4.5
50-54	1651.1	35.1	8.5	56.3	48.0	423.1	594.0	65.2	60.2	166.5	188.8	1.9	3.6
55-59	1254.7	25.0	6.2	41.6	34.8	325.5	456.3	49.5	45.7	120.4	145.7	1.4	2.5
60-64	1097.4	21.3	5.3	35.3	29.7	283.0	406.9	43.5	41.1	102.2	127.0	1.1	2.0
65-69	1011.9	18.4	4.5	31.5	25.8	264.8	376.6	41.3	39.5	89.1	118.0	0.9	1.6
70-74	872.5	15.8	4.0	27.5	22.5	221.1	330.9	38.2	36.0	71.2	103.7	0.7	1.1
75-79	644.9	12.7	3.3	23.0	18.0	157.2	237.5	30.4	29.8	51.8	80.3	0.4	0.6
80-84	410.6	7.9	2.3	15.3	11.7	97.4	148.9	20.9	20.6	31.6	53.6	0.2	0.3
85-89	215.8	3.9	1.3	7.9	6.2	47.8	80.6	11.6	11.5	16.4	28.5	0.1	0.1
90+	104.8	1.5	0.7	3.3	2.8	18.2	41.2	6.2	6.7	8.8	15.2	0.0	0.0
TOTAL	27555.3	659.7	156.5	988.3	863.8	6555.0	9933.8	1153.8	1177.6	2927.5	3044.8	31.8	62.6

BROAD AGE GROUPING / GRANDS GROUPES D'AGES

MALE-MASCUL.

0-14	2886.2	80.5	17.7	107.2	97.3	661.7	1020.1	123.7	135.9	329.6	300.8	3.7	7.9
15-44	6463.0	161.5	38.0	237.5	210.7	1502.5	2329.0	267.5	276.8	719.2	696.9	7.9	15.6
45-64	2929.4	62.3	15.4	100.4	85.7	732.9	1055.9	117.3	111.6	298.9	339.3	3.4	6.4
65+	1315.1	26.7	6.6	43.4	35.0	322.2	481.0	59.0	61.7	114.0	162.7	1.1	1.8

FEMALE-FEMMI.

0-14	2744.2	77.1	16.9	102.3	92.4	630.1	967.3	117.5	129.1	312.9	287.4	3.5	7.6
15-44	6238.8	155.2	36.8	228.7	203.2	1448.0	2245.0	259.3	267.3	696.4	676.2	7.6	15.1
45-64	3033.3	62.8	15.7	103.6	87.6	773.4	1100.9	120.0	112.9	301.8	344.9	3.3	6.3
65+	1945.3	33.6	9.4	65.1	51.9	484.2	734.7	89.5	82.4	154.8	236.5	1.2	1.9

TOTAL

0-14	5630.4	157.7	34.6	209.6	189.7	1291.8	1987.4	241.2	265.0	642.4	588.3	7.3	15.5
15-44	12701.8	316.7	74.8	466.2	413.9	2950.5	4574.0	526.8	544.1	1415.6	1373.1	15.5	30.8
45-64	5962.7	125.1	31.1	204.0	173.4	1506.3	2156.7	237.3	224.5	600.7	684.2	6.8	12.7
65+	3260.4	60.3	16.1	108.5	86.9	806.4	1215.7	148.5	144.0	268.8	399.2	2.3	3.7

DEPENDANCY RATIOS / RAPPORTS DE DEPENDANCE

BOTH SEXES - SEXES REUNIS

0-17	38.87	45.81	41.81	40.23	41.55	37.38	38.06	40.52	44.23	41.01	37.03	41.90	45.65
55+	18.64	14.66	16.23	17.29	15.83	19.27	19.25	20.76	20.10	14.26	20.68	10.93	9.23
TOTAL	57.50	60.47	58.04	57.53	57.38	56.66	57.31	61.28	64.33	55.27	57.71	52.82	54.87

LIFE EXPECTANCY AT BIRTH / ESPERANCE DE LA VIE A LA NAISSANCE

MALE-MASCUL.	70.22	70.72	70.80	69.39	70.20	69.29	70.62	71.31	72.67	71.83	70.47	68.18	65.78
FEMALE-FEMMI.	78.26	77.83	79.02	77.56	78.15	77.05	79.15	79.34	79.53	79.34	79.32	72.97	70.94
MEDIAN AGE / AGE MEDIAN	35.21	31.82	33.91	34.50	33.82	36.25	35.36	34.94	34.07	33.67	36.26	33.12	31.76

PROJ. NO. 4 PROJECTED POPULATION BY SEX AND AGE GROUP, FOR CANADA AND PROVINCES, 1998, IN THOUSANDS  
 PROJECTION DE LA POPULATION PAR SEXE ET PAR GROUPE D'AGES, CANADA ET PROVINCES, 1998, EN MILLIERS

SEX AND AGE SEXE ET AGE	CANADA	NFLD T.-N.	P.E.I. I.P.-E.	N.S. N.-E.	N.B.	Q.E.	ONT.	MAN.	SASK.	ALTA. ALB.	B.C. C.-B.	YUKON.	N.W.T. T.N.-D.
0	169.7	5.1	1.1	6.3	5.8	37.3	60.0	7.6	8.3	20.0	17.6	0.2	0.5
1	172.1	5.1	1.1	6.4	5.9	38.1	60.8	7.6	8.4	20.2	17.8	0.2	0.5
2	175.0	5.2	1.1	6.5	6.0	38.9	61.9	7.7	8.5	20.4	18.0	0.2	0.5
3	178.4	5.2	1.1	6.7	6.1	39.9	63.1	7.8	8.6	20.7	18.3	0.2	0.5
4	182.0	5.3	1.1	6.8	6.2	41.0	64.4	7.9	8.6	21.0	18.7	0.2	0.5
0-4	877.2	26.0	5.5	32.6	29.9	195.3	310.1	38.7	42.6	102.4	90.4	1.2	2.6
5	185.7	5.3	1.2	6.9	6.3	42.0	65.7	8.1	8.9	21.4	19.1	0.2	0.5
6	189.3	5.4	1.2	7.1	6.4	43.0	66.9	8.2	9.0	21.8	19.5	0.2	0.5
7	192.6	5.4	1.2	7.2	6.5	43.9	68.1	8.3	9.1	22.1	20.0	0.2	0.5
8	196.1	5.4	1.2	7.3	6.6	44.9	69.4	8.4	9.2	22.5	20.4	0.3	0.5
9	199.0	5.4	1.2	7.4	6.7	45.6	70.4	8.4	9.3	22.8	20.8	0.3	0.5
5-9	962.7	26.9	6.0	36.0	32.6	219.4	340.5	41.3	45.7	110.6	99.8	1.2	2.6
10	201.5	5.4	1.2	7.5	6.8	46.3	71.3	8.5	9.4	23.1	21.2	0.3	0.5
11	203.6	5.4	1.2	7.5	6.8	46.9	72.2	8.5	9.4	23.2	21.5	0.3	0.5
12	205.0	5.4	1.2	7.6	6.8	47.3	72.7	8.6	9.4	23.3	21.8	0.3	0.5
13	205.1	5.4	1.2	7.6	6.8	47.4	72.8	8.6	9.4	23.3	21.9	0.3	0.5
14	204.7	5.4	1.2	7.6	6.8	47.3	72.7	8.5	9.3	23.1	21.9	0.3	0.5
10-14	1019.9	27.1	6.2	37.8	34.1	235.3	361.7	42.7	46.9	116.1	108.3	1.3	2.6
15	203.4	5.3	1.2	7.5	6.7	47.1	72.3	8.5	9.2	22.9	21.9	0.3	0.5
16	201.7	5.3	1.2	7.4	6.7	46.7	71.7	8.4	9.1	22.7	21.8	0.3	0.5
17	199.9	5.2	1.2	7.3	6.6	46.4	71.2	8.3	8.9	22.5	21.7	0.2	0.5
18	198.1	5.2	1.1	7.2	6.4	46.0	70.8	8.2	8.7	22.2	21.5	0.2	0.5
19	196.3	5.1	1.1	7.1	6.3	45.5	70.5	8.1	8.4	22.1	21.3	0.2	0.5
15-19	999.5	26.0	5.8	36.5	32.7	231.7	356.5	41.6	44.2	112.5	108.2	1.2	2.5
20	194.5	5.0	1.1	7.0	6.2	45.0	70.2	8.1	8.2	22.0	21.1	0.2	0.5
21	192.9	4.9	1.0	6.8	6.1	44.5	70.0	8.0	8.0	21.8	21.0	0.2	0.5
22	188.1	5.0	1.1	6.9	6.1	43.8	67.3	8.1	8.1	21.8	21.0	0.2	0.5
23	189.5	5.0	1.1	6.8	6.0	44.0	67.9	8.1	8.1	20.8	20.0	0.2	0.5
24	184.4	5.0	1.1	6.6	5.9	41.0	67.8	8.1	7.9	20.5	19.8	0.2	0.4
20-24	949.4	24.8	5.4	34.0	30.3	218.4	344.3	40.5	40.2	106.3	101.8	1.1	2.3
25-29	995.3	26.4	5.8	36.3	32.3	218.1	368.0	42.3	41.6	111.6	109.3	1.2	2.4
30-34	1125.3	28.8	6.8	41.9	37.2	259.2	408.8	45.9	48.4	124.9	119.3	1.4	2.8
35-39	1252.8	29.8	7.6	46.5	41.2	294.3	448.7	50.7	54.3	139.7	135.5	1.5	3.0
40-44	1142.4	25.6	6.8	42.6	37.5	271.4	405.6	46.6	49.1	129.5	123.6	1.4	2.7
45-49	985.2	22.1	5.6	35.5	31.4	235.9	349.6	40.1	40.2	109.1	112.3	1.2	2.3
50-54	855.6	15.5	4.6	29.8	25.6	213.4	307.3	34.0	32.0	88.5	98.9	1.0	1.9
55-59	641.1	13.1	3.2	21.2	18.0	165.5	231.2	25.3	25.4	63.0	75.3	0.8	1.3
60-64	518.9	10.5	2.6	16.8	13.8	130.2	191.2	20.7	19.9	50.0	61.8	0.6	1.0
65-69	466.4	9.1	2.2	14.4	11.8	118.3	172.5	18.9	18.6	43.2	56.1	0.5	0.8
70-74	369.2	7.2	1.7	11.4	9.4	92.2	137.9	15.9	16.0	32.0	44.7	0.3	0.6
75-79	257.0	5.6	1.3	8.8	7.0	61.4	94.2	12.0	12.5	21.7	32.0	0.2	0.3
80-84	143.3	3.2	0.8	5.4	4.2	33.5	50.1	7.4	7.9	11.9	18.5	0.1	0.1
85-89	67.6	1.5	0.4	2.6	2.0	15.2	23.5	3.6	4.2	5.5	9.1	0.0	0.0
90+	26.8	0.5	0.2	1.0	0.8	5.3	8.5	1.5	2.4	2.5	4.1	0.0	0.0
MALE-MASCUL.	13655.6	332.4	78.5	491.1	431.8	3213.9	4910.4	569.4	590.2	1480.7	1509.0	16.3	32.0
0	161.2	4.9	1.0	6.0	5.5	35.5	56.8	7.2	7.9	19.0	16.8	0.2	0.5
1	163.7	4.9	1.0	6.1	5.6	36.3	57.7	7.2	8.0	19.2	17.0	0.2	0.5
2	166.6	5.0	1.0	6.2	5.7	37.1	58.8	7.3	8.1	19.4	17.3	0.2	0.5
3	169.8	5.0	1.1	6.4	5.8	38.1	59.9	7.4	8.2	19.7	17.6	0.2	0.5
4	173.2	5.1	1.1	6.5	5.9	39.1	61.1	7.5	8.3	20.0	17.9	0.2	0.5
0-4	834.6	24.9	5.2	31.1	28.5	186.1	294.4	36.7	40.5	97.2	86.5	1.1	2.5
5	176.6	5.1	1.1	6.6	6.0	40.0	62.3	7.7	8.5	20.3	18.3	0.2	0.5
6	180.0	5.1	1.1	6.8	6.1	41.0	63.5	7.7	8.6	20.7	18.7	0.2	0.5
7	183.0	5.2	1.1	6.9	6.2	41.8	64.5	7.8	8.7	21.0	19.1	0.2	0.5
8	186.3	5.2	1.2	7.0	6.3	42.7	65.7	7.9	8.8	21.4	19.5	0.2	0.5
9	189.1	5.2	1.2	7.1	6.4	43.4	66.7	8.0	8.9	21.6	19.8	0.2	0.5
5-9	915.0	25.8	5.7	34.3	31.0	208.9	322.7	39.2	43.4	105.0	95.4	1.2	2.5
10	191.4	5.2	1.2	7.2	6.4	44.1	67.5	8.1	8.9	21.9	20.2	0.2	0.5
11	193.5	5.2	1.2	7.2	6.5	44.6	68.4	8.1	9.0	22.1	20.5	0.2	0.5
12	194.9	5.2	1.2	7.2	6.5	45.1	69.0	8.1	8.9	22.1	20.8	0.2	0.5
13	195.1	5.2	1.2	7.2	6.5	45.1	69.1	8.1	8.9	22.1	20.9	0.2	0.5
14	194.7	5.1	1.2	7.2	6.5	45.1	69.0	8.1	8.9	22.0	20.9	0.2	0.5
10-14	969.6	25.9	5.9	36.0	32.4	224.0	342.9	40.6	44.6	110.2	103.3	1.2	2.5
15	193.6	5.1	1.2	7.2	6.4	44.9	68.6	8.1	8.8	21.8	20.9	0.2	0.5
16	192.1	5.0	1.1	7.1	6.3	44.6	68.2	8.0	8.6	21.6	20.8	0.2	0.5
17	190.6	5.0	1.1	7.0	6.3	44.3	67.8	7.9	8.5	21.4	20.7	0.2	0.5
18	189.2	4.9	1.1	6.9	6.1	43.9	67.6	7.9	8.3	21.2	20.6	0.2	0.5
19	188.0	4.9	1.1	6.8	6.0	43.5	67.5	7.8	8.0	21.1	20.5	0.2	0.5
15-19	953.6	24.9	5.6	34.9	31.2	221.2	339.6	39.6	42.2	107.2	103.6	1.2	2.4
20	186.6	4.8	1.0	6.7	5.9	43.1	67.4	7.8	7.8	21.1	20.4	0.2	0.4
21	185.3	4.7	1.0	6.6	5.8	42.6	67.4	7.8	7.6	21.0	20.2	0.2	0.4
22	180.7	4.7	1.1	6.4	5.8	41.4	65.2	7.7	7.9	20.4	19.4	0.2	0.4
23	181.6	4.6	1.0	6.4	5.9	41.7	66.3	7.8	7.7	20.1	19.3	0.2	0.4
24	177.2	4.7	1.0	6.4	5.8	39.4	65.1	7.6	7.6	20.1	19.0	0.2	0.4
20-24	911.3	23.5	5.1	32.4	29.2	208.2	331.4	38.7	38.7	102.7	98.2	1.1	2.2
25-29	949.5	24.9	5.5	34.6	30.5	206.1	351.1	40.8	40.0	107.4	105.3	1.1	2.3
30-34	1081.6	27.7	6.6	40.3	35.7	248.0	392.1	44.4	46.5	120.8	115.5	1.3	2.7
35-39	1209.9	28.5	7.4	44.9	39.6	283.8	449.0	48.0	52.7	135.1	129.9	1.5	2.9
40-44	1128.8	25.3	6.7	41.6	37.0	268.8	400.7	46.1	48.2	127.4	122.9	1.4	2.7
45-49	996.8	22.4	5.7	35.9	31.7	240.9	355.8	40.3	39.8	108.2	112.6	1.2	2.3
50-54	870.4	18.4	4.6	30.1	25.7	220.5	313.8	34.3	31.8	88.9	99.3	1.0	1.9
55-59	672.3	13.3	3.3	22.4	18.5	175.9	244.4	26.4	24.1	64.5	77.5	0.7	1.4
60-64	573.8	10.8	2.8	18.5	15.1	148.9	213.7	22.6	21.2	53.1	65.7	0.5	1.0
65-69	550.5	9.8	2.4	17.4	14.2	146.9	204.9	22.3	20.7	47.7	62.8	0.5	0.8
70-74	503.6	8.4	2.2	16.0	13.0	130.5	192.2	21.6	19.8	40.4	58.6	0.4	0.6
75-79	413.4	7.3	2.0	14.2	11.3	101.2	156.5	19.4	17.5	32.3	51.1	0.2	0.4
80-84	268.5	4.8	1.5	10.0	7.5	64.9	98.3	13.3	12.7	20.4	34.9	0.1	0.2
85-89	154.5	2.6	0.9	5.5	4.3	34.0	59.4	8.3	7.6	11.4	20.4	0.0	0.1
90+	82.0	1.1	0.5	2.5	2.1	13.6	34.2	5.0	4.6	6.7	11.8	0.0	0.0
FEMALE-FEMT.	14034.7	330.4	79.5	502.6	438.6	3332.3	5076.8	588.5	596.3	1486.6	1556.1	15.8	31.2



PROJ. NO. 4 PROJECTED POPULATION BY SEX AND AGE GROUP, FOR CANADA AND PROVINCES, 1998, IN THOUSANDS  
PROJECTION DE LA POPULATION PAR SEXE ET PAR GROUPE D'AGES, CANADA ET PROVINCES, 1998, EN MILLIERS

SEX AND AGE SEXE ET AGE	CANADA	NFLD T.-N.	P.E.I. I.P.-E.	N.S. N.-E.	N.B.	Q.E.	ONT.	MAN.	SASK.	ALTA. ALB.	B.C. C.-B.	YUKON.	N.W.T. T.N.-O.
0	330.9	10.0	2.1	12.2	11.3	72.8	116.8	14.7	16.2	39.0	34.4	0.4	1.0
1	335.8	10.1	2.1	12.4	11.5	74.3	118.6	14.9	16.4	39.4	34.8	0.5	1.0
2	341.6	10.2	2.1	12.7	11.7	76.1	120.7	15.0	16.6	39.8	35.3	0.5	1.0
3	348.2	10.3	2.2	13.0	11.9	78.0	123.0	15.3	16.8	40.4	35.9	0.5	1.0
4	355.2	10.4	2.2	13.3	12.1	80.0	125.5	15.5	17.1	41.0	36.6	0.5	1.0
0-4	1711.8	50.8	10.7	63.7	58.4	381.3	604.5	75.4	83.1	199.6	177.0	2.3	5.1
5	362.3	10.4	2.3	13.6	12.3	82.0	128.0	15.7	17.4	41.7	37.4	0.5	1.0
6	369.3	10.5	2.3	13.8	12.5	84.0	130.4	15.9	17.6	42.4	38.2	0.5	1.0
7	375.6	10.5	2.3	14.1	12.7	85.7	132.7	16.1	17.8	43.1	39.0	0.5	1.0
8	382.4	10.6	2.4	14.3	12.9	87.6	135.1	16.3	18.0	43.9	39.9	0.5	1.0
9	388.1	10.6	2.4	14.5	13.1	89.1	137.1	16.4	18.2	44.5	40.6	0.5	1.0
5-9	1877.7	52.7	11.7	70.3	63.6	428.3	663.3	80.4	89.0	215.6	195.2	2.4	5.1
10	392.9	10.7	2.4	14.7	13.2	90.4	138.9	16.6	18.3	45.0	41.3	0.5	1.0
11	397.1	10.6	2.4	14.8	13.5	91.6	140.5	16.7	18.4	45.3	42.0	0.5	1.0
12	399.9	10.6	2.4	14.8	13.3	92.4	141.7	16.7	18.3	45.5	42.6	0.5	1.0
13	400.2	10.6	2.4	14.8	13.3	92.5	141.9	16.7	18.3	45.4	42.8	0.5	1.0
14	399.4	10.5	2.4	14.8	13.3	92.4	141.7	16.7	18.2	45.1	42.9	0.5	1.0
10-14	1989.5	53.0	12.1	73.8	66.4	459.2	704.7	83.3	91.5	226.3	211.6	2.5	5.2
15	397.1	10.4	2.4	14.6	13.2	91.9	140.9	16.5	18.0	44.8	42.8	0.5	1.0
16	393.8	10.3	2.3	14.5	13.0	91.3	139.9	16.4	17.7	44.3	42.6	0.5	1.0
17	390.6	10.2	2.3	14.3	12.8	90.7	139.0	16.2	17.3	43.9	42.4	0.5	1.0
18	387.3	10.1	2.2	14.1	12.6	89.9	138.4	16.1	16.9	43.5	42.1	0.5	1.0
19	384.3	9.9	2.2	13.9	12.3	89.1	138.0	16.0	16.5	43.2	41.8	0.5	0.9
15-19	1953.0	50.9	11.4	71.4	63.9	452.9	696.2	81.2	86.4	219.7	211.7	2.4	4.9
20	381.1	9.8	2.1	13.6	12.1	88.1	137.6	15.9	16.0	43.0	41.5	0.5	0.9
21	378.2	9.6	2.1	13.4	11.8	87.2	137.4	15.8	15.6	42.8	41.2	0.5	0.9
22	368.7	9.6	2.1	13.3	12.0	85.2	132.6	15.8	16.0	41.5	39.3	0.4	0.9
23	371.1	9.6	2.1	13.2	12.0	85.8	135.2	16.0	15.7	41.0	39.3	0.4	0.9
24	361.6	9.7	2.1	12.9	11.7	80.4	133.0	15.7	15.4	40.6	38.7	0.4	0.8
20-24	1860.7	48.3	10.5	66.4	59.6	426.7	675.7	79.1	78.8	208.9	200.0	2.2	4.5
25-29	1944.8	51.3	11.3	70.9	62.8	424.2	719.2	83.1	81.5	219.0	214.5	2.4	4.7
30-34	2206.9	56.5	13.4	82.2	72.9	507.1	800.9	90.3	94.9	245.6	234.8	2.7	5.4
35-39	2457.7	58.3	15.0	91.4	80.8	578.2	877.3	99.7	107.0	274.8	266.4	3.0	5.9
40-44	2271.2	50.9	13.5	84.2	74.5	540.1	806.3	92.7	97.4	256.9	246.5	2.8	5.4
45-49	1982.1	44.5	11.3	71.4	63.1	476.8	705.4	80.4	80.0	217.3	224.9	2.4	4.6
50-54	1726.0	36.9	9.2	59.9	51.3	433.9	621.1	68.3	63.8	177.5	198.2	2.0	3.7
55-59	1313.4	26.4	6.5	43.6	36.5	341.3	475.6	51.7	47.5	127.5	152.7	1.5	2.7
60-64	1092.7	21.2	5.3	35.3	28.9	279.1	404.8	43.3	41.0	103.0	127.5	1.1	2.1
65-69	1016.9	18.9	4.6	31.8	26.0	265.2	377.5	41.2	39.3	90.9	118.9	1.0	1.7
70-74	872.9	15.7	3.9	27.4	22.3	222.7	330.0	37.5	35.8	72.4	103.3	0.7	1.1
75-79	670.4	12.9	3.3	23.1	18.3	162.6	250.7	31.4	30.0	54.0	83.1	0.4	0.7
80-84	411.8	8.0	2.3	15.3	11.7	98.4	148.4	20.7	20.7	32.3	53.4	0.2	0.3
85-89	222.2	4.1	1.3	8.1	6.3	49.1	82.9	11.8	11.8	16.9	29.5	0.1	0.1
90+	108.7	1.6	0.8	3.5	2.9	18.9	42.6	6.4	7.0	9.1	15.8	0.0	0.0
TOTAL	27690.4	662.8	158.0	993.7	870.4	6546.2	9987.2	1157.9	1186.5	2967.3	3065.2	32.1	63.2

BROAD AGE GROUPING / GRANDS GROUPES D'AGES

MALE-MASCUL.

0-14	2859.8	79.9	17.6	106.3	96.6	649.9	1012.4	122.7	135.2	329.1	298.5	3.7	7.9
15-44	6464.6	161.3	38.3	237.8	211.2	1493.1	2332.0	267.5	277.9	724.3	697.7	7.9	15.7
45-64	5000.9	64.1	15.9	103.4	88.8	744.9	1079.3	120.1	115.4	310.5	348.3	3.6	6.6
65+	1330.3	27.0	6.7	43.6	35.3	325.8	486.7	59.1	61.7	116.8	164.5	1.2	1.9

FEMALE-FEMI.

0-14	2719.1	76.6	16.8	101.5	91.8	618.9	960.0	116.4	128.4	312.4	285.2	3.5	7.5
15-44	6229.7	154.8	36.9	228.7	203.3	1436.0	2243.6	258.6	268.2	700.6	676.3	7.6	15.1
45-64	3113.3	64.9	16.3	106.9	91.0	786.2	1127.7	123.6	116.8	314.7	355.1	3.5	6.5
65+	1972.6	34.1	9.5	65.5	52.4	491.2	745.5	89.9	82.9	158.8	239.5	1.2	2.0

TOTAL

0-14	5579.0	156.5	34.4	207.8	188.4	1268.9	1972.4	239.1	263.6	641.5	583.8	7.2	15.4
15-44	12694.3	316.1	75.1	466.5	414.5	2929.2	4575.6	526.1	546.1	1424.9	1374.0	15.5	30.8
45-64	6114.2	129.0	32.2	210.3	179.8	1531.1	2207.0	243.7	232.3	625.3	703.4	7.0	13.1
65+	3302.9	61.2	16.2	109.1	87.7	817.0	1232.2	149.0	144.5	275.6	404.1	2.4	3.9

DEPENDANCY RATIOS / RAPPORTS DE DEPENDANCE

BOTH SEXES - SEXES REUNIS

0-17	38.35	45.24	41.25	39.67	40.94	36.85	37.60	40.00	43.65	40.40	36.50	41.31	44.98
65+	18.74	14.77	16.15	17.23	15.78	19.52	19.37	20.68	19.93	14.38	20.73	11.23	9.57
TOTAL	57.09	60.01	57.39	56.90	56.73	56.37	56.96	60.68	63.57	54.77	57.23	52.53	54.55

LIFE EXPECTANCY AT BIRTH / ESPERANCE DE LA VIE A LA NAISSANCE

MALE-MASCUL.	70.22	70.72	70.80	69.39	70.20	69.29	70.62	71.31	72.67	71.83	70.47	68.18	65.78
FEMALE-FEMI.	78.26	77.83	79.02	77.96	78.15	77.05	79.15	79.34	79.53	79.34	79.32	72.97	70.94
MEDIAN AGE / AGE MEDIAN	35.61	32.26	34.32	34.90	34.23	36.70	35.73	35.31	34.43	34.05	36.65	33.54	32.14

PRJ. NO. 4

PROJECTED POPULATION BY SEX AND AGE GROUP, FOR CANADA AND PROVINCES, 1999, IN THOUSANDS  
 PROJECTION DE LA POPULATION PAR SEXE ET PAR GROUPE D'AGES, CANADA ET PROVINCES, 1999, EN MILLIERS

SEX AND AGE SEXE ET AGE	CANADA	Nfld	P.E.I.	N.S.	N.B.	Que.	Ont.	Man.	Sask.	Alta.	B.C.	Yukon	N.W.T.
		T.-N.	I.P.-E.	N.-E.						Alb.	C.-B.		T.-N.-O
0	168.1	5.0	1.0	6.2	5.7	36.6	59.5	7.5	8.2	20.0	17.5	0.2	0.5
1	170.0	5.1	1.1	6.3	5.8	37.2	60.2	7.5	8.3	20.2	17.6	0.2	0.5
2	172.6	5.1	1.1	6.4	5.9	38.0	61.2	7.6	8.4	20.4	17.8	0.2	0.5
3	175.7	5.2	1.1	6.5	6.0	38.9	62.3	7.7	8.5	20.6	18.1	0.2	0.5
4	179.1	5.2	1.1	6.7	6.1	39.9	63.5	7.8	8.7	20.9	18.5	0.2	0.5
0-4	865.6	25.6	5.4	32.1	29.6	190.5	306.7	38.2	42.2	102.1	89.6	1.2	2.6
5	182.8	5.3	1.1	6.8	6.2	40.9	64.8	7.9	8.8	21.2	18.9	0.2	0.5
6	186.4	5.3	1.2	7.0	6.3	41.9	66.1	8.0	8.9	21.6	19.3	0.2	0.5
7	189.9	5.3	1.2	7.1	6.4	42.9	67.3	8.1	9.0	22.0	19.7	0.2	0.5
8	193.2	5.4	1.2	7.2	6.5	43.8	68.5	8.2	9.2	22.3	20.1	0.2	0.5
9	196.6	5.4	1.2	7.3	6.6	44.7	69.7	8.3	9.2	22.7	20.6	0.3	0.5
5-9	948.9	26.6	5.9	35.4	32.2	214.2	336.4	40.7	45.1	109.8	98.6	1.2	2.6
10	199.5	5.4	1.2	7.4	6.7	45.5	70.7	8.4	9.3	23.0	21.0	0.3	0.5
11	201.9	5.4	1.2	7.5	6.8	46.5	71.6	8.5	9.4	23.2	21.3	0.3	0.5
12	203.9	5.4	1.2	7.5	6.8	46.7	72.4	8.5	9.4	23.4	21.6	0.3	0.5
13	205.3	5.4	1.2	7.6	6.8	47.2	72.9	8.6	9.4	23.4	21.9	0.3	0.5
14	205.3	5.4	1.2	7.6	6.8	47.2	73.0	8.5	9.4	23.4	22.0	0.3	0.5
10-14	1015.9	27.0	6.2	37.7	34.0	232.8	360.6	42.5	46.9	116.4	107.8	1.3	2.6
15	204.9	5.4	1.2	7.6	6.8	47.2	72.8	8.5	9.3	23.2	22.0	0.3	0.5
16	203.6	5.3	1.2	7.5	6.7	46.9	72.4	8.5	9.2	23.1	22.0	0.3	0.5
17	201.9	5.2	1.2	7.4	6.7	46.6	71.9	8.4	9.1	22.9	21.8	0.3	0.5
18	200.2	5.2	1.2	7.3	6.5	46.3	71.4	8.3	9.1	22.6	21.7	0.2	0.5
19	198.4	5.1	1.1	7.2	6.4	45.9	71.1	8.2	8.7	22.4	21.5	0.2	0.5
15-19	1009.1	26.2	6.0	37.0	33.2	232.9	359.7	42.0	45.1	114.2	109.1	1.2	2.5
20	196.8	5.1	1.1	7.1	6.3	45.4	70.9	8.2	8.4	22.3	21.3	0.2	0.5
21	195.2	5.0	1.1	7.0	6.2	44.9	70.6	8.1	8.4	22.2	21.3	0.2	0.5
22	193.7	4.9	1.1	6.9	6.1	44.4	70.5	8.1	8.0	22.1	21.1	0.2	0.5
23	189.0	4.9	1.1	6.9	6.1	43.7	67.9	8.1	8.1	21.4	20.1	0.2	0.5
24	190.6	4.9	1.1	6.8	6.1	44.0	69.5	8.2	8.1	21.2	20.2	0.2	0.5
20-24	965.4	24.7	5.4	34.6	30.8	222.5	349.4	40.6	40.8	109.2	103.9	1.2	2.3
25-29	983.3	25.9	5.8	35.8	32.0	213.8	364.7	42.0	41.3	111.0	107.4	1.2	2.4
30-34	1079.2	27.9	6.6	40.0	35.6	244.5	393.2	44.3	46.4	121.0	115.7	1.3	2.7
35-39	1253.5	29.9	7.5	46.6	41.4	291.0	450.6	50.8	54.5	146.7	135.7	1.5	3.0
40-44	1170.2	26.4	7.0	43.7	38.5	277.7	415.8	47.3	50.5	132.4	125.8	1.4	2.8
45-49	1003.6	22.6	5.7	36.4	32.1	238.4	355.5	41.0	41.8	112.7	113.8	1.2	2.3
50-54	885.1	19.3	4.8	31.2	27.1	217.9	317.5	35.3	33.8	93.2	102.1	1.1	2.0
55-59	669.8	13.7	3.4	22.1	19.0	172.0	240.6	26.5	24.4	66.8	79.1	0.8	1.5
60-64	524.0	10.6	2.6	17.2	14.1	131.7	192.5	20.9	19.8	50.5	62.4	0.6	1.0
65-69	466.2	9.2	2.2	14.4	11.9	117.6	172.0	18.9	18.4	43.9	55.3	0.5	0.9
70-74	370.1	7.3	1.7	11.3	9.3	93.3	137.9	15.7	15.9	32.8	44.9	0.4	0.6
75-79	264.3	5.5	1.3	8.8	7.0	63.2	97.9	12.0	12.6	22.4	33.0	0.3	0.3
80-84	142.8	3.3	0.8	5.4	4.2	33.5	49.8	7.3	7.9	12.1	18.3	0.1	0.1
85-89	69.5	1.5	0.4	2.7	2.0	15.6	24.2	3.7	4.3	5.6	9.4	0.0	0.1
90+	27.5	0.5	0.2	1.0	0.9	5.5	8.7	1.5	2.5	2.5	4.2	0.0	0.0
MALE-MASCUL.	13714.0	333.7	79.1	493.5	434.8	3207.6	4933.7	571.2	594.3	1499.3	1518.1	16.4	32.2
0	159.7	4.8	1.0	5.9	5.4	34.8	56.4	7.1	7.8	19.0	16.7	0.2	0.5
1	161.8	4.9	1.0	6.0	5.5	35.4	57.2	7.2	7.9	19.1	16.9	0.2	0.5
2	164.3	4.9	1.0	6.1	5.6	36.2	58.1	7.2	8.0	19.3	17.1	0.2	0.5
3	167.3	5.0	1.0	6.3	5.7	37.1	59.2	7.3	8.1	19.6	17.4	0.2	0.5
4	170.5	5.0	1.1	6.4	5.8	38.0	60.3	7.4	8.2	19.8	17.7	0.2	0.5
0-4	823.5	24.5	5.1	30.7	28.1	181.5	291.1	36.3	40.0	96.9	85.7	1.1	2.5
5	173.8	5.0	1.1	6.5	5.9	39.0	61.5	7.5	8.4	20.2	18.1	0.2	0.5
6	177.2	5.1	1.1	6.7	6.0	39.9	62.7	7.6	8.5	20.5	18.4	0.2	0.5
7	180.5	5.1	1.1	6.8	6.1	40.8	63.8	7.7	8.6	20.8	18.8	0.2	0.5
8	183.5	5.1	1.1	6.9	6.2	41.7	64.9	7.8	8.7	21.2	19.2	0.2	0.5
9	186.8	5.2	1.2	7.0	6.3	42.5	66.0	7.9	8.8	21.5	19.6	0.2	0.5
5-9	901.9	25.5	5.6	33.8	30.6	203.9	318.9	38.6	42.9	104.2	94.2	1.2	2.5
10	189.5	5.2	1.2	7.1	6.4	43.3	67.0	8.0	8.9	21.8	20.0	0.2	0.5
11	191.8	5.2	1.2	7.2	6.5	43.9	67.8	8.1	8.9	22.0	20.3	0.2	0.5
12	193.8	5.2	1.2	7.2	6.5	44.5	68.6	8.1	9.0	22.2	20.7	0.2	0.5
13	195.2	5.2	1.2	7.2	6.5	44.9	69.1	8.1	8.9	22.3	20.9	0.2	0.5
14	195.4	5.2	1.2	7.2	6.5	45.0	69.2	8.1	8.9	22.2	21.0	0.2	0.5
10-14	965.7	25.9	5.9	36.0	32.3	221.6	341.8	40.4	44.6	110.5	102.9	1.2	2.5
15	195.0	5.1	1.2	7.2	6.5	45.0	69.2	8.1	8.9	22.1	21.1	0.2	0.5
16	194.0	5.1	1.2	7.2	6.4	44.8	68.8	8.1	8.8	21.9	21.0	0.2	0.5
17	192.6	5.0	1.1	7.1	6.3	44.5	68.5	8.0	8.6	21.8	20.9	0.2	0.5
18	191.2	5.0	1.1	7.0	6.3	44.2	68.2	7.9	8.5	21.6	20.8	0.2	0.5
19	190.0	4.9	1.1	6.9	6.1	43.9	68.0	7.9	8.3	21.5	20.7	0.2	0.5
15-19	962.8	25.1	5.7	35.4	31.7	222.3	342.7	40.0	43.0	108.9	104.5	1.2	2.4
20	188.8	4.8	1.1	6.8	6.0	43.5	68.0	7.8	8.0	21.4	20.6	0.2	0.5
21	187.5	4.7	1.0	6.7	5.9	43.0	67.9	7.8	7.8	21.4	20.5	0.2	0.4
22	186.1	4.6	1.0	6.6	5.8	42.5	67.9	7.8	7.6	21.3	20.3	0.2	0.4
23	181.5	4.6	1.0	6.4	5.8	41.4	65.7	7.8	7.8	21.3	19.5	0.2	0.4
24	182.4	4.5	1.0	6.4	5.9	41.6	66.8	7.8	7.7	20.5	19.5	0.2	0.4
20-24	926.2	23.4	5.2	32.8	29.5	211.8	336.3	39.1	39.2	105.2	100.3	1.1	2.2
25-29	938.6	24.4	5.4	34.4	30.5	202.4	347.9	40.3	39.6	107.0	103.3	1.1	2.2
30-34	1036.3	27.0	6.2	38.4	34.2	233.5	377.0	42.7	44.6	117.1	111.8	1.3	2.6
35-39	1204.8	28.5	7.5	45.1	39.7	279.8	430.6	49.1	52.7	136.0	131.3	1.5	2.9
40-44	1147.2	26.0	6.9	42.5	37.8	273.1	406.2	46.7	49.6	129.6	124.7	1.4	2.7
45-49	1017.0	22.9	5.8	36.6	32.5	243.1	362.4	41.3	41.3	112.4	115.0	1.2	2.4
50-54	903.7	19.4	4.9	31.8	27.2	225.9	325.4	35.8	35.7	93.7	102.9	1.1	2.0
55-59	702.4	13.9	3.5	23.4	19.6	183.2	254.4	27.5	25.2	68.3	81.5	0.8	1.4
60-64	580.5	11.1	2.8	18.8	15.5	150.0	215.4	22.9	21.1	54.3	66.8	0.6	1.1
65-69	549.8	9.8	2.5	17.4	14.2	145.9	205.2	22.0	20.7	48.3	62.5	0.5	0.8
70-74	501.1	8.6	2.2	15.8	12.9	130.6	190.2	21.1	19.6	40.9	58.2	0.4	0.6
75-79	427.0	7.2	2.0	14.3	11.3	104.4	163.5	15.8	17.6	33.5	52.6	0.2	0.4
80-84	270.4	4.9	1.4	10.0	7.7	65.4	99.0	13.3	12.7	20.8	34.9	0.1	0.2
85-89	160.0	2.8	0.9	5.7	4.5	35.0	61.1	8.5	7.9	12.0	21.5	0.0	0.1
90+	85.1	1.2	0.5	2.5	2.1	14.1	35.4	5.2	4.7	5.9	12.3	0.0	0.0
FEMALE-FEMI.	14103.8	332.0	80.2	505.4	441.8	3327.8	5104.4	590.6	600.7	1506.6	1566.8	16.0	31.5

PROJ. NO. 4

PROJECTED POPULATION BY SEX AND AGE GROUP, FOR CANADA AND PROVINCES, 1999, IN THOUSANDS  
PROJECTION DE LA POPULATION PAR SEXE ET PAR GROUPE D'AGES, CANADA ET PROVINCES, 1999, EN MILLIERS

SEX AND AGE SEXE ET AGE	CANADA	Nfld T.-N.	P.E.I. I.P.-E.	N.S. N.-E.	N.B.	QUE.	ONT.	MAN.	SASK.	ALTA. ALB.	B.C. C.-B.	YUKON.	N.W.T. T.-N.-O
0	327.8	9.9	2.0	12.1	11.2	71.4	115.9	14.6	16.1	39.1	34.2	0.4	1.0
1	331.8	9.9	2.1	12.3	11.3	72.6	117.4	14.7	16.2	39.3	34.5	0.4	1.0
2	337.0	10.0	2.1	12.5	11.5	74.2	119.3	14.9	16.4	39.7	34.9	0.5	1.0
3	343.0	10.1	2.1	12.8	11.7	75.9	121.4	15.1	16.6	40.1	35.5	0.5	1.0
4	349.6	10.2	2.2	13.1	11.9	77.9	123.8	15.3	16.9	40.7	36.2	0.5	1.0
0-4	1689.1	50.1	10.5	62.8	57.7	372.0	597.8	74.5	82.2	198.9	175.3	2.3	5.0
5	356.6	10.3	2.2	13.4	12.2	79.8	126.3	15.5	17.1	41.4	36.9	0.5	1.0
6	363.6	10.4	2.3	13.6	12.4	81.8	128.8	15.7	17.4	42.1	37.7	0.5	1.0
7	370.4	10.4	2.3	13.9	12.6	83.7	131.1	15.9	17.6	42.8	38.5	0.5	1.0
8	376.7	10.5	2.3	14.1	12.8	85.4	133.3	16.1	17.8	43.5	39.3	0.5	1.0
9	383.4	10.6	2.4	14.3	13.0	87.3	135.8	16.3	18.0	44.2	40.2	0.5	1.0
5-9	1850.7	52.2	11.5	69.3	62.8	418.0	655.3	79.4	88.0	214.0	192.8	2.4	5.1
10	389.0	10.6	2.4	14.5	13.1	88.8	137.7	16.4	18.2	44.8	41.0	0.5	1.0
11	393.7	10.6	2.4	14.7	13.2	90.1	139.4	16.5	18.3	45.3	41.6	0.5	1.0
12	397.8	10.6	2.4	14.8	13.3	91.3	141.0	16.6	18.4	45.6	42.3	0.5	1.0
13	400.4	10.6	2.4	14.8	13.4	92.1	142.1	16.7	18.4	45.7	42.8	0.5	1.0
14	400.7	10.5	2.4	14.8	13.3	92.2	142.2	16.7	18.3	45.6	43.0	0.5	1.0
10-14	1981.6	52.9	12.1	73.7	66.4	454.4	702.3	82.9	91.5	226.9	210.7	2.5	5.2
15	400.0	10.5	2.4	14.8	13.3	92.2	142.0	16.6	18.2	45.4	43.1	0.5	1.0
16	397.6	10.4	2.4	14.7	13.2	91.7	141.3	16.5	18.0	45.0	43.0	0.5	1.0
17	394.5	10.2	2.3	14.5	13.0	91.1	140.4	16.4	17.7	44.6	42.8	0.5	1.0
18	391.4	10.1	2.3	14.3	12.8	90.5	139.6	16.3	17.3	44.2	42.5	0.5	1.0
19	388.4	10.0	2.2	14.1	12.6	89.8	139.1	16.1	16.9	43.9	42.2	0.5	1.0
15-19	1971.9	51.2	11.6	72.3	64.9	455.2	702.3	82.0	88.2	223.2	213.6	2.4	5.0
20	385.6	9.9	2.2	13.9	12.3	88.9	138.9	16.0	16.5	43.7	41.9	0.5	0.9
21	382.7	9.7	2.1	13.6	12.1	88.0	138.5	15.9	16.0	43.6	41.7	0.5	0.9
22	379.8	9.5	2.1	13.4	11.9	86.9	138.4	15.9	15.7	43.4	41.4	0.5	0.9
23	370.5	9.2	2.1	13.3	12.0	84.9	133.6	15.9	16.0	42.1	39.6	0.4	0.9
24	373.0	9.5	2.1	13.2	12.0	85.5	136.3	16.0	15.8	41.7	39.6	0.4	0.9
20-24	1891.6	48.1	10.6	67.4	60.3	434.3	685.7	79.7	80.0	214.5	204.2	2.3	4.6
25-29	1921.8	50.3	11.2	70.2	62.5	416.2	712.7	82.3	80.9	218.0	210.7	2.3	4.6
30-34	2115.5	54.9	12.8	78.4	69.7	478.0	770.2	87.0	91.0	238.0	227.5	2.7	5.2
35-39	2458.3	58.3	15.2	91.7	81.1	570.8	881.2	99.9	107.2	276.8	267.1	3.0	5.9
40-44	2317.4	52.5	13.9	86.1	76.2	550.8	822.0	94.0	100.1	262.0	251.5	2.8	5.8
45-49	2028.6	45.5	11.6	73.0	64.6	481.5	717.9	82.3	83.1	225.1	228.9	2.5	4.7
50-54	1788.8	38.7	9.7	63.0	54.2	443.8	642.9	71.0	67.5	186.9	205.0	2.1	3.9
55-59	1372.2	27.5	6.8	45.5	38.6	355.2	495.0	54.0	49.6	135.1	160.6	1.5	2.9
50-64	1104.5	21.8	5.4	36.1	29.6	281.8	407.9	43.8	41.0	104.8	129.2	1.2	2.1
65-69	1016.0	19.0	4.7	31.9	26.1	263.5	377.2	40.9	39.1	92.2	118.8	1.0	1.7
70-74	871.3	15.8	3.9	27.1	22.2	223.1	328.0	36.8	35.5	73.7	103.0	0.7	1.2
75-79	691.3	12.7	3.3	23.1	18.4	167.6	261.3	31.9	30.2	55.9	85.6	0.5	0.7
80-84	413.1	8.2	2.3	15.3	11.9	99.0	148.8	20.6	20.6	32.9	53.1	0.2	0.3
85-89	229.5	4.3	1.4	8.4	6.5	50.5	85.3	12.2	12.1	17.7	30.9	0.1	0.1
90+	112.5	1.7	0.8	3.6	3.0	19.6	44.1	6.7	7.2	9.4	16.4	0.0	0.0
TOTAL	27817.8	665.7	159.3	998.8	876.7	6535.4	10038.1	1161.8	1195.0	3006.0	3084.8	32.4	63.7

BROAD AGE GROUPING / GRANDS GROUPES D'AGES

MALE-MASCUL.

0-14	2830.4	79.3	17.5	105.3	95.8	637.4	1003.7	121.5	134.2	328.3	296.0	3.7	7.8
15-44	6460.6	161.0	38.4	237.7	211.4	1482.3	2333.4	267.0	278.6	728.6	698.6	7.9	15.7
45-64	3082.6	66.1	16.5	107.0	92.3	760.0	1106.1	123.7	119.8	323.2	357.4	3.7	6.8
65+	1340.4	27.3	6.7	43.6	35.3	327.9	490.5	59.1	61.7	119.3	166.1	1.2	2.0

FEMALE-FEMMI.

0-14	2691.1	75.9	16.7	100.5	91.1	607.0	951.8	115.3	127.5	311.6	282.8	3.5	7.5
15-44	6215.9	154.3	36.9	228.5	203.3	1423.0	2240.8	257.9	268.7	703.9	675.9	7.6	15.1
45-64	3203.6	67.3	17.0	110.5	94.8	802.3	1157.6	127.4	121.3	328.6	366.3	3.6	6.8
65+	1993.2	34.5	9.6	65.8	52.7	495.5	754.3	90.0	83.2	162.5	241.8	1.3	2.1

TOTAL

0-14	5521.5	155.2	34.2	205.8	186.9	1244.4	1955.5	236.7	261.8	639.9	578.8	7.2	15.3
15-44	12676.5	315.3	75.3	466.2	414.8	2905.3	4574.1	524.9	547.3	1432.4	1374.5	15.5	30.8
45-64	6286.1	133.4	33.5	217.5	187.0	1562.3	2263.7	251.1	241.1	651.9	723.7	7.3	13.6
65+	3333.7	61.8	16.3	109.4	88.0	823.4	1244.8	149.0	144.9	281.8	407.9	2.4	4.1

DEPENDANCY RATIOS / RAPPORTS DE DEPENDANCE

BOTH SEXES - SEXES REUNIS

0-17	37.78	44.60	40.59	39.03	40.26	36.24	37.09	39.42	42.97	39.75	35.93	40.70	44.26
65+	18.76	14.79	16.02	17.10	15.65	19.64	19.41	20.52	19.72	14.46	20.71	11.44	9.85
TOTAL	56.54	59.39	56.61	56.13	55.90	55.88	56.50	59.94	62.70	54.21	56.64	52.14	54.11

LIFE EXPECTANCY AT BIRTH / ESPERANCE DE LA VIE A LA NAISSANCE

MALE-MASCUL.	70.22	70.72	70.80	69.39	70.20	69.29	70.62	71.31	72.67	71.83	70.47	68.18	65.78
FEMALE-FEMMI.	78.26	77.83	79.02	77.96	78.15	77.05	79.15	79.34	79.53	79.34	79.32	72.97	70.94
MEDIAN AGE / AGE MEDIAN	36.01	32.67	34.73	35.29	34.62	37.13	36.10	35.67	34.79	34.41	37.03	33.97	32.49

PROJ. NO. 4 PROJECTED POPULATION BY SEX AND AGE GROUP, FOR CANADA AND PROVINCES, 2000, IN THOUSANDS  
 PROJECTION DE LA POPULATION PAR SEXE ET PAR GROUPE D'AGES, CANADA ET PROVINCES, 2000, EN MILLIERS

SEX AND AGE	CANADA	NFLD	P.E.I.	N.S.	N.B.	QUE.	ONT.	MAN.	SASK.	ALTA.	B.C.	YUKON.	N.W.T.
SEXE ET AGE	T.-N.	I.-P.-E.	N.-E.	N.-B.	Q.-E.	O.-N.	M.-N.	S.-K.	A.-L.	B.-C.	Y.-K.	N.-W.	T.-N.
0	166.9	5.0	1.0	6.2	5.7	36.0	59.1	7.4	8.2	20.1	17.4	0.2	0.5
1	168.4	5.0	1.1	6.2	5.8	36.4	59.8	7.5	8.3	20.2	17.5	0.2	0.5
2	170.6	5.0	1.1	6.3	5.8	37.1	60.6	7.5	8.3	20.3	17.7	0.2	0.5
3	173.3	5.1	1.1	6.5	5.9	37.9	61.6	7.6	8.4	20.5	17.9	0.2	0.5
4	176.5	5.1	1.1	6.6	6.0	38.8	62.7	7.7	8.6	20.8	18.3	0.2	0.5
0-4	855.7	25.2	5.3	31.7	29.3	186.2	303.8	37.8	41.8	101.9	88.9	1.2	2.5
5	179.9	5.2	1.1	6.7	6.2	39.8	64.0	7.8	8.7	21.1	18.6	0.2	0.5
6	183.5	5.2	1.1	6.9	6.3	40.8	65.2	7.9	8.8	21.4	19.0	0.2	0.5
7	187.0	5.3	1.2	7.0	6.4	41.8	66.5	8.0	8.9	21.8	19.5	0.2	0.5
8	190.5	5.3	1.2	7.1	6.5	42.7	67.7	8.1	9.0	22.1	19.9	0.2	0.5
9	193.7	5.3	1.2	7.2	6.6	43.6	68.8	8.2	9.2	22.5	20.3	0.2	0.5
5-9	934.6	26.3	5.8	34.9	31.8	208.7	332.2	40.2	44.6	108.9	97.3	1.2	2.6
10	197.1	5.4	1.2	7.3	6.7	44.6	70.0	8.3	9.2	22.8	20.7	0.3	0.5
11	199.9	5.4	1.2	7.4	6.7	45.3	71.0	8.4	9.3	23.1	21.1	0.3	0.5
12	202.2	5.4	1.2	7.5	6.8	46.0	71.8	8.5	9.4	23.4	21.5	0.3	0.5
13	204.2	5.4	1.2	7.6	6.8	46.6	72.6	8.5	9.4	23.5	21.8	0.3	0.5
14	205.5	5.4	1.2	7.6	6.9	47.0	73.1	8.5	9.4	23.5	22.0	0.3	0.5
10-14	1008.8	26.9	6.2	37.5	33.9	229.5	358.4	42.2	46.8	116.4	107.1	1.3	2.6
15	205.6	5.4	1.2	7.6	6.8	47.1	73.1	8.5	9.4	23.5	22.1	0.3	0.5
16	205.1	5.3	1.2	7.6	6.8	47.1	73.0	8.5	9.3	23.4	22.1	0.3	0.5
17	203.9	5.3	1.2	7.5	6.7	46.8	72.6	8.5	9.2	23.2	22.0	0.3	0.5
18	202.2	5.2	1.2	7.4	6.7	46.5	72.1	8.4	9.0	23.0	21.9	0.2	0.5
19	200.5	5.2	1.2	7.3	6.5	46.2	71.7	8.3	8.9	22.8	21.7	0.2	0.5
15-19	1017.3	26.3	6.1	37.4	33.6	233.6	362.5	42.3	45.8	115.9	109.9	1.3	2.6
20	198.9	5.1	1.1	7.2	6.4	45.8	71.5	8.3	8.6	22.7	21.6	0.2	0.5
21	197.5	5.0	1.1	7.1	6.3	45.3	71.3	8.2	8.4	22.6	21.4	0.2	0.5
22	196.0	4.9	1.1	7.0	6.2	44.9	71.1	8.1	8.2	22.5	21.3	0.2	0.5
23	194.7	4.8	1.1	6.8	6.1	44.3	71.1	8.1	8.0	22.4	21.2	0.2	0.5
24	190.1	4.9	1.1	6.9	6.1	43.6	68.5	8.1	8.1	21.7	20.3	0.2	0.5
20-24	977.2	24.7	5.5	35.0	31.2	223.9	353.5	40.8	41.4	111.8	105.8	1.2	2.3
25-29	972.3	25.4	5.7	35.4	31.7	211.5	360.3	41.7	41.1	110.4	105.5	1.2	2.3
30-34	1045.2	27.0	6.3	38.5	34.7	232.0	383.3	43.1	44.9	119.0	113.7	1.3	2.5
35-39	1239.8	29.7	7.7	46.4	41.0	285.2	447.4	50.1	53.8	139.2	133.7	1.6	3.0
40-44	1193.0	27.3	7.2	44.5	39.4	281.7	423.8	48.2	51.6	135.0	130.0	1.4	2.8
45-49	1031.3	23.1	5.9	37.4	33.1	243.4	366.1	42.0	43.6	117.1	115.9	1.3	2.4
50-54	914.3	20.2	5.2	32.7	28.4	221.5	327.0	36.7	35.5	97.9	106.0	1.1	2.1
55-59	698.1	14.3	3.5	23.3	20.1	178.9	249.8	27.6	25.7	70.4	82.2	0.8	1.5
60-64	531.9	10.9	2.7	17.4	14.5	133.8	194.5	21.2	20.0	51.8	63.5	0.6	1.1
65-69	462.0	9.2	2.2	14.4	11.8	115.9	170.2	18.7	18.3	44.0	55.9	0.5	0.9
70-74	373.5	7.4	1.7	11.3	9.3	93.2	138.7	15.6	15.9	33.8	45.5	0.4	0.6
75-79	267.4	5.3	1.3	8.7	7.0	64.6	99.3	12.0	12.5	22.8	33.2	0.2	0.3
80-84	145.1	3.4	0.8	5.4	4.2	34.2	51.4	7.3	8.0	12.5	18.7	0.1	0.2
85-89	71.2	1.5	0.4	2.7	2.1	15.9	24.8	3.8	4.3	5.9	9.7	0.0	0.1
90+	28.3	0.5	0.2	1.0	0.9	5.7	9.0	1.5	2.5	2.6	4.3	0.0	0.0
MALE-MASCUL.	13769.1	334.9	79.8	495.8	437.8	3200.5	4955.9	572.9	598.3	1517.4	1526.8	16.6	32.5
0	158.6	4.8	1.0	5.9	5.4	34.2	56.1	7.0	7.8	19.1	16.7	0.2	0.5
1	160.2	4.8	1.0	5.9	5.5	34.7	56.7	7.1	7.8	19.1	16.8	0.2	0.5
2	162.4	4.8	1.0	6.0	5.5	35.4	57.6	7.2	7.9	19.3	17.0	0.2	0.5
3	165.0	4.9	1.0	6.2	5.7	36.1	58.5	7.2	8.0	19.5	17.2	0.2	0.5
4	167.9	4.9	1.1	6.3	5.7	37.0	59.5	7.3	8.1	19.7	17.5	0.2	0.5
0-4	814.1	24.2	5.1	30.3	27.9	177.4	288.4	35.9	39.7	96.7	85.0	1.1	2.4
5	171.1	5.0	1.1	6.4	5.8	37.9	60.7	7.4	8.2	20.0	17.8	0.2	0.5
6	174.4	5.0	1.1	6.5	5.9	38.8	61.8	7.5	8.4	20.3	18.2	0.2	0.5
7	177.7	5.1	1.1	6.7	6.0	39.8	63.0	7.6	8.5	20.7	18.6	0.2	0.5
8	181.0	5.1	1.1	6.8	6.1	40.7	64.1	7.7	8.6	21.0	19.0	0.2	0.5
9	184.0	5.1	1.1	6.9	6.2	41.5	65.2	7.8	8.7	21.3	19.4	0.2	0.5
5-9	888.3	25.2	5.6	33.3	30.2	198.7	314.8	38.1	42.4	103.4	93.0	1.2	2.5
10	187.2	5.1	1.2	7.0	6.3	42.4	66.3	7.9	8.8	21.7	19.8	0.2	0.5
11	189.9	5.2	1.2	7.1	6.4	43.2	67.2	8.0	8.9	21.9	20.2	0.2	0.5
12	192.2	5.2	1.2	7.2	6.5	43.8	68.0	8.0	8.9	22.2	20.5	0.2	0.5
13	194.1	5.2	1.2	7.2	6.5	44.4	68.8	8.1	9.0	22.3	20.8	0.2	0.5
14	195.5	5.2	1.2	7.3	6.5	44.8	69.3	8.1	9.0	22.4	21.0	0.2	0.5
10-14	959.0	25.8	5.9	35.8	32.2	218.5	339.7	40.1	44.5	110.5	102.2	1.2	2.5
15	195.7	5.1	1.2	7.3	6.5	44.9	69.4	8.1	8.9	22.3	21.1	0.2	0.5
16	195.4	5.1	1.2	7.2	6.5	44.9	69.4	8.1	8.9	22.2	21.2	0.2	0.5
17	194.4	5.0	1.2	7.2	6.4	44.7	69.1	8.1	8.8	22.1	21.1	0.2	0.5
18	193.2	5.0	1.1	7.1	6.4	44.4	68.8	8.0	8.6	22.0	21.0	0.2	0.5
19	192.0	4.9	1.1	7.0	6.3	44.2	68.6	8.0	8.5	21.9	20.9	0.2	0.5
15-19	970.6	25.2	5.8	35.7	32.1	223.0	345.4	40.3	43.7	110.5	105.3	1.2	2.5
20	190.8	4.9	1.1	6.9	6.1	43.8	68.6	7.9	8.3	21.8	20.8	0.2	0.5
21	189.7	4.8	1.1	6.8	6.1	43.4	68.6	7.9	8.0	21.7	20.7	0.2	0.5
22	188.3	4.7	1.0	6.7	5.9	42.9	68.4	7.9	7.8	21.7	20.6	0.2	0.4
23	186.9	4.6	1.0	6.6	5.8	42.3	68.4	7.8	7.7	21.6	20.5	0.2	0.4
24	182.3	4.6	1.1	6.4	5.9	41.0	66.2	7.8	8.0	21.0	19.7	0.2	0.4
20-24	938.0	23.6	5.3	33.3	29.7	213.5	340.1	39.3	39.8	107.7	102.2	1.1	2.2
25-29	927.7	23.9	5.3	33.9	30.4	200.2	343.6	39.9	39.4	106.2	101.5	1.1	2.2
30-34	1003.3	26.0	6.1	37.0	33.0	220.9	366.9	41.6	43.2	115.1	109.8	1.2	2.5
35-39	1192.4	28.5	7.4	44.8	39.5	274.4	428.4	48.6	52.1	135.0	129.2	1.5	2.9
40-44	1151.2	26.5	7.1	43.1	38.2	275.6	410.2	47.1	50.5	131.8	126.9	1.4	2.7
45-49	1046.3	23.4	6.0	37.9	33.6	248.4	373.2	42.7	43.1	116.9	115.5	1.3	2.4
50-54	935.9	20.5	5.2	33.2	28.7	229.7	336.9	37.2	35.6	98.3	107.3	1.1	2.1
55-59	730.9	14.5	3.6	24.3	20.5	190.3	263.4	28.6	26.3	72.3	84.9	0.8	1.5
60-64	589.8	11.5	2.9	19.2	15.9	152.2	217.9	23.2	21.4	55.7	68.3	0.6	1.1
65-69	546.3	9.8	2.5	17.4	14.2	134.9	204.0	21.8	20.3	48.6	62.3	0.5	0.9
70-74	500.9	8.8	2.2	15.8	12.8	131.3	189.2	20.8	19.5	44.8	56.3	0.4	0.6
75-79	433.3	7.0	1.9	14.1	11.4	105.9	166.7	19.9	17.6	34.1	52.9	0.3	0.4
80-84	277.9	5.1	1.5	10.2	7.8	66.8	102.4	13.5	12.9	21.7	35.7	0.1	0.2
85-89	165.7	2.9	0.9	5.9	4.6	35.9	63.3	8.8	8.2	12.6	22.5	0.0	0.1
90+	87.9	1.3	0.6	2.6	2.2	14.7	36.4	5.3	4.9	7.2	12.8	0.0	0.0
FEMALE-FEMI.	14169.5	333.6	80.9	508.0	445.0	3322.4	5130.9	592.6	605.0	1526.2	1577.1	16.1	31.8

PROJ. NO. 4 PROJECTED POPULATION BY SEX AND AGE GROUP, FOR CANADA AND PROVINCES, 2000, IN THOUSANDS  
PROJECTION DE LA POPULATION PAR SEXE ET PAR GROUPE D'AGES, CANADA ET PROVINCES, 2000, EN MILLIERS

SEX AND AGE SEXE ET AGE	CANADA	NFLD T.-N.	P.E.I. I.P.-E.	N.S. N.-E.	N.B.	QUE.	ONT.	MAN.	SASK.	ALTA. ALB.	B.C. C.-B.	YUKON.	N.W.T. T.N.-O.
0	325.5	9.7	2.0	12.0	11.1	70.2	115.2	14.5	16.0	39.2	34.1	0.4	1.0
1	328.7	9.8	2.0	12.2	11.2	71.2	116.5	14.6	16.1	39.3	34.3	0.4	1.0
2	333.0	9.9	2.1	12.4	11.4	72.5	118.2	14.7	16.2	39.6	34.7	0.5	1.0
3	338.3	10.0	2.1	12.6	11.6	74.0	120.1	14.9	16.5	40.0	35.1	0.5	1.0
4	344.4	10.1	2.2	12.9	11.8	75.8	122.3	15.1	16.7	40.5	35.7	0.5	1.0
0-4	1669.8	49.4	10.4	62.1	57.2	363.7	592.2	73.7	81.5	198.6	173.9	2.3	5.0
5	351.0	10.2	2.2	13.1	12.0	77.7	124.6	15.3	16.9	41.1	36.5	0.5	1.0
6	357.9	10.2	2.2	13.4	12.2	79.6	127.1	15.5	17.2	41.8	37.2	0.5	1.0
7	364.8	10.3	2.3	13.7	12.4	81.6	129.5	15.7	17.4	42.5	38.0	0.5	1.0
8	371.5	10.4	2.3	13.9	12.6	83.4	131.8	15.8	17.6	43.2	38.9	0.5	1.0
9	377.7	10.4	2.3	14.1	12.8	85.2	134.0	16.0	17.9	43.8	39.7	0.5	1.0
5-9	1822.8	51.6	11.4	68.2	62.0	407.4	647.0	78.2	87.0	212.3	190.3	2.4	5.0
10	384.3	10.5	2.4	14.3	13.0	87.0	136.3	16.2	18.0	44.5	40.5	0.5	1.0
11	389.8	10.6	2.4	14.6	13.1	88.5	138.2	16.4	18.2	45.1	41.3	0.5	1.0
12	394.4	10.6	2.4	14.7	13.3	89.8	139.8	16.5	18.3	45.5	41.9	0.5	1.0
13	398.3	10.6	2.4	14.8	13.3	91.0	141.3	16.6	18.4	45.8	42.6	0.5	1.0
14	400.9	10.5	2.4	14.9	13.4	91.8	142.4	16.7	18.4	45.9	43.0	0.5	1.0
10-14	1967.8	52.7	12.1	73.3	66.1	448.0	698.1	82.4	91.3	226.8	209.3	2.5	5.1
15	401.2	10.5	2.4	14.9	13.4	92.0	142.5	16.7	18.3	45.8	43.2	0.5	1.0
16	400.5	10.4	2.4	14.8	13.3	91.9	142.4	16.6	18.2	45.6	43.3	0.5	1.0
17	398.3	10.3	2.4	14.7	13.2	91.5	141.7	16.6	18.0	45.3	43.1	0.5	1.0
18	395.4	10.2	2.3	14.5	13.0	90.9	141.0	16.4	17.7	45.0	42.9	0.5	1.0
19	392.5	10.1	2.3	14.3	12.8	90.3	140.3	16.3	17.3	44.7	42.6	0.5	1.0
15-19	1987.9	51.5	11.8	73.1	65.7	456.7	707.9	82.6	89.5	226.4	215.2	2.5	5.0
20	389.8	10.0	2.2	14.1	12.6	89.6	140.0	16.2	16.9	44.4	42.3	0.5	1.0
21	387.1	9.8	2.2	13.9	12.3	88.7	139.9	16.1	16.5	44.3	42.1	0.5	0.9
22	384.3	9.6	2.1	13.6	12.1	87.8	139.6	16.0	16.1	44.1	41.9	0.5	0.9
23	381.6	9.4	2.1	13.4	11.9	86.7	139.5	15.9	15.7	44.0	41.7	0.5	0.9
24	372.4	9.5	2.1	13.3	12.0	84.7	134.7	15.9	16.1	42.8	40.0	0.4	0.9
20-24	1915.2	48.3	10.8	68.3	60.9	437.5	693.6	80.2	81.2	219.6	208.0	2.3	4.6
25-29	1899.9	49.4	11.1	69.3	62.1	411.7	703.9	81.6	80.5	216.6	207.0	2.3	4.5
30-34	2049.5	53.0	12.3	75.7	67.5	452.9	750.2	84.7	88.1	234.1	223.5	2.5	5.1
35-39	2432.2	58.1	15.1	91.2	80.6	560.6	875.8	98.6	105.9	274.3	262.9	3.0	6.0
40-44	2354.2	53.9	14.3	87.6	77.6	557.3	833.9	95.3	102.1	266.8	257.0	2.9	5.5
45-49	2077.7	46.5	11.9	75.3	66.8	491.7	739.3	84.7	86.7	233.9	233.5	2.5	4.9
50-54	1850.2	40.7	10.4	65.9	57.1	451.2	663.9	73.9	71.1	196.2	213.3	2.2	4.2
55-59	1429.0	28.8	7.1	47.6	40.5	369.2	513.2	56.2	52.0	142.7	167.1	1.6	3.0
50-64	1121.7	22.4	5.6	36.7	30.4	285.9	412.3	44.4	41.4	107.5	131.8	1.2	2.2
55-69	1008.3	19.1	4.7	31.8	26.0	259.8	374.2	40.5	38.6	92.6	118.3	1.0	1.8
70-74	874.4	16.2	3.9	27.1	22.1	224.5	327.9	36.4	35.3	75.7	103.3	0.7	1.2
75-79	700.8	12.3	3.2	22.8	18.5	171.6	266.1	31.9	30.2	56.9	86.0	0.5	0.7
80-84	424.0	6.5	2.3	15.6	12.0	101.0	153.8	20.8	20.9	34.2	54.3	0.2	0.3
85-89	236.9	4.4	1.4	8.6	6.6	51.8	88.1	12.6	12.5	18.5	32.2	0.1	0.1
90+	116.2	1.8	0.8	3.7	3.1	20.4	45.3	6.9	7.4	9.8	17.1	0.0	0.0
TOTAL	27938.5	668.5	160.6	1003.8	882.8	6522.9	10086.8	1165.5	1203.3	3043.6	3103.9	32.7	64.3

BROAD AGE GROUPING / GRANDS GROUPES D'AGES

MALE-MASCUL.

0-14	2799.1	78.5	17.4	104.2	95.0	624.5	994.4	120.2	133.2	327.2	293.3	3.6	7.7
15-44	6445.8	160.5	38.4	237.3	211.4	1468.9	2330.7	266.2	278.7	731.4	698.5	7.9	15.6
45-54	3175.7	68.5	17.2	110.8	96.1	777.6	1137.4	127.6	124.8	337.2	367.7	3.8	7.1
65+	1348.5	27.5	6.7	43.5	35.4	329.5	493.4	58.9	61.5	121.6	167.3	1.2	2.0

FEMALE-FEMI.

0-14	2661.4	75.2	16.5	99.4	90.3	594.7	942.9	114.1	126.5	310.6	280.2	3.5	7.4
15-44	6193.1	153.7	37.0	227.9	203.0	1407.7	2234.6	256.8	268.7	706.3	674.8	7.6	15.1
45-64	3302.9	69.8	17.7	114.7	98.7	820.5	1191.3	131.6	126.4	343.2	378.0	3.8	7.1
65+	2012.0	34.9	9.6	66.0	53.0	499.5	762.0	90.1	83.3	166.1	244.0	1.3	2.2

TOTAL

0-14	5460.5	153.7	33.9	203.6	185.2	1219.1	1937.3	234.3	259.8	637.7	573.5	7.1	15.1
15-44	12638.9	314.2	75.4	465.2	414.3	2876.7	4565.4	523.0	547.4	1437.8	1373.4	15.5	30.7
45-64	6478.6	138.3	34.9	225.5	194.8	1598.1	2328.7	259.2	251.2	680.4	745.8	7.5	14.2
65+	3360.5	62.3	16.4	109.5	88.4	829.0	1255.4	149.0	144.9	287.7	411.3	2.5	4.2

DEPENDANCY RATIOS / RAPPORTS DE DEPENDANCE

BOTH SEXES - SEXES REUNIS

0-17	37.17	43.92	39.88	38.36	39.54	35.59	36.55	38.80	42.23	39.08	35.34	40.09	43.53
65+	18.76	14.79	15.86	16.95	15.52	19.74	19.41	20.35	19.47	14.52	20.67	11.70	10.12
TOTAL	55.93	58.71	55.74	55.30	55.06	55.33	55.96	59.15	61.70	53.60	56.02	51.79	53.64

LIFE EXPECTANCY AT BIRTH / ESPERANCE DE LA VIE A LA NAISSANCE

MALE-MASCUL.	70.22	70.72	70.80	69.39	70.20	69.29	70.62	71.31	72.67	71.83	70.47	68.18	65.78
FEMALE-FEMI.	78.26	77.83	79.02	77.96	78.15	77.05	79.15	79.34	79.53	79.34	79.32	72.97	70.94
MEDIAN AGE / AGE MEDIAN	36.39	33.07	35.11	35.68	35.00	37.57	36.46	36.03	35.12	34.74	37.42	34.29	32.83

PROJ. NO. 4

PROJECTED POPULATION BY SEX AND AGE GROUP, FOR CANADA AND PROVINCES, 2001, IN THOUSANDS  
PROJECTION DE LA POPULATION PAR SEXE ET PAR GROUPE D'AGES, CANADA ET PROVINCES, 2001, EN MILLIERS

SEX AND AGE SEXE ET AGE	CANADA	NFLD		P.E.I.		N.S.		N.B.	QUE.	ONT.	MAN.	SASK.	ALTA.		B.C.		YUKON.	N.W.T.	
		T.-N.	I.P.-E.	N.-E.	N.-E.	ALB.	C.-B.						T.-N.-O	N.-O					
0	166.2	4.9	1.0	6.1	5.7	35.5	58.9	7.4	8.2	20.2	17.4	0.2	0.5						
1	167.3	4.9	1.0	6.2	5.7	35.8	59.4	7.4	8.2	20.2	17.5	0.2	0.5						
2	169.0	5.0	1.1	6.3	5.8	36.4	60.1	7.5	8.3	20.3	17.6	0.2	0.5						
3	171.3	5.0	1.1	6.4	5.9	37.0	61.0	7.5	8.4	20.5	17.8	0.2	0.5						
4	174.1	5.1	1.1	6.5	6.0	37.8	62.0	7.6	8.5	20.7	18.1	0.2	0.5						
0-4	847.8	24.9	5.3	31.5	29.1	182.6	301.5	37.5	41.5	101.9	88.4	1.2	2.5						
5	177.2	5.1	1.1	6.6	6.1	38.7	63.2	7.7	8.6	21.0	18.4	0.2	0.5						
6	180.6	5.2	1.1	6.7	6.2	39.7	64.4	7.8	8.7	21.3	18.8	0.2	0.5						
7	184.1	5.2	1.2	6.9	6.3	40.7	65.6	7.9	8.8	21.6	19.2	0.2	0.5						
8	187.6	5.2	1.2	7.0	6.4	41.7	66.9	8.0	8.9	22.0	19.6	0.2	0.5						
9	191.0	5.3	1.2	7.1	6.5	42.6	68.0	8.1	9.0	22.3	20.1	0.2	0.5						
5-9	920.5	26.0	5.8	34.4	31.4	203.4	328.1	39.6	44.0	108.1	96.1	1.2	2.5						
10	194.2	5.3	1.2	7.3	6.6	43.5	69.1	8.2	9.2	22.6	20.5	0.2	0.5						
11	197.5	5.3	1.2	7.4	6.7	44.4	70.3	8.3	9.3	23.0	20.9	0.2	0.5						
12	200.2	5.4	1.2	7.5	6.7	45.2	71.2	8.4	9.4	23.3	21.3	0.2	0.5						
13	202.5	5.4	1.2	7.5	6.8	45.8	72.0	8.5	9.4	23.5	21.6	0.2	0.5						
14	204.4	5.4	1.2	7.6	6.8	46.4	72.7	8.5	9.4	23.6	21.9	0.2	0.5						
10-14	998.7	26.8	6.2	37.2	33.6	225.4	355.3	41.9	46.6	115.9	106.1	1.3	2.6						
15	205.7	5.4	1.2	7.6	6.9	46.9	73.2	8.5	9.4	23.6	22.1	0.2	0.5						
16	205.8	5.3	1.2	7.6	6.9	47.0	73.3	8.5	9.4	23.6	22.2	0.2	0.5						
17	205.4	5.3	1.2	7.6	6.8	46.9	73.2	8.5	9.3	23.5	22.2	0.2	0.5						
18	204.1	5.2	1.2	7.5	6.7	46.7	72.8	8.5	9.2	23.4	22.1	0.2	0.5						
19	202.5	5.2	1.2	7.4	6.6	46.4	72.4	8.4	9.0	23.2	21.9	0.2	0.5						
15-19	1023.5	26.5	6.1	37.7	33.9	233.9	364.9	42.5	46.4	117.3	110.5	1.3	2.6						
20	201.0	5.1	1.2	7.3	6.5	46.1	72.1	8.4	8.8	23.1	21.8	0.2	0.5						
21	199.6	5.1	1.1	7.2	6.4	45.7	71.9	8.3	8.6	22.9	21.6	0.2	0.5						
22	198.3	5.0	1.1	7.1	6.4	45.2	71.8	8.2	8.6	22.8	21.5	0.2	0.5						
23	196.9	4.9	1.1	7.0	6.2	44.8	71.7	8.2	8.2	22.8	21.4	0.2	0.5						
24	195.8	4.8	1.1	6.9	6.1	44.2	71.7	8.1	8.1	22.7	21.4	0.2	0.5						
20-24	991.6	24.8	5.6	35.4	31.6	226.0	359.2	41.2	42.2	114.3	107.7	1.2	2.4						
25-29	960.4	24.8	5.7	34.9	31.4	210.0	354.2	41.2	41.0	110.1	103.9	1.1	2.3						
30-34	1028.9	26.4	6.2	38.2	33.9	223.4	378.4	42.6	44.2	118.5	113.4	1.3	2.6						
35-39	1206.3	29.2	7.5	45.2	40.1	276.0	436.9	48.7	52.4	136.1	129.8	1.5	2.9						
40-44	1217.9	28.3	7.4	45.3	40.3	286.2	434.1	49.0	52.8	137.6	132.6	1.5	2.9						
45-49	1058.4	23.5	6.2	38.7	34.2	247.5	375.7	43.4	45.3	121.5	118.7	1.3	2.5						
50-54	940.1	20.8	5.4	33.8	29.6	224.2	336.3	38.0	37.1	102.3	109.4	1.1	2.2						
55-59	725.9	15.4	3.7	24.4	21.0	185.5	258.8	28.5	26.9	74.1	85.1	0.9	1.6						
60-64	544.2	11.2	2.7	17.8	15.0	137.5	197.6	21.7	20.5	53.4	65.1	0.6	1.1						
65-69	459.8	9.3	2.2	14.6	11.9	114.8	168.7	18.6	18.1	44.3	55.8	0.5	0.9						
70-74	375.7	7.4	1.7	11.3	9.3	93.7	139.2	15.5	15.8	34.7	46.1	0.4	0.6						
75-79	270.2	5.5	1.3	8.6	7.1	65.6	100.5	12.0	12.5	23.2	33.3	0.2	0.4						
80-84	150.6	3.4	0.8	5.4	4.2	35.1	53.6	7.3	8.0	13.0	19.3	0.1	0.2						
85-89	71.7	1.5	0.4	2.7	2.1	16.0	24.9	3.8	4.4	6.0	9.8	0.0	0.1						
90+	29.2	0.6	0.2	1.1	0.9	5.9	9.3	1.6	2.6	2.6	4.4	0.0	0.0						
MALE-MASCUL.	13821.4	336.1	80.4	498.0	440.6	3192.7	4977.2	574.6	602.2	1535.0	1535.3	16.7	32.7						
0	157.9	4.7	1.0	5.8	5.4	33.8	55.9	7.0	7.8	19.2	16.6	0.2	0.5						
1	159.1	4.7	1.0	5.9	5.5	34.1	56.4	7.0	7.8	19.2	16.7	0.2	0.5						
2	160.9	4.8	1.0	6.0	5.5	34.7	57.1	7.1	7.9	19.3	16.9	0.2	0.5						
3	163.1	4.8	1.0	6.1	5.6	35.3	57.9	7.2	7.9	19.4	17.1	0.2	0.5						
4	165.6	4.9	1.0	6.2	5.7	36.1	58.9	7.2	8.0	19.6	17.3	0.2	0.5						
0-4	806.6	23.9	5.0	30.0	27.6	174.0	286.2	35.6	39.4	96.7	84.6	1.1	2.4						
5	168.5	4.9	1.1	6.3	5.8	36.9	59.9	7.3	8.1	19.9	17.6	0.2	0.5						
6	171.7	4.9	1.1	6.4	5.9	37.8	61.0	7.4	8.2	20.2	18.0	0.2	0.5						
7	177.9	5.0	1.1	6.6	6.0	38.7	62.5	7.5	8.4	20.5	18.3	0.2	0.5						
8	178.2	5.0	1.1	6.7	6.1	39.6	63.3	7.6	8.5	20.8	18.7	0.2	0.5						
9	181.5	5.1	1.1	6.8	6.2	40.5	64.4	7.7	8.6	21.2	19.1	0.2	0.5						
5-9	874.9	24.9	5.5	32.8	29.8	193.6	310.9	37.6	41.8	102.6	91.8	1.1	2.4						
10	184.4	5.1	1.1	6.9	6.2	41.4	65.5	7.8	8.7	21.5	19.5	0.2	0.5						
11	187.7	5.1	1.2	7.0	6.3	42.3	66.6	7.9	8.8	21.8	19.9	0.2	0.5						
12	190.3	5.1	1.2	7.1	6.4	43.0	67.5	8.0	8.9	22.1	20.3	0.2	0.5						
13	192.5	5.2	1.2	7.2	6.5	43.7	68.2	8.0	8.9	22.3	20.6	0.2	0.5						
14	194.4	5.1	1.2	7.2	6.5	44.3	69.0	8.1	9.0	22.4	20.9	0.2	0.5						
10-14	949.4	25.6	5.9	35.5	32.0	214.6	336.7	39.7	44.3	110.1	101.3	1.2	2.5						
15	195.8	5.1	1.2	7.3	6.5	44.7	69.5	8.1	9.0	22.5	21.1	0.2	0.5						
16	196.0	5.1	1.2	7.3	6.5	44.8	69.6	8.1	8.9	22.5	21.2	0.2	0.5						
17	195.8	5.1	1.2	7.2	6.5	44.8	69.6	8.1	8.9	22.4	21.2	0.2	0.5						
18	195.0	5.0	1.2	7.2	6.4	44.6	69.5	8.1	8.9	22.3	21.2	0.2	0.5						
19	193.9	5.0	1.1	7.1	6.4	44.4	69.3	8.1	8.6	22.2	21.1	0.2	0.5						
15-19	976.6	25.3	5.9	36.0	32.4	223.3	347.6	40.5	44.2	111.8	105.9	1.2	2.5						
20	192.8	4.9	1.1	7.0	6.3	44.1	69.2	8.0	8.5	22.1	21.0	0.2	0.5						
21	191.7	4.8	1.1	6.9	6.1	43.7	69.1	8.0	8.3	22.0	20.9	0.2	0.5						
22	190.5	4.8	1.1	6.8	6.0	43.3	69.1	7.9	8.0	22.0	20.8	0.2	0.5						
23	189.1	4.7	1.1	6.7	5.9	42.7	68.9	7.9	7.9	22.0	20.7	0.2	0.4						
24	187.7	4.6	1.0	6.6	5.8	42.1	68.8	7.9	7.7	21.9	20.6	0.2	0.4						
20-24	951.8	23.7	5.4	33.9	30.2	216.0	345.2	39.7	40.3	110.0	104.0	1.2	2.3						
25-29	916.0	23.4	5.3	33.2	30.1	198.3	337.8	39.3	39.4	105.1	99.8	1.1	2.2						
30-34	1160.9	25.3	6.6	43.4	32.3	212.7	362.3	44.1	44.5	114.4	109.2	1.2	2.5						
35-39	1160.6	23.0	7.2	43.8	38.8	264.1	418.4	47.3	50.9	132.0	125.9	1.4	2.8						
40-44	1180.1	27.3	7.3	43.8	38.9	279.3	417.6	47.8	51.2	133.6	129.0	1.4	2.8						
45-49	1071.4	23.9	6.2	39.2	34.8	251.0	382.1	43.8	45.0	121.5	120.1	1.3	2.5						
50-54	964.6	20.9	5.4	34.5	29.9	232.7	347.8	38.5	37.3	102.9	111.3	1.1	2.2						
55-59	760.6	15.8	3.8	25.5	21.6	197.9	272.7	29.6	27.4	76.1	87.7	0.8	1.5						
60-64	603.2	11.6	3.0	19.8	16.4	155.4	221.5	23.7	22.0	57.7	70.4	0.6	1.2						
65-69	545.2	9.9	2.6	17.4	14.3	142.5	203.7	21.7	20.2	49.3	62.2	0.5	0.9						
70-74	499.6	8.7	2.2	15.6	12.7	131.4	187.8	20.6	19.2	42.5	57.9	0.4	0.7						
75-79	437.5	7.2	1.9	14.0	11.5	108.5	168.8	19.7	17.5	34.9	52.8	0.3	0.4						
80-84	288.5	5.2	1.5	10.4	8.0	69.0	107.5	13.9	13.1	22.6	36.9	0.1	0.2						
85-89	168.1	2.9	0.9	6.0	4.6	36.4	64.1	8.9	8.3	13.0	23.0	0.0	0.1						
90+	91.6	1.3	0.6	2.8	2.3	15.3	37.8	5.5	5.1	7.5	13.4	0.0	0.0						
FEMALE-FEM.	14232.1	335.0	81.5	510.5	448.1	3316.2	5156.3	594.5	609.1	1545.4	1587.1	16.3	32.0						

PROJ. NO. 4 PROJECTED POPULATION BY SEX AND AGE GROUP, FOR CANADA AND PROVINCES, 2001, IN THOUSANDS  
 PROJECTION DE LA POPULATION PAR SEXE ET PAR GROUPE D'AGES, CANADA ET PROVINCES, 2001, EN MILLIERS

SEX AND AGE SEXE ET AGE	CANADA	NFLD T.-N.	P.E.I. I.P.-E.	N.S. N.-E.	N.B.	QUE.	ONT.	MAN.	SASK.	ALTA. ALB.	B.C. C.-B.	YUKON	N.W.T. T.N.-O
0	324.1	9.6	2.0	12.0	11.1	69.3	114.8	14.4	16.0	39.4	34.1	0.4	1.0
1	326.4	9.7	2.0	12.1	11.2	70.0	115.8	14.5	16.0	39.4	34.2	0.4	1.0
2	329.9	9.7	2.1	12.3	11.3	71.0	117.2	14.5	16.1	39.6	34.5	0.4	1.0
3	334.4	9.8	2.1	12.5	11.5	72.4	118.9	14.7	16.3	39.9	34.9	0.5	1.0
4	339.7	9.9	2.1	12.7	11.7	73.9	120.9	14.9	16.5	40.3	35.4	0.5	1.0
0-4	1654.4	48.8	10.3	61.5	56.7	356.6	587.6	73.0	80.9	198.7	173.0	2.3	5.0
5	345.7	10.0	2.2	12.9	11.8	75.6	123.1	15.1	16.7	40.8	36.0	0.5	1.0
6	352.3	10.1	2.2	13.2	12.0	77.5	125.4	15.2	16.9	41.5	36.8	0.5	1.0
7	359.0	10.2	2.3	13.4	12.2	79.4	127.8	15.4	17.2	42.1	37.5	0.5	1.0
8	365.9	10.3	2.3	13.7	12.4	81.3	130.2	15.6	17.4	42.8	38.4	0.5	1.0
9	372.5	10.3	2.3	13.9	12.6	83.2	132.5	15.8	17.6	43.5	39.2	0.5	1.0
5-9	1795.4	50.9	11.2	67.2	61.2	397.0	639.0	77.2	85.9	210.7	187.9	2.3	5.0
10	378.6	10.4	2.4	14.2	12.8	84.9	134.6	16.0	17.9	44.1	40.0	0.5	1.0
11	385.2	10.5	2.4	14.4	13.0	86.7	136.9	16.2	18.0	44.8	40.8	0.5	1.0
12	390.5	10.5	2.4	14.6	13.2	88.2	138.7	16.3	18.2	45.3	41.5	0.5	1.0
13	395.0	10.5	2.4	14.7	13.3	89.5	140.2	16.3	18.3	45.8	42.1	0.5	1.0
14	398.8	10.5	2.4	14.8	13.4	90.7	141.7	16.6	18.4	46.0	42.8	0.5	1.0
10-14	1948.1	52.4	12.0	72.7	65.6	440.0	692.0	81.6	90.9	226.0	207.3	2.5	5.1
15	401.5	10.5	2.4	14.9	13.4	91.6	142.7	16.7	18.4	46.1	43.3	0.5	1.0
16	401.8	10.5	2.4	14.9	13.4	91.8	142.9	16.7	18.4	46.1	43.4	0.5	1.0
17	401.2	10.4	2.4	14.8	13.3	91.7	142.8	16.7	18.2	45.9	43.4	0.5	1.0
18	399.2	10.3	2.4	14.7	13.2	91.3	142.3	16.6	18.0	45.7	43.3	0.5	1.0
19	396.5	10.1	2.3	14.5	13.0	90.8	141.7	16.5	17.7	45.4	43.0	0.5	1.0
15-19	2000.1	51.8	12.0	73.7	66.3	457.2	712.5	83.1	90.5	229.1	216.4	2.5	5.1
20	393.9	10.0	2.3	14.3	12.8	90.2	141.3	16.4	17.3	45.2	42.7	0.5	1.0
21	391.3	9.9	2.2	14.1	12.6	89.4	141.0	16.3	16.9	45.0	42.5	0.5	0.9
22	388.8	9.7	2.2	13.9	12.4	88.5	140.9	16.2	16.5	44.8	42.3	0.5	0.9
23	386.0	9.6	2.1	13.7	12.1	87.5	140.6	16.1	16.1	44.7	42.2	0.5	0.9
24	383.5	9.3	2.1	13.4	11.9	86.4	140.5	16.0	15.8	44.6	42.0	0.5	0.9
20-24	1943.4	48.6	11.0	69.3	61.8	442.0	704.3	80.9	82.5	224.3	211.7	2.4	4.6
25-29	1876.4	48.2	11.0	68.1	61.5	408.3	692.0	80.4	80.4	216.2	203.7	2.2	4.5
30-34	2014.9	51.7	12.1	74.7	66.3	436.1	740.7	83.7	86.6	232.9	222.6	2.5	5.0
35-39	2366.9	57.3	14.6	88.9	78.9	540.2	855.3	96.0	103.3	268.0	255.6	3.0	5.8
40-44	2398.0	55.6	14.7	89.1	79.2	565.5	851.8	96.8	104.0	271.1	261.6	2.9	5.7
45-49	2129.9	47.4	12.4	77.9	68.9	498.5	757.8	87.3	90.3	243.0	238.8	2.6	5.0
50-54	1904.7	41.7	10.8	68.3	59.5	456.9	684.1	76.5	74.4	205.2	220.7	2.3	4.3
55-59	1486.5	31.2	7.5	49.9	42.6	383.5	531.5	58.1	54.3	150.3	172.8	1.7	3.1
60-64	1147.5	22.8	5.7	37.6	31.5	292.9	419.0	45.4	42.5	111.0	135.6	1.2	2.3
65-69	1004.9	19.2	4.8	32.0	26.2	257.3	372.4	40.3	38.3	93.6	118.0	1.0	1.8
70-74	875.2	16.1	3.9	26.9	22.0	225.1	327.0	36.0	35.1	77.2	104.0	0.8	1.3
75-79	707.6	12.7	3.3	22.6	18.5	174.1	269.3	31.7	30.0	58.1	86.1	0.5	0.8
80-84	439.0	8.6	2.3	15.9	12.3	104.1	161.1	21.2	21.1	35.6	56.2	0.2	0.4
85-89	239.8	4.4	1.4	8.6	6.7	52.4	89.0	12.6	12.7	19.0	32.8	0.1	0.1
90+	120.8	1.9	0.8	3.8	3.2	21.2	47.1	7.1	7.6	10.2	17.8	0.0	0.0
TOTAL	28053.5	671.1	161.9	1008.5	888.7	6508.9	10133.5	1169.0	1211.3	3080.3	3122.5	32.9	64.8

BROAD AGE GROUPING / GRANDS GROUPES D'AGES

MALE-MASCUL.

0-14	2767.1	77.7	17.2	103.0	94.1	611.4	984.8	118.9	132.1	326.0	290.6	3.6	7.7
15-44	6428.7	160.0	38.4	236.6	211.2	1455.5	2327.7	265.2	278.9	733.7	697.8	7.9	15.6
45-64	3268.6	70.8	17.9	114.7	99.8	757.7	1166.8	131.7	129.8	351.3	378.3	3.9	7.3
65+	1357.1	27.6	6.8	43.7	35.5	331.1	496.3	58.8	61.4	123.9	168.7	1.2	2.1

FEMALE-FEMI.

0-14	2630.8	74.4	16.4	98.3	89.4	582.2	933.8	112.9	125.5	309.4	277.6	3.5	7.3
15-44	6171.0	153.1	37.0	227.1	202.7	1393.8	2228.9	255.7	268.5	707.9	673.8	7.5	15.0
45-64	3399.9	72.3	18.4	118.9	102.6	837.1	1224.1	135.6	131.7	358.2	389.6	3.9	7.4
65+	2030.4	35.2	9.7	66.1	53.4	503.1	769.6	90.3	83.4	169.8	246.2	1.3	2.3

TOTAL

0-14	5397.9	152.1	33.6	201.3	183.5	1193.6	1918.6	231.8	257.7	635.4	568.2	7.1	15.0
15-44	12599.7	313.1	75.4	463.7	413.9	2849.3	4556.6	520.9	547.4	1441.7	1371.6	15.5	30.7
45-64	6668.5	143.0	36.4	233.7	202.4	1631.8	2392.5	267.3	261.5	709.5	767.9	7.8	14.7
65+	3387.4	62.8	16.5	109.8	88.9	834.3	1265.8	149.0	144.8	293.7	414.8	2.6	4.4

DEPENDANCY RATIOS / RAPPORTS DE DEPENDANCE

BOTH SEXES - SEXES REUNIS

0-17	36.55	43.21	35.15	37.67	38.81	34.92	35.99	38.17	41.45	38.42	34.75	39.44	42.79
65+	18.75	14.79	15.77	16.82	15.42	19.84	19.41	20.19	19.20	14.59	20.64	11.85	10.37
TOTAL	55.30	58.00	54.92	54.48	54.23	54.75	55.41	58.36	60.66	53.01	55.40	51.29	53.16

LIFE EXPECTANCY AT BIRTH / ESPERANCE DE LA VIE A LA NAISSANCE

MALE-MASCUL.	70.22	70.72	70.80	69.39	70.20	69.29	70.62	71.31	72.67	71.83	70.47	68.18	65.78
FEMALE-FEMI.	79.26	77.83	79.02	77.96	78.15	77.05	79.15	79.34	79.53	79.34	79.32	72.97	70.94
MEDIAN AGE / AGE MEDIAN	36.76	33.43	35.45	36.05	35.34	38.00	36.82	36.36	35.42	35.05	37.81	34.61	33.16

PROJ. NO. 5 PROJECTED POPULATION BY SEX AND AGE GROUP, FOR CANADA AND PROVINCES, 1976, IN THOUSANDS  
 PROJECTION DE LA POPULATION PAR SEXE ET PAR GROUPE D'AGES, CANADA ET PROVINCES, 1976, EN MILLIERS

SEX AND AGE	CANADA	Nfld	P.E.I.	N.S.	N.B.	QUE.	ONT.	MAN.	SASK.	ALTA.	B.C.	YUKON.	N.W.T.
SEXE ET AGE	T.N.	I.P.	E.	N.-E.	N.B.	Q.	O.	M.	S.	A.	C.-B.	Y.	N.W.T.-D
0	177.7	5.7	0.9	6.7	5.8	47.2	60.8	8.5	7.6	16.1	17.6	0.2	0.6
1	178.4	5.8	1.0	6.6	5.8	47.1	62.1	8.5	7.6	15.6	17.5	0.2	0.6
2	172.6	5.8	1.0	6.4	5.7	43.8	60.8	8.5	7.4	15.1	17.2	0.2	0.5
3	177.6	6.0	1.0	6.8	6.1	44.2	62.9	8.5	7.7	15.6	17.9	0.2	0.6
4	182.4	6.4	1.1	7.2	6.3	45.0	65.2	8.6	7.7	15.9	18.4	0.2	0.6
0-4	888.6	29.7	5.0	33.7	29.7	227.3	311.7	42.5	38.0	78.4	88.6	1.1	2.8
5	192.7	6.5	1.1	7.5	6.4	47.7	68.9	8.9	7.9	17.0	19.9	0.2	0.6
6	193.1	6.3	1.1	7.3	6.3	45.0	68.7	8.6	7.8	16.8	20.2	0.2	0.6
7	188.3	6.4	1.1	7.1	6.1	48.3	66.2	8.6	7.8	16.2	19.8	0.2	0.6
8	190.4	6.4	1.1	7.2	6.3	49.6	66.8	8.5	8.0	16.5	19.3	0.2	0.6
9	202.2	6.6	1.1	7.8	6.6	54.0	71.3	8.7	8.3	16.9	20.0	0.2	0.5
5-9	966.7	32.1	5.4	36.9	31.7	248.6	342.0	43.3	39.9	83.5	99.2	1.1	2.9
10	213.5	6.9	1.2	8.0	6.9	57.9	75.8	9.3	8.8	17.4	20.5	0.2	0.6
11	229.8	7.0	1.4	8.8	7.4	63.4	80.6	9.7	9.5	18.5	22.6	0.2	0.6
12	238.1	6.9	1.4	9.1	7.7	64.7	83.7	10.1	10.1	19.8	23.9	0.2	0.6
13	242.8	6.7	1.4	9.1	7.9	66.2	85.3	10.2	10.2	20.1	24.9	0.2	0.5
14	240.5	6.8	1.4	9.1	7.6	66.5	83.9	10.4	9.9	19.8	24.3	0.2	0.5
10-14	1164.6	34.3	6.8	44.1	37.5	318.7	409.3	49.8	48.5	95.6	116.2	1.1	2.7
15	249.6	7.0	1.4	9.2	7.9	69.3	87.3	10.7	10.4	20.5	25.2	0.2	0.5
16	245.1	6.8	1.3	9.0	7.8	68.6	84.2	10.6	10.3	20.2	25.4	0.2	0.5
17	238.3	6.4	1.3	8.9	7.4	68.0	82.0	10.0	9.9	19.4	24.3	0.2	0.4
18	234.0	6.1	1.2	8.7	7.6	66.8	80.4	9.9	9.5	19.4	23.6	0.2	0.4
19	229.0	5.8	1.2	8.8	7.3	65.7	78.7	9.8	9.2	19.5	22.4	0.2	0.4
15-19	1196.0	32.1	6.5	44.7	38.0	338.4	412.7	51.0	49.4	99.0	121.0	1.1	2.2
20	224.8	5.6	1.1	8.4	6.9	63.1	77.1	10.0	9.1	20.0	22.8	0.2	0.4
21	222.9	5.5	1.1	8.0	6.8	62.7	76.9	9.8	9.1	19.9	22.4	0.2	0.5
22	211.7	5.2	1.0	7.6	6.4	59.5	73.0	9.4	8.4	18.9	21.6	0.2	0.4
23	205.1	5.0	1.0	7.5	6.0	58.0	71.9	9.2	8.2	18.1	21.9	0.2	0.4
24	201.2	4.8	0.9	6.9	5.9	56.6	69.9	8.9	7.3	17.6	21.5	0.2	0.5
20-24	1065.8	26.0	5.0	38.2	32.0	299.2	368.3	47.0	41.7	94.6	110.3	1.2	2.2
25-29	1000.5	23.5	4.8	35.0	29.0	277.5	356.4	42.6	33.4	84.3	110.5	1.3	2.3
30-34	822.7	18.1	3.5	27.3	22.1	238.1	295.7	33.1	25.9	65.7	90.3	1.1	1.7
35-39	671.3	14.0	3.1	22.1	17.5	187.8	247.3	27.0	22.7	53.6	74.1	0.8	1.3
40-44	643.6	12.9	2.9	20.8	16.0	176.1	240.8	26.0	23.2	52.4	70.7	0.7	1.2
45-49	630.5	12.0	2.6	19.4	15.4	171.9	239.0	25.7	24.1	49.7	69.2	0.6	0.9
50-54	595.7	11.4	2.7	19.7	15.7	158.5	227.1	25.2	24.5	43.5	65.2	0.5	0.7
55-59	492.3	10.7	2.5	18.8	14.3	128.0	179.0	23.6	22.8	36.1	55.4	0.3	0.5
60-64	435.8	9.2	2.5	17.4	13.0	109.9	157.5	22.2	21.3	30.2	51.9	0.3	0.4
65-69	338.5	7.0	2.1	14.0	10.6	84.5	120.5	17.5	17.4	23.9	40.7	0.2	0.3
70-74	241.4	4.5	1.5	9.4	7.1	57.4	86.4	13.0	13.0	18.4	30.4	0.1	0.2
75-79	150.4	2.9	1.2	6.2	4.7	34.8	54.3	8.3	8.5	11.3	18.4	0.1	0.1
80-84	85.2	1.7	0.7	3.7	3.0	17.9	29.7	5.1	5.6	6.7	11.1	0.0	0.0
85-89	41.5	0.7	0.4	1.8	1.4	7.5	13.5	2.8	3.3	3.8	6.2	0.0	0.0
90+	18.4	0.4	0.2	0.8	0.6	3.1	5.9	1.2	1.6	1.7	3.1	0.0	0.0
MALE-MASCUL.	11449.6	283.4	59.3	414.1	339.3	3084.7	4096.9	508.0	464.8	932.4	1232.5	11.7	22.5
0	168.9	5.4	0.9	6.1	5.6	44.3	58.1	7.9	7.6	15.4	16.8	0.2	0.5
1	169.3	5.3	0.9	6.2	5.6	44.5	59.1	8.0	7.3	14.9	16.7	0.2	0.5
2	164.7	5.5	0.9	6.2	5.6	42.0	57.8	7.8	7.2	14.6	16.3	0.2	0.5
3	167.9	5.8	0.9	6.6	5.7	41.7	59.2	7.9	7.4	14.8	17.3	0.2	0.5
4	172.5	6.1	1.0	6.8	5.9	42.9	61.2	8.2	7.3	14.8	17.5	0.2	0.6
0-4	843.4	28.1	4.6	31.9	28.5	215.4	295.5	39.8	36.7	74.6	84.6	1.0	2.7
5	183.6	6.1	1.0	7.2	6.1	45.4	65.9	8.5	7.6	15.9	19.1	0.2	0.6
6	183.4	5.9	1.0	6.9	5.9	46.3	65.3	8.4	7.5	16.1	19.2	0.2	0.6
7	178.8	6.1	1.0	6.6	5.7	45.7	62.8	8.1	7.6	15.5	18.9	0.2	0.5
8	182.0	6.2	1.0	6.9	5.9	48.0	63.7	8.1	7.5	15.6	18.4	0.2	0.5
9	193.4	6.5	1.1	7.3	6.3	51.5	68.1	8.5	7.9	16.4	19.1	0.2	0.5
5-9	921.1	30.8	5.1	34.9	29.8	237.0	325.9	41.6	38.1	79.5	94.8	1.0	2.7
10	203.7	6.6	1.1	7.8	6.7	54.9	72.1	8.9	8.4	16.4	20.0	0.2	0.5
11	219.2	6.7	1.2	8.3	7.1	60.3	77.0	9.4	9.1	17.8	21.4	0.2	0.6
12	226.8	6.5	1.4	8.6	7.2	61.6	79.4	9.7	9.7	18.8	23.0	0.2	0.5
13	232.5	6.5	1.3	8.7	7.4	64.0	80.8	10.0	9.9	19.4	23.8	0.2	0.5
14	229.6	6.4	1.3	8.7	7.4	62.6	80.3	10.0	9.7	19.1	23.5	0.2	0.5
10-14	1111.7	32.7	6.3	42.2	35.8	303.4	389.5	48.0	46.8	91.6	111.7	1.1	2.6
15	237.6	6.7	1.4	8.8	7.4	66.3	82.9	10.2	9.8	19.3	24.1	0.2	0.5
16	233.4	6.3	1.4	8.6	7.2	66.4	79.8	10.0	9.8	19.0	24.4	0.2	0.4
17	228.5	6.1	1.3	8.4	7.1	65.8	77.9	9.8	9.7	18.5	23.3	0.2	0.4
18	225.5	5.9	1.2	8.2	7.2	64.9	77.2	9.7	9.2	18.5	22.9	0.2	0.4
19	224.3	5.6	1.2	8.0	6.9	64.5	77.5	9.8	9.0	18.9	22.3	0.2	0.4
15-19	1149.3	30.6	6.4	42.1	35.8	327.9	395.3	49.3	47.5	94.3	116.9	1.0	2.1
20	221.2	5.5	1.1	8.0	6.7	61.7	77.2	9.7	8.9	19.3	22.5	0.2	0.4
21	222.6	5.4	1.0	7.8	6.7	62.7	78.2	9.8	8.5	18.9	22.7	0.2	0.4
22	213.6	5.2	1.0	7.3	6.3	60.0	75.1	9.4	7.9	18.5	22.3	0.2	0.4
23	208.2	5.1	0.9	7.1	6.2	58.1	73.6	9.3	7.4	17.7	22.0	0.2	0.4
24	202.5	5.0	0.9	7.0	5.9	56.7	72.1	8.8	6.9	17.0	21.7	0.2	0.4
20-24	1068.0	26.1	5.0	37.2	31.8	299.3	376.1	47.0	39.7	91.4	111.2	1.2	2.1
25-29	992.5	22.9	4.6	34.0	27.8	277.7	359.5	41.7	31.7	80.9	108.4	1.3	2.1
30-34	804.8	17.6	3.4	26.4	20.9	236.5	290.8	32.3	25.0	63.1	86.6	0.9	1.4
35-39	657.4	13.2	2.9	21.5	17.0	187.1	245.7	26.4	22.4	51.6	70.6	0.6	1.1
40-44	624.6	11.8	2.8	20.3	15.0	178.0	235.8	25.4	22.5	48.1	64.5	0.5	0.9
45-49	622.3	11.3	2.6	20.0	15.7	177.4	232.9	26.1	23.7	46.1	65.4	0.4	0.7
50-54	624.5	10.7	2.7	20.7	16.5	168.9	237.9	28.5	24.6	44.1	68.9	0.4	0.6
55-59	526.8	10.1	2.7	20.1	15.0	140.8	190.4	25.2	23.4	36.8	61.6	0.2	0.4
60-64	469.6	8.9	2.6	18.2	13.4	124.0	168.8	23.5	21.6	31.4	56.8	0.2	0.3
65-69	382.3	8.2	2.1	14.5	11.1	101.6	140.4	19.3	17.4	24.6	44.2	0.1	0.2
70-74	292.4	4.9	1.7	11.2	8.4	75							



PROJ. NO. 5 PROJECTED POPULATION BY SEX AND AGE GROUP, FOR CANADA AND PROVINCES, 1976, IN THOUSANDS  
 PROJECTION DE LA POPULATION PAR SEXE ET PAR GROUPE D'AGES, CANADA ET PROVINCES, 1976, EN MILLIERS

SEX AND AGE SEXE ET AGE	CANADA	Nfld	P.E.I.	N.S.	N.B.	QUE.	ONT.	MAN.	SASK.	ALTA.	B.C.	YUKON.	N.W.T.
		T.-N.	I.P.-E.	N.-E.						ALB.	C.-B.		T.N.-O.
0	346.6	11.1	1.9	12.8	11.4	91.5	118.9	16.4	15.2	31.5	34.4	0.4	1.1
1	347.7	11.1	1.9	12.8	11.5	91.6	121.2	16.5	14.9	30.5	34.2	0.4	1.1
2	337.3	11.4	1.9	12.7	11.3	85.9	118.6	16.2	14.6	29.8	33.6	0.4	1.0
3	345.5	11.8	1.9	13.4	11.8	85.9	121.1	16.4	15.1	30.4	35.1	0.4	1.1
4	354.9	12.4	2.0	14.0	12.2	87.8	126.4	16.8	14.9	30.7	36.0	0.4	1.2
0-4	1732.0	57.8	9.6	65.7	58.3	442.7	607.2	82.3	74.7	152.9	173.3	2.1	5.5
5	376.3	12.6	2.1	14.6	12.4	93.2	134.8	17.5	15.5	32.9	39.0	0.4	1.2
6	376.5	12.2	2.1	14.2	12.1	95.4	134.0	17.0	15.4	33.0	39.4	0.4	1.2
7	367.1	12.4	2.1	13.7	11.8	94.0	129.1	16.7	15.4	31.7	38.7	0.4	1.1
8	372.4	12.6	2.1	14.2	12.2	97.6	130.5	16.6	15.5	32.1	37.7	0.4	1.1
9	395.6	13.1	2.2	15.1	12.9	105.5	139.4	17.2	16.2	33.3	39.1	0.4	1.0
5-9	1887.8	62.9	10.5	71.8	61.5	485.6	667.8	85.0	78.0	163.0	194.0	2.1	5.6
10	417.2	13.6	2.3	15.8	13.7	112.8	147.9	18.1	17.2	33.8	40.4	0.4	1.1
11	448.9	13.7	2.6	17.1	14.5	123.7	157.6	19.1	18.6	36.3	44.0	0.5	1.1
12	464.8	13.4	2.8	17.7	14.9	126.2	163.1	19.9	19.8	38.6	46.9	0.4	1.1
13	475.3	13.2	2.7	17.8	15.3	130.2	166.0	20.3	20.1	39.5	48.7	0.4	1.0
14	470.1	13.2	2.6	17.9	15.0	129.1	164.2	20.4	19.6	39.0	47.8	0.4	1.0
10-14	2276.4	67.0	13.1	86.3	73.4	622.1	798.8	97.8	95.3	187.2	227.9	2.2	5.3
15	487.1	13.6	2.8	18.1	15.3	135.6	170.2	20.9	20.2	39.8	49.3	0.5	1.0
16	478.4	13.1	2.7	17.6	15.0	135.0	164.0	20.5	20.1	39.3	49.8	0.5	0.9
17	466.8	12.6	2.6	17.3	14.5	133.8	160.0	19.8	19.7	37.9	47.5	0.4	0.8
18	459.5	12.0	2.4	17.0	14.8	131.7	157.7	19.6	18.7	37.9	46.5	0.4	0.8
19	453.3	11.4	2.4	16.8	14.2	130.2	156.2	19.6	18.2	38.4	44.7	0.4	0.8
15-19	2345.3	62.7	12.9	86.7	73.8	666.3	808.0	100.4	96.9	193.2	237.9	2.2	4.3
20	446.0	11.1	2.3	16.4	13.6	124.9	154.3	19.7	18.0	39.3	45.3	0.4	0.8
21	445.5	10.9	2.1	15.9	13.5	125.4	155.1	19.6	17.6	38.8	45.1	0.5	0.9
22	425.2	10.4	2.0	15.0	12.7	119.5	148.1	18.8	16.4	37.3	43.9	0.5	0.8
23	413.3	10.1	1.8	14.3	12.2	115.3	144.9	18.2	15.2	35.9	44.0	0.5	0.9
24	403.8	9.8	1.8	13.9	11.8	113.4	142.0	17.7	14.3	34.6	43.3	0.5	0.9
20-24	2133.8	52.2	10.0	75.5	63.8	598.4	744.4	94.0	81.4	186.0	221.5	2.4	4.3
25-29	1993.1	46.4	9.4	68.9	56.9	555.2	715.8	84.3	65.1	165.2	218.9	2.6	4.3
30-34	1627.5	35.7	6.9	53.7	43.0	474.6	586.4	65.4	51.0	128.8	176.9	2.0	3.1
35-39	1328.8	27.3	6.0	43.8	34.6	374.8	490.0	53.4	45.1	105.3	144.7	1.4	2.4
40-44	1268.2	24.7	5.7	41.1	32.0	354.1	474.6	51.4	45.7	100.6	135.2	1.2	2.1
45-49	1252.8	23.3	5.2	39.4	31.1	349.3	471.9	51.8	47.7	95.8	134.6	1.0	1.6
50-54	1220.2	22.1	5.3	40.4	32.3	327.3	465.0	54.7	49.1	87.6	134.1	0.9	1.3
55-59	1019.0	20.8	5.2	39.0	29.3	268.8	369.4	48.8	46.3	72.9	117.1	0.6	0.9
60-64	905.4	18.2	5.1	35.6	26.4	233.9	326.3	45.6	42.9	61.6	108.7	0.4	0.7
65-69	720.8	13.8	4.2	28.5	21.7	186.1	260.9	36.8	34.7	48.5	84.9	0.3	0.5
70-74	533.7	9.3	3.2	20.6	15.5	133.0	197.3	27.9	26.2	37.0	63.0	0.2	0.3
75-79	362.7	6.7	2.6	14.7	11.2	85.6	137.0	19.1	18.1	24.6	42.7	0.1	0.2
80-84	220.5	4.0	1.8	9.5	7.2	46.8	82.9	12.5	12.5	15.3	27.8	0.0	0.1
85-89	112.4	1.8	0.9	4.8	3.7	21.1	41.5	6.9	7.1	8.6	15.8	0.0	0.0
90+	52.2	0.9	0.5	2.5	1.8	8.7	19.3	3.2	3.5	4.0	7.8	0.0	0.0
TOTAL	22992.6	557.7	118.2	828.6	677.2	6234.5	8264.5	1021.4	921.4	1838.0	2466.6	21.8	42.6

BROAD AGE GROUPING / GRANDS GROUPES D'AGES

MALE-MASCUL.

0-14	3020.0	96.2	17.2	114.8	99.0	794.6	1063.0	135.6	126.5	257.4	304.0	3.4	8.4
15-44	5399.9	126.7	25.8	188.1	154.6	1516.9	1921.0	226.8	196.4	449.6	576.9	6.3	10.9
45-64	2154.2	43.3	10.3	75.4	58.4	568.3	802.6	97.7	92.7	159.6	241.8	1.7	2.5
55+	875.4	17.2	6.0	36.0	27.4	204.8	310.3	47.8	49.3	65.7	109.9	0.4	0.6

FEMALE-FEMI.

0-14	2876.2	91.6	16.0	109.0	94.1	755.8	1010.8	129.4	121.6	245.7	291.2	3.1	8.0
15-44	5296.7	122.3	25.1	181.6	149.4	1506.5	1898.2	222.1	188.8	429.4	558.1	5.5	9.7
45-64	2243.2	41.1	10.6	79.1	60.7	611.0	830.0	103.2	93.3	158.4	252.7	1.3	1.9
55+	1126.9	19.4	7.2	44.8	33.7	276.5	428.6	58.7	52.9	72.2	132.2	0.2	0.5

TOTAL

0-14	5996.2	187.8	33.2	223.7	193.1	1550.4	2073.8	265.1	248.0	503.1	595.1	6.4	16.4
15-44	10696.6	249.0	50.8	369.7	304.0	3023.4	3819.2	448.9	385.2	879.0	1135.0	11.8	20.6
45-64	4397.5	84.4	20.9	154.4	119.1	1179.3	1632.6	200.9	186.0	317.9	494.5	2.9	4.4
55+	2002.4	36.5	13.3	80.7	61.1	481.4	738.9	106.5	102.2	137.9	242.0	0.6	1.1

DEPENDANCY RATIOS / RAPPORTS DE DEPENDANCE

BOTH SEXES - SEXES REUNIS

0-17	53.64	77.23	64.78	58.71	62.88	51.46	51.80	55.44	60.26	57.42	50.03	57.69	85.66
65+	14.66	12.42	20.81	17.13	16.15	12.67	14.90	18.10	19.99	12.77	16.32	4.73	4.99
TOTAL	68.30	89.65	85.59	75.85	79.03	64.13	66.70	73.54	80.25	70.19	66.35	62.41	90.65

LIFE EXPECTANCY AT BIRTH / ESPERANCE DE LA VIE A LA NAISSANCE

MALE-MASCUL.	69.61	69.74	69.78	68.86	69.44	68.60	69.89	70.50	71.44	70.85	70.00	65.10	62.70
FEMALE-FEMI.	76.90	76.27	77.79	76.60	76.85	75.76	77.43	77.58	78.02	77.83	77.50	69.54	66.90
MEDIAN AGE / AGE MEDIAN	27.83	22.62	26.63	27.08	25.70	27.70	28.59	28.03	27.58	26.09	29.11	24.87	20.63

PROJ. NO. 5  
 PROJECTED POPULATION BY SEX AND AGE GROUP, FOR CANADA AND PROVINCES, 1977, IN THOUSANDS  
 PROJECTION DE LA POPULATION PAR SEXE ET PAR GROUPE D'AGES, CANADA ET PROVINCES, 1977, EN MILLIERS

SEX AND AGE SEXE ET AGE	CANADA	NFLD T.-N.	P.E.I. I.P.-E.	N.S. N.-E.	N.B.	QUE.	ONT.	MAN.	SASK.	ALTA. ALB.	B.C. C.-B.	YUKON	N.W.T. T.N.-O
0	183.1	5.5	0.9	6.5	5.7	47.8	63.8	8.4	7.6	17.3	18.7	0.2	0.5
1	177.7	5.6	1.0	6.7	5.8	46.8	60.9	8.4	7.7	16.4	17.6	0.2	0.5
2	178.7	5.7	1.0	6.6	5.8	46.8	62.3	8.5	7.7	15.9	17.5	0.2	0.6
3	173.0	5.8	1.0	6.5	5.7	43.6	61.0	8.4	7.5	15.4	17.3	0.2	0.5
4	178.0	6.0	1.1	6.8	6.1	44.0	63.2	8.4	7.7	15.9	17.9	0.2	0.5
0-4	890.5	28.7	4.9	33.2	29.3	229.2	311.2	42.1	38.1	80.9	89.1	1.1	2.7
5	182.8	6.3	1.1	7.2	6.3	44.7	65.5	8.5	7.7	16.2	18.5	0.2	0.6
6	193.1	6.4	1.1	7.5	6.4	47.5	69.2	8.9	8.0	17.3	20.0	0.2	0.6
7	193.4	6.3	1.1	7.3	6.3	48.8	69.0	8.6	7.9	17.1	20.3	0.3	0.6
8	188.6	6.3	1.1	7.1	6.1	48.0	66.4	8.5	7.9	16.5	19.3	0.2	0.6
9	190.7	6.3	1.1	7.2	6.4	49.3	67.0	8.5	8.0	16.8	19.4	0.2	0.6
5-9	948.8	31.6	5.3	36.3	31.4	238.3	337.1	43.0	39.4	84.0	98.3	1.1	2.9
10	202.5	6.5	1.1	7.8	6.7	53.8	71.4	8.7	8.3	17.2	20.1	0.2	0.5
11	213.7	6.9	1.2	8.0	6.9	57.6	75.9	9.2	8.8	17.7	20.6	0.2	0.6
12	229.9	7.0	1.4	8.8	7.4	63.1	80.7	9.7	9.6	18.8	22.7	0.3	0.6
13	238.1	6.9	1.4	9.1	7.7	64.3	83.8	10.1	10.1	20.0	24.0	0.2	0.6
14	242.8	6.7	1.4	9.1	7.9	65.9	85.3	10.2	10.2	20.3	25.0	0.2	0.5
10-14	1126.9	34.0	6.5	42.8	36.7	304.7	397.1	47.8	47.0	94.0	112.4	1.1	2.7
15	240.5	6.7	1.4	9.1	7.6	66.2	83.9	10.4	9.9	20.1	24.4	0.2	0.5
16	249.5	7.0	1.4	9.2	7.9	68.9	87.3	10.7	10.4	20.7	25.3	0.2	0.5
17	245.0	6.8	1.3	9.0	7.8	68.3	86.3	10.6	10.3	20.5	25.5	0.2	0.5
18	238.3	6.4	1.3	8.9	7.4	67.7	82.1	10.0	9.9	19.7	24.3	0.2	0.4
19	234.0	6.0	1.2	8.7	7.6	66.5	80.6	9.9	9.5	19.8	23.6	0.2	0.4
15-19	1207.4	32.9	6.7	44.9	38.2	337.6	418.3	51.5	50.1	100.8	123.1	1.2	2.3
20	229.2	5.7	1.2	8.8	7.3	65.4	78.9	9.8	9.2	19.8	22.4	0.2	0.4
21	225.1	5.5	1.2	8.4	6.9	62.8	77.4	10.0	9.1	20.4	22.8	0.2	0.4
22	223.3	5.4	1.1	8.0	6.8	62.4	77.3	9.8	9.1	20.4	22.4	0.2	0.5
23	212.2	5.2	1.0	7.6	6.4	59.1	73.4	9.4	8.5	19.4	21.7	0.2	0.4
24	205.8	4.9	0.9	7.2	6.1	56.8	71.7	8.9	7.9	18.7	22.0	0.3	0.4
20-24	1095.5	26.8	5.4	40.0	33.4	306.4	378.7	47.8	43.7	98.6	111.4	1.2	2.2
25-29	999.4	23.7	4.8	35.0	29.4	276.0	352.2	42.7	34.8	87.7	109.5	1.3	2.3
30-34	876.3	19.5	3.9	29.5	24.2	237.7	315.9	35.6	28.3	72.5	96.3	1.2	1.9
35-39	695.8	14.5	3.1	23.0	18.3	194.4	253.3	27.8	22.2	56.2	76.7	0.9	1.3
40-44	638.1	12.9	2.9	20.8	16.0	173.0	238.9	25.7	22.9	52.9	70.1	0.7	1.2
45-49	634.3	11.9	2.8	19.7	15.6	173.2	239.1	25.7	23.8	50.9	70.0	0.6	1.0
50-54	594.6	11.4	2.6	19.1	15.4	158.7	227.1	25.8	24.0	44.2	65.0	0.5	0.7
55-59	512.4	11.0	2.6	19.1	14.6	132.9	188.3	24.0	23.2	38.0	57.8	0.4	0.6
60-64	435.6	9.2	2.4	17.2	13.0	110.4	156.7	22.0	21.3	30.9	51.8	0.3	0.4
65-69	349.4	7.3	2.1	14.4	10.9	86.9	125.2	18.0	17.8	24.5	41.8	0.2	0.3
70-74	247.0	4.6	1.5	9.8	7.4	59.4	87.7	13.2	13.3	18.8	31.1	0.1	0.2
75-79	155.3	3.0	1.2	6.2	4.7	35.3	56.1	8.5	8.8	11.8	19.5	0.1	0.1
80-84	85.8	1.7	0.7	3.7	2.9	18.5	30.0	5.1	5.4	6.7	11.0	0.0	0.0
85-89	41.5	0.7	0.3	1.8	1.5	7.6	13.6	2.7	3.3	3.8	6.1	0.0	0.0
90+	18.1	0.3	0.2	0.8	0.6	3.0	5.7	1.2	1.7	1.7	3.0	0.0	0.0
MALE-MASCUL.	11549.9	285.7	60.1	417.3	343.4	3093.2	4132.0	510.2	470.1	958.8	1243.9	11.9	23.0
0	174.0	5.3	0.9	6.2	5.4	45.5	60.6	7.9	7.2	16.4	17.8	0.2	0.5
1	169.0	5.3	0.9	6.1	5.6	44.0	58.3	7.9	7.6	15.6	16.8	0.2	0.5
2	169.7	5.3	0.9	6.2	5.7	44.3	59.3	8.0	7.3	15.2	16.8	0.2	0.5
3	165.1	5.3	0.9	6.3	5.6	44.9	58.0	7.7	7.2	14.9	16.4	0.2	0.5
4	168.3	5.7	0.9	6.6	5.7	41.5	59.5	7.9	7.5	15.1	17.3	0.2	0.5
0-4	846.1	27.1	4.5	31.4	28.1	217.1	295.7	39.4	36.8	77.2	85.1	1.0	2.6
5	172.9	6.0	1.0	6.9	6.0	42.6	61.5	8.1	7.3	15.1	17.6	0.2	0.6
6	183.9	6.0	1.0	7.2	6.1	45.2	66.1	8.5	7.6	16.2	19.2	0.2	0.5
7	183.7	5.8	1.0	6.9	5.9	46.1	65.5	8.4	7.6	15.4	19.3	0.2	0.6
8	179.0	6.0	1.1	6.6	5.7	45.4	63.0	8.0	7.6	15.8	19.1	0.2	0.5
9	182.2	6.2	1.0	6.9	5.9	47.7	63.8	8.0	7.5	15.9	18.5	0.2	0.5
5-9	901.7	30.0	5.1	34.5	29.5	227.1	319.9	41.1	37.6	79.4	93.8	1.0	2.7
10	193.6	6.5	1.1	7.3	6.3	51.2	68.3	8.5	7.9	16.6	19.2	0.2	0.5
11	203.9	6.6	1.1	7.8	6.7	54.7	72.2	8.8	8.4	16.7	20.1	0.2	0.5
12	219.3	6.7	1.2	8.3	7.1	60.0	77.1	9.4	9.1	18.1	21.6	0.2	0.6
13	226.9	6.5	1.4	8.6	7.2	61.3	79.5	9.7	9.7	19.1	23.1	0.2	0.5
14	232.6	6.4	1.3	8.7	7.4	63.7	80.8	10.0	9.9	19.7	23.9	0.2	0.5
10-14	1076.3	32.6	6.1	40.7	34.7	290.9	377.9	46.4	45.1	90.1	108.0	1.1	2.6
15	229.7	6.4	1.3	8.7	7.4	62.3	80.3	9.9	9.7	19.4	23.5	0.2	0.5
16	237.7	6.6	1.4	8.8	7.4	66.0	83.0	10.2	9.8	19.6	24.2	0.2	0.5
17	233.6	6.3	1.4	8.6	7.2	66.1	79.9	9.9	9.8	19.3	24.4	0.2	0.4
18	228.8	6.1	1.3	8.4	7.1	65.6	78.2	9.7	9.7	18.8	23.3	0.2	0.4
19	226.0	5.9	1.2	8.2	7.2	64.7	77.5	9.7	9.2	18.8	23.0	0.2	0.4
15-19	1155.8	31.3	6.5	42.7	36.3	324.8	398.9	49.4	48.2	96.0	118.4	1.1	2.2
20	224.8	5.6	1.2	8.0	6.9	64.2	77.9	9.8	9.0	19.3	22.4	0.2	0.4
21	221.6	5.5	1.1	8.0	6.7	61.4	77.5	9.7	8.9	19.8	22.5	0.2	0.4
22	219.3	5.4	1.0	7.8	6.7	62.3	77.4	9.4	8.6	19.4	22.8	0.2	0.4
23	215.9	5.1	1.0	7.3	6.3	59.5	75.3	9.4	8.0	19.0	22.3	0.2	0.4
24	208.5	5.0	1.0	7.1	6.2	57.6	73.8	9.3	7.4	18.3	22.0	0.3	0.4
20-24	1091.6	26.5	5.3	38.2	32.9	305.0	382.9	47.9	41.8	95.8	111.9	1.2	2.1
25-29	994.4	23.3	4.7	34.3	28.5	276.5	356.7	42.0	33.0	84.1	108.0	1.2	2.1
30-34	859.8	19.0	3.8	28.6	22.9	246.5	311.8	34.6	27.2	69.9	92.8	1.0	1.7
35-39	677.3	13.6	3.0	22.4	17.8	192.6	249.0	27.1	22.9	54.1	73.1	0.6	1.2
40-44	622.9	12.1	2.8	20.3	15.9	175.8	232.8	25.0	22.3	49.2	65.1	0.5	1.0
45-49	621.7	11.2	2.6	20.0	16.0	177.5	231.9	25.9	23.4	47.0	65.0	0.5	0.8
50-54	620.3	10.7	2.7	20.3	16.1	169.5	236.0	27.7	24.2	44.3	67.8	0.4	0.6
55-59	550.8	10.5	2.7	20.5	15.6	146.1	201.6	26.0	23.9	39.2	63.9	0.3	0.5
60-64	473.8	9.0	2.6	18.3	13.5	125.1	169.7	23.5	21.8	32.3	57.5	0.2	0.3
65-69	396.0	7.2	2.2	15.2	11.5	104.6	144.9	20.1	18.1	26.6	46.4	0.1	0.2
70-74	302.9	4.9	1.7	11.5	8.7	79.0	114.0	15.5	13.8	19.6	34.0	0.1	0.2
75-79	217.3	3.8	1.4	8.6	6.5	59.9	84.3	11.1	9.9	13.7	22.9	0.0	0.1
80-84	139.4	2.4	1.1	6.0	4.4	30.4	54.9	7.5	7.0	8.8	16.9	0.0	0.0
85-89	73.4	1.2	0.6	3.1	2.3	14.0	29.1	4.3	4.0	5.0	9.8	0.0	0.0
90+	34.2	0.5	0.3	1.5	1.2	5.7	13.7	2.0	2.0	2.4	4.8	0.0	0.0
FEMALE-FEMI.	11655.7	277.0	59.8	418.1	342.4	3161.0	4205.8	516.4	462.8	933.7	1247.3	10.5	20.8

PROJ. NO. 5 PROJECTED POPULATION BY SEX AND AGE GROUP, FOR CANADA AND PROVINCES, 1977, IN THOUSANDS  
PROJECTION DE LA POPULATION PAR SEXE ET PAR GROUPE D'AGES, CANADA ET PROVINCES, 1977, EN MILLIERS

SEX AND AGE SEXE ET AGE	CANADA	NFLD T.-N.	P.E.I. I.P.-E.	N.S. N.-E.	N.B.	QUE.	ONT.	MAN.	SASK.	ALTA. ALB.	B.C. C.-B.	YUKON.	N.W.T. T.N.-O
0	357.1	10.8	1.8	12.8	11.2	93.3	124.5	16.3	14.8	33.7	36.5	0.5	1.1
1	346.7	11.0	1.9	12.8	11.4	90.9	119.2	16.3	15.3	32.0	34.4	0.4	1.1
2	348.4	11.0	1.9	12.8	11.6	91.1	121.6	16.4	15.0	31.1	34.3	0.4	1.1
3	338.1	11.3	1.9	12.7	11.4	85.5	119.0	16.1	14.7	30.3	33.7	0.4	1.0
4	346.3	11.7	1.9	13.4	11.9	85.5	122.6	16.3	15.2	31.0	35.3	0.4	1.1
0-4	1736.6	55.8	9.4	64.6	57.4	446.3	606.9	81.5	74.9	158.1	174.2	2.1	5.3
5	355.7	12.3	2.1	14.1	12.3	87.4	126.9	16.7	15.0	31.3	36.2	0.5	1.1
6	377.0	12.4	2.1	14.6	12.5	92.7	135.3	17.4	15.6	33.5	39.3	0.5	1.1
7	377.1	12.1	2.1	14.2	12.2	94.9	134.5	16.9	15.4	33.6	39.7	0.5	1.2
8	367.7	12.3	2.1	13.7	11.8	93.5	129.5	16.6	15.4	32.3	39.0	0.4	1.1
9	372.9	12.5	2.1	14.2	12.2	97.0	130.9	16.5	15.6	32.7	38.0	0.4	1.1
5-9	1850.5	61.7	10.5	70.8	60.9	465.4	657.0	84.0	77.0	163.4	192.0	2.2	5.6
10	396.1	13.0	2.2	15.1	13.0	105.0	139.7	17.1	16.3	33.9	39.4	0.4	1.0
11	417.6	13.5	2.3	15.8	13.7	112.3	148.1	18.0	17.3	34.4	40.7	0.4	1.1
12	449.2	13.6	2.6	17.1	14.5	123.1	157.8	19.1	18.6	36.8	44.2	0.5	1.1
13	465.0	13.3	2.8	17.7	14.9	125.6	163.2	19.8	19.8	39.1	47.2	0.5	1.1
14	475.4	13.1	2.7	17.8	15.3	129.6	166.1	20.2	20.1	40.0	48.9	0.5	1.0
10-14	2203.2	66.6	12.7	83.5	71.4	595.6	775.0	94.2	92.1	184.1	220.4	2.2	5.3
15	470.2	13.1	2.7	17.9	15.0	128.5	164.3	20.3	19.6	39.4	48.0	0.5	1.0
16	487.2	13.6	2.8	18.0	15.3	135.0	170.3	20.8	20.2	40.3	49.5	0.5	1.0
17	478.6	13.0	2.7	17.6	15.0	134.4	164.2	20.5	20.1	39.9	49.9	0.5	0.9
18	467.2	12.5	2.6	17.2	14.5	133.3	160.3	19.7	19.6	38.5	47.6	0.4	0.9
19	460.0	11.9	2.4	16.9	14.7	131.2	158.1	19.6	18.7	38.6	46.6	0.5	0.8
15-19	2363.2	64.1	13.2	87.6	74.5	662.4	817.2	100.9	98.3	196.7	241.5	2.2	4.5
20	453.9	11.3	2.4	16.8	14.2	129.6	156.8	19.5	18.2	39.2	44.8	0.4	0.8
21	446.7	11.0	2.3	16.3	13.6	124.2	154.9	19.7	18.0	40.2	45.4	0.4	0.8
22	446.3	10.8	2.1	15.9	13.5	124.7	155.7	19.6	17.6	39.8	45.2	0.5	1.0
23	426.0	10.3	2.0	15.0	12.7	118.6	148.6	18.8	16.4	38.3	44.0	0.5	0.8
24	414.2	10.0	1.9	14.3	12.3	114.4	145.5	18.2	15.3	37.0	44.1	0.5	0.9
20-24	2187.2	53.3	10.7	78.2	66.3	611.4	761.5	95.7	85.5	194.4	223.4	2.3	4.3
25-29	1993.7	47.0	9.5	69.2	57.9	552.5	708.9	84.7	67.7	171.8	217.5	2.5	4.4
30-34	1736.1	38.5	7.7	58.2	47.1	494.1	627.7	70.2	55.4	142.3	189.1	2.2	3.6
35-39	1370.1	28.1	6.1	45.3	36.1	387.0	502.3	54.9	46.1	110.3	149.7	1.5	2.5
40-44	1261.0	25.0	5.8	41.0	31.9	348.9	471.8	50.7	45.2	102.2	135.2	1.2	2.2
45-49	1256.0	23.2	5.3	39.7	31.6	350.7	470.9	51.6	47.3	97.9	135.0	1.1	1.8
50-54	1215.6	22.2	5.3	39.4	31.5	328.2	463.1	53.5	48.2	88.5	132.8	0.9	1.3
55-59	1063.2	21.4	5.3	39.7	30.2	279.0	399.9	50.0	47.1	77.2	121.7	0.6	1.0
60-64	909.4	18.2	5.0	35.5	26.5	235.5	326.4	45.5	43.1	63.1	109.3	0.5	0.7
65-69	745.4	14.6	4.4	29.5	22.4	191.5	270.0	38.1	35.9	50.1	88.2	0.3	0.5
70-74	549.9	9.5	3.2	21.3	16.0	138.4	201.7	28.7	27.1	38.4	65.1	0.2	0.3
75-79	372.7	6.8	2.6	14.8	11.3	88.2	140.5	19.7	18.7	25.5	44.4	0.1	0.2
80-84	225.2	4.1	1.8	9.7	7.3	48.8	84.9	12.6	12.4	15.4	27.9	0.0	0.1
85-89	114.9	1.9	0.9	4.9	3.8	21.6	42.7	7.0	7.3	8.8	16.0	0.0	0.0
90+	52.3	0.9	0.5	2.4	1.7	8.7	19.3	3.3	3.6	4.0	7.8	0.0	0.0
TOTAL	23205.5	562.8	119.9	835.4	685.8	6254.2	8337.8	1026.7	932.9	1892.5	2491.3	22.4	43.8

BROAD AGE GROUPING / GRANDS GROUPES D'AGES

MALE-MASCUL.

0-14	2966.2	94.3	16.8	112.3	97.4	772.2	1045.4	132.9	124.5	258.9	299.7	3.4	8.4
15-44	5509.5	130.2	26.9	193.1	159.5	1535.1	1957.3	231.0	203.0	468.7	587.1	6.3	11.3
45-64	2177.0	43.5	10.4	75.2	58.6	575.3	811.1	97.5	92.4	164.0	244.6	1.8	2.7
65+	897.1	17.7	6.1	36.7	27.9	210.6	318.3	48.8	50.3	67.2	112.5	0.4	0.6

FEMALE-FEMMI.

0-14	2824.1	89.8	15.8	106.6	92.3	735.2	993.5	126.8	119.4	246.8	286.8	3.1	8.0
15-44	5401.8	125.8	26.1	186.5	154.2	1521.1	1932.2	226.1	195.4	449.1	569.4	5.7	10.2
45-64	2266.6	41.4	10.6	79.2	61.3	618.2	839.1	103.1	93.3	162.7	254.3	1.4	2.1
65+	1163.2	20.1	7.4	45.8	34.6	286.5	440.9	60.5	54.6	75.1	136.9	0.3	0.6

TOTAL

0-14	5790.3	184.0	32.6	218.9	189.7	1507.4	2038.9	259.7	243.9	505.6	586.6	6.5	16.3
15-44	10911.3	256.0	53.0	379.5	313.8	3056.2	3889.5	457.1	398.3	917.8	1156.5	12.0	21.5
45-64	4443.6	84.9	21.0	154.4	119.8	1193.5	1650.3	200.5	185.7	326.8	498.9	3.1	4.8
65+	2060.4	37.8	13.5	82.5	62.5	497.1	759.2	109.3	104.9	142.3	249.4	0.7	1.2

DEPENDENCY RATIOS / RAPPORTS DE DEPENDANCE

BOTH SEXES - SEXES REUNIS

0-17	51.92	74.29	61.90	56.68	60.51	49.47	50.34	53.92	57.99	55.58	48.67	57.59	81.81
55+	14.80	12.54	20.46	17.18	16.10	12.91	15.06	18.34	20.03	12.65	16.54	4.90	5.06
TOTAL	66.72	86.82	82.36	73.86	76.61	62.37	65.40	72.26	78.01	68.23	65.21	62.50	86.87

LIFE EXPECTANCY AT BIRTH / ESPERANCE DE LA VIE A LA NAISSANCE

MALE-MASCUL.	69.67	69.83	69.88	68.91	69.51	68.66	69.96	70.58	71.56	70.97	70.05	65.40	63.00
FEMALE-FEMMI.	77.03	76.42	77.91	76.73	76.98	75.89	77.59	77.75	78.17	77.98	77.68	69.92	67.29
MEDIAN AGE / AGE MEDIAN	28.15	23.01	26.93	27.39	26.05	28.10	28.91	28.32	27.77	26.40	29.47	25.18	21.24

PROJ. NO. 5  
 PROJECTED POPULATION BY SEX AND AGE GROUP, FOR CANADA AND PROVINCES, 1978, IN THOUSANDS  
 PROJECTION DE LA POPULATION PAR SEXE ET PAR GROUPE D'AGES, CANADA ET PROVINCES, 1978, EN MILLIERS

SEX AND AGE SEXE ET AGE	CANADA	NFLD T.-N.	P.E.I. I.P.-E.	N.S. N.-E.	N.B.	QUE.	ONT.	MAN.	SASK.	ALTA. ALB.	B.C. C.-B.	YUKON	N.W.T. T.N.-D
0	185.1	5.5	0.9	6.6	5.8	48.3	64.2	8.4	7.7	17.8	18.9	0.2	0.5
1	183.1	5.5	0.9	6.6	5.7	47.5	64.0	8.3	7.6	17.5	18.7	0.2	0.5
2	178.0	5.6	1.0	6.7	5.9	46.6	61.2	8.4	7.7	16.6	17.7	0.2	0.5
3	179.1	5.7	1.0	6.7	5.9	46.7	62.5	8.4	7.7	16.2	17.6	0.2	0.5
4	173.4	5.7	1.0	6.5	5.7	43.5	61.3	8.4	7.5	15.7	17.4	0.2	0.5
0-4	898.7	28.1	4.8	33.1	29.0	232.5	313.2	41.8	38.2	83.8	90.3	1.1	2.7
5	178.5	5.9	1.1	6.8	6.2	43.9	63.5	8.4	7.7	16.2	18.1	0.2	0.5
6	183.3	6.3	1.1	7.2	6.3	44.6	65.7	8.5	7.7	16.5	18.7	0.2	0.5
7	193.5	6.4	1.1	7.5	6.4	47.3	69.5	8.8	8.0	17.6	20.2	0.2	0.6
8	193.8	6.2	1.1	7.3	6.3	48.6	69.2	8.5	7.9	17.4	20.5	0.3	0.6
9	188.9	6.2	1.1	7.1	6.1	47.8	66.7	8.5	7.9	16.8	20.1	0.2	0.6
5-9	937.9	31.0	5.4	35.9	31.3	232.1	334.6	42.7	39.2	84.4	97.5	1.2	2.9
10	191.0	6.3	1.1	7.2	6.4	49.0	67.2	8.4	8.0	17.0	19.6	0.2	0.6
11	202.6	6.5	1.1	7.8	6.7	53.5	71.6	8.6	8.4	17.5	20.2	0.2	0.5
12	213.8	6.8	1.2	8.0	6.9	57.3	76.0	9.2	8.8	17.9	20.7	0.2	0.6
13	229.9	6.8	1.4	8.8	7.4	62.8	80.7	9.6	9.6	19.0	22.8	0.3	0.6
14	238.1	6.8	1.4	9.1	7.7	64.1	83.8	10.1	10.1	20.2	24.1	0.2	0.6
10-14	1075.4	33.3	6.2	40.9	35.1	286.8	379.4	45.9	44.9	91.6	107.5	1.1	2.8
15	242.8	6.7	1.4	9.1	7.9	65.6	85.3	10.2	10.2	20.5	25.1	0.2	0.5
16	240.4	6.7	1.4	9.1	7.9	65.9	82.0	10.3	9.9	20.3	24.5	0.2	0.5
17	249.5	6.9	1.4	9.2	7.8	68.6	87.4	10.7	10.4	21.0	25.4	0.3	0.5
18	245.0	6.7	1.3	9.0	7.8	68.0	84.4	10.5	10.3	20.8	25.5	0.2	0.5
19	238.4	6.3	1.3	8.8	7.4	67.4	82.3	10.0	9.9	20.0	24.3	0.2	0.4
15-19	1216.1	33.4	6.8	45.2	38.5	335.5	423.4	51.6	50.7	102.6	124.7	1.2	2.5
20	234.2	6.0	1.2	8.6	7.5	66.2	80.9	9.9	9.5	20.1	23.6	0.2	0.4
21	229.4	5.7	1.2	8.7	7.3	65.1	79.2	9.8	9.2	20.2	22.5	0.2	0.4
22	225.5	5.5	1.2	8.3	6.8	62.5	77.8	10.0	9.1	20.8	22.9	0.2	0.4
23	223.8	5.4	1.1	8.0	6.8	62.0	77.7	9.7	9.1	20.8	22.5	0.2	0.5
24	212.8	5.1	1.0	7.6	6.4	58.7	73.8	9.4	8.5	19.8	21.8	0.2	0.4
20-24	1125.8	27.6	5.7	41.3	34.9	314.4	389.3	48.7	45.3	101.7	113.4	1.2	2.2
25-29	1006.8	23.8	4.9	35.1	29.8	276.2	353.1	43.1	36.4	91.3	109.5	1.3	2.3
30-34	913.5	20.6	4.3	31.5	25.9	259.9	329.0	37.1	30.2	78.0	100.8	1.2	2.0
35-39	724.3	15.1	3.2	23.9	19.3	203.5	263.6	28.9	24.0	60.1	80.2	0.9	1.5
40-44	633.9	12.9	3.0	20.8	16.2	171.1	236.8	25.4	22.7	53.1	70.1	0.7	1.2
45-49	637.6	12.2	2.8	20.0	15.8	173.4	239.7	25.6	23.7	52.2	70.5	0.7	1.1
50-54	597.3	11.3	2.6	19.0	15.2	160.1	227.2	25.5	23.8	45.5	65.7	0.5	0.8
55-59	531.2	11.1	2.6	19.0	14.8	137.1	198.3	24.4	23.4	39.6	60.0	0.4	0.6
60-64	434.1	9.3	2.4	17.0	13.0	110.9	155.3	21.8	21.2	31.5	50.9	0.3	0.4
65-69	357.8	7.7	2.2	14.6	10.9	89.0	128.5	18.3	18.1	25.0	43.0	0.2	0.3
70-74	253.2	4.7	1.6	10.3	7.7	61.1	89.4	13.3	13.7	19.2	31.9	0.1	0.2
75-79	161.8	3.1	1.2	6.2	4.9	36.9	58.2	9.0	9.2	12.5	20.5	0.1	0.1
80-84	86.1	1.7	0.7	3.7	2.9	18.8	30.3	5.0	5.3	6.7	10.9	0.0	0.0
85-89	41.5	0.8	0.3	1.8	1.4	7.7	13.8	2.7	3.3	3.7	6.1	0.0	0.0
90+	18.0	0.3	0.2	0.8	0.6	2.9	5.5	1.2	1.8	1.7	3.1	0.0	0.0
MALE-MASCUL.	11651.0	287.9	60.9	420.1	347.1	3103.1	4168.5	512.3	474.8	984.1	1256.5	12.2	23.6
0	175.9	5.3	0.9	6.3	5.5	45.9	61.0	7.9	7.3	16.9	18.0	0.2	0.5
1	174.2	5.2	0.9	6.3	5.5	45.2	60.8	7.9	7.2	16.6	17.8	0.2	0.5
2	169.4	5.3	0.9	6.2	5.6	43.8	58.6	7.6	7.6	15.9	16.9	0.2	0.5
3	170.1	5.3	0.9	6.2	5.7	44.1	59.5	7.9	7.3	15.4	16.8	0.2	0.5
4	165.5	5.4	0.9	6.3	5.6	41.7	58.3	7.7	7.2	15.2	16.5	0.2	0.5
0-4	855.0	26.5	4.6	31.2	28.0	220.8	298.2	39.2	36.8	80.0	86.1	1.1	2.6
5	168.7	5.6	0.9	6.6	5.7	41.3	59.7	7.8	7.5	15.3	17.4	0.2	0.5
6	173.2	6.0	1.0	6.9	6.0	42.4	61.7	8.1	7.3	15.4	17.7	0.2	0.5
7	184.1	6.0	1.0	7.2	6.1	45.0	66.3	8.4	7.6	16.4	19.3	0.2	0.5
8	184.0	5.8	1.0	6.9	5.9	45.9	65.7	8.3	7.6	16.7	19.5	0.2	0.6
9	179.3	5.9	1.1	6.6	5.7	45.2	63.2	8.0	7.6	16.0	19.2	0.2	0.5
5-9	889.2	29.3	5.0	34.1	29.4	219.8	316.7	40.6	37.6	79.9	93.2	1.1	2.7
10	182.4	6.1	1.0	6.9	5.9	47.5	64.0	8.0	7.5	16.1	18.7	0.2	0.5
11	193.8	6.4	1.1	7.2	6.3	51.0	68.5	8.4	7.9	16.9	19.4	0.2	0.5
12	204.1	6.5	1.1	7.8	6.7	54.4	72.3	8.8	8.4	16.9	20.2	0.2	0.5
13	219.4	6.6	1.2	8.3	7.1	59.8	77.2	9.3	9.1	18.3	21.7	0.3	0.6
14	227.0	6.4	1.4	8.6	7.2	61.1	79.6	9.7	9.7	19.3	23.3	0.2	0.5
10-14	1026.7	32.1	5.8	38.9	33.3	273.8	361.6	44.2	42.7	87.5	103.2	1.1	2.6
15	232.7	6.4	1.3	8.7	7.4	63.5	80.9	10.0	9.9	19.9	24.0	0.2	0.5
16	229.9	6.3	1.3	8.7	7.4	62.1	80.4	9.9	9.7	19.6	23.6	0.2	0.5
17	237.9	6.6	1.4	8.8	7.4	65.8	83.1	10.1	9.8	19.9	24.2	0.2	0.5
18	233.9	6.2	1.4	8.5	7.2	65.9	80.2	9.9	9.8	19.6	24.5	0.2	0.4
19	229.3	6.1	1.3	8.3	7.1	65.4	78.5	9.7	9.7	19.2	23.4	0.2	0.4
15-19	1163.7	31.6	6.6	43.1	36.5	322.7	403.2	49.7	48.9	98.2	119.8	1.1	2.3
20	226.4	5.8	1.2	8.2	7.2	64.4	77.9	9.7	9.1	19.2	23.0	0.2	0.4
21	225.2	5.5	1.2	8.0	6.9	63.9	78.2	9.6	8.9	19.8	22.4	0.2	0.4
22	224.0	5.4	1.1	7.8	6.7	61.0	77.8	9.7	9.0	20.2	22.6	0.2	0.4
23	223.2	5.3	1.0	7.8	6.7	61.8	78.7	9.8	8.6	19.9	22.8	0.3	0.5
24	214.1	5.1	1.0	7.3	6.3	59.0	75.5	9.3	8.0	19.4	22.4	0.2	0.4
20-24	1110.9	27.1	5.6	39.3	33.8	310.2	388.2	48.2	43.5	98.6	113.2	1.1	2.1
25-29	1005.6	23.8	4.8	34.4	29.3	277.3	358.7	42.8	34.6	87.9	108.5	1.3	2.2
30-34	898.7	19.9	4.2	30.5	24.7	252.4	325.9	36.2	28.8	75.7	97.5	1.1	1.8
35-39	708.0	14.5	3.1	23.5	18.6	201.6	258.8	28.2	23.6	57.5	76.7	0.7	1.3
40-44	619.8	12.0	2.8	20.2	15.9	172.9	231.6	24.9	22.2	50.1	65.5	0.5	1.0
45-49	623.6	11.5	2.6	20.1	16.0	177.6	231.8	25.7	23.1	48.2	65.8	0.5	0.8
50-54	617.7	10.7	2.6	20.1	16.0	170.4	234.3	26.8	24.1	44.8	66.8	0.4	0.6
55-59	574.3	10.6	2.8	20.6	16.0	151.2	213.7	27.0	24.1	41.2	66.3	0.3	0.5
60-64	476.8	9.0	2.6	18.5	13.6	126.6	169.7	23.3	22.0	33.1	57.7	0.2	0.3
65-69	407.5	7.6	2.3	15.6	11.9	107.4	148.4	20.6	18.6	26.5	48.2	0.1	0.2
70-74	313.2	5.0	1.7	11.8	8.9	81.6	117.2	16.1	14.3	20.5	35.7	0.1	0.2
75-79	225.0	3.9	1.5	8.8	6.7	55.3	86.9	11.5	10.3	14.3	25.7	0.0	0.1
80-84	142.2	2.4	1.1	6.0	4.4	31.4	56.1	7.6	7.0	9.0	17.1	0.0	0.0
85-89	75.9	1.2	0.6	3.2	2.4	14.5	30.2	4.4	4.1	5.2	10.0	0.0	0.0
90+	35.4	0.6	0.4	1.5	1.2	5.9	14.2	2.2	2.0	2.5	5.0	0.0	0.0
FEMALE-FEMI.	11769.1	279.5	60.6	421.5	346.6	3173.4	4245.4	519.2	468.3	960.5	1261.7	10.8	21.5

PROJ. NO. 5 PROJECTED POPULATION BY SEX AND AGE GROUP, FOR CANADA AND PROVINCES, 1978, IN THOUSANDS  
PROJECTION DE LA POPULATION PAR SEXE ET PAR GROUPE D'AGES, CANADA ET PROVINCES, 1978, EN MILLIERS

SEX AND AGE SEXE ET AGE	CANADA	N.F.L.D. T.-N.	P.E.I. I.P.-E.	N.S. N.-E.	N.B.	QUE.	ONT.	MAN.	SASK.	ALTA. ALB.	B.C. C.-B.	YUKON.	N.W.T. T.N.-O
0	360.9	10.8	1.8	12.9	11.3	94.2	125.2	16.3	15.1	34.5	37.0	0.5	1.1
1	357.3	10.7	1.8	12.8	11.2	92.8	124.9	16.2	14.8	34.1	36.5	0.5	1.1
2	347.4	10.9	1.9	12.9	11.2	90.8	124.7	16.2	15.3	32.5	34.6	0.4	1.1
3	349.2	10.9	1.9	12.9	11.6	90.8	122.1	16.3	15.0	31.6	34.5	0.4	1.1
4	338.9	11.2	1.9	12.8	11.4	85.2	119.6	16.0	14.7	30.8	33.9	0.4	1.0
0-4	1753.7	54.5	9.4	64.3	57.0	453.3	611.4	81.1	75.0	163.7	176.4	2.2	5.3
5	347.1	11.6	2.0	13.4	11.9	85.1	123.2	16.2	15.2	31.6	35.5	0.4	1.1
6	356.5	12.2	2.1	14.1	12.3	87.0	127.4	16.6	15.0	31.9	36.4	0.5	1.1
7	377.6	12.3	2.1	14.6	12.5	92.3	135.8	17.3	15.6	34.0	39.5	0.5	1.1
8	377.7	12.0	2.1	14.2	12.2	94.4	134.9	16.8	15.5	34.1	39.9	0.5	1.2
9	368.2	12.2	2.1	13.7	11.8	93.0	129.9	16.5	15.5	32.8	39.3	0.4	1.1
5-9	1827.2	60.3	10.4	70.0	60.6	451.8	651.2	83.3	76.7	164.3	190.7	2.2	5.6
10	373.4	12.4	2.1	14.2	12.2	96.6	131.2	16.4	15.6	33.1	38.2	0.4	1.1
11	396.5	12.9	2.2	14.9	12.9	104.5	140.0	17.0	16.3	34.3	39.6	0.4	1.0
12	417.8	13.4	2.4	15.8	13.7	111.8	148.4	18.0	17.3	34.8	41.0	0.4	1.1
13	449.3	13.5	2.6	17.1	14.5	122.6	157.9	19.0	18.6	37.3	44.5	0.5	1.1
14	465.1	13.2	2.8	17.7	15.0	125.1	163.4	19.7	19.8	39.5	47.4	0.5	1.1
10-14	2102.2	65.5	12.1	79.8	68.4	560.5	740.9	90.1	87.6	179.1	210.7	2.2	5.4
15	475.5	13.1	2.7	17.8	15.3	129.1	166.2	20.1	20.1	40.4	49.1	0.5	1.0
16	470.3	13.0	2.7	17.8	15.0	128.0	164.4	20.2	19.6	39.9	48.1	0.5	1.0
17	487.4	13.5	2.8	18.0	15.3	134.5	170.5	20.8	20.1	40.8	49.6	0.5	1.0
18	479.0	13.0	2.7	17.5	15.0	133.9	164.6	20.5	20.1	40.5	50.0	0.5	0.9
19	467.6	12.4	2.6	17.2	14.5	132.7	160.9	19.7	19.6	39.2	47.7	0.4	0.9
15-19	2379.8	65.0	13.4	88.3	75.0	658.2	826.6	101.3	99.5	200.8	244.6	2.3	4.8
20	460.6	11.8	2.4	16.8	14.7	130.6	158.8	19.5	18.6	39.4	46.7	0.5	0.8
21	454.6	11.2	2.4	16.7	14.2	129.0	157.5	19.5	18.1	40.0	44.9	0.4	0.9
22	447.5	10.9	2.3	16.3	13.5	123.5	155.6	19.6	18.0	41.0	45.5	0.4	0.8
23	447.0	10.7	2.1	15.8	13.5	123.8	156.4	19.5	17.6	40.7	45.4	0.5	1.0
24	427.0	10.2	2.1	15.0	12.8	117.7	149.3	18.7	16.5	39.3	44.2	0.5	0.8
20-24	2236.7	54.7	11.3	80.6	68.7	624.6	777.5	96.9	88.8	200.3	226.6	2.3	4.3
25-29	2012.4	47.6	9.6	69.5	59.1	553.5	711.9	85.9	71.0	179.2	218.0	2.5	4.5
30-34	1812.2	40.5	8.5	62.0	50.6	505.5	654.8	73.3	59.0	153.6	198.3	2.4	3.8
35-39	1432.3	29.6	6.4	47.3	37.9	405.1	522.4	57.2	47.6	117.6	156.9	1.6	2.8
40-44	1253.7	24.9	5.8	41.0	32.1	344.0	468.4	50.3	44.9	103.2	135.7	1.3	2.2
45-49	1261.2	23.8	5.4	40.2	31.8	351.0	471.5	51.3	46.8	100.4	136.0	1.2	1.9
50-54	1214.9	22.0	5.2	39.1	31.2	330.5	461.5	52.4	47.9	90.3	132.4	1.0	1.5
55-59	1105.5	21.8	5.4	39.6	30.7	288.3	412.0	51.4	47.4	80.7	126.3	0.7	1.1
60-64	910.8	18.4	5.0	35.5	26.6	237.6	324.9	45.2	43.2	64.6	108.6	0.5	0.8
65-69	765.3	15.3	4.5	30.2	22.8	196.4	276.9	39.0	36.7	51.5	91.2	0.3	0.5
70-74	566.3	9.7	3.3	22.1	16.6	142.8	206.6	29.4	27.9	39.7	67.6	0.2	0.3
75-79	366.8	7.0	2.6	15.0	11.6	92.1	145.1	20.5	19.5	26.8	46.2	0.1	0.2
80-84	228.3	4.2	1.8	9.7	7.3	50.2	86.4	12.6	12.3	15.6	28.0	0.0	0.1
85-89	117.4	2.0	0.9	5.0	3.8	22.2	44.1	7.0	7.3	8.9	16.1	0.0	0.0
90+	53.4	0.9	0.5	2.3	1.7	8.9	19.7	3.4	3.8	4.2	8.0	0.0	0.0
TOTAL	23420.1	567.4	121.5	841.6	693.7	6276.5	8413.9	1031.5	943.0	1944.6	2518.2	23.0	45.1

BROAD AGE GROUPING / GRANDS GROUPES D'AGES

MALE-MASCUL.

0-14	2912.0	92.4	16.4	109.8	95.4	751.4	1027.2	130.4	122.2	259.8	295.3	3.4	8.3
15-64	5620.4	133.4	27.9	197.8	164.6	1553.8	1955.1	234.9	209.2	488.8	598.8	6.5	11.7
45-64	2200.1	43.9	10.3	75.1	68.8	581.5	820.5	97.6	92.0	168.8	247.0	1.8	2.9
65+	918.4	18.2	6.2	37.5	28.4	216.4	325.7	49.6	51.3	68.7	115.4	0.4	0.7

FEMALE-FEMI.

0-14	2771.0	87.9	15.4	104.3	90.6	714.4	976.4	124.1	117.0	247.3	282.4	3.2	7.9
15-64	5506.7	128.9	27.1	191.0	158.9	1537.0	1966.4	230.0	201.6	467.9	581.2	5.9	10.7
45-64	2292.3	41.9	10.6	79.3	61.6	625.8	849.5	102.9	93.3	167.3	256.4	1.4	2.3
55+	1199.2	20.8	7.5	46.9	35.6	296.2	453.1	62.3	56.3	78.0	141.7	0.3	0.6

TOTAL

0-14	5683.0	180.3	31.8	214.1	186.0	1465.7	2003.5	254.5	239.3	507.1	577.7	6.6	16.2
15-64	11127.1	262.3	55.0	388.7	323.4	3090.8	3961.5	464.9	410.8	954.8	1180.0	12.3	22.4
45-64	4492.4	85.8	21.0	154.4	120.4	1207.3	1670.0	200.3	185.4	336.0	503.4	3.3	5.2
55+	2117.6	39.0	13.7	84.4	64.0	512.6	778.8	111.9	107.6	146.7	257.1	0.7	1.2

DEPENDANCY RATIOS / RAPPORTS DE DEPENDANCE

BOTH SEXES - SEXES REUNIS

0-17	50.16	71.27	55.04	54.70	58.16	47.54	48.82	52.25	55.79	53.72	47.16	56.54	77.93
65+	14.93	12.64	20.21	17.24	16.07	13.12	15.18	18.52	20.06	12.54	16.73	5.13	5.01
TOTAL	65.09	83.92	75.26	71.94	74.22	60.66	64.00	70.76	75.85	66.26	63.89	61.67	82.94

LIFE EXPECTANCY AT BIRTH / ESPERANCE DE LA VIE A LA NAISSANCE

MALE-MASCUL.	69.73	69.93	69.98	68.97	69.59	68.73	70.03	70.66	71.68	71.09	70.10	65.70	63.30
FEMALE-FEMI.	77.16	76.57	78.03	76.86	77.11	76.02	77.76	77.93	78.32	78.13	77.85	70.31	67.68
MEDIAN AGE / AGE MEDIAN	28.48	23.43	27.19	27.70	26.41	28.49	29.20	28.62	28.00	26.71	29.82	25.57	21.84

PROJ. NO. 5

PROJECTED POPULATION BY SEX AND AGE GROUP, FOR CANADA AND PROVINCES, 1979, IN THOUSANDS  
 PROJECTION DE LA POPULATION PAR SEXE ET PAR GROUPE D'AGES, CANADA ET PROVINCES, 1979, EN MILLIERS

SEX AND AGE SEXE ET AGE	CANADA	NLFD T.-N.	P.E.I. I.P.-E.	N.S. N.-E.	N.B.	QUE.	ONT.	MAN.	SASK.	ALTA. ALB.	B.C. C.-B.	YUKON.	N.W.T. T.N.-D.
0	187.0	5.6	1.0	6.7	5.9	48.7	64.8	8.4	7.9	18.1	19.2	0.2	0.6
1	185.1	5.5	1.0	6.6	5.8	48.0	64.4	8.3	7.7	17.9	19.0	0.2	0.5
2	183.4	5.4	0.9	6.6	5.8	47.3	64.2	8.3	7.6	17.7	18.7	0.2	0.5
3	178.4	5.5	1.0	6.7	5.9	46.4	61.4	8.3	7.7	16.9	17.8	0.2	0.5
4	179.5	5.6	1.0	6.7	5.9	46.5	62.9	8.4	7.7	16.4	17.8	0.2	0.5
0-4	913.4	27.6	4.8	33.3	29.2	236.9	317.8	41.6	38.7	87.1	92.4	1.2	2.7
5	173.9	5.7	1.0	6.5	5.7	43.3	61.6	8.3	7.5	15.9	17.5	0.2	0.5
6	178.9	5.9	1.1	6.8	6.2	43.7	63.8	8.3	7.7	16.5	18.2	0.2	0.5
7	183.6	6.2	1.1	7.2	6.3	44.4	66.0	8.4	7.7	16.7	18.8	0.2	0.6
8	193.8	6.3	1.1	7.5	6.4	47.1	69.7	8.8	8.0	17.8	20.3	0.2	0.6
9	194.1	6.1	1.1	7.3	6.3	48.4	69.4	8.5	7.9	17.6	20.6	0.3	0.6
5-9	924.3	30.2	5.3	35.3	30.9	226.9	330.7	42.3	38.8	84.5	95.5	1.2	2.8
10	189.2	6.2	1.1	7.1	6.1	47.6	66.9	8.4	7.9	17.0	20.2	0.2	0.5
11	191.2	6.2	1.1	7.2	6.3	48.8	67.4	8.4	8.0	17.2	19.7	0.2	0.5
12	202.8	6.4	1.1	7.8	6.7	53.3	71.7	8.6	8.3	17.7	20.4	0.2	0.5
13	213.8	6.8	1.2	8.0	6.9	57.1	76.1	9.1	8.8	18.1	20.9	0.2	0.6
14	229.9	6.9	1.4	8.8	7.4	62.5	80.8	9.6	9.6	19.2	22.9	0.3	0.6
10-14	1026.8	32.5	5.9	38.8	33.4	269.3	362.9	44.1	42.6	89.2	104.2	1.1	2.7
15	238.1	6.8	1.4	9.0	7.7	63.8	83.8	10.0	10.1	20.4	24.3	0.2	0.6
16	242.7	6.6	1.4	9.1	7.9	65.4	85.4	10.1	10.2	20.7	25.2	0.2	0.5
17	240.4	6.6	1.4	9.1	7.5	65.6	84.1	10.3	9.9	20.5	24.6	0.2	0.5
18	249.5	6.9	1.4	9.1	7.8	68.4	87.5	10.6	10.3	21.2	25.4	0.3	0.5
19	245.1	6.7	1.3	8.9	7.7	67.7	84.6	10.5	10.2	21.1	25.5	0.2	0.5
15-19	1215.8	33.6	6.9	45.3	38.7	330.8	425.4	51.6	50.7	104.0	125.0	1.2	2.6
20	238.5	6.3	1.3	8.8	7.4	67.1	82.6	9.9	9.8	20.4	24.3	0.2	0.5
21	234.5	5.9	1.2	8.6	7.5	65.9	81.2	9.8	9.4	20.5	23.7	0.2	0.4
22	229.8	5.6	1.2	8.7	7.3	64.7	79.6	9.7	9.1	20.6	22.6	0.2	0.5
23	225.0	5.4	1.2	8.9	7.0	62.1	76.2	9.9	9.1	21.2	23.1	0.2	0.5
24	224.4	5.3	1.1	8.0	6.8	61.6	78.2	9.7	9.0	21.2	22.7	0.2	0.5
20-24	1153.3	28.6	6.0	42.3	35.7	321.5	399.8	49.2	46.5	103.8	116.4	1.2	2.3
25-29	1023.9	24.2	5.0	35.8	30.4	278.7	358.1	43.9	38.3	95.6	110.3	1.3	2.3
30-34	943.7	21.5	4.6	32.9	27.4	257.8	339.0	38.4	31.9	82.9	103.9	1.3	2.2
35-39	755.6	15.7	3.4	24.8	20.5	211.4	273.8	30.1	24.9	64.0	84.3	1.0	1.6
40-44	639.3	13.0	3.0	21.3	16.5	172.9	238.1	25.6	22.5	53.7	70.8	0.7	1.2
45-49	637.3	12.5	2.9	20.1	15.8	172.5	239.0	25.6	22.4	53.1	70.8	0.7	1.1
50-54	568.5	11.3	2.6	18.7	15.1	160.7	227.1	25.1	23.6	46.8	66.0	0.5	0.8
55-59	548.0	10.9	2.5	18.9	14.8	141.4	206.9	24.6	23.5	41.0	62.2	0.4	0.7
50-54	431.7	9.4	2.4	16.9	12.9	110.7	153.9	21.6	21.1	32.1	50.1	0.3	0.5
65-69	367.7	8.0	2.2	14.9	11.1	91.4	132.1	18.9	18.4	25.7	44.4	0.2	0.3
70-74	258.9	4.9	1.6	10.5	8.0	62.7	91.4	13.5	13.9	19.3	32.6	0.1	0.2
75-79	167.6	3.2	1.2	6.5	5.0	38.1	60.1	9.3	9.6	13.2	21.4	0.1	0.1
80-84	87.6	1.7	0.7	3.7	3.0	19.5	30.9	5.0	5.3	6.8	11.0	0.0	0.0
85-89	41.3	0.7	0.3	1.8	1.4	7.8	13.9	2.6	3.2	3.5	5.9	0.0	0.0
90+	18.2	0.3	0.2	0.8	0.6	2.9	5.5	1.3	1.8	1.8	3.1	0.0	0.0
MALE-MASCUL.	11752.9	289.9	61.5	422.7	350.5	3114.2	4206.3	514.1	478.7	1008.1	1270.2	12.5	24.2
0	177.7	5.3	0.9	6.4	5.6	46.3	61.5	7.9	7.5	17.2	18.3	0.2	0.5
1	176.1	5.2	0.9	6.4	5.5	45.7	61.1	7.9	7.4	17.1	18.1	0.2	0.5
2	174.5	5.2	0.9	6.3	5.5	45.0	61.1	7.8	7.2	16.8	17.9	0.2	0.5
3	169.8	5.3	0.9	6.2	5.6	43.7	58.8	7.8	7.6	16.1	17.0	0.2	0.5
4	170.4	5.2	0.9	6.2	5.7	44.0	59.8	7.9	7.3	15.7	17.0	0.2	0.5
0-4	868.5	26.2	4.6	31.4	28.0	224.7	302.5	39.3	37.1	82.9	88.2	1.1	2.6
5	165.8	5.4	0.9	6.3	5.6	41.5	58.5	7.6	7.2	15.4	16.6	0.2	0.5
6	169.0	5.6	0.9	6.6	5.7	41.1	60.0	7.8	7.5	15.6	17.6	0.2	0.5
7	173.5	5.9	1.0	6.9	6.0	42.3	61.9	8.0	7.3	15.6	17.9	0.2	0.5
8	184.4	5.9	1.0	7.2	6.1	44.8	65.5	8.4	7.6	16.7	19.5	0.2	0.5
9	184.2	5.7	1.0	6.9	5.9	45.7	65.9	8.3	7.6	16.9	19.6	0.2	0.6
5-9	876.9	28.5	4.9	33.8	29.3	215.4	312.9	40.1	37.2	80.1	91.1	1.1	2.6
10	179.5	5.9	1.1	6.6	5.7	45.0	63.4	7.9	7.6	16.2	19.3	0.2	0.5
11	182.7	6.1	1.0	6.9	5.9	47.3	64.2	7.9	7.5	16.3	18.8	0.2	0.5
12	194.0	6.4	1.1	7.2	6.3	50.8	68.6	8.4	7.9	17.0	19.5	0.2	0.5
13	204.2	6.5	1.1	7.8	6.7	54.2	72.4	8.7	8.4	17.1	20.4	0.2	0.5
14	219.6	6.6	1.2	8.3	7.1	59.6	77.3	9.3	9.1	18.5	21.8	0.3	0.6
10-14	979.9	31.4	5.5	36.9	31.7	256.9	345.9	42.3	40.6	85.2	99.8	1.1	2.6
15	227.1	6.4	1.4	8.6	7.2	60.9	79.7	9.6	9.7	19.5	23.4	0.2	0.5
16	232.8	6.4	1.3	8.6	7.4	63.3	81.0	9.9	9.9	20.1	24.2	0.2	0.5
17	230.1	6.3	1.3	8.7	7.4	61.9	80.6	9.9	9.7	19.9	23.7	0.2	0.5
18	238.2	6.5	1.4	8.8	7.4	65.6	83.4	10.1	9.8	20.2	24.3	0.2	0.5
19	234.4	6.2	1.4	8.5	7.2	65.7	80.6	9.9	9.8	20.0	24.6	0.2	0.4
15-19	1162.6	31.8	6.7	43.3	36.6	317.3	405.3	49.5	48.8	99.6	120.2	1.2	2.4
20	229.7	6.0	1.2	8.3	7.1	65.1	78.9	9.7	9.6	19.6	23.5	0.2	0.4
21	226.8	5.8	1.2	8.1	7.1	64.1	78.3	9.7	9.1	19.6	23.1	0.2	0.4
22	225.5	5.4	1.2	7.9	6.9	63.6	78.6	9.7	8.9	20.2	22.5	0.2	0.4
23	222.3	5.3	1.1	7.9	6.7	60.6	78.1	9.6	8.8	20.7	22.7	0.2	0.4
24	223.5	5.3	1.0	7.8	6.7	61.4	79.0	9.7	8.6	20.3	23.0	0.3	0.5
20-24	1127.8	27.8	5.8	40.1	34.4	314.8	392.9	48.5	45.0	100.4	114.7	1.1	2.2
25-29	1023.8	24.1	4.9	34.9	30.0	279.3	364.2	43.7	36.3	92.6	110.3	1.2	2.3
30-34	931.7	20.8	4.5	32.1	26.3	258.0	337.2	37.6	30.7	80.4	100.9	1.2	2.0
35-39	738.9	15.1	3.3	24.4	19.6	209.8	268.9	29.3	24.4	61.2	80.7	0.8	1.4
40-44	626.4	12.5	2.9	20.3	16.4	174.1	233.2	25.1	22.0	51.4	66.8	0.6	1.1
45-49	622.3	11.5	2.7	20.2	16.0	176.3	231.8	25.2	23.0	49.0	65.2	0.5	0.9
50-54	614.0	10.9	2.6	19.9	15.9	170.5	231.5	26.2	23.8	45.5	66.1	0.4	0.7
55-59	593.7	10.5	2.7	20.6	16.0	156.1	223.8	27.6	24.2	42.8	68.4	0.4	0.6
60-64	479.1	9.1	2.5	18.5	13.8	127.5	170.4	23.3	22.0	33.7	57.6	0.2	0.3
65-69	420.7	8.0	2.4	16.2	12.5	110.4	152.1	21.1	19.3	28.1	50.6	0.1	0.3
70-74	323.2	5.3	1.8	12.1	9.2	84.1	120.6	16.6	14.8	21.1	37.2	0.1	0.2
75-79	232.6	4.0	1.4	8.9	6.9	57.8	89.3	11.9	10.6	15.0	26.6	0.0	0.1
80-84	146.6	2.5	1.1	6.1	4.5	32.8	57.8	7.8	7.0	9.2	17.6	0.0	0.0
85-89	77.6	1.3	0.6	3.3	2.5	14.9	31.0	4.4	4.2	5.3	10.1	0.0	0.0
90+	37.1	0.6	0.4	1.5	1.2	6.2	15.0	2.3	2.1	2.7	5.2	0.0	0.0
FEMALE-FEMI.	11883.4	281.8	61.4	424.7	350.4	3187.0	4286.4	521.8	473.1	986.1	1277.3	11.2	22.3

PROJ. NO. 5 PROJECTED POPULATION BY SEX AND AGE GROUP, FOR CANADA AND PROVINCES, 1979, IN THOUSANDS  
PROJECTION DE LA POPULATION PAR SEXE ET PAR GROUPE D'AGES, CANADA ET PROVINCES, 1979, EN MILLIERS

SEX AND AGE SEXE ET AGE	CANADA	Nfld	P.E.I.	N.S.	N.B.	QUE.	ONT.	MAN.	SASK.	ALTA.	B.C.	YUKON.	N.W.T.
	T.-N.	I.P.-E.	N.-E.							ALB.	C.-B.		T.-N.-O.
0	364.7	10.8	1.9	13.1	11.5	95.0	126.3	16.3	15.4	35.4	37.5	0.5	1.1
1	361.1	10.7	1.9	13.0	11.4	93.7	125.6	16.2	15.1	35.0	37.0	0.5	1.1
2	357.9	10.6	1.8	12.9	11.3	92.3	125.3	16.1	14.9	34.5	36.6	0.5	1.0
3	348.2	10.8	1.9	12.9	11.5	90.1	120.3	16.1	15.3	33.0	34.8	0.4	1.1
4	350.0	10.8	1.9	12.9	11.6	90.5	122.7	16.2	15.0	32.1	34.7	0.4	1.1
0-4	1781.9	53.8	9.4	64.7	57.2	461.6	620.2	80.9	75.7	169.9	180.7	2.3	5.3
5	339.7	11.1	1.9	12.8	11.4	84.9	120.2	15.9	14.7	31.3	34.1	0.4	1.0
6	347.9	11.4	2.0	13.4	11.9	84.8	123.8	16.1	15.2	32.0	35.8	0.4	1.0
7	357.1	12.1	2.1	14.1	12.3	86.6	128.0	16.4	15.0	32.3	36.7	0.5	1.1
8	378.2	12.2	2.1	14.6	12.5	91.9	136.3	17.2	15.6	34.5	39.8	0.5	1.1
9	378.3	11.9	2.1	14.2	12.2	94.0	135.4	16.7	15.5	34.5	40.2	0.5	1.2
5-9	1801.2	58.7	10.2	69.1	60.2	442.2	643.6	82.3	76.0	164.7	186.6	2.2	5.4
10	368.7	12.1	2.1	13.7	11.8	92.6	130.3	16.4	15.5	33.2	39.6	0.4	1.1
11	373.8	12.3	2.1	14.2	12.2	96.1	131.6	16.3	15.6	33.6	38.5	0.4	1.1
12	396.8	12.8	2.2	15.1	13.0	104.1	140.3	17.0	16.3	34.7	39.9	0.4	1.0
13	418.0	13.3	2.4	15.8	13.7	111.3	148.6	17.9	17.3	35.2	41.2	0.4	1.1
14	449.5	13.5	2.6	17.1	14.5	122.1	158.1	18.9	18.6	37.7	44.7	0.5	1.1
10-14	2006.7	63.9	11.4	75.7	65.2	526.3	708.8	86.4	83.2	174.4	204.0	2.2	5.3
15	465.2	13.2	2.8	17.7	14.9	124.6	163.5	19.6	19.8	39.9	47.6	0.5	1.1
16	475.6	13.0	2.7	17.7	15.3	128.6	166.4	20.1	20.1	40.8	49.3	0.5	1.0
17	470.5	12.9	2.6	17.8	15.0	127.5	164.7	20.2	19.6	40.4	48.3	0.5	1.0
18	487.7	13.4	2.8	17.9	15.2	134.0	170.9	20.7	20.1	41.4	49.7	0.5	1.0
19	479.4	12.9	2.7	17.4	14.9	133.4	165.2	20.4	20.0	41.1	50.1	0.5	0.9
15-19	2378.4	65.4	13.6	88.5	75.3	648.2	830.7	101.0	99.4	203.6	245.1	2.4	5.0
20	468.2	12.3	2.5	17.1	14.4	132.2	161.5	19.7	19.5	40.0	47.4	0.4	0.9
21	461.3	11.7	2.4	16.7	14.6	130.0	159.5	19.5	18.5	40.1	46.8	0.5	0.8
22	455.4	11.1	2.4	16.6	14.1	128.3	158.2	19.5	18.0	40.8	45.1	0.4	0.9
23	448.3	10.8	2.3	16.2	13.5	122.7	156.3	19.6	17.9	41.8	45.8	0.5	0.9
24	447.9	10.6	2.2	15.8	13.5	123.0	157.2	19.4	17.6	41.5	45.7	0.5	1.0
20-24	2281.1	56.4	11.8	82.4	70.2	636.3	792.8	97.7	91.5	204.2	231.1	2.3	4.4
25-29	2047.7	48.4	9.9	70.7	60.5	558.0	722.3	87.7	74.6	188.2	220.6	2.5	4.6
30-34	1875.4	42.3	9.1	65.1	53.7	515.8	676.2	76.0	62.6	163.2	204.8	2.5	4.1
35-39	1494.6	30.8	6.7	49.2	40.0	421.2	542.8	59.5	49.3	125.2	165.0	1.7	3.0
40-44	1265.7	25.5	5.8	41.8	32.9	347.0	471.2	50.7	44.5	105.0	137.6	1.3	2.3
45-49	1259.7	24.0	5.5	40.2	31.8	348.8	470.8	50.8	46.4	102.1	135.9	1.2	2.0
50-54	1212.4	22.2	5.2	38.7	31.0	331.2	458.7	51.3	47.3	92.3	132.1	1.0	1.5
55-59	1141.7	21.4	5.2	39.6	30.8	297.5	430.7	52.2	47.7	83.9	130.7	0.8	1.2
60-64	910.8	18.5	4.9	35.4	26.7	238.3	324.3	44.9	43.1	66.8	107.6	0.5	0.8
65-69	788.3	16.0	4.6	31.1	23.3	201.8	284.2	40.0	37.7	53.7	95.0	0.4	0.6
70-74	582.0	10.3	3.4	22.6	17.2	146.8	212.1	30.1	28.7	40.5	69.8	0.2	0.3
75-79	400.3	7.2	2.6	15.4	11.9	96.0	149.4	21.1	20.2	28.2	48.0	0.1	0.2
80-84	234.3	4.2	1.8	9.8	7.4	52.3	88.8	12.8	12.3	16.1	28.6	0.1	0.1
85-89	118.8	2.0	1.0	5.1	3.9	22.7	44.9	7.1	7.5	8.8	16.0	0.0	0.0
90+	55.3	0.9	0.5	2.3	1.8	9.1	20.5	3.5	4.0	4.4	8.3	0.0	0.0
TOTAL	23636.3	571.7	122.9	847.4	700.9	6301.1	8492.8	1036.0	951.8	1994.1	2547.5	23.6	46.5

BROAD AGE GROUPING / GRANDS GROUPES D'AGES

MALE-MASCUL.

0-14	2864.6	90.3	16.1	107.5	93.6	733.2	1011.3	128.0	120.1	260.8	292.1	3.5	8.2
15-44	5731.6	136.6	28.8	202.4	169.3	1573.2	2034.3	238.7	214.8	504.0	610.6	6.6	12.2
45-64	2215.5	44.1	10.4	74.6	58.7	585.4	826.9	96.8	91.6	173.0	249.0	1.9	3.1
65+	941.3	18.8	6.2	38.2	29.0	222.4	333.9	50.6	52.2	70.3	118.4	0.5	0.7

FEMALE-FEMMI.

0-14	2725.3	86.1	15.0	102.0	89.0	697.0	961.3	121.7	114.8	248.2	279.2	3.2	7.8
15-44	5611.3	132.1	28.1	195.3	163.2	1553.3	2001.7	233.8	207.2	485.5	593.6	6.1	11.3
45-64	2309.1	42.0	10.5	79.2	61.6	630.4	857.6	102.3	93.0	171.1	257.2	1.5	2.5
65+	1237.8	21.6	7.7	48.1	36.5	306.3	465.8	64.0	58.1	81.4	147.3	0.3	0.6

TOTAL

0-14	5589.9	176.4	31.1	209.5	182.6	1430.1	1972.6	249.6	234.9	509.0	571.3	6.7	16.1
15-44	11342.8	268.7	57.0	397.8	332.5	3126.5	4036.0	472.5	422.0	989.5	1204.2	12.7	23.5
45-64	4524.5	86.1	20.9	153.8	120.3	1215.8	1684.5	199.1	184.6	344.0	506.3	3.4	5.6
65+	2179.1	40.5	13.9	86.3	65.5	528.7	799.7	114.7	110.3	151.7	265.7	0.8	1.3

DEPENDANCY RATIOS / RAPPORTS DE DEPENDANCE

BOTH SEXES - SEXES REUNIS

0-17	48.43	68.26	56.25	52.70	55.89	45.71	47.21	50.59	53.79	51.97	45.78	55.22	73.96
65+	15.07	12.82	20.00	17.31	16.07	13.35	15.30	18.74	20.17	12.51	16.97	5.34	5.07
TOTAL	63.50	81.07	76.25	70.02	71.95	59.06	62.51	69.33	73.96	64.48	62.76	60.56	79.03

LIFE EXPECTANCY AT BIRTH / ESPERANCE DE LA VIE A LA NAISSANCE

MALE-MASCUL.	69.79	70.02	70.08	69.02	69.67	68.80	70.11	70.74	71.80	71.21	70.14	66.00	63.61
FEMALE-FEMMI.	77.30	76.72	78.15	77.00	77.23	76.14	77.93	78.10	78.47	78.28	78.03	70.69	68.08
MEDIAN AGE / AGE MEDIAN	28.79	23.84	27.46	28.01	26.78	28.87	29.48	28.92	28.25	27.04	30.13	25.95	22.44

PROJ. NO. 5 PROJECTED POPULATION BY SEX AND AGE GROUP, FOR CANADA AND PROVINCES, 1980, IN THOUSANDS  
 PROJECTION DE LA POPULATION PAR SEXE ET PAR GROUPE D'AGES, CANADA ET PROVINCES, 1980, EN MILLIERS

SEX AND AGE	CANADA	NFLD.	P.E.I.	N.S.	N.B.	QUE.	ONT.	MAN.	SASK.	ALTA.	B.C.	YUKON.	N.W.T.
SEX ET AGE	T.-N.	I.-P.	E.-E.	N.-E.	N.-B.	Q.-E.	O.-N.	M.-N.	S.-S.	A.-A.	B.-C.	Y.-N.	N.-W.-T.
0	188.8	5.6	1.0	6.8	5.9	49.1	65.3	8.4	8.1	16.4	19.5	0.2	0.6
1	187.0	5.5	1.0	6.7	5.9	48.4	65.0	8.3	7.9	18.3	19.2	0.3	0.5
2	185.4	5.4	1.0	6.7	5.8	47.8	64.7	8.3	7.7	18.1	19.0	0.3	0.5
3	183.8	5.4	0.9	6.6	5.8	47.1	64.5	8.2	7.6	17.9	18.9	0.3	0.5
4	178.8	5.5	1.0	6.7	5.9	46.3	61.8	8.3	7.7	17.1	17.9	0.2	0.5
0-4	923.8	27.4	4.9	33.5	29.3	238.7	321.3	41.4	39.0	89.8	94.5	1.2	2.7
5	180.0	5.6	1.0	6.7	5.9	46.4	63.2	8.3	7.7	16.6	17.9	0.2	0.5
6	174.3	5.6	1.0	6.5	5.7	45.2	62.0	8.2	7.5	16.1	17.7	0.2	0.5
7	172.3	5.8	1.1	6.5	6.2	43.6	64.1	8.2	7.7	16.7	18.4	0.2	0.5
8	184.0	6.1	1.1	7.2	6.3	44.2	66.3	8.4	7.7	16.9	19.0	0.2	0.6
9	194.1	6.2	1.1	7.5	6.4	47.0	70.0	8.7	7.9	18.0	20.5	0.2	0.6
5-9	911.7	29.4	5.2	34.6	30.4	224.3	325.6	41.9	38.5	84.4	93.5	1.1	2.7
10	194.3	6.1	1.1	7.3	6.3	48.2	69.7	8.4	7.9	17.8	20.8	0.3	0.6
11	189.4	6.1	1.1	7.0	6.1	47.4	67.1	8.4	7.8	17.2	20.4	0.2	0.5
12	191.3	6.2	1.1	7.2	6.3	48.6	67.5	8.3	8.0	17.4	19.9	0.2	0.5
13	202.8	6.4	1.1	7.8	6.6	53.1	71.8	8.5	8.3	17.8	20.5	0.2	0.6
14	213.8	6.7	1.2	8.0	6.9	56.9	76.2	9.1	8.8	18.3	21.0	0.2	0.6
10-14	991.6	31.5	5.6	37.3	32.3	254.2	352.3	42.7	40.9	88.5	102.6	1.1	2.8
15	229.9	6.8	1.4	8.7	7.4	62.3	80.9	9.6	9.5	19.3	23.1	0.3	0.6
16	238.1	6.7	1.4	9.0	7.7	63.6	83.9	10.0	10.0	20.6	24.4	0.2	0.6
17	242.7	6.6	1.4	9.1	7.9	65.1	85.5	10.1	10.1	20.9	25.3	0.2	0.5
18	240.4	6.6	1.4	9.0	7.5	65.4	84.2	10.3	9.8	20.8	24.6	0.2	0.5
19	249.5	6.8	1.4	9.1	7.8	68.1	87.7	10.6	10.2	21.5	25.4	0.3	0.5
15-19	1200.6	33.5	7.0	44.9	38.3	324.5	422.3	50.5	49.8	103.2	122.8	1.3	2.7
20	245.2	6.6	1.3	8.8	7.7	67.5	84.9	10.5	10.1	21.5	25.6	0.2	0.5
21	238.8	6.2	1.3	8.7	7.3	66.8	83.0	9.9	9.8	20.7	24.4	0.2	0.5
22	234.8	5.8	1.2	8.5	7.5	65.6	81.6	9.8	9.4	20.8	23.8	0.2	0.4
23	230.3	5.6	1.2	8.6	7.2	64.4	80.1	9.7	9.1	20.7	22.7	0.2	0.4
24	226.6	5.4	1.2	8.3	6.8	61.8	78.8	9.9	9.0	21.5	23.3	0.2	0.5
20-24	1175.8	29.6	6.2	43.0	36.5	326.1	408.4	49.8	47.3	105.5	119.9	1.2	2.3
25-29	1050.9	24.6	5.1	36.6	31.3	284.2	368.5	44.8	40.1	100.0	111.8	1.3	2.4
30-34	973.7	22.3	4.9	34.4	28.8	261.7	348.6	39.8	33.7	87.9	107.9	1.3	2.3
35-39	786.7	16.4	3.5	26.0	21.5	219.8	284.1	31.3	26.0	67.7	87.6	1.0	1.7
40-44	648.0	13.3	3.1	21.5	17.0	175.6	240.1	25.9	22.5	54.9	72.2	0.8	1.3
45-49	631.1	12.4	2.9	20.0	15.8	170.0	236.2	25.3	23.1	53.2	70.3	0.7	1.2
50-54	603.2	11.5	2.6	18.7	15.0	161.9	228.3	24.9	23.3	48.5	67.0	0.6	0.9
55-59	554.8	10.6	2.5	18.7	14.8	144.6	210.3	24.6	23.3	41.8	62.5	0.5	0.7
60-64	438.7	9.6	2.4	17.0	13.0	112.5	157.2	21.4	21.2	33.1	50.7	0.3	0.5
65-69	376.4	8.1	2.2	14.9	11.2	93.1	135.6	19.4	18.8	26.7	45.8	0.2	0.4
70-74	266.0	5.3	1.7	10.9	8.2	64.8	93.8	13.9	14.1	19.6	33.4	0.1	0.2
75-79	172.1	3.3	1.2	6.7	5.1	39.5	61.2	9.4	9.8	13.6	22.2	0.1	0.1
80-84	90.5	1.7	0.7	3.7	3.0	20.0	32.3	5.1	5.4	7.0	11.3	0.0	0.0
85-89	41.3	0.8	0.3	1.8	1.4	8.0	13.9	2.6	3.2	3.5	5.8	0.0	0.0
90+	18.3	0.3	0.2	0.8	0.6	2.9	5.5	1.2	1.9	1.8	3.1	0.0	0.0
MALE-MASCUL.	11655.2	291.7	62.1	425.0	353.5	3126.4	4245.5	515.8	481.8	1030.6	1285.0	12.8	24.9
0	179.4	5.3	0.9	6.4	5.6	46.7	62.0	8.0	7.7	17.5	18.5	0.2	0.5
1	177.9	5.2	0.9	6.4	5.6	46.1	61.8	7.9	7.5	17.4	18.4	0.2	0.5
2	176.4	5.2	0.9	6.3	5.6	45.5	61.5	7.8	7.4	17.2	18.2	0.2	0.5
3	174.9	5.1	0.9	6.3	5.5	44.9	61.4	7.8	7.2	17.0	18.0	0.2	0.5
4	170.2	5.2	1.0	6.2	5.6	43.5	59.1	7.8	7.6	16.3	17.1	0.2	0.5
0-4	878.9	26.1	4.7	31.7	27.9	226.7	305.7	39.3	37.4	85.4	90.2	1.2	2.6
5	170.8	5.2	0.9	6.2	5.7	43.8	60.1	7.8	7.3	15.9	17.1	0.2	0.5
6	166.2	5.3	0.9	6.3	5.6	41.4	58.8	7.6	7.2	15.6	16.7	0.2	0.5
7	169.3	5.5	0.9	6.6	5.7	40.9	60.2	7.7	7.4	15.8	17.7	0.2	0.5
8	173.7	5.8	1.0	6.8	6.0	42.1	62.2	8.0	7.3	15.8	18.0	0.2	0.5
9	184.6	5.8	1.0	7.1	6.1	44.6	66.8	8.3	7.6	16.9	19.6	0.2	0.5
5-9	864.6	27.7	4.8	33.1	29.2	212.9	308.1	39.4	36.9	79.9	89.2	1.1	2.6
10	184.4	5.7	1.0	6.9	5.9	45.5	66.1	8.2	7.6	17.1	19.8	0.2	0.6
11	179.7	5.8	1.1	6.9	5.9	44.9	63.6	7.9	7.6	16.4	19.5	0.2	0.5
12	182.8	6.0	1.0	6.9	5.9	47.1	64.3	7.9	7.5	16.5	19.0	0.2	0.5
13	194.1	6.3	1.1	7.2	6.3	50.6	68.7	8.3	7.9	17.2	19.7	0.2	0.5
14	204.3	6.5	1.1	7.8	6.7	54.0	72.5	8.7	8.4	17.3	20.5	0.2	0.5
10-14	945.4	30.3	5.3	35.4	30.5	242.2	335.4	41.0	39.0	84.4	98.3	1.0	2.6
15	219.7	6.5	1.2	8.3	7.1	59.4	77.4	9.3	9.1	18.6	22.0	0.3	0.6
16	227.2	6.3	1.4	8.6	7.2	60.7	79.8	9.6	9.7	19.7	23.5	0.2	0.5
17	233.0	6.3	1.3	8.6	7.4	63.1	81.2	9.9	9.9	20.3	24.3	0.2	0.5
18	230.5	6.3	1.2	8.7	7.4	61.7	80.9	9.9	9.6	20.1	23.8	0.2	0.5
19	238.7	6.5	1.4	8.7	7.4	65.4	83.8	10.1	9.7	20.5	24.4	0.2	0.5
15-19	1149.1	31.9	6.6	42.9	36.4	310.3	403.2	48.8	47.9	99.2	118.0	1.2	2.6
20	234.8	6.1	1.3	8.5	7.1	65.5	81.0	9.9	9.7	20.4	24.7	0.3	0.4
21	230.1	6.1	1.2	8.2	7.0	64.9	79.4	9.7	9.6	20.0	23.6	0.2	0.4
22	227.2	5.7	1.2	8.1	7.1	63.8	78.7	9.6	9.6	20.0	23.2	0.2	0.4
23	225.8	5.4	1.2	7.9	6.8	63.2	78.9	9.7	8.8	20.6	22.7	0.2	0.4
24	222.6	5.3	1.1	7.9	6.7	60.2	78.5	9.6	8.8	21.0	22.9	0.2	0.4
20-24	1140.5	28.4	6.1	40.6	34.8	317.5	396.5	48.5	45.9	101.9	117.0	1.1	2.2
25-29	1051.5	24.5	5.0	36.0	31.0	284.8	374.1	45.0	38.2	97.2	112.2	1.3	2.3
30-34	963.4	21.9	4.8	33.5	27.8	261.8	348.5	39.0	32.4	84.9	105.3	1.3	2.2
35-39	768.2	15.7	3.4	25.3	20.4	217.8	278.3	30.4	25.3	65.0	84.2	0.9	1.5
40-44	635.8	12.8	3.0	20.9	16.7	176.5	235.6	25.3	22.0	52.8	68.4	0.5	1.0
45-49	617.8	11.5	2.7	20.1	15.9	174.0	230.3	24.9	22.5	49.3	65.1	0.5	1.0
50-54	613.0	11.2	2.6	19.8	15.7	171.2	229.9	25.6	23.5	46.6	65.6	0.4	0.7
55-59	602.5	10.1	2.6	20.3	16.1	159.9	228.5	27.6	24.1	43.6	68.7	0.4	0.6
60-64	489.9	9.4	2.6	18.8	14.0	129.7	175.4	23.5	22.2	35.1	58.6	0.2	0.4
65-69	435.0	8.3	2.4	16.7	12.5	113.2	157.2	21.8	20.0	29.4	53.1	0.2	0.3
70-74	332.4	5.6	1.8	12.									



PROJ. NO. 5 PROJECTED POPULATION BY SEX AND AGE GROUP, FOR CANADA AND PROVINCES, 1980, IN THOUSANDS  
PROJECTION DE LA POPULATION PAR SEXE ET PAR GROUPE D'AGES, CANADA ET PROVINCES, 1980, EN MILLIERS

SEX AND AGE SEXE ET AGE	CANADA	NFLD T.-N.	P.E.I. I.P.-E.	N.S. N.-S.	N.B.	QUE.	ONT.	MAN.	SASK.	ALTA. ALB.	B.C. C.-B.	YUKON.	N.W.T. T.N.-O.
0	368.2	10.9	1.9	13.2	11.6	95.8	127.2	16.4	15.8	35.9	38.0	0.5	1.1
1	365.0	10.7	1.9	13.1	11.5	94.6	126.8	16.2	15.4	35.7	37.6	0.5	1.1
2	361.8	10.6	1.9	13.0	11.4	93.3	126.2	16.1	15.1	35.4	37.2	0.5	1.0
3	358.7	10.5	1.9	12.9	11.3	92.0	125.9	16.0	14.8	34.9	36.9	0.5	1.0
4	349.0	10.7	1.9	12.9	11.3	89.8	120.9	16.0	15.3	33.4	35.1	0.4	1.0
0-4	1802.7	53.4	9.5	65.2	57.3	465.5	627.1	80.7	76.4	175.2	184.8	2.4	5.3
5	350.8	10.7	1.9	12.9	11.6	90.2	123.3	16.1	15.0	32.5	35.0	0.4	1.1
6	340.5	11.0	1.9	12.8	11.4	84.6	120.8	15.8	14.7	31.7	34.4	0.4	1.0
7	348.5	11.3	2.0	13.4	11.9	84.5	124.3	15.9	15.2	32.4	36.1	0.4	1.0
8	357.7	12.0	2.1	14.0	12.3	86.3	128.5	16.3	15.0	32.7	37.0	0.5	1.1
9	378.8	12.1	2.1	14.6	12.4	91.6	136.8	17.1	15.5	34.9	40.1	0.5	1.1
5-9	1776.3	57.1	10.0	67.7	59.6	437.1	633.8	81.3	75.4	164.3	182.6	2.2	5.3
10	378.7	11.8	2.1	14.1	12.2	93.7	135.8	16.6	15.4	34.9	40.5	0.5	1.1
11	369.1	12.0	2.1	13.6	11.8	92.3	130.7	16.3	15.4	33.6	39.9	0.4	1.1
12	374.1	12.2	2.1	14.1	12.2	95.8	131.9	16.2	15.5	33.9	38.8	0.4	1.1
13	396.9	12.7	2.2	15.0	12.9	103.7	140.5	16.9	16.3	35.0	40.2	0.4	1.0
14	418.1	13.2	2.4	15.7	13.7	110.9	148.7	17.8	17.2	35.5	41.5	0.4	1.1
10-14	1937.0	61.8	10.9	72.6	62.7	496.3	687.6	83.7	79.9	172.9	201.0	2.2	5.3
15	449.6	13.4	2.6	17.0	14.5	121.7	158.3	18.8	18.5	38.0	45.0	0.5	1.1
16	465.3	13.1	2.8	17.6	14.9	124.2	163.7	19.6	19.7	40.2	47.9	0.5	1.1
17	475.8	12.9	2.7	17.7	15.2	128.2	166.7	20.0	20.0	41.3	49.5	0.5	1.0
18	470.9	12.8	2.6	17.7	14.9	127.1	165.2	20.1	19.5	40.9	48.5	0.5	1.0
19	488.2	13.3	2.8	17.8	15.1	133.6	171.6	20.7	19.9	42.0	49.9	0.5	1.0
15-19	2349.7	65.5	13.6	87.9	74.7	634.8	825.5	99.2	97.7	202.4	240.8	2.4	5.3
20	480.0	12.7	2.7	17.3	14.8	132.9	165.9	20.4	19.8	41.8	50.2	0.5	0.9
21	468.9	12.2	2.5	17.0	14.3	131.7	162.3	19.6	19.3	40.7	48.0	0.4	0.9
22	462.0	11.6	2.4	16.6	14.6	129.4	160.3	19.5	18.4	40.9	47.1	0.5	0.9
23	456.2	10.9	2.4	16.5	14.1	127.6	159.0	19.4	17.9	41.5	45.4	0.4	0.9
24	449.2	10.6	2.3	16.1	13.5	122.0	157.2	19.5	17.8	42.6	46.2	0.5	0.9
20-24	2316.3	58.0	12.3	83.5	71.2	643.7	804.8	98.4	93.3	207.4	236.9	2.3	4.5
25-29	2102.3	49.1	10.1	72.6	62.3	569.0	742.6	89.8	78.3	197.3	224.0	2.5	4.7
30-34	1937.1	44.3	9.7	67.9	56.6	523.5	697.1	78.8	66.1	172.7	213.2	2.6	4.5
35-39	1554.8	32.1	6.9	51.4	41.9	437.6	562.4	61.7	51.3	132.7	171.8	1.9	3.2
40-44	1283.9	26.1	6.1	42.4	33.7	352.1	475.7	51.2	44.5	107.7	140.6	1.4	2.4
45-49	1248.8	24.0	5.6	40.1	31.7	344.0	466.6	50.2	45.5	102.5	135.4	1.2	2.1
50-54	1216.2	22.7	5.3	38.5	30.8	333.1	458.3	50.5	46.8	95.1	132.6	1.0	1.6
55-59	1157.4	20.7	5.1	38.9	30.9	304.5	438.8	52.2	47.5	85.4	131.3	0.8	1.3
60-64	928.7	19.1	5.0	35.8	27.0	242.1	332.6	44.9	43.5	68.2	109.3	0.5	0.9
65-69	811.4	16.3	4.6	31.6	23.7	206.3	292.8	41.2	38.8	56.1	98.9	0.4	0.6
70-74	598.5	10.9	3.5	23.4	17.8	151.6	216.8	31.0	29.3	41.3	72.2	0.2	0.4
75-79	412.2	7.4	2.6	15.8	12.1	99.5	153.1	21.6	20.8	29.3	49.7	0.1	0.2
80-84	262.5	4.3	1.8	9.9	7.6	54.6	92.1	13.1	12.6	16.9	29.5	0.1	0.1
85-89	121.0	2.1	1.0	5.1	3.9	23.5	45.9	7.1	7.4	8.8	16.1	0.0	0.0
90+	56.9	0.9	0.5	2.3	1.8	9.2	21.2	3.6	4.1	4.6	8.5	0.0	0.0
TOTAL	23853.5	575.6	124.1	852.6	707.3	6328.1	8574.5	1040.1	959.1	2040.9	2579.0	24.3	47.9

BRDAD AGE GROUPING / GRANDS GROUPES D'AGES

MALE-MASCUL.

0-14	2827.1	88.3	15.7	105.4	92.0	717.2	999.2	126.0	118.4	262.7	290.6	3.5	8.2
15-44	5835.6	139.8	29.8	206.5	173.3	1591.9	2072.0	242.1	219.4	519.2	622.2	6.8	12.7
45-64	2227.8	44.2	10.4	74.4	58.6	589.0	832.0	96.1	90.9	176.5	250.5	2.0	3.2
55+	964.6	19.4	6.3	38.8	29.5	228.3	342.3	51.6	53.1	72.3	121.7	0.5	0.7

FEMALE-FEMMI.

0-14	2688.9	84.1	14.8	100.1	87.6	681.8	949.2	119.7	113.2	249.7	277.7	3.3	7.8
15-44	5708.5	135.2	28.9	199.2	167.1	1568.7	2036.1	237.0	211.8	501.1	605.1	5.3	11.9
45-64	2323.2	42.2	10.5	78.9	61.7	634.7	864.2	101.6	92.3	174.7	258.0	1.6	2.7
55+	1277.8	22.4	7.8	49.3	37.5	316.5	479.5	66.0	59.9	84.7	153.1	0.4	0.7

TOTAL													
0-14	5516.0	172.3	30.4	205.5	179.6	1399.0	1948.4	245.7	231.6	512.4	568.3	6.8	15.9
15-44	11544.1	275.0	58.7	405.7	346.6	3160.7	4108.0	479.1	431.1	1020.3	1227.3	13.1	24.7
45-64	4551.0	86.4	20.9	153.3	120.3	1223.7	1696.2	197.8	183.3	351.2	508.5	3.6	5.9
55+	2242.4	41.9	14.1	88.1	67.0	544.8	821.8	117.6	113.0	157.0	274.8	0.9	1.4

DEPENDENCY RATIOS / RAPPORTS DE DEPENDANCE

BOTH SEXES - SEXES REUNIS

0-17	46.97	65.72	53.99	50.89	53.89	44.21	45.85	49.17	52.13	50.47	44.61	54.07	70.36
65+	15.25	12.99	19.75	17.40	16.09	13.59	15.46	19.02	20.33	12.54	17.25	5.65	5.11
TOTAL	62.22	78.71	73.73	68.29	69.98	57.80	61.31	68.18	72.46	63.01	61.85	59.72	75.47

LIFE EXPECTANCY AT BIRTH / ESPERANCE DE LA VIE A LA NAISSANCE

MALE-MASCUL.	69.85	70.12	70.18	69.07	69.74	68.87	70.18	70.82	71.93	71.33	70.19	66.31	63.91
FEMALE-FEMMI.	77.43	76.88	78.27	77.13	77.36	76.27	78.10	78.27	78.62	78.43	78.21	71.08	68.48
MEDIAN AGE / AGE MEDIAN	29.11	24.25	27.74	28.32	27.15	29.25	29.76	29.22	28.52	27.38	30.44	26.31	23.03

PROJ. NO. 5

PROJECTED POPULATION BY SEX AND AGE GROUP, FOR CANADA AND PROVINCES, 1981, IN THOUSANDS  
 PROJECTION DE LA POPULATION PAR SEXE ET PAR GROUPE D'AGES, CANADA ET PROVINCES, 1981, EN MILLIERS

SEX AND AGE SEXE ET AGE	CANADA	NFLD		P.E.I.		N.S.		N.B.	QUE.	ONT.	MAN.	SASK.	ALTA.	B.C.		YUKON.	N.W.T.	
		T.-N.	J.P.-E.	N.-E.	N.-E.	C.-B.	T.-N.-O											
0	190.6	5.5	1.0	6.8	6.0	49.4	55.9	8.4	8.2	18.7	19.7	0.3	0.6					
1	188.8	5.5	1.0	6.8	6.0	48.9	55.5	8.3	8.0	18.6	19.5	0.3	0.6					
2	187.3	5.4	1.0	6.7	5.9	48.3	55.3	8.3	7.9	18.4	19.3	0.3	0.5					
3	185.8	5.4	1.0	6.7	5.9	47.6	55.0	8.2	7.7	18.3	19.2	0.3	0.5					
4	184.2	5.3	0.9	6.6	5.8	47.0	54.9	8.2	7.6	18.1	19.0	0.3	0.5					
0-4	936.7	27.2	4.9	33.6	29.5	241.2	326.7	41.4	39.4	92.0	96.8	1.3	2.7					
5	179.3	5.4	1.0	6.7	5.9	46.1	62.2	8.2	7.7	17.3	18.1	0.2	0.5					
6	180.4	5.5	1.0	6.7	5.9	46.2	63.6	8.2	7.7	16.8	18.1	0.2	0.5					
7	174.7	5.6	1.0	6.5	5.7	43.0	62.3	8.2	7.5	16.3	17.9	0.2	0.5					
8	179.6	5.7	1.1	6.8	6.1	43.4	64.4	8.2	7.7	16.8	18.6	0.2	0.5					
9	184.3	6.1	1.1	7.2	6.3	44.1	66.6	8.3	7.7	17.1	19.2	0.2	0.6					
5-9	898.3	28.3	5.1	33.9	29.9	222.9	319.0	41.1	38.1	84.4	91.8	1.1	2.6					
10	194.4	6.2	1.1	7.4	6.4	46.8	70.2	8.7	7.9	18.2	20.7	0.2	0.6					
11	194.5	6.0	1.1	7.2	6.3	46.8	69.9	8.3	7.8	18.0	20.9	0.2	0.6					
12	189.5	6.1	1.1	7.0	6.1	47.2	67.2	8.3	7.8	17.3	20.6	0.2	0.5					
13	191.4	6.1	1.1	7.2	6.3	48.5	67.7	8.3	8.0	17.6	20.0	0.2	0.5					
14	202.8	6.3	1.1	7.8	6.6	52.9	71.9	8.5	8.3	18.0	20.7	0.2	0.5					
10-14	972.6	30.7	5.4	36.7	31.6	243.5	346.9	42.1	39.9	89.0	102.9	1.2	2.8					
15	213.9	6.7	1.2	7.9	6.9	56.7	76.3	9.0	8.8	18.4	21.2	0.2	0.6					
16	229.9	6.8	1.4	8.7	7.4	62.1	81.0	9.5	9.5	19.5	23.2	0.3	0.6					
17	238.1	6.7	1.4	9.0	7.7	63.4	84.1	9.9	10.0	20.8	24.5	0.2	0.6					
18	242.7	6.5	1.4	9.0	7.9	64.9	85.7	10.1	10.1	21.2	25.3	0.2	0.5					
19	240.5	6.5	1.4	8.9	7.5	65.2	84.5	10.2	9.7	21.1	24.7	0.2	0.5					
15-19	1155.0	33.2	6.8	43.6	37.3	312.2	411.5	48.8	48.0	100.9	118.8	1.2	2.7					
20	249.6	6.7	1.4	9.0	7.7	57.9	88.1	10.6	10.1	21.8	25.5	0.3	0.5					
21	245.5	6.5	1.3	8.8	7.5	57.2	85.3	10.4	10.0	21.8	25.7	0.2	0.5					
22	235.2	6.1	1.2	8.5	7.3	56.5	83.2	9.9	9.7	21.0	24.6	0.2	0.5					
23	235.3	5.8	1.2	8.5	7.4	55.3	82.2	9.8	9.3	21.2	24.1	0.3	0.4					
24	230.9	5.5	1.2	8.6	7.2	54.1	80.7	9.7	9.0	21.3	23.0	0.2	0.5					
20-24	1200.6	30.7	6.4	43.5	37.2	331.1	419.7	50.4	48.1	107.1	122.8	1.2	2.4					
25-29	1077.5	24.8	5.3	37.8	32.1	289.3	378.5	46.0	41.6	104.1	114.3	1.3	2.5					
30-34	999.7	22.8	5.1	35.4	29.9	264.6	358.0	41.0	35.2	92.4	111.4	1.4	2.5					
35-39	817.0	17.6	3.7	27.2	22.5	227.8	294.2	32.2	26.9	71.2	90.7	1.1	1.8					
40-44	662.0	13.6	3.1	21.8	17.6	180.4	243.6	26.4	22.8	56.5	74.0	0.8	1.4					
45-49	627.4	12.5	2.9	20.2	15.8	168.5	234.1	25.1	22.7	53.6	70.2	0.7	1.2					
50-54	606.2	11.4	2.6	18.6	14.9	162.7	228.9	24.6	23.2	49.7	68.0	0.6	1.0					
55-59	560.7	10.7	2.5	18.4	14.9	146.9	213.0	24.5	23.2	42.6	62.9	0.5	0.7					
50-54	450.5	9.8	2.3	17.0	13.0	115.1	163.4	21.5	21.1	34.3	52.2	0.3	0.5					
65-69	379.6	8.0	2.2	14.9	11.3	93.9	136.5	19.4	19.0	27.4	46.5	0.2	0.4					
70-74	274.3	5.7	1.7	11.2	8.5	67.0	96.9	14.3	14.6	20.2	33.9	0.1	0.3					
75-79	176.1	3.3	1.2	6.8	5.2	40.8	62.3	9.5	9.9	13.9	22.9	0.1	0.1					
80-84	93.7	1.8	0.7	3.8	3.0	20.7	33.4	5.3	5.6	7.4	12.0	0.0	0.1					
85-89	41.6	0.8	0.4	1.8	1.4	8.3	14.1	2.6	3.1	3.5	5.7	0.0	0.0					
90+	18.4	0.3	0.2	0.8	0.6	2.9	5.5	1.2	2.0	1.8	3.1	0.0	0.0					
MALE-MASCUL.	11958.0	293.2	62.6	427.0	356.1	3139.8	4286.1	517.4	484.3	1051.9	1300.9	13.1	25.6					
0	181.1	5.3	1.0	6.5	5.7	47.0	62.5	8.0	7.8	17.8	18.8	0.2	0.5					
1	179.6	5.2	1.0	6.5	5.7	46.5	62.3	7.9	7.6	17.6	18.6	0.2	0.5					
2	178.3	5.2	0.9	6.4	5.6	46.0	62.1	7.8	7.5	17.5	18.5	0.2	0.5					
3	176.8	5.2	0.9	6.4	5.6	45.4	61.8	7.8	7.3	17.4	18.3	0.2	0.5					
4	175.3	5.1	0.9	6.3	5.5	44.8	61.7	7.8	7.2	17.2	18.2	0.2	0.5					
0-4	891.1	26.0	4.7	32.0	28.0	229.6	310.3	39.3	37.5	87.5	92.3	1.2	2.6					
5	170.5	5.2	1.0	6.2	5.6	43.4	59.5	7.7	7.6	16.5	17.3	0.2	0.5					
6	171.1	5.1	0.9	6.2	5.7	43.7	60.4	7.8	7.3	16.0	17.2	0.2	0.5					
7	166.5	5.0	0.9	6.2	5.6	43.2	60.1	7.5	7.2	15.8	16.9	0.2	0.5					
8	169.5	5.5	0.9	6.6	5.7	40.8	50.5	7.6	7.4	15.9	17.9	0.2	0.5					
9	174.0	5.8	1.0	6.8	5.9	42.0	62.4	7.9	7.2	16.0	18.2	0.2	0.5					
5-9	851.6	26.8	4.7	32.1	28.6	211.1	301.9	38.5	36.7	80.2	87.5	1.1	2.5					
10	184.9	5.8	1.0	7.1	6.1	44.5	67.0	8.3	7.6	17.0	19.8	0.2	0.5					
11	184.6	5.6	1.0	6.9	5.9	45.4	66.3	8.2	7.5	17.2	19.9	0.2	0.6					
12	179.9	5.8	1.1	6.6	5.7	44.7	63.8	7.8	7.6	16.6	19.6	0.2	0.5					
13	182.9	5.9	1.0	6.9	5.9	47.0	64.5	7.8	7.5	16.6	19.1	0.2	0.5					
14	194.2	6.3	1.1	7.2	6.3	50.5	68.9	8.3	7.9	17.3	19.8	0.2	0.5					
10-14	926.6	29.4	5.2	34.6	29.7	232.0	330.5	40.4	38.0	84.8	98.3	1.1	2.6					
15	204.4	6.4	1.1	7.8	6.7	53.9	72.7	8.7	8.4	17.4	20.7	0.2	0.5					
16	219.8	6.5	1.2	8.3	7.1	59.2	77.5	9.2	9.0	18.8	22.1	0.3	0.6					
17	227.5	6.3	1.4	8.6	7.2	60.5	80.0	9.6	9.6	19.9	23.6	0.2	0.5					
18	233.4	6.3	1.3	8.6	7.3	62.9	81.6	9.9	9.8	20.6	24.4	0.2	0.5					
19	230.9	6.2	1.2	8.6	7.4	61.6	81.4	9.9	9.5	20.4	23.9	0.2	0.5					
15-19	1116.0	31.6	6.3	41.8	35.7	298.2	393.2	47.2	46.4	97.0	114.7	1.2	2.6					
20	239.1	6.4	1.4	8.7	7.3	65.3	84.3	10.1	9.6	20.8	24.5	0.2	0.5					
21	235.2	6.0	1.3	8.4	7.1	65.3	81.4	9.9	9.6	20.7	24.8	0.3	0.4					
22	230.5	5.9	1.2	8.2	7.0	64.6	79.8	9.7	9.5	20.3	23.7	0.2	0.4					
23	227.5	5.6	1.2	8.0	7.1	63.5	79.1	9.6	8.9	20.4	23.4	0.2	0.4					
24	226.1	5.3	1.2	7.8	6.8	62.8	79.3	9.7	8.8	20.9	22.9	0.2	0.5					
20-24	1158.4	29.2	6.3	41.2	35.2	321.4	404.0	48.9	46.4	103.1	119.3	1.1	2.3					
25-29	1074.8	24.8	5.2	37.0	31.9	288.0	382.5	45.9	39.9	101.6	114.4	1.3	2.4					
30-34	991.4	22.3	5.0	34.6	28.9	265.0	359.9	40.2	35.9	89.3	109.4	1.3	2.3					
35-39	798.5	17.1	3.6	26.4	21.4	226.8	298.0	31.4	26.1	68.5	87.0	0.9	1.6					
40-44	649.7	12.9	3.0	21.4	17.2	180.3	239.2	25.8	22.5	54.6	70.9	0.7	1.2					
45-49	615.9	11.6	2.8	20.0	16.0	172.2	229.8	24.7	22.2	50.0	65.0	0.6	1.0					
50-54	610.6	11.0	2.6	19.5	15.5	171.3	228.0	25.2	23.1	47.4	65.7	0.5	0.8					
55-59	608.2	10.4	2.6	20.0	16.1	162.2	231.3	27.4	23.9	44.6	68.6	0.4	0.6					
60-64	507.1	9.6	2.6	19.1	14.4	133.6	183.5	24.0	22.5	36.6	60.5	0.3	0.4					
65-69	441.1	8.3	2.5	16.9	12.6	114.6	158.9	22.0	20.3	30.3	54.3	0.2	0.3					
70-74	345.1	6.0	1.9	13.0	10.0	90.1	127.0	17.5	15.8	22.7	40.7	0.1	0.2					
75-79	247.1	4.0	1.4	9.4	7.1	62.1	94.1	12.7	11.4	16.2	28.4	0.1	0.1					
80-84	157.8	2.7	1.1	6.3	4.8	36.4	61.9	8.2	7.4	10.2	18.7	0.0	0.1					
85-89	82.7	1.4	0.7	3.5	2.6	16.3	33.2	4.7	4.4	5.5	10.6	0.0	0.0					
90+	40.1	0.6	0.4	1.5	1.3	6.6	15.4	2.5	2.3	3.0	5.6	0.0	0.0					
FEMALE-FEMI.	12113.8	285.8	62.6	430.2	356.9	3217.5	4373.0	526.6	480.6	1033.0	1311.8	11.9	23.8					

PROJ. NO. 5 PROJECTED POPULATION BY SEX AND AGE GROUP, FOR CANADA AND PROVINCES, 1981, IN THOUSANDS  
PROJECTION DE LA POPULATION PAR SEXE ET PAR GROUPE D'AGES, CANADA ET PROVINCES, 1981, EN MILLIERS

SEX AND AGE SEXE ET AGE	CANADA	NFLD T.-N.	P.E.I. I.P.-E.	N.S. N.-E.	N.B.	QUE.	ONT.	MAN.	SASK.	ALTA. ALB.	B.C. C.-E.	YUKON.	N.W.T. T.N.-O.
0	371.7	10.8	2.0	13.3	11.7	96.4	128.3	16.4	16.0	36.5	38.5	0.5	1.1
1	368.5	10.7	2.0	13.2	11.6	95.3	127.8	16.2	15.7	36.2	38.1	0.5	1.1
2	365.6	10.6	1.9	13.1	11.5	94.2	127.4	16.1	15.4	36.0	37.8	0.5	1.1
3	362.6	10.5	1.9	13.0	11.4	93.0	126.9	16.0	15.1	35.6	37.5	0.5	1.1
4	359.5	10.4	1.9	12.9	11.3	91.8	126.6	15.9	14.8	35.2	37.2	0.5	1.0
0-4	1827.9	53.2	9.6	65.6	57.6	470.8	637.0	80.7	76.9	179.5	189.1	2.5	5.4
5	349.8	10.6	1.9	12.9	11.5	89.5	121.6	15.9	15.2	33.7	35.4	0.4	1.0
6	351.6	10.6	1.9	12.9	11.6	89.9	124.0	16.0	15.0	32.9	35.3	0.5	1.1
7	341.1	10.8	1.9	12.7	11.3	84.3	121.4	15.7	14.6	32.1	34.8	0.4	1.0
8	349.1	11.2	2.0	13.4	11.9	84.2	124.9	15.8	15.1	32.8	36.4	0.4	1.0
9	358.3	11.9	2.1	14.0	12.2	86.1	129.0	16.2	14.9	33.1	37.3	0.5	1.1
5-9	1749.9	55.1	9.9	65.9	58.5	434.0	620.9	79.6	74.8	164.5	179.2	2.2	5.2
10	379.2	12.0	2.1	14.6	12.4	91.3	137.2	16.9	15.5	35.2	40.4	0.5	1.1
11	379.1	11.6	2.1	14.1	12.1	93.4	136.2	16.5	15.4	35.2	40.9	0.5	1.1
12	369.4	11.9	2.1	13.6	11.7	92.0	131.0	16.2	15.4	33.9	40.2	0.4	1.1
13	374.3	12.1	2.1	14.1	12.2	95.5	132.1	16.1	15.5	34.2	39.1	0.4	1.1
14	397.1	12.6	2.2	15.0	12.9	103.3	140.8	16.8	16.2	35.3	40.5	0.4	1.0
10-14	1899.2	60.2	10.6	71.3	61.3	475.5	677.3	82.5	77.9	173.8	201.1	2.2	5.4
15	418.3	13.1	2.3	15.7	13.6	110.6	149.0	17.7	17.2	35.8	41.8	0.4	1.1
16	449.7	13.3	2.6	17.0	14.4	121.3	158.5	18.8	18.5	38.3	45.3	0.5	1.1
17	465.5	13.0	2.8	17.5	14.8	123.9	164.1	19.5	19.6	40.6	48.1	0.5	1.1
18	476.1	12.8	2.7	17.6	15.2	127.8	167.3	20.0	19.9	41.7	49.7	0.5	1.0
19	471.4	12.7	2.6	17.6	14.8	126.8	165.9	20.1	19.3	41.5	48.6	0.5	1.0
15-19	2281.0	64.8	13.1	85.4	72.9	610.4	804.7	96.0	94.4	197.9	233.6	2.4	5.4
20	488.8	13.2	2.8	17.7	15.0	133.2	172.3	20.7	19.7	42.7	50.0	0.5	1.0
21	480.7	12.6	2.6	17.2	14.7	132.5	166.8	20.3	19.6	42.5	50.5	0.5	0.9
22	469.7	12.0	2.5	16.8	14.2	131.1	163.2	19.6	19.1	41.3	48.3	0.4	0.9
23	462.8	11.4	2.4	16.5	14.5	128.8	161.3	19.4	18.2	41.5	47.5	0.5	0.9
24	457.1	10.8	2.4	16.4	14.0	126.9	160.0	19.3	17.7	42.2	45.9	0.5	0.9
20-24	2359.0	59.9	12.7	84.6	72.4	652.5	823.6	99.3	94.5	210.2	242.2	2.4	4.7
25-29	2152.3	49.6	10.5	74.7	63.9	577.2	761.0	91.9	81.5	205.7	228.7	2.5	4.8
30-34	1991.1	45.1	10.1	70.0	58.8	529.6	717.2	81.2	69.2	181.6	220.9	2.7	4.8
35-39	1615.5	38.7	7.3	53.7	43.9	454.3	582.2	63.6	53.0	139.7	177.8	2.0	3.4
40-44	1311.7	26.5	6.1	43.2	34.8	360.8	482.8	52.1	45.2	111.1	144.9	1.5	2.6
45-49	1243.3	24.0	5.7	40.2	31.8	340.7	463.8	49.9	44.9	103.6	135.2	1.2	2.2
50-54	1216.8	22.5	5.2	38.2	30.4	334.0	456.8	49.8	46.3	97.1	133.7	1.1	1.8
55-59	1168.9	21.1	5.2	38.5	30.9	309.1	444.3	51.8	47.1	87.2	131.5	0.9	1.4
60-64	957.6	19.4	4.9	36.1	27.4	248.7	346.9	45.5	43.6	70.9	112.7	0.6	0.9
65-69	820.7	16.3	4.6	31.8	23.8	208.5	295.4	41.4	39.3	57.7	100.7	0.5	0.6
70-74	619.4	11.7	3.7	24.2	18.5	157.2	223.9	31.8	30.4	42.8	74.6	0.2	0.4
75-79	423.1	7.3	2.6	16.2	12.3	103.0	156.4	22.3	21.2	30.1	51.3	0.1	0.2
80-84	251.6	4.6	1.8	10.1	7.8	57.1	95.3	13.4	13.0	17.6	30.7	0.1	0.1
85-89	124.4	2.1	1.0	5.2	4.0	24.6	47.4	7.2	7.4	9.0	16.3	0.0	0.0
90+	58.4	0.9	0.6	2.3	1.9	9.5	21.9	3.7	4.2	4.7	8.6	0.0	0.0
TOTAL	24071.7	579.1	125.2	857.2	713.0	6357.3	8659.1	1044.0	964.9	2084.8	2612.8	25.1	49.4

BROAD AGE GROUPING / GRANDS GROUPES D'AGES

MALE-MASCUL.

0-14	2807.6	86.3	15.5	104.1	91.0	707.6	992.6	124.6	117.4	265.4	291.4	3.6	8.2
15-44	5921.7	142.7	30.4	209.2	176.5	1605.4	2105.4	244.8	222.7	532.2	632.2	7.0	13.3
45-64	2244.9	46.4	10.4	74.3	58.6	593.2	839.3	95.7	90.2	180.2	253.2	2.1	3.4
65+	583.8	19.9	6.3	39.4	29.9	233.6	348.8	52.3	54.0	74.1	124.1	0.5	0.8

FEMALE-FEMMI.

0-14	2669.4	82.2	14.6	98.7	86.4	672.7	942.7	118.2	112.2	252.4	278.0	3.3	7.8
15-44	5788.9	138.0	29.5	202.4	170.3	1579.3	2066.2	239.4	215.1	514.1	615.8	6.5	12.5
45-64	2341.7	42.6	10.6	78.7	61.9	639.4	872.5	101.3	91.7	178.6	259.8	1.7	2.9
65+	1313.8	23.0	7.9	50.5	38.3	326.1	491.6	67.6	61.6	87.9	158.2	0.4	0.7

TOTAL

0-14	5477.0	168.4	30.1	202.8	177.4	1380.3	1935.3	242.8	229.7	517.8	569.5	6.9	15.9
15-44	11710.6	280.7	59.9	411.6	346.7	3184.7	4171.6	484.2	437.8	1046.3	1247.9	13.5	25.7
45-64	4586.6	87.0	20.9	153.0	120.6	1232.5	1711.8	197.0	181.9	358.8	513.0	3.8	6.3
65+	2297.6	42.9	14.3	89.8	68.2	559.8	840.4	119.9	115.6	162.0	282.3	0.9	1.5

DEPENDANCY RATIOS / RAPPORTS DE DEPENDANCE

BOTH SEXES - SEXES REUNIS

0-17	45.51	63.28	51.77	49.20	51.92	42.74	44.48	47.79	50.49	49.01	43.34	52.74	67.20
65+	15.35	13.08	19.53	17.46	16.08	13.78	15.53	19.18	20.48	12.55	17.37	5.66	5.20
TOTAL	60.87	76.35	71.31	66.66	68.00	56.53	60.00	66.97	70.97	61.56	60.71	58.41	72.40

LIFE EXPECTANCY AT BIRTH / ESPERANCE DE LA VIE A LA NAISSANCE

MALE-MASCUL.	69.81	70.22	70.28	69.12	69.82	68.94	70.25	70.91	72.05	71.45	70.24	66.62	64.22
FEMALE-FEMMI.	77.57	77.03	78.40	77.27	77.49	76.40	78.27	78.45	78.77	78.58	78.40	71.46	68.88
MEDIAN AGE / AGE MEDIAN	29.43	24.66	28.03	28.65	27.54	29.62	30.03	29.53	28.81	27.74	30.74	26.66	23.57

PRDJ. NO. 5 PROJECTED POPULATION BY SEX AND AGE GROUP, FOR CANADA AND PROVINCES, 1982, IN THOUSANDS  
PROJECTION DE LA POPULATION PAR SEXE ET PAR GROUPE D'AGES, CANADA ET PROVINCES, 1982, EN MILLIERS

SEX AND AGE SEXE ET AGE	CANADA	NFLD T.-N.	P.E.I. I.P.-E.	N.S. N.-E.	N.B.	QUE.	ONT.	MAN.	SASK.	ALTA. ALB.	B.C. C.-B.	YUKON.	N.W.T. T.-N.-O
0	192.3	5.5	1.0	6.9	6.1	49.7	66.5	8.5	8.3	18.9	19.9	0.3	0.6
1	190.6	5.5	1.0	6.8	6.0	49.2	66.1	8.4	8.2	18.8	19.8	0.3	0.6
2	189.1	5.4	1.0	6.8	5.9	48.7	65.9	8.3	8.0	18.7	19.6	0.3	0.6
3	187.7	5.4	1.0	6.7	5.9	48.1	65.7	8.2	7.8	18.6	19.5	0.3	0.5
4	186.2	5.3	1.0	6.7	5.9	47.5	65.4	8.2	7.7	18.4	19.3	0.3	0.5
0-4	945.9	27.2	5.0	33.9	29.8	243.2	329.7	41.5	40.0	93.4	98.1	1.3	2.8
5	184.7	5.3	1.0	6.6	5.8	46.9	65.3	8.1	7.5	18.2	19.2	0.3	0.5
6	179.7	5.4	1.0	6.7	5.9	46.0	62.5	8.1	7.6	17.4	18.3	0.2	0.5
7	180.8	5.5	1.0	6.6	5.8	46.1	63.9	8.2	7.6	17.0	18.3	0.2	0.5
8	175.0	5.5	1.0	6.5	5.7	42.9	62.6	8.1	7.4	16.5	18.1	0.2	0.5
9	179.9	5.7	1.1	6.8	6.1	43.3	64.7	8.1	7.6	17.0	18.7	0.2	0.5
5-9	900.2	27.3	5.0	33.2	29.3	225.3	319.1	40.7	37.8	86.1	92.6	1.2	2.6
10	184.5	6.0	1.1	7.1	6.3	44.0	66.9	8.2	7.6	17.2	19.4	0.2	0.6
11	194.6	6.1	1.1	7.4	6.3	46.7	70.5	8.6	7.9	18.3	20.8	0.2	0.6
12	194.6	6.0	1.1	7.2	6.2	47.9	70.0	8.3	7.8	18.1	21.1	0.3	0.6
13	189.6	6.0	1.1	7.0	6.0	47.1	67.4	8.3	7.8	17.4	20.7	0.2	0.5
14	191.4	6.1	1.1	7.2	6.3	48.3	67.8	8.2	7.9	17.6	20.2	0.2	0.5
10-14	954.7	30.2	5.3	35.9	31.2	234.0	342.5	41.6	39.0	88.7	102.2	1.2	2.8
15	202.9	6.3	1.1	7.8	6.6	52.7	72.0	8.4	8.3	18.1	20.8	0.2	0.5
16	213.9	6.6	1.2	7.9	6.9	56.5	76.4	9.0	8.7	18.5	21.3	0.2	0.6
17	229.9	6.7	1.4	8.7	7.3	61.9	81.1	9.5	9.4	19.6	23.3	0.2	0.6
18	238.1	6.6	1.4	8.9	7.6	63.2	84.3	9.9	9.9	21.0	24.6	0.2	0.6
19	242.8	6.4	1.4	9.0	7.8	64.7	86.0	10.0	10.0	21.4	25.4	0.3	0.5
15-19	1127.5	32.7	6.5	42.2	36.2	299.1	399.8	46.9	46.2	98.6	115.4	1.2	2.7
20	240.6	6.4	1.4	8.9	7.4	65.0	84.9	10.2	9.6	21.3	24.8	0.3	0.5
21	249.9	6.6	1.4	8.9	7.7	67.7	88.5	10.5	10.0	22.1	25.6	0.3	0.5
22	245.8	6.5	1.3	8.7	7.6	67.0	85.8	10.4	9.9	22.1	25.9	0.2	0.5
23	239.7	6.1	1.3	8.6	7.2	66.3	84.0	9.8	9.5	21.3	24.8	0.2	0.5
24	235.9	5.7	1.2	8.4	7.3	65.1	82.8	9.8	9.1	21.5	24.4	0.3	0.5
20-24	1212.0	31.3	6.5	43.5	37.2	331.0	425.9	50.8	48.3	108.3	125.4	1.3	2.5
25-29	1107.0	25.4	5.5	39.1	33.1	297.2	389.9	46.7	42.7	107.1	116.5	1.3	2.5
30-34	998.6	22.8	5.1	35.2	30.0	264.1	355.1	41.0	35.9	94.2	111.4	1.3	2.5
35-39	870.2	18.8	4.1	29.2	24.3	237.8	314.9	34.5	28.9	77.3	97.3	1.2	2.0
40-44	683.2	14.0	3.2	22.5	18.2	183.1	250.0	27.0	23.1	58.7	76.9	0.9	1.4
45-49	622.1	12.5	2.9	20.2	15.8	165.7	232.5	24.8	22.3	53.8	69.8	0.7	1.2
50-54	609.9	11.4	2.7	18.9	15.1	164.1	229.2	24.5	22.9	50.7	68.9	0.6	1.0
55-59	559.8	10.7	2.5	17.9	14.5	147.3	213.0	24.1	22.7	43.0	62.9	0.5	0.8
60-64	469.2	10.0	2.3	17.3	13.3	119.7	171.9	21.9	21.4	36.0	54.4	0.3	0.5
65-69	379.6	8.0	2.1	14.8	11.2	94.3	135.9	15.3	19.0	27.9	46.4	0.3	0.5
70-74	283.4	6.0	1.8	11.5	8.7	69.0	100.7	14.7	14.9	20.7	34.9	0.1	0.2
75-79	180.4	3.4	1.2	7.1	5.4	42.3	63.4	9.7	10.1	14.3	23.5	0.1	0.1
80-84	97.0	1.9	0.7	3.8	3.0	21.3	34.6	5.4	5.8	7.7	12.7	0.0	0.0
85-89	42.0	0.8	0.4	1.8	1.4	8.6	14.4	2.6	3.0	3.5	5.7	0.0	0.0
90+	18.4	0.2	0.2	0.8	0.6	2.9	5.5	1.2	2.0	1.8	3.1	0.0	0.0
MALE-MASCUL.	12061.0	294.6	63.0	428.7	358.3	3154.1	4328.1	518.8	486.0	1071.7	1317.9	13.5	26.4
0	182.7	5.3	1.0	6.6	5.8	47.2	63.1	8.0	7.9	18.0	19.0	0.2	0.6
1	181.3	5.2	1.0	6.5	5.7	46.8	62.8	7.9	7.8	17.9	18.9	0.2	0.5
2	180.0	5.2	1.0	6.5	5.7	46.4	62.6	7.9	7.6	17.8	18.7	0.2	0.5
3	178.7	5.2	0.9	6.4	5.6	45.8	62.4	7.8	7.5	17.6	18.6	0.2	0.5
4	177.2	5.1	0.9	6.4	5.6	45.2	62.2	7.8	7.3	17.5	18.5	0.2	0.5
0-4	899.9	26.0	4.8	32.3	28.3	231.5	313.2	39.4	38.1	88.7	93.7	1.2	2.7
5	175.7	5.0	0.9	6.3	5.5	44.6	62.0	7.7	7.2	17.3	18.3	0.2	0.5
6	170.9	5.1	1.0	6.2	5.5	43.9	60.7	7.6	7.5	16.6	17.5	0.2	0.5
7	171.4	5.0	0.9	6.2	5.7	43.6	60.7	7.7	7.2	16.2	17.4	0.2	0.5
8	166.7	5.2	0.9	6.2	5.6	41.1	59.4	7.4	7.1	15.9	17.1	0.2	0.5
9	169.8	5.4	0.9	6.5	5.7	40.7	60.8	7.6	7.4	16.1	18.0	0.2	0.5
5-9	854.4	25.8	4.6	31.4	28.1	213.3	302.7	38.1	36.4	82.1	88.3	1.1	2.5
10	174.2	5.7	1.0	6.8	5.9	41.8	62.7	7.8	7.2	16.1	18.3	0.2	0.5
11	185.1	5.7	1.0	7.1	6.0	44.4	67.2	8.2	7.5	17.1	20.0	0.2	0.5
12	184.8	5.6	1.0	6.8	5.8	45.2	66.5	8.1	7.5	17.4	20.1	0.2	0.5
13	180.0	5.7	1.1	6.5	5.6	44.6	63.9	7.8	7.5	16.7	19.8	0.2	0.5
14	183.1	5.9	1.0	6.9	5.8	46.9	64.6	7.8	7.5	16.7	19.3	0.2	0.5
10-14	907.2	28.7	5.1	34.1	29.3	223.0	325.0	39.8	37.2	84.0	97.4	1.1	2.6
15	194.4	6.2	1.1	7.2	6.3	50.3	69.0	8.3	7.9	17.4	20.0	0.2	0.5
16	204.6	6.4	1.1	7.7	6.7	53.8	72.9	8.6	8.4	17.5	20.8	0.2	0.5
17	220.0	6.4	1.2	8.2	7.0	59.1	77.8	9.2	9.0	19.0	22.2	0.3	0.6
18	227.8	6.2	1.4	8.5	7.1	60.4	80.4	9.6	9.5	20.1	23.8	0.2	0.6
19	233.8	6.2	1.3	8.5	7.3	62.8	82.0	9.9	9.7	20.8	24.5	0.2	0.5
15-19	1080.6	31.5	6.1	40.2	34.4	286.4	382.1	45.6	44.4	94.8	111.3	1.2	2.6
20	231.3	6.1	1.2	8.6	7.3	61.4	81.8	9.8	9.4	20.7	24.1	0.2	0.5
21	239.5	6.3	1.4	8.6	7.3	65.1	84.8	10.1	9.5	21.1	24.7	0.2	0.5
22	235.6	6.0	1.3	8.3	7.0	65.0	81.9	9.9	9.5	21.0	25.0	0.3	0.5
23	230.8	5.8	1.2	8.1	6.9	64.3	80.2	9.7	9.7	20.6	23.9	0.2	0.5
24	227.8	5.5	1.2	8.0	7.0	63.1	79.6	9.6	8.8	20.7	23.7	0.2	0.5
20-24	1165.0	29.7	6.3	41.6	35.5	318.9	408.3	49.0	46.6	104.1	121.3	1.2	2.4
25-29	1098.4	25.0	5.5	37.6	32.5	294.6	390.6	46.7	41.2	104.7	116.2	1.3	2.5
30-34	993.3	22.5	5.0	34.7	29.2	264.7	357.7	42.2	34.5	94.2	109.9	1.3	2.4
35-39	853.3	18.4	3.9	28.5	23.2	236.9	309.7	33.6	27.9	74.6	93.8	1.1	1.8
40-44	669.5	13.2	3.0	22.0	17.8	186.0	245.8	26.5	22.8	56.7	73.6	0.7	1.3
45-49	614.3	11.8	2.8	19.9	15.8	170.3	229.1	24.3	21.9	50.8	65.9	0.6	1.1
50-54	610.0	10.9	2.5	19.5	15.7	171.5	227.1	25.1	22.8	48.0	65.5	0.5	0.8
55-59	604.3	10.4	2.6	19.6	15.7	162.9	229.6	26.6	23.4	44.7	67.7	0.4	0.6
60-64	530.4	10.0	2.6	19.5	14.9	138.8	194.4	24.8	22.9	38.8	62.9	0.3	0.5
65-69	445.1	8.3	2.5	17.0	12.6	115.8	159.9	22.0	20.5	31.1	55.0	0.2	0.3
70-74	357.9	6.4	2.0	13.6	10.4	92.9	131.3	18.2	16.4	23.6	42.8	0.1	0.2
75-79	256.5	4.1	1.4	9.6	7.3	65.1	97.1	13.2	11.9	17.0	29.7	0.0	0.1
80-84	161.0	2.8	1.1	6.3	4.8	37.8	63.4	8.4	7.6	10.6	19.2	0.0	0.1
85-89	85.7	1.4	0.7	3.5	2.7	17.1	34.5	4.8	4.5	5.7	10.9	0.0	0.0
90+	41.7	0.7	0.4	1.5	1.3	6.7	17.2	2.6	2.4	3.1	5.8	0.0	0.0
FEMALE-FEMI.	12229.7	287.5	63.1	432.6	359.6	3234.3	4418.6	528.8	483.2	1054.3	1330.7	12.4	24.7

PROJ. NO. 5 PROJECTED POPULATION BY SEX AND AGE GROUP, FOR CANADA AND PROVINCES, 1982, IN THOUSANDS  
PROJECTION DE LA POPULATION PAR SEXE ET PAR GROUPE D'AGES, CANADA ET PROVINCES, 1982, EN MILLIERS

SEX AND AGE SEXE ET AGE	CANADA	NFLD T.-N.	P.E.I. I.P.-E.	N.S. N.-E.	N.B.	QUE.	ONT.	MAN.	SASK.	ALTA. ALB.	B.C. C.-B.	YUKON.	N.W.T. T.N.-O
0	375.0	10.8	2.0	13.4	11.9	96.9	129.7	16.5	16.2	36.9	39.0	0.5	1.1
1	372.0	10.7	2.0	13.3	11.7	95.4	129.0	16.3	15.9	36.7	38.7	0.5	1.1
2	369.1	10.6	2.0	13.2	11.6	95.1	128.5	16.1	15.6	36.4	38.4	0.5	1.1
3	366.4	10.5	1.9	13.2	11.5	94.0	128.1	16.0	15.3	36.2	38.1	0.5	1.1
4	363.4	10.4	1.9	13.0	11.4	92.8	127.6	15.9	15.0	35.9	37.8	0.5	1.1
0-4	1845.9	53.2	9.8	66.2	58.1	474.7	642.8	80.9	78.1	182.1	191.8	2.5	5.5
5	360.4	10.3	1.9	12.9	11.3	91.5	127.3	15.8	14.7	35.5	37.5	0.5	1.0
6	350.6	10.5	1.9	12.9	11.5	89.3	122.3	15.8	15.1	34.0	35.7	0.4	1.0
7	352.2	10.5	1.9	12.8	11.5	89.7	124.6	15.9	14.9	33.2	35.7	0.5	1.1
8	341.8	10.7	1.9	12.7	11.3	84.1	122.0	15.6	14.6	32.4	35.1	0.4	1.0
9	349.7	11.1	2.0	13.3	11.8	84.0	125.5	15.7	15.0	33.1	36.8	0.4	1.0
5-9	1754.6	53.1	9.6	64.7	57.4	438.6	621.8	78.7	74.3	168.2	180.9	2.3	5.1
10	358.8	11.7	2.1	13.9	12.2	85.8	129.5	16.1	14.8	33.3	37.7	0.5	1.1
11	379.7	11.9	2.1	14.5	12.4	91.1	137.7	16.8	15.4	35.5	40.8	0.5	1.1
12	379.4	11.5	2.1	14.1	12.1	93.2	136.6	16.4	15.3	35.4	41.2	0.5	1.1
13	369.6	11.7	2.1	13.5	11.7	91.7	131.3	16.1	15.3	34.1	40.5	0.5	1.1
14	374.5	12.0	2.1	14.0	12.1	95.2	132.4	16.0	15.4	34.4	39.5	0.4	1.1
10-14	1861.9	58.8	10.5	70.1	60.4	456.9	667.4	81.4	76.2	172.7	199.7	2.3	5.4
15	397.2	12.5	2.2	14.9	12.9	103.0	141.0	16.7	16.1	35.5	40.8	0.4	1.0
16	418.4	13.0	2.3	15.6	13.6	110.3	149.3	17.6	17.1	36.0	42.1	0.5	1.1
17	449.9	13.1	2.6	16.9	14.4	121.1	159.0	18.7	18.4	38.6	45.5	0.5	1.1
18	465.9	12.8	2.7	17.4	14.8	123.6	168.7	19.5	19.4	41.0	48.3	0.5	1.1
19	476.6	12.6	2.7	17.5	15.1	127.6	168.0	19.9	19.7	42.2	49.9	0.5	1.0
15-19	2208.1	64.2	12.6	82.4	70.7	585.5	781.9	92.4	90.7	193.4	226.6	2.4	5.4
20	472.0	12.5	2.6	17.4	14.7	126.4	166.7	20.0	19.1	42.0	48.8	0.5	1.0
21	489.5	13.0	2.7	17.6	14.9	132.8	173.3	20.6	19.5	43.2	50.3	0.5	1.0
22	481.4	12.4	2.6	17.0	14.6	132.0	167.7	20.3	19.4	43.1	50.8	0.5	1.0
23	470.5	11.8	2.5	16.7	14.1	130.6	164.2	19.5	18.9	41.9	48.7	0.5	0.9
24	463.7	11.2	2.4	16.4	14.3	128.2	162.3	19.3	17.9	42.1	48.1	0.5	0.9
20-24	2377.0	61.0	12.9	85.1	72.7	649.9	834.2	99.8	94.8	212.4	246.8	2.5	4.9
25-29	2205.4	50.4	11.0	76.8	65.6	591.8	780.5	93.5	83.8	211.8	232.7	2.6	5.0
30-34	1991.9	45.4	10.1	69.8	59.2	528.8	712.8	81.2	70.3	185.4	221.3	2.6	4.9
35-39	1723.5	37.2	8.0	57.7	47.5	474.7	624.6	68.1	56.8	151.9	191.0	2.2	3.9
40-44	1352.7	27.2	6.2	44.6	36.0	373.2	495.9	53.5	45.9	115.4	150.5	1.6	2.7
45-49	1236.3	24.2	5.7	40.0	31.5	336.1	461.7	49.1	44.2	104.6	135.6	1.3	2.3
50-54	1220.0	22.3	5.2	38.3	30.8	335.7	456.4	49.6	45.6	98.7	134.4	1.1	1.9
55-59	1164.2	21.1	5.1	37.5	30.2	310.2	442.7	50.7	46.1	87.8	130.5	0.9	1.4
60-64	999.6	20.0	5.0	36.8	28.3	258.5	366.3	46.7	44.3	74.8	117.3	0.6	1.0
65-69	824.7	16.3	4.6	31.8	23.9	210.1	295.8	41.3	39.5	59.0	101.4	0.4	0.7
70-74	641.3	12.4	3.8	25.0	19.1	162.0	232.0	32.9	31.4	44.3	77.6	0.3	0.5
75-79	436.9	7.5	2.6	16.7	12.7	107.4	160.4	22.9	21.9	31.3	53.1	0.1	0.3
80-84	259.0	4.7	1.8	10.1	7.8	59.0	98.0	13.8	13.4	18.3	31.9	0.1	0.1
85-89	127.7	2.2	1.1	5.3	4.1	25.7	48.8	7.3	7.4	9.1	16.5	0.0	0.0
90+	60.1	0.9	0.6	2.4	1.9	9.7	22.7	3.8	4.4	4.9	8.9	0.0	0.0
TOTAL	24290.7	582.1	126.0	861.3	717.9	6388.4	8746.7	1047.6	969.2	2126.0	2648.6	25.9	51.0

BROAD AGE GROUPING / GRANDS GROUPES D'AGES

MALE-MASCUL.

0-14	2800.8	84.7	15.4	103.0	90.3	702.5	991.2	123.8	116.9	268.3	293.0	3.6	8.2
15-44	5749.5	145.0	30.9	211.8	179.0	1616.4	2135.7	246.9	225.1	544.1	642.8	7.2	13.8
45-64	2261.0	44.5	10.4	74.1	58.7	596.8	846.7	95.2	89.3	183.5	256.0	2.2	3.6
55+	1000.8	20.4	6.3	39.8	30.3	238.5	354.5	52.9	54.8	75.8	126.1	0.5	0.8

FEMALE-FEMI.

0-14	2661.6	80.4	14.5	97.9	85.7	667.8	940.8	117.3	111.7	254.8	279.4	3.4	7.8
15-44	5860.1	140.3	29.9	204.6	172.7	1587.5	2094.2	241.5	217.4	526.1	626.1	6.9	13.0
45-64	2359.1	43.1	10.6	78.5	62.1	643.6	880.3	100.8	91.0	182.3	261.9	1.8	3.1
55+	1348.9	23.7	8.0	51.5	39.1	335.4	503.2	69.2	63.2	91.0	163.3	0.4	0.7

TOTAL

0-14	5462.4	165.1	29.9	200.9	176.0	1370.2	1932.1	241.0	228.6	523.1	572.4	7.0	16.0
15-44	11858.6	285.4	60.7	416.4	351.7	3203.9	4229.9	488.4	442.4	1070.2	1268.9	13.9	26.8
45-64	4620.1	87.6	21.0	152.6	120.8	1240.4	1727.1	196.0	180.3	365.8	517.9	4.0	6.6
55+	2349.7	44.0	14.4	91.3	69.4	573.9	857.7	122.1	117.9	166.8	269.4	0.9	1.6

DEPENDANCY RATIOS / RAPPORTS DE DEPENDANCE

BOTH SEXES - SEXES REUNIS

0-17	44.22	60.96	45.67	47.63	50.22	41.47	43.24	46.58	49.06	47.76	42.26	51.48	63.86
65+	15.45	13.17	19.27	17.51	16.09	13.96	15.57	19.34	20.65	12.58	17.45	5.77	5.26
TOTAL	59.67	74.13	64.94	65.14	66.31	55.44	58.81	65.92	69.71	60.34	59.71	57.25	69.12

LIFE EXPECTANCY AT BIRTH / ESPERANCE DE LA VIE A LA NAISSANCE

MALE-MASCUL.	69.97	70.32	70.39	69.18	69.89	69.01	70.33	70.99	72.17	71.53	70.28	66.93	64.53
FEMALE-FEMI.	77.70	77.19	78.52	77.41	77.62	76.53	78.45	78.62	78.92	78.73	78.58	71.77	69.28
MEDIAN AGE / AGE MEDIAN	29.74	25.07	28.37	28.98	27.93	29.97	30.31	29.84	29.13	28.10	31.03	27.03	24.10

PROJ. NO. 5 PROJECTED POPULATION BY SEX AND AGE GROUP, FOR CANADA AND PROVINCES, 1983, IN THOUSANDS  
 PROJECTION DE LA POPULATION PAR SEXE ET PAR GROUPE D'AGES, CANADA ET PROVINCES, 1983, EN MILLIERS

SEX AND AGE	CANADA	Nfld	P.E.I.	N.S.	N.B.	QUE.	ONT.	MAN.	SASK.	ALTA.	B.C.	YUKON	N.W.T.
SEXE ET AGE	T.-N.	I.P.-E.	N.-E.	N.-E.	N.-E.	N.-E.	N.-E.	N.-E.	N.-E.	N.-E.	N.-E.	N.-E.	N.-E.
0	193.9	5.6	1.1	6.9	6.1	49.9	67.2	8.5	8.4	19.1	20.2	0.3	0.6
1	192.3	5.5	1.0	6.9	6.1	49.5	66.8	8.4	8.3	19.0	20.0	0.3	0.6
2	190.9	5.4	1.0	6.8	6.0	49.0	66.5	8.3	8.1	18.9	19.9	0.3	0.6
3	189.5	5.4	1.0	6.8	6.0	48.6	66.2	8.3	8.0	18.8	19.7	0.3	0.6
4	188.2	5.3	1.0	6.7	5.9	48.0	66.1	8.2	7.8	18.7	19.6	0.3	0.6
0-4	954.8	27.2	5.1	34.2	30.1	245.0	332.9	41.7	40.6	94.6	99.4	1.3	2.9
5	186.7	5.3	1.0	6.7	5.8	47.4	65.8	8.1	7.6	18.6	19.5	0.3	0.5
6	185.1	5.2	0.9	6.5	5.8	46.7	65.7	8.0	7.5	18.4	19.4	0.3	0.5
7	180.1	5.3	1.0	6.7	5.8	45.9	62.9	8.1	7.6	17.6	18.5	0.2	0.5
8	181.2	5.4	1.0	6.6	5.8	46.0	64.2	8.1	7.6	17.1	18.5	0.2	0.5
9	175.3	5.5	1.0	6.4	5.7	42.8	62.9	8.0	7.4	16.6	18.3	0.2	0.5
5-9	908.4	26.7	4.9	33.0	28.9	228.9	321.6	40.4	37.7	88.3	94.1	1.2	2.6
10	180.2	5.6	1.1	6.8	6.1	43.2	65.0	8.1	7.6	17.1	18.9	0.2	0.5
11	184.7	6.0	1.1	7.1	6.2	43.8	67.1	8.2	7.6	17.4	19.5	0.2	0.6
12	194.7	6.1	1.1	7.4	6.3	46.6	70.6	8.5	7.8	18.4	21.0	0.2	0.6
13	194.7	5.9	1.1	7.2	6.2	47.8	70.2	8.2	7.8	18.2	21.3	0.3	0.6
14	189.6	6.0	1.1	7.0	6.0	46.9	67.5	8.2	7.7	17.5	20.9	0.2	0.5
10-14	943.9	29.5	5.3	35.4	30.9	228.3	340.3	41.2	38.6	88.7	101.6	1.2	2.8
15	191.4	6.0	1.1	7.1	6.3	48.2	67.9	8.2	7.9	17.7	20.3	0.2	0.5
16	205.9	6.2	1.1	7.7	6.6	52.5	72.1	8.4	8.2	18.2	21.0	0.2	0.5
17	213.9	6.6	1.2	7.9	6.8	56.4	76.6	9.0	8.7	18.7	21.4	0.2	0.6
18	229.9	6.6	1.4	8.6	7.3	61.8	81.4	9.5	9.3	19.8	23.4	0.3	0.6
19	238.2	6.5	1.3	8.8	7.6	63.0	84.5	9.9	9.8	21.2	24.6	0.2	0.6
15-19	1076.3	32.0	6.1	40.2	34.5	281.9	382.5	44.9	43.9	95.6	110.7	1.2	2.8
20	242.9	6.4	1.4	8.9	7.7	64.5	86.3	10.0	9.8	21.6	25.5	0.3	0.5
21	240.9	6.4	1.4	8.8	7.3	64.8	85.3	10.2	9.5	21.6	24.9	0.3	0.5
22	250.3	6.6	1.4	8.9	7.6	67.5	89.0	10.5	9.9	22.4	25.8	0.3	0.6
23	246.3	6.4	1.3	8.6	7.5	66.7	86.3	10.4	9.8	22.4	25.1	0.3	0.5
24	240.3	6.0	1.3	8.5	7.1	66.0	84.6	9.8	9.4	21.6	25.1	0.3	0.5
20-24	1220.7	31.6	6.6	43.7	37.3	329.5	431.5	50.9	48.5	109.7	127.4	1.3	2.6
25-29	1137.0	26.0	5.8	40.2	34.2	305.8	401.4	47.6	43.6	109.4	119.2	1.3	2.6
30-34	1006.0	25.9	5.1	35.1	30.1	265.8	357.0	41.2	36.8	96.5	112.3	1.4	2.6
35-39	907.1	19.8	4.4	31.0	25.8	243.7	328.5	35.9	30.4	82.1	102.2	1.2	2.2
40-44	714.3	14.5	3.3	23.3	19.1	196.3	260.5	28.1	23.8	62.2	80.7	0.9	1.5
45-49	618.1	12.4	2.9	20.1	15.8	164.1	230.7	24.5	22.0	53.7	70.0	0.7	1.2
50-54	613.1	11.7	2.7	19.1	15.2	164.4	230.0	24.4	22.6	51.7	69.5	0.7	1.1
55-59	562.4	10.6	2.4	17.7	14.3	148.7	213.3	23.8	22.4	48.2	63.6	0.5	0.8
60-64	486.4	10.1	2.4	17.2	13.5	123.5	181.1	22.3	21.6	37.3	56.5	0.4	0.6
65-69	378.3	8.1	2.1	14.6	11.2	94.8	134.7	19.1	18.8	28.4	45.7	0.2	0.4
70-74	290.4	6.3	1.8	11.7	8.8	70.8	103.5	15.0	15.2	21.1	35.9	0.2	0.3
75-79	185.2	3.5	1.2	7.4	5.6	43.6	64.7	9.8	10.3	14.6	24.1	0.1	0.1
80-84	101.2	2.0	0.7	3.8	3.1	22.3	36.0	5.7	6.0	8.1	13.3	0.0	0.1
85-89	42.3	0.8	0.4	1.8	1.4	8.8	14.6	2.5	2.9	3.5	5.6	0.0	0.0
90+	18.6	0.3	0.2	0.8	0.6	3.0	5.6	1.2	2.0	1.8	3.1	0.0	0.0
MALE-MASCUL.	12164.3	295.9	63.4	430.5	360.6	3168.4	4370.3	520.4	487.8	1091.3	1334.8	13.8	27.1
0	184.2	5.3	1.0	6.6	5.8	47.5	63.8	8.1	8.0	18.1	19.2	0.2	0.6
1	183.0	5.2	1.0	6.6	5.8	47.1	63.5	8.0	7.9	18.1	19.1	0.2	0.6
2	181.7	5.2	1.0	6.5	5.7	46.7	63.7	7.9	7.7	18.0	19.0	0.2	0.5
3	180.4	5.2	1.0	6.5	5.7	46.3	62.9	7.8	7.6	17.9	18.9	0.2	0.5
4	179.1	5.1	0.9	6.4	5.6	45.7	62.8	7.8	7.4	17.8	18.7	0.2	0.5
0-4	908.4	26.0	4.9	32.6	28.6	233.3	316.1	39.6	38.6	89.8	94.9	1.2	2.7
5	177.5	5.1	0.9	6.4	5.6	45.1	62.5	7.7	7.3	17.6	18.6	0.2	0.5
6	176.0	5.0	0.9	6.3	5.5	44.5	62.4	7.7	7.1	17.5	18.5	0.3	0.5
7	171.1	5.0	1.0	6.2	5.6	43.2	60.1	7.6	7.5	16.8	17.6	0.2	0.5
8	171.7	5.0	0.9	6.2	5.7	43.4	61.0	7.6	7.2	16.3	17.6	0.2	0.5
9	167.0	5.1	0.9	6.2	5.6	41.0	59.7	7.4	7.1	16.0	17.2	0.2	0.5
5-9	863.3	25.2	4.7	31.2	27.9	217.2	305.6	38.0	36.1	84.2	89.6	1.1	2.5
10	170.0	5.4	0.9	6.5	5.7	40.6	61.0	7.5	7.3	15.2	18.2	0.2	0.5
11	174.5	5.7	1.0	6.8	5.9	41.7	62.9	7.8	7.2	16.2	18.5	0.2	0.5
12	185.3	5.7	1.0	7.1	6.0	44.3	64.3	8.2	7.5	17.3	20.1	0.2	0.5
13	184.9	5.5	1.0	6.8	5.8	45.1	66.7	8.1	7.5	17.5	20.2	0.2	0.5
14	180.1	5.7	1.1	6.5	5.6	44.5	64.1	7.8	7.5	16.8	19.9	0.2	0.5
10-14	894.8	27.9	5.0	33.7	29.0	216.2	322.1	39.3	36.9	83.9	97.0	1.1	2.6
15	183.2	5.9	1.0	6.9	5.8	46.8	64.8	7.8	7.4	16.8	19.4	0.2	0.5
16	194.5	6.2	1.1	7.2	6.3	50.2	69.2	8.2	7.8	17.6	20.1	0.2	0.5
17	204.8	6.3	1.1	7.7	6.7	53.7	73.1	8.6	8.3	17.7	20.9	0.2	0.5
18	220.4	6.4	1.2	8.2	7.0	59.0	78.2	9.2	8.9	19.2	22.4	0.3	0.6
19	228.3	6.2	1.4	8.5	7.1	60.3	80.8	9.5	9.5	20.3	23.9	0.2	0.6
15-19	1031.2	30.9	5.8	38.4	32.8	270.0	366.0	43.4	41.9	91.5	106.7	1.2	2.6
20	234.3	6.1	1.3	8.4	7.2	62.7	82.5	9.9	9.6	21.1	24.6	0.2	0.5
21	231.8	6.1	1.3	8.5	7.3	62.5	82.3	9.8	9.3	21.0	24.5	0.2	0.5
22	239.9	6.3	1.3	8.5	7.2	64.8	85.2	10.1	9.4	21.4	24.9	0.3	0.5
23	235.9	5.9	1.3	8.3	7.0	64.7	82.4	9.8	9.4	21.3	25.2	0.3	0.5
24	231.1	5.7	1.2	8.1	6.9	63.9	80.7	9.6	9.2	20.9	24.2	0.2	0.5
20-24	1172.9	30.0	6.4	41.8	35.5	317.4	413.1	49.2	46.9	105.8	123.1	1.2	2.5
25-29	1117.7	25.4	5.7	38.4	33.2	300.4	396.9	46.9	42.1	106.6	118.3	1.3	2.5
30-34	1004.6	22.9	5.0	34.7	29.7	266.3	360.8	40.9	35.5	93.7	111.2	1.4	2.5
35-39	892.1	19.2	4.3	30.2	24.8	243.3	324.3	35.1	29.2	79.8	98.9	1.1	2.0
40-44	700.0	14.0	3.1	23.1	18.5	195.1	255.9	27.5	23.3	59.8	74.4	0.8	1.4
45-49	611.3	11.7	2.8	19.8	15.8	167.6	228.2	24.2	21.7	51.4	66.4	0.6	1.1
50-54	612.1	11.2	2.6	19.5	15.7	171.8	227.3	24.9	22.4	48.9	66.2	0.5	0.9
55-59	602.0	10.3	2.6	19.4	15.5	163.9	228.2	25.8	23.3	45.0	66.8	0.4	0.7
60-64	553.1	10.1	2.7	19.6	15.2	143.8	206.1	25.8	23.0	40.7	65.3	0.3	0.5
65-69	448.1	8.4	2.4	17.2	12.7	115.3	160.0	21.9	20.7	31.8	55.3	0.2	0.3
70-74	368.7	6.8	2.1	14.0</									

PROJ. NO. 5 PROJECTED POPULATION BY SEX AND AGE GROUP, FOR CANADA AND PROVINCES, 1983, IN THOUSANDS  
PROJECTION DE LA POPULATION PAR SEXE ET PAR GROUPE D'AGES, CANADA ET PROVINCES, 1983, EN MILLIERS

SEX AND AGE SEXE ET AGE	CANADA	NFLD T.-N.	P.E.I. I.P.-E.	N.S. N.-E.	N.B.	QUE.	ONT.	MAN.	SASK.	ALTA. ALB.	B.C. C.-B.	YUKON.	N.W.T. T.N.-O
0	378.1	10.9	2.1	13.5	12.0	97.4	131.0	16.6	16.4	37.3	39.4	0.5	1.2
1	375.3	10.7	2.0	13.4	11.8	96.5	130.3	16.4	16.1	37.1	39.1	0.5	1.1
2	372.6	10.6	2.0	13.3	11.7	95.8	129.7	16.2	15.8	36.9	38.9	0.5	1.1
3	369.9	10.5	2.0	13.3	11.6	94.8	129.2	16.1	15.6	36.6	38.6	0.5	1.1
4	367.2	10.5	1.9	13.2	11.5	93.7	128.8	16.0	15.2	36.4	38.4	0.5	1.1
0-4	1863.2	53.2	10.0	66.8	58.7	478.2	649.0	81.3	79.2	184.4	194.3	2.5	5.6
5	364.2	10.3	1.9	13.0	11.4	92.5	128.3	15.8	14.9	36.2	38.1	0.5	1.1
6	361.1	10.2	1.9	12.9	11.2	91.3	128.0	15.7	14.6	35.8	37.9	0.5	1.0
7	351.2	10.4	1.9	12.9	11.4	89.1	123.0	15.7	15.0	34.3	36.1	0.4	1.0
8	352.8	10.4	1.9	12.8	11.5	89.4	125.2	15.7	14.8	33.5	36.1	0.5	1.1
9	342.3	10.6	1.9	12.6	11.3	83.6	122.6	15.4	14.5	32.7	35.5	0.4	1.0
5-9	1771.7	51.9	9.6	64.2	56.8	445.2	627.2	78.4	73.8	172.5	183.7	2.3	5.2
10	350.2	11.0	2.0	13.3	11.8	83.8	126.0	15.6	14.9	33.4	37.2	0.5	1.0
11	359.2	11.6	2.1	13.9	12.1	85.6	130.0	16.0	14.7	33.6	38.0	0.5	1.1
12	379.9	11.8	2.1	14.5	12.3	90.8	138.0	16.7	15.3	35.7	41.1	0.5	1.1
13	379.6	11.4	2.1	14.0	12.0	92.9	136.8	16.3	15.2	35.7	41.5	0.5	1.1
14	369.7	11.6	2.1	13.5	11.6	91.4	131.6	16.0	15.2	34.3	40.8	0.5	1.1
10-14	1838.7	57.4	10.3	69.1	59.9	444.5	662.4	80.6	75.5	172.6	198.7	2.3	5.4
15	374.6	11.9	2.1	14.0	12.1	94.9	132.7	15.9	15.4	34.6	39.7	0.4	1.1
16	397.4	12.4	2.2	14.9	12.8	102.8	141.3	16.5	16.1	35.7	41.1	0.5	1.1
17	418.7	12.9	2.3	15.6	13.5	110.0	149.7	17.6	17.0	36.3	42.3	0.5	1.1
18	450.3	13.0	2.6	16.8	14.3	120.8	159.5	18.6	18.2	39.0	45.7	0.5	1.1
19	466.4	12.7	2.7	17.3	14.7	123.3	165.4	19.4	19.3	41.5	48.5	0.5	1.1
15-19	2107.5	62.9	11.9	78.6	67.4	551.8	748.6	88.3	85.9	187.1	217.4	2.3	5.4
20	477.2	12.5	2.7	17.3	15.0	127.2	168.8	19.9	19.5	42.8	50.1	0.5	1.0
21	472.7	12.4	2.6	17.3	14.6	126.1	167.6	20.0	18.9	42.6	49.1	0.5	1.0
22	450.2	12.8	2.7	17.4	14.8	132.3	174.2	20.6	19.3	43.8	50.7	0.5	1.1
23	482.2	12.2	2.6	16.9	14.5	131.4	168.7	20.2	19.2	43.7	51.3	0.5	1.0
24	471.3	11.7	2.5	16.6	14.0	129.9	165.3	19.4	18.6	42.6	49.3	0.5	1.0
20-24	2393.6	61.6	13.0	85.5	72.8	646.9	844.6	100.1	95.4	215.5	250.5	2.5	5.1
25-29	2254.8	51.5	11.4	78.6	67.3	606.2	798.3	94.5	85.7	216.0	237.5	2.7	5.1
30-34	2010.6	45.9	10.1	69.8	59.9	531.4	717.8	82.1	72.2	190.2	223.5	2.7	5.1
35-39	1799.2	39.0	8.6	61.2	50.6	487.0	652.8	71.0	59.7	161.8	201.1	2.4	4.1
40-44	1414.3	28.6	6.4	46.4	37.6	391.3	516.5	55.7	47.1	122.0	158.1	1.7	3.0
45-49	1229.4	24.1	5.7	39.9	31.6	331.7	458.9	48.7	43.7	105.1	136.4	1.3	2.4
50-54	1225.2	22.8	5.3	38.7	30.9	336.2	457.3	49.3	45.1	100.6	135.7	1.2	2.0
55-59	1164.4	20.9	5.0	37.2	29.9	312.5	441.5	49.6	45.7	89.2	130.3	1.0	1.5
60-64	1039.5	20.3	5.0	36.7	28.7	267.3	387.2	48.1	44.6	78.0	121.7	0.7	1.1
65-69	826.4	16.5	4.5	31.8	24.0	212.1	294.7	41.0	39.5	60.2	100.9	0.4	0.7
70-74	659.0	13.0	3.9	25.7	19.5	166.4	238.2	33.7	32.1	45.6	80.3	0.3	0.5
75-79	451.1	7.7	2.7	17.4	13.2	111.1	164.8	23.5	22.7	32.4	55.2	0.2	0.3
80-84	269.3	4.8	1.8	10.3	8.1	61.9	101.5	14.4	13.9	19.1	32.2	0.1	0.1
85-89	130.1	2.2	1.1	5.3	4.1	26.6	50.0	7.4	7.4	9.3	16.7	0.0	0.0
90+	62.2	1.0	0.6	2.4	2.0	10.0	23.7	3.9	4.5	5.0	9.1	0.0	0.0
TOTAL	24510.2	585.1	127.0	865.5	722.9	6419.4	8834.8	1051.4	973.7	2166.7	2684.5	26.6	52.6

BROAD AGE GROUPING / GRANDS GROUPES D'AGES

MALE-MASCUL.

0-14	2807.0	83.4	15.4	102.6	89.9	702.2	994.7	123.3	116.8	271.5	295.2	3.7	8.2
15-44	6061.5	146.9	31.2	213.5	181.1	1622.2	2161.4	248.6	227.0	555.4	652.5	7.3	14.3
45-64	2279.9	44.7	10.4	74.1	58.9	600.7	855.1	95.0	88.6	186.9	259.5	2.2	3.7
55+	1015.8	20.9	6.4	40.2	30.7	243.3	359.1	53.4	55.3	77.4	127.7	0.5	0.9

FEMALE-FEMI.

0-14	2666.5	79.1	14.5	97.5	85.5	666.7	943.8	116.9	111.7	258.0	281.5	3.5	7.9
15-44	5918.5	142.4	30.3	206.5	174.6	1592.4	2117.1	243.0	219.0	537.2	635.6	6.9	13.5
45-64	2378.5	43.3	10.7	78.3	62.2	647.1	889.9	100.7	90.4	186.0	264.7	1.9	3.2
55+	1382.4	24.3	8.1	52.7	40.0	344.8	513.8	70.5	64.8	94.2	167.9	0.4	0.8

TOTAL

0-14	5473.6	162.5	29.9	200.1	175.4	1368.9	1938.5	240.2	228.5	529.5	576.7	7.2	16.1
15-44	11980.0	289.3	61.5	420.0	355.7	3214.6	4278.5	491.6	446.0	1092.6	1288.0	14.3	27.8
45-64	4658.4	88.0	21.1	152.4	121.1	1247.8	1745.0	195.7	179.1	372.9	524.2	4.2	7.0
55+	2398.2	45.2	14.5	92.9	70.7	588.1	872.9	123.9	120.1	171.6	295.6	1.0	1.7

DEPENDANCY RATIOS / RAPPORTS DE DEPENDANCE

BOTH SEXES - SEXES REUNIS

0-17	43.14	58.69	47.99	46.32	48.79	40.35	42.18	45.57	48.00	46.81	41.43	49.78	60.88
65+	15.52	13.30	19.08	17.60	16.14	14.15	15.59	19.44	20.83	12.63	17.50	5.77	5.29
TOTAL	58.67	71.99	67.07	63.92	64.92	54.51	57.77	65.01	68.83	59.45	58.93	55.54	66.18

LIFE EXPECTANCY AT BIRTH / ESPERANCE DE LA VIE A LA NAISSANCE

MALE-MASCUL.	70.03	70.41	70.49	69.23	69.97	69.08	70.40	71.07	72.29	71.60	70.33	67.24	64.84
FEMALE-FEMI.	77.84	77.35	78.65	77.54	77.75	76.66	78.62	78.80	79.07	78.88	78.76	72.07	69.69
MEDIAN AGE / AGE MEDIAN	30.06	25.50	28.72	29.32	28.34	30.33	30.59	30.15	29.47	28.48	31.31	27.37	24.62

PROJ. NO. 5 PROJECTED POPULATION BY SEX AND AGE GROUP, FOR CANADA AND PROVINCES, 1984, IN THOUSANDS  
PROJECTION DE LA POPULATION PAR SEXE ET PAR GROUPE D'AGES, CANADA ET PROVINCES, 1984, EN MILLIERS

SEX AND AGE	CANADA	NFLD.	P.E.I.	N.S.	N.B.	QUE.	ONT.	MAN.	SASK.	ALTA.	B.C.	YUKON.	N.W.T.
SEXE ET AGE	T.-N.	I.P.-E.	N.-E.	N.-E.	N.-E.	N.-E.	N.-E.	N.-E.	N.-E.	ALB.	C.-B.	T.N.-O.	T.N.-O.
0	195.1	5.6	1.1	7.0	6.2	50.1	67.8	8.5	8.5	19.3	20.3	0.3	0.6
1	194.0	5.5	1.1	6.9	6.1	49.7	67.5	8.5	8.4	19.2	20.2	0.3	0.6
2	192.6	5.4	1.0	6.9	6.1	49.3	67.2	8.4	8.2	19.2	20.1	0.3	0.6
3	191.3	5.4	1.0	6.8	6.0	48.9	66.8	8.3	8.1	19.0	20.0	0.3	0.6
4	190.0	5.3	1.0	6.8	6.0	48.4	66.6	8.2	7.9	18.9	19.9	0.3	0.6
0-4	962.9	27.2	5.2	34.4	30.4	246.4	335.9	41.9	41.1	95.6	100.5	1.3	2.9
5	189.6	5.3	1.0	6.7	5.9	47.9	66.5	8.1	7.8	18.8	19.8	0.3	0.5
6	187.1	5.2	1.0	6.7	5.8	47.3	66.2	8.1	7.6	18.7	19.7	0.3	0.5
7	185.5	5.2	0.9	6.6	5.7	46.7	66.0	8.0	7.5	18.5	19.6	0.3	0.5
8	184.4	5.3	1.0	6.7	5.8	45.8	63.2	8.0	7.5	17.7	18.7	0.2	0.5
9	181.5	5.3	1.0	6.6	5.8	45.9	64.5	8.1	7.5	17.3	18.7	0.2	0.5
5-9	923.1	26.3	4.9	33.2	29.1	233.5	326.5	40.2	37.9	91.1	96.5	1.3	2.7
10	175.6	5.4	1.0	6.4	5.6	42.7	63.2	8.0	7.3	16.8	18.4	0.2	0.5
11	180.4	5.6	1.1	6.8	6.1	43.1	65.2	8.0	7.6	17.3	19.1	0.2	0.5
12	184.9	5.9	1.1	7.1	6.2	43.7	67.2	8.1	7.6	17.5	19.7	0.2	0.6
13	194.7	6.0	1.1	7.4	6.3	46.4	70.8	8.5	7.8	18.5	21.2	0.2	0.6
14	194.7	5.9	1.1	7.2	6.2	47.6	70.3	8.2	7.7	18.3	21.4	0.3	0.6
10-14	930.3	28.7	5.3	34.8	30.4	223.5	336.7	40.8	38.0	88.3	99.8	1.2	2.7
15	189.6	5.9	1.1	6.9	6.0	46.8	67.6	8.2	7.7	17.6	21.0	0.2	0.5
16	191.5	6.0	1.1	7.1	6.3	48.0	69.0	8.1	7.9	17.8	21.4	0.2	0.5
17	202.9	6.2	1.1	7.7	6.5	52.4	72.3	8.4	8.2	18.3	21.1	0.2	0.5
18	214.0	6.5	1.2	7.8	6.8	56.2	76.8	8.9	8.6	18.8	21.5	0.2	0.6
19	230.0	6.6	1.4	8.5	7.2	61.6	81.6	9.4	9.2	20.0	23.5	0.3	0.6
15-19	1028.0	31.1	5.8	38.1	32.8	265.1	366.3	43.1	41.6	92.6	107.4	1.2	2.7
20	238.3	6.5	1.3	8.8	7.5	62.8	84.9	9.9	9.7	21.4	24.7	0.3	0.6
21	243.2	6.3	1.3	8.8	7.7	64.4	86.7	10.0	9.7	21.9	25.6	0.3	0.5
22	241.3	6.3	1.3	8.7	7.3	64.6	85.8	10.2	9.4	21.9	25.1	0.3	0.5
23	250.8	6.5	1.4	8.8	7.5	67.2	89.5	10.5	9.8	22.7	26.0	0.3	0.6
24	246.9	6.3	1.3	8.6	7.4	66.5	86.9	10.4	9.7	22.7	26.4	0.3	0.5
20-24	1220.5	31.8	6.7	43.7	37.4	325.4	433.8	50.8	48.3	110.6	127.9	1.3	2.7
25-29	1164.4	26.8	6.0	41.0	34.8	313.2	412.4	48.0	44.3	111.1	122.7	1.4	2.7
30-34	1023.0	23.1	5.1	35.7	30.6	281.1	362.8	41.9	38.1	99.7	113.8	1.4	2.6
35-39	937.1	20.5	4.6	32.3	27.1	248.9	332.2	37.1	31.9	86.3	105.6	1.3	2.3
40-44	745.2	15.1	3.4	24.2	20.1	204.1	270.9	29.3	24.5	65.9	85.0	0.9	1.7
45-49	623.4	12.5	2.9	20.5	16.1	166.0	232.1	24.6	21.8	54.1	70.7	0.7	1.3
50-54	612.8	11.9	2.8	19.1	15.2	163.7	229.4	24.4	22.3	52.4	69.9	0.7	1.2
55-59	563.6	10.6	2.5	17.5	14.2	149.3	213.3	23.5	22.2	45.3	63.9	0.5	0.8
60-64	501.6	9.9	2.3	17.1	13.5	127.4	188.9	22.4	21.7	38.6	58.6	0.4	0.6
65-69	376.4	8.2	2.1	14.5	11.2	94.7	133.6	18.9	18.8	28.9	45.0	0.2	0.4
70-74	298.6	6.5	1.8	12.0	8.9	72.8	106.5	15.5	15.4	21.6	37.1	0.2	0.3
75-79	189.6	3.7	1.2	7.6	5.8	44.8	66.3	10.0	10.5	14.8	24.6	0.1	0.1
80-84	105.0	2.0	0.7	4.0	3.1	23.1	37.2	5.9	6.3	8.6	13.9	0.0	0.1
85-89	43.1	0.8	0.4	1.8	1.4	9.2	14.9	2.5	2.9	3.5	5.7	0.0	0.0
90+	18.7	0.3	0.2	0.8	0.6	3.1	5.7	1.2	2.1	1.7	3.1	0.0	0.0
MALE-MASCUL.	12267.2	297.3	63.8	432.3	362.9	3182.5	4412.4	521.9	489.6	1110.7	1351.7	14.2	27.8
0	185.4	5.3	1.0	6.6	5.9	47.6	64.3	8.1	8.0	18.3	19.4	0.2	0.6
1	184.5	5.3	1.0	6.6	5.8	47.3	64.1	8.0	7.9	18.3	19.3	0.3	0.6
2	183.3	5.2	1.0	6.6	5.8	47.0	63.8	7.9	7.8	18.2	19.2	0.3	0.6
3	182.1	5.1	1.0	6.5	5.7	46.6	63.5	7.9	7.7	18.1	19.1	0.3	0.6
4	180.8	5.1	1.0	6.5	5.7	46.1	63.3	7.8	7.6	18.0	19.0	0.3	0.5
0-4	916.1	26.0	5.0	32.8	28.9	234.7	319.0	39.7	39.1	90.9	96.0	1.3	2.8
5	179.4	5.1	0.9	6.4	5.6	45.6	63.1	7.7	7.4	17.9	18.9	0.2	0.5
6	177.9	5.0	0.9	6.4	5.5	45.0	62.8	7.7	7.2	17.8	18.8	0.3	0.5
7	176.3	4.9	0.9	6.3	5.4	44.4	62.7	7.6	7.1	17.6	18.7	0.3	0.5
8	171.4	5.0	1.0	6.1	5.6	43.0	60.4	7.5	7.4	16.9	17.8	0.2	0.5
9	171.9	4.9	0.9	6.2	5.7	43.3	61.3	7.6	7.1	16.5	17.8	0.2	0.5
5-9	876.9	24.9	4.7	31.3	27.8	221.3	310.2	38.1	36.2	86.6	92.0	1.2	2.6
10	167.2	5.1	0.9	6.2	5.6	40.9	59.9	7.3	7.1	15.2	17.4	0.2	0.5
11	170.2	5.3	0.9	6.5	5.7	40.5	61.2	7.5	7.3	16.3	18.4	0.2	0.5
12	174.6	5.6	1.0	6.8	5.9	41.6	63.1	7.7	7.1	16.3	18.7	0.2	0.5
13	185.4	5.6	1.0	7.1	6.0	44.2	67.6	8.1	7.5	17.4	20.3	0.2	0.5
14	185.1	5.5	1.0	6.8	5.8	45.0	66.8	8.0	7.4	17.5	20.4	0.2	0.5
10-14	882.5	27.1	4.9	33.3	28.9	212.2	318.6	38.7	36.3	83.7	95.1	1.1	2.6
15	180.3	5.6	1.1	6.5	5.6	44.4	64.2	7.7	7.5	16.8	20.1	0.2	0.5
16	183.4	5.8	1.0	6.8	5.8	46.7	64.9	7.7	7.4	16.9	19.5	0.2	0.5
17	194.8	6.1	1.1	7.1	6.2	50.1	69.4	8.2	7.8	17.7	20.2	0.2	0.5
18	205.2	6.2	1.1	7.7	6.6	53.6	73.5	8.6	8.2	17.9	21.0	0.2	0.5
19	220.9	6.3	1.2	8.1	7.0	58.9	78.6	9.2	8.8	19.4	22.5	0.3	0.6
15-19	984.5	30.1	5.4	36.3	31.2	253.7	350.6	41.5	39.7	88.8	103.4	1.1	2.6
20	228.7	6.1	1.4	8.4	7.0	60.2	81.3	9.5	9.4	20.6	24.0	0.2	0.6
21	234.7	6.1	1.3	8.4	7.2	62.5	83.0	9.9	9.4	21.4	24.8	0.2	0.6
22	232.1	5.9	1.2	8.4	7.2	61.0	82.8	9.8	9.2	21.3	24.4	0.2	0.5
23	240.2	6.2	1.3	8.5	7.2	64.5	85.7	10.0	9.3	21.8	25.1	0.3	0.5
24	236.2	5.8	1.3	8.2	6.9	64.3	82.8	9.8	9.2	21.6	25.4	0.3	0.5
20-24	1171.9	30.0	6.5	41.9	35.5	312.5	415.5	49.0	46.6	106.8	123.7	1.3	2.6
25-29	1134.7	26.0	5.8	39.0	33.6	305.5	402.5	47.2	43.1	107.8	120.3	1.3	2.6
30-34	1022.8	23.2	5.1	35.0	30.2	269.0	367.1	41.7	36.6	97.3	113.6	1.4	2.6
35-39	925.0	20.0	4.5	31.7	26.2	249.3	336.1	36.4	30.8	83.9	102.8	1.2	2.2
40-44	730.8	14.6	3.2	23.9	19.4	203.4	266.4	28.6	24.1	63.2	81.7	0.8	1.5
45-49	617.9	12.1	2.8	20.0	16.1	169.0	230.0	24.4	21.4	52.4	67.8	0.6	1.2
50-54	610.9	11.1	2.6	19.6	15.6	170.7	227.5	24.5	22.3	49.6	65.9	0.5	1.0
55-59	598.5	10.5	2.6	19.2	15.4	164.1	225.7	25.2	22.9	45.5	66.2	0.4	0.7
60-64	572.0	10.0	2.6	19.6	15.3	148.5	215.9	26.3	23.1	42.2	67.4	0.4	0.6
65-69	450.6	8.5	2.4	17.2	12.9	118.2	160.8	21.8	20.6	32.4	55.2	0.2	0.4
70-74	381.0	7.4	2.2	16									



PROJ. NO. 5 PROJECTED POPULATION BY SEX AND AGE GROUP, FOR CANADA AND PROVINCES, 1984, IN THOUSANDS  
PROJECTION DE LA POPULATION PAR SEXE ET PAR GROUPE D'AGES, CANADA ET PROVINCES, 1984, EN MILLIERS

SEX AND AGE SEXE ET AGE	CANADA	Nfld T.-N.	P.E.I. I.P.-E.	N.S. N.-E.	N.B.	QUE.	ONT.	MAN.	SASK.	ALTA. ALB.	B.C. C.-B.	YUKON.	N.W.T. T.N.-O
0	380.5	10.9	2.1	13.6	12.0	97.7	132.1	16.6	16.5	37.6	39.7	0.5	1.2
1	378.5	10.7	2.1	13.6	12.0	97.0	131.6	16.5	16.3	37.5	39.5	0.5	1.2
2	376.0	10.6	2.0	13.5	11.9	96.3	131.0	16.3	16.0	37.4	39.3	0.5	1.1
3	373.4	10.5	2.0	13.4	11.8	95.5	130.3	16.2	15.8	37.1	39.1	0.5	1.1
4	370.7	10.4	2.0	13.3	11.6	94.6	129.9	16.0	15.5	36.9	38.9	0.5	1.1
0-4	1879.1	53.2	10.2	67.3	59.2	481.1	655.0	81.6	80.2	186.5	196.6	2.6	5.7
5	368.0	10.4	1.9	13.2	11.5	93.5	129.6	15.9	15.2	36.7	38.7	0.5	1.1
6	365.0	10.2	1.9	13.0	11.4	92.3	129.1	15.7	14.8	36.5	38.5	0.5	1.1
7	361.8	10.1	1.9	12.8	11.2	91.0	128.7	15.6	14.5	36.1	38.3	0.5	1.0
8	351.8	10.3	1.9	12.8	11.4	88.8	123.6	15.5	14.9	34.6	36.5	0.4	1.0
9	353.4	10.3	1.9	12.7	11.4	89.2	125.8	15.6	14.7	33.7	36.4	0.5	1.0
5-9	1800.0	51.2	9.6	64.6	56.9	454.8	636.7	78.3	74.1	177.7	188.4	2.4	5.2
10	342.8	10.5	1.9	12.6	11.2	83.6	123.1	15.3	14.4	32.9	35.9	0.4	1.0
11	350.6	10.9	1.9	13.2	11.7	85.5	126.4	15.5	14.8	33.6	37.5	0.4	1.0
12	359.5	11.5	2.1	13.8	12.1	85.3	130.3	15.9	14.7	33.8	39.4	0.5	1.1
13	380.1	11.7	2.1	14.4	12.3	90.6	138.3	16.6	15.3	35.9	41.4	0.5	1.1
14	379.8	11.3	2.1	14.0	12.0	92.7	137.1	16.2	15.2	35.8	41.8	0.5	1.1
10-14	1812.8	55.9	10.1	68.1	59.3	435.7	655.2	79.5	74.3	172.1	195.0	2.3	5.3
15	369.9	11.6	2.1	13.5	11.6	91.2	131.8	15.9	15.2	34.4	41.1	0.5	1.1
16	374.8	11.8	2.1	14.0	12.1	94.7	133.0	15.9	15.3	34.8	40.0	0.4	1.1
17	397.7	12.3	2.2	14.8	12.8	102.6	141.8	16.6	15.9	36.0	41.3	0.5	1.0
18	419.1	12.8	2.3	15.5	13.4	109.8	150.2	17.5	16.8	36.7	42.5	0.5	1.1
19	450.9	12.9	2.6	16.7	14.2	120.6	160.2	18.6	18.1	39.5	45.9	0.5	1.1
15-19	2012.5	61.3	11.2	74.4	64.1	518.8	717.0	84.6	81.3	181.4	210.8	2.3	5.3
20	467.0	12.5	2.7	17.2	14.5	123.0	166.2	19.4	19.1	42.0	48.7	0.5	1.1
21	477.9	12.3	2.6	17.2	14.8	126.9	169.7	19.8	19.3	43.4	50.4	0.5	1.0
22	473.4	12.2	2.5	17.2	14.5	125.6	168.5	20.0	18.7	43.2	49.5	0.5	1.1
23	490.9	12.6	2.7	17.3	14.7	131.7	175.2	20.5	19.1	44.5	51.1	0.5	1.1
24	483.1	12.0	2.6	16.8	14.4	130.8	169.7	20.2	18.9	44.3	51.8	0.5	1.0
20-24	2392.5	61.8	13.2	85.6	72.9	638.0	849.3	99.9	95.0	217.4	251.6	2.6	5.3
25-29	2299.1	52.8	11.7	80.0	68.4	618.7	814.8	95.3	87.4	218.8	243.1	2.7	5.3
30-34	2045.8	46.4	10.2	70.7	60.8	537.1	729.8	83.6	74.7	197.0	227.4	2.8	5.2
35-39	1862.0	40.6	9.2	64.0	53.3	498.1	675.3	73.4	62.6	170.2	208.4	2.5	4.4
40-44	1476.0	29.7	6.7	48.1	39.5	407.5	537.3	57.9	48.7	129.1	166.6	1.8	3.2
45-49	1241.3	24.6	5.7	40.6	32.2	335.0	462.1	49.1	43.2	106.5	138.5	1.4	2.4
50-54	1223.7	23.0	5.4	38.7	30.9	334.4	457.0	48.8	44.6	102.0	135.8	1.2	2.1
55-59	1162.1	21.1	5.0	36.7	29.6	313.4	439.0	48.6	45.1	90.8	130.1	1.0	1.6
60-64	1073.5	20.0	4.9	36.7	28.8	276.0	404.7	48.7	44.8	80.9	126.0	0.8	1.2
65-69	827.0	16.7	4.4	31.7	24.1	213.0	294.4	40.7	39.4	61.2	100.1	0.5	0.8
70-74	679.5	13.7	4.0	26.4	19.9	171.2	244.7	34.6	33.0	47.5	83.8	0.3	0.5
75-79	464.7	8.1	2.8	17.8	13.6	114.6	169.6	24.1	23.3	33.1	57.1	0.2	0.3
80-84	279.3	4.9	1.8	10.6	8.3	64.8	104.7	14.9	14.4	20.1	34.5	0.1	0.1
85-89	134.2	2.3	1.0	5.4	4.2	27.8	51.8	7.5	7.4	9.6	17.2	0.0	0.0
90+	64.2	1.0	0.6	2.4	2.0	10.3	24.6	4.1	4.7	5.2	9.3	0.0	0.0
TOTAL	24729.2	588.1	127.9	869.8	727.9	6450.1	8923.1	1055.2	978.2	2207.1	2720.4	27.4	54.1

BROAD AGE GROUPING / GRANDS GROUPES D'AGES

MALE-MASCUL.

0-14	2816.3	82.2	15.4	102.5	89.9	703.5	999.1	122.9	117.0	275.0	296.9	3.8	8.3
15-44	6118.2	148.6	31.6	215.0	182.9	1624.9	2185.4	250.2	228.8	566.2	662.4	7.5	14.7
45-64	2301.3	44.9	10.4	74.2	59.1	606.4	863.7	94.9	87.9	190.4	263.1	2.3	3.9
65+	1031.3	21.5	6.4	40.7	31.1	247.7	364.3	53.9	55.9	79.1	129.3	0.6	0.9

FEMALE-FEMI.

0-14	2675.6	78.1	14.5	97.5	85.6	668.1	947.8	116.5	111.7	261.2	283.1	3.6	7.9
15-44	5959.6	143.9	30.7	207.8	176.1	1593.3	2136.1	244.4	220.9	547.7	645.5	7.1	14.0
45-64	2399.3	43.7	10.6	78.4	62.4	652.3	899.1	100.4	89.8	189.8	267.3	2.0	3.4
65+	1417.5	25.2	8.3	53.8	41.0	353.8	525.6	72.0	66.3	97.6	172.8	0.5	0.8

TOTAL

0-14	5491.9	160.3	29.8	199.9	175.4	1371.6	1946.9	239.4	228.6	536.3	580.0	7.3	16.2
15-44	12087.8	292.5	62.3	422.8	359.0	3218.2	4323.5	494.6	449.7	1113.9	1307.9	14.6	28.7
45-64	4700.7	88.7	21.1	152.7	121.5	1258.7	1762.8	195.3	177.7	380.2	530.5	4.3	7.3
65+	2448.9	46.6	14.7	94.4	72.0	601.5	889.9	125.9	122.2	176.7	302.1	1.1	1.8

DEPENDANCY RATIOS / RAPPORTS DE DEPENDANCE

BOTH SEXES - SEXES REUNIS

0-17	42.40	56.70	47.01	45.42	47.72	39.63	41.43	44.87	47.34	46.19	40.93	49.01	58.74
65+	15.65	13.49	19.04	17.71	16.22	14.36	15.67	19.63	21.03	12.72	17.60	6.02	5.37
TOTAL	58.05	70.20	66.04	63.12	63.94	54.00	57.10	64.50	68.37	58.91	58.53	55.03	64.11

LIFE EXPECTANCY AT BIRTH / ESPERANCE DE LA VIE A LA NAISSANCE

MALE-MASCUL.	70.09	70.51	70.59	69.29	70.05	69.15	70.47	71.15	72.42	71.68	70.38	67.55	65.15
FEMALE-FEMI.	77.98	77.51	78.77	77.68	77.88	76.79	78.80	78.98	79.22	79.03	78.95	72.36	70.11
MEDIAN AGE / AGE MEDIAN	30.39	25.93	25.06	29.68	28.73	30.69	30.87	30.48	29.81	28.86	31.61	27.71	25.14

PROJ. NO. 5

PROJECTED POPULATION BY SEX AND AGE GROUP, FOR CANADA AND PROVINCES, 1985, IN THOUSANDS  
 PROJECTION DE LA POPULATION PAR SEXE ET PAR GROUPE D'AGES, CANADA ET PROVINCES, 1985, EN MILLIERS

SEX AND AGE SEXE ET AGE	CANADA	NFLD T.-N.	P.E.I. I.P.-E.	N.S. N.-E.	N.B.	QUE.	ONT.	MAN.	SASK.	ALTA. ALB.	B.C. C.-E.	YUKON.	N.W.T. T.N.-D.
0	195.5	5.6	1.1	7.0	6.2	50.0	68.0	8.5	8.4	19.4	20.4	0.3	0.6
1	195.2	5.5	1.1	7.0	6.2	49.9	68.1	8.5	8.4	19.4	20.4	0.3	0.6
2	194.3	5.4	1.1	6.9	6.1	49.6	67.9	8.4	8.3	19.4	20.3	0.3	0.6
3	193.0	5.4	1.0	6.9	6.1	49.2	67.5	8.3	8.2	19.3	20.2	0.3	0.6
4	191.8	5.3	1.0	6.9	6.0	48.8	67.2	8.3	8.1	19.2	20.1	0.3	0.6
0-4	969.6	27.2	5.3	34.6	30.6	247.4	338.7	42.0	41.4	96.6	101.5	1.3	2.9
5	190.4	5.3	1.0	6.8	6.0	48.3	67.0	8.2	7.9	19.0	20.1	0.3	0.6
6	189.1	5.2	1.0	6.7	5.9	47.8	66.9	8.1	7.7	19.0	20.0	0.3	0.5
7	187.5	5.2	1.0	6.6	5.8	47.2	66.6	8.0	7.6	18.9	19.9	0.3	0.5
8	185.8	5.1	0.9	6.6	5.7	46.5	66.4	7.9	7.4	18.7	19.8	0.3	0.5
9	180.7	5.2	1.0	6.7	5.8	45.7	63.5	8.0	7.5	17.9	18.9	0.2	0.5
5-9	933.5	26.1	4.9	33.4	29.2	235.5	330.3	40.1	38.1	93.4	98.6	1.3	2.7
10	181.7	5.3	1.0	6.6	5.8	45.8	64.8	8.0	7.5	17.4	18.9	0.2	0.5
11	175.8	5.3	1.0	6.4	5.6	42.6	63.4	7.9	7.3	16.9	18.6	0.2	0.5
12	180.5	5.5	1.1	6.7	6.0	42.9	65.4	7.9	7.5	17.4	19.3	0.2	0.5
13	184.9	5.8	1.1	7.1	6.2	43.6	67.4	8.1	7.5	17.6	19.8	0.2	0.5
14	194.8	6.0	1.1	7.3	6.3	46.3	70.9	8.5	7.8	18.6	21.3	0.2	0.6
10-14	917.7	28.0	5.2	34.1	29.9	221.2	331.8	40.4	37.6	87.8	97.9	1.2	2.7
15	194.8	5.8	1.1	7.2	6.2	47.5	70.4	8.2	7.7	18.3	21.5	0.3	0.6
16	189.7	5.9	1.1	6.9	6.0	46.7	67.7	8.2	7.7	17.7	21.9	0.2	0.5
17	191.5	5.9	1.0	7.1	6.2	47.9	68.2	8.1	7.8	18.0	20.5	0.2	0.5
18	203.0	6.1	1.1	7.6	6.5	52.3	72.5	8.4	8.1	18.5	21.1	0.2	0.5
19	214.1	6.4	1.2	7.7	6.7	56.1	77.1	8.9	8.5	19.0	21.6	0.2	0.6
15-19	993.0	30.1	5.5	36.5	31.6	250.5	355.9	41.7	39.8	91.5	105.9	1.2	2.7
20	230.2	6.5	1.4	8.5	7.2	61.5	82.0	9.4	9.2	20.3	23.6	0.3	0.6
21	238.6	6.4	1.3	8.7	7.4	62.7	85.3	9.8	9.6	21.7	24.9	0.3	0.6
22	243.6	6.2	1.3	8.7	7.6	64.2	87.2	10.0	9.6	22.2	25.8	0.3	0.5
23	241.8	6.2	1.3	8.7	7.2	64.3	86.3	10.1	9.3	22.2	25.3	0.3	0.6
24	251.3	6.4	1.3	8.7	7.5	66.9	90.1	10.4	9.7	23.0	26.3	0.3	0.6
20-24	1205.6	31.6	6.7	43.3	36.9	319.6	430.8	49.8	47.4	109.4	125.8	1.4	2.8
25-29	1186.8	27.7	6.1	41.6	35.4	318.1	421.2	48.7	44.9	112.6	126.5	1.4	2.7
30-34	1048.8	23.6	5.2	36.4	31.3	273.9	373.7	42.7	39.5	113.6	115.9	1.2	2.5
35-39	966.7	21.4	4.9	33.7	28.4	253.1	349.1	38.4	33.4	90.7	110.0	1.3	2.4
40-44	775.8	15.7	3.5	25.4	21.1	212.5	281.3	30.4	25.5	69.3	88.4	1.0	1.8
45-49	632.0	12.8	3.0	20.7	16.5	168.6	234.3	24.9	21.7	55.2	72.2	0.8	1.3
50-54	606.8	11.8	2.8	19.0	15.1	161.4	226.9	24.1	22.0	52.4	69.5	0.7	1.2
55-59	568.2	10.8	2.5	17.5	14.2	150.5	214.5	23.2	21.9	46.7	64.9	0.6	0.9
60-64	507.9	9.6	2.3	16.9	13.5	130.4	192.0	22.4	21.5	39.3	58.9	0.4	0.7
65-69	382.9	8.4	2.1	14.6	11.2	96.3	136.7	18.8	18.9	29.7	45.6	0.2	0.4
70-74	305.8	6.6	1.8	12.0	9.0	74.2	109.4	15.8	15.8	22.4	38.3	0.2	0.3
75-79	195.1	4.0	1.2	7.9	6.0	46.4	68.2	10.2	10.7	15.0	25.2	0.1	0.1
80-84	107.9	2.1	0.7	4.1	3.2	24.0	38.0	6.0	6.4	5.9	14.4	0.0	0.1
85-89	44.7	0.8	0.4	1.8	1.5	9.5	15.7	2.6	2.9	3.6	5.9	0.0	0.0
90+	18.9	0.3	0.2	0.8	0.6	3.2	5.8	1.2	2.1	1.8	3.0	0.0	0.0
MALE-MASCUL.	12368.9	298.6	64.2	434.2	365.2	3196.2	4454.2	523.5	491.4	1129.8	1368.5	14.5	28.5
0	185.7	5.3	1.0	6.6	5.9	47.6	64.5	8.1	8.0	18.4	19.5	0.3	0.6
1	185.7	5.3	1.0	6.7	5.9	47.5	64.6	8.0	8.0	18.4	19.5	0.3	0.6
2	184.9	5.2	1.0	6.6	5.8	47.2	64.5	8.0	7.9	18.4	19.4	0.3	0.6
3	183.7	5.1	1.0	6.6	5.8	46.9	64.2	7.9	7.8	18.3	19.3	0.3	0.6
4	182.5	5.1	1.0	6.5	5.7	46.5	63.9	7.8	7.7	18.2	19.3	0.3	0.5
0-4	922.5	26.0	5.0	33.0	29.1	235.6	321.7	39.9	39.4	91.8	97.0	1.3	2.8
5	181.1	5.1	1.0	6.5	5.7	46.0	63.6	7.8	7.5	18.1	19.2	0.3	0.5
6	179.8	5.0	0.9	6.4	5.6	45.5	63.4	7.7	7.3	18.0	19.1	0.3	0.5
7	178.2	5.0	0.9	6.3	5.5	44.9	63.1	7.6	7.2	17.9	19.0	0.3	0.5
8	176.5	4.9	0.9	6.3	5.4	44.2	62.9	7.5	7.0	17.7	18.8	0.3	0.5
9	171.7	4.9	1.0	6.1	5.5	42.9	60.6	7.5	7.4	17.0	18.0	0.2	0.5
5-9	887.3	24.8	4.7	31.6	27.7	223.5	313.8	38.1	36.4	88.8	94.0	1.2	2.6
10	172.2	4.9	0.9	6.1	5.6	43.2	61.5	7.5	7.1	16.6	17.9	0.2	0.5
11	167.4	5.1	0.9	6.2	5.5	40.8	60.1	7.3	7.0	16.3	17.6	0.2	0.5
12	170.4	5.3	0.9	6.5	5.6	40.4	63.4	7.4	7.3	16.4	18.6	0.2	0.5
13	174.7	5.6	1.0	6.7	5.9	41.5	63.2	7.7	7.1	16.4	18.8	0.2	0.5
14	185.5	5.6	1.0	7.0	6.0	44.1	67.7	8.1	7.4	17.4	20.4	0.2	0.5
10-14	870.3	26.4	4.7	32.6	28.7	209.9	314.0	38.0	35.9	83.1	93.3	1.1	2.5
15	185.2	5.4	1.0	6.8	5.8	44.9	67.0	8.0	7.4	17.6	20.5	0.2	0.5
16	180.4	5.6	1.1	6.5	5.6	44.3	64.4	7.7	7.4	16.9	20.2	0.2	0.5
17	183.6	5.7	1.0	6.8	5.8	46.6	65.2	7.7	7.4	17.1	19.7	0.2	0.5
18	195.1	6.1	1.0	7.1	6.2	50.1	69.8	8.2	7.7	17.9	20.4	0.2	0.5
19	205.6	6.2	1.1	7.6	6.6	53.5	73.9	8.6	8.2	18.1	21.2	0.2	0.5
15-19	950.1	29.0	5.2	34.8	30.0	239.4	340.2	40.2	38.1	87.7	101.9	1.1	2.6
20	221.3	6.2	1.2	8.1	6.9	58.8	79.0	9.2	8.7	19.7	22.6	0.3	0.6
21	229.1	6.0	1.3	7.0	6.0	60.0	81.8	9.5	9.3	20.9	24.2	0.2	0.6
22	235.1	6.0	1.3	8.3	7.1	62.3	83.4	9.8	9.8	21.7	25.0	0.2	0.6
23	232.4	5.9	1.2	8.4	7.1	60.7	83.2	9.8	9.1	21.6	24.6	0.3	0.5
24	240.5	6.1	1.3	8.4	7.1	64.2	86.1	10.0	9.2	22.1	25.3	0.3	0.5
20-24	1158.5	30.1	6.3	41.5	35.3	306.0	413.5	48.3	45.7	106.0	121.7	1.3	2.7
25-29	1147.4	26.5	6.0	39.4	33.8	308.5	406.5	47.3	43.6	109.0	122.9	1.3	2.6
30-34	1050.5	23.5	5.2	36.0	31.1	274.8	377.6	42.9	38.0	101.2	116.1	1.4	2.7
35-39	956.6	21.1	4.8	32.9	27.6	253.5	347.8	37.7	32.3	87.9	107.4	1.3	2.3
40-44	759.9	15.1	3.4	24.8	20.2	211.4	275.9	29.6	24.9	66.8	85.3	0.9	1.6
45-49	627.3	12.4	2.9	20.4	16.4	171.5	232.5	24.6	21.5	53.7	69.5	0.7	1.2
50-54	606.6	11.1	2.6	19.4	15.5	168.5	226.2	24.1	21.7	49.8	65.9	0.6	1.0
55-59	597.8	10.8	2.5	19.1	15.2	164.9	224.3	24.7	22.6	46.6	65.9	0.5	0.8
60-64	580.6	9.6	2.5	19.3	15.4	152.2	220.5	26.4	23.1	42.9	67.8	0.4	0.6
65-69	461.2	8.7	2.4	17.5	13.1	120.3	165.7	22.0	20.9	33.7	56.2	0.2	0.4
70-74	394.3	7.4	2.2	15.0	11.2	101.0	143.1	15.8					

PROJ. NO. 5 PROJECTED POPULATION BY SEX AND AGE GROUP, FOR CANADA AND PROVINCES, 1985, IN THOUSANDS  
PROJECTION DE LA POPULATION PAR SEXE ET PAR GROUPE D'AGES, CANADA ET PROVINCES, 1985, EN MILLIERS

SEX AND AGE SEXE ET AGE	CANADA	Nfld T.-N.	P.E.I. I.P.-E.	N.S. N.-E.	N.B.	QUE.	ONT.	MAN.	SASK.	ALTA. ALB.	B.C. C.-B.	YUKON.	N.W.T. T.N.-O
0	381.2	10.9	2.1	13.6	12.0	97.5	132.6	16.6	16.4	37.9	39.9	0.5	1.2
1	380.8	10.8	2.1	13.6	12.0	97.3	132.7	16.5	16.4	37.8	39.9	0.5	1.2
2	379.2	10.6	2.1	13.6	12.0	96.8	132.3	16.4	16.2	37.8	39.8	0.5	1.2
3	376.7	10.5	2.0	13.5	11.9	96.0	131.7	16.3	16.0	37.6	39.6	0.5	1.1
4	374.2	10.4	2.0	13.4	11.8	95.3	131.1	16.1	15.8	37.4	39.4	0.5	1.1
0-4	1892.1	53.2	10.3	67.7	59.7	483.0	660.4	81.9	80.8	188.4	198.5	2.6	5.8
5	371.6	10.4	2.0	13.3	11.6	94.3	130.7	15.9	15.4	37.1	39.2	0.5	1.1
6	368.8	10.3	1.9	13.1	11.5	93.2	130.3	15.8	15.1	37.0	39.1	0.5	1.1
7	365.6	10.1	1.9	13.0	11.3	92.0	129.7	15.6	14.7	36.8	38.9	0.5	1.0
8	362.4	10.0	1.9	12.8	11.1	90.8	129.3	15.5	14.4	36.4	38.7	0.5	1.0
9	352.4	10.2	1.9	12.8	11.3	88.6	124.1	15.4	14.9	34.9	36.9	0.4	1.0
5-9	1820.8	50.9	9.6	65.0	56.9	458.9	644.1	78.2	74.5	182.2	192.7	2.5	5.3
10	353.9	10.2	1.9	12.7	11.4	89.0	126.3	15.5	14.6	34.0	36.8	0.5	1.0
11	343.2	10.4	1.9	12.6	11.2	83.4	123.5	15.2	14.3	33.2	36.2	0.4	1.0
12	350.9	10.8	1.9	13.2	11.7	83.3	126.8	15.4	14.8	33.8	37.8	0.5	1.0
13	359.7	11.4	2.1	13.8	12.1	85.1	130.6	15.8	14.6	34.0	38.7	0.5	1.1
14	380.3	11.6	2.1	14.4	12.3	90.4	138.6	16.5	15.2	36.0	41.7	0.5	1.1
10-14	1788.0	54.4	9.9	66.7	58.6	431.1	645.8	78.4	73.5	171.0	191.2	2.3	5.2
15	380.0	11.2	2.1	13.9	12.0	92.4	137.4	16.1	15.1	36.0	42.0	0.5	1.1
16	370.1	11.5	2.1	13.4	11.6	91.0	132.1	15.9	15.1	34.7	41.3	0.5	1.1
17	375.2	11.6	2.1	13.9	12.0	94.5	133.4	15.8	15.2	35.0	40.2	0.4	1.1
18	398.2	12.2	2.2	14.7	12.7	102.4	142.3	16.6	15.8	36.4	41.5	0.5	1.0
19	419.7	12.6	2.3	15.4	13.3	109.6	150.9	17.5	16.7	37.2	42.7	0.5	1.1
15-19	1943.1	59.1	10.7	71.3	61.6	489.9	696.1	81.9	77.9	179.2	207.8	2.3	5.3
20	451.5	12.7	2.6	16.6	14.1	120.3	161.0	18.6	17.9	40.0	46.2	0.5	1.1
21	467.8	12.4	2.7	17.0	14.4	122.7	167.1	19.4	18.9	42.6	49.0	0.5	1.1
22	478.7	12.1	2.6	17.1	14.7	126.4	170.6	19.8	19.1	43.9	50.8	0.5	1.1
23	479.2	12.0	2.5	17.0	14.4	125.1	169.5	19.9	18.4	43.9	49.9	0.5	1.1
24	491.8	12.4	2.7	17.2	14.6	131.1	176.2	20.4	18.8	45.1	51.6	0.6	1.1
20-24	2364.0	61.7	13.0	84.8	72.2	625.6	844.3	98.1	93.1	215.5	247.5	2.7	5.5
25-29	2334.2	54.1	12.1	80.9	69.2	626.6	827.6	96.0	88.5	221.6	249.3	2.7	5.3
30-34	2100.2	47.1	10.4	72.5	62.4	548.8	751.2	85.6	77.6	204.6	231.9	2.8	5.4
35-39	1923.3	42.4	9.7	66.6	55.9	506.5	696.9	76.1	65.7	178.7	217.4	2.6	4.8
40-44	1535.8	30.8	6.9	50.1	41.3	423.9	557.2	60.0	50.5	136.0	173.8	1.9	3.4
45-49	1259.3	25.1	5.9	41.1	32.9	340.1	466.9	49.5	43.2	108.9	141.7	1.4	2.6
50-54	1213.4	23.0	5.4	38.5	30.7	329.9	453.1	48.2	43.7	102.1	135.4	1.2	2.2
55-59	1166.0	21.6	5.0	36.5	29.4	315.3	438.8	47.9	44.6	93.3	130.8	1.0	1.7
50-64	1088.5	19.3	4.8	36.1	28.8	282.6	412.4	48.8	44.6	82.2	126.7	0.8	1.3
55-69	844.1	17.2	4.5	32.1	24.3	216.7	302.3	40.8	39.7	63.4	101.8	0.5	0.8
70-74	706.1	14.0	4.0	27.0	20.3	175.2	252.5	35.6	33.9	49.5	87.3	0.4	0.5
75-79	478.7	8.7	2.8	18.5	14.2	118.6	173.8	24.9	23.8	33.9	59.2	0.2	0.3
80-84	288.5	5.1	1.8	10.9	8.4	67.5	107.8	15.2	14.9	20.9	35.8	0.1	0.1
85-89	139.7	2.3	1.1	5.5	4.3	29.2	54.0	7.7	7.7	10.1	17.8	0.0	0.1
90+	66.3	1.0	0.6	2.5	2.0	10.7	25.6	4.2	4.8	5.3	9.6	0.0	0.0
TOTAL	24946.2	591.1	128.8	874.2	733.0	6479.9	9010.9	1059.1	982.7	2246.9	2756.1	28.1	55.5

BROAD AGE GROUPING / GRANDS GROUPES D'AGES

MALE-MASCUL.

0-14	2820.8	81.2	15.4	102.1	89.7	704.0	1000.8	122.5	117.1	277.9	298.0	3.8	8.3
15-44	6177.7	150.1	31.9	216.9	184.7	1627.7	2211.9	251.8	230.5	577.0	672.5	7.7	15.2
45-64	2314.9	45.1	10.5	74.0	59.3	610.9	867.7	94.7	87.1	193.6	265.5	2.4	4.1
55+	1055.4	22.2	6.4	41.2	31.5	253.6	373.8	54.6	56.7	81.4	132.4	0.6	1.0

FEMALE-FEMI.

0-14	2680.0	77.3	14.5	97.2	85.5	669.0	949.4	115.9	111.7	263.7	284.3	3.6	7.9
15-44	6022.9	145.3	31.0	209.4	177.8	1593.5	2161.5	246.0	222.7	558.6	655.2	7.3	14.5
45-64	2412.3	43.9	10.7	78.2	62.6	657.0	903.5	99.8	88.9	193.0	269.0	2.1	3.6
55+	1462.1	26.1	8.4	55.2	42.0	364.1	542.2	73.8	68.0	101.7	179.0	0.5	0.9

TOTAL

0-14	5500.9	158.5	29.8	199.4	175.2	1373.0	1950.2	238.5	228.8	541.6	582.3	7.4	16.2
15-44	12200.6	295.3	62.9	426.3	362.5	3221.2	4373.4	497.8	453.2	1135.6	1327.7	15.0	29.7
45-64	4727.2	89.0	21.2	152.2	121.8	1268.0	1771.2	194.5	176.0	386.6	534.6	4.5	7.7
55+	2517.5	48.3	14.8	96.4	73.5	617.7	916.0	128.4	124.7	183.1	311.5	1.1	1.9

DEPENDANCY RATIOS / RAPPORTS DE DEPENDANCE

BOTH SEXES - SEXES REUNIS

0-17	41.93	55.10	46.37	44.78	46.95	39.20	40.98	44.43	46.98	45.69	40.60	48.34	57.07
65+	15.93	13.80	19.07	17.94	16.37	14.67	15.95	19.93	21.36	12.93	17.91	6.28	5.55
TOTAL	57.86	68.91	65.44	62.73	63.31	53.87	56.93	64.36	68.34	58.62	58.51	54.62	62.62

LIFE EXPECTANCY AT BIRTH / ESPERANCE DE LA VIE A LA NAISSANCE

MALE-MASCUL.	70.16	70.62	70.69	69.34	70.12	69.22	70.55	71.23	72.54	71.75	70.42	67.86	65.46
FEMALE-FEMI.	78.12	77.67	78.90	77.82	78.01	76.92	78.97	79.16	79.37	79.18	79.14	72.66	70.52
MEDIAN AGE / AGE MEDIAN	30.73	26.38	29.43	30.04	29.12	31.06	31.17	30.81	30.18	29.23	31.91	28.06	25.64

PROJ. NO. 5

PROJECTED POPULATION BY SEX AND AGE GROUP, FOR CANADA AND PROVINCES, 1986, IN THOUSANDS  
 PROJECTION DE LA POPULATION PAR SEXE ET PAR GROUPE D'AGES, CANADA ET PROVINCES, 1986, EN MILLIERS

SEX AND AGE SEXE ET AGE	CANADA	NFLD		P.E.I.		N.S.		N.B.	QUE.	ONT.	MAN.	SASK.	ALTA.	B.C.	YUKON.	N.W.T.	
		T.-N.	I.P.-E.	N.-E.	N.-E.	T.-N.	E.-O.										
0	195.3	5.5	1.1	6.9	6.2	49.8	68.1	8.5	8.4	19.5	20.4	0.3	0.6				
1	195.5	5.5	1.1	7.0	6.2	49.8	68.3	8.5	8.4	19.5	20.5	0.3	0.6				
2	195.5	5.4	1.1	7.0	6.2	49.7	68.4	8.4	8.4	19.5	20.5	0.3	0.6				
3	194.6	5.4	1.1	7.0	6.1	49.4	68.2	8.4	8.3	19.5	20.4	0.3	0.6				
4	193.5	5.3	1.0	6.9	6.1	49.1	67.9	8.3	8.2	19.4	20.4	0.3	0.6				
0-4	974.4	27.2	5.3	34.8	30.7	247.8	341.0	42.0	41.6	97.5	102.2	1.3	3.0				
5	192.2	5.3	1.0	6.9	6.0	48.7	67.6	8.2	8.0	19.3	20.3	0.3	0.6				
6	190.9	5.2	1.0	6.8	5.9	48.2	67.4	8.1	7.9	19.2	20.3	0.3	0.6				
7	189.4	5.2	1.0	6.7	5.9	47.6	67.2	8.0	7.7	19.1	20.2	0.3	0.5				
8	187.8	5.1	1.0	6.6	5.8	47.0	66.9	7.9	7.5	19.0	20.1	0.3	0.5				
9	186.1	5.1	0.9	6.5	5.7	46.4	66.7	7.9	7.4	18.8	20.0	0.3	0.5				
5-9	946.5	25.9	5.0	33.5	29.4	238.0	335.8	40.2	38.5	95.4	100.9	1.3	2.7				
10	181.0	5.2	1.0	6.7	5.8	45.5	63.8	7.9	7.5	18.0	19.0	0.2	0.5				
11	181.9	5.2	1.0	6.6	5.8	45.6	65.0	7.9	7.5	17.5	19.0	0.2	0.5				
12	175.9	5.3	1.0	6.4	5.6	42.4	63.6	7.9	7.3	17.0	18.8	0.2	0.5				
13	160.6	5.5	1.1	6.7	6.0	42.8	65.5	7.9	7.5	17.4	19.4	0.2	0.5				
14	185.0	5.8	1.1	7.0	6.2	43.5	67.5	8.0	7.5	17.6	20.0	0.2	0.5				
10-14	904.3	27.0	5.1	33.3	29.4	219.9	325.3	39.6	37.1	87.5	96.3	1.2	2.6				
15	194.8	5.9	1.1	7.3	6.2	46.2	71.0	8.4	7.8	18.7	21.4	0.2	0.6				
16	194.8	5.8	1.1	7.1	6.2	47.4	70.5	8.1	7.7	18.4	21.6	0.3	0.6				
17	189.7	5.8	1.0	6.9	5.9	46.6	67.9	8.1	7.6	17.8	21.2	0.2	0.5				
18	191.6	5.8	1.0	7.0	6.2	47.8	68.4	8.1	7.8	18.1	20.6	0.2	0.5				
19	203.1	6.0	1.1	7.6	6.4	52.2	72.8	8.3	8.0	18.7	21.2	0.2	0.5				
15-19	974.1	29.4	5.3	35.9	31.0	240.2	350.6	41.1	38.8	91.8	106.1	1.2	2.7				
20	214.3	6.4	1.2	7.7	6.7	55.9	77.4	8.9	8.4	19.3	21.7	0.2	0.6				
21	230.5	6.4	1.4	8.4	7.1	61.3	82.4	9.4	9.1	20.5	23.7	0.3	0.6				
22	229.0	6.3	1.4	8.4	7.1	61.3	82.4	9.4	9.1	20.5	23.7	0.3	0.6				
23	244.1	6.1	1.3	8.7	7.6	63.9	87.7	9.9	9.5	22.5	26.0	0.3	0.5				
24	242.4	6.1	1.3	8.6	7.2	64.1	86.9	10.1	9.2	22.5	25.6	0.3	0.6				
20-24	1170.3	31.2	6.5	42.0	35.9	307.8	420.1	48.2	45.7	106.8	122.0	1.3	2.8				
25-29	1211.4	28.6	6.3	42.1	36.1	323.3	432.4	49.3	45.6	114.1	129.4	1.5	2.8				
30-34	1076.2	23.8	5.4	37.5	32.0	279.0	383.8	43.9	40.8	107.2	118.7	1.4	2.8				
35-39	992.5	21.8	5.1	34.6	29.4	256.2	358.8	39.6	34.7	94.8	113.7	1.4	2.5				
40-44	805.8	16.8	3.7	26.5	22.0	220.4	291.4	31.3	26.4	72.6	91.7	1.1	1.9				
45-49	645.7	13.0	3.0	21.0	17.1	173.3	237.9	25.4	22.0	56.7	74.1	0.8	1.4				
50-54	603.4	11.8	2.8	19.2	15.2	160.0	224.9	23.9	21.6	52.7	69.4	0.7	1.2				
55-59	571.1	10.7	2.4	17.4	14.0	151.3	215.1	23.0	21.8	47.9	65.9	0.6	0.9				
50-64	513.3	9.8	2.3	16.6	13.5	132.5	194.4	22.3	21.4	40.0	59.3	0.4	0.7				
65-69	393.5	8.6	2.0	14.6	11.3	98.7	142.2	18.9	18.8	30.8	47.0	0.3	0.5				
70-74	308.6	6.6	1.8	12.0	9.0	74.9	110.2	15.9	15.9	22.9	38.6	0.2	0.3				
75-79	201.4	4.3	1.3	8.1	6.2	48.1	70.6	10.5	11.0	15.4	25.6	0.1	0.2				
80-84	110.6	2.1	0.7	4.2	3.3	24.9	38.8	6.1	6.4	9.1	14.8	0.0	0.1				
85-89	46.5	0.9	0.4	1.9	1.4	9.9	16.3	2.6	3.1	3.8	6.3	0.0	0.0				
90+	19.2	0.3	0.2	0.8	0.6	3.3	5.9	1.2	2.0	1.8	3.0	0.0	0.0				
MALE-MASCUL.	12468.9	299.9	64.6	436.1	367.5	3209.4	4495.5	525.1	493.2	1148.5	1385.0	14.9	29.2				
0	185.6	5.3	1.0	6.6	5.8	47.4	64.6	8.0	8.0	18.5	19.5	0.3	0.6				
1	186.0	5.3	1.0	6.7	5.9	47.4	64.9	8.0	8.0	18.5	19.6	0.3	0.6				
2	186.1	5.2	1.0	6.7	5.9	47.4	65.0	8.0	7.9	18.6	19.6	0.3	0.6				
3	185.3	5.2	1.0	6.6	5.8	47.1	64.8	8.0	7.9	18.5	19.6	0.3	0.6				
4	184.1	5.1	1.0	6.6	5.8	46.7	64.5	7.9	7.8	18.4	19.5	0.3	0.6				
0-4	927.1	26.0	5.1	33.2	29.2	236.0	323.8	39.9	39.5	92.6	97.7	1.3	2.9				
5	182.8	5.1	1.0	6.5	5.7	46.4	64.2	7.8	7.6	18.3	19.4	0.3	0.5				
6	181.5	5.0	1.0	6.5	5.7	45.9	64.0	7.7	7.5	18.2	19.3	0.3	0.5				
7	180.0	5.0	0.9	6.4	5.6	45.3	63.7	7.6	7.3	18.1	19.2	0.3	0.5				
8	178.4	4.9	0.9	6.3	5.5	44.7	63.4	7.6	7.1	18.0	19.1	0.3	0.5				
9	176.8	4.8	0.9	6.2	5.4	44.1	63.2	7.5	7.0	17.8	19.0	0.3	0.5				
5-9	899.6	24.8	4.7	32.0	27.9	226.4	318.5	38.2	36.5	90.6	96.1	1.3	2.6				
10	171.9	4.9	1.0	6.1	5.5	42.8	60.9	7.4	7.3	17.1	18.2	0.2	0.5				
11	172.4	4.9	0.9	6.1	5.6	43.1	61.7	7.5	7.1	16.7	18.1	0.2	0.5				
12	167.6	5.0	0.9	6.1	5.5	40.7	60.3	7.2	7.0	16.4	17.7	0.2	0.5				
13	170.5	5.2	0.9	6.5	5.6	40.3	61.6	7.4	7.2	16.5	18.7	0.2	0.5				
14	174.9	5.5	1.0	6.7	5.9	41.4	63.4	7.7	7.1	16.5	18.9	0.2	0.5				
10-14	857.3	25.5	4.7	31.6	28.1	208.2	307.8	37.2	35.7	83.2	91.7	1.1	2.5				
15	185.7	5.5	1.0	7.0	6.0	44.0	67.8	8.1	7.4	17.5	20.5	0.2	0.5				
16	185.4	5.4	1.0	6.8	5.8	44.9	67.1	8.0	7.4	17.7	20.6	0.2	0.5				
17	180.7	5.5	1.0	6.5	5.6	44.2	64.7	7.7	7.4	17.1	20.3	0.2	0.5				
18	184.0	5.7	1.0	6.8	5.8	46.5	65.5	7.7	7.3	17.3	19.8	0.2	0.5				
19	195.6	6.0	1.0	7.0	6.1	50.0	70.2	8.2	7.7	18.1	20.5	0.2	0.5				
15-19	931.4	28.2	5.1	34.1	29.2	229.6	335.3	39.6	37.2	87.7	101.7	1.1	2.6				
20	206.1	6.1	1.1	7.6	6.6	53.4	74.3	8.6	8.1	18.4	21.3	0.2	0.5				
21	221.8	6.1	1.2	8.0	6.9	58.7	79.5	9.2	8.7	20.0	22.8	0.3	0.6				
22	229.5	5.9	1.3	8.3	6.9	59.8	82.2	9.5	9.2	21.2	24.3	0.3	0.6				
23	235.4	5.9	1.3	8.2	7.1	62.0	83.8	9.8	9.3	22.0	25.2	0.3	0.5				
24	232.7	5.8	1.2	8.3	7.1	60.4	83.7	9.8	9.0	22.0	24.8	0.3	0.5				
20-24	1125.5	29.8	6.1	40.4	34.5	294.3	403.5	46.9	44.3	103.5	118.4	1.3	2.7				
25-29	1165.3	27.2	6.2	39.9	34.2	312.6	414.2	47.8	43.9	110.0	125.3	1.4	2.7				
30-34	1073.8	23.8	5.4	37.0	31.9	278.2	386.4	43.8	39.6	105.1	118.6	1.4	2.7				
35-39	984.5	21.4	5.0	34.0	28.5	256.9	358.8	38.8	33.6	92.0	111.7	1.3	2.5				
40-44	790.1	16.5	3.6	25.8	21.1	220.0	285.8	30.5	25.6	70.1	88.3	1.0	1.7				
45-49	641.2	12.5	3.0	20.9	16.9	175.3	236.3	25.1	21.9	55.5	71.9	0.7	1.3				
50-54	604.8	11.2	2.7	19.4	15.6	166.8	225.8	24.0	21.5	50.3	65.9	0.6	1.1				
55-59	595.7	10.6	2.5	18.8	15.0	165.1	222.3	24.3	22.3	47.2	65.0	0.5	0.9				
60-64	586.3	9.9	2.5	19.1	15.4	154.6	223.3	26.1	22.8	43.9	67.7	0.4	0.7				
65-69	477.6	8.9	2.5	17.8	13.4	124.1	173.4	22.5	21.1	35.0	58.2	0.2	0.4				
70-74	400.3	7.4	2.2	15.1	11.3	102.4	144.8	20.0	18.5	27.9	50.1	0.2	0.3				
75-79	295.3	5.1	1.7	11.0	8.5	75.2	109.4	15.1	13.7	19.8	35.7	0.1	0.2				
80-84	186.4	3.0	1.1	7.0	5.3	45.1	71.7	9.7	8.7	12.5	22.1	0.0	0.1				
85-89	99.2	1.6	0.7	3.8	2.9	23.8	40.0	5.3	4.9	6.8	12.4	0.0	0.0				
90+	49.8	0.8	0.4	1.8	1.5	7.9	20.9	3.1	2.8	3.7	6.9	0.0	0.0				
FEMALE-FEMMI.	12691.2	294.1	65.1	442.5	370.6	3299.3	4602.3	537.9	494.0	1137.4	1406.4	13.9	27.7				

PROJ. NO. 5 PROJECTED POPULATION BY SEX AND AGE GROUP, FOR CANADA AND PROVINCES, 1986, IN THOUSANDS  
PROJECTION DE LA POPULATION PAR SEXE ET PAR GROUPE D'AGES, CANADA ET PROVINCES, 1986, EN MILLIERS

SEX AND AGE SEXE ET AGE	CANADA	NFLD T.-N.	P.E.I. I.P.-E.	N.S. N.-E.	N.B.	QUE.	ONT.	MAN.	SASK.	ALTA. ALB.	B.C. C.-B.	YUKON.	N.W.T. T.-N.-D.
0	380.9	10.8	2.1	13.6	12.0	97.1	132.7	16.5	16.4	38.0	39.9	0.5	1.2
1	381.6	10.8	2.1	13.6	12.0	97.2	133.2	16.5	16.4	38.1	40.0	0.5	1.2
2	381.5	10.7	2.1	13.6	12.0	97.1	133.4	16.4	16.3	38.1	40.1	0.5	1.2
3	379.9	10.5	2.1	13.6	12.0	96.6	133.0	16.3	16.2	38.0	40.0	0.5	1.2
4	377.6	10.4	2.0	13.5	11.9	95.8	132.4	16.2	15.9	37.8	39.9	0.5	1.1
0- 4	1901.5	53.2	10.4	67.9	59.9	483.8	664.8	81.9	81.2	190.0	199.9	2.6	5.8
5	375.1	10.3	2.0	13.4	11.8	95.0	131.8	16.0	15.7	37.6	39.7	0.5	1.1
6	372.3	10.3	2.0	13.3	11.6	94.1	131.4	15.8	15.3	37.4	39.6	0.5	1.1
7	369.5	10.2	1.9	13.1	11.5	93.0	130.9	15.6	15.0	37.3	39.4	0.5	1.1
8	366.2	10.0	1.9	13.0	11.3	91.7	130.3	15.5	14.7	37.0	39.2	0.5	1.0
9	362.9	9.9	1.9	12.8	11.1	90.5	129.8	15.4	14.3	36.6	39.0	0.5	1.0
5- 9	1846.0	50.7	9.7	65.5	57.2	464.3	654.3	78.3	75.0	185.9	197.0	2.6	5.4
10	352.9	10.1	1.9	12.8	11.3	88.3	124.6	15.3	14.8	35.1	37.2	0.4	1.0
11	354.3	10.1	1.9	12.7	11.4	88.7	126.7	15.4	14.5	34.2	37.1	0.5	1.0
12	343.5	10.3	1.9	12.5	11.1	83.1	123.9	15.1	14.2	33.3	36.5	0.4	1.0
13	351.1	10.7	1.9	13.2	11.6	83.1	127.1	15.3	14.7	34.0	38.1	0.5	1.0
14	359.9	11.4	2.1	13.8	12.0	84.9	130.9	15.7	14.6	34.1	38.9	0.5	1.1
10-14	1761.7	52.5	9.8	64.9	57.5	428.1	633.2	76.8	72.8	170.7	187.9	2.3	5.1
15	380.5	11.5	2.1	14.3	12.2	90.2	138.8	16.5	15.2	36.2	41.9	0.5	1.1
16	380.2	11.1	2.1	13.9	11.9	92.3	137.7	16.1	15.1	36.2	42.3	0.5	1.1
17	370.5	11.3	2.1	13.3	11.5	90.8	132.5	15.8	15.0	34.9	41.5	0.5	1.1
18	375.6	11.5	2.0	13.8	11.9	94.3	133.9	15.8	15.1	35.4	40.4	0.4	1.0
19	398.7	12.0	2.1	14.6	12.6	102.2	143.0	16.5	15.7	36.8	41.7	0.5	1.0
15-19	1905.5	57.5	10.5	70.0	60.2	469.8	685.9	80.7	76.0	179.5	207.8	2.3	5.3
20	420.4	12.5	2.3	15.2	13.2	109.3	151.7	17.5	16.5	37.6	43.0	0.5	1.0
21	452.3	12.6	2.5	16.4	14.0	120.0	161.9	18.6	17.7	40.5	46.4	0.6	1.1
22	468.5	12.2	2.6	16.9	14.3	122.3	168.0	19.3	18.7	43.1	49.4	0.6	1.1
23	479.5	12.0	2.5	16.9	14.6	125.9	171.5	19.8	18.8	44.5	51.2	0.6	1.1
24	475.1	11.8	2.5	16.9	14.3	124.5	170.5	19.9	18.2	44.5	50.4	0.5	1.1
20-24	2295.8	61.0	12.6	82.4	70.4	602.0	823.6	95.0	90.0	210.3	240.4	2.6	5.5
25-29	2376.7	55.8	12.4	82.0	70.3	635.8	846.6	97.1	89.5	224.2	254.7	2.8	5.5
30-34	2150.0	47.6	10.8	74.5	63.9	557.2	770.1	87.7	80.3	212.3	237.3	2.9	5.5
35-39	1977.0	43.2	10.1	68.6	57.9	513.1	717.6	78.4	68.3	186.7	225.4	2.7	5.0
40-44	1595.9	33.3	7.3	52.3	43.1	440.5	577.2	61.8	52.1	142.7	180.0	2.0	3.6
45-49	1286.9	25.5	6.0	41.8	34.0	348.6	474.2	50.5	43.9	112.1	146.0	1.5	2.7
50-54	1208.2	23.0	5.5	38.6	30.8	326.8	450.6	47.9	43.1	103.0	135.3	1.3	2.3
55-59	1166.8	21.3	5.0	36.2	29.0	316.4	437.7	47.3	44.0	95.1	131.9	1.1	1.8
60-64	1099.6	19.7	4.8	35.7	28.9	287.1	417.7	48.5	44.2	83.9	126.9	0.9	1.3
65-69	871.1	17.5	4.5	32.4	24.7	222.8	315.6	41.4	39.9	65.9	105.1	0.5	0.9
70-74	708.8	14.0	4.0	27.1	20.4	177.3	255.1	35.9	34.3	50.8	89.0	0.4	0.6
75-79	496.6	9.4	3.0	19.1	14.7	125.3	180.0	28.6	24.7	35.2	61.3	0.2	0.3
80-84	297.0	5.1	1.8	11.2	8.6	70.1	110.5	15.8	15.2	21.6	37.0	0.1	0.2
85-89	145.8	2.5	1.0	5.6	4.4	30.7	56.3	8.0	7.9	10.6	18.7	0.0	0.1
90+	69.0	1.1	0.6	2.6	2.1	11.2	26.8	4.3	4.9	5.5	10.0	0.0	0.0
TOTAL	25160.0	594.0	129.7	878.6	738.0	6508.7	9097.8	1062.9	987.2	2286.0	2791.4	28.8	56.9

BROAD AGE GROUPING / GRANDS GROUPES D'AGES

MALE-MASCUL.

0-14	2825.2	80.1	15.4	101.6	89.4	705.6	1002.1	121.9	117.2	280.4	299.3	3.8	8.3
15-44	6230.4	151.7	32.3	218.6	186.3	1626.9	2237.1	253.4	232.0	587.2	681.5	7.9	15.6
45-54	2333.5	45.4	10.6	74.3	59.8	617.1	872.3	94.6	86.8	197.2	268.7	2.5	4.2
65+	1079.8	22.7	6.4	41.6	31.9	259.8	384.0	55.2	57.2	83.8	135.5	0.7	1.0

FEMALE-FEMIE.

0-14	2684.0	76.3	14.5	96.7	85.2	670.6	950.1	115.3	111.7	266.3	285.5	3.7	8.0
15-44	6070.6	146.8	31.3	211.2	179.5	1591.5	2184.0	247.4	224.1	568.4	664.0	7.5	14.9
45-54	2428.0	44.2	10.7	78.1	62.9	661.7	907.9	99.5	88.6	196.9	271.5	2.2	3.9
65+	1508.6	26.8	8.6	56.5	43.0	375.5	560.3	75.7	69.6	105.7	185.4	0.6	1.0

TOTAL

0-14	5509.1	156.4	29.9	198.3	174.6	1376.2	1952.2	237.1	229.0	546.7	584.8	7.5	16.3
15-44	12301.0	298.5	63.6	429.8	365.8	3218.4	4421.0	500.8	455.2	1155.6	1345.6	15.4	30.5
45-64	4761.5	89.6	21.3	152.4	122.7	1278.9	1780.2	194.2	175.2	394.1	540.1	4.7	8.1
65+	2588.4	49.5	15.0	98.1	74.8	635.3	944.3	130.9	126.9	189.5	320.9	1.2	2.0

DEPENDANCY RATIOS / RAPPORTS DE DEPENDANCE

BOTH SEXES - SEXES REUNIS

0-17	41.68	53.78	45.93	44.38	46.44	39.05	40.77	44.16	46.78	45.34	40.37	48.09	55.48
65+	16.25	13.98	19.02	18.14	16.52	15.04	16.30	20.24	21.64	13.14	18.23	6.60	5.73
TOTAL	57.93	67.76	64.96	62.52	62.96	54.09	57.07	64.40	68.42	58.48	58.61	54.68	61.21

LIFE EXPECTANCY AT BIRTH / ESPERANCE DE LA VIE A LA NAISSANCE

MALE-MASCUL.	70.22	70.72	70.80	69.39	70.20	69.29	70.62	71.31	72.67	71.83	70.47	68.18	65.78
FEMALE-FEMIE.	78.26	77.83	79.02	77.96	78.15	77.05	79.15	79.34	79.53	79.34	79.32	72.97	70.94
MEDIAN AGE / AGE MEDIAN	31.09	26.84	25.81	30.42	29.52	31.45	31.49	31.16	30.54	29.60	32.22	28.45	26.14

PROJ. NO. 5 PROJECTED POPULATION BY SEX AND AGE GROUP, FOR CANADA AND PROVINCES, 1987, IN THOUSANDS  
 PROJECTION DE LA POPULATION PAR SEXE ET PAR GROUPE D'AGES, CANADA ET PROVINCES, 1987, EN MILLIERS

SEX AND AGE	CANADA	Nfld	P.E.I.	N.S.	N.B.	QUE.	ONT.	MAN.	SASK.	ALTA.	B.C.	YUKON	N.W.T.
SEX ET AGE	T.N.	I.P.-E.	N.-E.	N.-B.	Q.	O.	M.	S.	A.	C.-E.	Y.	N.-T.	
0	194.0	5.5	1.1	6.9	6.1	49.2	67.7	8.4	8.4	19.5	20.3	0.3	0.6
1	195.4	5.5	1.1	6.9	6.2	49.6	68.4	8.4	8.4	19.6	20.5	0.3	0.6
2	195.8	5.4	1.1	7.0	6.2	49.6	68.7	8.4	8.3	19.7	20.6	0.3	0.6
3	195.9	5.4	1.1	7.0	6.2	49.6	68.8	8.4	8.3	19.7	20.6	0.3	0.6
4	195.1	5.3	1.1	7.0	6.1	49.3	68.6	8.3	8.2	19.6	20.6	0.3	0.6
0-4	976.1	27.2	5.4	34.8	30.7	247.3	342.2	42.0	41.7	98.1	102.6	1.3	3.0
5	193.9	5.3	1.0	6.9	6.1	49.0	68.3	8.3	8.1	19.5	20.6	0.3	0.6
6	192.7	5.2	1.0	6.8	6.0	48.7	68.0	8.2	8.0	19.4	20.5	0.3	0.6
7	191.2	5.2	1.0	6.8	5.9	48.1	67.8	8.1	7.8	19.3	20.4	0.3	0.6
8	189.8	5.2	1.0	6.7	5.9	47.5	67.5	8.0	7.6	19.2	20.4	0.3	0.5
9	188.1	5.1	1.0	6.6	5.8	46.9	67.2	7.9	7.5	19.1	20.3	0.3	0.5
5-9	955.7	26.0	5.1	33.9	29.7	240.0	338.8	40.4	39.1	96.6	102.2	1.3	2.8
10	186.4	5.0	0.9	6.5	5.7	46.3	66.9	7.8	7.3	18.9	20.2	0.3	0.5
11	181.2	5.1	1.0	6.6	5.8	45.4	66.0	7.8	7.4	18.1	19.2	0.2	0.5
12	182.0	5.2	1.0	6.5	5.7	45.5	65.2	7.9	7.4	17.6	19.2	0.2	0.5
13	176.0	5.3	1.0	6.4	5.6	42.3	62.7	7.8	7.2	17.1	18.9	0.2	0.5
14	180.6	5.4	1.1	6.7	6.0	42.7	65.6	7.9	7.5	17.5	19.6	0.2	0.5
10-14	906.2	26.0	5.0	32.8	28.8	222.1	325.4	39.3	36.9	89.1	97.1	1.2	2.6
15	185.0	5.8	1.1	7.0	6.2	43.4	67.6	8.0	7.5	17.7	20.1	0.2	0.5
16	194.9	5.9	1.1	7.3	6.2	45.1	71.1	8.4	7.7	18.8	21.5	0.2	0.6
17	194.9	5.7	1.1	7.1	6.1	47.3	70.7	8.1	7.6	18.6	21.7	0.3	0.6
18	189.8	5.7	1.0	6.8	5.9	46.5	68.1	8.1	7.6	18.0	21.3	0.2	0.5
19	191.8	5.8	1.0	7.0	6.1	47.7	68.7	8.1	7.7	18.3	20.7	0.2	0.5
15-19	956.4	28.9	5.3	35.2	30.6	230.9	346.2	40.7	38.1	91.3	105.3	1.2	2.8
20	203.4	6.0	1.1	7.5	6.4	52.1	73.1	8.3	7.9	18.9	21.3	0.2	0.5
21	214.6	6.3	1.2	7.6	6.6	55.8	77.8	8.9	8.3	19.5	21.8	0.2	0.6
22	230.9	6.3	1.3	8.4	7.1	61.2	82.8	9.4	9.0	20.8	23.9	0.3	0.6
23	239.5	6.2	1.3	8.6	7.3	62.3	84.8	9.8	9.4	22.5	25.2	0.3	0.6
24	244.7	6.0	1.3	8.6	7.5	63.7	88.3	9.9	9.4	22.8	26.3	0.3	0.5
20-24	1133.2	30.8	6.2	40.7	34.9	295.1	408.3	46.3	44.1	104.2	118.5	1.3	2.8
25-29	1222.8	29.2	6.4	42.1	36.1	323.3	438.5	49.7	45.8	115.4	131.9	1.5	2.9
30-34	1105.6	28.3	5.6	38.9	33.0	286.8	395.1	44.7	41.9	110.1	121.0	1.5	2.9
35-39	991.5	21.8	5.1	34.5	29.5	255.8	356.1	39.5	35.2	96.3	113.7	1.3	2.6
40-44	858.4	18.0	4.0	28.4	23.7	230.3	312.0	33.5	28.4	78.5	98.2	1.1	2.1
45-49	666.5	13.4	3.1	21.7	17.7	179.8	244.2	26.1	22.4	58.8	76.9	0.8	1.4
50-54	598.3	11.8	2.8	19.1	15.1	157.4	223.4	23.6	21.3	52.9	69.0	0.7	1.2
55-59	574.7	10.7	2.5	17.6	14.2	152.7	215.5	22.9	21.5	48.8	66.7	0.6	1.0
60-64	512.7	9.8	2.3	16.1	13.2	132.9	194.5	22.0	20.9	40.4	59.3	0.5	0.7
65-69	410.0	8.8	2.1	14.9	11.5	102.7	149.7	19.2	19.1	32.3	49.0	0.3	0.5
70-74	308.6	6.6	1.7	11.9	9.0	75.3	109.8	15.7	15.9	23.3	38.8	0.2	0.3
75-79	208.2	4.5	1.3	8.4	6.4	49.6	73.5	10.8	11.3	15.7	26.3	0.1	0.2
80-84	113.4	2.1	0.7	4.4	3.4	25.9	39.6	6.2	6.6	9.3	15.2	0.0	0.1
85-89	48.3	0.9	0.4	1.8	1.4	10.2	15.9	2.7	3.2	4.0	6.6	0.0	0.0
90+	19.5	0.3	0.2	0.8	0.6	3.5	6.0	1.2	2.0	1.8	3.0	0.0	0.0
MALE-MASCUL.	12566.0	301.1	65.1	437.9	369.7	3221.7	4535.7	526.6	495.0	1167.0	1401.2	15.2	29.8
0	184.3	5.3	1.0	6.6	5.8	46.8	64.2	8.0	8.0	18.5	19.4	0.3	0.6
1	185.9	5.2	1.0	6.5	5.7	47.2	64.9	8.0	8.0	18.6	19.6	0.3	0.6
2	186.4	5.2	1.0	6.7	5.9	47.5	65.2	8.0	7.9	18.7	19.7	0.3	0.6
3	186.4	5.2	1.0	6.7	5.9	47.3	65.3	8.0	7.9	18.7	19.7	0.3	0.6
4	185.7	5.1	1.0	6.6	5.8	47.0	65.2	7.9	7.8	18.6	19.7	0.3	0.6
0-4	928.7	26.0	5.1	33.2	29.2	235.6	324.9	39.8	39.6	93.1	98.1	1.3	2.9
5	184.5	5.1	1.0	6.6	5.8	46.6	64.9	7.8	7.7	18.6	19.6	0.3	0.6
6	183.2	5.0	1.0	6.5	5.7	46.2	64.5	7.8	7.6	18.5	19.6	0.3	0.5
7	181.8	5.0	1.0	6.5	5.6	45.7	64.3	7.7	7.4	18.3	19.5	0.3	0.5
8	180.3	4.9	0.9	6.4	5.6	45.2	64.0	7.6	7.4	18.3	19.4	0.3	0.5
9	178.7	4.9	0.9	6.3	5.5	44.6	63.7	7.5	7.1	18.1	19.3	0.3	0.5
5-9	908.4	24.8	4.8	32.3	28.2	228.3	321.4	38.3	37.1	91.8	97.4	1.3	2.7
10	177.0	4.8	0.9	6.2	5.4	44.0	63.4	7.5	6.9	17.9	19.2	0.3	0.5
11	172.1	4.9	1.0	6.1	5.5	42.7	61.1	7.4	7.3	17.2	18.3	0.2	0.5
12	172.6	4.8	0.9	6.1	5.6	43.0	61.9	7.4	7.0	16.8	18.3	0.2	0.5
13	167.7	5.0	0.9	6.1	5.5	40.6	60.5	7.2	7.0	16.5	17.9	0.2	0.5
14	170.7	5.2	0.9	6.4	5.6	40.2	61.7	7.3	7.2	16.6	18.8	0.2	0.5
10-14	860.1	24.6	4.6	31.0	27.6	210.3	308.6	36.8	35.4	85.0	92.5	1.1	2.5
15	175.0	5.5	1.0	6.7	5.8	41.4	63.5	7.6	7.0	16.6	19.1	0.2	0.5
16	185.8	5.5	1.0	7.0	6.0	43.9	68.0	8.0	7.4	17.6	20.6	0.2	0.5
17	185.6	5.3	1.0	6.7	5.8	44.8	67.4	7.9	7.3	17.9	20.7	0.2	0.5
18	181.1	5.5	1.0	6.4	5.5	44.2	65.0	7.7	7.3	17.3	20.4	0.2	0.5
19	184.5	5.6	1.0	6.7	5.7	46.5	65.9	7.7	7.3	17.5	19.9	0.2	0.5
15-19	912.1	27.4	5.1	33.6	28.8	220.7	329.8	39.0	36.4	86.8	100.7	1.1	2.6
20	196.1	5.9	1.0	7.0	6.1	49.9	70.6	8.2	7.6	18.4	20.6	0.2	0.5
21	206.6	6.0	1.1	7.5	6.5	53.3	74.8	8.6	8.0	18.6	21.4	0.2	0.5
22	222.1	6.1	1.2	7.9	6.8	58.5	79.9	9.2	8.6	20.2	22.9	0.3	0.6
23	229.8	5.8	1.3	8.2	6.9	59.5	82.6	9.5	9.1	21.5	24.5	0.3	0.6
24	235.7	5.8	1.3	8.2	7.0	61.7	84.3	9.8	9.2	22.3	25.4	0.3	0.5
20-24	1090.3	29.6	5.9	38.8	33.3	282.9	392.2	45.2	42.5	101.0	114.9	1.3	2.7
25-29	1171.9	27.7	6.1	40.3	34.5	310.3	418.5	47.9	44.2	111.1	127.2	1.4	2.7
30-34	1097.4	24.0	5.6	37.7	32.6	284.7	394.6	44.6	40.7	108.1	120.6	1.5	2.8
35-39	986.5	21.6	5.0	34.1	28.8	250.7	357.5	38.9	34.1	93.6	112.3	1.3	2.5
40-44	844.6	17.7	3.9	27.8	22.9	230.4	317.4	32.7	27.5	76.1	95.1	1.1	1.9
45-49	660.9	12.8	3.0	21.5	17.5	180.8	243.0	25.8	22.3	57.5	74.6	0.7	1.4
50-54	603.4	11.4	2.8	19.2	15.4	165.0	225.2	23.6	21.2	51.0	66.7	0.6	1.1
55-59	595.3	10.5	2.5	18.8	15.2	165.3	221.9	24.2	22.0	47.8	65.8	0.5	0.9
60-64	582.9	9.9	2.5	18.7	15.0	155.3	221.8	25.4	22.4	43.9	66.8	0.4	0.7
65-69	499.9	7.3	2.5	18.2	14.0	125.1	183.8	23.3	21.5	37.2	60.4	0.3	0.5
70-74	404.4	7.4	2.2	15.3	11.4	103.6							

PROJ. NO. 5 PROJECTED POPULATION BY SEX AND AGE GROUP, FOR CANADA AND PROVINCES, 1987, IN THOUSANDS  
PROJECTION DE LA POPULATION PAR SEXE ET PAR GROUPE D'AGES, CANADA ET PROVINCES, 1987, EN MILLIERS

SEX AND AGE SEXE ET AGE	CANADA	NFLD T.-N.	P.E.I. I.P.-E.	N.S. N.-E.	N.B.	QUE.	ONT.	MAN.	SASK.	ALTA. ALB.	B.C. C.-B.	YUKON.	N.W.T. T.N.-O
0	378.3	10.8	2.1	13.5	11.9	96.0	132.0	16.3	16.3	38.0	39.7	0.5	1.2
1	381.3	10.7	2.1	13.6	12.0	96.8	133.3	16.4	16.3	38.3	40.1	0.5	1.2
2	382.2	10.7	2.1	13.6	12.0	96.9	133.9	16.4	16.3	38.4	40.2	0.5	1.2
3	382.3	10.6	2.1	13.7	12.0	96.9	134.1	16.4	16.2	38.3	40.3	0.5	1.2
4	380.8	10.5	2.1	13.6	12.0	96.3	133.8	16.3	16.1	38.2	40.3	0.5	1.2
0-4	1904.9	53.2	10.5	67.9	60.0	483.0	667.1	81.8	81.2	191.2	200.6	2.6	5.9
5	378.4	10.3	2.0	13.5	11.9	95.6	133.2	16.1	15.8	38.1	40.2	0.5	1.1
6	375.8	10.2	2.0	13.4	11.7	94.8	132.5	15.9	15.6	37.9	40.1	0.5	1.1
7	373.0	10.2	2.0	13.2	11.6	93.8	132.0	15.7	15.3	37.7	39.9	0.5	1.1
8	370.1	10.1	1.9	13.1	11.4	92.7	131.5	15.5	14.9	37.5	39.8	0.5	1.1
9	366.8	10.0	1.9	12.9	11.3	91.5	130.9	15.4	14.6	37.2	39.6	0.5	1.0
5-9	1864.1	50.8	9.9	66.1	57.9	468.3	660.2	78.7	76.2	188.4	199.6	2.6	5.5
10	363.4	9.8	1.9	12.8	11.1	90.2	130.3	15.3	14.3	36.8	39.4	0.5	1.0
11	353.3	10.0	1.9	12.7	11.3	88.1	125.1	15.2	14.7	35.3	37.6	0.4	1.0
12	354.6	10.0	1.9	12.7	11.3	88.5	127.1	15.3	14.5	34.4	37.5	0.5	1.0
13	343.7	10.2	1.9	12.5	11.1	82.9	124.2	15.0	14.2	33.5	36.8	0.4	1.0
14	351.3	10.6	1.9	13.1	11.6	82.8	127.3	15.2	14.7	34.1	38.4	0.5	1.0
10-14	1766.3	50.7	9.5	63.8	56.4	432.5	634.0	76.1	72.3	174.1	189.6	2.3	5.1
15	360.0	11.3	2.1	13.7	12.0	84.7	131.1	15.6	14.5	34.3	39.2	0.5	1.1
16	360.7	11.4	2.1	14.3	12.2	90.0	139.1	16.4	15.1	36.4	42.2	0.5	1.1
17	360.5	11.0	2.1	13.8	11.9	92.1	138.1	16.0	15.0	36.4	42.5	0.5	1.1
18	370.9	11.2	2.1	13.3	11.5	90.7	133.1	15.8	14.9	35.2	41.7	0.5	1.0
19	375.2	11.4	2.0	13.7	11.8	94.2	134.6	15.8	14.9	35.8	40.6	0.4	1.0
15-19	1868.4	56.3	10.3	68.8	59.3	451.7	676.0	79.7	74.4	178.1	206.1	2.4	5.4
20	399.5	11.9	2.1	14.5	12.5	102.0	143.8	16.5	15.5	37.2	41.9	0.5	1.0
21	421.2	12.3	2.3	15.1	13.1	109.1	152.6	17.5	16.4	38.1	43.2	0.5	1.0
22	453.1	12.4	2.5	16.3	13.9	119.6	162.8	18.5	17.5	41.0	46.8	0.6	1.1
23	469.3	12.0	2.6	16.8	14.2	121.8	168.9	19.3	18.5	43.7	49.8	0.5	1.2
24	460.4	11.8	2.6	16.8	14.5	125.4	172.5	19.7	18.6	45.1	51.7	0.5	1.1
20-24	2223.4	60.3	12.1	79.5	68.3	577.9	800.5	91.6	86.6	205.3	233.4	2.6	5.4
25-29	2394.8	56.8	12.5	82.5	70.6	633.5	856.9	97.7	90.0	226.5	259.1	2.9	5.6
30-34	2203.0	48.4	11.2	76.6	65.6	571.5	789.6	89.3	82.5	218.2	241.5	2.9	5.7
35-39	1977.9	43.5	10.1	68.5	58.3	512.5	713.6	78.4	69.3	189.9	226.0	2.7	5.1
40-44	1702.9	35.7	7.9	56.3	46.6	460.7	619.4	66.3	55.8	154.7	193.3	2.2	4.0
45-49	1327.3	26.2	6.1	43.2	35.2	360.7	487.2	51.9	44.7	116.3	151.5	1.6	2.8
50-54	1201.6	23.2	5.6	38.4	30.5	322.4	448.7	47.2	42.4	103.9	135.7	1.3	2.3
55-59	1170.0	21.2	5.0	36.4	29.4	318.0	437.4	47.1	43.5	96.5	132.5	1.1	1.9
60-64	1055.6	19.7	4.8	34.9	28.2	288.2	415.3	47.4	43.3	84.3	126.1	0.9	1.4
65-69	909.8	18.0	4.5	33.0	25.5	231.7	333.5	42.5	40.6	69.5	109.4	0.6	1.0
70-74	713.0	14.1	4.0	27.1	20.4	178.9	255.7	35.8	34.5	52.0	89.6	0.4	0.6
75-79	515.2	9.9	3.0	19.9	15.2	127.4	186.9	26.5	25.5	36.4	63.9	0.2	0.4
80-84	307.5	5.2	1.8	11.6	8.9	73.3	113.7	16.2	15.7	22.4	38.3	0.1	0.2
85-89	150.7	2.6	1.1	5.7	4.4	31.9	58.2	8.2	8.2	11.0	19.4	0.0	0.1
90+	71.8	1.1	0.7	2.6	2.2	11.7	28.1	4.4	5.0	5.7	10.3	0.0	0.0
TOTAL	25368.4	596.8	130.6	882.9	742.9	6535.7	9183.0	1066.7	991.6	2324.4	2826.1	29.4	58.2

BROAD AGE GROUPING / GRANDS GROUPES D'AGES

MALE-MASCUL.

0-14	2838.1	79.2	15.4	101.4	89.2	709.5	1006.4	121.6	117.6	283.8	301.8	3.9	8.4
15-44	6267.8	152.9	32.6	219.8	187.8	1622.2	2256.1	254.5	233.4	595.9	688.6	8.0	16.0
45-64	2352.1	45.7	10.7	74.6	60.2	622.8	877.6	94.6	86.1	200.8	271.9	2.6	4.4
65+	1108.0	23.3	6.4	42.1	32.4	267.2	395.5	55.9	58.0	86.4	138.9	0.7	1.1

FEMALE-FEMMI.

0-14	2697.3	75.4	14.5	96.5	85.0	674.3	954.8	115.0	112.1	269.8	288.0	3.7	8.0
15-44	6102.7	148.0	31.6	212.4	181.0	1585.6	2200.0	248.4	225.2	576.8	670.8	7.7	15.2
45-64	2442.5	44.6	10.8	78.3	63.1	666.5	911.9	99.0	87.8	200.3	274.0	2.3	4.0
65+	1560.0	27.6	8.6	57.8	44.2	387.7	580.6	77.8	71.4	110.5	192.1	0.6	1.1
TOTAL													
0-14	5535.3	154.6	29.9	197.9	174.3	1383.7	1961.3	236.6	229.7	553.6	589.8	7.6	16.4
15-44	12370.5	301.0	64.2	432.2	368.8	3207.8	4456.1	502.9	458.6	1172.7	1359.4	15.7	31.2
45-64	4754.6	90.3	21.5	152.9	123.3	1289.4	1789.5	193.6	173.9	401.1	545.9	4.9	8.4
65+	2668.0	50.9	15.1	99.9	76.6	654.9	976.1	133.7	129.4	196.9	331.0	1.3	2.2

DEPENDENCY RATIOS / RAPPORTS DE DEPENDANCE

BOTH SEXES - SEXES REUNIS

0-17	41.49	52.65	45.44	44.13	46.12	39.02	40.59	43.90	46.65	45.05	40.06	47.45	54.15
65+	16.63	14.24	18.98	18.39	16.80	15.48	16.72	20.62	22.01	13.43	18.58	6.92	6.01
TOTAL	58.12	66.89	64.42	62.52	62.92	54.50	57.32	64.52	68.66	58.48	58.63	54.36	60.16

LIFE EXPECTANCY AT BIRTH / ESPERANCE DE LA VIE A LA NAISSANCE

MALE-MASCUL.	70.22	70.72	70.80	69.39	70.20	69.29	70.62	71.31	72.67	71.83	70.47	68.18	65.78
FEMALE-FEMMI.	78.26	77.83	79.02	77.96	78.15	77.05	79.15	79.34	79.53	79.34	79.32	72.97	70.94
MEDIAN AGE / AGE MEDIAN	31.45	27.30	30.19	30.79	29.93	31.85	31.82	31.51	30.89	29.97	32.54	28.85	26.66

PROJ. NO. 5 PROJECTED POPULATION BY SEX AND AGE GROUP, FOR CANADA AND PROVINCES, 1988, IN THOUSANDS  
 PROJECTION DE LA POPULATION PAR SEXE ET PAR GROUPE D'AGES, CANADA ET PROVINCES, 1988, EN MILLIERS

SEX AND AGE SEXE ET AGE	CANADA	NFLD T.-N.	P.E.I. I.P.-E.	N.S. N.-E.	N.B.	QUE.	ONT.	MAN.	SASK.	ALTA. ALB.	B.C. C.-B.	YUKON	N.W.T. T.N.-O
0	192.0	5.5	1.1	6.8	6.1	48.4	67.1	8.3	8.3	19.5	20.1	0.3	0.6
1	194.1	5.4	1.1	6.9	6.1	49.0	68.0	8.3	8.3	19.6	20.4	0.3	0.6
2	195.7	5.4	1.1	7.0	6.2	49.4	68.8	8.4	8.3	19.7	20.6	0.3	0.6
3	196.2	5.4	1.1	7.0	6.2	49.5	69.0	8.4	8.3	19.8	20.7	0.3	0.6
4	196.3	5.4	1.1	7.0	6.2	49.5	69.2	8.4	8.3	19.8	20.8	0.3	0.6
0-4	974.3	27.1	5.4	34.7	30.7	245.9	342.1	41.8	41.5	98.4	102.5	1.3	3.0
5	195.6	5.3	1.1	7.0	6.1	49.2	69.0	8.3	8.2	19.7	20.8	0.3	0.6
6	194.4	5.2	1.1	6.9	6.1	48.8	68.7	8.2	8.1	19.7	20.7	0.3	0.6
7	193.0	5.2	1.0	6.8	6.0	48.4	68.4	8.1	7.9	19.6	20.7	0.3	0.6
8	191.6	5.2	1.0	6.8	5.9	47.9	68.1	8.0	7.8	19.4	20.6	0.3	0.6
9	190.1	5.1	1.0	6.7	5.9	47.4	67.8	7.9	7.6	19.3	20.6	0.3	0.5
5-9	964.6	26.0	5.2	34.2	30.0	241.8	342.0	40.6	39.6	97.7	103.4	1.3	2.8
10	186.4	5.1	1.0	6.6	5.8	46.8	67.4	7.8	7.4	19.2	20.5	0.3	0.5
11	186.6	5.0	0.9	6.5	5.7	46.1	67.1	7.8	7.3	19.0	20.3	0.3	0.5
12	181.3	5.1	1.0	6.6	5.8	45.3	64.2	7.8	7.4	18.2	19.4	0.2	0.5
13	182.1	5.2	1.0	6.5	5.7	45.4	65.3	7.9	7.4	17.7	19.3	0.2	0.5
14	176.0	5.2	1.0	6.3	5.6	42.2	63.8	7.8	7.2	17.1	19.1	0.2	0.5
10-14	914.4	25.5	4.9	32.6	28.5	225.7	327.9	39.1	36.7	91.1	98.6	1.2	2.6
15	180.7	5.4	1.1	6.7	6.0	42.6	65.7	7.8	7.4	17.6	19.7	0.2	0.5
16	185.1	5.7	1.1	7.0	6.1	43.3	67.7	8.0	7.4	17.8	20.2	0.2	0.5
17	194.9	5.8	1.1	7.3	6.2	46.0	71.3	8.4	7.7	18.9	21.6	0.2	0.6
18	195.0	5.7	1.1	7.1	6.1	47.2	70.9	8.1	7.6	18.7	21.8	0.3	0.6
19	190.0	5.7	1.0	6.8	5.9	46.4	68.3	8.1	7.5	18.1	21.3	0.2	0.5
15-19	945.6	28.2	5.3	34.8	30.3	225.5	344.0	40.3	37.6	91.1	104.6	1.3	2.7
20	192.0	5.7	1.0	6.9	6.1	47.6	69.0	8.1	7.6	18.5	20.8	0.2	0.5
21	203.7	5.9	1.1	7.5	6.4	52.0	73.5	8.3	7.9	19.1	21.4	0.2	0.5
22	215.1	6.2	1.2	7.6	6.6	55.7	78.3	8.9	8.3	19.7	22.0	0.2	0.6
23	231.4	6.2	1.3	8.3	7.0	61.0	83.3	9.4	8.9	21.1	24.1	0.3	0.6
24	240.1	6.1	1.3	8.5	7.3	62.1	86.8	9.8	9.3	22.6	25.5	0.3	0.6
20-24	1082.4	30.1	5.9	38.8	33.3	278.3	391.0	44.4	41.9	100.9	113.7	1.3	2.8
25-29	1231.6	29.4	6.5	42.4	36.2	322.0	443.9	49.9	46.2	116.8	133.8	1.5	2.9
30-34	1135.4	25.0	5.9	39.4	32.0	292.0	405.4	45.6	44.6	116.8	128.4	1.5	2.9
35-39	998.9	21.9	5.1	34.4	29.6	258.8	358.2	39.8	35.9	98.3	114.7	1.4	2.7
40-44	894.8	19.0	4.3	30.1	25.2	236.1	325.5	34.9	29.9	83.2	103.2	1.2	2.2
45-49	697.0	13.9	3.2	22.5	18.6	188.7	254.5	27.1	23.1	62.3	80.7	0.9	1.5
50-54	594.5	11.7	2.8	19.1	15.2	155.8	221.7	23.4	21.0	52.8	69.2	0.7	1.2
55-59	577.8	10.9	2.5	17.9	14.3	153.0	216.3	22.9	21.3	49.6	67.3	0.6	1.1
60-64	515.1	9.7	2.2	16.0	13.1	134.2	194.8	21.8	20.7	41.4	59.9	0.5	0.8
65-69	424.9	8.9	2.1	14.8	11.7	106.0	157.6	19.5	19.2	33.5	50.8	0.3	0.5
70-74	307.6	6.7	1.7	11.7	9.0	75.8	108.9	15.6	15.8	23.7	38.1	0.2	0.3
75-79	213.4	4.7	1.3	8.5	6.4	50.9	75.6	11.0	11.5	16.0	27.1	0.1	0.2
80-84	116.7	2.2	0.8	4.6	3.6	26.8	40.5	6.2	6.8	9.5	15.6	0.0	0.1
85-89	50.5	0.9	0.4	1.9	1.5	13.7	17.6	2.9	3.3	4.2	6.9	0.0	0.0
90+	19.7	0.3	0.2	0.8	0.6	3.6	6.2	1.2	2.0	1.8	3.0	0.0	0.0
MALE-MASCUL.	12659.1	302.3	65.5	439.7	371.9	3232.7	4574.5	528.0	496.7	1184.9	1417.0	15.5	30.4
0	182.5	5.2	1.0	6.5	5.7	46.1	63.7	7.9	7.9	18.4	19.2	0.3	0.6
1	184.6	5.2	1.0	6.6	5.8	46.7	64.6	7.9	7.9	18.6	19.5	0.3	0.6
2	186.3	5.2	1.0	6.6	5.9	47.1	65.3	8.0	7.9	18.7	19.7	0.3	0.6
3	186.8	5.2	1.0	6.7	5.9	47.2	65.6	8.0	7.9	18.8	19.8	0.3	0.6
4	186.8	5.1	1.0	6.7	5.9	47.2	65.7	7.9	7.9	18.8	19.9	0.3	0.6
0-4	927.0	25.9	5.1	33.1	29.1	234.2	324.8	39.6	39.4	93.4	98.1	1.3	2.9
5	186.0	5.1	1.0	6.6	5.8	46.9	65.5	7.9	7.8	18.8	19.8	0.3	0.6
6	184.8	5.0	1.0	6.6	5.8	46.5	65.2	7.8	7.7	18.7	19.8	0.3	0.6
7	183.5	5.0	1.0	6.5	5.7	46.1	64.8	7.7	7.6	18.5	19.7	0.3	0.5
8	182.0	4.9	1.0	6.5	5.6	45.6	64.5	7.6	7.4	18.5	19.7	0.3	0.5
9	180.6	4.9	0.9	6.4	5.6	45.0	64.3	7.5	7.2	18.4	19.6	0.3	0.5
5-9	916.9	24.8	4.9	32.6	28.5	230.0	324.4	38.5	37.7	92.8	98.6	1.3	2.7
10	178.9	4.8	0.9	6.3	5.5	44.5	63.9	7.5	7.1	18.2	19.5	0.3	0.5
11	177.3	4.8	0.9	6.2	5.5	43.9	63.7	7.4	6.9	18.0	19.4	0.3	0.5
12	172.3	4.8	1.0	6.1	5.5	42.5	61.3	7.3	7.3	17.3	18.5	0.2	0.5
13	172.7	4.8	0.9	6.1	5.6	42.9	62.1	7.4	7.0	16.8	18.4	0.2	0.5
14	167.9	4.9	0.9	6.1	5.5	40.5	60.6	7.2	6.9	16.5	18.0	0.2	0.5
10-14	869.0	24.1	4.6	30.8	27.4	214.2	311.5	36.8	35.2	86.9	93.8	1.2	2.5
15	170.8	5.2	0.9	6.4	5.6	40.1	61.8	7.3	7.2	16.7	19.0	0.2	0.5
16	175.2	5.5	1.0	6.7	5.8	41.3	63.7	7.6	7.0	16.7	19.2	0.2	0.5
17	186.1	5.5	1.0	7.0	5.9	43.9	68.3	8.0	7.3	17.7	20.7	0.2	0.5
18	186.0	5.3	1.0	6.7	5.7	44.8	67.7	7.9	7.3	18.0	20.8	0.2	0.5
19	181.6	5.4	1.0	6.4	5.5	44.2	65.4	7.7	7.3	17.5	20.5	0.2	0.5
15-19	899.7	26.7	4.9	33.2	28.6	214.1	326.9	38.6	36.1	86.5	100.3	1.2	2.6
20	185.0	5.5	1.0	6.7	5.7	46.4	66.4	7.7	7.2	17.7	20.0	0.2	0.5
21	196.5	5.8	1.0	6.9	6.1	49.8	71.1	8.2	7.5	18.6	20.7	0.2	0.5
22	206.9	5.9	1.1	7.4	6.5	53.1	75.2	8.6	7.9	19.9	21.6	0.2	0.5
23	222.4	6.0	1.2	7.9	6.8	58.2	80.3	9.1	8.5	20.5	23.1	0.3	0.6
24	230.1	5.7	1.3	8.1	6.8	59.2	83.0	9.5	9.0	21.8	24.8	0.3	0.6
20-24	1041.0	29.0	5.6	37.1	31.8	266.7	376.1	43.1	40.1	97.5	110.2	1.2	2.6
25-29	1179.9	27.8	6.2	40.5	34.6	309.0	423.1	48.2	44.6	112.8	128.9	1.4	2.8
30-34	1116.7	24.5	5.8	38.5	33.2	290.4	401.0	44.9	41.6	109.9	122.7	1.5	2.9
35-39	997.8	22.0	5.0	34.1	29.4	258.5	360.8	39.5	35.0	95.9	113.7	1.4	2.6
40-44	883.2	18.5	4.2	29.5	24.4	236.9	322.0	34.3	28.8	81.2	100.3	1.1	2.0
45-49	691.1	13.6	3.1	22.5	18.2	189.7	253.1	26.8	22.8	60.6	78.5	0.8	1.5
50-54	600.6	11.3	2.8	19.2	15.4	162.4	224.4	23.5	21.0	51.6	67.3	0.6	1.1
55-59	597.5	10.8	2.5	18.9	15.2	165.7	222.1	24.0	21.6	48.7	66.5	0.5	0.9
60-64	580.8	9.8	2.5	18.5	14.8	156.3	220.5	24.7	22.2	44.2	66.0	0.4	0.7
65-69	521.4	9.4	2.5	18.2	14.3	133.7	194.9	24.2	21.6	38.9	62.7	0.3	0.5
70-74	407.3	7.5	2.2	15.4	11.5	105.0	146.1	19.9	16.8	29.3	51.1	0.2	0.3
75-79	316.8	5.7	1.8	11.9	9.1	80.1	116.7	16.1	14.6	21.4	39.0	0.1	0.2
80-84	201.6	3.1	1.1	7.4	5.7	49.3	76.7	10.5	9.5	13.8	24.3	0.1	0.1
85-89	106.6	1.7	0.7	3.9	3.1	22.8	42.8	5.7	5.2	7.3	13.3	0.0	0.0
90+	54.4	0.8	0.5	1.9	1.6	8.5	23.0	3.3	3.1	4.1	7.7	0.0	0.0
FEMALE-FEMI.	12909.4	297.2	66.1	447.3	375.8	3327.5	4690.7	542.3	499.0	1176.8	1442.9	14.6	29.0



PROJ. NO. 5 PROJECTED POPULATION BY SEX AND AGE GROUP, FOR CANADA AND PROVINCES, 1988, IN THOUSANDS  
PROJECTION DE LA POPULATION PAR SEXE ET PAR GROUPE D'AGES, CANADA ET PROVINCES, 1988, EN MILLIERS

SEX AND AGE SEXE ET AGE	CANADA	NFLD T.-N.	P.E.I. I.P.-E.	N.S. N.-E.	N.B.	QUE.	ONT.	MAN.	SASK.	ALTA. ALB.	B.C. C.-B.	YUKON.	N.W.T. T.-N.-O.
0	374.5	10.7	2.1	13.3	11.8	94.5	130.8	16.2	16.2	37.9	39.4	0.5	1.2
1	378.7	10.6	2.1	13.5	11.9	95.7	132.6	16.3	16.2	38.2	39.9	0.5	1.2
2	382.0	10.6	2.1	13.6	12.0	96.5	134.0	16.3	16.2	38.5	40.3	0.5	1.2
3	383.0	10.6	2.1	13.7	12.0	96.8	134.6	16.3	16.2	38.6	40.5	0.5	1.2
4	383.1	10.5	2.1	13.7	12.0	96.7	134.9	16.3	16.1	38.6	40.6	0.5	1.2
0-4	1901.3	53.0	10.5	67.7	59.8	480.1	666.9	81.4	81.0	191.8	200.6	2.6	5.9
5	381.6	10.4	2.1	13.6	12.0	96.1	134.5	16.2	16.0	38.5	40.6	0.5	1.2
6	379.2	10.2	2.0	13.5	11.8	95.3	133.9	16.0	15.8	38.3	40.5	0.5	1.1
7	376.5	10.2	2.0	13.4	11.7	94.5	133.2	15.8	15.5	38.1	40.4	0.5	1.1
8	373.6	10.2	2.0	13.2	11.6	93.5	132.6	15.6	15.2	37.9	40.3	0.5	1.1
9	370.6	10.0	1.9	13.1	11.4	92.4	132.1	15.5	14.8	37.7	40.1	0.5	1.1
5-9	1881.5	50.8	10.1	66.7	58.5	471.8	666.4	79.1	77.3	190.5	202.0	2.6	5.6
10	367.3	9.9	1.9	12.9	11.2	91.2	131.4	15.3	14.5	37.4	40.0	0.5	1.0
11	363.8	9.8	1.9	12.7	11.1	90.0	130.8	15.2	14.2	37.0	39.7	0.5	1.0
12	353.6	9.9	1.9	12.7	11.2	87.8	125.4	15.1	14.7	35.5	37.9	0.4	1.0
13	354.8	9.9	1.9	12.6	11.3	88.2	127.4	15.2	14.4	34.5	37.7	0.5	1.0
14	343.9	10.2	1.9	12.5	11.1	82.7	124.4	15.0	14.1	33.6	37.1	0.4	1.0
10-14	1783.4	49.6	9.5	63.4	55.9	439.9	639.4	75.8	71.9	178.1	192.4	2.4	5.1
15	351.5	10.5	1.9	13.1	11.6	82.7	127.6	15.1	14.6	34.3	38.6	0.5	1.0
16	360.3	11.2	2.0	13.7	12.0	84.5	131.4	15.6	14.4	34.5	39.4	0.5	1.1
17	381.0	11.3	2.1	14.2	12.1	89.9	139.5	16.4	15.0	36.6	42.4	0.5	1.1
18	381.0	10.9	2.1	13.8	11.8	92.0	138.6	16.0	14.9	36.7	42.6	0.5	1.1
19	371.6	11.1	2.1	13.2	11.4	90.6	133.7	15.8	14.8	35.6	41.9	0.5	1.0
15-19	1845.3	55.0	10.2	68.0	58.9	439.6	670.8	78.9	73.7	177.6	204.9	2.4	5.3
20	377.0	11.2	2.0	13.6	11.8	94.0	135.4	15.8	14.8	36.2	40.7	0.4	1.0
21	400.3	11.7	2.1	14.4	12.4	101.8	144.6	16.5	15.4	37.7	42.1	0.5	1.0
22	422.0	12.1	2.2	15.0	13.0	108.8	153.5	17.5	16.2	38.6	43.6	0.5	1.0
23	453.9	12.2	2.5	16.2	13.8	119.2	163.7	18.5	17.4	41.5	47.2	0.6	1.2
24	470.3	11.8	2.6	16.7	14.1	121.3	169.9	19.3	18.3	44.3	50.3	0.5	1.2
20-24	2123.4	59.1	11.5	75.9	65.1	545.0	767.0	87.5	82.1	198.4	223.9	2.5	5.4
25-29	2411.4	57.3	12.7	82.9	70.8	631.0	867.0	98.2	90.7	229.6	262.6	2.9	5.7
30-34	2252.1	49.3	11.6	78.4	67.4	565.5	807.3	90.5	84.3	222.4	262.5	2.9	5.8
35-39	1996.6	44.0	10.1	68.6	58.9	515.3	718.9	79.3	70.9	194.2	228.4	2.8	5.2
40-44	1778.0	37.4	8.5	59.6	49.6	472.9	647.5	69.2	58.7	164.4	203.5	2.4	4.2
45-49	1388.1	27.5	6.3	45.0	36.8	378.4	507.6	54.0	45.9	122.8	159.2	1.7	3.0
50-54	1195.1	23.0	5.5	38.3	30.5	318.3	446.1	46.9	42.0	104.3	136.4	1.3	2.4
55-59	1175.3	21.7	5.1	36.7	29.5	318.7	438.4	46.9	43.0	98.3	133.8	1.2	2.0
60-64	1096.0	19.5	4.7	34.6	27.9	290.5	415.4	46.5	42.9	85.7	125.9	0.9	1.5
65-69	946.3	18.3	4.6	33.0	25.9	239.8	352.5	43.7	40.8	72.4	113.5	0.7	1.0
70-74	714.9	14.2	3.9	27.2	20.5	180.8	255.0	35.5	34.6	53.0	89.2	0.4	0.6
75-79	530.3	10.4	3.1	20.4	15.5	131.0	192.2	27.2	26.1	37.4	66.2	0.2	0.4
80-84	318.3	5.3	1.9	12.1	9.2	76.1	117.2	16.7	16.2	23.3	39.9	0.1	0.2
85-89	157.1	2.7	1.1	5.8	4.6	33.5	60.5	8.6	8.5	11.5	20.3	0.0	0.1
90+	74.1	1.1	0.7	2.7	2.2	12.1	29.1	4.5	5.1	5.9	10.7	0.0	0.0
TOTAL	25568.5	599.5	131.5	887.0	747.7	6560.2	9265.2	1070.3	995.8	2361.7	2859.9	30.1	59.5

BROAD AGE GROUPING / GRANDS GROUPES D'AGES

MALE-MASCUL.

0-14	2853.3	78.6	15.4	101.4	89.1	713.3	1012.0	121.4	117.9	287.3	304.5	3.9	8.5
15-44	6288.7	153.6	32.8	220.4	188.7	1613.9	2268.9	255.0	234.3	602.9	693.8	8.1	16.2
45-64	2384.4	46.3	10.8	75.5	61.2	631.7	887.3	95.1	86.1	206.1	277.1	2.7	4.6
65+	1132.7	23.8	6.5	42.3	32.8	273.8	406.4	56.5	58.5	88.7	141.6	0.7	1.2

FEMALE-FEMMI.

0-14	2712.9	74.9	14.7	96.5	85.1	678.5	960.7	114.9	112.3	273.1	290.5	3.7	8.1
15-44	6118.2	148.5	31.8	212.9	181.9	1575.5	2209.8	248.5	226.1	583.8	676.0	7.8	15.5
45-64	2470.0	45.5	10.9	79.1	63.6	674.1	920.1	99.1	87.8	205.0	278.2	2.4	4.3
65+	1608.2	28.4	8.8	58.8	45.2	399.5	600.1	79.8	72.8	114.9	198.2	0.7	1.2

TOTAL

0-14	5566.2	153.5	30.0	197.9	174.2	1391.8	1972.7	236.4	230.2	560.4	595.0	7.7	16.6
15-44	12406.9	302.1	64.6	433.4	370.7	3189.4	4478.6	503.5	460.4	1186.7	1369.8	15.9	31.7
45-64	4858.5	91.7	21.7	154.6	124.8	1305.8	1807.4	194.2	173.8	411.1	585.3	5.1	8.9
65+	2740.9	52.2	15.2	101.1	78.0	673.3	1006.5	136.3	131.3	203.5	339.8	1.4	2.3

DEPENDANCY RATIOS / RAPPORTS DE DEPENDANCE

BOTH SEXES - SEXES REUNIS

0-17	41.19	51.66	44.98	43.69	45.64	38.91	40.27	43.57	46.46	44.61	39.64	46.71	52.61
65+	16.95	14.45	18.98	18.49	16.96	15.89	17.10	20.94	22.25	13.64	18.83	7.25	6.17
TOTAL	58.14	66.12	63.96	62.18	62.60	54.79	57.37	64.51	68.71	58.24	58.47	53.96	58.78

LIFE EXPECTANCY AT BIRTH / ESPERANCE DE LA VIE A LA NAISSANCE

MALE-MASCUL.	70.22	70.72	70.80	69.39	70.20	69.29	70.62	71.31	72.67	71.83	70.47	68.19	65.78
FEMALE-FEMMI.	78.26	77.83	79.02	77.96	78.15	77.05	79.15	79.34	79.53	79.34	79.32	72.97	70.94
MEDIAN AGE / AGE MEDIAN	31.81	27.77	30.57	31.17	30.34	32.24	32.15	31.86	31.23	30.33	32.67	29.20	27.18

PROJ. NO. 5 PROJECTED POPULATION BY SEX AND AGE GROUP, FOR CANADA AND PROVINCES, 1989, IN THOUSANDS  
 PROJECTION DE LA POPULATION PAR SEXE ET PAR GROUPE D'AGES, CANADA ET PROVINCES, 1989, EN MILLIERS

SEX AND AGE SEXE ET AGE	CANADA	NFLD T.-N.	P.E.I. I.P.-E.	N.S. N.-E.	N.B.	QUE.	ONT.	MAN.	SASK.	ALTA. ALB.	B.C. C.-B.	YUKON.	N.W.T. T.N.-O.
0	189.8	5.4	1.1	6.7	6.0	47.6	66.5	8.2	8.2	19.3	20.0	0.3	0.6
1	192.1	5.4	1.1	6.8	6.1	48.2	67.4	8.3	8.2	19.5	20.2	0.3	0.6
2	194.4	5.4	1.1	6.9	6.1	48.9	68.4	8.3	8.3	19.7	20.5	0.3	0.6
3	196.1	5.4	1.1	7.0	6.2	49.3	69.1	8.3	8.3	19.9	20.7	0.3	0.6
4	196.7	5.3	1.1	7.0	6.2	49.4	69.4	8.3	8.3	19.9	20.8	0.3	0.6
0-4	969.0	26.9	5.4	34.4	30.5	243.4	340.9	41.4	41.3	98.4	102.2	1.4	3.0
5	196.8	5.3	1.1	7.0	6.2	49.4	69.6	8.3	8.2	19.9	20.9	0.3	0.6
6	196.0	5.3	1.1	7.0	6.1	49.1	69.4	8.3	8.2	19.9	21.0	0.3	0.6
7	197.7	5.2	1.1	6.9	6.1	48.7	69.1	8.2	8.0	19.8	20.9	0.3	0.6
8	193.4	5.2	1.0	6.8	6.0	48.3	68.7	8.1	7.9	19.7	20.9	0.3	0.6
9	191.9	5.1	1.0	6.8	5.9	47.8	68.4	8.0	7.7	19.5	20.8	0.3	0.6
5-9	972.7	26.0	5.2	34.4	30.3	243.2	345.1	40.8	40.1	98.8	104.5	1.4	2.9
10	190.3	5.1	1.0	6.7	5.8	47.2	68.1	7.9	7.6	19.4	20.7	0.3	0.5
11	188.6	5.0	1.0	6.6	5.8	46.6	67.7	7.8	7.4	19.3	20.6	0.3	0.5
12	186.7	4.9	0.9	6.5	5.7	46.0	67.3	7.7	7.3	19.1	20.5	0.3	0.5
13	181.4	5.0	1.0	6.6	5.7	45.1	64.3	7.8	7.4	18.2	19.5	0.2	0.5
14	182.1	5.1	1.0	6.5	5.7	45.2	65.4	7.8	7.4	17.7	19.5	0.2	0.5
10-14	929.1	25.2	4.9	32.9	28.7	230.2	323.8	39.0	37.0	93.8	100.9	1.3	2.7
15	176.1	5.2	1.0	6.3	5.6	42.1	63.9	7.8	7.2	17.2	19.2	0.2	0.5
16	180.7	5.3	1.0	6.7	6.0	42.5	65.8	7.8	7.4	17.7	19.8	0.2	0.5
17	185.2	5.7	1.0	7.0	6.1	43.2	67.9	7.9	7.4	17.9	20.3	0.2	0.5
18	195.0	5.8	1.0	7.2	6.2	45.9	71.5	8.3	7.6	19.0	21.7	0.2	0.6
19	195.1	5.6	1.1	7.0	6.0	47.1	71.1	8.1	7.5	18.8	21.8	0.3	0.6
15-19	932.1	27.5	5.2	34.2	29.8	220.8	340.3	39.9	37.1	90.6	102.8	1.2	2.7
20	190.2	5.6	1.0	6.7	5.8	46.3	68.7	8.1	7.5	18.3	21.4	0.2	0.5
21	192.4	5.6	1.0	6.9	6.0	47.5	69.4	8.1	7.6	18.7	20.9	0.2	0.5
22	204.2	5.8	1.1	7.4	6.3	51.9	74.0	8.3	7.8	19.3	21.6	0.2	0.5
23	215.6	6.1	1.1	7.5	6.5	55.5	78.8	8.9	8.2	20.2	22.2	0.2	0.6
24	232.1	6.1	1.3	8.2	7.0	60.8	83.9	9.4	8.5	21.4	24.4	0.3	0.6
20-24	1034.5	29.2	5.6	36.8	31.7	262.0	374.8	42.7	39.8	97.7	110.4	1.3	2.7
25-29	1231.4	29.5	6.5	42.4	36.4	318.2	445.9	50.0	46.1	117.7	134.2	1.5	3.0
30-34	1522.6	29.7	6.0	40.8	34.7	302.4	417.2	46.1	43.5	114.3	127.5	1.5	3.0
35-39	1015.7	22.3	5.1	35.0	30.0	259.9	364.0	40.5	37.2	101.3	116.4	1.4	2.7
40-44	924.4	19.7	4.6	31.4	26.5	241.3	336.2	36.1	31.2	87.3	106.6	1.3	2.3
45-49	727.3	14.5	3.3	23.4	19.5	196.3	264.8	28.3	23.8	65.8	85.0	0.9	1.7
50-54	599.7	11.9	2.8	19.5	15.4	157.7	223.1	23.5	20.8	53.1	69.9	0.7	1.3
55-59	577.5	11.1	2.6	17.9	14.4	152.3	215.7	22.8	21.0	50.3	67.6	0.6	1.1
60-64	516.3	9.7	2.2	15.9	13.0	134.8	194.8	21.5	20.5	42.4	60.2	0.5	0.8
65-69	437.9	8.7	2.0	14.7	11.7	109.4	164.2	19.7	19.3	34.6	52.7	0.4	0.6
70-74	306.2	6.8	1.7	11.6	9.0	75.7	108.1	15.4	15.7	24.1	37.6	0.2	0.3
75-79	219.5	4.9	1.4	8.7	6.5	52.4	77.8	11.4	11.7	16.4	28.0	0.1	0.2
80-84	119.6	2.3	0.8	4.8	3.7	27.5	41.6	6.3	6.9	9.6	16.0	0.1	0.1
85-89	52.4	1.0	0.4	1.9	1.5	11.2	18.3	3.0	3.4	4.5	7.2	0.0	0.0
90+	20.1	0.3	0.2	0.8	0.7	3.7	6.3	1.2	2.0	1.8	3.0	0.0	0.0
MALE-MASCUL.	12748.0	303.4	65.9	441.4	373.9	3242.5	4611.9	529.4	498.3	1202.3	1432.3	15.8	31.0
0	180.3	5.2	1.0	6.4	5.7	45.3	63.1	7.8	7.8	18.3	19.1	0.3	0.6
1	182.0	5.2	1.0	6.5	5.8	45.9	64.0	7.8	7.8	18.6	19.3	0.3	0.6
2	185.0	5.2	1.0	6.6	5.8	46.6	64.9	7.9	7.9	18.7	19.6	0.3	0.6
3	186.7	5.1	1.0	6.7	5.9	47.0	65.6	7.9	7.9	18.9	19.8	0.3	0.6
4	187.2	5.1	1.0	6.7	5.9	47.1	65.9	7.9	7.8	18.9	19.9	0.3	0.6
0-4	922.0	25.8	5.1	32.9	28.9	231.9	323.6	39.3	39.2	93.4	97.8	1.3	2.9
5	187.2	5.1	1.0	6.7	5.9	47.0	66.0	7.9	7.8	18.9	20.0	0.3	0.6
6	186.4	5.0	1.0	6.6	5.8	46.7	65.8	7.8	7.8	18.9	20.0	0.3	0.6
7	185.1	5.0	1.0	6.6	5.8	46.3	65.5	7.8	7.6	18.8	20.0	0.3	0.6
8	183.7	4.9	1.0	6.5	5.7	45.9	65.1	7.7	7.5	18.7	19.9	0.3	0.5
9	182.3	4.9	1.0	6.4	5.6	45.4	64.8	7.6	7.4	18.6	19.8	0.3	0.5
5-9	924.7	24.9	5.0	32.8	28.8	231.5	327.3	38.7	38.1	93.8	99.7	1.3	2.8
10	180.8	4.8	0.9	6.4	5.5	44.9	64.5	7.5	7.2	18.5	19.7	0.3	0.5
11	179.1	4.8	0.9	6.3	5.5	44.3	64.1	7.4	7.0	18.3	19.6	0.3	0.5
12	177.4	4.7	0.9	6.2	5.5	43.7	63.8	7.4	6.9	18.1	19.5	0.3	0.5
13	172.4	4.8	0.9	6.1	5.5	42.4	61.4	7.3	7.2	17.4	18.6	0.2	0.5
14	172.8	4.7	0.9	6.1	5.6	42.8	62.2	7.4	7.0	16.9	18.5	0.2	0.5
10-14	882.6	23.9	4.6	31.0	27.4	218.2	316.2	37.0	35.3	89.1	96.1	1.2	2.5
15	168.0	4.9	0.9	6.1	5.5	40.4	60.7	7.1	6.9	16.6	18.2	0.2	0.5
16	171.0	5.1	0.9	6.4	5.6	40.0	62.0	7.3	7.1	16.8	19.1	0.2	0.5
17	175.5	5.4	1.0	6.7	5.8	41.2	63.9	7.6	7.0	16.8	19.3	0.2	0.5
18	186.5	5.4	1.0	6.9	5.9	43.8	68.6	8.0	7.3	17.9	20.9	0.2	0.5
19	186.5	5.2	1.0	6.7	5.7	44.7	68.1	7.9	7.2	18.2	20.9	0.2	0.5
15-19	887.4	26.0	4.8	32.8	28.4	210.2	323.4	38.0	35.5	86.2	98.3	1.2	2.5
20	182.0	5.3	1.0	6.3	5.5	44.1	65.8	7.7	7.2	17.7	20.6	0.2	0.5
21	185.4	5.3	1.0	6.5	5.5	44.3	66.8	7.7	7.1	17.9	20.1	0.2	0.5
22	196.9	5.8	1.0	6.9	6.0	49.6	71.5	8.2	7.5	18.9	20.9	0.2	0.5
23	207.3	5.8	1.1	7.4	6.4	52.8	75.6	8.6	7.8	19.2	21.8	0.2	0.5
24	222.8	5.9	1.2	7.8	6.7	57.9	80.7	9.1	8.4	20.8	23.4	0.3	0.6
20-24	994.4	28.2	5.3	35.1	30.2	250.8	360.5	41.2	38.1	94.4	106.8	1.2	2.6
25-29	1178.9	27.8	6.3	40.6	34.5	304.5	425.3	48.1	44.4	113.6	129.4	1.5	2.9
30-34	1133.6	25.0	5.9	39.1	33.7	295.4	406.5	45.3	42.5	111.1	124.7	1.5	2.9
35-39	1016.0	22.3	5.1	34.6	29.8	261.1	367.2	40.3	36.0	99.3	116.2	1.4	2.7
40-44	915.8	19.3	4.5	30.9	25.7	242.8	333.9	35.3	30.3	85.3	104.2	1.2	2.2
45-49	721.7	14.1	3.3	23.4	19.1	197.8	263.4	27.9	23.6	63.9	82.8	0.8	1.6
50-54	607.2	11.7	2.8	19.4	15.8	163.8	226.2	23.7	20.8	52.6	68.6	0.6	1.0
55-59	596.5	10.7	2.6	18.9	15.1	164.6	222.4	23.6	21.5	49.3	66.2	0.6	1.0
60-64	577.7	10.0	2.5	18.3	14.7	156.5	218.2	24.1	21.9	44.7	65.5	0.4	0.7
65-69	539.1	9.3	2.2	16.5	14.3	142.2	204.0	24.7	21.7	45.8	64.7	0.4	0.6
70-74	409.8	7.6	2.2	15.5	11.7	105.9	147.0	19.9	18.7	29.8	51.1	0.2	0.3
75-79	327.9	6.1	1.9	12.3	9.4	82.5	119.9	16.5	15.2	22.7	41.1	0.1	0.2
80-84	209.0	3.3	1.2	7.7	5.9	51.1	79.3	10.9	9.8	14.2	25.4	0.1	0.1
85-89	110.8	1.7	0.7	4.0	3.2	24.0	44.3	5.9	5.4	7.7	13.9	0.0	0.0
90+	56.8	0.9	0.5	1.9	1.6	8.9	24.1	3.5	3.2	4.3	8.0	0.0	0.0
FEMALE-FEMIL.	13011.7	298.7	66.5	449.6	378.3	3339.7	4732.7	544.2	501.4	1195.7	1460.4	14.9	29.7

PROJ. NO. 5

PROJECTED POPULATION BY SEX AND AGE GROUP, FOR CANADA AND PROVINCES, 1989, IN THOUSANDS  
PROJECTION DE LA POPULATION PAR SEXE ET PAR GROUPE D'AGES, CANADA ET PROVINCES, 1989, EN MILLIERS

SEX AND AGE SEXE ET AGE	CANADA	NFLD T.-N.	P.E.I. I.P.-E.	N.S. N.-E.	N.B.	QUE.	ONT.	MAN.	SASK.	ALTA.	B.C.	YUKON.	N.W.T. T.N.-O.
0	370.1	10.6	2.1	13.2	11.6	92.8	129.6	15.9	15.9	37.6	39.0	0.5	1.2
1	374.9	10.6	2.1	13.4	11.8	94.2	131.4	16.1	16.1	38.1	39.5	0.5	1.2
2	379.4	10.5	2.1	13.5	11.9	95.4	133.3	16.2	16.2	38.5	40.1	0.5	1.2
3	382.8	10.5	2.1	13.6	12.0	96.4	134.7	16.3	16.2	38.7	40.5	0.5	1.2
4	383.9	10.5	2.1	13.7	12.0	96.5	135.3	16.3	16.1	38.8	40.8	0.5	1.2
0-4	1891.0	52.7	10.5	67.3	59.4	475.3	664.4	80.7	80.4	191.8	200.0	2.6	5.9
5	384.0	10.4	2.1	13.7	12.0	96.4	135.6	16.2	16.1	38.8	41.0	0.5	1.2
6	382.4	10.3	2.1	13.6	11.9	95.8	135.3	16.1	15.9	38.7	41.0	0.5	1.1
7	379.8	10.2	2.0	13.5	11.8	95.0	134.6	15.9	15.7	38.6	40.9	0.5	1.1
8	377.1	10.1	2.0	13.3	11.7	94.2	133.8	15.7	15.4	38.3	40.8	0.5	1.1
9	374.2	10.0	2.0	13.2	11.5	93.2	133.2	15.5	15.1	38.1	40.6	0.5	1.1
5-9	1897.4	50.9	10.2	67.3	59.0	474.7	672.4	79.5	78.2	192.6	204.2	2.7	5.6
10	371.1	9.9	1.9	13.1	11.4	92.1	132.6	15.4	14.8	37.9	40.5	0.5	1.1
11	367.7	9.8	1.9	12.9	11.2	90.9	131.8	15.2	14.4	37.6	40.3	0.5	1.0
12	364.1	9.7	1.8	12.7	11.0	89.7	131.2	15.1	14.2	37.2	40.0	0.5	1.0
13	353.8	9.8	1.9	12.7	11.2	87.6	125.7	15.1	14.6	35.6	38.2	0.4	1.0
14	355.0	9.9	1.9	12.6	11.3	88.0	127.6	15.2	14.3	34.6	38.0	0.5	1.0
10-14	1811.7	49.1	9.5	63.9	56.1	448.3	648.9	75.9	72.3	182.9	197.0	2.5	5.2
15	344.1	10.1	1.9	12.4	11.0	82.5	124.7	14.9	14.1	33.8	37.4	0.4	1.0
16	351.7	10.4	1.9	13.1	11.5	82.5	127.9	15.1	14.5	34.4	38.9	0.5	1.0
17	360.6	11.1	2.0	13.6	11.9	84.4	131.8	15.5	14.4	34.7	39.6	0.5	1.1
18	381.5	11.2	2.0	14.2	12.1	89.7	140.1	16.3	14.9	36.9	42.5	0.5	1.1
19	381.6	10.8	2.1	13.7	11.7	91.9	139.3	16.0	14.8	37.0	42.8	0.5	1.1
15-19	1819.5	53.6	10.0	67.0	58.3	431.0	663.7	77.8	72.6	176.8	201.1	2.4	5.2
20	372.3	10.9	2.1	13.1	11.3	90.4	134.5	15.8	14.7	36.0	42.0	0.5	1.0
21	377.8	11.1	2.0	13.5	11.7	93.8	136.3	15.8	14.7	36.6	41.0	0.4	1.0
22	401.1	11.6	2.1	14.3	12.3	101.5	145.5	16.5	15.3	38.2	42.5	0.5	1.0
23	422.9	11.9	2.2	14.9	12.9	108.4	154.4	17.4	16.0	39.2	44.0	0.5	1.0
24	454.8	12.0	2.5	16.1	13.7	118.7	164.6	18.5	17.2	42.2	47.7	0.6	1.2
20-24	2028.9	57.5	10.9	71.9	61.9	512.8	735.3	83.9	77.8	192.1	217.1	2.4	5.3
25-29	2410.3	57.4	12.8	83.0	70.9	622.7	871.3	98.1	90.5	231.3	263.6	3.0	5.9
30-34	2296.2	50.7	11.9	79.9	68.4	597.8	823.7	91.3	86.0	225.0	252.0	3.0	6.0
35-39	2031.6	46.6	10.2	69.6	59.9	521.0	731.1	80.8	73.2	200.6	232.6	2.8	5.3
40-44	1840.2	39.0	9.1	62.4	52.2	484.1	670.1	71.6	61.5	172.5	210.8	2.5	4.5
45-49	1449.0	28.6	6.7	46.7	38.6	394.1	528.2	56.2	47.5	129.7	167.7	1.8	3.3
50-54	1206.8	23.5	5.6	38.9	31.2	321.5	449.3	47.3	41.6	105.7	138.5	1.4	2.4
55-59	1173.9	21.8	5.2	36.7	29.5	316.9	438.1	46.5	42.5	99.5	133.9	1.2	2.1
60-64	1093.9	19.7	4.7	34.2	27.7	291.3	413.0	45.5	42.4	87.1	125.7	0.9	1.6
65-69	977.0	18.1	4.5	33.0	26.0	247.5	368.2	44.4	41.1	75.0	117.4	0.7	1.1
70-74	716.0	14.4	3.9	27.1	20.6	181.6	255.1	35.3	34.5	53.9	88.6	0.4	0.7
75-79	547.3	11.0	3.2	21.1	15.9	134.9	197.7	27.9	26.9	39.0	69.0	0.2	0.4
80-84	328.5	5.7	2.0	12.4	9.5	78.6	126.9	17.2	16.7	23.9	41.3	0.1	0.2
85-89	163.2	2.7	1.1	6.0	4.7	35.1	62.5	8.9	8.8	12.1	21.1	0.0	0.1
90+	77.0	1.2	0.7	2.7	2.2	12.7	30.4	4.7	5.2	6.1	11.1	0.0	0.0
TOTAL	25759.8	602.0	132.4	890.9	752.2	6582.1	9344.6	1073.6	999.7	2398.0	2892.8	30.7	60.7

BROAD AGE GROUPING / GRANDS GROUPES D'AGES

MALE-MASCUL.

0-14	2870.9	78.2	15.5	101.7	89.4	716.8	1018.7	121.2	118.3	290.9	307.6	4.0	8.5
15-44	6300.7	154.0	33.0	220.5	189.2	1604.6	2278.3	255.1	234.9	608.9	697.6	8.2	16.3
45-64	2420.7	47.2	11.0	76.6	62.3	641.1	898.5	96.1	86.1	211.6	282.7	2.8	4.9
65+	1155.8	24.1	6.5	42.6	33.1	279.9	416.4	56.9	59.0	90.9	144.4	0.8	1.2

FEMALE-FEMMI.

0-14	2729.2	74.6	14.7	96.7	85.1	681.5	967.0	115.0	112.6	276.3	293.6	3.8	8.2
15-44	6126.2	148.7	31.9	213.1	182.5	1564.8	2216.8	248.5	226.8	589.9	679.6	7.9	15.8
45-64	2503.0	46.5	11.1	80.0	64.7	682.7	930.2	99.3	87.9	210.5	283.1	2.5	4.5
65+	1653.3	28.9	8.8	59.7	46.0	410.6	618.6	81.5	74.1	119.0	204.1	0.8	1.2

TOTAL

0-14	5600.1	152.7	30.2	198.5	174.6	1398.4	1985.7	236.2	231.0	567.2	601.1	7.8	16.7
15-44	12426.8	302.7	64.9	433.6	371.6	3169.4	4495.1	503.6	461.7	1198.8	1377.3	16.1	32.1
45-64	4923.7	93.7	22.1	156.6	127.0	1323.8	1828.7	195.4	174.0	422.1	565.8	5.3	9.4
65+	2809.1	53.0	15.3	102.3	79.0	690.6	1035.0	138.4	133.1	209.9	348.6	1.5	2.5

DEPENDANCY RATIOS / RAPPORTS DE DEPENDANCE

BOTH SEXES - SEXES REUNIS

0-17	40.85	50.54	44.49	43.11	45.04	38.83	39.90	43.11	46.21	44.15	39.24	46.05	51.43
65+	17.24	14.52	18.82	18.56	17.03	16.27	17.43	21.18	22.46	13.83	19.08	7.65	6.42
TOTAL	58.09	65.06	63.31	61.67	62.07	55.10	57.33	64.29	68.67	57.98	58.31	53.70	57.85

LIFE EXPECTANCY AT BIRTH / ESPERANCE DE LA VIE A LA NAISSANCE

MALE-MASCUL.	70.22	70.72	70.80	69.39	70.20	69.29	70.62	71.31	72.67	71.83	70.47	68.18	65.78
FEMALE-FEMMI.	78.26	77.83	79.02	77.96	78.15	77.05	79.15	79.34	79.53	79.34	79.32	72.97	70.94
MEDIAN AGE / AGE MEDIAN	32.18	28.25	30.95	31.55	30.75	32.65	32.49	32.20	31.58	30.70	33.22	29.61	27.69

PROJ. NO. 5		PROJECTED POPULATION BY SEX AND AGE GROUP, FOR CANADA AND PROVINCES, 1990, IN THOUSANDS PROJECTION DE LA POPULATION PAR SEXE ET PAR GROUPE D'AGES, CANADA ET PROVINCES, 1990, EN MILLIERS											
SEX AND AGE	CANADA	NFLD	P.E.I.	N.S.	N.B.	QUE.	ONT.	MAN.	SASK.	ALTA.	B.C.	YUKON.	N.W.T.
SEXE ET AGE	T.-N.	I.P.-E.	N.-E.	N.-B.	Q.-E.	O.-T.	M.-A.	S.-A.	A.-A.	C.-B.	Y.-K.	N.-W.-T.	T.-N.-O
0	187.2	5.4	1.0	6.6	5.9	46.6	55.8	8.1	8.0	19.2	19.8	0.3	0.6
1	189.9	5.4	1.1	6.7	6.0	47.4	66.8	8.1	8.1	19.4	20.0	0.3	0.6
2	192.4	5.4	1.1	6.8	6.1	48.1	67.8	8.2	8.2	19.7	20.3	0.3	0.6
3	194.8	5.3	1.1	6.9	6.1	48.8	68.7	8.3	8.2	19.8	20.6	0.3	0.6
4	196.5	5.3	1.1	7.0	6.2	49.2	69.5	8.3	8.2	20.0	20.9	0.3	0.6
0-4	960.8	26.7	5.3	34.1	30.2	240.1	338.6	41.0	40.9	98.1	101.6	1.4	3.0
5	197.1	5.3	1.1	7.0	6.2	49.3	69.8	8.3	8.2	20.1	21.0	0.3	0.6
6	197.2	5.3	1.1	7.0	6.2	49.3	70.0	8.3	8.2	20.0	21.1	0.3	0.6
7	196.4	5.2	1.1	6.9	6.1	49.0	69.8	8.2	8.1	20.0	21.1	0.3	0.6
8	195.1	5.2	1.1	6.9	6.1	48.6	69.4	8.1	8.0	19.9	21.1	0.3	0.6
9	193.7	5.1	1.0	6.8	6.0	48.1	69.0	8.0	7.9	19.8	21.1	0.3	0.6
5-9	979.4	26.0	5.3	34.6	30.5	244.2	347.9	41.0	40.4	99.8	105.4	1.4	2.9
10	192.1	5.1	1.0	6.7	5.9	47.6	68.6	7.9	7.7	19.6	21.0	0.3	0.6
11	190.5	5.0	1.0	6.7	5.8	47.1	68.3	7.8	7.5	19.5	20.9	0.3	0.5
12	188.7	5.0	1.0	6.6	5.7	46.5	67.8	7.8	7.4	19.4	20.8	0.3	0.5
13	186.8	4.9	0.9	6.5	5.7	45.8	67.5	7.7	7.2	19.1	20.6	0.3	0.5
14	181.4	5.0	1.0	6.6	5.7	45.0	64.4	7.7	7.3	18.3	19.7	0.2	0.5
10-14	939.6	25.0	4.9	33.1	28.9	232.0	336.6	38.9	37.2	95.9	103.0	1.3	2.7
15	182.2	5.1	1.0	6.5	5.7	45.1	65.5	7.8	7.3	17.8	19.6	0.2	0.5
16	176.2	5.1	1.0	6.3	5.5	42.0	64.1	7.7	7.1	17.3	19.3	0.2	0.5
17	180.8	5.3	1.0	6.6	5.9	42.4	66.0	7.8	7.4	17.8	19.9	0.2	0.5
18	185.3	5.6	1.0	6.9	6.1	43.1	68.1	7.9	7.3	18.0	20.4	0.2	0.5
19	195.2	5.7	1.0	7.2	6.1	45.8	71.7	8.3	7.6	19.1	21.7	0.2	0.6
15-19	919.6	26.8	5.1	33.5	29.4	218.5	335.5	39.5	36.7	90.0	100.8	1.2	2.6
20	195.4	5.5	1.1	7.0	6.0	47.1	71.5	8.0	7.5	19.0	21.9	0.3	0.6
21	190.6	5.5	1.0	6.7	5.8	46.3	69.1	8.1	7.4	18.5	21.5	0.2	0.5
22	192.9	5.5	1.0	6.8	6.0	47.4	69.9	8.1	7.5	18.9	21.0	0.2	0.5
23	204.8	5.7	1.1	7.4	6.3	51.7	74.5	8.3	7.7	19.6	21.8	0.2	0.5
24	216.3	6.0	1.1	7.4	6.5	55.4	79.3	8.9	8.1	20.3	22.4	0.3	0.6
20-24	999.9	28.3	5.3	35.3	30.5	247.9	364.3	41.3	38.1	96.3	108.6	1.2	2.7
25-29	1216.6	29.3	6.5	42.1	35.9	312.7	442.7	49.0	45.3	116.3	132.1	1.5	3.0
30-34	1184.8	26.5	6.2	41.3	35.4	307.2	425.8	46.8	44.2	116.0	130.9	1.6	3.1
35-39	1042.3	22.6	5.2	35.7	30.8	265.6	374.8	41.3	38.5	104.9	118.6	1.5	2.8
40-44	953.3	20.5	4.8	32.7	27.6	245.5	346.1	37.3	32.6	91.5	111.0	1.3	2.4
45-49	757.3	15.1	3.4	24.5	20.5	204.4	274.9	29.4	24.8	69.1	88.5	1.0	1.8
50-54	608.0	12.1	2.9	19.6	15.8	160.2	225.3	23.8	20.8	54.2	71.3	0.7	1.3
55-59	571.8	11.1	2.6	17.8	14.2	150.2	213.3	22.6	20.7	50.2	67.3	0.7	1.1
60-64	520.6	9.9	2.3	15.8	12.9	135.9	196.0	21.2	20.3	43.7	61.1	0.5	0.8
65-69	443.4	8.5	2.0	14.5	11.7	111.9	166.9	19.7	19.1	35.2	52.9	0.4	0.6
70-74	312.0	7.0	1.7	11.8	9.0	77.1	110.8	15.3	15.8	24.8	38.2	0.2	0.4
75-79	224.8	5.0	1.4	8.7	6.6	53.4	80.0	11.6	11.9	17.0	28.9	0.1	0.2
80-84	123.1	2.5	0.8	4.9	3.8	28.5	42.8	6.5	7.0	9.8	16.3	0.1	0.1
85-89	53.9	1.0	0.4	2.0	1.6	11.6	18.7	3.0	3.5	4.6	7.5	0.0	0.0
90+	20.8	0.3	0.2	0.8	0.7	3.9	6.6	1.2	2.0	1.9	3.1	0.0	0.0
MALE-MASCUL.	12832.3	304.4	66.2	443.0	375.9	3250.9	4647.7	530.6	499.8	1219.0	1447.2	16.0	31.5
0	177.9	5.1	1.0	6.3	5.6	44.3	62.4	7.6	7.6	18.2	18.9	0.3	0.6
1	180.7	5.1	1.0	6.4	5.7	45.1	63.4	7.7	7.7	18.4	19.2	0.3	0.6
2	183.2	5.1	1.0	6.5	5.8	45.8	64.4	7.8	7.8	18.7	19.4	0.3	0.6
3	185.4	5.1	1.0	6.6	5.8	46.5	65.3	7.9	7.8	18.8	19.7	0.3	0.6
4	187.1	5.1	1.0	6.7	5.9	46.9	66.0	7.9	7.8	19.0	20.0	0.3	0.6
0-4	914.2	25.6	5.1	32.5	28.7	228.7	321.4	38.9	38.8	93.1	97.2	1.3	2.9
5	187.6	5.1	1.0	6.7	5.9	47.0	66.3	7.9	7.8	19.0	20.1	0.3	0.6
6	187.5	5.0	1.0	6.7	5.9	46.9	66.4	7.9	7.8	19.0	20.2	0.3	0.6
7	186.7	5.0	1.0	6.6	5.8	46.6	66.1	7.8	7.7	19.0	20.2	0.3	0.6
8	185.4	4.9	1.0	6.6	5.8	46.2	65.8	7.7	7.6	18.9	20.1	0.3	0.6
9	184.0	4.9	1.0	6.5	5.7	45.8	65.4	7.6	7.5	18.8	20.1	0.3	0.5
5-9	931.1	24.9	5.0	33.0	29.0	232.4	329.9	38.9	38.4	94.7	100.6	1.3	2.8
10	182.5	4.8	1.0	6.4	5.6	45.3	65.0	7.5	7.3	18.6	20.0	0.3	0.5
11	181.0	4.8	0.9	6.4	5.5	44.8	64.8	7.5	7.2	18.5	19.9	0.3	0.5
12	179.3	4.8	0.9	6.3	5.4	44.2	64.3	7.4	7.0	18.4	19.8	0.3	0.5
13	177.6	4.7	0.9	6.2	5.4	43.6	64.0	7.3	6.9	18.2	19.5	0.3	0.5
14	172.6	4.8	0.9	6.1	5.5	42.3	61.6	7.3	7.2	17.4	18.8	0.2	0.5
10-14	892.9	23.8	4.7	31.3	27.4	220.3	319.7	37.0	35.6	91.2	98.1	1.2	2.6
15	173.0	4.7	0.9	6.1	5.6	42.7	62.4	7.3	7.0	17.0	18.7	0.2	0.5
16	168.2	4.9	0.9	6.1	5.5	40.3	60.9	7.1	6.9	16.7	18.3	0.2	0.5
17	171.3	5.1	0.9	6.4	5.5	40.0	62.3	7.3	7.1	16.9	19.2	0.2	0.5
18	175.9	5.4	1.0	6.6	5.8	41.2	64.3	7.6	6.9	16.9	19.4	0.3	0.5
19	186.9	5.3	1.0	6.9	5.9	43.8	69.0	8.0	7.2	18.1	20.9	0.2	0.5
15-19	875.2	25.4	4.7	32.1	28.2	208.0	318.8	37.3	35.1	85.5	96.5	1.2	2.5
20	187.0	5.1	1.0	6.6	5.7	44.7	68.5	7.9	7.2	18.4	21.0	0.2	0.5
21	182.5	5.3	1.0	6.3	5.4	44.0	66.3	7.7	7.2	17.9	20.7	0.2	0.5
22	185.8	5.4	1.0	6.6	5.6	46.1	67.3	7.7	7.1	18.2	20.3	0.2	0.5
23	197.2	5.7	1.1	7.1	6.0	49.4	72.7	8.1	7.4	19.1	21.1	0.2	0.5
24	207.6	5.7	1.1	7.3	6.4	52.6	76.0	8.6	7.8	19.4	22.0	0.2	0.5
20-24	960.1	27.1	5.1	33.7	29.0	236.8	350.0	40.0	36.6	93.0	105.1	1.1	2.5
25-29	1165.5	27.9	6.2	40.3	34.3	298.3	423.1	47.5	43.6	112.6	127.3	1.5	2.9
30-34	1146.3	25.4	6.1	39.5	33.9	298.4	410.5	45.4	43.0	112.4	127.2	1.5	2.9
35-39	1043.5	22.6	5.2	35.6	30.7	267.0	377.8	41.4	37.4	103.0	118.8	1.4	2.7
40-44	947.3	20.3	4.7	32.2	27.1	247.0	345.6	36.9	31.8	89.2	108.9	1.3	2.4
45-49	750.5	14.6	3.4	24.2	19.9	205.7	273.0	28.9	24.5	67.4	86.5	0.9	1.6
50-54	616.5	11.9	2.9	19.8	16.0	166.2	228.8	24.0	20.9	53.9	70.2	0.7	1.2
55-59	592.3	10.7	2.6	18.8	15.1	162.5	221.2	23.3	21.0	49.4	66.2	0.6	1.0
60-64	577.1	10.3	2.5	18.2	14.6	157.3	216.9	23.6	21.7	45.6	65.2	0.5	0.8
65-69	547.2	9.0	2.4	18.0	14.4	141.6	208.3	22.8	21.7	41.0	65.1	0.4	0.6
70-74	419.8	7.9	2.2	15.8	11.8	107.9	151.6	20.0	19.0	31.0	52.1	0.2	0.4
75-79	339.6	6.3	1.9	12.8	9.6	84.8	124.2	17.1	15.7	23.7	43.1	0.1	0.2
80-84	215.6	3.5	1.2	7.9	6.2	53.0	81.2	11.2	10.1	14.6	26.6	0.1	0.1
85-89	114.9	1.8	0.7	4.1	3.2	25.0	45.8	6.1	5.6	8.1	14.3	0.0	0.0
90+	59.6	0.9	0.5	2.0	1.6	9.4	25.3	3.6	3.3	4.6	8.4	0.0	0.0
FEMALE-FEMI.	13109.2	300.0	67.0	451.7	380.6	3350.4	4773.0	546.1	503.5	1214.0	1477.4	15.2	30.3

PROJ. NO. 5 PROJECTED POPULATION BY SEX AND AGE GROUP, FOR CANADA AND PROVINCES, 1990, IN THOUSANDS  
PROJECTION DE LA POPULATION PAR SEXE ET PAR GROUPE D'AGES, CANADA ET PROVINCES, 1990, EN MILLIERS

SEX AND AGE SEXE ET AGE	CANADA	Nfld	P.E.I.	N.S.	N.B.	QUE.	ONT.	MAN.	SASK.	ALTA.	B.C.	YUKON.	N.W.T.
	T.-N.	I.P.-E.	N.-E.							ALB.	C.-B.		T.-N.-O.
0	365.0	10.5	2.0	12.9	11.5	90.9	128.2	15.7	15.7	37.3	38.6	0.5	1.2
1	370.5	10.5	2.1	13.2	11.6	92.5	130.2	15.9	15.9	37.8	39.2	0.5	1.2
2	375.6	10.5	2.1	13.4	11.8	93.9	132.1	16.0	16.0	38.3	39.7	0.5	1.2
3	380.2	10.5	2.1	13.5	11.9	95.2	134.0	16.1	16.1	38.7	40.3	0.5	1.2
4	383.6	10.4	2.1	13.6	12.0	96.1	135.5	16.2	16.1	39.0	40.8	0.5	1.2
0-4	1875.0	52.4	10.4	66.6	58.8	468.8	660.0	79.9	79.7	191.1	198.7	2.6	5.9
5	384.7	10.4	2.1	13.7	12.0	96.3	136.1	16.2	16.0	39.1	41.1	0.5	1.2
6	384.7	10.3	2.1	13.6	12.0	96.2	136.3	16.1	16.0	39.1	41.3	0.5	1.2
7	383.0	10.2	2.1	13.6	11.9	95.6	135.9	16.0	15.8	39.0	41.3	0.5	1.1
8	380.4	10.1	2.0	13.4	11.8	94.7	135.2	15.8	15.6	38.8	41.2	0.5	1.1
9	377.6	10.0	2.0	13.3	11.7	93.9	134.4	15.7	15.4	38.6	41.1	0.5	1.1
5-9	1910.5	50.9	10.3	67.6	59.4	476.7	677.8	79.8	78.8	194.5	206.1	2.7	5.7
10	374.6	9.9	2.0	13.2	11.5	93.0	133.7	15.5	15.0	38.3	41.0	0.5	1.1
11	371.5	9.8	1.9	13.0	11.4	91.9	133.1	15.3	14.7	38.1	40.8	0.5	1.1
12	368.0	9.7	1.9	12.9	11.2	90.7	132.2	15.1	14.4	37.8	40.6	0.5	1.0
13	364.3	9.6	1.8	12.7	11.0	89.5	131.5	15.0	14.1	37.3	40.3	0.5	1.0
14	354.0	9.8	1.9	12.7	11.2	87.3	126.0	15.0	14.5	35.7	38.4	0.4	1.0
10-14	1832.5	48.9	9.6	64.4	56.3	452.3	656.4	75.9	72.7	187.1	201.1	2.5	5.2
15	355.2	9.8	1.9	12.6	11.3	87.8	127.9	15.1	14.3	34.8	38.3	0.5	1.0
16	344.4	10.0	1.9	12.4	11.0	82.3	125.0	14.8	14.0	33.9	37.6	0.4	1.0
17	352.1	10.4	1.9	13.0	11.5	82.4	128.3	15.0	14.5	34.6	39.1	0.5	1.0
18	361.1	11.0	2.0	13.6	11.8	84.3	132.4	15.5	14.3	34.9	39.8	0.5	1.1
19	382.1	11.0	2.0	14.1	12.0	89.7	140.7	16.3	14.8	37.2	42.7	0.5	1.1
15-19	1794.8	52.2	9.8	65.6	57.6	426.4	654.2	76.8	71.8	175.4	197.3	2.4	5.1
20	382.3	10.7	2.1	13.6	11.7	91.8	140.0	16.0	14.7	37.4	42.9	0.5	1.1
21	373.1	10.8	2.0	13.0	11.2	90.3	135.4	15.8	14.6	36.4	42.2	0.5	1.0
22	378.7	10.9	2.0	13.4	11.6	93.6	137.1	15.7	14.5	37.1	41.3	0.4	1.0
23	402.0	11.4	2.1	14.2	12.2	101.1	146.4	16.5	15.1	38.7	42.9	0.5	1.0
24	423.8	11.7	2.2	14.8	12.8	108.0	155.3	17.4	15.9	39.7	44.5	0.5	1.1
20-24	1960.0	55.4	10.4	68.9	59.5	484.7	714.3	81.4	74.7	189.3	213.8	2.4	5.2
25-29	2382.1	57.2	12.7	82.4	70.3	611.1	865.9	96.5	88.9	228.9	259.4	3.0	6.0
30-34	2331.2	51.9	12.3	80.8	69.3	605.6	836.3	92.2	87.1	228.4	258.1	3.1	6.0
35-39	2085.8	45.3	10.4	71.3	61.4	532.6	752.6	82.8	75.9	207.8	237.3	2.9	5.5
40-44	1900.9	40.8	9.6	64.9	54.7	492.5	691.7	74.2	64.4	180.7	219.9	2.6	4.8
45-49	1507.8	29.7	6.8	48.7	40.3	410.1	547.9	58.3	49.3	136.5	174.9	1.9	3.4
50-54	1224.5	24.1	5.8	39.4	31.8	326.4	454.0	47.7	41.6	108.0	141.6	1.4	2.6
55-59	1164.1	21.8	5.2	36.5	29.3	312.7	434.5	45.9	41.7	99.6	133.5	1.2	2.2
60-64	1097.6	20.2	4.7	34.0	27.5	293.2	412.9	44.9	41.9	89.3	126.3	1.0	1.6
65-69	890.6	17.4	4.4	32.5	26.0	253.5	375.2	44.4	40.8	76.2	118.1	0.8	1.2
70-74	731.6	14.9	3.9	27.5	20.9	184.9	262.3	35.4	34.8	55.8	90.3	0.4	0.7
75-79	564.4	11.2	3.3	21.5	16.2	138.2	204.2	28.8	27.6	40.7	72.0	0.3	0.4
80-84	338.8	6.1	2.0	12.8	10.0	81.5	124.0	17.7	17.0	24.4	42.9	0.1	0.2
85-89	168.8	2.8	1.1	6.1	4.8	36.7	64.5	9.1	9.1	12.7	21.8	0.0	0.1
90+	80.4	1.2	0.7	2.8	2.3	13.3	31.9	4.9	5.3	6.4	11.5	0.0	0.0
TOTAL	25941.5	604.4	133.2	894.6	756.5	6601.3	9420.8	1076.7	1003.3	2433.1	2924.6	31.3	61.8

BROAD AGE GROUPING / GRANDS GROUPES D'AGES

MALE-MASCUL.

0-14	2879.8	77.8	15.5	101.8	89.5	716.3	1023.2	120.9	118.5	293.7	310.0	4.0	8.6
15-44	6316.8	154.0	33.1	220.7	189.6	1597.4	2289.2	255.3	235.4	614.9	702.1	8.3	16.6
45-64	2457.7	48.2	11.1	77.7	63.4	650.7	909.5	97.0	86.6	217.2	288.2	2.9	5.1
65+	1178.1	24.3	6.4	42.7	33.3	286.5	425.8	57.4	59.4	93.2	146.9	0.8	1.3

FEMALE-FEMMI.

0-14	2738.2	74.4	14.8	96.9	85.1	681.4	971.0	114.8	112.8	279.0	295.9	3.8	8.2
15-44	6138.0	148.7	32.0	213.3	183.2	1555.5	2225.8	248.6	227.4	595.7	683.8	8.0	16.0
45-64	2536.3	47.6	11.3	81.0	65.5	691.7	939.8	99.8	88.0	216.3	288.1	2.6	4.7
65+	1696.7	29.3	8.9	60.5	46.8	421.7	636.3	82.9	75.4	123.1	209.6	0.8	1.3

TOTAL

0-14	5617.9	152.2	30.3	198.7	174.5	1397.8	1994.2	235.7	231.2	572.7	605.9	7.9	16.8
15-44	12454.7	302.8	65.1	434.0	372.8	3152.9	4515.1	503.9	462.8	1210.6	1385.8	16.3	32.6
45-64	4994.0	95.8	22.5	158.7	129.0	1342.4	1849.4	196.8	174.5	433.5	576.3	5.5	9.8
65+	2874.8	53.7	15.3	103.3	80.2	708.2	1062.1	140.3	134.7	216.2	356.5	1.6	2.6

DEPENDANCY RATIOS / RAPPORTS DE DEPENDANCE

BOTH SEXES - SEXES REUNIS

0-17	40.67	49.49	44.04	42.66	44.50	38.90	39.70	42.80	46.08	43.87	39.02	45.43	50.41
65+	17.53	14.57	18.73	18.61	17.13	16.69	17.75	21.40	22.66	14.03	19.30	8.00	6.64
TOTAL	58.21	64.06	62.77	61.28	61.63	55.59	57.45	64.20	68.74	57.91	58.32	53.43	57.05

LIFE EXPECTANCY AT BIRTH / ESPERANCE DE LA VIE A LA NAISSANCE

MALE-MASCUL.	70.22	70.72	70.80	69.39	70.20	69.29	70.62	71.31	72.67	71.83	70.47	68.18	65.78
FEMALE-FEMMI.	78.26	77.83	79.02	77.96	78.15	77.05	79.15	79.34	79.53	79.34	79.32	72.97	70.94
MEDIAN AGE / AGE MEDIAN	32.55	28.72	31.34	31.93	31.15	33.07	32.83	32.55	31.94	31.07	33.56	30.04	28.19

PROJ. NO. 5 PROJECTED POPULATION BY SEX AND AGE GROUP, FOR CANADA AND PROVINCES, 1991, IN THOUSANDS  
 PROJECTION DE LA POPULATION PAR SEXE ET PAR GROUPE D'AGES, CANADA ET PROVINCES, 1991, EN MILLIERS

SEX AND AGE SEXE ET AGE	CANADA	NFLD T.-N.	P.E.I. I.P.-E.	N.S. N.-E.	N.B.	QUE.	ONT.	MAN.	SASK.	ALTA. ALB.	B.C. C.-B.	YUKON.	N.W.T. T.N.-D.
0	184.0	5.3	1.0	6.5	5.8	45.5	64.9	7.9	7.9	18.9	19.5	0.3	0.6
1	187.3	5.3	1.0	6.6	5.9	46.4	66.1	8.0	8.0	19.2	19.8	0.3	0.6
2	190.2	5.3	1.1	6.7	6.0	47.3	67.1	8.1	8.1	19.5	20.1	0.3	0.6
3	192.8	5.3	1.1	6.9	6.1	48.0	68.1	8.2	8.2	19.8	20.4	0.3	0.6
4	195.2	5.3	1.1	6.9	6.1	48.7	69.1	8.2	8.2	20.0	20.8	0.3	0.6
0-4	949.5	26.5	5.3	33.6	29.8	235.8	335.3	40.4	40.4	97.4	100.6	1.3	3.0
5	197.0	5.3	1.1	7.0	6.1	49.1	69.9	8.3	8.2	20.1	21.0	0.3	0.6
6	197.6	5.3	1.1	7.0	6.2	49.2	70.2	8.3	8.2	20.2	21.2	0.3	0.6
7	197.6	5.2	1.1	7.0	6.1	49.1	70.3	8.2	8.1	20.2	21.3	0.3	0.6
8	196.7	5.2	1.1	6.9	6.1	48.8	70.1	8.2	8.1	20.1	21.3	0.3	0.6
9	195.4	5.1	1.0	6.9	6.0	48.4	69.7	8.1	8.0	20.0	21.3	0.3	0.6
5-9	984.2	26.0	5.3	34.7	30.6	244.7	350.2	41.0	40.6	100.6	106.2	1.4	2.9
10	193.9	5.1	1.0	6.8	6.0	48.0	69.2	8.0	7.8	19.9	21.2	0.3	0.6
11	192.3	5.0	1.0	6.7	5.9	47.5	68.9	7.9	7.7	19.7	21.2	0.3	0.6
12	190.6	5.0	1.0	6.7	5.8	46.9	68.5	7.8	7.5	19.6	21.1	0.3	0.5
13	188.8	4.9	1.0	6.6	5.7	46.3	68.0	7.7	7.3	19.4	20.9	0.3	0.5
14	186.8	4.9	0.9	6.5	5.6	45.7	67.6	7.7	7.2	19.2	20.8	0.3	0.5
10-14	952.4	24.9	5.0	33.2	29.1	234.5	342.1	39.1	37.6	97.8	105.2	1.3	2.7
15	181.5	5.0	1.0	6.6	5.7	44.9	64.5	7.7	7.3	18.3	19.8	0.2	0.5
16	182.3	5.0	1.0	6.5	5.7	45.0	65.7	7.8	7.3	17.9	19.7	0.2	0.5
17	176.2	5.1	1.0	6.3	5.5	41.9	64.2	7.7	7.1	17.3	19.4	0.2	0.5
18	180.9	5.2	1.0	6.6	5.9	42.3	66.2	7.7	7.3	17.9	19.9	0.2	0.5
19	185.4	5.5	1.0	6.9	6.0	43.0	68.4	7.9	7.3	18.1	20.4	0.2	0.5
15-19	906.3	25.9	5.0	32.8	28.9	217.2	329.0	38.8	36.3	89.5	99.2	1.2	2.6
20	195.4	5.6	1.0	7.1	6.1	45.8	72.1	8.3	7.5	19.3	21.8	0.2	0.5
21	195.7	5.4	1.1	6.9	6.0	47.0	71.9	8.0	7.4	19.2	22.0	0.3	0.6
22	191.1	5.4	1.0	6.6	5.7	46.2	69.6	8.1	7.3	18.7	21.6	0.2	0.5
23	193.5	5.4	1.0	6.8	6.0	47.3	70.4	8.0	7.4	19.2	21.2	0.2	0.5
24	205.4	5.6	1.1	7.3	6.2	51.6	75.1	8.3	7.6	19.8	22.1	0.2	0.5
20-24	981.1	27.5	5.2	34.8	29.9	237.9	358.9	40.8	37.3	96.3	108.7	1.2	2.7
25-29	1181.6	28.9	6.3	40.8	35.0	301.4	431.9	47.5	43.8	113.4	128.2	1.5	3.0
30-34	1209.3	27.8	6.3	41.9	36.1	312.3	436.8	47.4	44.9	117.7	133.8	1.6	3.2
35-39	1066.5	22.8	5.4	36.8	31.5	270.6	384.9	42.6	39.7	108.5	121.5	1.5	2.9
40-44	979.0	20.9	5.0	33.7	28.6	248.7	355.8	38.6	33.9	95.3	114.7	1.4	2.5
45-49	786.6	16.1	3.6	25.5	21.3	212.1	284.9	30.2	25.7	72.4	91.7	1.0	1.9
50-54	621.3	12.4	2.9	19.9	16.3	164.7	228.7	24.3	21.1	55.6	73.2	0.8	1.4
55-59	568.6	11.1	2.6	18.0	14.3	148.9	211.5	22.4	20.4	50.5	67.2	0.8	1.2
60-64	523.3	9.8	2.2	15.8	12.8	136.7	196.6	21.0	20.1	44.7	62.1	0.5	0.9
65-69	448.1	8.6	2.0	14.3	11.7	113.7	168.9	19.6	19.1	35.8	53.3	0.4	0.6
70-74	320.8	7.1	1.7	11.8	9.1	79.0	115.4	15.4	15.7	25.7	39.3	0.2	0.4
75-79	226.7	5.0	1.3	8.7	6.6	53.9	80.5	11.7	12.0	17.3	29.3	0.1	0.2
80-84	127.1	2.7	0.8	5.1	3.9	29.6	44.3	6.7	7.2	10.0	16.6	0.1	0.1
85-89	55.2	1.0	0.4	2.1	1.6	12.1	19.1	3.0	3.5	4.7	7.7	0.0	0.0
90+	21.6	0.4	0.2	0.8	0.7	4.1	6.9	1.3	2.1	1.9	3.3	0.0	0.0
MALE-MASCUL.	12911.5	305.3	66.6	444.4	377.7	3257.8	4681.8	531.7	501.2	1235.1	1461.5	16.3	32.1
0	174.9	5.1	1.0	6.2	5.5	43.3	61.5	7.5	7.5	18.0	18.6	0.2	0.6
1	178.2	5.1	1.0	6.3	5.6	44.2	62.7	7.6	7.6	18.3	19.0	0.3	0.6
2	181.0	5.1	1.0	6.4	5.7	45.0	63.8	7.7	7.7	18.5	19.3	0.3	0.6
3	183.6	5.1	1.0	6.5	5.8	45.8	64.7	7.8	7.8	18.8	19.8	0.3	0.6
4	185.8	5.1	1.0	6.6	5.8	46.4	65.6	7.8	7.8	19.0	19.9	0.3	0.6
0-4	903.5	25.4	5.0	32.1	28.3	224.7	318.3	38.4	38.4	92.5	96.3	1.3	2.9
5	187.4	5.1	1.0	6.7	5.8	46.8	66.3	7.9	7.8	19.1	20.1	0.3	0.6
6	187.9	5.0	1.0	6.7	5.9	46.8	66.6	7.8	7.8	19.2	20.3	0.3	0.6
7	187.8	5.0	1.0	6.7	5.8	46.8	66.7	7.8	7.7	19.1	20.3	0.3	0.6
8	186.9	4.9	1.0	6.6	5.8	46.5	66.4	7.8	7.7	19.1	20.3	0.3	0.6
9	185.6	4.9	1.0	6.5	5.7	46.1	66.0	7.7	7.6	19.0	20.3	0.3	0.5
5-9	935.6	24.9	5.1	33.1	29.1	232.9	332.0	38.9	38.6	95.5	101.4	1.3	2.8
10	184.2	4.8	1.0	6.5	5.7	45.7	65.6	7.6	7.5	18.9	20.2	0.3	0.5
11	182.7	4.8	1.0	6.4	5.6	45.2	65.3	7.5	7.3	18.7	20.2	0.3	0.5
12	181.2	4.8	0.9	6.4	5.5	44.7	64.9	7.4	7.1	18.6	20.1	0.3	0.5
13	179.4	4.7	0.9	6.3	5.4	44.1	64.5	7.4	7.0	18.5	19.9	0.3	0.5
14	177.7	4.7	0.9	6.2	5.3	43.5	64.1	7.3	6.8	18.2	19.8	0.3	0.5
10-14	905.2	23.8	4.7	31.7	27.6	223.1	324.5	37.2	35.7	92.9	100.2	1.3	2.6
15	172.7	4.7	0.9	6.1	5.5	42.2	61.7	7.3	7.2	17.5	18.9	0.2	0.5
16	173.1	4.7	0.9	6.1	5.5	42.6	62.5	7.3	6.9	17.0	18.8	0.2	0.5
17	168.5	4.8	0.9	6.1	5.4	40.3	61.2	7.1	6.8	16.8	18.4	0.2	0.5
18	171.7	5.0	0.9	6.4	5.5	39.9	62.6	7.3	7.1	17.0	19.3	0.2	0.5
19	176.3	5.3	1.0	6.6	5.7	41.2	64.7	7.6	6.9	17.1	19.5	0.3	0.5
15-19	862.3	24.6	4.6	31.2	27.7	206.3	312.7	36.5	34.9	85.4	94.8	1.1	2.5
20	187.4	5.3	1.0	6.9	5.8	43.8	69.4	8.0	7.2	18.3	21.0	0.2	0.5
21	187.4	5.3	1.0	6.6	5.6	44.6	69.0	7.9	7.1	18.6	21.1	0.2	0.5
22	181.9	5.2	1.0	6.5	5.4	43.9	68.7	7.7	7.1	18.5	20.9	0.2	0.5
23	186.1	5.3	1.0	6.5	5.5	46.0	67.7	7.7	7.0	18.4	20.4	0.2	0.5
24	197.6	5.6	1.0	6.8	5.9	49.2	72.3	8.2	7.3	19.4	21.3	0.2	0.5
20-24	941.5	26.3	5.0	33.0	28.3	227.4	345.1	39.4	35.7	92.8	104.8	1.1	2.5
25-29	1132.6	27.5	5.9	39.2	33.6	287.0	412.9	46.1	42.3	109.8	124.0	1.4	2.9
30-34	1164.2	26.2	6.2	40.0	34.4	302.5	418.2	46.0	43.3	113.5	129.6	1.5	3.0
35-39	1066.8	22.9	5.4	36.6	31.5	270.2	386.6	42.4	38.8	106.7	121.4	1.5	2.8
40-44	975.0	20.6	4.9	33.3	28.0	250.5	356.6	38.0	33.1	93.0	113.2	1.3	2.5
45-49	780.4	16.0	3.5	25.2	20.8	214.2	282.8	29.8	25.2	70.7	89.5	1.0	1.7
50-54	630.1	12.1	2.9	20.2	16.5	169.9	232.5	24.4	21.3	55.5	72.7	0.7	1.3
55-59	590.6	10.8	2.6	18.7	15.1	160.9	220.7	23.2	20.8	49.9	66.2	0.6	1.1
60-64	575.1	10.1	2.4	18.0	14.4	157.5	215.3	23.3	21.3	46.3	65.3	0.5	0.8
65-69	552.5	9.2	2.4	17.8	14.4	143.8	211.0	24.5	21.4	41.9	65.0	0.4	0.6
70-74	434.9	8.0	2.2	16.0	12.1	111.3	158.7	20.5	19.1	32.2	53.9	0.3	0.4
75-79	344.7	6.3	1.9	12.9	9.7	86.0	125.8	17.3	16.0	24.4	44.0	0.1	0.2
80-84	224.6	3.8	1.3	8.2	6.4	55.2	84.2	11.5	10.5	15.4	27.9	0.1	0.1
85-89	118.8	1.8	0.7	4.3	3.3	26.1	47.2	6.4	5.8	8.4	14.9	0.0	0.0
90+	62.5	0.9	0.5	2.0	1.7	10.0	26.5	3.8	3.5	4.8	8.8	0.0	0.0
FEMALE-FÉMI.	13201.1	301.2	67.4	453.6	382.8	3359.5	4811.6	547.7	505.5	1231.7	1493.7	15.5	30.8

PROJ. NO. 5 PROJECTED POPULATION BY SEX AND AGE GROUP, FOR CANADA AND PROVINCES, 1991, IN THOUSANDS  
PROJECTION DE LA POPULATION PAR SEXE ET PAR GROUPE D'AGES, CANADA ET PROVINCES, 1991, EN MILLIERS

SEX AND AGE SEXE ET AGE	CANADA	NFLD T.-N.	P.E.I. I.P.-E.	N.S. N.-E.	N.B.	QUE.	ONT.	MAN.	SASK.	ALTA. ALB.	B.C. C.-B.	YUKON.	N.W.T. T.N.-O.
0	358.9	10.4	2.0	12.7	11.2	88.7	126.4	15.4	15.4	36.9	38.1	0.5	1.2
1	365.5	10.4	2.0	12.9	11.5	90.7	128.8	15.6	15.6	37.5	38.8	0.5	1.2
2	371.2	10.4	2.1	13.2	11.6	92.3	130.9	15.8	15.8	38.0	39.4	0.5	1.2
3	376.4	10.4	2.1	13.4	11.8	93.7	132.8	16.0	15.9	38.5	40.0	0.5	1.2
4	381.0	10.4	2.1	13.5	11.9	95.0	134.7	16.1	16.0	38.9	40.6	0.5	1.2
0-4	1853.0	51.9	10.3	65.8	58.1	460.5	653.6	78.8	78.7	189.9	196.9	2.6	5.9
5	384.4	10.3	2.1	13.6	12.0	95.9	136.2	16.1	16.0	39.2	41.2	0.5	1.2
6	385.5	10.3	2.1	13.7	12.0	96.0	136.8	16.1	15.9	39.3	41.5	0.5	1.2
7	385.4	10.2	2.1	13.6	12.0	95.9	137.0	16.1	15.9	39.3	41.6	0.5	1.2
8	383.6	10.1	2.1	13.5	11.9	95.3	136.5	15.9	15.8	39.2	41.7	0.5	1.1
9	381.0	10.0	2.0	13.4	11.8	94.5	135.7	15.8	15.5	39.0	41.6	0.5	1.1
5-9	1919.9	51.0	10.4	67.9	59.7	477.6	682.2	80.0	79.1	195.1	207.5	2.7	5.7
10	378.1	9.9	2.0	13.3	11.7	93.7	134.9	15.6	15.3	38.7	41.5	0.5	1.1
11	375.1	9.8	2.0	13.2	11.5	92.7	134.1	15.4	15.0	38.4	41.3	0.5	1.1
12	371.8	9.8	1.9	13.0	11.3	91.6	133.4	15.2	14.6	38.2	41.1	0.5	1.1
13	368.2	9.7	1.9	12.8	11.2	90.4	132.5	15.1	14.3	37.9	40.9	0.5	1.0
14	364.5	9.5	1.8	12.7	11.0	89.2	131.7	15.0	14.0	37.4	40.6	0.5	1.0
10-14	1857.7	48.7	9.7	65.0	56.6	457.6	666.6	76.2	73.3	190.7	205.3	2.6	5.3
15	354.2	9.7	1.9	12.6	11.2	87.1	126.2	14.9	14.5	35.8	38.7	0.4	1.0
16	355.4	9.7	1.9	12.5	11.2	87.6	128.2	15.1	14.2	34.9	38.5	0.5	1.0
17	344.7	9.9	1.9	12.3	11.0	82.2	125.4	14.8	13.9	34.1	37.8	0.4	1.0
18	352.6	10.3	1.9	13.0	11.4	82.3	128.8	15.0	14.4	34.9	39.2	0.5	1.0
19	361.7	10.9	2.0	13.5	11.8	84.2	133.0	15.5	14.2	35.3	39.9	0.5	1.0
15-19	1768.6	50.5	9.7	64.0	56.6	423.4	641.7	75.3	71.2	174.9	194.0	2.3	5.1
20	382.8	10.9	2.0	14.0	11.9	89.6	141.5	16.3	14.7	37.6	42.8	0.5	1.0
21	383.2	10.5	2.0	13.5	11.6	91.6	140.9	16.0	14.5	37.8	43.1	0.5	1.1
22	374.0	10.6	2.0	12.9	11.1	90.1	136.2	15.7	14.4	36.8	42.5	0.5	1.0
23	379.6	10.7	2.0	13.3	11.5	93.3	138.0	15.7	14.4	37.6	41.7	0.4	1.0
24	403.0	11.1	2.1	14.1	12.1	100.8	147.4	16.5	14.9	39.2	43.3	0.5	1.0
20-24	1922.6	53.9	10.1	67.8	58.2	465.3	704.0	80.2	73.0	189.0	213.5	2.4	5.2
25-29	2314.3	56.4	12.2	80.1	68.6	588.4	844.8	93.6	86.1	223.2	252.1	2.9	5.9
30-34	2373.6	53.5	12.5	81.9	70.4	614.8	855.0	93.4	88.2	231.2	263.3	3.2	6.2
35-39	2135.3	45.8	10.8	73.3	63.0	540.8	771.5	84.9	78.5	215.2	242.9	2.9	5.6
40-44	1954.0	41.5	9.9	66.9	56.6	499.2	712.4	76.5	66.9	188.3	227.9	2.7	5.0
45-49	1567.0	32.1	7.1	50.8	42.1	426.3	567.6	60.1	50.9	143.1	181.3	2.0	3.6
50-54	1251.4	24.5	5.8	40.2	32.8	334.7	461.3	48.7	42.4	111.1	145.9	1.5	2.7
55-59	1159.2	21.9	5.3	36.7	29.4	309.8	432.2	45.6	41.1	100.4	133.3	1.2	2.2
60-64	1098.4	19.9	4.6	33.7	27.2	294.2	411.9	44.3	41.5	91.0	127.3	1.0	1.7
65-69	1000.6	17.8	4.4	32.2	26.1	257.5	379.9	44.2	40.5	77.7	118.3	0.8	1.2
70-74	755.7	15.2	3.9	27.8	21.2	190.3	274.1	35.9	34.9	58.0	93.2	0.5	0.8
75-79	571.5	11.3	3.3	21.6	16.3	140.0	206.3	29.0	28.0	41.7	73.3	0.3	0.4
80-84	351.8	6.6	2.1	13.3	10.3	84.8	128.5	18.2	17.7	25.4	44.4	0.1	0.2
85-89	174.0	2.8	1.1	6.3	4.9	38.1	66.3	9.5	9.3	13.1	22.6	0.0	0.1
90+	84.1	1.3	0.7	2.9	2.4	14.0	33.4	5.0	5.5	6.7	12.1	0.0	0.0
TOTAL	26112.6	606.5	134.0	898.1	760.5	6617.3	9493.4	1079.4	1006.7	2465.8	2955.2	31.8	62.9

BROAD AGE GROUPING / GRANDS GROUPES D'AGES

MALE-MASCUL.

0-14	2886.2	77.5	15.6	101.6	89.4	715.0	1027.6	120.5	118.5	295.8	311.9	4.1	8.7
15-44	6325.9	153.6	33.2	220.8	189.9	1588.5	2297.3	255.5	235.7	620.6	706.0	8.4	16.7
45-64	2499.8	49.4	11.4	79.2	64.8	662.4	921.7	97.9	87.3	223.2	294.1	3.0	5.3
65+	1199.6	24.8	6.5	42.8	33.6	292.3	435.2	57.7	59.6	95.5	149.4	0.9	1.4

FEMALE-FEMMI.

0-14	2744.4	74.1	14.8	97.0	85.0	680.7	974.8	114.5	112.6	280.9	297.8	3.9	8.3
15-44	6142.4	148.1	32.1	213.2	183.5	1543.9	2232.1	248.4	228.0	601.3	687.7	8.0	16.2
45-64	2576.2	48.9	11.5	82.2	66.7	702.5	951.3	100.8	88.6	222.4	293.6	2.7	5.0
65+	1738.1	30.1	9.0	61.3	47.7	432.4	653.3	84.1	76.3	127.1	214.6	0.9	1.4

TOTAL

0-14	5630.6	151.6	30.4	198.6	174.4	1395.7	2002.5	235.0	231.1	576.6	609.8	8.0	16.9
15-44	12468.3	301.6	65.3	434.0	373.4	3131.9	4529.4	503.9	463.8	1221.9	1393.7	16.4	32.9
45-64	5076.0	98.4	22.9	161.4	131.5	1365.0	1873.0	198.7	175.9	445.6	587.8	5.7	10.2
65+	2937.7	54.9	15.4	104.1	81.2	724.7	1088.5	141.8	135.9	222.6	364.0	1.7	2.8

DEPENDANCY RATIOS / RAPPORTS DE DEPENDANCE

BOTH SEXES - SEXES REUNIS

0-17	40.54	48.81	43.79	42.34	44.06	38.98	39.56	42.55	45.86	43.61	38.82	44.99	49.72
65+	17.82	14.81	18.71	18.67	17.23	17.09	18.07	21.56	22.77	14.24	19.50	8.32	6.90
TOTAL	58.35	63.62	62.49	61.00	61.28	56.07	57.63	64.11	68.62	57.85	58.33	53.32	56.61

LIFE EXPECTANCY AT BIRTH / ESPERANCE DE LA VIE A LA NAISSANCE

MALE-MASCUL.	70.22	70.72	70.80	69.39	70.20	69.29	70.62	71.31	72.67	71.83	70.47	68.18	65.78
FEMALE-FEMMI.	78.26	77.83	79.02	77.96	78.15	77.05	79.15	79.34	79.53	79.34	79.32	72.97	70.94
MEDIAN AGE / AGE MEDIAN	32.93	29.17	31.75	32.32	31.57	33.50	33.18	32.90	32.31	31.46	33.90	30.47	28.68

PROJ. NO. 5 PROJECTED POPULATION BY SEX AND AGE GROUP, FOR CANADA AND PROVINCES, 1992, IN THOUSANDS  
 PROJECTION DE LA POPULATION PAR SEXE ET PAR GROUPE D'AGES, CANADA ET PROVINCES, 1992, EN MILLIERS

SEX AND AGE	CANADA	NFLD	P.E.I.	N.S.	N.B.	QUE.	ONT.	MAN.	SASK.	ALTA.	B.C.	YUKON.	N.W.T.
SEXE ET AGE		T.-N.	I. P.-E.	N.-E.	N.-B.	Q.	O.	M.	S.	A.	C.-B.	Y.	T.N.-O.
0	181.1	5.2	1.0	6.4	5.7	44.4	64.1	7.8	7.8	18.7	19.3	0.3	0.6
1	184.1	5.2	1.0	6.5	5.8	45.3	65.1	7.9	7.9	19.0	19.5	0.3	0.6
2	187.6	5.2	1.0	6.6	5.9	46.3	66.4	8.0	8.0	19.3	19.9	0.3	0.6
3	190.6	5.3	1.1	6.8	6.0	47.2	67.5	8.1	8.1	19.6	20.2	0.3	0.6
4	193.3	5.3	1.1	6.9	6.1	47.9	68.5	8.2	8.1	19.9	20.6	0.3	0.6
0-4	936.7	26.2	5.2	33.1	29.4	231.0	331.6	39.9	39.8	96.6	99.6	1.3	3.0
5	195.7	5.3	1.1	6.9	6.1	48.5	69.5	8.2	8.2	20.1	20.9	0.3	0.6
6	197.4	5.2	1.1	7.0	6.1	49.0	70.3	8.2	8.2	20.2	21.2	0.3	0.6
7	197.9	5.2	1.1	7.0	6.1	49.1	70.6	8.2	8.1	20.3	21.4	0.3	0.6
8	197.9	5.2	1.1	7.0	6.1	49.0	70.6	8.2	8.1	20.3	21.5	0.3	0.6
9	197.0	5.1	1.1	6.9	6.1	48.7	70.4	8.1	8.0	20.2	21.5	0.3	0.6
5-9	986.0	26.0	5.4	34.8	30.6	244.3	351.4	41.0	40.6	101.1	106.5	1.4	3.0
10	195.6	5.1	1.0	6.9	6.0	48.3	69.9	8.0	7.9	20.1	21.5	0.3	0.6
11	194.1	5.0	1.0	6.8	6.0	47.9	69.5	8.0	7.8	20.0	21.4	0.3	0.6
12	192.4	5.0	1.0	6.7	5.9	47.4	69.0	7.9	7.6	19.8	21.3	0.3	0.6
13	190.7	5.0	1.0	6.6	5.8	46.8	68.6	7.8	7.5	19.7	21.2	0.3	0.5
14	188.8	4.9	1.0	6.6	5.7	46.2	68.1	7.7	7.3	19.5	21.1	0.3	0.5
10-14	961.7	25.0	5.1	33.6	29.4	236.5	345.2	39.3	38.2	99.0	106.4	1.3	2.8
15	186.9	4.8	0.9	6.5	5.6	45.6	67.7	7.6	7.2	19.2	20.9	0.3	0.5
16	181.6	4.9	1.0	6.6	5.7	44.8	64.7	7.7	7.3	18.4	19.9	0.2	0.5
17	182.3	5.0	1.0	6.4	5.7	44.9	65.8	7.7	7.3	17.9	19.8	0.2	0.5
18	176.4	5.0	1.0	6.2	5.5	41.8	64.4	7.7	7.0	17.5	19.4	0.2	0.5
19	181.1	5.2	1.0	6.5	5.9	42.3	66.5	7.7	7.3	18.0	20.0	0.2	0.5
15-19	908.2	25.0	4.9	32.3	28.3	219.4	329.1	38.4	36.0	91.0	100.0	1.2	2.6
20	185.7	5.5	1.0	6.8	6.0	43.0	68.7	7.9	7.2	18.3	20.5	0.2	0.5
21	195.8	5.6	1.0	7.1	6.0	45.7	72.5	8.3	7.4	19.5	21.9	0.2	0.5
22	196.2	5.4	1.0	6.9	5.9	47.0	72.3	8.0	7.3	19.4	22.1	0.3	0.6
23	191.7	5.4	1.0	6.6	5.7	46.1	70.1	8.1	7.3	18.9	21.8	0.2	0.5
24	194.1	5.3	1.0	6.7	5.9	47.2	70.9	8.0	7.3	19.4	21.5	0.2	0.5
20-24	963.5	27.1	5.1	34.1	29.5	229.0	354.5	40.3	36.6	95.6	107.8	1.2	2.7
25-29	1144.8	28.4	6.1	39.6	34.0	289.3	420.0	45.7	42.3	110.5	124.5	1.4	2.9
30-34	1220.6	27.9	6.4	42.0	35.1	324.4	462.7	47.9	45.2	119.0	136.2	1.7	3.2
35-39	1097.6	23.4	5.6	38.2	32.5	272.2	396.1	43.3	40.7	111.4	123.9	1.5	2.9
40-44	978.0	21.0	5.0	33.5	28.7	248.4	353.3	38.5	34.3	96.7	114.8	1.3	2.6
45-49	838.1	17.3	3.9	27.4	23.0	221.8	305.1	32.4	27.6	78.1	98.2	1.1	2.0
50-54	641.4	12.8	3.0	20.7	16.9	170.9	234.9	24.9	21.4	57.7	75.9	0.8	1.4
55-59	562.8	11.1	2.6	17.9	14.2	145.5	210.1	22.1	20.1	50.6	66.8	0.7	1.2
60-64	526.6	9.8	2.3	16.0	13.0	137.9	196.9	21.0	19.9	45.5	62.8	0.6	0.9
65-69	447.5	8.6	2.0	13.9	11.5	114.0	169.0	19.3	18.7	36.1	53.3	0.4	0.7
70-74	334.3	7.3	1.7	12.0	9.3	82.3	121.5	15.7	16.0	27.0	41.1	0.3	0.4
75-79	226.7	5.0	1.3	8.7	6.6	54.2	80.2	11.6	12.0	17.6	29.2	0.2	0.2
80-84	131.4	2.9	0.8	5.2	4.0	30.5	46.2	6.9	7.4	10.3	17.1	0.1	0.1
85-89	56.6	1.0	0.4	2.1	1.7	12.5	19.4	3.1	3.6	4.8	7.9	0.0	0.0
90+	22.3	0.4	0.2	0.8	0.7	4.2	7.1	1.3	2.1	2.0	3.4	0.0	0.0
MALE-MASCUL.	12985.7	306.1	66.9	445.8	379.4	3263.3	4714.3	532.6	502.4	1250.6	1475.2	16.5	32.5
0	172.1	5.0	1.0	6.1	5.4	42.2	60.7	7.4	7.4	17.8	18.4	0.2	0.6
1	175.2	5.0	1.0	6.2	5.5	43.2	61.8	7.5	7.5	18.0	18.7	0.3	0.6
2	178.6	5.0	1.0	6.3	5.6	44.1	63.1	7.6	7.6	18.4	19.1	0.3	0.6
3	181.4	5.1	1.0	6.5	5.7	45.0	64.1	7.7	7.7	18.6	19.4	0.3	0.6
4	183.9	5.1	1.0	6.6	5.8	45.6	65.0	7.7	7.7	18.9	19.7	0.3	0.6
0-4	891.3	25.1	5.0	31.7	27.9	220.1	314.8	37.8	37.8	91.7	95.3	1.3	2.9
5	186.2	5.0	1.0	6.6	5.8	46.3	66.0	7.8	7.8	19.1	20.0	0.3	0.6
6	187.8	5.0	1.0	6.6	5.8	46.7	66.7	7.8	7.8	19.2	20.3	0.3	0.6
7	188.2	5.0	1.0	6.7	5.8	46.7	66.9	7.8	7.7	19.3	20.4	0.3	0.6
8	188.1	5.0	1.0	6.6	5.8	46.6	66.9	7.8	7.7	19.3	20.5	0.3	0.6
9	187.2	4.9	1.0	6.6	5.8	46.3	66.7	7.7	7.6	19.2	20.5	0.3	0.6
5-9	937.3	24.9	5.1	33.2	29.1	232.6	333.1	38.9	38.6	96.0	101.7	1.3	2.8
10	185.8	4.8	1.0	6.5	5.7	45.9	66.3	7.6	7.5	19.1	20.5	0.3	0.5
11	184.4	4.8	1.0	6.5	5.7	45.5	65.9	7.5	7.4	19.0	20.4	0.3	0.5
12	182.9	4.8	1.0	6.4	5.6	45.1	65.5	7.5	7.3	18.8	20.3	0.3	0.5
13	181.3	4.7	0.9	6.3	5.5	44.5	65.1	7.4	7.1	18.7	20.2	0.3	0.5
14	179.6	4.7	0.9	6.3	5.4	44.0	64.6	7.3	7.0	18.5	20.1	0.3	0.5
10-14	914.1	23.9	4.8	32.0	27.9	225.0	327.3	37.3	36.3	94.0	101.4	1.3	2.6
15	177.8	4.6	0.9	6.2	5.3	43.4	64.3	7.3	6.8	18.3	19.9	0.3	0.5
16	172.9	4.7	0.9	6.1	5.4	42.2	61.9	7.2	7.2	17.5	19.0	0.2	0.5
17	173.4	4.6	0.9	6.0	5.5	42.5	62.8	7.3	6.9	17.1	18.9	0.2	0.5
18	168.9	4.8	0.9	6.0	5.4	40.3	61.5	7.1	6.8	16.9	18.5	0.2	0.5
19	172.1	5.0	0.9	6.3	5.5	39.9	63.0	7.3	7.0	17.2	19.4	0.2	0.5
15-19	865.1	23.7	4.6	30.7	27.2	208.3	313.4	36.2	34.7	87.0	95.7	1.1	2.5
20	176.8	5.3	1.0	6.6	5.7	41.2	65.1	7.6	6.8	17.3	19.6	0.2	0.5
21	187.9	5.2	1.0	6.8	5.8	43.7	69.9	8.0	7.1	18.5	21.1	0.2	0.5
22	187.8	5.0	1.0	6.7	5.6	42.5	68.4	7.9	7.1	18.8	20.9	0.2	0.5
23	183.2	5.1	1.0	6.2	5.3	43.7	67.1	7.7	7.0	18.3	21.0	0.2	0.5
24	186.5	5.2	1.0	6.5	5.5	45.7	68.0	7.7	6.9	18.6	20.6	0.2	0.5
20-24	922.2	25.7	4.9	32.6	27.9	218.8	339.5	38.8	35.0	91.6	103.7	1.2	2.5
25-29	1097.5	27.2	5.8	37.7	32.4	276.1	401.4	44.6	40.7	107.0	120.3	1.4	2.8
30-34	1170.8	26.5	6.2	40.4	34.7	300.3	422.4	46.2	43.6	114.6	131.4	1.6	3.1
35-39	1090.3	23.2	5.6	37.2	32.2	276.6	394.9	43.2	39.8	109.6	123.4	1.5	2.9
40-44	976.9	20.9	4.9	33.4	28.3	250.4	355.4	38.0	33.4	94.5	113.8	1.3	2.5
45-49	834.3	17.2	3.8	27.2	22.5	224.4	304.2	32.0	27.0	76.6	96.3	1.1	2.0
50-54	649.5	12.3	2.9	20.9	17.1	175.3	239.1	25.1	21.7	57.5	75.4	0.7	1.4
55-59	589.2	11.0	2.7	18.6	14.9	159.2	220.2	22.8	20.5	50.6	67.0	0.6	1.1
60-64	574.8	10.0	2.4	18.0	14.6	157.8	214.6	23.2	21.0	46.7	65.1	0.5	0.9
65-69	549.3	9.2	2.4	17.5	14.0	144.5	209.6	23.9	21.0	41.9	64.3	0.4	0.6
70-74	455.2	8.3	2.2	16.4									



PROJ. NO. 5

PROJECTED POPULATION BY SEX AND AGE GROUP, FOR CANADA AND PROVINCES, 1992, IN THOUSANDS  
PROJECTION DE LA POPULATION PAR SEXE ET PAR GROUPE D'AGES, CANADA ET PROVINCES, 1992, EN MILLIERS

SEX AND AGE SEXE ET AGE	CANADA	NFLD T.-N.	P.E.I. I.P.-E.	N.S. N.-E.	N.B.	QUE.	ONT.	MAN.	SASK.	ALTA. ALB.	B.C. C.-B.	YUKON.	N.W.T. T.-N.-O
0	353.3	10.2	2.0	12.5	11.1	86.6	124.8	15.2	15.2	36.5	37.7	0.5	1.2
1	359.3	10.2	2.0	12.7	11.3	88.4	127.0	15.3	15.3	37.1	38.3	0.5	1.2
2	366.2	10.3	2.0	13.0	11.5	90.5	129.5	15.6	15.5	37.7	39.0	0.5	1.2
3	372.0	10.3	2.1	13.2	11.7	92.1	131.6	15.7	15.7	38.2	39.6	0.5	1.2
4	377.2	10.3	2.1	13.4	11.8	93.5	133.6	15.9	15.9	38.7	40.3	0.5	1.2
0-4	1828.0	51.4	10.2	64.8	57.3	451.2	646.4	77.7	77.6	188.3	194.8	2.6	5.8
5	381.8	10.3	2.1	13.5	11.9	94.8	135.5	16.0	15.9	39.2	40.9	0.5	1.2
6	385.2	10.3	2.1	13.6	12.0	95.7	136.9	16.0	15.9	39.5	41.5	0.5	1.2
7	388.1	10.2	2.1	13.6	12.0	95.2	137.4	16.0	15.9	39.6	41.8	0.5	1.2
8	386.0	10.2	2.1	13.6	12.0	95.6	137.6	16.0	15.8	39.5	42.0	0.5	1.1
9	384.2	10.0	2.1	13.5	11.9	95.0	137.1	15.8	15.7	39.4	42.0	0.5	1.1
5-9	1923.3	50.9	10.5	67.9	59.7	476.9	684.5	79.8	79.2	197.1	208.3	2.7	5.8
10	381.5	9.9	2.0	13.4	11.8	94.2	136.2	15.7	15.5	39.2	41.9	0.5	1.1
11	378.5	9.8	2.0	13.3	11.6	93.4	135.3	15.5	15.2	38.9	41.8	0.5	1.1
12	375.3	9.8	2.0	13.1	11.5	92.4	134.5	15.3	14.9	38.6	41.6	0.5	1.1
13	372.0	9.7	1.9	13.0	11.3	91.3	133.7	15.1	14.6	38.3	41.4	0.5	1.1
14	368.4	9.6	1.9	12.8	11.2	90.2	132.7	15.0	14.3	38.0	41.1	0.5	1.0
10-14	1875.7	48.9	9.9	65.6	57.3	461.5	672.5	76.7	74.4	193.0	207.9	2.6	5.4
15	364.7	9.5	1.8	12.7	11.0	89.0	132.0	14.9	14.0	37.5	40.8	0.5	1.0
16	358.4	9.6	1.9	12.6	11.1	86.9	126.6	14.9	14.4	35.9	38.9	0.4	1.0
17	355.7	9.6	1.9	12.5	11.2	87.5	128.6	15.0	14.2	35.1	38.7	0.4	1.0
18	345.2	9.8	1.9	12.3	10.9	82.1	125.9	14.8	13.8	34.4	37.9	0.4	0.9
19	353.2	10.2	1.9	12.9	11.4	82.2	129.5	15.0	14.3	35.2	39.4	0.4	1.0
15-19	1773.3	48.7	9.5	62.9	55.6	427.7	642.5	74.6	70.7	178.0	195.7	2.4	5.0
20	362.5	10.7	2.0	13.4	11.7	84.2	133.8	15.5	14.0	35.6	40.0	0.5	1.0
21	383.7	10.8	2.0	13.9	11.8	89.4	142.3	16.3	14.6	38.0	43.0	0.5	1.0
22	384.0	10.3	2.0	13.4	11.5	91.4	141.7	16.0	14.4	38.3	43.4	0.5	1.1
23	374.9	10.4	2.0	12.8	11.0	89.8	137.1	15.7	14.3	37.3	42.9	0.5	1.0
24	380.6	10.5	2.0	13.2	11.4	93.0	139.0	15.7	14.3	38.0	42.1	0.4	1.0
20-24	1885.7	52.8	10.0	66.7	57.5	447.8	693.9	79.2	71.6	187.2	211.5	2.4	5.2
25-29	2242.3	55.7	11.8	77.3	66.5	565.3	821.4	90.3	83.0	217.5	244.8	2.8	5.7
30-34	2391.5	54.4	12.6	82.4	70.8	612.7	865.1	94.1	88.7	233.6	267.5	3.2	6.3
35-39	2187.9	46.6	11.2	75.4	64.7	554.8	790.9	86.5	80.6	221.0	247.3	3.0	5.8
40-44	1954.9	41.8	9.9	66.9	57.0	498.8	708.7	76.5	67.7	191.2	228.6	2.6	5.1
45-49	1672.4	34.4	7.8	54.6	45.5	446.2	609.3	64.4	54.6	154.8	194.6	2.2	4.0
50-54	1290.9	25.1	5.9	41.5	34.0	346.3	478.0	50.0	43.1	115.2	151.3	1.5	2.8
55-59	1153.0	22.0	5.3	36.5	29.1	305.7	430.3	45.0	40.6	101.2	133.7	1.2	2.3
60-64	1101.4	19.8	4.7	33.9	27.5	295.7	411.6	44.2	40.9	92.3	127.9	1.1	1.8
65-69	996.8	17.9	4.4	31.4	25.5	258.5	378.6	43.2	39.7	78.1	117.5	0.8	1.3
70-74	789.6	15.6	3.9	28.3	21.9	198.0	289.7	36.9	35.6	61.2	97.0	0.5	0.8
75-79	574.8	11.3	3.2	21.6	16.4	141.2	206.9	28.9	28.1	42.6	73.8	0.3	0.5
80-84	365.0	6.9	2.1	13.9	10.7	87.7	133.5	18.9	18.3	26.3	46.4	0.1	0.2
85-89	180.2	2.9	1.1	6.5	5.0	39.9	68.2	9.8	9.7	13.6	23.4	0.0	0.1
90+	87.0	1.3	0.7	2.9	2.4	14.6	34.6	5.2	5.7	7.0	12.6	0.0	0.0
TOTAL	26273.5	608.4	134.7	901.2	764.3	6630.4	9562.7	1081.9	1009.7	2499.2	2984.7	32.3	63.9

BROAD AGE GROUPING / GRANDS GROUPES D'AGES

MALE-MASCUL.

0-14	2884.4	77.2	15.6	101.5	89.4	711.8	1028.2	120.1	118.6	296.7	312.5	4.1	8.7
15-44	6122.8	152.8	33.1	219.7	189.2	1575.6	2295.6	254.2	235.1	624.2	707.7	8.4	16.8
45-64	2569.8	50.9	11.8	81.9	67.1	677.2	947.1	100.4	89.0	232.0	303.7	3.1	5.6
65+	1218.8	25.2	6.4	42.7	33.7	297.8	443.5	57.9	59.7	97.7	151.9	0.9	1.4

FEMALE-FEMI.

0-14	2742.7	73.9	14.9	96.9	84.9	677.7	975.3	114.1	112.6	281.7	298.5	3.9	8.3
15-44	6122.8	147.2	32.0	212.0	182.7	1530.6	2227.0	247.0	227.2	604.4	688.3	8.1	16.2
45-64	2647.8	50.5	11.9	84.6	69.0	716.7	978.2	103.1	90.3	231.5	303.8	2.9	5.3
65+	1774.5	30.8	9.0	61.9	48.2	442.1	667.9	85.0	77.2	131.0	218.9	0.9	1.5

TOTAL													
0-14	5627.0	151.1	30.5	198.3	174.3	1389.6	2003.4	234.2	231.2	578.4	611.0	8.0	17.0
15-44	12435.5	300.0	65.1	431.7	372.0	3107.1	4522.6	501.2	462.3	1228.6	1395.4	16.5	33.1
45-64	5217.6	101.4	23.7	166.5	136.1	1393.9	1925.3	203.6	179.2	463.5	607.5	6.0	10.9
65+	2993.4	55.9	15.5	104.7	81.9	739.8	1111.4	142.9	137.0	228.7	370.8	1.8	2.9

DEPENDANCY RATIOS / RAPPORTS DE DEPENDANCE

BOTH SEXES - SEXES REUNIS

0-17	40.43	48.28	43.51	42.13	43.72	39.01	39.44	42.29	45.71	43.38	38.70	44.75	49.24
65+	18.06	15.01	18.62	18.67	17.26	17.46	18.34	21.66	22.87	14.44	19.68	8.67	7.18
TOTAL	58.48	63.29	62.12	60.80	60.98	56.47	57.78	63.94	68.58	57.82	58.38	53.42	56.41

LIFE EXPECTANCY AT BIRTH / ESPERANCE DE LA VIE A LA NAISSANCE

MALE-MASCUL.	70.22	70.72	70.80	69.39	70.20	69.29	70.62	71.31	72.67	71.83	70.47	68.18	65.78
FEMALE-FEMI.	78.26	77.83	79.02	77.96	78.15	77.05	79.15	79.34	79.53	79.34	79.32	72.97	70.94
MEDIAN AGE / AGE MEDIAN	33.32	29.63	32.17	32.71	31.99	33.94	33.54	33.26	32.70	31.86	34.27	30.91	29.16

PRDJ. NO. 5		PROJECTED POPULATION BY SEX AND AGE GROUP, FOR CANADA AND PROVINCES, 1993, IN THOUSANDS PROJECTION DE LA POPULATION PAR SEXE ET PAR GROUPE D'AGES, CANADA ET PROVINCES, 1993, EN MILLIERS												
SEX AND AGE	CANADA	NFLD	P.E.I.	N.S.	N.B.	QUE.	ONT.	MAN.	SASK.	ALTA.	B.C.	YUKON.	N.W.T.	
SEXE ET AGE		T.-N.	I.-P.-E.	N.-S.	N.-B.	QUE.	ONT.	MAN.	SASK.	ALB.	C.-B.		T.N.-O	
0	178.1	5.2	1.0	6.3	5.6	43.2	63.2	7.6	7.6	18.5	19.0	0.3	0.6	
1	181.3	5.2	1.0	6.4	5.7	44.2	64.3	7.7	7.7	18.8	19.3	0.3	0.6	
2	184.5	5.2	1.0	6.5	5.8	45.2	65.5	7.8	7.8	19.1	19.6	0.3	0.6	
3	188.0	5.2	1.0	6.6	5.9	46.2	66.8	8.0	7.9	19.4	20.0	0.3	0.6	
4	191.0	5.2	1.1	6.8	6.0	47.1	67.9	8.0	8.0	19.7	20.4	0.3	0.6	
0-4	922.8	25.9	5.1	32.6	28.9	225.9	327.6	39.2	39.2	95.7	98.4	1.3	3.0	
5	193.7	5.2	1.1	6.9	6.1	47.8	68.9	8.1	8.1	20.0	20.7	0.3	0.6	
6	195.1	5.2	1.1	6.9	6.1	48.4	69.9	8.2	8.1	20.2	21.1	0.3	0.6	
7	197.8	5.2	1.1	7.0	6.1	48.9	70.6	8.2	8.1	20.4	21.4	0.3	0.6	
8	198.3	5.2	1.1	7.0	6.1	48.9	70.9	8.2	8.1	20.4	21.6	0.3	0.6	
9	198.2	5.1	1.1	7.0	6.1	48.9	70.9	8.1	8.1	20.4	21.7	0.3	0.6	
5-9	984.1	25.9	5.4	34.7	30.5	242.9	351.2	40.8	40.5	101.4	106.5	1.4	3.0	
10	197.2	5.1	1.1	6.9	6.1	48.6	70.6	8.1	8.0	20.3	21.7	0.3	0.6	
11	195.8	5.0	1.0	6.9	6.0	48.1	70.2	8.0	7.9	20.2	21.6	0.3	0.6	
12	194.2	5.0	1.0	6.8	5.9	47.7	69.6	7.9	7.8	20.0	21.6	0.3	0.6	
13	192.5	5.0	1.0	6.7	5.9	47.2	69.2	7.8	7.6	19.8	21.5	0.3	0.6	
14	190.7	4.9	1.0	6.6	5.8	46.7	68.7	7.7	7.5	19.7	21.3	0.3	0.5	
10-14	970.5	25.0	5.1	33.9	29.7	238.3	348.4	39.6	38.7	100.0	107.6	1.4	2.8	
15	188.8	4.9	1.0	6.6	5.7	46.1	68.2	7.7	7.3	19.5	21.2	0.3	0.5	
16	186.9	4.8	0.9	6.5	5.6	45.5	67.8	7.6	7.2	19.3	21.0	0.3	0.5	
17	181.6	4.9	1.0	6.5	5.7	44.9	64.8	7.7	7.2	18.5	20.0	0.2	0.5	
18	182.5	5.0	1.0	6.4	5.6	44.8	66.0	7.7	7.2	18.0	19.9	0.2	0.5	
19	176.5	5.0	1.0	6.2	5.4	41.8	64.7	7.7	7.0	17.6	19.5	0.2	0.5	
15-19	916.4	24.5	4.8	32.2	28.1	222.8	331.6	38.3	35.9	92.9	101.5	1.2	2.6	
20	181.3	5.1	1.0	6.5	5.8	42.2	66.8	7.7	7.2	18.2	20.1	0.2	0.5	
21	186.1	5.4	1.0	6.8	5.9	43.0	69.1	7.9	7.2	18.5	20.6	0.2	0.5	
22	196.3	5.5	1.0	7.0	6.0	45.7	72.9	8.3	7.4	19.7	22.0	0.2	0.5	
23	195.8	5.3	1.0	6.8	5.9	46.9	72.8	8.0	7.3	19.6	22.3	0.3	0.6	
24	192.4	5.3	1.0	6.6	5.7	46.0	70.6	8.1	7.2	19.2	22.1	0.3	0.5	
20-24	952.8	26.5	5.1	33.7	29.3	223.8	352.2	39.9	36.2	95.1	107.0	1.3	2.6	
25-29	1094.4	27.8	5.8	37.8	32.5	273.2	402.6	43.9	40.3	105.9	119.6	1.4	2.9	
30-34	1229.3	29.1	6.5	42.3	36.3	313.3	471.8	48.2	45.6	120.4	137.9	1.5	3.2	
35-39	1127.2	24.0	5.8	39.2	33.6	286.3	407.3	44.2	41.6	116.9	126.7	1.5	3.0	
40-44	985.3	21.1	5.0	33.5	28.8	249.4	355.4	38.7	35.0	98.5	115.9	1.4	2.6	
45-49	873.8	18.2	4.2	29.1	24.4	227.5	318.4	33.8	29.0	82.7	103.2	1.2	2.1	
50-54	670.9	13.2	3.1	21.4	17.8	179.4	244.9	25.9	22.1	61.0	79.6	0.9	1.5	
55-59	560.3	11.0	2.6	17.8	14.3	145.0	208.5	21.9	19.8	50.5	66.9	0.7	1.2	
60-64	529.4	10.0	2.3	16.2	13.1	138.2	197.6	20.9	19.7	46.3	63.3	0.6	1.0	
65-69	449.6	8.5	2.0	13.8	11.3	115.2	169.3	19.1	18.4	37.0	53.8	0.4	0.7	
70-74	346.3	7.4	1.7	11.9	9.4	84.9	127.8	16.0	16.1	27.9	42.5	0.3	0.4	
75-79	225.8	5.0	1.3	8.6	6.6	54.5	79.5	11.5	11.9	17.9	28.7	0.1	0.2	
80-84	134.7	3.0	0.9	5.3	4.0	31.3	47.5	7.0	7.5	10.4	17.6	0.1	0.1	
85-89	58.2	1.1	0.4	2.3	1.7	12.9	19.9	3.1	3.7	4.9	8.1	0.0	0.0	
90+	23.1	0.4	0.2	0.8	0.7	4.4	7.4	1.3	2.2	2.1	3.5	0.0	0.0	
MALE-MASCUL.	13055.0	306.8	67.3	447.0	381.0	3267.3	4745.0	533.5	503.5	1265.4	1488.5	16.8	33.0	
0	169.2	4.9	0.9	6.0	5.3	41.1	59.6	7.2	7.2	17.6	18.2	0.2	0.6	
1	172.5	5.0	1.0	6.1	5.4	42.1	61.1	7.3	7.3	17.9	18.5	0.2	0.6	
2	175.6	5.0	1.0	6.2	5.5	43.1	62.2	7.4	7.4	18.2	18.8	0.2	0.6	
3	179.0	5.0	1.0	6.4	5.6	44.1	63.4	7.6	7.5	18.5	19.2	0.3	0.6	
4	181.8	5.0	1.0	6.5	5.7	44.9	64.4	7.6	7.6	18.7	19.5	0.3	0.6	
0-4	878.0	24.8	4.9	31.1	27.5	215.3	311.0	37.2	37.2	90.8	94.2	1.3	2.8	
5	184.3	5.0	1.0	6.6	5.8	45.5	65.4	7.7	7.7	19.0	19.8	0.3	0.6	
6	186.5	5.0	1.0	6.6	5.8	46.1	66.3	7.7	7.7	19.2	20.2	0.3	0.6	
7	188.0	5.0	1.0	6.6	5.8	46.5	67.0	7.8	7.7	19.3	20.5	0.3	0.6	
8	188.4	5.0	1.0	6.6	5.8	46.6	67.2	7.8	7.7	19.4	20.6	0.3	0.6	
9	188.3	4.9	1.0	6.6	5.8	46.5	67.2	7.7	7.7	19.4	20.7	0.3	0.6	
5-9	935.6	24.8	5.1	33.1	29.0	231.2	333.0	38.7	38.4	96.2	101.8	1.3	2.8	
10	187.4	4.9	1.0	6.6	5.8	46.2	66.9	7.7	7.6	19.3	20.7	0.3	0.6	
11	186.1	4.8	1.0	6.5	5.7	45.8	66.5	7.6	7.5	19.2	20.6	0.3	0.5	
12	184.6	4.8	1.0	6.5	5.7	45.4	66.0	7.5	7.4	19.0	20.6	0.3	0.5	
13	183.0	4.7	1.0	6.4	5.6	44.9	65.6	7.4	7.2	18.9	20.4	0.3	0.5	
14	181.4	4.7	0.9	6.3	5.5	44.4	65.2	7.4	7.1	18.7	20.3	0.3	0.5	
10-14	922.5	23.9	4.9	32.3	28.2	226.8	330.4	37.6	36.8	95.1	102.6	1.3	2.7	
15	179.7	4.7	0.9	6.3	5.4	43.9	64.8	7.3	6.9	18.5	20.2	0.3	0.5	
16	178.0	4.6	0.9	6.2	5.3	43.3	64.5	7.3	6.8	18.3	20.0	0.3	0.5	
17	173.1	4.7	0.9	6.0	5.4	42.1	62.1	7.2	7.1	17.6	19.1	0.2	0.5	
18	173.8	4.6	0.9	6.0	5.5	42.5	63.1	7.3	6.9	17.3	19.0	0.2	0.5	
19	169.3	4.7	0.9	6.0	5.4	40.2	61.9	7.1	6.7	17.1	18.6	0.2	0.5	
15-19	874.0	23.3	4.6	30.5	27.1	212.1	316.4	36.2	34.5	88.8	96.9	1.2	2.5	
20	172.6	4.9	0.9	6.3	5.4	39.9	63.4	7.3	7.0	17.4	19.5	0.2	0.5	
21	177.3	5.2	1.0	6.5	5.7	41.7	65.5	7.6	6.8	17.5	19.7	0.2	0.5	
22	188.3	5.1	1.0	6.8	5.7	43.5	70.3	8.0	7.1	18.7	21.3	0.2	0.5	
23	188.1	4.9	1.0	6.5	5.5	44.3	69.8	7.9	7.0	19.1	21.4	0.2	0.5	
24	183.6	5.0	1.0	6.2	5.3	43.5	67.5	7.6	7.0	18.6	21.2	0.2	0.5	
20-24	909.9	25.1	4.8	32.2	27.7	212.4	336.5	38.4	34.8	91.2	103.1	1.2	2.5	
25-29	1048.3	26.6	5.5	36.1	31.0	260.5	385.1	42.5	38.5	103.1	115.4	1.3	2.7	
30-34	1178.7	26.7	6.3	40.6	34.7	299.2	426.9	46.5	44.0	116.2	133.0	1.6	3.1	
35-39	1109.5	23.6	5.7	38.0	32.8	282.3	401.3	43.6	40.6	111.5	125.6	1.5	2.9	
40-44	988.2	21.3	5.0	33.4	28.8	252.2	358.8	38.6	34.3	96.6	115.3	1.4	2.6	
45-49	872.5	17.9	4.2	28.8	24.0	230.7	318.8	33.5	28.3	81.6	101.6	1.1	2.1	
50-54	679.3	13.1	3.1	21.9	17.8	184.0	249.1	26.1	22.3	60.5	79.2	0.8	1.5	
55-59	586.5	10.9	2.7	18.5	14.9	156.7	219.4	22.8	20.4	51.1	67.5	0.6	1.1	
60-64	576.9	10.3	2.4	18.0	14.6	156.1	214.9	23.0	20.8	47.6	65.8	0.5	0.9	
65-69	547.3	9.2	2.3	17.3	13.9	145.4	208.4	23.2	20.9	42.2	63.5	0.4	0.7	
70-74	474.6	6.5	1.6	14.4	12.9	120.0	178.2	22.1	19.7	35.8	58.1	0.3	0.5	
75-79	350.5	6.4	1.9	13.1	9.8	88.2	126.8	17.2	16.3	25.6	44.8	0.1	0.2	
80-84	241.0	4.3	1.4	8.9	6.9	58.8	89.8	12.4	11.3	16.6	30.5	0.1	0.1	
85-89	128.4	1.9	0.7	4.5	3.5	28.4	50.4	6.9	6.3	9.2	16.4	0.0	0.1	
90+	67.3	1.0	0.5	2.1	1.8	10.9	28.5	4.0	3.7	5.2	9.6	0.0	0.0	
FEMALE-FEMIN.	13369.1	303.4	68.2	457.1	386.9	3373.1	4883.5	550.5	509.0	1264.9	1524.6	16.0	31.8	

PROJ. NO. 5 PROJECTED POPULATION BY SEX AND AGE GROUP, FOR CANADA AND PROVINCES, 1993, IN THOUSANDS  
PROJECTION DE LA POPULATION PAR SEXE ET PAR GROUPE D'AGES, CANADA ET PROVINCES, 1993, EN MILLIERS

SEX AND AGE SEXE ET AGE	CANADA	NFLD T.-N.	P.E.I. I.P.-E.	N.S. N.-E.	N.B.	QUE.	ONT.	MAN.	SASK.	ALTA. ALB.	B.C. C.-B.	YUKON	N.W.T. T.-N.-D.
0	347.2	10.1	1.9	12.2	10.9	84.3	123.1	14.9	14.9	36.1	37.2	0.5	1.2
1	353.7	10.1	2.0	12.5	11.1	86.3	125.4	15.1	15.1	36.7	37.8	0.5	1.2
2	360.1	10.1	2.0	12.6	11.3	88.3	127.7	15.3	15.3	37.3	38.5	0.5	1.2
3	367.0	10.2	2.0	13.0	11.5	90.3	130.2	15.5	15.5	37.9	39.2	0.5	1.2
4	372.9	10.2	2.1	13.2	11.7	91.9	132.3	15.7	15.7	38.5	39.9	0.5	1.2
0-4	1800.8	50.8	10.0	63.7	56.4	441.2	638.6	76.4	76.4	186.4	192.6	2.6	5.8
5	378.0	10.2	2.1	13.4	11.8	93.3	134.3	15.8	15.8	39.0	40.6	0.5	1.2
6	382.6	10.2	2.1	13.5	11.9	94.6	136.2	15.9	15.8	39.4	41.3	0.5	1.2
7	385.8	10.2	2.1	13.6	12.0	95.4	137.6	15.9	15.8	39.7	41.9	0.5	1.2
8	386.7	10.1	2.1	13.6	12.0	95.5	138.0	15.9	15.8	39.8	42.2	0.5	1.2
9	386.5	10.1	2.1	13.6	11.9	95.3	138.1	15.9	15.7	39.7	42.4	0.5	1.1
5-9	1919.7	50.8	10.5	67.7	59.5	474.1	684.2	79.5	78.9	197.6	208.3	2.7	5.8
10	384.6	9.9	2.1	13.5	11.8	94.7	137.6	15.8	15.6	39.6	42.4	0.5	1.1
11	381.9	9.9	2.0	13.4	11.7	93.9	136.7	15.6	15.4	39.4	42.2	0.5	1.1
12	378.8	9.8	2.0	13.3	11.6	93.1	135.7	15.4	15.2	39.0	42.1	0.5	1.1
13	375.5	9.7	2.0	13.1	11.5	92.2	134.8	15.2	14.9	38.7	41.9	0.5	1.1
14	372.2	9.6	1.9	13.0	11.3	91.1	134.0	15.1	14.5	38.4	41.7	0.5	1.1
10-14	1893.1	48.9	10.0	66.2	57.9	465.1	678.7	77.1	75.5	195.1	210.3	2.7	5.5
15	368.5	9.5	1.9	12.8	11.1	90.0	133.0	15.0	14.2	38.0	41.4	0.5	1.0
16	364.9	9.4	1.8	12.6	10.9	88.8	132.3	14.9	13.9	37.6	41.0	0.5	1.0
17	354.8	9.6	1.9	12.6	11.1	86.8	127.0	14.9	14.4	36.1	39.1	0.4	1.0
18	356.2	9.6	1.9	12.4	11.1	87.4	129.1	15.0	14.1	35.3	38.8	0.5	1.0
19	345.9	9.7	1.9	12.2	10.8	82.0	126.6	14.8	13.7	34.7	38.1	0.4	0.9
15-19	1790.3	47.8	9.4	62.7	55.1	434.9	647.9	74.5	70.4	181.7	198.4	2.4	5.0
20	353.9	10.0	1.9	12.8	11.3	82.1	130.2	15.0	14.1	35.5	39.5	0.5	1.0
21	363.3	10.6	2.0	13.3	11.6	84.0	134.6	15.5	13.9	36.0	40.3	0.5	1.0
22	384.5	10.6	2.0	13.8	11.7	89.3	143.2	16.3	14.5	38.4	43.3	0.5	1.0
23	384.9	10.2	2.0	13.3	11.4	91.2	142.6	15.9	14.3	38.7	43.8	0.5	1.1
24	375.9	10.2	2.0	12.7	11.0	89.5	138.1	15.7	14.2	37.7	43.3	0.5	1.0
20-24	1862.7	51.6	9.9	65.9	57.0	436.2	688.7	78.4	71.0	186.3	210.1	2.4	5.1
25-29	2142.7	54.4	11.2	73.9	63.5	533.6	787.7	86.4	78.9	210.0	234.9	2.7	5.6
30-34	2408.0	54.8	12.8	82.9	71.0	610.6	874.7	94.7	89.6	236.6	270.9	3.2	6.3
35-39	2236.6	47.6	11.6	77.2	66.4	568.6	808.6	87.8	82.3	225.3	252.3	3.1	5.9
40-44	1973.4	42.4	9.9	67.0	57.6	501.6	714.2	77.3	69.2	195.1	231.2	2.7	5.2
45-49	1746.3	36.0	8.4	57.9	48.4	458.2	637.2	67.3	57.4	164.3	204.7	2.3	4.2
50-54	1350.2	26.4	6.1	43.3	35.5	363.4	494.0	52.1	44.6	121.5	158.8	1.6	3.0
55-59	1146.8	21.9	5.3	36.3	29.2	301.7	428.0	44.7	40.2	101.6	134.4	1.3	2.3
50-64	1106.3	20.3	4.8	34.2	27.7	296.3	412.5	44.0	40.5	93.9	129.1	1.1	1.9
55-59	997.0	17.7	4.3	31.1	25.2	260.5	377.7	42.3	39.4	79.2	117.3	0.8	1.4
60-64	821.0	15.9	4.0	28.3	22.3	204.9	306.0	38.0	35.8	63.7	100.6	0.6	0.9
70-74	576.3	11.4	3.2	21.7	16.4	142.7	206.2	28.7	28.2	43.5	73.6	0.3	0.5
75-79	475.7	7.3	2.2	14.3	10.9	90.1	137.2	19.4	18.8	27.1	48.0	0.1	0.2
80-84	375.7	3.0	1.1	6.8	5.3	41.4	70.3	10.1	10.0	14.1	24.5	0.1	0.1
85-89	186.7	1.4	0.7	3.0	2.5	15.3	35.9	5.4	5.9	7.3	13.1	0.0	0.0
90+	90.3												
TOTAL	26424.1	610.2	135.4	904.1	767.9	6640.5	9628.5	1084.0	1012.4	2530.4	3013.1	32.8	64.8

BROAD AGE GROUPING / GRANDS GROUPES D'AGES

MALE-MASCUL.

0-14	2877.5	76.9	15.6	101.1	89.1	707.1	1027.3	119.6	118.3	297.1	312.6	4.1	8.7
15-44	6305.4	152.0	33.0	218.6	188.6	1566.8	2296.9	253.3	234.6	627.6	708.6	8.5	16.9
45-64	2634.3	52.5	12.2	84.5	69.5	690.1	969.5	102.5	90.7	240.5	313.1	3.3	5.8
55+	1237.8	25.4	6.4	42.7	33.8	303.3	451.3	58.1	59.8	100.2	154.2	1.0	1.5

FEMALE-FEMMI.

0-14	2736.2	73.6	14.9	96.5	84.7	673.3	974.4	113.5	112.4	282.1	298.5	3.9	8.4
15-44	6108.5	146.5	31.9	210.9	182.1	1518.7	2224.9	245.8	226.7	607.4	689.3	8.2	16.3
45-64	2715.2	52.1	12.4	87.3	71.2	729.5	1002.2	105.5	91.7	240.8	314.0	3.0	5.6
65+	1809.2	31.2	9.1	62.5	48.8	451.7	682.0	85.8	78.1	134.6	222.8	1.0	1.6

TOTAL

0-14	5613.7	150.5	30.5	197.7	173.8	1380.4	2001.6	233.1	230.8	579.2	611.1	8.0	17.1
15-44	12413.9	298.6	64.8	429.5	370.6	3085.5	4521.8	499.1	461.3	1235.0	1397.9	16.5	33.2
45-64	5349.6	104.5	24.6	171.8	140.7	1419.6	1971.8	208.0	182.4	481.3	627.1	6.3	11.4
55+	3047.0	56.6	15.5	105.2	82.7	754.9	1133.3	143.9	138.0	234.9	377.0	1.9	3.1

DEPENDENCY RATIOS / RAPPORTS DE DEPENDANCE

BOTH SEXES - SEXES REUNIS

0-17	40.19	47.79	43.20	41.84	43.29	38.82	39.24	41.94	45.47	43.06	38.48	44.26	48.53
65+	18.27	15.12	18.51	18.67	17.29	17.81	18.58	21.72	22.95	14.64	19.81	8.95	7.47
TOTAL	58.46	62.90	61.71	60.51	60.58	56.63	57.81	63.66	68.41	57.70	58.29	53.21	56.01

LIFE EXPECTANCY AT BIRTH / ESPERANCE DE LA VIE A LA NAISSANCE

MALE-MASCUL.	70.22	70.72	70.80	69.39	70.20	69.29	70.62	71.31	72.67	71.83	70.47	68.18	65.78
FEMALE-FEMMI.	78.26	77.83	79.02	77.96	78.15	77.05	79.15	79.34	79.53	79.34	79.32	72.97	70.94
MEDIAN AGE / AGE MEDIAN	33.72	30.07	32.60	33.11	32.41	34.38	33.90	33.64	33.08	32.27	34.64	31.32	29.65

PROJ. NO. 5

PROJECTED POPULATION BY SEX AND AGE GROUP, FOR CANADA AND PROVINCES, 1994, IN THOUSANDS  
 PROJECTION DE LA POPULATION PAR SEXE ET PAR GROUPE D'AGES, CANADA ET PROVINCES, 1994, EN MILLIERS

SEX AND AGE	CANADA	NFLD	P.E.I.	N.S.	N.B.	QUE.	ONT.	MAN.	SASK.	ALTA.	B.C.	YUKON.	N.W.T.
SEXE ET AGE	T.-N.	I.P.-E.	N.-E.	N.-B.	Q.-E.	O.-T.	M.-A.	S.-K.	A.-L.	B.-C.	Y.-K.	N.-W.-T.	
0	174.9	5.1	1.0	6.1	5.5	42.0	62.3	7.5	7.5	18.3	18.8	0.3	0.6
1	178.2	5.1	1.0	6.3	5.6	43.1	63.4	7.6	7.6	18.6	19.1	0.3	0.6
2	181.6	5.1	1.0	6.4	5.7	44.1	64.7	7.7	7.7	18.9	19.4	0.3	0.6
3	184.9	5.1	1.0	6.5	5.8	45.1	65.8	7.8	7.8	19.2	19.8	0.3	0.6
4	188.5	5.2	1.0	6.7	5.9	46.1	67.2	7.9	7.9	19.5	20.2	0.3	0.6
0-4	908.0	25.6	5.0	32.0	28.4	220.5	323.3	38.6	38.5	94.6	97.2	1.3	2.9
5	191.5	5.2	1.1	6.8	6.0	47.0	68.3	8.0	8.0	19.8	20.6	0.3	0.6
6	194.2	5.2	1.1	6.9	6.0	47.7	69.3	8.1	8.0	20.1	20.9	0.3	0.6
7	196.5	5.2	1.1	6.9	6.1	48.3	70.2	8.1	8.1	20.3	21.3	0.3	0.6
8	198.1	5.1	1.1	6.9	6.1	48.7	71.0	8.1	8.1	20.5	21.6	0.3	0.6
9	198.6	5.1	1.1	7.0	6.1	48.8	71.2	8.1	8.0	20.5	21.8	0.3	0.6
5-9	978.9	25.8	5.4	34.4	30.3	240.5	350.0	40.5	40.2	101.3	106.1	1.4	3.0
10	198.4	5.1	1.1	6.9	6.1	48.7	71.2	8.1	8.0	20.5	21.9	0.3	0.6
11	197.4	5.1	1.1	6.9	6.1	48.4	70.9	8.0	8.0	20.4	21.8	0.3	0.6
12	195.9	5.0	1.0	6.8	6.0	48.0	70.3	8.0	7.9	20.3	21.8	0.3	0.6
13	194.3	5.0	1.0	6.8	6.0	47.6	69.8	7.9	7.9	20.1	21.7	0.3	0.6
14	192.5	4.9	1.0	6.7	5.9	47.1	69.3	7.8	7.6	19.9	21.6	0.3	0.6
10-14	978.7	25.1	5.2	34.2	30.0	239.8	351.5	39.8	39.2	101.1	108.8	1.4	2.8
15	190.8	4.9	1.0	6.6	5.8	46.5	68.9	7.7	7.4	19.7	21.4	0.3	0.5
16	188.9	4.8	1.0	6.5	5.7	46.0	68.3	7.6	7.3	19.6	21.3	0.3	0.5
17	187.0	4.8	0.9	6.4	5.6	45.4	68.0	7.6	7.1	19.3	21.1	0.3	0.5
18	181.7	4.9	1.0	6.5	5.6	44.6	65.0	7.6	7.2	18.6	20.0	0.2	0.5
19	182.6	4.9	1.0	6.4	5.6	44.8	66.3	7.7	7.2	18.2	19.9	0.2	0.5
15-19	931.1	24.3	4.8	32.5	28.3	227.2	336.5	38.3	36.2	95.3	103.7	1.3	2.6
20	176.8	4.9	1.0	6.2	5.4	41.7	65.0	7.7	6.9	17.7	19.6	0.2	0.5
21	181.7	5.1	1.0	6.5	5.8	42.2	67.2	7.7	7.1	18.3	20.2	0.2	0.5
22	186.6	5.3	1.0	6.8	5.9	42.9	69.5	7.9	7.1	18.7	20.7	0.2	0.5
23	195.8	5.4	1.0	7.0	6.0	45.6	73.4	8.3	7.3	19.9	22.2	0.2	0.5
24	197.5	5.2	1.0	6.8	5.8	46.6	73.4	8.0	7.2	19.8	22.5	0.3	0.6
20-24	939.4	25.9	5.0	33.2	28.9	219.2	348.5	39.5	35.7	94.4	105.1	1.2	2.6
25-29	1046.9	26.9	5.5	35.8	30.9	257.5	386.4	42.3	38.3	103.2	115.9	1.4	2.8
30-34	1222.1	28.5	6.5	42.3	36.4	307.8	459.7	48.2	45.5	121.2	138.3	1.6	3.1
35-39	1154.1	24.7	6.0	40.0	34.2	293.4	417.9	44.7	42.4	115.8	130.2	1.6	3.1
40-44	1001.9	21.4	5.0	34.1	29.3	252.4	361.2	39.4	36.1	101.3	117.6	1.4	2.6
45-49	902.7	18.9	4.4	30.3	25.6	232.6	328.9	34.9	30.3	86.6	106.6	1.2	2.2
50-54	700.2	13.8	3.2	22.2	18.7	186.7	254.8	27.0	22.9	64.4	83.8	0.9	1.7
55-59	565.2	11.1	2.6	18.2	14.5	146.8	209.9	22.0	19.6	50.9	67.7	0.7	1.2
50-64	529.0	10.2	2.4	16.2	13.1	137.6	197.1	20.9	19.4	46.9	63.6	0.6	1.0
65-69	450.6	8.6	2.0	13.7	11.2	115.6	169.3	18.8	18.3	37.9	54.1	0.5	0.7
70-74	356.6	7.2	1.7	11.8	9.4	87.6	133.0	16.1	16.2	28.8	44.0	0.3	0.5
75-79	224.8	5.1	1.3	8.5	6.6	54.5	78.9	11.3	11.9	18.1	28.3	0.1	0.2
80-84	138.5	3.1	0.9	5.4	4.1	32.2	48.9	7.2	7.6	10.7	18.2	0.1	0.1
85-89	59.7	1.1	0.4	2.3	1.8	13.3	20.5	3.2	3.8	5.0	8.3	0.0	0.0
90+	23.9	0.4	0.2	0.9	0.7	4.6	7.6	1.4	2.2	2.2	3.6	0.0	0.0
MALE-MASCUL.	13119.0	307.4	67.6	448.1	382.5	3269.8	4774.0	534.2	504.4	1279.6	1501.1	17.0	33.4
0	166.2	4.8	0.9	5.8	5.2	40.0	59.0	7.1	7.1	17.4	17.9	0.2	0.6
1	169.5	4.9	0.9	6.0	5.3	41.0	60.2	7.2	7.2	17.7	18.2	0.2	0.6
2	172.9	4.9	1.0	6.1	5.4	42.1	61.4	7.3	7.3	18.0	18.6	0.3	0.6
3	176.0	4.9	1.0	6.2	5.5	43.0	62.5	7.4	7.4	18.2	18.9	0.3	0.6
4	179.4	4.9	1.0	6.4	5.6	44.0	63.7	7.5	7.5	18.6	19.3	0.3	0.6
0-4	863.9	24.5	4.8	30.6	27.0	210.1	306.9	36.6	36.5	89.8	93.0	1.3	2.8
5	182.2	5.0	1.0	6.5	5.7	44.8	64.8	7.6	7.6	18.8	19.7	0.3	0.6
6	184.6	5.0	1.0	6.5	5.7	45.4	65.7	7.7	7.6	19.1	20.0	0.3	0.6
7	186.8	4.9	1.0	6.6	5.8	46.0	66.6	7.7	7.7	19.3	20.3	0.3	0.6
8	188.3	4.9	1.0	6.6	5.8	46.4	67.2	7.7	7.7	19.4	20.6	0.3	0.6
9	188.7	4.9	1.0	6.6	5.8	46.4	67.4	7.7	7.6	19.5	20.8	0.3	0.6
5-9	930.6	24.7	5.1	32.9	28.8	229.0	331.7	38.4	38.2	96.2	101.4	1.3	2.8
10	188.6	4.9	1.0	6.6	5.8	46.4	67.5	7.7	7.6	19.4	20.8	0.3	0.6
11	187.6	4.8	1.0	6.6	5.8	46.1	67.2	7.7	7.6	19.4	20.8	0.3	0.6
12	186.2	4.8	1.0	6.5	5.7	45.7	66.7	7.6	7.5	19.2	20.8	0.3	0.6
13	184.7	4.7	1.0	6.5	5.7	45.3	66.2	7.5	7.4	19.1	20.7	0.3	0.5
14	183.2	4.7	1.0	6.4	5.6	44.8	65.8	7.4	7.2	18.9	20.6	0.3	0.5
10-14	930.3	24.0	5.0	32.6	28.5	228.2	333.3	37.8	37.2	96.0	103.7	1.3	2.7
15	181.6	4.7	0.9	6.3	5.5	44.3	65.4	7.3	7.1	18.8	20.4	0.3	0.5
16	179.9	4.6	0.9	6.3	5.4	43.8	65.0	7.3	6.9	18.6	20.3	0.3	0.5
17	178.3	4.6	0.9	6.2	5.3	43.3	64.7	7.3	6.8	18.4	20.1	0.3	0.5
18	173.5	4.6	0.9	6.0	5.4	42.1	62.5	7.2	7.1	17.8	19.2	0.2	0.5
19	174.3	4.5	0.9	6.0	5.5	42.5	63.5	7.3	6.8	17.4	19.1	0.2	0.5
15-19	887.5	23.1	4.6	30.8	27.1	216.0	321.0	36.4	34.6	91.0	99.2	1.2	2.5
20	169.8	4.7	0.9	6.0	5.3	40.2	62.3	7.1	6.7	17.3	18.7	0.2	0.5
21	171.1	4.8	0.9	6.2	5.4	40.8	63.8	7.3	6.9	17.5	19.0	0.2	0.5
22	177.7	5.1	1.0	6.5	5.6	41.0	65.9	7.6	6.7	17.7	19.8	0.3	0.5
23	186.6	5.0	1.0	6.7	5.7	43.4	70.7	8.0	7.0	18.9	21.4	0.2	0.5
24	188.5	4.8	1.0	6.4	5.5	44.2	70.2	7.9	6.9	19.2	21.6	0.2	0.5
20-24	897.6	24.4	4.7	31.9	27.6	208.6	332.9	37.9	34.2	90.7	101.1	1.2	2.4
25-29	1001.8	25.9	5.2	34.2	29.5	245.1	369.4	40.7	36.6	99.7	111.6	1.3	2.6
30-34	1177.8	26.6	6.4	40.7	34.7	295.1	428.9	46.4	43.9	116.9	133.5	1.5	3.1
35-39	1126.3	24.1	5.8	38.6	33.3	287.2	406.9	44.0	41.5	112.7	127.7	1.5	3.0
40-44	1006.2	21.6	5.1	33.9	29.3	254.9	365.2	39.4	35.2	99.9	117.8	1.4	2.6
45-49	904.8	18.7	4.4	30.2	25.2	236.7	330.6	34.8	29.8	85.5	105.5	1.2	2.2
50-54	709.4	13.6	3.2	22.7	18.6	191.9	259.4	27.2	23.1	63.8	83.5	0.8	1.6
55-59	592.9	11.2	2.7	18.8	15.3	158.0	221.2	23.0	20.1	52.1	68.7	0.5	1.2
60-64	575.8	10.2	2.5	18.0	14.5	157.0	215.2	22.7	20.6	48.1	65.5	0.5	0.9
65-69	544.3	9.3	2.3	17.1	13.8	145.6	206.2	22.7	20.6	42.6	63.0	0.4	0.7

PROJ. NO. 5 PROJECTED POPULATION BY SEX AND AGE GROUP, FOR CANADA AND PROVINCES, 1994, IN THOUSANDS  
 PROJECTION DE LA POPULATION PAR SEXE ET PAR GROUPE D'AGES, CANADA ET PROVINCES, 1994, EN MILLIERS

SEX AND AGE SEXE ET AGE	CANADA	NFLD T.-N.	P.E.I. I.P.-E.	N.S. N.-E.	N.B.	QUE.	ONT.	MAN.	SASK.	ALTA. ALB.	B.C. C.-B.	YUKON.	N.W.T. T.N.-O.
0	341.1	9.9	1.9	12.0	10.7	82.0	121.3	14.6	14.6	35.7	36.7	0.5	1.2
1	347.7	10.0	1.9	12.3	10.9	84.1	123.7	14.8	14.8	36.3	37.3	0.5	1.1
2	354.4	10.0	2.0	12.5	11.1	86.2	126.1	15.0	15.0	36.9	38.0	0.5	1.1
3	360.9	10.1	2.0	12.8	11.3	88.1	128.3	15.2	15.2	37.4	38.7	0.5	1.2
4	367.8	10.1	2.0	13.0	11.5	90.1	130.9	15.5	15.4	38.1	39.5	0.5	1.2
0-4	1771.9	50.1	9.8	62.5	55.4	430.5	630.3	75.2	75.0	184.5	190.2	2.6	5.8
5	373.7	10.1	2.1	13.2	11.7	91.7	133.1	15.6	15.6	38.7	40.2	0.5	1.2
6	378.8	10.1	2.1	13.4	11.8	93.1	135.0	15.7	15.7	39.2	40.9	0.5	1.2
7	383.3	10.1	2.1	13.5	11.9	94.3	136.8	15.8	15.7	39.5	41.6	0.5	1.2
8	386.4	10.1	2.1	13.6	11.9	95.1	138.2	15.9	15.7	39.9	42.2	0.5	1.2
9	387.3	10.0	2.1	13.6	11.9	95.2	138.6	15.8	15.7	40.0	42.5	0.5	1.1
5-9	1909.5	50.5	10.5	67.3	59.2	469.5	681.7	78.9	78.4	197.5	207.5	2.7	5.8
10	387.0	10.0	2.1	13.6	11.9	95.1	138.6	15.8	15.6	39.9	42.7	0.5	1.1
11	385.1	9.9	2.1	13.5	11.8	94.5	138.0	15.7	15.5	39.7	42.7	0.5	1.1
12	382.2	9.8	2.0	13.4	11.7	93.7	137.1	15.5	15.3	39.5	42.5	0.5	1.1
13	379.0	9.7	2.0	13.2	11.6	92.9	136.0	15.4	15.1	39.2	42.4	0.5	1.1
14	375.7	9.7	2.0	13.1	11.4	91.9	135.1	15.2	14.8	38.8	42.1	0.5	1.1
10-14	1909.0	49.0	10.2	66.7	58.5	468.0	684.8	77.6	76.4	197.1	212.5	2.7	5.6
15	372.4	9.6	1.9	13.0	11.3	90.9	134.2	15.1	14.5	38.5	41.9	0.5	1.1
16	368.8	9.5	1.9	12.8	11.1	89.8	133.3	14.9	14.2	38.2	41.6	0.5	1.0
17	365.3	9.3	1.8	12.6	10.9	88.7	132.7	14.9	13.9	37.8	41.2	0.5	1.0
18	355.3	9.5	1.9	12.5	11.0	86.7	127.5	14.9	14.3	36.3	39.2	0.4	1.0
19	356.9	9.5	1.9	12.4	11.1	87.3	129.8	15.0	14.0	35.5	39.0	0.5	1.0
15-19	1818.6	47.3	9.5	63.2	55.4	443.3	657.5	74.7	70.8	186.3	202.9	2.5	5.1
20	346.6	9.6	1.9	12.1	10.7	81.9	127.4	14.8	13.6	35.0	38.3	0.4	0.9
21	354.8	9.9	1.9	12.7	11.2	82.0	131.1	15.0	14.0	35.9	39.7	0.5	1.0
22	364.2	10.4	2.0	13.2	11.5	83.9	135.5	15.4	13.8	36.4	40.5	0.5	1.0
23	385.4	10.4	2.0	13.7	11.7	89.1	144.0	16.3	14.3	38.8	43.6	0.5	1.0
24	385.9	10.0	2.0	13.2	11.3	91.0	143.5	15.9	14.2	39.1	44.1	0.5	1.1
20-24	1837.0	50.3	9.7	65.0	56.5	427.8	681.5	77.4	69.9	185.1	206.3	2.4	5.0
25-29	2048.7	52.9	10.7	70.0	60.4	502.6	755.8	83.0	75.0	202.9	227.6	2.7	5.4
30-34	2406.9	54.8	12.9	83.0	71.1	602.9	878.6	94.7	89.4	238.1	271.7	3.3	6.4
35-39	2280.4	48.8	11.8	78.7	67.5	580.6	824.8	88.7	83.9	228.5	257.9	3.1	6.1
40-44	2008.2	43.0	10.1	68.0	58.5	507.3	726.5	78.8	71.3	201.2	235.5	2.8	5.3
45-49	1807.5	37.6	8.9	60.5	50.8	469.3	659.5	69.7	60.1	172.1	212.1	2.4	4.4
50-54	1469.6	27.4	6.5	44.9	37.3	378.6	514.2	54.2	46.0	128.2	167.3	1.7	3.2
55-59	1158.2	22.4	5.3	37.0	29.8	304.8	431.1	45.0	39.8	102.9	136.4	1.3	2.4
60-64	1104.8	20.4	4.8	34.2	27.6	294.6	412.3	43.6	40.1	95.0	129.1	1.1	2.0
65-69	994.9	17.9	4.3	30.8	25.0	261.2	375.5	41.5	38.9	80.5	117.1	0.9	1.4
70-74	847.1	15.6	3.9	28.4	22.3	211.4	319.4	38.6	36.0	65.9	103.9	0.6	1.0
75-79	577.5	11.6	3.1	21.7	16.5	143.4	206.4	28.5	28.1	44.2	73.1	0.3	0.5
80-84	387.8	7.6	2.3	14.7	11.2	92.8	141.1	19.9	19.3	28.2	50.2	0.2	0.3
85-89	192.8	3.2	1.2	7.0	5.4	42.8	72.6	10.4	10.3	14.5	25.4	0.1	0.1
90+	93.8	1.4	0.7	3.0	2.6	16.0	37.2	5.6	6.1	7.6	13.6	0.0	0.0
TOTAL	26564.1	611.8	136.1	906.7	771.2	6647.5	9690.8	1085.9	1014.8	2560.2	3040.2	33.3	65.7

BROAD AGE GROUPING / GRANDS GROUPES D'AGES

MALE-MASCUL.

0-14	2865.5	76.4	15.6	100.6	88.7	700.8	1024.8	118.8	117.9	297.0	312.1	4.1	8.7
15-44	6302.5	151.4	32.9	218.0	188.0	1557.7	2300.2	252.4	234.3	631.3	710.9	8.5	17.0
45-64	2697.0	54.0	12.6	86.9	71.9	703.6	990.8	104.9	92.3	248.7	321.7	3.4	6.1
65+	1254.0	25.6	6.4	42.6	33.8	307.8	458.2	58.0	60.0	102.6	156.5	1.0	1.6

FEMALE-FEMMI.

0-14	2724.8	73.2	14.9	96.0	84.3	667.3	972.0	112.8	112.0	282.0	298.1	3.9	8.4
15-44	6097.3	145.7	31.7	210.0	181.4	1506.8	2224.4	244.8	226.1	610.8	690.9	8.2	16.4
45-64	2783.0	53.7	12.8	89.8	73.6	743.7	1026.3	107.6	93.7	249.5	323.2	3.2	5.9
65+	1839.9	31.7	9.1	62.9	49.3	459.9	694.1	86.5	78.6	138.3	226.8	1.0	1.7

TOTAL

0-14	5590.3	149.6	30.5	196.6	173.1	1368.0	1996.7	231.6	229.8	579.0	610.2	8.0	17.1
15-44	12399.8	297.1	64.6	427.9	369.4	3064.5	4524.6	497.3	460.8	1242.1	1401.8	16.7	33.3
45-64	5480.0	107.7	25.5	176.7	145.5	1447.3	2017.1	212.5	186.0	498.2	645.0	6.6	12.0
65+	3094.0	57.3	15.5	105.5	83.1	767.7	1152.3	144.5	138.6	240.9	383.3	2.0	3.3

DEPENDANCY RATIOS / RAPPORTS DE DEPENDANCE

BOTH SEXES - SEXES REUNIS

0-17	39.92	47.30	42.82	41.49	42.85	38.59	39.03	41.59	45.11	42.65	38.23	44.07	47.89
55+	18.45	15.22	18.37	18.63	17.26	18.09	18.76	21.73	22.96	14.82	19.94	9.29	7.73
TOTAL	58.37	62.52	61.19	60.12	60.10	56.69	57.79	63.32	68.07	57.47	58.17	53.36	55.62

LIFE EXPECTANCY AT BIRTH / ESPERANCE DE LA VIE A LA NAISSANCE

MALE-MASCUL.	70.22	70.72	70.80	69.39	70.20	69.29	70.62	71.31	72.67	71.83	70.47	68.18	65.78
FEMALE-FEMMI.	78.26	77.83	79.02	77.96	78.15	77.05	79.15	79.34	79.53	79.34	79.22	72.97	70.94
MEDIAN AGE / AGE MEDIAN	34.13	30.52	33.03	33.52	32.84	34.83	34.28	34.02	33.47	32.68	35.03	31.74	30.14

PROJ. NO. 5		PROJECTED POPULATION BY SEX AND AGE GROUP, FOR CANADA AND PROVINCES, 1995, IN THOUSANDS PROJECTION DE LA POPULATION PAR SEXE ET PAR GROUPE D'AGES, CANADA ET PROVINCES, 1995, EN MILLIERS											
SEX AND AGE	CANADA	NFLD	P.E.I.	N.S.	N.B.	Q.B.E.	ONT.	MAN.	SASK.	ALTA.	B.C.	YUKON.	N.W.T.
SEXE ET AGE	T.-N.	I.P.-E.	N.-E.	N.-B.	Q.B.E.	ONT.	MAN.	SASK.	ALTA.	B.C.	YUKON.	N.W.T.	
0	171.8	5.0	1.0	6.0	5.4	40.9	61.4	7.4	7.3	18.2	18.5	0.3	0.0
1	175.0	5.0	1.0	6.1	5.5	41.9	62.5	7.5	7.4	18.4	18.8	0.3	0.6
2	178.5	5.0	1.0	6.3	5.6	43.0	63.8	7.6	7.6	18.7	19.2	0.3	0.6
3	182.0	5.1	1.0	6.4	5.7	44.0	65.0	7.7	7.7	19.0	19.5	0.3	0.6
4	185.3	5.1	1.0	6.5	5.8	45.0	66.2	7.8	7.8	19.3	19.9	0.3	0.6
0-4	892.6	25.2	5.0	31.4	27.9	214.8	318.9	37.9	37.8	93.6	95.9	1.3	2.9
5	188.9	5.1	1.0	6.7	5.9	46.0	67.5	7.9	7.9	19.7	20.3	0.3	0.6
6	191.9	5.1	1.1	6.8	6.0	46.9	68.7	8.0	7.9	20.0	20.7	0.3	0.6
7	194.5	5.1	1.1	6.9	6.0	47.6	69.6	8.0	8.0	20.2	21.1	0.3	0.6
8	196.8	5.1	1.1	6.9	6.1	48.2	70.6	8.1	8.0	20.4	21.5	0.3	0.6
9	198.4	5.1	1.1	6.9	6.1	48.6	71.2	8.1	8.0	20.6	21.8	0.3	0.6
5-9	970.7	25.6	5.3	34.1	30.1	237.3	347.7	40.1	39.9	100.9	105.5	1.4	2.9
10	198.8	5.1	1.1	6.9	6.1	48.7	71.4	8.1	8.0	20.6	21.9	0.3	0.6
11	198.6	5.1	1.1	6.9	6.1	48.6	71.4	8.1	8.0	20.6	22.0	0.3	0.6
12	197.6	5.0	1.1	6.9	6.0	48.3	71.0	8.0	7.9	20.5	22.0	0.3	0.6
13	196.0	5.0	1.0	6.8	6.0	47.9	70.5	7.9	7.8	20.3	21.9	0.3	0.6
14	194.3	4.9	1.0	6.8	5.9	47.4	69.9	7.9	7.7	20.1	21.8	0.3	0.6
10-14	585.4	25.1	5.3	34.4	30.2	240.8	354.3	40.0	39.4	102.0	109.7	1.4	2.9
15	192.6	4.9	1.0	6.7	5.9	47.0	69.4	7.8	7.6	19.9	21.7	0.3	0.6
16	190.9	4.9	1.0	6.6	5.8	46.4	69.0	7.7	7.4	19.8	21.5	0.3	0.5
17	189.0	4.8	1.0	6.5	5.7	45.9	68.5	7.6	7.2	19.6	21.3	0.3	0.5
18	187.1	4.7	0.9	6.4	5.6	45.3	68.2	7.6	7.1	19.4	21.1	0.3	0.5
19	181.9	4.8	1.0	6.5	5.6	44.5	65.3	7.6	7.1	18.7	20.1	0.2	0.5
15-19	941.4	24.1	4.9	32.7	28.5	229.0	340.3	38.3	36.4	97.4	105.8	1.3	2.7
20	182.9	4.9	1.0	6.3	5.5	44.7	66.6	7.7	7.1	18.3	20.0	0.2	0.5
21	177.2	4.9	1.0	6.1	5.4	41.7	65.4	7.6	6.9	17.9	19.7	0.2	0.5
22	182.2	5.0	1.0	6.4	5.8	42.1	67.7	7.7	7.1	18.5	20.3	0.2	0.5
23	187.1	5.3	1.0	6.7	5.9	42.9	70.0	7.9	7.0	18.8	20.9	0.2	0.5
24	197.5	5.3	1.0	7.0	5.9	45.6	73.9	8.3	7.3	20.1	22.4	0.3	0.5
20-24	927.0	25.3	5.0	32.6	28.5	217.0	343.7	39.1	35.3	93.7	103.2	1.2	2.5
25-29	1012.5	26.0	5.2	34.4	29.8	244.0	375.8	41.0	36.8	101.5	113.9	1.3	2.7
30-34	1171.9	27.9	6.5	42.0	36.0	322.7	446.4	47.4	44.8	131.6	136.1	1.7	3.3
35-39	1176.1	25.5	6.1	40.6	34.8	298.1	426.4	45.5	43.1	117.5	133.8	1.6	3.1
40-44	1028.2	21.8	5.1	34.8	30.0	258.0	372.0	40.3	37.4	104.7	119.9	1.4	2.7
45-49	931.2	19.6	4.7	31.6	26.7	236.8	338.7	36.2	31.7	90.6	110.9	1.3	2.4
50-54	729.1	14.3	3.3	23.3	19.6	194.4	264.7	28.1	23.8	67.6	87.3	0.9	1.7
55-59	573.1	11.4	2.7	18.3	14.9	149.2	212.0	22.3	19.6	51.9	69.0	0.7	1.3
50-64	523.8	10.2	2.4	16.1	13.0	135.7	194.9	20.7	19.2	46.8	63.3	0.6	1.1
65-69	454.4	8.7	2.0	13.7	11.2	116.6	170.3	18.7	18.1	39.0	54.9	0.5	0.7
70-74	360.9	7.0	1.7	11.7	9.4	89.6	135.1	16.1	16.0	29.3	44.2	0.3	0.5
75-79	229.4	5.3	1.3	8.6	6.6	55.5	81.0	11.3	12.0	18.7	28.8	0.2	0.3
80-84	141.8	3.2	0.9	5.4	4.1	32.8	50.2	7.4	7.4	11.1	18.7	0.1	0.1
85-89	61.5	1.2	0.4	2.4	1.9	13.8	21.1	3.3	3.8	5.1	8.5	0.0	0.0
90+	24.5	0.4	0.2	0.9	0.7	4.8	7.9	1.4	2.2	2.2	3.8	0.0	0.0
MALE-MASCUL.	13178.1	307.9	67.8	449.0	383.8	3270.9	4801.2	534.8	505.2	1293.2	1513.2	17.2	33.8
0	163.2	4.8	0.9	5.7	5.1	38.9	58.2	7.0	7.0	17.2	17.7	0.2	0.6
1	166.5	4.8	0.9	5.9	5.2	39.9	59.4	7.1	7.1	17.5	18.0	0.2	0.6
2	169.9	4.8	0.9	6.0	5.3	41.0	60.6	7.2	7.2	17.8	18.4	0.2	0.6
3	173.3	4.9	1.0	6.1	5.4	42.0	61.7	7.3	7.3	18.0	18.7	0.3	0.6
4	176.4	4.9	1.0	6.3	5.5	42.9	62.9	7.4	7.4	18.3	19.1	0.3	0.6
0-4	849.3	24.2	4.7	30.0	26.5	204.7	302.7	36.0	35.9	88.8	91.8	1.2	2.8
5	179.7	4.9	1.0	6.4	5.6	43.9	64.1	7.5	7.5	18.7	19.5	0.3	0.6
6	182.5	4.9	1.0	6.5	5.7	44.6	65.1	7.6	7.5	18.9	19.8	0.3	0.6
7	184.9	4.9	1.0	6.5	5.7	45.3	66.0	7.6	7.6	19.2	20.2	0.3	0.6
8	187.0	4.9	1.0	6.6	5.8	45.9	66.9	7.7	7.6	19.4	20.5	0.3	0.6
9	188.6	4.9	1.0	6.6	5.8	46.3	67.5	7.7	7.6	19.5	20.8	0.3	0.6
5-9	922.8	24.5	5.1	32.6	28.6	225.9	329.6	38.0	37.9	95.8	100.8	1.3	2.8
10	188.9	4.9	1.0	6.6	5.8	46.3	67.7	7.7	7.6	19.6	20.9	0.3	0.6
11	189.8	4.8	1.0	6.6	5.8	46.2	67.7	7.7	7.6	19.5	21.0	0.3	0.6
12	187.8	4.8	1.0	6.6	5.8	45.9	67.4	7.6	7.5	19.4	21.0	0.3	0.6
13	186.4	4.8	1.0	6.5	5.7	45.6	66.9	7.5	7.4	19.3	20.9	0.3	0.5
14	184.9	4.7	1.0	6.5	5.6	45.2	66.3	7.5	7.3	19.1	20.8	0.3	0.5
10-14	936.7	24.0	5.0	32.8	28.7	229.2	335.9	37.9	37.5	96.9	104.6	1.3	2.7
15	183.3	4.7	1.0	6.4	5.6	44.7	65.9	7.4	7.2	18.9	20.7	0.3	0.5
16	181.7	4.7	0.9	6.3	5.5	44.3	65.6	7.3	7.0	18.8	20.6	0.3	0.5
17	180.1	4.6	0.9	6.2	5.4	43.8	65.2	7.3	6.9	18.7	20.4	0.3	0.5
18	178.7	4.5	0.9	6.1	5.3	43.3	65.0	7.3	6.7	18.5	20.2	0.3	0.5
19	174.0	4.6	0.9	6.0	5.4	42.0	62.9	7.2	7.0	17.9	19.3	0.2	0.5
15-19	897.8	23.1	4.7	31.1	27.1	218.1	324.6	36.5	34.9	92.9	101.2	1.2	2.5
20	174.8	4.5	0.9	6.0	5.4	42.4	63.9	7.3	6.8	17.6	19.2	0.2	0.5
21	170.3	4.6	0.9	5.9	5.3	40.1	62.8	7.1	6.6	17.4	18.8	0.2	0.4
22	179.5	4.8	0.9	6.2	5.7	43.7	64.3	7.3	6.7	17.8	19.3	0.2	0.5
23	178.0	5.0	1.0	6.4	5.6	40.8	66.3	7.6	6.6	17.9	20.0	0.3	0.5
24	188.9	4.9	1.0	6.7	5.7	43.3	71.0	8.0	7.0	19.1	21.6	0.3	0.5
20-24	885.4	23.8	4.6	31.2	27.4	206.4	328.3	37.3	33.8	89.8	99.3	1.2	2.4
25-29	967.6	24.9	5.0	32.8	28.3	231.7	358.8	39.5	35.3	97.9	109.7	1.2	2.6
30-34	1164.4	26.6	6.2	40.4	34.5	289.3	426.5	45.9	43.2	115.8	131.3	1.6	3.2
35-39	1139.0	24.5	6.0	39.0	33.5	290.2	410.9	44.2	42.0	114.0	130.1	1.6	3.0
40-44	1033.6	21.9	5.1	34.9	30.1	260.7	375.9	40.5	36.5	103.4	120.5	1.4	2.7
45-49	935.9	19.7	4.7	31.5	26.5	240.9	342.2	36.1	31.2	89.3	110.2	1.3	2.3
50-54	737.7	14.1	3.3	23.5	19.4	199.6	268.8	28.2	23.9	67.2	87.2	0.9	1.6
55-59	602.0	11.5	2.8	19.1	15.5	160.4	223.8	23.2	20.2	53.3	70.4	0.7	1.2
50-64	571.8	10.2	2.5	17.9	14.4	155.0	214.0	22.4	20.1	48.2	65.5	0.5	1.0
65-69	543.8	9.6	2.3	17.0	13.7	146.3	205.0	22.2	20.4	43.5	62.7	0.4	0.7
70-74	497.9	8.1	2.2	16.2	13.0	126.9	190.3	22.6	19.7	36.3	50.3	0.3	0.5
75-79	361.6	6.7	1.9	13.4	10.1	90.6	131.7	17.3	16.4	27.1	45.8	0.2	0.3
80-84	258.2	4.7	1.4	9.6	7.3	62.3	95.5	13.1	12.1	18.1	33.6	0.1	0.1
85-89	137.3	2.2	0.8	4.8	3.8	30.5	53.3	7.4	6.7	9.8	17.9	0.0	0.1
90+	72.8	1.0	0.5	2.2	1.9	12.0	30.7	4.4	4.0	5.7	10.3	0.0	0.0
FEMALE-FEMMI.	13515.7	305.2	68.9	460.0	390.3	3380.6	4948.4	552.7	511.7	1295.7	1553.1	16.5	32.7

PROJ. NO. 5 PROJECTED POPULATION BY SEX AND AGE GROUP, FOR CANADA AND PROVINCES, 1995, IN THOUSANDS  
PROJECTION DE LA POPULATION PAR SEXE ET PAR GROUPE D'AGES, CANADA ET PROVINCES, 1995, EN MILLIERS

SEX AND AGE SEXE ET AGE	CANADA	NFLD T.-N.	P.E.I. I.P.-E.	N.S. N.-E.	N.B.	QUE.	ONT.	MAN.	SASK.	ALTA. ALB.	B.C. C.-B.	YUKON.	N.W.T. T.N.-O.
0	335.0	9.8	1.9	11.7	10.5	79.8	119.5	14.4	14.3	35.4	36.2	0.5	1.1
1	341.5	9.8	1.9	12.0	10.7	81.8	121.9	14.6	14.5	35.9	36.8	0.5	1.1
2	348.4	9.9	1.9	12.3	10.9	83.9	124.3	14.8	14.7	36.5	37.5	0.5	1.1
3	355.2	9.9	2.0	12.6	11.1	86.0	126.7	15.0	15.0	37.1	38.2	0.5	1.1
4	361.7	10.0	2.0	12.8	11.3	87.9	129.1	15.2	15.2	37.6	39.0	0.5	1.1
0-4	1741.9	49.4	9.7	61.4	54.5	419.5	621.5	73.9	73.7	182.5	187.7	2.6	6.7
5	368.6	10.0	2.0	13.0	11.5	89.9	131.6	15.4	15.3	38.3	39.8	0.5	1.2
6	374.5	10.1	2.1	13.2	11.6	91.5	133.8	15.5	15.5	38.9	40.6	0.5	1.2
7	379.5	10.1	2.1	13.4	11.8	92.8	135.6	15.7	15.6	39.4	41.3	0.5	1.2
8	383.9	10.0	2.1	13.5	11.9	94.0	137.4	15.7	15.7	39.8	42.0	0.5	1.2
9	387.0	10.0	2.1	13.6	11.9	94.9	138.8	15.8	15.7	40.1	42.6	0.6	1.2
5-9	1893.5	50.2	10.4	66.7	58.6	463.2	677.2	78.1	77.7	196.6	206.2	2.7	5.8
10	387.7	10.0	2.1	13.6	11.9	95.0	139.1	15.8	15.6	40.2	42.9	0.5	1.1
11	387.4	9.9	2.1	13.5	11.9	94.8	139.1	15.7	15.6	40.1	43.0	0.5	1.1
12	385.4	9.8	2.1	13.5	11.8	94.2	138.4	15.6	15.5	39.9	43.0	0.5	1.1
13	382.4	9.7	2.0	13.3	11.7	93.4	137.4	15.5	15.3	39.6	42.8	0.5	1.1
14	379.2	9.7	2.0	13.2	11.6	92.6	136.3	15.3	15.0	39.2	42.6	0.5	1.1
10-14	1922.0	49.1	10.3	67.1	58.9	470.0	690.2	77.9	77.0	199.0	214.3	2.7	5.6
15	375.9	9.6	2.0	13.1	11.4	91.7	135.3	15.2	14.8	38.9	42.4	0.5	1.1
16	372.6	9.5	1.9	12.9	11.3	90.7	134.5	15.0	14.4	38.6	42.1	0.5	1.1
17	369.1	9.4	1.9	12.8	11.1	89.6	133.7	14.9	14.1	38.3	41.7	0.5	1.0
18	365.8	9.3	1.8	12.5	10.9	88.6	133.2	14.8	13.8	38.0	41.4	0.5	1.0
19	355.9	9.4	1.9	12.5	11.0	86.6	128.2	14.8	14.2	36.6	39.4	0.4	1.0
15-19	1839.3	47.2	9.5	63.8	55.6	447.1	664.9	74.8	71.3	190.3	207.0	2.6	5.2
20	357.6	9.4	1.9	12.3	11.0	87.1	130.6	15.0	13.9	35.9	39.2	0.5	1.0
21	347.5	9.5	1.9	12.1	10.7	81.8	128.2	14.8	13.5	35.4	38.5	0.4	0.9
22	355.7	9.8	1.9	12.6	11.1	81.8	131.9	15.0	13.9	36.3	40.0	0.5	1.0
23	365.1	10.3	2.0	13.2	11.5	83.7	136.3	15.4	13.7	36.8	40.8	0.5	1.0
24	366.4	10.3	2.0	13.7	11.6	88.9	145.0	16.3	14.2	39.1	44.0	0.5	1.0
20-24	1812.4	49.1	9.5	63.8	55.8	423.4	672.0	76.4	69.2	183.4	202.5	2.4	4.9
25-29	1980.1	50.9	10.2	67.3	58.1	475.7	734.6	80.5	72.1	199.4	223.6	2.6	5.3
30-34	2378.9	54.6	12.8	82.4	70.5	592.0	872.9	93.3	87.9	235.4	267.4	3.3	6.5
35-39	2315.1	50.0	12.1	79.6	68.4	588.2	837.3	89.6	85.1	231.6	263.9	3.2	6.1
40-44	2061.8	43.7	10.3	69.7	60.1	518.7	747.9	80.8	73.9	208.1	240.4	2.8	5.5
45-49	1867.1	39.3	9.4	63.1	53.3	477.7	680.9	72.3	62.9	179.9	221.1	2.5	4.7
50-54	1466.8	28.5	6.6	46.8	39.0	394.0	533.4	56.3	47.8	134.8	174.5	1.8	3.3
55-59	1175.2	22.9	5.5	37.5	30.4	309.5	435.7	45.5	39.9	105.1	139.4	1.4	2.5
60-64	1095.6	20.4	4.8	34.0	27.4	290.7	408.9	43.1	39.3	95.0	128.8	1.1	2.0
65-69	998.2	18.3	4.3	30.7	24.9	262.9	375.3	40.9	38.5	82.5	117.6	0.9	1.5
70-74	858.8	15.1	3.8	27.9	22.4	216.5	325.4	38.6	35.8	67.0	104.5	0.6	1.0
75-79	591.0	12.0	3.2	22.0	16.7	146.2	212.7	28.6	28.4	45.8	74.6	0.3	0.5
80-84	400.0	7.8	2.3	15.0	11.4	95.1	145.7	20.5	19.9	29.4	52.3	0.2	0.3
85-89	198.7	3.4	1.2	7.2	5.7	44.3	74.4	10.7	10.5	14.8	26.3	0.1	0.1
90+	97.4	1.5	0.7	3.1	2.6	16.7	38.6	5.7	6.3	8.0	14.1	0.0	0.0
TOTAL	26693.7	613.1	136.7	909.0	774.2	6651.5	9749.6	1087.5	1016.8	2588.8	3066.3	33.7	66.5

BROAD AGE GROUPING / GRANDS GROUPES D'AGES

MALE-MASCUL.

0-14	2848.6	75.9	15.5	99.9	88.1	692.9	1020.8	117.9	117.1	296.5	311.1	4.1	8.7
15-44	6299.7	150.6	32.8	217.2	187.6	1548.9	2304.6	251.5	233.8	634.4	712.7	8.6	17.0
45-64	2757.2	55.5	13.1	89.3	74.2	716.0	1010.3	107.3	94.3	256.8	330.5	3.5	6.4
65+	1272.6	25.8	6.4	42.6	34.0	313.1	465.6	58.1	59.9	165.4	158.9	1.1	1.7

FEMALE-FEMMI.

0-14	2708.8	72.7	14.8	95.3	83.8	659.8	968.2	111.9	111.3	281.5	297.2	3.9	8.4
15-44	6087.9	144.8	31.7	209.4	180.9	1496.2	2225.0	243.9	225.6	613.8	692.1	8.2	16.4
45-64	2847.5	55.5	13.3	92.1	75.9	755.9	1048.7	109.8	95.5	258.1	333.3	3.3	6.2
65+	1871.5	32.2	9.1	63.3	49.8	468.6	706.6	87.1	79.3	142.2	230.5	1.1	1.8

TOTAL

0-14	5557.4	148.6	30.4	195.2	171.9	1352.7	1989.0	229.9	228.4	578.1	608.2	8.0	17.1
15-44	12387.6	295.4	64.5	426.6	368.4	3045.1	4529.5	495.4	459.4	1248.3	1404.8	16.8	33.4
45-64	5604.7	111.0	26.3	181.4	150.1	1471.9	2059.0	217.1	189.8	514.9	663.8	6.8	12.6
65+	3144.1	58.0	15.6	105.9	83.7	781.7	1172.1	145.2	139.2	247.6	389.5	2.1	3.4

DEPENDANCY RATIOS / RAPPORTS DE DEPENDANCE

BOTH SEXES - SEXES REUNIS

0-17	39.56	46.88	42.54	41.10	42.44	38.27	38.68	41.21	44.84	42.12	37.81	43.34	47.28
65+	18.63	15.36	18.31	18.61	17.27	18.42	18.95	21.75	22.98	15.03	20.05	9.61	8.00
TOTAL	58.19	62.24	60.85	59.71	59.71	56.69	57.63	62.96	67.82	57.15	57.86	52.95	55.28

LIFE EXPECTANCY AT BIRTH / ESPERANCE DE LA VIE A LA NAISSANCE

MALE-MASCUL.	70.22	70.72	70.80	69.39	70.20	69.25	70.62	71.31	72.67	71.83	70.47	68.18	65.78
FEMALE-FEMMI.	78.26	77.83	79.02	77.96	78.15	77.05	79.15	79.34	79.53	79.34	79.32	72.97	70.94
MEDIAN AGE / AGE MEDIAN	34.55	30.97	33.43	33.94	33.26	35.29	34.68	34.42	33.86	33.08	35.44	32.14	30.62

PROJ. NO. 5 PROJECTED POPULATION BY SEX AND AGE GROUP, FOR CANADA AND PROVINCES, 1996, IN THOUSANDS  
PROJECTION DE LA POPULATION PAR SEXE ET PAR GROUPE D'AGES, CANADA ET PROVINCES, 1996, EN MILLIERS

SEX AND AGE	CANADA	NFLD	P.E.I.	N.S.	N.B.	QUE.	ONT.	MAN.	SASK.	ALTA.	B.C.	YUKON.	N.W.T.
SEX ET AGE	T.-N.	I.P.-E.	N.-E.	N.-B.	Q.U.E.	O.N.T.	M.A.N.	S.A.S.K.	A.L.B.	C.-B.	Y.U.K.O.N.	N.W.T.	
0	168.9	4.9	0.9	5.9	5.3	39.8	60.5	7.3	7.2	18.0	18.3	0.3	0.6
1	171.9	4.9	1.0	6.0	5.4	40.8	61.6	7.3	7.3	18.2	18.6	0.3	0.6
2	175.3	5.0	1.0	6.2	5.5	41.8	62.9	7.4	7.4	18.5	18.9	0.3	0.6
3	178.9	5.0	1.0	6.3	5.6	42.9	64.1	7.6	7.5	18.8	19.3	0.3	0.6
4	182.4	5.0	1.0	6.4	5.7	44.0	65.4	7.7	7.6	19.1	19.7	0.3	0.6
0-4	877.5	24.8	4.9	30.8	27.4	209.3	314.5	37.3	37.1	92.7	94.7	1.3	2.9
5	185.8	5.0	1.0	6.5	5.8	44.9	66.6	7.8	7.7	19.4	20.1	0.3	0.6
6	189.4	5.1	1.0	6.7	5.9	45.9	67.9	7.9	7.8	19.8	20.5	0.3	0.6
7	192.3	5.1	1.1	6.8	6.0	46.8	69.0	7.9	7.9	20.1	20.9	0.3	0.6
8	192.9	5.1	1.1	6.8	6.0	47.4	70.0	8.0	8.0	20.3	21.3	0.3	0.6
9	197.1	5.1	1.1	6.9	6.1	48.1	70.9	8.0	8.0	20.5	21.7	0.3	0.6
5-9	959.5	25.4	5.3	33.7	29.7	233.1	344.3	39.6	39.4	100.2	104.5	1.4	2.9
10	198.7	5.1	1.1	6.9	6.1	48.5	71.5	8.1	8.0	20.7	22.0	0.3	0.6
11	199.0	5.1	1.1	6.9	6.1	48.5	71.7	8.1	8.0	20.7	22.1	0.3	0.6
12	198.8	5.0	1.1	6.9	6.1	48.4	71.6	8.0	7.9	20.6	22.2	0.3	0.6
13	197.6	5.0	1.1	6.9	6.0	48.1	71.2	8.0	7.9	20.5	22.1	0.3	0.6
14	196.0	4.9	1.0	6.8	6.0	47.7	70.6	7.9	7.8	20.3	22.0	0.3	0.6
10-14	990.1	25.1	5.3	34.5	30.3	241.3	356.5	40.0	39.6	102.8	110.4	1.4	2.9
15	194.4	4.9	1.0	6.8	5.9	47.3	70.0	7.8	7.7	20.1	21.9	0.3	0.6
16	192.6	4.9	1.0	6.7	5.8	46.8	69.5	7.8	7.5	20.0	21.8	0.3	0.6
17	190.9	4.8	1.0	6.6	5.8	46.3	67.1	7.7	7.4	19.8	21.6	0.3	0.6
18	189.1	4.8	1.0	6.5	5.7	45.8	68.7	7.6	7.2	19.7	21.4	0.3	0.6
19	187.3	4.7	0.9	6.4	5.5	45.2	68.4	7.6	7.0	19.5	21.2	0.3	0.6
15-19	954.3	24.1	4.9	32.9	28.7	231.5	345.8	38.4	36.8	99.2	107.9	1.3	2.7
20	182.2	4.8	0.9	6.4	5.6	44.4	65.6	7.6	7.1	18.8	20.1	0.2	0.5
21	183.3	4.8	1.0	6.3	5.5	44.7	67.0	7.7	7.0	18.5	20.1	0.2	0.5
22	177.7	4.8	0.9	6.1	5.3	41.6	65.9	7.6	6.8	18.1	19.8	0.2	0.5
23	182.8	4.9	1.0	6.4	5.7	42.1	68.1	7.7	7.0	18.7	20.4	0.2	0.5
24	187.8	5.2	1.0	6.7	5.8	42.8	70.6	7.9	7.0	19.0	21.1	0.2	0.5
20-24	913.8	24.4	4.9	31.9	28.0	215.6	337.3	38.5	34.9	93.1	101.5	1.2	2.5
25-29	993.9	25.3	5.1	34.0	29.2	234.6	370.4	40.4	36.1	101.1	113.7	1.3	2.7
30-34	1179.7	30.4	6.3	40.8	35.0	293.9	435.4	46.0	43.3	116.6	132.1	1.6	3.2
35-39	1200.4	26.3	6.2	41.2	35.5	303.2	437.2	46.1	43.8	115.3	136.6	1.7	3.2
40-44	1054.0	22.0	5.3	35.8	30.7	262.9	381.9	41.5	38.5	108.3	122.9	1.4	2.8
45-49	956.0	20.1	4.9	32.5	27.7	239.9	348.2	37.3	32.8	94.2	114.6	1.3	2.5
50-54	757.3	15.3	3.5	24.3	20.4	201.9	274.3	28.9	24.7	70.7	90.6	1.0	1.8
55-59	585.8	11.6	2.7	18.6	15.4	153.4	215.3	22.7	20.0	53.2	70.8	0.7	1.3
60-64	520.8	10.2	2.4	16.3	13.0	134.5	193.3	20.5	18.9	47.0	63.1	0.6	1.1
65-69	456.8	8.7	2.0	13.6	11.1	117.2	170.9	18.5	18.0	39.9	55.7	0.5	0.8
70-74	364.6	7.2	1.7	11.6	9.4	91.0	136.7	16.0	16.0	29.8	44.5	0.3	0.5
75-79	236.1	5.3	1.3	8.6	6.6	57.0	84.5	11.4	11.9	19.4	29.7	0.2	0.3
80-84	142.9	3.1	0.8	5.4	4.1	33.1	50.5	7.4	7.9	11.3	19.0	0.1	0.1
85-89	63.5	1.3	0.4	2.5	1.9	14.3	21.8	3.4	4.0	5.2	8.6	0.0	0.0
90+	25.2	0.4	0.2	0.9	0.8	4.9	8.0	1.4	2.3	2.3	3.9	0.0	0.0
MALE-MASCUL.	13232.2	308.2	68.1	449.9	385.1	3270.6	4826.8	535.3	505.8	1306.2	1524.8	17.4	34.2
0	160.5	4.7	0.9	5.6	5.0	37.9	57.4	6.9	6.8	17.1	17.5	0.2	0.6
1	163.6	4.7	0.9	5.7	5.1	38.8	58.5	7.0	6.9	17.3	17.8	0.2	0.6
2	166.9	4.8	0.9	5.9	5.2	39.3	59.7	7.1	7.0	17.6	18.1	0.2	0.6
3	170.3	4.8	0.9	6.0	5.3	40.9	60.9	7.2	7.2	17.8	18.5	0.3	0.6
4	173.6	4.8	1.0	6.1	5.4	41.9	62.1	7.3	7.3	18.1	18.8	0.3	0.6
0-4	834.9	23.8	4.6	29.4	26.1	199.4	298.5	35.4	35.2	87.9	90.6	1.2	2.8
5	176.7	4.8	1.0	6.3	5.5	42.8	63.2	7.4	7.4	18.4	19.2	0.3	0.6
6	180.1	4.9	1.0	6.4	5.6	43.8	64.4	7.5	7.4	18.8	19.6	0.3	0.6
7	182.8	4.9	1.0	6.5	5.7	44.5	65.4	7.5	7.5	19.1	20.0	0.3	0.6
8	185.2	4.9	1.0	6.5	5.7	45.1	66.3	7.6	7.6	19.3	20.3	0.3	0.6
9	187.3	4.9	1.0	6.6	5.8	45.7	67.1	7.6	7.6	19.5	20.7	0.3	0.6
5-9	912.1	24.3	5.0	32.2	28.2	222.0	326.4	37.6	37.4	95.1	99.8	1.3	2.8
10	188.8	4.9	1.0	6.6	5.8	46.1	67.7	7.6	7.6	19.6	21.0	0.3	0.6
11	189.1	4.8	1.0	6.6	5.8	46.2	67.9	7.6	7.6	19.6	21.1	0.3	0.6
12	188.9	4.8	1.0	6.6	5.8	46.1	67.9	7.6	7.6	19.6	21.2	0.3	0.6
13	187.9	4.8	1.0	6.6	5.7	45.8	67.5	7.6	7.5	19.5	21.1	0.3	0.6
14	186.5	4.7	1.0	6.5	5.7	45.4	67.0	7.5	7.4	19.3	21.0	0.3	0.6
10-14	941.3	24.0	5.1	32.9	28.8	229.7	338.1	38.0	37.6	97.7	105.3	1.3	2.8
15	185.0	4.7	1.0	6.4	5.6	45.1	66.5	7.4	7.3	19.2	20.9	0.3	0.5
16	183.5	4.7	1.0	6.4	5.6	44.7	66.1	7.4	7.2	19.0	20.8	0.3	0.5
17	182.0	4.6	0.9	6.3	5.5	44.2	65.8	7.3	7.0	18.9	20.7	0.3	0.5
18	180.5	4.6	0.9	6.2	5.4	43.7	65.5	7.3	6.8	18.8	20.5	0.3	0.5
19	179.1	4.5	0.9	6.1	5.3	43.2	65.4	7.3	6.7	18.7	20.3	0.3	0.5
15-19	910.1	23.0	4.7	31.5	27.3	220.9	329.4	36.7	35.0	94.5	103.2	1.3	2.6
20	174.5	4.5	0.9	6.0	5.3	42.0	63.3	7.2	7.0	18.1	19.4	0.2	0.5
21	175.2	4.5	0.9	6.0	5.3	42.4	63.4	7.2	7.0	18.1	19.3	0.2	0.5
22	170.7	4.5	0.9	5.9	5.3	40.0	63.2	7.1	6.7	17.6	18.9	0.2	0.4
23	173.8	4.7	0.8	6.2	5.3	39.6	64.7	7.3	6.8	17.9	19.9	0.2	0.5
24	178.3	4.9	1.0	6.4	5.5	40.7	66.7	7.6	6.6	18.1	20.1	0.3	0.5
20-24	872.5	23.1	4.5	30.3	26.9	204.7	322.2	36.5	33.6	89.5	97.6	1.1	2.4
25-29	949.0	24.1	4.9	32.2	27.6	222.7	353.7	39.0	34.5	97.4	109.1	1.2	2.5
30-34	1131.6	26.2	6.0	39.3	33.8	278.4	416.2	44.6	42.0	112.8	127.8	1.6	3.1
35-39	1156.8	25.2	6.2	39.5	34.0	294.3	418.5	44.7	42.3	115.1	132.4	1.6	3.1
40-44	1056.7	22.2	5.3	35.9	30.9	263.9	384.7	41.5	37.8	107.1	123.2	1.5	2.8
45-49	963.3	19.9	4.9	32.5	27.4	244.5	353.2	37.2	32.4	93.1	116.5	1.3	2.5
50-54	767.1	15.4	3.5	24.5	20.3	207.9	278.4	29.1	24.6	70.4	90.3	0.9	1.7
55-59	615.4	11.6	2.8	19.6	16.0	164.0	227.5	23.6	20.7	54.9	72.8	0.7	1.3
60-64	570.2	10.2	2.5	17.9	14.5	153.5	213.5	22.3	19.9	48.7	65.4	0.6	1.0
65-69	542.0	9.4	2.3	16.8	13.5	146.5	203.5	22.0	20.1	44.8	62.8	0.5	0.8
70-74	502.6	8.3	2.2	16.1	13.0	128.9	192.7	22.4	19.5	38.5	56.4	0.4	0.6
75-79	374.9	6.9	1.9	13.7	10.4	93.6	138.0	17.8	16.6	28.2	47.4	0.2	0.3
80-84	261.9	4.7	1.5	9.7	7.3	63.1	96.6	13.2	12.3	18.9	34.3	0.1	0.1
85-89	143.0	2.3	0.8	5.0	4.0	31.8	55.4	7.6	7.0	10.3	18.7	0.0	0.1
90+	75.6	1.0	0.5	2.3	1.9	12.5	31.8	4.6	4.1	6.0	10.8	0.0	0.0
FEMALE-FEMI.	13581.1	305.9	69.2	461.1	391.9	3382.1	4978.2	553.6	512.7	1310.1	1566.4	16.7	33.2



PROJ. NO. 5 PROJECTED POPULATION BY SEX AND AGE GROUP, FOR CANADA AND PROVINCES, 1996, IN THOUSANDS  
PROJECTION DE LA POPULATION PAR SEXE ET PAR GROUPE D'AGES, CANADA ET PROVINCES, 1996, EN MILLIERS

SEX AND AGE SEXE ET AGE	CANADA	NFLD T.-N.	P.E.I. I.P.-E.	N.S. N.-E.	N.B.	Q.U.E.	ONT.	MAN.	SASK.	ALTA. ALB.	B.C. C.-B.	YUKON.	N.W.T. T.N.-D.
0	329.4	9.6	1.8	11.5	10.3	77.6	117.9	14.1	14.0	35.1	35.8	0.5	1.1
1	335.5	9.6	1.9	11.8	10.5	79.6	120.1	14.3	14.2	35.5	36.3	0.5	1.1
2	342.3	9.7	1.9	12.0	10.7	81.7	122.5	14.5	14.5	36.1	37.0	0.5	1.1
3	349.2	9.8	1.9	12.3	10.9	83.8	125.0	14.7	14.7	36.6	37.7	0.5	1.1
4	356.1	9.9	2.0	12.6	11.1	85.9	127.5	14.9	14.9	37.3	38.5	0.5	1.1
0-4	1712.4	48.6	9.5	60.2	53.5	408.6	613.0	72.6	72.3	180.6	185.3	2.5	5.7
5	362.5	9.9	2.0	12.8	11.3	87.8	129.8	15.1	15.1	37.9	39.3	0.5	1.1
6	369.4	9.9	2.0	13.0	11.5	89.7	132.3	15.3	15.2	38.5	40.2	0.5	1.1
7	375.1	10.0	2.1	13.2	11.6	91.3	134.4	15.5	15.4	39.1	40.9	0.5	1.1
8	380.1	10.0	2.1	13.4	11.7	92.6	136.2	15.6	15.5	39.7	41.6	0.5	1.2
9	384.4	10.0	2.1	13.5	11.8	93.8	138.0	15.7	15.6	40.0	42.3	0.5	1.2
5-9	1871.6	49.7	10.3	65.9	57.9	455.1	670.7	77.1	76.8	195.2	204.3	2.7	5.7
10	387.5	9.9	2.1	13.5	11.9	94.6	139.3	15.7	15.6	40.3	42.9	0.6	1.1
11	388.1	9.9	2.1	13.6	11.9	94.7	139.6	15.7	15.6	40.3	43.2	0.5	1.1
12	387.7	9.8	2.1	13.5	11.9	94.5	139.5	15.7	15.5	40.2	43.3	0.5	1.1
13	385.5	9.8	2.1	13.4	11.8	93.9	138.7	15.6	15.4	40.0	43.3	0.5	1.1
14	382.5	9.7	2.0	13.3	11.7	93.2	137.6	15.4	15.2	39.7	43.1	0.5	1.1
10-14	1931.4	49.1	10.4	67.4	59.1	471.0	694.6	78.0	77.2	200.5	215.7	2.7	5.7
15	379.4	9.6	2.0	13.2	11.6	92.4	136.5	15.3	15.0	39.3	42.9	0.5	1.1
16	376.1	9.5	2.0	13.1	11.4	91.5	135.6	15.1	14.7	39.0	42.6	0.5	1.1
17	372.9	9.5	1.9	12.9	11.2	90.5	135.0	15.0	14.4	38.7	42.3	0.5	1.1
18	369.6	9.3	1.9	12.7	11.0	89.5	134.2	14.9	14.0	38.5	41.9	0.5	1.0
19	366.4	9.2	1.8	12.5	10.8	88.4	133.9	14.8	13.7	38.2	41.5	0.5	1.0
15-19	1864.4	47.1	9.6	64.4	56.0	452.3	675.2	75.1	71.8	193.7	211.1	2.6	5.3
20	356.6	9.3	1.9	12.4	10.9	86.4	128.9	14.8	14.1	36.9	39.6	0.4	1.0
21	358.5	9.2	1.9	12.2	10.9	87.0	131.4	15.0	13.7	36.2	39.4	0.5	1.0
22	348.4	9.3	1.9	12.0	10.6	81.6	129.1	14.8	13.4	35.7	38.7	0.4	0.9
23	356.6	9.6	1.9	12.6	11.1	81.7	132.8	15.0	13.8	36.6	40.3	0.5	1.0
24	366.2	10.1	2.0	13.1	11.4	83.5	137.3	15.4	13.6	37.1	41.2	0.5	1.0
20-24	1786.3	47.6	9.4	62.2	54.9	420.3	659.5	75.0	68.6	182.6	199.2	2.3	4.9
25-29	1942.9	49.5	10.0	66.2	56.9	457.3	724.1	79.3	70.6	198.5	222.8	2.5	5.2
30-34	2311.4	53.7	12.3	80.1	68.8	570.3	851.6	90.5	85.3	229.3	260.0	3.2	6.3
35-39	2357.2	51.5	12.4	80.7	69.5	597.4	855.7	90.8	86.1	234.4	269.0	3.2	6.3
40-44	2110.8	44.2	10.6	71.7	61.6	526.8	766.6	83.0	76.4	215.3	246.1	2.9	5.6
45-49	1919.3	40.0	9.7	65.0	55.1	484.3	701.4	74.5	65.3	187.3	229.1	2.6	4.9
50-54	1524.4	30.8	6.9	48.8	40.6	409.7	552.7	58.0	49.3	141.2	180.9	1.9	3.5
55-59	1201.1	23.2	5.6	38.2	31.3	317.4	442.7	46.4	40.6	108.1	143.5	1.4	2.6
60-64	1091.1	20.4	4.9	34.1	27.5	288.0	406.8	42.8	38.8	95.8	128.6	1.1	2.1
65-69	998.8	18.1	4.2	30.4	24.6	263.7	374.3	40.4	38.0	84.0	118.5	0.9	1.6
70-74	867.2	15.5	3.9	27.6	22.5	219.9	329.4	38.4	35.5	68.2	104.7	0.7	1.1
75-79	611.0	12.2	3.2	22.3	17.0	150.5	222.4	29.1	28.5	47.6	77.1	0.4	0.6
80-84	404.8	7.8	2.3	15.1	11.5	96.2	147.1	20.7	20.1	30.2	53.2	0.2	0.3
85-89	206.5	3.7	1.2	7.5	5.9	46.2	77.2	11.0	10.9	15.4	27.3	0.1	0.1
90+	100.8	1.5	0.7	3.2	2.7	17.4	39.9	6.0	6.4	8.3	14.7	0.0	0.0
TOTAL	26813.4	614.2	137.3	911.0	776.9	6652.7	9805.1	1088.9	1018.5	2616.3	3091.2	34.1	67.3

BROAD AGE GROUPING / GRANDS GROUPES D'AGES

MALE-MASCUL.

0-14	2827.1	75.3	15.4	99.0	87.4	683.7	1015.4	116.9	116.1	295.7	309.6	4.1	8.7
15-44	6296.2	149.7	32.8	216.6	187.2	1539.7	2308.1	250.8	233.4	637.4	714.8	8.6	17.1
45-64	2819.9	57.2	13.5	91.7	76.5	729.6	1031.0	109.5	96.4	265.2	339.1	3.6	6.6
65+	1289.1	26.0	6.4	42.6	34.0	317.6	472.4	58.0	59.9	107.9	161.4	1.1	1.7

FEMALE-FEMMI.

0-14	2688.3	72.1	14.7	94.4	83.1	651.0	963.0	110.9	110.3	280.7	295.8	3.9	8.3
15-44	6076.8	143.9	31.6	208.7	180.5	1484.8	2224.6	242.9	225.2	616.4	693.4	8.3	16.5
45-64	2916.0	57.2	13.7	94.5	78.2	769.9	1072.7	112.2	97.7	267.1	343.0	3.5	6.5
65+	1900.0	32.7	9.1	63.6	50.1	476.4	718.0	87.6	79.5	145.9	234.2	1.1	1.9

TOTAL

0-14	5515.4	147.4	30.2	193.4	170.5	1334.7	1978.3	227.8	226.4	576.3	605.3	8.0	17.1
15-44	12373.0	293.6	64.4	425.3	367.6	3024.5	4532.7	493.8	458.7	1253.9	1408.2	16.8	33.5
45-64	5735.9	114.5	27.2	186.2	154.6	1499.5	2103.6	221.7	194.0	532.3	682.1	7.1	13.1
65+	3189.1	58.7	15.5	106.1	84.1	794.0	1190.4	145.6	139.4	253.7	395.6	2.2	3.6

DEPENDANCY RATIOS / RAPPORTS DE DEPENDANCE

BOTH SEXES - SEXES REUNIS

0-17	39.13	46.39	42.12	40.64	41.94	37.87	38.29	40.77	44.44	41.54	37.35	42.68	46.68
55+	18.78	15.47	18.14	18.55	17.24	18.68	19.11	21.73	22.91	15.20	20.16	9.94	8.32
TOTAL	57.91	61.85	60.26	59.18	59.18	56.55	57.40	62.50	67.35	56.74	57.51	52.61	55.00

LIFE EXPECTANCY AT BIRTH / ESPERANCE DE LA VIE A LA NAISSANCE

MALE-MASCUL.	70.22	70.72	70.80	69.39	70.20	69.29	70.62	71.31	72.67	71.83	70.47	68.18	65.78
FEMALE-FEMMI.	78.26	77.83	79.02	77.96	78.15	77.05	79.15	79.34	79.53	79.34	79.32	72.97	70.94
MEDIAN AGE / AGE MEDIAN	34.97	31.43	33.84	34.35	33.69	35.74	35.08	34.82	34.23	33.49	35.85	32.55	31.08

PROJ. NO. 5 PROJECTED POPULATION BY SEX AND AGE GROUP, FOR CANADA AND PROVINCES, 1997, IN THOUSANDS  
 PROJECTION DE LA POPULATION PAR SEXE ET PAR GROUPE D'AGES, CANADA ET PROVINCES, 1997, EN MILLIERS

SEX AND AGE	CANADA	NFLD	P.E.I.	N.S.	N.B.	QUE.	ONT.	MAN.	SASK.	ALTA.	B.C.	YUKON.	N.W.T.
SEX ET AGE	T.-N.	I.-P.-E.	N.-E.	N.-B.	Q.-E.	O.-T.	M.-A.	S.-S.	A.-A.	B.-C.	Y.-K.	N.-W.-T.	
0	166.3	4.8	0.9	5.8	5.2	38.8	59.7	7.1	7.1	17.9	18.1	0.3	0.6
1	169.0	4.8	0.9	5.9	5.3	39.7	60.8	7.2	7.2	18.1	18.3	0.3	0.6
2	172.3	4.9	1.0	6.0	5.4	40.7	61.9	7.3	7.3	18.3	18.6	0.3	0.6
3	175.7	4.9	1.0	6.2	5.5	41.8	63.2	7.4	7.4	18.6	19.0	0.3	0.6
4	179.4	5.0	1.0	6.3	5.6	42.9	64.5	7.5	7.5	18.9	19.4	0.3	0.6
0-4	862.7	24.4	4.8	30.2	27.0	203.8	310.1	36.6	36.4	91.8	93.5	1.3	2.9
5	182.9	5.0	1.0	6.4	5.7	43.9	65.8	7.6	7.6	19.2	19.8	0.3	0.6
6	186.2	5.0	1.0	6.5	5.8	44.8	67.0	7.7	7.7	19.5	20.2	0.3	0.6
7	189.7	5.0	1.0	6.6	5.9	45.8	68.3	7.8	7.8	19.9	20.7	0.3	0.6
8	192.7	5.0	1.1	6.8	5.9	46.6	69.3	7.9	7.9	20.2	21.1	0.3	0.6
9	195.2	5.1	1.1	6.8	6.0	47.3	70.2	8.0	7.9	20.4	21.5	0.3	0.6
5-9	946.7	25.1	5.2	33.2	29.3	228.5	340.6	39.0	38.9	99.3	103.4	1.4	2.9
10	197.4	5.0	1.1	6.9	6.1	47.9	71.1	8.0	8.0	20.6	21.8	0.3	0.6
11	198.9	5.0	1.1	6.9	6.1	48.3	71.7	8.0	8.0	20.7	22.1	0.3	0.6
12	199.1	5.0	1.1	6.9	6.1	48.4	71.8	8.0	7.9	20.8	22.3	0.3	0.6
13	198.8	5.0	1.1	6.9	6.1	48.3	71.7	8.0	7.9	20.7	22.3	0.3	0.6
14	197.7	5.0	1.1	6.9	6.0	48.0	71.3	8.0	7.9	20.5	22.3	0.3	0.6
10-14	991.9	25.1	5.3	34.5	30.3	240.9	357.7	40.0	39.6	103.4	110.8	1.4	2.9
15	196.1	4.9	1.0	6.8	6.0	47.6	70.7	7.9	7.8	20.4	22.2	0.3	0.6
16	194.4	4.9	1.0	6.7	5.9	47.2	70.1	7.8	7.7	20.2	22.0	0.3	0.6
17	192.7	4.8	1.0	6.7	5.8	46.7	69.7	7.7	7.5	20.0	21.9	0.3	0.5
18	191.0	4.8	1.0	6.6	5.7	46.2	69.4	7.7	7.3	19.9	21.7	0.3	0.5
19	189.2	4.7	1.0	6.5	5.6	45.7	69.0	7.6	7.1	19.8	21.5	0.3	0.5
15-19	963.5	24.2	5.0	33.2	29.0	233.5	348.9	38.7	37.4	100.3	109.2	1.3	2.7
20	187.5	4.6	0.9	6.3	5.5	45.1	68.8	7.6	7.0	19.7	21.2	0.3	0.5
21	182.6	4.7	0.9	6.4	5.5	44.4	66.0	7.6	7.0	19.0	20.2	0.2	0.5
22	183.8	4.7	1.0	6.3	5.5	44.6	67.5	7.7	7.0	18.6	20.2	0.2	0.5
23	178.3	4.7	0.9	6.1	5.3	41.6	66.4	7.6	6.8	18.2	20.0	0.2	0.5
24	183.5	4.8	1.0	6.4	5.7	42.1	68.7	7.7	7.0	18.9	20.7	0.2	0.5
20-24	915.7	23.6	4.8	31.4	27.5	217.8	337.3	38.2	38.7	94.4	102.3	1.2	2.5
25-29	976.4	25.0	5.0	33.4	28.9	226.2	365.8	39.9	35.5	100.1	112.6	1.3	2.7
30-34	1143.1	27.0	6.1	39.6	34.1	230.3	423.5	44.3	41.9	113.4	128.3	1.4	3.1
35-39	1211.6	26.7	6.3	41.3	35.6	303.3	442.9	46.6	44.1	120.7	139.0	1.7	3.3
40-44	1082.8	22.5	5.5	37.2	31.7	270.3	393.0	42.3	39.5	111.1	125.3	1.5	2.9
45-49	955.0	20.1	4.9	32.4	27.8	239.6	345.8	37.3	33.2	95.4	114.8	1.3	2.5
50-54	807.1	16.4	3.8	26.1	22.0	211.2	293.9	31.0	26.5	76.3	96.9	1.1	2.0
55-59	604.8	12.0	2.8	19.3	15.9	159.2	221.1	23.4	20.3	55.2	73.4	0.8	1.3
60-64	516.5	10.1	2.4	16.2	13.0	132.3	192.0	20.3	18.6	47.1	62.8	0.6	1.1
65-69	459.6	8.6	2.0	13.8	11.3	118.4	171.1	18.4	17.8	40.6	56.4	0.5	0.8
70-74	364.2	7.2	1.6	11.2	9.2	91.3	136.8	15.8	15.6	30.1	44.5	0.3	0.5
75-79	246.2	5.5	1.3	8.7	6.8	59.4	89.0	11.6	12.1	20.3	31.0	0.2	0.3
80-84	142.7	3.1	0.8	5.4	4.1	33.3	50.2	7.4	7.9	11.5	18.9	0.1	0.1
85-89	65.6	1.4	0.4	2.5	2.0	14.8	22.7	3.5	4.1	5.3	8.9	0.0	0.0
90+	25.8	0.4	0.2	0.9	0.8	5.1	8.2	1.4	2.3	2.4	4.0	0.0	0.0
MALE-MASCUL.	13281.9	308.5	68.3	450.6	386.2	3268.9	4850.8	535.7	506.3	1318.6	1535.9	17.6	34.5
0	158.0	4.6	0.9	5.5	4.9	36.9	56.6	6.8	6.7	17.0	17.3	0.2	0.5
1	160.8	4.6	0.9	5.6	5.0	37.8	57.7	6.9	6.8	17.1	17.5	0.2	0.5
2	164.0	4.7	0.9	5.8	5.1	38.8	58.8	6.9	6.9	17.4	17.9	0.2	0.5
3	167.3	4.7	0.9	5.9	5.2	39.8	60.0	7.1	7.0	17.6	18.2	0.2	0.5
4	170.7	4.8	0.9	6.0	5.3	40.8	61.2	7.2	7.1	17.9	18.6	0.3	0.6
0-4	820.8	23.4	4.6	28.8	25.6	194.2	294.4	34.8	34.6	87.1	89.5	1.2	2.7
5	174.0	4.8	1.0	6.1	5.4	41.8	62.4	7.2	7.2	18.2	19.0	0.3	0.6
6	177.1	4.8	1.0	6.2	5.5	42.7	63.5	7.3	7.3	18.5	19.4	0.3	0.6
7	180.3	4.8	1.0	6.3	5.6	43.6	64.7	7.4	7.4	18.9	19.8	0.3	0.6
8	183.1	4.8	1.0	6.4	5.6	44.4	65.7	7.5	7.5	19.2	20.2	0.3	0.6
9	185.4	4.8	1.0	6.5	5.7	45.0	66.5	7.5	7.5	19.4	20.5	0.3	0.6
5-9	900.0	24.1	5.0	31.7	27.8	217.6	322.8	37.0	36.9	94.2	98.8	1.3	2.8
10	187.5	4.8	1.0	6.6	5.7	45.6	67.4	7.6	7.6	19.6	20.8	0.3	0.6
11	189.0	4.8	1.0	6.6	5.8	46.0	68.0	7.6	7.6	19.7	21.1	0.3	0.6
12	189.3	4.8	1.0	6.6	5.8	46.1	68.1	7.6	7.5	19.7	21.2	0.3	0.6
13	189.1	4.8	1.0	6.6	5.8	46.0	68.0	7.6	7.5	19.6	21.3	0.3	0.6
14	188.0	4.7	1.0	6.6	5.7	45.7	67.7	7.6	7.5	19.5	21.2	0.3	0.5
10-14	942.9	24.0	5.1	32.9	28.8	229.4	339.1	38.0	37.7	98.2	105.7	1.3	2.8
15	186.6	4.7	1.0	6.5	5.7	45.4	67.2	7.5	7.4	19.4	21.2	0.3	0.5
16	185.2	4.7	1.0	6.4	5.6	45.0	66.7	7.4	7.3	19.2	21.0	0.3	0.5
17	183.7	4.6	1.0	6.4	5.5	44.6	66.3	7.4	7.1	19.1	20.9	0.3	0.5
18	182.4	4.6	0.9	6.3	5.5	44.2	66.1	7.3	7.0	19.0	20.8	0.3	0.5
19	181.0	4.5	0.9	6.2	5.4	43.7	65.9	7.3	6.8	18.9	20.6	0.3	0.5
15-19	918.9	23.1	4.8	31.8	27.7	222.8	332.2	36.9	35.6	95.6	104.4	1.3	2.6
20	179.6	4.4	0.9	6.1	5.2	43.2	65.9	7.3	6.6	18.8	20.4	0.3	0.5
21	174.9	4.5	0.9	5.9	5.3	41.9	63.7	7.2	6.9	18.3	19.5	0.2	0.5
22	179.6	4.5	0.9	6.0	5.2	42.3	64.8	7.3	7.3	19.4	20.4	0.2	0.5
23	171.0	4.5	0.9	5.9	5.2	39.9	63.6	7.1	6.5	17.8	19.1	0.2	0.4
24	174.1	4.6	0.8	6.1	5.3	39.4	65.0	7.3	6.7	18.1	20.0	0.2	0.5
20-24	875.3	22.4	4.5	29.9	26.4	206.7	323.0	36.2	33.4	90.9	98.5	1.1	2.4
25-29	929.8	23.6	4.9	31.8	27.3	214.5	348.0	38.4	33.8	96.0	107.8	1.2	2.5
30-34	1096.6	25.9	5.8	37.9	32.6	268.0	404.5	43.1	40.5	109.8	124.0	1.5	3.0
35-39	1163.4	25.6	6.1	39.9	34.3	292.2	422.6	44.9	42.6	116.2	134.2	1.6	3.1
40-44	1080.0	22.5	5.5	36.6	31.6	270.2	393.0	42.4	38.8	109.9	125.3	1.5	2.9
45-49	965.2	20.2	4.9	32.6	27.7	244.4	352.1	37.2	32.8	94.4	115.2	1.3	2.4
50-54	820.2	16.6	3.8	26.4	21.9	217.9	299.6	31.2	26.4	76.2	97.1	1.0	1.9
55-59	634.3	11.9	2.9	20.2	16.5	169.2	233.9	24.3	21.1	56.8	75.4	0.7	1.3
60-64	568.8	10.4	2.6	17.8	14.3	151.9	213.1	21.9	19.7	49.3	66.2	0.6	1.1
65-69	541.7	9.3	2.3	16.8	13.6	146.7	202.8	21.9	19.8	44.5	62.7	0.5	0.8
70-74	499.6	8.3	2.1										

PROJ. NO. 5 PROJECTED POPULATION BY SEX AND AGE GROUP, FOR CANADA AND PROVINCES, 1997, IN THOUSANDS  
PROJECTION DE LA POPULATION PAR SEXE ET PAR GROUPE D'AGES, CANADA ET PROVINCES, 1997, EN MILLIERS

SEX AND AGE SEX ET AGE	CANADA	NFLD T.-N.	P.E.I. I.P.-E.	N.S. N.-E.	N.B.	QUE.	ONT.	MAN.	SASK.	ALTA. ALB.	B.C. C.-B.	YUKON.	N.W.T. T.N.-O.
0	324.3	9.4	1.8	11.3	10.1	75.7	116.4	13.9	13.8	34.8	35.4	0.5	1.1
1	329.9	9.5	1.8	11.5	10.3	77.5	118.5	14.1	14.0	35.2	35.9	0.5	1.1
2	336.2	9.6	1.9	11.8	10.5	79.5	120.8	14.3	14.2	35.7	36.5	0.5	1.1
3	343.1	9.6	1.9	12.1	10.7	81.6	123.2	14.5	14.4	36.2	37.2	0.5	1.1
4	350.1	9.7	1.9	12.3	10.9	83.7	125.7	14.7	14.6	36.8	38.0	0.5	1.1
0-4	1683.5	47.8	9.3	59.0	52.6	397.9	604.5	71.4	71.0	178.8	183.0	2.5	5.6
5	356.9	9.8	2.0	12.6	11.1	85.7	128.2	14.9	14.8	37.5	38.8	0.5	1.1
6	363.3	9.8	2.0	12.8	11.3	87.6	130.5	15.1	15.0	38.1	39.6	0.5	1.1
7	370.1	9.8	2.0	13.0	11.4	89.5	133.0	15.2	15.2	38.8	40.5	0.5	1.1
8	375.7	9.9	2.1	13.2	11.6	91.0	135.0	15.4	15.3	39.3	41.3	0.5	1.1
9	380.6	9.9	2.1	13.4	11.7	92.3	136.8	15.5	15.4	39.8	42.0	0.5	1.1
5-9	1846.7	49.2	10.2	64.9	57.1	446.1	663.4	76.1	75.8	193.5	202.1	2.7	5.7
10	384.9	9.9	2.1	13.4	11.8	93.5	138.5	15.6	15.5	40.2	42.7	0.5	1.1
11	387.9	9.9	2.1	13.5	11.9	94.3	139.7	15.6	15.5	40.4	43.2	0.5	1.1
12	388.4	9.8	2.1	13.5	11.9	94.5	139.9	15.6	15.5	40.5	43.5	0.5	1.1
13	387.9	9.8	2.1	13.5	11.8	94.3	139.8	15.6	15.4	40.3	43.6	0.5	1.1
14	385.7	9.7	2.1	13.4	11.8	93.7	139.0	15.5	15.3	40.1	43.5	0.5	1.1
10-14	1934.8	49.1	10.4	67.4	59.1	470.3	696.8	77.9	77.3	201.5	216.5	2.7	5.7
15	382.7	9.6	2.0	13.3	11.7	92.9	137.9	15.4	15.2	39.8	43.3	0.5	1.1
16	379.6	9.5	2.0	13.2	11.5	92.2	136.8	15.2	14.9	39.4	43.1	0.5	1.1
17	376.5	9.5	2.0	13.0	11.4	91.3	136.1	15.1	14.6	39.1	42.8	0.5	1.1
18	373.4	9.4	1.9	12.9	11.2	90.4	135.5	15.0	14.3	38.9	42.4	0.5	1.0
19	370.2	9.3	1.9	12.7	11.0	89.4	134.9	14.9	13.9	38.7	42.1	0.5	1.0
15-19	1882.4	47.3	9.8	65.0	56.7	456.2	681.1	75.6	73.0	195.9	213.6	2.6	5.3
20	367.1	9.1	1.8	12.4	10.7	88.3	134.6	14.8	13.6	38.5	41.7	0.5	1.0
21	357.5	9.2	1.9	12.3	10.9	86.3	129.8	14.9	14.0	37.2	39.8	0.4	1.0
22	359.4	9.1	1.8	12.2	10.8	86.9	132.3	15.0	13.6	36.5	39.6	0.5	1.0
23	349.3	9.2	1.8	11.9	10.5	81.5	129.9	14.7	13.3	36.0	39.0	0.4	0.9
24	357.7	9.4	1.8	12.5	11.0	81.5	133.7	14.9	13.7	37.0	40.7	0.5	1.0
20-24	1791.0	46.0	9.2	61.3	53.9	424.4	660.3	74.4	68.1	185.3	200.8	2.4	4.9
25-29	1906.2	48.5	9.9	65.2	56.1	440.7	713.9	78.3	69.3	196.1	220.4	2.5	5.2
30-34	2239.7	52.9	11.9	77.4	66.7	548.2	828.0	87.4	82.4	223.2	252.3	3.1	6.1
35-39	2375.0	52.3	12.5	81.3	69.9	595.5	855.5	91.6	86.7	236.9	273.1	3.3	6.4
40-44	2162.8	45.0	11.0	73.7	63.3	540.5	785.9	84.6	78.3	221.0	250.6	3.0	5.7
45-49	1920.3	40.3	9.7	65.0	55.4	484.0	698.0	74.4	66.0	189.9	230.0	2.6	4.9
50-54	1627.3	33.0	7.5	52.6	43.9	429.1	593.5	62.3	52.9	152.5	194.1	2.1	3.9
55-59	1239.1	23.9	5.7	39.5	32.5	328.4	455.1	47.7	41.4	112.0	148.8	1.5	2.7
60-64	1085.3	20.6	5.0	33.9	27.3	284.2	405.1	42.2	38.3	96.5	129.0	1.2	2.1
65-69	1001.3	17.9	4.3	30.6	24.9	227.1	374.0	40.3	37.6	85.1	119.9	1.0	1.6
70-74	863.8	15.5	3.8	27.0	21.9	220.7	328.2	37.5	34.8	68.6	104.0	0.7	1.1
75-79	638.7	12.6	3.2	22.7	17.6	156.7	235.3	30.0	29.1	50.2	80.3	0.4	0.6
80-84	407.1	7.9	2.3	15.1	11.5	97.1	147.5	20.6	20.2	30.8	53.6	0.2	0.3
85-89	214.4	3.9	1.3	7.8	6.1	47.7	80.1	11.4	11.3	16.0	28.6	0.1	0.1
90+	104.3	1.5	0.7	3.3	2.7	18.2	41.1	6.2	6.6	8.6	15.2	0.0	0.0
TOTAL	26923.6	615.1	137.8	912.7	779.4	6651.2	9857.3	1090.0	1020.0	2642.6	3115.1	34.5	68.1

BROAD AGE GROUPING / GRANDS GROUPE D'AGES

MALE-MASCUL.

0-14	2801.2	74.6	15.3	97.9	86.6	673.2	1008.4	115.6	114.9	294.4	307.6	4.1	8.7
15-44	6149.0	149.0	32.8	216.1	186.9	1531.3	2311.4	250.0	233.1	640.1	716.7	8.6	17.1
45-64	2883.4	58.7	13.8	93.9	78.6	742.3	1052.9	112.0	98.6	274.0	347.9	3.7	6.9
65+	1304.2	26.2	6.4	42.6	34.2	322.1	478.1	58.0	59.7	110.1	163.7	1.1	1.9

FEMALE-FEMI.

0-14	2663.7	71.5	14.6	93.4	82.3	641.1	956.3	109.8	109.2	279.5	294.0	3.9	8.3
15-44	6064.1	143.0	31.6	207.8	179.9	1474.3	2223.3	241.9	224.7	618.5	694.2	8.3	16.5
45-64	2988.6	59.1	14.1	97.0	80.4	783.5	1098.7	114.6	100.0	276.9	353.9	3.6	6.8
65+	1925.4	33.0	9.2	63.9	50.7	483.4	728.1	88.0	79.8	149.2	237.1	1.2	2.0

TOTAL

0-14	5465.0	146.0	29.9	191.3	168.8	1314.3	1964.8	225.4	224.1	573.8	601.6	7.9	17.0
15-44	12357.1	292.0	64.4	424.0	366.7	3005.7	4534.7	492.0	457.8	1258.5	1410.9	15.9	33.6
45-64	5871.9	117.8	27.9	191.0	159.1	1525.7	2151.6	226.6	198.6	550.9	701.9	7.3	13.7
65+	3229.6	59.2	15.6	106.5	84.8	805.5	1206.2	146.0	139.5	259.3	400.8	2.3	3.8

DEPENDANCY RATIOS / RAPPORTS DE DEPENDANCE

BOTH SEXES - SEXES REUNIS

0-17	38.64	45.83	41.63	40.12	41.41	37.39	37.85	40.30	43.95	40.92	36.84	42.05	46.03
65+	18.90	15.54	18.09	18.51	17.27	18.93	19.22	21.70	22.81	15.33	20.20	10.26	8.64
TOTAL	57.54	61.37	59.72	58.63	58.68	56.32	57.07	62.01	66.76	56.26	57.04	52.32	54.67

LIFE EXPECTANCY AT BIRTH / ESPERANCE DE LA VIE A LA NAISSANCE

MALE-MASCUL.	70.22	70.72	70.80	69.39	70.20	69.29	70.62	71.31	72.67	71.83	70.47	68.18	65.78
FEMALE-FEMI.	78.26	77.83	79.02	77.96	78.15	77.05	79.15	79.34	79.53	79.34	79.32	72.97	70.94
MEDIAN AGE / AGE MEDIAN	35.37	31.89	34.27	34.76	34.12	36.21	35.46	35.20	34.62	33.90	36.26	32.96	31.49

PROJ. NO. 5 PROJECTED POPULATION BY SEX AND AGE GROUP, FOR CANADA AND PROVINCES, 1998, IN THOUSANDS  
 PROJECTION DE LA POPULATION PAR SEXE ET PAR GROUPE D'AGES, CANADA ET PROVINCES, 1998, EN MILLIERS

SEX AND AGE SEXE ET AGE	CANADA	NFLD T.-N.	P.E.I. I.P.-E.	N.S. N.-E.	N.B.	QUE.	ONT.	MAN.	SASK.	ALTA. ALB.	B.C. C.-B.	YUKON.	N.W.T. T.N.-O
0	164.0	4.7	0.9	5.7	5.1	37.9	59.1	7.0	7.0	17.8	18.0	0.2	0.0
1	166.4	4.7	0.9	5.8	5.2	38.7	60.0	7.1	7.1	17.9	18.1	0.3	0.6
2	169.4	4.8	0.9	5.9	5.3	39.6	61.1	7.2	7.1	18.2	18.4	0.3	0.6
3	172.7	4.8	1.0	6.0	5.4	40.6	62.3	7.3	7.2	18.4	18.8	0.3	0.6
4	176.2	4.9	1.0	6.2	5.5	41.7	63.6	7.4	7.4	18.7	19.1	0.3	0.6
0-4	848.7	24.0	4.7	29.6	26.5	198.5	306.0	36.0	35.8	91.0	92.4	1.3	2.8
5	179.8	4.9	1.0	6.3	5.6	42.8	64.9	7.5	7.5	19.0	19.6	0.3	0.6
6	183.4	4.9	1.0	6.4	5.7	43.8	66.1	7.6	7.6	19.3	20.0	0.3	0.6
7	186.6	5.0	1.0	6.5	5.8	44.7	67.3	7.7	7.7	19.6	20.4	0.3	0.6
8	190.1	5.0	1.0	6.6	5.9	45.7	68.6	7.8	7.7	20.0	20.9	0.3	0.6
9	193.0	5.0	1.1	6.7	5.9	46.5	69.6	7.9	7.8	20.3	21.3	0.3	0.6
5-9	932.8	24.8	5.1	32.7	28.8	223.5	336.5	38.4	38.2	98.2	102.2	1.4	2.9
10	195.4	5.0	1.1	6.8	6.0	47.2	70.5	7.9	7.9	20.5	21.7	0.3	0.6
11	197.6	5.0	1.1	6.9	6.0	47.8	71.3	8.0	7.9	20.7	22.0	0.3	0.6
12	199.0	5.0	1.1	6.9	6.1	48.2	71.9	8.0	7.9	20.8	22.3	0.3	0.6
13	199.2	5.0	1.1	6.9	6.1	48.2	72.0	8.0	7.9	20.8	22.4	0.3	0.6
14	198.9	5.0	1.1	6.9	6.1	48.2	71.8	8.0	7.9	20.7	22.4	0.3	0.6
10-14	990.0	25.0	5.3	34.4	30.2	239.6	357.6	39.8	39.5	103.6	110.7	1.4	2.9
15	197.7	4.9	1.1	6.9	6.0	47.9	71.4	7.9	7.8	20.6	22.4	0.3	0.6
16	196.1	4.9	1.0	6.8	6.0	47.5	70.9	7.9	7.7	20.4	22.2	0.3	0.6
17	194.5	4.8	1.0	6.7	5.9	47.1	70.3	7.8	7.6	20.3	22.1	0.3	0.6
18	192.8	4.8	1.0	6.6	5.8	46.6	69.9	7.7	7.5	20.1	21.9	0.3	0.5
19	191.2	4.8	1.0	6.5	5.7	46.1	69.6	7.7	7.3	20.0	21.7	0.3	0.5
15-19	972.3	24.2	5.1	33.5	29.3	235.2	352.1	39.0	37.9	101.4	110.3	1.4	2.8
20	189.5	4.7	1.0	6.4	5.6	45.6	69.3	7.6	7.1	19.9	21.5	0.3	0.5
21	187.9	4.6	0.9	6.3	5.5	45.1	69.2	7.6	6.9	19.8	21.3	0.3	0.5
22	183.1	4.6	0.9	6.4	5.5	44.3	66.5	7.6	7.0	19.1	20.4	0.2	0.5
23	184.4	4.7	1.0	6.2	5.5	44.6	68.0	7.7	6.9	18.8	20.4	0.2	0.5
24	179.0	4.7	0.9	6.0	5.3	41.6	66.9	7.6	6.7	18.4	20.2	0.2	0.5
20-24	923.8	23.2	4.7	31.4	27.3	221.1	339.8	38.1	34.6	96.0	103.7	1.2	2.5
25-29	965.8	24.5	5.0	33.1	28.7	221.3	363.5	39.6	35.1	99.4	111.7	1.3	2.6
30-34	1093.1	26.3	5.3	37.7	32.6	259.8	406.1	42.6	40.1	109.5	123.2	1.5	3.0
35-39	1220.2	26.9	6.4	41.6	35.8	302.4	447.9	46.9	44.5	122.0	140.7	1.7	3.3
40-44	1111.9	23.1	5.7	38.2	32.7	278.3	404.0	43.2	40.4	113.6	128.2	1.5	2.9
45-49	962.2	20.2	4.8	32.4	27.9	240.7	348.0	37.5	33.8	97.1	115.9	1.3	2.6
50-54	841.6	17.3	4.0	27.7	23.3	216.6	306.8	32.3	27.9	80.6	101.8	1.1	2.1
55-59	632.7	12.4	2.9	20.0	16.7	167.1	230.6	24.4	21.0	58.3	77.0	0.8	1.4
60-64	513.4	10.1	2.4	16.1	13.0	131.0	190.6	20.1	18.4	47.0	62.9	0.6	1.1
65-69	462.1	8.8	2.0	14.0	11.4	118.6	171.8	18.4	17.6	41.2	56.8	0.5	0.9
70-74	365.9	7.1	1.6	11.2	9.1	92.1	137.0	15.6	15.5	30.8	45.0	0.3	0.6
75-79	254.8	5.5	1.3	8.7	6.9	61.3	93.5	11.8	12.2	21.0	32.1	0.2	0.3
80-84	142.0	3.2	0.8	5.3	4.1	33.4	49.7	7.3	7.8	11.6	18.5	0.1	0.1
85-89	67.2	1.4	0.4	2.6	2.0	15.1	23.3	3.5	4.1	5.4	9.1	0.0	0.0
90+	26.6	0.5	0.2	1.0	0.8	5.3	8.4	1.5	2.4	2.4	4.1	0.0	0.0
MALE-MASCUL.	13327.3	308.7	68.5	451.1	387.2	3266.1	4873.4	536.0	506.8	1330.5	1546.5	17.7	34.8
0	155.8	4.5	0.9	5.4	4.9	36.1	56.0	6.7	6.6	16.9	17.1	0.2	0.5
1	158.3	4.6	0.9	5.5	4.9	36.9	57.0	6.7	6.7	17.0	17.4	0.2	0.5
2	161.2	4.6	0.9	5.6	5.0	37.6	58.0	6.8	6.8	17.2	17.6	0.2	0.5
3	164.4	4.6	0.9	5.6	5.0	38.7	59.1	6.9	6.9	17.5	18.0	0.2	0.5
4	167.7	4.7	0.9	5.9	5.2	39.8	60.3	7.0	7.0	17.7	18.3	0.3	0.5
0-4	807.5	23.0	4.5	28.3	25.2	189.2	290.5	34.2	34.0	86.3	88.4	1.2	2.7
5	171.1	4.7	0.9	6.0	5.3	40.8	61.5	7.1	7.1	18.0	18.7	0.3	0.5
6	174.3	4.7	1.0	6.1	5.4	41.7	62.7	7.2	7.2	18.3	19.1	0.3	0.6
7	177.4	4.8	1.0	6.2	5.5	42.6	63.8	7.3	7.3	18.6	19.5	0.3	0.6
8	180.6	4.8	1.0	6.3	5.6	43.5	65.0	7.4	7.3	19.0	19.9	0.3	0.6
9	183.3	4.8	1.0	6.4	5.6	44.3	65.9	7.5	7.4	19.2	20.3	0.3	0.6
5-9	886.7	23.8	4.9	31.2	27.4	212.8	319.0	36.5	36.3	93.2	97.6	1.3	2.8
10	185.7	4.8	1.0	6.5	5.7	44.9	66.8	7.5	7.5	19.5	20.7	0.3	0.6
11	187.7	4.8	1.0	6.6	5.7	45.5	67.6	7.6	7.5	19.6	21.0	0.3	0.6
12	189.2	4.8	1.0	6.6	5.8	45.9	68.2	7.6	7.5	19.8	21.3	0.3	0.6
13	189.4	4.8	1.0	6.6	5.8	45.9	68.3	7.6	7.5	19.8	21.4	0.3	0.6
14	189.2	4.8	1.0	6.6	5.8	45.9	68.2	7.6	7.5	19.7	21.4	0.3	0.6
10-14	941.2	23.9	5.1	32.8	28.7	228.1	339.0	37.8	37.5	98.3	105.7	1.3	2.8
15	188.2	4.7	1.0	6.5	5.7	45.6	67.8	7.5	7.5	19.6	21.4	0.3	0.5
16	186.8	4.7	1.0	6.5	5.7	45.3	67.3	7.5	7.4	19.4	21.3	0.3	0.5
17	185.4	4.6	1.0	6.4	5.6	44.9	66.9	7.4	7.3	19.3	21.1	0.3	0.5
18	184.1	4.6	1.0	6.4	5.5	44.6	66.7	7.4	7.1	19.2	21.0	0.3	0.5
19	182.9	4.6	0.9	6.3	5.4	44.1	66.5	7.3	6.9	19.1	20.8	0.3	0.5
15-19	927.4	23.2	4.9	32.1	28.0	224.5	335.3	37.2	36.1	96.6	105.6	1.3	2.7
20	181.5	4.5	0.9	6.2	5.3	43.6	66.4	7.3	6.7	19.1	20.7	0.3	0.5
21	181.1	4.4	0.9	6.1	5.2	43.1	66.3	7.3	6.6	19.0	20.5	0.3	0.5
22	175.3	4.2	0.9	6.0	5.0	41.8	64.9	7.3	6.9	18.4	19.6	0.2	0.5
23	175.9	4.3	0.9	5.8	5.3	42.1	65.2	7.3	6.6	18.1	19.6	0.2	0.5
24	171.4	4.4	0.9	5.8	5.2	39.7	63.9	7.1	6.5	18.0	19.2	0.2	0.4
20-24	884.2	22.0	4.5	29.8	26.3	210.4	325.9	36.3	33.2	92.6	99.7	1.2	2.4
25-29	917.5	23.0	4.7	31.4	27.0	208.4	345.0	38.0	33.6	95.3	107.2	1.2	2.5
30-34	1047.6	25.3	5.5	36.3	31.2	252.9	388.1	41.1	38.4	105.6	118.9	1.5	2.9
35-39	1171.2	25.7	6.2	40.1	34.4	291.3	426.9	45.3	43.1	117.8	135.7	1.6	3.1
40-44	1099.1	22.9	5.7	37.3	32.2	275.8	399.4	42.7	39.6	111.7	127.5	1.5	2.9
45-49	976.4	20.6	4.9	32.7	28.2	246.2	355.5	37.8	33.6	96.4	116.7	1.3	2.5
50-54	857.8	17.3	4.1	26.0	23.4	224.1	314.0	32.7	27.7	81.1	102.4	1.1	2.0
55-59	663.4	12.6	3.0	21.2	17.2	177.6	243.7	25.3	21.6	59.7	79.2	0.8	1.5
60-64	566.3	10.3	2.6	17.7	14.3	149.5	212.3	21.9	19.6	49.8	66.7	0.6	1.1
65-69	543.6	9.5	2.3	16.8	13.6	147.0	203.1	21.7	19.5	45.3	63.3	0.5	0.8
70-74	474.8	8.2	2.1	15.6	12.0	130.3	190.3	21.1	19.1	38.7	58.8	0.4	0.6
75-79	409.1	7.2	2.0	14.0	11.0	108.9	158.9	19.1	17.0	31.3	51.1	0.2	0.4
80-84	265.9	4.8	1.4	9.8	7.4	64.7	97.3	13.2	12.5	19.8	34.8	0.1	0.2
85-89	153.4	2.6	0.9	5.5	4.3	33.9	59.0	8.2	7.5	11.1	20.5	0.0	0.1
90+	81.6	1.1	0.5	2.5	2.0	13.6	34.1	4.9	4.5	6.5	11.8	0.0	0.0
FEMALE-FEMI.	13697.8	307.1	69.7	463.1	394.5	3381.2	5033.1	554.9	514.4	1337.4	1591.5	17.1	33.9

PROJ. NO. 5 PROJECTED POPULATION BY SEX AND AGE GROUP, FOR CANADA AND PROVINCES, 1998, IN THOUSANDS  
PROJECTION DE LA POPULATION PAR SEXE ET PAR GROUPE D'AGES, CANADA ET PROVINCES, 1998, EN MILLIERS

SEX AND AGE SEXE ET AGE	CANADA	NFLD T.-N.	P.E.I. I.P.-E.	N.S. N.-E.	N.B.	QUE.	ONT.	MAN.	SASK.	ALTA. ALB.	B.C. C.-B.	YUKON.	N.W.T. T.N.-O
0	319.8	9.2	1.8	11.1	10.0	74.0	115.1	13.7	13.6	34.7	35.1	0.5	1.1
1	324.8	9.3	1.8	11.3	10.1	75.5	117.0	13.9	13.7	35.0	35.5	0.5	1.1
2	330.6	9.4	1.8	11.6	10.3	77.4	119.1	14.0	13.9	35.4	36.1	0.5	1.1
3	337.1	9.5	1.9	11.8	10.5	79.4	121.4	14.2	14.1	35.9	36.7	0.5	1.1
4	343.9	9.6	1.9	12.1	10.7	81.5	123.9	14.4	14.3	36.4	37.5	0.5	1.1
0-4	1656.2	46.9	9.2	57.9	51.7	387.7	596.5	70.3	69.8	177.3	180.9	2.5	5.6
5	350.9	9.6	1.9	12.3	10.9	83.5	126.4	14.6	14.6	37.0	38.3	0.5	1.1
6	357.7	9.7	2.0	12.6	11.1	85.5	128.9	14.8	14.8	37.7	39.1	0.5	1.1
7	364.0	9.7	2.0	12.8	11.2	87.3	131.1	15.0	14.9	38.3	39.9	0.5	1.1
8	370.7	9.8	2.0	13.0	11.4	89.2	133.6	15.2	15.1	39.0	40.8	0.5	1.1
9	376.3	9.8	2.1	13.2	11.6	90.8	135.5	15.3	15.3	39.5	41.6	0.5	1.1
5-9	1819.6	48.6	10.0	63.8	56.2	436.4	655.5	74.9	74.6	191.5	199.8	2.6	5.6
10	381.1	9.8	2.1	13.3	11.7	92.1	137.3	15.4	15.4	40.0	42.3	0.5	1.1
11	385.3	9.8	2.1	13.4	11.8	93.3	138.9	15.5	15.4	40.4	43.0	0.5	1.1
12	388.2	9.8	2.1	13.5	11.8	94.1	140.1	15.6	15.4	40.6	43.5	0.5	1.1
13	388.6	9.8	2.1	13.5	11.8	94.2	140.2	15.6	15.4	40.6	43.8	0.5	1.1
14	388.1	9.7	2.1	13.5	11.8	94.0	140.0	15.5	15.4	40.4	43.9	0.5	1.1
10-14	1931.3	48.9	10.4	67.3	59.0	467.7	696.5	77.6	77.0	201.9	216.5	2.7	5.7
15	385.9	9.6	2.1	13.4	11.7	93.5	139.2	15.5	15.3	40.1	43.7	0.5	1.1
16	382.9	9.6	2.0	13.3	11.6	92.8	138.2	15.4	15.1	39.9	43.5	0.5	1.1
17	379.9	9.5	2.0	13.1	11.5	92.0	137.2	15.2	14.9	39.6	43.2	0.5	1.1
18	376.9	9.4	2.0	13.0	11.3	91.2	136.6	15.1	14.6	39.3	42.9	0.5	1.1
19	374.0	9.3	1.9	12.8	11.1	90.2	136.2	15.0	14.2	39.2	42.5	0.5	1.0
15-19	1899.7	47.4	10.0	65.6	57.3	459.7	687.4	76.2	74.0	198.0	215.9	2.7	5.4
20	370.9	9.2	1.9	12.6	10.9	89.2	135.7	14.9	13.8	39.0	42.2	0.5	1.0
21	368.0	9.0	1.8	12.4	10.7	88.2	135.5	14.9	13.5	38.8	41.8	0.5	1.0
22	358.4	9.0	1.9	12.3	10.8	86.1	130.6	14.9	13.8	37.5	40.0	0.4	1.0
23	360.3	9.0	1.8	12.1	10.8	86.7	133.1	15.0	13.5	36.9	39.9	0.5	1.0
24	350.4	9.0	1.8	11.8	10.5	81.3	130.8	14.7	13.2	36.4	39.4	0.4	0.9
20-24	1808.0	45.2	9.2	61.1	53.6	431.5	665.8	74.4	67.8	188.7	203.4	2.4	4.9
25-29	1883.3	47.5	9.8	64.5	55.7	429.6	708.5	77.6	68.8	194.8	218.9	2.6	5.1
30-34	2140.7	51.6	11.3	74.0	63.7	517.7	794.1	83.7	78.4	215.2	242.1	3.0	5.9
35-39	2391.4	52.6	12.6	81.7	70.1	593.7	874.8	92.2	87.6	239.8	276.4	3.3	6.4
40-44	2211.0	46.0	11.4	75.5	65.0	554.0	803.4	85.9	80.0	225.3	255.7	3.0	5.9
45-49	1938.6	40.8	9.7	65.1	56.0	486.9	703.5	75.3	67.4	193.5	232.6	2.6	5.1
50-54	1699.4	36.6	8.1	55.7	46.7	440.8	620.7	65.0	55.6	161.7	204.2	2.2	4.1
55-59	1296.1	25.1	5.9	41.2	33.9	344.7	474.3	49.7	42.7	118.1	156.2	1.6	2.9
60-64	1079.7	20.4	4.9	33.8	27.3	280.6	403.0	42.0	37.9	96.8	129.6	1.2	2.2
65-69	1005.7	18.4	4.4	30.8	25.0	265.6	374.9	40.1	37.1	86.5	120.1	1.0	1.7
70-74	863.8	15.3	3.8	26.8	21.7	222.4	327.3	36.8	34.5	69.5	103.7	0.7	1.2
75-79	663.9	12.8	3.3	22.7	17.9	162.2	248.4	30.9	29.2	52.3	83.2	0.4	0.7
80-84	408.0	7.9	2.2	15.2	11.6	98.1	147.0	20.4	20.3	31.4	53.4	0.2	0.3
85-89	220.6	4.1	1.3	8.0	6.2	49.0	82.4	11.7	11.6	16.5	29.6	0.1	0.1
90+	108.2	1.6	0.7	3.4	2.9	18.9	42.5	6.4	6.9	9.0	15.9	0.0	0.0
TOTAL	27025.1	615.8	138.2	914.2	781.7	6647.3	9906.5	1090.9	1021.1	2667.8	3138.0	34.9	68.7

BROAD AGE GROUPING / GRANDS GROUPES D'AGES

MALE-MASCUL.

0-14	2771.5	73.8	15.2	96.7	85.6	661.6	1000.1	114.3	113.5	292.8	305.3	4.0	8.6
15-44	6287.2	148.3	32.8	215.5	186.4	1523.1	2313.4	249.3	232.6	642.1	717.9	8.6	17.1
45-64	2949.9	60.0	14.2	96.2	80.9	755.4	1076.1	114.3	101.1	283.1	357.7	3.9	7.1
65+	1318.7	26.5	6.5	42.7	34.3	325.9	483.8	58.1	59.5	112.5	165.7	1.2	1.9

FEMALE-FEMME.

0-14	2635.4	70.7	14.4	92.3	81.3	630.1	948.4	108.5	107.8	277.9	291.8	3.9	8.3
15-44	6047.0	142.0	31.5	207.0	179.1	1463.2	2220.6	240.5	224.0	619.7	694.5	8.3	16.5
45-64	3063.9	60.8	14.5	99.6	83.1	797.5	1125.5	117.6	102.5	287.1	364.9	3.8	7.1
65+	1951.5	33.5	9.2	64.2	51.0	490.4	738.6	68.2	60.1	152.7	240.2	1.2	2.1

TOTAL													
0-14	5407.0	144.5	29.6	189.0	166.9	1291.7	1948.5	222.8	221.4	570.7	597.1	7.9	16.9
15-44	12334.2	290.4	64.3	422.5	365.5	2986.3	4534.0	489.9	456.6	1261.7	1412.4	16.9	33.7
45-64	6013.8	120.9	28.7	195.8	163.9	1552.9	2201.6	231.9	203.6	570.2	722.6	7.6	14.2
65+	3270.2	60.0	15.7	106.9	85.4	816.3	1222.4	146.3	139.6	265.2	405.9	2.4	4.0

DEPENDANCY RATIOS / RAPPORTS DE DEPENDANCE

BOTH SEXES - SEXES REUNIS

0-17	38.12	45.26	41.07	39.56	40.81	36.85	37.39	39.78	43.37	40.31	36.50	41.43	45.34
55+	19.01	15.69	18.05	18.49	17.26	19.16	19.34	21.65	22.70	15.49	20.25	10.56	8.98
TOTAL	57.13	60.96	59.12	58.04	58.07	56.00	56.73	61.44	66.07	55.80	56.55	52.00	54.32

LIFE EXPECTANCY AT BIRTH / ESPERANCE DE LA VIE A LA NAISSANCE

MALE-MASCUL.	70.22	70.72	70.80	69.39	70.20	69.29	70.62	71.31	72.67	71.83	70.47	68.18	65.78
FEMALE-FEMME.	78.26	77.83	79.02	77.96	78.15	77.05	79.15	79.34	79.53	79.34	79.22	72.97	70.94
MEDIAN AGE / AGE MEDIAN	35.78	32.33	34.69	35.17	34.54	36.65	35.84	35.59	35.01	34.30	36.66	33.40	31.88

PROJ. NO. 5 PROJECTED POPULATION BY SEX AND AGE GROUP, FOR CANADA AND PROVINCES, 1999, IN THOUSANDS  
 PROJECTION DE LA POPULATION PAR SEXE ET PAR GROUPE D'AGES, CANADA ET PROVINCES, 1999, EN MILLIERS

SEX AND AGE SEXE ET AGE	CANADA	NFLD		P.E.I.		N.S.		N.B.	QUE.	ONT.	MAN.	SASK.	ALTA.	B.C.	YUKON.	N.W.T.
		T.-N.	I.P.-E.	N.-E.	N.-E.	T.-N.	T.-N.									
0	162.2	4.6	0.9	5.6	5.1	37.1	58.6	7.0	6.9	17.8	17.9	0.2	0.6			
1	164.2	4.7	0.9	5.7	5.1	37.8	59.3	7.0	6.9	17.9	18.0	0.3	0.6			
2	166.7	4.7	0.9	5.8	5.2	38.6	60.3	7.1	7.0	18.0	18.2	0.3	0.6			
3	169.8	4.7	0.9	5.9	5.3	39.6	61.4	7.2	7.1	18.2	18.5	0.3	0.6			
4	173.1	4.8	1.0	6.1	5.4	40.6	62.7	7.3	7.2	18.5	18.9	0.3	0.6			
0-4	836.0	23.5	4.6	29.1	26.1	193.7	302.3	35.5	35.2	90.3	91.5	1.3	2.8			
5	176.7	4.8	1.0	6.2	5.5	41.6	63.9	7.4	7.3	18.8	19.3	0.3	0.6			
6	180.3	4.9	1.0	6.3	5.6	42.7	65.2	7.5	7.4	19.1	19.7	0.3	0.6			
7	183.7	4.9	1.0	6.4	5.7	43.7	66.5	7.6	7.5	19.4	20.2	0.3	0.6			
8	186.9	4.9	1.0	6.5	5.8	44.6	67.6	7.6	7.6	19.7	20.6	0.3	0.6			
9	190.4	5.0	1.0	6.6	5.8	45.6	68.9	7.7	7.7	20.1	21.1	0.3	0.6			
5-9	918.0	24.5	5.0	32.1	28.4	218.3	332.2	37.8	37.6	97.1	100.9	1.3	2.9			
10	193.2	5.0	1.1	6.7	5.9	46.4	69.9	7.8	7.8	20.4	21.5	0.3	0.6			
11	195.6	5.0	1.1	6.8	6.0	47.0	70.7	7.9	7.8	20.6	21.8	0.3	0.6			
12	197.7	5.0	1.1	6.9	6.0	47.7	71.5	7.9	7.9	20.8	22.1	0.3	0.6			
13	199.1	5.0	1.1	6.9	6.1	48.1	72.0	8.0	7.9	20.9	22.4	0.3	0.6			
14	199.2	5.0	1.1	6.9	6.1	48.1	72.1	8.0	7.9	20.8	22.5	0.3	0.6			
10-14	984.8	24.9	5.3	34.2	30.1	237.3	356.2	39.5	39.3	103.4	110.3	1.4	2.9			
15	198.9	4.9	1.1	6.9	6.0	48.0	71.9	8.0	7.9	20.7	22.6	0.3	0.6			
16	197.8	4.9	1.1	6.8	6.0	47.8	71.5	7.9	7.8	20.6	22.5	0.3	0.6			
17	196.2	4.9	1.0	6.8	5.9	47.4	71.0	7.9	7.7	20.5	22.3	0.3	0.6			
18	194.6	4.8	1.0	6.7	5.9	47.0	70.5	7.8	7.6	20.3	22.2	0.3	0.6			
19	193.0	4.8	1.0	6.6	5.8	46.6	70.2	7.8	7.6	20.2	21.9	0.3	0.5			
15-19	980.4	24.3	5.2	33.8	29.6	236.7	355.2	39.2	38.3	102.4	111.4	1.4	2.8			
20	191.4	4.7	1.0	6.5	5.7	46.1	69.9	7.7	7.2	20.1	21.8	0.3	0.5			
21	189.9	4.6	1.0	6.4	5.6	45.5	69.7	7.6	7.0	20.1	21.6	0.3	0.5			
22	188.4	4.5	0.9	6.3	5.4	45.0	69.6	7.6	6.9	19.9	21.4	0.3	0.5			
23	183.7	4.6	0.9	6.3	5.5	44.3	67.0	7.6	6.9	19.3	20.5	0.2	0.5			
24	185.1	4.6	0.9	6.2	5.4	44.5	68.5	7.7	6.9	19.0	20.6	0.2	0.5			
20-24	938.4	23.1	4.7	31.7	27.6	225.4	344.8	38.1	34.9	98.4	105.9	1.3	2.5			
25-29	952.5	23.9	5.0	32.5	28.3	216.9	359.8	39.1	34.6	98.6	109.8	1.3	2.6			
30-34	1046.0	25.5	5.5	35.9	31.0	249.6	389.8	41.0	38.1	105.7	119.3	1.5	2.9			
35-39	1220.0	27.0	6.4	41.7	35.9	299.1	449.6	47.0	44.5	122.8	141.0	1.7	3.3			
40-44	1138.4	23.8	5.9	39.0	33.3	285.2	414.4	43.7	41.2	115.6	131.7	1.5	3.1			
45-49	978.5	20.6	4.9	32.9	28.3	243.6	353.8	38.2	34.9	99.7	117.7	1.4	2.5			
50-54	869.4	18.0	4.3	28.8	24.5	221.6	316.9	33.4	29.1	84.3	105.2	1.2	2.1			
55-59	660.4	12.9	3.0	20.8	17.6	173.9	240.0	25.4	21.7	61.6	81.1	0.6	1.6			
60-64	517.9	10.2	2.4	16.5	13.2	132.6	191.9	20.2	18.2	47.4	63.6	0.6	1.1			
65-69	461.6	9.0	2.1	14.0	11.4	118.7	171.3	18.4	17.4	41.7	57.1	0.5	0.9			
70-74	366.7	7.1	1.6	11.0	9.0	92.5	137.0	15.4	15.3	31.5	45.2	0.4	0.6			
75-79	262.0	5.4	1.3	8.7	6.9	63.1	97.2	11.8	12.3	21.7	33.2	0.2	0.3			
80-84	141.5	3.2	0.8	5.3	4.1	33.4	49.4	7.2	7.8	11.8	18.3	0.1	0.1			
85-89	69.0	1.5	0.4	2.6	2.0	15.6	24.0	3.6	4.2	5.5	9.4	0.0	0.1			
90+	27.3	0.5	0.2	1.0	0.8	5.5	8.7	1.5	2.4	2.5	4.2	0.0	0.0			
MALE-MASCUL.	13368.9	308.8	68.7	451.7	388.1	3262.3	4894.5	536.2	507.1	1341.9	1556.7	17.9	35.1			
0	154.1	4.4	0.8	5.3	4.8	35.3	55.5	6.6	6.5	16.8	17.0	0.2	0.5			
1	156.2	4.5	0.9	5.4	4.9	36.0	56.3	6.7	6.6	16.9	17.2	0.2	0.5			
2	158.7	4.5	0.9	5.5	5.0	36.8	57.3	6.7	6.7	17.1	17.5	0.2	0.5			
3	161.6	4.6	0.9	5.7	5.0	37.7	58.3	6.8	6.8	17.3	17.7	0.2	0.5			
4	164.8	4.6	0.9	5.8	5.1	38.7	59.5	6.9	6.9	17.5	18.1	0.2	0.5			
0-4	795.4	22.6	4.4	27.8	24.8	184.6	287.0	33.7	33.4	85.7	87.6	1.2	2.7			
5	168.1	4.6	0.9	5.9	5.2	39.7	60.7	7.0	7.0	17.8	18.5	0.3	0.5			
6	171.4	4.7	0.9	6.0	5.3	40.7	61.9	7.1	7.1	18.1	18.9	0.3	0.5			
7	174.6	4.7	1.0	6.1	5.4	41.6	63.0	7.2	7.1	18.4	19.3	0.3	0.5			
8	177.6	4.7	1.0	6.2	5.5	42.5	64.1	7.3	7.2	18.7	19.7	0.3	0.5			
9	180.9	4.7	1.0	6.3	5.6	43.4	65.2	7.3	7.3	19.1	20.1	0.3	0.6			
5-9	872.6	23.5	4.8	30.6	27.0	207.8	314.8	35.9	35.7	92.2	96.4	1.3	2.7			
10	183.6	4.8	1.0	6.4	5.6	44.1	66.2	7.4	7.4	19.3	20.5	0.3	0.6			
11	185.9	4.8	1.0	6.5	5.7	44.8	67.0	7.5	7.5	19.5	20.8	0.3	0.6			
12	187.9	4.8	1.0	6.5	5.7	45.4	67.8	7.5	7.5	19.7	21.1	0.3	0.6			
13	189.3	4.8	1.0	6.6	5.8	45.8	68.3	7.6	7.5	19.8	21.4	0.3	0.6			
14	189.6	4.8	1.0	6.6	5.8	45.8	68.4	7.6	7.5	19.8	21.5	0.3	0.6			
10-14	936.2	23.8	5.1	32.6	28.6	225.9	337.7	37.6	37.3	98.2	105.3	1.3	2.8			
15	189.3	4.7	1.0	6.6	5.8	45.8	68.3	7.6	7.5	19.7	21.5	0.3	0.6			
16	188.4	4.7	1.0	6.5	5.7	45.5	68.0	7.5	7.4	19.6	21.5	0.3	0.5			
17	187.1	4.6	1.0	6.5	5.7	45.2	67.6	7.5	7.3	19.5	21.4	0.3	0.5			
18	185.8	4.6	1.0	6.4	5.6	44.9	67.3	7.4	7.2	19.4	21.2	0.3	0.5			
19	184.6	4.6	1.0	6.3	5.5	44.5	67.1	7.4	7.1	19.3	21.1	0.3	0.5			
15-19	935.1	23.2	4.9	32.3	28.3	226.0	338.2	37.4	36.5	97.6	106.7	1.3	2.7			
20	183.4	4.5	0.9	6.2	5.4	44.1	67.0	7.4	6.9	19.3	20.9	0.3	0.5			
21	181.9	4.4	0.9	6.1	5.3	43.5	66.8	7.3	6.7	19.3	20.8	0.3	0.5			
22	180.5	4.3	0.9	6.0	5.2	43.0	66.7	7.3	6.5	19.2	20.6	0.3	0.5			
23	178.7	4.3	0.9	5.8	5.2	41.7	65.7	7.3	6.5	18.6	20.6	0.3	0.5			
24	176.3	4.2	0.9	5.8	5.3	42.0	65.5	7.3	6.5	18.3	19.8	0.2	0.5			
20-24	897.7	21.8	4.5	30.1	26.4	214.2	330.6	36.6	33.4	94.6	101.9	1.2	2.4			
25-29	905.3	22.5	4.6	31.1	26.9	204.7	341.4	37.5	33.1	94.6	105.1	1.2	2.5			
30-34	1001.2	24.6	5.3	34.3	29.7	238.1	372.3	39.4	36.5	101.9	114.9	1.4	2.8			
35-39	1170.3	25.6	6.3	40.2	34.3	287.3	428.9	45.3	43.0	118.4	136.2	1.6	3.2			
40-44	1115.8	23.4	5.7	37.9	32.7	280.6	404.9	43.1	40.4	113.0	129.5	1.5	3.0			
45-49	994.3	20.9	5.0	33.1	28.6	248.9	361.9	38.6	34.5	99.5	119.3	1.3	2.6			
50-54	889.6	18.1	4.3	29.4	24.6	230.0	325.6	33.9	29.1	84.9	106.3	1.2	2.1			
55-59	692.7	13.1	3.2	22.0	18.1	185.2	253.7	26.3	22.4	62.9	83.5	0.8	1.5			
60-64	572.5	10.7	2.6	18.0	14.6	150.8	214.1	22.1	19.4	50.7	67.9	0.6	1.1			
65-69	542.6	9.5	2.3	16.9	13.6	146.0	203.4	21.4	19.4	45.7	63.0	0.5	0.9			
70-74	495.0	8.4	2.1	15.4	12.5	130.4	188.2	20.7	18.8	39.1	58.4	0.4	0.6			
75-79	422.4	7.1	1.9	14.1	11.1	104.1	161.8	19.5	17.1	32.4	52.6	0.3	0.4			
80-84	267.6	4.8	1.4	9.9	7.6	65.2	97.9	13.2	12.4	20.1	34.8	0.1	0.2			
85-89	158.7	2.7	0.9	5.6	4.4	34.9	60.6	8.4	7.7	11.7	21.5	0.0	0.1			
90+	84.6	1.2	0.5	2.5	2.1	14.1	35.3	5.1	4.6	6.8	12.3	0.0	0.0			
FEMALE-FEMI.	13749.8	307.5	69.9	463.9	395.7	3379.0	5058.4	555.4	515.0	1350.2	1503.3	17.3	34.3			

PROJ. NO. 5 PROJECTED POPULATION BY SEX AND AGE GROUP, FOR CANADA AND PROVINCES, 1999, IN THOUSANDS  
PROJECTION DE LA POPULATION PAR SEXE ET PAR GROUPE D'AGES, CANADA ET PROVINCES, 1999, EN MILLIERS

SEX AND AGE SEXE ET AGE	CANADA	NFLD T.-N.	P.E.I. I.P.-E.	N.S. N.-E.	N.B.	QUE.	ONT.	MAN.	SASK.	ALTA. ALB.	B.C. C.-B.	YUKON T.N.-D	N.W.T. T.N.-D
0	316.2	9.1	1.7	11.0	9.9	72.5	114.1	13.5	13.4	34.6	34.9	0.5	1.1
1	320.4	9.1	1.8	11.1	10.0	73.8	115.7	13.7	13.5	34.8	35.2	0.5	1.1
2	325.5	9.2	1.8	11.4	10.2	75.4	117.6	13.8	13.7	35.1	35.7	0.5	1.1
3	331.4	9.3	1.8	11.6	10.3	77.3	119.8	14.0	13.9	35.5	36.3	0.5	1.1
4	337.9	9.4	1.9	11.8	10.5	79.3	122.1	14.2	14.1	36.0	37.0	0.5	1.1
0-4	1631.4	46.1	9.0	56.9	50.9	378.3	589.3	69.2	68.6	176.1	179.1	2.5	5.5
5	344.8	9.5	1.9	12.1	10.7	81.3	124.6	14.4	14.3	36.6	37.6	0.5	1.1
6	351.7	9.5	1.9	12.3	10.9	83.4	127.1	14.6	14.5	37.2	38.6	0.5	1.1
7	358.4	9.6	2.0	12.6	11.1	85.3	129.5	14.7	14.7	37.9	39.5	0.5	1.1
8	364.6	9.6	2.0	12.8	11.2	87.1	131.7	14.9	14.9	38.5	40.3	0.5	1.1
9	371.2	9.7	2.0	13.0	11.4	89.0	134.1	15.1	15.0	39.1	41.2	0.5	1.1
5-9	1790.6	47.9	9.8	62.7	55.3	426.1	647.0	73.7	73.3	189.3	197.3	2.6	5.6
10	376.8	9.7	2.1	13.2	11.5	90.5	136.0	15.2	15.2	39.7	41.9	0.5	1.1
11	381.5	9.8	2.1	13.3	11.7	91.8	137.7	15.4	15.3	40.2	42.6	0.5	1.1
12	385.6	9.7	2.1	13.4	11.8	93.0	139.3	15.5	15.4	40.5	43.3	0.6	1.1
13	388.4	9.7	2.1	13.5	11.8	93.8	140.4	15.5	15.4	40.7	43.8	0.6	1.1
14	388.8	9.7	2.1	13.5	11.8	94.0	140.5	15.5	15.4	40.7	44.0	0.6	1.1
10-14	1921.0	48.7	10.4	66.9	58.6	463.2	693.9	77.1	76.6	201.6	215.7	2.7	5.7
15	388.2	9.7	2.1	13.5	11.8	93.8	140.3	15.5	15.3	40.5	44.1	0.5	1.1
16	386.1	9.6	2.1	13.4	11.7	93.3	139.5	15.4	15.2	40.2	43.9	0.5	1.1
17	383.2	9.5	2.0	13.3	11.6	92.6	138.6	15.3	15.0	40.0	43.7	0.5	1.1
18	380.4	9.4	2.0	13.1	11.5	91.9	137.8	15.2	14.8	39.7	43.4	0.5	1.1
19	377.5	9.3	2.0	12.9	11.3	91.1	137.3	15.1	14.5	39.5	43.0	0.5	1.1
15-19	1915.5	47.5	10.1	66.1	57.9	462.7	693.4	76.6	74.9	200.0	218.1	2.7	5.5
20	374.8	9.2	1.9	12.7	11.1	90.1	136.9	15.0	14.1	39.4	42.7	0.5	1.0
21	371.8	9.1	1.9	12.5	10.9	89.1	136.5	14.9	13.7	39.3	42.4	0.5	1.0
22	368.9	8.9	1.8	12.3	10.6	88.0	136.3	14.9	13.4	39.1	42.1	0.5	1.0
23	359.3	8.9	1.9	12.2	10.7	85.9	131.5	14.9	13.7	37.9	40.3	0.4	1.0
24	361.3	8.8	1.8	12.0	10.7	86.5	134.0	15.0	13.4	37.2	40.3	0.5	1.0
20-24	1836.1	44.9	9.3	61.8	54.0	439.6	675.4	74.7	68.3	193.0	207.8	2.5	5.0
25-29	1857.8	46.5	9.6	63.7	55.2	421.7	701.2	76.6	67.7	193.2	214.9	2.5	5.0
30-34	2047.2	50.0	10.8	70.2	60.7	487.9	761.1	80.3	77.7	207.6	234.2	2.9	5.7
35-39	2390.3	52.6	12.7	81.9	70.3	586.4	878.5	92.3	87.5	241.2	277.1	3.3	6.5
40-44	2254.3	47.1	11.6	77.0	66.1	565.8	819.4	86.8	81.6	228.5	261.2	3.1	6.0
45-49	1972.8	41.5	9.9	66.1	56.9	492.5	715.7	76.7	69.3	199.3	237.0	2.7	5.1
50-54	1759.0	36.0	8.6	58.2	49.0	451.6	642.5	67.3	58.3	159.3	211.5	2.3	4.3
55-59	1353.2	26.0	6.2	42.8	35.6	359.2	493.8	51.7	44.2	124.5	164.5	1.7	3.1
60-64	1090.5	20.9	5.0	34.4	27.9	233.4	406.0	42.3	37.6	98.1	131.5	1.2	2.2
65-69	1004.2	18.5	4.4	30.8	25.0	264.0	374.6	39.8	36.8	87.5	120.1	1.0	1.8
70-74	861.7	15.5	3.8	26.5	21.5	222.9	325.2	36.1	34.1	70.6	103.6	0.7	1.2
75-79	684.4	12.6	3.2	22.7	18.0	167.2	259.0	31.3	29.4	54.1	85.8	0.5	0.7
80-84	409.0	8.1	2.2	15.1	11.7	98.6	147.3	20.3	20.2	31.9	53.1	0.2	0.3
85-89	227.8	4.3	1.3	8.3	6.4	50.4	84.7	12.0	11.9	17.3	30.9	0.1	0.1
90+	111.9	1.7	0.8	3.5	2.9	19.6	44.0	6.6	7.1	9.2	16.5	0.0	0.0
TOTAL	27118.8	616.3	138.7	915.5	783.7	6641.2	9953.0	1091.6	1022.1	2692.1	3160.0	35.2	69.4

BROAD AGE GROUPING / GRANDS GROUPES D'AGES

MALE-MASCUL.

0-14	2738.8	72.9	15.0	95.4	84.5	649.2	990.7	112.8	112.1	290.9	302.7	4.0	8.6
15-44	6275.7	147.5	32.7	214.7	185.7	1513.3	2313.7	248.2	231.7	643.3	719.1	8.6	17.2
45-64	3026.3	61.7	14.6	99.0	83.6	771.7	1102.7	117.2	104.0	293.0	367.6	4.0	7.3
65+	1328.1	26.7	6.5	42.6	34.3	328.1	487.5	57.9	59.3	114.6	167.3	1.2	2.0

FEMALE-FEMMI.

0-14	2604.3	69.9	14.3	91.0	80.3	618.3	939.5	107.1	106.4	276.1	289.3	3.8	8.2
15-44	6025.5	141.1	31.4	206.0	178.3	1450.9	2216.4	239.2	223.0	620.1	694.3	8.3	16.5
45-64	3149.1	62.7	15.0	102.4	85.9	815.0	1155.4	120.9	105.4	298.1	377.0	3.9	7.4
65+	1971.0	33.8	9.2	64.4	51.2	494.8	747.2	88.2	80.1	155.9	242.7	1.3	2.2

TOTAL

0-14	5343.1	142.7	29.2	186.4	164.8	1267.5	1930.2	220.0	218.5	567.0	592.0	7.8	16.8
15-44	12301.2	288.6	64.1	420.7	364.0	2964.2	4530.0	487.4	454.7	1263.4	1413.4	16.9	33.7
45-64	6175.4	124.4	29.6	201.5	169.5	1586.7	2258.0	238.1	209.4	591.1	744.6	7.9	14.7
65+	3299.1	60.5	15.7	107.0	85.5	822.9	1234.7	146.1	139.5	270.5	410.0	2.5	4.2

DEPENDANCY RATIOS / RAPPORTS DE DEPENDANCE

BOTH SEXES - SEXES REUNIS

0-17	37.53	44.63	40.42	38.92	40.13	36.23	36.87	39.20	42.71	39.67	35.72	40.80	44.61
65+	19.05	15.75	17.95	18.38	17.15	19.27	19.38	21.52	22.55	15.60	20.24	10.78	9.26
TOTAL	56.58	60.38	58.37	57.30	57.28	55.49	56.26	60.72	65.26	55.27	55.95	51.58	53.86

LIFE EXPECTANCY AT BIRTH / ESPERANCE DE LA VIE A LA NAISSANCE

MALE-MASCUL.	70.22	70.72	70.80	69.39	70.20	69.25	70.62	71.31	72.67	71.83	70.47	68.18	65.78
FEMALE-FEMMI.	78.26	77.83	79.02	77.96	78.15	77.05	79.15	79.34	79.53	79.34	79.32	72.97	70.94
MEDIAN AGE / AGE MEDIAN	36.19	32.77	35.12	35.58	34.95	37.09	36.23	35.97	35.39	34.67	37.06	33.80	32.23

PROJ. NO. 5 PROJECTED POPULATION BY SEX AND AGE GROUP, FOR CANADA AND PROVINCES, 2000, IN THOUSANDS  
 PROJECTION DE LA POPULATION PAR SEXE ET PAR GROUPE D'AGES, CANADA ET PROVINCES, 2000, EN MILLIERS

SEX AND AGE SEXE ET AGE	CANADA	NFLD T.-N.	P.E.I. I.P.-E.	N.S. N.-E.	N.B.	QUE.	ONT.	MAN.	SASK.	ALTA. ALB.	B.C. C.-B.	YUKON.	N.W.T. T.N.-O
0	160.8	4.6	0.9	5.6	5.0	36.5	58.2	6.9	6.8	17.8	17.8	0.2	0.6
1	162.3	4.6	0.9	5.6	5.1	37.1	58.8	6.9	6.9	17.8	17.9	0.2	0.6
2	164.5	4.6	0.9	5.7	5.1	37.7	59.7	7.0	6.9	17.9	18.1	0.3	0.6
3	167.2	4.7	0.9	5.8	5.2	38.6	60.7	7.1	7.0	18.1	18.3	0.3	0.6
4	170.2	4.7	0.9	5.9	5.3	39.5	61.8	7.2	7.1	18.3	18.7	0.3	0.6
0-4	825.0	23.1	4.5	28.6	25.7	189.4	299.1	35.0	34.7	89.9	90.8	1.3	2.8
5	173.6	4.8	1.0	6.1	5.4	40.5	63.0	7.3	7.2	18.6	19.0	0.3	0.6
6	177.1	4.8	1.0	6.2	5.5	41.6	64.3	7.3	7.3	18.9	19.5	0.3	0.6
7	180.7	4.8	1.0	6.3	5.6	42.6	65.6	7.4	7.4	19.2	19.9	0.3	0.6
8	184.1	4.9	1.0	6.4	5.7	43.6	66.8	7.5	7.5	19.5	20.3	0.3	0.6
9	187.2	4.9	1.0	6.5	5.7	44.5	67.9	7.6	7.6	19.8	20.8	0.3	0.6
5-9	902.7	24.1	5.0	31.5	27.9	212.6	327.6	37.2	36.9	96.0	99.5	1.3	2.8
10	190.6	4.9	1.0	6.6	5.8	45.5	69.1	7.7	7.7	20.2	21.2	0.3	0.6
11	193.4	4.9	1.1	6.7	5.9	46.3	70.1	7.8	7.8	20.4	21.6	0.3	0.6
12	195.7	4.9	1.1	6.8	6.0	46.9	70.9	7.8	7.8	20.7	22.0	0.3	0.6
13	197.7	4.9	1.1	6.8	6.0	47.5	71.7	7.9	7.9	20.8	22.3	0.3	0.6
14	199.1	4.9	1.1	6.9	6.0	47.9	72.2	7.9	7.9	20.9	22.5	0.3	0.6
10-14	976.6	24.7	5.3	33.9	29.8	234.1	353.9	39.2	38.9	103.0	109.6	1.4	2.9
15	199.3	4.9	1.1	6.9	6.0	48.0	72.2	7.9	7.8	20.9	22.6	0.3	0.6
16	198.9	4.9	1.1	6.9	6.0	47.9	72.1	7.9	7.8	20.8	22.6	0.3	0.6
17	197.8	4.9	1.0	6.8	6.0	47.7	71.7	7.9	7.8	20.7	22.5	0.3	0.6
18	196.3	4.8	1.0	6.8	5.9	47.3	71.2	7.9	7.8	20.6	22.4	0.3	0.6
19	194.7	4.8	1.0	6.7	5.8	46.9	70.8	7.8	7.8	20.4	22.2	0.3	0.6
15-19	987.1	24.3	5.2	34.0	29.8	237.8	358.0	39.4	38.6	103.3	112.4	1.4	2.8
20	193.2	4.7	1.0	6.6	5.7	46.5	70.5	7.7	7.3	20.3	22.0	0.3	0.5
21	191.8	4.7	1.0	6.5	5.6	46.0	70.4	7.7	7.2	20.3	21.8	0.3	0.5
22	190.3	4.6	0.9	6.4	5.5	45.5	70.1	7.6	7.0	20.2	21.7	0.3	0.5
23	189.0	4.5	0.9	6.2	5.4	45.0	70.1	7.6	6.8	20.1	21.6	0.3	0.5
24	184.4	4.5	0.9	6.3	5.5	44.2	67.5	7.6	6.9	19.4	20.7	0.2	0.5
20-24	948.7	23.0	4.8	32.0	27.8	227.2	348.6	38.2	35.1	100.3	107.9	1.3	2.6
25-29	940.2	23.4	4.9	32.0	27.9	214.7	355.0	38.8	34.3	97.6	107.9	1.3	2.5
30-34	1011.9	24.6	5.3	34.5	29.9	236.9	379.3	39.7	36.7	103.7	117.0	1.4	2.8
35-39	1205.4	26.7	6.4	41.4	35.5	294.3	446.2	46.2	43.8	121.1	138.8	1.7	3.3
40-44	1160.2	24.5	6.0	39.6	34.0	289.8	422.8	44.5	41.8	117.4	135.2	1.6	3.1
45-49	1004.2	20.9	5.0	33.6	29.0	249.1	364.3	39.0	36.1	103.1	120.0	1.4	2.7
50-54	896.8	18.7	4.5	30.1	25.5	225.6	326.3	34.6	30.4	88.1	109.4	1.2	2.3
55-59	687.7	13.4	3.1	21.8	18.4	181.2	249.3	26.4	22.6	64.6	84.4	0.9	1.6
60-64	525.3	10.4	2.5	16.6	13.6	134.8	193.8	20.5	18.2	48.3	64.8	0.6	1.1
65-69	457.1	8.9	2.1	13.9	11.3	116.3	169.4	18.2	17.1	41.6	56.8	0.5	0.9
70-74	369.9	7.2	1.7	11.0	9.0	93.3	137.8	15.3	15.2	32.4	45.9	0.4	0.6
75-79	265.0	5.3	1.3	8.5	6.9	64.5	98.6	11.8	12.1	22.0	33.3	0.2	0.3
80-84	144.7	3.3	0.8	5.3	4.1	34.1	50.9	7.2	7.8	12.2	18.7	0.1	0.2
85-89	70.7	1.5	0.4	2.6	2.0	15.9	24.7	3.7	4.3	5.7	9.7	0.0	0.1
90+	28.1	0.5	0.2	1.0	0.9	5.7	9.0	1.5	2.5	2.5	4.3	0.0	0.0
MALE-MASCUL.	13407.2	308.8	68.9	452.1	388.9	3257.5	4914.5	536.3	507.3	1352.8	1566.6	18.0	35.4
0	152.7	4.4	0.8	5.3	4.8	34.8	55.1	6.5	6.5	16.8	17.0	0.2	0.5
1	154.4	4.4	0.9	5.4	4.8	35.3	55.8	6.6	6.5	16.9	17.1	0.2	0.5
2	156.6	4.4	0.9	5.5	4.9	36.0	56.7	6.6	6.6	17.0	17.3	0.2	0.5
3	159.1	4.5	0.9	5.6	5.0	36.8	57.6	6.7	6.7	17.2	17.6	0.2	0.5
4	162.0	4.5	0.9	5.7	5.0	37.7	58.7	6.8	6.7	17.4	17.9	0.2	0.5
0-4	784.9	22.2	4.3	27.4	24.5	180.5	283.9	33.2	32.9	85.3	86.9	1.2	2.7
5	165.2	4.6	0.9	5.8	5.1	38.6	59.8	6.9	6.8	17.6	18.2	0.2	0.5
6	168.4	4.6	0.9	5.9	5.2	39.6	60.9	7.0	6.9	17.6	18.3	0.2	0.5
7	171.7	4.6	0.9	6.0	5.3	40.6	62.1	7.1	7.0	18.2	19.0	0.3	0.5
8	174.9	4.7	1.0	6.1	5.4	41.5	63.3	7.1	7.1	18.5	19.4	0.3	0.5
9	177.9	4.7	1.0	6.2	5.5	42.4	64.3	7.2	7.2	18.8	19.8	0.3	0.5
5-9	858.1	23.1	4.7	30.1	26.5	202.6	310.5	35.3	35.1	91.1	95.1	1.3	2.7
10	181.1	4.7	1.0	6.3	5.5	43.3	65.5	7.3	7.3	19.1	20.3	0.3	0.5
11	183.8	4.7	1.0	6.4	5.6	44.0	66.4	7.4	7.4	19.4	20.6	0.3	0.6
12	186.1	4.7	1.0	6.5	5.7	44.7	67.2	7.5	7.4	19.5	21.0	0.3	0.6
13	188.0	4.7	1.0	6.5	5.7	45.3	67.9	7.5	7.5	19.8	21.3	0.3	0.6
14	189.4	4.7	1.0	6.6	5.7	45.7	68.5	7.5	7.5	19.9	21.5	0.3	0.6
10-14	928.4	23.7	5.0	32.3	28.3	222.9	335.5	37.2	37.0	97.7	104.7	1.3	2.8
15	189.7	4.7	1.0	6.6	5.8	45.7	68.6	7.5	7.5	19.8	21.6	0.3	0.6
16	189.5	4.7	1.0	6.6	5.7	45.7	68.5	7.5	7.5	19.8	21.6	0.3	0.6
17	188.6	4.7	1.0	6.5	5.7	45.5	68.2	7.5	7.4	19.7	21.6	0.3	0.6
18	187.4	4.6	1.0	6.5	5.6	45.2	67.9	7.5	7.3	19.6	21.4	0.3	0.6
19	186.3	4.6	1.0	6.4	5.6	44.9	67.7	7.4	7.2	19.5	21.3	0.3	0.6
15-19	941.5	23.3	5.0	32.5	28.4	227.0	340.9	37.5	36.8	98.5	107.6	1.3	2.7
20	185.1	4.5	1.0	6.3	5.5	44.5	67.5	7.4	7.0	19.5	21.2	0.3	0.5
21	183.8	4.5	0.9	6.2	5.4	44.0	67.4	7.4	6.8	19.5	21.0	0.3	0.5
22	182.3	4.4	0.9	6.1	5.3	43.4	67.2	7.3	6.6	19.4	20.9	0.3	0.5
23	180.8	4.3	0.9	6.0	5.2	42.8	67.1	7.3	6.6	19.4	20.8	0.3	0.5
24	176.0	4.3	0.9	5.8	5.2	41.5	64.9	7.3	6.8	18.7	20.0	0.2	0.5
20-24	908.0	21.9	4.6	30.4	26.5	216.2	334.2	36.7	33.7	96.4	103.8	1.2	2.5
25-29	893.1	22.0	4.6	30.5	26.7	202.6	336.8	36.9	32.7	93.5	103.3	1.2	2.4
30-34	967.1	23.5	5.1	33.0	28.5	225.2	361.6	38.2	35.2	99.9	112.7	1.3	2.7
35-39	1157.0	25.6	6.2	39.9	34.1	281.8	426.4	44.8	42.3	117.2	134.0	1.6	3.2
40-44	1128.4	23.7	5.9	38.3	32.9	283.5	408.9	43.3	40.9	114.3	132.0	1.5	3.0
45-49	1021.4	21.2	5.0	34.2	29.5	254.6	372.5	39.7	35.7	103.0	122.0	1.4	2.7
50-54	920.1	19.0	4.6	30.6	25.8	234.2	337.1	35.2	30.5	88.6	111.0	1.2	2.3
55-59	720.3	13.0	3.3	22.7	18.8	192.7	262.9	27.3	23.3	66.2	87.2	0.9	1.6
60-64	581.3	10.9	2.7	18.3	14.9	153.1	216.5	22.3	19.4	51.9	69.5	0.6	1.2
65-69	538.8	9.5	2.3	16.8	13.5	144.2	202.2	21.1	19.0	45.8	63.0	0.5	0.9
70-74	494.6	8.6	2.1	15.3	12.1	131.1	187.2	20.3	18.6	39.9	58.1	0.4	0.6
75-79	428.5	6.9	1.9	13.8	11.1	106.6	165.1	19.5	17.1	32.9	52.9	0.3	0.4
80-84	274.9	5.0	1.5	10.1	7.7	66.5	101.3	13.3	12.6	21.0	35.7	0.1	0.2
85-89	164.3	2.8	0.9	5.8	4.5	35.8	62.8	8.7	8.0	12.3	22.5	0.0	0.1
90+	87.4	1.2	0.5	2.6	2.2	14.7	36.2	5.3	4.8	7.0	12.8	0.0	0.0
FEMALE-FEMI.	13798.2	307.8	70.2	464.6	396.8	3375.8	5082.4	555.8	515.5	1362.6	1614.7	17.5	34.6



PROJ. NO. 5 PROJECTED POPULATION BY SEX AND AGE GROUP, FOR CANADA AND PROVINCES, 2000, IN THOUSANDS  
PROJECTION DE LA POPULATION PAR SEXE ET PAR GROUPE D'AGES, CANADA ET PROVINCES, 2000, EN MILLIERS

SEX AND AGE SEXE ET AGE	CANADA	Nfld T.-N.	P.E.I. I.P.-E.	N.S. N.-E.	N.B.	QUE.	ONT.	MAN.	SASK.	ALTA. ALB.	B.C. C.-B.	YUKON	N.W.T. T.N.-O.
0	313.5	8.9	1.7	10.8	9.8	71.3	113.3	13.4	13.3	34.6	34.8	0.5	1.1
1	316.8	9.0	1.7	11.0	9.9	72.4	114.7	13.5	13.4	34.7	35.0	0.5	1.1
2	321.1	9.0	1.8	11.2	10.0	73.7	116.3	13.6	13.5	34.9	35.4	0.5	1.1
3	326.3	9.1	1.8	11.4	10.2	75.4	118.3	13.8	13.7	35.3	35.9	0.5	1.1
4	332.3	9.2	1.8	11.6	10.3	77.2	120.5	14.0	13.8	35.7	36.5	0.5	1.1
0-4	1609.9	45.3	8.9	56.0	50.2	369.9	583.0	68.3	67.6	175.2	177.6	2.5	5.5
5	338.8	9.3	1.9	11.8	10.5	79.1	122.8	14.1	14.0	36.2	37.3	0.5	1.1
6	345.5	9.4	1.9	12.1	10.7	81.2	125.3	14.3	14.2	36.8	38.1	0.5	1.1
7	352.4	9.5	1.9	12.3	10.9	83.2	127.7	14.5	14.4	37.4	38.9	0.5	1.1
8	359.0	9.5	2.0	12.5	11.0	85.1	130.1	14.7	14.6	38.1	39.8	0.5	1.1
9	365.1	9.6	2.0	12.8	11.2	86.9	132.2	14.8	14.8	38.6	40.6	0.5	1.1
5-9	1760.8	47.2	9.7	61.5	54.4	415.4	638.1	72.5	72.0	187.2	194.7	2.6	5.5
10	371.7	9.6	2.0	12.9	11.4	88.8	134.6	15.0	14.9	39.3	41.5	0.5	1.1
11	377.2	9.7	2.1	13.1	11.5	90.3	136.5	15.2	15.1	39.8	42.3	0.5	1.1
12	381.8	9.7	2.1	13.3	11.7	91.6	138.1	15.3	15.2	40.3	42.9	0.5	1.1
13	385.8	9.7	2.1	13.4	11.7	92.8	139.6	15.4	15.3	40.6	43.6	0.6	1.1
14	388.5	9.7	2.1	13.5	11.8	93.6	140.6	15.5	15.3	40.7	44.1	0.6	1.1
10-14	1905.0	48.3	10.3	66.2	58.1	457.0	689.4	76.4	75.9	200.7	214.3	2.7	5.6
15	389.0	9.7	2.1	13.5	11.8	93.7	140.7	15.5	15.3	40.7	44.3	0.6	1.1
16	388.4	9.6	2.1	13.5	11.8	93.6	140.6	15.5	15.3	40.6	44.3	0.5	1.1
17	386.4	9.5	2.1	13.4	11.7	93.1	139.9	15.4	15.2	40.4	44.1	0.5	1.1
18	383.7	9.4	2.0	13.2	11.6	92.5	139.1	15.3	14.9	40.2	43.8	0.5	1.1
19	381.0	9.3	2.0	13.0	11.4	91.8	138.4	15.2	14.7	40.0	43.5	0.5	1.1
15-19	1928.6	47.6	10.2	66.5	58.2	464.7	698.9	77.0	75.4	201.8	220.0	2.7	5.5
20	378.3	9.2	1.9	12.9	11.2	90.9	138.0	15.1	14.4	39.8	43.2	0.5	1.0
21	375.6	9.1	1.9	12.7	11.0	90.0	137.8	15.0	14.0	39.7	42.8	0.5	1.0
22	372.7	9.0	1.9	12.5	10.8	88.9	137.4	15.0	13.6	39.6	42.6	0.5	1.0
23	369.8	8.7	1.8	12.2	10.6	87.8	137.2	14.9	13.3	39.4	42.4	0.5	1.0
24	360.4	8.8	1.9	12.1	10.7	85.7	132.4	14.9	13.6	38.2	40.7	0.4	1.0
20-24	1856.7	44.8	9.4	62.4	54.3	443.3	682.9	74.9	68.8	196.7	211.7	2.5	5.0
25-29	1833.3	45.4	9.4	62.6	54.6	417.3	691.7	75.7	67.0	191.0	211.1	2.5	5.0
30-34	1979.0	48.1	10.3	67.5	58.4	462.2	740.8	77.9	72.0	203.6	229.8	2.8	5.5
35-39	2362.4	52.3	12.6	81.3	69.6	576.1	872.5	91.0	86.1	238.4	272.7	3.3	6.5
40-44	2288.6	48.3	11.9	77.9	66.9	573.3	831.7	87.8	82.7	231.7	267.2	3.1	6.0
45-49	2025.6	42.2	10.0	67.8	58.4	503.7	736.8	78.7	71.8	206.0	242.0	2.8	5.3
50-54	1816.9	37.7	9.1	60.7	51.4	459.7	663.4	69.8	60.9	176.8	220.4	2.4	4.6
55-59	1408.0	27.1	6.3	44.5	37.2	373.8	512.2	53.7	45.9	130.8	171.6	1.7	3.2
60-64	1106.6	21.4	5.1	34.9	28.4	287.9	410.4	42.7	37.7	100.2	134.3	1.3	2.3
65-69	995.9	18.4	4.4	30.6	24.8	260.5	371.6	39.3	36.1	87.5	119.7	1.0	1.8
70-74	864.4	15.8	3.8	26.4	21.4	224.4	325.0	35.5	33.7	72.3	104.0	0.8	1.2
75-79	693.5	12.1	3.1	22.4	18.0	171.2	263.7	31.4	29.2	54.9	86.3	0.5	0.8
80-84	419.7	8.4	2.3	15.4	11.8	100.6	152.2	20.5	20.4	33.2	54.3	0.2	0.3
85-89	235.0	4.4	1.4	8.5	6.5	51.7	87.4	12.4	12.3	18.0	32.3	0.1	0.1
90+	115.5	1.8	0.8	3.6	3.1	20.4	45.1	6.8	7.3	9.5	17.1	0.0	0.0
TOTAL	27205.4	616.6	139.1	916.7	785.7	6633.3	9996.9	1092.1	1022.8	2715.4	3181.2	35.5	70.0

BROAD AGE GROUPING / GRANDS GROUPES D'AGES

MALE-MASCUL.

0-14	2704.3	71.9	14.8	94.0	83.4	636.3	980.6	111.4	110.6	288.8	299.9	4.0	8.5
15-44	6253.4	146.5	32.6	213.5	184.8	1500.7	2309.8	246.8	230.4	643.4	719.2	8.5	17.1
45-64	3114.0	63.5	15.1	102.1	86.5	790.7	1133.8	120.5	107.4	304.0	378.7	4.1	7.7
55+	1335.5	26.9	6.5	42.5	34.2	329.8	490.4	57.7	59.0	116.5	168.7	1.3	2.1

FEMALE-FEMMI.

0-14	2571.4	68.9	14.1	89.8	79.3	606.0	929.9	105.7	105.0	274.2	286.7	3.8	8.1
15-44	5995.1	140.0	31.3	204.6	177.1	1436.3	2208.7	237.4	221.6	619.8	693.3	8.2	16.5
45-64	3243.1	64.8	15.5	105.8	89.0	834.6	1189.0	124.5	108.9	309.7	389.6	4.1	7.7
55+	1988.5	34.1	9.3	64.4	51.4	498.9	754.8	88.2	80.0	158.9	245.0	1.3	2.3

TOTAL													
0-14	5275.7	140.9	28.9	183.8	162.6	1242.3	1910.5	217.1	215.6	563.0	586.6	7.8	16.6
15-44	12248.5	286.5	63.9	418.2	362.0	2937.0	4518.5	484.2	452.0	1263.2	1412.5	16.9	33.6
45-64	6357.1	128.3	30.6	207.9	175.4	1625.2	2322.8	245.0	216.3	612.7	768.3	8.2	15.4
55+	3324.1	60.9	15.7	106.9	85.6	828.8	1245.1	145.9	139.0	275.4	413.8	2.6	4.3

DEPENDENCY RATIOS / RAPPORTS DE DEPENDANCE

BOTH SEXES - SEXES REUNIS

0-17	36.92	43.96	35.72	38.26	39.42	35.57	36.32	38.59	41.98	39.01	35.12	40.16	43.85
65+	19.06	15.78	17.81	18.25	17.05	19.36	19.39	21.37	22.33	15.69	20.20	11.05	9.53
TOTAL	55.98	59.75	57.53	56.51	56.47	54.92	55.71	59.95	64.31	54.70	55.32	51.21	53.38

LIFE EXPECTANCY AT BIRTH / ESPERANCE DE LA VIE A LA NAISSANCE

MALE-MASCUL.	70.22	70.72	70.80	69.39	70.20	69.29	70.62	71.31	72.67	71.83	70.47	68.18	65.78
FEMALE-FEMMI.	78.26	77.83	79.02	77.96	78.15	77.05	79.15	79.34	79.53	79.34	79.32	72.97	70.94
MEDIAN AGE / AGE MEDIAN	36.59	33.18	35.54	35.99	35.35	37.53	36.61	36.34	35.76	35.03	37.46	34.14	32.58

PROJ. NO. 5 PROJECTED POPULATION BY SEX AND AGE GROUP, FOR CANADA AND PROVINCES, 2001, IN THOUSANDS  
PROJECTION DE LA POPULATION PAR SEXE ET PAR GROUPE D'AGES, CANADA ET PROVINCES, 2001, EN MILLIERS

SEX AND AGE SEXE ET AGE	CANADA	Nfld	P.E.I.	N.S.	N.B.	QUE.	ONT.	MAN.	SASK.	ALTA.	B.C.	YUKON.	N.W.T.
	T.-N.	I.-P.-E.	N.-E.							ALB.	C.-B.		T.-N.-O.
0	159.8	4.5	0.9	5.5	5.0	36.1	57.9	6.8	6.8	17.8	17.8	0.2	0.6
1	160.9	4.5	0.9	5.6	5.0	36.4	58.4	6.9	6.8	17.8	17.8	0.2	0.6
2	162.7	4.5	0.9	5.6	5.1	37.0	59.1	6.9	6.8	17.9	18.0	0.3	0.6
3	164.9	4.6	0.9	5.7	5.1	37.7	60.0	7.0	6.9	18.0	18.2	0.3	0.6
4	167.6	4.6	0.9	5.8	5.2	38.5	61.0	7.0	7.0	18.2	18.5	0.3	0.6
0-4	615.9	22.8	4.5	28.3	25.4	185.8	296.5	34.6	34.3	89.6	90.2	1.3	2.8
5	170.7	4.7	0.9	5.9	5.3	39.5	62.2	7.1	7.1	18.4	18.8	0.3	0.6
6	174.1	4.7	1.0	6.1	5.4	40.5	63.4	7.2	7.2	18.7	19.2	0.3	0.6
7	177.5	4.8	1.0	6.2	5.5	41.5	64.6	7.3	7.3	19.0	19.6	0.3	0.6
8	181.0	4.8	1.0	6.3	5.6	42.5	65.9	7.4	7.4	19.3	20.1	0.3	0.6
9	184.4	4.8	1.0	6.4	5.7	43.5	67.1	7.5	7.5	19.6	20.5	0.3	0.6
5-9	887.6	23.7	4.9	30.9	27.4	207.4	323.2	36.6	36.3	95.0	98.3	1.3	2.8
10	187.5	4.8	1.0	6.5	5.7	44.4	68.2	7.6	7.5	19.9	20.9	0.3	0.6
11	190.8	4.9	1.0	6.6	5.8	45.4	69.3	7.7	7.6	20.2	21.4	0.3	0.6
12	193.6	4.9	1.0	6.7	5.9	46.1	70.3	7.8	7.7	20.5	21.8	0.3	0.6
13	195.8	4.9	1.1	6.8	6.0	46.8	71.0	7.8	7.8	20.7	22.1	0.3	0.6
14	197.8	4.9	1.1	6.8	6.0	47.4	71.8	7.9	7.8	20.8	22.4	0.3	0.6
10-14	965.4	24.5	5.2	33.5	29.4	230.1	350.5	38.7	38.5	102.2	108.6	1.4	2.9
15	199.1	4.9	1.1	6.9	6.0	47.8	72.3	7.9	7.8	20.9	22.7	0.3	0.6
16	199.3	4.9	1.1	6.9	6.0	47.9	72.3	7.9	7.8	20.9	22.7	0.3	0.6
17	199.0	4.9	1.1	6.9	6.0	47.8	72.2	7.9	7.8	20.9	22.7	0.3	0.6
18	197.9	4.8	1.0	6.8	6.0	47.6	71.9	7.9	7.7	20.8	22.6	0.3	0.6
19	196.4	4.8	1.0	6.7	5.9	47.2	71.5	7.8	7.6	20.7	22.4	0.3	0.6
15-19	991.8	24.3	5.3	34.1	29.9	238.3	360.2	39.5	38.7	104.1	113.1	1.4	2.8
20	195.0	4.7	1.0	6.6	5.8	46.9	71.1	7.8	7.5	20.5	22.2	0.3	0.5
21	193.6	4.7	1.0	6.5	5.7	46.4	70.9	7.7	7.3	20.4	22.1	0.3	0.5
22	192.3	4.6	1.0	6.4	5.6	45.9	70.8	7.7	7.1	20.4	21.9	0.3	0.5
23	190.9	4.5	0.9	6.2	5.5	45.4	70.6	7.6	6.9	20.3	21.9	0.3	0.5
24	189.7	4.4	0.9	6.2	5.4	44.9	70.7	7.6	6.8	20.2	21.8	0.3	0.5
20-24	961.4	23.0	4.8	32.2	28.0	229.5	354.1	38.4	35.5	102.0	109.9	1.3	2.6
25-29	927.1	22.7	4.8	31.4	27.5	213.3	348.6	38.2	33.9	96.8	106.2	1.2	2.5
30-34	993.4	22.9	5.2	34.1	29.4	228.1	372.3	39.1	36.0	103.0	116.6	1.4	2.8
35-39	1171.0	26.3	6.2	40.2	34.5	283.8	435.2	44.9	42.4	117.9	134.7	1.6	3.2
40-44	1184.1	25.3	6.1	40.2	34.7	294.8	433.4	45.1	42.5	119.2	138.0	1.6	3.2
45-49	1029.6	21.1	5.2	34.6	29.7	253.8	374.0	40.2	37.2	106.5	123.0	1.4	2.7
50-54	920.6	19.1	4.7	31.0	26.4	228.6	335.5	35.7	31.5	91.6	113.0	1.3	2.4
55-59	714.3	14.4	3.3	22.7	19.1	188.1	258.3	27.1	23.5	67.5	87.6	0.9	1.7
60-64	536.9	10.6	2.5	16.9	14.0	138.7	199.9	20.9	18.5	49.5	66.5	0.7	1.2
65-69	454.5	8.9	2.1	14.0	11.3	115.3	167.9	18.1	16.9	41.9	56.6	0.5	0.9
70-74	371.9	7.2	1.6	11.0	9.0	93.8	138.3	15.1	15.1	33.2	46.6	0.4	0.6
75-79	267.7	5.4	1.3	8.4	6.9	65.5	99.8	11.8	12.1	22.4	33.5	0.2	0.4
80-84	149.1	3.4	0.8	5.4	4.2	35.0	53.2	7.2	7.8	12.7	19.3	0.1	0.2
85-89	71.1	1.5	0.4	2.6	2.0	16.0	24.8	3.7	4.3	5.8	9.8	0.0	0.1
90+	29.0	0.6	0.2	1.1	0.9	5.9	9.3	1.6	2.5	2.6	4.4	0.0	0.0
MALE-MASCUL.	13442.6	308.8	69.1	452.5	389.7	3251.9	4933.4	536.5	507.5	1363.3	1576.0	18.1	35.7
0	151.8	4.3	0.8	5.3	4.7	34.3	54.9	6.5	6.4	16.9	17.0	0.2	0.5
1	153.1	4.3	0.8	5.3	4.8	34.7	55.5	6.5	6.4	16.9	17.1	0.2	0.5
2	154.8	4.4	0.9	5.4	4.8	35.3	56.2	6.6	6.5	17.0	17.2	0.2	0.5
3	157.0	4.4	0.9	5.5	4.9	36.0	57.0	6.6	6.6	17.1	17.4	0.2	0.5
4	159.5	4.4	0.9	5.6	5.0	36.7	57.9	6.7	6.6	17.2	17.7	0.2	0.5
0-4	776.3	21.8	4.3	27.0	24.2	177.0	281.4	32.8	32.5	85.0	86.4	1.2	2.7
5	162.4	4.5	0.9	5.7	5.0	37.6	59.0	6.8	6.7	17.5	18.0	0.2	0.5
6	165.5	4.5	0.9	5.8	5.1	38.5	60.1	6.9	6.8	17.7	18.4	0.2	0.5
7	168.7	4.6	0.9	5.9	5.2	39.5	61.3	6.9	6.9	18.0	18.8	0.3	0.5
8	172.0	4.6	0.9	6.0	5.3	40.4	62.4	7.0	7.0	18.3	19.2	0.3	0.5
9	175.2	4.6	1.0	6.1	5.4	41.4	63.5	7.1	7.1	18.5	19.5	0.3	0.5
5-9	843.7	22.7	4.6	29.5	26.0	197.4	306.3	34.7	34.5	90.1	93.9	1.3	2.7
10	178.1	4.6	1.0	6.2	5.4	42.2	64.6	7.2	7.2	18.9	20.0	0.3	0.5
11	181.3	4.7	1.0	6.3	5.5	43.2	65.7	7.3	7.2	19.2	20.4	0.3	0.5
12	184.0	4.7	1.0	6.4	5.6	43.9	66.6	7.4	7.3	19.4	20.8	0.3	0.5
13	186.2	4.7	1.0	6.5	5.7	44.6	67.3	7.4	7.4	19.7	21.1	0.3	0.6
14	188.2	4.7	1.0	6.5	5.7	45.2	68.1	7.5	7.4	19.8	21.4	0.3	0.6
10-14	917.8	23.4	5.0	32.0	28.0	219.1	332.3	36.7	36.6	97.0	103.7	1.3	2.7
15	189.6	4.7	1.0	6.6	5.7	45.6	68.6	7.5	7.4	19.9	21.6	0.3	0.6
16	189.9	4.7	1.0	6.6	5.7	45.7	68.7	7.5	7.4	19.9	21.7	0.3	0.6
17	189.8	4.7	1.0	6.6	5.7	45.6	68.7	7.5	7.4	19.9	21.7	0.3	0.6
18	189.0	4.6	1.0	6.5	5.7	45.4	68.6	7.5	7.4	19.8	21.7	0.3	0.5
19	187.9	4.6	1.0	6.4	5.6	45.1	68.3	7.5	7.3	19.8	21.5	0.3	0.5
15-19	946.1	23.3	5.0	32.6	28.5	227.5	343.0	37.6	36.9	99.2	108.3	1.3	2.7
20	186.8	4.5	1.0	6.3	5.5	44.8	68.1	7.5	7.1	19.7	21.4	0.3	0.5
21	185.5	4.5	0.9	6.2	5.5	43.8	68.1	7.4	7.0	19.6	21.3	0.3	0.5
22	184.2	4.4	0.9	6.2	5.3	43.8	67.8	7.4	6.8	19.6	21.1	0.3	0.5
23	182.7	4.3	0.9	6.1	5.2	43.3	67.6	7.3	6.6	19.6	21.0	0.3	0.5
24	181.1	4.2	0.9	6.0	5.1	42.6	67.5	7.3	6.4	19.5	20.9	0.3	0.5
20-24	920.3	21.9	4.6	30.8	26.7	218.9	339.0	36.9	33.9	98.0	105.8	1.3	2.5
25-29	880.2	21.4	4.5	29.7	26.2	200.8	330.6	36.2	32.5	93.0	101.6	1.2	2.4
30-34	948.6	22.9	5.0	32.4	27.9	216.7	356.5	37.7	34.5	99.2	111.9	1.3	2.7
35-39	1124.3	25.1	5.9	38.9	33.4	271.3	415.9	43.5	41.1	114.1	130.4	1.6	3.1
40-44	1149.1	24.4	6.1	38.8	33.4	287.6	416.5	43.9	41.2	115.4	134.2	1.6	3.1
45-49	1044.3	21.5	5.2	35.1	30.2	257.8	381.3	40.6	37.0	108.5	124.7	1.4	2.7
50-54	947.0	19.3	4.7	31.6	26.7	237.7	347.9	36.3	31.7	92.2	115.3	1.3	2.4
55-59	749.0	14.9	3.4	23.7	19.6	200.7	272.3	28.2	24.0	69.3	90.3	0.9	1.7
60-64	594.2	11.1	2.7	18.7	15.3	156.5	220.1	22.7	19.9	53.4	71.8	0.7	1.2
65-69	377.3	9.5	2.4	16.7	12.6	142.6	201.8	23.0	18.6	45.9	62.9	0.5	1.0
70-74	493.0	8.5	2.1	15.1	12.2	131.3	185.8	20.0	18.3	40.4	58.2	0.4	0.7
75-79	432.4	7.1	1.9	13.7	11.2	108.2	167.0	19.3	16.9	33.5	52.9	0.3	0.4
80-84	285.3	5.1	1.5	10.3	7.9	68.8	105.3	13.6	12.8	21.8	36.9	0.1	0.2
85-89	166.6	2.8	0.9	5.9	4.5	36.3	63.5	8.8	8.1	12.6	23.0	0.0	0.1
90+	91.1	1.3	0.6	2.7	2.3	15.3	37.6	5.5	5.0	7.3	13.5	0.0	0.0
FEMALE-FEMI.	13843.4	308.1	70.4	465.2	397.8	3371.8	5105.2	556.1	516.0	1374.6	1625.7	17.7	34.9

PROJ. NO. 5 PROJECTED POPULATION BY SEX AND AGE GROUP, FOR CANADA AND PROVINCES, 2001, IN THOUSANDS  
 PROJECTION DE LA POPULATION PAR SEXE ET PAR GROUPE D'AGES, CANADA ET PROVINCES, 2001, EN MILLIERS

SEX AND AGE SEXE ET AGE	CANADA	Nfld T.-N.	P.E.I. I.P.-E.	N.S. N.-E.	N.B.	QUE.	ONT.	MAN.	SASK.	ALTA. ALB.	B.C. C.-B.	YUKON	N.W.T. T.N.-O
0	311.6	8.8	1.7	10.8	9.7	70.4	112.8	13.3	13.2	34.6	34.8	0.5	1.1
1	314.0	8.8	1.7	10.9	9.8	71.2	113.9	13.4	13.2	34.7	34.9	0.5	1.1
2	317.5	8.9	1.7	11.0	9.9	72.3	115.3	13.5	13.3	34.8	35.2	0.5	1.1
3	321.9	9.0	1.8	11.2	10.0	73.7	117.0	13.6	13.5	35.1	35.6	0.5	1.1
4	327.2	9.1	1.8	11.4	10.2	75.3	118.9	13.7	13.6	35.4	36.1	0.5	1.1
0-4	1592.2	44.6	8.8	55.3	49.6	362.8	577.9	67.5	66.8	174.6	176.6	2.5	5.4
5	333.1	9.1	1.8	11.6	10.3	77.1	121.1	13.9	13.8	35.9	36.8	0.5	1.1
6	339.5	9.2	1.9	11.8	10.5	79.0	123.5	14.1	14.0	36.4	37.6	0.5	1.1
7	346.2	9.3	1.9	12.1	10.7	81.0	125.9	14.3	14.1	37.0	38.4	0.5	1.1
8	353.0	9.4	1.9	12.3	10.9	83.0	128.3	14.4	14.3	37.6	39.3	0.5	1.1
9	359.5	9.4	2.0	12.5	11.0	84.9	130.6	14.6	14.5	38.2	40.1	0.5	1.1
5-9	1731.4	46.5	9.5	60.4	53.4	404.8	629.4	71.3	70.7	185.1	192.1	2.6	5.5
10	365.6	9.5	2.0	12.7	11.2	86.7	132.7	14.8	14.7	38.8	40.9	0.5	1.1
11	372.1	9.6	2.0	12.9	11.4	88.5	135.0	15.0	14.9	39.4	41.8	0.5	1.1
12	377.5	9.6	2.0	13.1	11.5	90.0	136.8	15.1	15.1	39.9	42.5	0.5	1.1
13	382.0	9.6	2.1	13.3	11.6	91.3	138.4	15.3	15.2	40.4	43.2	0.5	1.1
14	386.0	9.6	2.1	13.4	11.7	92.5	139.8	15.4	15.3	40.6	43.8	0.6	1.1
10-14	1883.2	47.9	10.2	65.4	57.4	449.1	682.8	75.4	75.1	199.2	212.3	2.7	5.6
15	388.7	9.6	2.1	13.4	11.8	93.4	140.9	15.4	15.3	40.8	44.3	0.6	1.1
16	389.2	9.6	2.1	13.5	11.8	93.5	141.1	15.5	15.2	40.8	44.5	0.6	1.1
17	388.8	9.6	2.1	13.4	11.7	93.5	141.0	15.5	15.2	40.7	44.5	0.5	1.1
18	386.9	9.5	2.0	13.3	11.6	93.0	140.5	15.4	15.1	40.6	44.3	0.5	1.1
19	384.3	9.3	2.0	13.1	11.5	92.3	139.8	15.3	14.8	40.4	43.9	0.5	1.1
15-19	1937.9	47.6	10.3	66.8	58.5	465.7	703.2	77.1	75.7	203.3	221.4	2.7	5.6
20	381.7	9.2	2.0	13.0	11.3	91.7	139.2	15.3	14.6	40.3	43.6	0.5	1.1
21	379.1	9.1	1.9	12.8	11.2	90.8	138.9	15.2	14.3	40.1	43.3	0.5	1.0
22	376.5	9.0	1.9	12.6	11.0	89.8	138.7	15.1	13.9	40.0	43.1	0.5	1.0
23	373.6	8.8	1.8	12.4	10.8	88.7	138.3	15.0	13.5	39.9	42.9	0.5	1.0
24	370.8	8.6	1.8	12.2	10.5	87.6	138.1	14.9	13.2	39.7	42.8	0.5	1.0
20-24	1881.7	44.8	9.5	63.0	54.7	448.5	693.2	75.3	69.4	200.0	215.7	2.6	5.1
25-29	1807.4	44.1	9.3	61.2	53.7	414.2	679.2	74.3	66.4	189.7	207.8	2.4	4.9
30-34	1942.0	46.8	10.1	66.5	57.2	444.8	730.2	76.9	70.5	202.2	228.5	2.7	5.5
35-39	2295.3	51.4	12.2	79.0	67.9	555.1	851.1	88.3	83.6	232.1	265.1	3.2	6.3
40-44	2330.2	49.8	12.2	79.0	68.0	582.4	849.9	89.0	83.7	234.6	272.2	3.2	6.2
45-49	2073.8	42.7	10.4	69.8	59.9	511.6	755.4	80.8	74.1	213.0	247.8	2.8	5.4
50-54	1867.6	38.4	9.4	62.6	53.1	466.3	683.4	72.0	63.2	183.8	228.3	2.5	4.7
55-59	1663.3	29.3	6.6	46.4	38.8	388.9	530.6	55.3	47.4	136.9	177.8	1.8	3.4
60-64	1131.1	21.7	5.2	35.6	29.3	295.2	417.0	43.6	38.4	103.0	138.3	1.3	2.4
65-69	991.9	18.5	4.5	30.7	24.9	258.1	369.8	39.1	35.6	88.2	119.6	1.0	1.9
70-74	864.8	15.7	3.7	26.1	21.2	225.1	324.1	35.1	33.3	73.5	104.8	0.8	1.3
75-79	700.0	12.4	3.1	22.1	18.1	173.8	266.8	31.1	29.0	55.9	86.4	0.5	0.8
80-84	434.4	8.5	2.3	15.6	12.0	103.8	159.5	20.9	20.5	34.5	56.3	0.2	0.4
85-89	237.7	4.4	1.4	8.5	6.6	52.3	88.3	12.5	12.4	18.5	32.8	0.1	0.1
90+	120.1	1.9	0.8	3.8	3.2	21.2	46.9	7.0	7.5	9.9	17.8	0.0	0.0
TOTAL	27286.0	616.9	139.5	917.7	787.5	6623.7	10038.6	1092.6	1023.5	2737.9	3201.7	35.8	70.6

BROAD AGE GROUPING / GRANDS GROUPES D'AGES

MALE-MASCUL.

0-14	2669.0	71.0	14.6	92.7	82.3	623.2	970.2	109.9	109.0	286.7	297.1	4.0	8.4
15-44	6228.9	145.5	32.4	212.2	184.0	1487.9	2305.3	245.2	229.2	643.0	718.5	8.6	17.1
45-64	3201.4	65.3	15.6	105.2	89.2	809.2	1164.7	124.0	110.7	315.1	390.1	4.3	8.0
65+	1343.3	27.0	6.5	42.5	34.3	331.6	493.2	57.5	58.6	118.5	170.3	1.3	2.2

FEMALE-FEM1.

0-14	2537.8	68.0	13.9	88.4	78.2	593.5	919.9	104.3	103.6	272.2	283.9	3.8	8.1
15-44	5955.6	139.0	31.1	203.2	176.1	1422.9	2201.4	235.8	220.1	618.9	692.3	8.3	16.4
45-64	3334.4	66.7	16.0	109.2	91.9	852.7	1221.7	127.8	112.5	321.5	402.1	4.3	8.0
65+	2005.7	34.4	9.3	64.4	51.6	502.7	762.1	88.2	79.8	162.0	247.4	1.4	2.4

TOTAL

0-14	5206.7	139.0	28.5	181.1	160.4	1216.7	1890.1	214.1	212.6	558.9	581.0	7.7	16.5
15-44	12194.5	284.5	63.6	415.4	360.1	2910.8	4506.8	481.0	449.3	1261.9	1410.8	16.9	33.6
45-64	6535.8	132.1	31.6	214.3	181.1	1662.0	2386.4	251.7	223.2	636.6	792.2	8.5	16.0
65+	3349.0	61.3	15.8	106.9	85.9	834.3	1255.3	145.7	138.4	280.5	417.6	2.7	4.5

DEPENDANCY RATIOS / RAPPORTS DE DEFENDANCE

BOTH SEXES - SEXES REUNIS

0-17	36.29	43.26	39.00	37.57	38.69	34.88	35.75	37.95	41.22	38.35	34.51	39.49	43.09
65+	19.07	15.82	17.75	18.14	16.97	19.44	19.40	21.23	22.09	15.79	20.18	11.22	9.79
TOTAL	55.36	59.08	56.75	55.71	55.66	54.32	55.15	59.19	63.31	54.15	54.69	50.71	52.89

LIFE EXPECTANCY AT BIRTH / ESPERANCE DE LA VIE A LA NAISSANCE

MALE-MASCUL.	70.22	70.72	70.80	69.39	70.20	69.29	70.62	71.31	72.67	71.83	70.47	68.18	65.78
FEMALE-FEM1.	78.26	77.83	75.02	77.96	78.15	77.05	79.15	79.34	79.53	79.34	79.32	72.97	70.94
MEDIAN AGE / AGE MEDIAN	36.98	33.57	35.53	36.37	35.73	37.97	36.98	36.70	36.11	35.35	37.86	34.47	32.91

PROJ. NO. 6 PROJECTED POPULATION BY SEX AND AGE GROUP, FOR CANADA AND PROVINCES, 1976, IN THOUSANDS  
 PROJECTION DE LA POPULATION PAR SEXE ET PAR GROUPE D'AGES, CANADA ET PROVINCES, 1976, EN MILLIERS

SEX AND AGE SEXE ET AGE	CANADA	Nfld T.-N.	P.E.I. I.P.-E.	N.S. N.-E.	N.B.	QUE.	ONT.	MAN.	SASK.	ALTA. ALB.	B.C. C.-B.	YUKON.	N.W.T. T.-N.-O.
0	177.7	5.7	0.9	6.7	5.8	47.2	60.8	8.5	7.6	16.1	17.6	0.2	0.6
1	178.4	5.8	1.0	6.6	5.8	47.1	62.1	8.5	7.6	15.6	17.5	0.2	0.6
2	172.6	5.8	1.0	6.4	5.7	43.8	60.8	8.5	7.4	15.1	17.2	0.2	0.5
3	177.6	6.0	1.0	6.8	6.1	44.2	62.9	8.5	7.7	15.6	17.9	0.2	0.6
4	182.4	6.4	1.1	7.2	6.3	45.0	65.2	8.6	7.7	15.9	18.4	0.2	0.6
0-4	888.6	29.7	5.0	33.7	29.7	227.3	311.7	42.5	38.0	78.4	88.6	1.1	2.8
5	192.7	6.5	1.1	7.5	6.4	47.7	68.9	8.9	7.9	17.0	19.9	0.2	0.6
6	193.3	6.3	1.1	7.3	6.3	49.0	68.7	8.6	7.8	16.8	20.2	0.2	0.6
7	190.4	6.4	1.1	7.1	6.1	46.3	66.2	8.6	7.8	16.2	19.8	0.2	0.6
8	190.4	6.4	1.1	7.2	6.3	49.6	66.8	8.5	8.0	16.5	19.3	0.2	0.6
9	202.2	6.6	1.1	7.8	6.6	54.0	71.3	8.7	8.3	15.9	20.0	0.2	0.5
5-9	966.7	32.1	5.4	36.9	31.7	248.6	342.0	43.3	39.9	83.5	99.2	1.1	2.9
10	213.5	6.9	1.2	8.0	6.9	57.9	75.8	9.3	8.8	17.4	20.5	0.2	0.6
11	229.8	7.0	1.4	8.8	7.4	63.4	80.6	9.7	9.5	18.5	22.6	0.3	0.6
12	238.1	6.9	1.4	9.1	7.7	64.7	83.7	10.1	10.1	19.8	23.9	0.2	0.6
13	242.8	6.7	1.4	9.1	7.9	66.2	85.3	10.2	10.2	20.1	24.9	0.2	0.5
14	240.5	6.8	1.4	9.1	7.6	66.5	83.9	10.4	9.9	19.8	24.3	0.2	0.5
10-14	1164.6	34.3	6.8	44.1	37.5	318.7	409.3	49.8	48.5	95.6	116.2	1.1	2.7
15	249.6	7.0	1.4	9.2	7.9	69.3	87.3	10.7	10.4	20.5	25.2	0.2	0.5
16	245.1	6.8	1.3	9.0	7.8	68.0	84.2	10.6	10.3	20.7	25.4	0.2	0.5
17	238.3	6.4	1.3	8.9	7.4	68.0	82.0	10.0	9.9	19.4	24.3	0.2	0.4
18	234.0	6.1	1.2	8.7	7.6	65.8	80.4	9.9	9.5	19.4	23.6	0.2	0.4
19	229.0	5.8	1.2	8.8	7.3	65.7	78.7	9.8	9.2	19.5	22.4	0.2	0.4
15-19	1196.0	32.1	6.5	44.7	38.0	338.4	412.7	51.0	49.4	99.0	121.0	1.1	2.2
20	224.8	5.6	1.1	8.4	6.9	63.1	77.1	10.0	9.1	20.0	22.8	0.2	0.4
21	222.9	5.5	1.1	8.0	6.8	62.7	76.9	9.8	9.1	19.9	22.4	0.2	0.5
22	211.7	5.2	1.0	7.6	6.4	59.5	73.0	9.4	8.4	18.9	21.6	0.2	0.4
23	205.1	5.0	0.9	7.2	6.0	57.2	71.3	8.9	7.8	18.2	21.9	0.3	0.4
24	201.2	4.8	0.9	6.9	5.9	56.6	69.9	8.9	7.3	17.6	21.5	0.2	0.5
20-24	1065.8	26.0	5.0	38.2	32.0	299.2	368.3	47.0	41.7	94.6	110.3	1.2	2.2
25-29	1000.5	23.5	4.8	35.0	29.0	277.5	356.4	42.6	33.4	84.3	110.5	1.3	2.3
30-34	822.7	18.1	3.5	27.3	22.1	225.7	295.7	33.1	25.9	65.7	90.3	1.1	1.7
35-39	671.3	14.0	3.1	22.1	17.5	187.8	247.3	27.0	22.7	53.6	74.1	0.8	1.3
40-44	643.6	12.9	2.9	20.6	16.0	176.1	240.8	26.0	23.2	52.4	70.7	0.7	1.2
45-49	630.5	12.0	2.6	19.4	15.4	171.9	239.0	25.7	24.1	49.7	69.2	0.6	0.9
50-54	595.7	11.4	2.7	19.7	15.7	158.5	227.1	26.2	24.5	43.5	65.2	0.5	0.7
55-59	492.3	10.7	2.5	18.8	14.3	128.0	179.0	23.6	22.8	36.1	55.4	0.3	0.5
60-64	435.8	9.2	2.5	17.4	13.0	109.9	151.3	22.2	21.3	30.2	51.9	0.3	0.4
65-69	338.5	7.0	2.1	14.0	10.6	84.5	120.5	17.5	17.4	23.9	40.7	0.2	0.3
70-74	241.4	4.5	1.5	9.4	7.1	57.4	86.4	13.0	13.0	18.4	30.4	0.1	0.2
75-79	150.4	2.9	1.2	6.2	4.7	34.4	54.3	8.3	8.5	11.3	18.4	0.1	0.1
80-84	85.2	1.7	0.7	3.7	3.0	17.9	29.7	5.1	5.6	6.7	11.1	0.0	0.0
85-89	41.5	0.7	0.4	1.8	1.4	7.5	13.5	2.8	3.3	3.8	6.2	0.0	0.0
90+	18.4	0.4	0.2	0.8	0.6	3.1	5.9	1.2	1.6	1.7	3.1	0.0	0.0
MALE-MASCUL.	11449.6	283.4	59.3	414.1	339.3	3084.7	4096.9	508.0	464.8	932.4	1232.5	11.7	22.5
0	168.9	5.4	0.9	6.1	5.6	44.3	58.1	7.9	7.6	15.4	16.8	0.2	0.5
1	169.3	5.3	0.9	6.2	5.7	44.5	59.1	8.0	7.3	14.9	16.7	0.2	0.6
2	164.7	5.5	0.9	6.2	5.6	42.0	57.8	7.8	7.2	14.6	16.3	0.2	0.5
3	167.5	5.8	0.9	6.6	5.7	41.7	59.2	7.9	7.4	14.8	17.3	0.2	0.5
4	172.5	6.1	1.0	6.8	5.9	42.9	61.2	8.2	7.3	14.8	17.5	0.2	0.6
0-4	843.4	28.1	4.6	31.9	28.5	215.4	295.5	39.8	36.7	74.6	84.6	1.0	2.7
5	183.6	6.1	1.0	7.2	6.1	45.4	65.9	8.5	7.6	15.9	19.1	0.2	0.6
6	183.4	5.9	1.0	6.9	5.9	46.3	65.3	8.4	7.5	16.1	19.2	0.2	0.6
7	178.8	6.1	1.0	6.6	5.7	45.7	62.8	8.1	7.6	15.5	18.9	0.2	0.5
8	182.0	6.2	1.0	6.9	5.9	48.0	63.7	8.1	7.5	15.6	18.4	0.2	0.5
9	193.4	6.5	1.1	7.3	6.3	51.5	68.1	8.5	7.9	16.4	19.1	0.2	0.5
5-9	921.1	30.8	5.1	34.9	29.8	237.0	325.9	41.6	38.1	79.5	94.8	1.0	2.7
10	203.7	6.6	1.1	7.8	6.7	54.9	72.1	8.9	8.4	16.4	20.0	0.2	0.5
11	219.2	6.7	1.2	8.3	7.1	60.3	77.0	9.4	9.1	17.8	21.4	0.2	0.6
12	226.8	6.5	1.4	8.6	7.2	61.6	79.4	9.7	9.7	18.8	23.0	0.2	0.5
13	232.5	6.5	1.3	8.7	7.4	64.0	80.8	10.0	9.9	19.4	23.8	0.2	0.5
14	229.6	6.4	1.3	8.7	7.4	62.6	80.3	10.0	9.7	19.1	23.5	0.2	0.5
10-14	1111.7	32.7	6.3	42.2	35.8	303.4	389.5	48.0	46.8	91.6	111.7	1.1	2.6
15	237.6	6.7	1.4	8.8	7.4	66.3	82.9	10.2	9.8	19.3	24.1	0.2	0.5
16	233.4	6.3	1.4	8.6	7.2	66.4	79.8	10.0	9.8	19.0	24.4	0.2	0.4
17	228.5	6.1	1.3	8.4	7.1	65.8	77.9	9.8	9.7	18.5	23.3	0.2	0.4
18	225.5	5.9	1.2	8.2	7.2	64.9	77.2	9.7	9.2	18.5	22.9	0.2	0.4
19	224.3	5.6	1.2	8.0	6.9	64.5	77.5	9.8	9.0	18.9	22.3	0.2	0.4
15-19	1149.3	30.6	6.4	42.1	35.8	327.9	395.3	49.3	47.5	94.3	116.9	1.0	2.1
20	221.2	5.5	1.1	8.0	6.7	61.7	77.2	9.7	8.9	19.3	22.5	0.2	0.4
21	211.0	5.4	1.0	7.7	6.7	62.7	75.2	9.5	8.8	18.5	22.7	0.3	0.4
22	213.0	5.2	1.0	7.3	6.3	60.0	75.1	9.4	7.9	18.5	22.3	0.2	0.4
23	208.2	5.1	0.9	7.1	6.2	58.1	73.6	9.3	7.4	17.7	22.0	0.3	0.4
24	202.5	5.0	0.9	7.0	5.9	56.7	72.1	8.8	6.9	17.0	21.7	0.2	0.4
20-24	1068.0	26.1	5.0	37.2	31.8	299.3	376.1	47.0	39.7	91.4	111.2	1.2	2.1
25-29	992.5	22.9	4.6	34.0	27.8	277.7	359.5	41.7	31.7	80.9	108.4	1.3	2.1
30-34	804.8	17.6	3.4	26.4	20.9	236.5	290.8	32.3	25.0	63.1	86.6	0.9	1.4
35-39	657.4	13.2	2.9	21.6	17.0	187.1	242.7	26.4	22.4	51.6	70.6	0.6	1.1
40-44	624.6	11.8	2.8	20.3	16.0	178.0	233.8	25.4	22.5	48.1	64.5	0.5	0.9
45-49	622.3	11.3	2.6	20.0	15.7	175.4	232.9	26.1	23.7	46.1	65.4	0.4	0.7
50-54	624.5	10.7	2.7	20.7	16.5	168.9	237.9	28.5	24.6	44.1	68.9	0.4	0.6
55-59	526.8	10.1	2.7	20.1	15.0	140.8	190.4	25.2	23.4	36.8	61.6	0.4	0.4
60-64	469.6	8.9	2.6	18.2	13.4	124.0	168.8	23.5	21.6	31.4	56.8	0.2	0.3
65-69	382.3	6.8	2.1	14.5	11.1	101.6	140.4	19.3	17.4	24.5	44.2	0.2	0.2
70-74	292.6	4.9	1.7	11.5	8.4	75.5	110.9	15.9	13.2	18.0	32.6	0.1	0.1
75-79	212.3	3.8	1.4	8.5	6.5	51.2	82.7	10.9	9.7	13.3	24.3	0.0	0.1
80-84	135.3	2.3	1.1	5.9	4.2	29.0	53.3	7.4	6.9	8.5	16.6	0.0	0.0
85-89	70.9	1.1	0.6	3.0	2.3	13.6	28.0	4.1	3.9	4.8	9.6	0.0	0.0
90+	33.8	0.5	0.3	1.6	1.2	5.6	13.4	2.0	2.0	2.3	4.8	0.0	0.0
FEMALE-FEM.	11543.1	274.3	58.9	414.4	337.9	3149.8	4167.6	513.5	456.6	905.7	1234.1	10.1	20.1

PROJ. NO. 6 PROJECTED POPULATION BY SEX AND AGE GROUP, FOR CANADA AND PROVINCES, 1976, IN THOUSANDS  
PROJECTION DE LA POPULATION PAR SEXE ET PAR GROUPE D'AGES, CANADA ET PROVINCES, 1976, EN MILLIERS

SEX AND AGE SEXE ET AGE	CANADA	Nfld T.-N.	P.E.I. I.P.-E.	N.S. N.-E.	N.B.	QUE.	ONT.	MAN.	SASK.	ALTA. ALB.	B.C. C.-B.	YUKON.	N.W.T. T.N.-O
0	346.6	11.1	1.9	12.8	11.4	91.5	118.9	16.4	15.2	31.5	34.4	0.4	1.1
1	347.7	11.1	1.9	12.8	11.3	91.5	121.2	16.5	14.9	30.5	34.2	0.4	1.1
2	337.3	11.4	1.9	12.7	11.3	85.9	118.6	16.2	14.6	29.8	33.6	0.4	1.0
3	345.5	11.8	1.9	13.4	11.8	85.9	122.1	16.4	15.1	30.4	35.1	0.4	1.1
4	354.9	12.4	2.0	14.0	12.2	87.8	126.4	16.8	14.9	30.7	36.0	0.4	1.2
0-4	1732.0	57.8	9.6	65.7	58.3	442.7	607.2	82.3	74.7	152.9	173.3	2.1	5.5
5	376.3	12.6	2.1	14.6	12.4	93.2	134.8	17.5	15.5	32.9	39.0	0.4	1.2
6	376.5	12.2	2.1	14.2	12.1	95.4	134.0	17.0	15.4	33.0	39.4	0.4	1.2
7	367.1	12.4	2.1	13.7	11.8	94.0	129.1	16.7	15.4	31.7	38.7	0.4	1.1
8	372.4	12.6	2.1	14.2	12.2	97.6	130.5	16.6	15.5	32.1	37.7	0.4	1.1
9	395.6	13.1	2.2	15.1	12.9	105.5	139.4	17.2	16.2	33.3	39.1	0.4	1.0
5-9	1887.8	62.9	10.5	71.8	61.5	485.6	667.8	85.0	78.0	163.0	194.0	2.1	5.6
10	417.2	13.6	2.3	15.8	13.7	112.8	147.9	18.1	17.2	33.8	40.4	0.4	1.1
11	448.9	13.7	2.6	17.1	14.5	123.7	157.6	19.1	18.6	36.3	44.0	0.5	1.1
12	464.8	13.4	2.8	17.7	14.9	126.2	163.1	19.9	19.8	38.6	46.9	0.4	1.1
13	475.3	13.2	2.7	17.8	15.3	130.2	166.0	20.3	20.1	39.5	48.7	0.4	1.0
14	470.1	13.2	2.6	17.9	15.0	129.1	164.2	20.4	19.6	39.0	47.8	0.4	1.0
10-14	2276.4	67.0	13.1	86.3	73.4	622.1	798.8	97.8	95.3	187.2	227.9	2.2	5.3
15	487.1	13.6	2.8	18.1	15.3	135.6	170.2	20.9	20.2	39.8	49.3	0.5	1.0
16	478.4	13.1	2.7	17.6	15.0	135.0	164.0	20.5	20.1	39.3	49.8	0.5	0.9
17	466.8	12.6	2.6	17.3	14.5	133.8	160.0	19.8	19.7	37.9	47.5	0.4	0.8
18	459.5	12.0	2.4	17.0	14.8	131.7	157.7	19.6	18.7	37.9	46.5	0.4	0.8
19	453.3	11.4	2.4	16.8	14.2	130.2	156.2	19.6	18.2	38.4	44.7	0.4	0.8
15-19	2345.3	62.7	12.9	86.7	73.8	666.3	808.0	100.4	96.9	193.2	237.9	2.2	4.3
20	446.0	11.1	2.3	16.4	13.6	124.9	154.3	19.7	18.0	39.3	45.3	0.4	0.8
21	445.5	10.9	2.1	15.9	13.5	125.4	155.1	19.6	17.6	38.8	45.1	0.5	0.9
22	425.2	10.4	2.0	15.0	12.7	119.5	148.1	18.8	16.4	37.3	43.9	0.5	0.8
23	413.3	10.1	1.8	14.3	12.2	115.3	144.9	18.2	15.2	35.9	44.0	0.5	0.9
24	403.8	9.8	1.8	13.9	11.8	113.4	142.0	17.7	14.3	34.6	43.3	0.5	0.9
20-24	2133.8	52.2	10.0	75.5	63.8	598.4	744.4	94.0	81.4	186.0	221.5	2.4	4.3
25-29	1993.1	46.4	9.4	68.9	56.9	555.2	715.8	84.3	65.1	165.2	218.9	2.6	4.3
30-34	1627.5	35.7	6.9	53.7	43.0	474.6	586.4	65.4	51.0	128.8	176.9	2.0	3.1
35-39	1328.8	27.3	6.0	43.8	34.6	374.8	490.0	53.4	45.1	105.3	144.7	1.4	2.4
40-44	1268.2	24.7	5.7	41.1	32.0	354.1	474.6	51.4	45.7	100.6	135.2	1.2	2.1
45-49	1222.8	23.3	5.2	39.4	31.1	349.3	471.9	51.8	47.7	95.8	134.6	1.0	1.6
50-54	1220.2	22.1	5.3	40.4	32.3	327.3	465.0	54.7	49.1	87.6	134.1	0.9	1.3
55-59	1019.0	20.8	5.2	39.0	29.3	268.8	369.4	48.8	46.3	72.9	117.1	0.6	0.9
60-64	925.4	18.2	5.1	35.6	26.4	233.9	326.3	45.6	42.9	61.6	108.7	0.4	0.7
65-69	720.8	13.8	4.2	28.5	21.7	186.1	260.9	36.8	34.7	48.5	84.9	0.3	0.5
70-74	533.7	9.3	3.2	20.6	15.5	133.0	197.3	27.9	26.2	37.0	63.0	0.2	0.3
75-79	362.7	6.7	2.6	14.7	11.2	85.6	137.0	19.1	18.1	24.6	42.7	0.1	0.2
80-84	220.5	4.0	1.8	9.5	7.2	46.8	82.9	12.5	12.5	15.3	27.8	0.0	0.1
85-89	112.4	1.8	0.9	4.8	3.7	21.1	41.5	6.9	7.1	8.6	15.8	0.0	0.0
90+	52.2	0.9	0.5	2.5	1.8	8.7	19.3	3.2	3.5	4.0	7.8	0.0	0.0
TOTAL	22992.6	557.7	118.2	828.6	677.2	6234.5	8264.5	1021.4	921.4	1838.0	2466.6	21.8	42.6

BROAD AGE GROUPING / GRANDS GROUPES D'AGES

MALE-MASCUL.

0-14	3020.0	96.2	17.2	114.8	99.0	794.6	1063.0	135.6	126.5	257.4	304.0	3.4	8.4
15-64	5399.9	126.7	25.8	188.1	154.6	1516.9	1921.0	226.8	196.4	449.6	576.9	6.3	10.9
45-64	2154.2	43.3	10.3	75.4	58.4	568.3	802.6	97.7	92.7	159.6	241.8	1.7	2.5
65+	875.4	17.2	6.0	36.0	27.4	204.8	310.3	47.8	49.3	65.7	109.9	0.4	0.6

FEMALE-FEMI.

0-14	2876.2	91.6	16.0	109.0	94.1	755.8	1010.8	129.4	121.6	245.7	291.2	3.1	8.0
15-64	5296.7	122.3	25.1	181.6	149.4	1506.5	1898.2	222.1	188.8	429.4	558.1	5.5	9.7
45-64	2243.2	41.1	10.6	79.1	60.7	611.0	830.0	103.2	93.3	158.4	252.7	1.3	1.9
65+	1126.9	19.4	7.2	44.8	33.7	276.5	428.6	58.7	52.9	72.2	132.2	0.2	0.5

TOTAL

0-14	5896.2	187.8	33.2	223.7	193.1	1550.4	2073.8	265.1	248.0	503.1	595.1	6.4	16.4
15-64	10696.6	249.0	50.8	369.7	304.0	3023.4	3819.2	448.9	385.2	879.0	1135.0	11.8	20.6
45-64	4397.5	84.4	20.9	154.4	119.1	1179.3	1632.6	200.9	186.0	317.9	494.5	2.9	4.4
65+	2002.4	36.5	13.3	80.7	61.1	481.4	738.9	106.5	102.2	137.9	242.0	0.6	1.1

DEPENDANCY RATIOS / RAPPORTS DE DEPENDANCE

BOTH SEXES - SEXES REUNIS

0-17	53.64	77.23	64.78	58.71	62.88	51.46	51.80	55.44	60.26	57.42	50.03	57.69	85.66
65+	14.66	12.42	20.81	17.13	16.15	12.67	14.90	18.10	19.99	12.77	16.32	4.73	4.99
TOTAL	68.30	89.65	85.59	75.85	79.03	64.13	66.70	73.54	80.25	70.19	66.35	62.41	90.65

LIFE EXPECTANCY AT BIRTH / ESPERANCE DE LA VIE A LA NAISSANCE

MALE-MASCUL.	69.61	69.74	69.78	68.86	69.44	68.60	69.89	70.50	71.44	70.85	70.00	65.10	62.70
FEMALE-FEMI.	76.90	76.27	77.79	76.60	76.85	75.76	77.43	77.58	78.02	77.83	77.50	69.54	66.90
MEDIAN AGE / AGE MEDIAN	27.83	22.62	26.63	27.08	25.70	27.70	28.59	28.03	27.58	26.09	29.11	24.87	20.63

PROJ. NO. 6

PROJECTED POPULATION BY SEX AND AGE GROUP, FOR CANADA AND PROVINCES, 1977, IN THOUSANDS  
PROJECTION DE LA POPULATION PAR SEXE ET PAR GROUPE D'AGES, CANADA ET PROVINCES, 1977, EN MILLIERS

SEX AND AGE	CANADA	NFLD	P.E.I.	N.S.	N.B.	QUE.	ONT.	MAN.	SASK.	ALTA.	B.C.	YUKON.	N.W.T.
SEXE ET AGE	T.-N.	I.P.-E.	N.-E.	N.-E.	N.-E.	N.-E.	N.-E.	N.-E.	N.-E.	N.-E.	N.-E.	N.-E.	T.-N.-O.
0	187.2	5.7	0.9	6.7	5.9	49.0	65.3	8.7	7.7	17.3	19.1	0.3	0.6
1	177.3	5.7	0.9	6.7	5.8	47.0	60.6	8.5	7.6	16.1	17.5	0.2	0.6
2	178.2	5.8	1.0	6.6	5.8	47.1	62.0	8.5	7.6	15.6	17.5	0.2	0.6
3	172.4	5.8	1.0	6.4	5.7	43.8	60.3	8.5	7.4	15.1	17.2	0.2	0.5
4	177.4	6.0	1.0	6.8	6.1	44.2	62.9	8.5	7.7	15.6	17.9	0.2	0.6
0-4	892.6	29.0	4.9	33.2	29.3	231.1	311.6	42.7	38.0	79.7	89.2	1.1	2.8
5	182.3	6.4	1.1	7.2	6.3	44.9	65.1	8.6	7.7	15.9	18.4	0.2	0.6
6	192.6	6.5	1.1	7.5	6.4	47.7	68.9	8.9	7.9	17.0	19.9	0.2	0.6
7	193.0	6.3	1.1	7.3	6.3	49.0	68.7	8.6	7.8	16.8	20.2	0.3	0.6
8	188.2	6.4	1.1	7.1	6.1	48.2	66.2	8.6	7.8	16.2	19.8	0.2	0.6
9	190.4	6.4	1.1	7.2	6.3	49.5	66.8	8.5	8.0	16.5	19.3	0.2	0.6
5-9	946.4	31.9	5.3	36.2	31.3	239.4	335.7	43.2	39.2	82.4	97.6	1.1	3.0
10	202.1	6.6	1.1	7.8	6.6	54.0	71.2	8.7	8.3	16.9	20.0	0.2	0.5
11	213.4	6.9	1.2	8.0	6.9	57.9	75.8	9.2	8.8	17.4	20.5	0.2	0.6
12	229.7	7.0	1.4	8.8	7.4	63.4	80.6	9.7	9.5	18.5	22.5	0.3	0.6
13	238.0	6.9	1.4	9.1	7.7	64.6	83.7	10.1	10.1	19.7	23.9	0.2	0.6
14	242.6	6.7	1.4	9.1	7.9	66.2	85.2	10.2	10.2	20.0	24.9	0.2	0.5
10-14	1125.8	34.2	6.5	42.8	36.6	306.0	396.4	48.0	46.9	92.6	111.7	1.1	2.7
15	240.3	6.7	1.4	9.1	7.6	66.4	83.9	10.4	9.9	19.8	24.3	0.2	0.5
16	249.3	7.0	1.4	9.2	7.8	69.2	87.2	10.7	10.4	20.4	25.2	0.2	0.5
17	244.8	6.8	1.3	9.0	7.8	68.5	84.1	10.6	10.3	20.2	25.4	0.2	0.5
18	238.0	6.4	1.3	8.9	7.4	67.9	81.9	10.0	9.9	19.4	24.2	0.2	0.4
19	233.6	6.1	1.2	8.7	7.6	66.7	80.3	9.9	9.5	19.4	23.6	0.2	0.4
15-19	1206.0	33.0	6.7	44.9	38.2	338.8	417.4	51.6	50.0	99.2	122.8	1.1	2.3
20	228.6	5.8	1.2	8.8	7.3	65.6	78.6	9.8	9.2	19.4	22.4	0.2	0.4
21	224.4	5.6	1.1	8.4	6.9	63.0	77.0	10.0	9.1	19.9	22.8	0.2	0.4
22	222.5	5.5	1.1	8.0	6.8	62.6	76.8	9.8	9.0	19.9	22.4	0.2	0.4
23	211.1	5.4	1.0	7.6	6.9	61.6	75.9	9.6	8.8	18.8	21.9	0.2	0.4
24	204.8	5.0	0.9	7.2	6.0	57.1	71.2	8.9	8.7	18.2	21.9	0.3	0.4
20-24	1091.7	27.0	5.3	40.0	33.4	307.6	376.5	47.8	43.6	96.3	111.0	1.2	2.2
25-29	996.1	23.8	4.7	34.8	29.1	278.3	350.7	42.8	34.2	85.0	109.1	1.3	2.3
30-34	875.8	19.5	3.8	29.3	23.9	250.0	315.9	35.7	27.7	70.5	96.3	1.2	1.9
35-39	692.5	14.6	3.1	22.9	18.2	195.7	253.4	27.8	23.0	55.1	76.6	0.9	1.3
40-44	638.4	13.0	2.9	20.8	15.9	173.9	239.3	25.7	22.8	52.2	70.0	0.7	1.1
45-49	634.7	11.9	2.7	19.7	15.5	174.0	239.5	25.7	23.8	50.4	69.8	0.6	1.0
50-54	595.0	11.4	2.6	19.1	15.4	159.2	227.4	25.9	24.1	43.8	64.9	0.5	0.7
55-59	512.6	11.0	2.6	19.1	14.6	133.2	188.5	24.0	23.2	37.8	57.6	0.4	0.5
50-64	435.2	9.2	2.4	17.2	13.0	110.5	156.5	22.0	21.3	30.7	51.6	0.3	0.4
65-69	349.2	7.4	2.1	14.4	10.9	87.0	125.1	18.0	17.8	24.4	41.7	0.2	0.3
70-74	246.9	4.6	1.5	9.8	7.4	59.4	87.7	13.2	13.3	18.7	31.0	0.1	0.2
75-79	155.3	3.0	1.2	6.2	4.7	35.3	56.1	8.6	8.8	11.9	19.4	0.1	0.1
80-84	85.8	1.7	0.7	3.7	2.9	18.5	30.0	5.1	5.7	6.7	11.0	0.0	0.0
85-89	41.5	0.7	0.3	1.8	1.5	7.6	13.6	2.7	3.3	3.8	6.1	0.0	0.0
90+	18.1	0.3	0.2	0.8	0.6	3.0	5.6	1.2	1.7	1.7	3.0	0.0	0.0
MALE-MASCUL.	11539.5	287.1	59.7	416.9	342.2	3108.6	4127.0	511.9	468.2	942.9	1240.3	11.9	22.9
0	177.9	5.4	0.9	6.4	5.6	46.6	62.0	8.3	7.3	16.5	18.2	0.2	0.5
1	168.5	5.4	0.9	6.1	5.6	44.2	60.0	8.0	7.9	15.4	16.8	0.2	0.5
2	169.2	5.3	0.9	6.2	5.7	44.5	59.0	8.0	7.3	14.9	16.7	0.2	0.6
3	164.6	5.5	0.9	6.2	5.6	42.0	57.8	7.8	7.2	14.6	16.3	0.2	0.5
4	167.8	5.7	0.9	6.6	5.7	41.6	59.2	7.9	7.4	14.8	17.3	0.2	0.5
0-4	848.1	27.4	4.5	31.4	28.2	218.9	296.0	39.9	36.7	76.1	85.2	1.0	2.7
5	172.4	6.1	1.0	6.8	5.9	42.8	61.2	8.2	7.2	14.8	17.5	0.2	0.6
6	183.5	6.1	1.0	7.2	6.1	45.4	65.9	8.5	7.6	15.9	19.1	0.2	0.6
7	183.3	5.9	1.0	6.9	5.9	46.3	65.3	8.4	7.5	16.1	19.2	0.2	0.6
8	178.7	6.1	1.0	6.6	5.7	45.7	62.8	8.1	7.6	15.5	18.9	0.2	0.6
9	181.9	6.2	1.0	6.9	5.9	48.0	63.6	8.1	7.5	15.6	18.4	0.2	0.5
5-9	899.9	30.3	5.1	34.4	29.4	228.2	318.8	41.3	37.4	78.0	93.2	1.0	2.8
10	193.3	6.5	1.1	7.2	6.3	51.5	68.1	8.5	7.9	16.4	19.1	0.2	0.5
11	203.6	6.6	1.1	7.8	6.7	54.9	72.0	8.9	8.4	16.4	20.0	0.2	0.5
12	219.1	6.7	1.2	8.3	7.1	60.3	77.0	9.4	9.1	17.8	21.4	0.2	0.6
13	226.7	6.5	1.4	8.6	7.2	61.6	79.4	9.7	9.7	18.8	23.0	0.2	0.5
14	232.4	6.5	1.3	8.7	7.4	64.0	80.7	10.0	9.9	19.4	23.8	0.2	0.5
10-14	1075.2	32.8	6.1	40.7	34.7	292.2	377.3	46.6	45.0	88.8	107.3	1.1	2.6
15	229.5	6.4	1.2	8.7	7.4	62.6	80.2	10.0	9.7	19.1	23.4	0.2	0.5
16	237.5	6.7	1.4	8.8	7.4	66.3	82.8	10.2	9.8	19.3	24.1	0.2	0.5
17	233.3	6.3	1.4	8.6	7.2	66.3	79.7	10.0	9.8	19.0	24.3	0.2	0.4
18	228.4	6.1	1.3	8.4	7.1	65.8	77.9	9.8	9.7	18.5	23.2	0.2	0.4
19	225.4	5.9	1.2	8.2	7.2	64.9	77.2	9.7	9.2	18.4	22.9	0.2	0.4
15-19	1154.0	31.4	6.5	42.8	36.3	325.9	397.9	49.5	48.2	94.4	118.0	1.0	2.2
20	224.2	5.6	1.2	8.0	6.9	64.5	77.5	9.8	9.0	18.9	22.3	0.2	0.4
21	221.1	5.5	1.1	8.0	6.7	61.7	77.1	9.7	8.9	18.3	22.5	0.2	0.4
22	222.5	5.4	1.0	7.8	6.7	62.7	78.1	9.8	8.5	18.9	22.7	0.2	0.4
23	213.5	5.2	1.0	7.3	6.3	59.9	75.0	9.4	7.9	18.4	22.2	0.2	0.4
24	208.1	5.1	0.9	7.1	6.2	58.1	73.6	9.3	7.4	17.7	22.0	0.3	0.4
20-24	1089.3	26.8	5.3	38.3	32.8	306.8	381.4	48.0	41.7	93.3	111.7	1.1	2.1
25-29	992.8	23.4	4.6	34.1	28.2	279.2	356.2	42.1	32.3	81.5	107.9	1.3	2.0
30-34	859.9	19.0	3.7	28.4	22.6	249.0	312.4	34.8	26.6	68.0	92.8	1.0	1.6
35-39	677.9	13.6	2.9	22.3	17.6	194.1	249.5	27.2	22.7	53.0	73.0	0.6	1.1
40-44	623.3	12.1	2.8	20.2	15.8	176.8	233.3	25.0	22.2	48.5	65.0	0.5	1.0
45-49	621.9	11.2	2.5	20.0	15.9	178.2	232.2	26.0	23.4	46.4	64.8	0.5	0.7
50-54	620.3	10.8	2.7	20.4	16.1	170.0	236.2	27.7	24.2	43.9	67.6	0.4	0.6
55-59	550.5	10.5	2.7	20.6	15.6	146.4	201.6	26.1	23.9	38.8	63.7	0.3	0.4
60-64	473.3	9.0	2.6	18.3	13.5	125.2	169.5	23.5	21.8	32.0	57.3	0.2	0.3
65-69	395.7	7.2	2.2	15.2	11.5	104.7	148.7	20.1	18.1	25.5	46.3	0.1	0.2
70-74	3												

PROJ. NO. 6

PROJECTED POPULATION BY SEX AND AGE GROUP, FOR CANADA AND PROVINCES, 1977, IN THOUSANDS  
PROJECTION DE LA POPULATION PAR SEXE ET PAR GROUPE D'AGES, CANADA ET PROVINCES, 1977, EN MILLIERS

SEX AND AGE SEXE ET AGE	CANADA	NFLD T.-N.	P.E.I. I.P.-E.	N.S. N.-E.	N.B.	QUE.	ONT.	MAN.	SASK.	ALTA. ALB.	B.C. C.-B.	YUKON.	N.W.T. T.N.-O
0	365.1	11.1	1.8	13.1	11.5	95.6	127.2	17.0	15.1	33.8	37.2	0.5	1.1
1	345.8	11.1	1.9	12.8	11.4	91.3	118.7	16.4	15.2	31.5	34.3	0.4	1.1
2	347.4	11.1	1.9	12.8	11.5	91.5	121.1	16.5	14.9	30.5	34.1	0.4	1.1
3	337.1	11.4	1.9	12.7	11.3	85.8	118.5	16.2	14.6	29.7	33.6	0.4	1.0
4	345.3	11.8	1.9	13.4	11.8	85.8	122.1	16.4	15.1	30.4	33.6	0.4	1.1
0-4	1740.7	56.4	9.4	64.7	57.5	450.1	607.6	82.5	74.8	155.9	174.4	2.1	5.4
5	354.7	12.4	2.0	14.0	12.2	87.8	126.3	16.7	14.9	30.7	35.9	0.4	1.2
6	376.1	12.6	2.1	14.6	12.4	93.1	134.8	17.5	15.5	32.9	39.0	0.4	1.2
7	376.3	12.2	2.1	14.2	12.1	95.3	134.0	17.0	15.4	33.0	39.4	0.4	1.2
8	366.9	12.4	2.1	13.7	11.8	93.9	129.0	16.7	15.4	31.7	38.7	0.4	1.1
9	372.3	12.6	2.1	14.2	12.2	97.5	130.4	16.6	15.5	32.1	37.7	0.4	1.1
5-9	1846.4	62.2	10.4	70.7	60.7	467.7	654.6	84.5	76.7	160.3	190.8	2.1	5.7
10	395.5	13.1	2.2	15.1	12.9	105.5	139.4	17.2	16.2	33.3	39.1	0.4	1.0
11	417.0	13.6	2.3	15.8	13.7	112.8	147.8	18.1	17.2	33.8	40.4	0.4	1.1
12	448.8	13.7	2.6	17.1	14.5	123.6	157.5	19.1	18.6	36.3	44.0	0.5	1.1
13	464.6	13.4	2.8	17.7	14.9	126.2	163.1	19.9	19.7	38.6	46.9	0.4	1.1
14	475.0	13.2	2.7	17.8	15.3	130.1	166.0	20.3	20.1	39.5	48.7	0.4	1.0
10-14	2201.0	67.0	12.6	83.5	71.3	598.2	773.7	94.6	91.9	181.5	219.1	2.2	5.3
15	469.8	13.1	2.6	17.8	15.0	129.0	164.1	20.4	19.6	38.9	47.8	0.4	1.0
16	486.8	13.6	2.8	18.0	15.3	135.5	170.0	20.9	20.1	39.8	49.3	0.5	1.0
17	478.0	13.1	2.7	17.6	15.0	134.9	163.9	20.5	20.1	39.2	49.8	0.5	0.9
18	466.4	12.6	2.6	17.3	14.5	133.7	159.8	19.8	19.7	37.8	47.5	0.4	0.8
19	459.0	12.0	2.4	16.9	14.7	131.6	157.5	19.6	18.7	37.8	46.5	0.4	0.8
15-19	2360.1	64.4	13.1	87.7	74.5	664.6	815.4	101.1	98.2	193.6	240.8	2.2	4.5
20	452.8	11.4	2.4	16.8	14.2	130.0	156.0	19.5	18.2	38.3	44.7	0.4	0.8
21	445.5	11.1	2.3	16.4	13.6	124.7	154.1	19.7	18.0	39.3	45.2	0.4	0.8
22	445.0	10.9	2.1	15.9	13.5	125.3	154.9	19.6	17.6	38.8	45.1	0.5	0.9
23	424.7	10.3	2.0	15.0	12.7	119.3	147.9	18.8	16.3	37.3	43.8	0.5	0.8
24	412.8	10.1	1.8	14.2	12.2	115.2	144.8	18.2	15.2	35.9	43.9	0.5	0.9
20-24	2180.9	53.7	10.6	78.3	66.2	614.5	757.8	95.8	85.3	189.6	222.6	2.3	4.3
25-29	1989.0	47.2	9.3	68.9	57.3	557.5	707.0	85.0	66.5	166.5	217.0	2.5	4.3
30-34	1735.7	39.5	7.5	57.7	46.4	499.0	628.3	70.6	54.2	138.6	189.2	2.2	3.5
35-39	1370.4	28.2	6.0	45.2	35.8	389.8	502.9	55.1	45.7	108.1	149.6	1.5	2.5
40-44	1261.7	25.1	5.7	41.0	31.7	350.7	472.6	50.8	45.0	100.8	135.0	1.2	2.1
45-49	1256.6	23.2	5.3	39.7	31.5	352.2	471.7	51.7	47.2	96.8	134.6	1.1	1.7
50-54	1215.3	22.2	5.3	39.5	31.5	329.2	463.6	53.6	48.2	87.7	132.4	0.9	1.3
55-59	1063.1	21.5	5.3	39.7	30.2	279.6	390.0	50.1	47.1	76.6	121.3	0.6	1.0
60-64	908.5	18.2	5.0	35.5	26.5	235.7	326.0	45.6	43.1	62.7	108.9	0.5	0.7
65-69	744.9	14.6	4.4	29.5	22.4	191.6	269.8	38.1	35.9	49.9	87.9	0.3	0.5
70-74	549.6	9.5	3.2	21.3	16.0	138.4	201.7	28.7	27.1	38.3	65.0	0.2	0.3
75-79	372.5	6.8	2.6	14.8	11.3	88.2	140.4	19.7	18.7	25.5	44.2	0.1	0.2
80-84	225.1	4.1	1.8	9.7	7.3	48.9	84.9	12.6	12.4	15.4	27.8	0.0	0.1
85-89	114.9	1.9	0.9	4.9	3.8	21.6	42.7	7.0	7.3	8.8	16.0	0.0	0.0
90+	52.3	0.9	0.5	2.4	1.7	8.7	19.4	3.3	3.6	4.0	7.8	0.0	0.0
TOTAL	23188.6	565.5	119.0	834.6	683.6	6286.1	8330.0	1030.2	929.0	1860.5	2484.3	22.2	43.5

BROAD AGE GROUPING / GRANDS GROUPES D'AGES

MALE-MASCUL.

0-14	2964.8	95.1	16.7	112.3	97.2	776.6	1043.7	133.9	124.2	254.8	298.5	3.4	8.5
15-44	5500.4	130.8	26.5	192.7	158.6	1544.4	1953.2	231.5	201.3	458.3	585.7	6.3	11.1
45-64	2177.5	43.6	10.3	75.2	58.5	576.9	811.9	97.7	92.4	162.7	243.9	1.8	2.7
65+	896.8	17.7	6.1	36.7	27.9	210.8	318.1	48.8	50.3	67.1	112.3	0.4	0.6

FEMALE-FEMMI.

0-14	2823.2	90.5	15.7	106.5	92.2	739.4	992.1	127.7	119.1	242.9	285.7	3.1	8.1
15-44	5397.3	126.3	25.8	166.1	153.3	1531.8	1930.7	226.7	193.7	438.8	568.4	5.6	10.0
45-64	2266.1	41.4	10.6	79.2	61.2	619.8	839.4	103.3	93.3	161.2	253.4	1.3	2.0
65+	1162.6	20.1	7.4	45.8	34.6	286.6	440.7	60.6	54.7	74.8	136.5	0.3	0.5

TOTAL

0-14	5788.0	185.6	32.4	218.8	189.5	1516.0	2035.8	261.6	243.3	497.7	584.2	6.5	16.5
15-44	10897.7	257.1	52.3	378.8	311.9	3076.1	3883.9	458.2	395.0	897.2	1154.1	12.0	21.1
45-64	4443.6	85.0	20.9	154.4	119.7	1196.7	1651.3	201.0	185.7	323.9	497.2	3.1	4.7
65+	2059.4	37.8	13.5	82.6	62.5	497.4	758.9	109.4	105.0	141.8	248.8	0.7	1.2

DEPENDANCY RATIOS / RAPPORTS DE DEPENDANCE

BOTH SEXES - SEXES REUNIS

0-17	51.94	74.61	62.29	56.76	60.75	49.45	50.30	54.12	58.21	55.81	48.59	57.36	84.32
65+	14.81	12.50	20.70	17.21	16.18	12.84	15.07	18.30	20.16	12.86	16.54	4.83	5.05
TOTAL	66.75	87.11	82.98	73.96	76.93	62.29	65.37	72.43	78.37	68.67	65.13	62.19	89.37

LIFE EXPECTANCY AT BIRTH / ESPERANCE DE LA VIE A LA NAISSANCE

MALE-MASCUL.	69.67	69.83	69.88	68.91	69.51	68.66	69.96	70.58	71.56	70.97	70.05	65.40	63.00
FEMALE-FEMMI.	77.03	76.42	77.91	76.73	76.98	75.89	77.59	77.75	78.17	77.98	77.68	69.92	67.29
MEDIAN AGE / AGE MEDIAN	28.17	22.94	26.89	27.37	25.99	28.09	28.95	28.29	27.74	26.44	29.49	25.23	20.86

PROJ. NO. 6 PROJECTED POPULATION BY SEX AND AGE GROUP, FOR CANADA AND PROVINCES, 1978, IN THOUSANDS PROJECTION DE LA POPULATION PAR SEXE ET PAR GROUPE D'AGES, CANADA ET PROVINCES, 1978, EN MILLIERS													
SEX AND AGE SEX ET AGE	CANADA	NFLD T.-N.	P.E.I. I.P.-E.	N.S. N.-E.	N.B.	QUE.	ONT.	MAN.	SASK.	ALTA. ALB.	B.C. C.-B.	YUKON.	N.W.T. T.N.-O.
0	191.8	5.9	1.0	6.9	6.1	50.4	66.6	8.9	8.0	17.7	19.5	0.3	0.6
1	187.8	5.7	0.9	6.7	6.9	48.9	65.1	8.7	7.7	17.3	19.0	0.3	0.5
2	177.1	5.7	0.9	6.7	5.8	47.0	60.6	8.5	7.6	16.1	17.5	0.2	0.5
3	178.1	5.8	1.0	6.6	5.8	47.0	62.0	8.5	7.6	15.6	17.5	0.2	0.6
4	172.3	5.8	1.0	6.4	5.7	43.7	60.7	8.5	7.4	15.1	17.2	0.2	0.5
0-4	906.1	26.8	4.8	33.3	29.3	237.1	315.0	43.1	38.3	81.8	90.7	1.2	2.8
5	177.3	6.0	1.0	6.8	6.1	44.2	62.8	8.5	7.6	15.6	17.8	0.2	0.6
6	182.2	6.4	1.1	7.2	6.3	44.9	65.1	8.6	7.6	15.9	18.4	0.2	0.6
7	192.5	6.5	1.1	7.5	6.4	47.7	68.9	8.9	7.9	17.0	19.9	0.2	0.6
8	192.9	6.3	1.1	7.3	6.3	49.0	68.7	8.6	7.8	16.8	20.2	0.3	0.6
9	189.1	6.4	1.1	7.1	6.1	48.2	66.2	8.6	7.8	16.2	19.8	0.2	0.6
5-9	933.1	31.5	5.3	35.8	31.1	234.0	331.7	43.1	38.9	81.5	96.1	1.2	2.9
10	190.3	6.4	1.1	7.2	6.3	49.5	66.8	8.5	8.0	16.5	19.3	0.2	0.6
11	202.1	6.6	1.1	7.6	6.6	54.0	71.2	8.7	8.3	17.9	20.0	0.2	0.5
12	213.3	6.9	1.2	8.0	6.9	57.8	75.7	9.2	8.8	17.4	20.5	0.2	0.6
13	229.5	7.0	1.4	8.8	7.4	63.3	80.5	9.7	9.5	18.5	22.5	0.3	0.6
14	237.8	6.9	1.4	9.1	7.7	64.6	83.6	10.1	10.1	19.7	23.9	0.2	0.6
10-14	1073.0	33.8	6.2	40.9	35.0	289.2	377.9	46.3	44.7	89.0	106.1	1.1	2.8
15	242.4	6.7	1.4	9.1	7.9	66.1	85.2	10.2	10.2	20.0	24.8	0.2	0.5
16	240.0	6.7	1.4	9.1	7.5	66.4	83.8	10.4	9.9	19.8	24.3	0.2	0.5
17	249.0	7.0	1.4	9.2	7.8	69.1	87.1	10.7	10.3	20.4	25.2	0.2	0.5
18	244.4	6.8	1.3	9.0	7.8	68.4	84.0	10.6	10.3	20.2	25.4	0.2	0.5
19	237.6	6.4	1.3	8.9	7.4	67.8	81.8	10.0	9.9	19.3	24.2	0.2	0.4
15-19	1213.6	33.7	6.8	45.3	38.5	337.8	421.9	51.9	50.6	99.7	123.9	1.1	2.4
20	233.2	6.1	1.2	8.7	7.5	66.6	80.2	9.9	9.5	19.4	23.5	0.2	0.4
21	228.2	5.8	1.2	8.8	7.3	65.4	78.4	9.8	9.2	19.4	22.3	0.2	0.4
22	224.0	5.6	1.1	8.4	6.8	62.9	76.9	10.0	9.1	19.9	22.7	0.2	0.4
23	222.1	5.5	1.1	8.0	6.8	62.5	76.7	9.7	9.0	19.8	22.3	0.2	0.5
24	210.9	5.2	1.0	7.6	6.4	59.2	72.8	9.4	8.4	18.8	21.5	0.2	0.4
20-24	1118.6	28.0	5.6	41.4	34.8	316.7	385.0	48.8	45.2	97.3	112.4	1.1	2.1
25-29	999.6	24.1	4.7	34.8	29.3	280.3	349.5	43.4	35.4	86.3	108.4	1.3	2.3
30-34	912.2	20.7	4.1	31.1	25.3	257.8	328.7	37.5	29.0	74.1	100.7	1.3	2.0
35-39	723.7	15.2	3.1	23.7	19.1	206.3	263.5	29.1	23.6	57.7	79.9	0.9	1.4
40-44	634.4	12.9	2.9	20.8	16.0	172.9	237.4	25.5	22.5	51.7	69.9	0.7	1.2
45-49	638.4	12.3	2.8	20.0	15.7	174.8	240.5	25.8	23.6	51.2	70.1	0.7	1.0
50-54	597.9	11.3	2.6	19.0	15.2	161.1	227.9	25.7	23.9	44.8	65.3	0.5	0.8
55-59	531.6	11.1	2.6	19.1	14.8	137.7	198.7	24.6	23.4	39.1	59.6	0.4	0.6
60-64	433.2	9.3	2.4	17.1	13.0	111.1	154.9	21.9	21.2	31.1	50.5	0.3	0.4
65-69	357.4	7.7	2.2	14.6	10.9	89.1	129.3	18.4	18.1	24.8	42.7	0.2	0.3
70-74	253.0	6.7	1.6	10.3	7.7	61.2	89.4	13.3	13.3	17.7	31.8	0.1	0.2
75-79	161.7	3.1	1.2	6.2	4.9	36.9	58.2	9.0	9.2	12.4	20.4	0.1	0.1
80-84	86.1	1.7	0.7	3.7	2.9	18.8	30.3	5.0	5.3	6.7	10.8	0.0	0.0
85-89	41.5	0.8	0.3	1.8	1.4	7.7	13.8	2.7	3.3	3.6	6.0	0.0	0.0
90+	18.0	0.3	0.2	0.8	0.6	2.9	5.5	1.2	1.8	1.7	3.0	0.0	0.0
MALE-MASCUL.	11633.0	291.0	60.1	419.7	345.3	3133.5	4158.1	516.0	471.8	953.6	1248.4	12.1	23.3
0	182.3	5.6	0.9	6.6	5.8	47.9	63.2	8.5	7.6	16.8	18.6	0.2	0.5
1	177.6	5.4	0.9	6.4	5.6	46.5	61.9	8.3	7.3	16.4	18.1	0.2	0.5
2	168.4	5.4	0.9	6.1	5.6	44.2	58.0	7.9	7.5	15.4	16.8	0.2	0.5
3	169.1	5.3	0.9	6.2	5.7	44.4	59.0	8.0	7.3	14.9	16.7	0.2	0.6
4	164.5	5.5	0.9	6.2	5.6	42.0	57.7	7.8	7.2	14.6	16.3	0.2	0.5
0-4	861.9	27.2	4.5	31.4	28.2	225.1	299.8	40.4	36.9	78.1	86.4	1.1	2.7
5	167.8	5.7	0.9	6.6	5.7	41.6	59.2	7.9	7.4	14.8	17.3	0.2	0.5
6	172.4	6.1	1.0	6.8	5.9	42.8	61.2	8.2	7.2	14.8	17.5	0.2	0.6
7	183.4	6.1	1.0	7.1	6.7	45.4	65.8	8.5	7.6	16.9	19.1	0.2	0.6
8	183.3	5.9	1.0	6.9	5.9	46.3	65.3	8.4	7.5	16.1	19.2	0.2	0.6
9	178.7	6.1	1.0	6.6	5.7	45.7	62.8	8.1	7.6	15.5	18.9	0.2	0.5
5-9	885.5	29.8	4.9	34.1	29.2	221.8	314.3	41.1	37.3	77.1	92.0	1.0	2.8
10	181.9	6.2	1.0	6.9	5.9	48.0	63.6	8.1	7.5	15.6	18.4	0.2	0.5
11	193.3	6.5	1.1	7.2	6.3	51.4	68.1	8.5	7.9	16.3	19.1	0.2	0.5
12	203.6	6.6	1.1	7.8	6.7	54.9	72.0	8.9	8.4	16.4	20.0	0.2	0.5
13	219.0	6.7	1.2	8.3	7.1	60.3	76.9	9.4	9.1	17.8	21.4	0.2	0.6
14	226.6	6.5	1.4	8.6	7.2	61.5	79.4	9.7	9.7	18.8	23.0	0.2	0.5
10-14	1024.4	32.6	5.8	38.9	33.2	276.1	360.1	44.6	42.6	85.0	101.9	1.0	2.6
15	232.3	6.5	1.3	8.6	7.4	63.9	80.7	10.0	9.9	19.4	23.8	0.2	0.5
16	229.5	6.4	1.2	8.7	7.4	62.6	80.2	10.0	9.7	19.1	23.4	0.2	0.5
17	237.3	6.7	1.4	8.8	7.4	65.2	82.8	10.2	9.8	19.3	24.1	0.2	0.5
18	233.1	6.3	1.4	8.6	7.2	66.3	79.7	10.0	9.8	19.0	24.3	0.2	0.4
19	228.2	6.1	1.3	8.4	7.1	65.8	77.9	9.8	9.7	18.5	23.2	0.2	0.4
15-19	1160.5	31.9	6.6	43.1	36.5	324.8	401.3	49.9	48.9	95.3	118.9	1.1	2.2
20	225.3	5.9	1.2	8.2	7.2	64.8	77.2	9.7	9.2	18.4	22.9	0.2	0.4
21	224.1	5.6	1.2	8.0	6.9	64.4	77.4	9.8	9.0	18.9	22.3	0.2	0.4
22	221.0	5.5	1.1	8.0	6.7	61.6	77.1	9.7	8.9	19.3	22.4	0.2	0.4
23	222.3	5.4	1.0	7.9	6.7	62.6	78.1	9.8	8.5	18.9	22.7	0.2	0.4
24	213.3	5.2	1.0	7.3	6.3	59.9	75.0	9.4	7.9	18.4	22.2	0.2	0.4
20-24	1106.0	27.6	5.6	39.4	33.8	313.5	384.8	48.3	43.5	94.0	112.5	1.1	2.1
25-29	1002.3	24.2	4.6	34.2	28.8	282.5	357.3	43.1	33.6	82.8	107.9	1.3	2.1
30-34	896.7	19.9	4.0	30.1	24.8	257.5	327.7	36.7	26.6	72.0	97.4	1.1	1.7
35-39	709.1	14.5	3.0	23.4	18.3	204.7	259.7	28.4	23.2	55.4	76.5	0.7	1.2
40-44	620.8	12.1	2.8	20.2	15.8	174.8	232.5	25.0	22.1	48.7	65.3	0.5	1.0
45-49	624.1	11.5	2.6	20.1	15.9	179.1	232.4	25.8	23.1	47.1	65.1	0.5	0.8
50-54	617.8	10.7	2.6	20.1	16.0	171.4	234.7	27.0	24.1	43.9	66.3	0.4	0.6
55-59	573.8	10.7	2.8	20.6	15.9	151.8	213.7	27.2	24.1	43.5	65.8	0.3	0.5
60-64	475.9	9.1	2.6	18.5	13.6	126.9	169.3	23.4	22.1	32.7	57.3	0.2	0.3
65-69	406.9	7.6	2.3	15.7	11.9	107.6	148.2	20.6	18.6	26.3	47.9	0.1	0.2
70-74	312.8	5.1	1.7	11.8	8.9	81.7	117.1	16.1	14.3	20.4	35.5	0.1	0.2
75-7													



PROJ. NO. 6 PROJECTED POPULATION BY SEX AND AGE GROUP, FOR CANADA AND PROVINCES, 1978, IN THOUSANDS  
PROJECTION DE LA POPULATION PAR SEXE ET PAR GROUPE D'AGES, CANADA ET PROVINCES, 1978, EN MILLIERS

SEX AND AGE SEXE ET AGE	CANADA	NFLD T.-N.	P.E.I. I.P.-E.	N.S. N.-E.	N.B.	QUE.	ONT.	MAN.	SASK.	ALTA. ALB.	B.C. C.-B.	YUKON.	N.W.T. T.N.-T.
0	374.1	11.4	1.9	13.5	11.9	98.4	129.8	17.4	15.6	34.5	38.0	0.5	1.1
1	364.4	11.1	1.8	13.1	11.5	95.4	127.0	17.0	15.0	33.7	37.1	0.5	1.1
2	345.5	11.0	1.9	12.8	11.4	91.2	118.6	16.4	15.2	31.4	34.3	0.4	1.1
3	347.2	11.1	1.9	12.8	11.5	91.5	121.0	16.5	14.9	30.5	34.1	0.4	1.1
4	336.8	11.3	1.9	12.7	11.3	85.7	118.5	16.2	14.6	29.7	33.5	0.4	1.0
0-4	1768.0	56.0	9.4	64.7	57.5	462.2	614.9	83.5	75.3	159.8	177.1	2.2	5.4
5	345.1	11.8	1.9	13.4	11.8	85.8	122.0	16.3	15.1	30.4	35.1	0.4	1.1
6	354.6	12.4	2.0	14.0	12.2	87.7	126.3	16.7	14.9	30.7	35.9	0.4	1.2
7	375.9	12.6	2.1	14.6	12.4	93.1	134.7	17.5	15.5	32.9	39.0	0.4	1.2
8	376.2	12.2	2.1	14.2	12.1	95.3	133.9	17.0	15.4	33.0	39.4	0.4	1.2
9	366.8	12.4	2.1	13.7	11.7	93.9	129.0	16.7	15.4	31.7	38.7	0.4	1.1
5-9	1818.6	61.4	10.2	69.8	60.3	455.8	646.0	84.2	76.2	158.6	188.1	2.2	5.7
10	372.2	12.6	2.1	14.2	12.2	97.5	130.4	16.5	15.5	32.1	37.7	0.4	1.1
11	395.4	13.1	2.2	15.1	12.9	105.4	139.3	17.2	16.2	33.3	39.1	0.4	1.0
12	416.9	13.6	2.3	15.8	13.6	112.7	147.8	18.1	17.2	33.8	40.4	0.4	1.1
13	448.6	13.7	2.6	17.1	14.5	123.6	157.5	19.1	18.6	36.3	44.0	0.5	1.1
14	464.4	13.4	2.8	17.7	14.9	126.1	163.0	19.9	19.7	38.5	46.9	0.4	1.1
10-14	2097.4	66.3	12.0	79.8	68.2	565.3	737.9	90.9	87.3	174.0	208.0	2.1	5.4
15	474.7	13.2	2.7	17.8	15.3	130.1	165.9	20.3	20.1	39.5	48.7	0.4	1.0
16	469.5	13.1	2.6	17.8	15.0	128.9	164.0	20.3	19.6	38.9	47.7	0.4	1.0
17	486.4	13.6	2.8	18.0	15.2	135.3	169.9	20.9	20.1	39.7	49.2	0.5	1.0
18	477.6	13.1	2.7	17.5	15.0	134.7	163.7	20.5	20.1	39.2	49.7	0.5	0.9
19	465.9	12.6	2.6	17.2	14.5	133.5	159.7	19.7	19.6	37.8	47.4	0.4	0.8
15-19	2374.1	65.6	13.4	88.4	74.9	662.6	823.2	101.7	99.5	195.1	242.7	2.2	4.7
20	458.5	12.0	2.4	16.9	14.7	131.5	157.4	19.5	18.7	37.8	46.4	0.4	0.8
21	452.3	11.4	2.4	16.8	14.2	129.9	155.9	19.5	18.2	38.3	44.6	0.4	0.8
22	445.0	11.0	2.3	16.3	13.5	124.6	154.0	19.6	18.0	39.2	45.2	0.4	0.8
23	448.5	10.9	2.1	15.9	13.5	125.1	154.8	19.5	17.6	38.7	45.0	0.5	0.9
24	424.3	10.3	2.0	14.9	12.7	119.2	147.8	18.8	16.3	37.3	43.7	0.5	0.8
20-24	2224.6	55.6	11.2	80.8	68.6	630.2	769.8	97.0	88.7	191.3	224.9	2.2	4.2
25-29	2001.9	48.3	9.2	69.0	58.1	562.7	706.7	86.5	69.0	169.1	216.3	2.5	4.4
30-34	1810.9	40.6	8.1	61.2	49.4	515.2	655.5	74.2	56.6	146.1	198.1	2.4	3.6
35-39	1432.7	29.7	6.2	47.2	37.4	411.0	523.2	57.5	46.8	113.1	156.5	1.6	2.7
40-44	1255.2	25.0	5.7	41.0	31.8	347.7	469.9	50.5	44.6	100.4	135.2	1.2	2.1
45-49	1262.5	23.8	5.4	40.1	31.6	353.9	472.9	51.6	46.8	98.3	135.2	1.1	1.8
50-54	1215.7	22.0	5.2	39.1	31.1	332.5	462.6	52.7	48.0	88.7	131.5	0.9	1.4
55-59	1105.4	21.8	5.3	39.7	30.7	289.5	412.4	51.7	47.5	79.6	125.4	0.7	1.0
60-64	909.1	18.4	5.0	35.6	26.6	238.0	324.2	45.3	43.3	63.8	107.8	0.4	0.7
65-69	764.3	15.3	4.5	30.3	22.8	196.7	276.5	39.0	36.7	51.1	90.6	0.3	0.5
70-74	565.8	9.8	3.3	20.1	16.6	142.9	206.4	29.4	27.9	39.5	67.3	0.2	0.3
75-79	386.5	7.0	2.6	15.0	11.6	92.2	145.0	20.5	19.5	26.6	46.0	0.1	0.2
80-84	228.2	4.2	1.8	9.7	7.3	50.2	86.4	12.6	12.3	15.6	27.9	0.0	0.1
85-89	117.4	2.0	0.9	5.0	3.8	22.2	44.1	7.0	7.4	8.8	16.0	0.0	0.0
90+	53.4	0.9	0.5	2.3	1.7	8.9	19.7	3.4	3.8	4.2	8.0	0.0	0.0
TOTAL	23391.5	573.7	119.9	841.0	690.2	6339.8	8397.3	1039.2	937.1	1883.6	2502.7	22.6	44.4

BRJAD AGE GROUPING / GRANDS GROUPE D'AGES

MALE-MASCUL.

0-14	2912.1	94.1	16.3	110.0	95.4	760.3	1024.6	132.5	121.9	252.3	292.9	3.4	8.5
15-44	5602.0	134.6	27.3	197.1	162.9	1571.8	1986.0	236.0	206.4	466.9	595.2	6.4	11.4
45-64	2201.2	44.1	10.3	75.1	58.6	584.8	822.0	97.9	92.1	166.2	245.5	1.8	2.8
65+	917.7	18.2	6.2	37.5	28.4	216.7	325.4	49.6	51.3	68.3	114.9	0.4	0.6

FEMALE-FEMI.

0-14	2771.8	89.6	15.3	104.4	90.6	723.0	974.2	126.1	116.8	240.2	280.3	3.1	8.1
15-44	5497.4	130.3	26.5	190.5	157.3	1577.6	1962.3	231.4	198.8	448.2	578.5	5.7	10.3
45-64	2291.5	42.0	10.6	79.4	61.4	629.1	850.1	103.3	93.4	164.2	254.4	1.4	2.1
65+	1197.8	20.8	7.5	47.0	35.5	296.5	452.7	62.3	56.3	77.4	140.9	0.3	0.5

TOTAL

0-14	5683.9	183.7	31.6	214.4	186.0	1483.3	1998.8	258.6	238.7	492.5	573.2	6.5	16.6
15-44	11099.4	264.9	53.8	387.6	320.2	3129.4	3948.3	467.5	405.2	915.1	1173.7	12.2	21.6
45-64	4492.7	86.0	20.8	154.6	120.1	1213.9	1672.1	201.2	185.6	330.4	499.9	3.2	4.9
65+	2115.5	39.0	13.7	84.5	64.0	513.2	778.1	112.0	107.7	145.7	255.8	0.7	1.2

DEPENDANCY RATIOS / RAPPORTS DE DEPENDANCE

3QT4 SEXES - SEXES REUNIS

0-17	50.24	71.95	59.74	54.86	58.63	47.55	48.79	52.71	56.22	54.16	47.05	56.38	82.68
65+	14.94	12.56	20.62	17.29	16.20	12.99	15.20	18.44	20.28	12.93	16.74	5.01	4.99
TOTAL	65.18	84.50	80.36	72.15	74.83	60.54	63.99	71.15	76.50	67.09	63.79	61.39	87.67

LIFE EXPECTANCY AT BIRTH / ESPERANCE DE LA VIE A LA NAISSANCE

MALE-MASCUL.	69.73	69.93	69.98	68.57	69.59	68.73	70.03	70.66	71.68	71.09	70.10	65.70	63.30
FEMALE-FEMI.	77.15	76.57	78.03	76.86	77.11	76.02	77.76	77.93	78.32	78.13	77.85	70.31	67.68
MEDIAN AGE / AGE MEDIAN	28.50	23.28	27.10	27.64	26.29	28.47	29.29	28.55	27.90	26.79	29.66	25.64	21.12

PROJ. NO. 6 PROJECTED POPULATION BY SEX AND AGE GROUP, FOR CANADA AND PROVINCES, 1979, IN THOUSANDS  
 PROJECTION DE LA POPULATION PAR SEXE ET PAR GROUPE D'AGES, CANADA ET PROVINCES, 1979, EN MILLIERS

SEX AND AGE SEXE ET AGE	CANADA	MFLD T.-N.	P.E.I. I.P.-E.	N.S. N.-E.	N.B.	QUE.	ONT.	MAN.	SASK.	ALTA. ALB.	B.C. C.-B.	YUKON.	N.W.T. T.N.-O.
0	196.4	6.0	1.0	7.1	6.3	51.8	67.9	9.1	8.3	18.1	19.9	0.3	0.6
1	191.4	5.8	1.0	6.9	6.1	50.3	66.5	8.9	8.0	17.7	19.4	0.3	0.6
2	186.6	5.7	0.9	6.7	5.9	48.9	65.1	8.7	7.7	17.3	19.0	0.3	0.6
3	176.9	5.7	0.9	6.7	5.8	46.9	60.6	8.5	7.6	16.1	17.5	0.2	0.5
4	178.0	5.8	1.0	6.6	5.8	47.0	61.9	8.5	7.6	15.6	17.4	0.2	0.6
0-4	929.2	28.9	4.8	33.9	29.8	244.9	322.0	43.7	39.3	84.7	93.2	1.2	2.8
5	172.2	5.8	1.0	6.4	5.7	43.7	60.7	8.4	7.4	15.1	17.2	0.2	0.5
6	177.2	6.0	1.0	6.8	6.1	44.1	62.8	8.4	7.6	15.6	17.8	0.2	0.6
7	182.1	6.4	1.1	7.2	6.3	44.9	65.1	8.6	7.6	15.9	18.4	0.2	0.6
8	192.4	6.5	1.1	7.5	6.4	47.7	68.9	8.9	7.9	17.0	19.9	0.2	0.6
9	192.8	6.3	1.1	7.3	6.3	49.0	68.6	8.6	7.8	16.8	20.2	0.2	0.6
5-9	916.8	31.0	5.2	35.2	30.7	229.4	326.1	43.0	38.4	80.4	93.5	1.1	2.9
10	188.1	6.3	1.1	7.1	6.1	48.2	65.1	8.6	7.8	16.2	19.8	0.2	0.6
11	190.2	6.4	1.1	7.2	6.3	49.5	66.8	8.5	8.0	16.5	19.3	0.2	0.6
12	202.0	6.6	1.1	7.8	6.6	54.0	71.2	8.7	8.3	16.9	19.9	0.2	0.5
13	213.2	6.9	1.2	8.0	6.9	57.8	75.7	9.2	8.8	17.4	20.5	0.2	0.6
14	229.4	7.0	1.4	8.8	7.4	63.3	80.5	9.7	9.5	18.5	22.5	0.3	0.6
10-14	1022.8	33.2	5.9	38.9	33.4	272.7	360.3	44.7	42.5	85.5	102.0	1.1	2.8
15	237.6	6.9	1.4	9.0	7.7	64.5	83.5	10.1	10.0	19.7	23.9	0.2	0.6
16	242.2	6.7	1.4	9.1	7.9	66.1	85.1	10.2	10.2	20.0	24.8	0.2	0.5
17	239.8	6.7	1.4	9.1	7.5	66.3	83.7	10.4	9.9	19.8	24.3	0.2	0.5
18	248.7	7.0	1.4	9.2	7.8	69.0	87.0	10.7	10.3	20.4	25.1	0.2	0.5
19	244.1	6.8	1.3	9.0	7.7	68.3	83.9	10.5	10.3	20.2	25.3	0.2	0.5
15-19	1212.3	34.1	6.9	45.4	38.7	334.2	423.2	51.9	50.7	100.0	123.4	1.1	2.5
20	237.3	6.4	1.3	8.9	7.4	67.7	81.7	10.0	9.9	19.3	24.1	0.2	0.4
21	232.8	6.0	1.2	8.7	7.5	66.5	80.1	9.9	9.5	19.3	23.5	0.2	0.4
22	227.8	5.8	1.2	8.7	7.3	65.3	78.3	9.8	9.2	19.3	22.3	0.2	0.4
23	223.6	5.5	1.1	8.3	6.8	62.8	76.8	10.0	9.1	19.9	22.7	0.2	0.4
24	221.8	5.5	1.1	8.0	6.7	62.4	76.6	9.7	9.0	19.8	22.3	0.2	0.5
20-24	1143.4	29.2	5.9	42.6	35.8	324.7	393.5	49.3	46.7	97.6	114.9	1.1	2.2
25-29	1012.3	24.7	4.7	35.5	29.8	284.2	351.7	44.3	37.3	88.4	108.1	1.3	2.2
30-34	941.2	21.6	4.3	32.6	26.6	268.3	338.3	39.0	32.2	77.2	103.4	1.0	2.0
35-39	754.6	15.9	3.3	24.7	20.1	215.8	276.6	30.4	24.2	60.4	83.8	1.0	1.6
40-44	639.8	13.1	2.9	21.2	16.3	175.6	238.8	25.7	22.3	51.6	70.3	0.7	1.2
45-49	638.5	12.5	2.8	20.0	15.7	174.7	240.1	25.8	23.3	51.6	70.2	0.7	1.1
50-54	599.5	11.4	2.6	18.8	15.0	162.3	228.1	25.4	23.6	45.7	65.3	0.5	0.8
55-59	548.6	10.9	2.5	19.0	14.8	142.8	207.5	24.8	23.6	40.3	61.7	0.4	0.6
60-64	430.6	9.4	2.4	16.9	12.9	111.0	153.5	21.6	21.2	31.5	49.4	0.3	0.4
65-69	366.9	8.0	2.2	14.9	11.1	91.6	131.8	19.0	18.4	25.4	44.0	0.2	0.3
70-74	258.6	4.9	1.6	10.5	8.0	62.8	91.3	13.5	13.9	19.2	32.4	0.1	0.2
75-79	167.5	3.2	1.2	6.5	5.0	38.2	60.1	9.3	9.6	13.1	21.3	0.1	0.1
80-84	87.6	1.7	0.7	3.7	3.0	19.5	30.9	5.0	5.3	6.8	10.9	0.0	0.0
85-89	41.3	0.7	0.3	1.8	1.4	7.8	13.9	2.6	3.3	3.5	5.9	0.0	0.0
90+	18.2	0.3	0.2	0.8	0.6	2.9	5.5	1.3	1.8	1.8	3.1	0.0	0.0
MALE-MASCUL.	11729.7	295.1	60.5	422.8	348.5	3159.4	4190.0	520.3	475.7	964.7	1256.8	12.2	23.7
0	186.6	5.7	1.0	6.7	6.0	49.2	64.5	8.7	7.9	17.2	18.9	0.2	0.5
1	182.0	5.6	0.9	6.5	5.8	47.9	63.1	8.5	7.6	16.8	18.5	0.2	0.5
2	177.5	5.4	0.9	6.4	5.6	46.5	61.0	8.3	7.3	16.4	18.1	0.2	0.5
3	168.3	5.4	0.9	6.1	5.6	44.2	59.0	7.9	7.5	15.3	16.8	0.2	0.5
4	169.0	5.3	0.9	6.2	5.7	44.4	59.0	8.0	7.3	14.9	16.7	0.2	0.5
0-4	883.4	27.4	4.6	31.9	28.6	232.1	306.4	41.3	37.7	80.6	89.0	1.1	2.7
5	164.5	5.5	0.9	6.2	5.6	42.0	57.7	7.7	7.2	14.6	16.3	0.2	0.5
6	167.7	5.7	0.9	6.6	5.7	41.6	59.2	7.9	7.4	14.8	17.2	0.2	0.5
7	172.3	6.1	1.0	6.8	5.9	42.8	61.2	8.2	7.2	14.8	17.5	0.2	0.6
8	183.3	6.1	1.0	7.1	6.1	45.4	65.8	8.5	7.6	15.9	19.1	0.2	0.6
9	183.2	5.9	1.0	6.9	5.9	46.3	65.3	8.4	7.5	16.1	19.2	0.2	0.6
5-9	871.0	29.3	4.8	33.7	29.2	218.0	309.1	40.8	36.9	76.2	89.4	1.0	2.7
10	178.6	6.0	1.0	6.6	5.7	45.7	62.8	8.1	7.6	15.5	18.9	0.2	0.5
11	181.8	6.2	1.0	6.9	5.9	48.0	63.6	8.1	7.5	15.6	18.4	0.2	0.5
12	193.2	6.5	1.1	7.2	6.3	51.4	68.1	8.5	7.9	16.3	19.1	0.2	0.5
13	203.5	6.6	1.1	7.8	6.7	54.9	72.0	8.9	8.4	16.4	19.9	0.2	0.5
14	219.0	6.7	1.2	8.3	7.1	60.2	76.9	9.4	9.1	17.8	21.4	0.2	0.6
10-14	976.2	32.1	5.5	36.9	31.6	260.2	343.4	42.9	40.4	81.6	97.8	1.0	2.6
15	226.5	6.5	1.4	8.6	7.2	61.5	79.3	9.7	9.7	18.8	23.0	0.2	0.5
16	232.2	6.5	1.3	8.6	7.3	63.9	80.7	10.0	9.9	19.4	23.8	0.2	0.5
17	229.3	6.4	1.2	8.7	7.4	62.5	80.2	10.0	9.7	19.1	23.4	0.2	0.5
18	237.2	6.7	1.4	8.8	7.4	66.2	82.8	10.2	9.8	19.3	24.1	0.2	0.5
19	233.0	6.3	1.4	8.6	7.2	66.3	79.7	9.9	9.8	19.0	24.3	0.2	0.4
15-19	1158.3	32.3	6.7	43.4	36.5	320.4	402.6	49.8	48.8	95.6	118.6	1.1	2.4
20	228.1	6.1	1.3	8.4	7.1	65.7	77.8	9.7	9.7	18.5	23.2	0.2	0.4
21	215.2	5.9	1.2	8.2	7.2	64.8	77.1	9.7	9.7	18.4	22.9	0.2	0.4
22	224.0	5.6	1.2	8.0	6.9	64.4	77.4	9.8	9.0	18.9	22.3	0.2	0.4
23	220.9	5.5	1.1	8.0	6.7	61.6	77.1	9.7	8.9	19.3	22.4	0.2	0.4
24	222.2	5.4	1.0	7.8	6.7	62.6	78.1	9.8	8.5	18.9	22.7	0.2	0.4
20-24	1120.4	28.6	5.8	40.4	34.6	319.1	387.5	48.6	45.2	94.0	113.5	1.1	2.0
25-29	1018.6	24.8	4.6	34.7	29.5	286.6	361.3	44.3	35.2	85.4	108.9	1.2	2.1
30-34	931.3	21.0	4.2	31.6	25.4	265.5	338.0	38.4	28.9	74.8	100.7	1.2	1.8
35-39	740.5	15.2	3.2	24.3	19.2	214.7	270.1	29.7	23.8	57.9	80.4	0.8	1.3
40-44	627.9	12.5	2.8	20.5	16.2	177.0	234.4	25.3	21.8	49.3	66.4	0.6	0.8
45-49	623.1	11.5	2.6	20.8	15.9	175.5	232.8	25.5	23.0	47.5	64.4	0.5	0.8
50-54	614.2	10.9	2.6	20.0	15.8	172.0	232.1	26.4	23.9	44.2	65.3	0.4	0.6
55-59	593.0	10.5	2.7	20.7	16.0	157.0	223.8	27.8	24.3	41.8	67.6	0.3	0.5
60-64	477.8	9.2	2.5	18.6	13.8	127.9	169.9	23.4	22.0	33.0	56.9	0.2	0.3
65-69	419.7	8.0	2.4	16.2	12.2	110.7	151.7	21.1	21.1	27.6	50.1	0.1	0.2
70-74	322.6	5.3	1.8	12.1	9.2	84.3	120.4	16.6	16.6	21.9	36.8	0.1	0.2
75-79	232.2	4.0	1.5	8.9	6.9	57.9	89.2	11.9	10.6	14.8	26.4	0.0	0.1
80-84	146.4	2.5	1.1	6.1	4.5	32.9	57.8	7.8	7.0	9.2	17.5	0.0	0.0
85-89	77.5	1.3	0.6	3.3	2.5	15.0	31.0	4.4	4.2	5.2	10.0	0.0	0.0
90+	37.1	0.6	0.4	1.5	1.2	6.2	15.0	2.3	2.1	2.7	5.2	0.0	0.0
FEMALE-FEMI.	11871.3	287.0	60.4	424.9	348.7	3235.8	4276.5	528.3	470.1	942.6	1264.8	10.7	21.5

PROJ. NO. 6 PROJECTED POPULATION BY SEX AND AGE GROUP, FOR CANADA AND PROVINCES, 1979, IN THOUSANDS  
PROJECTION DE LA POPULATION PAR SEXE ET PAR GROUPE D'AGES, CANADA ET PROVINCES, 1979, EN MILLIERS

SEX AND AGE SEXE ET AGE	CANADA	Nfld	P.E.I.	N.S.	N.B.	QUE.	ONT.	MAN.	SASK.	ALTA.	B.C.	YUKON.	N.W.T.
	T.-N.	I.-P.-E.	N.-E.							ALB.	C.-B.		T.-N.-O
0	383.0	11.7	2.0	13.8	12.2	101.0	132.4	17.8	16.3	35.3	38.8	0.5	1.1
1	373.4	11.4	1.9	13.4	11.9	98.2	129.6	17.4	15.6	34.4	38.0	0.5	1.1
2	364.0	11.1	1.8	13.1	11.5	95.3	126.9	17.0	15.0	33.7	37.1	0.5	1.1
3	345.2	11.0	1.9	12.7	11.3	91.1	118.5	16.4	15.1	31.4	34.3	0.4	1.1
4	347.0	11.1	1.9	12.7	11.5	91.4	120.9	16.5	14.9	30.4	34.1	0.4	1.1
0-4	1812.6	56.3	9.4	65.8	58.4	477.0	628.4	85.0	76.9	165.2	182.2	2.3	5.5
5	336.7	11.3	1.9	12.7	11.3	85.7	118.4	16.2	14.6	29.7	33.5	0.4	1.0
6	344.9	11.8	1.9	13.4	11.8	85.7	122.0	16.3	15.0	30.4	35.1	0.4	1.1
7	354.4	12.4	2.0	14.0	12.2	87.7	126.2	16.7	14.9	30.7	35.9	0.4	1.2
8	375.8	12.5	2.1	14.6	12.4	93.1	134.7	17.5	15.5	32.9	39.0	0.4	1.2
9	376.1	12.2	2.1	14.2	12.1	95.2	133.9	17.0	15.4	32.9	39.4	0.4	1.2
5-9	1787.8	60.3	10.0	68.8	59.8	447.4	635.2	83.7	75.3	156.6	182.9	2.2	5.6
10	366.7	12.4	2.1	13.7	11.7	93.9	129.0	16.7	15.4	31.7	38.7	0.4	1.1
11	372.0	12.6	2.1	14.2	12.2	97.4	130.4	16.5	15.5	32.1	37.7	0.4	1.1
12	395.2	13.1	2.2	15.1	12.9	105.4	139.3	17.2	16.2	33.3	39.1	0.4	1.0
13	416.7	13.6	2.3	15.8	13.6	112.7	147.7	18.1	17.2	33.8	40.4	0.4	1.1
14	448.3	13.7	2.6	17.1	14.5	123.5	157.4	19.1	18.6	36.3	43.9	0.5	1.1
10-14	1999.0	65.3	11.3	75.8	65.0	532.9	703.7	87.6	82.9	167.1	199.7	2.1	5.4
15	464.1	13.4	2.8	17.7	14.9	126.0	162.9	19.8	19.7	38.5	46.9	0.4	1.1
16	474.4	13.2	2.7	17.8	15.3	130.0	165.7	20.2	20.1	39.4	48.6	0.4	1.0
17	469.1	13.1	2.6	17.8	15.0	128.8	163.9	20.3	19.6	38.9	47.7	0.4	1.0
18	485.9	13.6	2.8	18.0	15.2	135.2	169.8	20.9	20.1	39.7	49.2	0.5	1.0
19	477.1	13.1	2.7	17.5	14.9	134.6	163.6	20.5	20.1	39.2	49.6	0.5	0.9
15-19	2370.6	66.4	13.6	88.8	75.3	654.6	825.8	101.8	99.5	195.6	242.0	2.2	4.9
20	465.4	12.5	2.6	17.2	14.5	133.4	159.5	19.7	19.6	37.8	47.4	0.4	0.8
21	458.0	12.0	2.4	16.9	14.7	131.3	157.2	19.5	18.7	37.7	46.4	0.4	0.8
22	451.8	11.3	2.4	16.8	14.2	129.7	155.7	19.5	18.2	38.2	44.5	0.4	0.8
23	444.5	11.0	2.3	16.3	13.5	124.4	153.8	19.6	17.9	39.2	45.1	0.4	0.8
24	444.0	10.9	2.1	15.8	13.4	125.0	154.7	19.5	17.5	38.7	44.9	0.5	0.9
20-24	2263.7	57.8	11.7	83.0	70.3	643.8	781.0	97.9	91.9	191.6	228.3	2.1	4.2
25-29	2030.9	49.5	9.3	70.2	59.4	570.8	713.0	88.6	72.5	173.9	217.1	2.5	4.3
30-34	1872.6	42.6	8.6	63.9	52.0	530.3	675.2	77.4	59.1	152.1	204.1	2.5	3.8
35-39	1495.1	31.1	6.4	49.0	39.2	430.5	543.7	60.1	48.0	118.4	164.2	1.7	2.8
40-44	1267.7	25.7	5.7	41.8	32.4	352.6	473.2	51.1	44.1	100.9	136.7	1.3	2.2
45-49	1261.6	24.1	5.4	40.2	31.5	353.2	472.8	51.3	46.4	99.1	134.6	1.1	1.9
50-54	1213.7	22.3	5.2	38.7	30.8	334.3	460.3	51.7	47.5	89.9	130.6	0.9	1.4
55-59	1141.7	21.5	5.2	39.7	30.8	299.4	431.3	52.6	47.9	82.1	129.3	0.8	1.1
60-64	908.4	18.6	4.9	35.5	26.8	239.0	323.3	45.0	43.2	64.6	106.3	0.5	0.7
65-69	786.7	16.0	4.6	31.2	23.3	202.3	283.5	40.1	37.8	53.0	94.1	0.4	0.6
70-74	581.2	10.3	3.4	22.7	17.2	147.1	211.8	30.1	28.7	40.2	69.3	0.2	0.3
75-79	399.7	7.2	2.6	15.4	11.9	96.1	149.2	21.2	20.2	27.9	47.7	0.1	0.2
80-84	234.0	4.2	1.8	9.8	7.4	52.4	88.7	12.8	12.3	16.0	28.4	0.0	0.1
85-89	118.8	2.0	1.0	5.1	3.9	22.7	44.9	7.1	7.5	8.7	15.9	0.0	0.0
90+	55.3	0.9	0.5	2.3	1.8	9.1	20.5	3.5	4.0	4.4	8.2	0.0	0.0
TOTAL	23601.0	582.0	120.8	847.7	697.2	6395.3	8466.5	1048.6	945.8	1907.3	2521.6	23.0	45.2

BROAD AGE GROUPING / GRANDS GROUPES D'AGES

MALE-MASCUL.

0-14	2868.9	93.2	15.9	107.9	93.9	747.0	1008.4	131.4	120.2	250.5	288.7	3.4	8.5
15-44	5703.5	138.8	28.0	201.8	167.2	1599.3	2019.0	240.6	211.4	475.3	603.9	6.5	11.7
45-64	2217.3	44.3	10.3	74.7	58.4	590.4	829.2	97.6	91.8	169.2	246.6	1.9	2.9
65+	940.1	18.9	6.2	38.3	29.0	222.8	333.5	50.7	52.3	69.7	117.5	0.4	0.7

FEMALE-FEMMI.

0-14	2730.5	88.8	14.8	102.5	89.3	710.3	959.0	125.0	115.0	238.4	276.1	3.2	8.1
15-44	5597.0	134.4	27.4	194.9	161.3	1583.3	1993.9	236.2	203.8	457.1	588.4	5.8	10.6
45-64	2308.1	42.2	10.5	79.4	61.5	635.5	858.6	103.0	93.2	166.5	254.2	1.4	2.2
65+	1235.6	21.7	7.7	48.1	36.5	306.8	465.1	64.1	58.2	80.5	146.0	0.3	0.6

TOTAL

0-14	5599.4	181.9	30.8	210.4	183.2	1457.3	1967.3	256.4	235.1	488.9	564.8	6.6	16.6
15-44	11300.6	273.1	55.4	396.7	328.6	3182.6	4012.9	476.7	415.2	932.4	1192.3	12.4	22.3
45-64	4525.4	86.5	20.7	154.2	119.9	1225.8	1687.7	206.6	185.0	335.7	506.8	3.3	5.1
65+	2175.7	40.5	14.0	86.4	65.5	529.6	798.6	114.9	110.5	150.2	263.6	0.7	1.2

DEPENDANCY RATIOS / RAPPORTS DE DEPENDANCE

BOTH SEXES - SEXES REUNIS

0-17	48.60	69.29	57.17	52.98	56.60	45.78	47.23	51.35	54.45	52.61	45.68	55.34	80.60
55+	15.09	12.67	20.53	17.37	16.24	13.16	15.33	18.62	20.43	13.05	17.01	5.20	5.05
TOTAL	63.69	81.96	77.71	70.35	72.84	58.94	62.56	69.97	74.87	65.66	62.68	60.55	85.65

LIFE EXPECTANCY AT BIRTH / ESPERANCE DE LA VIE A LA NAISSANCE

MALE-MASCUL.	69.79	70.02	70.08	69.02	69.67	68.80	70.11	70.74	71.80	71.21	70.14	66.00	63.61
FEMALE-FEMMI.	77.30	76.72	78.15	77.00	77.23	76.14	77.93	78.10	78.47	78.28	78.03	70.69	68.08
MEDIAN AGE / AGE MEDIAN	28.82	23.62	27.28	27.90	26.58	28.84	29.61	28.80	28.05	27.13	30.20	26.07	21.36

PROJ. NO. 6 PROJECTION POPULATION BY SEX AND AGE GROUP, FOR CANADA AND PROVINCES, 1980, IN THOUSANDS  
PROJECTION DE LA POPULATION PAR SEXE ET PAR GROUPE D'AGES, CANADA ET PROVINCES, 1980, EN MILLIERS

SEX AND AGE SEXE ET AGE	CANADA	NFLD T.-N.	P.E.I. I.P.-E.	N.S. N.-E.	N.B.	QUE.	ONT.	MAN.	SASK.	ALTA. ALB.	B.C. C.-B.	YUKON.	N.W.T. T.N.-O.
0	200.8	6.2	1.1	7.3	6.5	53.2	69.1	9.3	8.7	18.4	20.2	0.3	0.6
1	195.9	6.0	1.0	7.1	6.3	51.7	67.8	9.1	8.3	18.1	19.8	0.3	0.6
2	191.2	5.8	1.0	6.9	6.1	50.3	66.4	8.9	8.0	17.5	19.4	0.3	0.6
3	186.4	5.7	0.9	6.7	5.9	48.8	65.0	8.7	7.7	17.3	19.0	0.3	0.6
4	176.8	5.7	0.9	6.6	5.8	46.9	60.5	8.5	7.6	16.1	17.5	0.2	0.5
0-4	951.1	29.3	4.9	34.6	30.5	250.8	328.9	44.5	40.3	87.4	95.9	1.2	2.8
5	177.9	5.8	1.0	6.6	5.8	46.9	61.9	8.5	7.6	15.6	17.4	0.2	0.6
6	172.1	5.8	1.0	6.4	5.7	43.7	60.7	8.4	7.4	15.1	17.2	0.2	0.5
7	177.1	6.0	1.0	6.8	6.1	44.1	62.8	8.4	7.6	15.6	17.8	0.2	0.5
8	182.0	6.4	1.1	7.2	6.3	44.9	65.1	8.6	7.6	15.6	18.4	0.2	0.6
9	192.4	6.5	1.1	7.5	6.3	47.6	68.8	8.9	7.9	17.0	19.9	0.2	0.6
5-9	901.5	30.4	5.1	34.4	30.2	227.3	319.3	42.9	38.2	79.1	90.7	1.1	2.8
10	192.8	6.3	1.1	7.3	6.3	48.9	68.6	8.6	7.8	16.8	20.2	0.3	0.6
11	188.0	6.3	1.1	7.1	6.1	48.2	66.1	8.6	7.8	16.2	19.8	0.2	0.6
12	190.1	6.4	1.1	7.2	6.3	49.5	66.7	8.5	8.0	16.5	19.3	0.2	0.6
13	201.9	6.6	1.1	7.8	6.6	53.9	71.2	8.7	8.3	16.9	19.9	0.2	0.5
14	213.0	6.9	1.2	8.0	6.9	57.8	75.7	9.2	8.8	17.4	20.4	0.2	0.6
10-14	985.8	32.5	5.5	37.4	32.2	258.3	348.3	43.6	40.8	83.8	99.6	1.1	2.9
15	229.2	7.0	1.4	8.8	7.4	63.2	80.4	9.7	9.5	18.5	22.5	0.3	0.6
16	237.4	6.9	1.4	9.0	7.7	64.4	83.5	10.1	10.0	19.7	23.8	0.2	0.6
17	241.9	6.7	1.4	9.1	7.9	66.0	85.0	10.2	10.2	20.0	24.8	0.2	0.5
18	239.4	6.7	1.4	9.1	7.5	66.2	83.6	10.4	9.9	19.7	24.2	0.2	0.5
19	248.3	7.0	1.4	9.2	7.8	68.9	86.9	10.7	10.3	20.3	25.1	0.2	0.5
15-19	1196.2	34.3	7.0	45.1	38.3	328.8	419.3	51.0	49.9	98.2	120.4	1.2	2.6
20	243.7	6.8	1.3	9.0	7.7	68.2	83.8	10.5	10.3	20.1	25.3	0.2	0.5
21	236.9	6.8	1.3	8.8	7.4	67.5	80.4	10.0	9.9	19.3	24.3	0.2	0.4
22	232.4	6.0	1.2	8.6	7.5	66.4	80.0	9.8	9.5	19.3	23.5	0.2	0.4
23	227.4	5.8	1.2	8.7	7.3	65.2	78.2	9.7	9.2	19.3	22.2	0.2	0.4
24	223.3	5.5	1.1	8.3	6.8	62.7	76.7	9.9	9.1	19.8	22.6	0.2	0.4
20-24	1163.7	30.5	6.2	43.5	36.7	330.0	400.2	50.0	47.9	97.8	117.7	1.1	2.1
25-29	1034.8	25.4	4.8	36.5	30.7	290.8	359.1	45.3	39.4	91.2	108.3	1.2	2.2
30-34	969.4	22.7	4.6	33.7	27.8	270.7	346.6	40.7	31.7	80.6	106.9	1.3	2.2
35-39	785.2	16.6	3.3	25.9	21.0	225.9	283.5	31.7	25.0	62.8	86.7	1.0	1.6
40-44	648.4	13.5	3.0	21.5	16.7	179.2	240.7	26.1	22.2	52.1	71.5	0.8	1.2
45-49	632.7	12.6	2.8	20.0	15.5	172.9	237.6	25.6	23.1	51.3	69.6	0.7	1.1
50-54	604.6	11.6	2.6	18.7	14.9	164.0	229.6	25.1	23.5	47.1	66.1	0.6	0.8
55-59	555.8	10.6	2.5	18.7	14.8	146.0	211.2	24.9	23.5	40.8	61.7	0.4	0.6
60-64	437.6	9.7	2.4	17.1	13.0	112.9	156.7	21.6	21.3	32.4	49.8	0.3	0.5
65-69	375.3	8.1	2.2	15.0	11.2	93.3	135.1	19.4	18.9	26.3	45.2	0.2	0.3
70-74	265.7	5.3	1.7	10.9	8.3	65.0	93.7	13.9	14.1	19.5	33.0	0.1	0.2
75-79	171.9	3.3	1.2	6.7	5.1	39.6	61.2	9.4	9.4	13.5	22.0	0.1	0.1
80-84	90.4	1.7	0.7	3.8	3.0	20.0	32.3	5.1	5.8	7.0	11.3	0.0	0.0
85-89	41.2	0.8	0.3	1.8	1.4	8.1	13.9	2.6	3.2	3.5	5.8	0.0	0.0
90+	18.3	0.3	0.2	0.8	0.6	2.9	5.5	1.3	1.9	1.8	3.1	0.0	0.0
MALE-MASCUL.	11829.6	299.2	60.9	426.0	351.9	3186.3	4222.7	524.7	479.9	976.1	1265.4	12.4	24.2
0	190.8	5.9	1.0	6.9	6.1	50.6	65.6	8.9	8.2	17.5	19.3	0.2	0.5
1	186.3	5.7	1.0	6.7	6.0	49.1	64.4	8.6	7.9	17.1	18.9	0.2	0.5
2	181.9	5.6	0.9	6.5	5.8	47.8	63.1	8.5	7.6	16.8	18.5	0.2	0.5
3	177.4	5.4	0.9	6.4	5.6	46.5	61.8	8.3	7.3	16.4	18.1	0.2	0.5
4	168.2	5.4	0.9	6.1	5.6	44.1	57.9	7.9	7.5	15.3	16.7	0.2	0.5
0-4	904.5	27.9	4.7	32.7	29.0	238.1	312.8	42.1	38.6	83.2	91.6	1.2	2.7
5	168.9	5.3	0.9	6.2	5.7	44.4	59.0	8.0	7.3	14.9	16.7	0.2	0.5
6	164.4	5.5	0.9	6.2	5.6	41.9	57.7	7.7	7.0	14.6	16.3	0.2	0.5
7	167.6	5.7	0.9	6.6	5.7	41.8	59.1	7.9	7.4	14.8	17.2	0.2	0.5
8	172.3	6.1	1.0	6.8	5.9	42.8	61.1	8.2	7.2	14.8	17.5	0.2	0.6
9	183.3	6.1	1.0	7.1	6.1	45.4	65.8	8.5	7.6	15.9	19.1	0.2	0.6
5-9	856.5	28.7	4.7	32.9	29.0	216.1	302.8	40.3	36.6	74.9	86.8	1.0	2.7
10	183.2	5.9	1.0	6.9	5.9	46.3	65.2	8.4	7.5	16.1	19.2	0.2	0.6
11	178.6	6.0	1.0	6.6	5.7	45.6	62.8	8.1	7.6	15.5	18.9	0.2	0.5
12	181.8	6.2	1.0	6.9	5.9	47.9	63.6	8.1	7.5	15.6	18.4	0.2	0.5
13	193.2	6.5	1.1	7.2	6.3	51.4	68.1	8.5	7.9	16.3	19.1	0.2	0.5
14	203.4	6.6	1.1	7.8	6.7	54.9	72.0	8.9	8.4	16.6	19.9	0.2	0.5
10-14	940.2	31.3	5.3	35.5	30.4	246.1	331.7	41.9	38.9	79.9	95.5	1.0	2.7
15	218.9	6.7	1.2	8.3	7.1	60.2	76.9	9.4	9.1	17.8	21.4	0.2	0.6
16	226.4	6.5	1.4	8.6	7.2	61.5	79.3	9.7	9.7	18.8	23.0	0.2	0.5
17	232.1	6.5	1.3	8.6	7.3	63.9	80.6	10.0	9.9	19.4	23.8	0.2	0.5
18	229.2	6.4	1.2	8.7	7.4	62.5	80.1	10.0	9.7	19.1	23.4	0.2	0.5
19	237.1	6.6	1.4	8.8	7.4	66.2	82.7	10.2	9.8	19.3	24.0	0.2	0.5
15-19	1143.8	32.7	6.6	43.1	36.4	314.2	399.7	49.3	48.1	94.4	115.6	1.1	2.5
20	232.9	6.3	1.4	8.6	7.2	66.2	79.6	9.9	9.8	19.0	24.3	0.2	0.4
21	228.0	6.1	1.3	8.4	7.1	65.7	77.8	9.7	9.7	18.5	23.2	0.2	0.4
22	225.1	5.9	1.2	8.2	7.2	64.8	77.1	9.7	9.2	18.4	22.9	0.2	0.4
23	223.9	5.6	1.2	8.0	6.9	64.3	77.4	9.7	9.0	18.5	22.3	0.2	0.4
24	220.7	5.5	1.1	8.0	6.7	61.6	77.0	9.7	8.9	19.3	22.4	0.2	0.4
20-24	1130.6	29.4	6.1	41.1	35.0	322.6	388.9	48.8	46.5	94.1	115.0	1.0	2.0
25-29	1044.1	25.4	4.7	35.9	30.6	293.8	369.2	45.7	37.3	88.3	109.9	1.2	2.1
30-34	962.4	22.3	4.4	32.8	26.7	275.5	348.7	40.1	34.3	77.7	104.6	1.2	1.9
35-39	770.2	15.9	3.3	25.2	19.9	224.6	279.6	30.9	24.4	60.5	83.6	0.8	1.3
40-44	637.9	12.9	2.9	20.9	16.5	180.5	237.1	25.6	21.8	50.1	67.8	0.6	1.0
45-49	618.9	11.6	2.6	20.1	15.8	176.9	231.5	25.2	22.5	47.3	64.0	0.5	0.9
50-54	613.4	11.2	2.6	19.8	15.7	173.3	230.7	25.9	23.6	44.9	64.5	0.4	0.6
55-59	601.8	10.2	2.6	20.3	16.1	161.1	228.5	27.9	24.2	42.3	67.6	0.4	0.5
60-64	488.3	9.5	2.6	18.9	14.0	130.3	174.7	23.6	22.3	34.2	57.6	0.2	0.3
65-69	433.6	8.3	2.4	16.7	12.5	113.5	156.6	21.9	20.0	28.8	52.4	0.2	0.2
70-74	331.7	5.6	1.8	12.5	9.6	87.0	122.6	17.1	15.2	21.4	38.4	0.1	0.2
75-79	239.6	4.1	1.5	9.2	7.0	60.1	91.7	12.2	11.1	15.5	27.2	0.0	0.1
80-84	151.8	2.6	1.1	6.1	4.6	34.6	59.7	8.0	7.2	9.7	17.9	0.0	0.0
85-89	79.6	1.3	0.6	3.4	2.5	15.5	32.1	4.5	4.2	5.2	10.2	0.0	0.0
90+	38.6	0.6	0.4	1.5	1.3	6.4	15.7	2.4	2.2	2.8	5.3	0.0	0.0
FEMALE-FEMI.	11987.1	291.4	60.9	426.8	352.5	3266.3	4314.5	533.5	475.2	955.4	1275.6	11.0	21.9

PROJ. NO. 6 PROJECTED POPULATION BY SEX AND AGE GROUP, FOR CANADA AND PROVINCES, 1980, IN THOUSANDS  
PROJECTION DE LA POPULATION PAR SEXE ET PAR GROUPE D'AGES, CANADA ET PROVINCES, 1980, EN MILLIERS

SEX AND AGE SEXE ET AGE	CANADA	NFLD T.-N.	P.E.I. I.P.-E.	N.S. N.-E.	N.B.	QUE.	ONT.	MAN.	SASK.	ALTA. ALB.	B.C. C.-B.	YUKON.	N.W.T. T.N.-D.
0	391.5	12.0	2.1	14.2	12.6	103.7	134.7	18.2	16.9	35.9	39.5	0.5	1.1
1	382.2	11.7	2.0	13.8	12.2	100.8	132.2	17.8	16.2	35.2	38.7	0.5	1.1
2	373.1	11.4	1.9	13.4	11.8	98.1	129.5	17.4	15.6	34.4	37.9	0.5	1.1
3	363.8	11.1	1.8	13.0	11.5	95.3	126.8	17.0	15.0	33.7	37.1	0.5	1.1
4	345.0	11.0	1.9	12.7	11.3	91.0	118.5	16.4	15.1	31.4	34.2	0.4	1.1
0-4	1855.6	57.2	9.6	67.2	59.5	488.9	641.8	86.7	78.9	170.6	187.5	2.4	5.5
5	346.8	11.1	1.9	12.7	11.5	91.3	120.9	16.5	14.9	30.4	34.1	0.4	1.1
6	335.5	11.3	1.9	12.7	11.3	85.6	118.4	16.2	14.8	29.7	33.5	0.4	1.0
7	344.8	11.7	1.9	13.4	11.8	85.7	121.9	16.3	15.0	30.4	35.1	0.4	1.1
8	354.3	12.4	2.0	14.0	12.2	87.6	126.2	16.7	14.9	30.7	35.9	0.4	1.2
9	375.7	12.5	2.1	14.6	12.4	93.0	134.7	17.5	15.5	32.9	39.0	0.4	1.2
5-9	1758.0	59.1	9.8	67.4	59.2	443.3	622.0	83.2	74.8	154.0	177.5	2.1	5.5
10	376.0	12.2	2.1	14.2	12.1	95.2	133.9	17.0	15.4	32.9	39.4	0.4	1.2
11	366.6	12.4	2.1	13.7	11.7	93.8	128.9	16.7	15.4	31.7	38.7	0.4	1.1
12	371.9	12.6	2.1	14.2	12.2	97.4	130.3	16.5	15.5	32.1	37.6	0.4	1.1
13	395.0	13.1	2.2	15.1	12.9	105.4	139.2	17.2	16.2	33.3	39.0	0.4	1.0
14	416.5	13.5	2.3	15.8	13.6	112.6	147.6	18.1	17.2	33.8	40.4	0.4	1.1
10-14	1926.0	63.8	10.8	72.8	62.6	504.4	680.0	85.5	79.7	163.7	195.1	2.1	5.5
15	448.1	13.7	2.6	17.1	14.5	123.4	157.3	19.1	18.6	36.3	43.9	0.5	1.1
16	463.8	13.4	2.8	17.7	14.9	125.9	162.8	19.8	19.7	38.5	46.8	0.4	1.1
17	474.0	13.2	2.7	17.7	15.2	129.9	165.6	20.2	20.0	39.4	48.6	0.4	1.0
18	468.7	13.1	2.6	17.8	14.9	128.7	163.7	20.3	19.6	38.8	47.6	0.4	1.0
19	485.4	13.6	2.8	18.0	15.2	135.1	169.6	20.8	20.1	39.6	49.1	0.5	1.0
15-19	2339.9	67.0	13.5	88.3	74.7	643.0	819.0	100.3	98.0	192.6	236.1	2.3	5.2
20	476.6	13.1	2.7	17.5	14.9	134.4	163.4	20.5	20.1	39.1	49.6	0.5	0.9
21	464.9	12.5	2.5	17.2	14.5	133.2	159.4	19.7	19.6	37.7	47.3	0.4	0.8
22	457.5	11.9	2.4	16.9	14.7	131.1	157.1	19.5	18.6	37.7	46.3	0.4	0.8
23	451.3	11.3	2.4	16.7	14.2	129.6	155.6	19.5	18.1	36.2	44.5	0.4	0.8
24	444.0	11.0	2.3	16.3	13.5	124.2	153.7	19.6	17.9	39.1	45.1	0.4	0.8
20-24	2294.3	59.9	12.3	84.6	71.7	652.6	789.1	98.8	94.3	191.9	232.8	2.1	4.2
25-29	2079.0	50.8	9.5	72.4	61.3	584.5	728.3	91.0	76.7	179.5	218.2	2.4	4.4
30-34	1931.8	44.9	9.1	66.5	54.6	542.2	695.3	80.8	62.0	158.3	211.5	2.5	4.1
35-39	1555.4	32.6	6.5	51.0	40.9	450.5	563.2	62.6	49.5	123.3	170.3	1.9	2.9
40-44	1286.3	26.4	5.9	42.4	33.1	359.8	477.8	51.7	44.0	102.2	139.3	1.3	2.3
45-49	1251.5	24.1	5.4	40.1	31.3	349.7	469.1	50.8	45.5	98.7	133.6	1.2	2.0
50-54	1218.0	22.9	5.2	38.6	30.6	337.3	460.3	51.1	47.1	92.0	130.6	1.0	1.5
55-59	1157.5	20.8	5.1	39.1	30.9	307.1	439.7	52.8	47.7	85.1	129.3	0.8	1.1
60-64	925.8	19.2	5.0	36.0	27.0	243.2	331.4	45.1	43.7	66.6	107.4	0.5	0.8
65-69	808.9	16.4	4.6	31.7	23.7	206.9	291.8	41.3	38.9	55.1	97.6	0.4	0.6
70-74	597.4	11.0	3.5	23.4	17.9	152.0	216.4	31.0	29.3	40.9	71.5	0.2	0.4
75-79	411.5	7.4	2.6	15.8	12.1	99.7	152.9	21.7	20.8	29.0	49.2	0.1	0.2
80-84	242.2	4.3	1.9	9.9	7.6	54.7	92.0	13.2	12.6	16.7	29.2	0.1	0.1
85-89	120.8	2.1	1.0	5.1	3.9	23.6	45.9	7.1	7.4	8.7	16.0	0.0	0.0
90+	56.9	0.9	0.5	2.3	1.8	9.2	21.2	3.7	4.2	4.6	8.4	0.0	0.0
TOTAL	23816.8	590.6	121.8	854.8	704.4	6452.6	8537.2	1058.2	955.0	1931.5	2541.0	23.4	46.1

BROAD AGE GROUPING / GRANDS GROUPES D'AGES

MALE-MASCUL.

0-14	2838.4	92.2	15.5	106.4	92.9	736.3	996.5	130.9	119.2	250.3	286.2	3.4	8.5
15-44	5797.8	143.0	28.8	206.2	171.2	1625.4	2049.4	244.8	216.1	462.7	611.6	6.6	12.0
45-64	2230.6	44.5	10.3	74.6	58.3	595.7	835.1	97.2	91.3	171.6	247.2	1.9	3.0
65+	962.8	19.5	6.3	38.9	29.5	228.8	341.6	51.8	53.3	71.5	120.4	0.5	0.7

FEMALE-FEMMI.

0-14	2701.2	87.9	14.6	101.1	88.4	700.3	947.3	124.4	114.1	238.0	273.9	3.2	8.0
15-44	5688.9	138.6	28.0	199.1	165.2	1607.3	2023.3	240.4	208.4	465.1	596.6	6.0	11.0
45-64	2222.3	42.4	10.4	79.2	61.5	641.6	865.4	102.6	92.7	168.8	253.8	1.5	2.3
65+	1274.8	22.5	7.8	49.4	37.5	317.2	478.5	66.1	60.0	83.5	151.4	0.3	0.6

TOTAL

0-14	5539.6	180.1	30.2	207.4	181.2	1436.6	1943.8	255.3	233.3	488.4	560.1	6.6	16.5
15-44	11486.7	281.6	56.8	405.2	336.4	3232.7	4072.8	485.3	424.4	947.8	1208.2	12.6	23.0
45-64	4552.9	86.9	20.7	153.8	119.8	1237.3	1700.5	199.8	184.0	340.3	500.9	3.4	5.4
65+	2237.6	41.9	14.1	88.3	67.0	546.0	820.1	117.9	113.3	155.0	271.8	0.8	1.3

DEPENDANCY RATIOS / RAPPORTS DE DEPENDANCE

BOTH SEXES - SEXES REUNIS

0-17	47.26	67.13	55.12	51.31	54.86	44.39	45.95	50.25	53.02	51.32	44.56	54.63	78.55
65+	15.27	12.78	20.35	17.44	16.27	13.35	15.51	18.84	20.59	13.20	17.32	5.50	5.09
TOTAL	62.53	79.90	75.47	68.75	71.13	57.74	61.46	69.09	73.61	64.52	51.87	60.13	83.65

LIFE EXPECTANCY AT BIRTH / ESPERANCE DE LA VIE A LA NAISSANCE

MALE-MASCUL.	69.85	70.12	70.18	69.07	69.74	68.87	70.18	70.82	71.93	71.33	70.19	66.31	63.91
FEMALE-FEMMI.	77.43	76.88	78.27	77.13	77.36	76.27	78.10	78.27	78.62	78.43	78.21	71.08	68.48
MEDIAN AGE / AGE MEDIAN	29.14	23.94	27.45	28.16	26.98	29.20	29.92	29.04	28.21	27.48	30.54	26.43	21.60

PROJ. NO. 6 PROJECTED POPULATION BY SEX AND AGE GROUP, FOR CANADA AND PROVINCES, 1981, IN THOUSANDS  
 PROJECTION DE LA POPULATION PAR SEXE ET PAR GROUPE D'AGES, CANADA ET PROVINCES, 1981, EN MILLIERS

SEX AND AGE SEXE ET AGE	CANADA	NFLD		P.E.I.		N.S.		N.B.	QUE.	ONT.	MAN.	SASK.	ALTA.	B.C.	YUKDN.	N.W.T.
		T.-N.	I.-P.	P.-E.	N.-E.	T.-N.	-O									
0	205.2							6.6	54.7	70.3	9.5	9.0	18.8	20.6	0.3	0.6
1	200.3	6.3	1.1	7.5	6.5	53.1	69.0	6.3	51.6	67.8	9.1	8.3	18.0	19.8	0.3	0.6
2	195.7	6.0	1.0	7.1	6.3	51.6	67.8	6.1	50.2	66.4	8.9	8.0	17.6	19.4	0.3	0.6
3	191.0	5.8	1.0	6.9	6.1	50.2	66.4	5.9	48.8	65.0	8.7	7.7	17.2	19.0	0.3	0.6
4	186.3	5.7	0.9	6.7	5.9	48.8	65.0									
0-4	978.6	29.9	5.0	35.3	31.3	258.3	338.5	45.6	41.6	90.1	98.9	1.3	2.8			
5	176.7	5.7	0.9	6.6	5.8	46.9	60.5	8.4	7.6	16.0	17.5	0.2	0.5			
6	177.8	5.8	1.0	6.6	5.8	46.9	61.9	8.5	7.6	15.6	17.4	0.2	0.6			
7	172.0	5.8	1.0	6.4	5.7	43.7	60.6	8.4	7.4	15.1	17.2	0.2	0.5			
8	177.1	6.0	1.0	6.8	6.1	44.1	62.8	8.4	7.6	15.6	17.8	0.2	0.5			
9	182.0	6.4	1.1	7.2	6.3	44.8	65.0	8.6	7.6	15.8	18.4	0.2	0.6			
5-9	885.5	29.6	5.0	33.6	29.6	226.4	310.8	42.4	37.9	78.1	88.3	1.1	2.8			
10	192.3	6.5	1.1	7.5	6.3	47.6	68.8	8.9	7.9	17.0	19.9	0.2	0.6			
11	192.7	6.3	1.1	7.3	6.3	48.9	68.6	8.5	7.8	16.8	20.2	0.2	0.6			
12	187.9	6.3	1.1	7.1	6.1	48.2	66.1	8.6	7.8	16.2	19.8	0.2	0.6			
13	190.0	6.4	1.1	7.2	6.3	49.4	66.7	8.5	8.0	16.5	19.3	0.2	0.6			
14	201.7	6.6	1.1	7.8	6.6	53.9	71.1	8.7	8.3	16.9	19.9	0.2	0.5			
10-14	964.7	32.1	5.4	36.8	31.6	248.0	341.3	43.2	39.8	83.4	99.0	1.1	2.9			
15	212.9	6.9	1.2	8.0	6.9	57.7	75.6	9.2	8.8	17.4	20.4	0.2	0.6			
16	229.0	7.0	1.4	8.8	7.4	63.2	80.3	9.7	9.5	18.4	22.5	0.3	0.6			
17	237.1	6.9	1.4	9.0	7.7	64.4	83.4	10.1	10.0	19.7	23.8	0.2	0.6			
18	241.6	6.7	1.4	9.1	7.9	65.9	84.9	10.2	10.1	20.0	24.7	0.2	0.5			
19	239.1	6.7	1.4	9.0	7.5	66.1	83.5	10.3	9.9	19.7	24.2	0.2	0.5			
15-19	1159.6	34.2	6.8	43.9	37.4	317.2	407.6	49.5	48.3	95.1	115.6	1.1	2.7			
20	247.9	7.0	1.4	9.2	7.8	68.8	86.7	10.7	10.3	20.3	25.1	0.2	0.5			
21	243.3	6.8	1.3	8.9	7.7	68.1	83.6	10.5	10.2	20.1	25.2	0.2	0.5			
22	236.5	6.4	1.3	8.8	7.4	67.4	81.4	9.9	9.9	19.2	24.0	0.2	0.4			
23	232.0	6.0	1.2	8.6	7.5	66.2	79.8	9.8	9.5	19.2	23.4	0.2	0.4			
24	227.1	5.7	1.2	8.7	7.3	65.1	78.1	9.7	9.2	19.3	22.2	0.2	0.4			
20-24	1186.7	31.9	6.4	44.3	37.6	335.7	409.8	50.7	49.0	98.1	119.9	1.1	2.2			
25-29	1057.1	25.9	5.0	37.8	31.7	296.5	365.7	46.6	41.4	93.8	109.3	1.2	2.2			
30-34	993.0	23.4	4.7	34.7	28.8	275.3	354.1	42.3	33.1	83.7	109.5	1.3	2.7			
35-39	815.2	17.9	3.5	27.0	21.9	235.8	293.2	32.8	25.7	65.1	89.6	1.1	1.7			
40-44	662.1	13.9	3.0	21.8	17.3	185.1	244.0	26.7	22.6	52.9	73.0	0.8	1.3			
45-49	629.4	12.6	2.9	20.3	15.6	172.0	235.6	25.5	22.7	51.3	69.1	0.7	1.1			
50-54	608.0	11.6	2.6	18.7	14.8	165.3	230.4	24.9	23.3	48.1	66.8	0.6	0.9			
55-59	562.0	10.8	2.5	18.5	14.8	148.6	214.1	24.9	23.4	41.4	61.8	0.4	0.6			
60-64	449.5	9.8	2.3	17.1	13.0	115.8	163.0	21.7	21.3	33.5	51.1	0.3	0.5			
65-69	378.1	8.1	2.2	15.0	11.3	92.8	135.8	19.1	19.1	26.8	45.7	0.2	0.3			
70-74	273.9	5.7	1.7	11.2	8.5	67.3	96.7	14.3	14.6	19.9	33.5	0.1	0.2			
75-79	175.8	3.3	1.2	6.8	5.2	40.9	62.2	9.6	9.9	13.8	22.6	0.1	0.1			
80-84	93.6	1.8	0.7	3.8	3.0	20.7	33.4	5.3	5.6	7.3	11.9	0.0	0.0			
85-89	41.6	0.8	0.4	1.8	1.4	8.3	14.1	2.6	3.1	3.5	5.7	0.0	0.0			
90+	18.3	0.3	0.2	0.8	0.6	2.9	5.5	1.3	2.0	1.8	3.1	0.0	0.0			
MALE-MASCUL.	11932.6	303.5	61.4	429.3	355.5	3214.2	4256.0	529.3	484.3	987.7	1274.2	12.6	24.6			
0	195.0	6.0	1.0	7.1	6.3	52.0	66.7	9.0	8.5	17.8	19.6	0.2	0.5			
1	190.5	5.9	1.0	6.9	6.1	50.5	65.5	8.8	8.2	17.5	19.3	0.2	0.5			
2	186.2	5.7	1.0	6.7	6.0	49.1	64.4	8.6	7.9	17.1	18.9	0.2	0.5			
3	181.8	5.6	0.9	6.5	5.8	47.8	63.1	8.5	7.6	16.8	18.5	0.2	0.5			
4	177.3	5.4	0.9	6.4	5.6	46.4	61.8	8.3	7.3	16.4	18.1	0.2	0.5			
0-4	930.7	28.5	4.8	33.7	29.8	245.8	321.4	43.3	39.6	85.6	94.4	1.2	2.7			
5	168.2	5.4	0.9	6.1	5.5	44.1	57.9	7.9	7.5	15.3	16.7	0.2	0.5			
6	168.9	5.3	0.9	6.2	5.7	44.4	58.9	8.0	7.3	14.8	16.6	0.2	0.5			
7	164.3	5.5	0.9	6.2	5.6	41.9	57.7	7.7	7.2	14.6	16.3	0.2	0.5			
8	167.6	5.7	0.9	6.6	5.7	41.6	59.1	7.9	7.4	14.8	17.2	0.2	0.5			
9	172.2	6.1	1.0	6.8	5.9	42.8	61.1	8.2	7.2	14.8	17.5	0.2	0.6			
5-9	841.1	28.0	4.6	31.9	28.5	214.7	294.8	39.7	36.6	74.4	84.4	1.0	2.7			
10	183.2	6.1	1.0	7.1	6.1	45.4	65.8	8.5	7.6	15.9	19.1	0.2	0.6			
11	183.2	5.9	1.0	6.9	5.9	46.3	65.2	8.4	7.5	16.1	19.2	0.2	0.6			
12	178.5	6.0	1.0	6.6	5.7	45.6	62.8	8.1	7.6	15.5	18.9	0.2	0.5			
13	181.7	6.2	1.0	6.9	5.9	47.9	64.6	8.0	7.5	15.6	18.4	0.2	0.5			
14	193.1	6.5	1.1	7.2	6.3	51.4	68.1	8.5	7.9	16.3	19.1	0.2	0.5			
10-14	919.7	30.7	5.1	34.8	29.7	236.6	325.4	41.6	38.0	79.4	94.7	1.0	2.7			
15	203.4	6.6	1.1	7.8	6.7	54.8	72.0	8.9	8.4	16.4	19.9	0.2	0.5			
16	218.8	6.7	1.2	8.3	7.1	60.2	76.9	9.4	9.1	17.8	21.4	0.2	0.6			
17	226.3	6.5	1.4	8.6	7.2	61.5	79.3	9.7	9.7	18.8	23.0	0.2	0.5			
18	232.0	6.5	1.3	8.6	7.3	63.8	80.6	10.0	9.9	19.4	23.8	0.2	0.5			
19	229.1	6.4	1.2	8.7	7.4	62.5	80.1	9.9	9.7	19.1	23.4	0.2	0.5			
15-19	1109.6	32.6	6.3	42.1	35.7	302.8	388.8	48.0	46.7	91.5	111.5	1.1	2.6			
20	237.0	6.6	1.4	8.8	7.4	66.1	82.7	10.2	9.8	19.3	24.0	0.2	0.5			
21	232.8	6.3	1.4	8.5	7.2	66.2	79.6	9.9	9.8	19.0	24.3	0.2	0.4			
22	227.9	6.1	1.3	8.4	7.1	65.7	77.8	9.7	9.7	18.5	23.2	0.2	0.4			
23	225.0	6.2	1.0	8.2	7.2	65.7	77.2	9.7	9.2	18.2	22.2	0.2	0.4			
24	223.8	5.6	1.2	8.0	6.9	64.3	77.4	9.7	8.9	18.9	22.2	0.2	0.4			
20-24	1146.4	30.5	6.4	42.0	35.7	327.0	394.5	49.2	47.4	94.0	116.6	1.0	2.1			
25-29	1065.2	26.1	5.0	37.1	31.7	298.3	375.3	46.9	39.6	91.2	110.9	1.2	2.1			
30-34	989.2	22.8	4.6	33.9	27.7	276.7	358.4	41.6	31.6	80.6	105.0	1.3	2.0			
35-39	800.8	17.5	3.3	26.3	20.8	235.3	289.4	32.1	24.9	62.8	86.1	0.9	1.4			
40-44	652.4	13.1	2.9	21.5	16.9	185.6	240.9	26.2	22.2	51.3	70.0	0.6	1.1			
45-49	617.3	11.7	2.7	20.1	15.8	175.8	231.1	25.1	22.3	47.6	63.7	0.5	0.9			
50-54	611.2	11.1	2.5	19.6	15.4	174.0	228.9	25.6	23.3	45.4	64.2	0.4	0.7			
55-59	607.4	10.4	2.6	20.2	16.1	163.9	231.4	27.7	24.0	43.0	67.1	0.4	0.5			
60-64	505.1	9.7	2.6	19.3	14.4	134.4	182.7	24.2	22.6	35.4	59.3	0.2	0.4			
65-69	439.3	8.3	2.5	17.0	12.6	115.1	158.2	22.1	20.4	29.6	53.4	0.2	0.2			
70-74	344.1	6.1	1.9	13.0	10.0	90.4	126.6	17.5	15.8	22.3	40.1	0.1	0.2			
75-79	246.3	4.0	1.4	9.4	7.1	62.2	93.9	12.8	11.4	16.0	28.0	0.1	0.1			
80-84	157.5	2.7	1.1	6.3	4.8	36.5	61.8	8.2	7.4	10.1	18.5	0.0	0.1</			

PROJ. NO. 6 PROJECTED POPULATION BY SEX AND AGE GROUP, FOR CANADA AND PROVINCES, 1981, IN THOUSANDS  
PROJECTION DE LA POPULATION PAR SEXE ET PAR GROUPE D'AGES, CANADA ET PROVINCES, 1981, EN MILLIERS

SEX AND AGE SEXE ET AGE	CANADA	Nfld	P.E.I.	N.S.	N.B.	QUE.	ONT.	MAN.	SASK.	ALTA.	B.C.	YUKON.	N.W.T.
	T.-N.	I.-P.-E.	N.-E.							ALB.	C.-B.		T.-N.-O.
0	400.1	12.3	2.1	14.6	13.0	106.7	136.9	18.6	17.5	36.6	40.3	0.5	1.1
1	390.8	12.0	2.0	14.2	12.6	103.5	134.5	18.2	16.9	35.9	39.4	0.5	1.1
2	381.9	11.7	2.0	13.8	12.2	100.7	132.1	17.7	16.2	35.2	38.7	0.5	1.1
3	372.8	11.4	1.9	13.4	11.8	98.0	129.5	17.4	15.6	34.4	37.9	0.5	1.1
4	363.6	11.1	1.8	13.0	11.5	95.2	126.8	17.0	15.0	33.6	37.1	0.5	1.1
0-4	1909.2	58.4	9.9	69.0	61.1	504.1	659.8	88.8	81.2	175.7	193.3	2.5	5.5
5	344.9	11.0	1.9	12.7	11.3	91.0	118.4	16.3	15.1	31.4	34.2	0.4	1.1
6	346.6	11.1	1.9	12.7	11.5	91.3	120.8	16.5	14.9	30.4	34.1	0.4	1.1
7	356.4	11.3	1.9	12.6	11.3	85.6	118.3	16.2	14.5	29.7	33.5	0.4	1.0
8	344.6	11.7	1.9	13.4	11.8	85.7	121.9	16.3	15.9	30.4	35.1	0.4	1.1
9	354.2	12.4	2.0	14.0	12.2	87.6	126.2	16.7	14.9	30.7	35.9	0.4	1.2
5-9	1726.6	57.6	9.6	65.5	58.1	441.1	605.6	82.0	74.4	152.5	172.7	2.1	5.5
10	375.5	12.5	2.1	14.6	12.4	93.0	134.6	17.5	15.5	32.9	39.0	0.4	1.2
11	375.8	12.2	2.1	14.2	12.1	95.2	133.8	17.0	15.4	32.9	39.4	0.4	1.2
12	366.4	12.4	2.1	13.7	11.7	93.8	128.9	16.7	15.4	31.7	38.7	0.4	1.1
13	371.8	12.6	2.1	14.2	12.2	97.4	130.3	16.5	15.5	32.0	37.6	0.4	1.1
14	394.6	13.1	2.2	15.1	12.9	105.3	139.2	17.2	16.2	33.2	39.0	0.4	1.0
10-14	1884.4	62.8	10.5	71.6	61.3	484.6	666.8	84.8	77.9	162.7	193.6	2.1	5.6
15	416.2	13.5	2.3	15.8	13.6	112.6	147.6	18.1	17.2	33.8	40.4	0.4	1.1
16	447.8	13.7	2.6	17.1	14.4	123.4	157.2	19.1	18.6	36.2	43.9	0.5	1.1
17	463.4	13.4	2.8	17.6	14.9	125.8	162.7	19.3	19.7	38.5	45.8	0.4	1.1
18	473.6	13.2	2.7	17.7	15.2	129.7	165.5	20.2	20.0	39.3	48.5	0.4	1.0
19	468.2	13.1	2.6	17.8	14.9	128.6	163.6	20.3	19.5	38.8	47.6	0.4	1.0
15-19	2269.2	66.9	13.1	86.0	73.1	620.0	796.5	97.5	95.0	186.6	227.1	2.2	5.3
20	484.9	13.6	2.8	18.0	15.2	134.9	169.4	20.8	20.1	39.6	49.1	0.5	1.0
21	476.1	13.1	2.7	17.5	14.9	134.3	163.2	20.5	20.0	39.1	49.5	0.5	0.9
22	464.4	12.5	2.5	17.2	14.4	133.1	159.2	19.7	19.6	37.7	47.2	0.4	0.8
23	457.0	11.9	2.4	16.8	14.7	131.0	156.9	19.5	18.6	37.7	46.3	0.4	0.8
24	450.6	11.3	2.4	16.7	14.1	129.4	155.4	19.5	18.1	38.2	44.4	0.4	0.8
20-24	2333.1	62.5	12.8	86.2	73.3	662.7	804.2	99.9	96.4	192.2	236.6	2.1	4.3
25-29	2122.4	52.0	10.0	75.0	63.4	594.9	741.0	93.5	80.9	185.0	220.2	2.3	4.3
30-34	1982.2	46.2	9.3	68.5	56.5	552.0	712.4	83.9	64.7	164.3	217.5	2.6	4.3
35-39	1615.9	35.4	6.8	53.3	42.7	471.0	582.7	65.0	50.6	127.9	175.5	2.0	3.1
40-44	1314.5	27.0	5.9	43.3	34.2	370.6	485.0	52.9	44.7	104.2	143.1	1.4	2.3
45-49	1246.7	24.3	5.6	40.3	31.4	347.8	466.7	50.6	45.0	99.0	132.8	1.2	2.0
50-54	1219.2	22.7	5.1	38.3	30.2	339.3	459.3	50.5	46.6	93.5	131.1	1.0	1.5
55-59	1169.3	21.2	5.1	38.7	30.9	312.5	445.5	52.6	47.5	84.4	128.9	0.8	1.2
60-64	954.6	19.5	4.9	36.4	27.5	250.2	345.7	45.9	43.9	68.9	110.3	0.5	0.8
65-69	817.4	16.4	4.6	31.9	23.8	209.2	294.0	41.6	39.5	56.3	99.0	0.4	0.6
70-74	618.0	11.8	3.7	24.2	18.5	157.6	223.4	31.9	30.5	42.2	73.6	0.2	0.4
75-79	422.1	7.3	2.6	16.2	12.3	103.1	156.1	22.3	21.3	29.8	50.6	0.1	0.2
80-84	251.1	4.6	1.8	10.1	7.8	57.2	95.3	13.5	13.2	17.4	30.4	0.1	0.1
85-89	124.2	2.1	1.0	5.2	4.0	24.6	47.4	7.3	7.4	8.9	16.2	0.0	0.0
90+	58.4	0.9	0.6	2.3	1.9	9.5	21.9	3.8	4.3	4.7	8.6	0.0	0.0
TOTAL	24038.7	599.5	122.9	862.1	712.0	6512.1	8609.2	1068.2	964.8	1956.1	2561.0	23.8	47.0

BROAD AGE GROUPING / GRANDS GROUPES D'AGES

MALE-MASCUL.

0-14	2828.8	91.6	15.4	105.8	92.6	732.7	990.6	131.2	119.3	251.6	286.2	3.5	8.4
15-44	5873.7	147.2	29.4	209.5	174.6	1645.6	2074.4	248.6	220.0	488.8	616.7	6.7	12.3
45-64	2248.8	44.8	10.2	74.6	58.3	601.7	843.1	97.0	90.8	174.3	248.8	2.0	3.1
55+	981.3	20.0	6.3	39.5	30.0	234.2	347.9	52.5	54.2	73.1	122.4	0.5	0.7

FEMALE-FEMI.

0-14	2691.5	87.3	14.5	100.3	87.9	697.1	941.6	124.5	114.2	239.4	273.5	3.2	8.1
15-44	5763.6	142.7	28.5	202.8	168.6	1625.7	2047.3	244.0	212.3	471.3	603.1	6.1	11.2
45-64	2341.0	42.9	10.5	79.1	61.7	648.1	874.1	102.7	92.2	171.4	254.3	1.5	2.5
55+	1309.9	25.1	8.0	50.6	38.3	327.0	490.2	67.8	61.7	86.3	155.9	0.3	0.6

TOTAL

0-14	5520.3	178.8	29.9	206.1	180.5	1429.8	1932.2	255.7	233.5	490.9	559.7	6.7	16.5
15-44	11637.4	289.9	57.9	412.2	343.2	3271.2	4121.7	492.6	432.3	960.1	1219.9	12.7	23.5
45-64	4589.8	87.8	20.7	153.7	120.0	1249.8	1717.2	199.6	183.0	345.7	503.1	3.5	5.6
65+	2291.2	43.1	14.3	90.1	68.3	561.2	838.1	120.3	115.9	159.4	278.4	0.8	1.3

DEPENDANCY RATIOS / RAPPORTS DE DEPENDANCE

BOTH SEXES - SEXES REUNIS

0-17	45.96	65.09	53.08	49.77	53.15	43.07	44.67	49.22	51.61	50.06	43.39	53.80	76.69
55+	15.38	12.78	20.17	17.48	16.24	13.49	15.60	18.94	20.71	13.31	17.49	5.52	5.18
TOTAL	61.34	77.87	73.25	67.25	69.40	56.57	60.28	68.16	72.32	63.38	60.87	59.31	81.87

LIFE EXPECTANCY AT BIRTH / ESPERANCE DE LA VIE A LA NAISSANCE

MALE-MASCUL.	69.81	70.22	70.28	69.12	69.82	68.94	70.25	70.91	72.05	71.45	70.24	66.62	64.22
FEMALE-FEMI.	77.57	77.03	78.40	77.27	77.49	76.40	76.27	78.45	78.77	78.58	78.40	71.48	68.88
MEDIAN AGE / AGE MEDIAN	29.44	24.26	27.64	28.41	27.18	29.54	30.22	29.29	28.38	27.83	30.66	26.81	21.85

PROJ. NO. 6 PROJECTED POPULATION BY SEX AND AGE GROUP, FOR CANADA AND PROVINCES, 1982, IN THOUSANDS  
 PROJECTION DE LA POPULATION PAR SEXE ET PAR GROUPE D'AGES, CANADA ET PROVINCES, 1982, EN MILLIERS

SEX AND AGE SEXE ET AGE	CANADA	NFLD T.-N.	P.E.I. I.P.-E.	N.S. N.-E.	N.B.	QUE.	ONT.	MAN.	SASK.	ALTA. ALB.	B.C. C.-B.	YUKON	N.W.T. T.N.-D.
0	209.1	6.5	1.1	7.7	6.8	55.9	71.2	9.7	9.3	19.1	21.0	0.3	0.6
1	204.7	6.3	1.1	7.4	6.6	54.5	70.2	9.5	9.0	18.7	20.6	0.3	0.6
2	200.1	6.1	1.0	7.3	6.4	53.0	69.0	9.3	8.6	18.4	20.2	0.3	0.6
3	195.6	6.0	1.0	7.1	6.3	51.6	67.7	9.1	8.3	18.0	19.8	0.3	0.6
4	190.9	5.8	1.0	6.9	6.1	50.2	66.4	8.9	8.0	17.6	19.4	0.3	0.6
0-4	1000.5	30.7	5.2	36.3	32.2	265.2	344.4	46.5	43.2	91.9	100.8	1.3	2.8
5	186.2	5.7	0.9	6.7	5.9	48.7	65.0	8.7	7.7	17.2	18.9	0.3	0.6
6	176.6	5.7	0.9	6.6	5.8	46.8	60.5	8.4	7.6	16.0	17.5	0.2	0.5
7	177.7	5.8	1.0	6.6	5.8	46.9	61.9	8.5	7.6	15.6	17.4	0.2	0.5
8	172.0	5.8	1.0	6.4	5.7	43.6	60.6	8.4	7.4	15.1	17.2	0.2	0.5
9	177.0	6.0	1.0	6.8	6.1	44.1	62.7	8.4	7.6	15.6	17.8	0.2	0.5
5-9	889.5	28.9	4.9	33.1	29.2	230.2	310.6	42.5	37.9	79.5	88.8	1.1	2.7
10	181.9	6.3	1.1	7.2	6.3	44.8	65.0	8.6	7.6	15.8	18.4	0.2	0.6
11	192.2	6.5	1.1	7.4	6.3	47.6	68.8	8.9	7.9	17.0	19.9	0.2	0.6
12	192.6	6.3	1.1	7.3	6.3	48.9	68.6	8.6	7.8	15.8	20.1	0.3	0.6
13	187.8	6.3	1.1	7.0	6.1	48.1	66.1	8.6	7.8	16.2	19.8	0.2	0.6
14	189.9	6.4	1.1	7.2	6.3	49.4	66.7	8.5	8.0	16.4	19.2	0.2	0.6
10-14	944.4	31.8	5.3	36.2	31.3	238.8	335.1	43.1	39.2	82.3	97.4	1.1	2.9
15	201.6	6.6	1.1	7.8	6.6	53.9	71.1	8.7	8.3	16.9	19.9	0.2	0.5
16	212.7	6.9	1.2	8.0	6.9	57.7	75.5	9.2	8.8	17.3	20.4	0.2	0.6
17	228.7	7.0	1.4	8.7	7.4	63.1	80.3	9.7	9.5	18.4	22.4	0.3	0.6
18	236.6	6.9	1.4	9.0	7.7	64.3	83.3	10.1	10.0	19.6	23.8	0.2	0.6
19	241.2	6.7	1.4	9.1	7.9	65.8	84.7	10.2	10.1	19.9	24.7	0.2	0.5
15-19	1121.0	34.1	6.5	42.6	36.4	304.7	394.9	47.8	46.7	92.2	111.2	1.1	2.7
20	238.7	6.7	1.4	9.0	7.5	66.0	83.3	10.3	9.9	19.7	24.1	0.2	0.5
21	247.5	7.0	1.4	9.1	7.8	68.7	86.6	10.6	10.3	20.3	25.0	0.2	0.5
22	242.9	6.8	1.3	8.9	7.7	68.0	83.5	10.5	10.2	20.0	25.2	0.2	0.5
23	236.1	6.4	1.3	8.8	7.3	67.3	81.3	9.9	9.9	19.2	24.0	0.2	0.4
24	231.7	6.0	1.2	8.6	7.5	66.1	79.7	9.8	9.4	19.2	23.4	0.2	0.4
20-24	1196.8	32.8	6.6	44.5	37.8	336.1	414.5	51.2	49.7	96.4	121.7	1.1	2.3
25-29	1082.8	26.8	5.3	39.6	33.0	304.9	373.8	47.4	43.2	58.5	109.9	1.1	2.2
30-34	988.7	23.6	4.7	34.5	28.9	276.1	348.5	42.5	33.9	54.4	108.1	1.3	2.3
35-39	867.8	19.3	3.8	29.0	23.6	247.6	313.3	35.4	27.4	46.9	95.3	1.2	1.8
40-44	693.0	14.4	3.1	22.6	17.9	192.9	250.1	27.5	22.7	34.4	75.5	0.9	1.3
45-49	624.3	12.7	2.8	20.3	15.5	169.9	234.1	25.2	22.4	31.2	68.4	0.7	1.1
50-54	612.1	11.5	2.6	18.9	14.9	167.3	230.9	24.9	23.1	28.8	67.4	0.6	0.9
55-59	561.4	10.8	2.5	18.0	14.5	149.4	214.4	24.6	23.0	26.6	61.5	0.5	0.7
50-64	468.2	10.1	2.3	17.4	13.4	120.6	171.8	22.2	21.6	23.5	53.1	0.3	0.5
65-69	377.6	8.1	2.1	14.9	11.2	94.6	135.0	19.4	19.1	22.2	45.4	0.2	0.3
70-74	282.8	6.0	1.8	11.5	8.8	69.3	100.5	14.8	15.0	20.4	34.3	0.1	0.2
75-79	180.0	3.4	1.2	7.1	5.4	42.4	63.2	9.7	10.1	14.1	23.1	0.1	0.1
80-84	96.9	1.9	0.7	3.8	3.0	21.3	34.6	5.5	5.8	7.7	12.5	0.0	0.1
85-89	42.0	0.8	0.4	1.8	1.4	8.6	14.3	2.6	3.0	3.4	5.6	0.0	0.0
90+	18.4	0.2	0.2	0.8	0.6	2.9	5.5	1.2	2.0	1.8	3.0	0.0	0.0
MALE-MASCUL.	12038.1	308.0	61.9	432.8	359.1	3243.0	4289.7	534.0	489.0	999.5	1283.3	12.8	25.0
0	198.7	6.2	1.1	7.3	6.5	53.2	67.6	9.2	8.8	18.1	20.0	0.2	0.5
1	194.7	6.0	1.0	7.1	6.3	51.9	66.6	9.0	8.5	17.8	19.6	0.2	0.5
2	190.4	5.8	1.0	6.9	6.1	50.4	65.5	8.8	8.2	17.5	19.1	0.2	0.5
3	186.1	5.7	1.0	6.7	5.9	49.1	64.3	8.6	7.9	17.1	18.9	0.2	0.5
4	181.7	5.6	0.9	6.5	5.8	47.8	63.0	8.5	7.6	16.8	18.5	0.2	0.5
0-4	951.5	29.3	5.0	34.6	30.6	252.4	327.0	44.2	41.0	87.3	96.2	1.2	2.7
5	177.2	5.4	0.9	6.4	5.6	46.4	61.7	8.3	7.3	16.4	18.1	0.2	0.5
6	168.1	5.4	0.9	6.1	5.5	44.1	57.9	7.9	7.5	15.3	16.7	0.2	0.5
7	168.8	5.3	0.9	6.2	5.7	44.4	58.9	8.0	7.2	14.8	16.6	0.2	0.5
8	164.3	5.5	0.9	6.2	5.6	41.9	57.7	7.7	7.2	14.6	16.3	0.2	0.5
9	167.5	5.7	0.9	6.6	5.7	41.5	59.1	7.9	7.4	14.8	17.2	0.2	0.5
5-9	845.9	27.3	4.5	31.4	28.1	218.3	295.3	39.8	36.6	75.9	85.0	1.0	2.7
10	172.2	6.1	1.0	6.8	5.9	42.8	61.1	8.2	7.2	14.8	17.5	0.2	0.6
11	183.2	6.1	1.0	7.1	6.1	45.3	65.8	8.5	7.6	15.9	19.1	0.2	0.6
12	183.1	5.9	1.0	6.9	5.9	46.2	65.2	8.4	7.5	16.1	19.2	0.2	0.6
13	178.5	6.0	1.0	6.6	5.7	45.6	62.8	8.1	7.6	15.5	18.9	0.2	0.5
14	181.7	6.2	1.0	6.9	5.9	47.9	63.6	8.0	7.5	15.6	18.4	0.2	0.5
10-14	898.6	30.3	5.1	34.4	29.4	227.9	318.4	41.2	37.4	77.9	93.0	1.0	2.8
15	193.0	6.5	1.1	7.2	6.3	51.4	68.0	8.5	7.9	16.3	19.1	0.2	0.5
16	203.3	6.6	1.1	7.8	6.7	54.8	71.9	8.9	8.4	16.4	19.9	0.2	0.5
17	218.7	6.7	1.2	8.3	7.1	60.2	76.8	9.4	9.0	17.8	21.4	0.2	0.6
18	226.2	6.5	1.4	8.6	7.2	61.4	79.3	9.7	9.7	18.4	23.0	0.2	0.5
19	231.9	6.5	1.3	8.6	7.3	63.6	80.6	10.0	9.9	19.4	23.8	0.2	0.5
15-19	1073.1	32.8	6.1	40.6	34.6	291.6	376.6	46.5	44.9	88.7	107.1	1.1	2.6
20	229.0	6.4	1.2	8.7	7.4	62.4	80.1	9.9	9.7	19.1	23.4	0.2	0.5
21	236.9	6.6	1.4	8.8	7.4	66.1	82.7	10.2	9.8	19.3	24.0	0.2	0.5
22	232.7	6.3	1.4	8.5	7.2	66.1	79.6	9.9	9.8	19.0	24.3	0.2	0.4
23	227.8	6.1	1.3	8.4	7.1	65.6	77.7	9.7	9.7	18.4	23.2	0.2	0.4
24	224.9	5.9	1.2	8.2	7.2	64.7	77.0	9.6	9.2	18.4	22.8	0.2	0.4
20-24	1151.2	31.3	6.4	42.6	36.2	325.0	397.1	49.4	48.1	94.2	117.7	1.0	2.1
25-29	1086.4	26.7	5.3	38.2	32.7	305.9	380.5	47.8	41.6	93.1	111.4	1.1	2.1
30-34	989.6	23.4	4.6	34.0	28.1	278.2	355.2	42.0	32.2	81.2	107.5	1.2	2.0
35-39	855.7	18.9	3.6	28.3	22.5	247.7	310.9	34.7	26.4	67.7	92.3	1.0	1.6
40-44	672.7	13.5	2.9	22.2	17.5	192.5	247.7	27.0	22.6	52.7	72.5	0.6	1.1
45-49	616.2	12.0	2.8	20.0	15.6	174.6	230.7	24.8	22.0	48.0	64.3	0.5	0.9
50-54	610.8	11.0	2.5	19.6	15.6	174.8	228.2	25.5	23.0	45.7	63.7	0.4	0.7
55-59	603.6	10.5	2.6	19.8	15.7	165.0	229.9	27.0	23.6	42.8	65.8	0.4	0.5
50-64	528.2	10.0	2.6	19.7	15.0	139.8	193.5	25.1	23.1	37.4	61.3	0.3	0.4
65-69	434.0	8.5	2.5	17.1	12.7	111.3	152.9	21.1	21.6	35.2	53.9	0.2	0.3
70-74	356.6	6.5	2.0	13.6	10.4	93.2	130.8	18.3	16.5	23.2	42.0	0.1	0.2
75-79	255.7	4.1	1.5	9.7	7.3	65.2	96.8	13.2	11.9	16.7	29.1	0.1	0.1
80-84	161.5	2.8	1.1	6.3	4.8	37.8	63.3	8.4	7.6	10.4	18.9	0.0	0.1
85-89	85.5	1.4	0.7	3.5	2.7	17.1	34.5	4.8	4.5	5.6	10.7	0.0	0.0
90+	41.7	0.7	0.4	1.5	1.3	6.7	17.2	2.6	2.4	3.1	5.7	0.0	0.0
FEMALE-FEMI.	12227.6	300.7	62.1	437.0	360.7	3330.1	4392.5	544.4	486.0	981.7	1298.2	11.4	22.8



PROJ. NO. 6 PROJECTED POPULATION BY SEX AND AGE GROUP, FOR CANADA AND PROVINCES, 1982, IN THOUSANDS  
PROJECTION DE LA POPULATION PAR SEXE ET PAR GROUPE D'AGES, CANADA ET PROVINCES, 1982, EN MILLIERS

SEX AND AGE SEXE ET AGE	CANADA	NFLD T.-N.	P.E.I. I.P.-E.	N.S. N.-E.	N.B.	QUE.	ONT.	MAN.	SASK.	ALTA. ALB.	B.C. C.-B.	YUKON.	N.W.T. T.N.-O
0	407.8	12.6	2.2	14.9	13.3	109.1	138.8	18.9	18.1	37.3	41.0	0.5	1.1
1	399.4	12.3	2.1	14.5	12.9	106.4	136.8	18.5	17.5	36.5	40.2	0.5	1.1
2	390.5	12.0	2.0	14.2	12.6	103.4	134.4	18.2	16.9	35.8	39.4	0.5	1.1
3	381.6	11.7	2.0	13.8	12.2	100.6	132.1	17.7	16.2	35.1	38.7	0.5	1.1
4	372.6	11.4	1.9	13.4	11.8	97.9	129.4	17.4	15.6	34.4	37.9	0.5	1.1
0-4	1951.9	59.9	10.2	70.9	62.8	517.5	671.5	90.7	84.2	179.2	197.1	2.5	5.5
5	363.4	11.1	1.8	13.0	11.5	95.1	126.7	16.9	15.0	33.6	37.0	0.5	1.1
6	344.7	11.0	1.9	12.7	11.3	90.9	118.4	16.3	15.1	31.4	34.2	0.4	1.1
7	346.5	11.1	1.9	12.7	11.5	91.3	120.8	16.5	14.8	30.4	34.1	0.4	1.1
8	336.2	11.3	1.9	12.6	11.3	85.6	118.3	16.2	14.5	29.7	33.5	0.4	1.0
9	344.5	11.7	1.9	13.4	11.8	85.6	121.9	16.3	15.0	30.4	35.0	0.4	1.1
5-9	1735.3	56.2	9.3	64.5	57.3	448.5	606.0	82.2	74.5	155.4	173.8	2.1	5.4
10	354.1	12.4	2.0	14.0	12.2	87.6	126.1	16.7	14.9	30.7	35.9	0.4	1.1
11	375.4	12.5	2.1	14.6	12.4	92.9	134.6	17.4	15.5	32.9	39.0	0.4	1.2
12	375.7	12.2	2.1	14.2	12.1	95.1	133.8	17.0	15.4	32.9	39.3	0.4	1.2
13	366.3	12.4	2.1	13.6	11.7	93.7	128.8	16.6	15.4	31.7	38.7	0.4	1.1
14	371.6	12.6	2.1	14.2	12.2	97.3	130.2	16.5	15.5	32.0	37.6	0.4	1.1
10-14	1843.0	62.1	10.4	70.5	60.6	466.7	653.5	84.3	76.5	160.1	190.4	2.1	5.7
15	394.6	13.1	2.2	15.0	12.9	105.2	139.1	17.2	16.2	33.2	39.0	0.4	1.0
16	416.0	13.5	2.3	15.8	13.6	112.5	147.5	18.1	17.2	33.7	40.3	0.4	1.1
17	447.4	13.7	2.6	17.0	14.4	123.3	157.1	19.1	18.6	36.2	43.8	0.5	1.1
18	463.0	13.4	2.7	17.6	14.9	125.7	162.5	19.8	19.7	38.4	46.7	0.4	1.1
19	473.1	13.2	2.7	17.7	15.2	129.6	165.3	20.2	20.0	39.3	48.5	0.4	1.0
15-19	2194.1	66.8	12.6	83.2	71.0	596.3	771.5	94.3	91.6	180.9	218.4	2.2	5.3
20	467.7	13.1	2.6	17.8	14.9	128.4	163.4	20.3	19.5	38.7	47.5	0.4	1.0
21	484.4	13.6	2.8	17.9	15.2	134.8	169.3	20.8	20.0	39.6	49.0	0.5	1.0
22	475.5	13.1	2.7	17.5	14.9	134.1	163.1	20.4	20.0	39.0	49.5	0.5	0.9
23	466.8	12.4	2.5	17.2	14.4	132.9	159.1	19.7	19.5	37.6	47.2	0.4	0.8
24	456.5	11.9	2.4	16.8	14.6	130.8	156.8	19.5	18.6	37.5	46.2	0.4	0.8
20-24	2348.0	64.2	13.0	87.2	74.0	661.0	811.6	100.6	97.7	192.6	239.4	2.2	4.4
25-29	2169.3	53.5	10.5	77.8	65.8	610.8	754.4	95.3	84.8	188.6	221.3	2.3	4.3
30-34	1978.3	47.0	9.2	68.4	57.0	554.2	703.7	84.5	66.1	165.6	215.6	2.5	4.3
35-39	1723.5	38.2	7.4	57.3	46.1	495.3	624.3	70.1	53.9	137.6	187.7	2.2	3.4
40-44	1355.8	27.9	6.0	44.7	35.4	385.5	497.7	54.5	45.3	107.0	147.9	1.5	2.4
45-49	1240.5	24.7	5.6	40.3	31.1	344.5	464.8	50.0	44.4	99.2	132.7	1.2	2.1
50-54	1223.0	22.6	5.1	38.6	30.6	342.1	459.1	50.4	46.2	94.5	131.1	1.0	1.6
55-59	1164.9	21.3	5.1	37.7	30.2	314.4	444.2	51.6	46.6	84.4	127.3	0.9	1.2
50-64	996.4	20.1	5.0	37.1	28.4	260.4	365.3	47.2	44.8	72.4	114.4	0.6	0.9
65-69	820.5	16.4	4.6	31.9	23.9	210.9	293.9	41.5	39.7	57.4	99.2	0.4	0.6
70-74	639.4	12.5	3.8	25.2	19.1	162.6	231.3	33.0	31.5	43.5	76.4	0.2	0.4
75-79	435.7	7.5	2.6	16.8	12.7	107.6	160.0	23.0	22.0	30.9	52.3	0.1	0.2
80-84	253.4	4.7	1.8	10.2	7.8	59.2	97.9	13.9	13.4	18.1	31.4	0.1	0.1
85-89	127.5	2.2	1.1	5.3	4.1	25.8	48.8	7.4	7.5	9.0	16.3	0.0	0.0
90+	60.1	0.9	0.6	2.4	1.9	9.7	22.8	3.9	4.4	4.9	8.8	0.0	0.0
TOTAL	24265.7	608.7	124.0	869.8	719.8	6573.1	8682.2	1078.4	975.0	1981.2	2581.4	24.2	47.9

BROAD AGE GROUPING / GRANDS GROUPES D'AGES

MALE-MASCUL.

0-14	2834.4	91.4	15.4	105.5	92.7	734.2	990.2	132.1	120.2	253.6	287.1	3.5	8.5
15-44	5940.1	151.0	29.9	212.8	177.7	1662.3	2095.1	251.9	223.6	494.8	621.8	6.7	12.6
45-64	2266.0	45.1	10.3	74.6	58.4	607.2	851.2	96.8	90.1	176.6	250.4	2.1	3.2
65+	997.6	20.5	6.4	40.0	30.4	239.2	353.2	53.2	55.1	74.6	124.0	0.5	0.8

FEMALE-FEMMI.

0-14	2695.9	86.9	14.5	100.3	88.1	698.5	940.8	125.1	115.0	241.1	274.3	3.2	8.1
15-44	5828.8	146.6	29.0	205.8	171.6	1640.9	2068.0	247.5	215.8	477.5	608.5	6.2	11.5
45-64	2358.8	43.5	10.5	79.1	61.9	654.2	882.3	102.4	91.8	173.9	235.0	1.6	2.6
65+	1344.0	23.8	8.1	51.8	39.1	336.5	501.4	69.4	63.4	89.2	160.4	0.4	0.6

TOTAL

0-14	5530.3	178.2	29.9	205.9	180.7	1432.8	1931.0	257.2	235.2	494.7	561.3	6.8	16.6
15-44	11768.9	297.6	58.9	418.6	349.3	3303.2	4153.1	499.3	439.4	972.3	1230.3	12.9	24.1
45-64	4624.8	88.6	20.8	153.7	120.3	1261.4	1733.5	199.2	181.9	350.5	505.4	3.7	5.8
65+	2341.6	44.2	14.4	91.7	69.5	575.7	854.6	122.6	118.5	163.7	284.4	0.9	1.4

DEPENDANCY RATIOS / RAPPORTS DE DEPENDANCE

BOTH SEXES - SEXES REUNIS

0-17	44.85	63.17	51.13	48.38	51.72	41.99	43.55	48.36	50.44	49.02	42.45	53.06	74.18
65+	15.47	12.79	19.89	17.49	16.22	13.63	15.67	19.03	20.81	13.42	17.63	5.64	5.24
TOTAL	60.32	75.96	71.02	65.87	67.94	55.63	59.22	67.39	71.25	62.45	60.08	58.69	79.43

LIFE EXPECTANCY AT BIRTH / ESPERANCE DE LA VIE A LA NAISSANCE

MALE-MASCUL.	69.97	70.32	70.39	69.18	69.89	69.01	70.33	70.99	72.17	71.53	70.28	66.93	64.53
FEMALE-FEMMI.	77.70	77.19	78.52	77.41	77.62	76.53	78.45	78.62	78.92	78.73	78.58	71.77	69.28
MEDIAN AGE / AGE MEDIAN	29.73	24.59	27.86	28.67	27.49	29.87	30.51	29.54	28.58	28.18	31.17	27.19	22.13

PRJ.J. NO. 6

PROJECTED POPULATION BY SEX AND AGE GROUP, FOR CANADA AND PROVINCES, 1983, IN THOUSANDS  
 PROJECTION DE LA POPULATION PAR SEXE ET PAR GROUPE D'AGES, CANADA ET PROVINCES, 1983, EN MILLIERS

SEX AND AGE SEXE ET AGE	CANADA	NFLD T.-N.	P.E.I. I.P.-E.	N.S. N.-E.	N.B.	QUE.	ONT.	MAN.	SASK.	ALTA. ALB.	B.C. C.-B.	YUKON	N.W.T. T.N.-O.
0	212.6	6.6	1.2	7.8	7.0	57.0	72.2	9.8	9.5	19.4	21.2	0.3	0.6
1	208.7	6.4	1.1	7.6	6.8	55.8	71.1	9.7	9.2	19.1	20.9	0.3	0.6
2	204.5	6.3	1.1	7.4	6.6	54.5	70.1	9.5	9.0	18.7	20.5	0.3	0.6
3	200.0	6.1	1.0	7.3	6.4	52.9	68.9	9.3	8.6	18.4	20.1	0.3	0.6
4	195.4	6.0	1.0	7.1	6.2	51.5	67.7	9.1	8.3	18.0	19.8	0.3	0.6
0-4	1021.2	31.4	5.4	37.2	33.1	271.7	350.1	47.4	44.7	93.5	102.6	1.3	2.8
5	190.8	5.8	1.0	6.9	6.1	50.1	66.3	8.9	8.0	17.6	19.4	0.3	0.6
6	186.1	5.7	0.9	6.7	5.9	48.7	64.9	8.7	7.7	17.2	18.9	0.3	0.6
7	176.5	5.7	0.9	6.6	5.8	46.8	60.4	8.4	7.6	16.0	17.5	0.2	0.5
8	177.6	5.7	1.0	6.6	5.8	46.9	61.8	8.5	7.6	15.6	17.4	0.2	0.6
9	171.9	5.8	1.0	6.4	5.7	43.6	60.6	8.4	7.4	15.1	17.2	0.2	0.5
5-9	903.0	28.7	4.8	33.2	29.2	236.2	314.1	42.9	38.2	81.5	90.3	1.1	2.7
10	176.9	6.0	1.0	6.8	6.1	44.1	62.7	8.4	7.6	15.6	17.8	0.2	0.5
11	181.8	6.3	1.1	7.2	6.3	44.8	65.0	8.5	7.6	15.8	18.4	0.2	0.6
12	192.1	6.5	1.1	7.4	6.3	47.6	68.8	8.9	7.9	17.0	19.9	0.2	0.6
13	192.5	6.3	1.1	7.3	6.3	48.9	68.5	8.6	7.8	16.8	20.1	0.3	0.6
14	187.7	6.3	1.1	7.0	6.1	48.1	66.0	8.6	7.8	16.2	19.7	0.2	0.6
10-14	931.1	31.4	5.3	35.7	31.0	233.4	331.0	43.0	38.8	81.4	95.9	1.2	2.9
15	189.8	6.4	1.1	7.2	6.3	49.4	66.6	8.5	8.0	16.4	19.2	0.2	0.6
16	201.4	6.6	1.1	7.6	6.6	53.8	71.0	8.7	8.3	16.9	19.9	0.2	0.6
17	212.4	6.9	1.2	8.0	6.9	57.6	75.5	9.2	8.8	17.3	20.4	0.2	0.6
18	228.4	7.0	1.4	8.7	7.4	63.0	80.1	9.7	9.5	18.4	22.4	0.3	0.6
19	236.4	6.9	1.4	9.0	7.7	64.2	83.1	10.1	10.0	19.6	23.7	0.2	0.6
15-19	1068.5	33.7	6.1	40.7	34.8	288.0	376.4	46.1	44.5	88.7	105.6	1.1	2.8
20	240.9	6.7	1.4	9.1	7.9	65.7	84.6	10.2	10.1	19.9	24.7	0.2	0.5
21	238.3	6.7	1.4	9.0	7.5	65.9	83.2	10.3	9.8	19.6	24.1	0.2	0.5
22	247.1	6.9	1.4	9.1	7.8	68.6	86.5	10.6	10.3	20.2	25.0	0.2	0.5
23	242.4	6.3	1.3	8.7	7.7	63.3	84.9	10.2	10.0	19.8	24.8	0.2	0.5
24	235.7	6.4	1.3	8.8	7.3	67.2	81.2	9.9	9.8	19.2	24.0	0.2	0.4
20-24	1204.4	33.5	6.8	44.9	38.1	335.2	418.9	51.5	50.3	99.0	122.8	1.1	2.4
25-29	1109.6	27.8	5.6	41.0	34.5	313.9	382.3	48.4	44.9	96.5	111.4	1.1	2.1
30-34	992.2	24.0	4.6	34.5	29.1	278.1	347.2	43.0	35.2	85.6	107.4	1.3	2.3
35-39	903.9	20.5	4.1	30.8	25.1	255.3	326.1	37.1	28.7	73.5	99.6	1.2	1.9
40-44	713.8	15.0	3.1	23.4	18.8	203.4	260.1	28.7	23.3	57.0	78.8	0.9	1.4
45-49	620.5	12.7	2.9	20.3	15.6	168.9	232.3	25.0	22.1	50.6	68.4	0.7	1.1
50-54	615.7	11.9	2.7	19.2	15.1	168.2	231.9	24.9	22.9	49.5	67.7	0.6	1.0
55-59	564.2	10.7	2.4	17.9	14.3	151.2	214.9	24.4	22.8	42.6	61.9	0.6	0.7
60-64	485.6	10.2	2.4	17.3	13.5	124.7	181.1	22.6	21.9	36.2	54.9	0.4	0.5
65-69	375.9	8.2	2.1	14.7	11.3	95.2	133.7	19.2	19.0	27.6	44.4	0.2	0.4
70-74	289.6	6.3	1.8	11.8	8.8	71.1	103.2	15.1	15.3	20.7	35.2	0.2	0.2
75-79	184.7	3.5	1.2	7.5	5.7	43.8	64.6	9.6	10.4	14.4	23.7	0.1	0.1
80-84	101.0	2.0	0.7	3.9	3.1	22.3	35.9	5.8	6.0	8.1	13.1	0.0	0.1
85-89	42.2	0.8	0.4	1.8	1.4	8.8	14.5	2.5	2.9	3.4	5.5	0.0	0.0
90+	18.5	0.3	0.2	0.8	0.6	3.0	5.6	1.2	2.1	1.7	3.0	0.0	0.0
MALE-MASCUL.	12145.7	312.5	62.5	436.5	362.9	3272.4	4323.9	538.7	493.9	1011.5	1292.4	13.0	25.5
0	202.0	6.3	1.1	7.5	6.6	54.2	68.5	9.3	9.1	18.4	20.3	0.2	0.5
1	198.4	6.2	1.1	7.3	6.5	53.1	67.6	9.2	8.8	18.1	20.0	0.2	0.5
2	194.6	6.0	1.0	7.1	6.3	51.9	66.6	9.0	8.5	17.8	19.6	0.2	0.5
3	190.3	5.8	1.0	6.9	6.1	50.4	65.5	8.8	8.2	17.5	19.2	0.2	0.5
4	186.0	5.7	1.0	6.7	5.9	49.0	64.3	8.6	7.9	17.1	18.9	0.2	0.5
0-4	971.3	30.0	5.2	35.5	31.4	258.6	332.3	45.0	42.5	88.8	97.9	1.2	2.7
5	181.6	5.6	0.9	6.5	5.8	47.7	63.0	8.5	7.6	16.7	18.5	0.2	0.5
6	177.1	5.4	0.9	6.4	5.6	46.4	61.7	8.3	7.3	16.4	18.1	0.2	0.5
7	168.0	5.4	0.9	6.1	5.5	44.1	57.9	7.9	7.5	15.3	16.7	0.2	0.5
8	168.7	5.3	0.9	6.2	5.7	44.3	58.9	8.0	7.2	14.8	16.6	0.2	0.5
9	164.2	5.5	0.9	6.2	5.6	41.9	57.7	7.7	7.2	14.6	16.3	0.2	0.5
5-9	859.7	27.1	4.5	31.3	28.2	224.4	299.2	40.3	36.8	77.9	86.2	1.1	2.6
10	167.5	5.7	0.9	6.6	5.7	41.5	59.1	7.9	7.4	14.8	17.2	0.2	0.5
11	172.1	6.1	1.0	6.8	5.9	42.7	61.1	8.2	7.2	14.8	17.5	0.2	0.6
12	183.2	6.1	1.0	7.1	6.0	45.3	65.8	8.5	7.6	15.9	19.1	0.2	0.6
13	183.0	5.9	1.0	6.9	5.9	46.2	65.2	8.4	7.5	16.1	19.2	0.2	0.6
14	178.4	6.0	1.0	6.6	5.7	45.6	62.7	8.1	7.6	15.5	18.9	0.2	0.5
10-14	884.2	29.8	4.9	34.0	29.2	221.4	313.9	41.1	37.2	77.0	91.9	1.0	2.8
15	181.6	6.2	1.0	6.9	5.8	47.9	63.5	8.0	7.5	15.6	18.4	0.2	0.5
16	193.0	6.5	1.1	7.2	6.3	51.4	68.0	8.5	7.9	16.3	19.1	0.2	0.5
17	203.2	6.6	1.1	7.8	6.7	54.8	71.9	8.9	8.4	16.4	19.9	0.2	0.5
18	218.6	6.7	1.2	8.3	7.1	60.1	76.8	9.4	9.0	17.8	21.4	0.2	0.6
19	226.1	6.5	1.4	8.6	7.2	61.4	79.2	9.7	9.7	18.8	23.0	0.2	0.5
15-19	1022.5	32.5	5.8	38.9	33.1	275.6	359.5	44.5	42.5	84.8	101.7	1.0	2.6
20	231.8	6.5	1.3	8.6	7.3	63.8	80.5	10.0	9.9	19.4	23.8	0.2	0.5
21	228.9	6.4	1.2	8.7	7.4	62.4	80.0	9.9	9.7	19.1	23.4	0.2	0.5
22	236.8	6.6	1.4	8.8	7.4	66.1	82.6	10.2	9.8	19.3	24.0	0.2	0.5
23	232.6	6.3	1.4	8.5	7.2	66.1	79.5	9.9	9.8	19.0	24.3	0.2	0.4
24	227.7	6.1	1.3	8.3	7.1	65.6	77.7	9.7	9.7	18.4	23.2	0.2	0.4
20-24	1157.7	31.9	6.6	43.0	36.4	323.9	400.5	49.8	48.8	95.1	118.6	1.0	2.2
25-29	1103.2	27.5	5.6	39.3	33.7	312.5	384.0	48.2	43.4	93.8	112.2	1.1	2.0
30-34	999.1	24.1	4.6	34.1	28.8	281.5	356.2	43.0	33.5	82.6	107.6	1.2	2.1
35-39	894.8	19.8	4.0	30.0	24.0	258.1	325.2	36.5	27.5	71.6	96.9	1.1	1.6
40-44	703.8	14.4	3.0	23.2	18.2	205.1	257.8	28.2	23.0	55.0	75.9	0.7	1.2
45-49	613.7	11.9	2.8	20.0	15.6	172.6	230.0	24.8	21.8	48.2	64.5	0.5	0.9
50-54	613.1	11.3	2.6	19.7	15.6	175.6	228.5	25.4	22.8	46.4	64.0	0.5	0.7
55-59	601.3	10.4	2.5	19.6	15.5	166.4	228.5	26.3	23.6	42.9	64.6	0.4	0.6
60-64	550.7	10.2	2.7	19.8	15.3	145.1	205.2	26.1	23.3	39.0	63.3	0.3	0.4
65-69	445.6	8.4	2.4	17.3	12.8	117.9	158.8	22.0	20.8	30.8	53.9	0.2	0.3
70-74	367.1	6.8	2.1	14.1	10.7	95.9	134.1	18.8	17.0	23.9	43.5	0.1	0.2
75-79	264.9	4.2	1.5	10.0	7.5	67.6	99.7	13.8	12.4	17.5	30.5	0.1	0.1
80-84	167.6	2.9	1.1	6.5	5.0	39.7	65.4	8.7	7.9	10.8	19.5	0.0	0.1
85-89	87.7	1.4	0.7	3.6	2.7	17.8	35.5	4.9	4.5	5.7	10.9	0.0	0.0
90+	43.7	0.7	0.4	1.6	1.4	7.0	18.1	2.7	2.5	3.3	6.0	0.0	0.0
FEMALE-FEMMI.	12351.2	305.6	62.8	441.3	364.9	3363.0	4432.4	550.0	491.7	995.0	1309.7	11.6	23.3

PROJ. NO. 6 PROJECTED POPULATION BY SEX AND AGE GROUP, FOR CANADA AND PROVINCES, 1983, IN THOUSANDS  
PROJECTION DE LA POPULATION PAR SEXE ET PAR GROUPE D'AGES, CANADA ET PROVINCES, 1983, EN MILLIERS

SEX AND AGE SEX ET AGE	CANADA	Nfld T.-N.	P.E.I. I.P.-E.	N.S. N.-E.	N.B.	QUE.	ONT.	MAN.	SASK.	ALTA.	B.C.	YUKON.	N.W.T. T.N.-O
0	414.6	12.9	2.3	15.3	13.6	111.2	140.7	19.2	18.6	37.7	41.5	0.5	1.1
1	407.1	12.6	2.2	14.9	13.2	108.9	138.6	18.9	18.0	37.2	40.9	0.5	1.1
2	399.1	12.3	2.1	14.5	12.9	106.3	136.7	18.5	17.5	36.5	40.1	0.5	1.1
3	390.2	12.0	2.0	14.2	12.6	103.4	134.4	18.1	16.8	35.8	39.4	0.5	1.1
4	381.4	11.7	2.0	13.8	12.2	100.6	132.0	17.7	16.2	35.1	38.6	0.5	1.1
0-4	1992.5	61.4	10.6	72.7	64.5	530.4	682.4	92.4	87.2	182.4	200.5	2.5	5.5
5	372.4	11.4	1.9	13.4	11.8	97.9	129.3	17.3	15.6	34.4	37.8	0.5	1.1
6	363.2	11.1	1.8	13.0	11.4	95.1	126.7	16.9	15.0	33.6	37.0	0.5	1.1
7	344.6	11.0	1.8	12.7	11.3	90.9	118.3	16.3	15.1	31.4	34.2	0.4	1.1
8	346.4	11.1	1.9	12.7	11.5	91.2	120.7	16.5	14.8	30.4	34.0	0.4	1.1
9	336.1	11.3	1.9	12.6	11.3	85.5	118.3	16.2	14.5	29.7	33.5	0.4	1.0
5-9	1762.7	55.8	9.3	64.5	57.3	460.6	613.3	83.2	75.0	159.4	176.6	2.2	5.4
10	344.4	11.7	1.9	13.3	11.8	85.6	121.8	16.3	15.0	30.4	35.0	0.4	1.1
11	353.9	12.4	2.0	14.0	12.2	87.5	126.1	16.7	14.9	30.6	35.9	0.4	1.1
12	375.3	12.5	2.1	14.6	12.4	92.9	134.5	17.4	15.4	32.8	38.9	0.4	1.2
13	375.5	12.2	2.1	14.1	12.1	95.1	133.7	17.0	15.3	32.9	39.3	0.4	1.2
14	366.1	12.4	2.1	13.6	11.7	93.7	128.8	16.6	15.4	31.6	38.6	0.4	1.1
10-14	1815.3	61.2	10.2	69.7	60.2	454.8	644.9	84.1	76.0	158.4	187.8	2.2	5.7
15	371.3	12.6	2.1	14.1	12.2	97.2	130.1	16.5	15.5	32.0	37.6	0.4	1.1
16	394.4	13.1	2.2	15.0	12.9	105.2	139.0	17.2	16.2	33.2	39.0	0.4	1.0
17	415.7	13.5	2.3	15.7	13.6	112.4	147.4	18.1	17.2	33.7	40.3	0.4	1.1
18	447.0	13.7	2.6	17.0	14.4	123.1	156.9	19.1	18.5	36.2	43.8	0.5	1.1
19	462.6	13.3	2.7	17.6	14.8	125.6	162.4	19.8	19.7	38.4	46.7	0.4	1.1
15-19	2091.0	66.2	11.9	79.6	67.9	563.5	735.8	90.6	87.0	173.5	207.3	2.1	5.4
20	472.6	13.2	2.7	17.7	15.2	129.5	165.2	20.2	20.0	39.3	48.4	0.4	1.0
21	467.2	13.1	2.6	17.7	14.9	128.3	163.2	20.3	19.5	38.7	47.5	0.4	1.0
22	463.8	13.6	2.8	17.9	15.1	134.6	169.1	20.8	20.0	39.5	49.0	0.5	1.0
23	475.0	13.0	2.7	17.4	14.9	133.9	162.9	20.4	20.0	39.0	49.4	0.5	0.9
24	463.4	12.5	2.5	17.1	14.4	132.7	158.9	19.6	19.5	37.6	47.1	0.4	0.8
20-24	2362.1	65.4	13.3	87.9	74.5	659.1	819.4	101.2	99.0	194.1	241.4	2.2	4.6
25-29	2212.8	55.4	11.1	80.3	68.2	626.4	766.3	96.6	88.2	190.3	223.6	2.2	4.2
30-34	1991.3	48.1	9.2	68.6	57.8	559.5	703.5	86.0	68.7	168.2	215.0	2.5	4.3
35-39	1798.3	40.3	8.0	60.7	49.0	511.4	651.3	73.7	56.2	145.1	196.6	2.3	3.6
40-44	1417.6	29.4	6.1	46.6	37.0	406.4	517.9	56.9	46.3	112.0	154.7	1.6	2.6
45-49	1234.2	24.6	5.6	40.2	31.2	341.6	462.3	49.8	43.9	98.8	132.9	1.2	2.1
50-54	1228.8	23.2	5.2	39.0	30.7	343.8	460.4	50.3	45.7	95.9	131.7	1.1	1.7
55-59	1165.5	21.1	5.0	37.5	29.8	317.7	443.4	50.7	46.4	85.4	126.4	0.9	1.3
60-64	1036.3	20.4	5.0	37.1	28.8	269.8	386.4	48.7	45.1	75.2	118.2	0.7	0.9
65-69	821.5	16.6	4.5	32.0	24.0	213.1	292.4	41.2	39.8	58.3	98.3	0.4	0.6
70-74	656.7	13.1	3.9	25.8	19.5	167.0	237.3	33.8	32.3	44.6	78.8	0.3	0.4
75-79	449.6	7.7	2.7	17.4	13.2	111.4	164.3	23.6	22.8	31.9	54.2	0.1	0.2
80-84	268.6	4.8	1.8	10.4	8.1	62.1	101.3	14.5	14.0	18.9	32.7	0.1	0.1
85-89	129.9	2.2	1.1	5.4	4.1	26.6	50.0	7.4	7.4	9.2	16.4	0.0	0.0
90+	62.2	1.0	0.6	2.4	2.0	10.0	23.7	4.0	4.5	5.0	9.0	0.0	0.0
TOTAL	24496.9	618.1	125.2	877.8	727.9	6635.3	8756.3	1088.7	985.6	2006.5	2602.2	24.5	48.8

BROAD AGE GROUPING / GRANDS GROUPES D'AGES

MALE-MASCUL.

0-14	2855.3	91.6	15.5	106.1	93.3	741.3	995.2	133.4	121.7	256.4	288.9	3.6	8.5
15-44	5992.3	154.5	30.3	215.3	180.4	1673.8	2110.9	254.8	226.8	500.2	625.7	6.8	12.9
45-64	2286.0	45.5	10.3	74.7	58.5	613.1	860.1	96.9	89.7	178.9	252.8	2.1	3.4
65+	1012.0	21.0	6.4	40.4	30.8	244.2	357.6	53.7	55.7	75.9	125.0	0.5	0.8

FEMALE-FEMMI.

0-14	2715.2	86.9	14.6	100.8	88.8	704.5	945.4	126.4	116.5	243.8	276.0	3.3	8.1
15-44	5880.7	150.2	29.4	208.4	174.0	1652.6	2083.2	250.2	218.6	482.9	613.0	6.2	11.8
45-64	2378.9	43.9	10.5	79.1	62.1	659.8	892.3	102.6	91.4	176.4	256.4	1.7	2.7
65+	1376.5	24.5	8.2	53.0	40.1	346.0	511.5	70.8	65.1	92.0	164.3	0.4	0.7

TOTAL

0-14	5570.5	178.5	30.1	206.9	182.0	1445.8	1940.7	259.7	238.2	500.2	564.9	6.9	16.6
15-44	11873.0	304.7	59.7	423.7	354.4	3326.4	4194.1	505.0	445.5	983.1	1238.7	13.0	24.7
45-64	4664.9	89.4	20.8	153.8	120.6	1272.9	1752.4	199.5	181.1	355.3	509.2	3.8	6.0
65+	2388.5	45.5	14.6	93.4	70.8	590.2	865.1	124.5	120.8	167.9	289.4	0.9	1.4

DEPENDANCY RATIOS / RAPPORTS DE DEPENDANCE

BOTH SEXES - SEXES REUNIS

0-17	43.97	61.33	49.64	47.28	50.58	41.09	42.62	47.72	49.69	48.33	41.80	51.76	71.68
55+	15.55	12.82	19.68	17.54	16.23	13.78	15.72	19.07	20.91	13.55	17.74	5.63	5.26
TOTAL	59.52	74.15	69.32	64.82	66.81	54.87	58.34	66.79	70.60	61.88	59.54	57.39	76.94

LIFE EXPECTANCY AT BIRTH / ESPERANCE DE LA VIE A LA NAISSANCE

MALE-MASCUL.	70.03	70.41	70.49	69.23	69.97	69.08	70.40	71.07	72.29	71.60	70.33	67.24	64.84
FEMALE-FEMMI.	77.84	77.35	78.65	77.54	77.75	76.66	78.62	78.80	79.07	78.88	78.76	72.07	69.69
MEDIAN AGE / AGE MEDIAN	30.03	24.92	28.08	28.54	27.80	30.20	30.81	29.80	28.80	28.54	31.47	27.53	22.45

PROJ. NO. 6 PROJECTED POPULATION BY SEX AND AGE GROUP, FOR CANADA AND PROVINCES, 1984, IN THOUSANDS  
 PROJECTION DE LA POPULATION PAR SEXE ET PAR GROUPE D'AGES, CANADA ET PROVINCES, 1984, EN MILLIERS

SEX AND AGE SEXE ET AGE	CANADA	NFLD T.-N.	P.E.I. I.P.-E.	N.S. N.-E.	N.B.	QBE.	ONT.	MAN.	SASK.	ALTA. ALB.	B.C. C.-E.	YUKON.	N.W.T. T.N.-O
0	215.9	6.8	1.2	8.0	7.1	58.1	73.2	9.9	9.8	19.5	21.5	0.3	0.6
1	212.2	6.6	1.2	7.8	7.0	56.9	72.1	9.8	9.5	19.3	21.2	0.3	0.6
2	208.5	6.4	1.1	7.6	6.8	55.7	71.1	9.7	9.5	19.1	20.9	0.3	0.6
3	204.4	6.3	1.1	7.4	6.6	54.4	70.1	9.5	9.5	18.7	20.5	0.3	0.6
4	199.9	6.1	1.0	7.3	6.4	52.9	68.9	9.3	8.6	18.4	20.1	0.3	0.6
0-4	1040.7	32.2	5.6	38.1	33.9	278.0	355.3	48.2	46.1	95.0	104.2	1.3	2.8
5	195.3	6.0	1.0	7.1	6.2	51.5	67.7	9.1	8.3	18.0	19.8	0.3	0.5
6	190.7	5.8	1.0	6.9	6.1	50.1	66.3	8.9	8.0	17.6	19.4	0.3	0.5
7	186.0	5.7	0.9	6.7	5.9	48.7	64.9	8.7	7.7	17.2	18.9	0.3	0.5
8	176.5	5.7	0.9	6.6	5.8	46.8	60.4	8.4	7.6	16.0	17.5	0.2	0.5
9	177.5	5.7	1.0	6.6	5.8	46.9	61.8	8.5	7.6	15.6	17.4	0.2	0.5
5-9	926.1	28.8	4.8	33.8	29.7	243.9	321.1	43.6	39.1	84.4	92.9	1.2	2.7
10	171.8	5.8	1.0	6.4	5.7	43.6	60.6	8.4	7.4	15.1	17.2	0.2	0.5
11	176.9	6.0	1.0	6.8	6.1	44.0	62.7	8.4	7.6	15.6	17.8	0.2	0.5
12	181.7	6.3	1.1	7.2	6.3	44.8	65.0	8.5	7.8	15.3	18.4	0.2	0.6
13	192.0	6.5	1.1	7.4	6.3	47.5	68.7	8.9	7.9	17.0	19.9	0.2	0.6
14	192.4	6.3	1.1	7.3	6.3	48.8	68.5	8.6	7.8	15.8	20.1	0.3	0.6
10-14	914.9	30.9	5.2	35.1	30.6	228.8	325.5	42.9	38.4	80.2	93.3	1.1	2.9
15	187.6	6.3	1.1	7.0	6.1	48.1	66.0	8.6	7.8	16.2	19.7	0.2	0.6
16	189.6	6.4	1.1	7.2	6.3	49.3	66.6	8.5	8.0	16.4	19.2	0.2	0.6
17	201.2	6.6	1.1	7.8	6.6	53.7	70.9	8.7	8.3	16.9	19.9	0.2	0.5
18	212.2	6.9	1.2	7.9	6.9	57.5	75.4	9.2	8.8	17.3	20.3	0.2	0.6
19	228.1	7.0	1.4	8.7	7.3	62.9	80.0	9.7	9.5	18.4	22.4	0.3	0.6
15-19	1018.6	33.1	5.8	38.7	33.2	271.6	358.8	44.5	42.3	85.1	101.5	1.1	2.8
20	236.1	6.9	1.4	9.0	7.6	64.1	83.0	10.1	10.0	19.6	23.7	0.2	0.6
21	240.5	6.7	1.4	9.0	7.8	65.6	84.5	10.1	10.1	19.9	24.6	0.2	0.5
22	237.9	6.7	1.4	9.0	7.8	64.8	86.3	10.1	9.8	19.3	24.1	0.2	0.5
23	246.7	6.9	1.4	9.1	7.7	68.4	86.3	10.6	10.2	20.2	24.9	0.2	0.5
24	242.0	6.8	1.3	8.9	7.7	67.7	83.3	10.5	10.2	20.0	25.1	0.2	0.5
20-24	1203.2	33.9	6.8	45.0	38.4	331.6	420.2	51.6	50.3	99.3	122.4	1.1	2.5
25-29	1134.2	29.0	5.9	42.2	35.4	321.8	390.7	48.9	46.3	96.9	113.8	1.1	2.2
30-34	1004.6	24.6	4.6	35.2	29.6	281.9	349.5	43.9	37.0	87.8	107.2	1.2	2.2
35-39	932.7	21.4	4.3	32.0	26.4	262.3	335.5	38.7	32.9	76.5	102.3	1.3	2.0
40-44	744.4	15.7	3.2	24.3	19.8	212.7	270.0	30.0	23.9	59.7	82.6	1.0	1.5
45-49	625.8	12.9	2.9	20.7	15.9	171.6	233.6	25.2	21.9	50.5	68.8	0.7	1.1
50-54	615.8	12.1	2.7	19.3	15.1	168.0	231.5	25.0	22.6	50.0	67.8	0.6	1.0
55-59	565.8	10.8	2.4	17.6	14.2	152.3	215.1	24.1	22.6	43.5	62.0	0.5	0.7
60-64	501.1	10.1	2.3	17.3	13.6	128.9	189.1	22.8	22.1	37.3	56.7	0.4	0.6
65-69	373.8	8.3	2.1	14.6	11.2	95.2	132.5	19.0	19.0	27.9	43.5	0.2	0.4
70-74	297.5	6.6	1.6	12.0	9.0	73.6	106.1	15.5	15.5	21.1	36.3	0.2	0.2
75-79	189.1	3.7	1.2	7.7	5.9	45.0	66.2	10.3	10.6	14.5	24.2	0.1	0.1
80-84	104.8	2.0	0.7	4.0	3.1	23.2	37.2	5.9	6.3	8.5	13.6	0.0	0.1
85-89	43.1	0.8	0.4	1.8	1.4	9.2	14.9	2.5	2.9	3.5	5.6	0.0	0.0
90+	18.7	0.3	0.2	0.8	0.6	3.1	5.7	1.2	2.1	1.7	3.0	0.0	0.0
MALE-MASCUL.	12255.0	317.2	63.1	440.3	366.8	3302.4	4358.5	543.6	499.0	1023.4	1301.7	13.2	25.9
0	205.1	6.4	1.1	7.6	6.7	55.3	69.4	9.4	9.3	18.5	20.5	0.2	0.6
1	201.8	6.3	1.1	7.4	6.6	54.1	68.5	9.3	9.0	18.3	20.2	0.2	0.5
2	198.3	6.2	1.1	7.3	6.5	53.1	67.5	9.2	8.8	18.1	20.0	0.2	0.5
3	194.5	6.0	1.0	7.1	6.3	51.8	66.5	9.0	8.5	17.8	19.6	0.2	0.5
4	190.2	5.8	1.0	6.9	6.1	50.4	65.4	8.8	8.2	17.4	19.2	0.2	0.5
0-4	989.9	30.8	5.4	36.3	32.2	264.7	337.3	45.8	43.8	90.2	99.5	1.2	2.7
5	185.9	5.7	1.0	6.7	5.9	49.0	64.3	8.6	7.9	17.1	18.9	0.2	0.5
6	181.5	5.5	0.9	6.5	5.8	47.7	63.0	8.4	7.6	16.7	18.5	0.2	0.5
7	177.1	5.4	0.9	6.4	5.6	46.4	61.7	8.2	7.3	16.4	18.1	0.2	0.5
8	168.0	5.4	0.9	6.1	5.5	44.1	57.9	7.9	7.5	15.3	16.7	0.2	0.5
9	168.7	5.3	0.9	6.2	5.7	44.3	58.9	8.0	7.2	14.8	16.6	0.2	0.5
5-9	881.1	27.3	4.6	31.8	28.5	231.5	305.7	41.2	37.5	80.4	88.8	1.1	2.7
10	164.2	5.5	0.9	6.2	5.6	41.9	57.6	7.7	7.1	14.6	16.3	0.2	0.5
11	167.4	5.7	0.9	6.5	5.7	41.5	59.1	7.9	7.4	14.8	17.2	0.2	0.5
12	172.1	6.1	1.0	6.8	5.9	42.7	61.1	8.2	7.2	14.8	17.5	0.2	0.6
13	183.1	6.1	1.0	7.1	6.0	45.3	65.8	8.5	7.6	15.9	19.1	0.2	0.6
14	183.0	5.9	1.0	6.9	5.9	46.2	65.2	8.4	7.5	16.1	19.2	0.2	0.6
10-14	869.8	29.2	4.8	33.6	29.1	217.7	308.7	40.7	36.8	76.1	89.2	1.0	2.7
15	178.3	6.0	1.0	6.6	5.7	45.6	62.7	8.1	7.5	15.5	18.9	0.2	0.5
16	181.5	6.2	1.0	6.9	5.8	47.9	63.5	8.0	7.5	15.6	18.4	0.2	0.5
17	192.9	6.5	1.1	7.2	6.3	51.3	68.0	8.5	7.9	15.3	19.1	0.2	0.5
18	203.1	6.6	1.1	7.8	6.7	54.8	71.9	8.9	8.4	16.4	19.9	0.2	0.5
19	218.5	6.7	1.2	8.3	7.1	60.1	76.8	9.4	9.0	17.8	21.4	0.2	0.6
15-19	974.4	32.1	5.5	36.8	31.5	259.7	342.9	42.9	40.4	81.5	97.6	1.0	2.6
20	226.0	6.5	1.4	8.6	7.2	61.4	79.2	9.7	9.7	18.8	23.0	0.2	0.5
21	231.7	6.4	1.3	8.6	7.3	63.7	80.5	10.0	9.9	19.4	23.7	0.2	0.5
22	228.8	6.4	1.2	8.7	7.4	62.3	80.0	9.9	9.7	19.1	23.4	0.2	0.5
23	236.7	6.6	1.4	8.8	7.4	66.0	82.6	10.2	9.8	19.3	24.0	0.2	0.5
24	232.5	6.3	1.4	8.5	7.2	66.1	79.5	9.9	9.8	19.0	24.3	0.2	0.4
20-24	1155.6	32.2	6.7	43.3	36.4	319.5	401.8	49.7	48.7	95.4	118.3	1.1	2.4
25-29	1117.6	28.5	5.8	40.3	34.5	318.2	386.7	48.5	45.1	93.8	113.2	1.0	2.0
30-34	1015.4	24.7	4.6	34.6	29.4	285.5	360.2	44.2	35.1	85.2	108.6	1.2	2.1
35-39	925.9	20.9	4.2	31.4	25.2	264.1	336.4	38.2	28.9	74.5	100.2	1.2	1.8
40-44	735.1	15.1	3.2	24.1	19.0	213.0	288.2	29.5	23.6	57.5	79.8	0.7	1.3
45-49	620.9	12.4	2.8	20.3	16.0	174.9	231.9	25.1	21.6	48.8	65.6	0.5	1.0
50-54	612.3	11.3	2.6	19.8	15.6	175.1	228.9	25.1	22.6	46.7	63.3	0.5	0.8
55-59	598.0	10.6	2.5	19.4	15.4	167.1	226.1	25.7	23.3	43.1	63.6	0.4	0.6
60-64	559.4	10.1	2.6	19.9	15.3	150.1	215.1	26.8	23.4	40.3	65.1	0.3	0.5
65-69	447.6	8.6	2.4	17.4	13.0	119.0	159.1	22.0	20.8	31.1	53.5	0.2	0.3
70-74	379.1	7.2	2.2	14.6	11.0	98.8	137.4	19.2	17.6	25.2	45.6	0.1	0.2
75-79	273.9	4.5	1.6	10.3	7.8	69.9	102.9	14.2	12.8	18.0	31.8	0.1	0.1
80-84	173.7	2.9	1.1	6.6	5.1	41.7	67.3	9.0	8.2	11.3	20.2	0.0	0.1
85-89	50.9	1.5	0.7	3.6	2.7	18.6	36.8	5.0	4.6	6.0	11.3	0.0	0.0
90+	45.4	0.7	0.4	1.6	1.4	7.2	19.0	2.9	2.6	3.4	6.2	0.0	0.0
FEMALE-FEM1.	12476.8	310.5	63.4	445.7	369.3	3396.4	4472.8	555.6	497.6	1008.4	1321.4	11.8	23.8

PROJ. NO. 6

PROJECTED POPULATION BY SEX AND AGE GROUP, FOR CANADA AND PROVINCES, 1984, IN THOUSANDS  
PROJECTION DE LA POPULATION PAR SEXE ET PAR GROUPE D'AGES, CANADA ET PROVINCES, 1984, EN MILLIERS

SEX AND AGE SEXE ET AGE	CANADA	NFLD T.-N.	P.E.I. I.P.-E.	N.S. N.-E.	N.B.	QUE.	ONT.	MAN.	SASK.	ALTA. ALB.	B.C. C.-B.	YUKON.	N.W.T. T.N.-O
0	421.0	13.2	2.3	15.6	13.8	113.3	142.6	19.3	19.0	38.0	42.0	0.5	1.1
1	414.0	12.9	2.3	15.2	13.6	111.0	140.6	19.1	18.6	37.7	41.4	0.5	1.1
2	405.8	12.6	2.2	14.9	13.2	108.8	138.5	18.9	18.0	37.2	40.8	0.5	1.1
3	398.9	12.3	2.1	14.5	12.9	106.3	136.6	18.5	17.5	36.5	40.1	0.5	1.1
4	390.0	12.0	2.0	14.2	12.6	103.3	134.3	18.1	16.8	35.8	39.4	0.5	1.1
0-4	2030.6	62.9	11.0	74.4	66.1	542.7	692.6	94.0	89.9	185.1	203.8	2.5	5.5
5	381.2	11.7	2.0	13.8	12.2	100.5	131.9	17.7	16.2	35.1	38.6	0.5	1.1
6	372.2	11.4	1.9	13.4	11.8	97.8	129.3	17.3	15.6	34.3	37.8	0.5	1.1
7	363.1	11.0	1.8	13.0	11.4	95.1	126.6	16.9	15.0	33.6	37.0	0.5	1.1
8	344.4	11.0	1.9	12.7	11.3	90.9	118.3	16.3	15.1	31.3	34.2	0.4	1.1
9	346.2	11.1	1.9	12.7	11.5	91.2	120.7	16.5	14.8	30.4	34.0	0.4	1.1
5-9	1807.2	56.1	9.4	65.6	58.2	475.4	626.8	84.8	76.7	164.8	181.7	2.3	5.4
10	336.0	11.3	1.9	12.6	11.2	85.5	118.2	16.2	14.5	29.7	33.5	0.4	1.0
11	344.3	11.7	1.9	13.3	11.8	85.6	121.8	16.3	15.0	30.3	35.0	0.4	1.1
12	353.8	12.4	2.0	14.0	12.2	87.5	126.1	16.7	14.9	30.6	35.9	0.4	1.1
13	375.1	12.5	2.1	14.6	12.4	92.9	134.5	17.4	15.4	32.8	38.9	0.4	1.2
14	375.4	12.2	2.1	14.1	12.1	95.0	133.7	17.0	15.3	32.9	39.3	0.4	1.2
10-14	1784.7	60.1	10.0	68.7	59.7	446.5	634.2	83.6	75.2	156.4	182.6	2.2	5.6
15	365.9	12.4	2.1	13.6	11.7	93.6	129.7	16.6	15.4	31.6	38.6	0.4	1.1
16	371.1	12.5	2.1	14.1	12.2	97.2	130.1	16.5	15.5	32.0	37.6	0.4	1.1
17	394.1	13.1	2.2	15.0	12.9	105.1	138.9	17.2	16.2	33.2	38.9	0.4	1.0
18	415.3	13.5	2.3	15.7	13.6	112.3	147.2	18.0	17.2	33.7	40.3	0.4	1.1
19	446.6	13.7	2.6	17.4	14.4	123.0	156.8	19.0	18.5	36.1	43.8	0.5	1.1
15-19	1993.0	65.2	11.3	75.5	64.7	531.2	701.7	87.4	82.7	166.6	199.1	2.1	5.4
20	462.1	13.3	2.7	17.6	14.8	125.5	162.2	19.8	19.6	38.3	46.6	0.4	1.1
21	472.1	13.1	2.7	17.7	15.2	129.3	165.0	20.1	20.0	39.2	48.4	0.4	1.0
22	466.7	13.1	2.6	17.7	14.9	128.1	163.1	20.2	19.5	38.7	47.4	0.4	1.0
23	483.3	13.6	2.8	17.9	15.1	134.4	168.9	20.8	20.0	39.5	48.9	0.5	1.0
24	474.5	13.0	2.7	17.4	14.8	133.8	162.8	20.4	20.0	38.9	49.4	0.5	0.9
20-24	2358.8	66.1	13.5	88.3	74.8	651.1	822.0	101.3	99.1	194.7	240.7	2.2	4.9
25-29	2251.8	57.5	11.7	82.5	69.9	640.0	777.4	97.4	91.4	190.5	227.0	2.1	4.2
30-34	2020.2	49.3	9.3	69.8	59.0	567.5	709.7	88.1	72.1	172.9	215.7	2.4	4.3
35-39	1859.6	42.3	8.5	63.5	51.6	526.4	672.0	76.8	58.7	151.0	202.5	2.4	3.8
40-44	1479.4	30.8	6.4	48.4	38.8	425.8	538.2	59.5	47.6	117.2	162.4	1.7	2.8
45-49	1246.7	25.3	5.6	41.0	31.9	346.4	465.5	50.3	43.4	99.4	134.5	1.3	2.1
50-54	1228.1	23.5	5.3	39.1	30.7	343.1	460.4	50.0	45.3	96.7	131.2	1.1	1.8
55-59	1163.8	21.4	5.0	37.1	29.6	319.5	441.2	49.8	45.9	86.6	125.6	0.9	1.3
60-64	1070.4	20.2	4.9	37.1	28.9	279.1	404.1	49.6	45.5	77.6	121.8	0.7	1.0
65-69	821.4	16.8	4.5	32.0	24.1	214.2	292.0	41.0	39.8	59.0	97.0	0.4	0.7
70-74	676.6	13.8	4.0	26.6	20.0	171.9	243.5	34.8	33.2	46.3	81.8	0.3	0.4
75-79	463.0	8.2	2.8	17.9	13.6	114.9	169.1	24.3	23.4	32.6	55.9	0.1	0.2
80-84	278.5	4.9	1.8	10.6	8.3	64.9	104.5	15.0	14.5	19.8	33.8	0.1	0.1
85-89	133.9	2.3	1.1	5.4	4.2	27.8	51.7	7.6	7.5	9.4	16.9	0.0	0.0
90+	64.1	1.0	0.5	2.4	2.0	10.3	24.6	4.1	4.7	5.1	9.2	0.0	0.0
TOTAL	24731.8	627.7	126.5	886.0	736.1	6698.8	8831.3	1099.2	996.6	2031.9	2523.2	24.9	49.7

BROAD AGE GROUPING / GRANDS GROUPES D'AGES

MALE-MASCUL.

0-14	2881.7	91.9	15.7	106.9	94.2	750.8	1001.9	134.7	123.6	259.6	290.4	3.6	8.5
15-44	6037.9	157.8	30.7	217.5	182.8	1681.9	2124.8	257.5	229.9	505.3	629.8	6.8	13.2
45-64	2308.5	45.9	10.3	74.9	58.7	629.9	869.2	97.1	89.2	181.3	255.3	2.2	3.5
65+	1027.0	21.6	6.4	40.9	31.1	248.8	362.6	54.3	56.4	77.3	126.1	0.5	0.8

FEMALE-FEMI.

0-14	2740.8	87.3	14.7	101.8	89.8	713.8	951.8	127.7	118.2	246.7	277.6	3.4	8.1
15-44	5924.9	153.4	29.9	210.5	176.1	1660.0	2098.2	253.0	221.7	487.8	617.7	6.3	12.2
45-64	2400.5	44.5	10.5	79.3	62.3	667.2	902.0	102.6	91.0	179.0	257.7	1.7	2.8
65+	1410.6	25.3	8.3	54.1	41.0	355.3	522.9	72.4	66.7	94.9	168.5	0.4	0.7

TOTAL

0-14	5622.5	179.2	30.4	208.7	184.1	1464.6	1953.7	262.3	241.8	506.3	568.0	7.0	16.6
15-44	11962.8	311.2	60.6	428.0	358.9	3342.0	4221.0	510.5	451.6	993.1	1247.5	13.1	25.3
45-64	4708.9	90.3	20.8	154.3	121.0	1288.1	1771.2	199.7	180.1	360.2	513.0	4.0	6.3
65+	2437.6	46.9	14.7	95.0	72.2	604.1	885.4	126.7	123.1	172.3	294.6	0.9	1.5

DEPENDANCY RATIOS / RAPPORTS DE DEPENDANCE

BOTH SEXES - SEXES REUNIS

0-17	43.46	59.75	48.89	46.62	49.83	40.62	42.03	47.37	49.39	48.00	41.51	51.43	69.84
65+	15.69	12.91	19.62	17.61	16.29	13.94	15.83	19.20	21.05	13.71	17.91	5.91	5.31
TOTAL	59.14	72.66	68.51	64.24	66.12	54.56	57.86	66.57	70.44	61.71	59.42	57.34	75.14

LIFE EXPECTANCY AT BIRTH / ESPERANCE DE LA VIE A LA NAISSANCE

MALE-MASCUL.	70.09	70.51	70.59	69.29	70.05	69.15	70.47	71.15	72.42	71.68	70.38	67.55	65.15
FEMALE-FEMI.	77.98	77.51	76.77	77.68	77.88	76.79	78.80	78.98	79.22	79.03	78.95	72.36	70.11
MEDIAN AGE / AGE MEDIAN	30.33	25.26	26.34	29.23	28.10	30.53	31.10	30.06	29.05	28.90	31.76	27.83	22.77

PROJ. NO. 6

PROJECTED POPULATION BY SEX AND AGE GROUP, FOR CANADA AND PROVINCES, 1985, IN THOUSANDS  
 PROJECTION DE LA POPULATION PAR SEXE ET PAR GROUPE D'AGES, CANADA ET PROVINCES, 1985, EN MILLIERS

SEX AND AGE	CANADA	NFLD	P.E.I.	N.S.	N.B.	QUE.	ONT.	MAN.	SASK.	ALTA.	B.C.	YUKON.	N.W.T.
SEXE ET AGE	T.-N.	I.P.-E.	N.-E.	N.-B.	Q.-E.	O.-N.	M.-N.	S.-K.	A.-L.	B.-C.	Y.-K.	N.-W.-T.	
0	218.7	6.9	1.2	8.1	7.2	59.0	74.1	10.0	10.0	19.6	21.7	0.3	0.6
1	215.5	6.7	1.2	8.0	7.1	58.0	73.1	9.9	9.8	19.5	21.5	0.3	0.6
2	212.0	6.6	1.2	7.8	6.9	56.8	72.1	9.8	9.5	19.3	21.2	0.3	0.6
3	208.3	6.4	1.1	7.6	6.8	55.7	71.0	9.7	9.2	19.1	20.9	0.3	0.6
4	204.3	6.3	1.1	7.4	6.6	54.4	70.0	9.5	8.9	18.7	20.5	0.3	0.6
0-4	1058.7	32.9	5.8	38.9	34.6	283.8	360.4	48.9	47.4	96.1	105.7	1.3	2.8
5	199.7	6.1	1.0	7.2	6.4	52.9	68.8	9.3	8.6	18.3	20.1	0.3	0.6
6	195.2	6.0	1.0	7.0	6.2	51.4	67.6	9.1	8.3	18.0	19.7	0.3	0.5
7	190.6	5.8	1.0	6.8	6.1	50.1	66.3	8.9	8.0	17.6	19.3	0.3	0.5
8	185.9	5.6	0.9	6.7	5.9	48.7	64.9	8.7	7.7	17.2	18.9	0.3	0.6
9	176.4	5.7	0.9	6.6	5.8	46.8	60.4	8.4	7.6	16.0	17.4	0.2	0.5
5-9	948.0	29.2	4.9	34.4	30.4	249.9	328.0	44.4	40.1	87.2	95.6	1.2	2.7
10	177.5	5.7	1.0	6.6	5.8	46.8	61.8	8.5	7.6	15.5	17.4	0.2	0.6
11	171.8	5.8	1.0	6.4	5.7	43.6	60.6	8.4	7.4	15.1	17.2	0.2	0.5
12	176.8	6.0	1.0	6.8	6.1	44.0	62.7	8.4	7.6	15.6	17.8	0.2	0.5
13	181.7	6.3	1.1	7.1	6.3	44.7	64.9	8.5	7.6	15.8	18.4	0.2	0.6
14	191.9	6.5	1.1	7.4	6.3	47.5	68.7	8.9	7.9	17.0	19.8	0.2	0.6
10-14	899.6	30.3	5.1	34.4	30.1	226.7	318.7	42.8	38.1	79.0	90.6	1.1	2.8
15	192.2	6.3	1.1	7.3	6.2	48.8	68.4	8.6	7.8	16.8	20.1	0.3	0.6
16	187.4	6.3	1.1	7.0	6.1	48.0	65.9	8.5	7.8	16.2	19.7	0.2	0.6
17	189.4	6.3	1.0	7.2	6.3	49.3	66.5	8.5	8.0	16.4	19.2	0.2	0.6
18	200.9	6.6	1.1	7.8	6.6	53.7	70.8	8.7	8.3	16.8	19.8	0.2	0.5
19	211.9	6.9	1.2	7.9	6.9	57.4	75.2	9.2	8.8	17.3	20.3	0.2	0.6
15-19	981.8	32.4	5.5	37.2	32.1	257.2	346.9	43.4	40.6	83.4	99.2	1.1	2.8
20	227.7	7.0	1.4	8.7	7.3	62.8	79.9	9.6	9.5	18.3	22.3	0.3	0.6
21	235.7	6.9	1.4	9.0	7.6	64.0	82.9	10.0	10.0	19.8	23.7	0.2	0.6
22	240.1	6.7	1.4	9.0	7.8	65.5	84.4	10.1	10.1	19.8	24.6	0.2	0.5
23	237.5	6.3	1.4	9.0	7.3	63.3	84.7	10.3	9.8	19.6	24.9	0.2	0.5
24	246.3	6.9	1.4	9.1	7.7	68.3	86.2	10.6	10.2	20.2	24.9	0.2	0.5
20-24	1187.3	34.1	6.9	44.8	38.0	326.3	416.4	50.7	49.6	97.5	119.5	1.2	2.6
25-29	1154.4	30.3	6.1	43.1	36.4	327.1	397.4	49.6	47.5	97.0	116.7	1.1	2.1
30-34	1027.2	25.2	4.7	36.2	30.5	288.5	356.8	44.9	39.1	90.5	107.4	1.2	2.2
35-39	960.6	22.5	4.6	33.4	27.5	268.1	343.7	40.4	31.4	79.9	105.8	1.3	2.1
40-44	774.6	16.4	3.3	25.5	20.7	222.7	279.8	31.3	24.7	62.0	85.5	1.0	1.6
45-49	634.3	13.2	2.9	21.0	16.3	175.1	235.5	25.6	21.8	51.0	69.9	0.7	1.2
50-54	610.2	12.1	2.7	19.2	15.0	166.3	229.1	24.7	22.4	49.7	67.2	0.7	1.1
55-59	570.7	11.0	2.5	17.6	14.1	154.0	216.5	23.9	22.4	44.8	62.7	0.5	0.8
60-64	507.6	9.8	2.3	17.0	13.5	132.2	192.4	22.9	21.9	37.8	56.8	0.4	0.6
65-69	380.3	8.5	2.1	14.8	11.3	96.9	135.6	19.0	19.1	28.7	43.9	0.2	0.4
70-74	304.5	6.7	1.8	12.1	9.0	74.6	108.9	15.9	15.9	21.8	37.3	0.2	0.3
75-79	194.5	4.0	1.3	7.9	6.1	46.6	68.0	10.3	10.7	14.8	24.6	0.1	0.1
80-84	107.7	2.1	0.7	4.1	3.2	24.1	38.0	6.0	6.4	8.8	14.1	0.0	0.1
85-89	44.6	0.8	0.4	1.8	1.5	9.5	15.6	2.6	3.0	3.6	5.8	0.0	0.0
90+	18.8	0.3	0.2	0.8	0.6	3.2	5.7	1.2	2.1	1.7	3.0	0.0	0.0
MALE-MASCUL.	12365.6	321.9	63.7	444.1	370.8	3332.8	4393.5	548.4	504.2	1035.4	1311.1	13.3	26.3
0	207.8	6.6	1.2	7.7	6.8	56.1	70.3	9.5	9.4	18.6	20.7	0.2	0.6
1	204.9	6.4	1.1	7.6	6.7	55.2	69.4	9.4	9.3	18.5	20.5	0.2	0.6
2	201.7	6.3	1.1	7.4	6.6	54.1	68.4	9.3	9.0	18.3	20.2	0.2	0.5
3	198.2	6.2	1.1	7.3	6.4	53.0	67.4	9.2	8.8	18.1	19.9	0.2	0.5
4	194.4	6.0	1.0	7.1	6.3	51.8	66.5	9.0	8.5	17.8	19.6	0.2	0.5
0-4	1006.9	31.5	5.5	37.2	32.9	270.2	342.0	46.4	45.0	91.3	101.0	1.2	2.7
5	190.1	5.8	1.0	6.9	6.1	50.4	65.4	8.8	8.2	17.4	19.2	0.2	0.5
6	185.8	5.7	1.0	6.7	5.9	49.0	64.3	8.6	7.9	17.1	18.9	0.2	0.5
7	181.5	5.5	0.9	6.5	5.8	47.7	63.0	8.4	7.6	16.7	18.5	0.2	0.5
8	177.0	5.4	0.9	6.4	5.6	46.4	61.7	8.2	7.3	16.4	18.1	0.2	0.5
9	167.9	5.4	0.9	6.1	5.5	44.0	57.9	7.9	7.5	15.3	16.7	0.2	0.5
5-9	902.3	27.8	4.7	32.6	28.9	237.4	312.2	42.0	38.5	83.0	91.3	1.2	2.7
10	168.7	5.3	0.9	6.2	5.7	44.3	58.9	8.0	7.2	14.8	16.6	0.2	0.5
11	164.2	5.5	0.9	6.2	5.6	41.9	57.6	7.7	7.1	14.6	16.3	0.2	0.5
12	167.4	5.7	0.9	6.5	5.7	41.5	59.1	7.9	7.4	14.8	17.2	0.2	0.5
13	172.0	6.1	1.0	6.8	5.9	42.7	61.1	8.2	7.2	14.8	17.5	0.2	0.6
14	183.0	6.1	1.0	7.1	6.0	45.3	65.7	8.5	7.5	15.9	19.1	0.2	0.6
10-14	855.3	28.7	4.7	32.9	28.9	215.7	302.4	40.3	36.5	74.8	86.7	1.0	2.7
15	182.9	5.9	1.0	6.9	5.9	46.2	65.1	8.4	7.5	16.1	19.2	0.2	0.6
16	178.3	6.0	1.0	6.6	5.7	45.6	62.7	8.1	7.5	15.5	18.9	0.2	0.5
17	181.5	6.2	1.0	6.9	5.8	47.9	63.5	8.0	7.5	15.6	18.4	0.2	0.5
18	192.8	6.5	1.1	7.2	6.3	51.3	68.0	8.5	7.9	16.3	19.1	0.2	0.5
19	203.0	6.6	1.1	7.8	6.7	54.7	71.8	8.8	8.4	16.4	19.9	0.2	0.5
15-19	938.5	31.2	5.3	35.4	30.3	245.7	331.2	41.8	38.8	79.8	95.4	1.0	2.6
20	218.4	6.7	1.2	8.3	7.0	60.1	76.7	9.4	9.0	17.8	21.4	0.2	0.6
21	225.9	6.5	1.4	8.6	7.2	61.3	79.2	9.7	9.7	18.8	22.9	0.2	0.5
22	231.6	6.4	1.3	8.6	7.3	63.7	80.5	10.0	9.9	19.4	23.7	0.2	0.5
23	228.7	6.4	1.2	8.7	7.4	62.3	80.0	9.9	9.7	19.0	23.4	0.2	0.5
24	236.6	6.6	1.4	8.8	7.4	66.0	82.6	10.1	9.8	19.3	24.0	0.2	0.5
20-24	1141.1	32.6	6.5	43.0	36.3	313.4	398.9	49.2	48.0	94.2	115.4	1.1	2.5
25-29	1127.9	29.3	6.1	41.0	34.9	321.6	388.1	48.7	46.4	93.9	114.8	1.0	2.0
30-34	1040.9	25.3	4.7	35.8	30.5	292.8	368.2	45.6	37.2	88.0	109.5	1.2	2.1
35-39	974.8	22.2	4.4	32.7	26.6	270.2	347.2	39.9	30.2	77.3	104.1	1.2	1.9
40-44	764.5	15.8	3.2	25.0	19.8	222.9	277.7	30.7	24.3	60.1	83.0	0.8	1.3
45-49	630.9	12.8	2.9	20.7	16.3	178.3	234.6	25.4	21.6	49.6	67.1	0.6	1.0
50-54	608.2	11.4	2.6	19.7	15.5	173.5	227.7	24.8	22.1	46.6	63.0	0.5	0.8
55-59	597.4	10.9	2.5	19.3	15.2	168.4	224.8	25.3	23.1	43.9	62.9	0.4	0.6
60-64	577.9	9.7	2.5	19.5	14.4	154.2	219.7	26.9	23.4	40.7	65.1	0.3	0.5
65-69	457.8	8.8	2.5	17.7	13.1	121.2	164.2	22.2	21.1	32.2	54.2	0.2	0.3
70-74													

PROJ. NO. 6 PROJECTED POPULATION BY SEX AND AGE GROUP, FOR CANADA AND PROVINCES, 1985, IN THOUSANDS  
PROJECTION DE LA POPULATION PAR SEXE ET PAR GROUPE D'AGES, CANADA ET PROVINCES, 1985, EN MILLIERS

SEX AND AGE SEXE ET AGE	CANADA	NFLD T.-N.	P.E.I. I.P.-E.	N.S. N.-E.	N.B.	QUE.	ONT.	MAN.	SASK.	ALTA. ALB.	B.C. C.-B.	YUKON.	N.W.T. T.N.-O
0	426.5	13.5	2.4	15.9	14.0	115.1	144.5	19.6	19.4	38.2	42.4	0.5	1.1
1	420.4	13.2	2.3	15.6	13.8	113.1	142.5	19.3	19.0	38.0	42.0	0.5	1.1
2	413.7	12.9	2.3	15.2	13.5	110.9	140.5	19.1	18.6	37.6	41.4	0.5	1.1
3	406.5	12.6	2.2	14.9	13.2	108.7	138.4	18.8	18.0	37.1	40.8	0.5	1.1
4	398.6	12.3	2.1	14.5	12.9	106.2	136.5	18.5	17.4	36.5	40.1	0.5	1.1
0-4	2065.6	64.4	11.3	76.1	67.5	554.0	702.4	95.4	92.4	187.4	206.7	2.5	5.6
5	389.8	11.9	2.0	14.2	12.6	103.2	134.2	18.1	16.8	35.8	39.3	0.5	1.1
6	381.1	11.6	2.0	13.8	12.2	100.5	131.9	17.7	16.2	35.1	38.6	0.5	1.1
7	372.1	11.4	1.9	13.4	11.8	97.8	129.2	17.3	15.6	34.3	37.8	0.5	1.1
8	362.9	11.0	1.8	13.0	11.4	95.0	126.6	16.9	15.0	33.6	37.0	0.5	1.1
9	344.3	11.0	1.9	12.7	11.3	90.8	118.2	16.3	15.1	31.3	34.2	0.4	1.1
5-9	1850.3	57.0	9.6	67.0	59.3	487.3	640.2	86.4	78.6	170.2	186.9	2.4	5.4
10	346.1	11.1	1.9	12.7	11.4	91.2	120.7	16.5	14.8	30.4	34.0	0.4	1.1
11	335.9	11.3	1.9	12.6	11.2	85.5	118.2	16.2	14.5	29.6	33.4	0.4	1.0
12	344.2	11.7	1.9	13.3	11.8	85.5	121.7	16.3	15.0	30.3	35.0	0.4	1.1
13	353.7	12.4	2.0	14.0	12.2	87.5	126.0	16.7	14.8	30.6	35.8	0.4	1.1
14	375.0	12.5	2.1	14.6	12.4	92.8	134.4	17.4	15.4	32.8	38.9	0.4	1.2
10-14	1754.9	59.0	9.8	67.2	59.0	442.4	621.0	83.0	74.7	153.8	177.2	2.1	5.5
15	375.2	12.2	2.1	14.1	12.1	95.0	133.6	17.0	15.3	32.9	39.3	0.4	1.2
16	365.7	12.4	2.1	13.6	11.7	93.6	128.6	16.6	15.3	31.6	38.6	0.4	1.1
17	370.9	12.5	2.1	14.1	12.1	97.1	130.0	16.5	15.5	32.0	37.5	0.4	1.1
18	393.7	13.1	2.2	15.0	12.9	105.0	138.8	17.1	16.2	35.2	38.9	0.4	1.0
19	414.9	13.5	2.3	15.7	13.6	112.2	147.1	18.0	17.1	33.7	40.2	0.4	1.1
15-19	1920.3	63.7	10.8	72.6	62.4	502.8	678.1	85.2	79.4	163.3	194.5	2.1	5.5
20	446.2	13.6	2.6	17.0	14.4	122.9	156.7	19.0	18.5	36.1	43.7	0.5	1.1
21	461.6	13.3	2.7	17.6	14.8	125.3	162.1	19.7	19.6	38.3	46.6	0.4	1.1
22	471.6	13.1	2.7	17.6	15.1	129.2	164.8	20.1	19.9	39.2	48.3	0.4	1.0
23	466.2	13.1	2.6	17.7	14.8	128.0	162.9	20.2	19.5	38.6	47.4	0.4	1.0
24	482.8	13.6	2.8	17.9	15.1	134.3	168.8	20.7	20.0	39.4	48.9	0.5	1.0
20-24	2328.4	66.7	13.5	87.8	74.3	639.7	815.3	99.8	97.5	191.7	234.9	2.3	5.1
25-29	2282.3	59.6	12.2	84.1	71.3	648.8	785.5	98.3	93.9	190.9	231.5	2.1	4.1
30-34	2068.1	50.5	9.5	72.0	61.0	581.2	725.0	90.6	76.3	178.5	216.9	2.4	4.3
35-39	1518.4	44.6	9.0	66.0	54.2	538.3	690.9	80.3	61.6	157.2	209.9	2.5	4.0
40-44	1539.1	32.2	6.5	50.5	40.5	445.6	557.5	62.0	49.0	122.1	168.5	1.8	2.9
45-49	1265.2	26.0	5.8	41.6	32.6	353.5	470.2	50.9	43.4	100.7	137.1	1.3	2.2
50-54	1218.4	23.5	5.3	39.0	30.5	339.8	456.8	49.5	44.5	96.3	130.2	1.1	1.9
55-59	1158.1	22.0	5.0	36.9	29.4	322.4	441.3	49.2	45.5	88.6	125.6	0.9	1.4
60-64	1085.6	19.5	4.8	36.5	29.0	286.4	412.1	49.8	45.3	78.5	121.8	0.7	1.0
65-69	838.2	17.4	4.5	32.5	24.4	218.2	299.7	41.2	40.2	60.9	98.1	0.4	0.7
70-74	696.6	14.1	4.0	27.1	20.3	176.1	251.0	35.8	34.2	48.1	85.0	0.3	0.5
75-79	476.8	8.7	2.8	18.6	14.2	119.0	173.1	25.0	23.9	33.2	57.8	0.2	0.3
80-84	287.5	5.1	1.8	11.0	8.4	67.6	107.5	15.3	15.0	20.6	37.9	0.1	0.1
85-89	139.4	2.3	1.1	5.5	4.3	29.2	54.0	7.8	7.7	10.0	17.4	0.0	0.0
90+	66.2	1.0	0.6	2.5	2.1	10.7	25.6	4.2	4.8	5.2	9.5	0.0	0.0
TOTAL	24969.4	637.5	127.8	894.4	744.5	6763.0	8907.2	1109.7	1007.9	2057.2	2644.3	25.3	50.6

BROAD AGE GROUPING / GRANDS GROUPES D'AGES

MALE-MASCUL.

0-14	2906.3	92.4	15.8	107.7	95.1	760.4	1007.0	136.1	125.7	262.3	291.8	3.6	8.4
15-44	6086.0	160.9	31.1	220.1	185.2	1689.9	2141.0	260.3	232.9	510.4	634.0	6.9	13.5
45-64	2322.9	46.2	10.4	74.8	58.9	627.7	873.6	97.1	88.5	183.3	256.6	2.3	3.6
55+	1050.5	22.4	6.4	41.5	31.6	254.9	371.8	55.0	57.2	79.4	128.7	0.6	0.9

FEMALE-FEMI.

0-14	2764.5	88.0	14.9	102.6	90.8	723.4	956.6	128.7	120.1	249.1	279.0	3.4	8.1
15-44	5970.8	156.5	30.3	212.9	178.4	1666.5	2111.2	255.9	224.8	493.3	622.2	6.3	12.5
45-64	2414.4	44.8	10.5	79.2	62.4	674.4	906.8	102.3	90.2	180.8	258.1	1.8	2.9
55+	1454.1	26.3	8.5	55.6	42.1	365.9	539.1	74.3	68.5	98.5	174.0	0.4	0.7

TOTAL

0-14	5670.8	180.4	30.6	210.4	185.9	1483.8	1963.6	264.8	245.7	511.4	570.8	7.0	16.5
15-44	12056.7	317.4	61.4	432.9	363.6	3356.3	4252.3	516.2	457.6	1003.7	1256.2	13.2	26.0
45-64	4737.3	91.0	20.9	154.1	121.3	1302.1	1780.4	199.4	178.7	364.1	514.7	4.1	6.5
55+	2504.6	48.7	14.9	97.1	73.7	620.8	910.9	129.3	125.8	178.0	302.7	1.0	1.6

DEPENDANCY RATIOS / RAPPORTS DE DEPENDANCE

BOTH SEXES - SEXES REUNIS

0-17	43.25	58.56	48.55	46.27	49.40	40.47	41.77	47.31	49.45	47.81	41.45	51.14	68.33
65+	15.97	13.11	19.64	17.81	16.40	14.20	16.15	19.43	21.31	14.00	18.29	6.18	5.44
TOTAL	59.22	71.67	68.19	64.09	65.81	54.66	57.92	66.74	70.76	61.81	59.74	57.32	73.77

LIFE EXPECTANCY AT BIRTH / ESPERANCE DE LA VIE A LA NAISSANCE

MALE-MASCUL.	70.16	70.62	70.69	69.34	70.12	69.22	70.55	71.23	72.54	71.75	70.42	67.86	65.46
FEMALE-FEMI.	78.12	77.67	78.90	77.82	78.01	76.92	78.97	79.16	79.37	79.18	79.14	72.66	70.52
MEDIAN AGE / AGE MEDIAN	30.64	25.61	28.61	29.53	28.42	30.86	31.39	30.35	29.29	29.27	32.06	28.11	23.10

PROJ. NO. 6 PROJECTED POPULATION BY SEX AND AGE GROUP, FOR CANADA AND PROVINCES, 1986, IN THOUSANDS  
 PROJECTION DE LA POPULATION PAR SEXE ET PAR GROUPE D'AGES, CANADA ET PROVINCES, 1986, EN MILLIERS

SEX AND AGE SEXE ET AGE	CANADA	NFLD T.-N.	P.E.I. I.P.-E.	N.S. N.-E.	N.B.	QUE.	ONT.	MAN.	SASK.	ALTA. ALB.	B.C. C.-B.	YUKON.	N.W.T. T.N.-O
0	220.3	7.0	1.2	8.2	7.3	59.5	74.7	10.1	10.1	19.6	21.6	0.2	0.6
1	218.3	6.9	1.2	8.1	7.2	58.8	74.1	10.0	9.9	19.6	21.6	0.2	0.6
2	215.3	6.7	1.2	8.0	7.1	57.9	73.0	9.9	9.7	19.5	21.4	0.3	0.6
3	211.8	6.6	1.2	7.8	6.9	56.8	72.0	9.8	9.5	19.3	21.1	0.3	0.6
4	208.2	6.4	1.1	7.6	6.8	55.7	71.0	9.7	9.2	19.0	20.9	0.3	0.6
0-4	1073.9	33.6	5.9	39.7	35.2	288.6	364.8	49.5	48.5	97.0	106.8	1.3	2.9
5	204.2	6.3	1.1	7.4	6.6	54.4	70.0	9.5	8.9	18.7	20.5	0.3	0.6
6	199.6	6.1	1.0	7.2	6.4	52.8	68.8	9.3	8.6	18.3	20.1	0.3	0.6
7	195.2	6.0	1.0	7.0	6.2	51.4	67.6	9.1	8.3	18.0	19.7	0.3	0.5
8	190.6	5.8	1.0	6.8	6.1	50.1	66.2	8.9	8.0	17.6	19.3	0.3	0.5
9	185.9	5.6	0.9	6.7	5.9	48.6	64.9	8.7	7.7	17.2	18.9	0.3	0.6
5-9	975.4	29.8	5.0	35.2	31.2	257.3	337.5	45.4	41.5	89.8	98.6	1.3	2.8
10	176.3	5.6	0.9	6.6	5.8	46.8	60.4	8.4	7.6	16.0	17.4	0.2	0.5
11	177.4	5.7	1.0	6.6	5.9	46.8	61.8	8.5	7.6	15.5	17.4	0.2	0.5
12	171.7	5.6	1.0	6.4	5.7	43.6	60.5	8.4	7.4	15.1	17.2	0.2	0.5
13	176.7	6.0	1.0	6.8	6.1	44.0	62.6	8.4	7.6	15.6	17.8	0.2	0.5
14	181.5	6.3	1.0	7.1	6.3	44.7	64.9	8.5	7.6	15.8	18.4	0.2	0.6
10-14	883.7	29.5	5.0	33.5	29.6	225.8	310.2	42.3	37.8	78.0	88.1	1.1	2.6
15	191.8	6.5	1.1	7.4	6.3	47.5	68.6	8.9	7.9	16.9	19.8	0.2	0.6
16	192.1	6.3	1.1	7.2	6.2	48.7	68.4	8.6	7.8	15.8	20.1	0.3	0.6
17	187.2	6.3	1.0	7.0	6.0	48.0	65.9	8.5	7.8	16.1	19.7	0.2	0.6
18	189.2	6.3	1.0	7.2	6.3	49.2	66.4	8.4	8.0	16.4	19.2	0.2	0.6
19	200.6	6.6	1.1	7.8	6.6	53.6	70.7	8.6	8.3	16.8	19.8	0.2	0.5
15-19	960.8	32.0	5.4	36.7	31.5	247.0	340.0	43.1	39.7	83.0	98.6	1.1	2.9
20	211.6	6.9	1.2	7.9	6.9	57.4	75.1	9.2	8.7	17.3	20.3	0.2	0.6
21	221.4	6.9	1.4	8.7	7.6	62.7	79.8	9.6	9.5	17.3	22.3	0.2	0.6
22	235.3	6.8	1.4	8.9	7.6	63.9	82.8	10.0	10.0	19.5	23.6	0.2	0.6
23	239.7	6.7	1.4	9.0	7.8	65.3	84.2	10.1	10.1	19.8	24.5	0.2	0.5
24	237.1	6.7	1.4	9.0	7.4	65.5	82.8	10.3	9.8	19.6	24.0	0.2	0.5
20-24	1151.1	34.0	6.7	43.5	37.0	314.9	404.8	49.2	48.0	94.5	114.7	1.1	2.7
25-29	1177.4	31.7	6.4	43.8	37.3	322.7	406.9	50.3	48.7	97.4	118.9	1.1	2.2
30-34	1049.3	25.7	5.0	37.5	31.5	294.2	363.4	46.3	41.1	93.1	108.3	1.2	2.2
35-39	984.0	23.2	4.7	34.3	28.5	272.6	351.1	41.9	32.8	82.9	108.4	1.3	2.2
40-44	904.1	17.7	3.4	26.6	21.6	235.4	289.4	32.4	25.4	64.3	88.2	1.1	1.7
45-49	647.8	13.6	3.0	21.3	16.9	180.8	238.8	26.1	22.0	51.9	71.5	0.8	1.2
50-54	607.1	12.2	2.8	19.5	15.0	165.5	227.2	24.6	22.0	49.7	66.8	0.6	1.1
55-59	574.0	11.0	2.4	17.6	14.0	155.3	217.3	23.7	22.3	45.7	63.4	0.5	0.8
60-64	513.3	9.9	2.3	16.8	13.6	134.7	195.1	22.9	21.9	38.3	56.9	0.4	0.6
65-69	391.0	8.7	2.0	14.8	11.3	99.5	141.2	19.1	19.1	29.6	45.0	0.3	0.4
70-74	306.8	6.7	1.8	12.1	9.1	75.3	109.5	16.0	16.0	22.2	37.7	0.2	0.3
75-79	200.7	4.3	1.3	8.2	6.2	48.4	70.3	10.6	11.1	15.1	25.0	0.1	0.1
80-84	110.3	2.1	0.7	4.2	3.3	25.0	38.7	6.1	6.5	9.0	14.5	0.0	0.1
85-89	46.4	0.9	0.4	1.9	1.4	9.9	16.3	2.7	3.1	3.8	6.1	0.0	0.0
90+	19.1	0.3	0.2	0.8	0.6	3.3	5.9	1.2	2.1	1.8	3.0	0.0	0.0
MALE-MASCUL.	12476.4	326.8	64.3	448.1	374.8	3363.3	4428.4	553.4	509.6	1047.2	1320.3	13.5	26.8
0	209.4	6.7	1.2	7.8	6.9	56.6	70.8	9.6	9.6	18.6	20.8	0.2	0.6
1	207.6	6.6	1.2	7.7	6.8	55.0	70.3	9.5	9.4	18.6	20.7	0.2	0.6
2	204.8	6.4	1.1	7.6	6.7	55.1	69.3	9.4	9.3	18.5	20.5	0.2	0.6
3	201.6	6.3	1.1	7.4	6.6	54.1	68.4	9.3	9.0	18.3	20.2	0.2	0.5
4	198.1	6.2	1.1	7.3	6.4	53.0	67.4	9.2	8.8	18.1	19.9	0.2	0.5
0-4	1021.4	32.1	5.7	37.9	33.5	274.8	346.2	47.0	46.1	92.1	102.1	1.2	2.8
5	194.3	6.0	1.0	7.1	6.3	51.8	66.5	9.0	8.5	17.8	19.6	0.2	0.5
6	190.0	5.8	1.0	6.9	6.1	50.3	65.4	8.8	8.2	17.4	19.2	0.2	0.5
7	185.8	5.7	1.0	6.7	5.9	49.0	64.2	8.6	7.9	17.1	18.9	0.2	0.5
8	181.4	5.5	0.9	6.5	5.8	47.7	63.0	8.4	7.6	16.7	18.5	0.2	0.5
9	177.0	5.4	0.9	6.3	5.6	46.3	61.7	8.2	7.3	16.4	18.1	0.2	0.5
5-9	928.5	28.5	4.8	33.6	29.7	245.1	320.7	43.1	39.5	85.4	94.2	1.2	2.7
10	167.9	5.3	0.9	6.1	5.5	44.0	57.8	7.9	7.5	15.3	16.7	0.2	0.5
11	168.6	5.3	0.9	6.1	5.7	44.3	58.9	8.0	7.2	14.8	16.6	0.2	0.5
12	164.1	5.5	0.9	6.2	5.6	41.9	57.6	7.7	7.1	14.6	15.3	0.2	0.5
13	167.3	5.7	0.9	6.5	5.7	41.5	59.1	7.9	7.4	14.8	17.2	0.2	0.5
14	172.0	6.1	1.0	6.8	5.9	42.7	61.1	8.2	7.2	14.8	17.5	0.2	0.6
10-14	839.9	27.9	4.6	31.8	28.4	214.4	294.4	39.6	36.5	74.3	84.3	1.0	2.7
15	183.0	6.1	1.0	7.1	6.0	45.3	65.7	8.5	7.5	15.9	19.1	0.2	0.5
16	182.9	5.9	1.0	6.9	5.8	46.2	65.1	8.4	7.5	16.1	19.2	0.2	0.5
17	178.2	6.0	1.0	6.6	5.6	45.5	62.7	8.1	7.5	15.5	18.9	0.2	0.5
18	181.4	6.2	1.0	6.9	5.8	47.8	63.5	8.0	7.5	15.5	18.3	0.2	0.5
19	192.7	6.5	1.1	7.2	6.3	51.3	67.9	8.5	7.9	16.3	19.1	0.2	0.5
15-19	918.2	30.7	5.1	34.7	29.6	236.1	324.9	41.5	38.0	79.3	94.5	1.0	2.7
20	202.9	6.6	1.1	7.8	6.7	54.7	71.8	8.8	8.4	16.4	19.9	0.2	0.5
21	218.3	6.7	1.2	8.3	7.0	60.0	76.7	9.4	9.0	17.8	21.4	0.2	0.6
22	225.8	6.5	1.4	8.6	7.2	61.3	79.1	9.7	9.6	18.7	22.9	0.2	0.5
23	231.7	6.4	1.3	8.6	7.3	62.7	80.4	10.0	9.7	19.4	23.7	0.2	0.5
24	228.6	6.4	1.2	8.7	7.4	62.3	80.0	9.9	9.7	19.0	23.4	0.2	0.5
20-24	1107.1	32.6	6.3	42.0	35.6	302.0	388.0	47.9	46.6	91.3	111.3	1.1	2.6
25-29	1143.7	30.5	6.4	41.8	35.6	326.0	393.7	49.1	47.3	93.8	116.4	1.0	2.1
30-34	1062.1	26.0	5.0	37.0	31.6	297.3	374.2	46.8	39.5	90.9	110.5	1.2	2.1
35-39	984.0	22.7	4.6	33.7	27.6	275.4	356.8	41.4	31.5	80.2	107.5	1.3	2.0
40-44	795.0	17.4	3.3	26.1	20.6	233.4	287.4	31.9	24.7	62.3	85.5	0.9	1.4
45-49	645.3	13.0	2.9	21.2	16.7	183.3	236.5	25.9	22.0	50.8	69.3	0.6	1.1
50-54	606.9	11.5	2.7	19.7	15.5	172.4	227.4	24.7	21.9	46.9	62.7	0.5	0.9
55-59	595.5	10.8	2.5	19.1	15.0	169.2	223.1	25.0	22.8	44.3	62.6	0.4	0.6
60-64	583.6	10.0	2.5	19.3	15.4	156.9	222.6	26.7	23.2	41.4	64.6	0.4	0.5
65-69	474.0	9.1	2.5	18.0	13.5	125.2	171.9	22.8	21.4	33.4	55.8	0.2	0.3
70-74	397.7	7.5	2.3	15.3	11.4	103.0	143.7	20.1	18.6	27.0	48.6	0.1	0.2
75-79	293.7	5.1	1.7	11.0	8.5	75.5	108.9	15.1	13.7	19.3	36.7	0.1	0.1
80-84	185.5	3.0	1.1	7.0	5.3	45.3	71.5	9.8	8.8	12.2	21.5	0.0	0.1
85-89	98.9	1.6	0.7	3.8	2.9	20.9	40.0	5.4	4.9	6.6	12.1	0.0	0.0
90+	49.8	0.8	0.4	1.8	1.5	7.9	20.9	3.1	2.9	3.7	6.8	0.0	0.0
FEMALE-FEMI.	12731.2	320.6	64.8	454.9	378.1	3464.1	4554.9	567.0	509.7	1035.1	1345.0	12.1	24.7



PROJ. NO. 6 PROJECTED POPULATION BY SEX AND AGE GROUP, FOR CANADA AND PROVINCES, 1986, IN THOUSANDS  
PROJECTION DE LA POPULATION PAR SEXE ET PAR GROUPE D'AGES, CANADA ET PROVINCES, 1986, EN MILLIERS

SEX AND AGE SEXE ET AGE	CANADA	Nfld	P.E.I.	N.S.	N.B.	QUE.	ONT.	MAN.	SASK.	ALTA.	B.C.	YUKON.	N.W.T.
	T.-N.	I.-P.-E.	N.-E.	N.-B.	Q.	O.	M.	S.	A.	C.-B.	Y.	N.-T.	
0	429.7	13.7	2.4	16.1	14.2	116.1	145.5	19.7	19.7	38.2	42.6	0.5	1.2
1	425.9	13.4	2.4	15.9	14.0	114.9	144.3	19.5	19.4	38.2	42.3	0.5	1.1
2	420.0	13.2	2.3	15.5	13.8	113.0	142.4	19.3	19.0	37.9	41.9	0.5	1.1
3	413.4	12.9	2.3	15.2	13.5	110.8	140.4	19.1	18.5	37.5	41.4	0.5	1.1
4	406.3	12.6	2.2	14.9	13.2	108.7	138.4	18.8	18.0	37.1	40.8	0.5	1.1
0-4	2095.3	65.7	11.6	77.6	68.7	563.5	711.0	96.5	94.6	189.0	209.0	2.5	5.6
5	398.5	12.3	2.1	14.5	12.9	106.1	136.5	18.5	17.4	36.5	40.1	0.5	1.1
6	389.7	11.9	2.0	14.2	12.5	103.2	134.2	18.1	16.8	35.8	39.3	0.5	1.1
7	380.9	11.6	2.0	13.8	12.2	100.4	131.8	17.7	16.2	35.1	38.6	0.5	1.1
8	372.0	11.3	1.9	13.4	11.8	97.7	129.2	17.3	15.6	34.3	37.8	0.5	1.1
9	362.8	11.0	1.8	13.0	11.4	95.0	126.5	16.9	15.0	33.6	37.0	0.5	1.1
5-9	1903.8	58.2	9.8	68.8	60.9	502.4	658.2	88.6	81.0	175.2	192.8	2.5	5.4
10	344.2	11.0	1.9	12.7	11.3	90.8	118.2	16.3	15.1	31.3	34.2	0.4	1.1
11	346.0	11.1	1.9	12.7	11.4	91.1	120.6	16.5	14.8	30.4	34.0	0.4	1.1
12	335.8	11.3	1.9	12.6	11.2	85.4	118.2	16.2	14.5	29.6	33.4	0.4	1.0
13	344.1	11.7	1.9	13.3	11.8	85.5	121.7	16.3	15.0	30.3	35.0	0.4	1.1
14	353.5	12.4	2.0	14.0	12.2	87.4	126.0	16.7	14.8	30.6	35.8	0.4	1.1
10-14	1723.6	57.5	9.6	65.3	58.0	440.2	604.7	81.9	74.3	152.3	172.4	2.1	5.4
15	374.7	12.5	2.1	14.6	12.4	92.8	134.4	17.4	15.4	32.8	38.9	0.4	1.2
16	374.9	12.2	2.1	14.1	12.1	94.9	133.5	17.0	15.3	32.9	39.3	0.4	1.2
17	365.4	12.4	2.1	13.6	11.7	93.5	128.5	16.6	15.3	31.6	38.6	0.4	1.1
18	370.5	12.5	2.1	14.1	12.1	97.0	129.9	16.8	15.4	31.9	37.5	0.4	1.1
19	393.4	13.1	2.2	15.0	12.9	104.9	138.7	17.1	16.2	33.1	38.9	0.4	1.0
15-19	1879.0	62.6	10.5	71.4	61.1	483.1	664.9	84.6	77.7	162.3	193.1	2.1	5.6
20	414.5	13.5	2.3	15.7	13.6	112.1	147.0	18.0	17.1	33.6	40.2	0.4	1.1
21	445.7	13.6	2.5	17.0	14.4	122.8	156.5	19.0	18.5	36.1	43.7	0.5	1.1
22	461.1	13.3	2.7	17.5	14.8	125.2	161.9	19.7	19.6	38.3	45.5	0.4	1.1
23	471.1	13.1	2.7	17.6	15.1	129.0	164.7	20.1	19.9	39.2	48.3	0.4	1.0
24	465.7	13.1	2.6	17.7	14.8	127.8	162.8	20.2	19.4	38.6	47.3	0.4	1.0
20-24	2258.2	66.6	13.0	85.5	72.7	616.8	792.8	97.1	94.6	185.7	226.0	2.2	5.2
25-29	2321.0	62.2	12.7	85.7	72.9	658.8	800.6	99.4	95.9	191.2	235.3	2.1	4.3
30-34	2111.4	51.7	9.9	74.6	63.1	591.5	737.6	93.0	80.5	184.0	218.9	2.3	4.2
35-39	1968.6	45.9	9.3	69.0	56.2	548.0	707.9	83.3	64.3	163.2	215.9	2.6	4.2
40-44	1599.2	35.1	6.8	52.7	42.2	465.8	576.8	64.3	50.1	125.6	173.6	2.0	3.0
45-49	1293.1	26.6	5.8	42.5	33.6	364.2	477.2	52.1	44.0	102.6	140.8	1.4	2.3
50-54	1213.9	23.7	5.4	39.2	30.6	337.9	454.6	49.4	43.9	96.6	129.5	1.1	2.0
55-59	1159.5	21.8	4.9	36.7	29.0	324.5	440.5	48.6	45.1	90.0	126.0	1.0	1.5
60-64	1096.9	20.0	4.8	36.2	29.0	291.6	417.7	49.6	45.1	79.7	121.5	0.8	1.1
65-69	865.0	17.7	4.5	32.8	24.8	224.7	313.0	41.9	40.5	63.0	100.8	0.5	0.7
70-74	704.5	14.2	4.0	27.4	20.4	178.3	253.2	36.1	34.7	49.2	86.3	0.3	0.5
75-79	494.4	9.4	3.0	19.2	14.7	123.8	179.2	25.7	24.9	34.4	59.6	0.2	0.3
80-84	295.8	5.1	1.8	11.3	8.6	70.3	110.2	15.9	15.3	21.2	36.0	0.1	0.1
85-89	145.3	2.5	1.1	5.6	4.4	30.8	56.3	8.0	8.0	10.4	18.2	0.0	0.0
90+	68.9	1.1	0.6	2.6	2.1	11.2	26.8	4.4	4.9	5.4	9.8	0.0	0.0
TOTAL	25207.5	647.4	129.1	903.0	753.0	6627.3	8983.3	1120.4	1019.3	2062.3	2665.4	25.6	51.5

BROAD AGE GROUPING / GRANDS GROUPES D'AGES

MALE-MASCUL.

0-14	2933.0	92.9	16.0	108.5	96.0	771.6	1012.5	137.2	127.8	264.8	293.5	3.6	8.4
15-44	6126.8	164.3	31.5	222.5	187.4	1693.8	2155.6	263.1	235.7	515.2	537.0	6.9	13.8
45-64	2342.2	46.7	10.4	75.2	59.5	636.3	878.3	97.3	88.2	185.6	258.5	2.4	3.7
65+	1074.4	22.9	6.4	42.0	32.0	261.3	381.9	55.7	57.9	81.5	131.2	0.6	0.9

FEMALE-FEMI.

0-14	2789.8	88.5	15.0	103.3	91.6	734.3	961.3	129.8	122.1	251.7	280.6	3.4	8.1
15-44	6010.6	159.8	30.7	215.4	180.7	1670.2	2125.1	258.6	227.5	497.9	625.7	6.4	12.8
45-64	2431.2	45.3	10.5	79.3	62.7	681.8	911.6	102.4	89.9	183.4	259.2	1.9	3.1
65+	1499.6	27.0	8.6	56.9	43.1	377.7	556.8	76.3	70.2	102.1	179.5	0.5	0.8

TOTAL

0-14	5722.8	181.4	31.0	211.7	187.6	1506.2	1973.9	267.0	249.9	516.5	574.2	7.0	16.5
15-44	12137.4	324.0	62.2	437.8	368.1	3364.1	4280.7	521.7	463.2	1013.1	1262.7	13.3	26.5
45-64	4773.4	92.0	21.0	154.5	122.2	1318.1	1790.0	199.7	178.1	369.0	517.8	4.3	6.8
65+	2574.0	49.9	15.0	98.9	75.1	639.0	938.7	132.0	128.2	183.7	310.8	1.1	1.7

DEPENDANCY RATIOS / RAPPORTS DE DEPENDANCE

BOTH SEXES - SEXES REUNIS

0-17	43.29	57.64	48.44	46.18	49.26	40.61	41.77	47.42	49.73	47.77	41.53	51.29	66.67
65+	16.30	13.18	19.58	17.98	16.53	14.52	16.54	19.69	21.53	14.30	18.68	6.51	5.57
TOTAL	59.59	70.81	68.02	64.16	65.79	55.13	58.32	67.11	71.26	62.07	60.20	57.80	72.24

LIFE EXPECTANCY AT BIRTH / ESPERANCE DE LA VIE A LA NAISSANCE

MALE-MASCUL.	70.22	70.72	70.80	69.39	70.20	69.29	70.62	71.31	72.67	71.83	70.47	68.18	65.78
FEMALE-FEMI.	78.26	77.83	79.02	77.96	78.15	77.05	79.15	79.34	79.53	79.34	79.32	72.97	70.94
MEDIAN AGE / AGE MEDIAN	30.96	25.96	28.89	29.83	28.74	31.20	31.69	30.62	29.53	29.61	32.34	28.43	23.42

PROJ. NO. 6		PROJECTED POPULATION BY SEX AND AGE GROUP, FOR CANADA AND PROVINCES, 1987, IN THOUSANDS PROJECTION DE LA POPULATION PAR SEXE ET PAR GROUPE D'AGES, CANADA ET PROVINCES, 1987, EN MILLIERS											
SEX AND AGE SEXE ET AGE	CANADA	NFLD	P.E.I.	N.S.	N.B.	QUE.	ONT.	MAN.	SASK.	ALTA.	B.C.	YUKON.	N.W.T.
		T.-N.	I.-P.-E.	N.-E.	N.-B.	Q.-E.	O.-N.	M.-N.	S.-K.	A.-L.	B.-C.	Y.-K.	N.-W.-T.
0	221.0	7.1	1.3	8.3	7.3	59.7	74.9	10.1	10.2	19.6	21.8	0.2	0.6
1	220.0	7.0	1.2	8.2	7.5	59.4	74.6	10.1	10.1	19.6	21.7	0.2	0.6
2	218.1	6.9	1.2	8.1	7.2	58.8	74.0	10.0	9.9	19.6	21.6	0.2	0.6
3	215.1	6.7	1.2	8.0	7.1	57.9	73.0	9.9	9.7	19.5	21.4	0.3	0.6
4	211.7	6.6	1.2	7.8	6.9	56.7	72.0	9.8	9.5	19.3	21.1	0.3	0.6
0-4	1085.9	34.2	6.1	40.3	35.7	292.4	368.5	50.0	49.4	97.4	107.6	1.2	2.9
5	208.1	6.4	1.1	7.6	6.8	55.6	70.9	9.7	9.2	19.0	20.8	0.3	0.6
6	204.1	6.3	1.1	7.4	6.6	54.3	70.0	9.5	8.9	18.7	20.5	0.3	0.6
7	199.6	6.1	1.0	7.2	6.4	52.8	68.8	9.3	8.6	18.3	20.1	0.3	0.6
8	195.1	5.9	1.0	7.0	6.2	51.4	67.6	9.1	8.3	18.0	19.7	0.3	0.5
9	190.5	5.8	1.0	6.8	6.1	50.0	66.2	8.9	8.0	17.6	19.3	0.3	0.5
5-9	997.3	30.5	5.2	36.2	32.1	264.2	343.5	46.4	43.0	91.5	100.5	1.3	2.8
10	185.8	5.6	0.9	6.7	5.9	48.6	64.8	8.7	7.7	17.2	18.9	0.3	0.5
11	176.3	5.6	0.9	6.6	5.8	46.7	63.0	8.4	7.6	16.0	17.4	0.2	0.5
12	177.3	5.7	1.0	6.6	5.8	46.8	61.8	8.5	7.6	15.5	17.4	0.2	0.6
13	171.6	5.8	1.0	6.4	5.7	43.5	60.5	8.4	7.4	15.0	17.1	0.2	0.5
14	176.6	6.0	1.0	6.8	6.1	44.0	62.6	8.4	7.6	15.6	17.8	0.2	0.5
10-14	887.6	28.8	4.9	33.0	29.1	229.6	310.1	42.4	37.8	79.4	88.7	1.1	2.7
15	181.4	6.3	1.0	7.1	6.2	44.7	64.9	8.5	7.6	15.8	18.3	0.2	0.6
16	191.6	6.4	1.1	7.4	6.3	47.4	68.6	8.9	7.9	16.9	19.6	0.2	0.6
17	191.9	6.4	1.1	7.2	6.2	48.7	68.3	8.6	7.8	16.7	20.1	0.3	0.6
18	187.0	6.3	1.0	7.0	6.0	47.9	65.8	8.5	7.8	16.1	19.7	0.2	0.6
19	188.9	6.3	1.0	7.2	6.3	49.1	66.3	8.4	7.9	16.4	19.1	0.2	0.6
15-19	940.8	31.7	5.3	36.0	31.1	237.9	333.8	42.9	39.0	82.0	97.0	1.1	2.9
20	200.4	6.5	1.1	7.8	6.6	53.5	70.6	8.6	8.3	16.8	19.8	0.2	0.5
21	212.2	6.9	1.2	7.9	6.8	57.3	75.0	9.2	8.7	17.2	22.2	0.2	0.6
22	227.0	6.9	1.4	8.7	7.3	62.6	79.7	9.6	9.4	18.3	22.3	0.3	0.6
23	234.9	6.8	1.4	8.9	7.6	63.8	82.6	10.0	9.9	19.5	23.6	0.2	0.6
24	239.3	6.7	1.4	9.0	7.8	65.2	84.1	10.1	10.0	19.8	24.5	0.2	0.5
20-24	1112.8	33.9	6.4	42.2	36.1	302.4	392.1	47.5	46.4	91.6	110.4	1.1	2.7
25-29	1187.4	32.6	6.6	44.1	37.5	333.2	411.6	50.8	49.3	97.7	120.7	1.1	2.3
30-34	1074.9	26.6	5.2	39.3	32.8	302.5	371.4	47.1	42.9	94.8	109.0	1.1	2.1
35-39	979.7	23.4	4.6	34.1	28.7	273.4	345.6	42.1	33.6	83.7	107.0	1.3	2.2
40-44	856.1	19.1	3.8	28.6	23.3	244.1	309.3	35.0	27.1	69.0	94.0	1.2	1.8
45-49	668.3	14.1	3.0	22.0	17.5	188.5	244.7	26.9	22.3	53.3	73.9	0.8	1.3
50-54	602.2	12.3	2.7	19.5	15.0	163.5	225.8	24.4	21.7	49.5	66.1	0.7	1.1
55-59	578.0	10.9	2.5	17.8	14.1	157.2	217.8	23.6	22.1	46.4	63.9	0.6	0.9
60-64	513.0	10.0	2.2	16.3	13.3	135.5	195.4	22.6	21.5	38.5	56.6	0.4	0.6
65-69	407.6	8.9	2.1	15.0	11.6	103.7	148.9	19.5	19.4	31.0	45.8	0.3	0.4
70-74	306.5	6.7	1.7	12.0	9.1	75.8	108.9	15.9	16.1	22.5	37.4	0.2	0.3
75-79	207.4	4.5	1.3	8.4	6.4	49.9	73.2	10.9	11.4	15.4	25.6	0.1	0.2
80-84	113.1	2.2	0.7	4.4	3.4	26.0	39.5	6.2	6.6	9.2	14.8	0.0	0.1
85-89	48.2	0.9	0.4	1.9	1.5	10.2	16.9	2.8	3.2	4.0	6.4	0.0	0.0
90+	19.4	0.3	0.2	0.8	0.6	3.5	6.0	1.2	2.0	1.8	2.9	0.0	0.0
MALE-MASCUL.	12586.3	331.6	65.0	452.1	378.9	3393.5	4463.0	558.2	515.0	1058.7	1329.4	13.7	27.2
0	210.0	6.7	1.2	7.9	6.9	56.8	71.0	9.6	9.7	18.6	20.8	0.2	0.6
1	209.2	6.7	1.2	7.8	6.9	56.5	70.8	9.6	9.6	18.6	20.8	0.2	0.6
2	207.5	6.6	1.2	7.7	6.8	56.0	70.2	9.5	9.4	18.6	20.7	0.2	0.6
3	204.7	6.4	1.1	7.6	6.7	55.1	69.3	9.4	9.3	18.5	20.5	0.2	0.6
4	201.5	6.3	1.1	7.4	6.6	54.0	68.4	9.3	9.0	18.3	20.2	0.2	0.5
0-4	1032.9	32.7	5.8	38.5	34.0	278.5	349.7	47.4	47.0	92.5	102.9	1.2	2.8
5	198.0	6.1	1.1	7.3	6.4	53.0	67.4	9.2	8.8	18.1	19.9	0.2	0.5
6	194.2	6.0	1.0	7.1	6.3	51.8	66.5	9.0	8.6	17.8	19.6	0.2	0.5
7	190.0	5.8	1.0	6.9	6.1	50.3	65.4	8.8	8.2	17.4	19.2	0.2	0.5
8	185.7	5.7	1.0	6.7	5.9	49.0	64.2	8.6	7.9	17.1	18.8	0.2	0.5
9	181.4	5.5	0.9	6.5	5.8	47.7	62.9	8.4	7.6	16.7	18.5	0.2	0.5
5-9	949.3	29.2	5.0	34.5	30.5	251.7	326.3	44.1	40.9	87.1	96.0	1.2	2.7
10	176.9	5.4	0.9	6.3	5.6	46.3	61.7	8.2	7.3	16.4	18.1	0.2	0.5
11	167.9	5.3	0.9	6.1	5.5	44.0	57.8	7.9	7.5	15.3	16.7	0.2	0.5
12	168.6	5.3	0.9	6.1	5.7	44.3	58.8	8.0	7.2	14.8	16.6	0.2	0.5
13	164.1	5.3	0.9	6.2	5.6	41.9	57.6	7.7	7.1	14.5	16.3	0.2	0.5
14	167.3	5.7	0.9	6.5	5.7	41.5	59.0	7.9	7.4	14.8	17.2	0.2	0.5
10-14	844.7	27.3	4.5	31.3	28.1	218.0	295.0	39.7	36.6	75.8	84.9	1.0	2.6
15	171.9	6.1	1.0	6.8	5.9	42.7	61.0	8.1	7.2	14.8	17.5	0.2	0.6
16	182.9	6.1	1.0	7.1	6.0	45.3	65.7	8.5	7.5	15.9	19.0	0.2	0.5
17	182.8	5.9	1.0	6.9	5.8	46.2	65.1	8.4	7.5	16.1	19.2	0.2	0.6
18	178.1	6.0	1.0	6.6	5.6	45.5	62.7	8.1	7.5	15.4	18.9	0.2	0.5
19	181.3	6.2	1.0	6.9	5.8	47.8	63.5	8.0	7.5	15.5	18.3	0.2	0.5
15-19	897.1	30.2	5.1	34.3	29.3	227.4	317.9	41.2	37.3	77.7	92.9	1.0	2.8
20	192.6	6.5	1.1	7.2	6.3	51.3	67.9	8.5	7.9	16.3	19.0	0.2	0.5
21	202.8	6.6	1.1	7.8	6.7	54.7	71.8	8.8	8.4	16.4	19.9	0.2	0.5
22	218.2	6.7	1.2	8.0	7.0	60.0	76.7	9.4	9.0	17.6	21.4	0.2	0.6
23	225.7	6.5	1.4	8.6	7.2	61.3	79.1	9.7	9.6	18.7	22.9	0.2	0.6
24	231.4	6.4	1.3	8.6	7.3	63.6	80.4	10.0	9.9	19.3	23.7	0.2	0.5
20-24	1070.8	32.7	6.1	40.5	34.5	290.8	375.9	46.4	44.8	88.5	106.9	1.1	2.6
25-29	1148.6	31.3	6.4	42.5	36.1	324.0	396.3	49.3	48.0	94.0	117.5	1.0	2.1
30-34	1083.3	26.6	5.3	38.1	32.6	304.9	379.5	47.7	41.5	92.8	111.1	1.1	2.1
35-39	985.0	23.3	4.5	33.8	28.0	276.8	353.6	41.8	32.1	80.9	107.0	1.2	2.0
40-44	849.6	18.8	3.6	28.1	22.3	245.8	308.8	34.4	26.3	67.2	91.7	1.0	1.5
45-49	665.5	13.3	2.9	21.9	17.3	190.2	245.2	26.8	22.3	52.1	71.7	0.6	1.1
50-54	605.8	11.8	2.7	19.6	15.3	171.3	227.1	24.4	21.6	47.3	63.3	0.5	0.9
55-59	595.4	10.8	2.4	19.1	15.2	170.0	222.6	24.9	22.5	44.6	62.1	0.4	0.7
60-64	580.2	10.0	2.5	19.0	15.0	158.0	221.2	26.0	22.8	41.2	63.4	0.4	0.5
65-69	496.0	9.4	2.5	18.4	14.0	130.4	182.2	23.6	21.8	35.3	57.7	0.2	0.4
70-74	401.4	7.5	2.3	15.4	11								

PROJ. NO. 6 PROJECTED POPULATION BY SEX AND AGE GROUP, FOR CANADA AND PROVINCES, 1987, IN THOUSANDS  
PROJECTION DE LA POPULATION PAR SEXE ET PAR GROUPE D'AGES, CANADA ET PROVINCES, 1987, EN MILLIERS

SEX AND AGE SEXE ET AGE	CANADA	Nfld.	P.E.I.	N.S.	N.B.	QUE.	ONT.	MAN.	SASK.	ALTA.	B.C.	YUKON.	N.W.T.
	T.-N.	I.P.-E.	N.-E.							ALB.	C.-B.		T.-N.-O.
0	431.1	13.8	2.5	16.2	14.2	116.5	146.0	19.7	19.8	38.1	42.6	0.5	1.2
1	429.1	13.6	2.4	16.0	14.1	115.9	145.4	19.7	19.7	38.2	42.5	0.5	1.2
2	425.6	13.4	2.4	15.8	14.0	114.8	144.2	19.5	19.4	38.1	42.3	0.5	1.1
3	419.8	13.1	2.3	15.5	13.8	113.0	142.3	19.3	19.0	37.9	41.9	0.5	1.1
4	413.2	12.9	2.3	15.2	13.5	110.8	140.3	19.1	18.5	37.6	41.3	0.5	1.1
0-4	2118.8	66.9	11.8	78.8	69.7	570.9	718.2	97.4	96.4	189.9	210.6	2.4	5.7
5	406.1	12.6	2.2	14.9	13.2	108.6	138.3	18.8	18.0	37.1	40.8	0.5	1.1
6	398.3	12.3	2.1	14.5	12.9	106.1	136.4	18.5	17.4	36.4	40.1	0.5	1.1
7	389.5	11.9	2.0	14.1	12.5	103.1	134.1	18.1	16.8	35.8	39.3	0.5	1.1
8	380.8	11.6	2.0	13.8	12.2	100.4	131.8	17.7	16.2	35.1	38.6	0.5	1.1
9	371.8	11.3	1.9	13.4	11.8	97.7	129.2	17.3	15.5	34.3	37.8	0.5	1.1
5-9	1946.5	59.7	10.2	70.7	62.6	515.9	669.8	90.4	84.0	178.7	196.5	2.5	5.4
10	362.7	11.0	1.8	13.0	11.4	94.9	126.5	16.9	14.9	33.6	37.0	0.5	1.1
11	344.1	11.0	1.9	12.7	11.3	90.8	118.2	16.3	15.1	31.3	34.1	0.4	1.1
12	345.9	11.1	1.9	12.7	11.4	91.1	120.6	16.4	14.8	30.4	34.0	0.4	1.1
13	335.7	11.3	1.9	12.6	11.2	85.4	118.1	16.1	14.5	29.6	33.4	0.4	1.0
14	343.9	11.7	1.9	13.3	11.8	85.4	121.6	16.3	15.0	30.3	35.0	0.4	1.1
10-14	1732.3	56.1	9.3	64.3	57.2	447.6	605.0	82.1	74.4	155.2	173.5	2.1	5.4
15	353.3	12.4	2.0	14.0	12.2	87.4	125.9	16.7	14.8	30.6	35.8	0.4	1.1
16	374.5	12.5	2.1	14.5	12.4	92.7	134.3	17.4	15.4	32.8	38.9	0.4	1.2
17	374.7	12.2	2.1	14.1	12.1	94.9	133.4	16.9	15.3	32.8	39.2	0.4	1.2
18	365.1	12.3	2.1	13.6	11.7	93.4	128.4	16.6	15.3	31.6	38.5	0.4	1.1
19	370.2	12.5	2.1	14.1	12.1	96.9	129.8	16.5	15.4	31.9	37.5	0.4	1.1
15-19	1837.8	61.9	10.3	70.3	60.4	465.3	651.8	84.1	76.3	159.7	189.9	2.1	5.7
20	393.0	13.1	2.2	15.0	12.8	104.8	138.5	17.1	16.1	33.1	38.8	0.4	1.0
21	414.1	13.5	2.3	15.7	13.5	111.9	146.8	18.0	17.1	33.6	40.1	0.4	1.1
22	445.2	13.6	2.6	16.4	14.3	122.6	156.3	19.0	18.5	36.0	43.6	0.5	1.1
23	460.6	13.3	2.7	17.5	14.8	125.0	161.7	19.7	19.6	38.2	46.5	0.4	1.1
24	470.7	13.1	2.7	17.6	15.1	128.9	164.5	20.1	19.9	39.1	48.2	0.4	1.0
20-24	2183.6	66.6	12.5	82.7	70.6	593.2	768.0	93.9	91.2	180.1	217.3	2.2	5.3
25-29	2335.9	63.9	13.0	86.6	73.6	657.2	807.9	100.1	97.3	191.7	238.1	2.2	4.4
30-34	2158.1	53.2	10.5	77.3	65.4	607.4	750.9	94.8	84.4	187.6	220.1	2.3	4.2
35-39	1964.8	46.7	9.2	68.0	56.6	550.2	699.2	84.0	65.7	164.5	214.0	2.5	4.2
40-44	1705.7	37.8	7.4	56.7	45.6	489.9	618.1	69.4	53.4	136.3	185.7	2.2	3.3
45-49	1333.8	27.4	5.9	43.9	34.8	378.8	489.8	53.7	44.6	105.4	145.6	1.5	2.4
50-54	1208.0	24.0	5.5	39.1	30.3	334.8	452.8	48.8	43.3	96.8	129.4	1.1	2.0
55-59	1173.3	21.7	4.9	36.9	29.3	327.2	440.4	48.6	44.6	91.0	125.1	1.0	1.6
60-64	1093.1	20.0	4.8	35.3	28.3	293.5	416.7	48.6	44.3	79.7	120.0	0.8	1.1
65-69	903.6	18.3	4.5	33.5	25.6	234.0	331.1	43.1	41.2	66.3	104.6	0.5	0.8
70-74	707.9	14.2	4.0	27.4	20.5	180.0	253.5	36.0	34.9	50.1	86.5	0.3	0.5
75-79	512.7	10.0	3.1	20.0	15.3	128.0	186.0	26.7	25.7	35.4	62.0	0.2	0.3
80-84	305.2	5.2	1.8	11.7	8.9	73.6	113.4	16.4	15.8	22.0	37.2	0.1	0.1
85-89	150.2	2.6	1.1	5.7	4.4	31.9	58.1	8.3	8.2	10.8	18.9	0.0	0.0
90+	71.7	1.1	0.7	2.6	2.2	11.7	28.1	4.5	5.0	5.6	10.1	0.0	0.0
TOTAL	25444.2	657.4	130.5	911.6	761.4	6891.2	9058.8	1130.9	1030.8	2107.0	2686.1	26.0	52.4

BROAD AGE GROUPING / GRANDS GROUPES D'AGES

MALE-MASCUL.

0-14	2970.8	93.5	16.2	109.5	97.0	786.3	1022.1	138.7	130.3	268.4	296.8	3.6	8.4
15-44	6151.8	167.3	31.9	224.3	189.5	1693.5	2163.8	265.4	238.4	518.7	638.1	6.9	14.1
45-64	2361.4	47.3	10.5	75.7	59.9	644.7	883.7	97.6	87.5	187.8	260.5	2.5	3.8
65+	1102.3	23.5	6.5	42.5	32.5	269.0	393.4	56.5	58.8	83.9	134.0	0.6	0.9

FEMALE-FEMI.

0-14	2826.9	89.2	15.2	104.3	92.6	748.1	971.0	131.2	124.5	255.4	283.8	3.4	8.1
15-44	6034.3	162.8	31.0	217.3	182.8	1669.7	2132.1	260.9	229.9	501.2	627.1	6.5	13.1
45-64	2446.9	45.9	10.6	79.6	62.9	689.6	916.0	102.1	89.3	185.3	260.5	1.9	3.2
65+	1549.8	27.9	8.7	58.3	44.3	390.2	576.7	78.5	72.1	106.4	185.3	0.5	0.8

TOTAL

0-14	5797.6	182.7	31.4	213.8	189.5	1534.4	1993.1	269.9	254.8	523.9	580.6	7.0	16.5
15-44	12186.1	330.1	62.9	441.6	372.3	3363.2	4295.9	526.3	468.3	1019.9	1265.2	13.4	27.1
45-64	4808.3	93.2	21.0	155.3	122.8	1334.3	1799.7	199.7	176.8	373.0	521.0	4.4	7.0
65+	2652.1	51.4	15.2	100.9	76.9	659.3	970.1	135.0	130.9	190.3	319.3	1.1	1.8

DEPENDANCY RATIOS / RAPPORTS DE DEPENDANCE

BOTH SEXES - SEXES REUNIS

0-17	43.42	56.90	48.32	46.27	49.34	40.91	41.86	47.55	50.10	47.82	41.53	50.88	65.14
65+	16.69	13.32	19.50	18.20	16.77	14.91	17.01	20.01	21.84	14.67	19.09	6.86	5.79
TOTAL	60.11	70.22	67.82	64.46	66.11	55.82	58.87	67.56	71.94	62.49	60.62	57.74	70.94

LIFE EXPECTANCY AT BIRTH / ESPERANCE DE LA VIE A LA NAISSANCE

MALE-MASCUL.	70.22	70.72	70.80	69.39	70.20	69.29	70.62	71.31	72.67	71.83	70.47	68.18	65.78
FEMALE-FEMI.	78.25	77.83	79.02	77.96	78.15	77.05	79.15	79.34	79.53	79.34	79.22	72.97	70.94
MEDIAN AGE / AGE MEDIAN	31.27	26.33	29.17	30.14	29.08	31.54	32.01	30.90	29.77	29.95	32.63	28.73	23.75

PROJ. NO. 6 PROJECTED POPULATION BY SEX AND AGE GROUP, FOR CANADA AND PROVINCES, 1988, IN THOUSANDS  
 PROJECTION DE LA POPULATION PAR SEXE ET PAR GROUPE D'AGES, CANADA ET PROVINCES, 1988, EN MILLIERS

SEX AND AGE SEXÉ ET AGE	CANADA	Nfld.	P.E.I.	N.S.	N.B.	QUE.	ONT.	MAN.	SASK.	ALTA.	B.C.	YUKON.	N.W.T.
	T.-N.	I.-P.-E.	N.-E.							ALB.	C.-B.		T.-N.-O.
0	221.1	7.1	1.3	8.3	7.3	59.7	75.0	10.1	10.2	19.4	21.7	0.2	0.6
1	220.7	7.0	1.3	8.3	7.3	59.6	74.8	10.1	10.2	19.5	21.7	0.2	0.6
2	219.8	7.0	1.2	8.2	7.2	59.3	74.5	10.1	10.1	19.6	21.7	0.2	0.6
3	217.9	6.8	1.2	8.1	7.2	58.7	74.0	10.0	9.9	19.5	21.6	0.2	0.6
4	215.0	6.7	1.2	7.9	7.1	57.8	73.0	9.9	9.7	19.4	21.4	0.3	0.6
0-4	1094.4	34.7	6.2	40.8	36.1	295.1	371.3	50.3	50.1	97.6	108.1	1.2	2.9
5	211.6	6.6	1.2	7.8	6.9	56.7	72.0	9.8	9.5	19.3	21.1	0.3	0.6
6	208.0	6.4	1.1	7.6	6.8	55.6	70.9	9.7	9.2	19.0	20.8	0.3	0.6
7	204.0	6.3	1.1	7.4	6.6	54.3	69.9	9.5	8.9	18.7	20.5	0.3	0.6
8	199.5	6.1	1.0	7.2	6.4	52.8	68.8	9.3	8.6	18.3	20.1	0.3	0.6
9	195.0	5.9	1.0	7.0	6.2	51.4	67.6	9.1	8.3	18.0	19.7	0.3	0.5
5-9	1018.0	31.3	5.4	37.1	33.0	270.8	349.1	47.3	44.6	93.3	102.2	1.3	2.8
10	190.4	5.8	1.0	6.8	6.0	50.0	66.2	8.9	8.0	17.6	19.3	0.3	0.5
11	185.7	5.6	0.9	6.7	5.9	48.6	64.8	8.7	7.7	17.2	18.9	0.3	0.5
12	176.2	5.6	0.9	6.6	5.8	46.7	60.3	8.4	7.6	16.0	17.4	0.2	0.5
13	177.3	5.7	1.0	6.6	5.8	46.8	61.7	8.5	7.6	15.5	17.4	0.2	0.6
14	171.5	5.8	1.0	6.4	5.6	43.5	60.5	8.4	7.4	15.0	17.1	0.2	0.5
10-14	901.1	28.6	4.8	33.1	29.1	235.6	313.5	42.9	38.2	81.4	90.2	1.1	2.7
15	176.5	6.0	1.0	6.8	6.1	43.9	62.6	8.4	7.6	15.5	17.8	0.2	0.5
16	181.3	6.3	1.0	7.1	6.2	44.6	64.8	8.5	7.6	15.8	18.3	0.2	0.6
17	191.4	6.4	1.1	7.4	6.3	47.4	68.5	8.9	7.9	16.9	19.8	0.2	0.6
18	191.6	6.3	1.1	7.2	6.2	48.6	68.2	8.5	7.6	16.7	20.0	0.3	0.6
19	186.7	6.3	1.0	7.0	6.0	47.8	65.7	8.5	7.8	16.1	19.6	0.2	0.6
15-19	927.5	31.3	5.3	35.5	30.9	232.4	329.8	42.9	38.7	81.1	95.6	1.1	2.9
20	188.6	6.3	1.0	7.2	6.3	49.1	66.2	8.4	7.9	16.3	19.1	0.2	0.6
21	200.0	6.5	1.1	7.7	6.6	53.4	70.5	8.6	8.2	16.8	19.7	0.2	0.5
22	210.9	6.9	1.2	7.9	6.8	57.2	74.9	9.1	8.7	17.2	20.2	0.2	0.6
23	226.7	6.9	1.4	8.7	7.3	62.5	79.6	9.6	9.4	18.3	22.2	0.3	0.6
24	234.6	6.8	1.4	8.9	7.6	63.7	82.5	10.0	9.9	19.5	23.5	0.2	0.6
20-24	1060.8	33.5	6.1	40.4	34.5	285.8	373.7	45.8	44.2	88.1	104.8	1.1	2.8
25-29	1195.0	33.3	6.7	44.5	37.8	332.3	416.0	51.1	49.9	98.2	121.8	1.1	2.4
30-34	1101.5	27.7	5.2	40.7	34.2	311.5	379.9	44.0	44.5	95.8	110.4	1.1	2.1
35-39	983.2	23.8	4.6	34.2	28.8	275.4	344.3	42.6	34.9	84.9	106.3	1.2	2.2
40-44	891.8	20.2	4.0	30.3	24.7	251.7	321.8	36.7	28.4	72.6	96.3	1.2	1.9
45-49	698.5	14.7	3.0	22.9	18.4	198.7	254.5	28.1	22.9	55.9	77.2	0.9	1.3
50-54	598.6	12.3	2.8	19.5	15.0	162.6	224.0	24.2	21.4	49.1	66.1	0.7	1.1
55-59	581.4	11.3	2.5	18.1	14.3	159.1	218.8	23.7	21.9	47.1	64.3	0.6	0.9
60-64	515.7	9.9	2.2	16.2	13.1	137.2	224.4	22.4	22.3	39.4	57.0	0.4	0.7
65-69	422.7	9.0	2.1	15.0	11.7	107.3	156.9	19.9	19.6	32.0	48.4	0.3	0.4
70-74	305.3	6.8	1.7	11.9	9.1	76.3	107.9	15.8	16.0	22.8	36.6	0.2	0.3
75-79	212.6	4.7	1.4	8.6	6.5	51.2	75.3	11.1	11.6	15.6	26.3	0.1	0.2
80-84	116.3	2.2	0.8	4.7	3.6	26.9	40.4	6.3	6.6	9.4	15.2	0.0	0.1
85-89	50.3	1.0	0.4	1.9	1.5	10.8	17.6	2.9	3.3	4.2	6.8	0.0	0.0
90+	19.6	0.3	0.2	0.8	0.6	3.6	6.1	1.2	2.0	1.8	2.9	0.0	0.0
MALE-MASCUL.	12694.2	336.5	65.6	456.0	382.8	3423.1	4496.9	563.0	520.3	1070.1	1338.3	13.8	27.7
0	210.1	6.8	1.2	7.9	6.9	56.8	71.1	9.6	9.7	18.4	20.7	0.2	0.6
1	209.9	6.7	1.2	7.9	6.9	56.7	71.0	9.6	9.7	18.5	20.7	0.2	0.6
2	209.1	6.7	1.2	7.8	6.9	56.5	70.7	9.6	9.6	18.6	20.8	0.2	0.6
3	207.4	6.6	1.2	7.7	6.8	55.9	70.2	9.5	9.4	18.6	20.7	0.2	0.6
4	204.6	6.4	1.1	7.6	6.7	55.1	69.3	9.4	9.3	18.5	20.5	0.2	0.5
0-4	1041.0	33.2	5.9	39.0	34.3	281.1	352.3	47.7	47.6	92.6	103.4	1.2	2.8
5	201.4	6.3	1.1	7.4	6.6	54.0	68.3	9.3	9.0	18.3	20.2	0.2	0.5
6	198.0	6.1	1.1	7.3	6.4	53.0	67.4	9.2	8.8	18.1	19.9	0.2	0.5
7	194.2	6.0	1.0	7.1	6.3	51.7	66.4	9.0	8.5	17.8	19.6	0.2	0.5
8	189.9	5.8	1.0	6.9	6.1	50.3	65.3	8.8	8.2	17.4	19.2	0.2	0.5
9	185.7	5.7	1.0	6.7	5.9	49.0	64.2	8.6	7.9	17.1	18.8	0.2	0.5
5-9	969.1	30.0	5.2	35.4	31.4	258.0	331.7	44.9	42.4	88.7	97.7	1.2	2.7
10	181.3	5.5	0.9	6.5	5.8	47.7	62.9	8.4	7.6	16.7	18.5	0.2	0.5
11	176.9	5.4	0.9	6.3	5.6	46.3	61.6	8.2	7.3	16.4	18.1	0.2	0.5
12	167.8	5.3	0.9	6.1	5.5	44.0	57.8	7.9	7.5	15.3	16.7	0.2	0.5
13	168.5	5.3	0.9	6.1	5.7	44.3	58.8	8.0	7.2	14.8	16.6	0.2	0.5
14	164.0	5.5	0.9	6.2	5.6	41.8	57.6	7.7	7.1	14.6	16.3	0.2	0.5
10-14	858.5	27.1	4.5	31.3	28.1	224.1	298.8	40.3	36.8	77.8	86.1	1.1	2.6
15	167.2	5.7	0.9	6.5	5.7	41.5	59.0	7.9	7.4	14.7	17.2	0.2	0.5
16	171.9	6.0	1.0	6.8	5.9	42.7	61.0	8.1	7.2	14.8	17.5	0.2	0.6
17	182.9	6.0	1.0	7.1	6.0	45.3	65.7	8.5	7.5	15.8	19.0	0.2	0.5
18	182.7	5.9	1.0	6.9	5.8	46.1	65.1	8.4	7.5	16.1	19.2	0.2	0.6
19	178.1	6.0	1.0	6.6	5.6	45.5	62.6	8.1	7.5	15.4	18.9	0.2	0.5
15-19	882.7	29.7	4.9	33.9	29.1	221.0	313.4	41.0	37.2	76.9	91.7	1.0	2.8
20	181.2	6.2	1.0	6.9	5.8	47.8	63.4	8.0	7.5	15.5	18.3	0.2	0.5
21	192.5	6.5	1.1	7.2	6.3	51.2	67.9	8.5	7.9	16.3	19.0	0.2	0.5
22	202.8	6.6	1.1	7.8	6.7	54.7	71.8	8.8	8.4	16.4	19.9	0.2	0.5
23	218.1	6.7	1.2	8.3	7.0	60.0	76.6	9.4	9.0	17.7	21.3	0.2	0.6
24	225.6	6.5	1.4	8.6	7.2	61.2	79.1	9.7	9.6	18.7	22.9	0.2	0.5
20-24	1020.3	32.4	5.8	38.8	33.0	274.9	358.8	44.4	42.4	84.7	101.5	1.0	2.6
25-29	1155.1	31.8	6.6	42.9	36.3	322.9	399.7	49.7	48.7	94.9	118.4	1.2	2.2
30-34	1100.1	27.4	5.5	39.2	33.6	311.4	383.0	48.1	43.2	93.5	111.9	1.0	2.0
35-39	994.6	24.0	4.6	33.9	28.6	281.1	354.7	42.8	33.3	82.2	107.6	1.2	2.1
40-44	888.1	19.7	3.9	29.7	23.8	254.2	323.1	36.3	27.3	71.1	96.3	1.1	1.6
45-49	696.3	14.3	3.0	23.0	18.0	200.7	255.2	28.0	22.8	54.5	75.2	0.7	1.2
50-54	603.6	11.7	2.7	19.6	15.3	169.4	226.4	24.4	21.5	47.5	63.5	0.5	0.9
55-59	597.7	11.0	2.5	19.2	15.2	170.9	223.0	24.8	22.3	45.3	62.5	0.4	0.7
60-64	575.2	10.0	2.5	18.8	14.9	159.5	220.1	25.3	22.8	41.3	62.2	0.4	0.5
65-69	517.3	9.6	2.5	18.5	14.3	135.3	214.5	24.6	24.0	38.0	59.7	0.3	0.4
70-74	404.0	7.6	2.2	15.6	11.5								

PRJ. NO. 6 PROJECTED POPULATION BY SEX AND AGE GROUP, FOR CANADA AND PROVINCES, 1988, IN THOUSANDS  
PROJECTION DE LA POPULATION PAR SEXE ET PAR GROUPE D'AGES, CANADA ET PROVINCES, 1988, EN MILLIERS

SEX AND AGE SEXE ET AGE	CANADA	MFLD T.-N.	P.E.I. I.P.-E.	N.S. N.-E.	N.B.	QUE.	ONT.	MAN.	SASK.	ALTA. ALB.	B.C. C.-B.	YUKON.	N.W.T. T.N.-O
0	431.2	14.0	2.5	16.2	14.3	116.5	146.1	19.7	19.9	37.9	42.4	0.5	1.2
1	430.5	13.8	2.5	16.1	14.2	116.3	145.9	19.7	19.8	38.1	42.5	0.5	1.2
2	428.8	13.6	2.4	16.0	14.1	115.8	145.3	19.7	19.7	38.1	42.5	0.5	1.2
3	425.3	13.4	2.4	15.8	14.0	114.7	144.1	19.5	19.3	38.1	42.3	0.5	1.1
4	419.6	13.1	2.3	15.5	13.8	112.9	142.2	19.3	19.0	37.9	41.9	0.5	1.1
0-4	2135.4	67.9	12.0	79.8	70.4	576.2	723.6	97.9	97.7	190.1	211.5	2.4	5.8
5	413.0	12.9	2.3	15.2	13.5	110.7	140.3	19.1	18.5	37.6	41.3	0.5	1.1
6	405.9	12.6	2.2	14.9	13.2	108.6	138.3	18.8	18.0	37.1	40.8	0.5	1.1
7	398.1	12.2	2.1	14.5	12.9	106.0	136.4	18.5	17.4	36.4	40.0	0.5	1.1
8	389.4	11.9	2.0	14.1	12.5	103.1	134.1	18.1	16.8	35.8	39.3	0.5	1.1
9	380.7	11.6	2.0	13.8	12.2	100.3	131.8	17.7	16.2	35.1	38.6	0.5	1.1
5-9	1987.1	61.2	10.6	72.5	64.3	528.7	680.8	92.2	86.9	181.9	200.0	2.5	5.4
10	371.7	11.3	1.9	13.4	11.8	97.7	129.1	17.3	15.5	34.3	37.8	0.5	1.1
11	362.6	11.0	1.8	13.0	11.4	94.9	126.5	16.9	14.9	33.6	37.0	0.5	1.1
12	344.0	11.0	1.9	12.7	11.3	90.7	118.1	16.3	15.1	31.3	34.1	0.4	1.1
13	345.8	11.1	1.9	12.7	11.4	91.0	120.6	16.4	14.8	30.4	34.0	0.4	1.1
14	335.5	11.3	1.9	12.6	11.2	85.3	118.1	16.1	14.5	29.6	33.4	0.4	1.0
10-14	1759.7	55.7	9.3	64.4	57.2	459.7	612.3	83.1	74.9	159.2	176.3	2.2	5.4
15	343.7	11.7	1.9	13.3	11.8	85.4	121.6	16.3	15.0	30.3	35.0	0.4	1.1
16	353.1	12.4	2.0	14.0	12.2	87.3	125.8	16.7	14.8	30.5	35.8	0.4	1.1
17	374.3	12.5	2.1	14.5	12.4	92.6	134.2	17.4	15.4	32.8	38.8	0.4	1.2
18	374.4	12.2	2.1	14.1	12.1	94.8	133.3	16.9	15.3	32.8	39.2	0.4	1.2
19	364.8	12.3	2.1	13.6	11.7	93.4	128.3	16.6	15.3	31.5	38.5	0.4	1.1
15-19	1810.3	61.1	10.2	69.5	60.0	453.5	643.2	83.9	75.8	158.0	187.3	2.2	5.7
20	369.8	12.5	2.1	14.1	12.1	96.8	129.6	16.4	15.4	31.9	37.4	0.4	1.1
21	392.6	13.0	2.2	15.0	12.8	104.7	138.4	17.1	16.1	33.1	38.8	0.4	1.0
22	413.7	13.5	2.3	15.7	13.5	111.8	146.7	18.0	17.1	33.6	40.1	0.4	1.0
23	444.8	13.6	2.6	16.9	14.3	122.5	156.2	19.0	18.5	36.0	43.6	0.5	1.1
24	460.2	13.3	2.7	17.5	14.7	124.9	161.6	19.7	19.6	38.2	46.5	0.4	1.1
20-24	2081.0	65.9	11.9	79.1	67.5	560.7	732.5	90.2	86.7	172.7	206.3	2.1	5.4
25-29	2350.0	65.1	13.3	87.4	74.0	655.2	815.7	100.7	98.6	193.2	240.2	2.2	4.6
30-34	2201.5	55.1	11.1	79.9	67.8	572.8	762.8	96.1	87.8	189.4	224.4	2.2	4.1
35-39	1977.8	47.7	9.1	68.1	57.4	555.5	699.1	85.5	68.2	167.1	213.4	2.5	4.3
40-44	1779.9	39.9	8.0	60.1	48.5	505.8	644.9	72.9	55.7	143.7	194.6	2.3	3.5
45-49	1394.8	28.9	6.0	45.8	36.4	399.4	509.7	56.1	45.6	110.3	152.4	1.6	2.5
50-54	1202.1	24.0	5.5	39.1	30.4	332.0	450.4	48.6	42.9	96.5	129.6	1.2	2.0
55-59	1179.1	22.3	5.0	37.3	29.5	328.9	441.7	48.5	44.2	92.4	126.7	1.0	1.6
60-64	1093.9	19.9	4.7	35.0	28.0	296.7	416.0	47.8	44.0	80.7	119.1	0.8	1.2
65-69	940.0	18.6	4.6	33.5	26.1	242.6	350.3	44.5	41.6	68.8	108.1	0.6	0.8
70-74	709.2	14.4	3.9	27.5	20.6	182.0	252.4	35.8	35.0	50.9	85.7	0.3	0.5
75-79	527.3	10.5	3.1	20.6	15.6	131.7	191.1	27.4	26.4	36.3	64.0	0.2	0.3
80-84	316.6	5.4	1.9	12.1	9.2	76.4	116.7	16.9	16.4	22.8	38.7	0.1	0.1
85-89	156.5	2.7	1.1	5.8	4.6	33.6	60.4	8.7	8.6	11.3	19.7	0.0	0.1
90+	73.9	1.1	0.7	2.7	2.2	12.1	29.2	4.6	5.1	5.8	10.4	0.0	0.0
TOTAL	25676.4	667.5	131.9	920.1	769.8	6953.7	9132.8	1141.3	1042.2	2131.2	2706.3	26.3	53.3

BROAD AGE GROUPING / GRANDS GROUPES D'AGES

MALE-MASCUL.

0-14	3013.5	94.6	16.4	111.0	98.1	801.5	1034.0	140.4	132.8	272.2	300.5	3.6	8.4
15-44	6159.7	169.8	32.2	225.6	191.0	1689.1	2165.5	267.0	240.6	520.6	637.2	6.9	14.3
45-64	2394.2	48.1	10.5	76.7	60.8	656.6	893.2	98.4	87.5	191.4	264.4	2.6	4.0
65+	1126.7	24.1	6.5	42.8	32.9	276.0	404.3	57.2	59.4	85.8	136.1	0.7	1.0

FEMALE-FEMI.

0-14	2868.6	90.3	15.6	105.7	93.8	763.1	982.8	132.9	126.7	259.0	287.3	3.5	8.1
15-44	6040.8	165.0	31.3	218.4	184.4	1664.5	2132.6	262.2	232.2	503.4	626.9	6.5	13.3
45-64	2475.8	47.0	10.6	80.6	63.4	700.4	924.6	102.5	89.3	188.5	263.4	2.6	3.3
65+	1597.0	28.6	8.8	59.4	45.4	402.5	595.9	80.6	73.7	110.2	190.4	0.5	0.9

TOTAL

0-14	5882.1	184.9	31.9	216.6	191.9	1564.6	2016.7	273.2	259.6	531.2	587.8	7.1	16.6
15-44	12200.6	334.8	63.5	444.0	375.4	3353.6	4298.1	529.3	472.8	1024.0	1264.1	13.4	27.6
45-64	4870.0	95.1	21.2	157.3	124.2	1357.0	1817.8	200.9	176.8	379.9	527.8	4.6	7.4
65+	2723.7	52.7	15.3	102.2	78.3	678.5	1000.1	137.8	133.1	196.0	326.5	1.2	1.8

DEPENDANCY RATIOS / RAPPORTS DE DEPENDANCE

BOTH SEXES - SEXES REUNIS

0-17	43.46	56.30	48.25	46.19	49.26	41.17	41.82	47.60	50.43	47.69	41.45	50.28	63.22
55+	17.02	13.41	19.48	18.27	16.90	15.26	17.44	20.28	22.02	14.96	19.41	7.21	5.85
TOTAL	60.48	69.71	67.73	64.46	66.16	56.43	59.27	67.87	72.45	62.64	60.86	57.49	69.07

LIFE EXPECTANCY AT BIRTH / ESPERANCE DE LA VIE A LA NAISSANCE

MALE-MASCUL.	70.22	70.72	70.80	69.39	70.20	69.29	70.62	71.31	72.67	71.83	70.47	68.18	65.78
FEMALE-FEMI.	78.26	77.83	79.02	77.96	78.15	77.05	79.15	79.34	79.53	79.34	79.32	72.97	70.94
MEDIAN AGE / AGE MEDIAN	31.58	26.68	29.47	30.45	29.40	31.88	32.31	31.17	30.02	30.28	32.93	28.99	24.12

PROJ. NO. 6 PROJECTED POPULATION BY SEX AND AGE GROUP, FOR CANADA AND PROVINCES, 1989, IN THOUSANDS  
 PROJECTION DE LA POPULATION PAR SEXE ET PAR GROUPE D'AGES, CANADA ET PROVINCES, 1989, EN MILLIERS

SEX AND AGE SEXE ET AGE	CANADA	NFLD T.-N.	P.E.I. I.P.-E.	N.S. N.-E.	N.B.	QJE.	ONT.	MAN.	SASK.	ALTA. ALB.	B.C. C.-B.	YUKON.	N.W.T. T.N.-D.
0	220.3	7.2	1.3	8.3	7.3	59.4	74.8	10.1	10.2	19.3	21.6	0.2	0.6
1	220.7	7.1	1.3	8.3	7.3	59.6	74.9	10.1	10.2	19.4	21.7	0.2	0.6
2	220.5	7.0	1.3	8.3	7.3	59.5	74.8	10.1	10.2	19.5	21.6	0.2	0.6
3	219.6	6.9	1.2	8.2	7.2	59.2	74.5	10.1	10.1	19.6	21.7	0.2	0.6
4	217.6	6.8	1.2	8.1	7.2	58.7	73.9	10.0	9.9	19.5	21.6	0.2	0.6
0-4	1098.9	35.1	6.2	41.1	36.3	296.4	372.9	50.4	50.6	97.4	108.2	1.2	3.0
5	214.9	6.7	1.2	7.9	7.1	57.8	72.9	9.9	9.7	19.4	21.4	0.3	0.6
6	211.5	6.6	1.2	7.8	6.9	56.7	71.9	9.8	9.5	19.3	21.1	0.3	0.6
7	207.9	6.4	1.1	7.6	6.8	55.6	70.9	9.6	9.2	19.0	20.8	0.3	0.6
8	203.9	6.3	1.1	7.4	6.6	54.3	69.9	9.5	8.9	18.7	20.5	0.3	0.6
9	199.4	6.1	1.0	7.2	6.4	52.8	68.7	9.3	8.6	18.3	20.1	0.3	0.5
5-9	1037.5	32.0	5.6	38.0	33.8	277.0	354.4	48.1	46.0	94.7	103.8	1.3	2.8
10	194.9	5.9	1.0	7.0	6.2	51.4	67.5	9.1	8.3	18.0	19.7	0.3	0.5
11	190.4	5.8	1.0	6.8	6.0	50.0	66.2	8.9	8.0	17.6	19.3	0.3	0.5
12	185.7	5.6	0.9	6.6	5.9	48.6	64.8	8.7	7.7	17.2	18.9	0.3	0.5
13	176.1	5.6	0.9	6.6	5.8	46.7	60.3	8.4	7.6	16.0	17.4	0.2	0.5
14	177.1	5.7	1.0	6.6	5.8	46.7	61.7	8.5	7.6	15.5	17.4	0.2	0.6
10-14	924.2	28.8	4.8	33.7	29.7	243.3	320.5	43.5	39.1	84.3	92.7	1.2	2.7
15	171.4	5.8	1.0	6.4	5.6	43.5	60.4	8.4	7.4	15.0	17.1	0.2	0.5
16	176.3	6.0	1.0	6.8	6.1	43.9	62.5	8.4	7.6	15.5	17.7	0.2	0.5
17	181.1	6.3	1.0	7.1	6.2	44.6	64.7	8.5	7.6	15.8	18.3	0.2	0.6
18	191.2	6.4	1.1	7.4	6.3	47.3	68.4	8.9	7.9	16.9	19.8	0.2	0.6
19	191.4	6.3	1.1	7.2	6.2	48.6	68.1	8.5	7.8	16.7	20.0	0.3	0.6
15-19	911.4	30.8	5.2	34.9	30.5	227.9	324.2	42.7	38.2	79.9	92.9	1.1	2.9
20	186.4	6.3	1.0	7.0	6.0	47.8	65.6	8.5	7.8	16.1	19.6	0.2	0.6
21	188.3	6.3	1.0	7.2	6.3	49.0	66.1	8.4	7.9	16.3	19.1	0.2	0.6
22	199.7	6.5	1.1	7.7	6.6	53.4	70.4	8.6	8.2	16.8	19.7	0.2	0.6
23	210.5	6.9	1.2	7.9	6.8	57.1	74.8	9.1	8.7	17.2	20.2	0.2	0.6
24	226.3	6.9	1.4	8.6	7.3	62.4	79.4	9.6	9.4	18.2	22.2	0.3	0.6
20-24	1011.3	32.9	5.8	38.4	32.9	269.6	356.3	44.2	42.0	84.6	100.8	1.1	2.8
25-29	1193.8	33.7	6.8	44.6	38.0	328.8	417.3	51.2	50.0	98.5	121.4	1.1	2.5
30-34	1254.9	28.8	5.8	41.9	35.2	319.3	388.2	48.5	46.0	95.2	112.8	1.1	2.1
35-39	995.8	24.4	4.6	34.9	29.3	279.5	346.6	43.5	36.7	87.0	106.1	1.2	2.1
40-44	920.2	21.1	4.3	31.6	26.0	258.5	331.1	38.2	32.6	75.5	101.0	1.3	2.0
45-49	728.4	15.4	3.2	23.7	19.3	207.9	264.2	29.4	23.5	58.5	80.9	0.9	1.5
50-54	603.8	12.5	2.8	20.0	15.3	165.1	225.3	24.4	21.2	48.9	66.5	0.7	1.1
55-59	581.5	11.5	2.6	18.1	14.3	157.9	218.3	23.7	21.6	47.5	64.3	0.6	1.0
60-64	517.2	10.0	2.2	16.0	13.0	139.2	196.1	22.2	21.1	40.2	57.0	0.5	0.7
65-69	435.9	8.9	2.0	14.9	11.8	110.9	163.8	20.1	19.8	33.0	50.0	0.3	0.5
70-74	303.7	6.9	1.7	11.8	9.0	76.3	107.0	15.6	16.0	23.1	35.8	0.2	0.3
75-79	218.4	5.3	1.4	8.8	6.6	52.7	77.4	11.5	11.8	15.9	27.0	0.1	0.2
80-84	119.2	2.3	0.8	4.8	3.7	27.7	41.5	6.4	7.0	9.5	15.5	0.1	0.1
85-89	52.2	1.0	0.4	1.9	1.5	11.2	18.2	3.0	3.5	4.4	7.0	0.0	0.0
90+	20.1	0.3	0.2	0.8	0.7	3.7	6.3	1.2	2.0	1.8	3.0	0.0	0.0
MALE-MASCUL.	12799.4	341.4	66.3	459.9	386.8	3451.8	4529.9	567.8	525.6	1081.1	1346.8	14.0	28.1
0	209.4	6.9	1.2	7.9	6.9	56.5	70.9	9.6	9.7	18.3	20.6	0.2	0.6
1	209.9	6.8	1.2	7.9	6.9	56.7	71.1	9.6	9.7	18.4	20.7	0.2	0.6
2	209.7	6.7	1.2	7.9	6.9	56.7	71.0	9.6	9.7	18.5	20.8	0.2	0.6
3	209.0	6.7	1.2	7.8	6.9	56.5	70.7	9.6	9.6	18.5	20.8	0.2	0.6
4	207.3	6.6	1.2	7.7	6.8	55.9	70.2	9.5	9.4	18.5	20.7	0.2	0.6
0-4	1046.3	33.6	5.9	39.3	34.5	282.3	353.8	47.8	48.0	92.4	103.5	1.2	2.9
5	204.5	6.4	1.1	7.6	6.7	55.1	69.2	9.4	9.3	18.5	20.5	0.2	0.5
6	201.3	6.3	1.1	7.4	6.6	54.0	68.3	9.3	9.0	18.3	20.2	0.2	0.5
7	197.9	6.1	1.1	7.3	6.4	52.9	67.3	9.2	8.8	18.1	19.9	0.2	0.5
8	194.1	6.0	1.0	7.1	6.3	51.7	66.4	9.0	8.5	17.7	19.6	0.2	0.5
9	189.9	5.8	1.0	6.9	6.1	50.3	65.3	8.8	8.2	17.4	19.2	0.2	0.5
5-9	987.7	30.7	5.3	36.3	32.1	264.0	336.6	45.7	43.7	90.0	99.3	1.2	2.7
10	185.6	5.7	1.0	6.7	5.9	48.9	64.2	8.6	7.9	17.1	18.8	0.2	0.5
11	181.3	5.5	0.9	6.5	5.8	47.6	62.9	8.4	7.6	16.7	18.5	0.2	0.5
12	176.8	5.4	0.9	6.3	5.6	46.3	61.6	8.2	7.3	16.4	18.0	0.2	0.5
13	167.8	5.3	0.9	6.1	5.5	44.0	57.8	7.9	7.5	15.3	16.7	0.2	0.5
14	168.5	5.3	0.9	6.1	5.7	44.3	58.8	8.0	7.2	14.8	16.6	0.2	0.5
10-14	880.0	27.3	4.6	31.8	28.5	231.1	305.3	41.1	37.5	80.3	88.7	1.1	2.7
15	164.0	5.5	0.9	6.2	5.6	41.8	57.6	7.7	7.1	14.6	16.3	0.2	0.5
16	167.2	5.7	0.9	6.5	5.7	41.4	59.0	7.9	7.4	14.7	17.2	0.2	0.5
17	171.8	6.0	1.0	6.8	5.9	42.7	61.0	8.1	7.2	14.8	17.4	0.2	0.6
18	182.8	6.0	1.0	7.1	6.0	45.2	65.6	8.5	7.5	15.8	19.0	0.2	0.5
19	182.6	5.9	1.0	6.9	5.8	46.1	65.1	8.4	7.5	16.1	19.2	0.2	0.6
15-19	868.4	29.2	4.8	33.5	29.1	217.3	308.3	40.6	36.8	76.0	89.1	1.0	2.7
20	178.0	6.0	1.0	6.6	5.6	45.5	62.6	8.1	7.5	15.4	18.9	0.2	0.5
21	181.1	6.2	1.0	6.9	5.8	47.8	63.4	8.0	7.5	15.5	18.3	0.2	0.5
22	192.5	6.5	1.0	7.2	6.3	51.2	67.9	8.5	7.9	16.3	19.0	0.2	0.5
23	202.7	6.6	1.1	7.8	6.7	54.6	71.7	8.8	8.4	16.4	19.9	0.2	0.5
24	218.0	6.7	1.2	8.3	7.0	59.9	76.6	9.4	9.0	17.7	21.3	0.2	0.6
20-24	972.3	32.0	5.4	36.7	31.5	259.0	342.2	42.8	40.3	81.3	97.4	1.0	2.6
25-29	1153.0	32.1	6.7	43.2	36.3	318.6	401.0	49.6	48.6	95.2	118.1	1.1	2.3
30-34	1114.4	28.4	5.8	40.2	34.4	317.1	385.7	48.4	45.0	93.5	112.9	1.0	2.0
35-39	1010.8	24.6	4.6	34.4	29.3	284.1	358.7	44.0	34.9	84.8	108.1	1.0	2.1
40-44	920.4	20.8	4.2	31.2	25.1	262.1	334.2	37.9	28.6	74.0	99.5	1.0	1.8
45-49	727.3	14.9	3.1	23.8	18.8	210.5	265.5	29.2	23.4	57.0	79.0	0.7	1.2
50-54	610.6	12.2	2.7	19.9	15.7	171.6	228.3	24.7	21.3	48.1	64.7	0.5	1.0
55-59	597.0	11.0	2.5	19.3	15.2	170.3	223.4	24.5	22.1	45.6	61.8	0.5	0.7
60-64	575.2	10.2	2.4	18.6	14.8	160.2	217.8	24.8	22.5	41.6	61.3	0.4	0.6
65-69	534.8	9.5	2.4	18.6	14.4	154.1	202.6	25.2	22.1	38.0	61.3	0.3	0.6
70-74	406.1	7.7	2.2	15.7	11.7	106.8	145.3	20.1	19.0	28.4	48.8	0.2	0.2
75-79	325.5	6.1	1.9	12.4	9.4	83.0	119.0	16.7	15.3	21.9	39.6	0.1	0.1
80-84	207.7	3.3	1.2	7.7	5.9	51.3	78.9	11.0	9.9	13.8	24.5	0.1	0.1
85-89	110.3	1.7	0.7	4.0	3.2	24.0	44.2	6.0	5.4	7.5	13.4	0.0	0.0
90+	56.7	0.9	0.5	1.9	1.6	9.0	24.2	3.5	3.2	4.2	7.8	0.0	0.0
FEMALE-FEM.	13103.4	336.2	67.0	468.6	391.3	3562.5	4674.9	583.7	527.8	1073.7	1378.9	12.7	26.1

PROJ. NO. 6  
 PROJECTED POPULATION BY SEX AND AGE GROUP, FOR CANADA AND PROVINCES, 1989, IN THOUSANDS  
 PROJECTION DE LA POPULATION PAR SEXE ET PAR GROUPE D'AGES, CANADA ET PROVINCES, 1989, EN MILLIERS

SEX AND AGE SEXE ET AGE	CANADA	NFLD T.-N.	P.E.I. I.P.-E.	N.S. N.-E.	N.B.	QUE.	ONT.	MAN.	SASK.	ALTA. ALB.	B.C. C.-B.	YUKON.	N.W.T. T.N.-O
0	429.7	14.1	2.5	16.2	14.2	116.0	145.7	19.7	19.9	37.7	42.2	0.5	1.2
1	430.6	13.9	2.5	16.2	14.2	116.3	146.0	19.7	19.9	37.9	42.4	0.5	1.2
2	430.2	13.8	2.4	16.1	14.2	116.2	145.8	19.7	19.8	38.1	42.4	0.5	1.2
3	428.6	13.6	2.4	16.0	14.1	115.7	145.2	19.7	19.6	38.1	42.4	0.5	1.1
4	425.1	13.4	2.4	15.8	14.0	114.6	144.1	19.5	19.3	38.1	42.3	0.5	1.1
0-4	2144.1	68.8	12.2	80.4	70.8	578.8	726.7	98.2	98.6	189.8	211.7	2.4	5.8
5	419.4	13.1	2.3	15.5	13.8	112.8	142.2	19.3	19.0	37.9	41.9	0.5	1.1
6	412.8	12.9	2.3	15.2	13.5	110.7	140.2	19.1	18.5	37.6	41.3	0.5	1.1
7	405.8	12.6	2.2	14.9	13.2	108.5	138.2	18.8	18.0	37.1	40.7	0.5	1.1
8	398.0	12.2	2.1	14.5	12.9	106.0	136.3	18.5	17.4	36.4	40.0	0.5	1.1
9	389.3	11.9	2.0	14.1	12.5	103.1	134.1	18.1	16.8	35.7	39.3	0.5	1.1
5-9	2025.2	62.7	10.9	74.2	65.9	541.0	691.0	93.8	89.7	184.7	203.2	2.5	5.5
10	380.6	11.6	2.0	13.7	12.2	100.3	131.7	17.7	16.2	35.1	38.5	0.5	1.1
11	371.6	11.3	1.9	13.4	11.8	97.6	129.1	17.3	15.5	34.3	37.8	0.5	1.1
12	362.5	11.0	1.8	13.0	11.4	94.9	126.4	16.9	14.9	33.6	36.9	0.5	1.1
13	343.9	11.0	1.9	12.7	11.3	90.7	118.1	16.3	15.1	31.3	34.1	0.4	1.1
14	345.6	11.0	1.9	12.7	11.4	91.0	120.5	16.4	14.8	30.3	34.0	0.4	1.1
10-14	1804.2	56.0	9.4	65.5	58.1	474.5	625.8	84.6	76.6	164.6	181.4	2.3	5.4
15	335.3	11.3	1.9	12.6	11.2	85.3	118.0	16.1	14.5	29.6	33.4	0.4	1.0
16	343.5	11.7	1.9	13.3	11.8	85.3	121.5	16.3	15.0	30.3	34.9	0.4	1.1
17	352.9	12.4	2.0	13.9	12.2	87.3	125.7	16.7	14.8	30.6	35.8	0.4	1.1
18	374.0	12.5	2.1	14.5	12.3	92.6	134.1	17.4	15.4	32.7	38.8	0.4	1.2
19	374.0	12.1	2.1	14.1	12.1	94.7	133.2	16.9	15.3	32.8	39.2	0.4	1.2
15-19	1779.7	60.0	10.0	68.4	59.5	445.2	632.5	83.4	75.0	156.0	182.1	2.2	5.6
20	364.4	12.3	2.1	13.6	11.7	93.3	128.2	16.6	15.3	31.5	38.5	0.4	1.1
21	369.5	12.5	2.1	14.1	12.1	96.7	129.5	16.4	15.4	31.9	37.4	0.4	1.1
22	392.2	13.0	2.2	14.9	12.8	104.6	138.3	17.1	16.1	33.0	38.7	0.4	1.0
23	413.2	13.5	2.3	15.6	13.5	111.7	146.5	18.0	17.1	33.5	40.1	0.4	1.0
24	444.3	13.6	2.6	16.9	14.3	122.3	156.1	19.0	18.4	36.0	43.5	0.5	1.1
20-24	1983.6	64.9	11.2	75.1	64.4	528.6	698.5	87.0	82.3	165.9	198.2	2.1	5.4
25-29	2346.9	65.8	13.5	87.7	74.4	647.4	818.3	100.8	98.6	193.8	239.5	2.2	4.8
30-34	2240.3	57.2	11.6	82.0	69.5	636.4	773.9	96.9	91.0	189.7	225.8	2.1	4.1
35-39	2086.6	48.9	9.2	69.3	58.6	563.4	705.3	87.5	71.7	171.8	214.2	2.4	4.2
40-44	1840.6	41.9	8.4	62.8	51.1	520.6	665.3	76.1	58.2	149.6	200.5	2.4	3.7
45-49	1455.7	30.3	6.3	47.6	38.2	418.4	529.8	58.6	46.9	115.5	159.9	1.7	2.7
50-54	1214.4	24.7	5.5	39.9	31.0	336.7	453.6	49.1	42.5	97.0	131.2	1.2	2.0
55-59	1178.5	22.5	5.1	37.4	29.4	328.2	441.7	48.2	43.8	93.1	126.2	1.1	1.7
60-64	1092.3	20.2	4.7	34.7	27.8	298.4	413.9	47.0	43.6	81.8	118.4	0.8	1.2
65-69	970.7	18.4	4.5	33.5	26.1	250.9	366.3	45.3	41.9	71.0	111.3	0.6	0.9
70-74	709.8	14.6	3.9	27.5	20.7	183.1	252.3	35.7	35.0	51.5	84.6	0.3	0.5
75-79	543.9	11.1	3.2	21.2	16.0	135.8	196.4	28.2	27.1	37.8	66.6	0.2	0.3
80-84	326.9	5.7	2.0	12.5	9.6	79.0	120.4	17.4	16.9	23.3	40.0	0.1	0.1
85-89	162.5	2.7	1.1	6.0	4.7	35.3	62.4	9.0	8.9	11.9	20.4	0.0	0.1
90+	76.8	1.2	0.7	2.7	2.2	12.7	30.5	4.8	5.2	6.0	10.8	0.0	0.0
TOTAL	25902.8	677.6	133.2	928.5	778.1	7014.3	9204.8	1151.4	1053.5	2154.8	2725.7	26.7	54.3

BROAD AGE GROUPING / GRANDS GROUPES D'AGES

MALE-MASCUL.

0-14	3060.6	95.9	16.7	112.8	99.7	816.8	1047.8	142.0	135.6	276.4	304.8	3.7	8.5
15-44	6158.4	171.8	32.4	226.2	192.0	1683.3	2163.8	268.3	242.6	521.8	635.0	6.9	14.4
45-64	2430.8	49.3	10.7	77.9	61.9	669.1	904.0	99.7	87.4	195.2	268.7	2.7	4.2
65+	1149.5	24.4	6.5	43.1	33.2	282.5	414.3	57.8	60.0	87.7	138.3	0.7	1.0

FEMALE-FEMI.

0-14	2912.9	91.6	15.9	107.3	95.1	777.5	995.8	134.6	129.2	262.7	291.5	3.5	8.2
15-44	6039.3	167.0	31.5	219.2	185.6	1658.2	2130.1	263.4	234.3	505.0	625.2	6.5	13.5
45-64	2510.1	48.3	10.8	81.7	64.5	712.6	935.0	103.1	89.3	192.2	266.9	2.1	3.5
65+	1641.1	29.2	8.8	60.4	46.2	414.2	614.1	82.5	75.0	113.8	195.4	0.6	0.9

TOTAL

0-14	5973.5	187.5	32.5	220.1	194.8	1594.3	2043.6	276.6	264.8	539.1	596.3	7.2	16.7
15-44	12197.8	338.8	63.9	445.4	377.5	3341.5	4293.9	531.7	476.9	1026.8	1260.1	13.4	27.9
45-64	4940.9	97.6	21.5	159.6	126.3	1381.8	1839.0	202.8	176.7	387.5	535.6	4.8	7.7
65+	2790.6	53.6	15.3	103.4	79.4	696.7	1028.4	140.2	135.1	201.5	333.7	1.3	1.9

DEPENDANCY RATIOS / RAPPORTS DE DEPENDANCE

BOTH SEXES - SEXES REUNIS

0-17	43.49	55.57	48.19	46.00	49.06	41.48	41.76	47.52	50.74	47.55	41.40	49.73	61.70
65+	17.33	13.37	15.28	18.30	16.94	15.60	17.83	20.46	22.17	15.22	19.73	7.64	6.01
TOTAL	60.82	68.94	67.47	64.30	66.00	57.08	59.59	67.98	72.91	62.77	61.13	57.36	67.71

LIFE EXPECTANCY AT BIRTH / ESPERANCE DE LA VIE A LA NAISSANCE

MALE-MASCUL.	70.22	70.72	70.80	69.39	70.20	69.29	70.62	71.31	72.67	71.83	70.47	68.18	65.78
FEMALE-FEMI.	78.26	77.83	79.02	77.96	78.15	77.05	79.15	79.34	79.53	79.34	79.32	72.97	70.94
MEDIAN AGE / AGE MEDIAN	31.90	27.00	29.79	30.75	29.72	32.23	32.62	31.43	30.31	30.61	33.23	29.33	24.49

PROJ. NO. 6 PROJECTED POPULATION BY SEX AND AGE GROUP, FOR CANADA AND PROVINCES, 1990, IN THOUSANDS  
 PROJECTION DE LA POPULATION PAR SEXE ET PAR GROUPE D'AGES, CANADA ET PROVINCES, 1990, EN MILLIERS

SEX AND AGE SEXE ET AGE	CANADA	NFLD T.-N.	P.E.I. I.P.-E.	N.S. N.-E.	N.B.	QUE.	ONT.	MAN.	SASK.	ALTA. ALB.	B.C. C.-B.	YUKON.	N.W.T. T.N.-O
0	219.1	7.2	1.3	8.3	7.3	58.9	74.5	10.0	10.2	19.2	21.4	0.2	0.6
1	219.9	7.2	1.3	8.3	7.3	59.3	74.7	10.1	10.2	19.3	21.5	0.2	0.6
2	220.5	7.1	1.3	8.3	7.3	59.5	74.9	10.1	10.2	19.4	21.6	0.2	0.6
3	220.3	7.0	1.3	8.2	7.3	59.5	74.7	10.1	10.2	19.5	21.7	0.2	0.6
4	219.5	6.9	1.2	8.2	7.2	59.2	74.5	10.1	10.1	19.5	21.7	0.2	0.6
0-4	1099.3	35.5	6.3	41.3	36.4	296.4	373.2	50.4	50.8	97.0	107.9	1.2	3.0
5	217.7	6.8	1.2	8.1	7.2	58.7	73.9	10.0	9.9	19.5	21.6	0.2	0.6
6	214.8	6.7	1.2	7.9	7.1	57.7	72.9	9.9	9.7	19.4	21.4	0.2	0.6
7	211.4	6.6	1.2	7.8	6.9	56.6	71.9	9.8	9.5	19.3	21.1	0.2	0.6
8	207.8	6.4	1.1	7.6	6.8	55.5	70.9	9.6	9.2	19.0	20.8	0.2	0.6
9	203.8	6.3	1.1	7.4	6.6	54.3	69.9	9.5	8.9	18.7	20.5	0.2	0.6
5-9	1055.4	32.8	5.8	38.8	34.5	282.8	359.4	48.8	47.3	95.9	105.3	1.3	2.8
10	199.3	6.1	1.0	7.2	6.4	52.7	68.7	9.3	8.6	18.3	20.1	0.2	0.5
11	194.9	5.9	1.0	7.0	6.2	51.3	67.5	9.1	8.3	18.0	19.7	0.2	0.5
12	190.3	5.8	1.0	6.8	6.0	50.0	66.2	8.9	8.0	17.5	19.3	0.2	0.5
13	185.6	5.6	0.9	6.6	5.8	48.5	64.8	8.7	7.7	17.2	18.9	0.2	0.5
14	176.0	5.6	0.9	6.6	5.8	46.7	60.3	8.4	7.6	16.0	17.4	0.2	0.5
10-14	946.0	29.1	4.9	34.4	30.3	249.3	327.4	44.3	40.1	87.0	95.4	1.2	2.7
15	177.0	5.7	1.0	6.5	5.8	46.7	61.6	8.5	7.6	15.5	17.4	0.2	0.6
16	171.2	5.8	1.0	6.4	5.6	43.4	60.4	8.4	7.4	15.0	17.1	0.2	0.5
17	176.2	6.0	1.0	6.8	6.1	43.8	62.5	8.4	7.6	15.5	17.7	0.2	0.5
18	180.9	6.3	1.0	7.1	6.2	44.5	64.7	8.5	7.6	15.8	18.3	0.2	0.6
19	190.9	6.4	1.0	7.4	6.3	47.3	68.3	8.9	7.9	16.9	19.7	0.2	0.6
15-19	896.2	30.3	5.1	34.2	30.0	225.8	317.5	42.6	38.0	78.7	90.2	1.1	2.8
20	191.1	6.3	1.1	7.2	6.2	48.5	68.0	8.5	7.8	16.7	20.0	0.2	0.6
21	186.2	6.3	1.0	7.0	6.0	47.7	65.5	8.5	7.8	16.1	19.6	0.2	0.6
22	188.0	6.3	1.0	7.1	6.2	48.9	66.0	8.4	7.9	16.3	19.0	0.2	0.6
23	199.4	6.5	1.1	7.7	6.5	53.3	70.3	8.6	8.2	16.7	19.7	0.2	0.6
24	210.2	6.9	1.2	7.9	6.8	57.0	74.7	9.1	8.7	17.2	20.1	0.2	0.6
20-24	974.9	32.2	5.5	36.9	31.8	255.3	344.5	43.1	40.4	82.9	98.4	1.1	2.8
25-29	1178.1	33.9	6.8	44.3	37.6	323.5	413.5	50.3	49.2	96.8	118.5	1.2	2.6
30-34	1146.0	32.1	6.1	42.7	36.1	324.6	394.8	47.3	47.2	92.4	115.7	1.1	2.2
35-39	1018.0	25.0	4.7	35.8	30.2	285.7	353.8	44.5	38.8	86.7	106.3	1.2	2.2
40-44	947.7	22.2	4.5	32.9	27.2	264.3	339.2	39.8	31.0	78.9	104.4	1.3	2.1
45-49	758.0	16.1	3.2	24.9	20.3	217.6	273.8	30.7	24.3	60.8	83.8	1.0	1.5
50-54	612.1	12.8	2.8	20.2	15.7	168.6	227.2	24.8	21.1	49.4	67.6	0.7	1.1
55-59	576.2	11.5	2.6	18.1	14.1	156.3	216.1	23.5	21.4	47.2	63.7	0.6	1.0
60-64	521.8	10.2	2.2	16.0	12.9	139.7	197.3	22.0	20.9	41.4	57.7	0.5	0.7
65-69	441.5	8.6	2.0	14.7	11.7	113.7	166.7	20.2	19.6	33.4	50.0	0.3	0.5
70-74	309.4	7.1	1.7	11.9	9.1	77.8	109.7	15.5	16.1	23.8	36.2	0.2	0.3
75-79	223.5	5.0	1.4	8.8	6.6	53.8	79.5	11.8	12.1	16.4	27.8	0.1	0.2
80-84	122.7	2.5	0.8	5.0	3.8	28.7	42.7	6.6	7.1	9.6	15.8	0.1	0.1
85-89	53.7	1.0	0.4	2.0	1.6	11.7	18.6	3.0	3.5	4.5	7.3	0.0	0.0
90+	20.8	0.3	0.2	0.8	0.7	3.9	6.6	1.2	2.1	1.8	3.1	0.0	0.0
MALE-MASCUL.	12901.3	346.3	66.9	463.7	390.6	3479.4	4561.8	572.4	530.8	1091.8	1354.9	14.1	28.6
0	208.2	6.9	1.2	7.9	6.9	56.1	70.6	9.5	9.6	18.2	20.5	0.2	0.6
1	209.2	6.9	1.2	7.9	6.9	56.5	70.9	9.6	9.7	18.3	20.6	0.2	0.6
2	209.8	6.8	1.2	7.9	6.9	56.7	71.0	9.6	9.7	18.4	20.7	0.2	0.6
3	209.6	6.7	1.2	7.9	6.9	56.7	70.9	9.6	9.6	18.5	20.8	0.2	0.6
4	208.9	6.7	1.2	7.8	6.9	56.4	70.7	9.6	9.6	18.6	20.7	0.2	0.6
0-4	1045.7	34.0	6.0	39.4	34.5	282.3	354.1	47.8	48.2	92.0	103.3	1.2	2.9
5	207.2	6.6	1.2	7.7	6.8	55.9	70.1	9.5	9.4	18.5	20.7	0.2	0.6
6	204.4	6.4	1.1	7.6	6.7	55.0	69.2	9.4	9.2	18.4	20.5	0.2	0.5
7	201.3	6.3	1.1	7.4	6.6	54.0	68.3	9.3	9.0	18.3	20.2	0.2	0.5
8	197.8	6.1	1.1	7.3	6.4	52.9	67.3	9.2	8.8	18.1	19.9	0.2	0.5
9	194.1	6.0	1.0	7.1	6.3	51.7	66.4	9.0	8.5	17.7	19.6	0.2	0.5
5-9	1004.8	31.4	5.5	37.1	32.8	269.5	341.3	46.3	44.9	91.1	100.8	1.2	2.7
10	189.8	5.8	1.0	6.9	6.1	50.3	65.3	8.8	8.2	17.4	19.2	0.2	0.5
11	185.6	5.7	1.0	6.7	5.9	48.9	64.2	8.6	7.9	17.1	18.8	0.2	0.5
12	181.2	5.5	0.9	6.5	5.8	47.6	62.9	8.4	7.6	16.7	18.5	0.2	0.5
13	176.8	5.4	0.9	6.3	5.6	46.3	61.6	8.2	7.3	16.4	18.0	0.2	0.5
14	167.7	5.3	0.9	6.1	5.5	44.0	57.8	7.9	7.5	15.3	16.7	0.2	0.5
10-14	901.1	27.8	4.7	32.5	28.9	237.1	311.8	42.0	38.4	82.9	91.2	1.1	2.6
15	168.4	5.3	0.9	6.1	5.7	44.2	58.8	8.0	7.2	14.8	16.6	0.2	0.5
16	163.9	5.5	0.9	6.2	5.6	41.8	57.5	7.7	7.1	14.6	16.3	0.2	0.5
17	167.1	5.7	0.9	6.5	5.7	41.4	59.0	7.9	7.4	14.7	17.2	0.2	0.5
18	171.7	6.0	1.0	6.8	5.9	42.6	61.0	8.1	7.2	14.8	17.4	0.2	0.6
19	182.7	6.0	1.0	7.1	6.0	45.2	65.6	8.5	7.5	15.8	19.0	0.2	0.5
15-19	853.9	28.6	4.7	32.8	28.9	215.3	301.9	40.2	36.5	74.7	86.5	1.0	2.7
20	182.6	5.9	1.0	6.9	5.8	46.1	65.0	8.4	7.5	16.1	19.1	0.2	0.6
21	177.9	6.0	1.0	6.6	5.6	45.5	63.8	8.1	7.4	15.4	18.4	0.2	0.5
22	181.1	6.2	1.0	6.9	5.8	47.6	63.4	8.4	7.5	15.5	18.3	0.2	0.5
23	192.4	6.5	1.0	7.2	6.3	51.2	67.8	8.5	7.9	16.3	19.0	0.2	0.5
24	202.6	6.6	1.1	7.8	6.7	54.6	71.7	8.8	8.4	16.4	19.9	0.2	0.5
20-24	936.5	31.2	5.2	35.3	30.2	245.0	330.5	41.8	38.8	79.7	95.2	1.0	2.6
25-29	1138.6	32.5	6.5	42.9	36.2	312.5	398.1	49.1	47.9	94.0	115.2	1.1	2.5
30-34	1124.7	29.2	6.1	40.9	34.8	320.6	387.1	48.5	46.3	93.6	114.5	1.0	2.0
35-39	1036.3	25.2	4.7	35.6	30.4	291.3	366.7	45.4	37.0	87.7	109.1	1.2	2.1
40-44	951.1	22.0	4.4	32.4	26.4	268.1	344.8	39.6	30.0	76.8	103.4	1.2	1.9
45-49	756.5	15.6	3.2	24.7	19.5	220.2	274.9	30.4	24.0	55.5	82.2	0.8	1.3
50-54	620.5	12.5	2.8	20.3	16.0	175.0	231.0	25.0	21.3	48.9	66.1	0.6	1.0
55-59	593.1	11.1	2.5	19.2	15.1	168.8	222.3	24.2	21.6	45.5	61.5	0.5	0.8
60-64	574.7	10.5	2.4	18.5	14.6	161.5	216.6	24.4	22.3	42.3	60.6	0.4	0.6
65-69	542.9	9.1	2.4	18.3	14.4	154.8	210.0	25.3	22.1	38.4	51.3	0.3	0.5
70-74	415.7	6.0	2.2	15.9	11.9	108.9	149.8	20.3	19.3	22.4	49.5	0.2	0.3
75-79	336.9	6.3	1.9	12.9	9.7	85.4	123.1	17.3	15.9	22.8	41.4	0.1	0.1
80-84	214.2	3.6	1.2	8.0	6.2	53.2	80.7	11.3	10.2	14.2	25.6	0.0	0.1
85-89	114.3	1.8	0.7	4.2	3.2	25.1	45.7	6.2	5.7	7.9	13.8	0.0	0.0
90+	59.4	0.9	0.5	2.0	1.6	9.5	25.3	3.7	3.4	4.5	8.2	0.0	0.0
FEMALE-FEMI.	13221.0	341.3	67.7	473.0	395.5	3593.2	4712.8	588.9	533.7	1085.9	1389.4	12.9	26.6



PROJ. NO. 6 PROJECTED POPULATION BY SEX AND AGE GROUP, FOR CANADA AND PROVINCES, 1990, IN THOUSANDS  
PROJECTION DE LA POPULATION PAR SEXE ET PAR GROUPE D'AGES, CANADA ET PROVINCES, 1990, EN MILLIERS

SEX AND AGE SEXE ET AGE	CANADA	Nfld T.-N.	P.E.I. I.P.-E.	N.S. N.-E.	N.B.	QUE.	ONT.	MAN.	SASK.	ALTA. ALB.	B.C. C.-B.	YUKON	N.W.T. T.N.-O
0	427.3	14.1	2.5	16.2	14.2	115.0	145.0	19.6	19.8	37.3	41.9	0.5	1.2
1	429.1	14.0	2.5	16.2	14.2	115.7	145.6	19.6	19.9	37.6	42.1	0.5	1.2
2	430.3	13.9	2.5	16.2	14.2	116.2	145.9	19.7	19.9	37.8	42.3	0.5	1.2
3	429.9	13.8	2.4	16.1	14.2	116.1	145.7	19.7	19.8	38.0	42.4	0.5	1.2
4	428.3	13.6	2.4	16.0	14.1	115.6	145.1	19.7	19.6	38.1	42.4	0.5	1.1
0-4	2144.9	69.4	12.3	80.7	70.9	578.7	727.3	98.2	99.0	188.9	211.2	2.4	5.9
5	424.9	13.4	2.4	15.8	14.0	114.5	144.0	19.5	19.3	38.1	42.2	0.5	1.1
6	419.2	13.1	2.3	15.5	13.8	112.8	142.1	19.3	19.0	37.9	41.8	0.5	1.1
7	412.7	12.9	2.3	15.2	13.5	110.6	140.2	19.1	18.5	37.6	41.3	0.5	1.1
8	405.6	12.6	2.2	14.9	13.2	108.5	138.2	18.8	18.0	37.1	40.7	0.5	1.1
9	397.9	12.2	2.1	14.5	12.9	106.0	136.3	18.5	17.4	36.4	40.0	0.5	1.1
5-9	2060.2	64.2	11.3	75.9	67.4	552.3	700.8	95.1	92.2	187.0	206.1	2.5	5.5
10	389.2	11.9	2.0	14.1	12.5	103.0	134.0	18.1	16.8	35.7	39.3	0.5	1.1
11	380.5	11.6	2.0	13.7	12.2	100.3	131.7	17.7	16.2	35.1	38.5	0.5	1.1
12	371.5	11.3	1.9	13.4	11.8	97.6	129.1	17.3	15.5	34.3	37.8	0.5	1.1
13	362.3	11.0	1.8	13.0	11.4	94.8	126.4	16.9	14.9	33.5	36.9	0.5	1.1
14	343.7	11.0	1.9	12.7	11.3	90.6	118.0	16.3	15.1	31.3	34.1	0.4	1.0
10-14	1847.2	56.9	9.6	66.9	59.2	486.3	639.2	86.3	78.5	169.9	186.6	2.4	5.4
15	345.4	11.0	1.9	12.7	11.4	90.9	120.4	16.4	14.8	30.3	34.0	0.4	1.1
16	335.1	11.3	1.9	12.6	11.2	85.2	117.9	16.1	14.5	29.6	33.4	0.4	1.0
17	343.3	11.7	1.9	13.3	11.8	85.3	121.4	16.3	15.0	30.3	34.9	0.4	1.1
18	352.6	12.4	2.0	13.9	12.1	87.2	125.6	16.6	14.8	30.5	35.7	0.4	1.1
19	373.6	12.5	2.1	14.5	12.3	92.5	134.0	17.4	15.4	32.7	38.8	0.4	1.2
15-19	1750.1	58.9	9.7	67.0	58.9	441.1	619.4	82.8	74.5	153.4	176.7	2.1	5.5
20	373.7	12.1	2.1	14.1	12.0	94.6	133.1	16.9	15.3	32.8	39.1	0.4	1.2
21	364.1	12.3	2.1	13.5	11.6	93.2	128.1	16.5	15.3	31.5	38.4	0.4	1.1
22	369.1	12.5	2.1	14.0	12.1	96.6	129.4	16.4	15.4	31.8	37.4	0.4	1.1
23	391.8	13.0	2.2	14.9	12.8	104.4	138.1	17.1	16.1	33.0	38.7	0.4	1.0
24	412.8	13.4	2.3	15.6	13.5	111.5	146.4	17.9	17.1	33.5	40.0	0.4	1.0
20-24	1911.4	63.4	10.7	72.2	62.1	500.4	675.0	84.9	79.1	162.6	193.6	2.0	5.4
25-29	2316.7	66.4	13.4	87.2	73.9	635.9	811.6	99.4	97.1	190.8	233.7	2.3	5.1
30-34	2270.7	59.4	12.2	83.6	70.9	645.1	782.0	97.8	93.4	190.0	230.2	2.1	4.1
35-39	2054.3	50.2	9.4	71.4	60.6	577.0	720.5	90.0	75.8	177.4	215.4	2.4	4.3
40-44	1898.9	44.2	8.9	65.3	53.6	532.4	684.1	79.5	61.0	155.7	207.8	2.5	4.0
45-49	1514.5	31.7	6.4	49.6	39.8	437.9	548.8	61.1	48.3	120.3	166.0	1.8	2.8
50-54	1232.6	25.4	5.7	40.5	31.7	343.6	458.2	49.7	42.4	98.3	133.7	1.3	2.1
55-59	1169.3	22.6	5.1	37.3	29.2	325.1	438.3	47.7	43.0	92.8	125.2	1.1	1.8
60-64	1096.5	20.7	4.7	34.6	27.6	301.2	414.1	46.4	43.2	83.7	118.3	0.9	1.3
65-69	984.5	17.8	4.4	33.0	26.2	257.5	373.6	45.5	41.7	71.8	111.3	0.7	0.9
70-74	725.2	15.1	4.0	27.9	21.0	186.7	259.5	35.8	35.4	53.2	85.7	0.3	0.6
75-79	566.5	11.4	3.3	21.7	16.3	139.1	202.6	29.0	28.0	39.2	69.2	0.2	0.3
80-84	336.9	6.1	2.0	12.9	10.0	81.9	123.4	17.9	17.2	23.8	41.3	0.1	0.2
85-89	168.0	2.8	1.1	6.2	4.8	36.8	64.3	9.2	9.2	12.4	21.1	0.0	0.1
90+	80.2	1.2	0.7	2.8	2.3	13.3	31.9	4.9	5.4	6.3	11.2	0.0	0.0
TOTAL	26122.3	687.6	134.6	936.8	786.2	7072.6	9274.6	1161.3	1064.5	2177.7	2744.4	27.0	55.2

BROAD AGE GROUPING / GRANDS GROUPES D'AGES

MALE-MASCUL.

0-14	3100.8	97.3	16.9	114.4	101.2	828.5	1060.1	143.5	138.1	279.9	308.6	3.7	8.6
15-44	6160.9	173.6	32.7	226.9	192.9	1679.1	2163.3	269.6	244.6	523.3	633.4	6.9	14.6
45-64	2468.0	50.6	10.8	79.2	63.0	682.3	914.6	100.9	87.7	198.9	272.8	2.8	4.4
65+	1171.7	24.7	6.5	43.3	33.5	289.5	423.8	58.3	60.5	89.6	140.2	0.7	1.1

FEMALE-FEMI.

0-14	2551.6	93.2	16.2	109.0	96.3	788.9	1007.2	136.2	131.6	266.0	295.2	3.5	8.3
15-44	6041.1	168.7	31.6	219.9	186.9	1652.9	2129.2	264.7	236.4	506.5	623.9	6.5	13.8
45-64	2544.9	49.8	11.0	82.8	65.3	725.5	944.8	104.0	89.3	196.2	270.5	2.2	3.7
65+	1683.5	29.7	8.9	61.2	47.0	425.9	631.6	84.1	76.5	117.2	199.8	0.6	1.0

TOTAL

0-14	6052.3	190.5	33.1	223.5	197.5	1617.4	2067.3	279.6	269.7	545.8	603.9	7.2	16.8
15-44	12202.0	342.4	64.3	446.8	379.9	3332.0	4292.5	534.3	480.9	1029.9	1257.3	13.4	28.3
45-64	5012.8	100.4	21.8	162.0	128.3	1407.8	1859.4	204.9	176.9	395.1	543.3	5.0	8.0
65+	2855.2	54.4	15.4	104.5	80.5	715.4	1055.4	142.4	136.9	206.8	340.0	1.4	2.0

DEPENDANCY RATIOS / RAPPORTS DE DEPENDANCE

BOTH SEXES - SEXES REUNIS

0-17	43.70	54.93	46.20	45.96	48.94	41.96	41.90	47.58	51.18	47.65	41.58	49.17	60.37
65+	17.63	13.31	19.16	18.33	17.00	15.98	18.22	20.63	22.32	15.49	20.02	8.01	6.13
TOTAL	61.34	68.24	67.36	64.28	65.94	57.93	60.12	68.21	73.49	63.14	61.59	57.18	66.50

LIFE EXPECTANCY AT BIRTH / ESPERANCE DE LA VIE A LA NAISSANCE

MALE-MASCUL.	70.22	70.72	70.80	69.39	70.20	69.29	70.62	71.31	72.67	71.83	70.47	68.18	65.78
FEMALE-FEMI.	78.26	77.83	79.02	77.96	78.15	77.05	79.15	79.34	79.53	79.34	79.32	72.97	70.94
MEDIAN AGE / AGE MEDIAN	32.22	27.32	30.14	31.07	30.06	32.59	32.93	31.70	30.60	30.93	33.52	29.68	24.85

PROJ. NO. 6 PROJECTED POPULATION BY SEX AND AGE GROUP, FOR CANADA AND PROVINCES, 1991, IN THOUSANDS  
PROJECTION DE LA POPULATION PAR SEXE ET PAR GROUPE D'AGES, CANADA ET PROVINCES, 1991, EN MILLIERS

SEX AND AGE SEXE ET AGE	CANADA	NFLD T.-N.	P.E.I. I.P.-E.	N.S. N.-E.	N.B.	QUE.	ONT.	MAN.	SASK.	ALTA. ALB.	B.C. C.-B.	YUKON.	N.W.T. T.N.-T.
0	216.7	7.2	1.3	8.2	7.2	58.1	73.7	9.9	10.1	18.9	21.1	0.2	0.6
1	218.7	7.2	1.3	8.3	7.3	58.8	74.4	10.0	10.2	19.1	21.4	0.2	0.6
2	219.8	7.2	1.3	8.3	7.3	59.2	74.7	10.1	10.2	19.3	21.5	0.2	0.6
3	220.3	7.1	1.3	8.3	7.3	59.5	74.8	10.1	10.2	19.4	21.6	0.2	0.6
4	220.2	7.0	1.3	8.2	7.3	59.4	74.7	10.1	10.2	19.5	21.7	0.2	0.6
0-4	1095.6	35.7	6.3	41.2	36.3	295.0	372.3	50.2	50.7	96.3	107.3	1.2	3.1
5	219.3	6.9	1.2	8.2	7.2	59.2	74.4	10.1	10.1	19.5	21.7	0.2	0.6
6	217.6	6.8	1.2	8.1	7.2	58.6	73.8	10.0	9.9	19.5	21.6	0.2	0.6
7	214.7	6.7	1.2	7.9	7.1	57.7	72.9	9.9	9.7	19.4	21.4	0.3	0.6
8	211.3	6.6	1.2	7.8	6.9	56.6	71.9	9.8	9.5	19.3	21.1	0.3	0.6
9	207.7	6.4	1.1	7.6	6.8	55.5	70.8	9.6	9.2	19.0	20.8	0.3	0.6
5-9	1070.6	33.4	5.9	39.6	35.1	287.6	363.8	49.4	48.4	96.7	106.5	1.2	2.8
10	203.7	6.2	1.1	7.4	6.6	54.2	69.9	9.5	8.9	18.7	20.4	0.3	0.6
11	199.3	6.1	1.0	7.2	6.4	52.7	68.7	9.3	8.6	18.3	20.1	0.3	0.6
12	194.8	5.9	1.0	7.0	6.2	51.3	67.5	9.1	8.3	18.0	19.7	0.3	0.5
13	190.2	5.8	1.0	6.8	6.0	49.9	66.1	8.9	8.0	17.6	19.3	0.3	0.5
14	185.4	5.6	0.9	6.6	5.8	48.5	64.7	8.7	7.6	17.2	18.9	0.3	0.5
10-14	973.4	29.7	5.0	35.1	31.1	256.7	336.9	45.3	41.4	89.7	98.4	1.3	2.7
15	175.9	5.6	0.9	6.6	5.8	46.6	60.2	8.4	7.6	16.0	17.4	0.2	0.5
16	176.9	5.7	1.0	6.5	5.8	46.7	61.6	8.5	7.6	15.5	17.3	0.2	0.6
17	171.1	5.8	1.0	6.4	5.6	43.4	60.3	8.4	7.4	15.0	17.1	0.2	0.5
18	175.9	6.0	1.0	6.7	6.1	43.8	62.4	8.4	7.6	15.5	17.7	0.2	0.5
19	180.6	6.3	1.0	7.1	6.2	44.5	64.6	8.5	7.6	15.7	18.3	0.2	0.6
15-19	880.4	29.4	5.0	33.4	29.4	225.0	309.1	42.1	37.7	77.7	87.8	1.1	2.7
20	190.6	6.4	1.0	7.4	6.3	47.2	68.2	8.8	7.8	16.9	19.7	0.2	0.6
21	190.8	6.3	1.1	7.2	6.2	48.4	67.9	8.5	7.8	16.6	19.9	0.3	0.6
22	185.9	6.3	1.0	7.0	6.0	47.6	65.4	8.5	7.7	16.0	19.5	0.2	0.6
23	187.7	6.3	1.0	6.8	6.0	49.9	66.1	8.9	8.0	17.6	19.3	0.3	0.5
24	195.1	6.5	1.1	7.7	6.5	53.2	70.2	8.6	8.2	16.7	19.6	0.2	0.5
20-24	954.1	31.8	5.3	36.3	31.2	245.2	337.6	42.8	39.5	82.5	97.8	1.1	2.9
25-29	1142.2	33.8	6.6	43.1	36.7	312.1	402.0	48.8	47.7	93.8	113.7	1.1	2.6
30-34	1168.8	31.5	6.3	43.5	37.0	330.1	404.3	49.9	48.3	96.7	117.9	1.1	2.2
35-39	1039.9	25.5	4.9	37.2	31.2	291.4	360.4	45.9	40.8	92.3	107.2	1.1	2.2
40-44	970.7	22.9	4.6	33.8	28.1	268.7	346.5	41.3	32.4	81.9	106.9	1.3	2.2
45-49	786.9	17.3	3.4	26.0	21.1	227.1	283.2	31.8	24.9	63.1	86.3	1.1	1.6
50-54	625.1	13.1	2.9	20.5	16.3	174.1	230.3	25.3	21.4	50.3	69.1	0.8	1.2
55-59	573.2	11.6	2.6	18.4	14.2	155.5	214.3	23.4	21.1	47.3	63.3	0.6	1.0
60-64	524.8	10.1	2.2	16.0	12.8	140.9	198.2	21.8	20.8	42.3	58.4	0.5	0.7
65-69	446.4	8.8	2.0	14.5	11.8	115.8	168.9	20.1	19.6	33.9	50.1	0.4	0.5
70-74	318.3	7.2	1.7	11.9	9.1	79.9	114.4	15.7	16.1	24.6	37.2	0.2	0.3
75-79	225.2	5.9	1.3	8.8	6.6	54.3	79.9	11.8	12.2	16.7	28.0	0.1	0.2
80-84	126.6	2.7	0.8	5.1	3.9	29.8	44.2	6.8	7.3	19.8	16.0	0.1	0.1
85-89	55.0	1.0	0.4	2.1	1.6	12.1	19.0	3.1	3.6	4.6	7.5	0.0	0.0
90+	21.5	0.4	0.2	0.8	0.7	4.1	6.9	1.3	2.1	1.9	3.2	0.0	0.0
MALE-MASCUL.	12998.9	351.1	67.5	467.4	394.4	3505.5	4592.1	576.8	535.9	1102.1	1362.6	14.3	29.0
0	205.9	6.9	1.2	7.8	6.8	55.3	69.9	9.4	9.6	18.0	20.2	0.2	0.6
1	208.0	6.9	1.2	7.9	6.9	56.0	70.5	9.5	9.6	18.2	20.4	0.2	0.6
2	209.1	6.9	1.2	7.9	6.9	56.4	70.8	9.6	9.7	18.3	20.6	0.2	0.6
3	209.7	6.8	1.2	7.9	6.9	56.7	71.0	9.6	9.7	18.4	20.7	0.2	0.6
4	209.5	6.7	1.2	7.9	6.9	56.6	70.9	9.6	9.6	18.5	20.7	0.2	0.6
0-4	1042.2	34.2	6.0	39.4	34.5	281.0	353.2	47.7	48.2	91.3	102.7	1.2	2.9
5	208.8	6.7	1.2	7.8	6.9	56.4	70.6	9.6	9.6	18.5	20.7	0.2	0.6
6	207.1	6.6	1.2	7.7	6.8	55.9	70.1	9.5	9.4	18.5	20.7	0.2	0.6
7	204.4	6.4	1.1	7.6	6.7	55.0	69.2	9.4	9.2	18.4	20.5	0.2	0.5
8	201.2	6.3	1.1	7.4	6.6	54.0	68.3	9.3	9.0	18.3	20.2	0.2	0.5
9	197.8	6.1	1.1	7.3	6.4	52.9	67.3	9.2	8.8	18.1	19.9	0.2	0.5
5-9	1019.3	32.1	5.6	37.8	33.4	274.2	345.5	46.9	46.0	91.9	101.9	1.2	2.7
10	194.0	6.0	1.0	7.1	6.3	51.7	66.4	9.0	8.5	17.7	19.6	0.2	0.5
11	189.8	5.8	1.0	6.9	6.1	50.3	65.3	8.8	8.2	17.4	19.2	0.2	0.5
12	185.5	5.7	1.0	6.7	5.9	48.9	64.2	8.6	7.9	17.1	18.8	0.2	0.5
13	181.2	5.5	0.9	6.5	5.8	47.6	62.9	8.4	7.6	16.7	18.4	0.2	0.5
14	176.7	5.4	0.9	6.3	5.6	46.3	61.6	8.2	7.3	16.4	18.0	0.2	0.5
10-14	927.2	28.4	4.8	33.5	29.6	244.7	320.3	43.1	39.4	85.3	94.1	1.2	2.6
15	167.7	5.3	0.9	6.1	5.5	44.0	57.8	7.9	7.5	15.3	16.7	0.2	0.5
16	168.4	5.3	0.9	6.1	5.7	44.2	58.8	8.0	7.2	14.8	16.6	0.2	0.5
17	163.9	5.3	0.9	6.2	5.6	41.8	57.5	7.7	7.1	14.6	16.3	0.2	0.5
18	157.1	5.7	0.9	6.5	5.7	41.4	59.0	7.9	7.4	14.7	17.2	0.2	0.5
19	171.7	6.0	1.0	6.8	5.9	42.6	60.9	8.1	7.2	14.8	17.4	0.2	0.6
15-19	838.6	27.9	4.6	31.7	28.4	214.0	294.0	39.6	36.5	74.2	84.2	1.0	2.7
20	182.6	6.0	1.0	7.1	6.0	45.2	65.6	8.5	7.5	15.8	19.0	0.2	0.5
21	182.5	5.9	1.0	6.9	5.8	46.1	65.0	8.4	7.5	16.1	19.1	0.2	0.6
22	177.8	6.0	1.0	6.6	5.6	45.4	62.6	8.1	7.5	15.4	18.8	0.2	0.5
23	181.0	6.2	1.0	6.9	5.8	47.7	63.4	8.0	7.5	15.5	18.3	0.2	0.5
24	192.3	6.5	1.0	7.2	6.3	51.1	67.8	8.5	7.9	16.3	19.0	0.2	0.5
20-24	916.2	30.6	5.1	34.6	29.6	235.5	324.3	41.4	37.9	79.1	94.3	1.0	2.7
25-29	1104.7	32.5	6.3	41.9	35.5	301.1	387.3	47.8	46.5	91.1	111.1	1.1	2.5
30-34	1140.5	30.4	6.4	41.7	35.5	324.9	392.7	49.0	47.2	93.6	116.1	1.0	2.0
35-39	1057.3	25.9	4.9	36.9	31.5	295.9	372.7	46.6	39.3	90.6	110.1	1.2	2.0
40-44	977.7	22.5	4.6	33.5	27.4	273.3	354.4	41.1	31.3	79.7	106.8	1.2	2.0
45-49	786.7	17.2	3.3	25.8	20.4	230.7	284.6	31.6	24.5	61.8	84.7	0.9	1.3
50-54	634.7	12.8	2.8	20.8	16.4	179.9	234.8	25.6	21.7	50.0	68.3	0.6	1.0
55-59	591.8	11.2	2.6	19.2	15.1	167.8	222.0	24.1	21.4	45.8	61.2	0.5	0.8
60-64	572.9	10.4	2.4	18.3	14.4	162.2	215.0	24.1	22.0	42.7	60.4	0.4	0.6
65-69	544.2	9.4	2.4	18.1	14.5	144.4	200.7	25.2	21.9	39.0	60.9	0.3	0.5
70-74	430.6	8.2	2.3	16.3	12.2	112.5	156.9	20.8	19.5	30.5	51.0	0.2	0.3
75-79	341.7	6.4	1.9	13.0	9.7	86.6	124.5	17.4	16.2	23.4	42.2	0.1	0.2
80-84	223.0	3.9	1.3	8.3	6.4	55.5	83.7	11.7	10.6	14.8	26.7	0.0	0.1
85-89	118.1	1.8	0.7	4.3	3.3	26.2	47.0	6.5	5.8	8.1	14.3	0.0	0.0
90+	62.3	0.9	0.5	2.0	1.7	10.0	26.6	3.8	3.5	4.7	8.6	0.0	0.0
FEMALE-FEMI.	13333.8	346.5	68.4	477.3	399.7	3622.4	4749.0	594.0	539.3	1097.7	1399.4	13.0	27.1

PROJ. NO. 6

PROJECTED POPULATION BY SEX AND AGE GROUP, FOR CANADA AND PROVINCES, 1991, IN THOUSANDS  
PROJECTION DE LA POPULATION PAR SEXE ET PAR GROUPE D'AGES, CANADA ET PROVINCES, 1991, EN MILLIERS

SEX AND AGE SEXE ET AGE	CANADA	NFLD T.-N.	P.A.E. I.P.-E.	N.S. N.-E.	N.B.	Q.E.	ONT.	MAN.	SASK.	ALTA. ALB.	B.C. C.-B.	YUKON	N.W.T. T.-N.
0	422.6	14.2	2.5	16.0	14.0	113.3	143.6	19.4	19.6	36.9	41.3	0.5	1.2
1	426.7	14.1	2.5	16.1	14.1	114.8	144.9	19.5	19.8	37.3	41.8	0.5	1.2
2	428.8	14.0	2.5	16.2	14.2	115.6	145.5	19.6	19.9	37.6	42.1	0.5	1.2
3	430.0	13.9	2.5	16.2	14.2	116.1	145.8	19.7	19.8	37.8	42.3	0.5	1.2
4	429.7	13.7	2.4	16.1	14.2	116.0	145.6	19.7	19.8	38.0	42.4	0.5	1.2
0-4	2137.8	69.9	12.3	80.6	70.8	576.0	725.4	97.9	98.9	187.6	209.9	2.4	6.0
5	428.1	13.6	2.4	16.0	14.1	115.6	145.1	19.6	19.6	38.1	42.4	0.5	1.1
6	424.7	13.4	2.4	15.8	14.0	114.5	144.0	19.5	19.3	38.1	42.2	0.5	1.1
7	419.0	13.1	2.3	15.5	13.8	112.7	142.1	19.3	19.0	37.9	41.8	0.5	1.1
8	412.5	12.9	2.3	15.2	13.5	110.6	140.1	19.1	18.5	37.5	41.3	0.5	1.1
9	405.5	12.5	2.2	14.9	13.2	108.4	138.1	18.8	18.0	37.1	40.7	0.5	1.1
5-9	2089.9	65.5	11.6	77.4	68.6	561.8	709.4	96.3	94.4	188.6	208.4	2.4	5.6
10	397.8	12.2	2.1	14.5	12.9	105.9	136.2	18.5	17.4	36.4	40.0	0.5	1.1
11	389.0	11.9	2.0	14.1	12.5	103.0	134.0	18.1	16.8	35.7	39.3	0.5	1.1
12	380.3	11.6	2.0	13.7	12.2	100.2	131.6	17.7	16.2	35.0	38.5	0.5	1.1
13	371.3	11.3	1.9	13.3	11.8	97.6	129.0	17.3	15.5	34.3	37.7	0.5	1.1
14	362.2	11.0	1.8	13.0	11.4	94.8	126.3	16.9	14.9	33.5	36.9	0.5	1.1
10-14	1900.6	58.1	9.8	68.7	60.8	501.5	657.2	88.4	80.8	175.0	192.5	2.5	5.4
15	343.5	11.0	1.9	12.7	11.3	90.6	118.0	16.3	15.1	31.3	34.1	0.4	1.1
16	345.2	11.0	1.9	12.7	11.4	90.9	120.4	16.4	14.8	30.3	33.9	0.4	1.1
17	334.9	11.3	1.9	12.6	11.2	85.2	117.8	16.1	14.5	29.6	33.3	0.4	1.0
18	343.0	11.7	1.9	13.3	11.7	85.2	121.3	16.3	15.0	30.2	34.9	0.4	1.1
19	352.3	12.4	2.0	13.9	12.1	87.1	125.5	16.6	14.8	30.5	35.7	0.4	1.1
15-19	1718.9	57.3	9.5	65.1	57.8	439.0	603.0	81.7	74.1	151.9	172.0	2.1	5.4
20	373.3	12.5	2.0	14.5	12.3	92.4	133.8	17.3	15.4	32.7	38.7	0.4	1.2
21	373.3	12.1	2.1	14.0	12.0	94.5	132.9	16.9	15.3	32.7	39.1	0.4	1.2
22	363.7	12.3	2.1	13.5	11.6	93.0	127.9	16.5	15.3	31.5	38.4	0.4	1.1
23	368.7	12.5	2.0	13.3	12.1	96.5	129.3	16.4	15.4	31.8	37.3	0.4	1.1
24	391.4	13.0	2.2	14.9	12.8	104.3	138.0	17.0	16.1	33.0	38.7	0.4	1.0
20-24	1870.3	62.4	10.4	71.0	60.8	480.7	661.9	84.2	77.4	161.6	192.2	2.1	5.5
25-29	2246.9	66.3	12.9	85.0	72.2	613.3	789.3	96.6	94.2	184.9	224.8	2.2	5.2
30-34	2309.2	61.9	12.7	85.2	72.5	655.1	797.0	98.9	95.5	190.3	233.9	2.1	4.2
35-39	2097.3	51.4	9.9	74.0	62.6	587.3	733.0	92.4	80.0	182.9	217.3	2.3	4.2
40-44	1948.5	45.4	9.2	67.3	55.6	542.0	700.9	82.5	63.7	161.6	213.7	2.5	4.2
45-49	1573.5	34.5	6.6	51.8	41.5	457.8	567.8	63.4	49.4	124.8	171.0	1.9	3.0
50-54	1259.9	25.9	5.7	41.3	32.7	354.0	465.1	50.9	43.0	100.3	137.4	1.3	2.2
55-59	1165.0	22.8	5.2	37.5	29.3	323.3	436.3	47.5	42.5	93.1	124.5	1.1	1.9
60-64	1097.7	20.5	4.6	34.3	27.2	303.1	413.2	45.9	42.8	85.0	118.8	0.9	1.3
65-69	994.6	18.2	4.4	32.6	26.2	262.2	378.6	45.3	41.5	72.9	111.0	0.7	1.0
70-74	748.9	15.4	3.9	28.2	21.3	192.4	271.3	36.5	35.6	55.1	88.2	0.4	0.6
75-79	566.9	11.4	3.3	21.9	16.4	140.9	204.4	29.3	28.4	40.1	70.3	0.2	0.3
80-84	349.7	6.6	2.1	13.4	10.4	85.3	127.9	18.4	17.9	24.7	42.7	0.1	0.2
85-89	173.1	2.8	1.1	6.4	4.9	38.3	66.1	9.6	9.4	12.8	21.8	0.0	0.1
90+	83.9	1.3	0.7	2.9	2.4	14.1	33.5	5.1	5.6	6.6	11.7	0.0	0.0
TOTAL	26232.7	697.6	135.9	944.7	794.0	7127.9	9341.2	1170.8	1075.2	2199.8	2762.1	27.3	56.2

BROAD AGE GROUPING / GRANDS GROUPES D'AGES

MALE-MASCUL.

0-14	3139.6	98.8	17.2	115.9	102.6	839.3	1073.0	144.9	140.6	282.7	312.1	3.7	8.6
15-44	6156.1	174.9	32.8	227.3	193.7	1672.6	2159.8	270.8	246.3	524.9	631.4	6.8	14.7
45-64	2510.0	52.2	11.0	80.8	64.4	697.7	926.0	102.3	88.2	202.9	277.2	2.9	4.5
65+	1193.1	25.2	6.5	43.3	33.7	295.9	433.4	58.6	60.8	91.6	142.0	0.8	1.1

FEMALE-FEMMI.

0-14	2988.7	94.7	16.4	110.7	97.5	799.9	1019.0	137.7	133.6	268.5	298.6	3.6	8.3
15-44	6035.0	169.8	31.8	220.3	187.8	1644.7	2125.3	265.5	238.6	508.3	622.5	6.5	14.0
45-64	2586.1	51.5	11.1	84.2	66.4	740.6	956.4	105.4	89.6	200.3	274.5	2.3	3.8
65+	1724.0	30.5	9.0	62.1	47.9	437.2	648.4	85.4	77.5	120.6	203.7	0.7	1.0

TOTAL

0-14	6128.3	193.5	33.7	226.7	200.1	1639.2	2092.0	282.6	274.2	551.2	610.8	7.3	17.0
15-44	12191.1	344.6	64.6	447.6	381.5	3317.3	4285.1	536.3	484.9	1033.2	1253.9	13.3	28.7
45-64	5096.2	103.7	22.1	165.0	130.8	1438.3	1882.4	207.7	177.8	403.2	551.7	5.3	8.4
65+	2917.1	55.7	15.5	105.5	81.6	733.1	1081.7	144.2	138.4	212.2	345.7	1.5	2.1

DEPENDANCY RATIOS / RAPPORTS DE DEPENDANCE

BOTH SEXES - SEXES REUNIS

0-17	43.98	54.65	46.43	46.05	48.92	42.46	42.13	47.67	51.52	47.75	41.79	48.83	59.48
65+	17.94	13.42	19.10	18.35	17.06	16.33	18.61	20.74	22.38	15.77	20.28	8.36	6.28
TOTAL	61.91	68.07	67.53	64.40	65.98	58.79	60.74	68.42	73.90	63.53	62.07	57.19	65.76

LIFE EXPECTANCY AT BIRTH / ESPERANCE DE LA VIE A LA NAISSANCE

MALE-MASCUL.	70.22	70.72	70.80	69.39	70.20	69.25	70.62	71.31	72.67	71.83	70.47	68.18	65.78
FEMALE-FEMMI.	78.26	77.83	79.02	77.96	78.15	77.05	79.15	79.34	79.53	79.34	79.32	72.97	70.94
MEDIAN AGE / AGE MEDIAN	32.55	27.64	30.49	31.39	30.40	32.95	33.24	31.97	30.89	31.28	33.81	30.03	25.15

PRJ. NO. 6

PROJECTED POPULATION BY SEX AND AGE GROUP, FOR CANADA AND PROVINCES, 1992, IN THOUSANDS  
PROJECTION DE LA POPULATION PAR SEXE ET PAR GROUPE D'AGES, CANADA ET PROVINCES, 1992, EN MILLIERS

SEX AND AGE SEXE ET AGE	CANADA	N.F.L.D. T.-N.	P.E.I. I.P.-E.	N.S. N.-E.	N.B.	QUE.	ONT.	MAN.	SASK.	ALTA.ALB.	B.C. C.-E.	YUKON.	N.W.T. T.N.-O
0	213.4	7.2	1.2	8.1	7.1	56.9	72.7	9.8	9.9	18.6	20.8	0.2	0.6
1	216.3	7.2	1.3	8.2	7.2	58.0	73.6	9.9	10.1	18.9	21.1	0.2	0.6
2	218.5	7.2	1.3	8.2	7.2	58.8	74.3	10.0	10.1	19.1	21.3	0.2	0.6
3	219.9	7.1	1.3	8.3	7.3	59.2	74.6	10.1	10.2	19.3	21.5	0.2	0.6
4	220.2	7.1	1.3	8.3	7.3	59.4	74.8	10.1	10.2	19.4	21.6	0.2	0.6
0-4	1087.9	35.9	6.3	41.0	36.1	292.3	370.0	49.9	50.5	95.4	106.3	1.2	3.1
5	220.0	7.0	1.3	8.2	7.3	59.4	74.7	10.1	10.1	19.5	21.6	0.2	0.6
6	219.2	6.9	1.2	8.2	7.2	59.1	74.4	10.1	10.1	19.5	21.6	0.2	0.6
7	217.5	6.8	1.2	8.1	7.2	58.6	73.8	10.0	9.9	19.5	21.6	0.2	0.6
8	214.6	6.7	1.2	7.9	7.1	57.7	72.8	9.9	9.7	19.4	21.4	0.2	0.6
9	211.2	6.6	1.2	7.8	6.9	56.6	71.8	9.8	9.5	19.2	21.1	0.2	0.6
5-9	1082.6	34.0	6.1	40.2	35.6	291.4	367.6	49.8	49.3	97.2	107.3	1.2	2.9
10	207.6	6.4	1.1	7.6	6.8	55.5	70.8	9.6	9.2	19.0	20.8	0.3	0.6
11	203.7	6.2	1.1	7.4	6.6	54.2	69.8	9.5	8.9	18.7	20.4	0.3	0.6
12	199.2	6.1	1.0	7.2	6.4	52.7	68.7	9.3	8.6	18.3	20.1	0.3	0.6
13	194.7	5.9	1.0	7.0	6.2	51.3	67.5	9.1	8.3	18.0	19.7	0.3	0.5
14	190.1	5.8	1.0	6.8	6.0	49.9	66.1	8.9	7.9	17.6	19.3	0.3	0.5
10-14	995.2	30.5	5.2	36.1	32.0	263.6	342.9	46.3	43.0	91.5	100.3	1.3	2.7
15	185.3	5.6	0.9	6.6	5.8	48.5	64.7	8.6	7.6	17.2	18.9	0.3	0.5
16	175.7	5.6	0.9	6.6	5.8	46.6	60.2	8.4	7.6	16.0	17.4	0.2	0.5
17	176.7	5.7	1.0	6.5	5.8	46.6	61.5	8.5	7.6	15.5	17.3	0.2	0.5
18	170.9	5.8	1.0	6.4	5.6	43.3	60.2	8.4	7.3	15.0	17.1	0.2	0.5
19	175.7	6.0	1.0	6.7	6.1	43.7	62.3	8.4	7.6	15.5	17.7	0.2	0.5
15-19	684.3	28.7	4.8	32.9	29.0	228.8	308.9	42.3	37.7	79.1	88.3	1.1	2.7
20	180.3	6.3	1.0	7.1	6.2	44.4	64.5	8.5	7.6	15.7	18.2	0.2	0.6
21	190.3	6.4	1.0	7.4	6.3	47.1	69.1	8.8	7.8	16.8	19.7	0.2	0.6
22	185.5	6.1	1.0	7.2	6.4	45.3	67.8	8.6	7.7	16.3	19.9	0.3	0.6
23	185.5	6.3	1.0	6.9	6.0	47.5	65.3	8.5	7.7	16.0	19.5	0.2	0.6
24	187.4	6.3	1.0	7.1	6.2	48.7	65.8	8.4	7.9	16.3	19.0	0.2	0.6
20-24	934.2	31.5	5.2	35.7	30.9	236.2	331.5	42.6	38.8	81.4	96.3	1.1	2.9
25-29	1104.3	33.6	6.4	41.9	35.8	299.8	389.4	47.1	46.1	90.9	109.4	1.1	2.7
30-34	1178.7	32.4	6.5	43.7	37.2	330.6	409.0	50.4	49.0	97.0	119.6	1.1	2.2
35-39	1065.3	26.4	5.2	38.9	32.5	299.7	368.4	46.7	42.6	94.0	107.9	1.1	2.1
40-44	966.6	23.1	4.6	33.7	28.2	269.5	341.0	41.6	33.3	82.6	105.6	1.2	2.2
45-49	837.8	18.7	3.7	27.9	22.8	235.5	302.7	34.3	26.6	67.7	92.1	1.1	1.8
50-54	644.9	13.6	2.9	21.2	16.9	181.5	236.0	26.1	21.6	51.6	71.4	0.8	1.2
55-59	568.7	11.7	2.6	18.3	14.1	153.7	213.0	23.2	20.7	47.1	62.7	0.6	1.0
50-64	528.4	10.1	2.3	16.2	12.9	142.7	198.7	21.8	20.6	42.9	58.9	0.5	0.8
65-69	446.1	8.8	2.0	14.1	11.5	116.5	169.2	19.9	19.2	34.1	49.9	0.6	0.5
70-74	351.9	7.4	1.7	12.2	9.4	83.3	120.7	16.0	15.3	25.7	38.7	0.2	0.3
75-79	224.8	5.0	1.3	8.6	6.6	54.6	79.4	11.7	12.2	16.9	27.8	0.1	0.2
80-84	130.9	2.9	0.8	5.3	4.0	30.7	46.0	7.0	7.5	10.0	16.4	0.1	0.1
85-89	56.4	1.1	0.4	2.2	1.7	12.6	19.4	3.1	3.7	4.7	7.6	0.0	0.0
90+	22.2	0.4	0.2	0.8	0.7	4.2	7.1	1.3	2.2	2.0	3.3	0.0	0.0
MALE-MASCUL.	13091.1	355.9	68.1	471.0	398.0	3530.0	4620.8	581.1	540.8	1111.9	1369.8	14.4	29.5
0	202.7	6.9	1.2	7.7	6.7	54.2	68.9	9.3	9.4	17.7	19.9	0.2	0.6
1	205.7	6.9	1.2	7.8	6.8	55.2	69.8	9.4	9.6	17.9	20.2	0.2	0.6
2	207.9	6.9	1.2	7.9	6.9	56.0	70.5	9.5	9.6	18.2	20.4	0.2	0.6
3	209.0	6.9	1.2	7.9	6.9	56.4	70.8	9.6	9.7	18.3	20.6	0.2	0.6
4	209.6	6.8	1.2	7.9	6.9	56.6	71.0	9.6	9.7	18.4	20.7	0.2	0.6
0-4	1034.9	34.4	6.0	39.2	34.3	278.4	351.0	47.4	47.9	90.5	101.7	1.1	3.0
5	209.5	6.7	1.2	7.9	6.9	56.6	70.9	9.6	9.6	18.5	20.7	0.2	0.6
6	208.7	6.7	1.2	7.8	6.9	56.4	70.6	9.6	9.6	18.5	20.7	0.2	0.6
7	207.1	6.6	1.2	7.7	6.8	55.9	70.1	9.5	9.4	18.5	20.6	0.2	0.6
8	204.3	6.4	1.1	7.6	6.6	55.0	69.2	9.4	9.2	18.4	20.4	0.2	0.5
9	201.1	6.3	1.1	7.4	6.6	53.9	68.2	9.3	9.0	18.3	20.2	0.2	0.5
5-9	1030.7	32.6	5.8	38.4	33.9	277.8	349.0	47.3	46.9	92.3	102.7	1.2	2.8
10	197.7	6.1	1.1	7.3	6.4	52.9	67.3	9.2	8.8	18.1	19.9	0.2	0.5
11	194.0	6.0	1.0	7.1	6.3	51.7	66.4	9.0	8.5	17.7	19.6	0.2	0.5
12	189.7	5.8	1.0	6.9	6.1	50.2	65.3	8.8	8.2	17.4	19.2	0.2	0.5
13	185.5	5.7	1.0	6.7	5.9	48.9	64.1	8.6	7.9	17.1	18.8	0.2	0.5
14	181.1	5.5	0.9	6.5	5.8	47.6	62.9	8.4	7.6	16.7	18.4	0.2	0.5
10-14	948.0	29.2	5.0	34.5	30.5	251.3	325.9	44.0	40.9	87.0	95.9	1.2	2.7
15	176.7	5.4	0.9	6.3	5.6	46.3	61.6	8.2	7.3	16.3	18.0	0.2	0.5
16	167.6	5.3	0.9	6.1	5.5	43.9	57.7	7.9	7.5	15.3	16.7	0.2	0.5
17	168.3	5.3	0.9	6.1	5.7	44.2	58.8	8.0	7.2	14.8	16.6	0.2	0.5
18	163.8	5.4	0.9	6.2	5.6	41.8	57.5	7.7	7.1	14.6	16.3	0.2	0.5
19	167.0	5.7	0.9	6.5	5.7	41.4	58.9	7.9	7.4	14.7	17.2	0.2	0.5
15-19	843.3	27.2	4.5	31.3	28.0	217.6	294.5	39.7	36.5	75.7	84.8	1.0	2.6
20	171.6	6.0	1.0	6.8	5.9	42.6	60.9	8.1	7.2	14.8	17.4	0.2	0.6
21	182.5	6.0	1.0	7.1	6.0	45.2	65.6	8.5	7.5	15.8	19.0	0.2	0.5
22	182.4	5.9	1.0	6.9	5.8	46.0	65.0	8.4	7.5	16.1	19.1	0.2	0.6
23	177.8	6.0	1.0	6.6	5.6	45.4	62.5	8.0	7.5	15.4	18.8	0.2	0.5
24	160.9	6.2	1.0	6.9	5.8	47.7	63.3	8.0	7.5	15.5	18.3	0.2	0.5
20-24	895.2	30.1	5.0	34.2	29.2	226.9	317.3	41.1	37.2	77.6	92.7	1.0	2.7
25-29	1058.4	32.6	6.1	40.4	34.4	290.0	375.2	46.3	44.7	88.3	106.8	1.1	2.6
30-34	1145.3	31.2	6.3	42.4	36.0	322.9	395.3	49.2	47.9	93.8	117.2	1.0	2.1
35-39	1078.5	26.5	5.3	37.9	32.5	303.4	377.9	47.5	47.5	92.5	110.6	1.1	2.0
40-44	978.2	23.1	4.5	33.6	27.8	274.7	351.3	41.6	31.9	80.3	106.3	1.2	2.0
45-49	840.7	18.6	3.6	27.8	22.1	242.9	305.8	34.1	26.0	66.6	90.8	1.0	1.5
50-54	654.7	13.1	2.8	21.5	17.0	186.7	241.4	26.4	22.0	51.4	70.7	0.6	1.1
55-59	590.8	11.5	2.7	19.1	14.9	166.7	221.6	23.8	21.2	46.2	61.8	0.5	0.9
60-64	572.8	10.3	2.3	18.4	14.6	153.0	214.4	24.0	21.8	43.0	59.9	0.4	0.6
65-69	545.0	9.4	2.4	17.8	14.1	147.4	208.4	24.5	21.5	38.9	59.7	0.3	0.4
70-74	450.7	8.5	2.2	16.7	12.7	117.2	166.4	21.6	20.0	32.2	52.8	0.2	0.3
75-79	344.8	6.4	1.9	13.2	9.8	87.7	125.2	17.5	16.3	23.9	42.6	0.1	0.2
80-84	231.8	4.1	1.3	8.7	6.7	57.5	86.7	12.2	11.0	15.4	28.1	0.0	0.1
85-89	122.8	1.8	0.7	4.4	3.4	27.5	45.6	6.8	6.1	8.5	14.9	0.0	0.0
90+	64.4	1.0	0.5	2.1	1.7	10.4	27.5	4.0	3.6	4.9	8.9	0.0	0.0
FEMALE-FEMI.	13441.0	351.6	69.0	481.4	403.6	3649.8	4783.5	598.8	544.7	1109.0	1408.8	13.2	27.6

PROJ. NO. 6 PROJECTED POPULATION BY SEX AND AGE GROUP, FOR CANADA AND PROVINCES, 1992, IN THOUSANDS  
PROJECTION DE LA POPULATION PAR SEXE ET PAR GROUPE D'AGES, CANADA ET PROVINCES, 1992, EN MILLIERS

SEX AND AGE SEXE ET AGE	CANADA	Nfld	P.E.I.	N.S.	N.B.	QUE.	ONT.	MAN.	SASK.	ALTA.	B.C.	YUKON.	N.W.T.
	T.-N.	I.-P.-E.	N.-E.	N.-B.	Q.	O.	M.	S.	A.	C.-B.	Y.	N.W.T.	
0	416.1	14.1	2.4	15.8	13.8	111.1	141.6	19.1	19.4	36.3	40.7	0.5	1.2
1	422.0	14.1	2.4	16.0	14.0	113.1	143.5	19.4	19.6	36.9	41.3	0.5	1.2
2	426.4	14.1	2.5	16.1	14.1	114.7	144.8	19.5	19.8	37.3	41.8	0.5	1.2
3	428.6	14.0	2.5	16.2	14.2	115.6	145.4	19.6	19.8	37.6	42.1	0.5	1.2
4	429.8	13.9	2.5	16.2	14.2	116.1	145.7	19.7	19.8	37.8	42.3	0.5	1.2
0-4	2122.8	70.3	12.3	80.2	70.4	570.6	721.0	97.3	98.4	185.8	208.0	2.3	6.1
5	429.5	13.7	2.4	16.1	14.2	116.0	145.5	19.7	19.8	38.0	42.4	0.5	1.2
6	428.0	13.6	2.4	16.0	14.1	115.5	145.0	19.6	19.6	38.1	42.4	0.5	1.1
7	424.5	13.4	2.4	15.8	14.0	114.4	143.9	19.5	19.3	38.0	42.2	0.5	1.1
8	418.9	13.1	2.3	15.5	13.8	112.7	142.0	19.3	19.0	37.8	41.8	0.5	1.1
9	412.4	12.8	2.3	15.2	13.5	110.5	140.1	19.1	18.5	37.5	41.3	0.5	1.1
5-9	2113.3	66.7	11.8	78.6	69.5	569.1	716.6	97.1	96.2	189.5	210.0	2.4	5.7
10	405.4	12.5	2.2	14.9	13.2	108.4	138.1	18.8	18.0	37.1	40.7	0.5	1.1
11	397.6	12.2	2.1	14.5	12.9	105.9	136.2	18.5	17.4	36.4	40.0	0.5	1.1
12	388.9	11.9	2.0	14.1	12.5	102.9	133.9	18.1	16.8	35.7	39.2	0.5	1.1
13	380.2	11.6	2.0	13.7	12.2	100.2	131.6	17.7	16.2	35.0	38.5	0.5	1.1
14	371.2	11.3	1.9	13.3	11.8	97.5	128.9	17.3	15.5	34.3	37.7	0.5	1.1
10-14	1943.3	59.6	10.2	70.5	62.5	514.9	668.8	90.3	83.9	178.5	196.2	2.5	5.4
15	362.0	11.0	1.8	13.0	11.4	94.7	126.3	16.9	14.9	33.5	36.9	0.5	1.1
16	343.3	11.0	1.9	12.7	11.3	90.5	117.9	16.3	15.1	31.3	34.1	0.4	1.1
17	345.0	11.0	1.9	12.7	11.4	90.8	120.3	16.4	14.8	30.3	33.9	0.4	1.1
18	334.6	11.3	1.9	12.6	11.2	85.1	117.7	16.1	14.5	29.5	33.3	0.4	1.0
19	342.7	11.7	1.9	13.3	11.7	85.1	121.2	16.2	15.0	30.2	34.9	0.4	1.1
15-19	1727.6	56.0	9.3	64.1	57.0	446.3	603.4	81.9	74.2	154.8	173.1	2.1	5.3
20	351.9	12.3	2.0	13.9	12.1	87.0	125.4	16.6	14.8	30.5	35.7	0.4	1.1
21	372.9	12.5	2.0	14.5	12.3	92.3	133.7	17.3	15.4	32.7	38.7	0.4	1.1
22	372.9	12.1	2.1	14.0	12.0	94.4	132.8	16.9	15.3	32.7	39.0	0.4	1.2
23	363.3	12.3	2.1	13.5	11.6	92.9	127.8	16.5	15.3	31.4	38.3	0.4	1.1
24	368.3	12.5	2.0	14.0	12.0	96.4	129.1	16.4	15.4	31.8	37.3	0.4	1.1
20-24	1829.3	61.7	10.3	69.9	60.1	463.0	648.8	83.7	76.0	159.0	189.0	2.1	5.6
25-29	2172.7	66.3	12.5	82.2	70.2	589.8	764.5	93.5	90.8	179.3	216.2	2.2	5.2
30-34	2324.0	63.0	12.0	86.1	73.2	653.5	804.3	99.6	96.8	190.7	236.8	2.2	4.4
35-39	2143.7	52.9	10.4	76.8	65.0	603.0	746.3	94.2	83.9	186.4	218.5	2.2	4.2
40-44	1944.7	46.2	9.1	67.2	56.0	544.2	692.3	83.1	65.1	162.9	211.9	2.5	4.2
45-49	1678.5	37.2	7.3	55.7	44.8	481.4	608.4	68.4	52.6	134.3	182.9	2.1	3.3
50-54	1299.6	26.7	5.7	42.7	33.9	368.3	477.4	52.4	43.6	102.0	142.1	1.4	2.3
55-59	1159.5	23.1	5.3	37.5	29.1	320.3	434.6	47.0	41.9	93.3	126.5	1.1	1.9
60-64	1101.2	20.4	4.6	34.6	27.6	305.7	413.1	45.8	42.4	85.9	118.7	0.9	1.4
65-69	991.1	18.2	4.4	31.9	25.6	263.9	377.6	44.4	40.8	72.0	109.6	0.7	1.0
70-74	782.6	15.9	4.0	28.8	22.1	200.4	287.0	37.6	36.3	58.0	91.5	0.4	0.7
75-79	569.6	11.5	3.3	21.9	16.4	142.3	204.7	29.2	28.5	40.8	70.4	0.2	0.4
80-84	362.7	7.0	2.2	14.0	10.7	85.2	132.7	19.2	18.6	25.5	44.5	0.1	0.2
85-89	179.2	2.9	1.1	6.6	5.1	40.1	68.0	9.9	9.8	13.3	22.5	0.0	0.1
90+	86.6	1.3	0.7	2.9	2.4	14.6	34.6	5.3	5.8	6.8	12.2	0.0	0.0
TOTAL	26532.1	707.5	137.2	952.3	801.6	7179.7	9404.2	1179.9	1085.5	2220.9	2778.6	27.6	57.1

BROAD AGE GROUPING / GRANDS GROUPES D'AGES

MALE-MASCUL.

0-14	3165.7	100.4	17.6	117.3	103.8	847.2	1080.4	146.0	142.8	284.0	313.9	3.7	8.7
15-44	6133.2	175.8	32.7	226.7	193.7	1664.4	2148.2	270.7	247.3	525.0	627.1	6.8	14.8
45-64	2579.8	54.1	11.4	83.7	66.7	716.4	950.3	105.3	89.5	209.4	285.1	3.1	4.8
65+	1212.3	25.6	6.4	43.3	33.9	301.9	441.8	59.1	61.1	93.5	143.7	0.8	1.2

FEMALE-FEMI.

0-14	3013.6	96.2	16.7	112.1	99.7	807.5	1026.0	138.7	135.7	269.8	300.4	3.5	8.4
15-44	6008.8	170.7	31.8	219.7	187.9	1835.4	2111.5	265.3	239.5	508.2	618.3	6.5	14.1
45-64	2659.0	53.4	11.4	86.8	68.6	759.3	983.3	108.3	91.0	207.2	283.1	2.5	4.1
65+	1759.6	31.2	9.1	62.8	48.5	447.6	662.8	86.5	78.6	123.9	206.9	0.7	1.1

TOTAL

0-14	6179.3	196.6	34.3	229.4	202.4	1654.7	2106.4	284.7	278.5	553.8	614.2	7.2	17.1
15-44	12142.1	346.5	64.5	446.4	381.5	3299.9	4259.6	536.0	486.8	1033.2	1245.4	13.3	28.9
45-64	5238.8	107.5	22.9	170.5	135.3	1475.7	1933.6	213.6	180.5	416.5	568.3	5.6	8.9
65+	2971.9	56.8	15.5	106.1	82.3	749.5	1104.6	148.5	139.7	217.3	350.7	1.5	2.2

DEPENDENCY RATIOS / RAPPORTS DE DEPENDANCE

BOTH SEXES - SEXES REUNIS

0-17	44.27	54.53	48.64	46.27	49.00	42.91	42.35	47.75	51.93	47.90	42.08	48.73	58.93
65+	18.20	13.50	18.97	18.34	17.05	16.66	18.95	20.79	22.44	16.04	20.52	8.73	6.46
TOTAL	62.47	68.03	67.62	64.61	66.05	59.57	61.34	68.54	74.36	63.94	52.60	57.46	65.39

LIFE EXPECTANCY AT BIRTH / ESPERANCE DE LA VIE A LA NAISSANCE

MALE-MASCUL.	70.22	70.72	70.80	69.39	70.20	69.29	70.62	71.31	72.67	71.83	70.47	68.18	65.78
FEMALE-FEMI.	78.26	77.83	79.02	77.96	78.15	77.05	79.15	79.34	79.53	79.34	79.32	72.97	70.94
MEDIAN AGE / AGE MEDIAN	32.88	27.97	30.86	31.73	30.75	33.33	33.56	32.27	31.19	31.64	34.12	30.35	25.44

PROJ. NO. 6 PROJECTED POPULATION BY SEX AND AGE GROUP, FOR CANADA AND PROVINCES, 1993, IN THOUSANDS  
 PROJECTION DE LA POPULATION PAR SEXE ET PAR GROUPE D'AGES, CANADA ET PROVINCES, 1993, EN MILLIERS

SEX AND AGE SEXE ET AGE	CANADA	N.F.L.	P.E.I.	N.S.	N.B.	QUE.	ONT.	MAN.	SASK.	ALTA.	B.C.	YUKON.	N.W.T.
	T.-N.	I.-P.-E.	N.-E.							ALB.	C.-B.		T.-N.-O
0	209.3	7.2	1.2	7.9	7.0	55.5	71.4	9.7	9.8	18.3	20.4	0.2	0.6
1	213.0	7.2	1.2	8.1	7.1	56.8	72.6	9.8	9.9	18.6	20.7	0.2	0.6
2	216.1	7.2	1.3	8.2	7.2	57.9	73.6	9.9	10.1	18.9	21.1	0.2	0.6
3	218.3	7.2	1.3	8.2	7.2	58.7	74.3	10.0	10.1	19.1	21.3	0.2	0.6
4	219.5	7.1	1.3	8.3	7.3	59.1	74.6	10.1	10.2	19.3	21.5	0.2	0.6
0-4	1076.2	35.9	6.2	40.7	35.8	288.1	366.4	49.5	50.1	94.2	105.0	1.2	3.1
5	220.1	7.1	1.3	8.3	7.3	59.4	74.7	10.1	10.2	19.4	21.6	0.2	0.6
6	219.9	7.0	1.3	8.2	7.3	59.3	74.6	10.1	10.1	19.5	21.6	0.2	0.6
7	219.2	6.9	1.2	8.2	7.2	59.1	74.4	10.1	10.1	19.5	21.6	0.2	0.6
8	217.4	6.8	1.2	8.1	7.2	58.6	73.8	10.0	9.9	19.5	21.5	0.2	0.6
9	214.5	6.7	1.2	7.9	7.1	57.7	72.8	9.9	9.7	19.4	21.3	0.2	0.6
5-9	1091.1	34.5	6.2	40.7	36.0	294.1	370.3	50.1	50.0	97.3	107.7	1.2	2.9
10	211.2	6.6	1.2	7.8	6.9	56.6	71.8	9.8	9.5	19.2	21.1	0.3	0.6
11	207.6	6.4	1.1	7.6	6.8	55.5	70.8	9.6	9.2	19.0	20.8	0.3	0.6
12	203.6	6.2	1.1	7.4	6.6	54.2	69.8	9.5	8.9	18.6	20.4	0.3	0.6
13	199.1	6.1	1.0	7.2	6.4	52.7	68.6	9.3	8.6	18.3	20.1	0.3	0.6
14	194.6	5.9	1.0	7.0	6.2	51.2	67.4	9.0	8.3	17.9	19.7	0.3	0.5
10-14	1016.0	31.2	5.4	37.0	32.9	270.1	348.5	47.2	44.5	93.1	102.0	1.3	2.8
15	189.9	5.8	1.0	6.8	6.0	49.9	66.0	8.9	7.9	17.5	19.3	0.3	0.5
16	185.2	5.6	0.9	6.6	5.8	48.4	64.6	8.6	7.6	17.2	18.8	0.3	0.5
17	175.6	5.6	0.9	6.6	5.7	46.5	60.1	8.4	7.6	16.0	17.4	0.2	0.5
18	176.5	5.7	1.0	6.5	5.7	46.6	61.4	8.4	7.6	15.5	17.3	0.2	0.5
19	170.6	5.8	1.0	6.4	5.6	43.3	60.1	8.4	7.3	15.0	17.0	0.2	0.5
15-19	897.7	28.5	4.8	32.9	29.0	234.7	312.4	42.7	38.0	81.1	89.8	1.1	2.7
20	175.4	6.0	1.0	6.7	6.0	43.7	62.2	8.4	7.6	15.5	17.6	0.2	0.5
21	180.1	6.3	1.0	7.1	6.2	44.4	64.4	8.5	7.6	15.7	18.2	0.2	0.6
22	190.0	6.4	1.0	7.3	6.3	47.1	68.0	8.8	7.8	16.8	19.6	0.2	0.6
23	191.2	6.4	1.0	7.2	6.4	48.3	67.7	8.7	7.6	16.6	19.5	0.2	0.6
24	185.3	6.3	1.0	6.9	6.0	47.4	65.2	8.5	7.7	16.0	19.5	0.2	0.6
20-24	921.0	31.2	5.2	35.2	30.6	230.8	327.5	42.6	38.4	80.6	94.8	1.1	2.9
25-29	1052.6	33.3	6.0	40.0	34.2	283.4	371.1	45.4	43.9	87.4	103.9	1.1	2.7
30-34	1186.3	35.1	6.7	44.1	37.5	329.7	413.3	50.7	49.6	97.5	120.7	1.1	2.3
35-39	1091.6	27.4	5.5	40.3	33.9	308.5	376.7	47.6	44.2	95.0	109.3	1.1	2.1
40-44	970.0	23.4	4.5	33.7	28.4	271.5	339.8	42.1	34.5	83.8	104.9	1.2	2.2
45-49	872.7	19.8	3.9	29.6	24.2	245.9	314.9	35.9	27.9	71.2	96.3	1.2	1.8
50-54	678.1	14.2	2.9	22.0	17.7	191.4	245.5	27.2	22.2	54.2	74.6	0.9	1.3
55-59	565.3	11.6	2.6	18.4	14.2	152.8	211.3	23.0	20.5	46.6	62.7	0.6	1.0
60-64	531.6	10.4	2.3	16.5	13.1	143.5	199.5	21.8	20.4	43.6	59.2	0.5	0.8
65-69	448.5	8.8	1.9	14.0	11.4	118.0	169.7	19.7	19.0	34.9	50.2	0.4	0.6
70-74	344.0	7.5	1.7	12.1	9.4	86.2	127.2	16.3	16.5	26.6	40.0	0.2	0.3
75-79	223.7	5.1	1.3	8.7	6.4	55.0	78.6	11.6	12.1	17.1	27.2	0.1	0.2
80-84	134.0	3.0	0.9	5.4	4.0	31.5	47.3	7.1	7.7	10.1	16.9	0.1	0.1
85-89	58.0	1.1	0.4	2.3	1.7	13.0	19.8	3.2	3.8	4.8	7.8	0.0	0.0
90+	23.0	0.4	0.2	0.8	0.7	4.4	7.4	1.4	2.2	2.1	3.4	0.0	0.0
MALE-MASCUL.	13177.4	360.6	68.7	474.3	401.4	3552.4	4647.3	585.1	545.4	1121.3	1376.4	14.5	29.9
0	198.9	6.9	1.2	7.6	6.6	52.9	67.7	9.2	9.3	17.4	19.4	0.2	0.6
1	202.6	6.9	1.2	7.7	6.7	54.1	68.9	9.3	9.4	17.7	19.8	0.2	0.6
2	205.6	6.9	1.2	7.8	6.8	55.2	69.8	9.4	9.5	17.9	20.2	0.2	0.6
3	207.8	6.9	1.2	7.9	6.9	55.9	70.5	9.5	9.6	18.1	20.4	0.2	0.6
4	208.9	6.9	1.2	7.9	6.9	56.4	70.8	9.5	9.7	18.3	20.6	0.2	0.6
0-4	1023.7	34.5	5.9	38.8	34.0	274.4	347.6	46.9	47.5	89.4	100.4	1.1	3.0
5	209.5	6.8	1.2	7.9	6.9	56.6	70.9	9.6	9.7	18.4	20.7	0.2	0.6
6	209.4	6.7	1.2	7.9	6.9	56.6	70.8	9.6	9.6	18.5	20.7	0.2	0.6
7	208.7	6.6	1.2	7.8	6.9	56.4	70.6	9.6	9.6	18.5	20.7	0.2	0.6
8	207.0	6.5	1.2	7.7	6.8	55.8	70.1	9.5	9.4	18.5	20.6	0.2	0.6
9	204.3	6.4	1.1	7.6	6.7	55.0	69.2	9.4	9.2	18.4	20.4	0.2	0.5
5-9	1038.8	33.1	5.9	38.9	34.2	280.4	351.6	47.6	47.5	92.4	103.2	1.2	2.8
10	201.1	6.3	1.1	7.4	6.6	53.9	68.2	9.3	9.0	18.3	20.2	0.2	0.5
11	197.7	6.1	1.1	7.3	6.4	52.9	67.3	9.2	8.8	18.1	19.9	0.2	0.5
12	193.9	6.0	1.0	7.1	6.3	51.7	66.4	9.0	8.5	17.7	19.5	0.2	0.5
13	189.7	5.8	1.0	6.9	6.1	50.2	65.3	8.8	8.2	17.4	19.2	0.2	0.5
14	185.4	5.7	1.0	6.7	5.9	48.9	64.1	8.6	7.9	17.1	18.8	0.2	0.5
10-14	967.8	29.9	5.2	35.4	31.3	257.6	331.2	44.9	42.3	88.6	97.6	1.2	2.7
15	181.1	5.5	0.9	6.5	5.7	47.6	62.8	8.4	7.6	16.7	18.4	0.2	0.5
16	176.6	5.4	0.9	6.3	5.6	46.2	61.6	8.2	7.3	16.3	18.0	0.2	0.5
17	167.5	5.3	0.9	6.1	5.5	43.9	57.7	7.9	7.5	15.3	16.7	0.2	0.5
18	168.2	5.3	0.9	6.1	5.7	44.2	58.7	8.0	7.2	14.8	16.6	0.2	0.5
19	163.7	5.5	0.9	6.2	5.6	41.7	57.5	7.7	7.1	14.5	16.2	0.2	0.5
15-19	857.1	27.0	4.5	31.2	28.1	223.7	298.3	40.2	36.7	77.7	86.0	1.1	2.6
20	166.9	5.7	0.9	6.5	5.7	41.4	58.9	7.9	7.4	14.7	17.2	0.2	0.5
21	171.5	6.0	1.0	6.8	5.9	42.6	60.9	8.1	7.2	14.8	17.4	0.2	0.6
22	182.5	6.0	1.0	7.1	6.0	45.1	65.5	8.5	7.5	15.8	19.0	0.2	0.6
23	182.3	5.9	1.0	6.9	5.8	46.0	65.0	8.4	7.5	16.1	19.1	0.2	0.6
24	177.7	6.0	1.0	6.6	5.6	45.4	62.5	8.0	7.5	15.4	18.8	0.2	0.5
20-24	880.9	29.7	4.9	33.8	29.1	220.5	312.8	40.9	37.1	76.8	91.6	1.0	2.7
25-29	1018.0	32.3	5.8	38.6	32.9	274.1	358.1	44.4	42.3	84.5	101.3	1.0	2.6
30-34	1151.8	31.7	6.5	42.8	36.1	321.9	398.6	47.5	48.6	94.7	118.1	1.0	2.2
35-39	1095.2	27.3	5.5	39.0	33.4	309.9	383.3	47.9	43.1	93.1	111.5	1.1	2.0
40-44	987.6	23.8	4.5	33.7	28.4	277.9	352.3	42.5	33.1	81.7	106.4	1.2	2.0
45-49	878.9	19.5	3.9	29.4	23.6	251.2	319.9	35.9	27.0	70.5	95.4	1.1	1.6
50-54	685.0	14.0	2.9	22.6	17.7	196.9	251.3	27.6	22.4	53.6	74.1	0.7	1.2
55-59	588.6	11.4	2.7	19.1	14.9	164.8	221.0	23.8	21.0	46.4	62.1	0.5	0.9
60-64	575.1	10.6	2.4	18.5	14.6	163.8	214.8	23.9	21.5	43.6	60.2	0.4	0.7
65-69	543.1	9.4	2.3	17.6	14.0	148.8	207.3	23.9	21.5	38.9	58.6	0.3	0.5
70-74	469.9	8.6	2.3	16.7	13.0	121.6	176.4	22.5	20.1	33.6	54.5	0.2	0.3
75-79	346.9	6.5	1.9	13.3	9.9	89.0	125.2	17.4	16.5	24.4	42.6	0.1	0.2
80-84	239.0	4.3	1.4	9.0	6.9	59.2	89.1	12.5	11.4	16.0	29.1	0.1	0.1
85-89	127.5	1.9	0.7	4.6	3.5	28.6	50.2	7.0	6.4	8.9	15.6	0.0	0.0
90+	67.0	1.0	0.5	2.1	1.8	10.9	28.5	4.1	3.8	5.0	9.2	0.0	0.0
FEMALE-FEM.	13541.9	356.6	69.7	485.2	407.4	3675.1	4815.8	603.5	549.9	1119.8	1417.4	13.4	28.1

PROJ. NO. 6 PROJECTED POPULATION BY SEX AND AGE GROUP, FOR CANADA AND PROVINCES, 1993, IN THOUSANDS  
PROJECTION DE LA POPULATION PAR SEXE ET PAR GROUPE D'AGES, CANADA ET PROVINCES, 1993, EN MILLIERS

SEX AND AGE SEXE ET AGE	CANADA	NFLD T.-N.	P.E.I. I.P.-E.	N.S. N.-E.	N.B.	QUE.	ONT.	MAN.	SASK.	ALTA. ALB.	B.C. C.-B.	YUKON.	N.W.T. T.N.-O.
0	408.2	14.1	2.4	15.5	13.6	108.4	139.0	18.9	19.1	35.7	39.8	0.5	1.3
1	415.5	14.1	2.4	15.8	13.8	110.9	141.5	19.1	19.3	35.3	40.6	0.5	1.2
2	421.7	14.1	2.4	16.0	14.0	113.0	143.4	19.3	19.6	36.8	41.2	0.5	1.2
3	426.1	14.1	2.5	16.1	14.1	114.6	144.7	19.5	19.8	37.3	41.7	0.5	1.2
4	428.3	14.0	2.5	16.2	14.2	115.5	145.3	19.6	19.8	37.6	42.0	0.5	1.2
0-4	2099.9	70.4	12.2	79.5	69.8	562.5	714.0	96.4	97.6	183.7	205.4	2.3	6.1
5	429.6	13.9	2.5	16.2	14.2	116.0	145.7	19.7	19.8	37.8	42.3	0.5	1.2
6	429.3	13.7	2.4	16.1	14.2	115.9	145.5	19.7	19.8	38.0	42.4	0.5	1.2
7	427.8	13.6	2.4	16.0	14.1	115.5	145.0	19.6	19.6	38.1	42.4	0.5	1.1
8	424.4	13.4	2.4	15.8	14.0	114.4	143.9	19.5	19.3	38.0	42.2	0.5	1.1
9	418.8	13.1	2.3	15.5	13.8	112.6	142.0	19.3	19.0	37.8	41.8	0.5	1.1
5-9	2129.8	67.7	12.0	79.6	70.2	574.4	722.0	97.7	97.5	189.7	211.0	2.4	5.7
10	412.3	12.8	2.3	15.2	13.5	110.5	140.1	19.1	18.5	37.5	41.2	0.5	1.1
11	405.3	12.5	2.2	14.8	13.2	108.3	138.1	18.8	18.0	37.1	40.7	0.5	1.1
12	397.5	12.2	2.1	14.5	12.9	105.8	135.2	18.5	17.4	36.4	40.0	0.5	1.1
13	388.8	11.9	2.0	14.1	12.5	102.9	133.9	18.1	16.8	35.7	39.2	0.5	1.1
14	380.0	11.6	2.0	13.7	12.1	100.1	131.5	17.7	16.2	35.0	38.5	0.5	1.1
10-14	1983.8	61.1	10.6	72.4	64.2	527.7	679.7	92.0	86.8	181.7	199.6	2.5	5.4
15	371.0	11.3	1.9	13.3	11.8	97.4	128.9	17.3	15.5	34.2	37.7	0.5	1.1
16	361.8	11.0	1.8	13.0	11.4	94.7	126.2	16.9	14.9	33.5	36.9	0.5	1.1
17	343.1	11.0	1.9	12.7	11.3	90.5	117.8	16.3	15.1	31.2	34.0	0.4	1.1
18	344.7	11.0	1.9	12.7	11.4	90.7	120.2	16.4	14.8	30.3	33.9	0.4	1.1
19	334.3	11.3	1.9	12.6	11.2	85.0	117.6	16.1	14.5	29.5	33.3	0.4	1.0
15-19	1754.9	55.6	9.3	64.2	57.0	458.4	610.7	82.9	74.7	158.8	175.8	2.2	5.3
20	342.4	11.7	1.9	13.3	11.7	85.0	121.1	16.2	14.9	30.2	34.8	0.4	1.1
21	351.6	12.3	2.0	13.9	12.1	89.9	125.3	16.6	14.8	30.5	35.6	0.4	1.1
22	372.5	12.4	2.0	14.5	12.3	92.2	133.6	17.3	15.3	32.6	36.6	0.4	1.1
23	372.5	12.1	2.1	14.0	12.0	94.3	132.7	16.8	15.2	32.7	39.0	0.4	1.2
24	362.9	12.3	2.1	13.5	11.6	92.8	127.7	16.5	15.2	31.4	38.3	0.4	1.1
20-24	1801.9	60.8	10.1	69.1	59.7	451.2	640.3	83.5	75.5	157.3	186.4	2.2	5.6
25-29	2070.6	65.6	11.8	78.6	67.2	557.5	729.2	89.8	86.3	172.0	205.3	2.1	5.3
30-34	2338.1	64.8	13.2	86.9	73.7	651.5	812.0	100.3	98.1	192.2	238.8	2.2	4.5
35-39	2186.8	54.7	11.0	79.3	67.3	618.4	758.1	95.4	87.3	188.1	220.8	2.2	4.1
40-44	1957.6	47.3	9.0	67.4	56.8	549.4	692.1	84.6	67.6	165.5	211.3	2.4	4.2
45-49	1751.6	39.3	7.8	59.1	47.7	497.1	634.8	71.9	54.9	141.6	191.7	2.3	3.4
50-54	1359.1	28.2	5.9	44.5	35.4	388.3	496.9	54.8	44.6	107.8	148.7	1.5	2.5
55-59	1153.9	23.1	5.2	37.5	29.1	317.7	432.3	46.8	41.5	93.0	124.7	1.1	1.9
60-64	1106.7	21.0	4.7	34.9	27.7	307.3	414.4	45.7	42.0	87.2	119.3	1.0	1.5
65-69	991.6	18.1	4.3	31.6	25.3	266.8	376.9	43.6	40.5	73.8	108.8	0.7	1.0
70-74	814.0	16.2	4.0	28.8	22.4	207.8	303.6	38.8	36.6	60.2	94.5	0.5	0.7
75-79	570.6	11.6	3.2	22.0	16.5	143.9	203.8	29.0	28.7	41.5	69.8	0.2	0.4
80-84	373.1	7.4	2.2	14.4	11.0	90.8	136.3	19.6	19.0	26.1	46.0	0.1	0.2
85-89	185.5	3.0	1.1	6.8	5.3	41.6	70.1	10.2	10.1	13.8	23.5	0.0	0.1
90+	90.0	1.4	0.7	3.0	2.5	15.3	35.9	5.5	6.0	7.1	12.6	0.0	0.0
TOTAL	26719.4	717.2	138.4	959.6	808.9	7227.5	9463.1	1188.6	1055.4	2241.1	2793.8	27.9	58.1

BROAD AGE GROUPING / GRANDS GROUPES D'AGES

MALE-MASCUL.

0-14	3183.2	101.7	17.8	118.4	104.7	852.3	1085.2	146.8	144.5	284.7	314.7	3.7	8.8
15-44	6119.2	176.9	32.7	226.2	193.7	1658.5	2140.9	271.1	248.6	525.4	623.5	6.8	14.9
45-64	5618.7	156.1	28.1	185.5	161.8	1378.6	1778.7	219.1	201.0	418.5	492.7	5.2	11.0
65+	1231.3	25.9	6.4	43.3	34.0	308.1	449.9	59.3	61.3	95.6	145.4	0.8	1.2

FEMALE-FEMJ.

0-14	3030.3	97.5	17.0	113.1	99.5	812.4	1030.4	139.4	137.4	270.4	301.3	3.5	8.5
15-44	5990.6	171.8	31.8	219.2	188.0	1627.9	2101.6	265.4	240.9	508.5	614.8	6.5	14.2
45-64	2727.5	55.5	11.9	89.5	70.8	776.8	1007.0	111.2	92.0	214.1	291.7	2.6	4.3
65+	1793.5	31.7	9.1	63.4	49.1	458.0	676.7	87.4	79.6	126.9	209.6	0.8	1.1

TOTAL

0-14	6213.5	199.2	34.8	231.4	204.2	1664.6	2115.6	286.2	281.9	555.0	616.0	7.2	17.3
15-44	12109.8	348.7	64.4	445.4	381.7	3286.4	4242.4	536.5	489.6	1033.9	1238.3	13.2	29.1
45-64	5371.2	111.6	23.6	176.0	139.9	1510.3	1978.4	219.2	183.0	429.6	584.4	5.9	9.3
65+	3024.8	57.6	15.5	106.7	83.0	766.1	1126.6	146.8	140.9	222.5	355.0	1.6	2.3

DEPENDANCY RATIOS / RAPPORTS DE DEPENDANCE

BOTH SEXES - SEXES REUNIS

0-17	44.43	54.45	48.85	46.42	48.98	43.14	42.55	47.73	52.21	47.93	42.27	48.32	58.18
55+	18.44	13.49	18.83	18.31	17.04	16.97	19.27	20.81	22.47	16.31	20.71	9.03	6.65
TOTAL	62.87	67.94	67.68	64.73	66.03	60.11	61.82	68.54	74.68	64.23	62.99	57.35	64.83

LIFE EXPECTANCY AT BIRTH / ESPERANCE DE LA VIE A LA NAISSANCE

MALE-MASCUL.	70.22	70.72	70.80	69.39	70.20	69.29	70.62	71.31	72.67	71.83	70.47	68.18	65.78
FEMALE-FEMJ.	78.26	77.83	79.02	77.56	78.15	77.05	79.15	79.34	79.53	79.34	79.32	72.97	70.94
MEDIAN AGE / AGE MEDIAN	33.23	28.30	31.20	32.08	31.09	33.71	33.88	32.58	31.49	32.00	34.46	30.66	25.73

PROJ. NO. 6		PROJECTED POPULATION BY SEX AND AGE GROUP, FOR CANADA AND PROVINCES, 1994, IN THOUSANDS PROJECTION DE LA POPULATION PAR SEXE ET PAR GROUPE D'AGES, CANADA ET PROVINCES, 1994, EN MILLIERS											
SEX AND AGE SEXE ET AGE	CANADA	NFLD T.-N.	P.E.I. I.P.-E.	N.S. N.-E.	N.B.	QUE.	ONT.	MAN.	SASK.	ALTA. ALB.	B.C. C.-B.	YUKON.	N.W.T. T.N.-D.
0	205.2	7.2	1.2	7.8	6.9	54.1	70.0	9.6	9.6	18.1	19.9	0.2	0.6
1	209.0	7.2	1.2	7.9	7.0	55.4	71.3	9.7	9.8	18.3	20.3	0.2	0.6
2	212.8	7.2	1.2	8.1	7.1	56.8	72.5	9.8	9.9	18.6	20.7	0.2	0.6
3	215.9	7.2	1.3	8.2	7.2	57.8	73.5	9.9	10.1	18.9	21.0	0.2	0.6
4	218.2	7.2	1.3	8.2	7.2	58.7	74.2	10.0	10.1	19.1	21.3	0.2	0.6
0-4	1061.1	35.9	6.2	40.2	35.4	282.8	361.6	48.9	49.5	93.0	103.3	1.2	3.2
5	219.3	7.1	1.3	8.3	7.3	59.1	74.5	10.1	10.2	19.3	21.5	0.2	0.6
6	220.0	7.1	1.3	8.3	7.3	59.4	74.7	10.1	10.2	19.4	21.6	0.2	0.6
7	219.8	7.0	1.3	8.2	7.3	59.3	74.6	10.1	10.1	19.5	21.6	0.2	0.6
8	219.1	6.9	1.2	8.2	7.2	59.1	74.3	10.1	10.1	19.5	21.5	0.2	0.6
9	217.3	6.8	1.2	8.1	7.2	58.5	73.8	10.0	9.9	19.5	21.5	0.2	0.6
5-9	1095.5	35.0	6.2	41.0	36.2	295.4	372.0	50.3	50.4	97.1	107.8	1.2	2.9
10	214.4	6.7	1.2	7.9	7.0	57.6	72.8	9.9	9.7	19.4	21.3	0.2	0.6
11	211.1	6.6	1.2	7.8	6.9	56.5	71.8	9.8	9.5	19.2	21.1	0.3	0.6
12	207.5	6.4	1.1	7.6	6.8	55.4	70.8	9.6	9.2	19.0	20.8	0.3	0.6
13	203.5	6.2	1.1	7.4	6.6	54.1	69.8	9.5	8.9	18.6	20.4	0.3	0.6
14	199.0	6.1	1.0	7.2	6.4	52.6	68.6	9.3	8.6	18.3	20.0	0.3	0.5
10-14	1035.4	32.0	5.6	37.9	33.7	276.4	353.7	48.0	45.9	94.6	103.7	1.3	2.8
15	194.4	5.9	1.0	7.0	6.2	51.2	67.4	9.0	8.3	17.9	19.7	0.3	0.5
16	189.8	5.8	1.0	6.8	6.0	49.8	66.0	8.8	7.9	17.5	19.3	0.3	0.5
17	185.0	5.6	0.9	6.6	5.8	48.4	64.6	8.6	7.6	17.1	18.8	0.3	0.5
18	175.3	5.6	0.9	6.6	5.7	46.5	60.0	8.4	7.5	15.9	17.3	0.2	0.5
19	176.2	5.7	1.0	6.5	5.7	46.5	61.4	8.4	7.5	15.4	17.3	0.2	0.5
15-19	920.7	28.7	4.8	33.5	29.5	242.4	319.3	43.3	38.9	84.0	92.4	1.2	2.7
20	170.4	5.8	1.0	6.4	5.6	43.2	60.1	8.4	7.3	15.0	17.0	0.2	0.5
21	175.2	6.0	1.0	6.7	6.0	43.6	62.1	8.3	7.6	15.4	17.6	0.2	0.5
22	179.8	6.3	1.0	7.1	6.2	44.3	64.3	8.5	7.6	15.7	18.2	0.2	0.6
23	189.7	6.4	1.0	7.3	6.3	47.0	67.9	8.8	7.8	16.8	19.6	0.2	0.6
24	189.9	6.2	1.1	7.1	6.2	48.2	67.6	8.5	7.7	16.6	19.8	0.2	0.6
20-24	904.9	30.7	5.1	34.6	30.2	226.2	322.0	42.4	38.0	79.4	92.3	1.1	2.8
25-29	1003.5	32.7	5.7	38.0	32.6	267.3	353.9	43.9	41.7	84.0	99.9	1.1	2.7
30-34	1185.1	33.5	6.7	44.2	37.8	326.2	414.6	50.8	49.6	97.8	120.3	1.1	2.5
35-39	1115.8	28.6	5.8	41.5	34.9	316.2	385.0	48.1	45.6	85.3	111.7	1.1	2.1
40-44	982.4	24.0	4.5	34.4	28.9	275.3	342.0	43.0	36.3	75.9	94.7	1.2	2.1
45-49	900.5	20.7	4.2	30.9	25.4	252.6	324.1	37.4	29.1	74.1	98.9	1.2	1.9
50-54	703.0	14.9	3.0	22.8	18.6	200.2	254.9	28.5	22.8	56.7	78.2	0.9	1.4
55-59	570.3	11.8	2.6	18.8	14.5	155.3	212.6	23.2	20.3	46.5	63.1	0.7	1.0
60-64	531.5	10.6	2.3	16.5	13.0	143.3	199.1	21.8	20.2	44.0	59.2	0.6	0.9
65-69	449.7	8.8	2.0	13.9	11.2	118.3	169.8	19.5	18.9	35.6	50.2	0.4	0.6
70-74	354.5	7.4	1.7	12.0	9.5	89.0	132.5	16.5	16.6	27.3	41.2	0.3	0.4
75-79	222.7	5.2	1.3	8.6	6.6	55.0	78.0	11.5	12.1	17.3	26.6	0.1	0.2
80-84	137.7	3.1	0.9	5.5	4.1	32.5	48.6	7.4	7.8	10.3	17.4	0.1	0.1
85-89	59.4	1.1	0.4	2.3	1.8	13.4	20.4	3.2	3.8	4.9	8.0	0.0	0.0
90+	23.8	0.4	0.2	0.9	0.7	4.6	7.6	1.4	2.3	2.2	3.5	0.0	0.0
MALE-MASCUL.	13257.7	365.2	69.3	477.5	404.7	3572.7	4671.8	589.0	549.9	1130.2	1382.3	14.7	30.4
0	195.0	6.9	1.1	7.4	6.5	51.5	66.4	9.1	9.1	17.1	19.0	0.2	0.6
1	198.7	6.9	1.2	7.6	6.6	52.8	67.6	9.2	9.3	17.4	19.4	0.2	0.6
2	202.4	6.9	1.2	7.7	6.7	54.1	68.8	9.3	9.4	17.7	19.8	0.2	0.6
3	205.5	6.9	1.2	7.8	6.8	55.1	69.8	9.4	9.5	17.9	20.2	0.2	0.6
4	207.7	6.9	1.2	7.9	6.9	55.9	70.4	9.5	9.6	18.1	20.4	0.2	0.6
0-4	1009.4	34.4	5.9	38.4	33.6	269.4	343.1	46.4	47.0	88.2	98.9	1.1	3.0
5	208.8	6.9	1.2	7.9	6.9	56.1	70.7	9.5	9.7	18.3	20.6	0.2	0.6
6	209.4	6.8	1.2	7.9	6.9	56.6	70.9	9.6	9.7	18.4	20.7	0.2	0.6
7	209.3	6.7	1.2	7.9	6.9	56.6	70.8	9.6	9.6	18.5	20.7	0.2	0.6
8	208.6	6.6	1.2	7.8	6.9	56.3	70.6	9.6	9.6	18.5	20.7	0.2	0.6
9	206.9	6.5	1.2	7.7	6.8	55.8	70.1	9.5	9.4	18.5	20.6	0.2	0.6
5-9	1043.1	33.6	5.9	39.2	34.4	281.5	353.1	47.7	47.9	92.2	103.3	1.2	2.8
10	204.2	6.4	1.1	7.6	6.7	55.0	69.1	9.4	9.2	18.4	20.4	0.2	0.5
11	201.1	6.3	1.1	7.4	6.6	53.9	68.2	9.3	9.0	18.3	20.2	0.2	0.5
12	197.6	6.1	1.0	7.3	6.4	52.9	67.3	9.2	8.8	18.1	19.9	0.2	0.5
13	193.9	6.0	1.0	7.1	6.3	51.6	66.3	9.0	8.5	17.7	19.5	0.2	0.5
14	189.6	5.8	1.0	6.9	6.1	50.2	65.2	8.8	8.2	17.4	19.2	0.2	0.5
10-14	986.4	30.6	5.3	36.2	32.1	263.6	336.2	45.6	43.7	89.9	99.2	1.2	2.7
15	185.4	5.7	1.0	6.7	5.9	48.9	64.1	8.6	7.9	17.1	18.8	0.2	0.5
16	181.0	5.5	0.9	6.5	5.7	47.6	62.8	8.4	7.6	16.7	18.4	0.2	0.5
17	176.5	5.4	0.9	6.3	5.6	46.2	61.5	8.2	7.3	16.3	18.0	0.2	0.5
18	167.5	5.3	0.9	6.1	5.5	43.9	57.7	7.9	7.5	15.3	16.7	0.2	0.5
19	168.2	5.3	0.9	6.1	5.7	44.2	58.7	7.9	7.2	14.8	16.6	0.2	0.5
15-19	878.5	27.2	4.6	31.7	28.4	230.7	304.9	41.1	37.4	80.2	88.5	1.1	2.7
20	163.6	5.5	0.9	6.2	5.6	41.7	57.5	7.7	7.1	14.5	16.2	0.2	0.5
21	166.8	5.7	0.9	6.5	5.7	41.3	58.9	7.9	7.4	14.7	17.2	0.2	0.5
22	171.4	6.0	1.0	6.8	6.0	42.7	60.9	8.1	7.2	14.8	18.1	0.2	0.6
23	182.4	6.0	1.0	7.1	6.0	45.1	65.5	8.5	7.5	15.8	19.0	0.2	0.5
24	182.3	5.9	1.0	6.8	5.8	46.0	64.9	8.4	7.5	16.1	19.1	0.2	0.6
20-24	866.5	29.1	4.8	33.5	29.0	216.7	307.7	40.6	36.7	75.9	88.9	1.0	2.7
25-29	970.2	31.9	5.4	36.6	31.4	258.3	341.6	42.7	40.2	81.2	97.3	1.0	2.6
30-34	1149.8	32.0	6.7	43.0	36.2	317.5	400.0	49.5	48.5	95.0	117.8	1.1	2.3
35-39	1109.4	28.3	5.8	40.0	34.2	315.5	384.0	48.2	44.8	93.2	112.4	1.0	2.0
40-44	1003.8	24.4	4.6	34.2	29.1	282.0	356.3	43.7	34.7	84.2	107.4	1.2	2.1
45-49	910.8	20.5	4.1	30.8	24.8	259.0	330.9	37.6	28.3	73.3	98.6	1.1	1.7
50-54	715.5	14.7	3.1	23.4	18.5	206.6	261.5	28.8	23.1	56.1	77.9	0.7	1.2
55-59	595.5	11.9	2.7	19.4	15.3	167.0	222.9	24.1	20.8	47.0	63.1	0.5	0.9
60-64	574.3	10.6	2.4	18.5	14.6	163.3	215.2	23.6	21.4	44.0	59.6	0.4	0.7
65-69	540.2	9.5	2.3	17.5	13.9	149.4	205.1	23.4	21.3	39.2	57.8	0.3	0.5
70-74	485.7	8.5	2.2	16.8	13.0	125.8	184.8	23.0	20.2	34.7	50.0	0.3	0.4
75-79	368.7	6.6	1.9	13.4	10.1	89.8	125.8	17.4	16.5	24.7	42.3	0.1	0.2
80-84	247.2	4.6	1.4	9.3	7.1	61.0	91.5	12.8	11.8	16.9	30.5	0.1	0.1
85-89	132.1	2.0	0.8	4.7	3.7	29.6	51.9	7.3	6.6	9.2	16.3	0.0	0.0
90+	69.6	1.0	0.5	2.2	1.8	11.5	29.6	4.3	3.9	5.3	9.6	0.0	0.0
FEMALE-FEMI.	13636.7	361.5	70.3	488.9	411.1	3698.4	4846.0	607.9	554.9	1130.2	1425.4	13.5	28.6



PROJ. NO. 6 PROJECTED POPULATION BY SEX AND AGE GROUP, FOR CANADA AND PROVINCES, 1994, IN THOUSANDS  
 PROJECTION DE LA POPULATION PAR SEXE ET PAR GROUPE D'AGES, CANADA ET PROVINCES, 1994, EN MILLIERS

SEX AND AGE SEXE ET AGE	CANADA	Nfld T.-N.	P.E.I. I.P.-E.	N.S. N.-E.	N.B.	QUE.	ONT.	MAN.	SASK.	ALTA.ALB.	B.C. C.-B.	YUKON.	N.W.T. T.N.-O
0	400.3	14.0	2.3	15.2	13.4	105.6	136.4	18.6	18.9	35.2	39.0	0.5	1.3
1	407.7	14.1	2.4	15.5	13.6	108.2	138.9	18.8	19.1	35.7	39.7	0.5	1.3
2	415.2	14.1	2.4	15.8	13.8	110.8	141.4	19.1	19.3	36.3	40.5	0.5	1.2
3	421.4	14.1	2.4	16.0	14.0	113.0	143.3	19.3	19.6	36.8	41.2	0.5	1.2
4	425.9	14.1	2.5	16.1	14.1	114.6	144.7	19.5	19.8	37.2	41.7	0.5	1.2
0-4	2070.5	70.4	12.0	78.5	69.0	552.1	704.7	95.4	96.5	181.2	202.2	2.3	6.2
5	428.1	14.0	2.5	16.2	14.2	115.4	145.3	19.6	19.8	37.5	42.0	0.5	1.2
6	429.4	13.9	2.5	16.2	14.2	115.9	145.6	19.7	19.8	37.8	42.3	0.5	1.2
7	429.2	13.7	2.4	16.1	14.2	115.9	145.4	19.7	19.8	38.0	42.3	0.5	1.2
8	427.7	13.6	2.4	16.0	14.1	115.4	144.9	19.6	19.6	38.1	42.3	0.5	1.1
9	424.3	13.4	2.4	15.8	14.0	114.4	143.8	19.5	19.3	38.0	42.2	0.5	1.1
5-9	2138.6	68.5	12.2	80.2	70.6	577.0	725.1	98.0	98.3	189.4	211.1	2.4	5.8
10	418.6	13.1	2.3	15.5	13.8	112.6	141.9	19.3	19.0	37.8	41.8	0.5	1.1
11	412.1	12.8	2.3	15.2	13.5	110.4	140.0	19.1	18.5	37.5	41.2	0.5	1.1
12	405.1	12.5	2.2	14.8	13.2	108.3	138.0	18.8	18.0	37.0	40.7	0.5	1.1
13	397.3	12.2	2.1	14.5	12.9	105.8	136.1	18.5	17.4	36.4	40.0	0.5	1.1
14	388.6	11.9	2.0	14.1	12.5	102.8	133.8	18.1	16.8	35.7	39.2	0.5	1.1
10-14	2021.8	62.6	10.9	74.1	65.8	540.0	689.9	93.6	89.6	184.4	202.9	2.5	5.5
15	379.8	11.6	2.0	13.7	12.1	100.1	131.5	17.6	16.1	35.0	38.5	0.5	1.1
16	370.8	11.3	1.9	13.3	11.8	97.4	128.8	17.3	15.5	34.2	37.7	0.5	1.1
17	361.5	11.0	1.8	13.0	11.4	94.6	126.1	16.9	14.9	33.5	36.8	0.5	1.1
18	342.8	11.0	1.9	12.6	11.3	90.4	117.7	16.3	15.0	31.2	34.0	0.4	1.1
19	344.4	11.0	1.9	12.6	11.4	90.7	120.1	16.4	14.8	30.2	33.8	0.4	1.1
15-19	1799.3	55.9	9.4	65.3	58.0	473.1	624.2	84.4	76.4	164.2	180.9	2.3	5.4
20	334.0	11.3	1.9	12.5	11.2	85.0	117.5	16.1	14.5	29.5	33.3	0.4	1.0
21	342.0	11.7	1.9	13.2	11.7	85.0	121.0	16.2	14.9	30.2	34.8	0.4	1.1
22	351.2	12.5	2.0	13.9	12.1	86.8	125.1	16.6	14.8	30.4	35.6	0.4	1.1
23	372.1	12.4	2.0	14.4	12.3	92.1	133.4	17.3	15.3	32.6	38.6	0.4	1.1
24	372.1	12.1	2.1	14.0	12.0	94.2	132.6	16.8	15.2	32.6	39.0	0.4	1.2
20-24	1771.5	59.8	9.9	68.1	59.2	443.0	629.6	83.0	74.7	155.3	181.2	2.1	5.6
25-29	1973.7	64.6	11.2	74.6	64.0	525.5	695.4	86.6	82.0	165.2	197.2	2.1	5.3
30-34	2334.9	65.5	13.4	87.2	74.0	643.7	814.6	100.3	98.2	192.8	238.1	2.2	4.8
35-39	2225.3	56.8	11.5	81.5	69.1	631.8	769.1	96.3	90.4	188.5	224.2	2.1	4.1
40-44	1986.2	48.4	9.1	68.6	58.0	557.3	698.3	86.7	71.0	170.2	212.0	2.4	4.2
45-49	1811.3	41.2	8.3	61.7	50.2	511.6	655.0	75.0	57.4	147.4	197.5	2.4	3.6
50-54	1418.5	29.5	6.1	46.3	37.1	406.8	516.4	57.2	45.8	112.8	156.1	1.6	2.6
55-59	1165.8	23.7	5.3	38.2	29.8	322.2	435.4	47.3	41.1	93.5	126.2	1.2	1.9
60-64	1105.8	21.2	4.8	35.0	27.6	306.6	414.3	45.4	41.6	87.9	118.8	1.0	1.6
65-69	989.9	18.4	4.3	31.3	25.1	268.3	374.9	42.9	40.2	74.8	108.0	0.7	1.1
70-74	840.1	15.9	3.9	28.8	22.5	214.8	317.3	39.5	36.8	62.0	97.2	0.5	0.7
75-79	571.4	11.8	3.2	22.0	16.7	144.8	203.8	28.9	28.6	42.0	68.9	0.2	0.4
80-84	384.8	7.7	2.3	14.8	11.3	93.5	140.1	20.2	19.6	27.2	47.9	0.1	0.2
85-89	191.6	3.2	1.2	7.0	5.5	43.0	72.3	10.5	10.4	14.1	24.2	0.0	0.1
90+	93.4	1.4	0.7	3.1	2.6	16.1	37.2	5.7	6.2	7.4	13.1	0.0	0.0
TOTAL	26894.3	726.7	139.6	966.4	815.8	7271.1	9517.8	1196.9	1104.8	2260.4	2807.8	28.2	59.0

BROAD AGE GROUPING / GRANDS GROUPES D'AGES

MALE-MASCUL.

0-14	3192.1	102.9	18.0	119.0	105.3	854.6	1087.3	147.2	145.8	284.7	314.8	3.7	8.9
15-44	6112.6	178.1	32.7	226.2	194.0	1653.6	2136.8	271.5	250.3	526.5	621.2	6.8	15.0
45-64	2705.3	81.1	15.1	89.0	74.6	698.7	998.7	111.9	96.3	221.3	299.4	3.3	3.2
55+	1247.7	26.1	6.4	43.2	34.0	313.3	457.0	59.4	61.5	97.7	146.9	0.9	1.3

FEMALE-FEMI.

0-14	3038.8	98.6	17.1	113.8	100.1	814.6	1032.4	139.8	138.6	270.3	301.4	3.5	8.6
15-44	5978.2	172.9	31.8	219.0	188.3	1620.8	2094.4	265.8	242.4	509.7	612.4	6.4	14.3
45-64	2796.2	57.7	12.3	92.2	73.1	795.9	1030.5	114.0	93.6	220.3	299.2	2.8	4.6
55+	1823.5	32.3	9.1	63.9	49.5	467.1	688.7	88.2	80.3	129.9	212.5	0.8	1.2

TOTAL

0-14	6230.9	201.5	35.1	232.8	205.4	1669.2	2119.7	287.0	284.4	555.0	616.2	7.2	17.5
15-44	12090.8	351.1	64.5	445.3	382.3	3274.3	4231.2	537.3	492.7	1036.2	1233.6	13.2	29.3
45-64	5501.4	115.7	24.4	181.2	144.7	1547.2	2021.1	224.9	185.9	441.7	598.6	6.1	9.8
55+	3071.2	58.4	15.5	107.1	83.5	780.4	1145.7	147.7	141.8	227.5	359.4	1.7	2.4

DEPENDANCY RATIOS / RAPPORTS DE DEPENDANCE

BOTH SEXES - SEXES REUNIS

0-17	44.56	54.39	48.98	46.52	48.95	43.30	42.72	47.69	52.37	47.83	42.42	48.43	57.58
65+	18.64	13.49	18.65	18.26	16.98	17.23	19.53	20.78	22.44	16.55	20.91	9.41	6.80
TOTAL	63.19	67.88	67.64	64.78	65.93	60.53	62.25	68.48	74.81	64.37	63.32	57.84	64.38

LIFE EXPECTANCY AT BIRTH / ESPERANCE DE LA VIE A LA NAISSANCE

MALE-MASCUL.	70.22	70.72	70.80	69.39	70.20	69.29	70.62	71.31	72.67	71.83	70.47	68.18	65.78
FEMALE-FEMI.	78.26	77.83	79.02	77.96	78.15	77.05	79.15	79.34	79.53	79.34	79.32	72.97	70.94
MEDIAN AGE / AGE MEDIAN	33.60	28.63	31.56	32.43	31.45	34.10	34.23	32.89	31.78	32.36	34.80	30.97	26.02

PROJ. NO. 6

PROJECTED POPULATION BY SEX AND AGE GROUP, FOR CANADA AND PROVINCES, 1995, IN THOUSANDS  
PROJECTION DE LA POPULATION PAR SEXE ET PAR GROUPE D'AGES, CANADA ET PROVINCES, 1995, EN MILLIERS

SEX AND AGE SEXE ET AGE	CANADA	NFLD.		P.E.I.		N.S.		N.B.	QUE.	ONT.	MAN.	SASK.	ALTA.	B.C.	YUKON.	N.W.T.
		T.-N.	J.P.-E.	N.-E.	N.-E.	T.-N.	N.-O.									
0	201.3	7.1	1.2	7.6	6.8	52.7	68.7	9.4	9.5	17.8	19.6	0.2	0.7			
1	204.9	7.1	1.2	7.8	6.9	54.0	69.9	9.5	9.6	18.0	19.9	0.2	0.6			
2	208.5	7.2	1.2	7.9	7.0	55.4	71.2	9.7	9.8	18.3	20.3	0.2	0.6			
3	212.6	7.2	1.2	8.1	7.1	56.7	72.5	9.8	9.9	18.6	20.7	0.2	0.6			
4	215.8	7.2	1.3	8.2	7.2	57.8	73.5	9.9	10.0	18.9	21.0	0.2	0.6			
0-4	1043.4	35.8	6.1	39.5	34.9	276.5	355.9	48.3	48.8	91.6	101.5	1.2	3.2			
5	218.1	7.2	1.3	8.2	7.2	58.6	74.2	10.0	10.1	19.1	21.3	0.2	0.6			
6	219.2	7.1	1.3	8.3	7.3	59.1	74.5	10.1	10.2	19.3	21.4	0.2	0.6			
7	219.9	7.1	1.3	8.3	7.3	59.3	74.7	10.1	10.2	19.4	21.6	0.2	0.6			
8	219.8	7.0	1.3	8.2	7.3	59.3	74.6	10.1	10.1	19.5	21.6	0.2	0.6			
9	219.0	6.9	1.2	8.2	7.2	59.1	74.3	10.1	10.1	19.5	21.6	0.2	0.6			
5-9	1096.0	35.3	6.3	41.1	36.3	295.4	372.3	50.3	50.6	96.7	107.5	1.2	3.0			
10	217.2	6.8	1.2	8.1	7.2	58.5	73.7	10.0	9.9	19.5	21.5	0.2	0.6			
11	214.3	6.7	1.2	7.9	7.0	57.6	72.8	9.9	9.7	19.4	21.5	0.2	0.6			
12	211.0	6.6	1.2	7.8	6.9	56.5	71.8	9.8	9.5	19.2	21.1	0.3	0.6			
13	207.4	6.4	1.1	7.6	6.8	55.4	70.7	9.6	9.2	19.0	20.8	0.3	0.6			
14	203.3	6.2	1.1	7.4	6.6	54.1	69.7	9.5	8.9	18.6	20.4	0.3	0.6			
10-14	1053.3	32.7	5.8	38.7	34.4	282.1	358.7	48.7	47.2	95.7	105.1	1.3	2.8			
15	198.8	6.1	1.0	7.2	6.4	52.6	68.5	9.3	8.6	18.3	20.0	0.3	0.5			
16	194.3	5.9	1.0	7.0	6.2	51.2	67.3	9.0	8.3	17.9	19.6	0.3	0.5			
17	189.6	5.8	1.0	6.8	6.0	49.8	65.9	8.8	7.9	17.5	19.2	0.3	0.5			
18	184.8	5.6	0.9	6.6	5.8	48.3	64.5	8.6	7.6	17.1	18.8	0.3	0.5			
19	175.1	5.6	0.9	6.6	5.7	46.4	62.9	8.4	7.5	15.9	17.3	0.2	0.5			
15-19	942.5	29.0	4.9	34.2	30.2	248.3	326.2	44.1	39.9	86.7	95.0	1.2	2.7			
20	176.0	5.7	1.0	6.5	5.7	46.4	61.3	8.4	7.5	15.4	17.2	0.2	0.5			
21	170.3	5.7	1.0	6.3	5.5	45.2	60.0	8.3	7.4	14.9	17.0	0.2	0.5			
22	174.9	5.9	1.0	6.7	6.0	43.5	62.0	8.3	7.6	15.4	17.6	0.2	0.5			
23	179.5	6.3	1.0	7.0	6.2	44.2	64.2	8.4	7.5	15.7	18.1	0.2	0.6			
24	189.4	6.4	1.0	7.3	6.2	46.9	67.8	8.8	7.8	16.8	19.6	0.2	0.6			
20-24	889.9	30.1	5.0	33.9	29.8	224.2	315.2	42.3	37.8	78.2	89.5	1.1	2.8			
25-29	967.4	32.0	5.4	36.5	31.5	253.1	342.1	42.8	40.1	82.3	97.6	1.1	2.8			
30-34	1169.5	33.7	6.8	44.0	37.4	320.9	410.8	49.9	48.9	96.1	117.4	1.2	2.6			
35-39	1135.7	29.8	6.0	42.3	35.8	321.5	391.6	48.8	46.8	95.5	114.5	1.2	2.1			
40-44	1004.3	24.6	4.6	35.3	29.8	281.6	349.2	44.0	38.4	88.6	104.8	1.2	2.1			
45-49	927.3	21.7	4.4	32.2	26.5	258.2	331.9	39.0	30.5	77.3	102.2	1.2	2.0			
50-54	731.5	15.6	3.1	24.0	19.5	209.6	264.2	29.7	23.5	59.0	81.0	1.0	1.5			
55-59	578.1	12.2	2.7	19.0	14.8	158.5	214.3	23.5	20.2	47.0	64.1	0.7	1.1			
50-64	526.6	10.6	2.3	16.5	12.9	141.8	197.0	21.6	19.9	43.7	58.7	0.6	0.9			
65-69	453.8	9.0	2.0	13.8	11.2	120.2	171.0	19.3	18.7	36.7	50.8	0.4	0.6			
70-74	358.9	7.2	1.7	11.9	9.5	91.3	134.8	15.5	15.6	27.7	41.3	0.3	0.4			
75-79	227.2	5.4	1.3	8.7	6.6	56.1	80.2	11.5	12.2	17.9	27.0	0.1	0.2			
80-84	140.9	3.2	0.9	5.5	4.2	33.1	49.9	7.5	7.9	10.7	17.9	0.1	0.1			
85-89	61.2	1.3	0.4	2.4	1.9	13.9	21.0	3.3	3.9	5.0	8.1	0.0	0.0			
90+	24.4	0.4	0.2	0.9	0.7	4.8	7.8	1.4	2.3	2.2	3.6	0.0	0.0			
MALE-MASCUL.	13332.0	369.7	69.8	480.4	407.9	3591.0	4694.2	592.7	554.2	1138.6	1387.7	14.8	30.9			
0	191.3	6.8	1.1	7.3	6.4	50.1	65.2	8.9	9.0	16.9	18.7	0.2	0.6			
1	194.9	6.8	1.1	7.4	6.5	51.4	66.4	9.1	9.1	17.1	19.0	0.2	0.6			
2	198.6	6.9	1.2	7.6	6.6	52.7	67.6	9.2	9.3	17.4	19.4	0.2	0.6			
3	202.3	6.9	1.2	7.7	6.7	54.0	68.8	9.3	9.4	17.5	19.8	0.2	0.6			
4	205.4	6.9	1.2	7.8	6.8	55.1	69.7	9.4	9.5	17.9	20.1	0.2	0.6			
0-4	992.5	34.3	5.8	37.7	33.1	263.4	337.6	45.9	46.3	86.9	97.1	1.1	3.1			
5	207.6	6.9	1.2	7.9	6.9	55.9	70.4	9.5	9.6	18.1	20.4	0.2	0.6			
6	208.7	6.9	1.2	7.9	6.9	56.3	70.7	9.5	9.7	18.3	20.6	0.2	0.6			
7	209.3	6.8	1.2	7.9	6.9	56.6	70.9	9.6	9.7	18.4	20.7	0.2	0.6			
8	209.3	6.7	1.2	7.9	6.9	56.5	70.8	9.6	9.6	18.5	20.7	0.2	0.6			
9	208.5	6.6	1.2	7.8	6.9	56.3	70.6	9.6	9.6	18.5	20.7	0.2	0.6			
5-9	1043.5	33.9	6.0	39.3	34.5	281.6	353.4	47.7	48.1	91.8	103.0	1.2	2.9			
10	206.9	6.5	1.2	7.7	6.8	55.8	70.0	9.5	9.4	18.5	20.6	0.2	0.6			
11	204.2	6.4	1.1	7.6	6.7	54.9	69.1	9.4	9.2	18.4	20.4	0.2	0.6			
12	201.0	6.3	1.1	7.4	6.6	53.9	68.2	9.3	9.0	18.3	20.2	0.2	0.5			
13	197.6	6.1	1.1	7.3	6.4	52.9	67.2	9.1	8.8	18.0	19.9	0.2	0.5			
14	193.8	6.0	1.0	7.1	6.3	51.6	66.3	9.0	8.5	17.7	19.5	0.2	0.5			
10-14	1003.4	31.4	5.5	37.0	32.8	269.1	340.9	46.3	44.9	91.0	100.7	1.2	2.7			
15	189.5	5.8	1.0	6.9	6.1	50.2	65.2	8.8	8.2	17.4	19.2	0.2	0.5			
16	185.3	5.7	1.0	6.7	5.9	48.8	64.1	8.6	7.9	17.1	18.8	0.2	0.5			
17	180.9	5.5	0.9	6.5	5.7	47.5	62.8	8.4	7.6	16.7	18.4	0.2	0.5			
18	176.5	5.4	0.9	6.3	5.6	46.2	61.5	8.2	7.3	16.3	18.0	0.2	0.5			
19	167.4	5.3	0.9	6.1	5.5	43.9	57.7	7.9	7.5	15.3	16.7	0.2	0.5			
15-19	899.7	27.7	4.7	32.5	28.8	236.7	311.3	41.9	38.4	82.8	91.1	1.1	2.6			
20	168.1	5.3	0.9	6.1	5.7	44.1	58.7	7.9	7.2	14.8	16.6	0.2	0.5			
21	163.6	5.5	0.9	6.2	5.6	41.7	57.4	7.7	7.1	14.5	16.2	0.2	0.5			
22	166.8	5.7	0.9	6.5	5.7	41.3	58.9	7.9	7.4	14.7	17.2	0.2	0.5			
23	171.4	6.0	1.0	6.8	5.9	42.5	60.9	8.1	7.2	14.8	17.4	0.2	0.6			
24	182.3	6.0	1.0	7.1	6.0	45.1	65.5	8.5	7.5	15.8	19.0	0.2	0.5			
20-24	852.1	28.5	4.6	32.7	28.8	214.8	301.3	40.1	36.4	74.6	86.4	1.0	2.7			
25-29	934.4	31.1	5.2	35.2	30.2	244.3	329.9	41.7	38.7	79.5	95.0	1.0	2.6			
30-34	1135.4	31.4	6.5	42.8	30.2	311.4	397.1	49.0	47.5	93.8	114.9	1.1	2.5			
35-39	1119.7	29.1	6.1	40.7	34.7	319.0	385.5	48.3	46.1	93.2	114.0	1.0	2.0			
40-44	1029.1	25.0	4.7	35.4	30.2	289.1	364.2	45.1	36.8	87.1	108.4	1.2	2.1			
45-49	941.1	21.7	4.3	32.1	26.1	264.9	341.4	39.3	29.7	76.1	102.4	1.2	1.9			
50-54	744.2	15.4	3.1	24.3	19.2	215.1	270.7	30.0	23.7	58.6	81.0	0.8	1.2			
55-59	605.2	12.2	2.7	19.8	15.6	170.3	225.5	24.4	20.8	47.7	64.6	0.5	1.0			
60-64	570.6	10.7	2.4	18.5	14.5	161.8	214.1	23.3	20.9	43.9	59.3	0.4	0.8			
65-69	539.8	9.8	2.3	17.4	13.7	150.6	204.0	23.0	21.1	39.9	57.2	0.3	0.5			
70-74	492.9	8.2	2.2	16.5	13.1	129.2	188.7	23.1	20.2	35.1	56.0	0.3	0.4			
75-79	357.4	6.8	1.9	13.7	10.2	91.6	129.9	17.6	16.7	25.6	43.0	0.1	0.2			
80-84	255.7	4.7	1.5	9.7	7.3	62.7	94.6	13.3	12.3	17.6	31.9	0.1	0.1			
85-89	136.2	2.2	0.8	4.9	3.8	30.7	53.1	7.5	6.8	9.4	17.0	0.0	0.0			
90+	72.4	1.0	0.5	2.3	1.9	12.0	30.8	4.5	4.1	5.6	9.9	0.0	0.0			
FEMALE-FEMI.	13725.3	366.3	70.9	492.3	414.5	3719.6	4874.2	612.0	559.6	1140.2	1432.8	13.7	29.1			

PROJ. NO. 6

PROJECTED POPULATION BY SEX AND AGE GROUP, FOR CANADA AND PROVINCES, 1995, IN THOUSANDS  
PROJECTION DE LA POPULATION PAR SEXE ET PAR GROUPE D'AGES, CANADA ET PROVINCES, 1995, EN MILLIERS

SEX AND AGE SEXE ET AGE	CANADA	NFLD T.-N.	P.E.I. I.P.-E.	N.S. N.-E.	N.B.	QUE.	ONT.	MAN.	SASK.	ALTA. ALB.	B.C. C.-B.	YUKON.	N.W.T. T.N.-O.
0	392.6	13.9	2.3	14.9	13.2	102.8	133.9	18.4	18.5	34.7	38.2	0.5	1.3
1	399.7	14.0	2.3	15.2	13.4	105.4	136.3	18.6	18.7	35.1	38.9	0.5	1.3
2	407.4	14.1	2.4	15.5	13.6	108.1	138.8	18.8	19.0	35.7	39.7	0.5	1.3
3	415.0	14.1	2.4	15.8	13.8	110.8	141.3	19.1	19.3	36.2	40.5	0.5	1.2
4	421.2	14.1	2.4	16.0	14.0	112.9	143.2	19.3	19.6	36.8	41.2	0.5	1.2
0-4	2035.8	70.2	11.9	77.3	68.0	540.0	693.6	94.2	95.1	178.5	198.6	2.3	6.3
5	425.7	14.1	2.5	16.1	14.1	114.5	144.6	19.5	19.8	37.2	41.7	0.5	1.2
6	428.0	14.0	2.5	16.1	14.2	115.4	145.2	19.6	19.8	37.5	42.0	0.5	1.2
7	429.2	13.9	2.5	16.2	14.2	115.9	145.6	19.7	19.8	37.7	42.2	0.5	1.2
8	429.0	13.7	2.4	16.1	14.2	115.8	145.4	19.7	19.8	38.0	42.3	0.5	1.2
9	427.5	13.6	2.4	16.0	14.1	115.4	144.9	19.6	19.6	38.0	42.3	0.5	1.1
5-9	2139.4	69.2	12.2	80.5	70.7	577.0	725.7	98.0	98.8	188.5	210.6	2.4	5.9
10	424.1	13.4	2.4	15.8	14.0	114.3	143.8	19.5	19.3	38.0	42.2	0.5	1.1
11	418.5	13.1	2.3	15.5	13.8	112.6	141.9	19.2	18.9	37.8	41.8	0.5	1.1
12	412.0	12.8	2.3	15.2	13.5	110.4	140.0	19.1	18.5	37.5	41.2	0.5	1.1
13	405.0	12.5	2.2	14.8	13.2	108.3	138.0	18.8	18.0	37.0	40.7	0.5	1.1
14	397.2	12.2	2.1	14.5	12.9	105.7	136.1	18.4	17.4	36.3	40.0	0.5	1.1
10-14	2056.7	64.1	11.3	75.7	67.2	551.3	699.7	95.0	92.1	186.7	205.8	2.5	5.5
15	388.4	11.9	2.0	14.1	12.5	102.8	133.8	18.1	16.8	35.7	39.2	0.5	1.1
16	379.6	11.6	2.0	13.7	12.1	100.0	131.4	17.6	16.1	35.0	38.5	0.5	1.1
17	370.5	11.3	1.9	13.3	11.8	97.3	128.7	17.3	15.5	34.2	37.7	0.5	1.1
18	361.2	11.0	1.8	12.9	11.4	94.5	126.0	16.8	14.9	33.5	36.8	0.5	1.1
19	342.5	10.9	1.8	12.6	11.3	90.3	117.6	16.2	15.0	31.2	34.0	0.4	1.1
15-19	1842.2	56.7	9.5	66.7	59.0	484.9	637.5	86.1	78.3	169.5	186.1	2.4	5.4
20	344.1	11.0	1.8	12.6	11.4	90.6	120.0	16.4	14.8	30.2	33.8	0.4	1.1
21	333.7	11.2	1.9	12.5	11.2	84.9	117.4	16.1	14.4	29.5	33.2	0.4	1.0
22	341.7	11.6	1.9	13.2	11.7	84.9	120.9	16.2	14.9	30.1	34.8	0.4	1.1
23	350.8	12.5	2.0	13.8	12.1	86.7	125.0	16.6	14.7	30.4	35.5	0.4	1.1
24	371.7	12.4	2.0	14.4	12.3	92.0	133.3	17.3	15.3	32.6	38.6	0.4	1.1
20-24	1742.0	58.6	9.7	66.6	58.6	439.0	616.6	82.5	74.2	152.8	175.9	2.1	5.5
25-29	1901.8	63.1	10.6	71.8	61.7	497.5	672.0	84.5	78.8	161.8	192.6	2.0	5.4
30-34	2304.9	66.1	13.3	86.7	73.5	632.4	807.9	98.9	96.6	189.9	232.3	2.2	5.0
35-39	2255.4	59.0	12.1	83.0	70.4	640.5	777.1	97.1	92.9	188.8	228.5	2.1	4.0
40-44	2033.4	49.7	9.3	70.7	60.0	570.8	713.4	89.1	75.1	175.7	213.2	2.4	4.2
45-49	1868.5	43.5	8.8	64.2	52.7	523.1	673.4	78.3	60.1	153.4	204.6	2.4	3.9
50-54	1875.7	31.0	6.2	48.2	38.7	425.7	534.9	59.7	47.2	117.6	162.0	1.7	2.7
55-59	1183.3	24.4	5.4	38.8	30.4	328.8	439.8	47.9	41.0	94.8	128.7	1.2	2.0
60-64	1097.2	21.3	4.8	34.9	27.4	303.6	411.2	45.0	40.8	87.6	117.9	1.0	1.7
65-69	993.6	18.8	4.3	31.2	24.9	270.8	375.0	42.3	39.8	76.5	108.0	0.8	1.1
70-74	851.8	15.4	3.8	28.4	22.5	220.5	323.6	39.6	36.7	62.8	97.3	0.5	0.8
75-79	584.6	12.2	3.2	22.4	16.9	147.7	210.1	29.1	29.0	43.4	70.0	0.3	0.6
80-84	396.6	7.9	2.3	15.2	11.5	95.8	144.5	20.8	20.2	28.3	49.8	0.1	0.2
85-89	197.4	3.4	1.2	7.3	5.7	44.6	74.1	10.9	10.7	14.4	25.1	0.0	0.1
90+	96.9	1.5	0.7	3.1	2.6	16.8	38.6	5.9	6.4	7.8	13.5	0.0	0.0
TOTAL	27057.2	736.0	140.7	972.7	822.5	7310.6	9568.4	1204.8	1113.8	2278.8	2820.5	28.5	60.0

BROAD AGE GROUPING / GRANDS GROUPES D'AGES

MALE-MASCUL.

0-14	3192.6	103.8	18.1	119.4	105.6	854.0	1086.9	147.3	146.6	284.1	314.1	3.6	9.0
15-44	6109.4	179.3	32.8	226.3	194.4	1649.6	2135.1	271.9	251.8	527.5	618.9	6.8	15.1
45-54	2763.5	60.1	12.5	91.5	73.9	768.1	1007.5	113.9	94.1	227.0	306.0	3.5	5.5
65+	1266.5	26.5	6.4	43.3	34.1	319.3	464.7	59.6	61.6	100.1	148.7	0.9	1.3

FEMALE-FEMI.

0-14	3039.4	99.6	17.3	114.1	100.4	814.2	1032.0	139.9	139.3	269.7	300.8	3.5	8.7
15-44	5970.3	173.9	31.8	219.3	188.7	1615.3	2089.3	266.2	244.1	511.0	609.8	6.4	14.4
45-64	2861.1	60.0	12.7	94.6	75.4	813.2	1051.8	117.0	95.1	226.3	307.3	3.0	4.8
65+	1854.5	32.8	9.1	64.3	50.0	476.9	701.1	89.0	81.1	133.1	215.0	0.8	1.2

TOTAL

0-14	6232.0	203.4	35.4	233.5	206.0	1668.2	2118.9	287.2	266.0	553.8	614.9	7.1	17.6
15-44	12079.7	353.2	64.6	445.5	383.1	3264.9	4224.5	538.1	495.9	1038.5	1228.7	13.2	29.5
45-64	5624.6	120.1	25.2	186.2	149.3	1581.3	2059.3	230.9	189.2	452.3	613.3	6.4	10.3
65+	3120.9	59.3	15.6	107.6	84.1	796.2	1165.8	148.6	142.7	233.2	363.6	1.8	2.6

DEPENDENCY RATIOS / RAPPORTS DE DEPENDANCE

BOTH SEXES - SEXES REUNIS

0-17	44.49	54.33	49.17	46.50	48.86	43.30	42.66	47.51	52.52	47.49	42.29	47.54	57.05
65+	18.84	13.52	18.55	18.22	16.95	17.51	19.79	20.75	22.41	16.81	21.06	9.75	6.98
TOTAL	63.33	67.85	67.72	64.72	65.82	60.81	62.46	68.26	74.93	64.30	63.35	57.29	64.04

LIFE EXPECTANCY AT BIRTH / ESPERANCE DE LA VIE A LA NAISSANCE

MALE-MASCUL.	70.22	70.72	70.80	69.39	70.20	69.29	70.62	71.31	72.67	71.83	70.47	68.18	65.78
FEMALE-FEMI.	78.25	77.83	79.02	77.96	78.15	77.05	79.15	79.34	79.53	79.34	79.32	72.97	70.94
MEDIAN AGE / AGE MEDIAN	33.96	28.96	31.93	32.78	31.80	34.50	34.59	33.19	32.09	32.71	35.17	31.27	26.32

PROJ. NO. 6 PROJECTED POPULATION BY SEX AND AGE GROUP, FOR CANADA AND PROVINCES, 1996, IN THOUSANDS  
PROJECTION DE LA POPULATION PAR SEXE ET PAR GROUPE D'AGES, CANADA ET PROVINCES, 1996, EN MILLIERS

SEX AND AGE SEXE ET AGE	CANADA	NFLD T.-N.	P.E.I. I.P.-E.	N.S. N.-E.	N.B.	QUE.	ONT.	MAN.	SASK.	ALTA. ALB.	B.C. C.-B.	YUKON.	N.W.T. T.N.-D.
0	197.6	7.1	1.2	7.5	6.7	51.4	67.5	9.3	9.3	17.5	19.2	0.2	0.7
1	200.9	7.1	1.2	7.6	6.8	52.6	68.7	9.4	9.5	17.8	19.5	0.2	0.7
2	204.7	7.1	1.2	7.8	6.9	53.9	69.9	9.5	9.6	18.0	19.9	0.2	0.6
3	208.6	7.2	1.2	7.9	7.0	55.3	71.2	9.7	9.8	18.3	20.3	0.2	0.6
4	212.5	7.2	1.2	8.0	7.1	56.7	72.5	9.8	9.9	18.6	20.7	0.2	0.6
0-4	1024.4	35.7	6.0	38.8	34.4	269.8	349.7	47.7	48.1	90.3	99.5	1.2	3.2
5	215.7	7.2	1.3	8.2	7.2	57.8	73.5	9.9	10.0	18.9	21.0	0.2	0.6
6	218.0	7.2	1.3	8.2	7.2	58.6	74.2	10.0	10.1	19.1	21.3	0.2	0.6
7	219.1	7.1	1.3	8.2	7.3	59.0	74.5	10.0	10.2	19.2	21.4	0.2	0.6
8	219.8	7.1	1.3	8.3	7.3	59.3	74.7	10.1	10.2	19.4	21.6	0.2	0.6
9	219.7	7.0	1.3	8.2	7.3	59.3	74.6	10.1	10.1	19.5	21.6	0.2	0.6
5-9	1092.3	35.6	6.3	41.1	36.2	294.0	371.3	50.1	50.6	96.0	106.9	1.2	3.0
10	218.9	6.9	1.2	8.2	7.2	56.0	74.3	10.1	10.0	19.5	21.6	0.2	0.6
11	217.2	6.8	1.2	8.1	7.1	55.8	73.7	10.0	9.9	19.5	21.5	0.2	0.6
12	214.3	6.7	1.2	7.9	7.0	57.6	72.7	9.9	9.7	19.4	21.3	0.2	0.6
13	210.9	6.5	1.2	7.8	6.9	56.5	71.7	9.8	9.5	19.2	21.1	0.2	0.6
14	207.2	6.4	1.1	7.6	6.7	55.4	70.7	9.6	9.2	19.0	20.8	0.2	0.6
10-14	1068.4	33.4	5.9	39.5	35.1	286.9	363.2	49.3	48.3	96.6	106.3	1.2	2.8
15	203.2	6.2	1.1	7.4	6.6	54.1	69.7	9.4	8.9	18.6	20.4	0.2	0.6
16	198.6	6.1	1.0	7.2	6.4	52.5	68.5	9.2	8.6	18.3	20.0	0.2	0.5
17	194.1	5.9	1.0	7.0	6.2	51.1	67.2	9.0	8.3	17.9	19.6	0.2	0.5
18	189.3	5.8	1.0	6.8	6.0	49.7	65.8	8.8	8.2	17.5	19.2	0.2	0.5
19	184.5	5.6	0.9	6.6	5.8	48.3	64.4	8.6	7.6	17.1	18.8	0.2	0.5
15-19	969.8	29.6	5.0	35.0	31.0	255.7	335.6	45.2	41.3	89.4	98.0	1.3	2.7
20	174.8	5.6	0.9	6.6	5.7	46.4	59.9	8.4	7.5	15.9	17.3	0.2	0.5
21	175.7	5.7	1.0	6.5	5.7	45.4	61.2	8.4	7.5	15.4	17.2	0.2	0.5
22	169.8	5.8	1.0	6.3	5.6	43.1	59.9	8.3	7.3	14.9	17.0	0.2	0.5
23	174.6	5.9	1.0	6.7	6.0	43.4	61.9	8.3	7.5	15.4	17.6	0.2	0.5
24	179.2	6.3	1.0	7.0	6.2	44.1	64.1	8.4	7.5	15.6	18.1	0.2	0.6
20-24	874.2	29.3	4.9	33.1	29.2	223.3	306.9	41.8	37.4	77.2	87.1	1.1	2.7
25-29	946.7	31.6	5.3	36.0	31.0	243.1	335.3	42.4	39.2	81.9	97.0	1.1	2.8
30-34	1133.9	33.6	6.6	42.8	36.4	309.7	399.4	48.5	47.3	93.1	112.8	1.1	2.6
35-39	1156.3	31.2	6.2	43.1	36.7	316.0	401.0	49.4	47.9	95.9	116.7	1.1	2.2
40-44	1026.0	25.1	4.9	36.6	30.7	287.2	355.6	45.3	40.3	91.1	105.8	1.1	2.1
45-49	949.8	22.4	4.5	33.1	27.5	262.6	330.0	40.5	31.8	80.3	104.7	1.3	2.1
50-54	759.3	16.8	3.2	25.0	20.3	218.7	273.1	30.8	24.2	61.1	83.5	1.0	1.5
55-59	590.5	12.5	2.7	19.3	15.4	163.7	217.3	24.0	20.4	47.8	65.6	0.7	1.1
60-64	523.9	10.7	2.4	16.7	13.0	141.1	195.4	21.5	19.6	43.7	58.3	0.6	0.9
65-69	455.5	9.0	1.9	13.8	11.1	121.2	171.7	19.2	18.7	37.5	51.4	0.4	0.6
70-74	362.8	7.3	1.7	11.7	9.5	92.9	136.6	16.5	16.5	28.1	41.3	0.3	0.4
75-79	234.0	5.4	1.3	8.7	6.7	57.7	83.7	11.6	12.2	18.5	27.8	0.2	0.2
80-84	141.8	3.2	0.9	5.5	4.2	33.4	50.1	7.5	8.0	10.9	18.0	0.1	0.1
85-89	63.2	1.3	0.4	2.5	1.9	14.4	21.7	3.4	4.0	5.1	8.2	0.0	0.0
90+	25.1	0.4	0.2	0.9	0.8	5.0	8.0	1.4	2.3	2.3	3.7	0.0	0.0
MALE-MASCUL.	13400.8	374.1	70.3	483.2	410.9	3607.5	4714.7	596.3	558.3	1146.7	1392.5	14.9	31.3
0	187.8	6.8	1.1	7.1	6.3	48.9	64.0	8.8	8.8	16.7	18.3	0.2	0.6
1	191.1	6.8	1.1	7.3	6.4	50.1	65.1	8.9	9.0	16.9	18.7	0.2	0.6
2	194.7	6.8	1.1	7.4	6.5	51.4	66.3	9.0	9.1	17.1	19.0	0.2	0.6
3	198.5	6.9	1.2	7.6	6.6	52.7	67.6	9.2	9.3	17.4	19.4	0.2	0.6
4	202.3	6.9	1.2	7.7	6.7	54.0	68.8	9.3	9.4	17.6	19.8	0.2	0.6
0-4	974.4	34.2	5.7	37.1	32.6	257.0	331.8	45.3	45.6	85.7	95.2	1.1	3.1
5	205.3	6.9	1.2	7.8	6.8	55.1	69.7	9.4	9.5	17.9	20.1	0.2	0.6
6	207.5	6.9	1.2	7.9	6.9	55.9	70.4	9.5	9.6	18.1	20.4	0.2	0.6
7	208.6	6.8	1.2	7.9	6.9	56.3	70.7	9.5	9.7	18.3	20.5	0.2	0.6
8	209.3	6.8	1.2	7.9	6.9	56.6	70.9	9.6	9.6	18.4	20.7	0.2	0.6
9	209.2	6.7	1.2	7.9	6.9	56.5	70.8	9.6	9.6	18.5	20.7	0.2	0.6
5-9	1040.0	34.1	6.0	39.3	34.4	280.3	352.5	47.6	48.1	91.2	102.5	1.1	2.9
10	208.5	6.6	1.2	7.8	6.9	56.3	70.6	9.6	9.6	18.5	20.7	0.2	0.6
11	206.8	6.5	1.2	7.7	6.8	55.8	70.0	9.5	9.4	18.5	20.6	0.2	0.6
12	204.1	6.4	1.1	7.6	6.7	54.9	69.1	9.4	9.2	18.4	20.4	0.2	0.5
13	200.9	6.3	1.1	7.4	6.6	53.9	68.2	9.3	9.0	18.3	20.2	0.2	0.5
14	197.5	6.1	1.1	7.2	6.4	52.8	67.2	9.1	8.8	18.0	19.9	0.2	0.5
10-14	1017.9	32.0	5.6	37.8	33.4	273.7	345.1	46.8	45.9	91.8	101.8	1.2	2.7
15	193.7	6.0	1.0	7.1	6.3	51.6	66.3	9.0	8.5	17.7	19.5	0.2	0.5
16	189.5	5.8	1.0	6.9	6.1	50.2	65.2	8.8	8.2	17.4	19.2	0.2	0.5
17	185.2	5.7	1.0	6.7	5.9	48.8	64.1	8.6	7.9	17.1	18.8	0.2	0.5
18	180.9	5.5	0.9	6.5	5.7	47.5	62.8	8.4	7.6	16.7	18.4	0.2	0.5
19	176.4	5.4	0.9	6.3	5.6	46.2	61.5	8.2	7.3	16.3	18.0	0.2	0.5
15-19	925.7	28.4	4.8	33.5	29.6	244.3	319.8	43.0	39.4	85.2	93.9	1.2	2.6
20	167.3	5.3	0.9	6.1	5.5	43.9	57.7	7.9	7.5	15.3	16.7	0.2	0.5
21	168.0	5.3	0.9	6.1	5.6	44.1	58.7	7.9	7.2	14.8	16.6	0.2	0.5
22	167.5	5.3	0.9	6.2	5.6	43.7	57.4	7.7	7.1	14.5	16.5	0.2	0.5
23	166.7	5.7	0.9	6.5	5.7	41.3	58.8	7.9	7.4	14.7	17.2	0.2	0.5
24	171.3	6.0	1.0	6.8	5.9	42.5	60.8	8.1	7.2	14.7	17.4	0.2	0.6
20-24	836.8	27.8	4.6	31.7	28.3	213.5	293.4	39.5	36.4	74.0	84.0	1.0	2.7
25-29	914.2	30.5	5.1	34.6	29.5	234.8	323.7	41.4	37.9	79.0	94.2	1.0	2.7
30-34	1101.5	32.4	6.3	41.7	35.4	300.1	386.3	47.7	46.4	90.9	110.8	1.1	2.5
35-39	1135.4	30.2	6.3	41.5	35.3	323.3	391.0	48.8	47.0	93.2	115.6	1.0	2.0
40-44	1050.0	25.7	4.9	36.6	31.2	293.6	370.2	46.3	39.0	90.0	109.4	1.1	2.0
45-49	957.4	22.3	4.5	33.1	27.1	270.0	350.9	40.7	31.0	78.9	105.8	1.2	2.0
50-54	773.8	16.9	3.2	25.3	20.1	226.4	280.2	31.1	24.1	60.8	83.4	0.9	1.3
55-59	619.1	12.4	2.8	20.3	16.0	175.1	229.2	25.0	21.2	48.8	65.7	0.6	1.0
60-64	569.4	10.8	2.5	18.4	14.5	160.9	213.9	23.3	20.7	44.2	59.0	0.5	0.8
65-69	538.1	9.7	2.2	17.2	13.5	151.3	202.5	22.7	20.8	40.3	56.9	0.4	0.5
70-74	497.5	8.5	2.2	16.4	13.1	131.5	191.2	23.0	20.0	35.6	55.6	0.3	0.4
75-79	370.4	7.0	1.9	13.9	10.5	94.7	135.2	18.1	17.4	26.5	44.3	0.1	0.2
80-84	259.2	4.8	1.5	9.8	7.4	63.6	95.6	13.4	12.5	18.0	32.5	0.1	0.1
85-89	141.9	2.3	0.8	5.1	4.0	32.0	55.1	7.8	7.1	9.9	17.8	0.0	0.0
90+	75.2	1.0	0.5	2.3	1.9	12.5	31.8	4.7	4.2	5.8	10.3	0.0	0.0
FEMALE-FEM1.	13808.0	371.0	71.4	495.5	417.9	3738.8	4900.4	616.0	564.1	1149.7	1439.6	13.8	29.6

PROJ. NO. 6 PROJECTED POPULATION BY SEX AND AGE GROUP, FOR CANADA AND PROVINCES, 1996, IN THOUSANDS  
PROJECTION DE LA POPULATION PAR SEXE ET PAR GROUPE D'AGES, CANADA ET PROVINCES, 1996, EN MILLIERS

SEX AND AGE SEXE ET AGE	CANADA	Nfld	P.E.I.	N.S.	N.B.	QUE.	ONT.	MAN.	SASK.	ALTA.	B.C.	YUKON.	N.W.T.
	T.-No.	I.P.-E.	N.-E.	N.-B.	Q.-E.	O.-T.	M.-N.	S.-K.	A.-L.	B.-C.	Y.-K.	N.-W.	T.-N.
0	385.5	13.8	2.2	14.6	13.0	100.2	131.6	18.2	18.2	34.3	37.5	0.5	1.3
1	392.0	13.9	2.3	14.9	13.2	102.6	133.8	18.4	18.4	34.7	38.2	0.5	1.3
2	399.4	14.0	2.3	15.2	13.4	105.3	136.2	18.6	18.7	35.1	38.9	0.5	1.3
3	407.1	14.0	2.4	15.5	13.6	108.0	138.7	18.8	19.0	35.6	39.7	0.5	1.3
4	414.8	14.1	2.4	15.7	13.8	110.7	141.2	19.1	19.3	36.2	40.5	0.5	1.2
0-4	1998.8	69.9	11.6	75.9	67.0	526.9	681.5	93.0	93.7	176.0	194.8	2.3	6.3
5	421.0	14.1	2.4	16.0	14.0	112.8	143.2	19.3	19.6	36.8	41.2	0.5	1.2
6	425.5	14.1	2.5	16.1	14.1	114.5	144.5	19.5	19.7	37.2	41.7	0.5	1.2
7	427.8	14.0	2.5	16.1	14.2	115.3	145.2	19.6	19.8	37.5	42.0	0.5	1.2
8	429.1	13.9	2.5	16.1	14.2	115.9	145.5	19.6	19.8	37.7	42.2	0.5	1.2
9	428.9	13.7	2.4	16.1	14.2	115.8	145.4	19.7	19.8	38.0	42.3	0.5	1.2
5-9	2132.3	69.7	12.3	80.4	70.6	574.3	723.8	97.7	98.7	187.2	209.4	2.3	5.9
10	427.4	13.6	2.4	16.0	14.1	115.3	144.8	19.6	19.6	38.0	42.3	0.5	1.1
11	424.0	13.4	2.4	15.8	13.9	114.3	143.7	19.5	19.3	38.0	42.2	0.5	1.1
12	418.4	13.1	2.3	15.5	13.7	112.5	141.8	19.2	18.9	37.8	41.8	0.5	1.1
13	411.8	12.8	2.3	15.2	13.5	110.4	139.9	19.0	18.5	37.5	41.2	0.5	1.1
14	404.8	12.5	2.2	14.8	13.2	108.2	137.9	18.8	17.9	37.0	40.6	0.5	1.1
10-14	2086.4	65.4	11.6	77.2	68.4	560.7	708.2	96.1	94.3	188.4	208.1	2.4	5.6
15	396.9	12.2	2.1	14.5	12.9	105.7	136.0	18.4	17.4	36.3	39.9	0.5	1.1
16	388.1	11.9	2.0	14.1	12.5	102.7	133.7	18.0	16.8	35.7	39.2	0.5	1.1
17	379.3	11.6	2.0	13.7	12.1	99.9	131.3	17.6	16.1	35.0	38.4	0.5	1.1
18	370.2	11.3	1.9	13.3	11.8	97.2	128.6	17.3	15.5	34.2	37.6	0.5	1.1
19	360.9	11.0	1.8	12.9	11.4	94.4	125.9	16.8	14.9	33.4	36.8	0.5	1.1
15-19	1895.5	58.0	9.8	68.5	60.6	500.0	655.5	88.2	80.6	174.6	191.9	2.5	5.4
20	342.2	10.9	1.8	12.6	11.2	90.2	117.5	16.2	15.0	31.2	34.0	0.4	1.1
21	343.7	11.0	1.8	12.6	11.4	90.5	119.8	16.3	14.7	30.2	33.8	0.4	1.1
22	333.3	11.2	1.9	12.5	11.1	84.8	117.3	16.0	14.4	29.4	33.2	0.4	1.0
23	341.3	11.6	1.9	13.2	11.7	84.7	120.8	16.2	14.9	30.1	34.7	0.4	1.1
24	350.5	12.3	2.0	13.8	12.1	86.6	124.9	16.6	14.7	30.4	35.5	0.4	1.1
20-24	1711.0	57.1	9.5	64.8	57.5	436.8	600.3	81.3	73.8	151.3	171.1	2.0	5.4
25-29	1861.0	62.1	10.4	70.6	60.5	478.0	659.0	83.8	77.0	160.9	191.2	2.1	5.5
30-34	2235.4	66.0	12.9	84.5	71.9	600.8	787.7	96.1	93.7	184.0	223.6	2.2	5.1
35-39	2293.7	61.4	12.6	84.6	72.0	650.3	792.0	98.3	94.9	189.1	232.3	2.1	4.2
40-44	2076.0	50.8	9.8	73.2	62.0	580.9	725.8	91.5	79.3	181.1	215.1	2.3	4.1
45-49	1917.2	44.7	9.0	66.1	54.6	532.6	689.8	81.3	62.8	159.2	210.4	2.5	4.1
50-54	1533.1	33.7	6.5	50.4	40.4	445.1	553.4	61.9	48.3	121.9	166.9	1.9	2.9
55-59	1209.6	24.9	5.5	39.6	31.4	338.8	446.5	49.0	41.6	96.6	132.3	1.3	2.1
60-64	1093.3	21.5	4.9	35.1	27.5	301.9	409.3	44.8	40.3	87.9	117.3	1.0	1.7
65-69	994.6	18.7	4.2	31.0	24.6	272.5	374.2	41.9	39.4	77.7	108.4	0.8	1.2
70-74	860.4	15.8	3.8	28.1	22.6	224.4	327.9	39.5	36.5	63.7	96.9	0.6	0.8
75-79	604.3	12.4	3.2	22.7	17.2	152.4	219.9	29.7	29.2	45.0	72.1	0.3	0.4
80-84	401.0	8.0	2.3	15.3	11.5	97.0	145.7	21.0	20.5	28.9	50.5	0.1	0.2
85-89	205.0	3.7	1.2	7.6	5.9	46.5	76.8	11.2	11.1	14.9	26.0	0.0	0.1
90+	100.3	1.5	0.7	3.3	2.7	17.5	39.9	6.1	6.5	8.1	14.0	0.0	0.0
TOTAL	27208.8	745.1	141.7	978.7	828.8	7346.3	9615.1	1212.3	1122.4	2296.5	2832.2	28.8	60.9

BROAD AGE GROUPING / GRANDS GROUPES D'AGES

MALE-MASCUL.

0-14	3185.1	104.6	18.2	119.4	105.6	850.7	1084.2	147.1	147.0	282.9	312.7	3.6	9.1
15-44	6108.9	180.4	32.9	226.5	195.0	1646.1	2133.8	272.6	253.5	528.7	617.4	6.8	15.1
45-64	2823.5	62.4	12.8	94.1	76.2	786.1	1024.8	116.9	96.1	232.9	312.0	3.6	5.7
55+	1283.3	26.7	6.4	43.2	34.1	324.6	471.9	59.6	61.7	102.2	150.4	1.0	1.4

FEMALE-FEMMI.

0-14	3032.3	100.3	17.3	114.1	100.4	811.1	1029.4	139.7	139.7	268.6	299.5	3.5	8.7
15-44	5963.7	175.0	32.0	219.5	189.4	1639.7	2084.4	266.6	246.0	512.3	607.9	5.4	14.5
45-64	2929.7	62.3	13.0	97.1	77.7	832.4	1074.2	120.1	97.0	232.8	314.9	3.1	5.1
55+	1862.4	33.3	9.1	64.7	50.4	485.7	712.5	89.6	81.5	136.1	217.4	0.9	1.3

TOTAL

0-14	6217.4	205.0	35.5	233.5	206.0	1661.8	2113.6	286.8	286.6	551.5	612.2	7.1	17.8
15-44	12072.5	355.4	64.9	446.1	384.4	3285.8	4218.2	539.2	499.5	1040.9	1223.3	13.2	29.7
45-64	5753.2	124.7	25.9	191.2	153.9	1618.4	2099.0	237.0	193.1	465.7	626.9	6.7	10.7
55+	3165.7	60.0	15.5	107.9	84.5	810.3	1184.3	149.2	143.2	238.3	367.8	1.8	2.7

DEPENDANCY RATIOS / RAPPORTS DE DEPENDANCE

BOTH SEXES - SEXES REUNIS

0-17	44.31	54.15	49.14	46.34	48.62	43.15	42.50	47.21	52.46	47.04	42.07	46.71	56.64
65+	19.00	13.51	18.34	18.13	16.87	17.75	20.02	20.67	22.29	17.03	21.21	10.09	7.23
TOTAL	63.31	67.66	67.48	64.48	65.49	60.90	62.52	67.88	74.75	64.07	63.27	56.80	63.87

LIFE EXPECTANCY AT BIRTH / ESPERANCE DE LA VIE A LA NAISSANCE

MALE-MASCUL.	70.22	70.72	70.80	69.39	70.20	69.25	70.62	71.31	72.67	71.83	70.47	68.18	65.78
FEMALE-FEMMI.	78.26	77.83	79.02	77.96	78.15	77.05	79.15	79.34	79.53	79.34	79.32	72.97	70.94
MEDIAN AGE / AGE MEDIAN	34.31	29.26	32.31	33.14	32.15	34.90	34.96	33.49	32.40	33.08	35.54	31.61	26.63

PROJ. NO. 6 PROJECTED POPULATION BY SEX AND AGE GROUP, FOR CANADA AND PROVINCES, 1997, IN THOUSANDS  
 PROJECTION DE LA POPULATION PAR SEXE ET PAR GROUPE D'ÂGES, CANADA ET PROVINCES, 1997, EN MILLIERS

SEX AND AGE SEXE ET AGE	CANADA	NFLD T.-N.	P.E.I. I.P.-E.	N.S. N.-E.	N.B.	QUE.	ONT.	MAN.	SASK.	ALTA. ALB.	B.C. C.-B.	YUKON.	N.W.T. T.N.-O.
0	194.5	7.0	1.1	7.4	6.6	50.2	66.5	9.2	9.2	17.5	18.9	0.2	0.7
1	197.3	7.1	1.1	7.5	6.7	51.2	67.5	9.3	9.3	17.6	19.1	0.2	0.7
2	200.8	7.1	1.2	7.6	6.8	52.5	68.6	9.4	9.4	17.8	19.5	0.2	0.7
3	204.5	7.1	1.2	7.8	6.9	53.9	69.9	9.5	9.6	18.0	19.9	0.2	0.6
4	208.5	7.2	1.2	7.9	7.0	55.3	71.1	9.7	9.8	18.3	20.3	0.2	0.6
0-4	1005.6	35.5	5.9	38.1	33.8	263.1	343.6	47.2	47.3	89.1	97.6	1.2	3.3
5	212.4	7.2	1.2	8.0	7.1	56.6	72.4	9.8	9.9	18.6	20.7	0.2	0.6
6	215.6	7.2	1.3	8.2	7.2	57.7	73.4	9.9	10.0	18.9	21.0	0.2	0.6
7	217.9	7.2	1.3	8.2	7.2	58.6	74.1	10.0	10.1	19.1	21.3	0.2	0.6
8	219.1	7.1	1.3	8.2	7.3	59.0	74.4	10.0	10.2	19.2	21.4	0.2	0.6
9	219.7	7.1	1.3	8.2	7.3	59.3	74.6	10.1	10.2	19.4	21.6	0.2	0.6
5-9	1084.6	35.7	6.3	40.9	36.0	291.2	369.1	49.8	50.4	95.1	105.9	1.2	3.1
10	219.6	7.0	1.2	8.2	7.3	59.2	74.5	10.1	10.1	19.5	21.6	0.2	0.6
11	218.8	6.9	1.2	8.2	7.2	59.0	74.3	10.1	10.0	19.5	21.6	0.2	0.6
12	217.1	6.8	1.2	8.1	7.1	58.5	73.7	10.0	9.9	19.5	21.5	0.2	0.6
13	214.1	6.7	1.2	7.9	7.0	57.5	72.7	9.9	9.7	19.4	21.3	0.2	0.6
14	210.8	6.5	1.2	7.7	6.9	56.4	71.7	9.8	9.5	19.2	21.0	0.2	0.6
10-14	1080.4	34.0	6.0	40.1	35.6	290.7	366.9	49.7	49.2	97.0	107.1	1.2	2.9
15	207.1	6.4	1.1	7.6	6.7	55.3	70.6	9.6	9.2	19.0	20.7	0.3	0.6
16	203.0	6.2	1.1	7.4	6.6	54.0	69.6	9.4	8.9	18.6	20.4	0.3	0.6
17	198.5	6.1	1.0	7.2	6.4	52.5	68.4	9.2	8.6	18.2	20.0	0.3	0.5
18	193.8	5.9	1.0	7.0	6.2	51.1	67.2	9.0	8.2	17.9	19.6	0.3	0.5
19	189.1	5.8	1.0	6.8	6.0	49.7	65.7	8.8	7.9	17.5	19.2	0.3	0.5
15-19	991.5	30.4	5.2	35.9	31.9	262.5	341.6	46.1	42.8	91.2	99.9	1.3	2.7
20	184.2	5.6	0.9	6.6	5.8	48.2	64.3	8.6	7.6	17.1	18.7	0.3	0.5
21	174.6	5.6	0.9	6.5	5.7	46.3	59.8	8.3	7.5	15.9	17.3	0.2	0.5
22	175.4	5.7	1.0	6.5	5.7	46.3	61.1	8.4	7.5	15.4	17.2	0.2	0.5
23	169.6	5.6	1.0	6.3	5.6	43.6	58.3	8.3	7.5	14.9	16.5	0.2	0.5
24	174.3	5.9	1.0	6.7	6.0	43.4	61.8	8.3	7.5	15.4	17.5	0.2	0.5
20-24	878.1	28.6	4.8	32.6	28.8	227.1	306.8	42.0	37.5	78.6	87.6	1.1	2.7
25-29	927.0	31.3	5.2	35.4	30.6	234.1	329.2	42.3	38.5	80.9	95.5	1.1	2.9
30-34	1096.2	33.4	6.3	41.5	35.5	297.5	386.9	46.8	45.8	90.3	108.5	1.1	2.6
35-39	1168.1	32.1	6.4	43.3	36.9	327.4	405.6	50.0	48.6	96.1	118.4	1.1	2.2
40-44	1051.0	26.0	5.1	38.4	32.0	295.4	363.5	46.1	42.1	92.8	106.4	1.1	2.1
45-49	945.7	22.6	4.5	32.9	27.6	263.3	333.7	40.8	32.6	81.0	103.4	1.2	2.1
50-54	808.6	18.1	3.5	26.9	22.0	229.7	292.0	33.2	25.8	65.6	89.1	1.1	1.7
55-59	609.2	12.9	2.7	20.0	15.9	170.7	222.7	24.8	20.7	49.1	67.8	0.8	1.1
50-64	519.8	10.8	2.4	16.7	12.9	139.4	194.2	21.3	19.3	43.6	57.7	0.6	0.9
65-69	459.6	8.9	2.0	14.0	11.2	122.7	172.1	19.2	18.5	38.0	51.9	0.5	0.7
70-74	362.6	7.4	1.6	11.4	9.3	93.5	136.9	16.3	16.2	28.3	41.1	0.3	0.4
75-79	244.1	5.6	1.3	8.5	6.8	60.2	88.4	11.6	12.4	19.4	25.9	0.2	0.2
80-84	141.4	3.2	0.8	5.5	4.2	33.6	49.7	7.5	8.0	11.0	17.8	0.1	0.1
85-89	65.3	1.4	0.4	2.6	2.0	14.9	22.6	3.5	4.1	5.2	8.4	0.0	0.0
90+	25.7	0.4	0.2	0.9	0.8	5.1	8.2	1.5	2.4	2.3	3.8	0.0	0.0
MALE-MASCUL.	13464.4	378.4	70.8	485.8	413.8	3622.1	4733.4	599.7	562.2	1154.5	1396.9	15.0	31.8
0	184.8	6.7	1.1	7.0	6.3	47.7	63.0	8.8	8.7	16.6	18.0	0.2	0.6
1	187.0	6.8	1.1	7.1	6.3	48.8	64.0	8.8	8.8	17.7	18.3	0.2	0.6
2	191.0	6.8	1.1	7.3	6.4	50.0	65.1	8.9	9.0	16.9	18.6	0.2	0.6
3	194.6	6.8	1.1	7.4	6.5	51.3	66.3	9.0	9.1	17.1	19.0	0.2	0.6
4	198.4	6.9	1.2	7.6	6.6	52.7	67.5	9.2	9.3	17.4	19.4	0.2	0.6
0-4	956.5	34.0	5.6	36.4	32.2	250.6	325.9	44.7	44.9	84.6	93.4	1.1	3.1
5	202.2	6.9	1.2	7.7	6.7	54.0	68.7	9.3	9.4	17.6	19.8	0.2	0.6
6	205.2	6.9	1.2	7.8	6.8	55.0	69.7	9.4	9.5	17.9	20.1	0.2	0.6
7	207.5	6.9	1.2	7.9	6.9	55.8	70.4	9.5	9.6	18.1	20.4	0.2	0.6
8	208.6	6.8	1.2	7.9	6.9	56.3	70.7	9.5	9.6	18.3	20.5	0.2	0.6
9	209.2	6.8	1.2	7.9	6.9	56.5	70.9	9.6	9.6	18.4	20.7	0.2	0.6
5-9	1032.7	34.3	6.0	39.1	34.2	277.7	350.3	47.3	47.9	90.3	101.5	1.1	2.9
10	209.2	6.7	1.2	7.9	6.9	56.5	70.8	9.6	9.6	18.5	20.7	0.2	0.6
11	208.4	6.6	1.2	7.8	6.9	56.3	70.5	9.6	9.5	18.5	20.7	0.2	0.6
12	206.8	6.5	1.2	7.7	6.8	55.8	70.0	9.5	9.4	18.5	20.6	0.2	0.6
13	204.0	6.4	1.1	7.6	6.7	54.9	69.1	9.4	9.2	18.4	20.4	0.2	0.5
14	200.9	6.3	1.1	7.4	6.6	53.9	68.2	9.3	9.0	18.3	20.2	0.2	0.5
10-14	1029.3	32.6	5.8	38.4	33.8	277.3	348.6	47.3	46.8	92.2	102.6	1.2	2.8
15	197.5	6.1	1.1	7.2	6.4	52.8	67.2	9.1	8.7	18.0	19.9	0.2	0.5
16	193.7	6.0	1.0	7.1	6.3	51.6	66.3	9.0	8.5	17.7	19.5	0.2	0.5
17	189.4	5.8	1.0	6.9	6.1	50.2	65.2	8.8	8.2	17.4	19.2	0.2	0.5
18	185.2	5.7	1.0	6.7	5.9	48.8	64.0	8.6	7.9	17.1	18.8	0.2	0.5
19	180.8	5.5	0.9	6.5	5.7	47.5	62.8	8.4	7.6	16.7	18.4	0.2	0.5
15-19	946.5	29.1	5.0	34.4	30.4	250.9	325.4	44.0	40.8	86.9	95.8	1.2	2.6
20	176.3	5.4	0.9	6.3	5.6	46.1	61.5	8.2	7.3	16.3	18.0	0.2	0.5
21	167.2	5.3	0.9	6.1	5.5	43.8	57.6	7.9	7.5	15.3	16.7	0.2	0.5
22	167.9	5.3	0.9	6.1	5.6	44.1	58.6	7.9	7.2	14.8	16.6	0.2	0.5
23	163.4	5.5	0.9	6.2	5.6	41.7	57.4	7.7	7.1	14.5	16.2	0.2	0.5
24	166.6	5.7	0.9	6.5	5.7	41.3	58.8	7.9	7.4	14.7	17.2	0.2	0.5
20-24	841.6	27.2	4.5	31.2	27.9	217.0	294.0	39.6	36.5	75.6	84.6	1.0	2.6
25-29	893.2	30.0	5.0	34.1	29.1	226.2	316.7	41.0	37.2	77.5	92.6	1.0	2.7
30-34	1064.4	32.5	6.1	40.2	34.3	289.0	374.2	46.2	44.6	88.1	106.5	1.1	2.5
35-39	1140.2	31.0	6.4	42.2	35.8	321.3	393.6	49.0	47.7	93.4	116.7	1.0	2.1
40-44	1070.9	26.3	5.2	37.6	32.2	301.1	375.4	47.2	41.0	91.8	109.9	1.1	2.0
45-49	967.9	22.8	4.5	33.2	27.5	271.4	347.8	41.2	31.6	79.5	105.3	1.2	1.9
50-54	827.0	18.2	3.5	27.3	21.7	238.4	301.1	33.6	25.6	65.6	89.5	1.0	1.5
55-59	638.5	12.8	2.8	21.0	16.5	181.7	235.7	25.8	21.5	50.2	69.0	0.6	1.0
60-64	568.4	11.0	2.6	18.4	14.4	159.8	213.5	23.0	20.5	44.5	59.5	0.5	0.8
65-69	538.0	9.7	2.2	17.2	13.7	152.1	202.0	22.7	20.6	40.5	56.4	0.4	0.6
70-74	494.6	8.5	2.2	16.1	12.8	132.4	190.0	22.4	19.7	35.5	54.5	0.3	0.4
75-79	387.9	7.2	1.9	14.2	10.9	98.7	144.5	18.8	17.3	25.0	45.9	0.2	0.2
80-84	261.4	4.8	1.5	9.9	7.4	64.8	96.1	13.4	12.6	15.4	32.8	0.1	0.1
85-89	147.5	2.5	0.8	5.3	4.2	33.2	50.0	8.1	7.4	10.3	18.7	0.0	0.0
90+	78.0	1.1	0.5	2.4	2.0	13.1	32.9	4.8	4.4	6.1	10.7	0.0	0.0
FEMALE-FEMI.	13885.5	375.7	72.0	498.5	421.1	3756.3	4924.8	619.9	568.4	1159.0	1445.9	14.0	30.1

PROJ. NO. 6 PROJECTED POPULATION BY SEX AND AGE GROUP, FOR CANADA AND PROVINCES, 1997, IN THOUSANDS  
PROJECTION DE LA POPULATION PAR SEXE ET PAR GROUPE D'AGES, CANADA ET PROVINCES, 1997, EN MILLIERS

SEX AND AGE SEXE ET AGE	CANADA	N.F.L.D. T.-N.	P.E.I. I.P.-E.	N.S. N.-E.	N.B.	QUE.	ONT.	MAN.	SASK.	ALTA. ALB.	B.C. C.-B.	YUKON.	N.W.T. T.N.-O
0	379.3	13.7	2.2	14.4	12.8	97.9	129.5	18.0	17.9	34.0	37.0	0.5	1.3
1	384.9	13.8	2.2	14.6	13.0	100.0	131.5	18.2	18.2	34.3	37.5	0.5	1.3
2	391.7	13.9	2.3	14.9	13.2	102.5	133.7	18.3	18.4	34.6	38.1	0.5	1.3
3	399.2	14.0	2.3	15.2	13.4	105.2	136.1	18.6	18.7	35.1	38.9	0.5	1.3
4	406.9	14.0	2.4	15.5	13.6	108.0	138.7	18.8	19.0	35.6	39.7	0.5	1.2
0-4	1962.1	69.5	11.4	74.5	66.0	513.7	669.5	91.9	92.2	173.7	191.1	2.3	6.4
5	414.6	14.1	2.4	15.7	13.8	110.6	141.2	19.1	19.3	36.2	40.5	0.5	1.2
6	420.8	14.1	2.4	15.9	14.0	112.8	143.1	19.3	19.6	36.8	41.1	0.5	1.2
7	425.3	14.0	2.5	16.1	14.1	114.4	144.5	19.5	19.7	37.2	41.7	0.5	1.2
8	427.6	14.0	2.5	16.1	14.2	115.3	145.1	19.6	19.8	37.5	42.0	0.5	1.2
9	429.0	13.9	2.5	16.1	14.2	115.8	145.5	19.6	19.8	37.7	42.2	0.5	1.2
5-9	2117.3	70.0	12.2	80.0	70.2	568.9	719.4	97.1	98.2	185.4	207.5	2.3	6.0
10	428.8	13.7	2.4	16.1	14.2	115.8	145.3	19.7	19.8	38.0	42.3	0.5	1.2
11	427.3	13.6	2.4	16.0	14.1	115.3	144.8	19.6	19.6	38.0	42.3	0.5	1.1
12	423.9	13.4	2.4	15.8	13.9	114.2	143.7	19.4	19.3	38.0	42.1	0.5	1.1
13	418.2	13.1	2.3	15.5	13.7	112.5	141.8	19.2	18.9	37.8	41.7	0.5	1.1
14	411.6	12.8	2.3	15.2	13.5	110.3	139.9	19.0	18.5	37.5	41.2	0.5	1.1
10-14	2109.7	66.6	11.8	78.5	69.4	568.0	715.5	97.0	96.0	189.2	209.7	2.4	5.6
15	404.5	12.5	2.2	14.8	13.2	108.1	137.8	18.8	17.9	37.0	40.6	0.5	1.1
16	396.7	12.2	2.1	14.4	12.8	105.6	135.9	18.4	17.4	36.3	39.9	0.5	1.1
17	387.9	11.9	2.0	14.1	12.5	102.7	133.6	18.0	16.8	35.6	39.1	0.5	1.1
18	379.0	11.6	2.0	13.7	12.1	99.9	131.2	17.6	16.1	34.9	38.4	0.5	1.1
19	369.9	11.3	1.9	13.3	11.7	97.2	128.5	17.2	15.5	34.2	37.6	0.5	1.1
15-19	1938.0	59.5	10.2	70.3	62.3	513.4	667.0	90.1	83.7	178.0	195.6	2.5	5.4
20	360.6	11.0	1.8	12.9	11.4	94.3	125.8	16.8	14.9	33.4	36.7	0.5	1.1
21	341.8	10.9	1.8	12.6	11.2	90.1	117.4	16.2	15.0	31.1	33.9	0.4	1.1
22	323.4	10.4	1.8	12.2	11.3	86.4	115.7	16.3	14.7	30.2	33.7	0.4	1.1
23	333.0	11.2	1.9	12.5	11.1	84.7	117.2	16.0	14.4	29.4	33.2	0.4	1.0
24	340.9	11.6	1.9	13.2	11.7	84.6	120.6	16.2	14.9	30.1	34.7	0.4	1.1
20-24	1719.7	55.7	9.3	63.8	56.7	444.1	600.7	81.5	73.9	154.2	172.2	2.1	5.3
25-29	1820.2	61.4	10.2	69.5	59.7	460.3	645.9	83.3	75.7	158.3	188.0	2.1	5.6
30-34	2161.6	65.9	12.4	81.7	69.8	586.5	761.1	93.0	90.4	178.4	215.0	2.2	5.2
35-39	2308.4	63.1	12.8	85.5	72.7	648.7	799.2	99.0	96.2	189.5	235.1	2.1	4.3
40-44	2121.9	52.3	10.3	76.0	64.3	596.5	738.9	93.3	83.1	184.6	216.3	2.2	4.1
45-49	1913.6	45.5	8.9	66.1	55.1	534.7	681.4	81.9	64.2	160.6	208.7	2.4	4.1
50-54	1635.6	36.3	7.1	54.2	43.6	468.0	593.1	66.8	51.4	131.2	178.6	2.1	3.2
55-59	1247.7	25.7	5.5	40.9	32.5	352.4	458.4	50.5	42.2	99.3	136.8	1.4	2.2
60-64	1088.2	21.8	4.9	35.1	27.3	299.2	407.7	44.3	39.8	88.1	117.3	1.0	1.7
65-69	997.6	18.6	4.2	31.2	24.9	274.8	374.1	41.8	39.0	78.6	108.3	0.8	1.3
70-74	857.2	15.9	3.8	27.5	22.0	225.9	326.9	38.7	35.8	63.7	95.7	0.6	0.8
75-79	632.0	12.8	3.2	23.1	17.8	158.8	232.9	30.6	29.8	47.4	74.8	0.3	0.8
80-84	402.8	8.0	2.3	15.3	11.6	97.9	145.9	20.9	20.6	29.4	50.6	0.1	0.2
85-89	212.7	3.9	1.3	7.9	6.1	48.0	79.7	11.6	11.5	15.4	27.1	0.0	0.1
90+	103.7	1.5	0.7	3.3	2.7	18.3	41.1	6.3	6.8	8.4	14.5	0.0	0.0
TOTAL	27349.9	754.1	142.7	984.3	834.9	7378.3	9658.2	1219.6	1130.6	2313.5	2842.8	29.0	61.9

BROAD AGE GROUPING / GRANDS GROUPES D'AGES

MALE-MASCUL.

0-14	3170.6	105.2	18.2	119.1	105.4	845.0	1079.5	146.7	146.9	281.3	310.6	3.5	9.2
15-44	6111.9	181.9	33.1	227.0	195.8	1644.0	2133.6	273.2	255.2	529.8	616.3	6.8	15.2
45-64	2571.3	60.4	13.1	96.4	79.4	805.1	1042.6	120.1	120.4	239.3	317.9	3.6	5.2
65+	1298.6	27.0	6.4	43.2	34.2	330.0	477.8	59.8	61.6	104.1	152.0	1.0	1.5

FEMALE-FEMMI.

0-14	3018.5	100.9	17.3	113.9	100.2	825.6	1024.8	139.3	139.6	267.1	297.6	3.4	8.8
15-44	5957.8	176.2	32.2	219.8	189.9	1605.5	2079.3	267.0	247.7	513.3	606.0	6.4	14.6
45-64	3001.8	64.8	13.3	99.8	80.1	851.3	1098.1	123.5	99.2	239.9	323.3	3.2	5.3
65+	1907.4	33.7	9.1	65.1	50.9	493.8	722.6	90.2	81.9	138.8	219.0	0.9	1.3

TOTAL

0-14	6189.1	206.1	35.5	233.0	205.6	1650.6	2104.3	285.9	286.5	548.3	608.2	7.0	18.0
15-44	12069.7	358.0	65.2	446.8	385.6	3249.6	4212.8	540.2	503.0	1043.1	1222.3	13.2	29.9
45-64	5885.1	129.3	26.4	196.2	158.5	1654.4	2143.7	243.5	197.6	479.2	641.3	6.9	11.1
65+	3206.0	60.7	15.6	108.4	85.2	823.8	1200.4	149.9	143.5	242.9	371.0	1.9	2.8

DEPENDANCY RATIOS / RAPPORTS DE DEPENDANCE

BOTH SEXES - SEXES REUNIS

0-17	44.01	53.85	48.98	46.08	48.28	42.88	42.24	46.83	52.21	46.51	41.74	45.95	56.30
65+	19.12	13.47	18.24	18.07	16.84	17.96	20.19	20.58	22.12	17.19	21.27	10.44	7.49
TOTAL	63.13	67.32	67.23	64.14	65.12	60.83	62.43	67.42	74.33	63.69	63.01	56.38	63.79

LIFE EXPECTANCY AT BIRTH / ESPERANCE DE LA VIE A LA NAISSANCE

MALE-MASCUL.	70.22	70.72	70.80	69.39	70.20	69.29	70.62	71.31	72.67	71.83	70.47	68.18	65.78
FEMALE-FEMMI.	78.26	77.83	79.02	77.96	78.15	77.05	79.15	79.34	79.53	79.34	79.32	72.97	70.94
MEDIAN AGE / AGE MEDIAN	34.67	29.55	32.69	33.49	32.49	35.27	35.31	33.78	32.69	33.42	35.90	31.95	26.96

PROJ. NO. 6 PROJECTED POPULATION BY SEX AND AGE GROUP, FOR CANADA AND PROVINCES, 1998, IN THOUSANDS  
 PROJECTION DE LA POPULATION PAR SEXE ET PAR GROUPE D'AGES, CANADA ET PROVINCES, 1998, EN MILLIERS

SEX AND AGE SEXE ET AGE	CANADA	NFLD T.-N.	P.E.I. I.P.-E.	N.S. N.-E.	N.B.	QUE.	DNT.	MAN.	SASK.	ALTA. ALB.	B.C. C.-B.	YUKON.	N.W.T. T.N.-O.
0	191.9	7.0	1.1	7.3	6.5	49.1	65.6	9.2	9.1	17.4	18.7	0.2	0.7
1	194.1	7.0	1.1	7.3	6.6	50.0	66.4	9.2	9.2	17.4	18.9	0.2	0.7
2	197.1	7.0	1.1	7.5	6.7	51.2	67.4	9.3	9.3	17.6	19.1	0.2	0.7
3	200.6	7.1	1.2	7.6	6.8	52.5	68.4	9.4	9.4	17.8	19.5	0.2	0.6
4	204.4	7.1	1.2	7.7	6.9	53.8	69.8	9.5	9.6	18.0	19.8	0.2	0.6
0-4	968.2	35.2	5.7	37.4	33.4	256.7	337.8	46.7	46.6	68.2	95.9	1.2	3.3
5	208.4	7.2	1.2	7.9	7.0	55.2	71.1	9.6	9.7	18.3	20.2	0.2	0.6
6	212.3	7.2	1.2	8.0	7.1	56.6	72.4	9.8	9.9	18.5	20.7	0.2	0.6
7	215.5	7.2	1.3	8.1	7.2	57.7	73.4	9.9	10.0	18.9	21.0	0.2	0.6
8	217.8	7.2	1.3	8.2	7.2	58.5	74.1	10.0	10.1	19.1	21.3	0.2	0.6
9	219.0	7.1	1.3	8.2	7.3	59.0	74.4	10.0	10.2	19.2	21.4	0.2	0.6
5-9	1072.9	35.8	6.2	40.5	35.7	287.1	365.4	49.4	50.0	94.0	104.6	1.2	3.1
10	219.6	7.1	1.3	8.2	7.3	59.2	74.6	10.1	10.1	19.3	21.5	0.2	0.6
11	219.5	7.0	1.2	8.2	7.3	59.2	74.5	10.1	10.1	19.5	21.6	0.2	0.6
12	218.7	6.9	1.2	8.2	7.2	59.0	74.2	10.1	10.0	19.5	21.6	0.2	0.6
13	217.0	6.9	1.2	8.1	7.1	58.4	73.7	10.0	9.9	19.5	21.5	0.2	0.6
14	214.0	6.7	1.2	7.9	7.0	57.5	72.7	9.9	9.7	19.4	21.3	0.2	0.6
10-14	1088.8	34.5	6.1	40.6	35.9	293.4	369.7	50.0	49.9	97.1	107.6	1.2	2.9
15	210.6	6.5	1.2	7.7	6.9	56.4	71.6	9.8	9.5	19.2	21.0	0.3	0.6
16	206.9	6.4	1.1	7.6	6.7	55.3	70.6	9.6	9.2	18.9	20.7	0.3	0.6
17	202.8	6.2	1.1	7.4	6.6	54.0	69.6	9.4	8.9	18.6	20.4	0.3	0.5
18	198.2	6.1	1.0	7.2	6.4	52.4	68.3	9.2	8.6	18.2	20.0	0.3	0.5
19	193.6	5.9	1.0	7.0	6.2	51.0	67.1	9.0	8.2	17.9	19.6	0.3	0.5
15-19	1012.1	31.1	5.4	36.8	32.8	269.1	347.2	47.0	44.3	92.8	101.6	1.3	2.7
20	188.8	5.8	1.0	6.8	6.0	49.6	65.6	8.8	7.9	17.4	19.2	0.3	0.5
21	183.9	5.6	0.9	6.6	5.8	48.1	64.2	8.6	7.6	17.1	18.7	0.3	0.5
22	174.3	5.6	0.9	6.5	5.7	46.2	59.7	8.3	7.5	16.9	17.2	0.2	0.5
23	175.1	5.7	1.0	6.5	5.7	46.2	59.7	8.3	7.5	15.4	17.2	0.2	0.5
24	169.3	5.7	1.0	6.3	5.6	42.9	59.7	8.3	7.3	14.9	16.9	0.2	0.5
20-24	891.5	28.4	4.7	32.7	28.7	233.0	310.2	42.4	37.8	80.6	89.2	1.1	2.7
25-29	913.9	31.0	5.2	34.9	30.4	228.8	325.2	42.2	38.2	80.0	94.0	1.1	2.9
30-34	1044.9	33.1	6.0	39.6	34.0	281.2	368.7	45.1	43.6	85.8	103.0	1.1	2.7
35-39	1175.6	32.8	6.6	43.7	37.2	325.5	409.9	50.3	49.2	96.7	119.5	1.1	2.3
40-44	1077.0	27.0	5.4	39.7	33.4	304.1	371.8	47.0	43.7	93.8	107.9	1.1	2.0
45-49	949.1	23.0	4.4	32.9	27.8	255.2	332.5	41.3	33.9	82.2	102.7	1.2	2.1
50-54	842.3	19.2	3.8	29.5	23.3	236.8	303.9	34.8	27.0	69.0	93.1	1.2	1.8
55-59	636.8	13.5	2.8	20.7	16.7	180.0	231.7	25.9	21.2	51.5	70.8	0.8	1.2
60-64	516.8	10.7	2.4	16.7	13.0	138.7	192.7	21.2	19.1	43.1	57.7	0.6	0.9
65-69	462.3	9.2	2.0	14.2	11.3	123.4	172.8	19.2	18.3	38.6	52.1	0.5	0.7
70-74	364.5	7.3	1.6	11.3	9.1	94.7	137.2	16.2	16.0	28.9	41.4	0.3	0.5
75-79	252.8	5.7	1.3	8.8	6.9	63.3	93.0	12.1	12.5	20.0	29.8	0.2	0.2
80-84	140.6	3.2	0.8	5.4	4.2	35.8	49.2	7.4	8.0	11.1	17.4	0.1	0.1
85-89	66.8	1.5	0.4	2.6	2.0	15.3	23.2	3.6	4.2	5.2	8.7	0.0	0.0
90+	26.5	0.5	0.2	1.0	0.8	5.3	8.4	1.5	2.5	2.4	3.9	0.0	0.0
MALE-MASCUL.	13523.6	382.6	71.2	488.3	416.6	3635.1	4750.5	603.0	566.0	1162.0	1400.9	15.2	32.2
0	182.3	6.7	1.1	6.9	6.2	46.8	62.2	8.7	8.6	16.5	17.8	0.2	0.6
1	184.6	6.7	1.1	7.0	6.3	47.7	63.0	8.8	8.7	16.6	18.0	0.2	0.6
2	187.5	6.8	1.1	7.1	6.3	48.8	64.0	8.8	8.8	16.7	18.3	0.2	0.6
3	190.9	6.8	1.1	7.3	6.4	50.0	65.1	8.9	9.0	16.9	18.6	0.2	0.6
4	194.6	6.8	1.1	7.4	6.5	51.3	66.3	9.0	9.1	17.1	19.0	0.2	0.6
0-4	940.0	33.8	5.5	35.7	31.7	244.5	320.5	44.3	44.3	83.7	91.8	1.1	3.1
5	198.4	6.9	1.2	7.6	6.6	52.7	67.5	9.2	9.3	17.3	19.4	0.2	0.6
6	202.1	6.9	1.2	7.7	6.7	54.0	68.7	9.3	9.4	17.6	19.8	0.2	0.6
7	205.2	6.9	1.2	7.8	6.8	55.0	69.7	9.4	9.5	17.9	20.1	0.2	0.6
8	207.4	6.8	1.2	7.9	6.9	55.8	70.4	9.5	9.6	18.1	20.4	0.2	0.6
9	208.5	6.8	1.2	7.9	6.9	56.3	70.7	9.5	9.6	18.3	20.5	0.2	0.6
5-9	1021.6	34.4	5.9	38.8	33.9	273.7	346.9	46.9	47.5	89.2	100.2	1.1	3.0
10	209.2	6.8	1.2	7.9	6.9	56.5	70.8	9.6	9.6	18.4	20.7	0.2	0.6
11	209.1	6.7	1.2	7.9	6.9	56.5	70.8	9.6	9.6	18.5	20.7	0.2	0.6
12	208.4	6.6	1.2	7.8	6.9	56.3	70.5	9.6	9.5	18.5	20.7	0.2	0.6
13	206.7	6.5	1.2	7.7	6.8	55.8	70.0	9.5	9.4	18.5	20.6	0.2	0.6
14	204.0	6.4	1.1	7.6	6.7	54.9	69.1	9.4	9.2	18.4	20.4	0.2	0.5
10-14	1037.4	33.1	5.9	38.8	34.2	279.9	351.2	47.5	47.4	92.3	103.1	1.2	2.8
15	200.8	6.3	1.1	7.4	6.6	53.8	68.1	9.3	9.0	18.3	20.1	0.2	0.5
16	197.4	6.1	1.1	7.2	6.4	52.8	67.2	9.1	8.7	18.0	19.9	0.2	0.5
17	193.6	6.0	1.0	7.1	6.3	51.6	66.3	9.0	8.5	17.7	19.5	0.2	0.5
18	189.3	5.8	1.0	6.9	6.1	50.1	65.2	8.8	8.2	17.4	19.1	0.2	0.5
19	185.1	5.7	1.0	6.7	5.9	48.8	64.0	8.6	7.9	17.0	18.8	0.2	0.5
15-19	966.2	29.9	5.2	35.3	31.3	257.1	330.7	44.8	42.3	88.4	97.5	1.2	2.7
20	180.7	5.5	0.9	6.5	5.7	47.5	62.7	8.4	7.6	16.7	18.4	0.2	0.5
21	176.2	5.4	0.9	6.3	5.6	46.1	61.4	8.2	7.3	16.3	18.0	0.2	0.5
22	167.2	5.3	0.9	6.0	5.5	43.8	57.6	7.9	7.5	15.3	16.7	0.2	0.5
23	167.9	5.3	0.9	6.1	5.6	44.1	58.6	7.9	7.2	14.8	16.6	0.2	0.5
24	163.4	5.5	0.9	6.2	5.6	41.6	57.4	7.7	7.1	14.5	16.2	0.2	0.5
20-24	855.3	27.0	4.5	31.2	28.0	223.1	297.8	40.1	36.6	77.5	85.8	1.1	2.6
25-29	879.0	29.6	4.9	33.8	29.0	219.8	312.2	40.8	37.0	76.7	91.4	1.0	2.7
30-34	1015.1	32.2	5.8	38.5	32.8	273.1	357.2	44.2	42.2	84.3	101.1	1.0	2.6
35-39	1146.7	31.5	6.5	42.6	36.0	320.3	397.0	49.3	48.4	94.3	117.6	1.0	2.2
40-44	1087.5	27.1	5.5	38.7	33.2	307.6	378.8	47.5	42.8	92.5	110.7	1.1	2.0
45-49	977.2	23.5	4.5	33.3	28.1	274.6	348.9	42.1	32.8	80.9	105.4	1.2	2.0
50-54	864.6	19.1	3.8	28.9	23.1	246.5	315.0	35.4	26.7	69.4	94.0	1.0	1.6
55-59	668.1	13.6	2.8	22.0	17.2	191.7	245.4	26.9	21.9	52.4	72.4	0.6	1.1
60-64	566.3	11.0	2.6	18.4	14.3	158.0	212.9	23.0	20.3	44.7	59.8	0.5	0.8
65-69	540.2	9.9	2.3	17.3	13.7	152.8	202.4	22.5	20.3	41.1	56.7	0.4	0.6
70-74	492.9	8.5	2.1	15.9	12.7	133.6	189.0	21.8	19.6	35.6	53.5	0.3	0.4
75-79	404.3	7.3	2.0	14.3	11.1	102.4	153.2	19.5	17.4	29.2	47.3	0.2	0.3
80-84	262.7	4.8	1.4	10.0	7.5	65.3	96.0	13.4	12.7	18.7	32.7	0.1	0.1
85-89	152.0	2.6	0.9	6.5	4.3	31.1	55.6	8.3	7.6	10.6	19.4	0.0	0.0
90+	81.0	1.1	0.5	2.5	2.0	13.7	34.0	5.0	4.6	6.3	11.2	0.0	0.0
FEMALE-FEM.	13958.1	380.2	72.5	501.4	424.1	3772.1	4947.5	623.5	572.5	1167.9	1451.6	14.1	30.6



PROJ. NO. 6 PROJECTED POPULATION BY SEX AND AGE GROUP, FOR CANADA AND PROVINCES, 1998, IN THOUSANDS  
PROJECTION DE LA POPULATION PAR SEXE ET PAR GROUPE D'AGES, CANADA ET PROVINCES, 1998, EN MILLIERS

SEX AND AGE SEXE ET AGE	CANADA	NFLD T.-N.	P.E.I. I.P.-E.	N.S. N.-E.	N.B.	QUE.	ONT.	MAN.	SASK.	ALTA. ALB.	B.C. C.-B.	YUKON	N.W.T. T.N.-O
0	374.2	13.7	2.2	14.2	12.7	95.9	127.8	17.9	17.7	33.9	36.5	0.5	1.3
1	378.8	13.7	2.2	14.4	12.8	97.7	129.4	18.0	17.9	34.0	36.9	0.5	1.3
2	384.7	13.8	2.2	14.6	13.0	100.0	131.4	18.1	18.1	34.3	37.4	0.5	1.3
3	391.5	13.9	2.3	14.9	13.2	102.5	133.6	18.3	18.4	34.6	38.1	0.5	1.3
4	399.0	14.0	2.3	15.2	13.4	105.2	136.1	18.6	18.7	35.1	38.8	0.5	1.3
0-4	1928.1	69.0	11.2	73.1	65.1	501.2	658.3	90.9	90.9	171.8	187.8	2.3	6.4
5	406.7	14.0	2.4	15.4	13.6	107.9	138.6	18.8	19.0	35.6	39.6	0.5	1.2
6	414.4	14.1	2.4	15.7	13.8	110.6	141.1	19.1	19.3	35.2	40.5	0.5	1.2
7	420.7	14.1	2.4	15.9	14.0	112.7	143.1	19.3	19.6	36.8	41.1	0.5	1.2
8	425.2	14.0	2.5	16.1	14.1	114.4	144.5	19.5	19.7	37.2	41.6	0.5	1.2
9	427.5	14.0	2.5	16.1	14.2	115.2	145.1	19.6	19.8	37.5	42.0	0.5	1.2
5-9	2094.5	70.2	12.1	79.3	69.6	560.8	712.3	96.2	97.4	183.3	204.8	2.3	6.1
10	428.8	13.9	2.5	16.1	14.2	115.8	145.4	19.6	19.8	37.7	42.2	0.5	1.2
11	428.6	13.7	2.4	16.1	14.2	115.7	145.3	19.7	19.8	37.9	42.3	0.5	1.2
12	427.1	13.6	2.4	16.0	14.1	115.2	144.8	19.6	19.6	38.0	42.3	0.5	1.1
13	423.7	13.4	2.4	15.8	13.9	114.2	143.6	19.4	19.3	38.0	42.1	0.5	1.1
14	418.0	13.1	2.3	15.5	13.7	112.4	141.7	19.2	18.9	37.8	41.7	0.5	1.1
10-14	2126.3	67.6	12.0	79.4	70.1	573.3	720.8	97.6	97.3	189.4	210.6	2.4	5.7
15	411.4	12.8	2.3	15.1	13.5	110.2	139.8	19.0	18.5	37.5	41.2	0.5	1.1
16	404.3	12.5	2.2	14.8	13.2	108.1	137.8	18.7	17.9	37.0	40.6	0.5	1.1
17	396.4	12.2	2.1	14.4	12.8	105.5	135.8	18.4	17.4	36.3	39.9	0.5	1.1
18	387.5	11.9	2.0	14.1	12.5	102.6	133.5	18.0	16.7	35.6	39.1	0.5	1.1
19	378.7	11.6	2.0	13.7	12.1	99.8	131.1	17.6	16.1	34.9	38.4	0.5	1.1
15-19	1978.4	61.0	10.5	72.1	64.0	526.2	677.9	91.8	86.6	181.2	199.1	2.5	5.4
20	369.5	11.3	1.9	13.3	11.7	97.1	128.4	17.2	15.5	34.1	37.6	0.5	1.1
21	360.2	11.0	1.8	12.9	11.3	94.2	125.6	16.8	14.9	33.4	36.7	0.5	1.1
22	341.5	10.9	1.8	12.6	11.2	90.0	117.3	16.2	15.0	31.1	33.9	0.4	1.1
23	323.0	11.0	1.8	12.6	11.3	90.3	119.6	16.3	14.7	30.1	33.7	0.4	1.1
24	332.6	11.2	1.9	12.5	11.1	84.6	117.1	16.0	14.4	29.4	33.1	0.4	1.0
20-24	1746.8	55.3	9.2	63.8	56.7	456.1	608.0	82.5	74.4	158.1	175.0	2.2	5.3
25-29	1792.8	60.6	10.1	68.7	59.4	448.6	637.4	83.1	75.2	156.6	185.4	2.2	5.6
30-34	2060.0	65.3	11.8	78.2	66.8	554.3	725.9	89.3	85.9	171.1	204.1	2.1	5.3
35-39	2322.3	64.3	13.1	86.3	73.1	646.8	806.9	99.6	97.5	191.0	237.1	2.1	4.5
40-44	2164.5	54.2	10.9	78.5	66.6	611.7	750.6	94.5	86.5	186.3	218.6	2.1	4.0
45-49	1926.4	46.5	8.9	66.2	55.9	539.9	681.3	83.4	66.7	163.1	208.1	2.4	4.1
50-54	1706.9	38.3	7.6	57.4	46.4	483.3	618.9	70.2	53.7	138.4	187.1	2.2	3.3
55-59	1304.9	27.1	5.6	42.7	34.0	371.6	477.1	52.8	43.2	103.9	143.2	1.5	2.3
60-64	1083.1	21.7	4.9	35.1	27.4	296.7	405.7	44.1	39.4	87.8	117.5	1.0	1.8
65-69	1002.5	19.1	4.3	31.5	25.0	276.2	375.2	41.7	38.6	79.7	108.9	0.9	1.3
70-74	857.4	15.8	3.7	27.2	21.8	228.3	326.2	38.0	35.6	64.5	94.9	0.6	0.8
75-79	657.1	13.0	3.3	23.1	18.1	164.7	246.2	31.6	30.0	49.2	77.1	0.4	0.5
80-84	403.4	8.1	2.3	15.4	11.6	99.1	145.1	20.8	20.7	29.9	50.1	0.1	0.2
85-89	218.8	4.1	1.3	8.1	6.3	49.4	81.8	11.9	11.8	15.9	28.0	0.1	0.1
90+	107.5	1.6	0.8	3.4	2.9	19.0	42.4	6.5	7.0	8.7	15.1	0.0	0.0
TOTAL	27481.7	762.8	143.7	989.6	840.7	7407.1	9698.1	1226.5	1138.5	2330.0	2852.5	29.3	62.8

BROAD AGE GROUPING / GRANDS GROUPES D'AGES

MALE-MASCUL.

0-14	3149.9	105.5	18.1	118.5	105.0	837.1	1072.9	146.0	146.5	279.3	308.1	3.6	9.3
15-44	6115.0	183.3	33.3	227.5	196.5	1642.6	2133.0	274.0	256.8	530.7	615.2	6.8	15.3
45-64	2945.1	66.4	13.4	98.9	80.8	820.7	1060.8	123.1	101.2	245.8	324.3	3.7	6.0
65+	1313.6	27.4	6.4	43.4	34.3	334.6	483.8	59.9	61.5	106.2	153.3	1.1	1.6

FEMALE-FEMMI.

0-14	2998.9	101.3	17.3	113.3	99.8	798.2	1018.6	138.6	139.2	265.2	295.2	3.4	8.9
15-44	5949.9	177.3	32.3	220.0	190.2	1601.1	2073.6	266.9	249.3	513.8	604.1	6.4	14.7
45-64	3076.2	67.3	13.7	102.5	82.8	870.8	1122.2	127.4	101.7	247.4	331.5	3.4	5.5
65+	1933.1	34.3	9.2	65.5	51.3	502.0	733.1	90.6	82.2	141.6	220.9	1.0	1.4

TOTAL

0-14	6148.9	206.8	35.4	231.9	204.8	1635.3	2091.4	284.7	285.7	544.5	603.2	7.0	18.2
15-44	12064.8	360.6	65.6	447.5	386.7	3243.7	4206.7	540.9	506.1	1044.4	1219.3	13.2	30.1
45-64	6021.3	133.7	27.1	201.4	163.6	1691.5	2183.0	250.5	202.9	493.2	655.8	7.1	11.5
65+	3246.7	61.7	15.6	108.9	85.7	836.6	1217.0	150.5	143.8	247.8	374.1	2.0	3.0

DEPENDANCY RATIOS / RAPPORTS DE DEPENDANCE

BOTH SEXES - SEXES REUNIS

0-17	43.62	53.48	48.67	45.70	47.80	42.49	41.91	46.37	51.80	45.92	41.34	45.24	56.00
65+	19.24	13.50	18.15	18.02	16.77	18.14	20.36	20.47	21.94	17.37	21.34	10.75	7.78
TOTAL	62.86	66.98	66.82	63.72	64.57	60.63	62.28	66.83	73.74	63.29	62.68	55.98	63.78

LIFE EXPECTANCY AT BIRTH / ESPERANCE DE LA VIE A LA NAISSANCE

MALE-MASCUL.	70.22	70.72	70.80	69.39	70.20	69.29	70.62	71.31	72.67	71.83	70.47	68.18	65.78
FEMALE-FEMMI.	78.26	77.83	79.02	77.96	78.15	77.05	79.15	79.34	79.53	79.34	79.32	72.97	70.94
MEDIAN AGE / AGE MEDIAN	35.03	29.81	33.05	33.85	32.81	35.65	35.67	34.07	32.95	33.75	36.25	32.17	27.26

PRJ.J. NO. 6 PROJECTED POPULATION BY SEX AND AGE GROUP, FOR CANADA AND PROVINCES, 1999, IN THOUSANDS  
 PROJECTION DE LA POPULATION PAR SEXE ET PAR GROUPE D'AGES, CANADA ET PROVINCES, 1999, EN MILLIERS

SEX AND AGE SEXE ET AGE	CANADA	NFLD T.-N.	P.E.I. I.P.-E.	N.S. N.-E.	N.B.	QUE.	ONT.	MAN.	SASK.	ALTA. ALB.	B.C. C.-B.	YUKDN.	N.W.T. T.N.-T.
0	190.0	6.9	1.1	7.2	6.5	48.3	64.9	9.1	9.0	17.4	18.5	0.2	0.7
1	191.5	7.0	1.1	7.2	6.5	49.0	65.5	9.2	9.1	17.4	18.6	0.2	0.7
2	194.0	7.0	1.1	7.3	6.6	50.0	66.4	9.2	9.2	17.4	18.8	0.2	0.7
3	197.0	7.0	1.1	7.5	6.7	51.1	67.4	9.3	9.3	17.6	19.1	0.2	0.7
4	200.5	7.1	1.2	7.6	6.8	52.4	68.5	9.4	9.4	17.8	19.4	0.2	0.6
0-4	972.9	35.0	5.6	36.8	33.0	251.0	332.7	46.2	46.1	87.5	94.5	1.2	3.3
5	204.3	7.1	1.2	7.7	6.9	53.8	69.8	9.5	9.6	18.0	19.8	0.2	0.6
6	204.3	7.2	1.2	7.9	7.0	55.2	71.1	9.6	9.7	18.3	20.2	0.2	0.6
7	212.2	7.2	1.2	8.0	7.1	56.6	72.4	9.8	9.9	18.6	20.7	0.2	0.6
8	215.4	7.2	1.3	8.1	7.2	57.7	73.4	9.9	10.0	18.9	21.0	0.2	0.6
9	217.7	7.2	1.3	8.2	7.2	58.5	74.1	10.0	10.1	19.1	21.3	0.2	0.6
5-9	1057.9	35.8	6.1	40.0	35.3	281.8	360.7	48.8	49.4	92.7	103.0	1.2	3.1
10	218.9	7.1	1.3	8.2	7.3	59.0	74.4	10.0	10.2	19.2	21.4	0.2	0.6
11	219.6	7.1	1.3	8.2	7.3	59.2	74.6	10.1	10.1	19.3	21.5	0.2	0.6
12	219.4	7.0	1.2	8.2	7.3	59.2	74.5	10.1	10.1	19.5	21.6	0.2	0.6
13	218.6	6.9	1.2	8.2	7.2	58.9	74.2	10.0	10.0	19.5	21.6	0.2	0.6
14	216.8	6.8	1.2	8.1	7.1	58.4	73.6	10.0	9.9	19.5	21.5	0.2	0.6
10-14	1093.3	34.9	6.2	40.9	36.1	294.7	371.3	50.2	50.3	97.0	107.6	1.2	2.9
15	213.8	6.7	1.2	7.9	7.0	57.5	72.6	9.8	9.7	19.4	21.3	0.2	0.6
16	210.4	6.5	1.2	7.7	6.9	56.3	71.6	9.7	9.5	19.2	21.0	0.2	0.6
17	206.7	6.4	1.1	7.6	6.7	55.2	70.5	9.6	9.2	18.9	20.7	0.2	0.6
18	202.6	6.2	1.1	7.4	6.6	53.9	69.5	9.4	8.9	18.6	20.3	0.2	0.5
19	197.9	6.1	1.0	7.2	6.4	52.4	68.2	9.2	8.6	18.2	19.9	0.2	0.5
15-19	1031.5	31.9	5.6	37.7	33.6	275.3	352.4	47.8	45.8	94.2	103.3	1.2	2.8
20	193.3	5.9	1.0	7.0	6.2	50.9	67.0	9.0	8.2	17.8	19.5	0.2	0.5
21	188.5	5.8	1.0	6.8	6.0	49.5	65.5	8.8	7.9	17.4	19.1	0.2	0.5
22	183.7	5.6	0.9	6.6	5.8	48.0	64.1	8.5	7.5	17.0	18.7	0.2	0.5
23	174.0	5.4	0.9	6.5	5.7	46.1	62.7	8.3	7.5	16.8	18.5	0.2	0.5
24	174.9	5.7	1.0	6.4	5.7	45.1	60.9	8.4	7.5	15.3	17.1	0.2	0.5
20-24	914.3	28.5	4.8	33.3	29.3	240.7	317.1	43.0	38.7	83.5	91.7	1.2	2.7
25-29	898.0	30.4	5.1	34.3	30.0	224.3	319.7	42.1	37.7	78.9	91.5	1.1	2.8
30-34	996.2	32.5	5.7	37.7	32.4	265.1	351.6	43.6	41.5	83.4	99.0	1.1	2.7
35-39	1174.5	33.2	6.7	43.8	37.4	323.1	411.2	50.3	49.2	97.0	119.1	1.1	2.4
40-44	1100.9	28.2	5.7	40.9	34.4	311.7	380.0	47.4	45.1	94.1	110.2	1.1	2.1
45-49	961.3	23.5	4.5	33.6	28.3	269.0	334.7	42.1	35.7	84.3	102.5	1.2	2.1
50-54	869.0	20.1	4.0	29.7	24.5	243.2	312.6	36.2	28.2	71.8	95.6	1.2	1.8
55-59	664.2	14.1	2.9	21.5	17.6	188.3	240.6	27.1	21.8	53.9	74.2	0.9	1.3
60-64	521.4	10.9	2.4	17.1	13.2	140.9	193.9	21.4	18.9	43.0	58.1	0.6	0.9
65-69	462.1	9.4	2.1	14.3	11.3	123.1	172.4	19.2	18.1	38.9	52.1	0.5	0.8
70-74	365.5	7.4	1.6	11.2	9.0	95.3	137.3	16.0	15.9	29.5	41.5	0.3	0.5
75-79	260.1	5.6	1.3	8.8	6.9	64.2	96.8	12.2	12.0	20.5	30.7	0.2	0.3
80-84	140.0	3.3	0.8	5.4	4.1	33.8	48.8	7.3	8.0	11.3	17.0	0.1	0.1
85-89	68.6	1.5	0.4	2.7	2.0	15.7	23.9	3.7	4.3	5.3	8.9	0.0	0.0
90+	27.2	0.5	0.2	1.0	0.8	5.5	8.7	1.5	2.5	2.4	4.0	0.0	0.0
MALE-MASCUL.	13578.9	386.7	71.6	490.6	419.3	3646.6	4766.3	606.2	569.7	1169.3	1404.5	15.3	32.6
0	180.5	6.6	1.0	6.8	6.1	46.0	61.6	8.7	8.6	16.5	17.7	0.2	0.6
1	182.2	6.7	1.1	6.9	6.2	46.7	62.2	8.7	8.6	16.5	17.8	0.2	0.6
2	184.5	6.7	1.1	7.0	6.2	47.6	63.0	8.8	8.7	16.5	18.0	0.2	0.6
3	187.4	6.8	1.1	7.1	6.3	48.7	63.9	8.8	8.8	16.7	18.3	0.2	0.6
4	190.8	6.8	1.1	7.3	6.4	50.0	65.0	8.9	9.0	16.9	18.6	0.2	0.6
0-4	925.5	33.6	5.4	35.1	31.3	239.0	315.6	43.9	43.7	83.0	90.5	1.1	3.2
5	194.5	6.8	1.1	7.4	6.5	51.3	66.2	9.0	9.1	17.1	19.0	0.2	0.6
6	198.3	6.9	1.2	7.5	6.6	52.6	67.5	9.2	9.3	17.3	19.4	0.2	0.6
7	202.0	6.9	1.2	7.7	6.7	54.0	68.7	9.3	9.4	17.6	19.8	0.2	0.6
8	205.1	6.9	1.2	7.8	6.8	55.0	69.7	9.4	9.5	17.9	20.1	0.2	0.6
9	207.3	6.9	1.2	7.9	6.9	55.8	70.3	9.5	9.6	18.1	20.4	0.2	0.6
5-9	1007.2	34.4	5.9	38.3	33.5	268.7	342.4	46.3	46.9	88.0	98.7	1.1	3.0
10	208.5	6.8	1.2	7.9	6.9	56.2	70.6	9.5	9.6	18.3	20.5	0.2	0.6
11	209.1	6.8	1.2	7.9	6.9	56.5	70.8	9.6	9.6	18.4	20.6	0.2	0.6
12	209.1	6.7	1.2	7.9	6.9	56.5	70.7	9.6	9.6	18.5	20.7	0.2	0.6
13	208.3	6.6	1.2	7.8	6.9	56.3	70.5	9.5	9.5	18.5	20.7	0.2	0.6
14	206.7	6.5	1.2	7.7	6.8	55.7	70.0	9.5	9.4	18.5	20.6	0.2	0.6
10-14	1041.7	33.5	5.9	39.1	34.4	281.2	352.7	47.7	47.9	92.1	103.2	1.2	2.8
15	203.9	6.4	1.1	7.6	6.7	54.9	69.0	9.4	9.2	18.4	20.4	0.2	0.5
16	200.7	6.3	1.1	7.4	6.6	53.8	68.1	9.3	9.0	18.3	20.1	0.2	0.5
17	197.3	6.1	1.1	7.2	6.4	52.8	67.1	9.1	8.7	18.0	19.9	0.2	0.5
18	193.5	6.0	1.0	7.1	6.3	51.5	66.2	9.0	8.5	17.7	19.5	0.2	0.5
19	189.3	5.8	1.0	6.9	6.1	50.1	65.1	8.8	8.2	17.4	19.1	0.2	0.5
15-19	984.8	30.6	5.3	36.1	32.0	263.1	335.7	45.6	43.6	89.8	99.1	1.2	2.7
20	185.0	5.7	1.0	6.7	5.9	48.8	64.0	8.6	7.9	17.0	18.8	0.2	0.5
21	187.6	5.5	0.9	6.5	5.7	47.7	62.7	8.4	7.9	16.7	18.4	0.2	0.5
22	176.2	5.4	0.9	6.3	5.5	46.1	61.4	8.2	7.3	16.3	18.0	0.2	0.5
23	167.1	5.3	0.9	6.0	5.5	43.8	57.6	7.9	7.5	15.3	16.6	0.2	0.5
24	167.8	5.3	0.9	6.1	5.6	44.1	58.6	7.9	7.2	14.8	16.6	0.2	0.5
20-24	876.7	27.2	4.6	31.7	28.3	230.1	304.3	41.0	37.4	80.0	88.4	1.1	2.6
25-29	864.6	29.0	4.8	33.4	28.9	216.1	307.1	40.5	36.6	75.8	88.8	1.0	2.7
30-34	967.4	31.8	5.4	36.5	31.3	257.4	340.7	42.6	40.1	81.0	97.0	1.0	2.6
35-39	1144.6	31.9	6.6	42.8	36.1	316.0	398.3	49.3	48.3	94.6	117.3	1.1	2.3
40-44	1101.7	28.1	5.7	39.7	34.0	313.2	381.5	47.9	44.5	92.5	111.7	1.0	2.0
45-49	993.2	24.1	4.5	33.8	28.8	278.6	352.8	43.3	34.4	83.4	106.4	1.2	2.0
50-54	896.0	20.2	4.1	30.3	24.4	254.2	325.9	37.0	27.9	72.2	97.1	1.1	1.7
55-59	697.9	14.3	3.0	22.8	18.0	201.1	255.3	28.1	22.6	54.8	76.1	0.7	1.2
60-64	573.0	11.4	2.6	18.7	14.7	160.1	214.8	23.2	20.1	45.3	60.9	0.5	0.9
65-69	439.4	9.9	2.3	17.4	13.7	152.3	202.7	22.2	20.2	41.5	55.2	0.4	0.6
70-74	490.2	8.6	2.1	15.8	12.5	134.2	187.0	21.3	19.4	35.8	52.8	0.3	0.4
75-79	417.4	7.3	1.9	14.3	11.1	105.9	160.2	20.0	17.5	30.1	48.6	0.2	0.3
80-84	264.2	4.9	1.4	10.0	7.6	65.9	96.5	13.4	12.7	19.0	32.5	0.1	0.1
85-89	157.1	2.8	0.9	5.7	4.4	35.2	60.2	8.5	7.9	11.2	20.3	0.0	0.0
90+	84.0	1.2	0.5	2.5	2.1	14.2	35.2	5.2	4.7	6.5	11.7	0.0	0.0
FEMALE-FEMI.	14026.6	384.6	72.9	504.1	427.1	3786.5	4968.8	627.1	576.5	1176.7	1457.0	14.3	31.1

PROJ. NO. 6 PROJECTED POPULATION BY SEX AND AGE GROUP, FOR CANADA AND PROVINCES, 1999, IN THOUSANDS  
PROJECTION DE LA POPULATION PAR SEXE ET PAR GROUPE D'AGES, CANADA ET PROVINCES, 1999, EN MILLIERS

SEX AND AGE SEXE ET AGE	CANADA	Nfld T.-N.	P.E.I. I.P.-E.	N.S. N.-E.	N.B.	QUE.	ONT.	MAN.	SASK.	ALTA. ALB.	B.C. C.-B.	YUKON.	N.W.T. T.N.-O
0	370.5	13.6	2.1	14.0	12.6	94.4	126.5	17.8	17.6	33.9	36.2	0.5	1.3
1	373.7	13.6	2.2	14.1	12.7	95.7	127.7	17.9	17.7	33.9	36.4	0.5	1.3
2	378.5	13.7	2.2	14.3	12.8	97.6	129.3	18.0	17.9	34.0	36.9	0.5	1.3
3	384.4	13.8	2.2	14.6	13.0	99.9	131.3	18.1	18.1	34.2	37.4	0.5	1.3
4	391.3	13.9	2.3	14.9	13.2	102.4	133.6	18.3	18.4	34.6	38.1	0.5	1.3
0-4	1898.4	68.6	11.0	72.0	64.3	490.0	648.3	90.1	89.8	170.5	185.0	2.3	6.5
5	398.8	14.0	2.3	15.1	13.4	105.1	136.0	18.6	18.7	35.1	38.8	0.5	1.3
6	406.6	14.0	2.4	15.4	13.6	107.9	138.6	18.8	19.0	35.6	39.6	0.5	1.2
7	414.2	14.1	2.4	15.7	13.8	110.5	141.1	19.1	19.3	36.2	40.4	0.5	1.2
8	420.5	14.1	2.4	15.9	14.0	112.7	143.0	19.3	19.6	36.7	41.1	0.5	1.2
9	425.1	14.0	2.5	16.1	14.1	114.3	144.4	19.5	19.7	37.2	41.6	0.5	1.2
5-9	2065.2	70.1	12.0	78.3	68.8	550.5	703.1	95.2	96.3	180.8	201.7	2.3	6.1
10	427.4	14.0	2.5	16.1	14.2	115.2	145.0	19.6	19.8	37.5	41.9	0.5	1.2
11	428.7	13.9	2.5	16.1	14.2	115.7	145.4	19.6	19.8	37.7	42.2	0.5	1.2
12	428.5	13.7	2.4	16.1	14.1	115.7	145.2	19.6	19.7	37.5	42.3	0.5	1.2
13	426.9	13.5	2.4	16.0	14.1	115.2	144.7	19.6	19.6	38.0	42.3	0.5	1.1
14	423.5	13.3	2.4	15.8	13.9	114.1	143.6	19.4	19.3	38.0	42.1	0.5	1.1
10-14	2135.0	68.4	12.1	80.0	70.5	575.9	723.9	97.9	98.2	189.1	210.8	2.4	5.8
15	417.8	13.1	2.3	15.5	13.7	112.3	141.7	19.2	18.9	37.8	41.7	0.5	1.1
16	411.2	12.8	2.3	15.1	13.5	110.2	139.7	19.0	18.5	37.4	41.1	0.5	1.1
17	404.0	12.5	2.2	14.8	13.1	108.0	137.7	18.7	17.9	37.0	40.6	0.5	1.1
18	396.1	12.2	2.1	14.4	12.8	105.5	135.7	18.4	17.3	36.3	39.8	0.5	1.1
19	387.2	11.9	2.0	14.0	12.5	102.5	133.4	18.0	16.7	35.6	39.1	0.5	1.1
15-19	2016.3	62.5	10.9	73.9	65.6	538.4	688.1	93.4	89.4	184.0	202.3	2.5	5.4
20	378.3	11.6	2.0	13.7	12.1	99.7	130.9	17.6	16.1	34.9	38.3	0.5	1.1
21	369.1	11.3	1.9	13.3	11.7	96.9	128.2	17.2	15.4	34.1	37.5	0.5	1.1
22	359.8	11.0	1.8	12.9	11.3	94.1	125.5	16.8	14.8	33.3	36.7	0.5	1.1
23	341.1	10.9	1.8	12.6	11.2	89.9	117.2	16.2	15.0	31.1	33.8	0.4	1.1
24	324.6	11.0	1.8	12.6	11.3	90.1	119.5	16.3	14.7	30.1	33.7	0.4	1.1
20-24	1791.0	55.7	9.3	64.9	57.6	470.8	621.4	84.0	76.1	163.5	180.0	2.3	5.3
25-29	1762.6	59.5	9.9	67.7	58.9	440.4	626.8	82.6	74.4	154.6	180.3	2.1	5.5
30-34	1963.6	64.3	11.1	74.2	63.7	522.5	692.2	86.2	81.6	164.4	196.1	2.1	5.3
35-39	2319.1	65.1	13.3	86.6	73.5	639.0	809.5	99.6	97.6	191.6	236.4	2.2	4.7
40-44	2202.6	56.3	11.4	80.6	68.3	624.9	761.4	95.3	89.6	186.7	221.9	2.1	4.0
45-49	1954.5	47.7	9.0	67.4	57.0	547.6	687.4	85.4	70.0	167.7	208.9	2.4	4.1
50-54	1765.0	40.2	8.1	60.0	48.9	497.4	638.5	73.3	56.1	144.1	192.7	2.3	3.5
55-59	1362.1	28.4	5.9	44.3	35.6	389.3	495.9	55.2	44.3	108.7	150.3	1.6	2.5
60-64	1094.4	22.3	4.9	35.8	27.9	361.0	468.7	44.6	39.0	88.3	119.0	1.1	1.8
65-69	1001.5	19.3	4.4	31.6	25.0	275.5	375.1	41.4	38.3	80.4	108.3	0.9	1.4
70-74	855.7	16.0	3.7	27.0	21.6	229.5	324.3	37.3	35.3	65.3	94.2	0.6	0.9
75-79	677.5	12.8	3.2	23.1	18.1	170.1	257.0	32.2	30.2	50.6	79.3	0.4	0.5
80-84	404.1	8.2	2.2	15.4	11.7	99.7	145.3	20.7	20.7	30.2	49.5	0.2	0.2
85-89	225.7	4.3	1.4	8.4	6.4	50.9	84.0	12.3	12.2	16.5	29.2	0.1	0.1
90+	111.2	1.7	0.8	3.5	3.0	19.7	43.9	6.7	7.2	9.0	15.7	0.0	0.0
TOTAL	27665.5	771.4	144.6	994.7	846.4	7433.1	9735.0	1233.3	1146.1	2346.0	2861.6	29.6	63.7

BROAD AGE GROUPING / GRANDS GROUPES D'AGES

MALE-MASCUL.

0-14	3124.2	105.7	18.0	117.7	104.3	827.4	1064.7	145.2	145.8	277.2	305.1	3.6	9.4
15-44	6144.4	184.7	33.5	227.6	197.0	1640.2	2132.0	274.3	258.0	531.0	614.7	6.8	15.5
45-64	3015.9	68.7	13.7	101.9	83.6	841.3	1081.8	126.8	104.5	253.1	330.4	3.8	6.2
65+	1323.4	27.6	6.5	43.3	34.3	337.7	487.9	59.9	61.4	108.0	154.2	1.1	1.6

FEMALE-FEMMI.

0-14	2974.4	101.5	17.2	112.6	99.2	789.0	1010.7	137.9	138.5	263.2	292.3	3.4	9.0
15-44	5939.8	178.5	32.4	220.2	190.6	1595.9	2067.5	266.9	250.6	513.7	602.3	6.4	14.9
45-64	3160.1	70.0	14.1	105.6	85.8	894.0	1148.7	131.6	104.9	255.7	340.4	3.5	5.7
65+	1952.3	34.7	9.2	65.7	51.5	507.7	741.8	90.7	82.5	144.1	222.0	1.0	1.5

TOTAL

0-14	6098.6	207.2	35.2	230.3	203.5	1616.4	2075.4	283.2	284.2	540.4	597.4	7.0	18.4
15-44	12055.2	363.2	65.9	447.9	387.6	3236.0	4199.5	541.2	508.6	1044.8	1217.0	13.2	30.4
45-64	6176.0	138.6	27.9	207.5	169.5	1735.3	2230.5	258.4	209.5	508.8	670.8	7.3	11.9
65+	3275.8	62.3	15.7	109.0	85.8	845.3	1229.7	150.6	143.8	252.0	376.3	2.1	3.1

DEPENDANCY RATIOS / RAPPORTS DE DEPENDANCE

BOTH SEXES - SEXES REUNIS

0-17	43.13	52.98	48.19	45.20	47.19	41.95	41.50	45.80	51.23	45.27	40.85	44.56	55.68
55+	19.27	13.45	18.00	17.88	16.59	18.22	20.46	20.27	21.70	17.49	21.33	10.97	8.02
TOTAL	62.40	66.43	66.19	63.08	63.79	60.17	61.96	66.07	72.93	62.76	62.18	55.54	63.69

LIFE EXPECTANCY AT BIRTH / ESPERANCE DE LA VIE A LA NAISSANCE

MALE-MASCUL.	70.22	70.72	70.80	69.39	70.20	69.29	70.62	71.31	72.67	71.83	70.47	68.18	65.78
--------------	-------	-------	-------	-------	-------	-------	-------	-------	-------	-------	-------	-------	-------

FEMALE-FEMMI.	78.26	77.83	79.02	77.96	78.15	77.05	79.15	79.34	79.53	79.34	79.32	72.97	70.94
---------------	-------	-------	-------	-------	-------	-------	-------	-------	-------	-------	-------	-------	-------

MEDIAN AGE / AGE MEDIAN

	35.38	30.07	33.35	34.18	33.10	36.04	36.02	34.32	33.15	34.05	36.61	32.36	27.55
--	-------	-------	-------	-------	-------	-------	-------	-------	-------	-------	-------	-------	-------

PROJ. NO. 6 PROJECTED POPULATION BY SEX AND AGE GROUP, FOR CANADA AND PROVINCES, 2000, IN THOUSANDS  
 PROJECTION DE LA POPULATION PAR SEXE ET PAR GROUPE D'AGES, CANADA ET PROVINCES, 2000, EN MILLIERS

SEX AND AGE SEXE ET AGE	CANADA	NFLD T.-N.	P.E.I. I.P.-E.	N.S. N.-E.	N.B.	QUE.	ONT.	MAN.	SASK.	ALTA. ALB.	B.C. C.-B.	YUKON.	N.W.T. T.N.-D
0	188.8	6.9	1.1	7.1	6.4	47.8	64.5	9.1	9.0	17.4	18.4	0.2	0.7
1	189.6	6.9	1.1	7.2	6.5	48.2	64.8	9.1	9.0	17.4	18.5	0.2	0.7
2	191.4	7.0	1.1	7.2	6.5	49.0	65.5	9.2	9.1	17.4	18.6	0.2	0.7
3	193.8	7.0	1.1	7.3	6.6	50.0	66.3	9.2	9.2	17.4	18.8	0.2	0.7
4	196.9	7.0	1.1	7.5	6.7	51.1	67.3	9.3	9.3	17.6	19.1	0.2	0.7
0-4	960.4	34.8	5.6	36.3	32.6	246.1	328.4	45.9	45.6	87.1	93.4	1.2	3.3
5	200.4	7.1	1.2	7.6	6.7	52.4	68.5	9.4	9.4	17.7	19.4	0.2	0.6
6	204.2	7.1	1.2	7.7	6.9	53.8	69.8	9.5	9.5	18.0	19.8	0.2	0.6
7	208.2	7.2	1.2	7.9	7.0	55.2	71.1	9.6	9.7	18.3	20.2	0.2	0.6
8	212.1	7.2	1.2	8.0	7.1	56.6	72.3	9.8	9.9	18.5	20.5	0.2	0.6
9	215.3	7.2	1.2	8.1	7.2	57.7	73.3	9.9	10.0	18.8	21.0	0.2	0.6
5-9	1040.2	35.7	6.1	39.4	34.8	275.6	355.0	48.2	48.7	91.4	101.1	1.2	3.2
10	217.6	7.2	1.3	8.2	7.2	58.5	74.1	10.0	10.1	19.1	21.3	0.2	0.6
11	218.8	7.1	1.3	8.2	7.2	58.9	74.4	10.0	10.1	19.2	21.4	0.2	0.6
12	219.5	7.1	1.3	8.2	7.3	59.2	74.5	10.1	10.1	19.3	21.5	0.2	0.6
13	219.3	7.0	1.2	8.2	7.2	59.1	74.4	10.1	10.1	19.4	21.6	0.2	0.6
14	218.5	6.9	1.2	8.1	7.2	58.9	74.2	10.0	10.0	19.5	21.6	0.2	0.6
10-14	1093.7	35.2	6.3	41.0	36.2	294.7	371.6	50.2	50.6	96.5	107.3	1.2	3.0
15	216.7	6.8	1.2	8.0	7.1	58.3	73.6	10.0	9.9	19.5	21.5	0.2	0.6
16	213.7	6.7	1.2	7.9	7.0	57.4	72.5	9.8	9.7	19.3	21.3	0.2	0.6
17	210.2	6.5	1.2	7.7	6.9	56.3	71.5	9.7	9.4	19.2	21.0	0.3	0.6
18	206.5	6.4	1.1	7.5	6.7	55.2	70.4	9.6	9.2	18.9	20.7	0.3	0.6
19	202.3	6.2	1.1	7.3	6.5	53.8	69.4	9.4	8.9	18.5	20.3	0.3	0.5
15-19	1049.3	32.6	5.7	38.6	34.3	281.0	357.4	48.5	47.0	95.4	104.7	1.2	2.8
20	197.6	6.1	1.0	7.2	6.4	52.3	68.1	9.2	8.5	18.2	19.9	0.3	0.5
21	193.0	5.9	1.0	7.0	6.2	50.8	66.9	9.0	8.2	17.8	19.5	0.3	0.5
22	188.2	5.7	1.0	6.7	6.0	49.4	65.4	8.8	7.9	17.4	19.1	0.3	0.5
23	184.3	5.6	0.9	6.6	5.8	48.0	64.4	8.7	7.9	17.4	19.1	0.2	0.5
24	173.7	5.6	0.9	6.5	5.7	46.0	59.5	8.3	7.5	15.8	17.2	0.2	0.5
20-24	935.9	28.9	4.8	33.9	29.9	246.5	323.9	43.8	39.7	86.2	94.3	1.2	2.7
25-29	883.0	29.9	5.0	33.6	29.5	222.3	313.1	42.0	37.5	77.6	88.8	1.1	2.8
30-34	960.3	31.8	5.4	36.2	31.3	251.1	339.9	42.5	39.8	81.7	96.7	1.1	2.8
35-39	1159.0	32.4	6.7	43.5	37.0	317.8	407.4	49.5	48.5	95.3	116.3	1.1	2.5
40-44	1120.5	29.5	5.9	41.7	35.3	316.9	386.4	48.2	46.3	94.3	113.0	1.0	2.0
45-49	982.8	24.1	4.6	34.5	29.1	275.2	341.7	43.1	37.7	86.9	102.7	1.2	2.1
50-54	894.8	21.0	4.3	30.9	25.6	248.6	320.1	37.8	29.6	74.9	98.8	1.2	2.0
55-59	691.0	14.8	2.9	22.5	18.5	197.1	249.3	28.2	22.5	56.1	76.8	0.9	1.0
60-64	528.6	11.2	2.4	17.3	13.6	143.9	195.5	21.7	18.8	43.5	59.1	0.6	1.0
65-69	457.8	9.4	2.1	14.2	11.2	121.9	170.6	19.0	17.9	38.7	51.7	0.5	0.8
70-74	368.9	7.5	1.6	11.2	9.0	96.4	138.3	15.8	15.8	30.4	42.0	0.3	0.5
75-79	263.2	5.4	1.2	8.7	6.9	65.9	98.4	12.2	12.5	20.8	30.7	0.2	0.3
80-84	143.2	3.4	0.8	5.4	4.2	34.5	50.4	7.3	8.0	11.6	17.3	0.1	0.1
85-89	70.2	1.6	0.4	2.7	2.0	16.0	24.5	3.8	4.4	5.5	9.2	0.0	0.0
90+	28.0	0.5	0.2	1.0	0.9	5.7	8.9	1.6	2.5	2.5	4.1	0.0	0.0
MALE-MASCUL.	13631.0	390.8	72.1	492.8	421.9	3657.1	4780.8	609.4	573.3	1176.5	1407.9	15.4	33.1
0	179.4	6.6	1.0	6.8	6.1	45.5	61.1	8.7	8.6	16.5	17.6	0.2	0.6
1	180.4	6.6	1.0	6.8	6.1	45.9	61.5	8.7	8.6	16.5	17.7	0.2	0.6
2	182.1	6.7	1.1	6.9	6.2	46.7	62.1	8.7	8.6	16.5	17.8	0.2	0.6
3	184.4	6.7	1.1	7.0	6.2	47.6	62.9	8.7	8.7	16.5	18.0	0.2	0.6
4	187.4	6.7	1.1	7.1	6.3	48.7	63.9	8.8	8.8	16.7	18.3	0.2	0.6
0-4	913.6	33.4	5.3	34.7	31.0	234.4	311.6	43.6	43.3	82.7	89.4	1.1	3.2
5	190.7	6.8	1.1	7.3	6.4	50.0	65.0	8.9	9.0	16.8	18.6	0.2	0.6
6	194.4	6.8	1.1	7.4	6.5	51.3	66.2	9.0	9.1	17.1	19.0	0.2	0.6
7	198.2	6.9	1.2	7.5	6.6	52.6	67.5	9.2	9.3	17.3	19.4	0.2	0.6
8	202.0	6.9	1.2	7.7	6.7	53.9	68.7	9.3	9.4	17.6	19.8	0.2	0.6
9	205.1	6.9	1.2	7.8	6.8	55.0	69.6	9.4	9.5	17.9	20.1	0.2	0.6
5-9	990.4	34.3	5.8	37.7	33.1	262.8	337.0	45.8	46.2	86.8	96.9	1.1	3.0
10	207.3	6.9	1.2	7.9	6.9	55.8	70.3	9.5	9.6	18.1	20.4	0.2	0.6
11	208.4	6.8	1.2	7.9	6.9	56.2	70.6	9.5	9.6	18.3	20.5	0.2	0.6
12	209.1	6.8	1.2	7.9	6.9	56.5	70.8	9.6	9.6	18.4	20.6	0.2	0.6
13	209.0	6.7	1.2	7.9	6.9	56.5	70.7	9.6	9.6	18.5	20.7	0.2	0.6
14	208.3	6.6	1.2	7.8	6.9	56.2	70.5	9.5	9.5	18.5	20.7	0.2	0.6
10-14	1042.1	33.9	6.0	39.3	34.4	281.2	353.0	47.7	48.1	91.7	102.9	1.2	2.9
15	206.6	6.5	1.2	7.7	6.8	55.7	69.9	9.5	9.4	18.5	20.6	0.2	0.6
16	203.9	6.4	1.1	7.6	6.7	54.9	69.0	9.4	9.2	18.4	20.4	0.2	0.6
17	200.7	6.3	1.1	7.4	6.6	53.8	68.1	9.3	9.0	18.3	20.1	0.2	0.5
18	197.2	6.1	1.1	7.2	6.4	52.7	67.1	9.1	8.7	18.0	19.9	0.2	0.5
19	193.4	6.0	1.0	7.1	6.3	51.5	66.2	9.0	8.5	17.7	19.5	0.2	0.5
15-19	1001.8	31.3	5.5	37.0	32.7	268.6	340.4	46.2	44.8	90.9	100.5	1.2	2.7
20	189.2	5.8	1.0	6.9	6.1	50.1	65.1	8.8	8.2	17.4	19.1	0.2	0.5
21	184.9	5.7	1.0	6.7	5.9	48.7	64.0	8.6	7.9	17.0	18.8	0.2	0.5
22	180.5	5.5	0.9	6.5	5.7	47.4	62.7	8.4	7.5	16.7	18.4	0.2	0.5
23	176.1	5.4	0.9	6.3	5.5	46.1	61.4	8.2	7.3	16.3	18.0	0.2	0.5
24	167.0	5.3	0.9	6.0	5.5	43.8	57.6	7.9	7.5	15.2	16.6	0.2	0.5
20-24	897.8	27.7	4.7	32.4	28.8	236.1	310.7	41.9	38.3	82.6	90.9	1.1	2.6
25-29	850.2	28.5	4.6	32.6	28.7	214.2	300.8	40.1	36.4	74.5	86.2	1.0	2.7
30-34	931.8	31.0	5.2	35.1	30.1	243.5	329.0	41.6	38.6	79.3	94.8	1.0	2.6
35-39	1130.3	33.3	6.5	41.6	35.9	301.9	395.4	48.8	47.6	93.4	114.4	1.1	2.8
40-44	1111.8	28.9	6.0	40.4	34.4	316.6	382.9	48.0	45.8	92.6	113.3	1.0	1.9
45-49	1018.3	24.8	4.6	35.0	29.8	285.7	360.6	44.7	36.4	86.2	107.3	1.2	2.0
50-54	925.8	21.4	4.3	31.5	25.7	260.0	336.2	38.7	29.2	75.0	100.9	1.2	1.8
55-59	725.8	15.0	3.1	23.7	18.7	210.3	264.3	29.3	23.2	57.3	79.1	0.8	1.2
60-64	582.3	11.7	2.6	19.0	15.0	163.3	217.3	23.5	20.1	46.0	62.2	0.5	0.9
65-69	535.9	10.0	2.3	17.3	13.6	150.9	201.7	22.0	19.7	41.4	55.9	0.4	0.7
70-74	489.9	8.9	2.1	15.7	12.4	135.3	186.0	21.0	19.2	36.4	52.2	0.3	0.4
75-79	423.5	7.0	1.9	14.1	11.2	108.7	163.6	20.1	17.5	30.4	48.6	0.2	0.3
80-84	271.3	5.1	1.5	10.3	7.7	67.3	99.9	13.6	12.9	19.7	33.1	0.1	0.1
85-89	162.6	2.9	0.9	5.9	4.5	36.1	62.2	8.8	8.2	11.7	21.2	0.0	0.0
90+	86.7	1.2	0.5	2.6	2.2	14.8	36.1	5.4	4.9	5.8	12.1	0.0	0.0
FEMALE-FEMI.	14091.7	389.0	73.4	506.7	430.0	3799.7	4988.7	630.6	580.4	1185.3	1462.1	14.4	31.6

PROJ. NO. 6

PROJECTED POPULATION BY SEX AND AGE GROUP, FOR CANADA AND PROVINCES, 2000, IN THOUSANDS  
PROJECTION DE LA POPULATION PAR SEXE ET PAR GROUPE D'AGES, CANADA ET PROVINCES, 2000, EN MILLIERS

SEX AND AGE SEXE ET AGE	CANADA	N.F.L. T.-N.	P.E.I. I.P.-E.	N.S. N.-E.	N.B.	QUE.	ONT.	MAN.	SASK.	ALTA. ALB.	B.C. C.-B.	YUKON.	N.W.T. T.N.-O
0	368.1	13.5	2.1	13.9	12.6	93.2	125.6	17.8	17.6	34.0	36.0	0.5	1.3
1	370.0	13.6	2.2	14.0	12.6	94.2	126.4	17.8	17.6	33.8	36.1	0.5	1.3
2	373.4	13.6	2.2	14.1	12.7	95.7	127.6	17.9	17.7	33.8	36.4	0.5	1.3
3	378.3	13.7	2.2	14.3	12.8	97.6	129.2	18.0	17.9	34.0	36.8	0.5	1.3
4	384.2	13.8	2.2	14.6	13.0	99.8	131.2	18.1	18.1	34.2	37.4	0.5	1.3
0-4	1874.0	68.2	10.8	71.0	63.6	480.5	640.0	89.5	88.9	169.8	182.8	2.3	6.5
5	391.1	13.9	2.3	14.9	13.2	102.4	133.5	18.3	18.4	34.6	38.1	0.5	1.3
6	398.6	14.0	2.3	15.1	13.4	105.1	136.0	18.5	18.7	35.1	38.6	0.5	1.3
7	406.4	14.0	2.4	15.4	13.6	107.8	138.5	18.8	19.0	35.6	39.6	0.5	1.2
8	414.1	14.1	2.4	15.7	13.8	110.5	141.0	19.0	19.3	36.2	40.4	0.5	1.2
9	420.4	14.1	2.4	15.9	14.0	112.7	143.0	19.3	19.6	36.7	41.1	0.5	1.2
5-9	2030.6	70.0	11.8	77.1	67.8	538.4	692.0	94.0	94.9	178.1	198.0	2.3	6.2
10	424.9	14.0	2.5	16.1	14.1	114.3	144.4	19.5	19.7	37.2	41.6	0.5	1.2
11	427.3	14.0	2.5	16.1	14.1	115.2	145.0	19.5	19.8	37.5	41.9	0.5	1.2
12	428.6	13.8	2.5	16.1	14.2	115.7	145.4	19.6	19.8	37.7	42.2	0.5	1.2
13	428.3	13.7	2.4	16.1	14.1	115.6	145.2	19.6	19.7	37.9	42.3	0.5	1.2
14	426.7	13.5	2.4	15.9	14.1	115.1	144.6	19.6	19.6	38.0	42.3	0.5	1.1
10-14	2135.8	69.1	12.2	80.3	70.6	575.9	724.5	97.9	98.6	188.2	210.3	2.4	5.8
15	423.3	13.3	2.4	15.7	13.9	114.1	143.5	19.4	19.3	37.9	42.1	0.5	1.1
16	417.5	13.1	2.3	15.4	13.7	112.3	141.6	19.2	18.9	37.7	41.7	0.5	1.1
17	410.9	12.8	2.3	15.1	13.5	110.1	139.6	19.0	18.4	37.4	41.1	0.5	1.1
18	403.7	12.5	2.2	14.8	13.1	107.9	137.5	18.7	17.9	36.9	40.5	0.5	1.1
19	395.8	12.2	2.1	14.4	12.8	105.4	135.6	18.4	17.3	36.2	39.8	0.5	1.1
15-19	2051.2	63.9	11.2	75.5	67.0	549.7	697.8	94.7	91.9	186.3	205.2	2.4	5.5
20	386.8	11.9	2.0	14.0	12.4	102.4	133.2	18.0	16.7	35.5	39.0	0.5	1.1
21	377.9	11.6	1.9	13.6	12.1	99.6	130.8	17.6	16.1	34.8	38.3	0.5	1.1
22	366.7	11.3	1.9	13.2	11.7	96.8	128.1	17.2	15.4	34.1	37.5	0.5	1.1
23	359.4	10.9	1.8	12.9	11.3	94.0	125.4	16.8	14.8	33.3	36.6	0.5	1.1
24	340.8	10.9	1.8	12.6	11.2	89.8	117.1	16.2	15.0	31.1	33.8	0.4	1.1
20-24	1833.7	56.5	9.5	66.3	58.7	482.6	634.6	85.7	78.0	168.8	185.2	2.3	5.3
25-29	1733.2	58.4	9.6	66.2	58.2	436.4	613.8	82.1	73.9	152.1	175.0	2.1	5.4
30-34	1892.1	62.8	10.6	71.3	61.4	494.6	668.9	84.1	78.4	161.1	191.5	2.0	5.3
35-39	2289.3	65.6	13.2	86.1	73.0	627.7	802.8	98.2	96.0	188.7	230.7	2.2	5.0
40-44	2324.4	58.4	12.0	82.1	69.7	633.5	769.4	96.2	92.0	186.9	226.2	2.0	4.0
45-49	2001.1	48.9	9.2	69.5	59.0	560.9	702.3	87.8	74.1	173.1	210.0	2.3	4.1
50-54	1820.6	42.4	8.5	62.4	51.3	508.6	656.3	76.5	58.8	149.9	199.7	2.4	3.8
55-59	1416.9	29.8	6.0	46.2	37.2	407.4	513.6	57.5	45.7	113.3	155.9	1.7	2.6
60-64	1110.9	23.0	5.1	36.3	28.6	307.2	412.8	45.2	39.0	89.5	121.3	1.1	1.9
65-69	593.7	19.4	4.4	31.5	24.8	272.8	372.3	41.0	37.6	60.0	107.5	0.9	1.5
70-74	858.7	16.4	3.7	26.9	21.4	231.7	324.3	36.8	35.0	66.8	94.1	0.6	0.9
75-79	666.7	12.4	3.1	22.8	18.1	174.5	262.0	32.3	30.1	51.2	79.3	0.4	0.5
80-84	414.5	8.5	2.3	15.7	11.9	101.9	150.2	20.9	20.9	31.3	50.4	0.2	0.2
85-89	232.7	4.4	1.4	8.6	6.6	52.1	86.7	12.6	12.5	17.2	30.4	0.1	0.1
90+	114.7	1.8	0.8	3.7	3.1	20.5	45.0	6.9	7.4	9.2	16.2	0.0	0.0
TOTAL	27722.7	779.8	145.4	999.5	851.9	7456.7	9769.5	1239.9	1153.7	2361.8	2870.0	29.8	64.7

BROAD AGE GROUPING / GRANDS GROUPES D'AGES

MALE-MASCUL.

0-14	3094.4	105.7	17.9	116.7	103.6	816.3	1055.0	144.3	144.8	275.1	301.9	3.6	9.4
15-44	6065.1	186.0	33.6	227.6	197.3	1635.7	2128.2	274.4	258.8	530.6	613.7	6.8	15.6
45-64	3012.2	71.2	14.2	105.3	86.7	710.6	1105.4	130.8	108.6	224.4	337.4	3.9	11.4
65+	1331.3	27.8	6.4	43.3	34.2	340.4	491.0	59.8	61.1	109.5	154.9	1.1	1.7

FEMALE-FEMI.

0-14	2946.1	101.5	17.0	111.6	98.5	778.4	1001.5	137.0	137.6	261.1	289.2	3.4	9.1
15-44	5923.7	179.6	32.6	220.1	190.6	1588.9	2059.2	266.5	251.4	513.3	600.2	6.4	15.0
45-64	3252.2	72.8	14.6	109.2	89.2	919.4	1178.4	136.2	108.9	264.5	349.6	3.6	5.9
65+	1969.7	35.1	9.2	65.9	51.7	513.1	749.5	90.8	82.4	146.4	223.1	1.0	1.6

TOTAL

0-14	6040.4	207.2	34.9	228.3	202.1	1594.7	2056.5	281.4	282.4	536.2	591.1	7.0	18.6
15-44	12031.9	365.6	66.1	447.6	388.0	3224.5	4187.4	541.0	510.2	1043.9	1213.9	13.2	30.5
45-64	6349.4	144.0	28.8	214.4	175.9	1784.0	2285.1	267.0	217.5	525.9	687.0	7.5	12.3
65+	3301.0	62.9	15.7	109.1	85.9	853.5	1240.5	150.6	143.5	255.9	376.0	2.2	3.3

DEPENDANCY RATIOS / RAPPORTS DE DEPENDANCE

BOTH SEXES - SEXES REUNIS

0-17	42.57	52.40	47.55	44.61	46.51	41.33	41.03	45.19	50.52	44.57	40.31	43.98	55.37
55+	19.27	13.38	17.80	17.72	16.43	18.27	20.51	20.07	21.39	17.56	21.29	11.26	8.24
TOTAL	61.84	65.77	65.36	62.33	62.94	59.60	61.54	65.25	71.91	62.14	61.60	55.23	63.62

LIFE EXPECTANCY AT BIRTH / ESPERANCE DE LA VIE A LA NAISSANCE

MALE-MASCUL.	70.22	70.72	70.80	69.39	70.20	69.29	70.62	71.31	72.67	71.83	70.47	68.18	65.78
FEMALE-FEMI.	76.26	77.83	79.02	77.96	78.15	77.05	79.15	79.34	79.53	79.34	79.32	72.97	70.94
MEDIAN AGE / AGE MEDIAN	35.71	30.32	33.62	34.48	33.36	36.40	36.37	34.55	33.32	34.29	35.96	32.45	27.82

PROJ. NO. 6 PROJECTED POPULATION BY SEX AND AGE GROUP, FOR CANADA AND PROVINCES, 2001, IN THOUSANDS  
 PROJECTION DE LA POPULATION PAR SEXE ET PAR GROUPE D'AGES, CANADA ET PROVINCES, 2001, EN MILLIERS

SEX AND AGE SEXE ET AGE	CANADA	Nfld T.-N.	P.E.I. I.P.-E.	N.S. N.-E.	N.B.	Q.E.	ONT.	MAN.	SASK.	ALTA. ALB.	B.C. C.-B.	YUKON.	N.W.T. T.N.-D.
0	188.3	6.9	1.1	7.1	6.4	47.5	64.2	9.1	9.0	17.5	18.4	0.2	0.7
1	188.4	6.9	1.1	7.1	6.4	47.7	64.4	9.1	9.0	17.4	18.4	0.2	0.7
2	189.5	6.9	1.1	7.2	6.5	48.2	64.8	9.1	9.0	17.3	18.4	0.2	0.7
3	191.2	6.9	1.1	7.2	6.5	48.9	65.4	9.2	9.1	17.3	18.6	0.2	0.7
4	193.7	7.0	1.1	7.3	6.6	49.9	66.3	9.2	9.2	17.4	18.8	0.2	0.7
0-4	951.1	34.7	5.5	35.9	32.4	242.2	325.1	45.8	45.3	87.1	92.6	1.2	3.3
5	196.8	7.0	1.1	7.4	6.6	51.1	67.3	9.3	9.3	17.5	19.1	0.2	0.7
6	200.3	7.1	1.2	7.6	6.7	52.4	68.5	9.4	9.4	17.7	19.4	0.2	0.6
7	204.1	7.1	1.2	7.7	6.8	53.8	69.7	9.5	9.6	18.0	19.8	0.2	0.6
8	208.1	7.1	1.2	7.9	7.0	55.2	71.0	9.6	9.7	18.3	20.2	0.2	0.6
9	212.0	7.2	1.2	8.0	7.1	56.5	72.3	9.8	9.9	18.5	20.6	0.2	0.6
5-9	1021.3	35.5	6.0	38.7	34.3	268.9	348.8	47.6	47.9	90.1	99.2	1.2	3.2
10	215.3	7.2	1.2	8.1	7.2	57.6	73.3	9.9	10.0	18.8	21.0	0.2	0.6
11	217.6	7.2	1.3	8.2	7.2	58.5	74.0	10.0	10.1	19.1	21.2	0.2	0.6
12	218.7	7.1	1.3	8.2	7.2	58.9	74.3	10.0	10.1	19.2	21.4	0.2	0.6
13	219.4	7.1	1.3	8.2	7.3	59.2	74.5	10.1	10.1	19.3	21.5	0.2	0.6
14	219.2	7.0	1.2	8.2	7.2	59.1	74.4	10.1	10.1	19.4	21.6	0.2	0.6
10-14	1090.1	35.5	6.3	41.0	36.1	293.3	370.6	50.0	50.5	95.9	106.7	1.2	3.0
15	218.3	6.9	1.2	8.1	7.2	58.8	74.1	10.0	10.0	19.5	21.6	0.2	0.6
16	216.5	6.8	1.2	8.0	7.1	58.3	73.5	9.9	9.9	19.4	21.5	0.2	0.6
17	213.5	6.7	1.2	7.9	7.0	57.4	72.5	9.8	9.7	19.3	21.2	0.2	0.6
18	210.4	6.5	1.2	7.7	6.9	56.2	71.4	9.7	9.4	19.1	20.9	0.2	0.6
19	206.2	6.4	1.1	7.5	6.7	55.1	70.3	9.6	9.2	18.9	20.6	0.3	0.6
15-19	1064.4	33.3	5.9	39.3	34.9	285.8	361.8	49.1	48.2	96.3	105.9	1.2	2.8
20	202.0	6.2	1.1	7.3	6.5	53.8	69.3	9.4	8.9	18.5	20.3	0.3	0.5
21	197.3	6.0	1.0	7.1	6.3	52.2	68.0	9.2	8.5	18.2	19.9	0.3	0.5
22	194.7	5.9	1.0	7.0	6.2	51.5	67.2	9.1	8.4	17.8	19.5	0.3	0.5
23	187.9	5.7	1.0	6.7	6.0	49.3	65.3	8.8	7.9	17.4	19.1	0.3	0.5
24	183.1	5.6	0.9	6.5	5.8	47.9	63.9	8.5	7.6	17.0	18.6	0.3	0.5
20-24	963.0	29.4	5.0	34.7	30.8	253.9	333.3	44.8	41.0	88.8	97.3	1.3	2.7
25-29	867.4	29.1	4.9	32.8	28.9	221.4	304.8	41.5	37.2	76.7	86.4	1.1	2.7
30-34	939.8	31.4	5.2	35.7	30.7	241.2	333.1	42.1	38.9	81.3	96.2	1.1	2.8
35-39	1123.7	33.3	6.5	42.3	36.1	306.7	396.1	48.0	47.0	92.3	111.6	1.1	2.6
40-44	1142.8	30.8	6.2	42.5	36.1	322.3	395.7	48.8	47.4	94.7	115.1	1.1	2.1
45-49	1004.0	24.6	4.8	35.8	30.1	280.7	348.0	44.4	39.6	89.4	103.6	1.1	2.1
50-54	916.3	21.7	4.4	31.8	26.5	252.7	326.9	39.3	30.9	77.8	101.2	1.2	2.0
55-59	717.3	16.0	3.1	23.6	19.2	205.6	257.7	29.2	23.1	58.1	79.2	1.0	1.5
60-64	540.0	11.5	2.5	17.5	14.1	148.7	198.3	22.2	19.0	44.2	60.4	0.7	1.0
65-69	455.5	9.5	2.1	14.4	11.2	121.3	169.2	18.9	17.6	38.7	51.3	0.5	0.8
70-74	371.1	7.5	1.6	11.2	8.9	97.3	138.9	15.7	15.7	31.1	42.5	0.4	0.5
75-79	265.0	5.5	1.3	8.6	6.9	67.0	99.7	12.2	12.5	21.1	30.8	0.2	0.3
80-84	147.7	3.5	0.8	5.5	4.2	35.5	52.7	7.4	8.0	12.0	17.9	0.1	0.1
85-89	70.5	1.6	0.4	2.7	2.0	16.1	24.5	3.8	4.4	5.6	9.2	0.0	0.0
90+	28.9	0.6	0.2	1.1	0.9	5.9	9.2	1.6	2.6	2.5	4.2	0.0	0.0
MALE-MASCUL.	13680.7	394.8	72.5	495.0	424.5	3666.5	4794.4	612.5	576.9	1183.6	1411.1	15.5	33.5
0	178.9	6.6	1.0	6.8	6.1	45.2	60.9	8.7	8.6	16.6	17.6	0.2	0.6
1	179.2	6.6	1.0	6.8	6.1	45.4	61.1	8.7	8.5	16.5	17.6	0.2	0.6
2	180.2	6.6	1.0	6.8	6.1	45.9	61.5	8.7	8.6	16.5	17.7	0.2	0.6
3	182.0	6.7	1.1	6.9	6.2	46.6	62.1	8.7	8.6	16.5	17.8	0.2	0.6
4	184.4	6.7	1.1	7.0	6.2	47.6	62.9	8.7	8.7	16.5	18.0	0.2	0.6
0-4	904.7	33.2	5.2	34.3	30.8	230.7	308.4	43.4	43.0	82.6	88.7	1.2	3.2
5	187.3	6.7	1.1	7.1	6.3	48.7	63.9	8.8	8.8	15.7	18.3	0.2	0.6
6	190.7	6.8	1.1	7.3	6.4	49.9	65.0	8.9	9.0	16.8	18.6	0.2	0.6
7	194.3	6.8	1.1	7.4	6.5	51.3	66.2	9.0	9.1	17.1	19.0	0.2	0.6
8	198.2	6.9	1.2	7.5	6.6	52.6	67.4	9.2	9.3	17.3	19.4	0.2	0.6
9	201.9	6.9	1.2	7.7	6.7	53.9	68.7	9.3	9.4	17.6	19.8	0.2	0.6
5-9	972.4	34.1	5.7	37.0	32.6	256.4	331.2	45.2	45.5	85.5	95.1	1.1	3.1
10	205.0	6.9	1.2	7.8	6.8	55.0	69.6	9.4	9.5	17.9	20.1	0.2	0.6
11	207.2	6.9	1.2	7.9	6.9	55.8	70.3	9.5	9.6	18.1	20.4	0.2	0.6
12	208.4	6.8	1.2	7.9	6.9	56.2	70.6	9.5	9.6	18.3	20.5	0.2	0.6
13	209.0	6.8	1.2	7.9	6.9	56.5	70.8	9.6	9.6	18.4	20.6	0.2	0.6
14	208.9	6.7	1.2	7.9	6.9	56.4	70.7	9.6	9.6	18.5	20.7	0.2	0.6
10-14	1038.6	34.1	6.0	39.3	34.4	279.9	352.0	47.5	48.0	91.1	102.3	1.1	2.9
15	208.2	6.6	1.2	7.8	6.9	56.2	70.5	9.5	9.5	18.5	20.7	0.2	0.6
16	206.5	6.5	1.2	7.7	6.8	55.7	69.9	9.5	9.4	18.5	20.6	0.2	0.6
17	203.8	6.4	1.1	7.6	6.7	54.8	69.0	9.4	9.2	18.4	20.4	0.2	0.5
18	200.6	6.3	1.1	7.4	6.6	53.8	68.1	9.3	9.0	18.2	20.1	0.2	0.5
19	197.2	6.1	1.1	7.2	6.4	52.7	67.1	9.1	8.7	18.0	19.8	0.2	0.5
15-19	1016.3	32.0	5.6	37.7	33.3	273.2	344.6	46.8	45.9	91.6	101.7	1.2	2.7
20	193.4	6.0	1.0	7.0	6.3	51.5	66.2	9.0	8.5	17.7	19.5	0.2	0.5
21	189.1	5.8	1.0	6.9	6.1	50.1	65.1	8.8	8.2	17.4	19.1	0.2	0.5
22	184.8	5.7	1.0	6.7	5.9	48.7	63.9	8.6	7.9	17.0	18.8	0.2	0.5
23	180.5	5.5	0.9	6.5	5.7	47.4	62.7	8.4	7.5	16.7	18.4	0.2	0.5
24	176.0	5.4	0.9	6.3	5.5	46.0	61.4	8.2	7.3	16.3	18.0	0.2	0.5
20-24	923.8	28.3	4.8	33.4	29.5	243.7	319.2	43.0	39.3	85.0	93.8	1.2	2.6
25-29	835.0	27.8	4.5	31.6	28.2	212.9	292.9	39.4	36.3	73.9	83.9	1.0	2.6
30-34	911.6	30.4	5.1	34.4	29.4	234.1	322.9	41.3	37.8	78.8	93.9	1.0	2.6
35-39	1096.6	32.2	6.2	41.5	35.3	298.6	384.7	47.5	46.2	90.5	110.3	1.1	2.5
40-44	1127.5	30.0	6.3	41.2	35.1	320.9	388.4	48.5	46.6	92.6	114.8	1.0	2.0
45-49	1039.0	25.4	4.9	36.2	30.9	290.1	366.5	45.8	38.7	89.1	108.3	1.1	2.0
50-54	951.5	21.9	4.4	32.5	26.6	265.0	345.5	40.1	30.5	77.7	104.2	1.2	1.9
55-59	754.7	16.4	3.2	24.7	19.5	220.3	273.6	30.4	23.6	59.4	81.5	0.8	1.3
60-64	595.7	11.9	2.7	19.5	15.4	167.9	220.9	24.1	20.5	47.1	64.3	0.5	0.9
65-69	534.7	10.1	2.4	17.3	13.6	150.0	201.5	21.9	19.6	41.6	55.6	0.4	0.7
70-74	488.4	8.8	2.0	15.5	12.2	135.9	184.7	20.7	19.0	36.8	52.0	0.3	0.5
75-79	427.3	7.2	1.9	14.0	11.2	110.6	165.6	19.9	17.3	30.9	48.2	0.2	0.3
80-84	281.5	5.2	1.5	10.5	7.9	69.7	104.9	13.9	13.1	20.4	34.2	0.1	0.1
85-89	164.7	2.9	0.9	6.0	4.5	36.6	62.8	8.9	8.3	12.0	21.6	0.0	0.0
90+	90.3	1.3	0.6	2.7	2.3	15.4	37.5	5.6	5.1	7.1	12.7	0.0	0.0
FEMALE-FEMI.	14154.2	393.3	73.8	509.2	432.8	3811.9	5007.6	633.9	584.2	1193.8	1466.9	14.6	32.0

PROJ. NO. 6 PROJECTED POPULATION BY SEX AND AGE GROUP, FOR CANADA AND PROVINCES, 2001, IN THOUSANDS  
PROJECTION DE LA POPULATION PAR SEXE ET PAR GROUPE D'AGES, CANADA ET PROVINCES, 2001, EN MILLIERS

SEX AND AGE SEXE ET AGE	CANADA	NFLD T.-N.	P.E.I. I.P.-E.	N.S. N.-E.	N.B.	QUE.	ONT.	MAN.	SASK.	ALTA. ALB.	B.C. C.-B.	YUKON.	N.W.T. T.N.-O
0	367.1	13.5	2.1	13.9	12.6	92.6	125.1	17.8	17.6	34.2	36.0	0.5	1.3
1	367.6	13.5	2.1	13.9	12.5	93.1	125.5	17.8	17.6	33.9	36.0	0.5	1.3
2	369.7	13.5	2.1	14.0	12.6	94.1	126.3	17.8	17.6	33.8	36.1	0.5	1.3
3	373.2	13.6	2.2	14.1	12.7	95.6	127.5	17.8	17.7	33.8	36.4	0.5	1.3
4	378.0	13.7	2.2	14.3	12.8	97.5	129.2	18.0	17.9	33.9	36.8	0.5	1.3
5-9	1855.7	67.9	10.7	70.2	63.2	472.9	633.6	89.2	88.3	169.6	181.3	2.4	6.5
10	384.0	13.8	2.2	14.6	13.0	99.8	131.2	18.1	18.1	34.2	37.4	0.5	1.3
11	390.9	13.9	2.3	14.8	13.2	102.3	133.5	18.3	18.4	34.6	38.0	0.5	1.3
12	398.5	13.9	2.3	15.1	13.4	105.0	135.9	18.5	18.7	35.0	38.8	0.5	1.3
13	406.3	14.0	2.4	15.4	13.6	107.8	138.5	18.8	19.0	35.6	39.6	0.5	1.2
14	414.0	14.1	2.4	15.7	13.8	110.4	141.0	19.0	19.3	36.2	40.4	0.5	1.2
15-19	1993.7	69.6	11.6	75.7	66.8	525.3	680.0	92.8	93.5	175.6	194.2	2.3	6.3
20	420.3	14.1	2.4	15.9	14.0	112.6	142.9	19.3	19.5	36.7	41.1	0.5	1.2
21	424.8	14.0	2.5	16.1	14.1	114.2	144.3	19.5	19.7	37.2	42.6	0.5	1.2
22	427.1	14.0	2.5	16.1	14.1	115.1	145.0	19.6	19.8	37.5	41.9	0.5	1.2
23	428.4	13.8	2.5	16.1	14.2	115.6	145.3	19.6	19.8	37.7	42.2	0.5	1.2
24	428.1	13.7	2.4	16.1	14.1	115.6	145.1	19.6	19.7	37.9	42.2	0.5	1.2
25-29	2128.7	69.6	12.3	80.3	70.5	573.1	722.6	97.5	98.6	186.9	209.0	2.3	5.9
30-34	426.5	13.5	2.4	15.9	14.1	115.1	144.6	19.6	19.6	38.0	42.2	0.5	1.1
35-39	423.0	13.3	2.4	15.7	13.9	114.0	143.4	19.4	19.3	37.9	42.1	0.5	1.1
40-44	417.2	13.1	2.3	15.4	13.7	112.2	141.5	19.2	18.9	37.7	41.6	0.5	1.1
45-49	410.6	12.8	2.3	15.1	13.4	110.0	139.5	19.0	18.4	37.4	41.1	0.5	1.1
50-54	403.3	12.5	2.2	14.8	13.1	107.8	137.4	18.7	17.9	36.9	40.5	0.5	1.1
55-59	2080.7	65.2	11.5	77.0	68.2	559.0	706.4	95.9	94.0	187.9	207.5	2.4	5.5
60-64	355.4	12.2	2.1	14.4	12.8	105.3	135.4	18.4	17.3	36.2	39.8	0.5	1.1
65-69	366.4	11.8	2.0	14.0	12.4	102.3	133.1	18.0	16.7	35.5	39.0	0.5	1.1
70-74	377.5	11.5	1.9	13.6	12.1	99.4	130.7	17.5	16.1	34.8	38.2	0.5	1.1
75-79	368.4	11.2	1.9	13.2	11.7	96.7	128.0	17.2	15.4	34.0	37.4	0.5	1.1
80-84	359.1	10.9	1.8	12.8	11.3	93.9	125.3	16.8	14.8	33.3	36.6	0.5	1.1
85-89	1866.8	57.7	9.7	68.1	60.3	497.6	652.5	87.8	80.3	173.8	191.0	2.5	5.3
90+	1702.4	56.8	9.4	64.4	57.2	434.3	597.6	80.9	73.5	150.6	170.3	2.0	5.3
TOTAL	27834.9	788.0	146.3	1004.2	857.3	7478.5	9802.0	1246.4	1161.1	2377.4	2878.0	30.1	65.6

BROAD AGE GROUPING / GRANDS GROUPES D'AGES

MALE-MASCUL.

0-14	3062.4	105.7	17.7	115.6	102.8	804.3	1044.6	143.4	143.8	273.0	298.5	3.6	9.5
15-44	6101.1	187.2	33.7	227.3	197.6	1631.4	2124.8	274.4	259.7	530.1	612.4	6.8	15.7
45-64	3177.6	73.8	14.7	108.7	89.9	887.7	1130.9	135.0	112.6	269.5	344.4	4.0	6.5
65+	1239.6	28.0	6.5	43.4	34.2	343.1	494.2	59.6	60.8	111.0	155.8	1.2	1.7

FEMALE-FEMMI.

0-14	2915.7	101.4	16.9	110.5	97.7	767.0	991.6	136.1	136.6	259.2	286.0	3.4	9.2
15-44	5910.7	180.7	32.6	219.9	190.8	1583.4	2052.5	266.4	252.1	512.5	598.4	6.4	15.1
45-64	3340.9	75.7	15.1	112.9	92.4	943.4	1206.4	140.4	113.2	273.4	358.3	3.7	6.1
65+	1586.9	35.5	9.3	65.9	51.9	518.2	757.0	91.0	82.3	148.8	224.2	1.1	1.6

TOTAL

0-14	5978.1	207.1	34.6	226.1	200.5	1571.3	2036.2	279.5	280.3	532.2	584.6	7.0	18.7
15-44	12011.8	367.9	66.3	447.2	388.4	3214.7	4177.3	540.8	511.7	1042.5	1210.8	13.2	30.8
45-64	6518.5	149.5	29.7	221.6	182.3	1631.1	2337.3	275.4	225.9	542.9	702.6	7.7	12.6
65+	3326.4	63.5	15.7	109.3	86.1	861.3	1251.2	150.7	143.1	259.8	380.0	2.2	3.4

DEPENDANCY RATIOS / RAPPORTS DE DEPENDANCE

BOTH SEXES - SEXES REUNIS

0-17	41.97	51.74	46.84	43.96	45.77	40.65	40.52	44.55	49.72	43.88	39.75	43.43	55.07
65+	19.27	13.31	17.69	17.58	16.28	18.31	20.56	19.87	21.05	17.65	21.26	11.44	8.47
TOTAL	61.23	65.04	64.53	61.54	62.05	58.96	61.08	64.42	70.77	61.53	61.01	54.87	63.54

LIFE EXPECTANCY AT BIRTH / ESPERANCE DE LA VIE A LA NAISSANCE

MALE-MASCUL.

FEMALE-FEMMI.

MEDIAN AGE / AGE MEDIAN

0-14	70.22	70.72	70.80	69.39	70.20	69.29	70.62	71.31	72.67	71.83	70.47	68.19	65.78
15-44	78.26	77.83	75.02	77.96	78.15	77.05	79.15	79.34	79.53	79.34	79.32	72.97	70.94
TOTAL	36.02	30.58	33.85	34.75	33.58	36.76	36.70	34.74	33.45	34.51	37.29	32.58	28.04

PROJ. NO. 7 PROJECTED POPULATION BY SEX AND AGE GROUP, FOR CANADA AND PROVINCES, 1976, IN THOUSANDS  
 PROJECTION DE LA POPULATION PAR SEXE ET PAR GROUPE D'AGES, CANADA ET PROVINCES, 1976, EN MILLIERS

SEX AND AGE SEXE ET AGE	CANADA	N.F.L. T.-N.	P.E.I. I.P.-E.	N.S. N.-E.	N.B.	QUE.	ONT.	MAN.	SASK.	ALTA. ALB.	B.C. C.-B.	YUKON.	N.W.T. T.N.-O
0	177.7	5.7	0.9	6.7	5.8	47.2	60.8	8.5	7.6	16.1	17.6	0.2	0.6
1	178.4	5.8	1.0	6.6	5.8	47.1	62.1	8.5	7.6	15.6	17.5	0.2	0.6
2	172.6	5.8	1.0	6.4	5.7	43.8	60.8	8.5	7.4	15.1	17.2	0.2	0.5
3	177.6	6.0	1.0	6.8	6.1	44.2	62.9	8.5	7.7	15.6	17.9	0.2	0.6
4	182.4	6.4	1.1	7.2	6.3	45.0	65.2	8.6	7.7	15.9	18.4	0.2	0.6
0-4	888.6	29.7	5.0	33.7	29.7	227.3	311.7	42.5	38.0	78.4	88.6	1.1	2.8
5	192.7	6.5	1.1	7.5	6.4	47.7	68.9	8.9	7.9	17.0	19.9	0.2	0.6
6	193.1	6.3	1.1	7.3	6.3	49.0	68.7	8.6	7.8	16.8	20.2	0.2	0.6
7	188.3	6.4	1.1	7.1	6.1	48.3	66.2	8.6	7.8	16.2	19.8	0.2	0.6
8	190.4	6.4	1.1	7.2	6.3	49.6	66.8	8.5	8.0	16.5	19.3	0.2	0.6
9	202.2	6.6	1.1	7.8	6.6	54.0	71.3	8.7	8.3	15.9	20.0	0.2	0.5
5-9	966.7	32.1	5.4	36.9	31.7	248.6	342.0	43.3	39.9	83.5	99.2	1.1	2.9
10	213.5	6.9	1.2	8.0	6.9	57.9	75.8	9.3	8.8	17.4	20.5	0.2	0.6
11	229.8	7.0	1.4	8.8	7.4	63.4	80.6	9.7	9.5	18.5	22.6	0.3	0.6
12	238.1	6.9	1.4	9.1	7.7	64.7	83.7	10.1	10.1	19.8	23.9	0.2	0.6
13	242.8	6.7	1.4	9.1	7.9	66.2	85.3	10.2	10.2	20.1	24.9	0.2	0.5
14	240.5	6.8	1.4	9.1	7.6	66.5	83.9	10.4	9.9	19.8	24.3	0.2	0.5
10-14	1164.6	34.3	6.8	44.1	37.5	318.7	409.3	49.8	48.5	95.6	116.2	1.1	2.7
15	249.6	7.0	1.4	9.2	7.9	69.3	87.3	10.7	10.4	20.5	25.2	0.2	0.5
16	245.1	6.8	1.3	9.0	7.8	68.6	84.2	10.6	10.3	20.2	25.4	0.2	0.5
17	238.3	6.4	1.3	8.9	7.4	68.0	82.0	10.0	9.9	19.4	24.3	0.2	0.4
18	234.0	6.1	1.2	8.7	7.6	66.8	80.4	9.9	9.5	19.4	23.6	0.2	0.4
19	229.0	5.8	1.2	8.8	7.3	65.7	78.7	9.8	9.2	19.5	22.4	0.2	0.4
15-19	1196.0	32.1	6.5	44.7	38.0	338.4	412.7	51.0	49.4	99.0	121.0	1.1	2.2
20	224.8	5.6	1.1	8.4	6.9	63.1	77.1	10.0	9.1	20.0	22.8	0.2	0.4
21	222.9	5.5	1.1	8.0	6.8	62.7	76.9	9.8	9.1	19.9	22.4	0.2	0.5
22	211.7	5.2	1.0	7.6	6.4	59.5	73.0	9.4	8.4	18.9	21.6	0.2	0.4
23	205.1	5.0	0.9	7.2	6.0	57.2	71.3	8.9	7.8	18.2	21.9	0.3	0.4
24	201.2	4.8	0.9	6.9	5.9	56.6	69.9	8.9	7.3	17.6	21.5	0.2	0.5
20-24	1065.8	26.0	5.0	38.2	32.0	299.2	368.3	47.0	41.7	94.6	110.3	1.2	2.2
25-29	1000.5	23.5	4.8	35.0	29.0	277.5	356.4	42.6	33.4	84.3	110.5	1.3	2.3
30-34	822.7	18.1	3.5	27.3	22.1	238.1	295.7	33.1	25.9	65.7	90.3	0.8	1.7
35-39	671.3	14.0	3.1	22.1	17.5	187.8	247.3	27.0	22.7	53.6	74.1	0.8	1.3
40-44	643.6	12.9	2.9	20.8	16.0	176.1	240.8	26.0	23.2	52.4	70.7	0.7	1.2
45-49	630.5	12.0	2.6	19.4	15.4	171.9	239.0	25.7	24.1	49.7	69.2	0.6	0.9
50-54	595.7	11.4	2.7	19.7	15.7	158.5	227.1	26.2	24.5	43.5	65.2	0.5	0.7
55-59	492.3	10.7	2.5	18.8	14.3	128.0	179.0	23.6	22.8	36.1	55.4	0.3	0.5
50-64	435.8	9.2	2.5	17.4	13.0	109.9	157.5	22.2	21.3	30.2	51.9	0.3	0.4
65-69	338.5	7.0	2.1	14.0	10.6	84.5	120.5	17.5	17.4	23.9	40.7	0.2	0.3
70-74	241.4	4.5	1.5	9.4	7.1	57.4	86.4	13.0	13.0	18.4	30.4	0.1	0.2
75-79	150.4	2.9	1.2	6.2	4.7	34.4	54.3	8.3	8.5	11.3	18.4	0.1	0.1
80-84	85.2	1.7	0.7	3.7	3.0	17.9	29.7	5.1	5.6	6.7	11.1	0.0	0.0
85-89	41.5	0.7	0.4	1.8	1.4	7.5	13.5	2.8	3.3	3.8	6.2	0.0	0.0
90+	18.4	0.4	0.2	0.8	0.6	3.1	5.9	1.2	1.6	1.7	3.1	0.0	0.0
MALE-MASCUL.	11449.6	283.4	59.3	414.1	339.3	3084.7	4096.9	508.0	464.8	932.4	1232.5	11.7	22.5
0	168.9	5.4	0.9	6.1	5.6	44.3	58.1	7.9	7.6	15.4	16.8	0.2	0.5
1	169.3	5.3	0.9	6.2	5.7	44.5	59.1	8.0	7.3	14.9	16.7	0.2	0.6
2	164.7	5.5	0.9	6.2	5.6	42.0	57.8	7.8	7.2	14.6	16.3	0.2	0.5
3	167.9	5.8	0.9	6.6	5.7	41.7	59.2	7.9	7.4	14.8	17.3	0.2	0.5
4	172.5	6.1	1.0	6.8	5.9	42.9	61.2	8.2	7.3	14.8	17.5	0.2	0.6
0-4	843.4	28.1	4.6	31.9	28.5	215.4	295.5	39.8	36.7	74.6	84.6	1.0	2.7
5	183.6	6.1	1.0	7.2	6.1	45.4	65.9	8.5	7.6	15.9	19.1	0.2	0.6
6	183.4	5.9	1.0	6.9	5.9	46.3	65.3	8.4	7.5	16.1	19.2	0.2	0.6
7	178.8	6.1	1.0	6.6	5.7	45.7	62.8	8.1	7.6	15.5	18.9	0.2	0.5
8	182.0	6.2	1.0	6.9	5.9	48.0	63.7	8.1	7.5	15.6	18.4	0.2	0.5
9	193.4	6.5	1.1	7.3	6.3	51.5	68.1	8.5	7.9	16.4	19.1	0.2	0.5
5-9	921.1	30.8	5.1	34.9	29.8	237.0	325.9	41.6	38.1	79.5	94.8	1.0	2.7
10	203.7	6.6	1.1	7.8	6.7	54.9	72.1	8.9	8.4	16.4	20.0	0.2	0.5
11	219.2	6.7	1.2	8.3	7.1	60.3	77.0	9.4	9.1	17.8	21.4	0.2	0.6
12	226.8	6.5	1.4	8.6	7.2	61.6	79.4	9.7	9.7	18.8	23.0	0.2	0.5
13	232.5	6.5	1.3	8.7	7.4	64.0	80.8	10.0	9.9	19.4	23.8	0.2	0.5
14	229.6	6.4	1.3	8.7	7.4	62.6	80.3	10.0	9.7	19.1	23.5	0.2	0.5
10-14	1111.7	32.7	6.3	42.2	35.8	303.4	389.5	48.0	46.8	91.6	111.7	1.1	2.6
15	237.6	6.7	1.4	8.8	7.4	66.3	82.9	10.2	9.8	19.3	24.1	0.2	0.5
16	233.4	6.3	1.4	8.6	7.2	66.4	79.8	10.0	9.8	19.0	24.4	0.2	0.4
17	228.5	6.1	1.3	8.4	7.1	65.8	77.9	9.8	9.7	18.5	23.3	0.2	0.4
18	225.5	5.9	1.2	8.2	7.2	64.9	77.2	9.7	9.2	18.5	22.9	0.2	0.4
19	224.3	5.6	1.2	8.0	6.9	64.5	77.5	9.8	9.0	18.9	22.3	0.2	0.4
15-19	1149.3	30.6	6.4	42.1	35.8	327.9	395.3	49.3	47.5	94.3	116.9	1.0	2.1
20	221.2	5.5	1.1	8.0	6.7	61.7	77.2	9.7	8.9	19.3	22.5	0.2	0.4
21	221.6	5.4	1.0	7.8	6.7	62.7	77.2	9.8	8.9	19.3	22.7	0.2	0.4
22	213.6	5.2	1.0	7.3	6.3	60.0	75.1	9.4	7.9	18.5	22.3	0.2	0.4
23	208.2	5.1	0.9	7.1	6.2	58.1	73.6	9.3	7.4	17.7	22.0	0.3	0.4
24	202.5	5.0	0.9	7.0	5.9	56.7	72.1	8.8	6.9	17.0	21.7	0.2	0.4
20-24	1068.0	26.1	5.0	37.2	31.8	299.3	376.1	47.0	39.7	91.4	111.2	1.2	2.1
25-29	992.5	22.9	4.6	34.0	27.8	277.7	359.5	41.7	31.7	80.9	108.4	1.3	2.1
30-34	804.8	17.6	3.4	26.4	20.9	236.5	290.8	32.3	25.0	63.1	86.6	0.9	1.4
35-39	657.4	13.2	2.9	21.6	17.0	187.1	242.7	26.4	22.4	51.6	70.6	0.6	1.1
40-44	624.6	11.8	2.8	20.3	16.0	178.0	233.8	25.4	22.5	48.1	64.5	0.5	0.9
45-49	622.3	11.3	2.6	20.0	15.7	177.4	232.9	26.1	23.7	46.1	65.4	0.4	0.7
50-54	624.5	10.7	2.7	20.7	16.5	168.9	237.9	28.5	24.6	44.1	68.9	0.4	0.6
55-59	526.8	10.1	2.7	20.1	15.0	140.8	190.4	25.2	23.4	36.8	61.6	0.2	0.4
50-64	469.6	8.9	2.6	18.2	13.4	124.0	168.8	23.5	21.6	31.4	56.8	0.2	0.3
55-69	382.3	6.8	2.1	14.5	11.1	101.6	140.4	19.3	17.4	24.6	44.2	0.1	0.2
70-74	297.4	4.9	1.7	11.2	8.4	75.6	109.9	15.0	13.2	18.7	32.5	0.1	0.1
75-79	212.3	3.8	1.4	8.5	6.5	51.2	82.7	10.9	9.7	13.3	24.3	0.0	0.1
80-84	135.3	2.3	1.1	5.9	4.2	29.0	53.3	7.4	6.9	8.5	16.6	0.0	0.0
85-89	70.9	1.1	0.6	3.0	2.3	13.6	28.0	4.1	3.9	4.8	9.6	0.0	0.0
90+	33.8	0.5	0.3	1.6	1.2	5.6	13.4	2.0	2.0	2.3	4.8	0.0	0.0
FEMALE-FEM.	11543.1	274.3	58.9	414.4	337.9	3149.8	4167.6	513.5	456.6	905.7	1234.1	10.1	20.1



PROJ. NO. 7 PROJECTED POPULATION BY SEX AND AGE GROUP, FOR CANADA AND PROVINCES, 1976, IN THOUSANDS  
PROJECTION DE LA POPULATION PAR SEXE ET PAR GROUPE D'AGES, CANADA ET PROVINCES, 1976, EN MILLIERS

SEX AND AGE SEXE ET AGE	CANADA	Nfld T.-N.	P.E.I. I.P.-E.	N.S. N.-E.	N.B.	QUE.	ONT.	MAN.	SASK.	ALB.	B.C.C.-B.	YUKON.	N.W.T. T.N.-O.
0	346.6	11.1	1.9	12.8	11.4	91.5	118.9	16.4	15.2	31.5	34.4	0.4	1.1
1	347.7	11.1	1.9	12.8	11.5	91.6	121.2	16.5	14.9	30.5	34.2	0.4	1.1
2	337.3	11.4	1.9	12.7	11.3	85.9	118.6	16.2	14.6	29.8	33.6	0.4	1.0
3	345.5	11.8	1.9	13.4	11.8	85.9	122.1	16.4	15.1	30.4	35.1	0.4	1.1
4	354.9	12.4	2.0	14.0	12.2	87.8	126.4	16.8	14.9	30.7	36.0	0.4	1.2
0-4	1732.0	57.8	9.6	65.7	58.3	442.7	607.2	82.3	74.7	152.9	173.3	2.1	5.5
5	376.3	12.6	2.1	14.6	12.4	93.2	134.8	17.5	15.5	32.9	39.0	0.4	1.2
6	376.5	12.2	2.1	14.2	12.1	95.4	134.0	17.0	15.4	33.0	39.4	0.4	1.2
7	357.1	12.4	2.1	13.7	11.8	94.0	129.1	16.7	15.4	31.7	38.7	0.4	1.1
8	372.4	12.6	2.1	14.2	12.2	97.6	130.5	16.6	15.5	32.1	37.7	0.4	1.1
9	395.6	13.1	2.2	15.1	12.9	105.5	139.4	17.2	16.2	33.3	39.1	0.4	1.0
5-9	1887.8	62.9	10.5	71.8	61.5	485.6	667.8	85.0	78.0	163.0	194.0	2.1	5.6
10	417.2	13.6	2.3	15.8	13.7	112.8	147.9	18.1	17.2	33.8	40.4	0.4	1.1
11	448.9	13.7	2.6	17.1	14.5	123.7	157.6	19.1	18.6	36.3	44.0	0.5	1.1
12	464.8	13.4	2.8	17.7	14.9	126.2	163.1	19.9	19.8	38.6	46.9	0.4	1.1
13	475.3	13.2	2.7	17.8	15.3	130.2	166.0	20.3	20.1	39.5	48.7	0.4	1.0
14	470.1	13.2	2.6	17.9	15.0	129.1	164.2	20.4	19.6	39.0	47.6	0.4	1.0
10-14	2276.4	67.0	13.1	86.3	73.4	622.1	798.8	97.8	95.3	187.2	227.9	2.2	5.3
15	487.1	13.6	2.8	18.1	15.3	135.6	170.2	20.9	20.2	39.8	49.3	0.5	1.0
16	478.4	13.1	2.7	17.6	15.0	135.0	164.0	20.5	20.1	39.3	49.8	0.5	0.9
17	466.8	12.6	2.6	17.3	14.5	133.8	160.0	19.8	19.7	37.9	47.5	0.4	0.8
18	459.5	12.0	2.4	17.0	14.8	131.7	157.7	19.6	18.7	37.9	46.5	0.4	0.8
19	453.3	11.4	2.4	16.8	14.2	130.2	156.2	19.6	18.2	38.4	44.7	0.4	0.8
15-19	2345.3	62.7	12.9	86.7	73.8	666.3	808.0	100.4	96.9	193.2	237.9	2.2	4.3
20	446.0	11.1	2.3	16.4	13.6	124.9	154.3	19.7	18.0	39.3	45.3	0.4	0.8
21	445.5	10.9	2.1	15.9	13.5	125.4	155.1	19.6	17.6	38.8	45.1	0.5	0.9
22	425.2	10.4	2.0	15.0	12.7	119.5	148.1	18.8	16.4	37.3	43.9	0.5	0.8
23	413.3	10.1	1.8	14.3	12.2	115.3	144.9	18.2	15.2	35.9	44.0	0.5	0.9
24	403.8	9.8	1.8	13.9	11.8	113.4	142.0	17.7	14.3	34.6	43.3	0.5	0.9
20-24	2133.8	52.2	10.0	75.5	63.8	598.4	744.4	94.0	81.4	186.0	221.5	2.4	4.3
25-29	1993.1	46.4	9.4	68.9	56.9	555.2	715.8	84.3	65.1	165.2	218.9	2.6	4.3
30-34	1627.5	35.7	6.9	53.7	43.0	474.6	586.4	65.4	51.0	128.8	176.9	2.0	3.1
35-39	1328.8	27.3	6.0	43.8	34.6	374.8	490.0	53.4	45.1	105.3	144.7	1.4	2.4
40-44	1268.2	24.7	5.7	41.1	32.0	354.1	474.6	51.4	45.7	100.6	135.2	1.2	2.1
45-49	1252.8	23.3	5.2	39.4	31.1	349.3	471.9	51.8	47.7	95.8	134.6	1.0	1.6
50-54	1220.2	22.1	5.3	40.4	32.3	327.3	465.0	54.7	49.1	87.6	134.1	0.6	1.3
55-59	1019.0	20.8	5.2	39.0	29.3	268.8	369.4	48.8	46.3	72.9	117.1	0.6	0.9
60-64	905.4	18.2	5.1	35.6	26.4	233.9	326.3	45.6	42.9	61.6	108.7	0.4	0.7
65-69	720.8	13.8	4.2	28.5	21.7	186.1	260.9	36.8	34.7	48.5	84.9	0.3	0.5
70-74	533.7	9.3	3.2	20.6	15.2	133.0	197.3	27.9	26.2	37.0	63.0	0.2	0.3
75-79	362.7	6.7	2.6	14.7	11.2	85.6	137.0	19.1	18.1	24.6	42.7	0.1	0.2
80-84	220.5	4.0	1.8	9.5	7.2	46.8	82.9	12.5	12.5	15.3	27.8	0.0	0.1
85-89	112.4	1.8	0.9	4.8	3.7	21.1	41.5	6.9	7.1	8.6	15.8	0.0	0.0
90+	52.2	0.9	0.5	2.5	1.8	8.7	19.3	3.2	3.5	4.0	7.8	0.0	0.0
TOTAL	22992.6	557.7	118.2	828.6	677.2	6234.5	8264.5	1021.4	921.4	1838.0	2466.6	21.8	42.6

BROAD AGE GROUPING / GRANDS GROUPES D'AGES

MALE-MASCUL.

0-14	3020.0	96.2	17.2	114.8	99.0	794.6	1063.0	135.6	126.5	257.4	304.0	3.4	8.4
15-44	5399.9	126.7	25.8	188.1	154.6	1516.9	1921.0	226.8	196.4	449.6	576.9	6.3	10.9
45-64	2154.2	43.3	10.3	75.4	58.4	568.3	802.6	97.7	92.7	159.6	241.8	1.7	2.5
65+	875.4	17.2	6.0	36.0	27.4	204.8	310.3	47.8	49.3	65.7	109.9	0.4	0.6

FEMALE-FEMMI.

0-14	2876.2	91.6	16.0	109.0	94.1	755.8	1010.8	129.4	121.6	245.7	291.2	3.1	8.0
15-44	5295.7	122.3	25.1	181.6	149.4	1506.5	1898.2	222.1	188.8	429.4	558.1	5.5	9.7
45-64	2243.2	41.1	10.6	79.1	60.7	611.0	830.0	103.2	93.3	158.4	252.7	1.3	1.9
65+	1126.9	19.4	7.2	44.8	33.7	276.5	428.6	58.7	52.9	72.2	132.2	0.2	0.5

TOTAL

0-14	5896.2	187.8	33.2	223.7	193.1	1550.4	2073.8	265.1	248.0	503.1	595.1	6.4	16.4
15-44	10699.6	249.0	50.8	369.7	304.0	3023.4	3819.2	448.9	385.2	879.0	1135.0	11.8	20.6
45-64	4397.5	84.4	20.9	154.4	119.1	1179.3	1632.6	200.9	186.0	317.9	494.5	2.9	4.4
65+	2002.4	36.5	13.3	80.7	61.1	461.4	738.9	106.5	102.2	137.9	242.0	0.6	1.1

DEPENDANCY RATIOS / RAPPORTS DE DEPENDANCE

BOTH SEXES - SEXES REUNIS

0-17	53.64	77.23	64.78	58.71	62.88	51.46	51.80	55.44	60.26	57.42	50.03	57.69	85.66
65+	14.66	12.42	20.81	17.13	16.15	12.67	14.90	18.10	19.99	12.77	16.32	4.73	4.99
TOTAL	68.30	89.65	85.59	75.85	79.03	64.13	66.70	73.54	80.25	70.19	66.35	62.41	90.65

LIFE EXPECTANCY AT BIRTH / ESPERANCE DE LA VIE A LA NAISSANCE

MALE-MASCUL.	69.61	69.74	69.78	68.86	69.44	68.60	69.89	70.50	71.44	70.85	70.00	65.10	62.70
FEMALE-FEMMI.	76.90	76.27	77.79	76.60	76.85	75.76	77.43	77.58	78.02	77.83	77.50	69.54	66.90
MEDIAN AGE / AGE MEDIAN	27.83	22.62	26.63	27.08	25.70	27.70	28.59	28.03	27.58	26.09	29.11	24.87	20.63

PROJ. NO. 7 PROJECTED POPULATION BY SEX AND AGE GROUP, FOR CANADA AND PROVINCES, 1977, IN THOUSANDS  
 PROJECTION DE LA POPULATION PAR SEXE ET PAR GROUPE D'AGES, CANADA ET PROVINCES, 1977, EN MILLIERS

SEX AND AGE SEXE ET AGE	CANADA	NFLD		P.E.I.		N.S.		N.B.	QUE.	ONT.	MAN.	SASK.	ALTA.		B.C.	YUKON.	N.W.T.	
		T.-N.	I.-P.	I.-P.	E.-E.	N.-E.	N.-E.						ALB.	C.-E.			T.-N.	E.-O.
0	182.8	5.6	0.9	6.5	5.7	48.3	63.7	8.4	7.5	16.8	18.7	0.2	0.5					
1	177.3	5.7	0.9	6.7	5.8	47.0	60.6	8.5	7.6	16.1	17.5	0.2	0.6					
2	176.2	5.8	1.0	6.6	5.8	47.1	62.0	8.5	7.6	15.6	17.5	0.2	0.6					
3	172.4	5.8	1.0	6.4	5.7	43.8	60.8	8.5	7.4	15.1	17.2	0.2	0.5					
4	177.4	6.0	1.0	6.8	6.1	44.2	62.9	8.5	7.7	15.6	17.9	0.2	0.6					
0-4	888.1	28.9	4.9	33.0	29.1	230.3	310.0	42.3	37.8	79.2	88.7	1.1	2.7					
5	182.3	6.4	1.1	7.2	6.3	44.9	65.1	8.6	7.7	15.9	18.4	0.2	0.6					
6	192.6	6.5	1.1	7.5	6.4	47.7	68.9	8.9	7.9	17.0	19.9	0.2	0.6					
7	193.0	6.3	1.1	7.3	6.3	49.0	68.7	8.6	7.8	16.8	20.2	0.3	0.6					
8	188.2	6.4	1.1	7.1	6.1	48.2	66.2	8.6	7.8	16.2	19.8	0.2	0.6					
9	190.4	6.4	1.1	7.2	6.3	49.5	66.8	8.5	8.0	16.5	19.3	0.2	0.6					
5-9	946.4	31.9	5.3	36.2	31.3	239.4	335.7	43.2	39.2	82.4	97.6	1.1	3.0					
10	202.1	6.6	1.1	7.8	6.6	54.0	71.2	8.7	8.3	16.9	20.0	0.2	0.5					
11	213.4	6.9	1.2	8.0	6.9	53.9	72.8	9.2	8.8	17.4	20.5	0.2	0.6					
12	229.7	7.0	1.0	8.8	7.4	63.4	80.3	9.7	9.5	18.5	22.5	0.3	0.6					
13	238.0	6.9	1.4	9.1	7.7	64.6	83.7	10.1	10.1	19.7	23.9	0.2	0.6					
14	242.6	6.7	1.4	9.1	7.9	66.2	85.2	10.2	10.2	20.0	24.9	0.2	0.6					
10-14	1125.8	34.2	6.5	42.8	36.6	306.0	396.4	48.0	46.9	92.6	111.7	1.1	2.7					
15	240.3	6.7	1.4	9.1	7.6	66.4	83.9	10.4	9.9	19.8	24.3	0.2	0.5					
16	249.3	7.0	1.4	9.2	7.8	69.2	87.2	10.7	10.4	20.4	25.2	0.2	0.5					
17	244.8	6.8	1.3	9.0	7.8	68.5	84.1	10.6	10.3	20.2	25.4	0.2	0.5					
18	238.0	6.4	1.3	8.9	7.4	67.9	81.9	10.0	9.9	19.4	24.2	0.2	0.5					
19	233.6	6.1	1.2	8.7	7.6	66.7	80.3	9.9	9.5	19.4	23.6	0.2	0.4					
15-19	1206.0	33.0	6.7	44.9	38.2	338.8	417.4	51.6	50.0	99.2	122.8	1.1	2.3					
20	228.6	5.8	1.2	8.8	7.3	65.6	78.6	9.8	9.2	19.4	22.4	0.2	0.4					
21	213.4	6.0	1.1	8.4	6.9	63.0	75.0	10.0	9.1	19.0	22.6	0.2	0.4					
22	222.5	5.5	1.1	8.0	6.8	62.6	76.8	9.8	9.0	19.9	22.4	0.2	0.5					
23	211.3	5.2	1.0	7.6	6.4	59.4	72.9	9.4	8.4	18.8	21.6	0.2	0.4					
24	204.8	5.0	0.9	7.2	6.0	57.1	71.2	8.9	7.8	18.2	21.9	0.3	0.4					
20-24	1091.7	27.0	5.3	40.0	33.4	307.6	376.5	47.8	43.6	96.3	111.0	1.2	2.2					
25-29	996.1	23.8	4.7	34.8	29.1	278.3	350.7	42.8	34.2	85.0	109.1	1.3	2.3					
30-34	875.8	19.5	3.8	29.3	23.9	250.0	315.9	35.7	27.7	70.5	96.3	1.2	1.9					
35-39	692.5	14.6	3.1	22.9	18.2	195.7	253.4	27.8	23.0	55.1	76.6	0.9	1.3					
40-44	638.4	13.0	2.9	20.8	15.9	173.0	239.3	25.7	22.8	52.2	70.0	0.7	1.1					
45-49	634.7	11.9	2.7	19.7	15.5	174.0	239.5	25.7	23.8	50.4	69.8	0.6	1.0					
50-54	595.0	11.4	2.6	19.1	15.4	159.2	227.4	25.9	24.1	43.8	64.9	0.5	0.7					
55-59	512.6	11.0	2.6	19.1	14.6	133.2	188.5	24.0	23.2	37.8	57.6	0.4	0.5					
50-64	435.2	9.2	2.4	17.2	13.0	110.5	156.5	22.0	21.3	30.7	51.6	0.3	0.4					
55-69	349.2	7.4	2.1	14.4	10.9	87.0	125.1	18.0	17.8	24.4	41.7	0.2	0.3					
70-74	246.9	4.6	1.5	9.8	7.4	59.4	87.7	13.2	13.3	18.7	31.0	0.1	0.2					
75-79	155.3	3.0	1.2	6.2	4.7	35.3	56.1	8.6	8.8	11.8	19.4	0.1	0.1					
80-84	85.8	1.7	0.7	3.7	2.9	18.5	30.0	5.1	5.4	6.7	11.0	0.0	0.0					
85-89	41.5	0.7	0.3	1.8	1.5	7.6	13.6	2.7	3.3	3.8	6.1	0.0	0.0					
90+	18.1	0.3	0.2	0.8	0.6	3.0	5.6	1.2	1.7	3.0	3.0	0.0	0.0					
MALE-MASCUL.	11535.1	287.0	59.6	416.7	342.0	3107.8	4125.5	511.6	467.9	942.3	1239.9	11.9	22.9					
0	173.7	5.3	0.9	6.2	5.4	45.9	60.5	8.0	7.1	16.0	17.8	0.2	0.5					
1	168.5	5.4	0.9	6.1	5.6	44.2	58.0	7.9	7.5	15.4	16.8	0.2	0.5					
2	169.2	5.3	0.9	6.2	5.7	44.5	59.0	8.0	7.3	14.9	16.7	0.2	0.5					
3	164.6	5.5	0.9	6.2	5.6	42.0	57.8	7.8	7.2	14.6	16.3	0.2	0.5					
4	167.8	5.7	0.9	6.6	5.7	41.6	59.2	7.9	7.4	14.8	17.3	0.2	0.5					
0-4	843.9	27.3	4.5	31.3	28.0	218.2	294.6	39.5	36.5	75.6	84.8	1.0	2.7					
5	172.4	6.1	1.0	6.8	5.9	42.8	61.2	8.2	7.2	14.8	17.5	0.2	0.6					
6	183.5	6.1	1.0	7.2	6.1	45.4	65.9	8.5	7.6	15.9	19.1	0.2	0.6					
7	183.3	6.0	1.0	6.9	6.0	46.3	65.8	8.5	7.5	15.1	19.2	0.2	0.6					
8	178.7	6.1	1.0	6.6	5.7	45.7	62.8	8.1	7.6	15.5	18.9	0.2	0.5					
9	181.9	6.2	1.0	6.9	5.9	48.0	63.6	8.1	7.5	15.6	18.4	0.2	0.5					
5-9	899.9	30.3	5.1	34.4	29.4	228.2	318.8	41.3	37.4	78.0	93.2	1.0	2.8					
10	193.3	6.5	1.1	7.2	6.3	51.5	68.1	8.5	7.9	16.4	19.1	0.2	0.5					
11	203.6	6.6	1.1	7.8	6.7	54.9	72.0	8.9	8.4	16.4	20.0	0.2	0.5					
12	219.1	6.7	1.2	8.3	7.1	60.3	77.0	9.4	9.1	17.8	21.4	0.2	0.6					
13	226.7	6.5	1.4	8.6	7.2	61.6	79.4	9.7	9.7	18.8	23.0	0.2	0.5					
14	232.4	6.5	1.3	8.7	7.4	64.0	80.7	10.0	9.9	19.4	23.8	0.2	0.5					
10-14	1075.2	32.8	6.1	40.7	34.7	292.2	377.3	46.6	45.0	88.8	107.3	1.1	2.6					
15	229.5	6.4	1.2	8.7	7.4	62.6	80.2	10.0	9.7	19.1	23.4	0.2	0.5					
16	237.5	6.7	1.4	8.8	7.4	66.3	82.8	10.2	9.8	19.3	24.1	0.2	0.5					
17	233.3	6.3	1.4	8.6	7.2	66.3	79.7	10.0	9.8	19.0	24.3	0.2	0.4					
18	228.4	6.1	1.3	8.4	7.1	65.8	77.9	9.8	9.7	18.5	23.2	0.2	0.4					
19	225.4	5.9	1.2	8.2	7.2	64.9	77.2	9.7	9.2	18.4	22.9	0.2	0.4					
15-19	1154.0	31.4	6.5	42.8	36.3	325.9	397.9	49.5	48.2	94.4	118.0	1.0	2.2					
20	224.2	5.6	1.2	8.0	6.9	64.5	77.5	9.8	9.0	18.9	22.3	0.2	0.4					
21	221.1	5.5	1.1	8.0	6.7	61.7	77.1	9.7	8.9	19.3	22.5	0.2	0.4					
22	222.5	5.4	1.0	7.8	6.7	62.7	78.1	9.8	8.5	18.9	22.7	0.2	0.4					
23	213.5	5.2	1.0	7.3	6.3	59.9	75.0	9.4	7.9	18.4	22.2	0.2	0.4					
24	208.1	5.1	0.9	7.1	6.2	58.1	73.6	9.3	7.4	17.7	22.0	0.3	0.4					
20-24	1089.3	26.8	5.3	38.3	32.8	306.8	381.4	48.0	41.7	93.3	111.7	1.1	2.1					
25-29	992.8	23.4	4.6	34.1	28.2	279.2	356.2	42.1	32.3	81.5	107.9	1.3	2.0					
30-34	859.9	15.0	3.7	28.4	24.0	242.0	312.7	34.8	26.0	62.0	92.8	1.0	1.6					
35-39	677.9	13.6	2.9	22.3	17.6	194.1	249.5	27.2	22.7	53.0	73.0	0.6	1.1					
40-44	623.3	12.1	2.8	20.2	15.8	176.8	233.3	25.0	22.2	48.5	65.0	0.5	1.0					
45-49	621.9	11.2	2.5	20.0	15.9	178.2	232.2	26.0	23.4	46.4	64.8	0.5	0.7					
50-54	620.3	10.8	2.7	20.4	16.1	170.0	236.2	27.7	24.2	43.9	67.6	0.4	0.6					
55-59	550.5	10.5	2.7	20.6	15.6	146.4	201.6	26.1	23.9	38.8	63.7	0.3	0.4					
50-64	473.3	9.0	2.6	18.3	13.5	125.2	169.5	23.5	21.8	33.0	57.3	0.2	0.3					
65-69	395.7	7.2	2.2	15.2	11.5	104.7	144.7	20.1	18.1	25.5	46.3	0.1	0.2					
70-74	302.7	4.9	1.7	11.5	8.7	79.0	114.0	15.5	13.8	19.5	33.9	0.1	0.2					
75-79	217.2	3.8	1.4	8.6	6.5	52.9	84.3	11.1	9.9	13.7	24.8	0.0	0.1					
80-84	139.3	2.4	1.1	6.0	4.4	30.4	54.9	7.5	7.0	8.7	16.9	0.0	0.0					
85-89	73.4	1.2	0.6	3.1	2.3	14.0	29.1	4.3	4.0	5.0	9.8	0.0	0.0					
90+	34.2	0.5	0.3	1.5	1.2	5.7	13.7	2.0	2.0	2.4	4.8	0.0	0.0					
FEMALE-FEMI.	11644.9	278.3	59.3	417.6	341.1	3176.8	4201.5	517.9	460.6	917.2	1243.6	10.3	20.6					

PROJ. NO. 7 PROJECTED POPULATION BY SEX AND AGE GROUP, FOR CANADA AND PROVINCES, 1977, IN THOUSANDS  
PROJECTION DE LA POPULATION PAR SEXE ET PAR GROUPE D'AGES, CANADA ET PROVINCES, 1977, EN MILLIERS

SEX AND AGE SEXE ET AGE	CANADA	NFLD T.-N.	P.E.I. I.P.-E.	N.S. N.-E.	N.B.	QUE.	ONT.	MAN.	SASK.	ALTA. ALB.	B.C. C.-B.	YUKON.	N.W.T. T.N.-O
0	356.5	10.9	1.8	12.7	11.1	94.1	124.3	16.4	14.6	32.8	36.4	0.5	1.0
1	345.8	11.1	1.9	12.8	11.4	91.3	118.7	16.4	15.2	31.5	34.3	0.4	1.1
2	347.4	11.1	1.9	12.8	11.5	91.5	121.1	16.5	14.9	30.5	34.1	0.4	1.1
3	337.1	11.4	1.9	12.7	11.3	85.8	115.5	16.2	14.6	29.7	33.6	0.4	1.0
4	345.3	11.6	1.9	13.4	11.8	85.8	122.1	16.4	15.1	30.4	35.1	0.4	1.1
0-4	1732.0	56.2	9.3	64.3	57.1	448.5	604.6	81.8	74.3	154.8	173.6	2.1	5.4
5	354.7	12.4	2.0	14.0	12.2	87.8	126.3	16.7	14.9	30.7	35.9	0.4	1.2
6	376.1	12.6	2.1	14.6	12.4	93.1	134.8	17.5	15.5	32.9	39.0	0.4	1.2
7	376.3	12.2	2.1	14.2	12.1	95.3	134.0	17.0	15.4	33.0	39.4	0.4	1.2
8	366.9	12.4	2.1	13.7	11.8	93.9	129.0	16.7	15.4	31.7	38.7	0.4	1.1
9	372.3	12.6	2.1	14.2	12.2	97.5	130.4	16.6	15.5	32.1	37.7	0.4	1.1
5-9	1846.4	62.2	10.4	70.7	60.7	467.7	654.6	84.5	76.7	160.3	190.8	2.1	5.7
10	395.5	13.1	2.2	15.1	12.9	105.5	139.4	17.2	16.2	33.3	39.1	0.4	1.0
11	417.0	13.6	2.3	15.8	13.7	112.8	147.8	18.1	17.2	33.8	40.4	0.4	1.1
12	448.8	13.7	2.6	17.1	14.5	123.6	157.5	19.1	18.6	36.3	44.0	0.5	1.1
13	464.6	13.4	2.8	17.7	14.9	126.2	163.1	19.9	19.7	36.6	46.9	0.4	1.1
14	475.0	13.2	2.7	17.8	15.3	130.1	166.0	20.3	20.1	39.5	48.7	0.4	1.0
10-14	2201.0	67.0	12.6	83.5	71.3	598.2	773.7	94.6	91.9	181.5	219.1	2.2	5.3
15	469.8	13.1	2.6	17.8	15.0	129.0	164.1	20.4	19.6	38.9	47.8	0.4	1.0
16	486.8	13.6	2.8	18.0	15.3	135.5	170.0	20.9	20.1	39.8	49.3	0.5	1.0
17	478.0	13.1	2.7	17.6	15.0	134.9	163.9	20.5	20.1	39.2	49.8	0.5	0.9
18	466.4	12.6	2.6	17.3	14.5	133.7	159.8	19.8	19.7	37.8	47.5	0.4	0.8
19	459.0	12.0	2.4	16.9	14.7	131.6	157.5	19.6	18.7	37.8	46.5	0.4	0.8
15-19	2360.1	64.4	13.1	87.7	74.5	664.6	815.4	101.1	98.2	193.6	240.8	2.2	4.5
20	452.8	11.4	2.4	16.8	14.2	130.0	156.0	19.5	18.2	38.3	44.7	0.4	0.8
21	445.5	11.1	2.3	16.4	13.6	124.7	154.1	19.7	18.0	39.3	45.2	0.4	0.8
22	445.0	10.9	2.1	15.9	13.5	125.3	154.9	19.6	17.6	38.8	45.1	0.5	0.9
23	424.7	10.3	2.0	15.0	12.7	119.3	147.9	18.8	16.3	37.3	43.8	0.5	0.8
24	412.8	10.1	1.8	14.2	12.2	115.2	144.8	18.2	15.2	35.9	43.9	0.5	0.9
20-24	2180.9	53.7	10.5	78.3	66.2	614.5	757.8	95.8	85.3	189.6	222.6	2.3	4.3
25-29	1989.0	47.2	9.3	68.9	57.3	557.5	707.0	85.0	66.5	166.5	217.0	2.5	4.3
30-34	1735.7	38.5	7.5	57.7	46.4	499.0	628.3	70.6	54.2	138.6	189.2	2.2	3.5
35-39	1370.4	28.2	6.0	45.2	35.8	389.8	502.9	55.1	45.7	108.1	149.6	1.5	2.5
40-44	1261.7	25.1	5.7	41.0	31.7	350.7	472.6	50.8	45.0	100.8	135.0	1.2	2.1
45-49	1256.6	23.2	5.3	39.7	31.5	352.2	471.7	51.7	47.2	96.8	134.6	1.1	1.7
50-54	1215.3	22.2	5.3	39.5	31.5	329.2	463.6	53.6	46.2	87.7	132.4	0.9	1.3
55-59	1063.1	21.5	5.3	35.7	30.2	279.6	390.0	50.1	47.1	76.6	121.3	0.6	1.0
60-64	908.5	18.2	5.0	35.5	26.5	235.7	326.0	45.6	43.1	62.7	108.9	0.5	0.7
65-69	744.9	14.6	4.4	29.5	22.4	191.6	269.8	38.1	35.9	49.9	87.9	0.3	0.5
70-74	549.6	9.5	3.2	21.3	16.0	135.4	201.7	28.7	27.1	38.3	65.0	0.2	0.3
75-79	372.5	6.8	2.6	14.8	11.3	89.2	140.4	19.7	18.7	25.5	44.2	0.1	0.2
80-84	225.1	4.1	1.8	9.7	7.3	48.9	84.9	12.6	12.4	15.4	27.8	0.0	0.1
85-89	114.9	1.9	0.9	4.9	3.8	21.6	42.7	7.0	7.3	8.8	16.0	0.0	0.0
90+	52.3	0.9	0.5	2.4	1.7	8.7	19.4	3.3	3.6	4.0	7.8	0.0	0.0
TOTAL	23180.0	565.3	119.0	834.2	683.1	6284.6	8327.0	1029.5	928.5	1859.5	2483.5	22.2	43.4

BROAD AGE GROUPING / GRANDS GROUPES D'AGES

MALE-MASCUL.

0-14	2960.4	95.0	16.7	112.1	97.0	775.8	1042.2	133.5	123.9	254.3	298.1	3.4	8.4
15-44	5500.4	130.8	26.5	192.7	158.6	1544.4	1953.2	231.5	201.3	458.3	585.7	6.3	11.1
45-64	2177.5	43.6	10.3	75.2	58.5	576.9	811.9	97.7	92.4	162.7	243.9	1.8	2.7
65+	896.8	17.7	6.1	36.7	27.9	210.8	318.1	48.8	50.3	67.1	112.5	0.4	0.6

FEMALE-FEMMI.

0-14	2818.9	90.4	15.6	106.4	92.0	738.6	990.7	127.4	118.9	242.4	285.3	3.1	8.0
15-44	5397.3	126.3	25.8	186.1	153.3	1531.8	1930.7	226.7	193.7	438.8	569.4	5.6	10.0
45-64	2266.1	41.8	10.6	79.2	61.2	619.8	839.4	103.3	93.3	161.2	253.4	1.3	2.0
65+	1162.6	20.1	7.4	45.8	34.6	286.6	440.7	60.6	54.7	74.8	136.5	0.3	0.5

TOTAL

0-14	5779.3	185.4	32.3	218.5	189.1	1514.4	2032.9	260.9	242.8	496.7	583.4	6.5	16.5
15-44	10897.7	257.1	52.3	378.8	311.9	3076.1	3883.9	458.2	395.0	897.2	1154.1	12.0	21.1
45-64	4443.6	85.0	20.9	154.4	119.7	1196.7	1651.3	201.0	185.7	323.9	497.2	3.1	4.7
65+	2059.4	37.8	13.5	82.6	62.5	497.4	758.9	109.4	105.0	141.8	248.8	0.7	1.2

DEPENDANCY RATIOS / RAPPORTS DE DEPENDANCE

BOTH SEXES - SEXES REUNIS

0-17	51.87	74.53	62.18	56.68	60.63	49.41	50.24	54.01	58.12	55.72	48.54	57.21	84.06
65+	14.81	12.50	20.70	17.21	16.18	12.84	15.07	18.30	20.16	12.86	16.54	4.83	5.05
TOTAL	66.68	87.03	82.88	73.89	76.82	62.25	65.31	72.32	78.28	68.58	65.07	62.04	89.12

LIFE EXPECTANCY AT BIRTH / ESPERANCE DE LA VIE A LA NAISSANCE

MALE-MASCUL.	69.67	69.83	69.88	68.91	69.51	68.66	69.96	70.58	71.56	70.97	70.05	65.40	63.00
FEMALE-FEMMI.	77.03	76.42	77.91	76.73	76.98	75.89	77.59	77.75	78.17	77.98	77.68	69.92	67.29
MEDIAN AGE / AGE MEDIAN	28.18	22.95	26.91	27.38	26.01	28.10	28.96	28.31	27.76	26.46	29.50	25.25	20.90

PROJ. NO. 7 PROJECTED POPULATION BY SEX AND AGE GROUP, FOR CANADA AND PROVINCES, 1978, IN THOUSANDS  
 PROJECTION DE LA POPULATION PAR SEXE ET PAR GROUPE D'AGES, CANADA ET PROVINCES, 1978, EN MILLIERS

SEX AND AGE SEXE ET AGE	CANADA	Nfld.	P.E.I.	N.S.	N.B.	QUE.	ONT.	MAN.	SASK.	ALTA.	B.C.	YUKON.	N.W.T.
	T.N.	I.P.-E.	N.-E.	N.B.	QUE.	ONT.	MAN.	SASK.	ALTA.	B.C.	YUKON.	N.W.T.	
0	184.4	5.6	0.9	6.6	5.7	49.1	64.0	8.4	7.6	16.9	18.9	0.2	0.5
1	182.4	5.5	0.9	6.5	5.7	48.1	63.6	8.4	7.5	16.8	18.6	0.2	0.5
2	177.1	5.7	0.9	6.7	5.8	47.0	60.6	8.5	7.6	16.1	17.5	0.2	0.5
3	178.1	5.8	1.0	6.6	5.8	47.0	62.0	8.5	7.6	15.6	17.5	0.2	0.6
4	172.3	5.8	1.0	6.4	5.7	43.7	60.7	8.5	7.4	15.1	17.2	0.2	0.5
0-4	894.3	28.4	4.7	32.8	28.7	235.0	310.9	42.2	37.7	80.4	89.6	1.1	2.7
5	177.3	6.0	1.0	6.8	6.1	44.2	62.8	8.5	7.6	15.6	17.8	0.2	0.6
6	182.2	6.4	1.1	7.2	6.3	46.9	65.1	8.6	7.6	15.9	18.4	0.2	0.6
7	192.5	6.5	1.1	7.5	6.4	47.7	68.3	8.9	7.9	17.0	19.9	0.2	0.6
8	192.9	6.3	1.1	7.3	6.3	49.0	68.7	8.6	7.8	16.8	20.2	0.3	0.6
9	188.1	6.4	1.1	7.1	6.1	48.2	66.2	8.6	7.8	16.2	19.8	0.2	0.6
5-9	933.1	31.5	5.3	35.8	31.1	234.0	331.7	43.1	38.9	81.5	96.1	1.2	2.9
10	190.3	6.4	1.1	7.2	6.3	49.5	66.8	8.5	8.0	16.5	19.3	0.2	0.6
11	202.1	6.6	1.1	7.8	6.6	54.0	71.2	8.7	8.3	16.9	20.0	0.2	0.5
12	213.3	6.9	1.2	8.0	6.9	57.8	75.7	9.2	8.8	17.4	20.5	0.2	0.6
13	229.5	7.0	1.4	8.8	7.4	63.3	80.5	9.7	9.5	18.5	22.5	0.3	0.6
14	237.8	6.9	1.4	9.1	7.7	64.6	83.6	10.1	10.1	19.7	23.9	0.2	0.6
10-14	1073.0	33.8	6.2	40.9	35.0	289.2	377.9	46.3	44.7	89.0	106.1	1.1	2.8
15	242.4	6.7	1.4	9.1	7.9	66.1	85.2	10.2	10.2	20.0	24.8	0.2	0.5
16	240.0	6.7	1.4	9.1	7.5	66.4	83.8	10.4	9.9	19.8	24.3	0.2	0.5
17	249.0	7.0	1.4	9.2	7.8	69.1	87.1	10.7	10.3	20.4	25.2	0.2	0.5
18	244.4	6.8	1.3	9.0	7.8	68.4	84.0	10.6	10.3	20.2	25.4	0.2	0.5
19	237.6	6.4	1.3	8.9	7.4	67.8	81.8	10.0	9.9	19.3	24.2	0.2	0.4
15-19	1213.6	33.7	6.8	45.3	38.5	337.8	421.9	51.9	50.6	99.7	123.9	1.1	2.4
20	233.2	6.1	1.2	8.7	7.5	66.6	80.2	9.9	9.5	19.4	23.5	0.2	0.4
21	228.2	5.8	1.2	8.6	7.3	65.5	78.4	9.8	9.2	19.4	22.3	0.2	0.4
22	224.0	5.6	1.1	8.4	6.8	62.9	76.9	10.0	9.1	19.9	22.7	0.2	0.4
23	222.1	5.5	1.1	8.0	6.8	62.5	70.7	9.7	9.0	18.5	22.5	0.2	0.5
24	210.9	5.2	1.0	7.6	6.4	59.2	72.8	9.4	8.4	18.8	21.5	0.2	0.4
20-24	1118.6	28.0	5.6	41.4	34.8	316.7	385.0	48.8	45.2	97.3	112.4	1.1	2.1
25-29	999.6	24.1	4.7	34.8	29.3	280.3	349.5	43.4	35.4	86.3	108.4	1.3	2.3
30-34	912.2	20.7	4.1	31.1	25.3	257.8	328.7	37.5	29.0	74.1	100.7	1.3	2.0
35-39	723.7	15.2	3.1	23.7	19.1	206.3	263.5	29.1	23.6	57.7	79.9	0.9	1.4
40-44	634.4	12.9	2.9	20.8	16.0	172.9	237.4	25.5	22.5	51.7	69.9	0.7	1.2
45-49	638.4	12.3	2.8	20.0	15.7	174.8	240.5	25.8	23.6	51.2	70.1	0.7	1.0
50-54	597.9	11.3	2.6	19.0	15.2	161.1	227.9	25.7	23.9	44.8	65.3	0.5	0.8
55-59	531.6	11.1	2.6	19.1	14.8	137.7	198.7	24.6	23.4	39.1	59.6	0.4	0.6
60-64	433.2	9.3	2.4	17.1	13.0	111.1	154.9	21.9	21.2	31.1	50.5	0.3	0.4
65-69	357.4	7.7	2.2	14.6	10.9	89.1	128.3	18.4	18.1	24.8	42.7	0.2	0.3
70-74	253.0	4.7	1.6	10.3	7.7	61.2	89.4	13.3	13.7	19.1	31.8	0.1	0.2
75-79	161.7	3.1	1.2	6.2	4.9	36.9	58.2	9.0	9.2	12.4	20.4	0.1	0.1
80-84	86.1	1.7	0.7	3.7	2.9	18.8	30.3	5.0	5.3	5.7	10.8	0.0	0.0
85-89	41.5	0.8	0.3	1.8	1.4	7.7	13.8	2.7	3.3	3.6	6.0	0.0	0.0
90+	18.0	0.3	0.2	0.8	0.6	2.9	5.5	1.2	1.8	1.7	3.0	0.0	0.0
MALE-MASCUL.	11621.2	290.7	60.0	419.3	344.7	3131.4	4153.9	515.2	471.1	952.3	1247.4	12.0	23.3
0	175.3	5.4	0.9	6.3	5.5	46.7	60.7	8.0	7.2	16.0	18.0	0.2	0.5
1	173.4	5.3	0.9	6.2	5.5	45.8	60.2	7.9	7.3	15.9	17.7	0.2	0.5
2	168.4	5.4	0.9	6.1	5.6	44.2	58.0	7.9	7.5	15.4	16.8	0.2	0.5
3	169.1	5.3	0.9	6.2	5.7	44.4	59.0	8.0	7.3	14.9	16.7	0.2	0.6
4	164.5	5.5	0.9	6.2	5.6	42.0	57.7	7.8	7.2	14.6	16.3	0.2	0.5
0-4	850.7	26.9	4.5	31.0	27.7	223.0	295.9	39.6	36.3	76.8	85.5	1.0	2.6
5	167.8	5.7	0.9	6.6	5.7	41.6	59.2	7.9	7.4	14.8	17.3	0.2	0.6
6	172.4	6.1	1.0	6.8	5.9	42.8	61.2	8.2	7.2	14.8	17.5	0.2	0.5
7	183.4	6.1	1.0	7.1	6.1	45.4	65.8	8.5	7.6	15.9	19.1	0.2	0.6
8	183.3	5.9	1.0	6.9	5.9	46.3	65.3	8.4	7.5	16.1	19.2	0.2	0.6
9	178.7	6.1	1.0	6.6	5.7	45.7	62.8	8.1	7.6	15.5	18.9	0.2	0.5
5-9	885.5	25.8	4.9	34.1	29.2	221.8	314.3	41.1	37.3	77.1	92.0	1.0	2.8
10	181.9	6.2	1.0	6.9	5.9	48.0	63.6	8.1	7.5	15.6	18.4	0.2	0.5
11	183.3	6.5	1.1	7.2	6.3	51.4	68.1	8.5	7.9	16.3	19.1	0.2	0.5
12	203.6	6.6	1.1	7.8	6.7	54.9	72.0	8.9	8.4	16.4	20.0	0.2	0.5
13	219.0	6.7	1.2	8.3	7.1	60.3	76.9	9.4	9.1	17.8	21.4	0.2	0.6
14	226.6	6.5	1.4	8.6	7.2	61.5	79.4	9.7	9.7	18.8	23.0	0.2	0.5
10-14	1024.4	32.6	5.8	38.9	33.2	276.1	360.1	44.6	42.6	85.0	101.9	1.0	2.6
15	232.3	6.5	1.3	8.6	7.4	63.9	80.7	10.0	9.9	19.4	23.8	0.2	0.5
16	229.5	6.4	1.2	8.7	7.4	62.6	80.2	10.0	9.7	19.1	23.4	0.2	0.5
17	237.3	6.7	1.4	8.8	7.4	66.2	82.8	10.2	9.8	19.3	24.1	0.2	0.5
18	233.1	6.3	1.4	8.6	7.2	66.3	79.7	10.0	9.8	19.0	24.3	0.2	0.4
19	228.2	6.1	1.3	8.4	7.1	65.8	77.9	9.8	9.7	18.5	23.2	0.2	0.4
15-19	1160.5	31.9	6.6	43.1	36.5	324.8	401.3	49.9	48.9	95.3	118.9	1.1	2.2
20	225.3	5.9	1.2	8.2	7.2	64.8	77.2	9.7	9.2	18.4	22.9	0.2	0.4
21	224.1	5.6	1.2	8.0	6.9	61.4	77.2	9.8	9.0	18.9	22.4	0.2	0.4
22	221.0	5.5	1.1	8.0	6.7	61.6	77.1	9.7	8.9	19.3	22.4	0.2	0.4
23	222.3	5.4	1.0	7.8	6.7	62.6	78.1	9.8	8.5	18.9	22.7	0.2	0.4
24	213.3	5.2	1.0	7.3	6.3	59.9	75.0	9.4	7.9	18.4	22.2	0.2	0.4
20-24	1106.0	27.6	5.6	39.4	33.8	313.5	384.8	48.3	43.5	94.0	112.5	1.1	2.1
25-29	1002.3	24.2	4.6	34.2	28.8	282.5	357.3	43.1	33.6	82.8	107.9	1.3	2.1
30-34	898.7	19.9	4.0	30.1	24.1	257.5	326.7	36.7	27.6	72.0	97.4	1.1	1.7
35-39	709.1	14.5	3.0	23.4	18.3	204.7	259.7	28.4	23.2	55.4	76.5	0.7	1.2
40-44	620.8	12.1	2.8	20.2	15.8	178.8	232.5	25.0	22.1	48.7	65.3	0.5	1.0
45-49	624.1	11.5	2.6	20.1	15.9	179.1	239.4	25.8	23.1	47.1	65.1	0.5	0.8
50-54	617.8	10.7	2.6	20.1	16.0	171.4	234.7	27.0	24.1	43.9	66.3	0.4	0.6
55-59	573.8	10.7	2.8	20.6	15.9	151.8	213.7	27.2	24.1	40.5	65.8	0.3	0.5
60-64	475.9	9.1	2.6	18.5	13.6	125.9	169.3	23.4	22.1	32.7	57.3	0.2	0.3
65-69	408.9	7.6	2.3	15.7	11.9	107.6	148.2	20.6	19.6	26.3	47.9	0.1	0.2
70-74	312.8	5.1	1.7	11.8	8.9								

PROJ. NO. 7

PROJECTED POPULATION BY SEX AND AGE GROUP, FOR CANADA AND PROVINCES, 1978, IN THOUSANDS  
PROJECTION DE LA POPULATION PAR SEXE ET PAR GROUPE D'AGES, CANADA ET PROVINCES, 1978, EN MILLIERS

SEX AND AGE SEXE ET AGE	CANADA	Nfld	P.E.I.	N.S.	N.B.	QUE.	ONT.	MAN.	SASK.	ALTA.	B.C.	YUKON.	N.W.T.
	T.-N.	I.P.-E.	N.-E.							ALB.	C.-B.		T.-N.-O.
0	359.7	11.0	1.8	12.9	11.2	95.7	124.7	16.4	14.8	32.9	36.8	0.5	1.0
1	355.7	10.8	1.8	12.7	11.1	93.9	124.1	16.3	14.5	32.7	36.3	0.5	1.0
2	345.5	11.0	1.9	12.8	11.4	91.2	118.6	16.4	15.2	31.4	34.3	0.4	1.1
3	347.2	11.1	1.9	12.8	11.5	91.5	121.0	16.5	14.9	30.5	34.1	0.4	1.1
4	336.8	11.3	1.9	12.7	11.3	85.7	118.5	16.2	14.6	29.7	33.5	0.4	1.0
0-4	1745.0	55.3	9.2	63.8	56.4	458.0	606.8	81.8	73.9	157.2	175.1	2.2	5.3
5	345.1	11.8	1.9	13.4	11.8	85.8	122.0	16.3	15.1	30.4	35.1	0.4	1.1
6	354.6	12.4	2.0	14.0	12.2	87.7	126.3	16.7	14.9	30.7	35.9	0.4	1.2
7	375.9	12.6	2.1	14.6	12.4	93.1	138.7	17.5	15.5	32.9	39.0	0.4	1.2
8	376.2	12.2	2.1	14.2	12.1	95.3	133.9	17.0	15.4	33.0	39.4	0.4	1.2
9	366.8	12.4	2.1	13.7	11.7	93.9	129.0	16.7	15.4	31.7	38.7	0.4	1.1
5-9	1818.6	61.4	10.2	69.8	60.3	455.8	646.0	84.2	76.2	158.6	188.1	2.2	5.7
10	372.2	12.6	2.1	14.2	12.2	97.5	130.4	16.5	15.5	32.1	37.7	0.4	1.1
11	395.4	13.1	2.2	15.1	12.9	105.4	139.3	17.2	16.2	33.3	39.1	0.4	1.0
12	416.9	13.6	2.3	15.8	13.6	112.7	147.8	18.1	17.2	33.8	40.4	0.4	1.1
13	448.6	13.7	2.6	17.1	14.5	123.6	157.5	19.1	18.6	36.3	44.0	0.5	1.1
14	464.4	13.4	2.8	17.7	14.9	126.1	163.0	19.9	19.7	38.5	46.9	0.4	1.1
10-14	2097.4	66.3	12.0	79.8	68.2	565.3	737.9	90.9	87.3	174.0	208.0	2.1	5.4
15	474.7	13.2	2.7	17.8	15.3	130.1	165.9	20.3	20.1	39.5	48.7	0.4	1.0
16	469.5	13.1	2.6	17.8	15.0	128.9	164.0	20.3	19.6	38.9	47.7	0.4	1.0
17	486.4	13.6	2.8	18.0	15.2	135.3	169.9	20.9	20.1	39.7	49.2	0.5	1.0
18	477.6	13.1	2.7	17.5	15.0	136.7	163.7	20.5	20.1	39.2	49.7	0.5	0.9
19	465.9	12.6	2.6	17.2	14.5	133.5	159.7	19.7	19.6	37.8	47.4	0.4	0.8
15-19	2374.1	65.6	13.4	88.4	74.9	662.6	823.2	101.7	99.5	195.1	242.7	2.2	4.7
20	458.5	12.0	2.4	16.9	14.7	131.5	157.4	19.5	18.7	37.8	46.4	0.4	0.8
21	452.3	11.4	2.4	16.8	14.2	129.9	155.9	19.5	18.2	38.3	44.6	0.4	0.8
22	445.0	11.0	2.3	16.3	13.5	124.6	154.0	19.6	18.0	39.2	45.2	0.4	0.8
23	448.5	10.7	2.1	15.9	13.5	125.1	154.8	19.5	17.6	36.7	45.0	0.5	0.9
24	424.3	10.3	2.0	14.9	12.7	119.2	147.8	18.8	16.3	37.3	43.7	0.5	0.8
20-24	2224.6	55.6	11.2	80.8	68.6	630.2	769.8	97.0	88.7	191.3	224.9	2.2	4.2
25-29	2001.9	48.3	9.2	69.0	58.1	562.7	706.7	86.5	69.0	169.1	216.3	2.5	4.4
30-34	1810.9	40.6	8.1	61.2	49.4	515.2	655.5	74.2	56.6	145.1	198.1	2.4	3.6
35-39	1432.7	29.7	6.2	47.2	37.4	411.0	523.2	57.5	46.8	113.1	156.5	1.6	2.7
40-44	1255.2	25.0	5.7	41.0	31.8	347.7	469.9	50.5	44.6	100.4	135.2	1.2	2.1
45-49	1262.5	23.8	5.4	40.1	31.6	353.9	472.9	51.6	46.8	98.3	135.2	1.1	1.8
50-54	1215.7	22.0	5.2	39.1	31.1	332.5	462.6	52.7	48.0	88.7	131.5	0.9	1.4
55-59	1105.4	21.8	5.3	39.7	30.7	289.5	412.4	51.7	47.5	79.6	125.4	0.7	1.0
60-64	909.1	18.4	5.0	35.6	26.6	238.0	324.2	45.3	43.3	63.8	107.8	0.4	0.7
65-69	764.3	15.3	4.5	30.3	22.8	196.7	276.5	39.0	36.7	51.1	90.6	0.3	0.5
70-74	565.8	9.8	3.3	22.1	16.6	142.9	206.4	29.4	27.9	39.5	67.3	0.2	0.3
75-79	386.5	7.0	2.6	15.0	11.6	92.2	145.0	20.5	19.5	26.6	46.0	0.1	0.2
80-84	228.2	4.2	1.8	9.7	7.3	50.2	86.4	12.6	12.3	15.6	27.9	0.0	0.1
85-89	117.4	2.0	0.9	5.0	3.8	22.2	44.1	7.0	7.4	8.8	16.0	0.0	0.0
90+	53.4	0.9	0.5	2.3	1.7	8.9	19.7	3.4	3.8	4.2	8.0	0.0	0.0
TOTAL	23368.5	572.9	119.7	840.0	689.1	6335.6	8389.3	1037.5	935.8	1881.0	2500.6	22.6	44.2

BROAD AGE GROUPING / GRANDS GROUPES D'AGES

MALE-MASCUL.

0-14	2900.3	93.8	16.2	109.5	94.8	758.1	1020.4	131.6	121.3	250.9	291.9	3.4	8.4
15-44	5602.0	134.6	27.3	197.1	162.9	1571.8	1986.0	236.0	205.4	466.9	595.2	6.4	11.4
45-64	2201.2	44.1	10.3	75.1	59.6	589.8	822.0	97.9	92.1	156.2	245.5	1.8	2.8
65+	917.7	16.2	6.2	37.5	28.4	216.7	325.4	49.6	51.3	68.3	114.9	0.4	0.6

FEMALE-FEMI.

0-14	2760.6	89.2	15.2	104.0	90.1	721.0	970.3	125.3	116.2	238.9	279.3	3.1	8.0
15-44	5497.4	130.3	26.5	190.5	157.3	1557.6	1962.3	231.4	198.8	448.2	578.5	5.7	10.3
45-64	2291.5	42.0	10.6	79.4	61.4	629.1	850.1	103.3	93.4	164.2	254.4	1.4	2.1
65+	1197.8	20.8	7.5	47.0	35.5	296.5	452.7	62.3	56.3	77.4	140.9	0.3	0.5

TOTAL

0-14	5660.9	183.0	31.4	213.4	184.9	1479.1	1990.7	256.9	237.4	489.9	571.2	6.5	16.5
15-44	11099.4	264.9	53.8	387.6	320.2	3129.4	3948.3	467.5	405.2	915.1	1173.7	12.2	21.6
45-64	4492.7	86.0	20.8	154.6	120.1	1213.9	1672.1	201.2	185.6	330.4	499.9	3.2	4.9
65+	2115.5	39.0	13.7	84.5	64.0	513.2	778.1	112.0	107.7	145.7	255.8	0.7	1.2

DEPENDANCY RATIOS / RAPPORTS DE DEPENDANCE

BOTH SEXES - SEXES REUNIS

0-17	50.08	71.72	59.47	54.67	58.35	47.44	48.64	52.43	55.97	53.93	46.91	56.03	82.10
55+	14.94	12.56	20.62	17.29	16.20	12.99	15.20	18.44	20.28	12.93	16.74	5.01	4.99
TOTAL	65.01	84.27	80.09	71.96	74.55	60.44	63.83	70.87	76.25	66.85	63.66	61.04	87.09

LIFE EXPECTANCY AT BIRTH / ESPERANCE DE LA VIE A LA NAISSANCE

MALE-MASCUL.	69.73	69.93	69.58	68.97	69.59	68.73	70.03	70.66	71.68	71.09	70.10	65.70	63.30
FEMALE-FEMI.	77.16	76.57	78.03	76.86	77.11	76.02	77.76	77.93	78.32	78.13	77.85	70.31	67.68
MEDIAN AGE / AGE MEDIAN	28.53	23.32	27.15	27.67	26.34	28.49	29.32	28.60	27.95	26.82	29.69	25.69	21.20

PROJ. NO. 7

PROJECTED POPULATION BY SEX AND AGE GROUP, FOR CANADA AND PROVINCES, 1979; IN THOUSANDS  
 PROJECTION DE LA POPULATION PAR SEXE ET PAR GROUPE D'AGES, CANADA ET PROVINCES, 1979, EN MILLIERS

SEX AND AGE SEXE ET AGE	CANADA	NFLD T.-N.	P.E.I. I.P.-E.	N.S. N.-E.	N.B.	QUE.	ONT.	MAN.	SASK.	ALTA. ALB.	B.C. C.-B.	YUKON	N.W.T. T.N.-D.
0	186.1	5.7	0.9	6.7	5.8	49.8	64.3	8.5	7.7	16.9	19.0	0.2	0.5
1	184.0	5.6	0.9	6.6	5.7	49.0	63.9	8.4	7.6	16.8	18.8	0.2	0.5
2	182.2	5.5	0.9	6.5	5.7	48.1	63.6	8.4	7.4	16.7	18.6	0.2	0.5
3	176.9	5.7	0.9	6.7	5.8	46.9	60.6	8.5	7.6	16.1	17.5	0.2	0.5
4	178.0	5.8	1.0	6.6	5.8	47.0	61.9	8.5	7.6	15.6	17.4	0.2	0.6
0-4	907.2	28.2	4.7	33.0	28.8	240.8	314.3	42.2	38.0	82.1	91.3	1.2	2.7
5	172.2	5.8	1.0	6.4	5.7	43.7	60.7	8.4	7.4	15.1	17.2	0.2	0.5
6	177.2	6.0	1.0	6.8	6.1	44.1	62.8	8.4	7.6	15.6	17.6	0.2	0.5
7	182.1	6.4	1.1	7.2	6.3	44.9	65.1	8.6	7.6	15.9	18.4	0.2	0.6
8	192.4	6.5	1.1	7.5	6.4	47.7	68.9	8.9	7.9	17.0	19.9	0.2	0.6
9	192.8	6.3	1.1	7.3	6.3	49.0	68.6	8.6	7.8	16.8	20.2	0.3	0.6
5-9	916.8	31.0	5.2	35.2	30.7	229.4	326.1	43.0	38.4	80.4	93.5	1.1	2.9
10	188.1	6.3	1.1	7.1	6.1	48.2	66.1	8.6	7.8	16.2	19.8	0.2	0.6
11	190.2	6.4	1.1	7.2	6.3	49.5	66.8	8.5	8.0	16.5	19.3	0.2	0.6
12	202.0	6.6	1.1	7.8	6.6	54.0	71.2	8.7	8.3	16.9	19.9	0.2	0.6
13	213.2	6.9	1.2	8.0	6.9	57.8	75.7	9.2	8.6	17.4	20.5	0.2	0.6
14	229.4	7.0	1.4	8.8	7.4	63.3	80.5	9.7	9.5	16.5	22.5	0.3	0.6
10-14	1022.8	33.2	5.9	38.9	33.4	272.7	360.3	44.7	42.5	85.5	102.0	1.1	2.8
15	237.6	6.9	1.4	9.0	7.7	64.5	83.5	10.1	10.0	19.7	23.9	0.2	0.6
16	242.2	6.7	1.4	9.1	7.9	66.1	85.1	10.2	10.2	20.0	24.8	0.2	0.6
17	239.8	6.7	1.4	9.1	7.5	66.3	83.7	10.4	9.9	19.8	24.3	0.2	0.5
18	248.7	7.0	1.4	9.2	7.8	69.0	87.0	10.7	10.3	20.4	25.1	0.2	0.5
19	244.1	6.8	1.3	9.0	7.7	68.3	83.9	10.5	10.3	20.2	25.3	0.2	0.5
15-19	1212.3	34.1	6.9	45.4	38.7	334.2	423.2	51.9	50.7	100.0	123.4	1.1	2.5
20	237.3	6.4	1.3	8.9	7.4	67.7	81.7	10.0	9.9	19.3	24.1	0.2	0.4
21	232.8	6.0	1.2	8.7	7.5	66.5	80.1	9.9	9.5	19.3	23.5	0.2	0.4
22	227.8	5.8	1.2	8.7	7.3	65.3	78.3	9.8	9.2	19.3	22.3	0.2	0.4
23	213.6	5.9	1.2	8.0	6.9	62.8	75.7	10.0	9.1	19.1	21.3	0.2	0.4
24	221.8	5.5	1.1	8.0	6.7	62.4	76.6	9.7	9.0	19.8	22.3	0.2	0.5
20-24	1143.4	29.2	5.9	42.6	35.8	324.7	393.5	49.3	46.7	97.6	114.9	1.1	2.2
25-29	1012.3	24.7	4.7	35.5	29.8	284.2	351.7	44.3	37.3	88.4	108.1	1.3	2.2
30-34	941.2	21.6	4.3	32.4	26.6	264.8	338.3	39.0	30.2	77.2	103.4	1.3	2.0
35-39	754.6	15.9	3.3	24.7	20.1	215.8	273.6	30.4	24.2	60.4	83.8	1.0	1.6
40-44	639.8	13.1	2.9	21.2	16.3	175.6	238.8	25.7	22.3	51.6	70.3	0.7	1.2
45-49	638.5	12.5	2.8	20.0	15.7	174.7	240.1	25.8	23.3	51.6	70.2	0.7	1.1
50-54	599.5	11.4	2.6	18.8	15.0	162.3	228.1	25.4	23.6	45.7	65.3	0.6	0.8
55-59	548.6	10.9	2.5	19.0	14.8	142.4	207.5	24.8	23.6	40.3	61.7	0.4	0.6
60-64	430.6	9.4	2.4	16.9	12.9	111.0	153.5	21.6	21.2	31.5	49.4	0.3	0.4
65-69	366.9	8.0	2.2	14.9	11.1	91.6	131.8	19.0	18.4	25.4	44.0	0.2	0.3
70-74	258.6	4.9	1.6	10.5	8.0	62.8	91.3	13.5	13.9	19.2	32.4	0.1	0.2
75-79	167.5	3.2	1.2	6.5	5.0	38.2	60.1	9.3	9.6	13.1	21.3	0.1	0.1
80-84	87.6	1.7	0.7	3.7	3.0	19.5	30.9	5.0	5.3	6.8	10.9	0.0	0.0
85-89	41.3	0.7	0.3	1.8	1.4	7.8	13.9	2.6	3.3	3.5	5.9	0.0	0.0
90+	18.2	0.3	0.2	0.8	0.6	2.9	5.5	1.3	1.8	1.8	3.1	0.0	0.0
MALE-MASCUL.	11707.7	294.4	60.3	421.9	347.5	3155.3	4182.3	518.7	474.4	962.2	1254.9	12.2	23.6
0	176.9	5.4	0.9	6.4	5.5	47.4	61.1	8.0	7.4	16.0	18.1	0.2	0.5
1	175.0	5.3	0.9	6.3	5.4	46.6	60.7	8.0	7.2	15.0	17.9	0.2	0.5
2	173.3	5.3	0.9	6.2	5.4	45.7	60.4	7.9	7.1	15.9	17.7	0.2	0.5
3	168.3	5.4	0.9	6.1	5.6	44.2	58.0	7.9	7.5	15.3	16.8	0.2	0.5
4	169.0	5.3	0.9	6.2	5.7	44.4	59.0	8.0	7.3	14.9	16.7	0.2	0.5
0-4	862.4	26.7	4.4	31.1	27.6	228.2	299.0	39.8	36.4	78.2	87.2	1.1	2.6
5	164.5	5.5	0.9	6.2	5.6	42.0	57.7	7.7	7.2	14.6	16.3	0.2	0.5
6	167.7	5.7	0.9	6.6	5.7	41.6	59.2	7.9	7.4	14.8	17.2	0.2	0.5
7	172.3	6.1	1.0	6.8	5.9	42.8	61.2	8.2	7.2	14.8	17.5	0.2	0.6
8	183.3	6.1	1.0	7.1	6.1	45.4	65.8	8.5	7.5	15.9	19.1	0.2	0.6
9	183.2	5.9	1.0	6.9	5.9	46.3	65.3	8.4	7.5	16.1	19.2	0.2	0.6
5-9	871.0	29.3	4.8	33.7	29.2	218.0	309.1	40.8	36.9	76.2	89.4	1.0	2.7
10	178.6	6.0	1.0	6.6	5.7	45.7	62.8	8.1	7.6	15.5	18.9	0.2	0.5
11	181.8	6.2	1.0	6.9	5.9	48.0	63.6	8.1	7.5	15.6	18.4	0.2	0.5
12	193.2	6.5	1.1	7.2	6.3	51.4	68.1	8.5	7.9	16.3	19.1	0.2	0.5
13	203.5	6.6	1.1	7.8	6.7	54.9	72.0	8.9	8.4	16.4	19.9	0.2	0.5
14	219.0	6.7	1.2	8.3	7.1	60.2	76.9	9.4	9.1	17.8	21.4	0.2	0.6
10-14	976.2	32.1	5.5	36.9	31.6	260.2	343.4	42.9	40.4	81.6	97.8	1.0	2.6
15	226.5	6.5	1.4	8.6	7.2	61.5	79.3	9.7	9.7	16.8	23.0	0.2	0.5
16	232.2	6.5	1.3	8.6	7.3	63.9	80.7	10.0	9.9	19.4	23.8	0.2	0.5
17	229.3	6.4	1.2	8.7	7.4	62.5	80.2	10.0	9.7	19.1	23.4	0.2	0.5
18	237.2	6.7	1.4	8.8	7.4	66.2	82.8	10.2	9.8	19.3	24.1	0.2	0.5
19	233.0	6.3	1.4	8.6	7.2	66.3	79.7	9.9	9.8	19.0	24.3	0.2	0.4
15-19	1158.3	32.3	6.7	43.4	36.5	320.4	402.6	49.8	48.8	95.6	118.6	1.1	2.4
20	228.1	6.1	1.3	8.4	7.1	65.7	77.8	9.7	9.7	18.5	23.2	0.2	0.4
21	225.2	5.9	1.2	8.2	7.2	64.8	77.1	9.7	9.2	18.4	22.9	0.2	0.4
22	224.0	5.6	1.2	8.0	6.9	64.4	77.4	9.8	9.0	18.9	22.9	0.2	0.4
23	220.9	5.5	1.1	8.0	6.7	61.6	77.1	9.7	8.9	19.3	22.4	0.2	0.4
24	222.2	5.4	1.0	7.8	6.7	62.6	78.1	9.8	8.5	18.9	22.7	0.2	0.4
20-24	1120.4	28.6	5.8	40.4	34.6	319.1	387.5	48.6	45.2	94.0	113.5	1.1	2.0
25-29	1018.6	24.8	4.6	34.7	29.5	286.6	361.3	44.3	35.2	85.4	108.9	1.2	2.1
30-34	931.3	21.0	4.2	31.6	25.4	265.5	338.0	38.4	28.9	74.8	100.7	1.2	1.8
35-39	747.8	15.2	3.2	24.3	19.2	214.7	270.1	29.7	23.8	57.9	80.4	0.8	1.3
40-44	627.9	12.5	2.8	20.5	16.2	177.0	234.4	25.3	21.8	49.3	66.4	0.6	1.0
45-49	623.1	11.5	2.6	20.2	15.9	178.5	232.8	25.5	23.0	47.5	64.4	0.5	0.8
50-54	614.2	10.9	2.6	20.0	15.8	172.0	232.1	26.4	24.9	44.2	65.3	0.4	0.6
55-59	593.0	10.5	2.7	20.7	16.0	157.0	223.8	27.8	23.9	41.8	67.6	0.3	0.5
60-64	477.8	9.2	2.5	18.6	13.8	127.9	169.9	23.4	22.0	35.0	56.9	0.2	0.3
65-69	419.7	8.0	2.4	16.2	12.2	110.7	151.7	21.1	19.3	27.6	50.1	0.1	0.2
70-74	322.6	5.3	1.8	12.1	9.2	84.3	120.4	16.6	16.6	20.9	36.8	0.1	0.2
75-79	232.2	4.0	1.5	8.9	6.9	57.9	89.2	11.9	10.6	14.8	26.4	0.0	0.1
80-84	146.4	2.5	1.1	6.1	4.5	32.9	57.8	7.8	7.0	9.2	17.5	0.0	0.0
85-89	77.5	1.3	0.6	3.3	2.5	15.0	31.0	4.4	4.2	5.2	10.0	0.0	0.0
90+	37.1	0.6	0.4	1.5	1.2	6.2	15.0	2.3	2.1	2.7	5.2	0.0	0.0
FEMALE-FEMI.	11850.4	286.3	60.2	424.1	347.7	3231.9	4269.2	526.8	468.9	940.2	1263.0	10.7	21.4

PROJ. NO. 7 PROJECTED POPULATION BY SEX AND AGE GROUP, FOR CANADA AND PROVINCES, 1979, IN THOUSANDS  
PROJECTION DE LA POPULATION PAR SEXE ET PAR GROUPE D'AGES, CANADA ET PROVINCES, 1979, EN MILLIERS

SEX AND AGE SEXE ET AGE	CANADA	NLFD T.-N.	P.E.+I. I.P.+E.	N.S. N.-E.	N.B.	QUE.	ONT.	MAN.	SASK.	ALTA. ALB.	B.C. C.-B.	YUKON.	N.W.T. T.N.-O
0	363.0	11.1	1.8	13.0	11.3	97.2	125.4	16.5	15.1	32.9	37.1	0.5	1.0
1	359.0	10.9	1.8	12.9	11.2	95.5	124.5	16.4	14.8	32.8	36.7	0.5	1.0
2	355.4	10.8	1.8	12.7	11.0	93.8	124.0	16.3	14.5	32.7	36.3	0.5	1.0
3	345.2	11.0	1.9	12.7	11.3	91.1	118.5	16.4	15.1	31.4	34.3	0.4	1.1
4	347.0	11.1	1.9	12.7	11.5	91.4	120.9	16.5	14.9	30.4	34.1	0.4	1.1
0-4	1769.6	55.0	9.1	64.1	56.4	469.0	613.3	82.0	74.4	160.3	178.5	2.2	5.3
5	336.7	11.3	1.9	12.7	11.3	85.7	118.4	16.2	14.6	29.7	33.5	0.4	1.0
6	344.9	11.8	1.9	13.4	11.8	85.7	122.0	16.3	15.0	30.4	35.1	0.4	1.1
7	354.4	12.4	2.0	14.0	12.2	87.7	126.2	16.7	14.9	30.7	35.9	0.4	1.2
8	375.8	12.5	2.1	14.6	12.4	93.1	134.7	17.5	15.5	32.9	39.0	0.4	1.2
9	376.1	12.2	2.1	14.2	12.1	95.2	133.9	17.0	15.4	32.9	39.4	0.4	1.2
5-9	1787.8	60.3	10.0	68.8	59.8	447.4	635.2	83.7	75.3	156.6	182.9	2.2	5.6
10	366.7	12.4	2.1	13.7	11.7	93.9	129.0	16.7	15.4	31.7	38.7	0.4	1.1
11	372.0	12.6	2.1	14.2	12.2	97.4	130.4	16.5	15.5	32.1	37.7	0.4	1.1
12	395.2	13.1	2.2	15.1	12.9	105.4	139.3	17.2	16.2	33.3	39.1	0.4	1.0
13	416.7	13.6	2.3	15.8	13.6	112.7	147.7	18.1	17.2	33.8	40.4	0.4	1.1
14	448.3	13.7	2.6	17.1	14.5	123.5	157.4	19.1	18.6	36.3	43.9	0.5	1.1
10-14	1999.0	65.3	11.3	75.8	65.0	532.9	703.7	87.6	82.9	167.1	199.7	2.1	5.4
15	464.1	13.4	2.8	17.7	14.9	126.0	162.9	19.8	19.7	38.5	46.9	0.4	1.1
16	474.4	13.2	2.7	17.8	15.3	130.0	165.7	20.2	20.1	39.4	48.6	0.4	1.0
17	469.1	13.1	2.6	17.8	15.0	128.8	163.9	20.3	19.6	38.9	47.7	0.4	1.0
18	485.9	13.6	2.8	18.0	15.2	135.2	169.8	20.9	20.1	39.7	49.2	0.5	1.0
19	477.1	13.1	2.7	17.5	14.9	134.6	163.6	20.5	20.1	39.2	49.6	0.5	0.9
15-19	2370.6	66.4	13.6	88.8	75.3	654.6	825.8	101.8	99.5	195.6	242.0	2.2	4.9
20	465.4	12.5	2.6	17.2	14.5	133.4	159.5	19.7	19.6	37.8	47.4	0.4	0.8
21	458.0	12.0	2.4	16.9	14.7	131.3	157.2	19.5	18.7	37.7	46.4	0.4	0.8
22	451.8	11.3	2.4	16.8	14.2	129.7	155.7	19.5	18.2	38.2	44.5	0.4	0.8
23	444.5	11.0	2.3	16.3	13.5	124.4	153.8	19.6	17.9	39.2	45.1	0.4	0.8
24	444.0	10.9	2.1	15.8	13.4	125.0	154.7	19.5	17.5	38.7	44.9	0.5	0.9
20-24	2263.7	57.8	11.7	83.0	70.3	643.8	781.0	97.9	91.9	191.6	228.3	2.1	4.2
25-29	2030.9	49.5	9.3	70.2	59.4	570.8	713.0	88.6	72.5	173.9	217.1	2.5	4.3
30-34	1872.6	42.6	8.6	63.9	52.0	530.3	676.2	77.4	59.1	152.1	204.1	2.5	3.8
35-39	1495.1	31.1	6.4	49.0	39.2	430.5	543.7	60.1	48.0	118.4	164.2	1.7	2.8
40-44	1267.7	25.7	5.7	41.8	32.4	352.6	473.2	51.1	44.1	100.9	136.7	1.3	2.2
45-49	1261.6	24.1	5.4	40.2	31.5	353.2	472.8	51.3	46.4	99.1	134.6	1.1	1.9
50-54	1213.7	22.3	5.2	38.7	30.8	334.3	460.3	51.7	47.5	89.9	130.6	0.9	1.4
55-59	1141.7	21.5	5.2	39.7	30.8	299.4	431.3	52.6	47.9	82.1	129.3	0.8	1.1
60-64	988.4	18.6	4.9	35.5	26.8	239.0	323.3	45.0	43.2	64.6	106.3	0.5	0.7
55-69	786.7	16.0	4.6	31.2	23.3	202.3	283.5	40.1	37.8	53.0	94.1	0.4	0.6
70-74	581.2	10.3	3.4	22.7	17.2	147.1	211.8	30.1	28.7	40.2	69.3	0.2	0.3
75-79	399.7	7.2	2.6	15.4	11.9	96.1	149.2	21.2	20.2	27.9	47.7	0.1	0.2
80-84	234.0	4.2	1.8	9.8	7.4	52.4	88.7	12.8	12.3	16.0	28.4	0.0	0.1
85-89	118.8	2.0	1.0	5.1	3.9	22.7	44.9	7.1	7.5	8.7	15.9	0.0	0.0
90+	55.3	0.9	0.5	2.3	1.8	9.1	20.5	3.5	4.0	4.4	8.2	0.0	0.0
TOTAL	23558.1	580.7	120.5	846.0	695.1	6387.3	8451.4	1045.6	943.3	1902.4	2517.9	22.9	45.0

BROAD AGE GROUPING / GRANDS GROUPES D'AGES

MALE-MASCUL.

0-14	2846.8	92.5	15.6	107.0	92.8	742.9	1000.6	129.9	118.9	248.0	286.8	3.4	8.4
15-44	5703.5	138.8	28.0	201.8	167.2	1599.3	2019.0	240.6	211.4	475.3	603.9	6.5	11.7
45-64	2217.3	44.3	10.3	74.7	58.4	590.4	829.2	97.6	91.8	169.2	246.6	1.9	2.9
65+	940.1	18.9	6.2	38.3	29.0	222.8	333.5	50.7	52.3	69.7	117.5	0.4	0.7

FEMALE-FEMI.

0-14	2709.6	88.1	14.7	101.6	88.4	706.4	951.6	123.5	113.8	236.0	274.3	3.1	8.0
15-44	5597.0	134.4	27.4	194.9	161.3	1583.3	1993.9	236.2	203.8	457.1	588.4	5.8	10.6
45-64	2308.1	42.2	10.5	79.4	61.5	635.5	858.6	103.0	93.2	166.5	254.2	1.4	2.2
65+	1235.6	21.7	7.7	48.1	36.5	306.8	465.1	64.1	58.2	80.5	146.0	0.3	0.6

TOTAL

0-14	5556.4	180.6	30.4	208.7	181.2	1449.3	1952.2	253.4	232.6	484.0	561.1	6.5	16.3
15-44	11300.6	273.1	55.4	396.7	328.6	3182.6	4012.9	476.7	415.2	932.4	1192.3	12.4	22.3
45-64	4525.4	86.5	20.7	154.2	119.9	1225.8	1687.7	200.6	185.0	335.7	500.8	3.3	5.1
65+	2175.7	40.5	14.0	86.4	65.5	529.6	798.6	114.9	110.5	150.2	263.6	0.7	1.2

DEPENDANCY RATIOS / RAPPORTS DE DEPENDANCE

BOTH SEXES - SEXES REUNIS

0-17	46.30	68.87	56.71	52.63	56.10	45.58	46.94	50.86	53.99	52.18	45.44	54.76	79.70
65+	15.09	12.67	20.53	17.37	16.24	13.16	15.33	18.62	20.43	13.05	17.01	5.20	5.05
TOTAL	63.39	81.54	77.24	70.00	72.34	58.75	62.27	69.48	74.41	65.23	62.45	59.96	84.75

LIFE EXPECTANCY AT BIRTH / ESPERANCE DE LA VIE A LA NAISSANCE

MALE-MASCUL.	69.79	70.02	70.08	69.02	69.67	68.80	70.11	70.74	71.80	71.21	70.14	66.00	63.61
FEMALE-FEMI.	77.30	76.72	78.15	77.00	77.23	76.14	77.93	78.10	78.47	78.28	78.03	70.69	68.08
MEDIAN AGE / AGE MEDIAN	28.88	23.68	27.37	27.96	26.67	28.87	29.67	28.89	28.14	27.20	30.24	26.15	21.49

PROJ. NO. 7 PROJECTED POPULATION BY SEX AND AGE GROUP, FOR CANADA AND PROVINCES, 1980, IN THOUSANDS  
 PROJECTION DE LA POPULATION PAR SEXE ET PAR GROUPE D'AGES, CANADA ET PROVINCES, 1980, EN MILLIERS

SEX AND AGE SEXE ET AGE	CANADA	NFLD		P.E.I.		N.S.		N.B.	QUE.	ONT.	MAN.	SASK.	ALTA. ALB.	B.C.	YUKON	N.W.T. T.N.-O
		T.-N.	I.P.-E.	N.-E.	N.-E.											
0	187.6	5.7	1.0	6.8	5.9	50.5	64.6	8.5	7.9	16.9	19.1	0.2	0.5			
1	185.7	5.6	0.9	6.7	5.8	49.7	64.2	8.4	7.7	16.9	19.0	0.2	0.5			
2	183.8	5.6	0.9	6.6	5.7	48.9	63.8	8.4	7.6	16.8	18.8	0.2	0.5			
3	182.0	5.6	0.9	6.5	5.7	48.0	63.5	8.4	7.4	16.7	18.6	0.2	0.5			
4	176.8	5.7	0.9	6.6	5.8	46.9	60.5	8.5	7.6	16.1	17.5	0.2	0.5			
0-4	916.0	28.2	4.7	33.2	28.9	244.0	316.6	42.1	38.3	83.4	92.9	1.2	2.6			
5	177.9	5.8	1.0	6.6	5.8	46.9	61.9	8.5	7.6	15.6	17.4	0.2	0.6			
6	172.1	5.8	1.0	6.4	5.7	43.7	60.7	8.4	7.4	15.1	17.2	0.2	0.5			
7	177.1	6.0	1.0	6.8	6.1	44.1	62.8	8.4	7.6	15.6	17.8	0.2	0.5			
8	182.0	6.4	1.1	7.2	6.3	44.9	65.1	8.6	7.6	15.8	18.4	0.2	0.6			
9	192.4	6.5	1.1	7.5	6.3	47.6	68.8	8.9	7.9	17.0	19.9	0.2	0.6			
5-9	901.5	30.4	5.1	34.4	30.2	227.3	319.3	42.9	38.2	79.1	90.7	1.1	2.8			
10	192.8	6.3	1.1	7.3	6.3	48.9	68.6	8.6	7.8	16.8	20.2	0.3	0.6			
11	188.0	6.3	1.1	7.1	6.1	48.2	66.1	8.6	7.8	16.2	19.8	0.2	0.6			
12	192.1	6.4	1.1	7.2	6.3	49.5	66.7	8.5	8.0	16.5	19.3	0.2	0.6			
13	202.9	6.6	1.1	7.8	6.9	53.9	71.2	8.7	8.3	16.9	19.9	0.2	0.5			
14	213.0	6.9	1.2	8.0	6.9	57.8	75.7	9.2	8.8	17.4	20.4	0.2	0.6			
10-14	985.8	32.5	5.5	37.4	32.2	258.3	348.3	43.6	40.8	63.8	99.6	1.1	2.9			
15	229.2	7.0	1.4	8.8	7.4	63.2	80.4	9.7	9.5	18.5	22.5	0.3	0.6			
16	237.4	6.9	1.4	9.0	7.7	64.4	83.5	10.1	10.0	19.7	23.8	0.2	0.6			
17	241.9	6.7	1.4	9.1	7.9	66.0	85.0	10.2	10.2	20.0	24.8	0.2	0.5			
18	239.4	6.7	1.4	9.1	7.5	66.2	83.6	10.4	9.9	19.7	24.2	0.2	0.5			
19	248.3	7.0	1.4	9.2	7.8	68.9	86.9	10.7	10.3	20.3	25.1	0.2	0.5			
15-19	1196.2	34.3	7.0	45.1	38.3	328.8	419.3	51.0	49.9	98.2	120.4	1.2	2.6			
20	243.7	6.8	1.3	9.0	7.7	68.2	83.8	10.5	10.3	20.1	25.3	0.2	0.5			
21	236.9	6.4	1.3	8.8	7.4	67.5	81.6	10.0	9.9	19.3	24.1	0.2	0.4			
22	232.0	6.2	1.3	8.6	7.3	65.2	80.0	9.8	9.6	19.3	23.1	0.2	0.4			
23	227.4	5.8	1.2	8.7	7.3	65.2	78.2	9.7	9.2	19.3	22.2	0.2	0.4			
24	223.3	5.5	1.1	8.3	6.8	62.7	76.7	9.9	9.1	19.8	22.6	0.2	0.4			
20-24	1163.7	30.5	6.2	43.5	36.7	330.0	400.2	50.0	47.9	97.8	117.7	1.1	2.1			
25-29	1034.8	25.4	4.8	36.5	30.7	290.8	359.1	45.3	39.4	91.2	108.3	1.2	2.2			
30-34	969.4	22.7	4.6	33.7	27.8	270.7	346.6	40.7	31.7	80.6	106.9	1.3	2.2			
35-39	785.2	16.6	3.3	25.9	21.0	225.9	283.5	31.7	25.0	62.8	86.7	1.0	1.6			
40-44	648.4	13.5	3.0	21.5	16.7	179.2	240.7	26.1	22.2	52.1	71.5	0.8	1.2			
45-49	632.7	12.6	2.8	20.0	15.5	172.9	237.6	25.6	23.1	51.3	69.6	0.7	1.1			
50-54	604.6	11.6	2.6	18.7	14.9	164.0	229.6	25.1	23.5	47.1	66.1	0.6	0.8			
55-59	555.8	10.6	2.5	18.7	14.8	146.0	211.2	24.9	23.5	40.8	61.7	0.4	0.6			
60-64	437.6	9.7	2.4	17.1	13.0	112.9	156.7	21.6	21.3	32.4	49.8	0.3	0.5			
65-69	375.3	8.1	2.2	15.0	11.2	93.3	135.1	19.4	18.9	26.3	45.2	0.2	0.3			
70-74	274.7	5.3	1.7	10.9	8.3	35.0	93.7	13.9	14.1	19.5	33.0	0.1	0.2			
75-79	171.9	3.3	1.2	6.7	5.1	23.6	61.2	9.4	9.8	15.8	23.0	0.1	0.1			
80-84	90.4	1.7	0.7	3.8	3.0	20.0	32.3	5.1	5.4	7.0	11.3	0.0	0.0			
85-89	41.2	0.8	0.3	1.8	1.4	8.1	13.9	2.6	3.2	3.5	5.8	0.0	0.0			
90+	18.3	0.3	0.2	0.8	0.6	2.9	5.5	1.3	1.9	1.8	3.1	0.0	0.0			
MALE-MASCUL.	11794.5	298.1	60.7	424.6	350.3	3179.5	4210.4	522.3	477.9	972.0	1262.4	12.4	24.0			
0	178.3	5.5	0.9	6.4	5.6	48.0	61.3	8.1	7.5	16.0	18.2	0.2	0.5			
1	176.6	5.4	0.9	6.3	5.5	47.3	61.0	8.0	7.3	16.0	18.1	0.2	0.5			
2	174.8	5.3	0.9	6.3	5.4	46.5	60.6	8.0	7.2	16.0	17.9	0.2	0.5			
3	173.2	5.3	0.9	6.2	5.4	45.7	60.4	7.9	7.1	15.9	17.7	0.2	0.5			
4	168.2	5.4	0.9	6.1	5.6	44.1	57.9	7.9	7.5	15.3	16.7	0.2	0.5			
0-4	871.1	26.8	4.5	31.3	27.5	231.6	301.2	39.9	36.7	79.3	88.7	1.1	2.5			
5	168.9	5.3	0.9	6.2	5.7	44.4	59.0	8.0	7.3	14.9	16.7	0.2	0.5			
6	164.4	5.5	0.9	6.2	5.6	41.9	57.7	7.7	7.2	14.6	16.3	0.2	0.5			
7	167.6	5.7	0.9	6.6	5.7	41.6	59.1	7.9	7.4	14.8	17.2	0.2	0.5			
8	170.4	6.1	1.0	6.8	5.9	42.9	61.2	8.2	7.6	15.8	17.5	0.2	0.5			
9	183.3	6.1	1.0	7.1	6.1	45.4	65.8	8.5	7.6	15.9	19.1	0.2	0.6			
5-9	856.5	28.7	4.7	32.9	29.0	216.1	302.8	40.3	36.6	74.9	86.8	1.0	2.7			
10	183.2	5.9	1.0	6.9	5.9	46.3	65.2	8.4	7.5	16.1	19.2	0.2	0.6			
11	178.6	6.0	1.0	6.6	5.7	45.6	62.8	8.1	7.6	15.5	18.9	0.2	0.5			
12	181.8	6.2	1.0	6.9	5.9	47.9	63.6	8.1	7.5	15.6	18.4	0.2	0.5			
13	193.2	6.5	1.1	7.2	6.3	51.4	68.1	8.5	7.9	16.3	19.1	0.2	0.5			
14	203.4	6.6	1.1	7.8	6.7	54.9	72.0	8.9	8.4	16.4	19.9	0.2	0.5			
10-14	940.2	31.3	5.3	35.5	30.4	246.1	331.7	41.9	38.9	79.9	95.5	1.0	2.7			
15	218.9	6.7	1.2	8.3	7.1	60.2	76.9	9.4	9.1	17.8	21.4	0.2	0.6			
16	226.4	6.5	1.4	8.6	7.2	61.5	79.3	9.7	9.7	18.8	23.0	0.2	0.5			
17	232.1	6.5	1.3	8.6	7.3	63.9	80.6	10.0	9.9	19.4	23.8	0.2	0.5			
18	225.2	6.4	1.2	8.7	7.4	62.5	80.1	9.7	9.7	19.1	23.4	0.2	0.5			
19	237.1	6.6	1.4	8.8	7.4	66.2	82.7	10.2	9.8	19.3	24.0	0.2	0.5			
15-19	1143.8	32.7	6.6	43.1	36.4	314.2	399.7	49.3	48.1	94.4	115.6	1.1	2.5			
20	232.9	6.3	1.4	8.6	7.2	66.2	79.6	9.9	9.8	19.0	24.3	0.2	0.4			
21	228.0	6.1	1.3	8.4	7.1	65.7	77.8	9.7	9.7	18.5	23.2	0.2	0.4			
22	225.1	5.9	1.2	8.2	7.2	64.8	77.1	9.7	9.2	18.4	22.9	0.2	0.4			
23	223.9	5.6	1.2	8.0	6.9	64.3	77.4	9.7	9.0	18.9	22.3	0.2	0.4			
24	220.7	5.5	1.1	8.0	6.7	61.6	77.0	9.7	8.9	19.3	22.4	0.2	0.4			
20-24	1130.6	29.4	6.1	41.1	35.0	322.6	388.9	48.8	46.5	94.1	115.0	1.0	2.0			
25-29	1044.1	25.4	4.7	35.9	30.6	293.8	369.2	45.7	37.3	88.3	109.9	1.2	2.1			
30-34	962.4	22.3	4.4	32.8	26.7	271.5	348.7	40.1	30.3	77.7	104.6	1.2	1.9			
35-39	792.2	15.9	3.3	25.2	19.9	228.6	279.6	30.9	24.4	60.5	83.6	0.8	1.3			
40-44	637.9	12.9	2.9	20.9	16.5	180.5	237.1	25.6	21.8	50.1	67.8	0.6	1.0			
45-49	618.9	11.6	2.6	20.1	15.8	176.9	231.5	25.2	22.5	47.3	64.0	0.5	0.9			
50-54	613.4	11.2	2.6	19.8	15.7	173.3	230.7	25.9	23.6	44.9	64.5	0.4	0.6			
55-59	601.8	10.2	2.6	20.3	16.1	161.1	228.5	27.9	24.2	42.3	67.6	0.4	0.5			
60-64	485.3	9.5	2.6	18.9	14.0	130.3	174.7	23.6	22.3	34.2	57.6	0.2	0.3			
65-69	433.6	8.3	2.4	16.7	12.5	113.5	156.6	21.9	20.0	28.8	52.4	0.2	0.2			
70-74	331.7	5.6	1.8	12.5	9.6	87.0	122.6	17.1	15.2	21.4	38.4	0.1	0.2			
75-79	239.6	4.1	1.5	9.2	7.0	60.1	91.7	12.2	11.1	15.5	27.2	0.0	0.1			
80-84	151.8	2.6	1.1	6.1	4.6	34.6	59.7	8.0	7.2	9.7	17.9	0.0	0.0			
85-89	79.6	1.3	0.6	3.4	2.5	15.5	32.1	4.5	4.2	5.2	10.2	0.0	0.0			
90+	38.6	0.6	0.4	1.5	1.3	6.4	15.7	2.4	2.2	2.8	5.3	0.0	0.0			
FEMALE-FEM.	11953.7	290.3	60.7	427.5	351.0	3259.9	4302.8	531.3	473.2	951.5	1272.8	10.9	21.8			



PROJ. NO. 7 PROJECTED POPULATION BY SEX AND AGE GROUP, FOR CANADA AND PROVINCES, 1980, IN THOUSANDS  
PROJECTION DE LA POPULATION PAR SEXE ET PAR GROUPE D'AGES, CANADA ET PROVINCES, 1980, EN MILLIERS

SEX AND AGE SEXE ET AGE	CANADA	NFLD T.-N.	P.E.I. I.P.-E.	N.S. N.-E.	N.B.	QUE.	ONT.	MAN.	SASK.	ALTA. ALB.	B.C. C.-B.	YUKON.	N.W.T. T.N.-D.
0	365.9	11.2	1.9	13.2	11.5	98.5	125.8	16.6	15.5	33.0	37.4	0.5	1.0
1	362.3	11.0	1.8	13.0	11.3	97.0	125.2	16.4	15.1	32.9	37.1	0.5	1.0
2	358.7	10.9	1.8	12.8	11.2	95.4	124.4	16.3	14.8	32.8	36.7	0.5	1.0
3	355.2	10.8	1.8	12.7	11.0	93.7	123.9	16.3	14.5	32.6	36.3	0.5	1.0
4	345.0	11.0	1.9	12.7	11.3	91.0	118.5	16.4	15.1	31.4	34.2	0.4	1.1
0-4	1787.1	55.0	9.1	64.5	56.3	475.6	617.8	82.0	74.9	162.7	181.6	2.3	5.1
5	346.8	11.1	1.9	12.7	11.5	91.3	120.9	16.5	14.9	30.4	34.1	0.4	1.1
6	336.5	11.3	1.9	12.7	11.3	85.6	118.4	16.2	14.6	29.7	33.5	0.4	1.0
7	344.8	11.7	1.9	13.4	11.8	85.7	121.9	16.3	15.0	30.4	35.1	0.4	1.1
8	354.3	12.4	2.0	14.0	12.2	87.6	126.2	16.7	14.9	30.7	35.9	0.4	1.2
9	375.7	12.5	2.1	14.6	12.4	93.0	134.7	17.5	15.5	32.9	39.0	0.4	1.2
5-9	1758.0	59.1	9.8	67.4	59.2	443.3	622.0	83.2	74.8	154.0	177.5	2.1	5.5
10	376.0	12.2	2.1	14.2	12.1	95.2	133.9	17.0	15.4	32.9	39.4	0.4	1.2
11	366.6	12.4	2.1	13.7	11.7	93.8	128.9	16.7	15.4	31.7	38.7	0.4	1.1
12	371.9	12.6	2.1	14.2	12.2	97.4	130.3	16.5	15.5	32.1	37.6	0.4	1.1
13	395.0	13.1	2.2	15.1	12.9	105.4	139.2	17.2	16.2	33.3	39.0	0.4	1.0
14	416.5	13.5	2.3	15.8	13.6	112.6	147.6	18.1	17.2	33.8	40.4	0.4	1.1
10-14	1926.0	63.8	10.8	72.8	62.6	504.4	680.0	85.5	79.7	163.7	195.1	2.1	5.5
15	448.1	13.7	2.6	17.1	14.5	123.4	157.3	19.1	18.6	36.3	43.9	0.5	1.1
16	463.8	13.4	2.8	17.7	14.9	125.9	162.8	19.8	19.7	38.5	46.8	0.4	1.1
17	474.0	13.2	2.7	17.7	15.2	129.9	165.6	20.2	20.0	39.4	48.6	0.4	1.0
18	468.7	13.1	2.6	17.8	14.9	128.7	163.7	20.3	19.6	38.8	47.6	0.4	1.0
19	485.4	13.6	2.8	18.0	15.2	135.1	169.6	20.8	20.1	39.6	49.1	0.5	1.0
15-19	2339.9	67.0	13.5	88.3	74.7	643.0	819.0	100.3	98.0	192.6	236.1	2.3	5.2
20	476.6	13.1	2.7	17.5	14.9	134.4	163.4	20.5	20.1	39.1	49.6	0.5	0.9
21	484.9	12.5	2.5	17.2	14.5	133.2	159.4	19.7	19.6	37.7	47.3	0.4	0.8
22	451.5	11.9	2.4	16.9	14.7	131.1	157.1	19.5	18.6	37.7	46.3	0.4	0.8
23	451.3	11.3	2.4	16.7	14.2	129.6	155.6	19.5	18.1	38.2	44.5	0.4	0.8
24	444.0	11.0	2.3	16.3	13.5	124.2	153.7	19.6	17.9	39.1	45.1	0.4	0.8
20-24	2294.3	59.9	12.3	84.6	71.7	652.6	789.1	98.8	94.3	191.9	232.8	2.1	4.2
25-29	2079.0	50.8	9.5	72.4	61.3	584.5	728.3	91.0	76.7	179.5	218.2	2.4	4.4
30-34	1931.8	44.9	9.1	66.5	54.5	542.2	695.3	80.8	62.0	158.3	211.5	2.5	4.1
35-39	1555.4	32.6	6.5	51.0	40.9	450.5	563.2	62.6	49.5	123.3	170.3	1.9	2.9
40-44	1286.3	26.4	5.9	42.4	33.1	359.8	477.8	51.7	44.0	102.2	139.3	1.5	2.3
45-49	1251.5	24.1	5.4	40.1	31.3	349.7	469.1	50.8	45.5	98.7	133.6	1.2	2.0
50-54	1218.0	22.9	5.2	38.6	30.6	337.3	460.3	51.1	47.1	92.0	130.6	1.0	1.5
55-59	1157.5	20.8	5.1	39.1	30.9	307.1	439.7	52.8	47.7	83.1	129.3	0.8	1.1
60-64	925.8	19.2	5.0	36.0	27.0	243.2	331.4	45.1	43.7	66.6	107.4	0.5	0.8
65-69	808.9	16.4	4.6	31.7	23.7	206.9	291.8	41.3	38.9	55.1	97.6	0.4	0.6
70-74	597.4	11.0	3.5	23.4	17.9	152.0	216.4	31.0	29.3	40.9	71.5	0.2	0.4
75-79	411.5	7.4	2.6	15.8	12.1	99.7	152.9	21.7	20.8	29.0	49.2	0.1	0.2
80-84	242.2	4.3	1.9	9.9	7.6	54.7	92.0	13.2	12.6	16.7	29.2	0.1	0.1
85-89	120.8	2.1	1.0	5.1	3.9	23.6	45.9	7.1	7.4	8.7	16.0	0.0	0.0
90+	56.9	0.9	0.5	2.3	1.8	9.2	21.2	3.7	4.2	4.6	8.4	0.0	0.0
TOTAL	23748.2	588.4	121.3	852.0	701.3	6439.4	8513.2	1053.6	951.1	1923.5	2535.2	23.3	45.8

BROAD AGE GROUPING / GRANDS GROUPES D'AGES

MALE-MASCUL.

0-14	2803.3	91.1	15.3	105.0	91.3	729.5	984.2	128.6	117.2	246.3	283.2	3.4	8.3
15-44	5797.8	143.0	28.8	206.2	171.2	1625.4	2049.4	244.8	216.1	482.7	611.6	6.6	12.0
45-64	2230.6	44.5	10.3	74.6	54.5	597.7	831.1	97.2	91.3	171.6	247.2	1.6	3.0
65+	962.8	19.5	6.3	38.9	29.5	228.8	341.6	51.8	53.3	71.5	120.4	0.5	0.7

FEMALE-FEMMI.

0-14	2667.7	86.8	14.4	99.7	86.8	693.8	935.6	122.1	112.2	234.2	271.0	3.1	7.9
15-44	5688.9	138.6	28.0	199.1	165.2	1607.3	2023.3	240.4	208.4	465.1	596.6	6.0	11.0
45-64	2322.3	42.4	10.4	79.2	61.5	641.6	865.4	102.6	92.7	168.8	253.8	1.5	2.3
65+	1274.8	22.5	7.8	49.4	37.5	317.2	478.5	66.1	60.0	83.5	151.4	0.3	0.6

TOTAL

0-14	5471.0	177.9	29.7	204.7	178.1	1423.4	1919.8	250.7	229.4	480.4	554.3	6.5	16.2
15-44	11486.7	281.6	56.8	405.2	336.4	3232.7	4072.8	485.3	424.4	947.8	1208.2	12.6	23.0
45-64	4552.9	86.9	20.7	153.8	119.8	1237.3	1700.5	199.8	184.0	340.3	500.9	3.4	5.4
65+	2237.6	41.9	14.1	88.3	67.0	546.0	820.1	117.9	113.3	155.0	271.8	0.8	1.3

DEPENDANCY RATIOS / RAPPORTS DE DEPENDANCE

BOTH SEXES - SEXES REUNIS

0-17	46.79	66.46	54.41	50.77	54.10	44.06	45.49	49.51	52.30	50.65	44.18	53.77	77.31
65+	15.27	12.78	20.35	17.44	16.27	13.35	15.51	18.84	20.59	13.20	17.32	5.50	5.09
TOTAL	62.06	79.23	74.76	68.21	70.37	57.41	61.00	68.34	72.89	63.85	61.50	59.27	82.41

LIFE EXPECTANCY AT BIRTH / ESPERANCE DE LA VIE A LA NAISSANCE

MALE-MASCUL.	69.85	70.12	70.18	69.07	69.74	68.87	70.18	70.82	71.93	71.33	70.19	66.31	63.91
FEMALE-FEMMI.	77.43	76.88	76.27	77.13	77.36	76.27	78.10	78.27	78.62	78.43	78.21	71.08	68.48
MEDIAN AGE / AGE MEDIAN	29.22	24.04	27.58	26.25	27.00	29.26	30.00	29.18	28.35	27.59	30.60	26.57	21.78

PROJ. NO. 7													
PROJECTED POPULATION BY SEX AND AGE GROUP, FOR CANADA AND PROVINCES, 1981, IN THOUSANDS													
PROJECTION DE LA POPULATION PAR SEXE ET PAR GROUPE D'AGES, CANADA ET PROVINCES, 1981, EN MILLIERS													
SEX AND AGE	CANADA	NFLD.	P.E.I.	N.S.	N.B.	QUE.	ONT.	MAN.	SASK.	ALTA.	B.C.	YUKON.	N.W.T.
SEXE ET AGE	T.-N.	I.P.-E.	N.-E.							ALB.	C.-B.	T.-N.	T.-N.-D.
0	189.1	5.8	1.0	6.9	6.0	51.0	64.8	8.6	8.1	17.0	19.2	0.2	0.5
1	187.2	5.7	1.0	6.8	5.9	50.3	64.5	8.5	7.9	16.9	19.1	0.2	0.5
2	185.5	5.6	0.9	6.7	5.8	49.6	64.2	8.4	7.7	16.8	18.9	0.2	0.5
3	183.7	5.6	0.9	6.6	5.7	48.9	63.8	8.4	7.6	16.8	18.8	0.2	0.5
4	181.9	5.5	0.9	6.5	5.7	48.0	63.5	8.4	7.4	16.7	18.6	0.2	0.5
0-4	927.4	28.2	4.7	33.3	29.0	247.9	320.7	42.2	38.8	84.2	94.6	1.2	2.6
5	176.7	5.7	0.9	6.6	5.8	46.9	60.5	8.4	7.6	16.0	17.5	0.2	0.5
5-9	885.5	29.6	5.0	33.6	29.6	226.4	310.8	42.4	37.9	78.1	88.3	1.1	2.8
10	192.3	6.5	1.1	7.5	6.3	47.6	68.8	8.9	7.9	17.0	19.9	0.2	0.6
11	192.7	6.3	1.1	7.3	6.3	48.9	68.6	8.6	7.8	16.8	20.2	0.3	0.6
12	187.9	6.3	1.1	7.1	6.1	48.2	66.1	8.6	7.8	16.2	19.8	0.2	0.6
13	190.0	6.4	1.1	7.2	6.3	49.4	66.7	8.5	8.0	16.5	19.3	0.2	0.6
14	201.7	6.6	1.1	7.8	6.6	53.9	71.1	8.7	8.3	16.9	19.9	0.2	0.5
15-14	964.7	32.1	5.4	36.8	31.6	248.0	341.3	43.2	39.8	83.4	99.0	1.1	2.9
15	212.9	6.9	1.2	8.0	6.9	57.7	75.6	9.2	8.8	17.4	20.4	0.2	0.6
16	229.0	7.0	1.4	8.8	7.4	63.2	80.3	9.7	9.5	18.4	22.5	0.3	0.6
17	237.1	6.9	1.4	9.0	7.7	64.4	83.4	10.1	10.0	19.7	23.8	0.2	0.6
18	241.6	6.7	1.4	9.1	7.9	65.9	84.9	10.2	10.1	20.0	24.7	0.2	0.5
19	239.1	6.7	1.4	9.0	7.5	66.1	83.5	10.3	9.9	19.7	24.2	0.2	0.5
15-19	1159.6	34.2	6.8	43.9	37.4	317.2	407.6	49.5	48.3	95.1	115.6	1.1	2.7
20	247.9	7.0	1.4	9.2	7.8	68.8	86.7	10.7	10.3	20.3	25.1	0.2	0.5
21	243.3	6.8	1.3	8.9	7.7	68.1	83.6	10.5	10.2	20.1	25.2	0.2	0.5
22	236.5	6.4	1.3	8.8	7.4	67.4	81.4	9.9	9.9	19.2	24.0	0.2	0.4
23	232.0	6.0	1.2	8.6	7.5	66.2	79.8	9.8	9.5	19.2	23.4	0.2	0.4
24	227.1	5.7	1.2	8.7	7.3	65.1	78.1	9.7	9.2	19.3	22.2	0.2	0.4
20-24	1186.7	31.9	6.4	44.3	37.6	335.7	409.8	50.7	49.0	98.1	119.9	1.1	2.2
25-29	1057.1	25.9	5.0	37.8	31.7	296.5	365.7	46.6	41.4	93.8	109.3	1.2	2.2
30-34	993.0	23.4	4.7	34.7	28.8	275.3	351.1	42.3	33.1	87.3	103.5	1.3	2.2
35-39	815.2	17.9	3.5	27.0	21.9	235.8	293.2	32.8	25.7	65.1	89.4	1.1	1.7
40-44	662.1	13.9	3.0	21.8	17.3	185.1	244.0	26.7	22.4	52.9	73.0	0.8	1.3
45-49	629.4	12.6	2.9	20.3	15.6	172.0	235.6	25.5	22.7	51.3	69.1	0.7	1.1
50-54	608.0	11.6	2.6	18.7	14.8	165.3	230.4	24.9	23.3	48.1	66.8	0.6	0.9
55-59	562.0	10.8	2.5	18.5	14.8	148.6	214.1	24.9	23.4	41.4	61.8	0.4	0.6
50-64	449.5	9.8	2.3	17.1	13.0	115.8	163.0	21.7	21.3	33.5	51.1	0.3	0.5
65-69	378.1	8.1	2.2	15.0	11.3	94.1	135.8	19.5	19.1	26.8	45.7	0.2	0.3
70-74	273.9	5.7	1.7	11.2	8.5	67.3	96.7	14.3	14.6	19.9	33.5	0.1	0.2
75-79	175.8	3.3	1.2	6.8	5.2	40.9	62.2	9.6	9.9	13.8	22.6	0.1	0.1
80-84	93.6	1.8	0.7	3.8	3.0	20.7	33.4	5.3	5.6	7.3	11.9	0.0	0.0
85-89	41.6	0.8	0.4	1.8	1.4	8.3	14.1	2.6	3.1	3.5	5.7	0.0	0.0
90+	18.3	0.3	0.2	0.8	0.6	2.9	5.5	1.3	2.0	1.8	3.1	0.0	0.0
MALE-MASCUL.	11881.4	301.9	61.0	427.3	353.2	3203.8	4238.2	525.9	481.5	981.8	1269.9	12.5	24.4
0	179.7	5.5	0.9	6.5	5.7	48.5	61.5	8.1	7.7	16.1	18.3	0.2	0.5
1	178.0	5.4	0.9	6.4	5.6	47.9	61.2	8.1	7.5	16.0	18.2	0.2	0.5
2	176.4	5.4	0.9	6.3	5.5	47.2	60.9	8.0	7.3	16.0	18.1	0.2	0.5
3	174.7	5.3	0.9	6.3	5.4	46.5	60.6	8.0	7.2	16.0	17.9	0.2	0.5
4	173.1	5.3	0.9	6.2	5.4	45.7	60.3	7.9	7.1	15.9	17.7	0.2	0.5
0-4	882.0	26.9	4.5	31.8	27.6	235.8	304.6	40.1	36.9	80.0	90.2	1.1	2.5
5	168.2	5.4	0.9	6.1	5.5	44.1	57.9	7.9	7.5	15.3	16.7	0.2	0.5
5-9	841.1	28.0	4.6	31.9	28.5	214.7	294.8	39.7	36.6	74.4	84.4	1.0	2.7
10	183.2	6.1	1.0	7.1	6.1	45.4	65.8	8.5	7.6	15.9	19.1	0.2	0.6
11	183.2	5.9	1.0	6.9	5.9	46.3	65.2	8.4	7.5	16.1	19.2	0.2	0.6
12	178.5	6.0	1.0	6.6	5.7	45.6	62.8	8.1	7.6	15.5	18.9	0.2	0.5
13	181.7	6.2	1.0	6.9	5.9	47.9	63.6	8.0	7.5	15.6	18.4	0.2	0.5
14	193.1	6.5	1.1	7.2	6.3	51.4	68.1	8.5	7.9	16.3	19.1	0.2	0.5
15-14	919.7	30.7	5.1	34.8	29.7	236.6	325.4	41.6	38.0	79.4	94.7	1.0	2.7
15	203.4	6.6	1.1	7.8	6.7	54.8	72.0	8.9	8.4	16.4	19.9	0.2	0.5
16	218.8	6.7	1.2	8.3	7.1	60.2	76.9	9.4	9.1	17.8	21.4	0.2	0.6
17	226.3	6.5	1.4	8.6	7.2	61.5	79.3	9.7	9.7	18.8	23.0	0.2	0.5
18	232.0	6.5	1.3	8.6	7.3	63.8	80.6	10.0	9.9	19.4	23.8	0.2	0.5
19	229.1	6.4	1.2	8.7	7.4	62.5	80.1	9.9	9.7	19.1	23.4	0.2	0.5
15-19	1109.6	32.6	6.3	42.1	35.7	302.8	388.8	48.0	46.7	91.5	111.5	1.1	2.6
20	237.0	6.6	1.4	8.8	7.4	66.1	82.7	10.2	9.8	19.3	24.0	0.2	0.5
21	232.8	6.3	1.4	8.5	7.2	66.2	79.6	9.9	9.8	19.0	24.3	0.2	0.4
22	227.9	6.1	1.3	8.4	7.1	65.7	77.8	9.7	9.7	18.5	23.2	0.2	0.4
23	225.0	5.9	1.2	8.2	7.2	64.7	77.1	9.7	9.2	18.4	22.8	0.2	0.4
24	223.8	5.6	1.2	8.0	6.9	64.3	77.4	9.7	8.9	18.9	22.2	0.2	0.4
20-24	1146.4	30.5	6.4	42.0	35.7	327.0	394.5	49.2	47.4	94.0	116.6	1.0	2.1
25-29	1065.2	26.1	5.0	37.1	31.7	298.3	375.3	46.9	39.6	91.2	110.9	1.2	2.1
30-34	989.2	22.8	4.6	33.9	27.7	276.7	358.4	41.6	31.6	80.6	108.0	1.3	2.0
35-39	800.8	17.5	3.3	26.3	20.8	235.3	289.4	32.1	24.9	62.8	86.1	0.9	1.4
40-44	652.4	13.1	2.9	21.5	16.9	185.6	240.9	26.2	22.2	51.3	70.0	0.6	1.1
45-49	617.3	11.7	2.7	20.1	15.8	175.8	231.1	25.1	22.3	47.6	63.7	0.5	0.9
50-54	611.2	11.1	2.5	19.6	15.4	174.0	228.9	25.6	23.3	45.4	64.2	0.4	0.7
55-59	607.4	10.4	2.6	20.2	16.1	163.9	231.4	27.7	24.0	43.0	67.1	0.4	0.5
60-64	595.1	9.7	2.6	19.3	14.4	134.4	182.7	24.2	22.6	35.4	59.3	0.2	0.4
65-69	439.3	8.3	2.5	17.0	12.6	115.1	158.2	22.1	20.8	25.6	53.4	0.2	0.2
70-74	344.1	6.1	1.9	13.0	10.0	90.4	126.6	17.5	15.8	22.3	40.1	0.1	0.2
75-79	246.3	4.0	1.4	9.4	7.1	62.2	93.9	12.8	11.4	16.0	28.0	0.1	0.1
80-84	157.5	2.7	1.1	6.3	4.8	36.5	61.8	8.2	7.4	10.1	18.5	0.0	0.1
85-89	82.6	1.4	0.7	3.5	2.6	16.3	33.2	4.7	4.4	5.5	10.5	0.0	0.0
90+	40.1	0.6	0.4	1.5	1.3	6.6	16.4	2.5	2.3	3.0	5.5	0.0	0.0
FEMALE-FEMMI.	12057.4	294.4	61.2	430.9	354.4	3287.9	4336.4	535.8	477.7	962.8	1282.6	11.1	22.2

PROJ. NO. 7 PROJECTED POPULATION BY SEX AND AGE GROUP, FOR CANADA AND PROVINCES, 1981, IN THOUSANDS  
PROJECTION DE LA POPULATION PAR SEXE ET PAR GROUPE D'AGES, CANADA ET PROVINCES, 1981, EN MILLIERS

SEX AND AGE SEXE ET AGE	CANADA	NFLD		P.E.I.		N.S.		N.B.	QUE.	ONT.	MAN.	SASK.	ALTA. ALB.	B.C. C.-B.	YUKON.	N.W.T. T.N.-O
		T.-N.	I.P.-E.	N.-E.	N.-E.											
0	368.8	11.3	1.9	13.4	11.7	99.5	126.3	16.7	15.9	33.0	37.6	0.5	1.0			
1	365.2	11.1	1.9	13.2	11.5	98.3	125.6	16.6	15.5	32.9	37.3	0.5	1.0			
2	362.0	11.0	1.8	13.0	11.3	96.9	125.1	16.4	15.1	32.9	37.0	0.5	1.0			
3	359.4	10.9	1.8	12.8	11.2	95.3	124.4	16.3	14.7	32.8	36.7	0.5	1.0			
4	355.0	10.8	1.8	12.7	11.0	93.7	123.8	16.3	14.5	32.6	36.3	0.5	1.0			
0-4	1809.4	55.2	9.2	65.1	56.6	483.7	625.3	82.3	75.6	164.2	184.8	2.3	5.0			
5	344.9	11.0	1.9	12.7	11.3	91.0	118.4	16.3	15.1	31.4	34.2	0.4	1.1			
6	346.6	11.1	1.9	12.7	11.5	91.3	120.8	16.5	14.9	30.4	34.1	0.4	1.1			
7	336.4	11.3	1.9	12.6	11.3	85.6	118.3	16.2	14.5	29.7	33.5	0.4	1.0			
8	344.6	11.7	1.9	13.4	11.8	85.7	121.9	16.3	15.0	30.4	35.1	0.4	1.1			
9	354.2	12.4	2.0	14.0	12.2	87.6	126.2	16.7	14.9	30.7	35.9	0.4	1.2			
5-9	1726.6	57.6	9.6	65.5	58.1	441.1	605.6	82.0	74.4	152.5	172.7	2.1	5.5			
10	375.5	12.5	2.1	14.6	12.4	93.0	134.6	17.5	15.5	32.9	39.0	0.4	1.2			
11	375.8	12.2	2.1	14.2	12.1	95.2	133.8	17.0	15.4	32.9	39.4	0.4	1.2			
12	366.4	12.4	2.1	13.7	11.7	93.8	128.9	16.7	15.4	31.7	38.7	0.4	1.1			
13	371.8	12.6	2.1	14.2	12.2	97.4	130.3	16.5	15.5	32.0	37.6	0.4	1.1			
14	394.8	13.1	2.2	15.1	12.9	105.3	139.2	17.2	16.2	33.2	39.0	0.4	1.0			
10-14	1884.4	62.8	10.5	71.6	61.3	484.6	666.8	84.8	77.9	162.7	193.6	2.1	5.6			
15	416.2	13.5	2.3	15.8	13.6	112.6	147.6	18.1	17.2	33.8	40.4	0.4	1.1			
16	447.8	13.7	2.6	17.1	14.4	123.4	157.2	19.1	18.6	36.2	43.9	0.5	1.1			
17	463.4	13.4	2.8	17.6	14.9	125.8	162.7	19.8	19.7	38.5	46.8	0.4	1.1			
18	473.6	13.2	2.7	17.7	15.2	129.7	165.5	20.2	20.0	39.3	48.5	0.4	1.0			
19	468.2	13.1	2.6	17.8	14.9	128.6	163.6	20.3	19.5	38.8	47.6	0.4	1.0			
15-19	2269.2	66.9	13.1	86.0	73.1	620.0	796.5	97.5	95.0	186.6	227.1	2.2	5.3			
20	484.9	13.6	2.8	18.0	15.2	134.9	169.4	20.8	20.1	39.6	49.1	0.5	1.0			
21	476.1	13.1	2.7	17.5	14.9	134.3	163.2	20.5	20.0	39.1	49.5	0.5	0.9			
22	466.4	12.5	2.7	17.2	14.4	133.1	159.2	19.7	19.6	37.7	47.2	0.4	0.8			
23	457.0	11.9	2.4	16.8	14.7	131.0	156.9	19.5	18.6	37.7	46.3	0.4	0.8			
24	450.8	11.3	2.4	16.7	14.1	129.4	155.4	19.5	18.1	38.2	44.4	0.4	0.8			
20-24	2333.1	62.5	12.8	86.2	73.3	662.7	804.2	99.9	96.4	192.2	236.6	2.1	4.3			
25-29	2122.4	52.0	10.0	75.0	63.4	594.9	741.0	93.5	80.9	185.0	220.2	2.3	4.3			
30-34	1982.2	46.2	9.3	68.5	56.5	552.0	712.4	83.9	64.7	164.3	217.5	2.6	4.3			
35-39	1615.9	35.4	6.8	53.3	42.7	471.0	582.7	65.0	50.6	127.9	175.5	2.0	3.1			
40-44	1314.5	27.0	5.9	43.3	34.2	370.6	485.0	52.9	44.7	104.2	143.1	1.4	2.3			
45-49	1246.7	24.3	5.6	40.3	31.4	347.8	466.7	50.6	45.0	99.0	132.8	1.2	2.0			
50-54	1219.2	22.7	5.1	38.3	30.2	339.3	459.3	50.5	46.6	93.5	131.1	1.0	1.5			
55-59	1169.3	21.2	5.1	38.7	30.9	312.5	445.5	52.6	47.5	84.4	128.9	0.8	1.2			
50-54	954.6	19.5	4.9	36.4	27.5	250.2	345.7	45.9	43.9	68.9	110.3	0.5	0.8			
65-69	817.4	16.4	4.6	31.9	23.8	209.2	294.0	41.6	39.5	56.3	99.0	0.4	0.6			
70-74	618.0	11.8	3.7	24.2	18.5	157.6	223.4	31.9	30.5	42.2	73.6	0.2	0.4			
75-79	422.1	7.3	2.6	16.2	12.3	103.1	156.1	22.3	21.3	29.8	50.6	0.1	0.2			
80-84	251.1	4.6	1.8	10.1	7.8	57.2	95.3	13.5	13.0	17.4	30.4	0.1	0.1			
85-89	124.2	2.1	1.0	5.2	4.0	24.6	47.4	7.3	7.4	8.9	16.2	0.0	0.0			
90+	58.4	0.9	0.6	2.3	1.9	9.5	21.9	3.8	4.3	4.7	8.6	0.0	0.0			
TOTAL	23938.9	596.3	122.2	858.2	707.6	6491.7	8574.7	1061.7	959.2	1944.5	2552.5	23.6	46.6			

BROAD AGE GROUPING / GRANDS GROUPES D'AGES

MALE-MASCUL.

0-14	2777.6	89.9	15.1	103.8	90.3	722.3	972.8	127.8	116.5	245.7	281.9	3.4	8.2
15-44	5873.7	147.2	29.4	209.5	174.6	1645.6	2074.4	248.6	220.0	488.8	616.7	6.7	12.3
45-64	2248.8	44.8	10.2	74.6	58.3	601.7	843.1	97.0	90.8	174.3	248.8	2.0	3.1
65+	981.3	20.0	6.3	39.5	30.0	234.2	347.9	52.5	54.2	73.1	122.4	0.5	0.7

FEMALE-FEMMI.

0-14	2642.9	85.7	14.2	98.4	85.8	687.2	924.8	121.3	111.5	233.8	269.3	3.1	7.9
15-44	5753.6	142.7	28.5	202.8	168.6	1625.7	2047.3	244.0	212.3	471.3	603.1	6.1	11.2
45-64	2344.0	42.9	10.5	79.1	61.7	648.1	874.1	102.7	92.2	171.4	254.3	0.5	2.5
65+	1309.9	23.1	8.0	50.6	38.3	327.0	490.2	67.8	61.7	86.3	155.9	0.3	0.6

TOTAL

0-14	5420.5	175.6	29.2	202.2	176.1	1409.4	1897.6	249.2	227.9	479.5	551.2	6.5	16.1
15-44	11637.4	289.9	57.9	412.2	343.2	3271.2	4121.7	492.6	432.3	960.1	1219.9	12.7	23.5
45-64	4589.8	87.8	20.7	153.7	120.0	1249.8	1717.2	199.6	183.0	345.7	503.1	3.5	5.6
65+	2291.2	43.1	14.3	90.1	68.3	561.2	838.1	120.3	115.9	155.4	278.4	0.8	1.3

DEPENDANCY RATIOS / RAPPORTS DE DEPENDANCE

BOTH SEXES - SEXES REUNIS

0-17	45.29	64.12	52.09	49.02	52.10	42.58	44.03	48.20	50.62	49.10	42.85	52.64	75.08
65+	15.38	12.78	20.17	17.48	16.24	13.49	15.60	18.94	20.71	13.31	17.49	5.52	5.18
TOTAL	60.67	76.90	72.26	66.49	68.34	56.08	59.63	67.14	71.33	62.42	60.34	58.16	80.27

LIFE EXPECTANCY AT BIRTH / ESPERANCE DE LA VIE A LA NAISSANCE

MALE-MASCUL.	69.81	70.22	70.28	69.12	69.82	68.94	70.25	70.91	72.05	71.45	70.24	66.62	64.22
FEMALE-FEMMI.	77.57	77.03	78.40	77.27	77.49	76.40	78.27	78.45	78.77	78.58	78.40	71.48	68.88
MEDIAN AGE / AGE MEDIAN	29.56	24.40	27.81	28.55	27.35	29.63	30.34	29.48	28.57	27.98	30.96	26.99	22.10

PROJ. NO. 7

PROJECTED POPULATION BY SEX AND AGE GROUP, FOR CANADA AND PROVINCES, 1982, IN THOUSANDS  
PROJECTION DE LA POPULATION PAR SEXE ET PAR GROUPE D'AGES, CANADA ET PROVINCES, 1982, EN MILLIERS

SEX AND AGE SEXE ET AGE	CANADA	NFLD		P.E.I.		N.S.		N.B.	QUE.	ONT.	MAN.	SASK.	ALTA.	B.C.	YUKON.	N.W.T.
		T.-N.	I.P.-E.	N.-E.	N.-E.	N.-E.	N.-E.									
0	190.5	5.8	1.0	7.0	6.1	51.5	65.2	8.7	8.3	17.0	19.3	0.2	0.5			
1	188.7	5.7	1.0	6.8	6.0	50.9	64.7	8.6	8.1	16.9	19.2	0.2	0.5			
2	187.0	5.7	1.0	6.7	5.9	50.3	64.4	8.5	7.9	16.9	19.1	0.2	0.5			
3	185.4	5.6	0.9	6.7	5.8	49.6	64.1	8.4	7.7	16.8	18.9	0.2	0.5			
4	183.6	5.6	0.9	6.6	5.7	48.8	63.7	8.4	7.5	16.8	18.7	0.2	0.5			
0-4	935.2	28.5	4.8	33.8	29.4	251.1	322.2	42.5	39.6	84.4	95.2	1.2	2.6			
5	181.8	5.5	0.9	6.5	5.6	48.0	63.5	8.3	7.4	16.7	18.5	0.2	0.5			
6	176.6	5.7	0.9	6.6	5.8	46.8	60.5	8.4	7.6	16.0	17.5	0.2	0.5			
7	177.7	5.8	1.0	6.6	5.8	46.9	61.9	8.5	7.6	15.6	17.4	0.2	0.6			
8	172.0	5.8	1.0	6.4	5.7	43.6	60.6	8.4	7.4	15.1	17.2	0.2	0.5			
9	177.0	6.0	1.0	6.8	6.1	44.1	62.7	8.4	7.6	15.6	17.8	0.2	0.5			
5-9	885.1	28.8	4.8	32.9	29.0	229.4	309.1	42.1	37.6	79.0	88.4	1.1	2.7			
10	181.9	6.3	1.1	7.2	6.3	44.8	65.0	8.6	7.6	15.8	18.4	0.2	0.6			
11	192.2	6.5	1.1	7.4	6.3	47.6	68.8	8.9	7.9	17.0	19.9	0.2	0.6			
12	192.6	6.3	1.1	7.3	6.3	48.9	68.6	8.6	7.8	15.8	20.1	0.3	0.6			
13	187.8	6.3	1.1	7.0	6.1	48.1	66.1	8.6	7.8	16.2	19.8	0.2	0.6			
14	189.9	6.4	1.1	7.2	6.3	49.4	66.7	8.5	8.0	16.4	19.2	0.2	0.6			
10-14	944.4	31.8	5.3	36.2	31.3	238.8	335.1	43.1	39.2	82.3	97.4	1.1	2.9			
15	201.6	6.6	1.1	7.8	6.6	53.9	71.1	8.7	8.3	16.9	19.9	0.2	0.5			
16	212.7	6.9	1.2	8.0	6.9	57.7	75.5	9.2	8.8	17.3	20.4	0.2	0.6			
17	228.7	7.0	1.4	8.7	7.4	63.1	80.3	9.7	9.5	18.4	22.4	0.3	0.6			
18	236.8	6.9	1.4	9.0	7.7	64.3	83.3	10.1	10.0	19.6	23.8	0.2	0.6			
19	241.2	6.7	1.4	9.1	7.9	65.8	84.7	10.2	10.1	19.9	24.7	0.2	0.5			
15-19	1121.0	34.1	6.5	42.6	36.4	304.7	394.9	47.8	46.7	92.2	111.2	1.1	2.7			
20	238.7	6.7	1.4	9.0	7.5	66.0	83.3	10.3	9.9	19.7	24.1	0.2	0.5			
21	247.5	6.0	1.4	9.1	7.8	67.7	86.8	10.6	10.3	20.3	25.0	0.2	0.5			
22	242.9	6.8	1.3	8.9	7.7	68.0	83.5	10.5	10.2	20.0	25.2	0.2	0.5			
23	236.1	6.4	1.3	8.8	7.3	67.3	81.3	9.9	9.9	19.2	24.0	0.2	0.4			
24	231.7	6.0	1.2	8.6	7.5	66.1	79.7	9.8	9.4	19.2	23.4	0.2	0.4			
20-24	1196.8	32.8	6.6	44.5	37.8	336.1	414.5	51.2	49.7	98.4	121.7	1.1	2.3			
25-29	1082.8	26.8	5.3	39.6	33.0	304.9	373.8	47.4	43.2	95.5	109.9	1.1	2.2			
30-34	988.7	23.6	4.7	34.5	28.9	276.1	348.5	42.5	33.9	84.4	108.1	1.3	2.3			
35-39	867.8	19.3	3.8	29.0	23.6	247.6	313.3	35.4	27.4	69.9	95.3	1.2	1.8			
40-44	683.0	14.4	3.1	22.6	17.9	192.9	250.1	27.5	22.7	54.4	75.5	0.9	1.3			
45-49	624.3	12.7	2.8	20.3	15.5	169.9	234.1	25.2	22.4	51.2	68.4	0.7	1.1			
50-54	612.1	11.5	2.6	18.9	14.9	167.3	230.9	24.9	23.1	48.8	67.4	0.6	0.9			
55-59	561.4	10.8	2.5	18.0	14.5	149.4	214.4	24.6	23.0	41.6	61.5	0.5	0.7			
50-64	468.2	10.1	2.3	17.4	13.4	120.6	171.8	22.2	21.6	35.0	53.1	0.2	0.5			
65-69	377.6	8.1	2.1	14.9	11.2	94.6	135.0	19.4	19.1	27.2	45.4	0.2	0.3			
70-74	282.8	6.0	1.8	11.5	8.8	69.3	100.5	14.8	15.0	20.4	35.3	0.1	0.2			
75-79	180.0	3.4	1.2	7.1	5.4	42.4	63.2	9.7	10.1	14.1	23.1	0.1	0.1			
80-84	96.9	1.9	0.7	3.8	3.0	21.3	34.6	5.5	5.8	7.7	12.5	0.0	0.0			
85-89	42.0	0.8	0.4	1.8	1.4	8.6	14.3	2.6	3.0	3.4	5.6	0.0	0.0			
90+	18.4	0.2	0.2	0.8	0.6	2.9	5.5	1.2	2.0	1.8	3.0	0.0	0.0			
MALE-MASCUL.	11968.5	305.7	61.5	430.1	356.1	3228.1	4265.9	529.6	485.2	991.5	1277.2	12.7	24.8			
0	181.1	5.6	1.0	6.6	5.8	48.9	61.8	8.2	7.9	16.1	18.4	0.2	0.5			
1	179.5	5.5	0.9	6.5	5.7	48.4	61.4	8.1	7.7	16.1	18.3	0.2	0.5			
2	177.9	5.4	0.9	6.4	5.6	47.9	61.2	8.1	7.5	16.0	18.2	0.2	0.5			
3	176.4	5.4	0.9	6.3	5.5	47.2	60.9	8.0	7.3	16.0	18.1	0.2	0.5			
4	174.7	5.3	0.9	6.3	5.4	46.5	60.6	8.0	7.2	16.0	17.9	0.2	0.5			
0-4	889.5	27.2	4.6	32.2	28.0	238.9	305.9	40.4	37.7	80.2	90.9	1.1	2.5			
5	173.0	5.3	0.9	6.2	5.4	45.7	60.3	7.9	7.1	15.9	17.7	0.2	0.5			
6	168.1	5.4	0.9	6.1	5.4	45.5	57.9	7.9	7.1	15.3	16.7	0.2	0.5			
7	168.8	5.3	0.9	6.2	5.7	44.4	58.9	8.0	7.2	14.8	16.6	0.2	0.5			
8	164.3	5.5	0.9	6.2	5.6	41.9	57.7	7.7	7.2	14.6	16.3	0.2	0.5			
9	167.5	5.7	0.9	6.6	5.7	41.5	59.1	7.9	7.4	14.8	17.2	0.2	0.5			
5-9	841.7	27.2	4.4	31.2	27.9	217.6	293.9	39.4	36.4	75.4	84.6	1.0	2.6			
10	172.2	6.1	1.0	6.8	5.9	42.8	61.1	8.2	7.2	14.8	17.5	0.2	0.6			
11	183.2	6.1	1.0	7.1	6.1	45.3	65.8	8.5	7.6	15.9	19.1	0.2	0.6			
12	183.1	5.9	1.0	6.9	5.9	46.2	65.2	8.4	7.5	16.1	19.2	0.2	0.6			
13	178.5	6.0	1.0	6.6	5.7	45.6	62.8	8.1	7.6	15.5	18.9	0.2	0.5			
14	181.7	6.2	1.0	6.9	5.9	47.9	63.6	8.0	7.5	15.6	18.4	0.2	0.5			
10-14	898.6	30.3	5.1	34.4	29.4	227.9	318.4	41.2	37.4	77.9	93.0	1.0	2.8			
15	193.0	6.5	1.1	7.2	6.3	51.4	68.0	8.5	7.9	16.3	19.1	0.2	0.5			
16	203.3	6.6	1.1	7.8	6.7	55.8	71.9	8.9	8.4	17.4	19.9	0.2	0.5			
17	218.7	6.7	1.2	8.3	7.1	60.2	76.8	9.4	9.0	17.8	21.4	0.2	0.6			
18	226.2	6.5	1.4	8.6	7.2	61.4	79.3	9.7	9.7	18.8	23.0	0.2	0.5			
19	231.9	6.5	1.3	8.6	7.3	63.8	80.6	10.0	9.9	19.4	23.8	0.2	0.5			
15-19	1073.1	32.8	6.1	40.6	34.6	291.6	376.6	46.5	44.9	88.7	107.1	1.1	2.6			
20	229.0	6.4	1.2	8.7	7.4	62.4	80.1	9.9	9.7	19.1	23.4	0.2	0.5			
21	236.9	6.6	1.4	8.8	7.4	66.1	82.7	10.2	9.8	19.3	24.0	0.2	0.5			
22	232.7	6.3	1.4	8.5	7.2	66.1	79.6	9.9	9.8	19.0	24.3	0.2	0.4			
23	228.8	6.1	1.3	8.4	7.3	65.2	77.7	9.7	9.7	18.7	23.2	0.2	0.4			
24	224.9	5.9	1.2	8.2	7.2	64.7	77.0	9.6	9.2	18.4	22.8	0.2	0.4			
20-24	1151.2	31.3	6.4	42.6	36.2	325.0	397.1	49.4	48.1	94.2	117.7	1.0	2.1			
25-29	1086.4	26.7	5.3	38.2	32.7	305.9	380.5	47.8	41.6	93.1	111.4	1.1	2.1			
30-34	989.6	23.4	4.6	34.0	28											

PROJ. NO. 7 PROJECTED POPULATION BY SEX AND AGE GROUP, FOR CANADA AND PROVINCES, 1982, IN THOUSANDS  
 PROJECTION DE LA POPULATION PAR SEXE ET PAR GROUPE D'AGES, CANADA ET PROVINCES, 1982, EN MILLIERS

SEX AND AGE SEXE ET AGE	CANADA	Nfld	P.E.I.	N.S.	N.B.	QUE.	ONT.	MAN.	SASK.	ALTA.	B.C.	YUKON.	N.W.T.
	T.-N.	I.P.-E.	N.-E.	N.-B.	Q.	O.	M.	S.	A.	B.-C.	Y.	N.W.T.	
0	371.6	11.4	2.0	13.6	11.9	100.4	127.0	16.9	16.3	33.1	37.7	0.4	1.0
1	368.2	11.2	1.9	13.4	11.7	99.3	126.2	16.7	15.9	33.0	37.5	0.5	1.0
2	364.9	11.1	1.9	13.2	11.5	98.2	125.6	16.5	15.4	32.9	37.3	0.5	1.0
3	361.7	11.0	1.8	13.0	11.3	96.8	125.0	16.4	15.0	32.8	37.0	0.5	1.0
4	358.2	10.9	1.8	12.8	11.2	95.3	124.3	16.3	14.7	32.8	36.6	0.5	1.0
0-4	1824.7	55.7	9.4	66.0	57.4	490.0	628.1	82.9	77.3	164.6	186.1	2.3	5.0
5	354.8	10.8	1.8	12.7	11.0	93.6	123.8	16.3	14.5	32.6	36.2	0.5	1.0
6	344.7	11.0	1.9	12.7	11.3	90.9	118.4	16.3	15.1	31.4	34.2	0.4	1.1
7	346.5	11.1	1.9	12.7	11.5	91.3	120.8	16.5	14.8	30.4	34.1	0.4	1.1
8	336.2	11.3	1.9	12.6	11.3	85.6	118.3	16.2	14.5	29.7	33.5	0.4	1.0
9	344.5	11.7	1.9	13.4	11.8	85.6	121.9	16.3	15.0	30.4	35.0	0.4	1.1
5-9	1726.7	56.0	9.3	64.1	56.9	447.0	603.1	81.6	74.0	154.4	173.0	2.1	5.3
10	354.1	12.4	2.0	14.0	12.2	87.6	126.1	16.7	14.9	30.7	35.9	0.4	1.1
11	375.4	12.5	2.1	14.6	12.4	92.9	134.6	17.4	15.5	32.9	39.0	0.4	1.2
12	375.7	12.2	2.1	14.2	12.1	95.1	133.8	17.0	15.4	32.9	39.3	0.4	1.2
13	366.3	12.4	2.1	13.6	11.7	93.7	128.8	16.6	15.4	31.7	38.7	0.4	1.1
14	371.6	12.6	2.1	14.2	12.2	97.3	130.2	16.5	15.5	32.0	37.6	0.4	1.1
10-14	1843.0	62.1	10.4	70.5	60.6	466.7	653.5	84.3	76.5	160.1	190.4	2.1	5.7
15	394.6	13.1	2.2	15.0	12.9	105.2	139.1	17.2	16.2	33.2	39.0	0.4	1.0
16	416.0	13.5	2.3	15.8	13.6	112.5	147.5	18.1	17.2	33.7	40.3	0.4	1.1
17	447.4	13.7	2.6	17.0	14.4	123.3	157.1	19.1	18.6	36.2	43.8	0.5	1.1
18	463.0	13.4	2.7	17.6	14.9	125.7	162.5	19.8	19.7	38.4	46.7	0.4	1.1
19	473.1	13.2	2.7	17.7	15.2	129.6	165.3	20.2	20.0	39.3	48.5	0.4	1.0
15-19	2194.1	66.8	12.6	83.2	71.0	596.3	771.5	94.3	91.6	180.9	218.4	2.2	5.3
20	457.7	13.1	2.6	17.8	14.9	128.4	163.4	20.3	19.5	38.7	47.5	0.4	1.0
21	484.4	13.6	2.8	17.9	15.2	134.8	169.3	20.8	20.0	39.6	49.0	0.5	1.0
22	475.5	13.1	2.7	17.5	14.9	134.1	163.1	20.4	20.0	39.0	49.5	0.5	0.9
23	463.8	12.4	2.5	17.2	14.4	132.9	159.1	19.7	19.5	37.6	47.2	0.4	0.8
24	456.5	11.9	2.4	16.8	14.6	130.8	156.8	19.5	18.6	37.6	46.2	0.4	0.8
20-24	2348.0	64.2	13.0	87.2	74.0	661.0	811.6	100.6	97.7	192.6	239.4	2.2	4.4
25-29	2169.3	53.5	10.5	77.8	65.8	610.8	754.4	95.3	84.8	188.6	221.3	2.3	4.3
30-34	1978.3	47.0	9.2	68.4	57.0	554.2	703.7	84.5	66.1	155.6	215.5	2.5	4.3
35-39	1723.5	38.2	7.4	57.3	46.1	495.3	624.3	70.1	53.9	137.6	187.7	2.2	3.4
40-44	1355.8	27.9	6.0	44.7	35.4	385.5	497.7	54.5	45.3	107.0	147.9	1.5	2.4
45-49	1240.5	24.7	5.6	40.3	31.1	344.5	464.8	50.0	44.4	99.2	132.7	1.2	2.1
50-54	1223.0	22.6	5.1	38.5	30.6	342.1	459.1	50.4	46.2	94.5	131.1	1.0	1.6
55-59	1164.9	21.3	5.1	37.7	30.2	314.4	444.2	51.6	46.6	84.4	127.3	0.9	1.2
60-64	996.4	20.1	5.0	37.1	28.4	260.4	365.3	47.2	44.8	72.4	114.4	0.6	0.9
65-69	820.5	16.4	4.6	31.9	23.9	210.9	293.9	41.5	39.7	57.4	99.2	0.4	0.6
70-74	639.4	12.5	3.8	25.2	19.1	162.6	231.3	33.0	31.5	43.5	76.4	0.2	0.4
75-79	435.7	7.5	2.6	16.8	12.7	107.6	160.0	23.0	22.0	30.9	52.3	0.1	0.2
80-84	258.4	4.7	1.8	10.2	7.8	59.2	97.9	13.9	13.4	18.1	31.4	0.1	0.1
85-89	127.5	2.2	1.1	5.3	4.1	25.8	48.8	7.4	7.5	9.0	16.3	0.0	0.0
90+	60.1	0.9	0.6	2.4	1.9	9.7	22.8	3.9	4.4	4.9	8.8	0.0	0.0
TOTAL	24129.8	604.2	123.1	864.6	714.0	6544.0	8635.9	1069.9	967.6	1965.6	2569.6	23.9	47.3

BROAD AGE GROUPING / GRANDS GROUPES D'AGES

MALE-MASCUL.

0-14	2764.7	89.1	14.9	102.8	89.7	719.3	966.4	127.7	116.4	245.6	281.0	3.4	8.2
15-44	5940.1	151.0	29.9	212.8	177.7	1662.3	2095.1	251.9	223.6	494.8	621.8	6.7	12.6
45-64	2266.0	45.1	10.3	74.6	58.4	607.2	851.2	96.8	90.1	176.6	250.4	2.1	3.2
65+	997.6	20.5	6.4	40.0	30.4	239.2	353.2	53.2	55.1	74.6	124.0	0.5	0.8

FEMALE-FEMMI.

0-14	2629.7	84.7	14.1	97.8	85.2	684.4	918.2	121.0	111.4	233.5	268.5	3.1	7.8
15-44	5828.8	145.6	29.0	205.8	171.6	1640.9	2058.0	247.5	215.8	477.5	608.5	6.2	11.5
45-64	2358.8	43.5	10.5	79.1	61.9	654.2	882.3	102.4	91.8	173.9	255.0	1.6	2.6
65+	1344.0	23.8	8.1	51.8	39.1	336.5	501.4	69.4	63.4	89.2	160.4	0.4	0.6

TOTAL

0-14	5394.4	173.7	29.0	200.6	174.9	1403.7	1884.6	248.8	227.9	479.1	549.5	6.5	16.0
15-44	11768.9	297.6	58.9	418.6	349.3	3303.2	4163.1	499.3	439.4	972.3	1230.3	12.9	24.1
45-64	4624.8	88.6	20.8	153.7	120.3	1261.4	1733.5	199.2	181.9	350.5	505.4	3.7	5.8
65+	2341.6	44.2	14.4	91.7	69.5	575.7	854.6	122.6	118.5	163.7	284.4	0.9	1.4

DEPENDANCY RATIOS / RAPPORTS DE DEPENDANCE

BOTH SEXES - SEXES REUNIS

0-17	43.95	61.88	49.85	47.38	50.36	41.31	42.70	47.05	49.15	47.74	41.72	51.59	72.22
65+	15.47	12.79	15.89	17.49	16.22	13.63	15.67	19.03	20.81	13.42	17.63	5.64	5.24
TOTAL	59.42	74.66	65.74	64.87	66.58	54.94	58.37	66.08	69.96	61.17	59.35	57.23	77.47

LIFE EXPECTANCY AT BIRTH / ESPERANCE DE LA VIE A LA NAISSANCE

MALE-MASCUL.	69.97	70.32	70.39	69.18	69.89	69.01	70.33	70.99	72.17	71.53	70.28	66.93	64.53
FEMALE-FEMMI.	77.70	77.19	78.52	77.41	77.62	76.53	78.45	78.62	78.92	78.73	78.58	71.77	69.28
MEDIAN AGE / AGE MEDIAN	29.90	24.78	28.08	28.85	27.71	30.00	30.68	29.78	28.81	28.39	31.31	27.43	22.43

PROJ. NO. 7		PROJECTED POPULATION BY SEX AND AGE GROUP, FOR CANADA AND PROVINCES, 1983, IN THOUSANDS PROJECTION DE LA POPULATION PAR SEXE ET PAR GROUPE D'AGES, CANADA ET PROVINCES, 1983, EN MILLIERS											
SEX AND AGE	CANADA	Nfld	P.E.I.	N.S.	N.B.	QUE.	ONT.	MAN.	SASK.	ALTA.	B.C.	YUKON.	N.W.T.
SEXE ET AGE		T.-N.	I.P.-E.	N.-E.	N.-B.	Q.-E.	O.-T.	M.-N.	S.-K.	A.-L.	B.-C.	Y.-K.	N.-W.
		T.	I.	N.	N.	Q.	O.	M.	S.	A.	B.	Y.	N.
0	191.9	5.9	1.0	7.1	6.2	51.9	65.5	8.7	8.5	17.0	19.3	0.2	0.5
1	190.2	5.8	1.0	6.9	6.1	51.3	65.1	8.7	8.3	17.0	19.2	0.2	0.5
2	188.5	5.7	1.0	6.8	6.0	50.8	64.7	8.6	8.1	16.9	19.2	0.2	0.5
3	186.9	5.7	1.0	6.7	5.9	50.3	64.4	8.5	7.9	16.8	19.1	0.2	0.5
4	185.2	5.6	0.9	6.6	5.8	49.6	64.1	8.4	7.7	16.8	18.9	0.2	0.5
0-4	942.7	28.8	4.9	34.2	29.9	253.9	323.7	42.9	40.6	84.5	95.7	1.2	2.5
5	183.5	5.6	0.9	6.6	5.7	48.8	63.7	8.4	7.5	16.8	18.7	0.2	0.5
6	181.7	5.5	0.9	6.5	5.6	47.9	63.4	8.3	7.4	16.7	18.5	0.2	0.5
7	176.5	5.7	0.9	6.6	5.8	46.8	60.4	8.4	7.6	15.0	17.5	0.2	0.5
8	177.6	5.7	1.0	6.6	5.8	46.9	61.8	8.5	7.6	15.6	17.4	0.2	0.6
9	171.9	5.8	1.0	6.4	5.7	43.6	60.6	8.4	7.4	15.1	17.2	0.2	0.5
5-9	891.2	28.3	4.7	32.7	28.6	234.0	310.0	42.1	37.5	80.2	89.3	1.1	2.7
10	176.9	6.0	1.0	6.8	6.1	44.1	62.7	8.4	7.6	15.6	17.8	0.2	0.5
11	181.8	6.3	1.1	7.2	6.3	44.8	65.0	8.5	7.6	15.8	18.4	0.2	0.6
12	192.1	6.5	1.1	7.4	6.3	47.4	68.9	8.9	7.5	17.0	19.9	0.2	0.6
13	192.5	6.3	1.1	7.3	6.3	48.9	68.5	8.6	7.8	16.8	20.1	0.3	0.6
14	187.7	6.3	1.1	7.0	6.1	48.1	66.0	8.6	7.8	16.2	19.7	0.2	0.6
10-14	931.1	31.4	5.3	35.7	31.0	233.4	331.0	43.0	38.8	81.4	95.9	1.2	2.9
15	189.8	6.4	1.1	7.2	6.3	49.4	66.6	8.5	8.0	16.4	19.2	0.2	0.6
16	201.4	6.6	1.1	7.8	6.6	53.8	71.0	8.7	8.3	16.9	19.9	0.2	0.5
17	212.4	6.9	1.2	8.0	6.9	57.6	75.5	9.2	8.8	17.3	20.4	0.2	0.6
18	228.4	7.0	1.4	8.7	7.4	63.0	80.1	9.7	9.5	18.4	22.4	0.3	0.6
19	236.4	6.9	1.4	9.0	7.7	64.2	83.1	10.1	10.0	19.6	23.7	0.2	0.6
15-19	1068.5	33.7	6.1	40.7	34.8	288.0	376.4	46.1	44.5	88.7	105.6	1.1	2.8
20	240.9	6.7	1.4	9.1	7.9	65.7	84.6	10.2	10.1	19.9	24.7	0.2	0.5
21	238.3	6.7	1.4	9.0	7.5	65.9	83.2	10.3	9.8	19.6	24.1	0.2	0.5
22	247.1	6.9	1.4	9.1	7.5	68.6	86.5	10.3	10.3	20.2	25.0	0.2	0.5
23	242.4	6.8	1.3	8.9	7.7	67.8	85.5	10.5	10.2	20.0	25.1	0.2	0.5
24	235.7	6.4	1.3	8.8	7.3	67.2	81.2	9.9	9.8	19.2	24.0	0.2	0.4
20-24	1204.4	33.5	6.8	44.9	38.1	335.2	418.9	51.5	50.3	99.0	122.8	1.1	2.4
25-29	1109.6	27.8	5.6	41.0	34.5	313.9	382.3	48.4	44.9	96.5	111.4	1.1	2.1
30-34	992.2	24.0	4.6	34.5	29.1	278.1	347.2	43.0	35.2	85.6	107.4	1.3	2.3
35-39	903.9	20.5	4.1	30.8	25.1	255.3	326.1	37.1	28.7	73.5	99.6	1.2	1.9
40-44	713.8	15.0	3.1	23.4	18.8	203.4	260.1	28.7	23.3	57.0	78.8	0.9	1.4
45-49	620.5	12.7	2.9	20.3	15.6	168.9	232.3	25.0	22.1	50.6	68.4	0.7	1.1
50-54	615.7	11.9	2.7	19.2	15.1	166.2	231.9	24.9	22.9	49.5	67.7	0.6	1.0
55-59	564.2	10.7	2.4	17.9	14.3	151.2	214.9	24.4	22.8	42.6	61.9	0.5	0.7
60-64	485.6	10.2	2.4	17.3	13.5	124.7	181.1	22.6	21.9	36.2	54.9	0.4	0.5
65-69	375.9	8.2	2.1	14.7	11.3	95.2	133.7	19.2	19.0	27.6	44.4	0.2	0.4
70-74	288.6	6.3	1.8	11.8	8.8	71.1	103.9	15.1	15.3	20.7	35.7	0.2	0.2
75-79	184.7	3.5	1.2	7.5	5.7	43.8	64.6	9.5	10.4	14.4	23.7	0.1	0.1
80-84	101.0	2.0	0.7	3.9	3.1	22.3	35.9	5.8	6.0	8.1	13.1	0.0	0.1
85-89	42.2	0.8	0.4	1.8	1.4	8.8	14.5	2.5	2.9	3.4	5.5	0.0	0.0
90+	18.5	0.3	0.2	0.8	0.6	3.0	5.6	1.2	2.1	1.7	3.0	0.0	0.0
MALE-MASCUL.	12055.4	309.5	61.9	433.0	359.2	3252.3	4293.4	533.3	489.1	1001.1	1284.5	12.8	25.1
0	182.4	5.6	1.0	6.7	5.9	49.3	62.1	8.3	8.1	16.1	18.4	0.2	0.5
1	180.8	5.6	1.0	6.6	5.8	48.9	61.8	8.2	7.9	16.1	18.4	0.2	0.5
2	179.3	5.5	0.9	6.5	5.7	48.4	61.4	8.1	7.7	16.1	18.3	0.2	0.5
3	177.8	5.4	0.9	6.4	5.6	47.8	61.1	8.0	7.5	16.0	18.2	0.2	0.5
4	176.3	5.4	0.9	6.3	5.5	47.2	60.9	8.0	7.3	16.0	18.1	0.2	0.5
0-4	896.6	27.5	4.7	32.6	28.4	241.6	307.3	40.7	38.6	80.3	91.4	1.1	2.4
5	174.6	5.3	0.9	6.3	5.4	46.4	60.5	7.9	7.2	15.9	17.9	0.2	0.5
6	172.9	5.3	0.9	6.2	5.4	45.6	60.3	7.9	7.1	15.9	17.7	0.2	0.5
7	168.0	5.4	0.9	6.1	5.4	44.1	60.9	7.9	7.5	15.3	16.7	0.2	0.5
8	168.7	5.3	0.9	6.2	5.7	44.3	58.9	8.0	7.2	14.8	16.6	0.2	0.5
9	164.2	5.5	0.9	6.2	5.6	41.9	57.7	7.7	7.2	14.6	16.3	0.2	0.5
5-9	848.5	26.8	4.4	30.9	27.6	222.4	295.3	39.5	36.2	76.6	85.2	1.0	2.6
10	167.5	5.7	0.9	6.6	5.7	41.5	59.1	7.9	7.4	14.8	17.2	0.2	0.5
11	172.1	6.1	1.0	6.8	5.9	42.7	61.1	8.2	7.2	14.8	17.5	0.2	0.6
12	183.2	6.1	1.0	7.1	6.0	45.3	65.8	8.5	7.6	15.9	19.1	0.2	0.6
13	183.0	5.9	1.0	6.9	5.9	46.2	65.2	8.4	7.5	16.1	19.2	0.2	0.6
14	178.4	6.0	1.0	6.6	5.7	45.6	62.7	8.1	7.6	15.5	18.9	0.2	0.5
10-14	884.2	29.8	4.9	34.0	29.2	221.4	313.9	41.1	37.2	77.0	91.9	1.0	2.8
15	181.6	6.2	1.0	6.9	5.8	47.9	63.5	8.0	7.5	15.6	18.4	0.2	0.5
16	193.0	6.5	1.1	7.2	6.3	51.4	68.0	8.5	7.9	16.3	19.1	0.2	0.5
17	203.2	6.6	1.1	7.8	6.7	54.8	71.9	8.9	8.4	16.4	19.9	0.2	0.5
18	218.6	6.7	1.2	8.3	7.1	60.1	76.8	9.4	9.0	17.8	21.4	0.2	0.6
19	226.1	6.5	1.4	8.6	7.2	61.4	79.2	9.7	9.7	18.8	23.0	0.2	0.5
15-19	1022.5	32.5	5.8	38.9	33.1	275.6	359.5	44.5	42.5	84.8	101.7	1.0	2.6
20	231.8	6.5	1.3	8.6	7.3	63.8	80.5	10.0	9.9	19.4	23.8	0.2	0.5
21	228.9	6.4	1.2	8.7	7.4	62.4	80.0	9.9	9.7	19.1	23.4	0.2	0.5
22	236.8	6.6	1.4	8.8	7.4	66.1	82.6	10.2	9.8	19.3	24.0	0.2	0.5
23	232.6	6.3	1.4	8.5	7.2	66.1	79.5	9.9	9.8	19.0	24.3	0.2	0.4
24	227.7	6.1	1.3	8.3	7.1	65.6	77.7	9.7	9.7	18.4	23.2	0.2	0.4
20-24	1157.7	31.9	6.6	43.0	36.4	323.9	400.5	49.8	48.8	95.1	118.6	1.0	2.2
25-29	1103.2	27.5	5.6	39.3	33.7	312.5	384.0	48.2	43.4	93.8	112.2	1.1	2.0
30-34	999.1	24.1	4.6	34.1	28.8	281.5	356.2	43.0	33.5	82.6	107.6	1.2	2.1
35-39	894.4	19.8	4.0	30.0	24.0	256.1	325.2	36.5	27.5	71.6	96.9	1.1	1.6
40-44	703.8	14.4	3.0	23.2	18.2	203.1	257.8	28.2	23.0	55.0	75.9	0.7	1.2
45-49	613.7	11.9	2.8	20.0	15.6	172.6	230.0	24.8	21.8	48.2	64.5	0.5	0.9
50-54	613.1	11.3	2.6	19.7	15.6	175.6	228.5	25.4	22.8	46.4	64.0	0.5	0.7
55-59	601.3	10.4	2.5	19.6	15.3	166.4	228.5	26.3	23.6	42.9	64.6	0.4	0.6
60-64	550.7	10.2	2.7	19.8	15.3	145.1	205.2	26.1	23.3	39.0	63.3	0.3	0.4
65-69	445.6	8.4	2.4	17.3	12.8	117.9	158.8	22.0	20.8	30.8	53.9</		

PROJ. NO. 7 PROJECTED POPULATION BY SEX AND AGE GROUP, FOR CANADA AND PROVINCES, 1983, IN THOUSANDS  
PROJECTION DE LA POPULATION PAR SEXE ET PAR GROUPE D'AGES, CANADA ET PROVINCES, 1983, EN MILLIERS

SEX AND AGE SEXE ET AGE	CANADA	NFLD T.-N.	P.E.I. I.P.-E.	N.S. N.-E.	N.B.	QUE.	ONT.	MAN.	SASK.	ALTA. ALB.	B.C. C.-B.	YUKON.	N.W.T. T.N.-D.
0	374.3	11.5	2.0	13.8	12.0	101.2	127.7	17.0	16.6	33.2	37.8	0.4	1.0
1	371.0	11.4	2.0	13.6	11.8	100.2	126.8	16.9	16.2	33.1	37.6	0.4	1.0
2	367.9	11.2	1.9	13.4	11.6	99.2	126.1	16.7	15.8	33.0	37.5	0.5	1.0
3	364.7	11.1	1.9	13.2	11.4	98.1	125.5	16.5	15.4	32.8	37.2	0.5	1.0
4	361.5	11.0	1.8	13.0	11.3	97.7	125.0	16.4	15.0	32.8	37.0	0.5	1.0
0-4	1839.3	56.3	9.6	66.8	58.3	495.5	631.0	83.5	79.2	164.8	187.0	2.3	5.0
5	358.0	10.9	1.8	12.8	11.2	95.2	124.2	16.3	14.7	32.8	36.6	0.5	1.0
6	354.6	10.8	1.8	12.7	11.0	93.6	123.7	16.3	14.5	32.6	36.2	0.5	1.0
7	344.6	11.0	1.9	12.7	11.3	90.9	118.3	16.3	15.1	31.4	34.2	0.4	1.1
8	346.4	11.1	1.9	12.7	11.5	91.2	120.7	16.5	14.8	30.4	34.0	0.4	1.1
9	336.1	11.3	1.9	12.6	11.3	85.5	118.3	16.2	14.5	29.7	33.5	0.4	1.0
5-9	1739.7	55.1	9.2	63.6	56.2	456.4	605.3	81.5	73.7	156.8	174.5	2.2	5.2
10	344.4	11.7	1.9	13.3	11.8	85.6	121.8	16.3	15.0	30.4	35.0	0.4	1.1
11	353.9	12.4	2.0	14.0	12.2	87.5	126.1	16.7	14.9	30.6	35.9	0.4	1.1
12	375.3	12.5	2.1	14.6	12.4	92.9	134.5	17.4	15.4	32.8	38.9	0.4	1.2
13	375.5	12.2	2.1	14.1	12.1	95.1	133.7	17.0	15.3	32.9	39.3	0.4	1.2
14	366.1	12.4	2.1	13.6	11.7	93.7	128.8	16.6	15.4	31.6	38.6	0.4	1.1
10-14	1815.3	61.2	10.2	69.7	60.2	454.8	644.9	84.1	76.0	158.4	187.8	2.2	5.7
15	371.3	12.6	2.1	14.1	12.2	97.2	130.1	16.5	15.5	32.0	37.6	0.4	1.1
16	394.4	13.1	2.2	15.0	12.9	105.2	139.0	17.2	16.2	33.2	39.0	0.4	1.0
17	415.7	13.5	2.3	15.7	13.6	112.4	147.4	18.1	17.2	33.7	40.3	0.4	1.1
18	447.0	13.7	2.6	17.0	14.4	123.1	156.9	19.1	18.5	36.2	43.8	0.5	1.1
19	462.6	13.3	2.7	17.6	14.8	125.6	162.4	19.8	19.7	38.4	46.7	0.4	1.1
15-19	2091.0	66.2	11.9	79.6	67.9	563.5	735.8	90.6	87.0	173.5	207.3	2.1	5.4
20	472.6	13.2	2.7	17.7	15.2	129.5	165.2	20.2	20.0	39.3	48.4	0.4	1.0
21	467.2	13.1	2.6	17.7	14.9	128.3	163.2	20.3	19.5	38.7	47.5	0.4	1.0
22	482.8	13.6	2.8	17.9	15.1	134.6	169.1	20.8	20.0	39.5	49.0	0.5	1.0
23	445.0	13.0	2.7	17.4	14.9	133.9	162.9	20.4	20.0	39.0	49.4	0.5	0.9
24	463.4	12.5	2.5	17.1	14.4	132.7	158.9	19.6	19.5	37.6	47.1	0.4	0.8
20-24	2362.1	65.4	13.3	87.9	74.5	659.1	819.4	101.2	99.0	194.1	241.4	2.2	4.6
25-29	2212.8	55.4	11.1	80.3	68.2	626.4	766.3	96.6	88.2	190.3	223.6	2.2	4.2
30-34	1991.3	48.1	9.2	68.6	57.8	559.5	703.5	86.0	68.7	168.2	215.0	2.5	4.3
35-39	1798.3	40.3	8.0	60.7	49.0	511.4	651.3	73.7	56.2	145.1	196.6	2.3	3.6
40-44	1417.6	29.4	6.1	46.6	37.0	406.4	517.9	56.9	46.3	112.0	154.7	1.6	2.6
45-49	1234.2	24.6	5.6	40.2	31.2	341.6	462.3	49.8	43.9	98.8	132.9	1.2	2.1
50-54	1228.8	23.2	5.2	39.0	30.7	343.8	460.4	50.3	45.7	95.9	131.7	1.1	1.7
55-59	1165.5	21.1	5.0	37.5	29.8	317.7	443.4	50.7	46.4	85.4	126.4	0.9	1.3
60-64	1036.3	20.4	5.0	37.1	28.8	269.8	386.4	48.7	45.1	75.2	118.2	0.7	0.9
65-69	821.5	16.6	4.5	32.0	24.0	213.1	292.4	41.2	39.8	58.3	98.3	0.4	0.6
70-74	656.7	13.1	3.9	25.8	19.5	167.0	237.3	33.8	32.3	44.6	78.8	0.3	0.4
75-79	449.6	7.7	2.7	17.4	13.2	111.4	164.3	23.6	22.8	31.9	54.2	0.1	0.2
80-84	268.6	4.8	1.8	10.4	8.1	62.1	101.3	14.5	14.0	18.9	32.7	0.1	0.1
85-89	129.9	2.2	1.1	5.4	4.1	26.6	50.0	7.4	7.4	9.2	16.4	0.0	0.0
90+	62.2	1.0	0.6	2.4	2.0	10.0	23.7	4.0	4.6	5.0	9.0	0.0	0.0
TOTAL	24320.8	612.2	124.1	871.0	720.5	6596.2	8696.9	1078.1	976.3	1986.4	2586.7	24.3	48.1

BROAD AGE GROUPING / GRANDS GROUPES D'AGES

MALE-MASCUL.

0-14	2765.0	88.6	14.9	102.6	89.5	721.3	964.8	127.9	116.9	245.1	280.9	3.4	8.1
15-44	5592.3	154.5	30.3	215.3	180.4	1673.8	2110.9	254.8	226.8	500.2	625.7	6.8	12.9
45-64	2286.0	45.5	10.3	74.7	58.5	613.1	860.1	96.9	89.7	178.9	252.8	2.1	3.4
65+	1012.0	21.0	6.4	40.4	30.8	244.2	357.6	53.7	55.7	75.9	125.0	0.5	0.8

FEMALE-FEMI.

0-14	2629.3	84.1	14.0	97.5	85.2	685.5	916.5	121.2	112.0	234.0	268.5	3.2	7.8
15-44	5880.7	150.2	29.4	208.4	174.0	1652.6	2083.2	250.2	218.6	482.9	613.0	6.2	11.8
45-64	2378.9	43.9	10.5	79.1	62.1	659.8	892.3	102.6	91.4	176.4	256.4	1.7	2.7
65+	1376.5	24.5	8.2	53.0	40.1	346.0	511.5	70.8	65.1	92.0	164.3	0.4	0.7

TOTAL

0-14	5394.4	172.6	29.0	200.1	174.7	1406.7	1881.3	249.1	228.9	480.0	549.4	6.6	15.9
15-44	11873.0	304.7	59.7	423.7	354.4	3325.4	4194.1	505.0	445.5	983.1	1238.7	13.0	24.7
45-64	4664.9	89.4	20.8	153.8	120.6	1272.9	1752.4	199.5	181.1	355.3	509.2	3.8	6.0
65+	2388.5	45.5	14.6	93.4	70.8	590.2	869.1	124.5	120.8	167.9	289.4	0.9	1.4

DEPENDANCY RATIOS / RAPPORTS DE DEPENDANCE

BOTH SEXES - SEXES REUNIS

0-17	42.82	59.67	48.03	46.01	48.90	40.18	41.55	46.10	46.07	46.71	40.85	49.97	69.36
55+	15.55	12.82	19.68	17.54	16.23	13.78	15.72	19.07	20.91	13.55	17.74	5.63	5.26
TOTAL	58.37	72.49	67.71	63.55	65.13	53.96	57.27	65.17	68.99	60.25	58.59	55.60	74.62

LIFE EXPECTANCY AT BIRTH / ESPERANCE DE LA VIE A LA NAISSANCE

MALE-MASCUL.	70.03	70.41	70.49	69.23	69.97	69.08	70.40	71.07	72.29	71.60	70.33	67.24	64.84
FEMALE-FEMI.	77.84	77.35	78.65	77.54	77.75	76.66	78.62	78.80	79.07	78.88	78.76	72.07	69.69
MEDIAN AGE / AGE MEDIAN	30.24	25.16	28.35	29.16	28.07	30.37	31.01	30.08	29.07	28.80	31.65	27.86	22.78

PROJ. NO. 7 PROJECTED POPULATION BY SEX AND AGE GROUP, FOR CANADA AND PROVINCES, 1984, IN THOUSANDS  
 PROJECTION DE LA POPULATION PAR SEXE ET PAR GROUPE D'AGES, CANADA ET PROVINCES, 1984, EN MILLIERS

SEX AND AGE SEXE ET AGE	CANADA	Nfld	P.E.I.	N.S.	N.B.	QUE.	ONT.	MAN.	SASK.	ALTA.	B.C.	YUKON	N.W.T.
		T.-N.	I.P.-E.	N.-E.						ALB.	C.-B.		T.N.-O
0	192.8	6.0	1.1	7.1	6.2	52.2	65.7	8.8	8.6	17.0	19.3	0.2	0.5
1	191.5	5.9	1.0	7.0	6.2	51.7	65.4	8.7	8.5	17.0	19.3	0.2	0.5
2	190.0	5.8	1.0	6.9	6.1	51.3	65.0	8.6	8.3	16.9	19.2	0.2	0.5
3	188.4	5.7	1.0	6.8	6.0	50.8	64.6	8.6	8.1	16.9	19.1	0.2	0.5
4	186.8	5.7	1.0	6.7	5.9	50.2	64.3	8.5	7.9	16.8	19.0	0.2	0.5
0-4	949.5	29.1	5.0	34.7	30.3	256.2	325.1	43.2	41.5	84.7	96.0	1.1	2.5
5	185.1	5.6	0.9	6.6	5.8	49.5	64.1	8.4	7.7	16.8	18.9	0.2	0.5
6	183.4	5.6	0.9	6.6	5.7	48.8	63.7	8.4	7.5	16.8	18.7	0.2	0.5
7	181.6	5.5	0.9	6.5	5.6	47.9	63.4	8.3	7.4	16.7	18.5	0.2	0.5
8	176.5	5.7	0.9	6.6	5.8	46.8	60.4	8.4	7.6	16.0	17.5	0.2	0.5
9	177.5	5.7	1.0	6.6	5.8	46.9	61.8	8.5	7.6	15.6	17.4	0.2	0.6
5-9	904.1	28.1	4.7	32.9	28.7	239.8	313.4	42.0	37.8	81.9	91.0	1.1	2.6
10	171.8	5.8	1.0	6.4	5.7	43.6	60.6	8.4	7.4	15.1	17.2	0.2	0.5
11	176.9	6.0	1.0	6.8	6.1	44.0	62.7	8.4	7.6	15.6	17.8	0.2	0.5
12	181.7	6.3	1.1	7.2	6.3	48.8	65.0	8.5	7.6	15.8	18.4	0.2	0.6
13	192.0	6.5	1.1	7.4	6.3	47.5	68.7	8.9	7.9	17.0	19.9	0.2	0.6
14	192.4	6.3	1.1	7.3	6.3	48.8	68.5	8.6	7.8	16.8	20.1	0.3	0.6
10-14	914.9	30.9	5.2	35.1	30.6	228.8	325.5	42.9	38.4	80.2	93.3	1.1	2.9
15	187.6	6.3	1.1	7.0	6.1	48.1	66.0	8.6	7.8	16.2	19.7	0.2	0.6
16	189.6	6.4	1.1	7.2	6.3	49.3	66.6	8.5	8.0	16.4	19.2	0.2	0.6
17	201.2	6.6	1.1	7.8	6.6	53.7	70.9	8.7	8.3	16.9	19.9	0.2	0.5
18	212.2	6.9	1.2	7.9	6.9	57.5	75.4	9.2	8.8	17.3	20.3	0.2	0.6
19	228.1	7.0	1.4	8.7	7.3	62.9	80.0	9.7	9.5	18.4	22.4	0.3	0.6
15-19	1018.6	33.1	5.8	38.7	33.2	271.6	358.8	44.5	42.3	85.1	101.5	1.1	2.8
20	236.1	6.9	1.4	9.0	7.6	64.1	83.0	10.1	10.0	19.6	23.7	0.2	0.6
21	240.5	6.7	1.4	9.0	7.8	65.6	84.5	10.1	10.1	19.9	24.6	0.2	0.5
22	239.7	6.7	1.4	9.0	7.8	65.0	84.1	10.3	10.3	19.9	24.1	0.2	0.5
23	246.7	6.9	1.4	9.1	7.7	68.4	86.3	10.6	10.2	20.2	24.9	0.2	0.5
24	242.0	6.8	1.3	8.9	7.7	67.7	83.3	10.5	10.2	20.0	25.1	0.2	0.5
20-24	1203.2	33.9	6.8	45.0	38.4	331.6	420.2	51.6	50.3	99.3	122.4	1.1	2.5
25-29	1134.2	29.0	5.9	42.2	35.4	321.8	390.7	48.9	46.3	96.9	113.8	1.1	2.2
30-34	1004.8	24.6	4.6	35.2	29.6	281.9	349.5	43.9	37.0	87.8	107.2	1.2	2.2
35-39	932.7	21.4	4.3	32.0	26.4	262.3	335.5	38.7	29.9	76.5	102.3	1.3	2.0
40-44	744.4	15.7	3.2	24.3	19.8	212.7	270.0	30.0	23.9	59.7	82.6	1.0	1.5
45-49	625.8	12.9	2.9	20.7	15.9	171.6	233.6	25.2	21.9	50.5	68.8	0.7	1.1
50-54	615.8	12.1	2.7	19.3	15.1	168.0	231.5	25.0	22.6	50.0	67.8	0.6	1.0
55-59	565.8	10.8	2.4	17.6	14.2	152.3	215.1	24.1	22.6	43.5	62.0	0.5	0.7
60-64	501.1	10.1	2.3	17.3	13.6	128.9	189.1	22.8	22.1	37.3	56.7	0.4	0.6
65-69	373.8	8.3	2.1	14.6	11.2	95.2	132.5	19.0	19.0	27.9	43.5	0.2	0.4
70-74	297.5	6.6	1.8	12.0	9.0	73.2	106.1	15.5	15.5	21.1	36.3	0.2	0.2
75-79	189.1	3.7	1.2	7.7	5.9	45.0	66.2	17.0	10.6	14.5	24.2	0.1	0.1
80-84	104.8	2.0	0.7	4.0	3.1	23.2	37.2	5.9	6.3	8.5	13.6	0.0	0.1
85-89	43.1	0.8	0.4	1.8	1.4	9.2	14.9	2.5	2.9	3.5	5.6	0.0	0.0
90+	18.7	0.3	0.2	0.8	0.6	3.1	5.7	1.2	2.1	1.7	3.0	0.0	0.0
MALE-MASCUL.	12141.8	313.4	62.3	435.9	362.2	3276.4	4320.6	537.0	493.1	1010.6	1291.6	13.0	25.5
0	163.2	5.7	1.0	6.8	5.9	49.6	62.3	8.3	8.2	16.1	18.4	0.2	0.5
1	162.1	5.6	1.0	6.7	5.9	49.3	62.1	8.3	8.1	16.1	18.4	0.2	0.5
2	160.7	5.6	1.0	6.6	5.8	48.8	61.7	8.2	7.9	16.1	18.4	0.2	0.5
3	159.3	5.5	0.9	6.5	5.7	48.4	61.4	8.1	7.7	16.0	18.3	0.2	0.5
4	157.7	5.4	0.9	6.4	5.6	47.8	61.1	8.0	7.5	16.0	18.2	0.2	0.5
0-4	903.1	27.8	4.8	33.1	28.8	243.9	306.6	41.0	39.4	80.4	91.7	1.1	2.4
5	176.2	5.4	0.9	6.3	5.5	47.2	60.9	8.0	7.3	16.0	18.0	0.2	0.5
6	174.5	5.3	0.9	6.3	5.4	46.4	60.5	7.9	7.2	16.0	17.9	0.2	0.5
7	172.9	5.3	0.9	6.2	5.3	45.6	60.3	7.9	7.1	15.9	17.7	0.2	0.5
8	168.0	5.4	0.9	6.1	5.5	44.1	57.9	7.9	7.5	15.3	16.7	0.2	0.5
9	168.7	5.3	0.9	6.2	5.7	44.3	58.9	8.0	7.2	14.8	16.6	0.2	0.5
5-9	860.3	26.7	4.4	31.0	27.5	227.6	298.4	39.7	36.3	78.0	87.0	1.1	2.6
10	164.2	5.5	0.9	6.2	5.6	41.9	57.6	7.7	7.1	14.5	16.3	0.2	0.5
11	167.4	5.7	0.9	6.5	5.7	41.5	59.1	7.9	7.4	14.8	17.2	0.2	0.5
12	172.1	6.1	1.0	6.8	5.9	42.7	61.1	8.2	7.2	14.8	17.5	0.2	0.6
13	183.1	6.1	1.0	7.1	6.0	45.3	65.8	8.5	7.6	15.9	19.1	0.2	0.6
14	183.0	5.9	1.0	6.9	5.9	46.2	65.2	8.4	7.5	16.1	19.2	0.2	0.6
10-14	869.8	29.2	4.8	33.6	29.1	217.7	308.7	40.7	36.8	76.1	89.2	1.0	2.7
15	178.3	6.0	1.0	6.6	5.7	45.6	62.7	8.1	7.5	15.5	18.9	0.2	0.5
16	181.5	6.2	1.0	6.9	5.8	47.9	63.5	8.0	7.5	15.6	18.4	0.2	0.5
17	192.9	6.6	1.1	7.2	6.3	51.3	68.0	8.5	7.9	16.3	19.1	0.2	0.5
18	203.1	6.6	1.1	7.8	6.7	54.8	71.9	8.9	8.4	16.4	19.9	0.2	0.5
19	218.5	6.7	1.2	8.3	7.1	60.1	76.8	9.4	9.0	17.8	21.4	0.2	0.6
15-19	974.4	32.1	5.5	36.8	31.5	259.7	342.9	42.9	40.4	81.5	97.6	1.0	2.6
20	226.0	6.5	1.4	8.6	7.2	61.4	79.2	9.7	9.7	18.8	23.0	0.2	0.5
21	231.7	6.4	1.3	8.6	7.3	63.7	80.5	10.0	9.9	19.4	23.7	0.2	0.5
22	228.8	6.4	1.2	8.7	7.4	62.3	80.0	9.9	9.7	19.1	23.4	0.2	0.5
23	236.7	6.6	1.4	8.8	7.4	66.0	82.6	10.2	9.8	19.3	24.0	0.2	0.5
24	232.5	6.3	1.4	8.5	7.2	66.1	79.5	9.9	9.8	19.0	24.3	0.2	0.4
20-24	1155.6	32.2	6.7	43.3	36.4	319.5	401.8	49.7	48.7	95.4	118.3	1.1	2.4
25-29	1117.6	28.5	5.8	40.3	34.5	318.2	386.7	48.5	45.1	93.8	113.2	1.0	2.0
30-34	1015.4	24.7	4.6	34.6	29.4	285.5	360.2	44.2	35.1	85.2	108.6	1.2	2.1
35-39	926.9	20.9	4.2	31.4	25.2	264.1	336.4	38.2	28.8	74.5	100.2	1.2	1.8
40-44	735.1	15.1	3.2	24.1	19.0	213.0	268.2	29.5	23.6	57.5	79.8	0.7	1.3
45-49	620.9	12.4	2.8	20.3	16.0	174.9	231.9	25.1	21.6	48.8	65.6	0.5	1.0
50-54	612.3	11.3	2.6	19.8	15.6	175.1	228.9	25.1	22.6	46.7	63.3	0.5	0.8
55-59	585.0	10.6	2.5	19.4	15.4	167.1	226.1	25.7	23.3	43.1	63.6	0.4	0.8
60-64	569.4	10.1	2.6	19.9	15.3	150.1	215.1	26.8	23.4	40.3	65.1	0.3	0.5
65-69	447.6	8.6	2.4	17.4	13.0	119.0	159.4	22.0	20.8	31.1	53.5	0.2	0.3
70-74	379.1	7.2	2.2	14.6	11.0	98.8	137.4	19.2	17.6	25.2	45.6	0.1	0.2
75-79	273.9	4.5	1.6	10.3	7.8	69.9	102.9	14.2	12.8	15.0	31.8	0.0	0.1
80-84	173.7	2.9	1.1	6.6	5.1	41.7	67.3	9.0	8.2	11.3	20.2	0.0	0.1
85-89	90.9	1.5	0.7	3.6	2.7	18.6	36.8	5.0	4.5	6.0	11.5	0.0	0.0
90+	45.4	0.7	0.4	1.6	1.4	7.2	19.0	2.9	2.6	3.4	6.2	0.0	0.0
FEMALE-FEM.	12369.1	306.9	62.7	441.6	364.9	3371.7	4436.9	549.4	492.0	996.3	1311.8	11.6	23.4



PROJ. NO. 7

PROJECTED POPULATION BY SEX AND AGE GROUP, FOR CANADA AND PROVINCES, 1984, IN THOUSANDS  
PROJECTION DE LA POPULATION PAR SEXE ET PAR GROUPE D'AGES, CANADA ET PROVINCES, 1984, EN MILLIERS

SEX AND AGE SEXE ET AGE	CANADA	NFLD T.-N.	P.E.I. I.P.-E.	N.S. N.-E.	N.B.	QUE.	ONT.	MAN.	SASK.	ALTA. ALB.	B.C. C.-B.	YUKON.	N.W.T. T.N.-O.
0	376.1	11.7	2.1	13.9	12.2	101.8	128.1	17.1	16.9	33.2	37.8	0.4	1.0
1	373.7	11.5	2.0	13.7	12.0	101.0	127.5	17.0	16.6	33.1	37.7	0.4	1.0
2	370.7	11.4	2.0	13.6	11.8	100.1	126.8	16.9	16.2	33.0	37.6	0.4	1.0
3	367.6	11.2	1.9	13.4	11.6	99.2	126.0	16.7	15.8	32.9	37.4	0.5	1.0
4	364.5	11.1	1.9	13.2	11.4	98.0	125.4	16.5	15.4	32.8	37.2	0.5	1.0
0-4	1852.6	56.9	9.8	67.7	59.1	500.1	633.8	84.2	80.9	165.1	187.7	2.2	5.0
5	361.3	11.0	1.8	13.0	11.3	96.7	124.9	16.4	15.0	32.8	36.9	0.5	1.0
6	357.9	10.9	1.8	12.8	11.1	95.2	124.2	16.3	14.7	32.7	36.6	0.5	1.0
7	354.5	10.8	1.8	12.7	11.0	93.5	123.7	16.3	14.5	32.6	36.2	0.5	1.0
8	344.4	11.0	1.9	12.7	11.3	90.9	118.3	16.3	15.1	31.3	34.2	0.4	1.1
9	346.2	11.1	1.9	12.7	11.5	91.2	120.7	16.5	14.8	30.4	34.0	0.4	1.1
5-9	1764.4	54.8	9.1	63.9	56.2	467.4	611.8	81.7	74.2	159.9	178.0	2.2	5.2
10	336.0	11.3	1.9	12.6	11.2	85.5	118.2	16.2	14.5	29.7	33.5	0.4	1.0
11	344.3	11.7	1.9	13.3	11.8	85.6	121.8	16.3	15.0	30.3	35.0	0.4	1.1
12	353.8	12.4	2.0	14.0	12.2	87.5	125.1	16.7	14.9	30.6	35.9	0.4	1.1
13	375.1	12.5	2.1	14.6	12.4	92.9	134.5	17.4	15.4	32.8	38.9	0.4	1.2
14	375.4	12.2	2.1	14.1	12.1	95.0	133.7	17.0	15.3	32.9	39.3	0.4	1.2
10-14	1784.7	60.1	10.0	68.7	59.7	446.5	634.2	83.6	75.2	156.4	182.6	2.2	5.6
15	365.9	12.4	2.1	13.6	11.7	93.6	128.7	16.6	15.4	31.6	38.6	0.4	1.1
16	371.1	12.5	2.1	14.1	12.2	97.2	130.1	16.5	15.5	32.0	37.6	0.4	1.1
17	394.1	13.1	2.2	15.0	12.9	105.1	138.9	17.2	16.2	33.2	38.9	0.4	1.0
18	415.3	13.5	2.3	15.7	13.6	112.3	147.2	18.0	17.2	33.7	40.3	0.4	1.1
19	446.6	13.7	2.6	17.0	14.4	123.0	156.8	19.0	18.5	36.1	43.8	0.5	1.1
15-19	1993.0	65.2	11.3	75.5	64.7	531.2	701.7	87.4	82.7	166.6	199.1	2.1	5.4
20	462.1	13.3	2.7	17.6	14.8	125.5	162.2	19.8	19.6	38.3	46.6	0.4	1.1
21	472.1	13.1	2.7	17.7	15.2	129.3	165.0	20.1	20.0	39.2	48.4	0.4	1.0
22	465.7	13.1	2.6	17.7	14.9	128.1	163.1	20.2	19.5	38.7	47.4	0.4	1.0
23	483.3	13.6	2.8	17.9	15.1	134.4	168.9	20.8	20.0	39.5	48.9	0.5	1.0
24	474.5	13.0	2.7	17.4	14.8	133.8	162.8	20.4	20.0	38.9	49.4	0.5	0.9
20-24	2358.8	66.1	13.5	88.3	74.8	651.1	822.0	101.3	99.1	194.7	240.7	2.2	4.9
25-29	2251.8	57.5	11.7	82.5	69.9	640.0	777.4	97.4	91.4	190.6	227.0	2.1	4.2
30-34	2020.2	49.3	9.3	69.8	59.0	567.5	709.7	88.1	72.1	172.9	215.7	2.4	4.3
35-39	1859.6	42.3	8.5	63.5	51.6	526.4	672.0	76.8	58.7	151.0	202.5	2.4	3.8
40-44	1479.4	30.8	6.4	48.4	38.8	425.8	538.2	59.5	47.6	117.2	162.4	1.7	2.8
45-49	1245.7	25.3	5.6	41.0	31.9	346.4	465.5	50.3	43.4	99.4	134.5	1.3	2.1
50-54	1228.1	23.5	5.3	39.1	30.7	343.1	460.4	50.0	45.3	96.7	131.2	1.1	1.8
55-59	1163.8	21.4	5.0	37.1	29.6	319.5	441.2	49.8	45.9	86.6	125.6	0.9	1.3
60-64	1070.4	20.2	4.9	37.1	28.9	279.1	404.1	49.6	45.5	77.6	121.8	0.7	1.0
65-69	821.4	16.8	4.5	32.0	24.1	214.2	292.0	41.0	39.8	59.0	97.0	0.4	0.7
70-74	676.6	13.8	4.0	26.6	20.0	171.9	243.5	34.8	33.2	46.3	81.8	0.3	0.4
75-79	463.0	8.2	2.8	17.9	13.6	114.9	159.1	24.3	23.4	32.6	55.9	0.1	0.2
80-84	278.5	4.9	1.8	10.6	8.3	64.9	104.5	15.0	14.5	19.8	33.8	0.1	0.1
85-89	133.9	2.3	1.1	5.4	4.2	27.8	51.7	7.6	7.5	9.4	16.9	0.0	0.0
90+	64.1	1.0	0.6	2.4	2.0	10.3	24.6	4.1	4.7	5.1	9.2	0.0	0.0
TOTAL	24510.9	620.3	125.0	877.6	727.1	6648.2	8757.4	1086.4	985.1	2006.9	2603.4	24.6	48.9

BROAD AGE GROUPING / GRANDS GROUPES D'AGES

MALE-MASCUL.

0-14	2768.5	88.1	14.9	102.6	89.6	724.8	964.0	128.1	117.7	246.8	280.3	3.4	6.1
15-44	6037.9	157.8	30.7	217.5	182.8	1681.9	2124.8	257.5	229.9	505.3	629.8	6.8	13.2
45-64	2308.5	45.9	10.3	74.9	58.7	620.9	869.2	97.1	89.2	181.3	255.3	2.2	3.5
65+	1027.0	21.6	6.4	40.9	31.1	248.8	362.6	54.3	56.4	77.3	126.1	0.5	0.8

FEMALE-FEMMI.

0-14	2633.1	83.7	14.0	97.7	85.4	689.2	915.8	121.4	112.6	234.5	267.9	3.2	7.7
15-44	5924.9	153.4	29.9	210.5	176.1	1660.0	2096.2	253.0	221.7	487.8	617.7	6.3	12.2
45-64	2400.5	44.5	10.5	79.3	62.3	667.2	902.0	102.6	91.0	179.0	257.7	1.7	2.8
65+	1410.6	25.3	8.3	54.1	41.0	355.3	522.9	72.4	66.7	94.9	168.5	0.4	0.7

TOTAL

0-14	5401.6	171.8	28.9	200.3	175.1	1414.0	1879.8	249.5	230.3	481.3	548.2	6.6	15.8
15-44	11962.8	311.2	60.6	428.0	358.9	3342.0	4221.0	510.5	451.6	993.1	1247.5	13.1	25.3
45-64	4708.9	90.3	20.8	154.3	121.0	1288.1	1771.2	199.7	180.1	360.2	513.0	4.0	6.3
65+	2437.6	46.9	14.7	95.0	72.2	604.1	885.4	126.7	123.1	172.3	294.6	0.9	1.5

DEPENDANCY RATIOS / RAPPORTS DE DEPENDANCE

BOTH SEXES - SEXES REUNIS

0-17	42.04	57.72	46.94	45.06	47.80	39.45	40.71	45.43	47.42	46.01	40.31	49.29	67.13
55+	15.69	12.91	19.62	17.61	16.29	13.94	15.83	19.20	21.05	13.71	17.91	5.91	5.31
TOTAL	57.72	70.64	66.56	62.67	64.09	53.39	56.54	64.63	68.47	59.72	58.22	55.20	72.44

LIFE EXPECTANCY AT BIRTH / ESPERANCE DE LA VIE A LA NAISSANCE

MALE-MASCUL.	70.09	70.51	70.59	69.29	70.05	69.15	70.47	71.15	72.42	71.68	70.38	67.55	65.15
FEMALE-FEMMI.	77.98	77.51	78.77	77.68	77.88	76.79	78.80	78.98	79.22	79.03	78.95	72.36	70.11
MEDIAN AGE / AGE MEDIAN	30.59	25.56	26.66	25.50	28.44	30.74	31.35	30.41	29.37	29.23	31.99	28.23	23.17

PROJ. NO. 7 PROJECTED POPULATION BY SEX AND AGE GROUP, FOR CANADA AND PROVINCES, 1985, IN THOUSANDS  
 PROJECTION DE LA POPULATION PAR SEXE ET PAR GROUPE D'AGES, CANADA ET PROVINCES, 1985, EN MILLIERS

SEX AND AGE SEXE ET AGE	CANADA	NFLD T.-N.	P.E.I. I.P.-E.	N.S. N.-E.	N.B.	Q.U.E.	ONT.	MAN.	SASK.	ALTA. ALB.	B.C. C.-B.	YUKON.	N.W.T. T.N.-O
0	192.9	6.0	1.1	7.2	6.3	52.2	65.7	8.8	8.7	17.0	19.2	0.2	0.5
1	192.5	6.0	1.1	7.1	6.2	52.0	65.6	8.8	8.6	17.0	19.3	0.2	0.5
2	191.3	5.9	1.0	7.0	6.2	51.7	65.4	8.7	8.5	17.0	19.2	0.2	0.5
3	189.8	5.8	1.0	6.9	6.1	51.4	65.0	8.6	8.3	16.9	19.2	0.2	0.5
4	188.3	5.7	1.0	6.8	6.0	50.8	64.6	8.6	8.1	16.9	19.1	0.2	0.5
0-4	954.8	29.4	5.1	35.1	30.7	258.0	326.3	43.5	42.3	84.8	96.1	1.1	2.5
5	186.7	5.7	1.0	6.7	5.9	50.2	64.3	8.5	7.9	16.8	19.0	0.2	0.5
6	185.0	5.6	0.9	6.6	5.8	49.5	64.0	8.4	7.7	16.8	18.9	0.2	0.5
7	183.3	5.6	0.9	6.6	5.7	48.7	63.7	8.4	7.5	16.8	18.7	0.2	0.5
8	181.6	5.5	0.9	6.5	5.6	47.9	63.4	8.3	7.4	16.7	18.5	0.2	0.5
9	176.4	5.7	0.9	6.6	5.8	46.8	60.4	8.4	7.6	16.0	17.4	0.2	0.5
5-9	913.0	28.0	4.6	33.0	28.8	243.1	315.8	42.0	38.1	83.1	92.6	1.2	2.6
10	177.5	5.7	1.0	6.6	5.8	46.8	61.8	8.5	7.6	15.5	17.4	0.2	0.6
11	171.8	5.8	1.0	6.4	5.7	43.6	60.6	8.4	7.4	15.1	17.2	0.2	0.5
12	176.8	6.0	1.0	6.8	6.1	44.0	62.7	8.4	7.6	15.6	17.8	0.2	0.5
13	181.7	6.3	1.1	7.1	6.3	44.7	64.9	8.5	7.6	15.8	18.4	0.2	0.6
14	191.9	6.5	1.1	7.4	6.3	47.5	68.7	8.9	7.9	17.0	19.8	0.2	0.6
10-14	899.6	30.3	5.1	34.4	30.1	226.7	318.7	42.8	38.1	79.0	90.6	1.1	2.8
15	192.2	6.3	1.1	7.3	6.2	48.8	68.4	8.6	7.8	16.8	20.1	0.3	0.6
16	187.4	6.3	1.1	7.0	6.1	48.0	65.9	8.5	7.8	16.2	19.7	0.2	0.6
17	189.4	6.3	1.0	7.2	6.3	49.3	66.5	8.5	8.0	16.4	19.2	0.2	0.6
18	200.9	6.6	1.1	7.8	6.6	53.7	70.8	8.7	8.3	16.8	19.8	0.2	0.5
19	211.9	6.9	1.2	7.9	6.9	57.4	75.2	9.2	8.8	17.3	20.3	0.2	0.6
15-19	981.8	32.4	5.5	37.2	32.1	257.2	346.9	43.4	40.6	83.4	99.2	1.1	2.8
20	227.7	7.0	1.4	8.7	7.3	62.8	79.9	9.6	9.5	18.3	22.3	0.3	0.6
21	235.7	6.9	1.4	9.0	7.6	64.0	82.9	10.0	10.0	19.5	23.7	0.2	0.6
22	249.1	6.7	1.4	9.0	7.5	64.0	82.7	10.0	10.0	19.3	23.5	0.2	0.5
23	237.5	6.7	1.4	9.0	7.5	65.7	83.0	10.3	9.8	19.6	24.0	0.2	0.5
24	246.3	6.9	1.4	9.1	7.7	68.3	86.2	10.6	10.2	20.2	24.9	0.2	0.5
20-24	1187.3	34.1	6.9	44.8	38.0	326.3	416.4	50.7	49.6	97.5	119.5	1.2	2.6
25-29	1154.4	30.3	6.1	43.1	36.4	327.1	397.4	49.6	47.5	97.0	116.7	1.1	2.1
30-34	1027.2	25.2	4.7	36.2	30.5	288.5	356.8	44.9	39.1	90.5	107.4	1.2	2.2
35-39	960.6	22.5	4.6	33.4	27.5	268.1	343.7	40.4	31.4	79.9	105.8	1.3	2.1
40-44	774.6	16.4	3.3	25.5	20.7	222.7	279.8	31.3	24.7	62.0	85.5	1.0	1.6
45-49	634.3	13.2	2.9	21.0	16.3	175.1	235.5	25.6	21.8	51.0	69.9	0.7	1.2
50-54	610.2	12.1	2.7	19.2	15.0	166.3	229.1	24.7	22.4	49.7	67.2	0.7	1.1
55-59	570.7	11.0	2.5	17.6	14.1	154.0	216.5	23.9	22.4	44.8	62.7	0.5	0.8
50-64	507.6	9.8	2.3	17.0	13.5	132.2	192.4	22.9	21.9	37.8	56.8	0.4	0.6
65-69	380.3	8.5	2.1	14.8	11.3	96.9	135.6	19.0	19.1	28.7	43.9	0.2	0.4
70-74	304.5	6.7	1.8	12.1	9.0	74.6	108.9	15.9	15.9	21.8	37.0	0.2	0.3
75-79	194.5	4.0	1.3	7.9	6.1	46.6	68.0	10.3	10.7	14.8	24.6	0.1	0.1
80-84	107.7	2.1	0.7	4.1	3.2	24.1	38.0	6.0	6.4	8.8	14.1	0.0	0.1
85-89	44.6	0.8	0.4	1.8	1.5	9.5	15.6	2.6	3.0	3.6	5.8	0.0	0.0
90+	18.8	0.3	0.2	0.8	0.6	3.2	5.7	1.2	2.1	1.7	3.0	0.0	0.0
MALE-MASCUL.	12226.8	317.3	62.8	438.9	365.3	3300.2	4347.1	540.6	497.1	1020.0	1298.5	13.1	25.9
0	183.3	5.8	1.0	6.8	6.0	49.7	62.3	8.3	8.3	16.1	18.3	0.2	0.5
1	183.0	5.7	1.0	6.8	5.9	49.5	62.3	8.3	8.2	15.1	18.4	0.2	0.5
2	182.0	5.6	1.0	6.7	5.9	49.2	62.1	8.3	8.1	16.1	18.4	0.2	0.5
3	180.6	5.5	1.0	6.6	5.8	48.6	61.7	8.2	7.9	15.1	18.3	0.2	0.5
4	179.2	5.5	0.9	6.5	5.7	48.3	61.3	8.1	7.7	16.0	18.3	0.2	0.5
0-4	908.2	28.1	4.9	33.5	29.2	245.6	309.7	41.3	40.2	80.5	91.8	1.1	2.4
5	177.6	5.4	0.9	6.4	5.6	47.8	61.1	8.0	7.5	16.0	18.2	0.2	0.5
6	176.1	5.4	0.9	6.3	5.5	47.1	60.8	8.0	7.3	16.0	18.0	0.2	0.5
7	176.5	5.4	0.9	6.3	5.4	46.8	60.5	7.9	7.5	16.0	17.9	0.2	0.5
8	172.8	5.3	0.9	6.2	5.4	45.6	60.3	7.9	7.1	15.9	17.7	0.2	0.5
9	167.9	5.4	0.9	6.1	5.5	44.0	57.9	7.9	7.5	15.3	16.7	0.2	0.5
5-9	869.0	26.8	4.4	31.3	27.4	231.0	300.5	39.8	36.6	79.1	88.5	1.1	2.5
10	168.7	5.3	0.9	6.2	5.7	44.3	58.9	8.0	7.2	14.8	16.6	0.2	0.5
11	164.2	5.5	0.9	6.2	5.6	41.9	57.6	7.7	7.1	14.6	16.3	0.2	0.5
12	167.4	5.7	0.9	6.5	5.7	41.5	59.1	7.9	7.4	14.8	17.2	0.2	0.5
13	172.0	6.1	1.0	6.8	5.9	42.7	61.1	8.2	7.2	14.8	17.5	0.2	0.6
14	183.0	6.1	1.0	7.1	6.0	45.3	65.7	8.5	7.5	15.9	19.1	0.2	0.6
10-14	855.3	28.7	4.7	32.9	28.9	215.7	302.4	40.3	36.5	74.8	86.7	1.0	2.7
15	182.9	5.9	1.0	6.9	5.9	46.2	65.1	8.4	7.5	16.1	19.2	0.2	0.6
16	178.3	6.0	1.0	6.6	5.7	45.6	62.7	8.1	7.5	15.5	18.9	0.2	0.5
17	181.5	6.2	1.0	6.9	5.8	47.9	63.5	8.0	7.5	15.6	18.4	0.2	0.5
18	192.8	6.5	1.1	7.2	6.3	51.3	68.0	8.5	7.9	16.3	19.1	0.2	0.5
19	203.0	6.6	1.1	7.8	6.7	54.7	71.8	8.8	8.4	16.4	19.9	0.2	0.5
15-19	938.5	31.2	5.3	35.4	30.3	245.7	331.2	41.8	38.8	79.8	95.4	1.0	2.6
20	218.4	6.7	1.2	8.3	7.0	60.1	76.7	9.4	9.0	17.8	21.4	0.2	0.6
21	225.9	6.5	1.4	8.6	7.2	61.3	79.2	9.7	9.7	18.8	22.9	0.2	0.5
22	231.6	6.4	1.3	8.6	7.3	63.7	80.5	10.0	9.9	19.4	23.7	0.2	0.5
23	228.7	6.4	1.2	8.7	7.4	62.3	80.9	9.9	9.7	19.4	23.4	0.2	0.5
24	236.6	6.6	1.4	8.8	7.4	66.0	82.6	10.1	9.8	19.3	24.0	0.2	0.5
20-24	1141.1	32.6	6.5	43.0	36.3	313.4	398.9	49.2	48.0	94.2	115.4	1.1	2.5
25-29	1127.9	29.3	6.1	41.0	34.9	321.6	388.1	48.7	46.4	93.9	114.8	1.0	2.0
30-34	1040.9	25.3	4.7	35.8	30.5	292.8	368.2	45.6	37.2	88.0	109.5	1.2	2.1
35-39	957.8	22.2	4.4	32.7	26.6	270.2	347.2	39.9	30.2	77.3	104.1	1.2	1.9
40-44	764.5	15.8	3.2	25.0	19.8	229.9	277.7	30.7	24.3	60.1	83.0	0.8	1.3
45-49	630.9	12.8	2.9	20.7	16.3	178.3	234.6	25.4	21.6	49.6	67.1	0.6	1.0
50-54	608.2	11.4	2.6	19.7	15.5	173.5	227.7	24.8	22.1	46.6	63.0	0.5	0.8
55-59	597.4	10.9	2.5	19.3	15.2	168.4	224.8	25.3	23.1	43.9	62.9	0.4	0.6
50-64	577.9	9.7	2.5	19.5	15.4	154.2	219.7	26.9	23.4	40.7	65.1	0.3	0.5
65-69	457.8	8.8	2.5	17.7	13.1	121.2	164.2	22.2	21.1	32.2	54.2	0.2	0.3
70-74	392.1	7.4	2.2	15.1	11.3	101.5	142.1	19.9	18.3	26.3	47.7	0.1	0.2
75-79	262.3	4.8	1.6	10.6	8.2	72.4	105.1	14.7	13.2	18.4	33.2	0.1	0.1
80-84	179.7	3.0	1.1	6.8	5.2	43.5	69.5	9.3	8.5	11.8	20.8	0.0	0.1
85-89	94.7	1.5	0.7	3.7	2.8	19.7	38.3	5.2	4.7	6.4	11.6	0.0	0.0
90+	47.4	0.7	0.4	1.7	1.4	7.5	19.9	3.0	2.7	3.5	6.5	0.0	0.0
FEMALE-FEMI.	12471.7	311.1	63.3	445.3	368.5	3399.2	4469.8	553.9	496.8	1007.2	1321.2	11.8	23.8

PROJ. NO. 7 PROJECTED POPULATION BY SEX AND AGE GROUP, FOR CANADA AND PROVINCES, 1985, IN THOUSANDS  
PROJECTION DE LA POPULATION PAR SEXE ET PAR GROUPE D'AGES, CANADA ET PROVINCES, 1985, EN MILLIERS

SEX AND AGE SEXE ET AGE	CANADA	NFLD		P.E.I.		N.S.		N.B.	QUE.	ONT.	MAN.	SASK.	ALB.	B.C.		YUKON.	N.W.T.	
		T.-N.	I.P.-E.	N.-E.	N.-E.	T.-N.	C.-B.							T.-N.	O.			
0	376.2	11.8	2.1	14.0	12.3	101.9	127.9	17.1	17.0	33.1	37.6	0.4	1.0					
1	375.5	11.7	2.1	13.9	12.2	101.6	127.9	17.1	16.8	33.1	37.7	0.4	1.0					
2	373.4	11.5	2.0	13.7	12.0	100.9	127.4	17.0	16.6	33.1	37.7	0.4	1.0					
3	370.5	11.3	2.0	13.5	11.8	100.0	126.7	16.8	16.2	33.0	37.5	0.4	1.0					
4	367.4	11.2	1.9	13.3	11.6	99.1	125.9	16.7	15.8	32.9	37.4	0.5	1.0					
0-4	1863.0	57.6	10.0	68.5	59.9	503.6	635.9	84.8	82.4	165.3	187.9	2.2	5.0					
5	364.3	11.1	1.9	13.2	11.4	98.0	125.4	16.5	15.4	32.8	37.2	0.5	1.0					
6	361.2	11.0	1.8	13.0	11.3	96.6	124.9	16.4	15.0	32.8	36.9	0.5	1.0					
7	357.7	10.9	1.8	12.8	11.1	95.1	124.2	16.3	14.7	32.7	36.6	0.5	1.0					
8	354.4	10.8	1.8	12.7	11.0	93.5	123.6	16.3	14.5	32.6	36.2	0.5	1.0					
9	344.3	11.0	1.9	12.7	11.3	90.8	118.2	16.3	15.1	31.3	34.2	0.4	1.1					
5-9	1781.9	54.8	9.1	64.3	56.2	474.1	616.3	81.8	74.7	162.3	181.1	2.2	5.1					
10	346.1	11.1	1.9	12.7	11.4	91.2	120.7	16.5	14.8	30.4	34.0	0.4	1.1					
11	335.9	11.3	1.9	12.6	11.2	85.5	118.2	16.2	14.5	29.6	33.4	0.4	1.0					
12	344.2	11.7	1.9	13.3	11.8	105.5	121.7	16.3	15.0	30.3	35.0	0.4	1.1					
13	353.7	12.4	2.0	14.0	12.2	87.5	126.0	16.7	14.8	30.6	35.8	0.4	1.1					
14	375.0	12.5	2.1	14.6	12.4	92.8	134.4	17.4	15.4	32.8	38.9	0.4	1.2					
10-14	1754.9	59.0	9.8	67.2	59.0	442.4	621.0	83.0	74.7	153.8	177.2	2.1	5.5					
15	375.2	12.2	2.1	14.1	12.1	95.0	133.6	17.0	15.3	32.9	39.3	0.4	1.2					
16	365.7	12.4	2.1	13.6	11.7	93.6	128.6	16.6	15.3	31.6	38.6	0.4	1.1					
17	370.9	12.5	2.1	14.1	12.1	97.1	130.0	16.5	15.5	32.0	37.5	0.4	1.1					
18	393.7	13.1	2.2	15.0	12.9	105.0	138.8	17.1	16.2	33.2	38.9	0.4	1.0					
19	414.9	13.5	2.3	15.7	13.6	112.2	147.1	18.0	17.1	33.7	40.2	0.4	1.1					
15-19	1920.3	63.7	10.8	72.6	62.4	502.8	678.1	85.2	79.4	163.3	194.5	2.1	5.5					
20	446.2	13.6	2.6	17.0	14.4	122.9	156.7	19.0	18.5	36.1	43.7	0.5	1.1					
21	461.6	13.3	2.7	17.6	14.8	125.3	162.1	19.7	19.6	35.3	45.6	0.4	1.1					
22	471.6	13.7	2.7	18.3	15.1	129.2	164.8	20.1	19.9	35.2	45.3	0.4	1.0					
23	466.2	13.1	2.6	17.7	14.8	128.0	162.9	20.2	19.5	38.6	47.4	0.4	1.0					
24	482.8	13.6	2.8	17.9	15.1	134.3	168.8	20.7	20.0	39.4	48.9	0.5	1.0					
20-24	2328.4	66.7	13.5	87.8	74.3	639.7	815.3	99.8	97.5	191.7	234.9	2.3	5.1					
25-29	2282.3	59.6	12.2	84.1	71.3	648.8	785.5	98.3	93.9	190.9	231.5	2.1	4.1					
30-34	2068.1	50.5	9.5	72.0	61.0	581.2	725.0	90.6	76.3	178.5	216.9	2.4	4.3					
35-39	1918.4	44.6	9.0	66.0	54.2	538.3	690.9	80.3	61.6	157.2	209.9	2.5	4.0					
40-44	1539.1	32.2	6.5	50.5	40.5	445.6	557.5	62.0	49.0	122.1	169.5	1.8	2.9					
45-49	1265.2	26.0	5.8	41.6	32.6	353.5	470.2	50.9	43.4	100.7	137.1	1.3	2.2					
50-54	1218.4	23.5	5.3	39.0	30.5	339.8	456.8	49.5	44.5	96.3	130.2	1.1	1.9					
55-59	1168.1	22.0	5.0	36.9	29.4	322.4	441.3	49.2	45.5	88.6	125.6	0.9	1.4					
60-64	1085.6	19.5	4.8	36.5	29.0	286.4	412.1	45.8	45.3	78.5	121.8	0.7	1.0					
65-69	838.2	17.4	4.5	32.5	24.4	218.2	299.7	41.2	40.2	60.9	98.1	0.4	0.7					
70-74	696.6	14.1	4.0	27.1	20.3	176.1	251.0	35.8	34.2	48.1	85.0	0.3	0.5					
75-79	476.8	8.7	2.8	18.6	14.2	119.0	173.1	25.0	23.9	35.2	57.8	0.2	0.3					
80-84	287.5	5.1	1.8	11.0	8.4	67.6	107.5	15.3	15.0	20.6	34.9	0.1	0.1					
85-89	139.4	2.3	1.1	5.5	4.3	29.2	54.0	7.8	7.7	10.0	17.4	0.0	0.0					
90+	66.2	1.0	0.6	2.5	2.1	10.7	25.6	4.2	4.8	5.2	9.5	0.0	0.0					
TOTAL	24698.5	628.5	126.0	884.1	733.8	6699.3	8816.9	1094.5	994.0	2027.2	2619.7	24.9	49.7					

BROAD AGE GROUPING / GRANDS GROUPES D'AGES

MALE-MASCUL.

0-14	2767.4	87.8	14.9	102.5	89.6	727.7	960.7	128.2	118.5	246.9	279.2	3.4	7.9
15-44	6086.0	160.9	31.1	220.1	185.2	1689.9	2141.0	260.3	232.9	510.4	634.0	6.9	13.5
45-64	2564.9	86.2	11.4	74.8	62.9	627.7	851.6	97.1	86.5	183.3	255.6	2.3	3.5
65+	1050.5	22.4	6.4	41.5	31.6	254.9	371.8	55.0	57.2	79.4	128.7	0.6	0.9

FEMALE-FEMI.

0-14	2632.4	83.6	14.0	97.6	85.5	692.3	912.6	121.3	113.3	234.5	267.0	3.2	7.6
15-44	5970.8	156.5	30.3	212.9	178.4	1666.5	2111.2	255.9	224.8	493.3	622.2	6.3	12.5
45-64	2414.4	44.8	10.5	79.2	62.4	674.4	906.8	102.3	90.2	180.8	258.1	1.8	2.9
65+	1454.1	26.3	8.5	55.6	42.1	365.9	539.1	74.3	68.5	98.6	174.0	0.4	0.7

TOTAL

0-14	5399.9	171.4	28.9	200.0	175.1	1420.1	1873.2	249.6	231.8	481.4	546.2	6.6	15.6
15-44	12056.7	317.4	61.4	432.9	363.6	3356.3	4252.3	516.2	457.6	1003.7	1256.2	13.2	26.0
45-64	4737.3	91.0	20.9	154.1	121.3	1302.1	1780.4	199.4	178.7	364.1	514.7	4.1	6.5
65+	2504.6	48.7	14.9	97.1	73.7	620.8	910.9	129.3	125.8	178.0	302.7	1.0	1.6

DEPENDANCY RATIOS / RAPPORTS DE DEPENDANCE

BOTH SEXES - SEXES REUNIS

0-17	41.52	56.14	46.22	44.38	47.01	39.01	40.16	45.02	47.10	45.45	39.97	48.66	65.22
65+	15.97	13.11	15.64	17.81	16.40	14.20	16.15	19.43	21.31	14.00	18.29	6.18	5.44
TOTAL	57.49	69.25	65.87	62.20	63.41	53.21	56.31	64.45	68.41	59.45	58.25	54.84	70.66

LIFE EXPECTANCY AT BIRTH / ESPERANCE DE LA VIE A LA NAISSANCE

MALE-MASCUL.	70.16	70.62	70.69	69.34	70.12	69.22	70.55	71.23	72.54	71.75	70.42	67.86	65.46
FEMALE-FEMI.	78.12	77.67	78.90	77.82	78.01	76.92	78.97	79.16	79.37	79.18	79.14	72.66	70.52
MEDIAN AGE / AGE MEDIAN	30.95	25.96	28.98	29.85	28.80	31.12	31.70	30.74	29.68	29.65	32.34	28.60	23.56

PRQJ. NO. 7		PROJECTED POPULATION BY SEX AND AGE GROUP, FOR CANADA AND PROVINCES, 1986, IN THOUSANDS PROJECTION DE LA POPULATION PAR SEXE ET PAR GROUPE D'AGES, CANADA ET PROVINCES, 1986, EN MILLIERS												
SEX AND AGE SEXE ET AGE	CANADA	NFLD	P.E.I.	N.S.	N.B.	QUE.	ONT.	MAN.	SASK.	ALTA.	B.C.	YUKON.	N.W.T.	
		T.-N.	I.-P.-E.	N.-E.	N.-B.	QUE.	ONT.	MAN.	SASK.	ALTA.	C.-B.	YUKON.	N.W.T.	
0	192.5	6.1	1.1	7.2	6.3	52.1	65.4	8.8	8.8	15.9	19.1	0.2	0.5	
1	192.6	6.0	1.1	7.1	6.3	52.1	65.6	8.8	8.7	17.0	19.2	0.2	0.5	
2	192.3	6.0	1.0	7.1	6.2	52.0	65.6	8.6	8.5	17.0	19.2	0.2	0.5	
3	191.2	5.9	1.0	7.0	6.2	51.7	65.3	8.7	8.5	17.0	19.2	0.2	0.5	
4	189.7	5.8	1.0	6.9	6.1	51.2	64.9	8.6	8.3	16.9	19.2	0.2	0.5	
0-4	958.3	29.7	5.2	35.4	31.0	259.1	326.9	43.7	42.9	84.8	95.9	1.1	2.5	
5	188.2	5.7	1.0	6.8	6.0	50.7	64.6	8.5	8.1	16.9	19.1	0.2	0.5	
6	186.6	5.7	1.0	6.7	5.9	50.2	64.3	8.5	7.9	16.8	19.0	0.2	0.5	
7	185.0	5.6	0.9	6.6	5.8	49.5	64.0	8.4	7.7	16.8	18.9	0.2	0.5	
8	183.2	5.6	0.9	6.6	5.7	48.7	63.6	8.4	7.5	16.8	18.7	0.2	0.5	
9	181.5	5.5	0.9	6.5	5.6	47.9	63.4	8.3	7.4	16.7	18.5	0.2	0.5	
5-9	924.4	28.1	4.7	33.2	28.9	246.9	319.8	42.1	38.7	84.0	94.2	1.2	2.5	
10	176.3	5.6	0.9	6.6	5.8	46.8	60.4	8.4	7.6	15.0	17.4	0.2	0.5	
11	177.4	5.7	1.0	6.6	5.8	45.8	61.8	8.5	7.6	15.5	17.4	0.2	0.5	
12	171.7	5.8	1.0	6.4	5.7	43.6	60.8	8.4	7.4	15.1	17.2	0.2	0.5	
13	176.7	6.0	1.0	6.8	6.1	44.0	62.6	8.4	7.6	15.6	17.6	0.2	0.5	
14	181.5	6.3	1.0	7.1	6.3	44.7	64.9	8.5	7.6	15.8	18.4	0.2	0.6	
10-14	883.7	29.5	5.0	33.5	29.6	225.8	310.2	42.3	37.8	78.0	88.1	1.1	2.8	
15	191.8	6.5	1.1	7.4	6.3	47.5	68.6	8.9	7.9	16.9	19.8	0.2	0.6	
16	192.1	6.3	1.1	7.2	6.2	48.7	68.4	8.6	7.8	16.8	20.1	0.3	0.6	
17	187.2	6.3	1.0	7.0	6.0	48.0	65.9	8.5	7.8	16.1	19.7	0.2	0.6	
18	189.2	6.3	1.0	7.2	6.3	49.2	66.4	8.4	8.0	16.4	19.2	0.2	0.6	
19	200.6	6.6	1.1	7.8	6.6	53.6	70.7	8.6	8.3	16.8	19.8	0.2	0.5	
15-19	960.8	32.0	5.4	36.7	31.5	247.0	340.0	43.1	39.7	83.0	98.6	1.1	2.9	
20	211.6	6.9	1.2	7.9	6.9	57.4	75.1	9.2	8.7	17.3	20.3	0.2	0.6	
21	217.4	6.9	1.4	8.7	7.3	52.7	79.8	9.6	9.5	18.3	22.3	0.2	0.6	
22	235.3	6.8	1.4	8.4	6.9	53.9	82.8	10.0	9.4	18.4	23.6	0.2	0.6	
23	239.7	6.7	1.4	9.0	7.8	55.3	84.2	10.1	10.1	19.8	24.5	0.2	0.6	
24	237.1	6.7	1.4	9.0	7.4	55.5	82.8	10.3	9.8	19.6	24.0	0.2	0.5	
20-24	1151.1	34.0	6.7	43.5	37.0	314.9	404.8	49.2	48.0	94.5	114.7	1.1	2.7	
25-29	1177.4	31.7	6.4	43.8	37.3	332.7	406.9	50.3	48.7	97.4	118.9	1.1	2.2	
30-34	1049.3	25.7	5.0	37.5	31.5	294.2	363.4	46.3	41.1	93.1	108.3	1.2	2.2	
35-39	984.0	23.2	4.7	34.3	28.5	272.6	351.1	41.9	32.8	82.9	108.4	1.3	2.2	
40-44	804.1	17.7	3.4	26.6	21.6	232.4	289.4	32.4	25.4	64.3	89.2	1.1	1.7	
45-49	647.8	13.6	3.0	21.3	16.9	180.8	238.8	26.1	22.0	51.9	71.5	0.8	1.2	
50-54	607.1	12.2	2.8	19.5	15.0	165.5	227.2	24.6	22.0	49.7	66.8	0.6	1.1	
55-59	574.0	11.0	2.4	17.6	14.0	155.3	217.3	23.7	22.3	45.7	63.4	0.5	0.8	
60-64	513.3	9.9	2.3	16.8	13.6	134.7	195.1	22.9	21.9	38.3	56.9	0.4	0.6	
65-69	391.0	8.7	2.0	14.8	11.3	99.5	141.2	19.1	19.1	29.6	45.0	0.3	0.4	
70-74	305.8	6.7	1.8	12.1	9.1	75.3	109.5	16.0	16.0	22.2	37.7	0.2	0.3	
75-79	200.7	4.3	1.3	8.2	6.2	48.4	70.3	10.6	11.1	15.1	25.0	0.1	0.1	
80-84	110.3	2.1	0.7	4.2	3.3	25.0	38.7	6.1	6.5	9.0	14.5	0.0	0.1	
85-89	46.4	0.9	0.4	1.9	1.4	9.9	16.3	2.7	3.1	3.8	6.1	0.0	0.0	
90+	19.1	0.3	0.2	0.8	0.6	3.3	5.9	1.2	2.1	1.8	3.0	0.0	0.0	
MALE-MASCUL.	12309.8	321.3	63.2	441.8	368.4	3323.3	4372.8	544.2	501.2	1029.1	1305.1	13.3	26.2	
0	182.9	5.8	1.0	6.8	6.0	49.6	62.1	8.3	8.3	16.1	18.2	0.2	0.5	
1	183.1	5.8	1.0	6.8	6.0	49.6	62.2	8.3	8.3	16.1	18.3	0.2	0.5	
2	182.9	5.7	1.0	6.8	5.9	49.5	62.3	8.3	8.2	16.1	18.4	0.2	0.5	
3	181.9	5.6	1.0	6.7	5.9	49.2	62.0	8.3	8.1	16.1	18.4	0.2	0.5	
4	180.5	5.5	1.0	6.6	5.8	48.8	61.7	8.2	7.9	16.1	18.3	0.2	0.5	
0-4	911.5	28.5	5.0	33.8	29.5	246.7	310.2	41.5	40.8	80.5	91.7	1.1	2.4	
5	179.1	5.5	0.9	6.5	5.7	48.3	61.3	8.1	7.7	15.0	18.3	0.2	0.5	
6	177.6	5.4	0.9	6.4	5.6	47.8	61.1	8.0	7.5	15.0	18.2	0.2	0.5	
7	174.1	5.4	0.9	6.3	5.5	47.1	60.8	8.0	7.3	15.0	18.0	0.2	0.5	
8	174.4	5.3	0.9	6.3	5.4	46.4	60.5	7.9	7.2	15.0	17.9	0.2	0.5	
9	172.8	5.3	0.9	6.2	5.4	45.6	60.2	7.9	7.1	15.9	17.7	0.2	0.5	
5-9	879.9	26.9	4.5	31.7	27.5	235.2	303.9	40.0	36.8	79.8	90.0	1.1	2.5	
10	167.9	5.3	0.9	6.1	5.5	44.0	57.8	7.9	7.5	15.3	16.7	0.2	0.5	
11	168.6	5.3	0.9	6.1	5.7	44.3	58.9	8.0	7.2	14.8	16.6	0.2	0.5	
12	164.1	5.5	0.9	6.2	5.6	41.9	57.6	7.7	7.1	14.5	16.3	0.2	0.5	
13	167.3	5.7	0.9	6.5	5.7	41.5	59.1	7.9	7.4	14.8	17.2	0.2	0.5	
14	172.0	6.1	1.0	6.8	5.9	42.7	61.1	8.2	7.2	14.8	17.5	0.2	0.6	
10-14	839.9	27.9	4.6	31.8	28.4	214.4	294.4	39.6	36.5	74.3	84.3	1.0	2.7	
15	183.0	6.1	1.0	7.1	6.0	45.3	65.7	8.5	7.5	15.9	19.1	0.2	0.5	
16	182.9	5.9	1.0	6.9	5.8	46.2	65.1	8.4	7.5	16.1	19.2	0.2	0.6	
17	178.2	6.0	1.0	6.6	5.6	45.5	62.7	8.1	7.5	15.5	18.9	0.2	0.5	
18	181.4	6.2	1.0	6.9	5.8	47.8	63.5	8.0	7.5	15.5	18.3	0.2	0.5	
19	192.7	6.5	1.1	7.2	6.3	51.3	67.9	8.5	7.9	16.3	19.1	0.2	0.5	
15-19	918.2	30.7	5.1	34.7	29.6	236.1	324.9	41.5	38.0	79.3	94.5	1.0	2.7	
20	202.9	6.6	1.1	7.8	6.7	54.7	71.8	8.8	8.4	16.4	19.9	0.2	0.5	
21	218.3	6.7	1.2	8.3	7.0	60.0	76.7	9.4	9.0	17.8	21.4	0.2	0.6	
22	225.8	6.5	1.4	8.6	7.2	61.3	79.1	9.7	9.6	18.7	22.9	0.2	0.6	
23	231.5	6.4	1.3	8.6	7.3	63.7	80.4	10.0	9.9	19.4	23.7	0.2	0.5	
24	228.6	6.4	1.2	8.7	7.4	62.3	80.0	9.9	9.7	19.0	23.4	0.2	0.5	
20-24	1107.1	32.6	6.3	42.0	35.6	302.0	388.0	47.9	46.6	91.3	111.3	1.1	2.6	
25-29	1143.7	30.5	6.4	41.8	35.6	326.0	393.7	49.1	47.3	93.8	116.4	1.0	2.1	
30-34	1062.1	27.0	5.0	37.0	31.0	297.3	374.2	46.8	45.8	89.9	110.5	1.2	2.1	
35-39	984.6	22.7	4.6	33.7	27.6	275.4	356.8	41.4	39.5	80.2	107.5	1.3	2.0	
40-44	795.0	17.4	3.3	26.1	20.6	233.4	287.4	31.9	24.7	62.3	85.5	0.9	1.4	
45-49	645.3	13.0	2.9	21.2	16.7	183.3	238.5	25.9	22.0	50.8	69.3	0.6	1.1	
50-54	606.9	11.5	2.7	19.7	15.5	172.4	227.4	24.7	21.9	46.9	62.7	0.5	0.9	
55-59	595.5	10.8	2.5	19.1	15.0	169.2	223.1	25.0	22.8	44.3	62.6	0.4	0.6	
60-64	583.6	10.0	2.5	19.3	15.4	156.9	222.6	26.7	23.2	41.4	64.6	0.4	0.5	
65-69	474.0	9.1	2.5	18.0	13.5	125.2	171.9	22.8	21.4	33.4	55.8	0.2	0.3	
70-74	397.7	7.5	2.3	15.3	11.4	103.0	1							

PROJ. NO. 7 PROJECTED POPULATION BY SEX AND AGE GROUP, FOR CANADA AND PROVINCES, 1986, IN THOUSANDS  
PROJECTION DE LA POPULATION PAR SEXE ET PAR GROUPE D'AGES, CANADA ET PROVINCES, 1986, EN MILLIERS

SEX AND AGE SEX ET AGE	CANADA	NFLD T.-N.	P.E.I. I.P.-E.	N.S. N.-E.	N.B.	QUE.	ONT.	MAN.	SASK.	ALTA. ALB.	B.C. C.-B.	YUKON.	N.W.T. T.N.-O
0	375.5	11.9	2.1	14.0	12.3	101.7	127.5	17.1	17.1	33.0	37.3	0.4	1.0
1	375.7	11.8	2.1	14.0	12.2	101.7	127.8	17.1	17.0	33.1	37.5	0.4	1.0
2	375.2	11.7	2.1	13.9	12.0	101.5	127.8	17.1	16.8	33.1	37.6	0.4	1.0
3	373.1	11.5	2.0	13.7	12.0	100.8	127.4	17.0	16.6	33.1	37.6	0.4	1.0
4	370.3	11.3	2.0	13.5	11.8	100.0	126.6	16.8	16.2	33.0	37.5	0.4	1.0
0-4	1869.8	58.2	10.2	69.1	60.5	505.7	637.1	85.1	83.7	165.3	187.6	2.2	5.0
5	367.3	11.2	1.9	13.3	11.6	99.1	125.9	16.7	15.8	32.9	37.4	0.5	1.0
6	364.2	11.1	1.9	13.1	11.4	97.9	125.3	16.5	15.4	32.8	37.2	0.5	1.0
7	361.0	11.0	1.8	13.0	11.3	96.6	124.8	16.4	15.0	32.8	36.9	0.5	1.0
8	357.6	10.9	1.8	12.8	11.1	95.1	124.1	16.3	14.7	32.7	36.6	0.5	1.0
9	354.3	10.8	1.8	12.7	11.0	93.5	123.6	16.3	14.5	32.6	36.2	0.5	1.0
5-9	1804.3	55.0	9.1	64.9	56.5	482.2	623.8	82.1	75.4	163.8	184.3	2.3	5.0
10	344.2	11.0	1.9	12.7	11.3	90.8	118.2	16.3	15.1	31.3	34.2	0.4	1.1
11	346.0	11.1	1.9	12.7	11.4	91.1	120.6	16.5	14.8	30.4	34.0	0.4	1.1
12	339.8	11.3	1.9	12.6	11.2	85.4	118.2	16.2	14.5	29.6	33.4	0.4	1.0
13	344.1	11.7	1.9	13.3	11.8	85.5	121.7	16.3	15.0	30.3	35.0	0.4	1.1
14	353.5	12.4	2.0	14.0	12.2	87.4	126.0	16.7	14.8	30.6	35.8	0.4	1.1
10-14	1723.6	57.5	9.6	65.3	58.0	440.2	604.7	81.9	74.3	152.3	172.4	2.1	5.4
15	374.7	12.5	2.1	14.6	12.4	92.8	134.4	17.4	15.4	32.8	38.9	0.4	1.2
16	374.9	12.2	2.1	14.1	12.1	94.9	133.5	17.0	15.3	32.9	39.3	0.4	1.2
17	365.4	12.4	2.1	13.6	11.7	93.5	128.5	16.6	15.3	31.6	38.6	0.4	1.1
18	370.5	12.5	2.1	14.1	12.1	97.0	129.9	16.5	15.4	31.9	37.5	0.4	1.1
19	393.4	13.1	2.2	15.0	12.9	104.9	138.7	17.1	16.2	33.1	38.9	0.4	1.0
15-19	1879.0	62.6	10.5	71.4	61.1	483.1	664.9	84.6	77.7	162.3	193.1	2.1	5.6
20	414.5	13.5	2.3	15.7	13.6	112.1	147.0	18.0	17.1	33.6	40.2	0.4	1.1
21	445.7	13.6	2.6	17.0	14.4	122.8	156.5	19.0	18.5	36.1	43.7	0.5	1.1
22	461.1	13.3	2.7	17.5	14.8	125.2	161.9	19.7	19.6	38.3	46.5	0.4	1.1
23	471.1	13.1	2.7	17.6	15.1	129.0	164.7	20.1	19.9	39.2	48.3	0.4	1.0
24	465.7	13.1	2.6	17.7	14.8	127.8	162.8	20.2	19.4	38.6	47.3	0.4	1.0
20-24	2258.2	66.6	13.0	85.5	72.7	616.8	792.8	97.1	94.6	185.7	226.0	2.2	5.2
25-29	2321.0	62.2	12.7	85.7	72.9	658.8	800.6	99.4	95.9	191.2	235.3	2.1	4.3
30-34	2111.4	51.7	9.9	74.6	63.1	591.5	737.6	93.0	80.5	184.0	218.9	2.3	4.2
35-39	1968.6	45.9	9.3	68.0	56.2	548.0	707.9	83.3	64.3	163.2	215.9	2.6	4.2
40-44	1599.2	35.1	6.8	52.7	42.2	465.8	576.8	64.3	50.1	126.6	173.6	2.0	3.0
45-49	1293.1	26.6	5.8	42.5	33.6	364.2	477.2	52.1	44.0	102.6	140.8	1.4	2.3
50-54	1213.9	23.7	5.4	39.2	30.6	337.9	456.6	49.4	43.9	96.6	129.5	1.1	2.0
55-59	1169.5	21.8	4.9	36.7	29.0	324.5	440.5	48.6	45.1	90.0	126.0	1.0	1.5
60-64	1096.9	20.0	4.8	36.2	29.0	291.6	417.7	49.6	45.1	79.7	121.5	0.8	1.1
65-69	865.0	17.7	4.5	32.8	24.8	224.7	313.0	41.9	40.5	63.0	100.8	0.5	0.7
70-74	764.5	14.2	4.0	27.4	20.4	173.3	253.2	36.1	34.7	49.2	86.3	0.3	0.5
75-79	494.4	9.4	3.0	19.2	14.7	123.8	179.2	25.7	24.9	34.4	59.6	0.2	0.3
80-84	295.8	5.1	1.8	11.3	8.6	70.3	110.2	15.9	15.3	21.2	36.0	0.1	0.1
85-89	145.3	2.5	1.1	5.6	4.4	30.8	56.3	8.0	8.0	10.4	18.2	0.0	0.0
90+	68.9	1.1	0.6	2.6	2.1	11.2	26.8	4.4	4.9	5.4	9.8	0.0	0.0
TOTAL	24882.5	636.6	127.1	890.6	740.4	6749.3	8874.9	1102.5	1002.9	2047.1	2635.5	25.2	50.4

BROAD AGE GROUPING / GRANDS GROUPES D'AGES

MALE-MASCUL.

0-14	2766.4	87.4	14.9	102.1	89.5	731.8	957.0	128.1	119.4	246.7	278.3	3.4	7.8
15-44	6126.8	164.3	31.5	222.5	187.4	1693.8	2155.6	263.1	235.7	515.2	637.0	6.9	13.8
45-64	2342.2	46.7	10.4	75.2	59.5	636.3	678.3	97.3	88.2	185.6	258.5	2.4	3.7
55+	1074.4	22.9	6.4	42.0	32.0	261.3	381.9	55.7	57.9	81.5	131.2	0.6	0.9

FEMALE-FEMMI.

0-14	2631.4	83.3	14.0	97.3	85.4	696.3	908.6	121.1	114.1	234.6	266.0	3.2	7.6
15-44	6010.6	159.8	30.7	215.4	180.7	1670.2	2125.1	258.6	227.5	497.9	625.7	6.4	12.8
45-64	2431.2	45.3	10.5	79.3	62.7	681.8	911.6	102.4	89.9	183.4	259.2	1.9	3.1
55+	1499.6	27.0	8.6	56.9	43.1	377.7	556.8	76.3	70.2	102.1	179.5	0.5	0.8

TOTAL

0-14	5397.8	170.7	28.9	199.4	175.0	1428.1	1865.5	249.1	233.4	481.3	544.3	6.6	15.4
15-44	12137.4	324.0	62.2	437.8	368.1	3364.1	4280.7	521.7	463.2	1013.1	1262.7	13.3	26.5
45-64	4773.4	92.0	21.0	154.5	122.2	1318.1	1790.0	199.7	178.1	369.0	517.8	4.3	6.8
55+	2574.0	49.9	15.0	98.9	75.1	639.0	938.7	132.0	128.2	183.7	310.8	1.1	1.7

DEPENDANCY RATIOS / RAPPORTS DE DEPENDANCE

BOTH SEXES - SEXES REUNIS

0-17	41.23	54.80	45.73	43.54	46.48	38.84	39.86	44.77	46.96	45.03	39.73	48.45	63.15
55+	16.30	13.18	19.58	17.98	16.53	14.52	16.54	19.69	21.53	14.30	18.68	6.51	5.57
TOTAL	57.53	67.97	65.31	61.92	63.01	53.36	56.41	64.45	68.49	59.33	58.41	54.96	68.72

LIFE EXPECTANCY AT BIRTH / ESPERANCE DE LA VIE A LA NAISSANCE

MALE-MASCUL.	70.22	70.72	70.80	69.39	70.20	69.29	70.62	71.31	72.67	71.83	70.47	68.18	65.78
FEMALE-FEMMI.	78.26	77.83	79.02	77.96	78.15	77.05	79.15	79.34	79.53	79.34	79.32	72.97	70.94
MEDIAN AGE / AGE MEDIAN	31.33	26.38	29.33	30.21	29.18	31.52	32.05	31.08	29.99	30.08	32.69	28.95	23.96

PROJ. NO. 7

PROJECTED POPULATION BY SEX AND AGE GROUP, FOR CANADA AND PROVINCES, 1987, IN THOUSANDS  
 PROJECTION DE LA POPULATION PAR SEXE ET PAR GROUPE D'AGES, CANADA ET PROVINCES, 1987, EN MILLIERS

SEX AND AGE	CANADA	Nfld.	P.E.I.	N.S.	N.B.	QUE.	ONT.	MAN.	SASK.	ALTA.	B.C.	YUKON.	N.W.T.
SEXE ET AGE	T.-N.	I.P.-E.	N.-E.	N.-B.	Q.U.E.	O.N.T.	M.A.N.	S.A.S.K.	A.L.T.A.	C.-B.	Y.U.K.O.N.	N.-W.-T.	
0	150.9	6.1	1.1	7.1	6.3	51.6	64.8	8.7	8.8	16.8	18.8	0.2	0.5
1	192.2	6.1	1.1	7.2	6.3	52.0	65.4	8.8	8.8	16.9	19.0	0.2	0.5
2	192.4	6.0	1.1	7.1	6.3	52.1	65.5	8.8	8.7	17.0	19.1	0.2	0.5
3	192.1	6.0	1.0	7.1	6.2	52.0	65.6	8.8	8.6	17.0	19.2	0.2	0.5
4	191.1	5.9	1.0	7.0	6.2	51.6	65.3	8.7	8.5	16.9	19.2	0.2	0.5
0-4	558.8	30.0	5.3	35.6	31.2	259.2	326.5	43.7	43.4	84.6	95.4	1.1	2.6
5	189.6	5.8	1.0	6.9	6.1	51.2	64.9	8.6	8.3	16.9	19.2	0.2	0.5
6	188.1	5.7	1.0	6.8	6.0	50.7	64.5	8.5	8.1	16.9	19.1	0.2	0.5
7	186.5	5.7	1.0	6.7	5.9	50.1	64.2	8.5	7.9	16.8	19.0	0.2	0.5
8	184.9	5.6	0.9	6.6	5.8	49.5	64.0	8.4	7.7	16.8	18.9	0.2	0.5
9	183.1	5.6	0.9	6.6	5.7	48.7	63.6	8.4	7.5	16.8	18.7	0.2	0.5
5-9	932.2	28.4	4.8	33.7	29.3	250.1	321.3	42.4	39.5	84.2	94.9	1.2	2.5
10	181.4	5.5	0.9	6.5	5.6	47.8	63.3	8.3	7.4	16.7	18.5	0.2	0.5
11	176.3	5.6	0.9	6.6	5.8	46.7	60.4	8.4	7.6	16.0	17.4	0.2	0.5
12	177.3	5.7	1.0	6.6	5.8	46.8	61.8	8.5	7.6	15.5	17.4	0.2	0.6
13	171.6	5.8	1.0	6.4	5.7	43.5	60.5	8.4	7.4	15.0	17.1	0.2	0.5
14	176.6	6.0	1.0	6.8	6.1	44.0	62.6	8.4	7.6	15.6	17.8	0.2	0.5
10-14	883.2	28.7	4.8	32.8	28.9	228.9	308.6	42.1	37.6	78.8	88.2	1.1	2.7
15	181.4	6.3	1.0	7.1	6.2	44.7	64.9	8.5	7.6	15.8	18.3	0.2	0.6
16	191.6	6.4	1.1	7.4	6.3	47.4	68.6	8.9	7.9	16.9	19.8	0.2	0.6
17	191.9	6.3	1.1	7.2	6.2	48.7	68.3	8.6	7.8	16.7	20.1	0.3	0.6
18	187.0	6.3	1.0	7.0	6.0	47.9	65.8	8.5	7.8	16.1	19.7	0.2	0.6
19	188.9	6.3	1.0	7.2	6.3	49.1	66.3	8.4	7.9	16.4	19.1	0.2	0.6
15-19	940.8	31.7	5.3	36.0	31.1	237.9	333.8	42.9	39.0	82.0	97.0	1.1	2.9
20	200.4	6.5	1.1	7.8	6.6	53.5	70.6	8.6	8.3	16.8	19.8	0.2	0.5
21	211.2	6.9	1.2	7.9	6.8	57.3	75.0	9.2	8.7	17.2	20.2	0.2	0.6
22	227.0	6.9	1.4	8.7	7.3	62.6	79.7	9.6	9.4	18.3	22.3	0.3	0.6
23	234.9	6.8	1.4	8.9	7.6	63.8	82.6	10.0	9.9	19.5	23.6	0.3	0.6
24	239.3	6.7	1.4	9.0	7.8	65.2	84.1	10.1	10.0	19.8	24.5	0.2	0.5
20-24	1112.8	33.9	6.4	42.2	36.1	302.4	392.1	47.5	46.4	91.6	110.4	1.1	2.7
25-29	1187.4	32.6	6.6	44.1	37.5	333.2	411.6	50.8	49.3	97.7	120.7	1.1	2.3
30-34	1074.9	26.6	5.2	39.3	32.8	302.5	371.4	47.1	42.9	94.8	109.0	1.1	2.1
35-39	979.7	23.4	4.6	34.1	28.7	273.4	345.6	42.1	33.6	83.7	107.0	1.3	2.2
40-44	856.1	19.1	3.8	28.6	23.3	244.1	309.3	35.0	27.1	69.0	94.0	1.2	1.8
45-49	668.3	14.1	3.0	22.0	17.5	188.5	244.7	26.9	22.3	53.3	73.9	0.8	1.3
50-54	602.2	12.3	2.7	19.5	15.0	163.5	225.8	24.4	21.7	49.5	66.1	0.7	1.1
55-59	578.0	10.9	2.5	17.8	14.1	157.2	217.8	23.6	22.1	45.4	63.9	0.6	0.9
60-64	513.0	10.0	2.2	16.3	13.3	135.5	195.4	22.6	21.5	38.5	56.6	0.5	0.6
65-69	407.6	8.9	2.1	15.0	11.6	103.7	148.9	19.5	19.4	31.0	46.8	0.3	0.4
70-74	306.5	6.7	1.7	12.0	9.1	75.8	108.9	15.9	16.1	22.5	37.4	0.2	0.3
75-79	277.4	4.5	1.3	8.4	6.4	49.9	73.2	10.9	11.4	15.4	25.6	0.1	0.2
80-84	113.1	2.2	0.7	4.4	3.4	26.0	39.5	6.2	6.6	9.2	14.8	0.0	0.1
85-89	48.2	0.9	0.4	1.9	1.5	10.2	16.9	2.8	3.2	4.0	6.4	0.0	0.0
90+	19.4	0.3	0.2	0.8	0.6	3.5	6.0	1.2	2.0	1.8	2.9	0.0	0.0
MALE-MASCUL.	12389.7	325.2	63.7	444.6	371.4	3345.5	4397.3	547.7	505.2	1037.9	1311.2	13.4	26.6
0	181.4	5.8	1.0	6.8	6.0	49.1	61.4	8.3	8.4	15.9	18.0	0.2	0.5
1	183.8	5.8	1.0	6.8	6.0	49.5	62.0	8.3	8.3	16.0	18.2	0.2	0.5
2	183.0	5.8	1.0	6.8	6.0	49.6	62.2	8.3	8.3	16.1	18.3	0.2	0.5
3	182.8	5.7	1.0	6.8	5.9	49.5	62.2	8.3	8.2	16.1	18.4	0.2	0.5
4	181.9	5.6	1.0	6.7	5.9	49.2	62.0	8.3	8.1	16.1	18.4	0.2	0.5
0-4	912.0	28.7	5.0	34.0	29.7	246.9	309.9	41.5	41.2	80.3	91.3	1.0	2.5
5	180.5	5.5	1.0	6.6	5.8	48.7	61.7	8.2	7.9	16.1	18.3	0.2	0.5
6	179.0	5.5	0.9	6.5	5.7	48.3	61.3	8.1	7.7	16.0	18.3	0.2	0.5
7	177.5	5.4	0.9	6.4	5.6	47.8	61.0	8.0	7.5	16.0	18.2	0.2	0.5
8	176.0	5.4	0.9	6.3	5.5	47.1	60.8	8.0	7.3	16.0	18.0	0.2	0.5
9	174.4	5.3	0.9	6.2	5.4	46.4	60.5	7.9	7.2	15.9	17.9	0.2	0.5
5-9	887.4	27.1	4.6	32.1	27.9	238.3	305.3	40.3	37.6	80.0	90.7	1.1	2.4
10	172.7	5.3	0.9	6.2	5.4	45.6	60.2	7.9	7.1	15.9	17.7	0.2	0.5
11	167.9	5.3	0.9	6.1	5.5	44.0	57.8	7.9	7.5	15.3	16.7	0.2	0.5
12	168.6	5.3	0.9	6.1	5.7	44.3	58.8	8.0	7.2	14.8	16.6	0.2	0.5
13	164.1	5.5	0.9	6.2	5.6	41.9	57.6	7.7	7.1	14.6	16.3	0.2	0.5
14	167.3	5.7	0.9	6.5	5.7	41.5	59.0	7.9	7.4	14.8	17.2	0.2	0.5
10-14	840.5	27.2	4.4	31.1	27.8	217.2	293.5	39.4	36.3	75.3	84.5	1.0	2.6
15	171.9	6.1	1.0	6.8	5.9	42.7	61.0	8.1	7.2	14.8	17.5	0.2	0.6
16	182.9	6.1	1.0	7.1	6.0	45.3	65.7	8.5	7.5	15.9	19.0	0.2	0.5
17	182.8	5.9	1.0	6.9	5.8	46.2	65.1	8.4	7.5	16.1	19.2	0.2	0.6
18	178.1	6.0	1.0	6.6	5.6	45.5	62.7	8.1	7.5	15.4	18.9	0.2	0.5
19	181.3	6.2	1.0	6.9	5.8	47.8	63.5	8.0	7.5	15.5	18.3	0.2	0.5
15-19	897.1	30.2	5.1	34.3	29.3	227.4	317.9	41.2	37.3	77.7	92.9	1.0	2.8
20	192.6	6.5	1.1	7.2	6.3	51.3	67.9	8.5	7.9	16.3	19.0	0.2	0.5
21	202.8	6.6	1.1	7.8	6.7	54.7	71.8	8.8	8.4	16.4	19.9	0.2	0.5
22	218.2	6.7	1.2	8.3	7.0	60.0	76.7	9.4	9.0	17.8	21.4	0.2	0.6
23	225.7	6.5	1.4	8.6	7.2	61.3	79.1	9.7	9.6	18.7	22.9	0.2	0.5
24	231.4	6.4	1.3	8.6	7.3	63.6	80.4	10.0	9.9	19.3	23.7	0.2	0.5
20-24	1070.8	32.7	6.1	40.5	34.5	290.8	375.9	46.4	44.8	88.5	106.9	1.1	2.6
25-29	1148.6	31.3	6.4	42.5	36.1	324.0	396.3	49.3	48.0	94.0	117.5	1.0	2.1
30-34	1053.3	26.6	5.3	38.1	32.6	304.9	379.5	47.7	41.5	92.8	111.1	1.1	2.1
35-39	885.0	23.3	4.5	33.8	28.0	276.8	353.6	41.8	32.1	80.9	107.0	1.2	2.0
40-44	849.6	18.8	3.6	28.1	22.3	245.8	308.8	34.4	26.3	67.2	91.7	1.0	1.5
45-49	665.5	13.3	2.9	21.9	17.3	190.2	245.2	26.8	22.3	52.1	71.7	0.6	1.1
50-54	665.8	11.8	2.7	19.6	15.3	171.3	227.1	24.4	21.6	47.3	63.3	0.5	0.9
55-59	595.4	10.8	2.4	19.1	15.2	170.0	224.6	24.9	22.5	44.5	62.1	0.4	0.7
60-64	580.2	10.0	2.5	19.0	15.0	158.0	212.2	23.0	22.0	41.2	63.4	0.4	0.5
65-69	496.0	9.4	2.5	18.4	14.0	130.4	182.2	23.6	21.8	35.3	57.7	0.2	0.4
70-74	401.												

PROJ. NO. 7

PROJECTED POPULATION BY SEX AND AGE GROUP, FOR CANADA AND PROVINCES, 1987, IN THOUSANDS  
PROJECTION DE LA POPULATION PAR SEXE ET PAR GROUPE D'AGES, CANADA ET PROVINCES, 1987, EN MILLIERS

SEX AND AGE SEXE ET AGE	CANADA	NFLD T.-N.	P.E.I. I.P.-E.	N.S. N.-E.	N.B.	QUE.	ONT.	MAN.	SASK.	ALTA. ALB.	B.C. C.-B.	YUKON	N.W.T. T.N.-D.
0	372.4	12.0	2.1	14.0	12.3	100.7	126.2	17.0	17.2	32.7	36.8	0.4	1.0
1	375.0	11.9	2.1	14.0	12.3	101.5	127.4	17.1	17.1	33.0	37.2	0.4	1.0
2	375.4	11.8	2.1	14.0	12.2	101.6	127.7	17.1	17.0	33.1	37.5	0.4	1.0
3	375.0	11.7	2.1	13.9	12.1	101.4	127.8	17.1	16.8	33.1	37.6	0.4	1.0
4	372.9	11.5	2.0	13.7	12.0	100.8	127.3	17.0	16.6	33.0	37.6	0.4	1.0
0-4	1870.7	58.8	10.4	69.5	60.9	506.1	636.4	85.2	84.7	164.9	186.7	2.1	5.0
5	370.1	11.3	2.0	13.5	11.8	99.9	126.6	16.8	16.2	33.0	37.5	0.4	1.0
6	367.1	11.2	1.9	13.3	11.6	99.0	125.8	16.7	15.8	32.9	37.4	0.5	1.0
7	364.0	11.1	1.9	13.1	11.4	97.9	125.3	16.5	15.4	32.8	37.2	0.5	1.0
8	360.9	11.0	1.8	13.0	11.3	96.6	124.8	16.4	15.0	32.8	36.9	0.5	1.0
9	357.5	10.9	1.8	12.8	11.1	95.1	124.1	16.3	14.7	32.7	36.6	0.5	1.0
5-9	1819.7	55.5	9.3	65.8	57.3	488.4	626.6	82.7	77.1	164.2	185.5	2.3	5.0
10	354.2	10.8	1.8	12.6	11.0	93.4	123.6	16.2	14.5	32.6	36.2	0.5	1.0
11	344.1	11.0	1.9	12.7	11.3	90.8	118.2	16.3	15.1	31.3	34.1	0.4	1.1
12	345.9	11.1	1.9	12.7	11.4	91.1	120.6	16.4	14.8	30.4	34.0	0.4	1.1
13	335.7	11.3	1.9	12.6	11.2	85.4	118.1	16.1	14.5	29.6	33.4	0.4	1.0
14	343.9	11.7	1.9	13.3	11.8	85.4	121.6	16.3	15.0	30.3	35.0	0.4	1.1
10-14	1723.8	55.8	9.3	64.0	56.8	446.1	602.1	81.4	73.9	154.2	172.7	2.1	5.3
15	353.3	12.4	2.0	14.0	12.2	87.4	125.9	16.7	14.8	30.6	35.8	0.4	1.1
16	374.5	12.5	2.1	14.5	12.4	92.7	134.3	17.4	15.4	32.8	38.9	0.4	1.2
17	374.7	12.2	2.1	14.1	12.1	94.9	133.4	16.9	15.3	32.8	39.2	0.4	1.2
18	365.1	12.3	2.1	13.6	11.7	93.4	128.4	16.6	15.3	31.6	38.5	0.4	1.1
19	370.2	12.5	2.1	14.1	12.1	96.9	129.8	16.5	15.4	31.9	37.5	0.4	1.1
15-19	1837.8	61.9	10.3	70.3	60.4	465.3	651.8	84.1	76.3	159.7	189.9	2.1	5.7
20	393.0	13.1	2.2	15.0	12.8	104.8	138.5	17.1	16.1	33.1	38.8	0.4	1.0
21	414.1	13.5	2.3	15.7	13.5	111.9	146.8	18.0	17.1	33.6	40.1	0.4	1.1
22	445.2	13.6	2.6	16.9	14.3	122.6	156.3	19.0	18.5	36.0	43.6	0.5	1.1
23	460.6	13.3	2.7	17.5	14.8	125.0	161.7	19.7	19.6	38.2	46.5	0.4	1.1
24	470.7	13.1	2.7	17.6	15.1	128.9	164.5	20.1	19.9	39.1	48.2	0.4	1.0
20-24	2183.6	66.6	12.5	82.7	70.6	593.2	768.0	93.9	91.2	180.1	217.3	2.2	5.3
25-29	2335.9	63.9	13.0	86.6	73.6	657.2	807.9	100.1	97.3	191.7	238.1	2.2	4.4
30-34	2158.1	53.2	10.5	77.3	65.4	607.4	750.9	94.8	84.4	187.6	220.1	2.3	4.2
35-39	1964.8	46.7	9.2	68.0	56.6	550.2	699.2	84.0	65.7	164.5	214.0	2.5	4.2
40-44	1705.7	37.8	7.4	56.7	45.6	489.9	618.1	69.4	53.4	136.3	185.7	2.2	3.3
45-49	1333.8	27.4	5.9	43.9	34.8	378.8	489.8	53.7	44.6	105.4	145.6	1.5	2.4
50-54	1208.0	24.0	5.5	39.1	30.3	334.8	452.8	48.8	43.3	96.8	129.4	1.1	2.0
55-59	1173.3	21.7	4.9	36.9	29.3	327.2	440.4	48.6	44.6	91.0	126.1	1.0	1.6
60-64	1093.1	20.0	4.8	35.3	28.3	293.5	416.7	48.6	44.3	79.7	120.0	0.8	1.1
65-69	903.6	18.3	4.5	33.5	25.6	236.0	331.1	43.1	41.2	66.3	104.6	0.5	0.8
70-74	707.9	14.2	4.0	27.4	20.5	180.0	253.5	36.0	34.9	50.1	86.5	0.3	0.5
75-79	512.7	10.0	3.1	20.0	15.3	128.0	186.0	26.7	25.7	35.4	62.0	0.2	0.3
80-84	306.2	5.2	1.8	11.7	8.9	73.6	113.4	16.4	15.8	22.0	37.2	0.1	0.1
85-89	150.2	2.6	1.1	5.7	4.4	31.9	58.1	8.3	8.2	10.8	18.9	0.0	0.0
90+	71.7	1.1	0.7	2.6	2.2	11.7	28.1	4.5	5.0	5.6	10.1	0.0	0.0
TOTAL	25060.6	644.8	128.1	897.1	746.8	6797.4	8930.7	1110.4	1011.7	2065.4	2650.5	25.5	51.2

BROAD AGE GROUPING / GRANDS GROUPES D'AGES

MALE-MASCUL.

0-14	2774.2	87.1	14.9	102.1	89.5	738.2	956.4	128.2	120.5	247.6	278.6	3.4	7.8
15-44	6151.8	167.3	31.9	224.3	189.5	1693.5	2163.8	265.4	238.4	518.7	638.1	6.9	14.1
45-64	2361.4	47.3	10.5	75.7	59.9	644.7	883.7	97.6	87.5	187.8	260.5	2.5	3.8
65+	1102.3	23.5	6.5	42.5	32.5	269.0	393.4	56.5	58.8	83.9	134.0	0.6	0.9

FEMALE-FEMI.

0-14	2639.9	83.0	14.1	97.2	85.4	702.4	908.7	121.2	115.2	235.6	266.4	3.2	7.5
15-44	5036.3	162.8	31.0	217.3	182.8	1669.7	2132.1	260.9	229.9	501.2	627.1	6.5	13.1
45-64	2446.9	45.9	10.6	79.6	62.9	689.6	916.0	102.1	89.3	185.3	260.5	1.9	3.2
65+	1549.8	27.9	8.7	58.3	44.3	390.2	576.7	78.5	72.1	106.4	185.3	0.5	0.8

TOTAL

0-14	5414.1	170.1	29.0	199.3	175.0	1440.6	1865.1	249.4	235.7	483.3	545.0	6.5	15.3
15-44	12186.1	330.1	62.9	441.6	372.3	3363.2	4295.9	526.3	468.3	1019.9	1265.2	13.4	27.1
45-64	4808.3	93.2	21.0	155.3	122.8	1334.3	1799.7	199.7	176.8	373.0	521.0	4.4	7.0
65+	2652.1	51.4	15.2	100.9	76.9	659.3	970.1	135.0	130.9	190.3	319.3	1.1	1.8

DEPENDANCY RATIOS / RAPPORTS DE DEPENDANCE

BOTH SEXES - SEXES REUNIS

0-17	41.01	53.64	45.20	43.64	46.15	38.79	39.61	44.50	46.91	44.69	39.40	47.70	61.20
65+	16.69	13.32	15.50	18.20	16.77	14.91	17.01	20.01	21.84	14.67	19.09	6.86	5.79
TOTAL	57.69	66.96	64.70	61.84	62.92	53.70	56.62	64.51	68.75	59.36	58.50	54.56	66.99

LIFE EXPECTANCY AT BIRTH / ESPERANCE DE LA VIE A LA NAISSANCE

MALE-MASCUL.	70.22	70.72	70.80	69.39	70.20	69.29	70.62	71.31	72.67	71.83	70.47	68.18	65.78
FEMALE-FEMI.	78.26	77.83	79.02	77.96	78.15	77.05	79.15	79.34	79.53	79.34	79.32	72.97	70.94
MEDIAN AGE / AGE MEDIAN	31.70	26.80	25.67	30.58	29.58	31.92	32.43	31.43	30.30	30.49	33.03	29.37	24.34

PROJ. NO. 7 PROJECTED POPULATION BY SEX AND AGE GROUP, FOR CANADA AND PROVINCES, 1988, IN THOUSANDS  
 PROJECTION DE LA POPULATION PAR SEXE ET PAR GROUPE D'AGES, CANADA ET PROVINCES, 1988, EN MILLIERS

SEX AND AGE SEXE ET AGE	CANADA	Nfld.		P.E.I.		N.S.		N.B.	QUE.	ONT.	MAN.	SASK.	ALTA.	B.C.		YUKON.	N.W.T.	
		T.-N.	I.-P.-E.	N.-E.	N.-E.	C.-B.	T.-N.-O.											
0	188.8	6.2	1.1	7.1	6.2	50.9	63.9	8.7	8.8	16.6	18.5	0.2	0.5					
1	190.6	6.1	1.1	7.1	6.3	51.5	64.7	8.7	8.8	16.8	18.8	0.2	0.5					
2	192.0	6.1	1.1	7.2	6.3	52.0	65.3	8.8	8.8	16.9	19.0	0.2	0.5					
3	192.3	6.0	1.1	7.1	6.3	51.0	65.5	8.8	8.7	17.0	19.1	0.2	0.5					
4	192.0	5.9	1.0	7.1	6.2	51.9	65.5	8.8	8.6	17.0	19.2	0.2	0.5					
0-4	955.7	30.3	5.4	35.6	31.3	258.3	325.0	43.7	43.7	84.2	94.6	1.1	2.6					
5	151.0	5.9	1.0	7.0	6.1	51.6	65.3	8.7	8.5	16.9	19.2	0.2	0.5					
6	189.5	5.8	1.0	6.9	6.1	51.1	64.9	8.6	8.3	16.9	19.2	0.2	0.5					
7	188.0	5.7	1.0	6.8	6.0	50.7	64.5	8.5	8.1	16.9	19.1	0.2	0.5					
8	186.4	5.7	1.0	6.7	5.9	50.1	64.2	8.5	7.9	16.8	19.0	0.2	0.5					
9	184.8	5.6	0.9	6.6	5.8	49.4	64.0	8.4	7.7	16.8	18.9	0.2	0.5					
5-9	939.8	28.7	4.9	34.1	29.8	252.9	322.8	42.7	40.5	84.3	95.3	1.2	2.5					
10	183.1	5.6	0.9	6.5	5.7	48.7	63.6	8.3	7.5	16.8	18.7	0.2	0.5					
11	181.4	5.5	0.9	6.5	5.6	47.8	63.3	8.3	7.4	16.7	18.5	0.2	0.5					
12	176.2	5.5	0.9	6.6	5.6	46.7	60.3	8.4	7.6	16.7	18.4	0.2	0.5					
13	177.5	5.7	1.0	6.6	5.8	46.8	61.7	8.5	7.6	16.5	17.4	0.2	0.5					
14	171.5	5.8	1.0	6.4	5.6	43.5	60.5	8.4	7.4	15.0	17.1	0.2	0.5					
10-14	889.4	28.3	4.7	32.6	28.5	233.5	309.4	42.0	37.5	80.0	89.1	1.1	2.6					
15	176.5	6.0	1.0	6.8	6.1	43.9	62.6	8.4	7.6	15.5	17.8	0.2	0.5					
16	181.3	6.3	1.0	7.1	6.2	44.6	64.8	8.5	7.6	15.8	18.3	0.2	0.6					
17	191.4	6.4	1.1	7.4	6.3	47.4	68.5	8.9	7.9	16.9	19.8	0.2	0.6					
18	191.6	6.3	1.1	7.2	6.2	48.6	68.2	8.5	7.8	16.7	20.0	0.3	0.6					
19	186.7	6.3	1.0	7.0	6.0	47.8	65.7	8.5	7.8	16.1	19.6	0.2	0.6					
15-19	927.5	31.3	5.3	35.5	30.9	232.4	329.8	42.9	38.7	81.1	95.6	1.1	2.9					
20	188.6	6.3	1.0	7.2	6.3	49.1	66.2	8.4	7.9	16.3	19.1	0.2	0.6					
21	200.0	6.5	1.1	7.7	6.6	53.4	70.5	8.6	8.2	16.8	19.7	0.2	0.6					
22	210.9	6.9	1.2	7.9	6.8	57.2	74.9	9.1	8.7	17.2	20.2	0.2	0.6					
23	227.7	7.2	1.4	8.7	7.4	62.5	80.3	9.6	9.4	18.5	22.2	0.2	0.6					
24	234.6	6.8	1.4	8.9	7.6	63.7	82.5	10.0	9.9	19.5	23.5	0.2	0.6					
20-24	1060.8	33.5	6.1	40.4	34.5	285.8	373.7	45.8	44.2	88.1	104.8	1.1	2.8					
25-29	1195.0	33.3	6.7	44.5	37.8	332.3	416.0	51.1	49.9	96.2	121.8	1.1	2.4					
30-34	1101.5	27.7	5.5	40.7	34.2	311.5	379.9	48.0	44.5	95.8	110.4	1.1	2.1					
35-39	983.2	23.8	4.6	34.2	28.8	275.4	344.3	42.6	34.9	84.9	106.3	1.2	2.2					
40-44	891.8	20.2	4.0	30.3	24.7	251.7	321.8	36.7	28.4	72.6	98.3	1.2	1.9					
45-49	698.5	14.7	3.0	22.9	18.4	198.7	254.5	28.1	22.9	55.9	77.2	0.9	1.3					
50-54	598.6	12.3	2.8	19.5	15.0	162.6	224.0	24.2	21.4	49.1	66.1	0.7	1.1					
55-59	581.4	11.3	2.5	18.1	14.3	158.1	218.8	23.7	21.9	47.1	64.3	0.6	0.9					
60-64	515.7	9.9	2.2	16.2	13.1	137.2	195.9	22.4	21.3	39.4	57.0	0.4	0.7					
65-69	422.7	9.0	2.1	15.0	11.7	107.3	156.9	19.9	19.6	32.0	48.4	0.3	0.4					
70-74	305.3	6.8	1.7	11.9	9.1	76.3	107.9	15.8	16.0	22.8	36.6	0.2	0.3					
75-79	212.6	4.7	1.4	8.6	6.5	51.2	75.3	11.1	11.6	15.6	25.3	0.1	0.2					
80-84	116.3	2.2	0.8	4.7	3.6	26.9	40.4	6.3	6.8	9.4	15.2	0.0	0.1					
85-89	50.3	1.0	0.4	1.9	1.5	10.8	17.6	2.9	3.3	4.2	6.8	0.0	0.0					
90+	19.6	0.3	0.2	0.8	0.6	3.6	6.1	1.2	2.0	1.8	2.9	0.0	0.0					
MALE-MASCUL.	12465.5	329.1	64.2	447.4	374.3	3366.3	4420.2	551.0	509.1	1046.4	1316.9	13.5	27.0					
0	179.4	5.9	1.0	6.8	5.9	48.4	60.6	8.2	8.3	15.8	17.7	0.2	0.5					
1	181.3	6.0	1.0	6.8	6.0	49.0	61.4	8.3	8.4	15.9	18.0	0.2	0.5					
2	182.7	5.8	1.0	6.8	6.0	49.5	62.0	8.3	8.3	16.0	18.2	0.2	0.5					
3	182.9	5.8	1.0	6.8	6.0	49.5	62.2	8.3	8.3	16.1	18.3	0.2	0.5					
4	182.8	5.7	1.0	6.8	5.9	49.5	62.2	8.3	8.2	16.1	18.4	0.2	0.5					
0-4	909.0	29.0	5.1	34.0	29.7	246.0	308.4	41.4	41.5	79.9	90.5	1.0	2.5					
5	181.8	5.6	1.0	6.7	5.8	49.1	62.0	8.3	8.1	16.1	18.4	0.2	0.5					
6	180.4	5.5	1.0	6.6	5.8	48.7	61.6	8.2	7.9	16.1	18.3	0.2	0.5					
7	179.0	5.5	0.9	6.5	5.7	48.3	61.3	8.1	7.7	16.0	18.3	0.2	0.5					
8	177.5	5.4	0.9	6.4	5.6	47.7	61.0	8.0	7.5	16.0	18.2	0.2	0.5					
9	176.0	5.4	0.9	6.3	5.5	47.1	60.8	8.0	7.3	16.0	18.0	0.2	0.5					
5-9	894.6	27.4	4.7	32.6	28.3	241.0	306.7	40.6	38.5	80.1	91.2	1.1	2.4					
10	174.3	5.3	0.9	6.2	5.4	46.4	60.5	7.9	7.2	15.9	17.9	0.2	0.5					
11	172.7	5.3	0.9	6.2	5.4	45.6	60.2	7.9	7.1	15.9	17.7	0.2	0.5					
12	167.8	5.3	0.9	6.1	5.5	44.0	57.8	7.9	7.5	15.3	16.7	0.2	0.5					
13	168.5	5.3	0.9	6.1	5.7	44.3	58.8	8.0	7.2	14.8	16.6	0.2	0.5					
14	164.0	5.5	0.9	6.2	5.6	41.8	57.6	7.7	7.1	14.6	16.3	0.2	0.5					
10-14	847.4	26.7	4.4	30.8	27.6	222.1	294.9	39.4	36.1	76.5	85.1	1.0	2.6					
15	167.2	5.7	0.9	6.5	5.7	41.5	59.0	7.9	7.4	14.7	17.2	0.2	0.5					
16	171.9	6.0	1.0	6.8	5.9	42.7	61.0	8.1	7.2	14.8	17.5	0.2	0.6					
17	182.9	6.0	1.0	7.1	6.0	45.3	65.7	8.5	7.5	15.8	19.0	0.2	0.6					
18	182.7	5.9	1.0	6.9	5.8	46.1	65.1	8.4	7.5	16.1	19.2	0.2	0.6					
19	178.1	6.0	1.0	6.6	5.6	45.5	62.6	8.1	7.5	15.4	18.9	0.2	0.5					
15-19	882.7	29.7	4.9	33.9	29.1	221.0	313.4	41.0	37.2	76.9	91.7	1.0	2.8					
20	181.2	6.2	1.0	6.9	5.8	47.8	63.4	8.0	7.5	15.5	18.3	0.2	0.5					
21	192.5	6.5	1.1	7.2	6.3	51.2	67.9	8.5	7.9	16.3	19.0	0.2	0.5					
22	202.8	6.6	1.1	7.8	6.7	54.7	71.8	8.8	8.4	16.4	19.9	0.2	0.5					
23	218.1	6.7	1.2	8.3	7.0	60.0	76.6	9.4	9.0	17.7	21.3	0.2	0.6					
24	225.6	6.5	1.4	8.6	7.2	61.2	79.1	9.7	9.6	18.7	22.9	0.2	0.6					
20-24	1020.3	32.4	5.8	38.8	33.0	274.9	358.8	44.4	42.4	84.7	101.5	1.0	2.6					
25-29	1155.1	31.8	6.6	42.9	36.3	322.9	399.7	49.7	48.7	94.9	118.4	1.0	2.2					
30-34	1100.1	27.8	5.5	39.2	33.6	311.4	383.0	48.1	43.2	93.5	111.9	1.1	2.0					
35-39	994.6	24.0	4.5	33.9	28.6	280.1	354.7	42.8	33.3	82.2	107.1	1.2	2.1					
40-44	888.1	19.7	3.9	29.7	23.8	254.2	323.1	36.3	27.3	71.1	96.3	1.1	1.6					
45-49	696.3	14.3	3.0	23.0	18.0	200.7	255.2	28.0	22.8	54.5	75.2	0.7	1.2					
50-54	603.6	11.7	2.7	19.6	15.3	169.4	226.4	24.4	21.5	47.5	63.5	0.5	0.9					
55-59	597.7	11.0	2.5	19.2	15.2	170.9	223.0	24.8	22.3	45.3	62.5	0.4	0.7					
60-64	578.2	10.9	2.5	18.8	14.9	159.5	220.1	25.3	22.8	41.3	62.2	0.4	0.5					
65-69	517.3	9.6	2.5	18.5	14.3	135.3	193.3	24.6	22.0	36.8	59.7	0.3	0.4					
70-74	404.0	7.6	2.2	15.6	11.5	105.8	144.5	20.0	19.0	28.1	49.1	0.1	0.2					
75-79	314.8	5.8	1.8	12.0	9.1	80.5	115.9	16.3	14.7	20.7	37.7	0.1	0.1					
80-84	200.5	3.1	1.1	7.5	5.7	49.5	76.3	10.6	9.5	13.4	23.5	0.0	0.1					
85-89	196.2	1.7	0.7	4.0	3.1	22.8	42.7	5.7	5.3	7.1	12.9	0.0	0.0					
90+	54.3	0.8	0.5	1.9	1.6	8.6	23.0	3.4	3.1	4.0	7.5	0.0	0.0					
FEMALE-FEMI.	12764.6	323.9	64.9	455.9	378.9	3476.5	4563.1	566.8	511.3	1038.7	1347.6	12.2	25.0					



PROJ. NO. 7 PROJECTED POPULATION BY SEX AND AGE GROUP, FOR CANADA AND PROVINCES, 1988, IN THOUSANDS  
PROJECTION DE LA POPULATION PAR SEXE ET PAR GROUPE D'AGES, CANADA ET PROVINCES, 1988, EN MILLIERS

SEX AND AGE SEXE ET AGE	CANADA	NFLD T.-N.	P.E.I. I.P.-E.	N.S. N.-E.	N.B.	QUE.	ONT.	MAN.	SASK.	ALTA. ALB.	B.C. C.-B.	YUKON.	N.W.T. T.N.-O
0	368.1	12.0	2.1	13.9	12.2	99.3	124.6	16.9	17.1	32.4	36.2	0.4	1.0
1	371.9	11.9	2.1	13.9	12.2	100.6	126.1	17.0	17.2	32.7	36.7	0.4	1.0
2	374.7	11.9	2.1	14.0	12.3	101.4	127.3	17.1	17.1	32.9	37.2	0.4	1.0
3	375.2	11.8	2.1	14.0	12.2	101.6	127.7	17.1	17.0	33.0	37.4	0.4	1.0
4	374.8	11.6	2.0	13.9	12.1	101.4	127.7	17.1	16.8	33.1	37.6	0.4	1.0
0-4	1864.7	59.2	10.4	69.7	61.1	504.3	633.3	85.1	85.2	164.1	185.2	2.1	5.0
5	372.8	11.5	2.0	13.7	12.0	100.7	127.2	17.0	16.6	33.0	37.6	0.4	1.0
6	369.9	11.3	2.0	13.5	11.8	99.9	126.5	16.8	16.2	33.0	37.5	0.4	1.0
7	367.0	11.2	1.9	13.3	11.6	99.0	125.8	16.7	15.8	32.9	37.4	0.4	1.0
8	363.9	11.1	1.9	13.1	11.4	97.8	125.2	16.5	15.4	32.8	37.2	0.4	1.0
9	360.8	11.0	1.8	13.0	11.3	96.5	124.8	16.4	15.0	32.8	36.9	0.4	1.0
5-9	1834.4	56.1	9.6	66.7	58.1	493.9	629.5	83.3	79.0	164.5	186.5	2.3	5.0
10	357.4	10.9	1.8	12.8	11.1	95.0	124.0	16.3	14.7	32.7	36.6	0.4	1.0
11	354.0	10.8	1.8	12.6	11.0	93.4	123.5	16.2	14.5	32.6	36.2	0.4	1.0
12	344.0	11.0	1.9	12.7	11.3	90.7	118.1	15.3	15.1	31.3	34.1	0.4	1.1
13	345.8	11.1	1.9	12.7	11.4	91.0	120.6	16.4	14.8	30.4	34.0	0.4	1.1
14	335.5	11.3	1.9	12.6	11.2	85.3	118.1	16.1	14.5	29.6	33.4	0.4	1.1
10-14	1736.8	55.0	9.1	63.4	56.1	455.5	604.3	81.4	73.6	156.6	174.3	2.1	5.2
15	343.7	11.7	1.9	13.3	11.8	85.4	121.6	16.3	15.0	30.3	35.0	0.4	1.1
16	353.1	12.4	2.0	14.0	12.2	87.3	125.8	16.7	14.8	30.6	35.8	0.4	1.1
17	374.3	12.5	2.1	14.5	12.4	92.6	134.2	17.4	15.4	32.8	38.8	0.4	1.2
18	374.4	12.2	2.1	14.1	12.1	94.8	133.3	16.9	15.3	32.8	39.2	0.4	1.2
19	364.8	12.3	2.1	13.6	11.7	93.4	128.3	16.6	15.3	31.5	38.5	0.4	1.1
15-19	1810.3	61.1	10.2	69.5	60.0	453.5	643.2	83.9	75.8	158.0	187.3	2.2	5.7
20	369.8	12.5	2.1	14.1	12.1	96.8	129.6	16.4	15.4	31.9	37.4	0.4	1.1
21	392.6	13.0	2.2	15.0	12.8	104.7	138.4	17.1	16.1	33.1	38.8	0.4	1.0
22	413.7	13.5	2.3	15.7	13.5	111.8	146.7	18.0	17.1	33.6	40.1	0.4	1.0
23	444.8	13.6	2.6	16.9	14.3	122.5	156.2	19.0	18.5	36.0	43.6	0.4	1.1
24	460.2	13.3	2.7	17.5	14.7	124.9	161.6	19.7	19.6	38.2	46.5	0.4	1.1
20-24	2081.0	65.9	11.9	79.1	67.5	560.7	732.5	90.2	86.7	172.7	206.3	2.1	5.4
25-29	2350.0	65.1	13.3	87.4	74.0	655.2	815.7	100.7	98.6	193.2	240.2	2.2	4.6
30-34	2201.5	55.1	11.1	79.9	67.8	622.9	762.8	96.1	87.8	189.4	222.4	2.2	4.1
35-39	1977.8	47.7	9.1	68.1	57.4	555.5	699.1	85.5	68.2	167.1	213.4	2.5	4.3
40-44	1779.9	39.9	8.0	60.1	48.5	505.8	644.9	72.9	55.7	143.7	194.6	2.3	3.5
45-49	1394.8	28.9	6.0	45.8	36.4	399.4	509.7	56.1	45.6	110.3	152.4	1.6	2.5
50-54	1202.1	24.0	5.5	39.1	30.4	332.0	450.4	48.6	42.9	96.5	129.6	1.2	2.0
55-59	1179.1	22.3	5.0	37.3	29.5	328.9	441.7	48.5	44.2	92.4	126.7	1.0	1.6
60-64	1093.9	19.9	4.7	35.0	28.0	296.7	416.0	47.8	44.0	80.7	119.1	0.8	1.2
65-69	940.0	18.6	4.6	33.5	26.1	242.6	350.3	44.5	41.6	68.8	108.1	0.6	0.8
70-74	709.2	14.4	3.9	27.5	22.6	182.0	252.4	35.8	35.0	50.9	85.7	0.3	0.5
75-79	527.3	10.5	3.1	20.6	15.6	131.7	191.1	27.4	26.4	36.3	64.0	0.2	0.3
80-84	316.8	5.4	1.9	12.1	9.2	76.4	116.7	16.9	16.4	22.8	38.7	0.1	0.1
85-89	156.5	2.7	1.1	5.8	4.6	33.6	60.4	8.7	8.6	11.3	19.7	0.0	0.1
90+	73.9	1.1	0.7	2.7	2.2	12.1	29.2	4.6	5.1	5.8	10.4	0.0	0.0
TOTAL	25230.1	653.0	129.1	903.3	753.2	6842.8	8983.3	1117.9	1020.4	2085.1	2664.4	25.7	52.0

BROAD AGE GROUPING / GRANDS GROUPES D'AGES

MALE-MASCUL.

0-14	2784.8	87.2	14.9	102.3	89.6	744.7	957.3	128.4	121.6	248.6	279.1	3.3	7.7
15-44	6159.7	169.8	32.2	225.6	191.0	1689.1	2165.5	267.0	240.6	520.6	637.2	6.9	14.3
45-64	2394.2	61.5	11.5	77.7	60.8	656.5	893.2	98.4	87.8	191.4	264.4	2.8	4.0
65+	1126.7	24.1	6.5	42.8	32.9	276.0	404.3	57.2	59.4	85.8	136.1	0.7	1.0

FEMALE-FEMI.

0-14	2651.0	83.2	14.2	97.4	85.7	709.0	909.9	121.5	116.1	236.6	266.8	3.2	7.5
15-44	6040.8	165.0	31.3	218.4	184.4	1664.5	2132.6	262.2	232.2	503.4	626.9	6.5	13.3
45-64	2475.8	47.0	10.6	80.6	63.4	700.4	924.6	102.5	89.3	188.5	263.4	2.0	3.3
65+	1597.0	28.6	8.8	59.4	45.4	402.5	595.9	80.6	73.7	110.2	190.4	0.5	0.9

TOTAL

0-14	5435.8	170.3	29.2	199.8	175.3	1453.7	1867.2	249.8	237.7	485.1	545.9	6.5	15.2
15-44	12200.6	334.8	63.5	444.0	375.4	3353.6	4298.1	529.3	472.8	1024.0	1264.1	13.4	27.5
45-64	4870.0	95.1	21.2	157.3	124.2	1357.0	1817.8	200.9	176.8	379.9	527.8	4.6	7.4
65+	2723.7	52.7	15.3	102.2	78.3	678.5	1000.1	137.8	133.1	196.0	326.5	1.2	1.8

DEPENDANCY RATIOS / RAPPORTS DE DEPENDANCE

BOTH SEXES - SEXES REUNIS

0-17	40.67	52.61	44.71	43.18	45.67	38.67	39.22	44.15	46.82	44.17	38.96	46.76	58.87
65+	17.02	13.41	19.48	18.27	16.90	15.26	17.44	20.28	22.02	14.96	19.41	7.21	5.85
TOTAL	57.69	66.02	64.19	61.44	62.57	53.94	56.66	64.43	68.84	59.13	58.37	53.97	64.72

LIFE EXPECTANCY AT BIRTH / ESPERANCE DE LA VIE A LA NAISSANCE

MALE-MASCUL.	70.22	70.72	70.80	69.39	70.20	69.29	70.62	71.31	72.67	71.83	70.47	68.18	65.78
FEMALE-FEMI.	78.26	77.83	79.02	77.96	78.15	77.05	79.15	79.34	79.53	79.34	79.32	72.97	70.94
MEDIAN AGE / AGE MEDIAN	32.08	27.22	30.03	30.95	29.98	32.32	32.80	31.77	30.61	30.90	33.40	29.75	24.75

PROJ. NO. 7 PROJECTED POPULATION BY SEX AND AGE GROUP, FOR CANADA AND PROVINCES, 1989, IN THOUSANDS  
 PROJECTION DE LA POPULATION PAR SEXE ET PAR GROUPE D'AGES, CANADA ET PROVINCES, 1989, EN MILLIERS

SEX AND AGE SEXE ET AGE	CANADA	NFLD T.-N.	P.E.I. I.P.-E.	N.S. N.-E.	N.B.	QUE.	ONT.	MAN.	SASK.	ALTA. ALB.	B.C. C.-B.	YUKON	N.W.T. T.N.-O.
0	186.3	6.2	1.1	7.0	6.2	50.1	63.1	8.6	8.7	16.4	18.2	0.2	0.5
1	188.4	6.1	1.1	7.1	6.2	50.8	63.9	8.6	8.8	16.6	18.5	0.2	0.5
2	190.4	6.1	1.1	7.1	6.3	51.5	64.7	8.7	8.8	16.8	18.7	0.2	0.5
3	191.9	6.0	1.1	7.1	6.3	51.9	65.3	8.8	8.8	16.9	19.0	0.2	0.5
4	192.1	6.0	1.1	7.1	6.3	52.0	65.5	8.8	8.7	16.9	19.1	0.2	0.5
0-4	949.2	30.4	5.4	35.6	31.2	256.2	322.3	43.4	43.8	83.6	93.5	1.1	2.6
5	191.9	5.9	1.0	7.1	6.2	51.9	65.5	8.8	8.6	17.0	19.2	0.2	0.5
6	190.9	5.9	1.0	7.0	6.1	51.6	65.2	8.7	8.5	16.9	19.2	0.2	0.5
7	189.4	5.8	1.0	6.9	6.1	51.1	64.9	8.6	8.3	16.9	19.2	0.2	0.5
8	187.9	5.7	1.0	6.8	6.0	50.7	64.5	8.5	8.1	16.9	19.1	0.2	0.5
9	186.4	5.7	1.0	6.7	5.9	50.1	64.2	8.5	7.9	16.8	19.0	0.2	0.5
5-9	946.6	29.0	5.0	34.6	30.2	255.3	324.3	43.1	41.4	84.5	95.7	1.1	2.5
10	184.8	5.6	0.9	6.6	5.8	49.4	63.9	8.4	7.7	16.8	18.9	0.2	0.5
11	183.0	5.6	0.9	6.5	5.7	48.6	63.6	8.3	7.5	16.8	18.7	0.2	0.5
12	181.3	5.5	0.9	6.5	5.6	47.8	63.3	8.3	7.4	16.7	18.5	0.2	0.5
13	176.1	5.5	0.9	6.5	5.8	46.7	63.3	8.4	7.6	16.0	17.4	0.2	0.5
14	177.1	5.7	1.0	6.6	5.8	46.7	61.7	8.5	7.6	15.5	17.4	0.2	0.6
10-14	902.3	28.1	4.7	32.8	28.6	239.3	312.8	41.9	37.8	81.7	90.8	1.1	2.6
15	171.4	5.8	1.0	6.4	5.6	43.5	60.4	8.4	7.4	15.0	17.1	0.2	0.5
16	176.3	6.0	1.0	6.8	6.1	43.9	62.5	8.4	7.6	15.5	17.7	0.2	0.5
17	181.1	6.3	1.0	7.1	6.2	44.6	64.7	8.5	7.6	15.8	18.3	0.2	0.6
18	191.2	6.4	1.1	7.4	6.3	47.3	68.4	8.9	7.9	16.9	19.8	0.2	0.6
19	191.4	6.3	1.1	7.2	6.2	48.6	68.1	8.5	7.8	16.7	20.0	0.3	0.6
15-19	911.4	30.8	5.2	34.9	30.5	227.9	324.2	42.7	38.2	79.9	92.9	1.1	2.9
20	186.4	6.3	1.0	7.0	6.0	47.8	65.6	8.5	7.8	16.1	19.6	0.2	0.6
21	188.3	6.3	1.0	7.2	6.3	49.0	66.1	8.4	7.9	16.3	19.1	0.2	0.6
22	199.7	6.5	1.1	7.7	6.6	53.4	70.4	8.6	8.2	16.8	19.7	0.2	0.6
23	210.5	6.5	1.2	7.9	6.8	57.7	77.8	9.1	8.7	17.2	20.2	0.2	0.6
24	226.3	6.9	1.4	8.6	7.3	62.4	79.4	9.6	9.4	18.2	22.2	0.3	0.6
20-24	1011.3	32.9	5.8	38.4	32.9	269.6	356.3	44.2	42.0	84.6	100.8	1.1	2.8
25-29	1193.8	33.7	6.8	44.6	38.0	328.8	417.3	51.2	50.0	98.5	121.4	1.1	2.5
30-34	1125.9	28.8	5.8	41.9	35.2	319.3	388.2	48.5	46.0	96.2	112.8	1.1	2.1
35-39	995.8	24.4	4.6	34.9	29.3	279.3	346.6	43.5	36.7	87.0	106.1	1.2	2.1
40-44	920.4	21.1	4.3	31.6	26.0	258.5	331.1	38.2	29.6	75.6	101.0	1.3	2.0
45-49	728.4	15.4	3.2	23.7	19.3	207.9	264.2	29.4	23.5	58.5	80.9	0.9	1.5
50-54	603.8	12.5	2.8	20.0	15.3	165.1	225.3	24.4	21.2	48.9	66.5	0.7	1.1
55-59	581.5	11.5	2.6	18.1	14.3	157.9	218.3	23.7	21.6	47.5	64.3	0.6	1.0
60-64	517.2	10.0	2.2	16.0	13.0	138.2	196.1	22.2	21.1	40.2	57.0	0.5	0.7
65-69	435.9	8.9	2.0	14.9	11.8	110.9	163.8	20.1	19.8	33.0	50.0	0.3	0.5
70-74	303.7	6.9	1.7	11.8	9.0	76.3	107.0	15.6	16.0	23.1	35.8	0.2	0.3
75-79	218.4	5.0	1.4	8.8	6.6	52.7	77.4	11.5	11.8	15.9	27.0	0.1	0.2
80-84	119.2	2.3	0.8	4.8	3.7	27.7	41.5	6.4	7.0	9.5	15.5	0.0	0.1
85-89	52.8	1.0	0.4	1.9	1.5	11.2	18.2	3.0	3.5	4.4	7.0	0.0	0.0
90+	20.1	0.3	0.2	0.8	0.7	3.7	6.3	1.2	2.0	1.8	3.0	0.0	0.0
MALE-MASCUL.	12536.8	333.0	64.6	450.0	377.1	3385.8	4441.5	554.2	513.0	1054.5	1322.0	13.6	27.3
0	177.0	5.9	1.0	6.7	5.9	47.7	59.8	8.1	8.3	15.5	17.4	0.2	0.5
1	179.2	5.9	1.0	6.8	5.9	48.4	60.6	8.2	8.3	15.8	17.7	0.2	0.5
2	181.2	5.8	1.0	6.8	6.0	49.0	61.4	8.3	8.4	15.9	17.9	0.2	0.5
3	182.6	5.8	1.0	6.8	6.0	49.5	61.9	8.3	8.3	15.0	18.2	0.2	0.5
4	182.9	5.8	1.0	6.8	6.0	49.5	62.1	8.3	8.3	16.1	18.3	0.2	0.5
0-4	902.9	29.2	5.1	33.9	29.7	244.0	305.8	41.2	41.6	79.3	89.5	1.0	2.5
5	182.7	5.7	1.0	6.8	5.9	49.4	62.2	8.3	8.2	16.1	18.4	0.2	0.5
6	181.7	5.6	1.0	6.7	5.8	49.1	62.0	8.3	8.1	16.1	18.4	0.2	0.5
7	180.3	5.5	1.0	6.6	5.8	48.7	61.6	8.2	7.9	16.1	18.3	0.2	0.5
8	178.9	5.5	0.9	6.5	5.7	48.3	61.3	8.1	7.7	16.0	18.3	0.2	0.5
9	177.4	5.4	0.9	6.4	5.6	47.7	61.0	8.0	7.5	16.0	18.2	0.2	0.5
5-9	901.1	27.8	4.8	33.0	28.8	243.3	308.0	40.9	39.3	80.2	91.5	1.1	2.4
10	175.9	5.4	0.9	6.3	5.5	47.1	60.8	8.0	7.3	16.0	18.0	0.2	0.5
11	174.3	5.3	0.9	6.2	5.4	46.4	60.4	7.9	7.2	15.9	17.9	0.2	0.5
12	172.7	5.3	0.9	6.2	5.4	45.6	60.2	7.9	7.1	15.9	17.7	0.2	0.5
13	167.8	5.3	0.9	6.1	5.5	44.0	57.8	7.9	7.5	15.3	16.7	0.2	0.5
14	168.5	5.3	0.9	6.1	5.7	44.3	58.8	8.0	7.2	14.8	16.6	0.2	0.5
10-14	859.1	26.6	4.4	31.0	27.5	227.3	298.0	39.7	36.3	77.9	86.9	1.1	2.6
15	164.0	5.5	0.9	6.2	5.6	41.8	57.6	7.7	7.1	14.6	16.3	0.2	0.5
16	167.2	5.7	0.9	6.5	5.7	41.4	59.0	7.9	7.4	14.7	17.2	0.2	0.5
17	171.8	6.0	1.0	6.8	5.9	42.7	61.0	8.1	7.2	14.8	17.4	0.2	0.5
18	182.8	6.0	1.0	7.1	6.0	45.2	65.6	8.5	7.5	15.8	19.0	0.2	0.5
19	182.6	5.9	1.0	6.9	5.8	46.1	65.1	8.4	7.5	16.1	19.2	0.2	0.6
15-19	868.4	29.2	4.8	33.5	29.1	217.3	308.3	40.6	36.8	76.0	89.1	1.0	2.7
20	178.0	6.0	1.0	6.6	5.6	45.5	62.6	8.1	7.5	15.4	18.9	0.2	0.5
21	181.1	6.2	1.0	6.9	5.8	47.8	63.4	8.0	7.5	15.5	18.3	0.2	0.5
22	192.5	6.5	1.0	7.2	6.3	51.2	67.9	8.5	7.9	16.3	19.0	0.2	0.5
23	202.7	6.6	1.1	7.8	6.7	54.6	71.7	8.8	8.4	16.4	19.9	0.2	0.5
24	218.0	6.7	1.2	8.3	7.0	59.9	76.6	9.4	9.0	17.7	21.3	0.2	0.6
20-24	972.3	32.0	5.4	36.7	31.5	259.0	342.2	42.8	40.3	81.3	97.4	1.0	2.6
25-29	1153.0	32.1	6.7	43.2	36.3	318.6	401.0	49.6	48.6	95.2	118.1	1.1	2.3
30-34	1118.4	28.4	5.8	40.2	34.4	317.1	387.7	48.4	45.0	93.5	112.9	1.0	2.0
35-39	1010.8	24.6	4.6	34.4	29.3	279.3	346.6	43.5	36.7	87.0	106.1	1.2	2.1
40-44	920.4	20.8	4.2	31.2	25.1	262.1	334.2	37.9	28.6	74.0	99.5	1.2	1.8
45-49	727.3	14.9	3.1	23.8	18.8	210.5	265.5	29.2	23.4	57.0	79.0	0.7	1.2
50-54	610.6	12.2	2.7	19.9	15.7	171.6	228.3	24.7	21.3	48.1	64.7	0.5	1.0
55-59	597.0	11.0	2.5	19.3	15.2	170.3	223.4	24.5	22.1	45.6	61.8	0.5	0.7
60-64	575.2	10.2	2.4	18.6	14.8	160.2	217.8	24.8	22.8	41.6	61.3	0.4	0.6
65-69	534.8	9.5	2.4	18.6	14.4	140.1	202.6	25.2	22.1	38.0	61.3	0.3	0.4
70-74	406.1	7.7	2.2	15.7	11.7	106.8	145.3	20.1	19.0	28.4	48.8	0.2	0.2
75-79	325.5	6.1	1.9	12.4	9.4	83.0	119.0	16.7	15.3	21.9	39.6	0.1	0.1
80-84	207.7	3.3	1.2	7.7	5.9	51.3	78.9	11.0	9.9	13.8	24.5	0.0	0.1
85-89	110.3	1.7	0.7	4.0	3.2	14.0	44.2	6.0	5.4	7.5	13.4	0.0	0.0
90+	56.7	0.9	0.5	1.9	1.6	9.0	24.2	3.5	3.2	4.2	7.8	0.0	0.0
FEMALE-FEMI.	12853.6	328.1	65.4	459.2	382.1	3499.6	4591.0	570.8	515.8	1048.5	1355.3	12.4	25.4

PROJ. NO. 7 PROJECTED POPULATION BY SEX AND AGE GROUP, FOR CANADA AND PROVINCES, 1989, IN THOUSANDS  
 PROJECTION DE LA POPULATION PAR SEXE ET PAR GROUPE D'AGES, CANADA ET PROVINCES, 1989, EN MILLIERS

SEX AND AGE SEXE ET AGE	CANADA	Nfld T.-N.	P.E.I. I.P.-E.	N.S. N.-E.	N.B.	QUE.	ONT.	MAN.	SASK.	ALTA. ALB.	B.C. C.-B.	YUKON.	N.W.T. T.N.-O
0	363.3	12.1	2.1	13.8	12.1	97.8	122.9	16.7	17.0	31.9	35.6	0.4	1.0
1	367.6	12.0	2.1	13.9	12.2	99.2	124.4	16.8	17.1	32.4	36.1	0.4	1.0
2	371.6	11.9	2.1	13.9	12.2	100.5	125.0	17.0	17.2	32.7	36.7	0.4	1.0
3	374.4	11.8	2.1	14.0	12.3	101.4	127.2	17.1	17.1	32.9	37.2	0.4	1.0
4	375.0	11.8	2.1	13.9	12.2	101.5	127.6	17.1	17.0	33.0	37.4	0.4	1.0
0-4	1852.0	59.6	10.5	69.5	60.9	500.3	628.2	84.6	85.4	162.9	183.0	2.1	5.0
5	374.6	11.6	2.0	13.9	12.1	101.3	127.7	17.1	16.8	33.1	37.6	0.4	1.0
6	372.6	11.5	2.0	13.7	12.0	100.7	127.2	17.0	16.6	33.0	37.6	0.4	1.0
7	369.8	11.3	2.0	13.5	11.8	99.8	126.5	16.8	16.2	33.0	37.5	0.4	1.0
8	366.9	11.2	1.9	13.3	11.6	98.9	125.8	16.7	15.8	32.9	37.4	0.4	1.0
9	363.8	11.1	1.9	13.1	11.4	97.8	125.2	16.5	15.4	32.8	37.2	0.4	1.0
5-9	1847.7	56.7	9.8	67.6	59.0	498.6	632.3	84.0	80.7	164.7	187.2	2.2	4.9
10	360.7	11.0	1.8	13.0	11.3	96.5	124.7	16.4	15.0	32.8	36.9	0.5	1.0
11	357.3	10.9	1.8	12.8	11.1	95.0	124.0	16.3	14.7	32.7	36.5	0.5	1.0
12	353.9	10.8	1.7	12.6	11.0	93.4	123.5	16.2	14.5	32.6	36.2	0.5	1.0
13	343.9	11.0	1.9	12.7	11.3	90.7	118.1	16.3	15.1	31.3	34.1	0.4	1.1
14	345.6	11.0	1.9	12.7	11.4	91.0	120.5	16.4	14.8	30.3	34.0	0.4	1.1
10-14	1761.4	54.7	9.1	63.8	56.1	466.5	610.8	81.6	74.1	159.7	177.7	2.2	5.2
15	335.3	11.3	1.9	12.6	11.2	85.3	118.0	16.1	14.5	29.6	33.4	0.4	1.0
16	343.5	11.7	1.9	13.3	11.8	85.3	121.5	16.3	15.0	30.3	34.9	0.4	1.1
17	352.9	12.4	2.0	13.9	12.2	87.3	125.7	16.7	14.8	30.6	35.8	0.4	1.1
18	374.0	12.5	2.1	14.5	12.3	92.6	134.1	17.4	15.4	32.7	38.8	0.4	1.2
19	374.0	12.1	2.1	14.1	12.1	94.7	133.2	16.9	15.3	32.8	39.2	0.4	1.2
15-19	1779.7	60.0	10.0	68.4	59.5	445.2	632.5	83.4	75.0	156.0	182.1	2.2	5.6
20	364.4	12.3	2.1	13.6	11.7	93.3	128.2	16.6	15.3	31.5	38.5	0.4	1.1
21	369.5	12.5	2.1	14.1	12.1	96.7	129.5	16.4	15.4	31.9	37.4	0.4	1.1
22	392.2	13.0	2.2	14.9	12.8	104.6	138.3	17.1	16.1	33.0	38.7	0.4	1.0
23	413.2	13.5	2.3	15.6	13.5	111.7	146.5	18.0	17.1	33.5	40.1	0.4	1.0
24	444.3	13.6	2.6	16.9	14.3	122.3	156.1	19.0	18.4	36.0	43.5	0.5	1.1
20-24	1983.6	64.9	11.2	75.1	64.4	528.6	698.5	87.0	82.3	165.9	198.2	2.1	5.4
25-29	2346.9	65.8	13.5	87.7	74.4	647.4	818.3	100.8	98.6	193.8	239.5	2.2	4.8
30-34	2240.3	57.2	11.6	82.0	69.5	636.4	773.9	96.9	91.0	189.7	225.8	2.1	4.1
35-39	2006.6	48.9	9.2	69.3	58.6	563.4	705.3	87.5	71.7	171.8	214.2	2.4	4.2
40-44	1840.6	41.9	8.4	62.8	51.1	520.6	665.3	76.1	58.2	149.6	200.5	2.4	3.7
45-49	1455.7	30.3	6.3	47.6	38.2	418.4	529.8	58.6	46.9	115.5	150.9	1.7	2.7
50-54	1214.4	24.7	5.5	39.9	31.0	336.7	453.6	49.1	42.5	97.0	131.2	1.2	2.0
55-59	1178.5	22.5	5.1	37.4	29.4	328.2	441.7	48.2	43.8	93.1	126.2	1.1	1.7
60-64	1092.3	20.2	4.7	34.7	27.8	298.4	413.9	47.0	43.6	81.8	118.4	0.8	1.2
65-69	970.7	18.4	4.5	33.5	26.1	250.9	366.3	45.3	41.9	71.0	111.3	0.6	0.9
70-74	709.8	14.6	3.9	27.5	20.7	183.1	252.3	35.7	35.0	51.5	86.6	0.3	0.5
75-79	543.9	11.1	3.2	21.2	16.0	135.8	196.4	28.2	27.1	37.8	66.6	0.2	0.3
80-84	326.9	5.7	2.0	12.5	9.6	79.0	120.4	17.4	16.9	23.3	40.0	0.1	0.1
85-89	162.5	2.7	1.1	6.0	4.7	35.3	62.4	9.0	8.9	11.9	20.4	0.0	0.1
90+	76.8	1.2	0.7	2.7	2.2	12.7	30.5	4.8	5.2	5.0	10.8	0.0	0.0
TOTAL	25390.4	661.1	130.1	909.2	759.3	6885.3	9032.5	1125.0	1028.8	2103.0	2677.3	26.0	52.7

BROAD AGE GROUPING / GRANDS GROUPES D'AGES

MALE-MASCUL.

0-14	2798.0	87.5	15.0	102.9	90.1	750.8	959.4	128.5	122.9	249.8	280.0	3.3	7.7
15-44	6284.4	171.8	32.4	226.2	192.0	1683.3	2163.8	268.3	242.6	521.8	635.0	6.9	14.4
45-64	2430.8	49.3	10.7	77.9	61.9	569.1	904.0	99.7	87.4	195.2	268.7	2.7	4.2
65+	1149.5	24.4	6.5	43.1	33.2	282.5	414.3	57.8	60.0	87.7	138.3	0.7	1.0

FEMALE-FEMMI.

0-14	2663.1	83.5	14.3	97.9	85.9	714.6	911.9	121.8	117.2	237.5	267.8	3.2	7.5
15-44	6039.3	167.0	31.5	219.2	185.6	1658.2	2130.1	263.4	234.3	505.0	625.2	6.5	13.5
45-64	2510.1	48.3	10.8	81.7	64.5	712.6	935.0	103.1	89.3	192.2	266.9	2.1	3.5
65+	1641.1	29.2	8.8	60.4	46.2	414.2	614.1	82.5	75.0	113.8	195.4	0.6	0.9

TOTAL

0-14	5461.1	171.0	29.4	200.8	176.0	1465.4	1871.3	250.3	240.2	487.3	547.8	6.5	15.2
15-44	12197.8	338.8	63.9	445.4	377.5	3341.5	4293.9	531.7	476.8	1025.8	1260.1	13.4	27.9
45-64	4940.9	97.6	21.5	159.6	126.3	1381.8	1839.0	202.8	176.7	387.5	535.6	4.8	7.7
65+	2790.6	53.6	15.3	103.4	79.4	696.7	1028.4	140.2	135.1	201.5	333.7	1.3	1.9

DEPENDANCY RATIOS / RAPPORTS DE DEPENDANCE

BOTH SEXES - SEXES REUNIS

0-17	40.31	51.45	44.23	42.59	45.05	38.59	38.78	43.67	46.69	43.64	38.54	45.86	56.92
65+	17.33	13.37	19.28	18.30	16.94	15.60	17.83	20.46	22.17	15.22	19.73	7.64	6.01
TOTAL	57.64	64.82	63.51	60.89	61.99	54.19	56.61	64.13	68.86	58.86	58.27	53.50	62.93

LIFE EXPECTANCY AT BIRTH / ESPERANCE DE LA VIE A LA NAISSANCE

MALE-MASCUL.	70.22	70.72	70.80	69.39	70.20	69.29	70.62	71.31	72.67	71.83	70.47	68.18	65.78
FEMALE-FEMMI.	78.26	77.83	75.02	77.96	78.15	77.05	79.15	79.34	79.53	79.34	79.32	72.97	70.94
MEDIAN AGE / AGE MEDIAN	32.47	27.63	30.41	31.33	30.37	32.74	33.18	32.12	30.94	31.30	33.77	30.07	25.19

PROJ. NO. 7 PROJECTED POPULATION BY SEX AND AGE GROUP, FOR CANADA AND PROVINCES, 1990, IN THOUSANDS  
PROJECTION DE LA POPULATION PAR SEXE ET PAR GROUPE D'AGES, CANADA ET PROVINCES, 1990, EN MILLIERS

SEX AND AGE SEXE ET AGE	CANADA	NFLD T.-N.	P.E.I. I.P.-E.	N.S. N.-E.	N.B.	QUE.	ONT.	MAN.	SASK.	ALTA. ALB.	B.C. C.-B.	YUKON	N.W.T. T.N.-D.
0	183.5	6.2	1.1	6.9	6.1	49.2	62.1	8.5	8.6	16.1	17.9	0.2	0.5
1	186.0	6.1	1.1	7.0	6.2	50.0	63.0	8.5	8.7	16.4	18.2	0.2	0.5
2	188.3	6.1	1.1	7.1	6.2	50.7	63.8	8.6	8.8	16.6	18.4	0.2	0.5
3	190.3	6.1	1.1	7.1	6.3	51.4	64.6	8.7	8.8	16.8	18.7	0.2	0.5
4	191.7	6.0	1.1	7.1	6.3	51.9	65.2	8.7	8.8	16.9	19.0	0.2	0.5
0-4	939.8	30.6	5.4	35.3	31.1	253.2	318.8	43.1	43.7	82.8	92.2	1.0	2.6
5	192.0	6.0	1.0	7.1	6.3	51.9	65.4	8.8	8.7	16.9	19.1	0.2	0.5
6	191.8	5.9	1.0	7.1	6.2	51.9	65.5	8.8	8.6	16.9	19.2	0.2	0.5
7	190.8	5.9	1.0	7.0	6.1	51.5	65.2	8.7	8.5	16.9	19.2	0.2	0.5
8	189.4	5.8	1.0	6.9	6.0	51.1	64.8	8.6	8.3	16.9	19.1	0.2	0.5
9	187.9	5.7	1.0	6.8	5.9	50.6	64.5	8.5	8.1	16.9	19.1	0.2	0.5
5-9	951.9	29.3	5.1	35.0	30.6	257.0	325.4	43.4	42.2	84.6	95.7	1.1	2.5
10	186.3	5.7	1.0	6.7	5.8	50.1	64.2	8.5	7.9	16.8	19.0	0.2	0.5
11	184.7	5.6	0.9	6.6	5.8	49.4	63.9	8.4	7.7	16.8	18.9	0.2	0.5
12	182.9	5.6	0.9	6.5	5.7	48.6	63.5	8.3	7.5	16.8	18.7	0.2	0.5
13	181.2	5.5	0.9	6.5	5.6	47.8	63.3	8.3	7.4	16.7	18.5	0.2	0.5
14	176.0	5.6	0.9	6.6	5.8	46.7	60.3	8.4	7.6	16.0	17.4	0.2	0.5
10-14	911.1	28.0	4.6	33.0	28.7	242.5	315.2	41.9	38.1	83.0	92.4	1.2	2.6
15	177.0	5.7	1.0	6.5	5.8	46.7	61.6	8.5	7.6	15.5	17.4	0.2	0.6
16	171.2	5.8	1.0	6.4	5.6	43.4	60.4	8.4	7.4	15.0	17.1	0.2	0.5
17	176.2	6.0	1.0	6.8	6.1	43.8	62.5	8.4	7.6	15.5	17.7	0.2	0.5
18	180.9	6.3	1.0	7.1	6.2	44.5	64.7	8.5	7.6	15.8	18.3	0.2	0.6
19	190.9	6.4	1.0	7.4	6.3	47.3	68.3	8.9	7.9	16.9	19.7	0.2	0.6
15-19	896.2	30.3	5.1	34.2	30.0	225.8	317.5	42.6	38.0	78.7	90.2	1.1	2.8
20	191.1	6.3	1.1	7.2	6.2	48.5	68.0	8.5	7.8	16.7	20.0	0.3	0.6
21	186.2	6.3	1.0	7.0	6.0	47.7	65.5	8.5	7.8	16.1	19.6	0.2	0.6
22	188.0	6.3	1.0	7.1	6.2	48.9	66.0	8.4	7.9	16.3	19.0	0.2	0.6
23	191.4	6.3	1.1	7.7	6.5	51.3	67.3	8.6	8.2	16.7	19.7	0.2	0.6
24	210.2	6.9	1.2	7.9	6.8	57.0	74.7	9.1	8.7	17.2	20.1	0.2	0.6
20-24	974.9	32.2	5.5	36.9	31.8	255.3	344.5	43.1	40.4	82.9	98.4	1.1	2.8
25-29	1178.1	33.9	6.8	44.3	37.6	323.5	413.5	50.3	49.2	96.8	118.5	1.2	2.6
30-34	1146.0	30.1	6.1	42.7	36.1	324.6	394.8	49.3	47.2	96.4	115.7	1.1	2.1
35-39	1018.0	25.0	4.7	35.8	30.2	285.7	353.8	44.5	38.8	89.7	106.3	1.2	2.2
40-44	947.7	22.2	4.5	32.9	27.2	264.3	339.2	39.8	31.0	78.9	104.4	1.3	2.1
45-49	758.0	16.1	3.2	24.9	20.3	217.6	273.8	30.7	24.3	60.8	83.8	1.0	1.5
50-54	612.1	12.8	2.8	20.2	15.7	168.6	227.2	24.8	21.1	49.4	67.6	0.7	1.1
55-59	576.2	11.5	2.6	18.1	14.1	156.3	216.1	23.5	21.4	47.2	63.7	0.6	1.0
50-64	521.8	10.2	2.2	16.0	12.9	139.7	197.5	22.0	20.9	41.4	57.7	0.5	0.7
65-69	441.5	8.6	2.0	14.7	11.7	113.7	166.7	20.2	19.6	33.4	50.0	0.3	0.5
70-74	309.4	7.1	1.7	11.9	9.1	77.8	109.7	15.5	16.1	23.8	36.2	0.2	0.3
75-79	223.5	5.0	1.4	8.8	6.6	53.8	79.5	11.8	12.1	16.4	22.8	0.1	0.2
80-84	122.7	2.5	0.8	5.0	3.8	28.7	42.7	6.6	7.1	9.6	15.8	0.1	0.1
85-89	53.7	1.0	0.4	2.0	1.6	11.7	18.6	3.0	3.5	4.5	7.3	0.0	0.0
90+	20.8	0.3	0.2	0.8	0.7	3.9	6.6	1.2	2.1	1.8	3.1	0.0	0.0
MALE-MASCUL.	12603.3	336.8	65.1	452.6	379.8	3403.7	4461.1	557.2	516.7	1062.2	1326.7	13.7	27.7
0	174.3	5.9	1.0	6.6	5.8	46.8	58.9	8.0	8.2	15.3	17.1	0.2	0.5
1	176.9	5.9	1.0	6.7	5.9	47.6	59.8	8.1	8.3	15.5	17.4	0.2	0.5
2	179.1	5.9	1.0	6.8	5.9	48.3	60.5	8.2	8.3	15.7	17.7	0.2	0.5
3	181.1	5.8	1.0	6.8	6.0	49.0	61.3	8.3	8.4	15.9	17.9	0.2	0.5
4	182.5	5.8	1.0	6.8	6.0	49.4	61.9	8.3	8.3	16.0	18.2	0.2	0.5
0-4	893.9	29.3	5.1	33.7	29.5	241.2	302.5	40.9	41.5	78.5	88.2	1.0	2.5
5	182.8	5.8	1.0	6.8	6.0	49.5	62.1	8.3	8.3	16.1	18.3	0.2	0.5
6	182.6	5.7	1.0	6.8	5.9	49.4	62.2	8.3	8.2	16.1	18.4	0.2	0.5
7	181.7	5.6	1.0	6.7	5.8	49.1	61.9	8.3	8.1	16.1	18.4	0.2	0.5
8	180.3	5.6	1.0	6.6	5.8	48.7	61.6	8.2	7.9	16.1	18.3	0.2	0.5
9	178.9	5.5	0.9	6.5	5.7	48.3	61.3	8.1	7.7	16.0	18.3	0.2	0.5
5-9	906.2	28.1	4.9	33.4	29.1	245.0	309.1	41.2	40.1	80.3	91.6	1.1	2.4
10	177.4	5.4	0.9	6.4	5.6	47.7	61.0	8.0	7.5	16.0	18.2	0.2	0.5
11	175.9	5.4	0.9	6.3	5.5	47.1	60.8	8.0	7.3	16.0	18.0	0.2	0.5
12	174.2	5.3	0.9	6.2	5.4	46.3	60.4	7.9	7.2	15.9	17.9	0.2	0.5
13	172.6	5.3	0.9	6.2	5.4	45.5	60.2	7.9	7.1	15.9	17.7	0.2	0.5
14	167.7	5.3	0.9	6.1	5.5	44.0	57.8	7.9	7.5	15.3	16.7	0.2	0.5
10-14	867.8	26.7	4.4	31.2	27.4	230.6	300.1	39.7	36.5	79.0	88.4	1.1	2.5
15	168.4	5.3	0.9	6.1	5.7	44.2	58.8	8.0	7.2	14.8	16.6	0.2	0.5
16	163.9	5.5	0.9	6.2	5.6	41.8	57.5	7.7	7.1	14.6	16.3	0.2	0.5
17	167.1	5.7	0.9	6.5	5.7	41.4	59.0	7.9	7.4	14.7	17.2	0.2	0.5
18	171.7	6.0	1.0	6.8	5.9	42.6	61.0	8.1	7.2	14.8	17.4	0.2	0.6
19	182.7	6.0	1.0	7.1	6.0	45.2	65.6	8.5	7.5	15.8	19.0	0.2	0.5
15-19	853.9	28.6	4.7	32.8	28.9	215.3	301.9	40.2	36.5	74.7	86.5	1.0	2.7
20	182.6	5.9	1.0	6.9	5.8	46.1	65.0	8.4	7.5	16.1	19.1	0.2	0.6
21	177.9	6.0	1.0	6.6	5.6	45.5	62.6	8.1	7.5	15.4	18.8	0.2	0.5
22	181.1	6.2	1.0	6.9	5.8	47.7	63.4	8.0	7.5	15.5	18.3	0.2	0.5
23	192.4	6.5	1.0	7.2	6.3	51.2	67.8	8.5	7.9	15.3	19.0	0.2	0.5
24	202.6	6.6	1.1	7.8	6.7	54.6	71.7	8.8	8.4	16.4	19.9	0.2	0.5
20-24	936.5	31.2	5.2	35.3	30.2	245.0	330.5	41.8	38.8	79.7	95.2	1.0	2.6
25-29	1138.6	32.5	6.5	42.9	36.2	312.5	398.1	49.1	47.9	94.0	115.2	1.1	2.5
30-34	1124.7	29.5	6.1	40.9	34.8	320.6	377.1	48.5	46.3	93.6	114.5	1.0	2.0
35-39	1036.3	25.2	4.7	35.6	30.4	293.3	367.7	45.4	37.0	87.7	109.1	1.2	2.1
40-44	951.1	22.0	4.4	32.4	26.4	268.1	344.8	39.6	30.0	76.8	103.4	1.2	1.9
45-49	756.5	15.6	3.2	24.7	19.5	220.2	274.9	30.4	24.0	59.5	82.2	0.8	1.3
50-54	620.5	12.5	2.8	20.3	16.0	175.0	231.0	25.0	21.3	48.9	66.1	0.5	1.0
55-59	593.1	11.1	2.5	19.2	15.1	168.8	222.3	24.2	21.6	45.5	61.5	0.5	0.8
50-64	574.7	10.5	2.4	18.5	14.6	161.5	216.6	24.4	22.3	42.3	60.6	0.4	0.6
65-69	542.9	9.1	2.4	18.3	14.4	143.8	207.0	25.3	22.1	38.4	61.3	0.3	0.4
70-74	415.7	8.0	2.2	16.0	11.9	108.9	149.8	20.3	19.3	29.4	49.5	0.2	0.3
75-79	336.9	6.3	1.9	12.9	9.7	85.4	123.1	17.3	15.9	22.8	41.4	0.1	0.1
80-84	214.2	3.6	1.2	8.0	6.2	53.2	80.7	11.3	10.2	14.2	25.6	0.0	0.1
85-89	114.3	1.8	0.7	4.2	3.2	25.1	45.7	6.2	5.7	7.9	13.8	0.0	0.0
90+	59.4	0.9	0.5	2.0	1.6	9.5	25.3	3.7	3.4	4.5	8.2	0.0	0.0
FEMALE-FEMI.	12937.4	332.3	66.0	462.3	385.3	3521.1	4617.2	574.6	520.2	1057.8	1362.4	12.5	25.8

PROJ. NO. 7 PROJECTED POPULATION BY SEX AND AGE GROUP, FOR CANADA AND PROVINCES, 1990, IN THOUSANDS  
PROJECTION DE LA POPULATION PAR SEXE ET PAR GROUPE D'AGES, CANADA ET PROVINCES, 1990, EN MILLIERS

SEX AND AGE SEXE ET AGE	CANADA	Nfld T.-N.	P.E.I. I.P.-E.	N.S. N.-E.	N.B.	QUE.	ONT.	MAN.	SASK.	ALTA. ALB.	B.C. C.-B.	YUKON.	N.W.T. T.N.-D.
0	357.8	12.1	2.1	13.6	11.9	96.0	121.0	16.5	16.8	31.5	34.9	0.4	1.0
1	362.8	12.0	2.1	13.7	12.0	97.6	122.8	16.7	17.0	31.9	35.5	0.4	1.0
2	367.4	12.0	2.1	13.9	12.2	99.1	124.4	16.8	17.1	32.3	36.1	0.4	1.0
3	371.4	11.9	2.1	13.9	12.2	100.4	126.0	17.0	17.2	32.7	36.7	0.4	1.0
4	374.2	11.8	2.1	14.0	12.2	101.3	127.2	17.1	17.1	32.9	37.2	0.4	1.0
0-4	1833.7	59.8	10.5	69.1	60.6	494.4	621.3	84.0	85.2	161.3	180.4	2.0	5.1
5	374.8	11.8	2.1	13.9	12.2	101.4	127.5	17.1	16.9	33.0	37.4	0.4	1.0
6	374.5	11.6	2.0	13.9	12.1	101.3	127.6	17.1	16.8	33.0	37.6	0.4	1.0
7	372.5	11.5	2.0	13.7	12.0	100.6	127.2	17.0	16.5	33.0	37.6	0.4	1.0
8	369.7	11.3	2.0	13.5	11.8	99.8	126.4	16.8	16.2	33.0	37.5	0.4	1.0
9	366.7	11.2	1.9	13.3	11.6	98.9	125.7	16.6	15.8	32.9	37.3	0.4	1.0
5-9	1858.2	57.4	10.0	68.3	59.7	502.0	634.5	84.6	82.3	164.9	187.3	2.2	4.9
10	363.7	11.1	1.9	13.1	11.4	97.8	125.2	16.5	15.4	32.8	37.1	0.5	1.0
11	360.6	11.0	1.8	12.9	11.3	96.5	124.7	16.4	15.0	32.7	36.9	0.5	1.0
12	357.2	10.9	1.8	12.8	11.1	95.0	124.0	16.3	14.7	32.7	36.5	0.5	1.0
13	353.8	10.8	1.7	12.6	11.0	93.3	123.4	16.2	14.5	32.5	36.1	0.5	1.0
14	343.7	11.0	1.9	12.7	11.3	90.6	118.0	16.3	15.1	31.3	34.1	0.4	1.0
10-14	1778.9	54.7	9.1	64.2	56.1	473.1	615.3	81.6	74.6	162.0	180.8	2.2	5.1
15	345.4	11.0	1.9	12.7	11.4	90.9	120.4	16.4	14.8	30.3	34.0	0.4	1.1
16	335.1	11.3	1.9	12.6	11.2	85.2	117.9	16.1	14.5	29.6	33.4	0.4	1.0
17	343.3	11.7	1.9	13.3	11.8	85.3	121.4	16.3	15.0	30.3	34.9	0.4	1.1
18	352.6	12.4	2.0	13.9	12.1	87.2	125.6	16.6	14.8	30.5	35.7	0.4	1.1
19	373.6	12.5	2.1	14.5	12.3	92.5	134.0	17.4	15.4	32.7	38.8	0.4	1.2
15-19	1750.1	58.9	9.7	67.0	58.9	441.1	619.4	82.8	74.5	153.4	176.7	2.1	5.5
20	373.7	12.1	2.1	14.1	12.0	94.6	133.1	16.9	15.3	32.8	39.1	0.4	1.2
21	364.1	12.3	2.1	13.5	11.6	93.2	128.1	16.5	15.3	31.5	38.4	0.4	1.1
22	369.1	12.5	2.1	14.0	12.1	96.6	129.4	16.4	15.4	31.8	37.4	0.4	1.1
23	391.8	13.0	2.2	14.9	12.8	104.4	138.1	17.1	16.1	33.0	38.7	0.4	1.0
24	412.8	13.4	2.3	15.6	13.5	111.5	146.4	17.9	17.1	33.5	40.0	0.4	1.0
20-24	1911.4	63.4	10.7	72.2	62.1	500.4	675.0	84.9	79.1	162.6	193.6	2.0	5.4
25-29	2316.7	66.4	13.4	87.2	73.9	635.9	811.6	99.4	97.1	190.8	233.7	2.3	5.1
30-34	2270.7	59.4	12.2	83.6	70.9	645.5	782.0	97.8	95.4	190.0	230.2	2.1	4.1
35-39	2054.3	50.2	9.4	71.4	60.6	577.0	720.5	90.0	75.8	177.4	215.4	2.4	4.3
40-44	1898.9	44.2	8.9	65.3	53.6	532.4	684.1	79.5	61.0	155.7	207.8	2.5	4.0
45-49	1514.5	31.7	6.4	49.6	39.8	437.9	548.8	61.1	48.3	120.3	166.0	1.8	2.8
50-54	1232.6	25.4	5.7	40.5	31.7	343.6	458.2	49.7	42.4	98.3	133.7	1.3	2.1
55-59	1189.3	22.6	5.1	37.3	29.2	325.1	438.3	47.7	43.0	92.8	125.2	1.1	1.8
60-64	1096.5	20.7	4.7	34.6	27.6	301.2	414.1	46.4	43.2	85.7	118.3	0.9	1.3
65-69	984.5	17.8	4.4	33.0	26.2	257.5	373.6	45.5	41.7	71.8	111.3	0.7	0.9
70-74	725.2	15.1	4.0	27.9	21.0	186.7	259.5	35.8	35.4	53.2	85.7	0.3	0.6
75-79	560.5	11.4	3.3	21.7	16.3	139.1	202.6	29.0	28.0	39.2	69.2	0.2	0.3
80-84	335.9	6.1	2.0	12.9	10.0	81.9	123.4	17.9	17.2	23.8	41.3	0.1	0.2
85-89	168.0	2.8	1.1	6.2	4.8	36.8	64.3	9.2	9.2	12.4	21.1	0.0	0.1
90+	80.2	1.2	0.7	2.8	2.3	13.3	31.9	4.9	5.4	6.3	11.2	0.0	0.0
TOTAL	25540.8	669.1	131.0	914.9	765.1	6924.7	9078.4	1131.8	1036.9	2120.0	2689.1	26.3	53.5

BROAD AGE GROUPING / GRANDS GROUPES D'AGES

MALE-MASCUL.

0-14	2802.8	87.8	15.1	103.2	90.4	752.7	959.4	128.4	123.9	250.3	280.3	3.3	7.7
15-44	6150.9	173.6	32.7	226.9	192.9	1679.1	2163.3	269.6	244.6	523.3	633.4	6.9	14.6
45-64	2468.0	50.6	10.8	79.2	63.0	682.3	914.6	100.9	87.7	198.9	272.8	2.8	4.4
65+	1171.7	24.7	6.5	43.3	33.5	289.5	423.8	58.3	60.5	89.6	140.2	0.7	1.1

FEMALE-FEMMI.

0-14	2668.0	84.1	14.4	98.4	86.0	716.8	911.7	121.8	118.1	237.9	268.2	3.2	7.4
15-44	6041.1	168.7	31.6	219.9	186.9	1652.9	2129.2	264.7	236.4	506.5	623.9	6.5	13.8
45-64	2544.9	49.8	11.0	82.8	65.3	725.5	944.8	104.0	89.3	196.2	270.5	2.2	3.7
65+	1683.5	29.7	8.9	61.2	47.0	425.5	631.6	84.1	76.5	117.2	199.8	0.6	1.0

TOTAL

0-14	5470.8	171.9	29.6	201.6	176.4	1469.6	1871.1	250.2	242.1	488.2	548.6	6.5	15.1
15-44	12202.0	342.4	64.3	446.8	379.9	3332.0	4292.5	534.3	480.9	1029.9	1257.3	13.4	28.3
45-64	5012.8	100.4	21.8	162.0	128.3	1407.8	1859.4	204.9	176.9	395.1	543.3	5.0	8.0
65+	2855.2	54.4	15.4	104.5	80.5	715.4	1055.4	142.4	136.9	206.8	340.0	1.4	2.0

DEPENDENCY RATIOS / RAPPORTS DE DEPENDANCE

BOTH SEXES - SEXES REUNIS

0-17	40.11	50.39	43.79	42.12	44.50	38.65	38.52	43.31	46.67	43.33	38.32	44.97	55.15
65+	17.63	13.31	19.16	18.33	17.00	15.98	18.22	20.63	22.32	15.49	20.02	8.01	6.13
TOTAL	57.75	63.70	62.95	60.45	61.50	54.63	56.74	63.94	68.99	58.82	58.34	52.98	61.28

LIFE EXPECTANCY AT BIRTH / ESPERANCE DE LA VIE A LA NAISSANCE

MALE-MASCUL.	70.22	70.72	70.80	69.39	70.20	69.29	70.62	71.31	72.67	71.83	70.47	68.16	65.78
FEMALE-FEMMI.	78.25	77.83	79.02	77.96	78.15	77.05	79.15	79.34	79.53	79.34	79.32	72.97	70.94
MEDIAN AGE / AGE MEDIAN	32.86	28.03	30.80	31.71	30.77	33.17	33.56	32.46	31.30	31.70	34.14	30.48	25.63

PROJ. NO. 7 PROJECTED POPULATION BY SEX AND AGE GROUP, FOR CANADA AND PROVINCES, 1991, IN THOUSANDS  
 PROJECTION DE LA POPULATION PAR SEXE ET PAR GROUPE D'AGES, CANADA ET PROVINCES, 1991, EN MILLIERS

SEX AND AGE SEXE ET AGE	CANADA	NFLD T.-N.	P.E.I. I.P.-E.	N.S. N.-E.	N.B.	QUE.	ONT.	MAN.	SASK.	ALTA. ALB.	B.C. C.-B.	YUKON.	N.W.T. T.N.-O.
0	180.1	6.2	1.1	6.8	6.0	48.1	61.0	8.3	8.5	15.9	17.5	0.2	0.5
1	183.1	6.1	1.1	6.9	6.1	49.1	62.1	8.4	8.6	16.1	17.8	0.2	0.5
2	185.8	6.1	1.1	7.0	6.2	50.0	63.0	8.5	8.7	16.4	18.1	0.2	0.5
3	188.1	6.1	1.1	7.1	6.2	50.7	63.8	8.6	8.8	16.6	18.4	0.2	0.5
4	190.2	6.1	1.1	7.1	6.3	51.4	64.6	8.7	8.8	16.7	18.7	0.2	0.5
0-4	927.4	30.6	5.3	35.0	30.8	249.2	314.4	42.6	43.5	81.7	90.6	1.0	2.6
5	191.6	6.0	1.1	7.1	6.3	51.8	65.2	8.7	8.8	16.9	19.0	0.2	0.5
6	191.9	6.0	1.1	7.1	6.3	51.9	65.4	8.8	8.7	16.9	19.1	0.2	0.5
7	191.8	5.9	1.0	7.1	6.2	51.8	65.4	8.7	8.6	16.9	19.2	0.2	0.5
8	190.7	5.9	1.0	7.0	6.1	51.5	65.2	8.7	8.5	16.9	19.2	0.2	0.5
9	189.3	5.8	1.0	6.9	6.0	51.1	64.8	8.6	8.3	16.9	19.1	0.2	0.5
5-9	955.4	29.6	5.2	35.3	30.9	258.1	326.0	43.6	42.8	84.6	95.6	1.1	2.5
10	187.8	5.7	1.0	6.8	5.9	50.6	64.4	8.5	8.1	16.8	19.1	0.2	0.5
11	186.2	5.7	1.0	6.7	5.8	50.0	64.2	8.4	7.9	16.8	19.0	0.2	0.5
12	184.6	5.6	0.9	6.6	5.8	49.4	63.9	8.4	7.7	16.8	18.8	0.2	0.5
13	182.8	5.6	0.9	6.5	5.7	48.6	63.5	8.3	7.5	16.7	18.7	0.2	0.5
14	181.1	5.5	0.9	6.5	5.6	47.7	63.2	8.3	7.4	16.7	18.5	0.2	0.5
10-14	922.5	28.1	4.7	33.1	28.9	246.3	319.2	42.0	38.6	83.8	94.1	1.2	2.5
15	175.9	5.6	0.9	6.6	5.8	46.6	60.2	8.4	7.6	15.0	17.4	0.2	0.5
16	176.0	5.7	1.0	6.5	5.8	46.7	61.6	8.5	7.6	15.5	17.3	0.2	0.6
17	171.1	5.8	1.0	6.4	5.6	43.4	60.3	8.4	7.4	15.0	17.1	0.2	0.5
18	175.9	6.0	1.0	6.7	6.1	43.8	62.4	8.4	7.6	15.5	17.7	0.2	0.5
19	180.6	6.3	1.0	7.1	6.2	44.5	64.6	8.5	7.6	15.7	18.3	0.2	0.6
15-19	880.4	29.4	5.0	33.4	29.4	225.0	309.1	42.1	37.7	77.7	87.8	1.1	2.7
20	190.6	6.4	1.0	7.4	6.3	47.2	68.2	8.8	7.8	16.9	19.7	0.2	0.6
21	190.8	6.3	1.1	7.2	6.2	48.4	67.9	8.5	7.8	16.6	19.9	0.3	0.6
22	185.9	6.3	1.0	7.0	6.0	47.6	65.4	8.5	7.7	16.0	19.5	0.2	0.6
23	187.7	6.3	1.0	7.1	6.2	47.8	65.8	8.4	7.9	16.7	19.9	0.2	0.6
24	199.1	6.5	1.1	7.7	6.5	53.2	70.2	8.6	8.2	16.7	19.6	0.2	0.5
20-24	954.1	31.8	5.3	36.3	31.2	245.2	337.6	42.8	39.5	82.5	97.8	1.1	2.9
25-29	1142.2	33.8	6.6	43.1	36.7	312.1	402.0	48.8	47.7	93.8	113.7	1.1	2.6
30-34	1168.8	31.5	6.3	43.5	37.0	330.1	404.3	49.9	48.3	96.7	117.9	1.1	2.2
35-39	1039.9	25.5	4.9	37.2	31.2	291.4	360.4	45.9	40.8	92.3	107.2	1.1	2.2
40-44	970.7	22.9	4.6	33.8	28.1	268.7	346.5	41.3	32.4	81.9	106.9	1.3	2.2
45-49	786.9	17.3	3.4	26.0	21.1	227.1	283.2	31.8	24.9	63.1	86.3	1.1	1.6
50-54	625.1	13.1	2.9	20.5	16.3	176.1	230.3	25.3	21.4	50.3	69.1	0.8	1.2
55-59	573.2	11.6	2.6	18.4	14.2	155.5	214.3	23.4	21.8	47.3	63.3	0.6	1.0
50-64	524.8	10.1	2.2	16.0	12.8	140.9	198.2	21.8	20.8	42.3	58.4	0.5	0.7
65-69	446.4	8.8	2.0	14.5	11.8	115.8	168.9	20.1	19.6	33.9	50.1	0.4	0.5
70-74	318.3	7.2	1.7	11.9	9.1	79.9	118.4	15.7	16.1	24.6	37.2	0.2	0.3
75-79	225.2	5.0	1.3	8.8	6.6	54.3	79.9	11.8	12.2	16.7	28.0	0.1	0.2
80-84	126.6	2.7	0.8	5.1	3.9	29.8	44.2	6.8	7.3	9.8	16.0	0.1	0.1
85-89	55.0	1.0	0.4	2.1	1.6	12.1	19.0	3.1	3.6	4.6	7.5	0.0	0.0
90+	21.5	0.4	0.2	0.8	0.7	4.1	6.9	1.3	2.1	1.9	3.2	0.0	0.0
MALE-MASCUL.	12664.5	340.6	65.5	454.9	382.4	3419.9	4478.8	560.1	520.2	1069.4	1330.8	13.9	28.1
0	171.1	5.9	1.0	6.5	5.7	45.7	57.8	7.9	8.1	15.0	16.7	0.2	0.5
1	174.2	5.9	1.0	6.6	5.8	46.7	59.9	8.0	8.2	15.3	17.1	0.2	0.5
2	176.8	5.9	1.0	6.7	5.9	47.6	59.7	8.1	8.3	15.5	17.4	0.2	0.5
3	179.0	5.9	1.0	6.8	5.9	48.3	60.5	8.2	8.3	15.7	17.6	0.2	0.5
4	181.0	5.8	1.0	6.8	6.0	49.0	61.3	8.3	8.4	15.9	17.9	0.2	0.5
0-4	882.1	29.4	5.1	33.4	29.3	237.3	298.3	40.5	41.3	77.5	86.7	1.0	2.5
5	182.4	5.8	1.0	6.8	6.0	49.4	61.9	8.3	8.3	16.0	18.2	0.2	0.5
6	182.7	5.8	1.0	6.8	6.0	49.5	62.1	8.3	8.3	16.1	18.3	0.2	0.5
7	182.6	5.7	1.0	6.8	5.9	49.4	62.1	8.3	8.2	16.1	18.4	0.2	0.5
8	181.6	5.6	1.0	6.7	5.8	49.1	61.9	8.3	8.1	16.1	18.4	0.2	0.5
9	180.3	5.5	1.0	6.6	5.8	48.7	61.6	8.2	7.9	16.1	18.3	0.2	0.5
5-9	909.6	28.4	5.0	33.7	29.4	246.1	309.6	41.4	40.7	80.3	91.5	1.1	2.4
10	178.8	5.5	0.9	6.5	5.7	48.2	61.2	8.1	7.7	16.0	18.3	0.2	0.5
11	177.3	5.4	0.9	6.4	5.6	47.7	61.0	8.0	7.5	16.0	18.2	0.2	0.5
12	175.8	5.4	0.9	6.3	5.5	47.1	60.7	8.0	7.3	16.0	18.0	0.2	0.5
13	174.2	5.3	0.9	6.2	5.4	46.3	60.4	7.9	7.2	15.9	17.8	0.2	0.5
14	172.5	5.3	0.9	6.2	5.4	45.5	60.2	7.9	7.1	15.9	17.7	0.2	0.5
10-14	878.8	26.8	4.5	31.6	27.5	234.9	303.5	40.0	36.7	79.7	89.9	1.1	2.4
15	167.7	5.3	0.9	6.1	5.5	44.0	57.8	7.9	7.5	15.3	16.7	0.2	0.5
16	168.4	5.3	0.9	6.1	5.7	44.2	58.8	8.0	7.2	14.8	16.6	0.2	0.5
17	163.9	5.5	0.9	6.2	5.6	41.8	57.5	7.7	7.1	14.6	16.3	0.2	0.5
18	167.1	5.7	0.9	6.5	5.7	41.4	59.0	7.9	7.4	14.7	17.2	0.2	0.5
19	171.7	6.0	1.0	6.8	5.9	42.6	60.9	8.1	7.2	14.8	17.4	0.2	0.6
15-19	838.6	27.9	4.6	31.7	28.4	218.0	294.0	39.6	36.5	74.2	84.2	1.0	2.7
20	182.6	6.0	1.0	7.1	6.0	45.2	65.6	8.5	7.5	15.8	19.0	0.2	0.5
21	182.5	5.9	1.0	6.9	5.8	46.1	65.0	8.4	7.5	16.1	19.1	0.2	0.6
22	177.8	6.0	1.0	6.6	5.6	45.4	62.6	8.1	7.5	15.4	18.8	0.2	0.5
23	181.0	6.2	1.0	6.9	5.8	47.7	63.4	8.0	7.5	15.5	18.3	0.2	0.5
24	192.3	6.5	1.0	7.2	6.3	51.1	67.8	8.5	7.9	16.3	19.0	0.2	0.5
20-24	916.2	30.6	5.1	34.6	29.6	235.5	324.3	41.4	37.9	79.1	94.3	1.0	2.7
25-29	1104.7	32.5	6.3	41.9	35.5	301.1	387.3	47.8	46.5	91.1	111.1	1.1	2.5
30-34	1140.5	30.4	6.4	41.7	35.5	328.9	392.7	49.0	47.2	93.6	116.1	1.0	2.0
35-39	1057.3	25.9	4.9	36.9	31.5	295.9	372.7	46.6	39.3	90.6	110.1	1.2	2.0
40-44	977.7	22.5	4.6	33.5	27.7	273.3	354.4	41.1	31.3	79.7	106.8	1.2	2.0
45-49	786.7	17.2	3.3	25.8	20.4	230.7	284.6	31.6	24.5	61.8	84.7	0.9	1.3
50-54	634.7	12.8	2.8	20.8	16.4	179.9	234.8	25.6	21.7	50.0	68.3	0.6	1.0
55-59	591.8	11.2	2.6	19.2	15.1	167.8	222.0	24.1	21.4	45.8	61.2	0.5	0.8
60-64	572.9	10.4	2.4	18.3	14.4	162.2	215.0	24.1	22.0	42.7	60.4	0.4	0.8
65-69	568.2	9.4	2.4	18.1	14.5	164.4	209.7	25.2	21.9	39.0	60.9	0.3	0.5
70-74	430.6	8.2	2.3	16.3	12.2	112.5	156.9	20.8	19.5	30.5	51.0	0.2	0.3
75-79	341.7	6.4	1.9	13.0	9.7	86.6	124.5	17.4	16.2	23.4	42.2	0.1	0.2
80-84	223.0	3.9	1.3	8.3	6.4	55.5	83.7	11.7	10.6	14.8	26.7	0.0	0.1
85-89	118.1	1.8	0.7	4.3	3.3	26.2	47.0	6.5	5.8	8.1	14.3	0.0	0.0
90+	62.3	0.9	0.5	2.0	1.7	10.0	26.6	3.8	3.5	4.7	8.6	0.0	0.0
FEMALE-FEMMI.	13015.6	336.4	66.5	465.3	388.3	3540.7	4641.5	578.1	524.4	1066.7	1368.9	12.7	26.2

PROJ. NO. 7  
 PROJECTED POPULATION BY SEX AND AGE GROUP, FOR CANADA AND PROVINCES, 1991, IN THOUSANDS  
 PROJECTION DE LA POPULATION PAR SEXE ET PAR GROUPE D'AGES, CANADA ET PROVINCES, 1991, EN MILLIERS

SEX AND AGE SEXE ET AGE	CANADA	Nfld	P.E.I.	N.S.	N.B.	QUE.	ONT.	MAN.	SASK.	ALTA.	B.C.	YUKDN.	N.W.T.
	T.-N.	I.P.-E.	N.-E.							ALB.	C.-B.		T.-N.-O
0	351.2	12.1	2.1	13.4	11.7	93.8	118.8	16.2	16.6	30.9	34.2	0.4	1.0
1	357.3	12.0	2.1	13.5	11.9	95.8	120.9	16.5	16.8	31.4	34.9	0.4	1.0
2	362.6	12.0	2.1	13.7	12.0	97.5	122.7	16.6	17.0	31.9	35.5	0.4	1.0
3	367.1	12.0	2.1	13.9	12.2	99.0	124.3	16.8	17.1	32.3	36.1	0.4	1.0
4	371.2	11.9	2.1	13.9	12.2	100.3	125.9	17.0	17.1	32.6	36.7	0.4	1.0
0-4	1809.5	60.0	10.4	68.4	60.1	486.5	612.6	83.1	84.7	159.2	177.3	2.0	5.1
5	374.1	11.8	2.1	14.0	12.2	101.2	127.1	17.0	17.1	32.9	37.1	0.4	1.0
6	374.7	11.8	2.1	13.9	12.2	101.4	127.5	17.1	16.9	33.0	37.4	0.4	1.0
7	374.3	11.6	2.0	13.9	12.1	101.2	127.6	17.1	16.8	33.0	37.6	0.4	1.0
8	372.3	11.5	2.0	13.7	12.0	100.6	127.1	17.0	16.5	33.0	37.5	0.4	1.0
9	369.6	11.3	2.0	13.5	11.8	99.7	126.4	16.8	16.2	33.0	37.5	0.4	1.0
5-9	1865.0	58.0	10.2	69.0	60.4	504.2	635.7	84.9	83.5	164.9	187.1	2.2	5.0
10	366.6	11.2	1.9	13.3	11.6	98.9	125.7	16.6	15.8	32.9	37.3	0.4	1.0
11	363.6	11.1	1.9	13.1	11.4	97.7	125.1	16.5	15.4	32.8	37.1	0.4	1.0
12	360.5	11.0	1.8	12.9	11.3	96.4	124.6	16.4	15.0	32.7	36.9	0.4	1.0
13	357.0	10.9	1.8	12.8	11.1	94.9	123.9	16.3	14.7	32.7	36.5	0.4	1.0
14	353.6	10.8	1.7	12.6	11.0	93.3	123.4	16.2	14.5	32.5	36.1	0.4	1.0
10-14	1801.3	54.9	9.1	64.8	56.4	481.2	622.8	82.0	75.3	163.6	184.0	2.3	5.0
15	343.5	11.0	1.9	12.7	11.3	90.6	118.0	16.3	15.1	31.3	34.1	0.4	1.1
16	345.2	11.0	1.9	12.7	11.4	90.9	120.4	16.4	14.8	30.3	33.9	0.4	1.1
17	334.9	11.3	1.9	12.6	11.2	85.2	117.8	16.1	14.5	29.6	33.3	0.4	1.0
18	343.0	11.7	1.9	13.3	11.7	85.2	121.3	16.3	15.0	30.2	34.9	0.4	1.1
19	352.3	12.4	2.0	13.9	12.1	87.1	125.5	16.6	14.8	30.5	35.7	0.4	1.1
15-19	1718.9	57.3	9.5	65.1	57.8	439.0	603.0	81.7	74.1	151.9	172.0	2.1	5.4
20	373.3	12.5	2.0	14.5	12.3	92.4	133.8	17.3	15.4	32.7	38.7	0.4	1.2
21	373.3	12.1	2.1	14.0	12.0	94.5	132.9	16.9	15.3	32.7	39.1	0.4	1.2
22	363.7	12.3	2.1	13.5	11.6	93.0	127.9	16.5	15.3	31.5	38.4	0.4	1.1
23	368.7	12.5	2.0	14.0	12.1	96.5	129.3	16.4	15.4	31.8	37.3	0.4	1.1
24	391.4	13.0	2.2	14.9	12.8	104.3	138.0	17.0	16.1	33.0	38.7	0.4	1.0
20-24	1870.3	62.4	10.4	71.0	60.6	480.7	661.9	84.2	77.4	161.6	192.2	2.1	5.5
25-29	2246.9	66.3	12.9	85.0	72.2	613.3	789.3	96.6	94.2	184.9	224.8	2.2	5.2
30-34	2309.2	61.9	12.7	85.2	72.5	655.1	797.0	98.9	95.5	190.3	233.9	2.1	4.2
35-39	2097.3	51.4	9.9	74.0	62.6	587.3	733.0	92.4	80.0	182.9	217.3	2.3	4.2
40-44	1948.5	45.4	9.2	67.3	55.6	542.0	700.9	82.5	63.7	161.6	213.7	2.5	4.2
45-49	1573.5	34.5	6.6	51.8	41.5	457.8	567.8	63.4	49.4	124.8	171.0	1.9	3.0
50-54	1259.9	25.9	5.7	41.3	32.7	354.0	465.1	50.9	43.0	100.3	137.4	1.3	2.2
55-59	1165.0	22.8	5.2	37.5	29.3	323.3	436.3	47.5	42.5	93.1	124.5	1.1	1.9
60-64	1097.7	20.5	4.6	34.3	27.2	303.1	413.2	45.9	42.8	85.0	118.8	0.9	1.3
65-69	994.6	18.2	4.4	32.6	26.2	282.2	378.6	45.3	41.5	79.9	111.0	0.7	1.0
70-74	748.9	15.4	3.9	28.2	21.3	192.4	271.3	36.5	35.6	55.1	88.2	0.4	0.6
75-79	566.9	11.4	3.3	21.9	16.4	140.9	204.4	29.3	28.4	40.1	70.3	0.2	0.3
80-84	349.7	6.6	2.1	13.4	10.4	85.3	127.9	18.4	17.9	24.7	42.7	0.1	0.2
85-89	173.1	2.8	1.1	6.4	4.9	38.3	66.1	9.6	9.4	12.8	21.8	0.0	0.1
90+	83.9	1.3	0.7	2.9	2.4	14.1	33.5	5.1	5.6	6.6	11.7	0.0	0.0
TOTAL	25680.1	677.0	132.0	920.2	770.7	6960.6	9120.3	1138.2	1044.6	2136.1	2699.7	26.5	54.2

BROAD AGE GROUPING / GRANDS GROUPES D'AGES

MALE-MASCUL.

0-14	2805.3	88.3	15.2	103.4	90.6	753.7	959.7	128.2	124.9	250.1	280.3	3.3	7.7
15-44	6156.1	174.9	32.8	227.3	193.7	1672.6	2159.8	270.8	246.3	524.9	631.4	6.8	14.7
45-64	2510.0	52.2	11.0	80.8	64.4	697.7	926.0	102.3	88.2	202.9	277.2	2.9	4.5
65+	1193.1	25.2	6.5	43.3	33.7	295.9	433.4	58.8	60.8	91.6	142.0	0.8	1.1

FEMALE-FEMMI.

0-14	2670.5	84.6	14.5	98.8	86.2	718.3	911.4	121.8	118.7	237.5	268.1	3.2	7.4
15-44	6035.0	169.8	31.8	220.3	187.8	1644.7	2125.3	265.5	238.6	508.3	622.5	6.5	14.0
45-64	2586.1	51.5	11.1	84.2	66.4	740.6	956.4	105.4	89.6	200.3	274.5	2.3	3.8
65+	1724.0	30.5	9.0	62.1	47.9	437.2	648.4	85.4	77.5	120.6	203.7	0.7	1.0

TOTAL

0-14	5475.8	172.9	29.8	202.2	176.8	1471.9	1871.1	250.0	243.6	487.6	548.4	6.5	15.0
15-44	12191.1	344.6	64.6	447.6	381.5	3317.3	4285.1	536.3	484.9	1033.2	1253.9	13.3	28.7
45-64	5096.2	103.7	22.1	165.0	130.8	1438.3	1882.4	207.7	177.8	403.2	551.7	5.3	8.4
65+	2917.1	55.7	15.5	105.5	81.6	733.1	1081.7	144.2	138.4	212.2	345.7	1.5	2.1

DEPENDANCY RATIOS / RAPPORTS DE DEPENDANCE

BOTH SEXES - SEXES REUNIS

0-17	39.96	49.68	43.57	41.79	44.05	38.73	38.33	42.99	46.57	43.02	38.13	44.28	53.82
65+	17.94	13.42	19.10	18.35	17.06	16.33	18.61	20.74	22.38	15.77	20.28	8.36	6.28
TOTAL	57.90	63.10	62.67	60.14	61.11	55.06	56.94	63.73	68.95	58.80	58.41	52.64	60.10

LIFE EXPECTANCY AT BIRTH / ESPERANCE DE LA VIE A LA NAISSANCE

MALE-MASCUL.	70.22	70.72	70.80	69.39	70.20	69.29	70.62	71.31	72.67	71.83	70.47	68.18	65.78
FEMALE-FEMMI.	78.26	77.83	79.02	77.96	78.15	77.05	79.15	79.34	79.53	79.34	79.32	72.97	70.94
MEDIAN AGE / AGE MEDIAN	33.26	28.43	31.22	32.11	31.18	33.60	33.95	32.81	31.66	32.11	34.51	30.90	26.07

PROJ. NO. 7 PROJECTED POPULATION BY SEX AND AGE GROUP, FOR CANADA AND PROVINCES, 1992, IN THOUSANDS  
PROJECTION DE LA POPULATION PAR SEXE ET PAR GROUPE D'AGES, CANADA ET PROVINCES, 1992, EN MILLIERS

SEX AND AGE SEXE ET AGE	CANADA	NFLD T.-N.	P.E.I. I.P.-E.	N.S. N.-E.	N.B.	QUE.	ONT.	MAN.	SASK.	ALTA. ALB.	B.C. C.-B.	YUKON.	N.W.T. T.N.-D
0	177.0	6.2	1.0	6.7	5.9	47.0	60.0	8.2	8.4	15.6	17.2	0.2	0.5
1	179.5	6.1	1.1	6.8	6.0	48.0	60.9	8.3	8.5	15.8	17.4	0.2	0.5
2	183.0	6.1	1.1	6.9	6.1	49.0	62.0	8.4	8.6	16.1	17.8	0.2	0.5
3	185.7	6.1	1.1	7.0	6.2	49.9	62.9	8.5	8.7	16.4	18.1	0.2	0.5
4	188.0	6.1	1.1	7.1	6.2	50.7	63.7	8.6	8.8	16.6	18.4	0.2	0.5
0-4	913.4	30.7	5.3	34.6	30.5	244.5	309.6	42.1	43.1	80.5	88.9	1.0	2.6
5	190.1	6.1	1.1	7.1	6.3	51.3	64.6	8.7	8.8	16.7	18.7	0.2	0.5
6	191.6	6.0	1.1	7.1	6.3	51.8	65.2	8.7	8.8	16.9	19.0	0.2	0.5
7	191.9	6.0	1.1	7.1	6.3	51.9	65.4	8.8	8.7	16.9	19.1	0.2	0.5
8	191.7	5.9	1.0	7.1	6.2	51.8	65.4	8.7	8.6	16.9	19.2	0.2	0.5
9	190.7	5.9	1.0	7.0	6.1	51.5	65.2	8.7	8.5	16.9	19.2	0.2	0.5
5-9	955.8	29.9	5.3	35.5	31.1	258.3	325.7	43.6	43.3	84.4	95.1	1.1	2.5
10	189.2	5.8	1.0	6.9	6.0	51.0	64.8	8.6	8.3	16.9	19.1	0.2	0.5
11	187.7	5.7	1.0	6.8	5.9	50.6	64.4	8.5	8.1	16.8	19.1	0.2	0.5
12	186.1	5.7	1.0	6.7	5.8	50.0	64.1	8.4	7.9	16.8	19.0	0.2	0.5
13	184.5	5.6	0.9	6.6	5.8	49.3	63.9	8.4	7.7	16.8	18.8	0.2	0.5
14	182.7	5.6	0.9	6.5	5.7	48.6	63.5	8.3	7.5	16.7	18.7	0.2	0.5
10-14	930.3	28.3	4.8	33.6	29.3	249.5	320.7	42.3	39.5	84.0	94.7	1.2	2.5
15	180.9	5.5	0.9	6.5	5.6	47.7	63.2	8.3	7.4	16.7	18.5	0.2	0.5
16	175.7	5.6	0.9	6.6	5.8	46.6	60.2	8.4	7.6	16.0	17.4	0.2	0.5
17	176.7	5.7	1.0	6.5	5.8	46.6	61.5	8.5	7.6	15.5	17.3	0.2	0.5
18	170.9	5.8	1.0	6.4	5.6	43.3	60.2	8.4	7.3	15.0	17.1	0.2	0.5
19	175.7	6.0	1.0	6.7	6.1	43.7	62.3	8.4	7.6	15.5	17.7	0.2	0.5
15-19	879.9	28.6	4.8	32.7	28.8	228.0	307.4	41.9	37.5	78.6	87.9	1.1	2.7
20	180.3	6.3	1.0	7.1	6.2	44.4	64.5	8.5	7.6	15.7	18.2	0.2	0.6
21	190.3	6.4	1.0	7.4	6.3	47.1	68.1	8.8	7.8	16.8	19.7	0.2	0.6
22	190.5	6.3	1.1	7.2	6.2	48.3	67.8	8.5	7.8	16.6	19.9	0.3	0.6
23	185.5	6.3	1.0	6.9	6.0	47.5	65.3	8.5	7.7	16.0	19.5	0.2	0.6
24	187.4	6.3	1.0	7.1	6.2	48.7	65.8	8.4	7.9	16.3	19.0	0.2	0.6
20-24	934.2	31.5	5.2	35.7	30.9	236.2	331.5	42.6	38.8	81.4	96.3	1.1	2.9
25-29	1104.3	33.6	6.4	41.9	35.8	299.8	389.4	47.1	46.1	90.9	109.4	1.1	2.7
30-34	1178.7	32.4	6.5	43.7	37.2	330.6	409.0	50.4	49.0	97.0	119.6	1.1	2.2
35-39	1065.3	29.4	5.8	38.9	32.5	299.7	368.4	46.7	42.6	94.0	107.9	1.1	2.1
40-44	966.6	23.1	4.6	33.7	28.2	269.5	341.0	41.6	35.3	82.6	105.6	1.2	2.2
45-49	837.8	18.7	3.7	27.9	22.8	238.5	302.7	34.3	26.6	67.7	92.1	1.1	1.8
50-54	644.9	13.6	2.9	21.2	16.9	181.5	236.0	26.1	21.6	51.6	71.4	0.8	1.2
55-59	568.7	11.7	2.6	18.3	14.1	153.7	213.0	23.2	20.7	47.1	62.7	0.6	1.0
60-64	528.4	10.1	2.3	16.2	12.9	142.7	198.7	21.8	20.6	42.9	58.9	0.5	0.8
65-69	446.1	8.8	2.0	14.1	11.9	115.5	169.2	18.9	19.2	34.1	49.9	0.4	0.5
70-74	331.9	7.4	1.7	12.2	9.4	83.3	120.7	16.0	16.3	25.7	38.7	0.2	0.3
75-79	224.8	5.0	1.3	8.8	6.6	54.6	79.4	11.7	12.2	16.9	27.8	0.1	0.2
80-84	130.9	2.9	0.8	5.3	4.0	30.7	46.0	7.0	7.5	10.0	16.4	0.1	0.1
85-89	56.4	1.1	0.4	2.2	1.7	12.6	19.4	3.1	3.7	4.7	7.6	0.0	0.0
90+	22.2	0.4	0.2	0.8	0.7	4.2	7.1	1.3	2.2	2.0	3.3	0.0	0.0
MALE-MASCUL.	12720.6	344.3	65.9	457.1	384.9	3434.4	4494.8	562.8	523.6	1076.3	1334.3	14.0	28.4
0	168.2	5.9	1.0	6.4	5.6	44.7	56.9	7.8	8.0	14.8	16.4	0.2	0.5
1	171.0	5.9	1.0	6.5	5.7	45.7	57.8	7.9	8.1	15.0	16.7	0.2	0.5
2	174.1	5.9	1.0	6.6	5.8	46.7	58.8	8.0	8.2	15.3	17.0	0.2	0.5
3	176.7	5.9	1.0	6.7	5.9	47.6	59.7	8.1	8.3	15.5	17.4	0.2	0.5
4	178.9	5.9	1.0	6.8	5.9	48.3	60.5	8.2	8.3	15.7	17.6	0.2	0.5
0-4	868.9	29.4	5.0	33.0	28.9	232.9	293.7	40.0	40.9	76.4	85.1	1.0	2.5
5	180.9	5.8	1.0	6.8	6.0	48.9	61.3	8.3	8.3	15.9	17.9	0.2	0.5
6	182.4	5.8	1.0	6.8	6.0	49.4	61.9	8.3	8.3	16.0	18.2	0.2	0.5
7	182.7	5.8	1.0	6.8	5.9	49.5	62.1	8.3	8.3	16.1	18.3	0.2	0.5
8	182.5	5.7	1.0	6.8	5.9	49.4	62.1	8.3	8.2	16.1	18.4	0.2	0.5
9	181.6	5.6	1.0	6.7	5.8	49.1	61.9	8.3	8.1	16.1	18.4	0.2	0.5
5-9	910.0	28.7	5.0	33.9	29.6	246.3	309.3	41.4	41.2	80.1	91.1	1.0	2.4
10	180.2	5.5	1.0	6.6	5.8	48.7	61.6	8.2	7.9	16.1	18.3	0.2	0.5
11	178.8	5.5	0.9	6.5	5.7	48.2	61.2	8.1	7.7	16.0	18.3	0.2	0.5
12	177.3	5.4	0.9	6.4	5.6	47.7	61.0	8.0	7.5	16.0	18.1	0.2	0.5
13	175.8	5.4	0.9	6.3	5.5	47.0	60.7	8.0	7.3	16.0	18.0	0.2	0.5
14	174.1	5.3	0.9	6.2	5.4	46.3	60.4	7.9	7.2	15.9	17.8	0.2	0.5
10-14	886.2	27.1	4.6	32.1	27.9	237.9	304.9	40.2	37.6	79.9	90.6	1.1	2.4
15	172.5	5.3	0.9	6.2	5.4	45.5	60.1	7.9	7.0	15.9	17.6	0.2	0.5
16	167.6	5.3	0.9	6.1	5.5	43.9	57.7	7.9	7.5	15.3	16.7	0.2	0.5
17	168.3	5.3	0.9	6.1	5.7	44.2	58.8	8.0	7.2	14.8	16.6	0.2	0.5
18	163.8	5.5	0.9	6.2	5.6	41.8	57.5	7.7	7.1	14.6	16.3	0.2	0.5
19	167.0	5.7	0.9	6.5	5.7	41.4	58.9	7.9	7.4	14.7	17.2	0.2	0.5
15-19	839.2	27.1	4.4	31.1	27.8	216.8	293.1	39.3	36.3	75.2	84.4	1.0	2.6
20	171.6	6.0	1.0	6.8	5.9	42.6	60.9	8.1	7.2	14.8	17.4	0.2	0.6
21	182.5	6.0	1.0	7.1	6.0	45.2	65.6	8.5	7.5	15.8	19.0	0.2	0.5
22	182.2	5.9	1.0	6.9	5.9	44.0	64.0	8.4	7.5	16.1	19.1	0.2	0.5
23	177.8	6.0	1.0	6.6	5.6	45.4	62.5	8.0	7.5	15.4	18.8	0.2	0.5
24	180.9	6.2	1.0	6.9	5.8	47.7	63.3	8.0	7.5	15.5	18.3	0.2	0.5
20-24	895.2	30.1	5.0	34.2	29.2	226.9	317.3	41.1	37.2	77.6	92.7	1.0	2.7
25-29	1068.4	32.6	6.1	40.4	34.4	290.0	375.2	46.3	44.7	88.3	106.8	1.1	2.6
30-34	1145.3	31.2	6.4	42.4	36.0	322.9	395.3	49.2	47.9	93.8	117.2	1.0	2.1
35-39	1078.5	26.5	5.3	37.9	32.5	303.4	377.9	47.5	41.3	92.5	110.6	1.1	2.0
40-44	978.2	23.1	4.5	33.6	27.8	274.7	351.3	41.6	31.9	80.3	100.3	1.2	2.0
45-49	840.7	18.6	3.6	27.8	22.1	242.9	305.8	34.1	26.0	66.6	90.8	1.0	1.5
50-54	654.7	13.1	2.8	21.5	17.0	186.7	241.4	26.4	22.0	51.4	70.7	0.6	1.1
55-59	590.8	11.5	2.7	19.1	14.9	166.7	221.6	23.8	21.2	46.2	61.8	0.5	0.9
60-64	572.8	10.3	2.3	18.4	14.6	163.0	214.4	24.0	21.8	43.0	59.9	0.4	0.6
65-69	545.0	9.4	2.4	17.8	14.1	147.4	208.4	24.5	21.5	38.9	59.7	0.3	0.4
70-74	450.7	8.5	2.2	16.7	12.7	117.2	166.4	21.6	20.0	32.2	52.8	0.2	0.3
75-79	344.8	6.4	1.9	13.2	9.8	87.7	125.2	17.5	16.3	23.9	42.6	0.1	0.2
80-84	231.8	4.1	1.3	8.7	6.7	57.5	86.7	12.2	11.0	15.4	28.1	0.0	0.1
85-89	122.8	1.8	0.7	4.4	3.4	27.5	48.6	6.8	6.1	8.5	14.9	0.0	0.0
90+	64.4	1.0	0.5	2.1	1.7	10.4	27.5	4.0	3.6	4.9	8.9	0.0	0.0
FEMALE-FEMI.	13088.4	340.4	66.9	468.1	391.2	3558.7	4663.9	581.4	528.4	1075.1	1374.8	12.8	26.6



PROJ. NO. 7  
 PROJECTED POPULATION BY SEX AND AGE GROUP, FOR CANADA AND PROVINCES, 1992, IN THOUSANDS  
 PROJECTION DE LA POPULATION PAR SEXE ET PAR GROUPE D'AGES, CANADA ET PROVINCES, 1992, EN MILLIERS

SEX AND AGE SEXE ET AGE	CANADA	NFLD T.-N.	P.E.I. I.P.-E.	N.S. N.-E.	N.B.	QUE.	ONT.	MAN.	SASK.	ALTA. ALB.	B.C. C.-B.	YUKON.	N.W.T. T.N.-O.
0	345.1	12.0	2.0	13.2	11.6	91.7	116.8	16.0	16.4	30.4	33.5	0.4	1.1
1	350.8	12.0	2.1	13.4	11.7	93.6	118.7	16.2	16.6	30.9	34.1	0.4	1.0
2	357.1	12.0	2.1	13.5	11.9	95.7	120.9	16.4	16.8	31.4	34.9	0.4	1.0
3	362.4	12.0	2.1	13.7	12.0	97.5	122.6	16.6	17.0	31.9	35.5	0.4	1.0
4	367.0	12.0	2.1	13.9	12.1	98.9	124.2	16.8	17.1	32.3	36.0	0.4	1.0
0-4	1782.3	60.1	10.4	67.6	59.4	477.4	603.3	82.1	84.0	156.8	174.1	2.0	5.2
5	371.0	11.9	2.1	13.9	12.2	100.3	125.8	16.9	17.1	32.6	36.6	0.4	1.0
6	373.9	11.8	2.1	14.0	12.2	101.2	127.1	17.0	17.1	32.9	37.1	0.4	1.0
7	374.5	11.7	2.1	13.9	12.2	101.3	127.4	17.1	16.9	33.0	37.4	0.4	1.0
8	374.2	11.6	2.0	13.8	12.1	101.2	127.5	17.0	16.8	33.0	37.5	0.4	1.0
9	372.2	11.5	2.0	13.7	12.0	100.6	127.1	17.0	16.5	33.0	37.5	0.4	1.0
5-9	1865.9	58.6	10.3	69.3	60.8	504.6	634.9	85.1	84.5	164.5	186.2	2.1	5.0
10	369.4	11.3	2.0	13.5	11.8	99.7	126.4	16.8	16.2	32.9	37.4	0.4	1.0
11	366.5	11.2	1.9	13.3	11.6	98.8	125.6	16.6	15.8	32.9	37.3	0.4	1.0
12	363.4	11.1	1.9	13.1	11.4	97.7	125.1	16.5	15.4	32.8	37.1	0.5	1.0
13	360.3	11.0	1.8	12.9	11.2	96.4	124.6	16.3	15.0	32.7	36.9	0.5	1.0
14	356.9	10.9	1.8	12.8	11.1	94.9	123.9	16.3	14.7	32.7	36.5	0.5	1.0
10-14	1816.6	55.4	9.3	65.6	57.2	487.5	625.6	82.5	77.0	163.9	185.3	2.3	4.9
15	353.4	10.8	1.7	12.6	11.0	93.2	123.3	16.2	14.4	32.5	36.1	0.5	1.0
16	343.3	11.0	1.9	12.7	11.3	90.5	117.9	16.3	15.1	31.3	34.1	0.4	1.1
17	345.0	11.0	1.9	12.7	11.4	90.8	120.3	16.4	14.8	30.3	33.9	0.4	1.1
18	334.6	11.3	1.9	12.6	11.2	85.1	117.7	16.1	14.5	29.5	33.3	0.4	1.0
19	342.7	11.7	1.9	13.3	11.7	85.1	121.2	16.2	15.0	30.2	34.9	0.4	1.1
15-19	1719.1	55.7	9.2	63.8	56.6	444.8	600.5	81.2	73.7	153.8	172.3	2.1	5.3
20	351.9	12.3	2.0	13.9	12.1	87.0	125.4	16.6	14.8	30.5	35.7	0.4	1.1
21	372.9	12.5	2.0	14.5	12.3	92.3	133.7	17.3	15.4	32.7	38.7	0.4	1.1
22	372.9	12.1	2.1	14.0	12.0	94.4	132.8	16.9	15.3	32.7	39.0	0.4	1.2
23	363.3	12.3	2.1	13.5	11.6	92.9	127.8	16.5	15.3	31.4	38.3	0.4	1.1
24	368.3	12.5	2.0	14.0	12.0	96.4	129.1	16.4	15.4	31.8	37.3	0.4	1.1
20-24	1829.3	61.7	10.3	69.9	60.1	463.0	648.8	83.7	76.0	159.0	189.0	2.1	5.6
25-29	2172.7	66.3	12.5	82.2	70.2	589.8	764.5	93.5	90.8	179.3	216.2	2.2	5.2
30-34	2324.0	65.1	12.9	86.1	73.2	653.5	804.3	99.6	96.8	190.7	236.8	2.2	4.4
35-39	2143.7	52.9	10.4	76.8	65.0	603.0	746.3	94.2	83.9	186.4	218.5	2.2	4.2
40-44	1944.7	46.2	9.1	67.2	56.0	544.2	692.3	83.1	65.1	162.9	211.9	2.5	4.2
45-49	1678.5	37.2	7.3	55.7	44.8	481.4	608.4	68.4	52.6	134.3	182.9	2.1	3.3
50-54	1299.6	26.7	5.7	42.7	33.9	368.3	477.4	52.4	43.6	103.0	142.1	1.4	2.3
55-59	1159.5	23.1	5.3	37.5	29.1	320.3	434.6	47.0	41.9	93.3	124.5	1.1	1.9
60-64	1101.2	20.4	4.6	34.6	27.6	305.7	413.1	45.8	42.4	85.9	118.7	0.9	1.4
65-69	991.1	18.2	4.4	31.9	25.6	263.9	377.6	44.4	40.8	73.0	109.6	0.7	1.0
70-74	782.6	15.9	4.0	28.8	22.1	200.4	287.0	37.6	36.3	58.0	91.5	0.4	0.7
75-79	569.6	11.5	3.3	21.9	16.4	142.3	204.7	29.2	28.5	40.8	70.4	0.2	0.4
80-84	362.7	7.0	2.2	14.0	10.7	88.2	132.7	19.2	18.6	25.5	44.5	0.1	0.2
85-89	179.2	2.9	1.1	6.6	5.1	40.1	68.0	9.9	9.8	13.3	22.5	0.0	0.1
90+	86.6	1.3	0.7	2.9	2.4	14.6	34.6	5.3	5.8	6.8	12.2	0.0	0.0
TOTAL	25809.0	684.7	132.8	925.2	776.1	6993.1	9158.7	1144.2	1052.0	2151.4	2709.1	26.7	55.0

BROAD AGE GROUPING / GRANDS GROUPES D'AGES

MALE-MASCUL.

0-14	2799.6	88.9	15.4	103.6	90.9	752.4	956.0	128.1	125.8	248.9	278.8	3.3	7.7
15-44	6128.9	175.7	32.7	226.5	193.4	1663.6	2146.7	270.4	247.1	524.5	626.7	6.8	14.8
45-64	2579.8	54.1	11.4	83.7	66.7	716.4	950.3	105.3	89.5	209.4	285.1	3.1	4.8
65+	1212.3	25.6	6.4	43.3	33.9	301.9	441.8	59.1	61.1	93.5	143.7	0.8	1.2

FEMALE-FEMMI.

0-14	2665.1	85.2	14.7	99.0	86.4	717.1	907.8	121.6	119.6	236.4	266.8	3.1	7.4
15-44	6004.7	170.6	31.8	219.5	187.6	1634.7	2110.0	265.0	239.3	507.7	617.9	6.4	14.0
45-64	2659.0	53.4	11.4	86.8	68.6	759.3	983.3	108.3	91.0	207.2	283.1	2.5	4.1
65+	1759.6	31.2	9.1	62.8	48.5	447.6	662.8	86.5	78.6	123.9	206.9	0.7	1.1

TOTAL

0-14	5464.8	174.1	30.0	202.6	177.3	1469.5	1863.8	249.7	245.4	485.3	545.5	6.4	15.1
15-44	12133.5	346.3	64.4	446.0	381.1	3298.3	4256.7	535.4	486.4	1032.2	1244.5	13.2	28.8
45-64	5238.8	107.5	22.9	170.5	135.3	1475.7	1933.6	213.6	180.5	416.5	568.3	5.6	8.9
65+	2971.9	56.8	15.5	106.1	82.3	749.5	1104.6	145.5	139.7	217.3	350.7	1.5	2.2

DEPENDENCY RATIOS / RAPPORTS DE DEPENDANCE

BOTH SEXES - SEXES REUNIS

0-17	39.84	49.12	43.35	41.58	43.71	38.76	38.18	42.65	46.54	42.77	38.02	43.82	52.84
55+	18.20	13.50	18.97	16.34	17.05	16.66	18.95	20.79	22.44	16.04	20.52	8.73	6.46
TOTAL	58.04	62.62	62.32	59.92	60.76	55.42	57.13	63.44	68.97	58.81	58.54	52.55	59.29

LIFE EXPECTANCY AT BIRTH / ESPERANCE DE LA VIE A LA NAISSANCE

MALE-MASCUL.	70.22	70.72	70.80	69.39	70.20	69.29	70.62	71.31	72.67	71.83	70.47	68.18	65.78
FEMALE-FEMMI.	78.26	77.83	79.02	77.96	78.15	77.05	79.15	79.34	79.53	79.34	79.32	72.97	70.94
MEDIAN AGE / AGE MEDIAN	33.67	28.83	31.65	32.51	31.60	34.04	34.34	33.16	32.04	32.54	34.89	31.32	26.46

PROJ. NO. 7

PROJECTED POPULATION BY SEX AND AGE GROUP, FOR CANADA AND PROVINCES, 1993, IN THOUSANDS  
 PROJECTION DE LA POPULATION PAR SEXE ET PAR GROUPE D'AGES, CANADA ET PROVINCES, 1993, EN MILLIERS

SEX AND AGE SEXE ET AGE	CANADA	NFLD T.-N.	P.E.I. I.P.-E.	N.S. N.-E.	N.B.	Q.E.	DNT.	MAN.	SASK.	ALTA. ALB.	B.C. C.-B.	YUKON.	N.W.T. T.N.-D
0	173.6	6.1	1.0	6.6	5.9	45.8	58.9	8.1	8.3	15.4	16.6	0.2	0.5
1	176.7	6.1	1.0	6.7	5.9	46.9	59.9	8.2	8.4	15.6	17.1	0.2	0.5
2	179.6	6.1	1.1	6.8	6.0	47.9	60.9	8.3	8.5	15.8	17.4	0.2	0.5
3	182.9	6.1	1.1	6.9	6.1	48.9	62.0	8.4	8.6	16.1	17.8	0.2	0.5
4	185.6	6.1	1.1	7.0	6.2	49.9	62.9	8.5	8.7	16.3	18.1	0.2	0.5
0-4	898.3	30.7	5.2	34.1	30.1	239.5	304.5	41.6	42.6	79.2	87.2	1.0	2.6
5	187.9	6.1	1.1	7.1	6.2	50.6	63.7	8.6	8.8	16.6	18.4	0.2	0.5
6	190.0	6.1	1.1	7.1	6.3	51.3	64.5	8.7	8.8	16.7	18.7	0.2	0.5
7	191.5	6.0	1.1	7.1	6.3	51.8	65.2	8.7	8.8	16.9	19.0	0.2	0.5
8	191.8	6.0	1.1	7.1	6.3	51.9	65.3	8.8	8.7	16.9	19.1	0.2	0.5
9	191.6	5.9	1.0	7.1	6.2	51.8	65.4	8.7	8.6	16.9	19.2	0.2	0.5
5-9	952.8	30.1	5.3	35.5	31.2	257.4	324.1	43.5	43.6	84.0	94.3	1.1	2.5
10	190.6	5.9	1.0	7.0	6.1	51.5	65.1	8.7	8.5	16.9	19.2	0.2	0.5
11	189.2	5.8	1.0	6.9	6.0	51.0	64.8	8.6	8.3	16.9	19.1	0.2	0.5
12	187.6	5.7	1.0	6.8	5.9	50.6	64.4	8.5	8.1	16.8	19.1	0.2	0.5
13	186.0	5.7	1.0	6.7	5.8	50.0	64.1	8.4	7.9	16.8	19.0	0.2	0.5
14	184.4	5.6	0.9	6.6	5.8	49.3	63.8	8.4	7.7	16.8	18.8	0.2	0.5
10-14	937.9	28.6	4.9	34.0	29.7	252.3	322.2	42.6	40.4	84.2	95.2	1.1	2.5
15	182.6	5.6	0.9	6.5	5.7	48.5	63.4	8.3	7.5	16.7	18.7	0.2	0.5
16	180.8	5.5	0.9	6.4	5.6	47.7	63.1	8.3	7.4	16.6	18.4	0.2	0.5
17	175.6	5.6	0.9	6.6	5.7	46.5	60.1	8.4	7.6	16.0	17.4	0.2	0.5
18	176.5	5.7	1.0	6.5	5.7	46.6	61.4	8.4	7.6	15.5	17.3	0.2	0.5
19	170.6	5.8	1.0	6.4	5.6	43.3	60.1	8.4	7.3	15.0	17.0	0.2	0.5
15-19	886.0	28.2	4.7	32.5	28.4	232.6	308.3	41.8	37.4	79.8	88.8	1.1	2.6
20	175.4	6.0	1.0	6.7	6.0	43.7	62.2	8.4	7.6	15.5	17.6	0.2	0.5
21	180.1	6.3	1.0	7.1	6.2	44.4	64.4	8.5	7.6	15.7	18.2	0.2	0.6
22	190.0	6.4	1.0	7.3	6.2	47.1	68.0	8.8	7.9	16.8	19.6	0.2	0.6
23	190.2	6.2	1.0	7.2	6.2	46.3	68.7	8.6	7.9	16.8	19.6	0.2	0.6
24	185.3	6.3	1.0	6.9	6.0	47.4	65.2	8.5	7.7	16.0	19.5	0.2	0.6
20-24	921.0	31.2	5.2	35.2	30.6	230.8	327.5	42.6	38.4	80.6	94.8	1.1	2.9
25-29	1052.6	33.3	6.0	40.0	34.2	283.4	371.1	45.4	43.9	87.4	103.9	1.1	2.7
30-34	1186.3	33.1	6.7	44.1	37.5	329.7	413.3	50.7	49.6	97.5	120.7	1.1	2.3
35-39	1091.6	27.4	5.5	40.3	33.9	308.5	376.7	47.6	44.2	95.0	109.3	1.1	2.1
40-44	970.0	23.4	4.5	33.7	28.4	271.5	339.8	42.1	34.5	83.8	104.9	1.2	2.2
45-49	872.7	19.8	3.9	29.6	24.2	245.9	314.9	35.9	27.9	71.2	96.3	1.2	1.8
50-54	674.1	14.2	2.9	22.0	17.7	191.4	245.5	27.2	22.2	54.2	74.6	0.9	1.3
55-59	565.3	11.6	2.6	18.4	14.2	152.8	211.3	23.0	20.5	46.6	62.7	0.6	1.0
50-64	531.6	10.4	2.3	16.5	13.1	143.5	199.5	21.8	20.4	43.6	59.2	0.5	0.8
65-69	448.5	8.8	1.9	14.0	11.4	118.0	169.7	19.7	19.0	34.9	50.2	0.4	0.6
70-74	344.0	7.5	1.7	12.1	9.4	86.2	127.2	16.3	16.5	26.6	40.0	0.2	0.3
75-79	223.7	5.1	1.3	8.7	6.6	55.0	78.6	11.6	12.1	17.1	27.2	0.1	0.2
80-84	134.0	3.0	0.9	5.4	4.0	31.5	47.3	7.1	7.7	10.1	16.9	0.1	0.1
85-89	58.0	1.1	0.4	2.3	1.7	13.0	19.8	3.2	3.8	4.8	7.8	0.0	0.0
90+	23.0	0.4	0.2	0.8	0.7	4.4	7.4	1.4	2.2	2.1	3.4	0.0	0.0
MALE-MASCUL.	12771.4	347.9	66.3	459.2	387.2	3447.1	4508.9	565.3	526.8	1082.7	1337.3	14.1	28.8
0	165.0	5.9	1.0	6.3	5.6	43.6	55.8	7.7	7.9	14.6	16.0	0.2	0.5
1	168.0	5.9	1.0	6.4	5.6	44.6	56.8	7.8	8.0	14.8	16.4	0.2	0.5
2	170.9	5.9	1.0	6.5	5.7	45.6	57.8	7.9	8.1	15.0	16.7	0.2	0.5
3	174.0	5.9	1.0	6.6	5.8	46.7	58.8	8.0	8.2	15.3	17.0	0.2	0.5
4	176.6	5.9	1.0	6.7	5.9	47.5	59.7	8.1	8.3	15.5	17.3	0.2	0.5
0-4	854.5	29.4	5.0	32.6	28.6	228.1	288.9	39.5	40.4	75.1	83.5	1.0	2.5
5	178.9	5.9	1.0	6.8	5.9	48.3	60.5	8.2	8.3	15.7	17.6	0.2	0.5
6	180.9	5.8	1.0	6.8	5.9	48.9	61.3	8.2	8.3	15.9	17.9	0.2	0.5
7	182.3	5.8	1.0	6.8	6.0	49.4	61.9	8.3	8.3	16.0	18.2	0.2	0.5
8	182.5	5.7	1.0	6.8	5.9	49.4	62.1	8.3	8.2	16.1	18.4	0.2	0.5
5-9	907.1	28.9	5.1	34.0	29.7	245.4	307.7	41.3	41.4	79.8	90.3	1.0	2.4
10	181.5	5.6	1.0	6.7	5.8	49.1	61.9	8.3	8.1	16.1	18.4	0.2	0.5
11	180.2	5.5	1.0	6.6	5.8	48.7	61.6	8.2	7.9	16.1	18.3	0.2	0.5
12	178.7	5.5	0.9	6.5	5.7	48.2	61.2	8.1	7.7	16.0	18.2	0.2	0.5
13	177.3	5.4	0.9	6.4	5.6	47.7	60.9	8.0	7.5	16.0	18.1	0.2	0.5
14	175.7	5.4	0.9	6.3	5.5	47.0	60.7	8.0	7.3	15.9	18.0	0.2	0.5
10-14	893.4	27.4	4.7	32.5	28.3	240.6	306.3	40.5	38.4	80.0	91.1	1.1	2.4
15	174.1	5.3	0.9	6.2	5.4	46.3	60.4	7.9	7.2	15.9	17.8	0.2	0.5
16	172.4	5.3	0.9	6.2	5.4	45.5	60.1	7.9	7.0	15.9	17.6	0.2	0.5
17	167.5	5.3	0.9	6.1	5.5	43.9	57.7	7.9	7.5	15.3	17.7	0.2	0.5
18	168.2	5.3	0.9	6.1	5.7	44.2	58.7	8.0	7.2	14.8	16.6	0.2	0.5
19	163.7	5.5	0.9	6.2	5.6	41.7	57.5	7.7	7.1	14.5	16.2	0.2	0.5
15-19	846.0	26.7	4.4	30.8	27.5	221.7	294.4	39.4	36.1	76.4	85.0	1.0	2.6
20	166.9	5.7	0.9	6.5	5.7	41.4	58.9	7.9	7.4	14.7	17.2	0.2	0.5
21	171.5	6.0	1.0	6.8	5.9	42.6	60.9	8.1	7.2	14.8	17.4	0.2	0.6
22	182.5	6.0	1.0	7.1	6.0	45.1	65.5	8.5	7.5	15.8	19.0	0.2	0.5
23	182.3	5.9	1.0	6.9	5.8	46.0	65.0	8.4	7.5	16.1	19.1	0.2	0.6
24	177.7	6.0	1.0	6.6	5.6	45.4	62.5	8.0	7.5	15.4	18.8	0.2	0.5
20-24	880.9	29.7	4.9	33.8	29.1	220.5	312.8	40.9	37.1	76.8	91.6	1.0	2.7
25-29	1018.0	32.3	5.8	38.6	32.9	274.1	358.1	44.4	42.3	84.5	101.3	1.0	2.6
30-34	1151.8	31.7	6.5	42.8	36.1	321.9	398.6	49.5	48.6	94.7	118.1	1.0	2.2
35-39	1092.2	27.3	5.3	39.0	33.6	309.9	381.3	47.3	43.1	93.1	117.5	1.1	2.0
40-44	987.6	23.8	4.5	33.7	28.4	277.9	352.3	42.5	33.1	81.7	106.4	1.2	2.0
45-49	878.9	19.5	3.9	29.4	23.6	251.2	319.9	35.9	27.0	70.5	95.4	1.1	1.6
50-54	685.0	14.0	2.9	22.6	17.7	196.9	251.3	27.6	22.4	53.6	74.1	0.7	1.2
55-59	598.6	11.4	2.7	19.1	14.9	164.8	221.0	23.8	21.0	46.4	62.1	0.5	0.9
60-64	575.1	10.6	2.4	18.5	14.6	163.8	214.8	23.9	21.5	43.6	60.2	0.4	0.7
65-69	543.1	9.4	2.3	17.6	14.0	148.8	207.3	23.9	21.5	38.9	58.6	0.3	0.5
70-74	469.9	8.6	2.3	16.7	13.0	121.6	176.4	22.5	20.1	33.6	54.5	0.2	0.3
75-79	346.9	6.5	1.9	13.3	9.9	89.0	125.2	17.4	16.5	24.4	42.6	0.1	0.2
80-84	239.0	4.3	1.4	9.0	6.9	59.2	89.1	12.5	11.4	16.0	29.1	0.1	0.1
85-89	127.5	1.9	0.7	4.6	3.5	28.6	50.2	7.0	6.4	8.9	15.6	0.0	0.0
90+	67.0	1.0	0.5	2.1	1.8	10.9	28.5	4.1	3.8	5.0	9.2	0.0	0.0
FEMALE-FEMI.	13155.5	344.4	67.4	470.7	393.9	3574.8	4684.4	584.6	532.2	1083.2	1380.1	12.9	27.0

PROJ. NO. 7 PROJECTED POPULATION BY SEX AND AGE GROUP, FOR CANADA AND PROVINCES, 1993, IN THOUSANDS  
PROJECTION DE LA POPULATION PAR SEXE ET PAR GROUPE D'AGES, CANADA ET PROVINCES, 1993, EN MILLIERS

SEX AND AGE SEXE ET AGE	CANADA	NFLD T.-N.	P.E.I. I.P.-E.	N.S. N.-E.	N.B.	QUE.	ONT.	MAN.	SASK.	ALTA. ALB.	B.C. C.-B.	YUKON.	N.W.T. T.N.-O
0	338.6	12.0	2.0	12.9	11.4	89.4	114.7	15.8	16.2	29.9	32.8	0.4	1.1
1	344.7	12.0	2.0	13.1	11.6	91.5	116.7	16.0	16.4	30.4	33.5	0.4	1.1
2	350.5	12.0	2.0	13.4	11.7	93.5	118.6	16.2	16.6	30.8	34.1	0.4	1.0
3	356.9	12.0	2.1	13.5	11.9	95.7	120.8	16.4	16.8	31.4	34.8	0.4	1.0
4	362.2	12.0	2.1	13.7	12.0	97.4	122.6	16.6	17.0	31.9	35.5	0.4	1.0
0-4	1752.8	60.0	10.2	66.7	58.6	467.6	593.4	81.0	83.0	154.4	170.7	2.0	5.2
5	366.8	12.0	2.1	13.9	12.1	98.9	124.2	16.8	17.1	32.3	36.0	0.4	1.0
6	370.9	11.9	2.1	13.9	12.2	100.2	125.8	16.9	17.1	32.5	36.6	0.4	1.0
7	373.8	11.8	2.1	14.0	12.2	101.2	127.0	17.0	17.1	32.9	37.1	0.4	1.0
8	374.4	11.7	2.1	13.9	12.2	101.3	127.4	17.1	16.9	33.0	37.4	0.4	1.0
9	374.1	11.6	2.0	13.8	12.1	101.2	127.5	17.0	16.8	33.0	37.5	0.4	1.0
5-9	1859.9	59.1	10.4	69.5	60.9	502.7	631.9	84.9	85.0	163.8	184.7	2.1	5.0
10	372.1	11.5	2.0	13.7	12.0	100.5	127.0	16.9	16.5	33.0	37.5	0.4	1.0
11	369.3	11.3	2.0	13.5	11.8	99.7	126.3	16.8	16.2	32.9	37.4	0.4	1.0
12	366.4	11.2	1.9	13.3	11.6	98.8	125.6	16.6	15.8	32.8	37.3	0.4	1.0
13	363.3	11.1	1.9	13.1	11.4	97.7	125.0	16.5	15.4	32.7	37.1	0.5	1.0
14	360.1	11.0	1.8	12.9	11.2	96.3	124.5	16.3	15.0	32.7	36.8	0.5	1.0
10-14	1831.3	56.0	9.6	66.5	58.0	493.0	628.6	83.2	78.8	164.2	186.2	2.2	4.9
15	356.7	10.9	1.8	12.8	11.1	94.8	123.8	16.3	14.7	32.7	36.5	0.5	1.0
16	353.2	10.8	1.7	12.6	11.0	93.2	123.3	16.2	14.4	32.5	36.1	0.5	1.0
17	343.1	11.0	1.9	12.7	11.3	90.5	117.8	16.3	15.1	31.2	34.0	0.4	1.1
18	344.7	11.0	1.9	12.7	11.4	90.7	120.2	16.4	14.8	30.3	33.9	0.4	1.1
19	334.3	11.3	1.9	12.6	11.2	85.0	117.6	16.1	14.5	29.5	33.3	0.4	1.0
15-19	1732.0	54.9	9.1	63.2	55.9	454.2	602.7	81.2	73.4	156.2	173.8	2.1	5.2
20	342.4	11.7	1.9	13.3	11.7	85.0	121.1	16.2	14.9	30.2	34.8	0.4	1.1
21	351.6	12.3	2.0	13.9	12.1	86.9	125.3	16.6	14.8	30.5	35.6	0.4	1.1
22	372.5	12.1	1.9	13.3	11.6	92.2	133.6	17.3	15.3	32.6	38.6	0.4	1.1
23	372.5	12.1	2.1	14.0	12.0	94.3	132.7	16.8	15.2	32.7	39.0	0.4	1.2
24	362.9	12.3	2.1	13.5	11.6	92.8	127.7	16.5	15.2	31.4	38.3	0.4	1.1
20-24	1801.9	60.8	10.1	69.1	59.7	451.2	640.3	83.5	75.5	157.3	186.4	2.2	5.6
25-29	2070.6	65.6	11.8	78.6	67.2	557.5	729.2	85.8	86.3	172.0	205.3	2.1	5.3
30-34	2338.1	64.8	13.2	86.9	73.7	651.5	812.0	100.3	98.1	192.2	238.8	2.2	4.5
35-39	2186.8	54.7	11.0	79.3	67.3	618.4	758.1	95.4	87.3	188.1	220.8	2.2	4.1
40-44	1957.6	47.3	9.0	67.4	56.8	549.4	692.1	84.6	67.6	165.5	211.3	2.4	4.2
45-49	1751.6	39.3	7.8	59.1	47.7	497.1	634.8	71.9	54.9	141.6	191.7	2.3	3.4
50-54	1359.1	28.2	5.9	44.5	35.4	368.3	496.9	54.8	44.6	107.8	148.7	1.5	2.5
55-59	1153.9	23.1	5.2	37.5	29.1	317.7	432.3	46.8	41.5	93.0	124.7	1.1	1.9
60-64	1106.7	21.0	4.7	34.9	27.7	307.3	414.4	45.7	42.0	87.2	119.3	1.0	1.5
65-69	991.6	18.1	4.3	31.6	25.3	266.8	376.9	43.6	40.5	73.8	108.8	0.7	1.0
70-74	814.0	16.2	4.0	28.8	22.4	207.8	303.6	38.8	36.6	60.2	94.5	0.5	0.7
75-79	570.6	11.6	3.2	22.0	16.5	143.9	203.8	29.0	28.7	41.5	69.8	0.2	0.4
80-84	373.1	7.4	2.2	14.4	11.0	90.8	136.3	19.6	19.0	26.1	46.0	0.1	0.2
85-89	185.5	3.0	1.1	6.8	5.3	41.6	70.1	10.2	10.1	13.8	23.5	0.0	0.1
90+	90.0	1.4	0.7	3.0	2.5	15.3	35.9	5.5	6.0	7.1	12.6	0.0	0.0
TOTAL	25927.0	692.3	133.7	929.9	781.1	7022.0	9193.3	1149.8	1059.0	2165.8	2717.4	27.0	55.8

BROAD AGE GROUPING / GRANDS GROUPES D'AGES

MALE-MASCUL.

0-14	2788.9	89.4	15.5	103.6	91.0	749.2	950.9	127.8	126.5	247.4	276.7	3.2	7.7
15-44	6107.5	176.5	32.6	225.8	193.1	1656.3	2136.8	270.2	248.0	524.1	622.5	6.7	14.8
45-64	5613.7	56.1	11.8	86.5	69.1	733.6	971.3	107.9	91.0	215.5	292.7	3.2	5.0
65+	1231.3	25.9	6.4	43.3	34.0	308.1	449.9	59.3	61.3	95.6	145.4	0.8	1.2

FEMALE-FEMI.

0-14	2655.0	85.7	14.7	99.0	86.5	714.1	903.0	121.3	120.3	235.0	264.9	3.1	7.4
15-44	5979.5	171.5	31.7	218.7	187.5	1625.9	2097.7	264.6	240.3	507.2	613.8	6.4	14.1
45-64	2727.5	55.5	11.9	89.5	70.8	776.8	1007.0	111.2	92.0	214.1	291.7	2.6	4.3
65+	1793.5	31.7	9.1	63.4	49.1	458.0	676.7	87.4	79.6	126.9	209.6	0.8	1.1

TOTAL

0-14	5444.0	175.1	30.2	202.7	177.5	1463.3	1853.9	249.1	246.8	482.4	541.6	6.3	15.1
15-44	12087.0	348.0	64.3	444.5	380.6	3282.3	4234.4	534.8	488.2	1031.3	1236.3	13.2	29.0
45-64	5371.2	111.6	23.6	176.0	139.9	1510.3	1978.4	219.2	183.0	429.6	584.4	5.9	9.3
65+	3024.8	57.6	15.5	106.7	83.0	766.1	1126.6	146.8	140.9	222.5	355.0	1.6	2.3

DEPENDANCY RATIOS / RAPPORTS DE DEPENDANCE

BOTH SEXES - SEXES REUNIS

0-17	39.60	48.63	43.13	41.32	43.25	38.58	37.94	42.24	46.40	42.41	37.82	43.08	51.66
65+	18.44	13.49	18.83	18.31	17.04	16.97	19.27	20.81	22.47	16.31	20.71	9.03	6.65
TOTAL	58.04	62.13	61.96	59.64	60.33	55.55	57.21	63.05	68.87	58.72	58.53	52.10	58.31

LIFE EXPECTANCY AT BIRTH / ESPERANCE DE LA VIE A LA NAISSANCE

MALE-MASCUL.	70.22	70.72	70.80	69.39	70.20	69.29	70.62	71.31	72.67	71.83	70.47	68.18	65.78
FEMALE-FEMI.	78.26	77.83	79.02	77.96	78.15	77.05	79.15	79.34	79.53	79.34	79.32	72.97	70.94
MEDIAN AGE / AGE MEDIAN	34.08	29.22	32.10	32.92	32.03	34.49	34.74	33.53	32.42	32.97	35.28	31.73	26.84

PROJ. NO. 7

PROJECTED POPULATION BY SEX AND AGE GROUP, FOR CANADA AND PROVINCES, 1994, IN THOUSANDS  
 PROJECTION DE LA POPULATION PAR SEXE ET PAR GROUPE D'AGES, CANADA ET PROVINCES, 1994, EN MILLIERS

SEX AND AGE SEXE ET AGE	CANADA	NFLD	P.E.I.	N.S.	N.B.	QUE.	ONT.	MAN.	SASK.	ALTA.	B.C.	YUKON	N.W.T.
	T.-N.	I.P.-E.	N.-E.	N.-B.	Q.-E.	O.-T.	M.-A.	S.-S.	A.-A.	B.-C.	Y.-K.	N.-W.	T.-N.
0	170.2	6.1	1.0	6.5	5.8	44.6	57.8	8.0	8.2	15.1	16.5	0.2	0.5
1	173.3	6.1	1.0	6.6	5.8	45.7	58.8	8.1	8.3	15.3	16.8	0.2	0.5
2	176.5	6.1	1.0	6.7	5.9	46.8	59.9	8.2	8.4	15.6	17.1	0.2	0.5
3	179.5	6.1	1.0	6.8	6.0	47.9	60.8	8.3	8.5	15.8	17.4	0.2	0.5
4	182.7	6.1	1.1	6.9	6.1	49.0	61.9	8.4	8.6	16.1	17.8	0.2	0.5
0-4	882.2	30.6	5.2	33.5	29.6	234.0	299.2	41.0	42.0	77.9	85.5	1.0	2.7
5	185.5	6.1	1.1	7.0	6.2	49.8	62.9	8.5	8.7	16.3	18.1	0.2	0.5
6	187.8	6.1	1.1	7.1	6.2	50.6	63.7	8.6	8.8	16.6	18.4	0.2	0.5
7	189.9	6.1	1.1	7.1	6.3	51.3	64.5	8.7	8.8	16.7	18.7	0.2	0.5
8	191.4	6.0	1.1	7.1	6.3	51.8	65.1	8.7	8.7	16.9	18.9	0.2	0.5
9	191.7	6.0	1.1	7.1	6.3	51.8	65.3	8.7	8.7	16.9	19.1	0.2	0.5
5-9	946.3	30.3	5.4	35.4	31.2	255.3	321.5	43.3	43.7	83.4	93.2	1.1	2.6
10	191.5	5.9	1.0	7.1	6.2	51.8	65.4	8.7	8.6	16.9	19.2	0.2	0.5
11	190.5	5.9	1.0	7.0	6.1	51.4	65.1	8.7	8.5	16.9	19.2	0.2	0.5
12	189.1	5.8	1.0	6.9	6.0	51.0	64.8	8.6	8.3	16.9	19.1	0.2	0.5
13	187.6	5.7	1.0	6.8	5.9	50.5	64.4	8.5	8.1	16.8	19.1	0.2	0.5
14	185.9	5.7	1.0	6.7	5.8	49.9	64.1	8.4	7.9	16.8	19.0	0.2	0.5
10-14	944.6	28.9	5.0	34.5	30.2	254.7	323.7	43.0	41.3	84.3	95.5	1.1	2.5
15	184.3	5.6	0.9	6.6	5.8	49.3	63.8	8.4	7.7	16.7	18.8	0.2	0.5
16	182.4	5.5	0.9	6.5	5.7	48.5	63.4	8.3	7.5	16.7	18.6	0.2	0.5
17	180.6	5.5	0.9	6.4	5.6	47.6	63.1	8.3	7.4	16.6	18.4	0.2	0.5
18	175.3	5.6	0.9	6.6	5.7	46.5	60.0	8.4	7.5	15.9	17.3	0.2	0.5
19	176.2	5.7	1.0	6.5	5.7	46.5	61.4	8.4	7.5	15.4	17.3	0.2	0.5
15-19	898.9	28.0	4.6	32.7	28.5	238.3	311.6	41.8	37.7	81.5	90.5	1.1	2.6
20	170.4	5.8	1.0	6.4	5.6	43.2	60.1	8.4	7.3	15.0	17.0	0.2	0.5
21	175.2	6.0	1.0	6.7	6.0	43.6	62.1	8.3	7.6	15.4	17.6	0.2	0.5
22	179.5	6.3	1.0	7.1	6.3	44.3	64.3	8.5	7.6	15.7	18.2	0.2	0.5
23	189.7	6.4	1.0	7.3	6.3	45.0	64.4	8.5	7.8	16.8	19.1	0.2	0.5
24	189.9	6.2	1.1	7.1	6.2	48.2	67.6	8.5	7.7	16.6	19.8	0.2	0.6
20-24	904.9	30.7	5.1	34.6	30.2	226.2	322.0	42.4	38.0	79.4	92.3	1.1	2.8
25-29	1003.5	32.7	5.7	38.0	32.6	267.3	353.9	43.9	41.7	84.0	99.9	1.1	2.7
30-34	1185.1	33.5	6.7	44.2	37.8	326.2	414.6	50.8	49.6	97.8	120.3	1.1	2.5
35-39	1115.8	28.6	5.8	41.5	34.9	316.2	385.0	48.1	45.6	95.3	111.7	1.1	2.1
40-44	982.4	24.0	4.5	34.4	28.9	275.3	342.0	43.0	36.3	85.9	104.7	1.2	2.1
45-49	900.5	20.7	4.2	30.9	25.4	252.6	324.1	37.4	29.1	74.1	98.9	1.2	1.9
50-54	703.0	14.9	3.0	22.8	18.6	200.2	254.9	28.5	22.8	56.7	78.2	0.9	1.4
55-59	570.3	11.8	2.6	18.8	14.5	155.3	212.6	23.2	20.3	45.5	63.1	0.7	1.0
60-64	531.5	10.6	2.3	16.5	13.0	143.3	199.1	21.8	20.2	44.0	59.2	0.5	0.9
65-69	449.7	8.8	2.0	13.9	11.2	118.8	169.8	19.5	18.9	35.6	50.2	0.4	0.6
70-74	354.5	7.4	1.7	12.0	9.5	89.0	132.5	16.5	16.6	27.3	41.2	0.3	0.4
75-79	222.7	5.2	1.3	8.6	6.6	55.9	87.0	11.5	12.1	17.3	26.6	0.1	0.2
80-84	137.7	3.1	0.9	5.5	4.1	32.5	48.6	7.4	7.8	10.3	17.4	0.1	0.1
85-89	59.4	1.1	0.4	2.3	1.8	13.4	20.4	3.2	3.8	4.9	8.0	0.0	0.0
90+	23.8	0.4	0.2	0.9	0.7	4.6	7.6	1.4	2.3	2.2	3.5	0.0	0.0
MALE-MASCUL.	12816.9	351.4	66.6	461.0	389.4	3458.1	4521.2	567.6	529.8	1088.6	1339.8	14.2	29.1
0	161.7	5.8	1.0	6.2	5.5	42.5	54.8	7.6	7.7	14.3	15.7	0.2	0.5
1	164.8	5.9	1.0	6.3	5.6	43.5	55.8	7.7	7.9	14.5	16.0	0.2	0.5
2	167.9	5.9	1.0	6.4	5.6	44.6	56.8	7.8	8.0	14.8	16.4	0.2	0.5
3	170.8	5.9	1.0	6.5	5.7	45.6	57.7	7.9	8.1	15.0	16.7	0.2	0.5
4	173.9	5.9	1.0	6.6	5.8	46.7	58.8	8.0	8.2	15.3	17.0	0.2	0.5
0-4	839.2	29.3	4.9	32.0	28.2	222.9	283.8	38.9	39.9	73.9	81.8	1.0	2.6
5	176.5	5.9	1.0	6.7	5.9	47.5	59.7	8.1	8.3	15.5	17.3	0.2	0.5
6	178.8	5.9	1.0	6.8	5.9	48.2	60.5	8.2	8.3	15.7	17.6	0.2	0.5
7	180.8	5.8	1.0	6.8	5.9	48.9	61.2	8.2	8.3	15.9	17.9	0.2	0.5
8	182.8	5.8	1.0	6.8	6.0	49.4	61.8	8.3	8.3	16.0	18.2	0.2	0.5
9	182.0	5.7	1.0	6.8	5.9	49.4	62.0	8.3	8.2	16.1	18.3	0.2	0.5
5-9	901.0	29.1	5.1	33.9	29.6	243.5	305.2	41.1	41.5	79.2	89.3	1.0	2.5
10	182.4	5.7	1.0	6.8	5.9	49.4	62.1	8.3	8.2	15.1	18.4	0.2	0.5
11	181.5	5.6	1.0	6.7	5.8	49.1	61.9	8.3	8.1	15.1	18.3	0.2	0.5
12	180.1	5.5	1.0	6.6	5.7	48.6	61.5	8.2	7.9	15.0	18.3	0.2	0.5
13	178.7	5.5	0.9	6.5	5.7	48.2	61.2	8.1	7.7	15.0	18.2	0.2	0.5
14	177.2	5.4	0.9	6.4	5.6	47.7	60.9	8.0	7.5	15.0	18.1	0.2	0.5
10-14	899.9	27.7	4.8	32.9	28.7	242.9	307.6	40.9	39.3	80.2	91.4	1.1	2.4
15	175.7	5.4	0.9	6.3	5.5	47.0	60.7	8.0	7.3	15.9	18.0	0.2	0.5
16	174.0	5.3	0.9	6.2	5.4	46.3	60.4	7.9	7.2	15.9	17.8	0.2	0.5
17	172.4	5.3	0.9	6.2	5.4	45.5	60.1	7.9	7.0	15.8	17.6	0.2	0.5
18	167.5	5.3	0.9	6.1	5.5	43.9	57.7	7.9	7.5	15.3	16.7	0.2	0.5
19	168.2	5.3	0.9	6.1	5.7	44.2	58.7	7.9	7.2	14.8	16.6	0.2	0.5
15-19	857.7	26.6	4.4	30.9	27.4	226.8	297.6	39.6	36.2	77.8	86.7	1.1	2.5
20	163.6	5.5	0.9	6.2	5.6	41.7	57.5	7.7	7.1	14.5	16.2	0.2	0.5
21	166.8	5.7	0.9	6.5	5.7	41.3	58.9	7.9	7.4	14.7	17.2	0.2	0.5
22	171.4	6.0	1.0	6.8	5.9	42.5	60.9	8.1	7.2	14.8	17.4	0.2	0.6
23	182.4	6.0	1.0	7.1	6.0	45.1	65.5	8.5	7.5	15.8	19.0	0.2	0.5
24	182.3	5.9	1.0	6.8	5.8	46.0	64.9	8.4	7.5	16.1	19.1	0.2	0.6
20-24	866.5	29.1	4.8	33.5	29.0	216.7	307.7	40.6	36.7	78.9	88.9	1.0	2.7
25-29	970.2	31.9	5.4	36.6	31.4	258.3	341.6	42.7	40.2	81.2	97.3	1.0	2.6
30-34	1149.8	32.0	6.7	43.0	36.2	317.5	400.0	49.5	48.5	95.0	117.8	1.1	2.3
35-39	1109.4	28.3	5.8	40.0	34.2	315.5	384.0	48.3	44.8	93.2	112.4	1.0	2.0
40-44	1003.8	24.4	4.6	34.2	29.1	282.0	356.3	43.7	34.7	84.2	107.4	1.2	1.7
45-49	910.8	20.5	4.1	30.8	24.8	259.0	330.9	37.6	28.3	73.3	98.6	1.1	1.1
50-54	715.5	14.7	3.1	23.4	18.5	206.6	261.5	28.8	23.1	56.1	77.9	0.7	1.2
55-59	595.5	11.9	2.7	19.4	15.3	167.0	222.9	24.1	20.8	47.0	63.1	0.5	0.9
60-64	574.3	10.6	2.4	18.5	14.6	163.3	215.2	23.6	21.4	44.0	59.6	0.4	0.7
65-69	540.2	9.5	2.3	17.5	13.9	149.4	205.1	23.4	21.3	39.2	57.8	0.3	0.5
70-74	485.7	8.5	2.2	16.8	13.0	125.8	184.8	20.2	20.2	34.7	50.0	0.3	0.4
75-79	348.7	6.6	1.9	13.4	10.1	89.8	125.8	17.4	16.5	24.7	42.3	0.1	0.2
80-84	247.2	4.6	1.4	9.3	7.1	61.0	91.5	12.8	11.8	16.9	30.5	0.1	0.1
85-89	132.1	2.0	0.8	4.7	3.7	29.6	51.9	7.3	6.6	9.2	16.3	0.0	0.0
90+	69.6	1.0	0.5	2.2	1.8	11.5	29.6	4.3	3.9	5.3	9.6	0.0	0.0
FEMALE-FEMIN.	13217.1	348.3	67.8	473.1	396.5	3589.1	4703.0	587.5	535.7	1090.8	1384.8	13.0	27.4

PROJ. NO. 7 PROJECTED POPULATION BY SEX AND AGE GROUP, FOR CANADA AND PROVINCES, 1994, IN THOUSANDS  
PROJECTION DE LA POPULATION PAR SEXE ET PAR GROUPE D'AGES, CANADA ET PROVINCES, 1994, EN MILLIERS

SEX AND AGE SEXE ET AGE	CANADA	Nfld	P.E.I.	N.S.	N.B.	QUE.	ONT.	MAN.	SASK.	ALTA.	B.C.	YUKON.	N.W.T.
	T.-N.	I.P.-E.	N.-E.							ALB.	C.-B.		T.N.-O
0	331.9	11.9	2.0	12.7	11.2	87.1	112.5	15.6	15.9	29.4	32.2	0.4	1.1
1	338.1	12.0	2.0	12.9	11.4	89.3	114.6	15.8	16.1	29.9	32.8	0.4	1.1
2	344.4	12.0	2.0	13.1	11.6	91.4	116.6	16.0	16.4	30.4	33.4	0.4	1.0
3	350.3	12.0	2.0	13.3	11.7	93.5	118.6	16.2	16.6	30.8	34.1	0.4	1.0
4	356.7	12.0	2.1	13.5	11.9	95.6	120.7	16.4	16.8	31.4	34.8	0.4	1.0
0-4	1721.4	59.9	10.1	65.6	57.8	456.9	583.0	79.9	81.8	151.9	167.3	2.0	5.2
5	362.0	12.0	2.1	13.7	12.0	97.4	122.5	16.6	17.0	31.8	35.4	0.4	1.0
6	366.6	12.0	2.1	13.8	12.1	98.8	124.1	16.8	17.1	32.3	36.0	0.4	1.0
7	370.7	11.9	2.1	13.9	12.2	100.2	125.7	16.9	17.1	32.5	36.6	0.4	1.0
8	373.6	11.8	2.1	13.9	12.2	101.1	127.0	17.0	17.1	32.9	37.1	0.4	1.0
9	374.3	11.7	2.1	13.9	12.2	101.3	127.4	17.1	16.9	33.0	37.4	0.4	1.0
5-9	1847.3	59.4	10.5	69.3	60.8	498.8	626.7	84.4	85.2	162.6	182.5	2.1	5.0
10	374.0	11.6	2.0	13.8	12.1	101.1	127.5	17.0	16.8	33.0	37.5	0.4	1.0
11	372.0	11.5	2.0	13.7	12.0	100.5	127.0	16.9	16.5	33.0	37.5	0.4	1.0
12	369.2	11.3	2.0	13.5	11.8	99.6	126.3	16.8	16.2	32.9	37.4	0.4	1.0
13	366.2	11.2	1.9	13.3	11.6	98.7	125.6	16.6	15.8	32.8	37.3	0.4	1.0
14	363.1	11.1	1.9	13.1	11.4	97.6	125.0	16.5	15.4	32.7	37.1	0.4	1.0
10-14	1844.5	56.6	9.8	67.4	58.9	497.6	631.3	83.9	80.6	164.5	186.9	2.2	4.9
15	359.9	11.0	1.8	12.9	11.2	96.3	124.5	16.3	15.0	32.7	36.8	0.5	1.0
16	356.5	10.9	1.8	12.8	11.1	94.8	123.7	16.2	14.7	32.6	36.5	0.5	1.0
17	353.0	10.7	1.7	12.6	11.0	93.1	123.2	16.2	14.4	32.5	36.1	0.5	1.0
18	342.8	11.0	1.9	12.6	11.3	90.4	117.7	16.3	15.0	31.2	34.0	0.4	1.1
19	344.4	11.0	1.9	12.6	11.4	90.7	120.1	16.4	14.8	30.2	33.8	0.4	1.1
15-19	1756.6	54.5	9.0	63.6	55.9	465.2	609.2	81.4	73.9	159.3	177.2	2.2	5.2
20	334.0	11.3	1.9	12.5	11.2	85.0	117.5	16.1	14.5	29.5	33.3	0.4	1.0
21	342.0	11.7	1.9	13.2	11.7	85.0	121.0	16.2	14.9	30.2	34.8	0.4	1.1
22	351.2	12.3	2.0	13.9	12.1	86.8	125.1	16.6	14.8	30.4	35.6	0.4	1.1
23	372.1	12.4	2.0	14.4	12.3	92.1	133.4	17.3	15.3	32.6	38.6	0.4	1.1
24	372.1	12.1	2.1	14.0	12.0	94.2	132.6	16.8	15.2	32.6	39.0	0.4	1.2
20-24	1771.5	59.8	9.9	68.1	59.2	443.0	629.6	83.0	74.7	155.3	181.2	2.1	5.6
25-29	1973.7	64.6	11.2	74.6	64.0	525.5	695.4	86.6	82.0	165.2	197.2	2.1	5.3
30-34	2334.9	65.5	13.4	87.2	74.0	643.7	814.6	100.3	98.2	192.8	238.1	2.2	4.8
35-39	2225.3	56.8	11.5	81.5	69.1	631.8	769.1	96.3	90.4	188.5	224.2	2.1	4.1
40-44	1986.2	48.4	9.1	68.6	58.0	557.3	698.3	86.7	71.0	170.2	212.0	2.4	4.2
45-49	1811.3	41.2	8.3	61.7	50.2	511.6	655.0	75.0	57.4	147.4	197.5	2.4	3.6
50-54	1418.5	29.5	6.1	46.3	37.1	406.8	516.4	57.2	45.8	112.8	156.1	1.6	2.6
55-59	1165.8	23.7	5.3	38.2	29.8	322.2	435.4	47.3	41.1	93.5	126.2	1.2	1.9
60-64	1105.8	21.2	4.8	35.0	27.6	306.6	414.3	45.4	41.6	87.9	118.8	1.0	1.6
65-69	989.9	18.4	4.3	31.3	25.1	268.3	374.9	42.9	40.2	74.8	108.0	0.7	1.1
70-74	840.1	15.9	3.9	28.8	22.5	214.8	317.3	39.5	36.8	62.0	97.2	0.5	0.7
75-79	571.4	11.8	3.2	22.0	16.7	144.8	203.8	28.9	28.6	42.0	68.9	0.2	0.4
80-84	384.8	7.7	2.3	14.8	11.3	93.5	140.1	20.2	19.6	27.2	47.9	0.1	0.2
85-89	191.6	3.2	1.2	7.0	5.5	43.0	72.3	10.5	10.4	14.1	24.2	0.0	0.1
90+	93.4	1.4	0.7	3.1	2.6	16.1	37.2	5.7	6.2	7.4	13.1	0.0	0.0
TOTAL	26034.0	699.8	134.5	934.1	785.9	7047.2	9224.2	1155.1	1065.5	2179.4	2724.6	27.2	56.5

BROAD AGE GROUPING / GRANDS GROUPES D'AGES

MALE-MASCUL.

0-14	2773.2	89.8	15.5	103.5	90.9	744.0	944.4	127.3	127.0	245.6	274.2	3.2	7.7
15-44	6090.8	177.5	32.5	225.4	192.9	1649.5	2129.1	269.9	249.0	524.0	619.3	6.7	14.9
45-64	2705.3	58.1	12.1	89.0	71.6	571.3	990.7	110.9	92.3	221.3	299.4	3.3	5.2
65+	1247.7	26.1	6.4	43.2	34.0	313.3	457.0	59.4	61.5	97.7	146.9	0.9	1.3

FEMALE-FEMMI.

0-14	2640.1	86.1	14.8	98.9	86.5	709.2	896.7	120.9	120.7	233.3	262.5	3.1	7.4
15-44	5957.4	172.2	31.6	218.2	187.3	1616.9	2087.1	264.3	241.2	507.3	610.6	6.4	14.2
45-64	2796.2	57.7	12.3	92.2	73.1	795.9	1030.5	114.0	93.6	220.3	299.2	2.8	4.6
65+	1823.5	32.3	9.1	63.9	49.5	467.1	688.7	88.2	80.3	129.9	212.5	0.8	1.2

TOTAL

0-14	5413.3	176.0	30.3	202.3	177.4	1453.2	1841.1	248.3	247.6	478.9	536.7	6.2	15.2
15-44	12048.1	349.7	64.2	443.5	380.3	3266.4	4216.3	534.3	490.2	1031.3	1229.9	13.1	29.1
45-64	5501.4	115.7	24.4	181.2	144.7	1547.2	2021.1	224.9	185.9	441.7	598.6	6.1	9.8
65+	3071.2	58.4	15.5	107.1	83.5	780.4	1145.7	147.7	141.8	227.6	359.4	1.7	2.4

DEPENDANCY RATIOS / RAPPORTS DE DEPENDANCE

BOTH SEXES - SEXES REUNIS

0-17	39.34	48.18	42.86	41.02	42.86	38.36	37.72	41.81	46.15	41.94	37.58	42.83	50.64
55+	18.64	13.49	18.65	18.26	16.98	17.23	19.53	20.78	22.44	16.55	20.91	9.41	6.80
TOTAL	57.97	61.67	61.51	59.28	59.85	55.59	57.25	62.60	68.60	58.48	58.48	52.24	57.44

LIFE EXPECTANCY AT BIRTH / ESPERANCE DE LA VIE A LA NAISSANCE

MALE-MASCUL.	70.22	70.72	70.80	69.39	70.20	69.29	70.62	71.31	72.67	71.83	70.47	68.18	65.78
FEMALE-FEMMI.	78.26	77.83	79.02	77.56	78.15	77.05	79.15	79.34	79.53	79.34	79.32	72.97	70.94
MEDIAN AGE / AGE MEDIAN	34.50	29.63	32.52	33.35	32.45	34.95	35.14	33.91	32.79	33.41	35.69	32.12	27.19

PROJ. NO. 7 PROJECTED POPULATION BY SEX AND AGE GROUP, FOR CANADA AND PROVINCES, 1995, IN THOUSANDS  
 PROJECTION DE LA POPULATION PAR SEXE ET PAR GROUPE D'AGES, CANADA ET PROVINCES, 1995, EN MILLIERS

SEX AND AGE SEXE ET AGE	CANADA	Nfld	P.E.I.	N.S.	N.B.	QUE.	DNT.	MAN.	SASK.	ALTA.	B.C.	YUKON.	N.W.T.
	T.-N.	I.P.-E.	N.-E.							ALB.	C.-B.		T.N.-D
0	166.8	6.1	1.0	6.4	5.7	43.4	56.7	7.9	8.0	14.9	16.1	0.2	0.6
1	169.9	6.1	1.0	6.5	5.7	44.5	57.7	8.0	8.1	15.1	16.4	0.2	0.5
2	173.2	6.1	1.0	6.6	5.8	45.7	58.8	8.1	8.3	15.3	16.7	0.2	0.5
3	176.4	6.1	1.0	6.7	5.9	46.8	59.8	8.2	8.4	15.6	17.1	0.2	0.5
4	179.4	6.1	1.0	6.8	6.0	47.8	60.8	8.3	8.5	15.8	17.4	0.2	0.5
0-4	865.6	30.5	5.1	32.9	29.2	228.3	293.7	40.5	41.4	76.7	83.7	1.0	2.7
5	182.6	6.1	1.1	6.9	6.1	48.9	61.9	8.4	8.6	16.1	17.8	0.2	0.5
6	185.4	6.1	1.1	7.0	6.2	49.8	62.8	8.5	8.7	16.3	18.1	0.2	0.5
7	187.7	6.1	1.1	7.1	6.2	50.6	63.7	8.6	8.8	16.6	18.4	0.2	0.5
8	189.8	6.1	1.1	7.1	6.3	51.3	64.5	8.7	8.8	16.7	18.7	0.2	0.5
9	191.3	6.0	1.1	7.1	6.3	51.7	65.1	8.7	8.7	16.9	18.9	0.2	0.5
5-9	936.9	30.4	5.4	35.2	31.0	252.3	318.0	43.0	43.6	82.5	91.9	1.0	2.6
10	191.7	6.0	1.1	7.1	6.2	51.8	65.3	8.7	8.7	16.9	19.1	0.2	0.5
11	191.5	5.9	1.0	7.1	6.2	51.7	65.3	8.7	8.6	16.9	19.2	0.2	0.5
12	190.5	5.8	1.0	7.0	6.1	51.4	65.1	8.7	8.5	16.9	19.2	0.2	0.5
13	189.0	5.8	1.0	6.9	6.0	51.0	64.7	8.6	8.3	16.9	19.1	0.2	0.5
14	187.4	5.7	1.0	6.8	5.9	50.5	64.3	8.5	8.1	16.8	19.1	0.2	0.5
10-14	950.0	29.2	5.1	34.9	30.6	256.4	324.8	43.3	42.1	84.4	95.6	1.1	2.5
15	185.8	5.7	1.0	6.7	5.8	49.9	64.0	8.4	7.9	16.8	18.9	0.2	0.5
16	184.1	5.6	0.9	6.6	5.7	49.2	63.7	8.4	7.7	16.7	18.8	0.2	0.5
17	182.3	5.5	0.9	6.5	5.7	48.4	63.3	8.3	7.5	16.7	18.6	0.2	0.5
18	180.4	5.5	0.9	6.4	5.6	47.6	63.0	8.3	7.4	16.6	18.4	0.2	0.5
19	175.1	5.6	0.9	6.6	5.7	46.4	59.9	8.4	7.5	15.9	17.3	0.2	0.5
15-19	907.7	27.9	4.6	32.8	28.6	241.5	314.0	41.8	38.0	82.7	92.1	1.1	2.6
20	176.0	5.7	1.0	6.5	5.7	46.4	61.3	8.4	7.5	15.4	17.2	0.2	0.5
21	170.1	5.8	1.0	6.3	5.6	43.2	60.0	8.3	7.3	14.9	17.0	0.2	0.5
22	174.9	5.9	1.0	6.7	6.0	43.5	62.0	8.3	7.6	15.4	17.6	0.2	0.5
23	179.5	6.3	1.0	7.0	6.0	46.2	64.2	8.4	7.6	15.7	19.1	0.2	0.6
24	189.4	6.4	1.0	7.3	6.2	46.9	67.8	8.8	7.8	16.8	19.6	0.2	0.6
20-24	889.9	30.1	5.0	33.9	29.8	224.2	315.2	42.3	37.8	78.2	89.5	1.1	2.8
25-29	967.4	32.0	5.4	36.5	31.5	253.1	342.1	42.8	40.1	82.3	97.6	1.1	2.8
30-34	1169.5	33.7	6.8	44.0	37.4	320.9	410.8	49.9	48.9	96.1	117.4	1.2	2.6
35-39	1135.7	29.8	6.0	42.3	35.8	321.5	391.6	48.8	46.8	95.5	114.5	1.1	2.1
40-44	1004.3	24.6	4.6	35.3	29.8	281.6	349.2	44.0	38.4	88.6	104.8	1.2	2.1
45-49	927.3	21.7	4.4	32.2	26.5	258.2	331.9	39.0	30.5	77.3	102.2	1.2	2.0
50-54	731.5	15.6	3.1	24.0	19.5	209.6	264.2	29.7	23.5	59.0	81.0	1.0	1.5
55-59	578.1	12.2	2.7	19.0	14.8	158.5	214.3	23.5	20.2	47.0	64.1	0.7	1.1
60-64	525.6	10.6	2.3	16.5	12.9	141.8	197.0	21.6	19.9	43.7	58.7	0.6	0.9
65-69	453.8	9.0	2.0	13.8	11.2	120.2	171.0	19.3	18.7	36.7	50.8	0.4	0.6
70-74	358.9	7.2	1.7	11.9	9.5	91.3	134.8	16.5	16.5	27.7	41.3	0.3	0.4
75-79	227.2	5.4	1.3	8.7	6.6	56.1	89.2	11.5	12.2	17.9	27.0	0.2	0.2
80-84	140.9	3.2	0.9	5.5	4.2	33.1	49.9	7.5	7.9	10.7	17.9	0.1	0.1
85-89	61.2	1.3	0.4	2.4	1.9	13.9	21.0	3.3	3.9	5.0	8.1	0.0	0.0
90+	24.4	0.4	0.2	0.9	0.7	4.8	7.8	1.4	2.3	2.2	3.6	0.0	0.0
MALE-MASCUL.	12857.0	354.9	67.0	462.7	391.5	3467.3	4531.6	569.8	532.6	1094.2	1341.8	14.2	29.5
0	158.5	5.8	0.9	6.1	5.4	41.3	53.7	7.5	7.6	14.1	15.4	0.2	0.5
1	161.6	5.8	1.0	6.2	5.5	42.4	54.7	7.6	7.7	14.3	15.7	0.2	0.5
2	164.7	5.9	1.0	6.3	5.5	43.5	55.8	7.7	7.9	14.5	16.0	0.2	0.5
3	167.8	5.9	1.0	6.4	5.6	44.6	56.8	7.8	8.0	14.8	16.4	0.2	0.5
4	170.7	5.9	1.0	6.5	5.7	45.6	57.7	7.9	8.1	15.0	16.7	0.2	0.5
0-4	823.4	29.2	4.8	31.5	27.7	217.4	278.7	38.4	39.3	72.7	80.1	1.0	2.6
5	173.9	5.9	1.0	6.6	5.8	46.6	58.8	8.0	8.2	15.3	17.0	0.2	0.5
6	176.5	5.9	1.0	6.7	5.9	47.5	59.6	8.1	8.3	15.5	17.3	0.2	0.5
7	178.7	5.9	1.0	6.8	5.9	48.2	60.4	8.2	8.3	15.7	17.6	0.2	0.5
8	180.8	5.8	1.0	6.8	5.9	48.9	61.2	8.2	8.3	15.9	17.9	0.2	0.5
9	182.2	5.8	1.0	6.8	6.0	49.3	61.8	8.3	8.3	16.0	18.1	0.2	0.5
5-9	892.0	29.2	5.1	33.7	29.5	240.6	301.9	40.8	41.4	78.4	88.0	1.0	2.5
10	182.5	5.7	1.0	6.8	5.9	49.4	62.0	8.3	8.2	16.1	18.3	0.2	0.5
11	182.4	5.7	1.0	6.8	5.9	49.3	62.1	8.3	8.2	16.1	18.3	0.2	0.5
12	181.4	5.6	1.0	6.7	5.8	49.0	61.9	8.3	8.1	16.1	18.3	0.2	0.5
13	180.1	5.5	1.0	6.6	5.7	48.6	61.5	8.2	7.9	16.0	18.3	0.2	0.5
14	178.6	5.5	0.9	6.5	5.7	48.2	61.2	8.1	7.7	16.0	18.2	0.2	0.5
10-14	905.0	28.0	4.9	33.3	29.1	244.6	308.7	41.1	40.0	80.2	91.5	1.1	2.4
15	177.1	5.4	0.9	6.4	5.6	47.6	60.9	8.0	7.5	16.0	18.1	0.2	0.5
16	175.6	5.4	0.9	6.3	5.5	47.0	60.7	8.0	7.3	15.9	18.0	0.2	0.5
17	174.0	5.3	0.9	6.2	5.4	46.3	60.3	7.9	7.2	15.9	17.8	0.2	0.5
18	172.3	5.3	0.9	6.2	5.4	45.5	60.1	7.9	7.0	15.8	17.6	0.2	0.5
19	167.4	5.3	0.9	6.1	5.5	43.9	57.7	7.9	7.5	15.3	16.7	0.2	0.5
15-19	866.4	26.7	4.4	31.2	27.3	230.2	299.7	39.7	36.5	78.9	88.3	1.1	2.5
20	168.1	5.3	0.9	6.1	5.7	44.1	58.7	7.9	7.2	14.8	16.6	0.2	0.5
21	163.6	5.5	0.9	6.2	5.6	41.7	57.4	7.7	7.1	14.5	16.2	0.2	0.5
22	166.8	5.7	0.9	6.5	5.7	41.3	58.9	7.9	7.4	14.7	17.2	0.2	0.5
23	171.4	6.0	1.0	6.8	5.9	42.5	60.9	8.1	7.2	14.8	17.4	0.2	0.6
24	182.3	6.0	1.0	7.1	6.0	45.1	65.5	8.5	7.5	15.8	19.0	0.2	0.5
20-24	852.1	28.5	4.6	32.7	28.8	214.8	301.3	40.1	36.4	74.6	86.4	1.0	2.7
25-29	934.4	31.1	5.2	35.2	30.2	244.3	329.9	41.7	38.7	79.5	95.0	1.0	2.6
30-34	1135.4	32.4	6.5	42.8	36.1	311.4	397.1	49.0	47.8	93.8	114.9	1.1	2.5
35-39	1119.7	29.1	6.1	40.7	34.7	319.0	385.5	48.3	46.1	93.2	114.0	1.0	2.0
40-44	1029.1	25.0	4.7	35.4	30.2	289.1	364.2	45.1	36.8	87.1	108.4	1.2	2.1
45-49	941.1	21.7	4.3	32.1	26.1	269.9	341.4	39.3	29.7	76.1	102.4	1.2	1.9
50-54	744.2	15.4	3.1	24.3	19.2	216.1	270.7	30.0	23.7	58.6	81.0	0.8	1.2
55-59	605.2	12.2	2.7	19.8	15.6	170.3	225.5	24.4	20.8	47.7	64.6	0.5	1.0
60-64	570.6	10.7	2.4	18.5	14.5	161.8	214.1	23.3	20.9	43.9	59.3	0.4	0.8
65-69	539.8	9.8	2.3	17.4	13.7	150.6	204.0	23.0	21.1	39.9	57.2	0.3	0.5
70-74	492.9	8.2	2.2	16.5	13.1	129.2	188.7	23.1	20.2	35.1	56.0	0.3	0.4
75-79	357.4	6.8	1.9	13.7	10.2	91.6	139.9	17.6	16.7	25.6	43.0	0.1	0.1
80-84	255.7	4.7	1.5	9.7	7.3	62.7	94.6	13.3	12.3	17.6	31.9	0.1	0.1
85-89	135.2	2.2	0.8	4.9	3.8	30.7	53.1	7.5	6.8	9.4	17.0	0.0	0.0
90+	72.4	1.0	0.5	2.3	1.9	12.0	30.8	4.5	4.1	5.6	9.9	0.0	0.0
FEMALE-FEMI.	13273.1	352.1	68.2	475.3	398.9	3601.6	4719.8	590.2	539.1	1098.0	1388.9	13.2	27.8

PROJ. NO. 7 PROJECTED POPULATION BY SEX AND AGE GROUP, FOR CANADA AND PROVINCES, 1995, IN THOUSANDS  
PROJECTION DE LA POPULATION PAR SEXE ET PAR GROUPE D'AGES, CANADA ET PROVINCES, 1995, EN MILLIERS

SEX AND AGE SEXE ET AGE	CANADA	NFLD T.-N.	P.E.I. I.P.-E.	N.S. N.-E.	N.B.	Q.E.	ONT.	MAN.	SASK.	ALTA. ALB.	B.C. C.-B.	YUKON. T.N.-D	N.W.T.
0	325.3	11.8	1.9	12.4	11.0	84.8	110.4	15.4	15.6	29.0	31.5	0.4	1.1
1	331.5	11.9	2.0	12.6	11.2	85.9	112.4	15.6	15.9	29.4	32.1	0.4	1.1
2	337.9	12.0	2.0	12.9	11.4	89.2	114.5	15.8	16.1	29.9	32.5	0.4	1.1
3	344.2	12.0	2.0	13.1	11.6	91.4	116.6	16.0	16.4	30.3	33.4	0.4	1.0
4	350.1	12.0	2.0	13.3	11.7	93.4	118.5	16.2	16.6	30.8	34.1	0.4	1.0
0-4	1689.0	59.7	9.9	64.4	56.9	445.7	572.4	78.8	80.6	149.4	163.9	1.9	5.3
5	356.5	12.0	2.1	13.5	11.9	95.6	120.7	16.4	16.8	31.4	34.8	0.4	1.0
6	361.8	12.0	2.1	13.7	12.0	97.3	122.5	16.6	17.0	31.8	35.4	0.4	1.0
7	366.5	12.0	2.1	13.8	12.1	98.8	124.1	16.8	17.1	32.3	36.0	0.4	1.0
8	370.6	11.9	2.1	13.9	12.2	100.2	125.7	16.9	17.1	32.6	36.6	0.4	1.0
9	373.5	11.8	2.1	13.9	12.2	101.1	126.9	17.0	17.1	32.9	37.1	0.4	1.0
5-9	1829.0	59.7	10.5	68.9	60.5	492.9	619.9	83.8	85.0	160.9	179.9	2.0	5.0
10	374.2	11.7	2.1	13.9	12.2	101.2	127.3	17.1	16.9	33.0	37.3	0.4	1.0
11	373.6	11.6	2.0	13.8	12.1	101.1	127.4	17.0	16.8	33.0	37.3	0.4	1.0
12	371.9	11.5	2.0	13.7	12.0	100.5	127.0	16.9	16.5	33.0	37.5	0.4	1.0
13	369.1	11.3	2.0	13.5	11.8	99.6	126.2	16.8	16.2	32.9	37.4	0.4	1.0
14	366.1	11.2	1.9	13.3	11.6	98.7	125.5	16.6	15.8	32.8	37.3	0.4	1.0
10-14	1855.0	57.3	10.0	68.2	59.6	501.0	633.5	84.4	82.1	164.7	187.1	2.2	4.9
15	362.9	11.1	1.9	13.1	11.4	97.6	124.9	16.5	15.4	32.7	37.1	0.5	1.0
16	359.7	11.0	1.8	12.9	11.2	96.2	124.4	16.3	15.0	32.7	36.8	0.5	1.0
17	356.2	10.9	1.8	12.7	11.1	94.7	123.7	16.2	14.7	32.6	36.4	0.5	1.0
18	352.7	10.7	1.7	12.6	11.0	93.0	123.1	16.2	14.4	32.5	36.0	0.5	1.0
19	342.5	10.9	1.8	12.6	11.3	90.3	117.6	16.2	15.0	31.2	34.0	0.4	1.1
15-19	1774.1	54.6	9.1	64.0	55.9	471.8	613.7	81.4	74.4	161.6	180.3	2.2	5.0
20	344.1	11.0	1.8	12.6	11.4	90.6	120.0	16.4	14.8	30.2	33.8	0.4	1.1
21	333.7	11.2	1.9	12.5	11.2	84.9	117.4	16.1	14.4	29.5	33.2	0.4	1.0
22	341.7	11.6	1.9	13.2	11.7	84.9	120.9	16.2	14.9	30.1	34.8	0.4	1.1
23	350.8	12.3	2.0	13.8	12.1	86.7	125.0	16.6	14.7	30.4	35.5	0.4	1.1
24	371.7	12.4	2.0	14.4	12.3	92.0	133.3	17.3	15.3	32.5	38.6	0.4	1.1
20-24	1742.0	58.6	9.7	66.6	58.6	439.0	616.6	82.5	74.2	152.8	175.9	2.1	5.5
25-29	1901.8	63.1	10.6	71.8	61.7	497.5	672.0	84.5	78.8	161.8	192.6	2.0	5.4
30-34	2304.9	66.1	13.3	86.7	73.5	632.4	807.9	98.9	96.6	189.9	232.3	2.2	5.0
35-39	2255.4	59.0	12.1	83.0	70.4	640.5	777.1	97.1	92.9	188.8	228.5	2.1	4.0
40-44	2033.4	49.7	9.3	70.7	60.0	570.8	713.4	89.1	75.1	175.7	213.2	2.4	4.2
45-49	1868.5	43.5	8.8	64.2	52.7	523.1	673.4	78.3	60.1	153.4	204.6	2.4	3.9
50-54	1475.7	31.0	6.2	48.2	38.7	425.7	534.9	59.7	47.2	117.6	162.0	1.7	2.7
55-59	1183.3	24.4	5.4	38.8	30.4	328.8	439.8	47.9	41.0	94.8	128.7	1.2	2.0
60-64	1097.2	21.3	4.8	34.9	27.4	303.6	411.2	45.0	40.8	87.6	117.9	1.0	1.7
65-69	993.6	18.8	4.3	31.2	24.9	270.8	375.0	42.3	39.8	76.5	108.0	0.8	1.1
70-74	851.8	15.4	3.8	28.4	22.5	220.5	323.6	39.6	36.7	62.8	97.3	0.5	0.8
75-79	584.6	12.2	3.2	22.4	16.9	147.7	210.1	29.1	29.0	43.4	70.0	0.3	0.4
80-84	396.6	7.9	2.3	15.2	11.5	95.8	144.5	20.8	20.2	28.3	49.8	0.1	0.2
85-89	197.4	3.4	1.2	7.3	5.7	44.6	74.1	10.9	10.7	14.4	25.1	0.0	0.1
90+	96.9	1.5	0.7	3.1	2.6	16.8	38.6	5.9	6.4	7.8	13.5	0.0	0.0
TOTAL	26130.2	707.0	135.2	938.1	790.4	7068.9	9251.4	1160.0	1071.7	2192.2	2730.7	27.4	57.3

BROAD AGE GROUPING / GRANDS GROUPES D'AGES

MALE-MASCUL.

0-14	2752.5	90.2	15.6	103.0	90.7	737.0	936.5	126.7	127.0	243.5	271.2	3.1	7.8
15-64	1544.5	178.2	32.5	224.9	192.8	1642.9	2122.9	269.5	249.8	523.5	616.0	6.7	14.9
45-64	2763.5	60.1	12.5	91.5	73.9	768.1	1007.5	113.9	94.1	227.0	306.0	3.5	5.5
65+	1266.5	26.5	6.4	43.3	34.1	319.3	464.7	59.6	61.6	100.1	148.7	0.9	1.3

FEMALE-FEMMI.

0-14	2620.5	86.5	14.8	98.5	86.3	702.6	889.2	120.3	120.7	231.4	259.7	3.0	7.5
15-64	5937.1	172.9	31.6	217.9	187.2	1608.9	2077.7	264.0	242.2	507.2	607.0	6.4	14.3
45-64	2861.1	60.0	12.7	94.6	75.4	813.2	1051.8	117.0	95.1	226.3	307.3	3.0	4.8
65+	1854.5	32.8	9.1	64.3	50.0	476.9	701.1	89.0	81.1	133.1	215.0	0.8	1.2

TOTAL

0-14	5373.0	176.6	30.4	201.5	177.0	1439.7	1825.7	247.1	247.8	475.0	530.8	6.2	15.3
15-64	12011.6	351.0	64.1	442.8	380.0	3251.8	4200.6	533.5	492.0	1030.6	1222.9	13.1	29.2
45-64	5624.6	120.1	25.2	186.2	149.3	1581.3	2059.3	230.9	189.2	453.3	613.3	6.4	10.3
65+	3120.9	59.3	15.6	107.6	84.1	796.2	1165.8	148.6	142.7	233.2	363.6	1.8	2.6

DEPENDANCY RATIOS / RAPPORTS DE DEPENDANCE

BOTH SEXES - SEXES REUNIS

0-17	38.97	47.81	42.76	40.71	42.52	38.03	37.35	41.39	46.02	41.34	37.15	41.78	49.92
65+	18.85	13.52	18.57	18.23	16.97	17.52	19.80	20.77	22.43	16.83	21.07	9.76	7.00
TOTAL	57.82	61.33	61.33	58.94	59.49	55.55	57.15	62.16	68.45	58.17	58.22	51.54	56.92

LIFE EXPECTANCY AT BIRTH / ESPERANCE DE LA VIE A LA NAISSANCE

MALE-MASCUL.	70.22	70.72	70.80	69.39	70.20	69.29	70.62	71.31	72.67	71.83	70.47	68.18	65.76
FEMALE-FEMMI.	78.26	77.83	79.02	77.96	78.15	77.05	79.15	79.34	79.53	79.34	79.32	72.97	70.94
MEDIAN AGE / AGE MEDIAN	34.94	30.04	32.95	33.78	32.88	35.41	35.56	34.30	33.16	33.84	36.10	32.50	27.56

PROJ. NO. 7

PROJECTED POPULATION BY SEX AND AGE GROUP, FOR CANADA AND PROVINCES, 1996, IN THOUSANDS  
PROJECTION DE LA POPULATION PAR SEXE ET PAR GROUPE D'AGES, CANADA ET PROVINCES, 1996, EN MILLIERS

SEX AND AGE SEXE ET AGE	CANADA	NFLD. T.-N.	P.E.I. I.P.-E.	N.S. N.-E.	N.B.	QUE.	ONT.	MAN.	SASK.	ALTA. ALB.	B.C. C.-B.	YUKON.	N.W.T. T.N.-O
0	163.6	6.0	1.0	6.2	5.6	42.3	55.6	7.8	7.9	14.7	15.8	0.2	0.6
1	166.6	6.0	1.0	6.3	5.7	43.4	56.6	7.9	8.0	14.9	16.1	0.2	0.6
2	169.7	6.1	1.0	6.5	5.7	44.5	57.6	8.0	8.1	15.1	16.4	0.2	0.5
3	173.0	6.1	1.0	6.6	5.8	45.6	58.7	8.1	8.3	15.3	16.7	0.2	0.5
4	176.3	6.1	1.0	6.7	5.9	46.8	59.8	8.2	8.4	15.6	17.1	0.2	0.5
0-4	849.1	30.3	5.0	32.3	28.7	222.6	288.3	39.9	40.7	75.5	82.1	1.0	2.7
5	179.3	6.1	1.0	6.8	6.0	47.8	60.8	8.3	8.5	15.8	17.4	0.2	0.5
6	182.6	6.1	1.1	6.9	6.1	48.9	61.9	8.4	8.6	16.1	17.8	0.2	0.5
7	185.3	6.1	1.1	7.0	6.2	49.8	62.8	8.5	8.7	16.3	18.1	0.2	0.5
8	187.7	6.1	1.1	7.1	6.2	50.6	63.6	8.6	8.8	16.5	18.4	0.2	0.5
9	189.8	6.1	1.1	7.1	6.2	51.2	64.5	8.7	8.8	16.7	18.7	0.2	0.5
5-9	924.6	30.5	5.3	34.9	30.7	248.3	313.6	42.5	43.3	81.5	90.3	1.0	2.6
10	191.3	6.0	1.1	7.1	6.3	51.7	65.1	8.7	8.7	16.8	18.9	0.2	0.5
11	191.6	6.0	1.1	7.1	6.2	51.8	65.3	8.7	8.7	16.9	19.1	0.2	0.5
12	191.4	5.9	1.0	7.1	6.2	51.7	65.3	8.7	8.6	16.9	19.2	0.2	0.5
13	190.4	5.8	1.0	7.0	6.1	51.4	65.1	8.7	8.5	16.9	19.2	0.2	0.5
14	188.9	5.8	1.0	6.9	6.0	50.9	64.7	8.6	8.3	16.9	19.1	0.2	0.5
10-14	953.4	29.6	5.2	35.2	30.9	257.5	325.4	43.5	42.7	84.4	95.4	1.1	2.5
15	187.3	5.7	1.0	6.8	5.9	50.5	64.3	8.5	8.1	16.8	19.0	0.2	0.5
16	185.6	5.6	0.9	6.7	5.8	49.9	64.0	8.4	7.9	16.7	18.9	0.2	0.5
17	183.9	5.6	0.9	6.6	5.7	49.2	63.7	8.4	7.7	16.7	18.8	0.2	0.5
18	182.0	5.5	0.9	6.5	5.7	48.4	63.2	8.3	7.5	16.7	18.6	0.2	0.5
19	180.1	5.5	0.9	6.4	5.6	47.5	62.9	8.3	7.4	16.6	18.4	0.2	0.5
15-19	919.1	28.0	4.6	33.0	28.8	245.4	318.0	41.9	38.5	83.5	93.7	1.2	2.5
20	174.8	5.6	0.9	6.6	5.7	46.4	59.9	8.4	7.5	15.9	17.3	0.2	0.5
21	175.7	5.7	1.0	6.5	5.7	46.4	61.2	8.4	7.5	15.4	17.2	0.2	0.5
22	169.8	5.8	1.0	6.3	5.6	43.1	59.9	8.3	7.3	14.9	17.0	0.2	0.5
23	174.6	5.9	1.0	6.7	6.0	43.4	61.9	8.3	7.5	15.4	17.6	0.2	0.5
24	179.2	6.3	1.0	7.0	6.2	44.1	64.1	8.4	7.5	15.6	18.1	0.2	0.6
20-24	874.2	29.3	4.9	33.1	29.2	223.3	306.9	41.8	37.4	77.2	87.1	1.1	2.7
25-29	946.7	31.6	5.3	36.0	31.0	243.1	335.3	42.4	39.2	81.9	97.0	1.1	2.8
30-34	1133.0	33.6	6.6	42.8	36.4	309.7	399.4	48.5	47.3	93.1	112.8	1.1	2.6
35-39	1156.3	31.2	6.2	43.1	36.7	327.0	401.0	45.4	47.9	95.9	116.7	1.1	2.9
40-44	1026.0	25.1	4.9	36.6	30.7	287.2	355.6	45.3	40.3	91.1	105.8	1.1	2.1
45-49	949.8	22.4	4.5	33.1	27.5	262.6	339.0	40.5	31.8	80.3	104.7	1.3	2.1
50-54	759.3	16.8	3.2	25.0	20.3	218.7	273.1	30.8	24.2	61.1	83.5	1.0	1.5
55-59	590.5	12.5	2.7	19.3	15.4	163.7	217.3	24.0	20.4	47.8	65.6	0.7	1.1
60-64	523.9	10.7	2.4	16.7	13.0	141.1	195.4	21.5	18.6	43.7	58.3	0.6	0.9
65-69	456.5	9.0	1.9	13.8	11.1	121.2	171.7	19.2	18.7	37.5	51.4	0.4	0.6
70-74	362.8	7.3	1.7	11.7	9.5	92.9	136.6	16.5	16.5	28.1	41.3	0.3	0.4
75-79	234.0	5.4	1.3	8.7	6.7	57.7	83.7	11.6	12.2	18.5	27.8	0.2	0.2
80-84	141.8	3.2	0.9	5.5	4.2	33.4	50.1	7.5	8.0	10.9	18.0	0.1	0.1
85-89	63.2	1.3	0.4	2.6	1.9	14.4	21.7	3.4	4.0	5.1	8.2	0.0	0.0
90+	25.1	0.4	0.2	0.9	0.8	5.0	8.0	1.4	2.3	2.3	3.7	0.0	0.0
MALE-MASCUL.	12892.1	358.2	67.3	464.2	393.4	3474.8	4540.3	571.8	535.3	1099.4	1343.3	14.3	29.8
0	155.5	5.7	0.9	5.9	5.3	40.3	52.7	7.4	7.5	13.9	15.1	0.2	0.5
1	158.4	5.8	0.9	6.1	5.4	41.3	53.7	7.5	7.6	14.1	15.4	0.2	0.5
2	161.5	5.8	1.0	6.2	5.5	42.4	54.7	7.6	7.6	14.3	15.7	0.2	0.5
3	164.7	5.9	1.0	6.3	5.5	43.5	55.7	7.7	7.9	14.5	16.0	0.2	0.5
4	167.8	5.9	1.0	6.4	5.6	44.6	56.7	7.8	8.0	14.8	16.3	0.2	0.5
0-4	807.7	29.1	4.7	30.9	27.3	212.0	273.5	37.9	38.6	71.6	78.5	1.0	2.6
5	170.7	5.9	1.0	6.5	5.7	45.6	57.7	7.9	8.1	15.0	16.7	0.2	0.5
6	173.8	5.9	1.0	6.6	5.8	46.6	58.7	8.0	8.2	15.3	17.0	0.2	0.5
7	176.4	5.9	1.0	6.7	5.9	47.5	59.6	8.1	8.3	15.5	17.3	0.2	0.5
8	178.7	5.9	1.0	6.8	5.9	48.2	60.4	8.2	8.3	15.7	17.6	0.2	0.5
9	180.7	5.8	1.0	6.8	5.9	48.9	61.2	8.2	8.3	15.9	17.9	0.2	0.5
5-9	880.3	29.3	5.1	33.4	29.2	236.7	297.7	40.4	41.2	77.3	86.5	1.0	2.5
10	182.2	5.8	1.0	6.8	6.0	49.3	61.8	8.3	8.3	16.0	18.1	0.2	0.5
11	182.5	5.7	1.0	6.8	5.9	49.4	62.0	8.3	8.2	16.1	18.3	0.2	0.5
12	182.3	5.7	1.0	6.8	5.9	49.3	62.1	8.3	8.2	16.1	18.3	0.2	0.5
13	181.4	5.6	1.0	6.7	5.8	49.0	61.8	8.3	8.1	16.1	18.3	0.2	0.5
14	180.0	5.5	1.0	6.6	5.7	48.6	61.5	8.2	7.9	16.0	18.3	0.2	0.5
10-14	908.4	28.4	5.0	33.6	29.4	245.7	309.2	41.3	40.7	80.2	91.4	1.1	2.4
15	178.6	5.5	0.9	6.5	5.7	48.2	61.2	8.1	7.7	16.0	18.2	0.2	0.5
16	177.1	5.4	0.9	6.4	5.6	47.6	60.9	8.0	7.5	15.9	18.1	0.2	0.5
17	175.6	5.4	0.9	6.3	5.7	47.0	60.7	8.0	7.3	15.9	18.0	0.2	0.5
18	173.9	5.3	0.9	6.2	5.4	46.2	60.3	7.9	7.2	15.9	17.8	0.2	0.5
19	172.2	5.2	0.9	6.2	5.3	45.4	60.1	7.9	7.0	15.8	17.6	0.2	0.5
15-19	877.3	26.8	4.5	31.6	27.4	234.4	303.1	39.9	36.7	79.6	89.8	1.1	2.4
20	167.3	5.3	0.9	6.1	5.5	43.9	57.7	7.9	7.5	15.3	16.7	0.2	0.5
21	168.0	5.3	0.9	6.1	5.6	44.1	57.7	7.9	7.2	14.8	16.6	0.2	0.5
22	163.5	5.5	0.9	6.2	5.6	41.7	57.4	7.7	7.1	14.5	16.2	0.2	0.5
23	166.7	5.7	0.9	6.5	5.7	41.3	58.8	7.9	7.4	14.7	17.2	0.2	0.5
24	171.3	6.0	1.0	6.8	5.9	42.5	60.8	8.1	7.2	14.7	17.4	0.2	0.6
20-24	836.8	27.8	4.6	31.7	28.3	213.5	293.4	39.5	36.4	74.0	84.0	1.0	2.7
25-29	914.2	30.5	5.1	34.6	29.5	234.8	323.7	41.4	37.9	79.0	94.2	1.0	2.7
30-34	1101.5	32.4	6.3	41.7	35.4	300.1	386.3	47.7	46.4	90.9	110.8	1.1	2.5
35-39	1135.4	30.2	6.3	41.5	35.3	323.3	391.0	48.8	47.0	93.2	115.6	1.0	2.0
40-44	1050.0	25.7	4.9	36.6	31.2	293.6	370.2	46.3	39.0	90.0	104.4	1.1	2.0
45-49	967.4	22.3	4.5	33.1	27.1	270.0	350.9	40.7	31.0	78.9	105.8	1.2	2.0
50-54	773.8	16.9	3.2	25.3	20.1	226.4	280.2	31.1	24.1	60.8	83.4	0.9	1.3
55-59	619.1	12.4	2.8	20.3	16.0	175.1	229.2	25.0	21.2	48.8	66.7	0.5	1.0
60-64	569.4	10.8	2.5	18.4	14.5	160.9	213.9	23.3	20.7	44.2	59.0	0.5	0.8
65-69	538.1	9.7	2.2	17.2	13.5	153.3	202.5	22.7	20.8	43.3	59.9	0.4	0.9
70-74	497.6	8.5	2.2	16.4	13.1	151.5	191.2	23.0	20.0	35.6	55.6	0.3	0.4
75-79	370.4	7.0	1.9	13.9	10.5	94.7	136.2	18.1	17.0	26.5	44.3	0.1	0.2
80-84	259.2	4.8	1.5	9.8	7.4	63.6	95.6	13.4	12.5	18.0	32.5	0.1	0.1
85-89	141.9	2.3	0.8	5.1	4.0	32.0	55.1	7.8	7.1	9.9	17.8	0.0	0.0
90+	75.2	1.0	0.5	2.3	1.9	12.5	31.8	4.7	4.2	5.8	10.3	0.0	0.0
FEMALE-FEM1.	13323.7	355.8	68.6	477.4	401.2	3612.3	4734.8	592.8	542.2	1104.8	1392.4	13.3	28.2



PROJ. NO. 7

PROJECTED POPULATION BY SEX AND AGE GROUP, FOR CANADA AND PROVINCES, 1996, IN THOUSANDS  
PROJECTION DE LA POPULATION PAR SEXE ET PAR GROUPE D'AGES, CANADA ET PROVINCES, 1996, EN MILLIERS

SEX AND AGE SEXE ET AGE	CANADA	Nfld T.-N.	P.E.I. I.P.-E.	N.S. N.-E.	N.B.	QUE.	ONT.	MAN.	SASK.	ALTA. ALB.	B.C. C.-B.	YUKON	N.W.T. T.N.-O.
0	319.1	11.7	1.9	12.2	10.9	82.6	108.3	15.2	15.4	28.6	30.9	0.4	1.1
1	324.9	11.8	1.9	12.4	11.0	84.6	110.3	15.3	15.6	29.0	31.4	0.4	1.1
2	331.2	11.9	2.0	12.6	11.2	86.9	112.3	15.5	15.9	29.4	32.1	0.4	1.1
3	337.7	11.9	2.0	12.9	11.4	89.1	114.5	15.8	16.1	29.8	32.7	0.4	1.1
4	344.0	12.0	2.0	13.1	11.6	91.3	116.5	16.0	16.4	30.3	33.4	0.4	1.0
0-4	1656.9	59.4	9.7	63.2	56.0	434.6	561.9	77.8	79.3	147.2	160.6	1.9	5.3
5	349.9	12.0	2.0	13.3	11.7	93.4	118.5	16.2	16.6	30.8	34.1	0.4	1.0
6	356.3	12.0	2.1	13.5	11.9	95.5	120.6	16.4	16.8	31.3	34.8	0.4	1.0
7	361.7	12.0	2.1	13.7	12.0	97.3	122.4	16.6	17.0	31.8	35.4	0.4	1.0
8	366.4	12.0	2.1	13.8	12.1	98.8	124.1	16.8	17.1	32.3	36.0	0.4	1.0
9	370.5	11.9	2.1	13.9	12.2	100.1	125.7	16.9	17.1	32.6	36.6	0.4	1.0
5-9	1804.9	59.8	10.4	68.3	59.9	485.0	611.3	82.9	84.5	158.8	176.8	2.0	5.1
10	373.4	11.8	2.1	13.9	12.2	101.0	126.9	17.0	17.1	32.8	37.1	0.4	1.0
11	374.1	11.7	2.1	13.9	12.2	101.2	127.3	17.0	16.9	33.0	37.3	0.4	1.0
12	373.7	11.6	2.0	13.8	12.1	101.0	127.4	17.0	16.8	33.0	37.5	0.4	1.0
13	371.7	11.5	2.0	13.7	12.0	100.4	126.9	16.9	16.5	33.0	37.5	0.4	1.0
14	368.9	11.3	2.0	13.5	11.8	99.5	126.2	16.8	16.1	32.9	37.4	0.4	1.0
10-14	1861.8	57.9	10.2	68.8	60.3	503.2	634.7	84.8	83.4	164.7	186.8	2.2	4.9
15	365.9	11.2	1.9	13.3	11.6	98.6	125.4	16.6	15.8	32.8	37.3	0.4	1.0
16	362.7	11.1	1.9	13.1	11.4	97.5	124.9	16.4	15.4	32.7	37.1	0.5	1.0
17	359.5	11.0	1.8	12.9	11.2	96.1	124.3	16.3	15.0	32.7	36.8	0.5	1.0
18	355.9	10.8	1.8	12.7	11.1	94.6	123.5	16.2	14.6	32.6	36.4	0.5	1.0
19	352.4	10.7	1.7	12.6	10.9	92.9	123.0	16.2	14.4	32.4	36.0	0.5	1.0
15-19	1796.4	54.8	9.1	64.6	56.2	479.8	621.1	81.8	75.1	163.2	183.5	2.3	5.0
20	342.2	10.9	1.8	12.6	11.2	90.2	117.5	16.2	15.0	31.2	34.0	0.4	1.1
21	343.7	11.0	1.8	12.6	11.4	90.5	119.8	16.3	14.7	30.2	33.8	0.4	1.1
22	333.3	11.2	1.9	12.5	11.1	84.8	117.3	16.0	14.4	29.4	33.2	0.4	1.0
23	331.7	11.5	1.9	13.2	11.7	84.7	120.8	16.2	14.9	30.1	34.7	0.4	1.1
24	350.5	12.3	2.0	13.8	12.1	86.6	124.9	16.6	14.7	30.4	35.5	0.4	1.1
20-24	1711.0	57.1	9.5	64.8	57.5	436.8	600.3	81.3	73.8	151.3	171.1	2.0	5.4
25-29	1861.0	62.1	10.4	70.6	60.5	478.0	659.0	83.8	77.0	160.9	191.2	2.1	5.5
30-34	2235.4	66.0	12.9	84.5	71.9	609.8	785.7	96.1	93.7	184.0	223.6	2.2	5.1
35-39	2293.7	61.4	12.6	84.6	72.0	650.3	792.0	98.3	94.9	189.1	232.3	2.1	4.2
40-44	2076.0	50.8	9.8	73.2	62.0	580.9	725.8	91.5	79.3	181.1	215.1	2.3	4.1
45-49	1917.2	44.7	9.0	66.1	54.6	532.6	689.8	81.3	62.8	159.2	210.4	2.5	4.1
50-54	1533.1	33.7	6.5	50.4	40.4	445.1	553.4	61.9	48.3	121.9	166.9	1.9	2.9
55-59	1209.6	24.9	5.5	39.6	31.4	338.8	444.5	49.0	41.6	96.6	132.3	1.3	2.1
60-64	1093.3	21.5	4.9	35.1	27.5	301.9	409.3	44.8	40.3	87.9	117.3	1.0	1.7
65-69	994.6	18.7	4.2	31.0	24.6	272.5	374.2	41.9	39.4	77.7	108.4	0.8	1.2
70-74	860.4	15.8	3.8	28.1	22.6	224.4	327.9	39.5	36.5	63.7	96.9	0.6	0.8
75-79	604.3	12.4	3.2	22.7	17.2	152.4	219.9	29.7	29.2	45.0	72.1	0.3	0.4
80-84	401.0	8.0	2.3	15.3	11.5	97.0	145.7	21.0	20.5	28.9	50.5	0.1	0.2
85-89	205.0	3.7	1.2	7.6	5.9	46.5	76.8	11.2	11.1	14.9	26.0	0.0	0.1
90+	100.3	1.5	0.7	3.3	2.7	17.5	39.9	6.1	6.5	8.1	14.0	0.0	0.0
TOTAL	26215.8	714.1	135.9	941.6	794.6	7087.1	9275.0	1164.6	1077.5	2204.2	2735.7	27.6	58.0

BROAD AGE GROUPING / GRANDS GROUPES D'AGES

MALE-MASCUL.

0-14	2727.2	90.4	15.5	102.4	90.3	728.4	927.4	125.9	126.8	241.4	267.8	3.1	7.8
15-44	6058.2	178.8	32.5	224.6	192.8	1635.8	2116.3	269.3	250.7	522.8	613.1	6.7	14.9
45-64	2823.5	62.4	12.8	94.1	76.2	786.1	1024.8	116.9	96.1	232.9	312.0	3.6	5.7
65+	1283.3	26.7	6.4	43.2	34.1	324.6	471.9	59.6	61.7	102.2	150.4	1.0	1.4

FEMALE-FEMMI.

0-14	2596.4	86.7	14.8	97.9	85.9	694.4	880.5	119.6	120.5	229.2	256.4	3.0	7.5
15-44	5915.3	173.5	31.6	217.6	187.2	1599.8	2067.6	263.5	243.3	536.7	603.7	6.3	14.3
45-64	2929.7	62.3	13.0	97.1	77.7	832.4	1074.2	120.1	97.0	232.8	314.9	3.1	5.1
65+	1882.4	33.3	9.1	64.7	50.4	485.7	712.5	89.6	81.5	136.1	217.4	0.9	1.3

TOTAL

0-14	5323.5	177.1	30.3	200.3	176.2	1422.8	1807.8	245.5	247.3	470.6	524.2	6.1	15.3
15-44	11973.4	352.2	64.2	442.2	380.0	3235.6	4183.9	532.8	494.0	1029.5	1216.8	13.0	29.2
45-64	5753.2	124.7	25.9	191.2	153.9	1618.4	2099.0	237.0	193.1	465.7	626.9	6.7	10.7
65+	3165.7	60.0	15.5	107.9	84.5	810.3	1184.3	149.2	143.2	238.3	367.8	1.8	2.7

DEPENDANCY RATIOS / RAPPORTS DE DEPENDANCE

BOTH SEXES - SEXES REUNIS

0-17	38.53	47.39	42.53	40.32	42.10	37.60	36.94	40.93	45.77	40.71	36.67	40.85	49.39
55+	19.03	13.53	18.38	18.16	16.91	17.76	20.04	20.72	22.34	17.06	21.23	10.11	7.26
TOTAL	57.56	60.92	60.91	58.48	59.01	55.36	56.98	61.64	68.10	57.77	57.90	50.96	56.65

LIFE EXPECTANCY AT BIRTH / ESPERANCE DE LA VIE A LA NAISSANCE

MALE-MASCUL.	70.22	70.72	70.80	69.39	70.20	69.29	70.62	71.31	72.67	71.83	70.47	68.18	65.78
FEMALE-FEMMI.	78.26	77.83	79.02	77.96	78.15	77.05	79.15	79.34	79.53	79.34	79.32	72.97	70.94
MEDIAN AGE / AGE MEDIAN	35.38	30.45	33.39	34.20	33.31	35.88	35.98	34.69	33.54	34.27	36.53	32.88	27.93

PROJ. NO. 7		PROJECTED POPULATION BY SEX AND AGE GROUP, FOR CANADA AND PROVINCES, 1997, IN THOUSANDS PROJECTION DE LA POPULATION PAR SEXE ET PAR GROUPE D'AGES, CANADA ET PROVINCES, 1997, EN MILLIERS											
SEX AND AGE	CANADA	NFLD	P.E.I.	N.S.	N.B.	QUE.	ONT.	MAN.	SASK.	ALTA.	B.C.	YUKON.	N.W.T.
SEXE ET AGE		T.-N.	I.P.-E.	N.-E.						ALB.	C.-B.		T.-N.-D.
0	160.7	5.9	0.9	6.1	5.5	41.3	54.6	7.7	7.8	14.5	15.5	0.2	0.6
1	163.3	6.0	1.0	6.2	5.6	42.2	55.5	7.8	7.9	14.7	15.8	0.2	0.6
2	166.4	6.0	1.0	6.3	5.6	43.3	56.5	7.9	8.0	14.9	16.1	0.2	0.5
3	169.6	6.1	1.0	6.5	5.7	44.4	57.6	8.0	8.1	15.1	16.4	0.2	0.5
4	172.9	6.1	1.0	6.6	5.8	45.6	58.7	8.1	8.3	15.3	16.7	0.2	0.5
0-4	832.9	30.1	4.9	31.7	28.3	216.9	283.0	39.4	40.0	74.5	80.4	1.0	2.7
5	176.2	6.1	1.0	6.7	5.9	46.7	59.8	8.2	8.4	15.5	17.1	0.2	0.5
6	179.2	6.1	1.0	6.8	6.0	47.8	60.8	8.3	8.5	15.8	17.4	0.2	0.5
7	182.5	6.1	1.1	6.9	6.1	48.9	61.9	8.4	8.6	16.1	17.8	0.2	0.5
8	185.2	6.1	1.1	7.0	6.2	49.8	62.8	8.5	8.7	16.3	18.1	0.2	0.5
9	187.6	6.1	1.1	7.1	6.2	50.5	63.6	8.6	8.7	16.5	18.4	0.2	0.5
5-9	910.7	30.6	5.3	34.5	30.4	243.7	308.8	42.0	43.0	80.3	88.6	1.0	2.6
10	189.7	6.1	1.1	7.1	6.2	51.2	64.4	8.7	8.8	16.7	18.7	0.2	0.5
11	191.2	6.0	1.1	7.1	6.3	51.7	65.1	8.7	8.7	16.8	18.9	0.2	0.5
12	191.5	6.0	1.1	7.1	6.2	51.8	65.3	8.7	8.7	16.9	19.1	0.2	0.5
13	191.3	5.8	1.0	7.1	6.2	51.7	65.3	8.7	8.6	16.9	19.1	0.2	0.5
14	190.2	5.8	1.0	7.0	6.1	51.3	65.0	8.7	8.5	16.9	19.1	0.2	0.5
10-14	953.9	29.8	5.3	35.4	31.1	257.7	325.1	43.5	43.2	84.2	94.9	1.1	2.5
15	188.7	5.8	1.0	6.9	6.0	50.9	64.6	8.6	8.3	16.9	19.1	0.2	0.5
16	187.1	5.7	1.0	6.8	5.9	50.4	64.2	8.5	8.1	16.8	19.0	0.2	0.5
17	185.5	5.6	0.9	6.7	5.8	49.8	63.9	8.4	7.9	16.7	18.9	0.2	0.5
18	183.7	5.6	0.9	6.6	5.7	49.1	63.6	8.3	7.6	16.7	18.7	0.2	0.5
19	181.8	5.5	0.9	6.5	5.7	48.3	63.1	8.3	7.5	16.7	18.6	0.2	0.5
15-19	926.8	28.2	4.8	33.4	29.2	248.6	319.5	42.2	39.3	83.7	94.3	1.2	2.5
20	179.9	5.5	0.9	6.4	5.6	47.4	62.8	8.3	7.4	16.6	18.3	0.2	0.5
21	174.6	5.6	0.9	6.5	5.7	46.3	59.8	8.3	7.5	15.9	17.3	0.2	0.5
22	175.4	5.7	1.0	6.5	5.7	46.3	61.1	8.4	7.5	15.4	17.2	0.2	0.5
23	169.6	5.8	1.0	6.3	5.6	43.0	59.8	8.3	7.3	14.9	16.9	0.2	0.5
24	174.3	5.9	1.0	6.7	6.0	43.4	61.8	8.3	7.5	15.4	17.5	0.2	0.5
20-24	873.7	28.4	4.8	32.4	28.6	226.4	305.3	41.6	37.2	78.1	87.2	1.1	2.6
25-29	927.0	31.3	5.2	35.4	30.6	234.1	329.2	42.3	38.5	80.9	95.5	1.1	2.9
30-34	1096.2	33.4	6.4	41.3	35.5	297.5	386.9	46.8	45.8	93.3	108.5	1.1	2.6
35-39	1168.1	32.1	6.4	43.3	36.9	327.4	405.6	50.0	48.6	96.1	118.4	1.1	2.2
40-44	1051.0	26.0	5.1	38.4	32.0	295.4	363.5	46.1	42.1	92.8	106.4	1.1	2.1
45-49	945.7	22.6	4.5	32.9	27.6	263.3	333.7	40.8	32.6	81.0	103.4	1.2	2.1
50-54	808.6	18.1	3.5	26.9	22.0	229.7	292.0	33.2	25.9	65.5	89.1	1.1	1.7
55-59	609.2	12.9	2.7	20.0	15.9	170.7	222.7	24.8	20.7	49.1	67.8	1.1	1.1
60-64	519.8	10.8	2.4	16.7	12.9	139.4	194.2	21.3	19.3	43.6	57.7	0.6	0.9
65-69	459.6	8.9	2.0	14.0	11.2	122.7	172.1	19.2	18.5	38.0	51.9	0.5	0.7
70-74	362.6	7.4	1.6	11.4	9.3	93.5	136.9	16.3	16.2	28.3	41.1	0.3	0.4
75-79	244.1	5.6	1.3	8.5	6.8	60.2	88.4	11.8	12.4	19.4	28.9	0.2	0.2
80-84	141.4	3.2	0.8	5.3	4.2	33.6	49.7	7.5	8.0	11.0	17.6	0.1	0.1
85-89	65.3	1.4	0.4	2.6	2.0	14.9	22.6	3.5	4.1	5.2	8.4	0.0	0.0
90+	25.7	0.4	0.2	0.9	0.8	5.1	8.2	1.5	2.4	2.3	3.8	0.0	0.0
MALE-MASCUL.	12922.3	361.5	67.6	465.6	395.2	3480.6	4547.2	573.7	537.8	1104.3	1344.3	14.4	30.2
0	152.7	5.7	0.9	5.8	5.2	39.3	51.8	7.3	7.4	13.8	14.8	0.2	0.5
1	151.3	5.7	0.9	5.9	5.3	39.7	52.7	7.5	7.5	13.9	15.1	0.2	0.5
2	158.3	5.8	0.9	6.0	5.4	41.3	53.6	7.6	7.6	14.1	15.4	0.2	0.5
3	161.4	5.8	1.0	6.2	5.5	42.4	54.7	7.6	7.7	14.3	15.7	0.2	0.5
4	164.6	5.8	1.0	6.3	5.5	43.5	55.7	7.7	7.9	14.5	16.0	0.2	0.5
0-4	792.3	28.9	4.7	30.3	26.9	206.6	268.5	37.4	38.0	70.6	77.0	0.9	2.6
5	167.7	5.9	1.0	6.4	5.6	44.5	56.7	7.8	8.0	14.8	16.3	0.2	0.5
6	170.6	5.9	1.0	6.5	5.7	45.5	57.7	7.9	8.1	15.0	16.7	0.2	0.5
7	173.7	5.9	1.0	6.6	5.8	46.6	58.7	8.0	8.2	15.3	17.0	0.2	0.5
8	176.4	5.9	1.0	6.7	5.9	47.5	59.6	8.1	8.3	15.5	17.3	0.2	0.5
9	178.7	5.9	1.0	6.8	5.9	48.2	60.4	8.2	8.3	15.7	17.6	0.2	0.5
5-9	867.0	29.3	5.0	33.0	28.9	232.4	293.1	39.9	40.8	76.2	84.9	1.0	2.5
10	180.7	5.8	1.0	6.8	5.9	48.9	61.2	8.2	8.3	15.9	17.9	0.2	0.5
11	182.1	5.8	1.0	6.8	6.0	49.3	61.8	8.3	8.3	16.0	18.1	0.2	0.5
12	182.4	5.7	1.0	6.8	5.9	49.4	62.0	8.3	8.2	16.1	18.3	0.2	0.5
13	182.3	5.7	1.0	6.8	5.9	49.3	62.0	8.3	8.2	16.1	18.3	0.2	0.5
14	181.3	5.6	1.0	6.7	5.8	49.0	61.8	8.2	8.0	16.1	18.3	0.2	0.5
10-14	908.8	28.6	5.0	33.8	29.6	245.9	308.9	41.4	41.1	80.0	91.0	1.0	2.4
15	180.0	5.5	1.0	6.6	5.7	48.6	61.5	8.2	7.9	16.0	18.3	0.2	0.5
16	178.5	5.5	0.9	6.5	5.6	48.2	61.1	8.1	7.7	16.0	18.2	0.2	0.5
17	177.0	5.4	0.9	6.4	5.6	47.6	60.9	8.0	7.5	15.9	18.0	0.2	0.5
18	175.5	5.4	0.9	6.3	5.5	46.9	60.6	8.0	7.3	15.9	18.0	0.2	0.5
19	173.8	5.3	0.9	6.2	5.4	46.2	60.3	7.9	7.1	15.9	17.8	0.2	0.5
15-19	884.8	27.1	4.6	32.0	27.8	237.5	304.4	40.2	37.5	79.8	90.4	1.1	2.4
20	172.2	5.2	0.9	6.2	5.3	45.4	60.0	7.9	7.0	15.8	17.6	0.2	0.5
21	167.2	5.3	0.9	6.1	5.5	43.8	57.6	7.9	7.5	15.3	16.7	0.2	0.5
22	167.9	5.3	0.9	6.1	5.6	44.1	58.6	7.9	7.2	14.8	16.6	0.2	0.5
23	163.4	5.5	0.9	6.2	5.6	41.7	57.4	7.7	7.1	14.5	16.2	0.2	0.5
24	166.6	5.7	0.9	6.5	5.7	41.3	58.8	7.9	7.4	14.7	17.2	0.2	0.5
20-24	837.4	27.0	4.4	31.0	27.7	216.3	292.5	39.3	36.2	75.1	84.2	1.0	2.6
25-29	893.2	30.0	5.0	34.1	29.1	226.2	316.7	41.0	37.2	77.5	92.6	1.0	2.7
30-34	1065.4	32.5	6.1	40.2	34.3	289.0	374.2	46.2	44.6	88.1	106.5	1.1	2.5
35-39	1140.2	31.0	6.4	42.2	35.8	321.3	393.6	49.0	47.7	93.4	116.7	1.0	2.1
40-44	1070.9	26.3	5.2	37.6	32.2	301.1	375.4	47.2	41.0	91.8	109.9	1.1	2.0
45-49	967.9	22.8	4.5	33.2	27.5	271.4	347.8	41.2	31.6	79.6	105.3	1.2	1.9
50-54	827.0	18.2	3.5	27.3	21.7	238.4	301.1	33.6	25.6	65.6	89.5	1.0	1.5
55-59	638.5	12.8	2.8	21.0	16.5	181.7	235.7	25.8	21.5	50.2	69.0	0.6	1.0
60-64	568.4	11.0	2.6	18.4	14.4	159.8	213.5	23.0	20.5	44.5	59.5	0.5	0.8
65-69	538.0	9.7	2.2	17.2	13.7	152.1	202.0	22.7	20.6	40.5	56.4	0.4	0.6
70-74	494.6	8.5	2.2	16.1	12.8	132.4	190.0	22.4	19.7	35.5	54.5	0.3	0.4
75-79	387.9	7.2	1.9	14.2	10.9	98.7	144.5	18.8	17.3	28.0	45.9	0.2	0.2
80-84	261.4	4.8	1.5	9.9	7.4	64.4	96.1	13.4	12.6	18.4	32.8	0.1	0.1
85-89	147.5	2.5	0.8	5.3	4.2	33.2	57.0	8.1	7.4	10.3	18.7	0.0	0.0
90+	78.0	1.1	0.5	2.4	2.0	13.1	32.9	4.8	4.4	6.1	10.7	0.0	0.0
FEMALE-FEMMI.	13369.2	359.4	68.9	479.2	403.3	3621.4	4748.0	595.1	545.1	1111.3	1395.5	13.4	28.6

PRJ. NO. 7

PROJECTED POPULATION BY SEX AND AGE GROUP, FOR CANADA AND PROVINCES, 1997, IN THOUSANDS  
PROJECTION DE LA POPULATION PAR SEXE ET PAR GROUPE D'AGES, CANADA ET PROVINCES, 1997, EN MILLIERS

SEX AND AGE SEX ET AGE	CANADA	Nfld T.-N.	P.E.I. I.P.-E.	N.S. N.-E.	N.B.	QUE.	ONT.	MAN.	SASK.	ALTA. ALB.	B.C. C.-B.	YUKON	N.W.T. T.N.-O.
0	313.4	11.6	1.8	11.9	10.7	80.6	106.4	15.0	15.1	28.3	30.4	0.4	1.1
1	318.6	11.7	1.9	12.1	10.8	82.5	108.2	15.1	15.3	28.6	30.8	0.4	1.1
2	324.6	11.8	1.9	12.4	11.0	84.6	110.2	15.3	15.6	29.0	31.4	0.4	1.1
3	331.0	11.9	1.9	12.6	11.2	86.8	112.3	15.5	15.9	29.4	32.1	0.4	1.1
4	337.5	11.9	2.0	12.9	11.4	89.1	114.4	15.7	16.1	29.8	32.7	0.4	1.1
0-4	1625.2	59.0	9.5	62.0	55.1	423.5	551.5	76.7	78.0	145.1	157.4	1.9	5.4
5	343.9	12.0	2.0	13.1	11.5	91.3	116.5	16.0	16.4	30.3	33.4	0.4	1.0
6	349.8	12.0	2.0	13.3	11.7	93.3	118.4	16.2	16.6	30.8	34.0	0.4	1.0
7	356.2	12.0	2.1	13.5	11.9	95.5	120.6	16.4	16.8	31.3	34.8	0.4	1.0
8	361.6	12.0	2.1	13.7	12.0	97.2	122.4	16.6	17.0	31.8	35.4	0.4	1.0
9	366.3	12.0	2.1	13.8	12.1	98.7	124.0	16.8	17.1	32.3	36.0	0.4	1.0
5-9	1777.7	59.9	10.3	67.5	59.3	476.0	601.9	81.9	83.8	156.5	173.6	2.0	5.1
10	370.4	11.9	2.1	13.9	12.2	100.1	125.6	16.9	17.1	32.6	36.6	0.4	1.0
11	373.3	11.8	2.1	13.9	12.2	101.0	126.9	17.0	17.0	32.8	37.1	0.4	1.0
12	373.9	11.7	2.1	13.9	12.2	101.2	127.3	17.0	16.9	33.0	37.3	0.4	1.0
13	373.6	11.6	2.0	13.8	12.1	101.0	127.3	17.0	16.8	33.0	37.5	0.4	1.0
14	371.6	11.4	2.0	13.7	12.0	100.4	126.9	16.9	16.5	32.9	37.5	0.4	1.0
10-14	1862.7	58.5	10.3	69.2	60.6	503.6	634.0	84.9	84.3	164.3	185.9	2.1	5.0
15	368.7	11.3	2.0	13.5	11.8	99.5	126.1	16.8	16.1	32.9	37.4	0.4	1.0
16	365.7	11.2	1.9	13.3	11.6	98.5	125.4	16.6	15.8	32.8	37.2	0.4	1.0
17	362.5	11.1	1.9	13.1	11.4	97.4	124.8	16.4	15.3	32.7	37.0	0.4	1.0
18	359.2	10.9	1.8	12.9	11.2	96.1	124.2	16.3	14.9	32.6	36.7	0.4	1.0
19	355.6	10.8	1.8	12.7	11.1	94.5	123.4	16.2	14.6	32.6	36.4	0.4	1.0
15-19	1811.6	55.3	9.3	65.4	57.0	486.1	623.9	82.3	76.8	163.5	184.8	2.3	4.9
20	352.0	10.7	1.7	12.6	10.9	92.8	122.8	16.2	14.4	32.4	36.0	0.4	1.0
21	341.8	10.9	1.8	12.6	11.2	90.1	117.4	16.2	15.0	31.1	33.9	0.4	1.1
22	343.4	11.0	1.8	12.6	11.3	90.4	119.7	16.3	14.7	30.2	33.7	0.4	1.1
23	333.0	11.2	1.9	12.5	11.1	84.7	117.2	16.0	14.4	29.4	33.2	0.4	1.0
24	340.9	11.6	1.9	13.2	11.7	84.6	120.6	16.2	14.9	30.1	34.7	0.4	1.1
20-24	1711.1	55.5	9.2	63.4	56.3	442.6	597.8	80.9	73.4	153.2	171.5	2.1	5.2
25-29	1820.2	61.4	10.2	69.5	59.7	460.3	645.9	83.3	75.7	158.3	188.0	2.1	5.6
30-34	2161.6	65.9	12.4	81.7	69.8	586.5	761.1	93.0	90.4	178.4	215.0	2.2	5.2
35-39	2308.4	63.1	12.8	85.5	72.7	648.7	799.2	99.0	96.2	189.5	235.1	2.1	4.3
40-44	2121.9	52.3	10.3	76.0	64.3	596.5	738.9	93.3	83.1	184.6	216.3	2.2	4.1
45-49	1913.6	45.5	8.9	66.1	55.1	534.7	681.4	81.9	64.2	160.6	208.7	2.4	4.1
50-54	1635.6	36.3	7.1	54.2	43.6	468.0	593.1	66.8	51.4	131.2	178.6	2.1	3.2
55-59	1247.7	25.7	5.5	40.9	32.5	352.4	458.4	50.5	42.2	99.3	136.8	1.4	2.2
60-64	1088.2	21.8	4.9	35.1	27.3	299.2	407.7	44.3	39.8	88.1	117.3	1.0	1.7
65-69	997.6	18.6	4.2	31.2	24.9	274.8	374.1	41.8	39.0	78.6	108.3	0.8	1.3
70-74	857.2	15.9	3.8	27.5	22.0	225.9	326.9	38.7	35.8	63.7	95.7	0.6	0.8
75-79	632.0	12.8	3.2	23.1	17.8	158.8	232.9	30.6	29.8	47.4	74.8	0.3	0.5
80-84	402.8	8.0	2.3	15.3	11.6	97.9	145.9	20.9	20.6	29.4	50.6	0.1	0.2
85-89	212.7	3.9	1.3	7.9	6.1	48.0	79.7	11.6	11.5	15.4	27.1	0.0	0.1
90+	103.7	1.5	0.7	3.3	2.7	18.3	41.1	6.3	6.8	8.4	14.5	0.0	0.0
TOTAL	26291.5	720.9	136.5	944.8	798.5	7102.0	9295.2	1168.8	1082.9	2215.6	2739.8	27.8	58.8

BROAD AGE GROUPING / GRANDS GROUPES D'AGES

MALE-MASCUL.

0-14	2697.5	90.5	15.5	101.5	89.7	718.3	916.9	124.9	126.2	239.0	264.0	3.1	7.9
15-44	6042.9	179.6	32.6	224.4	192.8	1629.3	2110.0	268.9	251.5	521.9	610.4	6.7	15.0
45-64	2883.3	64.4	13.1	96.4	78.4	803.1	1042.6	120.1	98.4	239.3	317.9	3.6	5.9
65+	1298.6	27.0	6.4	43.2	34.2	330.0	477.8	59.8	61.6	104.1	152.0	1.0	1.5

FEMALE-FEMMI.

0-14	2568.2	86.8	14.7	97.1	85.3	684.8	870.5	118.6	119.9	226.9	252.9	3.0	7.6
15-44	5891.9	174.0	31.7	217.2	187.1	1591.4	2056.8	262.9	244.2	505.7	600.3	6.3	14.4
45-64	3001.8	64.8	13.3	99.8	80.1	851.3	1098.1	123.5	99.2	239.9	323.3	3.2	5.3
65+	1907.4	33.7	9.1	65.1	50.9	493.8	722.6	90.2	81.9	138.8	219.0	0.9	1.3

TOTAL

0-14	5265.6	177.3	30.2	198.6	175.0	1403.1	1787.3	243.6	246.1	465.9	516.9	6.0	15.4
15-44	11934.8	353.6	64.3	441.6	379.9	3220.7	4166.8	531.8	495.7	1027.6	1210.6	13.0	29.4
45-64	5885.1	129.3	26.4	196.2	158.5	1654.4	2140.7	243.5	197.6	479.2	641.3	6.9	11.1
65+	3206.0	60.7	15.6	108.4	85.2	823.8	1200.4	149.9	143.5	242.9	371.0	1.9	2.8

DEPENDANCY RATIOS / RAPPORTS DE DEPENDANCE

BOTH SEXES - SEXES REUNTS

0-17	38.05	46.92	42.23	39.88	41.65	37.09	36.48	40.44	45.41	40.06	36.12	40.01	48.92
55+	19.17	13.51	18.31	18.12	16.91	17.99	20.24	20.67	22.21	17.25	21.32	10.48	7.54
TOTAL	57.22	60.44	60.54	56.00	56.55	55.08	56.72	61.11	67.62	57.31	57.44	50.49	56.46

LIFE EXPECTANCY AT BIRTH / ESPERANCE DE LA VIE A LA NAISSANCE

MALE-MASCUL.	70.22	70.72	70.80	69.39	70.20	69.29	70.62	71.31	72.67	71.83	70.47	68.18	65.78
FEMALE-FEMMI.	78.26	77.83	79.02	77.56	78.15	77.05	79.15	79.34	79.53	79.34	79.32	72.97	70.94
MEDIAN AGE / AGE MEDIAN	35.82	30.85	33.85	34.63	33.75	36.35	36.42	35.07	33.93	34.70	36.98	33.24	28.31

PROJ. NO. 7

PROJECTED POPULATION BY SEX AND AGE GROUP, FOR CANADA AND PROVINCES, 1998, IN THOUSANDS  
 PROJECTION DE LA POPULATION PAR SEXE ET PAR GROUPE D'AGES, CANADA ET PROVINCES, 1998, EN MILLIERS

SEX AND AGE SEXE ET AGE	CANADA	Nfld T.N.	P.E.I. I.P.	N.S. N.-E.	N.B.	QUE.	ONT.	MAN.	SASK.	ALTA. ALB.	B.C. C.-B.	YUKON	N.W.T. T.N.-O
0	158.1	5.9	0.9	6.0	5.4	40.4	53.8	7.6	7.6	14.4	15.3	0.2	0.6
1	160.4	5.9	0.9	6.1	5.5	41.2	54.6	7.7	7.7	14.5	15.5	0.2	0.6
2	163.2	6.0	1.0	6.2	5.6	42.2	55.5	7.8	7.9	14.7	15.7	0.2	0.6
3	166.2	6.0	1.0	6.3	5.6	43.2	56.5	7.9	8.0	14.9	16.0	0.2	0.5
4	169.5	6.1	1.0	6.5	5.7	44.4	57.6	8.0	8.1	15.1	16.4	0.2	0.5
0-4	817.4	29.9	4.8	31.1	27.8	211.5	277.9	38.9	39.4	73.5	79.0	1.0	2.7
5	172.8	6.1	1.0	6.6	5.8	45.6	58.7	8.1	8.3	15.3	16.7	0.2	0.5
6	176.1	6.1	1.0	6.7	5.9	46.7	59.7	8.2	8.4	15.5	17.0	0.2	0.5
7	179.1	6.1	1.0	6.8	6.0	47.6	60.7	8.3	8.5	15.8	17.4	0.2	0.5
8	182.4	6.1	1.1	6.9	6.1	48.9	61.8	8.4	8.6	16.1	17.7	0.2	0.5
9	185.2	6.1	1.1	7.0	6.2	49.7	62.8	8.5	8.7	16.3	18.1	0.2	0.5
5-9	895.6	30.5	5.2	34.0	30.0	238.6	303.7	41.5	42.5	79.0	86.9	1.0	2.6
10	187.5	6.1	1.1	7.1	6.2	50.5	63.6	8.6	8.7	16.5	18.4	0.2	0.5
11	189.6	6.1	1.1	7.1	6.2	51.2	64.4	8.7	8.8	16.7	18.7	0.2	0.5
12	191.1	6.0	1.1	7.1	6.3	51.7	65.0	8.7	8.7	16.8	18.9	0.2	0.5
13	191.4	6.0	1.1	7.1	6.2	51.7	65.2	8.7	8.7	16.9	19.1	0.2	0.5
14	191.2	5.9	1.0	7.1	6.2	51.6	65.2	8.7	8.6	16.9	19.1	0.2	0.5
10-14	950.8	30.1	5.3	35.4	31.2	256.8	323.5	43.5	43.5	83.9	94.1	1.1	2.5
15	190.1	5.8	1.0	7.0	6.1	51.3	65.0	8.7	8.5	16.9	19.1	0.2	0.5
16	188.6	5.8	1.0	6.9	6.0	50.8	64.6	8.6	8.3	16.8	19.1	0.2	0.5
17	187.0	5.7	1.0	6.8	5.9	50.4	64.2	8.5	8.1	16.8	19.0	0.2	0.5
18	185.2	5.6	0.9	6.7	5.8	49.8	63.8	8.4	7.8	16.7	18.9	0.2	0.5
19	183.5	5.6	0.9	6.6	5.7	49.1	63.5	8.3	7.6	16.7	18.7	0.2	0.5
15-19	934.3	28.5	4.9	33.9	29.6	251.3	321.0	42.5	40.3	83.9	94.8	1.1	2.5
20	181.5	5.5	0.9	6.5	5.6	48.2	63.1	8.3	7.5	16.6	18.5	0.2	0.5
21	179.6	5.5	0.9	6.4	5.6	47.4	62.7	8.2	7.4	16.5	18.3	0.2	0.5
22	174.3	5.6	0.9	6.5	5.7	46.2	59.7	8.3	7.5	15.9	17.2	0.2	0.5
23	171.1	5.7	1.0	6.5	5.7	45.2	57.4	8.4	7.7	15.9	17.2	0.2	0.5
24	169.3	5.7	1.0	6.3	5.6	42.9	59.7	8.3	7.3	14.9	16.9	0.2	0.5
20-24	879.8	28.0	4.6	32.2	28.2	230.9	306.1	41.5	37.1	79.3	88.1	1.1	2.6
25-29	913.9	31.0	5.2	34.9	30.4	228.8	325.2	42.2	38.2	80.0	94.0	1.1	2.9
30-34	1044.9	33.1	6.0	39.6	34.0	281.2	368.7	45.1	43.6	86.8	103.0	1.1	2.7
35-39	1175.6	32.8	6.6	43.7	37.2	326.5	409.9	50.3	49.2	96.7	119.5	1.1	2.3
40-44	1077.0	27.0	5.4	39.7	33.4	304.1	371.8	47.0	43.7	93.8	107.9	1.1	2.0
45-49	949.1	23.0	4.4	32.9	27.8	265.2	332.5	41.3	33.9	82.2	102.7	1.2	2.1
50-54	842.3	19.2	3.8	28.5	23.3	236.8	303.9	34.8	27.0	69.0	93.1	1.2	1.8
55-59	636.8	13.5	2.8	20.7	16.7	180.0	231.7	25.9	21.2	51.5	70.8	0.8	1.2
50-64	516.8	10.7	2.4	16.7	13.0	138.7	192.7	21.2	19.1	43.1	57.7	0.6	0.9
65-69	462.3	9.2	2.0	14.2	11.3	123.4	172.8	19.2	18.3	38.6	52.1	0.5	0.7
70-74	364.5	7.3	1.6	11.3	9.1	94.7	137.2	16.2	16.0	28.9	41.4	0.3	0.5
75-79	252.8	5.7	1.3	8.8	6.9	62.3	93.0	12.1	12.5	20.0	29.8	0.2	0.2
80-84	140.6	3.2	0.8	5.4	4.2	33.8	49.2	7.4	8.0	11.1	17.4	0.1	0.1
85-89	66.8	1.5	0.4	2.6	2.0	15.3	23.2	3.6	4.2	5.2	8.7	0.0	0.0
90+	26.5	0.5	0.2	1.0	0.8	5.3	8.4	1.5	2.5	2.4	3.9	0.0	0.0
MALE-MASCUL.	12948.0	364.6	67.8	466.8	396.9	3485.0	4552.6	575.4	540.1	1108.8	1345.0	14.5	30.5
0	150.2	5.6	0.9	5.7	5.1	38.5	51.0	7.2	7.3	13.7	14.6	0.2	0.5
1	152.5	5.7	0.9	5.8	5.2	39.2	51.8	7.3	7.4	13.8	14.8	0.2	0.5
2	155.2	5.7	0.9	5.9	5.3	40.2	52.6	7.4	7.5	13.9	15.1	0.2	0.5
3	158.2	5.8	0.9	6.0	5.4	41.2	53.6	7.5	7.6	14.1	15.4	0.2	0.5
4	161.3	5.8	1.0	6.2	5.5	42.3	54.6	7.6	7.7	14.3	15.7	0.2	0.5
0-4	777.5	28.6	4.6	29.7	26.4	201.5	263.6	36.9	37.4	69.8	75.6	1.0	2.6
5	164.5	5.8	1.0	6.3	5.5	43.4	55.7	7.7	7.9	14.5	16.0	0.2	0.5
6	167.6	5.9	1.0	6.4	5.6	44.5	56.7	7.8	8.0	14.8	16.3	0.2	0.5
7	170.5	5.9	1.0	6.5	5.7	45.5	57.6	7.9	8.1	15.0	16.7	0.2	0.5
8	173.7	5.9	1.0	6.6	5.8	46.6	58.7	8.0	8.2	15.3	17.0	0.2	0.5
9	176.3	5.9	1.0	6.7	5.9	47.4	59.6	8.1	8.3	15.5	17.3	0.2	0.5
5-9	852.7	29.3	5.0	32.5	28.5	227.5	288.3	39.4	40.3	75.0	83.3	1.0	2.5
10	178.6	5.9	1.0	6.8	5.9	48.2	60.4	8.2	8.3	15.7	17.6	0.2	0.5
11	180.6	5.8	1.0	6.8	5.9	48.8	61.2	8.2	8.3	15.9	17.9	0.2	0.5
12	182.1	5.8	1.0	6.8	6.0	49.3	61.8	8.3	8.3	16.0	18.1	0.2	0.5
13	182.4	5.7	1.0	6.8	5.9	49.4	62.0	8.3	8.2	16.1	18.3	0.2	0.5
14	182.2	5.7	1.0	6.8	5.9	49.3	62.0	8.3	8.2	16.1	18.3	0.2	0.5
10-14	905.9	28.9	5.1	33.9	29.6	245.0	307.4	41.3	41.4	79.7	90.2	1.0	2.4
15	181.3	5.6	1.0	6.7	5.8	49.0	61.8	8.2	8.0	15.1	18.3	0.2	0.5
16	179.9	5.5	1.0	6.6	5.7	48.6	61.5	8.2	7.9	16.0	18.3	0.2	0.5
17	178.5	5.5	0.9	6.5	5.6	48.1	61.1	8.1	7.7	16.0	18.2	0.2	0.5
18	176.9	5.4	0.9	6.4	5.6	47.6	60.8	8.0	7.5	15.9	18.1	0.2	0.5
19	175.4	5.4	0.9	6.3	5.5	46.9	60.6	8.0	7.3	15.9	18.0	0.2	0.5
15-19	892.0	27.3	4.7	32.5	28.2	240.2	305.8	40.5	38.4	79.9	90.9	1.1	2.4
20	173.7	5.3	0.9	6.2	5.4	46.2	60.3	7.9	7.1	15.9	17.8	0.2	0.5
21	172.1	5.2	0.9	6.1	5.3	45.4	60.0	7.9	7.0	15.8	17.6	0.2	0.5
22	167.2	5.3	0.9	6.0	5.5	43.8	57.6	7.9	7.5	15.3	16.7	0.2	0.5
23	167.9	5.3	0.9	6.1	5.6	44.1	58.6	7.9	7.2	14.8	16.6	0.2	0.5
24	163.4	5.5	0.9	6.2	5.6	41.6	57.4	7.7	7.1	14.5	16.2	0.2	0.5
20-24	844.2	26.6	4.4	30.7	27.5	221.1	293.9	39.3	36.0	76.3	84.8	1.0	2.6
25-29	879.0	29.6	4.9	33.8	29.0	219.8	312.2	40.8	37.0	76.7	91.4	1.0	2.7
30-34	1015.1	32.2	5.8	38.5	32.8	273.1	357.2	44.2	42.2	84.3	101.1	1.0	2.6
35-39	1146.7	31.5	6.5	42.6	36.0	320.3	397.0	49.3	48.4	94.3	117.6	1.0	2.2
40-44	1087.5	27.1	5.5	39.7	33.2	307.6	378.8	47.5	42.8	92.5	110.7	1.1	2.0
45-49	977.2	23.5	4.5	33.3	28.1	274.6	348.9	42.1	32.8	80.9	105.4	1.2	2.0
50-54	864.6	19.1	3.8	28.9	23.1	246.5	315.0	35.4	26.7	69.4	94.0	1.0	1.6
55-59	668.1	13.6	2.8	22.0	17.2	191.7	245.4	26.9	21.9	52.4	72.4	0.6	1.1
50-64	566.3	11.0	2.6	18.4	14.3	158.0	212.9	23.0	20.3	44.7	59.8	0.5	0.8
65-69	540.2	9.9	2.3	17.3	13.7	152.8	202.4	22.5	20.3	41.1	56.7	0.4	0.6
70-74	492.9	8.5	2.1	15.9	12.7	133.6	189.0	21.8	19.6	35.6	53.5	0.3	0.4
75-79	404.3	7.3	2.0	14.3	11.1	102.4	153.2	19.5	17.4	29.2	47.3	0.2	0.3
80-84	262.7	4.8	1.4	10.0	7.5	65.3	96.0	13.4	12.7	18.7	32.7	0.1	0.1
85-89	152.0	2.6	0.9	5.5	4.3	34.1	58.6	8.3	7.6	10.6	19.4	0.0	0.0
90+	81.0	1.1	0.5	2.5	2.0	13.7	34.0	5.0	4.6	6.3	11.2	0.0	0.0
FEMALE-FEMI.	13410.0	362.9	69.2	480.9	405.4	3629.0	4759.5	597.3	547.9	1117.4	1398.1	13.5	29.0

PROJ. NO. 7 PROJECTED POPULATION BY SEX AND AGE GROUP, FOR CANADA AND PROVINCES, 1998, IN THOUSANDS  
PROJECTION DE LA POPULATION PAR SEXE ET PAR GROUPE D'AGES, CANADA ET PROVINCES, 1998, EN MILLIERS

SEX AND AGE SEXE ET AGE	CANADA	Nfld	P.E.I.	N.S.	N.B.	QUE.	ONT.	MAN.	SASK.	ALTA.	B.C.	YUKON.	N.W.T.
	T.-N.	I.-P.-E.	N.-E.	N.-B.	Q.-E.	O.-N.	M.-N.	S.-S.	A.-A.	B.-C.	Y.-N.	N.-W.-T.	
0	308.3	11.5	1.8	11.7	10.5	78.9	104.7	14.8	14.9	28.1	29.9	0.4	1.1
1	312.9	11.6	1.8	11.9	10.7	80.5	106.3	15.0	15.1	28.3	30.3	0.4	1.1
2	318.4	11.7	1.9	12.1	10.8	82.4	108.1	15.1	15.3	28.5	30.8	0.4	1.1
3	324.4	11.8	1.9	12.4	11.0	84.5	110.1	15.3	15.6	28.9	31.4	0.4	1.1
4	330.8	11.9	1.9	12.6	11.2	86.7	112.2	15.5	15.9	29.4	32.0	0.4	1.1
0-4	1595.0	58.5	9.3	60.8	54.2	413.0	541.5	75.7	76.8	143.3	154.5	1.9	5.4
5	337.3	11.9	2.0	12.9	11.4	89.0	114.3	15.7	16.1	29.8	32.7	0.4	1.1
6	343.7	12.0	2.0	13.1	11.5	91.2	116.4	16.0	16.4	30.3	33.4	0.4	1.0
7	349.7	12.0	2.0	13.3	11.7	93.3	118.4	16.2	16.6	30.8	34.0	0.4	1.0
8	356.1	12.0	2.1	13.5	11.9	95.4	120.6	16.4	16.8	31.3	34.8	0.4	1.0
9	361.5	12.0	2.1	13.7	12.0	97.2	122.4	16.6	17.0	31.8	35.4	0.4	1.0
5-9	1748.3	59.9	10.2	66.5	58.5	466.2	592.1	80.9	82.8	154.0	170.3	2.0	5.2
10	366.1	11.9	2.1	13.8	12.1	98.7	124.0	16.8	17.1	32.2	36.0	0.4	1.0
11	370.3	11.9	2.1	13.9	12.2	100.0	125.6	16.9	17.1	32.6	36.6	0.4	1.0
12	375.2	11.8	2.1	13.9	12.2	101.0	126.8	17.0	17.0	32.8	37.1	0.4	1.0
13	373.8	11.7	2.1	13.9	12.2	101.1	127.2	17.0	16.9	32.9	37.3	0.4	1.0
14	373.4	11.6	2.0	13.8	12.1	100.9	127.3	17.0	16.8	33.0	37.5	0.4	1.0
10-14	1856.8	58.9	10.4	69.3	60.8	501.8	630.9	84.8	84.9	163.5	184.4	2.1	5.0
15	371.4	11.4	2.0	13.7	11.9	100.3	126.8	16.9	16.5	32.9	37.5	0.4	1.0
16	368.5	11.3	2.0	13.5	11.8	99.4	126.0	16.8	16.1	32.9	37.3	0.4	1.0
17	365.4	11.2	1.9	13.3	11.6	98.5	125.3	16.6	15.7	32.8	37.2	0.4	1.0
18	362.2	11.0	1.9	13.1	11.4	97.3	124.7	16.4	15.3	32.7	37.0	0.5	1.0
19	358.9	10.9	1.8	12.9	11.2	96.0	124.1	16.3	14.9	32.6	36.7	0.5	1.0
15-19	1826.3	55.9	9.5	66.3	57.8	491.5	626.9	83.0	78.6	163.8	185.7	2.2	4.9
20	355.3	10.8	1.8	12.7	11.1	94.4	123.3	16.2	14.6	32.5	36.3	0.5	1.0
21	351.7	10.7	1.7	12.5	10.9	92.7	122.7	16.1	14.4	32.4	35.9	0.5	1.0
22	341.5	10.5	1.8	12.6	11.2	90.0	117.3	16.2	15.0	31.1	33.9	0.4	1.1
23	333.0	11.0	1.8	12.6	11.3	90.3	119.6	16.3	14.7	30.9	33.7	0.4	1.1
24	332.6	11.2	1.9	12.5	11.1	84.6	117.1	16.0	14.4	29.4	33.1	0.4	1.0
20-24	1724.0	54.6	9.1	62.9	55.6	452.0	600.0	80.8	73.1	155.5	173.0	2.1	5.2
25-29	1792.8	60.6	10.1	68.7	59.4	448.6	637.4	83.1	75.2	156.6	185.4	2.2	5.6
30-34	2060.0	65.3	11.8	78.2	66.8	554.3	725.9	89.3	85.9	171.1	204.1	2.1	5.3
35-39	2322.3	64.3	13.1	86.3	73.1	646.8	806.9	99.6	97.5	191.0	237.1	2.1	4.5
40-44	2164.5	54.2	10.9	78.5	66.6	611.7	750.6	94.5	86.5	186.3	218.6	2.1	4.0
45-49	1926.4	46.5	8.9	66.2	55.9	539.9	681.3	83.4	66.7	153.1	208.1	2.4	4.1
50-54	1706.9	38.3	7.6	57.4	46.4	483.3	618.9	70.2	53.7	138.4	187.1	2.2	3.3
55-59	1304.9	27.1	5.6	42.7	34.0	371.6	477.1	52.8	43.2	103.9	143.2	1.5	2.3
60-64	1083.1	21.7	4.9	35.1	27.4	296.7	405.7	44.1	39.4	87.8	117.5	1.0	1.8
65-69	1002.5	19.1	4.3	31.5	25.0	276.2	375.2	41.7	38.6	79.7	108.9	0.9	1.3
70-74	857.4	15.8	3.7	27.2	21.8	228.3	326.2	38.0	35.6	64.5	94.9	0.6	0.8
75-79	657.1	13.0	3.3	23.1	18.1	164.7	246.2	31.6	30.0	49.2	77.1	0.4	0.5
80-84	403.4	8.1	2.3	15.4	11.6	99.1	148.1	20.8	20.7	29.9	50.1	0.1	0.2
85-89	218.8	4.1	1.3	8.1	6.3	49.4	81.8	11.9	11.8	15.9	28.0	0.1	0.1
90+	107.5	1.6	0.8	3.4	2.9	19.0	42.4	6.5	7.0	8.7	15.1	0.0	0.0
TOTAL	26358.0	727.5	137.1	947.7	802.2	7113.9	9312.1	1172.7	1088.0	2226.3	2743.1	28.0	59.5

BROAD AGE GROUPING / GRANDS GROUPES D'AGES

MALE-MASCUL.

0-14	2663.8	90.5	15.3	100.5	88.9	706.9	905.1	123.8	125.3	236.4	260.0	3.1	7.9
15-44	6025.5	180.4	32.7	224.0	192.8	1622.8	2102.8	268.6	252.0	520.4	607.4	6.6	15.0
45-64	2945.1	66.4	13.4	98.9	80.8	820.7	1060.8	123.1	101.2	245.8	324.3	3.7	6.0
65+	1313.6	27.4	6.4	43.4	34.3	334.6	483.8	59.9	61.5	166.2	153.3	1.1	1.6

FEMALE-FEMMI.

0-14	2536.2	86.8	14.6	96.1	84.6	674.0	859.3	117.6	119.1	224.4	249.1	2.9	7.6
15-44	5864.5	174.5	31.7	216.8	186.7	1562.1	2044.8	261.8	244.8	504.0	596.6	6.3	14.4
45-64	3076.2	67.3	13.7	102.5	82.8	870.8	1122.2	127.4	101.7	247.4	331.8	3.4	5.5
65+	1933.1	34.3	9.2	65.5	51.3	502.0	733.1	90.6	82.2	141.6	220.9	1.0	1.4

TOTAL

0-14	5200.0	177.3	30.0	196.6	173.5	1380.9	1764.5	241.4	244.4	460.8	509.1	6.0	15.5
15-44	11890.0	354.8	64.4	440.8	379.4	3204.9	4147.7	530.3	496.9	1024.4	1203.9	12.9	29.4
45-64	6021.3	133.7	27.1	201.4	163.6	1691.5	2183.0	250.5	202.9	493.2	655.8	7.1	11.5
65+	3246.7	61.7	15.6	108.9	85.7	836.6	1217.0	150.5	143.8	247.8	374.1	2.0	3.0

DEPENDANCY RATIOS / RAPPORTS DE DEPENDANCE

BOTH SEXES - SEXES REUNIS

0-17	37.52	46.45	41.84	39.38	41.12	36.52	35.99	39.92	44.95	39.42	35.54	39.25	48.52
65+	19.32	13.57	18.26	18.10	16.87	18.19	20.44	20.60	22.07	17.46	21.41	10.82	7.84
TOTAL	56.84	60.02	60.10	57.47	57.99	54.71	56.44	60.52	67.02	56.88	56.95	50.07	56.37

LIFE EXPECTANCY AT BIRTH / ESPERANCE DE LA VIE A LA NAISSANCE

MALE-MASCUL.

FEMALE-FEMMI.

MEDIAN AGE / AGE MEDIAN

MALE-MASCUL.	70.22	70.72	70.80	69.39	70.20	69.25	70.62	71.31	72.67	71.83	70.47	68.18	65.78
FEMALE-FEMMI.	78.26	77.83	79.02	77.96	78.15	77.05	79.15	79.34	79.53	79.34	79.32	72.97	70.94
MEDIAN AGE / AGE MEDIAN	36.24	31.23	34.31	35.07	34.17	36.81	36.86	35.44	34.31	35.13	37.41	33.64	28.70

PRDJ. NO. 7

PROJECTED POPULATION BY SEX AND AGE GROUP, FOR CANADA AND PROVINCES, 1999, IN THOUSANDS  
 PROJECTION DE LA POPULATION PAR SEXE ET PAR GROUPE D'AGES, CANADA ET PROVINCES, 1999, EN MILLIERS

SEX AND AGE	CANADA	Nfld	P.E.I.	N.S.	N.B.	QUE.	ONT.	MAN.	SASK.	ALTA.	B.C.	YUKON	N.W.T.
SEXE ET AGE	T.-N.	I.-P.-E.	N.-E.	N.-B.	QUE.	ONT.	MAN.	SASK.	ALTA.	C.-B.	YUKON	T.-N.	N.-O.
0	155.9	5.8	0.9	5.9	5.3	39.7	53.0	7.5	7.6	14.3	15.1	0.2	0.6
1	157.8	5.9	0.9	6.0	5.4	40.3	53.7	7.6	7.6	14.4	15.3	0.2	0.6
2	160.2	5.9	0.9	6.1	5.5	41.2	54.5	7.7	7.7	14.5	15.5	0.2	0.6
3	163.1	6.0	1.0	6.2	5.6	42.2	55.5	7.8	7.9	14.7	15.7	0.2	0.5
4	166.1	6.0	1.0	6.3	5.6	43.2	56.5	7.9	8.0	14.8	16.0	0.2	0.5
0-4	803.2	29.6	4.7	30.5	27.4	206.6	273.1	38.4	38.8	72.7	77.6	1.0	2.8
5	169.4	6.1	1.0	6.5	5.7	44.4	57.5	8.0	8.1	15.1	16.4	0.2	0.5
6	172.8	6.1	1.0	6.6	5.8	45.6	58.6	8.1	8.3	15.3	16.7	0.2	0.5
7	176.0	6.1	1.0	6.7	5.9	46.7	59.7	8.2	8.4	15.5	17.0	0.2	0.5
8	179.1	6.1	1.0	6.8	6.0	47.7	60.7	8.3	8.5	15.8	17.4	0.2	0.5
9	182.3	6.1	1.1	6.9	6.1	48.8	61.8	8.4	8.6	16.1	17.7	0.2	0.5
5-9	879.6	30.5	5.2	33.4	29.5	233.2	298.4	40.9	41.9	77.7	85.2	1.0	2.6
10	185.1	6.1	1.1	7.0	6.2	49.7	62.7	8.5	8.7	16.3	18.1	0.2	0.5
11	187.5	6.1	1.1	7.1	6.2	50.5	63.6	8.6	8.7	16.5	18.4	0.2	0.5
12	189.5	6.1	1.1	7.1	6.2	51.2	64.4	8.7	8.8	16.7	18.7	0.2	0.5
13	191.0	6.0	1.1	7.1	6.3	51.6	65.0	8.7	8.7	16.8	18.9	0.2	0.5
14	191.3	6.0	1.1	7.1	6.2	51.7	65.2	8.7	8.7	16.9	19.0	0.2	0.5
10-14	944.4	30.3	5.3	35.4	31.1	254.7	320.9	43.2	43.6	83.3	93.0	1.1	2.5
15	191.0	5.9	1.0	7.1	6.2	51.6	65.2	8.7	8.6	16.9	19.1	0.2	0.5
16	189.9	5.8	1.0	7.0	6.1	51.3	64.9	8.7	8.4	16.9	19.1	0.2	0.5
17	188.4	5.8	1.0	6.9	6.0	50.8	64.5	8.6	8.3	16.8	19.0	0.2	0.5
18	186.7	5.7	1.0	6.8	5.9	50.3	64.1	8.5	8.1	16.8	19.0	0.2	0.5
19	185.0	5.6	0.9	6.7	5.8	49.7	63.7	8.4	7.8	16.7	18.9	0.2	0.5
15-19	941.1	28.8	5.0	34.3	30.0	253.7	322.5	42.8	41.2	84.0	95.1	1.1	2.5
20	183.2	5.6	0.9	6.6	5.7	49.0	63.4	8.3	7.6	16.7	18.7	0.2	0.5
21	181.2	5.5	0.9	6.5	5.6	48.2	63.0	8.3	7.5	16.6	18.5	0.2	0.5
22	179.3	5.5	0.9	6.4	5.6	47.3	62.6	8.2	7.3	16.5	18.3	0.2	0.5
23	174.0	5.6	0.9	6.5	5.7	46.1	59.6	8.3	7.5	15.8	17.2	0.2	0.5
24	174.9	5.7	1.0	6.4	5.7	46.1	60.9	8.4	7.5	15.3	17.1	0.2	0.5
20-24	892.6	27.8	4.6	32.4	28.3	236.6	309.5	41.5	37.4	81.0	89.8	1.1	2.6
25-29	998.0	30.4	5.1	34.3	30.0	224.3	319.7	42.1	37.7	78.9	91.5	1.1	2.8
30-34	992.2	32.5	5.7	37.7	32.4	265.1	351.6	43.6	41.5	83.4	99.0	1.1	2.7
35-39	1174.5	33.2	6.7	43.8	37.4	323.1	411.2	50.3	49.2	97.0	119.1	1.1	2.4
40-44	1100.9	28.2	5.7	40.9	34.4	311.7	380.0	47.4	45.1	94.1	110.2	1.1	2.1
45-49	961.3	23.5	4.5	33.6	28.3	269.0	334.7	42.1	35.7	84.3	102.5	1.2	2.1
50-54	869.0	20.1	4.0	29.7	24.5	243.2	312.6	36.2	28.2	71.8	95.6	1.2	1.8
55-59	664.2	14.1	2.9	21.5	17.6	185.3	240.6	27.1	21.8	53.9	74.2	0.9	1.3
60-64	521.4	10.9	2.4	17.1	13.2	140.9	193.9	21.4	18.9	43.0	58.1	0.6	0.9
65-69	462.1	9.4	2.1	14.3	11.3	123.1	172.4	19.2	18.1	38.9	52.1	0.5	0.8
70-74	365.5	7.4	1.6	11.2	9.0	95.3	137.3	16.0	15.9	29.5	41.5	0.3	0.5
75-79	260.1	5.6	1.3	8.8	6.9	64.2	96.8	12.2	12.6	20.5	30.7	0.2	0.3
80-84	149.0	3.3	0.8	5.4	4.1	33.8	48.8	7.3	8.0	11.3	17.0	0.1	0.1
85-89	68.6	1.5	0.4	2.7	2.0	15.7	23.9	3.7	4.3	5.3	8.9	0.0	0.0
90+	27.2	0.5	0.2	1.0	0.8	5.5	8.7	1.5	2.5	2.4	4.0	0.0	0.0
MALE-MASCUL.	12969.7	367.6	68.1	467.9	398.4	3488.0	4556.5	577.0	542.3	1113.1	1345.3	14.6	30.8
0	148.2	5.6	0.9	5.6	5.1	37.7	50.2	7.1	7.2	13.6	14.4	0.2	0.5
1	150.1	5.6	0.9	5.7	5.1	38.4	50.9	7.2	7.3	13.7	14.6	0.2	0.5
2	152.5	5.7	0.9	5.8	5.2	39.2	51.7	7.3	7.4	13.8	14.8	0.2	0.5
3	155.2	5.7	0.9	5.9	5.3	40.2	52.6	7.4	7.5	13.9	15.1	0.2	0.5
4	158.1	5.8	0.9	6.0	5.4	41.2	53.6	7.5	7.6	14.1	15.4	0.2	0.5
0-4	764.0	28.4	4.5	29.1	26.0	196.8	259.1	36.4	36.8	69.0	74.3	1.0	2.6
5	161.3	5.8	0.9	6.2	5.5	42.3	54.6	7.6	7.7	14.3	15.7	0.2	0.5
6	164.5	5.8	1.0	6.3	5.5	43.4	55.7	7.7	7.8	14.5	16.0	0.2	0.5
7	167.6	5.9	1.0	6.4	5.6	44.5	56.7	7.8	8.0	14.7	16.3	0.2	0.5
8	170.5	5.9	1.0	6.5	5.7	45.5	57.6	7.9	8.1	15.0	16.6	0.2	0.5
9	173.6	5.9	1.0	6.6	5.8	46.6	58.7	8.0	8.2	15.3	17.0	0.2	0.5
5-9	837.4	29.3	4.9	32.0	28.1	222.3	283.3	38.8	39.8	73.8	81.7	1.0	2.6
10	176.3	5.9	1.0	6.7	5.9	47.4	59.6	8.1	8.3	15.5	17.3	0.2	0.5
11	178.6	5.9	1.0	6.8	5.9	48.2	60.4	8.2	8.3	15.7	17.6	0.2	0.5
12	180.6	5.8	1.0	6.8	5.9	48.8	61.2	8.2	8.3	15.9	17.9	0.2	0.5
13	182.0	5.8	1.0	6.8	6.0	49.3	61.8	8.3	8.3	16.0	18.1	0.2	0.5
14	182.3	5.7	1.0	6.8	5.9	49.4	62.0	8.3	8.2	16.0	18.3	0.2	0.5
10-14	899.8	29.1	5.1	33.8	29.6	243.1	304.9	41.1	41.4	79.1	89.2	1.0	2.5
15	182.2	5.7	1.0	6.8	5.9	49.3	62.0	8.3	8.2	16.1	18.3	0.2	0.5
16	181.2	5.6	1.0	6.7	5.8	49.0	61.8	8.2	8.0	16.0	18.3	0.2	0.5
17	179.8	5.5	1.0	6.6	5.7	48.5	61.4	8.2	7.9	16.0	18.3	0.2	0.5
18	178.4	5.5	0.9	6.5	5.6	48.1	61.1	8.1	7.7	16.0	18.2	0.2	0.5
19	176.9	5.4	0.9	6.4	5.5	47.6	60.8	8.0	7.5	15.9	18.1	0.2	0.5
15-19	898.4	27.7	4.8	32.9	28.7	242.5	307.2	40.8	39.2	80.0	91.2	1.1	2.4
20	175.3	5.4	0.9	6.3	5.5	46.9	60.6	8.0	7.3	15.9	18.0	0.2	0.5
21	173.7	5.3	0.9	6.2	5.4	46.2	60.2	7.9	7.1	15.9	17.8	0.2	0.5
22	172.0	5.2	0.9	6.1	5.3	45.4	60.0	7.9	7.0	15.8	17.6	0.2	0.5
23	167.1	5.3	0.9	6.0	5.5	43.8	57.6	7.9	7.5	15.3	16.6	0.2	0.5
24	167.8	5.3	0.9	6.1	5.6	44.1	58.6	7.9	7.2	14.8	16.6	0.2	0.5
20-24	855.9	26.5	4.4	30.8	27.4	226.3	297.0	39.5	36.2	77.7	86.6	1.1	2.5
25-29	864.6	29.0	4.8	33.4	28.9	216.1	307.1	40.5	36.6	75.8	88.8	1.0	2.7
30-34	967.4	31.8	5.4	36.5	31.3	257.4	340.7	42.6	40.1	81.0	97.0	1.0	2.6
35-39	1144.6	31.9	6.6	42.8	36.1	316.0	393.3	49.3	48.3	94.6	117.3	1.1	2.3
40-44	1101.7	28.1	5.7	39.7	36.0	312.2	381.5	47.9	44.5	92.5	111.7	1.0	2.0
45-49	993.2	24.1	4.5	33.8	28.8	278.6	352.8	43.3	34.4	83.4	106.4	1.2	2.0
50-54	896.0	20.2	4.1	30.3	24.4	254.2	325.9	37.0	27.9	72.2	97.1	1.1	1.7
55-59	697.9	14.3	3.0	22.8	18.0	201.1	255.3	28.1	22.6	54.8	76.1	0.7	1.2
60-64	573.0	11.4	2.6	18.7	14.7	160.1	214.8	23.2	20.1	45.3	60.9	0.5	0.9
65-69	453.9	9.9	2.3	17.4	13.7	157.4	202.7	22.2	20.2	41.5	52.2	0.4	0.4
70-74	490.2	8.6	2.1	15.8	12.5	134.2	187.0	21.3	19.4	35.8	52.8	0.3	0.4
75-79	417.4	7.3	1.9	14.3	11.1	105.9	160.2	20.0	17.5	30.1	48.6	0.2	0.3
80-84	264.2	4.9	1.4	10.0	7.6	65.9	96.5	13.4	12.7	19.0	32.5	0.1	0.1
85-89	157.1	2.8	0.9	5.7	4.4	35.2	60.2	8.5	7.9	11.2	20.3	0.0	0.0
90+	84.0	1.2	0.5	2.5	2.1	14.2	35.2	5.2	4.7	6.5	11.7	0.0	0.0
FEMALE-FEMI.	13446.4	366.3	69.5	482.4	407.2	3635.1	4769.5	599.3	550.5	1123.3	1400.2	13.6	29.3

PROJ. NO. 7

PROJECTED POPULATION BY SEX AND AGE GROUP, FOR CANADA AND PROVINCES, 1999, IN THOUSANDS  
PROJECTION DE LA POPULATION PAR SEXE ET PAR GROUPE D'AGES, CANADA ET PROVINCES, 1999, EN MILLIERS

SEX AND AGE SEXE ET AGE	CANADA	NFLD		P.E.I.		N.S.		N.B.	QUE.	ONT.	MAN.	SASK.	ALTA.	B.C.	YUKON.	N.W.T.
		T.-N.	I.P.-E.	N.-E.	N.-E.											
0	304.1	11.4	1.8	11.5	10.4	77.4	103.2	14.7	14.7	27.9	29.6	0.4	1.1			
1	307.9	11.5	1.8	11.7	10.5	78.7	104.6	14.8	14.9	28.1	29.9	0.4	1.1			
2	312.7	11.6	1.8	11.9	10.7	80.4	106.2	14.9	15.1	28.3	30.3	0.4	1.1			
3	318.2	11.7	1.9	12.1	10.8	82.3	108.1	15.1	15.3	28.6	30.8	0.4	1.1			
4	324.3	11.8	1.9	12.4	11.0	84.5	110.1	15.3	15.6	28.9	31.4	0.4	1.1			
0-4	1567.2	58.0	9.2	59.6	53.4	403.3	532.2	74.8	75.6	141.8	151.9	1.9	5.4			
5	330.7	11.9	1.9	12.6	11.2	86.7	112.2	15.5	15.8	29.3	32.0	0.4	1.1			
6	337.2	11.9	2.0	12.9	11.4	89.0	114.3	15.7	16.1	29.8	32.7	0.4	1.1			
7	343.6	12.0	2.0	13.1	11.5	91.2	116.4	16.0	16.4	30.3	33.4	0.4	1.0			
8	349.6	12.0	2.0	13.3	11.7	93.2	118.3	16.2	16.6	30.8	34.0	0.4	1.0			
9	356.0	12.0	2.1	13.5	11.9	95.4	120.5	16.4	16.8	31.3	34.7	0.4	1.0			
5-9	1717.0	59.7	10.1	65.4	57.6	455.5	581.7	79.8	81.7	151.5	166.9	2.0	5.2			
10	361.4	12.0	2.1	13.7	12.0	97.2	122.3	16.6	17.0	31.8	35.4	0.4	1.0			
11	368.0	11.9	2.1	13.8	12.1	98.7	124.0	16.8	17.1	32.2	36.0	0.4	1.0			
12	370.1	11.9	2.1	13.9	12.2	100.0	125.6	16.9	17.1	32.6	36.6	0.4	1.0			
13	373.0	11.8	2.1	13.9	12.2	100.9	126.8	17.0	17.0	32.8	37.0	0.4	1.0			
14	373.6	11.7	2.1	13.9	12.2	101.1	127.1	17.0	16.9	32.9	37.3	0.4	1.0			
10-14	1844.2	59.3	10.5	69.2	60.7	497.8	625.8	84.3	85.0	162.3	182.2	2.1	5.0			
15	373.2	11.6	2.0	13.8	12.1	100.9	127.2	17.0	16.7	32.9	37.5	0.4	1.0			
16	371.1	11.4	2.0	13.6	11.9	100.2	126.7	16.9	16.5	32.9	37.4	0.4	1.0			
17	368.2	11.3	2.0	13.5	11.8	99.3	126.0	16.8	16.1	32.8	37.3	0.4	1.0			
18	365.1	11.1	1.9	13.2	11.6	98.4	125.2	16.6	15.7	32.7	37.2	0.4	1.0			
19	361.8	11.0	1.9	13.1	11.4	97.3	124.5	16.4	15.3	32.5	37.0	0.5	1.0			
15-19	1839.5	56.5	9.8	67.2	58.7	496.1	629.6	83.6	80.4	164.1	186.4	2.2	4.9			
20	358.5	10.9	1.8	12.9	11.2	95.9	124.0	16.3	14.9	32.6	36.7	0.5	1.0			
21	354.9	10.8	1.8	12.7	11.0	94.3	123.2	16.2	14.6	32.5	36.3	0.5	1.0			
22	351.3	10.7	1.7	12.5	10.9	92.6	122.6	16.1	14.4	32.3	35.9	0.5	1.0			
23	341.1	10.9	1.8	12.6	11.2	89.9	117.2	16.2	15.0	31.1	33.8	0.4	1.1			
24	342.6	11.0	1.8	12.6	11.3	90.1	119.5	16.3	14.7	30.1	33.7	0.4	1.1			
20-24	1748.5	54.3	9.0	63.2	55.7	462.9	606.5	81.1	73.6	158.6	176.4	2.2	5.1			
25-29	1762.6	59.5	9.9	67.7	58.9	440.4	626.8	82.6	74.4	154.6	180.3	2.1	5.5			
30-34	1963.6	64.3	11.1	74.2	63.7	522.5	692.2	86.2	81.6	164.4	196.1	2.1	5.3			
35-39	2319.1	65.1	13.3	86.6	73.5	639.0	809.5	99.6	97.6	191.6	236.4	2.2	4.7			
40-44	2202.6	56.3	11.4	80.6	68.3	624.9	761.4	95.3	89.6	186.7	221.9	2.1	4.0			
45-49	1954.5	47.7	9.0	67.4	57.0	547.6	687.4	85.4	70.0	167.7	208.5	2.4	4.1			
50-54	1765.0	40.2	8.1	60.0	48.9	497.4	638.5	73.3	56.1	144.1	192.7	2.3	3.5			
55-59	1362.1	28.4	5.9	44.3	35.6	389.3	495.9	55.2	44.3	108.7	150.3	1.6	2.5			
60-64	1094.4	22.3	4.9	35.8	27.9	301.0	408.7	44.6	39.0	88.3	119.0	1.1	1.8			
65-69	1001.5	19.3	4.4	31.6	25.0	275.5	375.1	41.4	38.3	80.4	108.3	0.9	1.4			
70-74	855.7	16.0	3.7	27.0	21.6	229.5	324.3	37.3	35.3	65.3	94.2	0.9	0.9			
75-79	677.5	12.8	3.2	23.1	18.1	170.1	257.0	32.2	30.2	50.6	79.3	0.4	0.5			
80-84	404.1	8.2	2.2	15.4	11.7	99.7	145.3	20.7	20.7	30.2	49.5	0.2	0.2			
85-89	225.7	4.3	1.4	8.4	6.4	50.9	84.0	12.3	12.2	16.5	29.2	0.1	0.1			
90+	111.2	1.7	0.8	3.5	3.0	19.7	43.9	6.7	7.2	9.0	15.7	0.0	0.0			
TOTAL	26416.0	733.9	137.6	950.2	805.7	7123.2	9326.0	1176.3	1092.8	2236.4	2745.5	28.2	60.2			

BROAD AGE GROUPING / GRANDS GROUPES D'AGES

MALE-MASCUL.

0-14	2627.1	90.3	15.2	99.3	88.0	694.5	892.5	122.6	124.3	233.7	255.9	3.0	7.9
15-64	6006.2	181.0	32.7	223.4	192.5	1614.5	2094.4	267.8	252.1	518.3	604.7	6.6	15.1
65+	345.9	81.7	13.7	101.9	83.0	841.3	1311.8	126.8	104.3	253.1	330.4	3.8	6.2
65+	1223.4	27.6	6.5	43.3	34.3	337.7	487.9	59.9	61.4	108.0	154.2	1.1	1.6

FEMALE-FEMMI.

0-14	2501.2	86.7	14.5	94.9	83.7	662.2	847.3	116.4	118.1	221.9	245.1	2.9	7.7
15-64	5832.7	174.9	31.7	216.1	186.2	1571.3	2031.7	260.7	245.0	501.5	592.6	6.3	14.5
65+	3160.1	70.0	14.1	105.6	85.8	894.0	1148.7	131.6	104.9	255.7	340.4	3.5	5.7
65+	1952.3	34.7	9.2	65.7	51.5	507.7	741.8	90.7	82.5	144.1	222.0	1.0	1.5

TOTAL

0-14	5128.4	177.0	29.7	194.2	171.7	1356.6	1739.7	238.9	242.3	455.6	501.0	6.0	15.6
15-64	11835.9	355.9	64.4	439.5	378.7	3185.9	4126.1	528.4	497.2	1019.9	1197.4	12.9	29.6
65+	6176.0	138.6	27.9	207.5	169.5	1735.3	2230.5	258.4	209.5	508.8	670.8	7.3	11.9
65+	3275.6	62.3	15.7	109.0	85.8	845.3	1229.7	150.6	143.8	252.0	376.3	2.1	3.1

DEPENDANCY RATIOS / RAPPORTS DE DEPENDANCE

BOTH SEXES - SEXES REUNIS

0-17	36.93	45.91	41.33	38.79	40.50	35.86	35.46	39.33	44.38	38.76	34.92	38.56	48.13
65+	19.38	13.54	18.15	17.99	16.74	18.29	20.58	20.45	21.88	17.62	21.43	11.07	8.10
TOTAL	56.31	59.45	59.48	56.79	57.24	54.16	56.04	59.78	66.26	56.39	56.35	49.63	56.23

LIFE EXPECTANCY AT BIRTH / ESPERANCE DE LA VIE A LA NAISSANCE

MALE-MASCUL.	70.22	70.72	70.80	69.39	70.20	69.29	70.62	71.31	72.67	71.83	70.47	68.18	65.78
FEMALE-FEMMI.	78.26	77.83	75.02	77.96	78.15	77.05	79.15	79.34	79.53	79.34	79.32	72.97	70.94
MEDIAN AGE / AGE MEDIAN	36.67	31.60	34.77	35.50	34.59	37.26	37.28	35.81	34.68	35.55	37.84	34.05	29.11

PRDJ. NO. 7 PROJECTED POPULATION BY SEX AND AGE GROUP, FOR CANADA AND PROVINCES, 2000, IN THOUSANDS  
 PROJECTION DE LA POPULATION PAR SEXE ET PAR GROUPE D'AGES, CANADA ET PROVINCES, 2000, EN MILLIERS

SEX AND AGE SEXE ET AGE	CANADA	NFLD T.-N.	P.E.I. I.P.-E.	N.S. N.-E.	N.B.	QUE.	ONT.	MAN.	SASK.	ALTA. ALB.	B.C. C.-B.	YUKON.	N.W.T. T.N.-D.
0	154.2	5.8	0.9	5.8	5.3	39.1	52.4	7.5	7.5	14.3	15.0	0.2	0.6
1	155.6	5.8	0.9	5.9	5.3	39.6	52.9	7.5	7.5	14.3	15.1	0.2	0.6
2	157.7	5.9	0.9	6.0	5.4	40.3	53.6	7.6	7.6	14.4	15.2	0.2	0.6
3	160.1	5.9	0.9	6.1	5.5	41.1	54.5	7.7	7.7	14.5	15.3	0.2	0.6
4	163.0	6.0	1.0	6.2	5.5	42.1	55.4	7.8	7.9	14.7	15.7	0.2	0.5
0-4	790.6	29.3	4.6	30.0	27.0	202.2	268.8	38.0	38.3	72.1	76.5	1.0	2.8
5	166.1	6.0	1.0	6.3	5.6	43.2	56.4	7.9	8.0	14.8	16.0	0.2	0.5
6	169.3	6.1	1.0	6.4	5.7	44.7	57.5	8.0	8.1	15.0	16.3	0.2	0.5
7	172.7	6.1	1.0	6.5	5.8	45.5	58.6	8.1	8.3	15.3	16.7	0.2	0.5
8	175.9	6.1	1.0	6.7	5.9	46.7	59.7	8.2	8.4	15.5	17.0	0.2	0.5
9	179.0	6.1	1.0	6.8	6.0	47.7	60.7	8.3	8.5	15.8	17.4	0.2	0.5
5-9	863.0	30.4	5.1	32.8	29.1	227.5	293.0	40.3	41.3	76.5	83.5	1.0	2.7
10	182.3	6.1	1.1	6.9	6.1	48.8	61.8	8.4	8.6	16.1	17.7	0.2	0.5
11	185.0	6.1	1.1	7.0	6.1	49.7	62.7	8.5	8.7	16.3	18.1	0.2	0.5
12	187.4	6.1	1.1	7.1	6.2	50.5	63.6	8.6	8.7	16.5	18.4	0.2	0.5
13	189.5	6.1	1.1	7.1	6.2	51.1	64.4	8.7	8.8	16.7	18.7	0.2	0.5
14	190.9	6.0	1.1	7.1	6.3	51.6	65.0	8.7	8.7	16.8	18.9	0.2	0.5
10-14	635.0	30.4	5.3	35.1	30.9	251.7	317.4	42.9	43.5	82.4	91.7	1.0	2.6
15	191.1	6.0	1.1	7.1	6.2	51.7	65.1	8.7	8.7	16.9	19.0	0.2	0.5
16	190.9	5.9	1.0	7.0	6.2	51.6	65.2	8.7	8.6	16.9	19.1	0.2	0.5
17	189.8	5.8	1.0	7.0	6.1	51.2	64.9	8.7	8.4	16.8	19.1	0.2	0.5
18	188.2	5.8	1.0	6.9	6.0	50.7	64.4	8.6	8.2	16.8	19.0	0.2	0.5
19	186.5	5.7	1.0	6.8	5.9	50.2	64.0	8.5	8.0	16.7	18.9	0.2	0.5
15-19	946.4	29.1	5.1	34.7	30.4	255.4	323.6	43.1	42.0	84.1	95.2	1.1	2.5
20	184.7	5.6	0.9	6.6	5.8	49.6	63.6	8.4	7.8	16.7	18.8	0.2	0.5
21	182.9	5.6	0.9	6.5	5.7	48.9	63.3	8.3	7.6	16.6	18.7	0.2	0.5
22	181.0	5.5	0.9	6.5	5.6	48.1	62.9	8.3	7.5	16.6	18.5	0.2	0.5
23	179.0	5.5	0.9	6.4	5.6	47.2	62.5	8.2	7.3	16.5	18.3	0.2	0.5
24	173.7	5.6	0.9	6.5	5.7	46.0	60.5	8.3	7.3	15.8	17.2	0.2	0.5
20-24	901.3	27.7	4.6	32.5	28.4	239.8	311.8	41.5	37.7	82.2	91.4	1.1	2.5
25-29	883.0	29.9	5.0	33.6	29.5	222.3	313.1	42.0	37.5	77.6	88.8	1.1	2.8
30-34	960.3	31.8	5.4	36.2	31.3	251.1	339.9	42.5	39.8	81.7	96.7	1.1	2.8
35-39	1159.0	33.4	6.7	43.5	37.0	317.8	407.4	49.5	48.5	95.3	116.3	1.1	2.5
40-44	1120.5	29.5	5.9	41.7	35.3	316.9	386.4	48.2	46.3	94.3	113.0	1.0	2.0
45-49	982.8	24.1	4.6	34.5	29.1	275.2	341.7	43.1	37.7	86.9	102.7	1.2	2.1
50-54	894.6	21.0	4.3	30.9	25.6	248.6	320.1	37.8	29.6	74.9	98.8	1.2	2.0
55-59	691.0	14.8	2.9	22.5	18.5	197.1	249.3	28.2	22.5	56.1	76.8	0.9	1.4
60-64	528.6	11.2	2.4	17.3	13.6	143.9	195.5	21.7	18.8	43.5	59.1	0.6	1.0
65-69	457.8	9.4	2.1	14.2	11.2	121.9	170.6	19.0	17.9	38.7	51.7	0.5	0.8
70-74	368.9	7.5	1.6	11.2	9.0	96.4	138.3	15.8	15.8	30.4	42.0	0.3	0.5
75-79	263.2	5.4	1.2	8.7	6.9	65.9	98.4	12.2	12.5	20.8	30.7	0.2	0.3
80-84	143.2	3.4	0.8	5.4	4.2	34.5	50.4	7.3	8.0	11.6	17.3	0.1	0.1
85-89	70.2	1.6	0.4	2.7	2.0	16.0	24.5	3.8	4.4	5.5	9.2	0.0	0.0
90+	28.0	0.5	0.2	1.0	0.9	5.7	8.9	1.6	2.5	2.5	4.1	0.0	0.0
MALE-MASCUL.	12987.7	370.5	68.3	468.8	399.9	3489.8	4559.1	578.5	544.4	1117.2	1345.3	14.6	31.2
0	146.5	5.5	0.8	5.6	5.0	37.2	49.6	7.1	7.1	13.5	14.3	0.2	0.5
1	148.0	5.6	0.9	5.6	5.0	37.7	50.2	7.1	7.1	13.6	14.4	0.2	0.5
2	150.0	5.6	0.9	5.7	5.1	38.4	50.9	7.2	7.2	13.7	14.6	0.2	0.5
3	152.4	5.7	0.9	5.8	5.2	39.2	51.7	7.3	7.3	13.8	14.8	0.2	0.5
4	155.1	5.7	0.9	5.9	5.3	40.2	52.6	7.4	7.5	13.9	15.1	0.2	0.5
0-4	752.0	28.1	4.4	28.6	25.7	192.6	255.1	36.0	36.3	68.4	73.2	1.0	2.6
5	158.1	5.8	0.9	6.0	5.4	41.2	53.6	7.5	7.6	14.1	15.3	0.2	0.5
6	161.2	5.8	0.9	6.2	5.5	42.3	54.6	7.6	7.7	14.3	15.7	0.2	0.5
7	164.4	5.8	1.0	6.3	5.5	43.4	55.6	7.7	7.8	14.5	16.0	0.2	0.5
8	167.5	5.9	1.0	6.4	5.6	44.5	56.7	7.8	8.0	14.7	16.3	0.2	0.5
9	170.5	5.9	1.0	6.5	5.7	45.5	57.6	7.9	8.1	15.0	16.6	0.2	0.5
5-9	821.7	29.1	4.8	31.4	27.7	216.9	278.1	38.3	39.2	72.6	80.0	0.9	2.6
10	173.6	5.9	1.0	6.6	5.8	46.6	58.7	8.0	8.2	15.3	17.0	0.2	0.5
11	176.2	5.9	1.0	6.7	5.9	47.4	59.6	8.1	8.3	15.5	17.3	0.2	0.5
12	178.5	5.8	1.0	6.8	5.9	48.2	60.4	8.2	8.3	15.7	17.6	0.2	0.5
13	180.5	5.8	1.0	6.8	5.9	48.8	61.1	8.2	8.3	15.9	17.9	0.2	0.5
14	182.0	5.8	1.0	6.8	6.0	49.3	61.8	8.3	8.3	16.0	18.1	0.2	0.5
10-14	890.9	29.2	5.1	33.6	29.4	240.2	301.5	40.8	41.4	78.3	87.9	1.0	2.5
15	182.3	5.7	1.0	6.8	5.9	49.3	61.9	8.3	8.2	16.0	18.2	0.2	0.5
16	182.1	5.7	1.0	6.8	5.9	49.3	62.0	8.3	8.2	16.1	18.3	0.2	0.5
17	181.1	5.6	1.0	6.7	5.8	49.0	61.8	8.2	8.0	16.0	18.3	0.2	0.5
18	179.8	5.5	1.0	6.6	5.7	48.5	61.4	8.2	7.9	16.0	18.3	0.2	0.5
19	178.3	5.5	0.9	6.5	5.6	48.1	61.1	8.1	7.7	16.0	18.2	0.2	0.5
15-19	903.6	28.0	4.9	33.3	29.0	244.2	308.2	41.1	40.0	80.1	91.4	1.1	2.4
20	176.8	5.4	0.9	6.4	5.5	47.5	60.8	8.0	7.5	15.9	18.1	0.2	0.5
21	175.3	5.3	0.9	6.3	5.5	46.9	60.6	8.0	7.3	15.9	18.0	0.2	0.5
22	173.6	5.3	0.9	6.2	5.4	46.1	60.2	7.9	7.1	15.9	17.8	0.2	0.5
23	171.9	5.2	0.9	6.1	5.3	45.3	60.0	7.9	7.0	15.8	17.6	0.2	0.5
24	167.0	5.3	0.9	6.0	5.5	43.8	57.6	7.9	7.5	15.2	16.6	0.2	0.5
20-24	864.6	26.6	4.4	31.1	27.3	229.6	299.1	39.6	36.4	78.8	88.1	1.1	2.5
25-29	850.2	28.5	4.6	32.6	28.7	214.2	300.8	40.1	36.4	74.5	86.2	1.0	2.7
30-34	931.8	31.0	5.2	35.1	30.1	243.5	329.0	41.6	38.6	79.3	94.8	1.0	2.6
35-39	1130.3	32.3	6.5	42.6	35.9	309.9	395.4	48.8	47.6	93.4	114.4	1.1	2.5
40-44	1111.8	28.9	6.0	40.4	34.4	316.6	382.9	48.0	45.8	92.6	113.3	1.0	1.9
45-49	1018.3	24.8	4.6	35.0	29.8	285.7	360.6	44.7	36.4	86.2	107.3	1.2	2.0
50-54	925.8	21.4	4.3	31.5	25.7	260.0	336.2	38.7	29.2	75.0	100.9	1.2	1.8
55-59	725.8	15.0	3.1	23.7	18.7	210.3	264.3	29.3	23.2	57.3	79.1	0.8	1.2
60-64	562.3	11.7	2.6	19.0	15.0	163.3	217.3	23.5	20.1	46.0	62.2	0.5	0.9
65-69	385.9	8.0	2.0	17.5	13.5	150.9	201.7	19.7	19.7	41.8	55.9	0.4	0.7
70-74	289.9	8.9	2.1	15.7	12.4	135.3	186.0	21.0	19.2	36.4	52.2	0.3	0.4
75-79	223.5	7.0	1.9	14.1	11.2	108.7	163.6	20.1	17.5	30.4	48.6	0.2	0.3
80-84	271.3	5.1	1.5	10.3	7.7	67.3	99.9	13.6	12.9	19.7	33.1	0.1	0.1
85-89	162.6	2.9	0.9	5.9	4.5	36.1	62.2	8.8	8.2	11.7	21.2	0.0	0.0
90+	86.7	1.2	0.5	2.6	2.2	14.8	36.1	5.4	4.9	6.8	12.1	0.0	0.0
FEMALE-FEMMI.	13478.8	369.5	69.8	483.7	409.0	3640.1	4778.1	601.2	552.9	1128.9	1402.0	13.7	29.7



PROJ. NO. 7 PROJECTED POPULATION BY SEX AND AGE GROUP, FOR CANADA AND PROVINCES, 2000, IN THOUSANDS  
PROJECTION DE LA POPULATION PAR SEXE ET PAR GROUPE D'AGES, CANADA ET PROVINCES, 2000, EN MILLIERS

SEX AND AGE SEXE ET AGE	CANADA	Nfld	P.E.I.	N.S.	N.B.	QUE.	ONT.	MAN.	SASK.	ALTA.	B.C.	YUKON.	N.W.T.
	T.-N.	I.-P.-E.	N.-E.	N.-B.	Q.-E.	O.-N.	M.-N.	S.-S.	A.-A.	B.-C.	Y.-K.	N.-W.-T.	
0	300.7	11.3	1.7	11.4	10.3	76.3	102.0	14.6	14.6	27.8	29.3	0.4	1.1
1	303.7	11.4	1.8	11.5	10.4	77.3	103.1	14.7	14.7	27.9	29.5	0.4	1.1
2	307.7	11.5	1.8	11.7	10.5	78.7	104.5	14.8	14.9	28.0	29.9	0.4	1.1
3	312.5	11.6	1.8	11.9	10.7	80.3	106.2	14.9	15.1	28.3	30.3	0.4	1.1
4	318.0	11.7	1.9	12.1	10.8	82.3	108.0	15.1	15.3	28.6	30.8	0.4	1.1
0-4	1542.6	57.4	9.0	58.6	52.6	394.8	523.9	74.0	74.6	140.6	149.7	2.0	5.4
5	324.1	11.8	1.9	12.4	11.0	84.4	110.0	15.3	15.6	28.9	31.4	0.4	1.1
6	330.5	11.9	1.9	12.6	11.2	86.7	112.1	15.5	15.8	29.3	32.0	0.4	1.1
7	337.1	11.9	2.0	12.9	11.4	89.9	114.3	15.7	16.1	29.8	32.7	0.4	1.1
8	343.5	12.0	2.0	13.1	11.5	91.2	116.3	15.9	16.4	30.3	33.4	0.4	1.0
9	349.4	12.0	2.0	13.3	11.7	93.2	118.3	16.2	16.6	30.8	34.0	0.4	1.0
5-9	1684.7	59.5	9.9	64.2	56.8	444.4	571.1	78.7	80.4	149.1	163.4	1.9	5.3
10	355.9	12.0	2.1	13.5	11.9	95.4	120.5	16.4	16.8	31.3	34.7	0.4	1.0
11	361.3	12.0	2.1	13.7	12.0	97.1	122.3	16.6	16.9	31.8	35.4	0.4	1.0
12	365.9	11.9	2.1	13.8	12.1	98.6	123.9	16.8	17.1	32.2	36.0	0.4	1.0
13	370.0	11.9	2.1	13.9	12.2	100.0	125.5	16.9	17.1	32.6	36.5	0.4	1.0
14	372.8	11.8	2.1	13.9	12.2	100.9	126.7	17.0	17.0	32.8	37.0	0.4	1.0
10-14	1825.9	59.6	10.5	68.8	60.3	491.9	618.9	83.7	84.9	160.7	179.6	2.0	5.0
15	373.4	11.7	2.1	13.9	12.2	101.0	127.1	17.0	16.9	32.9	37.3	0.4	1.0
16	373.0	11.6	2.0	13.8	12.1	100.8	127.1	17.0	16.7	32.9	37.4	0.4	1.0
17	370.9	11.4	2.0	13.6	11.9	100.2	126.6	16.9	16.5	32.9	37.4	0.4	1.0
18	367.9	11.3	2.0	13.4	11.7	99.3	125.9	16.7	16.1	32.8	37.3	0.4	1.0
19	364.8	11.1	1.9	13.2	11.5	98.3	125.1	16.6	15.7	32.7	37.2	0.4	1.0
15-19	1850.0	57.1	10.0	68.0	59.5	499.6	631.8	84.2	81.9	164.3	186.5	2.2	4.9
20	361.5	11.0	1.9	13.0	11.3	97.2	124.4	16.4	15.3	32.6	36.9	0.5	1.0
21	358.2	10.9	1.8	12.8	11.2	95.8	123.9	16.3	14.9	32.5	36.6	0.5	1.0
22	354.5	10.8	1.8	12.7	11.0	94.2	123.1	16.2	14.6	32.5	36.3	0.5	1.0
23	350.9	10.7	1.7	12.5	10.9	92.5	122.5	16.1	14.4	32.3	35.8	0.5	1.0
24	340.8	10.9	1.8	12.6	11.2	89.8	117.1	16.2	15.0	31.1	33.8	0.4	1.1
20-24	1765.9	54.3	9.0	63.6	55.6	469.5	610.9	81.1	74.1	161.0	179.5	2.2	5.0
25-29	1733.2	58.4	9.6	66.2	58.2	436.4	613.8	82.1	73.9	152.1	175.0	2.1	5.4
30-34	1852.1	62.8	10.6	71.3	61.4	498.6	668.9	84.1	78.4	161.1	191.5	2.0	5.3
35-39	2289.3	65.6	13.2	86.1	73.0	627.7	802.8	98.2	96.0	188.7	230.7	2.2	5.0
40-44	2232.4	58.4	12.0	82.1	69.7	633.5	769.4	96.2	92.0	186.9	226.2	2.0	4.0
45-49	2001.1	48.9	9.2	69.5	59.0	560.9	702.3	87.8	74.1	173.1	210.0	2.3	4.1
50-54	1820.6	42.4	8.5	62.4	51.3	508.6	656.3	76.5	58.8	149.9	199.7	2.4	3.8
55-59	1416.9	29.8	6.0	46.2	37.2	407.4	513.6	57.5	45.7	113.3	155.9	1.7	2.6
60-64	1110.9	23.0	5.1	36.3	28.6	307.2	412.8	45.2	39.0	89.5	121.3	1.1	1.9
65-69	993.7	19.4	4.4	31.5	24.8	272.8	372.3	41.0	37.6	80.0	107.5	0.9	1.5
70-74	858.7	16.4	3.7	26.9	21.4	231.7	324.3	36.8	35.0	66.8	94.1	0.6	0.9
75-79	686.7	12.4	3.1	22.8	18.1	174.5	262.0	32.3	30.1	51.2	79.3	0.4	0.5
80-84	414.5	8.5	2.3	15.7	11.9	101.9	150.2	20.9	20.9	31.3	50.4	0.2	0.2
85-89	232.7	4.4	1.4	8.6	6.6	52.1	86.7	12.6	12.5	17.2	30.4	0.1	0.1
90+	114.7	1.8	0.8	3.7	3.1	20.5	45.0	6.9	7.4	9.2	16.2	0.0	0.0
TOTAL	26466.5	740.1	138.1	952.6	808.9	7130.0	9337.1	1179.7	1097.4	2246.1	2747.3	28.4	60.9

BROAD AGE GROUPING / GRANDS GROUPES D'AGES

MALE-MASCUL.

0-14	2588.6	90.1	15.0	98.0	87.0	681.4	879.2	121.2	123.0	231.0	251.7	3.0	8.0
15-44	5970.6	181.4	32.7	222.4	191.9	1603.4	2082.2	266.7	251.7	515.3	601.3	6.6	15.1
45-64	3097.2	71.2	14.2	105.3	86.8	864.7	1106.6	130.8	108.6	261.4	337.4	3.9	6.4
65+	1331.3	27.8	6.4	43.3	34.2	340.4	491.0	59.8	61.1	109.5	154.9	1.1	1.7

FEMALE-FEMMI.

0-14	2464.6	86.4	14.3	93.7	82.7	649.7	834.7	115.1	116.9	219.3	241.1	2.9	7.7
15-44	5792.3	175.2	31.7	215.1	185.4	1558.0	2015.4	259.1	244.7	498.7	588.2	6.2	14.5
45-64	3252.2	72.8	14.6	109.2	89.2	919.4	1178.4	136.2	108.9	264.5	349.6	3.6	5.9
65+	1969.7	35.1	9.2	65.9	51.7	513.1	749.5	90.8	82.4	146.4	223.1	1.0	1.6

TOTAL

0-14	5053.2	176.5	29.3	191.6	169.8	1331.1	1713.9	236.3	239.9	450.3	492.8	5.9	15.7
15-44	11762.9	356.6	64.4	437.4	377.3	3161.3	4097.7	525.8	496.4	1014.0	1189.5	12.8	29.6
45-64	6349.4	144.0	28.8	214.4	175.5	1784.0	2285.1	267.0	217.5	525.9	687.0	7.5	12.3
65+	3301.0	62.9	15.7	109.1	85.9	853.5	1240.5	150.6	143.5	255.9	378.0	2.2	3.3

DEPENDENCY RATIOS / RAPPORTS DE DEPENDANCE

BOTH SEXES - SEXES REUNIS

0-17	36.31	45.33	40.71	38.15	39.83	35.17	34.90	38.72	43.69	38.10	34.28	37.96	47.75
65+	19.42	13.50	17.99	17.87	16.61	18.38	20.67	20.30	21.62	17.75	21.43	11.39	8.35
TOTAL	55.73	58.84	58.70	56.03	56.44	53.55	55.57	59.01	65.32	55.85	55.71	49.34	56.11

LIFE EXPECTANCY AT BIRTH / ESPERANCE DE LA VIE A LA NAISSANCE

MALE-MASCUL.	70.22	70.72	70.80	69.39	70.20	69.29	70.62	71.31	72.67	71.83	70.47	68.18	65.78
FEMALE-FEMMI.	78.26	77.83	79.02	77.96	78.15	77.05	79.15	79.34	79.53	79.34	79.32	72.97	70.94
MEDIAN AGE / AGE MEDIAN	37.10	31.96	35.21	35.93	35.00	37.71	37.71	36.17	35.02	35.96	38.26	34.34	29.50

PROJ. NO. 7 PROJECTED POPULATION BY SEX AND AGE GROUP, FOR CANADA AND PROVINCES, 2001. IN THOUSANDS  
 PROJECTION DE LA POPULATION PAR SEXE ET PAR GROUPE D'AGES, CANADA ET PROVINCES, 2001, EN MILLIERS

SEX AND AGE SEXE ET AGE	CANADA	NFLD T.-N.	P.E.I. I.P.-E.	N.S. N.-E.	N.B.	QUE.	ONT.	MAN.	SASK.	ALTA. ALB.	B.C. C.-B.	YUKON.	N.W.T. T.N.-O
0	152.9	5.7	0.9	5.8	5.2	38.6	51.9	7.4	7.4	14.2	14.9	0.2	0.6
1	153.9	5.8	0.9	5.8	5.3	39.0	52.3	7.5	7.5	14.3	15.0	0.2	0.6
2	154.2	5.8	0.9	5.9	5.3	39.5	52.9	7.5	7.5	14.3	15.1	0.2	0.6
3	157.6	5.9	0.9	6.0	5.4	40.2	53.9	7.6	7.6	14.4	15.2	0.2	0.6
4	160.0	5.9	0.9	6.1	5.5	41.1	54.5	7.7	7.7	14.5	15.5	0.2	0.5
0-4	779.9	29.1	4.5	29.5	26.7	198.5	265.1	37.6	37.8	71.7	75.6	1.0	2.8
5	162.9	6.0	1.0	6.2	5.5	42.1	55.4	7.7	7.9	14.6	15.7	0.2	0.5
6	166.0	6.0	1.0	6.3	5.6	43.2	56.4	7.9	8.0	14.8	16.0	0.2	0.5
7	169.3	6.1	1.0	6.4	5.7	44.3	57.5	8.0	8.1	15.0	16.3	0.2	0.5
8	172.6	6.1	1.0	6.6	5.8	45.5	58.6	8.1	8.3	15.3	16.7	0.2	0.5
9	175.9	6.1	1.0	6.7	5.9	46.6	59.7	8.2	8.4	15.5	17.0	0.2	0.5
5-9	846.6	30.2	5.0	32.2	28.6	221.8	287.6	39.8	40.6	75.3	81.8	1.0	2.7
10	178.9	6.1	1.0	6.8	6.0	47.7	60.7	8.3	8.5	15.8	17.4	0.2	0.5
11	182.2	6.1	1.1	6.9	6.1	48.8	61.8	8.4	8.6	16.1	17.7	0.2	0.5
12	184.9	6.1	1.1	7.0	6.1	49.7	62.7	8.5	8.7	16.3	18.0	0.2	0.5
13	187.3	6.1	1.1	7.1	6.2	50.4	63.5	8.6	8.7	16.5	18.3	0.2	0.5
14	189.3	6.0	1.1	7.1	6.2	51.1	64.3	8.7	8.8	16.7	18.6	0.2	0.5
10-14	922.7	30.5	5.3	34.8	30.6	247.7	313.0	42.5	43.3	81.3	90.1	1.0	2.6
15	190.7	6.0	1.1	7.1	6.2	51.6	64.9	8.7	8.7	16.8	18.9	0.2	0.5
16	191.0	6.0	1.1	7.1	6.2	51.6	65.1	8.7	8.6	16.9	19.0	0.2	0.5
17	190.7	5.9	1.0	7.0	6.2	51.5	65.1	8.7	8.6	16.9	19.1	0.2	0.5
18	189.5	5.8	1.0	7.0	6.1	51.2	64.8	8.6	8.4	16.8	19.1	0.2	0.5
19	187.9	5.7	1.0	6.8	6.0	50.7	64.3	8.6	8.2	16.8	19.0	0.2	0.5
15-19	949.8	29.5	5.2	35.0	30.7	256.5	324.2	43.3	42.6	84.1	95.0	1.1	2.5
20	186.2	5.7	1.0	6.7	5.9	50.2	63.9	8.5	8.0	16.7	18.9	0.2	0.5
21	184.6	5.6	0.9	6.6	5.9	49.5	63.5	8.4	7.9	16.6	18.6	0.2	0.5
22	182.6	5.6	0.9	6.5	5.9	48.8	62.8	8.3	7.8	16.6	18.6	0.2	0.5
23	180.7	5.5	0.9	6.4	5.6	48.0	62.6	8.2	7.4	16.6	18.4	0.2	0.5
24	178.7	5.4	0.9	6.4	5.5	47.1	62.4	8.2	7.3	16.5	18.2	0.2	0.5
20-24	912.6	27.8	4.6	32.7	28.5	243.6	315.8	41.6	38.2	83.0	93.0	1.2	2.5
25-29	867.4	29.1	4.9	32.8	28.9	221.4	304.8	41.5	37.2	76.7	86.4	1.1	2.7
30-34	939.8	31.4	5.2	35.7	30.7	241.2	333.1	42.1	38.9	81.3	96.2	1.1	2.8
35-39	1123.7	33.3	6.5	42.3	36.1	306.7	396.1	48.0	47.0	92.3	111.6	1.1	2.6
40-44	1142.8	30.8	6.2	42.5	36.1	322.3	395.7	45.8	47.4	84.7	115.1	1.1	2.1
45-49	1004.0	24.6	4.8	35.8	30.1	280.7	348.0	44.4	39.6	89.4	103.6	1.1	2.1
50-54	916.3	21.7	4.4	31.8	26.5	252.7	326.9	39.3	30.9	77.8	101.2	1.2	2.0
55-59	717.3	16.0	3.1	23.6	19.2	205.6	257.7	29.2	23.1	58.1	79.2	1.0	1.5
60-64	540.0	11.5	2.5	17.5	14.1	148.7	198.3	22.2	19.0	44.2	60.4	0.7	1.0
65-69	455.5	9.5	2.1	14.4	11.2	121.5	169.2	18.9	17.6	38.7	51.3	0.5	0.8
70-74	371.1	7.5	1.6	11.2	8.9	97.3	139.9	15.7	15.7	31.1	42.5	0.4	0.5
75-79	266.0	5.5	1.3	8.6	6.9	67.0	99.7	12.2	12.5	21.1	30.8	0.2	0.3
80-84	147.7	3.5	0.8	5.5	4.2	35.5	52.7	7.4	8.0	12.0	17.9	0.1	0.1
85-89	70.5	1.6	0.4	2.7	2.0	16.1	24.5	3.8	4.4	5.6	9.2	0.0	0.0
90+	28.9	0.6	0.2	1.1	0.9	5.9	9.2	1.6	2.6	2.5	4.2	0.0	0.0
MALE-MASCUL.	13002.5	373.3	68.5	469.7	401.3	3490.6	4560.5	579.9	546.5	1121.0	1345.0	14.7	31.5
0	145.3	5.5	0.8	5.5	5.0	36.8	49.2	7.0	7.1	13.5	14.2	0.2	0.5
1	146.4	5.5	0.8	5.6	5.0	37.1	49.6	7.1	7.1	13.5	14.3	0.2	0.5
2	148.0	5.6	0.9	5.6	5.1	37.7	50.2	7.1	7.2	13.6	14.4	0.2	0.5
3	149.9	5.6	0.9	5.7	5.1	38.4	50.9	7.2	7.2	13.6	14.6	0.2	0.5
4	152.3	5.7	0.9	5.8	5.2	39.2	51.7	7.3	7.3	13.8	14.8	0.2	0.5
0-4	741.9	27.8	4.3	28.2	25.3	189.1	251.5	35.7	35.9	68.0	72.4	1.0	2.6
5	155.0	5.7	0.9	5.9	5.3	40.1	52.6	7.4	7.5	13.9	15.1	0.2	0.5
6	154.0	5.8	0.9	6.0	5.4	41.2	53.1	7.5	7.6	14.1	15.3	0.2	0.5
7	161.2	5.8	0.9	6.2	5.4	42.3	54.6	7.6	7.7	14.3	15.7	0.2	0.5
8	164.4	5.8	1.0	6.3	5.5	43.4	55.6	7.7	7.8	14.5	16.0	0.2	0.5
9	167.5	5.9	1.0	6.4	5.6	44.5	56.6	7.8	8.0	14.7	16.3	0.2	0.5
5-9	806.0	29.0	4.7	30.8	27.2	211.5	273.0	37.8	38.6	71.5	78.4	0.9	2.6
10	170.4	5.9	1.0	6.5	5.7	45.5	57.6	7.9	8.1	15.0	16.6	0.2	0.5
11	173.6	5.9	1.0	6.6	5.8	46.5	58.7	8.0	8.2	15.2	17.0	0.2	0.5
12	176.2	5.9	1.0	6.7	5.8	47.4	59.6	8.1	8.3	15.3	17.3	0.2	0.5
13	178.5	5.8	1.0	6.8	5.9	48.1	60.3	8.2	8.3	15.7	17.6	0.2	0.5
14	180.5	5.8	1.0	6.8	5.9	48.8	61.1	8.2	8.3	15.9	17.9	0.2	0.5
10-14	879.1	29.3	5.1	33.3	29.2	236.4	297.3	40.3	41.1	77.2	86.4	1.0	2.5
15	181.9	5.8	1.0	6.8	5.9	49.3	61.7	8.3	8.3	16.0	18.1	0.2	0.5
16	182.2	5.7	1.0	6.8	5.9	49.3	61.9	8.3	8.2	16.0	18.2	0.2	0.5
17	182.0	5.7	1.0	6.7	5.9	49.2	62.0	8.3	8.2	16.0	18.3	0.2	0.5
18	181.1	5.6	1.0	6.7	5.8	48.9	61.7	8.2	8.0	16.0	18.3	0.2	0.5
19	179.7	5.5	1.0	6.6	5.7	48.5	61.4	8.2	7.9	16.0	18.3	0.2	0.5
15-19	906.9	28.3	5.0	33.6	29.3	245.2	308.8	41.3	40.6	80.1	91.3	1.1	2.4
20	178.2	5.5	0.9	6.5	5.6	48.1	61.0	8.1	7.7	16.0	18.2	0.2	0.5
21	176.7	5.4	0.9	6.4	5.5	47.5	60.8	8.0	7.5	15.9	18.1	0.2	0.5
22	175.5	5.3	0.9	6.3	5.5	46.8	60.5	7.9	7.3	15.9	18.0	0.2	0.5
23	175.5	5.3	0.9	6.3	5.5	46.8	60.5	7.9	7.3	15.9	17.8	0.2	0.5
24	171.9	5.2	0.9	6.1	5.3	45.3	59.9	7.9	7.0	15.8	17.6	0.2	0.5
20-24	875.5	26.7	4.4	31.5	27.4	233.8	302.5	39.8	36.6	79.5	89.6	1.1	2.4
25-29	835.0	27.8	4.5	31.6	28.2	212.9	292.9	39.4	36.3	73.9	83.9	1.0	2.6
30-34	911.6	30.4	5.1	34.4	29.4	234.1	322.9	41.3	37.8	78.8	93.9	1.0	2.6
35-39	1096.6	32.2	6.2	41.5	35.3	298.6	384.7	47.5	46.2	90.5	110.3	1.1	2.5
40-44	1127.5	30.0	6.3	41.2	35.1	320.9	388.4	48.5	46.6	92.6	114.8	1.0	2.0
45-49	1039.0	25.4	4.9	36.2	30.9	290.1	366.5	45.8	38.7	89.7	108.3	1.1	2.0
50-54	951.5	21.9	4.4	32.5	26.6	265.0	345.5	40.1	30.5	77.7	104.2	1.2	1.9
55-59	754.7	16.4	3.2	24.7	19.5	220.3	273.6	30.4	23.6	59.4	81.5	0.8	1.3
60-64	595.7	11.9	2.7	19.5	15.4	167.9	220.9	24.1	20.5	47.1	64.3	0.5	0.9
65-69	534.7	10.1	2.4	17.3	13.6	150.0	201.5	21.9	19.6	41.6	55.6	0.4	0.7
70-74	488.4	8.8	2.0	15.5	12.2	135.9	184.7	20.7	19.0	36.8	52.0	0.3	0.5
75-79	427.3	7.2	1.9	14.0	11.2	110.6	165.6	19.9	17.3	30.9	48.2	0.2	0.3
80-84	281.5	5.2	1.5	10.5	7.9	69.7	104.9	13.9	13.1	20.4	34.2	0.1	0.1
85-89	164.7	2.9	0.9	6.0	4.5	36.6	62.8	8.9	8.3	12.0	21.6	0.0	0.0
90+	90.3	1.3	0.6	2.7	2.3	15.4	37.5	5.6	5.1	7.1	12.7	0.0	0.0
FEMALE-FEM.	13507.9	372.7	70.1	485.0	410.7	3644.1	4785.3	603.0	555.3	1134.3	1403.5	13.8	30.1

PROJ. NO. 7 PROJECTED POPULATION BY SEX AND AGE GROUP, FOR CANADA AND PROVINCES, 2001, IN THOUSANDS  
PROJECTION DE LA POPULATION PAR SEXE ET PAR GROUPE D'AGES, CANADA ET PROVINCES, 2001, EN MILLIERS

SEX AND AGE SEXÉ ET AGE	CANADA	NFLD T.-N.	P.E.I. I.P.-E.	N.S. N.-E.	N.B.	QUE.	ONT.	MAN.	SASK.	ALTA. ALB.	B.C. C.-B.	YUKON.	N.W.T. T.N.-O.
0	298.2	11.2	1.7	11.3	10.2	75.4	101.0	14.5	14.5	27.8	29.1	0.4	1.1
1	300.3	11.3	1.7	11.4	10.3	76.1	101.9	14.5	14.6	27.8	29.3	0.4	1.1
2	303.5	11.4	1.8	11.5	10.4	77.2	103.1	14.6	14.7	27.9	29.5	0.4	1.1
3	307.5	11.5	1.8	11.7	10.5	78.6	104.5	14.8	14.9	28.0	29.8	0.4	1.1
4	312.3	11.6	1.8	11.9	10.7	80.3	106.1	14.9	15.1	28.3	30.3	0.4	1.1
0-4	1521.8	56.9	8.8	57.7	52.0	387.6	516.6	73.3	73.8	139.7	148.0	2.0	5.4
5	317.9	11.7	1.9	12.1	10.8	82.2	108.0	15.1	15.3	28.5	30.8	0.4	1.1
6	324.0	11.8	1.9	12.4	11.0	84.4	110.0	15.3	15.6	28.9	31.4	0.4	1.1
7	330.4	11.9	1.9	12.6	11.2	86.6	112.1	15.5	15.8	29.3	32.0	0.4	1.1
8	337.0	11.9	2.0	12.9	11.4	88.9	114.2	15.7	16.1	29.8	32.7	0.4	1.1
9	343.4	12.0	2.0	13.1	11.5	91.1	116.3	15.9	16.3	30.3	33.3	0.4	1.0
5-9	1652.6	59.2	9.7	63.0	55.9	433.3	560.6	77.6	79.2	146.8	160.1	1.9	5.3
10	349.3	12.0	2.0	13.3	11.7	93.2	118.3	16.1	16.6	30.8	34.0	0.4	1.0
11	355.8	12.0	2.1	13.5	11.9	95.3	120.5	16.4	16.8	31.3	34.7	0.4	1.0
12	361.1	12.0	2.1	13.7	12.0	97.1	122.2	16.6	16.9	31.8	35.4	0.4	1.0
13	365.8	11.9	2.1	13.8	12.1	98.6	123.9	16.8	17.0	32.2	35.9	0.4	1.0
14	369.8	11.9	2.1	13.9	12.2	99.9	125.5	16.9	17.1	32.5	36.5	0.4	1.0
10-14	1801.8	59.7	10.4	68.1	59.8	484.1	610.3	82.8	84.4	158.6	176.6	2.0	5.1
15	372.7	11.8	2.1	13.9	12.2	100.8	126.7	17.0	17.0	32.8	37.0	0.4	1.0
16	373.2	11.7	2.1	13.9	12.2	100.9	127.0	17.0	16.9	32.9	37.2	0.4	1.0
17	372.7	11.6	2.0	13.8	12.1	100.8	127.1	17.0	16.7	32.9	37.4	0.4	1.0
18	370.6	11.4	2.0	13.6	11.9	100.1	126.5	16.9	16.5	32.9	37.4	0.4	1.0
19	367.6	11.3	1.9	13.4	11.7	99.2	125.7	16.7	16.1	32.8	37.3	0.4	1.0
15-19	1856.7	57.8	10.1	68.6	60.1	501.8	633.0	84.6	83.2	164.3	186.3	2.1	4.9
20	364.4	11.1	1.9	13.2	11.5	98.2	124.9	16.5	15.7	32.7	37.1	0.4	1.0
21	361.1	11.0	1.8	13.0	11.3	97.1	124.3	16.4	15.3	32.6	36.9	0.5	1.0
22	357.8	10.9	1.8	12.8	11.2	95.7	123.7	16.2	14.9	32.5	36.6	0.5	1.0
23	354.2	10.8	1.8	12.7	11.0	94.1	123.0	16.1	14.6	32.4	36.2	0.5	1.0
24	350.6	10.7	1.7	12.5	10.9	92.4	122.4	16.1	14.3	32.3	35.8	0.5	1.0
20-24	1788.1	54.5	9.1	64.2	55.9	477.5	618.3	81.4	74.8	162.5	182.6	2.3	4.9
25-29	1702.4	56.8	9.4	64.4	57.2	434.3	597.6	80.9	73.5	150.6	170.3	2.0	5.3
30-34	1851.5	61.8	10.3	70.2	60.1	475.3	656.0	83.4	76.7	160.1	190.1	2.0	5.4
35-39	2220.3	65.5	12.8	83.9	71.4	605.4	780.7	95.5	93.2	182.8	222.0	2.2	5.1
40-44	2270.2	60.8	12.5	83.7	71.2	643.2	784.1	97.3	94.1	187.3	229.9	2.1	4.1
45-49	2043.0	50.0	9.6	72.0	60.9	570.8	714.5	90.2	78.2	178.5	211.9	2.2	4.0
50-54	1867.8	43.6	8.8	64.3	53.1	517.7	672.3	79.4	61.4	155.6	205.4	2.4	3.9
55-59	1472.0	32.4	6.2	48.3	38.8	426.0	531.3	59.7	46.7	117.5	160.7	1.8	2.7
60-64	1135.7	23.5	5.1	37.0	29.5	316.6	419.1	46.2	39.5	91.3	124.7	1.2	1.9
65-69	990.2	19.5	4.5	31.7	24.9	271.3	370.6	40.9	37.1	80.3	107.0	1.5	1.5
70-74	859.5	16.3	3.6	26.7	21.2	233.1	323.6	36.4	34.7	67.8	94.4	0.7	1.0
75-79	693.3	12.7	3.1	22.5	18.2	177.6	265.4	32.1	29.8	52.0	78.9	0.4	0.6
80-84	429.1	8.7	2.3	15.9	12.1	105.2	157.6	21.3	21.1	32.5	52.0	0.2	0.3
85-89	235.2	4.4	1.4	8.6	6.6	52.8	87.4	12.7	12.7	17.6	30.8	0.1	0.1
90+	119.1	1.9	0.8	3.8	3.2	21.4	46.7	7.2	7.7	9.6	16.9	0.0	0.0
TOTAL	26510.4	746.1	138.6	954.7	812.0	7134.7	9345.8	1182.9	1101.7	2255.4	2748.5	28.5	61.6

BROAD AGE GROUPING / GRANDS GROUPES D'AGES

MALE-MASCUL.

0-14	2549.2	89.7	14.8	96.6	85.9	668.0	865.7	119.9	121.7	228.3	247.5	3.0	8.0
15-44	5936.2	181.8	32.6	221.0	191.2	1591.8	2069.8	265.4	251.3	512.2	597.3	6.6	15.2
45-64	3177.6	73.8	14.7	106.7	89.9	887.7	1130.9	135.0	112.6	269.5	344.4	4.0	6.5
65+	1339.6	28.0	6.5	43.4	34.2	343.1	494.2	59.6	60.8	111.0	155.8	1.2	1.7

FEMALE-FEMMI.

0-14	2427.0	86.1	14.1	92.3	81.7	637.0	821.8	113.8	115.6	216.8	237.1	2.9	7.7
15-44	5753.1	175.5	31.6	213.9	184.7	1545.5	2000.0	257.7	244.1	495.4	583.9	6.2	14.6
45-64	3340.9	75.7	15.1	112.9	92.4	943.4	1206.4	140.4	113.2	273.4	358.3	3.7	6.1
65+	1986.9	35.5	9.3	65.9	51.9	518.2	757.0	91.0	82.3	148.8	224.2	1.1	1.6

TOTAL

0-14	4976.2	175.8	28.9	188.9	167.7	1305.0	1687.5	233.7	237.3	445.1	484.7	5.9	15.7
15-44	11689.2	357.3	64.2	434.9	375.9	3137.3	4069.8	523.1	495.4	1007.5	1181.2	12.8	29.8
45-64	6518.5	149.5	29.7	221.6	182.3	1831.1	2337.3	275.4	225.9	542.9	702.6	7.7	12.6
65+	3326.4	63.5	15.7	109.3	86.1	861.3	1251.2	150.7	143.1	259.8	380.0	2.2	3.4

DEPENDANCY RATIOS / RAPPORTS DE DEPENDANCE

BOTH SEXES - SEXES REUNIS

0-17	35.66	44.71	40.03	37.47	39.12	34.45	34.32	38.08	42.93	37.45	33.65	37.40	47.39
55+	19.47	13.47	17.92	17.77	16.50	18.46	20.76	20.15	21.34	17.90	21.44	11.61	8.60
TOTAL	55.13	58.18	57.95	55.25	55.62	52.91	55.08	58.24	64.28	55.35	55.09	49.01	55.99

LIFE EXPECTANCY AT BIRTH / ESPERANCE DE LA VIE A LA NAISSANCE

MALE-MASCUL.	70.22	70.72	70.80	69.39	70.20	69.29	70.62	71.31	72.67	71.83	70.47	68.18	65.78
FEMALE-FEMMI.	78.26	77.83	79.02	77.56	78.15	77.05	79.15	79.34	79.53	79.34	79.32	72.97	70.94
MEDIAN AGE / AGE MEDIAN	37.52	32.31	35.62	36.34	35.38	38.16	38.14	36.52	35.32	36.34	38.68	34.62	29.88



QUINQUENNIAL PROJECTIONS OF THE POPULATION BY AGE  
AND SEX, CANADA, 2001-2026



PROJECTIONS QUINQUENNALES DE LA POPULATION PAR ÂGE  
ET SEXE, CANADA, 2001-2026

PROJ. NO. 1 PROJECTED POPULATION BY SEX AND AGE GROUP, CANADA, 2001 TO 2026, IN THOUSANDS  
 PROJECTION DE LA POPULATION PAR SEXE ET PAR GROUPE D'AGES, CANADA, 2001 A 2026, EN MILLIERS

AGE GROUP GROUPE D'AGES	2001	2006	2011	2016	2021	2026
0-4	1098.0	1129.8	1210.5	1269.9	1276.6	1261.7
5-9	1173.2	1127.1	1158.8	1239.2	1298.5	1305.2
10-14	1239.9	1195.4	1149.4	1181.1	1261.4	1320.5
15-19	1203.6	1254.2	1209.8	1164.1	1195.6	1275.6
20-24	1102.8	1228.3	1278.5	1234.4	1189.0	1220.3
25-29	1027.0	1146.4	1270.9	1320.7	1277.0	1232.0
30-34	1099.9	1052.7	1171.3	1294.8	1344.3	1300.9
35-39	1276.8	1108.3	1061.5	1179.1	1301.5	1350.5
40-44	1285.1	1269.0	1102.9	1056.7	1172.8	1293.5
45-49	1115.8	1261.2	1245.2	1082.8	1037.6	1151.3
50-54	978.5	1078.8	1218.9	1203.2	1046.6	1003.1
55-59	748.5	925.6	1020.7	1152.9	1137.6	990.1
60-64	558.3	669.1	850.7	938.2	1058.8	1044.1
65-69	469.7	490.9	604.8	745.1	821.8	926.4
70-74	382.8	384.0	401.7	494.5	608.1	671.2
75-79	274.9	281.9	282.6	296.1	364.3	447.2
80-84	153.3	173.3	177.9	178.0	187.1	230.1
85-89	72.8	76.6	86.2	86.5	88.4	93.3
90+	29.5	33.3	35.8	39.5	41.2	41.6
<b>MALE-MASCUL.</b>	<b>15290.3</b>	<b>15905.9</b>	<b>16538.1</b>	<b>17158.8</b>	<b>17708.3</b>	<b>18158.5</b>
0-4	1044.6	1074.8	1151.6	1208.1	1214.4	1200.2
5-9	1115.2	1071.4	1101.5	1178.1	1234.5	1240.9
10-14	1179.0	1136.6	1092.8	1122.9	1199.4	1255.7
15-19	1149.1	1197.4	1155.1	1111.3	1141.4	1171.8
20-24	1063.7	1184.3	1232.5	1190.3	1146.6	1176.7
25-29	987.4	1104.6	1224.9	1273.1	1230.9	1187.3
30-34	1060.6	1010.2	1127.2	1247.1	1295.1	1253.1
35-39	1233.1	1066.6	1161.5	1132.9	1252.3	1300.1
40-44	1248.1	1229.5	1064.2	1014.5	1130.1	1248.7
45-49	1125.6	1238.9	1220.5	1057.0	1007.8	1122.3
50-54	999.8	1111.7	1223.1	1204.9	1044.2	995.8
55-59	783.7	981.1	1090.4	1199.0	1181.1	1024.4
60-64	621.2	761.6	951.4	1056.8	1161.2	1143.7
65-69	560.7	550.0	722.0	900.2	996.5	1097.5
70-74	512.7	512.6	539.6	659.5	821.1	911.7
75-79	447.5	442.6	442.4	466.2	569.4	707.7
80-84	294.8	340.3	336.5	336.2	355.0	433.5
85-89	171.0	188.2	216.6	214.0	213.8	226.4
90+	92.7	109.5	123.6	140.5	144.7	145.9
<b>FEMALE-FEMI.</b>	<b>15690.4</b>	<b>16351.9</b>	<b>17032.4</b>	<b>17712.4</b>	<b>18342.5</b>	<b>18889.4</b>
0-4	2142.6	2204.7	2362.1	2478.0	2491.1	2461.9
5-9	2288.4	2198.5	2260.3	2417.4	2533.0	2546.0
10-14	2418.9	2332.0	2242.2	2304.0	2460.7	2576.2
15-19	2352.6	2451.6	2364.9	2275.4	2337.0	2493.4
20-24	2166.6	2412.5	2511.0	2424.7	2335.6	2397.0
25-29	2014.3	2251.0	2495.8	2593.8	2507.9	2419.3
30-34	2160.5	2062.9	2298.5	2541.9	2639.5	2554.0
35-39	2509.9	2174.9	2078.0	2312.0	2553.8	2650.7
40-44	2533.2	2498.5	2167.1	2071.2	2302.9	2542.2
45-49	2241.4	2500.1	2465.7	2139.7	2045.4	2273.6
50-54	1978.2	2190.5	2442.0	2408.0	2090.8	1998.9
55-59	1532.2	1906.7	2111.1	2351.9	2318.6	2014.5
60-64	1179.5	1450.6	1802.1	1995.0	2220.0	2187.6
65-69	1030.4	1080.9	1326.8	1645.3	1821.3	2023.9
70-74	895.5	896.7	941.4	1154.0	1429.2	1582.9
75-79	722.5	724.5	725.0	762.3	933.6	1154.9
80-84	448.0	513.7	514.3	514.3	542.1	663.6
85-89	243.8	264.9	302.8	302.5	302.2	319.7
90+	122.2	142.8	159.4	179.9	185.9	187.5
<b>TOTAL</b>	<b>30980.6</b>	<b>32257.9</b>	<b>33570.5</b>	<b>34871.3</b>	<b>36050.8</b>	<b>37047.9</b>

PROJ.NO. 2 PROJECTED POPULATION BY SEX AND AGE GROUP, CANADA, 2001 TO 2026, IN THOUSANDS  
 PROJECTION DE LA POPULATION PAR SEXE ET PAR GROUPE D'AGES, CANADA, 2001 A 2026, EN MILLIERS

AGE GROUP GROUPE D'AGES	2001	2006	2011	2016	2021	2026
0-4	1065.9	1092.7	1168.1	1221.5	1222.0	1201.7
5-9	1139.9	1088.5	1115.2	1190.4	1243.7	1244.2
10-14	1207.3	1155.6	1105.4	1132.1	1207.1	1250.2
15-19	1173.5	1217.2	1166.7	1115.7	1142.3	1217.0
20-24	1073.0	1191.9	1235.4	1185.2	1134.6	1161.0
25-29	993.7	1106.3	1224.3	1267.4	1217.6	1167.4
30-34	1064.4	1010.8	1122.5	1239.7	1282.5	1233.0
35-39	1241.5	1067.6	1014.5	1125.3	1241.4	1233.7
40-44	1251.5	1231.0	1059.6	1007.2	1116.5	1231.0
45-49	1087.2	1226.5	1206.3	1038.7	987.5	1094.6
50-54	959.4	1050.1	1184.5	1164.7	1003.1	953.8
55-59	737.4	907.0	993.2	1120.1	1100.9	948.6
60-64	551.4	678.1	833.1	912.6	1028.6	1010.4
65-69	464.9	488.0	594.5	729.3	799.3	900.3
70-74	379.4	379.6	395.7	485.8	595.2	653.2
75-79	272.6	279.2	279.2	291.6	358.0	438.0
80-84	151.9	171.8	176.1	175.9	184.3	226.3
85-89	72.3	75.0	85.5	87.7	87.4	92.0
90+	29.3	35.1	35.5	39.2	41.0	41.3
<b>MALE-MASCUL.</b>	<b>14916.3</b>	<b>15448.1</b>	<b>15995.3</b>	<b>16529.9</b>	<b>16993.0</b>	<b>17357.7</b>
0-4	1014.1	1039.5	1111.2	1162.1	1162.6	1143.3
5-9	1083.7	1034.8	1060.2	1131.7	1182.5	1183.0
10-14	1148.0	1099.7	1050.9	1076.3	1147.7	1198.4
15-19	1120.0	1161.8	1113.4	1064.9	1099.2	1161.6
20-24	1032.5	1146.7	1188.5	1140.4	1091.8	1117.1
25-29	951.7	1062.3	1176.3	1217.9	1169.9	1121.4
30-34	1023.3	966.8	1077.2	1190.8	1232.4	1184.5
35-39	1196.9	1025.1	969.0	1078.8	1192.0	1233.3
40-44	1214.1	1191.0	1020.5	964.7	1073.8	1186.2
45-49	1098.5	1203.5	1180.6	1011.9	956.8	1064.8
50-54	982.2	1083.4	1186.7	1164.0	998.2	944.0
55-59	772.1	962.2	1061.1	1161.8	1179.5	977.9
60-64	612.2	748.7	931.5	1026.9	1123.7	1102.0
65-69	552.9	580.1	708.4	880.0	970.0	1060.9
70-74	506.1	504.7	529.7	646.3	801.9	884.1
75-79	442.5	436.4	435.1	457.2	557.6	690.9
80-84	291.6	336.3	331.6	330.5	348.0	424.4
85-89	169.5	186.1	214.0	210.8	210.1	221.9
90+	92.2	108.6	122.4	138.8	142.7	143.7
<b>FEMALE-FEMI.</b>	<b>15304.2</b>	<b>15878.1</b>	<b>16468.5</b>	<b>17056.0</b>	<b>17591.6</b>	<b>18043.4</b>
0-4	2080.0	2132.2	2279.3	2383.6	2384.6	2345.0
5-9	2223.5	2123.3	2175.4	2322.1	2426.1	2427.2
10-14	2355.3	2256.3	2156.3	2208.3	2354.8	2458.6
15-19	2293.4	2379.1	2280.3	2180.6	2232.5	2378.6
20-24	2105.5	2338.7	2423.9	2325.6	2226.3	2278.0
25-29	1945.4	2168.5	2400.5	2485.3	2387.5	2288.8
30-34	2087.6	1977.6	2199.7	2430.5	2514.9	2417.6
35-39	2438.4	2092.7	1983.5	2204.1	2433.3	2517.1
40-44	2465.6	2422.0	2080.0	1971.9	2180.4	2417.2
45-49	2185.7	2430.1	2386.9	2050.6	1944.2	2159.4
50-54	1941.6	2133.6	2371.2	2328.7	2001.4	1897.8
55-59	1509.5	1869.2	2054.3	2281.9	2240.5	1926.5
60-64	1163.6	1426.8	1764.6	1939.5	2152.3	2112.4
65-69	1017.8	1066.1	1302.9	1609.3	1769.3	1961.1
70-74	885.5	884.3	925.5	1132.1	1397.2	1537.3
75-79	715.1	715.7	714.4	748.9	915.6	1128.9
80-84	443.6	508.1	507.7	508.4	532.3	650.7
85-89	241.8	262.1	299.4	298.5	297.5	313.9
90+	121.5	141.7	157.9	178.1	183.7	184.9
<b>TOTAL</b>	<b>30220.6</b>	<b>31326.2</b>	<b>32463.8</b>	<b>33586.0</b>	<b>34584.6</b>	<b>35401.2</b>

PROJ. NO. 3 PROJECTED POPULATION BY SEX AND AGE GROUP, CANADA, 2001 TO 2026, IN THOUSANDS  
 PROJECTION DE LA POPULATION PAR SEXE ET PAR GROUPE D'AGES, CANADA, 2001 A 2026, EN MILLIERS

AGE GROUP GROUPE D'AGES	2001	2006	2011	2016	2021	2026
0- 4	875.3	870.0	889.9	893.4	869.2	837.5
5- 9	950.0	898.5	893.3	913.1	916.5	892.4
10-14	1029.2	967.1	915.8	910.5	930.3	833.8
15-19	1053.4	1039.8	977.9	926.8	921.5	941.2
20-24	1021.4	1072.7	1055.1	997.7	946.9	941.8
25-29	993.7	1055.0	1106.0	1092.5	1031.6	981.2
30-34	1064.4	1010.8	1071.7	1122.3	1109.0	1048.4
35-39	1241.5	1067.7	1014.6	1074.9	1125.1	1111.8
40-44	1251.5	1231.1	1059.6	1007.2	1066.8	1116.3
45-49	1087.1	1226.5	1206.3	1038.6	967.4	1045.8
50-54	959.2	1049.9	1184.3	1164.5	1003.0	953.6
55-59	737.2	906.7	992.8	1119.6	1100.4	948.1
60-64	551.2	677.8	832.5	911.9	1027.7	1009.5
65-69	468.7	483.7	594.0	728.4	798.1	898.7
70-74	379.2	379.4	395.4	485.2	594.2	651.7
75-79	272.5	279.1	279.0	291.2	357.3	436.9
80-84	151.9	171.8	176.0	175.7	184.0	225.8
85-89	72.2	75.9	85.4	87.6	87.3	91.8
90+	29.3	33.1	35.5	39.2	40.9	41.1
<b>MALE-MASCUL.</b>	<b>14185.3</b>	<b>14496.6</b>	<b>14769.0</b>	<b>14980.3</b>	<b>15097.2</b>	<b>15107.4</b>
0- 4	832.8	827.7	846.6	849.9	826.9	796.8
5- 9	902.8	853.8	848.8	867.7	871.0	848.0
10-14	978.3	919.1	870.2	865.2	884.0	887.3
15-19	1005.4	952.4	935.3	884.6	879.5	898.3
20-24	983.0	1032.4	1015.5	960.5	911.7	936.7
25-29	951.7	1012.9	1062.2	1049.2	990.4	941.8
30-34	1023.2	966.8	1027.9	1077.0	1064.1	1005.5
35-39	1196.9	1025.1	969.0	1029.7	1078.7	1065.8
40-44	1214.1	1191.0	1020.4	964.7	1025.1	1073.7
45-49	1099.5	1203.5	1180.6	1011.9	956.8	1016.5
50-54	982.2	1083.4	1186.7	1164.0	998.2	944.0
55-59	772.1	962.2	1061.1	1161.7	1139.5	977.9
60-64	612.2	748.7	931.5	1026.8	1123.6	1101.9
65-69	552.9	560.1	705.4	880.0	969.9	1060.8
70-74	505.1	504.7	529.7	646.3	801.9	884.0
75-79	442.5	436.4	435.1	457.2	557.5	690.8
80-84	291.6	336.2	331.6	330.4	348.0	424.3
85-89	169.5	186.1	213.9	210.8	210.0	221.9
90+	92.2	108.6	122.3	138.8	142.6	143.5
<b>FEMALE-FEMMI.</b>	<b>14608.1</b>	<b>14971.3</b>	<b>15298.6</b>	<b>15576.2</b>	<b>15779.3</b>	<b>15889.3</b>
0- 4	1708.1	1697.7	1736.5	1743.3	1696.0	1634.3
5- 9	1852.8	1752.4	1742.1	1780.7	1787.5	1740.4
10-14	2007.6	1886.2	1786.0	1775.7	1814.3	1821.0
15-19	2058.8	2032.2	1911.2	1811.3	1801.0	1839.5
20-24	2008.4	2105.1	2076.6	1958.2	1858.7	1848.5
25-29	1945.4	2067.9	2168.2	2141.8	2021.9	1923.0
30-34	2087.7	1977.7	2099.6	2199.4	2173.1	2053.9
35-39	2438.4	2052.8	1983.6	2104.7	2203.8	2177.7
40-44	2465.6	2422.0	2080.1	1971.9	2091.9	2189.9
45-49	2185.7	2430.0	2386.9	2050.6	1944.2	2062.3
50-54	1941.4	2133.4	2371.0	2328.5	2001.2	1897.6
55-59	1509.3	1868.9	2053.9	2281.4	2239.9	1926.0
60-64	1163.5	1426.4	1764.0	1938.7	2151.3	2111.4
65-69	1017.7	1063.8	1302.4	1608.4	1768.1	1959.5
70-74	885.4	884.1	925.1	1131.4	1396.0	1535.7
75-79	715.0	715.5	714.1	748.4	914.9	1127.7
80-84	443.5	508.0	507.5	506.1	531.9	650.0
85-89	241.8	262.1	299.3	298.3	297.3	313.6
90+	121.5	141.6	157.8	177.9	183.5	184.6
<b>TOTAL</b>	<b>28793.4</b>	<b>29467.9</b>	<b>30067.6</b>	<b>30556.6</b>	<b>30876.4</b>	<b>30996.7</b>



PROJ. NO. 4 PROJECTED POPULATION BY SEX AND AGE GROUP, CANADA, 2001 TO 2026, IN THOUSANDS  
 PROJECTION DE LA POPULATION PAR SEXE ET PAR GROUPE D'AGES, CANADA, 2001 A 2026, EN MILLIERS

AGE GROUP GROUPE D'AGES	2001	2006	2011	2016	2021	2026
0-4	847.8	837.8	853.1	852.3	824.1	788.8
5-9	920.5	864.6	854.6	869.9	869.1	841.0
10-14	998.7	932.2	876.3	866.4	881.6	880.8
15-19	1023.5	1004.9	928.6	882.9	873.1	888.3
20-24	991.6	1036.6	1018.1	952.3	897.0	887.3
25-29	960.4	1014.9	1059.6	1041.2	975.9	921.1
30-34	1028.9	969.0	1023.1	1067.4	1049.2	984.4
35-39	1206.3	1027.1	967.7	1021.3	1065.2	1047.2
40-44	1217.9	1193.1	1016.4	957.8	1010.7	1054.1
45-49	1058.4	1191.8	1167.4	994.5	937.2	989.1
50-54	540.0	1021.1	1149.8	1125.9	959.3	904.0
55-59	725.9	887.8	964.9	1086.3	1063.3	906.2
60-64	544.2	666.4	814.4	885.5	996.6	974.9
65-69	459.8	476.6	583.2	711.8	774.5	871.1
70-74	375.7	374.8	389.0	475.9	580.3	632.2
75-79	270.2	276.2	275.4	286.4	350.4	426.6
80-84	150.6	170.2	174.1	173.4	180.9	221.4
85-89	71.7	75.3	84.6	86.6	86.1	90.2
90+	29.2	32.8	35.2	38.8	40.5	40.7
<b>MALE-MASCUL.</b>	<b>13821.4</b>	<b>14053.1</b>	<b>14245.2</b>	<b>14376.6</b>	<b>14415.1</b>	<b>14349.4</b>
0-4	806.6	797.1	811.6	810.8	784.0	750.4
5-9	874.9	821.6	812.1	826.6	825.8	799.1
10-14	949.4	885.9	832.7	823.2	837.7	836.9
15-19	976.6	958.8	895.5	842.3	832.9	847.4
20-24	951.8	995.1	977.4	914.2	861.2	851.8
25-29	916.0	970.6	1013.0	976.1	933.0	880.1
30-34	985.9	923.4	977.9	1021.0	1003.4	940.5
35-39	1160.6	983.6	921.4	975.6	1018.5	1001.0
40-44	1180.1	1152.4	976.7	914.9	968.8	1011.4
45-49	1071.4	1168.1	1140.7	966.8	905.7	959.1
50-54	964.6	1056.1	1150.2	1125.1	952.2	892.2
55-59	760.6	943.3	1031.8	1124.5	1097.9	931.4
60-64	603.2	735.8	911.5	996.9	1086.1	1060.2
65-69	545.2	570.2	694.8	859.8	940.3	1024.0
70-74	499.6	496.7	519.8	633.0	782.6	856.3
75-79	437.5	430.3	427.8	448.1	545.7	673.8
80-84	288.5	332.2	326.0	324.6	340.9	415.1
85-89	168.1	184.0	211.2	207.5	206.3	217.3
90+	91.6	107.7	121.0	137.1	140.5	141.1
<b>FEMALE-FEMI.</b>	<b>14232.0</b>	<b>14512.0</b>	<b>14754.5</b>	<b>14946.3</b>	<b>15063.5</b>	<b>15088.8</b>
0-4	1654.4	1634.9	1664.7	1663.1	1608.1	1539.3
5-9	1795.4	1686.1	1666.8	1696.5	1694.9	1640.1
10-14	1948.1	1818.1	1709.0	1689.6	1719.3	1717.7
15-19	2000.0	1963.7	1834.1	1725.3	1706.0	1735.6
20-24	1943.4	2031.7	1995.5	1866.5	1758.2	1739.0
25-29	1876.4	1985.5	2073.3	2037.3	1908.9	1801.2
30-34	2014.8	1892.4	2000.9	2088.4	2052.6	1924.8
35-39	2366.9	2010.7	1889.1	1996.9	2083.7	2048.2
40-44	2398.0	2345.5	1993.1	1872.7	1979.5	2065.4
45-49	2129.9	2359.9	2308.0	1961.4	1843.0	1948.1
50-54	1904.7	2676.2	2300.0	2249.0	1911.5	1796.2
55-59	1486.5	1831.1	1996.6	2210.8	2161.2	1837.6
60-64	1147.5	1402.2	1725.5	1882.4	2082.6	2035.1
65-69	1004.9	1046.7	1277.5	1571.5	1714.9	1895.1
70-74	875.2	871.5	908.8	1108.9	1362.9	1488.5
75-79	707.6	706.5	703.1	734.5	896.1	1100.4
80-84	439.0	502.4	500.7	498.0	521.7	636.5
85-89	239.8	259.3	295.9	294.2	292.4	307.5
90+	120.8	140.5	156.2	175.9	181.0	181.7
<b>TOTAL</b>	<b>28053.4</b>	<b>28565.1</b>	<b>28999.7</b>	<b>29322.9</b>	<b>29478.6</b>	<b>29438.2</b>

PROJ. NO. 5 PROJECTED POPULATION BY SEX AND AGE GROUP, CANADA, 2001 TO 2026, IN THOUSANDS  
 PROJECTION DE LA POPULATION PAR SEXE ET PAR GROUPE D'AGES, CANADA, 2001 A 2026, EN MILLIERS

AGE GROUP GROUPE D'AGES	2001	2006	2011	2016	2021	2026
0-4	815.9	799.7	808.7	802.4	769.5	729.6
5-9	887.6	826.2	810.1	819.1	812.8	780.0
10-14	965.4	893.8	832.5	816.4	825.3	819.0
15-19	991.8	957.2	895.8	834.7	818.7	827.6
20-24	961.4	998.7	974.2	903.3	842.7	826.8
25-29	927.1	974.4	1011.3	987.1	916.7	856.6
30-34	993.4	927.1	974.0	1010.7	986.6	916.8
35-39	1171.0	986.4	920.7	967.2	1003.5	979.7
40-44	1184.1	1155.0	973.0	908.2	954.1	989.9
45-49	1029.6	1156.8	1128.1	950.1	886.7	931.7
50-54	920.6	991.9	1114.6	1086.6	915.0	853.9
55-59	714.3	868.4	936.1	1052.0	1025.1	863.3
60-64	536.9	654.6	795.2	857.8	963.6	938.3
65-69	454.5	468.9	571.5	693.6	748.7	840.6
70-74	371.8	359.8	382.0	465.5	564.5	610.2
75-79	267.6	273.1	271.3	280.8	342.3	414.4
80-84	149.1	168.5	172.0	170.6	177.2	216.0
85-89	71.1	74.5	83.7	85.5	84.7	88.3
90+	29.0	32.6	34.8	38.4	39.9	39.9
<b>MALE-MASCUL.</b>	<b>13442.6</b>	<b>13587.4</b>	<b>13689.7</b>	<b>13730.0</b>	<b>13677.6</b>	<b>13522.6</b>
0-4	776.3	760.9	769.5	763.4	732.2	694.2
5-9	843.7	785.2	769.8	778.4	772.4	741.2
10-14	917.8	849.5	791.0	775.7	784.2	778.2
15-19	946.1	922.6	854.4	796.1	780.8	789.3
20-24	920.3	956.2	932.7	864.7	806.5	791.2
25-29	880.2	927.9	962.7	940.3	872.7	810.4
30-34	948.5	880.0	927.5	963.2	939.9	872.2
35-39	1124.3	942.1	873.8	921.1	956.7	933.5
40-44	1146.1	1113.8	932.9	865.1	912.1	947.4
45-49	1044.2	1132.7	1100.6	921.7	854.6	901.2
50-54	947.0	1026.7	1113.7	1082.1	906.1	840.2
55-59	749.0	924.4	1002.3	1087.0	1056.1	884.6
60-64	594.2	722.8	891.4	966.6	1048.1	1018.0
65-69	537.3	560.1	681.0	839.2	910.2	986.7
70-74	493.0	488.7	509.7	619.5	752.9	827.8
75-79	432.4	424.0	420.3	438.9	533.4	656.1
80-84	285.3	328.0	321.6	318.7	333.5	405.4
85-89	166.6	181.9	208.5	204.2	202.3	212.4
90+	91.1	106.8	119.7	135.2	138.3	138.3
<b>FEMALE-FEMI.</b>	<b>13843.4</b>	<b>14034.1</b>	<b>14184.1</b>	<b>14281.1</b>	<b>14302.6</b>	<b>14232.2</b>
0-4	1592.2	1560.6	1578.2	1565.8	1501.7	1423.8
5-9	1731.4	1611.4	1579.9	1597.4	1585.2	1521.1
10-14	1883.2	1743.2	1623.5	1592.0	1609.5	1597.3
15-19	1937.9	1889.8	1750.2	1630.8	1599.5	1616.9
20-24	1881.7	1954.9	1907.0	1768.0	1649.2	1618.0
25-29	1807.4	1902.3	1975.0	1927.4	1789.2	1671.0
30-34	1942.0	1807.1	1901.5	1973.9	1926.5	1789.0
35-39	2295.3	1928.5	1794.5	1888.3	1960.2	1913.1
40-44	2330.2	2268.8	1905.8	1773.3	1866.2	1937.3
45-49	2073.8	2289.5	2228.8	1871.8	1741.4	1832.9
50-54	1867.6	2018.6	2228.3	2168.7	1821.1	1694.1
55-59	1463.3	1792.7	1936.4	2139.0	2081.1	1747.8
60-64	1131.1	1377.4	1686.6	1824.4	2011.7	1956.3
65-69	991.9	1029.1	1252.5	1532.8	1659.0	1827.3
70-74	864.8	858.5	891.7	1085.0	1327.4	1438.0
75-79	700.0	697.1	691.6	719.7	875.7	1070.6
80-84	434.4	496.5	493.6	489.3	510.7	621.4
85-89	237.7	256.4	292.2	289.7	285.9	300.6
90+	120.1	139.3	154.5	173.6	178.2	178.2
<b>TOTAL</b>	<b>27286.0</b>	<b>27621.6</b>	<b>27873.8</b>	<b>28011.1</b>	<b>27980.3</b>	<b>27754.8</b>

PROJ.NO. 6 PROJECTED POPULATION BY SEX AND AGE GROUP, CANADA, 2001 TO 2026, IN THOUSANDS  
 PROJECTION DE LA POPULATION PAR SEXE ET PAR GROUPE D'AGES, CANADA, 2001 A 2026, EN MILLIERS

AGE GROUP GROUPE D'AGES	2001	2006	2011	2016	2021	2026
0-4	951.1	953.3	1004.3	1035.8	1016.2	974.8
5-9	1021.3	948.2	950.4	1001.3	1032.7	1013.1
10-14	1090.1	1019.2	946.3	948.5	999.3	1030.6
15-19	1064.4	1085.9	1015.3	942.7	944.9	995.5
20-24	963.0	1057.0	1078.3	1008.2	936.1	938.3
25-29	867.4	955.5	1048.8	1070.0	1009.4	928.9
30-34	939.8	861.1	948.6	1041.1	1062.2	933.1
35-39	1123.7	931.4	853.4	940.1	1031.8	1052.6
40-44	1142.8	1108.5	918.9	841.9	927.5	1018.0
45-49	1004.0	1118.2	1084.4	899.0	823.8	907.7
50-54	916.3	968.9	1079.0	1046.1	867.5	794.9
55-59	717.3	865.3	915.4	1019.3	987.8	819.3
60-64	540.0	655.9	791.0	837.4	932.2	902.7
65-69	455.5	469.8	570.7	687.8	728.8	811.2
70-74	371.1	370.0	382.1	464.1	558.8	593.0
75-79	266.0	272.1	271.1	250.4	340.6	409.5
80-84	147.7	157.3	171.2	170.3	176.6	214.6
85-89	70.5	73.7	83.0	85.0	84.4	87.8
90+	28.9	32.3	34.4	38.0	39.6	39.6
<b>MALE-MASCUL.</b>	<b>13680.7</b>	<b>13913.7</b>	<b>14146.7</b>	<b>14357.1</b>	<b>14491.2</b>	<b>14525.4</b>
0-4	904.7	906.8	955.3	985.3	966.6	927.3
5-9	972.4	902.8	904.0	953.3	983.2	964.6
10-14	1038.6	971.1	901.6	903.7	952.1	981.0
15-19	1016.3	1036.9	969.5	900.1	902.2	950.5
20-24	923.8	1014.1	1034.7	967.5	898.2	900.3
25-29	855.0	921.7	1011.9	1032.4	965.3	896.2
30-34	911.6	832.6	919.2	1009.0	1025.5	962.0
35-39	1096.6	907.6	828.9	915.1	1004.6	1024.0
40-44	1127.5	1088.9	901.2	823.1	908.7	997.5
45-49	1039.0	1115.6	1077.4	891.7	814.5	899.2
50-54	951.5	1022.0	1097.3	1059.6	877.1	801.1
55-59	754.7	927.9	996.7	1070.1	1033.2	855.3
60-64	595.7	726.3	892.7	959.1	1029.6	993.8
65-69	534.7	559.7	682.3	838.4	901.1	967.2
70-74	488.4	485.2	508.2	619.4	760.8	818.0
75-79	427.3	415.3	416.4	436.6	532.2	652.9
80-84	261.5	323.7	317.5	315.2	331.1	403.6
85-89	164.6	179.1	205.4	201.1	199.4	210.1
90+	90.3	105.5	117.8	132.8	135.6	135.5
<b>FEMALE-FEMI.</b>	<b>14154.1</b>	<b>14446.8</b>	<b>14738.8</b>	<b>15013.6</b>	<b>15225.0</b>	<b>15342.6</b>
0-4	1855.7	1860.1	1959.7	2021.1	1982.8	1902.1
5-9	1993.7	1851.0	1855.3	1954.6	2015.9	1977.7
10-14	2128.7	1990.3	1847.8	1852.1	1951.3	2012.5
15-19	2080.7	2122.8	1984.9	1842.8	1847.1	1946.0
20-24	1886.7	2071.1	2113.0	1975.7	1834.3	1838.6
25-29	1702.4	1877.3	2060.7	2102.4	1965.8	1825.1
30-34	1851.5	1693.7	1867.7	2050.2	2091.7	1955.8
35-39	2220.3	1839.0	1682.3	1855.2	2036.4	2077.6
40-44	2270.2	2197.4	1820.1	1655.0	1836.2	2015.5
45-49	2043.0	2233.8	2161.8	1790.8	1636.2	1806.9
50-54	1867.8	1990.9	2176.3	2105.7	1744.6	1596.0
55-59	1472.0	1793.2	1912.1	2089.4	2021.0	1674.7
60-64	1135.7	1382.2	1683.7	1796.5	1961.9	1896.6
65-69	990.2	1029.5	1253.0	1525.2	1629.9	1778.4
70-74	859.4	855.2	890.2	1083.5	1319.6	1411.0
75-79	693.3	691.4	687.5	717.0	872.8	1062.4
80-84	429.1	491.0	488.7	485.5	507.8	618.2
85-89	235.1	252.8	288.4	286.1	283.8	297.9
90+	119.1	137.7	152.2	170.8	175.2	175.2
<b>TOTAL</b>	<b>27834.8</b>	<b>28360.5</b>	<b>28885.5</b>	<b>29370.7</b>	<b>29716.2</b>	<b>29868.0</b>

PROJ. NO. 7 PROJECTED POPULATION BY SEX AND AGE GROUP, CANADA, 2001 TO 2026, IN THOUSANDS  
 PROJECTION DE LA POPULATION PAR SEXE ET PAR GROUPE D'AGES, CANADA, 2001 A 2026, EN MILLIERS

AGE GROUP GROUPE D'AGES	2001	2006	2011	2016	2021	2026
0-4	779.9	756.0	758.8	747.7	710.3	664.9
5-9	846.5	777.6	753.7	756.5	745.5	708.1
10-14	922.7	844.9	776.0	752.2	754.9	744.0
15-19	949.8	919.2	841.7	773.0	749.3	752.1
20-24	912.6	943.2	912.7	835.7	767.6	744.1
25-29	867.4	905.6	935.9	905.7	829.3	751.7
30-34	939.9	861.1	899.0	929.1	899.1	823.3
35-39	1123.7	931.4	853.4	890.9	920.7	891.0
40-44	1142.8	1108.5	918.9	841.9	879.0	908.4
45-49	1004.0	1118.2	1084.4	899.0	823.8	850.1
50-54	916.3	968.9	1079.0	1046.1	867.5	794.9
55-59	717.3	865.3	915.4	1019.3	987.8	819.3
60-64	540.0	655.9	791.0	837.4	932.2	902.7
65-69	455.5	469.8	570.7	687.8	728.8	811.2
70-74	371.1	370.0	382.1	464.1	558.8	593.0
75-79	255.0	272.1	271.1	280.4	340.6	409.5
80-84	147.7	167.3	171.2	170.3	176.6	214.6
85-89	70.5	73.7	83.0	85.0	84.4	87.8
90+	28.9	32.3	34.4	38.0	39.6	39.6

MALE-MASCUL.	13002.5	13040.9	13032.3	12960.2	12795.8	12530.3
--------------	---------	---------	---------	---------	---------	---------

0-4	741.9	719.1	721.8	711.3	675.6	632.5
5-9	805.0	740.3	717.6	720.2	709.8	674.2
10-14	879.1	805.0	739.3	716.6	719.3	708.8
15-19	906.9	877.7	803.7	738.1	715.5	718.1
20-24	875.5	905.0	875.8	802.0	736.6	714.0
25-29	835.0	873.6	903.0	873.9	800.2	735.0
30-34	911.6	832.6	871.1	900.4	871.4	797.9
35-39	1095.6	907.6	828.9	867.2	896.4	867.5
40-44	1127.5	1088.9	901.2	823.1	861.2	890.1
45-49	1039.0	1115.6	1077.4	891.7	814.5	852.1
50-54	951.5	1022.0	1097.3	1059.6	877.1	801.1
55-59	754.7	927.9	936.7	1070.1	1033.2	855.3
60-64	595.7	726.3	892.7	959.1	1029.6	993.8
65-69	534.7	559.7	682.3	838.4	901.1	967.2
70-74	488.4	485.2	508.2	619.4	760.8	818.0
75-79	427.3	419.3	416.4	436.6	532.2	652.9
80-84	281.5	323.7	317.5	315.2	331.1	403.6
85-89	164.6	179.1	205.4	201.1	199.4	210.1
90+	90.3	105.5	117.8	132.8	135.6	135.5

FEMALE-FEMI.	13507.8	13614.0	13674.0	13677.0	13600.5	13427.9
--------------	---------	---------	---------	---------	---------	---------

0-4	1521.8	1475.1	1480.5	1459.0	1385.9	1297.4
5-9	1652.6	1517.9	1471.3	1476.7	1455.2	1382.4
10-14	1801.8	1649.8	1515.3	1468.8	1474.2	1452.8
15-19	1856.7	1796.9	1645.3	1511.2	1464.8	1470.2
20-24	1788.1	1848.1	1788.5	1537.7	1504.2	1458.0
25-29	1702.4	1779.1	1838.9	1779.6	1629.5	1496.7
30-34	1851.5	1697.7	1770.1	1829.5	1770.5	1621.2
35-39	2220.3	1839.0	1682.3	1758.1	1817.2	1758.5
40-44	2270.2	2197.4	1820.1	1565.0	1740.1	1798.5
45-49	2043.0	2233.8	2161.8	1790.8	1638.2	1712.2
50-54	1867.8	1990.9	2176.3	2105.7	1744.6	1596.0
55-59	1472.0	1793.2	1912.1	2089.4	2021.0	1574.7
60-64	1135.7	1382.2	1683.9	1796.5	1961.9	1896.6
65-69	990.2	1029.5	1253.0	1526.2	1629.9	1778.4
70-74	859.4	855.2	890.2	1083.5	1319.6	1411.0
75-79	693.3	691.4	687.5	717.0	872.8	1062.4
80-84	429.1	491.0	486.7	485.5	507.8	618.2
85-89	235.1	252.8	288.4	286.1	283.8	297.9
90+	119.1	137.7	152.2	170.8	175.2	175.2

TOTAL	26510.3	26654.9	26706.3	26637.2	26396.4	25958.2
-------	---------	---------	---------	---------	---------	---------

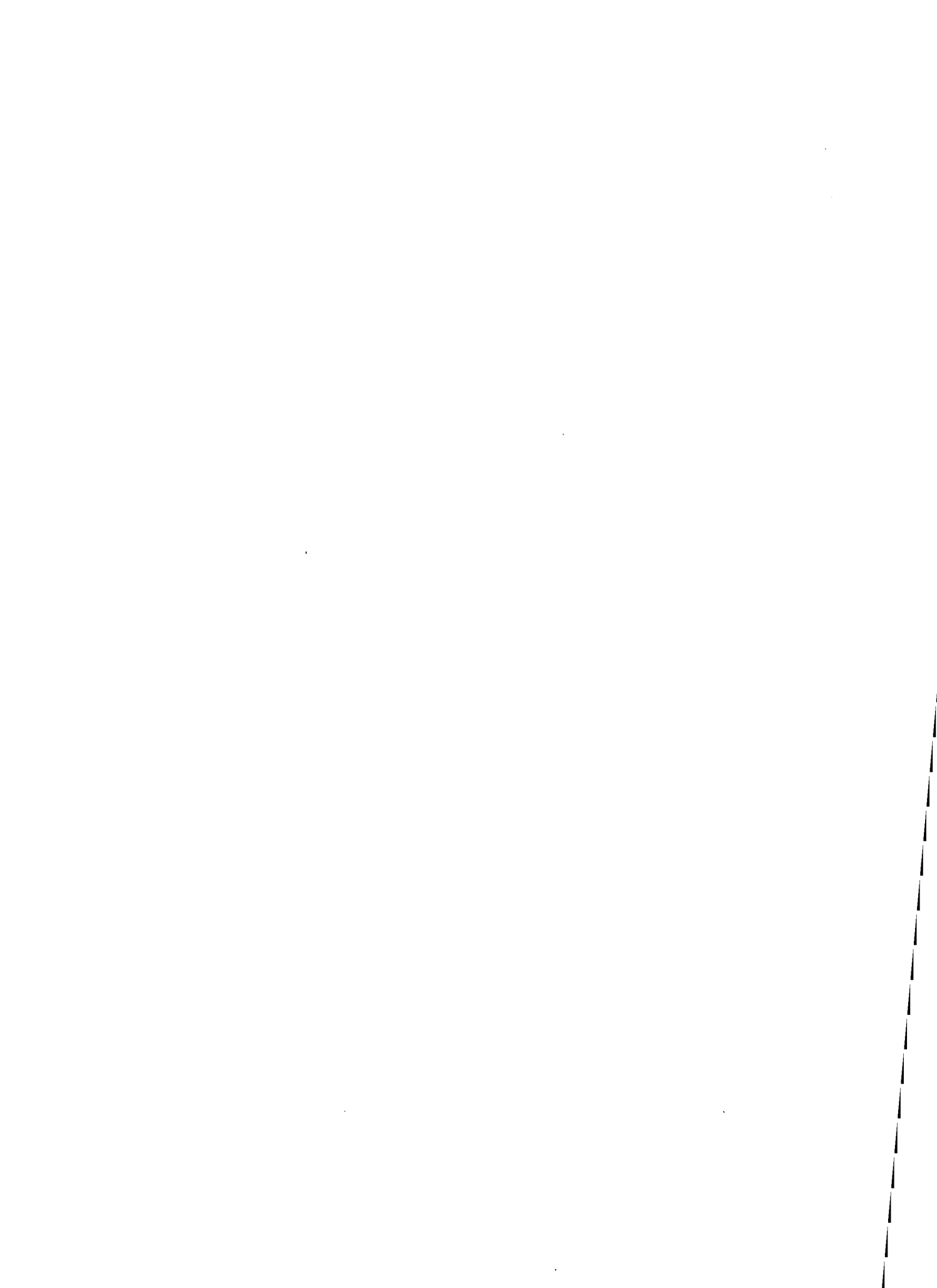

Ca OOS



Statistics Canada Library  
Bibliothèque Statistique Canada



1010017440

