

ARQT
3493245 c. 3

~~CENSUS NOT CIRCULATE~~
~~OF NE PAS PRETER~~
CANADA.

1870-71.

RECENSEMENT
DU
CANADA.

VOLUME III



OTTAWA :
PRINTED BY I. B. TAYLOR, 29, 31 & 33 RIDEAU STREET.

1875.

GENERAL TABLE OF SUBJECTS

OF THE

THIRD VOLUME OF THE CENSUS OF 1871.

	PAGES.
INTRODUCTION to the Third Volume	vi
TABLE No. XX.—Immovable Property and Shipping	2
TABLE No. XXI.—Occupiers of Lands and Lands occupied	20
TABLE No. XXII.—Vehicles, Implements, Animals and Animal Products	104
TABLE No. XXIII.—Field Products	122
TABLE No. XXIV.—Various Products and Furs	206
TABLE No. XXV.—Products of the Forest	224
TABLE No. XXVI.—Fisheries	242
TABLE No. XXVII.—Raw Mineral Products.....	272
TABLES No. XXVIII to LIII.—Details of Industrial Establishments.....	290
TABLE No. LIV.—Grand Totals of the values of all the Industries of each District.....	448
TABLE No. LV.—Grand Totals of the different Industries, by Provinces.....	458
INDEX of Census Districts in order of number	464
INDEX of Census Districts in alphabetical order.....	466
ALPHABETICAL Table of Subjects	468

CONTENTS OF THE THIRD VOLUME AND INTRODUCTION.



CONTENU DU TROISIEME VOLUME ET INTRODUCTION.

TABLE GENERALE DES MATIERES

DU

TROISIÈME VOLUME DU RECENSEMENT DE 1871.

	PAGES.
INTRODUCTION du troisième Volume.....	vii
TABLEAU No. XX.—Propriété Foncière et Maritime.....	2
TABLEAU No. XXI.—Occupants de terres et Terres occupées	20
TABLEAU No. XXII.—Voitures, Instruments aratoires, Animaux et produits. ...	104
TABLEAU No. XXIII.—Produits des Champs.....	122
TABLEAU No. XXIV.—Produits divers et Fourrures.....	206
TABLEAU No. XXV.—Produits des forêts	224
TABLEAU No. XXVI.—Pêche	242
TABLEAU No. XXVII.—Matières premières Minérales.....	272
TABLEAUX Nos. XXVIII à LIII.—Détails des Etablissements Industriels.....	290
TABLEAU No. LIV.—Grands Totaux des valeurs de toutes les Industries de chaque District	448
TABLEAU No. LV.—Grands Totaux des diverses Industries, par Provinces	458
INDEX des Districts, par numéros d'ordre	464
INDEX des Districts, par ordre alphabétique	466
TABLE alphabétique des Matières.....	468

STATISTICS OF CANADA.

CENSUS OF 1870-71.

INTRODUCTION.

VOLUME THIRD.

The twentieth Table, the first of this volume, gives an account of the total number of acres of land owned by the residents of each Census District, and also of the number and tonnage of ships owned by the population of each District. It is the general statement of the landed and maritime property, according to the residence of the proprietors but irrespective of the situation of the property.

In reference to the lands, the difference between the superficies by the first column of Table XX and the total superficies occupied according to Table XXI, shows the number of acres of wild land belonging to individuals, but not forming part of the farm holdings.

The number of ships and the amount of tonnage shown by Table XX, represent the number of ships and the actual tonnage owned by residents of Canada, whether the ships were built abroad, or were launched from Canadian ship yards. These figures have no connection with those given by the Registry of Ships built in Canada, which may, and in fact, have, in large numbers become the property of persons living abroad.

For instance, on one side, the amount of tonnage held by Canadians in the large iron steamships of our Oceanic Lines, although these are built and registered in the British Isles, is shown in this Table because owned by Canadians; on the other hand, the numerous ships built in our yards or registered here and sold to others than Canadians do not appear in the Table, from the fact of their being owned abroad.

STATISTIQUES DU CANADA.

RÉCENSEMENT DE 1870-71.

INTRODUCTION.

TROISIÈME VOLUME.

Le Tableau XX, premier de ce volume, rend compte du nombre total d'Acres de terres possédés par les habitants de chaque district de recensement et du nombre et du tonnage des Navires aussi possédés par la population de chaque district. C'est le cahier général de la Propriété Foncière et de la Propriété Maritime, eu égard à la résidence des propriétaires et indépendamment de l'endroit où se trouve situé l'immeuble possédé.

Quant aux terres, la différence entre la superficie portée à la première colonne du Tableau XX et la superficie totale occupée, portée au Tableau XXI, donne le chiffre des acres de forêts primitives appartenant à des particuliers, mais ne faisant point partie des exploitations agricoles.

Le nombre des Navires et les chiffres du Tonnage inscrits dans le Tableau XX expriment le nombre de navires et l'effectif du tonnage possédés par les habitants du Canada, soit que les navires aient été construits à l'étranger et achetés par leurs propriétaires actuels, ou que ces navires soient sortis des chantiers canadiens. Ces chiffres n'ont aucun rapport avec les chiffres donnés par l'enregistrement des navires construits en Canada, lesquels peuvent être devenus et sont de fait, en grand nombre, devenus la propriété de personnes étrangères au pays.

Ainsi, d'un côté, les grands navires de fer à vapeur de nos lignes océaniques, bien que construits et enregistrés dans les Iles Britanniques, sont portés dans ce Tableau, pour la part que les Canadiens ont dans ces navires ; d'un autre côté, les nombreux navires, construits dans nos chantiers ou enregistrés en Canada et vendus à d'autres qu'à des Canadiens, sont exclus de ce tableau, parce que ces navires sont devenus propriétés étrangères.

With regard to Table XXI it should be pointed out that the words "*Occupants of so many acres and total extent occupied*" applied in detail do not imply that the fields belonging to each holding are necessarily in one unbroken lot. In general it is so, but not unfrequently it is otherwise. In many cases certain parts of a holding are situated in a sub-district or even in a Census District other than that in which the occupant resides and in which, consequently, these parts are entered. This takes place especially in the old settlements and particularly in the case of wood lots which may be at some distance and are sometimes several miles away from the farm holding.

Tables XXII and XXIII require no particular explanation.

With regard to the second part of Table XXIV, containing an account of the products of fur bearing animals, it is well to note that in certain cases, which, however, are not very numerous, the product is entered in a different District from that in which the animals were caught, on account of the residence of the hunter and the impossibility of indicating precisely the district of his operations. The same remarks apply also to some cases in the other Tables. The general rule with respect to manufacturing industries is, that raw materials are not produced in the District or sub-district in which they are worked up, a great portion, or even the whole, of such raw material being brought from other Districts, other Provinces or imported from abroad.

In Table XXV (Products of the Forest) as in all the Tables of this volume, the figures show collectively the whole of the articles produced, extracted or manufactured, which include all the quantities absorbed by home consumption, as well as those exported or held in reserve, being the grand totals of the production for the twelve months between the 2nd April, 1870 and the 2nd April, 1871.

The differences existing between one Province and another, and even between one part of a Province and another, in the mode of counting saw logs, has necessitated the employment of a particular standard. The standard employed in the Census, consists in counting as a log that which can produce 100 feet of lumber in board measure; that is, 100 feet superficies of boards one inch thick.

In Table XXVI (Fisheries) the returns are given by Districts only, whenever the Products of the Fisheries are of secondary importance, and by Districts and Sub-Districts, for those parts of the country in which this branch of industry is of great importance. The barrel of fish mentioned in the returns is equal, on the average, to two hundred pounds weight.

In the reports from which Table XXVII has been compiled, copper and iron ores are brought to a common standard of 25 per cent of metal. The square of slate signifies a quantity capable of covering 100 feet of roof; the mass varies according to the dimensions adopted for the pieces.

Tables XXVIII to LV; contain the results of the enquiry regarding manufactures to which the Census gave rise. They apply to all industries of any importance conducted in separate establishments or work shops, *ad hoc*. These Tables do not include the pro

Il est nécessaire de faire remarquer, relativement au Tableau XXI, que les mots —*Occupants* de tant d'acres et *Étendue totale occupée*,—appliqués dans le détail, n'impliquent pas que les champs appartenant à chaque exploitation soient nécessairement d'un seul tenant. En général, il en est ainsi ; mais assez fréquemment il en est autrement. Certains champs de l'exploitation sont souvent situés dans un sous-district et même dans un district de recensement autre que celui dans lequel réside l'occupant, et dans lequel ces champs se trouvent par conséquent inscrits. Cela a lieu surtout dans les anciens établissements et particulièrement par rapport à des terres à bois, attachées aux exploitations, mais sises à distance et quelquefois même à des distances éloignées de plusieurs milles.

Les Tableaux Nos. XXII et XXIII ne demandent point d'explications particulières.

Relativement à la seconde partie du Tableau XXIV, qui contient le compte-rendu des produits de la chasse des animaux à fourrures, il convient de noter que, dans certains cas, peu nombreux cependant, le produit est inscrit dans un district autre que celui dans lequel a eu lieu la capture, à cause de la résidence du chasseur et de l'impossibilité d'indiquer précisément le district de ses opérations. La même remarque s'applique aussi à quelques cas dans les autres Tableaux. Quant à ce qui concerne les industries manufacturières, la règle générale est que les matières premières ne sont pas produites dans le district ou sous-district dans lequel s'opère la transformation : ces matières en grande partie ou en totalité viennent d'autres districts, d'une autre province et quelquefois même de l'étranger.

Dans le Tableau XXV (Produits des Forêts), comme du reste dans tous les Tableaux de ce volume, les chiffres expriment l'ensemble et la totalité des objets produits, extraits, ou manufacturés, tant les quantités absorbées par la consommation intérieure que les quantités exportées ou tenues en réserve, étant la production, grand total, des douze mois écoulés depuis le 2 avril 1870 jusqu'au 2 avril 1871.

La différence qui existe d'une province à l'autre et même d'une partie de province à une autre dans le mode de compter les billots de sciage a nécessité l'emploi d'un étalon particulier. L'étalon adopté par le recensement consiste à compter pour *un billot*, ce qui est capable de produire 100 pieds de bois de sciage, en mesure de planche ; c'est-à-dire 100 pieds de superficie de planches ayant un pouce d'épaisseur.

Dans le tableau XXVI (Pêche) les retours sont donnés par districts seulement partout où les produits de la pêche n'ont qu'une importance tout-à-fait secondaire, et par districts et sous-districts pour les parties du pays où ce genre d'exploitation atteint une grande importance. Le baril de poisson mentionné dans les retours est égal, en moyenne, à 200 livres de poids.

Dans les rapports qui ont servi à faire le Tableau XXVII, les Minerais de cuivre et de fer sont rapportés à un étalon commun de 25/100 de métal. Le carré d'ardoise signifie la quantité d'ardoise capable de couvrir 100 pieds de toiture ; la masse varie selon les dimensions adoptées pour les pièces.

Les Tableaux XXVIII à LV sont le compte-rendu de l'enquête manufacturière à laquelle le recensement a donné lieu. Ils s'appliquent à toutes les industries de quelque importance, dont les travaux sont conduits dans des établissements séparés ou des bou-

ducts of domestic industries such as building, furniture making, clothing, tools, boat and carriage building, &c., done by the farmers and among the sea-side population, which in general cannot be separately classified. It is proper to remark that the importance of this unclassified industry is considerable, especially in the Maritime Provinces and in the Province of Quebec. To give an idea of it, it is sufficient to refer to Table XXIV in which will be found the quantity of woollen and linen cloth made by the families of the farmers, which amounts to 7,641,917 yards for woollen cloth, and to 1,771,140 yards for linen-fabrics, that is, to a total value closely approximating to that produced by all our large manufactories of textile fabrics together.

The Industrial Establishments have been divided into five series and classed in the text by alphabetical order in English. The alphabetical order in French will be found in the analytical table of contents at the end of this volume. The first series includes establishments to be found in each District, placed together on account of the number of establishments in each category. But the division into series has no importance except that of convenience in the distribution of space and facility of reference to the details of the Industries in the other tables, from Table LV, which contains the recapitulation of all the Industries by Provinces.

In Canada, the division of labour is not carried to the same extent as in the older societies of Europe, and in the same establishments there are often to be found grouped together several branches of industry, information regarding which it is impossible to present separately. The study of the occupations of the population may be completed by comparing Table XIII, second volume (which gives a statement of the professions), with the Tables of this volume which shows the number of persons employed in each industry, of whatever kind.

Thus, it appears by Table XIII (second volume, page 337), that there are 18,362 fishermen by profession, and by Table XXVI (third volume, page 268), that nearly 40,000 individuals contribute to the fisheries or to work connected with them. The excess includes the number of persons who, without being fishermen by profession, have yet brought a certain amount of labour to the business of catching and preparing fish during the year 1870. It is likewise so in the case of many manufacturing industries.

In considering the reports of the industries, it may be further remarked that certain establishments do not employ the workmen or labourers during the whole year, nor in a regular manner, and that men following certain occupations are successively engaged in the course of the year in various employments. The item of annual wages compared with the number of men employed is, consequently, not a fair indication, in many establishments, of the rate of pay for the day's work; but the addition of the column of wages in Tables LIV and LV, is the grand total of the salaries of all kinds, paid by the industries carried on in establishments or workshops *ad hoc*.

In Table LIV are grouped the figures representing the capital invested, the number of hands employed, the amount of wages, the value of raw material, and the total values.

tiques *ad hoc*. Ces tableaux ne comprennent pas les produits de la confection domestique, tels que les travaux de construction, de meublerie, d'habillement, d'outillage, de chalouperie, de carrosserie, et autres, exécutés chez les cultivateurs et au sein des populations de la côte, laquelle confection, en général, échappe à l'analyse. Il est juste de remarquer que l'importance de cette industrie non titrée est considérable, surtout dans les provinces maritimes et dans la province de Québec. Pour en avoir une idée, il suffira de recourir au tableau XXIV, où l'on a inscrit le chiffre des tissus de laine et de lin confectionnés par les familles agricoles; chiffre qui s'élève 7,641,917 verges pour les étoffes de laine, et à 1,771,140 verges pour les tissus de lin; c'est-à-dire à une valeur totale voisine de celle produite par toutes nos grandes manufactures de tissus prises ensemble.

Les Etablissements Industriels ont été partagés en cinq séries, et classés par ordre alphabétique du texte anglais, dans chaque série. L'ordre alphabétique en français se trouve inscrit dans la table analytique des matières, à la fin de ce volume. La première série comprend les établissements qui se rencontrent partout, dans chaque district, et ainsi de suite, en raison du nombre des établissements de chaque catégorie, par ordre de fréquence. Du reste, cette division par séries n'a pas d'autre importance que celle de la commodité dans la distribution de l'espace et de la facilité de référence du tableau LV, qui renferme la récapitulation de toutes les Industries, par Provinces, aux détails de ces mêmes industries dans les autres Tableaux.

La division du travail n'est pas en Canada ce qu'elle est dans les vieilles sociétés de l'Europe et souvent le même établissement voit réunies ensemble plusieurs branches d'industries qu'il est en conséquence impossible de présenter séparément. L'étude des occupations de la population se complète par l'examen du Tableau XIII (second volume) qui donne un état des professions comparé avec les tableaux de ce troisième volume qui établit le nombre des personnes employées dans chaque industrie, à quelque titre que ce soit.

Ainsi, on voit dans le Tableau XIII (2ème volume page 337) qu'il y a 18,362 pêcheurs de profession, et au Tableau XXVI (3ème volume page 268) que près de 40,000 individus ont contribué à la pêche, ou aux travaux accessoires qu'elle entraîne; l'excédant comprend le nombre de personnes qui sans être pêcheurs de profession, ont cependant apporté une certaine somme de travail, dans la prise et la préparation du poisson de l'année 1870. Il en est ainsi pour beaucoup d'industries manufacturières.

Dans l'appréciation des rapports des industries, il faut encore remarquer que certains établissements n'emploient pas leurs ouvriers ou travailleurs toute l'année, ni d'une manière régulière et que les hommes de certaines occupations sont, dans le cours de l'année, successivement employés à diverses industries. L'item des salaires annuels comparé au nombre d'individus employées, par conséquent, pour beaucoup d'établissements, ne saurait être une indication du prix de la journée ouvrière; mais l'addition de la colonne des salaires aux Tableaux LIV, et LV, est le grand total des salaires de toutes sortes payés par les industries qui s'exercent dans des établissements ou boutiques *ad hoc*.

Dans le Tableau LIV on a groupé les chiffres qui représentent le capital engagé, le nombre de bras employés, le montant des salaires, la valeur des matières premières et les

of the products of all the industries for each Census District. This table, then, gives for each District, in a collective form, the principal elements of all the manufacturing industries carried on in separate establishments.

Table LV contains the recapitulation of the industrial values of each industry for each Province, and for the four Provinces united.

It is necessary to observe that, in the report of Distilleries, the heavy excise duty imposed on spirits per gallon, is added up in the column of the total value of products.

Two Indexes of Districts, one in numeral and the other in alphabetical order, will be found at the end of the volume. These two Indexes may be used in connection with the large Index of sub-Districts placed at the end of the first volume. Also an Alphabetical Table of Contents, in which all the subjects treated of in this volume are separately indicated.

valeurs totales des produits de toutes les industries pour chaque district de recensement. Ce tableau donne donc pour chaque District l'ensemble des éléments principaux de toutes les industries manufacturières qui s'exercent dans des établissements séparés.

Le Tableau LV contient la récapitulation des Valeurs Industrielles de chaque industrie pour chaque Province et pour l'ensemble des quatre Provinces.

Il est nécessaire de faire observer que, dans le rapport des valeurs produites par les Distilleries, le fort droit d'accise frappé par gallon sur les spiritueux est additionné dans la colonne de la valeur totale des produits.

Deux Index des Districts, l'un par ordre de numéros, et l'autre par ordre alphabétique se trouvent à la fin du volume. Ces deux Index se rapportent au grand Index des sous-districts placé à la fin du premier volume.

Le tout se termine par une Table alphabétique des Matières dans laquelle sont séparément indiqués tous les sujets qui sont traités dans ce volume.

TABLE XX.

IMMOVABLE PROPERTY AND SHIPPING.

TABLEAU XX.

PROPRIÉTÉ FONCIÈRE ET MARITIME.

TABLE XX.—Immovable Property and Shipping.

PROVINCE OF ONTARIO.

Immovable Property situated within Canada, owned by Inhabitants of each District.

Propriété foncière possédée dans l'étendue du Canada par les habitants de chaque District.

DISTRICTS.	Acres of land owned.	Town and Village Lots owned.	Number of Houses owned.	Ware-houses, Factories, Stores and Shops.	Barns and Stables.
	Acres de terres possédés.	Emplacements de Ville et de Village.	Maisons possédées.	Entrepôts, Fabriques, Magasins et Boutiques	Granges et Etables.
1. Essex	335,857	3,087	5,374	648	5,205
2. Kent.....	331,975	2,923	4,367	510	4,278
3. Bothwell	254,610	2,773	3,636	391	3,804
4. Lambton	375,402	4,245	5,143	685	6,472
5. Elgin, West.—Ouest	182,728	806	2,128	166	2,970
6. Elgin, East.—Est	228,976	2,462	3,836	483	4,935
7. Middlesex, West.—Ouest.....	215,010	2,020	3,444	413	3,895
8. Middlesex, North.—Nord.....	246,396	1,484	3,484	341	5,253
9. Middlesex, East.—Est.....	260,111	2,271	4,380	320	6,508
10. London	38,789	2,889	2,473	367	893
11. Norfolk, South.—Sud.....	169,393	1,194	2,628	264	2,958
12. Norfolk, North.—Nord.....	170,449	1,326	2,678	291	2,941
13. Oxford, South.—Sud	225,163	3,443	4,239	550	4,991
14. Oxford, North.—Nord.....	243,117	2,720	4,109	472	5,401
15. Brant, S. or W.—S. ou O	156,599	2,588	3,395	401	3,110
16. Brant, N. or E.—N. ou E.....	106,387	920	1,876	176	2,343
17. Haldimand.....	228,761	1,839	3,349	360	4,755
18. Monck	182,452	858	2,744	243	3,176
19. Welland.....	150,542	2,869	3,551	466	3,126
20. Niagara	35,171	515	596	53	604
21. Lincoln	118,410	3,022	3,414	579	2,653
22. Wentworth, South.—Sud.....	143,973	1,086	2,656	235	3,578
23. Wentworth, North.—Nord.....	146,676	1,582	2,699	281	3,385
24. Hamilton	31,959	3,779	3,558	471	602
25. Huron, South.—Sud.....	246,845	2,829	3,870	377	5,620
26. Huron, North.—Nord.....	448,671	3,185	6,354	527	8,568
27. Bruce, South.—Sud	374,949	2,415	5,011	369	6,084
28. Bruce, North.—Nord.....	242,270	2,454	2,874	317	3,560
29. Perth, South.—Sud.....	203,084	2,960	3,346	314	4,409

TABLEAU XX.—Propriété Foncière et Maritime.

PROVINCE D'ONTARIO.

Number of Ships owned in each District and their Tonnage.

Navires possédés dans chaque District et leur Tonnage.

Steam Vessels. Vapeurs.			Sea-going Sailing Vessels. Voiliers de grande navigation.			Barges and other such Craft. Autres Bâtimens de transport.			Grand Totals. Grands Totaux.	
Vessels. — Navires.	Tonnage.	Average size. — Tonnage moyen.	Vessels. — Navires.	Tonnage.	Average size. — Tonnage moyen.	Craft. — Bâtimens.	Tonnage.	Average size. — Tonnage moyen.	Total Vessels. — Total Navires.	Total Tonnage.
6	638	106	11	1,317	119	24	957	39	41	2,912
5	716	143	9	1,005	111	6	205	34	20	1,926
5	216	43	4	464	116	22	1,391	63	31	2,071
2	100	50	3	106	35	2	79	39	7	285
1	90	90	6	1,048	174	1	300	300	8	1,438
			1	340	340				1	340
1	350	350							1	350
1	190	190	15	1,848	123				16	2,038
						2	200	100	2	200
						5	340	68	5	340
4	459	114	2	200	100	4	775	193	10	1,434
18	587	32	3	1,178	392	20	2,007	100	41	3,772
2	634	317							2	634
9	2,131	236	38	7,276	191	7	1,004	143	54	10,411
2	800	400							2	800
1	100	100	1	500	500	2	200	100	4	800
5	1,800	360	12	3,896	324				17	5,696
4	288	72	5	785	157				9	1,073
			1	100	100				1	100
1	50	50	2	108	54				3	158
			5	258	51	3	90	30	8	348

TABLE XX.—Immovable Property and Shipping.

PROVINCE OF ONTARIO.					
Immovable Property situated within Canada, owned by Inhabitants of each District.					
Propriété foncière possédée dans l'étendue du Canada par les habitants de chaque District.					
DISTRICTS.	Acres of land owned.	Town and Village Lots owned.	Number of Houses owned.	Ware-houses, Factories, Stores and Shops.	Barns and Stables.
	—	—	—	—	—
	Acres de terre possédés.	Emplacements de Ville et de Village.	Maisons possédées.	Entrepôts, Fabriques, Magasins et Boutiques.	Granges et Etables.
30. Perth, <i>North.—Nord</i>	270,471	3,345	3,941	387	4,963
31. Waterloo, <i>South.—Sud</i>	166,071	3,838	3,358	552	3,308
32. Waterloo, <i>North.—Nord</i>	172,640	2,437	3,127	381	3,338
23. Wellington, <i>South.—Sud</i>	116,304	2,176	2,195	292	2,233
34. Wellington, <i>Centre</i>	271,063	3,773	3,959	448	5,132
35. Wellington, <i>North.—Nord</i>	312,671	1,901	3,898	544	5,308
36. Grey, <i>South.—Sud</i>	429,797	1,639	4,905	266	6,980
37. Grey, <i>North.—Nord</i>	424,901	2,851	4,993	388	6,882
38. Halton.....	241,878	2,655	3,685	434	5,379
39. Peel.....	184,867	1,590	2,710	310	4,304
40. Cardwell.....	220,654	976	2,693	183	4,136
41. Simcoe, <i>South.—Sud</i>	350,460	1,952	3,993	319	5,502
42. Simcoe, <i>North.—Nord</i>	482,267	6,819	5,392	590	6,002
43. York, <i>North.—Nord</i> ¹	262,271	1,958	4,059	520	5,155
44. York, <i>West.—Ouest</i>	153,385	1,329	2,582	267	3,289
45. York, <i>East.—Est</i>	225,138	2,433	3,275	378	4,587
46. * Toronto, <i>West.—Ouest</i>	141,655	6,929	4,467	553	638
47. * Toronto, <i>East.—Est</i>	691,768	18,036	3,659	481	663
48. Ontario, <i>South.—Sud</i>	187,980	3,361	3,461	411	4,412
49. Ontario, <i>North.—Nord</i>	293,704	2,656	4,074	410	5,366
50. Durham, <i>West.—Ouest</i>	170,431	1,498	3,019	316	4,189
51. Durham, <i>East.—Est</i>	225,836	2,610	3,198	332	4,208
52. Victoria, <i>South.—Sud</i>	236,342	2,312	3,311	285	4,278
53. Victoria, <i>North.—Nord</i>	176,975	740	1,718	99	2,126
54. Northumberland, <i>West.—Ouest</i>	196,122	2,064	2,882	323	4,020
55. Northumberland, <i>East.—Est</i>	243,689	2,068	3,508	387	4,362
56. Peterborough, <i>West.—Ouest</i>	543,038	1,294	1,988	231	2,536
** Totals of Toronto.....	833,423	14,965	8,126	1,034	1,301
** Totaux de Toronto.....					

TABLEAU XX.—Propriété Foncière et Maritime.

PROVINCE D'ONTARIO.

Number of Ships owned in each District and their Tonnage.

Navires possédés dans chaque District et leur Tonnage.

Steam Vessels. — Vapeurs.			Sea-going Sailing Vessels. — Voiliers de grande navigation.			Barges and other such Craft. — Autres Bâtimens de transport.			Grand Totals. — Grands Totaux.	
Vessels. — Navires.	Tonnage.	Average size. — Tonnage moyen.	Vessels. — Navires.	Tonnage.	Average size. — Tonnage moyen.	Craft. — Bâtimens.	Tonnage.	Average size. — Tonnage moyen.	Total Vessels. — Total Navires.	Total Tonnage.
			1	50	50				1	50
5	643	128	6	613	102				11	1,256
			4	163	40				4	163
			9	246	27	1	10	10	10	256
8	385	48	10	1,523	152	13	1,993	153	31	3,901
5	480	96	2	270	135	2	400	200	9	1,150
			1	40	40	1	16	16	2	56
3	364	121	1	451	451				4	815
4	1,824	456	10	3,409	340				14	5,233
			9	1,145	127				9	1,145
2	86	43	2	190	95	10	890	89	14	1,166
			4	686	171				4	686
			17	3,083	181				17	3,083
5	380	76				28	4,140	147	33	4,520
1	15	15	4	728	182				5	743
			9	893	99				9	893
3	300	100				6	360	60	9	660
7	2,188	312	11	3,860	350				18	6,048

TABLE XX.—Immovable Property and Shipping.

PROVINCE OF ONTARIO.

Immovable Property situated within Canada, owned by Inhabitants of each District.

Propriété foncière possédée dans l'étendue du Canada par les habitants de chaque District.

DISTRICTS,	Acres of land owned.	Town and Village Lots owned.	Number of Houses owned.	Ware-houses, Factories, Stores and Shops.	Barns and Stables,
	Acres de terre possédés.	Emplacements de Ville et de Village.	Maisons possédées.	Entrepôts, Fabriques, Magasins et Boutiques.	Granges et Etables
57. Peterborough, <i>East.—Est.</i>	198,466	1,072	2,074	181	3,204
58. Peterborough, <i>North.—Nord</i>	101,857	197	695	18	824
59. Prince Edward	262,367	2,017	3,679	413	4,179
60. Hastings, <i>West.—Ouest</i>	144,763	3,477	2,309	320	2,183
61. Hastings, <i>East.—Est</i>	231,460	1,088	2,699	289	3,595
62. Hastings, <i>North.—Nord</i>	286,043	627	2,730	225	3,118
63. Lennox	195,440	1,316	2,695	312	3,224
64. Addington.....	378,738	1,199	3,658	354	4,851
65. Frontenac	186,047	473	2,479	160	3,700
66. Kingston.....	32,131	1,537	1,719	244	607
67. Leeds, <i>South.—Sud</i>	316,605	1,337	3,628	446	5,588
68. Brockville.....	101,157	1,488	1,738	222	2,023
69. Grenville	139,006	922	2,252	253	3,715
70. Leeds and Grenville, <i>North.—Nord</i> ..	190,792	876	2,320	223	4,016
71. Dundas	259,701	1,214	2,984	311	5,440
72. Stormont.....	156,043	368	1,813	199	3,337
73. Cornwall	124,318	501	1,060	223	1,742
74. Glengarry.....	273,962	574	3,165	185	5,967
75. Prescott.....	227,703	823	2,726	252	4,709
76. Russell.....	302,909	743	2,716	138	4,288
77. Ottawa, <i>City.—Ville</i>	107,091	7,475	3,003	347	955
78. Carleton	342,617	1,058	3,260	314	5,667
79. Lanark, <i>South.—Sud</i>	333,471	1,645	3,018	389	4,906
80. Lanark, <i>North.—Nord</i>	262,995	1,151	2,127	316	3,278
81. Renfrew, <i>South.—Sud</i>	266,444	1,203	2,203	289	3,322
82. Renfrew, <i>North.—Nord</i>	284,102	1,116	2,225	351	3,447
83. Nipissing, <i>South.—Sud</i>	15,086	229	104	379
84. Nipissing, <i>North.—Nord</i>	7,301	12	94	62	229
85. Muskoka	184,901	319	995	44	1,019

TABLE XX.—Immovable Property and Shipping.

PROVINCE OF QUEBEC.					
Immovable Property situated within Canada, owned by Inhabitants of each District.					
Propriété foncière possédée dans l'étendue du Canada par les habitants de chaque District.					
DISTRICTS.	Acres of land owned.	Town and Village Lots owned.	Number of Houses owned.	Warehouses, Factories, Stores and Shops.	Barns and Stables.
	Acres de terre possédés.	Emplacements de Ville et de Village.	Maisons possédées.	Entrepôts, Fabriques, Magasins et Boutiques.	Granges et Etables.
86. Parry Sound.....	42,071	85	210	34	74
87. Manitoulin.....	16,683	108	341	40	186
88. Algoma, <i>East.—Est</i>	3,102	68	83	31	56
89. Algoma, <i>Centre</i>	24,201	198	267	62	312
90. Algoma, <i>West.—Ouest</i>	118,343	55	162	47	57
Grand Totals of Ontario.....	19,605,019	178,126	262,618	28,555	323,575
Grands Totaux d'Ontario.....					
<i>(P. of Quebec.—P. de Québec.)</i>					
91. Pontiac, <i>South.—Sud</i>	308,960	564	2,334	210	3,735
92. Pontiac, <i>North.—Nord</i>	2,822	16	128	83	241
93. Ottawa, <i>West.—Ouest</i>	400,732	2,624	3,824	419	4,763
94. Ottaoua, <i>Centre</i>	84,390	345	852	70	1,173
95. Ottaoua, <i>East.—Est</i>	239,769	322	1,480	159	2,501
96. Argenteuil.....	260,859	421	2,136	126	4,152
97. Deux-Montagnes.....	187,678	761	2,527	211	4,900
98. Laval.....	73,131	489	1,417	72	2,512
99. Terrebonne.....	290,189	1,094	3,370	29	6,509
100. L'Assomption.....	194,302	1,012	2,485	284	4,732
101. Montcalm.....	205,981	382	2,337	166	4,152
102. Joliette.....	281,346	922	3,448	305	7,992
103. Berthier.....	223,900	942	3,014	293	6,572
104. * Montreal, <i>Centre</i>	124,297	1,517	574	168	173
105. * Montreal, <i>East.—Est</i>	59,077	4,376	5,302	666	1,816
106. * Montreal, <i>West.—Ouest</i>	237,743	5,931	5,868	1,172	1,887
107. Hochelaga.....	99,654	2,669	3,360	518	3,727
108. Jacques-Cartier.....	70,396	965	1,671	169	2,095
109. Vaudreuil.....	129,329	402	1,712	170	3,393
*** Totals of Montreal.....	421,117	11,824	11,744	2,006	3,876
*** Totaux de Montréal.....					

TABLEAU XX.—Propriété Foncière et Maritime.

PROVINCE DE QUÉBEC.

Number of Ships owned in each District and their Tonnage.

Navires possédés dans chaque District et leur Tonnage.

Steam Vessels. — Vapeurs.			Sea-going Sailing Vessels. — Voiliers de grande navigation.			Barges and other such Craft. — Autres Bâtimens de transport.			Grand Totals. — Grands Totaux.	
Vessels. — Navires.	Tonnage.	Average size. — Tonnage moyen.	Vessels. — Navires.	Tonnage.	Average size. — Tonnage moyen.	Craft. — Bâtimens.	Tonnage.	Average size. — Tonnage moyen.	Total Vessels. — Total Navires.	Total Tonnage.
2	213	106				3	96	32	5	309
			1	25	25				1	25
1	32	32	1	145	145	1	40	40	3	217
			6	147	24	2	110	55	8	257
164	21,440	131	201	46,033	158	255	23,121	91	710	90,594
1	22	22				9	750	83	10	772
						3	170	56	3	170
			1	325	325				1	325
			25	4,360	174	82	1,007	12	107	5,367
33	6,376	193				24	1,300	54	57	7,676
2	236	118	5	640	128	28	2,974	106	35	3,850
26	27,286	1,049	7	6,355	907	71	10,556	148	104	44,197
						21	2,150	102	21	2,150
1	28	28				11	884	80	12	912
			5	290	58	7	281	40	12	571
61	33,898	555	13	6,993	533	123	14,830	120	196	55,723

TABLE XX.—Immovable Property and Shipping.

PROVINCE OF QUEBEC.					
Immovable Property situated within Canada, owned by Inhabitants of each District.					
Propriété foncière possédée dans l'étendue du Canada par les habitants de chaque District.					
DISTRICTS.	Acres of land owned.	Town and Village Lots owned.	Number of Houses owned.	Warehouses, Factories, Stores and Shops.	Barns and Stables.
	Acres de terre possédés.	Emplacements de Ville et de Village.	Maisons possédées.	Entrepôts, Fabriques, Magasins et Boutiques.	Granges et Etables.
110. Soulanges	106,981	660	1,664	235	2,954
111. Beauharnois	111,555	986	2,164	182	4,095
112. Chateauguay	171,964	701	2,489	208	5,361
113. Huntingdon, <i>East.—Est</i>	105,396	160	1,555	119	3,351
114. Huntingdon, <i>West.—Ouest</i>	85,999	403	1,176	105	2,248
115. Laprairie	111,606	557	1,850	254	4,430
116. Napierville	125,826	702	1,886	262	4,073
117. St. Jean	137,177	631	1,982	208	4,691
118. Chambly	110,296	976	1,691	313	3,320
119. Verchères	160,254	614	1,931	231	3,877
120. Richelieu	175,300	1,640	2,798	399	4,985
121. St. Hyacinthe	209,846	1,353	2,851	462	5,836
122. Bagot	188,955	786	2,823	194	5,037
123. Rouville	173,723	707	3,177	189	5,091
124. Iberville	140,683	628	2,324	117	5,241
125. Missisquoi	223,004	1,209	2,927	325	5,139
126. Brome	245,787	395	2,525	237	3,695
127. Shefford	262,097	1,232	3,427	308	5,325
128. Maskinongé	207,937	711	2,289	316	4,465
129. St. Maurice, <i>South.—Sud</i>	156,704	380	1,730	276	3,158
130. St. Maurice, <i>North.—Nord</i>	13,610	5	53	6	85
131. Trois-Rivières	98,623	1,510	1,054	186	983
132. Champlain, <i>South.—Sud</i>	197,758	527	2,029	203	2,923
133. Champlain, <i>North.—Nord</i>	135,353	140	1,207	124	2,395
134. Yamaska	217,206	812	2,430	271	6,379
135. Nicolet	369,745	749	3,459	322	6,682
136. Drummond	257,073	454	2,413	176	4,041
137. Arthabaska	217,184	530	2,667	144	4,579
138. Richmond	187,635	425	1,784	163	2,429

TABLEAU XX.—Propriété Foncière et Maritime.

PROVINCE DE QUEBEC.

Number of Ships owned in each District and their Tonnage.

Navires possédés dans chaque District et leur Tonnage.

Steam Vessels. — Vapeurs.			Sea-going Sailing Vessels. — Voiliers de grande navigation.			Barges and other such Craft. — Autres Bâtimens de transport.			Grand Totals. — Grands Totaux.	
Vessels. — Navires.	Tonnage.	Average size. — Tonnage moyen.	Vessels. — Navires.	Tonnage.	Average size. — Tonnage moyen.	Craft. — Bâtimens.	Tonnage.	Average size. — Tonnage moyen.	Total Vessels. — Total Navires.	Total Tonnage.
			5	370	74	2	40	20	7	410
						6	656	109	6	656
						5	370	74	5	370
			1	75	75				1	75
1	91	91	2	169	84	9	493	54	12	753
						10	257	25	10	257
4	419	104	1	79	79	96	7,487	78	101	7,985
						12	246	20	12	246
						1	44	44	1	44
						22	1,006	45	22	1,006
			1	101	101	1	49	49	2	150
						19	1,580	83	22	1,880
			2	303	151	4	50	12	6	353
						10	454	45	18	1,359
						53	4,907	92	53	4,907
			1	400	400				1	400
4	52	13				86	6,023	70	90	6,075
4	109	27	3	460	153	10	1,548	154	17	2,117
						1	35	35	1	35
			1	43	43				1	43

TABLE XX.—Immovable Property and Shipping.

PROVINCE OF QUEBEC.					
Immovable Property situated within Canada, owned by Inhabitants of each District.					
Propriété foncière possédée dans l'étendue du Canada par les habitants de chaque District.					
DISTRICTS.	Acres of land owned.	Town and Village Lots owned.	Number of Houses owned.	Ware-houses, Factories, Stores and Shops.	Barns and Stables.
	Acres de terre possédés.	Emplacements de Villot de Village.	Maisons possédées.	Entrepôts, Fabriques, Magasins et Boutiques.	Granges et Etables.
139. Wolfe	158,660	138	1,451	86	2,380
140. Sherbrooke	503,727	794	1,169	226	1,267
141. Stanstead	234,317	779	2,441	302	3,821
142. Compton	310,178	407	2,350	187	3,641
143. Portneuf	366,116	834	3,425	526	6,672
144. Comté de Québec	363,727	530	2,974	486	3,668
145. * Québec, West.—Ouest	37,687	242	927	46	349
146. * Québec, Centre.....	2,463,745	2,036	2,061	310	994
147. * Québec, East.—Est	111,442	3,435	3,073	672	1,570
148. Montmorency	185,142	463	1,707	201	2,984
149. Charlevoix	346,640	405	2,218	210	4,121
150. Chicoutimi	335,726	565	2,051	234	3,505
151. Saguenay.....	29,267	272	237	23	316
152. Labrador	14,334	362	824	54	150
153. Lévis.....	49,008	1,731	1,674	516	1,029
154. Lévis.....	140,226	807	1,794	200	1,820
155. Lotbinière.....	303,261	513	3,195	360	3,983
156. Mégantic.....	327,215	520	2,905	185	4,251
157. Beauce, West.—Ouest	191,252	96	1,586	116	1,818
158. Beauce, East.—Est	343,487	755	2,714	363	5,022
159. Dorchester, West.—Ouest	146,977	193	1,512	111	2,807
160. Dorchester, East.—Est....	133,653	181	1,334	281	2,309
161. Bellechasse, North.—Nord.....	151,158	539	1,960	294	2,208
162. Bellechasse, South.—Sud	117,670	35	958	51	992
163. Montmagny	156,019	805	2,047	204	1,732
164. L'Islet.....	191,418	429	1,956	345	3,439
165. Kamouraska.....	270,480	761	3,097	304	4,593
*** City of Quebec.....	2,632,874	5,713	6,061	1,028	2,913
*** Ville de Québec.....					

TABLEAU XX.—Propriété Foncière et Maritime.

PROVINCE DE QUEBEC.

Number of Ships owned in each District and their Tonnage.

Navires possédés dans chaque District et leur Tonnage.

Steam Vessels.			Sea-going Sailing Vessels.			Barges and other such Craft.			Grand Totals.	
Vapeurs.			Voiliers de grande navigation.			Autres Bâtimens de transport.			Grands Totaux.	
Vessels. — Navires.	Tonnage.	Average size. — Tonnage moyen.	Vessels. — Navires.	Tonnage.	Average size. — Tonnage moyen.	Craft. — Bâti- ments.	Tonnage.	Average size. — Tonnage moyen.	Total Vessels. — Total Navires.	Total Tonnage.
						1	15	15	1	15
1	46	46	62	5,243	84	12	356	29	75	5,645
1	99	99	9	4,016	446	134	5,490	40	144	9,605
47	7,832	166	21	7,175	341	155	7,202	46	223	22,209
9	4,011	445	40	33,675	841	89	2,820	31	138	40,506
5	1,398	279	62	45,234	729	25	1,058	42	92	47,690
1	78	78	6	132	22	43	1,173	27	50	1,383
1	15	15	49	1,639	33	8	172	21	58	1,826
1	400	400	15	916	61	10	257	25	26	1,573
			3	71	23	15	375	25	18	446
2	100	50	29	898	30	1	10	10	32	1,008
23	1,959	85	10	5,702	570	159	3,364	21	192	11,025
3	284	94	1	300	300	62	2,191	35	66	2,775
5	478	95	64	4,150	64	32	659	20	101	5,287
			9	646	71				9	646
2	36	18	41	6,013	146	91	1,044	11	134	7,093
			23	2,251	97	2	45	22	25	2,296
			12	695	57				12	695
61	13,241	217	123	86,084	700	269	11,080	41	453	110,405

TABLE XX.—Immovable Property and Shipping.

PROVINCE OF NEW BRUNSWICK.					
Immovable Property situated within Canada, owned by Inhabitants of each District.					
Propriété foncière possédée dans l'étendue du Canada par les habitants de chaque District.					
DISTRICTS.	Acres of land owned.	Town and Village Lots owned.	Number of Houses owned.	Ware-houses, Factories, Stores and Shops.	Barns and Stables.
	Acres de terre possédés.	Emplacements de Ville et de Village.	Maisons possédées.	Entrepôts, Fabriques, Magasins et Boutiques.	Granges et Etables.
166. Témiscouata	427,736	644	3,268	330	5,089
167. Rimouski, <i>West.—Ouest</i>	218,920	510	1,921	202	2,444
168. Rimouski, <i>East.—Est</i>	201,072	939	1,757	123	1,979
169. Bonaventure	247,929	372	2,591	324	2,755
170. Gaspé, <i>West.—Ouest</i>	60,705	45	450	23	508
171. Gaspé, <i>Centre</i>	71,803	142	958	48	758
172. Gaspé, <i>South.—Sud</i>	79,667	54	1,070	98	878
173. Iles de la Magdeleine	11,393	67	529	131	466
Grand totals of Quebec	17,701,589	67,737	176,378	20,264	270,211
Grands totaux de Québec					
<i>(Province of New Brunswick)</i> <i>(Province du Nouveau-Brunswick.)</i>					
174. * St. John	462,178	6,876	5,246	949	2,665
175. Charlotte	735,305	1,815	4,213	1,192	3,948
176. King's	611,607	643	4,059	591	6,182
177. Queen's	378,414	223	2,256	321	3,357
178. Sunbury	193,821	125	1,044	140	1,439
179. ** York	675,869	1,095	3,843	351	4,648
180. Carleton	397,195	1,139	3,235	377	4,550
181. Victoria	247,293	273	1,735	125	2,276
182. Restigouche	96,516	302	839	147	952
183. Gloucester	243,151	352	2,475	494	2,206
184. Northumberland	302,902	1,023	2,819	547	2,770
185. Kent	299,879	419	2,863	230	2,959
186. Westmorland	583,969	1,185	4,486	625	4,843
187. Albert	225,863	230	1,742	217	1,875
* St. John's City, separately	224,667	6,133	2,814	530	950
* St. Jean, Ville, séparément					
** Fredericton, separately	65,622	652	782	104	579
** Fredericton, séparément					
Grand Totals of New Brunswick	5,453,962	15,700	40,905	6,306	44,670
Grands Totaux du Nouveau-Brunswick					

TABLEAU XX.—Propriété Foncière et Maritime.

PROVINCE DU NOUVEAU-BRUNSWICK.

Number of Ships owned in each District and their Tonnage.

Navires possédés dans chaque District et leur Tonnage.

Steam Vessels. — Vapeurs.			Sea-going Sailing Vessels. — Voiliers de grande] navigation.			Barges and other such Craft. — Autres Bâtiments de transport.			Grand Totals. — Grands Totaux.	
Vessels. — Navires.	Tonnage.	Average size. — Tonnage moyen.	Vessels. — Navires.	Tonnage.	Average size. — Tonnage moyen.	Craft. — Bâti- ments.	Tonnage.	Average size. — Tonnage moyen.	Total Vessels. — Total Navires.	Total Tonnage.
			22	670	30	10	113	11	32	783
			16	783	48	11	249	22	27	1,032
			1	20	20	4	87	21	5	107
			28	1,580	56				28	1,580
			2	124	62				2	124
			22	1,021	46				22	1,021
			10	636	63				10	636
			8	404	50				8	404
183	51,774	253	630	138,750	220	1,467	71,997	49	2,280	262,521
23	4,247	184	286	127,928	447	85	1,880	22	394	134,055
2	685	342	134	15,875	118	8	165	20	144	16,725
			37	5,766	155				37	5,766
1	116	116	42	3,298	78	3	47	15	46	3,461
			2	540	270	4	40	10	6	580
1	21	21				5	62	12	6	83
1	21	21				2	40	20	3	61
1	600	600				2	36	18	3	636
			2	146	73	1	20	20	3	166
1	100	100	22	1,787	81	37	694	18	60	2,581
2	83	41	22	6,212	282	57	1,015	17	81	7,310
			28	2,896	103				28	2,896
1	500	500	49	12,770	260	3	150	50	53	13,420
			23	4,097	178	2	60	30	25	4,157
12	3,246	270	180	81,815	454	34	661	19	226	85,722
1	206	206	6	2,754	459	1	15	15	8	2,975
33	6,373	193	647	181,315	280	209	4,209	20	889	191,897

TABLE XX.—Immovable Property and Shipping.

PROVINCE OF NOVA SCOTIA.					
Immovable Property situated within Canada, owned by Inhabitants of each District.					
Propriété foncière possédée dans l'étendue du Canada par les habitants de chaque District.					
DISTRICTS.	Acres of land owned.	Town and Village Lots owned.	Number of Houses owned.	Ware-houses, Factories, Stores and Shops.	Barns and Stables.
	Acres de terre possédés.	Emplacements de Ville et de Village.	Maisons possédées.	Entrepôts, Fabriques, Magasins et Boutiques.	Granges et Etables.
<i>(Province of Nova Scotia.)</i> <i>(Province de la Nouvelle-Ecosse.)</i>					
188. Hants	488,173	1,042	3,379	583	3,294
189. King's	303,509	672	3,548	612	3,941
190. Annapolis	350,088	595	3,033	667	3,322
191. Digby	291,778	1,260	2,832	679	2,331
192. Yarmouth	178,325	1,183	3,006	692	2,335
193. Shelburne	159,500	2,243	2,149	931	1,784
194. Queen's	412,005	778	1,763	448	1,402
195. Lunenburg	479,386	1,695	3,583	1,411	3,729
196. * Halifax, West.—Ouest	212,260	2,784	4,063	1,447	1,720
197. Halifax, East.—Est	395,180	752	3,056	629	2,848
198. Cumberland	608,584	836	3,704	605	4,154
199. Colchester	468,825	840	3,806	700	4,614
200. Pictou	430,248	1,623	5,397	1,100	6,100
201. Antigonish	271,643	337	2,459	427	2,685
202. Guysborough	315,537	1,024	2,690	982	2,280
203. Inverness	484,469	1,004	3,413	594	3,555
204. Victoria	233,467	255	1,702	141	1,704
205. Cape Breton	349,744	1,263	3,841	434	3,250
206. Richmond	174,738	801	2,187	707	1,800
* City of Halifax, separately	132,033	2,424	2,890	827	905
* Ville d'Halifax, séparément					
GRAND TOTALS.					
Totals of Ontario	19,605,019	178,126	262,618	28,555	323,575
Totaux d'Ontario					
Totals of Quebec	17,701,589	67,737	176,378	20,264	270,211
Totaux de Québec					
Totals of New Brunswick	5,453,962	15,700	40,905	6,306	44,670
Totaux du Nouveau-Brunswick					
Totals of Nova Scotia	6,607,459	20,987	59,611	13,789	56,908
Totaux de la Nouvelle-Ecosse					
Totals of the four Provinces	49,368,029	282,550	539,512	68,914	695,364
Totaux des quatre Provinces					

TABLEAU XX.—Propriété Foncière et Maritime.

PROVINCE DE LA NOUVELLE-ECOSSE.

Number of Ships owned in each District and their Tonnage.

Navires possédés dans chaque District et leur Tonnage.

Steam Vessels. Vapeurs.			Sea-going Sailing Vessels. Voiliers de grande navigation.			Barges and other such Craft. Autres Bâtimens de transport.			Grand Totals. Grands Totaux.	
Vessels. — Navires.	Tonnage.	Average size. — Tonnage moyen	Vessels. — Navires.	Tonnage.	Average size. — Tonnage moyen.	Craft. — Bâtimens.	Tonnage.	Average size. — Tonnage moyen.	Total Vessels Total Navires.	Total Tonnage.
.....	100	45,414	454	15	545	36	115	45,959
.....	81	19,235	237	2	20	10	83	19,255
1	7	7	64	12,144	189	2	45	22	67	19,196
1	12	12	116	17,200	148	117	17,212
2	567	283	246	81,878	332	1	30	30	249	82,475
.....	130	10,418	80	6	66	11	136	10,484
1	42	42	86	11,066	128	1	15	15	88	11,123
.....	162	8,827	54	4	160	40	166	8,987
3	378	124	31	15,900	512	2	24	12	36	16,297
3	384	128	107	4,409	41	7	112	16	117	4,905
1	15	15	75	10,790	143	9	137	15	85	10,942
.....	38	8,499	223	7	94	13	45	8,593
2	113	56	45	17,219	382	10	185	18	57	17,517
.....	23	2,566	111	23	2,566
.....	102	4,902	48	102	4,902
1	69	69	29	1,403	48	30	1,472
.....	22	1,009	45	22	1,009
4	205	51	74	6,969	94	21	536	25	99	7,710
.....	155	14,500	93	1	10	10	156	14,510
3	373	124	85	14,804	174	1	20	20	89	15,197

GRANDS TOTAUX.

164	21,440	131	291	46,033	158	255	23,121	91	710	90,594
183	51,774	283	630	138,750	220	1,467	71,997	49	2,280	262,521
33	6,373	103	647	181,315	280	209	4,209	20	889	191,897
19	1,787	94	1,686	294,348	175	88	1,979	22	1,793	298,114
399	81,374	204	3,254	660,446	203	2,019	101,306	50	5,672	843,126

TABLE XXI.

OCCUPIERS OF LANDS AND LANDS OCCUPIED.

TABLEAU XXI.

OCCUPANTS DE TERRES ET TERRES OCCUPÉES.

TABLE XXI.—Occupiers of Lands and Lands Occupied.

PROVINCE OF ONTARIO.						
DISTRICTS.	SUB-DISTRICTS. — SOUS-DISTRICTS.	Total	Number of Occupiers of Lands.			
		Population.	Nombre des Occupants de Terres.			
		— Population Totale.	Total Occupiers. Total Occupants.	Being Owners. — Proprié- taires.	Being Tenants — Fer- miers.	Em- ployés.
1. Essex.....	a. Malden	1,566	238	168	68	2
	b. Amherstburg, Town—Ville	1,936	81	73	8
	c. Anderdon	1,895	324	220	101	3
	d. Colchester	2,920	409	332	74	3
	e. Gosfield	2,994	442	371	71
	f. Mersea	3,248	431	358	63	10
	g. Pelée	150	24	16	8
	h. Sandwich, West.—Ouest	2,228	337	286	51
	i. Sandwich, Town.—Ville	1,160	82	70	12
	j. Sandwich, East.—Est	3,748	496	423	73
	k. Windsor, Town.—Ville	4,253	43	34	9
	l. Maidstone	2,055	350	319	31
	m. Rochester	2,152	264	226	35	3
	n. Tilbury, West.—Ouest	2,392	342	308	28	5
	Total	32,697	3,863	3,204	633	26
2. Kent	a. Romney	711	120	104	16
	b. Tilbury, East.—Est	1,846	300	256	40	4
	c. Raleigh	4,081	652	500	152
	d. Harwich	5,974	821	643	178
	e. Dover	3,315	485	371	110	4
	f. Chatham	5,036	717	552	165
	g. Chatham, Town.—Ville	5,873	70	52	18
	Total	26,836	3,165	2,478	679	8
3. Bothwell.....	a. Howard	4,512	633	561	72
	b. Oxford	3,113	483	434	48	1
	c. Camden	4,095	492	396	96
	d. Zone	1,083	178	142	34	2
	e. Bothwell, Town.—Ville	995	18	2	16
	f. Sombra	3,397	531	461	68	2
	g. Dawn	1,116	181	161	20
	h. Euphemia	2,390	382	333	48	1
	Total	20,701	2,898	2,490	402	6
4. Lambton.....	a. Moore	3,998	617	540	77
	b. Enniskillen	1,528	205	56	146	3
	c. Oil Springs, Village	551	28	23	2	3
	d. Petrolia, Village	2,651	26	16	9	1
	e. Brooke	2,538	413	370	43
	f. Sarnia	3,438	407	353	46	8
	g. Sarnia, Town.—Ville	2,929	59	54	5
	h. Plympton	5,259	764	699	64	1
	i. Warwick	4,677	698	618	77	3
	j. Bosanquet	4,425	584	491	91	2
	Total	31,994	3,801	3,220	560	21
5. Elgin.....	a. Aldborough	3,506	536	483	52	1
	b. Dunwich	3,731	518	446	72
	c. Southwold	5,559	746	634	109	3
(West.—Ouest.)	Total	12,796	1,800	1,563	233	4
	a. Yarmouth.....	5,563	809	690	119

TABLEAU XXI.—Occupants de Terres et Terres occupées.

PROVINCE D'ONTARIO.

Number of Occupiers of Nombre d'Occupants de					Acreage and State of Lands Occupied. Etendue et Condition des Exploitations.				
10 Acres and under. — 10 Acres et moins.	10 Acres to 50. — 10 Acres à 50.	50 Acres to 100. — 50 Acres à 100.	100 Acres to 200. — 100 Acres à 200.	Over 200 Acres. — Plus de 200 Acres.	Total occupied. — Total occupé. — Acres.	Total improved — Total amélioré. — Acres.	Under crops. — Sous culture. — Acres.	In pasture. — En pâturage. — Acres.	Gardens & Orchards. — Jardins et Vergers. — Acres.
21	102	73	39	3	16,614	14,876	8,613	5,887	376
57	20	3	1	1,292	1,001	792	190	19
63	154	74	27	6	18,373	13,683	9,296	4,075	312
19	181	123	75	11	31,632	15,052	8,350	6,057	645
101	109	147	62	23	32,669	17,617	11,302	5,452	863
.....	166	201	59	5	37,858	17,375	12,454	4,142	779
4	10	3	1	6	5,450	724	303	312	109
66	123	84	50	14	21,093	10,831	7,413	2,779	639
47	17	13	5	2,359	1,494	944	413	137
47	205	173	62	9	35,044	22,738	10,573	11,548	617
14	20	5	2	2	1,753	1,592	1,079	427	86
15	182	117	34	2	23,267	13,527	9,516	3,667	344
7	102	110	42	3	21,130	8,960	5,913	2,787	260
39	189	102	12	18,099	7,480	3,660	3,601	219
500	1,580	1,228	470	85	266,633	146,950	90,208	51,337	5,405
6	33	63	15	3	10,570	3,488	2,246	1,056	186
14	108	139	37	2	24,066	10,320	6,957	3,066	297
57	321	173	78	23	50,667	27,729	18,472	8,192	1,065
73	284	289	138	37	71,535	37,658	27,413	8,781	1,464
30	204	183	55	13	37,700	18,172	12,122	5,560	490
54	305	278	66	14	52,824	26,381	18,776	6,732	873
49	13	6	2	1,523	1,101	674	352	75
283	1,268	1,131	389	94	248,885	124,849	86,660	33,739	4,450
65	181	223	133	31	56,900	30,451	22,058	7,262	1,131
37	126	138	111	21	44,250	19,346	14,191	4,494	661
80	200	136	61	15	33,146	17,095	12,787	3,650	658
16	66	73	23	13,864	6,252	4,763	1,292	197
.....	10	4	3	1	1,478	1,249	736	503	10
45	210	207	56	13	40,173	13,054	9,191	3,307	556
3	73	74	29	2	16,057	6,363	4,951	1,244	168
36	90	189	55	12	34,135	17,314	12,964	3,807	543
282	956	1,094	471	95	239,993	111,124	81,641	25,559	3,924
89	197	260	63	8	48,057	21,848	15,147	6,051	650
19	48	104	33	1	18,231	6,910	5,401	1,307	202
19	5	1	3	841	381	208	142	31
15	8	3	709	530	447	50	33
11	109	219	65	9	39,625	17,334	13,694	3,185	465
42	118	194	46	7	32,641	11,940	8,391	3,101	448
46	8	1	2	2	607	415	244	77	94
94	142	403	109	16	67,593	32,370	22,888	8,413	1,069
53	255	290	78	22	59,510	29,578	21,104	7,586	898
92	175	266	99	12	43,120	23,033	16,884	5,306	893
480	1,065	1,681	498	77	310,984	144,359	104,408	35,218	4,763
24	149	207	126	30	56,870	24,958	15,786	8,588	584
24	125	233	105	31	55,078	25,664	17,157	7,892	615
101	152	208	109	26	68,047	41,288	29,993	10,084	1,211
149	426	738	400	87	179,995	91,910	62,936	20,564	2,410
140	103	329	143	35	70,880	47,036	33,233	12,010	1,793

TABLE XXI.—Occupiers of Lands and Lands Occupied.

PROVINCE OF ONTARIO.						
DISTRICTS.	SUB-DISTRICTS. — SOUS-DISTRICTS.	Total	Number of Occupiers of Lands.			
		Population.	Nombre des Occupants de Terres.			
		— Population Totale.	Total Occupiers. — Total Occupants.	Being Owners. — Proprié- taires.	Being Tenants — Fer- miers.	Em- ployés.
6. Elgin..... (East.—Est.)	b. St. Thomas, <i>Town—Ville</i>	2,197	105	99	6
	c. Malahide.....	5,554	797	679	116	2
	d. Dorchester, <i>South.—Sud.</i>	2,071	324	166	157	1
	e. Bayham.....	4,892	674	539	134	1
	f. Vienna.....	593	54	46	8
	Total.....	20,870	2,763	2,219	540	4
	7. Middlesex..... (West.—Ouest.)	a. Mosa.....	3,194	389	348	40
b. Wardsville, <i>Village</i>		539	27	23	4
c. Ekfrid.....		3,193	413	368	42	3
d. Metcalfe.....		2,449	374	308	65	1
e. Caradoc.....		5,065	766	682	82	2
f. Strathroy, <i>Village</i>		3,232	91	89	2
g. Delaware.....		2,523	395	341	54
Total.....	20,195	2,455	2,159	287	9	
8. Middlesex..... (North.—Nord.)	a. Adelaide.....	2,909	466	406	60
	b. Williams, <i>West.—Ouest.</i>	3,427	403	336	65	2
	c. Williams, <i>East.—Est.</i>	2,853	406	336	70
	d. Lobo.....	3,474	478	423	54	1
	e. McGillivray.....	4,658	695	526	168	1
	f. Biddulph.....	4,198	492	418	71	3
Total.....	21,519	2,940	2,445	488	7	
9. Middlesex..... (East.—Est.)	a. Westminster.....	6,386	835	762	72	1
	b. Dorchester, <i>North.—Nord.</i>	4,117	559	476	81	2
	c. London, <i>Township</i>	10,991	1,443	1,180	255	8
	d. Missouri, <i>West.—Ouest.</i>	3,561	552	483	67	2
	Total.....	25,055	3,389	2,901	475	13
10. London.....	a. Ward No. 1, <i>Quartier</i>	2,395	1	1
	b. Ward No. 2, <i>Quartier</i>	2,736	2	2
	c. Ward No. 3, <i>Quartier</i>	3,586	6	6
	d. Ward No. 4, <i>Quartier</i>	1,210
	e. Ward No. 5, <i>Quartier</i>	2,590	6	6
	f. Ward No. 6, <i>Quartier</i>	2,175	19	18	1
	g. Ward No. 7, <i>Quartier</i>	1,134	74	66	8
Total.....	15,826	108	99	9	
11. Norfolk..... (South.—Sud.)	a. Houghton.....	2,118	316	268	48
	b. Walsingham.....	5,290	742	632	105	5
	c. Charlottetown.....	4,097	597	499	94	4
	d. Woodhouse.....	3,865	484	371	111	2
	Total.....	15,370	2,139	1,770	358	11
12. Norfolk..... (North.—Nord.)	a. Middleton.....	3,261	477	427	48	2
	b. Windham.....	4,799	707	606	97	4
	c. Townsend.....	5,474	785	624	161
	d. Simcoe, <i>Town.—Ville</i>	1,856	53	52	1
	Total.....	15,390	2,022	1,709	307	6

TABLEAU XXI.—Occupants de Terres et Terres occupées.

PROVINCE D'ONTARIO.

Number of Occupiers of Nombre d'Occupants de					Acreage and State of Lands occupied. Etendue et Condition des Exploitations.				
10 Acres and under. — 10 Acres et moins.	10 Acres to 50. — 10 Acres à 50.	50 Acres to 100. — 50 Acres à 100.	100 Acres to 200. — 100 Acres à 200.	Over 200 Acres. — Plus de 200 Acres.	Total occupied. — Total occupé. — Acres.	Total improved — Total amélioré. — Acres.	Under crops. — Sous culture. — Acres.	In pasture. — En pâturage. — Acres.	Gardens & Orchards. — Jardins et Vergers. — Acres.
72	12	20	1	572	511	223	129	159
132	228	284	129	24	58,178	36,406	26,233	8,713	1,460
33	73	134	66	18	31,003	20,737	14,335	5,966	436
218	180	205	58	13	50,637	28,404	19,507	7,736	1,161
34	12	5	3	1,303	1,006	631	280	95
629	667	977	400	90	212,573	134,100	94,162	34,834	5,104
29	104	177	76	3	34,016	17,931	11,012	6,476	443
10	6	9	2	1,121	1,105	781	265	59
33	71	184	101	24	43,731	23,463	13,492	9,490	481
18	117	164	64	11	34,037	16,967	12,851	3,699	417
57	250	332	116	11	63,897	29,893	21,677	7,258	958
65	17	7	1	1	1,921	1,221	536	487	198
89	152	99	43	12	23,434	13,969	10,111	3,434	424
301	717	972	403	62	202,207	104,549	70,460	31,109	2,980
40	112	221	76	17	43,062	20,951	15,349	4,929	673
51	132	164	45	11	32,091	17,958	13,968	3,532	458
40	86	195	72	13	37,309	16,578	12,401	3,765	412
56	87	227	88	20	46,040	26,681	17,147	8,750	784
42	229	351	64	9	56,959	34,054	24,723	8,636	695
72	134	200	78	8	38,622	26,000	19,805	5,622	573
301	780	1,358	423	78	254,063	142,222	103,393	35,234	3,595
139	212	311	149	24	64,104	44,227	28,555	13,960	1,712
76	182	197	83	21	46,468	30,060	16,232	13,011	817
359	361	512	179	32	100,598	68,405	47,007	19,120	2,278
35	189	242	84	2	46,457	28,177	20,228	7,166	783
609	944	1,262	495	79	257,627	170,869	112,022	53,257	5,590
1	6	6	6
2	12	12	8	2	2
6	42	42	12	30
5	51	51	49	2
19	107	107	86	1	20
73	284	284	247	22	15
106	2	502	502	408	25	69
43	123	115	29	6	25,510	12,374	9,647	2,166	561
84	250	281	106	21	59,063	28,403	23,193	3,766	1,449
116	132	173	107	19	43,871	27,943	22,218	4,530	1,195
102	133	156	78	15	34,091	23,955	18,002	4,872	1,081
345	688	725	320	61	162,540	92,689	73,060	15,334	4,286
52	186	152	68	19	38,591	18,758	14,720	3,295	743
78	227	264	99	39	59,400	36,898	29,769	5,641	1,548
176	185	273	123	28	65,245	44,224	33,748	8,678	1,798
47	4	2	373	350	182	46	122
353	602	691	290	86	163,609	100,230	78,359	17,660	4,211

TABLE XXI.—Occupiers of Lands and Lands Occupied.

PROVINCE OF ONTARIO.						
DISTRICTS.	SUB-DISTRICTS. — SOUS-DISTRICTS.	Total	Number of Occupiers of Lands.			
		Population.	Nombre des Occupants de Terres.			
		— Population Totale.	Total Occupiers. — Total Occupants.	Being Owners. — Proprié- taires.	Being Tenants — Fer- miers.	Em- ployés.
13. Oxford	a. Dereham	5,835	667	509	147	11
	b. Norwich, South.—Sud	3,225	417	372	45
	c. Norwich, North.—Nord	3,324	452	366	85	1
	d. Oxford, East.—Est	2,610	393	315	77	1
	e. Oxford, West.—Ouest	2,804	348	270	78
	f. Ingersoll, Town.—Ville	4,022	80	77	3
	g. Oxford, North.—Nord	1,855	260	204	54	2
	Total	23,678	2,617	2,113	489	15
14. Oxford	a. Nissouri, East.—Est	3,668	535	466	69
	b. Zorra, West.—Ouest	3,400	546	450	95	1
	c. Embro, Village	484	28	23	5
	d. Zorra, East.—Est	4,619	622	518	103	1
	e. Woodstock, Town.—Ville	3,982	115	106	9
	f. Blandford	2,008	280	225	55
	g. Blenheim	6,398	746	596	145	5
	Total	24,559	2,872	2,384	481	7
15. Brant	a. Burford	5,543	729	572	153	4
	b. Oakland	1,104	118	95	23
	c. Brantford, West.—Ouest	3,406	433	315	116	2
	d. Brantford, Town.—Ville	8,107	58	53
	e. Tuscarora	2,606	465	415	49	1
	Total	20,766	1,803	1,450	346	7
16. Brant	a. Dumfries, South.—Sud	3,468	423	352	69	2
	b. Brantford, East.—Est	3,461	425	312	111	2
	c. Paris, Town.—Ville	2,640	17	13	4
	d. Onondaga	1,924	229	183	46
	Total	11,493	1,094	860	230	4
17. Haldimand	a. Walpole	5,477	724	592	131	1
	b. Rainham	2,067	288	258	30
	c. Cayuga, South.—Sud	972	149	122	27
	d. Cayuga, North.—Nord	2,012	289	241	48
	e. Cayuga, Village	803	57	53	4
	f. Oneida	3,183	372	296	75	1
	g. Seneca	3,282	375	307	66	2
	h. Caledonia, Village	1,246	33	31	2
	i. Dunn	1,049	122	112	10
Total	20,091	2,409	2,012	393	4	
18. Monck	a. Moulton, Sherbrooke	2,099	289	242	47
	b. Dunnville, Village	1,452	25	20	5
	c. Canborough	1,209	178	154	24
	d. Caistor	2,166	335	302	32	1
	e. Gainsborough	3,016	479	444	35
	f. Pelham	2,515	338	295	41	2
	g. Wainfleet	2,673	379	323	56
	Total	15,130	2,023	1,780	240	3
	a. Humberstone	2,472	319	279	39	1

DÉNOMBREMENT DE 1871.

25

TABLEAU XXI.—Occupants de Terres et Terres occupées.

PROVINCE D'ONTARIO.									
Number of Occupiers of Nombre d'Occupants de					Acreage and State of Lands occupied. Etendue et Condition des Exploitations.				
10 Acres and under. — 10 Acres et moins.	10 Acres to 50. — 10 Acres à 50.	50 Acres to 100 — 50 Acres à 100.	100 Acres to 200. — 100 Acres à 200.	Over 200 Acres. — Plus de 200 Acres.	Total occupied. — Total occupé.	Total improved — Total amélioré.	Under crops. — Sous culture.	In pasture. — En pâturage.	Gardens & Orchards. — Jardins et Vergers.
Acres.	Acres.	Acres.	Acres.	Acres.	Acres.	Acres.	Acres.	Acres.	Acres.
90	166	248	129	34	62,836	40,945	25,072	14,568	1,305
68	148	136	51	14	29,998	16,734	10,570	5,374	790
74	112	163	53	50	34,313	26,600	17,023	8,316	1,261
57	87	141	89	19	34,378	25,456	18,276	6,341	839
113	78	81	60	16	23,888	16,320	9,206	6,439	675
71	5	2	2	1,327	1,243	533	422	288
48	72	101	30	9	20,112	13,196	8,078	4,595	523
521	668	872	414	142	206,852	140,494	88,758	46,055	5,681
38	185	220	80	12	43,310	30,162	20,217	9,129	816
58	85	295	95	13	52,613	30,672	16,915	12,930	827
14	5	6	2	1	1,245	1,080	627	429	24
73	156	252	124	17	55,030	37,352	26,349	9,899	1,104
99	9	4	2	1	1,589	1,123	557	400	166
28	74	107	62	9	25,512	18,002	13,622	4,017	363
131	165	263	163	24	63,868	46,719	37,285	8,169	1,265
441	679	1,147	528	77	243,167	165,110	115,572	44,973	4,565
99	246	256	111	17	55,511	41,061	31,799	7,890	1,372
18	31	43	24	2	9,481	7,385	5,816	1,216	353
73	84	133	119	24	37,916	32,558	25,250	6,445	863
47	9	2	707	640	419	221
15	235	183	30	2	33,577	12,919	11,199	1,533	187
252	605	617	284	45	137,192	94,563	74,483	17,084	2,996
43	43	111	183	43	45,985	36,531	29,175	6,315	1,041
76	93	145	102	9	33,031	26,510	19,364	6,322	824
5	7	4	1,181	1,165	872	186	107
6	56	106	46	15	22,209	17,075	13,032	3,582	461
130	199	366	331	68	102,406	81,281	62,443	16,405	2,433
53	183	340	127	21	65,077	43,287	32,666	9,656	965
4	79	123	73	9	26,525	17,471	14,054	2,759	658
3	35	70	39	2	13,685	7,025	5,659	1,334	32
5	80	125	69	10	28,546	17,417	12,794	4,148	475
23	20	5	7	2	3,082	2,145	1,500	572	43
18	68	178	88	20	39,258	25,448	20,844	3,986	618
5	72	180	88	20	39,223	23,172	19,827	4,775	570
21	7	2	3	938	529	446	83
1	23	66	26	6	11,779	7,665	5,576	1,847	242
143	567	1,089	520	90	228,113	146,159	113,396	29,077	3,686
9	118	110	40	12	21,856	12,240	8,341	3,320	679
7	9	7	2	1,010	620	483	94	43
6	38	67	50	17	18,980	11,059	8,245	2,451	363
7	125	131	63	9	29,063	17,101	12,259	4,400	442
15	188	187	80	9	37,939	24,051	18,423	4,860	768
24	124	119	64	7	26,670	19,390	14,418	3,897	1,075
14	114	149	87	15	33,878	19,179	14,604	3,757	818
82	716	770	386	69	169,396	103,640	76,773	22,779	4,088
32	105	103	65	14	25,621	15,831	11,187	4,062	582

TABLE XXI.—Occupiers of Lands and Lands Occupied.

PROVINCE OF ONTARIO.						
DISTRICTS.	SUB-DISTRICTS. — Sous-Districts.	Total	Number of Occupiers of Lands.			
		Population.	Nombre des Occupants de Terres.			
		—	Total	Being	Being	Em- ployés.
		Population	Occupiers.	Owners.	Tenants	
		Totale.	Total	Proprié- taires.	Fer- miers.	
			Occupants.			
19. Welland	b. Port Colborne, Village.	988	20	20
	c. Bertie	2,933	348	308	40
	d. Fort Erie, Village	835	33	25	8
	e. Crowland	1,317	207	178	28	1
	f. Welland, Village	1,110	24	19	5
	g. Willoughby	1,250	189	161	28
	h. Thorold	2,501	283	237	45	1
	i. Thorold, Village	1,635	13	7	5
	j. Stamford	2,999	261	192	67	2
	k. Chippawa, Village	922	7	6	1
l. Clifton, Town.—Ville...	1,610	26	9	15	2	
	Total	29,572	1,729	1,441	281	7
20. Niagara	a. Niagara, Township	2,093	262	185	77
	b. West Ward	511	21	17	4
	c. Centre Ward	530	13	9	4
	d. East Ward	550	25	21	4
	Total	3,693	321	232	89
21. Lincoln	a. Grantham	3,929	335	263	70	2
	b. St. Catharines, Town.—V.	7,864	49	42	7
	c. Port Dalhousie, Village.	1,081	16	15	1
	d. Louth	1,893	232	184	47	1
	e. Clinton	2,782	310	235	75
	f. Grimsby	3,123	368	299	67	2
	Total	20,672	1,310	1,038	267	5
22. Wentworth.... (South.—Sud.)	a. Saltfleet	2,783	322	240	80	2
	b. Binbrook	1,946	251	196	55
	c. Barton	2,865	296	197	94	5
	d. Glanford	2,039	262	200	62
	e. Ancaster	5,065	517	405	105	7
	Total	14,638	1,648	1,238	396	14
23. Wentworth.... (North.—Nord.)	a. Beverly	5,803	729	600	128	1
	b. Flamborough, W.—Owest	3,413	385	313	72
	c. Dundas, Town.—Ville ..	3,135	27	27
	d. Flamborough, East.—Est	3,894	423	311	109	3
	Total	16,245	1,564	1,251	309	4
24. Hamilton	a. St. George's Ward	4,583	2	2
	b. St. Mary's Ward	6,669	3	3
	c. St. Andrew's Ward	4,780	1	1
	d. St. Lawrence Ward	6,133	13	7	5	1
	e. St. Patrick's Ward	4,546	15	14	1
	Total	26,716	34	25	8	1
25. Huron	a. Stephen	4,349	544	355	188	1
	b. Hay	3,897	515	374	140	1
	c. Osborne	3,831	484	399	83	2
	d. Stanley	3,804	460	419	39	2
	e. Tuckersmith	3,699	424	381	42	1

TABLEAU XXI.—Occupants de Terres et Terres occupées.

PROVINCE D'ONTARIO.

Number of Occupiers of Nombre d'Occupants de					Acreage and State of Lands occupied. Etendue et Condition des Exploitations.				
10 Acres and under. — 10 Acres et moins.	10 Acres to 50. — 10 Acres à 50.	50 Acres to 100. — 50 Acres à 100.	100 Acres to 200. — 100 Acres à 200.	Over 200 Acres. — Plus de 200 Acres.	Total occupied — Total occupé.	Total improved — Total amélioré.	Under crops. — Sous culture.	In pasture. — En pâturage.	Gardens & Orchards. — Jardins et Vergers.
Acres.	Acres.	Acres.	Acres.	Acres.	Acres.	Acres.	Acres.	Acres.	Acres.
18	2	164	159	56	34	69
29	82	138	82	17	33,002	21,641	16,213	4,561	867
20	7	3	3	713	493	270	169	54
9	70	74	45	9	18,537	12,712	9,649	2,647	416
13	7	4	563	486	283	154	49
11	53	73	42	10	17,370	11,663	8,451	2,933	279
27	82	106	60	8	22,979	18,461	13,723	3,940	798
4	5	3	509	451	180	200	71
66	68	67	46	14	21,232	15,992	10,589	4,492	911
4	3	174	153	116	9	28
5	13	1	6	1	1,016	626	430	120	76
238	497	572	346	76	141,880	98,668	71,147	23,321	4,200
40	71	85	56	10	21,988	17,376	12,056	4,000	1,320
19	2	304	291	201	45	45
8	1	1	2	1	848	353	292	10	51
17	8	268	214	172	5	37
84	80	88	58	11	23,408	18,234	12,721	4,060	1,453
98	87	96	49	5	19,918	17,397	12,706	3,568	1,123
27	16	5	1	1,159	1,059	574	212	273
13	2	1	383	374	232	63	79
27	64	93	41	7	18,433	14,045	10,228	2,916	901
28	81	140	52	9	25,160	18,582	12,562	4,992	1,028
29	85	160	83	11	32,522	22,126	16,792	4,403	931
222	333	496	227	32	97,575	73,583	53,094	16,154	4,335
33	87	117	72	13	28,309	20,361	14,424	4,872	1,065
16	44	118	58	15	25,677	19,124	15,151	3,583	390
102	100	62	29	3	13,799	11,417	7,352	2,064	1,101
34	55	110	54	9	22,962	18,217	14,381	3,390	446
78	109	205	106	19	43,663	31,102	24,554	5,258	1,290
263	395	612	319	50	134,410	100,221	75,862	20,067	4,292
76	185	262	172	34	66,590	45,440	33,031	11,279	1,130
74	102	137	60	12	28,767	20,829	15,688	4,302	839
20	5	2	505	441	276	84	81
94	110	122	88	9	33,188	22,923	17,426	4,558	939
264	402	523	320	55	128,990	89,633	66,421	20,223	2,389
.....	2	207	192	74	104	14
.....	2	1	127	89	55	7	27
.....	1	100	45	45
8	4	1	336	249	173	21	55
12	2	1	194	190	115	63	12
20	8	5	1	964	765	462	195	108
36	221	245	37	5	39,794	21,968	15,959	5,511	468
26	172	246	67	4	41,588	23,719	18,206	4,790	723
29	120	253	72	10	43,817	30,026	21,599	7,747	680
22	100	239	90	9	42,199	28,749	20,583	7,451	715
20	101	225	70	8	40,006	28,087	19,716	7,785	586

TABLE XXI.—Occupiers of Lands and Lands Occupied.

PROVINCE OF ONTARIO.						
DISTRICTS.	SUB-DISTRICTS. Sous-Districts.	Total	Number of Occupiers of Lands, Nombre des Occupants de Terres.			
		Population.	Total	Being	Being	Em- ployés.
		Totale.	Occupiers.	Owners.	Tenants	
			Total	Proprié- taires.	Fer- miers.	
	f. Goderich	3,615	508	440	67	1
	g. Goderich, Town.—Ville.	3,954	43	36	7
	Total	27,149	2,978	2,404	566	8
26. Huron	a. Colborne	2,429	317	280	37
	b. Ashfield	3,893	605	534	71
	c. Wawanosh, West.—Ouest	2,748	361	342	19
	d. Wawanosh, East.—Est.	2,651	380	328	52
	e. Hullet	3,678	506	406	98	2
	f. Clinton, Village	2,016	37	33	4
	g. Morris	3,952	534	461	72	1
	h. McKillop	3,808	610	338	272
	i. Seaforth, Village	1,368	19	19
	j. Grey	3,855	568	527	41
	k. Turnberry	3,201	405	351	54
l. Howick	5,417	716	616	98	2	
	Total	39,016	5,058	4,235	818	5
27. Bruce	a. Huron	4,079	620	569	51
	b. Kinloss	3,430	489	441	48
	c. Culross	3,839	493	446	47
	d. Carrick	5,005	673	608	64	1
	e. Kincardine	4,097	582	520	60	2
	f. Kincardine, Village	1,907	83	77	6
	g. Greenock	2,981	431	387	44
	h. Brant	5,994	713	599	112	2
	Total	31,332	4,034	3,647	432	5
28. Bruce	a. Bruce	3,764	540	479	59	2
	b. Saugeen	2,579	289	236	53
	c. Southampton, Village	858	81	73	8
	d. Elderslie	3,699	454	409	44	1
	e. Arran	3,780	499	427	72
	f. Amabel	1,805	271	255	16
	g. Albmearle and Eastnor	678	118	114	4
	h. Lindsay and Bury	20	3	3
	Total	17,183	2,255	1,996	256	3
29. Perth	a. Blanchard	3,905	511	416	93	2
	b. St. Mary's, Town.—Ville	3,120	83	77	6
	c. Hibbert	3,418	431	369	61	1
	d. Fullarton	2,993	398	336	62
	e. Mitchell, Village	1,802	60	47	12	1
	f. Downie	3,738	495	424	71
	g. Easthope, South.—Sud.	2,275	249	224	23	2
	Total	21,159	2,227	1,893	328	6
30. Perth	a. Logan	3,199	496	279	216	1
	b. Ellice	2,886	425	310	104	2
	c. Stratford, Town.—Ville.	4,313	102	69	33
	d. Easthope, North.—Nord.	2,988	395	357	37	1
	e. Elma	3,616	504	445	59	1
	f. Mornington	3,808	537	468	69	1

TABEAU XXI.—Occupants de Terres et Terres occupées.

PROVINCE D'ONTARIO.

Number of Occupiers of Nombre d'Occupants de					Acreage and State of Lands occupied. Etendue et Condition des Exploitations.				
10 Acres and under. — 10 Acres et moins.	10 Acres to 50. — 10 Acres à 50.	50 Acres to 100. — 50 Acres à 100.	100 Acres to 200. — 100 Acres à 200.	Over 200 Acres. — Plus de 200 Acres.	Total occupied — Total occupé. — Acres.	Total improved — Total amélioré. — Acres.	Under crops. — Sous culture. — Acres.	In pasture. — En pâturage. — Acres.	Gardens & Orchards. — Jardins et Vergers. — Acres.
19 25	76 10	252 5	148 2	13 1	48,560 1,359	29,993 658	21,568 431	7,522 119	903 108
177	800	1,465	486	50	257,117	163,200	118,092	40,925	4,183
26 43 19 17 23 28 27 25 13 22 45 55	83 151 69 78 126 4 114 288 4 106 105 181	137 322 210 227 230 4 306 222 2 339 171 353	57 81 57 51 113 1 84 71 93 80 114	14 8 6 7 14 3 4 8 4 13	28,737 51,819 35,598 37,048 48,323 784 50,148 44,564 391 55,895 33,076 63,582	16,072 23,250 19,354 19,849 27,836 655 24,577 22,860 331 22,761 15,920 31,116	12,716 18,019 14,952 15,169 20,095 471 18,819 16,489 282 17,349 12,646 25,076	2,970 4,737 4,002 4,270 7,291 148 5,267 5,926 12 5,018 2,928 5,513	386 494 400 410 450 36 491 445 37 394 346 527
343	1,309	2,523	802	81	449,965	224,581	172,083	48,082	4,416
15 29 15 41 5 43 8 31	191 128 79 180 202 24 94 213	330 265 246 314 280 9 220 326	78 58 139 119 88 6 100 123	6 9 14 19 7 1 9 20	54,819 43,681 48,773 58,364 53,974 2,528 44,756 66,932	26,112 18,921 23,193 32,210 26,430 2,054 18,516 34,450	21,258 14,876 18,076 25,844 20,773 1,463 15,179 27,046	4,460 3,733 4,738 5,612 5,200 449 3,180 6,840	394 312 379 754 451 142 157 564
187	1,111	1,990	711	85	373,827	181,886	144,515	34,218	3,153
20 19 63 34 46 24 3	101 40 14 76 88 54 29	321 138 2 234 234 161 47	90 78 2 83 115 29 26	8 14 27 16 3 13 1	54,820 29,938 938 49,971 49,704 22,093 13,459 1,050	24,248 15,605 630 23,284 25,643 7,979 2,392 171	19,831 12,688 563 18,849 20,136 6,763 2,178 71	4,197 2,608 34 4,140 5,064 1,114 187 100	220 309 33 295 443 102 27
209	402	1,138	424	82	221,973	99,952	81,079	17,444	1,429
36 51 15 14 31 23 28	89 13 147 62 20 112 44	277 12 216 224 6 242 125	102 7 47 93 2 104 49	7 6 5 1 14 3	45,800 2,766 37,546 38,558 1,886 46,191 22,427	32,384 2,068 24,240 27,790 1,652 27,462 15,823	23,792 1,237 17,816 21,247 1,192 19,379 12,778	7,919 646 5,945 6,023 352 7,444 2,643	673 185 479 520 108 639 407
198	487	1,102	404	36	195,174	131,424	97,441	30,972	3,011
20 27 58 47 17 55	223 138 32 47 89 99	206 204 6 189 295 279	43 51 6 92 96 87	4 5 20 7 17	37,786 35,581 1,754 40,438 51,447 47,954	18,869 20,245 1,339 23,316 23,453 26,954	14,101 15,023 788 19,110 17,119 21,654	4,409 4,818 357 8,653 5,346 4,895	359 404 194 553 388 405

TABLE XXI.—Occupiers of Lands and Lands Occupied.

PROVINCE OF ONTARIO.						
DISTRICTS.	SUB-DISTRICTS. — SOUS-DISTRICTS.	Total	Number of Occupiers of Land.			
		Population.	Nombre des Occupants de Terres.			
		Population	Total	Being	Being	Em- ployés.
Totale.	Total	Proprié- taires.	Tenants Fer- miers.			
	<i>g.</i> Wallace	3,581	499	413	85	1
	<i>h.</i> Listowell, <i>Village</i>	976	17	14	3
	Total	25,377	2,975	2,384	584	7
31. Waterloo	<i>a.</i> Wilmot	5,811	588	526	61	1
	<i>b.</i> New Hamburg, <i>Village</i>	1,003	45	44	1
	<i>c.</i> Dumfries, <i>North.—Nord</i>	3,951	391	338	50	3
	<i>d.</i> Galt, <i>Town.—Ville</i>	3,827	29	23	6
	<i>e.</i> Waterloo, <i>South.—Sud.</i>	4,193	493	422	68	3
	<i>f.</i> Preston, <i>Village</i>	1,408	63	61	2
	<i>g.</i> Hespeler, <i>Village</i>	797	19	18	1
(<i>South.—Sud.</i>)	Total	20,995	1,628	1,432	189	7
32. Waterloo	<i>a.</i> Wellesley	5,710	664	613	47	4
	<i>b.</i> Woolwich	5,569	595	517	72	6
	<i>c.</i> Waterloo, <i>North.—Nord</i>	3,640	425	371	49	5
	<i>d.</i> Berlin, <i>Town.—Ville</i>	2,743	160	153	4	3
	<i>e.</i> Waterloo, <i>Village</i>	1,594	67	61	6
(<i>North.—Nord</i>)	Total	19,256	1,911	1,715	178	18
33. Wellington	<i>a.</i> Puslinch	4,514	521	433	91	7
	<i>b.</i> Guelph	2,955	352	287	64	1
	<i>c.</i> Guelph, <i>Town.—Ville</i>	6,878	95	73	21	1
	Total	14,347	968	793	166	9
34. Wellington	<i>a.</i> Pilkington	2,308	330	277	53
	<i>b.</i> Elora, <i>Village</i>	1,498	31	31
	<i>c.</i> Nichol.	2,737	307	245	61	1
	<i>d.</i> Fergus, <i>Village</i>	1,666	20	15	4	1
	<i>e.</i> Eramosa	3,758	416	357	56	3
	<i>f.</i> Erin	5,326	648	570	76	2
	<i>g.</i> Garafraxa, <i>West.—Ouest</i>	3,128	421	370	48	3
	<i>h.</i> Garafraxa, <i>East.—Est</i>	2,579	382	314	68
	<i>i.</i> Orangeville, <i>Village</i>	1,458	39	34	5
(<i>Centre.</i>)	Total	24,458	2,594	2,213	-371	10
35. Wellington	<i>a.</i> Maryborough	4,418	544	449	91	4
	<i>b.</i> Peel	5,744	746	623	122	1
	<i>c.</i> Minto	4,861	627	557	70
	<i>d.</i> Arthur	4,376	614	555	59
	<i>e.</i> Mount Forest, <i>Village</i>	1,370	46	42	4
	<i>f.</i> Luther	1,772	287	265	22
	<i>g.</i> Amaranth	1,943	272	234	38
(<i>North.—Nord</i>)	Total	24,484	3,136	2,725	406	5
36. Grey	<i>a.</i> Normanby	5,563	768	701	67
	<i>b.</i> Egremont	3,949	618	552	65	1
	<i>c.</i> Proton	2,184	394	364	30
	<i>d.</i> Melancthon	2,043	328	272	54	2
	<i>e.</i> Bentinck	5,050	701	629	70	2
	<i>f.</i> Glenelg	4,060	579	518	61
	<i>g.</i> Artemisia	3,484	567	509	58
(<i>South.—Sud.</i>)						

TABLEAU XXI.—Occupants de Terres et Terres occupées.

PROVINCE D'ONTARIO.

Number of Occupiers of Nombre d'Occupants de					Acreage and State of Lands occupied, Etendue et Condition des Exploitations.				
10 Acres and under. — 10 Acres et moins.	10 Acres to 50. — 10 Acres. à 50.	50 Acres to 100. — 50 Acres. à 100.	100 Acres to 200. — 100 Acres à 200.	Over 200 Acres. — Plus de 200 Acres.	Total occupied — Total occupé. — Acres.	Total improved — Total amélioré. — Acres.	Under crops. — Sous culture. — Acres.	In pasture. — En pâturage. — Acres.	Gardens & Orchards. — Jardins et Vergers. — Acres.
13 1	113 2	311 12	54 2	8	47,961 1,483	25,464 956	20,789 729	4,253 202	422 25
238	743	1,502	431	61	264,404	145,596	109,913	32,933	2,750
123 20 60 12 122 46 13	87 20 32 10 85 12 3	229 2 118 4 125 4	117 3 144 3 133 2	32 37 28 1 1	60,310 1,118 44,401 1,212 40,540 1,666 858	44,216 902 33,119 967 28,955 1,015 367	36,550 723 26,672 696 23,239 718 228	6,294 105 5,694 261 4,864 154 112	1,372 74 753 70 852 143 27
396	249	482	402	99	150,105	109,551	88,836	17,424	3,291
83 90 110 124 37	130 107 72 22 18	326 177 78 8 4	102 185 123 5 5	23 36 42 1 3	65,511 54,084 33,287 2,907 2,639	46,604 36,232 25,410 2,118 1,639	38,816 30,377 21,361 1,420 1,194	6,822 4,924 3,196 456 346	966 931 853 242 99
444	349	593	420	105	163,428	112,003	93,168	15,744	3,091
22 40 50	61 52 23	295 136 11	124 104 8	19 20 3	57,212 35,734 4,317	36,513 26,121 3,352	27,587 18,353 2,141	8,104 7,274 1,033	822 494 178
112	136	442	236	42	97,263	65,986	48,081	16,411	1,494
23 25 48 13 42 61 20 36 21	85 4 53 7 51 110 84 71 7	156 2 88 203 303 244 205 11	56 111 102 150 66 58	10 7 18 24 7 12	29,354 459 26,250 265 43,386 66,352 40,487 37,369 1,273	22,640 333 19,477 265 28,868 43,971 24,919 22,768 1,073	17,223 198 14,752 123 21,469 34,728 19,754 18,908 778	5,078 98 4,366 92 6,825 8,408 4,965 3,677 239	339 37 359 50 574 835 200 183 56
289	472	1,212	543	78	245,195	164,314	127,933	33,748	2,633
27 50 20 21 38 7	110 149 120 123 6 31 36	301 421 339 349 2 158 167	101 110 124 108 83 58	5 16 24 13 8 11	52,313 70,392 64,288 58,649 386 35,091 31,984	29,484 44,296 28,013 26,698 268 9,873 14,956	23,711 34,735 21,449 21,220 244 8,446 12,621	5,436 9,067 6,186 5,249 22 1,423 2,265	337 494 378 229 2 4 70
163	575	1,737	584	77	313,103	153,588	122,426	29,648	1,514
77 8 5 8 27 16 38	229 85 37 66 171 126 162	348 371 243 159 387 317 242	103 131 100 72 101 104 106	11 23 9 23 15 16 19	62,559 67,459 45,022 36,705 65,624 58,805 51,627	33,196 32,875 14,935 13,449 27,791 26,640 22,538	27,035 26,453 12,464 11,398 21,011 19,342 18,089	5,652 6,149 2,420 1,985 6,420 7,008 4,191	509 273 51 66 360 290 258

TABLE XXI.—Occupiers of Lands and Lands Occupied.

PROVINCE OF ONTARIO.						
DISTRICTS.	SUB-DISTRICTS. — Sous-Districts.	Total	Number of Occupiers of Lands.			
		Population.	Nombre des Occupants de Terres.			
		— Population Totale.	Total Occupiers. — Total Occupants.	Being Owners. — Proprié- taires.	Being Tenants — Fer- miers.	Em- ployés.
37. Grey (North.—Nord.)	<i>h.</i> Oprey.....	3,033	491	433	58
	Total	29,366	4,446	3,978	463	5
	<i>a.</i> Sullivan	3,151	505	464	40	1
	<i>b.</i> Holland	3,249	495	458	35	2
	<i>c.</i> Ephrasia	2,899	384	305	71	8
	<i>d.</i> Collingwood.....	3,576	557	454	101	2
	<i>e.</i> Derby	1,946	282	219	63
	<i>f.</i> Sydenham	4,011	594	521	68	5
	<i>g.</i> Owen Sound, Town—Ville	3,369	133	107	26
	<i>h.</i> St. Vincent.....	4,974	576	501	74	1
	<i>i.</i> Keppel.....	2,174	369	337	32
<i>j.</i> Sarawack.....	680	91	76	14	1	
Total	30,020	3,986	3,442	524	20	
38. Halton	<i>a.</i> Nelson.....	4,619	477	384	90	3
	<i>b.</i> Trafalgar.....	5,027	694	548	141	5
	<i>c.</i> Oakville, Town—Ville.....	1,684	51	47	4
	<i>d.</i> Milton, Town—Ville.....	891	18	17	1
	<i>e.</i> Nassagaweya	2,964	396	318	77	1
	<i>f.</i> Esquesing	6,139	626	496	127	3
	<i>g.</i> Georgetown, Village.....	1,282	48	46	2
Total	22,606	2,310	1,856	442	12	
39. Peel	<i>a.</i> Toronto, Township	5,974	699	495	203	1
	<i>b.</i> Streetsville, Village.....	617	19	15	4
	<i>c.</i> Toronto Gore	1,559	195	131	64
	<i>d.</i> Chinguacousy	6,129	728	582	143	3
	<i>e.</i> Brampton, Village.....	2,090	38	34	3	1
Total	16,369	1,679	1,257	417	5	
40. Cardwell	<i>a.</i> Caledon	4,785	610	496	108	6
	<i>b.</i> Albion	4,857	577	465	110	2
	<i>c.</i> Mono	3,980	588	488	100
	<i>d.</i> Adjala	2,878	405	332	72	1
Total	16,500	2,180	1,781	390	9	
41. Simcoe .. (South.—Sud.)	<i>a.</i> Tecumseth	4,728	604	484	117	3
	<i>b.</i> Gwillimbury, West—Ouest	3,036	378	320	58
	<i>c.</i> Bradford, Village	1,130	45	41	4
	<i>d.</i> Mulmur	3,505	525	431	90	4
	<i>e.</i> Tossorontio.....	1,570	197	164	31	2
	<i>f.</i> Essa	4,221	484	378	104	2
	<i>g.</i> Innisfil.....	5,480	605	495	104	6
Total	23,670	2,833	2,313	508	17	
42. Simcoe .. (North.—Nord.)	<i>a.</i> Nottawasaga	6,704	741	614	123	4
	<i>b.</i> Collingwood, Town—Ville	2,829	47	40	7
	<i>c.</i> Sunnidale	1,991	225	180	45
	<i>d.</i> Vespra	2,077	279	257	22
	<i>e.</i> Barrie, Town—Ville.....	3,398	40	31	9
	<i>f.</i> Flos.....	1,756	274	255	18	1

TABLEAU XXI.—Occupants de Terres et Terres occupées.

PROVINCE D'ONTARIO.

Number of Occupiers of Nombre d'Occupants de					Acreage and State of Lands occupied. Etendue et Condition des Exploitations.				
10 Acres and under. — 10 Acres et moins.	10 Acres to 50 — 10 Acres à 50.	50 Acres to 100. — 50 Acres à 100.	100 Acres to 200. — 100 Acres à 200.	Over 200 Acres. — Plus de 200 Acres.	Total occupied. — Total occupé.	Total improved — Total amélioré.	Under crops. — Sous culture.	In pasture. — En pâturage.	Gardens & Orchards. — Jardins et Vergers.
					Acres.	Acres.	Acres.	Acres.	Acres.
8	94	279	95	15	51,494	19,434	16,010	3,344	80
187	970	2,346	812	131	439,295	190,858	151,802	37,169	1,887
12	82	296	101	14	54,823	19,166	14,616	4,212	273
10	97	239	124	25	54,473	22,286	16,607	5,393	286
17	102	198	62	5	46,151	19,867	16,601	2,941	325
37	120	279	105	16	45,873	21,208	17,055	3,688	465
13	51	137	63	18	30,707	12,828	9,606	2,890	332
32	121	303	118	20	60,973	29,998	23,191	6,164	643
66	47	11	6	3	4,244	2,637	1,939	534	164
48	148	255	105	20	55,173	30,275	23,858	5,470	947
9	36	200	97	27	43,102	10,909	8,719	1,978	221
15	12	37	26	1	8,258	2,450	1,985	778	87
259	816	1,955	807	149	403,777	171,564	134,168	33,648	3,748
82	78	174	119	24	45,255	33,337	24,563	7,532	1,242
114	102	303	147	28	66,393	50,836	40,735	8,660	1,441
34	9	3	3	2	1,191	814	550	172	92
12	3	2	1	248	221	160	25	36
55	47	168	103	23	40,472	23,719	15,910	7,218	591
78	95	271	149	33	64,735	42,381	33,381	7,890	1,110
35	9	1	3	1,098	784	496	178	110
410	343	922	524	111	219,392	152,092	115,795	31,675	4,622
149	110	277	133	30	62,322	48,421	39,046	7,824	1,551
9	7	2	1	532	510	359	99	52
24	29	89	50	3	18,446	16,467	13,482	2,715	270
47	108	370	165	38	80,231	62,423	51,794	9,400	1,229
20	6	4	6	2	1,257	1,115	730	322	63
249	260	740	356	74	162,788	128,936	105,411	20,360	3,165
77	74	288	133	38	64,931	39,570	32,130	6,743	697
72	102	274	105	24	56,751	38,380	32,046	5,651	683
38	69	338	106	17	62,094	34,517	29,044	5,021	452
54	63	197	75	16	39,532	23,508	19,743	3,418	347
241	308	1,117	419	95	223,308	135,975	112,963	20,833	2,379
90	107	255	119	33	58,808	38,643	32,303	5,660	680
41	48	172	86	31	42,074	28,664	23,766	4,258	640
29	7	5	1	3	1,667	1,295	838	399	58
26	104	320	66	9	49,696	25,981	22,527	3,184	270
13	33	94	44	13	26,183	11,656	9,941	1,516	199
44	80	248	88	24	52,681	31,079	26,951	3,738	390
58	146	273	103	25	67,295	33,981	27,745	5,579	657
301	525	1,367	507	138	298,404	171,299	144,071	24,334	2,894
53	179	355	129	25	71,864	30,245	32,013	6,542	690
25	7	11	2	2	2,169	972	568	285	119
14	53	115	38	5	21,461	7,274	6,541	625	108
11	77	132	52	7	27,379	11,889	9,958	1,770	161
5	23	8	2	2	2,057	1,666	1,310	285	71
7	71	156	36	4	26,446	10,756	9,024	1,627	105

TABLE XXI.—Occupiers of Lands and Lands Occupied.

PROVINCE OF ONTARIO.						
DISTRICTS.	SUB-DISTRICTS. — SOUS-DISTRICTS.	Total	Number of Occupiers of Lands.			
		Population.	Nombre des Occupants de Terres.			
		— Totale.	Total Occupiers. — Total Occupants.	Being Owners. — Proprié- taires.	Being Tenants — Fer- miers.	Em- ployés.
	<i>g.</i> Tiny	3,214	408	391	16	1
	<i>h.</i> Tay	1,620	142	120	18	4
	<i>i.</i> Medonte	2,541	369	331	26	12
	<i>j.</i> Oro	4,364	634	554	80
	<i>k.</i> Orillia Matchedash	1,894	266	225	39	2
	<i>l.</i> Orillia, Village	1,322	11	9	2
	Total	33,719	3,436	3,007	405	24
43. York	<i>a.</i> King	7,482	907	657	243	7
	<i>b.</i> Whitchurch	5,014	621	430	191
	<i>c.</i> Aurora, Village	1,132	25	20	5
	<i>d.</i> Newmarket, Village	1,760	68	67	1
	<i>e.</i> Gwillimbury, East.—Est.	3,934	499	327	170	2
	<i>f.</i> Holland Landing—Village	649	65	59	5	1
	<i>g.</i> Gwillimbury, North-Nord	2,304	302	215	84	3
	<i>h.</i> Georgina	1,987	240	189	51
	Total	24,262	2,727	1,904	750	13
44. York	<i>a.</i> Etobicoke	2,985	382	238	145	1
	<i>b.</i> Vaughan	7,657	816	563	248	5
	<i>c.</i> York, West.—Ouest	5,618	622	435	186	1
	Total	16,260	1,820	1,236	577	7
45. York	<i>a.</i> York, East.—Est	4,390	428	277	149	2
	<i>b.</i> Yorkville, Village	2,203	21	14	7
	<i>c.</i> Scarborough	4,615	549	396	150	3
	<i>d.</i> Markham	8,152	776	543	232	1
	Total	19,360	1,774	1,230	538	6
46. Toronto *	<i>a.</i> St. George's Ward	3,534	8	5	3
	<i>b.</i> St. Andrew's Ward	8,918	3	3
	<i>c.</i> St. Patrick's Ward	7,903	19	9	10
	<i>d.</i> St. John's Ward	10,868	1	1
	Total	31,223	31	18	13
47. Toronto *	<i>a.</i> St. Lawrence Ward	3,861	4	4
	<i>b.</i> St. James' Ward	9,779	6	5	1
	<i>c.</i> St. David's Ward	11,229	19	16	2	1
	Total	24,869	29	25	3	1
48. Ontario	<i>a.</i> Pickering	7,375	882	614	267	1
	<i>b.</i> Whitby, West.—Ouest	3,220	378	261	116	1
	<i>c.</i> Whitby, Town.—Ville	2,732	125	105	20	1
	<i>d.</i> Whitby, East.—Est	3,411	386	265	119	2
	<i>e.</i> Oshawa, Town.—Ville	3,185	63	49	14
	Total	19,923	1,835	1,294	536	5
	<i>a.</i> Uxbridge	4,762	539	382	156	1
	** Totals, City of Toronto	56,092	60	43	16	1
	** Totaux, Ville de Toronto					

TABLEAU XXI.—Occupants de Terres et Terres occupées.

PROVINCE D'ONTARIO.

Number of Occupiers of Nombre d'Occupants de					Acreage and State of Lands Occupied. Etendue et Condition des Exploitations.				
10 Acres and under. 10 Acres et moins.	10 Acres to 50. 10 Acres à 50.	50 Acres to 100. 50 Acres à 100.	100 Acres to 200. 100 Acres à 200.	Over 200 Acres. Plus de 200 Acres.	Total occupied. Total occupé. Acres.	Total improved. Total amélioré. Acres.	Under crops. Sous culture. Acres.	In pasture. En pâturage. Acres.	Gardens & Orchards. Jardins et Vergers. Acres.
47	168	143	43	7	30,636	10,411	9,230	1,051	80
10	33	68	22	9	14,640	4,385	3,561	742	82
16	107	154	74	18	38,511	13,897	11,067	2,582	248
23	167	304	116	24	62,554	30,678	24,269	6,066	343
11	62	123	62	8	26,345	8,256	6,212	1,926	118
6	1	2	2	322	255	153	68	34
228	948	1,571	578	111	324,384	139,684	113,956	23,569	2,159
149	179	392	159	28	75,765	52,757	42,512	9,103	1,142
98	131	227	139	26	55,449	37,140	29,531	6,847	762
6	7	11	1	1,076	888	663	192	33
59	5	2	2	718	621	462	128	31
73	104	190	116	16	43,330	27,179	21,591	4,991	597
42	8	11	4	1,917	1,337	1,032	228	77
46	82	95	60	19	27,622	14,867	11,688	2,762	417
43	58	69	51	19	22,979	11,206	8,374	2,632	200
516	574	997	532	108	228,856	145,995	115,853	26,883	3,259
92	85	133	61	11	27,709	21,635	17,262	3,889	544
197	135	306	153	20	62,945	48,810	39,197	8,612	1,001
257	126	133	85	21	34,708	25,658	18,092	6,436	1,130
546	346	572	364	52	125,362	96,103	74,491	18,937	2,675
130	121	110	59	8	27,592	20,465	14,553	4,749	1,103
17	3	1	313	185	55	66	64
192	116	226	92	13	41,555	31,468	24,049	6,509	970
115	153	329	165	14	66,011	53,494	42,780	9,160	1,554
364	393	666	316	35	135,471	105,552	81,437	20,484	3,631
.....	6	1	1	495	432	142	233	57
.....	2	1	138	138	117	13	8
10	6	2	1	481	337	205	138	44
.....	1	2	2	1	1
10	15	4	2	1,116	959	464	385	110
3	1	24	24	20	4
6	22	22	9	2	11
15	3	1	178	120	16	59	45
24	4	1	224	166	45	61	60
147	208	320	181	26	70,252	55,418	42,534	11,586	1,298
93	72	124	68	21	29,945	25,022	18,587	5,701	734
81	18	13	12	2	3,855	3,655	2,280	1,036	339
79	71	126	95	15	32,119	25,539	19,333	5,407	799
27	22	8	5	1	2,223	1,979	1,331	482	166
427	391	591	361	65	138,394	111,613	84,065	24,212	3,336
57	152	249	68	13	43,773	28,467	22,863	5,118	546
34	19	5	2	1,340	1,125	509	446	170

TABLE XXI.—Occupiers of Lands and Lands Occupied.

PROVINCE OF ONTARIO.						
DISTRICTS.	SUB-DISTRICTS. — SOUS-DISTRICTS.	Total Population. — Total.	Number of Occupiers of Lands. — Nombre des Occupants de Terres.			
			Total Occupiers. — Total Occupants.	Being Owners. — Proprié- taires.	Being Tenants — Fer- miers.	Em- ployés.
49. Ontario	b. Reach	6,809	698	521	174	3
	c. Seongog	880	121	90	31	
	d. Scott	2,775	377	271	106	
	e. Brock	5,175	585	474	111	
	f. Thorah	1,965	231	199	33	1
	g. Mara	2,697	397	337	57	3
	h. Rama	901	152	139	13	
	Total	25,967	3,102	2,413	681	8
50. Durham	a. Darlington	5,931	743	511	230	2
	b. Bowmanville, Town.—Village	3,034	87	65	22	
	c. Cartwright	2,514	338	250	86	2
	d. Clarke	5,728	713	505	201	7
	e. Newcastle, Village	1,109	54	42	12	
Total	18,316	1,935	1,373	551	11	
51. Durham	a. Hope	5,675	692	483	201	8
	b. Port Hope, Town.—Village	5,114	18	16	2	
	c. Cavan	4,761	512	418	93	1
	d. Manvers	4,114	578	480	97	1
Total	19,064	1,800	1,397	393	10	
52. Victoria	a. Mariposa	5,363	705	530	174	1
	b. Ops	3,350	477	357	119	1
	c. Lindsay, Town.—Village	4,049	91	79	12	
	d. Emily	3,790	514	427	86	1
	e. Verulam	2,692	338	307	31	
Total	19,244	2,125	1,706	422	3	
53. Victoria	a. Eldon	3,652	440	371	66	3
	b. Fenelon	3,949	422	353	67	2
	c. Carden, Dalton	1,027	164	155	8	1
	d. Bexley	489	70	63	7	
	e. Somerville	1,074	162	136	25	1
	f. Laxton, Digby, Longford	850	134	123	9	2
	g. Lutt'wth, Anson, Hind'n	515	94	89	4	1
Total	10,956	1,486	1,290	186	10	
54. Northumber- land	a. Hamilton	5,721	678	509	168	1
	b. Cobourg, Town.—Village	4,442	56	32	23	1
	c. Haldimand	5,796	759	588	169	2
	d. Alnwick	1,369	198	153	45	
Total	17,328	1,691	1,282	405	4	
55. Northumber- land	a. Cramahe	3,833	538	417	121	
	b. Colborne, Village	823	64	57	7	
	c. Brighton, Township	3,734	587	481	105	1
	d. Brighton, Village	1,357	90	76	14	
	e. Murray	3,638	510	431	77	2
	f. Percy	4,084	508	437	68	3
g. Seymour	4,289	548	472	76		

TABLEAU XXI.—Occupants de Terres et Terres occupées.

PROVINCE D'ONTARIO.

Number of Occupiers of Nombre d'Occupants de					Acreage and State of Lands occupied. Etendue et Condition des Exploitations.				
10 Acres and under. 10 Acres et moins.	10 Acres to 50. 10 Acres à 50.	50 Acres to 100. 50 Acres à 100.	100 Acres to 200. 100 Acres à 200.	Over 200 Acres. Plus de 200 Acres.	Total occupied. Total occupé.	Total improved. Total amélioré.	Under crops. Sous culture.	In pasture. En pâturage.	Gardens & Orchards. Jardins et Vergers.
					Acres.	Acres.	Acres.	Acres.	Acres.
146	147	258	119	28	56,163	38,549	30,903	6,897	769
23	39	38	17	4	8,579	5,959	4,758	1,036	156
41	51	185	83	17	39,244	24,757	20,335	3,546	376
77	81	226	159	42	62,417	36,707	29,284	6,783	646
22	45	117	36	13	22,420	16,470	8,211	2,092	167
40	88	193	61	15	36,591	15,255	12,255	2,858	141
12	37	60	19	4	12,166	2,372	1,938	398	35
418	660	1,326	562	136	281,333	162,547	130,988	28,728	2,831
86	177	283	174	23	63,533	50,407	39,769	9,529	1,109
51	13	16	6	1	3,353	3,096	2,468	508	180
43	50	152	77	16	33,327	21,740	18,061	3,329	350
90	153	309	139	22	60,437	45,972	36,575	8,367	1,029
26	13	8	7	2,071	1,825	1,398	337	50
296	406	768	403	62	162,721	123,040	98,212	22,070	2,738
131	148	243	134	36	60,591	44,850	35,181	8,591	1,078
12	4	2	563	460	216	107	137
63	75	180	144	50	59,946	39,935	32,494	6,751	690
74	82	263	129	30	61,311	35,288	28,810	6,002	476
280	309	688	407	116	182,411	120,533	96,701	21,451	2,381
67	118	337	147	36	70,601	43,845	36,430	6,759	656
55	80	219	99	24	48,195	26,870	22,629	3,880	361
75	11	3	2	1	1,326	1,064	782	171	111
62	100	221	98	33	52,001	30,937	25,577	4,899	461
15	41	179	75	28	40,783	17,496	13,821	3,431	244
274	350	958	421	122	212,906	120,212	99,239	19,140	1,833
74	41	222	82	21	44,660	18,902	15,164	3,563	175
37	69	217	81	18	42,702	21,810	18,025	3,497	288
1	12	71	59	21	21,692	5,288	4,497	749	42
2	9	23	23	8	11,473	2,448	1,972	455	21
4	9	81	50	18	21,651	5,277	4,419	812	46
1	3	62	51	17	19,426	5,120	4,285	792	43
3	3	48	31	9	12,847	2,377	2,057	304	16
122	146	729	377	112	174,456	61,222	50,419	10,172	631
129	124	228	166	31	60,955	47,291	35,363	10,669	1,259
26	16	10	4	2,239	2,111	1,294	627	180
118	189	248	152	52	70,819	49,760	37,594	10,685	1,481
14	66	74	39	5	16,686	10,841	8,825	1,828	183
287	395	560	361	83	150,699	110,003	83,076	23,809	3,118
106	128	199	91	14	42,531	27,657	22,326	4,339	992
42	10	10	2	993	908	675	213	120
89	158	248	81	11	44,992	27,424	21,475	4,923	1,026
53	19	12	4	2	2,119	1,937	1,509	207	221
62	134	196	92	26	46,355	27,003	21,315	4,776	912
56	116	229	89	18	48,466	28,742	22,510	5,509	723
26	118	276	107	21	53,899	29,305	22,191	6,594	520

TABLE XXI.—Occupiers of Lands and Lands Occupied.

PROVINCE OF ONTARIO.						
DISTRICTS.	SUB-DISTRICTS. Sous-Districts.	Total Population. — Population Totale.	Number of Occupiers of Lands. Nombre des Occupants de Terres.			
			Total Occupiers. — Total Occupants.	Being Owners. — Propriétaires.	Being Tenants — Fermiers.	Em- ployés.
	Total	21,758	2,845	2,371	468	6
56. Peterborough. (West.—Ouest.)	a. Monaghan, South.—Sud	1,145	150	116	33	1
	b. Monaghan, N.—Nord	1,479	181	152	29
	c. Peterborough, T.—V	4,611	44	42	2
	d. Smith	3,428	416	332	82	2
	e. Eanimore	1,104	160	144	14	2
	Total	11,767	951	786	160	5
57. Peterborough. (East.—Est.)	a. Otonabee	3,992	519	425	93	1
	b. Ashburnham, Village	1,197	48	45	2	1
	c. Douro	2,671	357	301	52	4
	d. Asphodel	3,247	318	262	53	3
	e. Dummer	1,951	291	240	46	6
	f. Belmont, Methuen	1,575	193	109	84
	Total	14,633	1,726	1,382	330	14
58. Peterborough. (North.—Nord.)	a. Harvey	670	96	71	20	5
	b. Galway, Cavendish	521	91	79	12
	c. Burleigh, Anstruther, Monmouth, Chandos, Cardiff	721	118	115	3
	d. Snowden, Glamorgan	399	74	65	9
	e. Minden	797	126	119	7
	f. Stanhope, Sherborne	310	52	51	1
	g. Dysart, Dudley, Har- court, Guilford, Har- burn, Bruton	655	117	117
	Total	4,073	674	617	52	5
59. Prince Edward	a. Hillier	2,224	265	237	28
	b. Wellington, Village	517	16	14	1	1
	c. Ameliasburg	3,304	373	314	59
	d. Hallowel	3,554	463	414	45	4
	e. Picton, Town.—Ville	2,361	25	22	3
	f. Sophiasburg, South.—Sud	2,702	337	300	35	2
	g. Athol	1,740	232	214	38
	h. Marysburg, South.—Sud	2,140	254	247	6	1
	i. Marysburg, N.—Nord	1,794	246	215	31
	Total	20,336	2,231	1,977	245	8
60. Hastings	a. Sidney	5,264	694	541	150	3
	b. Trenton, Village	1,795	38	34	4
	c. Belleville, Town.—Ville	7,305	41	34	7
	Total	14,365	773	609	161	3
61. Hastings	a. Thurlow	5,186	586	477	103	6
	b. Tyendinaga	7,573	931	764	162	5
	c. Hungerford	4,633	647	587	58	2
	Total	17,392	2,164	1,828	323	13
	a. Rawdon	3,688	583	530	53
	b. Stirling, Village	779	39	36	2	1
	c. Huntingdon	2,853	440	392	47	1

TABLEAU XXI.—Occupants de Terres et Terres occupées.

PROVINCE D'ONTARIO.

Number of Occupiers of Nombre d'Occupants de					Acreage and State of Lands occupied. Etendue et Condition des Exploitations.				
10 Acres and under. — 10 Acres et moins.	10 Acres to 50. — 10 Acres à 50.	50 Acres to 100. — 50 Acres à 100.	100 Acres to 200. — 100 Acres à 200.	Over 200 Acres. — Plus de 200 Acres.	Total occupied. — Total occupé. — Acres.	Total improved — Total amélioré. — Acres.	Under crops. — Sous culture. — Acres.	In pasture. — En pâturage. — Acres.	Gardens & Orchards. — Jardins et Vergers. — Acres.
434	683	1,170	466	92	239,355	142,976	111,901	26,561	4,514
28	15	53	38	16	17,199	12,671	9,872	1,994	205
65	40	36	32	8	12,542	8,468	6,235	1,970	263
30	8	4	1	1	2,002	2,002	1,588	287	127
65	42	146	118	45	51,479	30,998	23,445	7,047	506
15	34	73	32	6	15,535	9,090	7,379	1,614	97
293	139	312	221	76	98,757	62,629	48,519	12,912	1,198
50	80	191	153	42	61,518	37,041	28,982	7,509	550
32	10	2	2	2	744	586	235	258	92
67	57	144	71	18	33,441	19,430	14,840	4,429	152
57	35	125	77	24	37,095	21,954	17,224	4,388	342
19	38	134	79	21	33,256	18,535	12,986	5,332	217
7	33	100	41	12	22,352	7,212	5,615	1,507	90
232	253	696	426	119	190,406	104,757	79,891	23,423	1,443
3	11	52	26	4	11,350	2,923	2,293	598	37
.....	1	66	21	3	11,658	3,146	2,498	636	12
1	3	71	40	3	15,914	2,055	1,214	825	16
.....	1	40	25	8	10,412	1,671	1,437	223	11
2	2	54	50	18	19,848	3,684	2,902	749	33
.....	24	22	6	7,839	1,528	1,324	204
1	4	67	39	6	16,435	1,954	1,768	186
7	22	374	223	48	93,456	16,966	13,436	3,421	109
9	25	90	115	26	32,551	23,373	18,710	3,887	776
2	3	3	8	1,298	1,257	918	248	91
28	44	145	123	33	42,674	30,773	23,121	6,404	1,248
57	74	199	122	11	41,591	32,071	23,699	7,043	1,329
24	1	274	253	59	55	139
17	43	110	129	38	43,078	28,121	20,393	6,851	877
13	50	126	55	8	23,229	15,244	10,860	3,791	593
22	58	129	45	9	21,617	15,712	9,758	5,428	526
11	41	133	54	7	22,986	16,762	11,743	4,272	747
183	339	926	651	132	229,298	163,566	119,261	37,979	6,326
105	125	265	165	34	65,768	44,167	31,964	10,519	1,684
21	4	1	2	548	453	305	109	39
33	4	3	1	442	336	192	54	90
169	133	266	170	35	66,758	44,956	32,461	10,682	1,813
95	115	235	123	19	50,354	33,697	23,499	9,076	1,122
99	236	451	152	13	75,447	45,889	30,753	14,241	895
48	130	300	151	28	69,561	31,647	20,759	10,413	475
242	471	986	493	59	195,362	111,233	75,011	33,730	2,492
17	126	241	119	20	56,131	31,342	23,747	6,923	672
28	7	1	3	811	662	506	87	69
27	97	217	83	16	42,433	24,442	17,098	6,943	401

TABLE XXX.—Occupiers of Lands and Lands Occupied.

PROVINCE OF ONTARIO.							
DISTRICTS.	SUB-DISTRICTS. — SOUS-DISTRICTS.	Total Population. — Population Totale.	Number of Occupiers of Lands. — Nombre des Occupants de Terres.				
			Total Occupiers. — Total Occupants.	Being Owners. — Proprié- taires.	Being Tenants — Fermiers.	Em- ployés.	
62. Hastings (North.—Nord.)	d. Marmora, Lako.....	1,699	234	187	42	5	
	e. Madoc.....	3,479	459	370	89	
	f. Elzevir, Grimsthorpe.....	1,393	178	147	26	5	
	g. Tudor, Wollaston, Limerick, Cashel.....	1,055	197	179	15	3	
	h. Carlow, Mayo.....	285	32	30	1	1	
	i. Faraday, Dungannon.....	446	76	73	2	1	
	j. Herschel, Monteagle, McClure, Wicklow, Bangor.....	930	178	173	5	
	Total.....	16,607	2,416	2,117	282	17	
	63. Lennox.....	a. Adolphustown.....	756	110	77	33
		b. Fredericksburg, South—S.....	1,497	210	151	53	6
c. Fredericksburg, North—N.....		1,722	238	178	48	12	
d. Richmond.....		3,431	480	392	86	2	
e. Napanee, Village.....		2,967	38	24	14	
f. Amherst Island.....		1,189	130	33	95	2	
g. Ernestown.....		4,233	546	356	185	5	
h. Bath, Village.....		601	20	13	5	2	
Total.....	16,396	1,772	1,224	519	29		
64. Addington.....	a. Camden, East.—Est.....	5,792	770	697	71	2	
	b. Newburgh, Village.....	828	43	40	3	
	c. Sheffield.....	2,615	369	257	112	
	d. Kaladar, Anglesea.....	749	117	115	2	
	e. Denbigh, Abinger, Ashby, Effingham.....	325	66	46	2	
	f. Barrie.....	316	62	58	4	
	g. Kenebec.....	802	120	110	10	
	h. Hinchinbrooke.....	997	156	136	18	2	
	i. Portland.....	2,718	384	306	74	4	
	j. Loughborough.....	2,325	312	260	52	
	k. Bedford.....	1,839	264	231	33	
	l. Oso.....	492	81	77	4	
	m. Olden.....	560	101	72	28	1	
n. Palmerston, Canonto.....	546	83	30	50	3		
o. Clarendon, Miller.....	408	70	63	6	1		
Total.....	21,312	2,998	2,516	469	13		
65. Frontenac.....	a. Kingston, Township.....	4,101	509	395	107	7	
	b. Portsmouth, Village.....	1,702	8	4	4	
	c. Garden Island.....	762	2	1	1	
	d. Wolfe Island.....	2,737	324	204	119	1	
	e. Pittsburg, Howe Island.....	4,126	527	437	90	
	f. Storrington.....	2,882	393	337	49	7	
Total.....	16,310	1,763	1,378	370	15		
66. Kingston.....	a. Victoria Ward.....	1,723	5	5	
	b. Rideau Ward.....	2,066	9	8	1	
	c. Frontenac Ward.....	2,514	4	3	1	
	d. St. Lawrence Ward.....	862	
	e. Ontario Ward.....	1,262	
	f. Sydenham Ward.....	1,944	
	g. Cataraqui Ward.....	2,036	3	3	1	

TABLEAU XXI.—Occupants de Terres et Terres occupées.

PROVINCE D'ONTARIO.

Number of Occupiers of — Nombre d'Occupants de					Acreage and State of Lands occupied. — Etendue et Condition des Exploitations.				
10 Acres and under. — 10 Acres et moins.	10 Acres to 50. — 10 Acres à 50.	50 Acres to 100 — 50 Acres à 100.	100 Acres to 200. — 100 Acres à 200.	Over 200 Acres. — Plus de 200 Acres.	Total occupied. — Total occupé.	Total improved — Total amélioré.	Under crops. — Sous culture.	In pasture. — En pâturage.	Gardens & Orchards. — Jardins et Vergers.
Acres.	Acres.	Acres.	Acres.	Acres.	Acres.	Acres.	Acres.	Acres.	Acres.
8	38	125	52	11	26,531	9,193	7,054	2,020	119
50	104	197	89	19	44,631	23,268	16,821	6,178	269
21	19	109	26	3	17,858	5,100	3,961	1,084	55
2	5	92	64	34	32,087	6,840	5,494	1,317	29
.....	9	21	2	7,862	997	878	117	2
.....	39	27	10	13,459	1,838	1,559	276	3
2	4	92	70	10	26,191	4,019	3,753	262	4
155	460	1,122	554	125	237,997	107,761	80,871	25,207	1,623
8	15	46	32	9	10,997	8,004	5,684	1,942	378
26	31	83	59	11	21,460	16,400	12,455	3,335	550
27	53	91	58	9	22,085	15,701	11,443	3,805	453
27	97	202	127	27	49,924	28,129	18,931	8,621	527
13	16	7	1	1	1,527	1,280	1,025	214	41
3	17	56	46	8	14,733	11,521	8,873	2,477	171
31	91	198	175	51	61,916	42,574	29,459	12,633	1,082
6	2	5	5	2	2,011	1,719	1,315	328	76
141	322	688	503	118	184,673	125,328	89,235	32,815	3,278
90	172	286	167	55	77,499	48,692	28,249	19,674	769
16	5	11	10	1	3,149	1,920	965	908	47
38	82	159	78	12	31,538	17,065	11,543	5,384	128
2	5	54	38	18	16,701	3,144	2,627	475	42
.....	25	26	15	12,018	1,666	1,389	273	4
2	4	34	11	11	9,593	1,911	1,367	512	2
4	13	65	28	10	15,173	2,768	2,123	622	23
8	18	59	48	23	22,998	5,368	4,144	1,144	80
46	68	146	97	27	43,056	19,968	13,781	5,843	339
24	69	115	80	24	34,708	13,465	7,668	5,528	269
6	26	119	91	22	34,029	13,524	9,468	3,945	111
.....	1	18	40	22	15,211	3,825	2,677	1,154	11
.....	6	26	41	28	17,537	2,918	2,359	542	17
1	3	21	48	10	16,656	3,538	2,546	1,031	11
1	4	31	23	11	10,479	1,967	1,707	248	12
238	476	1,169	826	289	363,546	141,789	92,626	47,288	1,875
65	116	165	134	29	48,535	29,093	9,430	18,921	742
.....	8	270	179	76	67	36
1	1	38	38	19	15	4
12	100	132	69	11	31,340	25,874	18,193	7,316	365
19	146	200	131	31	54,017	34,422	26,224	13,723	475
23	105	140	87	38	42,199	21,237	13,227	7,534	476
120	476	637	421	109	176,399	110,843	61,169	47,576	2,098
2	3	74	73	55	8	10
8	1	96	97	30	35	32
2	2	57	30	11	18	1
.....	16	15	8	2	5
.....	3	60	60	40	4	7

TABLE XXI.—Occupiers of Lands and Lands Occupied.

PROVINCE OF ONTARIO.						
DISTRICTS.	SUB-DISTRICTS. — Sous-Districts.	Total Population. — Population Totale.	Number of Occupiers of Land. — Nombre des Occupants de Terres.			
			Total Occupiers. — Total Occupants.	Being Owners. — Proprié- taires.	Being Tenants — Fermiers.	Em- ployés.
	Total.....	12,407	21	19	2
67. Leeds	a. Leeds & Lansdowne, F.	3,760	546	484	61	1
	b. Gananoque, Village	2,020	38	36	2
	c. Leeds & Lansdowne, R.	2,363	364	325	39
	d. Escott, Front	1,390	209	177	32
	e. Yonge, Front	1,671	234	217	17
	f. Yonge and Escott, Rear	1,791	257	214	43
	g. Crosby, South.—Sud.....	2,054	289	234	54	1
	h. Crosby, North.—Nord	2,127	269	229	26	14
	i. Bastard, Burgess	3,540	557	471	85	1
	Total.....	20,716	2,763	2,387	350	17
68. Brockville	a. West Ward.....	1,707	3	3
	b. Centre Ward.....	1,912	1	1
	c. East Ward	1,453	1	1
	d. Elizabethtown	5,373	742	629	111	2
	Total.....	10,475	747	634	111	2
69. Grenville	a. Augusta	5,163	817	704	111	2
	b. Prescott, Town.—Ville.....	2,617	15	14	1
	c. Edwardsburg	5,417	769	713	55	1
	Total.....	13,197	1,601	1,431	167	3
70. Leeds and Grenville.....	a. Kitley	2,870	455	394	60	1
	b. Elmsley	1,241	218	194	24
	c. Wolford	2,550	381	331	42	8
	d. Merrickville, Village	923	27	21	6
	e. Oxford	4,051	600	532	68
	f. Keapville, Village	872	39	37	2
	g. Gower, South.—Sud	1,023	149	133	16
	Total.....	13,530	1,869	1,642	218	9
71. Dundas	a. Matilda	4,767	352	476	76
	b. Iroquois, Village	781	18	12	4	2
	c. Williamsburg	4,724	587	491	95	1
	d. Morrisburg, Village	1,156	26	23	3
	e. Mountain	3,259	504	475	27	2
	f. Winchester	4,090	510	461	49
	Total.....	18,777	2,197	1,938	254	5
72. Stormont	a. Osnabruck	5,791	705	624	80	1
	b. Finch	2,729	361	299	62
	c. Roxborough	3,353	492	439	52	1
	Total.....	11,873	1,558	1,362	194	2
73. Cornwall	a. West Ward.....	457	39	37	1	1
	b. Centre Ward.....	1,086	44	44
	c. East Ward	490	45	44	1
	d. Cornwall, Township	5,081	683	574	101	8
	Total.....	7,114	811	699	103	9

TABLEAU XXI.—Occupants de Terres et Terres occupées.

PROVINCE D'ONTARIO.

Number of Occupiers of Nombre d'Occupants de					Acreage and State of Lands occupied. Etendue et Condition des Exploitations.				
10 Acres and under. 10 Acres et moins.	10 Acres to 50. 10 Acres à 50.	50 Acres to 100. 50 Acres à 100.	100 Acres to 200. 100 Acres à 200.	Over 200 Acres. Plus de 200 Acres.	Total occupied. Total occupé. Acres.	Total improved. Total amélioré. Acres.	Under crops. Sous culture. Acres.	In pasture. En pâturage. Acres.	Gardens & Orchards. Jardins et Vergers. Acres.
12	9	303	275	153	67	55
31	124	237	132	22	54,986	33,785	21,397	11,987	401
14	10	7	4	3	1,870	1,070	692	349	29
25	68	142	94	35	40,584	17,248	12,145	4,859	244
16	40	32	49	23	22,862	13,781	8,039	5,512	230
28	33	63	81	29	28,502	17,473	9,882	7,288	303
52	53	95	47	10	19,378	10,600	2,615	7,801	184
33	47	100	81	28	31,407	13,890	8,680	5,007	203
24	58	99	73	15	29,601	12,839	8,054	4,526	259
69	104	203	142	39	55,301	23,579	17,403	5,827	349
292	537	1,028	703	203	284,491	144,265	88,907	53,156	2,202
3	26	26	2	24
1	13	13	13
1	30	29	28	1
97	160	235	186	64	73,386	42,695	26,164	15,744	787
102	160	235	186	64	73,455	42,763	26,194	15,744	825
121	200	300	143	44	69,279	44,616	27,173	16,165	678
9	4	2	773	618	441	146	31
93	214	313	126	23	62,050	32,479	20,606	11,272	601
223	427	613	269	69	132,102	77,113	48,220	27,583	1,310
41	83	179	117	35	49,388	29,984	20,465	9,240	279
27	28	99	57	7	21,719	13,038	8,432	4,463	143
26	130	139	74	12	30,970	21,081	14,094	6,762	225
7	6	4	8	2	810	480	288	174	18
70	134	240	122	34	57,958	32,954	23,475	9,216	263
18	10	3	1	7	420	335	253	60	22
8	37	50	41	13	17,059	7,948	5,302	2,577	69
197	428	714	420	110	178,324	105,820	72,309	32,492	1,019
62	159	199	110	22	59,348	33,367	23,902	8,960	505
4	4	7	3	964	689	408	144	47
77	154	213	121	22	55,681	29,569	19,951	9,187	431
16	4	1	3	2	1,391	906	595	331	70
27	103	215	124	35	48,537	24,822	17,566	7,000	256
23	163	221	91	12	45,759	24,875	17,147	7,566	162
209	587	856	452	93	211,530	114,228	79,569	33,188	1,471
108	154	278	137	28	60,210	32,344	23,043	9,238	563
12	79	175	85	10	39,157	15,027	9,841	5,077	109
20	84	229	137	22	56,249	18,558	13,043	5,311	204
140	317	682	359	60	155,616	66,429	45,927	19,626	876
35	3	1	231	182	133	41	8
41	3	170	174	131	23	20
44	1	100	100	90	1	9
131	118	278	122	34	60,842	34,169	22,260	11,511	398
251	125	279	122	34	61,343	34,625	22,614	11,576	435

TABLE XXI.—Occupiers of Lands and Lands Occupied.

PROVINCE OF ONTARIO.						
DISTRICTS.	SUB-DISTRICTS. — SOUS-DISTRICTS.	Total	Number of Occupiers of Lands.			
		Population.	Nombre des Occupants de Terres.			
		— Population Totale.	Total Occupiers. — Total Occupants.	Being Owners. — Proprié- taires.	Being Tenants — Fer- miers.	Em- ployés.
74. Glengarry.....	a. Charlottenburgh.....	6,331	691	614	76	1
	b. Lancaster.....	4,415	527	456	66	5
	c. Kenyon.....	4,951	635	581	50	4
	d. Lochiel.....	4,827	576	518	58
	Total.....	20,524	2,429	2,169	250	10
75. Prescott.....	a. Hawkesbury, East.—Est.	4,611	508	459	45	4
	b. Hawkesbury, West.—Ouest	1,977	191	170	21
	c. Hawkesbury, Village.....	1,671	40	33	7
	d. Longueuil.....	1,835	168	152	16
	e. Caledonia.....	1,281	179	165	14
	f. Alfred.....	1,697	223	210	13
	g. Plantagenet, North.—Nord	3,000	358	327	29	2
	h. Plantagenet, South.—Sud	1,575	195	187	8
Total.....	17,647	1,862	1,703	153	6	
76. Russell.....	a. Clarence.....	2,666	358	339	19
	b. Cambridge.....	769	106	96	10
	c. Cumberland.....	2,922	370	328	43	5
	d. Russell.....	2,339	355	321	34
	e. Gloucester.....	4,785	589	519	77	2
	f. New Edinburgh, Village.	596	1	1
	g. Osgoode.....	4,267	610	542	64	4
Total.....	18,344	2,395	2,137	247	11	
77. Ottawa..... (City.—Ville.)	a. Wellington Ward.....	4,039	4	3	1
	b. Victoria Ward.....	3,156
	c. St. George's Ward.....	3,474	7	3	4
	d. By Ward.....	5,188	6	5	1
	e. Ottawa Ward.....	5,738
Total.....	21,545	17	11	6	
78. Carleton.....	a. Nepean.....	5,069	571	493	68	10
	b. Gower, North.—Nord	2,532	327	301	26
	c. Malborough.....	2,260	335	313	22
	d. Goulburn.....	3,234	436	410	26
	e. Richmond, Village.....	487	45	37	8
	f. March.....	1,347	178	145	33
	g. Huntley.....	2,634	367	330	37
	h. Torbolton.....	751	105	93	12
	i. Fitzroy.....	3,425	435	400	33	2
	Total.....	21,739	2,799	2,522	265	12
79. Lanark..... (South.—Sud.)	a. Montague.....	3,187	399	354	44	1
	b. Smith's Falls, Village.....	1,150	14	14
	c. Elmsley, North.—Nord	1,418	203	174	27	2
	d. Burgess, North.—Nord	1,358	192	159	33
	e. Sherbrooke, South.—Sud	833	132	118	14
	f. Bathurst.....	3,220	405	370	35
	g. Drummond.....	2,467	354	334	20
	h. Perth, Town.—Ville	2,375	42	36	6
	i. Beckwith.....	1,977	293	279	14
	j. Carleton Place, Village.	1,295	16	4	9	3

TABLEAU XXI.—Occupants de Terres et Terres occupées.

PROVINCE D'ONTARIO.

Number of Occupiers of Nombre d'Occupants de					Acreage and State of Lands occupied. Etendue et Condition des Exploitations.				
10 Acres and under. 10 Acres et moins.	10 Acres to 50. 10 Acres à 50.	50 Acres to 100. 50 Acres à 100.	100 Acres to 200. 100 Acres à 200.	Over 200 Acres. Plus de 200 Acres.	Total occupied. Total occupé. Acres.	Total improved. Total amélioré. Acres.	Under crops. Sous culture. Acres.	In pasture. En pâturage. Acres.	Gardens & Orchards. Jardins et Vergers. Acres.
64	79	309	191	48	76,918	35,876	23,987	11,526	363
46	87	252	120	22	52,043	24,168	16,817	7,111	240
25	87	301	180	42	73,747	27,565	18,374	9,024	167
10	68	377	109	12	63,350	26,077	17,312	8,667	98
145	321	1,239	600	124	266,658	113,686	76,490	36,328	868
24	129	237	84	34	46,702	22,123	13,620	8,359	144
14	27	78	57	15	21,354	12,677	7,338	5,213	126
10	3	13	10	4	5,333	2,856	1,617	1,216	23
18	31	62	42	15	16,547	9,293	6,761	2,427	105
3	49	80	33	14	20,312	7,169	5,293	1,824	52
2	107	87	24	3	16,987	6,129	5,238	849	42
16	142	132	47	21	34,820	12,195	8,985	3,061	149
8	51	88	44	4	17,232	5,830	4,797	1,006	27
95	539	777	341	110	179,287	78,272	53,649	23,955	668
14	161	128	47	8	30,683	9,090	6,760	2,323	7
2	24	55	21	4	12,328	3,335	2,603	721	11
31	68	193	69	15	38,792	13,609	10,141	3,365	103
15	163	123	48	6	28,062	9,331	7,384	1,892	55
49	170	226	114	30	56,750	25,030	17,572	7,185	273
.....	1	81	65	52	5	8
30	89	285	165	41	73,143	30,852	21,951	8,744	157
141	675	1,011	464	104	239,839	91,312	66,463	24,235	614
4	15	15	9	6
.....	1	1	1
5	2	46	44	32	12
6	28	28	25	3
.....	3	3	2	1
15	2	93	91	69	21	1
80	133	207	120	31	54,998	30,317	21,579	8,457	281
11	97	150	54	15	31,420	16,145	11,662	4,394	89
6	73	142	76	38	41,787	16,765	12,147	4,549	69
12	72	216	98	38	53,346	22,073	15,553	6,267	153
20	16	4	4	1	1,416	866	672	184	10
7	25	97	33	16	21,490	9,432	7,104	2,279	49
27	60	135	95	50	50,132	20,739	15,815	4,816	108
2	10	50	24	19	14,696	4,483	3,368	1,088	27
22	113	178	87	35	48,720	21,453	17,133	4,284	36
187	599	1,179	591	243	317,405	142,273	105,033	36,418	822
11	64	179	110	35	49,824	25,451	16,516	8,765	169
2	9	2	1	387	344	148	196
9	21	92	62	19	26,987	14,669	9,436	5,047	186
13	71	59	42	7	16,561	6,443	2,543	3,835	65
3	7	41	56	25	21,529	7,623	3,643	3,936	44
16	50	191	114	34	49,295	28,597	17,865	10,507	225
14	32	125	128	55	52,122	25,912	16,982	8,734	226
30	9	1	2	978	654	409	162	83
7	15	94	114	63	51,851	21,327	14,231	6,940	156
3	8	4	1	594	484	207	255	22

CENSUS OF 1871.

TABLE XXI.—Occupiers of Lands and Lands Occupied.

PROVINCE OF ONTARIO.

DISTRICTS.	SUB-DISTRICTS. Sous-Districts.	Total Population. — Population Totale.	Number of Occupants of Lands. — Nombre des Occupants de Terres.				
			Total Occupiers. — Total Occupants.	Being Owners. — Proprié- taires.	Being Tenants — Fer- miers.	Em- ployés.	
	Total	19,190	2,050	1,842	202	6	
80. Lanark	a. Ramsay	3,213	411	387	24	
	b. Almonte, Village	2,080	20	27	2	
	c. Falkenham	2,426	272	241	31	
	d. Lanark	2,270	243	223	20	
	e. Lanark, Village	740	126	119	7	
	f. Darling	801	119	66	53	
	g. Dalhousie, Sherbrooke, } North, Lavant	2,295	349	303	46	
	Total	13,830	1,549	1,366	183	
	81. Renfrew	a. McNab	2,855	328	289	39
		b. Arnprior, Village	1,714	17	17
c. Bagot, Blythfield		1,142	163	158	4	1	
d. Brougham		521	79	75	3	1	
e. Matawatschan, Griffith		406	72	70	2	
f. Sebastopol		650	98	96	2	
g. Brudenell, Raglan, } Radeliffe, Lyndoch		1,210	196	190	3	3	
h. Horton		1,267	183	166	15	2	
i. Renfrew, Village		865	19	17	2	
j. Admaston		1,988	332	331	1	
k. Grattan		1,481	187	177	9	1	
Total	14,099	1,674	1,586	78	10		
82. Renfrew	a. Ross	1,682	243	230	12	1	
	b. Bromley	1,428	201	195	6	
	c. Westmeath	2,632	345	312	33	
	d. Pembroke	640	56	46	9	1	
	e. Pembroke, Village	1,508	23	23	
	f. Stafford	798	124	122	2	
	g. Wilberforce	1,955	273	269	3	1	
	h. Algona	700	116	115	1	
	i. Alice, Fraser	1,566	259	257	2	
	j. Petawawa	370	59	56	3	
	k. Rolph, Buchanan, } Wylie, McKay	459	66	64	2	
	l. Head	140	25	24	1	
Total	13,878	1,790	1,713	74	3		
83. Nipissing	a. Madawaska, East.—Est.	450	73	68	5	
	b. Madawaska, West.—O... ..	24	1	1	
	c. Bonnechère	377	65	62	1	2	
	d. Petawawa, South.—Sud.	23	1	1	
	e. Petawawa, North.—Nord	39	5	5	
	f. Petawawa, Centre	17	1	1	
	g. Petawawa, West.—Ouest.	4	3	1	2	
Total	943	149	136	1	12		
	a. Rocher Capitaine	70	10	9	1	
	b. Deux Rivières	87	17	15	2	
	c. Matawan, South.—Sud.	147	15	12	1	2	
	d. Mataouan, West.—Ouest.	152	17	15	2	

TABLEAU XXI.—Occupants de Terres et Terres occupées.

PROVINCE D'ONTARIO.

Number of Occupiers of Nombre d'Occupants de					Acreage and State of Lands occupied. Etendue et Condition des Exploitations.				
10 Acres and under. — 10 Acres et moins.	10 Acres to 50. — 10 Acres à 50.	50 Acres to 100. — 50 Acres à 100.	100 Acres to 200. — 100 Acres à 200.	Over 200 Acres. — Plus de 200 Acres.	Total occupied. — Total occupé. — Acres.	Total improved — Total amélioré. — Acres.	Under crops. — Sous culture. — Acres.	In pasture. — En pâturage. — Acres.	Gardens & Orchards. — Jardins et Vergers. — Acres.
108	286	788	630	238	270,128	131,504	81,950	48,378	1,176
26	20	205	133	27	52,317	28,146	19,290	8,658	198
17	2	8	2	574	242	152	50	40
18	36	146	61	11	30,500	14,878	10,674	4,118	86
13	14	103	89	24	35,396	16,543	10,463	5,864	216
18	15	29	42	22	17,311	7,916	4,260	3,529	127
3	8	43	41	24	20,694	8,107	4,481	3,592	34
12	6	133	116	82	63,532	25,180	14,514	10,489	177
107	101	667	484	190	220,324	101,012	63,834	36,300	878
16	24	156	101	31	45,529	16,185	10,360	5,704	121
5	1	6	2	3	1,163	395	265	99	31
2	4	114	36	7	21,055	7,298	4,274	2,951	73
3	7	31	31	7	9,998	4,271	2,480	1,778	13
.....	3	24	35	10	12,556	2,516	1,670	832	14
.....	6	58	28	6	12,290	2,374	1,860	493	21
2	2	102	62	28	30,996	6,142	4,915	1,209	18
4	10	81	73	15	26,788	11,567	8,377	3,109	81
9	4	2	3	1	1,620	1,179	876	295	8
3	21	174	119	15	44,628	15,605	11,617	3,977	11
13	7	78	64	25	27,332	7,572	5,362	2,161	49
57	89	826	554	148	233,955	75,104	52,056	22,608	440
3	12	123	74	31	36,755	11,611	9,336	2,229	46
4	5	107	59	26	29,381	10,651	8,316	2,275	60
23	20	168	89	45	47,169	17,307	13,581	3,545	181
5	6	22	17	4	6,266	3,336	2,487	811	38
6	2	9	5	1	928	255	167	81	7
2	3	72	37	10	16,478	5,518	4,384	1,108	26
3	16	127	102	25	36,862	10,988	8,364	2,544	80
.....	3	70	37	6	15,698	3,540	2,586	928	26
2	12	146	86	13	32,107	7,303	5,985	1,271	47
5	1	33	17	3	689	819	674	122	23
2	6	25	18	15	11,704	2,337	1,930	375	32
.....	8	9	8	6,453	1,179	1,017	160	2
55	88	910	550	187	240,490	74,844	58,827	15,449	568
4	7	43	17	2	8,090	2,078	1,897	180	1
.....	1	85	85	85
1	1	21	35	7	11,342	1,782	1,482	294	6
.....	1	25	25	15	10
2	1	1	1	323	243	201	41	1
.....	1	1	402	352	252	100
.....	1	2	500	60	40	20
7	10	67	56	9	20,767	4,625	3,972	645	8
1	1	2	3	3	1,819	303	284	19
1	1	4	6	5	3,682	504	449	55
8	1	4	2	666	666	601	62	3
5	10	2	602	372	323	49

TABLE XXI.—Occupiers of Lands and Lands Occupied.

PROVINCE OF ONTARIO.						
DISTRICTS.	SUB-DISTRICTS. — SOUS-DISTRICTS.	Total	Number of Occupiers of Lands.			
		Population.	Nombre des Occupants de Terres.			
		— Population Totale.	Total Occupiers. — Total Occupants.	Being Owners. — Proprié- taires.	Being Tenants — Fer- miers.	Em- ployés.
84. Nipissing	e. Matawan, North.—Nord	101	12	8		4
	f. Jacko River	8	1			1
	(North.—Nord.) g. Montreal River	102	5	5		
	h. Temiscamang, West.—O.	36	2	2		
	i. Tamagamingue	145	6	5	1	
	Total	848	85	71	5	9
85. Muskoka	a. Morrison	601	127	117	10	
	b. Muskoka	482	72	65	7	
	c. Monck	535	89	87	1	1
	d. Watt, Cardwell	711	146	142	4	
	e. Humphry, Medora	582	109	109		
	f. Wood	90	18	18		
	g. Conger	40	3	3		
	h. Draper, Ryde, Oakley ..	521	94	91	2	1
	i. Macaulay	868	111	107	4	
	j. Stephenson	505	110	109	1	
k. McLean, Brunel, Rid- out, Franklin	238	48	48			
l. Lake Vernon	227	81	81			
	Total	5,400	1,008	977	29	2
86. Parry Sound ..	a. The Sound	1,052	201	197	4	
	b. Aumick Lake	160	29	29		
	c. Maganetawan	307	11	9	1	1
	Total	1,519	241	235	5	1
87. Manitouika	a. Manitoulin, East.—Est.	940	138	138		
	b. Manitoulin, Centre	864	132	127	4	1
	c. Manitoulin, West.—Oues	207	30	30		
	Total	2,011	300	295	4	1
88. Algoma	a. Killarney	220	9	9		
	b. Spanish River	544	2			2
	(East.—Est.) c. Mississaga	213				
	Total	977	11	9		2
89. Algoma	a. Bruce Mines	1,298	55	29	26	
	b. Sault Ste. Marie	879	122	96	25	1
	(Centre.) Total	2,177	177	125	51	1
90. Algoma	a. Batchewaning	145	2	1		1
	b. Michipicoten	228	2	1		1
	c. Pic	371	1			1
	d. St. Ignace	168				
	e. Nipigon	438	1			1
	(West.—West.) f. Kaminstikua	503	25	22	1	2
	Total	1,853	31	24	1	6
Grand Totals of Ontario		1,620,851	172,258	144,212	27,340	706
Grands Totaux d'Ontario						

TABLEAU XXI.—Occupants de Terres et Terres occupées.

PROVINCE D'ONTARIO.

Number of Occupiers of Nombre d'Occupants de					Acreage and State of Lands occupied. Etendue et Condition des Exploitations.				
10 Acres and under. — 10 Acres et moins.	10 Acres to 50. — 10 Acres à 50.	50 Acres to 100. — 50 Acres à 100.	100 Acres to 200. — 100 Acres à 200.	Over 200 Acres. — Plus de 200 Acres.	Total occupied. — Total occupé. — Acres.	Total improved — Total amélioré. — Acres.	Under crops. — Sous culture. — Acres.	In pasture. — En pâturage. — Acres.	Gardens & Orchards. — Jardins et Vergers. — Acres.
1	1	3	2	5	3,151	783	670	113
2	1	1	1	1	350	350	250	100
6	1	1	249	249	216	33
.....	16	16	10	6
.....	49	49	39	10
24	16	15	16	14	10,584	3,292	2,842	447	3
1	6	92	22	0	14,342	1,810	1,656	158	1
.....	4	29	27	12	12,370	1,146	1,017	120	9
.....	17	43	29	19,669	1,937	1,671	260	6
.....	3	71	52	20	21,561	2,056	1,846	202	8
1	1	26	53	28	21,566	962	865	94	3
.....	5	13	3,066	160	158	2
3	7	7	7
.....	29	33	32	20,230	1,494	1,356	134	4
.....	2	45	40	24	20,473	1,417	1,302	98	17
.....	37	46	27	21,696	1,198	1,161	32	5
.....	7	25	16	11,391	435	435
.....	38	33	10	12,194	429	390	24	6
5	16	396	387	204	178,565	13,042	11,864	1,119	59
15	3	95	72	16	25,279	1,563	1,471	76	16
.....	1	8	17	3	5,043	262	262
11	41	33	22	2	9
26	4	103	89	19	30,363	1,858	1,755	78	25
60	77	1	2,524	1,247	1,049	198
69	6	20	20	17	15,535	1,503	1,248	250	5
23	7	259	162	162
152	90	21	20	17	18,318	2,912	2,459	448	5
8	1	49	41	39	2
.....	1	1	133	113	56	57
.....
8	2	1	182	154	95	57	2
15	17	9	9	5	10,784	1,604	580	1,012	12
55	21	18	20	8	8,234	1,751	920	804	27
70	38	27	29	13	19,018	3,355	1,500	1,816	39
1	1	43	8	2	5	1
1	1	34	26	25	1
1	12	12	8	4
.....
6	1	7	9	15	15	4	10	1
.....	3	2,120	808	695	98	15
9	6	7	9	2,224	869	734	117	18
19,954	38,882	71,884	33,984	7,574	161,616	8,833,626	6,537,438	2,089,177	207,011

TABLE XXI.—Occupiers of Lands and Lands Occupied.

PROVINCE OF QUEBEC.							
DISTRICTS.	SUB-DISTRICTS. — SOUS-DISTRICTS.	Total Population. — Population Totale.	Number of Occupiers of Lands. — Nombre des Occupants de Terres.				
			Total Occupiers. — Total Occupants.	Being Owners. — Proprié- taires.	Being Tenants — Fer- miers.	Em- ployés.	
<i>(P. of Quebec.)</i> <i>(P. de Québec.)</i> 91. Pontiac <i>(South.—Sud.)</i>	a. Onslow, Aldfield.....	1,997	251	190	30	31	
	b. Bristol	2,162	294	277	16	1	
	c. Clarendon	2,675	431	411	15	5	
	d. Thorne	624	107	107			
	e. Leslie	397	60	59		1	
	f. Litchfield	1,243	178	170	4	4	
	g. Portage du Fort.....	652	6	6			
	h. Calumet	1,080	135	134	1		
	i. Mansfield, Pontefract.	786	124	124			
	j. Waltham	404	48	47		1	
	k. Allumettes	1,503	219	209	9	1	
	l. Chichester	598	89	87	2		
	m. Sheen	470	66	65	1		
		Total	14,591	2,008	1,886	78	44
	92. Pontiac <i>(North.—Nord.)</i>	a. Basse Coulonge.....	20	5	3		2
b. Moyenne Coulonge..		2	2			2	
c. Haute Coulonge		18	7	1		6	
d. Basse Rivière Noire...		80	13	12		1	
e. Moyenne Rivière Noire.		47	8	5		3	
f. Haute Rivière Noire		28	5			5	
g. Rivière Creuse		162	15	10	1	4	
h. Bas Dumoine		14	1	1			
i. Moyen Dumoine		51	4	3		1	
j. Haut Dumoine.....		24	2			2	
k. Maganacipi		47	3	3			
l. Lac de Sept Liènes ..		55	8	8			
m. Kipaoua		117	15	15			
n. Temiscouang, East.—Est.	234	15	15				
o. Victoria	320	8	8				
	Total	1,219	111	84	1	26	
93. Ottawa <i>(West.—Ouest.)</i>	a. Templeton	8,401	309	272	26	2	
	b. Hull	8,318	438	393	44	1	
	c. Aylmer, Village	1,650	82	48	4		
	d. Wardley	1,120	159	141	18		
	e. Masham	1,904	265	238	27		
	f. Wakefield	1,338	147	145	1	1	
	g. Low	965	152	146	6		
	h. Pikanock	425	73	72	1		
	i. Aylwin	559	78	72	3	3	
	j. Hincks	406	63	59	3	1	
	k. Northfield	461	67	67			
	l. Wright	918	133	121	9	3	
	m. Rivière à l'Aigle.....	22					
n. Bouchette	687	92	89		3		
o. Cameron	382	56	56				
p. Kensington	835	129	116	4	9		
q. Temasine	198	35	35				
r. Kakebonga	92						
s. Baskatong	113						
	Total	23,794	2,239	2,070	146	23	
	a. Buckingham.....	1,587	222	199	20	3	
	b. Buckingham, Village..	1,301	24	24			

TABLÉAU XXI.—Occupants de Terres et Terres occupées.

PROVINCE DE QUEBEC.

Number of Occupiers of Nombre d'Occupants de					Acreage and State of Lands occupied. Etendue et Condition des Exploitations.				
10 Acres and under. — 10 Acres et moins.	10 Acres to 50. — 10 Acres à 50.	50 Acres to 100. — 50 Acres à 100.	100 Acres to 200. — 100 Acres à 200.	Over 200 Acres. — Plus de 200 Acres.	Total occupied. — Total occupé.	Total improved — Total amélioré.	Under crops. — Sous culture.	In pasture. — En pâturage.	Gardens & Orchards. — Jardins et Vergers.
Acres.	Acres.	Acres.	Acres.	Acres.	Acres.	Acres.	Acres.	Acres.	Acres.
18	23	128	62	20	30,501	7,909	6,416	1,373	120
8	39	188	49	10	31,724	12,052	9,200	2,796	56
7	60	249	101	14	50,404	20,724	16,385	4,253	86
1	3	36	51	16	18,586	3,495	2,929	562	4
.....	2	32	18	8	9,386	1,336	1,128	206	2
2	9	103	56	8	24,602	7,022	4,695	2,312	15
1	1	2	1	1	695	158	130	25	3
2	25	60	31	17	18,140	4,760	3,584	1,138	38
.....	10	83	25	6	15,182	3,070	2,360	673	37
.....	3	22	18	5	6,878	2,173	1,775	379	19
6	17	79	75	42	33,962	11,543	9,102	2,390	51
1	4	33	37	14	14,072	4,078	3,232	819	27
.....	3	13	33	17	13,808	3,627	2,831	777	19
46	199	1,028	557	178	267,940	81,947	63,767	17,703	477
.....	3	1	1	800	176	161	15
.....	1	1	300	190	150	40
.....	1	4	2	750	278	258	20
.....	8	3	2	1,961	275	250	23	2
.....	1	3	4	2,200	460	428	32
.....	5	1,700	530	480	50
5	1	6	3	3	2,227	343	190	140	13
.....	1	300	50	45	5
.....	1	1	1	1	999	822	752	70
.....	2	75	75	75
1	1	1	1,033	70	66	4
.....	3	2	3	2,400	479	441	38
5	2	4	6	2,772	243	242	1
5	1	1	3	5	3,535	308	308
5	1	2	1,272	40	40
19	7	30	21	34	22,324	4,339	3,886	438	15
16	90	142	44	8	27,341	8,781	6,250	2,487	47
22	55	215	118	28	54,767	20,666	13,416	6,981	269
20	5	15	7	5	3,930	1,617	1,416	140	61
10	26	66	47	10	18,943	5,771	4,137	1,587	57
5	15	128	88	29	37,371	12,171	8,565	3,553	43
21	69	36	20	1	9,123	6,468	4,263	2,171	34
2	34	99	17	25,291	5,399	4,168	1,199	32
2	9	55	7	13,446	2,046	1,702	322	22
6	1	14	25	32	19,538	3,704	2,735	930	39
.....	3	31	19	10	11,184	1,612	1,304	291	17
5	1	23	26	12	12,337	2,422	1,982	431	9
1	4	56	41	31	26,941	5,127	4,011	1,076	40
.....
1	6	63	12	10	12,326	2,600	2,117	465	18
.....	3	21	24	8	7,973	1,959	1,493	456	10
1	9	48	47	24	23,153	4,206	3,314	890	2
1	1	31	2	2,134	316	248	64	4
.....
113	283	932	674	232	308,800	81,868	61,121	23,043	704
7	29	109	67	10	27,209	8,288	5,518	2,724	46
21	1	2	1,137	646	427	173	46

TABLE XXI.—Occupiers of Lands and Lands Occupied.

PROVINCE OF QUEBEC.						
DISTRICTS.	SUB-DISTRICTS. — SOUS-DISTRICTS.	Total	Number of Occupiers of Lands.			
		Population.	Nombre des Occupants de Terres.			
		—	Total	Being	Being	Em- ployés.
		Population	Occupiers.	Owners.	Tenants	
		Totale.	Total	Proprié- taires.	Fer- miers.	
			Occupants.			
94. Ottawa..... (Centre.)	c. L'Ange Gardien.....	1,234	137	113	10	14
	d. Portland.....	396	90	79	11
	e. Derry.....	42	11	11
	f. Bowman, Bigelow.....	379	50	48	1	1
	g. Villeneuve.....	251	42	42
	h. Lièvres, West.—Ouest.....	73	2	2
	i. Lièvres, East.—Est.....	19	1	1
	Total.....	5,282	579	516	42	21
95. Ottawa..... (East.—Est.)	a. Lochaber.....	1,776	180	166	11	3
	b. St. Malachie.....	513	75	74	1
	c. Mulgrave.....	195	33	32	1
	d. Ste. Angélique.....	1,738	232	209	16	7
	e. Notre Dame de Bonse- cours.....	1,253	139	127	11	1
	f. St. André Avelin, Pe- tite Nation.....	1,872	261	240	20	1
	g. Ripon.....	1,409	218	210	8
	h. Hartwell, Suffolk.....	665	105	104	1
	i. Nation, North.—Nord.....	57	3	3
	j. Rouge, North.—Nord.....	75
	Total.....	9,553	1,246	1,165	68	13
96. Argenteuil.....	a. Grenville.....	2,223	286	279	4	3
	b. Harrington, Arundel, De Salaberry, Gran- dison.....	760	121	117	4
	c. Chatham.....	3,422	423	374	49
	d. Wentworth, Mont- calm, Wolfe.....	656	115	113	2
	e. St. Andrews.....	2,222	195	168	26	1
	f. St. Jérusalem.....	1,670	201	187	14
	g. Gore.....	717	119	118	1
	h. Mille Isles.....	579	85	84	1
	i. Howard, Morin, W.O.....	557	92	89	3
		Total.....	12,806	1,637	1,529	104
97. Deux-Monta- gnes.....	a. St. Placide.....	1,172	114	96	18
	b. Lac des Deux-Montagnes	735	71	66	5
	c. St. Joseph.....	1,292	129	121	8
	d. St. Eustache.....	1,987	252	216	36
	e. St. Eustache, Village.....	858	26	24	2
	f. St. Augustin.....	1,812	248	225	22	1
	g. St. Benoit.....	1,613	182	167	15
	h. St. Hermas.....	1,307	138	128	10
	i. Ste. Scholastique.....	2,811	352	336	16
	j. Ste. Scholastique, Village	707	35	33	2
k. St. Canut.....	645	83	79	4	
l. St. Columban.....	676	101	99	2	
	Total.....	15,615	1,731	1,590	140	1
98. Laval.....	a. Ste. Dorothée.....	989	122	115	7
	b. Ste. Rose.....	1,816	204	181	22	1
	c. Ste. Rose, Village.....	736	107	101	6
	d. St. Martin.....	2,747	219	202	15	2
	e. St. Vincent.....	2,320	197	176	18	3

TABLEAU XXI.—Occupants de Terres et Terres occupées.

PROVINCE DE QUEBEC.

Number of Occupiers of Nombre d'Occupants de					Acreage and State of Lands occupied. Etendue et Condition des Exploitations.				
10 Acres and under. — 10 Acres et moins.	10 Acres to 50. — 10 Acres à 50.	50 Acres to 100. — 50 Acres à 100.	100 Acres to 200. — 100 Acres à 200.	Over 200 Acres. — Plus de 200 Acres.	Total occupied — Total occupé.	Total improved — Total amélioré.	Under crops. — Sous culture.	In pasture. — En pâturage.	Gardens & Orchards. — Jardins et Vergers.
Acres.	Acres.	Acres.	Acres.	Acres.	Acres.	Acres.	Acres.	Acres.	Acres.
4	71	42	19	1	10,294	2,840	1,352	1,468	20
.....	3	61	21	5	11,791	2,269	1,767	487	15
.....	10	1	1,175	186	145	41
.....	4	29	12	5	6,669	1,243	1,064	171	8
3	6	20	9	4	6,254	1,525	1,344	171	10
.....	2	485	385	284	100	1
.....	1	220	220	199	20	1
35	113	272	129	30	65,234	17,602	12,100	5,355	147
2	34	101	39	4	20,782	6,824	5,110	1,687	27
.....	8	30	29	8	11,876	3,854	2,699	1,121	34
.....	1	9	22	1	5,500	936	858	78
3	48	101	62	18	20,100	6,647	2,893	3,691	63
1	31	77	26	4	11,344	3,514	1,558	1,934	22
8	23	105	108	17	24,395	7,746	4,949	2,746	51
5	42	125	43	3	20,643	6,607	4,664	1,844	99
1	24	58	17	5	11,239	3,482	2,716	729	37
.....	1	2	500	87	75	10	2
20	211	607	348	60	126,379	39,697	25,522	13,840	335
8	104	119	45	10	26,818	12,342	8,597	3,693	52
2	7	66	33	13	16,890	4,387	3,358	1,019	10
21	104	144	119	35	48,869	25,128	14,946	10,023	159
.....	6	59	47	3	15,904	3,736	2,614	1,106	16
29	22	59	56	29	20,416	12,940	7,446	5,352	142
9	18	51	76	47	26,579	15,554	7,291	8,196	67
2	2	52	45	18	18,710	7,236	4,717	2,487	32
1	5	27	43	9	11,523	3,884	2,820	1,055	9
2	12	49	26	3	10,845	3,881	2,842	1,022	17
74	280	626	490	167	196,554	89,088	54,631	33,953	504
11	21	31	38	13	10,378	8,232	5,756	2,371	105
23	21	12	7	8	10,051	3,521	2,548	950	23
21	32	37	32	7	9,181	6,545	4,909	1,508	128
31	44	69	95	13	19,490	15,017	10,628	4,260	129
7	4	6	7	2	2,033	1,660	1,181	447	32
32	44	91	62	19	18,483	14,815	10,268	4,452	95
14	31	63	58	16	15,176	12,392	8,861	3,410	121
13	11	58	52	4	11,616	9,972	7,086	2,840	46
63	34	121	100	34	28,815	22,636	15,543	6,974	119
14	5	8	7	1	1,907	1,418	1,104	292	22
1	9	21	32	20	10,684	7,315	5,390	1,892	33
1	30	37	33	17,664	7,152	4,636	2,494	22
231	256	547	527	170	155,478	110,675	77,910	31,890	875
14	36	52	20	6,532	5,752	4,050	1,603	99
31	44	79	43	7	13,982	11,035	7,943	3,045	46
23	16	56	12	2,294	1,691	1,274	355	62
54	64	74	16	11	13,504	11,846	8,185	3,536	125
33	26	70	59	9	15,146	13,199	9,732	3,329	158

TABLE XXI.—Occupiers of Lands and Lands Occupied.

PROVINCE OF QUEBEC.						
DISTRICTS.	SUB-DISTRICTS. — SOUS-DISTRICTS.	Total	Number of Occupiers of Lands.			
		Population.	Nombre des Occupants de Terres.			
		— Population Totale.	Total Occupiers. — Total Occupants.	Being Owners. — Proprié- taires.	Being Tenants — Fer- miers.	Em- ployés.
99. Terrebonne	f. St. François	864	99	80	19
	Total	9,472	948	855	87	6
	a. Terrebonne, Town.—Ville.	1,050	32	30	1	1
	b. Terrebonne	836	108	105	3
	c. Ste. Thérèse	1,768	217	196	17	4
	d. Ste. Thérèse, Village	914	41	38	3
	e. St. Janvier	1,300	163	157	6
	f. Ste. Anne	1,821	225	222	3
	g. Ste. Sophie	1,311	193	188	5
	h. New Glasgow	168	13	13
	i. St. Jérôme	2,480	345	336	9
	j. St. Jérôme, Village	1,159	162	157	4	1
	k. St. Sauveur	1,845	245	242	3
	l. St. Hypolite	967	157	149	7	1
	m. Ste. Adèle	1,570	239	224	10	5
n. Ste. Agathe des Monts	1,448	216	214	2	
o. Ste. Marguerite	954	158	158	
p. Doncaster						
Total	19,591	2,514	2,429	70	15	
100. L'Assomption	a. St. Charles	852	96	66	30
	b. St. Henri	2,435	304	292	5	7
	c. St. Lin	2,697	297	279	17	1
	d. St. Roch	2,523	287	265	19	3
	e. St. Paul	1,048	98	89	9
	f. Repentigny	880	83	77	5	1
	g. St. Sulpice	864	140	121	19
	h. L'Assomption	1,599	213	185	28
	i. L'Assomption, Village	1,210	48	47	1
	j. L'Epiphanie	1,365	156	152	3	1
	Total	15,473	1,722	1,573	135	14
101. Montcalm	a. St. Jacques	2,754	337	317	20
	b. St. Liguori	1,485	113	196	17
	c. St. Alexis	1,360	164	154	9	1
	d. St. Esprit	1,537	193	181	15
	e. Ste. Julienne	1,117	130	112	11	7
	f. St. Patrick	1,573	215	210	5
	g. St. Calixte	1,297	196	186	6	4
	h. St. Théodore	1,619	263	260	3
Total	12,742	1,714	1,616	86	12	
102. Joliette	a. St. Paul	1,943	227	219	8
	b. St. Charles Borromeo	1,202	128	113	15
	c. Joliette, Town.—Ville	3,047	110	106	2	2
	d. St. Ambroise	1,868	238	219	19
	e. St. Alphonse	1,266	172	166	6
	f. St. Coëme, Cartier	645	112	111	1
	g. St. Thomas	1,843	215	193	22
	h. Ste. Elizabeth	2,753	367	330	17	20
	i. St. Félix de Valois	3,196	360	349	10	1
	j. Ste. Mélanie	1,548	205	200	3	2
k. St. Jean	2,293	308	301	5	2	

TABLEAU XXXI.—Occupants de Terres et Terres occupées.

PROVINCE DE QUEBEC.

Number of Occupiers of Nombre d'Occupants de					Acreage and State of Lands occupied. Etendue et Condition des Exploitations.				
10 Acres and under. 10 Acres et moins.	10 Acres to 50. 10 Acres à 50.	50 Acres to 100. 50 Acres à 100.	100 Acres to 200. 100 Acres à 200.	Over 200 Acres. Plus de 200 Acres.	Total occupied Total occupé. Acres.	Total improved Total amélioré Acres.	Under crops. Sous culture. Acres.	In pasture. En pâturage. Acres.	Gardens & Orchards Jardins et Vergers. Acres.
20	5	30	35	9	8,056	7,182	4,826	2,319	37
175	191	361	185	36	59,514	50,705	36,010	14,188	507
26	1	1	4	1,529	805	289	501	15
11	14	19	45	19	12,209	8,145	5,631	2,482	32
26	33	64	76	18	17,761	10,866	6,923	3,895	48
21	9	6	3	2	2,001	1,139	685	418	36
13	20	72	46	12	12,528	9,730	6,597	3,092	41
36	29	44	77	39	23,504	13,293	8,764	4,419	110
11	18	81	59	21	19,061	8,063	5,252	2,746	65
4	2	2	2	3	1,777	613	396	204	13
45	31	121	121	27	29,189	15,812	9,136	6,568	108
88	20	26	19	9	8,335	3,168	1,949	1,159	60
9	19	118	89	10	19,502	9,312	6,593	2,695	24
7	12	64	56	18	20,092	5,187	3,419	1,717	51
11	8	94	105	21	28,338	16,201	12,872	3,275	54
3	37	98	37	21	30,636	7,335	5,113	2,143	79
1	21	88	37	11	20,101	3,141	2,169	953	19
312	274	901	792	235	246,563	112,810	75,788	36,267	755
15	15	18	38	10	8,938	6,673	4,497	2,148	28
79	66	57	77	25	20,890	17,063	10,104	6,838	121
22	29	106	104	36	31,890	16,751	10,568	6,120	63
37	32	78	102	38	27,346	19,580	11,571	7,968	41
8	14	31	37	8	8,811	6,825	4,497	2,308	20
12	16	29	21	5	5,822	5,154	3,302	1,837	15
37	20	54	25	4	8,193	7,535	5,221	2,227	87
24	9	61	88	31	22,707	19,413	11,742	7,585	86
34	6	3	4	1	1,395	1,151	714	373	64
7	33	31	68	17	15,214	11,594	7,377	4,183	34
275	240	468	564	175	150,206	111,739	69,593	41,587	559
24	63	143	100	7	24,348	20,288	12,676	7,526	86
8	50	127	25	3	12,722	11,392	7,408	3,959	25
11	30	56	54	13	13,770	11,408	7,968	3,392	48
15	27	84	59	11	16,023	13,095	9,076	3,964	55
8	23	45	42	12	15,489	7,986	5,066	2,881	39
4	16	80	80	35	33,947	14,505	9,368	5,099	33
11	18	86	53	28	26,066	10,654	6,815	3,175	64
2	29	134	72	26	35,189	10,062	7,606	2,969	27
83	256	755	483	135	177,554	98,730	65,383	32,965	382
26	12	63	106	20	21,307	16,325	11,530	4,737	53
7	31	47	35	3	9,703	7,660	4,414	3,225	21
66	17	16	7	4	3,514	2,340	1,370	918	52
14	23	115	70	16	20,652	12,975	8,492	4,420	43
.....	20	160	43	9	16,731	7,714	5,412	2,293	9
1	9	75	23	4	13,634	3,637	2,581	1,056
22	61	50	59	23	18,144	11,008	6,561	4,406	41
18	52	146	130	21	30,233	24,707	16,706	7,938	63
29	119	121	87	13	24,732	16,150	10,281	5,765	104
11	34	88	52	20	17,543	14,852	11,055	3,755	22
14	61	131	83	14	23,969	11,945	7,654	3,365	25

TABLE XXI.—Occupiers of Lands and Lands Occupied.

PROVINCE OF QUEBEC.						
DISTRICTS.	SUB-DISTRICTS. — SOUS-DISTRICTS.	Total Population. — Population Totale.	Number of Occupiers of Lands. Nombre des Occupants de Terres.			
			Total Occupiers. Total Occupants.	Being Owners. Proprié- taires.	Being Tenants Fermiers.	Em- ployés.
103. Berthier	<i>l.</i> St. Béatrix.....	927	111	98	13
	<i>m.</i> St. Emilie, Tracy.....	544	95	89	6
	Total.....	23,075	2,648	2,494	127	27
	<i>a.</i> Lavaltrie	1,312	150	145	5
	<i>b.</i> Lanoraie.....	2,036	254	249	5
	<i>c.</i> Berthier	2,245	263	263	4	1
	<i>d.</i> Berthier, Town.—Ville..	1,433	58	55	3
	<i>e.</i> Isle du Pads.....	1,005	120	117	3
	<i>f.</i> St. Barthélemy.....	2,509	304	294	10
	<i>g.</i> St. Cuthbert.....	3,122	411	389	22
<i>h.</i> St. Norbert.....	1,943	195	193	2	
<i>i.</i> St. Gabriel, St. Damien.	4,199	547	539	8	
Total.....	19,804	2,307	2,244	62	1	
104. Montreal * (Centre.)	<i>a.</i> Quartier Ouest, (Ward.)	1,265
	<i>b.</i> Quartier Centre, (Ward.)	1,110
	<i>c.</i> Quartier Est (Ward).....	2,889
	Total.....	5,264
105. Montreal * (East.—Est.)	<i>a.</i> Quartier St. Louis (Ward)	14,916	5	2	3
	<i>b.</i> Quart. St. Jacques (Ward)	17,680	6	5	1
	<i>c.</i> Quart. Ste. Marie (Ward)	13,695	11	9	2
	Total.....	46,291	22	16	6
106. Montreal * (West.—Oucst.)	<i>a.</i> Quart. Ste. Anne (Ward)	18,639	2	2
	<i>b.</i> Quart. St. Antoine (Ward)	23,925	18	13	4	1
	<i>c.</i> Quart. St. Laurent (Ward)	13,106	4	2	2
	Total.....	55,670	24	17	6	1
107. Hochelaga.....	<i>a.</i> Montréal, Paroisse.....	11,405	279	217	59	3
	<i>b.</i> Côte des Neiges	842	68	55	13
	<i>c.</i> St. Jean-Baptiste.....	4,408	7	6	1
	<i>d.</i> Côteau St. Louis.....	2,215	27	19	8
	<i>e.</i> Hochelaga	1,061	26	16	10
	<i>f.</i> Longue-Pointe.....	1,011	87	80	3	4
	<i>g.</i> Pointe aux Trembles..	1,053	117	103	8	6
	<i>h.</i> Rivière des Prairies ..	779	112	107	5
	<i>i.</i> Sault-au-Récollet.....	2,406	205	187	16	2
	<i>j.</i> Côte de la Visitation....	460	41	30	10	1
Total.....	25,640	969	820	133	16	
108. Jacques Car- tier	<i>a.</i> Lachine	993	98	70	27	1
	<i>b.</i> Lachine, Village.....	1,696	14	12	2
	<i>c.</i> St. Laurent	2,911	246	211	35
	<i>d.</i> Pointe-Claire.....	1,011	112	100	12
	<i>e.</i> Pointe-Claire, Village..	461	12	11	1
	<i>f.</i> Ste. Anne.....	1,296	71	62	3	6
	<i>g.</i> Ste. Geneviève.....	1,304	139	120	9
*** Totals of the City of Montreal.....	107,225	46	33	12	1	
*** Totaux de la Ville de Montréal.....						

TABLEAU XXI.—Occupants de Terres et Terres occupées.

PROVINCE DE QUEBEC.

Number of Occupiers of Nombre d'Occupants de					Acreage and State of Lands occupied. Etendue et Condition des Exploitations.				
10 Acres and under. 10 Acres et moins.	10 Acres to 50. 10 Acres à 50.	50 Acres to 100 50 Acres à 100.	100 Acres to 200. 100 Acres à 200.	Over 200 Acres. Plus de 200 Acres.	Total occupied. Total occupé. Acres.	Total improved. Total amélioré. Acres.	Under crops. Sous culture. Acres.	In pasture. En pâturage. Acres.	Gardens & Orchards. Jardins et Vergers. Acres.
3	15	56	32	5	9,247	4,586	3,313	1,240	33
3	10	39	29	14	10,657	2,717	2,021	673	23
214	455	1,047	761	171	219,401	135,696	91,390	43,791	515
21	14	44	51	20	14,609	9,538	6,306	3,194	38
46	51	55	81	21	19,802	11,319	6,730	4,537	52
43	49	62	76	38	24,569	19,098	14,605	4,357	136
29	16	9	2	2	1,848	1,331	1,129	172	30
26	31	27	25	11	8,665	6,485	4,946	1,502	37
49	74	84	78	19	21,357	14,281	10,426	3,771	84
65	90	111	110	35	30,695	20,167	13,768	6,285	114
25	26	59	54	31	18,317	13,661	10,629	2,973	59
27	118	230	130	42	54,880	25,811	18,064	7,643	104
331	469	681	607	219	194,742	121,691	86,603	34,434	654
.....
.....
.....
3	1	1	158	158	56	88	14
3	1	1	1	234	233	118	93	22
8	2	1	523	422	204	196	22
14	4	2	1	1	915	813	378	377	58
1	1	667	116	32	81	3
7	8	2	1	618	586	163	204	219
.....	3	1	106	106	34	32	40
8	12	3	1	1,291	808	229	317	262
137	53	52	28	9	11,269	7,444	3,394	2,945	1,105
22	26	14	6	2,273	1,708	755	502	451
2	1	1	3	527	383	277	96	10
5	8	6	3	5	2,232	1,581	817	684	80
5	5	6	6	4	2,372	2,369	1,709	597	63
8	11	23	36	9	8,016	6,296	4,683	1,601	12
19	24	37	33	4	7,524	7,524	5,878	1,556	90
36	9	33	31	3	6,591	6,591	5,012	1,488	91
56	36	78	28	7	11,492	11,379	8,331	2,835	213
10	14	8	6	3	2,282	2,282	1,704	508	70
300	187	258	180	44	54,576	47,557	32,560	12,812	2,185
9	17	36	31	5	8,055	6,693	4,580	1,852	261
4	5	2	1	2	853	709	259	428	22
22	38	107	71	8	18,216	16,051	11,682	4,064	305
4	1	60	42	5	10,281	10,192	8,051	2,078	83
6	1	4	1	453	449	362	69	27
6	9	26	25	5	5,842	5,842	4,134	1,593	115
12	25	55	35	2	9,061	9,061	7,127	1,732	162
22	16	5	2	1	2,124	1,555	427	784	344

TABLE XXI.—Occupiers of Lands and Lands Occupied.

PROVINCE OF QUEBEC.						
DISTRICTS.	SUB-DISTRICTS. SOUS-DISTRICTS.	Total Population. — Population Totale.	Number of Occupiers of Lands. Nombre des Occupants de Terres.			
			Total Occupiers. — Total Occupants.	Being Owners. — Proprié- taires.	Being Tenants — Fermiers.	Em- ployés.
	<i>h.</i> Ste. Geneviève, <i>Village</i>	672	31	28	3
	<i>i.</i> Isle Bizard	835	78	64	11	3
	Total.....	11,179	791	678	103	10
109. Vaudreuil....	<i>a.</i> Isle Perrot	935	98	83	15
	<i>b.</i> Vaudreuil	2,848	286	244	42
	<i>c.</i> Vaudreuil, <i>Village</i>	494	11	8	3
	<i>d.</i> Rigaud	3,384	338	304	30	4
	<i>e.</i> Ste. Marthe.....	2,115	261	217	25	19
	<i>f.</i> Newton	1,227	151	138	13
Total.....	11,003	1,145	994	128	23	
110. Soulanges....	<i>a.</i> St. Zotique	1,600	209	175	30	4
	<i>b.</i> St. Polycarpe	3,992	469	418	48	3
	<i>c.</i> St. Clément	1,057	117	111	6
	<i>d.</i> St. Ignace	1,642	211	186	24	1
	<i>e.</i> Coteau Landing, <i>Village</i>	400	53	53
	<i>f.</i> Les Cèdres.....	1,883	251	223	28
	<i>g.</i> Soulanges	254	12	12
Total.....	10,803	1,322	1,178	136	8	
111. Beauharnois..	<i>a.</i> St. Clément	2,068	253	222	30	1
	<i>b.</i> Beauharnois, <i>Town-Village</i>	1,423	21	21
	<i>c.</i> St. Etienne	1,097	152	145	7
	<i>d.</i> St. Timothée	2,479	292	233	59
	<i>e.</i> St. Louis	3,172	387	338	47	2
	<i>f.</i> Ste. Cécile	2,965	156	124	32
	<i>g.</i> St. Stanislas	1,553	204	170	34
Total	14,757	1,465	1,253	209	3	
112. Chateauguay..	<i>a.</i> St. Joachim.....	2,080	186	154	32
	<i>b.</i> Ste. Philomène	1,543	175	153	22
	<i>c.</i> Ste. Martine	2,543	302	136	166
	<i>d.</i> St. Urbain	1,666	197	170	27
	<i>e.</i> St. Jean Chrysostome	4,291	504	432	72
	<i>f.</i> St. Antoine	1,080	135	118	17
	<i>g.</i> St. Malachie	2,958	342	316	26
Total.....	16,166	1,841	1,479	362	
113. Huntingdon.. (East.—Est.)	<i>a.</i> Hemmingford.....	2,398	343	310	33
	<i>b.</i> Havelock	1,433	216	197	19
	<i>c.</i> Franklin	1,341	188	168	19	1
	<i>d.</i> Hinchinbrooke.....	2,441	345	326	19
	<i>e.</i> Elgin	1,121	155	140	15
Total.....	8,834	1,247	1,141	105	1	
114. Huntingdon.. (West.—Ouest.)	<i>a.</i> Godmanchester	2,055	281	253	27	1
	<i>b.</i> Huntingdon, <i>Village</i>	763	26	21	4	1
	<i>c.</i> St. Anicet	3,070	304	316	45	3
	<i>d.</i> Dundee.....	1,582	171	155	16
Total.....	7,470	812	745	92	5	

TABLEAU XXI.—Occupants de Terres et Terres occupées.

PROVINCE DE QUEBEC.

Number of Occupiers of Nombre d'Occupants de					Acreage and State of Lands occupied, Etendue et Condition des Exploitations.				
10 Acres and under.	10 Acres to 50.	50 Acres to 100.	100 Acres to 200.	Over 200 Acres.	Total occupied	Total improved	Under crops.	In pasture.	Gardens & Orchards.
10 Acres et moins.	10 Acres à 50.	50 Acres à 100.	100 Acres à 200.	Plus de 200 Acres.	Total occupé.	Total amélioré.	Sous culture.	En pâturage.	Jardins et Vergers.
					Acres.	Acres.	Acres.	Acres.	Acres.
12	6	5	8	...	1,285	1,285	988	219	78
7	9	41	21	5,523	5,499	4,358	1,053	88
82	111	336	235	27	59,609	55,781	41,521	13,129	1,134
12	16	40	25	5	7,130	3,718	1,609	1,967	142
9	65	102	84	26	24,752	18,104	12,150	5,803	151
2	3	3	3	1,895	801	468	321	12
28	30	146	118	16	28,650	19,786	10,896	8,503	387
6	46	136	66	7	18,203	14,918	9,976	4,809	133
7	48	73	21	2	9,376	5,740	4,121	1,572	47
64	208	497	317	59	90,006	63,067	39,220	22,975	872
76	53	63	14	3	8,044	6,511	4,384	2,046	81
39	99	245	71	15	29,778	20,216	18,766	7,180	270
6	14	65	23	9	8,884	7,886	5,724	2,105	57
63	25	84	33	6	11,704	10,141	5,812	4,175	154
41	4	8	8	647	563	361	177	25
43	27	92	74	15	19,165	18,007	12,933	4,902	172
6	3	2	1	394	255	164	74	17
274	225	559	216	48	78,616	69,579	48,144	20,659	776
29	54	97	67	6	17,236	14,853	10,419	4,253	181
11	5	2	3	482	480	372	93	15
9	54	68	21	9,261	9,261	7,065	2,101	95
49	90	95	54	4	16,959	16,894	11,539	5,109	246
55	119	156	56	1	21,573	19,770	14,297	5,314	159
23	45	68	23	7	10,982	8,170	5,923	2,133	114
20	100	62	20	2	10,364	6,214	4,316	1,787	111
196	467	538	244	20	86,857	75,642	53,931	20,790	921
33	51	52	45	5	11,439	11,197	7,541	3,393	263
9	55	81	26	4	10,734	10,617	7,823	2,649	145
17	74	148	50	4	20,371	18,124	11,898	6,047	179
12	67	73	37	8	13,544	11,647	8,307	3,242	98
23	189	215	65	12	32,469	24,674	13,952	10,488	234
6	74	42	10	3	7,358	5,259	3,367	1,799	93
8	49	108	129	48	36,905	28,001	18,952	8,839	210
108	559	719	371	84	132,820	109,519	71,840	36,457	1,222
23	78	132	84	26	34,320	18,341	10,248	7,847	246
7	61	94	49	5	18,618	10,050	5,386	4,429	185
13	46	76	44	9	17,743	12,069	6,155	5,350	295
14	76	170	66	19	34,935	21,039	11,896	8,784	359
5	30	81	34	5	15,464	10,314	5,747	4,448	119
62	291	553	277	64	121,080	71,744	34,432	31,108	1,204
8	51	120	86	16	31,144	20,174	11,961	8,034	179
13	6	2	5	1,040	821	531	287	3
23	114	137	70	20	34,362	20,229	12,765	7,222	244
21	32	59	39	20	20,188	11,128	6,791	4,199	135
63	263	318	200	50	83,734	52,352	33,049	19,742	561

TABLE XXXI.—Occupiers of Lands and Lands Occupied.

PROVINCE OF QUEBEC.						
DISTRICTS.	SUB-DISTRICTS. — Sous-Districts.	Total Population. — Population Totale.	Number of Occupiers of Lands. — Nombre des Occupants de Terres.			
			Total Occupiers. — Total Occupants.	Being Owners. — Proprié- taires.	Being Tenants — Fer- miers.	Em- ployés.
115. Laprairie	a. Laprairie	1,697	206	205	1
	b. Laprairie, <i>Village</i>	1,259	32	31	1
	c. St. Philippe	1,754	244	218	26
	d. St. Jacques	1,835	279	231	48
	e. St. Constant	1,898	241	208	32	1
	f. St. Isidore	1,814	254	236	17	1
	g. Sault St. Louis	1,604	10	9	1
	Total	11,861	1,266	1,138	126	2
116. Napierville	a. St. Rémi	1,938	254	217	32	5
	b. St. Rémi, <i>Village</i>	831	17	16	1
	c. St. Michel	1,986	239	220	18	1
	d. St. Edouard	1,625	205	171	34
	e. Sherrington	2,035	263	209	51	3
	f. St. Oyprien	3,273	366	304	39	23
	Total	11,638	1,344	1,137	175	32
117. St. Jean	a. Lacolle	3,307	421	341	79	1
	b. St. Valentin	2,148	275	246	29
	c. L'Acadie	1,797	203	165	35	3
	d. St. Jean	1,048	140	106	34
	e. St. Jean, <i>Town—Ville</i>	3,022	102	88	13	1
	f. St. Luc	800	130	103	25	2
	Total	12,122	1,271	1,049	215	7
118. Chambly	a. St. Lambert	327	16	13	2	1
	b. Longueuil	881	103	89	13	1
	c. Longueuil, <i>Village</i>	2,083	28	24	3	1
	d. St. Hubert	1,013	114	94	17	3
	e. Chambly	1,279	176	143	32	1
	f. Chambly, <i>Village</i>	600	13	11	2
	g. Bassin de Chambly, <i>Village</i>	778	42	36	3	3
	h. St. Bruno	1,406	164	150	14
	i. Boucherville	1,304	181	141	39	1
	j. Boucherville, <i>Village</i>	767	39	35	1	3
Total	10,498	876	736	126	14	
119. Vercheres	a. Varennes	1,952	254	192	28	34
	b. Varennes, <i>Village</i>	561	32	31	1
	c. Ste. Julie	1,153	178	149	28	1
	d. Belœil	1,719	212	152	60
	e. St. Marc	1,117	165	124	39	2
	f. Vercheres	2,739	306	242	62	2
	g. Contrecoeur	1,815	243	205	38
	h. St. Antoine	1,663	205	165	38	2
Total	12,717	1,595	1,260	294	41	
120. Richelieu	a. St. Roch	972	90	71	17	2
	b. St. Ours	1,785	160	142	4	14
	c. St. Ours, <i>Village</i>	701	24	23	1
	d. Ste. Victoire	1,620	178	165	13
	e. Sorel	3,446	364	352	12
	f. Sorel, <i>Town—Ville</i>	5,636	113	109	3	1

TABEAU XXI.—Occupants de Terres et Terres occupées.

PROVINCE DE QUEBEC.

Number of Occupiers of Nombre d'Occupants de					Acreage and State of Lands occupied. Etendue et Condition des Exploitations.				
10 Acres and under. 10 Acres et moins.	10 Acres to 50. 10 Acres à 50.	50 Acres to 100. 50 Acres à 100.	100 Acres to 200. 100 Acres à 200.	Over 200 Acres. Plus de 200 Acres.	Total occupied. Total occupé.	Total improved. Total amélioré.	Under crops. Sous culture.	In pasture. En pâturage.	Gardens & Orchards. Jardins et Vergers.
Acres.	Acres.	Acres.	Acres.	Acres.	Acres.	Acres.	Acres.	Acres.	Acres.
17	40	51	76	22	20,328	16,842	12,911	3,716	215
21	6	4	1	533	442	364	38	40
31	41	74	68	30	22,019	21,236	15,318	5,828	90
61	61	88	52	17	17,866	16,409	11,937	4,291	181
15	28	109	75	11	19,641	18,567	13,038	5,354	175
39	83	88	42	2	12,716	12,711	9,182	3,423	106
1	7	2	2,734	1,859	1,803	15	41
185	266	416	317	82	95,837	88,066	64,553	22,665	848
16	54	124	50	10	17,416	15,536	10,728	4,673	135
4	8	4	1	551	551	415	120	16
19	96	77	34	13	15,032	13,499	9,367	4,041	91
23	76	72	30	4	10,963	10,378	6,904	3,359	115
18	95	103	40	7	16,011	15,525	10,543	4,867	115
40	67	130	112	17	26,301	26,343	19,757	6,401	185
120	396	510	267	51	86,274	81,832	57,714	23,461	657
33	78	140	141	29	35,751	25,012	15,215	9,417	380
33	31	114	86	11	20,679	18,139	13,264	4,660	215
32	23	38	71	39	21,951	19,643	14,342	5,182	119
14	26	44	41	15	15,334	9,862	7,278	2,545	39
65	18	9	7	3	3,407	3,138	2,289	750	99
13	19	43	45	10	11,793	9,842	7,451	2,364	27
190	195	388	391	107	108,915	85,636	59,839	24,918	879
3	3	3	5	2	1,416	1,334	1,109	215	10
6	3	29	51	14	12,144	10,616	8,592	1,972	52
7	8	6	7	1,542	1,393	1,072	268	53
1	7	18	54	34	16,740	12,538	10,522	1,970	46
2	18	56	76	24	19,808	15,320	11,085	4,189	46
10	2	1	384	190	66	65	59
11	11	7	9	4	3,412	2,878	1,915	879	84
14	45	50	42	13	12,805	10,205	7,938	2,152	115
3	20	70	73	15	17,220	16,004	12,190	3,756	58
19	7	4	8	1	1,751	1,622	1,199	380	43
76	124	243	325	108	87,222	72,100	55,688	15,846	566
31	21	102	85	15	20,789	19,610	13,846	5,661	103
21	5	4	2	1,971	1,971	1,602	317	52
29	23	87	36	3	10,769	8,984	5,880	3,075	29
48	12	89	49	14	15,879	15,159	10,770	4,218	171
33	13	44	55	20	15,149	11,082	7,822	3,177	83
61	27	124	84	10	21,202	19,207	13,090	5,974	143
61	29	102	48	3	13,695	10,300	6,619	3,630	51
28	21	61	83	12	17,147	13,837	9,202	4,552	83
312	151	609	444	79	116,691	100,150	68,831	30,604	715
9	22	26	22	11	7,746	7,744	6,133	1,603	8
5	21	63	56	15	18,150	13,933	9,819	4,044	70
7	7	7	2	1	1,647	1,522	1,306	193	23
8	39	83	39	9	12,910	7,699	5,106	2,569	24
26	94	125	95	24	27,453	18,680	13,095	5,475	110
49	22	20	12	10	6,510	4,104	2,680	1,371	53

TABLE XXI.—Occupiers of Lands and Lands Occupied.

PROVINCE OF QUEBEC.						
DISTRICTS.	SUB-DISTRICTS. — SOUS-DISTRICTS.	Total	Number of Occupiers of Lands.			
		Population.	Nombre des Occupants de Terres.			
		Population	Total	Being	Being	Em-
		Totale.	Occupiers.	Owners.	Tenants	ployés.
			Total	Proprié-	Fer-	
			Occupants.	taires.	miers.	
121. St. Hyacinthe.	g. St. Robert	1,516	188	180	8
	h. St. Aimé	3,150	293	267	26
	i. St. Marcel	1,222	144	121	9	14
	Total	20,048	1,534	1,430	93	31
	a. St. Damase	2,345	291	192	95	4
	b. La Présentation	1,839	223	171	49	3
	c. St. Charles	1,176	159	126	33
	d. St. Denis	2,463	284	252	25	7
	e. St. Jude	2,133	273	249	20	4
	f. St. Barnabé	1,239	188	138	48	2
g. St. Hyacinthe	2,581	283	219	51	13	
h. St. Hyacinthe, <i>City-Ville</i>	3,746	44	36	7	1	
i. St. Hyacinthe, <i>Confes'r.</i>	783	95	64	31	
Total	18,310	1,840	1,447	359	34	
122. Bagot	a. St. Pie	3,468	403	371	32
	b. St. Dominique	2,390	236	238	38	10
	c. Ste. Rosalie	1,591	182	133	47	2
	d. St. Simon	1,909	242	220	22
	e. St. Hugues	2,344	269	236	27	6
	f. Ste. Hélène	1,157	141	131	10
	g. St. Liboire	1,429	190	163	26	1
	h. St. Ephrem	1,392	125	107	18
	i. St. Théodore	1,236	170	159	3	8
	j. St. André	726	101	94	6	1
k. Actonvale	1,849	8	6	2	
Total	19,491	2,117	1,858	229	30	
123. Rouville	a. Richélieu	760	89	73	14	2
	b. St. Mathias	939	116	92	23	1
	c. St. Hilaire	1,208	150	121	29
	d. St. Jean-Baptiste	1,953	233	178	55
	e. Ste. Marie	1,698	225	173	52
	f. Marieville	723	54	49	2	3
	g. Ste. Angèle	1,556	170	136	34
	h. St. Césaire	3,737	430	346	83	1
	i. St. Césaire, <i>Village</i>	937	40	36	2	2
	j. Abbotsford	1,674	248	221	22	5
k. L'Ange Gardien	2,194	315	286	29	
l. Canrobert	255	30	29	1	
Total	17,634	2,100	1,740	346	14	
124. Iberville	a. Henriville	1,918	239	174	65
	b. St. Athanase	2,139	286	210	51	25
	c. Iberville	1,497	44	41	3
	d. St. Grégoire	2,342	245	210	35
	e. Ste. Brigitte	2,128	292	247	38	7
	f. St. Alexandre	3,303	321	251	70
	g. St. Sébastien	2,086	232	172	58	2
Total	15,413	1,659	1,305	320	34	
a. St. Thomas	870	122	100	22	

TABLEAU XXII.—Occupants de Terres et Terres occupées.

PROVINCE DE QUEBEC.

Number of Occupiers of Nombre d'Occupants de					Acreage and State of Lands occupied. Etendue et Condition des Exploitations,				
10 Acres and under.	10 Acres to 50.	50 Acres to 100.	100 Acres to 200.	Over 200 Acres.	Total occupied	Total improved	Under crops.	In pasture.	Gardens & Orchards.
10 Acres et moins.	10 Acres à 50.	50 Acres à 100.	100 Acres à 200.	Plus de 200 Acres.	Total occupé.	Total amélioré.	Sous culture.	En pâturage.	Jardins et Vergers.
					Acres.	Acres.	Acres.	Acres.	Acres.
16	66	83	19	4	10,146	8,709	6,081	2,592	36
2	56	144	79	12	23,309	19,226	13,872	5,248	106
13	23	65	36	7	10,184	8,542	6,171	2,368	3
135	350	616	360	93	118,055	90,159	64,263	25,463	433
8	24	158	95	6	23,092	20,064	13,116	6,800	148
9	14	80	99	21	22,029	15,688	10,837	4,793	58
11	10	39	76	23	17,751	12,159	7,969	4,115	75
30	28	79	116	31	26,674	18,049	12,602	5,379	68
9	38	119	93	14	22,543	14,043	8,463	5,534	46
9	29	93	52	5	13,438	11,119	6,903	4,185	31
19	25	150	73	16	24,078	20,706	13,829	6,794	83
18	19	8	7	1	1,945	1,603	1,150	436	17
11	8	37	33	6	7,676	5,803	4,036	1,738	29
124	186	763	644	123	159,226	119,234	78,905	39,774	555
53	68	208	63	11	27,891	23,347	15,837	7,181	329
18	44	173	45	6	16,640	9,946	6,501	3,308	137
10	24	97	46	5	12,886	9,637	6,242	3,345	50
8	53	134	43	4	15,716	10,502	7,460	2,998	44
14	44	125	70	16	20,862	14,310	9,716	4,586	8
6	32	61	35	7	10,141	3,420	2,135	1,252	33
8	91	62	25	4	10,976	3,603	1,718	1,831	54
21	41	43	15	5	9,306	3,958	2,448	1,480	30
1	126	33	9	1	10,383	4,916	3,166	1,690	60
2	30	34	31	4	10,065	2,567	1,803	740	24
2	3	2	1	832	680	296	379	5
143	556	972	382	64	145,698	86,886	57,322	28,790	774
18	11	24	30	6	7,063	6,347	4,880	1,412	55
13	9	39	48	7	10,200	8,442	5,915	2,466	61
23	34	44	44	5	13,388	7,731	4,650	2,587	494
16	25	117	67	8	17,997	16,394	11,029	5,188	177
19	30	111	54	11	16,625	15,203	10,882	4,237	84
24	8	10	8	4	2,591	2,278	1,455	793	30
24	18	80	43	5	11,090	9,234	6,581	2,459	191
25	76	226	96	7	27,720	27,024	19,250	7,564	210
19	9	6	6	1,208	1,208	930	253	25
21	58	118	45	6	16,043	9,316	5,522	3,600	194
16	48	199	49	3	18,823	11,575	7,817	3,695	63
12	7	8	3	1,116	736	428	289	19
230	333	982	493	62	143,864	115,488	79,339	34,543	1,606
32	20	76	100	11	18,984	15,699	11,358	4,174	167
4	68	121	83	10	29,495	19,566	13,621	5,859	86
27	9	6	2	944	755	563	130	62
16	42	102	67	18	19,586	17,758	13,268	4,378	112
19	75	155	40	3	17,119	11,223	7,486	3,637	80
25	65	159	68	4	19,351	16,313	11,647	4,560	106
16	30	105	76	5	17,385	16,183	12,006	4,046	131
139	309	724	436	51	113,734	97,497	69,949	26,804	744
12	23	39	36	12	10,295	7,441	4,768	2,463	210

TABLE XXI.—Occupiers of Lands and Lands Occupied.

PROVINCE OF QUEBEC.						
DISTRICTS.	SUB-DISTRICTS. — Sous-Districts.	Total	Number of Occupiers of Lands.			
		Population.	Nombre des Occupants de Terres.			
		— Population Totale.	Total Occupiers. — Total Occupants.	Being Owners. — Proprié- taires.	Being Tenants — Fer- miers.	Em- ployés.
125. Missisquoi	b. St. George	1,250	187	163	24
	c. St. Armand, West.—O.	1,056	179	155	24
	d. Philipsburg	272	15	14	1
	e. St. Armand, East.—Est	1,340	191	176	34	1
	f. Frelighsburg, Village...	255	16	12	4
	g. Dunham	3,316	482	431	48	3
	h. Dunham, Village	248	30
	i. Stanbridge	5,024	611	526	75	10
	j. Notre-Dame des Anges.	594	74	67	7
	k. Farnham, West.—Ouest.	1,380	197	175	4	18
	l. Farnham, Village	1,317	51	43	8
	Total	16,922	2,155	1,872	251	32
126. Brome	a. Farnham	2,066	265	250	15
	b. Brome	3,492	539	497	42
	c. Sutton	3,143	497	450	46	1
	d. Potton	2,178	373	305	68
	e. Bolton	2,878	448	413	32	3
		Total	13,757	2,122	1,915	203
127. Shefford	a. Granby	2,225	386	354	32
	b. Granby, Village	876	43	41	2
	c. Ste. Cécile	1,791	272	242	30
	d. St. Valérien	1,293	209	198	11
	e. Shefford	3,542	514	471	38	5
	f. Waterloo	1,240	49	47	2
	g. Roxton	2,396	413	388	23	2
	h. Roxton Falls	992	78	74	3	1
	i. Stukely, South.—Sud...	712	121	111	7	3
	j. Stukely, North.—Nord..	1,887	324	296	22	6
k. Ely	1,267	205	197	8	
l. Ely, North.—Nord	856	149	138	11	
	Total	19,077	2,763	2,557	189	17
128. Maskinonge ..	a. Maskinongé	2,080	213	184	26	3
	b. Rivière du Loup	2,925	248	241	7
	c. St. Justin	1,578	189	185	4
	d. Ste. Ursule	2,322	292	286	6
	e. St. Léon	1,891	235	221	14
	f. St. Didace	2,055	302	299	3
	g. St. Paulin	1,080	136	131	4	1
	h. Hunterstown	1,238	126	118	2	6
	Total	15,079	1,741	1,665	66	10
129. St. Maurice... (South.—Sud.)	a. Pointe du Lac	1,467	214	209	5
	b. Yamachiche	2,365	276	268	6	2
	c. St. Sévère	822	120	119	1
	d. St. Barnabé	1,639	250	245	4	1
	e. St. Étienne	2,574	330	314	11	5
	f. Shaouanigan	1,189	182	170	9	3
	g. St. Elie	472	82	81	1
	h. St. Mathieu	130	24	23	1
	Total	10,658	1,478	1,429	38	11

TABEAU XXI.—Occupants de Terres et Terres occupées.

PROVINCE DE QUEBEC.

Number of Occupiers of Nombre d'Occupants de					Acreage and State of Lands occupied. Etendue et Condition des Exploitations.				
10 Acres and under. — 10 Acres et moins.	10 Acres to 50. — 10 Acres à 50.	50 Acres to 100. — 50 Acres à 100.	100 Acres to 200. — 100 Acres à 200.	Over 200 Acres. — Plus de 200 Acres.	Total occupied. — Total occupé.	Total improved. — Total amélioré.	Under crops. — Sous culture.	In pasture. — En pâturage.	Gardens & Orchards. — Jardins et Vergers
					Acres.	Acres.	Acres.	Acres.	Acres.
26	24	62	61	14	15,317	11,211	7,439	3,433	289
31	28	54	47	19	15,906	8,874	4,921	3,759	194
4	2	3	3	3	1,200	749	338	380	31
30	9	45	72	35	22,826	14,858	7,089	7,512	257
10	2	3	1	327	223	127	80	16
91	84	132	113	57	51,862	27,568	13,256	13,766	606
10	11	3	2	4	2,059	1,213	653	518	42
93	178	174	105	61	58,012	34,404	20,230	13,747	427
11	19	24	17	3	4,546	3,903	2,728	1,149	26
24	60	60	42	11	16,006	9,354	5,727	3,562	65
27	14	5	4	1	1,844	858	340	503	15
369	454	604	508	220	200,800	120,656	65,666	50,812	2,178
11	78	88	54	34	29,812	15,467	7,615	7,692	160
56	158	162	129	34	52,057	28,213	14,903	13,003	307
29	135	184	119	30	47,661	25,126	13,065	11,755	306
25	98	138	88	24	37,165	17,744	10,801	6,706	237
30	101	159	119	39	48,763	21,540	12,213	9,125	202
151	570	731	509	161	215,458	108,090	58,597	48,281	1,212
19	115	149	75	28	38,592	17,182	9,379	7,620	183
31	6	6	677	412	256	151	25
26	120	86	33	7	19,141	9,664	4,622	4,928	114
15	99	67	23	5	14,360	3,951	1,757	2,145	49
46	118	166	141	43	55,424	24,587	13,845	10,497	245
30	9	4	4	2	1,862	1,359	579	744	36
14	118	163	86	27	39,304	12,403	8,165	4,115	123
18	26	19	12	3	4,216	1,662	995	633	34
5	37	41	26	12	14,341	5,934	4,079	1,809	46
15	82	113	76	38	29,716	15,465	10,198	5,213	54
.....	74	82	40	9	19,616	8,951	5,502	3,309	50
8	39	50	34	18	13,540	5,604	3,564	1,988	52
227	843	951	550	192	250,789	107,174	62,941	43,222	1,011
18	48	86	55	6	15,010	10,544	7,262	3,213	69
17	38	81	93	19	21,490	17,069	11,617	5,257	195
1	42	68	68	10	16,361	9,827	5,773	4,008	46
14	54	118	79	27	37,112	14,947	9,195	5,687	65
15	53	68	71	28	21,204	14,886	9,650	5,168	68
2	102	137	52	9	23,304	8,549	5,759	2,671	119
4	31	67	26	8	10,031	4,969	3,396	1,548	25
2	16	46	47	15	15,831	3,493	2,589	866	38
73	384	671	491	122	160,343	84,284	55,241	28,418	625
22	56	67	57	12	15,203	7,905	4,961	2,920	24
15	44	78	100	39	27,856	16,276	11,078	5,076	122
7	14	47	35	17	11,636	6,831	4,012	1,884	35
26	33	100	62	29	20,216	10,998	7,945	2,986	67
49	69	171	36	5	20,482	8,610	5,390	3,065	155
10	21	74	64	13	20,465	7,240	5,835	1,355	50
3	25	33	16	5	11,255	2,042	1,675	358	9
.....	1	12	7	4	4,425	615	492	120	3
132	263	582	377	124	131,543	60,517	42,288	17,764	465

TABLE XXI.—Occupiers of Lands and Lands Occupied.

PROVINCE OF QUEBEC.						
DISTRICTS.	SUB-DISTRICTS. — SOUS-DISTRICTS.	Total	Number of Occupiers of Lands.			
		Population.	Nombre des Occupants de Terres.			
		— Population Totale.	Total Occupiers. Total Occupants.	Being Owners. — Proprié- taires.	Being Tenants — Fer- miers.	Em- ployés.
130. Saint Maurice (North.—Nord.)	a. Haut Mataouin	189	89	37	1	1
	b. Bas Mataouin	14	2	2
	c. Ouessoneau	4	1	1
	d. Rivière au Rat	24	2	1	1
	e. Vermillion	42	3	2	1
	f. Monouan	154	2	2
	Total	427	49	43	3	3
131. Trois-Rivières	a. Quartier St. Philippe	2,444	23	22	1
	b. Quartier St. Louis	2,260	30	36
	c. Quartier Ste. Ursule	1,179	14	13	1
	d. Quartier Notre-Dame	1,687	18	18
	e. Paroisse des Trois Rivières	844	109	100	9
	Total	8,414	200	189	11
132. Champlain ... (South.—Sud.)	a. Cap de la Magdeleine	1,226	164	162	1	1
	b. St. Maurice	3,004	366	357	7	2
	c. La Visitation	1,601	171	169	1	1
	d. St. Luc	734	106	105	1
	e. St. François-Xavier	1,036	102	101	1
	f. Ste. Geneviève	2,277	289	286	1	2
	g. Ste. Anne de la Pérade	2,860	290	285	4	1
	h. St. Prosper	1,147	133	131	2
	Total	13,885	1,621	1,596	16	9
133. Champlain ... (North.—Nord.)	a. Mont Carmel	1,239	163	156	6	1
	b. St. Narcisse	1,469	245	229	4	12
	c. St. Stanislas	2,703	325	319	6
	d. St. Tito	1,531	233	224	9
	e. Ste. Flore	798	113	105	7	1
	f. Batiscan	274	48	48
	g. Mékinac	133	24	22	2
	h. Bostonais	10	2	1	1
	i. Croche	10	2	1	1
	Total	8,167	1,155	1,105	27	23
134. Yamaska	a. Yamaska	2,093	229	220	3	6
	b. St. Michel	362	22	21	1
	c. St. François	2,329	270	258	6	6
	d. Pierreville	3,116	323	317	4	2
	e. La Baie	2,691	296	288	8
	f. St. Zéphirin	1,550	200	194	5	1
	g. St. Pie	1,242	140	134	5	1
	h. St. David	2,934	331	297	34
Total	16,317	1,811	1,729	65	17	
a. Nicolet	2,797	212	205	4	3	
	b. St. Grégoire	2,619	316	305	3	8
	c. Larochelle, Village	421	19	17	1	1
	d. Ste. Angèle	1,022	78	78
	e. Bécancour	2,629	251	248	3
	f. Ste. Gertrude	1,552	235	234	1
	g. Gentilly, Blandford	2,884	406	385	15	6

TABLEAU XXI.—Occupants de Terres et Terres occupées.

PROVINCE DE QUEBEC.

Number of Occupiers of Nombre d'Occupants de					Acreage and State of Lands Occupied. Etendue et Condition des Exploitations.				
10 Acres and under. 10 Acres et moins.	10 Acres to 50 10 Acres à 50.	50 Acres to 100. 50 Acres à 100.	100 Acres to 200. 100 Acres à 200.	Over 200 Acres. Plus de 200 Acres.	Total occupied. Total occupé. Acres.	Total improved. Total amélioré. Acres.	Under crops. Sous culture. Acres.	In pasture. En pâturage. Acres.	Gardens & Orchards. Jardins et Vergers. Acres.
		6	15	18	12,171	1,396	466	921	9
				2	660	48	27	20	1
				1	336	40	39		1
		1		1	3,000	226	175	50	1
2		1			119	22	20	2	
		1		1	500	113	112		1
2		9	15	23	18,786	1,845	839	993	13
2	6	7	6	2	1,901	858	682	169	7
15	9	7	4	1	1,720	1,512	1,297	183	32
2	4	4		4	4,034	2,277	881	1,389	7
5	7	3	3		964	964	627	330	7
3	34	50	19	3	7,221	4,387	3,111	1,245	31
27	60	71	32	10	15,840	9,998	6,598	3,316	84
27	33	43	46	15	13,122	5,300	3,435	1,844	21
4	69	166	94	33	31,547	11,978	8,411	3,557	10
14	35	35	68	19	17,256	7,583	5,002	2,545	36
2	26	50	20	8	8,527	2,355	1,544	789	22
7	14	27	40	14	9,858	5,396	3,548	1,827	21
9	77	96	77	30	25,433	9,697	6,398	3,232	47
15	53	88	96	38	27,519	14,557	9,580	4,869	108
2	21	36	55	19	14,274	5,434	3,533	1,875	26
80	328	541	496	176	147,536	62,300	41,451	20,558	291
6	36	84	30	7	21,187	4,233	3,050	1,170	13
5	118	65	50	7	16,489	6,231	4,242	1,948	41
30	67	145	63	20	27,545	11,251	6,726	4,491	34
17	16	142	49	9	17,982	5,063	3,747	1,289	27
2	19	42	39	11	11,213	2,970	2,439	510	21
22	26				551	205	121	81	3
3	3	6	4	8	4,241	413	385	24	4
			2		304	139	139		
			1	1	1,385	245	139	105	1
85	285	484	238	63	100,897	30,750	20,988	9,618	144
18	32	84	80	15	19,439	18,458	13,803	4,603	52
12	3	6		1	514	636	430	195	11
19	84	86	65	16	19,429	10,301	7,625	2,619	57
35	87	104	72	25	24,765	12,665	8,574	4,005	86
25	21	62	118	70	36,253	24,353	18,085	6,192	76
3	28	102	62	15	16,633	9,261	6,162	3,088	11
8	70	58	2	2	5,772	3,129	2,396	716	17
15	122	117	61	16	22,064	14,515	10,347	4,100	68
135	447	619	450	160	144,869	93,318	67,422	25,518	378
11	19	53	90	34	36,920	18,237	13,311	4,842	84
12	31	142	118	13	27,030	18,892	13,012	5,864	16
3	6	6	3	3	1,271	930	663	264	3
1	15	35	26	1	5,796	3,468	2,114	1,346	8
27	63	79	59	23	19,374	10,765	6,632	4,059	74
4	15	110	65	41	24,190	8,183	4,901	3,247	35
57	79	168	86	16	31,564	15,600	10,263	5,215	122

TABLE XXI.—Occupiers of Lands and Lands Occupied.

PROVINCE OF QUEBEC.						
DISTRICTS.	SUB-DISTRICTS. — SOUS-DISTRICTS.	Total Population. — Population Totale.	Number of Occupiers of Land. — Nombre des Occupants de Terres.			
			Total Occupiers. — Total Occupants.	Being Owners. — Proprié- taires.	Being Tenants — Fer- miers.	Em- ployés.
135. Nicolet.....	h. St. Pierre les Becquets ..	2,942	381	370	4	7
	i. St. Célestin ..	1,609	213	197	13	3
	j. St. Vincelas ..	729	123	118	4	1
	k. Ste. Monique ..	2,239	280	279	1
	l. Ste. Perpétue ..	263	52	52
	m. Ste. Brigitte ..	548	84	84
	n. St. Léonard ..	747	111	98	12	1
	o. Ste. Eulalie ..	261	59	59
	Total	23,262	2,820	2,729	61	30
	136. Drummond ...	a. St. Guillaume ..	2,532	296	283	10
b. St. Bonaventure ..		1,144	150	145	5
c. St. Germain ..		2,000	261	251	10
d. Grantham ..		829	94	87	3	4
e. Wendover, Simpson ..		767	117	111	5	1
f. Wickham, West.—Ouest.		421	64	59	5
g. Wickham ..		515	73	69	3	1
h. Durham, South.—Sud ..		1,361	177	164	4	9
i. Durham ..		729	104	98	5	1
j. L'Avenir ..		1,716	227	219	8
k. Kingsey ..	1,907	254	242	11	1	
l. Kingsey Falls, West.—Ouest	360	53	53	
Total	14,281	1,870	1,781	69	20	
137. Arthabaska ...	a. Ste. Clothilde ..	371	70	69	1
	b. Bulstrode ..	766	112	111	1
	c. St. Louis ..	533	82	79	2	1
	d. St. Albert ..	371	62	61	1
	e. Victoriaville ..	1,425	113	105	7	1
	f. Arthabaskaville ..	730	57	50	1	6
	g. St. Norbert ..	852	85	74	11
	h. Stanfold ..	1,953	247	241	3	3
	i. Princeville ..	511	23	21	1	1
	j. Kingsey Falls, East.—Est	370	64	63	1
	k. St. Médard ..	1,165	153	139	12	2
	l. Warwick, Village ..	542	36	29	7
m. St. Christophe ..	1,287	168	167	1	
n. Chester, North.—Nord ..	780	107	101	6	
o. Chester, East.—Est ..	1,544	221	220	1	
p. Chester, West.—Ouest ..	1,368	198	148	48	2	
q. Chénier ..	1,866	274	211	63	4	
r. Tingwick ..	1,177	185	172	11	2	
Total	17,611	2,257	2,061	175	21	
138. Richmond....	a. Brompton ..	856	86	84	2
	b. Melbourne ..	2,290	316	279	36	1
	c. Melbourne, Village ..	270	20	19	1
	d. Cleveland ..	1,398	215	204	11
	e. Richmond, Village ..	715	14	14
	f. Shipton ..	2,354	332	315	16	1
	g. Danville, Village ..	621	29	27	1	1
	h. Windsor ..	1,107	119	89	30
	i. St. George de Windsor ..	1,094	174	162	9	3
	j. Stoke ..	508	82	81	1

TABLEAU XXI.—Occupants de Terres et Terres occupées.

PROVINCE DE QUEBEC.

Number of Occupiers of Nombre d'Occupants de					Acreage and State of Lands occupied. Etendue et Condition des Exploitations.				
10 Acres and under. — 10 Acres et moins.	10 Acres to 50. — 10 Acres à 50.	50 Acres to 100. — 50 Acres à 100.	100 Acres to 200. — 100 Acres à 200.	Over 200 Acres. — Plus de 200 Acres.	Total occupied. — Total occupé.	Total improved — Total amélioré.	Under crops. — Sous culture.	In pasture. — En pâturage.	Gardens & Orchards. — Jardins et Vergers.
Acres.	Acres.	Acres.	Acres.	Acres.	Acres.	Acres.	Acres.	Acres.	Acres.
23	68	204	70	16	26,280	13,157	8,359	4,592	206
6	49	115	40	3	18,284	7,970	5,627	2,302	41
5	9	80	25	4	10,169	3,094	2,179	862	23
7	59	136	65	13	20,038	10,359	6,548	3,725	86
.....	9	37	6	2,733	856	728	125	3
2	4	46	27	5	6,781	2,286	1,533	743	10
6	32	40	27	6	7,890	3,028	2,291	723	14
.....	5	36	16	2	5,388	1,456	1,159	289	8
164	463	1,292	723	178	243,708	118,281	79,320	38,228	733
15	119	125	37	18,687	13,293	9,744	3,459	90
4	54	77	13	2	10,439	4,092	3,059	994	39
2	18	111	94	36	31,901	9,914	6,196	3,666	52
4	23	39	18	10	10,327	3,588	2,564	992	32
2	26	68	15	6	12,432	3,536	2,134	1,353	49
.....	25	21	12	6	7,267	1,594	1,104	474	16
2	29	29	12	1	7,848	3,010	1,842	1,133	35
5	47	81	33	11	17,587	6,133	4,544	1,565	24
6	25	37	30	6	10,797	6,181	3,790	2,357	34
6	81	86	46	8	20,827	11,806	7,957	3,769	80
10	86	89	42	27	27,516	15,627	9,420	6,150	57
3	14	23	11	2	5,254	2,879	2,059	796	24
59	547	786	363	115	180,882	81,653	54,413	26,708	532
1	18	36	13	2	6,415	1,468	1,161	296	11
1	26	63	15	7	11,403	3,052	2,141	879	32
2	23	36	16	5	7,647	2,840	1,934	886	20
2	3	27	26	4	6,877	1,377	1,010	350	17
7	33	52	14	7	9,762	3,472	2,157	1,289	26
12	28	10	5	2	3,362	2,352	1,455	865	32
2	39	34	10	8,053	4,621	2,825	1,751	45
.....	27	152	50	18	25,634	8,359	4,772	3,498	89
3	5	11	3	1	2,214	991	663	303	25
.....	19	33	10	2	5,894	1,914	1,314	580	20
2	44	70	27	10	15,646	5,565	3,688	1,831	46
5	14	7	6	4	3,496	1,290	697	566	27
2	80	70	14	2	12,265	6,378	4,138	2,191	49
.....	40	55	11	1	7,035	4,223	2,486	1,713	24
1	21	142	52	5	19,770	7,101	5,117	1,946	38
2	64	98	30	4	17,445	6,562	4,440	2,112	10
3	104	121	40	6	23,499	9,020	6,329	2,632	59
2	49	89	40	5	18,392	6,997	4,805	2,160	32
47	637	1,106	382	85	204,809	77,582	51,132	25,848	602
2	21	30	27	6	9,532	4,066	2,500	1,565	1
.....	85	129	87	15	32,837	15,576	9,334	6,130	112
16	2	2	290	231	115	114	2
7	56	79	59	14	24,092	11,392	6,946	4,378	68
5	1	1	6	1	1,472	786	462	318	6
4	86	132	86	24	35,724	17,105	9,493	7,506	106
14	3	5	2	5	2,173	750	292	437	21
7	21	56	28	7	12,225	4,544	2,762	1,753	29
5	68	79	19	3	14,403	5,833	3,875	1,928	30
2	34	30	14	2	7,117	2,082	1,615	455	12

TABLE XXI.—Occupiers of Lands and Lands Occupied.

PROVINCE OF QUEBEC.						
DISTRICTS.	SUB-DISTRICTS. — SOUS-DISTRICTS.	Total	Number of Occupiers of Lands.			
		Population.	Nombre des Occupants de Terres.			
		—	Total	Being	Being	Em- ployés.
		Population	Occupiers.	Owners.	Tenants	
		Totale.	Total	Proprié- taires.	Fer- miers.	
			Occupants.			
	Total	11,213	1,387	1,274	107	6
139. Wolfe	a. Wotton	1,807	269	260	9
	b. Ham, North.—Nord....	1,043	163	152	10	1
	c. Wolfestown	2,089	312	301	5	6
	d. St. Camille	606	106	99	6	1
	e. Ham, South.—Sud....	293	46	42	4
	f. Garthby, Stratford....	824	136	134	1	1
	g. Dudswell	875	153	144	8	1
	h. Weedon	1,286	205	202	3
	Total	8,823	1,390	1,334	46	10
140. Sherbrooke ...	a. Sherbrooke, Town.—Ville	4,432	62	52	7	3
	b. Orford	940	140	122	18
	c. Ascot	3,244	347	307	37	3
	Total	8,516	549	481	62	6
141. Stanstead	a. Stanstead	4,022	569	495	70	4
	b. Stanstead Plain, Village.	574	44	42	2
	c. Magog	1,174	164	149	15
	d. Hatley	2,318	345	316	15	14
	e. Barston	2,551	423	376	44	3
	f. Coaticook, Village....	1,160	43	37	6
	g. Barford	1,339	211	190	21
	Total	13,138	1,799	1,605	173	21
142. Compton	a. Hereford	1,230	205	189	15	1
	b. Compton	2,852	387	351	21	15
	c. Clifton	1,263	200	182	17	1
	d. Auckland	260	51	49	2
	e. Eaton	2,144	340	322	18
	f. Newport, Ditton, Ches- ham, Clinton, Emberton }	924	163	158	5
	g. Westbury	363	63	62	1
	h. Bury	1,215	183	176	7
	i. Lingwick	801	119	116	3
	j. Hamden, Marston, Whitn	936	151	150	1
	k. Winslow, South.—Sud.	975	142	142
	l. Winslow, North.—Nord	702	96	93	2	1
Total	13,665	2,100	1,990	92	18	
143. Portneuf	a. Grondines	1,503	155	152	2	1
	b. St. Casimir	2,263	296	293	3
	c. Deschambault	2,402	244	236	5	3
	d. St. Alban	1,665	236	234	2
	e. Portneuf	1,790	181	174	3	4
	f. Cap-Santé	1,350	157	153	3	1
	g. Ecureuils	560	53	51	1	1
	h. St. Bazil	2,012	253	249	4
	i. St. Raymond	3,243	479	462	15	2
	j. Pointe-aux-Trembles...	1,578	159	155	4
	k. Neuville	1,060	149	144	4	1
	l. St. Augustin	1,880	242	233	3	1
	m. Ste. Catherine	1,263	194	186	8

TABLEAU XXI.—Occupants de Terres et Terres occupées.

PROVINCE DE QUEBEC.

Number of Occupiers of Nombre d'Occupants de					Acreage and State of Lands occupied. Etendue et Condition des Exploitations.				
10 Acres and under. — 10 Acres et moins.	10 Acres to 50 — 10 Acres à 50.	50 Acres to 100. — 50 Acres à 100.	100 Acres to 200. — 100 Acres à 200.	Over 200 Acres. — Plus de 200 Acres.	Total occupied. — Total occupé. — Acres.	Total improved — Total amélioré. — Acres.	Under crops. — Sous culture. — Acres.	In pasture. — En pâturage. — Acres.	Gardens & Orchards. — Jardins et Vergers. — Acres.
62	377	543	328	77	139,865	62,365	37,394	24,584	387
1	98	97	59	14	27,766	10,532	6,953	3,544	35
1	4	86	48	24	21,998	5,147	3,825	1,287	35
5	47	162	80	18	30,203	10,507	7,720	2,723	64
4	22	43	30	7	12,229	4,288	2,978	1,282	28
.....	4	22	14	6	6,177	1,975	1,300	663	12
1	61	47	20	7	13,318	4,437	2,994	1,422	21
6	24	53	53	17	19,422	6,969	4,479	2,476	14
5	42	101	48	9	21,309	6,611	4,371	2,206	34
23	302	611	352	102	152,362	50,466	34,620	15,603	243
22	18	6	7	9	6,821	4,593	2,533	1,974	86
5	45	55	27	8	13,649	3,580	2,014	1,534	32
28	101	122	77	19	34,240	18,209	11,382	6,756	71
55	164	183	111	36	54,710	26,382	15,929	10,264	189
72	81	155	173	58	71,548	41,963	22,309	19,285	369
23	6	3	7	5	2,937	1,709	792	869	48
14	39	39	38	34	20,240	8,372	4,758	3,537	77
28	74	114	100	29	36,588	20,321	11,754	8,319	248
35	89	118	131	50	43,787	26,893	15,296	11,374	223
21	5	5	6	6	3,833	2,382	1,462	875	45
11	59	80	49	12	22,284	8,327	5,331	2,947	49
204	353	514	504	224	206,217	109,967	61,702	47,206	1,059
5	18	85	83	14	27,613	6,604	3,892	2,740	62
34	64	130	109	50	49,900	30,489	16,996	13,215	278
1	65	89	34	11	21,067	7,657	5,267	2,344	46
.....	4	30	15	2	6,151	1,280	987	286	7
24	48	102	105	61	48,624	22,643	12,027	10,522	94
3	39	64	43	14	20,772	6,409	4,075	2,297	37
1	18	27	12	5	7,274	2,502	1,667	826	9
4	35	75	54	15	18,735	7,390	4,761	2,606	23
2	24	58	27	8	13,692	4,410	3,257	1,135	18
3	5	75	60	8	20,526	4,649	2,939	1,110
1	13	93	31	4	16,785	5,591	3,640	1,943	8
1	43	46	4	2	7,242	3,375	2,144	1,202	29
79	376	874	577	194	253,381	102,489	61,652	40,226	611
17	13	35	54	36	17,497	8,680	5,637	3,556	87
5	31	156	74	30	26,351	9,818	6,730	3,024	64
25	20	89	86	24	23,395	12,136	7,138	4,898	100
35	13	97	70	21	19,177	6,926	4,613	2,301	12
23	25	41	56	36	20,338	7,619	5,036	2,499	84
20	8	33	54	42	22,212	10,381	6,442	4,363	76
2	7	24	20	4,101	2,452	1,293	1,129	30
6	45	78	96	28	26,388	12,943	7,781	5,088	74
5	40	270	126	38	45,089	16,468	11,877	4,528	63
9	24	25	72	29	18,797	8,039	4,674	3,315	100
8	14	33	65	29	19,154	9,779	5,648	4,079	52
20	35	86	90	11	19,593	11,837	6,738	4,986	113
2	12	68	70	42	25,240	7,976	5,029	2,926	21

TABLE XXI.—Occupiers of Lands and Lands Occupied.

PROVINCE OF QUEBEC.						
DISTRICTS.	SUB-DISTRICTS. — SOUS-DISTRICTS.	Total	Number of Occupiers of Lands.			
		Population.	Nombre des Occupants de Terres.			
		— Population Totale.	Total Occupiers. Total Occupants.	Being Owners. — Proprié- taires.	Being Tenants — Fer- miers.	Em- ployés.
	Total	22,569	2,798	2,727	57	14
144. Comte de Quebec	a. St. Coloman	3,185	20	16	4
	b. Ste. Foy	1,625	134	110	11	13
	c. L'Ancienne Lorette	2,233	257	251	6
	d. La Jeune Lorette	3,395	434	423	11
	e. Charlesbourg	2,403	312	309	1	2
	f. Beauport	4,053	244	241	3
	g. St. Dunstan	354	58	55	2	1
	h. Stoneham	362	64	63	1
	i. Tewkesbury	300	43	43
	j. Valcartier	737	113	111	2
k. St. Gabriel, West.—Ouest	960	130	127	1	2	
	Total	19,607	1,809	1,749	38	22
145. Quebec *	a. Quartier St. Pierre	3,727
	b. Quartier Champlain	4,062
	c. Quartier Montcalm	3,736	1	1
	d. Banlieue, South.—Sud	1,881	5	5
	Total	13,206	6	5	1
146. Quebec *	a. Quartier du Palais	2,451
	b. Quartier St. Jean	7,913	1	1
	c. Quartier St. Louis	2,868
	d. Quartier Montcalm	4,009	1	1
	e. Banlieue, Centre	947	23	18	3	2
	Total	18,188	25	20	3	2
147. Quebec *	a. Quartier St. Roch	6,850
	b. Quartier Jacques Cartier	3,922
	c. St. Roch, South.—Sud	9,650	4	4
	d. St. Roch, North.—Nord	2,833	88	51	31	6
	Total	28,305	92	55	31	6
148. Montmorency.	a. St. Laurent	993	86	85	1
	b. St. Pierre	1,109	97	96	1
	c. St. Jean	1,436	129	124	4	1
	d. Ste. Famille	834	91	88	3
	e. St. François	552	66	64	2
	f. L'Ange Gardien	1,049	88	85	3
	g. Javal	763	121	115	6
	h. Château Richer	1,618	150	146	1	3
	i. Ste. Anne	1,154	109	109
	j. St. Joachim	923	88	78	9	1
	k. St. Féréol	991	158	155	3
l. St. Tite	663	89	82	4	3	
	Total	12,085	1,272	1,227	27	18
	a. Petite Rivière	597	76	61	10	5
	b. Isle aux Coudres	718	86	86
	*** Totals of the City of Quebec	59,699	123	80	35	8
	*** Totaux de la Ville de Québec					

TABLEAU XXI.—Occupants de Terres et Terres occupées.

PROVINCE DE QUEBEC.

Number of Occupiers of Nombre d'Occupants de					Acreage and State of Lands occupied. Etendue et Condition des Exploitations.				
10 Acres and under. — 10 Acres et moins.	10 Acres to 50. — 10 Acres à 50.	50 Acres to 100. — 50 Acres à 100.	100 Acres to 200. — 100 Acres à 200.	Over 200 Acres. — Plus de 200 Acres.	Total occupied. — Total occupé.	Total improved — Total amélioré.	Under crops. — Sous culture.	In 'pasture'. — En pâturage.	Gardens & Orchards. — Jardins et Vergers.
Acres.	Acres.	Acres.	Acres.	Acres.	Acres.	Acres.	Acres.	Acres.	Acres.
177	287	1,035	933	366	287,332	125,604	78,036	46,692	876
4	10	5	1	1,197	743	506	199	38
18	48	46	17	5	7,717	3,894	2,510	1,334	50
25	68	96	64	4	16,988	11,836	6,756	5,017	63
42	153	118	101	20	28,039	13,218	7,441	5,683	94
43	167	83	17	2	11,917	8,396	5,502	2,640	254
66	120	49	7	2	7,195	7,045	4,550	2,272	223
1	7	17	24	9	6,202	1,715	984	725	6
2	8	22	27	5	8,883	2,418	1,816	594	8
.....	5	8	21	9	8,264	1,602	1,212	390
3	8	38	32	12	13,185	7,244	4,838	2,396	10
.....	3	48	50	29	19,657	5,192	3,643	1,541	8
204	597	530	380	98	129,244	63,303	39,758	22,791	754
.....
1	1	14	14	6	8
.....	3	1	173	126	54	62	10
1	4	1	187	140	60	70	10
.....	7	7	7
.....	1	16	12	12
.....	4	3	1	2
.....	1	17	17	14	3
10	11	2	373	357	260	61	36
10	13	2	417	396	287	64	45
.....	1	1	1
.....	4	4	2	2
.....	2	1	1	352	352	226	120	6
16	21	28	22	1	5,401	5,091	3,782	1,210	99
16	23	29	22	2	5,758	5,448	4,008	1,322	108
27	3	4	38	14	8,798	6,521	3,180	3,218	123
16	14	18	44	5	8,017	4,987	3,247	1,662	78
39	8	10	59	13	11,166	8,522	4,978	3,458	86
14	11	8	30	28	11,885	8,612	5,353	3,129	130
3	6	21	33	3	5,418	4,716	2,251	2,379	86
15	10	8	12	45	15,688	4,703	2,458	2,104	141
.....	14	69	29	9	13,377	3,734	2,757	975	2
25	10	11	34	70	25,245	6,575	3,511	2,059	105
6	22	20	19	42	15,989	6,311	3,314	2,911	86
7	25	14	19	23	11,235	5,102	2,636	2,432	34
6	26	42	62	22	16,781	4,588	2,488	2,086	14
9	14	44	18	4	10,985	2,398	725	1,673
167	163	269	397	276	154,584	66,769	36,898	23,986	885
5	7	13	18	33	20,760	6,501	4,575	1,860	66
9	42	18	17	4,183	3,618	2,301	1,213	104
27	40	32	22	2	6,362	5,953	4,311	1,477	165

TABLE XXI.—Occupiers of Lands and Lands Occupied.

PROVINCE OF QUEBEC.						
DISTRICTS.	SUB-DISTRICTS. — SOUS-DISTRICTS.	Total	Number of Occupiers of Lands.			
		Population.	Nombre des Occupants de Terres.			
		— Population Totale.	Total Occupiers. Total Occupants.	Being Owners. — Proprié- taires.	Being Tenants — Fer- miers.	Em- ployés.
149. Charlevoix	c. Baie St. Paul.....	3,623	373	372	1
	d. St. Urbain.....	855	110	107	3
	e. Les Eboulements.....	2,115	212	202	6	4
	f. Settrington.....	862	105	105
	g. St. Irénée.....	997	95	90	5
	h. Ste. Agnès.....	1,615	243	214	26	3
	i. Malbaie.....	2,960	244	195	47	2
	j. St. Fidèle.....	813	102	96	6
k. St. Siméon.....	456	56	52	4	
	Total.....	15,611	1,702	1,580	107	15
150. Chicoutimi	a. St. Jean.....	612	57	54	2	1
	b. Grande Baie.....	1,304	116	107	8	1
	c. Bagotville.....	1,598	170	162	8
	d. Chicoutimi.....	2,707	303	274	29
	e. Chicoutimi, <i>Village</i>	1,393	55	45	10
	f. Laternière.....	1,319	155	151	4
	g. Jonquière.....	1,290	192	175	17
	h. Hébertville.....	3,177	516	477	39
	i. Roberval.....	2,467	371	325	44	2
	j. Péribonka.....	37	7	7
	k. Tremblay.....	1,589	223	207	10	6
	Total.....	17,493	2,165	1,984	171	10
151. Saguenay	a. Tadoussac.....	765	85	80	5
	b. Escoumains.....	1,023	95	93	2
	Total.....	1,788	180	173	7
152. Labrador	a. Manicouagan.....	86	10	8	1	1
	b. Pointe des Monts.....	106	9	8	1
	c. Moisie.....	336	6	4	2
	d. Pointe aux Esquimaux.....	862	99	99
	e. Anticosti.....	102	9	9
	f. Nataskouan.....	358	43	42	1
	g. Mécatina.....	280	33	32	1
	h. Bonne Espérance.....	266	23	23
	{ Sauvages des Sept Isles.....	191
	{ Sauvages Betsiamites.....	552	46	46
	{ Sauvages de Mingan.....	560
	Total.....	3,699	278	271	2	5
153. Lévis	a. Quartier St. Laurent.....	2,225	7	6	1
	b. Quartier Lanson.....	1,144	6	6
	c. Quartier Notre Dame.....	3,322	21	19	1	1
	d. Bienville, <i>Village</i>	980	10	10
	e. Lanson.....	1,847	34	29	4	1
	f. Notre Dame de la Victoire.....	1,361	115	113	2
	g. St. Joseph.....	2,142	134	131	3
	Total.....	13,021	327	314	11	2
	a. St. Henri.....	2,418	332	317	12	3
	b. St. Jean Chrysostôme.....	1,707	293	199	1	3
	c. Etchemin.....	3,000	55	51	2	2

TABLEAU XXI.—Occupants de Terres et Terres occupées.

PROVINCE DE QUEBEC.

Number of Occupiers of Nombre d'Occupants de					Acreage and State of Lands occupied. Etendue et Condition des Exploitations.				
10 Acres and under, — 10 Acres et moins.	10 Acres to 50. — 10 Acres à 50.	50 Acres to 100. — 50 Acres à 100.	100 Acres to 200. — 100 Acres à 200.	Over 200 Acres. — Plus de 200 Acres.	Total occupied. — Total occupé.	Total improved — Total amélioré.	Under crops. — Sous culture.	In pasture. — En pâturage.	Gardens & Orchards. — Jardins et Vergers.
Acres.	Acres.	Acres.	Acres.	Acres.	Acres.	Acres.	Acres.	Acres.	Acres.
32	61	100	98	82	44,471	32,947	20,251	12,542	154
.....	5	27	47	31	15,943	6,404	3,582	2,786	36
8	43	51	88	22	22,944	12,761	4,369	8,284	108
1	10	45	38	11	12,315	5,650	2,517	3,121	12
7	3	14	41	30	12,849	11,841	7,823	3,987	31
12	18	71	109	33	26,714	13,157	6,884	6,235	38
11	11	54	112	56	34,091	17,803	7,972	9,698	133
1	7	30	31	33	6,213	4,823	2,183	2,630	10
.....	2	15	27	12	8,246	1,662	1,072	583	7
88	209	438	626	343	208,729	117,167	63,529	52,939	699
.....	4	20	15	18	8,834	2,611	1,571	1,030	10
10	11	31	41	23	16,333	6,856	4,104	2,733	19
7	19	44	55	45	23,711	9,873	4,754	5,088	31
22	28	111	117	25	26,788	16,785	8,279	8,505	1
20	11	18	4	2	2,354	1,370	697	659	14
1	29	73	39	13	16,429	13,262	11,278	1,980	4
12	47	97	29	7	15,526	5,114	3,222	1,882	10
49	36	153	199	79	57,054	13,626	9,951	3,618	57
46	8	107	136	74	46,327	9,652	7,498	2,139	15
.....	4	4	3	845	147	130	17
11	64	86	47	15	21,189	8,049	4,783	3,263	3
178	257	744	685	301	235,390	87,345	56,267	30,914	164
.....	19	41	20	5	9,289	3,269	1,040	2,218	11
.....	15	34	34	12	13,725	2,356	1,001	1,354	1
.....	34	75	54	17	23,014	5,625	2,041	3,572	12
.....	1	5	2	2	1,532	250	239	7	4
4	4	1	761	79	77	1	1
3	1	1	4,147	131	59	54	18
96	3	445	425	410	15
7	1	1	350	73	55	12	6
43	94	86	79	7
32	1	161	10	4	4	2
19	3	1	274	79	51	22	6
Indians 23	10	5	5
.....	13	10	1,472	120	93	22	5
227	22	21	3	5	9,246	1,258	1,072	122	64
3	2	1	1	199	194	146	29	19
3	2	1	129	127	59	60	8
7	13	1	331	305	137	139	29
4	5	1	321	240	59	123	58
11	10	8	3	2	1,721	813	413	384	16
5	21	45	34	10	9,987	7,156	4,506	2,581	69
8	14	39	61	12	12,598	7,877	4,901	2,945	31
41	67	95	100	24	25,286	16,712	10,221	6,261	230
23	46	106	121	36	86,533	29,113	13,285	6,713	114
7	34	90	63	9	17,049	9,427	6,452	2,907	68
5	15	10	11	14	5,721	2,860	1,712	1,112	36

TABLE XXI.—Occupiers of Lands and Lands Occupied.

PROVINCE OF QUEBEC.						
DISTRICTS.	SUB-DISTRICTS. — SOUS-DISTRICTS.	Total	Number of Occupiers of Lands.			
		Population.	Nombre des Occupants de Terres.			
		— Population Totale.	Total Occupiers. — Total Occupants.	Being Owners. — Proprié- taires.	Being Tenants — Fer- miers.	Em- ployés.
154. Levis.....	d. St. Nicholas.....	2,356	252	249	1	2
	e. St. Etienne.....	766	109	106	2	1
	f. St. Lambert.....	1,563	234	231	3
	Total.....	11,810	1,185	1,153	21	11
155. Lotbiniere.....	a. St. Jean.....	2,518	311	293	18
	b. Ste. Emelie.....	1,131	117	115	1	1
	c. Lotbiniere.....	2,129	243	234	4	5
	d. St. Edouard.....	1,197	146	141	2	3
	e. Ste. Croix.....	2,260	362	291	11
	f. St. Flavien.....	1,405	205	191	12	2
	g. St. Antoine.....	1,809	228	222	6
	h. Ste. Apollinaire.....	1,533	203	201	1	1
	i. St. Agapit.....	657	89	88	1
	j. Ste. Agathe.....	1,051	153	147	2	4
k. St. Giles.....	1,197	184	182	1	1	
l. St. Sylvestre.....	3,719	552	546	6	
Total.....	20,606	2,733	2,651	65	17	
156. Megantic.....	a. Halifax, North.—Nord.	2,345	289	268	18	3
	b. Halifax, South.—Sud.	2,747	357	341	16
	c. Somerset, North.—Nord.	1,946	225	214	7	4
	d. Somerset, South.—Sud.	1,682	200	189	10	1
	e. Inverness.....	2,741	403	387	15	1
	f. Nelson.....	1,633	222	146	73	3
	g. Ireland, Coleraine.....	1,318	233	206	27
	h. Leeds.....	2,754	375	361	13	1
	i. Thetford.....	1,092	179	175	4
	j. Plessisville, Village.....	721	48	46	1	1
Total.....	18,879	2,531	2,333	184	14	
157. Beauce..... (West.—Ouest.)	a. Broughton.....	2,036	314	302	11	1
	b. St. Victor.....	1,808	277	263	14
	c. St. Ephrem.....	1,693	265	264	1
	d. Shenley.....	955	194	194
	e. St. Evariste.....	1,153	174	171	3
	f. Lambton.....	1,525	207	199	6	2
	g. St. Sébastien.....	1,083	178	177	1
	h. Spalding, Ditchfield, Woburn, Clinton.....	7	3	1	2
Total.....	10,260	1,612	1,571	38	3	
158. Beauce..... (East.—Est.)	a. St. Elzéar.....	2,129	269	267	2
	b. Ste. Marie.....	3,166	377	361	8	8
	c. St. Frédéric.....	1,765	242	242
	d. St. Joseph.....	2,981	348	344	4
	e. St. François.....	3,982	513	508	4	1
	f. St. George.....	2,080	308	308
	g. Linière.....	890	144	143	1
Total.....	16,993	2,201	2,173	19	9	
	a. St. Bernard.....	1,820	258	257	1
	b. St. Isidore.....	2,473	348	336	12

TABLEAU XXI.—Occupants de Terres et Terres occupées.

PROVINCE DE QUEBEC.

Number of Occupiers of — Nombre d'Occupants de					Acreage and State of Lands occupied. — Etendue et Condition des Exploitations.				
10 Acres and under. — 10 Acres et moins.	10 Acres to 50. — 10 Acres à 50.	50 Acres to 100. — 50 Acres à 100.	100 Acres to 200. — 100 Acres à 200.	Over 200 Acres. — Plus de 200 Acres.	Total occupied. — Total occupé. — Acres.	Total improved — Total amélioré. — Acres.	Under crops. — Sous culture. — Acres.	In pasture. — En pâturage. — Acres.	Gardens & Orchards. — Jardins et Vergers. — Acres.
37	24	69	90	32	24,589	14,429	9,094	5,187	148
4	20	54	27	4	8,687	4,117	2,710	1,365	42
8	12	136	59	19	21,188	8,503	5,019	3,441	43
84	151	465	371	114	107,767	59,449	38,273	20,725	451
22	90	108	80	11	21,398	10,358	6,399	3,811	148
10	21	45	35	6	8,658	4,380	2,879	1,466	35
36	28	89	71	19	19,837	12,366	8,146	4,089	131
4	13	81	42	6	11,443	7,385	5,013	2,328	44
19	33	116	91	43	29,572	17,506	11,367	5,988	151
7	22	100	59	17	20,322	6,645	4,145	2,448	62
14	20	72	82	40	24,618	13,688	8,172	5,381	135
3	28	89	71	12	17,002	5,544	2,672	2,829	43
1	13	52	15	8	9,401	2,798	1,755	1,027	16
5	7	46	72	23	19,021	6,976	4,853	2,072	46
1	8	111	43	21	20,503	6,089	3,750	2,284	55
6	35	349	132	30	51,685	27,139	18,257	8,828	54
128	318	1,258	793	236	253,460	120,874	77,413	42,551	910
13	65	130	66	15	24,795	14,141	9,273	4,775	93
16	143	149	44	5	27,421	14,820	10,417	4,288	115
25	51	107	37	5	16,308	6,587	4,206	2,275	106
10	11	81	81	17	23,539	12,139	7,709	4,297	133
8	55	217	92	31	50,313	20,472	13,115	7,332	25
5	87	95	24	11	19,545	6,805	5,235	1,551	19
8	39	137	43	6	25,073	9,358	6,248	3,037	73
11	32	241	71	20	44,359	19,726	12,600	7,094	32
1	61	75	36	6	17,835	4,830	3,571	1,247	12
13	9	11	8	7	6,583	2,563	1,733	780	50
110	553	1,243	502	123	255,771	111,441	74,107	36,676	658
3	42	160	87	22	32,417	12,284	9,158	3,079	47
3	161	93	15	5	18,927	7,977	4,893	3,037	47
.....	11	144	81	29	32,063	9,485	6,985	2,446	54
.....	26	135	22	11	19,689	6,783	5,137	1,617	29
5	11	63	62	33	24,494	7,486	5,180	2,254	52
6	10	87	78	26	25,255	10,837	7,197	3,549	91
1	21	102	41	13	18,701	6,344	4,482	1,825	37
1	1	1	707	66	6	60
19	282	784	387	140	172,253	61,262	43,038	17,867	357
4	23	120	109	13	25,060	17,517	10,279	7,162	76
13	35	104	162	63	42,787	31,272	19,923	11,128	221
2	14	83	88	55	30,792	14,269	8,869	5,322	78
9	18	112	108	101	47,041	29,048	18,137	10,801	110
17	43	265	166	22	45,544	27,995	17,483	10,406	106
3	32	131	81	61	51,405	15,378	10,166	5,149	63
.....	20	47	45	32	20,901	5,960	4,071	1,863	26
48	185	862	759	347	263,530	141,439	88,928	51,831	680
15	26	141	58	18	21,355	11,973	7,541	4,384	48
26	33	192	85	12	25,622	16,593	9,611	6,885	97

TABLE XXI.—Occupiers of Lands and Lands Occupied.

PROVINCE OF QUÉBEC.						
DISTRICTS.	SUB-DISTRICTS. — SOUS-DISTRICTS.	Total	Number of Occupiers of Lands.			
		Population.	Nombre des Occupants de Terres.			
		— Population Totale.	Total Occupiers. — Total Occupants.	Being Owners. — Proprié- taires.	Being Tenants — Fermiers.	Em- ployés.
159. Dorchester.... (West.—Ouest.)	c. Ste. Hénédié	1,234	156	152	4
	d. Ste. Marguerite.....	1,571	211	203	5	3
	e. St. Edouard	1,844	271	269	2
	f. Cranbourne.....	598	112	110	2
	g. Watford, Metgermette	24	5	1	4
	Total	9,564	1,361	1,328	30	3
160. Dorchester.... (East.—Est.)	a. St. Anselme	2,285	238	285	2	1
	b. Ste. Claire	2,481	337	327	10
	c. St. Malachie.....	1,166	169	166	2	1
	d. Standon	604	99	98	1
	e. Buckland, West—Ouest	603	103	102	1
	f. Ste. Germaine	730	121	120	1
g. Ste. Justine	406	79	79	
Total	8,215	1,196	1,177	15	4	
161. Bellechasse ... (North.—Nord.)	a. Beaumont	1,142	112	107	5
	b. St. Charles	2,159	273	265	7	1
	c. St. Gervais	2,420	295	291	2	2
	d. St. Michel	2,134	174	171	3
	e. St. Raphaël	2,805	404	391	13
	f. St. Valier	1,457	156	152	3	1
Total	12,117	1,414	1,377	33	4	
162. Bellechasse ... (South.—Sud.)	a. St. Lazare.....	2,063	348	342	4	2
	b. Buckland, East.—Est.	1,229	214	211	2	1
	c. Armagh	1,322	199	195	1	3
	d. Mailloux, Roux, Belle- chasse, Daaquam.....	906	195	195
Total	5,520	956	943	7	6	
163. Montmagny ...	a. Berthier	1,411	139	136	3
	b. St. Thomas.....	2,893	307	306	1
	c. Montmagny, Village	1,512	73	73
	d. Cap St. Ignace, Bour- dages, Patton et Talon }	3,278	382	365	17
	e. St. François	1,613	194	186	6	2
	f. St. Pierre	1,292	126	124	2
	g. Montminy, Ashburton, Rolette, Panet	917	192	155	1	36
	h. Isle aux Grues.....	639	58	45	13
Total	13,555	1,471	1,390	42	39	
164. L'Islet	a. L'Islet, St. Eugène.....	4,084	367	351	10	6
	b. St. Jean Port-Joli	2,436	270	253	9	8
	c. St. Aubert, Fournier	1,382	150	139	10	1
	d. St. Roch	2,311	247	240	6	1
	e. St. Cyrille, Lessard, Beaubien, Arago, Le- verrier	1,028	131	127	4
	f. Ste. Louise, Ashford.....	1,211	134	132	2
	g. Casgrain, Dionne, La- fontaine, Garneau.....	1,065	171	168	3

TABLEAU XXI—Occupants de Terres et Terres occupées.

PROVINCE DE QUEBEC.

Number of Occupiers of — Nombre d'Occupants de					Acreage and State of Lands occupied. — Etendue et Condition des Exploitations.				
10 Acres and under. — 10 Acres et moins.	10 Acres to 50. — 10 Acres à 50.	50 Acres to 100 — 50 Acres à 100.	100 Acres to 200. — 100 Acres à 200.	Over 200 Acres. — Plus de 200 Acres.	Total occupied. — Total occupé.	Total improved — Total amélioré.	Under crops. — Sous culture.	In pasture. — En pâturage.	Gardens & Orchards. — Jardins et Vergers.
					Acres.	Acres.	Acres.	Acres.	Acres.
10	26	56	51	13	13,350	8,919	5,672	3,188	59
3	22	101	67	18	20,651	11,921	7,375	4,500	46
4	48	140	64	15	30,338	12,546	8,174	4,332	40
1	16	73	22	22	9,504	2,576	1,766	804	6
.....		4	1	479	95	95
59	171	707	348	76	120,749	64,623	40,234	24,093	296
19	25	105	103	36	28,976	18,822	12,313	6,361	148
14	50	170	90	13	25,381	17,264	11,040	6,139	85
4	42	85	31	7	18,127	5,902	4,018	1,862	22
4	35	46	13	1	7,760	3,298	2,169	1,125	4
2	25	50	22	4	9,758	3,213	2,181	1,017	15
.....	3	74	38	6	12,658	2,603	2,077	521	5
1	21	31	17	9	9,566	2,343	1,872	457	14
44	201	561	314	76	112,226	53,445	35,670	17,482	293
21	11	17	49	14	13,039	8,656	4,902	3,607	147
26	33	83	103	28	25,844	16,538	10,672	5,608	258
36	25	100	107	27	26,059	22,662	14,746	7,660	256
30	12	41	80	11	14,537	11,636	7,680	3,730	226
37	86	160	99	22	30,332	15,640	10,419	5,022	199
25	16	40	56	19	14,272	9,792	6,804	2,855	133
175	183	441	494	121	124,083	84,924	55,223	28,482	1,219
13	48	181	93	13	27,508	14,682	10,134	4,468	80
3	13	76	113	9	19,368	4,468	2,998	1,467	3
5	17	66	72	39	25,333	5,788	4,151	1,612	25
.....	7	76	100	12	17,476	2,316	1,967	847	2
21	85	399	378	73	89,685	27,754	19,250	8,394	110
61	19	27	24	8	6,891	4,799	3,149	1,573	77
48	46	63	123	27	27,096	11,786	6,629	4,932	195
45	12	6	6	4	3,250	1,580	1,114	427	39
122	65	84	81	30	27,096	11,590	6,240	5,318	32
27	28	40	70	29	19,078	10,876	7,898	2,910	68
6	17	22	45	36	16,504	7,911	5,448	2,382	81
1	9	97	64	21	24,722	5,317	3,031	2,285	1
11	13	12	10	6	4,941	3,931	2,524	1,396	11
321	209	351	429	161	129,578	57,790	36,033	21,253	504
89	49	102	96	31	27,274	18,741	11,972	6,624	145
62	19	39	86	64	34,244	18,419	10,516	7,780	123
42	13	40	31	24	13,444	7,153	4,782	2,342	34
68	24	29	68	58	27,428	17,351	11,105	6,122	124
7	15	88	16	5	10,056	3,567	2,308	1,226	33
15	28	24	48	19	12,960	6,036	3,779	2,229	28
.....	2	28	79	62	32,356	4,432	3,649	781	2

TABLE XXI.—Occupiers of Lands and Lands Occupied.

PROVINCE OF QUEBEC.						
DISTRICTS.	SUB-DISTRICTS. — SOUS-DISTRICTS.	Total	Number of Occupants of Lands.			
		Population.	Nombre des Occupants de Terres.			
		— Population Totale.	Total Occupiers. — Total Occupants.	Being Owners. — Proprié- taires.	Being Tenants — Fer- miers.	Em- ployés.
	Total	13,517	1,470	1,410	42	18
165. Kamouraska.	a. Ste. Anne	3,134	348	330	13	5
	b. St. Onésime, Ixworth, Chapais	770	110	99	11
	c. Rivière Onelle	2,016	188	181	1	6
	d. St. Pascale	1,863	212	203	6	3
	e. St. Denis	980	88	82	6
	f. St. Philippe	991	95	94	1
	g. Mont Carmel	985	145	145
	h. Kamouraska	1,484	147	149	3	4
	i. Kamouraska, Village	797	52	46	6
	j. St. Paschal	2,658	277	275	2
	k. Woodbridge, Painchaud du Portage	556	82	82
	l. St. André, Notre-Dame du Portage	1,738	223	210	11	2
	m. Ste. Hélène, Bungay, Chabot	1,399	171	167	4
	n. St. Alexandre, Parke, St. Antonin	1,763	234	219	15
	o. Pohénégamouk	120	26	26
	Total	21,254	2,398	2,299	79	20
166. Temiscouata.	a. Notre-Dame du Portage	615	69	62	3	4
	b. Rivière du Loup	1,174	123	121	2
	c. Fraserville, Village	1,941	64	57	7
	d. Cacouna	1,335	137	127	10
	e. Cacouna, Village	641	49	44	2	3
	f. Isle Verte	3,212	330	310	18	2
	g. St. Eloi	1,134	139	127	11	1
	h. Trois Pistoles	3,967	414	381	31	2
	i. St. Antonin	1,185	163	157	4	2
	j. St. Modeste	1,124	163	157	2	4
	k. St. Arsène	1,512	177	169	7	1
	l. Viger, Demers	1,626	256	241	11	4
	m. Denonville, Hocquart	957	154	149	5
n. Bégon, Raudot	677	107	102	2	3	
o. Lac Temiscouata	1,791	283	271	3	9	
	Total	22,491	2,628	2,475	118	35
167. Rimouski.... (West.—Ouest.)	a. St. Simon	1,186	122	117	5
	b. St. Mathieu de Rioux	896	117	117
	c. St. Fabien	1,695	239	213	6	20
	d. Ste. Cécile du Bic	2,888	324	316	8
	e. St. Germain de Ri- mouski	2,843	309	295	6	8
	f. Rimouski, Town.—Ville	1,186	42	38	1	3
	g. St. Anaclet	1,173	142	141	1
	h. Ste. Luce	1,774	181	175	6
	i. St. Donat	819	139	139
	Total	14,460	1,615	1,551	33	31
	a. Ste. Flavie	2,221	236	229	4	3
	b. Ste. Angèle de Mérici	715	115	113	2
	c. Métis	2,169	217	215	1	1

TABLEAU XXI.—Occupants de Terres et Terres occupées.

PROVINCE DE QUEBEC.

Number of Occupiers of — Nombre d'Occupants de					Acreage and State of Lands occupied. — Etendue et Condition des Exploitations.				
10 Acres and under. — 10 Acres et moins.	10 Acres to 50. — 10 Acres à 50.	50 Acres to 100. — 50 Acres à 100.	100 Acres to 200. — 100 Acres à 200.	Over 200 Acres. — Plus de 200 Acres.	Total occupied — Total occupé.	Total improved — Total amélioré.	Under crops. — Sous culture.	In pasture. — En pâturage.	Gardens & Orchards. — Jardins et Vergers.
Acres.	Acres.	Acres.	Acres.	Acres.	Acres.	Acres.	Acres.	Acres.	Acres.
283	150	350	424	263	157,762	75,704	48,111	27,104	489
105	58	71	79	35	26,298	16,085	8,863	7,083	139
8	35	34	25	8	7,842	3,110	1,968	1,112	30
44	53	54	35	2	9,451	9,316	6,113	3,156	47
41	36	61	60	14	15,460	9,925	6,404	3,468	53
6	13	31	28	10	7,343	7,046	4,492	2,517	36
24	4	31	26	10	7,416	5,752	3,893	1,826	33
20	26	60	28	11	10,788	5,130	2,562	2,543	25
22	14	52	43	16	12,909	12,805	5,948	6,802	55
24	5	11	8	4	3,387	2,271	1,643	605	23
57	24	49	90	57	30,651	19,735	14,342	5,296	97
.....	11	45	25	1	5,469	2,044	1,079	961	4
41	18	49	60	55	26,341	20,483	8,773	11,598	112
18	18	62	47	26	15,969	7,960	4,726	3,209	25
20	13	75	82	44	26,846	11,502	6,063	5,417	22
.....	2	12	12	2,527	283	262	20	1
430	330	697	648	293	208,697	133,447	77,132	55,613	702
3	5	31	26	4	6,157	4,741	2,841	1,889	11
6	9	52	37	19	12,498	8,256	5,915	2,317	24
21	5	16	7	15	7,220	3,582	2,167	1,330	35
16	14	49	51	7	11,639	10,664	7,399	3,247	18
14	5	13	15	2	3,266	3,013	2,121	873	19
13	41	107	116	53	37,436	19,763	13,940	5,769	54
9	11	64	38	17	12,822	9,608	5,838	3,753	17
41	29	146	139	59	42,897	24,679	12,355	12,273	51
5	12	72	49	25	18,281	8,002	4,889	3,085	28
1	7	52	61	42	25,000	8,558	6,305	2,251	2
15	16	31	67	48	27,200	14,067	8,812	5,199	56
5	10	75	95	71	59,993	12,480	7,761	4,711	8
2	6	50	59	37	24,011	5,712	4,016	1,688	8
1	4	42	41	19	28,558	5,084	3,487	1,581	16
2	8	104	106	63	47,122	11,593	8,969	2,566	58
154	182	904	907	481	364,100	149,802	96,815	52,532	455
.....	7	41	60	14	13,874	8,084	5,550	2,497	27
1	6	56	41	13	11,771	3,969	2,764	1,200	5
3	23	126	67	20	22,630	11,525	7,391	4,102	32
7	34	170	89	24	26,919	13,526	8,193	5,303	30
10	15	132	105	47	33,061	14,843	8,992	5,819	32
6	3	10	12	11	5,588	2,785	1,510	1,256	19
3	6	49	60	24	17,347	8,816	5,116	3,689	11
9	9	59	59	45	22,244	13,013	7,383	5,595	35
.....	26	71	34	8	12,612	3,045	1,858	1,186	1
39	129	714	527	206	166,046	79,606	48,767	30,647	192
3	14	105	82	32	24,894	15,269	6,562	8,514	193
1	3	54	43	14	11,026	3,793	2,730	1,060	3
3	22	86	74	32	22,751	11,066	7,649	3,382	35

TABLE XXXI.—Occupiers of Lands and Lands Occupied.

PROVINCE OF QUEBEC.						
DISTRICTS.	SUB-DISTRICTS. — SOUS-DISTRICTS.	Total	Number of Occupiers of Lands.			
		Population.	Nombre des Occupants de Terres.			
		Population	Total	Being	Being	Em- ployés.
Totale.	Total	Owners.	Tenants			
			Occupants.	Proprié- taires.	Per- miers.	
168. Rimouski (East.—Est.)	d. Chemin Métapédia	683	80	80
	e. McNider	2,265	328	318	10
	f. Matane	1,408	196	187	9
	g. St. Jérôme	1,858	236	220	13	3
	h. Ste. Félicité	1,088	164	164
	i. Cherbourg	551	93	75	3	15
	Total	12,958	1,665	1,601	42	22
169. Bonaventure	a. Port Daniel	1,370	179	177	2
	b. Hope	1,459	222	209	13
	c. Cox	2,845	387	347	33	7
	d. Hamilton	1,484	224	214	8	2
	e. New Richmond	1,789	243	239	4
	f. Maria	2,138	307	301	5	1
	g. Carleton	1,093	132	130	1	1
	h. Nouvelle, Shoolbred	1,650	272	222	48	2
	i. Mann	635	84	81	3
	j. Restigouche	575	82	80	2
	k. Matapédia	848	153	152	1
	l. Tracadiache	71	2	1	1
	m. Cascapédia	26	1	1
Total	15,923	2,288	2,154	121	13	
170. Gaspé (West.—Ouest.)	a. Cap Chat	930	136	131	5
	b. Ste. Anne des Monts	1,215	193	188	5
	c. Mont Louis	520	89	86	2	1
	d. Vallée des Monts	318	52	48	3	1
Total	2,983	470	453	15	2	
171. Gaspé (Centre.)	a. Chloridormes	263	46	42	2	2
	b. Sydenham, (N) Fox	932	134	127	5	2
	c. L'Anse au Griffon	679	96	87	5	4
	d. Cap des Rosiers	714	102	91	8	3
	e. Gaspé, North.—Nord. Sydenham, South.Sud	521	84	80	4
	f. Gaspé, South.—Sud	726	94	89	5
	g. York	283	37	37
	h. Douglas	1,160	203	197	6
Total	5,278	796	750	35	11	
172. Gaspé. (South.—Sud.)	a. Malbaie	1,387	211	209	2
	b. Percé	1,743	210	204	5	1
	c. L'Anse du Cap	1,533	176	158	18
	d. Grande Rivière	1,063	140	129	10	1
	e. Pabos	1,570	226	223	2	1
Total	7,296	963	923	35	5	
173. Isles de la Magdeleine	a. Groupe Sud	1,131	207	207
	b. Grindstone Island	1,052	175	174	1
	c. Allright Island	838	115	26	89
	d. Groupe Nord	151	21	8	13
Total	3,172	518	415	103	

TABLEAU XXI.—Occupants de Terres et Terres occupées.

PROVINCE DE QUÉBEC.

Number of Occupiers of Nombre d'Occupants de					Acreage and State of Lands occupied. Etendue et Condition des Exploitations.				
10 Acres and under. 10 Acres et moins.	10 Acres to 50. 10 Acres à 50.	50 Acres to 100. 50 Acres à 100.	100 Acres to 200. 100 Acres à 200.	Over 200 Acres. Plus de 200 Acres.	Total occupied. Total occupé.	Total improved Total amélioré.	Under crops. Sous culture.	In pasture. En pâturage.	Gardens & Orchards. Jardins et Vergers.
Acres.	Acres.	Acres.	Acres.	Acres.	Acres.	Acres.	Acres.	Acres.	Acres.
14	103	16	32	32	17,363	3,102	2,437	660	5
1	9	137	56	18	28,010	12,549	8,146	4,373	30
1	13	102	65	20	25,436	3,954	1,514	2,421	19
1	18	85	90	47	32,003	10,871	6,696	4,145	30
4	6	78	56	11	14,637	6,130	2,539	3,587	4
		44	27	12	12,327	2,653	1,488	1,161	4
27	188	707	525	218	188,447	69,387	39,761	29,303	323
10	89	53	19	8	11,542	2,432	2,056	368	8
16	124	41	31	10	12,236	2,007	1,807	194	6
235	142	5	4	1	4,663	2,383	1,828	433	122
5	141	73	4	1	10,713	3,704	2,552	1,128	24
18	123	75	23	4	12,609	5,409	3,399	1,975	35
18	88	122	62	17	24,469	6,005	3,312	2,632	62
10	72	38	11	1	6,594	3,288	2,510	712	66
12	106	88	56	10	19,131	5,207	2,949	2,172	86
22	28	21	5	8	7,512	1,773	760	1,010	3
	6	23	24	29	15,673	3,229	1,764	1,452	13
2	14	88	40	9	16,185	2,427	1,714	707	6
		1		1	600	79	67	10	2
		1			88	24	11	13	
348	933	629	279	99	142,015	37,968	24,729	12,806	433
1	9	43	56	27	16,204	5,280	2,373	2,902	5
9	22	84	53	25	19,558	5,706	2,373	3,318	15
1	16	22	33	17	11,034	1,324	1,020	296	8
6	7	24	13	2	4,135	521	450	53	18
17	54	173	155	71	50,931	12,831	6,216	6,569	46
3	22	18	3		2,474	551	486	58	7
6	67	40	21		7,921	1,803	1,714	87	2
2	49	37	4	4	6,585	1,161	876	275	10
4	51	35	11	1	6,413	933	450	450	24
	30	31	18	5	8,141	862	602	258	2
3	39	42	10		6,840	1,343	1,003	229	11
1	10	11	11	4	4,173	541	434	104	3
22	113	48	17	3	11,217	2,212	1,817	371	24
41	331	262	95	17	53,773	9,406	7,382	1,941	83
26	104	44	34	3	12,328	1,566	1,530	114	22
28	101	40	33	8	13,074	2,324	1,789	486	49
5	125	41	5		8,400	2,393	2,217	154	22
24	82	26	5	3	23,317	2,271	2,053	210	8
4	129	60	26	7	14,443	2,666	2,587	56	23
87	541	211	103	21	71,562	11,320	10,176	1,020	124
64	124	13	4		4,965	3,794	3,223	497	74
75	92	6	1	1	3,529	2,757	1,551	1,186	20
90	24	1			1,070	807	775	22	10
10	10		1		435	431	430		1
239	252	20	6	1	9,939	7,789	5,979	1,705	105

TABLE XXI.—Occupiers of Lands and Lands Occupied.

PROVINCE OF NEW BRUNSWICK.						
DISTRICTS.	SUB-DISTRICTS. — SOUS-DISTRICTS.	Total Population. — Population Totale.	Number of Occupiers of Lands. Nombre des Occupants de Terres.			
			Total Occupiers. Total Occupants.	Being Owners. — Proprié- taires.	Being Tenants — Fer- miers.	Em- ployés.
Grand Totals of Quebec... } Grands Totaux de Québec. }		1,191,516	118,086	109,059	7,895	1,132
(P. of N. Brunswick.) (P. du N. Brunswick.) 174. St. John *	a. Prince Ward, Quartier..	4,976				
	b. Wellington Ward, Qtr..	4,008				
	c. King's Ward, Quartier..	3,785				
	d. Queen's Ward, Quartier	4,985				
	e. Duke's Ward, Quartier..	4,253	2	1	1	
	f. Sydney Ward, Quartier..	2,265	1	1		
	g. Brook's Ward, Quartier.	1,332	1		1	
	h. Albert Ward, Quartier..	1,219				
	i. Guy's Ward, Quartier..	1,982				
	j. Lancaster	4,821	308	254	51	3
	k. Portland	12,520	48	22	24	2
	l. Simonds	3,564	465	332	120	13
	m. Saint Martin's	2,410	308	291	17	
Total		52,120	1,133	901	214	18
175. Charlotte	a. Clarendon	204	41	37	4	
	b. Lepreau	562	80	77	8	
	c. Pennfield	998	159	144	15	
	d. St. George	3,314	386	336	50	
	e. Saint Patrick	1,355	227	208	16	3
	f. Dumbarton	991	152	144	8	
	g. St. Andrew's	2,961	255	237	17	1
	h. Saint David	1,880	294	276	16	2
	i. Saint Stephen	6,515	444	434	10	
	j. Saint James	2,606	430	409	21	
	k. West Isles	1,556	168	166	2	
	l. Campo Bello	1,073	130	84	46	
	m. Grand Manan	1,867	255	243	9	3
Total		25,882	3,021	2,795	217	9
176. King's	a. Westfield	1,500	242	217	23	2
	b. Greenwich	887	145	131	14	
	c. Kingston	2,223	312	283	29	
	d. Rothsay	1,063	155	126	23	6
	e. Hampton	1,332	184	160	24	
	f. Kars	619	103	96	3	4
	g. Springfield	2,044	337	323	13	1
	h. Norton	1,714	260	230	30	
	i. Upham	1,413	218	199	19	
	j. Hammond	1,100	184	168	16	
	k. Sussex	5,006	687	639	47	1
	l. Studholm	3,061	452	403	48	1
	m. Havelock	2,031	281	251	30	
Total		24,593	3,560	3,226	319	15
	a. Petersville	2,300	378	369	9	
	b. Gagetown	1,282	157	137	20	
	c. Hampstead	1,296	193	177	16	
	d. Wickham	1,161	178	170	4	4
* Totals of the City of St. John, separately.... }		28,805	4	2	2	
* Totaux de la Ville de St. Jean, séparément... }						

TABLEAU XXI.—Occupants de Terres et Terres occupées.

PROVINCE DU NOUVEAU-BRUNSWICK.

Number of Occupiers of Nombre d'Occupants de					Acreage and State of Lands occupied. Etendue et Condition des Exploitations.				
10 Acres and under. 10 Acres et moins.	10 Acres to 50. 10 Acres à 50.	50 Acres to 100 50 Acres à 100.	100 Acres to 200. 100 Acres à 200.	Over 200 Acres. Plus de 200 Acres.	Total occupied. Total occupé. Acres.	Total improved Total amélioré. Acres.	Under crops. Sous culture. Acres.	In pasture. En pâturage. Acres.	Gardens & Orchards. Jardins et Vergers. Acres.
10,510	22,379	44,410	30,891	9,896	11,025,786	5,703,944	3,714,304	1,943,182	46,458
2					2	2	1		1
1					1	1			1
1					1	1	1		
68	102	75	40	23	62,167	6,799	4,945	1,785	69
5	17	16	5	5	4,414	2,664	1,394	1,259	11
37	149	153	82	44	49,573	11,775	6,182	5,576	17
65	48	142	38	15	35,464	7,970	5,579	2,373	13
179	316	386	165	87	151,622	29,212	18,102	10,993	117
53	22	27	9	4	5,897	1,221	748	471	2
15	49	55	27	13	1,245	1,137	440	679	18
82	113	116	52	23	17,716	4,465	2,588	1,872	5
5	26	89	67	40	33,078	14,484	6,726	7,756	2
5	16	79	38	14	38,647	11,410	4,539	6,798	73
55	108	67	21	4	19,589	5,327	3,264	1,990	53
11	84	140	48	11	15,073	6,767	3,124	3,622	21
136	158	103	39	8	26,200	13,719	7,172	6,459	88
9	108	172	107	34	23,985	17,950	6,024	11,840	86
76	89	2		1	50,290	13,833	8,657	5,028	148
99	30	1			3,099	2,430	1,107	1,319	4
87	77	52	24	15	1,296	876	752	116	8
					25,164	5,111	2,190	2,918	3
633	881	907	433	167	261,279	98,730	47,351	50,868	511
15	51	88	70	18	30,469	9,951	6,267	3,637	47
11	18	42	46	28	23,402	8,322	5,026	3,236	60
13	65	121	80	33	42,666	15,612	9,300	6,225	87
8	58	48	34	7	14,665	7,934	4,274	3,649	11
18	31	48	62	25	23,334	11,586	6,168	5,363	55
4	12	31	37	19	15,072	7,561	4,627	2,914	20
8	39	118	124	48	49,186	19,748	12,052	7,567	129
14	24	103	85	34	37,694	15,024	9,317	5,627	80
16	30	61	76	35	51,835	11,096	6,191	4,869	36
3	6	79	61	35	33,725	9,604	6,263	3,308	33
32	42	254	213	146	116,382	42,669	25,942	16,615	112
20	36	161	145	90	78,971	32,635	19,628	12,842	164
6	25	148	75	27	37,778	15,845	10,300	5,448	97
168	437	1,302	1,108	545	535,229	207,587	125,355	81,301	931
12	20	146	151	49	58,865	16,064	12,189	3,838	37
24	35	35	38	25	19,807	8,133	5,349	2,686	98
10	14	53	72	44	35,533	13,542	8,354	5,111	77
9	14	55	64	36	29,988	9,265	5,742	3,457	66
4					4	4	1		3

TABLE XXI.—Occupiers of Lands and Lands Occupied.

PROVINCE OF NEW BRUNSWICK.						
DISTRICTS.	SUB-DISTRICTS. — Sous-Districts.	Total	Number of Occupiers of Lands.			
		Population.	Nombre des Occupants de Terres.			
		— Population Totale.	Total Occupiers. — Total Occupants.	Being Owners. — Proprié- taires.	Being Tenants — Fer- miers.	Em- ployés.
177. Queen's	e. Cambridge	1,498	213	194	19	
	f. Canning	990	127	121	6	
	g. Waterborough	1,369	209	204	5	
	h. Johnston	1,736	258	248	10	
	i. Brunswick	450	70	64	6	
	j. Chipman	1,765	226	213	12	1
	Total	13,847	2,009	1,897	107	5
178. Sunbury	a. Blissville	1,929	268	230	36	2
	b. Lincoln	845	134	127	7	
	c. Burton	1,830	259	239	20	
	d. Sheffield	991	136	118	18	
	e. Northfield	660	116	104	12	
	f. Maugerville	569	83	72	11	
	Total	6,824	996	890	104	2
179. York	a. Wellington Ward	641	20	14	6	
	b. St. Ann's Ward	1,604	12	12		
	c. Carleton Ward	1,495	23	18	4	1
	d. Queen's Ward	1,275	12	10	1	1
	e. King's Ward	991	62	47	15	
	f. New Maryland	488	74	71	3	
	g. Manners-Sutton	1,422	202	197	5	
	h. Kingsclear	1,824	264	240	24	
	i. Prince William	1,338	191	180	10	1
	j. Dumfries	970	116	106	10	
	k. Canterbury	2,909	353	321	32	
	l. Southampton	1,617	264	252	12	
	m. Queensbury	1,685	268	256	12	
	n. Bright	1,559	227	218	9	
o. Douglas	2,681	398	362	34	2	
p. Stanley	1,756	265	254	11		
q. Saint Mary's	2,885	332	311	20	1	
	Total	27,140	3,083	2,869	208	6
180. Carleton	a. Woodstock	3,963	255	235	20	
	b. Richmond	2,342	354	338	15	1
	c. Wakefield	2,321	348	332	16	
	d. Simonds	897	114	102	12	
	e. Wilmot	1,761	252	252		
	f. Wicklow	2,652	326	321	5	
	g. Keat	2,010	328	311	17	
	h. Aberdeen	851	156	154	2	
	i. Pebl	930	142	129	13	
	j. Brighton	1,876	284	267	17	
	k. Northampton	935	130	116	14	
	Total	19,938	2,689	2,557	131	1
	a. Andover	1,166	153	143	10	
	b. Perth	747	119	95	15	
	c. Gordon	645	113	109	4	
	* Totals of the City of Fredericton, separately ...	6,006	129	161	26	2
	* Totaux de la Ville de Fredericton, séparément ...					

TABLEAU XXX.—Occupants de Terres et Terres occupées.

PROVINCE DU NOUVEAU-BRUNSWICK.

Number of Occupiers of Nombre d'Occupants de					Acreage and State of Lands occupied. Etendue et Condition des Exploitations.				
10 Acres and under. 10 Acres et moins.	10 Acres to 50. 10 Acres à 50.	50 Acres to 100. 50 Acres à 100.	100 Acres to 200. 100 Acres à 200.	Over 200 Acres. Plus de 200 Acres.	Total occupied Total occupé.	Total improved Total amélioré.	Under crops. Sous culture.	In pasture. En pâturage.	Gardens & Orchards. Jardins et Vergers.
Acres.	Acres.	Acres.	Acres.	Acres.	Acres.	Acres.	Acres.	Acres.	Acres.
16	19	61	62	55	36,306	15,516	10,420	4,932	164
1	7	54	37	28	22,732	5,911	4,348	1,513	50
7	62	82	49	9	21,033	8,181	5,671	2,438	72
2	16	112	93	35	40,282	10,929	6,805	4,040	84
.....	2	29	23	16	13,187	4,259	3,172	1,079	8
15	18	107	49	37	34,941	7,350	4,787	2,549	14
96	207	734	638	334	312,674	99,150	66,837	31,643	670
14	33	112	60	49	39,227	9,744	7,390	2,286	68
3	17	34	48	32	24,114	5,494	4,271	1,177	46
12	46	109	58	34	36,132	8,665	6,446	2,118	101
19	28	41	25	23	19,003	5,794	3,796	1,949	49
3	6	78	20	9	14,351	3,248	2,244	988	16
6	14	6	8	49	29,237	3,689	2,446	1,231	12
57	144	380	219	196	162,064	36,634	26,593	9,749	292
10	5	2	2	1	966	812	254	540	18
6	5	1	267	152	59	83	10
9	13	1	436	381	148	222	11
8	3	1	173	156	101	49	6
18	14	22	3	5	4,357	1,807	720	1,047	40
1	4	19	31	19	14,225	2,272	1,685	556	31
2	9	121	47	23	29,312	10,048	6,632	3,382	34
34	37	78	64	51	44,866	13,731	8,798	4,755	178
7	27	77	51	29	29,641	7,890	4,993	2,832	65
7	13	58	23	15	15,906	3,872	2,657	1,177	38
5	35	204	80	29	44,984	11,243	7,661	3,422	160
14	24	109	60	57	45,035	9,113	6,757	2,241	115
8	33	54	98	75	50,098	13,529	8,253	5,086	196
9	29	78	80	31	32,229	9,816	6,172	3,551	93
22	42	124	130	71	62,104	17,839	11,343	6,364	132
4	14	146	69	32	38,222	9,252	7,223	2,027	2
47	34	107	56	88	61,645	11,454	6,585	4,827	42
211	341	1,202	803	526	474,466	123,367	80,041	42,161	1,165
23	41	88	70	33	34,972	12,080	8,009	3,876	195
10	24	164	121	35	48,025	18,582	12,355	5,974	253
21	42	135	114	36	43,277	21,141	15,246	5,639	266
7	16	43	38	10	13,886	5,467	4,092	1,319	56
11	47	126	60	8	26,193	11,566	8,964	2,556	46
13	59	136	58	10	32,665	14,769	11,182	3,477	110
5	24	213	64	22	41,127	10,472	8,399	2,048	25
.....	112	32	12	21,600	3,195	2,694	489	12
3	21	85	28	5	15,512	4,492	3,569	908	15
5	32	169	60	13	32,686	10,155	7,776	2,293	86
3	8	51	40	28	24,774	6,752	4,696	1,948	168
101	314	1,372	685	217	331,717	118,671	86,972	30,527	1,172
10	19	83	34	7	16,841	5,830	4,286	1,501	43
7	19	60	19	5	11,458	3,367	2,678	687	2
.....	3	79	25	6	14,550	2,957	2,556	401
51	40	27	5	6	6,199	3,308	1,283	1,941	85

TABLE XXI.—Occupiers of Lands and Lands Occupied.

PROVINCE OF NEW BRUNSWICK.						
DISTRICTS.	SUB-DISTRICTS. — SOUS-DISTRICTS.	Total	Number of Occupiers of Lands.			
		Population.	Nombre des Occupants de Terres.			
		Population — Totale.	Total Occupiers. — Total Occupants.	Being Owners. — Proprié- taires.	Being Tenants — Fermiers.	Em- ployés.
181. Victoria.....	d. Grand Falls	1,849	247	238	9
	e. Saint Leonard's.....	1,997	273	266	7
	f. St. Basile.....	1,669	221	216	5
	g. Madawaska.....	1,816	247	236	9	2
	h. Saint Francis	1,752	247	233	13	1
	Total	11,641	1,611	1,536	72	3
182. Restigouche.....	a. Eldon.....	109	14	14
	b. Addington	1,194	99	93	6
	c. Dalhousie.....	2,067	193	186	7
	d. Colborne.....	853	121	120	1
	e. Durham.....	1,352	191	190	1
	Total	5,575	618	603	15
183. Gloucester.....	a. Beresford.....	3,275	414	401	12	1
	b. Bathurst.....	4,469	434	411	22	1
	c. New-Bandon.....	2,228	323	318	5
	d. Inkerman.....	1,550	214	206	8
	e. Saumarez.....	2,162	306	288	17	1
	f. Carquette.....	3,111	476	424	24	28
	g. Shippegan.....	2,015	277	262	15
Total	18,810	2,444	2,310	103	31	
184. Northumber- land.....	a. Alnwick.....	2,393	306	295	10	1
	b. Newcastle.....	3,584	288	280	7	1
	c. Northesk.....	2,186	311	285	25	1
	d. Ludlow.....	605	75	63	12
	e. Blissfield.....	757	94	78	16
	f. Blackville.....	1,688	202	182	20
	g. Derby.....	658	98	88	10
	h. Nelson.....	1,646	208	203	3	2
	i. Chatham.....	4,203	261	246	15
	j. Gleneelg.....	1,393	206	200	5	1
	k. Hardwicke.....	1,003	125	122	2	1
Total	20,116	2,174	2,042	125	7	
185. Kent.....	a. Carleton.....	1,071	146	136	10
	b. Saint Louis.....	1,983	343	334	6	3
	c. Richibucto.....	3,853	399	371	27	1
	d. Weldford.....	3,302	513	463	49	1
	e. Wellington.....	3,225	424	406	18
	f. Saint Mary's.....	2,087	333	316	17
	g. Dundas.....	3,347	499	475	24
	h. Harcourt.....	233	29	26	3
	i. Huskisson.....
Total	19,101	2,686	2,527	154	5	
186. Westmorland.....	a. Dorchester.....	5,617	687	672	15
	b. Sackville.....	3,766	475	428	47
	c. Westmorland.....	2,407	349	340	9
	d. Botsford.....	3,742	556	518	33	6
	e. Shediac.....	5,756	668	623	44	1
	f. Moncton.....	4,810	522	506	16

TABLEAU XXI.—Occupants de Terres et Terres occupées.

PROVINCE DU NOUVEAU-BRUNSWICK.

Number of Occupiers of Nombre d'Occupants de					Acreage and State of Lands occupied, Etendue et Condition des Exploitations.				
10 Acres and under. 10 Acres et moins.	10 Acres to 50. 10 Acres à 50.	50 Acres to 100. 50 Acres à 100.	100 Acres to 200. 100 Acres à 200.	Over 200 Acres. Plus de 200 Acres.	Total occupied Total occupé. Acres.	Total improved Total amélioré. Acres.	Under crops. Sous culture. Acres.	In pasture. En pâturage. Acres.	Gardens & Orchards. Jardins et Vergers. Acres.
2	20	182	30	13	27,932	7,054	5,527	1,518	9
1	26	153	63	30	36,140	9,367	6,312	3,042	13
5	9	72	81	54	38,143	10,627	7,882	2,718	27
3	10	93	107	34	35,613	11,299	9,104	2,190	5
2	34	161	38	12	27,084	6,530	4,818	1,674	38
30	140	883	397	161	207,761	57,031	43,163	13,731	137
.....	12	1	1	1,700	269	147	122
8	11	41	29	10	13,554	2,844	1,997	829	18
16	24	87	49	17	23,772	5,822	4,373	1,436	13
.....	26	54	28	13	15,773	3,776	2,754	1,021	1
3	29	124	31	4	19,553	5,896	4,666	1,228	2
27	90	318	138	45	74,352	18,007	13,037	4,636	34
11	121	194	68	20	40,192	6,107	4,430	1,660	17
45	108	187	63	31	59,608	9,578	7,861	1,657	60
11	128	107	64	13	27,899	7,207	5,912	1,283	12
2	120	65	17	10	17,779	4,755	4,200	544	11
90	175	30	7	4	10,097	3,720	3,424	291	5
36	197	142	72	29	39,280	8,899	8,016	868	15
117	115	30	10	5	8,475	3,070	2,983	76	11
312	964	755	301	112	203,330	43,336	36,826	6,379	131
29	69	112	73	23	33,774	5,585	4,704	856	25
55	92	105	30	6	19,465	5,867	4,497	1,328	42
26	62	129	72	22	34,260	6,036	4,897	1,115	24
3	13	16	26	17	12,022	2,923	2,587	326	10
6	15	21	27	25	16,034	2,787	2,324	456	7
33	84	53	29	3	16,363	4,553	3,520	996	37
6	15	48	18	11	9,864	1,552	1,224	312	16
5	50	95	41	17	23,613	3,260	4,507	729	24
55	79	86	39	2	17,658	5,530	4,163	1,321	46
4	16	82	85	19	29,958	5,101	4,202	894	5
16	40	16	40	13	13,695	3,713	3,137	570	6
238	535	763	480	158	226,706	48,907	39,762	8,903	242
16	37	58	22	13	15,282	4,825	4,080	722	23
6	110	132	59	36	38,347	10,030	8,676	1,305	49
50	93	139	83	34	42,884	11,698	9,539	2,076	83
8	82	291	94	38	62,048	15,840	12,837	2,847	166
17	167	160	67	13	36,273	14,050	11,389	2,563	98
5	82	169	54	23	36,282	9,776	8,026	1,699	51
8	218	171	85	17	40,899	13,254	10,699	2,457	98
.....	2	17	5	5	4,350	853	806	47
110	791	1,137	469	179	276,365	80,326	66,052	13,716	558
91	263	208	92	33	57,646	25,063	13,758	11,143	162
70	173	116	71	45	45,007	19,372	11,935	7,449	188
23	102	96	75	48	38,598	18,685	9,046	9,508	131
29	123	169	165	70	70,214	26,818	13,962	12,801	55
79	219	211	121	38	58,196	21,509	15,813	5,553	143
25	109	235	99	54	66,355	18,591	12,426	6,029	136

TABLE XXI.—Occupiers of Lands and Lands Occupied.

PROVINCE OF NOVA SCOTIA.						
DISTRICTS.	SUB-DISTRICTS. — SOUS-DISTRICTS.	Total Population.	Number of Occupiers of Lands. Nombre des Occupants de Terres.			
		Population Totale.	Total Occupiers. — Total Occupants.	Being Owners. — Proprié- taires.	Being Tenants — Fer- miers.	Em- ployés.
187. Albert.....	<i>g.</i> Salisbury.....	3,237	406	386	20
	Total.....	29,335	3,663	3,473	184	6
	<i>a.</i> Coverdale.....	1,350	194	180	14
	<i>b.</i> Hillsborough.....	2,995	357	341	16
	<i>c.</i> Hopewell.....	1,841	264	234	30
	<i>d.</i> Harvey.....	1,606	263	250	12	1
	<i>e.</i> Alma.....	1,112	164	162	2
<i>f.</i> Elgin.....	1,768	273	265	7	
Total.....	10,672	1,515	1,433	81	1	
Grand Totals of New Brunswick.....		285,504	31,202	29,059	2,034	109
Grands Totaux du Nouveau-Brunswick.....						
188. Hants.....	<i>a.</i> Scotch Village.....	2,435	327	300	27
	<i>b.</i> Kempt.....	1,633	235	219	15	1
	<i>c.</i> Walton.....	830	98	91	7
	<i>d.</i> Noel.....	1,978	276	259	17
	<i>e.</i> Maitland.....	2,403	318	307	9	2
	<i>f.</i> Shubenacadie.....	1,093	145	131	14
	<i>g.</i> Nine Mile River.....	1,620	220	208	11	1
	<i>h.</i> Rawdon, North.—Nord.....	776	121	112	9
	<i>i.</i> Rawdon, South.—Sud.....	719	93	81	9	3
	<i>j.</i> Brooklyn.....	1,106	157	144	13
	<i>k.</i> Ste. Croix.....	1,615	180	119	61
	<i>l.</i> Windsor.....	2,715	98	72	26
	<i>m.</i> Falmouth.....	1,598	166	150	15	1
	<i>n.</i> Forks.....	720	115	87	27	1
	Total.....	21,301	2,549	2,230	260	9
189. King's.....	<i>a.</i> Kentville.....	1,779	244	220	21	3
	<i>b.</i> Gaspereau.....	1,200	172	152	20
	<i>c.</i> Lower Horton.....	1,519	182	149	33
	<i>d.</i> Wolfville.....	1,697	182	163	19
	<i>e.</i> Canard.....	1,446	190	159	31
	<i>f.</i> Canning.....	2,898	302	297	5
	<i>g.</i> Centreville.....	2,334	285	251	34
	<i>h.</i> Lakeville.....	1,717	235	226	9
	<i>i.</i> Berwick.....	1,115	166	146	20
	<i>j.</i> Somerset.....	939	155	138	17
	<i>k.</i> Harborville.....	1,557	204	182	22
	<i>l.</i> Aylesford, North.—Nord.....	1,530	231	180	51
	<i>m.</i> Aylesford, South.—Sud.....	1,571	262	242	19	1
<i>n.</i> Dalhousie.....	208	35	29	1	5	
Total.....	21,510	2,845	2,534	302	9	
190. Annapolis.....	<i>a.</i> Wilmot.....	1,893	296	278	18
	<i>b.</i> Middleton Corners.....	1,542	232	204	28
	<i>c.</i> Clarence.....	1,659	242	228	14
	<i>d.</i> Bridgetown.....	1,334	162	155	7
	<i>e.</i> Belisle.....	1,006	165	153	11	1
	<i>f.</i> New Caledonia.....	1,455	193	193
	<i>g.</i> Broad Cove.....	891	144	134	10
	<i>h.</i> Clements Port.....	1,302	209	190	19

TABLEAU XXI.—Occupants de Terres et Terres occupées.

PROVINCE DE LA NOUVELLE-ECOSSE.

Number of Occupiers of Nombre d'Occupants de					Acreage and State of Lands occupied. Etendue et Condition des Exploitations.				
10 Acres and under. 10 Acres et moins.	10 Acres to 50. 10 Acres à 50.	50 Acres to 100. 50 Acres à 100.	100 Acres to 200. 100 Acres à 200.	Over 200 Acres. Plus de 200 Acres.	Total occupied. Total occupé. Acres.	Total improved. Total amélioré. Acres.	Under crops. Sous culture. Acres.	In pasture. En pâturage. Acres.	Gardens & Orchards. Jardins et Vergers. Acres.
18	46	174	96	72	59,827	19,670	13,333	6,195	142
340	1,035	1,209	719	360	395,843	149,908	90,273	58,678	957
15	15	63	50	51	37,190	9,221	5,352	3,752	117
57	53	99	94	54	47,653	13,075	8,062	4,820	193
58	70	51	45	40	29,752	9,979	6,692	3,119	168
25	44	95	58	41	36,810	10,526	6,750	3,698	78
5	19	93	31	16	21,371	5,478	3,340	2,122	16
7	19	139	67	41	41,547	11,882	7,859	3,922	101
167	220	540	345	243	214,323	60,161	38,055	21,433	673
2,669	6,415	11,888	6,900	3,330	3,827,731	1,171,157	778,461	385,105	7,591
67	82	73	69	36	31,433	15,286	6,347	8,778	161
67	62	43	37	26	23,376	6,717	2,680	3,961	76
13	26	25	17	17	13,196	3,345	1,175	2,159	11
10	35	54	75	102	66,128	14,938	6,667	8,276	95
56	75	63	72	52	40,659	10,479	3,664	6,715	100
15	18	32	47	33	22,755	9,078	2,923	6,132	23
12	40	40	66	62	37,253	10,367	4,347	5,976	44
7	3	16	43	52	26,353	11,092	3,463	7,578	51
2	19	16	34	22	35,620	7,103	2,419	4,648	36
29	23	36	45	24	19,011	11,477	5,904	5,510	63
63	44	39	22	12	34,611	6,856	3,152	3,634	70
29	32	18	10	9	9,278	3,997	2,463	1,402	132
53	69	28	12	4	8,142	6,703	3,364	3,133	206
26	35	20	19	15	20,747	3,310	1,784	1,489	37
449	563	503	568	466	388,562	120,748	50,262	69,391	1,105
42	77	44	51	30	24,134	14,053	6,371	7,463	219
12	29	36	68	27	23,435	13,228	6,131	7,011	86
22	95	37	23	5	10,222	6,069	3,021	2,907	141
50	61	38	25	8	10,763	8,147	4,899	2,986	262
33	66	66	25	10,656	9,173	5,180	3,580	413
34	171	76	16	5	14,846	12,243	6,402	5,587	254
66	84	66	54	15	21,977	14,388	7,896	6,211	281
32	57	72	58	16	20,373	14,809	6,698	7,859	252
24	46	51	34	11	14,333	7,059	2,827	3,990	242
20	38	61	33	3	12,115	8,482	4,304	3,930	248
11	58	87	43	5	17,599	12,682	5,607	7,049	26
25	38	70	73	25	19,342	12,457	4,772	7,514	171
15	46	106	69	26	38,748	15,234	8,199	6,731	304
1	11	8	15	8,182	2,008	943	1,048	17
387	836	821	580	191	216,725	150,032	73,250	73,866	2,916
41	71	83	74	27	29,960	17,421	7,378	9,703	340
38	49	66	61	18	22,081	15,882	6,849	8,821	212
41	49	69	65	18	22,585	16,707	6,921	9,522	264
36	26	36	45	19	16,890	10,120	3,679	6,359	182
31	35	43	40	11	14,681	8,372	3,093	5,116	163
18	46	58	52	19	21,273	8,880	3,032	5,748	100
31	54	30	39	17	15,723	3,407	2,078	1,256	73
51	55	62	30	11	18,119	9,396	4,463	4,839	89

TABLE XXI.—Occupiers of Lands and Lands Occupied.

PROVINCE OF NOVA SCOTIA.							
DISTRICTS.	SUB-DISTRICTS. — SOUS-DISTRICTS.	Total Population.	Number of Occupiers of Lands. — Nombre des Occupants de Terres.				
		— Population Totale.	Total Occupiers. — Total Occupants.	Being Owners. — Proprié- taires.	Being Tenants — Fer- miers.	Em- ployés.	
	<i>i.</i> Hessian Line	1,272	189	179	10	
	<i>j.</i> Annapolis Royal	2,127	238	228	10	
	<i>k.</i> Carleton Corner	700	135	129	5	1	
	<i>l.</i> Nictaux	1,386	198	191	7	
	<i>m.</i> Dalhousie	606	93	79	14	
	<i>n.</i> Morse's Road	381	62	58	4	
	<i>o.</i> Maitland	567	93	89	4	
	Total	18,121	2,651	2,488	161	2	
	191. Digby	<i>a.</i> Brier Island	643	59	57	2
		<i>b.</i> Long Island	701	85	83	2
		<i>c.</i> Petit Passage	390	50	47	2	1
<i>d.</i> Sandy Cove		1,135	176	176	
<i>e.</i> Digby		1,951	237	214	23	
<i>f.</i> Hillsburg		1,570	208	199	9	
<i>g.</i> Head of St Mary's		1,100	175	167	8	
<i>h.</i> St. Mary's Bay		1,709	237	237	
<i>i.</i> Weymouth		1,440	203	194	9	
<i>j.</i> Bellevaux		1,036	133	129	2	2	
<i>k.</i> Clare		1,877	265	264	1	
<i>l.</i> Metaghan	1,883	256	242	14		
<i>m.</i> Salmon River	1,183	133	131	2		
<i>n.</i> New Tusket	419	64	63	1		
Total	17,037	2,281	2,203	75	3		
192. Yarmouth	<i>a.</i> Plymouth	1,321	198	196	2	
	<i>b.</i> Chebogue	1,674	231	222	3	6	
	<i>c.</i> Yarmouth	5,335	337	328	9	
	<i>d.</i> Ohio	2,526	385	370	15	
	<i>e.</i> Carleton	778	132	117	14	1	
	<i>f.</i> Kempt	385	59	58	1	
	<i>g.</i> West side of Tusket River	361	57	55	2	
	<i>h.</i> Tusket	2,934	343	321	22	
	<i>i.</i> Argyle	1,333	180	171	9	
	<i>j.</i> Pubnico	1,903	260	257	3	
	Total	18,550	2,182	2,095	80	7	
193. Shelburne	<i>a.</i> Shag Harbor	1,448	197	184	13	
	<i>b.</i> Cape Sable Island	1,636	276	269	7	
	<i>c.</i> Barrington	1,527	270	269	1	
	<i>d.</i> Port la Tour	1,477	274	269	1	4	
	<i>e.</i> Carleton, Village	1,044	178	169	9	
	<i>f.</i> Shelburne	2,789	358	352	6	
	<i>g.</i> Ragged Island	1,579	206	195	11	
	<i>h.</i> Louis Head	917	149	144	3	2	
Total	12,417	1,908	1,851	51	6		
194. Queen's	<i>a.</i> Port Mouton	829	129	127	2	
	<i>b.</i> Liverpool	3,104	190	186	4	
	<i>c.</i> Bristol	2,169	277	254	22	1	
	<i>d.</i> Port Medway	2,136	232	217	12	3	
	<i>e.</i> Greenfield	387	58	48	10	
	<i>f.</i> Caledonia	1,269	195	192	3	
	<i>g.</i> Brookfield	660	99	85	14	

TABLEAU XXI.—Occupants de Terres et Terres occupées.

PROVINCE DE LA NOUVELLE-ÉCOSSE.

Number of Occupiers of — Nombre d'Occupants de					Acreage and State of Lands occupied. — Etendue et Condition des Exploitations.				
10 Acres and under. — 10 Acres et moins.	10 Acres to 50. — 10 Acres à 50.	50 Acres to 100. — 50 Acres à 100.	100 Acres to 200. — 100 Acres à 200.	Over 200 Acres. — Plus de 200 Acres.	Total occupied — Total occupé. — Acres.	Total improved — Total amélioré — Acres.	Under crops. — Sous culture. — Acres.	In pasture. — En pâturage. — Acres.	Gardens & Orchards. — Jardins et Vergers. — Acres.
33	34	59	44	19	20,852	7,652	3,006	4,528	118
45	33	72	38	50	33,568	8,667	3,410	5,098	159
28	17	17	23	50	25,539	5,878	2,439	3,238	151
24	35	51	57	31	25,484	11,136	5,042	5,887	207
2	10	27	27	27	17,578	5,415	2,616	2,717	82
2	1	20	23	16	13,818	3,041	1,345	1,648	48
5	13	30	36	9	11,883	2,812	1,485	1,274	53
419	508	728	654	342	310,034	134,786	56,741	75,804	2,241
22	32	5	1,444	748	490	245	4
33	37	9	4	2	3,212	3,211	2,855	356
7	29	12	2	2,434	2,349	2,068	281
24	41	58	35	18	17,864	14,110	6,537	7,564	9
45	65	66	42	19	22,730	4,625	650	3,870	105
31	60	40	47	30	26,943	8,059	3,754	4,192	113
14	42	47	45	27	22,300	8,531	4,177	4,238	116
37	82	63	32	23	21,999	6,214	2,539	3,626	49
41	95	54	11	2	11,163	8,351	5,574	2,732	45
5	23	42	45	18	18,262	3,083	1,372	1,639	72
18	55	65	86	41	34,479	9,518	6,393	3,039	86
14	59	70	71	42	33,970	15,116	12,555	2,525	36
11	46	26	30	20	18,906	12,569	10,095	2,459	15
1	6	17	19	21	12,817	2,065	1,205	805	55
303	672	574	469	263	248,523	98,549	60,273	37,571	705
44	99	48	4	3	8,473	2,435	1,588	822	25
39	121	51	15	5	12,828	7,672	4,022	3,605	45
109	168	49	10	1	10,535	8,255	3,802	4,342	111
59	151	122	43	10	25,380	13,725	3,998	8,779	948
3	34	41	35	19	16,041	3,942	1,146	2,666	130
1	10	14	21	13	9,606	2,040	813	1,177	50
2	25	13	10	7	6,060	1,294	550	701	43
85	139	62	36	21	23,563	5,919	3,596	2,259	64
24	87	45	21	3	10,476	3,521	1,689	1,814	18
170	88	2	2,897	1,984	1,287	661	36
536	922	447	195	82	125,859	50,787	22,491	26,826	1,470
40	112	30	11	4	9,137	1,654	884	769	1
137	118	18	3	5,455	1,200	719	480	1
87	136	28	12	7	13,144	1,600	853	732	13
104	97	42	20	11	14,986	1,360	1,040	309	11
18	77	59	17	7	12,401	1,171	788	358	25
140	139	41	23	15	17,635	3,380	2,403	884	93
51	83	39	21	12	15,166	1,713	914	774	25
89	53	5	2	2,497	1,762	1,270	458	34
666	815	262	109	56	90,421	13,840	8,873	4,764	203
62	59	4	4	2,453	1,174	753	421
125	40	14	9	2	5,194	1,513	971	510	32
111	122	25	13	6	9,841	2,340	1,539	757	44
80	81	29	25	17	25,258	2,439	1,630	768	41
19	26	12	1	2,188	1,219	879	323	17
10	18	58	59	50	33,025	9,861	4,913	4,752	196
7	7	30	38	17	15,633	6,473	3,126	3,270	77

TABLE XXI.—Occupiers of Lands and Lands Occupied.

PROVINCE OF NOVA SCOTIA.						
DISTRICTS.	SUB-DISTRICTS. — SOUS-DISTRICTS.	Total	Number of Occupiers of Lands.			
		Population.	Nombre des Occupants de Terres.			
		— Population Totale.	Total Occupiers. — Total Occupants.	Being Owners. — Proprié- taires.	Being Tenants — Fer- miers.	Em- ployés.
	Total	10,554	1,180	1,109	67	4
195. Lunenburg ...	a. New Germany	2,851	431	380	18	33
	b. Bridgewater	2,912	352	336	16
	c. Petite Rivière	2,572	412	398	13	1
	d. Conquerall	1,166	169	161	8
	e. Ritchy's Cove	1,594	263	262	1
	f. Lunenburg	3,231	341	320	20	1
	g. La Have	1,203	173	171	2
	h. Mahone Bay	3,129	445	428	17
	i. Tancook Island	496	67	58	9
	j. Sandy Beaches	428	71	64	7
	k. Mill Cove	434	67	60	7
	l. Chester	2,846	367	338	29
	m. New Ross	972	140	130	10
		Total	23,834	3,298	3,106	157
196. Halifax *	a. Ward No. 1 (Quartier) ..	6,634	18	17	1
	b. Ward No. 2 (Quartier) ..	3,320	6	6
	c. Ward No. 3 (Quartier) ..	3,277	2	2
	d. Ward No. 4 (Quartier) ..	2,331	1	1
	e. Ward No. 5 (1st Section)	4,788	5	5
	f. Ward No. 5 (2nd Section)	5,258	6	4	1	1
	g. Ward No. 6 (Quartier) ..	3,974	40	30	10
	h. North-West Arm	439	29	17	12
	i. Ferguson's Cove	667	53	50	2	1
	j. Portuguese Cove	515	44	44
	k. Sambro	440	47	45	2
	l. Terrence Bay	368	45	44	1
	m. Prospect	856	88	84	3	1
	n. Drysdale	407	72	69	3
o. Haggitt's Cove	1,009	99	92	7	
p. French Village	668	92	73	19	
q. Black Point	925	127	119	8	
r. Hammond's Plains	740	110	104	6	
s. Pier's Mills	365	36	27	6	3	
t. Sable Island	27	3	3	
	Total	37,008	923	836	81	6
197. Halifax	a. Dartmouth	4,358	203	188	14	1
	b. Windsor Road	850	136	109	27
	c. Truro Road	998	78	66	11	1
	d. Eastern Passage	818	95	78	17
	e. Preston	715	122	121	1
	f. Lawrencetown	504	81	73	6	2
	g. Chezettecook	1,344
	h. Musquodoboit Harbor ..	1,151	163	159	4
	i. Jeddore	1,623	218	215	3
	j. Pope's Harbor	1,705
	k. Sheet Harbor	1,023	101	98	2	1
	l. Salmon River	704	104	95	5	4
	m. Nieuwteauch	503	64	62	2
	n. Upper Musquodoboit ..	1,078	170	167	3
	* Totals of the City of Halifax, separately ..	29,582	78	65	12	1
	* Totaux de la Ville d'Halifax, séparément ..					

TABLEAU XXI.—Occupants de Terres et Terres occupées.

PROVINCE DE LA NOUVELLE-ÉCOSSE.

Number of Occupiers of — Nombre d'Occupants de					Acreage and State of Lands occupied. — Etendue et Condition des Exploitations.				
10 Acres and under. — 10 Acres et moins.	10 Acres to 50. — 10 Acres à 50.	50 Acres to 100. — 50 Acres à 100.	100 Acres to 200. — 100 Acres à 200.	Over 200 Acres. — Plus de 200 Acres.	Total occupied. — Total occupé.	Total improved — Total amélioré.	Under crops. — Sous culture.	In pasture. — En pâturage.	Gardens & Orchards. — Jardins et Vergers.
					Acres.	Acres.	Acres.	Acres.	Acres.
414	353	172	149	92	93,592	25,019	13,811	10,801	407
11	42	160	152	66	63,033	18,594	9,185	9,152	257
64	79	111	75	23	33,916	18,269	8,156	9,991	122
104	139	79	62	28	31,735	5,149	2,663	2,446	40
26	53	49	24	17	15,982	4,650	2,431	2,169	50
39	187	30	7	8,388	3,619	2,025	1,496	98
120	153	53	14	1	11,217	7,323	3,326	3,945	52
39	51	41	30	12	13,696	5,069	1,588	3,438	43
69	132	102	93	49	43,780	13,897	6,141	7,683	73
29	34	4	1,317	1,280	524	755	1
6	28	16	14	7	8,519	1,439	943	486	10
11	29	13	8	6	4,774	149	136	12	1
87	119	81	51	29	30,201	8,244	3,063	5,169	12
4	9	60	41	26	22,423	5,033	3,191	1,799	43
609	1,055	799	571	264	288,981	92,715	43,372	48,541	802
7	8	1	2	842	426	257	147	22
1	5	96	75	36	39
2	8	8	8
.....	1	16
5	43	42	42
2	3	1	172	165	70	91	4
14	20	2	2	2	1,722	880	342	522	16
2	11	11	3	2	2,542	671	361	309	1
34	18	1	953	344	250	93	1
37	6	1	467	223	168	55
40	7	404	172	159	13
29	12	2	1	1	928	490	94	396
30	19	26	8	5	5,827	534	208	315	11
4	15	22	11	20	14,705	1,875	646	1,215	14
54	30	14	1	2,905	546	289	251	6
21	31	19	12	9	8,710	1,024	410	608	6
54	49	12	8	4	5,219	882	503	359	20
13	37	21	23	16	13,725	2,034	583	1,442	9
7	7	7	4	11	7,022	496	223	248	25
3	2	2	2
359	279	138	76	71	66,308	10,889	4,609	6,145	135
66	79	26	17	15	13,990	3,735	1,183	2,514	38
10	51	31	27	37	27,161	3,902	1,727	2,145	30
21	20	13	12	12	8,670	2,498	1,194	1,284	20
38	28	21	4	4	4,667	1,013	660	327	26
31	46	34	7	4	7,035	1,061	464	578	19
6	16	23	18	18	14,165	2,597	1,699	896	3
.....
28	57	33	25	20	18,868	11,458	1,405	10,041	12
35	57	83	30	13	22,250	1,892	1,060	831	1
.....
4	42	37	12	6	10,417	2,082	564	1,496	22
27	27	28	17	5	7,900	2,547	711	1,832	4
26	27	9	2	2,095	425	235	188	2
5	22	60	61	22	23,994	6,976	3,211	3,749	16
59	37	4	4	2	2,899	1,596	713	841	42

TABLE XXI.—Occupiers of Lands and Lands Occupied.

PROVINCE OF NOVA SCOTIA.						
DISTRICTS.	SUB-DISTRICTS. — SOUS-DISTRICTS.	Total	Number of Occupiers of Lands.			
		Population.	Nombre des Occupants de Terres.			
		— Population Totale.	Total Occupiers. Total Occupants.	Being Owners. — Proprié- taires.	Being Tenants — Fer- miers.	Em- ployés.
	<i>o.</i> Middle Musquodoboit...	1,031	161	154	7
	<i>p.</i> Little River.....	334	54	51	3
	<i>q.</i> Wyse's Corner.....	500	79	75	2	2
	<i>r.</i> Gay's River.....	716	110	100	10
	Total.....	19,955	1,939	1,811	116	12
198. Cumberland...	<i>a.</i> Amherst.....	3,606	502	470	29	3
	<i>b.</i> Head of Amherst.....	2,054	318	298	19	1
	<i>c.</i> Pugwash.....	3,199	457	435	22
	<i>d.</i> Wallace.....	2,579	375	353	20	2
	<i>e.</i> Wentworth.....	1,146	134	127	7
	<i>f.</i> Westchester.....	1,086	164	146	18
	<i>g.</i> River Philip.....	2,463	328	314	12	2
	<i>h.</i> Maccan.....	1,162	135	129	6
	<i>i.</i> River Hebert.....	1,920	191	155	36
	<i>j.</i> Advocate Harbor.....	816	111	105	6
	<i>k.</i> Parrsborough, Shore.....	1,004	154	148	2	4
<i>l.</i> Mill Village.....	2,483	354	326	28	
	Total.....	23,518	3,223	3,006	205	12
199. Colchester....	<i>a.</i> Economy & Five Islands	2,023	272	256	16
	<i>b.</i> Lower Londonderry.....	2,587	302	282	18	2
	<i>c.</i> Upper Londonderry.....	2,194	280	272	8
	<i>d.</i> New Annan.....	1,266	190	186	4
	<i>e.</i> Tatamagouche.....	1,525	190	184	6
	<i>f.</i> Waugh's River.....	1,331	193	188	5
	<i>g.</i> Earlton.....	1,233	198	193	5
	<i>h.</i> Kempton.....	370	59	52	7
	<i>i.</i> Upper Onslow.....	1,272	205	191	14
	<i>j.</i> Onslow.....	921	154	144	10
	<i>k.</i> Truro.....	3,998	399	392	6	1
	<i>l.</i> Old Burns.....	1,003	163	161	2
	<i>m.</i> Lower Stewiacke.....	1,530	241	228	12	1
<i>n.</i> Upper Stewiacke.....	2,078	355	345	9	1	
	Total.....	23,331	3,201	3,074	122	5
200. Pictou.....	<i>a.</i> Mount Thom.....	1,267	212	207	4	1
	<i>b.</i> West Branch River John	1,073	152	149	2	1
	<i>c.</i> River John.....	1,347	164	162	2
	<i>d.</i> Cape John.....	1,720	223	220	3
	<i>e.</i> Cariboo.....	1,263	208	207	1
	<i>f.</i> Pictou.....	3,462	126	119	7
	<i>g.</i> Harwood Hill.....	1,167	171	163	8
	<i>h.</i> Roger's Hill.....	1,145	189	189
	<i>i.</i> West River, Green Hill	888	136	134	2
	<i>j.</i> Gairloch.....	894	144	144
	<i>k.</i> New Lairg.....	590	98	98
	<i>l.</i> Middle River.....	2,428	182	176	5	1
	<i>m.</i> Hopewell.....	1,905	228	216	7	5
	<i>n.</i> Albion Mines.....	2,059	108	103	5
<i>o.</i> New Glasgow.....	2,498	197	190	7	
<i>p.</i> Little Harbor.....	852	137	130	7	
<i>q.</i> McLennan's Mountain...	1,177	183	179	4	
<i>r.</i> East Branch of East River	1,329	201	199	2	
<i>s.</i> St. Mary's.....	936	146	145	1	

TABLEAU XXI.—Occupants de Terres et Terres occupées.

PROVINCE DE LA NOUVELLE-ÉCOSSE.

Number of Occupiers of Nombre d'Occupants de					Acreage and State of Lands occupied. Etendue et Condition des Exploitations.				
10 Acres and under. 10 Acres et moins.	10 Acres to 50. 10 Acres à 50.	50 Acres to 100. 50 Acres à 100.	100 Acres to 200. 100 Acres à 200.	Over 200 Acres. Plus de 200 Acres.	Total occupied. Total occupé. Acres.	Total improved. Total amélioré. Acres.	Under crops. Sous culture. Acres.	In pasture. En pâturage. Acres.	Gardens & Orchards. Jardins et Vergers. Acres.
6	19	42	55	39	25,368	9,959	4,082	5,888	9
.....	7	17	19	11	16,559	4,472	2,068	2,379	25
1	8	21	24	25	8,805	3,345	1,544	1,787	14
5	14	25	37	29	19,949	5,473	2,788	2,650	35
309	500	503	367	260	231,893	63,435	24,595	38,564	278
84	133	112	111	62	51,430	25,796	12,355	13,245	196
16	59	82	88	73	53,324	15,301	7,654	7,526	121
44	102	166	107	38	47,475	19,122	10,725	8,275	122
30	101	136	84	24	36,969	17,197	8,307	8,802	88
4	13	47	42	28	21,294	5,403	2,697	2,653	53
3	16	62	34	49	35,502	5,557	2,766	2,787	34
11	28	111	87	91	65,745	17,486	8,735	8,619	132
5	12	18	36	64	34,493	7,134	3,391	3,723	20
32	48	34	31	46	38,337	9,230	5,111	4,072	47
27	14	18	20	32	18,860	2,261	751	1,505	5
29	34	30	31	30	33,718	3,143	1,526	1,602	15
62	69	83	77	63	48,905	12,480	4,994	7,457	29
347	629	899	748	600	486,052	140,140	69,012	70,266	862
28	37	57	88	62	41,679	11,353	5,281	6,033	39
45	74	84	65	34	53,348	15,082	10,138	4,927	17
29	58	77	86	30	31,195	9,854	5,336	4,489	29
3	30	89	55	13	22,055	6,737	4,438	2,260	39
14	45	82	44	5	17,956	5,918	2,989	2,877	52
5	86	72	24	6	14,934	6,655	4,207	2,421	27
3	11	99	72	13	25,694	9,238	6,553	2,637	48
1	31	19	8	8,897	2,488	1,605	872	11
8	33	76	59	29	27,346	9,917	4,561	5,353	3
7	34	50	48	15	17,732	5,336	3,618	1,699	19
75	88	108	83	45	40,493	13,629	7,071	6,459	99
25	28	54	47	9	15,789	4,622	2,439	2,154	29
16	31	49	73	72	45,473	12,315	5,049	7,230	36
18	32	128	111	66	56,212	18,842	9,603	9,224	15
277	587	1,056	874	407	418,808	131,986	72,888	58,635	463
12	34	115	38	13	21,694	8,326	4,481	3,807	38
7	20	79	39	7	17,562	6,503	4,509	1,961	33
13	64	60	24	3	12,023	5,748	3,595	2,120	32
13	56	104	46	4	20,525	8,841	5,307	3,564	30
1	45	126	28	8	22,000	5,523	2,684	2,791	48
24	58	30	13	1	6,903	3,019	1,818	1,166	35
12	49	72	34	4	15,322	7,463	4,134	3,294	35
8	42	99	35	5	18,762	8,019	4,793	3,167	59
5	44	62	22	3	11,316	7,374	3,957	3,360	57
3	20	86	33	2	14,291	7,055	4,199	2,807	49
.....	13	62	21	2	10,145	4,940	2,953	1,973	14
8	23	90	45	16	21,009	7,715	4,972	2,678	65
17	46	85	62	18	25,149	8,852	5,731	3,081	40
33	20	34	16	5	8,271	2,427	1,298	1,103	26
39	69	70	18	1	11,976	7,069	4,556	2,488	25
1	29	77	29	1	12,533	4,870	2,328	2,524	18
3	26	126	27	1	17,768	8,276	5,336	2,910	30
5	20	88	59	29	28,009	14,193	10,018	4,152	23
1	1	64	61	19	24,016	4,959	3,271	1,686	2

TABLE XXI.—Occupiers of Lands and Lands Occupied.

PROVINCE OF NOVA SCOTIA.						
DISTRICTS.	SUB-DISTRICTS. — Sous-Districts.	Total Population. — Population Totale.	Number of Occupiers of Lands. — Nombre des Occupants de Terres.			
			Total Occupiers. — Total Occupants.	Being Owners. — Proprié- taires.	Being Tenants — Fer- miers.	Em- ployé
	<i>t.</i> Merrigomish	1,740	258	254	4
	<i>u.</i> Barney's River	1,228	196	192	4
	<i>v.</i> Gulf Shore	1,146	151	145	6
	Total	32,114	3,810	3,721	81	8
201. Antigonish.....	<i>a.</i> Upper South River	1,266	177	174	3
	<i>b.</i> Lochaber	1,897	282	269	13
	<i>c.</i> Antigonish	3,319	392	371	20	1
	<i>d.</i> Arisaig	1,583	238	224	13	1
	<i>e.</i> Cape George	1,254	175	171	2	2
	<i>f.</i> Morristown	1,061	165	147	8
	<i>g.</i> St. Andrew's	2,297	315	307	7	1
	<i>h.</i> Tracadie	1,882	273	265	4	4
	<i>i.</i> Harbor Bouche	1,953	304	232	22
		Total	16,512	2,311	2,210	92
202. Guysborough.....	<i>a.</i> Guysboro' Polling Dist.	1,887	244	234	9	1
	<i>b.</i> Crow Harbor	796	111	103	8
	<i>c.</i> Cape Canso	1,136	93	89	4
	<i>d.</i> Molasses Harbor	1,310	160	156	4
	<i>e.</i> Isaac's Harbor	928	107	106	1
	<i>f.</i> Wine Harbor	789	105	106	5
	<i>g.</i> Sherbrooke	1,623	117	113	4
	<i>h.</i> Marie Joseph	776	134	133	1
	<i>i.</i> Caledonia	237	43	43
	<i>j.</i> Forks of St. Mary	1,356	217	186	28	3
	<i>k.</i> Stormont	369	58	53	5
	<i>l.</i> Salmon River	674	106	102	4
	<i>m.</i> Guysborough Intervale	1,265	214	214
	<i>n.</i> Manchester	1,644	262	221	37	4
<i>o.</i> Melford	1,765	284	270	14	
	Total	16,555	2,255	2,123	123	9
203. Inverness.....	<i>a.</i> Plaister Cove	2,213	272	268	3	1
	<i>b.</i> River Inhabitants	1,095	154	152	2
	<i>c.</i> North Mountain	856	114	114
	<i>d.</i> River Dennis	1,022	163	160	3
	<i>e.</i> Judique	1,919	258	252	5	1
	<i>f.</i> Port Hood	1,297	169	160	8	1
	<i>g.</i> Mabou	3,112	430	414	14	2
	<i>h.</i> West Lake Ainslie	397	61	61
	<i>i.</i> Broad Cove Intervale	1,442	200	194	6
	<i>j.</i> Broad Cove District	986	129	122	7
	<i>k.</i> Margaree	1,442	227	208	19
	<i>l.</i> Cheticamp	1,915	285	275	6	4
	<i>m.</i> North-East Margaree	1,476	207	204	3
	<i>n.</i> Young Bridge or Forks	1,029	139	130	6	3
<i>o.</i> East Lake Ainslie	816	112	108	1	3	
<i>p.</i> Whycomagh	2,398	339	334	5	
	Total	23,415	3,259	3,156	88	15
	<i>a.</i> Washabuteht	1,171	182	175	7
	<i>b.</i> Little Narrows	855	123	118	5
	<i>c.</i> Middle River	1,006	141	137	4

TABLEAU XXI.—Occupants de Terres et Terres occupées.

PROVINCE DE LA NOUVELLE-ÉCOSSE.

Number of Occupiers of Nombre d'Occupants de					Acreage and State of Lands occupied. Etendue et Condition des Exploitations.				
10 Acres and under. 10 Acres et moins.	10 Acres to 50.	50 Acres to 100.	100 Acres to 200.	Over 200 Acres. Plus de 200 Acres.	Total occupied. Total occupé.	Total improved Total amélioré.	Under crops. Sous culture.	In pasture. En pâturage.	Gardens & Orchards. Jardins et Vergers.
Acres.	Acres.	Acres.	Acres.	Acres.	Acres.	Acres.	Acres.	Acres.	Acres.
11	58	129	52	8	24,621	11,779	6,847	4,859	73
2	26	95	64	9	24,007	6,688	3,082	3,534	22
7	29	52	53	10	16,762	10,041	6,355	3,665	18
225	792	1,805	819	169	384,664	159,680	96,227	62,650	773
3	8	60	72	34	28,086	10,666	4,304	6,337	25
5	34	121	102	20	36,206	12,909	4,553	8,297	19
44	62	150	115	21	41,906	22,513	9,887	12,542	84
4	27	119	66	22	29,363	12,250	7,488	4,736	26
5	27	87	49	7	19,139	6,929	2,574	4,341	14
5	28	74	36	12	18,063	8,096	3,671	4,407	18
11	93	78	98	35	38,580	17,014	8,351	8,622	41
33	126	77	29	8	17,714	10,299	3,955	6,311	33
107	132	39	24	2	11,434	7,314	3,631	3,671	12
217	537	805	591	161	240,491	107,990	48,454	59,264	272
35	59	84	53	13	22,313	5,311	2,321	2,968	22
8	18	29	33	23	17,050	1,649	495	1,145	9
47	19	13	8	6	5,030	601	288	313
75	46	18	14	7	20,376	4,427	1,605	2,808	14
23	34	31	9	10	9,057	679	384	295
38	36	26	2	3	5,127	660	404	249	7
22	15	19	26	35	29,090	1,377	638	731	8
35	39	33	17	10	15,155	863	390	477	1
.....	1	3	19	20	11,450	1,398	765	631	2
10	20	50	71	66	42,715	8,096	4,032	4,016	48
3	5	10	22	18	12,669	1,356	634	721	1
.....	1	28	52	25	16,744	7,046	3,405	3,601	40
12	18	51	79	54	38,657	6,744	3,390	3,348	6
37	105	79	39	2	8,039	376	364	12
59	55	77	70	23	29,081	3,209	1,494	1,697	18
404	471	551	514	315	282,553	43,797	20,609	23,012	176
55	32	80	91	14	30,625	11,514	3,603	7,883	28
1	2	39	80	32	20,508	5,976	2,968	3,003	5
2	1	28	68	15	20,318	4,625	1,750	2,837	8
3	1	42	87	30	31,074	5,529	2,734	2,778	17
6	23	105	104	20	35,918	12,358	6,087	6,258	13
26	33	46	52	12	17,874	6,315	2,620	3,684	11
10	35	120	210	55	68,779	21,280	9,041	12,191	48
.....	2	31	22	6	8,772	2,536	1,240	1,294	2
10	19	71	83	17	26,783	8,463	3,573	4,881	9
5	9	38	66	11	18,488	5,114	2,510	2,598	6
17	78	63	47	22	28,958	6,607	2,493	4,091	23
40	128	82	31	4	18,130	4,679	3,316	1,363
9	21	73	67	37	22,232	8,699	4,237	4,391	71
13	14	30	54	28	22,961	6,635	2,511	4,107	17
3	6	41	55	7	16,986	4,637	1,573	2,453	11
12	10	103	176	38	52,340	14,233	5,355	8,836	42
212	414	992	1,293	348	437,746	128,600	55,611	72,678	311
4	40	89	43	6	19,438	6,143	2,734	3,405	4
11	6	41	55	10	18,830	3,323	1,650	1,657	16
1	1	28	78	33	29,398	4,989	2,829	2,139	21

TABLE XXI.—Occupiers of Lands and Lands Occupied.

PROVINCE OF NOVA SCOTIA.						
DISTRICTS.	SUB-DISTRICTS. — SOUS-DISTRICTS.	Total Population. — Population Totale.	Number of Occupiers of Lands. — Nombre des Occupants de Terres.			
			Total Occupiers. — Total Occupants.	Being Owners. — Proprié- taires.	Being Tenants — Fer- miers.	Em- ployés.
304. Victoria.....	d. Baddeck	1,749	221	218	3
	e. Boularderie	1,287	178	169	9
	f. King's Cove	433	57	48	9
	g. Englishtown	524	79	74	1	4
	h. Monro's Point, St. Ann's	1,679	239	234	5
	i. Plaster	640	89	89
	j. Ingonish	800	106	102	4
	k. Cape North	783	107	96	11
	l. Bay of St. Lawrence.....	419	56	55	1
	Total.....	11,346	1,578	1,515	59	4
	205. Cape Breton.....	a. Howley's Ferry	1,156	182	159	22
b. Sydney Mines.....		3,931	259	231	26	2
c. Ball's Bridge.....		2,268	330	306	23	1
d. Beaver Cove		905	148	126	22
e. Christmas Island		1,315	214	190	24
f. East Bay		2,090	304	301	3
g. Sydney		2,900	322	299	19	4
h. Lingan Mines		3,429	212	203	7	2
i. Cow Bay		1,986	139	136	3
j. Mira Bay		944	144	143	1
k. Mainadieu		1,594	218	213	4	1
l. Louisburg		1,446	238	221	15	2
m. Gabarus		1,747	286	282	3	1
n. Big Pond	743	110	109	1	
Total.....	26,454	3,106	2,919	173	14	
206. Richmond.....	a. Framboise	538	79	79
	b. Lochlomond	435	60	58	2
	c. Red Islands	776	104	104
	d. Grand River	822	130	129	1
	e. L'Ardoise	1,672	243	241	2
	f. St. Peter's	991	131	131
	g. Black River	747	100	98	2
	h. River Inhabitants	1,166	163	160	2	1
	i. River Bourgeois	964	140	135	5
	j. D'Escousse	1,456	223	219	2	2
	k. Petit de Grat.....	1,932	202	201	1
l. Arichat	1,058	72	70	2	
m. Little Arichat.....	1,661	170	168	2	
Total.....	14,268	1,817	1,793	21	3	
GRAND TOTALS.						
Grand totals of Ontario		1,620,851	172,258	144,212	27,340	706
Grands totaux d'Ontario		1,620,851	172,258	144,212	27,340	706
Grand totals of Quebec		1,191,516	118,086	109,059	7,895	1,132
Grands totaux de Québec		1,191,516	118,086	109,059	7,895	1,132
Grand totals of New Brunswick		285,594	31,202	29,059	2,034	109
Grands totaux du Nouveau-Brunswick		285,594	31,202	29,059	2,034	109
Grand totals of Nova Scotia		387,800	46,316	43,830	2,314	172
Grands totaux de la Nouvelle-Ecosse		387,800	46,316	43,830	2,314	172
Grand Totals of the four Provinces		3,485,761	367,862	326,160	39,583	2,119
Grands Totaux des quatre Provinces		3,485,761	367,862	326,160	39,583	2,119

TABLEAU XXI.—Occupants de Terres et Terres occupées.

PROVINCE DE LA NOUVELLE-ÉCOSSE.

Number of Occupiers of Nombre d'Occupants de					Acreage and State of Lands occupied. Étendue et Condition des Exploitations.				
10 Acres and under. — 10 Acres et moins.	10 Acres to 50 — 10 Acres à 50.	50 Acres to 100. — 50 Acres à 100.	100 Acres to 200. — 100 Acres à 200.	Over 200 Acres. — Plus de 200 Acres.	Total occupied. — Total occupé. — Acres.	Total improv1 — Total amélioré. — Acres.	Under crops. — Sous culture. — Acres.	In pasture. — En pâturage. — Acres.	Gard's & Orch'da — Jardins et Vergers — Acres.
13	20	69	87	32	37,123	7,235	3,328	3,862	45
3	20	88	57	10	22,252	5,253	2,087	3,150	16
4	17	21	14	1	5,502	1,321	433	885	3
6	13	26	29	5	9,773	2,068	790	1,216	2
11	7	65	144	12	38,905	6,361	2,294	4,061	6
4	4	40	38	3	12,168	2,794	968	1,826
14	23	46	20	3	10,134	1,990	716	1,264	10
1	24	35	43	4	14,281	2,332	1,033	1,349
5	13	30	8	4,851	903	474	429
77	188	578	616	119	222,705	44,702	19,336	25,243	123
17	45	71	38	11	18,340	3,504	1,858	1,633	13
160	75	9	10	5	6,673	2,818	1,261	1,541	16
20	83	140	77	10	33,060	10,041	4,348	5,610	74
3	23	81	38	3	16,791	4,000	1,668	2,328	4
4	52	108	48	2	20,982	7,879	3,497	4,365	17
4	30	132	121	17	41,198	10,833	4,719	6,092	22
43	64	102	85	23	36,320	8,177	3,995	4,125	57
38	67	66	24	7	17,423	3,731	1,861	1,859	11
30	22	42	39	6	13,157	2,396	1,102	1,288	6
3	4	63	63	11	21,135	3,746	1,303	2,431	12
50	56	62	44	6	16,765	2,748	1,375	1,370	3
18	33	72	100	10	29,204	9,777	2,315	7,459	3
12	40	95	121	18	38,387	6,732	3,768	2,957	7
4	9	58	37	2	12,999	2,606	1,457	1,147	2
406	608	1,161	855	136	322,434	78,988	34,527	44,214	247
4	5	39	26	5	10,654	1,774	994	779	1
.....	16	33	11	10,415	2,140	873	1,266	1
.....	7	63	27	7	13,317	2,043	906	1,137
4	2	43	67	14	21,051	3,879	1,579	2,300
52	95	57	32	7	14,917	3,031	1,687	1,315	29
5	39	48	34	5	14,232	3,235	1,948	1,275	12
.....	2	15	65	18	20,502	6,236	2,144	4,070	22
13	67	45	34	4	13,122	2,519	1,748	767	4
25	46	34	24	11	13,568	2,676	1,334	1,341	1
82	110	22	7	2	6,809	1,009	768	210	31
164	27	9	1	1	2,604	626	534	91	1
41	16	11	3	1	2,306	703	418	278	7
142	26	2	1,365	650	590	42	18
532	442	404	353	86	144,862	30,521	15,523	14,871	127
GRANDS TOTAUX.									
19,954	38,882	71,864	33,984	7,574	16,161,676	8,833,626	6,537,438	2,089,177	207,011
10,510	22,379	44,410	30,891	9,896	11,025,786	5,703,944	3,714,304	1,943,182	46,458
2,669	6,415	11,888	6,900	3,330	3,827,731	1,171,157	778,461	385,105	7,591
7,148	11,201	13,138	10,401	4,428	5,031,217	1,627,091	790,155	823,322	13,614
40,281	78,877	141,300	82,176	25,228	36,046,401	17,335,818	11,820,353	5,240,786	274,674



TABLE XXII.

VEHICLES, IMPLEMENTS, ANIMALS AND ANIMAL PRODUCTS.

TABLEAU XXII.

VOITURES, INSTRUMENTS ARATOIRES, ANIMAUX ET PRODUITS.

TABLE XXXII.—Vehicles, Implements, Animals and Animal Products.

DISTRICTS.	Vehicles and Farm Implements. Voitures et Outillage Agricole.							Working Animals. Animaux de Travail.		
	Light carriages.	Vehicles for tr'sport.	Ploughs, harrows and cultiv't's	Reapers and mowers.	Horse rakes.	Threshing mills.	Fanning mills.	Horses	Colts and filiea.	Working oxen.
	Voitures légères.	Voitures de tr'sport.	Charr'es, herse's et cultiv't's	Moisson-neuse's et fau-cheuse's.	Râteaux à cheval.	Bat-teuse's.	Cribles	Che-vaux.	Pou-lain's et Fou-liehe's.	Bœuf's de travail.
1. Essex.....	2,356	7,074	6,975	469	593	136	1,784	9,984	3,633	457
2. Kent.....	2,597	5,348	5,551	752	780	138	2,031	7,738	2,977	420
3. Bothwell.....	2,062	4,522	4,386	524	693	127	1,784	5,950	1,972	688
4. Lambton.....	2,912	6,081	5,453	556	823	181	2,621	7,115	2,680	704
5. Elgin, W.—O..	1,455	3,474	3,245	555	761	116	1,345	4,112	1,648	376
6. Elgin, E.....	3,837	4,989	5,290	782	1,072	161	1,884	6,253	2,184	559
7. Middlesex, W.	2,076	3,681	3,541	504	670	108	1,601	5,181	1,959	344
8. Middlesex, N..	2,625	4,515	5,266	746	953	197	2,434	6,413	2,487	272
9. Middlesex, E..	4,094	6,064	6,341	1,058	1,432	192	2,493	7,646	2,895	156
10. London.....	883	540	99	10	7	3	18	841	48	15
11. Norfolk, S....	2,354	3,242	3,392	436	536	102	1,329	3,930	1,173	899
12. Norfolk, N....	2,705	3,527	3,886	512	689	126	1,482	4,071	1,204	853
13. Oxford, S....	3,857	5,149	4,776	778	1,106	148	1,870	6,229	1,893	376
14. Oxford, N. ...	3,914	5,288	5,463	937	1,366	294	2,337	7,186	2,371	309
15. Brant, S. or W.	2,648	3,337	3,424	523	758	139	1,158	4,418	1,348	369
16. Brant, N. or E.	1,914	2,571	2,630	589	708	144	936	3,459	982	128
17. Haldimand....	3,168	4,724	4,448	1,082	1,457	271	2,063	5,858	2,352	439
18. Monck.....	2,444	3,967	3,080	674	1,005	156	1,500	4,538	1,585	743
19. Welland.....	3,226	3,984	3,153	752	985	147	1,202	4,749	1,465	227
20. Niagara.....	550	661	909	159	162	38	168	886	301	10
21. Lincoln.....	2,736	3,145	2,891	711	812	169	912	4,104	1,155	230
22. Wentworth, S.	2,564	4,330	3,581	820	1,016	235	1,341	4,877	1,485	268
23. Wentworth, N.	2,240	3,696	3,161	429	678	160	1,266	3,923	1,154	546
24. Hamilton.....	766	853	65	4	14	11	1,099	31	17
25. Huron, S.....	3,045	5,021	5,605	763	937	310	2,505	6,770	2,884	538
26. Huron, N.....	3,718	6,955	7,196	232	398	281	3,795	8,458	3,030	2,562
27. Bruce, S.....	2,008	5,757	5,928	88	135	276	3,205	5,968	2,143	2,432
28. Bruce, N.....	1,774	2,191	2,558	45	63	84	1,450	2,758	1,070	1,658
29. Perth, S.....	2,214	4,178	4,510	738	852	282	1,956	5,404	2,171	240

TABLEAU XXXIII.—Voitures, Instruments aratoires, Animaux et Produits.

PROVINCE D'ONTARIO.

Farm Stock. Animaux de rente.					Animals Killed or Sold, and Products. Animaux tués ou vendus et Produits.				
Milch cows. Vaches laitières.	Other horned cattle. Autres bêtes bovines.	Sheep. Moutons.	Swine. Cochons.	Hives of bees. Ruches d'abeilles.	Cattle killed or sold. Bétail tué ou vendu.	Sheep killed or sold. Moutons tués ou vendus.	Swine killed or sold. Cochons tués ou vendus.	Pounds of Wool. Livres de Laine.	Pounds of Honey. Livres de Miel.
10,499	13,177	28,349	33,392	2,258	4,766	11,934	18,764	108,579	19,388
9,742	14,032	24,792	26,919	1,769	4,553	12,769	20,073	103,752	14,568
8,562	13,265	25,978	18,734	1,466	5,151	13,517	15,563	114,000	13,117
11,869	18,749	34,585	16,547	1,204	7,115	18,959	16,029	151,473	9,959
6,743	11,122	20,832	10,975	489	4,115	11,247	10,786	87,745	4,727
11,271	13,323	23,607	15,645	1,151	5,232	16,179	15,275	104,233	12,427
8,214	12,661	22,905	15,539	824	4,395	11,984	13,655	94,841	7,953
9,963	15,442	27,355	17,185	998	6,593	15,866	15,827	118,282	9,333
13,285	16,385	32,162	18,667	1,138	6,481	20,510	19,809	147,138	9,679
592	149	293	925	18	317	1,320	1,061	898	70
5,497	7,385	16,936	11,556	1,728	2,728	8,863	9,401	67,399	23,771
6,590	7,178	15,899	11,004	1,972	2,417	9,881	9,390	65,765	17,948
16,008	10,877	21,271	15,705	824	3,564	13,066	15,218	88,806	8,534
13,817	14,995	29,227	16,829	1,042	7,449	22,471	16,245	126,034	10,642
5,876	6,551	14,959	10,373	1,235	2,695	10,265	7,655	69,044	9,987
4,561	6,150	16,823	7,874	864	2,213	9,067	6,235	80,884	10,543
8,579	12,509	34,862	16,134	1,610	4,044	18,260	13,436	130,090	20,389
6,928	8,712	20,976	8,683	2,392	2,783	11,373	8,404	79,146	18,364
6,304	6,699	18,507	9,454	1,793	2,378	9,762	9,190	69,742	15,863
1,024	1,206	2,918	2,173	192	493	2,008	1,818	12,823	4,597
4,943	5,264	12,963	8,188	1,138	1,968	8,069	8,308	51,720	12,758
6,416	6,969	18,532	10,056	1,342	3,371	13,183	9,494	81,205	13,750
6,006	7,380	18,840	12,952	952	2,248	8,136	8,051	67,274	10,492
523	116	150	287	70	16	114	224	351	416
10,981	16,345	29,633	17,601	1,635	6,881	17,569	16,764	130,819	8,714
15,254	23,138	39,046	23,941	594	9,013	19,699	22,592	168,816	6,853
11,064	15,165	31,885	20,533	334	6,374	14,593	18,193	132,718	3,617
5,825	7,392	16,725	10,141	155	2,232	7,085	8,568	68,002	1,495
9,963	13,603	22,802	14,455	934	4,558	11,551	13,091	93,380	10,293

TABLEAU XXXII.—Voitures, Instruments aratoires, Animaux et Produits.

PROVINCE D'ONTARIO.

Farm Stock. Animaux de rente.					Animals Killed or Sold and Products. Animaux tués ou vendus et Produits.				
Milch cows. — Vaches laitières.	Other horned cattle. — Autres bêtes bovines.	Sheep. — Moutons.	Swine. — Cochons.	Hives of bees. — Ruches d'abeilles.	Cattle killed or sold. — Bétail tué ou vendu.	Sheep killed or sold. — Moutons tués ou vendus.	Swine killed or sold. — Cochons tués ou vendus.	Pounds of Wool. — Livres de Laine.	Pounds of Honey. — Livres de Miel.
10,265	12,512	22,949	14,488	539	4,995	12,471	12,726	97,455	7,590
6,980	8,106	20,536	10,613	565	3,470	11,690	8,962	82,297	4,686
6,956	8,968	18,532	10,959	698	3,816	8,873	10,232	73,914	6,352
4,034	6,009	12,809	7,667	335	3,333	8,151	6,285	59,982	3,110
9,435	15,041	25,095	17,792	603	7,133	12,172	14,464	112,777	8,620
8,910	12,958	24,125	17,103	299	5,973	14,437	15,536	108,372	5,836
10,821	15,097	29,950	18,948	61	4,529	12,809	16,360	123,439	338
11,241	14,927	29,757	18,716	721	5,712	14,388	15,352	121,689	7,133
9,402	10,420	22,911	12,945	1,818	4,373	13,446	12,547	109,694	21,611
7,021	7,743	19,473	12,453	1,657	3,413	9,031	12,788	96,103	26,680
7,350	9,632	20,662	16,465	1,140	3,783	10,280	13,092	91,460	9,053
9,864	12,082	25,849	22,925	952	4,661	12,030	19,299	110,122	10,822
9,410	10,843	22,289	19,731	991	3,639	8,776	14,230	90,172	9,993
9,209	10,561	24,208	17,224	1,402	3,819	11,625	14,947	102,397	17,062
6,025	5,974	14,185	11,607	1,020	3,385	7,654	11,549	68,638	9,795
7,279	5,556	14,688	10,122	723	2,978	7,312	10,059	66,549	8,478
703	110	141	465	39	25	15	278	569	463
534	580	159	549	10	46	123	273	525	100
6,997	10,080	16,071	9,334	1,098	3,469	8,405	9,567	78,474	11,246
10,169	14,708	25,412	16,187	729	5,243	13,510	14,737	111,872	6,446
7,275	9,645	19,736	9,878	823	3,151	8,833	8,237	92,626	10,194
7,260	8,056	17,758	8,823	647	2,327	9,160	7,990	84,358	5,498
7,648	9,261	10,209	11,457	551	3,167	8,620	10,089	82,043	6,921
4,170	5,601	10,754	6,084	294	1,474	4,064	5,079	42,686	5,195
6,640	7,758	16,087	9,054	1,326	2,916	9,371	8,184	76,179	18,787
9,510	10,899	20,749	11,149	2,943	3,780	15,083	11,169	97,451	54,345
4,123	4,583	9,129	4,587	323	1,900	5,407	4,606	41,760	3,488
1,237	690	300	1,014	49	71	138	551	1,094	509

TABLE XXII.—Vehicles, Implements, Animals and Animal Products.

PROVINCE OF ONTARIO.										
DISTRICTS.	Vehicles and Farm Implements. Voitures et Outillage Agricole.							Working Animals. Animaux de travail.		
	Light carriages.	Vehicles for transport.	Ploughs harrows and cultiv'trs	Reapers and mowers.	Horse rakes.	Threshing mills.	Fanning mills.	Horses	Colts and fillies.	Working oxen.
	Voitures légères.	Voitures de transport.	Charr'es, herse's et cultiv'trs	Moisson-neuses et fau-cheuses.	Râteaux à cheval.	Bat-teuses.	Cribles.	Che-vaux.	Pou-lains et Pon-liches.	Ecuifs de travail.
57. Peterboro', E...	1,390	2,956	2,380	171	364	74	1,271	3,394	1,029	602
58. Peterboro', N...	165	492	463	7	268	438	62	645
59. Prince Edward.	5,414	4,345	6,040	718	885	314	1,793	6,929	2,254	156
60. Hastings, W.-O	1,743	1,799	1,820	196	276	93	518	2,313	434	186
61. Hastings, E....	2,560	3,946	3,954	291	337	245	1,569	4,703	1,245	841
62. Hastings, N....	1,615	3,454	3,831	99	162	178	1,353	3,807	1,141	1,387
63. Lennox	4,210	3,331	5,192	556	933	329	1,475	5,052	1,474	250
64. Addington.....	3,076	4,511	4,249	205	401	205	1,867	4,772	1,607	1,578
65. Frontenac ...	2,377	3,311	3,852	464	707	215	1,263	3,728	1,220	160
66. Kingston	628	395	67	8	11	1	23	383	24	4
67. Leeds, /	3,632	4,305	3,917	648	766	144	1,572	5,065	1,794	287
68. Brockville	1,485	1,321	1,045	220	283	42	473	1,554	558	17
69. Grenville, S....	2,845	1,987	2,404	172	307	77	964	2,765	973	51
70. Leeds & Gren., N	3,245	2,295	3,096	235	410	113	1,214	3,460	1,269	109
71. Dundas.....	2,847	3,893	4,168	311	612	325	1,631	4,788	1,846	62
72. Stormont	1,915	2,578	2,184	88	145	142	976	3,164	1,191	28
73. Cornwall	935	1,437	968	61	119	67	353	1,551	530	13
74. Glengarry	3,259	3,737	3,775	212	266	358	958	5,527	2,397	24
75. Prescott	2,441	4,327	3,266	96	161	147	652	3,768	1,140	88
76. Russell	1,781	4,137	2,966	122	201	158	1,216	4,088	1,339	92
77. Ottawa, C.-V.	957	1,558	143	19	13	5	36	1,127	29	6
78. Carleton	2,941	4,753	3,649	460	512	216	1,781	5,851	2,019	74
79. Lanark, S	2,994	3,281	3,260	228	399	100	1,281	4,062	1,397	182
80. Lanark, N	1,600	2,673	2,267	179	279	76	1,020	2,817	893	237
81. Renfrew, S....	1,445	1,950	2,112	65	68	41	925	2,680	726	392
82. Renfrew, N	1,327	2,167	2,716	44	52	71	840	2,752	783	675
83. Nipissing, S....	85	558	99	5	41	272	32	74
84. Nipissing, N...	118	215	77	3	5	11	287	24	21
85. Muskoka	273	333	239	2	1	5	129	287	33	626

TABLEAU XXII.—Voitures, Instruments aratoires, Animaux et Produits.

PROVINCE D'ONTARIO.

Farm Stock. Animaux de rente.					Animals Killed or Sold and Products. Animaux tués ou vendus et Produits.				
Milch Cows. — Vaches laitières.	Other horned cattle. — Autres bêtes bovines.	Sheep. — Moutons.	Swine. — Cochons.	Hives of bees. — Ruches d'abeilles.	Cattle killed or sold. — Bétail tué ou vendu.	Sheep killed or sold. — Moutons tués ou vendus.	Swine killed or sold. — Cochons tués ou vendus.	Pounds of Wool. — Livres de Laine.	Pounds of Honey. — Livres de Miel.
6,439	8,281	15,376	7,578	323	2,962	8,669	8,010	71,518	5,425
1,250	1,769	1,754	1,227	26	298	545	715	6,464	105
10,582	7,791	23,108	8,876	5,937	3,257	18,119	9,706	104,430	112,435
4,703	2,602	6,204	3,681	1,243	889	4,304	3,133	27,620	18,938
9,540	7,823	18,792	7,412	1,947	2,972	10,673	7,627	77,899	41,742
9,432	9,868	18,301	7,675	1,085	3,528	9,518	7,423	70,014	19,504
9,233	7,154	20,741	6,240	2,408	3,268	15,246	6,648	86,156	43,432
11,581	11,717	25,353	8,262	2,066	4,195	16,285	8,229	96,199	31,835
8,102	6,411	14,590	5,696	1,349	2,912	13,568	5,556	71,397	17,886
509	113	340	246	13	226	308	467	240	90
15,585	9,768	24,410	7,083	2,499	3,847	22,475	7,522	107,152	28,336
4,419	2,204	5,345	1,843	842	1,063	5,036	2,092	26,983	10,253
7,060	4,125	9,583	3,119	1,249	2,081	9,569	3,285	46,522	18,210
8,976	6,271	15,820	4,363	2,007	2,829	13,673	5,670	69,445	34,055
13,504	8,599	21,017	6,492	2,119	2,903	13,809	6,042	88,084	28,325
7,541	5,276	13,881	5,779	1,916	1,854	7,285	4,517	48,656	28,652
3,350	2,382	5,889	2,471	639	1,057	3,485	2,375	22,512	9,071
12,220	10,011	24,740	10,306	3,316	3,270	10,688	7,386	83,323	44,428
7,687	5,798	13,521	6,168	1,552	1,988	5,759	5,726	48,034	25,486
8,415	6,294	14,790	5,868	1,789	2,194	6,431	5,792	54,956	29,621
593	79	173	862	28	50	68	280	639	200
11,997	9,519	24,065	10,050	2,765	4,993	14,090	10,183	100,208	56,259
9,752	8,358	21,835	5,711	2,320	4,380	16,848	5,863	89,139	31,170
6,929	6,582	17,240	4,483	1,067	3,142	9,587	4,851	67,926	10,849
5,402	5,204	14,312	5,087	193	2,517	5,503	4,420	50,953	2,288
5,577	5,780	14,407	5,646	69	1,600	3,752	4,490	48,392	778
302	319	442	280	130	66	194	1,355
201	190	38	158	83	15	85	145
1,083	1,285	1,095	928	6	368	375	558	3,956	150

TABLE XXII.—Vehicles, Implements, Animals and Animal Products.

PROVINCE OF QUEBEC.										
DISTRICTS.	Vehicles and Farm Implements. Voitures et Outillage Agricole.							Working Animals. Animaux de travail.		
	Light carriages.	Vehicles for transport.	Ploughs, harrows, and cultiv'trs	Reapers and mowers.	Horse rakes.	Threshing mills.	Fanning mills.	Horses	Colts and fillies.	Working oxen.
	Voitures légères.	Voitures de transport.	Charrues, herbes et cultiv'trs	Moissonneuses et faucheuses.	Râteaux à cheval.	Batteuses.	Cribles	Chevaux.	Poulains et Pouliches.	Bœufs de travail.
86. Parry Sound...	111	64	20	1	11	74	13	117
87. Manitoulin....	35	171	58	1	1	14	157	22	161
88. Algoma, E....	92	13	9	1	71	17	47
89. Algoma, Centre	153	131	59	2	2	3	16	146	53	76
90. Algoma, W.-O.	26	81	16	1	1	4	41	2	37
Gr'd Tot., Ontario.	206,243	299,367	289,362	36,874	46,246	13,805	120,732	368,585	120,416	47,941
(Province of Quebec.) (Province de Québec.)										
91. Pontiac, S'....	2,012	2,219	2,310	99	84	83	1,062	3,322	962	335
92. Pontiac, N....	698	157	133	2	9	387	14	57
93. Ottawa, W.-O.	2,172	3,890	2,400	138	194	114	793	3,975	1,100	376
94. Ottawa, Centre	339	1,193	708	13	39	17	137	900	254	161
95. Ottawa, E....	1,405	2,572	1,599	18	35	24	291	1,639	403	220
96. Argenteuil....	1,927	3,778	1,791	81	155	157	742	2,760	891	52
97. D'x-Montagnes	3,509	8,495	3,909	66	226	432	959	3,959	1,610	170
98. Laval.....	1,833	5,164	1,261	25	99	156	492	2,307	840	30
99. Terrebonne....	5,109	8,818	3,632	79	181	246	813	3,953	1,061	220
100. F'Assomption.	3,861	9,619	2,561	52	311	458	876	3,975	1,480	133
101. Montcalm....	5,619	5,738	2,094	34	197	252	587	2,885	1,009	256
102. Joliette.....	4,693	8,494	4,719	23	102	363	814	4,018	1,176	457
103. Berthier.....	5,110	9,469	2,881	24	153	393	733	4,124	1,158	952
104. * Montreal, C.	230	140	29	3	3	3	3	322	2
105. * Montreal, E.	1,421	1,571	86	13	15	14	22	1,486	37	17
106. * Montreal, W.	1,870	6,055	41	7	12	7	9	1,650	33	17
107. Hochelaga....	3,622	5,143	1,885	121	234	166	389	3,564	864	48
108. Jacques Cartier	2,808	4,397	2,045	88	206	227	534	2,752	1,117	246
109. Vaudreuil....	3,568	4,750	2,702	59	87	212	583	2,786	999	71
*** Totals, Montreal	3,521	7,766	156	23	30	24	34	3,458	72	34
*** Totaux, Montréal										

TABLEAU XXII.—Voitures, Instruments aratoires, Animaux et Produits.

PROVINCE DE QUÉBEC.

Farm Stock. Animaux de Rente.					Animals Killed or Sold and Products. Animaux tués ou vendus et Produits.				
Milch Cows. — Vaches laitières.	Other horned cattle. — Autres bêtes bovines.	Sheep. — Moutons.	Swine. — Cochons.	Hives of bees. — Ruches d'abeilles.	Cattle killed or sold. — Bétail tué ou vendu.	Sheep killed or sold. — Moutons tués ou vendus.	Swine killed or sold. — Cochons tués ou vendus.	Pounds of Wool. — Livres de Laine.	Pounds of Honey. — Livres de Miel.
128	157	90	208	1	64	38	31	135
208	115	287	572	15	47	159	628
45	43	13	118	3	3	50
284	384	428	351	97	103	381	1,510
60	53	69	28	23	5	16	103
638,759	716,474	1,514,914	874,664	94,604	277,986	853,618	777,131	6,411,305	1,239,612
6,135	5,699	16,123	7,349	65	1,642	4,873	5,705	49,803	865
190	188	77	172	13	19	67	182
6,641	5,563	14,373	5,695	440	2,908	6,067	5,075	46,732	8,547
1,557	1,383	4,004	1,405	157	441	1,429	973	11,474	1,676
3,057	2,710	8,410	2,766	331	1,486	2,844	2,133	18,896	4,423
7,628	4,622	11,538	3,605	671	1,440	4,584	3,778	39,948	9,223
7,603	5,970	14,542	7,024	1,278	2,695	6,594	6,037	48,091	22,417
4,036	2,566	6,419	4,174	935	1,107	2,910	3,854	18,654	13,524
8,818	5,822	18,203	7,170	1,182	3,756	6,173	6,008	51,701	17,951
8,667	6,544	18,780	6,312	1,142	2,820	8,680	6,271	45,127	16,691
7,138	5,177	14,473	4,276	824	3,553	5,712	4,135	34,607	11,416
8,187	7,222	28,241	9,395	879	2,199	9,449	6,924	58,684	15,268
7,680	6,924	27,636	11,485	1,447	2,681	10,230	8,296	61,243	28,050
55
885	120	321	372	30	144	69	223	509	224
897	58	93	459	26	11	5	39	68	366
4,425	1,783	3,517	3,988	534	1,819	2,749	3,613	11,228	9,196
4,172	2,730	6,269	4,270	753	2,548	2,284	3,533	18,291	11,805
4,699	4,152	10,593	4,889	688	1,781	4,712	4,084	32,063	12,466
1,837	178	414	831	56	155	74	262	577	590

TABLE XXII.—Vehicles, Implements, Animals and Animal Products.

PROVINCE OF QUEBEC.										
DISTRICTS.	Vehicles and Farm Implements. Voitures et Outillage Agricole.							Working animals. Animaux de travail.		
	Light carriages.	Vehicles for transport.	Ploughs, harrows and cultiv'trs	Reapers and mowers.	Horse rakes.	Threshing mills.	Fanning mills.	Horses	Colts and fillies.	Working oxen.
	Voitures légères.	Voitures de transport	Charr'es, hersees et cultiv'trs	Moissonneuses et faucheuses.	Râteaux à cheval.	Batteuses.	Cribles	Chevaux.	Poulains et Poulliches.	Bœufs de travail.
110. Soulanges	2,820	4,701	2,539	43	100	225	525	2,709	1,031	98
111. Beauharnois ..	2,895	5,344	3,040	97	205	365	686	3,568	1,516	63
112. Chateauguay ..	3,716	5,972	3,556	242	504	433	797	4,516	2,289	36
113. Huntingdon, E.	2,079	2,332	1,734	119	256	119	238	2,393	1,163	80
114. Huntingdon W	1,729	1,473	1,066	130	178	106	184	1,647	731	10
115. Laprairie	3,337	4,962	3,163	225	360	311	624	4,219	1,881	64
116. Napierville ...	2,619	4,351	3,275	84	225	303	504	3,282	1,460	41
117. St. Jean	2,768	4,112	3,252	241	489	251	577	3,504	1,475	83
118. Chambly	3,864	5,083	2,066	229	556	173	508	3,064	1,269	34
119. Verchères	4,618	7,920	4,954	105	411	390	822	4,045	1,804	220
120. Richelieu ...	4,248	6,560	3,318	31	106	286	599	3,418	1,050	90
121. St. Hyacinthe.	5,718	8,040	4,074	95	381	312	1,091	4,412	1,370	110
122. Bagot	6,506	6,984	2,815	56	370	186	867	4,045	1,252	433
123. Rouville	6,754	6,880	4,738	149	548	224	908	4,378	1,569	256
124. Iberville	3,322	4,971	3,298	184	517	153	706	3,602	1,423	258
125. Missisquoi	4,147	5,254	3,795	455	625	132	528	3,937	1,129	601
126. Brome	3,123	4,209	3,022	180	257	38	275	2,875	757	1,416
127. Shefford	4,530	5,043	3,418	71	153	53	486	3,658	946	1,472
128. Maskinongé ..	4,142	6,570	4,887	27	97	278	280	3,158	826	216
129. St. Maurice, S.	2,607	4,837	3,104	14	52	188	112	2,186	423	48
130. St. Maurice, N	51	153	95	1	3	133	12	19
131. Trois-Rivières.	769	1,789	448	29	30	41	29	588	81	25
132. Champlain, S.	2,869	5,796	3,243	22	8	246	52	2,054	392	306
133. Champlain, N.	1,279	3,607	1,784	2	2	115	72	1,265	142	192
134. Yamaska	4,191	6,853	3,670	55	78	268	521	3,469	912	257
135. Nicolet	6,107	8,963	4,441	36	114	311	176	3,664	920	1,109
136. Drummond ...	3,189	4,470	3,291	80	180	136	321	2,877	824	667
137. Arthabaska ..	3,189	5,545	3,643	20	13	175	228	2,100	513	1,550
138. Richmond	1,961	3,095	1,939	72	155	44	391	1,799	543	918

TABLEAU XXII.—Voitures, Instruments aratoires, Animaux et Produits.

PROVINCE DE QUEBEC.

Farm Stock. Animaux de rente.					Animals Killed or Sold, and Products. Animaux tués ou vendus et Produits.				
Milch Cows. — Vaches laitières.	Other horned cattle. — Autres bêtes bovines.	Sheep. — Moutons.	Swine. — Cochons.	Hives of bees. — Ruches d'abeilles.	Cattle killed or sold. — Bétail tué ou vendu.	Sheep killed or sold. — Moutons tués ou vendus.	Swine killed or sold. — Cochons tués ou vendus.	Pounds of Wool. — Livres de Laine.	Pounds of Honey. — Livres de Miel.
4,173	3,908	10,769	4,934	985	2,097	5,714	4,038	31,117	18,479
5,047	4,800	12,100	4,693	1,330	2,709	6,492	4,517	43,257	24,075
8,118	7,728	17,158	5,252	1,849	2,860	10,523	5,268	65,014	27,093
5,947	5,607	10,444	2,081	1,399	2,568	7,756	2,604	42,436	20,595
4,448	3,662	6,877	2,150	600	1,892	6,108	2,126	27,750	9,200
5,611	3,943	13,489	5,168	1,541	1,448	7,144	4,167	43,117	24,682
4,755	4,234	13,089	4,435	1,634	1,456	6,807	3,816	40,428	33,610
4,932	5,118	10,129	5,261	1,522	1,680	5,528	4,064	39,598	19,454
3,677	2,049	9,435	3,546	1,106	1,625	5,515	3,488	26,778	20,719
6,618	5,606	20,412	6,591	310	2,989	10,774	5,637	46,635	9,838
5,470	5,422	17,604	8,097	756	2,461	7,389	6,686	41,522	14,923
6,733	5,941	20,674	5,788	1,045	3,414	10,832	5,532	50,582	15,034
6,571	6,092	19,414	7,365	1,184	2,661	8,590	5,256	48,770	19,460
7,695	5,910	17,711	6,754	2,032	5,755	11,532	5,907	54,937	24,016
5,914	5,541	16,754	6,322	1,560	2,853	9,121	5,532	47,905	21,192
14,005	7,101	13,034	5,171	1,423	3,037	9,759	5,300	54,734	20,559
13,003	6,701	11,098	2,972	1,220	2,754	8,606	3,439	41,567	16,806
10,375	6,488	13,913	4,422	1,245	3,838	9,632	4,786	50,076	17,734
5,955	6,117	23,278	9,256	862	2,414	8,852	5,220	52,256	14,828
4,040	3,409	11,968	4,454	567	1,218	4,163	3,642	27,213	7,653
121	89	182	87	21	42	36	50	520	620
827	508	1,167	852	12	369	829	692	4,515	435
5,196	4,072	15,571	5,016	9	1,258	6,091	5,011	40,390	110
2,362	2,065	7,795	3,344	4	612	2,973	2,409	16,066	40
5,972	6,625	21,737	8,423	416	2,544	8,117	6,582	45,250	7,163
8,419	7,560	24,714	7,178	547	3,911	11,315	7,180	65,169	7,515
5,828	6,408	15,216	4,867	878	2,164	7,447	3,880	45,920	11,718
5,017	5,077	13,078	5,203	174	2,358	7,696	4,928	40,124	3,807
4,708	5,450	9,194	1,805	803	2,293	7,363	2,248	35,890	11,779

TABLE XXII.—Vehicles, Implements, Animals and Animal Products.

PROVINCE OF QUÉBEC.										
DISTRICTS.	Vehicles and Farm Implements. Voitures et Outillage Agricole.							Working Animals. Animaux de travail.		
	Light carriages.	Vehicles for transport.	Ploughs, harrows, and cultiv'trs.	Reapers and mowers.	Horse rakes.	Threshing mills.	Fanning mills.	Horses	Colts and fillies.	Working oxen.
	Voitures légères.	Voitures de transport.	Charr'es, herbes et cultiv'trs	Mcisson-neuses et fau-cheuses.	Râteaux à cheval.	Bat-teuses.	— Cribles	Chevaux.	Pou-lains et Pou-liches.	Bœufs de travail.
139. Wolfe	1,334	2,555	1,069	10	8	17	198	1,095	283	1,054
140. Sherbrooke ...	1,203	1,457	659	48	89	9	207	1,074	188	332
141. Stanstead ...	3,616	4,218	3,211	310	404	80	524	3,131	1,052	1,319
142. Compton	2,994	4,075	3,410	156	256	51	746	2,392	732	2,300
143. Portneuf	6,546	11,730	6,144	12	7	292	438	3,572	824	1,425
144. Comté, Québec	3,297	8,169	2,783	47	65	97	326	2,782	456	270
145. * Québec, W...	370	255	16	4	2	2	3	279	4	1
146. * Québec, C...	1,148	657	65	7	9	11	12	821	230	35
147. * Québec, E...	1,155	1,532	130	3	7	3	27	929	8	8
148. Montmorency.	3,410	6,306	3,582	5	6	271	468	1,636	374	2,065
149. Charlevoix ...	3,759	6,218	2,290	1	6	329	552	2,494	655	2,641
150. Chicoutimi ...	2,707	6,234	2,483	4	4	121	322	2,650	495	1,148
151. Saguenay	161	446	137	1	1	6	8	244	36	71
152. Labrador	169	215	19	2	1	46	4	68
153. Lévis	1,889	2,015	446	6	8	97	146	782	20	284
154. Lévis	2,822	5,711	1,508	9	4	386	489	1,427	189	1,184
155. Lotbinière ...	4,898	10,516	5,707	6	20	447	786	3,008	562	2,420
156. Mégantic	3,535	6,215	3,704	8	23	145	659	2,515	693	2,162
157. Beauce, W.-O.	2,259	4,072	2,412	84	283	1,413	232	1,475
158. Beauce, E. ...	4,667	11,106	3,747	5	3	374	668	2,700	593	4,023
159. Dorchester, W	2,390	4,854	2,696	3	4	331	591	1,361	293	1,677
160. Dorchester, E	1,778	3,927	3,121	2	2	216	431	1,173	228	1,255
161. Bellechasse, N.	4,522	7,146	3,321	21	10	444	796	1,757	417	1,733
162. Bellechasse, S.	1,637	2,231	1,260	1	25	243	628	113	654
163. Montmagny...	3,245	7,079	3,051	26	65	351	594	1,866	396	344
164. L'Islet	3,430	6,796	3,489	5	10	506	670	1,963	362	497
165 Kamouraska...	5,186	8,662	5,719	47	27	648	764	3,668	781	497
*** City of Quebec *** Ville de Québec	2,673	2,444	211	14	18	16	42	2,029	242	44

TABLEAU XXII — Voitures, Instruments aratoires, Animaux et Produits.

PROVINCE DE QUEBEC.

Farm Stock. Animaux de rente.					Animals Killed or Sold, and Products. Animaux tués ou vendus et Produits.				
Milch cows. — Vaches laitières.	Other horned cattle. — Autres bêtes bovines.	Sheep. — Moutons.	Swine. — Cochons.	Hives of bees. — Ruches d'abeilles.	Cattle killed or sold. — Bétail tué ou vendu.	Sheep killed or sold. — Moutons tués ou vendus.	Swine killed or sold. — Cochons tués ou vendus.	Pounds of Wool. — Livres de Laine.	Pounds of Honey. — Livres de Miel.
2,426	2,635	8,341	2,092	20	813	4,224	2,061	24,068	215
1,816	1,621	3,894	893	247	792	2,454	881	16,213	5,715
6,551	7,252	15,176	3,015	1,188	3,399	12,335	3,251	59,615	19,373
5,744	7,699	17,239	3,606	494	3,050	10,893	3,484	63,565	8,495
8,873	7,228	26,159	7,774	23	2,524	9,221	7,889	66,451	300
5,378	2,886	6,527	3,712	86	1,384	2,540	3,600	19,434	1,196
178	12	13	97	2	4	11
827	112	412	215	2	16	39	35	375	50
582	141	95	1,188	64	138	59	710	207	448
4,782	4,667	10,594	3,895	11	6,075	4,492	4,200	28,324	290
5,480	5,725	20,060	5,387	1,963	10,368	6,494	61,394
5,933	5,489	21,683	7,374	1,160	5,206	6,795	43,394
371	303	1,582	618	2	79	351	367	4,103
133	70	168	339	17	14	105	371
1,485	424	1,767	1,701	6	499	1,064	1,639	5,847	27
3,652	2,448	8,356	4,026	9	2,087	3,938	3,777	23,845	152
8,386	6,927	24,037	8,139	3	2,014	10,033	6,275	58,186	45
7,603	7,862	18,430	6,197	330	2,923	9,858	6,371	54,413	4,581
3,410	2,836	12,208	3,649	1	647	3,643	3,148	23,360	14
9,058	7,879	28,673	5,744	3,063	12,232	5,905	58,283
5,150	3,693	12,096	5,723	33	2,317	5,463	4,506	29,663
3,870	2,558	8,643	3,468	1	1,341	3,804	3,175	20,338
5,119	4,995	14,461	7,920	10	3,379	5,553	7,014	33,133	6
1,651	1,092	3,898	2,027	9	332	1,080	1,505	8,161	3
5,585	3,767	10,963	5,056	1	3,132	4,966	5,082	30,274	50
5,532	3,327	14,196	5,273	1,082	6,642	5,879	40,360
9,865	5,905	26,945	9,712	3	2,463	11,780	8,740	65,271
1,587	265	520	1,500	68	158	98	756	582	498

TABLE XXXIII.—Vehicles, Implements, Animals and Animal Products.

PROVINCE OF NEW BRUNSWICK.										
DISTRICTS.	Vehicles and Farm Implements. Voitures et Outillage Agricole.							Working Animals. Animaux de travail.		
	Light carriages.	Vehicles for transport.	Ploughs, harrows, and cultiv'trs.	Reapers and mowers.	Horse rakes.	Threshing mills.	Fanning mills.	Horses.	Colts and fillies.	Working oxen.
	Voitures légères.	Voitures de transport.	Charrues, herbes et cultiv'trs.	Moissonneuses et faucheuses.	Râteaux à cheval.	Batteuses.	Cribles.	Chevaux.	Poulains et Pouliches.	Bœufs de travail.
166. Témiscouata ..	5,931	8,422	6,537	10	14	469	616	3,614	574	307
167. Rimouski, W. C.	2,938	4,766	3,108	2	256	331	2,345	434	310
168. Rimouski, Est.	2,160	9,569	2,358	338	113	2,088	1,917	372	201
169. Bonaventure ..	2,018	4,987	2,373	9	37	89	249	1,906	410	1,041
170. Gaspé, W.—O.	304	813	199	5	13	258	64	78
171. Gaspé, Centre.	515	1,493	783	5	4	7	30	459	68	301
172. Gaspé, S.	471	2,246	533	1	20	529	71	526
173. Isles de la Mag.	601	742	139	2	6	576	112	152
Gr'd Tot., Quebec. } Gr'ds Tot., Québec }	240,018	404,966	206,663	5,149	10,461	15,476	37,262	196,329	57,038	48,348
(P. of N. Brunswick.) (P. du N. Brunswick.)										
174. * St. John....	2,124	3,177	957	27	59	4	59	2,213	206	130
175. Charlotte....	2,552	5,474	2,756	37	175	29	116	2,762	586	1,118
176. King's.....	3,298	8,536	6,500	137	772	102	907	4,432	1,062	2,371
177. Queen's.....	1,300	4,219	3,457	80	253	61	336	2,172	506	605
178. Sunbury.....	677	2,060	1,508	59	144	16	220	1,104	313	346
179. ** York.....	2,032	6,519	4,025	95	269	69	745	4,011	1,186	544
180. Carleton....	2,508	5,636	3,653	147	311	167	983	3,683	1,451	657
181. Victoria.....	1,272	2,752	1,879	18	57	37	333	1,883	523	498
182. Restigouche ..	544	1,303	553	9	15	48	132	842	104	30
183. Gloucester....	1,343	3,666	2,287	6	10	124	245	1,880	267	564
184. Northumberland	1,413	4,492	2,615	20	103	56	223	2,370	433	289
185. Kent.....	2,378	4,456	3,147	8	50	78	262	2,745	464	492
186. Westmorland..	4,856	7,204	4,647	186	364	149	432	4,736	956	2,575
187. Albert.....	1,529	2,536	1,539	40	74	28	246	1,489	407	913
* St. John, separately } * St. Jean, séparément }	917	842	51	4	10	3	830	20	14
** Fred'cton, separately } ** Fred'cton, séparément }	453	464	162	7	18	2	20	349	49	1
Totals, N. Br'nswick } Totaux, N. Br'nswick }	27,736	62,030	38,923	869	2,655	959	5,239	36,322	8,464	11,132

TABLEAU XXXIII.—Voitures, Instruments aratoires, Animaux et Produits.

PROVINCE DU NOUVEAU-BRUNSWICK.

Farm Stock. Animaux de rente.					Animals Killed or Sold, and Products. Animaux tués ou vendus et Produits.				
Milch cows. — Vaches laitières.	Other horned cattle. — Autres bêtes bovines.	Sheep. — Moutons.	Swine. — Cochons.	Hives of bees. — Ruches d'abeilles.	Cattle killed or sold. — Bétail tué ou vendu.	Sheep killed or sold. — Moutons tués ou vendus.	Swine killed or sold. — Cochons tués ou vendus.	Pounds of Wool. — Livres de Laine.	Pounds of Honey. — Livres de Miel.
8,294	5,133	26,863	10,491	6	1,706	9,144	8,819	72,851
4,568	2,941	16,090	5,719	1	1,837	7,314	4,564	36,542	21
3,030	2,241	14,638	5,072	1,389	5,184	4,400	33,088	4
3,783	2,761	12,616	7,166	1	2,184	5,319	4,844	35,879
563	446	2,535	990	1	294	875	1,250	6,232	35
941	750	2,750	1,910	293	1,078	1,361	5,611
928	832	4,162	3,190	5	334	1,088	1,903	10,053	27
988	1,451	4,914	1,772	319	678	816	13,584
406,542	328,572	1,007,800	371,452	41,295	155,373	464,119	325,609	2,763,304	648,310
3,351	1,508	3,862	1,141	106	583	1,642	1,118	13,204	449
7,086	4,085	22,040	2,568	318	2,314	9,507	2,588	62,455	5,441
13,898	10,864	36,176	9,032	1,588	4,898	18,602	10,806	126,043	17,649
6,735	4,922	16,042	3,328	592	1,821	5,309	4,532	60,382	10,482
3,107	2,592	7,309	1,214	245	831	2,140	1,861	30,139	4,557
8,823	5,746	17,580	3,049	855	4,833	14,855	5,398	87,769	15,123
6,650	7,498	18,864	4,208	1,408	4,074	13,738	5,484	86,038	27,534
6,254	2,580	11,088	4,408	57	990	3,883	3,461	94,206	716
1,564	984	4,708	1,400	10	609	2,154	1,249	16,231
3,544	2,852	14,495	9,000	81	1,483	3,479	4,449	35,038	801
5,614	5,226	17,548	7,923	59	2,280	5,540	4,401	41,393	887
4,815	5,090	19,055	8,632	26	1,197	3,876	5,466	51,601	300
9,171	11,648	32,576	6,621	479	4,287	11,046	7,000	106,831	5,480
3,397	3,731	12,179	2,495	80	1,348	4,291	2,676	44,868	1,126
336	51	68	5	15	16	5	32	40
451	102	227	206	62	128	188	219	1,166	1,432
83,220	69,335	234,418	65,805	5,854	31,571	109,062	60,368	796,168	99,031

TABLE XXXIII.—Vehicles, Implements, Animals and Animal Products.

PROVINCE OF NOVA SCOTIA.										
DISTRICTS.	Vehicles and Farm Implements. Voitures et Outillage Agricole.							Working Animals. Animaux de travail.		
	Light carriages.	Vehicles for transport.	Ploughs, harrows and cultiv'trs.	Reapers and mowers.	Horse rakes.	Threshing mills.	Fanning mills.	Horses.	Colts and fillies.	Working oxen.
	Voitures légères.	Voitures de transport.	Charr'es, herse et cultiv'trs.	Moissonneuses et faucheuses.	Râteaux à cheval.	Batteuses.	Cribles.	Chevaux.	Poulains et Pouliches.	Bœufs de travail.
(<i>P. of N. Scotia.</i>) (<i>P. de la N.-Ecosse.</i>)										
188. Hants.....	2,548	4,881	2,964	202	614	35	357	2,649	496	1,809
189. King's.....	4,244	5,861	4,417	189	568	32	415	3,214	691	3,125
190. Annapolis.....	3,132	4,636	2,922	69	241	23	273	2,038	359	3,260
191. Digby.....	1,148	3,651	1,537	3	36	15	93	817	123	2,931
192. Yarmouth.....	1,438	2,916	1,396	21	25	7	14	925	128	2,151
193. Shelburne...	551	1,760	386	4	1	2	2	309	30	1,276
194. Queen's.....	874	2,028	580	5	9	4	44	566	86	1,086
195. Lunenburg....	1,425	6,357	2,631	9	15	18	386	782	190	4,556
196. * Halifax, W....	1,455	2,263	318	11	11	3	15	1,262	43	366
197. Halifax, E.....	1,594	4,178	1,272	40	125	13	123	1,588	161	1,961
198. Cumberland....	4,174	5,416	3,161	265	537	82	347	3,888	751	2,806
199. Colchester.....	4,240	6,422	3,424	271	541	61	660	4,050	728	2,520
200. Pictou.....	4,596	7,246	4,013	158	742	118	1,086	5,627	1,160	467
201. Antigonish....	2,049	3,367	1,822	24	98	21	315	2,677	661	1,294
202. Guysborough...	1,196	2,692	875	12	15	5	73	1,315	205	1,160
203. Inverness.....	2,277	5,115	2,987	15	44	37	301	4,324	1,053	515
204. Victoria.....	754	1,686	1,295	5	36	3	132	1,521	266	486
205. Cape Breton...	1,675	4,013	2,091	7	40	15	74	3,105	346	161
206. Richmond.....	749	1,663	609	2	3	1	21	1,268	177	284
* City of Halifax. } * Ville d'Halifax. }	1,113	1,057	85	6	10	2	6	851	12	13
GRAND TOTALS.										
Totals of Ontario. Totaux d'Ontario. }	206,243	290,367	289,362	36,874	46,246	13,805	120,732	368,535	120,416	47,941
Totals of Quebec. Totaux de Québec }	240,018	404,966	206,663	5,149	10,401	15,476	37,262	196,339	57,038	45,348
Totals of New B. Totaux du N.-B. }	27,736	62,030	38,923	869	2,655	959	5,239	36,322	8,464	11,132
Totals of N.-Scotia Totaux de la N.-E. }	40,119	76,151	38,706	1,312	3,701	495	4,731	41,925	7,654	32,214
Totals of 4 Prov. Totaux des 4 Prov. }	514,116	842,514	573,643	44,204	63,063	30,735	167,964	643,171	193,572	139,635

TABLEAU XXII.—Voitures, Instruments aratoires, Animaux et Produits.

PROVINCE DE LA NOUVELLE-ÉCOSSE.

Farm Stock. Animaux de rente.					Animals Killed or Sold, and Products. Animaux tués ou vendus et Produits.				
Milch cows. — Vaches laitières.	Other horned cattle. — Autres bêtes bovines.	Sheep. — Moutons.	Swine. — Cochons.	Hives of bees. — Ruches d'abeilles.	Cattle killed or sold. — Bétail tué ou vendu.	Sheep killed or sold. — Moutons tués ou vendus.	Swine killed or sold. — Cochons tués ou vendus.	Pounds of Wool. — Livres de Laine.	Pounds of Honey. — Livres de Miel.
6,113	5,954	20,610	2,682	485	2,219	12,308	3,288	66,132	4,961
6,572	9,133	21,271	4,869	1,272	3,344	13,939	4,756	80,162	6,280
6,928	7,484	18,021	2,360	690	2,529	11,278	2,837	62,625	4,515
4,066	3,186	17,505	1,767	51	1,326	4,721	1,433	43,457	404
4,219	3,774	10,334	2,034	26	1,308	2,335	1,935	27,823	199
2,901	2,119	10,706	1,340	2	635	665	1,063	25,349
2,208	2,128	5,894	946	37	676	1,812	898	15,838	220
5,567	6,427	21,249	3,018	44	2,096	7,185	3,327	57,432	417
1,793	640	2,049	996	42	275	362	945	4,872	315
4,935	4,536	15,619	1,970	51	1,344	5,959	1,910	43,118	266
8,234	11,199	31,828	3,977	100	3,708	12,355	5,053	98,570	1,017
9,924	10,382	32,821	3,780	74	3,584	12,278	6,182	104,885	689
14,958	12,093	43,416	4,343	78	4,589	15,515	5,051	136,277	806
9,259	11,430	29,369	4,574	4,931	9,995	3,485	84,777
4,541	3,901	16,552	2,177	2	1,719	4,059	1,759	44,857
13,530	12,431	45,556	6,840	12	3,974	9,535	4,324	103,874	176
5,225	4,381	16,716	2,039	1,590	5,204	1,351	37,907	40
7,735	4,969	23,649	3,473	72	1,919	7,607	2,493	63,204	1,069
3,980	2,898	15,212	977	1,049	2,519	698	31,559
589	48	74	199	25	22	11	108	190

GRANDS TOTAUX.

638,759	716,474	1,514,914	874,664	94,604	277,986	853,618	777,131	6,411,305	1,239,612
406,542	328,572	1,007,800	371,452	41,295	155,373	464,119	325,609	2,763,304	648,310
83,220	69,335	234,418	65,805	5,854	31,551	100,062	60,569	796,168	90,004
122,688	119,065	398,377	54,162	3,038	42,815	139,631	52,788	1,132,703	21,374
1,251,209	1,233,446	3,155,509	1,366,083	144,701	507,725	1,537,430	1,216,097	11,103,480	1,999,300



TABLE XXIII.

FIELD PRODUCTS.

TABLEAU XXIII.

PRODUITS DES CHAMPS.

TABLE XXIII.—Field Products.

PROVINCE OF ONTARIO.								
DISTRICTS.	SUB-DISTRICTS. — SOUS-DISTRICTS.	Acres.	Wheat.—Blé.		Bushels of Barley.	Bushels of Oats.	Bushels of Rye.	Bushels of Peas.
			Bushels.—Boisseaux					
			Spring Wheat.	Winter Wheat.				
			Blé de printemps	Blé d'hiver.				
			Boisseaux d' Orge.	Boisseaux d' Avoine.	Boisseaux de Seigle.	Boisseaux de Pois.		
1. Essex.	a. Malden	1,526	5,582	13,794	14,143	36,889	285	764
	b. Amherstburg, T.—V.	13	296	274	1,516	4,123	20
	c. Anderdon	1,228	4,163	10,300	8,913	43,733	5	563
	d. Colchester	3,072	4,966	31,301	4,591	51,325	194	2,208
	e. Gosfield	2,385	2,204	28,182	2,596	44,839	159	2,019
	f. Mersea	2,217	392	29,582	3,330	52,050	262	2,781
	g. Pelée	36	89	435	1,690
	h. Sandwich, W.—O	837	2,721	7,446	2,951	45,795	80	621
	i. Sandwich, T.—V	135	421	928	338	5,575	50	160
	j. Sandwich, E	1,197	1,706	13,507	3,770	82,113	975	2,305
	k. Windsor, T.—V	41	106	460	426	6,030	25	296
	l. Maidstone	883	2,368	8,856	2,111	41,599	614	808
	m. Rochester	872	3,290	8,907	2,168	38,523	524	1,461
	n. Tilbury, W.—O	857	1,639	10,509	9,492	34,182	593	539
Total	15,299	29,943	164,481	56,345	488,466	3,786	14,525	
2. Kent.	a. Romney	574	167	8,587	2,527	11,136	70	1,030
	b. Tilbury, E	949	432	12,748	12,369	27,211	30	506
	c. Raleigh	2,134	4,480	42,295	47,748	70,994	21	4,380
	d. Harwich	5,299	1,388	83,075	68,429	88,362	5	7,847
	e. Dover	2,667	6,347	34,276	51,123	42,637	96	5,318
	f. Chatham	3,735	1,538	55,588	34,041	68,624	154	11,680
	g. Chatham, T.—V	94	383	613	945	1,116	32	210
Total	16,452	14,735	237,182	217,182	310,080	408	30,971	
3. Bothwell.	a. Howard	4,527	978	61,363	46,474	68,441	536	5,767
	b. Orford	2,849	1,627	36,086	18,277	50,725	25	6,596
	c. Camden	2,594	1,013	31,537	15,954	45,133	75	6,784
	d. Zone	389	197	4,614	2,119	16,827	2,828
	e. Bothwell, T.—V	21	116	540	752	4,468	601
	f. Sombra	1,516	4,117	12,597	5,795	40,482	325	4,729
	g. Dawn	1,160	1,072	12,468	6,471	20,962	90	1,922
	h. Euphemia	1,945	1,747	18,003	7,530	65,315	7,610
Total	15,001	10,867	177,208	103,352	312,353	1,051	36,787	
4. Lambton.	a. Moore	2,389	6,501	24,074	19,013	107,465	21	10,520
	b. Enniskillen	671	2,297	5,266	5,157	31,827	90	5,920
	c. Oil Spring, Village	8	85	14	208	20
	d. Petrolia, Village	76	276	962	975	1,765	221
	e. Brooke	2,841	16,359	12,500	10,027	53,539	9,516
	f. Sarnia	905	3,807	5,046	12,483	48,543	91	6,806
	g. Sarnia, T.—V	30	107	260	369	2,295	263
	h. Plympton	4,180	23,184	17,967	36,620	109,338	157	27,013
	i. Warwick	5,139	27,459	12,183	29,307	102,817	619	19,393
	j. Bosanquet	3,836	19,640	13,259	28,732	65,486	100	16,910
Total	20,075	99,630	91,602	142,697	523,283	1,078	96,582	
5. Eglia, W.—O.	a. Aldborough	2,890	1,918	31,288	12,557	71,750	11	15,150
	b. Dunwich	3,382	2,727	38,566	27,954	72,591	23,178
	c. Southwold	5,082	1,681	60,431	62,638	121,686	35,705
Total	11,354	5,726	130,285	103,149	265,027	11	74,033	
(a. Yarmouth	5,940	2,140	71,036	64,404	129,172	818	53,970	

TABLEAU XXIII.—Produits des Champs.

PROVINCE D'ONTARIO.

Bushels of Beans.	Bushels of Buckwheat.	Bushels of Corn.	Potatoes.—Patates.		Bushels of Turnips.	Bushels of other Roots.	Hay Crop.—Foin.		Bushels Grass and Clover Seed.
			Acres.	Bushels.			Acres.	Tons.	
Boisseaux de Fèves.	Boisseaux de Sarrasin.	Boisseaux de Maïs.	Acres.	Boisseaux.	Boisseaux de Navets.	Boisseaux d'autres Racines.	Acres.	Tonneaux.	Bois'eaux Graines de Mil et de Trèfle.
91	735	60,162	155	14,166	1,435	1,439	1,323	1,549	148
2	21	6,425	28	1,839	156	179	221	1
108	589	74,404	184	14,896	1,311	647	1,334	1,518	29
355	1,431	108,021	293	23,992	3,730	4,082	2,057	2,393	277
294	2,246	87,421	297	34,263	19,748	1,150	2,778	3,124	480
314	2,721	72,972	459	31,455	30,074	997	2,617	2,927	165
5	10	1,939	22	2,062	373	9	110	161	10
165	3,451	30,532	302	20,475	2,125	2,532	1,551	1,688	14
21	211	8,273	53	3,422	1,134	627	251	290
318	1,917	99,396	392	20,775	2,305	633	3,242	3,629	41
51	68	5,065	26	2,113	56	909	411	438	6
191	1,568	55,720	184	15,207	1,095	1,323	2,022	2,391	42
117	1,315	35,222	178	15,556	1,338	313	1,450	1,866	53
114	507	26,055	133	9,792	476	942	1,213	1,757	56
2,146	16,790	671,607	2,706	210,013	65,200	15,759	20,538	23,952	1,322
1,233	115	22,580	39	4,199	1,222	703	751	1,028	76
75	160	20,879	112	8,293	160	484	1,763	2,256	196
1,706	585	70,369	361	28,701	961	4,372	4,267	5,422	943
13,033	695	109,041	519	52,866	2,970	6,249	6,040	8,125	1,477
314	536	46,500	242	20,499	367	1,603	2,187	2,796	148
617	477	43,725	451	42,084	2,779	3,730	3,536	4,364	408
5	70	2,501	32	6,624	61	1,222	120	166
17,083	2,633	315,595	1,756	163,266	8,520	18,363	18,664	24,157	3,248
13,942	712	64,560	412	41,696	5,435	3,948	5,859	7,374	1,778
3,623	1,011	34,201	368	40,707	9,982	1,693	4,069	5,253	995
423	879	27,430	344	31,503	2,236	4,389	2,858	3,399	370
290	599	7,732	157	17,585	8,092	1,416	999	1,121	50
5	65	1,018	26	5,466	1,295	798	183	213
566	1,065	12,257	355	25,332	409	728	3,024	3,760	58
78	68	6,279	100	7,035	580	1,163	1,361	1,716	96
1,081	901	17,994	295	31,530	4,857	2,019	3,618	4,436	203
20,008	5,300	171,471	2,057	200,964	32,886	16,154	21,971	27,272	3,550
261	106	4,516	411	29,547	1,606	4,985	5,118	6,056	152
84	54	655	152	10,814	740	627	1,737	1,635	34
1	74	19	1,969	51	54	78
25	130	26	1,680	10	70	96	100
82	115	2,990	285	24,545	2,015	435	3,427	3,691	107
246	149	2,702	290	23,827	4,008	5,380	3,216	3,785	52
25	25	619	50	7,453	190	1,172	99	148
145	315	5,157	599	40,576	4,218	5,329	6,074	6,475	350
285	526	3,498	406	27,634	8,221	2,021	5,638	6,058	297
256	410	5,790	355	26,097	9,049	5,122	4,389	4,486	346
1,410	1,700	26,031	2,593	194,192	30,057	25,192	29,548	32,512	1,338
957	586	24,365	425	48,835	5,861	2,060	5,361	6,295	531
97	195	11,310	359	36,826	960	3,279	4,901	5,726	397
49	927	25,638	523	47,155	3,483	6,714	7,702	10,057	1,966
1,103	1,709	61,313	1,307	132,866	10,304	12,053	17,964	22,078	2,894
251	940	62,208	658	62,513	25,523	7,717	8,440	11,647	2,625

TABLE XXXIII.—Field Products.

PROVINCE OF ONTARIO.								
DISTRICTS.	SUB-DISTRICTS. SOUS-DISTRICTS.	Acres.	Wheat.—Blé.		Bushels of Barley.	Bushels of Oats.	Bushels of Rye.	Bushels of Peas.
			Bushels.—Boissaux					
			Spring Wheat. — Blé de printemps	Winter Wheat. — Blé d'hiver.				
			Boisseaux d'Orge.	Boisseaux d'Avoine.	Bois'eaux de Seigle.	Boisseaux de Pois.		
6. Elgin. (East.—Est.)	b. St. Thomas, Town.—V	28	62	332	647	2,227	475
	c. Malahide.....	4,184	3,459	40,160	30,301	113,193	582	28,174
	d. Dorchester, S th .—Sud	2,269	4,520	21,246	40,248	88,804	15	13,669
	e. Bayham.....	3,155	3,561	23,833	15,820	74,565	3,296	17,688
	f. Vienna, Village.....	100	163	737	754	2,460	10	863
	Total.....	15,685	13,905	162,444	152,174	410,481	4,721	114,839
	7. Middlesex (West.—Ouest.)	a. Mosa.....	2,558	10,793	17,916	7,835	60,097	40
b. Wardsville, Village..	18	134	269	205	1,811	265	
c. Ekfrid.....	3,330	9,838	23,054	25,480	64,077	14,245	
d. Metcalfe.....	3,194	15,786	13,215	14,424	48,095	5	15,169	
e. Caradoc.....	4,015	8,454	27,193	17,125	103,172	257	43,484	
f. Strathroy, Village...	102	722	494	505	5,531	3,534	
g. Delaware.....	1,630	1,338	12,827	9,527	51,337	40	12,218	
Total.....	14,847	47,065	97,968	75,101	331,120	342	95,689	
8. Middlesex (North.—Nord.)	a. Adelaide.....	4,246	23,368	10,811	33,067	66,710	125	21,735
b. Williams, W.—O.....	3,506	17,169	10,149	16,171	52,290	51	13,716	
c. Williams, East.—Est.	4,481	19,789	5,111	8,627	58,964	13,979	
d. Lobo.....	3,432	12,561	20,601	35,351	101,549	110	27,482	
e. McGillivray.....	7,191	20,236	43,008	59,637	105,933	400	43,027	
f. Biddulph.....	6,441	42,996	10,124	46,532	80,833	2	30,885	
Total.....	29,297	136,119	99,804	190,935	466,579	683	150,824	
9. Middlesex (West.—Est.)	a. Westminster.....	4,059	12,186	27,571	56,850	146,673	94	32,303
b. Dorchester, N th .—N	6,589	10,668	24,065	31,991	102,028	519	39,425	
c. London, Township...	7,111	33,470	30,938	102,179	278,729	478	72,156	
d. Nissouri, West.—Ouest	4,562	31,917	8,224	29,646	97,677	31,645	
Total.....	22,321	88,241	90,858	220,666	625,098	1,091	175,829	
10. London.	a. Ward No. 1, Quartier	50	50
b. Ward No. 2, Quartier	50	100	66
c. Ward No. 3, Quartier	15
d. Ward No. 4, Quartier
e. Ward No. 5, Quartier	5	100	30	120
f. Ward No. 6, Quartier	220	83
g. Ward No. 7, Quartier	52	132	210	794	162
Total.....	57	132	100	346	1,209	311
11. Norfolk. (South.—Sud)	a. Houghton.....	1,951	823	15,831	7,976	23,559	1,741	8,485
b. Walsingham.....	4,641	1,505	51,778	32,841	68,023	1,072	16,663	
c. Charlotteville.....	3,765	595	31,176	10,270	47,591	2,687	9,887	
d. Woodhouse.....	3,226	2,205	35,738	50,551	49,556	508	9,011	
Total.....	13,583	5,128	137,523	101,648	188,719	6,008	44,046	
12. Norfolk. (N th .—Nord)	a. Middleton.....	2,912	729	23,054	7,099	36,285	1,372	10,135
b. Windham.....	6,488	3,600	55,197	27,433	70,906	2,541	16,964	
c. Townsend.....	8,513	5,634	75,161	90,678	104,147	2,911	15,844	
d. Simcoe, Town.—Vill	91	150	1,525	170	423	79	212	
Total.....	17,993	10,112	153,938	127,386	211,763	7,294	43,156	

TABEAU XXIII.—Produits des Champs.

PROVINCE D'ONTARIO.

Bushels of Beans.	Bushels of Buck-wheat.	Bushels of Corn.	Potatoes.—Patates.		Bushels of Turnips.	Bushels of other Roots.	Hay Crop.—Foin.		Bushels Grass and Clover Seed.
			Acres.	Bushels — Boisseaux.			Acres.	Tons. — Tonneaux.	
Boisseaux de Fèves.	Boisseaux de Sarrasin.	Boisseaux de Maïs.			Boisseaux de Navets.	Boisseaux d'autres Racines.			Bois'eaux Graines de Mil et de Trèfle.
7	539	725	26	5,041	253	995	159	262	7
209	238	62,911	363	36,451	3,564	2,632	6,527	7,888	2,021
52	4,142	12,696	171	18,269	2,170	3,625	3,254	3,654	657
299	18	50,973	424	46,787	10,210	3,750	5,431	6,826	1,195
23		4,549	30	2,706	149	182	209	278	69
841	5,872	200,467	1,672	171,767	41,869	18,901	24,020	30,555	6,574
563	607	21,703	261	31,018	1,942	1,856	3,354	3,993	163
31	168	1,246	30	3,260	42	237	157	191
376	282	10,237	396	31,317	609	3,396	4,068	5,772	363
93	261	1,840	264	18,691	24,889	2,037	3,074	3,444	264
446	2,695	17,107	775	74,511	18,662	9,263	5,394	6,798	415
29	15	2,680	61	27,672	7,487	6,421	108	133
229	703	11,609	246	24,118	3,821	3,023	2,700	3,303	268
1,772	4,731	66,422	1,993	210,587	57,452	26,233	18,855	23,634	1,478
205	242	2,124	399	22,441	6,728	2,899	3,818	4,245	289
69	53	3,463	309	24,314	5,889	2,112	3,091	3,154	108
27	10	588	271	21,169	1,704	1,673	3,280	3,884	144
196	470	7,047	352	33,067	23,254	6,642	4,448	5,411	413
452	217	1,364	414	36,344	4,694	6,054	4,497	4,676	94
36	3	229	399	46,117	12,133	9,573	3,094	4,464	80
895	995	14,815	2,054	183,452	54,402	28,958	22,228	24,834	1,128
158	1,694	19,763	607	58,694	72,274	16,375	9,448	12,551	826
50	386	30,985	652	43,235	43,171	11,297	5,195	6,279	202
253	416	18,718	1,451	143,612	69,199	31,691	11,955	15,381	91
111	234	6,431	546	41,364	18,735	16,349	5,463	6,623	54
572	2,730	75,897	3,256	286,955	203,379	75,712	32,061	40,834	1,173
3		10					5	7
7		230	4	526	155	513	2	3
		11	8	1,176	7	115			23
		67			25	79	4	1
20		231	54	5,442	12	131	2	2
2		407	105	6,788	30	159	66	90
32		956	171	13,932	229	997	79	103	23
184	4,293	24,294	272	23,976	6,789	2,104	1,896	2,129	752
413	7,493	50,564	432	53,991	3,992	5,402	5,707	7,244	2,455
204	12,639	40,269	513	53,344	18,256	5,593	4,141	4,672	1,076
241	4,770	27,681	365	27,364	14,152	10,156	4,880	4,093	894
1,042	29,195	142,718	1,524	160,673	48,189	23,255	16,624	18,133	5,177
193	2,923	21,397	416	42,587	6,751	3,079	3,547	3,717	1,190
624	3,734	53,644	700	63,354	15,013	4,939	6,155	7,254	2,692
798	10,400	45,246	1,153	47,036	14,974	7,426	7,521	9,047	2,544
60	99	1,701	18	3,142	400	329	37	93	28
1,677	22,147	121,988	2,287	161,119	37,138	15,784	17,260	20,111	5,854

TABLE XXIII.—Field Products.

PROVINCE OF ONTARIO.								
DISTRICTS.	SUB-DISTRICTS. — SOUS-DISTRICTS.	Acres.	Wheat.—Blé.		Bushels of Barley.	Bushels of Oats.	Bushels of Rye.	Bushels of Peas.
			Bushels.—Boisseaux					
			Spring Wheat. — Blé de printemps	Winter Wheat. — Blé d'hiver.				
13. Oxford. (South.—Sud.)	a. Dereham	3,482	15,995	22,994	46,540	125,780	96	41,187
	b. Norwich, S.	2,175	3,405	17,420	9,758	45,476	1,224	14,189
	c. Norwich, N.	2,531	13,974	12,867	28,126	75,397	505	19,165
	d. Oxford, East.—Est.	4,133	31,834	13,414	45,214	61,584	80	30,429
	e. Oxford, West.—O.	1,700	8,995	9,487	19,281	42,657	155	20,790
	f. Ingersoll, Town.—V.	65	512	205	90	2,562	200	606
	g. Oxford, N.	1,626	8,596	7,312	8,924	42,927	160	16,408
	Total	15,712	82,311	83,699	157,933	396,683	2,420	142,774
14. Oxford. (North.—Nord.)	a. Nissouri, East.—Est	5,678	48,065	7,751	31,592	102,873	150	31,677
	b. Zorra, West.—Ouest.	5,559	55,221	6,233	31,594	118,385	561	34,727
	c. Embro, Village....	83	1,109	20	290	2,846	432
	d. Zorra, East.—Est ..	6,237	49,982	13,537	34,845	101,862	89	49,503
	e. Woodstock, T.—V..	83	412	190	794	1,537	20	711
	f. Blandford	2,449	12,174	13,840	16,695	53,158	110	27,714
	g. Blenheim	7,650	15,671	76,268	63,387	113,724	436	64,217
	Total	27,739	182,634	117,839	178,597	494,385	1,366	208,981
15. Brant. (South or West.) (Sud ou Ouest.)	a. Burford	6,880	13,780	57,833	40,243	81,031	2,055	36,848
	b. Oakland	1,530	2,250	13,467	10,863	14,409	281	3,447
	c. Brantford, West.—O	6,144	11,534	71,570	55,883	45,693	2,920	22,497
	d. Brantford, Town.—V	66	150	720	360	380	22
	e. Tuscarora	1,933	7,408	8,729	8,268	12,694	12	5,822
	Total	16,553	35,122	152,319	115,657	154,207	5,268	68,636
16. Brant. (North or East.) (Nord ou Est.)	a. Dumfries, S	6,549	2,713	92,090	78,229	71,402	205	34,696
	b. Brantford, East.—Est	4,279	5,219	53,488	50,521	52,345	978	19,208
	c. Paris, Town.—Ville.	143	20	860	880	720	270
	d. Onondaga	2,598	8,154	24,770	34,611	31,790	110	15,044
Total	13,569	16,106	173,208	164,241	156,257	1,293	69,218	
17. Haldimand.	a. Walpole	7,398	10,724	95,611	140,449	95,887	45	27,747
	b. Rainham	3,108	4,182	34,888	27,673	35,933	75	11,144
	c. Cayuga, South.—Sud	1,438	893	16,129	11,874	14,626	40	4,534
	d. Cayuga, N.	2,937	2,724	23,752	23,053	27,023	37	10,180
	e. Cayuga, Village....	137	50	2,227	1,105	1,261	10	561
	f. Oneida	3,888	3,250	43,697	44,571	43,940	112	22,804
	g. Seneca	4,306	9,605	40,227	36,385	42,342	117	21,814
	h. Caledonia, Village..	54	10	640	897	1,000	1,459
	i. Dunn	1,159	3,477	10,943	10,726	16,104	175	3,868
	Total	24,425	34,915	278,114	296,733	278,116	611	103,611
18. Monck.	a. Moulton, Sherbrooke	1,487	1,531	13,484	9,135	23,188	123	6,066
	b. Dunnville, Village..	74	170	878	494	1,428	60	429
	c. Canborough	1,466	691	12,504	7,118	16,011	174	6,059
	d. Caistor	3,680	4,771	25,780	14,993	27,332	738	5,713
	e. Gainsborough	4,436	4,375	25,239	8,038	39,553	382	9,853
	f. Pelham	2,867	1,669	31,367	7,335	35,418	158	4,335
	g. Wainfleet	2,721	2,475	23,814	7,005	40,532	229	8,492
	Total	16,731	15,682	133,066	54,118	183,462	1,864	40,947
(a. Humberstone	2,396	2,247	22,730	12,228	34,386	361	5,923	

TABLEAU XXXIII.—Produits des Champs.

PROVINCE D'ONTARIO.

Bushels of Beans.	Bushels of Buckwheat.	Bushels of Corn.	Potatoes.—Patates.		Bushels of Turnips.	Bushels of other Roots.	Hay Crop.—Foin.		Bushels Grass and Clover Seed.
			Acres.	Bushels.			Acres.	Tons.	
Boisseaux de Fèves.	Boisseaux de Sarrasin.	Boisseaux de Maïs.	Acres.	Boisseaux.	Boisseaux de Navets.	Boisseaux d'autres Racines.	Acres.	Tonneaux.	Bois'eaux Graines de Mil et de Trèfle.
214	251	30,132	445	45,072	19,610	11,995	8,183	11,023	403
184	1,295	18,034	317	30,517	2,787	1,725	3,292	3,982	442
240	889	21,496	273	25,470	6,225	9,507	5,466	7,301	832
156	362	7,781	248	24,261	37,692	17,832	4,258	5,388	564
98	307	11,189	238	25,052	11,092	10,878	3,168	4,271	143
14	20	711	56	9,252	1,009	2,407	182	228	12
53	224	5,896	263	22,490	12,783	18,945	2,183	2,947	15
959	3,348	95,239	1,840	182,114	91,198	73,289	26,732	35,140	2,411
111	60	7,255	497	35,788	56,434	15,750	5,369	7,155	116
64	135	4,101	410	27,007	96,976	23,115	5,427	7,825	100
5	294	14	1,432	860	529	127	198	1
130	184	2,303	433	30,125	153,498	32,452	6,805	8,928	525
19	6	557	79	10,969	2,416	6,218	200	283	6
66	336	1,223	353	22,771	87,675	12,600	2,787	3,349	223
267	1,937	8,100	562	78,083	351,380	32,200	7,036	8,858	1,271
662	2,658	23,833	2,348	206,175	749,239	122,864	27,751	36,596	2,242
1,027	5,911	43,127	747	82,688	56,211	16,875	6,836	8,297	1,035
105	1,803	10,516	164	16,608	14,843	848	1,283	1,806	387
1,225	2,996	29,600	580	61,735	135,217	29,386	5,625	7,071	621
11	2,459	106	15,459	752	562	92	86
910	888	12,451	228	10,314	582	623	1,703	1,758	14
3,278	11,598	98,153	1,825	186,804	207,605	48,294	15,539	19,018	2,057
127	1,834	7,076	372	45,368	298,766	28,475	5,674	7,595	1,752
236	3,362	21,518	407	48,861	119,988	11,621	5,257	7,400	994
1	504	49	5,153	12,174	5,324	153	260	8
68	1,022	3,941	177	14,406	14,658	8,586	3,328	4,347	833
432	6,218	33,039	1,005	113,788	445,586	54,006	14,412	19,602	3,587
263	446	3,353	153	12,901	1,585	4,366	8,200	10,536	1,748
76	433	1,892	76	5,826	285	915	3,464	4,047	1,854
56	328	2,951	53	4,150	60	628	1,928	2,441	1,220
161	488	582	119	8,176	1,065	1,565	4,413	5,322	1,323
14	18	42	31	3,209	12	160	271	305
139	592	2,629	173	15,368	4,515	7,130	5,272	6,780	646
87	540	842	176	15,772	1,371	4,800	5,639	7,181	1,052
4	10	27	4,949	156	443	216	253
8	248	744	33	6,193	2,593	1,336	1,989	2,604	489
808	3,093	13,145	841	76,544	11,642	21,343	31,392	39,469	8,332
182	1,481	7,965	204	15,755	999	1,778	2,623	3,041	437
13	46	466	21	2,994	193	203	188	252	22
46	600	3,422	50	6,030	282	258	3,268	3,576	538
85	242	1,302	121	7,649	75	485	4,649	5,686	759
218	1,488	2,441	179	9,140	133	842	6,715	7,663	1,428
275	1,517	27,686	484	44,322	1,996	2,082	5,052	4,930	844
349	5,407	21,842	196	18,297	513	1,333	4,694	4,667	1,000
1,168	10,781	65,124	1,255	104,196	4,191	6,981	27,129	29,815	5,028
547	2,027	18,181	199	16,577	347	1,578	3,539	3,544	1,397

TABLE XXXIII.—Field Products.

PROVINCE OF ONTARIO.								
DISTRICTS.	SUB-DISTRICTS. — Sous-Districts.	Acres.	Wheat.—Blé.		Bushels of Barley.	Bushels of Oats.	Bushels of Rye.	Bushels of Peas.
			Bushels.—Boisseaux					
			Spring Wheat. — Blé de printemps	Winter Wh at. — Blé d'hiver.				
19. Welland.	b. Port Colborne, V...	4	53	20	2
	c. Bertie	3,397	3,435	28,913	15,368	48,483	38	4,775
	d. Port Erie, Village..	54	110	328	323	1,144	112
	e. Crowland	1,571	668	12,581	4,601	25,017	37	2,756
	f. Welland, Village...	58	13	390	107	315	62
	g. Willoughby	1,668	1,860	13,591	8,613	23,777	66	2,181
	h. Thorold	2,706	2,147	24,416	7,568	28,960	279	5,247
	i. Thorold, Village....	37	224	200	30	438	93
	j. Stamford	1,949	2,560	18,558	6,458	31,978	200	2,958
	k. Chippawa, Village..	3	40	36	70	30	16
l. Clifton, Town.-Ville	102	224	1,383	93	1,527	291	
Total	14,045	13,528	123,179	55,459	199,075	981	24,416	
20. Niagara.	a. Niagara, Township.	2,589	1,959	23,624	10,451	35,801	213	2,697
	b. West Ward	62	147	426	236	269	40
	c. Centre Ward	29	60	297	550	700
	d. East Ward	17	18	259	105	415
Total	2,697	2,184	24,606	11,342	37,185	213	2,737	
21. Lincoln.	a. Grantham	2,655	2,731	21,793	13,828	28,923	15	2,473
	b. St. Catharines, T.-V	164	220	2,469	112	1,567	4
	c. Port Dalhousie, V..	34	13	562	176	922	30
	d. Louth	2,654	2,462	29,543	12,217	23,823	89	2,093
	e. Clinton	3,239	7,530	37,593	19,890	32,793	450	5,101
	f. Grimsby	3,891	12,643	33,104	19,888	39,492	142	5,381
Total	12,637	25,599	125,064	66,111	127,520	666	15,085	
22. West- worth. (South.—Sud.)	a. Saltfleet	3,190	10,185	36,565	28,750	40,021	170	6,547
	b. Binbrook	2,711	4,534	34,254	21,162	39,121	50	10,903
	c. Barton	1,446	9,309	10,964	29,116	21,119	50	4,758
	d. Ganford	2,363	4,782	28,427	31,666	43,091	120	16,224
	e. Ancaster	4,279	5,868	52,461	71,359	90,147	462	21,992
Total	13,989	34,678	162,671	176,053	233,499	852	60,424	
23. West- worth. (North.)	a. Beverley	5,681	3,606	68,753	45,012	136,956	136	57,889
	b. Flamborough, W.-O	2,555	3,694	36,913	25,524	43,679	686	23,794
	c. Dundas, Town.-Ville	40	82	240	282	715	94
	d. Flamborough, East.	3,002	3,302	35,739	35,360	36,730	51	28,939
Total	11,278	10,684	141,645	106,178	218,080	873	110,716	
24. Hamilt- on.	a. St. George's Ward..	4	8	11	6	25	1
	b. St. Mary's Ward ..	14	325	127	30
	c. St. Andrew's Ward..
	d. St. Lawrence Ward	15	50	300	1,137	157	41
	e. St. Patrick's Ward.	14	409	600	265
Total	47	58	1,036	1,870	212	307	
25. Huron. (South.—Sud.)	a. Stephen	4,700	12,078	22,865	15,366	63,110	12	26,936
	b. Hay	4,520	19,730	19,696	27,981	73,389	96	27,546
	c. Usborne	5,056	25,571	18,793	50,974	102,364	120	40,585
	d. Stanley	4,427	28,050	16,593	49,507	97,663	24	44,211
	e. Tuckersmith	3,023	22,853	5,945	42,314	95,962	38,513

TABLEAU XXXIII.—Produits des Champs.

PROVINCE D'ONTARIO.

Bushels of Beans.	Bushels of Buckwheat.	Bushels of Corn.	Potatoes.—Patates.		Bushels of Turnips.	Bushels of other Roots.	Hay Crop.—Foin.		Bushels Grass and Clover seed.
			Acres.	Bushels.			Acres.	Tons.	
Boisseaux de Fèves.	Boisseaux de Sarrasin.	Boisseaux de Maïs.	Acres.	Boisseaux	Boisseaux de Navets.	Boisseaux d'autres Racines.	Acres.	Tonneaux.	Bois'eaux Graines de Mil et de Trèfle.
3	1	1,351	42	5,233	20	600	14	10
614	3,331	27,607	193	16,504	248	1,514	5,356	5,121	1,871
4	800	26	2,724	7	216	132	112	16
478	1,413	4,248	107	6,942	82	230	3,871	3,273	265
17	358	8	990	60	144	119
173	359	9,927	101	7,386	86	741	3,179	2,757	335
98	971	14,494	171	12,098	1,878	844	6,051	5,503	1,165
7	21	1,269	218	103	97	62
138	1,196	22,499	328	32,075	7,450	3,898	4,677	4,938	671
.....	603	3	1,885	22	141	22	37
28	56	952	35	2,974	96	539	194	294	15
2,107	9,354	101,020	1,234	106,657	10,236	10,579	27,282	25,825	5,797
149	958	54,468	287	28,705	12,998	8,331	4,276	4,386	305
.....	303	18	1,879	40	35	48
2	36	739	10	1,791	500	91	104
2	870	22	2,404	6	345	51	76
153	994	56,380	337	34,779	13,044	9,176	4,453	4,614	305
229	380	33,626	292	29,394	17,468	10,374	3,741	4,242	541
23	6	3,909	25	6,279	977	2,251	165	202	6
.....	531	11	4,132	104	133	93	138	15
115	1,393	24,847	253	24,992	3,524	4,162	3,114	3,445	745
132	1,510	25,928	111	15,417	711	5,463	4,194	5,523	2,188
125	1,932	14,971	135	15,551	2,549	5,982	5,302	6,129	1,626
624	5,221	103,812	827	95,765	25,333	28,365	16,609	19,681	5,121
94	721	18,156	206	19,402	7,179	11,397	4,827	6,316	980
113	184	1,217	102	8,272	5,971	2,320	5,077	6,614	633
143	763	11,444	383	35,428	22,192	13,649	2,832	3,419	433
70	2,027	4,224	153	15,081	17,632	7,606	4,122	5,236	438
110	7,779	27,464	822	73,234	126,403	23,266	6,868	9,149	1,388
530	11,474	62,505	1,666	151,417	179,377	58,238	23,726	30,764	3,972
197	4,745	4,741	779	87,954	276,305	27,803	8,061	8,854	1,069
40	2,414	1,596	425	49,906	111,402	14,042	3,603	4,459	171
13	330	45	7,406	404	1,490	77	87
81	1,531	10,850	589	64,550	175,732	20,995	4,111	5,371	77
331	8,630	17,517	1,838	209,816	563,843	64,330	15,852	18,771	1,317
.....	4	554	25	41	20	28
1	31	11	1,951	2,000	767	9	11
.....	4	782	22
32	54	301	19	4,762	469	1,662	6	9
31	704	20	2,271	5,217	2,688	45	88	10
64	54	1,036	58	10,320	7,711	5,180	80	136	10
69	56	798	310	29,933	17,420	13,157	3,396	3,748	276
600	282	1,148	404	37,958	23,764	8,982	3,971	4,261	629
42	56	833	339	34,737	74,227	34,729	4,815	5,875	574
123	58	805	371	39,805	28,711	28,322	4,700	5,604	596
40	102	425	318	36,636	98,302	35,515	4,413	5,366	115

TABLE XXIII.—Field Products.

PROVINCE OF ONTARIO.								
DISTRICTS.	SUB-DISTRICTS. Sous-Districts.	Acres.	Wheat.—Blé.		Bushels of Barley.	Bushels of Oats.	Bushels of Rye.	Bushels of Peas.
			Bushels.—Boisseaux					
			Spring Wheat.	Winter Wheat.				
			Blé de printemps	Blé d'hiver.				
			Boisseaux d' Orge.	Boisseaux d' Avoine.	Boisseaux de Seigle.	Boisseaux de Pois.		
	f. Goderich.....	5,008	30,065	13,051	37,794	99,367	100	41,601
	g. Goderich, T.—V....	16	90	15	120	2,296	26	401
	Total.....	26,750	139,037	96,958	224,056	539,151	378	219,793
26. Huron. (North.—Nord.)	a. Colborne.....	2,497	10,868	8,588	17,287	52,439	19	21,420
	b. Ashfield.....	5,393	34,764	13,972	16,152	51,522	111	26,241
	c. Wawanosh, W.—O.	2,784	23,050	9,528	29,328	55,518	280	30,592
	d. Wawanosh, E.....	3,043	23,708	7,533	27,731	61,134	10	32,192
	e. Hullett.....	9,649	26,730	9,668	40,154	76,810	45	46,969
	f. Clinton, Village.....	53	447	150	1,910	1,710	865
	g. Morris.....	4,764	38,448	6,754	31,119	70,262	550	37,616
	h. McKillop.....	4,708	29,916	3,168	17,000	70,880	25,248
	i. Seaforth, Village.....	53	370	30	314	1,896	498
	j. Grey.....	4,527	33,933	2,562	22,496	73,240	34,598
	k. Turnberry.....	3,083	25,505	4,103	21,849	47,251	60	21,211
l. Howick.....	10,679	57,116	11,396	30,188	107,917	42,985	
Total.....	51,235	364,945	77,512	255,528	670,679	1,075	320,435	
27. Bruce. (South.—Sud.)	a. Huron.....	7,095	55,694	12,607	12,007	44,097	65	27,141
	b. Kinloss.....	5,719	36,462	4,850	11,273	49,291	25,417
	c. Culross.....	4,966	50,715	3,372	20,580	77,693	280	33,986
	d. Carrick.....	7,752	69,669	17,123	21,965	101,096	112	48,582
	e. Kincardine.....	10,086	77,827	3,359	12,327	57,737	125	28,164
	f. Kincardine, Village.....	282	3,058	150	453	3,121	28	1,038
	g. Greenock.....	4,176	36,681	1,508	7,971	45,856	20	25,714
	h. Brant.....	7,963	72,562	6,712	20,358	101,075	145	44,386
Total.....	48,039	402,668	49,741	106,934	479,966	775	234,428	
28. Bruce. (North.—Nord.)	a. Bruce.....	7,487	63,883	5,785	6,853	43,024	27,248
	b. Saugeen.....	4,151	35,956	10,725	7,102	34,250	12	21,505
	c. Southampton, Village.....	42	638	32	1,462	461
	d. Elderslie.....	5,054	43,740	3,481	10,629	52,411	6	26,514
	e. Arran.....	6,247	56,605	6,384	15,594	74,972	425	36,040
	f. Amabel.....	1,227	11,686	1,550	2,026	11,426	120	6,312
	g. Albemarle & Eastnor.....	294	2,403	85	562	1,772	1,488
	h. Lindsay and Bury.....	15	150	30	75
Total.....	24,517	215,061	28,010	42,828	219,392	563	119,568	
29. Perth. (South.—Sud.)	a. Blanchard.....	5,472	26,851	24,586	63,617	102,052	46,009
	b. St. Mary's, T.—V....	276	1,028	2,188	3,600	7,490	3,576
	c. Hibbert.....	3,892	22,390	6,762	35,456	83,194	31,458
	d. Fullarton.....	4,095	15,587	17,728	38,609	92,969	10	34,192
	e. Mitchell, Village.....	140	490	871	2,821	5,723	2,210
	f. Downie.....	5,545	36,994	13,132	33,863	83,435	125	27,220
	g. Easthope, S.....	4,125	28,111	8,283	9,407	49,206	222	19,155
Total.....	23,545	141,451	73,548	187,373	424,069	357	163,820	
30. Perth. (North.—Nord.)	a. Logan.....	3,399	17,387	5,564	15,692	60,641	27	24,455
	b. Ellice.....	4,399	27,376	11,942	17,712	67,771	55	28,088
	c. Stratford, T.—V....	204	1,656	80	1,185	4,702	75	1,610
	d. Easthope, N.....	7,600	60,533	14,279	20,137	94,879	36	32,302
	e. Elma.....	3,686	22,631	2,725	13,682	60,415	10	25,416
	f. Mornington.....	6,760	33,661	9,731	13,626	64,495	30,386

TABLEAU XXXIII.—Produits des Champs.

PROVINCE D'ONTARIO.

Bushels of Beans.	Bushels of Buck-wheat.	Bushels of Corn.	Potatoes.—Patates.		Bushels of Turnips.	Bushels of other Roots.	Hay Crop.—Foin.		Bushels Grass and Clover Seed.
			Acres.	Bushels.			Acres.	Tons.	
Boisseaux de Fèves.	Boisseaux de Sarrasin.	Boisseaux de Maïs.	—	Boisseaux.	Boisseaux de Navets.	Boisseaux d'autres Racines.	—	Tonneaux.	Boisseaux Graines de Mil et de Trèfle.
86	373	2,110	456	41,924	31,360	22,873	5,850	6,709	410
27	170	73	9,372	947	4,519	117	153
987	927	6,289	2,271	230,425	274,731	148,097	27,262	31,716	2,600
80	100	380	222	21,231	44,183	11,366	3,399	3,588	145
52	185	250	498	35,564	21,102	6,654	5,396	5,772	187
33	111	59	300	27,791	53,385	6,966	3,916	4,541	143
76	146	348	324	34,016	90,433	9,973	4,082	5,308	363
46	399	437	762	34,459	117,213	12,270	5,577	6,253	189
2	2	53	5,534	2,740	2,064	97	120	110
38	32	90	375	44,321	78,265	11,893	4,862	5,656	275
151	56	181	432	38,969	59,797	7,895	4,850	5,464	54
11	1	21	3,106	650	482	172	196
21	72	194	396	41,054	81,068	8,099	4,595	5,289	196
36	359	111	306	33,739	102,423	6,001	2,814	3,372	90
38	68	249	743	58,113	180,748	10,380	5,627	6,444	221
584	1,528	2,302	4,432	377,897	832,007	94,043	45,387	52,003	1,973
196	300	468	557	30,059	11,692	1,947	4,314	4,723	17
22	146	154	479	30,988	33,244	4,296	3,722	3,822	31
15	116	267	603	36,316	112,703	1,675	4,192	4,517	117
35	82	93	554	49,449	156,944	3,444	5,252	6,021	433
60	29	153	538	37,477	29,335	3,215	5,312	5,757	297
16	47	219	47	9,668	676	807	375	425
7	22	37	314	27,642	54,909	890	3,525	3,777	29
51	71	551	559	55,457	147,296	8,656	5,954	7,017	213
402	813	1,882	3,651	277,056	546,799	24,930	32,646	36,059	1,137
22	2	169	447	58,054	17,696	1,476	4,238	4,060	46
23	218	317	238	28,544	44,520	4,928	2,837	2,827	120
36	15	119	65	7,963	1,522	3,219	206	234
45	26	119	361	37,861	44,995	2,872	4,346	4,787	98
182	82	183	468	52,954	49,029	1,913	4,931	5,224	156
45	187	976	162	25,515	26,473	431	1,136	1,331	66
37	147	732	99	8,439	9,398	19	499	418	22
.....	1	50
390	677	2,615	1,841	199,380	193,634	14,858	18,193	18,881	508
76	50	1,356	715	43,082	166,630	30,981	4,876	5,929	4,520
16	216	108	10,871	3,965	1,584	404	576	13
47	57	428	371	28,589	76,214	17,870	5,180	4,711	225
51	15	401	389	29,143	39,486	21,511	4,580	5,286	422
6	37	25	45	8,034	3,871	1,793	369	437	7
59	54	619	456	33,487	81,391	19,350	6,903	7,054	98
3	427	41	219	13,032	13,035	3,979	2,508	3,062	193
258	638	3,086	2,294	166,288	324,592	97,068	24,820	27,685	5,478
67	110	162	369	31,573	21,496	8,846	4,332	4,923	64
25	16	109	402	33,389	11,371	11,012	4,532	5,450	161
11	73	64	8,680	1,830	2,388	222	298
18	10	81	458	42,776	125,295	16,133	4,161	5,584	163
33	84	115	375	40,650	47,374	8,021	5,076	6,087	130
37	20	36	364	33,015	12,004	5,646	4,815	5,204	260

TABLE XXXIII.—Field Products.

PROVINCE OF ONTARIO.								
DISTRICTS.	SUB-DISTRICTS. — SOUS-DISTRICTS.	Acres.	Wheat.—Blé.		Bushels of Barley.	Bushels of Oats.	Bushels of Rye.	Bushels of Peas.
			Bushels.—Boisseaux					
			Spring Wheat. — Blé de printemps	Winter Wheat. — Blé d'hiver.				
31. Waterloo. (South.—Sud.)	g. Wallace	5,599	37,047	12,518	19,738	77,621	120	32,352
	h. Listowell, <i>Village</i>	210	658	80	550	1,265	350	455
	Total	31,857	200,949	56,919	102,322	431,789	673	175,664
	a. Wilnot	13,892	49,923	71,929	28,685	135,194	1,044	45,754
	b. New Hamburg, <i>Vil.</i>	264	1,218	732	713	2,706		747
	c. Dumfries, <i>N.</i>	12,595	512	87,524	50,233	68,697	554	32,056
	d. Galt, <i>Town.—Ville</i>	131	30	1,322	1,176	2,132		501
	e. Waterloo, <i>S.</i>	8,614	13,275	53,539	19,537	76,554	864	32,564
	f. Preston, <i>Village</i>	336	71	2,071	192	2,661	251	995
	g. Hespeler, <i>Village</i>	28	180	220	165	264		55
Total	35,860	65,209	217,337	100,701	288,208	2,713	112,672	
32. Waterloo. (North.—Nord.)	a. Wellesley	12,460	99,720	26,870	21,694	126,911	405	44,007
	b. Woolwich	8,145	48,449	34,368	19,412	84,360	1,006	46,491
	c. Waterloo, <i>N.</i>	5,758	28,501	40,376	10,429	80,706	1,258	29,561
	d. Berlin, <i>Town.—Ville</i>	216	963	1,957	1,602	5,434	369	1,682
	e. Waterloo, <i>Village</i>	349	1,787	2,097	455	7,294	16	1,497
Total	26,928	179,420	105,868	53,592	304,705	3,054	123,238	
33. Wel- lington. (S.—S.)	a. Puslinch	5,708	25,056	42,265	41,286	93,524		52,422
	b. Guelph	3,746	36,976	4,222	23,762	74,622		50,431
	c. Guelph, <i>Town.—Ville</i>	261	2,494	108	3,128	5,433		3,270
Total	9,715	64,526	46,595	68,176	173,579		106,123	
34. Wellington. (Centre.)	a. Pilkington	4,300	37,939	6,244	16,250	69,516		39,669
	b. Elora, <i>Village</i>	44	400		530	1,370		641
	c. Nichol	3,750	37,875	554	10,405	68,232	81	29,389
	d. Fergus, <i>Village</i>	17	256		49	799		230
	e. Eramosa	4,538	46,133	8,209	21,718	87,340	22	52,348
	f. Erin	9,055	76,245	29,198	29,211	109,073	265	52,483
	g. Garafraxa, <i>W.—O.</i>	6,241	39,410	2,343	19,495	78,627		33,497
	h. Garafraxa, <i>E.</i>	4,816	44,231	6,919	32,880	68,832		23,502
	i. Orangeville, <i>Village</i>	224	1,985	250	985	2,380		443
	Total	32,985	284,444	53,627	131,523	486,429	368	232,202
35. Wellington. (North.—Nord.)	a. Maryborough	6,218	44,942	4,507	33,471	79,383		38,767
	b. Peel	14,639	69,799	5,482	55,449	110,370	130	57,465
	c. Minto	5,949	56,974	6,835	27,966	94,859	1	45,804
	d. Arthur	7,297	38,017	935	24,340	77,461		35,879
	e. Mount Forest, <i>Vil.</i>	60	501	60	298	1,410	100	337
	f. Luther	4,495	13,085	193	14,391	44,278	150	11,509
	g. Amaranth	2,321	26,670	970	22,506	52,670		12,786
Total	41,529	249,988	18,982	178,421	460,931	381	202,547	
36. G.ey. (South.—Sud.)	a. Normanby	8,449	61,021	22,196	13,948	97,663	47	46,553
	b. Egremont	5,358	42,915	7,052	23,510	114,805		37,123
	c. Proton	1,428	11,572	318	14,060	71,134		12,249
	d. Melancthon	1,819	16,393	1,544	20,691	58,422		11,157
	e. Bentinck	5,939	43,549	10,331	10,190	75,575	38	31,865
	f. Glenelg	4,744	37,171	1,617	13,878	78,710	80	21,780
	g. Artemisia	3,458	26,538	3,943	30,306	87,786	24	18,687

TABLEAU XXXIII.—Produits des Champs.

PROVINCE D'ONTARIO.

Bushels of Beans.	Bushels of Buck-wheat.	Bushels of Corn.	Potatoes.—Patates.		Bushels of Turnips.	Bushels of other Roots.	Hay Crop.—Foin.		Bushels Grass and Clover Seed.
			Acres.	Bushels.			Acres.	Tons.	
Boisseaux de Fèves.	Boisseaux de Sarrasin.	Boisseaux de Maïs.	Acres.	Boisseaux.	Boisseaux de Navets.	Boisseaux d'autres Racines.	Acres.	Tonneaux.	Bois'eaux Graines de Mil et de Trèfle.
32	39	92	438	43,114	35,465	6,708	4,140	5,108	304
13	16	1,402	2,290	75	106	126
236	279	668	2,486	239,599	257,125	58,829	27,384	32,780	1,082
227	135	1,712	1,019	89,297	169,240	15,086	7,163	9,094	790
2	16	193	46	4,701	2,221	802	134	245	22
99	134	3,449	1,313	65,200	420,399	24,432	5,387	6,308	652
2	40	128	13	6,342	11,091	781	93	145
95	403	6,957	1,363	83,989	386,006	12,369	5,289	6,877	491
1	228	106	15,018	3,833	1,543	275	424
5	5	8	2,596	2,560	223	47	45
431	728	12,072	3,868	267,143	995,350	55,256	18,388	23,138	1,055
35	51	169	811	65,664	32,195	13,016	6,763	7,916	591
243	54	583	843	85,568	369,177	18,062	5,892	8,386	738
121	214	2,271	627	76,133	247,683	14,237	4,894	6,976	377
31	20	922	140	17,241	18,485	4,809	457	711	27
2	1	63	67	7,468	7,405	1,323	403	638	59
432	340	4,008	2,488	252,074	674,945	52,047	18,409	24,627	1,792
18	503	627	698	84,490	603,690	14,025	5,868	6,513	135
44	95	181	387	61,854	740,165	12,507	4,500	6,163	49
7	16	104	18,544	87,504	2,487	416	644
69	598	824	1,189	164,888	1,431,359	29,019	10,784	13,320	184
9	118	55	291	43,314	562,065	4,302	3,490	5,074	46
1	30	4,404	9,650	262	62	106	1
6	266	42,056	510,707	7,217	3,325	4,632	59
6	2	12	3,498	4,902	1,006	51	129
34	478	113	389	62,728	680,681	8,760	5,022	7,641	156
13	150	108	865	100,494	299,117	8,964	8,271	10,947	190
4	91	14	673	44,417	454,995	10,864	4,382	5,313	16
.....	20	20	406	47,451	136,068	5,913	3,826	4,492	58
.....	22	5,108	1,160	709	126	188
73	857	292	2,954	353,970	2,659,345	47,997	28,555	38,522	526
43	117	89	392	45,330	63,190	6,307	5,088	6,056	140
55	77	86	1,115	61,325	221,475	10,672	8,931	9,670	148
19	28	98	493	53,682	261,732	7,581	4,891	5,704	66
3	28	9	550	50,430	115,319	2,597	4,714	4,934	32
.....	35	5,412	982	615	84	122
.....	570	23,361	74,431	741	1,979	2,408	7
1	10	236	25,130	55,745	288	2,759	3,412	35
121	250	292	3,391	264,070	792,894	28,801	28,446	32,306	428
33	84	119	649	59,558	79,781	3,269	4,787	5,008	106
14	127	69	494	56,914	213,770	4,591	5,124	5,676	57
13	2	331	43,921	68,990	624	3,248	3,098	70
6	70	13	284	30,749	45,012	1,191	2,820	2,920	60
69	11	203	558	57,348	107,325	2,191	4,992	4,211	119
5	32	83	541	59,441	48,203	1,620	5,532	4,138	117
33	37	75	438	52,757	34,408	1,070	4,372	3,766	84

TABLE XXIII.—Field Products.

PROVINCE OF ONTARIO.								
DISTRICTS.	SUB DISTRICTS. — SOUS-DISTRICTS.	Acres.	Wheat.—Blé.		Bushels of Barley.	Bushels of Oats.	Bushels of Rye.	Bushels of Peas.
			Bushels.—Boisseaux					
			Spring Wheat. — Blé de printemps	Winter Wheat. — Blé d'hiver.				
			Roisseau d' Orge.	Boisseaux d' Avoine.	Boisseaux de Seigle.	Boisseaux de Pois.		
37. Grey. (North.—Nord.)	h. Osprey	2,720	22,172	536	29,572	100,652	15,826
	Total	33,906	261,331	47,537	156,755	684,747	189	195,240
	a. Sullivan	4,096	30,337	963	7,755	56,583	100	24,519
	b. Holland	3,627	29,298	3,221	10,352	71,326	20,476
	c. Euphrasia	4,716	44,556	6,795	21,595	45,605	2	20,712
	d. Collingwood	5,195	51,768	11,477	23,564	42,286	31	16,787
	e. Derby	5,294	29,238	1,397	7,038	43,183	20,642
	f. Sydenham	6,143	65,439	2,228	20,522	76,420	32,782
	g. Owen Sound, T.—V. ..	480	5,305	250	1,199	7,366	2,397
	h. St. Vincent	6,178	63,792	7,366	30,141	67,701	50	37,652
	i. Keppel	2,268	23,275	1,844	3,950	17,929	6	12,689
j. Sarawack	415	3,671	602	779	3,913	3,149	
Total	38,412	346,679	36,143	126,395	432,312	189	191,805	
38. Halton.	a. Nelson	5,667	6,621	58,602	39,987	61,374	252	29,347
	b. Trafalgar	7,829	17,924	68,956	62,556	83,455	1,113	55,746
	c. Oakville, Town.—Ville ..	57	185	750	1,260	1,607	550
	d. Milton, Town.—Ville ..	36	200	215	790	600	112
	e. Nassagaweya	3,343	13,755	26,479	9,971	47,897	60	34,788
	f. Esquesing	7,289	18,371	87,252	40,909	73,355	780	50,710
	g. Georgetown, Village ..	98	85	1,542	160	845	740
	Total	23,719	57,141	243,796	155,633	274,133	2,205	171,993
39. Peel.	a. Toronto, Township	6,944	13,021	93,764	118,738	94,393	1,532	50,935
	b. Streetsville, Village ..	74	100	790	905	573	635
	c. Toronto Gore	2,223	873	37,665	63,002	31,737	18,961
	d. Chinguacousy	11,269	32,508	168,348	163,968	117,706	204	72,673
	e. Brampton, Village	198	670	2,420	3,271	1,060	40	1,589
Total	20,708	47,172	302,987	349,884	245,469	1,776	144,793	
40. Cardwell.	a. Caledon	9,537	74,307	49,658	48,755	88,599	1,050	29,438
	b. Albion	7,004	24,045	70,957	86,611	68,379	350	34,580
	c. Mono	10,822	73,708	36,312	25,024	86,202	470	21,695
	d. Adjala	7,027	40,880	42,738	25,976	55,385	240	14,789
Total	34,390	212,940	200,165	186,366	298,565	2,110	100,502	
41. Simcoe. (South.—Sud.)	a. Tecumseth	9,731	62,773	57,971	63,290	95,003	680	38,346
	b. Gwillimbury, W.—O. ..	7,461	52,088	29,969	49,510	72,541	568	34,834
	c. Bradford, Village	222	1,633	1,685	1,650	4,548	100	1,728
	d. Mulmur	6,977	63,194	24,871	22,570	61,715	400	14,578
	e. Tossorentio	2,763	15,903	14,222	12,240	24,741	30	7,829
	f. Essa	7,714	36,617	44,775	50,797	78,645	168	25,932
	g. Innisfil	7,088	29,676	39,639	52,574	84,909	300	35,388
Total	41,956	261,884	213,132	252,631	422,162	2,186	158,535	
42. Simcoe. (North.—Nord)	a. Nottawasaga	13,117	155,559	18,644	24,837	77,681	34,524
	b. Collingwood, T.—V. ..	63	791	2,070	308
	c. Simonsdale	2,712	10,721	1,890	4,467	23,348	6,782
	d. Vespra	1,741	8,491	9,105	7,030	35,263	94	16,038
	e. Barrie, Town.—Ville ..	166	2,807	756	1,160	5,622	2,716
	f. Elos	1,466	9,460	4,658	8,790	41,878	118	15,259

TABLEAU XXIII.—Produits des Champs.

PROVINCE D'ONTARIO.

Bushels of Beans.	Bushels of Buck-wheat.	Bushels of Corn.	Potatoes.—Patates.		Bushels of Turnips.	Bushels of other Roots.	Hay Crop.—Foin.		Bushels Grass and Clover Seed.
			Acres.	Bushels			Acres.	Tons.	
Boisseaux de Fèves.	Boisseaux de Sarrasin.	Boisseaux de Maïs.	Acres.	Boisseaux	Boisseaux de Navets.	Boisseaux d'autres Racines.	Acres.	Tonneaux.	Bois'caux Graines de Mil et de Trèfle.
1	22	3	343	40,312	22,459	649	3,561	2,998	103
174	383	567	3,641	401,000	619,948	15,205	34,436	31,815	716
10	5	86	392	40,922	57,685	375	3,783	3,523	43
57	104	88	455	53,096	43,833	2,600	5,487	4,549	323
105	93	291	350	35,705	24,122	970	3,986	4,323	871
112	218	416	415	40,647	31,050	1,972	4,563	5,401	422
58	92	175	618	32,462	87,623	4,079	3,320	3,298	105
110	235	551	492	53,005	113,200	5,463	6,843	6,749	505
46	21	353	122	12,775	6,584	1,642	832	1,012	2
281	712	1,001	582	42,542	44,432	5,522	6,770	7,136	2,514
96	170	381	312	40,684	99,965	919	2,732	2,717	697
92	72	137	92	8,983	11,991	618	816	879	99
967	1,722	3,479	3,830	360,821	520,485	24,160	39,132	39,787	5,581
69	1,880	18,536	404	42,400	105,635	37,113	6,444	6,456	282
99	2,307	7,046	459	41,258	99,598	35,700	10,563	9,623	1,195
62	516	33	6,076	8,558	2,000	161	179	17
9	21	20	2,116	3,600	986	102	140	2
35	173	276	382	46,565	277,352	8,320	4,486	5,329	77
35	137	309	535	59,506	97,469	13,531	7,820	9,566	496
.....	52	28	58	4,816	796	387	151	209	38
309	4,549	26,732	1,911	202,737	593,006	98,037	29,727	31,502	2,107
274	2,485	2,856	871	76,070	50,358	35,333	8,037	8,861	1,028
8	13	21	1,435	131	419	143	133
.....	18	16	159	15,621	27,988	11,673	1,958	2,287	196
113	584	297	586	60,365	152,564	26,554	9,849	13,462	1,485
5	67	39	6,191	7,615	4,658	312	459
400	3,087	3,249	1,639	159,682	238,656	78,637	20,299	25,202	2,709
157	179	140	659	68,404	47,520	9,866	7,344	9,324	250
11	181	77	604	48,577	52,407	9,194	5,789	7,178	162
8	55	67	701	68,245	37,912	2,978	5,532	5,974	74
22	197	427	43,394	23,840	2,169	2,578	3,071	30
198	415	481	2,391	228,620	161,679	24,207	21,243	25,547	516
66	22	376	545	56,524	45,644	6,648	4,574	5,954	655
46	46	480	393	41,608	60,274	8,238	3,166	3,869	274
16	4	142	37	5,159	3,439	2,719	187	274
96	87	355	510	53,230	27,211	884	3,638	4,077	138
73	388	212	22,925	6,960	906	1,701	1,985	56
65	6	354	454	53,519	17,687	2,663	3,660	4,209	49
45	24	329	550	64,523	28,449	2,427	5,763	6,246	104
401	189	2,424	2,701	298,488	189,664	23,885	22,689	26,624	1,276
215	30	300	727	83,075	27,707	5,327	7,140	8,339	174
14	35	4,758	136	800	324	326	4
10	149	253	20,229	8,167	1,277	1,876	2,292	58
6	9	359	328	43,467	27,010	2,439	3,155	4,113	11
04	152	40	6,650	1,264	1,866	361	585	1
12	185	399	315	36,397	36,879	1,150	2,253	2,811	76

TABLE XXIII.—Field Products.

PROVINCE OF ONTARIO.

DISTRICTS.	SUB-DISTRICTS. — SOUS-DISTRICTS.	Acres.	Wheat.—Blé.		Bushels of Barley. — Boisseaux d' Orge.	Bushels of Oats. — Boisseaux d' Avoins.	Bushels of Rye. — Bois'eaux de Seigle.	Bushels of Peas. — Boisseaux de Pois.
			Bushels.—Boisseaux					
			Spring Wheat. — Blé de printemps	Winter Wheat. — Blé d'hiver.				
43. York. (North.—Nord.)	<i>g.</i> Tiny.....	1,159	14,959	2,721	2,879	37,460	500	11,388
	<i>h.</i> Tay.....	1,311	4,677	2,097	972	8,390	55	2,824
	<i>i.</i> Medonte.....	1,706	13,958	3,624	3,851	51,411	126	16,593
	<i>j.</i> Oro.....	4,168	22,105	10,964	12,280	99,671	283	31,278
	<i>k.</i> Orillia Matchedash.....	725	4,373	2,447	1,443	22,700	110	6,893
	<i>l.</i> Orillia, Village.....	30	180	150	512	3	193
	Total.....	28,364	243,081	56,906	67,709	406,015	1,289	144,790
	<i>a.</i> King.....	9,533	54,097	75,342	121,553	145,990	120	70,128
	<i>b.</i> Whitchurch.....	5,169	42,823	31,204	83,244	132,656	2,024	50,016
	<i>c.</i> Aurora, Village.....	122	956	415	2,159	3,475	75	1,349
<i>d.</i> Newmarket, Village.....	84	972	194	1,900	2,150	40	881	
<i>e.</i> Gwillimbury, E.....	4,684	34,879	33,969	47,486	99,809	393	34,017	
<i>f.</i> Holland Landing, V.....	217	912	2,400	2,692	4,262	100	2,174	
<i>g.</i> Gwillimbury, W.....	2,497	13,172	13,240	22,347	49,704	30	12,958	
<i>h.</i> Georgina.....	1,760	9,552	10,855	16,041	31,359	182	13,139	
Total.....	24,066	157,963	167,619	297,422	469,405	2,964	184,664	
44. York (W.—O.)	<i>a.</i> Etobicoke.....	2,575	4,343	37,805	73,402	48,537	927	28,656
	<i>b.</i> Vaughan.....	6,791	12,305	94,989	136,448	144,786	250	66,457
	<i>c.</i> York, West.—Ouest.....	2,743	10,694	30,034	66,773	58,366	1,344	36,390
	Total.....	12,109	27,342	162,828	276,623	251,689	2,521	131,503
45. York. (East.—Est.)	<i>a.</i> York, East.—Est.....	1,557	5,372	17,128	45,761	43,460	1,283	23,364
	<i>b.</i> Yorkville, Village.....	12	568	210
	<i>c.</i> Scarborough.....	2,344	23,862	20,651	104,370	98,068	1,598	41,150
	<i>d.</i> Markham.....	6,385	35,896	67,113	164,055	170,603	711	61,719
Total.....	10,786	65,630	104,892	314,198	312,699	3,592	126,443	
46. Toronto* (W.—O.)	<i>a.</i> St. George's Ward.....	33	200	300	922	360	200
	<i>b.</i> St. Andrew's Ward.....	305	500	10
	<i>c.</i> St. Patrick's Ward.....	440	65
	<i>d.</i> St. John's Ward.....
Total.....	33	200	300	1,227	1,300	275	
47. Toronto* (East Est.)	<i>a.</i> St. Lawrence Ward.....	50
	<i>b.</i> St. James' Ward.....	210	1
	<i>c.</i> St. David's Ward.....	80	11
	Total.....	340	12
48. Ontario. (South.—Sud.)	<i>a.</i> Pickering.....	8,114	64,105	27,443	138,777	143,375	3,358	69,296
	<i>b.</i> Whitby, W.—O.....	3,985	45,116	2,519	51,437	51,280	701	23,150
	<i>c.</i> Whitby, T.—V.....	609	5,429	336	13,016	8,285	17	4,337
	<i>d.</i> Whitby, E.....	5,130	64,061	396	72,025	57,161	540	24,298
	<i>e.</i> Oshawa, T.—V.....	356	4,419	66	5,665	4,950	70	1,673
	Total.....	18,194	183,130	30,560	280,920	265,051	4,686	122,754
<i>a.</i> Uxbridge.....	3,732	16,037	26,332	48,386	84,145	3,401	31,493	
** Totals, City of Toronto.....	33	200	300	1,227	1,640	287	
** Totaux, Ville de Toronto.....	33	200	300	1,227	1,640	287	

TABLEAU XXIII.—Produits des Champs.

PROVINCE D'ONTARIO.

Bushels of Beans.	Bushels of Buck-wheat.	Bushels of Corn.	Potatoes.—Patates.		Bushels of Turnips.	Bushels of other Roots.	Hay Crop.—Foin.		Bushels Grass and Clover Seed.
			Acres.	Bushels.			Acres.	Tons.	
Boisseaux de Fèves.	Boisseaux de Sarrasin.	Boisseaux de Maïs.	Acres.	Boisseaux.	Boisseaux de Navets.	Boisseaux d'autres Racines.	Acres.	Tonneaux.	Boisseaux Graines de Mil et de Trèfle.
88	644	1,155	414	27,294	26,041	250	2,191	2,685	19
18	168	525	206	12,347	6,194	125	886	1,002	34
118	75	1,089	383	47,270	23,777	1,725	3,317	3,752	57
52	187	1,841	712	87,283	54,087	3,535	7,049	6,914	122
55	67	609	244	30,334	35,429	2,925	2,480	2,776	10
8	2	67	20	1,486	54	444	35	38
650	1,317	6,735	3,677	400,590	276,736	21,363	31,167	35,639	586
106	138	489	735	76,347	157,289	23,054	7,681	9,992	3,219
268	938	1,719	519	53,615	241,343	38,687	5,880	7,761	1,766
2	11	30	38	4,808	1,891	3,509	172	243	32
5	82	47	5,343	2,005	1,987	103	124	42
99	271	1,005	466	50,213	198,921	11,457	3,648	4,974	548
16	103	60	8,638	6,811	1,590	289	508	22
185	285	1,136	277	25,442	41,949	1,477	1,512	1,932	4
100	41	438	179	20,232	72,310	2,197	1,503	1,629	104
781	1,684	5,003	2,321	244,668	722,519	83,958	20,788	27,163	5,737
562	317	501	611	48,418	37,770	21,894	4,337	4,923	356
112	90	630	829	75,693	111,480	33,958	7,613	9,882	1,134
33	744	823	1,054	96,512	43,843	31,219	6,652	7,074	265
707	1,151	1,954	2,494	220,623	193,693	87,071	18,602	21,879	1,755
614	94	718	979	89,753	23,536	19,545	4,279	5,507	309
28	131	23	3,002	1,845	3,835	30	54
70	331	1,234	832	74,584	158,360	56,473	7,599	9,674	713
144	418	3,012	858	79,830	193,320	50,912	8,739	11,350	1,924
856	843	5,095	2,692	247,169	377,055	130,765	20,647	26,585	2,946
.....	200	53	15	1,720	275	24	91	100	10
40	20	3,645	112	1,190	25	60
20	2	43	45	4,410	1,470	5,019	110	121
.....
60	202	96	80	9,175	1,857	6,233	226	281	10
.....	2	400	1	2
.....	2	245	7	7	9
.....	5	6	1,200	90	856	5	14
.....
.....	5	10	1,845	90	863	13	25
201	416	7,865	826	81,638	822,902	28,290	8,240	10,002	2,083
247	170	10,874	392	40,250	389,028	21,803	3,962	5,795	2,018
65	2,035	151	16,073	39,739	9,148	875	1,204	349
271	726	8,585	370	42,812	309,359	23,713	4,394	4,700	2,659
117	22	1,424	103	9,651	11,835	2,856	489	618	138
901	1,334	30,783	1,842	189,829	1,572,863	85,720	17,930	22,219	7,247
58	1,029	836	517	56,780	362,759	4,702	4,353	5,001	602
60	202	101	90	11,020	1,947	7,096	230	306	10

TABLE XXIII.—Field Products.

PROVINCE OF ONTARIO.								
DISTRICTS.	SUB-DISTRICTS. — SOUS-DISTRICTS.	Acres.	Wheat.—Blé.		Bushels of Barley.	Bushels of Oats.	Bushels of Rye.	Bushels of Peas.
			Bushels.—Boisseaux					
			Spring Wheat. — Blé de printemps.	Winter Wheat. — Blé d'hiver.				
49. Ontario. (North.—Nord.)	b. Reach	7,015	75,857	12,695	94,436	100,603	456	33,148
	c. Scugog	960	6,457	5,010	11,245	15,060	196	4,015
	d. Scott	3,868	13,668	34,792	38,497	82,720	399	29,478
	e. Brock	8,118	42,120	41,187	56,214	113,878	65	33,512
	f. Thorah	1,905	11,186	9,692	14,252	43,906	135	10,479
	g. Mara	2,351	14,048	7,940	9,158	67,884	140	14,439
	h. Rama	257	1,772	776	436	5,883	2,123
	Total	28,206	181,165	138,424	272,624	514,079	4,792	158,687
50. Durham, (W.—O.)	a. Darlington	10,577	132,335	2,788	96,322	98,515	3,129	49,517
	b. Bowmanville, T.—V.	520	6,707	51	4,715	4,475	2,560
	c. Cartwright	4,982	39,775	12,537	24,740	50,289	2,008	15,716
	d. Clarke	9,447	160,593	7,509	86,671	105,958	9,068	42,991
	e. Newcastle, Village..	516	6,547	50	5,649	4,542	2,632
Total	26,042	285,957	22,935	218,097	263,779	14,205	113,416	
51. Durham, (E.—E.)	a. Hope	7,785	57,583	24,424	65,702	84,458	3,916	43,625
	b. Port Hope, Town..	7	100	150	245	6
	c. Cavan	8,820	62,447	36,350	40,100	93,489	1,617	30,204
	d. Manvers	7,680	40,040	28,596	25,855	84,321	6,182	24,403
Total	24,292	160,170	89,400	131,807	262,513	11,715	98,238	
52. Victoria, (South.—Sud.)	a. Mariposa	8,863	48,764	36,562	94,165	122,461	15	39,538
	b. Ops	9,042	39,129	22,883	51,120	72,000	260	28,658
	c. Landsay, T.—V	249	1,897	1,035	1,664	3,201	190	1,235
	d. Clarke	7,398	48,120	21,174	27,113	78,942	475	21,017
	e. Verulam	2,562	7,381	21,444	7,333	49,196	170	35,149
Total	28,114	145,291	106,098	181,395	325,800	1,110	104,997	
53. Victoria, (North.—Nord.)	a. Eldon	3,678	14,855	14,760	13,956	65,139	17,252
	b. Fenelon	3,758	10,001	36,548	18,369	56,677	95	21,834
	c. Carden, Dalton	669	1,550	3,954	579	12,563	13	4,214
	d. Bexley	377	1,229	3,031	991	4,963	11	2,716
	e. Somerville	771	2,621	4,915	1,681	13,129	347	4,895
	f. L'Et'n, Digby, Long Pt.	570	2,182	2,479	1,439	12,430	128	5,229
	g. Lutterworth, An- son, Hindon..	91	700	65	45	9,400	219	1,283
Total	9,914	33,138	65,752	37,660	174,301	813	57,423	
54. Northum- berland, (W.—O.)	a. Hamilton	8,945	81,243	21,062	62,589	76,605	1,368	64,093
	b. Cobourg	129	1,574	420	2,322	2,500	80	1,422
	c. Haldimand	9,233	75,092	19,079	46,841	89,907	6,233	57,512
	d. Alnwick	2,485	16,671	8,292	5,563	15,356	351	16,391
Total	20,792	177,490	48,853	117,315	184,368	8,032	139,418	
55. Northum- berland, (E.—E.)	a. Cramahe	4,680	33,268	10,247	13,666	43,232	5,927	33,526
	b. C. Borne, Village ..	124	1,275	456	1,547	100	716
	c. Brighton, Township.	4,488	43,064	10,310	27,879	45,942	7,269	45,888
	d. Brighton, Village ..	201	2,627	200	2,680	3,182	557	1,807
	e. Murray	3,303	33,359	6,446	28,989	32,754	12,407	40,016
	f. Percy	5,301	27,796	28,899	15,822	37,304	3,800	40,046
	g. Seymour	4,353	12,626	44,070	27,528	44,285	4,498	33,118

TABLEAU XXIII.—Produits des Champs.

PROVINCE D'ONTARIO.

Bushels of Beans.	Bushels of Buck-wheat.	Bushels of Corn.	Potatoes.—Patates.		Bushels of Turnips.	Bushels of other Roots.	Hay Crép.—Foin.		Bushels Grass and Clover Seed.
			Acres.	Bushels.			Acres.	Tons.	
Boisseaux de Fèves.	Boisseaux de Sarrasin.	Boisseaux de Maïs.	Acres.	Boisseaux.	Boisseaux de Navets.	Boisseaux d'autres Racines.	Acres.	Tonneaux.	Boisseaux Graines de Mil et de Trèfle.
211	153	2,286	660	78,397	468,676	9,123	5,704	6,978	1,945
121	468	1,158	117	12,163	45,161	710	1,053	1,060	384
44	137	291	368	42,117	170,581	4,457	3,115	3,611	512
74	372	724	538	62,986	200,489	12,193	4,618	4,778	1,012
33	80	584	196	26,225	24,027	7,464	1,352	1,659	410
45	86	715	421	42,578	28,857	3,972	2,668	2,805	90
32	17	400	113	11,172	2,999	71	526	513	1
618	2,342	6,994	2,990	332,418	1,243,549	42,692	23,389	26,405	4,956
220	1,165	7,466	769	86,024	547,279	39,031	7,583	8,168	3,715
24	54	306	76	11,963	24,816	4,462	516	659	486
125	54	406	441	51,186	147,743	3,982	3,057	2,693	484
716	1,588	4,587	869	85,955	459,363	8,559	6,651	7,164	2,299
32	250	441	49	6,439	18,374	1,440	359	355	18
1,117	3,111	13,206	2,204	241,567	1,197,575	57,474	18,166	19,039	7,002
832	1,766	7,419	872	89,853	294,672	15,492	6,896	7,701	2,672
126	86	35	24	5,945	1,500	336	18	32
126	331	1,064	729	74,596	38,281	7,891	5,456	6,664	2,062
1,084	2,183	8,942	2,341	84,367	97,320	5,544	4,155	4,671	886
192	288	1,198	706	73,572	346,099	8,824	5,925	6,246	2,849
347	586	525	621	71,330	54,546	10,029	3,287	3,613	434
74	100	102	113	12,960	3,217	1,664	142	192	50
257	158	568	685	72,620	38,444	5,350	3,919	3,991	505
104	270	273	388	42,224	31,110	378	3,147	3,193	94
974	1,402	2,666	2,483	272,706	478,416	26,245	16,420	17,235	3,932
40	98	215	401	47,132	20,925	2,365	3,153	2,865	775
129	430	322	430	53,036	56,346	2,630	3,044	3,408	466
21	14	106	164	15,462	2,410	23	1,264	1,036	19
24	73	64	76	8,883	4,695	151	378	346	21
41	41	188	144	20,063	28,185	451	1,224	952	87
17	186	54	143	18,051	7,110	149	1,465	1,132	127
20	57	58	103	12,990	5,261	249	743	677	36
292	849	1,007	1,461	175,619	121,932	6,018	11,851	10,416	1,531
667	1,941	7,667	926	100,300	230,352	26,359	8,483	9,052	2,231
26	177	809	38	15,665	2,459	6,852	334	730	142
637	11,943	13,720	1,137	120,568	193,729	11,850	8,646	9,126	1,675
144	149	373	241	20,806	23,345	1,857	1,738	1,749	184
1,474	14,210	22,569	2,342	257,373	456,885	46,418	19,201	20,657	4,232
831	11,565	7,729	493	59,559	46,177	3,224	4,238	4,300	851
45	661	396	23	3,853	2,085	741	262	247	24
799	17,658	9,134	555	58,769	7,784	3,911	4,477	4,889	842
122	2,052	3,669	55	7,852	94	798	493	608	10
790	17,518	7,449	569	57,291	7,700	1,349	4,252	4,415	1,509
326	2,290	2,106	512	54,423	26,594	6,018	4,770	5,244	887
260	300	688	426	46,733	18,963	3,416	5,472	4,748	515

TABLE XXIII.—Field Products.

PROVINCE OF ONTARIO.								
DISTRICTS.	SUB-DISTRICTS.	Acres.	Wheat.—Blé.		Bushels of Barley.	Bushels of Oats.	Bushels of Rye.	Bushels of Peas.
			Bushels.—Boisseaux					
			Spring Wheat. — Blé de printemps	Winter Wheat. — Blé d'hiver.				
			Boisseaux d'Orge.	Boisseaux d'Avoine.	Boisseaux de Seigle.	Boisseaux de Pois.		
	Total	22,935	153,415	100,112	117,014	208,246	34,558	195,112
56. Peterborough, (West.—Ouse)	a. Monaghan, S. ...	2,415	11,063	19,609	17,044	25,907	10,774
	b. Monaghan, N.	1,213	9,069	5,210	5,875	19,878	46	6,523
	c. Peterborough, T.—V.	145	527	1,332	459	2,440	263
	d. Smith	5,679	43,029	30,004	7,654	67,484	424	32,315
	e. Ennismore	2,368	10,962	11,445	2,484	18,520	9,731
	Total	11,760	74,650	67,600	33,507	134,229	470	59,606
57. Peterborough, (East.—Est.)	a. Otomabee	8,048	44,882	37,238	21,509	97,944	151	45,846
	b. Ashburnham, Village.	64	265	600	30	1,022	360
	c. Douro	3,893	16,925	25,894	5,116	53,010	440	16,879
	d. Asphodel	3,586	15,282	25,574	6,113	45,362	1,700	26,284
	e. Dummer	2,490	7,737	20,086	1,352	45,226	1,429	18,107
	f. Beumont, Methuen.	816	3,542	4,007	413	12,582	764	6,588
Total	18,897	88,638	113,309	34,533	255,746	4,484	114,064	
58. Peterborough, (North.—Nord.)	a. Harvey	463	1,555	3,303	205	5,143	10	2,386
	b. Galway, Cavendish.	226	1,137	268	99	7,116	586	1,263
	c. Burleigh, Austruther, Monmouth, Chaudos, Cardiff	108	1,092	412	133	5,991	11	1,221
	d. Snowden, Glanorgan	83	446	409	123	8,089	395	1,446
	e. Minden	393	2,259	1,435	301	13,867	144	2,377
	f. Stanhope, Sherborne	60	533	100	33	6,166	15	990
	g. Dysart, Dudley, Harcourt, Guilford, Harburn, Bruton.	221	2,949	358	413	7,701	28	690
	Total	1,554	9,971	6,285	1,307	54,073	1,189	10,373
59. Prince Edward.	a. Hillier	1,852	14,764	109	58,771	16,702	3,805	38,542
	b. Wellington, Village.	83	862	2,710	1,039	150	1,355
	c. Ameliasburg	2,635	22,052	176	49,062	19,203	4,129	28,232
	d. Hallowel	2,344	19,918	314	55,174	26,800	11,518	28,762
	e. Picton, Town—Ville	6	105	78	30	180
	f. Sophiasburg	2,669	23,229	315	49,613	13,534	5,574	19,550
	g. Athol	964	8,189	1,517	19,731	10,369	9,543	14,955
	h. Marysburg, N.	834	6,628	143	12,681	8,562	12,532	12,376
	i. Marysburg, N.	1,432	12,279	402	18,491	8,524	12,409	15,373
Total	12,819	108,026	3,054	266,263	104,853	59,660	159,145	
60. Hastings, (W.—O.)	a. Sidney	3,258	30,804	3,349	55,136	63,248	13,983	45,425
	b. Trenton, Village	47	423	190	900	135	631
	c. Belleville, T.—V.	8	72	100	950	155	96	316
Total	3,313	31,299	3,449	56,276	64,303	14,214	46,372	
61. Hastings, (East.—Est)	a. Thurlow	2,835	26,830	2,831	49,966	47,575	11,205	33,713
	b. Tyendinaga	5,192	53,272	4,221	78,256	61,840	14,659	55,532
	c. Hungerford	1,559	15,167	4,623	13,729	37,390	18,784	25,152
Total	9,596	95,269	11,675	141,942	149,805	44,648	114,397	
a. Rawdon	3,246	31,568	4,596	47,237	47,501	17,320	37,182	
	b. Stirling, Village	81	993	46	1,958	739	253	1,003
	c. Huntingdon	1,740	11,314	3,529	12,604	26,020	16,430	20,936

TABLEAU XXIII.—Produits des Champs.

PROVINCE D'ONTARIO.

Bushels of Beans.	Bushels of Buck-wheat.	Bushels of Corn.	Potatoes.—Patates.		Bushels of Turnips.	Bushels of other Roots.	Hay Crop.—Foin.		Bushels Grass and Clover Seed.
			Acres.	Bushels.			Acres.	Tons.	
Boisieux de Fèves.	Boisieux de Sarrasin.	Boisieux de Mais.	—	Boisieux.	Boisieux de Navets.	Boisieux d'autres Racines.	—	Tonneaux.	Boisieux Graines de Mil et de Trèfle.
3,173	52,044	31,061	2,632	238,481	109,399	19,457	23,964	24,551	4,638
19	77	72	159	17,011	17,197	4,958	1,453	1,548	546
129	10	294	201	26,044	42,124	6,834	1,601	1,919	138
.....	22	52	9,160	3,400	4,344	215	273
139	56	526	472	60,722	141,763	12,749	4,936	5,216	165
35	16	157	189	20,840	14,802	1,166	1,238	1,054	30
322	159	1,071	1,073	133,777	219,286	30,051	9,443	10,010	879
154	10	286	653	79,015	58,874	21,815	5,552	5,232	497
13	11	53	57	6,590	199	342	109	87
64	14	267	460	47,157	36,934	11,963	2,996	2,492	32
119	91	403	429	56,795	40,191	6,946	3,295	3,571	90
115	432	457	300	39,748	19,993	3,243	2,808	2,361	165
79	405	715	222	21,675	8,750	527	1,594	1,189	44
544	963	2,181	2,121	250,980	164,941	44,836	16,354	14,932	828
40	4	91	11,553	6,775	14	508	529	2
1	6	116	14,560	6,722	943	606	9
10	7	106	129	14,170	18,105	10	507	389	40
23	45	6	71	10,010	3,067	248	496	408	118
36	182	338	122	15,360	8,300	133	911	831	147
32	8	150	63	7,568	5,700	33	608	646	9
32	58	355	120	17,853	12,232	23	542	591	13
174	306	959	712	91,074	60,841	461	4,515	4,000	338
330	8,316	12,876	235	24,189	740	448	2,671	1,670	733
13	318	751	18	1,900	21	126	154	139	105
405	14,850	12,705	381	38,181	9,896	4,483	3,552	2,600	769
333	10,749	23,642	455	36,451	1,701	2,550	4,738	3,930	890
3	247	40	7,304	427	2,135	2	3
406	8,605	24,537	291	21,859	2,339	2,134	4,333	2,823	875
219	5,188	9,101	222	19,526	1,243	942	1,916	1,318	401
166	6,365	5,117	270	19,145	311	322	2,033	1,760	214
134	8,153	4,322	260	18,058	465	613	1,993	1,557	255
2,009	62,544	93,298	2,222	186,613	17,143	13,753	21,392	15,740	4,242
528	19,484	20,721	835	97,735	14,135	5,105	9,024	8,467	2,095
6	425	273	47	5,539	35	81	90	80
34	70	98	65	260	145	1,351	50	33	9
568	19,979	21,092	947	110,534	14,315	6,537	9,164	8,580	2,104
499	16,903	12,051	648	71,684	14,549	4,284	5,883	5,032	922
711	18,471	12,488	979	104,091	6,951	4,498	5,741	4,294	553
90	3,851	5,461	646	71,978	7,166	2,707	3,694	3,994	213
1,300	39,225	30,000	2,273	247,753	23,666	11,453	15,318	13,320	1,688
426	3,575	5,250	594	60,532	5,811	1,462	4,882	4,580	374
56	181	434	37	6,471	376	372	148	136	33
179	6,291	5,627	536	55,726	3,251	1,438	3,545	3,484	318

TABLE XXIII.—Field Products.

PROVINCE OF ONTARIO.

DISTRICTS.	SUB-DISTRICTS. SOUS-DISTRICTS.	Acres.	Wheat.—Blé.		Bushels of Barley.	Bushels of Oats.	Bushels of Rye.	Bushels of Peas.	
			Bushels.—Boisseaux						
			Spring Wheat. — Blé de printemps	Winter Wheat. — Blé d'hiver.					
			Boisseaux d' Orge.	Boisseaux d' Avoine.	Bois'eaux de Seigle.	Boisseaux de Pois.			
62. Hastings. (North.—Nord.)	d. Marmora, Lake....	676	6,572	736	964	20,540	1,142	9,180	
	e. Madoc	2,027	18,847	3,541	15,819	48,818	4,294	22,697	
	f. Elzevir, Grimsthorpe	213	1,739	129	732	7,902	1,770	3,460	
	g. Tudor, Wollaston, } Limerick, Cashel }	386	3,512	262	611	7,983	303	2,227	
	h. Carlow, Mayo	75	904	174	175	7,147	324	
	i. Faraday, Dungan'on	146	1,422	151	74	6,112	202	737	
	j. Herschel, Mont'gale, M'Crae, W'k'w, B'gr	208	2,736	25	1,046	37,291	486	2,552	
	Total	8,798	82,627	13,189	80,320	210,053	42,230	100,298	
	63. Lennox.	a. Adolphustown	910	14,110	72	20,530	8,885	6,245	16,713
		b. Fredericksburgh, S.	1,277	12,383	54,740	17,732	2,411	12,902
c. Fredericksburgh, N.		1,327	10,469	20	40,054	16,516	5,025	9,034	
d. Richmond		2,137	19,153	377	49,247	26,534	9,532	16,937	
e. Napanee, Village....		50	526	1,419	590	211	338	
f. Amherst Island		1,568	16,161	10	30,390	21,746	1,505	9,673	
g. Ernestown		1,921	12,802	75	90,226	56,420	4,226	24,064	
h. Bath, Village		212	728	20	6,381	1,085	290	934	
Total		9,402	86,332	574	292,987	149,508	29,445	90,595	
64. Addington.	a. Camden, East.—Est	2,985	28,460	695	71,858	63,294	22,823	35,671	
	b. Newburgh, Village.	114	865	40	2,328	1,459	753	1,136	
	c. Sheffield	1,449	11,814	1,924	12,116	18,162	15,769	14,333	
	d. Kaladar, Anglesea	138	956	123	32	3,474	1,624	2,068	
	e. Denbigh, Abinger, } Ashby, Effingham }	94	1,064	42	4,265	629	445	
	f. Barrie	54	398	121	1,662	281	680	
	g. Kenebec	81	819	130	64	2,053	726	1,381	
	h. Hinchinbrooke	204	2,020	71	1,508	12,072	2,227	4,008	
	i. Portland	1,063	8,504	271	26,877	35,446	11,239	21,458	
	j. Loughborough	622	4,651	272	11,866	22,231	7,528	14,088	
	k. Bedford	929	7,521	791	537	10,204	3,961	2,578	
	l. Oso	264	1,436	276	41	2,098	333	300	
	m. Olden	127	763	54	21	2,301	853	805	
	n. Palm'rst'n, Canonto	303	2,289	79	126	3,708	106	628	
	o. Clarendon, Miller.	154	1,534	410	26	1,319	400	623	
Total	8,581	73,034	5,257	127,442	183,778	69,252	100,342		
65. Frontenac.	a. Kingston, Townsh'p	1,128	7,516	836	45,510	42,348	4,331	23,345	
	b. Portsmouth, Village	296	345	120	
	c. Garden Island	180	20	
	d. Wolfe Island	2,216	14,167	196	26,375	37,250	342	12,167	
	e. Pittsburg, Howe I.	2,176	25,239	620	35,867	74,075	5,929	26,013	
	f. Storrington	1,254	9,007	1,743	20,021	29,646	8,067	13,158	
	Total	6,774	55,929	3,450	123,189	183,664	18,669	74,823	
66. Kingston.	a. Victoria Ward	14	40	80	40	180	170	200	
	b. Rideau Ward	300	26	
	c. Frontenac Ward	5	
	d. St. Lawrence Ward.	
	e. Ontario Ward	2	
	f. Sydenham Ward	
g. Cataragui Ward	300	60	150		

TABLEAU XXIII.—Produits des Champs.

PROVINCE D'ONTARIO.

Bushels of Beans.	Bushels of Buck-wheat.	Bushels of Corn.	Potatoes.—Patates.		Bushels of Turnips.	Bushels of other Roots.	Hay Crop.—Foin.		Bushels Grass and Clover seed.
			Acres.	Bushels.			Acres.	Tons.	
Boisseaux de Fèves.	Boisseaux de Sarrasin.	Boisseaux de Maïs.	Acres.	Boisseaux.	Boisseaux de Navets.	Boisseaux d'autres Racines.	Acres.	Tonneaux.	Bois'eaux Graines de Mil et de Trèfle.
173	667	476	263	27,894	4,241	104	2,226	1,942	30
464	1,627	2,957	521	58,173	5,134	2,311	4,081	3,990	169
34	242	628	200	15,484	1,813	699	1,182	1,173	11
36	375	500	228	20,656	13,155	193	2,779	1,526	52
18	20	29	51	8,012	1,184	26	321	330	6
7	6	79	83	8,684	4,913	68	628	406	2
12	73	3	178	26,116	12,806	22	1,114	1,156	11
1,405	13,057	15,983	2,691	287,748	52,684	6,695	20,906	18,723	1,006
10	3,845	1,767	116	13,810	220	1,646	1,901	2,976	859
125	3,366	6,401	260	19,251	399	3,746	2,546	2,047	673
88	3,066	3,049	306	22,227	660	1,433	2,928	2,135	606
223	9,362	6,604	512	40,880	903	3,020	5,463	4,228	477
11	45	86	55	3,505	20	330	120	126	8
34	295	2,402	185	11,720	4	506	1,448	916	337
280	11,750	8,336	552	45,360	629	3,473	8,871	7,167	1,161
17	45	594	29	2,906	2	163	214	139	12
788	31,794	29,239	2,015	159,639	2,837	14,317	23,491	19,734	4,133
180	6,677	5,588	955	89,076	5,418	4,958	7,632	6,021	1,026
5	397	1,349	45	7,734	128	714	450	501	34
65	1,332	843	438	41,333	1,255	441	2,177	1,590	93
15	114	84	132	8,235	3,299	240	971	856	12
47	66	94	79	6,511	4,026	47	626	459	17
10	160	129	56	4,561	1,954	42	919	598	13
74	378	1,582	141	9,038	4,531	109	943	796	38
69	493	685	216	18,560	2,512	484	1,725	1,521	89
155	3,630	1,733	512	52,728	3,678	2,245	4,041	2,675	483
71	1,807	1,822	390	37,244	2,946	897	3,068	2,347	215
74	520	1,939	340	24,148	3,412	69	3,538	2,135	58
21	66	295	96	7,098	685	28	1,275	679	46
21	81	679	111	8,464	5,884	40	1,189	821	44
37	58	243	98	11,025	2,784	197	1,529	767	59
19	32	100	66	7,756	4,771	37	669	540	76
863	15,811	17,165	3,675	333,581	47,283	10,548	30,752	22,306	2,303
184	1,836	2,345	815	68,532	4,018	7,002	7,934	6,152	1,144
21	4	39	3,714	100	1,299	32	62
.....	2	120	5	52	3	2
160	164	773	331	21,241	455	1,851	7,644	4,964	1,188
159	1,116	674	673	55,873	2,527	3,084	7,983	5,787	792
143	1,060	1,763	538	45,613	4,874	2,078	4,620	3,285	438
667	4,176	5,539	2,308	195,093	11,979	15,366	28,216	20,252	3,562
.....	8	4	8	532	20	201	16	15
14	2	15	1,840	4	339	6	12
.....	10	1,079	16
.....	5	13
8	3	627	2	49

TABLE XXXIII.—Field Products.

PROVINCE OF ONTARIO.								
DISTRICTS.	SUB-DISTRICTS.	Acres.	Wheat.—Blé.		Bushels of Barley.	Bushels of Oats.	Bushels of Rye.	Bushels of Peas.
			Bushels.—Boisseaux					
			Spring Wheat.— Blé de printemps	Winter Wheat.— Blé d'hiver.				
	Total	14	40	80	340	545	170	378
67. Leeds. (South.—Sud.)	a. Leeds, Landsd'we, F	2,251	26,104	510	21,110	70,847	2,187	14,799
	b. Gananoque, Village.	60	586	800	1,408	484
	c. Leeds, Landsd'we, R	1,499	11,877	5,058	7,860	29,247	6,661	9,423
	d. Escott, Front.	680	6,705	215	1,765	15,568	1,709	2,844
	e. Yonge, Front.	738	6,249	702	3,369	18,617	1,276	2,248
	f. Yonge, Escott, Rear.	862	6,651	2,127	3,694	25,200	2,226	4,039
	g. Crosby, South.—Sud.	1,244	8,889	1,614	4,447	19,606	3,496	3,579
	h. Crosby, North.—Nord	1,568	13,013	460	1,400	14,754	3,194	2,403
	i. Bastard, Burgess.	2,761	23,461	4,484	9,221	50,567	9,531	9,012
		Total	11,663	103,535	15,170	53,666	245,814	30,280
68. Brockville.	a. West Ward.
	b. Centre Ward.
	c. East Ward.
	d. Elizabethtown.	2,705	22,653	2,371	13,590	78,069	4,634	10,747
	Total	2,705	22,653	2,371	13,590	78,069	4,634	10,747
69. Grenville (S.—S.)	a. Augusta.	2,166	24,396	544	14,338	87,750	6,308	3,584
	b. Prescott, Town.—Ville	120	412
	c. Edwardsburg.	1,290	13,015	347	12,405	73,835	1,973	2,555
	Total	3,456	37,411	891	26,863	161,997	8,281	6,139
70. Leeds and Grenville. (North.—Nord.)	a. Kitley.	2,010	16,710	2,147	6,313	56,313	5,548	11,846
	b. Elmsley.	1,056	9,233	1,097	2,104	23,682	3,135	4,880
	c. Wolf.	1,827	18,097	666	6,465	53,247	1,062	7,226
	d. Merrickville, Village	24	241	50	1,314	60
	e. Oxford.	3,011	27,717	366	8,588	62,173	4,919	3,133
	f. Kemptville, Village.	45	292	260	1,425	20	12
	g. Gower, South.—Sud.	487	4,432	174	2,225	19,651	1,225	594
	Total	8,460	76,722	4,450	26,005	217,805	15,909	27,751
71. Dundas.	a. Matilda.	1,824	18,996	1,138	58,169	91,007	325	5,146
	b. Iroquois, Village.	59	540	50	655	1,666	57
	c. Williamsburg.	1,971	20,561	1,111	39,106	90,000	404	7,083
	d. Morrisburg, Village.	13	145	4	970	1,350	30
	e. Mountain.	1,834	20,566	666	36,893	92,317	2,680	5,852
	f. Winchester.	1,958	23,601	1,345	35,026	93,163	1,056	7,708
	Total	7,659	84,409	4,314	170,819	369,505	4,465	25,876
72. Stormont.	a. Osnabrock.	2,610	22,582	766	20,348	112,177	850	11,507
	b. Roxborough.	3,487	13,212	594	3,887	40,680	34	5,716
	c. Roxborough.	1,220	11,756	381	2,107	70,882	467	6,716
	Total	7,317	47,550	1,741	26,342	223,739	1,351	23,939
73. Cornwall.	a. West Ward.	1	14	100	365	25
	b. Centre Ward.	4	50	3	200
	c. East Ward.	3	38	56	356
	d. Cornwall, Township.	2,219	19,461	1,287	9,534	99,049	310	8,993
	Total	2,227	19,563	1,287	9,690	99,773	510	9,018

TABLEAU XXIII.—Produits des Champs.

PROVINCE D'ONTARIO.

Bushels of Beans.	Bushels of Buck-wheat.	Bushels of Corn.	Potatoes.—Patates.		Bushels of Turnips.	Bushels of other Roots.	Hay Crop.—Foin.		Bushels Grass and Clover Seed.
			Acres.	Bushels.			Acres.	Tons.	
Boisseaux de Fèves.	Boisseaux de Sarrasin.	Boisseaux de Maïs.	Acres.	Boisseaux.	Boisseaux de Navets.	Boisseaux d'autres Racines.	Acres.	Tonneaux.	Bois'eaux Graines de Mil et de Trèfle.
22	8	6	36	4,118	31	718	22	27
415	690	1,450	514	24,870	2,455	2,340	10,074	8,971	765
10	80	15	4,285	12	174	285	257	30
133	1,682	4,917	350	36,896	5,904	1,532	5,003	5,028	245
85	139	891	226	18,828	895	940	4,177	3,423	86
50	866	2,001	234	23,999	167	2,162	4,320	3,815	75
121	4,201	4,114	283	31,872	369	1,470	4,445	4,255	118
72	736	5,468	323	30,278	1,257	1,886	4,101	4,080	133
30	250	2,373	353	19,297	1,212	584	3,379	2,481	100
204	3,604	9,465	664	64,067	3,651	1,944	7,713	7,893	288
1,120	12,168	30,749	2,962	254,392	15,892	13,082	43,497	40,113	1,850
4	5	68	445
2	13	1	59
.....	2	22	1,352	19	315	5	5
286	8,424	9,105	992	110,753	4,973	8,841	12,313	8,704	281
292	8,424	9,125	1,014	112,105	5,061	9,660	12,318	8,709	281
390	11,282	8,633	1,233	138,191	4,488	7,510	10,923	8,813	390
11	11	51	4,758	6	437	373	472
179	5,291	2,181	1,094	113,337	470	6,095	9,151	7,446	211
580	16,573	10,825	2,378	256,286	4,964	14,042	20,447	16,731	601
244	1,255	3,146	605	52,448	1,644	3,057	6,624	5,948	194
53	846	926	289	23,129	3,123	3,378	2,668	2,274	93
307	2,399	3,120	496	46,622	960	5,363	4,832	4,318	179
15	60	277	48	5,034	92	98	97	1
572	6,017	3,527	868	85,986	425	3,674	6,722	5,542	329
19	114	268	49	5,640	90	261	147	120	2
92	1,361	1,390	188	19,471	209	565	1,759	1,539	58
1,302	12,052	12,654	2,543	238,330	6,451	16,390	22,850	19,838	856
275	1,907	4,950	789	83,680	14	2,388	7,319	6,295	578
8	73	278	44	4,245	1	94	224	190	4
354	6,227	7,082	657	69,207	97	4,185	6,253	6,178	656
22	250	415	54	5,911	962	202	248	2
412	2,283	6,349	634	77,952	22	1,203	5,219	5,285	484
672	658	6,440	577	64,057	300	5,757	5,111	5,109	379
1,743	11,398	25,514	2,755	304,152	434	14,589	24,328	23,305	2,103
402	15,576	11,032	794	95,016	142	4,054	7,691	7,270	682
155	867	2,208	394	35,917	36	989	3,293	2,608	140
86	1,826	1,319	585	59,938	632	623	4,615	3,934	378
643	18,269	14,559	1,773	190,871	810	5,666	15,599	13,812	1,200
35	149	26	2,318	60	82
.....	61	59	4,441	37	84
1	65	34	3,876	4	129	30	51
282	6,961	8,091	866	88,938	444	2,099	8,222	7,739	238
318	6,961	8,300	985	99,623	448	2,395	8,349	7,956	238

TABLE XXIII.—Field Products.

PROVINCE OF ONTARIO.								
DISTRICTS.	SUB-DISTRICTS. — SOUS-DISTRICTS.	Acres.	Wheat.—Blé.		Bushels of Barley.	Bushels of Oats.	Bushels of Rye.	Bushels of Peas.
			Bushels.—Boisseaux					
			Spring Wheat. — Blé de printemps	Winter Wheat. — Blé d'hiver.				
74. Glens garry.	a. Charlottenburg	2,845	25,709	2,119	5,967	119,811	40	16,486
	b. Lancaster	2,133	19,055	202	11,443	93,251	33	14,770
	c. Kenyon	2,096	19,640	669	2,035	99,485	14	10,308
	d. Lochiel	2,441	21,825	167	1,872	98,595	12,774
	Total	9,515	86,229	3,157	21,367	411,142	87	54,338
75. Prescott.	a. Hawkesbury, E.	1,638	15,057	170	3,167	78,943	76	12,593
	b. Hawkesbury, W.-O.	829	7,762	1,149	31,015	25	2,148
	c. Hawkesbury, V.	109	934	43	8,043	20	406
	d. Longueuil	745	4,957	10	579	21,802	2	2,801
	e. Caledonia	712	6,972	743	35,626	3,646
	f. Alfred	622	5,025	589	22,191	47	5,134
	g. Plantagenet, N.	897	7,377	55	1,004	39,912	658	5,227
	h. Plantagenet, S.	462	5,199	8	1,646	46,336	26	3,377
Total	6,014	53,283	243	8,920	283,868	854	35,332	
76. Russell.	a. Clarence	544	5,313	30	914	32,849	674	3,853
	b. Cambridge	226	3,662	60	1,325	12,493	113	1,714
	c. Cumberland	678	7,717	574	411	40,109	134	6,625
	d. Russell	1,004	10,892	900	671	36,550	104	8,110
	e. Gloucester	1,287	13,574	695	1,948	80,360	4,685	8,260
	f. New Edinburgh, V.
	g. Osgoode	2,633	28,155	1,796	5,107	101,454	2,930	10,264
Total	6,372	69,313	4,055	10,376	303,815	8,640	38,826	
77. Ottawa (City.—Ville.)	a. Wellington Ward	40
	b. Victoria Ward
	c. St. George's Ward	1	10	280	9
	d. By Ward
	e. Ottawa Ward
Total	1	10	320	9	
78. Carleton.	a. Nepean	2,354	29,217	3,329	12,692	95,771	837	15,652
	b. Gower, N.	1,697	20,931	496	5,082	59,559	250	7,569
	c. Marlborough	1,303	14,218	145	4,609	41,835	588	4,892
	d. Goulburn	1,872	20,286	715	4,635	66,299	18	9,930
	e. Richmond, Village	74	880	75	937	3,951	100	575
	f. March	597	6,550	897	1,266	29,323	80	5,568
	g. Huntley	2,101	21,374	426	3,178	82,948	491	12,558
	h. Torbolton	359	2,554	1,043	201	12,001	62	3,705
	i. Ritzroy	2,519	25,594	4,910	3,336	85,098	515	20,144
	Total	12,876	141,604	12,036	35,936	477,785	2,941	80,593
79. Lanark. (South.—Sud.)	a. Montague	1,689	14,108	2,059	6,166	48,226	2,301	8,092
	b. Smith's Falls, P.	24	432	40	105
	c. Elmsley, N.	1,121	10,969	1,101	1,279	20,883	1,667	3,671
	d. Burgess, N.	690	6,287	1,182	652	14,961	725	2,054
	e. Sherbrooke, S.	492	2,742	310	14	4,006	386	427
	f. Bathurst	2,389	21,991	2,567	1,971	42,495	704	7,319
	g. Drummond	2,631	20,664	1,064	4,032	31,922	989	5,889
	h. Perth, Town—Ville.	60	760	75	300	1,047	392
	i. Beckwith	1,346	12,408	389	1,040	33,611	369	9,872
	j. Carleton Place, V.	30	276	60	697	165

TABLEAU XXIII.—Produits des Champs.

PROVINCE D'ONTARIO.

Bushels of Beans.	Bushels of Buck-wheat.	Bushels of Corn.	Potatoes.—Patates.		Bushels of Turnips.	Bushels of other Roots.	Hay Crop.—Foin.		Bushels Grass and Clover Seed.
			Acres.	Bushels.			Acres.	Tons.	
Boisseaux de Fèves.	Boisseaux de Sarrasin.	Boisseaux de Maïs.	Acres.	Boisseaux.	Boisseaux de Navets.	Boisseaux d'autres Racines.	Acres.	Tonneaux.	Boisseaux Graines de Mil et de Trèfle.
192	5,828	3,409	972	112,035	852	2,523	9,388	9,254	682
64	3,448	1,739	635	70,040	1,495	1,850	5,995	5,689	891
33	1,537	1,813	764	87,027	37	194	6,230	5,408	348
177	823	1,921	681	80,589	2,035	6,264	5,043	180
466	11,636	8,882	3,052	349,691	2,384	6,002	27,877	25,394	2,101
329	2,775	5,266	766	122,390	50	883	5,099	4,161	733
962	1,731	5,913	451	80,223	2,730	1,470	2,628	2,744	111
134	197	1,498	93	19,312	5,481	654	627	690	9
199	1,542	3,366	245	38,641	1,295	488	2,546	1,578	870
201	1,733	1,907	308	44,697	1,200	1,737	1,419	1,502	167
138	1,113	883	127	17,021	69	338	1,380	919	351
77	1,070	1,176	513	38,944	839	738	2,225	1,793	63
67	522	524	209	20,799	126	184	1,159	1,324	94
2,107	10,683	20,533	2,712	382,032	11,790	6,492	17,083	14,711	2,398
183	1,043	1,107	265	24,300	2,292	492	2,560	2,322	94
42	283	382	112	9,978	200	14	937	771	13
352	874	1,802	507	54,538	4,362	1,765	4,271	3,755	85
164	3,017	1,127	288	29,591	912	640	2,304	1,979	274
470	554	1,959	1,070	93,297	21,916	10,372	6,350	5,320	39
607	1,065	4,649	8	376	25	62	44	25
1,818	6,536	11,026	975	111,361	1,748	5,367	7,662	5,980	114
.....	7	240	4	4	1	3
.....	5	688	10	7
6	12	13	986	70	148	1	2
.....	2	290	1
6	17	32	2,204	74	153	12	12
846	1,324	2,382	1,253	117,068	60,248	17,215	6,609	7,515	22
210	818	1,387	627	82,205	2,602	8,246	3,202	3,540	45
233	1,847	1,303	629	62,336	1,084	1,384	3,346	3,003	45
784	1,533	1,166	855	96,952	4,060	7,141	3,748	4,086	49
11	4	33	45	3,768	167	242	291
119	726	399	309	25,187	10,265	4,492	2,164	2,269	15
695	1,398	764	637	55,681	14,042	12,791	3,637	3,853	55
274	184	394	166	14,487	3,301	856	1,124	1,135	17
1,065	68	506	616	73,472	29,458	14,190	4,774	5,595	70
4,237	7,902	8,324	5,137	531,156	125,060	66,482	28,846	31,287	318
229	666	1,696	576	44,770	636	3,547	5,618	5,032	97
.....	9	675	14	101	111
38	60	212	240	18,646	1,214	762	3,020	2,274	23
21	369	204	257	13,369	26	586	2,463	1,943	9
12	88	185	180	9,065	51	104	1,858	1,165	6
122	580	638	495	40,392	868	1,597	6,124	6,043	67
426	462	616	463	38,351	3,160	1,261	5,997	5,019	56
5	27	106	64	6,964	91	1,082	151	220
142	964	492	594	44,669	9,824	827	4,398	4,065	119
7	34	15	2,402	30	135	127	3

TABLE XXIII.—Field Products.

PROVINCE OF ONTARIO.								
DISTRICTS.	SUB-DISTRICTS. — SOUS-DISTRICTS.	Acres.	Wheat.—Blé.		Bushels of Barley.	Bushels of Oats.	Bushels of Rye.	Bushels of Peas.
			Bushels.—Boisseaux					
			Spring Wheat. — Blé de printemps	Winter Wheat. — Blé d'hiver.				
			Boisseaux d' Orge.	Boisseaux d' Avoine.	Bois'eaux de Seigle.	Boisseaux de Pois.		
	Total	10,472	90,637	8,747	15,534	200,963	7,141	37,881
80. Lanark. (North.—Nord.)	a. Ramsay	3,491	31,970	796	1,446	44,149	390	18,671
	b. Almonte, Village	37	470	16	980	408
	c. Pakenham	1,537	13,685	1,220	3,108	24,436	83	8,098
	d. Lanark	1,533	11,941	631	153	17,859	1,427	3,447
	e. Lanark, Village	597	4,287	233	47	9,681	346	1,299
	f. Darling	435	2,629	612	116	5,317	429	1,044
	g. Dalhousie, Sher- brooke, N. Lav'nt }	1,406	9,139	2,026	122	20,337	761	4,707
	Total	9,036	74,121	5,518	5,008	122,759	3,430	37,674
81. Renfrew. (South.—Sud.)	a. McNab	1,236	9,968	2,582	618	26,527	247	8,565
	b. Arnprior, Village	36	345	200	20	840	87
	c. Bagot, Blythfield	225	2,639	345	59	4,805	46	1,282
	d. Brougham	281	1,375	50	4,958	192	233
	e. Mataw'tch'n, Griffith Sebastopol }	208	1,969	42	126	6,128	276	502
	f. Sebastopol	286	2,767	3	319	4,661	750	714
	g. Brudenell, Raglan, R'dcl'fe, Lyndoch }	482	6,728	40	586	22,530	307	2,022
	h. Horton	1,105	7,184	4,873	100	29,175	56	6,529
	i. Renfrew, Village	40	364	56	1,034	1,070
	j. Adamston	1,498	10,061	493	345	17,078	503	6,227
	k. Grattan	597	4,687	896	162	9,260	920	1,662
Total	5,994	48,087	9,530	2,385	126,996	3,297	28,893	
82. Renfrew. (North.—Nord.)	a. Ross	1,380	9,257	1,105	360	25,956	598	5,415
	b. Bromley	1,100	7,901	1,357	5	16,032	1,693	3,801
	c. Westneath	1,847	13,662	2,638	755	50,682	2,783	8,946
	d. Pembroke	628	3,173	177	14	9,430	353	1,746
	e. Pembroke, Village	34	210	360	250	24	80
	f. Stafford	773	4,013	2,453	66	10,450	799	2,302
	g. Wilberforce	1,220	7,880	2,976	228	17,364	3,608	3,233
	h. Algona	313	2,751	1,030	122	7,481	1,152	1,030
	i. Alice Fraser	886	6,320	1,937	37	16,449	3,189	3,921
	j. Petawawa	79	847	15	1,981	938	667
k. Rolph, Buchanan, Wylie, McKay }	87	831	60	35	4,278	321	643	
l. Head	16	139	3,055	980	
Total	8,363	57,744	14,093	1,637	163,408	15,458	32,764	
83. Nipissing. (South.—Sud.)	a. Madawaska, E.	80	764	103	8,702	76	415
	b. Madawaska, W.—O.	300
	c. Bonnechère	138	2,164	198	128	7,582	218	609
	d. Petawawa, S.	100
	e. Petawawa, N.	715	11
	f. Petawawa, Centre	350	40
	g. Petawawa, W.—O.	560
Total	218	2,928	198	231	18,309	294	1,075	
	a. Rocher Capitaine	880
	b. Deux Rivières	2,080	137
	c. Matawan, S.	7	91	2,962	360
	d. Mataouan, W.—O.	14	242	75	18	4,435	70	111

TABLEAU XXIII—Produits des Champs.

PROVINCE D'ONTARIO.

Bushels of Beans.	Bushels of Buckwheat.	Bushels of Corn.	Potatoes.—Patates.		Bushels of Turnips.	Busheis of other Roots.	Hay Crop.—Foin.		Bushels Grass and Clover Seed.
			Acres.	Bushels.			Acres.	Tons.	
Boisseaux de Fèves.	Boisseaux de Sarrasin.	Boisseaux de Maïs.	Acres.	Boisseaux.	Boisseaux de Navets.	Boisseaux d'autres Racines.	Acres.	Tonneaux.	Boisseaux Graines de Mil et de Trèfle.
1,002	3,156	4,183	2,893	219,294	15,870	9,810	29,865	25,999	380
470	126	1,771	534	41,982	22,308	7,733	6,240	5,169	49
1	65	110	24	3,697	81	435	50	95	...
163	37	468	347	28,683	8,628	6,354	3,559	3,072	51
353	567	1,791	356	28,853	10,072	1,706	4,212	3,026	60
67	343	439	137	11,702	3,443	1,037	1,968	1,312	11
106	5	748	130	10,589	2,524	65	2,439	1,178	49
211	722	764	371	28,469	10,443	2,184	5,869	3,820	54
1,371	1,865	6,091	1,899	153,975	57,499	19,564	24,337	17,672	274
319	130	1,106	392	35,418	16,261	1469	4,109	3,414	153
...	...	14	43	4,159	644	55	140	105	...
107	...	222	216	11,473	1,682	108	2,245	1,430	7
48	...	195	140	7,634	572	15	1,575	900	1
26	...	20	98	10,143	3,932	7	923	725	7
21	2	55	141	13,429	2,831	542	930	636	6
46	...	12	239	33,635	8,370	315	2,525	2,220	9
150	83	631	195	20,096	3,231	712	3,009	2,348	32
...	40	4,487	255	413	237	448	...
85	...	227	323	20,867	4,264	326	5,217	2,914	42
112	3	321	250	26,337	1,604	293	2,463	1,702	7
914	218	2,803	2,077	187,678	43,646	4,255	23,375	16,842	284
224	30	253	283	18,773	1,816	210	3,204	2,496	21
62	12	97	226	16,685	2,272	69	3,281	2,236	41
1,042	472	1,015	436	47,220	11,070	1,156	4,700	3,664	112
114	...	159	91	11,941	1,572	818	909	860	1
...	21	2,187	6	109	44	30	...
81	...	25	130	9,904	644	37	1,409	962	8
539	181	324	347	29,419	1,618	354	2,732	2,074	44
89	...	192	138	14,131	230	8	1,116	824	8
42	77	10	232	19,923	3,663	335	2,060	1,633	16
35	15	20	57	4,744	531	112	163	160	6
58	138	216	87	9,996	1,237	215	805	720	...
...	109	8	34	4,715	50	89	518	431	...
2,286	1,034	2,319	2,082	189,638	24,709	3,542	20,941	16,090	257
15	1	6	88	10,268	1,899	12	844	614	11
...	2	150	60	25	...
32	...	15	71	8,520	900	22	613	563	...
...	1	50	5	4	...
2	7	23	12	1,200	160	7	167	113	...
...	8	850	160	80	...
...	7	510	50	...	30	30	...
49	8	44	189	21,548	3,009	41	1,879	1,429	11
...	10	1,460	50	...	209	145	...
5	17	19	12	1,490	70	9	255	230	...
15	53	6	21	2,870	235	65	325	166	...
3	6	6	22	2,810	215	24	87	138	...

TABLE XXXIII.—Field Products.

PROVINCE OF ONTARIO.								
DISTRICTS.	SUB-DISTRICTS. SOUS-DISTRICTS.	Acres.	Wheat.—Blé.		Bushels of Barley.	Bushels of Oats.	Bushels of Rye.	Bushels of Peas.
			Bushels.—Boisseaux					
			Spring Wheat. — Blé de printemps	Winter Wheat. — Blé d'hiver.				
			Boisseaux d'Orge.	Boisseaux d'Avoine.	Bois'eaux de Seigle.	Boisseaux de Pois.		
84. Nipissing. (North.—Nord.)	e. Matawan, N.				122	4,301		193
	f. Jacko River					2,000		300
	g. Montreal River					950		10
	h. Temiscamang, W.—O					25		
	i. Tamagamingue	3	15			46		
	Total	24	348	75	148	17,679	70	1,111
85. Muskoka.	a. Morrison.	14	169		2	5,225	47	960
	b. Muskoka.	27	273	55	178	3,453	93	282
	c. Monck.	141	1,144	55	595	3,430	427	800
	d. Watt, Cardwell.	163	1,932	78	761	4,427	644	849
	e. Humphry, Medora.	15	180	15	84	2,147		232
	f. Wood.	4	74		35	638		4
	g. Conger.							
	h. Draper, Ryde, Oakley	10	84	34	90	5,275	402	483
	i. Macatlay	56	462	30	449	2,504	726	571
	j. Stephenson	30	91	4	186	2,923	847	77
	k. McLean, Brunel, Riddout, Franklin.	4	81	2	80	566	20	28
	l. Lake Vernon.	15	141		25	747	25	14
	Total	459	4,631	273	2,485	31,335	3,231	4,300
86. Parry Sound.	a. The Sound.	76	749	15	161	3,458	96	118
	b. Annick Lake.				20	274		15
	c. Maganetawan							
	Total	76	749	15	181	3,732	96	133
87. Manitoulin.	a. Manitoulin, E.	15	93			130		29
	b. Manitoulin, Centre.	142	1,237	94	238	1,114		466
	c. Manitoulin, W.—O.					24		3
	Total	157	1,330	94	238	1,268		498
88. Algonoma. (East.—Est)	a. Killarney.							
	b. Spanish River.					60		
	c. Mississaga.					80		
	Total					140		
89. Algonoma. (Centre.)	a. Bruce Mines.	14	181		20	2,338		392
	b. Sault, Ste. Marie.	8	76	5	126	1,685		587
	Total	22	257	5	146	4,023		979
90. Algoma. (West.—Ouest.)	a. Batchewaning.							
	b. Michipicoten.					68		
	c. Pic.							
	d. St. Ignace.							
	e. Nipigon.							
	f. Kamistikuia.	31	143	350	264	342	55	212
	Total	31	143	350	264	400	55	212
Grand Totals of Ontario. Grands Totaux d'Ontario.		1,365,905	7,321,989	6,341,460	9,461,233	22,138,358	547,669	7,653,545

DÉNOMBREMENT DE 1871.

TABLEAU XXIII.—Produits des Champs.

PROVINCE D'ONTARIO.

Bushels of Beans.	Bushels of Buck-wheat.	Bushels of Corn.	Potatoes.—Patates.		Bushels of Turnips.	Bushels of other Roots.	Hay Crop.—Foin.		Bushels Grass and Clover Seed.
			Acres.	Bushels.			Acres.	Tons.	
Boisseaux de Fèves.	Boisseaux de Sarrasin.	Boisseaux de Maïs.	Acres.	Boisseaux.	Boisseaux de Navets.	Boisseaux d'autres Racines.	Acres.	Tonneaux.	Bois'eaux Graines de Mil et de Trèfle.
.....	20	2	11 ^v	2,220	55	104	358	321
6	2	3	400	50	120	100
.....	12	1,037	108	51
.....	1	165	5	3
.....	15	14	568	4	15
27	98	48	106	13,050	675	202	1,471	1,169
7	2	35	92	9,159	3,360	300	849	1,020
5	30	159	65	6,505	6,873	107	426	492	13
4	16	36	86	11,170	9,549	128	583	638	32
19	18	131	104	12,914	14,035	209	472	637	62
5	4	113	54	6,684	7,180	120	97	132	4 ^s
10	7	10	1,402	2,250	4	5	1
4	42	1	180
7	2	17	127	10,375	7,132	74	536	533	5
6	14	94	66	10,147	14,927	168	249	295	12
9	30	10	75	10,075	8,365	5	199	195	25
7	64	31	4,215	2,168	27	7	11
5	40	99	44	2,455	2,640	34	45	29
88	156	807	755	85,281	78,479	1,172	3,467	3,987	154
40	24	569	148	16,381	9,007	123	276	208	14
5	20	25	4,128	1,810	9	6	9
4	70	19	1,640	252	70
49	24	659	192	22,149	11,069	202	282	217	14
7	1,987	209	9,494	712	476	412
18	2,076	162	11,150	972	49	147	109	4
2	1,660	59	3,647	51
27	5,723	430	24,291	1,735	49	623	521	4
.....	22	2,009	4	4
.....	536	19	2,854	6	18	24
.....	5	412
.....	536	46	5,365	6	22	28
.....	74	7,150	4,025	24	314	563
2	66	104	9,007	5,437	268	611	439	12
2	66	178	16,157	9,462	292	1,425	1,002	12
.....	2	441
.....	7	249	152	7	7
.....	2	262	3	3	8	6
.....	3	800	90	23
.....	33	32	4,027	717	126	141	176
.....	33	46	5,770	962	152	156	189
107,925	535,158	3,143,467	174,641	17,133,534	22,455,543	2,706,903	1,690,518	1,805,476	189,716

TABLE XXIII.—Field Products.

PROVINCE OF QUEBEC.								
DISTRICTS.	SUB-DISTRICTS. SOUS-DISTRICTS.	Acres.	Wheat.—Blé.		Bushels of Barley.	Bushels of Oats.	Bushels of Rye.	Bushels of Peas.
			Bushels.—Boisseaux					
			Spring Wheat. — Blé de printemps	Winter Wheat. — Blé d'hiver.	Boisseaux d'Orge.	Boisseaux d'Avoine.	Bois'eaux de Seigle.	Boisseaux de Pois.
Province of Quebec.	a. Onslow, Aldfield...	555	3,858	1,342	220	20,366	541	3,409
	b. Bristol.....	999	7,317	1,807	58	38,459	451	6,834
	c. Clarendon.....	1,987	16,830	1,681	233	86,198	506	9,879
	d. Thorne.....	176	1,350	13	162	11,917	271	824
	e. Leslie.....	39	253	134	4,183	33	268
	f. Litchfield.....	419	3,486	292	667	19,909	579	4,748
	g. Portage du Fort.....	8	48	170	56
	h. Calumet.....	397	3,431	91	236	16,316	237	3,834
	i. Mansfield, Pontefract	137	1,042	267	95	11,693	474	2,222
	j. Waltham.....	130	802	176	25	6,040	259	696
	k. Allumettes.....	859	5,428	2,721	116	40,196	1,446	4,631
	l. Clchester.....	217	1,930	711	95	13,940	665	1,650
	m. Sheen.....	220	2,398	2	373	14,426	77	1,698
	Total.....	6,143	48,223	9,103	2,414	283,813	5,539	40,749
92. Pontiac. (South.—Sud.)	a. Basse Coulonge.....	400
	b. Moyenne Coulonge.....	600
	c. Haute Coulonge.....	1,600	50
	d. Basse Rivière Noire.....	720	55	98
	e. Moyenne Riv. Noire.....	2,754	20
	f. Haute Rivière Noire.....	2,800	70
	g. Rivière Creuse.....	540
	h. Bas Dumoine.....	100	20
	i. Moyen Dumoine.....	4,260	100
	j. Haut Dumoine.....	900
	k. Maganacipi.....	800	20
l. Lac de Sept Lieues.....	30	3,174	177	
m. Kipoua.....	1,750	1	
n. Témiscamang, E.....	1,625	20	
o. Victoria.....	1	
	Total.....	130	21,923	55	577
93. Ottawa. (West.—Ouest.)	a. Templeton.....	322	2,559	50	22,776	15	2,371
	b. Hull.....	714	5,613	505	293	35,985	9	5,425
	c. Aylmer, Village.....	115	1,018	51	2,150	837
	d. Bardley.....	500	5,062	104	174	14,692	30	3,244
	e. Masham.....	752	5,429	535	66	33,180	631	2,702
	f. Wakefield.....	276	1,753	532	135	17,805	6	1,330
	g. Low.....	156	1,376	206	8	9,653	5	832
	h. Pickanock.....	102	656	265	125	7,312	38	317
	i. Aylwin.....	104	808	97	48	11,420	48	661
	j. Hincks.....	89	379	56	44	3,805	405
	k. Northfield.....	121	396	451	110	6,189	2	478
	l. Wright.....	145	871	278	181	15,118	49	1,437
	m. Rivière à l'Aigle.....
	n. Bouchette.....	126	512	375	318	6,557	232	947
o. Cameron.....	77	321	181	112	5,284	28	969	
p. Kensington.....	194	869	1,351	317	23,511	45	1,647	
q. Tomatine.....	10	70	3	640	29	
r. Kakebonga.....	
s. Baskatong.....	
	Total.....	3,803	27,085	4,939	2,032	216,077	1,138	23,651
94. Cornwall.	a. Buckingham.....	132	1,801	15	19,648	1,905
	b. Buckingham, Village	4	50	2,420	55

TABLEAU XXIII.—Produits des Champs.

PROVINCE DE QUEBEC.

Bushels of Beans.	Bushels of Buck-wheat.	Bushels of Corn.	Potatoes.—Patates.		Bushels of Turnips.	Bushels of other Roots.	Hay Crop.—Foin.		Bushels Grass and Clover seed.
			Acres.	Bushels.			Acres.	Tons.	
Boisseaux de Fèves.	Boisseaux de Sarrasin.	Boisseaux de Maïs.	Acres.	Boisseaux.	Boisseaux de Navets.	Boisseaux d'autres Racines.	Acres.	Tonneaux	Bois'eaux Graines de Mil et de Trèfle.
241	277	629	340	31,720	3,283	520	2,277	2,042	9
519	357	685	331	33,226	4,759	1,215	2,866	2,281	46
603	609	909	558	53,011	6,154	1,650	5,071	3,648	54
20	66	18	139	12,487	1,067	5	1,307	885	20
24	6	18	69	6,962	1,098	548	378	1
233	80	358	218	23,850	429	15	1,929	1,681	2
.....	8	812	25	24
103	83	754	141	15,804	316	28	1,356	1,141	11
150	157	164	116	13,013	1,058	177	685	595	5
96	115	227	69	7,998	15	67	536	475
327	313	400	313	32,622	584	175	3,010	2,177	26
64	68	82	117	13,630	447	20	1,080	905	5
53	101	195	119	17,655	5,971	5	1,249	1,035	4
2,423	2,232	4,439	2,538	262,790	25,181	3,877	21,939	17,267	183
.....	3	510	150	128	83
.....	2	290	200	120	70
.....	10	1,320	820	149	100
9	4	30	10	1,060	50	84	57
.....	14	1,750	54	208	154
.....	4	540	400	219	150
17	62	25	2,455	633	104	84	78
.....	1	200	30	23
.....	15	3,600	1,000	400	288	281
.....	9	2,200	450	31	16
.....	6	395	200	16	12
.....	10	1,475	120	187	161
.....	11	1,936	1	47	43
.....	10	2,603	100	61	36
.....	7	1,493	17
26	4	97	137	21,827	4,195	504	1,652	1,264
.....
67	318	334	268	18,254	1,455	609	3,966	2,198	34
570	550	2,526	655	53,063	5,162	6,938	5,871	5,080	19
419	260	626	105	8,549	510	5,116	534	507
424	102	1,252	256	19,196	1,160	1,344	1,373	1,303	9
110	327	158	345	25,436	3,221	241	3,436	2,612	39
168	252	279	219	19,433	1,800	892	2,636	1,581	15
55	175	75	199	12,976	1,941	4,307	1,793	1,022	11
54	203	69	87	7,070	1,598	19	553	508	25
29	66	26	117	12,465	7,252	520	1,323	1,054	10
1	63	13	35	3,170	80	380	275	3
43	131	50	92	7,191	833	67	852	733	31
48	146	58	124	11,784	4,098	60	1,512	1,178	8
.....
8	102	58	88	9,269	3,635	856	661	565
7	54	3	60	4,441	300	512	416
36	221	104	134	16,138	2,652	211	1,208	1,183	23
.....	46	22	2,196	83	52
.....
2,039	2,970	5,677	2,806	230,571	55,697	21,180	25,733	20,267	227
.....
155	1,664	897	304	29,451	1,922	747	2,959	2,712	7
54	18	47	42	6,125	30	36	233	164

TABLE XXIII.—Field Products.

PROVINCE OF QUEBEC.								
DISTRICTS.	SUB-DISTRICTS.	Acres.	Wheat.—Blé.		Bushels of Barley.	Bushels of Oats.	Bushels of Rye.	Bushels of Peas.
			Bushels.—Boisseaux					
			Spring Wheat. — Blé de printemps	Winter Wheat. — Blé d'hiver.				
94. Ottawa. (Centre.)	c. L'Ange Gardien....	160	1,753	13	317	6,830	5	1,277
	d. Portland.....	71	366	211	102	3,957	67	461
	e. Derry.....	4	24	348	12	9
	f. Bowman, Bigelow..	27	146	1	18	2,555	72	163
	g. Villeneuve.....	15	56	25	43	3,757	7	149
	h. Lièvres, W.—O.....	6,000	80
	i. Lièvres, East.—Est.	1,521	20
	Total.....	463	4,196	250	495	47,036	163	4,119
95. Ottawa. (East.—Est.)	a. Lochaber.....	261	2,528	81	87	21,793	31	2,312
	b. St. Malachie.....	52	417	13,835	3	494
	c. Mulgrave.....	19	120	2,095	161	181
	d. Ste. Angélique.....	128	1,924	441	11,185	72	1,500
	e. N. D. de Bousecours	127	1,665	103	435	9,418	32	1,320
	f. St. André Avelin, Petite Nation.....	363	3,502	20	923	23,536	364	3,444
	g. Ripon.....	346	2,585	45	1,257	13,960	1,643	1,954
	h. Hartwell Suffolk..	98	698	633	3,844	757	642
	i. Nation, N.....	480	40
	j. Rouge, N.....
Total.....	1,394	13,439	219	3,776	100,146	3,063	11,887	
96. Argenteuil.	a. Grenville.....	270	1,955	1	202	33,024	10	1,723
	b. Harringt'n, Arund'l Salab'ry, Grandis'n }	91	677	412	12,105	104	595
	c. Chatham.....	671	4,951	11	725	51,724	111	2,925
	d. Wentworth, Mont- calm, Wolf.....	14	111	74	4,276	61
	e. St. Andrews.....	535	4,259	7	1,852	32,424	106	2,391
	f. St. Jerusalem.....	376	2,157	839	40,911	232	2,391
	g. Gore.....	11	80	54	9,395	45
	h. Mille Isles.....	8	97	44	6,461	32
	i. Howard, Morin, O..	17	100	50	7,323	144
Total.....	1,993	14,387	19	4,252	196,743	563	10,307	
97. Deux Montagnes.	a. St. Placide.....	546	5,287	4,057	26,098	726	4,167
	b. Lac 2 Montagnes..	230	2,072	1,100	7,912	52	1,233
	c. St. Joseph.....	441	4,757	2,735	18,105	485	1,910
	d. St. Eustache.....	710	5,651	26	6,601	51,688	738	4,582
	e. St. Eustache, V....	56	791	1,064	4,468	425
	f. St. Augustin.....	805	8,282	276	12,001	72,826	258	14,439
	g. St. Benoit.....	562	4,335	6,140	34,661	59	6,814
	h. St. Hermas.....	526	5,988	10,964	45,958	112	4,289
	i. Ste. Scholastique..	1,159	13,244	179	15,267	123,173	62	10,960
	j. Ste. Scholastique, V	98	1,136	631	5,380	439
	k. St. Canut.....	298	3,911	16	1,676	38,306	120	2,042
l. St. Columban.....	32	378	96	11,417	65	126	
Total.....	5,463	55,832	497	62,332	439,392	2,667	51,226	
98. Laval.	a. Ste. Dorothée.....	207	1,114	1,843	14,045	5	2,111
	b. Ste. Rose.....	485	3,551	6,220	47,615	30	6,013
	c. Ste. Rose, Village.	83	715	1,172	5,963	7	859
	d. St. Martin.....	432	2,927	109	6,892	35,367	7,713
	e. St. Vincent.....	460	2,995	4,625	43,902	233	11,457

TABEAU XXXIII.—Produits des Champs.

PROVINCE DE QUÉBEC.

Bushels of Beans.	Bushels of Buck-wheat.	Bushels of Corn.	Potatoes.—Patates.		Bushels of Turnips.	Bushels of other Roots.	Hay Crop.—Foin.		Bushels Grass and Clóver Seed.
			Acres.	Bushels.			Acres.	Tons.	
Boisseaux de Fèves.	Boisseaux de Sarrasin.	Boisseaux de Maïs.		Boisseaux.	Boisseaux de Navets.	Boisseaux d'autres Racines.		Tonneaux.	Bois'eaux Graines de Mil et de Trèfle.
35	279	212	148	7,381	16	1,025	992	23
41	289	237	73	6,681	2,136	115	847	616	8
.....	32	9	730	52	51
4	104	55	48	3,553	593	10	417	305	2
1	196	43	49	3,421	785	16	544	532	1
.....	3	900	600	4	138	160
.....	3	500	70	120
290	2,582	1,401	679	58,742	6,066	944	6,285	5,652	41
88	751	634	200	15,248	4,589	103	2,127	1,942	13
24	924	230	159	18,362	20	13	1,443	1,398	3
5	182	29	50	5,320	3,845	34	382	302
166	700	1,368	84	16,605	1,721	527	980	1,332	36
24	442	205	35	4,992	133	254	505	683	48
36	493	763	199	24,575	346	100	1,762	1,478	95
84	1,159	742	253	22,374	332	55	2,220	1,571	499
22	309	170	141	8,509	210	52	1,138	744	112
7	2	5	370	14	9
456	4,960	4,143	1,126	116,355	11,196	1,138	10,571	9,509	806
97	1,269	2,951	351	46,282	420	49	3,492	2,798
11	489	231	156	17,445	3,758	746	1,202	662	8
208	3,034	4,181	605	81,211	1,663	4,162	6,132	4,221	140
2	2,153	59	168	12,504	155	7	1,099	789	8
88	1,921	2,826	340	60,419	1,134	4,014	3,297	2,150	121
107	4,663	1,174	437	72,250	3,589	4,330	3,204	2,678	137
31	3,201	240	203	22,435	243	605	2,232	1,349	3
1	2,537	72	133	17,739	111	1,350	892
5	2,165	8	129	11,233	8	75	1,454	866	31
550	21,432	11,732	2,522	341,518	10,970	14,099	23,462	16,405	448
192	2,407	1,777	197	25,885	18	1,440	953	922	344
166	1,233	1,070	89	7,035	4	56	604	742	32
35	3,042	1,145	311	33,114	37	844	1,027	129
329	5,743	2,704	559	82,486	140	3,629	2,403	2,359	416
8	525	67	63	13,218	2	279	356	514	7
1,239	8,161	1,223	496	79,391	142	2,639	2,938	5,075	893
136	2,330	920	261	25,427	80	1,169	1,971	1,468	475
108	3,551	969	157	25,757	75	1,511	1,752	1,815	409
350	12,212	2,669	427	84,252	90	2,887	3,451	4,429	1,914
8	609	133	32	6,742	8	276	220	294	52
87	5,139	734	256	44,012	976	361	1,447	1,651	337
21	3,873	256	221	20,061	280	152	1,282	1,242
2,649	48,825	13,727	3,069	468,380	1,815	13,856	18,221	21,538	5,008
284	3,844	840	332	43,340	2	321	579	580	54
199	8,913	1,814	473	74,026	44	929	1,419	1,769	187
49	1,242	497	129	20,864	66	338	230	300	12
553	5,582	1,667	653	110,111	32	1,033	1,967	2,105	140
334	5,175	1,965	395	63,291	87	3,326	1,898	2,154	137

TABLE XXIII.—Field Products.

PROVINCE OF QUEBEC.								
DISTRICTS.	SUB-DISTRICTS. — SOUS-DISTRICTS.	Acres.	Wheat.—Blé.		Bushels of Barley.	Bushels of Oats.	Bushels of Rye.	Bushels of Peas.
			Bushels.—Boisseaux					
			Spring Wheat. — Blé de printemps	Winter Wheat. — Blé d'hiver.				
	f. St. Francois.	288	2,390	3,479	25,698	11	7,120
	Total	1,895	13,692	109	24,141	172,680	286	35,273
90. Terrebonne.	a. Terrebonne, T.—V.	10	130	377	2,562	186
	b. Terrebonne.	305	3,015	3,464	20,653	265	6,485
	c. Ste. Thérèse.	596	4,457	4,167	52,940	550	6,377
	d. Ste. Thérèse, Village.	61	414	591	4,683	146	794
	e. St. Janvier.	385	1,913	1,216	29,544	29	4,008
	f. Ste. Anne.	298	3,143	334	2,266	31,560	26	15,907
	g. Ste. Sophie.	84	897	649	28,846	32	1,561
	h. New Glasgow.	5	50	148	2,021	60
	i. St. Jérôme.	501	3,462	2,464	54,730	380	3,439
	j. St. Jérôme, Village.	98	886	198	9,846	14	879
	k. St. Sauveur.	145	1,446	17	344	21,737	26	1,382
	l. St. Hypolite.	102	500	452	5,810	108	314
	m. Ste. Adèle.	339	2,107	472	12,170	93	1,217
	n. Ste. Agathe des Monts.	411	3,154	451	9,229	355	743
o. Ste. Marguerite.	47	319	246	3,825	39	243	
	Total	3,387	25,923	351	17,505	290,156	2,063	43,295
100. L'Assomption.	a. St. Charles.	277	1,601	4,964	1,979	113	3,123
	b. St. Henri.	558	3,302	3,953	54,077	1,032	8,556
	c. St. Lin.	642	3,451	2,563	55,773	9,104
	d. St. Roch.	1,085	5,367	3	6,365	62,863	605	11,219
	e. St. Paul.	211	829	2,705	22,540	141	2,483
	f. Repentigny.	139	784	2,772	21,930	123	3,283
	g. St. Sulpice.	229	1,778	3,716	39,166	123	4,113
	h. L'Assomption.	287	1,781	4	5,679	68,919	3,120	7,711
	i. L'Assomption, V.	14	216	735	4,816	457
	j. L'Epiphanie.	355	1,934	2,788	34,547	1,246	9,081
	Total	3,797	21,103	7	36,270	366,610	6,503	59,130
101. Montcalm.	a. St. Jacques.	821	4,743	69	2,688	59,522	985	5,570
	b. St. Liguori.	369	2,431	5	782	53,010	765	3,153
	c. St. Alexis.	710	3,501	3,217	41,211	200	1,953
	d. St. Esprit.	882	3,756	5,474	33,689	67	5,887
	e. Ste. Julienne.	225	798	1	176	11,366	151	920
	f. St. Patrick.	267	2,336	138	31,100	49	2,422
	g. St. Calixte.	250	1,370	188	13,185	12	499
	h. St. Théodore.	135	809	398	12,824	413	482
	Total	3,659	19,744	75	13,061	255,907	2,642	20,886
102. Joliette.	a. St. Paul.	499	2,872	1,600	47,854	3,605	8,113
	b. St. Charles Borromée.	104	639	224	21,063	992	1,667
	c. Joliette, Town.—Vill.	32	294	95	5,541	233	275
	d. St. Ambroise.	436	2,965	622	42,058	349	7,006
	e. St. Alphonse.	92	787	102	398	24,587	837	926
	f. St. Come, Cartier.	46	364	1,682	7,976	1,646	241
	g. St. Thomas.	475	3,622	686	29,402	6,576	5,376
	h. Ste. Elizabeth.	821	3,679	1,791	42,841	943	30,343
	i. Ste. Felix de Valois.	491	3,714	6	1,111	52,307	1,754	8,342
	j. Ste. Melanie.	310	1,966	22	589	22,034	1,932	5,537
	k. St. Jean.	237	2,034	1,630	35,615	3,274	3,114

TABLEAU XXVIII.—Produits des Champs.

PROVINCE DE QUEBEC.

Bushels of Beans.	Bushels of Buck-wheat.	Bushels of Corn.	Potatoes.—Patates.		Bushels of Turnips.	Bushels of other Roots.	Hay Crop.—Foin.		Bushels Grass and Clover Seed.
			Acres.	Bushels.			Acres.	Tons.	
Boisseaux de Fèves.	Boisseaux de Sarrasin.	Boisseaux de Maïs.	Acres.	Boisseaux.	Boisseaux de Navets.	Boisseaux d'autres Racines.	Acres.	Tonneaux.	Boisseaux Graines de Mil et de Trèfle.
111	2,392	566	148	21,624	4	224	1,339	1,572	416
1,510	26,648	7,349	2,140	335,256	235	6,231	7,432	8,483	966
21	141	90	28	4,933	2	651	155	373	15
46	2,877	771	183	28,879	58	2,340	1,298	1,702	148
91	5,117	1,431	452	77,122	7	1,650	2,043	2,222	224
111	201	141	78	14,993	28	909	215	255	4
103	2,834	362	219	30,523	324	598	1,497	1,307	692
209	4,915	732	263	26,158	421	2,200	2,965	2,615	3,381
94	2,419	434	253	39,688	460	3,462	1,431	1,644	180
.....	189	7	15	2,981	65	437	118	118	3
255	5,244	2,077	514	74,812	435	1,081	2,963	2,990	450
145	1,145	615	87	16,009	755	796	512	521	83
46	4,370	192	266	34,726	24	181	1,899	1,714	270
29	2,443	129	238	15,973	233	1,917	1,876	952	144
61	5,807	130	333	25,236	368	556	2,941	1,595	475
44	9,916	47	234	25,243	552	209	2,750	1,751	1,896
76	6,155	17	153	15,051	501	47	1,680	697	1,585
.....
1,831	53,773	7,175	3,316	432,327	4,233	16,434	24,343	20,456	9,580
107	1,164	479	79	7,715	73	347	848	947	256
126	2,595	1,635	390	55,059	135	1,418	2,047	2,491	458
42	4,226	493	296	49,273	82	1,039	3,266	2,975	1,711
26	5,092	1,396	217	33,680	4	449	1,606	2,041	1,546
57	1,155	1,636	74	10,068	479	778	929	318
27	1,242	1,318	84	14,754	1	1,266	519	888	144
87	1,967	1,257	117	15,531	9	2,154	689	1,352	168
61	1,909	2,361	253	36,763	39	3,217	1,979	2,412	770
24	159	253	89	7,998	39	2,035	228	447	22
14	1,160	827	257	22,936	11	280	1,418	1,504	673
.....
571	20,669	11,655	1,852	253,777	393	12,684	13,378	15,986	6,066
150	6,793	3,083	405	46,747	39	3,678	2,669	3,271	2,182
83	3,039	1,501	204	27,041	18	1,419	1,617	784
47	2,509	623	149	17,531	22	634	1,335	1,503	979
21	2,148	924	166	20,652	27	184	1,935	1,764	1,013
26	1,412	498	219	16,265	22	365	1,285	936	194
55	2,439	221	320	33,613	50	663	3,518	2,376	2,135
40	2,024	246	253	20,952	206	166	3,342	1,801	346
17	3,699	65	232	18,625	113	53	3,291	1,447	486
.....
439	24,063	7,161	1,948	201,426	479	5,761	18,794	14,715	8,119
45	2,751	2,189	223	34,578	27	553	1,665	2,017	390
57	1,926	631	157	17,838	49	874	913	167
74	514	328	121	12,130	140	346	283	377	51
83	1,154	535	187	18,654	17	379	2,058	1,778	570
5	1,247	163	234	27,452	39	15	2,542	1,422	174
3	1,492	22	110	8,962	954	1,125	619	204
23	2,864	845	191	20,867	17	224	1,414	1,562	257
24	3,751	1,208	169	27,943	124	1,262	2,609	2,822	801
200	4,229	2,062	310	36,782	1,005	1,967	1,839	2,023	278
202	1,348	729	198	25,392	58	856	1,472	1,495	803
39	2,155	712	243	31,253	104	122	1,994	1,923	277

TABLE XXIII.—Field Products.

PROVINCE OF QUEBEC.								
DISTRICTS.	SUB-DISTRICTS. — SOUS-DISTRICTS.	Acres.	Wheat.—Blé.		Bushels of Barley.	Bushels of Oats.	Bushels of Rye.	Bushels of Peas.
			Bushels.—Boisseaux					
			Spring Wheat.	Winter Wheat.				
			Blé de printemps.	Blé d'hiver.				
			Boisseaux d' Orge.	Boisseaux d' Avoine.	Boisseaux de Seigle.	Boisseaux de Pis.		
103. Berthier.	l. Ste. Beatrix	93	1,020	266	17,937	1,178	1,011
	m. Ste. Emilie, Tracy	62	732	1,053	7,635	1,025	857
	Total	3,758	24,688	130	11,047	356,850	24,344	74,808
	a. Lavaltrie	211	2,650	1,425	40,012	8,145	1,462
	b. Lanoraie	225	2,674	717	43,260	9,068	1,945
	c. Berthier	595	5,458	4	3,670	78,185	1,111	17,128
	d. Berthier, T.—V.	20	208	99	4,616	83	865
	e. Isle du Pâds	256	2,901	886	37,379	110	2,602
	f. St. Barthélemy	689	5,675	109	6,772	75,328	162	10,751
	g. St. Cuthbert	759	5,127	3,402	71,871	292	19,359
h. St. Norbert	369	5,358	11	731	48,487	455	17,168	
i. St. Gabr'l, St. Damien	837	7,736	2,040	69,882	4,531	10,474	
Total	3,961	37,787	124	19,742	469,020	23,957	77,634	
104. Mon- tréal.* (Centre.)	a. Quartier O. (Ward)
	b. Quartier C. (Ward)
	c. Quartier E. (Ward)
Total	
105. Mon- tréal.* (Est.—Est.)	a. Quart. St. Louis, (W)	52	20
	b. Quart. St. Jacq's, (W)	272	1,946	24
	c. Quart. Ste. Marie, (W)	6	60	573	1,250	104
Total	6	60	845	3,248	148	
106. Mon- tréal.* (W.—O.)	a. Quart. Ste. Anne, (W)
	b. Quart. St. Ant'ne, (W)	2	71	798	150
	c. Quart. St. Laur't, (W)
Total	2	71	798	150	
107. Hochelaga.	a. Montréal Paroisse	225	3,422	5	6,266	17,361	3,981
	b. Côte des Neiges	52	270	1,373	1,866	692
	c. St. Jean Baptiste	19	652	20	182	1,304	1
	d. Côteau St. Louis	26	214	1,767	3,386	603
	e. Hochelaga	51	525	1,880	3,009	659
	f. Longue Pointe	89	978	6,744	19,303	13	5,009
	g. Pointe aux Trembles	233	1,384	4,279	22,467	4,667
	h. Rivière des Prairies	252	2,227	2,757	19,090	6,809
	i. Sault au Récollet	319	2,283	7,573	33,090	9	9,565
	j. Côte de la Visitation	30	406	4,780	7,684	185
Total	1,296	12,361	25	37,606	128,560	23	32,171	
108. Jacques Cartier.	a. Lachine	260	2,282	8,197	18,660	3,805
	b. Lachine, Village	2	8	986	456	196
	c. St. Laurent	504	2,620	168	17,782	40,667	5,715
	d. Pointe Claire	257	4,179	10,372	26,563	5,563
	e. Pointe Claire, V.	10	225	346	984	456
	f. Ste. Anne	343	3,113	3,256	11,313	2,415
	g. Ste. Geneviève	809	6,017	6,607	28,506	4,892
*** Totals—City of Montréal } *** Totaux—Ville de Montréal }	8	131	845	4,046	298	

TABLE XXXIII.—Field Products.

PROVINCE OF QUEBEC.								
DISTRICTS.	SUB-DISTRICTS. — SOUS-DISTRICTS.	Acres.	Wheat.—Blé.		Bushels of Barley.	Bushels of Oats.	Bushels of Rye.	Bushels of Peas.
			Bushels.—Boisseaux					
			Spring Wheat. — Blé de printemps	Winter Wheat. — Blé d'hiver.				
	<i>h.</i> Ste. Geneviève, <i>V.</i>	82	741		633	3,077		566
	<i>i.</i> Isle Bizard	516	5,072		4,891	17,478	3	3,958
	Total	2,783	24,257	168	53,070	147,704	3	27,566
109. Vandreuil	<i>a.</i> Isle Perrot	453	2,752	71	3,202	15,949	42	8,327
	<i>b.</i> Vandreuil	1,293	6,939	11	11,877	42,820	2,451	11,602
	<i>c.</i> Vandreuil, <i>Village</i>	64	776		510	4,558		734
	<i>d.</i> Rigaud	1,555	16,643		6,190	55,946	513	21,927
	<i>e.</i> Ste. Marthe	1,118	6,596		9,818	48,995	550	12,563
	<i>f.</i> Newton	496	4,770		2,042	22,089	45	4,138
Total	4,979	38,476	82	33,339	185,357	3,601	59,291	
110. Soulanges	<i>a.</i> St. Zotique	531	4,071		6,165	20,664	54	2,014
	<i>b.</i> St. Polycarpe	2,193	14,293	22	19,218	57,707	169	10,732
	<i>c.</i> St. Clet	613	3,011	39	7,141	21,790	102	3,895
	<i>d.</i> St. Ignace	562	2,257		5,672	19,708		1,819
	<i>e.</i> Côteau Landing,	8	40		364	931		57
	<i>f.</i> Les Cèdres	1,095	6,403		6,764	40,265	794	16,981
	<i>g.</i> Soulanges	16	98		54	480		326
Total	5,018	30,173	61	45,378	161,545	1,119	35,824	
111. Beauharnois	<i>a.</i> St. Clément	1,186	7,082		18,018	40,537	49	21,641
	<i>b.</i> Beauharnois, <i>T.—V</i>	1	19		12	312		339
	<i>c.</i> St. Etienne	719	5,651		12,330	21,148		14,948
	<i>d.</i> St. Timothée	1,522	9,511		13,100	42,065	350	10,267
	<i>e.</i> St. Louis	1,089	12,870	35	24,977	64,494		13,901
	<i>f.</i> Ste. Cécile	440	3,121		3,541	13,802	54	2,708
	<i>g.</i> St. Stanislas	806	3,167	30	4,101	18,274		2,514
	Total	5,763	41,421	65	76,079	209,632	453	66,318
112. Chateauguay	<i>a.</i> St. Joachim	471	3,531		3,525	23,263		10,872
	<i>b.</i> Ste. Philomène	633	4,291	33	9,552	34,585		11,735
	<i>c.</i> Ste. Martine	1,119	5,502		6,793	34,391		37,539
	<i>d.</i> St. Urbain	849	5,647		10,183	28,877		13,813
	<i>e.</i> St. Jean Chrysost.	1,461	12,181		7,910	45,917	9	17,327
	<i>f.</i> St. Antoine	441	3,451		414	9,606		2,534
	<i>g.</i> St. Malachie	1,322	12,656		20,117	86,234		23,548
Total	6,296	47,259	33	58,494	262,873	9	117,368	
113. Huntingdon. (East.—Est.)	<i>a.</i> Hemmingford	462	4,073		816	29,565		876
	<i>b.</i> Havelock	232	1,796		151	8,623	1	736
	<i>c.</i> Franklin	284	1,575		71	5,018	94	266
	<i>d.</i> Hinchinbrooke	937	7,668		1,489	31,970	124	6,713
	<i>e.</i> Elgin	459	3,733		2,466	15,253	113	2,296
Total	2,374	18,850		4,993	90,429	332	10,887	
114. Huntingdon. (W.—O.)	<i>a.</i> Godmanchester	839	7,269		3,395	35,978	42	4,092
	<i>b.</i> Huntingdon, <i>Village</i>	28	319		25	1,091		98
	<i>c.</i> St. Anicet	1,039	9,142	30	2,212	52,517	618	2,865
	<i>d.</i> Dundee	581	5,103		1,457	20,671	115	1,751
Total	2,487	21,833	30	7,089	110,257	775	8,806	

TABLEAU XXXIII.—Produits des Champs.

PROVINCE DE QUEBEC.

Bushels of Beans. — Boisseaux de Fèves.	Bushels of Buck-wheat. — Boisseaux de Sarrasin.	Bushels of Corn. — Boisseaux de Mais.	Potatoes.—Patates.		Bushels of Turnips. — Boisseaux de Navets.	Bushels of other Roots. — Boisseaux d'autres Racines.	Hay Crop.—Foin.		Bushels Grass and Clover seed. — Boisseaux Graines de Mil et de Trèfle.
			Acres.	Bushels. — Boisseaux			Acres.	Tons. — Tonnes.	
69	307	323	94	8,902	9	174	128	155	17
92	4,806	1,341	236	27,062	11	190	391	343	58
1,281	19,560	8,027	3,148	480,451	4,237	28,851	8,207	9,745	1,163
46	3,976	435	160	18,873	1	74	793	567	932
113	2,611	2,271	463	46,322	82	718	3,165	2,143	5,217
.....	24	46	20	2,607	458	349	301	180
361	6,637	2,370	366	45,258	58	1,676	3,714	2,491	1,825
138	1,879	1,269	254	23,498	674	1,280	2,483	1,615	1,383
18	198	315	174	14,138	326	66	849	791	231
676	15,325	6,706	1,437	150,696	1,141	4,272	11,353	7,908	9,768
84	1,553	500	173	18,903	16	602	886	758	276
170	2,165	589	447	32,928	33	479	4,290	3,654	1,939
24	632	278	75	7,968	33	104	1,279	562	781
109	2,529	838	227	24,487	38	607	1,418	1,067	383
7	284	205	23	3,629	7	92	70	80
192	4,902	1,126	284	29,666	55	1,104	2,382	1,693	915
8	13	5	740	3	96	23	27	3
594	12,065	3,549	1,234	118,321	185	3,078	10,348	7,751	4,297
216	4,167	637	202	15,953	44	4,181	2,791	3,201	1,098
24	143	61	9	1,137	9	202	100	90
112	844	268	86	5,425	1,090	1,882	1,755	863
716	3,891	1,193	337	31,824	1,683	2,388	1,956	772
778	4,806	1,815	376	27,671	161	9,852	3,792	3,623	942
69	4,028	414	178	16,036	4	379	1,087	908	212
33	729	217	185	7,675	24	972	1,161	864	136
1,948	18,638	4,605	1,423	105,721	242	18,359	13,201	12,397	4,023
387	5,583	2,411	381	40,280	142	4,230	1,434	1,555	167
405	7,142	3,049	253	35,167	36	1,209	1,817	2,337	198
112	3,830	598	195	18,260	50	1,271	4,068	3,014	1,196
203	1,011	710	157	16,555	1	381	2,385	2,362	1,035
121	1,440	1,970	392	33,479	42	1,299	5,489	4,460	469
111	1,010	2,716	172	18,951	148	1,075	925	84
102	1,023	729	338	36,217	169	6,445	6,196	6,461	738
1,441	20,989	12,183	1,888	198,909	440	14,983	22,464	21,114	3,887
427	5,656	4,558	463	59,169	367	3,473	4,706	4,001	61
147	1,071	4,692	290	32,563	75	1,567	3,522	2,781	28
194	4,290	5,079	246	28,227	131	1,074	3,548	2,973	32
461	2,968	5,745	409	41,800	445	4,081	5,670	4,812	230
182	692	1,548	147	12,413	287	1,362	2,869	2,693	189
1,411	14,677	21,622	1,555	174,172	1,305	11,497	20,315	17,260	540
145	387	2,260	320	31,573	840	3,889	4,285	3,937	199
1	27	10	1,355	521	187	201	2
198	3,487	1,686	473	48,402	1,292	779	3,209	3,039	253
238	752	2,214	211	21,324	617	497	2,948	2,740	63
582	4,626	6,187	1,014	102,654	2,749	5,686	10,629	9,917	517

TABLE XXIII.—Field Products.

PROVINCE OF QUEBEC.								
DISTRICTS.	SUB-DISTRICTS. SOUS-DISTRICTS.	Acres.	Wheat.—Blé.		Bushels of Barley: Boisseaux d' Orge.	Bushels of Oats. Boisseaux d' Avoine.	Bushels of Rye. Bois'eaux de Seigle.	Bushels of Peas. Boisseaux de Pois.
			Bushels.—Boisseaux.					
			Spring Wheat. Blé de printemps	Winter Wheat. Blé d'hiver.				
115. Laprairie.	a. Laprairie.....	306	545	965	1,877	41,867		17,158
	b. Laprairie, <i>Village</i> ...	8	77		329	1,232		271
	c. St. Philippe.....	351	1,576		2,224	55,233		26,526
	d. St. Jacques.....	691	10,091	33	6,349	83,997		13,886
	e. St. Constant.....	251	2,948	4	4,930	60,571	98	31,817
	f. St. Isidore.....	819	4,743		13,082	45,312		16,990
	g. Sault St. Louis.....	127	1,174		519	4,656		1,955
	Total.....	2,553	21,154	1,002	29,310	292,868	98	108,643
116. Napier-ville.	a. St. Rémi.....	926	4,621	33	8,218	42,461	87	11,225
	b. St. Rémi, <i>Village</i> ...	39	217		337	3,001		739
	c. St. Michel.....	626	3,313		3,955	39,607		6,949
	d. St. Edouard.....	674	3,512		2,324	42,396		5,434
	e. Sherrington.....	831	6,620		2,677	42,028		6,869
	f. St. Cyprien.....	1,233	7,786		7,750	111,981		9,767
	Total.....	4,329	26,069	33	25,261	281,474	87	40,983
117. St. Jean.	a. Lacolle.....	1,036	9,872		5,079	74,937		6,427
	b. St. Valentin.....	941	6,389		4,805	11,587	27	72,716
	c. L'Acadie.....	565	2,446		10,811	56,581		27,342
	d. St. Jean.....	604	3,196	22	8,197	37,435		9,205
	e. St. Jean, <i>T.—V.</i>	120	1,319	18	1,319	10,709	100	3,202
	f. St. Luc.....	78	907		2,821	22,653	113	16,549
	Total.....	3,344	24,129	40	33,032	213,902	240	135,441
118. Chambly.	a. St. Lambert.....	25	226		445	2,325		463
	b. Longueuil.....	251	1,530	141	1,255	28,816		4,156
	c. Longueuil, <i>Village</i> ...	8	76	22	117	5,533		411
	d. St. Hubert.....	213	1,492		1,830	36,027		6,145
	e. Chambly.....	185	1,563	87	4,335	32,593	3	19,812
	f. Chambly, <i>Village</i> ...	1	11		266	696		65
	g. Bassin de Chambly, <i>V.</i>	49	325	22	423	4,833		2,561
	h. St. Bruno.....	315	1,808		6,947	26,414	76	4,451
	i. Boucherville.....	362	2,360		5,853	55,084	7	7,688
	j. Boucherville, <i>Village</i>	20	235		1,108	2,836		564
	Total.....	1,429	9,626	272	22,579	195,157	86	46,316
119. Vercheres.	a. Varennes.....	823	4,782	22	18,848	78,092	16	18,293
	b. Varennes, <i>Village</i> ...	8	48		133	1,485		418
	c. Ste. Julie.....	490	1,715		2,238	22,635	65	6,651
	d. Belœil.....	687	4,860	42	22,526	39,501		14,645
	e. St. Marc.....	584	3,744		14,933	31,917	35	14,799
	f. Vercheres.....	749	5,339		17,133	68,830	58	30,732
	g. Contrecoeur.....	471	3,349		6,662	25,874	1,308	8,327
	h. St. Antoine.....	510	2,872		10,021	43,730	15	24,282
Total.....	4,322	26,709	64	92,544	312,064	1,497	118,147	
120. Riche-Heu.	a. St. Roch.....	125	1,255		2,349	19,575	1,710	4,467
	b. St. Ours.....	311	2,486		6,347	50,789	900	18,086
	c. St. Ours, <i>Village</i> ...	6	130		330	2,597	13	693
	d. Ste. Victoire.....	393	2,529		846	31,592	1,290	2,051
	e. Sorel.....	787	8,268		1,018	71,122	5,562	4,330
	f. Sorel, <i>Town—Ville</i> ...	130	1,084		594	12,252	438	562

TABLEAU XXIII.—Produits des Champs.

PROVINCE DE QUÉBEC.

Bushels of Beans.	Bushels of Buck-wheat.	Bushels of Corn.	Potatoes.—Patates.		Bushels of Turnips.	Bushels of other Roots.	Hay Crop.—Foin.		Bushels Grass and Clover Seed.
			Acres.	Bushels.			Acres.	Tons.	
Boisieux de Fèves.	Boisieux de Sarrasin.	Boisieux de Maïs.	Acres.	Boisieux	Boisieux de Navets.	Boisieux d'autres Racines.	Acres.	Tonneaux.	Boisieux Graines de Mil et de Trèfle.
144	4,673	789	167	16,054	8	1,532	7,434	7,996	683
58	306	374	9	2,260	582	253	271	9
44	6,722	589	110	11,888	805	5,064	4,960	1,094
227	9,426	2,743	234	38,370	174	2,668	3,570	3,659	1,706
176	7,379	840	175	15,865	54	898	4,414	5,049	848
171	4,727	1,665	234	33,512	1	604	2,097	2,394	629
334	280	2,483	127	9,640	2	365	1,567	1,777	11
1,154	33,513	9,483	1,056	127,589	239	7,454	24,399	26,106	4,980
197	4,168	1,185	217	24,055	104	638	2,579	2,610	414
2	264	83	14	2,419	67	209	343	24
259	6,076	11,641	198	27,542	1,732	2,210	2,500	533
189	6,559	1,458	153	18,227	2	511	1,729	2,177	216
92	4,847	1,063	227	27,448	33	662	2,127	2,302	153
164	9,706	2,221	287	19,191	58	966	4,708	5,068	1,745
903	31,620	17,651	1,096	118,882	197	4,576	13,652	15,000	3,085
262	14,554	5,821	387	58,203	1,718	4,413	5,704	6,793	447
195	9,455	2,398	174	26,594	94	1,183	3,672	3,788	745
108	6,403	1,205	122	20,931	22	398	5,858	5,586	2,084
159	4,465	802	67	12,060	3,212	2,748	1,959	336
186	1,328	298	53	6,909	140	1,760	901	916	110
591	2,902	484	68	9,737	985	3,191	2,987	2,582
1,501	39,107	11,008	871	134,434	1,974	11,956	22,074	22,029	6,304
13	278	89	11	1,511	983	710	936	67
62	926	696	78	8,059	498	5,663	5,958	511
35	241	176	24	2,365	91	499	456	41
74	2,465	623	66	6,833	415	8,527	8,316	668
50	3,214	489	162	15,147	8	851	4,677	3,991	530
42	65	107	2	3,489	29	241	63	67
57	340	118	110	4,238	22	334	787	834	60
49	1,250	736	126	10,538	228	3,694	4,365	876
97	697	1,919	95	6,396	449	6,017	6,673	859
84	444	1,046	24	2,999	1	601	593	697	62
563	9,920	5,999	698	61,575	60	4,691	31,230	32,293	3,674
282	558	2,590	159	12,636	34	2,240	3,971	4,658	2,051
104	520	10	2,298	334	1,213	1,896	207
53	219	566	96	6,559	1	141	1,082	914	403
181	1,347	1,936	212	25,309	109	1,646	3,097	2,924	2,355
85	360	1,633	130	14,486	1,484	1,876	2,093	1,212
110	922	2,112	212	19,958	10	1,152	2,894	3,687	1,337
42	1,102	2,051	183	20,366	8	647	1,275	2,338	543
51	190	1,119	136	16,590	16	1,064	2,249	2,002	2,269
908	4,718	12,527	1,138	118,202	178	8,708	17,657	20,012	10,377
16	899	623	71	12,564	15	506	521	858	352
32	2,092	1,160	158	20,030	58	595	1,678	2,222	545
13	134	102	14	2,292	80	121	176	12
52	2,671	1,018	136	17,230	493	105	795	1,220	122
272	18,724	3,742	380	57,310	4,800	928	2,680	5,243	174
23	2,487	448	213	31,096	2,406	824	899	1,061	104

TABLE XXXIII.—Field Products.

PROVINCE OF QUEBEC.								
DISTRICTS.	SUB-DISTRICTS. — Sous-Districts.	Acres.	Wheat.—Blé.		Bushels of Barley.	Bushels of Oats.	Bushels of Rye.	Bushels of Peas.
			Bushels.—Boisseaux					
			Spring Wheat. — Blé de printemps	Winter Wheat. — Blé d'hiver.				
			Boisseaux d' Orge.	Boisseaux d' Avoine.	Boisseaux de Seigle.	Boisseaux de Pois.		
121. St. Hyacinthe.	g. St. Robert	444	3,447	7	390	31,323	490	1,667
	h. St. Aimé	1,325	7,462	85	2,819	75,620	141	4,605
	i. St. Marcel	684	4,646	2,039	22,089	3,830
	Total	4,205	31,307	92	16,732	316,959	10,544*	40,291
122. Bagot.	a. St. Damase	1,723	6,675	17,522	38,069	9,671
	b. La Présentation	897	4,708	16,525	31,381	2	15,912
	c. St. Charles	546	2,844	12,310	31,960	41	9,197
	d. St. Denis	819	4,576	33	10,892	47,440	13	38,960
	e. St. Jude	390	2,959	2	2,160	41,237	76	5,512
	f. St. Barnabé	602	2,983	6,094	28,954	5,059
	g. St. Hyacinthe	1,161	4,449	11,360	37,599	10,574
	h. St. Hyacinthe, C.-V	38	263	21	874	3,767	2,088
	i. St. Hyacinthe le CP	211	1,285	2,177	12,639	5,015
	Total	6,387	30,742	56	79,914	273,096	132	101,988
123. Rouville.	a. St. Pie	2,302	16,354	201	13,840	60,173	1,551	9,513
	b. St. Dominique	810	6,743	4	2,446	33,070	21	3,733
	c. Ste. Rosalie	622	4,294	5,340	29,516	21	7,954
	d. St. Simon	891	8,004	7	4,632	47,727	7	13,444
	e. St. Hugues	1,022	7,865	5,633	46,563	23	7,904
	f. Ste. Hélène	167	1,288	237	13,616	153	635
	g. St. Liboire	294	2,143	397	14,541	13	2,090
	h. St. Ephrem	104	878	3	293	13,011	304	1,843
	i. St. Théodore	238	1,962	57	10,960	37	1,868
	j. St. André	85	703	46	6,048	10	386
	k. Actonvale	6	51	5	584	34
Total	6,541	50,285	215	32,981	275,809	2,140	49,404	
124. Iberville.	a. Richelieu	276	2,298	4,498	23,321	6,737
	b. St. Mathias	196	1,117	1,231	12,471	19,068
	c. St. Hilaire	466	2,372	54	2,349	11,171	16	5,454
	d. St. Jean Baptiste	900	4,262	14,241	30,825	9,293
	e. Ste. Marie	738	5,039	13,453	27,879	66	12,117
	f. Marieville	85	626	1,899	4,953	2,501
	g. Ste. Angèle	753	4,535	4,891	17,699	3,750
	h. St. Césaire	1,265	11,938	34	12,795	63,380	205	16,581
	i. St. Césaire, Village	44	566	971	4,514	711
	j. Abbotsford	339	3,141	11	223	17,818	3	1,657
	k. L'Ange Gardien	483	4,413	606	23,903	53	2,474
l. Canrobert	35	298	145	1,208	196	
Total	5,580	40,605	99	57,302	239,172	343	80,539	
125. Iberville.	a. Henriville	886	5,675	3,724	59,889	10,029
	b. St. Athanase	975	5,669	5,246	52,769	10,992
	c. Iberville	8	37	233	1,150	340
	d. St. Grégoire	970	6,006	2,601	41,967	97	5,098
	e. Ste. Brigitte	819	5,655	4	2,021	28,858	54	7,261
	f. St. Alexandre	1,208	10,456	57	2,714	56,555	175	6,956
	g. St. Sébastien	982	8,840	3,437	90,716	7	7,469
Total	5,848	42,338	61	22,976	331,904	333	48,145	
(a. St. Thomas	183	1,911	13	1,279	27,403	10	1,779	

TABLEAU XXIII.—Produits des Champs.

PROVINCE DE QUEBEC.

Bushels of Beans.	Bushels of Buck-wheat.	Bushels of Corn.	Potatoes.—Patates.		Bushels of Turnips.	Bushels of other Roots.	Hay Crop.—Foin.		Bushels Grass and Clover Seed.
			Acres.	Bushels.			Acres.	Tons.	
Boisseaux de Fèves.	Boisseaux de Sarrasin.	Boisseaux de Maïs.	—	Boisseaux.	Boisseaux de Navets.	Boisseaux d'autres Racines.	—	Tonneaux.	Bois'eaux Graines de Mil et de Trèfle.
201	7,074	709	144	14,390	265	246	1,333	1,148	196
234	7,098	1,730	209	27,104	331	559	1,926	1,692	458
85	4,803	1,748	222	14,191	44	123	580	1,013	375
928	45,982	11,280	1,547	196,207	8,412	3,965	10,533	14,633	2,338
98	953	4,444	97	19,841	2	1,603	2,467	1,972	430
76	1,864	1,604	138	16,073	2	777	1,916	1,502	378
75	3,516	1,302	98	13,692	12	591	1,201	1,088	265
24	1,543	2,220	192	25,040	78	1,909	1,501	1,604	530
110	6,425	1,762	247	20,589	2,390	710	879	1,051	107
41	2,936	1,399	87	12,128	15	301	1,254	963	191
103	5,510	5,055	231	24,155	202	2,828	2,934	2,011	436
39	561	799	56	6,370	222	1,378	183	261	10
54	685	1,098	77	9,529	3	343	824	694	123
620	23,993	19,683	1,223	147,617	2,926	10,445	13,159	11,146	2,470
569	5,776	7,809	478	40,988	26	1,365	4,276	4,020	1,555
215	2,649	2,801	190	34,418	364	3,783	1,892	1,629	290
36	703	1,157	118	12,326	22	646	2,070	2,006	531
16	1,319	1,233	123	17,541	20	497	2,106	2,636	824
51	2,625	1,291	147	21,093	206	342	2,357	2,957	642
52	1,119	724	107	13,726	355	575	377	60
62	1,493	707	142	14,668	3	215	858	939	88
44	1,064	714	122	17,614	7	354	741	746	45
35	1,082	1,231	193	17,914	99	159	1,009	628	49
48	435	347	64	10,003	99	32	634	342	20
73	17	324	11	5,343	916	490	40	35
1,201	18,282	18,338	1,635	205,544	1,762	8,238	16,558	16,315	4,104
11	660	335	46	5,617	825	2,017	1,674	230
21	1,752	308	74	10,988	224	1,281	1,149	179
35	1,763	724	92	10,032	432	1,655	1,112	976	124
53	1,173	2,270	106	21,024	1	574	3,092	2,489	837
53	800	2,140	147	23,646	2,992	3,379	4,465	692
9	111	1,857	19	3,371	370	506	533	108
35	462	1,119	114	16,362	264	2,602	2,169	274
448	3,161	7,573	250	43,368	79	3,414	5,162	5,384	906
54	109	420	14	2,289	35	1,179	214	327	24
508	3,508	3,716	191	28,351	935	2,185	2,362	53
305	3,021	2,005	141	17,124	225	391	1,943	1,584	210
25	199	154	23	2,186	2	84	153	135	14
1,557	16,719	23,221	1,217	184,408	774	12,937	23,646	23,747	3,701
806	6,092	2,321	218	28,442	228	836	3,904	3,831	871
308	6,145	1,376	207	23,691	11	554	4,387	4,184	328
59	29	157	46	4,345	5	1,042	116	121	25
182	2,693	3,264	299	30,395	4	1,238	5,017	4,660	320
116	1,868	1,865	191	21,293	295	555	2,733	2,347	410
320	1,861	2,192	271	29,561	11	1,633	3,582	3,652	722
3,087	1,304	4,779	210	33,301	229	1,127	4,435	5,456	1,498
4,878	19,992	16,254	1,543	176,038	783	7,043	24,174	24,451	4,174
867	4,310	2,579	193	12,903	60	595	2,544	2,954	149

TABLE XXIII.—Field Products.

PROVINCE OF QUEBEC.								
DISTRICTS.	SUB-DISTRICTS. — SOUS-DISTRICTS.	Acres.	Wheat.—Blé.		Bushels of Barley.	Bushels of Oats.	Bushels of Rye.	Bushels of Peas.
			Bushels.—Boisseaux					
			Spring Wheat. — Blé de printemps	Winter Wheat. — Blé d'hiver.				
135. Missisquoi.	b. St. George	191	2,439	2	1,562	24,973	318	1,871
	c. St. Armand, W.—O.	165	2,446	30	696	13,462	50	789
	d. Philipsburg		100		42	1,320		9
	e. St. Armand, E.	187	3,028	2	846	19,652	57	134
	f. Frelighsburg, V.					142		3
	g. Duñham	392	5,864	276	2,580	34,887	30	522
	h. Dunham, Village.	12	248		122	1,155		12
	i. Stanbridge	1,225	11,402	8	1,870	62,710	44	7,342
	j. N. D. des Anges	281	2,184		533	15,185		1,215
	k. Farnham, W.—O.	217	1,550		163	15,822	27	1,404
	l. Farnham, Village.	9	168		12	2,248	30	258
Total	2,862	31,340	331	9,705	218,959	566	15,338	
136. Brome.	a. Farnham	164	2,317		562	20,060		456
	b. Brome	373	4,605	72	1,281	37,490	24	410
	c. Sutton	409	5,395		909	36,140	62	364
	d. Potton	264	3,934		809	24,560	276	616
	e. Bolton	249	3,380	9	1,325	26,711	1	467
Total	1,459	19,631	81	4,946	144,961	363	2,313	
137. Shefford.	a. Granby	202	2,751		722	21,241	22	917
	b. Granby, Village.		28	16	37	1,073		24
	c. Ste. Cécile	541	3,407		412	15,752	3	2,744
	d. St. Valérian	313	2,042		342	12,362	6	2,743
	e. Shefford	309	4,360	47	1,156	31,147	45	737
	f. Waterloo	9	217		155	3,323		41
	g. Roxton	253	2,051		585	15,312	46	1,460
	h. Roxton Falls.	22	193		65	3,700	22	355
	i. Stukely, South.—Sud	58	847		424	11,190		280
	j. Stukely, N.	191	1,682		2,091	23,164	36	1,737
k. Ely	136	1,585	131	959	15,731	4	918	
l. Ely, North.—Nord.	120	1,367		226	13,358	133	230	
Total	2,154	20,530	194	7,174	167,353	317	12,186	
138. Maskinonge.	a. Maskinongé	701	3,956		2,230	60,001	67	4,262
	b. Rivière du Loup.	770	6,571		2,876	93,656	655	8,531
	c. St. Justin	530	2,546		705	24,771	38	11,049
	d. Ste. Ursule	796	3,761		490	29,079	567	5,112
	e. St. Léon	723	7,837		1,238	69,283	189	13,096
	f. St. Didace	259	2,326		707	21,687	1,447	2,406
	g. St. Paulin	223	2,095	5	228	22,875	87	2,288
	h. Hunterstown	112	809	7	409	10,507	28	1,489
Total	4,164	29,901	12	8,883	331,859	3,078	48,833	
139. St. Maurice. (South.—Sud.)	a. Pointe du Lac.	277	2,035		622	32,932	1,072	1,186
	b. Yamachiche	894	7,292	38	1,305	112,344	307	9,148
	c. St. Séveré	282	2,200		816	37,435	45	5,160
	d. St. Barnabé	506	3,224		753	63,340	445	6,606
	e. St. Etienne	203	1,814		254	31,099	1,921	2,876
	f. Shaouanigan	224	2,239		491	28,670	365	2,709
	g. St. Elie	67	575		230	5,706	217	790
	h. St. Mathieu	8	74	5	73	1,345	35	235
Total	2,461	19,543	43	4,544	313,471	4,407	28,710	

TABLEAU XXIII.—Produits des Champs.

PROVINCE DE QUEBEC.

Bushels of Beans.	Bushels of Buck-wheat.	Bushels of Corn.	Potatoes.—Patates.		Bushels of Turnips.	Bushels of other Roots.	Hay Crop.—Foin.		Bushels Grass and Clover Seed.
			Acres.	Bushels.			Acres	Tons.	
Boisseaux de Fèves.	Boisseaux de Sarrasin.	Boisseaux de Mais.	—	Boisseaux.	Boisseaux de Navets.	Boisseaux d'autres Racines.	—	Tonneaux.	Boisseaux Graines de Mil et de Trèfle.
2,162	2,589	5,101	227	28,538	66	1,002	3,699	4,126	269
404	2,992	7,652	129	16,890	349	1,215	3,419	4,520	18
115	373	633	13	1,833	451	533	253	402
275	557	10,325	153	30,155	4,162	1,049	5,732	6,831	51
4	36	209	9	1,300	60	92	86	106
721	2,556	17,445	430	59,129	2,321	7,177	10,402	11,551	131
48	142	982	20	3,465	102	1,163	552	632
1,108	5,010	19,877	548	63,632	1,529	4,827	10,798	11,114	507
62	104	982	49	6,510	13	242	1,028	1,117	217
169	1,154	3,487	159	16,310	243	368	2,206	1,776	38
22	152	317	20	4,820	31	161	235	210	11
6,017	19,975	69,489	1,360	245,485	9,387	18,424	40,954	45,339	1,391
411	1,580	8,414	193	28,369	512	806	4,810	5,094	42
486	4,106	16,730	410	68,302	3,722	2,323	10,799	11,636	179
530	4,064	12,918	362	56,425	4,851	2,897	11,066	12,152	197
886	3,540	10,544	251	43,820	3,736	1,672	7,134	7,618	156
489	8,139	7,629	333	62,550	2,991	1,654	9,434	9,711	182
2,802	21,429	56,235	1,554	259,466	15,812	9,352	43,243	46,211	756
438	2,994	8,995	331	44,870	1,445	1,310	5,480	4,454	28
21	82	404	14	3,918	87	334	76	118
142	2,759	2,828	215	23,200	5	448	2,552	1,471	79
49	2,087	1,738	156	12,380	11	107	1,205	716	76
451	6,451	8,013	383	86,015	3,879	3,975	8,974	9,077	106
23	277	506	22	8,941	951	1,192	521	554	3
254	3,325	2,551	335	35,438	1,156	804	4,694	3,029	78
61	269	331	104	10,950	8	195	418	263	11
87	433	1,043	91	17,169	917	518	2,945	2,736	34
183	9,258	1,237	302	41,284	1,127	510	6,325	5,007	134
130	4,790	1,222	235	28,176	1,774	653	3,262	2,491	74
135	2,766	1,097	166	27,569	1,414	672	2,198	1,715	62
1,974	35,491	30,865	2,354	339,910	12,774	10,718	38,650	31,631	685
26	2,805	1,302	101	11,125	11	1,057	1,272	2,379	1,228
141	9,460	1,676	213	24,463	213	2,932	3,434	6,255	730
22	2,876	368	113	11,443	15	522	1,136	1,290	316
11	6,976	506	258	28,299	354	440	1,112	1,277	41
62	8,567	685	192	26,620	61	1,294	1,792	2,062	459
40	3,034	541	296	19,702	514	237	1,555	1,043	25
45	2,800	146	127	11,604	11	131	475	641	20
36	1,377	110	119	11,139	343	126	743	1,155	35
383	37,895	5,334	1,419	144,395	1,522	6,739	11,519	16,102	2,854
22	5,174	774	210	27,523	13	90	689	1,106	17
66	8,336	1,123	167	23,805	4	4,859	2,523	3,837	226
12	2,746	249	66	6,954	427	693	900	51
30	5,934	333	193	22,225	121	346	1,347	1,063	49
98	3,135	779	336	26,258	552	133	477	592	13
12	2,818	252	154	16,169	110	313	844	735	18
8	1,915	67	75	8,785	94	7	291	188	6
1	83	26	20	2,360	1,811	78	80	76	5
249	30,141	3,603	1,221	134,079	2,705	6,253	6,944	8,497	385

TABLE XXIII.—Field Products.

PROVINCE OF QUEBEC.

DISTRICTS.	SUB-DISTRICTS. — — — SOUS-DISTRICTS.	Acres.	Wheat.—Blé.		Bushels of Barley.	Bushels of Oats.	Bushels of Rye.	Bushels of Peas.
			Bushels.—Boisseaux					
			Spring Wheat.	Winter Wheat.				
			Blé de printemps	Blé d'hiver.				
			Boisseaux d'Orge.	Boisseaux d'Avoine.	Boisseaux de Seigle.	Boisseaux de Pois.		
130. Saint Maurice. (North.—Nord.)	a. Haut Mataouin.....	61	275	129	620	3,290	163	428
	b. Bas Mataouin.....					109		
	c. Ouessoneau.....					271		17
	d. Rivière au Rat.....					1,902		
	e. Vermillion.....					129		
	f. Monouan.....					326		
	Total.....	61	275	129	620	6,027	163	445
131. Trois Rivières.	a. Quartier St. Philippe.....	30	628		222	6,079	351	181
	b. Quartier St. Louis.....	15	163		57	5,447	18	184
	c. Quartier Ste. Ursule.....	3	78		120	8,319		449
	d. Quart. Notre Dame.....	19	255		30	3,997		219
	e. Par. des Trois Rivières.....	238	2,396		1,245	32,034	616	1,209
	Total.....	305	3,520		1,674	55,876	985	2,242
132. Champlain. (South.—Sud.)	a. Cap de la Magdeleine.....	223	2,438		213	36,775	368	1,877
	b. St. Maurice.....	709	7,301	20	634	67,572	316	6,495
	c. La Visitation.....	279	2,997		194	66,380	922	2,343
	d. St. Luc.....	111	1,128	14	64	12,913	194	1,209
	e. St. François Xavier.....	169	1,566		473	43,553	512	1,711
	f. Ste. Geneviève.....	402	3,720		903	42,162	1,459	3,099
	g. Ste. Anne de la Pér.....	366	4,438	10	1,029	81,543	54	2,253
	h. St. Prosper.....	391	3,628		356	23,153	57	2,501
Total.....	2,650	27,216	44	3,866	374,051	3,882	21,488	
133 Champlain. (North.—Nord.)	a. Mont Carmel.....	229	1,748		30	18,025	271	1,255
	b. St. Narcisse.....	344	2,928		749	23,960	927	3,970
	c. St. Stanislas.....	381	3,692	37	1,230	57,198	427	5,517
	d. St. Tits.....	144	2,005	6	1,178	29,794	218	4,070
	e. Ste. Flore.....	91	969		693	11,985	52	1,031
	f. Batiscan.....	25	196	4	491	2,498	82	138
	g. Mékinac.....	4	54		5	3,119		70
	h. Bostonais.....					2,052		65
	i. Croche.....					1,630		3
	Total.....	1,218	11,592	47	4,376	150,261	1,977	16,119
134. Yamaska.	a. Yamaska.....	212	5,653	4	1,298	51,919	585	6,137
	b. St. Michel.....	7	103		96	1,548		321
	c. St. François.....	539	5,104		371	42,039	1,526	5,880
	d. Pierreville.....	789	6,229		456	47,708	456	3,865
	e. La Baie.....	1,914	13,925		1,254	70,560	117	18,036
	f. St. Zéphirin.....	879	8,110		120	36,710	73	12,833
	g. St. Pie.....	306	3,343	4	311	15,855	112	2,171
	h. St. David.....	1,012	6,635	1	609	35,951	199	8,522
Total.....	5,658	49,102	9	4,515	302,290	3,068	57,765	
a. Nicolet.....	781	5,642		391	40,919	561	11,530	
	b. St. Grégoire.....	1,045	6,597		578	59,729	403	4,282
	c. Larochelle, Village.....	26	307		20	2,919		155
	d. St. Angèle.....	215	1,815		185	8,422	52	363
	e. Bécancour.....	630	5,005	20	694	37,117	1,173	2,481
	f. Ste. Gertrude.....	575	3,981	5	319	21,379	393	2,099
	g. Gentilly, Blandford.....	1,023	6,370		390	49,818	338	3,188

TABLEAU XXIII.—Produits des Champs.

PROVINCE DE QUEBEC.

Bushels of Beans.	Bushels of Buckwheat.	Bushels of Corn.	Potatoes.—Patates.		Bushels of Turnips.	Bushels of other Roots.	Hay; Crop.—Foin.		Bushels Grass and Clover Seed.
			Acres.	Bushels.			Acres.	Tons.	
Boisseaux de Fèves.	Boisseaux de Sarrasin.	Boisseaux de Maïs.	Acres.	Boisseaux.	Boisseaux de Navets.	Boisseaux d'autres Racines.	Acres.	Tonneaux.	Bois'eaux Graines de Mil et de Trèfle.
5	194	20	51	4,233	266	105	198	352	8
4			1	217		1	4	8	
			7	1,713	44		20	24	2
			3	205		5	150	136	
			2	98			7	5	
							30	30	
9	194	20	64	6,466	310	111	409	555	10
9	991	121	32	4,466	3,046	2	204	461	10
27	1,109	84	52	8,809	1,744	654	710	1,065	45
173	657	46	37	17,532	113	45	761	772	
10	499	123	31	4,459	739	83	1,622	304	1
75	2,535	539	106	13,199	2,288	491	1,262	1,850	70
294	5,791	913	258	38,465	7,930	1,275	3,099	4,452	126
34	2,807	484	174	28,282	968	215	453	789	28
63	3,167	1,060	249	50,142	2,766	834	1,908	2,631	14
63	3,155	1,033	129	27,354	356	317	979	1,748	98
29	1,244	323	63	10,562	453	73	364	504	4
42	3,886	525	75	16,314	819	298	670	1,366	27
106	5,353	992	186	34,903	579	312	1,302	1,978	14
179	8,031	1,688	204	44,510	713	1,062	2,259	3,893	44
40	2,686	309	84	16,133	120	195	789	912	8
556	30,329	6,414	1,164	228,200	6,774	3,306	8,724	13,821	237
2	2,677	89	141	16,783	4,114	59	459	363	10
41	2,572	362	133	21,420	2,107	214	808	915	21
64	3,001	573	232	35,190	1,015	185	1,817	2,258	18
46	1,834	221	137	23,388	1,100	333	948	1,349	30
4	785	149	94	12,031	945	180	441	366	17
8	548	31	27	4,310	799	10	68	83	2
3	15	25	24	5,516	378	22	109	166	
			4	489			129	86	
			4	1,022		3	84	48	
168	11,432	1,450	796	120,149	10,458	1,006	4,863	5,634	93
217	9,971	1,147	141	25,393	281	784	1,123	1,912	205
18	3,799	62	18	3,189	4	437	125	153	18
267	8,990	1,328	208	26,559	67	733	1,481	2,089	140
164	12,173	1,938	360	42,279	41	1,003	1,995	2,979	149
107	12,313	1,546	323	46,694	221	739	4,101	6,201	486
26	4,843	453	136	23,091	180	168	880	1,129	49
149	2,542	561	112	13,757	259	151	493	675	143
296	6,770	1,253	226	24,631	47	598	2,125	2,438	514
1,244	57,981	8,288	1,524	205,593	1,100	4,613	12,323	17,576	1,704
74	8,037	1,025	264	29,839	400	846	2,466	3,185	198
37	5,772	1,097	301	35,065	228	584	3,737	4,703	330
1	148	92	9	1,869	11	185	289	385	33
	1,113	113	66	7,323	217	183	933	1,379	6
137	4,749	1,043	167	18,813	39	1,063	3,056	3,168	40
12	1,780	929	163	14,137	100	201	1,085	1,208	37
49	1,764	719	479	29,350	65	463	3,332	3,970	170

TABLE XXIII.—Field Products.

PROVINCE OF QUEBEC.								
DISTRICTS.	SUB-DISTRICTS. — Sous-Districts.	Acres.	Wheat.—Blé.		Bushels of Barley. — Boisseaux d'Orge.	Bushels of Oats. — Boisseaux d'Avoine.	Bushels of Rye. — Bois'eaux de Seigle.	Bushels of Peas. — Boisseaux de Pois.
			Bushels.—Boisseaux					
			Spring Wheat. — Blé de printemps	Winter Wheat. — Blé d'hiver.				
135. Nicolet.	h. St. Pierre les Becq	811	7,030	897	50,115	1,179	3,324
	i. St. Célestin	603	3,039	54	396	22,391	107	1,085
	j. St. Vincelas	104	810	50	4,772	294	435
	k. Ste. Monique	775	4,073	485	36,014	161	5,393
	l. Ste. Perpétue	52	381	2	2,128	11	674
	m. Ste. Brigitte	148	1,189	3	9,724	10	1,096
	n. St. Léonard	209	1,043	205	7,430	50	816
	o. St. Eulalie	60	753	18	3,935	47	329
Total	7,057	48,035	79	4,633	356,812	1,779	37,250	
136. Drummond.	a. St. Guillaume	1,725	10,386	1,177	46,537	2	8,309
	b. St. Bonaventure	409	3,120	6	15,208	18	2,415
	c. St. Germain	645	4,907	315	27,268	52	1,826
	d. Grantham	221	1,868	45	12,089	2	749
	e. Wendover, Simpson	177	2,042	47	12,464	833
	f. Wickham, W.—O.	40	303	39	4,684	36	161
	g. Wickham	148	1,655	13	10,541	61	428
	h. Durham, S.	162	2,845	76	20,309	327
	i. Durham	244	3,115	66	20,740	16	122
	j. L'Avenir	51	4,919	23	45,544	651	1,793
	k. Kingsey	446	4,290	383	44,052	11	1,772
l. Kingsey Falls, W. O.	118	1,067	154	8,550	6	79	
Total	4,386	40,517	2,344	267,986	855	18,814	
137. Arthabaska.	a. Ste. Clothilde	48	290	8	25	3,880	4	385
	b. Bulstrode	137	1,116	66	9,418	10	464
	c. St. Louis	98	837	55	7,387	366
	d. St. Albert	57	476	276	3,922	159	294
	e. Victoriaville	216	1,613	216	8,434	417	797
	f. Arthabaskaville	151	737	50	3,853	72	400
	g. St. Norbert	321	2,517	378	14,144	288	906
	h. Stanfold	627	5,159	15	1,033	32,566	436	2,564
	i. Princeville	45	383	71	3,259	169
	j. Kingsey Falls, E.	121	1,024	81	6,392	73	200
	k. St. Médard	324	2,465	368	14,106	291	1,129
	l. Warwick, Village	61	541	96	3,014	148	263
	m. St. Christophe	295	1,734	442	11,049	436	1,070
	n. Chester, N.	238	1,487	358	9,146	338	667
o. Chester, E.	162	1,408	1,602	9,034	2,525	972	
p. Chester, W.—O.	200	1,747	37	595	10,139	1,054	1,013	
q. Chénier	269	2,526	608	19,022	1,194	1,852	
r. Tingwick	301	2,392	243	15,119	198	867	
Total	3,671	28,452	60	6,563	183,884	7,643	14,378	
138. Richmond.	a. Brompton	34	389	108	7,351	48	113
	b. Melbourne	315	4,233	957	33,453	14	360
	c. Melbourne, Village	17	310	2	1
	d. Cleveland	230	2,513	430	25,020	693
	e. Richmond, Village	6	50	94	1,276	29
	f. Shipton	475	5,219	1,430	40,995	50	837
	g. Danville, Village	12	194	176	2,143	61
	h. Windsor	66	753	100	7,516	61	130
	i. St. George de Wr.	227	1,956	5	148	7,494	51	661
j. Stoke	52	387	1	209	2,854	66	111	

TABLEAU XXXIII.—Produits des Champs.

PROVINCE DE QUEBEC.

Bushels of Beans. — Boisseaux de Fèves.	Bushels of Buck-wheat. — Boisseaux de Sarrasin.	Bushels of Corn. — Boisseaux de Mais.	Potatoes.—Patates.		Bushels of Turnips. — Boisseaux de Navets.	Bushels of other Roots. — Boisseaux d'autres Racines.	Hay Crop.—Foin.		Bushels Grass and Clover Seed. — Boisseaux Graines de Mil et de Trèfle.
			Acres.	Bushels — Boisseaux			Acres.	Tons. — Tonneaux.	
90	3,177	529	243	33,737	148	452	2,085	2,819	122
39	2,309	404	240	18,412	320	94	1,190	826	144
29	945	174	106	6,635	239	63	432	281	51
75	4,484	1,201	253	26,676	391	200	1,236	1,194	87
3	373	91	31	2,736	27	48	40	5
14	1,320	487	81	11,241	5	30	361	309	13
29	1,425	239	140	7,745	165	448	272	15
8	366	76	52	3,844	51	156	106	14
597	37,762	7,519	2,593	247,422	2,163	4,607	20,854	23,845	1,265
27	3,114	702	140	17,469	89	60	2,286	2,316	783
94	2,382	494	99	11,795	446	535	674	702	206
73	4,174	544	199	26,289	475	536	1,558	1,947	70
51	1,858	261	126	15,174	603	309	771	576	24
95	1,479	365	94	14,140	330	94	847	810	64
30	800	289	70	10,590	5	23	417	238	4
64	2,310	622	112	15,167	593	120	871	765	39
85	1,641	1,956	155	31,356	182	218	2,154	1,861	41
125	1,023	2,526	147	27,722	824	437	1,977	1,854	122
171	5,681	3,024	73	51,976	968	265	1,643	3,023	132
222	4,508	3,194	310	45,357	4,296	433	4,233	3,784	137
122	991	746	72	11,244	1,970	86	871	898	16
1,159	29,961	14,723	1,597	278,279	10,781	3,116	18,302	18,774	1,638
16	510	281	72	6,739	12	232	239	251	17
23	1,124	254	100	8,997	48	406	448	353	30
25	726	321	69	8,607	38	220	494	523	25
9	501	292	56	4,706	34	39	336	239	21
87	981	271	200	13,672	571	167	725	492	468
27	652	171	73	8,810	340	1,245	485	387	15
42	1,250	433	134	19,552	279	24	1,104	941	57
117	2,348	626	287	35,003	468	219	2,414	1,410	95
25	171	73	30	4,273	84	276	233	230	5
78	2,022	393	61	7,639	553	467	512	414	11
90	2,994	625	163	19,989	427	451	1,310	717	83
23	353	123	47	7,518	10	185	290	175	18
59	1,930	481	173	18,763	70	87	2,170	1,206	53
17	1,142	179	90	10,834	132	15	1,123	801	21
40	3,712	163	160	18,512	144	38	2,275	1,284	201
68	3,470	647	180	19,690	2	9	2,254	1,652	186
141	5,708	824	236	39,295	80	201	3,511	1,962	84
244	6,586	1,502	266	40,715	1,601	319	2,234	1,902	46
1,131	36,180	7,659	2,397	293,314	4,893	4,600	22,157	14,939	1,436
113	2,606	1,134	62	13,268	934	344	1,119	1,125	16
352	7,458	1,880	320	60,695	6,477	1,927	5,817	5,974	104
3	42	28	11	1,517	50	25	79	102
216	4,352	1,813	277	49,090	6,014	842	3,668	4,072	70
3	161	41	3	2,305	621	29	175	355	5
516	8,256	3,573	405	73,532	13,699	590	5,670	5,887	216
53	60	113	25	4,594	1,827	481	220	282	2
113	2,112	867	108	18,139	742	372	1,549	1,269	19
65	3,026	287	178	19,115	115	95	2,248	1,397	148
89	1,121	263	67	8,121	630	117	869	693	77

TABLE XXXIII.—Field Products.

PROVINCE OF QUEBEC.

DISTRICTS.	SUB-DISTRICTS. — SOUS-DISTRICTS.	Acres.	Wheat.—Blé.		Bushels of Barley.	Bushels of Oats.	Bushels. of Rye.	Bushels of Peas.
			Bushels.—Boisseaux					
			Spring Wheat. — Blé de printemps	Winter Wheat. — Blé d'hiver.				
			Boisseaux d' Orge.	Boisseaux d' Avoine.	Boisseaux de Seigle.	Boisseaux de Pois.		
	Total.....	1,417	15,704	6	3,669	128,412	292	2,996
139. Wolfe.	a. Wotton.....	313	2,597	44	170	16,812	82	1,948
	b. Ham, N.....	92	847	480	6,334	483	669
	c. Wolfestown.....	148	1,715	1,717	14,037	940	745
	d. St. Camille.....	104	1,060	319	4,271	723
	e. Ham, S.....	26	310	2,571	176
	f. Garthby, Stratford.....	41	418	435	3,945	41	355
	g. Dudswell.....	118	1,751	5	169	15,109	17	409
	h. Weedon.....	86	919	801	12,078	8	858
	Total.....	928	9,617	49	4,031	75,157	1,571	5,883
140. Sherbrooke.	a. Sherbrooke, T.—V.....	33	276	237	10,172	11	233
	b. Orford.....	38	419	10	152	7,190	8	331
	c. Ascot.....	164	2,508	10	595	32,309	20	627
	Total.....	235	3,203	20	984	49,761	39	1,191
141. Stanstead.	a. Stanstead.....	746	9,113	40	4,594	68,567	50	517
	b. Stanstead Plain, V.....	21	459	75	447	3,143	27	20
	c. Magog.....	95	1,207	32	388	5,047	1	112
	d. Hatley.....	302	3,897	61	1,425	29,972	92	1,354
	e. Barston.....	550	8,771	22	3,067	61,684	730
	f. Coaticook, Village.....	45	842	35	3,073	235
	g. Barford.....	211	3,390	843	17,295	48	335
	Total.....	1,970	27,679	230	10,799	188,781	218	3,303
142. Compton.	a. Hereford.....	77	879	769	11,340	58	302
	b. Compton.....	580	7,771	20	2,305	51,968	1,132	1,752
	c. Clifton.....	201	2,677	905	11,764	3	219
	d. Auckland.....	8	116	381	648	18
	e. Eaton.....	436	5,931	2,305	40,453	47	944
	f. N'port, Dit'n, Ches- ham, Cl't'n, Emb't'r.....	199	2,579	516	10,278	158	93
	g. Westbury.....	45	425	89	5,156	10	235
	h. Bury.....	165	2,048	1,678	13,913	332
	i. Dingwick.....	75	911	3,503	8,916	22	99
	j. H'pd'n, M't'n, W't'n.....	13	196	7,148	4,509	128	21
	k. Winslow, S.....	37	386	5,223	7,956	53	146
	l. Winslow, N.....	59	440	18	1,718	4,206	1,225	436
Total.....	1,895	24,359	38	26,540	171,107	2,836	4,657	
143. Portneuf.	a. Grondines.....	304	2,508	390	47,056	965
	b. St. Casimir.....	277	3,252	64	603	57,837	338	4,702
	c. Deschambault.....	296	3,384	209	66,528	429	1,978
	d. St. Alban.....	268	2,539	60	299	36,744	605	2,033
	e. Portneuf.....	151	1,424	72	28,893	1,111	826
	f. Cap Sauts.....	216	2,195	437	46,025	305	972
	g. Ecureuilis.....	119	894	163	12,294	33	522
	h. St. Basile.....	161	1,451	471	51,778	1,304	2,066
	i. St. Raymond.....	412	3,841	7	682	79,829	3,063	2,177
	j. P'te-aux-Trembles.....	294	1,355	300	570	39,841	120	2,051
	k. Neuville.....	149	756	59	27,127	129	1,165
	l. St. Augustin.....	212	1,639	12	640	52,287	2,164
	m. Sta. Catherine.....	110	979	36	37,756	65	628

TABLEAU XXIII.—Produits des Champs.

PROVINCE DE QUEBEC.

Bushels of Beans.	Bushels of Buck-wheat.	Bushels of Corn.	Potatoes.—Patatas.		Bushels of Turnips.	Bushels of other Roots.	Hay Crop.—Foin.		Bushels Grass and Clover Seed.
			Acres.	Bushels.			Acres.	Tons.	
Boisseaux de Fèves.	Boisseaux de Safrasin.	Boisseaux de Maïs.	—	Boisseaux.	Boisseaux de Navets.	Boisseaux d'autres Racines.	—	Tonneaux.	Bois'eaux Graines de Mil et de Trèfle.
1,523	29,194	9,999	1,456	250,366	31,109	4,822	21,354	21,156	657
118	7,831	590	192	30,396	522	293	3,661	2,298	340
39	3,571	163	138	13,595	64	187	2,089	1,240	426
126	14,627	139	320	43,076	778	87	4,877	2,893	1,391
58	3,985	187	83	10,638	934	53	1,775	948	643
21	2,776	56	49	6,341	276	67	904	606	162
59	5,834	113	84	10,226	363	166	1,895	880	583
270	8,777	856	117	23,058	2,132	315	2,588	2,143	170
84	10,743	185	124	15,118	1,738	150	2,387	1,503	170
775	58,144	2,289	1,107	152,448	6,857	1,318	20,176	12,511	3,885
80	1,590	546	67	15,317	5,171	2,493	1,521	1,807	16
118	2,280	843	126	14,574	1,543	335	1,717	1,530	9
533	11,478	4,514	298	60,614	12,984	1,431	5,874	6,326	19
731	15,348	5,903	491	90,505	19,698	4,259	9,112	9,663	44
950	8,903	11,412	569	103,968	15,226	5,292	14,882	15,029	323
31	230	484	38	6,380	3,801	3,110	616	793	11
174	1,602	1,551	114	18,192	1,030	783	3,274	2,634	50
742	13,839	4,896	345	50,640	4,324	947	7,536	7,143	132
759	15,584	4,550	513	105,821	8,916	1,401	9,836	10,249	271
205	1,330	358	51	12,500	914	768	651	728	32
317	10,256	873	218	42,961	1,817	334	3,220	2,939	325
3,178	51,744	24,124	1,848	340,462	36,028	12,635	40,015	39,515	1,144
154	10,882	697	177	28,944	1,302	215	3,527	3,285	607
870	26,681	3,326	406	90,632	36,662	2,063	10,002	10,863	160
180	8,863	495	152	28,960	2,289	403	2,590	2,257	894
1	2,268	2	46	5,030	201	608	361	149
548	12,969	2,671	357	78,242	9,826	861	7,283	7,102	144
182	6,113	699	119	20,970	1,585	651	2,317	1,927	130
217	1,997	529	55	7,285	481	23	791	786	46
200	10,408	474	143	28,382	4,274	251	2,673	2,472	148
56	5,959	93	116	15,782	2,523	38	1,606	1,266	81
19	1,381	9	165	20,844	1,051	36	2,009	1,352	219
20	4,997	170	161	18,045	444	28	2,354	1,632	200
8	1,348	23	74	8,947	7	1,119	644	155
2,455	93,866	9,188	1,971	352,063	60,638	4,576	36,879	33,947	2,933
34	3,377	504	130	21,343	92	564	1,490	1,816	10
77	3,803	696	283	39,260	488	175	1,656	2,486	21
233	4,717	665	196	37,860	2,927	2,561	1,797	2,425	14
79	1,925	450	177	28,912	323	125	984	1,132	51
117	1,574	319	172	28,262	5,577	600	1,461	1,393	33
121	1,959	292	140	21,538	224	505	1,151	1,584	28
48	556	94	38	6,768	549	493	329	578	3
117	2,758	280	316	41,958	1,686	721	1,520	1,691	51
153	4,904	485	652	122,182	4,318	1,827	2,907	2,435	272
149	2,213	744	154	29,185	147	800	861	1,490	28
55	2,141	141	161	26,247	315	1,594	1,088	963	14
181	2,707	290	270	49,489	189	871	2,519	4,162	35
44	1,016	125	517	90,604	1,141	31	1,888	1,075	30

TABLE XXIII—Field Products.

PROVINCE OF QUEBEC.

DISTRICTS.	SUB-DISTRICTS. SOUS-DISTRICTS.	Acres.	Wheat—Blé.		Bushels of Barley.	Bushels of Oats.	Bushels of Rye.	Bushels of Peas.
			Bushels.—Boisseaux					
			Spring Wheat. Blé de printemps	Winter Wheat. Blé d'hiver.				
	Total	2,969	26,267	443	4,721	575,005	7,507	22,239
144. Comte de Quebec.	a. St. Colombran	3	35	261	899
	b. Ste. Foy	45	589	966	9,354	842
	c. L'Ancienne Lorette	87	981	22	1,145	42,813	13	1,094
	d. La Jeune Lorette	113	921	90	536	35,734	4	816
	e. Charlesbourg	130	2,324	13	1,870	40,726	335	956
	f. Beauport	181	3,036	76	1,466	33,798	13	1,727
	g. St. Dunstan	11	145	64	4,526	81
	h. Stoneham	17	131	67	8,068	12	14
	i. Tewkesbury	8	5,609	4
	j. Valcartier	2	16	8	40,802	4
	k. St. Gabriel, W.—O.	5	85	43,835	180
	Total	594	8,263	201	6,391	266,164	377	5,718
145. Que- bec.* (West.—Ouest)	a. Quartier St. Pierre
	b. Quartier Champlain	76
	c. Quartier Montcalm	153	13
	d. Banlieue, Centre	1	10	1
	Total	1	10	229	13	1
146. Que- bec.* (Centre.)	a. Quartier du Palais	3
	b. Quartier St. Jean	237
	c. Quartier St. Louis
	d. Quartier Montcalm	54	82	4
	e. Banlieue, S	2	26	11	217	1,255	82
	Total	2	26	11	271	1,574	89
147. Que- bec.* (East.—Est.)	a. Quartier St. Roch	2
	b. Q'r Jacques Cartier
	c. St. Roch, South.—Suo	1	13	123	1,599	62
	d. St. Roch, N	43	335	120	3,267	2,251	106
	Total	44	348	120	3,390	3,850	170
148. Montmorency.	a. St. Laurent	54	306	258	15,174	1,210	728
	b. St. Pierre	92	1,048	291	18,884	470	506
	c. St. Jean	95	601	2	86	24,268	2,647	1,318
	d. Ste. Famille	167	1,534	2	434	18,535	2,022	1,291
	e. St. François	45	276	181	9,417	2,402	1,907
	f. L'Ange Gardien	268	3,425	180	17,375	551
	g. Laval	32	244	28	571	10,974	53	51
	h. Château Richer	396	5,302	1,722	31,265	360	1,084
	i. Ste. Anne	297	3,582	38	867	22,164	1,123	1,057
	j. St. Joachim	334	6,101	562	45,292	314	609
	k. St. Féréol	141	1,405	3,020	16,578	2,049	402
l. St. Tite	75	722	2,823	5,889	380	233	
	Total	1,996	24,546	70	10,995	235,815	13,120	9,737
	a. Petite Rivière	142	1,493	1,451	3,284	1,657	170
	b. Isle aux Coudres	148	1,083	3,841	9,260	4,305	1,193
***	Totals of the City of Quebec } ***	47	384	131	3,890	5,437	260
***	Totaux de la Ville de Québec }							

TABLEAU XXXIII.—Produits des Champs.

PROVINCE DE QUÉBEC.

Bushels of Beans.	Bushels of Buckwheat.	Bushels of Corn.	Potatoes.—Patates.		Bushels of Turnips.	Bushels of other Roots.	Hay Crop.—Foin.		Bushels Grass and Clover Seed.
			Acres.	Bushels.			Acres.	Tons.	
Boisseaux de Fèves.	Boisseaux de Sarrasin.	Boisseaux de Mais.	Acres.	Boisseaux	Boisseaux de Navets.	Boisseaux d'autres Racines.	Acres.	Tonneaux.	Bois'eaux Graines de Mil et de Trèfle.
1,408	33,652	5,085	3,206	543,608	17,976	10,867	19,651	23,230	590
.....	22	24	3,270	3,375	196	82	158
106	795	441	422	95,879	16,926	1,118	1,320	1,917	20
138	1,152	316	267	60,494	4,277	781	3,659	5,328	39
343	1,964	828	383	59,430	2,415	2,281	2,760	3,466	44
286	815	571	222	55,468	4,531	5,997	3,383	5,417	56
253	584	275	110	38,972	4,303	9,967	1,300	2,350	26
9	58	13	71	14,602	573	186	496	468	7
.....	194	155	23,099	2,458	149	620	451	3
.....	288	144	18,792	124	490	412	2
.....	195	433	72,118	153	65	1,371	747	1
21	37	513	93,936	5,618	1	1,695	1,484	8
1,156	6,104	2,444	2,744	536,069	44,753	20,741	17,176	22,198	206
.....	1	87
.....	1	109	326	5	13
1	5	5	685	163	174	45	64
1	5	7	881	480	174	50	77
4	1	13	6
.....	2	282	434	10	18
.....	4	870	544	11	7	12
34	29	11	36	7,683	3,302	10,749	139	295
38	29	12	42	8,835	4,293	10,766	156	325
1	16	11
.....	14
29	4	4	163	44	150	113	145
72	15	167	115	12,832	41,331	5,349	2,412	3,679	9
102	15	171	119	12,995	41,391	5,524	2,525	3,824	9
64	1,548	89	204	34,625	1,340	97	539	731	2
46	473	82	114	23,503	2,392	554	480	1,324
54	918	74	316	62,038	1,954	59	818	994	44
113	413	146	167	28,553	4,946	183	1,525	2,033	1
71	200	38	136	24,352	4,608	2,731	302	513	20
105	266	101	103	15,880	295	1,001	494	1,004	45
5	176	2	132	32,694	2,014	130	1,180	789	50
119	799	132	172	23,881	938	615	550	959	42
64	234	72	93	12,221	718	224	321	721	22
88	245	52	144	16,074	1,217	323	1,076	1,210	7
35	1,595	9	119	10,536	396	65	470	413	30
7	1,558	2	88	6,622	144	13	227	194	1
771	8,426	799	1,788	290,979	20,962	5,995	7,982	10,925	264
21	970	5	73	5,419	8	15	253	382	2
30	73	59	211	33,936	180	69	264	822	1
141	44	188	168	22,711	46,173	16,464	2,731	4,226	9

TABLE XXIII.—Field Products.

PROVINCE OF QUEBEC.								
DISTRICTS.	SUB-DISTRICTS. — SOUS-DISTRICTS.	Acres.	Wheat.—Blé.		Bushels of Barley.	Bushels of Oats.	Bushels of Rye.	Bushels of Peas.
			Bushels.—Boisseaux					
			Spring Wheat. — Blé de printemps	Winter Wheat. — Blé d'hiver.				
149. Charlevoix.	c. Baie St. Paul.....	916	7,516	2	4,865	27,018	24,028	3,918
	d. St. Urbain.....	275	2,427	3	980	5,050	5,948	1,269
	e. Les Eboulements.....	1,849	9,028	4,328	19,400	7,868	3,199
	f. Settrington.....	433	2,933	1,760	2,446	3,219	1,783
	g. St. Irénée.....	1,339	7,707	1,810	8,650	1,420	1,612
	h. Ste. Agnès.....	1,894	12,723	2,868	6,553	5,419	3,549
	i. Malbaie.....	3,234	19,652	3,785	25,136	4,449	5,803
	j. St. Fidèle.....	849	4,827	92	3,612	3,257	1,121	1,164
	k. St. Siméon.....	288	1,771	1,560	1,350	675	555
	Total.....	11,367	71,165	97	30,860	111,404	60,109	24,215
150. Chicoutimi.	a. St. Jean.....	152	1,612	1,961	1,097	1,405	1,147
	b. Grande Baie.....	812	8,848	2,092	5,839	924	3,413
	c. Bagotville.....	1,250	12,642	2,764	12,925	1,259	6,110
	d. Chicoutimi.....	2,373	27,927	6,887	36,217	10,956
	e. Chicoutimi, Village.....	153	1,741	646	2,405	714
	f. Laterrière.....	1,158	13,164	3,402	16,280	174	4,842
	g. Jonquière.....	975	12,726	13	10,418	13,180	82	3,330
	h. Hébertville.....	1,825	24,141	2	23,230	12,293	4,302	9,912
	i. Roberval.....	1,484	23,674	13,618	6,972	2,404	6,688
	j. Péribonka.....	44	520	20
k. Tremblay.....	858	9,104	6,172	10,041	477	3,145	
Total.....	11,084	136,099	15	71,210	117,249	11,027	50,257	
151. Saguenay.	a. Tadoussac.....	198	1,225	1,293	1,464	1,716	1,067
	b. Escoumains.....	142	925	1,731	2,692	822	574
	Total.....	340	2,150	3,024	4,156	2,538	1,641
152. Labrador.	a. Manicouagan.....	1	12	77	72
	b. Pointe des Monts.....
	c. Moisie.....	26	22
	d. Pointe aux Esquim'x.....	54	54
	e. Anticosti.....
	f. Nataskouan.....
	g. Mécatina.....
	h. Bonne Espérance.....
	i. Sauvages des 7 Isles.....
	j. Sauvages Betsiamites.....	87	33	9
Total.....	1	12	244	181	9	
153. Lévis.	a. Qtr. St. Laurent.....	1	12	22	304	38
	b. Quartier Lauzon.....	1	17	5	125	5
	c. Qtr. Notre-Dame.....	2	27	418	44	29
	d. Bienville, Village.....	1	15	17	203	9
	e. Lauzon.....	2	14	101	1,622	34	76
	f. N.-D. de la Victoire.....	100	908	109	340	20,413	194	978
	g. St. Joseph.....	63	668	376	22,572	472	710
	Total.....	170	1,649	121	861	45,657	744	1,845
154. Etchemin.	a. St. Henri.....	193	1,937	1,190	62,233	389	2,024
	b. St. Jean Chrystôme.....	69	690	197	28,723	56	1,062
	c. Etchemin.....	34	599	54	8,952	38	212

TABLEAU XXIII.—Produits des Champs.

PROVINCE DE QUEBEC.

Bushels of Beans.	Bushels of Buck-wheat.	Bushels of Corn.	Potatoes.—Patates.		Bushels of Turnips.	Bushels of other Roots.	Hay Crop.—Foin.		Bushels Grains and Clover seed.
			Acres.	Bushels.			Acres.	Tons.	
Boisseaux de Fèves.	Boisseaux de Sarrasin.	Boisseaux de Mais.	Acres.	Boisseaux.	Boisseaux de Navets.	Boisseaux d'autres Racines.	Acres.	Tonneaux.	Bois'eaux Graines de Mil et de Trèfle.
169	11,422	135	419	52,175	743	3,700	2,297	3,977	61
28	3,868	30	86	8,821	65	152	545	880	8
36	3,777	14	279	28,994	81	66	1,088	1,779	2
2	1,162	2	92	5,530	180	36	275	249	20
2	591	119	14,007	60	10	389	553
20	2,499	7	227	20,754	97	73	1,034	932	3
84	1,216	11	288	36,279	83	410	1,260	1,909	22
9	106	2	112	10,380	3	42	412	352	4
8	42	63	4,270	13	1	136	152	5
409	25,726	265	1,969	220,565	1,513	4,565	7,953	11,987	128
4	247	1	57	3,998	24	12	211	220	4
31	716	18	144	14,805	5,128	61	710	591	2
33	2,068	15	200	16,114	400	75	847	793	7
4	1,714	3	255	28,589	2,021	18	1,122	1,556	4
8	174	2	39	2,903	161	112	125	158
7	1,845	281	17,024	384	30	712	559
2	758	158	11,125	1,165	253	221
87	3,103	51	390	29,499	8,324	62	664	368	36
48	1,116	54	256	21,328	5,764	70	452	302	10
7	1,135	3	180	13,611	2,041	17	49	48
231	12,876	147	1,940	156,996	25,412	457	6,402	5,966	64
3	52	1	102	6,903	117	2	332	382
.....	69	93	9,761	99	479	818
3	121	1	195	16,664	216	2	811	1,200
.....	16	1,796	16	7	111	95
.....	20	725	26	2	14	11
.....	44	25	756	76	2	13	26
.....	64	4,278	457	7
.....	17	2,093	180	5	16	17
.....	14	1,050	20
.....	1	33	21
.....	10	85	111	30	24
.....	1	54
.....	7	343	3	11	13
.....	44	175	11,213	910	23	195	186
8	33	18	5	1,516	415	62	14	14
8	2	11	4	940	116	13	31	33
55	47	8	3,799	507	293	74	96
20	10	9	11	726	5	469	44	54
49	67	36	23	5,106	694	384	309	377	1
85	240	60	146	26,732	3,510	249	1,565	2,453	49
56	247	16	237	43,231	4,028	1,119	1,736	1,813	50
281	599	197	434	82,050	9,275	2,589	3,764	4,840	100
164	1,773	168	422	70,184	2,939	217	5,268	4,687	146
65	714	38	235	40,773	1,199	171	1,753	1,694	76
20	139	23	54	10,465	673	262	994	950	7

TABLE XXIII.—Field Products.

PROVINCE OF QUEBEC.

DISTRICTS.	SUB-DISTRICTS. — Sous-Districts.	Acres.	Wheat.—Blé.		Bushels of Barley.	Bushels of Oats.	Bushels of Rye.	Bushels of Peas.
			Bushels.—Boisseaux					
			Spring Wheat. Blé de printemps	Winter Wheat. Blé d'hiver.				
			Boisseaux d' Orge.	Boisseaux d' Avoine.	Pois'eaux de Seigle.	Boisseaux de Pois.		
154. Lévis.	d. St. Nicholas	235	2,727	408	45,496	4,036	2,826
	e. St. Etienne	82	706	24	9,553	221	395
	f. St. Lambert	103	907	94	28,993	489	2,198
	Total	716	7,566	1,967	183,950	5,229	8,717
155. Lotbinière.	a. St. Jean	608	4,739	432	34,890	863	3,973
	b. Ste. Emélie	289	2,426	7	88	15,738	170	945
	c. Lotbinière	565	4,793	1,259	46,777	158	1,604
	d. St. Edouard	374	3,583	336	33,003	9	1,747
	e. Ste. Croix	625	5,238	582	68,672	295	2,693
	f. St. Flavien	305	3,393	622	21,752	896	1,799
	g. St. Antoine	273	2,442	604	44,554	1,695	2,432
	h. Ste. Apollinaire	153	1,518	158	23,107	2,260	868
	i. St. Agapit	54	645	151	10,583	342	446
	j. Ste. Agathe	125	1,159	395	17,415	523	1,035
	k. St. Giles	126	1,566	972	17,864	391	924
l. St. Sylvestre	447	3,395	95	6,450	88,784	603	2,324	
Total	3,944	34,897	102	12,049	423,139	8,205	20,790	
156. Mégantic.	a. Halifax, N	528	4,330	22	1,583	32,443	541	2,300
	b. Halifax, S	190	1,940	82	3,901	32,991	573	2,302
	c. Somerset, N	331	2,171	643	21,281	995	2,225
	d. Somerset, S	668	4,684	18	864	35,137	401	2,621
	e. Inverness	331	3,683	3,591	44,714	245	1,441
	f. Nelson	152	1,896	860	21,153	1,288	1,519
	g. Ireland, Coleraine	96	912	825	19,158	221	602
	h. Leeds	242	3,406	1	8,805	50,062	206	1,004
	i. Thetford	53	768	6,613	8,371	1,117	256
	j. Plessisville, Village	68	427	96	6,510	348
Total	2,659	24,217	123	27,781	271,820	5,587	14,618	
157. Beauce. (West.—Ouest.)	a. Broughton	55	608	5	10,826	18,489	748	989
	b. St. Victor	48	645	42	4,866	34,082	389	1,570
	c. St. Ephrem	33	469	13	4,679	24,710	1,685	1,182
	d. Shenley	65	706	7,492	8,636	2,044	447
	e. St. Evariste	91	1,179	4,696	11,938	810	796
	f. Lambton	185	2,153	3,740	19,602	2,302	1,559
	g. St. Sébastien	32	455	4,323	6,632	3,445	632
	h. Spalding, Ditch- field, Woburn, Clinton.
	Total	509	6,215	60	40,622	124,089	11,423	7,175
158. Beauce. (East.—Est.)	a. St. Elzéar	204	1,915	5,175	52,434	235	2,556
	b. Ste. Marie	222	1,728	3	6,387	63,558	51	2,425
	c. St. Frédéric	88	722	7,251	32,232	63	1,298
	d. St. Joseph	68	592	16	6,363	60,867	212	2,302
	e. St. François	185	1,662	5,799	83,577	146	3,655
	f. St. George	109	1,020	23	1,799	45,158	371	1,869
	g. Linière	49	582	666	18,824	32	752
Total	895	8,221	42	33,440	356,650	1,100	14,947	
159. Beauce. (West.—Ouest.)	a. St. Bernard	167	1,810	10	1,512	42,757	777	2,027
	b. St. Isidore	216	2,627	4	1,066	61,790	190	2,791

TABLEAU XXIII—Produits des Champs.

PROVINCE DE QUEBEC.

Bushels of Beans.	Bushels of Buckwheat.	Bushels of Corn.	Potatoes.—Patates.		Bushels of Turnips.	Bushels of other Roots.	Hay Crop.—Foin.		Bushels Grass and Clover Seed.
			Acres.	Bushels.			Acres.	Tons.	
Boisseaux de Fèves.	Boisseaux de Sarrasin.	Boisseaux de Maïs.	Acres.	Boisseaux.	Boisseaux de Navets.	Boisseaux d'autres Racines.	Acres.	Tonneaux.	Bois'eaux Graines de Mil et de Trèfle.
191	1,575	509	536	129,877	41	963	2,977	3,249	109
84	376	125	105	16,123	370	336	563	446	9
75	2,464	74	249	41,629	287	56	1,024	1,009	60
599	7,041	937	1,601	309,051	5,509	2,005	12,579	12,035	407
57	2,143	422	218	30,307	3	271	1,370	1,745	44
33	922	216	80	13,265	11	876	675	982	73
195	5,476	818	212	36,932	208	984	2,414	2,899	185
52	1,955	350	122	18,890	3	314	1,074	1,172	103
201	5,251	499	327	53,305	704	1,687	2,685	3,155	498
87	1,853	245	177	29,243	116	382	1,126	896	101
138	1,926	381	314	60,837	265	1,293	2,092	2,137	92
58	1,330	201	261	38,352	7	68	1,048	865	30
29	588	41	95	13,041	28	87	615	467	25
117	3,684	97	204	37,071	516	108	1,588	1,306	65
65	1,340	55	180	24,981	843	67	1,202	1,136	42
246	9,690	129	756	138,641	4,486	726	6,350	5,680	90
1,279	36,158	3,454	2,946	494,865	7,190	6,863	22,239	22,440	1,348
134	8,368	468	328	44,058	1,954	262	4,221	2,789	165
180	16,279	267	462	63,178	2,748	345	4,908	3,754	221
74	1,285	239	261	37,604	509	120	1,637	1,221	77
95	3,173	513	319	37,288	353	374	2,344	1,880	87
196	11,066	427	483	107,920	9,864	269	7,434	6,780	166
35	2,357	35	222	36,687	26	55	1,672	1,332	134
187	13,268	366	253	41,889	3,619	46	3,860	3,791	56
81	13,240	102	505	105,097	13,627	399	7,170	6,065	220
11	2,845	1	115	15,295	626	8	1,656	1,044	428
41	1,041	99	87	10,041	34	39	610	375	13
1,034	72,922	2,507	3,035	498,967	33,360	1,917	35,518	29,031	1,567
39	4,960	17	190	25,278	312	24	3,351	2,292	199
108	3,809	104	188	24,867	155	16	2,370	4,314	33
89	3,487	151	173	19,928	64	109	1,929	1,417	70
34	2,164	8	126	12,685	323	6	1,415	908	240
65	4,140	32	117	15,381	422	77	1,947	1,513	124
110	4,659	84	179	25,123	9	93	3,019	2,053	539
71	5,110	22	114	16,872	13	25	2,166	1,065	978
.....	1	27	4	3
516	28,329	418	1,088	140,161	1,298	350	16,201	13,560	2,183
173	3,195	127	219	32,845	219	39	4,815	4,646
309	1,653	381	302	51,440	676	1,248	5,148	6,786	67
8	2,276	74	120	13,945	23	80	3,059	2,949	36
209	3,780	338	239	26,850	15	134	5,996	7,074	83
305	4,392	346	332	45,594	159	1,094	7,043	10,630	85
247	1,431	105	194	26,011	153	21	3,293	4,033	65
85	535	23	166	18,923	375	49	1,965	1,382	52
1,336	17,262	1,394	1,572	215,608	1,620	2,665	31,324	37,500	388
190	1,413	241	248	46,067	569	636	1,933	1,635	65
438	2,236	422	312	57,087	2,240	573	3,639	3,425	141

TABLE XXIII.—Field Products.

PROVINCE OF QUEBEC.

DISTRICTS.	SUB-DISTRICTS. — Sous-Districts.	Acres.	Wheat.—Blé.		Bushels of Barley.	Bushels of Oats.	Bushels of Rye.	Bushels of Peas.
			Bushels.—Boisseaux					
			Spring Wheat.	Winter Wheat.				
			Blé de printemps	Blé d'hiver.				
			Boisseaux d'Orge.	Boisseaux d'Avoine.	Boisseaux de Seigle.	Boisseaux de Pois.		
159. Dorchester. (West.—Ouest.)	c. Ste. Hénédine	158	2,424	1,140	32,905	591	847
	d. Ste. Marguerite	135	1,668	2,784	35,224	88	1,083
	e. St. Edouard	58	692	6,924	34,353	26	507
	f. Granbourn	7	88	2,053	9,261	14	98
	g. Watford, Metgerm'te	2	175	28
	Total	741	9,309	14	15,481	216,470	1,686	7,381
	160. Dorchester. (East.—Est.)	a. St. Anselme	257	2,808	3	1,358	59,119	1,123
b. Ste. Claire	269	2,886	2,502	54,566	326	1,907	
c. St. Malachie	25	268	7	1,649	15,008	70	393	
d. Standon	24	275	2,349	7,070	55	342	
e. Buckland, W.—O.	9	111	1,812	7,800	214	255	
f. Ste. Germaine	21	399	5,922	7,266	326	26	
g. Ste. Justine	44	617	39	1,538	4,360	1,478	40	
Total	649	7,364	49	17,130	155,189	3,592	4,837	
161. Bellechasse. (North.—Nord.)	a. Beaumont	59	517	1	157	24,170	1,196	511
	b. St. Charles	141	1,216	37	234	47,026	3,057	1,283
	c. St. Gervais	294	2,982	1,727	50,494	1,875	1,150
	d. St. Michel	224	2,397	1,275	35,489	3,254	1,548
	e. St. Raphaël	108	820	1,296	28,835	1,969	731
	f. St. Valier	206	2,296	768	33,184	1,331	742
	Total	1,032	10,228	38	5,457	219,198	12,682	5,965
162. Bellechasse. (South.—Sud.)	a. St. Lazare	87	733	1,713	32,183	2,175	1,019
	b. Buckland, E.	18	238	4,862	7,183	605	325
	c. Armagh	48	484	3,962	7,680	766	413
	d. Mailloux, Roux, Bellechasse, Daquam	38	481	6,474	4,231	463	154
	Total	191	1,936	17,011	51,377	4,009	1,911
163. Montmagny.	a. Berthier	179	2,207	669	15,255	775	165
	b. St. Thomas	599	6,852	5,473	44,470	1,857	908
	c. Montmagny, Village	26	646	778	5,146	104	52
	d. Cap St. Ignace, Bourdages, Patton & Talon	683	6,737	2,065	29,751	2,619	1,294
	e. St. François	425	5,043	1,591	32,953	1,108	799
	f. St. Pierre	369	4,493	3,119	28,545	447	922
	g. Montminy, Ashburton, Rolette, Panet	25	242	5,098	3,821	172	76
	h. Isle aux Grues	193	2,201	95	7,664	1,455	103
Total	2,499	28,421	18,888	167,605	8,537	4,319	
164. L'Islet.	a. L'Islet, St. Eugène	1,059	10,934	3,768	44,074	6,142	1,337
	b. St. Jean Port-Joli	1,613	13,653	54	3,386	28,175	2,159	1,362
	c. St. Aubert, Fournier	346	3,258	1,733	8,252	1,190	650
	d. St. Roch	1,278	11,972	3,939	29,586	2,189	1,121
	e. St. Cyrille, Lessard, Beaubien, Arago, Leverrier	130	1,476	3,222	8,882	935	801
	f. Ste. Louise, Ashford, Casgrain, Dionne, La fontaine, Garneau	378	3,411	1,669	6,254	1,304	681
g. Casgrain, Dionne, La fontaine, Garneau	127	1,022	3,969	4,997	905	329	

TABLEAU XXXIII.—Produits des Champs.

PROVINCE DE QUEBEC.

Bushels of Beans.	Bushels of Buck-wheat.	Bushels of Corn.	Potatoes.—Patates.		Bushels of Turnips.	Bushels of other Roots.	Hay Crop.—Foin.		Bushels Grass and Clover Seed.
			Acres.	Bushels.			Acres.	Tons.	
Boisseaux de Fèves.	Boisseaux de Sarrasin.	Boisseaux de Maïs.	Acres.	Boisseaux.	Boisseaux de Navets.	Boisseaux d'autres Racines.	Acres.	Tonneaux.	Boisseaux Graines de Mil et de Trèfle.
211	1,020	148	157	33,642	2,195	790	1,895	1,609	115
146	1,773	74	189	41,055	547	448	3,040	2,656	58
38	2,617	8	342	56,882	849	125	3,858	2,023	75
8	583	130	22,112	434	12	889	551	21
.....	4	549	7	4
1,031	9,642	893	1,382	257,394	6,834	2,584	15,261	11,903	475
229	2,878	154	327	66,560	3,471	646	4,175	3,243	166
197	2,494	132	313	52,237	1,461	1,238	3,703	3,005	103
3	1,548	22	189	23,890	1,236	107	1,918	1,066	11
5	1,221	3	80	8,482	610	29	925	566	20
14	1,906	5	59	9,043	87	61	1,021	381	30
5	1,639	2	74	8,270	160	222	586	427	10
14	467	1	65	7,171	1,040	42	510	283	38
467	12,153	319	1,107	175,653	8,065	2,345	12,868	8,910	378
93	1,060	82	378	83,646	2,685	206	1,415	1,599	42
245	2,064	392	603	111,717	1,838	305	3,215	3,578	141
212	4,718	245	567	84,306	4,102	226	4,578	4,442	79
190	797	272	393	78,392	1,483	904	2,313	3,198	237
233	11,470	132	505	61,219	483	139	2,954	2,240	55
9	712	54	295	57,663	1,055	66	2,357	2,588	182
982	20,821	1,087	2,681	476,343	11,646	1,846	16,832	17,645	736
83	9,796	48	317	44,476	1,154	420	3,061	1,963	45
.....	8,106	1	131	17,692	657	1,709	771	66
25	4,660	15	160	18,239	444	163	913	572	35
14	4,524	1	107	12,943	1,287	9	743	541	123
122	27,086	65	715	93,350	3,542	532	6,426	3,847	269
41	131	66	189	23,489	793	298	813	1,179	24
108	601	238	421	68,065	2,525	672	2,359	3,724	113
85	125	67	33	5,688	1,903	1,171	269	440	11
57	1,031	141	405	72,615	679	4,543	1,726	2,882	16
72	2,078	79	254	48,759	1,060	171	3,619	4,112	471
22	262	71	176	30,287	353	27	2,379	3,008	99
4	2,148	3	86	10,773	271	19	1,420	586	63
7	4	28	113	17,828	124	21	1,569	1,984
396	6,380	693	1,677	272,501	7,708	7,022	14,184	17,915	797
141	271	315	803	127,092	694	500	2,857	4,092	37
117	393	199	597	92,765	1,835	226	3,147	2,782	15
65	176	91	228	30,813	124	130	1,040	1,020	13
92	473	318	548	97,166	2,517	70	2,404	3,619	23
32	445	22	119	19,834	56	11	563	686	39
17	430	57	164	19,456	290	89	1,034	827	11
5	368	3	181	12,232	2,103	80	595	465	44

TABLE XXIII.—Field Products.

PROVINCE OF QUEBEC.

DISTRICTS.	SUB-DISTRICTS. — Sous-Districts.	Acres.	Wheat.—Blé.		Bushels of Barley.	Bushels of Oats.	Bushels of Rye.	Bushels of Peas.
			Bushels.—Boisseaux					
			Spring Wheat. Blé de pr ntemps	Winter Wheat. Blé d' hiver.				
	Total.	4,931	45,726	54	21,686	130,220	14,824	6,281
165. Kamouraska.	a. Ste. Anne.	1,740	14,890	3	6,233	33,922	2,414	1,868
	b. St. Onézime. Ix- worth, Chapais. }	164	1,661	747	3,015	672	404
	c. Rivière Ouelle.	1,053	10,256	4,815	36,606	2,076	2,823
	d. St. Pacôme.	621	7,541	2,705	8,295	5,016	1,679
	e. St. Denis.	972	8,548	3,381	31,767	510	421
	f. St. Philippe.	865	7,352	2,450	4,814	594	821
	g. Mont Carmel.	348	2,804	1,591	1,342	922	868
	h. Kamouraska.	1,189	10,473	6,826	33,139	1,799	1,246
	i. Kamouraska, Village	103	1,124	852	8,673	94	138
	j. St. Paschal.	1,958	15,116	213	4,571	18,648	5,215	2,360
	k. Woodbridge, Paine'd	132	1,084	360	809	1,636	702
	l. St. André, Notre } Dame du Portage }	876	6,497	5,528	16,254	4,984	1,945
	m. Ste. Hélène, Bun- gay, Chabot. }	754	6,192	4,923	10,277	1,865	1,806
	n. St. Alexandre, St. } Antonin, Parke. }	733	6,072	27	4,788	12,931	2,553	3,243
	o. Pohénégamouk.	11	136	1,235	205	63	64
	Total.	11,519	99,746	248	51,005	220,697	30,413	20,388
166. Temiscouata.	a. N. D. du Portage.	364	2,984	1,179	6,890	654	724
	b. Rivière du Loup.	531	4,359	3,018	12,191	1,940	1,457
	c. Fraserville, Village	154	1,492	743	4,344	241	403
	d. Cacouna.	437	3,594	2,696	14,353	4,652	1,138
	e. Cacouna, Village.	135	1,424	966	5,336	770	816
	f. Isle Verte.	710	5,967	3,604	23,817	9,694	3,407
	g. St. Eloi.	379	3,648	2,213	11,775	4,375	2,883
	h. Trois Pistoles.	1,255	9,336	8,074	19,824	8,767	5,367
	i. St. Antonin.	337	2,964	1,521	5,954	1,634	2,047
	j. St. Modeste.	367	3,137	2,329	5,788	2,533	2,017
	k. St. Arsène.	653	6,025	2,388	21,240	6,910	2,806
	l. Viger, Demers.	229	2,117	6,531	4,755	6,383	4,056
	m. Denonville, Hocquart	173	1,281	1	3,658	2,810	2,999	1,754
	n. Bégon, Raudot.	142	743	1,308	1,876	2,347	1,787
	o. Lac Temiscouata.	367	3,381	37	8,810	7,660	2,325	1,996
	Total.	6,233	52,452	38	49,038	149,603	56,824	32,158
167. Rimouski (West-Ouest.)	a. St. Simon.	311	3,911	3,656	7,344	2,346	1,536
	b. St. Mathieu de Klou.	117	1,691	4,070	9,371	2,223	1,198
	c. St. Fabien.	476	5,275	8,228	9,073	6,053	4,191
	d. Ste. Cécile du Bic.	1,029	9,478	7	8,398	10,256	8,379	7,672
	e. Saint Germain de } Rimouski. }	2,029	20,158	6,692	10,775	1,918	6,036
	f. Rimouski, T.-V.	227	2,573	750	2,704	401	881
	g. St. Anaclet.	1,458	11,864	4,360	9,237	2,114	4,058
	h. Ste. Luce.	2,041	21,355	196	5,826	16,663	3,705	3,515
	i. St. Donat.	471	6,420	5,718	4,468	1,556	1,804
		Total.	8,159	82,035	203	46,698	74,490	20,197
	a. Ste. Flavie.	2,513	16,464	7,147	15,317	3,994	4,947
b. Ste. Angèle de Méric.	212	2,314	102	5,560	4,567	603	1,151	
c. Métis.	824	10,730	11,857	11,468	6,724	3,688	

TABEAU XXVIII.—Produits des Champs.

PROVINCE DE QUÉBEC.

Bushels of Beans.	Bushels of Buck-wheat.	Bushels of Corn.	Potatoes.—Patates.		Bushels of Turnips.	Bushels of other Roots.	Hay Crop.—Foin.		Bushels Grass and Clover Seed.
			Acres.	Bushels.			Acres.	Tons.	
Boisseaux de Fèves.	Boisseaux de Sarrasin.	Boisseaux de Maïs.	Acres.	Boisseaux.	Boisseaux de Navets.	Boisseaux d'autres Racines.	Acres.	Tonneaux.	Boisseaux Graines de Mil et de Trèfle.
469	2,556	1,005	2,640	399,298	7,619	1,106	11,640	13,491	182
147	1,733	314	455	65,005	858	591	1,894	3,279	86
21	1,164	39	97	8,908	14	426	459
69	534	70	171	30,840	1	19	1,260	1,891	15
29	3,859	133	218	35,112	54	696	1,046	3
49	87	39	118	20,501	22	147	974	1,252	12
5	178	82	108	16,593	707	878
12	1,033	22	129	14,590	20	1	490	486	2
33	255	117	221	38,596	142	1	1,444	2,509	28
9	59	2	57	6,855	690	61	277	501	16
191	1,291	413	460	73,910	77	747	2,585	4,494	69
12	161	26	80	7,456	4	302	311
50	737	154	301	49,582	333	247	2,180	4,573	10
46	547	96	180	26,982	119	7	1,478	1,310	12
88	1,913	135	272	36,019	83	41	1,888	2,027	15
3	28	2	21	1,920	127	71	27	22
764	13,579	1,649	2,888	432,869	2,545	1,937	16,628	25,038	268
27	484	15	124	21,272	65	2	675	854	5
36	1,808	38	189	28,471	733	102	1,428	1,559	13
49	174	23	96	13,595	2,239	120	763	684	24
40	272	5	207	33,560	276	702	1,665	1,632	3
10	86	75	13,344	293	216	439	442	10
36	628	17	392	75,271	1,081	366	3,103	3,232	11
26	1,672	5	186	37,459	159	155	1,105	957	3
67	918	9	423	68,539	356	644	4,366	2,319	14
51	1,713	27	193	21,140	172	3	1,076	765
22	1,597	21	173	21,487	884	214	1,237	1,155	20
102	948	90	352	64,455	857	797	2,325	2,358	39
24	2,768	7	261	27,678	203	133	1,640	967	16
.....	1,099	137	11,108	888	736	311	18
1	318	113	5,828	361	1	373	183	2
87	10,130	96	348	30,988	1,325	2,605	2,305	1,419	125
372	24,615	293	3,274	474,195	9,992	6,060	23,236	18,837	303
2	155	154	26,895	20	1,846	1,638	11
4	224	1	81	11,268	24	2	652	389	9
23	666	4	181	31,876	281	200	1,938	1,687	1
67	3,743	5	390	55,731	719	109	1,809	1,897	1
41	446	13	401	63,352	865	119	2,355	1,761	16
35	55	27	59	12,020	561	34	627	628	1
9	54	213	41,241	10	884	1,100	1
51	383	22	343	66,583	954	49	1,471	1,653	27
1	64	13,526	348	285	310
225	5,655	72	1,886	322,492	3,782	513	11,367	11,063	67
34	1,656	18	297	52,711	435	239	1,504	1,565	1
1	404	69	9,036	241	586	892	5
12	3,441	3	217	49,167	655	12	1,299	1,161	4

TABLE XXIII.—Field Products.

PROVINCE OF QUEBEC.

DISTRICTS.	SUB-DISTRICTS. — SOUS-DISTRICTS.	Acres.	Wheat.—Blé.		Bushels of Barley.	Bushels of Oats.	Bushels of Rye.	Bushels of Peas.
			Bushels.—Boisseaux					
			Spring Wheat. — Blé de printemps	Winter Wheat. — Blé d'hiver.				
			Boisseaux d'Orge.	Boisseaux d'Avoine.	Bois'eaux de Seigle.	Boisseaux de Pois.		
168. Rimouski. (East.—Est.)	d. Chemin Métapédia.	151	1,420	47	3,592	2,469	279	833
	e. McNider.	1,203	11,957		15,227	5,315	3,164	6,457
	f. Matane.	1,065	6,876		9,909	1,892	1,817	1,803
	g. St. Jérôme.	1,039	8,828		9,958	7,786	2,558	2,349
	h. Ste. Félicité.	337	2,166		3,732	1,975	2,018	822
	i. Cherbourg.	124	1,099	3	2,033	810	714	335
	Total.	7,468	61,854	152	71,015	51,599	21,871	22,385
169. Ecnaventure.	a. Port Daniel.	38	617		3,120	11,866		47
	b. Hope	54	681		3,870	13,058	12	75
	c. Cox	134	1,136	233	5,607	21,667	320	483
	d. Hamilton	43	669		2,585	14,348	1,464	305
	e. New Richmond.	115	1,480	10	1,810	20,903	83	290
	f. Maria.	116	1,160		2,639	28,149	1,551	232
	g. Carleton.	65	772		1,889	9,126	325	524
	h. Nouvelle, Shoolbred.	172	1,920		4,421	21,727	215	427
	i. Mann	51	709		116	4,938	48	71
	j. Restigouche.	11	177		258	9,872	27	53
	k. Métapédia.	59	646	5	1,301	6,842	403	76
	l. Tracadèche					326		
	m. Caspédia.							
Total.	858	9,966	248	27,616	162,822	4,448	2,583	
170. Gaspé. (West.—Ouest.)	a. Cap Chat	222	2,844	38	5,231	3,480	4,217	3,948
	b. Ste. Anne des Monts	248	3,212		4,506	4,131	5,925	4,513
	c. Mont Louis	158	2,074		2,516	1,588	1,514	960
	d. Vallée des Monts.	101	1,410		1,003	371	196	558
Total.	729	9,540	38	13,256	9,570	11,852	9,979	
171. Gaspé. (Centre.)	a. Chloridormes.	52	514		406	314	83	85
	b. Sydenham, N., Fox	88	995		2,471	1,192	48	71
	c. L'Anse au Griffon	29	415		2,362	1,365		16
	d. Cap des Rosiers.	36	801		1,564	1,160		8
	e. Gaspé, N. Sydenham, S.	27	664		830	859	54	39
	f. Gaspé, S.	30	663	1	600	2,951	21	89
	g. York	18	213		262	1,200	6	12
	h. Douglas.	45	814		1,964	4,931	9	7
Total.	325	5,079	1	10,459	13,972	221	327	
172. Gaspé. (South.—Sud.)	a. Malbaie	12	784		1,589	2,850		12
	b. Percé	17	324		4,668	5,762	11	40
	c. L'Anse du Cap.	23	496		4,686	6,590		22
	d. Grande-Rivière.	12	182		2,234	5,321		21
	e. Pabos.	41	987	44	3,137	11,612		37
Total.	105	2,773	44	16,314	32,135	11	132	
173. Isles de la Magde- leine.	a. Gfoupe Sud.	61	1,361		1,421	8,859		
	b. Grindstone Island.	97	1,661		890	3,723		
	c. Allright Island.	3				566		1
	d. Groupe Nord.	26	239		201	282		
Total.	187	3,261		2,512	13,430		1	

TABLEAU XXIII.—Produits des Champs.

PROVINCE DE QUEBEC.

Bushels of Beans.	Bushels of Buck-wheat.	Bushels of Corn.	Potatoes.—Patates.		Bushels of Turnips.	Bushels of other Roots.	Hay Crop.—Foin.		Bushels Grass and Clover Seed.
			Acres.	Bushels.			Acres.	Tons.	
Boisseaux de Fèves.	Boisseaux de Sarrasin.	Boisseaux de Maïs.		Boisseaux.	Boisseaux de Navets.	Boisseaux d'autres Racines.		Tonneaux.	Bois'eaux Graines de Mil et de Trèfle.
3	87	4	52	7,149	1,472	43	353	192	1
13	469	8	304	46,941	11,500	205	966	569	25
11	821	3	206	13,669	1,027	8	553	235	12
12	108		232	28,177	2,538	256	1,404	811	14
1			99	13,995	5		350	197	2
5	76		68	7,403	428	163	139	93	3
92	7,062	36	1,544	233,248	8,301	926	7,064	5,215	67
11	185		246	49,133	10,166	53	627	553	13
6	276	9	265	60,192	6,885	43	452	444	15
105	1,144	51	554	81,213	14,851	1,034	1,062	1,026	24
18	1,720	110	201	53,350	3,451	40	643	678	24
29	9,396	16	354	69,766	4,771	125	1,625	1,486	37
67	8,044	35	534	108,971	5,905	82	1,657	1,662	110
47	2,319	29	245	47,138	962	60	486	444	21
42	7,251	36	483	64,430	2,720	207	1,525	1,763	16
9	899	42	94	18,176	2,052	24	379	477	11
9	3,002		91	18,501	4,041	39	880	1,412	28
10	6,501	2	218	38,840	5,977	78	745	877	55
			2	196			17	20	
			2	196					
353	40,737	330	3,289	610,137	61,781	1,785	10,098	10,842	354
	543		119	12,327	2,658	11	654	241	7
3	35		188	20,131	2,940		722	378	10
5	28		71	7,254	112	630	167	109	4
2		3	45	5,461	24	303	36	28	
10	606	3	423	45,203	5,134	944	1,579	756	21
5			41	2,715	138	44	50	65	1
	10		93	10,059	1,008	2	248	271	
			53	7,397	1,882	34	357	423	
1			80	12,292	2,252	138	280	390	5
			25	6,610	730	109	299	355	3
25	126		76	10,466	3,713	345	421	607	3
			36	5,265	1,252	31	191	254	
2			149	22,794	1,141	19	926	918	
33	136		553	77,598	11,316	722	2,772	3,283	12
2	22	1	84	20,054	4,385	112	646	937	4
7			173	19,796	9,724	110	1,138	1,307	
	160		165	23,956	16,709		694	1,028	1
29	16		145	11,296	9,951	56	514	460	2
	777	3	231	43,844	7,139	24	426	668	
38	975	4	798	118,946	47,968	302	3,418	4,409	7
			266	23,067	6,775	28	2,549	2,657	
			206	19,199	4,995		857	766	
1			139	10,595	1,888		498	432	
			17	1,557	800	12	190	213	
1			628	54,418	14,458	40	4,094	4,068	

TABLE XXIII.—Field Products.

PROVINCE OF NEW BRUNSWICK.

DISTRICTS.	SUB-DISTRICTS. — SOUS-DISTRICTS.	Acres.	Wheat.—Blé.		Bushels of Barley.	Bushels of Oats.	Bushels of Rye.	Bushels of Peas.	
			Bushels.—Boisseaux						
			Spring Wheat. — Blé de printemps.	Winter Wheat. — Blé d'hiver.					Boisseaux d'Orge.
Grand Totals of Quebec		242,726	2,035,921	22,155	1,668,208	15,116,262	458,970	2,205,585	
Grands Totaux de Québec									
Province of New Brunswick. 174. St. John.*	a. Prince Ward, Qtr.								
	b. Wellington W., Qtr.								
	c. King's Ward, Qtr.								
	d. Queen's Ward, Qtr.								
	e. Duke's Ward, Qtr.								
	f. Sydney Ward, Qtr.								
	g. Brook's Ward, Qtr.						15		
	h. Albert Ward, Qtr.								
	i. Guy's Ward, Qtr.								
	j. Lancaster					290	9,353		68
	k. Portland	1	30			20	3,023	30	1
	l. Simonds	3	114			289	21,922		85
	m. Saint Martin's						10,768	28	12
Total		4	144		599	45,086	58	166	
175. Charlotte.	a. Clarendon	2	28			1,042		15	
	b. Lepreau					1,452		6	
	c. Pennfield	1	5		146	6,665	10	101	
	d. St. George	13	229	30	510	8,429	15	264	
	e. St. Patrick	19	250		290	13,412		194	
	f. Dumbarton	47		645	199	13,305		64	
	g. St. Andrew's	39	619		1,005	13,117	15	94	
	h. Saint David	78	1,129	10	1,594	14,036		222	
	i. Saint Stephen	27	328	11	1,914	11,379	81	365	
	j. Saint James	93	998		717	20,499		331	
	k. West Isles				95	419		48	
	l. Campo Bello				40	565		5	
	m. Grand Manan		12	24	82	637		5	
Total		319	3,598	720	6,592	104,957	121	1,714	
176. King's.	a. Westfield					10,052		95	
	b. Greenwich	9	93			5,155	76	56	
	c. Kingston	7	78		202	11,088	93	144	
	d. Rothsay				16	8,452		126	
	e. Hampton	2	23		88	11,499	20	111	
	f. Kars	3	48	6	34	6,728	26	279	
	g. Springfield	20	279	30	49	23,416	178	249	
	h. Norton	4	10	44	252	15,405	85	141	
	i. Upham	3	21	60	126	19,850	22	33	
	j. Hammond	2	33		80	19,787	17	84	
	k. Sussex	42	641		693	98,186	206	474	
	l. Studholm	69	594		106	70,754	388	308	
	m. Havelock	214	2,160		430	45,985	667	120	
Total		375	4,280	140	2,030	345,357	1,778	2,187	
Totals.—City of St. John septly *Totaux.—Ville de St. Jean, septat	a. Petersville	9	140			45,361	14	31	
	b. Gagetown	9	181			9,128	316	41	
	c. Hampstead	23	355			18,801	327	61	
	d. Wickham	9	134			9,332	462	65	
Totals						15			

TABLEAU XXIII.—Produits des Champs.

PROVINCE DU NOUVEAU-BRUNSWICK.

Bushels of Beans.	Bushels of Buck-wheat.	Bushels of Corn.	Potatoes.—Patates.		Bushels of Turnips.	Bushels of other Roots.	Hay Crop.—Foin.		Bushels Grass and Clover Seed.
			Acres.	Bushels.			Acres.	Tons.	
Boisseaux de Fèves.	Boisseaux de Sarrasin.	Boisseaux de Maïs.		Boisseaux.	Boisseaux de Navets.	Boisseaux d'autres Racines.		Tonneaux.	Boisseaux Graines de Mil et de Trèfle.
79,050	1,676,078	603,356	128,185	18,068,323	812,073	597,160	1,211,953	1,225,640	142,535
					40	8			
				15		16			
			1	50	10	2			
48	376	16	208	31,867	7,007	4,368	2,193	2,632	2
7	71	51	38	4,460	1,069	1,259	768	1,428	
30	1,954	4	478	71,429	14,647	5,661	3,614	5,277	2
6	4,552		433	46,797	987	498	2,747	3,107	
91	6,953	71	1,158	154,618	23,760	11,812	9,322	12,444	4
17	965	11	34	3,790	401	183	514	470	16
	12		97	10,540	1,430	525	300	324	
7	1,261		137	17,986	1,865	66	1,780	981	10
196	2,607	13	351	44,338	3,041	586	3,494	3,606	
92	1,377	10	220	30,068	4,629	744	3,454	2,148	22
88	2,458	3	160	23,901	1,548	441	2,359	1,712	45
88	1,064	12	186	29,875	32,239	2,104	2,201	1,925	2
322	3,617	66	254	38,833	6,718	1,766	4,417	3,623	25
479	1,404	153	251	45,725	4,660	4,068	4,547	4,877	6
483	5,497	117	369	62,372	5,581	2,032	6,213	4,336	29
17	39	10	65	9,678	689	224	857	569	
5			82	11,813	895	113	663	634	
6	53		120	15,184	3,843	424	813	1,083	
1,800	20,354	395	2,335	344,163	67,539	13,216	31,612	26,238	155
107	4,766	29	188	26,613	2,393	1,402	3,188	2,735	2
74	7,881	160	183	20,692	2,210	696	2,695	2,586	2
175	1,520	236	381	42,666	4,567	2,879	4,378	4,237	35
41	2,803	6	199	22,550	1,546	3,114	2,135	2,418	
41	8,888	35	255	34,768	2,394	2,101	3,014	3,085	17
220	9,412	190	173	18,036	1,368	1,046	2,456	1,889	22
220	31,021	228	401	64,205	5,324	2,487	5,865	6,232	76
186	18,620	114	400	58,302	4,885	2,333	4,567	5,733	24
34	13,808	9	384	51,432	2,717	1,013	3,845	3,957	13
42	15,173	13	344	47,913	3,106	240	3,485	2,418	64
231	79,110	143	1,665	230,540	11,350	3,287	12,122	11,863	182
228	65,432	120	355	144,325	10,655	1,762	8,134	8,271	181
79	37,136	63	557	87,152	4,177	366	3,228	2,842	151
1,678	306,570	1,366	5,885	870,200	56,592	22,776	59,142	58,896	789
59	24,907	24	555	73,504	4,126	1,197	5,387	5,031	40
163	8,582	427	338	38,243	1,230	530	3,491	4,087	15
106	24,064	374	373	66,536	3,402	382	4,230	4,438	42
140	12,454	507	246	31,358	741	391	3,056	3,348	17
			2	65	50	26			

TABLE XXXIII.—Field Products.

PROVINCE OF NEW BRUNSWICK.

DISTRICTS.	SUB-DISTRICTS. — SOUS-DISTRICTS.	Acres.	Wheat.—Blé.		Bushels of Barley.	Bushels of Oats.	Bushels of Rye.	Bushels of Peas.
			Bushels.—Boisseaux					
			Spring Wheat. — Blé de printemps	Winter Wheat. — Blé d'hiver.				
			Boisseaux d'Orge.	Boisseaux d'Avoine.	Bois'eaux de Seigle.	Boisseaux de Pois.		
177. Queens.	e. Cambridge	22	369		11	16,490	1,199	42
	f. Canning	18	339			7,603	182	10
	g. Waterborough	26	292		2	16,434	692	34
	h. Johnston	45	287	35	41	20,240	381	34
	i. Brunswick	7	89		12	10,408	166	25
	j. Chipman	15	241		38	22,590	110	42
	Total	183	2,427	35	104	176,387	3,849	385
178. Sunbury.	a. Blissville	64	824	40	9	17,661	255	97
	b. Lincoln	27	441		20	16,997	25	75
	c. Burton	51	623			13,107	24	86
	d. Sheffield	9	34	52	105	4,279	8	56
	e. Northfield	10	143			7,916	15	13
	f. Maugerville	25	809		406	8,791		25
Total	186	2,874	92	540	68,751	327	352	
179. York.	a. Wellington W.					1,065		18
	b. St. Ann's W.					365		3
	c. Carleton W.	1	22		20	755		5
	d. Queen's W.	3	27			270		15
	e. King's W.	7	116		136	3,114		68
	f. New Maryland	5	91		3	4,834		8
	g. Manners-Sutton	19	300		226	29,729	43	87
	h. Kingsclear	110	1,515		10	24,731	33	122
	i. Prince William	33	377		46	20,710	44	137
	j. Dumfries	22	336		80	10,811		72
	k. Canterbury	250	4,090	23	37	43,001	83	258
	l. Southampton	101	1,321		85	29,004	350	201
	m. Queensbury	98	1,224		9	31,313	53	323
	n. Bright	56	694			20,782	17	77
o. Douglas	31	416		61	38,723	105	129	
p. Stanley	43	613		59	23,514		99	
q. St. Mary's	38	557		221	29,943	9	99	
Total	817	11,719	33	993	313,164	737	1,721	
180. Carleton.	a. Woodstock	200	3,157		128	53,645	118	344
	b. Richmond	248	3,759		200	124,173	47	890
	c. Wakefield	410	7,854		212	124,923	141	352
	d. Simonds	68	1,011			31,272	144	197
	e. Wilmot	225	4,134		110	81,596	41	292
	f. Wicklow	307	4,943		45	78,012	7	169
	g. Kent	194	2,720		356	39,057	182	59
	h. Aberdeen	43	528		10	17,254	36	12
	i. Peel	89	958		5	23,702	56	130
	j. Brighton	251	3,304		70	53,141	368	277
	k. Northampton	118	1,528		17	27,164	46	430
Total	2,153	33,896		1,153	653,939	1,186	3,152	
Totals.—City of Fredericton.	a. Andover	175	2,547	8	77	39,110	19	285
	b. Perth	45	452	15	35	14,550		72
	c. Gordon	28	411	7	27	12,083		181
*Totaux.—Ville de Frédéricton.	11	165		156	6,069		109	

TABLEAU XXIII.—Produits des Champs.

PROVINCE DU NOUVEAU-BRUNSWICK.

Bushels of Beans.	Bushels of Buckwheat.	Bushels of Corn.	Potatoes.—Patates.		Bushels of Turnips.	Bushels of other Roots.	Hay Crop.—Foin.		Bushels Grass and Clover Seed.
			Acres.	Bushels.			Acres.	Tons.	
Boisseaux de Fèves.	Boisseaux de Sarrasin.	Boisseaux de Mais.	Acres.	Boisseaux.	Boisseaux de Navets.	Boisseaux d'autres Racines.	Acres.	Tonneaux.	Bois'eaux Graines de Mil et de Trèfle.
354	1,685	1,200	381	66,077	3,654	1,153	3,909	5,281	80
58	5,857	277	216	32,686	695	366	1,305	1,571	5
78	11,270	247	261	33,939	384	113	1,993	1,614	44
112	19,832	285	348	46,527	1,991	704	3,524	3,400	73
27	4,497	53	111	17,006	303	352	1,223	1,182	7
141	6,556	74	256	34,246	1,940	232	1,829	1,552	16
1,238	119,704	3,468	3,085	440,122	18,466	5,420	20,947	31,504	339
221	6,357	313	370	45,602	3,653	459	3,764	3,659	43
114	4,399	323	220	32,430	4,746	500	2,315	2,648	26
243	6,136	708	425	54,676	1,686	1,018	3,015	3,691	25
171	5,547	600	313	40,684	2,229	1,371	2,193	3,418	23
77	3,806	15	125	15,323	1,117	124	625	654	40
96	4,102	289	169	29,635	771	2,863	2,247	2,865	29
922	30,347	2,248	1,622	218,350	14,202	6,335	14,159	16,935	186
29	95	29	19	5,151	1,291	522	178	262
18	100	12	9	2,434	677	403	40	64
18	91	3	21	2,940	1,244	460	89	167
19	8	9	1,320	449	215	54	96
145	637	100	74	10,342	2,301	1,282	295	568	2
38	2,287	43	114	14,806	1,405	128	814	917	3
64	10,084	2	222	37,451	4,074	125	3,084	2,809	455
221	9,172	1,351	389	55,233	36,885	3,434	4,234	4,578	73
106	8,483	348	261	29,425	2,869	627	2,482	1,571	30
115	3,682	278	120	17,514	3,996	353	1,412	963	41
430	14,243	911	428	47,735	3,479	664	3,738	3,656	33
250	10,604	911	224	29,139	2,636	595	2,911	2,909	99
213	13,160	980	391	47,265	6,483	788	4,369	4,221	85
115	8,796	577	358	44,195	4,027	220	3,580	3,668	49
304	16,184	994	546	63,899	7,174	871	5,867	5,344	43
207	12,512	93	260	33,971	9,950	119	2,837	6,861	46
302	8,241	620	509	61,952	6,041	1,441	4,184	4,378	32
2,594	118,371	7,260	3,954	504,772	94,981	12,247	40,168	42,922	991
626	17,254	1,445	376	155,028	4,783	1,714	3,125	4,130	114
736	23,432	242	551	104,289	4,621	385	5,515	5,300	273
657	39,918	1,006	624	102,153	5,230	693	5,968	5,874	394
276	14,699	473	145	20,484	1,420	356	1,373	1,497	94
316	30,396	149	321	54,461	7,500	175	3,130	2,422	144
379	41,909	468	319	45,336	11,137	149	4,010	3,098	167
215	25,573	266	296	42,537	15,468	130	2,373	1,614	113
29	9,046	21	122	19,097	17,114	198	891	484	50
264	15,658	460	165	20,089	1,383	96	1,214	916	17
406	25,024	1,043	286	37,994	6,152	473	2,664	2,240	62
236	12,488	1,083	216	30,345	4,994	1,854	1,772	2,032	73
4,140	255,397	6,606	3,421	531,863	79,802	6,223	32,036	29,607	1,501
272	19,555	359	211	34,095	3,419	219	1,553	1,739	57
154	7,556	281	98	12,559	1,782	97	781	629	6
62	5,739	175	78	12,225	2,532	163	678	708	11
229	923	152	132	22,187	5,962	2,882	656	1,147	2

TABLE XXIII.—Field Products.

PROVINCE OF NEW BRUNSWICK.

DISTRICTS.	SUB-DISTRICTS. — SOUS-DISTRICTS.	Acres.	Wheat.—Blé.		Bushels of Barley.	Bushels of Oats.	Bushels of Rye.	Bushels of Peas.	
			Bushels.—Boisseaux						
			Spring Wheat. Blé de printemps	Winter Wheat. Blé d'hiver.					
			Boisseaux d' Orge.	Boisseaux d' Avoine.	Boisseaux de Seigle.	Boisseaux de Pois.			
181. Victoria	d. Grand Falls	98	1,635	20	79	19,163	86	224	
	e. Saint Leonard's	149	1,620		940	22,834	885	2,557	
	f. St. Basile	145	1,044	49	568	12,365	32	1,890	
	g. Madawaska	105	1,137		1,785	17,570	403	2,213	
	h. Saint Francis	112	1,362		1,143	11,480	265	1,701	
	Total	857	10,208	99	4,654	149,155	1,690	9,123	
182. Restigouche	a. Eldon	17	229		200	340		17	
	b. Addington				200	5,825	2	76	
	c. Dalhousie	108	1,621	6	485	14,478	121	297	
	d. Colborne	77	755	10	562	14,936	37	108	
	e. Durham	161	1,976	15	893	18,166	35	140	
	Total	363	4,581	31	2,140	53,745	195	638	
183. Gloucester	a. Beresford	619	4,702		2,798	20,611	27	509	
	b. Bathurst	538	6,900		1,132	29,844	12	468	
	c. New-Bandon	438	4,942		1,454	15,407		280	
	d. Inkerman	377	5,548		1,542	10,720		218	
	e. Saumarez	728	2,553		1,081	6,315		175	
	f. Caraquette	829	5,160		2,416	7,812	19	248	
	g. Shippegan	300	4,499		1,980	4,164		22	
		Total	3,829	34,304		12,403	94,873	58	1,920
	184. Northumberland	a. Alnwick	350	4,046		595	21,229		273
b. Newcastle		206	2,320		678	21,827		142	
c. Northesk		154	1,705		54	25,593	17	171	
d. Ludlow		49	490		124	6,030	75	22	
e. Blissfield		64	674		10	9,448	30	35	
f. Blackville		127	1,207		6	18,865		91	
g. Derby		25	287		6	8,674		9	
h. Nelson		152	1,412		12	18,855		48	
i. Chatham		110	1,178		335	20,347		249	
j. Glenelg		194	2,284		536	21,382	72	387	
k. Hardwicke		225	2,520		281	11,049	60	238	
	Total	1,656	18,123		2,637	183,299	266	1,665	
185. Kent	a. Carleton	232	2,231		229	14,000	113	102	
	b. Saint Louis	772	5,162		868	30,707	368	103	
	c. Richibucto	807	7,808		646	42,990	3,275	118	
	d. Weldford	851	8,107		452	75,810	966	172	
	e. Wellington	844	7,112		1,225	57,752	3,448	123	
	f. Saint Mary's	312	2,724		767	33,369	1,549	111	
	g. Dundas	984	7,337		1,545	60,158	2,123	140	
	h. Harcourt	12	165			1,668		6	
	Total	4,814	40,646		5,732	316,454	11,842	876	
186. Westmorland	a. Dorchester	146	1,061		4,487	85,193	5	420	
	b. Sackville	174	2,473		3,680	37,337		151	
	c. Westmorland	182	2,505		4,264	29,856		99	
	d. Botsford	1,061	11,959		9,110	79,449	25	210	
	e. Shediac	948	8,277		2,413	94,313	611	236	
	f. Moncton	194	2,249		1,605	51,666	66	627	

TABLEAU XXIII.—Produits des Champs.

PROVINCE DU NOUVEAU-BRUNSWICK.

Bushels of Beans.	Bushels of Buck-wheat.	Bushels of Corn.	Potatoes.—Patates.		Bushels of Turnips.	Bushels of other Roots.	Hay Crop.—Foin.		Bushels Grass and Clover Seed.
			Acres.	Bushels.			Acres.	Tons.	
Boisseaux de Fèves.	Boisseaux de Sarrasin.	Boisseaux de Maïs.		Boisseaux	Boisseaux de Navets.	Boisseaux d'autres Racines.		Tonneaux.	Boisseaux Graines de Mil et de Trèfle.
243	12,986	92	241	25,058	4,659	113	1,766	1,596	15
94	20,579	30	286	30,299	3,084	47	2,541	2,159	50
39	12,640	36	334	33,792	1,563	16	2,140	1,835	43
27	16,430	6	279	25,130	1,236	16	1,805	1,925	14
45	14,030	31	275	23,979	1,003	61	1,514	1,461	21
936	109,515	1,010	1,802	197,187	19,278	732	12,778	12,050	217
	526		20	2,630	119		95	148	
10	5,108		153	25,615	4,469	428	947	1,203	24
16	3,552	3	326	51,641	5,544	136	1,537	1,422	3
1	1,459		253	36,430	1,329	18	951	834	11
14	2,543	23	350	59,863	1,458	17	989	1,059	3
41	13,188	26	1,102	176,179	12,919	599	4,519	4,666	41
109	2,054	515	1,000	133,505	0,427	106	2,648	1,581	85
87	4,690	84	762	100,227	14,638	553	3,699	2,913	44
25	835	104	608	74,534	2,090	1	1,414	1,042	30
47	1,445	178	431	79,222	1,319	1	1,165	1,070	8
58	583	143	732	110,431	1,875	26	748	753	12
116	372	543	1,170	151,916	3,203	66	1,439	1,261	7
7	100	227	544	102,407	2,122	7	742	634	1
449	10,079	1,794	5,247	752,242	31,674	700	11,855	9,254	187
81	1,217	114	505	97,439	2,777	144	1,239	1,714	31
78	1,362	1	364	37,011	19,799	257	1,748	1,466	123
178	6,656	95	389	66,754	7,019	89	2,110	1,840	14
117	2,393	67	98	15,311	1,952	34	858	611	
117	2,697	83	140	22,473	1,564	85	1,079	1,053	2
369	5,402	109	352	51,099	4,615	121	1,875	1,936	14
64	1,678	4	98	19,440	4,909	93	706	553	2
81	1,548		334	48,399	2,549	36	1,234	944	9
90	1,855	6	479	56,790	8,087	667	1,865	1,709	79
46	1,970	2	339	61,084	3,048	72	1,621	1,297	68
46	498	21	208	37,955	3,758	65	1,092	1,004	9
1,267	27,276	502	3,306	513,755	60,077	1,663	15,427	14,127	351
16	907	62	305	43,135	2,658	96	941	752	20
77	5,739	231	1,012	128,839	1,769	22	2,211	1,094	172
28	4,614	96	1,128	147,079	9,119	348	1,730	1,679	50
71	10,866	81	916	121,116	3,452	224	2,890	2,036	123
119	8,141	404	1,288	127,761	3,502	94	2,124	1,461	160
90	9,765	167	637	68,807	1,536	66	1,722	1,087	347
150	11,031	295	1,110	108,536	3,197	129	1,804	1,590	226
8	579	2	31	3,070	165	18	289	252	4
559	51,642	1,338	6,427	748,343	25,398	997	13,711	9,951	1,307
401	12,130	350	1,125	152,792	9,722	1,914	7,462	10,012	316
373	4,820	45	617	82,731	16,285	5,322	7,496	11,220	155
84	5,983		370	58,399	10,387	2,024	6,188	8,388	123
180	7,330	244	1,199	145,945	7,395	595	6,839	7,541	510
229	14,230	608	1,647	182,952	7,932	1,293	3,852	4,153	359
163	29,696	113	781	100,504	14,998	710	4,995	6,278	178

TABLE XXIII.—Field Products.

PROVINCE OF NOVA SCOTIA.

DISTRICTS.	SUB-DISTRICTS. — Sous-Districts.	Acres.	Wheat.—Blé.		Bushels of Barley.	Bushels of Oats.	Bushels of Rye.	Bushels of Peas.
			Bushels.—Boisseaux					
			Spring Wheat. — Blé de printemps	Winter Wheat. — Blé d'hiver.				
			Poissons d' Orge.	Poissons d' Avoine.	Poissons de Seigle.	Poissons de Pois.		
187. Albert.	g. Salisbury	186	2,179	..	1,305	58,105	560	577
	Total	2,891	31,303	26,864	435,919	1,269	2,320
	a. Coverdale	125	1,519	768	16,400	73
	b. Hillsborough	131	1,815	37	911	24,469	42	137
	c. Hopewell	28	376	62	1,058	12,989	11	104
	d. Harvey	7	121	899	16,369	2	120
	e. Alma	1	27	4	90	7,650	39
f. Elgin	145	1,631	66	380	25,171	361	159	
Total	437	5,489	169	4,106	103,048	416	632	
Grand Totals of New Brunswick Grands Totaux du N. Brunswick		18,884	203,592	1,319	70,547	3,044,134	23,792	26,850
188. Hants.	a. Scotch Village	102	1,187	165	4,078	13,972	456	394
	b. Kempt	59	1,039	1,566	4,463	136	93
	c. Walton	57	836	25	1,036	3,574	29
	d. Noel	174	2,311	18	2,490	17,593	173	107
	e. Maitland	98	1,399	826	9,101	2	186
	f. Shubenacadie	35	518	1,297	9,359	171
	g. Nine Mile River	41	466	70	1,090	12,371	109	113
	h. Rawdon, N.	24	352	3	2,256	10,700	32	59
	i. Rawdon, S.	10	108	943	3,870	33	19
	j. Brooklyn	61	963	121	1,537	8,707	68	209
	k. Ste. Croix	21	331	1	1,688	10,559	15	313
	l. Windsor	247	99	123	1,814	8,754	74
	m. Falmouth	28	545	15	1,493	8,461	31	164
	n. Forks	13	189	627	6,571	107	79
Total	970	10,343	541	22,741	128,055	1,162	2,010	
189. King's.	a. Kentville	68	949	112	1,348	12,594	779	265
	b. Gaspereau	47	700	4	1,006	10,371	549	193
	c. Lower Horton	51	643	10	2,029	8,520	424	108
	d. Wolfville	61	729	38	1,677	8,757	379	121
	e. Canard	17	187	64	983	14,713	181	94
	f. Canning	147	1,469	409	1,722	13,614	399	149
	g. Centreville	29	299	32	1,193	14,742	469	150
	h. Lakeville	66	769	1,725	15,089	467	162
	i. Berwick	61	912	2	210	6,994	1,022	266
	j. Somerset	34	421	1,401	11,273	424	151
	k. Harborville	26	440	15	2,381	8,619	241	108
	l. Aylesford, N.	36	591	3	902	8,864	581	162
m. Aylesford, S.	93	1,442	542	9,692	2,024	238	
n. Dalhousie	9	127	245	626	136	30	
Total	745	9,673	689	17,364	144,468	8,075	2,197	
190. Annapolis.	a. Wilnot	51	600	37	2,308	14,040	858	167
	b. Middleton Corners	53	427	61	3,751	11,128	321	145
	c. Clarence	72	852	112	3,930	10,165	106	159
	d. Bridgetown	36	574	2,076	4,017	185	125
	e. Belisle	10	122	23	1,461	3,762	198	77
	f. New Caledonia	5	110	1,294	2,204	35	96
	g. Broad Cove	2	21	8	577	597	15	58
	h. Clements Port	22	384	6	2,240	2,225	412	121

TABLEAU XXIII.—Produits des Champs.

PROVINCE DE LA NOUVELLE-ÉCOSSE.

Bushels of Beans.	Bushels of Buck-wheat.	Bushels of Corn.	Potatoes.—Patates.		Bushels of Turnips.	Bushels of other Roots.	Hay Crop.—Foin.		Bushels Grass and Clover Seed.
			Acres.	Bushels.			Acres.	Tons.	
Boisseaux de Fèves.	Boisseaux de Sarrasin.	Boisseaux de Maïs.	Acres.	Boisseaux	Boisseaux de Navets.	Boisseaux d'autres Racines.	Acres.	Tonneaux.	Bois'eaux Graines de Mil et de Trèfle.
159	32,923	70	560	88,104	5,300	909	4,569	4,924	236
1,589	107,121	1,430	6,299	811,427	72,019	12,767	41,401	52,516	1,877
205	9,712	40	313	47,848	5,811	494	2,899	3,568	110
403	9,584	40	437	76,148	4,154	718	3,486	5,155	122
89	4,012	23	273	37,846	3,456	723	3,270	5,494	35
43	4,154	13	337	46,748	3,186	330	3,939	4,960	48
6	3,674	3	240	27,228	2,593	103	1,922	1,164	34
156	23,438	25	445	63,376	7,814	443	3,405	3,292	139
902	54,574	144	2,045	299,194	27,014	2,811	18,921	23,633	488
18,206	1,231,091	27,658	47,689	6,562,355	603,721	98,358	334,997	344,793	8,233
196	498	235	340	40,201	4,490	2,071	4,336	3,921	27
76	274	63	153	16,591	1,469	522	1,404	1,502	26
22	158	91	8,111	613	76	729	757	1
108	1,772	25	326	40,314	3,621	614	4,614	4,206	68
79	1,882	12	297	34,305	2,908	1,073	2,594	2,942	31
36	1,840	12	130	18,535	2,075	1,439	2,102	2,549	37
72	2,683	13	176	21,914	2,317	463	3,655	3,066	140
58	1,793	9	127	18,115	3,103	145	2,066	1,483	75
24	537	16	73	9,283	1,537	141	1,760	969	11
84	398	60	185	21,105	2,730	692	1,803	1,662	41
186	313	111	195	28,286	4,480	632	1,890	1,964	11
58	113	34	203	25,036	5,747	3,118	1,635	2,333
144	349	274	213	32,172	5,108	966	1,659	1,831	31
34	661	26	168	17,395	4,868	164	1,245	1,314	18
1,177	13,271	890	2,677	331,363	45,066	12,116	31,492	30,499	517
277	1,372	780	627	84,008	3,036	932	3,092	3,457	118
131	815	217	348	42,009	1,872	423	2,677	2,262	15
200	444	456	384	45,890	3,034	408	2,319	2,562	56
340	566	830	498	66,736	5,165	1,664	2,503	3,060	64
332	1,285	590	1,135	156,845	2,906	1,212	2,388	3,950	50
277	1,926	331	1,171	138,527	2,384	800	3,628	3,899	40
273	2,030	384	1,146	124,311	2,606	618	4,074	3,688	20
266	1,746	593	811	90,870	3,545	577	3,991	3,698	24
335	1,676	991	377	41,752	2,076	1,839	1,446	1,862	40
257	1,465	628	414	55,305	1,541	1,788	2,292	2,443	20
86	1,622	26	340	34,217	6,212	158	3,399	2,300	30
278	1,634	885	331	40,915	4,144	1,021	2,911	2,800	55
569	3,105	1,421	534	64,396	2,333	1,288	4,202	3,751	69
25	580	39	44	6,630	636	70	699	516	3
3,646	20,266	8,171	8,160	992,411	41,490	12,798	39,621	40,248	604
477	2,617	1,114	516	59,065	7,229	2,127	5,333	4,064	62
191	858	459	270	30,614	3,722	1,926	4,966	3,271	37
414	1,308	700	287	33,108	2,251	791	5,105	4,098	59
307	752	1,018	215	26,339	2,957	885	2,655	2,892	6
243	431	1,464	200	21,705	3,699	651	2,190	3,148	3
183	198	545	169	17,496	6,496	2,047	2,187	2,879	2
82	40	58	58	6,191	1,940	1,029	589	1,005	6
178	587	624	162	18,135	2,695	946	2,060	2,039	20

TABLE XXIII.—Field Products.

PROVINCE OF NOVA SCOTIA.

DISTRICTS.	SUB-DISTRICTS. — Sous-Districts.	Acres.	Wheat.—Blé.		Bushels of Barley.	Bushels of Oats.	Bushels of Rye.	Bushels of Peas.
			Bushels.—Boisseaux					
			Spring Wheat. Blé de printemps	Winter Wheat. Blé d'hiver.	Boisseaux d' Orge.	Boisseaux d' Avoine.	Bois'eaux de Seigle.	Boisseaux de Pois.
191. Digby.	t. Hessian Line.....	15	279	17	2,180	2,834	686	90
	j. Annapolis Royal....	25	318	21	1,463	3,209	1,004	167
	k. Carleton Corner....	15	212	1,063	2,797	304	70
	l. Nictaux.....	107	1,221	15	1,669	7,464	529	310
	m. Dalhousie.....	28	390	857	2,021	416	102
	n. Morse's Road.....	6	83	5	134	342	159	9
	o. Maitland.....	19	240	14	943	1,326	877	72
	Total.....	466	5,833	319	25,946	68,131	6,105	1,768
	a. Brier Island.....	23	40	1
	b. Long Island.....	29	301	42
	c. Petit Passage.....	10	116	2
d. Sandy Cove.....	27	230	893	2,671	1	42	
e. Digby.....	2	31	1,223	1,955	43	42	
f. Hillsburgh.....	15	237	1,674	4,200	21	168	
g. Head of St. Mary's.....	6	99	1,779	2,933	25	65	
h. St. Mary's Bay.....	1	42	542	1,207	12	80	
i. Weymouth.....	1	18	578	1,406	20	36	
j. Bellevaux.....	3	55	593	1,074	7	36	
k. Clère.....	814	3,217	169	
l. Mataghan.....	622	4,073	225	
m. Salmon River.....	138	1,227	7	73	
n. New Tusket.....	3	40	198	687	20	30	
Total.....	58	752	9,116	25,107	156	969	
192. Yarmouth.	a. Plymouth.....	1	9	273	111	1	66
	b. Chebogut.....	511	1,329	7	56
	c. Yarmouth.....	1	20	512	1,890	12	46
	d. Ohio.....	1	10	7	886	2,219	28	133
	e. Carleton.....	234	413	95
	f. Kempt.....	1	6	24	201	56
	g. W. side of Tusket R.....	32	181	25	38
	h. Tusket.....	3	13	197	3	162
	i. Argyle.....	1	9	152	284	14	25
	j. Pubnico.....	17	317	16
	Total.....	5	54	10	2,654	7,142	90	693
193. Shelburne.	a. Shag Harbor.....	20
	b. Cape Sable Island.....	8	103	3
	c. Barrington.....	1	40	291	63
	d. Port de la Tour.....	2	13	136	222	17
	e. Carleton, Village.....	145	361	28
	f. Shelburne.....	4	43	311	849	47
	g. Ragged Island.....	4	35	380	338	3
	h. Louis Head.....	2	31	560	408	1	29
Total.....	12	122	1	1,580	2,592	1	190	
194. Queen's.	a. Port Mouton.....	159	298	3
	b. Liverpool.....	580	1,028	30	21
	c. Bristol.....	894	359	31
	d. Port Medway.....	785	314	78	34
	e. Greenfield.....	2	25	144	301	306	30
	f. Caledonia.....	42	741	73	2,821	5,365	1,671	188
	g. Brookfield.....	5	130	2,026	3,598	576	52

TABLEAU XXXIII.—Produits des Champs.

PROVINCE DE LA NOUVELLE-ÉCOSSE.

Bushels of Beans.	Bushels of Buck-wheat.	Bushels of Corn.	Potatoes.—Patates.		Bushels of Turnips.	Bushels of other Roots.	Hay Crop.—Foin.		Bushels of Grass and Clover seed.
			Acres.	Bushels.			Acres.	Tons.	
Boisseaux de Fèves.	Boisseaux de Sarrasin.	Boisseaux de Maïs.	Acres.	Boisseaux	Boisseaux de Navets.	Boisseaux d'autres Racines.	Acres.	Tonneaux.	Bois-eaux Graines de Mill et de Trèfle.
157	762	180	140	15,977	4,856	430	2,005	2,037	26
256	643	1,380	251	32,765	9,365	1,324	2,222	4,054	15
287	374	1,461	218	25,709	3,653	380	1,530	2,892	5
413	1,539	1,523	299	36,282	4,021	1,536	3,569	3,407	34
81	1,504	28	100	13,910	1,051	194	1,821	1,471	23
10	310	77	7,832	348	80	785	1,759	7
111	791	46	278	9,152	863	105	941	889	4
3,390	12,714	10,600	3,240	354,280	54,486	14,451	38,018	38,555	309
1	4	946	445	368	132	348
.....	31	3,580	866	76	223	389
.....	20	2,082	120	22	166	219
17	184	6	127	13,186	6,602	317	1,565	1,524	8
36	793	63	136	15,270	3,206	1,299	1,965	1,949	8
168	1,385	327	124	16,468	4,403	836	1,474	1,772	23
58	971	186	156	17,665	4,600	1,244	2,001	1,838	37
63	543	96	131	18,990	2,207	447	2,094	1,639	1
38	147	76	81	15,964	3,330	496	1,378	1,487
21	131	63	136	17,436	2,729	199	1,047	1,146	1
70	17	161	309	31,137	3,915	2,050	1,416	2,472	1
82	64	112	292	36,045	4,529	2,202	1,309	2,551	2
22	15	24	131	12,410	1,869	898	768	1,285
24	293	42	62	7,484	1,334	312	829	730	7
600	4,543	1,156	1,740	208,463	40,155	10,766	16,368	19,253	88
7	22	269	26,246	2,281	1,764	950	1,152
.....	27	135	17,229	9,628	1,923	2,479	3,059
22	13	20	129	18,895	10,076	7,262	2,513	3,942
67	98	60	174	17,743	10,877	3,339	3,073	3,662	1
74	61	85	68	8,006	3,475	901	1,005	1,087	6
19	41	55	43	4,703	898	478	665	694	4
14	1	80	45	4,796	497	426	419	489
45	21	122	279	32,819	4,203	2,129	1,501	2,501
5	9	140	10,601	2,439	1,321	1,206	1,271
1	2	217	13,585	1,013	431	932	1,307
279	263	482	1,499	159,623	45,387	20,374	14,787	19,464	11
.....	79	8,567	116	165	618	706
3	102	8,943	178	99	486	818
36	7	7	89	6,035	750	503	479	946
14	3	194	8,531	376	269	595	1,000
21	5	64	6,840	429	262	520	749
55	4	36	188	20,778	1,398	793	1,611	1,935
2	2	1	55	8,582	448	482	611	1,013
19	26	86	8,367	880	284	666	1,025
150	18	73	848	76,643	4,575	2,797	5,586	8,192
8	18	73	7,908	507	105	461	735
27	2	97	10,978	765	783	614	1,018	3
111	19	71	12,056	914	476	911	1,314
55	7	31	78	12,783	1,074	893	838	1,007
33	41	22	40	3,920	446	24	471	349
281	1,189	243	157	27,029	3,413	1,041	3,029	3,658	94
176	581	127	79	13,716	2,107	621	1,847	1,659	17

TABLE XXIII.—Field Products.

PROVINCE OF NOVA SCOTIA.

DISTRICTS.	SUB-DISTRICTS. — SOUS-DISTRICTS.	Acres.	Wheat.—Blé.		Bushels of Barley.	Bushels of Oats.	Bushels of Rye.	Bushels of Peas.
			Bushels.—Boisseaux					
			Spring Wheat. — Blé de printemps	Winter Wheat. — Blé d'hiver.	Boisseaux d'Orge.	Boisseaux d'Avoine.	Boisseaux de Seigle.	Boisseaux de Pois.
	Total	49	896	73	7,409	11,263	2,663	359
195. Lunenburg.	a. New Germany	61	1,046	27	5,970	6,917	6,170	389
	b. Bridgewater	55	483	78	4,097	3,566	3,019	230
	c. Petite Rivière	8	81	7,892	1,251	662	86
	d. Conquerall	10	53	51	1,959	441	339	45
	e. Ritchy's Cove	9,067	2,279	12	24
	f. Lunenburg	13	78	50	13,980	2,002	122	46
	g. La Have	8	76	2,719	822	608	86
	h. Mahone Bay	13	125	11	8,954	1,490	1,619	207
	i. Tancook Island	2,291	10	6
	j. Sandy Beaches	2,172	113	3
	k. Mill Cove	22	84	59	3	1
	l. Chester	2	10	8	7,521	1,071	28	97
	m. New Ross	34	435	22	1,251	2,426	527	29
	Total	204	2,392	269	67,957	22,447	13,109	1,219
196. Halifax * (West.—Ouest.)	a. Ward No. 1. Quartier	20	320	35
	b. Ward No. 2. Quartier	2
	c. Ward No. 3. Quartier	60
	d. Ward No. 4. Quartier
	e. Ward No. 5., 1st Sect
	f. Ward No. 5., 2nd Sect	100	700
	g. Ward No. 6. Quartier	1	24	114	951	8
	h. North West Arm	1	28	144	6
	i. Ferguson's Cove
	j. Portuguese Cove	3	20
	k. Sambro
	l. Terrence Bay
	m. Prospect	110	95
	n. Drysdale	33	587	20	20
o. Haggett's Cove	663	269	2	
p. French Village	869	507	1	
q. Black Point	8	50	792	560	9	18	
r. Hammond's Plains	59	554	2	
s. Pier's Mills	314	14	
t. Sable Island	
	Total	10	78	24	2,763	5,021	89	108
197. Halifax, (East.—Est.)	a. Dartmouth	20	251	47	739	2,375	9	97
	b. Windsor Road	1	7	85	2,543	49
	c. Truro Road	4	45	46	1,354	85
	d. Eastern Passage	4	6	41	930	1,285	5
	e. Preston	2	30	2	74	470	1	231
	f. Lawrencetown	8	117	730	2,117	53
	g. Chezzetcook
	h. Musquodoboit Harbor	3	60	616	1,226	1
	i. Jeddore	108	246	2
	j. Pope's Harbor
	k. Sheet Harbor	127
	l. Salmon River	298
	m. Nicumtauch	64	217	12
n. Upper Musquodoboit	12	147	1,365	10,215	35	
*Totals, City of Halifax, separately		1	24	234	1,971	60	45
*Totaux, Ville d'Halifax, séparément		1	24	234	1,971	60	45

TABLEAU XXXIII.—Produits des Champs.

PROVINCE DE LA NOUVELLE-ÉCOSSE.

Bushels of Beans.	Bushels of Buck-wheat.	Bushels of Corn.	Potatoes.—Patates.		Bushels of Turnips.	Bushels of other Roots.	Hay Crop.—Foin.		Bushels Grass and Clover Seed.
			Acres.	Bushels.			Acres.	Tons.	
Boisseries de Fèves.	Boisseries de Sarrasin.	Boisseries de Mais.	—	Boisseries.	Boisseries de Navets.	Boisseries d'autres Racines.	—	Tonneaux.	Boisseries Graines de Mil et de Trèfle.
691	1,836	402	595	88,395	9,226	3,943	8,162	9,140	114
329	2,351	114	394	48,241	3,350	1,275	7,664	5,519	27
217	505	62	240	28,002	1,070	1,650	1,418	3,399	18
88	5	309	34,194	2,543	2,043	1,904	2,186	11
28	102	11	107	11,995	509	879	1,413	917
31	233	25,110	4,208	3,593	1,422	1,541	3
71	23	16	197	21,805	8,723	8,235	1,866	2,250	4
47	166	11	93	10,407	1,122	1,538	1,051	1,231
58	450	4	229	25,698	4,769	4,439	4,807	3,744	1
1	18	2,029	1,142	2,047	261	327
8	40	4,873	798	1,162	46	415	2
20	3	37	4,376	118	43	59	94
74	152	10	201	23,281	2,395	2,639	1,754	1,814	3
20	1,506	2	253	26,878	2,832	154	1,966	1,720	11
992	5,263	230	2,351	266,889	33,579	29,697	25,631	25,157	80
24	19	6	888	261	343	124	269
2	6	14
.....	10	40	6	7
.....	3	600	46	99
6	6	1,221	2,210	3,824	302	525
.....	16	772	170	106	118	267
.....	2	773	50	96	123
.....	2	643	143	129
.....	10	1,127	18	77	118
.....	15	1,098	6	14	74	78
6	23	4,038	65	82	142	199
9	3	44	2,599	404	390	449	774
10	5	20	6,149	361	562	172	350	4
13	2	20	7,679	736	1,820	303	554	1
73	5	4	82	12,521	490	1,022	393	487	3
5	33	4,257	631	119	429	431
22	1	49	1,241	67	166	112	169
.....	2	262	21	25
170	14	25	333	45,868	5,500	8,423	2,992	4,593	8
102	7	1	132	14,595	5,619	2,985	976	1,424
63	55	10	72	8,148	1,623	326	1,358	1,202	2
65	210	6	54	5,217	1,313	357	499	477
.....	5	44	4,751	1,800	790	481	941
134	4	41	48	4,071	507	51	351	359
9	64	7,528	531	425	1,053	1,096
4	101	96	9,500	1,774	109	624	1,172	2
11	48	129	8,069	468	69	891	1,204
.....	95	3,832	138	2	360	649
.....	40	4,241	257	83	315	591
.....	41	4,413	372	11	140	247
65	2,315	120	18,636	859	215	2,122	2,599	57
32	19	15	2,709	2,431	4,207	484	914

TABLE XXIII.—Field Products.

PROVINCE OF NOVA SCOTIA.

DISTRICTS.	SUB-DISTRICTS. — Sous-Districts.	Acres.	Wheat.—Blé.		Bushels of Barley.	Bushels of Oats.	Bushels of Rye.	Bushels of Peas.				
			Bushels.—Boisseaux						Boisseaux d' Orge.	Boisseaux d' Avoine.	Bois'eaux de Seigle.	Boisseaux de Pois.
			Spring Wheat.	Winter Wheat.								
			Blé de printemps	Blé d'hiver.								
198. Cumberland.	o. Middle Musquodoboit	25	296	658	11,867	16	24				
	p. Little River	30	364	186	2,952	6	89				
	q. Wyse's Corner	45	433	70	2,610	37				
	r. Gay's River	60	827	10	364	6,623	165				
	Total	214	2,583	100	6,035	46,525	44	873				
	a. Amherst	215	3,513	4,660	30,609	86	198				
	b. Head of Amherst	462	6,708	2,205	26,569	8	183				
	c. Pugwash	1,322	16,109	2,378	29,165	105	227				
	d. Wallace	1,102	11,485	135	2,127	26,934	1	229				
	e. Wentworth	191	2,414	270	7,985	28	92				
	f. Westchester	44	711	122	8,030	12				
g. River Philip	348	4,325	27	1,515	28,647	519	126					
h. Maccan	77	774	573	10,737	477	116					
i. River Hebert	66	946	1,287	11,829	91	38					
j. Advocate Harbor	4	59	2,191	2					
k. Parrsborough Shore	2	10	107	1,998	1	2					
l. Mill Village	34	400	25	292	14,216	66	19					
Total	3,863	47,395	191	15,595	198,910	1,382	1,244					
199. Colchester.	a. Economy, Five Isl'ds	93	1,033	757	10,162	5	41				
	b. Lower Londonderry	116	1,158	46	478	14,391	150	47				
	c. Upper Londonderry	106	1,151	867	19,526	9	89				
	d. New Annan	407	4,965	425	15,419	213				
	e. Tatamagouche	587	5,459	592	11,570	256				
	f. Waugh's River	791	8,198	320	15,853	328				
	g. Earltown	150	2,107	1,203	33,925	81				
	h. Kemptown	9	90	9	116	4,906	43				
	i. Upper Onslow	34	510	2,154	15,894	12	135				
	j. Onslow	25	349	2,110	8,652	35	86				
	k. Truro	41	582	18	4,231	21,815	464	608				
	l. Old Burns	36	514	794	8,880	5	78				
	m. Lower Stewiacke	47	1,044	1,296	15,755	205	378				
	n. Upper Stewiacke	110	1,412	2,951	23,332	85	449				
Total	2,552	28,572	73	18,294	220,080	1,032	2,832					
200. Pictou.	a. Mount Thorn	156	2,280	1,277	32,452	86				
	b. W. Br. River John	173	2,123	458	18,372	51				
	c. River John	498	6,263	289	9,982	131				
	d. Cape John	914	10,532	10	480	18,807	128				
	e. Cariboo	447	4,095	1	1,702	19,403	73				
	f. Pictou	165	2,102	24	1,694	11,318	52				
	g. Harwood Hill	320	3,670	1,092	26,082	66				
	h. Roger's Hill	361	4,549	3	714	31,787	43				
	i. W. River, Green Hill	249	3,374	1,792	27,492	153				
	j. Gairloch	249	3,703	1,227	29,726	19				
	k. New Lairg	66	1,008	690	15,380	10				
	l. Middle River	227	3,255	2,136	26,384	161				
	m. Hopewell	193	2,731	6	2,688	31,294	666				
	n. Albion Mines	121	1,296	810	6,285	132				
o. New Glasgow	292	3,523	40	2,772	20,686	631					
p. Little Harbor	396	4,156	1,948	15,427	95					
q. McLennan's Mount'n	197	2,256	1,870	23,827	15	410					
r. E. Br'ch East River	124	1,487	8	2,940	25,796	386					
s. St. Mary's	3	35	641	17,663					

TABLEAU XXIII.—Produits des Champs.

PROVINCE DE LA NOUVELLE-ECOSSE.

Bushels of Beans.	Bushels of Buck-wheat.	Bushels of Corn.	Potatoes.—Patates.		Bushels of Turnips.	Bushels of other Roots.	Hay Crop.—Foin.		Bushels Grass and Clover Seed.
			Acres.	Bushels.			Acres.	Tons.	
Boisseaux de Fèves.	Boisseaux de Sarrasin.	Boisseaux de Maïs.	Acres.	Boisseaux.	Boisseaux de Navets.	Boisseaux d'autres Racines.	Acres.	Tonnes.	Bois-craux Graines de Mil et de Trèfle.
59	2,308	2	129	22,136	2,076	724	3,261	3,201	31
82	1,507	1	86	1,277	1,552	280	1,484	1,698	26
17	981	54	7,015	790	239	1,160	1,204	13
45	1,317	5	103	13,364	1,815	514	1,764	1,860	28
656	8,858	66	1,307	136,793	21,494	7,180	16,839	19,924	159
120	7,906	34	616	96,581	9,105	2,131	8,556	11,547	149
150	12,308	20	434	71,330	7,188	760	4,126	4,793	220
161	7,539	19	471	56,070	5,907	581	5,720	7,251	475
111	4,143	21	337	40,819	2,904	395	4,183	4,552	315
79	2,618	16	123	21,195	2,502	143	1,574	1,735	80
17	6,779	130	17,557	885	66	1,503	1,455	41
197	14,001	13	401	54,120	4,675	779	4,723	4,745	136
11	3,389	1	247	36,373	2,393	193	2,099	2,115	59
59	667	16	239	30,581	3,814	385	2,729	3,422	51
.....	373	136	14,597	251	17	354	441	4
12	527	20	208	17,137	260	78	1,006	957	21
59	3,777	15	493	54,112	835	150	3,107	3,233	56
907	64,023	180	3,835	510,472	40,725	5,678	39,680	46,246	1,598
105	3,850	13	439	49,715	1,418	225	3,789	3,967	29
121	4,104	55	374	40,829	3,094	994	2,999	4,268	27
75	3,904	59	395	59,427	3,429	1,005	3,594	5,190	49
53	3,229	4	231	34,091	2,517	221	1,665	1,713	75
105	1,866	1	216	30,865	4,007	233	1,562	1,947	133
43	1,470	4	233	33,819	1,517	96	1,775	1,986	141
8	4,613	299	33,819	367	26	2,618	2,111	147
3	1,161	69	8,347	207	54	658	627	17
24	4,916	2	322	45,226	8,009	1,123	3,359	3,769	34
45	2,182	32	270	38,925	2,175	928	2,132	2,854	16
129	4,708	67	488	76,845	5,539	4,963	4,547	6,093	71
12	1,159	2	184	25,708	880	898	1,512	2,337	19
69	2,393	68	186	35,836	5,183	3,814	3,909	4,660	14
139	4,440	26	331	55,236	4,025	1,089	6,846	7,062	70
931	43,995	333	4,031	568,238	42,367	15,724	40,065	48,584	342
52	3,039	4	216	24,547	904	85	1,850	1,701	124
6	1,537	166	16,650	263	20	1,038	937	58
26	594	42	130	26,527	1,267	15	1,547	1,721	74
43	631	14	202	33,954	2,125	134	1,933	2,335	136
39	754	11	248	23,307	6,033	150	1,260	1,198	106
54	58	115	14,413	8,285	476	758	1,107	36
22	1,507	4	174	23,228	2,569	70	1,499	1,327	140
31	2,109	218	25,438	711	54	1,802	1,465	122
29	800	154	20,310	2,228	124	1,977	1,775	74
11	1,751	3	201	22,672	596	21	1,760	1,604	158
8	1,377	130	12,334	181	2	962	928	67
47	1,114	1	213	13,842	958	96	1,568	1,763	144
34	1,854	13	214	19,262	3,384	698	1,942	2,147	111
11	197	5	84	6,166	1,510	121	541	557	10
14	810	5	189	12,946	2,924	142	1,823	1,693	103
4	110	163	13,314	2,887	21	919	929	28
4	1,371	192	14,360	415	37	1,493	1,423	75
17	2,162	15	215	18,014	991	65	2,116	2,157	106
.....	2,129	179	14,195	100	627	850	1

TABLE XXIII.—Field Products.

PROVINCE OF NOVA SCOTIA.								
DISTRICTS.	SUB-DISTRICTS. — SOUS-DISTRICTS.	Acres.	Wheat.—Blé.		Bushels of Barley. — Boisseaux d' Orge.	Bushels of Oats. — Boisseaux d' Avoine.	Bushels of Rye. — Boisseaux de Seigle.	Bushels of Peas. — Boisseaux de Pois.
			Bushels.—Boisseaux					
			Spring Wheat. — Blé de printemps	Winter Wheat. — Blé d'hiver.				
201. Antigonish.	t. Merrigonish	623	6,036	2,438	28,758	4	378
	u. Barney's River	260	2,532	1,125	18,404	15	68
	v. Gulf Shore	555	5,310	2,157	14,543	8	94
	Total	6,589	76,316	110	32,949	469,868	42	3,833
	a. Upper South River	40	464	1,254	25,737	10
	b. Lochaber	47	601	759	37,166	39
	c. Antigonish	314	2,765	25	2,673	51,075	6	127
	d. Arisaig	643	6,516	1,792	18,743	35
	e. Cape George	396	4,450	2,064	13,540	9
	f. Morristown	235	3,021	1,599	14,385	9
g. St. Andrew's	209	2,500	2,205	33,629	195	
h. Tracadie	96	1,483	2,050	19,197	195	
i. Harbor Bouche	63	597	1,573	10,470	18	173	
Total	2,043	22,397	25	15,969	223,942	24	792	
202. Guysborough.	a. Guysborough, P. Dist	10	181	125	4,893	10
	b. Crow Harbor	23	493	1
	c. Cape Canso	157
	d. Molasses Harbor	2	25	88	6,306	1	2
	e. Isaac's Harbor	-10
	f. Wine Harbor	16	325	1
	g. Sherbrooke	1	37	10	153	1,387	8
	h. Marie Joseph	121	2
	i. Caledonia	30	344	224	3,310
	j. Forks of St. Mary	39	15	-385	1,063	15,961	22
	k. Stormont	612	6
l. Salmon River	8	97	1,049	8,066	94	
m. Guysboro' Intervale	12	146	315	8,301	21	
n. Manchester	
o. Melford	37	1,525	7	
Total	102	845	395	3,093	51,467	1	174	
203. Inverness.	a. Plaister Cove	25	290	11	1,098	11,912	6
	b. River Inhabitants	14	139	388	13,022	1
	c. North Mountain	17	248	892	10,596	3
	d. Kiver Dennis	9	95	655	15,109	17
	e. Judique	72	903	4,432	34,284	1	33
	f. Port Hood	43	446	71	2,315	14,491
	g. Mabou	223	2,360	20	3,500	51,845	9
	h. West Lake Ainslie	1	15	641	6,545
	i. Broad Cove Intervale	102	957	2,411	21,444
	j. Brond Cove District	45	506	1,244	13,909
	k. Margaree	51	987	654	8,056	21
	l. Cheticamp	256	2,990	70	647	5,846	10	129
	m. N. E. Margaree	14	153	2	791	16,169	27
	n. Y'ng Bridge or Forks	4	42	3	663	10,995	16
o. East Lake Ainslie	17	119	611	10,539	5	
p. Whycocomagh	15	196	1,466	31,568	9	
Total	908	10,446	177	22,408	276,330	11	276	
204. Washabucht.	a. Washabucht	19	224	1,311	13,558	2
	b. Little Narrows	3	34	609	11,381	5
	c. Middle River	13	161	927	14,703	24

TABLEAU XXIII.—Produits des Champs.

PROVINCE DE LA NOUVELLE-ÉCOSSE.

Bushels of Beans.	Bushels of Buckwheat.	Bushels of Corn.	Potatoes.—Patates.		Bushels of Turnips.	Bushels of other Roots.	Hay Crop.—Foin.		Bushels Grass and Clover Seed.
			Acres.	Bushels.			Acres.	Tons.	
Boisseaux de Fèves.	Boisseaux de Sarrasin.	Boisseaux de Maïs.	Acres.	Boisseaux.	Boisseaux de Navets.	Boisseaux d'autres Racines.	Acres.	Tonneaux.	Bois'eaux Graines de Mil et de Trèfle.
23	704	16	284	21,022	2,149	68	2,188	1,904	117
16	1,754	4	207	18,527	1,263	58	1,471	1,355	88
26	310	190	15,506	1,627	15	1,134	1,458	140
517	27,452	144	4,134	415,524	43,291	2,472	32,481	32,334	2,068
36	2,725	2	336	23,193	263	7	2,468	2,982	50
17	3,859	6	438	29,839	636	9	3,035	3,367	33
129	3,199	15	511	51,163	5,076	361	5,586	6,147	45
12	776	393	28,325	186	2	2,355	2,668	124
19	197	3	285	21,936	288	37	1,818	2,124	42
42	728	3	254	19,917	565	6	1,849	2,228	37
127	1,619	85	417	28,805	389	30	4,243	4,471	115
81	712	48	315	21,885	1,148	218	3,020	2,928	12
102	33	60	198	15,482	545	31	2,440	1,965	18
565	13,848	222	3,147	240,545	9,096	701	26,814	28,880	476
29	845	13	223	20,047	1,078	328	1,754	1,820	3
12	15	50	5,096	543	49	306	354
.....	26	1,325	7	21	200	251
3	1,155	193	11,820	211	9	800	894	28
.....	34	1,970	8	18	199	211
2	66	34	3,275	202	127	238	376
47	455	1	59	5,864	826	338	416	655
.....	44	4,248	355	49	252	486	3
6	635	51	4,435	85	563	817	5
101	5,089	8	251	27,009	787	74	2,437	3,039	50
3	322	64	4,151	183	7	428	358
71	1,168	5	309	24,894	539	126	2,112	1,846	8
16	1,229	1	262	18,226	737	6	2,135	1,587
.....	12	1,163	115	8	269	308
12	31	1	144	12,850	654	108	1,052	852	2
302	11,010	29	1,756	146,373	6,300	1,268	13,161	13,854	99
13	66	329	17,616	217	150	1,910	1,676	7
1	29	234	15,810	63	18	1,751	1,880	6
.....	50	186	12,600	199	11	924	719	4
5	187	237	11,892	75	35	1,402	1,617	19
12	415	402	24,475	729	10	3,000	2,919	106
1	179	210	13,340	927	12	1,430	1,391	13
16	3,293	1	690	48,428	2,508	420	4,498	5,247	208
.....	205	86	4,300	49	552	454	35
1	673	3	328	22,822	302	13	1,640	1,639	77
.....	93	207	14,478	26	1,234	1,143	51
16	42	319	30,530	854	2	1,525	1,836	5
26	90	531	44,451	355	21	1,636	2,023
19	107	5	382	33,303	1,658	24	2,854	2,591	48
2	50	15	256	19,838	491	2	1,487	1,597	25
1	206	1	180	11,993	109	7	745	614	38
31	713	26	510	34,834	507	86	2,678	2,145	41
144	6,266	183	5,087	360,710	9,069	811	29,266	29,491	663
1	32	343	22,687	427	52	984	782	37
7	18	197	11,624	34	6	730	664	16
3	57	216	22,067	75	16	1,645	1,915	18

TABLEAU XXIII.—Produits des Champs.

PROVINCE DE LA NOUVELLE-ÉCOSSE.

Bushels of Beans.	Bushels of Buckwheat.	Bushels of Corn.	Potatoes.—Patates.		Bushels of Turnips.	Bushels of other Roots.	Hay Crop.—Foin.		Bushels Grass and Clover Seed.
			Acres.	Bushels.			Acres.	Tons.	
Boisseaux de Fèves.	Boisseaux de Sarrasin.	Boisseaux de Maïs.	—	Boisseaux.	Boisseaux de Navets.	Boisseaux d'autres Racines.	—	Tonneaux.	Boisseaux Graines de Mil et de Trèfle.
7	104	2	262	23,222	226	78	1,681	2,002	30
	10		290	21,346	329	8	458	648	28
			51	5,765			144	150	
			87	7,786	8	1	309	219	
			346	27,677	44	10	824	1,034	14
			123	8,661	1		457	270	3
1			117	8,703	127	1	409	340	
	1	1	113	11,059	43		513	648	
			53	3,966	33		271	265	
19	204	21	2,198	174,563	1,347	172	8,425	8,937	143
6	17	1	220	25,560	1,353	16	703	904	22
3	22		254	30,356	3,399	64	685	982	
27	65		389	43,922	1,907	128	1,945	2,026	16
			236	20,037	123		648	311	16
55	2	18	417	34,506	325		1,247	948	63
15	49	25	596	46,126	154	25	2,018	1,652	118
34		2	403	41,339	2,302	412	1,973	1,938	16
1			251	26,896	1,660	9	727	995	
	2		172	18,119	502	11	365	397	2
3	30		220	19,104	115	22	534	531	2
			188	14,651	399	92	789	704	5
1	3		305	24,214	128	11	1,001	613	7
	20		405	31,934	212	6	1,395	999	1
		3	192	12,115	69		643	350	20
145	210	49	4,248	388,879	12,651	796	14,673	13,350	283
			85	6,828	49		646	245	
			100	5,304	26		369	234	7
2	36	3	140	8,904	132		435	333	1
			122	9,609	53		750	434	
13		2	247	15,749	334	106	1,018	955	
5		1	150	9,240	49	112	926	616	6
	67		174	9,726	200		983	768	20
10		2	87	4,811	27	25	831	588	
1			114	6,365	99	16	359	605	
75		20	99	10,095	844	189	667	644	
			51	5,744	55		389	313	
3			12	763	31		265	400	
13		5	21	1,805	436		362	396	
122	103	33	1,402	94,943	2,335	672	8,000	6,731	34

GRANDS TOTAUX.

107,925	585,158	3,143,467	174,640	17,138,534	22,455,543	2,706,903	1,690,508	1,804,476	189,716
79,050	1,676,078	603,356	128,185	18,068,323	812,073	597,160	1,211,953	1,225,640	142,535
18,206	1,231,091	27,658	47,689	6,562,355	603,721	98,358	334,997	344,793	8,233
15,463	234,157	23,349	52,588	5,560,975	468,139	150,839	412,961	443,732	8,121
220,644	3,726,484	3,802,830	403,102	47,330,187	24,339,476	3,553,260	3,650,419	3,818,641	348,605



TABLE XXIV.

VARIOUS PRODUCTS AND FURS.

TABLEAU XXIV.

PRODUITS DIVERS ET FOURRURES.

TABLE XXIV.—Various Products and Furs.

PROVINCE OF ONTARIO.

DISTRICTS.	Pounds of Butter.	Pounds of Home-made Cheese.	Bushels of Flax Seed.	Pounds of Dressed Flax.	Yards of Home-made Linen.	Yards of Home-made Cloth.	Fruits.		
							Bushels of Apples.	Pounds of Grapes.	Bushels of other Fruits.
	Livres de Beur.	Livres de Fromage domestique.	Boiss'x de Graines de Lin.	Livres de Filasse.	Verges de Toile de Lin.	Verges de Drap de fabrique domestique.	Bois'eaux de Pommes.	Livres de Raisin.	Bois-eaux d'autres Fruits.
1. Essex.....	635,021	37,501	45	925	589	35,457	135,179	217,862	7 69
2. Kent.....	617,910	20,765	71	115	1,135	36,546	139,772	54,679	8,442
3. Bothwell	549,187	42,761	46	52	113	42,237	140,846	12,209	4,497
4. Lambton	737,684	27,819	327	7,528	145	53,533	87,604	9,907	4,922
5. Elgin, W.—O..	371,946	16,174	55	38,580	174	29,538	90,439	3,029	2,034
6. Elgin, E.....	565,586	25,672	932	80,411	424	34,126	240,252	9,306	5,937
7. Middlesex, W—O	574,061	27,984	42	15	2	34,094	118,641	3,523	2,207
8. Middlesex, N..	530,027	87,225	288	27,017	26	35,358	78,829	2,225	3 226
9. Middlesex, E..	820,883	260,828	285	67,670	247	39,787	219,968	4,491	4,331
10. London.....	16,381					143	5,421	2,854	550
11. Norfolk, S.....	367,968	37,939	65	31	35	29,652	121,486	11,402	3,700
12. Norfolk, N....	381,951	40,142	65	51	311	30,889	116,647	6,602	3,607
13. Oxford, S... ..	286,210	468,127	48	323	140	26,262	211,639	11,492	5,981
14. Oxford, N....	446,255	264,700	4,291	107,851	396	38,810	154,340	8,406	4,145
15. Brant, S. or W.	356,543	15,581	34		10	18,240	110,346	20,926	3,501
16. Brant, N. or E.	298,856	23,312	11		48	12,754	107,286	7,085	2,900
17. Haldimand	565,118	23,752	239	331	800	47,626	84,660	11,490	2,497
18. Monck	471,387	13,129	28	555	198	38,300	112,372	18,152	2,686
19. Welland... ..	389,430	25,939	88	1,516	1,025	22,493	138,117	62,494	4,373
20. Niagara	62,162	79	7			1,930	45,321	43,176	2,844
21. Lincoln.	289,311	30,095	65	37	203	14,229	133,802	134,776	8,215
22. Wentworth, S.	445,741	27,175	32		62	26,550	137,655	46,108	4,235
23. Wentworth, N.	385,060	38,027	23		43	18,547	169,811	16,479	4,348
24. Hamilton	2,933	200				25	5,820	28,339	1,973
25. Huron, S.....	609,383	75,111	536	1,362	630	7,376	84,640	6,332	5,843
26. Huron, N.....	960,449	42,085	311	2,332	126	7,786	24,814	2,618	3,658
27. Bruce, S.....	698,265	26,158	291	15,727	263	14,277	4,710	409	1,111
28. Bruce, N.....	367,018	18,982	133	126	29	7,773	2,728	955	621
29. Perth, S.....	475,094	72,549	1,601	117,601	484	21,758	49,048	2,634	4,043

TABLEAU XXIV.—Produits Divers et Fourrures.

PROVINCE D'ONTARIO.

Pounds of Maple Sugar.	Pounds of Tobacco.	Pounds of Hops.	Furs—Fourrures.										
			Beavers.	Bears.	Otters.	Martins.	Minks.	Foxes.	Moose, Cariboo, Deer.	Seals.	Musk Rats.	Other Skins.	
			—	—	—	—	—	—	—	—	—	—	—
Livres de Sucre d'Érable.	Livres de Tabac.	Livres de Houblon.	Castors.	Ours.	Lou-tres.	Mar-trés.	Visons.	Ren-ards.	Orign'x, Carib's, Che-vreuil.	Loups-Marins.	Rats Musqués	Autres Peaux.	
7,720	190,692	12,128	3	2	2	1	99	86	292	17,109	478	
15,576	115,016	1,342	3	2	171	101	154	14,531	954	
46,485	48,136	1,642	31	9	107	90	384	16,235	1,543	
100,979	257	2,342	2	1	2	2	137	137	283	2,274	610	
123,577	939	750	1	2	124	101	66	312	562	
182,323	554	10,255	1	5	1	179	198	5	984	561	
80,303	66	4,074	7	1	2	234	106	218	1,299	737	
151,574	290	7,031	1	9	2	124	97	6	301	298	
155,918	840	163,424	6	1	199	79	2	752	439	
.....	2	9	1	38	
38,375	1,233	6,494	2	138	61	14	13,844	244	
40,713	185	2,395	4	12	68	25	3	593	136	
258,552	46	7,466	11	1	7	179	59	12	1,366	376	
166,553	133	10,478	5	268	136	9	1,506	344	
35,545	201	7,370	22	9	6	211	26	15	2,648	107	
7,778	200	24,934	1	2	30	35	19	329	58	
35,403	417	1,269	2	1	223	42	2	2,362	447	
13,463	230	587	196	36	9	4,244	155	
5,423	529	5,657	15	122	22	20	1,356	135	
40	300	73	1	9	1	261	6	
33,689	568	2,698	2	2	30	44	13	1,187	41	
9,976	757	44,637	30	73	1,417	164	
10,676	48	6,190	1	77	20	12	135	37	
.....	382	1	2	182	
127,240	896	5,634	1	1	2	245	107	19	757	627	
248,367	116	1,487	3	2	7	494	105	64	896	424	
195,084	55	551	2	8	2	478	128	17	1,493	228	
135,126	86	660	7	9	22	56	488	148	136	2,473	438	
96,560	77	738	1	4	2	266	83	1	776	385	

TABLEAU XXV.—Produits Divers et Fourrures.

PROVINCE D'ONTARIO.

Pounds of Maple Sugar.	Pounds of Tobacco.	Pounds of Hops.	Furs.—Fourrures.									
			Beavers.	Bears.	Otters.	Martins.	Minks.	Foxes.	Moose, Cariboo, Deer.	Seals.	Musk Rats.	Other Skins.
—	—	—	—	—	—	—	—	—	—	—	—	—
Lièrres de Sucre d'Érable.	Livres de Tabac.	Livres de Houblon	Cas-tors.	Ours.	Lou-tres.	Mar-tres.	Visons.	Re-nards.	Orign'x, Carib's, Che-vreuil.	Loups-Marins.	Rats Musqués	Autres Peaux
113,664	47	1,473	9	5	1	21	457	101	164	662	388
65,882	211	21,948	2	1	2	91	69	2	825	178
160,447	151	607	21	1	88	38	1	416	287
8,205	61	13,660	3	93	33	12	214	56
35,717	7	12,385	4	1	6	3	230	105	52	266	171
102,485	16	388	10	6	8	8	329	66.	117	235	338
216,986	984	442	6	3	3	23	410	74	86	711	222
200,776	53	941	2	15	1	14	369	234	107	495	406
7,098	5,638	117,071	3	6	2	121	57	423	241
385	13	7,165	1	22	29	15	446	250
21,007	210	676	13	2	5	1	158	59	31	147	100
46,353	13	629	33	5	1	6	99	129	186	450	94
146,918	521	956	191	15	35	81	694	200	317	4,014	400
86,332	76	16,052	6	4	5	8	274	157	135	4,092	287
4,450	63	354	1	18	34	4	165	16
22,740	3,195	907	60	61	4	674	428
.....	1	50
12,164	3	3,642	8	1	2	6	79	63	29	2,095	90
67,867	81	1,596	100	16	19	26	506	95	558	6,124	298
31,210	15	14,246	20	4	51	48	34	307	50
16,108	23	1,817	1	6	3	55	39	23	653	121
40,869	48	50,433	9	3	8	5	193	79	40	5,198	82
34,232	856	103	13	31	73	433	33	625	2,416	107
13,899	131	12,917	3	5	163	72	136	2,682	132
140,328	1,520	158,597	25	1	6	11	100	73	39	1,549	75
12,891	273	6,430	48	2	9	163	29	84	4,730	54
.....	1	50

TABLE XXIV.—Various Products and Furs.

PROVINCE OF ONTARIO.									
DISTRICTS.	Pounds of Butter.	Pounds of Home-made Cheese.	Bushels of Flax Seed.	Pounds of Dressed Flax.	Yards of Home-made Linen.	Yards of Home-made Cloth.	Fruits.		
	Livres de Beurre.	Livres de Fromage domestique.	Boisseaux de Graines de Lin.	Livres de Filasse.	Verges de Toile de Lin.	Verges de Drap de fabrique domestique.	Bushels of Apples.	Pounds of Grapes.	Bushels of other Fruits.
							Bois'eaux de Pommes.	Livres de Raisin.	Bois-seaux d'autres Fruits.
57. Peterboro', <i>E.</i> ...	414,816	21,711	10	5,525	16,816	19,186	2,125	1,105
58. Peterboro', <i>N.</i> ...	76,831	600	65	5,326	20
59. Prince Edward.	631,893	112,441	26	30	137	52,141	205,568	13,487	3,569
60. Hastings, <i>W.-O.</i>	147,466	38,062	11	15	3,390	63,013	5,768	1,303
61. Hastings, <i>E.</i> ...	446,127	33,737	26	234	459	60,017	62,115	8,947	1,312
62. Hastings, <i>N.</i> ...	540,080	38,272	11	230	30	26,171	655	1,099
63. Lennox.....	471,944	33,508	14	145	65	8,352	83,686	4,143	2,807
64. Addington.....	696,636	14,694	14	52	118	9,731	28,344	1,459	1,012
65. Frontenac.....	447,221	74,571	29	260	68	25,821	32,968	1,309	1,084
66. Kingston.....	4,832	980	709	537
67. Leeds, <i>S.</i>	677,124	81,057	20	1,052	721	748	49,389	3,224	1,330
68. Brockville.....	273,696	12,548	2	800	12	308	16,595	2,925	539
69. Grenville, <i>S.</i> ...	484,885	28,530	22	85	129	200	26,335	1,661	830
70. L'ds, Grenv'le, <i>N.</i>	642,155	29,497	16	60	209	14,789	7,804	1,399
71. Dundas.....	909,783	18,049	284	32,506	5,657	69,263	23,152	2,225	2,495
72. Stormont.....	475,237	18,479	64	1,486	1,178	11,637	10,214	1,282	1,124
73. Cornwall.....	204,626	13,912	5	63	52	223	7,700	306	468
74. Glengarry.....	675,433	138,138	28	701	205	7,687	745	983
75. Prescott..	485,563	49,005	64	3,515	645	936	5,660	472	881
76. Russell.....	540,164	16,397	97	424	298	5,081	2,531	1,023	1,652
77. Ottawa, <i>C.-P.</i>	3,258	384	40	4
78. Carleton.....	766,297	37,392	13	115	4	7,897	4,713	476	2,637
79. Lanark, <i>S.</i>	630,292	13,467	60	22	62,033	10,118	812	1,587
80. Lanark, <i>N.</i>	479,404	13,747	12	16	11,896	9,386	654	1,445
81. Renfrew, <i>S.</i>	340,301	15,338	1	45	30	1,108	1,381	335	1,083
82. Renfrew, <i>N.</i> ...	351,909	4,050	62	932	1,362	53,271	475	65	1,204
83. Nipissing, <i>S.</i> ...	15,340	10	62	88	1,710
84. Nipissing, <i>N.</i> ...	6,228	95
85. Muskoka.....	70,534	566	4	16	30	2,128	8

TABLEAU XXIV.—Produits Divers et Fourrures.

PROVINCE D'ONTARIO.

Pounds of Maple Sugar.	Pounds of Tobacco.	Pounds of Hops.	Furs. — Fourrures.									
			Beavers.	Bears.	Otters.	Martins.	Minks.	Foxes.	Moose, Cariboo, Deer.	Seals.	Musk Rats.	Other Skins.
			—	—	—	—	—	—	—	—	—	—
Livres de Sucre d'Érable.	Livres de Tabac.	Livres de Houblon.	Castors.	Ours.	Lou-tres.	Mar-tres.	Visons.	Re-nards.	Orign'x, Carib's, Che-vreuil.	Loups-Marins.	Rats Musqués.	Autres Peaux.
59,453	98	30,536	54	7	16	7	292	34	203	3,452	61
16,953	3	282	63	7	17	79	242	15	320	649	52
223,732	5,796	148,997	2	1	63	117	7	9,559	142
36,194	74	7,672	1	2	1	22	30	26	667	69
94,893	304	32,719	52	1	8	47	21	19	2,476	71
207,820	109	7,906	131	38	77	59	518	70	656	3,352	283
69,257	108	14,086	3	1	64	87	15	7,730	159
188,935	348	2,271	89	52	51	15	793	112	733	7,788	430
18,824	217	1,121	12	7	36	53	26	5,763	16
.....	7
306,517	121	13,450	13	4	7	1	340	168	69	14,209	253
86,075	4,808	325	1
45,119	18	94,639	2	4	1	135	51	29	1,503	60
132,024	3	19,908	14	7	2	79	50	22	2,391	136
71,259	147	6,824	20	21	7	1	234	53	111	1,754	114
102,692	502	772	13	17	3	188	61	93	1,291	216
74,380	159	231	12	1	1	52	41	33	3,685	121
135,615	908	14,593	1	6	2	4	193	72	74	1,359	81
46,037	8,890	7,691	14	10	1	16	172	43	136	834	333
13,720	5,128	195	21	31	7	50	276	52	273	1,293	113
.....	15	8	7	8
8,270	66	179	28	15	8	1	241	32	129	1,731	110
61,016	56	176	16	15	11	9	224	39	161	8,716	146
60,909	2	168	5	6	13	173	25	130	1,770	92
7,380	70	211	76	38	39	41	272	50	416	1,863	92
253	474	245	227	59	30	29	219	42	769	2,406	54
833	19	544	18	76	149	800	12	521	1,077	74
4,454	10	2,226	65	159	525	1,118	18	782	7,367	314
15,780	31	177	201	11	17	96	290	18	122	1,867	66

TABLE XXIV.—Various Products and Furs.

PROVINCE OF QUEBEC.									
DISTRICTS.	Pounds of Butter.	Pounds of Home-made Cheese.	Bushels of Flax Seed.	Pounds of Dressed Flax.	Yards of Home-made Linen.	Yards of Home-made Cloth.	Fruits.		
	Livres de Beurre.	Livres de Fromage domestique.	Boisseaux de Graines de Lin.	Livres de Filasse.	Verges de Toile de Lin.	Verges de Drap de fabrique domestique.	Bushels of Apples.	Pounds of Grapes.	Bushels of other Fruits.
							Bois-eaux de Pommes.	Livres de Raisin.	Bois-seaux d'autres Fruits.
86. Parry Sound...	7,208	40		2		95			
87. Manitoulin ...	4,450	50				30	5		
88. Algoma, E....	310								
89. Algoma, Centre	21,580	179							
90. Algoma, W.—O	2,880	6							3
G. Tot.—Ontario. }	37623643	3,432,797	20,542	1,165,117	25,502	1,775,320	5,486,504	1,028,431	242,878
G. Tot.—Ontario. }									
(Province of Quebec.)									
(Province de Québec.)									
91. Pontiac, S	381,752	2,990	8	54	108	57,292	341	135	1,373
92. Pontiac, N....	10,453					67			6
93. Ottawa, W.—O	419,601	2,795	5	200	261	53,011	1,620	3,638	896
94. Ottaoua, Centre	79,601	1,042	2	100	201	14,585	118	52	179
95. Ottaoua, E....	178,316	3,691	129	2,747	3,045	25,526	478	756	334
96. Argenteuil ...	509,066	22,575	86	1,058	1,830	41,922	2,803	114	704
97. D'x Montagnes	568,649	4,880	2,357	33,358	29,790	53,171	11,932	7,732	5,050
98. Laval	256,084	2,494	1,354	12,139	15,189	25,478	6,431	10,400	2,853
99. Terrebonne ...	557,783	2,125	2,097	30,881	35,370	59,556	1,127	534	2,519
100. L'Assomption.	567,478	2,434	2,491	27,750	35,915	52,711	807	7,079	2,485
101. Montcalm	448,914	1,461	1,973	16,110	37,933	45,747	128	477	1,520
102. Joliette	427,631	1,217	2,976	29,762	52,029	79,525	412	795	2,655
103. Berthier	419,419	5,252	4,299	46,295	59,179	81,037	552	1,836	4,393
104. * Montreal, C.	1,727								
105. * Montreal, E.	6,001		17	75	1,082	789	692	755	190
106. * Montreal, W.	10,787				70	27	6,212	10,003	394
107. Hochelaga	208,722	7,081	314	1,100	1,648	10,343	43,418	8,721	5,071
108. Jacques-Cartier	212,255	150	245	1,883	2,742	17,210	16,978	8,057	4,340
109. Vaudreuil	301,130	10,272	146	2,110	2,809	34,096	8,162	1,653	1,149
***Tot.—Montreal }	18,515		17	75	1,152	816	6,904	10,758	584
***Tot.—Montréal }									

TABEAU XXIV.—Produits Divers et Fourrures.

PROVINCE DE QUEBEC.

Pounds of Maple Sugar.	Pounds of Tobacco.	Pounds of Hops.	Furs—Fourrures.									
			Beavers.	Bears.	Otters.	Martins.	Minks.	Foxes.	Moose, Cariboo, Deer.	Seals.	Musk Rats.	Other Skins.
—	—	—	—	—	—	—	—	—	—	—	—	—
Livres de Sucre d'Erable.	Livres de Tabac.	Livres de Houblon.	Cas-tors.	Ours.	Lou-tres.	Mar-tres.	Visons.	Re-nards.	Orign's, Carib's, Che-vreuil.	Loups-Marins.	Rats Musqués	Autres Peaux.
12,866	495	11	53	132	776	22	656	4,016	54
156,160	10	27	14	17	15	167	2	97	445	17
24,625	2,322	28	198	677	1,708	22	115	6,760	362
31,018	113	223	21	19	145	7	710	89
2,348	30	2,942	173	1,020	2,211	4,413	237	28	23,296	2,724
6,247,442	399,870	1,188,940	10,575	850	2,083	4,521	24,488	5,775	11,349	263,931	22,310
2,420	436	284	192	32	32	34	255	70	110	1,708	148
1,032	6	5,424	171	312	1,545	1,345	18	1,000	21,416	624
5,550	735	259	11,767	149	589	2,051	2,719	158	1,053	16,789	234
1,773	1,255	107	370	14	44	166	383	26	89	2,022	53
19,229	8,172	99	736	31	104	252	844	59	218	3,681	231
20,246	2,198	129	108	12	13	75	370	29	22	1	1,023	142
241,194	44,211	326	367	4	23	61	295	66	81	4,925	146
44,442	24,657	39	1	6	3	46	24	1,579	70
111,466	38,395	394	147	10	19	75	504	57	13	3,731	293
117,651	40,838	517	24	2	38	30	3	2,981	87
320,183	21,486	307	93	2	15	49	209	4	4	2,143	232
389,756	39,311	81	321	16	52	152	367	43	11	4,314	1,131
158,622	78,064	256	237	5	44	81	168	22	1	8	6,966	72
.....	341	3
.....	80	24	3	1
12,265	20,594	298	2	12	24	1	680	47
25,102	19,004	21,093	9	2	4	22	13	30	466	43
63,661	30,143	210	3	3	1	1	125	68	5	1,081	82
.....	341	83	24	3	1

TABLE XXIV.—Various Products and Furs.

PROVINCE OF QUEBEC.

DISTRICTS.	Pounds of Butter.	Pounds of Home-made Cheese.	Bushels of Flax Seed.	Pounds of Dressed Flax.	Yards of Home-made Linen.	Yards of Home-made Cloth.	Fruits.		
	Livres de Beurree.	Livres de Fromage domestique.	Boisseaux de Graines de Lin.	Livres de Filasse.	Verges de Toile de Lin.	Verges de Drap de fabrique domestique.	Bushels of Apples.	Pounds of Grapes.	Bushels of other Fruits.
							Bois'eaux de Pommes.	Livres de Raisin.	Bois'eaux d'autres Fruits.
110. Soulanges. . .	210,182	11,228	308	4,023	4,195	30,922	4,500	830	945
111. Beauharnois . .	295,367	5,609	998	9,634	9,047	45,904	12,702	1,793	1,240
112. Chateauguay...	478,505	38,263	910	21,438	8,007	50,863	23,951	2,138	2,167
113. Huntingdon, E	454,653	13,906	28	339	508	24,360	32,741	587	347
114. Huntingdon, W	326,652	35,623	102	3,619	774	20,835	8,129	75	608
115. Laprairie	320,844	843	915	55,325	7,624	35,077	12,936	1,441	1,455
116. Napierville . . .	279,565	652	1,627	25,100	12,258	38,768	12,190	629	1,703
117. St. Jean	284,627	3,765	1,011	14,299	4,655	27,569	26,114	795	1,857
118. Chambly	224,726	12,579	566	4,812	5,870	20,202	2,978	946	1,612
119. Verchères	387,509	8,056	2,399	29,320	29,505	56,403	1,716	2,370	4,780
120. Richelieu	205,694	937	3,445	32,910	44,707	62,882	233	856	3,407
121. St. Hyacinthe.	251,760	424	3,056	27,647	42,895	66,422	1,500	987	2,403
122. Bagot	279,313	392	1,925	24,085	33,654	63,524	2,766	278	1,828
123. Rouville	495,473	2,105	1,882	19,194	22,024	61,000	26,330	955	1,216
124. Iberville	384,894	319	1,259	14,927	20,252	52,879	7,713	774	2,469
125. Missisquoi	977,803	82,588	194	2,935	4,343	31,341	66,126	1,774	852
126. Bromé	1,052,555	51,320	6	130	1,497	38,241	10,431	71	1,043
127. Shefford	768,709	33,952	552	4,613	9,003	59,054	7,343	268	786
128. Maskinongé . . .	307,206	833	3,410	34,808	55,207	65,518	193	614	3,112
129. St. Maurice, S.	205,899	52	1,765	17,977	34,585	40,821	15	42	1,059
130. St. Maurice, N	6,372	8	105	79	525
131. Trois-Rivières.	42,201	70	107	588	1,382	4,287	55	150	47
132. Champlain, S.	200,859	469	1,748	29,815	41,873	45,989	635	354	983
133. Champlain, N.	84,660	56	858	16,388	25,217	22,559	18	18
134. Yamaska	215,613	119	2,413	34,218	44,722	64,796	120	1,004	3,745
135. Nicolet	393,374	88	2,368	31,533	52,218	76,711	1,079	599	3,623
136. Drummond	318,494	2,144	1,128	14,646	22,024	53,311	1,200	30	1,299
137. Artibaska	248,179	935	1,551	26,095	36,886	60,033	274	335	509
138. Richmond	365,056	14,566	65	1,368	1,428	21,055	1,618	16	1,383

TABLEAU XXIV.—Produits Divers et Fourrures.

PROVINCE DE QUEBEC.

Pounds of Maple Sugar.	Pounds of Tobacco.	Pounds of Hops.	Furs—Fourrures.									
			Bea- vers.	Bears.	Otters	Mar- tins.	Minks.	Foxes.	Moose, Cariboo, Deer.	Seals.	Musk Rats.	Other Skins.
			— — —	— — —	— — —	— — —	— — —	— — —	— — —	— — —	— — —	— — —
Livres de Sucre d'Erable.	Livres de Tabac.	Livres de Houblon.	Cas- tors.	Ours.	Lou- tres.	Mar- tres.	Visons	Re- nards.	Orign's Carib's, Che- vreuils.	Loups- Marins.	Rats Musqués	Autres Peaux.
37,225	17,873	681	1	69	74	15	2,870	29
40,813	17,362	1,007	1	1	1	132	24	2,111	4
59,159	17,239	7,651	6	1	3	6	94	51	5	2,680	20
100,661	3,338	5,280	2	6	17	87	69	9	522	13
35,430	3,148	25,370	1	6	6	102	27	4	6,711	251
29,105	26,049	729	1	45	60	2,065	8
31,269	23,952	888	1	69	23	925	99
32,068	16,140	2,237	1	12	26	203	37	1	5,992	141
3,989	18,516	83	1	32	28	1,363	7
105,892	46,447	307	1	37	62	2,203	68
65,632	23,981	244	20	4	15	59	31	4,988	388
183,093	35,741	54	4	1	94	36	1,823	153
162,421	42,870	352	25	2	4	20	128	90	311	239
182,770	42,288	9,670	1	86	94	1,708	173
21,296	23,895	950	10	4	1	96	46	1,023	288
523,622	6,863	11,970	11	1	1	212	252	20	1,808	165
610,582	1,080	48,382	4	43	5	14	311	242	1	907	187
385,272	18,345	9,493	4	11	22	304	176	2	685	95
123,495	34,248	280	588	1	45	78	387	41	10	4	4,586	277
108,274	14,481	54	209	8	18	66	196	21	19	1	2,547	93
690	162	2,176	35	124	359	384	9	86	6,772	149
12,300	964	52	3	35	29	2	13	394	13
140,416	28,631	261	29	7	6	7	80	15	4	3,137	66
59,739	6,378	43	534	20	64	192	680	22	78	4,460	114
82,943	41,403	1,091	608	11	28	108	465	66	12	6,960	1,077
133,289	32,418	452	56	21	7	121	167	54	31	3,875	334
130,771	15,069	479	4	18	15	67	198	71	14	1,052	750
179,590	15,982	1,563	19	12	12	124	270	110	16	1,233	170
283,105	1,329	1,583	13	4	138	289	225	13	638	70

TABLEAU XXIV.—Produits Divers et Fourrures.

PROVINCE DE QUEBEC.

Pounds of Maple Sugar.	Pounds of Tobacco.	Pounds of Hops.	Furs - Fourrures.									
			Bear- vers.	Bears.	Otters	Mar- tins.	Minks.	Foxes.	Moose, Cariboo, Deer.	Seals.	Musk. Rats.	Other Skins.
			—	—	—	—	—	—	—	—	—	—
Livres de Sucre d'Erable.	Livres de Tabac.	Livres de Houblon.	Cas- tors.	Ours.	Lou- tres.	Mar- tres.	Visons.	Re- nards.	Orign's Carib's, Che- vreuils.	Loups- Marins.	Rats Musqués	Autres Piaux.
174,040	4,895	23,270	1	3	119	145	130	9	291	130
101,666	20	25,430	5	25	15	37	68	5
741,248	2,990	202,215	1	5	12	100	177	422	1	630	115
622,619	1,101	89,104	5	5	7	123	208	451	13	562	182
236,912	41,907	121	343	4	19	112	452	49	27	1	3,595	697
21,826	7,923	260	217	6	24	130	192	37	68	5	1,072	37
.....	70
.....	3,080	40	2
.....	177	5	4	1	204	10
327,293	15,170	43	30	4	51	87	9	10	5	284	264
42,026	27,361	238	336	17	45	85	307	28	79	51	1,257	166
2,215,	8,444	98	2,636	106	197	512	882	47	300	66	4,808	1,746
.....	11	81	11	9	9	113	14	4	477	253	166
.....	7,888	193	1,275	2,716	1,188	271	2,999	24,107	3,112	1,237
100	1,813	63	9	1	2	12	319	200
24,752	6,124	36	2	7	6	28	53	2,176	273
64,643	22,591	165	22	11	75	258	121	3	2	1,699	375
187,123	11,875	380	1	8	10	41	189	86	5	794	60
436,114	9,950	28	11	3	4	85	165	33	13	492	86
687,853	21,428	33	68	28	5	132	169	91	9	629	253
82,707	6,072	67	2	6	1	7	94	23	906	130
89,530	7,953	3	47	2	12	30	87	23	7	461	145
122,978	11,154	748	2	5	1	89	21	2	967	437
103,130	2,669	7	19	1	2	2	134	2	213	107
94,301	7,891	316	128	7	31	72	138	35	11	2	725	151
239,259	5,594	27	147	13	9	58	93	20	3	2	686	81
104,443	13,481	73	116	15	19	256	176	55	38	64	2,100	851
.....	3,150	45	4	1	206	10

TABLE XXXIV.—Various Products and Furs.

PROVINCE OF NEW BRUNSWICK.

DISTRICTS.	Pounds of Butter.	Pounds of Home-made Cheese.	Bushels of Flax Seed.	Pounds of Dressed Flax.	Yards of Home-made Linen.	Yards of Home-made Cloth.	Fruits.		
	Livres de Beurre.	Livres de Fromage domestique.	Boisseaux de Graines de Lin.	Livres de Filasse.	Verges de Toile de Lin.	Verges de Drap de fabrique domestique.	Bushels of Apples.	Pounds of Grapes.	Bushels of other Fruits.
							Bois-eaux de Pommes.	Livres de Raisin.	Bois-seaux d'autres Fruits.
166. Témiscouata ..	597,192	10	2,662	52,649	65,309	116,190	272	12	83
167. Rimouski, W. O.	299,882	120	1,446	15,972	27,587	65,164	39	15	45
168. Rimouski, E. . .	168,985	51	1,265	58,289	24,261	59,123	2	28
169. Bonaventure. . .	166,103	3,214	364	7,314	16,907	89,338	415	286
170. Gaspé, W. — O.	23,142	72	992	2,848	12,569	4
171. Gaspé, Centre.	48,631	1	2	70	3,443	30	11
172. Gaspé, S.	50,006	12	8	139	48	14,882
173. Hles, Magdeleine	25,417	40	19,439
G. Totals — Quebec } G. Totaux — Québec }	24289127	512,435	91,545	1270215	1559410	3339766	409,903	88,099	100,878
(Province of N. B.) (Province du N. B.)									
174. * St. John.	169,180	1,590	9,420	886	3	32
175. Charlotte.	454,919	790	11	11	12	47,128	8,233	660	89
176. King's.	937,066	13,324	59	1,552	2,096	126,402	16,088	131	325
177. Queen's.	435,636	59,770	5	277	600	70,390	16,029	74
178. Sunbury.	226,523	6,085	37	219	355	32,354	5,013	58	105
179. **York.	609,202	21,741	8	72	546	115,223	27,763	690	416
180. Carleton.	596,563	13,840	24	1,101	828	121,055	21,738	135	303
181. Victoria.	148,839	2,218	353	4,379	10,851	58,793	74	17
182. Restigouche. . . .	66,261	3,859	4	24	45	18,008	30	15
183. Gloucester.	163,555	540	421	8,124	14,115	78,858	227	67
184. N'orthumb'rl'nd	264,474	4,000	29	758	1,338	39,120	298	7	365
185. Kent.	195,259	1,674	762	7,239	15,334	108,636	9,039	209
186. Westmorland	622,932	22,318	1,393	13,285	27,026	166,252	11,514	21	227
187. Albert.	225,538	3,069	21	813	1,095	59,189	9,463	227
*St. John City.	1,799	15	3
*St. Jean, Ville.
**Fredericton.	29,804	531	999	555	84
**Fredericton.
Tot. N. Brunswick } Tot. N. Brunswick }	5115947	154,789	3,127	37,354	74,241	1050328	126,395	1,705	2,471

TABLEAU XXIV.—Produits Divers et Fourrures.

PROVINCE DU NOUVEAU-BRUNSWICK.

Pounds of Maple Sugar.	Pounds of Tobacco.	Pounds of Heps.	Furs—Fourrures.									
			Beavers.	Bears.	Otters.	Martins.	Minks.	Foxes.	Moose, Cariboo, Deer.	Seals.	Musk Rats.	Other Skins.
—	—	—	—	—	—	—	—	—	—	—	—	—
Livres de Sucre d'Érable.	Livres de Tabac.	Livres de Houblon.	Castors.	Ours.	Lou-tres.	Martres.	Visons.	Re-nards.	Orign'x, Carib's, Che-vreuil.	Loups-Marin's.	Rats Musqués.	Autres Peaux.
213,906	3,737	22	44	12	23	206	136	28	33	30	1,660	493
134,837	1,547	16	94	22	47	121	23	2	38	1,325	504
86,534	1,939	20	51	9	13	79	105	32	36	10	485	188
50,179	42	712	218	14	18	666	247	68	26	3	398	549
26,139	267	47	4	7	75	31	22	40	7	144	181
10,525	7	308	26	15	9	37	17	38	9	14	77	122
57	57	2	3	19	24	4	82	12
.....	6	17	10,495
10,497,418	1,195,345	499,568	36,148	1,181	3,438	11,842	19,072	5,086	6,740	35,400	184,830	19,700
.....	1	186	1	2	11	3	26	9	1	48	6
320	27	937	16	19	2	117	48	2	10	206	60
15,882	12	891	16	21	12	212	223	19	3,283	84
1,458	1,623	2	6	13	18	79	104	6	3	2,173	20
485	519	8	8	6	66	50	1	3,281	29
24,999	36	873	22	52	77	51	321	165	40	2,938	171
40,610	62	604	18	14	17	14	168	125	673	30
85,068	212	137	200	19	78	545	308	30	80	1,344	66
3,424	188	44	4	4	41	30	13	2	47	4
38,154	5	601	223	28	27	50	103	51	15	361	110
9,492	2	1,570	223	72	33	145	125	59	38	31	1,279	164
33,196	55	798	8	51	16	57	105	59	10	534	279
28,777	8	1,693	2	17	9	68	193	138	2	5	2,213	56
98,139	34	281	9	8	11	51	117	98	10	592	66
.....	1	3	1
.....	161	2	6
380,004	454	10,901	752	313	344	1,063	1,970	1,172	211	64	18,972	1,145

TABLEAU XXIV—Produits Divers et Fourrures.

PROVINCE DE LA NOUVELLE-ECOSSE.

Pounds of Maple Sugar.	Pounds of Tobacco.	Pounds of Hops.	Furs—Fourrures.									
			Beavers.	Bears.	Otters.	Martins.	Minks.	Foxes.	Moose, Cariboo, Deer.	Séals.	Musk Rats.	Other Skins.
			—	—	—	—	—	—	—	—	—	—
Livres de Sucre d'Erable.	Livres de Tabac.	Livres de Houblon.	Cas-tors.	Ours.	Lou-tres.	Mar-tres.	Visons.	Re-nards.	Orign'x, Carib's, Che-vrenils.	Loups Marins.	Rat Musqués.	Autres Peaux.
3,024	30	416	30	11	11	2	296	52	56	511	21
5,314	41	1,006	3	7	23	278	55	1	1	854	265
2,561	18	898	64	11	21	4	326	42	13	696	82
870	22	934	241	15	28	1	406	53	62	3	971	71
30	5	74	18	3	6	211	7	18	1	934	90
10	14	218	66	10	10	126	7	51	815	737	2,489
47	19	485	218	39	34	1	334	19	87	54	833	288
801	2	829	15	7	22	8	263	40	11	3	1,488	332
2	242	8	3	2	267	17	20	40	497	748
1,515	5	461	26	22	4	398	29	221	198	1,928	4,366
96,186	38	1,043	1	25	18	16	234	106	107	7	2,158	92
15,286	14	3,281	8	20	16	14	160	105	70	3	1,314	22
6,995	3	991	2	9	6	58	30	44	1	1,134	36
5,995	7	390	7	2	2	11	35	52	3	475	10
1,697	412	13	28	2	279	60	160	24	986	1,720
6,517	30	157	8	7	51	235	51	279	1,825	971
1,917	4	93	8	13	7	155	27	6	481	800	8
2,249	2	391	4	1	78	34	11	1,844	319
174	59	3	7	5	130	42	41	17	464	1,020

GRANDS TOTAUX.

6,247,442	399,870	1,188,940	10,575	850	2,083	4,521	24,488	5,775	11,349	263,931	22,310
10,497,418	1,195,345	499,568	36,148	1,181	3,438	11,842	19,072	5,086	6,740	35,400	134,830	19,700
380,004	454	10,901	752	313	344	1,063	1,970	1,172	211	64	18,972	1,145
151,190	263	12,334	676	209	267	158	4,269	828	971	1,938	20,449	12,950
17,276,054	1,595,932	1,711,789	48,151	2,553	6,132	17,582	49,799	12,861	19,271	37,402	483,182	56,105



TABLE XXV.

PRODUCTS OF THE FOREST.

TABLEAU XXV.

PRODUITS DES FORÊTS.

TABLE XXV.—Products of the Forest.

PROVINCE OF ONTARIO.						
DISTRICTS.	Cubic feet of Square Pine. Pieds cubes de Pin équarri.		Cubic feet of Square Oak.	Cubic feet of Tamarac.	Cubic feet of Birch and Maple.	Cubic feet of Elm.
	White.	Red.	—	—	—	—
	Blanc.	Rouge.	Pieds cubes de Chêne équarri.	Pieds cubes d' Épinette rouge.	Pieds cubes d'Érable et de Merisier.	Pieds cubes d' Orme.
1. Essex	3,000		796,152			5,115
2. Kent			285,826		2,100	72,018
3. Bothwell			363,059	1,330	400	126
4. Lambton	700		211,704	1,147	150	54,155
5. Elgin, <i>West—Ouest</i>			52,728	27,764	8,200	19,350
6. Elgin, <i>East—Est</i>	2,669		18,017	109,174	900	42,522
7. Middlesex, <i>West—Ouest</i>	2,750		156,665	27,758	2,950	81,076
8. Middlesex, <i>North—Nord</i>	1,000		102,129	3,600	1,100	174,895
9. Middlesex, <i>East—Est</i>	2,628	1,000	13,247	6,240	4,470	43,811
10. London						
11. Norfolk, <i>South—Sud</i>	16,410	1,919	173,383	160	250	29,600
12. Norfolk, <i>North—Nord</i>	7,496	4,818	27,283	3,400		3,030
13. Oxford, <i>South—Sud</i>	6,782	314	40,618	51,825	2,208	24,950
14. Oxford, <i>North—Nord</i>	6,482	300	1,332	700	1,337	141,246
15. Brant, <i>S. or W.—S. ou O.</i>	1,374	750	57,111			
16. Brant, <i>N. or E. N. ou E.</i>	845	676	6,138	2,430		
17. Haldimand	1,872	1,935	101,883	2,400	400	3,142
18. Monck	555	3,550	133,396	5,721	4,900	1,600
19. Welland	6,613	1,350	146,160	2,704	58	24,653
20. Niagara			44,300			4,500
21. Lincoln	690	2,996	52,932			3,200
22. Wentworth, <i>S.</i>	1,057	4,608	16,904	400		652
23. Wentworth, <i>N.</i>	8,919	1,843	6,210	7,000	100	16,600
24. Hamilton						
25. Huron, <i>South—Sud</i>	700		22,732	400	6,794	55,041
26. Huron, <i>North—Nord</i>	63,433	7,017	5,975	600	300	173,263
27. Bruce, <i>South—Sud</i>	12,184		4,000	80	350	43,519
28. Bruce, <i>North—Nord</i>	119,020	1,780		200		63,035
29. Perth, <i>South—Sud</i>			5,367		100	44,882

TABLEAU XXV.—Produits des Forêts.

PROVINCE D'ONTARIO.

Cubic feet of Walnut. — Pieds cubes de Noyer.		Cub. feet of Hickory.	Cubic feet of all other Timber.	Pine Logs.	Other Logs.	Masts, Spars, &c.	Thousands of Staves.	Cords of Lath-wood.	Cords of Tan-bark.	Cords of Firewood.
Black. — Noir.	Soft. — Tendre.	P. cubes de Noyer dur.	P'ds cubes de tous autres Bois.	Billots de Pin.	Billots d'autres bois.	Mâts, Espars, &c.	Milliers de Douves.	Cordes de Lattes.	Cordes d'Ecorce à tanner.	Cordes de bois de chauffage.
3,035	405	34,953	1,041,724	914	54,443	719	20	165,143
524	26,100	190,012	84	105,945	4	304	300	119,502
56,599	33,650	12,800	287,885	99	46,359	28	652	12	20	130,411
2,750	300	14,714	327,731	1,777	31,923	2,054	370	161,924
22,167	300	2,654	40,573	58	42,905	698	49,463
4,366	3,937	2,680	42,408	14,734	7,329	8	196	1,600	275	68,264
2,962	8,040	7,220	142,303	1,656	10,723	982	198	2	77,825
3,620	5,400	11,520	34,143	14,079	23,873	10	217	75	410	76,803
1,000	300	44,658	717	699	913	12	102,084
.....
100	322,187	7,834	4,532	545	995	3,149	429	40,939
.....	42,382	46,323	1,613	497	110	14	51,188
300	1,436	7,830	28,495	26,113	5,896	162	88	202	63,712
.....	66,062	9,675	7,261	472	105	384	78,570
.....	10	1,968	51,270	11,059	368	100	25	38,700
.....	100	628	9,369	135	32	18,224
634	50	23,530	7,833	2,793	29	135	344	32,259
50	570	95,540	19,408	8,757	79	35	60,497
1,920	20	5,552	10,726	11,841	1,893	220	136	50,202
2,330	300	40	6	6,879
975	740	8,784	3,162	1,927	12	24	33	21,473
13,792	19,712	13,618	784	7	45	50	44,512
40	230	3,240	24,613	2,283	28	349	27	47,508
.....
.....	400	1,066	436,755	1,763	22,997	1	210	86	851	82,157
100	101,694	30,625	62,333	3	479	98	3,646	106,162
.....	259,395	8,883	23,100	72	2,234	54,367
.....	300	151,842	9,451	36,785	100	5	1,763	41,719
.....	28,630	155	2,072	77	84	146	52,513

TABLEAU XXV.—Produits des Forêts.

PROVINCE D'ONTARIO.

Cubic feet of Walnut. — Pieds cubes de Noyer.		Cub. feet of Hickory.	Cubic feet of all other Timber.	Pine Logs.	Other Logs.	Masts, Spars, &c.	Thousands of Staves.	Cords of Lath-wood.	Cords of Tan-bark.	Cords of Firewood.
Black. — Noir.	Soft. — Tendre.	P. cubes de Noyer dur.	P'ds cubes de tous autres Bois.	Billots de Pin.	Billots d'autres bois.	Mâts, Espars, &c.	Milliers de Douves.	Cordes de Lattes.	Cordes d'Ecorce à tanner.	Cordes de bois de chauffage.
160		530	141,712	60,975	33,115	30	328	100	2,410	62,517
			23,492	26,087	4,634	93	365		27	40,961
			98,693	4,833	4,208		460		326	41,090
			7,668	1,778	479		77		33	24,469
			41,035	2,452	38,839		961	7	576	66,131
	8,000		377,166	16,442	36,036	200	92	25	209	63,998
	126		80,273	7,342	31,147	60	17	51	89	94,477
			118,506	6,570	40,439		526	4	871	92,458
			37,299	135,849	14,363		939	21	520	62,946
		216	46,557	6,232	3,005		71		3	43,098
		500	190,775	6,116	42,527		200	50	430	62,201
	158		177,272	172,113	4,927	14	806	1,415	159	95,782
			59,350	518,960	51,776		731	62	388	102,292
		1,000	55,250	71,537	6,907	1	30	7	1,432	56,653
			132,600	33,318	1,333	11	102		34	32,555
			5,624	23,640	3,105	15	171	50	223	46,709
			12,840	4,861	3,221		90		356	44,364
			483,605	333,290	13,024	20	215		620	71,933
			17,788	38,634	5,399		1,033	52	269	45,010
			154,603	34,828	4,082	17	537	30	80	38,121
	100		110,670	69,544	6,548		202	577	323	58,711
	500		136,638	479,061	4,102			45	39	33,944
			14,821	22,207	2,724	5	65		170	40,814
			92,989	52,132	5,389	7	32	511	138	52,952
			14,180	17,416	4,780		165	25	98	23,687

TABLE XXV.—Products of the Forest.

PROVINCE OF ONTARIO.						
DISTRICTS.	Cubic feet of Square Pine. Pieds cubes de Pin équarri		Cubic feet of Square Oak.	Cubic feet of Tamarac.	Cubic feet of Birch and Maple.	Cubic feet of Elm.
	White.	Red.	—	—	—	—
	Blanc.	Rouge.	Pieds cubes de Chêne équarri.	Pieds cubes d' Epinette rouge.	Pieds cubes d' Erable et de Merisier.	Pieds cubes d' Orme.
57. Peterborough, <i>East—Est</i>	220,737	390	817	16,800	34,452
58. Peterborough, <i>N.</i>	316,633	190	400
59. Prince Edward	2,068	220	6,635	850	942	4553
60. Hastings, <i>West—Oucst.</i>	6,201	410	210	470
61. Hastings, <i>East—Est.</i>	8,370	3,106	1,257	150	14,921
62. Hastings, <i>North—Nord.</i>	664,186	348	2,227	6,922	2,000	12,225
63. Lennox	1,096	1,872	10,151	381	4,986
64. Addington	432,701	2,000	5,899	6,276	845	4,644
65. Frontenac	5,100	1,400	5,045	3,200	600	5,150
66. Kingston
67. Leeds, <i>South—Sud.</i>	7,418	50	787	2,365	52	7,405
68. Brockville	149
69. Grenville, <i>South—Sud.</i>	2,807	20,863	2,700	2,226
70. Leeds & Grenville, <i>N.</i>	300	450	69,124	1,706	9,970
71. Dundas	14,532	3,000	6,150	14,041	72	3,700
72. Stormont	12,132	19,200	94,309	1,265	18,798
73. Cornwall	132	2,900	228	2,816
74. Glengarry	14,973	1,955	142,944	930	8,780
75. Prescott	38,685	1,000	105,147	6,256	2,320
76. Russell	13,879	1,000	1,550	116,323	3,700	4,130
77. Ottawa, <i>City—Ville.</i>
78. Carleton	24,270	5,654	7,150	540	7,332
79. Lanark, <i>South—Sud.</i>	7,520	2,291	42,029	1,000	1,814
80. Lanark, <i>North—Nord.</i>	703,016	1,068	400	3,314	1,685
81. Renfrew, <i>South—Sud.</i>	1,542,555	89,259	200	6,476	1,060	2,147
82. Renfrew, <i>North—Nord.</i>	1,813,303	135,841	1,119	6,321	1,991
83. Nipissing, <i>South—Sud.</i>	4,684,556	975,809	3,405	1,000
84. Nipissing, <i>North—Nord.</i>	1,320,350	114,345
85. Muskoka	81,943	800	317

TABLÉAU XXV.—Produits des Forêts.

PROVINCE D'ONTARIO.

Cubic feet of Walnut. — Pieds cubes de Noyer.		Cub. feet of Hickory.	Cub. feet of all other Timber.	Pine Logs	Other Logs.	Masts, Spars, &c.	Thousands of Staves.	Cords of Lath-wood.	Cords of Tan-bark.	Cords of Firewood.
Black. — Noir.	Soft. — Tendre.	P. cubes de Noyer dur.	P'ds cubes de tous autres Bois.	Billots de Pin.	Billots d'autres bois.	Mâts, Espars, &c.	Milliers de Douves.	Cordes de Lattes.	Cordes d'Ecorce à tanner.	Cordes de bois de chauffage.
	2,832		105,100	36,071	15,252		428	10	42	39,210
			20,200	499,954	582					8,988
		159	66,040	3,160	1,499		2	90	46	49,771
			4,800	1,642	583		38			21,531
15		4	156,280	55,090	12,211	100	4	103	98	84,066
			224,619	380,908	8,644		53	574	257	36,371
		710	9,393	8,237	7,003				25	42,269
150	150	5,000	117,146	348,428	61,579	12	31	381	2,371	54,504
		584	39,124	7,123	9,934	10	12	100	1,913	38,922
										150
		325	129,274	17,393	42,052	15	56	4	1,985	93,213
			500	407	3,129			123	39	19,362
			35,069	8,128	17,365		176	1,321	175	58,840
			40,916	5,265	12,692		482	3	48	49,922
	3,100	6	189,700	24,605	51,700		92	2	368	79,193
	1,000	4,000	167,005	11,972	17,384		15	2,027	297	53,220
			9,825	1,929	4,136				7	23,450
	2,060		31,376	4,290	18,396		32	162	113	63,455
			399,563	17,217	8,598				160	81,513
			326,380	55,753	7,572	3,511	57		237	71,110
										575
		3,000	95,125	101,843	1,728	28	58	83	115	77,728
			820,196	104,098	58,965		2	244	1,534	60,503
			31,982	162,792	3,394		19		41	41,692
			113,159	237,092	1,017	50	7	15	100	40,584
			235,104	117,758	2,600		111	4	84	45,507
			695,956	593,088		29				8,370
			103,505	90,283	300					3,253
		12,852	26,690	92,891						5,271

TABLE XXV.—Products of the Forest.

PROVINCE OF QUEBEC.						
DISTRICTS.	Cubic feet of Square Pine. Pieds cubes de Pin équarri.		Cubic feet of Square Oak.	Cubic feet of Tamarac.	Cubic feet of Birch and Maple.	Cubic feet of Elm.
	White.	Red.	—	—	—	—
	Blanc.	Rouge.	Pieds cubes de Chêne équarri.	Pieds cubes d' Epinette rouge.	Pieds cubes d'Erable et de Merisier.	Pieds cubes d' Orme.
86. Parry Sound.....						
87. Manitoulin.....						
88. Algoma, East.—Est.....						
89. Algoma, Centre.....	139,208	100		1,000		
90. Algoma, West.—Ouest.....	4,000	21,400		9,570		
Grand Totals of Ontario... } Grands Totaux d'Ontario. }	14,791,203	1,524,698	3,144,554	1,223,444	92,290	1,777,905
(Province of Quebec.) (Province de Québec.)						
91. Pontiac, South.—Sud.....	220,804	6,030	3,000	10,258	42	2,030
92. Pontiac, North.—Nord.....	5,279,690	167,761		953		
93. Ottawa, West.—Ouest.....	1,613,326	65,380	1,330	3,600	520	1,840
94. Ottawa, Centre.....	32,304			9,190		
95. Ottawa, East.—Est.....	544,599		2,250	81,620	17,574	2,353
96. Argenteuil.....	4,600		1,000			
97. Deux-Montagnes.....	902	335	140	80,962	1,971	1,465
98. Laval.....	4,500	1,500	1,426	10,069	1,040	1,786
99. Terrebonne.....	32,351	213	200	78,710	2,833	715
100. L'Assomption.....	70,234	1,903	30	81,014	750	
101. Montcalm.....	2,120	296		15,385	360	40
102. Joliette.....	7,070	400	2,312	30,964	1,140	350
103. Berthier.....	11,888	2,185	368	32,264	915	10
104. * Montreal, Centre.....						
105. * Montreal, East.—Est.....						
106. * Montreal, West.—Ouest.....						
107. Hochelaga.....	200		1,052	1,050		288
108. Jacques-Cartier.....						2,000
109. Vaudreuil.....	31,043	3,000		5,990	6,000	
*** Totals of Montreal... } *** Totaux de Montréal. }						

TABEAU XXV.—Produits des Forêts.

PROVINCE DE QUEBEC.

Cubic feet of Walnut. — Pieds cubes de Noyer.		Cub. feet of Hickory.	Cub. feet of all other Timber.	Pine Logs.	Other Logs.	Masts, Spars, &c.	Thousands of Staves.	Cords of Lath-wood.	Cords of Tan-bark.	Cords of Firewood.
Black. — Noir.	Soft. — Tendre.	P. cubes de Noyer dur.	P'ds cubes de tous autres Bois.	Billots de Pin.	Billots d'autres bois.	Mâts, Espars, &c.	Milliers de Douves.	Cordes de Lattes.	Cordes d'Ecorce à tanner.	Cordes de bois de chauffage.
				125,600						1,994
				20,000			2			5,370
				111,100			110			276
			14,500	5,700		2	231			9,834
			1,703	1,116	187					2,930
117,589	72,214	157,975	10,594,943	5,713,204	1,255,090	4,876	20,964	15,095	30,854	4,519,320
			95,338	187,716	25,934	4	1	160	141	52,660
			10,134	541,401						3,927
			247,970	387,821	5,982	30	60	320	102	29,434
			25,234	460,516	20,493				45	5,844
	500		245,228	201,033	9,300	2,339			479	24,120
		500	8,480	5,871	9,245	7		4	268	40,612
	1,007	205	66,226	5,540	21,598			26	544	42,733
	2,800	420	30,968	1,315	1,806			15	22	14,868
	120	26	55,496	122,914	36,668	10	25	52	687	76,947
	900		38,853	77,622	57,374	2,120		306	22	37,790
		900	37,309	107,622	21,189				478	39,010
	182		125,030	81,013	142,674		2		558	67,754
	2,015	504	350,993	7,325	23,737	528	12	10	721	70,243
		576	1,768	3,240		200				9,102
				34						10,860
			83,233	8,741	17,173				141	22,383

TABLE XXV.—Products of the Forest.

PROVINCE OF QUEBEC.

DISTRICTS.	Cubic feet of Square Pine. Pièds cubes de Pin équarri.		Cubic feet of Square Oak.	Cubic feet of Tamarac.	Cubic feet of Birch and Maple.	Cubic feet of Elm.
	White.	Red.	—	—	—	—
	Blanc.	Rouge.	Pièds cubes de Chêne équarri.	Pièds cubes d' Epinette rouge.	Pièds cubes d'Erable et de Merisier.	Pièds cubes d' Orme.
110. Soulanges.....	68,639	200	5,983	3,119	12,030
111. Beauharnois.....	27,700	624	2,926	23,893	403	2,211
112. Chateauguay.....	3,150	100	6,934	2,230	6,200
113. Huntingdon, <i>East—Est</i>	13,753
114. Huntingdon, <i>W.—O.</i>	4,102	1,672	1,355
115. Laprairie.....	26,780	2,772	212	15,563	450	568
116. Napierville.....	4,390	2,600	75	21,220	4,554	1,532
117. St. Jean.....	200	100	1,430	300	250
118. Chambly.....	13,666	800	568	2,576	1,200	100
119. Verchères.....	11,511	1,932	889	23,981	1,071	132
120. Richelieu.....	14,902	140	755	25,814	1,200	220
121. St. Hyacinthe.....	3,430	3,060	200	71,126	301	116
122. Bagot.....	1,969	5,215	2,400	50
123. Rouville.....	14,894	10,050	60	47,800	14,240	925
124. Iberville.....	31,120	1,225	3,424	26,035	16,852	1,944
125. Missisquoi.....	575	8,135	15,634	500	258
126. Brome.....	1,512
127. Shefford.....	18,571	40,952	2,875
128. Maskinongé.....	2,689	600	950	15,984	283
129. St. Maurice, <i>South—Sud</i>	70,448	5,100	34,525	7,000	200
130. St. Maurice, <i>North—Nord</i>	39,965	5,300	8,698	600
131. Trois-Rivières.....
132. Champlain, <i>South—Sud</i>	55,682	1,621	16,816	416
133. Champlain, <i>North—Nord</i>	21,588	4	52,628	1,442	200
134. Yamaska.....	270,189	1,117	500	163,744	22,957	1,308
135. Nicolet.....	16,806	17,500	221,035	4,151
136. Drummond.....	14,162	4,335	88,656	11,059	114
137. Arthabaska.....	17,098	38,236
138. Richmond.....	202	1,800	15,498

TABLEAU XXV.—Produits des Forêts.

PROVINCE DE QUEBEC.

Cubic feet of Walnut. — Pieds cubes de Noyer.		Cub feet of Hickory.	Cub. feet of all other Timber.	Pine Logs.	Other Logs.	Masts, Spars, &c.	Thou- sands of Staves.	Cords of Lath- wood.	Cords of Tan- bark.	Cords of Firewood.
Black. — Noir.	Soft. — Tendre.	P. cubes de Noyer dur.	P'ds. cubes de tous autres Bois.	Billots de Pin.	Billots d'autres bois.	Mâts, Espars, &c.	Milliers de Douves.	Cordes de Lattes.	Cordes d'Ecorce de taunier.	Cordes de bois de chauffage.
	9,920		8,300	8,362	3,880		51		23	34,726
		5,100	54,458	11,642	11,850	10	5	12	83	50,309
			98,149	3,685	25,398				219	27,502
			200,079	3,553	75,525		40	291	1,104	24,927
		30	20,291	3,181	11,815				39	17,133
	1,000	22	35,212	666	1,473				8	11,627
			62,003	9,866	5,866	51		3	58	22,400
	30		34,661	734	4,462	1			63	16,085
	500	700	10,788	1,600	3,184					10,276
	2,000		67,697	3,480	5,452				23	23,150
	100	30	32,241	3,635	4,844	455	17		69	49,589
	80	870	28,381	3,272	5,456			88	55	31,002
		5,500	379,967	12,271	60,716	571	16	19	13,065	45,861
	1,707	20	180,464	3,531	47,150	30			1,315	32,259
	2,712	1,330	277,253	1,048	137,422		34	10	620	27,606
	10	100	271,935	5,621	95,637		34	24	4,061	56,619
			210,331	3,751	118,283		31	361	6163	56,053
			220,651	9,614	156,271	14	116	13	23,704	65,292
	30	1,911	208,361	37,858	44,667	118			1,671	44,543
			84,907	670,130	320,355	12,617		4	39	59,176
			33,226	392,574	16,032	4,062				3,869
										208
	50		95,810	21,874	24,442	18,522		29	1,863	78,177
			157,324	688,446	179,622	2,036			775	54,610
	100		35,654	72,589	57,997	492	20		341	76,760
		300	69,805	131,604	57,868	25,520		163	2,647	117,474
			197,937	168,816	75,506	3,102	25	259	10,533	69,603
	539		574,175	40,097	123,202	585	16	3,375	6,686	79,003
			386,354	5,199	55,073				4,684	82,481

TABLE XXV.—Products of the Forest.

PROVINCE OF QUEBEC.						
DISTRICTS.	Cubic feet of Square Pine. Pieds cubés de Pin équerri.		Cubic feet of Square Oak.	Cubic feet of Tamarac.	Cubic feet of Birch and Maple.	Cubic feet of Elm.
	White.	Red.	—	—	—	—
	Blanc.	Rouge.	Pieds cubés de Chêne équerri.	Pieds cubés d' Epinette rouge.	Pieds cubés d'Erable et de Merisier.	Pieds cubés d' Orme.
139. Wolfe	50				7,783	
140. Sherbrooke	2,000			2,900	5,000	
141. Stanstead.....	2,500	6,000	16,000	174,792	7,150	7,140
142. Compton,..	8,522	16,000		1,881,496	52,880	24
143. Portneuf.....	1,732		60	37,375	26,147	187
144. Comté de Québec.....	250			3,105	12,125	
145. * Québec, <i>West-Ouest</i>						
146. * Québec, <i>Centre</i>						
147. * Québec, <i>East-Est</i>						
148. Montmorency.....	825			1,264	11,106	
149. Charlevoix	732	1,710		5,540	3,904	
150. Chicoutimi....	13,282	6,540		41,202	4,864	
151. Saguenay.....					150	
152. Labrador				500		
153. Lévis.....						
154. Lévis	93,702	260		18,185	150	90
155. Lotbinière.....	3,174	350		30,931	6,010	18
156. Mégantic.....	908			38,537	46,999	
157. Beauce, <i>West-Ouest</i>	1,630	660		11,044	80	
158. Beauce, <i>East-Est</i>	3,000			39,898	2,307	
159. Dorchester, <i>West-Ouest</i>	86			875	730	
160. Dorchester, <i>East-Est</i>		220	236	2,900	618	
161. Bellechasse, <i>N.</i>				12,166	2,539	3,000
162. Bellechasse, <i>South-Sud</i>					996	
163. Montmagny	80			346	412	
164. L'Islet					284	
165. Kamouraska	18,962	2,154		3,824	685	
*** Tot's-City of Quebec. }						
*** Tot's-Ville de Québec. }						

TABLEAU XXV.—Produits des Forêts.

PROVINCE DE QUEBEC.

Cubic feet of Walnut. — Pieds cubes de Noyer.		Cub. feet of Hickory.	Cubic feet of all other Timber.	Pine Logs.	Other Logs.	Masts, Spars, &c.	Thousands of Staves.	Cords of Lath-wood.	Cords of Tan-bark.	Cords of Firewood.
Black. — Noir.	Soft. — Tendre.	P. cubes de Noyer dur.	P'ds cubes de tous autres Bois.	Billots de Pin.	Billots d'autres bois.	Mâts, Espars, &c.	Milliers de Douves.	Cordes de Lattes.	Cordes d'Ecorce à tanner.	Cordes de bois de chauffage
			106,786	5,144	91,126		16		48	34,533
				302					13	21,007
			60,267	11,566	120,797		33	10	1,182	59,281
			190,842	9,100	173,281	2	2		44	57,993
	256		181,935	5,622	103,578	938	1		2,182	86,317
	250		20,538	779	33,660	198				60,740
										602
	30		14,634	4,400	15,864	7,071	2	1	52	47,240
	174	8,000	60,683	10,178	13,825	38	12		19	43,836
			797,815	151,806	93,346	1,096		20		62,328
			8,650	13,239	50,717	6		15		7,857
			10,940	8			11			45,534
			179,510	101,822	84,729	239		7	379	42,236
	50		196,757	13,154	71,778	350	1	60	2,075	99,766
	430		92,627	9,492	47,617	36		15	284	73,458
			471,666	25,662	45,533		122		118	41,769
		533	979,246	25,174	51,931	35		6	20	76,186
			113,088	1,032	20,802			1	76	39,646
			107,989	502	31,345					29,069
	890		69,434	13,840	23,243	160	16	6	236	24,718
			96,720	1,511	43,983					16,560
			109,475	919	73,244	932			31	18,639
			13,339	29,377	63,915	1,097	12		76	26,119
			48,462	16,685	14,488	2,912			38	39,822

TABLE XXV.—Products of the Forest.

PROVINCE OF NEW BRUNSWICK.						
DISTRICTS.	Cubic feet of Square Pine. Pieds cubes de Pin équarri.		Cubic feet of Square Oak.	Cubic feet of Tamarac.	Cubic feet of Birch and Maple.	Cubic feet of Elm.
	White.	Red.	—	—	—	—
	Blanc.	Rouge.	Pieds cubes de Chêne équarri.	Pieds cubes d' Epinette rouge.	Pieds cubes d'Erable et de Merisier.	Pieds cubes d' Orme.
166. Témiscouata	9,489	3,455	27	58,096	7,025	190
167. Rimouski, <i>West.—Ouest</i>	147	23	167,577	5,294	60
168. Rimouski, <i>East.—Est</i>	360	7,964	20,374
169. Bonaventure	118,065	1,727	400	42,310	83,431
170. Gaspé, <i>West.—Ouest</i>	810	150
171. Gaspé, <i>Centre</i>	3,813	200	5,800
172. Gaspé, <i>South.—Sud</i>	1,300	1,037
173. Iles de la Magdeleine
Grand Totals of Quebec. } Grands Totaux de Québec }	8,876,060	347,515	53,635	3,994,878	500,995	53,299
<i>(P. of New Brunswick.)</i> <i>(P. du Nouveau-Brunswick.)</i>						
174. * St. John	3,000
175. Charlotte	20,820	7,336	40,450
176. King's	4,000	1,200	5,460	42,739
177. Queen's	940	60	500	8,684	1,880	400
178. Sunbury	1,500	250	185,641	1,400
179. ** York	3,210	200	8,340	80,936	170
180. Carleton	5,030	3	7,265	283,269
181. Victoria	56,680	52,380	8,223	202,801	280
182. Restigouche	31,460	49,640
183. Gloucester	60,250	431	2,706	1,644
184. Northumberland	75,160	15	2,160	55,381
185. Kent	39,654	1,285	225	57,495	21,154
186. Westmorland	5,156	4,680	4,820	24,920	38,996	400
187. Albert	27,060	100	1,290	42,595	4,055
* St. John City, separately } * Ville de St. Jean, séparément }
** Fredericton, separately } ** Frédéricton, séparément }
Total of New Brunswick. } Totaux du N.-Brunswick }	330,920	60,139	7,360	360,825	827,345	1,250

TABLEAU XXV.—Produits des Forêts.

PROVINCE DU NOUVEAU-BRUNSWICK.

Cubic feet of Walnut. — Pieds cubes de Noyer.		Cub. feet of Hickory.	Cub. feet of all other Timber.	Pine Logs.	Other Logs.	Masts, Spars, &c.	Thousands of Staves.	Cords of Lath-wood.	Cords of Tan-bark.	Cords of Firewood.
Black. — Noir.	Soft. — Tendre.	P. cubes de Noyer dur.	Pieds cubes de tous autres Bois.	Billots de Pin.	Billots d'autres bois.	Mâts. Espars, &c.	Milliers de Douves.	Cordes de Lattes.	Cordes d'Ecorce à tanner.	Cordes de bois de chauffage.
			316,809	6,802	59,405	28	16	30		57,368
			141,767	1,634	31,760	44	3	166		31,329
			296,270	2,326	68,208	3,891			6	40,294
		200	126,544	11,857	39,534	1,140	276	723	51	60,616
			15,346	385	2,514			50	2	8,141
			96,789	18,217	14,599	1,074	105	63		14,992
		11,835	32,248	1,264	16,048	162	44			26,372
							7			10,628
	28,382	39,612	10,414,710	5,011,532	3,628,720	94,822	1,184	7,148	91,051	3,121,612
			123,097	303	53,565	3,391				12,917
			74,367	60,889	401,377	392	52	1,693	1,146	31,515
			139,221	129,660	220,248	549	5	100	269	54,233
			42,330	203,398	253,960	44			345	31,532
			11,146	173,530	111,701	3,239	2	290	318	20,151
	120		669,910	40,234	630,853	20			9,534	53,712
			115,637	27,640	383,364	324	6	160	3,574	53,276
			29,900	31,819	295,443	16			111	36,620
			40,300	56,553	48,975	20	3	50		11,251
			17,522	78,714	35,957	318	76	30	1,318	60,070
			143,093	133,705	417,890	871	307	132	10,490	48,027
			51,477	125,438	281,077	101	77		130	53,254
			402,336	98,677	272,302	438	161	22	843	59,465
			332,272	53,925	126,440	1,633	118	13	150	19,651
	120		2,192,608	1,214,485	3,533,152	11,356	747	2,490	28,228	545,679

TABLE XXV.—Products of the Forest.

PROVINCE OF NOVA SCOTIA.						
DISTRICTS.	Cubic feet of Square Pine.		Cubic feet of Square Oak.	Cubic feet of Tamarac.	Cubic feet of Birch and Maple.	Cubic feet of Elm.
	Pieds cubes de Pin équarri		—	—	—	—
	White. — Blanc.	Red. — Rouge.	Pieds cubes de Chêne équarri.	Pieds cubes d'Épinette rouge.	Pieds cubes d'Érable et de Merisier.	Pieds cubes d'Orme.
<i>(Province of Nova Scotia.) (P. de la Nouvelle-Ecosse.)</i>						
188. Hants	33,490	2,000	5,636	14,438	74,113	
189. King's... ..	6,560	550	19,468	490	16,728	100
190. Annapolis	12,791	1,144	500		13,845	
191. Digby	760		1,000	26,700	45,330	
192. Yarmouth	3,502	1,153	8,318	2,085	20,860	
193. Shelburne	48,336	500	14,120	3,860	20,061	
194. Queen's.....	28,950	600	10,530	200	11,100	
195. Lunenburg... ..	94,400	200	38,600	12,700	8,897	
196. * Halifax, West—Ouest.....						
197. Halifax, East—Est.....	40		13	34,522	1,705	100
198. Cumberland.....	4,250	2,250	2,360	7,701	78,283	
199. Colchester	1,260	225	1,250	2,720	70,676	
200. Pictou	483			340	47,804	
201. Antigonish	1,960				3,580	
202. Guysborough	680			10,590	15,660	
203. Inverness.....	3,924	2,010	18	90	53,136	
204. Victoria	2,362	6	192		3,528	
205. Cape Breton.....	4,440	9,482	89	180	29,086	
206. Richmond	400	1,900		200	4,335	
* City of Halifax, separately * Ville d'Halifax, séparément						
GRAND TOTALS.						
Totals of Ontario.....	14,791,203	1,524,698	3,144,554	1,223,444	92,200	1,777,905
Totaux d'Ontario.....						
Totals of Quebec.....	8,876,060	347,515	53,635	3,994,878	500,995	53,299
Totaux de Québec.....						
Totals of New-Brunswick.....	330,920	60,139	7,360	360,825	827,345	1,250
Totaux du N.-Brunswick.....						
Totals of Nova Scotia.....	238,638	22,020	96,494	116,816	518,727	206
Tot'x de la Nouvelle-Ecosse.....						
G. Tot's of the 4 Provinces G. Tot'x des 4 Provinces..	24,236,821	1,954,372	3,302,043	5,695,963	1,939,357	1,832,654

TABLEAU XXV.—Produits des Forêts.

PROVINCE DE LA NOUVELLE-ECOSSE.

Cubic feet of Walnut. — Pieds cubés de Noyer.		Cub. feet of Hickory.	Cubic feet of all other Timber.	Pine Logs.	Other Logs.	Masts, Spars, &c.	Thousands of Staves.	Cords of Lath-wood.	Cords of Tan-bark.	Cords of Firewood.
Black.	Soft.	P. cubés de Noyer dur.	P'ds cubés de tous autres Bois.	Billots de Pin.	Billots d'autres bois.	Mâts, Espars, &c.	Milliers de Douves.	Cordes de Lattes.	Cordes d'Ecorce à tanner.	Cordes de bois de chauffage.
Noir.	Tendre.									
			600,213	17,076	60,987	381	17	18	638	26,841
			133,422	36,437	24,278	294	2,491	69	282	43,913
			61,636	38,128	26,210	129	239	80	157	31,530
		40	234,077	19,993	100,718	1,534	199	76	263	19,545
			531,710	8,173	24,183	459	382	136	275	20,093
			74,328	48,513	13,726	115	91	4	17	14,716
			31,149	169,606	53,512	574	236	15	117	12,173
			253,504	76,120	166,819	183	824	21	3,679	16,915
			24,900	4,314	21,346	102	694	13	55	8,503
			73,001	12,191	33,429	1,058	4,620	213	75	23,050
	2,000		203,886	3,361	173,609	3,956	55	50	436	41,622
		200	355,420	4,682	56,809	272	118	31	1,812	39,389
			98,143	2,319	46,596	207	54	45	3,870	43,215
			38,950	2,102	15,996	12	50	9	251	27,045
			87,881	17,022	24,139	146	775	110	24	24,281
			114,044	2,838	23,483	831	319	2	177	58,243
			52,541	5,799	13,874	131	146	25	49	24,717
	265		71,246	7,656	16,645	209	283	7	202	34,423
			47,952	857	1,236	38	158		9	16,258

GRANDS TOTAUX.

117,589	72,214	157,975	10,594,943	5,713,204	1,255,090	4,876	20,964	15,095	30,854	4,519,320
	28,382	39,612	10,414,710	5,011,532	3,628,720	94,822	1,184	7,148	91,051	3,121,612
	120		2,192,608	1,214,485	3,533,152	11,356	747	2,490	28,228	545,679
	2,265	240	3,088,003	477,187	897,595	10,631	11,811	924	12,388	526,472
117,589	102,981	197,827	26,290,264	12,416,408	9,314,557	121,685	34,706	25,657	162,521	8,713,083



TABLE XXVI.

FISHERIES.

TABLEAU XXVI.

PÊCHE.

TABLEAU XXVI.—Pêche.

PROVINCE D'ONTARIO.

Barrels of Gaspareaux.	Barrels of Mackerel.	Barrels of Sardines.	Barrels of Halibut.	Barrels of Salmon.	Barrels of Shad.	Barrels of Eels.	Barrels of Whitefish.	Barrels of Trout.	Barrels of other Fish.	Barrels of cured Roes.	Barrels of Oysters.	Gallons of medicinal Cod Liver Oil.	Gallons of all other Fish Oil.
Barils de Gaspareaux.	Barils de Mac'ereaux.	Barils de Sardines.	Barils de Flet-tants.	Barils de Sau-mons.	Barils d' Alooses.	Barils d' Anguil-les.	Barils de Pois-sons Blancs.	Barils de Truites.	Barils d' autres Pois-sons.	Barils de Regues-salées.	Barils d' Hut-tres.	Gallons d'huile méd. de Foie de Morue.	Gallons de toutes autres Huiles de poissons.
							2,578		1,960				163
							10		449				10
							35		2,107				
							769	7	332				
							9		250				28
									182				
							45	11	266				
							45		10				
							1		32				
									160				
						16	136	9	415				
						7	2	2	322				
							86	24	127				9
									5				
							2,286	2,299	52				317
							30	35					
						2	624	328	2				
							485	717	47				6

TABLEAU XXVI.—Pêche.

PROVINCE D'ONTARIO.

Barrels of Gaspareaux.	Barrels of Macquerel.	Barrels of Sardines.	Barrels of Halibut.	Barrels of Salmon.	Barrels of Shad.	Barrels of Eels.	Barrels of White Fish.	Barrels of Trout.	Barrels of other Fish.	Barrels of cured Roes.	Barrels of Oysters.	Gallons of medicinal Cod Liver Oil.	Gallons of all other Fish Oil.
Barils de Gaspareaux.	Barils de Maquerel.	Barils de Sardines.	Barils de Fletants.	Barils de Saumons.	Barils d'Aloses.	Barils d'Anguilles.	Barils de Poissons Blancs.	Barils de Truites.	Barils d'autres Poissons.	Barils de Rogues salées.	Barils d'Hutres.	Gallons d'huile méd. de Foie de Morue.	Gallons de toutes autres huiles de poissons.
									6				
								1					
							1,284	1,751	27				677
							10	4					
								3	13				
								4	9				
						10	3,092	2,568	328				1
							36	69	38				
						6	3		2				1
							147	31	247				
						6	18	65	11				
							39	311	51				
							12	31	76				
									2				
						1	10	100	1				
						1			13				
									4	24			
							34	150	43				4
						5	189	1,121	118				69
									50				
									24				
								6					

TABLE XXVI.—Fisheries.

PROVINCE OF ONTARIO.

DISTRICTS and SUB-DISTRICTS.	Vessels, Boats, Men, Nets, &c. Navires, Barges, Hommes, Filets, &c.							Fascines Fisheries Pêcheries de fascines.	Quintals of Cod. — Quint'x de Morues.	Quintals of Ha'dock, Hake, and Pollock. — Quintaux d'Aigre- fins, de Barbues, Merlans.	Barrels of Sounds and Tongues — Barils de Noues et de Langues	Barrels of Herring. — Barils de Harengs.
	Ves- sels. — Navires.	Men. — Hommes.	Bo- ats. — Barges.	Men. — Hommes.	Shore- men. — Graviers.	Fathoms of Nets. — Brasses de Filets.	Fascines Fisheries Pêcheries de fascines.					
	—	—	—	—	—	—	—					
59. Prince Edward.	3	4	118	234	11,548	2	809	
60. Hastings, W.	2	4	156	248	
61. Hastings, E.	22	51	703	894	
62. Hastings, N.	2	2	63	8	
63. Lennox.....	32	61	3,214	165	
64. Addington.....	7	7	662	117	
65. Frontenac.....	37	62	3,686	57	
66. Kingston.....	
67. Leeds, S.	13	13	1,056	8	20	
68. Brockville.....	
69. Grenville, S.	3	5	40	
70. L'ds, Grenv'le, N.	33	
71. Dundas.....	2	3	10	
72. Stormont.....	
73. Cornwall.....	
74. Glengarry.....	3	
75. Prescott.....	168	
76. Russell.....	11	12	1	
77. Ottawa, C.—V.	
78. Carleton.....	
79. Lanark, S.	1	1	16	13	27	
80. Lanark, N.	15	14	1	
81. Renfrew, S.	4	4	46	
82. Renfrew, N.	13	13	143	
83. Nipissing, S.	53	2	
84. Nipissing, N.	259	
85. Muskoka.....	6	
86. Parry Sound.....	5	10	983	2	
87. Manitoulin... .	1	2	217	369	11,550	

TABLEAU XXV E.—Pêche.

PROVINCE D'ONTARIO.

Barrels of Gaspareaux.	Barrels of Macquerel.	Bar'ls of Sardines.	Bar'ls of Halibut.	Barrels of Salmon.	Barrels of Shad.	Barrels of Eels.	Barrels of Whitefish.	Barrels of Trout.	Barrels of other Fish.	Barrels of cured Roes.	Bar'ls of Oysters.	Gallons of medicinal Cod Liver Oil.	Gallons of all other Fish Oil.
Barils de Gaspareaux.	Barils de Maq'oreaux.	Barils de Sardines.	Barils de Flet-tants.	Barils de Sau-mons.	Barils d' Aloses.	Barils d' Anguil-les.	Barils de Pois-sons Blancs.	Barils de Truittes	Barils d' autres Pois-sons.	Barils de Rogues salés.	Barils d' Hut-tres.	Gallons d'huile méd. de Foie de Morue.	Gallons de toutes autres Huiles de poi-sons.
						18	1,609	559	139				818
						1	12		38				
						12	60		29				
								9	37				70
						3	796	107	139				184
						5	29	138	286				2
						5	287	327	2,006	30			
						17	74	48	452				4
									47				
									56				1
									105	1			
									82				
						4			33				
									66				10
									18				
								1	84	1			
								4	86				
									13				
								1	1	182			
										58			
						4	4	23	85				
						1	2	13	129				
							14	29	25				
						3	34	8	144				
							7	4					
							203	139	10				
							2,051	1,422	3				44

TABLEAU XXVI.—Pêche.

PROVINCE DE QUEBEC.

Barrels of Gaspareaux.	Barrels of Macquerel.	Barrels of Sardines.	Barrels of Halibut.	Barrels of Salmon.	Barrels of Shad.	Barrels of Eels.	Barrels of Whitefish.	Barrels of Trout.	Barrels of other Fish.	Barrels of cured Roes.	Barrels of Oysters.	Gallons of medicinal Cod Liver Oil.	Gallons of other Fish Oil.
Barils de Gaspareaux.	Barils de Macquerel.	Barils de Sardines.	Barils de Flet-tants.	Barils de Saumon.	Barils d' Aloses.	Barils d' Anguilles.	Barils de Poissons Blancs.	Barils de Truites.	Barils d' autres Poissons.	Barils de Rogues salces.	Barils d' Huitres.	Gallons d'huile méd. de Foie de Morue.	Gallons de toutes autres Huiles de poissons.
							872	218	278				10
							2,604	3,221	88	1			1,136
							770	1,427	3				58
						127	21,445	17,353	12,536	33			3,622
							6	3	6	14			
								2	3	26			
								3	10	71			
					1	3		2	129				
						1		3	73				
					1			8	17				
						2	3		18				
					28	6		11	210				
						32		153	97				
					9	24	2		86				31
						1			26	6			
					1			62	68	138	1		
				16	300	276	17	18	2,421				
									40				
									5				
			J.			350			12	58			
							25			191			
							3			969			
							41	6		551			1
							14			78			
							94	40		245			

TABLEAU XXVI.—Pêche.

PROVINCE DE QUEBEC.

Barrels of Gaspareaux.	Barrels of Macquerel.	Barrels of Sardines.	Barrels of Halibut.	Barrels of Salmon.	Barrels of Shad.	Barrels of Eels.	Barrels of Whitefish.	Barrels of Trout.	Barrels of other Fish.	Barrels of cured Roes.	Barrels of Oysters.	Gallons of medicinal Cod Liver Oil.	Gallons of all other Fish Oil.
Barils de Gaspareaux.	Barils de Maquerel.	Barils de Sardines.	Barils de Flet-tants.	Barils de Sau-mons.	Barils d' Alo-ses.	Barils d' Anguil-les.	Barils de Pois-sons Blancs.	Barils de Truites.	Barils d' autres Pois-sons.	Barils de Rogues salées.	Barils d' Hul-tres.	Gallons d'huile méd. de Foie de Morue.	Gallons de toutes autres Huiles de poi-sons.
						49			54				
						78			92				
							56		291				
						73	49		4,977				
					15	92	34		328				
					36	282	24		565				
						10	1		130				
									42				
						38			44				
						167	1		424				
					18		6		151				
					4			25	6				
						2		1	9				
						51	4	80	606	2			
					13	21	13	36	203				
							163	51	212				
					5	47			403				
					16	128	33	3	9,242				
							11	3	5				
				3	5	176	2		637				
					120	144	48	11	745				
						4			7				
						1			22				
									6				
						1	14	2	8				
				5	54	13		46	41				

TABLE XXVI.—Fisheries.

PROVINCE OF QUEBEC.

DISTRICTS and SUB-DISTRICTS.	Vessels, Boats, Men, Nets, &c.							Quintals of Cod.	Quintals of Ha'd'ck, Hake, and Pollock.	Barrels of Sounds and Ton- gues.	Bar'ls of Her- ring.
	Navires, Barges, Hommes, Filets, &c.										
	Ves- sels.	Men.	Bo- ats.	Men.	Shore- men.	Fathoms of Nets.	Fascines Fish'ies — Péch'ies de fasci- cines.				
143. Portneuf						91	3				
144. Comté de Québec						116					
145. Québec, W.—O	6	100						100			6
146. Québec, C	2	9	34	68	6	4,000					300
147. Québec, E	2	30									
148. Montmorency	3	10			9	6,304	133				1
149. Charlevoix	10	25	37	29		2,607	339	504			876
150. Chicoutimi			13	14		772					
151. Saguenay			11	15		371	18				81
152. Labrador.	a. Manicouagan		2	4	2	57	1	67			
	b. Pointe des Monts		19	26	25	1,075		947			32
	c. Moisie		22	38	18	3,885	1	5,524			63
	d. Pointe aux Esq	14	261	132	264	464	24,358	17,359			2,168
	e. Anticosti	4	10	27	52	43	2,664		4,034		1
	f. Nataskouan	7	53	89	107	83	2,368		2,597		292
	g. Mécatina			57	88	78	8,610		4,537		12
	h. P'onne Espérance			54	103	81	4,567		6,443		1
{ Sauvages des 7 Isles			3	6	1	1,885		490			12
{ S'v'ges Betsiamites						2,374		28			2
{ S'v'ges de Mingan			38	49		4,413		473			
Total	25	324	443	737	795	55,056	2	42,499		2	2,776
153. Lévis	2	17	27	26	1	534		4			758
154. Lévis						60	1				
155. Lotbinière			1	2		733	72	30	3	1	5
156. Mégantic											
157. Beauce, W. O						70					
158. Beauce, E						12					
159. Dorchester, W. O											
160. Dorchester, E						18					
161. Bellechasse, N	2	5	1	1	2	1,684		1,440		3	42
162. Bellechasse, S							1				
163. Montnâgny	22	74	46	87	54	3,237	77	2,254		1	42
164. L'Islet			47	100	22	546	115	5,914		4	61
165. Kamouraska						529	198	2			914

TABLEAU XXVI.—Pêche.

PROVINCE DE QUEBEC.

Barrels of Gaspareaux.	Barrels of Mackerel.	Barls of Sardines.	Barls of Halibut.	Barrels of Salmon.	Barrels of Shad.	Barrels of Eels.	Barrels of Whitefish.	Barrels of Trout.	Barrels of other Fish.	Barrels of cured Rces.	Barls of Oysters.	Gallons of medicinal Cod Liver Oil.	Gallons of all other Fish Oil.
—	—	—	—	—	—	—	—	—	—	—	—	—	—
Barils de Gaspareaux.	Barils de Maq'ereaux.	Barils de Sardines.	Barils de Flet-tants.	Barils de Sau-mons.	Barils d' Alooses.	Barils d' Anguilles.	Barils de Pois-sons Blancs.	Barils de Truites.	Barils d' autres Pois-sons.	Barils de Rogues salées.	Barils d' Hui-tres.	Gallons d'huile méd. de Foie de Morue.	Gallons de toutes autres Huiles de poissons.
				2		28	7	101	697				
							1	150	10				60
				100				1	2				18,000
								2	8				
						1,140	113	125	467				6
	2	281	5	21		699		92	2,712				2,553
				11			7	5	88				3
		28		86		8		8	8				5
			1					2	18				138
			10	125				20	58				751
	28		10	845				8	1,048				1,741
	19		56	433				5	1,414				51,784
	18		27	81		8		9	701				1,979
				267				11	437				14,110
	98			287				7	258				10,587
	69			207				14	261			100	6,651
	16		11	95			38	40	126				
	1		1	99				15	179				305
				176	1		664	181	731				
	249		116	2,615	1	8	702	312	5,231			100	88,046
1				14	38	21	13		146				500
									13				
	1		1		54	54	3	3	62				
							2	16	33				
									7				
								2					
								16	7				
			1	15	148	15	59		135			8	4
									2				
	8		6	23	6	226	20	2	245			121	1,224
			76	28	1	270		4	2,461			69	4,875
		1,971		37	170	1,065	2	11	743				9,499

TABLE XXVII.—Fisheries.

PROVINCE OF QUEBEC.												
DISTRICTS and SUB-DISTRICTS.	Vessels, Boats, Men, Nets, &c.							Quintals of Cod.	Quintals of Haddock, Hake, and Pollock.	Barrels of Sonnets and Tongues.	Barrels of Herring.	
	Navires, Barges, Hommes, Filets, &c.											
	Ves- sels.	Men	Bo- ats.	Men.	Shore- men.	Fathoms of Nets.	Fascines Fish'ies.					
DISTRICTS et SOUS-DISTRICTS.	Nav- ires.	Hom- mes.	Bar- ges.	Hom- mes.	Gra- viers.	Brasses de Filets.	Pêch'ies de fas- cines.	Quint'x de Morues.	Quint'x d'Aigre- fins, de Barb'es, M'rlans.	Barils de Noues et de Lang's.	Barils de Hear- ings.	
163. Témiscouata.	a. N.-D. du Portage.					3	16				2	
	b. Rivière du Loup.					30	5				368	
	c. Fraserville, Village.			8	13		1,013	2			1,153	
	d. Cacouna.			6	9		32	12			2,437	
	e. Cacouna, Village.			8	7		7	6			1,150	
	f. Isle Verte.			36	44		100	31	123		3,754	
	g. St. Eloi.			1	1		1	1			12	
	h. Trois-Pistoles.	1	2	6	7	4	375	7	60		502	
	i. St. Antonin.			1	3		120				260	
	j. St. Modeste.											
	k. St. Arsène.											
	l. Viger, Demers.											
	m. Denonville, Hocq't.											
n. Bégon, Raudot.												
o. Lac Témiscouata.			1	1		246	7					
Total.	1	2	67	85	4	1,927	87	183			9,575	
167. Rimouski, W.-O.	a. St. Simon.					193	2				80	
	b. St. Mathieu de R.											
	c. St. Fabien.			1	1		357	53			382	
	d. Ste. Cécile du Bic.			2	2	2	120	5	125		1,138	
	e. St. Germ. de Rim.			7	5		105	22			5,486	
	f. Rimouski, T.-V.			4	7		136	3			2,344	
	g. St. Anaclet.							1				
	h. Ste. Lucie.						150	22			721	
	i. St. Donat.											
Total.			14	15	2	1,061	108	125			9,224	
168. Rimouski, E.	a. Ste. Flavie.	1	4	4	3	1	1,236	23	100		264	
	b. Ste. Angèle de M.							1				
	c. Métis.							3			525	
	d. Chemin Métapédia.											
	e. McNider.			19	45		507	2	677		242	
	f. Matane.			23	53		796	9	606	2	64	
	g. St. Jérôme.			80	103	6	1,641	17	2,873	1	301	
	h. Ste. Félicité.			38	40		483	8	5,850	2	27	
	i. Cherbourg.			78	110		979	3	6,834	6	195	
Total.	1	4	242	354	7	5,642	66	16,940		11	1,618	
169. Bonaventure.	a. Port Daniel.			183	274	131	7,454		9,132	208	3	1,848
	b. Hope.			115	167	6	2,622		6,458			1,369
	c. Cox.			169	244	161	7,274	3	19,165	64		3,877
	d. Hamilton.			254	251	214	12,015	14	7,535			6,760
	e. New Richmond.			62	93		6,127		252	10		2,612
	f. Maria.			175	216	1	16,136	2	34			4,063
	g. Carleton.	3	6	94	104	1	10,583	2	377			4,216
	h. Nouvelle, Shoob'd.			2	2		3,879		17			1,211
	i. Mann.			4	5		150					
	j. Restigouche.			4	4							
	k. Métapédia.											
	l. Tracadieche.											
	m. Cascapédia.											
Total.	3	6	1,062	1,360	514	66,240	21	42,970	282	3	25,956	

TABLEAU XXVI.—Pêche.

PROVINCE DE QUÉBEC.

Barrels of Gasparreaux.	Barrels of Mac-korel.	Bar'ls of Sardines.	Bar'ls of Hali-but.	Barrels of Salmon.	Barrels of Shad.	Barrels of Eels.	Barrels of White fish.	Barrels of Trout.	Barrels of other Fish.	Barrels of cured Roes.	Bar'ls of Oysters.	Gallons of medicinal Cod Liver Oil.	Gallons of all other Fish Oil.
Barils de Gasparreaux.	Barils de Maq'c-reaux.	Barils de Sardines.	Barils de Flet-tants.	Barils de Sau-mons.	Barils d' Aloses.	Barils d' Anguil-les.	Barils de Pois-sons Blancs.	Barils de Truites.	Barils d' autres Pois-sons.	Barils de Rogues-salées.	Barils d' Huit-res.	Gallons d'huile méd. de Foie de Morue.	Gallons de toutes autres Huiles de poissons.
		4				37	10		310				30
		96		6	5	16			5				2
50		35		11	8	18			303				42
20		860		29	22	3			172			16	248
		130		21	9	6		2					404
		883	1	23	66	12							
		5						7	70				
		23	48	62	4				246			20	36
								11					
								16					130
								3	3				
		1				5		2					
								1					
								9	203				
70		2,037	49	152	114	97	10	51	1,312			36	892
				40									
	100	61	20	51	22	25		18	1,384				8
		2	8	11	1	1			30				75
		571	58	90	27	16		11	425				25
		346		20	21	5		1					27
						15		2					
	1	708	37	29	7	8		1	914			4	48
									1				
	101	1,688	123	241	78	70	1	33	2,754			4	183
6		248		15		3	5		174			2	160
	1	42	2	3		2		1	6				110
					2				10				546
	1	80	8	2				3				1	222
		30	8	25	5			12	508			1	1,814
				7									1,839
		10	18	15				1	8				1,848
6	2	410	36	67	7	5	6	25	731			4	6,539
4	49		4	88					133			30	5,431
	1		2									10	3,709
3	10	1	27	17		3		10	64			65	8,266
	118		1			4		12	998				3,509
				58		1		1				1	114
	4			143		19		14	883				6
	21			101		1		1	2,405			53	32
1	1			65	1	7		1	2				
				162		28		19					
				45				4	545				
				17				7					
8	204	1	34	696	1	63		69	5,030			159	21,067

TABLE XXVI.—Fisheries.

PROVINCE OF NEW BRUNSWICK.

DISTRICTS and SUB-DISTRICTS.	Vessels, Boats, Men, Nets, &c.							Quintals of Cod.	Quint'ls of H'a'd'ck, Hake, and Pollock.	Barrels of Sounds and Ton- gues.	Bar'ls of Her- ring.	
	Navires, Barges, Hommes, Filets, &c.											
	Ves- sels.	Men.	Bo- ats.	Men.	Shore- men.	Fathoms of Nets	Fascines Fish'ies.					
DISTRICTS et - SOUS-DISTRICTS.	Nav- ires.	Hom- mes.	Bar- ges.	Hom- mes.	Gra- viers.	Brasses de Filets.	Pécher's de fas- cines.	Quint'x de Morues.	Quint'x d'Aigro- fins, de Barb'es. M'plans.	Barils de Noues et de Lang's.	Barils de Har- eng's.	
170. Gaspé. (West.—Ouest.)	a. Cap Chat		76	140	902	3	5,550	3	217	
	b. Ste. Anne des M.		136	239	2,719	1	12,113	6	545	
	c. Mont Louis		81	123	6	2,577	734	
	d. Vallée des Monts			41	75	1,324	4,741	2	394
	Total			334	577	6	7,522	4	29,675	11	1,890
171. Gaspé. (Centre.)	a. Chloridormes		67	127	123	3,262	3,709	7	67	
	b. Sydenham, N.		201	402	34	5,223	6,986	13	1,763	
	c. L'Anse au Griff.		78	150	112	3,449	7,284	2	1,522	
	d. Cap des Rosiers.	4	45	129	231	153	6,075	6,762	87	3	1,170
	e. Gaspé, N.	2	8	14	38	13	2,229	310	3	118
	f. Gaspé, S.	1	4	7	23	2,590	36	24
	g. York					12	700	4	9
	h. Douglas	5	36	163	239	91	5,099	7,951	7	20	967
Total	12	93	659	1,210	538	28,632	33,042	97	45	5,640	
172. Gaspé. (South.—Sud.)	a. Malbaie	2	13	333	296	182	10,346	15,474	147	4	5,345
	b. Percé			372	460	281	8,349	24,260	103	25	2,847
	c. L'Anse du Cap.			233	245	142	7,840	12,938	44	88	4,130
	d. Grande-Rivière.			167	264	150	4,654	9,083	76	56	4,136
	e. Pabos			298	380	191	7,342	15,005	359	53	6,387
Total	2	13	1,403	1,645	946	38,531	76,760	729	226	22,845	
173. I. de la Magdeleine.	a. Groupe Sud.	11	67	145	284	150	13,027	28	7,723	764	43	6,536
	b. Grindstone Isl.			94	165	87	1,217	3,706	718
	c. Allright Island.	1	8	11	22	228	403	147
	d. Groupe Nord.			23	49	599	468	417
Total	12	75	273	520	237	15,071	28	12,300	764	43	7,818	
Grand Tot's of Quebec. Grands Tot's de Québec	110	801	4,779	6,929	3,143	348,694	1,369	264,742	1,881	350	90,428	
Prov. of N. B. 174. St. John.	a. Prince Ward.											
	b. Wellington W.											
	c. King's Ward.											
	d. Queen's Ward.											
	e. Duke's Ward.			5	5	3	2,600	6	167
	f. Sydney Ward.	1	4	6	12	1	2,640	2	30	50	370
	g. Brook's Ward.	8	24	28	44	11	5,823	5	16	449
	h. Albert Ward.			3	5	1,000	300
	i. Guy's Ward.	4	14	71	95	16,285	6	785
	j. Lancaster	7	31	120	232	57,332	4	273	69	1,213
	k. Portland			32	47	16	6,150	7
	l. Simonds	1	6	5	8	2,013	2	875
	m. Saint Martin's.	1	4	2	2	470	36	13	128
Total	22	83	272	450	31	94,313	30	355	134	4,287	
a. Clarendon.												
	b. Lepreau.	2	7	10	18	3,810	4	4	469	
	c. Pennfield.	13	39	28	35	4,418	12	164	744	2,503	
	d. St. George.	6	26	38	118	4,225	8	943	3,012	5,653	

TABLE XXVI.—Pêche.

PROVINCE DU NOUVEAU-BRUNSWICK.

Barrels of Gaspareaux.	Barrels of Macerel.	Bar'ls of Sardinée.	Bar'ls of Halibut.	Barrels of Salmon.	Barrels of Shad.	Barrels of Eels.	Barrels of Whitefish.	Barrels of Trout.	Barrels of other Fish.	Barrels of cured Roes.	Bar'ls of Oysters.	Gallons of medicinal Cod Liver Oil.	Gallons of all other Fish' Oil.
Barils de Gaspareaux.	Barils de Macerel.	Barils de Sardinées.	Barils de Flétants.	Barils de Saumons.	Barils d'Aloses.	Barils d'Anguilles.	Barils de Poissons Blancs.	Barils de Truites.	Barils d'autres Poissons.	Barils de Rogues salées.	Barils d'Huîtres.	Gallons d'huile méd. de Foie de Morue.	Gallons de toutes autres Huiles de poissons.
.....	18	2	1	43	649	1	27	1,462
.....	2	17	22	32	1,498	4	3,377
.....	18	24	13	6	797	1	1,699
.....	4	1	25	39	9	698	958
.....	24	1	84	76	1	90	3,642	1	32	7,496
.....	33	28	4	518	133	3,702
1	56	18	1	1	3	43	5	5,574
.....	53	11	6	4,447
1	361	10	2	49	5,674
.....	166	1	288	16	7	7,600
.....	60	407	2	11	7	8	7,392
.....	19	29	5	6	1,151
2	702	6	103	121	1,066	11,715
.....	8	1,450	6	171	848	24	31	1,686	136	47,315
.....	10	17	79	4	5	597	14,906
.....	15	20	1	56	1	2	2,489	354	21,217
132	21	9	2	350	233	10,565
.....	13	26	45	935	207	8,611
.....	126	14	34	105	17	2	883	151	200	10,568
132	185	34	87	287	1	23	7	5,254	945	200	65,867
.....	2,374	102	36	13,052
.....	657	6	16,490
.....	254	5,160
.....	346	162
.....	3,631	102	6	36	34,864
225	5,857	6,457	891	5,349	1,665	5,816	1,501	1,724	58,179	949	869	309,030
.....
.....
12	459	46	5
91	20	15	7	5	8
1,862	18	90	13	200	1
.....	11	10
3,955	100	232
1,148	27	753	74	1	127
3,499	43	13
20	1
10,587	20	43	1,472	395	200	1	5	5	136
.....	66	15	5
.....	5	20
.....	25	5	4	675
.....	8	4,895

TABLE XXVI.—Fisheries.

PROVINCE OF NEW BRUNSWICK.

DISTRICTS and SUB-DISTRICTS.	Vessels, Boats, Men, Nets, &c.							Quintals of Cod.	Quintals of Haddock, Hake, and Pollack.	Barrels of Sounds and Tongues.	Barls of Herring.	
	Navires, Barges, Hommes, Filets, &c.											
	Ves- sels.	Men.	Bo- ats.	Men.	Shore- men.	Fathoms of Nets.	F'scin's Fish'es.					
DISTRICTS et SOUS-DISTRICTS.	Nav- ires.	Hom- mes.	Bar- ges.	Hom- mes.	Gra- viers.	Brasses de Filets.	Pêch'es de fas- cines.	Quint'x de Morues.	Quint'x d'Aigre- fins, de Barb'es, M'raus.	Barils de Noues et de Lang's.	Barils de Ha- rengs.	
175. Charlotte.	c. St. Patrick					45	3		2		850	
	f. Dumarton											
	g. St. Andrew's	1	4								15	
	h. Saint David								12			
	i. Saint Stephen											
	j. Saint James											
	k. West Isles	23	126	208	326	2	18,610	28	3,544	5,436	5	44,004
	l. Campo Bello	13	53	137	168	121	8,576	20	944	2,397		15,400
m. Grand Manan	12	67	216	375	15	8,144	27	4,505	4,115		55,246	
Total	70	322	687	1,040	138	47,823	98	10,104	15,722	5	124,140	
176. King's	1	1							12			
177. Queen's			94	95							24	
178. Sunbury			35	36							1	
179. York			3	3							1	
180. Carleton			10	10								
181. Victoria												
182. R'ssgo.	a. Eldon	1	1				60					
	b. Addington			31	43		8,549				34	
	c. Dalhousie	2	6	15	20		3,191		31		881	
	d. Colborne	1	7	5	3		6,825		47	1	1,155	
	e. Durham			26	27		4,623		7		985	
Total	4	14	77	93		23,248		85	1		3,055	
183. Gloucester.	a. Beresford	2	4	86	175	2	18,396	2	739	9	2,620	
	b. Bathurst	1	2	19	37	2	5,241	1	486	20	481	
	c. New-Bandon	1	8	93	182	33	2,976	2	2,447	302	1,105	
	d. Inkerman	1	2	8	16	1	20,263		631	26	1,323	
	e. Saunarez	1	4	61	150		15,752		2,249	32	6,241	
	f. Caraqueette	1	3	150	335	278	11,878		9,653	671	14,219	
	g. Shippegan	13	44	125	285	170	10,996		9,167	155	10,314	
	Total	20	67	542	1,180	436	85,502	5	25,372	1,215	12	36,303
184. Northumberland.	a. Alnwick			237	267	19	34,369		305	12	3,892	
	b. Newcastle			27	30		3,281	1	47		142	
	c. Northesk	11	21	37	38	1	2,888	4	1		2	
	d. Ludlow						433					
	e. Blissfield						72					
	f. Blackville			86	149	9	2,139				69	
	g. Derby			21	19	4	2,545					
	h. Nelson			1	2		1,093		5		30	
	i. Chatham	2	4	11	12		5,933	4	21		172	
j. Glenelg			39	43		5,383		4	4	93		
k. Hardwicke			62	55		9,585		16		489		
Total	13	25	521	615	33	68,226	9	399	16		4,889	
a. Carleton			85	114		10,909		65	4		1,215	
b. St. Louis			91	107		7,076		127		11	400	

TABLEAU XXVI.—Pêche.

PROVINCE DU NOUVEAU-BRUNSWICK.

Barrels of Gaspareaux.	Barrels of Mac-kemel.	Bar'ls of Sardines.	Bar'ls of Halibut.	Barrels of Salmon.	Barrels of Shad.	Barrels of Eels.	Barrels of White-fish.	Barrels of Trout.	Barrels of other Fish.	Barrels of cured Roes.	Bar'ls of Oysters.	Gallons of medicinal Cod Liver Oil.	Gallons of all other Fish Oil.
Barils de Gaspareaux.	Barils de Mac'kemeaux.	Barils de Sardines.	Barils de Flet-tants.	Barils de Saumon.	Barils d'Aloses.	Barils d'Anguilles.	Barils de Poissons Blancs.	Barils de Truites.	Barils d'autres Poissons.	Barils de Rogues-salces.	Barils d'Hutres.	Gallons d'huile méd. de Foie de Morue.	Gallons de toutes autres Huiles de poissons.
1	3							1					1,038
													14
	366 81									156			25,069 4,190 24,062
1	475			66	20			6	161		20	12	59,943
422				38	22			11	4				65
463				22	35			1	2				
470					10			13					
61				34	40	4		14	13				2
				29	11			13	3				3
				8	11		23						
				4			1	2					
				547			3						
				466		9							
	10			173									1
	2			117									
	12			1,597		9	4	2					1
	97		8	554		2			110		60	111	609
13	127		8	233	5	21		11	84			7	24
8	353	2	6	7		4		8			857	5	1,146
2,347	15		3			44		21	129				314
622	35		23	3		54	22	85	2		6		1,370
22	34		32	5		9		11	572		6,953		6,703
	3	1	5				2						4,695
3,012	664	3	77	822	5	134	24	136	897		7,876	123	14,861
477	48			430		39		13	59		925		173
100				85				1	2		102		
34	3			161	8	36	2	8	1,293				
43				14				2					
30				20	1			8					
60				109	21			15	1,628				
54				125	2			1	144				
179				35	1			1	660				
269	2			151					15		2		6
234	1		1	90					51				6
68	4			597	3			1			50		7
1,539	58		1	1,817	36	75	2	50	3,852		1,079		182
21	154	4		197	10	11		6	104				18
272	140		1			40		2	829		34	34	

TABLE XXVI.—Fisheries.

PROVINCE OF NOVA SCOTIA.

DISTRICTS and SUB-DISTRICTS.		Vessels, Boats, Men, Nets, &c.						Quintals of Cod.	Quintals of Haddock, Hake, and Pollock.	Barrels of Sounds and Tongues.	Barrels of Herring.	
		Navires, Barges, Hommes, Filets, &c.										
DISTRICTS et SOUS-DISTRICTS.		Ves-	Men.	Bo-	Men.	Shore-	Fathoms	Facin's	Quint'x de Morues.	Quint'x d'Aigre-fins, de Barb'es, M'rlans.	Barils de Noues et de Lang's.	Barils de Ha-rengs.
		sels.	—	ats.	—	men.	of Nets.	Fish'es.				
		Nav-	Hom-	Barg-	Hom-	Grav-	Brasses	Péch'es				
		ires.	mes.	es.	mes.	iers.	de Filets.	de fas-cines.				
185. Kent.	c. Richibucto.....	2	5	83	156	32	13,105	3	513	87	12	1,731
	d. Weldford.....			22	28		3,803		69	2		79
	e. Wellington.....	1	3	85	127		7,823		54	20		727
	f. Saint Mary's.....			23	56		2,179	1	65			39
	g. Dundas.....	2	5	112	229		8,009		84	4		826
	h. Harcourt.....											
	i. Muskisson.....											
	Total.....	5	13	502	817	32	52,904	4	977	117	23	5,017
186. Westmorland.	a. Dorchester.....	2	2	42	78		11,670					
	b. Sackville.....			14	22	5	4,085	3	16			24
	c. Westmorland.....	1	4	4	5		866					458
	d. Botsford.....			46	76	1	4,189		25			1,325
	e. Shediac.....			128	205		13,786		214			2,244
	f. Moncton.....			1			57			13		
	g. Salisbury.....											
	Total.....	3	6	235	386	6	34,653	3	255	13		4,051
187. Albert.....		1	6	25	51		3,286	15	34	60		24
Totals, N. Brunswick.	Totaux, N.-Brunswick.	139	537	3003	4,776	726	425,109	169	37,581	17,200	40	181,792
(P. of Nova Scotia.) (P. de la N.-Ecosse.)												
188. Hants.....		1	2	64	96	2	14,663	21	67	39		131
189. King's.....		6	18	76	104	4	12,335	67	700	382	6	2,719
190. Annapolis.	a. Wilnot.....			6	12		803		196	47		338
	b. Middleton Cr's.....	1	4	2	4		2,166		341	147	194	283
	c. Clarence.....			32	45		4,340		306	169		3,486
	d. Bridgetown.....			8	12	11	922		166	116	2	504
	e. Belisle.....			6	11		1,048		91	26		301
	f. New Caledonia.....	3	14	46	80		2,072	2	588	1,807	1	1,517
	g. Broad Cove.....			1	1		1,276	35	626	423		1,840
	h. Clements Port.....	1	2	40	52		234	10	154	248		785
	i. Hessian Line.....			1	1			10	12			
	j. Annapolis Royal.....							2				
	k. Carleton Corner.....											20
l. Nictaux.....												
m. Dalhousie.....									5			
n. Morse's Road.....												
o. Maitland.....												
	Total.....	5	20	142	218	11	12,861	59	2,470	2,988	197	9,074
191. Digby.	a. Brier Island.....	11	65	38	68	2	3,820		5,658	2,677	13	1,573
	b. Long Island.....	7	49	32	52	5	1,412		3,177	1,894	9	990
	c. Petit Passage.....	3	69	28	54		2,078		2,672	2,255	14	801
	d. Sandy Cove.....	2	14	66	117		2,988	38	1,899	2,273		765
	e. Digby.....	2	2	61	48		1,605		553	1,013	2	409
	f. Hillsburgh.....	1	5	3	5	110	169	33	68	128	76	194
	g. Head St. Mary's.....	2	18	6	10		135		504	401	14	16
	h. St. Mary's Bay.....	1	4					3	9	134		32

TABLEAU XXVI.--Pêche.

PROVINCE DE LA NOUVELLE-ÉCOSSE.

Barrels of Gaspareaux.	Barrels of Mac-kereel.	Barrels of Sardines.	Barrels of Hali-but.	Barrels of Sal-mon.	Barrels of Shad.	Barrels of Eels.	Barrels of White-fish.	Barrels of Trout.	Barrels of other Fish.	Barrels of cured Roes.	Barrels of Oys-ters.	Gallons of medicinal Cod Liver Oil.	Gallons of all other Fish Oil.
Barils de Gaspareaux.	Barils de Mac'kereaux.	Barils de Sardines.	Barils de Flet-tants.	Barils de Sau-mons.	Barils d' Aloses.	Barils d' Anguil-les.	Barils de Pois-sons Blancs.	Barils de Truites.	Barils d' autres Pois-sons.	Barils de Rogues salées.	Barils d' Hut-tres.	Gallons d'huile méd. de Foie de Morue.	Gallons de toutes autres Huiles de poissons.
537	435	7	496	3	4	1,498	106	49	336
549	12	6	7	253	36
174	97	246	1,575	15
140	21	2	285	386	3	12
67	120	2	1	4	795	1,867	25
.....
1,760	979	4	10	693	13	62	21	4,010	3,968	77	442
.....	20	1,407	3	42
10	1	543	2
1	2	150
9	25	95	14
193	186	3	4	8	117	295	45
4	2
.....	21	2,102	3	4	8	117	300	103
217	213	3
.....	11	832	1	4	6	75
2
18,534	2,421	10	133	6,340	3,532	488	57	280	9,070	13,243	217	75,826
.....
66	1	42	1,127	2	10	22
319	3	5	20	1,469	5	2	21	368
.....	11	12
.....	6
.....	21	1	3	25	196
.....	87
.....	2,004
.....	2	23	191
.....	13	8	1	5	10
.....	2	10
.....	1
.....	1
.....	6
.....	1
.....	16	66	1	5	7	32	2,516
.....
.....	420	78	37	2	4,891
.....	277	2,936
.....	229	2	8	2,892
.....	1,064	1	1	2,100
.....	72	10	22	3	1,643
1	14	1	1,823
32	97	74	12	6	112
1	868	5	2	1	1

TABLE XXVI.—Fisheries.

PROVINCE OF NOVA SCOTIA.

Districts and SUB-DISTRICTS.	Vessels, Boats, Men, Nets, &c.							Quintals of Cod.	Quintals of Gad'ok, Hake, and Follock.	Barrels of Sounds and Tongues.	Barrels of Herring.
	Navires, Barges, Hommes, Filets, &c.										
	Ves-sels.	Men.	Boats.	Men.	Shore-men.	Fathoms of Nets.	Fiscin's Fish'es.				
DISTRICTS et SOUS-DISTRICTS.	Nav-ires.	Hom-mes.	Bar-ges.	Hom-mes.	Gra-viers.	Brasses de Filets.	Pêche de fas-cines.	Quint'x de Morues.	Quint'x d'Aigre-fins, de Barb'es, M'rlans.	Barils de Noues et de Lang's.	Barils de Ha-rengs.
<i>i.</i> Weymouth	1	10	3	3	14	49
<i>j.</i> Bellefleur	1	10	23	22	783	339	743	2	44
<i>k.</i> Clare	1	5	51	100	586	89	1,171	39
<i>l.</i> Meteghan	2	10	36	74	971	780	865	54
<i>m.</i> Salmon River	1,021	454	44	1	11
<i>n.</i> New Tusket	2	4	19	1	32
Total	38	251	349	587	117	15,585	71	10,227	13,679	131	4,928
192. Yarmouth.											
<i>a.</i> Plymouth	13	119	39	40	10	3,345	7	4,555	697	48	295
<i>b.</i> Chebogue	3	21	12	27	1,837	875	458	128
<i>c.</i> Yarmouth	115	1,943	95	283	8,997	53,316	12,699	118	8,219
<i>d.</i> Ohio	7	26	22	31	1,488	57	2,640	1,149	1	94
<i>e.</i> Carleton	110
<i>f.</i> Kempt	2	2	1,694
<i>g.</i> W. side of Tusket R.	1,694
<i>h.</i> Tusket	9	91	18	19	94	4,778	3,482	380	6	58
<i>i.</i> Argyle	3	23	20	23	1,069	2,299	19	6	88
<i>j.</i> Pictou	32	363	27	37	2,916	24,544	2,492	455
Total	182	1,697	233	465	104	20,254	64	95,811	117,894	179	9,317
193. Shelburne.											
<i>a.</i> Stag Harbor	10	68	68	89	15,272	4,115	1,116	1,403
<i>b.</i> Cape Sable Island	8	94	133	206	17,897	8,113	1,443	2	1,795
<i>c.</i> Barrington	12	76	30	43	12	1,975	2,758	708	206
<i>d.</i> Port à Tour	12	39	187	227	11,789	2	9,170	5,221	13	3,547
<i>e.</i> Carleton, Village	6	43	74	162	1	10,073	3,423	679	13	3,056
<i>f.</i> Shelburne	13	133	67	126	23	9,431	9,499	514	3,582
<i>g.</i> Ragged Island	13	163	89	121	7,305	8,756	687	6	1,719
<i>h.</i> Louis-Head	3	13	35	65	5	1,516	2,831	437	4	231
Total	77	606	664	976	41	75,168	2	48,935	10,895	38	15,639
194. Queens.											
<i>a.</i> Port Mouton	16	60	48	79	5	4,865	3,731	641	2	630
<i>b.</i> Liverpool	1	14	53	76	4,752	1,821	172	3	1,399
<i>c.</i> Bristol	2	19	11	21	3,037	1,696	96	490
<i>d.</i> Port Medway	4	44	46	62	9,794	2,268	161	899
<i>e.</i> Greenfield
<i>f.</i> Caledonia
<i>g.</i> Brookfield
Total	17	137	163	238	5	18,448	9,526	1,010	5	3,418
195. Lunenburg.											
<i>a.</i> New Germany	1	5	29	39	120
<i>b.</i> Bridgewater	17	174	132	182	13,620	10,675	1,357	3,359
<i>c.</i> Petite Rivière	2	27	4	4	139	1,373	12	47
<i>d.</i> Chignouard	32	354	64	84	19,370	17,072	966	5	1,382
<i>e.</i> Ritchie's Cove	16	210	65	110	13,253	11,692	1,922	19	2,397
<i>f.</i> Lunenburg	3	7	697	1,698	54	82
<i>g.</i> La Have	6	69	655	3,666	456	8	2,063
<i>h.</i> Michone Bay	3	23	111	127	1	21,362	1,416	633	1,612
<i>i.</i> Hancock Island	2	5	138	170	4	10,398	178	434	1,020
<i>j.</i> Sandy Beaches	1	4	68	105	4	7,601	93	327	238
<i>k.</i> Mill Cove	6	65	53	86	7	11,716	1,298	41	289
<i>l.</i> Chester
<i>m.</i> New Ross
Total	85	943	652	886	16	105,879	43,977	6,193	35	12,979

TABLEAU XXVI.—Pêche.

PROVINCE DE LA NOUVELLE-ÉCOSSE.

Barrels of Gaspareaux.	Barrels of Mackerel.	Barrels of Sardines.	Barrels of Hali-but.	Barrels of Salmon.	Barrels of Shad.	Barrels of Eels.	Barrels of White-fish.	Barrels of Trout.	Barrels of other Fish.	Barrels of cured Roes.	Barrels of Oysters.	Gallons of medicinal Cod Liver Oil.	Gallons of all other Fish Oil.
Barils de Gaspareaux.	Barils de Macq'reaux.	Barils de Sardines.	Barils de Flet-tants.	Barils de Sau-mons.	Barils d'Aloses.	Barils d'Anguilles.	Barils de Poissons Blancs.	Barils de Truites.	Barils d'autres Poissons.	Barils de Rogues salées.	Barils d'Huitres.	Gallons d'huile méd. de Foie de Morue.	Gallons de toutes autres Huiles de poissons.
2	42					4							565
	250												416
1	94	2	14										1,067
8	130		43						60				615
	59		15	5		3							21
	12							1					
45	3,618	3	163	5	101	21	1	2	114			2	18,796
20	463	3	104	11	2	7							3,147
134	45		33			12			65				615
605	2,366		145					8		40			32,729
9	151		120	7	4							60	1,541
23													
1						12		9					
791						23							
928	116		15	12	1	71			45				1,602
131	494		2			3							368
7	364		5			7							8,762
2,649	3,876	3	424	40	7	135		17	116	40		60	48,791
27	1,185		70			3				11			1,984
	1,686		10		1				1	14			3,362
123	134		3			5							1,757
49	405		81	3		4				40			12,173
31	157		5	2	3	12				33			3,131
13	509						1	3					4,763
10	223		3	6						8			4,478
12	2		15		5	7		10	2				1,073
265	4,347		190	8	9	31	1	13	3	112		2	32,724
42	178		41			5				23			5,672
2	313			8		4							818
1	23		7	16									1,315
104	290		20	88	2	23		3	1				1,866
7				1				2					
				1	1	7		8					150
156	804		68	114	3	42		13	1	23			10,621
53	40		5	35	1								9,422
33	1,133			48					33				1,219
	236												14,363
6	988	1	3	25									10,869
27	1,029		31			7			22	7			1,334
59	53			19		2		1	12	24			2,926
1	1,821			20		1				75			2,041
2	3,476		1							44			651
3	1,128			21		2	2			26			471
14	1,333			63		11			80	6		600	219
158	11,815	1	49	227	1	24	4	1	152	132		600	44,116

TABLE XXVII.—Fisheries.

PROVINCE OF NOVA SCOTIA.

DISTRICTS and SUB-DISTRICTS.	Vessels, Boats, Men, Nets, &c.							Quintals of Cod.	Quintals of Ha'd'ck, Hake, and Pollock.	Barrels of Sounds and Ton- gues.	Barrels of Her- rings.	
	Navires, Barges, Hommes, Filets, &c.											
	Ves- sels.	Men.	Bo- ats.	Men.	Shore- men.	Fathoms of Nets.	F'acin's Fish'es					
DISTRICTS et SOUS-DISTRICTS.	Nav- ires.	Hom- mes.	Bar- ges.	Hom- mes.	Gra- viers.	Brasses de Filets.	Péche's de Fas- cines.	Quint'x de Morues.	Quint'x d'Aigre- fins, de Barb'es, M'plans.	Barils de Noues et de Lang's.	Barils de Ha- rengs.	
106. Halifax, W.—O.	a. Ward No. 1.....							20				
	b. Ward No. 2.....	13	116					500	6,300	30	1,600	
	c. Ward No. 3.....											
	d. Ward No. 4.....											
	e. W'd No. 5, 1st Sec.	15	105	10	25							
	f. W'd No 5, 2nd Sec.											
	g. Ward No. 6.....											
	h. North-West Arm.											
	i. Ferguson's Cove..	23	110	107	153	17	15,105		7,650	935	5	573
	j. Portuguese Cove..	2	5	136	24		26,208		2,290	2,234		1,333
	k. Sambro.....	3	9	55	113	2	8,198		4,345	992	24	269
	l. Terrence Bay.....			99	75	11	9,651	5	1,819	860	4	196
	m. Prospect.....	4	14	262	290		46,157		3,368	2,492		4,608
	n. Drysdale.....			5	5	1	250	1	40	20		10
o. Haggett's Cove....	5	11	301	288	1	37,239		2,577	3,008	2	3,694	
p. French Village....	4	29	116	92	4	16,058		41	341	4	418	
q. Black Point.....	1	5	107	123		14,073	1	109	250		880	
r. Hammond's Plains			5	6		421					2	
s. Pier's Mills.....												
t. Sable Island.....												
Total.....	70	404	1203	1,194	36	173,360	7	22,759	17,432	69	13,583	
107. Halifax, E.	a. Dartmouth.....											
	b. Windsor Road....											
	c. Truro Road.....			1	1							
	d. Eastern Passage..	4	17	37	41		3,226		1,301	135	5	217
	e. Preston.....											
	f. Lawrence town....	1	4	49	32		5,590		392	93		361
	g. Chezzetcook.....	12	51	92	126		18,764		804	174		850
	h. Musquodoboit H'r			45	73		5,521		1,327	428		181
	i. Jeddore.....	11	60	92	136	1	10,881		5,272	677	3	1,385
	j. Pope's Harbor....	17	101	148	252	2	33,930		4,463	213	19	4,140
	k. Sheet Harbor....	7	33	70	113		8,390		1,049	20		469
	l. Salmon River....	2	10	28	36		2,404		1,456	69	1	85
	m. Nicumteanch....	1	9	28	56		4,611		1,148	80	2	276
	n. Upp. Musquodob't											
o. Mid. Musquodob't												
p. Little River.....												
q. Wyse's Corners..												
r. Gay's River.....						195						
Total.....	55	235	590	866	3	93,512		17,212	1,889	30	7,964	
108. Cumberland.....			83	128		6,050	17	842	108	1	1,168	
109. Colchester.....	7	14	118	175	37	7,527	44	104	22		268	
100. Pictou.....	1	5	101	155	5	11,380		304	161	1	1,700	
201. Antigonish.....	4	55	217	275	3	21,773	28	845	974	56	1,927	
a. Guysborough P.D.	6	44	114	177	13	21,063		2,057	597	4	2,864	
b. Crow Harbor.....	1	6	146	170		18,502		1,609	711		1,505	
c. Cape Canso.....	20	136	129	236	42	24,631		6,528	550	1	5,180	
d. Molasses Harbor.	2	10	213	312		31,266		4,623	3,036		4,113	
e. Isaac's Harbor...			74	157		13,760		2,245	122		1,144	

TABLEAU XXVI.—Pêche.

PROVINCE DE LA NOUVELLE-ECOSSE.

Barrels of Gaspareaux.	Barrels of Macquerel.	Barrels of Sardines.	Barrels of Halibut.	Barrels of Salmon.	Barrels of Shad.	Barrels of Eels.	Barrels of White fish.	Barrels of Trout.	Barrels of other Fish.	Barrels of cured Roes.	Barrels of Oysters.	Gallons of medicinal Cod Liver Oil.	Gallons of all other Fish Oil.
Barils de Gaspareaux.	Barils de Macquerel.	Barils de Sardines.	Barils de Flet-tants.	Barils de Saumons.	Barils d'Aloses.	Barils d'Anguilles.	Barils de Poissons Blancs.	Barils de Truites.	Barils d'autres Poissons.	Barils de Rogues salées.	Barils d'Huitres.	Gallons d'huile méd. de Foie de Morue.	Gallons de toutes autres Huiles de poissons.
	300												8,000
			495	6					151	12			4,711
7	830			252						8			4,168
18	366			1						17			4,366
12	628			15						63		121	1,766
63	2,796			218						146			4,270
14	617					2							60
9	40	1	37	102		1				101			4,573
	2,539			21						14			331
	1,820			48		7		7		17			325
25	1,221		1					1					
3	10			5									
151	11,167	1	533	668		10		8	151	378		121	32,570
14								7					
18	70		142	30		2			7	4			2,066
							11		42	2		245	269
104	115		6	7					339	17	844		1,792
44	508		1	23					180	2			1,720
169	38		18	1		86		2		48		125	3,185
338	331		11	38		12		1					3,826
176	1,916		4	3					11	184	2		200
18	133		5	31		2							959
5	122		7	10		2				5			672
7	214					6				15			
				2				1					
4				6	5								
897	3,447		194	151	5	121		11	579	275	848	370	14,689
794	31			21	535			1	11		136		93
80	5			269	3,867	2			29		5		57
18	143	1	1	435		4		3	2	10	32		101
83	3,165		8	365	2	35		2		20	32	29	982
83	1,958		23	28				1		9			2,601
4	740		4	19						43			1,562
1	2,026			52		3				238			6,283
125	1,230		59	44		12		2		150			4,230
2	340		26	20		1				52			1,427

TABLE XXVII.—Fisheries.

PROVINCE OF NOVA SCOTIA.

DISTRICTS and SUB-DISTRICTS.	Vessels, Boats, Men, Nets, &c.							Quintals of Cod.	Quintals of Haddock, Hake, and Pollock.	Barrels of Sounds and Ton- gues.	Barrels of Herrings.	
	Navires, Barges, Hommes, Filets, &c.											
	Ves- sels.	Men.	Boats.	Men.	Shore- men.	Fathoms of Nets.	F'ascin- Fish'es					
DISTRICTS et SOUS-DISTRICTS.	Nav- ires.	Hom- mes.	Bar- ges.	Hom- mes.	Gra- viers.	Brasses de Filets.	Pêches de fascines.	Quintx de Morues.	Quintx d'Aigre- fins, de Barb'es, M'rlans.	Barils de Noyes et de Lang's.	Barils de Ha- rengs.	
202. Guysborough.	f. Wine Harbor	6	20	51	83	10,352	1,149	559	
	g. Sherbrooke	4	24	21	27	7,888	366	11	69	
	h. Marie Joseph	1	6	112	191	9,091	5,095	540	4	750
	i. Caledonia	
	j. Forks of St. Mary	369	
	k. Stormont	2	1,349	77	2	102
	l. Salmon River	1	1	90	128	6	3
	m. Guysborough Int.	90	103	12,475	492	184	1,256
n. Manchester	9	123	111	134	5	14,837	425	32	4	3,399	
o. Melford	
Total	49	369	1,062	1,593	60	167,676	24,794	5,955	13	20,951	
203. Inverness.	a. Plaister Cove	3	27	59	101	10	3,607	2,440	229	4	1,361
	b. River, Inhabitants	1	2	100	1	11
	c. North Mountain	2,901	276	725
	d. River Dennis	4	8	916	60	4	121
	e. Judique	42	78	3	3,557	734	93	1,773
	f. Port Hood	99	160	16	5,058	1	1,893	573	4	2,048
	g. Mabou	31	57	12	892	332	57	124
	h. West Lake Ainslie	103
	i. Broad Cove Int.	28	58	20	1,737	6	414	9	179
	j. Broad Cove Dist.	33	74	5	1,543	12	522	36	180
	k. Margaree	5	34	46	141	10	5,474	7	3,864	623	1	479
	l. Cheticamp	8	46	113	312	77	8,003	10,630	587	406
	m. N. E. Margaree	3	18	12	37	3	50	403	50	12
	n. Y. Bridge or Forks	1	7	8	17	412	62	661	29	63
o. East Lake Ainslie	293	1	
p. Whyccomagh	16	30	1,026	276	3	241	
Total	20	132	492	1,075	156	33,382	89	22,429	2,291	17	7,724	
204. Victoria.	a. Washabucht	26	42	2	2,179	1,017	195	335
	b. Little Narrows	2	2	978	87	107
	c. Middle River	43	2	1
	d. Baddeck	9	8	1,064	192	3	45
	e. Poularderie	28	46	1,289	580	7	68
	f. King's Cove	3	17	36	62	1,579	1,039	28	73
	g. Englishtown	1	10	40	78	9	4,815	2,164	44	10	731
	h. Monro's Point	58	88	19	4,673	1,274	59	664
	i. Plaister	59	114	8	4,914	1,302	90	638
j. Ingonish	2	7	101	176	5	6,762	6,162	374	632	
k. Cape North	13	25	4	2,469	2,514	299	
l. Bay of St. Lawrence	45	88	6	3,771	1,392	282	
Total	6	34	417	724	53	34,543	17,065	809	10	3,856	
205. Cape Breton.	a. Howley's Ferry	1	9	14	19	2	1,409	865	20	25	191
	b. Sidney Mines	5	33	20	18	1,755	501	38	4	232
	c. Ball's Bridge	3	5	2,436	108	569
	d. Beaver Cove	4	6	62	186	5
	e. Christmas Island	1	3	21	24	5	1,478	1,688	130	6	88
	f. East Bay	1,498	297	183
	g. Sydney	30	40	21	4,637	2,539	2	524
	h. Lingau Mines	25	34	3,503	588	17	517
	i. Cow Bay	1	5	67	106	4,051	27	1,333	204	1	160
	j. Mira Bay	1,189	129
	k. Maindieu	1	9	190	296	47	15,625	5,130	2,369	1,326

TABLEAU XXVI.—Pêche.

PROVINCE DE LA NOUVELLE-ÉCOSSÉ.

Barrels of Gaspareaux.	Barrels of Mac-kerel.	Barils of Sar-dines.	Barils of Hali-but.	Barrels of Sai-mon.	Barrels of Shad.	Barrels of Eels.	Barrels of White-fish.	Barrels of Trout.	Barrels of other Fish.	Barrels of cured loes.	Barils of Oys-ters.	Gallons of medicinal Cod Liver Oil.	Gallons of all other Fish Oil.
Barils de Gaspa-reaux.	Barils de Maque-reaux.	Barils de Sar-dines.	Barils de Flet-tants	Barils de Sau-mons.	Barils d' Alooses.	Barils d' Anguil-les.	Barils de Pois-sons. Blancs.	Barils de Truites.	Barils d' autres P'ois-sons.	Barils de Rogues-salées.	Barils d' Hui-tres.	Gallons d'huile méd. de Foie de Morue.	Gallons de toutes autres Huiles de poissons.
29	167	2	57	27		2		2	2	26			705
1	34			50				202	4				376
44	350		69	11		4		8		33			2,248
11				11	1			1					
	4		4							1			19
41	15		1					1		1			110
	1					4							
187	756			24		2				5			171
72	3,077		4							77			360
600	10,688	2	252	741	1	28		217	6	635			20,692
174	981			3		7				14			2,271
	18												
				2		23							37
2	829		6			7		1			4		47
4	1,003			26		30				22			378
2	55			4		7			22	82		1	1,126
1	2					1							214
57	149		6			12							491
69	546					7							48
279	1,248		10	132		12		4					2,571
2	1,991		61	66		1			13	21			11,536
46	28			15				9	1				200
2,112	132		3	4		6		2					266
9	8			1		8		29					52
				19		78		12	48				125
2,757	6,690		86	272		204		60	34	139	86	1	19,356
16				8		26		1	7		41		34
4	1			2		83		3			5		68
5													6
8	23			6							12		52
	17		7	2							1		399
	64		5	1					8				711
	482		12	31		8			23	20			2,470
	122			5		10				17			1,699
	207		1							2			620
2	786		38	73									2,664
	384		6	33		24		1		21			1,947
	275		9	94					4				1,023
35	2,371		78	255		151		5	47	60	59		11,508
	3		5			1							429
	7		9	6		1							169
21	44			3							1		3
													13
17			80			205		1	8		6		360
11	2			1	1	86	1	8			25		87
121	495	1		107		29	5						3,096
28	3		24	12		10							299
12	198		32	49		3							1,036
160	59		2	10									
130	848		35	330		4			24	1		50	4,487

TABLEAU XXVI.—Pêche.

PROVINCE DE LA NOUVELLE-ECOSSE.

Barrels of Gaspareaux.	Barrels of Macquerel.	Barls of Sardines.	Barls of Halibut.	Barrels of Salmon.	Barrels of Shad.	Barrels of Eels.	Barrels of Whitefish.	Barrels of Trout.	Barrels of other Fish.	Barrels of cured Roes.	Barls of Oysters.	Gallons of medicinal Cod Liver Oil.	Gallons of all other Fish Oil.
Barils de Gaspareaux.	Barils de Maquerel.	Barils de Sardines.	Barils de Fletants.	Barils de Saumons.	Barils d'Aloses.	Barils d'Anguilles.	Barils de Poissons Blancs.	Barils de Truites.	Barils d'autres Poissons.	Barils de Rogues salées.	Barils d'Huitres.	Gallons d'huile méd. de Foie de Morue.	Gallons de toutes autres Huiles de poissons.
50	416		50	21				1					2,764
44	377		5	10			1			4			2,291
1							14			4	7		50
595	2,362	1	242	551	1	354	6	10	34	10	39	50	15,083
1	479		14	1									918
	10												8
3	4		4			40					5		122
12	643			9									130
1	1,706		28	78		10				31			3,369
8	237		1			3					15		810
2	3		1	1		1		2					8
504	775					9				33			452
5	220		20			23							2,628
1	501		114			2							4,970
35	295	10		4									2,445
	29												
78	169		4			7				4		149	177
650	5,091	10	186	93		95		2		68	20	149	16,037

GRANDS TOTAUX.

						127	21,445	17,353	12,536	33			3,622
225	5,857	6,457	891	5,349	1,665	5,816	1,501	1,724	58,179	949		869	309,030
18,534	2,421	10	133	6,340	3,532	488	57	280	9,070	13,243	217		75,826
10,358	69,647	25	2,536	4,218	7,183	1,262	14	372	1,367	1,952	1,257	1,405	287,925
29,117	77,925	6,492	3,560	15,907	12,380	7,693	23,017	19,729	81,152	2,934	14,500	2,491	676,403



TABLE XXVII.

RAW MINERAL PRODUCTS.

TABLEAU XXVII.

MATIÈRES PREMIÈRES MINÉRALES.

TABLE XXVII.—Raw Mineral Products.

PROVINCE OF ONTARIO.

DISTRICTS.	Ounces of Gold.	Ounces of Silver.	Tons of Copper Ore.	Tons of Iron Ore.	Tons of Pyrites.	Tons of Man- ganese.	Tons of other Ore.
	Cnces d' Or.	Onces d' Argent.	Tonneaux de Minerai de Cuivre.	Tonneaux de Minerai de Fer.	Tonneaux de Pyrites.	Tonneaux de Man- ganèse.	Tonneaux d'autres Minerais.
1. Essex							
2. Kent							
3. Bothwell							
4. Lambton							
5. Elgin, <i>West—Ouest</i>							
6. Elgin, <i>East—Est</i>							
7. Middlesex, <i>West—Ouest</i> ..							
8. Middlesex, <i>North—Nord</i> ..							
9. Middlesex, <i>East—Est</i>							
10. London							
11. Norfolk, <i>South—Sud</i>							
12. Norfolk, <i>North—Nord</i>							
13. Oxford, <i>South—Sud</i>							
14. Oxford, <i>North—Nord</i>							
15. Brant, <i>S. or W.—S. ou O.</i> ..							
16. Brant, <i>N. or E.—N. ou E.</i> ..							
17. Haldimand							
18. Monck							
19. Welland							
20. Niagara							
21. Lincoln							
22. Wentworth, <i>South—Sud</i> ..							
23. Wentworth, <i>North—Nord</i> ..							
24. Hamilton							
25. Huron, <i>South—Sud</i>							
26. Huron, <i>North—Nord</i>							
27. Bruce, <i>South—Sud</i>							
28. Bruce, <i>North—Nord</i>							
29. Perth, <i>South—Sud</i>							

TABLE XXVII.—Raw Mineral Products.

PROVINCE OF ONTARIO.

DISTRICTS.	Ounces of Gold.	Ounces of Silver.	Tons of Copper Ore.	Tons of Iron Ore.	Tons of Pyrites.	Tons of Manganese.	Tons of other Ore.
	—	—	—	—	—	—	—
	Onces d'Or.	Onces d'Argent.	Tonneaux de Minerai de Cuivre.	Tonneaux de Minerai de Fer.	Tonneaux de Pyrites.	Tonneaux de Manganese.	Tonneaux d'autres Minerais.
30. Perth, North.—Nord							
31. Waterloo, South.—Sud							
32. Waterloo, North.—Nord							
33. Wellington, South.—Sud							
34. Wellington, Centre							
35. Wellington, North—Nord							
36. Grey, South.—Sud							
37. Grey, North.—Nord							
38. Halton							
39. Peel							
40. Cardwell							
41. Simcoe, South.—Sud							
42. Simcoe, North.—Nord							
43. York, North.—Nord							
44. York, West.—Ouest							
45. York, East.—Est							
46. * Toronto, West.—Ouest							
47. * Toronto, East.—Est							
48. Ontario, South.—Sud							
49. Ontario, North.—Nord							
50. Durham, West.—Ouest							
51. Durham, East.—Est							
52. Victoria, South.—Sud							
53. Victoria, North.—Nord							
54. Northumberland, W.—O							
55. Northumberland, E.—E							
56. Peterborough, W.—O							
** City of Toronto }							
** Ville de Toronto }							

TABLEAU XXVII.—Matières premières Minérales.

PROVINCE D'ONTARIO.

Tons of Coal.	Tons of Peat.	Tons of Plumbago.	Tons of Lump Gypsum.	Tons of Phosphate of Lime.	Pounds of Mica.	Gallons of Crude Petroleum.	Cubic feet of Grained Marble.	Cubic feet of building stone for dressing.	Squares of Roofing Slate.
—	—	—	—	—	—	—	—	—	—
Tonneaux de Charbon.	Tonneaux de Tourbe.	Tonneaux de Plombagine.	Tonneaux de Gypse.	Tonneaux de Phosphate de Chaux.	Livres de Mica.	Gallons de Pétrole non-raffiné.	Pieds cubes de Marbre.	Pieds cubes de Pierre de taille.	Carrés d'Ardoises.
								8,387	
								18,300	
								109,000	
								3,308	
								150	
								71,508	
								8,704	
								6,628	
								1,200	
								24	
								55,632	
								13,000	
								9,000	
								900	

TABLE XXVII.—Raw Mineral Products.

PROVINCE OF ONTARIO.							
DISTRICTS.	Ounces of Gold.	Ounces of Silver.	Tons of Copper Ore.	Tons of Iron Ore.	Tons of Pyrites.	Tons of Man- ganese.	Tons of Other Ore.
	Onces d' Or.	Onces d' Argent.	Tonneaux de Mineral de Cuivre.	Tonneaux de Mineral de Fer.	Tonneaux de Pyrites.	Tonneaux de Man- ganèse.	Tonneaux d'autres Minerais.
57. Peterborough, <i>East—Est.</i>				16,000			
58. Peterborough, <i>N.</i>							
59. Prince Edward							
60. Hastings, <i>West—Ouest.</i>							
61. Hastings, <i>East—Est.</i>	33						
62. Hastings, <i>North—Nord.</i>	166						
63. Lennox							
64. Addington				200			
65. Frontenac							
66. Kingston							
67. Leeds, <i>South—Sud.</i>				7,750			
68. Brockville					500		
69. Grenville, <i>South—Sud.</i>							
70. Leeds & Grenville, <i>N.</i>							
71. Dundas							
72. Stormont							
73. Cornwall							
74. Glengarry							
75. Prescott							
76. Russell							
77. Ottawa, <i>City—Ville.</i>							
78. Carleton							
79. Lanark, <i>South—Sud.</i>				276			
80. Lanark, <i>North—Nord.</i>				5,000			
81. Renfrew, <i>South—Sud.</i>				1,500			
82. Renfrew, <i>North—Nord.</i>							
83. Nipissing, <i>South—Sud.</i>							
84. Nipissing, <i>North—Nord.</i>							
85. Muskoka							

TABLEAU XXVII.—Matières premières Minérales.

PROVINCE D'ONTARIO.

Tons of Coal.	Tons of Peat.	Tons of Plumbago.	Tons of Lump Gypsum.	Tons of Phosphate of Lime.	Pounds of Mica.	Gallons of Crude Petroleum.	Cubic feet of Grained Marble.	Cubic feet of building stone for dressing.	Squares of Roofing Slate.
Tonneaux de Charbon.	Tonneaux de Tourbe.	Tonneaux de Plombagine.	Tonneaux de Gypse.	Tonneaux de Phosphate de Chaux.	Livres de Mica.	Gallons de Pétrole non-raffiné.	Pieds cubes de Marbre.	Pieds cubes de Pierre de taille.	Carrés d'Ardoises.
								55,834	
								360	
								28,230	
				70				7,700	
				30				33,975	
								21,600	
								1,000	
								10,000	
								58,752	
								2,432	
								47,238	
								2,000	
								6,912	
								4,224	
								59,000	
								41,650	
								10,462	
				1,875				125,356	
								74,624	
							8,870	383,280	

TABLE XXVII.—Raw Mineral Products.

PROVINCE OF QUEBEC.							
DISTRICTS.	Ounces of Gold.	Ounces of Silver.	Tons of Copper Ore.	Tons of Iron Ore.	Tons of Pyrites.	Tons of Manganese.	Tons of other Ore.
	Onces d'Or.	Onces d'Argent.	Tonneaux de Minerai de Cuivre.	Tonneaux de Minerai de Fer.	Tonneaux de Pyrites.	Tonneaux de Manganèse.	Tonneaux d'autres Minerais.
86. Parry Sound							
87. Manitoulin							
88. Algoma, East.—Est.							
89. Algoma, Centre.....			1,934				
90. Algoma, West.—Ouest...		69,197					
Grand Totals of Ontario... } Grands Totaux d'Ontario }	199	69,197	1,934	30,726	500		
(Province of Quebec.) (Province de Québec.)							
91. Pontiac, South.—Sud							
92. Pontiac, North.—Nord							
93. Ottawa, West.—Ouest				15,000			
94. Ottawa, Centre.....							
95. Ottawa, East.—Est.....							
96. Argenteuil							
97. Deux-Montagnes							
98. Laval.....							
99. Terrebonne.....							
100. L'Assomption							
101. Montcalm							
102. Joliette.....							
103. Berthier.....							
104. * Montréal, Centre.....							
105. * Montréal, East.—Est.....							
106. * Montréal, West.—Ouest.....							
107. Hochelaga.....							
108. Jacques-Cartier							
109. Vaudreuil.....							
*** Totals of Montreal, ... } *** Totaux de Montréal, ... }							

TABLEAU XXVII.—Matières premières Minérales.

PROVINCE DE QUÉBEC.

Tons of Coal.	Tons of Peat.	Tons of Plumbago.	Tons of Lump Gypsum.	Tons of Phosphate of Lime.	Pounds of Mica.	Gallons of Crude Petroleum.	Cubic feet of Grained Marble.	Cubic feet of building stone for dressing.	Squares of Roofing Slate.
Tonneaux de Charbon.	Tonneaux de Tourbe.	Tonneaux de Plombagine.	Tonneaux de Gypse.	Tonneaux de Phosphate de Chaux.	Livres de Mica.	Gallons de Pétrole non-raffiné.	Pieds cubes de Marbre.	Pieds cubes de Pierre de taille.	Carrés d'Ardoises.
			4,230	1,975		12,969,435	8,870	2,093,711	
								39,258	
		270							
					4,000				
								12,100	
								23,780	
								22,680	
								50	
								210,028	
								36,500	

TABLE XXVII.—Raw Mineral Products.

PROVINCE OF QUEBEC.

DISTRICTS.	Ounces of Gold.	Ounces of Silver.	Tons of Copper Ore.	Tons of Iron Ore.	Tons of Pyrites.	Tons of Man- ganese.	Tons of other Ore.
	Onces d' Or.	Onces d' Argent.	Tonneaux de Minerai de Cuivre.	Tonneaux de Minerai de Fer.	Tonneaux de Pyrites.	Tons of Man- ganèse.	Tonneaux d'autres Minerais.
110. Soulanges.....							
111. Beauharnois.....							
112. Châteauguay.....							
113. Huntingdon, <i>East—Est.</i>							
114. Huntingdon, <i>W.—O.</i>							
115. Laprairie.....							
116. Napierville.....							
117. St. Jean.....							
118. Chambly.....							
119. Verchères.....							
120. Richelieu.....							
121. St. Hyacinthe.....							
122. Bagot.....							
123. Rouville.....							
124. Iberville.....							
125. Missisquoi.....							
126. Brome.....			4,600				
127. Shefford.....			360				
128. Maskinongé.....							
129. St. Maurice, <i>South—Sud.</i>				11,007			
130. St. Maurice, <i>North—Nord.</i>							
131. Trois-Rivières.....				10,957			
132. Champlain, <i>South—Sud.</i>				13,000			
133. Champlain, <i>North—Nord.</i>				6,142			
134. Yamaska.....				27,342			
135. Nicolet.....							
136. Drummond.....							
137. Arthabaska.....			40				
138. Richmond.....							

TABLEAU XXVII.—Matières premières Minérales.

PROVINCE DE QUEBEC.

Tons of Coal.	Tons of Peat.	Tons of Plumbago.	Tons of Lump Gypsum.	Tons of Phosphate of Lime.	Pounds of Mica.	Gallons of Crude Petroleum.	Cubic feet of Grained Marble.	Cubic feet of building stone for dressing.	Squares of Roofing Slate.
—	—	—	—	—	—	—	—	—	—
Tonneaux de Charbon.	Tonneaux de Tourbe.	Tonneaux de Plombagine.	Tonneaux de Gypse.	Tonneaux de Phosphate de Chaux.	Livres de Mica.	Gallons de Pétrole non-raffiné.	Pieds cubes de Marbre.	Pieds cubes de Pierre de taille.	Carrés d'Ardoises.
	1,031								
								7,256	
	8,021								
	6								
								8,000	
	19							15,000	
	20								
								75	
								300	25
								100	
	5,000							1,030	
								6,498	4,568

TABLE XXVII.—Raw Mineral Products,

PROVINCE OF QUEBEC.

DISTRICTS.	Ounces of Gold.	Ounces of Silver.	Tons of Copper Ore.	Tons of Iron Ore.	Tons of Pyrites.	Tons of Man- ganèse.	Tons of other Ore:
	Onces d' Or.	Onces d' Argent.	Tonneaux de Minerai de Cuivre.	Tonneaux de Minerai de Fer.	Tonneaux de Pyrites.	Tonneaux de Man- ganèse.	Tonneaux d'autres Minerais.
139. Wolfe.....							
140. Sherbrooke.....			4,836		2,300		
141. Stanstead.....							
142. Compton.....	301						
143. Portneuf.....							
144. Comté de Québec.....							
145. * Québec, <i>West-Ouest</i>							
146. * Québec, <i>Centre</i>							
147. * Québec, <i>East-Est</i>							
148. Montmorency.....							
149. Charlevoix.....				2,053			
150. Chicoutimi.....							
151. Saguenay.....							
152. Labrador.....				1,500			
153. Lévis.....							
154. Lévis.....							
155. Lotbinière.....							
156. Mégantic.....			1,250				
157. Beauce, <i>West-Ouest</i>							
158. Beauce, <i>East-Est</i>	3,110						
159. Dorchester, <i>West-Ouest</i>							
160. Dorchester, <i>East-Est</i>							
161. Bellechasse, <i>North-Nord</i>							
162. Bellechasse, <i>South-Sud</i>							
163. Montmagny.....							
164. L'Islet.....							
165. Kamouraska.....							
*** Totals—City of Québec. }							
*** Totaux—Ville de Québec }							

TABLE XXVII.—Raw Mineral Products.

PROVINCE OF NEW BRUNSWICK.							
DISTRICTS.	Ounces of Gold.	Ounces of Silver.	Tons of Copper Ore.	Tons of Iron Ore.	Tons of Pyrites.	Tons of Man- ganese.	Tons of other Ore.
	Onces d' Or.	Onces d' Argent.	Tonneaux de Minerai de Cuivre.	Tonneaux de Minerai de Fer.	Tonneaux de Pyrites.	Tonneaux de Man- ganèse.	Tonneaux d'autres Minerais.
166. Témiscouata.....							
167. Rimouski, West—Ouest.....							
168. Rimouski, East—Est.....							
169. Bonaventure.....							
170. Gaspé, West—Ouest.....							
171. Gaspé, Centre.....							
172. Gaspé, South—Sud.....							
173. Iles de la Magdeleine.....							
Grand Totals of Quebec.....	3,411		11,325	92,001	2,300		
Grands Totaux de Québec.....							
(Province of New Brunswick). (Province du N.-Brunswick).							
174. * St. John.....							
175. Charlotte.....							
176. King's.....						450	
177. Queen's.....							
178. Sunbury.....							
179. ** Yerk.....							10
180. Carleton.....				3,070			
181. Victoria.....							
182. Restigouche.....							
183. Gloucester.....							
184. Northumberland.....							
185. Kent.....							
186. Westmorland.....							
187. Albert.....			50			25	
* St. John City, separately.....							
* St. Jean, Ville, séparément.....							
** Fredericton, separately.....							
** Fredericton, séparément.....							
Totals of New Brunswick.....			50	3,070		475	10
Totaux du N. Brunswick.....							

TABLEAU XXVII.—Matières premières Minérales.

PROVINCE DU NOUVEAU-BRUNSWICK.

Tons of Coal.	Tons of Peat.	Tons of Plumbago.	Tons of Lump Gypsum.	Tons of Phosphate of Lime.	Pounds of Mica.	Gallons of Crude Petroleum.	Cubic feet of Grained Marble.	Cubic feet of building stone for dressing.	Squares of Roofing Slate.
—	—	—	—	—	—	—	—	—	—
Tonneaux de Charbon.	Tonneaux de Tourbe.	Tonneaux de Plombagine.	Tonneaux de Gypse.	Tonneaux de Phosphate de Chaux.	Livres de Mica.	Gallons de Pétrole non-raffiné.	Pieds cubes de Marbre.	Pieds cubes de Pierre de taille.	Carrés d'Ardoises.
								575,896	
								78,119	
								52,438	
								17,100	
	14,597	270			4,000			1,674,362	4,593
			25					4,000	
2,800								96,000	
1,600									
	76							1,340	
								4,025	
			500						
					10			106,140	
								412,400	
	84							25,911	
22									
80			1,000					157,586	
9,000			12,134					3,150	
13,502	160		13,659		10			810,552	

TABLE XXVII.—Raw Mineral Products.

PROVINCE OF NOVA SCOTIA.							
DISTRICTS.	Ounces of Gold.	Ounces of Silver.	Tons of Copper Ore.	Tons of Iron Ore.	Tons of Pyrites.	Tons of Manganese.	Tons of other Ore.
	Onces d'Or.	Onces d'Argent.	Tonneaux de Minerai de Cuivre.	Tonneaux de Minerai de Fer.	Tonneaux de Pyrites.	Tonneaux de Manganèse.	Tonneaux d'autres Minerais.
(Province of Nova Scotia.) (Province de la N.-Ecosse.)							
188. Hants.....	2,224						
189. Kings.....						160	
190. Annapolis.....				55			
191. Digby.....							
192. Yarmouth.....	755						
193. Shelburne.....							
194. Quisen's.....							
195. Lunenburg.....	28						
196. *Halifax, West.—Ouest.....				510			
197. Halifax, East.—Est.....	7,070						
198. Cumberland.....							
199. Colchester.....	20			3,000			1,200
200. Pictou.....							
201. Antigonish.....	60						
202. Guysborough.....	9,174						12,853
203. Inverness.....							
204. Victoria.....							
205. Cape Breton.....							
206. Richmond.....							
* City of Halifax, separately } * Ville d'Halifax, séparément }							
GRAND TOTALS.							
Totals of Ontario.....	199	69,197	1,934	30,726	500		
Totaux d'Ontario.....							
Totals of Quebec.....	3,411		11,326	92,001	2,300		
Totaux de Québec.....							
Totals of New Brunswick.....			50	3,070		475	10
Totaux du N.-Brunswick.....							
Totals of Nova Scotia.....	19,331			3,566		160	14,053
Totaux, Nouvelle-Ecosse.....							
Totals of the four Provinces.....	22,941	69,197	13,310	129,363	2,800	635	14,063
Totaux des quatre Provinces }							

TABLEAU XXVII—Matières premières Minérales.

PROVINCE DE LA NOUVELLE-ÉCOSSE.

Tons of Coal.	Tons of Peat.	Tons of Plumbago.	Tons of Lump Gypsum.	Tons of Phosphate of Lime.	Pounds of Mica.	Gallons of Crude Petroleum.	Cubic feet of Grained Marble.	Cubic feet of building stone for dressing.	Squares of Roofing Slate.
—	—	—	—	—	—	—	—	—	—
Tonneaux de Charbon.	Tonneaux de Tourbe.	Tonneaux de Plombagine.	Tonneaux de Gypse.	Tonneaux de Phosphate de Chaux.	Livres de Mica.	Gallons de Pétrole non-raffiné.	Pieds cubes de Marbre.	Pieds cubes de Pierre de taille.	Carrés d'Ardoises.
			90,995	5				66,000	
			600					600	
								2,211	
								1,000	
								5,550	
								1,340	1,420
								180,640	
			26						
8,300			1,187					260,986	
	15		736					9,990	
251,500								69,917	
			800					8,506	
2,537								11,661	
446			1,200						
394,723								9,770	
			1,000						

GRANDS TOTAUX.

			4,230	1,975		12,969,435	8,870	2,093,711	
	14,597	270			4,000			1,674,362	4,593
13,502	160		13,659		10			810,552	
657,506	15		96,544	5				628,171	1,420
671,008	14,772	270	114,433	1,980	4,010	12,969,435	8,870	5,206,796	6,013



TABLE XXVIII.

INDUSTRIAL ESTABLISHMENTS.

1ST SERIES.

AGRICULTURAL IMPLEMENTS.—BAKERIES—BLACKSMITHING.

TABLEAU XXVIII.

ÉTABLISSEMENTS INDUSTRIELS.

1ÈRE SERIE.

INSTRUMENTS ARATOIRES.—BOULANGERIES,—FORGES.

TABLEAU XXVIII.—Industries.—1ère Série.

PROVINCE D'ONTARIO.

of all sorts. de toutes sortes.			Blacksmithing. Forges.					
Yearly wages. — Salaires annuels.	Value of Raw material. — Valeur des matières premières.	Value of articles produced. — Valeur des articles produits.	Number. — Nombre.	Hands employed. — Employés.		Yearly wages. — Salaires annuels.	Value of Raw material. — Valeur des matières premières.	Value of articles produced. — Valeur des articles produits.
				Males.—Hommes.				
\$	\$	\$		Over 16. Plus 16.	Under 16 Moins 16.	\$	\$	\$
4,796	21,585	29,480	64	89	2	18,689	7,480	35,384
6,620	32,595	50,563	41	54	3	14,908	8,263	32,618
1,520	4,600	7,095	39	51	10,632	12,945	32,315
2,776	14,076	23,268	46	74	1	21,507	12,278	54,649
100	1,420	2,400	24	30	7,219	4,255	17,985
1,240	7,207	12,939	54	87	1	22,005	15,450	59,870
2,000	4,916	8,256	31	37	7	10,054	7,308	22,999
520	3,375	4,420	49	80	2	12,869	11,358	39,289
500	3,420	4,172	55	81	2	21,083	17,334	50,020
28,450	402,687	476,835	6	11	1	3,350	2,435	13,000
.....	34	44	11,533	3,337	21,608
2,172	8,120	14,355	27	35	2	10,160	4,291	24,001
2,680	15,240	21,725	48	92	24,495	8,847	49,073
4,896	24,060	31,770	41	64	17,616	8,184	31,391
9,664	53,440	80,254	30	53	10,640	9,570	34,250
1,552	4,820	7,688	22	33	4	10,740	4,255	20,900
1,600	7,170	12,000	59	93	3	25,968	14,956	54,500
.....	23	31	8,935	4,000	16,030
7,229	44,757	77,123	47	71	2	20,436	6,796	35,638
300	3,276	4,476	6	7	3	1,786	1,835	5,650
6,226	37,066	50,204	33	65	1	18,306	8,515	36,756
1,000	6,350	9,323	48	73	4	20,147	14,755	46,910
2,225	11,185	14,702	31	54	2	15,580	13,015	35,545
34,435	197,412	275,503	5	15	2	5,260	3,263	10,680
2,000	14,650	24,000	40	65	2	16,970	9,513	34,015
1,520	11,082	14,127	55	92	2	17,515	16,246	55,470
450	620	1,500	34	50	2	12,876	12,246	33,343
980	4,200	6,500	31	50	1	12,660	8,888	26,740
.....	19	26	1	7,840	3,315	15,350
4,162	18,635	31,825	40	62	2	13,900	11,521	40,450
4,150	25,620	36,115	43	67	17,369	13,313	43,081
2,420	6,825	11,850	44	74	3	18,500	12,170	37,917
9,494	23,589	54,370	18	33	7,733	4,482	14,790
3,415	21,248	32,468	43	84	15,485	16,707	55,633
.....	35	54	2	14,849	11,140	34,423
1,390	6,240	9,000	42	60	1	10,319	9,890	31,305
2,306	7,900	11,232	45	79	3	17,620	11,368	38,055
3,610	11,320	18,660	51	97	3	28,848	15,955	60,484
1,400	7,083	9,150	41	67	3	9,423	10,021	32,490
650	1,300	1,975	42	51	1	13,478	9,091	31,398
2,985	8,640	14,600	60	89	3	24,648	12,659	51,253
5,390	27,616	39,837	56	101	2	21,513	21,982	67,850
2,650	8,960	14,960	72	114	4	27,957	17,865	62,073
1,275	7,080	8,700	40	62	3	11,408	11,571	34,648
1,571	6,419	10,264	48	79	5	14,851	13,402	46,474
18,903	166,574	256,732	10	27	5	9,900	7,110	26,900
31,790	214,110	328,239	9	20	2	6,600	4,260	12,930
1,600	5,184	7,375	41	75	2	21,084	15,049	50,920
3,950	10,264	17,150	47	76	3	20,915	10,624	39,598
2,793	8,104	13,650	35	61	3	13,896	9,216	40,350
6,236	16,333	27,550	42	53	5	17,690	6,062	33,595
3,050	9,300	15,580	30	57	2	20,891	13,402	43,945
.....	18	28	4	8,686	3,708	17,315
4,684	10,000	18,000	40	62	5	15,279	8,559	30,800
2,600	9,400	13,890	49	77	6	21,745	8,758	43,492
4,720	13,426	21,980	18	32	1	11,692	4,446	21,350
1,250	4,550	6,267	28	49	1	10,936	6,155	26,656
.....	2	3	850	600	1,800

TABLE XXVIII.—Industries.—1st Series.

PROVINCE OF QUEBEC.															
DISTRICTS.	Agricultural Implements, — Instruments aratoires.						Bakeries — Boulangeries								
	Num- ber.	Hands employed.			Yearly wages.	Value of Raw material.	Value of articles.	Num- ber.	Hands employed.						
		Employés.							Salaires annuels.	Val'r des matières premières	Val'r des articles produits.	Employés.			
		Over 16 y's. Plus 16 ans.		U. 16 M. 16								Over 16 y's. Plus 16 ans.		Under 16. Moins 16.	
Nom- bre.	M. H.	F. F.	M. H.	\$	\$	\$	Nom- bre.	M. H.	F. F.	M. H.	F. F.				
59. Prince Edward	1	12	1	4,500	4,000	10,000	7	9	4			
60. Hastings, W.	1	5	1,500	300	3,175	10	36	13	1	1			
61. Hastings, E.	1	1			
62. Hastings, N.	2	10	1	3,800	3,435	8,800	5	6	1			
63. Lennox	5	10	3,590	1,278	8,322	4	10			
64. Addington	1	5	2	1,900	500	3,400	2	2	1			
65. Frontenac	1	2	2			
66. Kingston	14	41	3	2	1			
67. Leeds, S.	5	83	10	19	21,940	71,315	125,920	1	1	1			
68. Brockville	4	31	2	12,500	10,500	28,650	8	25			
69. Grenville	1	1	150	40	350	4	8	3			
70. Lds. Gr'vle, N	1	5	3	4	3,000	800	4,500	2	3	1			
71. Duquesne	3	10	1	3,050	1,175	5,950	3	8			
72. Stormont	2	2	1			
73. Cornwall	3	5	1	1			
74. Glengarry	3	6			
75. Prescott	8	8	1			
76. Russell			
77. Ottawa, C.—P.	17	78	3	6			
78. Carleton	1	5	1,000	960	6,000	1	1			
79. Lanark, S.	1	2	782	720	2,000	3	8	2			
80. Lanark, N.	2	6	2,700	2,130	10,960	2	3			
81. Renfrew, S.	2	5	2			
82. Renfrew, N.			
83. Nipissing, S.			
84. Nipissing, N.			
85. Muskoka	1	1			
86. Parry Sound	1	1	1			
87. Manitoulin			
88. Algoma, E.			
89. Algoma, Centre			
90. Algoma, W.—O.			
Totals of Ontario } Totaux d'Ontario }	173	2,013	25	105	745,693	790,073	2,291,989	385	981	115	126	17			
(Province of Quebec)			
91. Pontiac, S.			
92. Pontiac, N.			
93. Ottawa, W.—C.	8	13	1			
94. Ottawa, Centre			
95. Ottawa, E.	2	2	1	1			
96. Argenteuil	4	4			
97. D'x Montagnes	10	16			
98. Laval	1	1	200	60	540	5	8			
99. Terrebonne	2	26	4	4,900	5,400	40,400	12	15			
100. L'Assomption	2	4	180	650	1,700	10	10			
101. Montcalm	5	5			
102. Joliette	3	3	414	900	3,300	7	12	3	1			
103. Berthier	1	2	600	400	1,200	6	7			
104. Montreal, C.	8	39	27	9	1			
105. Montreal, E.	25	114	8	8			
106. Montreal, W.	3	21	1	7,300	6,700	28,900	23	113	8	12			
107. Hochelaga	2	40	3	22,000	21,500	69,000	11	31	2	7			
108. Jaques-Cartier	5	5	1			
109. Vaudeuil	1	1	100	55	660	3	4	1			
110. Soulanges	5	4	2			
111. Beauharnois	1	2	120	100	400	10	11	1	2	1			
112. Chateauguay	6	10	1			

TABLEAU XXVIII.—Industries.—Ière Série.

PROVINCE DE QUÉBEC.

of all sorts. de toutes sortes.			Blacksmithing. Forges.					
Yearly wages. Salaires annuels. \$	Value of Raw material. Valeur des matières premières. \$	Value of articles produced. Valeur des articles produits. \$	Number. Nomb. —	Hands employed. Employés.		Yearly wages. Salaires annuels. \$	Value of Raw material. Valeur des matières premières. \$	Value of articles produced. Valeur des articles produits. \$
				Males.—Hommes.				
				Over 16. Plus 16.	Under 16 Moins 16.			
2,535	11,550	17,760	51	67	2	18,317	6,991	31,615
11,880	24,794	60,078	18	40		13,076	8,666	29,075
400	636	1,151	39	61	4	16,408	11,943	38,969
1,738	6,032	9,215	42	59	17,269	9,279	33,910
2,700	18,600	24,010	43	64	1	13,855	6,557	27,280
550	3,840	5,319	47	62	2	15,641	7,233	29,461
1,600	7,800	9,600	24	54	3	14,351	6,873	24,144
13,818	67,041	112,069	5	15	2	4,080	1,170	6,890
400	3,250	4,000	49	74	1	18,398	8,194	39,844
8,879	46,644	64,338	20	34	9,643	3,920	18,420
3,440	9,700	15,500	25	49	12,894	3,220	25,035
1,100	2,305	3,658	37	56	15,924	6,601	25,872
1,860	5,410	8,390	47	63	2	15,407	9,442	33,377
586	1,988	2,814	31	45	8,910	2,394	16,650
2,724	10,416	15,426	12	18	1	6,069	1,587	9,740
996	7,365	12,545	30	48	2	11,338	6,054	23,100
2,397	9,500	13,665	31	48	2	13,366	9,514	32,080
.....	30	40	1	10,960	6,599	23,420
28,159	213,985	278,525	16	40	2	14,079	12,775	35,300
160	780	1,050	35	59	1	15,408	7,665	31,710
1,880	10,876	13,832	37	88	2	24,660	18,666	60,984
900	3,000	5,328	26	50	1	10,668	17,678	45,120
1,400	4,400	6,500	25	42	1	7,858	7,230	26,120
.....	23	46	1	9,125	8,096	26,442
.....	10	17	2,269	2,620	7,398
.....
150	780	1,020	5	7	2	1,080	1,050	3,250
200	1,200	1,820	4	5	1,320	630	2,600
.....
.....	1	1	50	15	100
.....
346,254	2,067,001	2,983,740	2,894	4,652	158	1,182,167	749,051	2,720,760
.....
.....	28	42	1	8,992	9,204	26,520
.....	7	12	2,798	1,609	7,110
3,912	49,272	60,178	27	50	2	11,444	7,561	33,000
.....	5	10	886	1,950	4,400
300	6,250	7,300	13	19	2	2,334	1,445	6,550
772	9,144	18,360	23	29	5	6,859	3,991	14,440
1,702	32,900	41,680	33	49	1	6,784	7,168	23,615
1,208	19,875	29,908	24	29	8	6,521	4,035	13,878
2,689	27,645	36,262	43	58	7,981	6,092	25,638
1,968	20,240	27,536	30	43	5,790	2,940	16,139
600	4,699	5,921	23	33	8	4,126	6,617	17,040
1,908	25,569	32,336	36	46	5,829	4,030	18,149
1,680	12,140	16,412	30	39	1	5,579	4,559	14,614
15,316	77,604	173,400	3	12	4,440	2,280	8,385
39,962	358,885	547,416	23	53	4	13,336	6,420	34,387
41,996	308,278	441,840	23	90	4	28,000	24,030	87,825
11,120	70,468	107,528	32	56	2	13,298	8,991	32,210
825	12,125	16,400	29	35	5,601	5,197	18,344
520	7,700	9,200	25	36	2	4,639	3,341	14,630
810	4,200	5,640	27	35	1	4,062	2,547	9,570
1,688	29,010	37,540	30	42	3	6,891	6,683	24,660
1,526	17,655	22,784	34	62	5	7,288	6,475	22,810

TABLEAU XXVIII.—Industries.—1ère Série.

PROVINCE DE QUEBEC.

of all sorts. de toutes sortes.			Blacksmithing. Forges.					
Yearly wages. Salaires annuels.	Value of Raw material. Valeur des matières premières.	Value of articles produced. Valeur des articles produits.	Number. Nombre.	Hands employed. Employés.		Yearly wages. Salaires annuels.	Value of Raw material. Valeur des matières premières.	Value of articles produced. Valeur des articles produits.
				Males.—Hommes.				
\$	\$	\$		Over 16. Plus 16.	Under 16. Moins 16.	\$	\$	\$
100	350	450	23	31	1	5,868	3,374	10,375
500	4,700	7,950	16	19	1	3,830	2,409	7,950
2,044	15,728	19,800	31	41	6,689	4,575	15,776
600	2,075	3,500	27	42	1	8,068	4,086	20,483
2,070	15,200	19,350	27	37	1	8,078	3,508	18,053
5,504	37,331	48,205	29	45	2	10,567	4,426	18,810
1,448	18,851	24,270	32	48	5,974	5,432	20,813
5,870	52,160	78,184	24	84	3	11,955	8,924	31,802
4,201	37,084	50,368	35	55	2	6,058	6,571	21,765
3,212	26,986	33,910	28	42	1	6,356	6,905	17,075
2,280	11,175	19,060	45	56	4	9,037	5,996	23,704
2,250	24,420	34,300	34	38	2	5,717	2,873	15,235
1,490	11,900	15,259	35	46	2	12,088	6,127	24,609
100	1,200	1,500	23	36	8,885	7,995	26,580
2,757	30,406	40,707	42	59	11,320	7,154	27,944
2,635	21,755	29,690	29	46	1	10,116	4,294	21,990
938	13,803	17,123	26	42	2	7,580	7,910	21,600
.....	2	2	112	23	135
4,290	43,550	60,000	8	19	1	3,940	5,550	17,500
1,354	11,568	15,386	24	30	1	6,770	2,788	13,040
100	364	500	12	19	2	3,263	1,355	5,613
1,620	12,940	17,112	35	42	6	8,831	5,799	20,196
3,346	24,587	31,532	43	51	2	7,604	4,990	17,587
1,625	9,592	12,768	29	32	6,610	2,938	13,740
1,092	8,670	11,260	28	34	5,088	3,039	13,000
2,075	9,780	14,066	17	27	2	6,829	3,102	15,460
.....	18	20	3,589	2,078	7,825
10,185	45,240	59,160	10	20	2	6,250	9,180	24,900
540	3,400	4,900	28	50	1	15,880	11,491	39,310
.....	20	32	1	9,995	7,415	21,725
1,384	10,644	14,911	45	62	3	11,147	4,557	20,599
2,454	35,532	45,598	34	55	1	8,102	6,325	19,411
328	3,600	10,360	10	93	16	35,540	44,000	99,053
12,650	94,955	137,500	9	17	2	4,160	2,538	10,960
33,406	399,866	513,110	24	42	3	7,908	9,004	30,768
988	7,522	9,738	33	46	1	6,978	2,103	11,460
1,056	8,240	13,980	60	72	1	12,607	3,643	22,585
431	2,138	2,737	30	35	1	6,618	4,941	17,250
.....	1	2	240	50	400
.....	2	2	222	150	500
3,888	46,398	59,548	15	23	2	4,269	2,663	13,728
1,300	16,840	20,000	26	36	6,117	3,208	12,572
605	2,300	3,345	48	57	9,278	4,046	17,634
1,810	9,657	13,587	26	37	3	7,845	3,895	14,777
.....	16	21	3,468	1,717	7,790
400	1,600	2,200	46	52	3	7,825	5,576	17,680
.....	23	26	2,892	1,694	5,884
410	1,992	2,854	20	31	3,306	2,244	7,779
460	4,647	6,029	34	42	1	3,924	2,835	10,866
60	300	480	5	6	460	460	1,300
820	5,475	6,223	27	33	3,990	2,604	9,799
600	2,696	3,224	31	33	4,675	1,505	7,138
832	9,300	13,585	67	73	2	8,075	4,459	18,413
2,802	24,265	31,848	52	71	2	10,930	5,840	31,521
1,870	16,220	21,670	30	42	5,914	3,913	14,760
1,880	18,270	31,145	35	49	8,866	4,500	20,490
600	7,500	12,000	33	54	1	11,810	20,209	39,750
.....	7	7	322	512	1,130

TABLE XXVIII.—Industries.—1st Series.

PROVINCES OF NEW BRUNSWICK AND NOVA SCOTIA.

DISTRICTS.	Agricultural Implements, Instruments aratoires.						Bakeries Boulangeries							
	Num- ber. — Nom- bre.	Hands employed. — Employés.			Yearly wages. — Salaires annuels. \$	Value of Raw material. — Val'r des matières premières \$	Value of articles. — Val'r des articles produits. \$	Num- ber. — Nom- bre.	Hands employed. — Employés.					
		Over 16 y's. Plus 16 ans.		U. 16 M. 16					Over 16 y's. Plus 16 ans.		Under 16. Moins 16.			
		M. H.	F. F.	M. H.					M. H.	F. F.	M. H.	F. F.		
171. Gaspé, Centre.														
172. Gaspé, S.														
173. I. Magdeleine.														
(P. of N. Brunswick.) (P. du N.-Brunswick.)														
174. St. John.							28	78	10	14	4			
175. Charlotte.							3	3						
176. King's.														
177. Queen's.														
178. Sunbury.							4	8	1					
179. York.							2	6						
180. Carleton.														
181. Victoria.														
182. Restigouche.	2	3			830	344	1	1						
183. Gloucester.	1	1			120	12	1	1						
184. Nothumbel'd.														
185. Kent.							2	4						
186. Westmorland.	1	3			1,080	320	1	2						
187. Albert.														
(P. of N. Scotia.) (P. de la N.-Ecosse.)														
188. Hants.							1	2						
189. King's.	1	1	1		250	500								
190. Annapolis.	1	1			200	50								
191. Digby.														
192. Yarmouth.							2	7	3	2	1			
193. Shelburne.														
194. Queen's.	1	1			400	200								
195. Lunenburg.	3	5			980	795	1	2						
196. Halifax, W.—O.							14	71	10	6	2			
197. Halifax, E.							1	3						
198. Cumberland.							1	1						
199. Colchester.														
200. Pictou.	1	4		2	1,200	300	6	12	1	1	2			
201. Antigonish.	1	1			120	30	1	1						
202. Guysborough.														
203. Inverness.	2	2			124	38								
204. Victoria.														
205. Cape Breton.							1	4						
206. Richmond.							1	1	1	1				
GRAND TOTALS.														
Totals of Ontario. Totaux d'Ontario.	173	2,013	25	105	745,693	790,073	2,291,939	385	931	115	126	17		
Totals of Quebec. Totaux de Québec	65	355	...	23	105,087	97,185	332,532	471	1,011	68	78	3		
Tot' N. Brunsw'k Tot' N. Brunsw'k	4	7	...		2,030	676	3,804	41	102	11	14	4		
Tot' N. Scotia Tot' N. Scotia	10	15	...	3	3,274	1,913	7,068	29	194	15	10	5		
Totals 4 Provinces Tot'x 4 Provinces	252	2,390	25	131	876,084	879,847	2,835,393	926	2,198	209	228	29		

TABLEAU XXVIII.—Industries.—1ère Série.

PROVINCES DU NOUVEAU-BRUNSWICK ET DE LA NOUVELLE-ÉCOSSE.

of all sorts. de toutes sortes.			Blacksmithing. Forges.					
Yearly wages. — Salaires annuels.	Value of Raw material. — Valeur des matières premières.	Value of articles produced. — Valeur des articles produits.	Number. — Nombre.	Hands employed. — Employés.		Yearly wages. — Salaires annuels.	Value of Raw material. — Valeur des matières premières.	Value of articles produced. — Valeur des articles produits.
				Males—Hommes.				
\$	\$	\$		Over 16. Plus 16.	Under 16. Moins 16.	\$	\$	\$
			12	15	1	2,283	1,853	5,370
			5	8	1,710	3,070	6,550
			5	5	1	450	920	2,000
27,185	174,094	240,462	27	96	8	32,098	50,987	110,950
696	3,410	5,320	31	43	2	16,747	12,243	40,155
			67	103	2	26,550	17,426	59,387
			31	44	1	9,255	10,063	26,476
			11	14	2	4,068	1,727	8,360
2,000	13,234	21,500	45	90	6	19,315	14,971	51,175
700	3,700	5,680	54	72	1	14,970	8,519	38,415
			17	23	4,479	6,645	16,660
150	385	529	15	29	1	5,928	4,967	13,943
			29	53	6	15,181	8,057	28,762
980	2,550	4,100	36	54	3	10,989	8,306	26,593
			41	54	4	9,133	4,385	19,447
300	700	1,600	77	117	9	22,567	12,120	55,947
			17	27	2	7,350	4,069	16,660
500	2,900	5,000	52	88	21,152	19,322	52,595
			48	71	6	15,252	13,363	45,284
			33	49	1	10,839	8,256	25,075
			39	53	6	10,795	4,319	18,910
3,150	8,950	17,000	24	53	1	14,923	14,127	37,760
			16	32	4	8,380	7,800	19,300
			17	38	2	10,768	7,915	25,016
400	1,460	1,985	34	53	7	13,375	6,629	24,725
27,072	260,250	327,500	25	52	5	15,570	8,099	35,460
309	2,400	3,000	28	38	3,508	4,719	16,415
200	1,200	2,000	73	103	6	19,772	15,058	46,640
			78	112	4	20,158	15,916	53,814
3,550	12,140	33,190	66	105	5	17,084	23,878	61,449
400	1,200	2,000	46	63	2	13,184	6,399	28,203
			26	44	2	10,832	4,078	22,876
			62	92	3	11,169	8,931	29,316
			22	34	3,530	1,670	6,675
1,200	2,400	3,640	43	63	5	14,608	9,431	32,276
150	400	600	22	25	2	4,739	2,253	10,924

GRANDES TOTAUX.

346,254	2,067,001	2,983,740	2,894	4,652	158	1,182,167	749,051	2,729,760
365,252	2,316,482	3,283,623	2,129	3,177	134	587,836	433,697	1,529,058
32,011	133,073	279,191	498	819	47	198,630	164,485	512,930
36,922	293,300	395,915	754	1,165	61	248,569	182,173	592,713
680,439	4,874,876	6,942,469	6,275	9,813	400	2,217,222	1,529,406	5,364,461

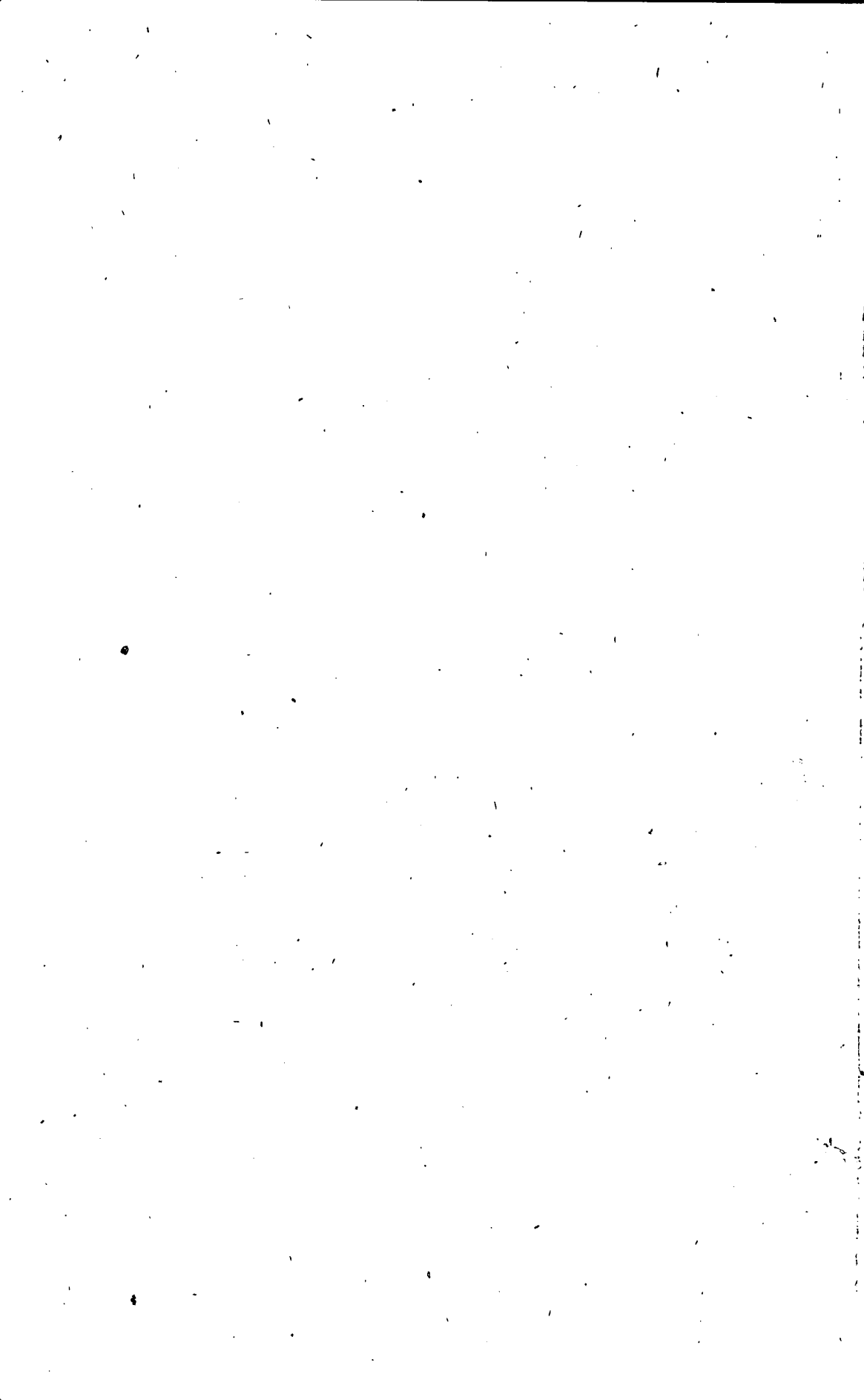

TABLE XXIX.

INDUSTRIAL ESTABLISHMENTS.

1st SERIES.

BOOTS AND SHOES.—BRICK AND TILE MAKING.—CABINET AND
FURNITURE.

TABLEAU XXIX.

ÉTABLISSEMENTS INDUSTRIELS.

1ÈRE SÉRIE.

CORDONNERIE.—BRIQUETERIE ET TUILERIE.—MEUBLERIE.

TABLE XXIX.—Industries.—1st Series.

PROVINCE OF ONTARIO.													
DISTRICTS.	Num ber.	Boots and Shoes, — Cordonnerie.						Brick — Briqueterie					
		Hands employed.				Yearly wages.	Value of Raw material.	Value of articles.	Hands employed.				
		Employés.		Employés.					Over 16.		Under 16		
		Or 16 years. Plus 16 ans.		Under 16. Moins 16.		Salaires annuels.	Val'r des matières premières \$	Valeur des articles produits. \$	Plus 16.		Under 16		
		M. H.	F. F.	M. H.	F. F.				M. H.	F. F.	M. H.	F. F.	
1. Essex	39	89	4	1	23,748	25,081	56,461	5	18	2
2. Kent	17	50	1	18,635	19,929	50,066	9	59	2	9
3. Bothwell	24	32	1	8,185	13,535	27,107	8	25	6
4. Lambton	37	64	1	1	18,361	18,130	57,219	3	10
5. Elgin, W.—O.	18	26	5,871	8,226	19,930	2	7	1
6. Elgin, E.	39	63	1	2	17,164	25,677	55,130	5	25	3
7. Middlesex, W—O	28	70	2	7	21,510	29,015	63,264	6	20	6
8. Middlesex, N.	25	42	2	3	8,360	15,815	29,245	9	57	5
9. Middlesex, E.	24	35	1	8,680	9,186	21,545	21	148	2	7
10. London	15	215	68	9	3	103,140	155,875	344,125
11. Norfolk, S.	13	21	1	5,755	5,870	13,510	2	8	1
12. Norfolk, N.	14	35	2	9,116	10,025	24,082
13. Oxford, S.	24	57	1	15,176	19,910	40,270	10	44	9	1
14. Oxford, N.	36	63	16,380	18,949	41,426	6	36	4
15. Brant, S. or W.	28	65	1	2	1	14,640	15,640	43,928	2	20
16. Brant, N. or E.	18	30	9,170	9,222	21,450	5	32	4
17. Haldimand.	32	54	1	3	14,525	17,833	38,835	4	15	3
18. Monck.	12	19	1	5,785	3,489	11,865	1	5
19. Welland.	40	70	1	20,539	22,394	52,700	4	19	4
20. Niagara.	2	6	2	1,600	3,500	5,500
21. Lincoln	32	90	5	3	1	25,938	28,189	70,763	7	75	14
22. Wentworth, S.	10	13	2,940	4,176	9,068
23. Wentworth, N.	25	35	1	1	9,575	10,440	26,025	6	30	3
24. Hamilton	23	247	59	22	100,601	199,332	356,220	5	80	20
25. Huron, S.	26	42	12,260	14,846	33,337	7	35	1	2	2
26. Huron, N.	28	61	1	3	15,872	25,432	50,778	5	22	4
27. Bruce, S.	17	38	10,770	13,953	33,970	7	21	10
28. Bruce, N.	20	38	10,187	13,265	29,350	4	17	6
29. Perth, S.	14	43	3	2	14,424	22,570	48,520	4	16	5
30. Perth, N.	19	68	4	16,675	29,626	66,328	7	34	2
31. Waterloo, S.	38	73	3	5	18,889	22,536	50,867	3	21	6
32. Waterloo, N.	50	86	2	4	18,277	23,573	52,413	8	26	4
33. Wellington, S.	16	36	6	1	16,606	23,285	46,618
34. Wellington, O.	32	74	2	20,212	32,770	79,753	2	9	2
35. Wellington, N.	23	36	1	4	8,783	10,578	23,201	6	18	4
36. Grey, S.	29	39	1	7,228	10,020	21,544	2	7
37. Grey, N.	33	47	2	11,815	13,191	32,580	6	26	3
38. Halton	28	92	12	21	27,632	37,801	80,757	2	6
39. Peel	29	55	3	5	11,562	18,535	42,376	5	15	3
40. Cardwell	30	37	2	8,075	14,077	27,130	3	7	2
41. Simcoe, S.	23	46	1	2	11,230	13,435	30,560	1	4
42. Simcoe, N.	35	104	5	9	22,675	36,613	82,720	7	25	7
43. York, N.	38	51	4	3	12,791	15,606	34,360	4	13	3
44. York, W.—O	26	44	1	7,472	12,815	28,180	4	15
45. York, E.	30	44	1	1	9,787	13,327	30,169	13	102	14
46. Toronto, W.—O	17	463	108	54	44	137,502	256,936	435,635	3	12
47. Toronto, E.	39	569	253	33	40	241,295	479,435	888,430	1	3	1
48. Ontario, S.	37	69	5	2	19,860	26,035	53,350	10	41	2	12	1
49. Ontario, N.	34	67	2	2	17,935	26,542	53,710	7	35	12
50. Dufferin, W.—O	23	50	5	1	9,918	12,691	30,790	2	11	4
51. Dufferin, E.	23	56	2	16,863	19,790	51,125	5	25	1	2
52. Victoria, S.	18	65	3	1	22,854	27,899	64,452	4	21	4
53. Victoria, N.	13	20	1	4,369	4,191	10,988	2	3
54. North'nd W.	21	48	5	4	13,418	13,240	34,240	2	13
55. North'nd E.	22	37	1	8,438	10,205	23,355	9	41	6
56. Peterboro, W.	15	64	9	2	22,718	23,804	55,470	1	3	1	1
57. Peterboro, E.	20	35	1	9,325	8,362	22,235	7	33	1	6	1
58. Peterboro, N.	1	1	1	173	500	1,000	1	1	2	1	1

TABLEAU XXIX.—Industries.—1ère Série.

PROVINCE D'ONTARIO.

and Tile making. et Tuilerie.			Cabinet and Furniture. Meublerie.							
Yearly wages. Salaires annuels. \$	Value of Raw material. Valeur des matières premières. \$	Value of articles produced. Valeur des articles produits. \$	Number. Nombr.	Hands employed. Employés.				Yearly wages. Salaires annuels. \$	Value of Raw material. Valeur des matières premières. \$	Value of articles produced. Valeur des articles produits. \$
				Over 16 years. Plus 16 ans.		Under 16 years. Moins 16 ans.				
				Males. Hommes	Females Femmes	Males. H.	Females F.			
984	310	3,750	14	33		1		10,255	4,918	21,889
7,856	1,958	33,760	6	66	1			17,800	8,525	39,420
2,375	298	4,895	13	24			4	6,538	2,574	13,850
540	120	1,025	9	20				4,720	2,040	10,740
700	100	1,920	5	8				2,482	1,070	6,614
2,080	838	6,710	15	30			1	7,630	5,066	21,220
2,085	1,005	6,290	18	45			2	13,625	8,473	37,010
5,890	1,470	14,775	9	18	1		1	3,555	2,431	7,850
19,240	3,382	60,065	1	1				200	200	800
			5	94			11	53,250	70,615	208,700
725	200	1,920	4	7				1,800	890	4,500
			7	18				4,470	1,716	9,598
4,932	835	11,860	10	70	1	1		18,510	8,465	40,155
4,856	720	10,745	11	88	2	1		22,300	33,275	68,774
3,200	600	8,200	10	23	3	5	1	7,300	3,307	17,090
4,772	1,050	12,200	4	5				1,850	522	3,300
2,450	500	5,800	5	24	1	5		8,500	4,600	25,350
350	250	1,200	4	13			1	3,650	2,340	9,880
2,636	710	6,025	10	18			1	5,460	1,677	10,806
11,290	750	23,700	13	41		7	3	17,007	12,040	39,900
			1	1				300	400	1,500
3,700	1,550	9,450	6	11			1	3,450	6,850	11,050
15,400	7,223	36,600	11	66	1	5		23,792	12,236	53,070
4,200	640	9,575	9	28			1	7,353	4,124	19,386
1,110	90	4,800	10	37			1	11,448	10,131	31,550
3,412	1,320	8,060	5	22			2	6,545	2,470	13,700
1,930	170	3,112	14	18			2	4,164	1,548	6,550
2,494	337	4,970	3	8				2,400	1,760	5,200
5,020	605	8,925	6	32	2	2	1	9,860	14,030	34,340
3,400	674	7,210	9	45			2	12,250	11,441	34,260
3,005	1,240	8,550	4	46			4	14,210	3,530	27,450
			3	5				746	1,000	2,850
1,550		3,150	4	16				4,890	2,140	10,380
1,921	415	3,430	6	15			1	4,400	2,041	9,090
650	155	1,250	8	15			3	4,156	956	7,130
3,220	342	6,225	13	37			4	11,200	4,931	21,855
1,100	150	2,400	9	18				7,000	4,405	16,625
1,936	360	3,688	5	15				4,500	3,995	11,525
750	325	2,340	5	8				2,270	490	4,260
250	300	1,000	9	16			2	4,055	3,101	13,410
3,642	355	8,663	10	47			5	15,180	7,980	40,500
1,555	1,015	4,000	10	22			4	6,859	2,183	18,900
2,750	315	5,080	4	4				500	447	2,400
18,420	16,907	53,910	3	8			2	1,525	1,404	3,920
3,698	1,700	9,260	4	390	50	2		121,700	354,000	513,112
300	120	1,800	4	27	2		2	9,400	4,010	17,250
7,874	1,210	16,450	9	194	15	8		65,814	108,409	191,700
4,178	645	7,450	7	18				7,900	1,930	15,540
1,696	150	4,000	7	136	30	20		59,341	50,960	139,290
3,360	1,200	9,152	8	28				12,430	12,040	33,260
3,650	830	6,800	9	25			1	9,760	2,710	19,900
550	44	1,272	2	3	1	1		1,150	163	1,700
1,900	1,100	4,100	5	21				6,134	2,705	15,250
2,813	890	6,910	11	16			1	4,985	5,011	15,235
550	150	975	7	29			2	9,915	5,140	20,850
4,038	1,460	9,370	3	9				2,050	1,910	4,689
300	12	480	1	1			1	250	50	400

TABLE XXIX.—Industries.—1st Series.

PROVINCE OF QUEBEC.														
DISTRICTS.	Num ber.	Boots and Shoes. Cordonnerie.							Brick Briqueterie					
		Hands employed. — Employés.				Yearly wages. — Salaires annuels.	Value of Raw material. — Val'r des matières premières	Value of articles. — Valeur des articles produits.	Num ber.	Hands employed. — Employés.				
		Over 16 years. Plus 16 ans.		Under 16. Moins 16.						Over 16. Plus 16.		Under 16 Moins 16		
		Nom bre.	M.	F.	M.	F.	\$	\$	\$	Nom bre.	M.	F.	M.	F.
			H.	F.	H.	F.					H.	F.	H.	F.
59. Prince Edward	20	39	1	1	10,650	11,745	28,864	3	9					
60. Hastings, W.	16	83	11		21,820	22,850	57,535	1	15			3		
61. Hastings, E.	18	26			6,193	6,590	15,691	1	45					
62. Hastings, N.	22	36		4	10,264	9,104	24,118	1	3					
63. Lennox	19	42			8,930	8,785	20,560	3	21			3		
64. Addington	23	25		2	5,690	7,014	15,894	1	1			2		
65. Frontenac	7	141			17,549	92,000	155,808	1	8					
66. Kingston	16	74	6	8	17,146	18,011	43,727							
67. Leeds, S.	34	47		1	11,133	14,034	32,662		3					
68. Brockville	19	48	1	1	13,737	10,493	29,553	1	15			10		
69. Grenville	18	55	4	2	15,344	18,435	44,052	2	12			1		
70. L'ds, Gr'ville, N.	25	35		4	9,083	11,965	22,483	3	14			2		
71. Dundas	39	60	1		13,517	16,289	42,423	4	20			2		
72. Stormont	23	25		1	4,955	4,469	11,775	1	5					
73. Cornwall	9	23	1		5,568	6,413	24,884							
74. Glengarry	25	29		2	5,714	5,864	13,892	1	3			2		
75. Prescott	17	25			4,485	4,380	11,445	1	10					
76. Russell	15	21			5,630	3,442	12,122	1	5					
77. Ottawa, C.—V.	22	86		8	24,830	29,360	78,775	2	15			3		
78. Carleton	37	47		1	10,984	12,372	27,947	2	21			7		
79. Lanark, S.	30	77	2	3	16,772	27,126	66,795							
80. Lanark, N.	26	49	2	2	10,390	14,951	35,945	2	13			6		
81. Renfrew, S.	27	53	1	2	10,630	16,771	43,260	1	3					
82. Renfrew, N.	11	15	2	3	2,952	4,763	11,480	2	6			2		
83. Nipissing, S.														
84. Nipissing, N.														
85. Muskoka	3	6		1	1,000	1,630	3,300							
86. Parry Sound	2	3			355	1,150	2,000							
87. Manitoulin														
88. Algoma, E.														
89. Algoma, Centre	1	3			600	410	1,800							
90. Algoma, W.—O.														
Totals of Ontario.	1,965	5,364	608	286	1,569,687	2,397,498	5,025,455	309	1,661	13	259	6		
Totaux d'Ontario.														
(Province of Quebec.)														
91. Pontiac, S.	21	39		2	7,315	13,157	24,575	2	15			2		
92. Pontiac, N.	2	7			1,680	2,800	6,500							
93. Ottawa, W.—O.	23	31		1	7,748	11,220	23,660							
94. Ottawa, Centre	6	11			1,470	2,860	5,376	1	6			2		
95. Ottawa, E.	8	9	1	1	1,255	1,320	3,135							
96. Argenteuil	17	22		2	4,438	4,187	10,355							
97. D'x Montagnes	21	28		3	3,462	4,888	11,468							
98. Laval	9	11		25	2,510	1,838	4,787							
99. Terrebonne	17	25	4	2	3,548	5,676	11,230	1	3					
100. L'Assomption	21	23		6	6,518	31,400	52,535	2	13					
101. Montcalm	19	21	2	3	2,840	3,533	9,595							
102. Joliette	22	43	8	18	7,158	19,075	30,847							
103. Berthier	15	28			3,815	5,030	15,950							
104. Montreal, C.	46	1,881	1,436	130	824,624	2,114,838	4,216,718							
105. Montreal, E.	39	517	254	33	154,108	365,056	822,546	4	174			29		
106. Montreal, W.	32	294	229	36	161,852	281,228	634,151							
107. Hochelaga	17	46	7	29	21,335	13,085	39,800	3	100	9	13			
108. Jaques-Cartier	9	10		1	1,532	3,030	6,450							
109. Vaudreuil	9	10			1,135	1,715	3,260							
110. Soulanges	9	9	1	1	1,030	2,192	4,854	1	12					
111. Beauharnois	15	18	3	2	3,182	5,563	12,484							
112. Chateauguay	31	44	3	3	5,292	9,150	20,445	1	5			1		

TABLEAU XXIX.—Industries.—1ère Série.

PROVINCE DE QUEBEC.

and Tile making. et Tuilerie.			Cabinet and Furniture. Meublerie.								
Yearly wages. Salaires annuels.	Value of Raw material. Valeur des matières premières.	Value of articles produced. Valeur des articles produits.	Num. ber. Nom. bre.	Hands employed. Employés.				Yearly wages. Salaires annuels.	Value of Raw material. Valeur des matières premières.	Value of articles produced. Valeur des articles produits.	
				Over 16 years. Plus 16 ans.		Under 16 years. Moins 16 ans.					
				Males. Hommes	Females Femmes	Males. H.	Females F.				
\$	\$	\$	—	—	—	—	\$	\$	\$		
1,260	101	2,920	6	20				5,000	2,470	12,792	
5,000	220	8,400	7	48	5		5	16,300	14,774	48,350	
5,400	275	13,000	2	3				800	450	2,430	
75	200	300	5	11			1	3,380	2,390	7,580	
4,680	953	7,135	4	42			2	11,225	22,080	45,305	
100	10	120	8	12				2,845	810	5,405	
1,600	200	2,400	1	50				5,400	20,000	30,000	
			4	17				5,507	2,390	12,700	
280		570	7	14				4,633	1,931	13,450	
2,200		6,200	6	21			2	7,140	2,595	12,797	
3,020	220	6,600	5	7				2,089	1,236	5,160	
988	425	2,202	2	8				2,525	490	4,000	
1,756	270	4,000	10	13			1	3,881	6,082	11,973	
420	200	1,400	3	3				520	194	1,002	
			3	8				2,060	418	8,975	
300		400	3	5				850	768	1,780	
1,200	100	3,000	6	9				2,300	820	4,250	
760	100	960									
2,250	325	8,400	7	50	4		4	16,701	15,295	43,100	
2,600	1,900	12,200	5	6				1,650	706	2,870	
			10	34			1	8,260	4,501	18,368	
1,600	1,250	5,750	6	23			2	6,260	5,595	16,850	
400	70	700	5	7				2,163	630	3,826	
670	400	2,500	3	10			1	3,200	2,960	7,000	
			1	1				200	200	600	
229,842	66,314	577,904	536	2,503	129		133	4	799,695	937,096	2,306,076
368	70	630	4	9			1		1,860	2,185	5,500
			3	4					1,260	900	3,800
400	200	700									
			4	4			1		770	339	1,400
			5	5			2		870	151	1,152
100	50	500	6	9			3		1,458	1,330	4,300
750	280	2,000	2	22	8		8		7,400	3,080	13,000
			2	6					480	465	1,660
			6	60	3		6		9,184	38,706	85,500
39,000	2,420	93,550	7	18			1		5,146	1,830	14,050
			22	226	12		52	5	90,169	88,912	249,595
66,600	3,000	85,000	5	43			11		7,550	7,280	20,000
			3	5			4		378	1,450	2,700
			2	2					400	106	800
1,000	400	1,400									
			6	19			5		4,660	14,302	22,150
600	100	1,600	2	3					380	505	1,350

TABLE XXIX.—Industries.—1st Series.

DISTRICTS.	Num ber.	Boots and Shoes. Cordonnerie.						Brick Briqueterie					
		Hands employed.				Yearly wages.	Value of Raw material.	Value of articles.	Hands employed.				
		Employés.		Employés.					Over 16. Plus 16 ans.	Under 16. Moins 16.	Employés.		Employés.
		M. H.	F. F.	M. H.	F. F.	\$	\$	\$			M. H.	F. F.	M. H.
113. Huntingdon, E	12	20	5,050	5,370	12,800	1	7
114. Huntingdon, W	12	24	2	2,900	4,501	10,270	2	4	2
115. Laprairie	17	20	2	3,261	2,276	7,775
116. Napierville	18	28	6	4,856	7,395	15,125
117. St. Jean	20	42	4	3	9,320	14,905	30,004	1	5
118. Chambly	9	14	2,710	3,478	7,350
119. Verchères	21	38	2	5	1	3,715	12,338	24,206
120. Richelieu	20	69	23	2	1	15,720	31,522	67,380	5	51	6
121. St. Hyacinthe	19	84	27	24	27,691	45,764	94,806	1	7
122. Bagot	15	26	3	3	1	3,762	6,014	12,740	3	10
123. Rouville	20	30	5	2	1	8,401	6,386	25,025
124. Iberville	20	22	2	3,743	3,986	9,794	2	14	2
125. Missisquoi	24	43	2	3	10,543	13,125	28,204	2	7	1
126. Brome	10	21	2	4,075	5,750	12,550	1	3
127. Shefford	24	52	3	1	13,742	17,133	40,235	3	9
128. Maskinongé	29	41	6	7,283	7,747	20,168
129. St. Maurice, S	17	22	2	2,618	3,045	7,989
130. St. Maurice, N	1	3	40	100	140
131. Trois Rivières	16	79	14	8	4	18,515	62,600	114,400	1	12
132. Champlain, S.	17	32	1	4,570	5,095	11,600	1	4
133. Champlain, N.	9	6	5	1	1,106	817	2,960
134. Yamaska	20	20	21	1	4,696	9,712	20,845	1	2
135. Nicolet	24	26	1	9	1	4,108	6,193	13,765	1	7
136. Drummond	19	22	4,054	5,537	12,759	1	5
137. Arthabaska	13	17	2,081	3,120	7,010	2	12
138. Richmond	27	34	1	7,421	8,346	19,398	1	3
139. Wolfe	4	7	905	1,760	3,380	3	12
140. Sherbrooke	4	13	2	3,150	3,900	8,450	2	26
141. Stanstead	16	53	7	4	1	16,128	37,269	65,300	1	4
142. Compton	10	15	3	3,805	3,445	8,630
143. P. rtneuf	26	33	7	1	1	4,346	5,324	12,651
144. Co. de Québec	19	47	8	6	9,483	23,145	36,928	1	3
145. Québec, O.	10	130	64	58	53	53,084	147,410	234,200
146. Québec, Centre.	14	397	365	82	74	144,560	550,500	777,300
147. Québec, E.	49	399	481	89	64	273,543	527,132	1,125,847	1	24	4	3	3
148. Montmorency	23	23	12	3,337	3,826	8,545
149. Charlevoix	19	25	3	1	5,229	3,420	10,390
150. Chicoutimi	27	36	1	3	3,688	4,294	11,081
151. Saguenay
152. Labrador
153. Lévis	22	45	13	2	1	7,866	18,227	32,595
154. Lévis	6	8	1	1,082	1,172	3,212
155. Lotbinière	25	27	7	2	4,058	4,033	9,430	15	124	11
156. Mégantic	15	26	2	5,170	7,270	14,937
157. Beauce, W.—O	8	8	1,075	1,795	4,314
158. Beauce, E.	15	21	1	2	2,634	4,219	9,004
159. Dorchester, O.	9	9	762	937	2,197
160. Dorchester, E.	10	10	3	1	1,122	1,528	3,923
161. Bellechasse, N.	17	23	5	1	1,629	2,684	5,587
162. Bellechasse, S.	2	2	1	110	100	401
163. Montmagny	17	23	2,855	4,354	8,710
164. L'Islet	16	19	3	2,605	2,765	9,950
165. Kamouraska	41	48	2	3	4,889	5,614	13,760
166. Témiscouata	44	49	7	1	6,546	7,230	21,791	1	15
167. Rimouski, O.	28	43	4	4,049	5,841	12,505
168. Rimouski, E.	16	19	3,225	2,847	8,320	1	2	3
169. Bonaventure	33	38	4	4,400	4,714	11,575
170. Gaspé, W.—O.	8	8	1	422	584	1,206

TABLEAU XXIX—Industries.—Ière Série.

PROVINCE DE QUÉBEC.

and Tile making. et Tuilerie.			Cabinet and Furniture. Meublerie.							
Yearly wages. Salaires annuels. \$	Value of Raw material. Valeur des matières premières. \$	Value of articles produced. Valeur des articles produits. \$	Num-ber. — Nombre.	Hands employed. — Employés.				Yearly wages. Salaires annuels. \$	Value of Raw material. Valeur des matières premières. \$	Value of articles produced. Valeur des articles produits. \$
				Over 16 years. Plus 16 ans.		Under 16 years. Moins 16 ans.				
				M. H.	F. F.	M. H.	F. F.			
		500	2	3			700	210	1,100	
400		1,000	2	1			100	80	280	
222			1	1			464	73	720	
			1	2			200	400	800	
200	150	600	1	1						
4,410	2,090	13,300	2	5			756	500	2,200	
500	36	1,350	4	10		1	2,088	730	5,890	
980	20	1,850	3	8			1,760	722	3,320	
1,179	516	5,450	1	2			266	400	3,000	
720	290	2,225	3	7		1	1,569	1,200	4,800	
312	20	348	6	11		1	2,165	520	4,500	
1,350	330	4,325	5	20			6,075	1,955	11,040	
			5	11			1,799	717	3,200	
			3	6			532	385	1,845	
700	200	1,600	1	1			900	2,000	4,000	
400	108	900								
			3	4			400	130	693	
60	160	400	1	2			450	150	650	
150	20	200	1	2			450	60	795	
600		1,200	1	2			486	275	1,020	
340	100	700	3	4		2	2,305	1,680	5,600	
335	150	1,000	4	9			200	48	300	
645	70	1,630	1	1			9,354	33,000	53,000	
6,000		24,000	2	29		5	5,420	4,357	15,080	
125	50	350	5	14			3,100	4,400	9,660	
			4	10		1	696	436	1,338	
			4	5		1	895	702	2,047	
			7	7			49,880	137,250	244,030	
30	20	160	6	207		13	3,890	4,155	16,500	
			7	17		3	5,055	6,079	16,340	
			9	32		1	952	412	2,030	
			4	10						
			3	4			510	390	1,255	
			3	3			800	950	2,100	
5,945	210	17,753	1	1			300	75	460	
			2	2			650	70	1,100	
			5	11			716	185	1,118	
			1	1			100	30	300	
			2	2			140	34	248	
			2	2			200	55	490	
			6	7		1	799	682	1,944	
							2,035	1,085	6,410	
720	200	2,000	11	13		1	250	130	600	
			1	2						
50		112	2	2			200	300	600	
			1	1			80	15	220	



TABLE XXX.

INDUSTRIAL, ESTABLISHMENTS.

1ST SERIES.

CARDING AND FULLING MILLS.—CARPENTERS AND JOINERS.—
CARRIAGE MAKING.

TABLEAU XXX.

ETABLISSEMENTS INDUSTRIELS.

1ÈRE SÉRIE.

MOULINS A CARDER ET A FOULER.—CHARPENTERIE ET MENUISERIE.—CARROSSERIE.

TABLE XXX.—Industries.—1st Series.

PROVINCE OF ONTARIO.											
DISTRICTS.	Num- ber.	Carding and Fulling Mills. Moulin à Carder et à Fouler.						Carpenters Charpenterie.			
		Hands employed.				Yearly wages.	Value of Raw material.	Value of articles produced.	Number.	Hands empl'd	
		Employés.		Under 16						Employés.	
		O'er 16 yrs. Plus 16 ans.		Moins 16.		Salaires annuels.	Valeur des matières premières.	Valeur des articles produits.	— —	Males. Hommes.	
		M. H.	F. F.	M. H.	F. F.					\$	\$
1. Essex.....	4	4				1,004	9,908	14,260	6	20	
2. Kent.....									5	22	3
3. Bothwell.....	2	2				125	2,400	2,840	7	20	1
4. Lambton.....	5	11				1,720	18,130	16,350	11	33	
5. Elgin, W.—O.....	2	2				500	7,710	9,400	2	2	
6. Elgin, E.....	4	4				935	4,850	7,690	10	40	
7. Middlesex, W. O.....	2	2				400	3,430	4,040	7	10	5
8. Middlesex, N.....	4	6				1,000	4,030	6,220	3	6	
9. Middlesex, E.....	3	3		2		900	6,456	7,535	3	3	
10. London.....									13	104	17
11. Norfolk, S.....	1	1				300	480	880	6	7	
12. Norfolk, N.....									7	12	1
13. Oxford, S.....	2	5	1	1		1,800	2,800	5,800	6	8	1
14. Oxford, N.....									4	6	
15. Brant, S. or W.....	1	1				400	600	1,500	5	21	
16. Brant, N. or E.....									4	6	
17. Haldimand.....	3	5		1		1,275	11,422	13,582	9	10	
18. Monck.....									3	4	
19. Welland.....	5	11		1		1,775	8,680	12,065	5	12	1
20. Niagara.....									7	13	
21. Lincoln.....									16	106	7
22. Wentworth, S.....									5	10	
23. Wentworth, N.....	1	2	1	1		700	1,418	2,132	8	38	3
24. Hamilton.....									9	85	
25. Huron, S.....	4	12		4		1,830	7,250	10,490	9	21	
26. Huron, N.....	3	3		1		400	3,500	5,080	9	12	1
27. Bruce, S.....	3	7				1,000	1,150	2,600	3	6	
28. Bruce, N.....	1	1				150	2,625	3,100	5	6	
29. Perth, S.....									11	24	
30. Perth, N.....									14	34	1
31. Waterloo, S.....									11	32	2
32. Waterloo, N.....									5	7	
33. Wellington, S.....									7	28	4
34. Wellington, C.....	1	2				600	200	1,000	17	47	1
35. Wellington, N.....	6	8		2		1,526	14,597	18,265	4	11	
36. Gray, S.....	6	8				1,530	11,725	15,836	9	12	
37. Gray, N.....									14	24	1
38. Halton.....	1	2				400	3,000	3,500	6	8	
39. Peel.....	2	2				160	2,325	2,850	13	21	
40. Cardwell.....	3	2		2		550	500	1,050	5	5	
41. Simcoe, S.....	2	3				650	8,950	11,700	8	14	
42. Simcoe, N.....	2	4		1		382	860	1,610	17	46	2
43. York, N.....	5	7		2		1,270	9,800	12,385	19	32	3
44. York, W.—O.....	2	2				150	380	600	4	20	
45. York, E.....									7	16	
46. Toronto, W.—O.....									7	163	16
47. Toronto, E.....									16	84	6
48. Ontario, S.....	2	4		2		1,000	8,306	11,200	6	15	2
49. Ontario, N.....	3	9		1		1,774	9,883	12,803	10	17	1
50. Durham, W.—O.....	1	1				200	1,500	2,000	12	20	1
51. Durham, E.....	1	1				140	500	642	15	34	
52. Victoria, S.....	3	8		2		2,450	15,730	19,650	8	26	
53. Victoria, N.....									2	2	
54. Northumberland, W.....									12	35	3
55. Northumberland, E.....	6	9		1		1,177	11,170	15,005	2	3	
56. Peterboro', W. O.....									1	1	
57. Peterboro', E.....	1	1		2		230	3,824	5,290	5	7	
58. Peterboro', N.....									1	2	

TABLE XXX.—Industries.—1st Series.

PROVINCE OF QUEBEC.

DISTRICTS.	Number.	Hands employed.					Yearly wages.	Value of Raw material.	Value of articles produced.	Carpenters					
		Moulin à Carder et à Fouler.								Charpenterie					
		Employés.								Salaires annuels.	Valeur des matières premières.	Valeur des articles produits.	Number.	Hands em'pl'd	
		Over 16 yrs. Plus 16 ans.		Under 16. Moins 16.		Employés.									
		M. H.	F. F.	M. H.	F. F.	Males.								Hommes.	
59. Prince Edward	4	9				825	13,236	16,040	4	14					
60. Hastings, W.	4	8	1	2		1,808	10,889	14,383	4	14					
61. Hastings, E.	1	1				300	3,000	3,760							
62. Hastings, N.	2	4		1		900	8,770	10,137							
63. Lennox									1	1					
64. Addington	4	5		1	1	1,084	3,800	5,500	7	15					
65. Frontenac	2	5		2		904	5,720	7,570	1	1					
66. Kingston									7	41	1				
67. Leeds, S.	4	10		3		1,878	16,300	21,410	5	29					
68. Brockville	1	1				350	1,800	2,430	2	3					
69. Grenville	3	5		2		1,040	16,925	22,109	7	41	1				
70. L'ds, Gr'ville, N.	4	10		2		1,052	16,800	19,823	4	26					
71. Dundas	4	12		3		2,308	19,400	25,570	1	1					
72. Stormont	1	2				200	1,800	2,000	3	5					
73. Cornwall	2	3		2		800	4,950	5,890	3	3					
74. Glengarry	4	9		5		2,345	27,075	37,197							
75. Prescott	2	5				1,200	13,093	15,629	3	8					
76. Russell									6	11					
77. Ottawa, C.—V.	1	3				600	10,500	12,480	4	5					
78. Carleton	6	11	1	1		2,040	16,300	19,600	3	5					
79. Lanark, S.	4	7		4		1,510	13,920	17,132	6	6	2				
80. Lanark, N.	2	3				476	4,300	5,650	6	9					
81. Renfrew, S.	3	4				1,100	4,418	5,920	10	18	1				
82. Renfrew, N.	3	5		2		737	7,307	8,737	1	1					
83. Nipissing, S.									6	7					
84. Nipissing, N.															
85. Muskoka															
86. Parry Sound									3	4					
87. Manitoulin									1	2					
88. Algoma, E.															
89. Algoma, Centre															
90. Algoma, W.—C.															
Totals of Ontario. } Totaux d'Ontario. }	158	277	4	56	1	54,190	415,912	539,857	553	1,704	88				
<i>(Province of Quebec.</i>															
91. Pontiac, S.	3	5		1		562	8,900	10,750	2	5					
92. Pontiac, N.															
93. Ottawa, W.—O.	2	3	2	1		550	1,450	2,400	4	8					
94. Ottawa, Centre	1	1				300	4,500	5,700	1	1					
95. Ottawa, E.	3	3		1		404	11,400	13,990	18	20	4				
96. Argenteuil	2	3		1		700	9,000	10,650	5	6					
97. D'x Montagnes	3	4				830	8,300	11,377	5	6					
98. Laval	2	2				400	3,644	4,080	37	54	1				
99. Terrebonne	8	17		2		1,915	63,400	75,935	13	23	13				
100. L'Assomption	6	10		1		1,200	17,400	20,930	28	34					
101. Montcalm	2	5	1	1		875	13,780	16,480	36	51	4				
102. Joliette	6	9		1		1,188	21,150	27,020	20	32	3				
103. Berthier	5	5		1	2	634	13,620	19,620	36	56	3				
104. Montreal, C.									28	41	4				
105. Montreal, E.									9	58	2				
106. Montreal, W.									34	236	13				
107. Hochelaga	2	3				180	1,750	2,096	31	432	13				
108. Lesques Carrier									20	C4	3				
109. Vaudeuil	5	12		1		1,880	33,640	41,800	21	25					
110. Soulanges	1	2		2	1	350	6,000	6,850	15	17					
111. Beauharnois	3	5				900	7,800	9,200	19	28	4				
112. Chateauguay	2	6				950	9,050	10,750	7	10					
									15	31	3				

TABLEAU XXX.—Industries.—Ière Série:

PROVINCE DE QUÉBEC.

and Joiners. et Menuiserie.			Carriage making. Carrosserie.						
Yearly wages. Salaires annuels. \$	Value of Raw material. Valeur des matières premières. \$	Value of articles produced. Valeur des articles produits. \$	Num-ber. — Nom-bre.	Hands employed. — Employés.			Yearly wages. Salaires annuels. \$	Value of Raw material. Valeur des matières premières. \$	Value of articles produced. Valeur des articles produits. \$
				Over 16 years. Plus 16 ans.		U. 16. M. 16.			
				M. H.	F. F.	M. H.			
5,520	4,980	13,000	25	91	2	1	25,940	14,424	57,196
4,900	10,800	23,000	16	82			24,840	15,645	53,706
100	6	250	13	59			12,325	7,236	32,590
2,280	930	3,920	16	33		1	9,518	6,440	20,730
800	15	350	18	76		6	19,065	11,861	47,745
8,343	8,528	23,460	25	71		11	17,860	7,496	37,485
8,600	2,950	18,500	12	17		2	6,271	2,839	14,280
400	300	1,550	6	32		4	10,690	4,242	18,035
21,725	10,621	39,995	23	50		2	14,074	8,309	36,970
10,063	1,772	12,750	9	25		2	7,453	3,150	14,050
50	20	130	13	24			5,417	2,930	11,630
850	475	1,725	15	32			8,070	3,424	15,580
960	118	1,750	19	49			14,505	6,385	34,740
			6	15			2,578	2,095	6,415
			3	18		1	5,400	996	8,000
2,050	610	5,450	21	64		2	12,845	6,800	25,101
2,230	2,200	5,900	15	54			13,124	7,472	28,410
956	520	1,602	6	20			4,745	2,921	11,450
1,630	4,110	7,260	11	75		1	25,230	30,980	82,924
850	580	2,000	21	51			16,702	9,730	35,360
2,100	1,313	4,220	19	61			16,633	9,697	38,778
4,325	3,087	8,477	19	29		2	6,785	6,373	18,525
50	8	360	7	30			6,560	5,070	15,195
1,278	364	2,630	7	19		2	7,020	3,071	12,795
285	144	700							
850	6,000	10,000							
517,178	447,943	1,284,047	1,421	4,601	17	162	1,269,799	887,861	3,078,841
712	300	1,600	8	18		1	3,244	4,150	11,940
1,455	740	4,250	9	27			6,750	3,175	16,810
60	25	108	2	3			370	140	932
2,870	1,485	5,270	3	6		2	1,158	1,220	3,889
1,482	240	1,960	5	13		1	3,195	1,887	6,500
5,615	3,823	18,145	22	59		2	8,211	8,048	31,053
4,710	2,408	11,357	6	31		2	4,447	9,190	19,268
3,649	3,763	13,792	6	24			1,982	3,550	9,630
6,850	2,657	16,198	8	22			2,590	2,390	9,306
3,101	2,329	9,545	12	22		1	2,443	1,458	9,213
8,504	6,921	17,388	10	20		4	2,240	1,575	4,870
5,450	6,900	21,610	13	17		1	2,381	1,713	7,460
23,910	72,575	117,350							
81,982	120,720	289,894	11	47		7	14,862	23,839	57,285
176,322	259,880	559,310	23	205	1	29	73,534	95,705	226,640
19,549	91,978	170,885	17	56		4	11,634	14,320	51,640
4,285	2,237	10,650	8	10			1,119	1,085	4,850
2,025	968	4,095	9	14		2	1,834	707	5,326
6,146	2,663	11,660	8	13			2,354	1,968	6,711
912	2,595	5,250	14	28		6	7,826	8,915	22,190
3,810	2,475	10,565	12	20			2,568	3,956	11,500

TABLE XXX.—Industries.—1st Series.

DISTRICTS.	PROVINCE OF QUEBEC.							Carding and Fulling Mills. Moulins à Carder et à Fouler.			Carpenters Charpenterie		
	Num- ber.	Hands employed.				Yearly wages.	Value of Raw material.	Value of articles produced.	Num- ber.	Hands empl'd			
		Employés.								Salaires annuels.	Valeur des matières premières.	Valeur des articles produits.	Employés.
	Nom- bre.	Over 16 yrs. Plus 16 ans.		Under 16. Moins 16.		\$	\$	\$	—				Males. Hommes.
		M. H.	F. F.	M. H.	F. F.					Per 16. Pl's 16.	U. 16. M. 16.		
113. Huntingdon, E	3	3			596	11,375	13,276	2	2				
114. Huntingdon, W	1	1			100	3,750	3,900	4	4				
115. Laprairie	1	2			360	1,400	1,800	9	11				
116. Napierville	3	3		6	830	16,800	19,380	3	3				
117. St. Jean	3	3			713	7,500	9,100	18	38	1			
118. Chambly	1	5			1,500	4,500	6,500	30	66	1			
119. Verchères								36	75				
120. Richelieu	1	1			250	350	800	9	11				
121. St. Hyacinthe	10	13	5	1	2,357	31,040	36,293	27	57	1			
122. Bagot	5	8		3	1,775	37,799	43,983	22	34				
123. Rouville	3	7	1		440	1,444	3,244	14	18	1			
124. Iberville	1	4			900	2,250	4,500	25	33				
125. Missisquoi	1	1		1	245	7,576	8,250	5	7				
126. Brome	1	1			75	750	900						
127. Shefford	7	8		2	939	17,133	19,952	13	31				
128. Maskinongé	14	17	2	3	2,225	41,635	53,135	33	44	1			
129. St. Maurice, S.	4	7			825	21,500	25,600	23	34				
130. St. Maurice, N.													
131. Trois-Rivières	2	3	2	1	550	9,000	11,650	12	55				
132. Champlain, S.	5	9	1		1,072	14,200	16,150	11	16				
133. Champlain, N.	1	1			20	250	475	8	9				
134. Yamaska	11	18		1	2,224	25,955	32,463	24	30	1			
135. Nicolet	3	4		1	820	2,840	6,696	31	33	3			
136. Drummond	1	2	1		40	3,000	3,360	17	23				
137. Arthabaska	9	8	2	1	1,031	13,179	15,574	8	10				
138. Richmond	2	3	1		800	7,800	9,400	13	33	1			
139. Wolfe	7	8		1	796	13,950	17,039	10	19				
140. Sherbroke													
141. Stanstead	7	8	2		1,505	13,630	17,027						
142. Compton	5	7	1	1	968	12,100	13,860	7	7				
143. Portneuf	16	17	2	1	2,075	45,079	50,975	49	76	5			
144. Co. de Québec	6	11			1,509	9,065	11,462	14	27	1			
145. Québec, W.-O.								1	12				
146. Québec, Centre								17	108	1			
147. Québec, E.								15	144	7			
148. Montmorency	8	12	2	1	1,973	13,974	17,955	23	33	1			
149. Charlevoix	17	13	11	1	1,188	23,347	27,645	16	27				
150. Chicoutimi	3	4			299	4,584	7,465	17	23	1			
151. Saguenay													
152. Labrador	1							1	1				
153. Lévis	5	2			200	3,580	4,800	6	14				
154. Lévis	5	4	1		218	11,750	13,133	3	3				
155. Lotbinière	10	15	1		1,555	27,601	31,900	15	20				
156. Mégantic	15	17	3	2	2,340	37,460	43,549	14	18				
157. Beauce, W.-O.	3	4			289	6,860	8,352	10	12				
158. Beauce, E.	17	15	5		1,273	81,335	91,882	20	29	3			
159. Dorchester, O.	3	3	1		115	2,795	3,360	7	10				
160. Dorchester, E.	3	4			700	26,600	28,840	4	5				
161. Bellechasse, N.	10	10	1	2	973	39,115	52,054	13	16				
162. Bellechasse, S.	1	1			70	60	700						
163. Montmagny	5	6			860	19,260	21,700	25	34				
164. L'Islet	7	10	2	1	725	29,530	33,634	7	10				
165. Kamouraska	3	4	1	2	239	6,424	7,283	43	59	3			
166. Témiscouata	11	10	3	3	1,068	27,296	31,171	25	35	1			
167. Rimouski, O.	4	4	1	1	492	20,750	25,080	31	38	2			
168. Rimouski, E.	4	3	2	1	303	6,200	8,360	2	4				
169. Bonaventure	3	5	1		420	2,200	3,180	36	66	4			
170. Gaspé, W.-O.								10	10				

TABLEAU XXX.—Industries.—1ère Série.

PROVINCE DE QUEBEC.

and Joiners. — et Menuiserie.			Carriage making. — Carrosserie.						
Yearly wages. — Salaires annuels.	Value of Raw material. — Valeur des matières premières.	Value of articles produced. — Valeur des articles produits.	Num-ber. — Nóm-bre.	Hands employed. — Employés.			Yearly wages. — Salaires annuels.	Value of Raw material. — Valeur des matières premières.	Value of articles produced. — Valeur des articles produits.
				Over 16 years. Plus 16 ans.		U. 16 M. 16.			
				M. H.	F. F.	M. H.			
\$	\$	\$					\$	\$	\$
310	90	400	10	23	6,693	1,961	13,834
585	174	970	11	16	3,530	3,209	8,380
1,820	1,650	7,000	9	34	7,740	10,905	29,050
260	68	485	16	39	8	8,702	4,853	28,007
9,579	10,320	40,940	5	25	4,115	9,625	35,995
15,871	12,237	35,698	8	17	2,827	1,195	6,177
9,375	12,785	41,486	15	44	8	5,910	11,094	30,592
1,823	755	3,570	16	47	1	12,052	7,686	31,064
8,334	3,032	13,552	21	49	4	8,493	7,695	31,635
4,852	3,166	12,481	7	17	3,000	1,570	5,880
2,534	927	4,490	22	31	1	6,618	5,002	18,900
6,086	4,399	15,690	14	22	4	4,365	5,028	20,842
745	231	1,352	19	46	1	9,930	5,173	25,035
.....	12	33	6,000	5,202	18,132
5,734	3,380	12,269	13	38	8,685	5,635	23,980
7,659	3,432	17,952	15	29	1	6,020	2,314	14,646
4,470	3,327	14,360	10	17	5	2,302	739	5,844
.....
13,580	15,210	40,450	7	16	3,000	2,940	9,660
2,586	1,110	5,700	14	25	1	4,042	1,590	7,470
680	623	2,252	5	7	1	893	421	2,510
4,095	3,336	9,955	6	10	5	2,940	2,079	8,993
4,484	3,308	10,553	25	43	7	5,790	3,528	17,021
3,119	4,720	9,150	11	17	1	2,473	1,086	6,338
1,678	593	3,362	11	17	2,358	1,416	5,505
7,225	4,345	14,194	8	16	4,451	1,800	8,610
4,525	4,148	11,750	5	6	1,404	1,575	4,235
.....	4	15	1	5,950	3,350	14,800
.....	16	26	9,475	4,443	25,306
1,100	445	1,750	12	31	7,290	4,385	13,380
11,640	9,174	31,743	25	32	2	5,008	1,800	9,167
3,094	2,714	9,214	25	47	2	5,687	5,025	16,367
3,000	4,000	7,800	3	6	2	2,804	2,471	6,500
23,410	19,046	54,650	14	109	4	7	26,966	34,753	98,750
37,794	55,444	146,094	7	13	1	2,850	3,300	8,792
3,676	2,042	8,349	6	10	1	2,120	1,080	3,600
4,026	2,230	7,920	10	19	3,278	1,194	5,698
2,346	1,179	5,095	17	32	1	4,041	2,001	8,158
.....
290	360	600	4	4	2	2	1,115	564	3,250
2,280	2,286	6,030	4	4	2	3	3,780	636	6,975
580	58	844	15	29	2	5,024	2,806	10,185
2,186	939	4,632	18	27	2	2,535	1,957	6,536
4,080	2,472	9,225	8	16	1	2,928	1,776	6,992
1,977	2,925	6,501	8	12	4,870	3,596	14,920
3,335	1,411	6,873	19	29	1	3	1,129	865	2,910
1,930	629	2,075	7	12	530	260	1,133
576	395	1,913	4	6	2,183	1,094	7,163
1,086	457	2,270	23	29
.....
3,690	2,079	6,470	11	13	1,955	975	4,115
578	315	1,434	7	16	1,690	954	7,212
7,331	7,333	19,276	9	18	2,346	553	3,990
4,470	8,297	20,360	18	34	5,383	3,975	13,837
5,946	4,236	11,760	10	13	2	1,298	2,909	5,436
700	260	1,650	7	11	1	1,800	540	4,229
6,494	4,637	22,146	8	11	1	1,220	521	2,510
710	458	1,746	2	2	160	39	245

TABLE XXX.—Industries.—1st Series.

PROVINCES OF NEW BRUNSWICK AND NOVA SCOTIA.											
DISTRICTS.	Number.	Carding and Fulling Mills. Moulin à Carder et à Fouler.						Carpenters Charpenterie			
		Hands employed. Employés.				Yearly wages. Salaires annuels.	Value of Raw material. Valeur des matières premières.	Value of articles produced. Valeur des articles produits.	Number. Nombre.	Hands emp'd. Employés.	
		Over 16 yrs. Plus 16 ans.		Under 16. Moins 16.						Males. Hommes.	
		M.	F.	M.	F.	\$	\$	\$	— —	Over 16.	U. 16.
		H.	F.	H.	F.					Pl's 16	M. 16.
171. Gaspé, Centre.								7	7		
172. Gaspé, S.								1	4		
173. I. Magdeleine.											
(P. of N. Brunswick.) (P. du N.-Brunswick.)											
174. St. John.						\$		6	24	2	
175. Charlotte	4	4		2	1,020	37,724	20,160	4	19	1	
176. King's.	12	19	5	1	4,020	26,873	36,927	5	6		
177. Queen's.	6	5	5	1	840	13,650	18,687	8	9		
178. Sunbury	2	6			650	8,100	8,750	1	1		
179. York.	8	14	2		2,853	25,990	32,390	11	35	1	
180. Carleton.	6	10	1		1,230	32,970	49,560	4	5		
181. Victoria	3	3			320	4,340	5,614	2	2		
182. Restigouche.	5	10	2	2	922	10,490	11,927	5	11	1	
183. Gloucester	3	3		1	119	4,850	5,595	9	14	2	
184. Northumberland	5	7	2		949	5,550	7,665	21	44	3	
185. Kent.	5	6	4		644	6,920	9,070	3	3		
186. Westmorland.	8	10	6	1	1,259	19,210	24,618	16	19	2	
187. Albert.	3	3	4		360	6,670	10,280	5	7		
(P. of N. Scotia.) (P. de la N.-Ecosse.)											
188. Hants.	7	8	2		837	15,850	19,500	25	37	2	
189. King's.	6	6	2	2	785	13,537	15,495	21	24		
190. Annapolis.	7	9	1	1	2,340	16,775	22,100	3	5	2	
191. Digby.	5	7	4		750	9,990	11,950	2	2		
192. Yarmouth.	1	1	2		154	3,000	3,350	5	8	2	
193. Shelburne.	2	3		1	190	2,400	2,750	8	11	5	
194. Queen's.	2	2	2		373	3,900	4,720	3	12	1	
195. Lunenburg.	7	7	2	1	1,370	14,300	17,187	4	5		
196. Halifax, W.-O.								15	153	13	
197. Halifax, E.	4	7	1		1,060	7,009	9,516	10	22		
198. Cumberland.	9	9	6	2	751	15,821	20,876	15	26	1	
199. Colchester.	12	24	3	3	3,586	45,070	55,355	29	61		
200. Pictou.	9	14	1	2	1,671	13,500	18,240	34	54	10	
201. Antigonish.	4	5	1		934	3,095	9,860	4	11		
202. Guysborough.	5	5	5		842	6,950	7,250	8	10	1	
203. Inverness.	13	23	4	3	2,831	27,580	37,490	3	3		
204. Victoria.	1	2			80	780	1,250				
205. Cape Breton.	4	7	1		1,572	11,250	14,350	10	29		
206. Richmond.	1	1			140	1,000	1,600	2	6		
GRAND TOTALS.											
Totals of Ontario Totaux d'Ontario.	158	277	4	50	1	54,190	413,912	539,837	553	1,704	88
Totals of Quebec. Totaux de Québec.	323	424	58	50	14	56,723	1,002,885	1,206,915	1,245	2,780	109
Tot'x N. Brunsw'k Tot'x N. Brunsw'k	70	100	31	8	3	15,186	183,547	232,183	109	199	12
Totals N. Scotia. Tot'x N.-Ecosse.	99	140	37	15	6	20,271	216,303	274,839	201	479	37
Totals 4 Provinces Tot'x 4 Provinces	650	941	130	129	24	146,370	1,818,652	2,253,794	2,099	5,162	246

TABLEAU XXX.—Industries.—1ère Série.

PROVINCES DU NOUVEAU-BRUNSWICK ET DE LA NOUVELLE-ÉCOSSE.									
and Joiners. et Menuiserie.			Carriage making. Carrosserie.						
Yearly wages. Salaires annuels. \$	Value of Raw material. Valeur des matières premières. \$	Value of articles produced. Valeur des articles produits. \$	Number. Nombr. —	Hands employed. Employés.			Yearly wages. Salaires annuels. \$	Value of Raw material. Valeur des matières premières. \$	Value of articles produced. Valeur des articles produits. \$
				Over 16 years. Plus 16 ans.		U. 16 M. 16.			
				M. H.	F. F.				
512 1,000	315 2,000	989 3,000	1	3			150	20	300
6,890 5,600 1,180 2,210 350 10,820 730 350 2,420 2,845 9,851 610 2,085 1,932	10,000 28,100 305 4,573 50 6,686 440 60 2,676 656 2,677 134 693 394	20,450 38,700 2,112 8,290 40 22,871 1,500 780 5,190 4,592 18,990 1,200 3,700 3,135	12 16 35 9 4 12 19 3 1 10 6 4 39 6	100 40 54 14 7 55 34 5 2 21 14 12 90 8	2	7 1 1 2 1 2	36,975 14,851 13,115 3,560 1,372 14,200 8,947 1,138 300 4,374 4,056 3,100 21,616 2,476	32,717 9,482 4,221 2,495 2,411 7,466 3,660 275 200 977 1,829 832 17,676 670	85,614 32,475 24,006 9,420 3,928 35,486 27,880 2,350 700 7,021 8,930 5,600 61,535 3,689
9,503 3,530 1,525 525 1,905 1,243 4,200 1,506 59,190 5,120 6,293 10,812 10,121 2,464 2,024 112 5,865 400	3,476 2,397 216 160 1,900 1,063 650 576 37,150 3,059 1,344 4,473 6,324 1,864 841 23 5,370 660	15,735 10,841 1,950 840 5,506 2,631 5,500 2,691 139,450 9,510 11,852 18,010 27,722 6,040 4,175 380 14,054 1,416	16 15 10 6 6 3 9 20 8 10 18 22 16 16 12 2 2 3	28 29 19 8 9 6 27 29 70 13 33 43 19 26 9 22 2 7	1 2 2 3 4 9 1 2 2	5,338 5,175 4,780 1,800 2,950 1,000 8,150 7,912 20,400 2,644 8,959 10,062 3,565 5,363 2,144 3,304 520 1,418 620	1,913 3,608 1,983 450 1,600 360 3,309 3,750 9,820 694 2,243 4,337 1,711 1,801 498 4,337 49 262 80	10,145 16,888 10,847 3,350 6,600 2,150 15,400 16,632 36,820 5,760 16,718 18,240 11,154 13,560 3,484 12,145 900 2,160 1,070	
GRANDS TOTAUX.									
517,178	447,943	1,284,047	1,421	4,601	17	162	1,259,799	887,861	3,078,841
623,265	822,995	2,032,285	841	1,964	14	140	404,982	382,154	1,257,736
47,873	57,444	131,910	176	456	2	14	130,080	84,911	308,634
126,428	71,546	278,103	198	402	26	96,705	42,805	204,023
1,314,744	1,399,928	3,726,345	2,636	7,423	33	342	1,891,566	1,397,731	4,849,234



TABLE XXXI.

INDUSTRIAL ESTABLISHMENTS.

1st SERIES:

COOPERAGE.—DRESS MAKING AND MILLINERY.—FLOUR AND
GRIST MILLS

TABLEAU XXXI.

ÉTABLISSEMENTS INDUSTRIELS.

1ÈRE SÉRIE.

TONNELERIE.—HABILLEMENTS POUR FEMMES.—MOULINS
À FARINE.

TABLEAU XXXI.—Industries.—1ère Série.

PROVINCE D'ONTARIO.

and Millinery. pour femmes.			Flour and Grist Mills. Moulins à Farine.					
Yearly wages. Salaires annuels. \$	Value of Raw material. Valeur des matières premières. \$	Value of articles produced. Valeur des articles produits. \$	Number. Nombre.	Hands employed. — Employés.		Yearly wages. Salaires annuels. \$	Value of Raw material. Valeur des matières premières. \$	Value of articles produced. Valeur des articles produits. \$
				Males—Hommes.				
				Over 16. Plus 16.	Under 16. Moins 16.			
607	6,145	9,785	-13	40	15,636	338,415	379,535
3,315	6,200	12,632	-12	34 1	14,701	205,728	260,328
1,210	4,200	6,600	-11	30	9,324	156,300	208,180
2,940	9,600	19,860	-14	34 3	9,400	236,390	286,370
.....	- 7	12	3,080	114,400	128,772
2,881	13,000	20,910	-13	34 3	9,040	100,651	126,854
980	2,150	4,900	-12	33 1	8,860	187,420	237,930
250	1,450	2,450	-20	38 1	8,144	236,049	272,922
.....	-13	27 2	8,309	241,900	286,269
11,053	71,522	99,780	-3	11	3,740	88,000	106,450
100	500	800	-12	19 1	5,340	165,150	189,238
1,720	4,810	7,305	- 8	13 1	3,850	111,055	132,196
2,650	6,900	12,455	-17	54 7	16,838	275,969	337,980
3,345	9,700	16,220	-20	56	17,740	378,597	463,508
24,750	76,250	124,000	-11	33 1	11,650	445,100	528,425
100	400	700	- 8	52 2	17,250	402,000	488,259
700	1,250	2,150	-12	25	8,010	380,290	421,640
.....	-10	22	6,750	185,500	225,750
1,025	4,940	8,380	-15	50 2	14,280	302,900	354,200
300	600	950	- 5	5	1,800	46,000	53,300
14,106	69,118	98,961	-13	76 5	28,612	1,258,528	1,449,408
.....	- 6	12	3,600	102,020	119,730
3,798	17,400	25,650	-15	50	14,928	399,275	511,793
17,142	29,653	61,409	- 1	8	3,000	100,000	120,000
1,200	1,300	2,500	-13	31 2	10,052	770,614	857,170
2,906	8,650	15,350	-26	71 2	22,860	505,905	598,076
1,500	3,750	5,800	-18	44 5	10,661	175,118	220,034
510	1,380	2,050	-12	25 1	5,996	151,020	180,283
14,130	29,987	53,027	-10	45 2	14,150	269,300	313,276
4,084	9,900	21,100	-11	50 1	12,685	208,890	287,956
3,750	21,000	31,100	-18	75 1	23,520	868,383	1,099,584
450	925	1,500	-12	41 1	14,000	479,400	575,340
2,640	15,800	23,750	- 9	77 12	30,418	585,600	655,527
3,100	9,900	16,100	-17	81 5	28,267	896,990	1,014,466
912	7,500	8,742	-12	26 1	6,490	116,574	150,481
1,350	4,200	7,200	-23	42 2	12,282	231,450	283,810
1,359	9,792	14,193	-19	47 4	12,120	362,900	462,995
10,890	24,050	47,050	-13	34 1	13,270	462,096	535,900
990	8,400	12,250	-11	58	23,874	398,912	525,267
63	300	600	-14	28	6,955	194,560	245,843
1,578	3,700	7,150	-15	47	10,747	289,740	365,395
2,984	15,936	23,772	-22	45 3	12,260	329,449	420,194
1,704	1,445	4,800	-18	46	14,162	475,275	594,570
840	3,100	5,000	-16	65 5	19,671	681,495	814,169
2,748	8,298	13,957	-20	53 4	12,652	297,559	341,595
7,083	12,650	32,900	- 3	49	12,800	360,000	433,000
21,270	63,680	112,140
1,837	5,982	8,871	-21	64 1	21,541	811,093	950,707
275	1,135	1,600	-13	37 1	10,225	199,964	249,495
2,508	5,750	11,300	-17	45 2	15,920	559,153	620,047
2,398	5,450	9,650	-16	30 2	10,730	363,425	412,943
1,290	5,450	10,400	- 6	22	7,100	170,000	203,366
165	160	360	- 4	7	1,826	37,748	52,256
80	80	160	-15	29 2	9,238	201,087	243,456
1,580	2,745	5,070	-24	38	12,158	298,055	365,959
7,000	13,000	24,000	-15	19	7,250	180,000	204,000
1,090	1,230	2,840	- 7	24	9,190	174,440	204,456
.....	- 2	2	425	260	750

TABLE XXXI.—Industries.—1st Series.

PROVINCE OF QUEBEC.

DISTRICTS.	Cooperage. Tonnellerie.						Dress Making Habilléments				
	Number. — Nombr.	Hands empl'd. — Employés.		Yearly wages. — Salaires annuels.	Value of Raw material. — Valeur des matières premières.	Value of articles produced. — Valeur des articles produits.	Number. — Nombr.	Hands employed. — Employés.			
		Males. Hommes.	U. 16. M. 16.					Over 16 yrs. Plus 16 ans.		Under 16. Moins 16.	
	O'er 16. Pl's 16.			U. 16. M. 16.	M. H.	F. F.	M. H.	F. F.			
				\$	\$	\$					
59. Prince Edward	12	13	2	2,805	1,290	5,175	9	1	26	4
60. Hastings, W.	4	11	2,850	1,350	5,375	11	35	1	2
61. Hastings, E.	3	4	350	180	1,175	1	2
62. Hastings, N.	6	8	2,410	1,015	4,594	6	20
63. Lennox	5	6	1,157	529	1,966	8	28
64. Addington	10	14	2,973	663	4,910	2	4
65. Frontenac	3	3	1,000	132	1,430
66. Kingston	1	1	312	30	430	16	73	12
67. Leeds, S.	22	29	5,061	1,972	8,621	6	15
68. Brockville	3	3	1,023	99	1,337	11	38	2
69. Grenville	6	7	1	1,375	380	2,905	5	15
70. L'ds, Gr'ville, N.	13	17	3,578	957	5,395	5	12
71. Dundas	40	58	9,355	4,773	17,787	6	15	2
72. Stormont	3	3	417	88	685	2	3	2
73. Cornwall	1	15
74. Glengarry	5	5	602	185	870	7	16
75. Prescott	7	7	1,050	222	1,835	8	18	1	1
76. Russell	4	15	3,681	3,075	10,220
77. Ottawa, C.—V.	5	18	1	6,050	7,150	17,750	21	3	100	6
78. Carleton	6	7	1,470	741	2,645	3	1	6
79. Lanark, S.	17	25	1	6,143	2,036	11,130	6	17
80. Lanark, N.	9	13	3,400	1,605	5,495	6	16	1
81. Renfrew, S.	5	8	2,180	940	3,825
82. Renfrew, N.	7	7	1	1,162	787	3,095	2	3
83. Nipissing, S.
84. Nipissing, N.
85. Muskoka
86. Parry Sound
87. Manitoulin	3	6	277	61	990
88. Algoma, E.
89. Algoma, Centre	6	13	3	4,750	2,712	9,700
90. Algoma, W.—O.
Totals of Ontario. Totaux d'Ontario.	669	1,745	92	478,168	516,676	1,281,868	493	86	1,856	17	167
(Province of Québec.)
91. Pontiac, S.	3	5	556	134	1,000	1	5
92. Pontiac, N.
93. Ottawa, W.—O.
94. Ottawa, Centre	1	1	10	10	30	2	5
95. Ottawa, E.	2	2	80	30	125	2
96. Argenteuil	2	4	1,100	96	1,450	2	4
97. D's Montagnes	4	5	486	224	1,233	11	26	8
98. Laval	1	1	50	15	65	7	6	9
99. Terrebonne	10	10	692	258	2,005	2	6	4
100. L'Assomption	1	1	80	25	400
101. Montcalm	2	2	150	55	425
102. Joliette	5	5	282	478	816	7	12	4
103. Berthier	2	2	230	110	370
104. Montreal, C.	4	19	2	5,250	14,000	23,000	30	14	244	2	54
105. Montreal, E.	6	12	2	2,686	870	4,790	23	66	16
106. Montreal, W.	13	100	18	36,547	29,145	103,311	47	220	2	40
107. Hochelaga	2	6	2	2,500	1,900	5,300
108. J's'ques-Cartier	4	5	1
109. Vaudreuil	3	5	395	110	784
110. Soulanges
111. Beauharnois	1	1	25	35	300	3	3	3
112. Chateauguay	2	2	100	40	310	3	5

TABLE XXXI.—Industries.—1st Series.

PROVINCE OF QUEBEC.												
DISTRICTS.	Cooperage. Tonnellerie.					Dress Making Habillements						
	Number.	Hands empl'd		Yearly wages.	Value of Raw material.	Value of articles produced.	Number.	Hands employed.				
		Employés.	Males.					Salaires annuels.	Val'r des matières premières.	Val'r des articles produits.	Over 16 y's. Plus 16 ans.	
	Nom- bre.		O'er 16. Pl's 16.	U. 16. M. 16.	\$	\$	\$				Nom- bre.	M. H.
113. Hunt'gdon, E.	4	3		880	181	1,210						
114. Hunt'gdon, W.	5	5		794	220	1,295	3		5			
115. Laprairie							2		1			7
116. Napierville							1		2			
117. St. Jean							2		5			5
118. Chambly	1	2		160	150	576	11		15			5
119. Verchères	6	6		700	152	1,459	11		18			
120. Richelieu							3		14			
121. St. Hyacinthe	7	7		720	462	1,756	8		24			4
122. Bagot	3	10		1,032	829	2,574						
123. Rouville	3	4		500	680	2,410	1		1			
124. Iberville	1	1		30	8	48	2		2			1
125. Missisquoi	3	3		330	160	590	9		24			
126. Brome	3	4		1,200	470	2,250						
127. Shefford	2	3		370	80	600	3		7			
128. Maskinongé	2	2		270	125	515	2		3			
129. St. Maurice, S.	4	4		70	31	102	13		21			
130. St. Maurice, N.												
131. Trois-Rivières	2	2		150	180	660	14		54	1		3
132. Champlain, S.	2	2		95	40	156	1		1			
133. Champlain, N.	2	2		86	9	95						
134. Yamaska	1	2		300	240	600						
135. Nicolet	1	1		50	16	100	10		15			14
136. Drummond	22	29		1,282	379	2,375	1		1			
137. Arthabaska	4	4		240	36	335	2		1			2
138. Richmond	8	8		731	212	1,062	6		7			
139. Wolfe	2	2		170	20	240						
140. Sherbrooke	1	10		3,000	5,000	10,000	4		19			
141. Stanstead	13	14		1,380	436	2,260	10		17			
142. Compton												
143. Portneuf	2	3		60	28	130						
144. Co. de Québec	1	6		950	2,000	3,400						
145. Québec, W.-O.	8	48	10	9,034	37,445	95,340	7		11			2
146. Québec, C.							21		86			9
147. Québec, E.	1	17		2,880	6,560	14,300	8		29			5
148. Montmorency												
149. Charlevoix												
150. Chicoutimi	4	4		350	124	600	1		1			
151. Saguenay												
152. Labrador												
153. Lévis							5		10			1
154. Lévis												
155. Lotbinière	2	2		86	22	280	3		4			1
156. Mégantic	3	3		560	150	899						
157. Beauce, W. O.	3	3		190	232	655						
158. Beauce, E.												
159. Dorchester, O.	3	3		93	31	142	1		1			
160. Dorchester, E.							2		3			
161. Bellechasse, N.	2	2		120	96	210	4		9			
162. Bellechasse, S.							1		1			
163. Montmagny	3	3		155	141	400						
164. L'Islet	1	2		75	12	100						
165. Kamouraska	10	10		624	149	1,038	3		5			
166. Témiscouata	6	6		242	113	660	3		2			1
167. Rimouski, W. O.	4	4		81	75	386	7		8			9
168. Rimouski, E.	4	4		235	59	525	1		1			
169. Bonaventure	228	268	27	7,057	5,685	17,565						
170. Gaspé, W.-O.	8	8		173	68	261	3		4			

TABLEAU XXXI.—Industries.—1ère Série.

PROVINCE DE QUEBEC.

and Millinery. pour femmes.			Flour and Grist Mills. Moulins à Farine.					
Yearly wages. Salaires annuels.	Value of Raw material. Valeur des matières premières.	Value of articles produced. Valeur des articles produits.	Number. — Nombre.	Hands employed. Employés.		Yearly wages. Salaires annuels.	Value of Raw material. Valeur des matières premières.	Value of articles produced. Valeur des articles produits.
				Males.—Hommes.				
\$	\$	\$		Over 16. Plus 16.	Under 16 Moins 16.	\$	\$	\$
285	550	965	6	13	1	3,050	45,900	52,743
600	250	1,100	1	2		800	36,250	42,600
200	100	350	2	1		180	3,000	3,600
200	5,142	5,560	1	5		1,300	46,700	54,600
1,953	5,985	13,452	5	9		2,238	35,800	48,630
1,328	18,824	24,154	4	15		4,986	148,600	174,175
2,210	12,250	18,415	17	24		2,412	32,762	44,637
1,440	5,360	8,330	12	15		3,074	91,590	108,952
			5	9		1,575	77,577	86,350
			13	30		3,798	118,147	136,825
150	100	250	9	15	1	2,977	54,875	64,983
528	2,850	4,100	3	9		1,950	46,500	55,120
2,534	4,595	7,747	11	17		6,800	94,908	105,820
			12	12		2,640	88,425	106,892
1,475	2,900	4,900	16	18	1	4,057	85,971	123,922
160	630	950	11	17	1	3,284	81,606	108,017
892	3,660	5,206	12	20	1	5,076	84,905	109,111
			1	2		275	1,000	2,213
3,346	13,400	21,800	1	2		450	6,000	9,000
50	200	400	12	20	4	3,892	77,131	87,646
			5	8	2	1,079	30,133	33,411
			10	22		3,714	81,026	107,444
1,398	8,800	14,450	15	25	1	3,557	190,761	259,352
150	300	480	11	20		3,580	53,580	66,195
329	486	1,315	16	20		2,785	77,710	86,567
551	792	1,412	7	8	3	2,450	68,810	77,054
			16	19		2,846	48,019	61,024
1,900	7,900	12,800	6	8	1	2,114	33,720	52,800
2,286	5,837	10,110	12	16		4,505	102,300	118,971
			18	20	1	4,015	69,472	77,317
			30	44	4	7,536	154,471	192,333
			15	34		4,988	48,840	54,817
777	8,080	12,000						
8,192	35,604	52,729						
1,121	16,181	19,931						
			16	25		4,170	85,730	100,610
			30	45		6,072	158,171	215,947
30	80	130	17	31		5,900	108,828	146,289
			3	3	1	228	1,720	2,150
1,500	16,205	22,477	3	4		720	15,350	24,966
			13	14	1	2,185	76,640	93,970
256	550	850	20	32		4,095	121,890	142,603
			23	40	2	7,785	165,672	193,366
			13	18		2,675	72,100	91,092
			27	36	3	5,084	112,575	158,515
30	20	60	14	17	2	3,370	74,205	111,194
75	90	209	15	21	1	2,967	73,487	92,758
450	5,400	7,600	21	24	1	3,385	111,498	160,974
100	800	900	11	13		1,870	33,115	41,434
			9	18		1,851	88,050	99,709
			13	21		3,105	98,303	111,048
290	640	952	16	28		4,584	90,294	110,655
186	290	760	23	41	2	6,490	212,600	238,443
1,230	3,708	5,586	9	16		2,217	79,282	96,779
100	364	816	13	24	1	3,193	59,216	77,855
			10	17	5	2,956	34,700	49,000
79	331	410	5	6		539	8,625	9,264

TABLE XXXI.—Industries.—1st Series.

PROVINCES OF NEW BRUNSWICK AND NOVA SCOTIA.

DISTRICTS.	Number. — Nom- bre.	Cooperage. — Tonnelorie.				Dress Making — Habillements						
		Handsemp'l'd. — Employés.		Yearly wages. Salaires annuels.	Value of Raw material. Val'r des matières- premières.	Value of articles produced. Val'r des articles produits.	Number. — Nom- bre.	Hands employed. — Employés.				
		Males. Hommes.	U. 16. M. 16.					Over 16 y's. Plus 16 ans.	Under 16 Moins 16			
				M. H.	F. F.	M. H.	F. F.					
171. Gaspé, Centre.	13	24		904	515	2,032						
172. Gaspé, S.												
173. I. Madeleine.												
(P. of N. Brunswick.) (P. du N.-Brunswick.)												
174. St. John	12	25	4	5,820	2,937	10,305	32	5	173			21
175. Charlotte	4	4		1,210	510	1,975	1		1			
176. King's	8	9		800	321	1,386						
177. Queen's	1	1		300	30	400						
178. Sunbury							2			3		
179. York	1	1		200	150	850	5			11		
180. Carleton	2	2		440	82	650	4			8		1
181. Victoria	1	1		120	40	450						
182. Restigouche.							1			2		
183. Gloucester	113	145	5	5,082	2,341	9,029						
184. Northumberland	42	56		2,623	7,572	12,202	5			14		
185. Kent	2	2		188	25	320	1			1		
186. Westmorland	4	4		492	145	840	4			27		
187. Albert.	1	1	1	240	36	390	1			1		
(P. of N. Scotia.) (P. de la N.-Ecosse.)												
188. Hants							2			11		
189. King's	12	23	5	2,876	5,648	11,075	4			6		
190. Annapolis	6	6		460	345	995	2			2		
191. Digby	5	6		400	320	1,150	2			7		
192. Yarmouth	21	32	3	6,117	8,376	16,729						
193. Shelburne	32	47	9	5,029	4,484	9,891	1			3		
194. Queen's	4	4		340	236	698	3			7		
195. Lunenburg	28	104	18	9,968	6,545	17,057	1			5		
196. Halifax, W.—O	59	93	2	23,645	11,248	51,920	24	3	127			6
197. Halifax, E.	5	9		670	122	868	1			2		1
198. Cumberland	8	8		849	251	1,499	2			6		
199. Colchester	11	17		2,310	902	3,598	1			8		
200. Pictou	5	7		1,186	720	2,770	4			9		1
201. Antigonish	3	3		290	235	740	3			9		
202. Guysborough	139	141		3,988	4,423	9,674	1			2		
203. Inverness	9	11		1,454	394	2,435						
204. Victoria												
205. Cape Breton.												
206. Richmond							1			2		

GRAND TOTALS.

Totals of Ontario. Totaux d'Ontario.	669	1,745	92	478,168	516,676	1,281,868	493	86	1856	17	167
Totals of Quebec. Totaux de Québec	472	735	61	89,628	111,156	320,989	333	14	1039	5	208
Tot's N. Brunswyk Tot's N. Brunswyk	191	251	16	17,515	14,189	38,707	56	5	241		22
Tot's N. Scotia. Tot's N. Ecosse.	407	511	37	59,642	44,249	131,099	52	3	206		8
Totals 4 Provinces Tot's 4 Provinces	1,739	3,242	200	644,953	686,270	1,772,663	934	108	3342	22	405

TABLEAU XXXI.—Industries.—1ère Série.

PROVINCES DU NOUVEAU-BRUNSWICK ET DE LA NOUVELLE-ÉCOSSE.

and Millinery. — pour femmes.			Flour and Grist Mills. — Moulins à Farine.					
Yearly wages. — Salaires annuels. \$	Value of Raw material. — Valeur des matières premières. \$	Value of articles produced. — Valeur des articles produits. \$	Number. — Nombre.	Hands employed. — Employés. Males—Hommes.		Yearly wages. — Salaires annuels. \$	Value of Raw material. — Valeur des matières premières. \$	Value of articles produced. — Valeur des articles produits. \$
				Over 16. Plus 16.	Under 16 Moins 16.			
			6	10		465	8,045	9,352
			4	6		600	14,800	19,242
			1	1		60	300	400
			1	4		350	7,200	9,775
25,941	100,628	165,050	7	8		1,513	19,845	24,515
200	400	1,000	54	63	2	12,389	149,818	193,555
			26	27		4,810	64,865	77,975
			4	4		830	13,480	16,510
280	725	1,250	4	4		830	13,480	16,510
1,250	5,900	8,800	22	29	3	6,147	70,435	86,521
800	7,100	10,500	22	32	2	7,712	123,829	146,660
			14	15		3,055	30,920	38,690
200	600	1,000	6	14		1,642	26,470	27,863
			7	14		1,310	15,800	19,645
1,020	220	2,100	12	16	1	2,139	32,525	38,476
60	600	686	14	16		3,366	52,390	66,163
734	2,500	4,400	30	46	6	8,110	222,995	261,825
60	400	600	14	14		2,589	36,095	41,180
			14	14	1	2,100	24,475	27,369
1,000	2,800	4,200	13	14	1	3,248	36,560	45,605
740	1,375	2,425	16	17		2,698	24,612	30,620
220	300	600	6	6		990	11,355	13,685
660	1,200	2,250	3	5		1,625	35,075	43,100
			1	1		234	160	394
300	400	1,075	5	7	1	1,280	40,800	49,370
600	4,200	6,650	42	44		5,249	56,227	65,238
227	136	363	2	10	2	5,080	68,100	77,850
3,070	75,314	123,175	11	18		3,352	41,650	50,403
200	300	600	22	25	1	4,126	85,885	125,300
400	2,750	3,950	26	34	1	5,767	41,031	50,827
1,400	2,050	3,800	35	59	6	8,106	140,586	187,632
800	1,900	3,860	24	33	2	5,010	76,082	97,031
930	760	2,284	7	7		1,626	12,020	14,523
160	350	650	36	45		6,235	87,076	118,746
			18	28	2	2,899	29,551	36,644
			13	21	1	2,092	20,724	25,558
100	500	1,000	7	10		970	5,300	7,619

GRANDS TOTAUX.

255,967	815,514	1,350,483	951	2,654	105	833,059	22,315,910	27,115,700
107,768	557,275	862,918	810	1,440	66	280,266	8,152,497	9,567,714
30,545	119,073	195,396	233	297	14	55,967	803,678	1,040,855
10,837	94,335	156,882	301	398	18	62,687	839,269	1,073,054
405,117	1,586,197	2,585,079	2,295	4,789	203	1,232,979	32,474,548	39,125,019



TABLE XXXII.

INDUSTRIAL ESTABLISHMENTS.

1ST SERIES.

FOUNDRIES AND MACHINE WORKING.—LIME KILNS.—SADDLE AND
HARNESS MAKING.

TABEAU XXXII.

ÉTABLISSEMENTS INDUSTRIELS.

1^{ÈRE} SÉRIE.

FONDERIES ET CONFECTION DE MACHINES.—FOURS A CHAUX.—
SELLERIE.

TABLEAU XXXIII.—Industries.—1ère Série.

PROVINCE D'ONTARIO.

kilns. à chaux.			Saddle and Harness making. Sellerie.							
Yearly wages. Salaires annuels.	Value of Raw material. Valeur des matières premières.	Value of articles produced. Valeur des articles produits.	Number. — Nombre.	Hands employed. — Employés.				Yearly wages. Salaires annuels.	Value of Raw material. Valeur des matières premières.	Value of articles produced. Valeur des articles produits.
				Over 16 years. Plus 16 ans.		Under 16 years. Moins 16 ans.				
				Males. Hommes	Females Femmes	Males. H.	Fem'l's F.			
\$	\$	\$					\$	\$	\$	
1,655	1,090	3,998	11	24			3	6,200	9,991	21,000
800	612	1,900	6	20			3	8,214	5,983	38,478
600	560	2,125	10	15			1	2,720	6,024	10,445
600	705	2,640	12	25			3	8,130	13,250	23,560
			6	4			2	1,390	2,990	6,150
380	355	1,280	14	34			1	8,825	22,002	43,850
500	150	1,000	11	28	1		1	8,859	10,209	27,630
65	62	255	8	14				2,470	3,166	6,950
3,765	1,796	11,335	5	13			1	3,068	4,322	15,620
340	288	1,040	8	42				11,520	18,950	46,200
640	305	1,100	3	5				1,300	1,088	2,800
135	45	515	10	24				5,690	10,383	20,480
4,420	6,836	15,790	12	35			9	9,941	11,220	27,915
750	260	3,250	12	25				6,653	10,749	21,420
1,740	2,400	11,000	8	33			2	8,860	9,199	40,660
890	344	3,760	3	9			1	2,800	4,160	8,700
1,640	588	3,092	14	28				6,865	8,390	17,450
1,300	227	2,050	4	12				4,370	7,010	13,725
1,340	1,283	6,125	10	17			1	3,891	5,814	13,200
			2	4				675	1,000	2,600
1,930	817	4,899	7	25	2			7,460	12,500	26,750
1,900	1,365	8,820	3	4				1,230	1,540	3,470
2,056	851	6,265	4	11			1	4,290	3,665	11,375
			9	69	3		7	21,888	28,304	72,500
1,170	280	2,410	13	25			1	7,750	6,400	13,250
1,906	1,411	7,815	12	25			2	5,837	12,755	28,530
1,000	213	1,355	8	21			2	5,810	6,750	16,470
424	300	775	7	12				3,824	5,080	11,550
600	185	1,310	8	19				5,344	9,620	20,463
225	153	822	10	14	1		1	3,945	5,410	12,630
1,450	1,340	5,675	12	27	1			8,510	17,744	39,000
946	679	2,678	12	29			1	7,098	8,312	17,900
2,900	1,279	8,770	6	22				5,010	13,200	23,625
1,738	2,004	7,025	11	28			2	7,040	17,520	34,460
1,070	509	1,917	6	9			1	2,660	4,454	8,100
928	247	2,263	9	16			2	4,180	7,600	16,980
1,852	892	3,350	10	17			2	3,960	5,088	12,890
17,626	4,592	32,940	14	30				10,130	12,700	30,570
200	100	840	7	23				4,580	11,250	19,795
770	270	2,055	8	14				3,400	4,360	10,040
250	226	1,045	11	21				5,568	9,960	20,394
2,211	855	7,621	14	32				7,750	13,304	29,650
551	1,269	2,680	10	18			3	5,689	8,124	15,750
51	25	160	16	23			2	2,723	5,136	10,986
400	50	610	10	20			1	4,622	8,155	13,920
			3	9			5	2,400	9,200	15,400
			10	66			6	24,824	37,300	79,364
293	256	835	9	27			3	6,910	12,044	23,150
654	549	2,081	12	28			2	7,270	9,195	23,560
60	20	80	12	21			2	5,635	8,570	13,583
1,743	511	4,242	10	21			1	6,073	10,152	22,505
620	183	1,069	10	23			1	8,464	10,650	24,460
765	221	1,241	5	9				2,444	4,080	8,182
460	453	1,768	5	10			1	3,500	2,825	7,600
1,053	397	2,435	10	15			1	3,462	7,672	17,366
476	335	1,270	6	30			2	9,300	28,539	47,700
892	653	2,800	6	10				1,835	3,670	7,000

TABLE XXXII.—Industries.—1st Series.

PROVINCE OF QUEBEC.											
DISTRICTS.	Number.	Foundries and Machine working. Fonderies et confection de Machines.						Lime Fours			
		Hands employed. Employés.				Yearly wages. Salaires annuels.	Value of Raw material. Val'r des matières premières	Value of articles produced. Val'r des articles produits.	Number. Nombre.	Hands empl'd. Employés.	
		Over 16 y's. Plus 16 ans.		Under 16. Moins 16.						Males. Hommes.	
		M.	F.	M.	F.	\$	\$	\$	Nomb.	Over 16.	U. 16.
										P's 16.	M. 16.
59. Prince Edward	3	15			5,200	3,300	16,100	12	25		
60. Hastings, W.	5	118		13	41,000	34,800	112,100	4	8		
61. Hastings, E.	1	3			800	800	2,880	4	11	1	
62. Hastings, N.	4	28		1	6,900	6,105	20,880	10	16		
63. Lennox	5	39			15,400	13,370	36,600	3	5	2	
64. Addington	2	11			1,725	1,740	10,900	3	16		
65. Frontenac	1	75			20,000	18,000	50,000	3	7		
66. Kingston	4	130		8	38,000	33,800	106,630				
67. Leeds, S.	5	41		3	11,530	12,620	43,100	6	7		
68. Brockville	3	164		35	52,485	54,400	156,100	2	3		
69. Grenville	4	18		1	6,278	6,890	17,760	10	14	1	
70. L'ds, Gr'v'le, N.	4	55		10	19,200	41,464	63,514	3	6		
71. Dundas	3	13			3,920	3,975	12,577	8	12	2	
72. Stormont	1	10			5,500	6,300	30,000	14	16		
73. Cornwall	2	7			2,400	1,400	4,975	5	7		
74. Glengarry	2	9			1,839	1,928	6,400	12	28		
75. Prescott	1	8			2,000	2,000	5,000	9	15	1	
76. Russell								7	25	1	
77. Ottawa, C.—V	4	82		2	33,870	31,152	106,500				
78. Carleton	1	3			1,000	400	3,000	9	13		
79. Lanark, S.	5	156		16	60,650	98,100	257,000	13	22		
80. Lanark, N.	3	32		2	9,300	6,300	21,500	14	22	2	
81. Renfrew, S.	2	5			1,600	720	4,000	9	15		
82. Renfrew, N.	1	2			500	500	1,900	11	17		
83. Nipissing, S.											
84. Nipissing, N.											
85. Muskoka								2	2		
86. Parry Sound											
87. Manitoulin											
88. Algoma, E.											
89. Algoma, Centre											
90. Algoma, W.—C											
Totals of Ontario Totaux d'Ontario	258	4,379	11	292	4	1,587,018	1,576,695	4,631,850	559	1,053	46
(Province of Quebec)											
91. Pontiac, S								10	20		
92. Pontiac, N.								4	10	2	
93. Ottawa, W.—C								1	1	1	
94. Ottawa, Centre								1	2		
95. Ottawa, E.								5	7		
96. Argenteuil								11	15	1	
97. D'x Montagnes	1	2			400	1,920	10,550	4	10		
98. Laval								7	11		
99. Terrebonne								4	16		
100. L'Assomption	1	5			500	400	2,200	7	11		
101. Montcalm								6	7		
102. Joliette	3	15		2	3,120	1,712	7,930	5	9	4	
103. Berthier								15	27		
104. Montreal, C	2	8		2	2,851	1,200	6,500	4	9		
105. Montreal, E	2	16		2	7,024	3,496	24,400				
106. Montreal, W	12	592	2	102	216,850	205,600	651,000	1	20		
107. Hochelaga	2	57		6	25,000	17,000	57,000	2	19		
108. Ja'ques-Cartier								4	7		
109. Vaudreuil	1	5			303	750	1,800	4	9		
110. Soulanges								2	3		
111. Beauharnois	3	9			2,828	8,200	17,500	15	29		
112. Chateauguay	1	3			250	296	800	2	3		

TABEAU XXXII.—Industries.—1ère Série.

PROVINCE DE QUEBEC.

kilns. à chaux.			Saddle and Harness making. Sellerie.							
Yearly wages. Salaires annuels. \$	Value of Raw material. Valeur des matières premières. \$	Value of articles produced. Valeur des articles produits. \$	Number. — Nombr.	Hands employed. — Employés.				Yearly wages. Salaires annuels. \$	Value of Raw material. Valeur des matières premières. \$	Value of articles produced. Valeur des articles produits. \$
				Over 16 years. Plus 16 ans.		Under 16 years. Moins 16 ans.				
				Males. Hommes	Females Femmes	Males. H.	Fem'l's F.			
574	85	923	4	9			1,756	1,766	3,566	
90	52	180	3	6			1,216	1,315	3,580	
60	60	400	3	9			1,300	2,300	4,700	
497	116	1,193	4	7			864	1,130	2,730	
690	304	1,796	5	19			3,530	5,920	19,560	
			3	6		1	1,400	1,900	3,950	
			2	2		1	240	630	1,450	
			5	9		3	2,410	3,825	14,150	
			8	19		1	3,964	7,638	16,124	
3,878	1,887	14,839	4	5		1	1,410	2,610	4,700	
406	350	1,800	5	13		3	2,500	2,100	6,200	
			2	6		1	784	1,910	3,420	
907	569	3,090	13	23		2	4,617	6,760	18,467	
			4	5			1,005	1,750	4,800	
478	393	2,212	6	14		2	2,919	5,592	10,250	
60	30	222	5	10			1,652	3,025	7,660	
640	315	1,820	3	3		1	716	829	2,045	
			3	12		2	2,550	15,200	21,100	
			1	1			80	150	250	
			1	1			60	50	360	
			5	7		3	1,120	1,450	3,365	
69	177	572	3	3		6	750	1,209	4,150	
			5	7		2	1,572	2,500	4,840	
10	5	15	1	2		2	500	240	1,000	
			6	7			2,410	2,248	5,600	
236	96	476	1	2			288	425	1,650	
			3	9			3,300	7,400	16,000	
2,500	732	10,250	10	14		1	3,239	5,107	13,575	
			1	6		1	2,130	2,600	5,300	
706	303	1,476	3	1			300	145	455	
5,488	2,528	12,684	2	3			570	488	1,320	
			2	4			880	-2,150	4,100	
			4	20			3,100	7,640	28,450	
			7	22			6,475	13,332	28,250	
326	240	1,280	1	1			300	425	750	
660	307	1,598	1	1			300	58	415	
51	58	210	1	1						
			4	25			3,494	9,761	25,925	
180	124	700	1	1				300	612	
547	157	1,305	2	4			312	1,500	3,100	
			2	2			760			
30	18	60					400	420	840	
365	280	1,019								
112	76	307								
8	20	30								
96	139	526								
460	216	784					150	25	248	
150	214	552	1	1			110	180	340	
50	90	396	2	2			1,220	4,250	7,650	
481	371	2,779	2	5			150	300	400	
1,029	590	3,945	1	1						
40	72	430								
205	42	380								

TABLE XXXIII.—Industries.—1st Series.

PROVINCES OF NEW BRUNSWICK AND NOVA SCOTIA.

DISTRICTS.	Foundries and Machine working: Fonderies et confection de Machines.							Lime Fours			
	Number. — Nom-bre.	Hands employed. — Employés.				Yearly wages. — Salaires annuels.	Value of Raw material. — Valeur des matières premières.	Value of articles produced. — Valeur des articles produits.	Number. — Nom-bre.	Hands empl'd. — Employés.	
		Over 16 y'rs. Plus 16 ans.		Under 16. Moins 16.						O'er 16. Pl's 16.	U. 16. M. 16.
		M. H.	F. F.	M. H.	F. F.						
171. Gaspé, Centre.								2	3		
172. Gaspé, S.											
173. I. Madeleine.											
(P. of N. Brunswick.) (P. du N.-Brunswick.)											
174. St. John.	13	309		88	111,878	125,397	323,670	15	65	1	
175. Charlotte	3	22		2	10,600	9,270	31,875				
176. King's	2	9			2,768	1,400	7,000	4	11		
177. Queen's								2	3		
178. Sunbury											
179. York	4	26		5	7,508	7,380	24,350				
180. Carleton	2	50			19,000	9,600	47,000	3	7		
181. Victoria											
182. Restigouche											
183. Gloucester											
184. Northumberland	3	44			15,500	7,900	37,700	5	17		
185. Kent								1	2		
186. Westmorland	4	94		1	33,600	39,000	130,500	1	2		
187. Albert								2	4		
(P. of N. Scotia.) (P. de la N.-Ecosse.)											
188. Hants	3	33			13,000	14,420	35,400	2	3		
189. King's	3	11		1	1,300	10,044	15,573				
190. Annapolis	2	14			4,980	2,580	8,733				
191. Digby	1	1			150	40	400				
192. Yarmouth	2	50			25,000	12,000	48,000				
193. Shelburne											
194. Queen's	1	5			1,800	1,500	8,000				
195. Lunenburg	1	12			4,000	2,031	8,000	5	19		
196. Halifax, W.-O.	6	115		6	41,806	23,070	161,100				
197. Halifax, E.	2	61			29,250	26,000	74,250	3	5		
198. Cumberland	1	20			13,000	16,000	35,000	5	7		
199. Colchester	3	46			15,000	16,032	33,426	6	11		
200. Pictou	4	71		8	19,000	21,300	54,500	3	4		
201. Antigonish								1	2		
202. Guysborough											
203. Inverness								3	5		
204. Victoria								1	2		
205. Cape Breton	1	2			440	730	1,740	10	15		
206. Richmond											
GRAND TOTALS.											
Totals of Ontario. Totaux d'Ontario.	258	4,379	11	292	4	1,587,018	1,576,695	4,631,850	559	1,053	46
Totals of Quebec. Totaux de Québec.	111	1,707	2	153		473,217	505,034	1,607,464	379	733	25
Tot's N. Brunsw'k Tot'x N. Brunsw'k	31	554		96		200,854	199,947	602,095	33	111	1
Totals N. Scotia. Totaux N.-Ecosse	30	440		15		168,726	145,747	484,122	39	73	
Totals 4 Provinces Tot'x 4 Provinces	430	7,080	13	556	4	2,429,815	2,427,423	7,325,531	1,010	1,970	72

TABLEAU XXXII.—Industries.—1ère Série.

PROVINCES DU NOUVEAU-BRUNSWICK ET DE LA NOUVELLE-ÉCOSSE.

kilns. à chaux.			Saddle and Harness making. Sellerie.							
Yearly wages. Salaires annuels. \$	Value of Raw material. Valeur des matières premières. \$	Value of articles produced. Valeur des articles produits. \$	Number. Nombr. —	Hands employed. Employés.				Yearly wages. Salaires annuels. \$	Value of Raw material. Valeur des matières premières. \$	Value of articles produced. Valeur des articles produits. \$
				Employés.						
				Over 16 years. Plus 16 ans.		Under 16 years. Moins 16 ans.				
				Males. Hommes	Females Femmes	Males. H.	Females F.			
89	108	294								
10,529	9,575	37,385	6	36		2	11,952	20,124	39,900	
188	342	1,170	4	8			2,600	2,200	9,000	
170	105	340	2	8			2,010	4,102	10,066	
			1	4			41	1,055	1,670	
			6	1			600	150	800	
720	910	2,980	9	20			5,600	7,300	23,600	
			1	14		1	3,950	6,100	13,600	
			4	1			300	1,100	2,300	
			1	9			3,038	2,321	7,003	
			1	1			240	120	400	
3,390	1,528	7,690	8	13		1	2,800	4,750	10,480	
164	400	732	3	5			1,050	800	2,620	
160	140	480	12	25		1	6,520	8,752	19,622	
108	205	310	3	5			1,025	960	2,000	
180	73	600	5	9		1	2,434	3,208	7,100	
			6	10		1	2,912	3,660	8,620	
			4	6		1	940	948	2,408	
			3	3		1	880	800	2,090	
			2	4			1,900	3,200	6,500	
			2	5			1,325	3,100	5,500	
2,900	2,300	9,030	1	3		1	1,200	600	4,000	
141	36	185	3	12		2	3,000	1,350	5,200	
932	642	2,780	1	2			400	600	1,200	
1,995	281	3,505	5	8			1,935	2,648	5,333	
212	164	870	5	20			5,752	9,680	16,600	
60	24	200	-11	25		5	5,470	12,766	24,620	
			5	6			1,211	1,770	4,100	
			1	1			300	400	1,000	
110	150	466	3	4			650	740	1,850	
160	65	400	2	2			330	200	770	
487	135	904	5	9			1,794	2,492	5,770	
			2	2		1	300	480	950	

GRANDS TOTAUX.

94,521	51,150	265,883	676	1,656	17	98	2	461,415	762,931	1,645,303
40,816	29,309	166,346	235	525	4	63	4	116,323	272,698	572,508
15,429	13,205	51,087	64	150		5		42,103	59,831	143,001
7,177	3,870	18,840	66	131		12		33,333	48,706	101,414
157,943	97,543	502,156	1,041	2,462	21	178	6	653,241	1,114,169	2,465,321



TABLE XXXIII.

INDUSTRIAL ESTABLISHMENTS.

1ST SERIES.

SAW MILLS.—SHINGLE MAKING.—TANNERIES.

TABLEAU XXXIII.

ÉTABLISSEMENTS INDUSTRIELS.

1ÈRE SÉRIE.

MOULINS A SCIES.—CONFECTION. DE BARDEAU.—TANNERIES.

TABLE XXXIII.—Industries.—1st Series.

PROVINCE OF ONTARIO.													
DISTRICTS.	Num. ber.	Saw Mills. Moulins à Scies.						Shingle Confection					
		Hands employed.				Yearly wages. Salaires annuels.	Value of Raw material. Val'r des matières premières.	Value of articles produced. Valeur des articles produits.	Hands employed.				
		Employés.		Employés.					Over 16. Plus 16.		Under 16. Moins 16.		
		O'r 16 years. Plus 16 ans.	Under 16. Moins 16.	O'r 16 years. Plus 16 ans.	Under 16. Moins 16.				M.	F.	M.	F.	
—	—	M.	F.	M.	F.	\$	\$	\$	Num. ber.	M.	F.	M.	F.
—	—	H.	F.	H.	F.	—	—	—	—	H.	F.	H.	F.
1. Essex	23	163	4	6	29,663	67,449	139,810	9	16	1	9
2. Kent	18	180	6	6	40,931	115,855	197,436	6	13	...	2	1	...
3. Bothwell	21	165	4	3	39,715	92,080	208,458	9	17	1	5	1	...
4. Lambton	28	114	3	3	27,483	67,080	155,710	7	40	...	11
5. Elgin, W.—O.	20	109	6	6	21,624	63,810	104,687	2	5
6. Elgin, E.	36	141	2	2	28,049	121,485	181,310	8	28	...	5
7. Middlesex, W—O	16	61	11	...	16,085	35,375	70,165
8. Middlesex, N.	18	84	13,699	41,148	71,010
9. Middlesex, E.	5	13	1,980	8,000	14,050
10. London
11. Norfolk, S.	28	147	11	...	31,244	41,661	101,465	12	39	...	7
12. Norfolk, N.	34	193	9	...	48,116	154,910	270,663	17	78	...	2
13. Oxford, S.	23	193	2	...	48,852	96,561	178,609	2	5	...	1
14. Oxford, N.	18	65	2	...	13,476	36,711	69,258	4	9	...	1
15. Brant, S. or W.	7	33	3,571	13,620	24,682	5	18	4	5	3	...
16. Brant, N. or E.	9	51	1	...	9,765	25,850	60,900	1	3	...	1
17. Haldimand.	16	83	2	...	11,922	56,850	83,300	3	10
18. Monck	21	66	3	...	12,436	35,559	65,898	2	5
19. Welland.	20	90	2	...	21,196	52,636	89,832	2	4
20. Niagara	1	3	900	2,000	4,000
21. Lincoln	18	89	11	...	17,275	45,109	71,543
22. Wentworth, S.	22	143	6	...	30,920	173,150	225,015	2	5	...	4
23. Wentworth, N.	41	242	6	12	59,595	133,800	246,457	5	18	...	2	1	...
24. Hamilton
25. Huron, S.	28	108	2	...	19,455	56,192	95,211
26. Huron, N.	56	221	9	...	40,434	112,523	235,020	8	28	...	18	2	...
27. Bruce, S.	48	135	6	...	23,180	55,885	106,782	1	3	...	1
28. Bruce, N.	30	85	6	...	16,320	33,548	71,220	1	2	...	1
29. Perth, S.	5	32	4	...	8,800	22,700	48,775
30. Perth, N.	84	240	10	...	50,963	99,157	214,059	4	13	...	7
31. Waterloo, S.	31	91	9	...	16,912	59,760	104,637
32. Waterloo, N.	17	73	2	...	17,524	34,938	72,615
33. Wellington, S.	2	5	600	1,200	2,860	1	4	2	4
34. Wellington, O.	18	56	2	...	12,321	24,935	54,640	2	7	...	1
35. Wellington, N.	29	93	2	...	14,998	41,764	81,380	6	20	...	12
36. Grey, S.	40	75	3	...	10,785	39,785	69,161
37. Grey, N.	44	104	6	...	15,543	31,367	64,635	4	7	...	4
38. Halton	45	325	16	...	84,154	127,593	270,355	17	70	...	39
39. Peel	8	24	2	...	5,737	16,745	34,950	1	3	...	2
40. Cardwell	28	61	1	...	9,756	17,131	39,420	9	15	...	1
41. Simcoe, S.	50	453	4	16	111,166	164,412	368,524	10	27	...	6
42. Simcoe, N.	64	951	9	49	265,476	392,896	913,465	10	43	...	20
43. York, N.	63	407	2	8	67,726	164,083	324,119	23	45	...	1
44. York, W.—O.	31	159	1	3	24,208	40,240	82,822	4	5
45. York, E.	23	52	1	5	7,603	24,463	45,429	2	4	...	4
46. Toronto, W.—O.
47. Toronto, E.
48. Ontario, S.	20	37	7	...	8,284	15,300	35,510	3	5	...	10
49. Ontario, N.	44	388	21	...	75,164	142,400	304,175	14	30	...	6
50. Durham, W.—O.	25	54	2	...	12,572	20,495	65,452	5	17	...	6
51. Durham, E.	36	97	5	...	18,362	42,814	89,694	8	14	...	7	2	...
52. Victoria, S.	16	187	23	...	62,882	105,180	205,126	4	19	...	17
53. Victoria, N.	18	289	2	...	39,682	133,550	193,095	14	25	...	8
54. North'b'nd W.	30	367	4	...	78,636	169,555	297,165	2	3	...	1
55. North'b'nd E.	36	77	1	...	9,445	38,523	68,676	28	40	1	2
56. Peterboro', W.	8	238	1	...	47,600	94,000	177,690	2	7	...	7
57. Peterboro', E.	17	100	1	...	16,091	64,647	113,061	9	10	...	4
58. Peterboro', N.	11	193	15	...	31,550	87,150	171,200

TABLEAU XXXIII.—Industries.—1ère Série.

PROVINCE D'ONTARIO.

making. de Bardeau.			Tanneries.							
Yearly wages. Salaires annuels. \$	Value of Raw material. Valeur des matières premières. \$	Value of articles produced. Valeur des articles produits. \$	Number. Nombr.	Hands employed. Employés.				Yearly wages. Salaires annuels. \$	Value of Raw material. Valeur des matières premières. \$	Value of articles produced. Valeur des articles produits. \$
				Employés.						
				Over 16 years. Plus 16 ans.		Under 16 years. Moins 16 ans.				
			Males. Hommes	Females Femmes	Males. H.	Fem'l's F.				
1,142	900	3,065	3	13				4,080	9,700	19,100
2,334	869	4,264	2	8				2,750	4,875	8,300
2,169	2,731	10,762	3	5				1,500	3,200	10,632
8,346	11,065	24,471	3	6				2,350	8,300	14,900
752	400	1,650	2	8				1,800	7,500	16,000
3,640	6,265	15,020	8	23				7,800	32,500	53,896
			2	15				5,100	15,400	22,000
			1	1		1		165	250	550
			1	7				2,500	1,620	6,880
			3	19				7,848	49,000	81,350
9,525	10,020	31,892	10	27				7,642	20,800	40,212
15,236	20,048	49,008	2	3				1,000	2,300	4,000
1,350	2,100	5,175	5	15	1			4,200	13,740	21,252
1,968	2,450	5,800	5	23				6,800	21,250	42,600
2,700	5,625	11,700	4	34				11,400	63,175	116,000
850	1,200	3,800	2	8		1		3,600	11,687	19,487
768	735	2,350	6	7				1,425	1,705	3,526
238	240	1,350	3	12				2,600	3,684	7,250
690	489	1,232	6	34		1		12,480	85,580	151,120
			1	6				2,500	25,000	37,050
			5	10				3,210	5,775	14,370
1,500	1,400	4,400	3	9				3,500	33,300	47,625
3,642	4,000	18,360	2	15		1		4,000	33,000	28,600
			2	10		1		5,900	30,750	41,800
			10	22		2	1	5,197	19,706	35,230
5,061	6,678	22,246	11	23		1		7,016	19,480	31,145
672	500	1,592	6	11				3,230	7,010	13,720
255	170	600	9	19				6,430	14,855	30,519
			5	13		1		3,910	13,750	21,600
1,790	2,305	7,855	9	34	9			8,440	53,725	82,300
			9	63				16,300	100,700	158,450
			11	78		2		17,255	85,762	137,192
1,900	1,500	5,200	2	5		1		1,062	8,660	14,150
1,400	830	3,840	10	43		1		14,294	74,745	127,900
3,529	1,990	6,784	7	13		2		4,460	12,650	22,780
			4	11		2		3,320	4,575	11,100
556	735	1,558	8	19		1		6,460	19,000	31,620
19,956	18,800	46,510	8	43		5		15,250	60,820	97,359
840	1,000	3,750	4	13				2,240	13,000	19,000
1,035	1,017	3,732	5	8				2,490	9,760	17,450
3,570	4,113	12,378	4	16				6,090	25,500	50,500
7,578	7,268	18,245	6	33		2		8,950	34,700	69,900
5,829	8,202	15,835	11	39		7		11,142	68,435	105,165
412	210	870	2	4		1		700	1,200	2,400
900	1,160	3,075	3	17	4	1		6,400	12,500	27,000
			1	16				2,240	40,000	50,000
			1	5				3,000	265,600	300,000
1,403	1,156	3,646	10	74		3		25,550	107,400	160,900
3,051	1,685	6,102	4	13		1		4,530	14,100	26,285
3,208	7,716	17,024	3	6		1		1,600	3,600	7,757
1,960	1,342	4,707	5	33		1		11,300	48,250	70,800
5,274	6,912	26,074	7	19		1		5,700	14,250	24,545
2,802	2,630	10,660	4	5		1		1,716	4,000	7,800
290	195	1,045	3	8				1,900	7,395	11,164
2,380	1,759	5,500	6	17				4,080	9,050	16,140
2,404	4,540	8,580	3	8				8,500	23,840	34,600
1,070	1,105	3,010	4	27		1		2,650	7,695	13,100

TABLE XXXVIII.—Industries.—1st Series.

PROVINCE OF QUEBEC.

DISTRICTS.	Num ber.	Saw Mills. Moulin à Scies.						Shingle Confection					
		Hands employed.				Yearly wages.	Value of Raw material.	Value of articles produced.	Hands employed.				
		Employés.		Employés.					Salaires annuels.	Val'r des matières premières	Valeur des articles produits.	Over 16. Plus 16.	
		M. H.	F. F.	M. H.	F. F.	\$	\$	\$				M. H.	F. F.
59. Prince Edward	22	97	10	18,692	77,156	113,247	3	9	
60. Hastings, W.	12	441	31	89,466	323,350	473,360	1	1	
61. Hastings, E.	18	404	81	58,364	143,216	279,964	38	48	4	
62. Hastings, N.	28	58	8,503	17,584	33,939	7	8	2	
63. Lennox	20	104	29	13,223	33,792	61,660	3	15	10	
64. Addington	52	240	45	32,632	83,464	163,215	7	25	12	
65. Frontenac	16	59	9	11,764	32,025	63,640	2	5	2	
66. Kingston	1	6	1	858	3,900	5,616	
67. Leeds, S.	31	145	9	23,177	50,201	92,820	6	13	3	
68. Brockville	7	18	1,261	4,900	8,920	
69. Grenville	15	58	9	9,721	23,315	45,774	8	28	6	15	
70. L'ds, Gr'ville, N	12	48	4,987	13,585	25,265	9	28	29	
71. Dundas	21	104	17,575	40,535	83,824	6	21	4	
72. Stormont	14	85	2	6,606	13,658	27,153	3	7	3	
73. Cornwall	5	18	4,112	14,510	24,640	
74. Glengarry	18	104	2	9,018	26,245	57,970	
75. Prescott	16	331	57	56,806	476,665	678,612	1	2	
76. Russell	9	102	8	14,873	50,150	93,276	3	5	6	
77. Ottawa, C.—V.	7	1,192	10	295,000	1,078,400	1,564,800	
78. Carleton	11	83	2	14,452	67,012	127,780	2	5	7	
79. Lanark, S.	30	351	3	19	73,543	229,046	399,005	19	66	1	56	
80. Lanark, N.	19	108	5	20,356	52,973	133,393	4	34	1	2	
81. Renfrew, S.	15	164	14	20,260	121,048	161,965	4	8	8	
82. Renfrew, N.	13	73	4	12,790	27,308	43,960	
83. Nipissing, S.	3	6	580	2,340	5,810	
84. Nipissing, N.	3	11	325	700	1,380	
85. Muskoka	10	44	1	8,370	14,535	26,290	
86. Parry Sound	4	233	11	53,250	59,900	118,100	
87. Manitoulin	1	36	4	5,000	5,000	15,000	
88. Algoma, E.	6	144	9	31,400	56,140	102,150	
89. Algoma, Centre	
90. Algoma, W.—O	
Totals of Ontario. } Totaux d'Ontario. }	1837	13,072	25	728	26	2,675,390	7,108,234	12,733,741	414	1107	19	402	13
(Province of Québec.													
91. Pontiac, S.	18	67	4	10,691	19,712	40,661	10	15	
92. Pontiac, N.	2	3	840	800	2,647	
93. Ottawa, W.—O	26	1,327	136	218,361	716,373	1,504,244	4	5	
94. Ottawa, Centre	6	135	13	40,000	190,000	351,500	
95. Ottawa, E.	11	640	65	30,330	92,888	160,524	6	6	
96. Argenteuil	25	63	7	5,695	16,592	28,559	
97. D'x Montagnes	10	27	1,694	11,338	20,400	1	1	
98. Laval	3	9	6	2,310	10,800	21,097	
99. Terrebonne	36	77	1	7,159	45,040	74,188	77	81	1	
100. L'Assomption	11	325	25	49,035	145,360	233,956	
101. Montcalm	27	48	4	5,521	18,574	32,070	
102. Joliette	30	87	5	10,760	35,650	81,545	35	38	2	
103. Berthier	33	63	2	3,255	16,277	34,934	
104. Montreal, C.	
105. Montreal, E.	2	84	10,600	152,300	233,190	
106. Montreal, W.	1	50	13	17,560	80,060	120,000	
107. Hochelaga	
108. Ja'ques-Cartier	1	1	325	600	1,609	
109. Vaudreuil	9	42	2	4,996	15,040	30,000	5	5	
110. Soulanges	5	16	2	1,264	2,610	4,920	
111. Beauharlois	4	14	4	4,600	18,500	41,360	1	2	
112. Chateauguay	10	36	3	5,158	16,420	40,825	

TABLE XXXVIII.—Industries.—1st Series.

PROVINCE OF QUEBEC.													
DISTRICTS.	Num ber.	Saw Mills. Moulins à Scies.						Shingle Confection					
		Hands employed. — Employés.				Yearly wages.	Value of Raw material.	Value of articles produced.	Num ber.	Hands employed. — Employés.			
		Over 16 years. Plus 16 ans.		Under 16. Moins 16.						M.	F.	M.	F.
		M.	F.	M.	F.	S	\$	\$	Num ber.				
		Nom bre.	M.	F.	M.	F.	\$	\$	\$	Nom bre.	M.	F.	M.
113. Huntingdon, E.	22	68		3	2	5,459	22,310	49,937					
114. Huntingdon, W.	3	9				1,660	10,215	17,060	4	7		3	
115. Laprairie	1	3				300	3,000	4,000		2			
116. Napierville	4	26		4		3,750	9,000	20,374					
117. St. Jean	4	19		3		2,230	20,803	23,100					
118. Chambly	1	1				493	800	1,700					
119. Vershères	5	9				870	11,570	16,040	1	2			
120. Richelieu	4	7				522	3,300	5,192					
121. St. Hyacinthe	6	18				2,418	8,667	14,880					
122. Bagot	23	206		24		34,374	78,610	151,695	1	1			
123. Rouville	12	34	5	9	2	6,290	17,085	45,120					
124. Iberville	3	10				1,640	16,325	22,600					
125. Missisquoi	28	123		3		21,968	57,020	114,345	2	5		2	
126. Bromé	57	156		6		25,005	44,661	101,912	1	1			
127. Shefferd	54	190	3	10	2	30,538	60,859	178,877	8	13		5	
128. Maskinongé	25	447		57		63,758	97,720	197,613	1	3			
129. St. Maurice, S.	12	213		32		31,321	182,745	359,468	2	3		2	
130. St. Maurice, N.	2	5		1		645	4,639	5,658					
131. St. Rivières	2	375				40,800	186,000	482,000					
132. Champlain, S.	17	88				9,344	19,204	45,064					
133. Champlain, N.	14	210		44		45,112	60,335	115,859	3	7		3	
134. Yama-ka	16	232		5		64,355	128,980	222,700	4	10		2	
135. Nicolet	32	304		10		44,936	141,201	253,019	1	3		4	
136. Drummond	35	240	2	17		55,473	105,033	192,765	2	8		3	
137. Arthabaska	43	161		13		23,512	58,017	114,802	4	24		12	
138. Richmond	31	211		20		45,141	50,670	121,922	27	29			
139. Wolfe	41	55				3,945	9,039	20,919	4	7			
140. Sherbroke	7	35				7,396	36,700	56,000	23	23		6	
141. Stanstead	51	123		7		28,987	80,692	156,011	16	17			
142. Compton	56	119		1		18,885	24,668	79,080					
143. Portneuf	62	171		11		14,362	38,573	81,305	32	39			
144. Co. de Québec	27	584		76		109,262	457,300	801,599	1	16		14	
145. Québec, W.-O.													
146. Québec, Centre													
147. Québec, E.	1	60		12		10,100	57,000	96,000					
148. Montmorency	44	111		5		7,903	23,594	42,139					
149. Châteaueux	46	83				4,062	17,332	28,062					
150. Chicoutimi	22	335	1	30		41,003	143,547	223,247	39	66	13	16	13
151. Saguenay	6	61		176		15,098	32,780	64,230					
152. Labrador													
153. Lévis	11	263		7		143,973	288,241	528,362	1	14			
154. Lévis	25	365		36		80,175	524,805	661,213					
155. Lotbinière	46	166		3		16,830	35,418	74,774					
156. Mégantic	65	115		8		18,214	24,566	53,869	1	3		4	
157. Beauce, W.-O.	49	31		3		3,021	11,117	23,008					
158. Beauce, E.	91	117		8		4,277	19,415	32,712	1	3	1		1
159. Dorchester, O.	33	51		4		2,337	5,849	11,270					
160. Dorchester, E.	31	41		3		1,360	3,945	9,007					
161. Belchamps, N.	77	36		3		6,348	72,063	108,407					
162. Belchamps, S.	51	35				2,171	2,711	8,150					
163. Bouchard	59	157	1	1	1	16,100	39,849	86,543					
164. Bouchard	53	59		2		2,358	7,306	18,939					
165. Bouchard	33	366				17,374	30,265	83,949	2	2			
166. Temiscouata	73	101		8		8,568	25,827	48,304	2	5			
167. Amqui, O.	14	704		13		17,791	29,595	67,548	30	33			
168. Manaska, E.	21	122		21		13,485	18,022	48,465					
169. Comté	14	54		4		7,860	26,515	46,560	33	44		2	
170. Caspé, N.-O.	8	13				172	380	1,023	10	10		2	

TABLE XXXVIII.—Industries.—1st Series.

PROVINCES OF NEW BRUNSWICK AND NOVA SCOTIA.

DISTRICTS.	Num ber.	Saw Mills.						Shingle Confection					
		Moulins à Scies.						Hands employed.					
		Hands employed.				Yearly wages.	Value of Raw material.	Value of articles produced.	Num ber.	Hands employed.			
		Employés.		Under 16. Moins 16.						Salaires annuels.	Val'r des matières pren' res.	Valeur des articles produits.	Nom bre.
M. H.	F. F.	M. H.	F. F.	\$	\$	\$	M. H.	F. F.	M. H.				
171. Gaspé, Centre.	7	101	...	10	...	18,424	13,570	49,170
172. Gaspé, S.	2	4	140	490	1,020
173. I. Madeleine.
(P. of N. Brunswick.) (P. de la N.-Brunswick.)	-
174. St. John	53	1,830	3	427	1	549,465	1,437,360	2,632,892	5	11	...	1	...
175. Charlotte	48	906	...	91	...	231,317	684,030	999,315	7	23	...	2	...
176. King's	60	236	...	1	...	38,147	130,923	291,191	8	22
177. Queen's	31	200	...	27	...	31,126	95,331	197,390	2	5
178. Sunbury	6	90	...	6	...	13,954	31,920	53,200	1	2
179. York	48	632	...	48	...	131,220	376,633	652,165	4	14
180. Carleton	28	208	...	5	...	50,274	91,973	193,280	10	26	2	2	...
181. Victoria	17	59	...	1	...	10,520	25,915	55,630
182. Restigouche	8	138	...	8	...	31,833	45,863	85,737	1	1	...	1	...
183. Gloucester	10	66	...	1	...	16,693	46,185	82,350	189	250	...	5	...
184. Northumberland	23	494	...	130	...	96,328	312,530	464,846	113	156	...	29	...
185. Kent	32	473	...	50	...	74,373	288,200	470,768	1	1
186. Westmorland	123	731	...	35	...	95,037	103,072	281,807	3	8
187. Albert	79	230	...	7	...	30,275	28,048	84,864	1	2
(P. of N. Scotia.) (P. de la N.-Ecosse.)	-
188. Hants	65	176	...	5	...	23,810	43,273	89,361	30	42	...	3	...
189. King's	63	108	...	1	...	9,977	19,763	55,234	6	8	...	1	...
190. Annapolis	75	200	...	2	...	27,414	47,898	89,661	4	7	...	2	...
191. Digby	109	221	...	16	...	26,534	59,036	166,210	17	35	...	8	...
192. Yarmouth	31	69	...	7	...	8,466	16,291	28,674	10	21	...	5	...
193. Shelburne	14	73	...	14	1	10,538	26,195	39,712	5	7	...	1	...
194. Queen's	42	246	...	22	...	43,117	160,140	240,876	4	9
195. Lunenburg	154	429	4	39	...	49,277	180,141	287,450	37	37	...	6	...
196. Halifax, W.-O.	9	32	4,040	7,388	13,753
197. Halifax, E.	59	241	...	15	1	42,199	57,678	149,445	9	15
198. Cumberland	194	414	...	9	...	30,319	52,118	113,185	2	4
199. Colchester	89	157	...	7	...	21,659	25,268	54,342	4	7
200. Pictou	78	112	...	1	...	11,045	21,914	48,479	3	6
201. Antigonish	41	50	3,257	6,153	13,165	3	4
202. Guysborough	36	55	...	1	...	8,343	12,730	30,880	36	38
203. Inverness	42	52	...	1	...	5,121	9,924	18,822	10	13	...	1	...
204. Victoria	11	20	...	1	...	1,818	3,195	6,237	8	17
205. Cape Breton	29	52	...	1	...	3,446	5,842	11,826	6	14	...	4	...
206. Richmond	3	3	100	299	629	5	7
GRAND TOTALS.													
Totals of Ontario Totaux d'Ontario	1837	13,072	25	728	26	2,675,390	7,108,234	12,733,741	414	1107	19	402	13
Totals of Quebec. Totaux de Québec	1708	10,774	12	1055	7	1,635,677	3,168,723	9,518,810	393	558	19	83	14
Tot's N. Brunsw'k Tot'x N. Brunsw'k	565	6,293	3	837	1	1,400,562	3,747,963	6,575,759	345	521	2	40	...
Totals N. Scotia. Tot'x N.-Ecosse.	1144	2,710	4	142	2	330,417	755,197	1,397,937	199	291	...	31	...
Totals 4 Provinces Tot'x 4 Provinces	5254	32,849	44	2732	36	5,012,046	16,730,117	30,226,247	1,354	2177	40	556	27

TABLEAU XXXIII.—Industries.—1ère Série.

PROVINCES DU NOUVEAU-BRUNSWICK ET DE LA NOUVELLE-ÉCOSSE.

making. de Bardeau.			Tanneries.							
Yearly wages. Salaires annuels. \$	Value of Raw material. Valeur des matières premières. \$	Value of articles produced. Valeur des articles produits. \$	Number. Nombr. —	Hands employed. Employés.				Yearly wages. Salaires annuels. \$	Value of Raw material. Valeur des matières premières. \$	Value of articles produced. Valeur des articles produits. \$
				—						
				Over 16 years. Plus 16 ans.		Under 16 years. Moins 16 ans.				
				Males. Hommes	Females Femmes	Males. H.	Fem's F.			
2,020	1,420	4,140	5	69		2		19,448	104,695	149,950
3,720	3,360	8,977	2	4		1		1,000	1,800	3,300
912	908	3,040	17	33		1		7,769	23,527	45,073
220	318	1,200	10	16		1		3,574	8,825	19,690
424	300	1,575	1	2				500	1,350	2,300
1,456	1,050	3,655	12	63		1		19,200	55,070	98,275
3,926	7,490	19,960	10	32				7,860	26,390	61,050
			3	5		1		1,220	6,760	9,800
300	252	620	1	2				600	1,340	2,950
4,123	2,426	10,395	3	7				2,090	2,570	9,630
4,793	4,498	13,856	6	12		2		4,884	17,044	32,182
200	33	290	4	16				3,920	4,600	10,920
592	498	1,580	17	55				13,313	73,160	150,510
156	24	200	10	16				4,219	4,525	11,152
1,746	971	3,569	9	24				5,100	16,763	31,346
570	293	1,189	16	23				3,959	6,100	13,178
322	298	799	16	49		3		7,736	11,970	27,270
4,670	4,526	12,634	13	31	1	2		8,090	16,330	31,560
2,783	2,008	5,695	13	39	1	2		11,250	15,725	43,550
666	830	1,910	7	7		1		814	970	2,338
521	540	1,430	4	23				7,880	15,280	25,819
1,884	821	3,246	11	23				6,520	20,090	36,200
			4	27		3		6,380	14,300	32,250
985	2,810	4,150	7	18		1		3,930	11,830	22,551
200	104	527	12	30		4		7,298	15,972	30,131
740	1,170	2,570	13	32				8,085	24,243	42,407
672	680	2,480	20	99		3		25,292	202,762	346,974
141	230	520	20	30		1		5,861	10,555	21,470
952	943	2,378	8	15		2		3,460	10,195	18,940
682	862	2,268	9	19				3,748	9,415	19,330
1,520	1,975	4,080	2	7				1,548	2,410	4,880
1,242	1,233	3,695	11	24		2		6,910	8,530	19,800
428	831	1,620								

GRANDS TOTAUX.

203,335	244,178	662,608	420	1,513	15	55	1	449,043	2,137,337	3,420,218
33,471	33,928	165,599	420	1,612	48	64	11	394,733	2,830,214	4,397,999
22,836	22,577	69,486	161	332		9		89,467	331,596	596,722
20,707	21,125	54,300	105	521	2	24		122,961	413,495	769,993
279,310	321,868	891,995	1,142	3,978	65	152	12	1,056,204	5,712,642	9,164,932



TABLE XXXIV.

INDUSTRIAL ESTABLISHMENTS.

1st SERIES.

TAILORS AND CLOTHIERS.—TIN AND SHEET IRON WORKING.—
WOOL CLOTH MAKING.

TABLEAU XXXIV.

ÉTABLISSEMENTS INDUSTRIELS.

1ÈRE SÉRIE.

HABILLEMENTS POUR HOMMES.—FERBLANTERIE ET TOLERIE.—
DRAPERIE.

TABLEAU XXXIV.—Industries.—1ère Série.

PROVINCE D'ONTARIO.

Iron working. — et Tôlerie.			Wool Cloth making. — Draperie.							
Yearly wages. — Salaires annuels.	Value of Raw material. — Valeur des matières premières.	Value of articles produced. — Valeur des articles produits.	Number. — Nombr.	Hands employed. — Employés.				Yearly wages. — Salaires annuels.	Value of Raw material. — Valeur des matières premières.	Value of articles produced. — Valeur des articles produits.
				Over 16 years. Plus 16 ans.		Under 16 years. Moins 16 ans.				
				Males. Hommes	Females Femmes	Males. H.	Females F.			
\$	\$	\$					\$	\$	\$	
3,800	5,708	15,950	2	21	9	3	1	11,192	26,741	66,750
7,300	14,058	28,250	2	15	10	9		6,213	31,280	48,345
2,375	2,919	8,740	2	9	6	3	1	1,700	5,700	13,806
7,200	14,745	29,875	2	7	4	2		1,300	8,637	14,400
2,155	3,195	7,500	1	3	3			552	870	1,820
4,080	14,350	26,000	4	16	12	1		5,097	16,680	30,600
2,100	3,900	7,800	4	32	22	9	7	14,750	65,500	104,140
1,000	2,500	5,800	2	2	6	2		870	6,600	12,200
1,300	1,026	3,300	5	23	10	5	3	6,900	17,610	30,726
9,950	31,900	53,250								
2,500	5,200	10,100	3	6	3	1		1,955	8,500	14,760
1,800	2,300	4,495	1	1				300	1,912	2,400
9,214	18,441	37,042	3	13	4	1		4,800	13,800	22,800
5,209	6,730	14,080	5	21	7	5	3	6,190	26,360	38,101
2,050	6,224	10,328	1	3	1			700	1,000	2,350
2,000	2,150	6,850	3	24	26	1	3	13,700	42,480	90,600
4,013	3,584	8,280	2	22	15	5		12,250	24,230	45,625
400	200	800	3	10	5	5		4,250	16,500	26,500
7,336	9,796	20,712	3	7	2	2	1	2,100	13,530	24,475
400	200	750								
15,980	21,595	47,950	2	18	10	3	2	6,300	12,850	26,100
375	1,000	2,000	5	45	95	24	10	31,550	99,952	157,167
1,750	1,195	4,500	3	19	17	8	2	8,021	24,500	50,900
20,690	19,420	55,113								
4,150	4,560	9,650	3	6	3	1		933	2,000	3,090
2,629	7,199	15,240	6	26	11	6	1	8,722	26,210	49,200
4,325	4,375	11,300	6	15	2	2	1	3,606	12,125	19,400
2,900	3,773	7,981	4	10	2	1	1	2,940	6,800	11,250
5,762	9,710	21,362	4	15	5	3	3	5,145	20,740	35,800
4,828	13,200	29,200	4	17	9	2	2	4,550	9,400	22,000
5,335	7,910	18,080	13	171	147	50	64	113,100	430,750	670,800
3,570	6,450	15,670	8	58	31	20	4	26,557	89,450	159,930
2,500	2,600	6,100	3	18	27	5	4	9,300	18,300	39,040
6,230	10,616	25,460	4	21	12	5	4	12,000	35,300	57,300
2,030	1,520	5,265	3	10	6	1		2,906	8,720	15,740
2,160	2,850	6,406	4	10		2		2,457	11,160	15,119
3,050	3,250	8,200	7	25	8	9		9,088	33,850	53,268
6,530	7,923	21,450	8	138	23	18	4	19,456	47,623	88,120
1,634	3,882	7,200	2	57	33	24	19	28,750	92,700	179,575
1,400	1,540	3,400	5	21	6	13	3	7,150	36,540	56,341
2,410	3,730	8,800	4	19	12	6	4	4,000	17,300	31,450
7,650	12,240	34,000	4	17	7	10	2	7,200	12,500	23,100
3,639	4,473	10,550	4	17	7	3	2	5,570	14,150	24,500
1,000	700	2,300	3	19	8	4	4	5,000	13,300	41,100
3,430	5,810	16,300	4	14	2	4	1	7,622	32,566	56,675
10,900	15,300	50,910								
22,194	43,900	82,980								
5,600	5,959	18,000	3	34	36	11	5	16,900	48,800	134,000
4,725	6,150	14,400	3	16	4	6	3	5,100	23,000	37,000
4,600	5,250	14,900	4	34	28	4	6	14,250	49,550	105,950
5,463	10,275	20,800	5	12	10	6		4,000	13,925	23,000
7,150	10,600	32,550	2	5	6	3	1	2,900	8,720	14,400
1,280	1,300	3,100	1	2	2			700	750	1,500
4,000	5,000	12,340	8	58	34	18	15	27,600	83,400	138,640
3,890	5,028	11,090	2	13	20	8	4	13,100	27,150	44,000
5,285	9,106	18,600	2	31	14	2	4	13,800	40,000	72,000
1,430	1,920	4,400	3	32	17	17	5	17,300	53,830	94,000

TABLE XXXIV.—Industries.—1st Series.

PROVINCE OF QUEBEC.														
DISTRICTS.	Num ber.	Tailors and Clothiers. Habillements pour hommes.								Tin and Sheet Forblanterie				
		Hands employed.				Yearly wages.	Value of Raw material.	Value of articles produced.	Hands employed.					
		Employés.		Moins 16.					Over 16. Plus 16 ans.		Employés.		Moins 16.	
		M.	F.	M.	F.				M.	F.	M.	F.	M.	F.
		Nom bre.				\$	Val'r des matières premières	Valeur des articles produits.	Nom bre.	M. H.	F.	M. H.	F.	
59. Prince Edward	11	22	66	1	16,779	29,350	67,800	9	17					
60. Hastings, W.	13	23	42	1	13,006	27,358	55,577	8	37		4			
61. Hastings, E.	4	4	3		1,800	1,700	4,250	2	2					
62. Hastings, N.	6	8	6		2,613	4,900	7,973	3	5		2			
63. Lennox	9	15	34		10,380	25,880	48,090	5	13					
64. Addington	9	10			2,343	6,020	11,490	2	2					
65. Frontenac	3	33	1		3,394	4,484	7,950	1	1					
66. Kingston	16	52	84	3	34,444	90,930	145,034	6	44		6			
67. Leeds, S.	9	11	12		4,181	10,700	17,510	6	10					
68. Brockville	7	28	68		19,920	48,710	80,405	6	28					
69. Grenville	6	15	52	1	17,728	22,364	45,220	2	16					
70. L'ds, Gr'ville, N.	7	9	26		5,825	7,450	15,305	3	7		1			
71. Dundas	8	8	21		4,600	9,345	17,730	4	15					
72. Stormont	1	2	2		750	1,000	1,900							
73. Cornwall	2	1	4		630	505	2,050	3	5					
74. Glengarry	10	12	7		3,648	6,229	11,175	3	6					
75. Prescott	6	5	3	2	1,502	2,980	5,040	4	8		1			
76. Russell	1	1	1		360	400	800							
77. Ottawa, C.—V	24	102	316	5	67,380	229,050	353,525	12	39		7			
78. Carleton	2	2	9		2,350	6,000	10,800	1	1					
79. Lanark, S.	16	33	58	1	16,478	41,800	69,958	6	16					
80. Lanark, N.	11	13	16		4,704	11,240	20,815	6	10					
81. Renfrew, S.	4	8	14	1	2,948	9,205	20,010	5	11		1			
82. Renfrew, N.	7	10	13		3,944	13,659	18,582	3	10					
83. Nipissing, S.														
84. Nipissing, N.														
85. Muskoka	3	3			86	434	607	1	1					
86. Parry Sound								1	1					
87. Manitoulin														
88. Algoma E.														
89. Algoma, Centre	2	3	11		3,840	14,000	22,700							
90. Algoma, W.—O														
Totals of Ontario Totaux d'Ontario	942	2,312	3628	133	1,257,414	3,117,637	5,425,464	440	1145	8	95	3		
(Province of Quebec.)														
91. Pontiac, S.	3	5			689	805	1,880	2	4					
92. Pontiac, N.														
93. Ottawa, W.—O	3	3	5	10	1,748	11,400	16,950	4	4					
94. Ottawa, Centre	1	1			300	900	1,600	1	4					
95. Ottawa, E.								2	2					
96. Argenteuil	6	9	1	1	1,924	3,634	6,830	3	4		2			
97. D'x Montagnes	1	1	1		120	500	800	3	8		1			
98. Laval	6	3		41	847	13,606	21,358	3	4		5			
99. Terrebonne								4	6					
100. L'Assomption	1	1			36	200	500	6	10					
101. Montcalm	1		1		50	100	200	5	7		5			
102. Joliette	3	4	11	4	602	2,386	8,132	3	9		2			
103. Berthier	1	1	5		700	4,200	5,500	2	4					
104. Montreal, C.	50	250	998	14	180,685	828,556	1,275,209	8	66	1	24			
105. Montreal, E.	12	26	31	2	12,112	49,150	77,701	10	39		8			
106. Montreal, W.	29	93	354	7	75,838	255,621	471,220	23	178		29			
107. Hochelaga				30				3	3		2			
108. Ja'ques-Cartier														
109. Vaudreuil	2	2	1	4	520	1,700	2,400	2	2					
110. Soulanges	2	2			78	225	400	2	2					
111. Beauharnois	3	5	14		2,650	9,300	18,050	5	6	1				
112. Chateauguay	3	5	6		1,002	3,000	4,600	3	4					

TABLEAU XXXIV.—Industries.—1ère Série.

PROVINCE DE QUEBEC.

Iron working. et Tôlerie.			Wool Cloth making. Draperie.							
Yearly wages. Salaires annuels. \$	Value of Raw material. Valeur des matières premières. \$	Value of articles produced. Valeur des articles produits. \$	Number. — Nombre.	Hands employed. — Employés.				Yearly wages. Salaires annuels. \$	Value of Raw material. Valeur des matières premières. \$	Value of articles produced. Valeur des articles produits. \$
				Employés.						
				Over 16 years. Plus 16 ans.		Under 16 years. Moins 16 ans.				
				Males. Hommes	Females Femmes	Males. H.	Fem'l's F.			
5,840	5,030	15,660	2	9	3			3,150	12,500	22,000
13,090	24,170	51,600	1	5	6			1,950	8,000	10,000
850	1,162	2,462	1	8	16			4,000	13,000	25,000
1,800	2,500	5,277								
4,050	7,630	13,100	6	21	11	5	2	6,500	18,780	37,675
700	700	1,600	4	8	6	1		2,485	19,140	23,090
300	35	450	2	6	5	3	2	2,350	7,500	13,100
14,368	22,160	45,500	1	7	11			3,408	7,500	11,000
2,950	2,900	7,300								
9,966	9,740	31,100	1	9	9	3		5,625	21,000	33,600
4,597	4,250	14,240								
1,750	2,240	4,700	2	21	25	6		11,060	60,000	79,000
3,836	4,125	10,600								
1,825	2,054	5,150	2	42	53	28	32	19,068	119,900	213,630
1,144	3,520	9,100								
2,301	3,350	6,880	2	8	5			1,800	2,600	6,500
			2	26	31	5	2	15,600	65,000	98,750
16,450	41,995	81,134								
210	212	424	1	2	2	1	2	2,000	9,000	20,000
4,270	5,766	12,000	5	54	48	13	2	27,600	98,390	181,000
2,600	4,460	8,300	12	201	208	37	35	108,546	436,789	632,446
2,440	5,636	10,250	2	19	10	2	1	4,400	21,300	34,475
1,970	6,500	10,500								
150	750	1,000								
400	1,000	1,500								
366,533	592,320	1,327,276	233	1,702	1,258	459	277	761,934	2,706,243	4,589,119
320	540	990								
1,260	1,391	5,000								
700	550	1,250								
480	328	1,200								
1,500	2,745	6,500	2	3	6		1	540	2,343	5,000
510	2,550	4,900	1	3				400	540	950
1,630	1,203	3,588								
784	1,942	3,360	1	7	8	2	2	3,500	9,000	23,000
1,750	2,055	5,840								
904	1,331	3,000								
548	4,054	5,895	1		2			116	1,530	7,344
840	1,600	3,000								
24,564	41,400	88,800								
7,782	9,408	24,950								
55,620	207,689	379,600	1	6	11			3,000	8,000	17,000
894	1,316	2,390								
160	226	400								
325	410	740								
798	1,098	2,550	2	33	24	4	13	12,000	41,100	85,600
520	1,040	2,160								

TABLEAU XXXIV.—Industries.—1ère Série.

PROVINCE DE QUEBEC.

Iron Working. et Tôlerie.			Wool Cloth making. Draperie.							
Yearly wages. Salaires annuels. \$	Value of Raw material. Valeur des matières premières. \$	Value of articles produced. Valeur des articles produits. \$	Number. — Nombr.	Hands employed. — Employés.				Yearly wages. Salaires annuels. \$	Value of Raw material. Valeur des matières premières. \$	Value of articles produced. Valeur des articles produits. \$
				Over 16 years. Plus 16 ans.		Under 16 years. Moins 16 ans.				
				Males. Hommes	Females Femmes	Males. H.	Fem'l's F.			
2,000	3,600	7,700								
490	1,000	2,800								
750	2,516	4,500								
1,350	10,150	22,200								
300	90	400	1	25	24	3	2	12,000	49,000	95,000
240	2,225	3,250								
2,748	4,748	12,760								
2,254	4,080	8,900	1	5	5			2,400	4,000	7,800
900	500	1,500								
1,000	600	3,000								
2,426	6,371	11,425	3	10	10	1		2,800	10,900	21,700
730	2,200	4,300	2	10	9	2		3,800	13,800	24,800
1,440	4,581	9,375								
500	7,525	8,200	1	10	10			400	1,500	3,100
3,300	7,000	18,000								
375	225	700								
180	90	400								
40	36	110								
220	150	480	1	5	2	1		1,187	2,471	6,684
492	300	900								
1,950	2,825	5,800	1	4			3	550	1,000	3,000
15	25	56								
2,100	5,000	10,000	3	100	106	17	33	67,000	216,250	350,000
4,400	10,684	20,140	2	15	17	2		8,500	18,900	41,000
1,600	1,800	4,500								
614	932	1,900								
1,330	1,789	3,386								
4,426	4,430	13,220								
7,594	15,470	33,400								
5,084	16,769	28,254								
596	922	1,575								
820	707	1,640								
445	473	1,150								
1,572	3,025	8,046								
204	74	370								
658	481	1,219								
780	2,200	3,296								
120	48	200								
1,138	1,385	2,950								
45	25	90								
385	360	825								
290	40	450								
1,285	1,566	3,375								
200	355	550								
1,009	1,686	3,354								
2,230	2,260	6,240								
600	190	830								
350	140	550								

TABLE XXXIV.—Industries.—1st Series.

PROVINCES OF NEW BRUNSWICK AND NOVA SCOTIA.

DISTRICTS.	Num ber	Tailors and Clothiers, Habillements pour hommes.						Tin and Sheet Ferblanterie												
		Hands employed.				Yearly wages.	Value of Raw material.	Value of articles produced.	Hands employed.											
		Employés.		Employés.					Employés.		Employés.									
		Over 16 y'rs. Plus 16 ans.		Under 16. Moins 16.		Salaires annuels.	Val'r des matières premières	Val'r des articles produits.	O'r 16 y's. Pl's 16 ans		Under 16 Moins 16									
		M. H.	F. F.	M. H.	F. F.				\$	\$	\$	M. H.	F. F.	M. H.	F. F.					
171. Gaspé, Centre																				
172. Gaspé, S.																				
173. I. Madeleine																				
(P. of N. Brunswick.) (P. du N.-Brunswick.)																				
174. St. John	44	173	616	28	18	147,588	382,100	661,610	13	40		18								
175. Charlotte	5	10	33	2	2	10,998	11,750	27,600	3	7										
176. King's	1	1				270	3,000	3,300	2	2										
177. Queen's																				
178. Sunbury	1	1				156	400	650												
179. York	7	16	80	2	2	13,565	47,090	84,020	4	8		2								
180. Carleton	6	3	24	1		3,500	8,050	16,600	3	3										
181. Victoria									1	1										
182. Restigouche	5	5	3	1	1	1,500	2,648	8,448	1	12	4	1								
183. Gloucester	1		1			33	50	100	2	13		4								
184. Northumberland	6	5	21			3,860	4,760	12,800	10	17		1								
185. Kent	1	1	1			300	600	1,000	3	10		1								
186. Westmorland	6	12	7	1	1	3,493	4,463	10,703	2	2										
187. Albert									1	2										
(P. of N. Scotia.) (P. de la N.-Ecosse.)																				
188. Hants	6	6	10	1		2,100	2,300	4,900	4	13										
189. King's	6	6	4			1,540	4,776	9,454	5	8		1								
190. Annapolis	1	1	2			480	800	1,900	2	3										
191. Digby	2	2	3			1,300	4,100	5,400												
192. Yarmouth	5	12	57			10,350	33,500	56,000	2	4										
193. Shelburne	3	3	6			1,700	2,800	4,800												
194. Queen's	4	7	9			1,900	4,100	7,200	4	5										
195. Lunenburg	7	6	8	1		2,005	5,035	8,335	3	4										
196. Halifax, W. — O	11	82	127	15	14	48,450	111,950	206,100	10	41		6								
197. Halifax, E.	1	1	1			234	300	600	3	16		4								
198. Cumberland	9	10	10			3,130	4,230	9,381	1	1										
199. Colchester	6	10	7			3,815	6,200	11,250	4	9										
200. Pictou	23	34	60	1		15,729	25,982	66,489	5	9										
201. Antigonish	11	13	3			3,186	7,040	13,190												
202. Guysborough	7	7	6			2,234	2,812	5,675	1	1										
203. Inverness	6	6	6			1,406	2,891	4,537	1	1		1								
204. Victoria	3	4		1		812	1,000	2,088												
205. Cape Breton	4	6	7			1,795	6,420	9,196	2	5		1								
206. Richmond	2	2		2		550	650	1,296												

GRAND TOTALS

Totals of Ontario Totaux d'Ontario	942	2,312	3628	133	175	1,257,414	3,117,667	5,425,464	440	1145	8	95	3
Totals of Quebec Totaux de Québec	350	619	2095	87	392	378,516	1,583,962	2,665,699	261	705	3	111	
Tot's N. Brunswk Tot'x N. Brunswk	83	227	786	35	24	185,263	464,911	826,831	45	117	4	27	
Tot's N. Scotia Tot'x N.-Ecosse.	117	218	326	21	14	102,716	226,886	427,881	47	120		13	
Totals 4 Provinces Tot'x 4 Provinces	1501	3376	6835	276	605	1,923,909	5,393,426	9,345,875	793	2087	15	246	3

TABLEAU XXXIV.—Industries.—1ère Série.

PROVINCES DU NOUVEAU-BRUNSWICK ET DE LA NOUVELLE-ÉCOSSE.

Iron Working. et Tôlerie.			Wool Cloth making. Draperie.							
Yearly wages. Salaires annuels. \$	Value of Raw material. Valeur des matières premières. \$	Value of articles produced. Valeur des articles produits. \$	Number. Nombr.	Hands employed. Employés.				Yearly wages. Salaires annuels. \$	Value of Raw material. Valeur des matières premières. \$	Value of articles produced. Valeur des articles produits. \$
				Over 16 years. Plus 16 ans.		Under 16 years. Moins 16 ans.				
				Males. Hommes	Females Femmes	Males. H.	Fem'l's F.			
14,484	27,850	55,500	2	27	31	5	5	13,000	50,500	94,400
3,050	4,200	8,400	1	2	3			800	1,200	3,000
210	242	622	1	3				700	700	1,800
1,950	3,180	8,720	1	5	9			2,500	13,000	18,000
530	1,200	2,200								
300	200	700								
1,560	5,100	6,660								
1,116	4,450	6,880								
3,319	8,140	15,800								
1,680	2,050	4,556								
800	920	1,880	1	4	3			250	7,500	9,500
400	800	1,500								
2,950	2,900	8,050								
2,420	3,790	7,400								
580	420	1,600	1	7	3			2,100	3,000	7,720
1,500	800	3,200								
1,800	1,850	4,220								
1,260	750	2,500								
13,670	40,940	69,400								
6,200	4,500	9,150	2	11	8	4		6,000	5,400	15,000
300	120	445	1	9	6	1		4,000	14,441	22,716
2,400	2,350	5,700	2	10	14			2,350	10,650	18,150
1,584	3,310	6,600								
400	300	800	2	20	10	1		6,000	25,000	36,166
200	1,500	2,500								
1,800	2,915	6,000								

GRANDS TOTAUX.

366,533	592,320	1,327,276	233	1,702	1,258	459	277	761,934	2,706,243	4,589,119
165,464	416,464	824,379	23	236	234	32	54	118,193	379,434	691,978
20,399	58,332	113,418	6	41	46	5	5	17,250	72,900	126,700
37,064	66,445	127,565	8	57	41	6		20,450	58,491	99,752
598,460	1,133,561	2,502,633	270	2,036	1,579	502	336	917,827	3,217,068	5,507,549



TABLE XXXV.

INDUSTRIAL ESTABLISHMENTS.

2ND SERIES.

BOAT BUILDING.—BREWERIES.—BROOM AND BRUSH MAKING.

TABLEAU XXXV.

ÉTABLISSEMENTS INDUSTRIELS.

2ÈME SÉRIE.

CONSTRUCTION DE CHALoupES.—BRASSERIES.—BROSSERIES.

TABLE XXXV.—Industries.—2nd Series.

PROVINCE OF ONTARIO.

DISTRICTS.	Boat Building. Construction de Chaloupes.						Breweries. Brasseries.					
	Num- ber.	Hands employed.			Yearly wages.	Value of Raw material.	Value of articles produced.	Num- ber.	Hands employed			
		Employés.		U. 16.					Salaires annuels.	Valeur des matières premières.	Valeur des articles produits.	Over 16.
	— Nom- bre.	Over 16 years. Plus 16 ans.	Fem's Fem's	M. 16.	\$	\$	\$	Plus 16.				Moins 16
		Males. Hom's	Fem's Fem's	M. H.				M. H.	F. F.	M. H.	F. F.	
1. Essex.....							-2	11				
2. Kent.....							1	3	1			
3. Bothwell.....												
4. Lambton.....							-1	7				
6. Elgin, E.....							2	8				
7. Middlesex, W. O.....							2	5		1		
9. Middlesex, E.....							-1	1				
10. London.....							4	38				
11. Norfolk, S.....							1	4				
12. Norfolk, N.....							1	4				
13. Oxford, S.....							1	5				
14. Oxford, N.....							1	11				
15. Brant, S. or W.....												
16. Brant, N. for E.....												
17. Haldimand.....												
18. Monck.....												
19. Welland.....							2	7				
20. Niagara.....												
21. Lincoln.....	2	3		860	330	1,160	1	12				
22. Wentworth, S.....							1	1				
23. Wentworth, N.....							2	7		2		
24. Hamilton.....	1	2		800	400	1,600	6	37				
25. Huron, S.....							3	6		3		
27. Bruce, S.....							1	4	1	1		
28. Bruce, N.....							1	2				
29. Perth, S.....							1	2				
30. Perth, N.....							2	8				
31. Waterloo, S.....							8	30				
32. Waterloo, N.....							5	16				
33. Wellington, S.....							3	24				
34. Wellington, C.....							2	6				
36. Grey, S.....							1	4				
37. Grey, N.....							2	7				
38. Halton.....							2	7		1		
39. Peel.....							1	3				
40. Cardwell.....							1	3				
42. Simcoe, N.....	4	10		1,790	1,160	4,570	1	3				
43. York, N.....	2	2		105	30	140	4	21	1	1		
45. York, E.....							3	10				
46. Toronto, W.-O.....	1	1		100	125	375	1	12				
47. Toronto, E.....	4	9	1	2,962	1,045	5,375	4	33				
48. Ontario, S.....							5	46				
49. Ontario, N.....							1	2				
50. Durham, W.-O.....							1	3				
51. Durham, E.....							2	9				
54. Northmbr'd, W.....	2	3		1,100	150	1,640	2	11				
55. Northmbr'd, E.....			1				2	9		2		
57. Peterboro', E.....	1	1		60	150	460	2	9				
59. Prince Edward.....							1	2		1		
60. Hastings, W.-O.....	1	1		400	100	640	3	13				

TABLEAU XXXV.—Industries.—2ème Série.

PROVINCE D'ONTARIO.

Breweries. Brasseries.			Broom and Brush making. Brosseries.						
Yearly wages. Salaires annuels.	Value of Raw material. Valeur des matières premières.	Value of articles produced. Valeur des articles produits.	Num-ber. — Nom-bre.	Hands employed. — Employés.			Yearly wages. Salaires annuels.	Value of Raw material. Valeur des matières premières.	Value of articles produced. Valeur des articles produits.
				Over 16 years. Plus 16 ans.	U. 16 M. 16.	— —			
\$	\$	\$		Males. Hom'es	Fem's Fem's	M. H.	\$	\$	\$
1,208	2,468	5,070	14	27	3	3	3,980	11,385	22,218
600	3,500	8,000	3	3		2	460	207	810
			1	1			200	200	604
1,500	2,000	7,950							
2,300	4,100	13,300	5	12			2,858	5,840	11,475
1,800	4,265	8,900	1	2			800	1,000	5,000
400	1,138	2,080	1	1	1	1	50	80	150
11,634	57,750	99,500	1	2			700	5,000	7,500
			3	5			575	685	1,375
1,000	1,540	4,900	1	2			80	90	190
1,500	4,450	13,600							
1,500	1,970	6,000	1	2		1	400	480	950
4,000	15,400	31,200	2	3			320	1,775	3,450
			1	2			150	250	400
			1	2			120	200	400
			2	2			600	486	1,195
2,300	5,150	10,662							
			1	2			250	300	600
4,350	12,500	28,000	9	18		1	1,809	4,127	7,696
300	1,000	2,000							
3,200	15,246	25,460							
12,262	36,027	76,116	8	47	21	24	25,304	36,766	90,700
1,600	2,069	6,800	1	1		2	1,092	1,760	4,000
700	2,000	3,000							
480	750	1,800							
700	2,100	4,160							
5,000	4,500	13,900							
9,598	40,242	82,183							
4,550	10,026	23,229	2	3			1,000	3,600	5,750
8,800	34,500	62,900							
1,740	4,950	9,900	1	3		1	900	2,560	5,000
1,000	1,000	3,900							
2,600	5,380	13,500							
3,050	11,060	23,000	1	3			1,200	2,100	4,500
1,200	2,500	5,000							
900	2,800	7,200							
5,088	15,062	30,080	1	4		2	1,000	1,300	3,120
1,500	1,625	5,600							
5,000	15,000	33,750							
14,400	41,350	108,600	4	30	1	3	14,912	15,329	51,350
17,500	48,200	172,540	3	39	1	4	8,950	17,850	34,000
400	954	2,625							
890	2,365	4,550							
			1	1	1		200	100	500
3,000	9,200	18,600	1	9			2,500	7,000	14,000
5,950	9,350	20,458							
			1	1			18	35	64
2,900	8,100	15,000							
900	3,238	5,376							
2,578	7,200	14,600							

TABLE XXXV.—Industries.—2nd Series.

PROVINCE OF QUEBEC.												
DISTRICTS.	Boat Building. Construction de Chaloupes.							Breweries. Brasseries.				
	Number. — Nom- bre.	Hands employed. — Employés.			Yearly wages. — Salaires annuels. \$	Value of Raw material. — Valeur des matières premières. \$	Value of articles produced. — Valeur des articles produits. \$	Number. — Nom- bre.	Hands employed. — Employés.			
		Over 16 years. Plus 16 ans.		U. 16. M. 16.					Over 16. Plus 16.		Under 16. Moins 16	
		Males. Hom'mes	Fem's Fem's	M. H.				M. H.	F. F.	M. H.	F. F.	
62. Hastings, N												
63. Lennox	1	1		80	20	100	1	2				
64. Addington												
65. Frontenac	5	7	1	2,120	685	3,100	1	4				
66. Kingston	2	9		2,665	236	3,000	3	14	1			
68. Brockville	3	5	2	1,725	570	2,950						
69. Grenville, S.							2	20				
70. L'ds, Gr'ville, N							2	5	1	1		
77. Ottawa, C.—V.							3	14				
78. Carleton							2	4				
79. Lanark, S									1			
Totals of Ontario Totaux d'Ontario	29	54	1	7	14,767	5,001	25,140	105	517	4	15	
(Province of Québec.) (Province de Québec.)												
97. D'x Montagnes	1	1		450	35	560						
98. Laval												
99. Terrebonne							1	4				
101. Montcalm							1	11				
104. Montreal, C.												
105. Montreal, E.							3	66	8	3		
106. Montreal, W.							3	69	1			
108. Jacq.-Cartier							1	30	2	1		
111. Beauharnois							1	6		2		
119. Verchères	1	1		120	30	508						
120. Richelieu							1	5		1		
121. St. Hyacinthe.							1	5				
123. Rouville							1	2				
127. Shefford							2	4				
137. Arthabaska												
140. Sherbrooke							2	9	1			
145. Québec, W.—O							3	82		3		
147. Québec, E							4	7	3	2		
148. Montmorency.	24	33	1	6,014	3,376	10,718						
153. Lévis							2	9	1	3		
155. Lotbinière	3	20		3,100	3,100	6,200						
156. Mégantic	2	3		600	660	1,920						
159. Dorchester, O.												
164. L'Islet	1	1		300	100	400						
167. Minouski, W. O.												
169. Bonaventure	1	2	1	460	25	500						
170. Gaspé, W.—O	7	13	1	524	319	1,174						
171. Gaspé, Centre.	1	4		320	72	600						
172. Gaspé, S	10	25	1	1,216	492	1,776						

TABLEAU XXXV.—Industries.—2ème Série.

PROVINCE DE QUEBEC.

Breweries. — Brasseries.			Broom and Brush making. — Brosseries.						
Yearly wages. — Salaires annuels. \$	Value of Raw material. — Valeur des matières premières. \$	Value of articles produced. — Valeur des articles produits. \$	Num-ber. — Nom-bre.	Hands employed. — Employés.			Yearly wages. — Salaires annuels. \$	Value of Raw material. — Valeur des matières premières. \$	Value of articles produced. — Valeur des articles produits. \$
				Over 16 years. Plus 16 ans.		U. 16. M. 16.			
				Males. Hom'es	Fem's Fem's	M. H.			
700	1,724	2,700	1	1			400	250	1,440
1,400	4,745	13,600	2	5			950	1,590	3,812
6,328	26,913	52,200	1	1			30	20	80
9,850	28,635	56,730	2	18	3		7,350	1,700	18,500
1,400	3,000	5,500	1	8			3,120	6,000	13,000
2,340	11,300	27,000							
812	1,764	6,500							
174,708	532,137	1,198,919	78	260	31	44	32,278	130,065	313,829
			2	5			500	355	1,822
800	1,800	4,560							
3,000	4,270	12,000	2	45	10	4	16,500	25,900	95,400
25,200	93,500	221,600	1	5			1,036	2,000	5,760
25,900	83,000	231,100	5	22		5	5,892	5,980	24,100
10,400	30,000	90,000							
3,000	5,000	12,000							
1,712	1,818	5,240							
980	1,116	3,085	2	6	1		523	105	811
500	1,600	5,040							
900	1,100	2,350							
			1	3			300	2,400	4,400
3,890	7,940	16,300							
20,000	83,500	181,000	2	6	2	2	1,426	2,300	5,000
1,283	2,904	7,155	1	9			2,000	9,000	13,000
			2	4	2	1	172	60	260
4,570	14,862	25,500	1	1	1		70	36	108
			1	1			120	50	200
			1	1			80	6	150

TABLE XXXV.—Industries.—2nd Series.

PROVINCES OF NEW BRUNSWICK AND NOVA SCOTIA.

DISTRICTS.	Boat Building. Construction de Chaloupes.							Breweries. Brasseries.				
	Number. — Nom-bre.	Hands employed. — Employés.			Yearly wages. — Salaires annuels. \$	Value of Raw material. — Valeur des matières premières. \$	Value of articles produced. — Valeur des articles produits. \$	Number. — Nom-bre.	Hands employed. — Employés.			
		Over 16 years. Plus 16 ans.		U. 16. M. 16.					Over 16. Plus 16.		Under 16. Moins 16	
		Males. Hom'mes	Fem's Fem's	M. H.					M. H.	F. F.	M. H.	F. F.
Totals of Quebec. } Totaux de Québec }	51	103	4	13,104	8,209	24,356	26	309	16	10	7
(P. of N. Brunswick.) (P. du N.-Brunswick.)												
174. St. John.....	14	23	2	5,072	3,204	10,366	4	21
175. Charlotte.....	3	5	940	400	1,910
177. Queen's.....	1	3	108	300	500
183. Gloucester.....	2	13	1,720	480	2,400
185. Kent.....	1	1	40	12	84
Tot's of N.Br'nsww'k } Tot'x du N.-Br'nsww'k }	21	45	2	7,880	4,396	15,260	4	21
(P. of N. Scotia.) (P. de la N.-Ecosse.)												
188. Hants.....	4	7	1	1,350	466	2,255
189. King's.....
191. Digby.....	4	6	1,040	369	1,905
192. Yarmouth.....	1	1	300	180	600
193. Shelburne.....	7	9	3	2,790	1,047	4,707
194. Queen's.....	2	3	539	155	716
195. Lunenburg.....	12	19	1	5,409	3,502	11,850
196. Halifax, W.-O.	3	6	1,150	1,115	3,600	1	10
197. Halifax, E.	5	11	1,025	495	1,983	1	9
199. Colchester.....	3	5	908	230	1,300
200. Pictou.....	1	1	50	120	480
202. Guysborough.....	2	6	340	200	624
205. Cape Breton.....	1	2	400	100	600

GRAND TOTALS.

Totals of Ontario. } Totaux d'Ontario. }	29	54	1	7	14,767	5,001	25,140	105	517	4	15
Totals of Quebec. } Totaux de Québec. }	51	103	4	13,104	8,209	24,356	26	309	16	10	7
Tot's N. Brunsw'k } Tot'x N. Brunsw'k }	21	45	2	7,880	4,396	15,260	4	21
Totals N. Scotia. } Totaux N.-Ecosse. }	45	76	5	15,301	7,979	30,823	2	19
Totals 4 Provinces } Tot'x 4 Provinces }	146	278	1	18	51,052	25,585	95,576	137	866	20	25	7

TABLEAU XXXV.—Industries.—2ème Série.

PROVINCES DU NOUVEAU-BRUNSWICK ET DE LA NOUVELLE-ÉCOSSE.

Breweries. Brasseries.			Broom and Brush making. Brosseries.						
Yearly wages. Salaires annuels. \$	Value of Raw material. Valeur des matières premières. \$	Value of articles produced. Valeur des articles produits. \$	Number. — Nombre.	Hands employed. — Employés.			Yearly wages. Salaires annuels. \$	Value of Raw material. Valeur des matières premières. \$	Value of articles produced. Valeur des articles produits. \$
				Over 16 years. Plus 16 ans.		U. 16. M. 16.			
				Males. Hom'mes	Fem's Fem's	M. H.			
102,135	332,410	816,930	21	108	16	12	28,613	48,192	151,011
8,800	12,883	38,380	2	9	27	11	6,490	30,700	41,150
8,800	12,883	38,380	2	9	27	11	6,490	30,700	41,150
			1	3			300	579	975
8,000 2,500	27,000 7,750	70,000 17,000	3	16		5	4,500	11,000	21,700

GRANDS TOTAUX.

174,708	532,137	1,198,919	78	260	31	44	82,278	130,065	313,829
102,135	332,410	816,930	21	108	16	12	28,613	48,192	151,011
8,800	12,883	38,380	2	9	27	11	6,490	30,700	41,150
7,500	34,750	87,000	4	19		5	4,800	11,579	22,675
293,143	912,180	2,141,229	105	396	74	72	122,181	220,536	528,665



TABLE XXXVI.

INDUSTRIAL ESTABLISHMENTS.

2ND SERIES.

CHEESE FACTORIES.—FURRIERS, HATTERS, &c.—JEWELLERS
AND WATCH MAKERS.

TABLEAU XXXVI.

ÉTABLISSEMENTS INDUSTRIELS.

2ÈME SÉRIE.

FROMAGERIES.—PELLETÉRIES, CHAPELLERIES, &c.—BIJOUTERIE
ET HORLOGERIE.

TABLE XXXVI.—Industries.—2nd Series.

PROVINCE OF ONTARIO.

DISTRICTS.	Num ber.	Cheese Factories. Fromageries.						Furriers, Pelleteries,				
		Hands employed.				Yearly wages.	Value of Raw material.	Value of articles produced.	Hands employed.			
		Employés.		Under 16.					Salaires annuels.	Val'r des matières premières.	Val'r des articles produits.	Employés.
		Over 16 y's. Plus 16 ans.		Moins 16.		M.	F.	M.				F.
		Males. Hommes	F.	M.	F.				—	Or 16 y's Pl's 16 ans	Under 16 Moins 16	
Nom bre.	F.	M.	F.	\$	\$	\$	Nom bre.	M.	F.	M.	F.	
1. Essex.....	1		1		32	144	240					
2. Kent.....	4	4	5		824	3,717	4,918	1	1			
3. Bothwell.....	2	3	1	2	790	1,604	2,500					
4. Lambton.....	1	2	4	1	600	5,300	6,625					
5. Elgin, W.—O.	5	8	4	1	1,124	16,242	21,930					
6. Elgin, E.....	26	34	18	2	8,711	38,479	119,168	1	3	6		
7. Middlesex, W—O	5	10	3		1,451	6,194	8,596					
8. Middlesex, N.	11	16	8	2	2,170	19,122	24,418					
9. Middlesex, E.	17	28	16		6,515	56,386	66,985					
10. London.....								2	2	16		
11. Norfolk, S.....	4	5	2		1,267	11,200	14,130					
12. Norfolk, N.....	7	12	4	3	2,146	21,095	25,824					
13. Oxford, S.....	38	63	31	11	15,149	221,062	268,695					
14. Oxford, N.....	47	56	49	2	11,334	115,855	147,466					
15. Brant, S. or W.	6	11	3		1,655	17,328	23,237	3	4	7		
16. Brant, N. or E.	2	7	2	1	1,490	15,400	19,060					
17. Haldimand.....	1	1	1		300	300	960					
18. Monck.....	5	6	3		960	10,899	12,684					
19. Welland.....	4	6	5	2	2,000	8,030	10,310					
21. Lincoln.....	2	2	1		310	1,462	2,006	1	1	25	5	
22. Wentworth, S.	3	9	3		580	1,392	2,010					
23. Wentworth, N.	1	2			400	6,000	8,500					
24. Hamilton.....								10	49	72	10	
25. Huron, S.....	8	21	7	1	4,012	19,917	28,324	1	1	19	19	
26. Huron, N.....	1	1	1	2	50	170	220					
27. Bruce, S.....												
28. Bruce, N.....												
29. Perth, S.....	7	16	9		3,600	38,880	48,290					
30. Perth, N.....	6	11	8	4	1,575	6,730	10,906					
31. Waterloo, S.	7	7	7	4	1,690	15,412	20,249	1	2	1		
32. Waterloo, N.				4				1	1	1	1	
34. Wellington, C.	1		2		140	360	500					
35. Wellington, N.	2	1	4		196	534	929					
37. Grey, N.....	2	4	1	1	700	5,000	6,600					
38. Halton.....	9	9	12	2	2,350	10,559	17,159	2	4	8	1	
39. Peel.....	1	2	2		250	1,125	1,425					
40. Cardwell.....	1	1	1	2	150	560	900					
42. Simcoe, N.....								1	1	1		
43. York, N.....	4	7	3		1,400	11,100	15,555	2	4	6	2	
44. York, W.....								1	1		1	
45. York, E.....	3	5	5	5	900	14,323	17,632					
46. Toronto, W.								3	6	25	2	
47. Toronto, E.								7	36	89	7	
48. Ontario, S.	1	1	2		270	3,000	3,650					
49. Ontario, N.												
50. Durham, W.	1	2			500	3,168	4,169	1	1	1		
51. Durham, E.	6	7	5	1	2,214	17,631	25,196	1	1	3		
54. North'b'nd, W.	2	4	1	1	900	17,000	20,580					
55. North'b'nd, E.	1	2	1		440	4,387	5,160					
56. Peterboro', W.	1	2	1		324	2,560	3,340	1	1		3	
57. Peterboro', E.												
59. Prince Edward.	7	15	4	1	1,800	14,516	21,590	2	3	3		
60. Hastings, W—O	3	15	4		3,842	39,705	48,794	2	6	5	1	
61. Hastings, E.....	6	14	10		5,072	74,310	98,810					
62. Hastings, N.....	1	6	4		1,880	13,620	17,869					
63. Lennox.....	9	14	7	1	2,916	29,416	36,709	1	1	4	1	
64. Addington.....	4	9	4		1,254	12,692	16,239					
65. Frontenac.....	10	11	8		2,632	19,673	24,401					

TABLEAU XXXVI.—Industries.—2ème Série

PROVINCE D'ONTARIO.

Hatters, &c. Chapelleries, &c.			Jewellers and Watch makers. Bijouterie et Horlogerie.						
Yearly wages. Salaires annuels. \$	Value of Raw material. Valeur des matières premières. \$	Value of articles produced. Valeur des articles produits. \$	Num-ber. Nom-bre.	Hands employed. Employés.			Yearly wages. Salaires annuels. \$	Value of Raw material. Valeur des matières premières. \$	Value of articles produced. Valeur des articles produits. \$
				Over 16 years. Plus 16 ans.		U. 16. M. 16.			
				M. H.	F.	M. H.			
300	200	500	2	3	1		2,000	500	3,500
			3	3			1,556	215	2,000
1,050	2,500	6,000	2	3		1	900	350	2,200
			2	4	1		1,670	200	2,900
3,400	7,600	15,000							
			2	2			313	288	633
1,260	7,200	13,200							
			1	2			600	160	750
			2	2			1,200	500	2,300
5,500	9,260	20,000	4	11			4,050	1,300	5,600
			3	4		2	2,075	1,605	5,000
36,496	51,250	123,725	1	1			300	150	480
450	1,000	3,000	1	1			75	10	95
			1	1	2		600	100	700
			2	2			525	225	800
			1	4			1,040	3,000	5,000
1,000	4,000	7,000	2	2			390	250	1,000
800	400	1,200	1	1		1	284	100	650
			1	1			300	100	400
			2	2	3		1,280	580	2,200
3,150	4,200	9,800							
			1	1			340	25	600
500	450	1,000	1	1			350	50	400
2,100	5,830	8,700	1	1			400	100	900
100	1,000	1,600	1	2			266	100	400
			5	39		7	13,060	19,300	48,250
5,600	13,550	25,237	12	30		7	13,606	21,055	47,500
23,200	73,000	137,300	2	2			1,250	100	3,000
			2	2			1,040	100	1,250
800	3,000	5,000							
800	2,600	4,300	3	4		1	1,850	600	3,000
700	4,000	6,200	1	1			200	100	400
			3	6	1		2,000	275	4,000
1,250	2,040	5,177	1	3			794	50	1,000
3,350	11,600	20,500							
			1	1			520	30	550
690	700	1,400	2	3			1,425	600	3,000

TABLE XXXVI.—Industries.—2nd Series.

PROVINCE OF QUEBEC.

DISTRICTS.	Cheese Factories. Fromageries.							Furriers, Pelleteries,					
	Num ber.	Hands employed.				Yearly wages.	Value of Raw material.	Value of articles produced.	Num ber.	Hands employed.			
		Employés.		Over 16 y'rs. Plus 16 ans.	Under 16. Moins 16.					Salaires annuels.	Val'r des matières premières	Valeur des articles produits.	Employés.
	Nom bre.	M. H.	F. F.			M. H.	F. F.	\$	\$				\$
66. Kingston									4	9	9		
67. Leeds, S.	15	30	15			6,987	90,484	115,190					
68. Brockville	3	7	1	1		1,550	17,739	22,923	3	18	11	2	2
69. Grenville, S. ...	1		1			180	1,840	2,400					
70. L'ds, Gr'ville, N.	3	8	3			1,200	12,044	15,073					
71. Dundas													
73. Cornwall	1	1	2			250	340	812					
74. Glengarry ...	2	3	2			820	6,500	8,266					
77. Ottawa, C.—V.									3	9	11		
78. Carleton	1	1	1			311	800	1,250					
79. Lanark, S.	1	2	2			200	2,772	3,330	1	1	1		
80. Lanark, N.									1	1	1		
81. Renfrew, S.											2		
82. Renfrew, N.									1				
Totals of Ontario. } Totaux d'Ontario. }	323	524	304	53	28	110,763	1,136,078	1,454,702	58	167	308	27	48
(Province of Québec. (Province de Québec.)													
96. Argenteuil ...	1	2	2			400	3,020	4,689					
99. Terrebonne													
100. L'Assomption ..									1		2		
102. Joliette									1	2	8		
104. Montreal, C.									19	204	488	10	56
105. Montreal, E.									7	9	31	2	3
106. Montreal, W.									12	71	78	2	2
109. Vaudreuil ...	1	1	8			272	750	1,125					
111. Beauharnois													
112. Chateauguay													
117. St. Jean									2	4	12		
118. Chambly									1	1	2		
119. Verchères	2	3	3		1	333	747	1,460					
120. Richelieu									3	3	4	1	6
121. St. Hyacinthe ..									3	3	5	2	
125. Missisquoi	10	12	13	2		2,501	46,806	53,724					
126. Brome	6	9	8			2,109	33,431	45,510					
127. Shefford	1	3				300	1,800	2,999					
128. Maskinongé									1	1	1		
131. Trois-Rivières ..									3	27	42	1	
134. Yamaska									1		2		
135. Nicolet													
137. Arthabaska													
138. Richmond	1	1				76	277	416					
140. Sherbrooke													
141. Stanstead	2	3	3			712	5,630	8,474	1	2	3		
142. Compton	1	1	2			380	3,655	5,564					

TABLEAU XXXVI.—Industries.—2ème Série.

PROVINCE DE QUEBEC.

Hatters, &c. Chapelleries, &c.			Jewellers and Watch makers. Bijouterie et Horlogerie.						
Yearly wages. Salaires annuels. \$	Value of Raw material. Valeur des matières premières. \$	Value of articles produced. Valeur des articles produits. \$	Number. — Nom-bre.	Hands employed. — Employés.			Yearly wages. Salaires annuels. \$	Value of Raw material. Valeur des matières premières. \$	Value of articles produced. Valeur des articles produits. \$
				Over 16 years. Plus 16 years.		U 16. M 16.			
				M. H.	F. F.	M. H.			
3,215	10,940	20,850	6	17	2	7,860	3,380	15,125
.....	1	1	1	400	100	800
10,840	21,365	40,500	4	8	2,761	360	3,700
.....
.....	1	1	450	150	1,000
.....
5,540	15,100	31,600	7	21	4	10,275	9,980	34,400
200	600	800	3	4	1,135	160	1,600
400	1,500	2,000	1	2	900	200	1,500
350	800	1,600	1	3	800	310	1,600
113,041	255,085	513,189	93	203	6	26	80,840	66,698	210,183
.....	1	1	300	50	500
40	250	600	1	1	220	50	400
160	1,085	1,828	1	1	200	25	400
160,792	746,650	1,496,450	18	89	1	17	32,692	51,990	109,728
6,290	12,300	30,900	2	3	700	350	1,400
34,288	87,044	176,978	2	4	1	1,536	1,032	6,764
.....	2	1	1	350	250	1,200
2,430	10,200	24,000	1	1	150	80	300
300	70	380
1,064	2,695	5,020	2	2	350	75	700
800	3,750	5,920	4	4	3	1,500	398	2,850
.....	2	3	3,100	2,700	5,800
.....	4	4	1,630	365	3,529
365	250	700	2	3	1,500	850	2,600
16,675	63,000	94,300
100	120	230	1	1	300	50	460
.....	1	1	125	50	175
.....	2	3	158	220	900
700	5,000	8,000	3	4	1,100	365	-2,100
.....
.....	1	1	300	100	500

TABLEAU XXXVI.—Industries.—2ème Série.

PROVINCES DU NOUVEAU-BRUNSWICK ET DE LA NOUVELLE-ÉCOSSE.

Hatters, &c. Chapelleries, &c.			Jewellers and Watch makers. Bijouterie et Horlogerie.						
Yearly wages. Salaires annuels. \$	Value of Raw material. Valeur des matières premières. \$	Value of articles produced. Valeur des articles produits. \$	Num-ber. — Nom-bre.	Hands employed. Employés.			Yearly wages. Salaires annuels. \$	Value of Raw material. Valeur des matières premières. \$	Value of articles produced. Valeur des articles produits. \$
				Over 16 years. Plus 16 ans.		U. 16. M. 16.			
				M. H.	F. F.	M. H.			
23,580	233,100	353,700	7	14	1	4,550	13,182	26,650
6,580	86,580	101,670	3	8	1,725	800	3,970
.....	1	1	200	50	300
436	800	1,575	1	4	750	600	2,500
.....	1	1	144	50	300
.....	1	1	100	50	200
60	160	300
.....	2	2	170	231	528
.....	1	1	200	12	300
168	120	420	1	1	150	50	300
254,828	1,253,674	2,302,971	68	160	2	22	54,200	74,025	175,354
12,850	27,400	51,400	10	19	1	6	10,230	9,815	32,950
.....	1	1	100	50	200
.....	1	2	150	150	500
12,850	27,400	51,400	12	22	1	6	10,430	10,015	33,650
500	1,000	2,500
1,200	2,500	5,000	1	3	1	850	50	1,200
.....	3	3	1	2,000	160	2,550
.....	2	3	700	800	3,000
.....	1	1	300	50	800
.....	1	1	100	20	160
.....	1	1	1	220	150	1,000
1,700	3,500	7,500	9	12	3	4,170	1,230	8,710
GRANDS TOTAUX.									
113,041	235,085	513,189	93	203	6	26	80,840	66,698	210,183
254,828	1,253,674	2,302,971	68	160	2	22	54,200	74,025	175,354
12,850	27,400	51,400	12	22	1	6	10,430	10,015	33,650
1,700	3,500	7,500	9	12	3	4,170	1,230	8,710
382,419	1,529,659	2,875,060	182	307	9	57	149,690	151,968	427,837



TABLE XXXVII.

INDUSTRIAL ESTABLISHMENTS.

2ND SERIES.

MEAT CURING.—PAINTERS, &c.—POT AND PEARL ASHERIES.

TABLEAU XXXVII.

ÉTABLISSEMENTS INDUSTRIELS.

2ÈME SÉRIE.

SALAISONS DE VIANDE.—ETABLISSEMENTS DE PEINTRES EN
BATIMENT, &c.—POTASSERIES.

TABLEAU XXXVIII.—Industries.—2ème Série.

PROVINCE D'ONTARIO.

Glaziers, &c. Peintres en bâtiment, &c.			Pot and Pearl Asheries. Potasseries.					
Yearly wages. Salaires annuels. \$	Value of Raw material. Valeur des matières premières. \$	Value of articles produced. Valeur des articles produits. \$	Number. Nombre.	Hands employed. Employés. Males.—Hommes.		Yearly wages. Salaires annuels. \$	Value of Raw material. Valeur des matières premières. \$	Value of articles produced. Valeur des articles produits. \$
				Over 16. Plus 16.	Under 16. Moins 16.			
			25	36	2	4,604	13,258	24,647
4,696	1,750	7,900	6	15	2	3,705	15,958	27,385
600	800	2,000	4	7		880	395	1,962
1,350	450	3,000	8	13		2,345	1,959	6,166
			4	5		650	1,410	3,115
1,000	3,200	7,000	4	8		1,236	2,472	7,072
1,800	2,000	5,500	4	10	1	1,798	1,720	4,360
			4	7		1,240	804	4,440
650	200	1,100	2	2		240	330	1,150
6,100	9,600	20,100	2	15		5,000	4,720	12,500
			1	1		200	160	510
			1	1		250	650	1,500
			5	10		1,226	2,136	5,023
			5	13		1,636	3,638	6,950
			1	1		250	200	540
1,600	2,500	4,600	3	7	4	1,236	896	2,385
			1	5		270	1,100	1,600
1,100	350	2,000	6	13		2,670	2,300	7,400
6,300	4,300	11,100	2	12		3,180	2,850	10,400
			1	3		150	500	900
840	393	1,300						
8,040	6,554	19,434	1	6		1,000	1,000	3,185
			2	4		880	1,780	4,340
			6	7		1,140	647	2,532
			1	2		250	1,500	2,186
			6	14	1	1,680	1,584	4,309
1,280	1,537	4,100	3	7	2	1,970	2,820	7,460
840	1,900	4,800	2	4		1,000	500	3,600
350	440	1,200	2	5		670	600	2,010
			2	5		860	834	2,020
			1	5		732	1,500	4,500
			4	9	1	1,900	2,927	7,718
			4	7		537	455	1,638
			4	7	1	870	2,575	5,520
			4	10	1	2,800	12,900	22,340
			3	14		3,930	2,230	6,695
270	250	790	2	4	1	1,020	940	2,170
			2	4		400	680	1,810
			2	7		1,060	1,920	3,900
2,100	1,460	5,800	4	5		950	370	1,775
650	860	2,000	3	5		884	740	2,250
1,473	1,709	3,400	2	3	2	132	105	370
11,900	9,060	30,400						
			2	3	1	560	600	1,550
			2	3		164	280	854
			3	5		680	314	1,328
			1	2		40	10	70
1,500	543	2,600	4	6		1,235	712	2,178
			4	2	3	390	190	840
900	250	1,400	1	2		600	1,500	4,000
400	150	650	2	8	1	960	2,674	6,700
			2	7		2,000	4,550	8,550
			1	2		160	1,050	1,725
700	200	1,000	4	13		2,310	3,890	7,860
2,300	1,000	5,500	3	24		6,820	12,450	30,450
			2	5		936	1,475	2,500
			2	3		490	350	1,000

TABLEAU XXXVII.—Industries.—2ème Série.

PROVINCE DE QUEBEC.

Glaziers, &c. Peintres en bâtiment, &c			Pot and Pearl Asheries. Potasseries.					
Yearly wages. Salaires annuels. \$	Value of Raw material. Valeur des matières premières. \$	Value of articles produced. Valeur des articles produits. \$	Number. — Nombre.	Hands employed. — Employés.		Yearly wages. Salaires annuels. \$	Value of Raw material. Valeur des matières premières. \$	Value of articles produced. Valeur des articles produits. \$
				Males—Hommes.				
				Over 16. Plus 16.	Under 16. Moins 16.			
			6	9	1	1,215	2,635	6,350
			4	10		1,335	2,460	4,530
			1	1		125	200	500
2,600	1,291	5,000	4	17		5,081	8,250	20,620
			6	10		1,456	2,577	5,820
2,985	973	5,540	1	1		125	900	1,600
			7	9	1	1,374	6,330	10,510
			4	7		340	1,297	2,021
390	100	490	7	16	1	2,488	5,024	9,760
			3	5		574	860	2,648
			1	2		900	1,352	2,352
			10	30		2,317	5,974	14,220
50	12	100	3	8	2	1,300	2,960	7,030
			1	2		490	1,650	2,400
12,000	16,600	41,000						
3,200	2,900	7,500						
			12	17	1	1,510	2,999	7,264
			3	4		315	390	870
			11	15	1	284	173	614
			2	2		39	30	108
79,964	73,143	208,304	267	568	30	96,044	172,079	391,655
			25	27	3	1,463	3,185	6,027
			2	2		360	580	1,230
			17	27	1	1,121	2,474	5,844
			30	31		1,581	4,273	10,448
			2	2		140	210	497
			9	11	1	498	1,568	3,403
			4	5		135	240	500
			14	18	4	790	964	2,723
4,320	6,540	14,200						
4,460	4,225	11,426						
9,496	8,950	32,500						
			3	13		3,600	6,430	14,922
			1	2		550	400	1,300
			5	7	2	490	644	1,830
			1	1		125	60	190
			8	9		616	1,106	2,930
			3	4		215	390	1,890
200	12	500	4	5	1	498	428	1,275
			3	4		188	560	1,230
			2	1	2	320	240	490
			1	1		250	400	960
1,775	825	4,025						
180	50	300						
350	280	1,975						
448	400	1,300						
			2	3		115	180	538
			2	3		140	168	480
			7	10		1,079	2,116	4,331
			1	1		100	270	600
			1	2		22	50	157

TABLE XXXVII.—Industries.—2nd Series.

PROVINCES OF NEW BRUNSWICK AND NOVA SCOTIA.

DISTRICTS.	Num- ber.	Meat Curing. Salaisons de Viande.						Painters and Etablissements de											
		Hands employed. Employés.			Yearly wages. Salaires annuels.	Value of Raw material. Valeur des matières premières.	Value of articles produced. Valeur des articles produits.	Num- ber.	Hands employed. Employés.			U. 16. M. 16.							
		Over 16 y'rs. Plus 16 ans.		U. 16. M. 16.					Over 16 y'rs. Plus 16 ans.	U. 16. M. 16.									
		M. H.	F. F.								M. H.		M. H.						
133. Champlain, N.																			
136. Drummond																			
137. Arthabaska																			
138. Richmond																			
139. Wolfe																			
141. Stanstead																			
142. Compton																			
143. Portneuf																			
144. Co. de Québec																			
145. Québec, W.-O.	6	21			4,062	83,150	158,435												
146. Québec, C.	1	2			500	7,000	13,000												
147. Québec, E.	6	10	1		2,102	9,846	14,766												
153. Lévis	4	4	1		820	9,010	10,787												
154. Lévis																			
155. Lotbinière																			
156. Mégantic																			
157. Beauce, W. O.																			
158. Beauce, E.	1	1		1	125	1,000	1,400												
159. Dorchester, O.	1	1			48	500	600												
160. Dorchester, E.																			
161. Bellechasse, N.																			
162. Bellechasse, S.																			
164. L'Islet																			
166. Témiscouata																			
169. Bonaventure	3	4			676	15,144	19,132												
(P. of N. Brunswick.) (P. du N.-Brunswick)																			
174. St. John	14	26	2	4	4,008	70,691	86,757												
175. Charlotte	1	3			400	2,360	3,400												
177. Queen's	7	16			1,400	14,050	17,150												
178. Sunbury	1	2			50	2,000	2,474												
179. York	3	4			400	8,100	11,030												
180. Carleton	1	1			100	8,000	10,000												
182. Restigouche	1	4			1,000	5,000	6,000												
183. Gloucester	2	5			250	5,000	7,662												
(P. of N. Scotia.) (P. de la N.-Ecosse.)																			
189. King's	12	14		2	1,106	4,330	6,541												
196. Halifax, W. O.	3	4		2	1,500	10,500	14,050												
200. Pictou	4	8	1		925	7,055	11,650												
GRAND TOTALS.																			
Totals of Ontario Totaux d'Ontario.	105	601	33	27	116,020	2,512,268	3,193,122	68	254			25							
Totals of Quebec Totaux de Québec	39	79	7	2	17,617	293,432	429,716	33	98			13							
Totals N. Brunswick Totaux N. Brunswick	30	55	2	4	7,608	115,201	144,473	11	51			3							
Totals of N. Scotia Totaux N.-Ecosse.	19	26	1	4	3,531	21,885	32,241	4	54			5							
Totals 4 Provinces Totaux 4 Provinces	193	761	43	37	145,776	2,942,786	3,799,552	116	457			46							

TABLEAU XXXVII — Industries. — 2ème Série.

PROVINCES DU NOUVEAU-BRUNSWICK ET DE LA NOUVELLE-ÉCOSSE.

Glaziers, &c. Peintres en bâtiment, &c.			Pot and Pearl Asheries. Potasseries.					
Yearly wages. Salaires annuels. \$	Value of Raw material. Valeur des matières premières. \$	Value of articles produced. Valeur des articles produits. \$	Number. Nombre.	Hands employed. Employés.		Yearly wages. Salaires annuels. \$	Value of Raw material. Valeur des matières premières. \$	Value of articles produced. Valeur des articles produits. \$
				Males.—Hommes.				
				Over 16. Plus 16.	Under 16. Moins 16.			
300	250	650	3	4	2	249	215	573
			4	4		405	2,435	4,131
			6	10		1,078	5,372	8,120
785	400	1,690	4	7		649	4,784	7,030
			10	12		714	2,750	5,206
350	150	500	1	1		64	100	230
300	40	450	2	3		275	580	960
			5	6	1	234	307	1,234
			2	3		245	300	1,000
1,000	700	2,200						
2,350	2,600	8,000						
			2	7		1,586	1,906	4,544
			2	3		45	288	566
			6	7		458	1,175	2,444
			12	17	1	1,160	4,358	7,152
			7	8		371	780	1,869
			3	5		105	385	685
			11	12		1,045	3,233	5,330
156	35	250	6	7		319	1,100	2,228
			6	6		281	1,493	3,133
			3	4		238	380	985
			4	6		180	370	590
			1	2		50	60	350
100	50	200						
12,515	5,905	25,000						
1,700	2,000	74,000						
300	50	500						
600	400	1,450						
60	150	500						
360	50	450						
17,300	29,150	57,100						

GRANDS TOTAUX.

79,964	73,143	208,304	267	568	30	96,044	172,079	391,655
26,570	25,507	80,166	252	329	18	24,737	59,805	123,635
15,535	8,555	31,900						
17,300	29,150	57,100						
139,369	136,355	377,470	519	897	48	120,781	231,884	515,290



TABLE XXXVIII.

INDUSTRIAL ESTABLISHMENTS.

2ND SERIES.

PHOTOGRAPHIC GALLERIES.—PRINTING OFFICES.—PUMP FACTORIES.

TABLEAU XXXVIII.

ÉTABLISSEMENTS INDUSTRIELS.

2ÈME SÉRIE.

**ÉTABLISSEMENTS DE PHOTOGRAPHES.—IMPRIMERIES.—FABRIQUES
DE POMPES.**

TABLE XXXVIII.—Industries.—2nd Series.

PROVINCE OF ONTARIO.

DISTRICTS.	Photographic Galleries. Etablissements de Photographes.							Printing Imprimeries.					
	Num. ber.	Hands employed. Employés.				Yearly wages. Salaires annuels.	Value of Raw material. Val'r des matières premières \$	Value of articles produced. Valeur des articles produits. \$	Num. ber.	Hands employed. Employés.			
		Over 16 y'rs. Plus 16 ans.		Under 16 Moins 16.						Over 16. Plus 16.		Under 16 Moins 16	
	Nom. bre.	M.	F.	M.	F.	\$	\$	\$	Nom. bre.	M.	F.	M.	F.
		H.	F.	H.	F.					H.	F.	H.	F.
1. Essex	1	2			900	1,000	3,000	-2	8		5		
2. Kent	1	1			300	127	500	-3	17	1	2		
3. Bothwell	1	1			300	127	500	-1	2		2		
4. Lambton	5	6		1	2,900	1,188	5,550	-3	12		3		
6. Elgin, E.								4	13		5		
7. Middlesex, W-O	3	6	1		2,300	1,548	5,340	2	8		6		
8. Middlesex, N.	1	1			300	100	500						
9. Middlesex, E.													
10. London	5	6	1	2	2,660	3,050	10,664	3	63		55		
11. Norfolk, S.								1	2		3		
12. Norfolk, N.	2	3			1,450	620	2,560	2	8				
13. Oxford, S.	1	1			300	50	400	3	8		6		
14. Oxford, N.								5	17		7		
15. Brant, S. or W.	1	4	2	1	1,800	1,200	5,000	2	8		5		
16. Brant, N. or E.								2	7		3		
17. Haldimand.								2	4		3		
18. Monck.								-1	2		2		
19. Welland.								3	12		1		
20. Niagara.								-1	2		2		
21. Lincoln	4	6	2		2,708	2,400	7,500	5	24		6		
22. Wentworth, S.													
23. Wentworth, N.	2	3		1	1,300	700	2,500	1	4		1		
24. Hamilton	5	6		4	2,858	613	4,590	-6	88	4	15		
25. Huron, S.	1	1			400	100	500	2	7		3		
26. Huron, N.								1	6		4		
27. Bruce, S.	1	1			300	200	700	4	12		6		
28. Bruce, N.	2	2			750	240	1,150	1	5		2		
29. Perth, S.								4	11		1		
30. Perth, N.								4	16		11		
31. Waterloo, S.								-3	19		3		
32. Waterloo, N.	3	3			1,000	400	2,050	6	18		5		
33. Wellington, S.								3	16		3		
34. Wellington, G.								5	20		4		
35. Wellington, N.	1	1			300	150	600	2	8		1		
36. Grey, S.	1	1			75	100	300	2	6		1		
37. Grey, N.	1	1			100	50	200	5	14	1	4		
38. Halton	5	5			2,000	650	3,250	3	12		7		
39. Peel	2	2		1	920	550	1,500	2	5		3		
40. Cardwell	1	1			400	45	500						
41. Simcoe, S.								-1	2				
42. Simcoe, N.	1	1			285	50	385	7	26		4		
43. York, N.								3	10		6		
44. York, W.-O								1	3		2		
45. York, E.	2	2			800	250	1,600	1	4		2		
46. Toronto, W.-O	3	18	4		8,604	20,300	32,000	6	165	100	37		
47. Toronto, E.	12	26		6	13,437	7,750	27,000	-5	166		35		
48. Ontario, S.								4	16	1	3		
49. Ontario, N.								3	5		1		
50. Durham, W.-O.								5	12		5		
51. Durham, E.	2	2	1		1,150	250	2,750	3	12		3		
52. Victoria, S.	3	6			2,400	755	4,225	3	12		4		
54. North'b'nd W.	2	1	2		950	750	2,050	3	9		8		
55. North'b'nd E.	1		1		100	500	1,500	2	4				
56. Peterboro', W.	3	4	2		3,350	2,600	10,500	3	16		9		
57. Peterboro', E.	1	1			100	100	300	1	1		1		
59. Prince Edward.	1	3			1,800	500	3,500	3	8		2		
60. Hastings, W.-O.								4	29	4	9		
62. Hastings, N.	3	3			1,020	400	2,120	2	2	2			

TABLEAU XXXVIII.—Industries.—2ème Série.

PROVINCE D'ONTARIO.

Offices. — Imprimeries.			Pump Factories. — Fabriques de Pompes.					
Yearly wages. — Salaires annuels.	Value of Raw material. — Valeur des matières premières.	Value of articles produced. — Valeur des articles produits.	Number. — Nombre.	Hands employed. — Employés.		Yearly wages. — Salaires annuels.	Value of Raw material. — Valeur des matières premières.	Value of articles produced. — Valeur des articles produits.
				Males.—Hommes.				
\$	\$	\$		Over 16. Plus 16.	Under 16. Moins 16.	\$	\$	\$
3,536	800	5,500	1	1		80	20	150
5,750	2,400	11,000	2	5	5	2,565	3,150	8,550
1,200	300	2,000	1	4	1	1,000	1,580	8,400
3,240	2,600	8,000	3	3		1,180	140	2,125
5,350	4,062	11,765						
3,500	4,300	11,000	1	1		250	40	300
			2	4		750	215	1,750
			3	4	1	950	505	2,200
29,000	30,000	62,000	4	13	1	4,250	1,675	9,825
1,000	1,000	2,400						
1,600	880	3,200	2	4		850	367	2,162
3,400	2,100	8,000	3	5		1,513	789	5,011
4,790	4,010	12,450	4	8		1,660	490	3,843
4,600	5,400	19,000						
2,350	8,200	15,200	1	1		260	40	300
1,300	1,540	4,000	3	4	1	1,255	735	2,750
900	600	3,000						
3,825	2,250	9,500						
700	500	1,500						
8,500	7,030	23,500	3	6	1	1,880	1,020	3,800
			3	5		550	280	1,560
1,000	1,050	4,000	3	4		870	216	1,150
38,190	34,043	85,000						
2,400	2,000	5,600	4	8	1	1,126	275	1,651
1,800	1,200	4,000	4	6		1,108	2,050	5,220
4,000	2,275	9,900	2	2		800	130	1,700
1,200	700	3,000	4	5		1,580	485	3,250
2,800	1,500	7,100						
5,200	7,000	15,500	6	10		2,037	949	5,498
3,500	3,700	12,000	3	4	1	750	155	1,435
6,500	3,150	18,000	5	5		1,250	410	1,940
6,800	7,900	20,400	2	3		450	100	1,450
5,500	2,900	14,700	4	4		713	301	2,540
2,800	2,000	10,000						
1,220	416	4,500	2	3		196	46	600
3,548	3,030	10,700	2	2		335	165	630
5,400	3,800	13,400	4	4		950	567	2,340
2,000	600	4,000	1	2		650	100	800
500	600	2,000	3	6		1,040	284	1,880
7,250	6,550	22,700	3	9		2,644	1,220	8,200
2,750	2,000	9,250	9	13		3,064	691	4,850
900	500	12,200	1	5		1,300	1,460	10,000
1,528	740	3,800	3	4		1,000	700	3,400
131,700	158,000	390,000						
159,604	227,317	523,180						
6,100	4,700	14,800	4	6		1,850	540	3,360
4,855	2,160	10,800	6	8		2,540	750	5,270
4,336	2,500	11,200	3	3		840	160	2,420
4,900	2,500	11,100	2	3		800	525	2,400
4,510	3,700	13,205	3	7		2,020	785	3,590
3,332	6,800	12,600	2	3		925	550	1,630
1,075	335	1,600						
9,700	4,600	17,900	4	10		3,020	2,500	7,000
500	225	1,000	1	3		800	144	1,050
2,150	1,158	7,700	1	1		400	160	1,000
11,400	8,460	27,500	2	4		1,200	458	2,815
800	91	1,300	1	4		1,168	240	6,400

TABLEAU XXXVIII.—Industries.—2ème Série.

PROVINCE DE QUEBEC.

Offices. Imprimeries.			Pump Factories. Fabriques de Pompes.					
Yearly wages. Salaires annuels.	Value of Raw material. Valeur des matières premières.	Value of articles produced. Valeur des articles produits.	Number. — Nombre.	Hands employed. — Employés.		Yearly wages. Salaires annuels.	Value of Raw material. Valeur des matières premières.	Value of articles produced. Valeur des articles produits.
				Males—Hommes.				
\$	\$	\$		Over 16. Plus 16.	Under 16. Moins 16.	\$	\$	\$
3,000	2,500	12,000						
500	200	1,000	3	6		1,500	710	7,800
9,240	7,500	24,600	1	1		2,347	1,300	6,000
300	75	600	1	1		250	130	500
3,684	1,747	8,739	1	1		200	30	300
1,300	800	3,000	2	3		480	100	1,100
1,512	600	2,200						
1,200	800	2,200	1	3		700	100	1,500
			1	1		165	25	500
1,100	400	3,600						
			1	1		30	25	75
1,750	852	3,600	1	1		24	15	120
			1	2		875	200	1,200
98,800	66,000	285,897						
4,132	3,831	12,880						
1,600	500	2,100	1	3	1	300	200	1,200
600	300	1,800	2	2		225	612	845
700	200	1,800						
800	500	2,500						
666,807	674,948	1,907,067	146	249	13	63,515	31,559	169,335
300	200	1,500						
870	620	3,000						
468	200	800						
208,320	187,935	547,185						
41,230	21,200	81,000						
300	100	500						
318	285	1,200	1	3		2,000	880	9,600
1,200	500	2,000						
6,100	4,200	21,000						
			1	1		200	30	300
3,000	2,000	15,000						
3,700	2,600	8,300						
			1	1		240	200	1,000
1,900	1,100	6,500						
			1	2		800	140	2,000
2,300	900	5,200						
4,300	2,500	10,400						
600	400	1,800						
1,200	600	4,000						
1,740	1,400	9,500						
2,300	1,518	5,600						
23,800	9,460	36,000						
68,400	63,000	231,000						
500	300	1,500						
600	900	2,560						
			1	1		100	150	400

TABLE XXXVIII.—Industries.—2nd Series.

PROVINCES OF NEW BRUNSWICK AND NOVA SCOTIA.

DISTRICTS.	Photographic Galleries. Etablissements de Photographes.								Printing Imprimeries.				
	Num ber.	Hands employed. Employés.				Yearly wages. Salaires annuels.	Value of Raw material. Val'r des matières premières	Value of articles produced. Valeur des articles produits.	Num ber.	Hands employed. Employés.			
		Over 16 y'rs. Plus 16 ans.		Under 16. Moins 16.						O'r 16 y'rs Pl's 16 ans		Under 16 Moins 16	
	Nom bre.	M.	F.	M.	F.	\$	\$	\$	Nom bre.	M.	F.	M.	F.
		H.	F.	H.	F.					H.	F.	H.	F.
167. Rimouski, O. 170. Gaspé, W. - O.	1							1	3			2	
Totals of Quebec. Totaux de Québec	35	96	18	11	2	41,281	36,340	142,606	68	784	93	301	63
(P. of N. Brunswick.) (P. du N.-Brunswick.)													
174. St. John..... 175. Charlotte..... 177. Queen's..... 179. York..... 180. Carleton..... 182. Restigouche... 184. Northumberl'd 186. Westmorland..	7 1 1 1 1 1 1	11 1 1 1 1 1 1	3 3 1 1 1 1 1	3 3 1 1 1 1 1	1 1 1 1 1 1 1	7,214 150 15 90 300	4,830 50 40 200 50	17,000 275 90 600 400	9 2 5 1 2 5	114 7 25 6 4 16	9 1 1 1 1 1	26 3 4 1 1 1
Totals, N. Brunswick. Tot'x, N.-Brunswick	11	15	4	3	1	7,769	5,170	18,365	24	172	12	35	1
(P. of Nova Scotia.) (P. de la N.-Ecosse.)													
188. Hants..... 189. King's..... 190. Annapolis..... 192. Yarmouth..... 194. Queen's..... 195. Lunenburg... 196. Halifax, W. - O 198. Cumberland... 199. Colchester... 200. Pictou..... 201. Antigonish... 205. Cape Breton..	2 1 1 1 1 1 1 1 1 3 1 1	3 1 1 7 3 2 3 1 4	3 1 1 2 1 1 3 1	1 1 1 1 1 1 1 1	900 300	1,500 50	4,500 450	12 1 3 1 1 1 1	178 4	18 1 8 3 5 1 1	18 1 4 4 2 2 18 1 1 1 1	

GRAND TOTALS.

Totals of Ontario. Totaux d'Ontario.	97	151	18	18	7	69,181	55,941	172,084	191	1,301	122	361	...
Totals of Quebec. Totaux de Québec	35	96	18	11	2	41,281	36,340	142,606	68	784	93	301	63
Tot's, N. Brunswick Tot'x N. Brunswick	11	15	4	3	1	7,769	5,170	18,365	24	172	12	35	1
Totals, N. Scotia. Totaux, N.-Ecosse	3	4	3	1		1,200	1,550	4,950	25	213	2	37	...
Totals 4 Provinces Tot'x 4 Provinces	146	266	43	33	10	119,431	99,001	338,005	308	2,470	229	734	64

TABLEAU XXXVIII.—Industries.—2ème Série.

PROVINCES DU NOUVEAU-BRUNSWICK ET DE LA NOUVELLE-ÉCOSSE.

Offices. Imprimeries.			Pump Factories. Fabriques de Pompes.					
Yearly wages. — Salaires annuels.	Value of Raw material. — Valeur des matières premières. \$	Value of articles produced. — Valeur des articles produits. \$	Number. — Nombre.	Hands employed. — Employés. Males—Hommes.		Yearly wages. — Salaires annuels. \$	Value of Raw material. — Valeur des matières premières. \$	Value of articles produced. — Valeur des articles produits. \$
				Over 16. Plus 16.	Under 16. Moins 16.			
1,032	1,200	2,500	1	1		80	24	160
			1	2		30	25	125
374,478	303,118	998,045	7	11		3,450	1,449	13,585
55,290	45,673	138,040						
2,398	1,500	8,800	1	1	1	900	2,500	5,000
6,749	4,195	19,550						
1,200	1,200	6,000						
1,600	1,000	4,200						
5,450	2,840	14,100						
72,687	56,408	190,690	1	1	1	900	2,500	5,000
800	400	2,000						
750	270	1,300	1	1		225	40	300
350	150	1,200						
2,960	2,000	10,000						
1,100	700	3,000						
830	400	2,600						
66,650	123,800	289,000	1	2		700	2,000	3,000
1,700	515	2,400	1	2		450	100	600
3,200	1,770	9,000						
1,000	400	2,000						
700	350	1,900						

GRANDS TOTAUX.

666,807	674,948	1,907,067	146	249	13	63,515	31,559	169,335
374,478	303,118	998,045	7	11		3,450	1,449	13,585
72,687	56,408	190,690	1	1	1	900	2,500	5,000
89,040	130,755	324,400	3	5		1,375	2,140	3,900
1,194,012	1,165,229	3,420,202	157	266	14	69,240	37,648	191,820

TABLE XXXIX.

INDUSTRIAL ESTABLISHMENTS.

2ND SERIES.

SASH, DOOR AND BLIND FACTORIES.—SHIP YARDS.—STONE
AND MARBLE CUTTING ESTABLISHMENTS.

TABLEAU XXXIX.

ÉTABLISSEMENTS INDUSTRIELS.

2ÈME SÉRIE.

FABRIQUES DE PORTES ET FENÊTRES.—CONSTRUCTION DE NAVIRES.—
ÉTABLISSEMENTS DE MARBRERIE.

TABLEAU XXXIX.—Industries.—2ème Série.

PROVINCE D'ONTARIO.

Yards. de Navires.			Stone and Marble Cutting Establishments. Etablissements de Marbrerie.					
Yearly wages. Salaires annuels. \$	Value of Raw material. Valeur des matières premières. \$	Value of articles produced. Valeur des articles produits. \$	Num-ber. — Nom-bre.	Hands employed. — Employés.		Yearly wages. Salaires annuels. \$	Value of Raw material. Valeur des matières premières. \$	Value of articles produced. Valeur des articles produits. \$
				Males.—Hommes.				
				Over 16. Plus 16.	Under 16. Moins 16.			
18,000	15,000	35,000	1	2		1,500	1,000	2,800
			3	5		2,771	3,360	8,080
			3	3		706	2,500	5,300
			1	1		400	100	1,050
			1	2		500	500	1,500
4,920	4,800	13,200						
			1	2	2	600	900	1,500
			1	1	1	300	500	1,000
			4	18	1	7,692	7,150	18,200
			1	3		1,000	2,000	6,000
			3	6		2,240	3,045	8,000
			1	5		2,700	2,500	5,600
			2	5		1,200	2,000	5,500
			1	1		400	452	1,450
			1	1		100	500	620
5,400	5,200	13,000	5	14	1	3,950	2,170	7,350
65,960	37,600	117,000	3	9		4,400	7,800	15,800
			3	60		24,600	18,700	46,988
			1	11		5,800	6,000	16,000
			4	11		2,250	1,800	5,700
			2	3		500	790	2,170
			1	7		2,300	1,500	7,000
			1	7		650	3,000	6,000
			1	2		520	250	1,100
			2	4		1,260	1,840	6,750
			2	4		1,110	1,400	3,200
			1	10		3,600	3,000	8,500
			2	6		1,300	5,000	8,000
			1	3		850	2,500	5,000
11,600	13,800	30,500						
			3	10		4,760	2,795	10,216
			2	3		650	1,600	2,800
			3	75	3	30,450	13,000	50,500
			5	46	4	18,200	18,250	53,600
			1	4		400	700	3,000
			2	14		3,200	3,400	15,500
			2	10		3,700	1,300	11,000
			1	2		800	700	2,000
3,500	2,800	10,000	3	8	1	2,350	1,850	6,750
			2	3		1,200	2,150	3,700
			1	2		600	1,500	2,500
2,700	2,500	7,500	2	6		2,923	2,200	6,500
16,600	15,000	45,000						
			2	4		1,300	1,500	5,200
			1	3		25	40	75
10,000	15,000	30,000	1	10		13,570	1,832	17,200
22,137	12,300	41,437	2	11	2	3,400	3,200	9,500

TABLE XXXIX.—Industries.—2nd Series.

PROVINCE OF QUEBEC.											
DISTRICTS.	Sash, Door and Blind Factories. Fabriques de Portes et Fenêtres.							Ship Construction			
	Number. — Nom- bre.	Hands employed. Employés.				Yearly wages. Salaires annuels. \$	Value of Raw material. Valeur des matières premières. \$	Value of articles produced. Valeur des articles produits. \$	Number. — Nom- bre.	Hands empl'd — Employés.	
		Over 16 y'rs. Plus 16 ans.		Under 16. Moins 16.						Males. Hommes.	
		M. H.	F. F.	M. H.	F. F.			O'er 16. Pl's 16.	U. 16. M. 16.		
	67. Leeds, S.	3	18				6,500	2,900	14,500		
68. Brockville	1	7				2,400	5,500	9,000			
71. Dundas	3	7				1,900	485	3,200			
75. Prescott											
77. Ottawa, C.—V.	3	92				33,900	61,225	107,600	1	6	
78. Carleton											
79. Lanark, S.	3	19				6,746	5,400	16,500			
80. Lanark, N.	2	6				830	1,350	3,450			
81. Renfrew, S.	1	2				800	600	3,000			
82. Renfrew, N.									1	3	1
Totals of Ontario. } Totaux d'Ontario. }	156	1,403	2	143		485,069	686,558	1,546,898	19	438	22
(Province of Quebec.) (Province de Québec.)											
93. Ottawa, W.—O.	1	50				7,000	10,000	17,000			
96. Argenteuil	1	1				300	50	500			
101. Montcalm											
102. Joliette											
105. Montreal, E.	4	16		4		5,500	8,560	21,484			
106. Montreal, W.	11	333		46		98,273	697,997	923,180	4	150	8
107. Hochelaga									1	10	
108. Ja'ques-Cartier											
109. Vaudreuil									1	5	
111. Beauharnois											
112. Chateauguay											
113. Huntingdon, E.											
114. Huntingdon, W.	1	8				2,300	500	3,900			
117. St. Jean											
119. Verchères											
120. Richelieu	1	4				2,000	12,000	15,000	4	93	4
123. Rouville	2	3				440	300	750			
125. Missisquoi	2	9				3,094	2,180	4,500			
126. Brome	3	6				1,600	1,200	5,200			
127. Shefford	2	3		2		600	1,330	4,850			
128. Maskinongé									1	12	
129. St. Maurice, S.	1	12				2,700	1,800	6,700			
131. Trois-Rivières											
133. Champlain, N.											
134. Yamaska									3	70	
138. Richmond	1	2				60	400	550			
140. Sherbrooke	1	13				6,000	8,000	15,000			
141. Stanstead	2	19				7,550	6,211	23,750			
142. Compton	2	3				650	250	1,200			
143. Portneuf									4	83	4
144. Co. de Québec	1	6		8		5,000	4,990	17,500			
145. Québec, W.—O.									2	101	
146. Québec, C.											
147. Québec, E.	4	123		24	9	29,250	44,710	113,285	10	1,181	
148. Montmorency											
150. Chicoutimi	1	1				100	24	600	3	17	
153. Lévis									6	390	6
154. Lévis									1	5	
169. Bonaventure									3	25	
Totals of Quebec. } Totaux de Québec. }	41	612		84	0	172,417	800,502	1,174,940	43	2,142	22

TABLEAU XXXIX.—Industries.—2ème Série.

PROVINCE DE QUEBEC.

Yards. de Navires.			Stone and Marble Cutting Establishments. Etablissements de Marbrerie.					
Yearly wages. Salaires annuels. \$	Value of Raw material. Valeur des matières premières. \$	Value of articles produced. Valeur des articles produits. \$	Number. — Nombre.	Hands employed. — Employés.		Yearly wages. Salaires annuels. \$	Value of Raw material. — Valeur des matières premières. \$	Value of articles produced. — Valeur des articles produits. \$
				Males.—Hommes.				
				Over 16. Plus 16.	Under 16. Moins 16.			
			2	2		800	633	1,746
			3	10		4,000	4,800	11,620
			1	4		2,000	1,800	8,000
			1	1		80	10	160
3,000	2,100	6,000	2	17		5,400	12,000	25,000
			1	2		800	800	1,300
			1	2		1,200	1,000	2,500
			1	1		400	360	8,000
1,250	1,000	3,500						
168,667	130,100	350,212	98	562	15	177,412	159,827	450,891
			1	6		200	354	800
			1	1		80	25	200
			1	1		400	60	1,000
54,200	31,600	120,000	6	113	8	56,970	34,850	129,200
3,120	12,000	21,000	11	220	10	105,386	101,090	274,350
			1	10		2,000	200	2,600
			1	1		32	4	100
500	750	1,800						
			1	1		400	600	1,200
			1	2		1,040	2,000	4,000
			1	1	1	500	400	1,200
34,600	39,250	97,800	1	2		202	300	1,000
			2	5		1,400	3,500	7,500
			2	2		1,100	1,200	4,125
1,600	2,500	10,200						
			1	5		1,000	1,350	4,000
			2	4		1,190	1,080	2,283
12,300	11,000	26,500	1	1		300	800	1,600
			1	3		2,000	700	4,000
			1	2		1,000	800	2,875
			1	1		450	300	1,000
10,170	26,730	39,810	5	44		8,340	9,340	23,540
32,734	8,200	62,600						
185,062	311,740	678,900	1	7		3,500	3,000	7,500
			1	8	1	2,500	8,000	15,000
			2	2		116	130	510
1,260	1,400	3,036						
63,347	116,653	263,320						
400	300	800						
5,255	5,650	19,600	1	4		400	500	1,200
404,548	567,773	1,351,416	47	416	20	190,566	170,583	400,783

TABLE XXXIX.—Industries.—2nd Series.

PROVINCES OF NEW BRUNSWICK AND NOVA SCOTIA.

DISTRICTS.	Sash, Door and Blind Factories. Fabriques de Portes et Fenêtres.							Ship Construction				
	Number. — Nomb. re.	Hands employed. — Employés.				Yearly wages. — Salaires annuel. \$	Value of Raw material. — Valeur des matières premières. \$	Value of articles produced. — Valeur des articles produits. \$	Number. — Nomb. re.	Hands empl'd. — Employés.		
		Over 16 yrs. Plus 16 ans.		Under 16. Moins 16.						Males. Hommes.	Over 16 Plus 16.	U. 16 M. 16.
		M. H.	F. F.	M. H.	F. F.							
<i>(P. of N. Brunswick.) (P. du N.-Brunswick.)</i>												
174. St. John.....	7	98	10	33	33,169	27,390	74,300	20	628	19		
175. Charlotte.....	2	6			2,880	10,100	16,000	2	41			
176. King's.....								8	118	4		
177. Queen's.....								6	53	1		
178. Sunbury.....								2	28			
179. York.....	2	7		1	2,700	850	4,000					
180. Carleton.....	1	5		1	2,200	1,275	4,500	1	2			
183. Gloucester.....	1	1			80	48	144	9	25	1		
184. Northumberland.....								10	125	1		
185. Kent.....								4	61	5		
186. Westmorland.....	1	5			750	1,000	3,000	8	145	2		
187. Albert.....								8	105			
Tot's of N. Br'ns'w'k Tot'x du N.-Br'ns'w'k	14	122	10	35	41,779	40,663	106,944	78	1,331	33		
<i>(P. of Nova Scotia.) (P. de la N.-Ecosse.)</i>												
188. Hants.....	1	10			3,750	1,800	10,000	24	476	5		
189. King's.....	1	1			60	25	100	5	93	4		
190. Annapolis.....								8	125	6		
191. Digby.....								16	410			
192. Yarmouth.....	4	40			16,560	28,100	59,700	8	216			
193. Shelburne.....								11	178			
194. Queen's.....	1	8			2,880	4,500	16,000	5	38			
195. Lunenburg.....								6	71			
196. Halifax, W.-O.....	3	35		4	13,000	52,800	99,800	2	14			
197. Halifax, E.....								11	86	2		
198. Cumberland.....	1	1			200	40	250	6	100	1		
199. Colchester.....								3	105	1		
200. Pictou.....												
201. Antigonish.....								2	8	1		
202. Guysborough.....								3	13			
204. Victoria.....												
205. Cape Breton.....								2	105			

GRAND TOTALS.

Totals of Ontario. Totaux d'Ontario.	156	1,403	2	143	485,669	636,538	1,546,898	19	438	22
Totals of Quebec. Totaux de Québec.	41	612		84	172,417	800,502	1,174,949	43	2,142	22
Tot's N. Brunswick Tot'x N. Brunswick	14	122	10	35	41,779	40,663	106,944	78	1,331	33
Totals N. Scotia. Totaux N.-Ecosse	11	95		4	36,450	87,265	179,850	112	2,033	20
Totals 4 Provinces Tot'x 4 Provinces	222	2,232	12	266	733,715	1,614,988	3,008,641	252	5,940	97

TABLEAU XXXIX.—Industries.—2ème Série.

PROVINCES DU NOUVEAU-BRUNSWICK ET DE LA NOUVELLE-ÉCOSSE.								
Yards. de Navires.			Stone and Marble Cutting Establishments. Etablissements de Marbrerie.					
Yearly wages. Salaires annuels. \$	Value of Raw material. Valeur des matières premières. \$	Value of articles produced. Valeur des articles produits. \$	Number. — Nombre.	Hands employed. — Employés.		Yearly wages. Salaires annuels. \$	Value of Raw material. Valeur des matières premières. \$	Value of articles produced. Valeur des articles produits. \$
				Males—Hommes.				
				Over 16. Plus 16.	Under 16. Moins 16.			
173,140	225,026	538,042	4	33	10	13,760	15,050	36,500
10,190	21,000	38,000	2	9	1	6,300	10,200	20,000
40,400	26,280	107,800						
14,252	10,400	32,500						
9,500	21,000	45,500						
360	250	700	1	4		1,350	2,400	5,000
1,217	900	3,022						
15,262	16,518	34,460	2	2		600	1,550	4,000
19,300	38,300	96,050						
41,000	54,836	140,600	3	4		2,634	4,500	8,550
21,425	23,577	60,040	1	4		1,299	1,417	3,200
346,046	438,087	1,086,714	13	56	11	25,943	35,117	77,250
106,650	141,070	390,200	1	1		220	60	300
29,850	30,700	115,000	1	1		220	100	400
38,424	39,600	111,474						
110,780	114,270	291,580						
71,690	76,610	155,386	2	7	2	2,900	2,600	8,000
65,260	98,460	228,040						
9,000	21,620	43,300						
20,900	15,815	53,000						
3,000	2,524	6,800	3	26		4,700	12,500	23,000
16,912	11,530	50,080	1	4		1,650	800	2,550
22,840	24,900	55,840	2	5		1,900	2,500	4,900
24,000	11,000	60,000	6	8	2	1,630	970	3,500
1,416	600	2,600	2	3		880	615	2,300
1,642	1,322	5,620						
19,450	37,550	66,000						
GRANDS TOTAUX.								
168,667	130,100	359,212	98	562	15	177,412	159,827	459,891
404,548	567,773	1,351,416	47	446	20	190,566	170,583	490,783
346,046	438,087	1,086,714	13	56	11	25,943	35,117	77,250
531,814	627,571	1,634,920	18	55	4	14,100	20,145	44,950
1,451,075	1,763,531	4,432,262	176	1,119	50	403,021	385,672	1,072,874



TABLES XL, XLI, XLII, XLIII, XLIV.

INDUSTRIAL ESTABLISHMENTS.

3RD SERIES.

BASKET MAKING.—BOOK BINDING.—CHARCOAL BURNING.—CHEMICAL ESTABLISHMENTS.—CIDER MAKING.—CORDIAL AND SYRUP MANUFACTORIES.—DYEING AND SCOURING.—EDGE TOOL MANUFACTORIES.—MISCELLANEOUS WARES.—OIL REFINERIES.—POTTERIES.—SOAP AND CANDLE MAKING. SPINNING—WHEEL FACTORIES.—TOBACCO WORKING.—WOOD WORKING ESTABLISHMENTS.

TABLEAUX XL, XLI, XLII, XLIII, XLIV.

ÉTABLISSEMENTS INDUSTRIELS.

3ÈME SÉRIE.

VANNERIE.—RELIURE.—CHARBONNERIE.—FABRIQUES DE PRODUITS CHIMIQUES.—FABRICATION DU CIDRE.—FABRIQUES DE SIROPS ET LIQUEURS.—TEINTURERIES.—FABRIQUES D'OUTILS.—FABRIQUES D'ARTICLES VARIÉS.—ÉPURATION DE L'HUILE.—POTERIES.—SAVONNERIES ET CHANDELLERIES.—FABRIQUES DE ROUETS.—MANUFACTURES DE TABAC.—TOURS A BOIS.

TABLE XI.—Industries.—3rd Series.

THE FOUR PROVINCES.													
DISTRICTS.	Num ber.	Basket making. Vannerie.						Book Reliure.					
		Hands employed.				Yearly wages.	Value of Raw material.	Value of articles produced.	Hands employed.				
		Employés.		Under 16					Employés.		Under 16		
		Over 16 y'rs. Plus 16 ans.		Moins 16.		M.	F.	Or 16 y'rs. Pl's 16 ans.		Moins 16			
		M. H.	F. F.	M. H.	F. F.			M. H.	F. F.	M. H.	F. F.		
—	—	—				Salaires annuels.	Val'r des matières premières	Val'r des articles produits.	—	—			
—	—	—				\$	\$	\$	—	—			
7. Middlesex, W.	1	1							2	6	2	1	1
10. London	1	4		1		375	100	475					
13. Oxford, S.	1	1				1,300	150	3,375					
16. Brant, N. or E.	1	1	1			250	140	700					
19. Welland	1	1				200		200					
21. Lincoln	2	5				650	560	1,800					
24. Hamilton	3	9											
30. Perth, N.	1	1											
33. Wellington, S.	1	2											
38. Halton	2	3		10	2	1,600	300	3,200					
40. Cardwell													
42. Simcoe, N.													
44. York, W.—O.	2	5	2			1,150	980	3,300					
46. Toronto, W.	1	1	1			775	180	1,630					
47. Toronto, E.	4	45	90	1									
48. Ontario, S.	1	1	3			400	100	1,350					
49. Ontario, N.	1	3	1			650	400	1,400					
50. Durham, W.	1	1				40	20	120					
54. North'b'd, W.													
60. Hastings, W.	1	1											
66. Kingston	1	3	1	3									
68. Brockville													
71. Dundas	1	1				75		120					
77. Ottawa, C.—V													
81. Renfrew, S.	2	22	25	4	3								
82. Renfrew, N.													
95. Ottawa, E.													
97. D's Montagnes													
99. Terrebonne													
102. Joliette	1	2											
104. Montréal, C.	1	2	3		1	1,560	1,800	6,000	9	48	37	29	23
105. Montréal, E.	2	19	10			10,080	28,600	50,525					
106. Montréal, W.													
107. Hochelaga	1	1				240	400	640					
117. St. Jean	1	1	1			64	15	256					
121. St. Hyacinthe	1	1	1			38	12	50					
134. Yamaska	35	26	44		6	3,184	1,261	5,392					
139. Wolfe	1	1	1			80	10	390					
143. Portneuf													
145. Québec, W.—O													
146. Québec, Centre													
153. Lévis	5		6			370	106	739	7	25	12	2	5
174. St. John									3	8	4	2	
179. York									1	2	3		
184. Northumberl'd.	6	6	5			180	44	370					
196. Halifax, W.—O									1	4	5		2
Totals of Ontario	15	27	8	11	2	7,465	2,930	17,670	21	132	181	18	34
Totals of Québec	47	50	66		7	15,516	32,264	63,992	20	83	49	35	30
Totals, N. Brunswick	6	6	5			180	44	370	4	10	7	2	
Totals of N. Scotia.									1	4	5		2
Totals 4 Provinces.	68	83	79	11	9	23,261	35,238	82,032	46	229	242	55	66

TABLEAU XL.—Industries.—3ème Série.

LES QUATRE PROVINCES.

binding. Reliure.			Charcoal burning. Charbonnerie.					
Yearly wages. Salaires annuels.	Value of Raw material. Valeur des matières premières.	Value of articles produced. Valeur des articles produits.	Number. Nombre.	Hands employed. Employés.		Yearly wages. Salaires annuels.	Value of Raw material. Valeur des matières premières.	Value of articles produced. Valeur des articles produits.
				Males—Hommes.				
\$	\$	\$		Over 16. Plus 16.	Under 16. Moins 16.	\$	\$	\$
2,200	7,000	11,000	1	2		200	75	360
1,700	670	3,000						
4,044	3,780	11,000						
600	500	1,200						
1,250	2,558	4,558						
			1	1		500	1,000	2,400
			1	1		60	10	80
700	1,000	2,000	2	2		89	106	195
25,000	60,000	100,000						
23,064	111,161	180,075						
			1	1		200	138	460
280	50	400						
800	1,000	2,500						
1,660	800	3,000						
400	100	500						
12,600	10,000	34,720						
			8	12	1	344	137	783
			2	5		152	22	339
			2	2		25	19	64
			5	4	2	110	123	421
			44	44		4,198	2,443	10,177
150	88	350						
25,616	29,885	84,655						
1,000	4,000	5,000						
200	50	300						
			4	5	1	214	136	363
1,360	4,000	6,000						
14,260	16,338	35,128						
3,186	5,400	10,825						
575	400	1,000	2	3		105	31	170
2,500	10,000	15,000						
74,238	198,619	353,953	16	24	1	1,545	1,488	4,617
42,586	54,361	131,433	55	55	3	4,547	2,721	11,025
3,761	5,800	11,825	2	3		105	31	170
2,500	10,000	15,000						
123,085	268,780	512,211	73	82	4	6,197	4,240	15,812

TABLE XLI.—Industries.—3rd Series:

THE FOUR PROVINCES.											
DISTRICTS.	Chemical Establishments. Fabriques de Produits Chimiques.							Cider Fabrication			
	Num- ber.	Hands employed.				Yearly wages.	Value of Raw material.	Value of articles produced.	Num- ber.	Hands empl'd	
		Employés.								Salaires annuels.	Valeur des matières premières.
	Nom- bré.	Over 16 yrs. Plus 16 ans.		Under 16. Moins 16.		\$	\$	\$	Males. Hommes.		
		M. H.	F. F.	M. H.	F. F.				O'er 16. Pl's 16.	U. 16. M. 16.	
1. Essex.....								3	5		
2. Kent.....								1	1	2	
3. Bothwell.....								2	3		
6. Elgin, E.....	1	4			1,600	4,000	12,000				
9. Middlesex, E.....	2	21			9,800	45,200	80,000				
11. Norfolk, S.....								3	8		
13. Oxford, S.....	1	1			400	1,500	2,500	3	5		
14. Oxford, N.....								2	5	1	
16. Brant N. or E.....								1	3		
17. Haldimand.....								2	4		
21. Lincoln.....	5	10		3	2,850	2,600	6,600	4	6	1	
24. Hamilton.....											
25. Huron, S.....								1	2	2	
29. Perth, S.....											
30. Perth, N.....	1	3			250	2,000	3,000				
31. Waterloo, S.....								2	4		
32. Waterloo, N.....								2	2		
43. York, N.....								2	4		
45. York, E.....								2	3		
47. Toronto, E.....	2	12	4	1	5,500	70,000	89,000				
48. Ontario, S.....								1	3		
50. Durham, W.....								1	3		
51. Durham, E.....								1	2	1	
54. North'b'd, W.....								1	1		
55. North'b'd, E.....								3	8	2	
59. Prince Edward.....								3	7		
60. Hastings, W.....								4	7	4	
68. Brockville.....	1	6			2,400	8,350	14,000				
69. Grenville, S.....								2	2		
71. Dundas.....								2	5		
77. Ottawa, C.—V.....											
93. Ottawa, W.—O.....											
104. Montreal, Cen.....	13	46	26	8	24,236	310,100	521,550				
105. Montreal, E.....	2	6	4	1	3,340	3,120	12,600				
106. Montreal, W.....	1	3		2	1,600	7,000	10,000				
113. Chambly.....											
120. Richelieu.....	1	1	1	1	600	600	2,000				
121. St. Hyacinthe.....	1	3			600	500	2,000				
124. Iberville.....	1	1			100	100	500				
127. Shelbourn.....											
131. Trois-Rivières.....	1	1			100	1,000	1,500				
146. Québec, Centre.....	1	6	1	1	1,200	865	15,800				
147. Québec, E.....	3	8			1,500	3,600	7,200				
153. Lévis.....	1	12			8,000	15,000	30,000				
174. St. John.....											
190. Annapolis.....								1	2		
195. Halifax, W.....											
Totals of Ontario.....	13	57	4	4	22,800	133,650	207,100	48	93	13	
Totals of Québec.....	25	87	32	13	41,276	341,885	603,150				
Totals N. Brunswick.....											
Totals of N. Scotia.....								1	2		
Totals 4 Provinces.....	38	144	36	17	64,076	475,535	810,250	49	95	13	

TABLEAU XLII.—Industries.—3ème Série.

LES QUATRE PROVINCES.

making. du Cidre.			Cordial and Syrup Manufactories. Fabriques de Sirops et Liqueurs.								
Yearly wages. Salaires annuels. \$	Value of Raw material. Valeur des matières premières. \$	Value of articles produced. Valeur des articles produits. \$	Number. Nombr.	Hands employed. Employés.				Yearly wages. Salaires annuels. \$	Value of Raw material. Valeur des matières premières. \$	Value of articles produced. Valeur des articles produits. \$	
				Over 16 years. Plus 16 ans.		Under 16 years. Moins 16 ans.					
				Males. Hommes	Females Femmes	Males. H.	Fem'l's F.				
230	562	1,180	22	37	1	10	1,367	3,374	6,818		
300	112	435	1	3			500	900	1,500		
35	78	124									
			1	1			60	150	1,000		
			1	1			160	400	1,500		
750	1,760	3,960									
410	1,250	2,665									
459	1,500	3,300									
108	550	900									
205	770	1,560									
230	970	2,155	3	3		2	1,105	4,070	8,980		
			5	6			2,063	2,839	6,125		
140	600	900	1	3		1	990	4,000	8,000		
			1	1	1		150	115	300		
280	1,775	5,150									
100	1,140	1,850	2	3			950	1,110	2,400		
200	1,080	2,200									
214	1,275	3,300									
60	432	1,200									
200	200	1,062									
225	400	1,200									
50	100	400									
360	937	1,575									
220	1,450	2,150									
379	1,455	5,180									
65	121	460									
160	540	1,000									
			4	9		3	3,950	18,400	28,500		
			1	1		2	250	500	1,800		
			4	43		11	13,512	338,500	455,000		
			1	3	1		2,184	19,000	22,900		
			1	1			100	150	300		
			3	5			340	2,600	5,900		
			1	1			150	50	450		
			2	3			900	2,560	12,480		
			1	1		1	260	964	1,375		
80	520	700									
			1	6			2,700	7,000	15,000		
5,380	19,357	41,906	41	67	2	16	11,235	35,358	65,123		
			13	57	1	13	17,432	370,300	498,830		
			1	1		1	260	964	1,375		
80	520	700	1	6			2,700	7,000	15,000		
5,460	19,577	42,606	56	131	3	30	31,631	413,622	580,328		

TABLEAU XLIII.—Industries.—3ème Série.

PROVINCES D'ONTARIO ET DE QUEBEC.

manufactures. — d'Outils.			Miscellaneous Wares. — Fabriques d'Articles variés.											
Yearly wages. — Salaires annuels. \$	Value of Raw material. — Valeur des matières premières. \$	Value of articles produced. — Valeur des articles produits. \$	Number. — Nombr.	Hands employed. — Employés.				Yearly wages. — Salaires annuels. \$	Value of Raw material. — Valeur des matières premières. \$	Value of articles produced. — Valeur des articles produits. \$				
				Employés.							Males. Hommes	Females Femmes	Males. H.	Fem'l's F.
				Over 16 years. Plus 16 ans.		Under 16 years. Moins 16 ans.								
			1	12				1,200	7,500	9,000				
			1	1				120	300	1,000				
			1	1				300	4,200	5,250				
			1	1				200	2,500	2,800				
			1		3			500	1,100	2,500				
			1	2				240	30	450				
40,700	15,740	30,000	1	5				1,600	1,500	4,000				
360	165	625	5	35	6	4		16,165	33,700	67,750				
			1		12			1,246	5,100	7,000				
			1	5				1,000	100	1,500				
15,600	19,500	40,000	2	4		1		1,400	8,420	11,000				
			2	3		2		650	166	975				
4,500	4,800	8,000	1	1				300	440	1,221				
			1	6				1,800	600	3,400				
			1	4				1,060	200	1,600				
45	160	350	1					1,050	6,350	10,150				
			1	7				1,500	350	1,850				
1,030	656	2,800	1	3		1		8,880	9,990	32,200				
			4	20	3	7	8	9,784	34,516	63,115				
400	75	650	11	16	19	11	3							
			1		10			1,200	1,000	9,000				
1,856	1,300	4,500	1	4				1,600	2,000	5,600				
910	509	2,080												
8,000	8,000	26,000												
1,000	1,600	3,000												
			1	2		4		1,500	1,200	4,000				
5,200	5,400	15,900	3	3	4	1	1	1,630	1,888	4,975				
850	800	2,375												
			1	4		3		1,450	400	3,000				
1,700	1,200	4,125												
720	2,000	4,000												
82,871	61,995	204,405	45	142	57	34	12	53,375	123,550	252,736				
930	580	2,250												
			2	1	20			100	66	230				
			1	1				130	24	250				
			18	68	153	12	14	39,492	84,845	162,559				
			8	63	54	7	4	12,650	45,880	79,410				
15,400	21,375	70,700	9	24	13	9	3	25,936	47,400	78,500				
15,500	21,600	45,000												
			3	133	3			33,950	218,500	270,000				
600	345	1,000	3	3				265	27	395				
			1	8			10	5,650	1,440	14,000				
			1	3				1,000	8,800	11,200				
			2	11				1,280	7,600	10,640				
			1	3	4			600	1,125	3,600				
780	840	2,520												
			1	3				600	600	3,000				
			1	2				600	360	1,500				
			1	1	4			700	1,200	5,000				

TABLE XLIII.—Industries.—3rd Series.

PROVINCES OF NEW BRUNSWICK AND NOVA SCOTIA.

DISTRICTS.	Dyeing and Scouring. Teintureries.							Edge Tool Fabriques			
	Num- ber.	Hands employed.				Yearly wages. Salaires annuels.	Value of Raw material. Valeur des matières premières.	Value of articles produced. Valeur des articles produits.	Num- ber.	Hands empl'd.	
		Employés.								Males. Hommes.	U. 16. M. 16.
	Nom- bre.	Over 16 y'rs. Plus 16 ans.		Under 16. Moins 16.		\$	\$	\$	Nom- bre.		
		M. H.	F. F.	M. H.	F. F.						
141. Stanstead.....	1	1			87	300	337				
143. Portneuf.....	2	2			236	940	1,328				
144. Co. de Québec.....											
146. Québec, C.....											
147. Québec, E.....	2	5	4	1	2,060	5,000	12,500	2	3	1	
153. Lévis.....								1	6		
156. Mégantic.....	1	1			200	2,500	2,800	1	16		
158. Beauce, E.....	1	1			150	9,000	12,000				
159. Dorchester, O.....											
160. Dorchester, E.....											
164. L'Islet.....	1	1			15	1,080	1,320				
165. Kamouraska.....	1	1			100	80	260				
166. Témiscouata.....	2	2	1		160	2,646	5,426				
168. Rimouski, E.....	1			1	48	1,200	3,200				
170. Gaspé, W.—O.....											
Totals of Québec. Totaux de Québec	19	31	15	5	3	9,840	28,396	60,961	14	97	4
(P. of N. Brunswick.) (P. du N.-Brunswick)											
174. St. John.....	1	4	2		2,000	1,600	4,000	3	17	2	
175. Charlotte.....	1	1		1	400	25	600	3	28		
185. Kent.....											
Totals N. Brunsw'k. Tot'x N.-Brunsw'k	2	5	2	1	2,400	1,025	4,600	6	45	2	
(P. of Nova Scotia.) (P. de la N.-Ecosse.)											
196. Halifax, W. O.....								1	2		
198. Cumberland.....											
199. Colchester.....											
200. Pictou.....	7	23	6	1	4,932	27,840	41,500	1	2	1	
203. Inverness.....	1	3			450	8,800	10,480				
205. Cape Breton.....	1	2			200	500	800				
Totals of N. Scotia. Totaux N.-Ecosse	9	28	6	1	5,582	37,140	52,780	2	4	1	
GRAND TOTALS.											
Totals of Ontario. Totaux d'Ontario.	5	6	1	1	1	3,125	1,730	6,530	22	219	4
Totals of Québec. Totaux de Québec	19	31	15	5	3	9,840	28,396	60,961	14	97	4
Tot'x N. Brunsw'k. Tot'x N. Brunsw'k	2	5	2	1		2,400	1,025	4,600	6	45	2
Totals of N. Scotia. Totaux N.-Ecosse.	9	28	6	1		5,582	37,140	52,780	2	4	1
Totals 4 Provinces. Totaux 4 Provinces	35	70	21	8	4	20,947	68,341	124,871	44	365	11

TABLEAU XLIII.—Industries.—3ème Série.

PROVINCES DU NOUVEAU-BRUNSWICK ET DE LA NOUVELLE-ÉCOSSE.

manufacture. d'Outils.			Miscellaneous Wares. Fabriques d'Articles variés.							
Yearly wages. Salaires annuels. \$	Value of Raw material. Valeur des matières premières. \$	Value of articles produced. Valeur des articles produits. \$	Num-ber. Nom- bre.	Hands employed. Employés.-				Yearly wages. Salaires annuels. \$	Value of Raw material. Valeur des matières premières. \$	Value of articles produced. Valeur des articles produits. \$
				Over 16 years. Plus 16 ans.		Under 16 years. Moins 16 ans.				
				Males. Hommes	Females Femmes	Males. H.	Feml's F.			
.....	3	8	1	1,950	910	3,400
.....	2	5	312	127	667
.....	1	3	500	400	1,000
270	400	1,400	1	2	200	800	1,000
1,800	300	5,000	1	2	60	150	300
10,894	12,170	30,000	1	34	18	10	8	13,500	5,400	24,000
.....
.....	1	2	64	72	216
.....	1	1	40	20	100
.....
.....	14	28	179	159	343
46,183	57,010	157,870	77	405	274	40	39	139,818	425,905	674,310
.....
6,000	7,540	18,000	2	2	12	1	2,900	10,400	29,900
8,900	6,750	35,400	1	3	600	5,000	7,000
.....	1	1	2	96	100	300
14,900	14,290	53,400	4	6	12	3	3,596	15,500	28,200
.....
.....	1	7	600	1,750	2,900
700	460	1,600
.....	1	2	436	130	630
500	450	1,500	1	4	4	150	150	300
.....
1,200	910	3,100	3	6	11	1,186	2,030	3,830

GRANDS TOTAUX.

82,871	61,995	204,405	45	142	57	34	12	56,375	123,350	252,733
46,183	57,010	157,870	77	405	274	40	39	139,818	425,905	674,310
14,900	14,290	53,400	4	6	12	3	3,596	15,500	28,200
1,200	910	3,100	3	6	11	1,186	2,030	3,830
145,154	134,205	418,775	129	559	354	77	51	200,975	566,985	950,076

TABLE XLIII.—Industries.—3rd Series.

PROVINCE OF ONTARIO.

DISTRICTS.	Oil Refineries. Épuration de l'Huile.							Potteries. Poteries.						
	Num- ber.	Hands employed.			Yearly wages.	Value of Raw material.	Value of articles produced.	Num- ber.	Hands employed.					
		Employés.		U. 16 M. 16					Plus 16 ans.	Plus 16.	U. 16.		M. 16.	
	M. H.	F. F.	M. H.		\$	\$	\$	Nom- bre.			M. H.	F. F.	M. H.	F. F.
1. Essex.....														
2. Kent.....														
3. Bothwell.....	2	5			1,674	3,976	12,180	1	1					
4. Lambton.....	15	96		1	55,952	312,110	727,619							
6. Elgin, E.....	1	2			300	115	568	1	2					
7. Middlesex, W.....														
9. Middlesex, E.....	16	172		14	75,864	628,855	1,406,700	2	3		1	1		
10. London.....								3	9					
11. Norfolk, S.....								1	4					
12. Norfolk, N.....								1	3					
13. Oxford, S.....	3	16			4,150	16,288	66,940							
14. Oxford, N.....														
15. Brant, S. or W.....								1	15					
16. Brant, N. or E.....	1	4			1,600	700	5,112	1	18					
19. Welland.....								1	2		2			
21. Lincoln.....	2	17			8,300	40,450	136,500	1	3		7			
22. Wentworth, S.....	1	35		15	20,000	220,000	400,600	3	7					
23. Wentworth, N.....	1	25	4	5	10,000	7,000	20,000	1	4					
24. Hamilton.....								1	16			2		
25. Huron, S.....								1	4					
27. Bruce, S.....								3	3					
28. Bruce, N.....								1	1		1			
30. Perth, N.....								2	3					
31. Waterloo, S.....														
32. Waterloo, N.....								2	4					
33. Wellington, S.....	2	14			5,140	29,000	45,800	6	8					
34. Wellington, C.....								1	4					
36. Grey, S.....								1	1					
37. Grey, N.....								2	7					
38. Halton.....								1	1					
39. Peel.....								1	1					
40. Cardwell.....								1	2					
41. Simcoe, S.....														
42. Simcoe, N.....								1	2			1		
44. York, W.—O.....								1	1					
45. York, E.....								3	16					
47. Toronto, E.....								3	10			3		
52. Victoria, S.....	2	8			1,830	8,250	24,250	1	2					
54. Northumberland, W.....								1	3			1		
55. Northumberland, E.....														
56. Peterboro', W.....								2	3					
59. Prince Edward.....								1	5					
60. Hastings, W.—O.....								1	5			1		
66. Kingston.....								1	7					
69. Grenville, S.....														
72. Stormont.....								2	4			2		
73. Cornwall.....								2	6					
76. Russell.....								1	10					
77. Ottawa, C.—V.....														
Totals of Ontario. Totaux d'Ontario.	46	394	4	35	184,810	1,266,744	2,845,669	58	192	1	13	1		

TABLEAU XLIII.—Industries.—3ème Série.

PROVINCE D'ONTARIO.

Potteries. Poteries.			Soap and Candle making. Savonneries et Chandelleries.						
Yearly wages. Salaires annuels.	Value of Raw material. Valeur des matières premières.	Value of articles produced. Valeur des articles produits.	Number. Nombre.	Hands employed. Employés.			Yearly wages. Salaires annuels.	Value of Raw material. Valeur des matières premières.	Value of articles produced. Valeur des articles produits.
				Over 16 years. Plus 16 ans.		U. 16. M. 16.			
				M. H.	F. F.	M. H.			
\$	\$	\$				\$	\$	\$	
			1	2			700	1,800	2,500
			2	5		1	1,300	18,000	20,000
200	300	600	1	2			100	75	200
200	24	400							
590	52	2,000	2	2			450	1,250	3,200
2,800	889	9,200	1	2			800	4,000	6,000
1,200	258	4,800							
1,200	125	2,000							
			1	2			500	400	1,100
			2	4			800	1,120	2,500
9,000	600	30,000	2	8			2,600	15,700	25,000
4,600	1,700	10,500							
750	80	1,000	1	4			2,000	5,200	8,300
1,515	337	3,175	2	6			1,700	18,900	23,000
1,000	100	2,000							
4,500	4,000	12,000	3	25			8,100	60,950	81,170
700	125	1,200							
450	50	800							
650	105	1,850							
650	65	1,400	1	1			450	8,500	10,900
1,650	212	3,350	1	6			2,100	7,347	12,990
			1	1			250	9,200	10,800
1,000	300	3,000							
200	100	450							
1,600	400	3,500							
400	200	1,200							
1,000	125	1,200							
			1	2			300	400	894
550	100	800							
200	180	700							
4,300	1,850	12,800							
2,580	1,290	8,600							
680	500	3,000	3	42			13,400	152,321	191,366
1,450	200	3,000	1	1			200	1,500	2,000
			1	4			1,600	8,473	12,600
1,000	250	1,800							
1,500	1,000	3,000							
1,200	1,300	5,200							
3,000	2,800	16,000	1	4			1,500	6,000	15,000
			7	20		2	5,873	62,400	77,820
1,188	130	2,880	1	1			75	2,400	3,600
1,057	400	3,600							
2,500	5,000	30,000							
			1	3			1,100	200	2,200
			1	3		1	1,200	10,000	13,000
57,090	25,117	186,405	38	150		4	47,098	395,936	524,720

TABLE XLIII.—Industries.—3rd Series.

PROVINCES OF QUEBEC, NEW BRUNSWICK AND NOVA SCOTIA.															
DISTRICTS.	Oil Refineries. Épuration de l'Huile.							Potteries. Poteries.							
	Num- ber.	Hands employed.			Yearly wages.	Value of Raw material.	Value of articles produced.	Num- ber.	Hands employed.						
		Employés.		U. 16. M. 16.					Salaire annuels.	Valeur des matières premières.	Valeur des articles produits.	Employés.			
		Over 16 years. Plus 16 ans.	M. H.									F. F.	M. H.	F. F.	Over 16. Plus 16.
Nom- bre.	M. H.	F. F.	M. H.	\$	\$	\$	Nom- bre.	M. H.	F. F.	M. H.	F. F.				
<i>(Province of Quebec.)</i> <i>(Province de Québec.)</i>															
97. D's Montagnes							2	4							
103. Berthier							1	1							
105. Montreal, E.															
106. Montreal, W.	2	46	1	2	15,000	152,000									
107. Hochelaga	2	12			2,500	22,500									
111. Beauharnois							1	1							
117. St. Jean							1	16							
120. Richelieu															
121. St. Hyacinthe							3	5	1						
134. Yamaska							1	1							
143. Portneuf							1	40		20					
144. Co. de Québec							2	7							
145. Québec, W.															
147. Québec, E.							2	6		2					
149. Charlevoix							1	1		1					
153. Lévis															
165. Kamouraska							2	2							
Totals of Quebec. Totaux de Québec	4	58	1	2	17,500	174,500	17	84	1	23					
<i>(P. of N. Brunswick.)</i> <i>(P. du N.-Brunswick.)</i>															
174. St. John							3	16		6					
136. Westmorland															
Totals N. Brunsw'k Tot'x N. Brunsw'k							3	16		6					
<i>(P. of N. Scotia.)</i> <i>(P. de la N.-Ecosse.)</i>															
188. Hants							2	10							
192. Yarmouth															
195. Lunenburg															
196. Halifax, W.															
197. Halifax, E.															
200. Pictou							1	12							
GRAND TOTALS.															
Totals of Ontario Totaux d'Ontario	46	394	4	35	184,810	1,236,744	2,845,669	58	192	1	13	1			
Totals of Quebec Totaux de Québec	4	58	1	2	17,500	174,500	249,000	17	84	1	23				
Tot'x N. Brunsw'k								3	16		6				
Totals N. Scotia. Tot'x N.-Ecosse								3	22						
Totals 4 Provinces Tot'x 4 Provinces	50	452	5	37	202,310	1,411,244	3,094,669	61	314	2	42	1			

TABLEAU XLIII.—Industries.—3ème Série.

PROVINCES DE QUÉBEC, NOUVEAU-BRUNSWICK ET DE LA NOUVELLE-ÉCOSSE.

Potteries. Poteries.			Soap and Candle making. Savonneries et Chandelleries.						
Yearly wages. Salaires annuels.	Value of Raw material. Valeur des matières premières.	Value of articles produced. Valeur des articles produits.	Num-ber. Nom-bre.	Hands employed. Employés.			Yearly wages. Salaires annuels.	Value of Raw material. Valeur des matières premières.	Value of articles produced. Valeur des articles produits.
				Over 16 years. Plus 16 ans.		U. 16 M. 16.			
				M. H.	F. E.	M. H.			
\$	\$	\$					\$	\$	\$
290	65	1,260							
120	30	200							
			2	8	3		2,750	150,270	150,430
			6	35			13,800	167,400	234,950
			3	8			2,380	25,080	37,260
200	100	600	2	4	1		706	2,880	5,850
6,000	4,000	40,000	1	1		2	160	240	400
886	418	2,100							
50	50	250							
9,600	4,000	50,000							
408	204	900	1	1	1		550	2,250	5,308
			1	5			1,300	31,700	41,000
1,600	1,100	4,000	5	24			5,288	73,600	109,200
40	12	120							
			2	3	1		408	2,812	3,750
230	105	384	1	1			30	127	275
19,424	10,084	99,814	24	90	6	2	27,372	436,359	588,423
5,100	1,350	10,400	6	18			5,874	51,188	67,000
			1	7			1,400	37,000	40,000
5,100	1,850	10,400	7	25			7,274	88,188	107,000
923	2,150	4,000							
			1	4			650	2,000	4,000
			1	4			1,800	5,400	10,400
			2	11		1	5,660	70,000	86,000
			1	3			750	2,000	3,000
15,000	10,000	30,000	1	1			30	150	310
GRANDS TOTAUX.									
57,000	25,117	186,405	38	150		4	47,098	395,936	524,720
19,424	10,084	99,814	24	90	6	2	27,372	436,359	588,423
5,100	1,350	10,400	7	25			7,274	88,188	107,000
15,923	12,150	34,000	6	23		1	8,230	79,550	103,710
97,509	43,701	330,619	75	288	6	7	89,974	1,000,933	1,323,853

TABLE XLIV.—Industries.—3rd Series.

PROVINCES OF ONTARIO AND QUEBEC.

DISTRICTS.	Number. — Nombr.	Spinning-wheel Factories. Fabriques de Rouets.					Tobacco Manufactures						
		Hands employed. — Employés.			Yearly wages. — Salaires annuels.	Value of Raw material. — Valeur des matières premières.	Value of articles produced. — Valeur des articles produits.	Hands employed. — Employés.					
		Over 16 years. Plus 16 ans.		U. 16. M. 16.				Over 16. Plus 16.	Under 16 Moins 16	M. H.	F. F.	M. H.	F. F.
		M. H.	F. F.	M. H.	\$	\$	\$						
1. Essex.....								2	5	6	5	5	
2. Kent.....								1	6				
3. Bothwell.....													
4. Lambton.....													
5. Elgin, W.—O.....													
6. Elgin, E.....													
7. Middlesex, W.....													
9. Middlesex, E.....	2	4			700	175	3,500						
10. London.....								3	13		4		
13. Oxford, S.....								3	7	2			
14. Oxford, N.....								1	3		1		
15. Brant, S. or W.....								2	7	1	2		
17. Haldimand.....													
19. Welland.....	1	1			200	100	300	1	1				
21. Lincoln.....								2	10	3	3	4	
24. Hamilton.....								7	89	14	44	27	
25. Huron, S.....													
28. Bruce, N.....													
31. Waterloo, S.....								2	8	2	8		
32. Waterloo, N.....								2	5	1	1	9	
33. Wellington, S.....								1	3		1		
34. Wellington, C.....	1	1			140	10	150						
36. Grey, S.....													
37. Grey, N.....													
38. Halton.....													
45. York, E.....								1	8				
46. Toronto, W.....								5	79	19	49	18	
47. Toronto, E.....								4	101	41	35	22	
48. Ontario, S.....													
50. Durham, W.....													
55. North Br'nd, E.....													
56. Peterboro', W.....	1	1			240	20	328	1	4	2			
59. Prince Edward.....													
60. Hastings, W—O.....								1	5		1		
64. Addington.....	2	2	1	1	550	80	780						
66. Kingston.....								2	13		5		
67. Leeds, S.....													
68. Brockville.....													
69. Grenville, S.....								1	4		1		
74. Glengarry.....													
77. Ottawa, C.—V.....													
79. Lanark, S.....													
80. Lanark, N.....													
Totals of Ontario. } Totaux d'Ontario. }	7	9	1	1	1,830	385	5,058	42	371	91	160	85	
(Province of Québec.) (Province de Québec.)													
97. D's Montagnes.....	1	1			50	28	118						
98. Laval.....													
99. Terrebonne.....													
101. Montcalm.....													
102. Joliette.....	1	2			50	11	260						
103. Berthier.....	1	1			100	40	700						
104. Montreal, C.....								7	61	22	21	7	
105. Montreal, E.....								5	294	248	191	234	
106. Montreal, W—O.....								5	22	9	1		
111. Beauharnois.....	2	4			357	368	2,136						

TABLEAU XLIV.—Industries.—3ème Série.

PROVINCES D'ONTARIO ET DE QUEBEC.

Working. de Tabac.			Wood-turning Establishments. Tours à Bois.					
Yearly wages. Salaires annuels. \$	Value of Raw material. Valeur des matières premières. \$	Value of articles produced. Valeur des articles produits. \$	Number. — Nombre.	Hands employed. — Employés.		Yearly wages. Salaires annuels. \$	Value of Raw material. Valeur des matières premières. \$	Value of articles produced. Valeur des articles produits. \$
				Males.—Hommes.				
				Over 16. Plus 16.	Under 16. Moins 16.			
4,000	15,126	25,791	1	2		175	450	1,200
1,872	1,000	4,500						
			3	3		310	185	715
			1	1		200	36	300
			1	1		455	100	629
			3	7		2,420	1,430	8,550
			1	1		175	25	200
			1	1		75	75	150
4,950	7,600	13,100	2	5	2	1,800	2,220	5,000
2,840	1,811	6,249						
950	1,000	2,250	2	6		1,648	640	2,750
2,200	5,400	12,000	1	1		200	30	350
			1	8		1,800	1,000	7,000
300	155	500						
5,180	2,185	13,480						
39,729	126,577	184,114						
			1	3		1,000	365	1,650
			1	1		250	18	300
2,500	5,300	12,000						
2,850	24,250	31,700	3	4	1	875	115	1,150
1,000	1,600	4,290	1	1	1	350	2,000	4,500
			1	1		300	100	400
			1	1		100	100	350
			2	2		520	85	1,030
			7	14	2	4,210	2,904	9,450
1,500	2,500	5,000	1	3	1	1,200	430	2,500
28,860	75,038	123,136	2	5	1	2,484	600	6,600
51,650	142,280	227,400						
			1	8		2,000	1,000	3,600
			1	2		200	92	750
			3	6		1,470	650	2,200
1,500	1,600	5,900						
1,000	800	2,000	1	1		300	200	750
			1	2		20	10	60
3,500	9,000	18,000						
1,042	1,100	2,877	1	4	2	1,600	500	8,000
			1	1	1	21	10	75
			1	2		351	170	532
			2	7		3,800	1,520	6,800
			2	3		700	44	1,500
			1	1	1	400	1,500	2,000
157,423	424,382	693,387	52	108	12	31,409	18,604	81,041
			1	2	1	300	25	325
			1	1		40	200	900
			1	1	1	140	140	312
24,011	64,820	125,870						
161,100	430,000	1,034,769						
5,576	36,535	84,567	2	4		1,100	200	3,000

TABLE XLIV.—Industries.—3rd Series.

PROVINCES OF NEW BRUNSWICK AND NOVA SCOTIA.

DISTRICTS.	Spinning-wheel Factories. Fabriques de Rouets.						Tobacco Manufactures								
	Num. ber.	Hands employed.			Yearly wages.	Value of Raw material.	Value of articles produced.	Num. ber.	Hands employed.						
		Employés.							Salaires annuels.	Valeur des matières premières.	Valeur des articles produits.	Employés.			
		Over 16 years. Plus 16 ans.		U. 16. M. 16.								Over 16, Under 16 Plus 16, Moins 16		M. H.	F. F.
Nom. bro.	M. H.	F. F.	M. H.	\$	₹ \$	\$	Nom. bre.	M. H.	F. F.	M. H.	F. F.				
114. Huntingd'n, W.	1	1			200	30	260								
116. Napierville...	1	1			680	130	1,128								
117. St. Jean...	3	3			520	96	1,175								
119. Verchères...	1	2			605	82	1,412								
121. St. Hyacinthe.	4	5	1		400	100	750								
122. Bagot...	1	2			250	112	400								
134. Yamaska	1	1			156	25	285								
135. Nicolet	1	1			16	6	50								
137. Arthabaska	1	1	1		100	24	192								
138. Richmond	1	1			200	38	352	1	3			1			
139. Wolfe	1	1													
143. Portneuf	1	1													
144. Co. de Québec.								2	12	3					
145. Québec, W.-O.								2	13		3				
146. Québec, Centre.								2	23	6	6				
147. Québec, E.															
148. Montmorency	2	3			318	33	410	1	3		1				
153. Lévis															
155. Lotbinière	2	4			330	44	418								
157. Beauce, W.-O.	1	1			60	20	100								
158. Beauce, E.	2	4			800	75	1,050								
161. Bellechasse, N.	2	2			140	38	204								
162. Bellechasse, S.	1	2			70	50	150								
163. Montmagny															
165. Kamouraska	2	3			360	60	710								
166. Témiscouata	2	2	1		230	85	425								
168. Rimouski, E.	1	1			200	300	900								
(P. of N. Brunswick.)															
174. St. John								2	5		1				
175. Charlotte	1	1			15	5	28								
181. Victoria	2	2			612	85	1,434								
184. Northumberland								1	4		4				
186. Westmorland	1	2			600	100	1,500	1	4	15	16	15			
(P. of Nova Scotia.)															
196. Halifax, W.-O.								2	23	72	20	50			
197. Halifax, E.								1	10	20	12	8			
200. Pictou	1	5			1,650	280	5,000	2	21		16				
201. Antigonish															
203. Inverness															
204. Victoria	2	2			156	25	200								
205. Cape Breton								1	4		3	2			

GRAND TOTALS

Totals of Ontario. Totaux d'Ontario.	7	9	1	1	1,830	385	5,058	42	371	91	160	85
Totals of Quebec. Totaux de Québec	35	48	1	2	6,192	1,795	13,585	25	431	288	223	242
Tot'x N. Brunsw'k	4	5			1,227	190	2,932	4	13	15	21	15
Tot'x N. Scotia	3	7			1,806	305	5,200	6	58	92	51	60
Tot'x N.-Ecosse												
Totals 4 Provinces Tot'x 4 Provinces	49	69	2	3	11,055	2,675	26,805	77	873	486	455	402

TABLEAU XLIV.—Industries.—3ème Série.

PROVINCES DU NOUVEAU-BRUNSWICK ET DE LA NOUVELLE-ECOSSA.

Working. de Tabac.			Wood turning Establishments. Tours à Bois.					
Yearly wages. — Salaires annuels. \$	Value of Raw material. — Valeur des matières premières. \$	Value of articles produced. — Valeur des articles produits. \$	Number. — Nombre.	Hands employed. — Employés.		Yearly wages. — Salaires annuels. \$	Value of Raw material. — Valeur des matières premières. \$	Value of articles produced. — Valeur des articles produits. \$
				Males.—Hommes.				
				Over 16. Plus 16.	Under 16. Moins 16.			
			1	1		290	100	400
			1	1		100	34	250
700	2,000	6,000	1	1	1	100	79	180
1,160	70,095	80,175	2	6	1	1,616	4,216	7,824
3,200	40,000	57,500						
3,950	14,800	33,500	2	3		390	300	1,100
500	2,613	4,275						
			1	1		5	10	18
1,475	1,700	4,800	1	3		600	100	1,500
600	500	2,000						
5,200	11,500	20,000						
28,000	48,000	110,000						
8,000	30,000	120,000						
5,400	19,000	55,000	2	3		475	480	1,600
			1	2		160	20	220
			5	8		832	157	1,280
800	1,800	3,500						

GRANDS TOTAUX.

157,423	424,382	693,387	52	108	12	31,409	18,604	81,041
200,197	660,863	1,426,656	13	21	4	4,081	5,304	14,309
7,275	13,700	26,800	1	3		600	190	1,500
42,200	98,800	288,500	8	13		1,467	657	3,100
407,095	1,197,745	2,435,343	74	145	16	37,557	24,665	99,950



TABLES XLV, XLVI, XLVII, XLVIII, XLIX,
L, LI, LII.

INDUSTRIAL ESTABLISHMENTS.

4TH SERIES.

AERATED WATER MAKING.—BOILER MAKING.—CARVING AND GILDING.—DISTILLERIES.—ENGINE BUILDING.—ENGRAVING AND LITHOGRAPHING.—GAS WORKS.—GOLD AND SILVER-SMITHING.—GUN MAKING.—GYPSUM MILLS.—HOSIERY MANUFACTORIES.—MATCH FACTORIES.—MUSICAL INSTRUMENT MAKING.—PAINT AND VARNISH WORKS.—PAPER MANUFACTORIES.—PATENT MEDICINE MANUFACTORIES.—PRESERVED ARTICLES OF FOOD. ROPE AND TWINE MAKING.—SALT WORKS.—SAW AND FILE CUTTING.—SCUTCHING MILLS.—STRAW WORKS. TRUNK AND BOX MAKING.—WIG MAKING.

TABLEAUX XLV, XLVI, XLVII, XLVIII,
XLIX, L, LI, LII.

ÉTABLISSEMENTS INDUSTRIELS.

4ÈME SÉRIE.

FABRIQUES D'EAUX GAZEUSES.—FABRIQUES DE BOUILLOIRES. ÉTABLISSEMENTS DE SCULPTURE ET DORURE.—DISTILLERIES. FABRIQUES DE MACHINE À VAPEUR.—ÉTABLISSEMENTS DE GRAVURE ET LITHOGRAPHIE.—FABRIQUES DE GAZ.—ORFÈVREURIE.—ARMURERIE.—MOULINS À PLÂTRE.—BONNETERIES. FABRIQUES D'ALLUMETTES.—FABRIQUES D'INSTRUMENTS DE MUSIQUE.—FABRIQUES DE PEINTURE ET VERNIS. FABRIQUES DE PAPIER.—FABRIQUES DE MÉDECINES BRÉVETÉES.—FABRIQUES DE CONSERVES ALIMENTAIRES.—CORDERIES.—SAUNERIES.—FABRIQUES DE SCIES ET DE LIMES.—MOULINS À BROYER LE LIN. FABRIQUES D'OBJETS DE PAILLE.—FABRIQUES DE BOITES ET DE VALISES.—FABRIQUES DE PERRUQUES.

TABLE XLV.—Industries.—4th Series.

THE FOUR PROVINCES.											
DISTRICTS.	Aerated Water making. Fabriques d'Eaux gazeuses.								Boiler Fabriques		
	Number. — Nom- bre.	Hands employed. — Employés.				Yearly wages. — Salaires annuels. \$	Value of Raw material. — Valeur des matières premières. \$	Value of articles produced. — Valeur des articles produits. \$	Num- ber. — Nom- bre.	Hands empl'd — Employés.	
		Over 16 y'rs. Plus 16 ans.		Under 16. Moins 16.						Males. Hommes.	
		M. H.	F. F.	M. H.	F. F.				Over 16. Pl's 16.	U. 16. M. 16.	
4. Lambton								3	19	1	
7. Middlesex, W.	1	3		2	250	1,000	3,000				
9. Middlesex, E.								2	35	2	
10. London	2	2		2	1,500	800	6,600	1	6	1	
12. Norfolk, N.	1	1			200	200	500				
13. Oxford, S.	1	1			100	150	300				
14. Oxford, N.	1	2		2	600	590	2,100				
19. Welland	1	2		1	650	300	1,210				
20. Niagara	1	2			350	1,100	2,000				
23. Wentworth, N.								1	9	2	
24. Hamilton	2	7		2	2,600	8,000	16,000				
28. Bruce, N.	1	2			300	600	1,000				
39. Peel	1	2			200	200	750				
41. Simcoe, S.	1	2			150	1,000	3,000				
44. York, W.—O.	1	2			100	200	600				
46. Toronto, W.—O.	2	14		6	5,900	16,500	40,000				
47. Toronto, E.	1	3		1	700	2,000	5,000	2	53	3	
48. Ontario, S.	1	3			600	700	2,500				
52. Victoria, N.	1	1		1	250	50	350				
54. North'ber'g'd, W.	1	2			600	600	1,800				
56. Peterboro', W.—O.	1	4			600	400	2,000	1	40		
60. Hastings, W.—O.	2	3			1,000	700	4,500				
62. Hastings, N.	1	2		1	700	350	1,600				
66. Kingston, C.—V.	1	2		1	723	3,000	6,200	1	5	3	
68. Brockville											
77. Ottawa, C.—V.											
104. Montreal, C.	1	25	5		3,000	4,475	24,000				
105. Montreal, E.	2	48		10	21,845	10,350	54,237				
106. Montreal, W.—O.	1	6	6	1	4,300	9,000	16,000	2	32	8	
120. Richelieu	1	1		1	100	42	500				
121. St. Hyacinthe											
146. Québec, Centre.	1	8		3	900	500	3,000				
174. St. John	1	4		2	2,300	5,000	12,000	1	30	4	
192. Yarmouth											
196. Halifax, W.—C.	3	7		4	2,778	1,430	12,630				
197. Halifax, E.	1	4		1	1,560	400	2,300	1	5		
198. Cumberland											
Totals of Ontario. } Totaux d'Ontario. }	25	61		19	18,023	33,440	101,010	11	167	12	
Totals of Quebec. } Totaux de Québec. }	6	88	11	15	30,145	24,367	97,737	2	32	8	
Tot's N. Brunsw'k } Tot'x N.-Brunsw'k }	1	4		2	2,390	5,000	12,000	1	30	4	
Totals of N. Scotia } Totaux N.-Écosse }	4	11		5	4,278	1,880	14,930	1	5		
Totals 4 Provinces } Tot'x 4 Provinces }	36	164	11	41	54,841	69,687	225,677	15	234	24	

TABLEAU XLV.—Industries.—4ème Série.

LES QUATRE PROVINCES.

making. de Bouilloires.			Carving and Gilding. Etablissements de Sculpture et Dorure.							
Yearly wages. Salaires annuels. \$	Value of Raw material. Valeur des matières premières. \$	Value of articles produced. Valeur des articles produits. \$	Num-ber. Nom-bre.	Hands employed. Employés.				Yearly wages. Salaires annuels. \$	Value of Raw material. Valeur des matières premières. \$	Value of articles produced. Valeur des articles produits. \$
				Employés.						
				Over 16 years. Plus 16 ans.		Under 16 years. Moins 16 ans.				
				Males. Hommes	Females Femmes	Males. H.	Fem's F.			
9,200	4,550	17,250								
16,275	97,000	127,000								
2,340	700	3,100	2	2	1	1	750	1,100	5,000	
8,750	3,150	15,000								
			2	7		4	3,000	2,500	8,000	
22,000	16,040	47,800	3	19		23	11,000	19,766	45,500	
			2	4		1	1,500	8,000	13,000	
			1	2			900	1,000	2,000	
6,700	12,360	60,000								
1,800	1,500	4,000	1	1			400	1,500	2,500	
			2	9			1,600	2,270	5,950	
			5	40		17	16,800	39,040	85,000	
			1	1			400	30	500	
12,000	19,000	37,000	3	12	1	1	4,284	3,090	10,600	
			1	1			100	800	1,200	
			3	10			2,300	1,100	7,600	
13,360	32,000	50,000								
			5	15	1	5	6,440	10,265	23,950	
			1	1			400	400	1,000	
700	1,000	2,000	1	3			1,250	200	1,650	
			1	1			60	80	330	
67,065	135,900	274,150	13	44	1	29	19,150	36,136	81,950	
12,000	19,000	37,000	15	64	1	8	23,974	44,060	104,900	
13,360	32,000	50,000	5	15	1	5	6,440	10,265	23,950	
700	1,000	2,000	3	5			1,710	680	2,980	
93,125	187,900	363,150	34	128	3	42	51,274	91,141	213,780	

TABLE XLVI.—Industries.—4th Series.

THE FOUR PROVINCES.										
DISTRICTS.	Num- ber.	Distilleries.					Engine Fabriques de			
		Hands employed.			Yearly wages.	Value of Raw material.	Value of articles produced.	Num- ber.	Hands employed.	
		Employés.		Males. Hommes.					Males. Hommes.	U. 16. M. 16.
		Over 16. Plus 16.	U. 16. M. 16.		Salaires annuels.	Valeur des matières premières.	Valeur des articles produits.	Over 16. Plus 16.		
— Nom- bre.	— Nom- bre.	— Nom- bre.	— Nom- bre.	— Nom- bre.	— Nom- bre.	— Nom- bre.	— Nom- bre.	— Nom- bre.	— Nom- bre.	
1. Essex.....	3	129			52,000	276,797	1,187,887			
2. Kent.....	1	1			150	3,000	15,000	1	40	2
11. Norfolk, S.....	1	3	1		1,200	6,000	37,200			
12. Norfolk, N.....	1	4			2,000	9,000	25,000			
15. Brant, S. or W.....								1	118	
19. Welland.....	1	19	2		7,500	47,000	224,639			
24. Hamilton.....								1	112	8
30. Perth, N.....	1	4			3,200	2,112	7,455			
31. Waterloo, S.....	2	18			4,740	28,152	102,262			
32. Waterloo, N.....	1	7			2,700	50,000	186,000			
33. Wellington, S.....	1	10			5,000	130,110	170,939			
46. Toronto, W—O.....								1	40	6
47. Toronto, E.....	2	157			63,000	487,000	1,533,000	1	9	
51. Durham, E.....	1	3			1,500	1,500	4,875			
54. N'th'mbr'd, W.....	1	20			7,250	48,000	135,000			
66. Kingston.....								1	169	4
69. Grenville, S.....	1	38			19,000	70,000	240,000			
77. Ottawa, C—V.....										
79. Lanark, S.....	1	5			1,250	2,400	6,500			
Totals of Ontario. } Totaux d'Ontario. }	18	418	3		170,590	1,141,071	3,875,757	6	488	20
(Province of Quebec.)										
104. Montreal, C.....								1	5	
106. Montreal, W—O.....	1	45			16,000	60,000	210,000	3	362	85
144. Co. de Québec.....								1	5	
146. Québec, Centre.....										
Totals of Quebec. } Totaux de Québec }	1	45			16,000	60,000	210,000	5	372	85
(P. of N. Brunswick.)										
174. St. John.....										
Totals N. Brunswick } Tot'x N.-Brunswick }										
(P. of Nova Scotia.)										
196. Halifax, W—O.....	1	1			300	2,000	6,780			
197. Halifax, E.....								1	36	6
GRAND TOTALS.										
Totals of Ontario. } Totaux d'Ontario. }	18	418	3		170,590	1,141,071	3,875,757	6	488	20
Totals of Quebec. } Totaux de Québec }	1	45			16,000	60,000	210,000	5	372	85
Tot. N. Brunsw'k } Tot. N.-Brunsw'k }										
Totals of N. Scotia } Totaux N.-Ecosse }	1	1			300	2,000	6,780	1	36	6
Totals 4 Provinces } Tot'x 4 Provinces }	20	464	3		186,890	1,203,071	4,092,537	12	896	111

TABLEAU XLVI.—Industries.—4ème Série.

LES QUATRE PROVINCES.

building. Machines à Vapeur.			Engraving and Lithographing. Etablissements de Gravure et Lithographie.						
Yearly wages. Salaires annuels. \$	Value of Raw material. Valeur des matières premières. \$	Value of articles produced. Valeur des articles produits. \$	Number. Nombre.	Hands employed. Employés			Yearly wages. Salaires annuels. \$	Value of Raw material. Valeur des matières premières. \$	Value of articles produced. Valeur des articles produits. \$
				Over 16 years. Plus 16 years		U 16. M 16.			
				M. H.	F. P.	M. H.			
18,000	6,000	50,000							
40,573	19,700	120,000							
40,000	43,000	109,000	1	4		2,000	1,500	5,000	
10,000	20,000	70,000	1	4		3,250	300	4,500	
7,000	2,400	23,000	1	1		150	50	200	
75,000	201,058	300,000	1	1		800	50	1,500	
			1	3		2,000	200	3,000	
190,573	269,158	671,000	5	13		8,200	2,100	14,200	
1,200	1,500	3,000	9	82	13	43,210	34,700	113,600	
124,200	107,750	328,175	1	2		200	500	700	
988	400	2,300							
126,388	109,650	333,525	10	84	13	43,410	35,200	119,300	
			2	2		900	300	2,400	
			2	2		900	300	2,400	
12,000	14,000	40,000							

GRANDS TOTAUX.

190,573	269,158	671,000	5	13		8,200	2,100	14,200
126,388	109,650	333,525	10	84	13	43,410	35,200	119,300
			2	2		900	300	2,400
12,000	14,000	40,000						
328,961	412,808	1,044,525	17	99	13	52,510	37,600	135,900

TABLE XLVII.—Industries.—4th Series.

THE FOUR PROVINCES.

DISTRICTS.	Gas Works. Fabriques de Gaz.							Gold and Orfèvrerie.				
	Number.	Hands employed.				Yearly wages.	Value of Raw material.	Value of articles produced	Number.	Hands employed.		
		Employés.		Employés.						Over 16. Plus 16.	U. 16. M. 16.	M. H.
	Nom- bre.	M. H.	F. F.	M. H.	F. F.	\$	\$	\$	Nom- bre.	M. H.	F. F.	
1. Essex												
2. Kent												
4. Lambton												
7. Middlesex, W.												
10. London.	1	9			3,308	5,924	19,039					
12. Norfolk N.												
15. Brant, S. or W.												
19. Welland												
21. Lincoln	1	6			3,000	5,500	15,000					
24. Hamilton	1	12			5,300	12,300	33,854	1	1			1
26. Huron, N.												
30. Perth, N.												
34. Wellington, C.												
37. Grey, N.												
46. Toronto, W.	1							2	11	2		3
47. Toronto, E.	1	59		1	19,000	33,000	124,000					
51. Durham, E.	1	2			700	1,600	5,250					
54. North'b'ld, W.	1	3			1,200	1,900	4,250					
56. Peterboro', W.	1	1			516	1,700	4,800					
60. Hastings, W.	1	4			1,300	1,800	7,700					
66. Kingston	1	6			1,768	4,250	13,713					
68. Brockville	1	5			2,400	1,800	5,600					
77. Ottawa, C.—V.	1	14			6,000	11,200	50,000					
81. Renfrew, S.												
101. Montreal, Cent.								1	8			1
106. Montreal, W.	1	70		2	28,000	90,000	215,000	3	14	2		
120. Richelieu												
129. St. Maurice	1	1			120	300	500					
131. Trois-Rivières	1	4			1,700	1,800	6,160					
140. Sherbrooke												
144. Co. de Québec	1	2		1	350	120	800					
145. Québec, W.—O.	1	30			12,000	35,000	82,000					
146. Québec, Centre								1	2			
174. St. John.	1	23		4	9,500	23,500	52,000	2	3			2
179. York	1	4			1,800	5,160	8,000					
184. Northumberland	2	4			1,200	1,732	6,120					
188. Hants	1	2			500	1,000	2,000					
192. Yarmouth	1	3			1,511	995	4,304					
195. Lunenburg												
196. Halifax, W.	1	35		1	30,000	24,500	110,150	1	2			
Totals of Ontario	11	112		1	44,482	89,974	263,206	3	12	2		4
Totals of Québec	5	107		3	22,170	127,220	304,460	5	24	2		1
Totals N. Brunswick	4	31		4	12,500	30,392	66,020	2	3			2
Totals N. Scotia	3	40		1	32,011	26,496	116,514	1	2			
Totals 4 Provinces	23	290		9	136,173	265,082	750,200	11	41	4		7

TABLEAU XLVII.—Industries.—4ème Série.

LES QUATRE PROVINCES.

Silver-smithing. Orfèvrerie.			Gun making. Armurerie.					
Yearly wages. Salaires annuels. \$	Value of Raw material. Valeur des matières premières. \$	Value of articles produced. Valeur des articles produits. \$	Number. — Nombre.	Hands employed. — Employés.		Yearly wages. Salaires annuels. \$	Value of Raw material. Valeur des matières premières. \$	Value of articles produced. Valeur des articles produits. \$
				Males.—Hommes.				
				Over 16. Plus 16.	Under 16. Moins 16.			
			1	1		45	5	50
			2	4		1,530	320	2,150
			1	2		800	300	1,100
			1	1		200	50	500
			1	2		600	100	900
			1	1		400	100	500
			1	2		225	200	620
			2	3		800	181	1,650
			1	1		230	20	250
			1	1		150	150	300
			1	1		500	100	2,000
			1	1		300	25	600
			1	1		450	200	650
6,200	7,500	33,700	1	4		2,000	500	4,000
			2	2		630	280	1,100
			1	2		1,000	60	1,217
			1	2	1	400	240	1,000
3,000	7,500	15,000	1	2		500	100	1,000
5,940	15,160	30,400	2	2		1,152	2,000	4,550
			1	1		720	50	1,000
			1	1		800	200	1,600
			1	1		400	460	4,600
1,200	1,500	2,900						
2,000	1,200	4,500						
			1	1		150	30	240
			1	1		260	40	300
500	1,100	1,800	1	2		1,200	1,000	3,000
6,824	7,630	34,900	20	31	1	10,230	2,831	18,587
10,140	24,100	48,300	6	7		3,582	2,810	12,750
2,030	1,200	4,500	1	1		150	30	240
500	1,100	1,800	2	3		1,460	1,040	3,300
19,464	34,260	89,500	29	42	1	15,422	6,711	34,877

TABLEAU XLVIII.—Industries.—4ème Série.

LES QUATRE PROVINCES.

Manufactories. Bonneteries.			Match Factories. Fabriques d'Allumettes.								
Yearly wages. Salaires annuels.	Value of Raw material. Valeur des matières premières.	Value of articles produced. Valeur des articles produits.	Number. Nombre.	Hands employed. Employés.				Yearly wages. Salaires annuels.	Value of Raw material. Valeur des matières premières.	Value of articles produced. Valeur des articles produits.	
				Over 16 years. Plus 16 ans.		Under 16 years. Moins 16 ans.					
\$	\$	\$		Males. Hommes.	Females. Femmes.	Males. H.	Fem. F.	\$	\$	\$	
			1	2	3			560	1,500	2,600	
			1	4	3			900	100	1,500	
13,000	40,000	85,000	2	2	1	2	2	650	225	1,000	
1,608	2,264	4,582									
			1	1				100	100	300	
2,000	2,300	5,000									
600	1,500	2,400									
14,000	24,000	50,000									
7,200	21,600	50,000	1	1		1	1	400	210	1,200	
			1	6	5	5	2	1,400	3,300	8,000	
			1	50	10	30	700	50,000	40,000	120,000	
			2	5			3	1,500	1,200	3,275	
			1	1	1			316	38	400	
			1	2	3	8	6	300	325	800	
120	250	480	1	9	5	8	16	5,500	3,300	10,000	
			1	3	68	7	44	12,000	20,000	51,000	
			7	12		4	53	6,419	4,876	12,272	
			1	1		2	2	25	25	100	
			1	2	6	13	6	3,000	3,000	11,200	
			1	4		3		800	240	1,380	
30,113	92,614	198,642	7	16	12	8	5	3,950	5,435	14,660	
120	250	480	15	88	37	59	313	87,651	68,324	262,897	
			1	2	6	13	6	3,000	3,000	11,500	
			1	4		3		800	240	1,380	
39,233	92,764	199,122	24	110	103	83	823	92,001	78,409	263,137	

TABLEAU XLIX.—Industries.—4ème Série.

LES QUATRE PROVINCES.

Varnish Works. Peinture et Vernis.			Paper Manufactories. Fabriques de Papier.							
Yearly wages. Salaires annuels.	Value of Raw material. Valeur des matières premières.	Value of articles produced. Valeur des articles produits.	Number. Nombr.	Hands employed. Employés.				Yearly wages. Salaires annuels.	Value of Raw material. Valeur des matières premières.	Value of articles produced. Valeur des articles produits.
				Over 16 years. Plus 16 ans.		Under 16 years. Moins 16 ans.				
				Males. Hommes	Females. Femmes	Males. H.	Females. F.			
\$	\$	\$					\$	\$	\$	
			1	8	2	1		3,600	3,000	11,000
			1	80	20		30,000	70,000	160,000	
			3	26	8	3	11,320	14,250	49,000	
1,000	200	1,200								
			1	25	12	5	4	11,000	64,000	90,000
			1	45	8	6	3	8,000	20,000	42,000
			1	12	2	15	2	26,000	50,000	100,000
			2	19	4			6,250	5,000	20,000
			1	10				600	2,000	4,500
700	7,700	11,500								
			1	7	8	2	7	2,500	8,000	11,000
9,576	52,850	98,000								
850	49,750	80,100								
			1	63	56	5	6	30,000	115,400	211,680
			1	76	16		2	31,265	58,099	154,796
			1	28	12	1		12,000	60,000	90,000
			3	38	38	5	8	9,608	24,324	53,000
500	11,900	16,800								
600	2,000	3,400	1	20	10			6,000	15,000	27,000
4,500	45,000	60,000								
			1	19	3	2		7,072	6,000	37,400
3,980	11,915	23,800	1	8				2,000	4,500	9,375
1,700	7,900	12,700	12	233	64	32	10	39,270	236,250	487,500
11,523	116,500	198,200	7	225	122	11	13	89,473	275,823	537,376
4,500	45,000	60,000	1	19	3	2		7,072	6,000	37,400
3,980	11,915	23,800	1	8				2,000	4,500	9,375
21,706	181,315	291,709	21	484	160	45	32	137,815	522,573	1,071,051

TABLE L.—Industries.—4th Series.

THE FOUR PROVINCES.

DISTRICTS.	Patent Medicine Manufactories. Fabriques de Médecines brevetées.							Preserved articles Fabriques de					
	Num- ber.	Hands employed.				Yearly wages.	Value of Raw material.	Value of articles productd.	Num- ber.	Hands employed.			
		Employés.		Under 16.						Salaires annuels.	Valr des matières premières	Valeur des articles produits.	Over 16.
	— Non bre.	Over 16 yrs. Plus 16 ans.	Under 16. Moins 16.			\$	\$	\$	— Non bre.				Over 16. Plus 16.
	M. H.	F. F.	M. H.	F. F.	\$	\$	\$		M. H.	F. F.	M. H.	F. F.	
9. Middlesex, E.													
13. Oxford, S.													
21. Lincoln													
24. Hamilton	4	9	3	2	4,700	5,900	21,250	1	7	12	2	3	
30. Perth, W.	1	3			900	3,270	8,500						
31. Waterloo, S.													
38. Halton	1	3		3	1,600	6,000	2,500						
42. Simcoe, N.	1	4		2	1,200	2,000	5,000						
43. York, N.													
44. York, W.—O.													
46. Toronto, W.—O.													
48. Toronto, S.	1	2	2		700	4,000	8,000						
50. Durham, W.—O.	1	5	6	1	3,000	6,600	15,000						
51. Durham, E.													
63. Lennox	2	7	6		3,500	2,883	25,500						
65. Kingston													
68. Brockville	1	1	1		550	2,600	6,000						
105. Montreal, E.													
107. Hochelaga													
115. Laprairie													
122. Bagot													
143. Sherbrooke	1	2	1		1,000	3,500	6,000						
147. Quebec, E.													
152. Labrador								1	16		2		
174. St. John	2	5	3		2,200	12,000	64,000						
176. Charlotte								3	35	19	14		
182. Restigouche								3	42	9	5	4	
183. Gloucester								3	27	7			
184. Northumberland								11	90	6	7	2	
185. Kent								2	12				
193. Shelburne								1	10	2	1		
194. Queen's								1	6	7	1	5	
195. Lunenburg								2	53	12	4	12	
196. Halifax, W.—O.								2	16	40	10	4	
197. Halifax, E.													
199. Colchester	1	1			500	1,400	2,300						
202. Guysborough								1	8				
203. Inverness								2	17	7	4		
206. Richmond								1	4	3			
Totals of Ontario	12	34	18	8	16,150	32,143	98,750	14	7	12	2	3	
Totals of Quebec	1	2	1		1,000	3,000	6,000	1	16		2		
Totals N. Brunswick	2	5	3		2,200	12,000	64,000	22	206	41	26	6	
Totals N. Scotia	1	1			500	1,400	2,300	10	119	71	20	21	
Totals 4 Provinces	16	42	22	8	19,850	48,543	171,050	34	348	124	50	30	

TABLEAU E.—Industries.—4ème Série.

LES QUATRE PROVINCES.

of Food. Conserves alimentaires.			Rope and Twine making. Corderies.								
Yearly wages. Salaires annuels. \$	Value of Raw material. Valeur des matières premières. \$	Value of articles produced. Valeur des articles produits. \$	Number. — Nomb. -	Hands employed. Employés.				Yearly wages. Salaires annuels. \$	Value of Raw material. Valeur des matières premières. \$	Value of articles produced. Valeur des articles produits. \$	
				Over 16 years. Plus 16 ans.		Under 16 years. Moins 16 ans.					
				Males. Hom'cs.	Females Femnie	Males. H.	Fem'ls F.				
			1	3		1		375	1,500	2,160	
1,000	1,500	3,500	1	11	2	17	1	7,200	7,780	17,400	
			2	17		6		4,401	11,360	17,230	
			1	14	5	6	10	4,000	10,000	25,000	
			1	4		3		1,600	4,000	7,500	
			1	10		8		3,600	20,000	30,000	
			1	2		2		1,700	25,000	27,000	
			1	1		1		100	460	800	
			1	2				350	600	1,100	
			2	7		5		2,100	4,575	7,500	
			3	23		15		8,200	19,724	37,100	
			2	34	6	25	10	13,600	183,000	229,750	
			1	3				450	1,340	2,200	
			1	2		1		200	125	350	
1,200	5,500	8,332	1	30	20			10,000	140,000	165,000	
4,896	3,080	15,120	4	32	9	23	4	12,600	49,400	79,700	
3,600	26,260	33,000									
2,288	12,264	23,574									
14,324	23,843	53,558									
3,200	3,143	14,600									
700	900	3,600									
1,300	1,100	4,500									
7,000	15,850	32,500									
20,300	13,850	44,000									
			1	40	10	25		15,000	80,000	120,000	
1,200	5,000	7,500									
1,808	4,914	16,600									
474	800	1,669									
1,000	1,500	3,500	12	71	7	49	11	24,826	85,215	135,740	
1,200	5,500	8,332	8	92	26	41	10	32,450	344,189	434,460	
28,308	78,590	139,852	4	32	9	23	4	12,600	49,400	79,700	
32,782	42,414	110,369	1	40	10	25		15,000	80,000	120,000	
63,290	128,004	262,053	25	235	52	138	25	84,876	558,504	769,840	

TABLE LE.—Industries.—4th Series.

THE FOUR PROVINCES.											
DISTRICTS.	Núm-ber.	Salt Works. Sauneries.						Saw and Fabriques			
		Hands employed.				Yearly wages.	Value of Raw material.	Value of articles produced.	Núm-ber.	Hands empl'd	
		Employés.		Under 16.						Employés.	
		Over 16 y'rs. Plus 16 ans.		Moins 16.		Salaires annuels.	Valeur des matières premières	Valeur des articles produits.	—	Males. Hommes.	
		M. H.	F. F.	M. H.	F. F.					Over 16. Pl's 16	U. 16. M. 16
Nom-bre.				\$	\$	\$	Nom-bre.				
4. Lambton											
6. Elgin, E.											
9. Middlesex, E.											
14. Oxford, N.											
21. Lincoln							1	31			
25. Huron, S.	8	89			30,290	9,475	59,596				
26. Huron, N.	7	74			27,200	8,750	53,517				
27. Bruce, S.	1	12			3,500	1,500	6,886				
29. Perth, S.											
30. Perth, N.											
31. Waterloo, S.								1	1		
32. Waterloo, N.											
34. Wellington, C.											
35. Wellington, N.											
36. Grey, S.											
45. York, E.											
46. Toronto, W.-O								1	28	1	
48. Ontario, S.											
57. Peterboro', E.											
67. Leeds, S.								1	1	1	
71. Dundas											
106. Montreal								2	47	11	
107. Hochelaga								1	25	4	
111. Beauharnois											
118. Chambly											
119. Verchères											
122. Bagot											
123. Rouville											
124. Iberville											
155. Lotbinière											
165. Kamouraska											
165. Témiscouata											
174. St. John								3	12	6	
175. Charlotte								1	4		
192. Yarmouth	1	5	4		1,800	4,000	16,000				
198. Cumberland	1	1			240	210	600				
Totals of Ontario Totaux d'Ontario	16	175			60,990	19,725	119,999	4	61	2	
Totals of Quebec Totaux de Québec								3	72	15	
Tot. N. Brunsw'k								4	16	6	
Totals N. Scotia Totaux N. Ecosse	2	6	4		2,010	4,210	16,600				
Totals 4 Provinces Tot'x 4 Provinces	18	181	4		63,030	23,935	136,599	11	149	23	

TABLEAU LI.—Industries.—4ème Série.

LES QUATRE PROVINCES.

File Cutting. de Scies et de Limes.			Scutching Mills. Moulins à broyer le Lin.							
Yearly wages. Salaires annuels. \$	Value of Raw material. Valeur des matières premières. \$	Value of articles produced. Valeur des articles produits. \$	Number. Nombre.	Hands employed. Employés.				Yearly wages. Salaires annuels. \$	Value of Raw material. Valeur des matières premières. \$	Value of articles produced. Valeur des articles produits. \$
				Over 16 years. Plus 16 ans.		Under 16 years. Moins 16 ans.				
				Males. Hommes.	Females. Femmes.	Males. H.	Females. F.			
			1	20		2		3,000	2,000	5,000
			2	24		11		10,500	14,600	26,275
			1	20				2,450	1,200	5,356
18,000	35,000	55,000	5	58	11	19	6	15,110	40,500	80,600
			2	34	18	14	6	9,600	22,600	40,367
300	25	400	2	42	15	11	7	13,000	17,200	33,000
			2	23		5		4,000	6,000	15,300
			2	24	5	9	5	7,500	12,000	25,750
			1	12				3,000	1,800	7,000
			1	12	10	9	9	6,500	1,480	8,900
			1	8		5		1,600	2,200	3,985
10,000	14,000	40,000	1	1		1		50	90	160
			1	2				100	500	1,400
75	70	750	1	4		3		500	1,200	2,100
			1	15				2,100	2,000	4,460
21,500	39,350	96,273								
6,000	25,000	40,000								
			1	12				1,200	800	2,450
			1	2				50	40	95
			2	12				750	620	1,680
			1	8				300	100	800
			2	7	2	7		660	1,300	2,175
			1	1		3		168	450	900
			1	7	1			675	600	1,470
			1	4	8			59	187	295
			1	3		2		78	150	300
4,770	18,000	38,500								
1,320	2,000	5,600								
28,375	49,095	96,150	24	299	59	89	33	79,010	125,370	259,653
27,500	64,350	136,273	11	56	11	12		3,940	4,247	10,165
6,590	20,000	44,100								
62,465	133,445	276,523	35	355	70	101	33	82,950	129,617	269,818

TABLE I.H.—Industries.—4th Series.

THE FOUR PROVINCES.

DISTRICTS.	Num- ber.	Straw Works. Fabriques d'objets de Paille.						Trunk and Fabriques					
		Hands employed. Employés.				Yearly wages. Salaires annuels.	Value of Raw material. Val'r des matières premières	Value of articles produced. Valeur des articles produits.	Hands employed. Employés.				
		Over 16 yrs. Plus 16 ans.		Under 16. Moins 16.					Over 16. Plus 16.		Under 16 Moins 16		
		M. H.	F. F.	M. H.	F. F.	\$	\$	\$	M. H.	F. F.	M. H.	F. F.	
		— Nom- bre.	— Nom- bre.	— Nom- bre.	— Nom- bre.	— Nom- bre.	— Nom- bre.	— Nom- bre.	— Nom- bre.	— Nom- bre.	— Nom- bre.	— Nom- bre.	— Nom- bre.
2. Kent													
9. Middlesex, E.													
13. Oxford, S.													
15. Brant, S. or W.													
16. Brant, N. or E.													
21. Lincoln													
22. Wentworth, S.													
24. Hamilton	1	3	27		7	3,600	8,000	12,000					
25. Huron, S.													
29. Perth, S.													
43. York, N.													
45. York, E.													
46. Toronto, W.-O.	1	12	175	14		14,400	24,700	30,000					
47. Toronto, E.	1	15	30	5	30	20,000	30,000	62,000					
43. Ontario, S.													
51. Durham, E.													
55. North'b'nd. E.	1		5		1	200	5	250					
59. Prince Edward													
69. Grenville, S.													
77. Ottawa, C.—P.													
95. Ottawa, E.													
104. Montreal, Cent.	2	27	203	1	3	47,000	213,000	384,000					
105. Montreal, E.													
106. Montreal, W.													
107. Hochelaga													
125. Missisquoi													
131. Trois-Rivières													
138. Richmond													
149. Sherbrooke													
141. Stanstead													
148. Québec, Centre													
147. Québec, E.													
153. Lévis													
174. St. John													
175. Charlotte													
183. Hants													
196. Halifax, W.-O.													
Totals of Ontario. Totaux d'Ontario.	4	30	287	19	38	37,600	62,705	154,250	27	82	28	35	20
Totals of Québec. Totaux de Québec	2	27	203	1	3	47,000	213,000	384,000	24	124	32	36	31
Tot'x N. Brunsw'k									6	35	5	3	
Tot'x N. Scotia.									8	21	3	2	
Tot'x N.-Ecosse													
Totals 4 Provinces Tot'x 4 Provinces	6	57	490	20	41	84,600	275,705	538,250	65	272	118	76	51

TABLEAU LII.—Industries.—4ème Série.

LES QUATRE PROVINCES.

Box making. de Boîtes et de Valises.			Wig making. Fabriques de Perruques.							
Yearly wages. Salaires annuels. \$	Value of Raw material. Valeur des matières premières. \$	Value of articles produced. Valeur des articles produits. \$	Number. — Nombr.	Hands employed. — Employés.				Yearly wages. Salaires annuels. \$	Value of Raw material. Valeur des matières premières. \$	Value of articles produced. Valeur des articles produits. \$
				Over 16 years. Plus 16 ans.		Under 16 years. Moins 16 ans.				
				Males. Homins	Females Femmes	Males. H.	Fem's F.			
200	180	400	1	1				130	10	260
687	681	2,100								
400	1,350	5,040								
200	700	1,400								
5,000	18,000	30,000	1		2			200	100	300
5,300	10,163	19,300	1			1		650	900	1,800
300	200	750								
900	1,800	4,000								
1,212	600	2,800								
200	29	250								
8,000	20,450	34,000	1	1	6			900	450	2,000
11,800	40,050	93,100	1	1	2		1	950	1,500	2,500
600	700	1,600	1	3				1,500	50	2,000
			1		1			250	150	500
1,000	3,500	7,000	1	4	1			1,500	2,000	5,000
1,600	600	2,500								
26,502	100,972	161,620	5	14	6	4	1	5,068	15,000	27,058
1,940	2,435	12,550								
14,156	36,600	85,040	2	3	2		1	1,280	600	5,225
425	120	600								
1,000	2,000	5,400								
1,600	3,000	6,000								
117	140	500								
1,100	2,000	4,000								
75	600	690								
1,350	1,036	3,000	1	2				400	600	1,000
200	200	400								
8,200	15,000	28,550								
1,430	2,360	6,190								
300	400	900								
4,940	5,692	16,750								
35,799	98,403	201,740	8	10	12	1	1	6,080	5,160	14,360
50,065	149,703	282,300	8	19	8	4	2	6,748	16,100	33,283
9,630	17,360	34,740								
5,240	6,092	17,650								
100,734	271,558	536,430	16	29	20	5	3	12,828	21,260	47,643



TABLE LIII.

INDUSTRIAL ESTABLISHMENTS.

5TH SERIES.

Baking Powder making.	Grindstone Works.	Rolling Mills.
Bank-note Engraving Establishments.	Gunpowder Manufactories.	Roofing Felt Manufactories.
Bark Extract Establishments.	India-rubber Factories.	Sand Paper Factory.
Bell Foundries.	Indian Manufactures.	Scale Factories.
Bellows making.	Ink Factory.	School Slate Factory.
Belting and Hose making.	Iron Smelting Furnaces and Steel making.	Sewing Machine Factories.
Billiard Table making.	Last Factories.	Ship Material making.
Blacking Manufactories.	Lead Pipe Works.	Shook Factories.
Bone Crushing Mills.	Linseed Oil Factories.	Skate Factory.
Button Factories.	Mathematical Instrument making.	Smut Machine Manufactory.
Cement Mills.	Matrass making.	Spike and Railway Chair Factory.
Cork Cutting.	Nail and Tack Factories.	Spring and Axle Factories.
Cotton Factories.	Oil Clothing Establishments.	Starch Factories.
Cutlery.	Pail and Tub Factories.	Sugar Refineries.
Fire-proof Safe making.	Paper Collar Factories.	Surgical Appliances.
Fishing Tackle making.	Plaster and Stucco Works.	Tent and Awning Factory.
Fittings and Foundry Working in Brass, Iron, Lead, &c.	Plumbago Mills.	Tobacco Pipe Factories.
Floor Oil cloth Factory.	Prepared Peat Fuel Factories.	Turpentine Distillery.
Fuse Factory.	Quartz Crushing Mills.	Type Foundries.
Glass Works.	Railway Car Factories.	Vinegar Factories.
Glue making.	Rivet Factory.	Wax Candle and Taper Factories.
		Window Shade Factories.
		Whip Factories.

TABLEAU LIII.

ETABLISSEMENTS INDUSTRIELS.

5ÈME SÉRIE.

Fabriques de poudre-levain.	Fabriques d'objets de caoutchouc.	Lamineries.
Fabrique de billets de banque.	Fabrique d'objets de style sauvage.	Fabriques de feutre à toitures.
Fabriques d'extrait pour tanner.	Fabrique d'encre.	Fabriques de papier sablé.
Fabriques de cloches.	Fourneau à réduire le fer, et fabrique de l'acier.	Fabriques de balances.
Fabriques de soufflets.	Fabriques de formes à chaus-sures.	Fabriques d'ardoises d'écoles.
Fabriques de courroies de manches de pompes.	Fabriques de tuyaux de plomb.	Fabriques de machines à coudre.
Fabriques de tables de billard.	Fabriques d'huile de lin.	Fabriques d'appareux de navires.
Fabriques de cirage.	Fabriques d'instruments de mathématiques.	Fabriques de boites d'emballage.
Moulins à broyer les os.	Fabriques de matelas.	Fabriques de patins.
Fabriques de boutons.	Fabriques de clous et broquettes.	Fabriques de blutoirs.
Fabriques de ciment.	Fabriques d'habits huilés.	Fabriques de pointes et chairs pour chemins de fer.
Fabriques de bouchons.	Fabriques de seaux et cuves.	Fabriques de ressorts et essieux.
Tilatures de coton.	Fabriques de cols de papier.	Fabriques d'amidon.
Coutellerie.	Fabriques d'ouvrages de plâtre et stuc.	Raffineries de sucre.
Fabriques de coffres-forts.	Moulins à plombagine.	Appareils de chirurgie.
Fabriques d'outillage de pêche.	Fabriques de briquettes de tourbe.	Fabriques de tentes.
Fabriques d'objets divers de cuivre, fer, plomb, &c.	Moulins à broyer le quartz.	Fabriques de pipes.
Fabriques de toile à parquet.	Fabriques de chars pour chemins de fer.	Fabrique de térébenthine.
Fabriques de fusées.	Fabriques de rivets.	Fonderies de caractères d'imprimerie.
Verreries.		Vinaigreries.
Fabriques de colle-forte.		Fabriques de cierges.
Fabriques de meules à aiguiser.		Fabriques de jalousies.
Fabriques de poudre à tirer.		Fabriques de fouets.

TABLE LXXX.—Industries.—5th Series.

TABLEAU LXXX.—Industries.—5ème Série.

DISTRICTS.	Number. — Nombre.	Hands employed. — Employés.				Yearly wages. — Salaires annuels.	Value of Raw material. — Valeur des matières premières.	Value of articles produced. — Valeur des articles produits.
		Over 16 years. — Plus 16 ans.		Under 16 years. — Moins 16 ans.				
		Males. — Hom'és.	Females. — Femmes.	Males. — Hom'és.	Females. — Femmes.			
		— —	— —	— —	— —			
					\$	\$	\$	
BAKING POWDER MAKING.—FABRIQUES DE POUDRE-LEVAIN.								
10. London.....	1	1	4	500	1,250	2,500
105. Montreal, E..	1	3	2,614	5,980	9,000
BANK-NOTE ENGRAVING ESTABLISHMENT.—FABRIQUE DE BILLETS DE BANQUE.								
77. Ottawa, C.-V.	1	40	34	4	4	35,000	20,000	60,000
BARK EXTRACT ESTABLISHMENTS.—FABRIQUES D'EXTRAIT POUR TANNER.								
52. Victoria, S...	1	10	2	3,600	12,800	30,750
122. Bagot.....	1	33	7	10,000	58,000	80,000
136. Drummond...	1	32	4	11,440	25,000	88,400
180. Carleton....	1	8	3,600	12,000	60,000
184. N'rthumb'rl'nd	1	43	20,500	54,000	93,000
BELL FOUNDRIES.—FABRIQUES DE CLOCHES.								
45. York, E.....	1	4	1,200	1,128	4,000
107. Hochelaga...	1	6	4	4	2	4,000	11,000	20,500
192. Yarmouth...	1	8	1,300	1,270	3,500
BELLOWS MAKING.—FABRIQUES DE SOUFFLETS.								
24. Hamilton....	1	4	1,500	3,500	10,000
46. Toronto, W.-O.	1	2	800	1,000	2,400
104. Montreal, C...	1	14	3	4,080	10,000	30,000
105. Montreal, E...	1	1	500	600	900
BELTING AND HOSE MAKING.—FABRIQUE DE COURROIES DE MANCHES DE POMPES.								
106. Montreal, W..	3	24	1	7,810	81,000	105,000
BILLIARD TABLE MAKING.—FABRIQUE DE TABLES DE BILLARD.								
46. Toronto, W.-O.	1	6	2,200	9,000	16,000
BLACKING MANUFACTORIES.—FABRIQUES DE CIRAGE.								
47. Toronto, E...	1	14	1	5	5,200	11,750	33,000
50. Durham, W...	1	1	1	50	400	500
105. Montreal, E...	1	2	3	600	975	6,000
108. Ja'ques-Cartier	1	3	1	5	1,500	3,700	6,000
176. King's.....	1	2	480	320	1,565

TABLE LXXX.—Industries.—5th Series.

TABLEAU LXXX.—Industries.—5ème Série.

DISTRICTS.	Number. — Nombre.	Hands employed. — Employés.				Yearly wages. — Salaires annuels. — \$	Value of Raw material. — Valeur des matières premières. — \$	Value of articles produced. — Valeur des articles produits. — \$
		Over 16 years. — Plus 16 ans.		Under 16 years. — Moins 16 ans.				
		Males. — Hom'es.	Females. — Femmes.	Males. — Hom'es.	Females. — Femmes.			
BONE CRUSHING MILLS.—MOULINS A BROYER LES OS.								
24. Hamilton	1	1			400	120	625	
107. Hochelaga	1	4		2	1,500	5,400	8,000	
174. St. John	1	2			500	1,400	2,000	
176. King's	1	2			100	300	580	
BUTTON FACTORIES.—FABRIQUES DE BOUTONS.								
32. Waterloo, N.	1	5	6	3	3,000	3,500	8,000	
51. Durham, E.	1	2	8		2,000	1,000	3,500	
CEMENT MILLS.—FABRIQUES DE CIMENT.								
19. Welland	1	7			2,000	5,380	7,500	
63. Lennox	1	12			2,000	500	3,000	
93. Ottawa, W—O	1	12			1,200	1,000	2,200	
109. Vaudreuil	1	7			2,500	1,200	9,000	
146. Québec, Centre	1	12			6,000	4,800	16,000	
148. Montmorency	1	16			1,600	1,800	13,600	
CORK CUTTING.—FABRIQUES DE BOUCHONS.								
4. Lambton	1	2			900	360	1,260	
104. Montreal, C.	1	4	1		2,000	7,000	14,000	
106. Montreal, W—O	1	12	6	6	5,200	20,000	36,000	
COTTON FACTORIES.—FILATURES DE COTON.								
21. Lincoln	2	62	93	57	47,000	121,000	225,000	
23. Wentworth, N.	1	30	66	16	29,500	110,000	200,000	
34. Wellington C.	1	2			800	4,000	7,200	
55. N'th'mb'r'd, E	1	10	20	15	10,000	45,000	60,000	
106. Montreal, W.	1	29	69	9	19,500	77,000	129,000	
174. St. John	2	29	56	6	22,500	105,000	160,600	
CUTLERY.—COUPELLERIE.								
46. Toronto, W.	1	3		1	1,300	2,000	6,000	
47. Toronto E.	2	6		1	1,800	1,100	5,520	
FIRE-PROOF SAFE MAKING.—FABRIQUES DE COFFRES-FORTS.								
24. Hamilton	1	9		1	4,160	3,640	9,000	
46. Toronto, W.	1	5		1	4,000	1,000	6,275	
47. Toronto, E.	1	40			12,000	15,000	35,000	
104. Montreal, C.	2	50		3	10,000	10,500	41,460	
174. St. John	1	9			1,300	3,000	6,000	

TABLE LXXX.—Industries.—5th Series.

TABLEAU LXXX.—Industries.—5ème Série.

DISTRICTS.	Number. — Nombre.	Hands employed. — Employés.				Yearly wages. — Salaires annuels.	Value of Raw material. — Valeur des matières premières.	Value of articles produced. — Valeur des articles produits.
		Over 16 years. — Plus 16 ans.		Under 16 years. — Moins 16 ans.				
		Males. — Hom'ies.	Females. — Femmes.	Males. — Hom'ies.	Females. — Femmes.			
		—	—	—	—			
FISHING TACKLE MAKING.—FABRIQUES D'OUTILLAGE DE PÊCHE.								
174. St. John.....	2	2				700	110	1,694
FITTINGS AND FOUNDRY WORKING IN BRASS, IRON, LEAD, &c.—FABRIQUES D'OBJETS DIVERS DE CUIVRE, FER, PLOMB, &c.								
4. Lambton.....	1	1				120	300	1,000
10. London.....	3	17		4		7,430	11,500	26,500
15. Brant, S. or W.....	1	2				1,000	4,800	6,500
21. Lincoln.....	1	1				170	25	200
24. Hamilton.....	3	15		5		5,800	10,310	21,500
36. Grey, S.....	1	1				200	130	360
46. Toronto, W.....	9	80		14		29,186	27,350	77,342
47. Toronto, E.....	5	6		2		2,202	2,720	7,225
50. Durham, W.....	1	1				400	15	800
66. Kingston.....	1	3		1		1,400	600	2,500
67. Leeds, S.....	1	2	1			500	1,000	2,000
68. Brockville.....	1	1				350	204	554
77. Ottawa, C.-V.....	4	26				6,984	22,400	44,575
104. Montreal, C.....	7	215	7	23	1	60,840	88,500	187,070
106. Montreal, W.....	5	248	21	10		85,000	79,500	232,000
107. Hochelaga.....	1	30	25			10,000	20,000	41,000
140. Sherbrooke.....	1	12				6,000	10,000	26,642
145. Québec, W.-C.....	2	6	1			1,890	2,300	6,620
146. Québec, Centre.....	7	37		17		11,808	12,430	32,630
147. Québec, E.....	1	1				300	1,600	2,100
174. St. John.....	12	71		11		29,988	56,200	119,000
196. Halifax, W.....	7	44		11		13,800	18,800	47,250
200. Pictou.....	1	4				1,600	4,000	8,600
Totals of Ontario.....	32	156	1	34		55,762	81,354	191,656
Totals of Québec.....	24	549	54	55	1	175,838	214,476	523,062
Totals N. Brunsw'k.....	12	71		11		29,988	56,200	119,000
Totals of N. Scotia.....	8	48		11		15,400	22,800	55,250
Totals of 4 Provinces.....	76	824	55	111	1	276,988	374,824	893,368
FLOOR OIL CLOTH FACTORY.—FABRIQUE DE TOILE A PARQUET.								
106. Montreal, W.....	1	10				4,500	23,500	50,000
FUSE FACTORY.—FABRIQUE DE FUSÉES.								
196. Halifax, W.....	1	3	3			1,000	100	1,200
GLASS WORKS.—VERRERIES.								
10. London.....	1	4		1		1,800	12,600	20,000
24. Hamilton.....	1	58		25		42,560	29,050	85,000
46. Toronto, W.....	1	7		3		4,000	1,500	7,339
105. Montreal, E.....	1	16	3			3,500	32,000	35,800
107. Hochelaga.....	1	109	6	11		35,000	29,000	190,000
109. Vaudreuil.....	1	47		37		18,000	16,125	45,000

TABLE LIII.—Industries.—5th Series.

TABLEAU LIII.—Industries.—5ème Série.

DISTRICTS.	Number. — Nombre.	Hands employed. — Employés.				Yearly wages. — Salaires annuels. \$	Value of Raw material. — Valeur des matières premières. \$	Value of articles produced. — Valeur des articles produits. \$
		Over 16 years. — Plus 16 ans.		Under 16 years. — Moins 16 ans.				
		Males. — Hom'nes.	Females. — Femmes.	Males. — Hom'nes.	Females. — Femmes.			
		—	—	—	—			
GLUE MAKING.—FABRIQUES DE COLLE-FORTE.								
24. Hamilton.....	1	1	2	400	400	800
32. Waterloo, N.....	1	3	2	300	500	1,000
44. York, W.....	1	2	600	560	1,500
45. York, E.....	1	1	65	100	300
51. Durham, E.....	1	2	4	1,000	1,500	2,800
105. Montreal, E.....	3	12	2	3,670	12,300	25,600
147. Québec, E.....	1	2	900	200	2,400
GRINDSTONE WORKS.—FABRIQUES DE MEULES A AIGUISER.								
183. Gloucester.....	28	158	1	23,735	130	32,725
186. Westmorland.....	2	41	6,900	740	8,228
198. Cumberland.....	2	96	10	20,352	3,050	32,942
200. Pictou.....	1	20	2	3,060	900	4,500
GUNPOWDER MANUFACTORIES.—FABRIQUES DE POUDRE A TIRER.								
38. Halton.....	1	13	4,000	26,400	60,000
138. Richmond.....	1	5	2,575	11,500	29,000
197. Halifax, E.....	1	4	3,600	17,100	35,000
INDIA RUBBER FACTORIES.—FABRIQUES D'OBJETS DE CAOUTCHOUC.								
47. Toronto, E.....	1	2	1,100	2,500	7,000
93. Ottawa, W.....	1	3	1	864	900	5,000
105. Montreal, E.....	1	120	250	70,245	310,513	431,415
145. Québec, W.—O.....	1	51	64	3	11,088	43,789	59,200
INDIAN MANUFACTURES.—FABRIQUE D'OBJETS DE STYLE SAUVAGE.								
43. York, N.....	13	19	23	1,710	1,710
128. Maskinongé.....	13	412	8,800	3,372	17,086
131. Trois-Rivières.....	1	2	2	1,000	500	4,500
133. Champlain, N.....	1	1	1	200	140	340
144. Co. de Québec.....	5	15	27	3,110	7,385	10,125
152. Labrador.....	2,140	16,832
188. Hauts.....	14	16	14	2,730	290	3,610
INK FACTORY.—FABRIQUE D'ENCRE.								
121. St. Hyacinthe.....	1	1	400	150	550
IRON SMELTING FURNACES AND STEEL MAKING.—FOURNEAU A RÉDUIRE LE FER, ET FABRIQUE DE L'ACIER.								
107. Hochelaga.....	1	30	5	6,000	12,000	21,600
129. St. Maurice, N.....	1	8	2,000	20,000	36,000
133. Champlain, N.....	1	240	10	30,000	10,000	50,000
134. Yamaska.....	1	21	7,000	14,000	50,400
152. Labrador.....	1	90	20,000	3,000	40,000
199. Colchester.....	1	220	60,000	3,100	100,000

TABLE LIII.—Industries.—5th Series.

TABLEAU LIII.—Industries.—5ème Série.

DISTRICTS.	Number. — Nombre.	Hands employed. — Employés.				Yearly wages. — Salaires annuels.	Value of Raw material. — Valeur des matières premières.	Value of articles produced. — Valeur des articles produits.
		Over 16 years. — Plus 16 ans.		Under 16 years. — Moins 16 ans.				
		Males. — Hom' es.	Females. — Femmés.	Males. — Hom' es.	Females. — Femmés.			
LAST FACTORIES.—FABRIQUES DE FORMES A CHAUSSURES.								
23. Wentworth, N.	1	5			1,650	1,560	5,675	
39. Peel	1	1			400	50	450	
46. Toronto, W.-O.	1	4	1	1	1,860	700	3,662	
68. Brockville.	1	11		1	4,500	2,400	9,000	
106. Montreal, W.-O.	1	16		1	6,000	2,920	10,920	
122. Bagot.	1	8		10	5,650	1,440	14,000	
174. St. John	1	3		1	1,144	400	4,000	
190. Annapolis.	1	6		2	1,300	275	1,650	
199. Colchester	1	8	3		2,500	560	5,000	
LEAD PIPE WORKS.—FABRIQUES DE TUYAUX DE PLOMB.								
106. Montreal, W.-O.	1	25		3	5,500	93,000	117,317	
LINSEED OIL FACTORIES.—FABRIQUES D'HUILE DE LIN.								
17. Haldimand	1	1			30	60	112	
97. Dx. Montagnes	1	1		3	30	78	260	
100. L'Assomption	1	7			480	260	740	
144. Co. de Québec.	1	13			2,000	58,000	74,000	
MATHEMATICAL INSTRUMENT MAKING.—FABRIQUES D'INSTRUMENTS DE MATHEMATIQUES.								
47. Toronto, E.	2	7		1	3,450	550	6,600	
104. Montreal, C.	1	1			450	250	1,000	
106. Montreal, W.-O.	1	5			2,350	220	3,400	
MATRASS MAKING.—FABRIQUES DE MATELAS.								
1. Essex	1	3			1,284	1,200	4,200	
9. Middlesex, E.	1	3			1,400	1,700	3,760	
21. Lincoln	1	2		1	600	185	1,000	
32. Waterloo, N.	1	3			950	1,844	5,000	
46. Toronto, W.-O.	1	1			500	1,400	4,200	
104. Montreal, C.	1	4	1	1	2,000	8,000	12,500	
105. Montreal, E.	1	2			400	159	680	
NAIL AND TACK FACTORIES.—FABRIQUES DE CLOUS ET BROQUETTES.								
67. Leeds, S.	1	12		4	4,300	11,550	22,000	
106. Montreal, W.-O.	5	306	13	61	121,860	413,600	635,000	
107. Hochelaga	1	20		9	9,500	35,000	47,000	
143. Portneuf	1	8		2	1,450	5,630	9,880	
144. Co. de Québec.	1	15			3,000	50,000	56,000	
174. St. John	4	99	8	11	47,260	168,800	344,000	
196. Halifax, W.-O.	1	5		7	2,500	10,000	13,500	
197. Halifax, E.	1	9		1	1,500	14,000	20,000	

TABLE LXXX.—Industries.—5th Series.

TABLEAU LXXX.—Industries.—5ème Série.

DISTRICTS.	Number. — Nombre.	Hands employed. — Employés.				Yearly wages. — Salaires annuels.	Value of Raw material. — Valeur des matières premières.	Value of articles produced. — Valeur des articles produits.
		Over 16 years. — Plus 16 ans.		Under 16 years. — Moins 16 ans.				
		Males. — Hom'ès.	Females. — Femmes.	Males. — Hom'ès.	Females. — Femmes.			
		—	—	—	—			
OIL CLOTHING ESTABLISHMENTS.—FABRIQUES D'HABITS HUILÉS.								
154. Lévis	1	1	1	100	1,650	2,460	
174. St. John	1	1	6	960	1,460	4,020	
193. Shelburne	10	8	22	1,501	3,729	5,079	
202. Guysborough	5	3	6	488	810	1,880	
PAIL AND TUB FACTORIES.—FABRIQUES DE SEAUX ET CUVES.								
93. Ottawa, W.—O	1	50	20	8,600	50,000	149,000	
125. Missisquoi	1	5	1,300	800	3,132	
127. Shefford	2	9	2	2,610	1,345	9,422	
144. Co. de Québec	1	17	11	5,000	1,200	11,200	
PAPER COLLAR FACTORIES.—FABRIQUES DE COLS DE PAPIER.								
104. Montreal, C.	1	5	62	10,000	50,000	80,000	
174. St. John	1	2	20	1	2,600	25,400	35,000	
PLASTER AND STUCCO WORKS.—FABRIQUES D'OUVRAGES DE PLATRE ET DE STUC.								
10. London	1	16	5,280	4,600	10,600	
46. Toronto, W.—O	2	12	7,600	1,300	13,500	
47. Toronto, E.	1	1	400	200	600	
105. Montreal, E.	3	17	4,960	4,480	13,020	
106. Montreal, W.—O	1	2	624	312	1,500	
147. Québec, E.	1	3	400	800	1,600	
PLUMBAGO MILLS.—MOULIN A PLOMBAGINE.								
94. Ottawa, Centre	2	16	5	6,735	4,000	10,818	
PREPARED PEAT FUEL FACTORIES.—FABRIQUES DE BRIQUETTES DE TOURBE.								
111. Beauharnois	1	30	12	2,500	1,500	4,000	
118. Chambly	1	250	17,000	25,000	
QUARTZ CRUSHING MILLS.—MOULIN A BROYER LE QUARTZ.								
62. Hastings, N.	2	21	1	6,900	2,496	7,720	
188. Hants	3	23	8,500	22,340	
192. Yarmouth	1	15	6,000	3,000	9,000	
197. Halifax, E.	12	250	19	71,163	181,658	
RAILWAY CAR FACTORIES.—FABRIQUES DE CHARS POUR CHEMIN DE FER.								
46. Toronto, W.—O	1	20	6,050	40,000	54,000	
54. North'b'ld, W.	1	49	12,000	118,000	150,000	
106. Montreal, W.—O	1	60	36,000	85,000	144,000	
107. Hochelaga	1	20	2,500	20,000	120,000	
200. Pictou	1	35	4,500	30,000	44,000	

TABLE LXXX.—Industries.—5th Series.

TABLEAU LXXX.—Industries.—5ème Série.

DISTRICTS.	Number. — Nombre.	Hands employed. — Employés.				Yearly wages. — Salaires annuels.	Value of Raw material. — Valeur des matières premières.	Value of articles produced. — Valeur des articles produits.
		Over 16 years. — Plus 16 ans.		Under 16 years. — Moins 16 ans.				
		Males. — Hom'mes.	Females. — Femmes.	Males. — Hom'mes.	Females. — Femmes.			
		—	—	—	—			
RIVET FACTORY.—FABRIQUE DE RIVETS.								
67. Leeds, S.	1	12	1	1	4,000	7,000	25,000	
ROLLING MILLS.—LAMINERIES.								
24. Hamilton....	1	190	35	80,000	410,000	680,000	
47. Toronto, E....	1	180	20	72,000	387,000	500,000	
107. Hochelaga....	1	200	60	65,000	200,000	400,000	
174. St. John.....	2	74	1	24,500	62,000	190,000	
ROOFING FELT MANUFACTORIES.—FABRIQUES DE FEUTRE A TOITURES.								
45. York, E....	1	2	600	3,500	4,800	
107. Hochelaga....	2	9	2,800	7,100	10,102	
SAND PAPER FACTORY.—FABRIQUE DE PAPIER SABLÉ.								
24. Hamilton ...	1	2	1	800	1,500	3,500	
SCALE FACTORIES.—FABRIQUES DE BALANCES.								
24. Hamilton ...	1	20	2	6,500	5,470	25,000	
47. Toronto, E....	1	5	2	2,500	850	5,750	
104. Montreal, C..	2	7	4	2,800	2,500	12,000	
166. Montreal, W	3	15	3	6,560	15,050	43,000	
SCHOOL SLATE FACTORY.—FABRIQUE D'ARDOISES D'ÉCOLES.								
138. Richmond ...	1	20	2	3,600	1,200	8,000	
SEWING MACHINE FACTORIES.—FABRIQUES DE MACHINES A COUDRE.								
21. Lincoln	1	12	6,000	3,000	15,000	
24. Hamilton ...	4	333	133	174,800	140,000	511,760	
33. Wellington, S.	3	187	23	75,000	62,000	204,800	
48. Toronto, W...	1	20	5	12,000	10,000	50,000	
60. Hastings, W.	1	16	4,400	2,000	9,000	
104. Montreal, C..	2	70	32,000	14,500	84,300	
166. Montreal, W.	2	136	5	56,200	22,500	174,900	
125. Missisquoi ...	3	19	5,445	1,443	16,104	
140. Sherbrooke ...	1	25	10,600	12,000	57,600	

TABLE LIII.—Industries.—5th Series.

TABLEAU LIII.—Industries.—5ème Série.

DISTRICTS.	Number. — Nombre.	Hands employed. — Employés.				Yearly wages. — Salaires annuels.	Value of Raw material. — Valeur des matières premières.	Value of articles produced. — Valeur des articles produits.
		Over 16 years. — Plus 16 ans.		Under 16 years. — Moins 16 ans.				
		Males. — Hom'cs.	Females. — Femmes.	Males. — Hom'cs.	Females. — Femmes.			
		—	—	—	—			

SHIP MATERIAL MAKING.—FABRIQUES D'APPAREUX DE NAVIRES.

19. Welland	1	1				450	300	1,200
21. Lincoln	3	7				3,400	10,400	18,900
24. Hamilton	1	5		1		2,000	6,000	10,000
47. Toronto, E.	1	1				400	300	800
48. Ontario, S.	1	1				150	16	245
65. Frontenac	1	20				6,000	2,550	10,000
66. Kingston	1	4				1,200	6,500	8,600
104. Montreal, Cent. .	2	4	1	1		2,500	6,100	10,800
120. Richelieu	1	3				500	215	1,000
127. Shefford	3	7				640	430	1,380
145. Québec, W.—O. .	6	40	1	8		13,150	37,750	93,600
147. Québec, E.	1	2				450	1,600	3,000
169. Bonaventure	1	2				600	600	1,500
174. St. John	19	91		9		34,723	445,200	529,955
175. Charlotte	1	2				800	1,200	2,300
184. Northumberland .	5	10		2		2,990	3,400	7,346
185. Kent	1	2				200	160	490
186. Westmorland	1	1				400	42	700
188. Hants	7	19		2		4,660	15,877	21,560
189. King's	2	3				1,000	630	2,400
190. Annapolis	1	2				450	65	700
191. Digby	1	2				375	300	1,000
192. Yarmouth	6	27		2		9,860	24,250	37,200
193. Shelburne	2	6				1,500	4,515	7,500
194. Queen's	2	7				1,800	12,150	14,600
195. Lunenburg	4	6				1,247	2,398	3,925
196. Halifax, W.—O. .	7	28		4		10,100	28,350	47,100
198. Cumberland	2	2		1		245	411	1,060
199. Colchester	2	2				530	170	770
200. Pictou	5	14				2,420	17,720	25,340
202. Guysborough	2	3				520	1,050	1,800
205. Cape Breton	4	13		1		3,050	6,365	14,300
206. Richmond	1	1		1		300	800	1,200
Totals of Ontario ..	9	39		1		13,060	26,060	49,745
Totals of Québec ..	14	58	2	9		17,340	46,635	111,280
Totals N. Brunswick .	27	106		11		39,113	450,002	540,791
Totals of N. Scotia .	48	135		11		38,057	115,551	180,455
Totals of 4 Provinces	98	338	2	32		108,610	638,303	882,271

SHOOL FACTORIES.—FABRIQUES DE BOITES D'EMBALLAGE.

178. Sudbury	1	10		4		5,200	9,000	18,900
196. Halifax, W.—O. .	9	31		2		6,660	6,948	20,130

SKATE FACTORY.—FABRIQUE DE PATINS.

197. Halifax, E.	1	45	3	25		30,000	35,000	90,000
-----------------------	---	----	---	----	--	--------	--------	--------

SMUT MACHINE MANUFACTORY.—FABRIQUE DE BLUTOIR S.

21. Lincoln	1	2				400	200	750
-------------------	---	---	--	--	--	-----	-----	-----

TABLE I.III.—Industries.—5th Series.

TABLEAU I.III.—Industries.—5ème Série.

DISTRICTS.	Number. — Nombre.	Hands employed. — Employés.				Yearly wages. — Salaires annuels. — \$	Value of Raw material. — Valeur des matières premières. — \$	Value of articles produced. — Valeur des articles produits. — \$
		Over 16 years. — Plus 16 ans.		Under 16 years. — Moins 16 ans.				
		Males. — Hom'cs.	Females. — Femmes.	Males. — Hom'cs.	Females. — Femmes.			
SPIKE AND RAILWAY CHAIR FACTORY.—FABRIQUE DE POINTES ET CHAIRS POUR CHEMINS DE FER.								
106. Montreal, W..	1	25	5	18,900	48,000	80,000
SPRING AND AXLE FACTORIES.—FABRIQUES DE RESSORTS ET ESSIEUX.								
10. London.....	2	5	1,300	4,760	7,912
67. Leeds, S.....	2	100	14	35,000	53,000	150,500
147. Québec, E....	1	28	10,500	30,000	60,000
174. St. John.....	1	8	1	3,000	8,000	14,400
197. Halifax, E....	1	6	1	1,200	2,100	6,000
STARCH FACTORIES.—FABRIQUES D'AMIDON.								
9. Middlesex, E..	1	9	2	3,500	14,000	40,000
15. Brant S. or W.	1	10	4	3,500	40,000	100,000
69. Grenville, S..	1	28	1	9	19,500	43,900	76,184
113. Huntingdon, E.	1	5	350	1,250	2,500
142. Compton.....	1	4	250	2,000	4,000
SUGAR REFINERIES.—RAFFINERIES DE SUCRE.								
105. Montreal, E..	1	116	3	36,800	1,162,000	1,288,750
106. Montreal, W..	1	213	2	71,000	2,400,000	2,620,000
145. Québec, W.-O.	1	10	3,900	100,000	160,000
196. Halifax, W...	1	10	6,500	54,000	64,000
SURGICAL APPLIANCES.—APPAREILS DE CHIRURGIE.								
10. London.....	1	2	700	250	1,300
12. Norfolk, N...	1	2	1,000	1,000	5,000
14. Oxford, N....	1	1	400	40	520
104. Montreal, C..	1	1	400	600	1,000
106. Montreal, W..	2	7	3	2	2	2,953	3,530	11,000
TENT AND AWNING FACTORY.—FABRIQUE DE TENTES.								
47. Toronto, E....	1	3	2	900	400	2,000
TOBACCO PIPE FACTORIES.—FABRIQUES DE PIPES.								
105. Montréal, E..	2	38	36	3	11	17,200	4,900	37,260
147. Québec, E....	2	6	1	3	500	440	1,800

TABLE LXXX.—Industries.—5th Series.

TABLEAU LXXX.—Industries.—5ème Série.

DISTRICTS.	Number. — Nomb. —	Hands employed. — Employés.				Yearly wages. — Salaires annuels. — \$	Value of Raw material. — Valeur des matières premières. — \$	Value of articles produced. — Valeur des articles produits. — \$
		Over 16 years. * — Plus 16 ans.		Under 16 years. — Moins 16 ans.				
		Males. — Hom'ès.	Females. — Femmes.	Males. — Hom'ès.	Females. — Femmes.			
		—	—	—	—			
TURPENTINE DISTILLERY.—FABRIQUE DE TÉRÉBENTHINE.								
107. Hochelaga...	1	3			1,800	14,000	19,000	
TYPE FOUNDRIES.—FONDERIES DE CARACTÈRES D'IMPRIMERIE.								
46. Toronto, W.-O.	1	2		1	1,000	2,700	7,000	
47. Toronto, E.	1	2			936	200	2,000	
104. Montreal, C.	2	38	15	16	22,500	16,325	57,000	
VINEGAR FACTORIES.—VINAIGRERIES.								
12. Norfolk, N.	1	1			150	100	252	
24. Hamilton.	3	14		3	5,816	59,400	118,060	
30. Perth, N.	1	2			750	1,500	3,000	
31. Waterloo, S.	1	1			70	200	500	
46. Toronto, W.-O.	1	4			1,600	8,000	23,500	
47. Toronto, E.	2	9			4,200	13,000	25,000	
174. St. John.	1	6		1	700	4,000	10,000	
WAX CANDLE AND TAPER FACTORIES.—FABRIQUES DE CIERGES.								
98. Laval	1	2			200	733	1,335	
101. Montcalm	1		2		89	60	400	
110. Soulanges	1	2		2	150	900	1,700	
119. Verchères	1		2		100	325	589	
124. Iberville	1	1			100	2,400	3,000	
131. Trois-Rivières	1	2			200	900	1,200	
WINDOW SHADE FACTORIES.—FABRIQUES DE JALOUSIES.								
38. Halton	1	5			2,280	10,000	13,000	
47. Toronto, E.	1	1			500	400	1,000	
140. Sherbrooke	1	2	1		800	400	1,900	
WHIP FACTORIES.—FABRIQUES DE FOUETS.								
24. Hamilton	1	12	10		6,000	10,000	20,000	
43. York, N.	1	2			70	23	168	
44. York, W.-O.	1	1			50	75	250	
68. Brockville	1	1	2		625	140	1,200	

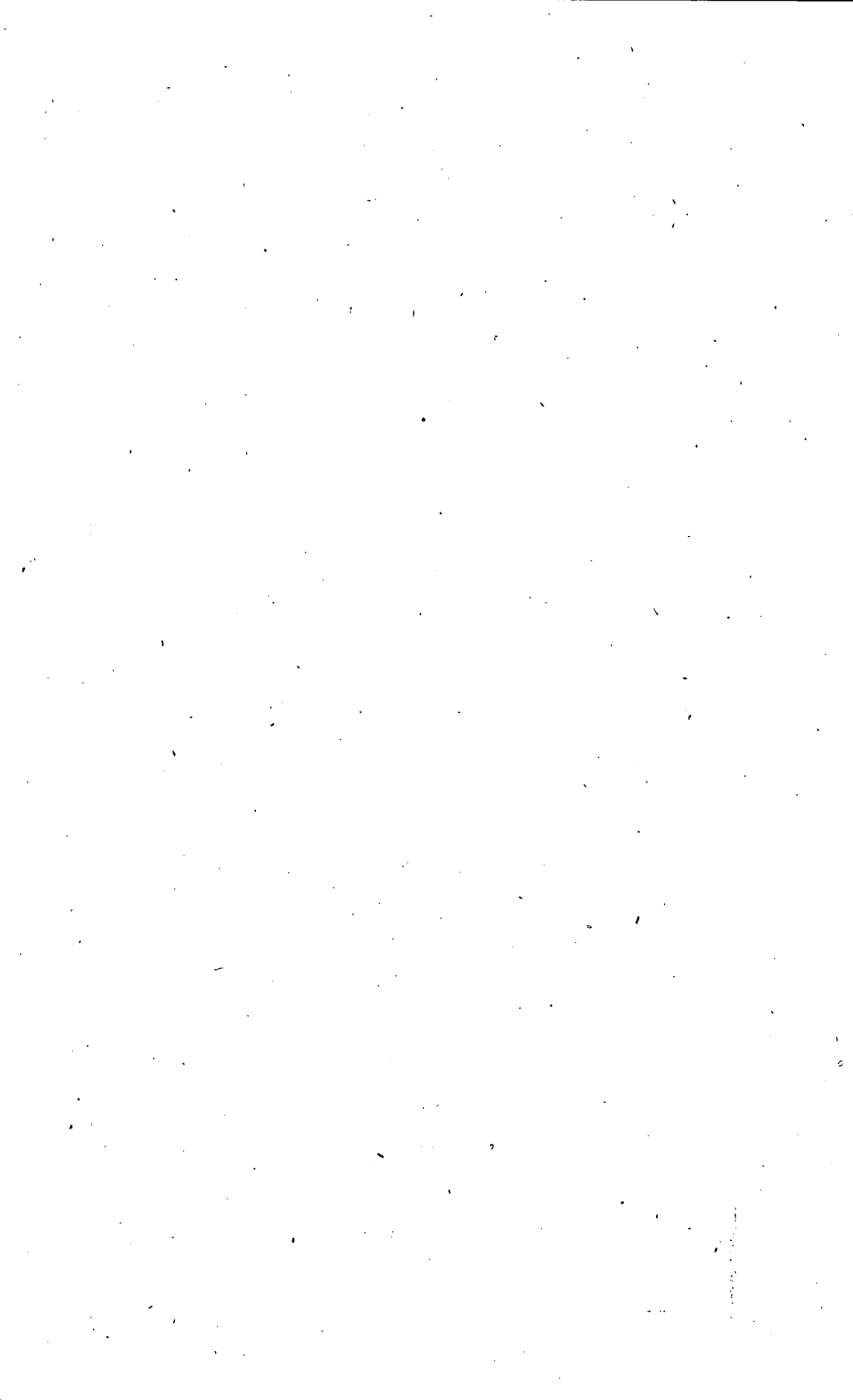

TABLE LIV.

AGGREGATE VALUE OF ALL INDUSTRIES IN EACH DISTRICT.

TABLEAU LIV.

VALEURS INDUSTRIELLES ADDITIONNÉES POUR CHAQUE DISTRICT.

TABLE LIV.—Aggregate Value of all Industries in each District.

TABLEAU LIV.—Valeurs Industrielles additionnées pour chaque District.

PROVINCE OF ONTARIO.—PROVINCE D'ONTARIO.

DISTRICTS.	Capital invested.	Number of hands employed.	Amount of yearly wages.	Value of Raw material.	Total value of products.
	—	—	—	—	—
	Capital engagé.	Nombre de bras employés.	Montant annuel des salaires.	Valeur des matières premières.	Valeur totale des produits.
	\$	\$	\$	\$	\$
1. Essex.....	338,703	1,143	251,817	945,886	2,269,284
2. Kent.....	405,462	1,186	329,850	754,124	1,421,401
3. Bothwell	181,957	622	129,214	351,664	691,778
4. Lambton.....	504,964	991	286,625	843,020	1,752,009
5. Elgin, West.—Ouest.....	150,842	349	74,184	250,183	422,507
6. Elgin, East.—Est.....	342,060	1,088	240,641	636,337	1,172,598
7. Middlesex, West.—Ouest.....	315,791	869	217,513	512,823	953,286
8. Middlesex, North.—Nord.....	194,405	539	88,499	384,491	568,359
9. Middlesex, East.—Est.....	552,341	903	224,015	1,194,879	2,342,916
10. London.....	1,001,789	2,261	687,473	1,955,303	3,436,625
11. Norfolk, South.—Sud.....	186,545	454	95,731	291,893	522,258
12. Norfolk, North.—Nord.....	248,172	714	169,895	411,971	771,296
13. Oxford, South.—Sud.....	640,486	1,521	394,307	1,088,499	1,886,270
14. Oxford, North.—Nord.....	420,204	1,121	253,157	827,718	1,319,514
15. Brant, S. or W.—S. ou O.....	494,190	1,237	308,477	998,906	1,850,627
16. Brant N. or E.—N. ou E.....	236,870	717	174,452	669,892	1,110,408
17. Haldimand.....	213,711	697	162,510	586,560	889,987
18. Monck.....	139,400	294	70,350	278,503	434,307
19. Welland.....	355,195	862	230,725	737,849	1,381,843
20. Niagara.....	18,510	77	18,451	93,301	136,926
21. Lincoln.....	1,058,695	2,575	704,850	2,271,582	3,788,264
22. Wentworth, South.—Sud.....	248,045	717	166,123	1,088,589	1,643,715
23. Wentworth, North.—Nord.....	764,953	1,327	332,550	925,009	1,677,397
24. Hamilton.....	1,541,264	4,456	1,329,712	2,860,399	5,471,494
25. Huron, South.—Sud.....	403,910	866	209,881	1,033,490	1,462,745
26. Huron, North.—Nord.....	619,661	1,101	233,512	832,055	1,392,035
27. Bruce, South.—Sud.....	351,825	617	135,833	346,726	622,364
28. Bruce, North.—Nord.....	176,840	452	95,093	272,505	458,415
29. Perth, South.—Sud.....	286,275	794	196,436	580,145	1,005,906

TABLE LIV.—Aggregate value of all Industries in each District.

TABLEAU LIV.—Valeurs Industrielles additionnées pour chaque District.

PROVINCE OF ONTARIO.—PROVINCE D'ONTARIO.

DISTRICTS.	Capital invested.	Number of hands employed.	Amount of yearly wages.	Value of Raw material.	Total value of products.
	Capital engagé.	Nombre de bras employés.	Montant annuel des salaires.	Valeur des matières premières.	Valeur totale des produits.
	\$		\$	\$	\$
30. Perth, North.—Nord.....	543,965	1,146	242,579	771,481	1,362,929
31. Waterloo, South.—Sud....	1,049,151	1,925	495,755	1,923,279	3,243,342
32. Waterloo, North.—Nord..	463,057	1,052	239,637	917,088	1,589,554
33. Wellington, South.—Sud..	545,352	1,115	349,326	1,266,712	2,029,782
34. Wellington, Centre.....	523,295	940	224,428	1,259,160	1,851,373
35. Wellington, North.—Nord	249,267	574	112,514	268,272	493,551
36. Grey, South.—Sud.....	250,761	497	94,483	378,337	599,567
37. Grey, North.—Nord.....	332,629	861	185,424	617,746	1,041,126
38. Halton.....	657,716	1,663	407,092	1,084,415	1,883,800
39. Peel.....	407,949	740	169,152	712,444	1,146,855
40. Cardwell.....	153,487	388	74,661	310,771	500,325
41. Simcoe, South.—Sud.....	521,408	1,002	233,328	609,341	1,124,910
42. Simcoe, North.—Nord....	1,019,580	2,087	490,745	1,071,375	2,138,832
43. York, North.—Nord.....	436,482	1,326	262,009	912,718	1,530,985
44. York, West.—Ouest.....	387,909	868	202,759	893,135	1,417,175
45. York, East.—Est.....	387,157	833	158,262	568,127	950,695
46. * Toronto, West.—Ouest..	1,828,260	4,285	1,177,887	2,540,264	4,907,021
47. * Toronto, East.—Est....	2,207,898	5,115	1,513,106	4,628,729	8,779,072
48. Ontario, South.—Sud.....	829,376	1,533	485,887	1,415,523	2,436,274
49. Ontario, North.—Nord...	481,728	1,144	250,222	524,706	1,034,559
50. Durham, West.—Ouest....	371,015	969	237,025	862,452	1,428,819
51. Durham, East.—Est.....	406,339	994	237,181	771,227	1,279,613
52. Victoria, South.—Sud....	454,534	895	253,754	551,542	1,029,950
53. Victoria, North.—Nord....	237,674	461	71,975	198,120	323,562
54. Northumberland, W.—O..	727,735	1,104	259,893	833,781	1,412,308
55. Northumberland, E.....	262,363	825	151,814	544,676	874,375
56. Peterborough, West.—Ouest	381,089	921	246,268	590,414	1,060,916
* Totals of Toronto.....	4,036,158	9,400	2,690,993	7,168,993	13,636,093
* Totaux de Toronto.....					

TABLE LIV.—Aggregate value of all Industries in each District.
 TABLEAU LIV.—Valeurs Industrielles additionnées pour chaque District.

PROVINCE OF ONTARIO.—PROVINCE D'ONTARIO.

DISTRICTS.	Capital invested. — Capital engagé. \$	Number of hands employed. — Nombre de bras employés.	Amount of yearly wages. — Montant annuel des salaires. \$	Value of Raw material. — Valeur des matières premières. \$	Total value of products. — Valeur totale des produits. \$
57. Peterborough, <i>East—Est</i> . . .	207,977	573	109,978	368,154	606,498
58. Peterborough, <i>North—Nord</i> . . .	93,425	224	34,050	88,772	176,430
59. Prince Edward	317,715	793	180,545	479,688	846,989
60. Hastings, <i>West—Ouest</i>	461,038	1,484	361,563	791,340	1,513,174
61. Hastings, <i>East—Est</i>	309,924	921	152,652	568,165	941,160
62. Hastings, <i>North—Nord</i>	133,496	446	101,550	272,986	467,877
63. Lennox	255,247	809	166,116	473,807	833,672
64. Addington	229,283	715	121,071	330,094	587,816
65. Frontenac	320,655	832	153,474	518,318	864,076
66. Kingston	526,855	1,298	366,669	717,795	1,348,893
67. Leeds, <i>South—Sud</i>	311,129	926	203,685	580,837	1,083,974
68. Brockville	350,053	887	249,186	443,995	903,977
69. Grenville, <i>South—Sud</i>	372,812	627	165,958	788,001	1,301,628
70. Leeds and Grenville, <i>N</i>	186,785	567	116,806	361,498	536,923
71. Dundas	209,533	645	128,087	471,601	750,077
72. Stormont	79,873	268	39,280	96,326	191,493
73. Cornwall	235,909	368	68,516	277,004	504,954
74. Glengarry	113,693	467	70,297	211,838	367,000
75. Prescott	263,772	716	124,598	702,315	1,048,801
76. Russell	184,155	367	84,659	294,437	499,351
77. Ottawa, <i>City—Ville</i>	1,914,287	3,064	843,521	2,536,654	4,152,960
78. Carleton	182,030	443	94,121	354,928	594,972
79. Lanark, <i>South—Sud</i>	608,036	1,483	332,736	936,453	1,748,684
80. Lanark, <i>North—Nord</i>	548,476	1,058	224,758	748,704	1,269,619
81. Renfrew, <i>South—Sud</i>	208,477	546	93,309	264,990	522,662
82. Renfrew, <i>North—Nord</i>	124,652	338	62,956	204,457	342,260
83. Nipissing, <i>South—Sud</i>	6,590	23	2,849	4,960	13,208
84. Nipissing, <i>North—Nord</i>	1,870	13	355	780	1,640
85. Muskoka	28,850	76	12,421	21,543	41,267

TABLE LIV.—Aggregate value of all Industries in each District.

TABLEAU LIV.—Valeurs Industrielles additionnées pour chaque District.

PROVINCE OF QUEBEC.—PROVINCE DE QUEBEC.

DISTRICTS.	Capital invested. — Capital engagé. \$	Number of hands employed. — Nombre de bras employés.	Amount of yearly wages. — Montant annuel des salaires. \$	Value of Raw material. — Valeur des matières premières. \$	Total value of products. — Valeur totale des produits. \$
86. Parry Sound	522,617	258	56,925	75,880	143,520
87. Manitoulin	10,150	46	5,277	5,061	15,990
88. Algoma, East.—Est.....	37,400	153	31,400	56,140	103,150
89. Algoma, Centre.....	6,975	34	9,240	17,137	34,300
90. Algoma, West.—Ouest					
Grand Totals of Ontario... } Grands Totaux d'Ontario .. }	37,874,010	87,281	21,415,710	65,114,804	114,706,799
(Province of Quebec.) (Province de Québec.)					
91. Pontiac, South.—Sud... ..	128,119	302	45,562	144,435	240,997
92. Pontiac, North.—Nord..	6,600	22	5,318	5,200	16,257
93. Ottawa, West.—Ouest....	1,069,984	2,608	341,269	1,059,098	2,157,809
94. Ottawa, Centre	296,200	223	53,429	220,217	401,301
95. Ottawa, East.—Est.....	110,110	847	45,954	183,054	286,749
96. Argenteuil	126,075	258	40,356	134,723	220,359
97. Deux-Montagnes	145,759	442	47,501	236,573	414,385
98. Laval	86,834	308	31,938	98,760	181,638
99. Terrebonne	251,372	636	67,360	458,318	737,318
100. L'Assomption.....	240,630	666	92,847	416,055	660,455
101. Montcalm	98,195	303	30,203	191,169	287,515
102. Joliette.....	125,325	559	54,748	313,117	553,545
103. Berthier	124,165	356	43,829	193,870	367,819
104. * Montréal, Centre	4,796,387	9,428	2,005,293	5,951,760	11,548,029
105. * Montréal, East.—Est ..	1,394,447	4,266	928,794	3,696,218	6,351,723
106. * Montréal, West.—Ouest.	4,910,197	7,493	2,261,581	9,389,984	14,832,214
107. Hochelaga	977,633	1,597	457,537	1,829,530	3,071,954
108. Jacques-Cartier	152,779	171	30,806	74,685	180,631
109. Vaudreuil	143,688	314	45,600	136,312	236,918
*** Totals of Montreal.... } *** Totaux de Montréal.... }	11,101,031	21,187	5,195,668	19,037,962	32,731,966

TABLE LIV—Aggregate value of all Industries in each District.
 TABLEAU LIV.—Valeurs Industrielles additionnées pour chaque District.

PROVINCE OF QUEBEC.—PROVINCE DE QUEBEC.

DISTRICTS.	Capital invested.	Number of hands employed.	Amount of yearly wages.	Value of Raw material.	Total value of products.
	Capital engagé.	Nombre de bras employés.	Montant annuel des salaires.	Valeur des matières premières.	Valeur totale des produits.
	\$		\$	\$	\$
110. Soulanges.....	64,105	162	21,128	81,128	127,995
111. Beauharnois.....	237,250	592	99,784	444,817	754,178
112. Chateauguay.....	177,447	324	38,345	155,634	270,579
113. Huntingdon, <i>East—Est.</i>	92,013	256	40,624	119,255	201,159
114. Huntingdon, <i>W.—O</i>	57,153	175	32,560	91,910	164,205
115. Laprairie.....	35,198	160	26,354	48,639	102,181
116. Napierville.....	56,080	220	33,849	100,607	181,830
117. St. Jean.....	248,018	639	116,610	453,309	776,782
118. Chambly.....	200,251	617	96,271	297,863	502,705
119. Verchères.....	78,069	360	39,110	158,511	305,878
120. Richelieu.....	280,844	737	151,413	326,091	700,672
121. St. Hyacinthe.....	215,064	659	106,536	291,725	516,181
122. Bagot.....	257,279	628	98,828	364,563	580,782
123. Rouville.....	119,756	308	48,418	112,250	237,267
124. Iberville.....	85,565	233	36,005	136,594	239,664
125. Missisquoi.....	233,010	613	120,906	351,925	627,806
126. Brôme.....	240,110	421	79,179	374,848	643,864
127. Shefford.....	386,398	830	162,695	957,010	1,637,989
128. Maskinongé.....	305,374	1,253	133,781	353,870	653,619
129. St. Maurice, <i>South—Sud.</i>	168,443	512	65,862	356,632	638,065
130. St. Maurice, <i>North—Nord.</i>	12,194	13	1,072	5,762	8,146
131. Trois-Rivières.....	511,727	1,018	148,676	579,956	1,109,130
132. Champlain, <i>South—Sud.</i>	228,932	350	51,914	233,736	404,842
133. Champlain, <i>North—Nord.</i>	175,791	763	91,300	112,694	253,668
134. Yamaska.....	332,311	646	123,464	307,554	551,255
135. Nicolet.....	212,964	628	81,027	393,896	650,162
136. Drummond.....	194,166	501	98,635	224,196	440,321
137. Arthabaska.....	156,932	418	63,882	247,715	409,956
138. Richmond.....	306,856	676	142,901	270,160	573,407

TABLE LIV.—Aggregate value of all Industries in each District.

TABLEAU LIV.—Valeurs Industrielles additionnées pour chaque District.

PROVINCE OF QUEBEC.—PROVINCE DE QUEBEC.					
DISTRICTS.	Capital invested.	Number of hands employed.	Amount of yearly wages.	Value of Raw material.	Total value of products.
	Capital engagé.	Nombre de bras employés.	Montant annuel des salaires.	Valeur des matières premières.	Valeur totale des produits.
	\$		\$	\$	\$
139. Wolfe.....	62,554	187	21,478	85,427	139,922
140. Sherbrooke.....	420,605	893	214,225	591,183	1,092,275
141. Stanstead.....	317,732	575	141,804	343,181	685,291
142. Compton.....	113,562	300	59,193	142,985	261,351
143. Portneuf.....	231,278	893	106,293	357,231	626,761
144. Comté de Québec.....	430,636	1,455	211,119	772,004	1,298,642
145. * Québec, West—Ouest.....	1,466,779	1,471	326,972	960,860	1,946,673
146. * Québec, Centre.....	732,688	2,095	391,671	1,208,071	2,115,927
147. * Québec, East—Est.....	671,171	3,684	740,636	2,602,528	4,387,152
148. Montmorency.....	111,485	400	43,017	160,831	252,044
149. Charlevoix.....	83,872	382	41,383	227,302	350,135
150. Chicoutimi.....	108,452	696	72,217	282,095	450,692
151. Saguenay.....	22,001	243	15,566	34,550	66,780
152. Labrador.....	52,688	111	21,622	11,090	66,264
153. Lévis.....	724,344	1,508	319,999	702,308	1,349,318
154. Lévis.....	272,931	585	100,522	688,545	879,215
155. Lotbinière.....	120,453	662	71,085	232,132	382,190
156. Mégantic.....	159,593	397	57,252	279,793	403,298
157. Beauce, West—Ouest.....	45,349	160	16,904	102,689	156,726
158. Beauce, East—Est.....	106,204	403	34,954	246,744	362,688
159. Dorchester, West—Ouest.....	40,344	164	14,573	92,752	149,980
160. Dorchester, East—Est.....	34,790	182	14,574	122,577	164,898
161. Bellechasse, North—Nord.....	83,907	276	22,569	250,313	379,631
162. Bellechasse, South—Sud.....	27,432	66	5,149	38,637	54,500
163. Montmagny.....	93,765	338	34,539	170,049	257,209
164. L'Islet.....	69,434	197	18,795	150,136	201,088
165. Kamouraska.....	106,684	554	53,793	174,815	314,624
*** Totals—City of Quebec. }	2,870,638	7,250	1,459,279	4,771,459	8,449,752
*** Totaux—Ville de Québec }					

TABLE LIV.—Aggregate value of all Industries in each District.

TABLEAU LIV.—Valeurs Industrielles additionnées pour chaque District.

PROVINCE OF NEW BRUNSWICK.—PROVINCE DU NOUVEAU-BRUNSWICK.

DISTRICTS.	Capital invested.	Number of hands employed.	Amount of yearly wages.	Value of Raw material.	Total value of products.
	Capital engagé.	Nombre de bras employés.	Montant annuel des salaires.	Valeur des matières premières.	Valeur totale des produits.
	\$		\$	\$	\$
166. Témiscouata	162,727	594	66,726	349,033	521,470
167. Rimouski, <i>West—Ouest</i> ..	83,216	406	46,670	175,879	275,644
168. Rimouski, <i>East.—Est</i> ...	91,192	299	36,897	120,952	220,479
169. Bonaventure	102,465	672	53,848	133,054	258,941
170. Gaspé, <i>West.—Ouest</i>	6,206	116	3,537	11,556	17,335
171. Gaspé, <i>Centre</i>	43,142	179	23,307	24,663	68,507
172. Gaspé, <i>South.—Sud</i>	16,858	51	4,896	21,262	32,228
173. Iles de la Madeleine	1,530	9	835	1,870	3,400
Grand Totals of Quebec ... } Grands Totaux de Québec } }	28,071,868	66,714	12,389,673	44,555,025	77,205,182
(Province of New Brunswick.) (Province du N.-Brunswick.)					
174. * St. John	2,275,377	7,277	1,796,491	4,540,364	8,312,627
175. Charlotte	585,555	1,517	374,105	902,452	1,488,995
176. King's	308,069	804	171,982	465,992	869,331
177. Queen's	176,280	458	78,361	233,394	430,674
178. Sunbury	64,122	202	42,976	98,002	176,727
179. ** York	495,896	1,393	285,991	713,551	1,345,018
180. Carleton	267,510	671	153,187	383,988	778,330
181. Victoria	61,207	144	26,836	81,316	147,118
182. Restigouche	254,121	357	60,059	140,278	226,230
183. Gloucester	83,359	871	85,598	110,276	261,539
184. Northumberland	424,798	1,542	235,986	537,711	944,249
185. Kent	208,740	765	124,041	411,328	711,292
186. Westmorland	480,407	1,759	317,976	680,136	1,379,898
187. Albert	290,735	592	115,771	123,972	295,659
* St. John City, separately. } * St. Jean, Ville, séparément. }	1,225,942	4,103	1,080,248	2,815,640	5,004,976
** Fredericton, separately. } ** Fredericton, séparément. }	194,054	563	139,119	321,604	614,838
Totals of New Brunswick ... } Totaux du N. Brunswick ... }	5,976,176	18,352	3,869,360	9,431,760	17,367,687

TABLE LIV.—Aggregate value of all Industries in each District.

TABLEAU LIV.—Valeurs Industrielles additionnées pour chaque District.

PROVINCE OF NOVA SCOTIA.—PROVINCE DE LA NOUVELLE-ÉCOSSE.

DISTRICTS.	Capital invested. — Capital engagé. \$	Number of hands employed. — Nombre de bras employés.	Amount of yearly wages. — Montant annuel des salaires. \$	Value of Raw material. — Valeur des matières premières. \$	Total value of products. — Valeur totale des produits. \$
<i>(Province of Nova Scotia.) (Province de la Nouvelle-Ecosse.)</i>					
188. Hants	463,853	1,224	246,905	338,079	836,508
189. King's	110,692	578	101,111	176,163	422,881
190. Annapolis	120,180	649	126,264	206,791	432,297
191. Digby	163,464	872	175,029	230,745	516,969
192. Yarmouth	346,843	837	235,644	355,242	763,474
193. Shelburne	106,718	511	98,564	162,003	350,036
194. Queen's	159,313	577	116,005	300,265	507,816
195. Lunenburg	239,254	1,135	160,689	357,848	658,231
196. * Halifax, West.—Ouest..	1,622,394	2,558	727,906	1,444,289	3,097,048
197. Halifax, East.—Est.....	769,217	1,215	265,190	380,098	1,038,735
198. Cumberland	266,459	1,070	163,951	265,654	590,707
199. Colchester	595,397	1,269	274,472	329,953	733,056
200. Pictou	587,054	1,212	221,187	646,605	1,273,018
201. Antigonish	78,645	339	55,144	153,831	266,907
202. Guysborough	68,929	418	47,037	69,762	151,300
203. Inverness	114,093	368	41,733	168,849	281,833
204. Victoria	42,927	132	16,025	42,965	72,374
205. Cape Breton	171,461	542	91,688	161,448	307,981
206. Richmond	15,073	89	11,722	15,666	36,930
* City of Halifax, separately } * Ville d'Halifax, séparément }	1,492,944	2,167	732,151	1,331,070	2,817,480

GRAND TOTALS.—GRANDS TOTAUX.

Totals of Ontario	37,874,010	87,231	21,415,710	65,114,804	114,706,799
Totaux d'Ontario					
Totals of Quebec	23,071,868	66,714	12,389,673	44,555,025	77,205,182
Totaux de Québec					
Totals of New Brunswick..	5,976,176	18,352	3,869,360	9,431,760	17,367,687
Totaux du N.-Brunswick..					
Totals of Nova Scotia	6,041,966	15,595	3,176,266	5,806,257	12,338,105
Totaux de la Nouvelle-Ecosse }					
Totals of the four Provinces. }	77,964,020	187,942	40,851,009	124,907,846	221,617,773
Totaux des quatre Provinces }					



TABLE LV.

SUMMARY OF INDUSTRIAL ESTABLISHMENTS, BY PROVINCES.

TABLEAU LV.

SOMMAIRES DES ÉTABLISSEMENTS INDUSTRIELS, PAR PROVINCES.

TABLE L.V.—Summary of Industrial Establishments, by Provinces.

Serial number for details.	INDUSTRIES.	ONTARIO.		
		Capital invested.	Number of hands employed.	Total value of products.
		Capital engagé.	Nombre de bras employés.	Valeur totale des produits.
Chiffre sérial pour détails.		\$		\$
4	Aerated Water making.....	50,700	80	101,010
1	Agricultural Implements.....	821,242	2,143	2,291,989
1	Bakeries of all sorts.....	466,462	1,239	2,983,740
5	Baking Powder making.....	2,000	5	2,500
5	Bank-note Engraving Establishment.....	100,000	82	60,000
5	Bark Extract Establishment.....	4,500	12	30,750
3	Basket making.....	2,825	48	17,670
5	Bell Foundries.....	1,000	4	4,000
5	Bellows making.....	3,400	6	12,400
5	Belting and Hose making.....			
	Fabriques de courroies de manches de pompes.....			
5	Billiard Table making.....	8,000	6	16,000
1	Blacksmithing.....	812,070	4,810	2,729,760
5	Blacking Manufactories.....	20,400	22	33,500
2	Boat building.....	8,583	62	25,140
4	Boiler making.....	34,300	179	274,150
5	Bone Crushing Mills.....	200	1	625
3	Book binding.....	78,820	365	353,953
1	Boots and Shoes.....	1,016,067	6,354	5,025,455
2	Breweries.....	849,640	536	1,198,919
1	Brick and Tile making.....	212,918	1,939	577,904
2	Broom and Brush making.....	60,284	335	313,829
5	Button Factories.....	9,000	34	11,500
1	Cabinet and Furniture.....	1,203,801	2,769	2,306,076
1	Carding and Fulling Mills.....	280,650	338	539,857
1	Carpenters and Joiners.....	265,093	1,792	1,234,047
1	Carriage making.....	1,162,327	4,780	3,078,841
4	Carving and Gilding.....			
	Etablissements de sculpture et de dorure.....	27,225	74	81,950
5	Cement Mills.....	15,000	19	10,500
3	Charcoal burning.....	3,684	25	4,617
3	Chemical Establishments.....	129,900	65	207,100
2	Cheese Factories.....	355,279	909	1,454,702
3	Cider making.....	17,019	106	41,906
1	Cooperage.....	272,779	1,837	1,281,868
3	Cordial and Syrup Manufactories.....	28,724	86	65,123
5	Cork cutting.....	800	2	1,200
5	Cotton Factories.....	457,000	495	492,200
5	Cutlery.....	2,100	11	11,520
4	Distilleries.....	657,200	421	3,875,757
1	Dress making and Millinery.....	276,777	2,126	1,350,483
3	Dyeing and Scouring.....	1,055	9	6,530
3	Edge Tool Manufactories.....	83,925	223	204,405
4	Engine building.....	417,000	508	671,000
4	Engraving and Lithographing.....			
	Etablissements de gravure et de lithographie.....	3,600	16	14,200
5	Fire-proof Safe making.....	29,000	56	50,275
5	Fishing Tackle making.....			
	Fabriques d'outillage de pêche.....			
5	Fittings and Foundry working in Brass, Iron, Lead, &c.....			
	Fabriques d'objets divers de cuivre, fer, plomb, &c.....	33,932	191	191,056
5	Floor Oil Cloth Factory.....			
	Fabriques de toile à parquet.....			
1	Flour and Grist Mills.....	5,797,853	2,759	27,115,796
1	Foundries and Machine working.....			
	Fonderies et confection de machines.....	2,403,480	4,686	4,631,850

TABLEAU LV.—Sommaire des Etablissements Industriels, par Provinces.

QUEBEC.			N. BRUNSWICK.			NOVA SCOTIA. NOUVELLE-ECOSSE.			CANADA.		
Capital invested. — Capital engagé.	Number of hands employed. — Nombre de bras employés	Total value of products. — Valeur totale des produits.	Capital invested. — Capital engagé.	Number of hands employed. — Nombre de bras employés	Total value of products. — Valeur totale des produits.	Capital invested. — Capital engagé.	Number of hands employed. — Nombre de bras employés	Total value of products. — Valeur totale des produits.	Capital invested. — Capital engagé.	Number of hands employed. — Nombre de bras employés	Total value of products. — Valeur totale des produits.
\$		\$	\$		\$	\$		\$	\$		\$
57,015	115	97,737	4,000	6	12,000	4,600	16	14,930	116,315	217	225,677
278,660	378	382,532	1,650	7	3,804	2,756	18	7,068	1,104,308	2,546	2,685,393
492,864	1,160	3,283,623	20,305	131	279,191	74,900	134	395,915	1,054,531	2,664	6,942,469
1,430	3	9,000							3,430	8	11,500
90,000	76	168,400	115,500	51	153,000				100,000	82	60,000
14,425	123	63,992		11	370				210,000	139	352,150
25,000	16	20,500				1,200	3	3,500	17,250	182	82,032
18,650	18	30,900							27,200	23	28,000
									22,050	24	43,300
24,000	25	105,000							24,000	25	105,000
638,202	3,311	1,529,058	114,090	866	512,930	156,276	1,226	592,718	8,000	6	16,000
4,000	14	12,000	1,000	2	1,565				25,400	38	47,065
9,835	107	24,356	2,780	47	15,260	10,100	81	30,820	31,298	297	95,576
12,000	40	37,000	5,700	34	50,000	500	5	2,000	52,500	258	363,150
10,000	6	8,000	1,600	4	2,580				11,800	11	11,205
93,655	197	131,433	3,725	19	11,825	4,500	11	15,000	180,700	592	512,211
1,839,417	9,865	9,074,187	163,420	1,187	976,457	247,729	1,313	1,057,539	3,266,633	18,719	16,133,638
636,500	342	816,930	40,000	21	38,380	140,000	19	87,000	1,666,140	918	2,141,229
173,832	791	293,233	7,750	85	19,960	41,415	258	34,138	435,915	3,073	925,235
74,763	136	151,011	2,050	47	41,150	7,800	24	22,675	144,897	542	528,665
									9,000	34	11,500
564,108	1,108	859,491	48,686	174	162,951	233,580	315	252,460	2,050,175	4,366	3,580,978
326,606	546	1,206,915	68,096	142	232,183	77,610	198	274,839	752,962	1,224	2,253,794
371,565	2,889	2,032,285	27,883	211	131,910	115,126	516	278,103	779,667	5,408	3,726,345
522,015	2,118	1,257,736	87,602	472	308,634	87,665	428	204,023	1,859,609	7,798	4,849,234
57,935	80	104,900	6,920	21	23,950	500	5	2,980	92,580	180	213,780
41,000	47	40,800							56,000	66	51,300
647	58	11,025	32	3	170				4,363	86	15,812
336,000	137	603,150							465,900	202	810,250
40,425	77	123,961	2,250	7	7,075	2,800	5	16,000	400,754	998	1,601,738
						120	2	700	17,139	108	42,606
145,664	796	320,989	4,241	261	38,707	27,830	548	131,099	450,514	3,442	1,772,663
101,895	71	498,830	400	2	1,375	22,000	6	15,000	153,019	165	580,328
83,000	29	50,000							83,800	31	51,260
50,000	123	129,000	125,000	127	160,600				632,000	745	781,800
									2,100	11	11,520
80,000	45	210,000					1	6,780	737,200	467	4,092,537
210,723	1,266	882,918	7,733	268	195,396	9,635	217	156,882	504,868	3,877	2,585,679
21,695	54	60,961	1,300	8	4,600	13,800	35	52,780	37,850	106	124,871
57,175	101	157,870	33,700	47	53,400	3,115	5	3,100	177,915	376	418,775
247,900	457	333,525				45,000	42	40,000	709,900	1,007	1,044,525
113,500	109	119,300	800	2	2,400				117,920	127	135,900
22,800	53	41,400	1,000	9	6,000				52,800	118	97,675
			180	2	1,694				180	2	1,694
303,880	659	528,062	32,600	82	119,000	34,000	59	55,250	457,412	991	893,368
30,000	10	50,000							30,000	10	50,000
3,461,723	1,506	9,897,714	328,253	311	1,049,355	342,064	416	1,073,054	9,929,898	4,992	39,135,919
735,775	1,862	1,607,464	314,200	650	602,095	307,050	455	484,122	3,760,505	7,653	7,325,531

TABLE LV.—Summary of Industrial Establishments, by Provinces.

Serial number for details.	INDUSTRIES.	ONTARIO.			
		Capital invested.	Number of hands employed.	Total value of products.	
		Capital engagé.	Nombre de bras employés.	Valeur totale des produits.	
Chiffre sérial pour détails.		\$		\$	
2	Furriers and Hatters, &c	Pelleteries, chapelleries, &c	145,875	550	513,189
5	Fuse Factory	Fabriques de fusées			
4	Gas Works	Fabriques de gaz	965,900	113	263,206
5	Glass Works	Verreries	22,000	98	112,330
5	Glue making	Fabriques de colle-forte	3,400	17	6,200
4	Gold and Silver Smithing	Orfèverie	10,200	18	34,900
5	Grindstone Works	Fabriques de meules à aiguiser			
5	Gunpowder Mills	Fabriques de poudre à tirer	24,000	13	60,000
4	Gunsmithing	Armurerie	14,400	32	18,587
4	Gypsum Mills	Moulins à plâtre	57,950	124	96,304
4	Hosiery Manufactories	Bonneterie	52,500	244	198,642
5	India Rubber Factories	Fabriques d'objets de caoutchouc	600	2	7,000
5	Indian Manufactures	Fabrique d'objets de style sauvage	65	42	1,710
5	Ink Factory	Fabriques d'encre			
5	Iron Smelting Furnaces and Steel making	Fourneaux à réduire le fer			
2	Jewellers and Watch Makers	Bijouterie et horlogerie	73,405	235	210,183
2	Last Factories	Fabriques de formes à chaussures	8,250	24	18,787
2	Lead Pipe Works	Fabriques de tuyaux de plomb			
1	Lime Kilns	Fours à chaux	64,197	1,099	265,883
5	Linseed Oil Factories	Fabriques d'huile de lin	200	1	112
4	Match Factories	Fabriques d'allumettes	4,565	41	14,660
5	Mathematical Instrument making	Fabriques d'instruments de mathématiques			
5	Mattress making	Fabriques de matelas	2,560	8	6,600
2	Meat curing	Salaisons de viande	1,350	13	18,160
3	Miscellaneous Wares	Fabriques d'articles variés	337,525	661	3,193,122
4	Musical Instrument making	Fabrique d'instruments de musique	69,843	245	252,736
5	Nail and Tack Factories	Fabriques de clous et de brochettes	147,100	387	496,012
5	Oil Clothing Establishments	Fabriques d'habits huilés	8,000	16	22,000
3	Oil Refineries	Epuration de l'huile	524,940	433	2,845,669
5	Pail and Tub Factories	Fabriques de seaux et cuves			
4	Paint and Varnish Works	Fabriques de peinture et de vernis	9,700	6	12,700
2	Painters, Glaziers, &c	Etablissements de peintres en bâtiment	27,571	279	208,304
5	Paper Collar Factory	Fabriques de cols de papier			
4	Paper Manufactories	Fabriques de papier	357,900	344	487,500
4	Patent Medicine Manufactories	Fabriques de médecines brevetées	42,500	60	98,750
2	Photographic Galleries	Etablissements de photographes	87,744	194	172,984
5	Plaster and Stucco Factories	Fabriques d'ouvrage de plâtre et de stuc	3,270	29	24,700
5	Plumbago Mills	Moulins à plombagine			
2	Pot and Pearl Asheries	Potasseries	116,946	598	391,655
3	Potteries	Poteries	63,772	207	186,405
5	Prepared Peat Fuel Factories	Fabriques de briquettes de tourbe			
4	Preserved Articles of Food	Fabriques de conserves alimentaires			
2	Printing Offices	Imprimeries	2,500	24	3,500
2	Pump Factories	Fabriques de pompes	981,060	1,784	1,907,067
5	Quartz Crushing Mills	Moulins à broyer le quartz	60,264	262	169,335
5	Railway Car Factories	Fabriques de chars pour chemin de fer	14,000	22	7,720
			36,000	60	204,000

TABLEAU LV.—Sommaire des Etablissements Industriels, par Provinces.

QUEBEC.			N. BRUNSWICK.			NOVA SCOTIA. NOUVELLE-ECOSSE.			CANADA.		
Capital invested.	Number of hands em-ploy'd	Total value of products.	Capital invested	Number of hands em-ploy'd	Total value of products.	Capital invested	Number of hands em-ploy'd	Total value of products.	Capital invested.	Number of hands em-ployed.	Total value of products.
Capital engagé.	Nombre de bras em-ployés	Valeur totale des produits.	Capital engagé.	Nombre de bras em-ployés	Valeur totale des produits.	Capital engagé.	Nombre de bras em-ployés	Valeur totale des produits.	Capital engagé.	Nombre de bras em-ployés.	Valeur totale des produits.
\$		\$	\$		\$	\$		\$	\$		\$
993,403	1,255	2,302,971	14,260	49	51,400	5,500	7	7,500	1,159,038	1,861	2,875,060
895,400	110	304,460	250,345	35	66,020	3,000	6	1,200	3,000	6	1,200
114,120	220	180,800				369,000	41	116,514	2,480,645	299	750,200
23,900	20	28,000							136,120	318	293,130
19,836	27	48,300	1,150	5	4,500	500	2	1,800	27,300	37	34,200
			7,240	200	40,953	51,269	128	37,442	31,686	52	89,500
20,000	5	29,000				50,000	4	35,000	58,509	328	78,395
17,300	7	12,750				1,500	3	3,300	94,000	22	124,000
3,000	40	30,000	103,000	111	43,490	300	3	720	33,200	43	34,877
25	1	480							164,250	278	170,514
454,000	492	495,615							52,525	245	199,122
6,747	460	48,953				283	32	3,610	454,600	494	502,615
400	1	550							7,095	534	54,273
									400	1	550
192,000	404	198,000				300,000	220	100,000	492,000	624	298,000
123,772	184	175,354	4,500	29	33,650	2,835	15	8,710	204,512	463	427,897
20,000	35	24,920	200	4	4,000	4,800	19	6,650	33,250	82	54,357
50,867	28	117,317							50,867	28	117,317
38,695	758	166,346	16,015	112	51,087	9,601	73	18,840	128,508	2,042	502,156
26,600	29	75,000							26,800	30	75,112
97,825	1,052	202,897	2,000	27	11,200	1,625	7	1,380	106,015	1,127	230,137
5,500	6	4,400							8,060	14	11,000
7,050	8	13,180							8,400	21	31,340
57,506	88	429,716	15,419	61	144,473	8,875	31	32,241	419,325	841	3,799,552
248,831	758	674,310	710	21	28,200	3,570	17	3,830	322,954	1,041	959,076
25,400	60	77,650	7,900	18	24,160	20,650	33	24,340	201,050	498	622,162
266,050	434	747,880	72,500	118	344,000	35,500	22	33,500	382,050	590	1,147,380
	2	2,460	200	7	4,020	2,580	39	6,959	2,780	48	13,439
100,000	61	249,000							624,940	494	3,094,669
73,580	114	172,754							73,580	114	172,754
48,450	25	198,200	10,000	15	60,000	16,700	21	23,800	84,850	67	294,700
28,548	111	80,166	3,040	54	31,900	19,300	59	57,100	78,459	503	377,470
50,000	67	80,000	8,000	29	35,000				58,000	96	115,000
225,500	384	537,376	20,000	24	37,400	7,000	8	9,375	610,400	760	1,071,651
10,000	3	6,000	5,050	9	64,000	100	1	2,300	57,650	73	171,050
92,275	127	142,606	3,957	23	18,365	6,000	8	4,950	189,976	352	338,005
1,580	22	16,120							4,850	51	40,820
26,000	21	10,818							26,000	21	10,818
38,470	347	123,635							155,416	945	515,290
31,396	108	99,814	7,700	22	10,400	68,000	22	34,000	170,868	359	330,619
85,000	292	29,000							85,000	292	29,000
2,000	18	8,332	41,866	279	139,852	35,700	231	110,369	82,066	552	262,053
900,050	1,241	998,045	99,600	220	190,690	177,950	252	324,400	2,158,660	3,497	3,420,202
4,660	11	13,585		2	5,000	2,040	5	3,900	66,964	280	191,820
						427,200	303	212,998	441,200	325	220,718
60,000	80	264,000				12,000	35	44,000	108,000	175	512,000

TABLE LV.—Summary of Industrial Establishments, by Provinces.

Serial number for details.	INDUSTRIES.	ONTARIO.			
		Capital invested.	Number of hands employed.	Total value of products.	
		Capital engagé.	Nombre de bras employés.	Valeur totale des produits.	
Chiffre sérial pour détails.		\$	\$	\$	
5	Rivet Factory	Fabriques de rivets.....	6,000	14	25,000
5	Rolling Mills.....	Lamineries	170,000	425	1,180,000
5	Roofing Felt Factory	Fabrique de feutre à toitures	200	2	4,800
4	Rope and Twine making	Corderies	40,160	138	185,740
1	Saddle and Harness making	Sellerie.....	384,486	1,773	1,645,398
4	Salt Works.....	Sauneries.....	203,100	175	119,999
5	Sand Paper Factory	Fabriques de papier sablé.....	2,000	3	3,500
2	Sash, Door and Blind Factories.....	Fabriques de portes et fenêtres.....	553,505	1,548	1,546,898
4	Saw and File cutting.....	Fabriques de scies et de limes.....	45,300	63	96,150
1	Saw Mills.....	Moulins à scies.....	7,382,654	13,851	12,733,741
5	Scale Factories	Fabriques de balances.....	8,000	29	30,750
4	School Slate Factory.....	Fabrique d'ardoises d'écoles.....
4	Scutching Mills	Moulins à broyer le lin.....	93,300	480	259,653
5	Sewing Machine Factories.....	Fabriques de machines à coudre.....	174,200	711	790,560
1	Shingle making.....	Confecction de bardeaux.....	345,153	1,541	662,608
5	Ship Material making.....	Fabriques d'appareux de navires.....	16,000	40	49,745
2	Ship Yards.....	Construction de navires.....	134,000	460	359,212
5	Shook Factories.....	Fabriques de boites d'emballage.....
5	Skate-Factory.....	Fabriques de patins.....
5	Smut Machine Manufactory.....	Fabriques de blutoirs.....	2	750
3	Soap and Candle making.....	Savonneries et chandellereries.....	95,450	154	524,720
5	Spike and Railway Chair Factory.....	Fabriques de pointes et chairs pour chemins de fer.....
3	Spinning Wheel Factories.....	Fabriques de rouets.....	2,800	11	5,058
5	Spring and Axle Factories.....	Fabriques de ressorts et essieux.....	61,400	119	158,412
5	Starch Factories.....	Fabriques d'amidon.....	114,000	63	216,184
2	Stone and Marble Establishment.....	Etablissements de marbrerie.....	99,610	577	459,891
4	Straw Works.....	Fabriques d'objets de paille.....	60,305	374	154,250
5	Sugar Refineries.....	Raffineries de sucre.....
5	Surgical Appliances.....	Appareils de chirurgie.....	3,100	5	6,820
1	Tailors and Clothiers	Habillements pour hommes.....	998,313	6,248	5,425,464
1	Tanneries.....	Tanneries	1,013,745	1,584	3,420,218
5	Tent and Awning Factory.....	Fabriques de tentes.....	5	2,000
1	Tin and Sheet Iron working.....	Ferblanterie et tôlerie.....	456,142	1,251	1,327,276
3	Tobacco working.....	Manufactures de tabac.....	124,905	707	693,387
5	Tobacco Pipe Factories	Fabriques de pipes.....
4	Trunk and Box making.....	Fabriques de boîtes et de valises.....	39,750	165	201,740
5	Turpentine Distilleries.....	Fabriques de térébenthine.....
5	Type Foundries.....	Fonderies de caractères d'imprimerie.....	13,500	5	9,000
5	Vinegar Factories.....	Vinaigrieres.....	44,040	34	170,312
5	Wax Candle and Taper Factories.....	Fabriques de cierges.....
5	Whip Factories.....	Fabriques de fouets.....	6,170	28	21,618
4	Wig making.....	Fabriques de perruques.....	2,245	24	14,360
5	Window Shade Factories.....	Fabriques de jalousies.....	4,170	6	14,000
3	Wood Turning Establishments.....	Tours à bois.....	48,915	120	81,041
1	Wool Cloth making.....	Fabriques de drap.....	2,254,706	3,696	4,589,119
Grand Totals.....		Grands Totaux.....	37,874,010	87,281	114,706,799

TABLEAU LV.—Sommaire des Etablissements Industriels, par Provinces.

QUEBEC.			N. BRUNSWICK.			NOVA SCOTIA. NOUVELLE-ECOSSE.			CANADA.		
Capital invested.	Number of hands employ'd	Total value of products.	Capital invested	Number of hands employ'd	Total value of products.	Capital invested	Number of hands employ'd	Total value of products.	Capital invested.	Number of hands employ'd	Total value of products.
Capital engagé.	Nombre de bras employés	Valeur totale des produits.	Capital engagé.	Nombre de bras employés	Valeur totale des produits.	Capital engagé.	Nombre de bras employés	Valeur totale des produits.	Capital engagé.	Nombre de bras employés.	Valeur totale des produits.
\$		\$	\$		\$	\$		\$	\$		\$
200,000	262	400,000	70,000	75	100,000				6,000	14	25,000
13,000	9	10,102							440,000	762	1,680,000
69,600	169	434,400	20,900	68	79,700	80,000	75	120,000	13,200	11	14,902
161,635	596	572,508	41,795	155	143,001	43,950	143	104,414	210,660	450	769,840
						3,000	10	16,600	631,866	2,667	2,465,321
									206,100	185	136,599
299,241	705	1,174,949	45,768	167	106,944	68,780	99	179,850	2,000	3	3,500
62,226	87	136,273	19,986	22	44,100				967,294	2,519	3,008,641
4,859,607	11,848	9,548,810	2,843,108	7,134	6,575,759	955,220	2,858	1,397,937	127,512	172	276,523
21,000	29	55,000							16,040,589	35,691	30,256,247
3,000	22	8,000							29,000	58	85,750
14,482	79	10,165							3,000	22	8,000
172,200	255	332,904							107,782	559	269,818
68,877	674	105,599	28,182	563	69,488	46,861	322	54,300	346,400	966	1,123,464
62,000	69	111,280	31,090	117	540,791	123,233	146	180,455	489,073	3,100	891,995
481,790	2,164	1,351,416	169,210	1,364	1,086,714	299,425	2,053	1,634,920	232,323	372	882,271
			10,000	14	18,900	5,900	33	20,130	1,084,425	6,046	4,432,262
						45,000	73	90,000	33	47	39,030
									45,000	73	90,000
										2	750
156,696	98	588,423	10,100	25	107,000	17,575	24	103,710	279,821	301	1,323,853
24,775	30	80,000							24,775	30	80,000
6,117	51	13,585	490	5	2,962	192	7	5,200	9,599	74	26,805
30,000	28	60,000	6,000	9	14,400	2,450	7	6,000	89,850	163	238,812
7,000	9	6,500							121,000	72	222,684
76,519	466	490,783	8,260	67	77,250	16,315	59	44,950	200,704	1,169	1,072,874
205,000	234	384,000							265,305	608	538,250
400,000	349	4,068,750				25,000	10	64,000	425,000	359	4,132,750
8,800	15	12,000							11,900	20	18,820
521,928	3,193	2,665,699	70,386	1,072	826,831	131,276	579	427,881	1,721,903	11,092	9,345,875
1,056,147	1,735	4,397,999	238,930	341	596,722	347,344	547	769,993	2,656,166	4,207	9,184,932
										5	2,000
260,286	819	824,379	30,968	148	113,418	41,820	133	127,565	739,216	2,351	2,392,638
392,490	1,184	1,426,656	2,750	64	26,800	53,000	261	288,500	573,145	2,216	2,435,343
7,500	98	39,060							7,500	98	39,060
52,553	283	282,300	3,750	43	34,740	4,740	26	17,650	100,793	517	536,430
3,000	3	19,000							3,000	3	19,000
30,000	79	57,000							43,500	84	66,000
			3,000	7	10,000				47,040	41	180,312
4,285	15	8,224							4,285	15	8,224
									6,170	28	21,618
22,656	33	33,283							24,901	57	47,643
500	3	1,900							4,670	9	15,900
12,735	25	14,309	300	3	1,500	2,036	13	3,100	63,986	161	99,950
398,208	556	691,978	52,100	97	126,700	71,800	104	99,752	2,776,814	4,453	5,507,549
28,071,868	66,714	77,205,182	5,976,176	18,352	17,367,687	6,041,966	15,595	12,338,105	77,964,020	187,942	221,617,773

INDEX OF CENSUS DISTRICTS,

IN ORDER OF NUMERATION.

INDEX DES DISTRICTS DE RECENSEMENT,

PAR NUMÉROS D'ORDRE.

Consecutive Numbers of Districts. Districts: par numéros d'ordre.	NAMES. NOMS.	Consecutive Numbers of Districts. Districts par numéros d'ordre.	NAMES. NOMS.
	<i>Province of Ontario.</i> <i>Province d'Ontario.</i>		<i>Province of Quebec.</i> <i>Province de Québec.</i>
1.	Essex.	91, 92.	Pontiac.
2.	Kent.	92, 94, 95.	Ottawa.
3.	Bothwell.	96.	Argenteuil.
4.	Lambton.	97.	Deux-Montagnes.
5, 6.	Elgin.	98.	Laval.
7, 8, 9.	Middlesex.	99.	Terrebonne.
10.	London.	100.	L'Assomption.
11, 12.	Norfolk.	101.	Montcalm.
13, 14.	Oxford.	102.	Joliette.
15, 16.	Brant.	103.	Berthier.
17.	Haldimand.	104, 105, 106.	Montréal.
18.	Monck.	107.	Hochelaga.
19.	Welland.	108.	Jacques Cartier.
20.	Niagara.	109.	Vaudreuil.
21.	Lincoln.	110.	Soulanges.
22, 23.	Wentworth.	111.	Beauharnois.
24.	Hamilton.	112.	Chateauguay.
25, 26.	Huron.	113, 114.	Huntingdon.
27, 28.	Bruce.	115.	Laprairie.
29, 30.	Perth.	116.	Napierville.
31, 32.	Waterloo.	117.	St. Jean.
33, 34, 35.	Wellington.	118.	Chambly.
36, 37.	Grey.	119.	Verchères.
38.	Halton.	120.	Richelieu.
39.	Peel.	121.	St. Hyacinthe.
40.	Cardwell.	122.	Bagot.
41, 42.	Simcoe.	123.	Rouville.
43, 44, 45.	York.	124.	Iberville.
46, 47.	Toronto.	125.	Missisquoi.
48, 49.	Ontario.	126.	Brome.
50, 51.	Durham.	127.	Shefford.
52, 53.	Victoria.	128.	Maskinongé.
54, 55.	Northumberland.	129, 130.	St. Maurice.
56, 57, 58.	Peterborough.	131.	Trois-Rivières.
59.	Prince Edward.	132, 133.	Champlain.
60, 61, 62.	Hastings.	134.	Yamaska.
63.	Lennox.	135.	Nicolet.
64.	Addington.	136.	Drummond.
65.	Frontenac.	137.	Arthabaska.
66.	Kingston.	138.	Richmond.
67.	Leeds, <i>South.</i>	139.	Wolfe.
68.	Brockville.	140.	Shérbrooke.
69.	Grenville, <i>South.</i>	141.	Stanstead.
70.	Leeds (<i>North</i>) and Grenville.	142.	Compton.
71.	Dundas.	143.	Portneuf.
72.	Stormont.	144.	Québec, <i>Comté.</i>
73.	Cornwall.	145, 146, 147.	Québec.
74.	Glengarry.	148.	Montmorency.
75.	Prescott.	149.	Charlevoix.
76.	Russell.	150.	Chicoutimi.
77.	Ottawa, <i>City.</i>	151.	Saguenay.
78.	Carleton.	152.	Labrador.
79, 80.	Lanark.	153.	Lévis.
81, 82.	Renfrew.	154.	Lévis.
83, 84.	Nipissing.	155.	Lotbinière.
85.	Muskoka.	156.	Mégantic.
86.	Parry Sound.	157, 158.	Beauce.
87.	Manitoulin.	159, 160.	Dorchester.
88, 89, 90.	Algona.	161, 162.	Bellechasse.

Consecutive Numbers of Districts. — Districts par numéros d'ordre.	NAMES. — NOMS.	Consecutive Numbers of Districts. — Districts par numéros d'ordre.	NAMES. — NOMS.
163. 164. 165. 166. 167, 168. 169. 170, 171, 172. 173. 174. 175. 176. 177. 178. 179. 180. 181. 182. 183. 184. 185.	<p><i>Province of Quebec.—Concluded.</i> <i>Province de Québec.—Suite et fin.</i></p> Montmagny. L'Islet. Kamouraska. Témiscouata. Rimouski. Bonaventure. Gaspé. Isles de la Madeleine. <p><i>Province of New Brunswick.</i> <i>Province du Nouveau-Brunswick.</i></p> St. John. Charlotte. King's. Queen's. Sunbury. York. Carleton. Victoria. Restigouche. Gloucester. Northumberland. Kent.	186. 187. 188. 189. 190. 191. 192. 193. 194. 195. 196, 197. 198. 199. 200. 201. 202. 203. 204. 205. 206.	<p><i>P. of New Brunswick.—Concluded.</i> <i>P. du N. Brunswick.—Suite et fin.</i></p> Westmorland. Albert. <p><i>Province of Nova Scotia.</i> <i>Province de la Nouvelle-Ecosse.</i></p> Hants. King's. Annapolis. Digby. Yarmouth. Shelburne. Queen's. Lunenburg. Halifax. Cumberland. Colchester. Pictou. Antigonish. Guysborough. Inverness. Victoria. Cape Breton. Richmond.

INDEX OF CENSUS DISTRICTS,

IN ALPHABETICAL ORDER.

INDEX DES DISTRICTS DE RECENSEMENT,

PAR ORDRE ALPHABÉTIQUE.

NAMES. — NOMS.	Consecutive numbers of Districts. — Numéros d'ordre des Districts.	NAMES. — NOMS.	Consecutive numbers of Districts. — Numéros d'ordre des Districts.
Addington	64.	Kent, <i>O.</i>	2.
Albert	187.	Kent, <i>N. B.</i>	185.
Algoma	88, 89, 90.	King's, <i>N. B.</i>	176.
Annapolis	190.	King's, <i>N. S.</i>	189.
Antigonish	201.	Kingston	66.
Argenteuil	96.	Labrador	152.
Arthabaska	137.	Lambton	4.
Bagot	122.	Lanark	79, 80.
Beauce	157, 158.	Laprairie	115.
Beauharnois	111.	L'Assomption	100.
Bellechasse	161, 162.	Laval	98.
Berthier	103.	Leeds, <i>South.</i>	67.
Bonaventure	169.	Leeds, <i>North,</i> and Grenville	70.
Bothwell	3.	Lennox	63.
Brant	15, 16.	Lévis	153.
Brockville	68.	Lévis	154.
Brome	126.	Lincoln	21.
Bruce	27, 28.	L'Islet	164.
Cape Breton	205.	London	10.
Cardwell	40.	Lotbinière	155.
Carleton, <i>O.</i>	78.	Lunenburg	195.
Carleton, <i>N. B.</i>	180.	Madeleine, (Isles de la)	173.
Chambly	118.	Manitoulin	87.
Champlain	132, 133.	Maskinongé	128.
Charlevoix	149.	Mégantic	156.
Charlotte	175.	Middlesex	7, 8, 9.
Chateauguay	112.	Missisquoi	125.
Chicoutimi	150.	Monck	18.
Colchester	199.	Montcalm	101.
Compton	142.	Montmagny	163.
Cornwall	73.	Montmorency	148.
Cumberland	198.	Montréal	104, 105, 106.
Deux-Montagnes	97.	Muskoka	85.
Digby	191.	Napierville	116.
Dorchester	159, 160.	Niagara	20.
Drummond	136.	Nicolet	135.
Dundas	71.	Nipissing	83, 84.
Durham	50, 51.	Norfolk	11, 12.
Elgin	5, 6.	Northumberland, <i>O.</i>	54, 55.
Essex	1.	Northumberland, <i>N. B.</i>	184.
Frontenac	65.	Ontario	48, 49.
Gaspé	170, 171, 172.	Ottawa, <i>City.</i>	77.
Glengarry	74.	Ottawa	93, 94, 95.
Gloucester	183.	Oxford	13, 14.
Grenville, <i>South.</i>	69.	Parry Sound	86.
Grey	36, 37.	Peel	39.
Guysborough	202.	Perth	29, 30.
Haldimand	17.	Peterborough	56, 57, 58.
Halifax	196, 197.	Pictou	200.
Halton	38.	Pontiac	91, 92.
Hamilton	24.	Portneuf	143.
Hants	188.	Prescott	75.
Hastings	60, 61, 62.	Prince Edward	50.
Hochelega	107.	Quebec, <i>County.</i>	144.
Huntingdon	113, 114.	Québec	145, 146, 147.
Huron	25, 26.	Queen's, <i>N. B.</i>	177.
Iberville	124.	Queen's, <i>N. S.</i>	194.
Inverness	203.	Renfrew	81, 82.
Jacques Cartier	108.	Restigouche	182.
Joliette	102.	Richelieu	120.
Kamouraska	165.	Richmond, <i>Q.</i>	138.

INDEX.

467.

<p>NAMES. — NOMS.</p>	<p>Consecutive numbers of Districts. — Numéros d'ordre des Districts.</p>	<p>NAMES. — NOMS.</p>	<p>Consecutive numbers of Districts. — Numéros d'ordre des Districts.</p>
Richmond, <i>N. S.</i>	206.	Terrebonne.....	99.
Rimouski.....	167, 168.	Toronto.....	46, 47.
Rouville.....	123.	Trois-Rivières.....	131.
Russell.....	76.	Vaudreuil.....	109.
St. Hyacinthe.....	121.	Verchères.....	119.
St. Jean.....	117.	Victoria, <i>O.</i>	52, 53.
St. John, <i>N. B.</i>	174.	Victoria, <i>N. B.</i>	181.
St. Maurice.....	129, 130.	Victoria, <i>N. S.</i>	204.
Saguenay.....	151.	Waterloo.....	31, 32.
Shefford.....	127.	Welland.....	19.
Shelburne.....	193.	Wellington.....	33, 34, 35.
Sherbrooke.....	140.	Wentworth.....	22, 23.
Simcoe.....	41, 42.	Westmorland.....	186.
Soulanges.....	110.	Wolfe.....	139.
Stanstead.....	141.	Yamaska.....	134.
Stormont.....	72.	Yarnmouth.....	192.
Sunbury.....	178.	York, <i>O.</i>	43, 44, 45.
Témiscouata.....	166.	York, <i>N. B.</i>	179.

ALPHABETICAL.

TABLE OF SUBJECTS

OF THE

THIRD VOLUME.

A			
ACREAGE, Field products	Pages	122	and following to 203
" Gardens and Orchards	"	21	" 101
" Hay	"	123	" 203
" Lands in pasture	"	21	" 101
" " occupied	"	21	" 101
" " owned	"	2	" 16
" " under crop	"	21	" 101
" and State of lands occupied	"	21	" 101
AERATED WATER making	"	418	
AGRICULTURAL Implements	"	104	" 119
" " manufactories of	"	290	" 296
ANIMAL PRODUCTS	"	104	" 119
ANIMALS	"	104	" 119
APPLES, bushels	"	206	" 220
ASHERIES, pot and pearl	"	377	" 381
AVERAGE SIZE of vessels	"	3	" 17
AWNING and Tent factory	"	444	
AXLE and Spring factories	"	444	
B			
BAKERIES of all sorts	"	290	" 297
BAKING POWDER making	"	436	
BANK NOTE ENGRAVING establishment	"	436	
BARGES and other such craft, number	"	3	" 17
BARK EXTRACT establishments	"	436	
BARLEY, bushels	"	122	" 202
BARNs and Stables	"	2	" 16
BASKET making	"	400, 401	
BEANS, bushels	"	123	" 203
BEAR skins	"	207	" 221
BEAVER skins	"	207	" 221
BEEs, hives of	"	105	" 119
BELL foundries	"	436	
BELLOWS making	"	436	
BELTING and Hose making	"	436	
BILLIARD TABLE making	"	436	
BIRCH and Maple, cubic feet	"	224	" 238
BLACKING manufactories	"	436	
BLACKSMITHING	"	291	" 297
BLIND, Door and Sash factories	"	392	" 396
BOAT BUILDING	"	360	" 364
BOILER MAKING	"	418, 419	
BONE crushing mills	"	437	
BOOK BINDING	"	400, 401	
BOOTS and Shoes, manufactories of	"	300	" 306
BOX and Trunk making	"	432, 433	
BREWERIES	"	360	" 365
BRICK and Tile making	"	300	" 307
BROOM and Brush making	"	361	" 365
BRUSH and Broom making	"	361	" 365
BUCKWHEAT, bushels	"	123	" 203
BUILDING STONE, for dressing	"	273	" 287
BUTTER, pounds	"	206	" 220
BUTTON factories	"	457	

TABLE ALPHABÉTIQUE DES MATIÈRES

DU

TROISIÈME VOLUME.

A

	Pages	105	et suivantes à	119
ABEILLES, ruches d'.....	439			
ACIER, fabriques de l', et Fourneaux à réduire le fer.....	2		16	
ACRES de Terres possédés	242		268	
AIGREFFINS, de Barbues et de Merlans, quintaux d'.....	243		269	
ALOSES, barils d',	425			
ALLUMETTES, fabriques d',	21		101	
AMÉLIORÉES, Terres.....	444			
AMIDON, fabriques d',	243		269	
ANGUILLES, barils d'.....	104		119	
ANIMAUX et produits.....	104		118	
ARATOIRES, Instruments	290		296	
" fabriques d'instruments	273		287	
ARDOISES, carrés d',	442			
" fabriques d',	272		286	
ARGENT, Onces d',	423			
ARMURERIE	405		407	
ARTICLES VARIÉS, fabriques d',	122		202	
AVOINE, boisseaux d',				

B

BALANCES, fabriques de,	442			
BARBUES, d'Aigrefins et de Merlans, quintaux de,	242		268	
BARDEAUX, confection de,	340		347	
BATTEUSES	104		118	
BATIMENTS, nombre et tonnage.....	3		17	
BÉTAIL, tué ou vendu.....	105		119	
BÊTES bovines	105		119	
BEURRE, livres de	206		220	
BIJOUTERIE et Horlogerie.....	369		373	
BILLARDS, fabriques de tables de,	436			
BILLETS DE BANQUE, fabriques de,	436			
BLÉ, acres	122		202	
" de printemps, boisseaux	122		202	
" d'hiver	122		202	
BLUTOIRS, fabriques de,	443			
BŒUFS DE TRAVAIL.....	104		118	
BOIS DE CHAUFFAGE, cordes de,	225		239	
" divers, pieds cubes de,	225		239	
" " billots de,	225		239	
BOTTES et Valises, fabriques de,	432, 433			
" d'emballage, fabriques de	443			
BONNETERIES	424, 425			
BOUCHONS, fabriques de,	437			
BOULLOIRES, fabriques de,	418, 419			
BOULANGERIES de toutes sortes.....	290		297	
BOUTIQUES, Entrepôts, Fabriques et Magasins	2		16	
BOUTONS, fabriques de,	437			
BRASSERIES	360		365	
BRIQUETERIE et Tuilerie.....	300		307	
BROQUETTES et Clous, fabriques de,	440			
BROSSERIES	361		365	

C

CABINET and Furniture manufactories.....	Pages 301	and following to	307
CANDLE and Soap making	" 409	"	411
CAPITAL INVESTED in Industrial establishments, by Districts	" 448	"	455
" " " by Provinces.	" 458	"	463
CARDING and Fulling mills	" 310	"	316
CARIBOO, Moose and Deer skins	" 207	"	221
CARPENTER and Joiner work	" 310	"	317
CARRIAGES, light and for transport	" 104	"	118
CARRIAGE making	" 311	"	317
CARVING and Gilding	" 419	"	
CATTLE, horned	" 105	"	119
" killed or sold	" 105	"	119
CEMENT mills	" 437	"	
CHAIR and Spike factories for railways	" 444	"	
CHARCOAL burning	" 401	"	
CHEESE factories	" 368	"	372
home made, pounds	" 206	"	220
CHEMICAL establishments	" 402	"	
CIDER making	" 402, 403	"	
CLOTH, home made	" 206	"	220
CLOTHIERS and Tailors	" 350	"	357
CLOVER and Grass seed, bushels	" 123	"	203
COAL, tons	" 273	"	287
COAL OIL, gallons	" 273	"	287
COD, quintals	" 242	"	268
COD LIVER OIL, medicinal, gallons	" 243	"	269
COLTS and FILLIES	" 104	"	118
COOPERAGE works	" 320	"	326
COPPER ore, tons	" 272	"	286
CORBIAL and Syrup manufactories	" 403	"	
CORK cutting	" 437	"	
CORN, bushels	" 123	"	203
COTTON factories	" 437	"	
COWS, milch	" 105	"	119
CROP, Lands under	" 21	"	101
CULTIVATORS, Ploughs and Harrows	" 104	"	118
CUTLEBY	" 437	"	

D

DEER, Moose and Cariboo skins	" 207	"	221
DISTILLERIES	" 420	"	
DOOR, Sash and Blind factories	" 392	"	396
DRESS-MAKING and Millinery works	" 320	"	327
DYEING and Scouring	" 404	"	406

E

EDGE TOOL, manufactories	" 404	"	407
EELS, barrels	" 243	"	269
ELM, cubic feet	" 224	"	238
EMPLOYÉS, occupiers of land	" 20	"	100
ENGINE BUILDING	" 420, 421	"	
ENGRAVING and Lithographing	" 421	"	
ESTABLISHMENTS Industrial, number, hands employed, yearly wages, value of raw material, value of articles produced	" 290	"	445
" Capital invested, hands employed and values, by Districts	" 448	"	455
" Capital invested, hands employed and values, by Provinces	" 458	"	463

F

FACTORIES, Warehouses, Stores and Shops	" 2	"	16
FANNING mills	" 104	"	118
FASCINES fisheries	" 242	"	268
FELT, manufactories of roofing	" 442	"	
FIELD products, acres	" 122	"	203
FILE and Saw cutting	" 430, 431	"	
FILLIES and COLTS	" 104	"	118
FIRE PROOF Safe making	" 437	"	
FIRE WOOD, cords	" 225	"	239
FISHERIES	" 242	"	269
FISH, various, barrels	" 243	"	269
FISHERMEN in vessels	" 242	"	268
" in boats	" 242	"	268
FISHING BOATS	" 242	"	268
" TACKLE, making	" 438	"	
" VESSELS	" 242	"	268
FITTING and Foundry working in brass, iron, lead, &c.	" 438	"	

FLAX dressed, pounds	Pages 206	and following to	220
FLAX Seed, bushels	" 206	"	220
FLOUR OIL CLOTH factory	" 438	"	
FLOUR and Grist mills	" 321	"	327
FOOD, preserved articles of	" 428, 429	"	
FOREST, products of	" 224	"	239
FOUNDRIES and Machine works	" 330	"	336
FOUNDRY workings and Fittings in brass, iron, lead, &c.	" 438	"	
FOX skins	" 207	"	221
FRUITS, various, bushels	" 206	"	220
FULLING and Carding mills	" 310	"	316
FURNITURE and Cabinet making	" 301	"	307
FURRIERS, Hatters, &c.	" 368	"	373
FURS	" 206	"	221
FUSE factory	" 438	"	
G			
GARDENS and Orchards	" 21	"	101
GAS works	" 422	"	
GASPAREAUX, barrels	" 243	"	269
GILDING and Carving	" 419	"	
GLASS works	" 438	"	
GLAZIERS and Painters, &c.	" 376	"	381
GLUE making	" 439	"	
GOLD, ounces	" 272	"	286
GOLD and Silver smithing	" 422, 423	"	
GRAND TOTALS of each Province and of the four Provinces united, of Immovable Property and Vessels, Occupiers of land and Lands occupied	" 16, 17	"	
" Vehicles, Implements, Animals, and Animal products	" 100, 101	"	
" Field products	" 118, 119	"	
" Various products and Furs	" 202, 203	"	
" Products of the Forest	" 220, 221	"	
" Fisheries	" 238, 239	"	
" Raw mineral products	" 268, 269	"	
" All Industrial establishments, amount of capital, hands employed and values, by Provinces	" 286, 287	"	
GRAFES, pounds	" 458	"	463
GRASS and Clover seed, bushels	" 206	"	220
GRINDSTONE works	" 123	"	203
GRIST and Flour mills	" 439	"	
GUN making	" 320	"	327
GUN-POWDER manufactories	" 423	"	
GYPNUM, lump, tons	" 439	"	
" mills	" 273	"	287
"	" 424	"	
H			
HADDOCK, Hake and Pollock, quintals	" 242	"	268
HAKE, Haddock and Pollock,	" 242	"	268
HALIBUT, barrels	" 243	"	269
HANDS employed in Industrial establishments, by Districts	" 448	"	455
" by Provinces	" 458	"	463
HARNES and Saddle making	" 331	"	337
HARROWS, Ploughs and Cultivators	" 104	"	118
HATERS, Furriers, &c.	" 368	"	373
HAY, acres and tons	" 123	"	203
HERRINGS, barrels	" 242	"	268
HICKORY, cubic feet	" 225	"	239
HONEY, pounds	" 105	"	119
HOPS, pounds	" 207	"	221
HORSES	" 104	"	118
HORSE rakes	" 104	"	118
HOSE making and Belting	" 436	"	
HOSIERY, manufactories	" 424, 425	"	
HOUSES owned, number	" 2	"	16
I			
IMMOVABLE PROPERTY and Shipping	" 2	"	16
IMPLEMENTS, Agricultural	" 104	"	119
" manufactories of	" 290	"	296
IMPROVED LANDS, acreage	" 21	"	101
INDIAN Manufactures	" 439	"	
INDIA ROBBEY, factories	" 439	"	
INDUSTRIAL Establishments, number, hands employed, yearly wages, value of raw material, value of articles produced	" 290	"	445
" Amount of Capital, hands employed, and values, by Districts	" 448	"	455
" " by Provinces	" 458	"	463
INDUSTRIES	" 290	"	445

F

FABRIQUES, nombre, employés, salaires annuels, valeurs des matières premières, valeurs des articles produits.....	Pages 290	et suivantes à	445
" Capital engagé, personnes employées et valeurs, par Districts	" 448	"	455
" Entrepôts, Magasins et Boutiques.....	" 458	"	463
" par Provinces.....	" 2	"	16
FARINE, moulins à.....	" 321	"	327
FASCINES, pêcheries de.....	" 242	"	268
FAUCHEUSES et Moissonneuses.....	" 104	"	118
FENÊTRES et Portes, fabriques de.....	" 392	"	396
FER, tonneaux de minéral de.....	" 272	"	286
" fourneaux à réduire le, et fabriques de l'acier.....	" 439	"	
FERBLANTERIE et Tôlerie.....	" 350	"	357
FERRIERS.....	" 20	"	100
FEUTRE A TOITURES, fabriques de.....	" 442	"	
FÈVES, boisseaux de.....	" 123	"	203
FILASSE, livres de.....	" 206	"	220
FILATURES de coton.....	" 437	"	
FILETS, brasses de.....	" 242	"	268
FLETTANTS, barils de.....	" 243	"	269
FOIN, acres et tonneaux.....	" 123	"	203
FONDERIES et confection de machines.....	" 330	"	336
FORÊTS, produits des.....	" 224	"	239
FORGES.....	" 291	"	297
FORMES à chaussures, fabriques de.....	" 440	"	
FOUETS, fabriques de.....	" 445	"	
FOULER et à Carder, moulins à.....	" 310	"	316
FOURRURES.....	" 206	"	221
FOURS A CHAUX.....	" 330	"	337
FROMAGE domestique, livres de.....	" 206	"	220
FROMAGERIES.....	" 368	"	372
FRUITS divers, boisseaux.....	" 206	"	220
FUSÉES, fabriques de.....	" 438	"	

G

GAGES des employés, par Districts.....	" 448	"	455
GASPAREAUX, barils de.....	" 243	"	269
Gaz, fabriques de.....	" 422	"	
GRANDS TOTAUX de chaque Province, et des quatre Provinces réunies:			
" Propriétés Foncière et Maritime.....	" 16, 17		
" Occupants de terres, et Terres occupées.....	" 100, 101		
" Voitures, Outillage agricole, Animaux et produits.....	" 118, 119		
" Produits des Champs.....	" 202, 203		
" Produits divers et Fourrures.....	" 220, 221		
" Produits des Forêts.....	" 238, 239		
" Pêche.....	" 268, 269		
" Matières premières Minérales.....	" 286, 287		
" Etablissements Industriels, capital engagé, personnes employées et valeurs, par Provinces.....	" 458	"	463
GRANGES et Étables.....	" 2	"	16
GRAVIERS.....	" 242	"	268
GRAVURES et Lithographies, établissements de.....	" 421	"	
GYPSE, tonneaux de.....	" 273	"	287

H

HABILLEMENTS pour femmes, manufactures d'.....	" 320	"	327
" pour hommes, manufactures d'.....	" 350	"	356
HABITS huilés, fabriques d'.....	" 441	"	
HARENGS, barils de.....	" 242	"	268
HERSES, Charrues et Cultivateurs.....	" 104	"	118
HORLOGERIE et Bijouterie.....	" 369	"	373
HOUBLON, livres de.....	" 207	"	221
HUILE, épuration de l'.....	" 408	"	410
" MÉDICINALE, de foie de morue, gallons d'.....	" 243	"	269
HUILES de poissons divers, gallons d'.....	" 243	"	269
HÛTRES, barils d'.....	" 243	"	269

I

IMPRIMERIES.....	" 384	"	389
" fonderies de Caractères d'.....	" 445	"	
INDUSTRIES.....	" 290	"	445
" Capital engagé, personnes employées et valeurs, par Districts.....	" 448	"	455
" par Provinces.....	" 458	"	463
INSTRUMENTS aratoires.....	" 104	"	119
" fabriques d'.....	" 290	"	296

INDUSTRIES, amount of Capital, hands employed and " " values, by Districts	Pages 448	and following to	455
" " " by Provinces	458	" "	463
INK factory	439	" "	
IRON Ore, tons	272	" "	286
" Sheet, and Tin working	350	" "	357
" Smelting furnaces and Steel making	439	" "	
J			
JEWELLERS and Watchmakers	369	" "	373
JOINER and Carpenter works	310	" "	317
K			
KILNS, Lime	330	" "	337
L			
LANDS occupied and Occupants	20	" "	101
LAST factories	440	" "	
LATHWOOD, cords	225	" "	239
LEAD PIPE works	440	" "	
LIME kilns	330	" "	337
LINEN, home made, yards	206	" "	220
LINSEED OIL factories	440	" "	
LITHOGRAPHING and Engraving	421	" "	239
LOGS, various	225	" "	239
M			
MACHINE WORKS and Foundries	330	" "	336
MACKEREL, barrels	243	" "	269
MANGANESE, tons	272	" "	286
MANUFACTORIES, number, hands employed, yearly wages, value of raw material, value of articles produced	290	" "	445
" Capital invested, hands employed, and " " values, by Districts	448	" "	455
" " " by Provinces	458	" "	463
MAPLE and Birch, cubic feet	224	" "	238
MAPLE SUGAR, pounds	207	" "	221
MARBLE, grained, cubic feet	273	" "	287
" and stone cutting establishments	393	" "	397
MARTIN skins	207	" "	221
MASTS, Spars, &c.	225	" "	239
MATCH factories	425	" "	
MATHEMATICAL Instrument making	440	" "	
MATTRASS making	440	" "	
MEAT curing	376	" "	380
MEDICINE, patent, manufactories	428	" "	
MICA, pounds	273	" "	287
MILLINERY and Dress Making	320	" "	327
MINERAL products, raw	272	" "	287
MINK skins	207	" "	221
MISCELLANEOUS Industries	405	" "	407
MOOSE, Cariboo and Deer skins	207	" "	221
MOWERS and Reapers	104	" "	118
MUSICAL Instrument making	426	" "	
MUSK RAT skins	207	" "	221
N			
NAIL and Tack factories	440	" "	
NUMBER of Occupiers of Land	20	" "	101
NETS, fathoms	242	" "	268
O			
OAK, square, cubic feet	224	" "	238
OATS, bushels	122	" "	202
OCCUPIERS of Land and Lands occupied	20	" "	101
OIL CLOTH (floor) factories	438	" "	
" CLOTHING establishments	441	" "	
" Fish, various, gallons	243	" "	269
" Refineries	408	" "	410
ORCHARDS and Gardens	21	" "	101
ORES, various, tons	272	" "	236
OTTER skins	207	" "	221
OWNERS of Land	20	" "	100
OXEN working	104	" "	118
OYSTERS, barrels	243	" "	269
P			
PAIL and Tub factories	441	" "	
PAINT and Varnish works	426, 427	" "	
PAINTERS and Glaziers, &c	376	" "	381
PAPER manufactories	427	" "	
" COLLAR factories	441	" "	
" (Sand) factory	442	" "	

J

JALOUSIES, fabriques de	Pages 445	
JARDINS et Vergers	21	et suivantes à 101

L

LAINE, livres de	405	119
LAMINERIES	442	
LANGUES et Noues, barils	242	268
LATTES, cordes de	225	239
LIMES et Scies, fabriques de	430, 431	
LIN, graines de, boisseaux	206	220
" fabriques d'huile de	440	
" moulins à broyer le	431	
LIQUEURS et Sirops, fabriques de	403	
LITHOGRAPHIES et Gravures, établissements de	421	
LOUPS MARINS, peaux de	207	221
LOUTRES, peaux de	207	221

M

MACHINES, Confection et Fonderies de,	330	336
MAGASINS, Entrepôts, Fabriques et Boutiques	2	16
MAÏS, boisseaux de	123	203
MAISONS	2	16
MANGANÈSE, tonneaux de,	272	286
MANUFACTURES, nombre, employés, salaires annuels, valeur des matières premières, valeur des articles produits.	290	445
" Capital engagé, personnes employées et valeurs, par Districts	448	455
" " " par Provinces	458	463
MAQUEREAUX, barils de,	243	269
MARBRE, pied cubes de,	273	287
MARBRERIE, établissements de,	393	397
MARTRES, peaux de,	207	221
MATELAS, fabriques de,	440	
MATHÉMATIQUES, fabriques d'Instruments de,	440	
MATIÈRES premières, valeur des, par Districts	448	455
MATS, Espars etc	225	239
MÉDEOINES brevetées, fabriques de,	428	
MENUISERIE et Charpenterie	310	317
MÉRISIER et Erable, pieds cubes,	224	238
MÉRLANS, Aigrefins et Barbus, quintaux	242	268
MEUBLERIE	301	307
MEULES à aiguiser, fabriques de,	439	
MICA, livres de,	273	287
MIEL, livres de,	105	119
MIL et Trèfle, graines de,	123	203
MINÉRAIS divers, tonneaux de,	272	286
MINÉRALES, matières premières	272	286
MOISSONNEUSES et Faucheuses	104	118
MORUES, quintaux de,	242	268
MOULINS à broyer le Lin,	431	
" à broyer le Quartz,	441	
" à broyer les os	437	
" à Farine,	321	327
" à Fouler et à Carder,	310	316
" à Plâtre,	424	
" à Plombagine,	441	
" à Scies	340	346
MOUTONS	105	119
" tués ou vendus	105	119
MUSQUE, fabriques d'instruments de	426	

N

NAVETS, boisseaux de	123	203
NAVIRES, nombre et tonnage des	3	17
" construction de	392	397
" fabriques d'appareux de	443	
NOUES et Langues, barils de	242	268
NOYER dur, pieds cubes de	225	239
" noir, pieds cubes de	225	239
" tendre, pieds cubes de	225	239

	Pages		and following to
PASTURAGE, lands in	21		101
PEARL and Pot Asheries	377		381
PEAS, bushels	122		202
PEAT, tons	273		237
" PREPARED FUEL factories	441		
PETROLEUM, crude, gallons	273		287
PHOSPHATE OF LIME, tons	273		287
PHOTOGRAPHIC galleries	384		358
PIGS	105		119
PINE, logs	225		239
" square, white, cubic feet	224		238
" " red, "	224		238
PLASTER and Stucco works	441		
PLOUGHS, Harrows and Cultivators	104		118
PLUMBAGO, tons	273		237
" works	441		
POLLOCK, Haddock and Hake, quintals	242		268
POT and Pearl Asheries	377		381
POTATOES, acres and bushels	123		203
POTTERIES	408		411
PRINTING offices	384		389
PRODUCTS of Industrial Establishments, value, by Districts	448		455
" by Provinces	458		463
" various and Furs	206		221
PROPERTY, Immovable and Shipping	2		17
PUMP factories	385		389
PYRITES, tons	272		286
Q			
QUARTZ crushing	441		
R			
RAILWAY CAR factories	441		
" CHAIR and Spike factory	444		
RAW MATERIAL, (value) of Industrial Establishments, by Districts	448		455
REAPERS and Mowers	104		118
RIVET factories	442		
ROES, cured, barrels	243		269
ROLLING mills	442		
ROOFING FELT manufactories	442		
ROOTS, other than Potatoes and Turnips	123		203
ROPE and Twine making	429		
RYE, bushels	122		202
S			
SADDLE and Harness making	331		337
SAFE making, fireproof	437		
SALMON, barrels	243		269
SALT works	430		
SAND PAPER factory	442		
SARDINES, barrels	243		269
SASH, Door and Blind factories	392		396
SAW and File cutting	430, 431		
SAW mills	340		346
SCALE factories	442		
SCHOOL SLATE factory	442		
SCOURING and Dyeing	404		406
SCUTCHING mills	431		
SEA-GOING SAILING VESSELS, number	3		17
SEAL skins	207		221
SEWING MACHINE factories	442		
SHAD, barrels	243		269
SHEEP	105		119
" killed or sold	105		119
SHINGLE making	340		347
SHIP MATERIAL making	443		
SHIP YARDS	392		397
SHIPPING and Immovable Property	2		17
SHOES and Boots, manufactories of	300		306
SHOOK factories	443		
SHOPS, Warehouses, Factories and Stores	2		16
SHOREMEN	242		268
SILVER, ounces	272		286
" and Goldsmithing	422, 423		
SKATE factories	443		
SKINS, various	207		221
SLATE, roofing, squares	273		287
" School, factory	442		
SMEETING, Iron, furnaces, and Steel making	439		

OBJETS divers de cuivre, fer, plomb, etc., fabriques d'.....	Pages 438	
" de style sauvage, fabriques d'.....	439	
OCCUPANTS de terres.....	" 20	et suivantes à 101
OR, onces d'.....	" 272	" 286
ORFÈVRERIE.....	" 422, 423	"
ORGE, boisseaux d'.....	" 122	" 202
ORIGNAUX, Cariboux et Chevreuils, peaux d'.....	" 207	" 221
ORME, pieds cubes d'.....	" 224	" 238
OS, moulins à broyer les.....	" 437	"
OUBS, peaux d'.....	" 207	" 221
OUTILS, fabriques d'.....	" 404	" 407

P

PAILLE, fabriques d'objets de.....	" 432	
PAPIER, fabriques de.....	" 427	
" fabriques de Cols de.....	" 441	
" sablé, fabriques de.....	" 442	
PARQUETS, fabriques de toile à.....	" 438	
PATATES, acres et boisseaux.....	" 123	" 203,
PATINS, fabriques de.....	" 443	
PATURAGE, terres en.....	" 21	" 101
PEAUX diverses.....	" 207	" 221
PÊCHE,.....	" 242	" 269
" navires de.....	" 242	" 268
" fabriques d'outillage de.....	" 458	
PÊCHEURS, sur les barges.....	" 242	" 268
" sur les navires.....	" 242	" 268
PEINTRES en bâtiment, etc., établissements de.....	" 376	" 381.
PEINTURE et Vernis, fabriques de.....	" 426, 427	
PELLETIERES, Chapelleries etc.....	" 368	" 373
PERRUQUES, fabriques de.....	" 433	
PÉTROLE non raffiné, gallons de.....	" 273	" 287
PHOSPHATE DE CHAUX, tonneaux de.....	" 273	" 287
PHOTOGRAPHIE, établissements de.....	" 384	" 388
PIERRE DE TAILLE, pieds cubes de.....	" 273	" 287
PIN, billots de.....	" 225	" 239
" équarri, blanc, pieds cubes de.....	" 224	" 238
" rouge, pieds cubes de.....	" 224	" 238
PIPES, fabriques de.....	" 444	
PLÂTRE, moulin à.....	" 424	
" et de Stuc, fabriques d'ouvrages de.....	" 441	
PLOMBAGINE, tonneaux de.....	" 273	" 287
" moulins à.....	" 441	
POINTES et Chairs pour chemins de fer, fabriques de.....	" 444	
POIS, boisseaux de.....	" 122	" 202
POISSONS BLANCS, barils de.....	" 243	" 269
" divers, barils de.....	" 243	" 269
POMMES, boisseaux de.....	" 206	" 220
POMPES, fabriques de.....	" 385	" 389
PORTES et Fenêtres, fabriques de.....	" 392	" 396
POTASSERIES.....	" 377	" 381
POTERIES.....	" 408	" 411
POUDRE-LEVAIN, fabriques de.....	" 436	
POUDRE A TIRER, fabriques de.....	" 439	
POULAINS et Pouliches.....	" 104	" 118
PRODUITS des Champs.....	" 122	" 203
" Agricoles divers.....	" 206	" 221
" des Animaux.....	" 104	" 119
" des Forêts.....	" 224	" 239
" des Pêcheries.....	" 242	" 269
" Minéraux.....	" 272	" 286
" des Industries, valeurs, etc., par Districts.....	" 448	" 455
" par Provinces.....	" 458	" 463
PROPRIÉTAIRES de terres.....	" 20	" 100
PROPRIÉTÉ Foncière et Maritime.....	" 2	" 17
PYRITES, tonneaux de.....	" 272	" 286

QUARTZ, moulins à broyer le.....	" 441	
----------------------------------	-------	--

SMUT Machine factory	Pages 443		
SOAP and Candle making	" 409	and following to	411
SOUNDS and Tongues, barrels	" 242		268
SPARS, Masts, &c	" 225	"	239
SPIKE and Railway Chair factory	" 441		
SPINNING WHEEL factories	" 412	"	414
SPRING and Axle factories	" 444		
STABLES and Barns	" 2	"	16
STAROH factories	" 444		
STATE and Acreage of lands occupied	" 21	"	101
STAVES, thousands	" 225	"	239
STEAM VESSELS, number	" 3	"	17
STEEL making and Iron Smelting furnaces	" 439		
STONE, Building, for dressing, cubic feet	" 273	"	287
" and Marble Cutting establishments	" 393	"	397
STORES, Warehouses, Factories and Shops	" 2	"	16
STRAW Works	" 432		
STUCCO and Plaster works	" 441		
SUGAR, Maple, pounds	" 207	"	221
" Refineries	" 444		
SURGICAL Appliances	" 444		
SWINE	" 105	"	119
" killed or sold	" 105	"	119
SYRUP and Cordial manufactories	" 403		
T			
TACK and Nail factories	" 440		
TAILORS and Clothiers	" 350	"	357
TAMAÑO C, cubic feet	" 224	"	238
TAN BARK, cords	" 225	"	239
TANNERIES	" 341	"	347
TENANTS of Land	" 20	"	100
TENT and Awning factory	" 444		
THRESHING Mills	" 104	"	118
TILE and Brick making	" 300	"	307
TIMBER, various, cubic feet	" 225	"	239
TIN and Sheet Iron working	" 350	"	357
TOBACCO, pounds	" 207	"	221
" Pipe factory	" 444		
" working	" 412	"	415
TONGUES and Sounds, barrels	" 242	"	268
TONNAGE of Vessels	" 3	"	17
TOTALS of all Industrial Establishments, amount of capital, hands employed, wages and values, by Districts	" 448	"	455
Town and Village Lots owned	" 2	"	16
TROUT, barrels	" 243	"	269
TRUNK and Box making	" 432, 433		
TUB and Pail factories	" 441		
TURNIPS, bushels	" 123	"	203
TURPENTINE distillery	" 445		
TWINE and Rope making	" 429		
TYPE foundries	" 445		
V			
VALUES of Industries, by Districts	" 448	"	455
" by Provinces	" 458	"	463
VARNISH and Paint works	" 426, 427		
VEHICLES	" 104	"	119
VESSELS	" 3	"	17
VILLAGE and Town Lots owned	" 2	"	16
VINEGAR factories	" 445		
W			
WAGES of hands employed in Industrial Establishments, by Districts	" 448	"	455
WALNUT, Black, cubic feet	" 225	"	239
" Soft, cubic feet	" 225	"	
WAREHOUSES, Factories, Stores and Shops	" 2	"	16
WATCHMAKERS and Jewellers	" 369	"	373
WAX CANDLE and Taper factories	" 445		
WHEAT, acres	" 122	"	202
" SPRING, bushels	" 122	"	202
" WINTER, bushels	" 122	"	202
WHIP factories	" 445		
WHITEFISH, barrels	" 243	"	269
WIG making	" 433		
WINDOW SHADE factories	" 445		
WOOD Turning establishments	" 413	"	415
WOOL, pounds	" 105	"	119
" cloth making	" 351	"	357

R

RAOINES, boisseaux de	Pages 123	et suivantes à 203
RAISIN, livres de	" 206	" 220
RATEAUX à cheval	" 104	" 118
RATS MUSQUÉS, peaux de	" 207	" 221
RELIURE	" 400, 401	"
RENARDS, peaux de	" 207	" 221
RESSORTS et Essieux, fabriques de	" 444	"
RIVETS, fabriques de	" 442	"
ROQUES salées, barils de	" 243	" 269
ROUETS, fabriques de	" 412	" 414

S

SALÉ, fabrique de Papier	" 442	"
SALAIRES des Industries, par Districts	" 448	" 455
SALAISONS de viande	" 376	" 380
SARDINES, barils de	" 243	" 269
SARRASIN, boisseaux de	" 123	" 203
SAUMONS, barils de	" 243	" 269
SAUNERIES	" 430	"
SAUVAGE, fabriques d'objets de style	" 439	"
SAVONNERIES et Chandelleries	" 409	" 411
SOIES et Limes, fabriques de	" 430, 431	"
" moulins à	" 340	" 346
SOULPTURE et Dorure, établissements de	" 419	"
SEAUX et Cuves, fabriques de	" 441	"
SEIGLE, boisseaux de	" 122	" 202
SELLERIE	" 331	" 337
SIROPS et Liqueurs, fabriques de	" 403	"
SOUFFLETS, fabriques de	" 436	"
STUC et de Plâtre, fabriques d'ouvrages de	" 441	"
SUCRE, raffineries de	" 444	"
" d'ÉRABLE, livres	" 207	" 221

T

TABAC, livres de	" 207	" 221
" manufactures de	" 412	" 415
TANNER, fabriques d'extrait pour	" 436	"
TANNERIES	" 341	" 347
TEINTURERIES	" 404	"
TENTES, fabriques de	" 444	"
TÉRÉBENTHINE, fabriques de	" 445	"
TERRES, améliorées, en pâturage, sous culture, jardins et vergers ..	" 21	" 101
" occupées	" 20	" 101
" possédées	" 2	" 16
TOILES à PARQUETS, fabriques de	" 438	"
TOILES de LIN, verges de	" 206	" 220
TOITURES, fabriques de feutre à	" 442	"
TOLERIE et Verblanterie	" 350	" 357
TONNELERIE	" 320	" 326
TOURBE, tonneaux de	" 273	" 287
" fabriques de briquettes de	" 441	"
TOURS à BOIS	" 413	" 415
TRÈFLE et de Mil, graines de	" 123	" 203
TROÛTES, barils de	" 243	" 269
TUILERIE et Briqueterie	" 300	" 307
TUYAUX de plomb, fabriques de	" 440	"

V

VACHES laitières	" 105	" 119
VALEURS des Industries, par Districts	" 448	" 455
" par Provinces	" 458	" 463
VALISES et Boîtes, fabriques de	" 432, 433	"
VANNERIE	" 400	"
VAPÉUR, fabriques de machines à	" 420, 421	"
VAPÉURS, nombre et tonnage	" 3	" 17
VERGERS et jardins	" 21	" 101
VERRIS et Peinture, fabriques de	" 426, 427	"
VERRERIES	" 436	"
VIANDE, salaisons de	" 376	" 380
VINAIGRERIES	" 445	"
VISONS, peaux de	" 207	" 221
VOILIERS de grande navigation, nombre et tonnage	" 3	" 17
VOITURES légères et de transport	" 104	" 118

Statistics Canada Library
Bibliothèque Statistique Canada



1010021340

Ca OOS

