

98-1891A no. 9 c.1

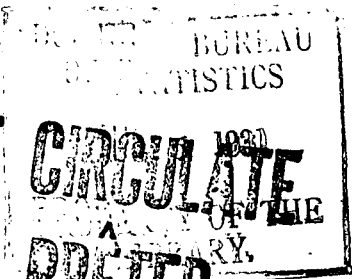

DOES NOT CIRCULATE  
NE PAS PRÊTER

---

---

CENSUS OF CANADA,  
RECENSEMENT DU CANADA.

1891.

~~~~~  
DEPARTMENT OF AGRICULTURE,  
DÉPARTEMENT DE L'AGRICULTURE,

OTTAWA, CANADA.

~~~~~  
**BULLETIN No. 9.**

~~~~~  
RELIGIONS.

MAY, }  
MAI, } 1892.

---

---

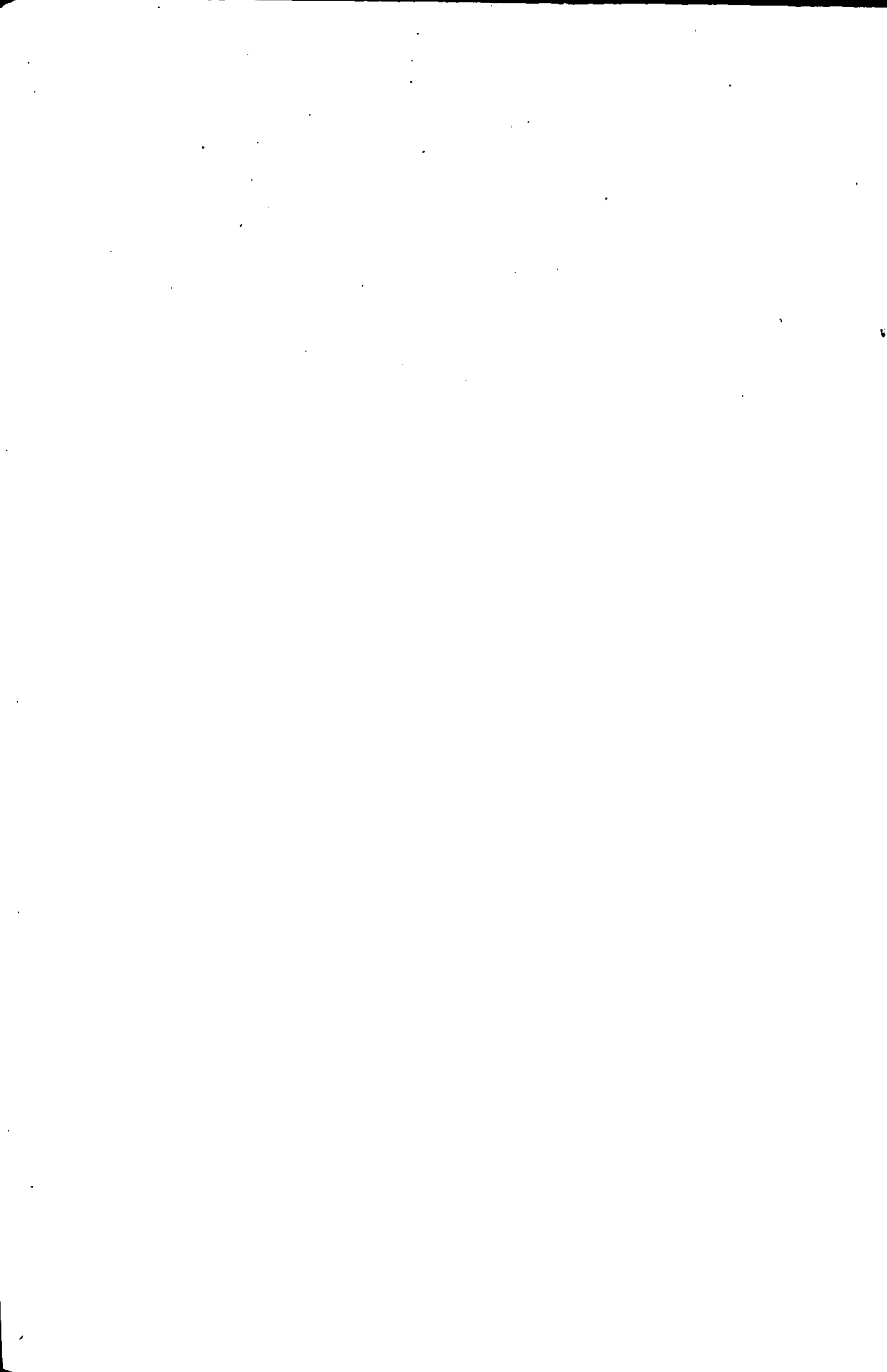

# CENSUS OF CANADA, 1891.

## BULLETIN No. 9.

DEPARTMENT OF AGRICULTURE,

OTTAWA, MAY, 1892.

For the compilation of the population statistics of Canada, as collected in the Census of 1891, Electrical Machines have been used. Every person in Canada registered by the Census enumerators has a card upon which is stamped a number corresponding to his or her number in the enumerator's schedule. This is for the purpose of identification. A series of punched holes at the left end of the card indicates the Province, the district and the sub-district to which the person belonged on the 6th April, 1891. A second series of punched holes scattered over the card indicates the sex, age, occupation, religion, place of birth, educational status (whether the person can read and write) and physical infirmities (whether deaf, dumb, blind or insane). A record is thus transferred, from the enumerators' schedules to the cards, of all the twenty-five questions asked in schedule No. 1.

These cards are then passed through the electrical tabulator, which, by ingenious contrivances, records the answers on a number of dials. For instance, in dealing with religions, the tabulator is adjusted so as to separate the 4,800,000 cards by sub-divisions of electoral districts into the twenty-five different religions which are recognized as of sufficient importance, from the number of adherents, to be tabulated. Each time the circuit-closing device is brought down upon the card the hand of one of the dials moves and a bell rings to tell the operator that the religion has been registered. In many cases several facts may thus be recorded simultaneously. Thus, the second "run" includes the registration of these facts; 1st, whether the card is that of a French-speaking or an English-speaking Canadian; 2nd, the age; the sex; whether married, widowed or single; and 3rd, the place

of birth of the individual, whether in one of the provinces in Canada, in one of the sub-divisions of the United Kingdom, or in some foreign country. The same movement of the circuit-closing device which registers on the dials these facts also lifts for each card one of a number of lids in a box attached to the instrument, thus indicating the receptacle for that card so as to separate all the cards according to ages, the children's cards being separated for each year up to 5, and the others by five-year periods.

One of the advantages of this system is the accuracy with which the statistics are compiled. The instrument is not lazy. It is not made heedless by the state of the atmosphere in the room. It is not dishonest. It will not register a Presbyterian as a Roman Catholic, nor an Armenian as a Calvinist, from any of these causes. It is absolutely impartial.

As each individual has a card the tabulation becomes a check upon the counting of the population and this enables us to rectify errors in the previous count, and to eliminate duplications which may have escaped the notice of those who made the preliminary count of the people.

The first "run" through the electoral tabulator was accomplished in about 40 days the operators beating the record of other countries for the average day's work on the same machine. It included the religious beliefs of the people of Canada.

The results obtained form the present Bulletin No. 9.

Table No. 1. (See page 17) shows the division of the population (with the exception hereafter mentioned) by religious denominations.

The following analysis shows the proportion of each denomination to the whole population both for 1881 and for 1891.

*Proportion of each denomination to whole population, 1881 and 1891.*

|                          | 1891<br>per cent. | 1881<br>per cent. |
|--------------------------|-------------------|-------------------|
| Adventists .....         | 0·14              | 0·17              |
| Baptists .....           | 6·83              | 6·86              |
| Brethren .....           | 0·24              | 0·24              |
| Congregationalists ..... | 0·58              | 0·62              |
| Catholics (Roman).....   | 41·46             | 41·43             |

|                          | 1891<br>per cent. | 1881<br>per cent. |
|--------------------------|-------------------|-------------------|
| Church of England.....   | 13·41             | 13·35             |
| Disciples.....           | 0·27              | 0·47              |
| Jews.....                | 0·13              | 0·06              |
| Lutherans.....           | 1·33              | 1·06              |
| Methodists.....          | 17·65             | 17·11             |
| Pagans.....              | 0·56              | 0·10              |
| Presbyterians.....       | 15·73             | 15·64             |
| Protestants.....         | 0·25              | 0·15              |
| Quakers.....             | 0·10              | 0·15              |
| Salvation Army.....      | 0·29              | .....             |
| Unitarians.....          | 0·04              | 0·05              |
| Universalists.....       | 0·07              | 0·14              |
| Other Denominations..... | 0·70              | 0·33              |
| Not specified.....       | 0·72              | 2·07              |

In the above statement, for the purpose of condensation, the several bodies calling themselves "Presbyterian" have been put under the one head. "Baptists" and "Methodists" have each been united in the same way—there being three branches of the Baptists and four of the Methodists in the full compilation. "Protestants" include those persons who did not give the enumerators a better detail of their faith. "Salvation Army" appears for the first time in the Census returns.

The total increase of population in Canada during the ten years is 507,869. As a constituent in that increase we have the estimated population of the unorganized regions in the North and North-West, the returns from which have not been received in their entirety. Leaving out of consideration this estimated population of 32,168 we have an increase of 475,701, for which we have complete returns. That increase is divided among the denominations as follows:—

|                        |         |
|------------------------|---------|
| Roman Catholics.....   | 198,483 |
| Methodists.....        | 104,488 |
| Presbyterians.....     | 79,034  |
| Church of England..... | 66,692  |
| Lutherans.....         | 17,629  |
| Baptists.....          | 7,224   |
| All other.....         | 2,151   |

## DISTRIBUTION BY PROVINCES.

In Ontario the increase of population was 190,993. According to denominations this increase is divided as follows :—

|                        |        |
|------------------------|--------|
| Methodists.....        | 62,430 |
| Roman Catholics.....   | 37,461 |
| Presbyterians.....     | 35,397 |
| Church of England..... | 18,471 |
| Lutherans.....         | 7,128  |
| All others.....        | 30,097 |

In the Province of Quebec the increase in population was 129,508.

This increase is divided among the denominations as follows ;—

|                        |         |
|------------------------|---------|
| Roman Catholics.....   | 121,251 |
| Church of England..... | 6,118   |
| Presbyterians.....     | 2,314   |
| Methodists.....        | 517     |
| Lutherans.....         | 381     |

Showing an increase of 130,581 in these five denominations. The others show, when taken together, a decrease of 1,073 as compared with 1881.

In the Province of Nova Scotia the increase of population was 9,824. That increase is divided among the denominations as follows :—

|                        |       |
|------------------------|-------|
| Roman Catholics.....   | 4,965 |
| Church of England..... | 4,056 |
| Methodists.....        | 3,384 |

Showing an increase of 12,405 in these three denominations. The others show, when taken together, a decrease of 2,581. The most notable decrease is that of the Presbyterians, which is 3,536 in the ten years.

In New Brunswick the principal changes in the denominational beliefs are as follows :—Roman Catholics increased 6,870 ; Methodists, 990 ; Salvation Army, 993. The Baptists decreased 1,443 ; Church of England, 4,151, and Presbyterians 2,249.

In Prince Edward Island the principal changes are : Roman Catholics increased 722 ; Methodists, 111 ; Salvation Army, 180 ; other denominations, 481. The Church of England decreased 559, and Presbyterians, 763.

Manitoba has increased her population by 86,553 souls. This increase is distributed among the denominations as follows :—

|                        |        |
|------------------------|--------|
| Presbyterians.....     | 24,709 |
| Methodists.....        | 18,967 |
| Church of England..... | 16,554 |
| Roman Catholics.....   | 8,325  |
| Baptists.....          | 6,663  |
| Lutherans.....         | 5,561  |
| All others.....        | 5,774  |

In British Columbia the increase in population is 48,152. According to denominations this increase is divided as follows :—

|                        |        |
|------------------------|--------|
| Church of England..... | 15,203 |
| Presbyterians.....     | 11,186 |
| Methodists.....        | 10,775 |
| Roman Catholics.....   | 10,324 |

All other specified denominations show an increase.

“Other denominations” and “not specified” show a decrease of 17,380, indicating that the religious beliefs of the people were taken with more accuracy in the recent Census than in that of 1881.

#### GENERAL OBSERVATIONS.

1. It will be observed from the analysis on page 4 that the Methodists have made the greatest proportionate increase in the Dominion as a whole ; followed by the Presbyterians, the Church of England and the Roman Catholics in the order named.

2. Two denominations have increased their strength in every Province of the Dominion—the Roman Catholics and the Methodists. The Church of England has decreased in New Brunswick and Prince Edward Island. The Presbyterians have decreased in New Brunswick, Nova Scotia and Prince Edward Island.

In Manitoba the growth of Presbyterianism has been remarkable, more than 28 per cent. of the whole increase falling to that denomination.

In British Columbia the growth of the Church of England is even more remarkable, that body having 31 per cent. of the total increase of the population.

In the North-West Territories we are unable to make comparisons, owing to the fact that in the Census of 1881 the population of the present non-organized regions was included with that of the three provisional districts. While we have the beliefs of these three districts, we have not yet received all the statistics of the other portions.

Compared with the Census of 1885, the returns for 1891 show the following changes in these three districts :—

|                                  |       |
|----------------------------------|-------|
| Presbyterians increased.....     | 4,795 |
| Church of England increased..... | 4,196 |
| Roman Catholics increased.....   | 3,707 |
| Methodists increased.....        | 1,070 |
| Baptists increased.....          | 777   |

The total strength of the several denominations in the three North-West Territories in 1891 is given in the table on page 25.

Taking the four provinces originally composing the Confederation, the denominational elements making up the population in 1871 were distributed as follows :—

|                        |       |           |
|------------------------|-------|-----------|
| Roman Catholics.....   | 40·22 | per cent. |
| Methodists.....        | 16·27 | “         |
| Presbyterians.....     | 15·56 | “         |
| Church of England..... | 14·20 | “         |
| Baptists.....          | 6·86  | “         |
| All others.....        | 6·89  | “         |

The changes which have taken place in the four provinces of Ontario, Quebec, Nova Scotia and New Brunswick in 20 years are seen in the following statement :—

*Distribution of denominations, 1891.*

|                        |       |           |
|------------------------|-------|-----------|
| Roman Catholics.....   | 43·17 | per cent. |
| Methodists.....        | 17·90 | “         |
| Presbyterians.....     | 14·98 | “         |
| Church of England..... | 13·00 | “         |
| Baptists.....          | 6·32  | “         |
| All others.....        | 4·63  | “         |

This shows that in the four older provinces the Methodists have increased proportionately more rapidly than the Roman Catholics ;



that the Presbyterians, Church of England and Baptists each form a smaller component part of the community than they did 20 years ago.

In the later acquisitions to the Dominion (Prince Edward Island and the Western Provinces) the proportions are as follows :—

|                        |      |           |
|------------------------|------|-----------|
| Roman Catholics.....   | 23·9 | per cent. |
| Presbyterians.....     | 23·4 | “         |
| Church of England..... | 17·8 | “         |
| Methodists.....        | 15·1 | “         |
| Baptists.....          | 6·8  | “         |

These statistics show that the denominations which, relatively, have become weakened in the four older provinces are the growing ones in the four newer acquisitions, with the exception of the Baptists; the Roman Catholics forming in the newer acquisitions but 23·9 per cent. against 43·2 per cent. in the older provinces; and the Methodists forming but 15·1 per cent. against 17·9 per cent.; while the Presbyterians form in the newer portions 23·4 per cent. as against 15·0 in the older provinces, and the Church of England 17·8 per cent. as against 13 per cent.

**GEORGE JOHNSON,**  
*Statistician.*

# RECENSEMENT DU CANADA, 1891.

## BULLETIN N<sup>o</sup> 9.

DÉPARTEMENT DE L'AGRICULTURE.

OTTAWA, MAI 1892.

La compilation des statistiques concernant la population du Canada telles que recueillies au recensement de 1891, a été faite au moyen de machines électriques. Chaque personne en Canada enregistrée par les énumérateurs du Recensement est représentée par une carte qui porte un numéro correspondant à celui de la dite personne dans les cahiers de l'énumérateur. Ce, afin d'en faciliter l'identification. Une série de trous percés dans la carte à son extrémité gauche indique la Province, le district et le sous district où demeurait la personne le 6 Avril 1891. Une seconde série de trous percés à différents endroits dans l'étendue de la carte, indique le sexe, l'âge, l'occupation, la religion, le lieu de naissance, le degré d'éducation, (si la personne sait lire ou écrire,) et les infirmités physiques, (si elle est sourde, muette, aveugle ou aliénée). Les renseignements obtenus en réponse aux vingt-cinq questions du tableau n<sup>o</sup> 1 sont ainsi transportés des cahiers des énumérateurs, sur les cartes.

Ces cartes sont ensuite passées dans le compilateur électrique, qui au moyen d'un agencement ingénieux, enregistre les réponses sur un certain nombre de cadrans. Ainsi, en classifiant les religions, le compilateur est préparé de manière à pouvoir séparer les 4,800,000 cartes par sous-division de districts électoraux en vingt-cinq différents groupes représentant les religions reconnues suffisamment importantes, d'après leur nombre d'adhérents, pour être classifiées. Chaque fois que le levier commutateur est abaissé sur la carte, l'aiguille de l'un des cadrans avance et un timbre annonce à l'opérateur que la religion a été enregistrée. Dans bien des cas, plusieurs renseignements sont ainsi enregistrés simultanément.

ment. Ainsi la deuxième série comprend l'enregistrement de faits suivants : 1° si la carte est celle d'un Canadien parlant le français, ou celle d'un Canadien parlant l'anglais ; 2° l'âge, le sexe de la personne, si elle est mariée, non mariée ou en veuvage, et 3° le lieu de sa naissance, que ce soit dans l'une des provinces du Canada, dans l'une des divisions du Royaume-Uni, ou dans un pays étranger. Le même mouvement du levier commutateur qui enregistre ces faits sur les cadrans, fait aussi ouvrir l'un des couvercles d'une boîte attachée à la machine, indiquant ainsi l'endroit où doit être déposée la carte afin de séparer toutes les cartes par groupes d'âges, les cartes des enfants sont aussi séparées par groupes d'un an jusqu'à cinq ans, et les autres par groupes de cinq ans.

L'un des avantages de ce système est l'exactitude avec laquelle les renseignements sont enregistrés. La machine ne saurait être accusée de paresse. L'état de l'atmosphère n'arrête jamais son travail. Elle n'est pas malhonnête. Elle n'enregistrera jamais un Catholique Romain au lieu d'un Presbytérien, ni un Calviniste au lieu d'un Arménien. Elle est tout à fait impartiale.

Comme chaque individu est représenté par une carte, cette compilation devient un moyen de vérifier le chiffre de la population et nous permet de corriger les erreurs d'une première compilation, comme aussi d'éliminer les noms enregistrés en double et qui ont pu échapper à l'attention de ceux qui ont fait la compilation préliminaire de la population.

La première série de renseignements réunis par le compilateur électrique fut terminée en à peu près quarante jours, les opérateurs surpassant dans leur moyenne journalière d'ouvrage le travail fait dans d'autres pays avec la même machine. Cette série comprenait les religions des habitants du Canada. C'est ce qui forme la matière du présent bulletin No. 9.

Le tableau No. 1 (voir page 17) établit la division de la population par croyances religieuses (ayant égard à l'exception plus bas mentionnée.)

---

L'analyse suivante établit la proportion de chaque dénomination quant à la population, tant pour 1881 que pour 1891.

Proportion pour chaque croyance quant à la population totale de 1881 et 1891.

|                          | 1891<br>pour cent. | 1881<br>pour cent. |
|--------------------------|--------------------|--------------------|
| Adventistes.....         | 0·14               | 0·17               |
| Baptistes.....           | 6·33               | 6·86               |
| Brethren.....            | 0·24               | 0·24               |
| Congregationalists.....  | 0·58               | 0·62               |
| Catholiques Romains..... | 41·46              | 41·43              |
| Eglise d'Angleterre..... | 13·41              | 13·35              |
| Disciples.....           | 0·27               | 0·47               |
| Juifs.....               | 0·13               | 0·06               |
| Luthériens.....          | 1·33               | 1·06               |
| Méthodistes.....         | 17·65              | 17·11              |
| Païens.....              | 0·56               | 0·10               |
| Presbytériens.....       | 15·73              | 15·64              |
| Protestants.....         | 0·25               | 0·15               |
| Quakers.....             | 0·10               | 0·15               |
| Armée du Salut.....      | 0·29               | ....               |
| Unitaires.....           | 0·04               | 0·05               |
| Universalistes.....      | 0·07               | 0·14               |
| Autres Croyances.....    | 0·70               | 0·33               |
| Non données.....         | 0·72               | 2·07               |

Pour mieux condenser les différentes divisions de la dénomination " Presbytériens " nous les avons entrées sous le même titre. Les Baptistes et les Méthodistes ont été entrés de la même manière. Nous voyons par le travail de la compilation qu'il y a trois divisions de Baptistes et quatre de Méthodistes. Sous le nom " Protestants " sont entrées toutes les personnes qui n'ont pas donné à l'énumérateur plus de détails sur leurs croyances religieuses. Le titre " Armée du Salut " appert pour la première fois dans le recensement.

L'augmentation totale de la population du Canada durant la dernière décade est de 507,869. Comme preuve de cette augmentation, nous avons l'état de la population des districts non organisés du Nord et du Nord-Ouest, dont nous n'avons pas encore reçu tous les rapports. Laissant de côté cet état de la population portée à 32,168, nous arrivons à une augmentation de 475,701 dont nous avons les rapports complets.

Cette augmentation des différentes dénominations religieuses est répartie comme suit :—

|                          |         |
|--------------------------|---------|
| Catholiques Romains..... | 198,483 |
| Méthodistes.....         | 104,488 |
| Presbytériens.....       | 79,034  |
| Eglise d'Angleterre..... | 66,692  |
| Luthériens.....          | 17,629  |
| Baptistes.....           | 7,224   |
| Autres croyances.....    | 2,151   |

#### DISTRIBUTION PAR PROVINCES.

Pour Ontario l'augmentation de la population était 190,993. Quant aux dénominations religieuses cette augmentation est répartie comme suit :—

|                          |        |
|--------------------------|--------|
| Méthodistes.....         | 62,439 |
| Catholiques Romains..... | 37,461 |
| Presbytériens.....       | 35,397 |
| Eglise d'Angleterre..... | 18,471 |
| Luthériens.....          | 7,128  |
| Autres croyances.....    | 30,097 |

Pour la province de Québec l'augmentation de la population était 129,508.

Quant aux dénominations religieuses cette augmentation est répartie comme suit :—

|                          |         |
|--------------------------|---------|
| Catholiques Romains..... | 121,251 |
| Eglise d'Angleterre..... | 6,118   |
| Presbytériens.....       | 2,314   |
| Méthodistes.....         | 517     |
| Luthériens.....          | 381     |

Augmentation de 130,581 pour ces cinq dénominations religieuses.

Les autres prises ensemble, montrent une diminution de 1,073: telles que comparées avec 1881.

Pour la Nouvelle-Ecosse l'augmentation de la population était de 9,824.

Quant aux dénominations religieuses, cette augmentation est répartie comme suit :—

|                          |       |
|--------------------------|-------|
| Catholiques Romains..... | 4,965 |
| Eglise d'Angleterre..... | 4,056 |
| Méthodistes.....         | 3,384 |

Augmentation pour ces trois dénominations de 12,405.

Les autres, prises ensemble, montrent une diminution de 2,581. La diminution la plus marquante est celle des Presbytériens, qui pour la dernière décade est de 3,536.

Les principaux changements dans les croyances religieuses pour le Nouveau-Brunswick sont comme suit :—Augmentation : Catholiques Romains, 6,870 ; Méthodistes, 990 ; Armée du Salut, 993. Diminution : Baptistes, 1,443 ; Eglise d'Angleterre, 4,151, et Presbytériens, 2,249.

Les principaux changements pour l'Île du Prince-Edouard sont : Augmentation : Catholiques Romains, 722 ; Méthodistes, 111 ; Armée du Salut, 180 ; autres dénominations, 481.—Diminution : Eglise d'Angleterre, 559, et Presbytériens, 763.

Manitoba a accru sa population de 86,553. Quant aux dénominations religieuses, cette augmentation est répartie comme suit :—

|                          |        |
|--------------------------|--------|
| Presbytériens.....       | 24,709 |
| Méthodistes.....         | 18,967 |
| Eglise d'Angleterre..... | 16,554 |
| Catholiques Romains..... | 8,325  |
| Baptistes.....           | 6,663  |
| Luthériens.....          | 5,561  |
| Autres croyances.....    | 5,774  |

La Colombie Anglaise a accru sa population de 48,152.

Quant aux dénominations religieuses cette augmentation est répartie comme suit :—

|                          |        |
|--------------------------|--------|
| Eglise d'Angleterre..... | 15,203 |
| Presbytériens.....       | 11,186 |
| Méthodistes.....         | 10,775 |
| Catholiques Romains..... | 10,324 |

Toutes les autres dénominations "mentionnées" montrent une augmentation ; "les autres dénominations" et "non mentionnées" montrent une diminution de 17,380, ce qui prouve que les croyances religieuses ont été entrées avec plus de soin pour ce recensement-ci que pour celui de 1881.

#### OBSERVATIONS GÉNÉRALES.

1. On remarquera en examinant la page 4 que les Méthodistes figurent pour la plus grande augmentation proportionnellement, dans le Canada, en général.

Viennent ensuite les Presbytériens, l'Eglise d'Angleterre, les Catholiques Romains, dans l'ordre mentionné.

2. Deux dénominations ont spécialement augmenté dans les Provinces du Canada—Les Catholiques Romains et les Méthodistes. L'Eglise d'Angleterre a diminué en nombre dans le Nouveau-Brunswick et l'Ile du Prince-Edouard. Les Presbytériens ont diminué en nombre dans le Nouveau-Brunswick, dans la Nouvelle-Ecosse et l'Ile du Prince-Edouard.

Dans le Manitoba le développement de la Congrégation Presbytérienne a été remarquable, soit plus de 28 pour cent. sur l'augmentation totale de la population.

Dans la Colombie Anglaise, l'Eglise d'Angleterre s'est développée d'une manière encore plus remarquable, soit 31 pour cent sur l'augmentation totale de la population.

Il nous est impossible d'établir une comparaison pour les Territoires du Nord-Ouest, vû le fait que dans le recensement de 1881, la population des régions actuelles non-organisées était comprise dans l'estimation des trois districts provisoires. Bien que nous connaissions les dénominations religieuses de ces trois districts, nous n'avons pas encore reçu les chiffres relativement aux autres sections.

Si l'on établit une comparaison dans ces trois districts avec le recensement de 1885, les rapports de 1891 nous donnent les augmentations suivantes :

|                               |       |
|-------------------------------|-------|
| Presbytériens . . . . .       | 4,795 |
| Eglise d'Angleterre . . . . . | 4,196 |
| Catholiques Romains . . . . . | 3,707 |
| Méthodistes . . . . .         | 1,070 |
| Baptistes . . . . .           | 777   |

On trouvera à la page 25 du tableau la puissance totale des diverses dénominations dans les trois territoires du Nord-Ouest en 1891.

Dans les quatre provinces qui composaient d'abord la confédération, en 1871 la population se composait des dénominations suivantes :

|                               |       |            |
|-------------------------------|-------|------------|
| Catholiques Romains . . . . . | 40·22 | pour cent. |
| Méthodistes . . . . .         | 16·27 | “          |
| Presbytériens . . . . .       | 15·56 | “          |
| Eglise d'Angleterre . . . . . | 14·20 | “          |
| Baptistes . . . . .           | 6·86  | “          |
| Autres croyances . . . . .    | 6·89  | “          |

On voit dans l'état suivant, les changements qui ont eu lieu depuis 20 ans dans les quatre provinces d'Ontario, Québec, la Nouvelle-Ecosse et le Nouveau-Brunswick.

*Distribution des croyances pour 1891.*

|                          |       |            |
|--------------------------|-------|------------|
| Catholiques Romains..... | 43·17 | pour cent. |
| Méthodistes.....         | 17·90 | “          |
| Presbytériens.....       | 14·98 | “          |
| Eglise d'Angleterre..... | 13·00 | “          |
| Baptistes.....           | 6·32  | “          |
| Autres croyances.....    | 4·63  | “          |

Cela prouve que dans les quatre vieilles provinces, les Méthodistes ont augmenté dans une plus grande proportion que les Catholiques Romains; que les Presbytériens, l'Eglise d'Angleterre et les Baptistes, forment aujourd'hui dans la société une proportion moindre qu'il y a vingt ans. Dans les provinces qui sont depuis entrées dans la confédération, (l'Ile du Prince-Edouard et les provinces de l'ouest,) les chiffres sont les suivants :

|                          |      |            |
|--------------------------|------|------------|
| Catholiques Romains..... | 23·9 | pour cent. |
| Presbytériens.....       | 23·4 | “          |
| Eglise d'Angleterre..... | 17·8 | “          |
| Méthodistes.....         | 15·1 | “          |
| Baptistes.....           | 6·3  | “          |

La statistique démontre que les dénominations qui ont relativement diminué de puissance dans les quatre vieilles provinces sont les mêmes qui ont augmenté dans les nouvelles provinces, à l'exception des Baptistes; les Catholiques Romains figurant pour 23·9 pour cent seulement; contre 43·2 pour cent qu'ils étaient dans les vieilles provinces; les Méthodistes 15·1 pour cent, contre 17·9 pour cent; tandis que les Presbytériens, dans les nouvelles provinces se chiffrent à 23·4 pour cent; contre 1·50 dans les vieilles provinces, et l'Eglise d'Angleterre 17·8 pour cent contre 13 pour cent.

**GEORGE JOHNSON,**  
*Statisticien.*



# CENSUS OF CANADA, 1891.

## TABLE No. 1.

### RELIGIONS OF THE PEOPLE, BY PROVINCES.

| DENOMINATION.           | British Columbia. | Manitoba. | New Brunswick. | Nova Scotia. | Ontario.  | Prince Ed. Island. | Quebec.   | N. W. Territories. | Unorganised Territories. | Canada.   |
|-------------------------|-------------------|-----------|----------------|--------------|-----------|--------------------|-----------|--------------------|--------------------------|-----------|
| Roman Catholics.....    | 29,843            | 20,571    | 115,961        | 122,452      | 358,300   | 47,837             | 1,291,709 | 13,008             | 1,336                    | 1,992,017 |
| Church of England.....  | 23,619            | 30,852    | 43,095         | 64,410       | 385,999   | 6,646              | 75,472    | 14,166             | 1,800                    | 646,059   |
| Presbyterians.....      | 15,260            | 38,977    | 40,530         | 108,520      | 452,712   | 32,988             | 52,659    | 12,496             | 51                       | 754,193   |
| Reform'd Presbyterians  | 3                 | 20        | 96             | 415          | 142       | 9                  | 12        | 11                 |                          | 708       |
| Other ".....            | 21                | 4         | 13             | 17           | 293       | 75                 | 2         |                    |                          | 425       |
| Methodists.....         | 14,193            | 28,210    | 35,336         | 53,731       | 647,518   | 13,301             | 39,416    | 7,932              | 178                      | 859,815   |
| Bible Christians.....   | 97                | 188       | 159            | 420          | 5,889     | 294                | 99        | 37                 |                          | 7,183     |
| Primitive Methodists... |                   | 6         |                | 1            | 138       |                    | 4         | 11                 |                          | 160       |
| Other ".....            | 8                 | 33        | 9              | 43           | 488       | 1                  | 25        |                    |                          | 607       |
| Baptists.....           | 2,960             | 15,829    | 54,960         | 72,731       | 96,969    | 5,749              | 6,854     | 1,397              |                          | 257,449   |
| " Free Will.....        | 130               | 278       | 24,674         | 10,377       | 7,869     | 512                | 1,127     | 149                |                          | 45,116    |
| Tunkers.....            | 8                 | 5         | 15             | 14           | 1,209     | 4                  | 10        | 9                  |                          | 1,274     |
| Brethren.....           | 166               | 389       | 234            | 242          | 9,343     |                    | 1,129     | 134                |                          | 11,637    |
| Lutherans.....          | 2,053             | 6,545     | 377            | 5,882        | 45,029    | 3                  | 1,385     | 2,676              | 2                        | 63,982    |
| Congregational.....     | 775               | 1,815     | 1,036          | 3,112        | 16,879    | 11                 | 4,296     | 233                |                          | 28,157    |
| Disciples.....          | 62                | 261       | 1,003          | 1,728        | 9,106     | 531                | 20        | 52                 |                          | 12,763    |
| Adventists.....         | 109               | 32        | 715            | 1,651        | 447       | 22                 | 3,364     | 14                 |                          | 6,354     |
| Unitarians.....         | 79                | 74        | 147            | 115          | 776       | 10                 | 554       | 18                 | 4                        | 1,777     |
| Universalists.....      | 45                | 5         | 259            | 326          | 1,094     | 24                 | 1,426     | 7                  |                          | 3,186     |
| Protestants.....        | 286               | 1,874     | 22             | 47           | 2,938     | 9                  | 2,342     | 4,720              | 15                       | 12,253    |
| Salvation Army.....     | 298               | 399       | 993            | 1,377        | 10,320    | 180                | 297       | 85                 |                          | 13,949    |
| Quakers.....            | 38                | 124       | 17             | 41           | 4,350     | 8                  | 38        | 34                 |                          | 4,650     |
| Jews.....               | 277               | 743       | 73             | 31           | 2,501     | 1                  | 2,703     | 85                 |                          | 6,414     |
| Other Denominations..   | 597               | 448       | 376            | 482          | 29,934    | 620                | 710       | 589                |                          | 33,756    |
| Not specified.....      | 16,216            | 4,824     | 1,163          | 2,231        | 24,078    | 243                | 2,882     | 8,936              | 28,782                   | 89,355    |
| Totals.....             | 98,173            | 152,506   | 321,263        | 450,396      | 2,114,321 | 109,078            | 1,488,535 | 66,799             | 32,168                   | 4,833,239 |

TABLE No. 2.

Religions of the People, by Electoral Districts.  
BRITISH COLUMBIA.

| Districts.            | Population. | Baptists. | Roman Catholics. | Church of England. | Methodists. | Presbyterians. | All Others. |
|-----------------------|-------------|-----------|------------------|--------------------|-------------|----------------|-------------|
| Cariboo .....         | 4,959       | 18        | 2,940            | 342                | 147         | 269            | 1,243       |
| New Westminster ..... | 42,226      | 1,685     | 6,762            | 9,143              | 8,578       | 7,420          | 8,638       |
| Vancouver .....       | 18,229      | 483       | 3,787            | 4,325              | 2,375       | 2,638          | 4,621       |
| Victoria .....        | 18,538      | 640       | 2,063            | 6,160              | 2,216       | 3,228          | 4,231       |
| Yale .....            | 13,661      | 272       | 4,815            | 3,630              | 982         | 1,726          | 2,236       |
| Totals .....          | 97,613      | 3,098     | 20,367           | 23,600             | 14,298      | 15,281         | 20,969      |

MANITOBA.

|                  |         |        |        |        |        |        |        |
|------------------|---------|--------|--------|--------|--------|--------|--------|
| Lisgar .....     | 22,103  | 321    | 4,017  | 5,964  | 1,848  | 4,424  | 5,529  |
| Marquette .....  | 36,069  | 1,459  | 1,986  | 7,974  | 8,811  | 13,272 | 2,567  |
| Provencher ..... | 15,469  | 2,644  | 8,900  | 1,016  | 897    | 1,394  | 618    |
| Selkirk .....    | 53,226  | 10,642 | 3,198  | 9,044  | 12,571 | 13,959 | 3,812  |
| Winnipeg .....   | 25,639  | 1,046  | 2,470  | 6,854  | 4,310  | 5,952  | 5,007  |
| Totals .....     | 152,506 | 16,112 | 20,571 | 30,852 | 28,437 | 39,001 | 17,533 |

NEW BRUNSWICK.

|                     |         |        |         |        |        |        |       |
|---------------------|---------|--------|---------|--------|--------|--------|-------|
| Albert.....         | 10,971  | 7,815  | 691     | 262    | 1,899  | 254    | 50    |
| Carleton.....       | 22,529  | 11,765 | 2,750   | 2,326  | 2,982  | 1,964  | 742   |
| Charlotte.....      | 23,752  | 6,878  | 2,863   | 4,578  | 3,885  | 3,443  | 2,105 |
| Gloucester.....     | 24,897  | 36     | 22,327  | 918    | 537    | 1,065  | 14    |
| Kent.....           | 23,845  | 626    | 17,136  | 1,355  | 930    | 3,736  | 62    |
| Kings.....          | 23,087  | 7,525  | 3,107   | 6,295  | 3,279  | 2,689  | 192   |
| Northumberland..... | 25,713  | 1,464  | 12,438  | 2,405  | 1,591  | 7,685  | 130   |
| Queens.....         | 12,152  | 6,369  | 1,069   | 2,026  | 1,508  | 1,081  | 99    |
| Restigouche.....    | 8,308   | 213    | 4,393   | 682    | 218    | 2,758  | 44    |
| St. John City.....  | 24,184  | 4,084  | 7,337   | 5,597  | 3,606  | 2,948  | 612   |
| St. John Co.....    | 25,390  | 5,305  | 7,651   | 5,749  | 3,039  | 2,975  | 671   |
| Sunbury.....        | 5,762   | 3,225  | 713     | 719    | 793    | 240    | 72    |
| Victoria.....       | 18,217  | 2,401  | 12,269  | 1,687  | 512    | 1,041  | 307   |
| Westmoreland.....   | 41,477  | 11,237 | 17,047  | 2,948  | 5,886  | 3,930  | 429   |
| York.....           | 30,979  | 10,706 | 4,170   | 5,548  | 4,839  | 4,830  | 886   |
| Totals.....         | 321,263 | 79,649 | 115,961 | 43,095 | 35,504 | 40,639 | 6,515 |

19

NOVA SCOTIA.

|                     |        |        |        |        |        |        |       |
|---------------------|--------|--------|--------|--------|--------|--------|-------|
| Annapolis.....      | 19,350 | 10,468 | 564    | 3,514  | 3,705  | 495    | 604   |
| Antigonish.....     | 16,114 | 247    | 13,859 | 327    | 88     | 1,587  | 6     |
| Cape Breton.....    | 34,244 | 1,532  | 17,994 | 2,917  | 1,351  | 10,374 | 76    |
| Colchester.....     | 27,160 | 3,944  | 1,304  | 2,341  | 2,811  | 16,285 | 475   |
| Cumberland.....     | 34,529 | 7,673  | 3,873  | 3,784  | 10,538 | 7,903  | 758   |
| Digby.....          | 19,897 | 6,597  | 9,302  | 1,410  | 1,508  | 165    | 915   |
| Guysboro.....       | 17,195 | 3,696  | 5,386  | 3,364  | 2,350  | 2,284  | 115   |
| Halifax City.....   | 38,495 | 2,854  | 15,658 | 9,964  | 3,996  | 4,877  | 1,146 |
| Halifax County..... | 32,863 | 3,911  | 7,935  | 11,629 | 2,211  | 6,627  | 550   |
| Hants.....          | 22,052 | 3,881  | 1,235  | 4,220  | 5,113  | 6,203  | 1,400 |

RELIGIONS OF THE PEOPLE BY ELECTORAL DISTRICTS.—Continued.

| Districts.     | Population. | Baptists. | Roman Catholics. | Church of England. | Methodists. | Presbyterians. | All Others. |
|----------------|-------------|-----------|------------------|--------------------|-------------|----------------|-------------|
| Inverness..... | 25,779      | 681       | 16,270           | 83                 | 450         | 7,922          | 373         |
| King's.....    | 22,489      | 12,006    | 1,399            | 2,437              | 3,768       | 1,708          | 1,171       |
| Lunenburg..... | 31,075      | 5,304     | 629              | 10,030             | 5,517       | 3,535          | 6,000       |
| Pictou.....    | 34,541      | 635       | 4,387            | 1,755              | 1,441       | 26,067         | 256         |
| Queen's.....   | 10,610      | 3,615     | 763              | 2,241              | 2,348       | 166            | 1,477       |
| Richmond.....  | 14,399      | 158       | 10,238           | 451                | 283         | 3,242          | 27          |
| Shelburne..... | 14,956      | 6,301     | 187              | 2,397              | 4,132       | 1,013          | 926         |
| Victoria.....  | 12,432      | 64        | 3,411            | 584                | 462         | 7,879          | 32          |
| Yarmouth.....  | 22,216      | 9,555     | 8,058            | 962                | 2,063       | 620            | 958         |
| Totals.....    | 450,396     | 83,122    | 122,452          | 64,410             | 54,195      | 108,952        | 17,265      |

ONTARIO.

|                   |        |       |        |       |        |        |       |
|-------------------|--------|-------|--------|-------|--------|--------|-------|
| Addington.....    | 24,151 | 91    | 4,139  | 3,695 | 13,190 | 2,299  | 737   |
| Algoma.....       | 41,856 | 1,204 | 10,907 | 9,362 | 6,343  | 9,365  | 4,675 |
| Bothwell.....     | 25,593 | 2,343 | 2,443  | 3,927 | 11,150 | 4,277  | 1,453 |
| Brant, North..... | 16,993 | 2,335 | 738    | 1,962 | 6,378  | 4,018  | 1,562 |
| Brant, South..... | 23,359 | 3,794 | 2,121  | 5,273 | 6,231  | 3,840  | 2,100 |
| Brockville.....   | 15,853 | 757   | 2,728  | 4,167 | 5,147  | 2,764  | 290   |
| Bruce, East.....  | 21,355 | 719   | 6,623  | 1,808 | 4,046  | 5,325  | 2,834 |
| Bruce, North..... | 22,530 | 1,253 | 690    | 3,365 | 8,300  | 7,444  | 1,478 |
| Bruce, West.....  | 20,718 | 1,203 | 314    | 2,191 | 4,913  | 10,993 | 1,099 |
| Cardwell.....     | 10,382 | 311   | 2,268  | 3,762 | 4,686  | 3,951  | 404   |
| Carleton.....     | 21,746 | 229   | 6,852  | 5,973 | 4,402  | 3,875  | 415   |

|                                 |        |       |        |        |        |        |       |
|---------------------------------|--------|-------|--------|--------|--------|--------|-------|
| Cornwall and Stormont.....      | 27,156 | 655   | 10,579 | 4,092  | 3,992  | 7,276  | 562   |
| Dundas.....                     | 20,132 | 492   | 2,196  | 2,036  | 8,944  | 4,440  | 2,024 |
| Durham, East.....               | 17,053 | 473   | 531    | 4,307  | 8,284  | 3,291  | 167   |
| Durham, West.....               | 15,374 | 56    | 227    | 2,129  | 9,388  | 2,563  | 1,011 |
| Elgin, East.....                | 26,724 | 4,728 | 1,491  | 3,837  | 9,981  | 3,172  | 3,515 |
| Elgin, West.....                | 23,925 | 3,393 | 991    | 3,155  | 7,777  | 7,219  | 1,390 |
| Essex, North.....               | 31,523 | 1,301 | 16,752 | 4,161  | 5,373  | 2,983  | 953   |
| Essex, South.....               | 24,022 | 2,243 | 4,570  | 3,329  | 11,122 | 1,805  | 953   |
| Frontenac.....                  | 13,445 | 83    | 3,778  | 2,866  | 4,163  | 2,320  | 295   |
| Glengarry.....                  | 22,447 | 495   | 12,464 | 344    | 268    | 8,540  | 336   |
| Grenville, South.....           | 12,929 | 259   | 2,697  | 2,728  | 4,489  | 2,605  | 151   |
| Grey, East.....                 | 26,225 | 761   | 1,008  | 4,205  | 10,903 | 7,794  | 1,554 |
| Grey, North.....                | 26,341 | 1,506 | 1,289  | 4,321  | 7,356  | 9,492  | 2,377 |
| Grey, South.....                | 23,672 | 1,185 | 2,122  | 2,355  | 6,744  | 7,738  | 3,528 |
| Haldimand.....                  | 16,307 | 1,445 | 1,071  | 3,064  | 5,781  | 2,955  | 1,991 |
| Halton.....                     | 21,982 | 608   | 1,144  | 4,044  | 8,723  | 6,575  | 888   |
| Hamilton.....                   | 47,245 | 1,912 | 8,557  | 11,821 | 12,037 | 10,190 | 2,728 |
| Hastings, East.....             | 18,050 | 82    | 4,663  | 3,539  | 7,808  | 1,687  | 271   |
| Hastings, North.....            | 22,213 | 491   | 2,980  | 3,655  | 10,836 | 3,567  | 684   |
| Hastings, West.....             | 18,964 | 396   | 3,887  | 3,741  | 8,551  | 1,953  | 436   |
| Huron, East.....                | 18,968 | 525   | 480    | 2,983  | 6,114  | 7,191  | 1,675 |
| Huron, South.....               | 19,184 | 151   | 2,288  | 2,068  | 5,154  | 7,141  | 2,382 |
| Huron, East.....                | 20,021 | 191   | 1,952  | 3,428  | 7,123  | 6,548  | 779   |
| Kent.....                       | 31,434 | 2,389 | 6,494  | 4,973  | 11,254 | 5,116  | 1,208 |
| Kingston, City.....             | 19,263 | 312   | 5,185  | 5,030  | 4,321  | 3,302  | 1,113 |
| Lambton, East.....              | 24,269 | 1,919 | 1,077  | 4,331  | 8,252  | 5,792  | 2,898 |
| Lambton, West.....              | 23,446 | 1,717 | 2,772  | 4,424  | 7,201  | 6,507  | 825   |
| Lanark, North.....              | 19,260 | 427   | 3,528  | 3,737  | 2,694  | 7,908  | 966   |
| Lanark, South.....              | 19,862 | 866   | 3,804  | 5,198  | 4,106  | 5,489  | 399   |
| Leeds and Grenville, North..... | 13,521 | 496   | 2,229  | 3,299  | 4,583  | 2,620  | 294   |
| Leeds, South.....               | 22,449 | 821   | 3,748  | 5,125  | 9,772  | 2,745  | 238   |
| Lennox.....                     | 14,900 | 28    | 1,212  | 2,555  | 9,243  | 1,544  | 318   |
| Lincoln and Niagara.....        | 21,806 | 1,264 | 3,724  | 5,702  | 5,754  | 3,328  | 2,034 |
| London.....                     | 22,281 | 1,036 | 3,450  | 6,720  | 6,367  | 3,605  | 1,103 |
| Middlesex, East.....            | 25,569 | 1,421 | 1,627  | 7,122  | 10,051 | 4,343  | 1,005 |
| Middlesex, North.....           | 19,090 | 751   | 2,777  | 3,340  | 6,334  | 4,499  | 1,389 |
| Middlesex, South.....           | 18,806 | 2,902 | 644    | 3,472  | 6,530  | 3,912  | 2,346 |
| Middlesex West.....             | 17,288 | 1,888 | 696    | 3,176  | 5,657  | 5,033  | 838   |
| Monck.....                      | 15,315 | 1,151 | 536    | 2,418  | 5,630  | 1,871  | 3,709 |

## RELIGIONS OF THE PEOPLE BY ELECTORAL DISTRICTS.—Continued.

| District.                    | Population. | Baptists. | Roman Catholics. | Church of England. | Methodists. | Presbyterians. | All Others. |
|------------------------------|-------------|-----------|------------------|--------------------|-------------|----------------|-------------|
| Muskoka and Parry Sound..... | 26,515      | 915       | 2,855            | 6,305              | 8,464       | 6,232          | 1,744       |
| Nipissing.....               | 13,020      | 135       | 8,371            | 1,442              | 1,338       | 1,564          | 170         |
| Norfolk, North.....          | 19,400      | 4,860     | 882              | 1,546              | 9,086       | 1,650          | 1,376       |
| Norfolk, South.....          | 17,780      | 4,675     | 470              | 2,640              | 6,500       | 1,901          | 1,594       |
| Northumberland, East.....    | 21,995      | 741       | 2,732            | 2,446              | 12,018      | 3,658          | 400         |
| Northumberland, West.....    | 14,947      | 400       | 2,264            | 2,567              | 5,787       | 3,274          | 655         |
| Ontario, North.....          | 21,385      | 610       | 2,619            | 3,148              | 7,828       | 6,310          | 840         |
| Ontario, South.....          | 18,371      | 818       | 1,336            | 3,010              | 9,338       | 3,284          | 585         |
| Ontario, West.....           | 18,792      | 1,745     | 1,173            | 2,241              | 8,967       | 3,045          | 1,621       |
| Ottawa City.....             | 37,269      | 724       | 21,189           | 6,702              | 3,260       | 4,173          | 1,221       |
| Oxford, North.....           | 26,131      | 2,259     | 1,056            | 3,610              | 6,395       | 8,102          | 4,709       |
| Oxford, South.....           | 22,421      | 3,034     | 1,512            | 3,601              | 9,271       | 3,019          | 1,984       |
| Peel.....                    | 15,466      | 620       | 1,127            | 2,999              | 7,214       | 3,364          | 142         |
| Perth, North.....            | 26,907      | 1,028     | 3,725            | 4,173              | 5,749       | 6,535          | 5,697       |
| Perth, South.....            | 19,400      | 566       | 1,940            | 2,490              | 7,625       | 5,994          | 785         |
| Peterboro', East.....        | 21,919      | 713       | 3,850            | 3,710              | 8,832       | 4,564          | 250         |
| Peterboro', West.....        | 15,808      | 1,024     | 3,950            | 2,589              | 4,723       | 3,288          | 234         |
| Prescott.....                | 24,173      | 355       | 18,534           | 1,163              | 1,177       | 2,566          | 378         |
| Prince Edward.....           | 18,889      | 43        | 1,124            | 2,359              | 12,900      | 957            | 1,506       |
| Renfrew, North.....          | 23,005      | 272       | 7,028            | 3,016              | 3,952       | 4,153          | 4,584       |
| Renfrew, South.....          | 23,971      | 1,386     | 11,147           | 1,785              | 2,017       | 6,150          | 1,486       |
| Russell.....                 | 31,643      | 1,188     | 18,478           | 3,347              | 2,353       | 5,265          | 1,012       |
| Simcoe, East.....            | 35,801      | 856       | 7,609            | 7,713              | 9,458       | 7,969          | 2,196       |
| Simcoe, North.....           | 28,203      | 1,662     | 3,651            | 5,779              | 7,942       | 7,526          | 1,643       |
| Simcoe, South.....           | 20,824      | 172       | 1,490            | 5,282              | 7,491       | 5,988          | 401         |
| Toronto City.....            | 144,023     | 6,909     | 21,830           | 46,084             | 32,505      | 27,449         | 9,246       |
| Victoria, North.....         | 16,849      | 591       | 1,491            | 2,925              | 6,146       | 3,160          | 536         |
| Victoria, South.....         | 20,455      | 653       | 3,831            | 3,608              | 8,699       | 3,227          | 437         |
| Waterloo, North.....         | 25,325      | 444       | 4,731            | 899                | 3,440       | 2,077          | 13,734      |
| Waterloo, South.....         | 25,139      | 860       | 2,516            | 2,034              | 4,282       | 6,948          | 8,499       |

|                         |           |         |         |         |         |         |         |
|-------------------------|-----------|---------|---------|---------|---------|---------|---------|
| Welland.....            | 25,132    | 1,198   | 3,155   | 5,778   | 6,925   | 3,659   | 4,417   |
| Wellington, Centre..... | 23,387    | 268     | 2,507   | 2,891   | 7,766   | 7,994   | 1,961   |
| Wellington, North.....  | 24,956    | 799     | 2,412   | 3,725   | 7,821   | 8,100   | 2,099   |
| Wellington, South.....  | 24,373    | 1,098   | 3,645   | 3,292   | 5,958   | 7,655   | 2,725   |
| Wentworth, North.....   | 14,591    | 825     | 2,028   | 1,993   | 5,363   | 3,714   | 668     |
| Wentworth, South.....   | 16,770    | 914     | 841     | 3,258   | 7,922   | 2,937   | 898     |
| York, East.....         | 35,148    | 2,123   | 2,606   | 9,984   | 11,069  | 6,734   | 2,632   |
| York, North.....        | 20,284    | 389     | 1,410   | 3,975   | 9,155   | 4,276   | 1,079   |
| York, West.....         | 41,857    | 1,992   | 4,142   | 11,635  | 13,760  | 7,875   | 2,453   |
| Totals .....            | 2,114,321 | 105,957 | 358,300 | 385,999 | 653,942 | 453,146 | 156,977 |

PRINCE EDWARD ISLAND.

|             |         |       |        |       |        |        |       |
|-------------|---------|-------|--------|-------|--------|--------|-------|
| Kings.....  | 26,633  | 1,699 | 13,579 | 560   | 1,927  | 8,398  | 470   |
| Prince..... | 36,470  | 1,917 | 18,291 | 2,628 | 4,911  | 8,374  | 349   |
| Queens..... | 45,975  | 2,649 | 15,967 | 3,458 | 6,758  | 16,300 | 843   |
| Totals..... | 109,078 | 6,265 | 47,837 | 6,646 | 13,596 | 33,072 | 1,662 |

QUEBEC.

|                  |        |       |        |       |       |       |       |
|------------------|--------|-------|--------|-------|-------|-------|-------|
| Argenteuil.....  | 15,158 | 713   | 6,681  | 2,173 | 1,529 | 3,626 | 436   |
| Bagot.....       | 21,695 | 42    | 21,390 | 150   | 60    | 52    | 1     |
| Beauce.....      | 37,222 | 8     | 36,480 | 304   | 35    | 369   | 26    |
| Beauharnois..... | 16,662 | 34    | 15,584 | 136   | 54    | 820   | 34    |
| Bellechasse..... | 18,368 | ..... | 18,364 | 1     | 1     | 1     | 1     |
| Berthier.....    | 19,836 | ..... | 19,702 | 125   | ..... | 5     | 4     |
| Bonaventure..... | 20,835 | 83    | 15,771 | 2,049 | 127   | 2,522 | 283   |
| Brome.....       | 14,709 | 430   | 4,988  | 3,610 | 3,575 | 132   | 1,974 |

RELIGIONS OF THE PEOPLE BY ELECTORAL DISTRICTS.—Continued.

| Districts.                   | Population. | Baptists. | Roman Catholics. | Church of England. | Methodists. | Presbyterians. | All Others. |
|------------------------------|-------------|-----------|------------------|--------------------|-------------|----------------|-------------|
| Chambly.....                 | 11,704      | 41        | 10,419           | 833                | 187         | 177            | 47          |
| Champlain.....               | 29,267      | 2         | 29,092           | 78                 | 12          | 63             | 20          |
| Charlevoix.....              | 19,038      |           | 19,013           |                    |             | 24             | 1           |
| Chateauguay.....             | 13,864      |           | 10,388           | 476                | 211         | 2,707          | 82          |
| Chicoutimi and Saguenay..... | 38,281      | 1         | 37,351           | 505                | 66          | 147            | 211         |
| Compton.....                 | 22,779      | 639       | 11,150           | 3,232              | 2,722       | 3,561          | 1,475       |
| Deux-Montagnes.....          | 15,027      |           | 14,428           | 27                 | 255         | 309            | 8           |
| Dorchester.....              | 19,017      | 1         | 18,498           | 479                | 10          | 28             | 1           |
| Drummond and Arthabaska..... | 43,923      | 113       | 40,869           | 1,506              | 943         | 159            | 333         |
| Gaspé.....                   | 26,875      | 7         | 23,456           | 3,019              | 281         | 39             | 73          |
| Hochelaga.....               | 80,998      | 460       | 68,755           | 4,699              | 2,117       | 3,781          | 1,186       |
| Huntingdon.....              | 14,385      | 38        | 7,011            | 1,315              | 1,839       | 3,995          | 187         |
| Iberville.....               | 11,893      | 39        | 11,459           | 184                | 130         | 34             | 47          |
| Jacques Cartier.....         | 13,832      | 3         | 12,314           | 624                | 137         | 678            | 76          |
| Joliette.....                | 22,921      | 4         | 22,647           | 191                | 40          | 28             | 11          |
| Kamouraska.....              | 20,454      |           | 20,451           | 3                  |             |                |             |
| Laprairie.....               | 10,900      | 79        | 10,725           | 69                 | 4           | 23             |             |
| L'Assomption.....            | 13,674      |           | 13,535           | 57                 | 26          | 37             | 19          |
| Laval.....                   | 9,436       | 1         | 9,341            | 72                 | 4           | 11             | 7           |
| Lévis.....                   | 25,995      | 5         | 25,505           | 271                | 18          | 178            | 18          |
| L'Islet.....                 | 13,823      |           | 13,821           |                    |             |                | 2           |
| Lotbinière.....              | 20,688      |           | 20,330           | 139                | 60          | 153            | 6           |
| Maskinongé.....              | 17,829      | 1         | 17,779           | 45                 | 1           | 3              |             |
| Megantic.....                | 22,233      | 33        | 18,079           | 1,740              | 767         | 1,570          | 44          |
| Missisquoi.....              | 18,549      | 285       | 10,146           | 3,811              | 3,290       | 271            | 746         |
| Montcalm.....                | 12,131      |           | 11,456           | 486                | 142         | 41             | 6           |
| Montmagny.....               | 14,726      |           | 14,704           | 10                 |             |                | 12          |
| Montmorency.....             | 12,309      |           | 12,300           | 3                  |             | 6              |             |
| Montreal (City).....         | 182,695     | 1,525     | 134,142          | 19,684             | 6,803       | 14,853         | 5,688       |
| Napierville.....             | 10,101      | 40        | 9 836            | 68                 | 52          | 104            | 1           |



|                         |           |       |           |        |        |        |        |
|-------------------------|-----------|-------|-----------|--------|--------|--------|--------|
| Nicolet.....            | 28,735    | 1     | 28,701    | 15     | .....  | 9      | 9      |
| Ottawa (County).....    | 63,560    | 1,191 | 51,460    | 3,894  | 2,332  | 4,037  | 646    |
| Pontiac.....            | 22,084    | 168   | 12,966    | 3,282  | 2,755  | 2,431  | 482    |
| Portneuf.....           | 25,813    | 1     | 25,027    | 646    | 50     | 81     | 8      |
| Quebec (City).....      | 63,090    | 128   | 58,554    | 2,530  | 558    | 952    | 368    |
| Quebec (County).....    | 19,503    | ..... | 18,368    | 674    | 1      | 437    | 23     |
| Richelieu.....          | 21,354    | 1     | 21,169    | 101    | 9      | 58     | 16     |
| Richmond and Wolfe..... | 31,34     | 114   | 23,798    | 2,848  | 1,761  | 1,661  | 1,165  |
| Rimouski.....           | 33,430    | ..... | 32,965    | 33     | 157    | 275    | .....  |
| Rouville.....           | 16,012    | 106   | 15,534    | 278    | 40     | 12     | 42     |
| St. Hyacinthe.....      | 21,433    | 9     | 21,293    | 40     | 19     | 53     | 19     |
| St. Jean.....           | 12,282    | 125   | 10,673    | 738    | 613    | 90     | 43     |
| St. Maurice.....        | 12,267    | ..... | 12,252    | 13     | 1      | 1      | .....  |
| Shefford.....           | 23,263    | 119   | 19,395    | 1,554  | 1,237  | 115    | 843    |
| Sherbrooke.....         | 16,088    | 170   | 9,951     | 3,045  | 1,285  | 747    | 890    |
| Soulanges.....          | 9,608     | ..... | 9,235     | 69     | 22     | 280    | 2      |
| Stanstead.....          | 18,067    | 1,211 | 7,692     | 2,591  | 2,824  | 320    | 3,429  |
| Temiscouata.....        | 25,698    | ..... | 25,528    | 86     | 38     | 40     | 6      |
| Terrebonne.....         | 23,128    | 16    | 22,170    | 334    | 183    | 406    | 19     |
| Trois-Rivières.....     | 8,834     | ..... | 8,809     | 2      | 36     | 633    | 118    |
| Vaudreuil.....          | 10,792    | 3     | 10,261    | 336    | 113    | 66     | 13     |
| Verchères.....          | 12,257    | ..... | 12,234    | 8      | 15     | .....  | .....  |
| Yamaska.....            | 16,058    | 1     | 15,974    | 47     | .....  | 12     | 24     |
| Totals.....             | 1,488,535 | 7,991 | 1,291,969 | 75,338 | 39,517 | 52,601 | 21,119 |
|                         |           |       | 709       | 672    | 526    | 673    | 143    |

NORTH-WEST TERRITORIES.

|                       |        |       |        |        |       |        |        |
|-----------------------|--------|-------|--------|--------|-------|--------|--------|
| Alberta.....          | 25,277 | 419   | 5,899  | 4,537  | 2,608 | 3,755  | 8,059  |
| Assiniboia, East..... | 20,482 | 674   | 2,195  | 4,774  | 3,465 | 4,966  | 4,408  |
| Assiniboia, West..... | 9,890  | 404   | 1,567  | 2,109  | 1,578 | 2,489  | 1,743  |
| Saskatchewan.....     | 11,150 | 58    | 3,347  | 2,746  | 329   | 1,297  | 3,373  |
| Totals.....           | 66,799 | 1,555 | 13,008 | 14,166 | 7,980 | 12,507 | 17,583 |

STATISTICS CANADA LIBRARY  
BIBLIOTHÈQUE STATISTIQUE CANADA



1010486221