

3 - 4 EDWARD VII. SESSIONAL PAPER No. 27 A. 1904

DOMINION OF CANADA

ANNUAL REPORT

OF THE

DEPARTMENT OF INDIAN AFFAIRS

FOR THE

YEAR ENDED JUNE 30

1903

PRINTED BY ORDER OF PARLIAMENT

OTTAWA

PRINTED BY S.E.DAWSON, PRINTER TO THE KING'S MOST

EXCELLENT MAJESTY

1904

To His Excellency the Right Honourable the Earl of Minto, Governor General of Canada, & c., & c., & c.
MAY IT PLEASE YOUR EXCELLENCY: -

The undersigned has the honour to present to Your Excellency the Annual Report of the Department of Indian Affairs for the fiscal year ended June 30, 1903.

Respectfully submitted,
CLIFFORD SIFTON,
Superintendent General of Indian Affairs.
OTTAWA, Jan., 1904.

TABLE OF CONTENTS

PART I.

General Index

Report of Deputy Superintendent General of Indian Affairs

Report of Indian Commissioner for Manitoba and Northwest Territories

Report of Indian Superintendent for Territories

Report of Indian Agents and other Outside Officers

Report of Indian Principals of Boarding and Industrial Schools

PART II.

Tabular Statement: -

Receipts and Expenditure of Boarding and Industrial Schools

School Statement

Indian Land Statement

Census Return

Agricultural and Industrial Statistics

Commutations of Annuity

Officers and Employees

Appropriation Accounts

Indian Trust Fund Accounts

GENERAL INDEX.

A.	...
Abenakis of Becancour, Que.,	H. Desilets, M.D.
Abenakis of St. Francis, Que.,	A.O. Comire, M.D
Agriculture,	See 'Agricultural and Industrial Statistics,' Part II, pages 96 - 158; also side headings in each report: 'Agriculture,' 'Buildings,' 'Crops,' 'Farming,' 'Farm Implements,' and 'Stock'
Ahtahkakoop's Band, Carlton Agency, N.W.T.,	J.A. Macarthur
Alberni Boarding School, B.C.,	Jas. R. Motion
Alert Bay Girls' Home, B.C.,	A.W. Corker
Alert Bay Industrial School, B.C.,	A.W. Corker
Alexander's Band, Edmonton Agency, N.W.T.,	Jas. Gibbons
All Hallows Boarding School, Yale, B.C.,	Sister Superior Amy
Algonquins of Golden Lake, Ont.,	Martin Mullin
Algonquins River Desert. Que.,	W.J. McCaffrey
Algonquins Timiskaming, Que.	A. Burwash
Alnwick Band, Ont.,	J. Thackeray
Amalecites of Cacouna, Que.,	Edouard Beaulieu
Amalecites Viger, Que.	Same as 'Amalecites of Cacouna'
Annapolis County, N.S., Micmacs,	John Lacy
Annuity Commutations	See 'Commutations of Annuity,' Part II
Antigonish County, N.S., Micmacs.,	John R. McDonald
Appropriation Accounts,	See 'Return B,' Part II
Arsenault, J.O.,	Prince Edward Island Superintendency
Ashton, Rev. R.,	Mohawk Institute, Brantford, Ont.
Aspdin, Thos. W.,	Assiniboine Agency
Assabaska Band, Man.,	R.S. McKenzie
Assiniboine Agency, N.W.T.,	Thos. W. Aspdin

Aylsworth, Wm. R.,	Mohawks of the Bay of Quinte, Ont.
B.	...
Babine and Upper Skeena River Agency, B.C.,	R.E. Loring
Balter, Leon,	Blue Quill's Boarding School, N.W.T.
Bastien Antoine O.	Hurons of Lorette, Que.
Batchewana Band, Ont.,	Wm. L. Nichols
Battleford Agency, N.W.T.,	J.P.G. Day
Battleford Agency Industrial School.	Rev. E. Matheson
Battleford Agency Inspectorate - Agencies	W.J. Chisholm
Battleford Agency Schools,	W.J. Chisholm
Bathurst Band, N.B.,	Wm. D. Carter
Bay of Quinte, Ont., Mohawks,	Wm. R. Aylsworth
Beardy's Band, Duck Lake Agency, N.W.T.,	W.E. Jones
Beaulieu, Edouard,	Amalecites of Viger, Que.
Beausoleil, Chippewas, Ont.	Chas. McGibbon
Beaver Lake Band, Saddle Lake Agency, N.W.T.	G.G. Mann
Becancour, Que., Abenakis,	H. Desilets, M.D.
Beckwith, Chas. E.,	Micmacs of King,s County, N.S.
Begg, Magnus	Crooked Lake Agency, N.W.T.
Bell, Ewen,	Williams Lake Agency, B.C.
Berens River Agency, Manitoba Suptcy.,	Rev. John Semmens
Bersimis Agency, Que.,	A. Gagnon
Bersimis Band,	A. Gagnon
Big Cove Band, N.D.,	Wm. D. Carter
Big Island Band, Man.,	R.S. McKenzie
Birdtail Sioux Band, Birtle Agency, Man.,	G.H. Wheatley
Birtle Agency, Man.,	G.H. Wheatley
Birtle Agency Boarding School,	E.H. Crawford
Bishop Christie (Clayoquot) Boarding	Rev. P. Maurus

School, B.C.,	
Blackfoot Agency, N.W.T.,	J.A. Markle
Blackfoot Agency Boarding School,	H.W. Gibbon Stocken
Blain, Jean,	Iroquois of Caughnawaga
Blood Agency, N.W.T.,	James Wilson
Blood C.E. Boarding School,	Arthur de B. Owen
Blood R.C. Boarding School,	Rev. J.L. LeVern, O.M.I.

Blue Quill's Boarding School, Alta.,	Leon Balter
Boenling, Rev. H.,	Williams Lake Industrial School, B.C.
Bousquet, Rev. P., O.M.I.,	Pine Creek Boarding School, Man.
Brandon Industrial School, Man.,	Rev. T. Ferrier
British Columbia,	Superintendent Vowell
Buctouche Band, N.D.,	Wm. D. Carter
Buffalo Bay Band, Man.,	R.S. McKenzie
Burnt Church Band, N.B.,	Wm. D. Carter
Burwash, Adam,	Timiskaming Agency, Que.
C	...
Cacouna, Que., Amalecites,	Same as 'Amalecites of Viger'
Cahill, Rev. C., O.M.I.,	Rat Portage Boarding School, Ont.
Calgary Inspectorate - Agencies,	Alex. McGibbon
Calgary Inspectorate - Schools,	Alex. McGibbon
Calgary Industrial School, N.W.T.,	Rev. Geo. H. Hogbin
Cameron, Rev, A.,	Eskasoni Agency, N.S.
Cameron, E.D.,	Six Nation Indians, Ont.
Cape Breton County, N.S., Micmacs,	Rev. A. Cameron, Rev. D.M. MacAdam
Cape Croker, Ont., Chippewas,	John McIver
Carlton Agency, N.W.T.,	J.A. Macarthur
Carion, Rev. A.M., O.M.I.,	Kamloops Industrial School, B.C.
Carruthers, R.A.,	Pelly Agency, N.W.T.
Carter, Wm. D.,	Northeastern Division of New Brunswick
Cattle,	See 'Agricultural and Industrial Statistics,' Part II, pages 96 - 158; also side heading 'Stock' in each report
Caughnawaga, Que., Iroquois,	J. Blain
Cecilia Jeffrey Boarding School, Ont.,	J.O. McGregor
Census,	See 'Census Return,' Part II
Chemawawin Band, Sask.,	Jos. Courtney
Chipewyan Band, Onion Lake Agency, N.W.T.,	W. Sibbald
Chipewyan Band, Saddle Lake Agency, N.W.T.,	G.G. Mann
Chippewas of Beausoleil, Ont.,	Same as 'Christian Island'
Chippewas of Cape Croker, Ont.,	Same as 'Chippewas of Nawash'
Chippewas of Christian Island, Ont.,	Chas. McGibbon
Chippewas of Georgina and Snake islands, Ont.,	John Yates
Chippewas of Nawash or Cape	

Croker, Ont.,	John McIver
Chippewas of Rama, Ont.,	D.J. McPhee
Chippewas of Sarnia, Ont.,	A. English
Chippewas of Saugeen, Ont.	John Scoffield
Chippewas of Thames, Ont.,	S. Sutherland
Chippewas of Walpole Island, Ont.,	J.B. McDougall
Chisholm, W.J.,	Battleford Inspectorate, N.W.T. - Agencies
Chisholm, W.J.,	Battleford Inspectorate, N.W.T. - Schools
Christian Island Band, Ont.,	Chas. McGibbon
Clandeboyce Agency, Man.,	Rev. John Semmens
Clayoquot Boarding School, B.C.,	Rev. P. Maurus
Christian Island Band, Ont.,	Chas. McGibbon
Coccola Rev. N.,	Kootenay Industrial School, B.C.
Cockburn Island Band, Ont.,	Robert Thorburn
Colchester County, N.S., Micmacs	Thomas B. Smith
Comire, A.O., M.D.,	Abenakis of St. Francis, Que.
Conroy, H.A.,	Treaty No. 8, N.W.T.
Coqualeetza Industrial School, B.C.,	Rev. Joseph Hall
Corker, A.W.,	Alert Bay Girls' Home, B.C.
Corker, A.W.,	Alert Bay Industrial School, B.C.
Coté's Band, Pelly Agency, N.W.T.,	H.A. Carruthers
Courtney, Joseph,	Pas Agency, Manitoba Superintendency
Couchiching Band, Ont.,	John P. Wright
Cowichan Agency, B.C.,	W.R. Robertson
Cowessess' Band, Crooked Lake	Agency, N.W.T. Magrius Degg
Cowessess' Boarding School,	Rev. S. Perrault, O.M.I.
Crawford, E.H.,	Birtle Boarding School
Crooked Lake Agency, N.W.T.,	Magnus Begg
Crops,	See 'Agricultural and Industrial Statistics,' Part II, pages 96 - 158; also side headings in each report
Crowfoot Boarding School, N.W.T.,	Rev. J. Rion, O.M.I.
Crowstand Boarding School, Assa.,	W. McWhinney
Cumberland Band, Pas Agency, Sask.,	Jos. Courtney
County N.S., Micmacs	F.A. Rand, M.D.
Cunningham, E. J.,	Onion Lake R.C. Boarding School

D.	...
Dandurand, Sister L.A.,	St. Albert Boarding School, Alta.
Dauphin, Rev. L., O.M.I.,	Ermineskin's Boarding School, N.W.T.
Day, J.P.G.,	Battleford Agency, N.W.T.
Delmas, Rev. H., O.M.I.,	Thunderchild's Boarding School, N.W.T.
DeBeck, G.W.,	Kwawkewlth Agency, B.C.
Desert River, Que., Algonquins,	W.J. McCaffrey
Desilets, H., M.D.,	Abenakis of Becancour, Que.
Desmarais, Rev. A., O.M.I.,	St. Bernard's Mission R.C. Boarding School
Devereux, P.A.,	Surveys, British Columbia
Digby County, N.S., Micmacs,	Jas. H. Purdy
Ditcham, Rev. Geo.,	Lytton Industrial School, B.C.
Dokis Band Ont.,	W.B. Maclean
Donckele, Rev. G.,	Kuper Island Industrial School, B.C.
Dorais, Rev., J.B.,	St. Boniface Industrial School, Man.
Doucet, Rev. L., O.M.I.,	Peigan R.C. Boarding School, Alta.
Duck Lake Agency, Sask.,	W.E. Jones
Duck Lake Boarding School,	Rev. M.J.P. Paquette, O.M.I
E.	...
Eagle Lake Band, Ont.,	R.S. McKenzie
Edmonton. Agency, N.W.T.,	Gibbous
Edmunston Band, N.D.,	Jas. Farrell
Education,	See page 323; also side heading 'Education,' in each Indian agent's report; also Part II, pages 3 - 57
Eel Ground Band, N.B.,	Wm. D. Carter
Eel River Band, N.B.,	Wm. D. Carter
Elkhorn Industrial School, Man.,	A.E. Wilson
Emmanuel College, Prince Albert, Sask.,	Rev. Jas. Taylor
Employees,	See 'Officers, and Employees,' Part II, pages 160 -174
English, Adam,	Chippewas of Sarnia
Enoch's Band, Edmonton Agency, N.W.T.,	Jas. Gibbons
Ermineskin's Boarding School, Alta.,	Rev. L. Dauphin, O.M.I.
Escourmains Band, Que.,	A. Gagnon
Eskasoni Agency, N.S.,	Rev. A. Cameron
F.	...
Farrell, James	Northern and Western Divisions of New Brunswick

Ferrier, Rev. T.,	Brandon Industrial School
File Hills Band, Qu'Appelle Agency, N.W.T.,	W.M. Graham
File Hills Boarding School,	Kate Gillespie
Fort Frances Agency, Manitoba Suptcy.,	J.P. Wright
Fort William. Band, Ont.,	J.P. Hodder
Fort William Orphanage,	Sisters of St. Joseph
Fraser, Rev. John,	Micmacs of Richmond County, N.S.
Fraser River Agency, B.C.,	R.C. McDonald
G.	...
Gagné, Rev. J.,	Micmacs of Maria, Que.
Gagnon, Adolphe	Bersimis Agency, Lower St. Lawrence
Galbraith, R.L.T.,	Kootenay Agency, B.C.
Gambler's Band, Birtle Agency, Man.,	G.H. Wheatley
Garden River Band, Ont.,	Wm. L. Nichols
George, Rev. T.T.,	Mount Elgin Industrial Institute
Georgina Island, Ont., Chippewas,	John Yates
Gibbons, James,	Edmonton Agency, S.W.T.
Gibson or Watha Band, Ont.,	W.B. Maclean
Gillespie, Kate,	File Hills Boarding School, N.W.T.
Golden Lake Agency, Ont.,	Martin Mullin
Gordon's Boarding School, N.W.T.,	M. Williams
Gore Bay Agency, Ont.,	Robert Thorburn
Grand Rapids Band, Saskatchewan River,	Jos. Courtney
Graham, W.M.,	Qu'Appelle Agency, N.W.T.
Grant, W.M.,	Hobbema Agency, N.W.T.
Grassy Narrows Band, Ont.,	R.S. McKenzie
Guillod, Harry,	West Coast Agency, B.C.
Guysborough County, N.S., Micmacs,	John R. McDonald

H.	...
Hagan, Samuel,	Thessalon Agency, Ont.
Halifax County, N.S., Micmacs,	Rev. Chas. E. McManus
Hall, Rev. Jos.,	Coqualeetza Industrial Institute, B.C.
Hants County, N.S., Micmacs,	A. Wallace
Harlow, Charles,	Micmacs of Queen's and Lunenburg Counties, N.S.
Haynes, W.R.,	Peigan C.E. Boarding School, N.W.T.
Hendry, W.A.,	Portage la Prairie Boarding School, Man.
Henvey Inlet Band, Ont.,	W.B. Maclean
High River Industrial School, Alta.,	Rev. A. Naesens
Hobbema Agency, N.W.T.,	W.S. Grant
Hodder, J.P.,	Ojibbewas of Lake Superior, Western Division
Hogbin, Rev. Geo. H.,	Calgary Industrial School, N.W.T.
Holy Angels Boarding School, Lake Athabaska,	Sister McDougall
Hugonard, Rev. J.,	Qu'Appelle Industrial School, N.W.T.
Hungry Hall Bands, Ont.,	S.P. Wright
Hurons of Lorette, Que.,	A.O. Bastien
Indian Commissioner for Manitoba and N.W.T.,	Hon. David Laird
Indian Island Band, N.B.,	Wm. D. Carter
Indian Reserve Commissioner, B.C.,	A.W. Vowell
Indian Supt. for British Columbia,	A.W. Vowell
Indian Trust Fund Accounts,	See 'Return C,' Part II, page 176
Industries,	See side heading in each report 'Occupations,' and names of industries
Inspection of Agencies,	See 'L.J. Leveque,' 'W.J. Chisholm,' 'A. McGibbon,' 'S.R. Marlatt' and 'S.J. Jackson'
Inspection Schools,	See 'W.J. Chisholm,' 'A. McGibbon,' 'S.R. Marlatt' and 'S.J. Jackson'
Inverness County, N.S., Micmacs,	Rev. D. McPherson
Iroquois of Caughnawaga, Que.,	J. Blain
Iroquois of St. Regis, Que.,	George Long
Irwin, Archibald,	Kamloops - Okanagan Agency, B.C.
Irwin, R.G.,	Micmacs of Shelburne County, N.S.
Isle à La Crosse Boarding School, N.W.T.,	Rev. H. Simonin, O.M.I.
Islington Band, Man.,	R.S. McKenzie
J.	...
Jackson, S.J.,	Lake Winnipeg and Rat Portage Inspectorate - Agencies
Jackson, S.J.,	Lake Winnipeg and Rat Portage Inspectorate - Schools

James Roberts' Band, Carlton Agency, N.W.T.,	J.A. Macarthur
James Seenum's Band or Whitefish Lake Band, N.W.T.,	G.G. Mann
James Smith's Band, Duck Lake Agency, N.W.T.	W.E. Jones
John Smith's Band, Duck Lake Agency, N.W.T.,	W.E. Jones
Jones, W.E.,	Duck Lake Agency, Sask.
Joseph's Band, Edmonton Agency, N.W.T.,	Jas. Gibbons
K.	...
Kopwayawakemum's Band, Carlton Agency,	Magnus Begg
Kamloops Industrial School, B.C.,	Rev. A.M. Carion, O.M.I.
Kamloops - Okanagan Agency, B.C.,	A. Irvwin
Keeheewin's Band, Onion Lake Agency, N.W.T.,	W. Sibbald
Keeseekoowenin's Band, Birtle Agency, N.W.T.,	G.M. Wheatley
Kenemotayoo's Band, Carlton Agency, N.W.T.	A. Macarthur
Key's Band, Pelly Agency, N.W.T.,	H.A. Carruthers
King, Geo. Ley,	Shingwauk and Wawanosh Homes, Sault St. Marie, Ont.
King's County, N.S., Micmacs,	O.E. Beckwith
Kingsclear Band, N.B.,	Jas. Farrell
Kisickonse's Band, Pelly Agency, N.W.T.,	H.A. Carruthers
Kootenay Agency, B.C.,	R.L.T. Galbraith
Kootenay Industrial School,	Rev. N. Coccola
Kopwayawakenum's Band, Carlton Agency, N.W.T.,	J.A. Macarthur
Kuper Island Industrial School, B.C.,	Rev. G. Donckele
Kwawkewlth Agency, B.C.,	G.W. DeBeck

L.	...
Lac Des Milles Band, Ont.,	R.S. McKenzie
Lac la Biche, Saddle Lake Agency, N.W.T.,	G.G. Mann
Lac la Croix Band, Ont.,	J.P. Wright
Lac Seul Band, Ont.,	R.S. McKenzie
Lacy, John,	Micmacs of Annapolis County, N.S.
Laird, Hon. David,	Indian Commissioner for Man. and N.W.T.
Lake Manitoba Inspectorate - Agencies,	S.R. Marlatt
Lake Manitoba Inspectorate - Schools	S.R. Marlatt
Lake Athabaska Boarding School, N.W.T.,	Sister McDougall
Lake St, John, Que., Montagnais,	Alphonse Marcoux
Lake Superior, Ojibbewas,	See Ojibbewas
Lake Timiskaming Band, Que.,	A. Durwash
Lake Two Mountains Band, Que.,	Jos. Perillard
Lake Winnipeg Inspectorate, Man. - Agencies,	S.J. Jackson
Lake Winnipeg Inspectorate, Man. - Schools,	S.J. Jackson
Lands,	See Indian Land Statement, Part 11, pp. 58 - 60
Lennox Island Band, P.E.I.,	J.O. Arsenault
Leveque, L.J. Arthur,	Qu'Appelle Inspectorate - Agencies
LeVern, Rev. J.L., O.M.I.,	Blood R.C. Boarding School, N.W.T.
Lesser Slave Lake C.E. Boarding School,	C.D. White
Lesser Slave Lake R.C.	Rev. A. Desmarais, O.M.I.
Little Forks Band, Ont.,	J.P. Wright
Little Pine's Band, Battleford Agency, N.W.T.,	J.P.G. Day
Long, Geo.,	Iroquois of St. Regis
Long Lake Band, Ont.,	J.P. Hodder
Long Sault Bands, Ont.,	J.P. Wright
Lorette, Que., Hurons,	A.O. Bastien
Loring, Richard E.,	Babine and Upper Skeena River Agency, B.C.
Lousley, J.A.G.,	Norway House Boarding School
Lunenburg County, N.S., Micmacs,	Charles Harlow
Lytton Industrial School, B.C.,	Rev. Geo. Ditcham
Mac. or Mc.	...
MacAdain, Rev. D.M.,	Sydney Agency, N.S.
Macarthur, J.A.,	Carlton Agency, N.W.T.
McCaffrey, W.J.,	Algonquins of River Desert, Que.
Macdonald, A.J.,	Micmas of Victoria County, N.S.
McDonald, A.R.,	Moravians of the Thames, Ont.

McDonald, J.R.,	Micmacs of Antigonish and Guysborough Counties, N.S.
McDonald, R.C.,	Fraser River Agency
McDougall, J.B.,	Walpole Island Agency
McDougall Orphanage, Morley, Alta.,	J.W. Niddrie
McFarlane, Wm.,	Mississaguas of Rice and Mud Lakes, Ont.
McGibbon, Alex.,	Calgary Inspectorate, N.W.T. - Agencies
McGibbon, Alex.,	Calgary Inspectorate, N.W.T. - Schools
McGibbon, Chas.,	Chippewas of Beausoleil, Ont.
McGregor, J.O.,	Cecilla Jeffrey Boarding School, Ont.
McIver, John,	Chippewas of Nawash, Cape Croker, Ont.
McKay, Rev. H.,	Round Lake Boarding School, N.W.T.
McKenzie, Robert S.,	Rat Portage and Savanne Agencies
Maclean, W.B.,	Parry Sound Superintendency, Ont.
McLeod, Rev. J.D.,	Micmacs of Pictou Conty, N.S.
McManus, Rev. Chas. E.,	Micmacs of Halifax County, N.S.
McNeill, A.J.,	Sarcee Agency, N.W.T.
McPhee, D.J.,	Chippewas of Rama
McPherson, Rev. Donald,	Micmacs of Inverness County, N.S.
McWhinney, W.,	Crowstand Boarding School, Assa
M.	...
Maganettawan Band, Ont.,	W.B. Maclean
Maganettawan Band, Ont.,	C.L.D. Sims
Manitou Rapids Bands, Ont.,	J.P. Wright
Manitoulin Island, unceded,	C.L.D. Sims
Manitowaning Agency, Ont.,	C.L.D. Sims
Manitowapah Agency, Man.,	S. Swinford
Maniwaki Reserve, Que.,	W.J. McCaffrey
Mann, George G.,	Saddle Lake Agency, N.W.T.
Maria, Que., Micmacs,	Rev. J. Gagné

Marcoux, Alphonse,	Montagnais of Lake St. John
Markle, J.A.,	Blackfoot Agency, N.W.T.
Marlatt, S.R.,	Lake Manitoba Inspectorate - Agencies
Marlatt, S.R.,	Lake Manitoba Inspectorate - Schools
Martineau, H.,	Touchwood Hills Agency, N.W.T.
Matheson, Rev. E.	Battleford Industrial School, Sask.
Matheson, Rev. J.R.,	Onion Lake C.E. Boarding School, Sask.
Maurus, Rev. P.,	Clayoquot Boarding School
Metlakahtla Industrial School, B.C.,	John R. Scott
Michel's Band, Edmonton Agency, N.W.T.,	Jas. Gibbons
Michipicoten Band, Ont.,	Wm. L. Nichols
Micmacs of Annapolis County, N.S.,	John Lacy
Micmacs of Antigonish County, N.S.,	John R. McDonald
Micmacs of Cape Breton County, N.S.,	Rev. A. Cameron, Rev. D.M. MacAdam
Micmacs of Colchester County, N.S.,	Thomas B. Smith
Micmacs of Cumberland County, N.S.,	F.A. Rand. M.D.
Micmacs of Digby County, N.S.,	Jas. Purdy
Micmacs of Guysborough County, N.S.,	John R. McDonald
Micmacs of Halifax County, N.S.,	Rev. Chas. E. McManus
Micmacs of Hants County, N.S.,	A. Wallace
Micmacs of Inverness County, N.S.,	Rev. D.McPherson
Micmacs of King's County, N.S.,	Chas. E. Beckwith
Micmacs of Lunenburg County, N.S.,	Charles Harlow
Micmacs of Maria. Que.,	Rev. J. Gagné
Micmacs of Pictou County, N.S.,	Rev. J.D. McLeod
Micmacs of Prince Edward Island,	J.O. Arsenault
Micmacs of Queen's County, N.S.,	Charles Harlow
Micmacs of Restigouche, Que.,	J. Pitre
Micmacs of Richmond County, N.S.,	Rev. John Fraser
Micmacs of Shelburne County, N.S.,	R.G. Irwin
Micmacs of Yarmouth County, N.S.,	W.H. Whalen
Micmacs of Victoria County, N.S.,	A.J. McDonald
Mingan Band, Que.,	W.D.B. Scott
Mississagi River, Ont., Ojibbewas,	S. Hagan
Mississaguas of Alnwick, Ont.,	John Thackeray
Mississaguas of Mud Lake, Ont.,	Wm. McFarlane
Mississaguas of Rice Lake, Ont.	Wm. McFarlane
Mississaguas of Scugog, Ont.,	A.W. Williams
Mistawasis Band, Carlton Agency, N.W.T.,	J.A. Macarthur
Mohawk Institute, Brantford, Ont.,	Rev. R. Ashton

Mohawks of the Bay of Quinte, Ont.,	Wm. R. Aylsworth
Montagnais of Lower St. Lawrence,	A. Gagnon
Montagnais of Lower St. Lawrence,	W.D.B Scott
Montagnais of Lake St. John, Que.,	Alphonse Marcoux
Moose Lake Band, Pas Agency, Sask.,	Jos. Courtney
Moose Mountain Agency, N.W.T.,	W. Murison
Moosomin's Band, Battleford Agency, N.W.T.,	J.P.G. Day
Moravians of the Thames, Ont.,	A.R. McDonald
Morell Band, P.E.I.,	J.O. Arsenault
Morrow, Geo. W.,	Northwest Coast Agency, B.C.
Motion, Jas. R.,	Alberni Boarding School, D.C.
Mount Elgin Industrial Institute, Ont.,	Rev. T.T. George
Mud Lake, Ont., Mississaguas,	Wm. McFarlane
Mullin, Martin,	Golden Lake Agency, Ont.
Munsees of the Thames, Ont.,	S. Sutherland
Murisan, W.,	Moose Mountain Agency, N.W.T.
Muscowequan's Boarding School, N.W.T.,	Rev. J.E.S. Thibaudeau, O.M.I.
Muscowpetung's Band, Qu'Appelle Agency, N.W.T.	W.M. Graham
N.	...
Naessens, Rev. A.,	High River Industrial School
New Brunswick,	Wm. D. Carter and Jas. Farrell
Niacatchewenin Band, Ont.,	J.P. Wright
Nichols, Wm. L.,	Ojibbewas of Lake Superior, Eastern Division
Nickickonsemenecanning Band, Ont.,	J.P. Wright
Niddrie, J.W.,	McDougall Orphanage, Morley, Alta.
Nipigon Band, Ont.,	J.F. Hodder
Nipissing Band, Ont.,	W.B. Maclean
Northwest Angle Bands, Ont.,	R.S. McKenzie
Northwest Coast Agency, B.C.,	Geo. W. Morrow
Norway House Boarding School,	J.A.G. Lousley
Nova Scotia,	See under names of counties, also under 'Micmacs'

O.	...
Oak Lake Sioux Band, Birtle Agency, Man.,	G.H. Wheatley
Oak River Sioux Band, Birtle Agency, Man.,	G.H. Wheatley
Obidgewong Band, Ont.,	Robert H. Thorburn
Ochapowace's Band, Crooked Lake Agency, N.W.T.,	Magnus Begg
Officers,	See Officers and Employees, Part II, pages 160 - 174
Ojibbewas of Lake Superior, Eastern Division,	Wm. L. Nichols
Ojibbewas of Lake Superior, Western Division,	J.F. Hodder
Ojibbewas of Mississagi River, Ont.,	S. Ragan
Oka Band, Que.,	J. Perillard
Okanagan Agency, D.C.,	A. Irwin
Okemassis' Band, Duck Lake Agency, N.W.T.,	W.E. Jones
One Arrow's Band, Duck Lake Agency, N.W.T.,	W.E. Jones
Oneidas of the Thames, Ont.,	S. Sutherland
Onion Lake Agency, N.W.T.,	W. Sibbald
Onion Lake C.E. Boarding School,	Rev. J.R. Matheson
Onion Lake R.C. Boarding School,	E.J. Cunningham
Ooneepowhayo's Band, Onion Lake Agency, N.W.T.,	W. Sibbald
Oromocto Band, N.B.,	Jas. Farrell
Owen, Arthur de B.,	Blood C.E. Boarding School, Alta.
P.	...
Paquette, Rev. M.J.P., O.M.I.,	Duck Lake Boarding School, Sask.
Paquin, Rev. J., S.J.,	Wiwemikong Industrial School
Parry Island Band, Ont.,	W.B. Maclean
Parry Sound Superintendency, Ont.,	W.B. Maclean
Pas Agency, Sask	Jos. Courtney
Pas Band, Sask.,	Jos. Courtney
Pasquah's Band, Qu'Appelle Agency, N.W.T.,	W.M. Graham
Paul, (Miss) Hannah M.,	Port Simpson Girls' Home, B.C.
Paul's Band, Edmonton Agency, N.W.T.,	Jas. Gibbons
Pays Plat Band, Ont.,	J.F. Hodder
Peigan Agency, N.W.T.,	R.N. Wilson

Peigan C.E. Boarding School,	W.R. Haynes
Peigan R.C. Boarding School	Rev. L. Doucet, O.M.I.
Pelly Agency, N.W.T.,	H.A. Carruthers
Pelican Narrows Band, Sask.,	Jos. Courtney
Perillard, Jos.,	Lake of Two Mountains Band, Que.
Perrault, Rev. S., O.M.I.,	Cowessess' Boarding School, Assa.
Petaquakey's Band. Carlton Agency, N.W.T.,	J.A. Macarthur
Piapot's Band, Qu'Appelle Agency, N.W.T.,	W.M. Graham
Pie Band, Ont.,	J.P. Hodder
Pictou County, N.S., Micmacs,	Rev. J.D. McLeod
Pine Creek Boarding School,	Rev. P. Bosquet, O.M.I.
Pitre, Jeremie,	Micmacs of Restigouche, Que.
Point Grondin Band, Ont.,	C.L.D. Sims
Ponton, A. W., D.L.S.,	Survey Report, Man. and N.W.T.
Population,	See 'Census Return,' Part II, pages 61 - 95; also side heading 'Vital Statistics' in each report
Port Simpson Boys' Boarding School, B.C.,	Chas. M. Richards
Port Simpson Girls' Home, D.C.,	(Miss) Hannah M. Paul
Portage la Prairie Agency, Man.,	S. Swinford
Portage la Prairie Boarding School,	W.A. Hendry
Pottawattamies of Walpole Island, Ont.,	J.B. McDougall
Poundmaker's Band, Battleford Agency, N.W.T.,	J.P.G. Day
Prince Edward Island,	J.O. Arsenault
Purdy, James H.,	Micmacs of Digby County, N.S.
Puskeehkeewein Band, Onion Lake Agency, N.W.T.,	W. Sibbald
Q.	...
Qu'Appelle Agency, N.W.T.,	W.M. Graham
Qu'Appelle Industrial School,	Rev. J. Hugonard
Qu'Appelle Inspectorate - Agencies,	L.J. Arthur.Leveque
Queen's County, N.S., Micmacs,	Chas. Harlow

R.	...
Rama, Ont., Chippewas,	D.J. McPhee
Rand, F.A., M.D.,	Micmacs of Cumberland County, N.S.
Rat Portage Agency, Man. Suptcy.,	R.S. McKenzie
Rat Portage Boarding School, Ont.,	Rev. C. Cahill, O.M.I.
Rat Portage Inspectorate - Agencles,	S.J. Jackson
Rat Portage Schools,	S.J. Jackson
Red Bank Band, N.B.,	Wm. D. Carter
Red Deer Industrial School, N.W.T.,	Rev. C.B. Somerset
Red Earth Band, Sask.,	Jos. Courtney
Rod Pheasant's Band, Battleford Agency, N.W.T.,	J.P.G. Day
Red Rock Band, Ont.,	S.P. Hodder
Regina Industrial School, N.W.T.,	Rev. J.A. Sinclair
Reid, J. Lestock, D.L.S.,	Survey Report, N.W.T.
Religion,	See side heading 'Religion' in each report, Part I; also 'Census Return,' Part II, pp. 61 - 95
Restigouche Band, Que.,	J. Pitre
Rice Lake. Ont., Mississaguas,	Wm. McFarlane
Richards, Chas. M.,	Port Simpson Boys' Boarding School, B.C.
Richmond County, N.S., Micmacs,	Rev. John Fraser
Rion, Rev. J., O.M.I.,	Crowfoot Boarding School, N.W.T.
River Desert Band, Que.,	W.J. McCaffrey
Robertson, W.R.,	Cowichan Agency, B.C.
Rolling River Band, Dirtle Agency, Man.,	G. H. Wheatley
Round Lake Boarding School, Assa.,	Rev. H. McKay
Rupert's Land, Industrial School, Man.,	J. Thompson
St.	...
St. Albert Boarding School, Alta.,	Sister L.A. Dandurand.
St. Augustine Boarding School, Smoky River, N.W.T.,	Sister Sostone
St. Bernard's Mission Boarding School, Lesser Slave Lake, N.W.T.,	Rev. A. Desmarais, O.M.I.
St. Boniface Industrial School, Man.,	Rev. J.B. Dorais
St. Francis, Que., Abenakis,	A.O. Comire, M.D.
St. John's Homes, Blackfoot Reserve, N.W.T.,	H.W. Gibbon Stocken
St. Joseph's Indian Home, Fort William, Ont.,	Sisters of St. Joseph
St. Mary's Band, N.B.,	James Farrell
St. Mary Mission Boarding School, B.C.,	Rev. J. Tavernier, O.M.I.
St. Regis, Que., Iroquois,	Geo. Long

S.	...
Saddle Lake Agency, N.W.T.,	Geo. G. Mann
Saddle Lake Band,	Geo. G. Mann
Sakimay's Band, Crooked Lake Agency, N.W.T.,	Magnus Begg
Sanitation,	See side heading 'Health and Sanitation,' in each report
Sarcee Agency, N.W.T.,	A.J. McNeill
Scarcee Boarding School, Alta.,	Ven. J.W. Tims
Sarnia, Ont., Chippewas,	A. English
Savanne Agency, Ont.,	R.S. McKenzie
Saugeen, Ont., Chippewas,	John Scoffield
Schools,	See side heading 'Education' in each report; also page 323, Part I, and pages 3 - 57, Part II
Scoffield, John,	Chippewas of Saugeen
Scott, John R.,	Metlakahtla Industrial School, B.C.
Scott, W.D.B.,	Montagnais of Lower St. Lawrence.
Scugog, Ont., Mississaguas,	A.W. Williams
Seekaskootch Band, Onion, Lake Agency, N.W.T.,	W. Sibbald
Seine River Band, Ont.,	J.P. Wright
Semmens, Rev. John,	Berens River Agency, Manitoba Suptcy
Semmens, Rev. John,	Clandeboye Agency, Man.
Serpent River Band, Ont.,	S. Hagan
Seven Islands Band, Que.,	A. Gagnon
Shawanaga Band, Ont.,	W.B. Maclean
Sheguiandah Band, Ont.,	C.L.D. Sims
Shelburne County, N.S., Micmacs,	R.G. Irwin
Sheshegwaning Band, Ont.,	Robert Thorburn
Shingwauk and Wawanosh Homes, Sault Ste. Marie, Ont.,	Geo. Ley King

Shoal Lake Bands, Sask.,	Jos Courtney
Shoal Lake Band, Man.,	R.S. McKenzie
Sibbald, W.,	Onion Lake Agency, N.W.T.
Sibbald, H.E.,	Stony Agency, N.W.T.
Simonin, Rev. H.,	Isle à La Crosse Boarding School
Sims, Chas. L.D.,	Manitowaning Agency, Ont.
Sinclair, Rev. J.A.,	Regina Industrial School, Assa.
Sister L.A. Dandurand,	St. Albert Boarding School, N.W.T.
Sister Mary Amy,	Squamish Mission Boarding School, B.C.
Sister McDougall,	Holy Angels Boarding School, N.W.T.
Sister Sostine,	Smoky River Boarding School, N.W.T.
Sister Superior Amy,	All Hallows Boarding School, Yale, B.C.
Sister Tiburce,	Wabiscow Lake R.C. Boarding School
Sisters of St. Joseph,	St. Joseph's Indian Honae, Ont.
Six Nation Indians, Brantford, Ont.,	E.D. Cameron
Smith, Thos. B.,	Micmacs of Colchester County, N.S.
Smoky River Boarding School, N.W.T.,	Sister Sostine
Snake Island, Ont., Chippewas,	John Yates
Somerset Rev. C.E.,	Red Deer Industrial School, N.W.T.
South Bay Band, Ont.,	C.L.D. Sims
Spanish River Band, Ont.,	S. Hagan and C.L.D. Sims
Squamish Mission Boarding School, B.C.,	Sister Mary Amy
Standing Buffalo Band, Qu'Appelle Agency, N.W.T.,	W.M. Graham
Stangecoming Band, Ont.,	J.P. Wright
Statistics, Agricultural and Industrial,	See 'Agricultural and Industrial Statistics,' Part II, pages 96 - 158.
Statistics Vital,	See side heading 'Vital Statistics' in each report, Part I; also Census Return,' Part II, pages 61 - 95.
Stocken, H.W. Gibbon,	Blackfoot Boarding Schools, N.W.T.
Stony Agency, N.W.T.,	R.E Sibbald
Stony Band, Dattleford Agency, N.W.T.,	J.P.G. Day
Sturgeon Lake Band, Ont.,	J.P. Wright
Sucker Creek Band, Ont.,	C.L.D. Sims
Sucker Lake Band, Ont.,	C.L.D. Sims
Survey Report, British Columbia,	F.A. Devereux
Survey Report, Man. and N.W.T.,	A.W. Penton, D.L.S.
Survey Report, Man. and N.W.T.,	J. Lestock Reid, D.L.S.
Sutherland, S.,	Chippewas Munsees and Oneidas of the Thames.
Sweet Grass Band, Battleford Agency, N.W.T.,	J.P.G. Day

Swinford, S.,	Portage la Prairie and Manitowapah Agencies
Sydney Band, N.S.,	Rev. D.M. MacAdam
T.	...
Tahgaiwinini Band, Ont.,	C.L.D. Sims
Tavernier, Rev. J., O.M.I.,	St. Mary's Mission Boarding School, B.C.
Taylor, Rev. Jas.,	Emmanuel College, Prince Albert, Sask.
Timiskaming Band, Que.,	A. Burwash
Temogaming Band, Ont.,	W.B. Maclean
Thackeray, John,	Mississaguas of Alnwick, Ont.
Thames River, Ont., Chippewas,	S. Sutherland
Thames River, Ont. Moravians	A.R. McDonald
Thames River, Ont. Murisees,	S. Sutherland
Thames River, Ont. Oneidas	S. Sutherland
Thessalon, Agency, Ont.,	S. Hagan
Thessalon River Band, Ont.,	S. Hagan
Thompson, J.,	Rupert's Land Industrial School
Thibaudeau Rev. J.E.S.,	Muscowequan's Boarding School, Assa.
Thorburn, Robert	Gore Bay Agency, Ont.
Thunderchild's Band, Battleford agency, N.W.T.,	J.P.G. Day
Thunderchild's Boarding School,	Rev. H. Delmas, O.M.I.
Timiskaming Band, Ont.,	A. Burwash
Tims, Vein J.W.,	Sarcee Boarding School, Alta.
Tobique Band, N.B.	Jas. Farrell
Touchwood Agency, N.W.T.,	H. Martineau
Treaty No. S, N.W.T.,	H.A. Conroy
Turtle Mountain Sioux Band, Birtle Agency, Man.,	G.H. Wheatley
Tyendinaga Band, Ont.,	Wm. R. Aylsworth

V.	...
Valley River Band, Birtle Agency, Man.,	G.H. Wheatley
Victoria County, N.S., Micmacs,	A.J. Macdonald
Viger, Que., Amalecites,	Edouard Beaulieu
Vowell, Arthur W.,	Indian Superintendent for British Columbia
Vowell, Arthur W.,	Indian Reserve Commissioner, B.C.
W.	...
Wabigoon Band, Ont.,	R.S. McKenzie
Wabiscow Lake C.E. Boarding School, N.W.T.,	Chas. Riley Weaver
Wabiscow Lake R.C.	Sister Tiburce
Wabuskang Band, Ont.,	R.S. McKenzie
Wahspaton's Band, Carlton Agency, N.W.T.,	J.A. Macarthur
Wallace, Alonzo,	Micmacs of Hants County
Walpole Island Agency, Ont.,	J.B. McDougall
Watha or Gibson Band, Ont.	W.B. Maclean
Wawanosh Home, Sault Ste. Marie, Ont.,	Geo. Ley King
Waywayseecappo's Band, Birtle Agency, Man.,	G.H. Wheatley
Weaver, Chas. Riley,	Wabiscow Lake C.E. Boarding School, N.W.T.
Weemistikooseahwasi Band, Lake Agency,	W. Sibbald
West Bay Band, Ont.,	Robert Thorburn
West Coast Agency, B.C.,	Harry Guillod.
Whalen, W.H.,	Micmacs of Yarmouth County, N.S.
Wheatley, G.H.,	Birtle Agency, Man.
White, C.D.,	Lesser Slave Lake C.E. Boarding School
White Bear's Band, Moose Mountain Agency, N.W.T.,	W. Murison
Whitefish Bay Band, Man.,	R.S. McKenzie
Whitefish Lake Band, Ont.,	C.L.D. Sims
Whitefish River Band, Ont.,	C.L.D. Sims
Wikwemikong Industrial School, Ont.,	Rev. J. Paquin, S.J.
Wild Land Reserve, Ont.,	J.P. Wright
William Charles' Band, Carlton Agency, N.W.T.	J.A. Macarthur
William Twatt's Baud, Carlton Agency, N.W.T.,	J.A. Macarthur
Williams, M.,	Gordon's Boarding School, N.W.T.
Williams, A.W.,	Mississaguas of Scugog, Ont.
Williams Lake Agency, B.C.,	E. Bell
Williams Industrial School,	Rev. H. Boening
Wilson, A.E.,	Elkhorn Industrial School, Man.
Wilson, James,	Blood Agency, N.W.T.

Wilson, R.N.,	Peigan Agency, N.W.T.
Woodstock Band, N.B.,	Jas. Farrell
Wright, John P.,	Fort Frances Agency, Manitoba Suptcy
Y.	...
Yale (All Hallows) Boarding School, B.C.,	Sister Superior Amy
Yarmouth County, N.S., Micmacs	W.H. Whalen
Yates, John,	Chippewas of Georgina and Snake Islands, Ont.

REPORT

OF THE

DEPARTMENT OF INDIAN AFFAIRS

FOR THE YEAR ENDED JUNE 30, 1903.

*DEPARTMENT OF INDIAN AFFAIRS,
OTTAWA, December 1, 1903.*

The Honourable CLIFFORD SIFTON,
Superintendent General of Indian Affairs,
Ottawa.

SIR, - I have the honour to submit the report of the Department of Indian Affairs for the fiscal year ended June 30, 1903.

As you are aware of Indian matters only began towards the close of the first half of the term reviewed by the various officials and agents whose reports are herewith submitted, to which together with the appended statistical statements I beg to refer you for more detailed information.

If the year has not been one of uniform prosperity, what has been lacking in some directions has been fully made up in others, so that on the whole there has been abundant cause for gratitude.

No doubt participation, direct or indirect, in the benefits accruing from the peculiarly flourishing condition of business throughout the Dominion has helped to increase the average of the prosperity enjoyed by the Indians, but there have not been wanting evidences of progress of a nature less liable, to fluctuations.

Advancement in the acquisition of the habits, methods and pursuits of civilization is most readily recognizable among Indians least distant from the aboriginal condition, and a careful perusal of the reports submitted can hardly fail to create the conviction that, in the younger provinces, habits of providence as well as the spirit of enterprise and self-reliance are steadily extending.

Development in these directions is necessarily somewhat slow and more or less retarded by the condition of tutelage necessary for the protection of the Indians, in their earlier stages of development, against the superior acumen of the dominant race.

27 - B

None the less it is necessary to exercise great caution relative to releasing Indians from the restraints imposed by the provisions of the Indian Act, and it has been found in recent years that, in not a few instances where individuals in the Northwest Territories were prospering under control of their respective agents to an extent to suggest the advisability of allowing them a tentative, unrestricted conduct of their own affairs, the experiment turned out to have been premature.

Among such of the Indians of the older provinces as have for long been in those contact with civilization the question is as to progress of a somewhat higher order.

There is much entering into the composition of the type of citizen which the department's policy is designed to produce, with regard to which progress is very hard to gauge, for the adoption of the underlying spirit of citizens. hip is by no means necessarily contemporaneous with the assumption of the garb of civilization, and is acquired, if at all, by almost intangible gradations.

The case of the Six Nations band may be cited as an illustration of what is meant. The conditions on their reserve with respect to equipment for the pursuits of their calling, their dwellings and farm buildings, compare not unfavourably with the average obtaining among other agricultural communities in the province. An agricultural society, controlled by themselves, holds yearly ploughing competitions and annual shows, at which exhibits could well compete with those of any ordinary township fair, and they not only attend in considerable numbers, but take intelligent part in discussions at meetings held on their reserve by the local 'Farmer's Institute'. They have an organization for the conduct of public affairs, including boards of health and education, with duly appointed executive officers. Religious services are conducted at some sixteen points on the reserve. They furnish a considerable contingent to, the county militia, accompanied by a brass band from the reserve when they go into camp.

Despite these evidences of an advanced form of civilization, when the spirit of citizenship is sought, it is found that these Indians so far from taking advantage of the provisions of the Advancement Act, as a step towards enfranchisement, cling tenaciously to tribal customs which tend to perpetuate their position as a distinct community of a separate race.

Their loyalty to the dominant race cannot be questioned, having been manifested whenever opportunity has occurred, but the spirit seems rather that of alliance than of amalgamation.

As an example of the same condition in the sister province of Quebec, the Indians of St. Regis may be pointed to.

The only unusual event during the year calculated to permanently affect any considerable section of the Indian population, was the first approach of the tide of settlement which seems on the eve of overflowing the prairie provinces. This, among other consequences, will speedily bring outlying bands into close contact with settlement, and face to face with the necessity for making a radical change in their mode of life.

REPORT OF THE DEPUTY SUPERINTENDENT GENERAL

There will, of course, be the danger of some local friction and minor complications arising, between the races, thus somewhat abruptly brought together; but, remembering how readily all similar difficulties were overcome at an earlier stage in the history of the provinces concerned, when conditions were less favourable for the establishment and preservation of a good understanding, nothing more need be anticipated than what can readily be prevented or adjusted by the exercise of ordinary vigilance and tact.

Happily for all concerned, the strict pursuance of that policy which has had for one of its most prominent features, the protection of the Indians in the tenure of their reserves as well as in all their other rights and liberties, enables them to contemplate with equanimity the prospect of an influx which they feel assured will not submerge, although it may surround them.

HEALTH.

The general health of the Indians has been comparatively good.

A vigilant outlook had to be kept against the reappearance of small-pox, which came from the United States two years ago, and has subsequently effected an occasional entrance into the reserves. During the year a few cases broke out at Restigouche, River Desert and Lake St. John, in the province of Quebec; but strict quarantine prevented the spread of the disease, and only one death ensued. In the province of Ontario, but one reserve was attacked, viz., the Tyendinaga, near Deseronto, where twenty-three cases occurred, but happily without any resultant fatality. In British Columbia there were a few scattered cases among the Squamish bands, as also among bands in the Northwest Territories, but on the Blackfoot reserve alone did the disease get any serious hold, as the result of having made headway before its presence was detected. The type continued to be wonderfully mild, although the tendency to assume greater virulence when neglected became apparent among the Blackfoot Indians.

Whooping-cough, in a somewhat malignant form, was responsible for some exceptional juvenile mortality at River Desert, Walpole Island, Norway House and Saddle Lake.

Grippe continued to hover over the reserves in a somewhat erratic fashion, as it has done ever since its appearance about a decade and a half ago, but fortunately with diminishing severity of character. It was more or less epidemic among the Indians in Nova Scotia, at Mingan on the lower St. Lawrence, also in the Port Arthur, Gore Bay, Crooked Lake and Norway House districts, in the last mentioned Of which it I assumed much of its old-time virulence.

Scarlet fever broke out among the Six Nations, and in the Northwest Territories on a few reserves in the Crooked Lake, Battleford and Duck Lake agencies.

VITAL STATISTICS AND POPULATION.

The following tables will show respectively the number of births and deaths

recorded, and a comparative statement of population for the past and immediately preceding year.

...	Births.	Deaths.	Loss.	Gain.
Ontario	619	523	...	96
Quebec	265	188	...	77
Nova Scotia	80	81	1	...
New Brunswick	88	60	...	28
Prince Edward Island	8	16	8	...
British Columbia	547	522	...	25
Manitoba	296	227	...	69
Northwest Territories	408	526	118	...
...	2,311	2,143	127	295
CENSUS.				
...	1902.	1903.	Increase.	Decrease.
Ontario	20,983	21,093	110	...
Quebec	10,842	11,066	224	...
Nova Scotia	2,067	1,930	...	137
New Brunswick	1,644	1,699	55	...
Prince Edward Island	316	301	...	15
British Columbia	25,500	25,582	82	...
Manitoba	6,754	6,829	75	...
Northwest Territories	17,922	17,649	...	273
Athabaska District	1,239	1,239
Outside Treaty Limits	20,845	20,845
...	108,112	108,233	546	425

It will be seen that births have exceeded deaths by one hundred and sixty-eight, and that there has been a net increase in the population of one hundred and twenty one, the difference without doubt being accounted for by the usual migrations.

I observe that, in the report made to you five years ago, it was pointed out that even, in the provinces where the Indians, had come under civilizing influences comparatively recently, the foot of that numerical decline which first results from the new environment, (the operations of which were described at some length) appear to have been reached and the upward grade to have been entered upon.

Statistics for subsequent years, including those just given, have on the whole justified that contention.

While that is true and the birth-rate seems satisfactory, the death-rate remains proportionately high, and consequently the aggregate increase in the population falls short of what might be expected.

To account for this there are several causes at work. In the first place it is observed that some of the largest bands in the Northwest Territories do not appear to have yet fully adapted themselves to their new environment, and that the process of selection under the law of 'survival of the fittest' seems to be still in operation.

The Indian Commissioner in his appended report points out how the rate of mortality seems to threaten the extinction of one or two bands at no very distant date, without any particular reason being apparent for such condition of things.

There seems to be some idiosyncrasy of constitution in some particular tribes reluctant to accommodate itself to changed conditions of life, and it can only be hoped, that in their case, as with the majority, the turning point will soon be reached.

Again among Indians in the older as well as the younger provinces the deaths resulting directly or indirectly from tuberculosis and infantile diseases continue to unduly inflate the death-roll.

With regard to infantile mortality, when the immediate cause of death can not be determined, it is customary, and doubtless generally correct, to ascribe it to some positive or negative errors on the part of inexperienced mothers often far too young for the responsibility of maternity; but in view of the prevalence of tuberculosis, it seems highly probable that some of the unexplained mortality might more justly be attributed to, brain fever caused by the tubercle germ.

There appears to be a consensus of opinion among medical men that although tuberculosis is curable, at any rate in its earlier stages, its, successful treatment is practically impossible in the homes of the poorer classes, and as the alienation of affected Indians is, under existing circumstances, equally impossible, it only remains to hope that the keen interest in the subject awakened of recent years, may ere long result in, the discovery of some method of treatment of a more generally available character.

Inasmuch as concerns the prevention of the propagation of the disease, it is so far satisfactory to know that the steady if gradual improvement in the directions of diet, clothing, cleanliness of habits, provision of air-space, ventilation and sunlight in the dwellings is always tending to the formation of constitutional resisting power to infection, and the production of a soil less favourable for the growth of the germ.

In this connection it is observed that for the first time the respective reports of the Indian Superintendent for British Columbia and the Inspector for the Lake Manitoba Inspectorate call attention to an improving, condition with regard to this prevalent scourge, and it may be added that the ameliorating influence on the deathrate would have been more apparent during the past decade but for the counteracting tendency of grippe and its after-effects, more particularly during the earlier part thereof.

AGRICULTURE.

The improved condition of the labour market for some years past has had the effect in the province of Quebec of somewhat retarding that growth of agricultural

industry, which had been stimulated by the curtailment of hunting and trapping and the loss of a market for certain Indian manufactures.

None the less the area under crop was some 1,682 acres, and the harvest of grain and roots 42,763 bushels more than for the preceding year.

There is, moreover, some little improvement noticeable in the methods of husbandry and in the quality as well as quantity of agricultural implements, and livestock.

In Ontario, south of Parry island on the west and of Golden lake on the east, where the Indians depend mainly upon agriculture, there has not been anything specially worthy of notice during the year. These Indian farmers are very much like the whites of the same class with respect to their methods of farming, their produce, their implements, machinery and buildings, although the last mentioned may be of somewhat smaller dimensions.

Attention to farming is gradually somewhat extending among the Indians along the north shores of Lake Huron. The aggregate area in the whole province under crop was extended by something over 500 acres, while there was an increase of over 93,000 bushels in the quantity of grain and roots harvested.

In Manitoba the strong demand for labour somewhat deflected the attention given to husbandry in the Clandeboye and Portage la Prairie agencies, and in the southern part of the province, where alone the Indians farm to any extent, the aggregate crop was reduced by about 6,500 bushels.

In the Northwest Territories the extent of country involves considerable variety of climatic conditions and in some districts a late spring, followed by a cold wet June, resulted in some disappointment at harvest-time, but in other districts the grain crop was most abundant, and in the aggregate the harvest exceeded the generous one of the preceding year by some 30,000 bushels.

In British Columbia the practice of husbandry is a good deal handicapped, more particularly in the Northwest Coast, West Coast and Kwawkewlth agencies by the comparatively circumscribed extent of arable lands, but where facilities exist, increasing attention is being paid to, the cultivation of the soil, and the distinct, progress in the methods employed is observable. The aggregate increase of area under cultivation was 266 acres, and of crop 2,541 bushels.

After deducting small decreases in the maritime provinces, the net increase in area cropped for the whole Dominion was 4,560 acres, and of bushels harvested 159,871.

LIVE STOCK.

What has already been said as to farming Indians of the older provinces differing but little as agriculturists from their white neighbours includes their tenure and treatment of live stock, consisting of horses, cattle, hogs, sheep and poultry. Some, of course, are not as well provided as others; but the tendency is in the direction of improving what stock they have and acquiring more.

In these provinces the supply of hay was quite up to the average, and sufficient to meet the winter's requirements.

In Manitoba the farming Indians, where conditions are favourable, are making fair progress in the direction of raising live stock in connection with their more strictly agricultural pursuits. In the Lake districts and more particularly in the Pas, where the character of the country permits of little beyond gardening in the way of husbandry, some of the bands engage more or less in stock-raising; but during the year this was carried on under exceptional difficulties in consequence of the at all times limited extent of hay swamps and pasture-lands having been further curtailed by another wet season.

It is in the Northwest Territories that stock-raising assumes its greatest importance and proportions, for there the Indians have not the other resources natural or artificial enjoyed by their brethren elsewhere, and are very much tied up to agriculture and stock-raising for their maintenance.

The majority of the bands engage in mixed farming, and as a rule now have as many cattle as they can handle, and although they do not derive the benefit they should from dairying, none the less they have learned the value of their stock sufficiently to induce them to take good care of it.

In some districts, notably in Treaty No. 7, climatic conditions render the culture of cereals a very precarious source of maintenance, and of late years the Indians concerned have been wonderfully awakening to the possibilities of cattle-raising as an industry, and showing increasing avidity to acquire stock.

The herds throughout the Territories have not alone been steadily increasing numerically, but in consequence of the supply by the department, or the purchase by the Indians themselves, when in a position to make such, of pedigreed bulls, the standard has, generally speaking, reached no small degree of excellence.

The danger of encouraging the naturally roving tendency of these Indians for long precluded any effort to improve the breed of the numerous ponies which consumed pasture required for more profitable stock.

Conditions, however, have of late years so changed as to suggest the advisability of experiment in the direction of grading up these ponies to a serviceable and marketable standard, and the result opens up a prospect of a by no means inconsiderable source of revenue.

As in parts of Manitoba, the wetness of several successive seasons has more or less submerged the sloughs and swamps upon which the Indians depend for their hay, and interfered with the curing of the prairie grass, to which they had to turn for their supply.

It certainly speaks well for the acquired industry of the Indians that, despite, these difficulties and the somewhat unusual prolongation of the winter, they managed to put up such a supply of hay as, supplemented by the straw carefully preserved after

the threshing of their grain, brought their cattle through with but little addition to the percentage of loss which under the most favourable conditions must necessarily occur.

In some of the herds some cases of anthrax appeared, and in others mud fever, produced by the wetness of the season, was somewhat prevalent; but on the whole the cattle were healthy and in good condition during the year.

In British Columbia, stock-raising, like husbandry, is affected by the extent of suitable lands available; but, as a rule, districts which furnish arable lands provide in proximity thereto, natural meadow-lands and grazing tracts along the slopes of the foot-hills sufficient to afford hay and pasture for live stock.

Where conditions are favourable, the cattle are increasing and the breed greatly improving, More especially that of the horses.

In this province as in the Northwest Territories, notwithstanding that the winter, although not otherwise particularly severe, set in early and lingered longer than usual, no, excessive losses have been reported.

NATURAL RESOURCES.

The importance to the Indians of their natural resources, the principal of which are hunting, trapping and fishing, will be apparent when it is stated that the returns from these sources closely approximated a million dollars.

In the province of Quebec the year was on the whole a favourable one in these directions, the returns having aggregated \$90,754, and thus nearly recovered the drop made the year before to \$56,447 from the amount of the preceding year's earnings, which was \$101,738.

Unfortunately this was not very equally, distributed, for the Indians along the lower St. Lawrence, who have little if anything else to rely upon, were unfortunate.

The marten, the fur which forms the mainstay of their catch, all but disappeared, having made one of their periodical migrations induced by the scarcity of rabbits and partridge, upon which they prey. As a consequence, many of the trappers were unable to repay the advances made by the traders to carry them to the woods.

In Ontario the Indians of the same class, along Lakes Huron and Superior and in the Rat Portage district, earned \$75,414 by fishing and \$115,145, by hunting and trapping, the former somewhat more and the latter a little less than for the preceding year.

In Manitoba fish, fur and game are reported to have been very plentiful.

In the Pas district the wet seasons of late years have restocked waters which had become somewhat denuded and have had the further effect of greatly multiplying the number of musk-rats.

Despite these facts, the agent reports a large decrease in the earnings from these sources, but the discrepancy is readily accounted for by the fact that, having been

recently appointed, he has not had time to get into touch with the necessary, sources of information, which it is by no means easy to obtain from Indians, especially in the outlying districts.

In the Northwest Territories the Indians, since the disappearance of the buffalo some five and twenty years ago, have had few natural resources to depend upon.

There are, however, some outlying bands whose sole maintenance is derived from these sources, and individuals in many other bands who still manage to support themselves by such pursuits.

In the Saskatchewan district as in the Pas, musk-rats were unusually plentiful, in fact so much money was to be made from their pelts that in places farming operations in the spring were more or less interfered With.

On the whole, however, the earnings, which aggregated \$135,684, fell short of the preceding year's amount by \$34,400.

In British Columbia the salmon form a most important part of the Indians' food-supply, being to them what in days gone by the buffalo was to their brethren in the prairie country. The salmon, furthermore, afford many of them a means of earning wages at the canneries.

In the Fraser river the run of blue-back or sock-eye, salmon, mainly used for commercial purposes, was very disappointing, having been late in arriving and far from plentiful.

As a consequence the Indians of the district as well as those from the Cowichan, Kwawkewlth, and Williams Lake agencies, who repair to the canneries near New Westminster, got very poor returns. Fortunately for themselves, the Indians of the northern division of the Kwawkewlth agency elected to go to Rivers and Smith's Inlets, where the run was good, and the Indians of the West Coast agency found employment nearer home, provided by the establishment of a new cannery in the vicinity of the Alberni canal.

The Indians of the Northwest, Coast agency, and from as far inland as Hazelton in the Babine agency, go to Skeena and Nass rivers canneries, but this year fared little better than their brethren at Fraser river.

As to the home runs in the fall, upon which the Indians depend to put up their winter's supply, the fish in the Skeena and Bulkley rivers were plentiful and fat, but in the Kamloops-Okanagan district the run was below the average, and in the Williams Lake agency was very poor, there being hardly a fish visible in waters generally black with them.

Oulachon, the oil manufactured from which is largely used by the Indians in the coast agencies for culinary purposes, and as a substitute for butter, were unusually plentiful.

Game and fur animals, especially bears, were fairly numerous, and prices for fur quite up to the average.

WAGES AND VARIOUS EARNINGS.

In addition to agriculture and natural resources, wages earned and various minor industries contribute very materially to the maintenance of the Indian population.

The following table will show the relative aggregate amounts derived during the year from the sources referred to: -

Value of farm produce	\$1,094,492
Fishing, hunting, & c.	990,765
Various minor industries	576,310
Wages earned	1,278,394

Probably Indians combine benefit to the commonwealth and themselves to a greater extent as wage-earners than in any other way, for in some directions and localities they furnish labour which, under existing conditions, it would be difficult if not impossible to supply from any other source. There are comparatively few mechanics or artisans among them, although the industrial schools turn out a certain proportion; but for unskilled labour they are in good demand, and as a rule reliable under proper guidance, and in some cases prove themselves capable of occupying positions of responsibility as foremen of gangs at various works.

As a rule they do not care to go very far from home, so the requirements of the district in which they live control their choice of occupation. Their most congenial employments are those of working for fishing companies or canneries, herding cattle, Weighting, guiding sportsmen and tourists, & c., and perhaps their next preference is for something in connection with the lumbering industry, either working in the camps or saw-mills, stream-driving or lading vessels.

However, they readily adapt themselves to circumstances, and in the neighbourhood of towns the younger people are to be found in considerable numbers in the factories, while in the vicinity of railways they work at the depots or as sectionmen, and in agricultural districts as farm labourers, or at pulling flax or gathering hops and fruits, and in fact turn their hands to anything that offers.

In Manitoba and British Columbia the main employment is with the fishing companies and salmon canneries, lumbering, picking hops and fruits, freighting and packing, and in the Northwest Territories their opportunities are pretty much limited to selling hay and fire-wood, freighting, and working as farm labourers.

Minor industries include the manufacture of mittens, moccasins, baskets, lacrosse sticks, snow-shoes, snow-shovels, axe-handles, barrels, mast-hoops, boats, canoes and Various other articles, as well as a large variety of Indian wares the production of which is peculiar to themselves.

The pursuit of these industries is of course governed by the market, and although some of them are carried on more Or less extensively in all the provinces, others are pretty much confined to the older ones, and more particularly to Quebec, where, at any rate for baskets and fancy wares, there is not only a home market, but also a foreign one across the boundary line.

With regard to these various sources of livelihood, it can be readily seen how general prosperity has beneficially affected some, such as the sale of fancy articles and guiding of tourists, besides having generally increased the demand for and price of labour.

HOUSES.

The personal habits, dress and dwellings not only serve as an index, but largely contribute to formation of character.

It is quite clear that there can be little, if any, physical or moral culture in an unventilated hut without partitions for decent separation among the inmates.

One of the first signs of the possession of the domestic virtues which are at the root of all national greatness shows itself in a desire to improve the home surroundings.

For all these reasons the progress made in the improvement of buildings is watched with the greatest interest, but in the nature of things none on an extended scale can be observed within the space of a single year.

As already remarked in another connection, the dwelling-houses and farm buildings of Indians in the agricultural districts in the older provinces are (if sometimes on a smaller scale) of much the same character as those of the surrounding communities. At the Other extreme of environment, among the bands who live by hunting and trapping and are more or less nomadic in their habits, the houses become poorer and poorer the further they recede from civilized centres, until they become of a character little better than the teepee or wigwam.

In the younger provinces, the Indians in parts of British Columbia are in no way behind their white neighbours in the character of their dwellings.

In the agricultural districts of Manitoba and the Northwest Territories progress in this direction is going on steadily if slowly.

In a recent report one of our inspectors, who had not visited the Blood reserve for some eight years previously, expressed his surprise at the evidences of progress in the interval. He said, among other things, that he could only remember of some one or two shingled roofs on the reserve on the occasion of his visit in 1895, but that now two-thirds Of the houses have shingled or board roofs, and a good many of the houses are of frame.

EDUCATION.

For the education of Indian children there are three classes of schools in operation, the comparative value of which has to be estimated relative to the present and prospective environment of the communities from which the pupils are drawn.

As a civilizing factor the advantage of the removal of the pupils from the retrogressive influence of home life is shared pretty equally by the industrial and boarding

schools, although the latter are generally situated on or near the reserves with a view to overcoming the strong objection manifested by the parents to the removal of their children to any great distance.

This advantage is of comparatively little value among Indians who have long been in intimate touch with civilization and have accommodated their home life to such surroundings.

In Ontario alone of the older provinces are these industrial schools in operation, and I observe that in former reports the question has been raised as to how far results justify their maintenance.

In my predecessors report two years ago it was remarked that, while these graduates might receive a somewhat better equipment for earning a livelihood in communities of white people, none the less they remained Indians to all intents and purposes, having their deepest interests and affections centred in their reserves, and that the question consequently suggested itself as to whether measures for enfranchisement should not precede the reasonable expectation of these schools realizing their intended purpose.

All that I am so far prepared to hazard on this subject is, that the failure of these schools to awaken an ambition for the higher duties of citizenship may, perhaps, be traced to an undue prolongation of the racially separate school system.

In the younger provinces, in addition to removal from detrimental home life, the question of assuring the regular attendance of the children of a community whose habits are necessarily more or less nomadic, is an important one.

Obvious as are the advantages of industrial and boarding schools in these respects, there is on the other hand the danger which requires careful recognition, viz: that of inculcating habits, tastes and ideas calculated to produce an fitness for and discontent with a subsequent environment from which the prospect of escape is most remote.

In so far as concerns the communities which have come comparatively recently into touch with civilization, conditions have already changed, or are fast doing so, on the reserves to an extent to afford returning graduates a prospect of exerting elevating rather than succumbing to retrogressive influences, and increasing evidences of there doing so are to be found in the attached reports.

As to industrial as distinguished from boarding schools in the younger provinces, it may be that before long increasing settlement will afford openings hitherto lacking for the employment of their graduates.

The Indians are, with the rarest exceptions, strictly utilitarian with regard to the standard of education they desire for their children. This may doubtless be said in a sense of all classes of the community, but the Indians more undisguisedly discard all considerations beyond those of immediately accruing temporal and personal advantage.

The pagans outside the sphere of civilization are disposed to regard education as an attempt to erect a barrier between them and their children.

Contact with Christian civilization tends to rapidly modify these views, and the necessity for protection in dealing with the superior race awakens an appreciation of education which increases in proportion to the extent and complexity of such dealings.

As a consequence it is, not difficult to gauge the extent and direction of increasing interest in education, nor to estimate the standard likely to be reached under the most favourable conditions now existing.

The number of schools of all classes in operation at the close of the fiscal year was 292, being an aggregate increase of 9 as compared with the preceding year.

Of the added number three are of the day, five of the boarding and one of the industrial class.

The following table will show the respective numbers in the various provinces: -

...	Day.	Boarding.	Industrial
Ontario	71	1	5
Quebec	17
Nova Scotia	10
New Brunswick	6
Prince Edward Island	1
British Columbia	29	8	8
Manitoba	48	5	4
Northwest Territories (including Treaty No. 8)	33	31	6
Outside treaty limits	9
...	224	45	23

Of these schools 42 are undenominational, 100 conducted in connection with the Roman Catholic Church, 89 in connection with the Church of England, 44 under the auspices of the Methodist, and 16 of the Presbyterian Church, while one is in connection with the Salvation Army.

The total enrolment for the year was 9,830, of whom 5,206 were boys and 4,624 girls, an increase of 29 of the former and 132 of the latter sex.

The average attendance was 6,021 or 61.25 per cent of the enrolment.

The number of boys learning trades in addition to farming in the industrial schools was 259.

MORALITY.

Comparative absence of serious crime on the part of Indians throughout the Dominion has characterized them so long and uninterruptedly as to be taken very much as a matter of course.

The simplicity of their social conditions and relations places them beyond the temptation of some classes of crime which have their origin in and prevail in proportion to the complexity of artificial conditions.

That simplicity becomes more marked as civilization is receded from, and there being little, if any, place for social ambition and display, there is comparatively little

of the selfishness begotten of the struggle for supremacy, and correspondingly more of that of mutual kindness and helpfulness which goes far to compensate for other objectionable features incidental to their condition.

In so far as concerns the use or abuse of intoxicants, it is difficult to determine whether, on the whole, ground has been gained or lost during the year.

Among the younger men within reach of liquor a somewhat increasing tendency to indulgence has been perceptible, but probably not more than can be accounted for by the fact of good times having made money more plentiful among them.

In the younger provinces the influx of settlers and prospectors has (perhaps to some extent through ignorance of the law) brought liquor within reach of Indians formerly beyond the range of temptation.

On the other hand the department has been successful in inflicting a severe check upon the sale of intoxicants by unscrupulous traders to Indians on the lower St. Lawrence, on their return from the woods with their catch of furs, a nefarious practice, which has been growing worse for some years past and very difficult to circumvent.

To enforce prohibitive legislation upon Indians surrounded by and unrestrainedly intermingling with communities in which liquor is freely sold can not be done without the sympathy and co-operation of the public.

As a matter of fact a large proportion of the public are opposed to prohibition and perhaps Still More to Class legislation in that direction, and the more severe the penalties prescribed the greater the reluctance manifested to inform or give evidence against the offenders. Another ground of sympathy with the vendors, which is often shared with magistrates, who can not be suspected of any desire to encourage infraction of the law, is the difficulty often experienced in recognising as Indians within the meaning of the Act men who frequently have more of the white man's than the aboriginal characteristics.

The department does what it can under the circumstances, and no doubt the convictions secured serve to increase the Indian's difficulty in procuring liquor, or at any rate its cost to him. This, however, is a doubtful benefit because the risks afford the vendor or middleman an excuse for exorbitant charges, and the larger profits accruing offer a strong inducement to tempt the Indian to purchase.

For the enforcement of abstinence as matters stand, reliance has in the main to be placed on individual self-control, and to the credit of the Indians. It may be said that, while many fail to, exercise it, they form exceptions to the general rule.

So far as concerns marital and other sexual relations, a strong under current of pagan influence and lingering affection for tribal customs, still exists among some of the most advanced bands, and militate against the acceptance of ethics recognised by Christian civilization; but various influences, conspicuously those of the missionaries of the various denominations who labour among them, are surely, if slowly, bringing about a better condition of things.

LANDS.

Surrendered surveyed Indian lands to the extent of 109,349.91 acres were sold during the fiscal year, and realized the aggregate sum of \$279,293.67.

The town-plot of Meldrum in the township of Dawson, and of South Baymouth in the township of Tehkummeh, both in Manitoulin Island, were subdivided into lots and placed in the hands of the local agents at Gore Bay and Manitowaning respectively, for sale at upset prices fixed by the department.

The following public sales of portions of reserves surrendered by the bands concerned were effected, viz: -

Roseau River reserve near Dominion City, in the province of Manitoba, 7,698.64 acres, which realized \$99,822.50.

Stony Plain reserve near Edmonton, in the Northwest Territories, 8,943 acres, which realized \$59,546.24.

Cumberland band in the Duck Lake agency, 22,014.13 acres, which realized \$57,637.49.

MINERALS.

During the year a number of applications were made for the baser minerals on claims in the Garden River, and Batchawana Bay districts, and a few mineral claims were purchased.

LOCATION TICKETS.

Location tickets granting title under the provisions of the Indian Act to individual Indians for land on reserves were issued during the past year to the number of 107, and at present there are 1,162 current location tickets.

A portion of the Timiskaming reserve having been subdivided into lots, location tickets to the number of forty-one were issued to members of the band.

LEASES.

Under the provisions, of section 11 added to the regulations for the disposal of Indian lands, leases were issued to white men at the request of the Indian locatees to the number of 80. At the end of the fiscal year there were 1,151 leases current.

TIMBER LICENSES.

Renewed and in force	24
New license issued	1
Berths not worked and licenses not renewed, Wahnipitae, Parry Island, and Whitefish Lake	3
Berths vacant; Mississagi, Lower French River and Betsiamits	3

SURVEYS.

Manitoba and Northwest Territories.

The survey and subdivision of the south part of reserve No. 100A, near Fort à la Corne has been completed.

The eastern part of the Roseau River reserve No. 2, which has been surrendered for sale for the benefit of the Indians,

was surveyed and subdivided into sections.

The boundaries of reserves Nos. 112, 113, 113A, 113B, 114, 115 and 116, in the Battleford agency having become obliterated, have been re-established.

The boundaries of the reserves in the Onion Lake agency, which have become obliterated, are being surveyed.

The survey of a reserve at the south end of Cold lake for the Indians of Cold Lake and Heart Lake is being proceeded with.

British Columbia.

The following work of survey is being proceeded with in British Columbia: -

An additional reserve for the Lakelse band, on the Skeena river.

The subdivision into holdings of the Kitlacadamax reserve, on the Nass river.

The survey of the following reserves: -

Kliskus, Nos. 1, 2, 3, and 4; Ulkatcho reserve; Bonaparte reserve, No. 1A; Douglas reserves, Nos. 2A, 5, 5A, 9, 10 and 11.

Certain boundary posts of the Cowichan reserve, on the Cowichan river, were renewed, and a surveyor was engaged in planning and superintending the construction of groins in the said river for the protection of its banks, in the said reserve.

The surveys of the Penticton, Osoyoos and Similkameen reserves have been completed.

Ontario.

The subdivision into town-lots of the townplot at Meldrum. bay, Manitoulin Island, and of the townplot in the township of Fisher, Batchawana bay.

Quebec.

Part of the boundary line between the township of Roberval and the Oujatchouan reserves has been retraced.

New Brunswick.

The boundaries of the Canoose River and Ste. Croix reserves in the county of Victoria, have been re-established.

FINANCIAL.

At the close of the fiscal year the capital of the Indian Trust Fund, which at the end, of the preceding year amounted to \$4,045,945.86, had increased to \$4,408,912.57.

The balance sheet of this fund will be found in Part II of this report.

The amount expended from the Consolidated Revenue Fund voted by parliament for the purposes of the department was \$1,077,815.02.

On June 30, last, the balance to the credit of the Indian Savings Account, for the funding of the annuity money and

earnings of pupils at industrial schools, together with collections from Indians for purchase of cattle and ranching expenses, was \$35,226.82. Deposits and interest during the year aggregated \$18,271.16, and withdrawals, amounting to \$14,847.22, were made during the same period.

I have the honour to be, Sir,

Your obedient servant,

FRANK PEDLEY,

Deputy Superintendent General of Indian Affairs.

REPORTS

OF

SUPERINTENDENTS AND AGENTS

*PROVINCE OF ONTARIO
CHIPPEWAS OF BEAUSOLEIL,
PENETANGUISHENE, August 31, 1903.*

The Honourable
The Superintendent General of Indian Affairs,
Ottawa.

SIR, - I have the honour to submit the following report and statistical statement showing the condition and progress of the Indians under my supervision, during the year ended June 30, 1903.

Reserve. - The reserve of this band is located on Christian island, situated at the southerly end of Georgian bay, on the steamboat route from Collingwood to Parry Sound, and from Collingwood to Midland and Penetanguishene.

Tribe. - These Indians are called the 'Chippewas of Beausoleil,' because they formerly resided on Beausoleil island.

Population. - The population of this band is two hundred and thirty-one. This is an increase of one over last year, there having been five births and four deaths.

Health. - The health of the band has been good, no contagious diseases of any kind having been prevalent during the year.

Resources and Occupations. - The Indians of this band live largely by agriculture. Many find employment at the large mills loading lumber. Others act as guides during the tourist season, for which service they are specially adapted. In winter they take out cord-wood for the steamers, while others find ready employment in the lumber camps. The women make fancy work, for which they get good prices, so that they are well provided for and are comfortable.

Stock. - This island is an ideal spot for raising cattle, a poor animal, is never seen. The grass is excellent and it is a well known fact that the cattle on Christian island are by far the best and finest in this district, both as to breeding and good condition.

Buildings. - The houses are clean and comfortable; all sanitary regulations being strictly observed.

Education. - The school on this reserve is taught by the Rev. Mr. Evans, who is painstaking and efficient, and the children make very satisfactory progress.

Religion. - There are two churches on the island. In the Methodist church services are held twice each Sabbath by Mr. Evans. The Indians attend faithfully. There is also a beautiful camp ground well fenced, and situated only a short distance from the fort, erected by the Hurons, where they made their last stand before being driven from this province by the Iroquois. The Roman Catholics also hold services regularly in their church.

Temperance and Morality. - Most of the Indians are, temperate and moral, and in this respect are improving.

*I have, & c.,
CHAS. McGIBBON,
Indian Agent.
PROVINCE OF ONTARIO,
CHIPPEWAS OF GEORGINA AND SNAKE ISLAND,
SUTTON WEST, July 4, 1903.*

The Honourable
The Superintendent General of Indian Affairs,
Ottawa.

SIR, - I have the honour to submit my annual report and statistical statement for the year ended June 30, 1903.

Reserve. - This reserve is situated in the southern waters of Lake Simcoe, Georgina island being five miles from Jackson's point, a summer resort, where great numbers spend the summer months each year. Snake island is a part of the reserve and is twelve miles distant further west and quite near Morton's park, another summer resort. The reserve contains three thousand four hundred and ninety-seven acres, and is a good clay soil, but has numerous swales running through it.

Tribe. - These Indians are nearly all Chippewas and are thoroughly civilized.

Vital Statistics. - This band numbers one hundred and eighteen, three more than last year, consisting of thirty-eight men, thirty-four women, twenty-seven boys and nineteen girls. There have been six births and four deaths and one, woman joined the band through marriage during the year.

Health and Sanitation. - The health of the band has been pretty good during the past year. There has been no contagious disease among these Indians except consumption, which is still doing its deadly work, notwithstanding that all sanitary precautions are pretty well observed. The houses in most cases are well kept.

Resources and Occupations. - Farming is the chief occupation of a number of the Indians. Some of them that have, no teams do not till much land. Some of the younger men work in the lumber camp, others work for farmers, the women make baskets and fancy work, which they sell readily to campers. The old men gather roots and bark for medicine.

Buildings. - The buildings are all of wood. There was one frame house built during the year and others repaired. There are, fourteen frame houses and three frame barns, the rest are built of logs.

Stock and Implements. - The stock is middling. There are some good horses, but they are too few in number, there are only twenty horses and six colts on the reserve. There are some pretty good cows and a few sheep. All the stock is well cared, for, The implements are pretty good. There is a horse-power threshing-machine in good condition, and sufficient ploughs, harrows, wagons and sleighs for the needs of the Indians.

Education. - There is a good school on Georgina island, taught by H. L. Tweed. He attends to the moral as well as the educational welfare of the Indians, and is very energetic in the performance of his duties.

Religion. - There is one, Methodist church on the reserve, to which most of the Indian belong. The service, are well attended and the conduct of the Indians when The church is always at church might well be copied by some white people. The church is always kept neat and clean. Morning and evening services are usually held each Sabbath.

CHIPPEWAS OF NAWASH, ONT.

Characteristics and Progress. - Most of the Indians are well behaved at all times, a good many of them are industrious and doing well, but others are very indolent and do not seem to try to provide anything ahead.

Temperance and Morality. - Most of the members of this band are never seen intoxicated or heard using profane language, but a few of them will drink if they get a chance.

General Remarks. - These Indians are intelligent and most of them have a fair public school education and they conduct all public meetings in a becoming manner. The crops on the reserve are looking very well this year. The following Indians are doing well: John E. Big Canoe, G.H. Charles, James Charles, Thomas Charles, Thomas Port, Charles Big Canoe, Alfred McCue and William J. Ashquabe.

*I have, & c.,
JOHN YATES,
Indian Agent.
PROVINCE OF ONTARIO,
CHIPPEWAS OF NAWASH,
CAPE CROKER, July 9, 1903.*

The Honourable
The Superintendent General of Indian Affairs,
Ottawa.

SIR, - I have the honour to submit my annual report and statistical statement for the year ended June 30, 1903.

Reserve. - There is only one reserve in the agency; it is situated in the extreme northeast portion of the township of Albermere, in the county of Bruce. This reserve contains nearly sixteen thousand acres, about sixty per cent of which is good for cultivation.

Tribe. - These Indians are nearly all Chippewas.

Vital Statistics. - This band numbers three hundred and eighty on the pay-list, and about thirty non-treaty Indians, who reside on the reserve; on the pay-lists are one hundred and twelve men, one hundred and nineteen women, ninety boys and fifty-nine girls. There have been seventeen births and nine deaths. Four women came in by marriage, and one went out by marriage, making an increase of eleven as compared with the census of last year.

Health and Sanitation. - The health of the Indians has been good during the past year. There is a marked improvement in this respect. All sanitary measures are carefully attended to the dwellings are whitewashed, and in most cases kept neat and clean, and premises in good order, being kept free from rubbish and other refuse matter by burning it.

In their personal appearance the Indians are well dressed, neat and clean.

Resources and Occupations. - In agricultural pursuits this tribe continues to make steady improvement. Thirty families are working their holdings fairly well. They have all the farm implements required. On account of the high wages and good times, there is a tendency for part of the family to work out. A number of the young men work in sawmills, loading vessels and rafting. Some work for white farmers and in winter in the lumber woods. A number of the women make baskets, pick berries and gather ginseng-root for sale.

There is a saw-mill and shingle-mill on the reserves manufacturing out of the dead and waste timber. The Indians derive a considerable revenue from this industry.

The Indians have a good fishing reserve and annually catch about \$4,000 worth of fish.

Stock. - They have a number of very good horses and are accumulating a good many cattle, especially cows. They raise a large number of hogs. The sheep are not numerous yet.

Education. - There are three schools on this reserve, all of which are making fair progress. The school buildings are in good order and well equipped.

Religion. - The Indians attend divine service well. They have two commodious churches. The Methodists, two hundred and thirty-seven in number, have a large mine church and a resident missionary, while the Roman Catholics, numbering, one hundred and twenty-eight, have a good frame church. They also, for the past year, have had a resident missionary. The Roman Catholics have much improved their church property during the year, doing the work themselves. The parochial dwelling and mission-house are comfortable and neat. There are fifteen members of the Anglican Church, but they have no church building.

Temperance and Morality. - I am pleased, to report that a large majority of this band are strictly temperate. There are still a few noted characters that, on days of large gatherings outside, get unscrupulous white men to procure them whisky. I sometimes have trouble with these, but on the whole there is a decided improvement in this respect.

The Indians continue to improve in morality.

Characteristics and Progress. - The industrious Indians are getting along well, and their progress on the whole is fair. At time of writing their crops are looking well. There is a marked improvement in their buildings and fences. It is to be regretted that these Indians, almost invariably, when there are improvements about to be made or any failure of crop occurs, instead of relying on their own resources, look to the department and its agent for assistance. The illness of their chief, W.B. McGregor, has been a great misfortune to them. He is a man of excellent ability, but, has been an invalid for the past eighteen months; as a leader he will be hard to replace. His wise counsel and his example as the largest farmer are very much missed by all his friends.

The Indians' fall agricultural show has been held annually for the past six years. It creates a good deal of healthy rivalry among the Indians in competing with each other in the products of their labour. It is about the only big day that they all participate in for outdoor sport and amusement.

*I have, & c.,
JOHN McIVER,
Indian Agent.
PROVINCE OF ONTARIO,
CHIPPEWAS OF RAMA,
ATHERLEY, August 27, 1903.*

The Honourable
The Superintendent General of Indian Affairs,
Ottawa.

SIR, - I have the honour to submit the following report, with statistical statement. showing the condition and progress of the Indians of this agency, for the year ended June 30 last.

Location. - Rama reserve borders on the eastern shore of Lake Couchiching, opposite the town of Orillia.

CHIPPEWAS OF SARNIA, ONT.

Tribe or Nation. - The Indians of this reserve are of the Chippewa tribe.

Vital Statistics. - The total population is two hundred and thirty-four, composed of forty-nine men, sixty-three women, sixty boys and sixty-two girls, an increase of three. since my last annual report.

Health and Sanitation. - The general health of the Indians has been good during the past year, but that fatal scourge consumption is gradually working its way into the band and doing its work. Sanitary precautions are strictly observed, all garbage being collected and burned each spring and the buildings whitewashed.

Resources and Occupations. - Farming is the chief occupation of the Indians of this reserve. During the winter and spring months the younger men earn good wages in the lumber camps and as rivermen, while in the summer from their thorough knowledge of Muskoka they find ready. employment as guides to tourists. The Rama Indians are admirably situated for gaining a livelihood. Constant employment may be had at the Standard Chemical Works at Longford, while farmers can receive both profitable and convenient sale for their produce. Then again, just across Lake Couchiching, connected by steamboat, is Orillia, offering even greater opportunities.

Stock and Farm Implements. - The stock on this reserve is fair, a few Indians having sonde good horses. The farm implements are, not of the best quality, although improvement is shown, one Indian having purchased a self-binder.

Education. - The day school on the reserve is well equipped and is kept clean and in good repair. It is faithfully and efficiently taught by the Rev. J. Lawrance, and the children who attend regularly make good progress.

Religion. - These Indians are all Methodists, except one family of Roman Catholics. Service is held morning and Sunday evening by the Rev. Mr. Lawrance.

Characteristics and Progress. - They are law-abiding, but although seemingly industrious, their condition remains practically the same.

Temperance and Morality. - The Indians of Rama are very temperate as a band, for, while they number some two hundred and thirty souls, perhaps ten or fifteen would be the limit of those who touch strong drink at all. This makes the percentage very small and compares very favourably with the white population.

*I have, & c.,
D.J. McPHEE,
Indian Agent.
PROVINCE OF ONTARIO,
CHIPPEWAS OF SARNIA,
SARNIA, September 1, 1903.*

The Honourable
The Superintendent General of Indian Affairs,
Ottawa.

SIR, - I have the honour to submit my annual report and tabular statement for the year ended June 30, 1903.

Reserves. - The Indians in my agency are the Chippewas of Sarnia; living on the Sarnia reserve, situated on the St. Clair river, lying along the bank of the river for a distance of six miles. There are also a number of them on Kettle and Stony Point reserves, situated on Lake Huron, in Lambton county. The three reserves contain about nine thousand seven hundred acres.

Vital Statistics. - The population is four hundred and forty-six, an increase of two since my last report. There are one

hundred and nineteen men, one hundred and

twenty-one women and two hundred and six children and young people under twenty-one years of age.

Health. - The health of these Indians has been fairly good, no epidemic has broken out. Consumption is quite prevalent. We have found it necessary to fumigate the houses in which consumptives have died. Chlorine gas is the disinfectant used.

Education. - There is a school on each of the three reserves. That on Sarnia reserve is a new one, built this summer, and is quite commodious and comfortable.

The school on Stony Point reserve has not been in use for two years, the other two are being well attended, and the children are progressing in their studies, under the supervision of two efficient teachers.

Religion. - There are two churches on Sarnia reserve - a Methodist and an Anglican, in which services are held regularly. There is also a church on each of the two other reserves, but service is held at Kettle Point only, in the Methodist church. These services are well attended.

Characteristics and Progress. - The majority of the Indians are farmers, but lately a number of them have been working at the oil refinery in Sarnia, and some of them at the docks unloading coal.

The crops are fairly good, but not so plentiful as last year.

Temperance and Morality. - As a rule the Indians are law-abiding, and quiet, but unfortunately a number of them are given to drunkenness. Generally speaking, they live moral lives.

*I have, & c.,
A. ENGLISH,
Indian Agent.
PROVINCE OF ONTARIO,
CHIPPEWAS, MUNSEES AND ONEIDAS OF THE THAMES,
DELAWARE, July 30, 1903.*

The Honourable
The Superintendent General of Indian Affairs,
Ottawa.

SIR, - I have the honour to submit my annual report concerning the three bands included in this agency, for the year ended June 30, 1903.

ONEIDAS OF THE THAMES.

Reserve. - The Oneida reserve is situated in the township of Delaware, Middlesex county. It contains five thousand two hundred and seventy-one acres of choice farming land.

Tribe. - These Indians are a branch of the Oneida tribe, one of the confederacy known as the Six Nations.

Vital Statistics. - The population consists of two hundred and fifty-one men, one hundred and ninety-three women and three hundred and twenty-eight young people under twenty-one years of age, making a total of seven hundred and seventy-two.

Health. - The health of these Indians has been good during the year. No epidemic broke out. Consumption is the most prevalent disease.

Occupations. - The principal occupations are farming and stock-raising. A considerable amount of money is earned by these Indians from pulling flax among the whites and from employment in connection with canning factories. A good deal of money is also realized from basket-making and mat-making.

CHIPPEWAS AS, MUNSEES AND ONEIDAS OF THE THAMES, ONT.

Buildings, Stock and Farm Implements. - The dwelling-houses are principally small frame or log buildings. The barns and horse-stables are fairly good.

The stock is of average breeding. These Indians are fairly well supplied with farm implements.

Education. - There are two day schools on this reserve. The attendance has been good, and the progress made by the children during the year has been very satisfactory.

Religion. - There are four churches upon this reserve-two Methodist, one Anglican and One Baptist. The latter was built during the year. The Indians take a lively interest in religious affairs. The missionaries are doing excellent work.

Characteristics and Progress. - Generally speaking, the Oneida Indians are industrious and law-abiding. They are making progress.

Temperance and Morality. - It is to be regretted that some of the Indians occasionally use intoxicating liquors, and the marriage law is sometimes not observed as well as it ought to be.

CHIPPEWAS OF THE THAMES.

Reserve. - This band occupies a part of the Caradoc reserve, comprising about eight thousand seven hundred and two acres, which for the most part is a beautiful, undulating, fertile tract of country.

Tribe. - These Indians belong to the Chippewa tribe.

Vital Statistics. - The population consists of one hundred and forty-four men, one hundred and thirty-two women and one hundred and ninety-seven young people under twenty-one years of age, making a total of four hundred and seventy-three.

Health and Sanitation. - Sanitary precautions have been fairly well observed. No epidemic broke out during the year. There is more mortality from consumption than from any other disease.

Occupations. - The occupations of this band are principally farming and stock-raising. A good deal of money is earned by these Indians from pulling flax among the whites and from employment in connection with canning factories.

Buildings and Stock. - The barns and stables, though generally small, are in fairly good repair. The houses are principally small log or frame buildings. Cattle and horses are fair.

Education. - There are three day schools on this reserve. The schools are all well equipped. The attendance has been fair during the year.

Religion. - These Indians take a lively interest in religion. The church services are well attended. A little more than half the population adheres to the Methodist Church and the remainder to the English Church.

Characteristics and Progress. - These Indians are usually law-abiding and fairly industrious.

Temperance and Morality. - These Indians are usually temperate. The marriage law, I regret to say, is not observed as well as it ought to be.

MUNSEES OF THE THAMES.

Reserve. - This band occupies two thousand and ninety-eight acres, a portion of the Caradoc reserve.

Tribe. - These Indians belong to the Munsee tribe, the only band of this tribe residing in Canada.

Vital Statistics. - The population of this band consists of forty-three men, twenty-eight women and forty-eight young people under twenty-one years of age, making a total of one hundred and nineteen.

Health and Sanitation. - The health of these Indians has been fairly good. No epidemic broke out during the year. Sanitary measures have been fairly well observed.

Occupations. - The occupations of this band are farming and stock-raising.

Buildings, Stock and Farm Implements. - The buildings are not as good as could be desired.

The stock is fair. These Indians are fairly well supplied with farm implements.

Education. - There is one day school on this reserve. The attendance has been fair and the children have made some progress in their studies.

Religion. - There are two churches on the reserve - one Methodist and one Anglican. I Services are held in these regularly and are well attended.

Characteristics and Progress. - These Indians may be considered as fairly industrious. Their progress is slow.

Temperance and Morality. - These Indians are generally temperate and fairly moral.

*I have, & c.,
S. SUTHERLAND,
Indian Agent.
PROVINCE OF ONTARIO,
GOLDEN LAKE AGENCY,
KILLALOE STATION, July 3, 1903.*

The Honourable
The Superintendent General of Indian Affairs,
Ottawa.

SIR, - I have the honour to submit my annual report for the year ended June 30, 1903.

Reserve. - This reserve is situated on the Southern end of Golden lake, county of Renfrew.

Tribe. - These Indians belong to the Algonquin tribe.

Vital Statistics. - During the past year there has been a decrease of three in the band under my care. There were two deaths and one old man moved away, leaving the population of this band ninety-five.

Health and Sanitation. - The health of the Indians on the Golden e reserve is good. Their houses are clean and compare favourably with those of any other class in this respect.

Occupations. - The principal occupations of these Indians are working in the shanties in winter and on the 'drives' in the spring. Some of them are taking more interest in farming, and I think that after a while most of them will farm.

Education. - The children are progressing rapidly under the management of miss Carey, who is a splendid teacher.

Religion. - The Indians on the reserve are all Roman Catholics.

Temperance. - I cannot say them Indians are all temperate, still I think there are only two or three who are fond of liquor.

*I have, & c.,
MARTIN MULLIN,
Indian Agent.*

GORE BAY AGENCY, ONT.
PROVINCE OF ONTARIO,
GORE BAY AGENCY,
GORE BAY, June 30, 1903.

The Honourable
The Superintendent General of Indian Affairs,
Ottawa.

SIR, - I have the honour to submit my annual report concerning the Indians of my agency, for the year ending June 30, 1903.

COCKBURN ISLAND BAND.

Reserve. - This reserve is situated on the north side of Cockburn island, which lies immediately west of Manitoulin island.

It has an area of about one thousand two hundred and fifty acres.

Tribe. - These Indians belong to the Ojibbewa and Ottawa tribes.

Population. - Fifty-six is the population of this band.

Health and Sanitation. - The health of the Indians is generally good, no epidemic having made any depredations in the band. Sanitary conditions and regulations are observed and appreciated.

Resources and Occupations. - Forest, farm and stream are the resources of these Indians. They farm on a small scale. Their principal occupations are working in the lumber camps and making ties and posts in the winter, and loading boats and peeling ties and posts in the summer.

Buildings, Stock and Farm Implements. - Their buildings are neat, clean and comfortable, and fairly well furnished; the structure shows considerable skill and adaptability to requirements. They have very few cattle and horses, in fact stock of any kind. They have very few farm implements.

Education. - There is no school on this reserve.

Religion. - These Indians belong to the Roman Catholic faith and have a church in which they worship under the guidance of the visiting missionary. They appear to take much interest in religious matters, and seem to be altogether a very intelligent band, appreciating the teachings of the missionaries.

Characteristics and Progress. - They are both sober and industrious and are making a good living.

Temperance and Morality. - The absence of liquor on the island has given these Indians a chance to be exceptionally temperate, and their isolation has kept them in their primitive state of morality, which is above the average.

General Remarks. - These Indians are, industrious, sober, and moral, adapting themselves more and more to the ways of the white man, and seem more inclined to go into agricultural pursuits and the manufacture of timber.

WEST BAY BAND.

Reserve. - This reserve lies in the township of Billings, at the head of Honora bay, Manitoulin island. The soil is sandy and clay loam, producing good crops. It is timbered with hardwood, with patches of cedar and soft woods, and

comprises in all thirteen square miles within its limits.

Tribe. - The Indians belong to the Objibbewas and Ottawas of Manitoulin island.

Population. - The population of this band is three hundred and twenty-five.

Sanitation. - Several deaths have occurred during the winter from grippe and consumption.

The sanitary measures recommended by the department are being fairly well carried out. The houses are clean and well whitewashed.

Resources and Occupations. - The chief occupation of these Indians is farming, in which they are making good progress. They are quick to see, the benefits of good seed and buy from the best farmers in Billings and Carnarvon townships. They also work in the lumber camps in winter and load vessels and peel posts and ties in summer. Sugar-making, berry-picking and fancy wares are also sources of revenue.

Buildings, Stock and Farm Implements. - Their buildings are mostly constructed of logs. Their dwellings and outbuildings are neat and comfortable, many of the houses being well furnished and comparing favourably with the average settler's both as to cleanliness and interior fittings.

Their stock of cattle and horses is increasing, and some implements. are in use on the land, in which they are making good progress as farmers.

Education. - The school is well attended and several of the band are fairly good scholars.

Religion. - These Indians are Roman Catholics. They have a fine church on the reserve and for the last year a resident missionary from Wikwemikong. They are very devout and are particularly attentive to the missionary teachings.

Characteristics and Progress. - These Indians are industrious and law-abiding. They are following the settlers in many respects, and are fast doing away with the old Indian ways of living.

Temperance and Morality. - Along the lines of temperance and morality this band compares favourably with other bands settled round by the whites, and very few complaints are made.

General Remarks. - These Indians are progressive, following the lead of the white agriculturist and are fairly well educated. Mrs. Louis Baibonewing has been of great service as interpreter.

OBIDGEWONG BAND.

Reserve. - This reserve is located on the west shore of Lake Wolseley, Manitoulin island. The area is about four hundred acres. Some of it is exceptionally good land, fairly well timbered With hardwood.

Tribe. - These Indians are Ojibbewas and Ottawas.

Population. - This band is composed of only six persons.

Health and Sanitation. - Their health has been good, and the sanitary measures of the department are well carried out.

Resources and Occupations. - The members of this band depend largely on the soil for maintenance. They are good bushmen, and during the winter are employed in the cedar tie and post camps, and in summer earn quite a sum peeling posts and loading vessels.

Education. - There is no school on this reserve.

Buildings, Stock and Farm Implements. - Their buildings are neat and comfortable and fairly well furnished. What stock they have is very good. Their implements are poor and very primitive.

Religion. - These Indians are pagans, and have very strange rites at their marriages and deaths.

Characteristics and Progress. - They are law-abiding and make a good living, the younger members imitating the white settlers in their choice of occupation and dress.

Temperance and Morality. - They are fairly temperate and their morality as a band is very good.

General Remarks. - These Indians, although few in number, are very thrifty associate a great deal with the whites and

are MUCH respected by them, and by their thrift and industry make a good living.

MANITOWANING AGENCY, ONT.
SHESHEGWANING BAND.

Reserve. - This reserve is situated in the northeast part of the township of Robinson, Manitoulin island. Its area is about five thousand acres, fairly well timbered with hardwood, cedar, pine and spruce.

Tribe. - These Indians are another division of the Ojibbewas and Ottawas of Manitoulin island.

Population. - This band numbers one hundred and sixty-five.

Health and Sanitation. - The health of this band for the past year has been fairly good, no epidemic having broken out and the department's sanitary instructions are well carried out. Their places of abode are clean and their clothing is good and suitable for their work.

Resources. - Farming is the chief resource. Lumbering and making ties and posts in winter and loading vessels and peeling posts in summer are also sources of revenue.

Occupations. - Farming is the chief occupation. Some members of the band farm. quite extensively, cultivating the land and raising stock. Others are employed in the lumber camps and loading vessels.

Buildings, Stock and Implements. - Their buildings are mostly of logs, hewed outside and in and whitewashed. They are kept clean and neat. Some of them are well furnished. There are two organs in the village.

Their stock is increasing and is well cared for. Cattle, horses and pigs are numerous. There are several buggies and good lumber sleighs on the reserve, but farm implements are not very generally bought yet.

Education. - There has been a teacher with the band part of this year and the attendance has been fairly good. The results of former teachers' work are very apparent, many members of the band being able to read and write.

Religion. - Most of these Indian, are Roman Catholics. They have a good church which is conducted by the Wikwemikong missionaries and the services are well attended.

Characteristics and Progress. - They are law-abiding and are making progress. Their condition is very favourable in every way.

Temperance and Morality. - These Indians are fairly temperate and quite moral. General Remarks. - The Indians of this band are becoming interested in farming, and there are several farm dwellings on the reserves. One is occupied by David Sampson, another by Matthew Sampson, both prosperous farmers. By thrift and industry these Indians keep themselves well supplied with money.

I have, & c.,
ROBERT THORBURN,
Indian Agent.
PROVINCE OF ONTARIO,
MANITOWANING AGENCY,
MANITOWANING, June 30, 1903

The Honourable
The Superintendent General of Indian Affairs,
Ottawa.

SIR, - I have the honour to submit the following report concerning the Indians of this agency for the year ended June 30, 1903.

WHITEFISH RIVER BAND.

Reserve. - The reserve of this band is situated near the Mouth of the Whitefish river on the north shore of the Georgian bay. It contains an area of about ten thousand six hundred acres.

Tribe. - These Indians belong to the Ojibbewa tribe.

Vital Statistics. - This band has a population of ninety-four, consisting of twenty-one men, twenty women and fifty-three children. During the year there were five births and one woman joined the band by marriage, and there were five deaths, making a total increase in the number of persons comprising this band of one, for the year.

Health and Sanitation. - The general health of the band during the past year has been good; no epidemic has prevailed and all necessary precautions have been observed in respect to cleaning and whitewashing their dwellings and outbuildings.

Resources and Occupations. - A large portion of the land on this reserve is suitable for agriculture, the remainder is woodland. The occupations engaged in by these Indians are: farming, lumbering, hunting, berry-picking, fishing, basket making and sugar-making.

Buildings, Stock and Farm Implements. - Their buildings are of log and frame construction and are kept in a good state of repair. What stock they have is well cared for, and the Indians have all the farm implements they require.

Education. - There is one day school on this reserve, which is fairly well attended, and the children are making fair progress in their studies.

Religion. - These Indians belong to the Anglican and Roman Catholic Churches.

Characteristics and Progress. - These Indians are industrious and law-abiding, and are making fair progress.

Temperance and Morality. - A few of the members of this band are addicted to the use of liquor. Their morality, except in one or two cases, is good.

POINT GRONDIN BAND.

Reserve. - This reserve is located east of Collins inlet, on the north shore of Georgian bay.

Tribe. - These Indians are Ojibbewas.

Vital Statistics. - The population of this band is fifty-six, consisting of twelve men, twenty-one women and twenty-three children. During the year there was one birth and one woman joined the band by marriage, and there was one death, making a total increase of one in this band for the year.

Health and Sanitation. - The health of these Indians for the past year has been good, and the sanitary condition of their dwellings is quite satisfactory.

Resources and Occupations. - The resources of this reserve are timber, agriculture and fishing. These Indians farm on a very small scale, fish, hunt, pick blueberries in the summer, and work in the lumber camps in the winter.

Buildings, Stock and Farm Implements. - They have very comfortable log dwellings, have very little stock and but few farm implements.

Education. - They have no school on the reserve; the children attend school at Wikwemikong.

Religion. - The majority of these Indians are Roman Catholics, and are spiritually ministered to by the visiting missionaries from Wikwemikong.

Characteristics and Progress. - As a rule these Indians are industrious, but they do not devote as much attention to tilling the soil as is desirable.

Temperance and Morality. - They are a moral people, and intemperance is rare.

WHITEFISH LAKE BAND.

Reserve. - The reserve of this band is situated about twelve miles from Sudbury, on the Canadian Pacific railway, where there is a station called Naughton. This reserve has an area of forty-three thousand seven hundred and fifty-five acres.

Tribe. - These Indians are of the Ojibbewa tribe.

Vital Statistics. - This band has a population of one hundred and fifty-eight, consisting of thirty-eight men, forty-five women and seventy-five children. During the year there were two births and one woman joined the band by marriage, and there were five deaths, making a decrease of two in the population of this band for the year.

Health and Sanitation. - The health of these Indians for the past year has been fair. The greater number of deaths were due to consumption, which seems to be prevalent among these Indians.

Resources and Occupations. - The resources of these Indians are gardening and hunting. They garden on a small scale, fish, hunt, act as guides and work in the lumber camps.

Buildings, Stock and Farm Implements. - Nearly all of their buildings are constructed of logs, and are kept in a fair state of repair. They have very little stock, and but few farm implements.

Education. - They have two schools on this reserve-one at Naughton and the other at the village, a distance of about four miles from Naughton. Both schools are fairly well conducted, but the attendance is very small, owing to the absence of a large number of the Indians who devote their whole time to hunting.

Religion. - These Indians belong to the Methodist and Roman Catholic Churches.

Characteristics and Progress. - They are industrious, and of the average intelligence, but make no progress in the way of agriculture, the greater portion of them giving their whole time to hunting.

Temperance and Morality. - These Indians are fairly temperate and are moral in other ways.

TAHGAIWININI BAND.

Reserve. - These Indians have a reserve at Wahnipitae on the north shore of Georgian bay, but nearly all of the band reside on the unceded portion of Manitoulin island, at or near Wikwemikong.

Tribe. - These Indians belong to the Ojibbewa tribe.

Vital Statistics. - This band has a population of one hundred and ninety-seven, consisting of thirty-six men, fifty-one women and one hundred and ten children. During the year there were eleven births, and three women joined the band by marriage; there were ten deaths and one woman left the band by marriage, making a total increase of three in this band for the year.

Health and Sanitation. - The Indians of this band generally enjoy good health, with the exception of some cases of consumption. There were no epidemics. Their premises have been thoroughly renovated and their dwellings and outbuildings whitewashed with lime.

Resources and Occupations. - The greater part of the reserve is woodland. The timber on it has been sold under license and a good return secured to the Indians by the department. General farming, lumbering, fishing, berry-picking and basket-making are the chief pursuits of this band.

Buildings, Stock and Farm Implements. - The buildings are mostly of logs. Their stock is of the average quality and well cared for, and they have all the farm implements they require.

Education. - The children of this band attend school at Wikwemikong.

Religion. - These Indians are all Roman Catholics.

Characteristics and Progress. - They are industrious and law-abiding, and are making steady progress in fanning.

Temperance and Morality. - A few of the Indians occasionally indulge in the use of intoxicants, but in other respects.

their morals are good.

MAGANETTAWAN BAND.

The members of this band who reside within this agency number eighty-one. They, live mostly at West. bay, on Manitoulin island, where they successfully farm

and garden. In the winter they find employment in the lumber camps. This reserve, together with the affairs of its Indians, is under the control of the Parry Sound superintendency.

SPANISH RIVER BAND, DIVISION NO. 3.

The members of this band number three hundred and forty-two. They nearly all reside on the unceded portion of Manitoulin island, where they successfully farm and garden. Their general measure of advancement is identical with that of the Indians of the unceded portion of Manitoulin island, with whom they are included in the agricultural and industrial statistics.

SUCKER LAKE BAND.

Reserve. - The reserve of these Indians is principally situated in the fourth concession of the township of Assiginack, Manitoulin island. The area of the reserve is five hundred and ninety-nine acres.

Tribe. - These Indians belong to the Ojibbewa and Ottawa tribes.

Vital Statistics. - The population of this reserve is fourteen, consisting of four men, eight women and two young people under twenty-one years of age.

Health and Sanitation. - The health of these Indians has been good. They are clean and tidy, and have their dwellings comfortably furnished.

Occupations. - Farming is the only occupation engaged, in by these Indians.

Buildings, Stock and Farm Implements. - Their buildings are all in good repair. Their stock is well looked after, and they have an ample supply of implements to meet their requirements.

Education. - There is no school on this reserve and there are no children in this band of school age.

Religion. - These Indians are Roman Catholics.

Characteristics and Progress. - These Indians are, both intelligent and thrifty and they are progressing favourably.

Temperance and Morality. - In these respects their conduct is excellent.

SUCKER CREEK BAND.

Reserve. - The reserve of these Indians is situated in the northern part of the township of Howland, Manitoulin island, about four miles from the town of Little Current. It has an area of one thousand six hundred and sixty-five acres.

Tribe. - These Indians belong to the Ojibbewa and Ottawa tribes.

Vital Statistics. - This band has a population of one hundred and one, consisting of thirty men, thirty-one women and forty children. During the year there were two births, and one Indian returned from abroad, and there were three deaths, which leaves the population of this band the same as last year.

Health and Sanitation. - The general health of these Indians has been good; the children have been vaccinated, sanitary measures are well observed and their houses present a clean and tidy appearance.

Occupations. - They engage in farming and stock-raising, and find employment in getting out timber and loading vessels.

Buildings, Stock and Farm Implements. - The buildings on this reserve stand well in comparison with those in other farming districts. The farm implements are of the latest pattern, and the system of agriculture is as good as that of the surrounding white farmers. The Indians are improving their stock from year to year, for which they find a ready cash market with outside drovers.

Education. - There is one day school on this reserve, which is competently conducted, and the children are making fair progress in their studies.

Religion. - The Indians of this band are nearly all adherents of the Church of England. They attend well the church services, which are held on the reserve every Sunday by the missionary.

Characteristics and Progress. - This band may be considered one of the most industrious in this agency, and the great attention paid to farming is the chief reason for the progress shown by them.

Temperance and Morality. - The majority of this band rank above the average in temperance and morality.

SHEGUIANDAH BAND.

Reserve. - This reserve lies in the northwestern part of the township of Sheguiandah. It contains an area of five thousand one hundred and six acres.

Tribe. - These Indians belong to the Ojibbewa and Ottawa tribes.

Vital Statistics. - The population of this reserve is ninety-three, consisting of twenty-eight men, twenty women and forty-five children. During the year there were six births recorded, and there were no deaths, making an increase of six in this band for the year.

Health and Sanitation. - The health of these Indians has been remarkably good. No epidemic has appeared among them. Most of them have been vaccinated from time to time, and they keep their houses and persons clean and tidy.

Resources and Occupations. - The principal resource of this reserve is farming. Sugar-making, basket-making and berry-picking are also engaged in at different seasons of the year, and they also find employment in loading vessels with lumber at Little Current in the summer-time.

Buildings, Stock and Farm Implements. - The buildings of these Indians are comfortable and fairly well furnished. Their stock is well cared for, and they have all the farm implements they need.

Education. - The school on this reserve is under the supervision of the Church of England. It is competently conducted, and the children are making good progress.

Religion. - The members of this band are nearly all members or adherents of the Church of England; they attend well the services which are held in the church on the reserve.

Characteristics and Progress. - These Indians may be said to be progressing. They are intelligent, law-abiding and well-behaved.

Temperance and Morality. - They are moral and temperate in their habits.

SOUTH BAY BAND.

Reserve. - This reserve is a portion of the unceded part of Manitoulin island, about twelve miles south of Manitowaning.

Tribe. - These Indians belong to the Ojibbewa and Ottawa tribes.

Vital Statistics. - This band has a population of sixty-six, consisting of thirteen men, nineteen women and thirty-four children. During the year two women joined the band by marriage; there was one death, and one woman left the band by marriage, which leaves the band with exactly the same population as last year.

Health and Sanitation. - The health of the Indians for the past year has been good. Sanitary precautions have been observed; all of their dwellings have been thoroughly cleaned and whitewashed.

Resources and Occupations. - The chief resource of these Indians is agriculture. They farm, fish in the summer, and take out timber and work in the lumber camps in the winter.

Buildings, Stock and Farm Implements. - Their dwellings are neatly constructed, and are clean and comfortable. Their stock is well cared for, and their supply of farm implements ample for their requirements.

Education. - These Indians have a, good day school on the reserve. It is competently conducted, and the children are making very satisfactory progress in their studies.

Religion. - These Indians are all Roman Catholics, and are Spiritually ministered to by the priests from Wikwemikong. They are attentive to religious instruction.

Characteristics and Progress. - They are, industrious, law-abiding, and are making steady progress in farming, to which avocation they are giving more practical attention.

Temperance and Morality. - In this band the principles of temperance and morality are fairly well observed.

INDIANS OF MANITOULIN ISLAND, UNCEDED.

Reserve. - This reserve comprises the eastern end of Manitoulin island, east of the township of Assiginack. It contains an area of one hundred and five thousand acres.

Tribe. - These Indians belong to, the Ojibbewa and Ottawa tribes.

Vital Statistics. - They number about seven hundred and thirty.

Health and Sanitation. - The health of these Indians for the past year has been fairly good, no contagious disease, other than consumption, has visited the reserve. All necessary precautions have been taken in respect to cleaning premises.

Resources and Occupations. - These Indians are learning to follow agricultural pursuits on a more comprehensive and intelligent scale. Fishing also contributes to their maintenance. Last winter they took out thirty thousand seven hundred and eighty cedar railway ties and three thousand cedar posts, all of which the department disposed of for them at a high figure.

Buildings, Stock and Farm Implements. - Their buildings are of log and frame construction and are kept in good repair. Their stock is of average quality and well cared for. They are equipped with the most modern farming machinery.

Education. - Facilities for education are within easy reach of all the children on the reserve; the boys' and girls' industrial institutions, and boys' and girls' day schools at Wikwemikong are under an energetic and well qualified staff of management and untiring efforts are being made at all times by the missionaries and teachers to do Justice to this important subject. There is also a day school at Wikwemikonsing and one at Buswah village.

Religion. - These Indians are all Roman Catholics. The priests are unremitting in their religious labours among the Indians, who seem to appreciate the interest thus manifested in their behalf.

Characteristics and Progress. - The Indians are becoming more industrious every year as is evidenced by their growing home interest and the improvement and increase in general farming. They are law-abiding and are specially to be praised for the good work accomplished in their road improvements.

I have, & c.,

C.L.D. SIMS,

Indian Agent.

PROVINCE OF ONTARIO,

MISSISSAGUAS OF ALNWICK

ROSENEATH, August 13, 1903.

The Honourable

The Superintendent General of Indian Affairs,

Ottawa.

SIR, - I inclose herewith my report and statistical statement in connection with the above named Indians, for the year ended June 30 last.

MISSISSAGUAS OF RICE AND MUD LAKES, ONT.

Reserve. - This reserve is in the township of Alnwick, in the county of Northumberland, and contains three thousand four hundred and eighteen and eighty-nine hundredths of an acre, including Sugar and Hickory islands, in Rice lake. About twelve hundred acres of the cleared parts of the reserve in the township of Alnwick is rented to white tenants, while the greater part of the remainder is worked by the Indians or is under pasture.

Tribe. - This band now numbers two hundred and thirty, being four less than last year. We had five births, eight deaths and one migration during the year, thereby reducing the number by four.

Health and Sanitation. - At the present time the health of the band is good, with two exceptions: there is a case of consumption, and a man has trouble in his head and is at the point of death.

Occupations. - Several of these Indians are farming very successfully indeed, and sending large quantities of milk to cheese factories, for which they draw their money every month and in quite large amounts. There is but little made in fishing and hunting and the best farmers never do either.

Buildings, Stock and Farm Implements. - Nearly all the houses are frame, and kept in a good state of repair as well as clean and tidy. Those who are farming have a large number of implements of the most modern kind; all have binders, except one, who has a reaper.

Education. - The school is taught by Mr. C.B. Oakley, who is doing the best he can, but the great drawback is the irregular attendance of the children.

Characteristics and Progress. - Many of the Indians are doing well and improving their farms, buildings and fences.

Religion. - The greater number are regular attendants at church on their reserve.

Temperance and Morality. - Many of the Indians never taste liquor, but there are several who will get it whenever they can.

*I have, & c.,
JOHN THACKERAY,
Indian Agent.
PROVINCE OF ONTARIO,
MISSISSAGUAS OF RICE AND MUD LAKES,
KEENE, July 20, 1903.*

The Honourable
The Superintendent General of Indian Affairs,
Ottawa.

SIR, - I have the honour to submit my annual report on Indian affairs in my agency for the year ended June 30, 1903.

RICE LAKE BAND.

Reserve. - The Rice Lake reserve is located on the north shore of Rice lake, in the township of Otonabee, county of Peterborough. It contains about seventeen hundred and fifty acres of land, of which about seven hundred and seventy-five acres are cleared; about three hundred, acres of this are under lease to white tenants, while the locatees cultivate the remainder of the said cleared land.

Vital Statistics. - The total population of this band as shown by the present census is eighty-one, composed of twenty-

two men, twenty-three women and thirty-six

young people under twenty-one years of age. During the year there were three births, three woman joined the band through marriage, there were four deaths and one left the band, so that there is an increase of one since last report.

Health and Sanitation. - The health of the Indians, generally speaking, has been fairly good. Sanitary measures are very well observed on this reserve.

Occupations. - The occupations of these Indians are trapping, gathering wild rice and basket-making. Some go to the lumber camps in winter and to the drives in summer.

Buildings, Stock and Farm Implements. - The buildings on this reserve, with few exceptions, are frame, and are kept in a good state of repair. The stock is good, and the Indians have a good supply of agricultural implements.

Education. - The children on this reserve are now attending the white school with Mr. Sutton as teacher. They are progressing very well.

Religion. - The members of this band are all Methodists, and with Rev. Mr. Dunkley as their minister, are taking a deep interest in the services held in their church each Sabbath evening.

Temperance and Morality. - The members of this band are well behaved and law-abiding, and it is very seldom any of them indulge in strong drink.

MUD LAKE BAND.

Reserve. - This reserve is located on the shore of Mud lake, in the township of Smith, county of Peterborough. It contains about two thousand acres, of which about three hundred are cleared.

Vital Statistics. - The total population as shown by the present census is one hundred and sixty-eight, composed of forty-six men, thirty-eight women and eighty four young people under twenty-one years of age. During the past year there were five births, five deaths and one woman joined the band by marriage - an increase of one since last report.

Health and Sanitation. - The health of these Indians has been very good. Sanitary measures are very well observed, the houses present a clean and tidy appearance and every precaution is taken to prevent contagion.

Occupations. - In agricultural pursuits these Indians are, making steady improvement. A good many of them work in the lumber camp in winter.

Buildings, Stock and Farm Implements. - The buildings on this reserve are of log and frame, and are kept in good repair. The stock is fair indeed. Quite a number of the Indians are supplied with farm implements.

Education. - The children on this reserve are making very fair progress in their studies. They have as teacher Mr. Alfred McCue, a member of the band.

Religion. - The Indians of this band are all members or adherents of the Methodist Church. A minister comes to the reserve every Sabbath and the Indians attend the service very regularly.

Temperance and Morality. - The members of this band are well behaved and law-abiding, there being very little intemperance among them.

*I have, & c.,
WM. MCFARLANE.
Indian Agent.*

MOHAWKS OF THE BAY OF QUINTE, ONT.
PROVENCE OF ONTARIO,
MISSISSAGUAS OF SCUGOG,
PORT PEPRY, September 9, 1903.

The Honourable
The Superintendent General of Indian Affairs,
Ottawa.

SIR, - I beg to submit my annual report of the Mississaguas of Scugog, for the year ended June 30, 1903.

Reserve. - The position of this reserve is at the northern extremity of Scugog island. It contains eight hundred acres, most of which is under cultivation.

Vital Statistics. - The number in the band is the same as last year - thirty-six. There has been one birth and one death.

Health and Sanitation. - There has been no contagious disease during the year, and the general health has been good. The yards around the houses are kept clean. The cellars and interiors of the houses are whitewashed and kept in good sanitary condition.

Resources and Occupations. - Some of the Indians work their own land. All engage in fishing, trapping and shooting. Some of the men work by the day on the farms of the whites. The Indian women make baskets, and sometimes whole families go away and pick small fruits for the large growers. There promises to be a large demand for their services in this last occupation, as a large canning factory is to be operated here next season.

Buildings. - The houses are nearly all good frame buildings, with small frame barns near by.

Stock. - The stock of the Indians is not numerous, and the quality is only ordinary.

Farm Implements. - The Indians endeavour to keep abreast of the times as far as modern farm implements are concerned. They are fairly well supplied with them.

Education. - The children attend the same school as the white children of the Sun rounding farmers. They make fair progress.

Religion. - The Indians are Methodists. They own a small church of their own. They take a pride in improving it and show a deep interest in the services.

Characteristics and Progress. - They are peaceable and sociable and enjoy entertaining neighbouring bands and visiting with them. In individual cases I have noticed signs of progress, but this has not been general.

Temperance and Morality. - With few exceptions they are temperate, and I never hear of immorality among them.

I have, & c.,
A.W. WILLIAMS,
Indian Agent.
PROVINCE OF ONTARIO,
MOHAWKS OF THE BAY or QUINTE,
BELLEVILLE July 23, 1903.

The Honourable
The Superintendent General of Indian Affairs,
Ottawa.

SIR, - I have the honour to submit my annual report for the year ended June 30, 1903.

Reserve. - The Mohawk reserve in the township of Tyendinaga, in the county of Hastings, on the north shore of the Bay of Quinté, extends from the town of Deser-

onto, on the east, to the township of Thurlow on the west, and contains, approximately, seventeen thousand acres of land; the greater part of this reserve is good tillable land, almost wholly stripped of timber, and largely under cultivation.

Vital Statistics. - The population of this band is twelve hundred and sixty-six, consisting of two hundred and seventy-seven men, two hundred and ninety-seven women and six hundred and ninety-two children and young people under twenty-one years of age. During the year several old people died, and one woman married out of the band, and there are said to have been many deaths of infants either at birth or shortly thereafter.

Health and Sanitation. - The general health of the Indians is good, but at the end of last December small-pox was found to exist in the town of Deseronto and on the reserve, and twenty-three Indians were affected, but there were no deaths from that disease; and, on account of the energetic measures taken to confine and stamp out the epidemic, it did not spread extensively on the reserve.

Many of the Indians who had been vaccinated previously were revaccinated, and nearly all who had not been before consented to be vaccinated by the local doctors and others who were, sent to the affected district.

Inspector Macrae spent both time and labour in organizing a board of health for the reserve and in doing all possible to control and extirpate the disease and have the tainted residences renovated, all with good results.

Resources and Occupations. - The chief employment of the Indians upon the reserve is farming, and some of the farms are most creditable for their cultivation and general appearance.

Something like fifty white people occupy Indian lands on the reserve, under lease, and the Tents received by the Indians are used up in living, along with such wages as they earn working in the mills and factories at Deseronto and elsewhere. A few Indian girls are teaching, and others are out at service.

The prospect is favourable for good crops this year.

Buildings. - The dwellings on the reserve as a whole are not equal to a like number on farms of white men; a few are out of repair and badly kept, but many others are comfortable and well kept up and improved.

Stock. - There are very good horses on the reserve, and the cattle are of mixed breeds and general good quality. The milch cows are carefully attended, and large quantities of milk go to the cheese factories within and near the reserve.

Farm Implements. - All modern machinery for farming purposes is used, and most of the same is properly cared for when not in use; but in a few instances expensive implements are left exposed to the weather.

Education. - There are four public schools on the reserve, two Indian and two union of whites and Indians. Two white female teachers have been employed, one in the eastern union school and the other in the central union school. The mission school is taught by Miss Goode, an Indian girl; and the western school is taught by Miss Brant, an Indian girl. Last winter the schools were closed on account of the smallpox. The schools are doing fairly well now.

Religion. - The Indians here are all Protestants mostly members of the Anglican Church. They have two stone churches, and a farm with good dwelling-house and outbuildings thereon, for the English Church missionary.

The Presbyterians number about one hundred and forty souls, and they have a small frame church, which is occupied on Sunday by a minister from Deseronto. The few members of other denominations worship in different places.

Characteristics and Progress. - Most of the Indians, both male and female, are industrious and law-abiding, and such are improving their circumstances and properties; but still, I regret to say, several are indolent and getting poorer and more miserable as the years go by; however, taking the members of the band as a whole, I consider they are making some progress in education and religion and in their general demeanour and social comfort.

MORAVIANS OF THE THAMES, ONT.

Temperance and Morality. - Too many of the members of this band use liquor to excess, and are consequently shiftless and idle; and this habit is not confined to the poorer and most illiterate of the men, but some leaders give license to their appetites for intoxicants; otherwise the morality of the band is very satisfactory.

*WM. R. AYLSWORTH,
Acting Indian Agent.
PROVINCE OF ONTARIO,
MORAVIANS OF THE THAMES,
DUART, August 11, 1903.*

The Honourable
The Superintendent General of Indian Affairs,
Ottawa.

SIR, - I have the honour to submit my annual report regarding the Moravians, of the Thames, for the year ended June 30, 1903.

Reserve. - This reserve is situated in the northern part of the township of Orford, in the County of Kent, bordering on the River Thames, and contains about three thousand and ten acres of fertile land.

Tribe. - These Indians are called Moravians, owing to the fact that at one time most of them belonged to the Moravian Church. Their ancestors, however, belonged to the Delaware tribe and came originally from the state of Pennsylvania.

Vital Statistics. - On June 30 the population comprised three hundred and ten persons - eighty-four men, seventy-six women, seventy-eight boys and seventy-two girls.

Health and Sanitation. - At the time of writing the health of the Indians is good, there being no sickness of any kind upon the reserve. There has been no epidemic during the year and all the Indian houses have been thoroughly cleaned and whitewashed, and the children are being vaccinated every year.

Occupations. - A few of the Indians earn some money making baskets and corn mats and fishing, but they principally depend on farming for a living. Those who have no land work for white people and make a good living in that way.

Buildings. - Only one new building has been erected during the past year, a barn, by Councillor Washington Jacobs, which is a credit to the reserve as well as the owner.

Stock. - In farm stock great improvement is being made yearly, especially in horses, cattle and swine, which will compare favourably with those of the neighbouring white people. There are no sheep on the reserve.

Farming Implements. - A few of the thrifty ones have good up-to-date implements and make good use of them, but the majority seem to be satisfied with almost any kind of an implement or none at all.

Education. - There is but one school on the reserve, and it is within the Teach of all who wish to attend. It is conducted by Miss Carrie A. Mummery, who is doing excellent work, notwithstanding the difficulty of irregular attendance.

Religion. - We have three churches on the reserve, two Methodist and one Anglican. The Moravian Church, which has served the Indians of this reserve for over one hundred years, has sold its church and interest upon the reserve to the Methodists; hence the two Methodist churches. Nearly all the Indians of this reserve are members of either church and manifest great interest in religious matters.

Temperance and Morality. - The use of intoxicants among the Indians is decreasing and upon the whole they are quite

moral.

General Remarks. - Although these Indians are fairly intelligent, industrious, temperate and moral, and evince a growing taste for agricultural pursuits, still, I believe, if they followed farming more zealously, there would be a marked improvement in the reserve and they would obtain better results.

I have, & c.,

A.R. McDONALD,

Indian Agent.

PROVINCE OF ONTARIO,

OJIBBEWAS OF LAKE SUPERIOR, EASTERN DIVISION

SAULT STE. MARIE, ONT., August 31, 1903.

The Honourable

The Superintendent General of Indian Affairs,

Ottawa.

SIR, - I have the honour to submit my second annual report respecting affairs connected with the bands in this agency, for the year ended June 30, 1903.

GARDEN RIVER BAND.

Reserve. - This reserve lies on the north shore of the St. Mary's river, commencing at a point about eight miles east of the town of Sault Ste. Marie, and extending eastwards a distance of ten miles to the mouth of the Echo river, having one of the most delightful situations in the county. It stretches back from the river a distance of from, three to five miles, and embraces an area of upwards of twenty-nine thousand acres.

The soil near the river is mostly sandy or light loam and the surface in many parts is dotted with clumps of evergreens forming a beautiful natural park. The portion under cultivation, though of light sandy soil, produces very fair crops of grains, grasses and garden stuffs.

The portion under cultivation extends from a half mile to a mile from the river and about three miles along the shore. The rest is mostly timbered, except along the shore of the river for a half mile in width.

The land rises in a rocky bluff a short distance back of the clearing; beyond this bluff there exists a good stretch of well-timbered land, a considerable portion of which is excellent soil, which, if cleared and cultivated, would make excellent farming land.

Iron, copper and gold are found in small quantities in the bluffs, while a deposit of marble crops out on a portion of it.

Tribe. - The band belongs to the Ojibbewa tribe, but embraces a number of half-breeds of French descent.

Vital Statistics. - The band numbers four hundred and fifty-one persons, composed of one hundred and sixty men, one hundred and twenty-two women, one hundred and twelve boys and one hundred and eleven girls, an increase of fifteen over last year's census.

Health and Sanitation. - The general health of the band has been excellent during the year just closed. No epidemic of any kind has broken out and no contagious or infectious disease has appeared, with the exception of two cases of consumption of long standing.

The natural situation of the reserve conduces to the health of its inhabitants, and as the majority of them are cleanly and tidy in their habits, good results ensue.

OJIBBEWAS OF LAKE SUPERIOR, EASTERN DIVISION

Resources and Occupations. - A good number of the band cultivate small plots of land, raising many of the necessities, but none of them engage in farming to any large extent. They raise a considerable number of cattle and horses, but, as the pasturage is in common, their stock runs at largo, and quite a number of their animals are killed every year by the trains of the Canadian Pacific Railway running through the reserve, and as the company does not acknowledge any responsibility as to damages, a number of the band are getting discouraged and some have entirely given up keeping any stock. The men are good woodsmen and many obtain employment in the lumber woods in the fall and winter and on the river in the spring. Many engage as guides to prospectors, and on surveying parties, while a few follow hunting and trapping.

This band supplies most of the natural talent for L.O. Armstrong's 'Hiawatha' Company, which has successfully toured most of the great cities of the continent, and which presents this popular drama in the neighbourhood of its supposed scene at Kelisington Point during the summer months, where excursions are run daily from the Sault and other towns during the season.

Besides the industries enumerated above, sugar-making is carried on to some extent in the spring and berry-picking during the season for these fruits; while the women manufacture baskets, birch-bark, deer-skin and sweet-grass curiosities, which obtain a ready market during the tourist season.

Buildings. - The dwellings are either frame or log, many of them neatly whitewashed and looking neat and comfortable. Stables and barns, with few exceptions, are constructed of logs.

The public buildings consist of a council-house of two storeys, containing two large rooms, an upper and lower, and a small lock-up where delinquents await trial.

Stock. - The stock, which is mostly of common breeds and requires improvement, consists of horses, cattle and swine.

Farm Implements. - These embrace a fair number of ploughs, harrows, hay-rakes, fanning-mills and ordinary tools, with several mowing-machines and one threshing-mill.

Education. - There are two schools on the reserve. The Roman Catholic school is under the supervision of the resident priest, who is assisted by two ladies. The average for the last half year was thirty-six, with fifty pupils on the roll. They have a comfortable two-roomed building, which adjoins the church and rectory.

The Protestant portion of the children are taught in the Church of England school. A new two-storey building was erected last year, containing school-room on the ground floor and living-rooms on the second floor for the teacher. It was first occupied at the resumption, of school in August of last year.

This school is now under the principalship of Mr. L. F. Hardyman, who has, during his short term of tenure of the position, made many decided improvements. There was last half year an average attendance of over sixteen, with forty-two pupils on the register.

Religion. - The religious denominations of the band are Church of England and Roman Catholic and one Methodist. The Roman Catholics are the most numerous.

Both the Anglicans and Roman Catholics have neat churches, which are well attended at their regular and special services.

Characteristics and Progress. - Many of the band are industrious and doing fairly well; others work only when necessity demands, and are inclined to be improvident. Nearly all are very liberal to their friends and neighbours. when they have plenty, being ready to share with their needy neighbours to the last. The most of them are very good citizens.

Temperance and Morality. - A good many of the band are temperate and well behaved; others, when opportunities

occur, indulge in intoxication, which certainly has an injurious effect on the morality of the number who are thus addicted.

I have had to punish four or five members of the band. for drunkenness during the year.

BATCHAWANA BAND.

Reserve. - This band owns part of Whitefish or St. Mary's island, at Sault Ste. Marie, where a few families live.

At Goulais bay, a small reserve has been purchased for them, in the township of Kars, containing about one thousand acres.

Tribe. - They are of the Ojibbewa tribe, a portion of them being half-breeds of French extraction. The Agawa branch of this band reside chiefly on the west shore of Batchawana bay and are nearly all pure Indians.

Vital Statistics. - The Batchawana band numbers three hundred and sixty-seven persons, consisting of ninety-three men, one hundred and twelve women, eighty-seven boys and seventy-five girls, of which fifty-nine persons belong to the Agawa branch, made up of sixteen men, thirteen women, nineteen boys and eleven girls. There has been an increase in this band during the year of seven.

Health and Sanitation. - The year just closed has been very favourable to sanitary conditions. No epidemic has appeared and the health of the members of the band has been exceptionally good. Most of the dwellings are clean and well-kept; and sanitary regulations, as a rule, very well observed.

Resources and Occupations. - Upwards of one-half of this band occupy a portion of the Garden River reserve where they cultivate small holdings of a few acres each.

They engage in all kinds of labour, working in the woods, on the rivers, on surveying and exploring parties. In spring they make a considerable quantity of sugar; while the women manufacture baskets, moccasins made of deer-skins, and fancy articles made of sweet grass.

The Goulais bay and Batchawana members of this band are also engaged in fishing most of the year, and early in the winter in hunting and trapping.

No farming is done to any extent except at Garden river by any of this band.

Buildings. - The houses are chiefly log, with a few frame, and are generally comfortable and clean.

Stock and Implements. - Considerable stock is kept by the members of the band residing at Garden river, consisting of cattle, horses and pigs.

At Goulais bay and Batchawana only a few cows and pigs are kept. The implements are ploughs, harrows and other ordinary farm and garden implements.

Education. - This band has no schools of its own. At Garden river nearly all the children attend the Roman Catholic school. Application has been made for a school at Goulais bay and a building secured, but so far a teacher has not been available. The Indians of that place are very anxious to have a school.

Religion. - Nearly all the Batchawana band are Roman Catholics. They have a small church at Goulais bay and another at Batchawana, but no resident priest. They have periodical visits from a priest, when they have services at each of these points.

Temperance and Morality. - The members of the band are generally temperate and moral, except a few who were residents, on St. Mary's island. These appeared to be addicted to drunkenness and immorality. At the outlying points very little complaint can be made.

Characteristics and Progress. - The members of this band appear to be intelligent and industrious.

MICHIPICOTEN BAND.

Reserve. - A small reserve on the north shore of Lake Superior, west of the mouth of the Michipicoten river, which originally embraced an area of ten thousand and eighty acres, but which is now reduced to about eight thousand and fifty acres by surrenders to the consolidated companies, belongs to this band, on which some four or five families reside, including the ex-chief, James Cass.

The lake terminus of the Algoma Central railway occupies a surrendered portion of this reserve.

Tribe. - These Indians are of the Chippewa tribe, and embrace among them French, English and Scotch half-breeds.

Vital Statistics. - There are three hundred and forty-three persons in the band, consisting of seventy-nine men, eighty-eight women, seventy-seven boys and ninety-nine girls, an increase of ten over the previous year.

Health and Sanitation. - The general health of the band has been good during the past year, five deaths occurring, and no epidemic attacked any portion of the band. The few houses on the reserve appear to be neat and clean.

Occupations. - Many of the Indians of this band occupy themselves in hunting, fishing and trapping; the greater number are employed in the summer months as canoemen by the Hudson's Bay Company and others, and by exploring and surveying parties. None of them engage in farming. They are excellent canoemen and packers, and their services are generally in demand.

Buildings. - There are only five houses on the reserve, one frame and four log dwellings. They all appear to be neat and comfortable.

Stock. - There is no stock of any kind on the reserve. Some of the members of the Michipicoten band own a few cattle.

Education. - Education among the greater number is in a very backward state. There is a small school at Michipicoten river, which is fairly well attended by the children of that place; and the Indian children at Missinabie have an arrangement made to attend the public school there, which they are taking advantage of, and a very fair attendance results.

Religion. - The members of this band at Michipicoten are of the Roman Catholic faith. They have on the reserve a neat, new, frame church where they have occasional services; and at the Michipicoten reserve there is a small church in which occasional services are also held. At Missinabie, and Chapleau, where a majority of the Indians of the band reside, the greater number belong to the Church of England. They have no place of worship of their own at these places, but attend English Church services at the regular churches, where the services are held in the Indian language.

Characteristics. - The members of this band appear to be happy and contented and they gave me a hearty welcome on my first and only visit.

Temperance and Morality. - The members of this band, as a rule, are temperate and moral, although occasional infractions of the regulations occur.

SHINGWAUK AND WAWANOSH HOMES

I cannot close my report without referring briefly to the above, institutions and expressing my appreciation of the excellent work that is being carried on by them under the discreet management of Principal King and his amiable wife.

At present there are sixty-one pupils in the school: forty-three boys and eighteen girls, who, besides their regular school studies, are educated in various industries; the boys in farming, carpentry, shoemaking, tailoring and other trades, and the girls in sewing, baking, cooking, laundry work, & c.

These institutions are under the control of the Church of England, and are largely dependent upon voluntary subscriptions to supplement the per capita grant of \$60 annually received from the department, and which has, unfortunately, lately been inadequate to make such improvements in the buildings as have become a necessity.

The boys and girls have separate playgrounds and dormitories, but are taught in the same class-rooms and take their meals together in the same dining-room. Neatness and cleanliness prevail throughout every department.

The pupils appear to be progressing, and are healthy, contented and happy.

Unfortunately, owing to the press of other official work, I have been unable to make frequent visits to these institutions, which certainly is a pleasant duty, but hope

in the future to have more frequent opportunities of becoming more intimately acquainted with the work which they are doing.

I have, & c.,

WM. L. NICHOLS,

Indian Agent.

PROVINCE OF ONTARIO,

OJIBBEWAS OF LAKE SUPERIOR, WESTERN DIVISION,

PORT ARTHUR, August 7, 1903.

The Honourable

The Superintendent General of Indian Affairs,

Ottawa.

SIR, - I have the honour to submit my annual report concerning the Indians of this agency for the year ended June 30, 1903.

FORT WILLIAM BAND.

Reserve. - The reserve is situated along the Mission and Kaministiquia rivers, and contains fourteen thousand five hundred acres, the land along the rivers is of good quality, being a sandy loam; the back land is still very wet.

Tribe. - These Indians belong to the Ojibbewa tribe.

Vital Statistics. - The population is two hundred and ninety-one, and consists of sixty-three men, eighty-seven women, seventy-four boys, and sixty-seven girls. During the year there were six births and eight deaths.

Health and Sanitation. - The general health of the band has been good; there, has been no serious epidemic as was the case last year. In the spring all refuse is burned and houses are nearly all whitewashed.

Resources and Occupations. - The occupations of this band in summer are farming, fishing, acting as guides, exploring for minerals and picking berries; in winter, cutting wood and working in lumber camps. The great amount of work being done by the railways has given employment to many.

Buildings. - The houses are small, but clean and comfortable; the stables are small also, but afford ample protection to their stock.

Stock. - The quality is improving, but the number remains about the same.

Farm, Implements. - There is now machinery enough owned by members of the band to answer all their requirements.

Education. - There are two school on the reserve, the Indian boys' and girls' day school, and the St. Joseph's Orphanage. The teachers are Sisters of St. Joseph. The progress of the children is fair, but results would be much better if the parents insisted on more regular attendance.

Religion. - There are two hundred and thirty-five Roman Catholics, and fifty-six pagans in the band. There is a Roman Catholic church on the reserve with a resident priest and three Brothers; there is also a convent in charge of the Rev. Mother Superior and four Sisters.

Characteristics and Progress. - They do not take enough interest in farming. Work at good wages being plentiful, they can secure employment at any time and prefer a quicker return for their labour than the land affords.

Temperance and Morality. - They have been remarkable for their sobriety during the past year; there has been no case of immorality reported.

OJIBBEWAS OF LAKE SUPERIOR, WESTERN DIVISION RED ROCK BAND.

Reserve. - This reserve is situated on the Nipigon river near Lake Helen, and contains four hundred and eighty-six acres.

Tribe. - These Indians are of the Ojibbewa tribe.

Vital Statistics. - The population of this band is two hundred and fourteen, consisting of forty-eight men, fifty-seven women, sixty boys and forty-nine girls. There were five births and eight deaths during the year.

Health and Sanitation. - The health of the band generally, has been good; some of the houses were whitewashed, and old refuse burned.

Resources and Occupations. - The principal occupation of these Indians is acting as guides to the tourists who go up the Nipigon river fishing. Some cultivate small patches of land and during the winter they engage in hunting and lumbering. At present quite a number are engaged in taking supplies to the engineers surveying the route of the proposed Grand Trunk Pacific railway.

Buildings. - Their buildings are small, but comfortable, and clean.

Stock. - Their stock is first-class.

Farm Implements. - They own all the implements used in harvesting their crops.

Education. - There is a school at the Roman Catholic mission, which is attended fairly well; there is also a school-building on the reserve, which has been closed for several years. The parents take very little interest in educational matters.

Religion. - Of this band thirty-eight are Anglicans, and one hundred and seventy are Roman Catholics. They seem quite attached to their church.

Characteristics and Progress. - They are industrious and make a very good living; they are intelligent and law-abiding.

Temperance and Morality. - There have been numerous reports of intoxication, none of immorality.

CHURCH OF ENGLAND MISSION.

This reserve was not visited this year, as the Indians were away. Most of them were seen at Gull bay and they reported that the gardens were planted as usual, but on account of the great amount of rain, results would hardly be as good as last year. They had a fairly prosperous winter and looked with a great deal of pleasure on the fact that the Rev. B. Fuller would take up his residence with them.

NIPIGON BAND.

The principals reserve of this band is situated on Gull bay, Lake Nipigon, and contains nine thousand eight hundred and twenty-five, acres. It is well wooded along the banks of the Gull river, which runs through it. The soil is light. There is another reserve at Jackfish island, near the Hudson's Bay Company's post, and one at Island point, containing one hundred and thirty-five acres.

Tribe. - These Indians are of the Ojibbewa tribe.

Vital Statistics. - This band numbers four hundred and ninety-nine, consisting of seventy-eight men, one hundred and ten women, one hundred and sixty-six boys, and one hundred and forty-five girls. There were fourteen births and twenty-six deaths during the year.

Health and Sanitation. - The death-rate has been very large and is attributed principally to consumption and grippe.

Resources and Occupations. - Hunting is the principal occupation of this band. Some act as guides for the tourists on the Nipigon river, and some are working with the surveyors of the proposed Grand Trunk Pacific railway.

Buildings. - There were no buildings erected this year some that were started last year are not yet completed.

Farm Implements. - They have implements sufficient for their present needs.

Education. - The school on Jackfish island has been closed for some time and the Indians show no great desire to have it re-opened.

Religion. - Of this band sixteen are Anglicans, one hundred and seventy-eight Roman Catholics, and three hundred and five pagans. There is a Roman Catholic church on Jackfish island where mass is held occasionally.

Characteristics and Progress. - They are industrious and law-abiding, but take only a small interest in agriculture.

Temperance and Morality. - As far as can be judged, they are of good morals, they have no opportunity to procure intoxicants, if so disposed, being so far removed from where liquor is sold.

PAYS PLAT BAND.

Reserve. - This reserve is situated on Pays Plat river, Lake Superior, and contains Six hundred and five acres.

Tribe. - The Indians are of the Ojibbewa tribe.

Vital Statistics. - The population is forty-three, consisting of six men, thirteen women, fourteen boys, and ten girls. There was one death during the year, and one person married out of the band.

Health and Sanitation. - The health of the band has been good the reserve is kept very clean.

Resources and Occupation. - The occupations of these Indians are fishing, hunting, exploring, and chopping wood; they also sell large quantities of berries.

Buildings. - Their houses are small, but comfortable and clean.

Stock. - At present they have no stock.

Farm Implements. - They have every implement necessary to their present wants.

Education. - The school is closed at present; some are anxious to have it reopened.

Religion. - All the members of this band are Roman Catholics; there is a church on the reserve, where mass is held occasionally.

Characteristics and Progress. - They are fairly industrious and seem able to turn their hand to any kind of work that presents itself.

Temperance and Morality. - They are both temperate and moral.

PIC BAND.

Reserve. - This reserve is situated on the Pic river, Lake Superior, and contains eight hundred acres, divided into twenty-five farms, facing the river.

Tribe. - These Indians are of the Ojibbewa tribe.

Vital Statistics. - The population is two hundred and nine, consisting of forty-five men, fifty-seven women, fifty-six boys, and fifty-one girls. There were three births and four deaths during the year.

Health and Sanitation. - The health of this band has been good; the reserve is in a very sanitary condition.

Resources and Occupations. - They do some farming, considerable hunting, and fishing, and some exploring; they also sell large quantities of berries. Some are at present employed conveying supplies to the surveyors engaged in running the line for the proposed Grand Trunk Pacific railway.

Buildings. - Their houses are comfortable and well kept.

Stock. - The horse supplied by the department died last winter, but the chief purchased another a short time ago.

Farm Implements. - They have all the implements necessary for the kind of farming they engage in.

Education. - There is a school on the reserve, which has a fair attendance the parents take considerable interest in their school.

PARRY SOUND SUPERINTENDENCY, ONT.

Religion. - Of this band five are Anglicans and two hundred and four are Roman Catholics; there is a church on the reserve, where mass is held occasionally.

Characteristics and Progress. They are law-abiding and fairly industrious. There has not been much advancement made this year; the loss of their horse has been a great drawback to them.

Temperance and Morality. - The Morality and sobriety of the band is excellent.

LONG LAKE BAND.

Reserve. - This reserve is situated at the northwest end of Long lake and contains six hundred and twelve acres.

Tribe. - These Indians are of the Ojibbewa tribe.

Vital Statistics. - The population is three hundred and forty-one, consisting of sixty-three men, eighty-six women, eighty-two boys, and one hundred and ten girls. There were sixteen births, and five deaths during the year.

Health. - The health of this band has been remarkably good.

Resources and Occupations. - This is essentially a hunting band. They transport the goods of the Hudson's Bay Company from Lake Superior. At present some are taking supplies to the engineers engaged in surveying for the proposed Grand Trunk Pacific railway.

Education. - There has never been a school on this reserve; they are, however, showing some interest in educational matters the last few years.

Religion. - Of this band sixty-five are Anglicans, and two hundred and seventy-six Roman Catholics; there is a church on the reserve, where mass is occasionally celebrated.

Characteristics and Progress. - They are industrious and intelligent, but take very little interest in anything but hunting.

Temperance and Morality. - They appear to be a very moral and sober people.

I have, & c.,

J.F. HODDER,

Indian Agent.

PROVINCE OF ONTARIO,

PARRY SOUND SUPERINTENDENCY,

PARRY SOUND, August 28, 1903.

The Honourable

The Superintendent General of Indian Affairs,

Ottawa.

SIR, - I have the honour to submit the following report and statistical statement, showing the condition and progress of the various bands in this superintendency, for the year ended June 30, 1903.

PARRY ISLAND BAND.

Reserve. - This reserve is situated on the eastern shore of the Georgian bay, near the town of Parry Sound. It contains an area of twenty-seven square miles.

Tribe or Nation. - The Indians of this band belong to the Ojibbewa tribe.

Vital Statistics. - The population of this reserve (exclusive of those Indians residing on the reserve who do not belong to the band) is one hundred and four, consisting of twenty-one men, thirty-five women and forty-eight children. During the

year there have been three births and one death, making a total increase in the number of persons in the band of two for the year.

Health. - The health of the Indians of this band for the year has been very good, only one death having been recorded.

Resources and Occupations. - The resources of this reserve are agriculture, hunting and fishing. The lumbering operations of several large concerns at Parry Sound, together with the works in connection with the Canada Atlantic railway at Depot Harbour located on the reserve, enable the members of this band to secure employment at almost any time they may desire it.

The members of this band have exceptional means of earning a livelihood. Besides their agricultural pursuits, which are gradually being improved, they secure considerable employment acting as guides to tourists who visit the adjacent summer resorts during the season, and in winter they can secure work in the lumbering camps located within easy reach of the reserve.

Building and Stock. - The improvements in these are not as noticeable as I should wish. There is, however, one very good farm on the reserve owned by James Walker, a former member of the Cape Croker band, but who now belongs to the Parry Island band, and I am endeavouring to induce the other members, of the band to emulate this Indian in their agricultural pursuits.

Education. - The educational affairs of this band are in a fairly satisfactory condition. There are two schools on the reserve, each taught by a female teacher, holding a third-class certificates. There are nineteen children of school age on the reserve, besides those children residing on the reserve who do not belong to the band, some of whom attend school, so that the attendance has been fairly good during the past year. The progress of the pupils has been as good as could be expected.

Religion. - The religious denominations are represented on the reserve as follows: forty-five Methodists, thirty-nine Roman Catholics and twenty pagans. The Methodists have a very good church on the reserve, and the services, which are conducted by the Rev. Richard Black, the resident missionary on the reserve, are usually well attended. The Roman Catholics receive occasional visits from one of their clergy; the services at such times being held in the Roman Catholic church at Skene village.

Characteristics. - The Indians of this band are a very well behaved and law-abiding people, and morally they stand very high.

Temperance. - The members of this band are a most temperate body, as no case of intemperance among them during the year has been reported to me; their conduct in this respect has been quite satisfactory.

SHAINIANAGA BAND.

Reserve. - This reserve is situated about four miles inland from the eastern shore of Shawanaga bay, on the east side of Georgian bay, and twenty-three miles north of the town of Parry Sound. It contains an area of fourteen square miles.

Resources. - The resources of this reserve comprise: farming, which, however, is not carried on to any great extent, fishing, and the gathering and selling of wild fruit, & c.

Tribe or Nation. - The Indians of this band belong to the Ojibbewa tribe.

Vital Statistics. - This band has a population of one hundred and nine, consisting of twenty-five men, thirty-three women and fifty-one children. During the year there have been two births and two deaths, which leaves the population of the band the same as last year.

Health. - The health of this band for the past year has been comparatively good, fully two deaths being recorded.

Occupations. - Farming to a limited extent forms one of the occupations of this band. Fishing and hunting are, however, the means adopted by most of them in earning a living. The Buffalo Fish Company, which has a depot at Pointe au Baril, em-

employs quite a few of the members of this band in the capacity of fishermen, at which they make good wages.

Buildings. - The buildings of this band are small, and of an inferior type. Most of them are built of logs, and of such dimensions that they do not allow of the proper housing of the occupants.

Education. - The children of This band are taught in a school-house on the reserve, where the exercises are conducted by a female teacher holding a third-class certificate. The course of studies is that authorized by the department. The number of

children of school age is twenty-eight. The progress of the pupils during the past year has been fair.

Religion. - The religious denominations are represented in this band as follows: seventy-six Methodists and thirty-three Roman Catholics. There are two churches on the reserve; the one belonging to the Methodists, which is now completed, being a very creditable structure; the other, belonging to the Roman Catholics, is not near completion yet. Services have frequently been held in the new Methodist church, and they have been well attended.

Characteristics. - The Indians of this band, while not as industrious, collectively, as they might be, appear to be a bright and intelligent body of people. A few of them do exceptionally well in their employment as fishermen for the Buffalo Fish Company at Pointe au Baril, and, if more of the band would apply themselves to work, they would all be able to earn a fair living.

Temperance and Morality. - I am pleased to be able to say that no case of intemperance among the band has been reported to me during the past year. Their moral conduct has also been of a high order.

HENVEY INLET BAND.

Reserve. - This reserve is situated on one of the arms or inlets of the Georgian bay, almost midway between Byng inlet and French river. It contains an area thirty square miles.

Tribe or Nation. - These Indians belong to the Ojibbewa tribes.

Vital Statistics. - This band has a population of one hundred and sixty-nine, consisting of forty-eight men, fifty-five women and sixty-six children. During the year there were three births and one death, two joined the band and one left it, making an increase of three in the population of this band for the year.

Health. - The health of this band for the past year has been very good, only one death being recorded.

Occupations. - The members of this band engage in farming only to a limited extent. Fishing, hunting, and working in the lumber camps in the vicinity of the reserve are the means adopted by most of them in earning a living.

Education. - The number of children of school age on this reserve is thirty-one. There is one school on the reserve conducted by a female teacher holding a third-class certificate. The attendance and discipline are very good, and the pupils are making very good progress in their studies.

Buildings and Farm Implements. - The buildings belonging to this band are of a very fair order, their dwelling-houses being whitewashed and kept in a very neat condition. Their village is located on a high and picturesque bluff, and I think, taking their houses collectively, they form the most creditable group of Indian houses in this superintendency. Their agricultural implements are not numerous and comprise four ploughs and a harrow.

Religion. - Nearly three-fourths of the members of this band are Roman Catholics, the remainder being Methodists. A very good Roman Catholic church is now completed, and services are occasionally held in it by the missionary priest, who resides at Byng Inlet. The Methodists have also erected a very good church and services are frequently held in it by visiting clergy.

Characteristics. - The members of the band are of a superior character. They are a stalwart body of men and their appearance indicates constant industry.

Temperance and Morality. - Their conduct in both these respects during the past year has been all that could be desired.

NIPISSING BAND.

Reserve. - The reserve belonging to this band is situated on the north shore of Lake Nipissing, ten miles west of the town of North Bay. It contains an area of eighty thousand six hundred and forty acres.

Resources. - The resources of this reserve are agriculture, hunting and lumbering.

Vital Statistics. - This band has a population of one hundred and ninety-seven, consisting of forty-four men, fifty-nine women and ninety-four children. During the year there were two births and five deaths, making a total decrease in the number of persons comprising this band of three for the year.

Health. - The health of the members of this band for the past year has been fairly good.

Occupations. - The members of this band have exceptional means of earning a living. The reserve being located near a divisional point of the Canadian Pacific railway, together with the lumbering operations which are being carried on by Mr. J.R.Booth on the reserve, and in the vicinity, enables them to secure employment at almost any time they may desire it.

Education. - There are fifty children of school age on the reserve. They have an excellent school situated at the village of Beaucage, where the school is presided over by a female teacher holding a third-class certificate. The attendance is good and the progress of the pupils quite satisfactory.

Religion. - The members of this band are all Roman Catholics. They have a good church on the reserve, where services are conducted occasionally by visiting missionaries.

Characteristics. - The Indians belonging to this band are a smart, intelligent body of people and in many respects compare favourably with many of the white settlers in this district. Their farming operations are carried on only to a limited extent, as they depend largely on securing employment in the lumbering camps, and hunting, as means of earning a living.

Temperance and Morality. - As no cases of intemperance have been reported to me during the past year, I conclude their conduct has in this respect been satisfactory while morally their conduct has been as good as usual.

DOKIS BAND.

Reserve. - The reserve belonging to this band is situated at the outlet of Lake Nipissing, at the head of the French river. It contains an area of thirty thousand three hundred acres, consisting of two islands.

Resource. - The resources of this reserve at present appear to be very limited. Agriculture is carried on in a very limited manner. This band has located on its reserve a very valuable tract of pine timber, which, if disposed of as it could easily be to great advantage, would place the members in a very prosperous condition. At present most of them are in very indigent circumstances and are likely to remain so as long as the present policy pursued by them regarding their timber is permitted to exist.

Tribe or Nation. - These Indians nominally belong to the Ojibbewa nation, but in reality they are half-breeds with a large admixture of French blood.

Vital Statistics. - The population of this band is seventy-nine, consisting of twenty men, twenty-seven women and thirty-two children. During the year there was one

birth and two deaths, making a total decrease of one in the number of persons comprising this band for the year.

Health. - The health of this band for the year has been good.

Occupations. - The occupations of these Indians are confined to farming to a limited extent, and working in the lumber camps.

Buildings and Stock. - The buildings of this band are few in number and composed of logs. The stock and farm implements are owned almost entirely by Chief Dokis and his sons.

Education. - There are no educational facilities on this reserve whatever, consequently the children are growing up without the advantages which education gives, which is much to be deplored.

Religion. - The Indians belonging to this band are all Roman Catholics. They have no church.

Characteristics. - The characteristics of these Indians are largely French. They appear to be of average intelligence and would be in a more prosperous condition but for the refusal of their chief to consent to the sale of their timber for their benefit.

Temperance and Morality. - In these respects their conduct is all that could be desired.

TEMAGAMINGUE BAND.

Location. - No reserve has yet been given to this band. Its members live around the shores of Lake Temagamingue, a considerable number of them residing on Bear island adjacent to the Hudson's Bay Company's post. Lake Temagamingue is situated about forty miles west of Lake Timiskaming.

Resources. - The resources of this band comprise hunting for the Hudson's Bay Company, fishing to a limited extent, and acting as guides to surveying parties and tourists, who frequent the Temagamingue lakes in increasing numbers each year. They make very little attempt at farming, giving as a reason that, as no reserve has been assigned to them, they do not care to clear up land which might afterwards be placed outside the bounds of the territory they claim as their reserve.

Tribe or Nation. - The Indians of this band are pure Ojibbawas.

Vital Statistics. - The population of this band is eighty-seven, consisting of twenty-four men, thirty-six women and twenty-seven children. During the year there have been two births, four joined the band and five left it, making an increase of one in the population of this band for the year.

Health. - The health of this band for the past year has been very good, no deaths having been recorded.

Buildings. - Around the Hudson's Bay Company's post, on Bear island, a few houses have been erected, but the majority of the members of this band live in tents all the year round.

Education. - A camp school is shortly to be established at Bear island, Lake Temagamingue, for the education of the children of this band, and as the school is to be air, charge of Mrs. Woods, a competent teacher, the establishment of the school will undoubtedly be a great benefit to the children, as they are exceptionally bright and anxious to study.

Religion. - This band is composed entirely of Roman Catholics. A church is in course of erection near the Hudson's Bay Company's post, at Bear island; but as it has been in an unfinished state for several years, it will be some time before services can be held in it.

Characteristics. - The members of this band appear to be of an unusually hardy character, which is evidenced by the

arduous work they perform in portaging and with the paddle, at both of which they excel.

Temperance and Morality. - In these respects their conduct is entirely satisfactory.

WATHA BAND (FORMERLY GIBSON).

Reserve. - This reserve is situated between the southern end of Lake Muskoka and the Georgian bay. It contains an area of twenty-five thousand five hundred and eighty-two acres.

Resources. - The resources of this reserve are agriculture and lumbering.

Tribe or Nation. - These Indians are Mohawks, or as they are more generally known, Iroquois. They were originally residents of Oka, Que.

Vital Statistics. - This band has a population of one hundred and forty-one, consisting of thirty-five men, twenty-nine women and seventy-seven children. During the year there were four births and one death, six joined the band and one left, making a total increase in the number of persons comprising the band of eight for the year.

Health. - The health of this band for the year has been very good.

Occupations. - The members of this band depend chiefly on farming for a living. During the winter months some of the younger men find occasional employment in the lumber camps in the vicinity of the reserve, and in summer a number of them act as guides to tourists who frequent the Muskoka lakes in large numbers.

Buildings. - The buildings belonging to the members of this band are superior to those found on any other of the reserves in this superintendency.

Education. - There is one school on this reserve, conducted by a male teacher holding a third-class certificate. The number of children of school age is thirty-eight. The school is under the supervision of the Methodist Missionary Society, and very fair progress is being made in the education of the children.

Religion. - There are three religious denominations represented in this band, consisting of one hundred and twenty-five Methodists, fourteen Roman Catholics and two Plymouth Brethren. A Methodist missionary, in the person of the school teacher, is stationed on the reserve, and regular services are held in the church, which are well attended.

Characteristics. - This band may be considered the most industrious and progressive of any in this superintendency, which is largely due to the interest taken in farming.

Temperance and Morality. - The conduct of this band in these respects is of an exceptionally high order.

MAGANETTAWAN BAND.

Reserve. - This reserve is situated about five miles from the mouth of the Maganettawan river. It contains an area of eight thousand six hundred and seventy acres.

Resources. - The resources of this reserve are farming in a small way, hunting and fishing.

Tribe or Nation. - The Indians of this band belong to the Ojibbewa tribe.

Vital Statistics. - There are only twenty-eight members of this band who reside permanently on the reserve; the remainder reside on the Manitoulin island. The population of the reserve consists of six men, eight women and fourteen children. During the past year there has been one birth, and one death recorded, which leaves the population the same in number as last year.

Health. - The health of the resident members of this band for the past year has been fairly good.

Occupations. - The members of this band engage in farming in a small way. Their reserve lies adjacent to the large

lumber-mills of the Holland & Graves Company at Byng Inlet, which enables them to secure employment at any time they may require it, so that if they want to work they can easily earn a very fair living.

Buildings and Stock. - As the population of the resident members of this band is small, their buildings are, of course, in proportion, and consist of two dwellings, two stables and two other buildings. Their live stock is fairly numerous for the population of the reserve.

SAUGEEN AGENCY, ONT.

Education. - There is no school on this reserve. The children who attend school, do so, at Byng Inlet about two miles distant from the reserve, where there is a large and well conducted school.

Religion. - The members of this band are all Roman Catholics. They have no church, as the population of the reserve is too small to build and support one.

Characteristics and Temperance. - The Indians of this band are an industrious and well-behaved people, and are as temperate in their habits as any of the bands in this superintendency.

*I have, & c.,
W.B. MACLEAN,
Indian Superintendent.
PROVINCE OF ONTARIO,
SAUGEEN AGENCY,
CHIPPAWA HILL, July 17, 1903.*

The Honourable
The Superintendent General of Indian Affairs,
Ottawa.

SIR, - I have the honour to submit my annual report for the year ended June 30, 1903.

Reserve. - The Saugeen reserve is located in the county of Bruce, on Lake Huron. It comprises about nine thousand and twenty acres.

Tribe or Nation. - The Indians of this reserve are Chippewas.

Vital Statistics. - The population is three hundred and eighty-six, consisting of ninety-seven men, one hundred and twenty-four women and one hundred and sixty-five children. There has been a net increase of fourteen during the year.

Health and Sanitation. - The health of the Indians has continued good during the past year. Sanitary precautions are fairly well observed.

Resources and Occupation. - The chief occupation of the Indians is farming. A limited quantity of timber is sold during the year. A number of the Indians of both sexes are engaged with white people as hired help. Considerable money is earned by teaming for saw-mill men, basket-making, rustic work, berry-picking and gathering ginseng and other medicinal herbs.

Buildings. - There have been a few new buildings erected during the past year and many of the old ones repaired.

Stock. - Their stock consists of horses, cattle and hogs, also poultry, the quality being ordinary and requiring to be improved in breeding.

Farm Implements. - Their stock of implements embraces all those required for the cultivation of the land and harvesting the crop.

Education. - There are three commodious brick school-houses; each one is well equipped and kept open during the whole teaching year. The children are making fair progress.

Religion. - The religious denominations of this reserve are Methodists, Roman Catholics and Congregationalists. The

Methodists have three brick churches and have a missionary. The Roman Catholics have a stone church and are looked after by a missionary from another reserve. All the Indians manifest a commendable interest in religion.

Characteristics and Progress. - The most of the Indians are law-abiding, but not as industrious as they ought to be. Their improvement is very slow.

Temperance and Morality. - The Indians of the reserve are generally temperate in other ways they are not strictly moral, although there are signs of improvement.

I have, & c.,
JOHN SCOFFIELD,
Indian Agent.
PROVINCE OF ONTARIO,
SIX NATION INDIANS,

BRANTFORD, July 27, 1903.

The Honourable
The Superintendent General of Indian Affairs,
Ottawa.

SIR, - I have the honour to submit my annual report of the Six Nations of the Grand river, for the year ended June 30, 1903.

Reserve. - The reserve is located in the township of Tuscarora, and partly in the township of Onondaga, in the county of Brant, with a portion in the township of Oneida, in the county of Haldimand. It contains forty-three thousand six hundred and ninety-six acres.

Tribe. - The tribes consist of the Mohawks, Oneidas, Onondagas, Tuscaroras, Cayugas, Senecas and Delawares, comprising the Six Nations of the Grand river. The number of tribes composing the Six Nations confederation was not always the same; prior to 1714 it was the Five Nations, when the Tuscaroras were admitted, since which time it has been called the Six Nations. Some one hundred and fifty Delawares were adopted later.

Vital Statistics. - There are one thousand one hundred and fifty-eight men, one thousand and ninety-three women, nine hundred and twenty-seven boys, and nine hundred and fifty-four girls, making a total of four thousand one hundred and thirty-two, being an increase of eighty-two over the previous year. The changes during the year were as follows: - There were one hundred and sixty-two births, twelve women were added to the band through marriage, there were ninety-one deaths, and one woman ceased to be a member by marrying an Indian of another band.

Health and Sanitation. - The general health has been usually good during the year. In previous years there have been several cases of typhoid fever, but the past year has been practically free from this disease.

There were a few cases of scarlet fever brought to the reserve when the berry-pickers were returning. A few cases of diphtheria were confined to one house, one child being very ill from an extension of the disease to the larynx, but recovering by the use of antitoxins.

Tubercular disease is always prevalent on the reserve. There were six thousand six hundred and forty-five patients treated at the medical office on the reserve; nine hundred and seventy-seven visits were made; making five thousand and forty-eight miles travelled by the physicians on the reserve during the year.

The annual sanitary circular issued by the department was carefully at the general council in April, and distributed among the members of the band by the members of the board of health, which board greatly assisted in enforcing the sanitary measures contained in the department's circular.

THESSALON AGENCY, ONT.

Resources and Occupations. - General farming is the chief occupation. The crops and stock compare favourably with those of white men surrounding the reserve.

Buildings and Stock. - The Indians are continually improving their buildings, particularly stables and barns, for the better protection of their stock and crops during the winter and stormy weather. During the past year twenty-two barns were completed.

The crops were generally good; wheat, oats and hay as well as corn were exceptionally good, while pease were a total failure.

Education. - The ten schools on the reserve were well attended, except when many left the reserve for the berry-fields early in the month of June. There are six white and four Indian teachers employed. Two pupils from Indian schools were successful in passing the examinations for admittance into the high schools off the reserve. A large two-roomed school, at a cost of \$4,000, was completed and occupied during the year.

Religion. - Services are regularly held by the Church of England in seven localities, Baptists in three, the Methodists in four and the Seventh Day Adventists in two. All the services were well attended, as well as the Sunday schools.

There is a Sunday school association on the reserve, which meets regularly. The Indians contribute very well for church purposes. The Baptists completed a large parsonage at their Ohsweken church, and the Church of England people a large shed and hall at Christ's Church.

Characteristics and Progress. - The Indians are gradually improving their farms by additional improvements in buildings, fences, sinking wells and draining. The Farmers' Institute of the south riding of Brant held an afternoon and evening public meeting on the reserve on January 8, both meetings were largely attended by Indians.

The Agricultural Society of the reserve, wholly under the control of the Indians, held its three days annual fair in October. It was largely attended by Indians and many white men from a distance. Only Indians can compete. The exhibits, including stock, compared most favourably with other township fairs.

The roadwork under the direction of forty-seven path-masters who are appointed annually by the chiefs in council, was well attended to, and the roads, being kept in good condition, compare favourably with those of the adjoining townships.

The chiefs in council purchased a large road-machine, which is in operation on the reserve; they also have a steel bridge under construction, which is about completed.

Temperance and Morality. - There are several temperance societies on the reserve, and meetings are held regularly with good results.

*I have, & c.,
E.D. CAMERON,
Indian Superintendent.
PROVINCE OF ONTARIO,
THESSALON AGENCY,*

THESSAWN, August 6, 1903.

The Honourable
The Superintendent General of Indian Affairs
Ottawa.

SIR, - I have the honour to submit my annual report concerning the condition of an several hands of Indians in my agency during the year ended June 30, 1903.

THESSALON RIVER BAND.

Reserve. - This reserve is situate on the north shore of the North channel of Lake Huron about six miles east of the town of Thessalon, and contains an area of two thousand three hundred and seven acres.

Tribe. - These Indians belong to the Ojibbewa tribe.

Vital Statistics. - The population of this band is one hundred and forty-three, consisting of thirty-one men, forty-two women, and seventy children, the only change during the year being the death of two children, and the birth of one.

Health and Sanitation. - The health of these Indians has been very good during the year. There have been no infectious diseases among them.

Resources and Occupations. - The Indians are chiefly employed as labourers on farms, and in loading vessels with lumber and pulpwood, in summer; and in the lumber camps in winter; the young men have become expert lumbermen. They do some fishing for their own we, and the women make baskets and gather berries for sale.

Buildings. - There has been no improvement nor has there been any addition to the buildings during the year, but they are kept clean, neat and comfortable. The Indians have only a few barns and stables, for they are not much in need of such buildings.

Stock. - They have very little stock-only a few horses, a few cows, some young cattle and pigs and poultry.

Farm Implements. - They have a few ploughs and harrows, and are fairly well supplied with spades, shovels, hoes and hand-rakes. Nearly all the cultivation of the soil that they do is with these last implements.

Education. - There is one school-house on the reserve, which has been closed owing to indifferent attendance and to the fact that several of the young people are attending the neighbouring public school.

Religion. - These Indians are all Roman Catholics, and are regularly attended by a visiting missionary. During the past year a very good church-building has been erected and finished for them, and they appear to take considerable interest in religious instruction.

Characteristics and Progress. - They are law-abiding and industrious, and are improving in their manners, clothing and general prosperity.

Temperance and Morality. - They are a moral community and are not addicted to the use of intoxicating liquors.

MISSISSAGI RIVER BAND.

Reserve. - This reserve is situated on the east side of the Mississagi river, and on the north shore of the North channel of Lake Huron, and comprises an area of five thousand six hundred and thirty-six acres.

Tribe. - The Indians of this band are of the Ojibbewa tribe.

Vital Statistics. - The population on the reserve is now only one hundred and six persons, comprising twenty men, thirty-two women and fifty-four children under my jurisdiction. The absentees from the reserve in so far as my information goes are in number about fifty-one persons; these absentees live in or about Biscotasing, an are, I understand, paid their annuities through Mr. Nichols, the Indian agent at Sault Ste. Marie.

Health and Sanitation. - The health of these Indians has not been quite satisfactory. They have still the dregs of their old enemy, scrofula, and kindred diseases amongst them. There was no epidemic during the year, and their habitations have been kept clean and whitewashed with lime.

Resources and Occupations. - They have almost entirely abandoned hunting and fishing for a livelihood, and are, now mostly labourers. Those who live on the reserve cultivate small gardens, catch fish for their own use, and work in the lumber camps in the winter, and in the saw-mills near the reserve and in loading lumber vessels in

summer months. The women and children gather berries and make baskets for sale, and realize considerable money.

Buildings. - Their buildings are for the most part log, in a good state of repair and comfort, and their few stables and outhouses are of little value.

Stock. - They have a few horses, cows, young stock, pigs and poultry.

Farm Implements. - They have a plough, a couple of harrows and a lot of spades, hoes and rakes, sufficient for their needs, and a few driving sleighs.

Education. - There is a suitable school-house on the reserve. The attendance of the children is not very good; their parents do not take as much interest in the attendance as could be desired.

Religion. - These Indians are all Roman Catholics, and they depend for their religious instruction upon a visiting missionary, whose visits appear to be always looked forward to with interest.

Characteristics and Progress. - They are generally industrious, the younger people being especially so, and there are signs of improvement in their manners and business methods. They are well clothed, and show a desire to be thought respectable people.

Temperance and Morality. - They are a temperate community, and fairly moral, but reports imply that they are not so high in this regard as are the other bands in my agency, owing to their adjacency to the lumber camps.

SERPENT RIVER BAND.

Reserve. - This reserve lies east of the mouth of the Serpent river, and is bounded on the south and west by the North channel of Lake Huron, and on the north by the Serpent river, and contains twenty-seven thousand four hundred and eighty acres.

Tribe. - These Indians are of the Ojibbewa tribe.

Vital Statistics. - The population of this band is one hundred and thirteen, consisting of twenty-one men, twenty-eight women and sixty-four children. There were three births during the year, and three deaths, and one added by marriage, thus increasing the population of the band by one person; but nine others are living at Biscotasing and come under the jurisdiction of Mr. Nichols at Sault Ste. Marie.

Health and Sanitation. - The health of these Indians has been good during the year, and their houses have been kept clean and whitewashed.

Resources and Occupations. - These Indians are labourers, working mostly in the saw-mills on the reserve in the summer, and in the lumber camps connected with the saw-mills in the winter, and earn good wages. They do very little in agriculture excepting the cultivation of small vegetable gardens. The women and children gather some berries for sale, in the berry season.

Buildings. - Their houses are of good class and are kept in good repair. Fully one-half of them are substantial frame buildings. The Indians have a few neat horse-stables, but little else in the way of outbuildings, and being labourers, have little use for them.

Stock. - They have a few horses, mares and colts, and some pigs and poultry, and seem to have a desire to acquire more.

Farm Implements. - They have a few ploughs, and a lot of shovels, spades, hoes and rakes-sufficient for their requirements.

Education. - They have an excellent school. The attendance is fairly good, and the parents seem to take an interest in education. They have an exceptionally good teacher, Miss Josephte de Lamorandière.

Religion. - The members of this band are Roman Catholics. They have a church, and appear to take an interest in their religious instruction.

Characteristics and Progress. - They are very industrious and are law-abiding and progressive.

Temperance and Morality. - They are very temperate, abstain from intoxicants, and are moral in their habits and conduct.

SPANISH RIVER BAND.

Reserve. - This reserve is situate on the north shore of the North channel of Lake Huron, along the south bank of the Spanish river. It is bounded on the south and west by the waters of the said North channel, and on the north by the Spanish river, and contains twenty-eight thousand acres. This band, as to residence, is divided into three communities. Two of these dwelling on the reserve are in my charge, viz., at Sagamook, a beautiful point running out into the North channel, and on the left bank of the Spanish river in the easterly end of the reserve. The third community is on Manitoulin island, under the jurisdiction of Indian Agent Sims.

Tribe. - These Indians are of the Ojibbewa tribe.

Vital Statistics. - The number of souls in the two communities within the jurisdiction of my agency is three hundred and twenty-two, consisting of fifty-five men, sixty-five women, and one hundred and forty children. There were nine births and seven deaths during the year. Since my last report my estimate is, that sixty-two individuals of these bands have come, by direction of the department, under the oversight as to payment of annuities and otherwise, of Indian Agent Nichols, of Sault Ste. Marie.

Health and Sanitation. - The health of these Indians has been exceptionally good during the year. Their premises have been kept clean and their houses have been whitewashed.

Resources and Occupations. - Many of them work as farm-hands, a goodly number as labourers, and many follow fishing and hunting for a living. The women and children gather berries and make baskets for sale.

Buildings. - Their buildings are exceptionally good, and with outbuildings are kept in a good state of repair.

Stock. - They have a good assortment of stock, consisting of horses, cattle, pigs and poultry, and they are continually improving the quality.

Farm Implements. - They have a few ploughs and harrows, and a lot of spades, hoes and Takes, sufficient for their needs.

Education. - They have two good schools, one at Sagamook, well attended and in charge of Miss Lenseh, the best school in my agency, and the other at Spanish River, ably conducted by Miss Morley. The parents of the children are taking considerable interest in education.

Religion. - Those residing at Sagamook are nearly all Roman Catholics, and those residing at Spanish River are mostly Anglicans.

Characteristics and Progress. - These Indians are an industrious class, and are peaceable and law-abiding, and have made considerable progress during the year. They are well clothed and are making a comfortable living.

Temperance and Morals. - They are temperate, mostly abstaining from all intoxicants, and, as far as I am able to judge, a comparatively moral people.

GENERAL REMARKS.

There is continued improvement in all the bands in the direction of civilization and the adopting of the methods of the white people. This is noticeable in their dress and business dealings. None of them have, however, taken to farming exclusively.

I have, & c.,
SAMUEL HAGAN,

Indian Agent.

WALPOLE ISLAND, ONT.
PROVINCE OF ONTARIO,
WALPOLE ISLAND AGENCY,
WALPOLE ISLAND, September 16, 1903.

The Honourable
The Superintendent General of Indian Affairs,
Ottawa.

SIR, - I have the honour to transmit my annual report on the Chippewas and Pottawattamies of Walpole island for the year ended June 30, 1903, together with a statistical statement for the same period giving the census returns of both bands taken in the months of August and September, showing the increase and decrease in the population, progress in agriculture and other industries whereby the Indians make their living.

Health and Sanitation. - The Indians have been generally healthy during the year, no epidemics having appeared among them except whooping-cough and mumps among the children, which have been the cause of a good many deaths. The Indians are giving, a good deal of attention to cleanliness in and around their premises; there is a marked improvement in this respect each year.

Population. - There has been a decrease in the population of the Chippewa band of twenty-one, there being now six hundred and four; the Pottawattamies have increased seven during the year and now have a membership of one hundred and eighty-six.

Education. - There are three schools on the reserve taught by native-born teachers, but the schools are not as well attended as they should be on account of the parents not taking the interest that they should in sending the children to school. There are a number of the larger scholars attending the Mount Elgin Institute and the Shingwauk Home.

Religion. - There are two churches on the reserve, an Anglican and a Methodist. Divine service is held every Sunday, both morning and evening, and both churches have a good attendance.

Characteristics and Progress. - Generally speaking, the Indians of this reserve are industrious and law-abiding, and are making fair progress.

Temperance and Morality. - It is to be regretted that a few of the Indians use intoxicating liquor, and the marriage law is not observed as well as it should be, but there has been a great improvement in these matters during the past year.

Agriculture. - Generally speaking, the crops are poor on account of so much rain there is sufficient for their wants, although there will be very little to market, but in this respect they are no worse off than the farmers on the mainland.

Special mention might be made of the names of Nagonab James Williams, Henry Knaggs and several others for the marked improvements in their farms and Buildings the last few years.

Other Industries. - The Indians make fancy baskets and mats out of splints and sweet grass; also canes, bows and arrows and small bark canoes, which they sell to the summer visitors and excursionists, who come here in large numbers from all parts of the United States, during the whole summer season, and are a means of a large revenue to the reserve.

Public Improvements. - The Indian Department has built a residence for the agent, and the Customs collector has built a residence and office on the River St. Clair, which makes quite an improvement to the appearance of the reserve.

I have, & c.,
J.B. McDOUGALL,
Indian Agent.

*PROVINCE OF QUEBEC,
ABENAKIS OF BECANCOUR,
BECANCOUR, August 10, 1903.*

The Honourable
The Superintendent General of Indian Affairs,
Ottawa.

SIR, - I have the honour to transmit my annual report and statistical statement for the year ended June 30, 1903.

Reserve. - The reserve of the Abenakis of Becancour is situated on the western side of the Becancour river in the parish of Becancour, Nicolet county. The area of the reserve is exactly 148.63 acres.

Tribe. - The Indians of this band call themselves the Abenakis of Becancour.

Vital Statistics. - The population of this band is forty-nine (including absentees), consisting of eleven men, twenty-five women and thirteen children. There were two deaths during the year, but no births.

Occupations. - The principal occupations of the Abenakis of Becancour consist in cultivating the Soil, working in the shanties and on the drives, and in making baskets and other fancy wares. Most of them are poor. The government assists the most destitute among them, especially the widows, and in relieving these unfortunate persons it does a great act of charity.

Buildings, Stock and Farm Implements. - There has been little change in the buildings this year. The number of the stock remains about the same.

The Indians are purchasing more implements and of a better class.

Health and Sanitation. - There has not been any epidemic on the reserve. The health of the Indians is satisfactory generally and sanitary precautions are fairly well observed.

Education. - The school on the reserve is closed on account of the small number of children of school age. The department gives these children the privilege of attending a public school very close to the reserve; but they take very little advantage of it, owing to the negligence of the parents about sending them.

Religion. - All the Indians of this band are Roman Catholics, but some of them are not very attentive to their religious duties. They attend the parish church.

Characteristics. - These Indians are fairly industrious, and easily obtain work at good wages; but their conditions of life remain stationary, owing to their lack of economy and improvidence.

Temperance and Morality. - There has been but little change in respect to temperance. The morality of the Indians is fairly good.

*I have, & c.,
H. DESILETS,
Indian Agent.
PROVINCE OF QUEBEC,
ABENAKIS OF ST. FRANCIS,
ST. FRANCOIS DU LAC, July 16, 1903.*

The Honourable
The Superintendent General of Indian Affairs,

Ottawa.

SIR, - I have the honour to submit my annual report and statistical statement for the year ended June 30, 1903.

ABENAKIS OF ST. FRANCIS, QUE.

Reserve. - The reserve of the Abenakis of St. Francis consists of several pieces of land, situated in the seigniories of St. François du Lac and Pierreville. Its total area is eighteen hundred and nineteen acres and fifty-two perches. The portion of the reserve inhabited by the Indians is designated by the No. 1217 on the official plan of the parish of St. Thomas de Pierreville, and contains twelve hundred and twenty-eight acres. The village is situated on the bank of the St. Francis river, about six miles from its mouth in Lake St. Peter. It has a very picturesque site.

Tribe. - The Indians of this tribe call themselves the Abenakis of St. François de Sales.

Vital Statistics. - This band is composed of three hundred and forty-five persons, consisting of eighty men and eighty-six women over twenty-one years of age, and eighty-nine boys and ninety girls under that age. During the year there were seventeen births and thirteen deaths.

Health. - There has not been any contagious disease or epidemic during the year.

Occupations. - The principal occupations of the Indians are basket-making and fancy work. They make baskets all winter, and about the month of June most of the families go to sea-side resorts in the United States, especially to the Atlantic coast, and to the White mountains, as well as to resorts in the province of Ontario, to sell their wares. They return in autumn. This business is their chief source of revenue. There are also some families that hunt as well as sell baskets, but the number of those that follow this pursuit is diminishing each year more and more, in proportion as game becomes rare.

Agriculture is only a secondary occupation among the Abenakis of St. Francis. Some of them even do not farm at all; others raise some vegetables such as potatoes, corn, & c. Some families cultivate a little more, but the sale of their baskets, which compels them to be absent during the greater part of the summer, prevents their giving to agriculture the attention required.

Buildings, Stock and Farm Implements. The buildings are for the most part fairly good and there are in the village some houses that are very pretty and very comfortable.

The Abenakis own some horses, a large number of good cows, and some pigs. They have very few farm implements.

Education. - The education of the children receives much attention. Most of the Indians can read and write, and a good many of them have taken a course at college or at some other higher institution of learning. There are two schools, on the reserve, the Roman Catholic school, under the direction of the Rev. Sisters Marie Josephine and Jeanne Françoise, and the Protestant school, under the charge of the Rev. H.O. Loiselle. These two schools are well conducted, and afford an excellent education to a large number of children.

Religion. - The Abenakis belong to various religious faiths: two hundred and sixty are Roman Catholics, fifty-two are Anglicans, and thirty-three are Adventists. There are three churches on the reserve: one, Adventist, conducted by the Rev. Pierre Emmett, another, Anglican, by the Rev. H.O. Loiselle, and the third, Roman Catholic, by the Rev. Joseph de Gonzague.

Characteristics and Progress. - The Abenakis as a rule are hard-working and industrious. The making and sale of baskets brings them a good deal of money, enabling them to live Comfortably, and, some of them are rich. Each family returns in the fall with a pretty good sum, and if they were more economical and less improvident, they might put money aside for a rainy day. However, several of them have built large houses for themselves, and the village presents it very pretty aspect.

Temperance and Morality. - There has been very little disorder caused by the use of liquor, and the morality of the Abenakis is generally good.

General Remarks. - These Indians are as civilized as the white people of the surrounding district, and live in harmony

with the latter. Very few of the members of this band are pure blooded Indians: all have more or less white blood in their veins.

Many of them have lost the characteristics of the red man and it is very difficult for those seeing them for the first time, to recognize them as Indians. Nearly all of them speak English and French, and use one or other of these languages in their dealings with white men, but in the family and at their meetings and council, they speak Abenakis, which they preserve with religious care.

I have, & c.,

A.O. COMIRE, M.D.,

Indian Agent.

PROVENCE OF QUEBEC,

ALGONQUINS OF RIVER DESERT,

MANIWAKI, August 25, 1903.

The Honourable

The Superintendent General of Indian Affairs,

Ottawa.

SIR, - I have the honour to submit my annual report and statistical statement for the year ended June 30, 1903.

MANIWAKI RESERVE.

Reserve. - The reserve of this band is situated in the northern part of the county of Wright, at the confluence of the Desert river with the Gatineau, and contains an area of forty-four thousand five hundred and forty-eight acres, three roods and twenty-six perches, excluding there from fifty-four acres, three roods and twenty-four perches, sold to the Ottawa Northern Railway Company.

Tribe. - The Indians of this band belong to the Algonquin tribe.

Vital Statistics. - There are three hundred and eighty-six persons belonging to this band - ninety-seven men, one hundred and four women and one hundred and eighty-five children. There have been ten births and fourteen deaths during the year, making a decrease of four since my last report. The causes of death were: six from whooping-cough, three from old age, one from pneumonia, two from consumption, one from small-pox and one by drowning.

Health and Sanitation. - The health of the Indians since the spring has been exceptionally good, but during the months of July, August and September, 1902, there was a virulent epidemic of whooping-cough, which augmented the death-rate to a considerable extent. There were also a few cases of small-pox during the early part of the year, one of which proved fatal, but the disease has completely disappeared from this locality now. The usual sanitary precautions have been observed, and a number of the Indians are beginning to take interest in the cleanliness of their habitations.

Resources and Occupations. - The chief occupations of the Algonquins are farming, hunting and working in the woods for the lumber companies; the latter industry furnishes an ample supply of remunerative labour. There are some of the Indians who still follow hunting, but this number is growing smaller every year.

There are two Indians of this band who hold responsible positions as foremen for the local lumber companies, and others who are expert bush rangers and obtain high wages. The older Indians who reside on the reserve during the winter season make snow-shoes and axe-handles, and the women make baskets, moccasins, mittens and fancy work.

Buildings. - One frame house, barn, stable and storehouse were erected during the year.

AMALECITES OF VIGER, QUE.

Stock. - There has been slight change in the stock since last year as only the Indians engaged in farming keep stock, there is not likely to be any perceptible change except as the young men take to farming, which some are doing this year.

Farm Implements. - The Indians of this band are steadily increasing their supply of farm implements; there have been two ploughs, two harrows, two mowers and two new wagons added to the list of farm implements during the year.

Education. - There are two schools on the reserve, but only one in operation. I have a constant struggle to keep up attendance at the school.

The parents are very careless in regard to education, and I was obliged to threaten their arrest to induce them to send their children to school. The teacher, Miss Annie O'Connor, is doing everything possible for the advancement of her pupils.

Religion. - The Indians of this band are all Roman Catholics and attend the Oblate mission at Maniwaki. There is a strong agitation amongst the Indians for a church of their own, owing to the fact that preaching has to be, done in three languages in the church at Maniwaki, but there is a vigorous opposition against the erection of this church by a few of the Indians who speak English and French fluently and do not have to wait for the interpretation into Indian. The Oblate community offered to build them a church 30 x 45 feet on any site that the Indians would decide upon at a cost of not less than \$3,000, but they desired that the Indians should be unanimous in accepting this offer with the department's consent.

Characteristics and Progress. - This has been an exceptionally progressive year amongst the Indians of this reserve in every branch of industry in which they are occupied, and I have high hopes that if the Indians continue making the same progress that they have made during the past four years, ere long they will be able, to compete favourably with their neighbours of other races. They have added to their household effects during the year five sewing-machines and two organs, and they have purchased seven buggies, three of them top-buggies, and two new express wagons, all built by the Munroe, Macintosh Company, of Alexandria.

Temperance and Morality. - The majority of the Indians of this band are addicted to drink and their morals are not of as high a standard as could be desired; they do not seem to make the same progress in temperance and morals as they do in other respects. Their social condition seems to be antagonistic to the acquirement of the last two most requisite virtues.

*I have, & c.,
W.J. MCCAFFREY
Indian Agent.
PROVINCE OF QUEBEC,
AMALECITES OF VIGER,
CACOUNA, July 4, 1903.*

The Honourable
The Superintendent General of Indian Affairs,
Ottawa.

SIR, - I have the honour to transmit my annual report, accompanied by statistical statement in respect to the Amalecites of Viger, for the year ended June 30, 1903.

Reserve. - This reserve is situated on the shore of the St. Lawrence river, near the village of Cacouna, but most of the Indians are scattered over various counties, and it is very difficult to obtain a correct, census.

Vital Statistics. - There are one hundred and three Indians on the reserve. There was one birth during the year.

Health and Sanitation. - The health of these Indians is fairly good, and sanitary precautions have been taken.

Occupation. - The chief occupation of these Indians is the making of baskets, snow-shoes and fancy wares; the lag named axe made by the women and sold to tourists during the summer. The men do a little fishing and hunting; they also make snow-shoes in winter. Most of them are very poor and have great difficulty in obtaining wood in winter and great trouble in keeping themselves warm, especially the widows; but the government supplies the poorest of them with a little assistance in flour and pork. This is a great act of charity towards these poor unfortunates. Some families have cultivated land in the valley of the Metapedia, but their progress is slow.

Education. - The children go to school and to the convent, but there are only a few of them on the reserve.

Religion. - As far as I know, the Indians are all Roman Catholics.

Temperance and Morality. - With some exceptions, temperance is fairly well observed. The morality of these Indians is excellent.

*I have, & c.,
EDOUARD BEAULIEU,
Indian Agent.
PROVINCE OF QUEBEC,
HURONS OF LORETTE,
JEUNE LORETTE, August 22, 1903.*

The Honourable
The Superintendent General of Indian Affairs,
Ottawa.

SIR, - I have the honour to Present my annual report with tabular statement in regard to the Huron tribe and other Indians in my agency for the year ended June 30, last.

Reserves. - The Huron band still owns its three reserves as follows

1. That of the village of Lorette, containing thirty acres, where most of the Indians reside near their ancient chapel, which always attracts the attention of visitors.
2. The Quarante Arpents reserve, containing an area of one thousand three hundred and fifty-two acres. The surrender to the crown of this reserve will soon be an accomplished fact. This reserve had been originally given to the Indians to enable them to obtain the building timber and fire-wood required by them; but now, as it does not bring them any profit or advantage, as it is denuded of timber, I believe that the grant that will be made in lots will enable several of the Indians to acquire lots and so begin agriculture.
3. The Rocmont reserve, in the county of Portneuf, containing an area of fifteen square miles, or nine thousand six hundred acres, which was thrown open by patent to Mr. Henry Atkinson for the cutting of the pine timber, is no longer so, as this license has not been renewed and as the surrender by the Indians to the crown has not been made for the sale of the same.

Vital Statistics. - Since my last report the population has diminished by two. During the year there have been six births and eight deaths, which brings the population to four hundred and fifty-six.

HURONS OF LORRETTE, QUE.

To this figure must be added the number of Indians of other tribes in my agency, which includes the counties of Quebec, Portneuf, Montmorency and Charlevoix.

At St. Pierre de Charlesbourg, county of Quebec, last year there were three Amalecite families, two parties of which have gone to reside elsewhere. There remains, therefore, only one family, composed of nine persons, the head of which is employed, is game warden by the provincial government.

Twelve Abenakis also reside in the county of Quebec. Their chief occupation consists in the making of Indian fancy wares, on the proceeds of which they live.

The Abenakis of St. Urbain make a poor living. The Rev. Mr. Girard, curé of the parish where they reside, is very attentive to their needs, and always ready to notify me the moment he sees that they need aid. Some of these Indians receive help from the department.

The combined population of these four Indian communities is five hundred and sixteen.

Resources and Occupations. - There has been much progress in the special industry of the Hurons - the making of snowshoes and moccasins. There has been a greater demand than in the past, and nearly all the Huron families remained in the village. The fancy wares as well as snow-shoes and moccasins have been very much in demand, so that it may be said that these various sources of revenue have been fairly remunerative to the Hurons. I am happy to be able to say that the tourists who visit the lakes in the region of Lake St. John are increasing in number each year and continue to encourage the Indians, whose skill they admire. They employ them most of the summer.

Health and Sanitation. - The health of the band in general is exceptionally good. There have not been any epidemics, and the cleanliness of the village evidently contributes towards the maintenance of this state of affairs.

Education. - The Indians of Lorette are very well satisfied with the teaching given to their children by the Sisters, who conduct the two classes in the village school. They certainly deserve praise for their work and devotion. The pupils appear content and the progress that they are making, thanks to the wise teaching of the Sisters, will make them capable later on, and enable them to follow occupations with advantages quite other than those afforded by the local industries, which at times are so precarious.

Religion. - With the exception of four, one of whom is an Anglican, and the three others Presbyterians, all the Indians of this agency profess the Roman Catholic religion. There is only one church on the reserve, belonging to the Roman Catholics. There is no meeting-place for those belonging to other religious denominations. Owing to the continued illness of the missionary, Mr. Giroux, the religious authorities of Quebec have been pleased to furnish an assistant in the person of Abbé Godbout.

Temperance and Morality. - I observe amongst small number of the young people of the band a tendency to intemperance; but as a rule the men and women of the tribe are very temperate and perfectly moral.

General Remarks. - The affairs of the band generally are satisfactory. The Indians are peaceable and happy and appear content with their lot. They live better now than formerly.

*I have, & c.,
ANTOINE O. BASTIEN,
Indian Agent.*

*PROVINCE OF QUEBEC,
IROQUOIS OF CAUGHNAWAGA,
CAUGHNAWAGA, July 12, 1903.*

The Honourable
The Superintendent General of Indian Affairs,
Ottawa.

SIR, - I have the honour to submit my report for the year ended June 30, last in regard to the Caughnawaga agency, also tabular statement in respect to the affairs of the band.

Reserve. - The reserve contains an area of twelve thousand six hundred and twenty-five acres, of which about four thousand are in timber and underbrush and the rest is in common under cultivation or in pasture. The soil outside of the village is of good quality; near the village it consists mostly of rock, a good deal of which is quarried.

Vital Statistics. - The population is two thousand and thirty-four, an increase of seventeen, there having been eighty-one births and sixty-four deaths.

Health and Sanitation. - The health of the Indians has been fair, but hygienic laws could be better observed.

Resources and Occupations. - These consist of farming, bead-work and making of lacrosses and snowshoes, rafting and driving logs on the Ottawa river and its tributaries; many Indians are working for the Dominion Bridge Company, the Wire Works and the Cooper Machine Works at Lachine, at Montreal for the new locomotive works, and other Indians are working on bridges at different places in Canada for bridge-building companies; many are working in the quarries; all of which give them a pretty fair revenue and make prosperous times, in proof of which new buildings are going up and old buildings are being repaired.

Buildings and Farm Implements. - These Indians have comfortable buildings and their implements are the same as in use among the whites.

Education. - There are two Roman Catholic schools, one for boys with two teachers, and one for girls, under two teachers also, and one Methodist school for boys and girls.

Religion. - The great majority of the Indians are Roman Catholics. They have a church and three missionaries. Rev. Mr. Forbes, missionary, was removed to the parish of Ste. Anne de Bellevue. The Jesuits have, taken the mission. Rev. Father Granger has replaced Mr. Forbes. The Methodists have a chapel and a resident clergyman, Rev. Mr. Oke, an Indian of Oka.

Characteristics and Progress. - The Indians are industrious, there has been much progress in their work and in their education.

Temperance. - There has not been any progress in this matter. I do not see any improvement. Those that are most given to drink are young men. I regret that too many liquor-sellers seem to pay little regard to the strict provisions of the Indian Act. Most of the Indians observe the laws of morality.

*I have, &c,
J. BLAIN,
Indian Agent.*

IROQUOIS OF ST. REGIS, QUE.
PROVINCE OF QUEBEC,
IROQUOIS OF ST. REGIS,
ST. REGIS, July 13, 1903.

The Honourable
The Superintendent General of Indian Affairs,
Ottawa.

SIR, - I have the honour to transmit my report and statistical statement for the year ended June 30, 1903.

Reserve. - This reserve is situated on the banks of the St. Lawrence river, in the province of Quebec, opposite the town of Cornwall, Ontario, including islands a little below Prescott, Ontario, thence down stream opposite the village of Lancaster, Ontario; on the opposite shore is the village of Ste. Anicet, in the province of Quebec. It contains an area of about six thousand eight hundred and eighty-seven acres.

Vital Statistics. - The population consists of two hundred and ninety-seven men, three hundred and eight women and seven hundred and ninety-three young people under twenty-one years of age, making a total of thirteen hundred and ninety-eight. There were thirty-six births and twenty-eight deaths during the year. Five women came in from other bands by marriage and one went out by marriage, making an increase in population of twelve.

Sanitary Conditions. - There was no epidemic on the reserve during the year, and the sanitary condition of the band has been good. In the year 1902 there were four hundred and ninety-five vaccinations, which appear to have taken well and given satisfaction.

Resources and Occupations. - The principal occupations of these Indians are farming, hunting, fishing, trapping, acting as guides for tourists, running rafts of timber, doing monthly and daily labour with farmers and on railways; also manufacturing lacrosse-sticks and baskets, to large extent.

Agricultural Implements. - The Indians are well supplied with farm implements.

Education. - There are two schools in operation on the reserve, one on Cornwall island and the other at St. Regis village. The attendance is not large owing to the negligence of the parents in not taking an interest in sending their children to school.

The schools are well supplied with school material and there are good teachers. The pupils that do attend are making good progress.

Religion. - There are two churches on the reserve one Roman Catholic and one Methodist. The Methodist church is on Cornwall island and the Roman Catholic in St. Regis village. There are two missionaries, one for each of the denominations named. The Indians are attentive to their religion.

Characteristics and Progress. - The Indians are becoming better off year by year, cultivating their land and making improvements on their buildings and such-like.

Temperance and Morality. - A great many of these Indians are men who do not drink; those that are most given to drink are young men and boys. Most of the Indians observe the laws of morality.

I have, & c.,
GEORGE LONG,
Indian Agent.

*PROVINCE OF QUEBEC,
LAKE OF TWO MOUNTAINS AGENCY,
OKA, July 6, 1903.*

The Honourable
The Superintendent General of Indian Affairs,
Ottawa.

SIR, - I have the honour to submit my report for the year ended June 30, 1903.

Reserve. - The reserve of this band is situated on the Lake of Two Mountains, Ottawa river, in the province of Quebec.

Vital Statistics. - The population is four hundred and forty-five, consisting of one hundred and forty-five men, one hundred and four women and one hundred and ninety-six children and young people under twenty-one years of age. During the course of the year there were seventeen births and nine deaths, and seventeen moved away.

Health. - There has been no epidemic on this reserve. The most serious disease is consumption; several are afflicted with this disease. The rest of the band enjoy fairly good health.

Occupations. - These Indians make staves, baskets, moccasins, mitts and lacrosses. The women also make bead-work. The young men go to the shanties, and do other work by the day with the farmers. Several of them farm.

Buildings and Farm Implements. - Most of the Indians have poor buildings; and in farming they use old second-hand implements; they are too poor to procure good ones.

Education. - There are eighty-four children of school age. Out of this number forty-five attend school fairly regularly, and they have made more progress than in previous years. There are two Methodist schools on the reserve, taught, one by Miss E. Sly, and the other by Miss J. Henderson. Both teachers have the necessary qualifications to teach. The Roman Catholics go to the schools of the parish.

Religion. - The Methodists worship in the school-house, which is very unsuitable. The Roman Catholics go to the parish church. These Indians take great interest in their spiritual affairs.

Characteristics. - Some of the Indians are making some progress in farming, and engage in dairying; unfortunately the number is small. The rest of the band are very poor.

Temperance and Morality. - There has been no progress in respect to temperance during the year, at least as far as a certain number are concerned. On the other hand, there are many who do not use intoxicants. Those who are addicted to liquor procure it in the neighbouring parishes.

The morality of these Indians is fairly good.

Genera Remarks. - The affairs of the smallest party have been satisfactory. I have observed that living has been much more difficult this year than in the past there has been distress in several families.

*I have, & c.,
JOSEPH PERILLARD,
Indian Agent.*

MICMACS OF MARIA, QUE.
PROVINCE OF QUEBEC,
MICMACS OF MARIA,
MARIA, July 1, 1903.

The Honourable
The Superintendent General of Indian Affairs,
Ottawa.

SIR, - I have the honour to transmit my report for the year ended June 30, last, also statistical statement in regard to the affairs of the Micmacs of this agency.

Reserve. - The reserve is situated at the end of Maria bay, about the middle of Chaleur bay, at the mouth of the beautiful river, the great Cascapedia, so renowned for the quantity and size of its salmon; it is a truly enchanting site. The reserve comprises an area of four hundred and sixteen acres, of which one hundred and thirty-six are under cultivation, the rest is covered with young trees. Most of this land is cultivable and the soil is fairly good.

Vital Statistics. - The population of the reserve is one hundred and nine, an increase of four during the year. There were five births and only one death.

Health. - There have not been any contagious diseases this year, and the Indians have enjoyed fairly good health.

Resources and Occupations. - The resources of these Indians are agriculture, hunting and fishing. They also work in the shanties in winter and on the 'drive' in spring. Others engage with neighbouring farmers, or occupy themselves in making baskets, snow-shovels and numerous fancy articles, which they sell to white men.

Buildings and Agricultural Implements. - With the exception of five or six, who have rather pretty houses, the Indians have dwellings of small value.

They have only a small number of agricultural implement.

Education. - There is a good school on the reserve, where the children could obtain a good education, if they were more assiduous. Both French and English are taught there. Those who attend regularly are making fair progress.

Religion. - All the Micmacs of this agency are Roman Catholics, following their religion faithfully.

Characteristics. - As a rule these Indians are industrious and skilful. Nevertheless, although they earn a good deal they are always poor. This is due to their lack of economy and to their improvidence.

Temperance and Morality. - Intemperance is the ruling passion of the Micmacs. A constant watchfulness has to be exercised over them to keep them from drunkenness.

Their Morality is good.

I have, & c.,
J. GAGNE, Priest,
Indian Agent.
PROVINCE OF QUEBEC,
MICMACS OF RESTIGOUCHE,
POINTE À LA GARDE, July 25, 1903.

The Honourable
The Superintendent General of Indian Affairs,

Ottawa.

Sir, - I have the honour to submit my annual report for the year ended June 30, 1903.

Reserve. - This reserve is situated on the north bank of the Restigouche river, in the township of Mann, in the county of Bonaventure, opposite the town of Campbell-

ton. It contains an area of eight thousand eight hundred and fifty-six acres, of which six hundred and seventy-five acres are under cultivation.

Vital Statistics. - The population on this reserve is four hundred and ninety three. During the year there were thirty births and thirteen deaths. The chief cause of death was consumption.

Religion. - All the Indians of this reserve are Roman Catholics. They manifest a deep interest in their religion. They have a neat little church, but it is too small. The Rev. Capuchin Fathers, who take a deep interest in both the spiritual and temporal welfare of the Indians, are now hard at work building a larger church.

Education. - During the past eight years the school has been under the supervision of Miss Isaac, an Indian girl of this reserve. She has now resigned, and Sister Marie du Ste. Rosaire has been engaged to fill the vacancy.

Health and Sanitation. - The health of these Indians has been fairly good; there was a mild epidemic of small-pox in June last, which was soon stamped out. ea all the Indians have been vaccinated. The houses and premises are kept clean. Sanitary measures are well carried out.

Occupations. - A good many of the Indians now take a great interest in farming. They also do a good deal of lumbering in winter; they also engage as guides for tourists; in the spring they drive logs down the rivers, also load vessels. They are good workers.

Temperance. - A great many of these Indians are inclined to intemperance. There appears to be some improvement in a few of them.

Morality. - There may, perhaps, be a little to be desired in this respect, but I hope the advice given them will in future produce good results.

I have, & c.,

J. PITRE,

Indian Agent.

PROVINCE OF QUEBEC,

MONTAGNAIS OF LAKE ST. JOHN,

POINTE BLEUE, October 10, 1903.

The Honourable

The Superintendent General of Indian Affairs,

Ottawa.

SIR, - I have the honour to submit my annual report for the year ended June 30, last, accompanied by statistical statement.

Reserve. - This reserve is situated on the northwest shore of Lake St. John, in the county of Chicoutimi, province of Quebec, five miles from the flourishing town of Roberval. The reserve comprises an area of twenty-two thousand four hundred and twenty-three acres - the whole of Ouatichouan township - nineteen thousand five hundred and twenty-five acres of which have been surrendered by the band and parts of them sold for its benefit, which leaves for the use of the Indians a tract of two thousand nine hundred acres.

Vital Statistics. - The population of this band is four hundred and ninety-six. During the year there were nineteen births against seven deaths.

Health and Sanitation. - The health of the band has been fair. Sanitary measures have been pretty well observed. As a rule the Indians are cleanly in their habits and in their dwellings. The water, however, for domestic purposes is very bad, especially in summer, the Indians having no other than that from the lake at their disposal.

MONTAGNAIS OF LAKE ST. JOHN, QUE.

During the course of the winter one family was afflicted with small-pox; but thanks to the precautions take taken and the wise advice of the physician to the Indians, this sad and terrible disease did not spread.

Resources and Occupations. - Most of the Indians make a living by hunting and fishing. The price paid for various kinds of fur was very satisfactory. Some of the Indians work in the shanties, while others act as guides to tourists. Finally, quite a number engage earnestly in agriculture; they are making great improvement in their methods of farming. The soil is of first-class quality and the climate suitable for all kinds of crops, including wheat and vegetables. It gives me great pleasure to see that nearly thirty of these Indians make their living almost exclusively by agriculture.

Buildings. - As a general rule the buildings are suitable and comfortable. They are sufficiently separated one from another. Four new house have been built during the years; they are well finished and well painted. The Indians themselves seem proud of these buildings. Several barns and stables have also been rebuilt.

Stock. - This year there has been little increase in the number and little improvement in the quality of the stock, but all the animals are in good condition and well cared for.

Farm Implements. - Several of our farming Indians have acquired modern agricultural implements, of which they make excellent use.

Education. - The school, under the charge of Mrs. O.P. Dufresne, who holds a first-class diploma, is well conducted. The teaching is given in French only. The school-house is spacious, well ventilated, and comfortable in every respect. There are one hundred and twenty-six children of school age. The number of children on the roll is forty-five, which is a satisfactory figure if one takes into account the fact that the Indians generally take their families with them to the woods to spend the winter. The average attendance is about thirty. School has been kept regularly; the daily hours are from 9 a.m. to noon, and from 1 p.m. to 4 p.m. Discipline is good and progress satisfactory.

Religion. - All the Indians of Pointe Bleue are Roman Catholics, except six, families that belong to the Church of England. There are two churches on the reserve, namely, a Roman Catholic church, under the direction of the Rev. Oblate Fathers, and a Protestant church, under the direction of the Anglican Archbishop of Quebec. Service is held every day at the former church, and once a month at the latter. The Indians of the two denominations are deeply attached to their religion.

Characteristics. - Some of these Indians, are industrious, hard-working and economical, while others are indolent and improvident; but, taken all together, progress is manifest in every way amongst them.

Temperance and Morality. - The immoderate use of intoxicating liquor has become more frequent owing to the fact that the Indians can procure it very easily, especially in the towns, villages and parishes surrounding their reserve. One fears, with reason, that this vice with its train of troubles is increasing instead of decreasing amongst them. However, unceasing efforts have been made to prevent the sale of liquor to the Indians, and, although they have been only partly crowned with success, they have had the salutary effect of putting a certain check on the liquor traffic. Justice has been severely dealt out in all cases of drunkenness brought to my knowledge; all who have violated the law having been sentenced to a fine or imprisonment.

Their morals leave, perhaps, a little to be desired, but the good advice frequently given, especially to the parents, to persuade them to keep a better watch over the conduct of their children, will produce; I hope, good results in future.

*I have, & c.,
ALPHONSE MARCOUX,
Indian Agent.*

*PROVINCE OF QUEBEC,
MONTAGNAIS or LOWER ST. LAWRENCE - BERSIMIS AGENCY,
BERSIMIS, July 16, 1903.*

The Honourable
The Superintendent General of Indian Affairs,
Ottawa.

SIR, - I have the honour to submit my annual report for the fiscal year ended June 30, 1903, for my agency, comprising the bands residing at Escoumains, Berimis, and Seven Islands.

ESCOUMAINS BAND.

Reserve. - This reserve is situated on the southwest side of Escoumains river, on the north shore of the St Lawrence, in the county of Saguenay, and comprises an area of ninety-seven acres. The soil is sandy and not good for cultivation except for potatoes of which the Indians generally reap a fairly good crop each year.

Tribe. - All the Indians of this band are of the Montagnais tribe, with a dash of white blood in their veins.

Vital Statistics. - The population this year is forty-two, consisting of ten men, twelve women and twenty children.

Health and Sanitation. - The health of the Indians of this band has been fairly good throughout the year, one of the band died of consumption this spring, but consumption is not so prevalent among them as it is in other bands. Their houses and premises are kept clean, in fact they try to imitate white people in their mode of living, and of keeping house.

Occupations. - The occupations of these Indians are fur-hunting in winter, planting potatoes in the spring, acting as guides to sportsmen and fishing in the summer. Some of the young men sometimes work in the lumber camps in winter and in the saw-mills in summer.

Education. - There is no school on the reserve, but all can read and write their own language, and all can speak French.

Religion. - All the Indians of this band are Roman Catholics, they attend the church in the village of Escoumains.

Progress. - I regret to say that this band, although living better in some respects than some other bands, does not make much progress.

Temperance and Morality. - All the Indians of this band are very temperate none are addicted to strong drink, and all are very moral and law-abiding.

BERSIMIS BAND.

Reserve. - The reserve is situated on the east side of Bersimis river, on the north shore of the St. Lawrence, in the county of Saguenay, and comprises an area of sixty-three thousand one hundred acres. There is some good farming land on the reserve, if it was cleared, but the Indians do not care about farming, they only plant a few potatoes.

Tribe. - The Indians of this band are all of the Montagnais tribe, but quite a large number of them have a dash of white blood in their veins.

Vital Statistics. - The population this year is four hundred and sixty-six, consisting of one hundred and forty-two men, one hundred and thirty-three women and one hundred and ninety-one children.

Health and Sanitation. - The health of this band is not very good at any time. Many are consumptives and die young. Their way of living brings this about. The

MONTAGNAIS OF LOWER ST. LAWRENCE - BERSIMIS AGENCY

majority of them try to keep their houses and premises clean, but so many people live together in the same house that the crowding together makes it almost impossible for them to keep them clean, and causes disease.

An old woman of nearly eighty years of age was burnt to death this summer in a wigwam, where she had gone alone; it is supposed that she set fire to the dry balsam brush in the wigwam with her pipe.

Occupations. - The only occupations of these Indians are fur-hunting in winter, and in summer making canoes for their next trip, also fishing for salmon in Bersimis river; the greater number come out of the woods in the end of June. This year four families remained inland and will come out to the coast next summer. The hunting this year has not been good as usual; very few martens were caught. The prices paid for fur were not quite as high as last year, although fair.

Education. - There is a good school on the reserve, conducted by two nuns, and all the children who attended the school made fair progress; but a great number of children can not attend school, being at the coast only a couple of months every year.

Religion. - All the Indians of this band are Roman Catholics; they have a pretty little church, in which services are conducted by three Roman Catholic missionaries.

Progress. - I cannot say that the Indians of this band are making any progress. It seems to me that they are the same today as they were some years ago, aspiring to nothing but a good hunt and to spend the product of their hunt as quickly as possible, never thinking of the wants of tomorrow.

Temperance and Morality. - I am sorry to have to say that the greater part of this band can not understand that the use of intoxicants is the cause of most of their troubles. The greater part of them could live well enough if the vile trade of intoxicants could be stopped, but this is almost impossible. Nearly all the trading vessels along the coast carry whisky, and the Indians will always find them even if they do not come into harbour. As to morality, they compare favourably with other bands.

SEVEN ISLANDS BAND.

Reserve. - This band has no reserve yet, but it is expected that one will be laid out for them this summer; it will be a good thing for the Indians.

Tribe. - All the Indians of this band are of the Montagnais tribe and like the other Indians of my agency, a great many have white blood in their veins.

Vital Statistics. - The population consists of three hundred and seventy-seven.

Health and Sanitation. - The health of the members of this band has been fairly good this year; their houses and premises are kept in fairly good order.

Occupations. - The only occupations of this band are fur-hunting and fishing.

Education. - These Indians have no school; part of them can speak French and a few can speak English.

Religion. - All the Indians of this band are Roman Catholics, and have a church for their own use.

Temperance and Morality. - I am sorry to say that the Indians of this band have used more whisky this summer than in previous years. It is very easy them to get, intoxicants, as the harbour is always full of vessels of all kinds, which in general carry whisky. I am told that some of the resident merchants keep whisky for the Indians. The competition between fur-dealers is so keen that whisky is used by some of them to attract Indians to their places. In other respects they are fairly moral.

*I have, & c.,
ADOLPHE GAGNON,
Indian Agent.*

*PROVINCE OF QUEBEC,
MONTAGNAIS OF LOWER ST. LAWRENCE - MINGAN AGENCY,
MINGAN, September 16, 1903.*

The Honourable
The Superintendent General of Indian Affairs,
Ottawa.

SIR, - I beg to submit my annual report for the year ended June 30, 1903.

Reserves. - In this agency, which includes Mingan, Natashquan, Romaine, and St. Augustine, and extends along the coast for three hundred and fifty miles, has never been any special reservation of land made at these places for the Indians. As a rule, when they arrive from the interior they generally camp near the Hudson's Bay Company's posts, which has always been their custom.

Tribe. - All the Indians in this agency belong to the Montagnais tribe.

Vital Statistics. - At Mingan the band consists of forty Families, making approximately a total of two hundred and thirty-five individuals. The number of births here during the year has been sixteen, and deaths, eleven among children, and eight among adults and old persons, - a total of nineteen.

At Natashquan the band consists of eighteen families, with a total population of sixty-nine; there were eight births during the year and six deaths, four children and two adults.

At Romaine there are thirty-nine families, with a population of one hundred and fifty-four; during the year there were fourteen births and seven deaths, six children and one very old woman.

At St. Augustine the band consists of fifty-two families, a total of one hundred and ninety-four individuals; during the year there were twenty-one births and five deaths, three children and two adults.

Health and Sanitation. - The health of these bands of Indians has been generally good during the year, except at Mingan, where they were subject to a general attack of grippe and influenza, which was principally the cause of the deaths above stated they are here more subject to attacks of this kind, owing to many of them being in houses during the summer, when out on the coast. At the other places, where they generally make use of canvas and bark tents, they are not so subject to attacks of influenza or grippe as here, and are generally in a much better state of health when out on the coast during the early part of the summer.

Their houses and camps at the several places are as a rule kept clean and in a healthy state, and a decided improvement in this respect can be. noticed within the last two seasons.

Resources and Occupations. - The members of these bands are fur-hunters, hunting being their only means of making a living. They have not done as well as usual this year, and at each place, many of them who do business with the Hudson's Bay Company have been, in consequence, unable to pay up their accounts; this was owing to the fur-bearing animals (principally marten) having failed on their hunting grounds during the winter, no doubt having migrated elsewhere in quest of food, owing to the unusual scarcity of partridge and rabbits, as noted by the hunters during the winter. This occurs generally every three years, as some disease kills off the rabbits, and in consequence the martens leave the sections of country where they are generally found, until the rabbits increase again. They, however, found plenty of deer, and thus the Indians, except two families, had abundance of meat for their wants for the winter.

The two referred to above were very far in the interior, and for a long time were very short of provisions. They at last killed deer, but too late to save all, as two of the men died after they had plenty of meat, from previous starvation.

MONTAGNAIS OF LOWER ST. LAWRENCE - MINGAN AGENCY

Owing to prevailing high prices of furs, the Indians in the agency have been able to pay a portion of their debts and have again been advanced supplies by the Hudson's Bay Company, and others with whom they do business, to meet their wants during the summer and for hunting during the winter. The majority of them left in August for the interior, and the others later, except some few old persons who are unable to follow the others, or work, who remain around or near each post during the winter.

Buildings. - They have twelve very nice and comfortable houses at Mingan; four of these have been built and finished inside since last year. There are several of these houses nicely furnished, and all painted, looking quite nice, with the few outbuildings attached, which are used as stores. Except here and at St. Augustine, where there is a small frame house, owned by an Indian, there are no other houses owned by Indians in this agency.

Stock and Farming. - No stock of any kind is kept by these Indians, nor do they attempt any kind of farming, except one half-breed at Mingan, who has a small plot of potatoes each season. He, however, is not a hunter, and thus has time to attend to them. The land in the agency is not suitable for cultivation, nor would the life they lead as hunters in the interior permit of their farming in any way.

Education. - There are no schools in any part of this agency for the benefit of theme Indians, their only means of instruction being during the annual visit of their missionary, which lasts about two weeks at each place.

Religion. - All these bands of Indians belong to the Roman Catholic Church, and as a rule show much attention to matters pertaining to their faith. There are two churches in use for this purpose, one at Mingan, and one at Muskwaro, where they are constructing a larger one this season.

Characteristics and Progress. - There, are not many changes to note, except very much less use of intoxicating or other kinds of liquor by the Indians, which is owing to several of the worst cases among them having been arrested and fined this season, and also a number of whites who were supplying the liquor to them. These latter were. heavily fined, being old offenders, which will, I hope, put a stop to their selling liquor to any of the Indians in this agency in future.

The only industry the Indians of the several bands carry on being hunting, in fall amid winter, except in poor years such as last, the returns from this source are ample to enable them to live in comfort for the few months, they are on the coast in summer, during which they do little of any kind of work, except hunt seal and ducks, build cartoons, and otherwise prepare to return to their hunting-grounds in the autumn.

Temperance and Morality. - Many of these Indians have, of late years, been addicted to heavy drinking, especially at Mingan, but last year, and especially this, I have been able to put a complete stop to this, and to prevent whites from supplying them with liquor.

This has caused, at Mingan, a feeling against me of resentment among the Indians there, owing to which f have been unable to get satisfactory statements as to statistics from them; this, I hope, will change later on, as already the best among them see that what has been done last year and this regarding liquor has resulted in great benefit to the bands.

We were successful this season in preventing any liquor being forwarded to the band at Mingan by the local steamers plying. between there and Quebec, and I have acted very severely in imposing heavy fines on whites who were arrested and appeared before me during the season, accused of selling liquor to Indians; in all except one case we had evidence to convict them, this case being postponed till the coming summer for further evidence. Several of the Indians at Mingan were also arrested, for being drunk and disorderly. These in each case were fined and warned that if caught offending again they would be arrested and imprisoned without fines, since when there have been but two cases of intoxication, which occurred during my absence in other parts of the section under my charge. These cases will be taken up next year, as when I returned here the parties offending had left for the interior.

This was during my second trip to Natashquan, where we arrested one Richard Joncas, the person to whom I alluded in my report of last year, who was the cause two years ago, through liquor he sold to Indians there (viz., five gallons of spirits of whisky) of one of the best hunters having his hand and part of his arm amputated through having fallen in the camp fire while drunk, which case caused the department much expense and trouble. On arrival at Natashquan in August we arrested him, and when on board the yacht he confessed his guilt, in the several cases I had against him. I imposed a heavy fine of \$320, which he paid, and which I have reason to think will keep him quiet in future so far as liquor-selling to Indians is concerned. He is a small trader and general merchant at Natashquan, doing a fairly successful business and well able to pay.

The only way to put a stop to this liquor-selling to Indians is to act severely in each case by imposing heavy fines, and thus make the parties who carry it on feel that it is a risky business as well as an unprofitable one.

The morals of these bands are generally good, where they do not come in contact with whites to any great extent.

*I have, & c.,
W.D.B. SCOTT,
Indian Agent.
PROVINCE OF QUEBEC,
TIMISKAMING AGENCY,
NORTH TIMISKAMING, August 10, 1903.*

The Honourable
The Superintendent General of Indian Affairs,
Ottawa.

SIR, - I have the honour to submit my annual report of the Timiskaming band for the year ended June 30, 1903.

Reserve. - The reserve is situated at the head of Lake Timiskaming, on the north bank of Quinze river, county of Pontiac. It formerly comprised an area of thirty-eight thousand four hundred acres, but twenty-three thousand and forty-six acres have been surrendered, leaving fifteen thousand three hundred and fifty-four acres for the use of the band; of the above quantity the Indians have located three thousand two hundred and seventy acres.

Tribe. - The majority of this band are Scotch half-breeds; the remainder belong to the Algonquin tribe.

Vital Statistics. - The population of this band is two hundred and eleven, consisting of forty-five men, fifty-four women, fifty-six boys and fifty-six girls. During the year there were eight births and five deaths, three joined the band through marriage, making a total increase of six during the year.

Health and Sanitation. - The health of the band has been tolerably good; sanitary measures are fairly well observed by the majority.

Occupations. - The principal industries engaged in by the greater part of the band are agriculture, acting as guides to tourists in summer, working in lumber camps during winter and on timber-drives in spring. A few of the Indians build birch-bark canoes for sale; others do some trapping, but fur-bearing, animals are becoming scarce in this section.

Buildings. - There has been one dwelling-house built during the year.

Stock. - There has not been much change in the number or in quality of their stock during the year.

NEW BRUNSWICK, NORTHEASTERN DIVISION.

Farm Implements. - The band is very well supplied with farm implements.

Education. - There is one school on the reserve. Mr. J. MacCarragher has been employed as teacher for the past three years; he has proved to be an efficient tutor. The majority of the children attend school very irregularly, therefore their progress is slow; those that do attend regularly learn fairly well.

Religion. - The Indians of this reserve are all Roman Catholics; they are very regular in their attendance at church; their spiritual welfare is now looked after by the Rev. Father Pian, O.M.I.

Characteristics and Progress. - Some of the Indians are making very fair progress. One individual named Jean Misinikijik as done very well during the past three years; during that time he has become the possessor of a very good team of horses, a wagon, sleigh and some cattle, and has built a comfortable house and some other buildings, and has cleared and put under cultivation a nice piece of land. A few others are doing but little except to eke out a living.

Temperance and Morality. - The majority of the members of this band are temperate in their habits. There have been a few cases of immorality brought to my notice during the year.

*I have, & c.,
ADAM BURWASH,
Indian Agent.
NEW BRUNSWICK,
NORTHEASTERN DIVISION,
RICHIBUCTO, July 29, 1903.*

The Honourable
The Superintendent General of Indian Affairs,
Ottawa.

Sir, - I beg to submit my annual report and statistical statement for the year ended June 30, 1903.

Location of Agency. - This agency is in northeastern New Brunswick, and embraces all the Indian reserves in the counties of Restigouche, Gloucester, Kent, Northumberland and Westmoreland.

Tribe. - These Indians all belong to the Micmac tribe.

EEL RIVER BAND.

Reserve. - This reserve is situated in Restigouche county, about four miles from the town of Dalhousie. It has an area of two hundred and twenty, acres, of which but a small portion is cleared, the remainder being woodland.

Vital Statistics. - The population of this band is sixty-nine, an increase of twenty-one in the year. There have been three births, and eighteen Indians from other localities have moved to this reserve. There have been no deaths.

Health and Sanitation. - The health of these Indians has been good. They have had no diseases of a contagious or infectious nature.

Occupations. - These Indians obtain employment in the saw-mills in the vicinity. They also fish, beg, and manufacture Indian wares. They pay no attention to farming, except to plant a few potatoes and garden vegetables. They do some hunting.

Buildings, Stock and Farm Implements. - Their dwellings are poor and cheaply built. They have no stock nor farm implements.

Education. - They pay no attention whatever to education.

Characteristics and Progress. - These Indians are not making much progress.

BATHURST BAND.

Reserves. - These Indians have two reserves, one, the Pabineau reserve, about seven miles from the town of Bathurst, and the other, St. Peter's island, about half a mile from the town, both in Gloucester county. The Pabineau reserve contains about one thousand acres, the greater portion of which is woodland. The Indians formerly all lived on this reserve, but have now moved off and settled nearer the town of Bathurst, some on St. Peter's island and others on the mainland adjoining the island. This island contains sixteen acres, nearly all of which is cleared. It is separated from the mainland by a passage about half a mile wide.

Vital Statistics. - The population of this band is twenty-eight, a decrease of eight in the year. There has been one birth and four deaths - one from drowning. Five have left the band, one family of three having removed to Eel river and an Indian woman having married in Burnt Church and removed there, taking with her a child.

Health and Sanitation. - There has been some sickness among these Indians, chiefly of a chronic nature. Their dwellings were cleaned in the spring and other sanitary precautions taken.

Occupations. - These Indians gain a living by bunting, fishing, begging and manufacturing Indian wares. They do some farming.

Buildings, Stock and Farm Implements. - Their dwellings are poor. They have no stock and but few farm implements.

Education. - They pay no attention whatever to education.

Progress. - I cannot report any progress among these Indians.

BURNT CHURCH BAND.

Reserve. - This reserve is situated on the north side of Miramichi bay, Northumberland county, about thirty miles from the town of Chatham. The shore at this point is high and the reserve dry and pleasantly located. It contains about two thousand and fifty-eight acres. The Indians, occupy about two hundred and fifty acres; the remainder is covered with wood and bushes. There is some timber.

Vital Statistics. - The population of this band is two hundred and eighteen, a decrease of two. There have been seven births and nine deaths. Two Indians from Bathurst joined this band, and two from this band removed to Indian island. There are fifty children of school age in the band.

Health and Sanitation. - There has been a great deal of sickness among these Indians. Diphtheria was prevalent in the spring. Owing to the presence of small-pox in the county, all the Indians who had not previously submitted to the operation were vaccinated. The sanitary precautions recommended by the department were carried out on this and other reserves in this agency. Certain rules for the promotion of health and cleanliness, printed in the Micmac language, were posted and distributed among the Indians of this and other bands in this agency. Their dwelling-houses are all limewashed, and present a neat and clean appearance.

Occupations. - These Indians engage chiefly in fishing. They also farm and manufacture Indian wares.

Buildings, Stock and Farm Implements. - The dwellings are generally comfortable, but small. There is a church and also a schoolhouse on the reserve, and a council-house in course of construction. The greater number of these Indians have no stock. About a dozen of them are provided with farm implements.

Education. - They have a school on the reserve, but do not take the interest they should in the matter of education. The pupils attending the school cannot be induced to attend regularly, and their progress is consequently slow.

Characteristics and Progress. - These Indians are more industrious than many on the other reserves.

EEL GROUND BAND.

Reserve. - This reserve is situated on the north bank of the northwest branch of the Miramichi river, Northumberland county, about six miles above Newcastle. It contains two thousand six hundred and eighty-two acres, about two hundred and twenty-five of which are cleared. The remainder is wood and timber land. The soil is fertile.

Vital Statistics. - The population is one hundred and forty-eight, an increase of four. Two members of this band have removed to Eel River reserve. There have been thirteen births and seven deaths. There are twenty-six children in the band of school age.

Health and Sanitation. - The health of these Indians is good, except that there are a number of cases of consumption. There have been no epidemics of a contagious or infectious nature. The small-pox that broke out among the white people of an adjoining district did not spread to this reserve.

Resources and Occupations. - There is always plenty of work for all these Indians who wish to work in the mills and lumber yards around Chatham and Newcastle, and good wages are paid. In the spring their services are in demand in stream-driving. Many of them engage in this work; others will not. They all do some farming. They also fish and manufacture Indian wares.

Buildings. - Their dwellings are small. They have a church and lock-up on the reserve.

Stock. - About a dozen of these Indians are gathering some stock around them. The others have none.

Education. - The school-building burned about a year ago has not yet been rebuilt. A school-room has, however, been secured in the chief's dwelling-house, and the school kept up. The room is small, but sufficiently large to accommodate about a dozen pupils who attend.

Characteristics and Progress. - The majority of these Indians are making no progress whatever. There are about a dozen, however, who are making an effort to improve their condition. Amongst these I might mention Chief Peter Julian, Noel Sinute, Peter Ginish, Peter Tenas, and others.

RED BANK BAND.

Reserve. - This is situated on both sides of the Little Southwest Miramichi river, Northumberland county, about fifteen miles above Newcastle. It is well wooded with soft and hardwood, timber and firewood. It contains six thousand one hundred and fifty acres. The land near the river is fertile, but in the rear it is stony and poor. The Indians occupy only about fifty acres.

Vital Statistics. - The population is forty-nine, the same as last year. There have been no births and no deaths.

Health. - The health of these Indians has been good.

Occupations. - These Indians engage in farming, fishing and lumbering. They make good wages at certain seasons acting as guides for sportsmen and fishing parties.

Buildings, Stock and Farm Implements. - Their dwellings are small but comfortable. A number of these Indians are provided with horses, cattle and other stock. They have also farm implements.

Education. - Very little attention is given to education.

Characteristics and Progress. - These Indians are amongst the most progressive in this agency.

BIG COVE BAND.

Reserve. - This reserve is situated on the north bank of the Richibucto river, Kent county, about twelve miles above the town of Richibucto. It contains two thousand two hundred and two and three-quarters acres, a great part of which is fertile land. The Indians have cleared and occupy about three hundred acres. The remain consists of woodland and a tract of bog-land.

Vital Statistics. - The population of this band is two hundred and ninety-one, an increase of eight. It is the largest band in the maritime provinces. There have been sixteen births and eight deaths during the year. Four Indians have left the band and four others from Indian island removed to the reserve. Sixty-seven children are of school age.

Health and Sanitation. - There have been many cases of sickness during the year, chiefly consumption and lung troubles. The usual sanitary precautions were taken in the spring.

Resources and Occupations. - These Indians all engage to a limited extent in farming. They also engage in the smelt and eel fisheries in winter, and the herring, gaspereaux and other fisheries in summer. Many of them leave, the reserve in summer, and builds huts or shanties for themselves in Bass River and Rexton, near the lumber-mills and loading-wharfs, where they secure work in the mills and in loading vessels. When the season closes, they return to the reserve. They also manufacture Indian wares.

Buildings, Stock and Farm Implements. - Their buildings are small and some of them very cold in winter, and badly ventilated. They have a church, school, public hall and lock-up on the reserve. About a dozen of the Indians are provided with horses and cattle, but no other stock. About the same number have provided themselves with the farm implements most needed.

Education. - There is a school on this reserve and several of the Indians are taking an interest in the education of their children [illegible text], the teacher, is well liked by the Indians, and is doing good work in the school.

Characteristics and Progress. - Some of these Indians are making progress. I might mention Abram Clare, John Joseph, Tom Joseph and some others who are beginning to improve their condition. There are, however, a great number who do not trouble themselves about their condition.

INDIAN ISLAND BAND.

Reserve. - This reserve is situated near the mouth of the Richibucto river, Kent county, and contains one hundred acres. About twenty-five acres are cultivated, the remainder being covered with small spruce and fly. The land is low and sandy.

Vital Statistics. - The population is thirty-three, a decrease of one. There were three deaths and no births during the year. Four from this band joined the Big Cove band. Two moved to this reserve from Burnt Church and four from Buctouche.

Health and Sanitation. - There have been several cases of sickness, among these Indians, chiefly pulmonary complaints. The old chief, Peter Barlow, died last winter after several months of sickness. He had been chief of this band for many years.

Resources and Occupations. - These Indians chiefly engage in fishing, but do some farming. The reserve is well situated for them to engage in smelt, oyster, eel and all Other kinds of fishing.

Buildings, Stock and Farm Implements. - Their dwellings are small. They have a church on this reserve. They have very little stock and very few farm implements.

Education. - These Indians take more interest in education than most other Indians in this agency. There are ten

children of school age belonging to the band and seven of these attend school. Six attend the white school near the reserve and one attends the grammar school in Richibucto.

Characteristics and Progress. - These Indians are industrious and some of them are progressing. Peter Barlow, Thaddy Saulk and others are amongst the most industrious.

BUCTOUCHE BAND.

Reserve. - This reserve is situated on the north side of the Buctouche river, Kent county, about three miles above the village of Buctouche. It contains about three hundred and fifty acres, of which about fifty are cleared. The land is very fertile.

Vital Statistics. - The population is eighteen, a decrease of nine. There has been one death, four have removed to Indian island and four others have left the district.

Health. - There has been much sickness among these Indians during the winter and spring.

Resources and Occupations. - These Indians do a little farming, some fishing, and manufacture Indian wares, but they live largely by begging.

Buildings and Stock. - They live in small frame houses and have no stock.

Education. - The children do not attend school.

Characteristics and Progress. - They are making no progress.

OTHER RESERVES.

The remaining reserves in this agency are not occupied by Indians, except Fort Folly reserve, in Westmoreland county, on which three Indian families reside. Pockmouche reserve, in Gloucester county, and Tabusintac reserve, in Northumberland county, belong to the Burtn Church band. Pockmouche reserve contains two thousand four hundred and seventy-seven acres, chiefly woodland, growing small pine and spruce. Tabusintac reserve contains eight thousand and seventy acres of wood and timber land, growing spruce, pine, cedar, hemlock and hardwoods. Half of the Big Hole reserve, in Northumberland county, belongs to the Red Bank band and half to the Eel Ground band. It contains six thousand three hundred and three acres, part of which is covered with wood and timber, and part with scrub pine. There is a valuable salmon-fishing privilege in connection with this reserve, and also one in connection with the Pabineau reserve, in Gloucester county. Renous reserve, consisting of one hundred acres of woodland, belongs to the Eel Ground band, and Indian Point reserve, containing also one hundred acres of woodland, belongs to Red Bank band. Fort Folly reserve, on the Petitcodiac river, contains sixty-two and a half acres of land, only a strip of which along the river is fit for agriculture, the remainder consisting of high, stony land covered with spruce wood.

INDIANS NOT SETTLED ON RESERVES.

There are a number of Indians at Dorchester, Shediac, Moncton and Salisbury, in Westmoreland county, not settled on reserves. Including the three families at Fort Folly, they number seventy-two, a decrease of one. There have been three deaths and two births. They reside in shanties and live by begging and the manufacture and sale of Indian wares. The three families at Fort Folly live in frame houses and do some farming. They are not making any progress.

Religion. - The Indians of this agency are all Roman Catholics. They are deeply attached to their church and their clergymen have much influence over them. I am much indebted to Rev. Father Bannon, missionary at Big Cove, Rev. Father Morrissey, missionary at Burnt Church, and other clergymen attending other bands, for assistance given me in matters relating to Indian affairs. All these Indians observe the festival of Ste. Anne and keep up the festivities for two or three days.

Temperance and Morality. - Many of these Indians are total abstainers from intoxicants. There are some, however, in all the bands who succeed in obtaining liquor

despite all efforts to prevent it. Several prosecutions have taken place during the year against white men for selling it to them and against Indians found intoxicated.

These Indians are, as a general rule, moral, peaceable and law-abiding.

*I have, & c.,
WM. D. CARTER,
Indian Superintendent.
NEW BRUNSWICK,
NORTHERN AND WESTERN DIVISIONS,
FREDERICTON, JULY 13, 1903.*

The Honourable
The Superintendent General of Indian Affairs,
Ottawa.

SIR, - I have the honour to submit my annual report and statistical statement for the year ended June 30, 1903.

NORTHERN DIVISION.
EDMUNDSTON RESERVE.

Reserve. - This reserve is situated in Madawaska county. It contains an arena of seven hundred and twenty acres, of which five hundred and twenty are forest-lands, covered chiefly with spruce, fir and hardwood. The remainder of the reserve comprises high and intervale lands fronting on the St. John river, all of which is excellent for farming purposes.

Vital Statistics. - The population of the band is forty-seven, an increase of one for the past year.

Resources and Occupations. - The employments engaged in by these Indians are milling, hunting, acting as guides, stream-driving and making Indian wares. A few of the band give considerable time to farming. Their crops consist chiefly of oats, potatoes, buckwheat, corn and hay, and usually are a fair average. Most of the Indians, however, prefer hunting and acting as guides to any other means of earning a livelihood.

Health and Sanitation. - The health of the Indians, excepting an aged Indian - who has been ill for twelve months past, has been remarkably good. No disease of a contagious nature made its appearance amongst them during the past year. Their dwellings are of Modern finish, and are neatly kept. Sanitary measures are strictly attended to as soon as the spring-time permits of it. Since my last report one Indian has erected a new dwelling, which when finished will cost at least \$1,090; at the present time it is well advanced.

Temperance and Morality. - The habits and morals of these Indians are good.

Education. - A few children occasionally attend the free school in the district. Others, owing to their peculiar habits, cannot be induced to attend school.

Religion. - All those Indians are Roman Catholics. Their spiritual affairs are attended to by the Rev. L.C. Damour, of Edmundston.

TOBIQUE BAND.

Reserve. - This reserve is situated at the junction of the Tobique and St. John rivers, in the county of Victoria. It consists of about fifteen thousands acres of farm-

NEW, BRUNSWICK, NORTHERN AND WESTERN DIVISIONS

ing and forest lands. The lands north of Tobique river are very fertile, free from stone, and well adapted for farming. The land south of Tobique river, owing to hills and its uneven nature, is not, unless in certain sections, equal to the first named land for farming, but is noted for the fine growth of timber thereon.

Vital Statistics. - The population of this band is one hundred and ninety-five, a decrease of three for the past year.

Resources and Occupations. - The resources from which the Indians derive their living are farming, acting as guides, work in the woods, stream-driving, rafting lumber, and running rafts from Tobique river to Fredericton. Acting as guides in season, is engaged in by the majority of the band. As a rule, work such as referred to, is plentiful in this section of New Brunswick, and the services of Indians are in good demand at the best wages. Others of the band give considerable attention to farming. Their crops are principally oats, potatoes, buckwheat, turnips and hay, and are a fair average. They are owners of some fine horses and cattle.

Health and Sanitation. - During the year the band was subject more or less to sickness of an ordinary nature. During last fall many of the children suffered from an endemic similar to measles. Happily there were no fatal results. Although many parts of this province have been visited by small-pox, I am pleased to report that none of this band as yet have been stricken with the disease. With reference to the sanitary condition of the reserve, I may say that every part of the same is in good condition. The dwellings and premises of the Indians. are clean. The water-supply for domestic use is carried from boiling springs at the rear of the reserve by two aqueducts, so that everything has been done to protect the health of the Indians.

Temperance and Morality. - The majority of the Indians avoid the use of intoxicants. There are, however, a class that will, at times, indulge too freely in the use of liquor. In morals their habits are good.

Religion. - All the members of this band Are Roman Catholics. They pride themselves on their church, a neatly finished edifice, which they attend regularly. The Rev. M.A. O'Keeffe, parish priest of Grand Falls, attends to their spiritual affairs.

Education. - The day school is under the supervision of Miss Priscilla M. Goodine, The attendance of pupils for the year has been fairly good. The studies taught are reading, writing, arithmetic, geography, drawing, and catechism, in all of which the children are making very good progress.

General Remarks. - The Indians of this reserve are an active and industrious class. During the fishing and hunting season their services are recognized in a substantial way by tourists, who visit this section of the province yearly. Their relations with their white neighbours are peaceable and friendly.

SOUTHWESTERN DIVISION.

WOODSTOCK BAND.

Reserve. - This reserve is situated three miles below the town of Woodstock, and fronts on the St. John river. It consists of two hundred acres, of which thirty acres are farming and pasturage lands. The remainder is forest lands.

Vital Statistics. - The population, including Indians of Upper Woodstock, is seventy-two, an increase of six for the past year.

Resources and Occupations. - The industries engaged in by this band, are the manufacture of Indian wares, working in the woods, stream-driving and farming. Farming by these Indians is very limited, and is simply confined to the raising of sufficient potatoes, oats and garden produce to meet their wants. Most of them prefer any other employment to farming.

Health and Sanitation. - During the greater part of the year the health of the Indians has been remarkably good. Since June, 1, however, a disease broke out amongst them that is at present declared by their physician to be smallpox. The disease, I am pleased to report, is of a very mild type, and all those affected are recovering. The sanitary condition of the band has been carefully attended to in season, and in no way is accountable for the sickness referred to, as it was carried to the reserve by Indians who were working with men on the lumber drives who had the disease.

Temperance and Morality. - A few of the band at rare times will indulge in the use of intoxicants. The majority of them are total abstainers. The morals of all are exceptionally good.

Education. - There is no school on the reserve, but there is a free school in the vicinity which the children are welcome to attend, but, owing to their peculiarity of character, they will not take advantage of the facilities offered.

Religion. - All the Indians are Roman Catholics. Their spiritual affairs are attended to by the Rev. Father Chapman, of Woodstock.

KINGSCLEAR BAND.

Reserve. - This reserve is situated in the parish of Kingsclear. It consists of four hundred and sixty acres, of which one hundred are farming and pasturage lands. The remainder is forest lands, from which the Indians procure firewood.

Vital Statistics. - The population of the band is one hundred and thirteen, an increase of four for the past year.

Resources and Occupations. - The industries from which the band derive a livelihood are the manufacture of Indian wares, milling, rafting, lumbering, Stream-driving, working in the woods and farming. All the young men of the band devote their whole time to labouring work, and receive good wages therefrom. The elderly men of the band who remain on the reserve follow the industry of manufacturing, Indian wares, and farming; a few of them are the owners of some good horses and cattle, owing, however, to the time occupied at other employment, farming is only done to a limited extent.

Health and Sanitation. - The health of the Indians for the past year has been remarkably good. A few deaths occurred, chiefly from consumption. No disease of a contagious nature appeared among them. All their dwellings and outside buildings are erected on the slope of a hill fronting on the St. John river. The sanitary conditions in connection therewith, owing to the removal of winter refuse, and the natural lay of the land, is extra good.

Temperance and Morality. - Their habits in these respects are good and most satisfactory.

Education. - The day school on the reserve is taught by Miss Mary C. Monaghan. The parents take a deep interest in educational affairs; hence their children are regular attendants, and are making marked progress in their respective studies.

Religion. - All the members of this band are Roman Catholics. The church at which they are regular attendants, is on the reserve. Their spiritual affairs are carefully attended to by the Rev. Father LeBlanc.

General Remarks. - The Indians of this reserve are an industrious class. They live in a friendly way with each other and are respected by their white neighbours.

ST. MARY'S BAND.

Reserve. - This reserve is situated in St. Mary's parish, directly opposite the city of Fredericton, and consists of only two acres.

Vital Statistics. - The population of the band is one hundred and seventeen, a decrease of six for the year, due to the removal of Indians to other parts of the agency.

Resources and Occupations. - The principal employments engaged in by these

Indians are milling, stream-driving, working in the woods, loading boats and scows along the river, acting as guides, cutting cord-wood, erecting summer camps in the suburbs for the residents of Fredericton. Only a few of the band pursue the Indian ware industry, and with the exception of planting a few garden patches, no farming is engaged in. Work in summer is plentiful at good wages. In winter it is rather dull, hence the time for assistance from the department, especially for the sick and aged, as very little is stored away from the summer earnings.

Health and Sanitation. - The health of the band, considering the fact that the reserve is over-crowded with dwellings and other buildings, is good. These Indians have not been visited by any disease of a contagious nature. Sanitary measures suggested by the department, were attended to by these Indians, in the latter part of May last.

Temperance and Morality. - The majority of these Indians avoid the use of intoxicants. There are, however, quite a number of them that are given very much to intemperance. Arrests and imprisonment seem to make but little improvement in this. The surroundings and location of the reserve are not in the best interest of Indian life and habits.

Education. - There is a day school on this reserve. The teacher is Miss Maria J. Rush. The attendance for the year was fairly good. Seemingly more interest is Manifested by parents in the schooling of their children than in former years.

Religion. - All the Indians are Roman Catholics; their spiritual affairs are attended to by the Rev. Father Ryan of St. Mary's parish.

OROMOCTO BAND.

Reserve. - This reserve is situated at Oromocto, eleven miles below Fredericton. It fronts on the St. John river, and contains one hundred and twenty-five acres of land, of which thirty-two are farming and pasturage lands, whilst the remainder is forest-land covered with a good growth of timber and fire-wood.

Vital Statistics. - The population of the band is sixty-two, a decrease of two for the past year.

Resources and Occupations. - The occupations from which this band derives a living are the manufacture of Indian wares, hunting, stream-driving, cutting cord-wood, farming and working for the residents of Oromocto village. Farming is confined mostly to the raising of potatoes and some garden vegetables; these supply their wants.

Health and Sanitation. - No disease of a contagious nature appeared amongst them during the past year, and apart from sickness of the ordinary kind that most Indians are subject to, the health of the band has been good. Sanitary regulations have been attended to and the reserve is in a good sanitary condition.

Temperance and Morality. - The habits of the Indians are good and, except on very rare occasions, they avoid the use of intoxicants.

Education. - None of the children will attend the free school in the vicinity of the reserve, owing to their peculiar manners and refusal to mix with the white children.

Religion. - All the members of this band are Roman Catholics. There is a church in the vicinity of the reserve at which they are regular attendants. Their spiritual affairs are attended to by the Rev. Father McDermott.

General Remarks. - The remainder of the Indians of this supervision are settled at several villages in the counties of Queen's, King's, St. John and Charlotte. The occupations from which they earn a living are much, the same as those of other parts of the agency. Their object in camping in scattered sections of the counties named, is that they find ready sales for their wares among the villagers and tourists that visit those places. In King's county the same rule exists. In several villages and settlements extending from Rothsay to Sussex, Indians of Nova Scotia, Prince Edward Island and the northern part of New Brunswick are to be found settled and carrying on the same business as the Amalecites of the St. John river. In conclusion I am

pleased to report that in mode of living, and the general habits of the Indians, a vast improvement is to be, seen when compared with former years.

I have, & c.,

JAMES FARRELL,

Indian Agent.

NOVA SCOTIA,

MICMACS OF ANNAPOLIS COUNTY,

ANNAPOLIS, June 30, 1903.

The Honourable

The Superintendent General of Indian Affairs,

Ottawa.

SIR, - I have the honour to transmit my annual report and tabular statement for the year ended June 30, 1903.

Reserve. - There are two reserves in Annapolis county, containing a combined area of nine hundred and seventy-two acres. The land is not suitable for agriculture, and no Indians live on it; most of them occupy lands of their own, situated at Lequille, Middleton, Lawrencetown and Paradise; the rest are scattered over the county, and are fairly comfortably situated.

Vital Statistics. - The population is sixty-eight; this is five less than last year. The decrease is due to the fact of that number temporarily moving away; during the year there was one birth and one death.

Health and Sanitation. - The health of the Indians, with two exceptions, has been good; there has been no contagious disease. Their dwellings are nearly all frame buildings and are generally kept neat and clean; the Indians willingly comply with sanitary regulations.

Occupations. - Their principal occupations are basket-making, coopering, fishing, Hunting, acting as guides to hunting and fishing parties; some few work at farming.

Education. - The children attend the public schools at Lequille and Middleton, and are making fair progress.

Religion. - All the Indians in the agency are Roman Catholics. They attend church at Annapolis and Bridgetown.

General Remarks. - The Indians of this agency are temperate, honest, quiet and law-abiding, but practise very little economy.

I have, & c.,

JOHN LACY,

Indian Agent.

NOVA SCOTIA,

MICMACS OF ANTIGONISH AND GUYSBORO' COUNTIES,

HEATHERTON, September 11, 1903.

The Honourable

The Superintendent General of Indian Affairs,

Ottawa.

SIR, - I beg to submit my annual report and tabular statement for the year ended June 30, 1903.

Reserve. - This reserve is situated in the parish of Heatherton, Antigonish county. It consists of five hundred and twenty-five acres.

MICMACS OF CAPE BRETON COUNTY - ESKASONI AGENCY

Vital Statistics. - During the past year there have been three births and six deaths in this band. This makes the population three less than last year, viz., two hundred and nine now instead, of two hundred and twelve a year ago.

Health. - The general health among the Indians of this reserve was better during the past year than during the preceding year. In cases of sickness, they receive prompt medical attendance, which together with better skill in taking care of the sick, among themselves, may account for the decrease in the death-rate.

Resources. - The most common means of making a living are still coopering, basket-making and other fancy work but a few more of them, each succeeding year, apply themselves to land-cultivation, thus procuring an additional means of subsistence.

Religion. - All the members of this band are Roman Catholics, and as such are fervent and sincere Christians. They have one well-finished and comfortable chapel for divine service.

Characteristics and Progress. - The majority of them are industrious, and all are orderly and law-abiding. A progressive tendency is becoming apparent among them. Several now own horses, truck-wagons and even carriages. A new road, specially for their use, was built last year, enabling them to truck and drive from their homes to the nearest public highway. They are naturally deeply grateful to the department for his boon, and doubtless such encouraging consideration by the government must lead to further progress and activity on their part.

Temperance and Morality. - With very few exceptions the Indians of this band are temperate; they are all strictly moral and God-fearing, and quite inoffensive in habits and conduct.

*I have, & c.,
J.R. MCDONALD,
Indian Agent.
NOVA SCOTIA,
MICMACS OF CAPE BRETON COUNTY - ESKASONI AGENCY,
CHRISTMAS ISLAND, November 9, 1903.
The Honourable*

The Superintendent General of Indian Affairs,
Ottawa.

SIR, - I have the honour to submit my annual report and statistical statement for the year ended June 30, 1903.

Reserve. - There is now but one reserve over which, in this part of the county, the agent has any supervision or control, viz., Eskasoni, comprising two thousand eight hundred acres. Of this land less than one-third is fit for cultivation, the remainder being a rocky, mountainous and barren waste.

Vital Statistics. - The total population of the reserve is one hundred and one, there having been nine births and ten deaths during the year.

Occupations. - Their manner of subsistence is by basket-making, puck and axehandle-making, coopering and farming. From these industries they make a fairly competent living, but there are always a number of poor widows and old decrepit men among them who must rely more or less on assistance from outside for their support. The young men, as a rule, marry between the ages of eighteen and twenty-five years, and the young women between sixteen and twenty-two. As soon as married they bid their parents good-bye and begin to shift for themselves. The consequence is that the parents when too old to work, must suffer.

Characteristics. - They are industrious after a manner, but yet cannot be induced to provide to any great extent for the future.

Education. - Their educational facilities are good, but still they are slow to avail themselves of their opportunities.

Temperance and Morality. - On this reserve they are a most honest, moral, law-abiding class of people, and seldom, if ever, taste any intoxicants.

*I have, & c.,
A. CAMERON,
Indian Agent.
NOVA SCOTIA,
MICMACS OF COLCHESTER COUNTY,
TRURO, August 31, 1903.*

The Honourable
The Superintendent General of Indian Affairs,
Ottawa.

SIR, - I have the honour to submit my annual report, with accompanying agricultural and industrial statistics, for the fiscal year ended June 30, 1903.

Reserve. - The Millbrook reserve is situated three miles south of Truro; it contains an area of thirty-five acres.

Vital Statistics. - There have been three deaths and two births. During the year the population has decreased from one hundred and nine to eighty-three, whole families having removed to other localities.

Health. - The health of the Indians has been good.

Occupations. - The principal occupations of the Indians are coopering, rustic work, basket-making, berry-picking and bead-work. A number of the men are busy making hockey-sticks. In spring-time they raft logs, chop cord-wood, & c.

Education. - The Indians of this reserve have enjoyed the privilege of a school for over four years, and are making fair progress.

Characteristics and Progress. - A number of the Indians have some land and grow crops, such as potatoes and oats. They do very well, but on account of being able to obtain good wages at other occupations, agriculture is somewhat neglected.

Religion. - The Indians on this reserve belong to the Roman Catholic Church.

*I have, & c.,
THOS. B. SMITH,
Indian Agent.
NOVA SCOTIA,
MICMACS OF CUMBERLAND COUNTY,
PARRSBORO', August 24, 1903.*

The Honourable
The Superintendent General of Indian Affairs,
Ottawa.

SIR, - I have the honour to submit my annual report, as well as the accompanying agricultural and industrial statistics

for the fiscal year ended June 30, 1903.

MICMACS OF DIGBY COUNTY, N.S.

Location. - This agency comprises the whole of Cumberland county. The greater number of the Indians, however, reside on, or near the Franklin Manor reserve, which is situated about fourteen miles from Parrsboro', and about thirty-five miles from the town of Amherst, and contains one thousand acres of land.

Vital Statistics. - During the year there has been a decrease of four in the Indian population of this county, making the number at present ninety-one. This decrease was due to emigration, more Indians having left the county than came in. There were seven births and seven deaths.

Health and Sanitation. - Nearly all the deaths which occurred during the year were caused by tuberculosis in some form. The sanitary precautions recommended by the department were, as fast as possible enforced, and at this time few, if any, are suffering from this dreaded disease.

Resources and Occupations. - These Indians are, year by year, taking more interest in agriculture, and as a result their crops this year will compare favourably with those of the white people in the vicinity. A number of the young men work in the lumber woods and mills. Some act as guides for hunting parties or hunt for themselves; others make baskets, mast-hoops, axe-handles, tubs, etc., while nearly all those at Springhill Junction are constantly employed in making pick-handles for use of the miners at Springhill mines. The women and children pick and sell many berries.

Education. - A number of the children attend school at Halfway River, near the reserve, and are making fair progress in their studies. Most of the young Indians can read and write.

Religion. - All these Indians are Roman Catholics. They have a chapel of their own.

Temperance and Morality. - These Indians, as a rule, to which, however, there are a few exceptions, are temperate, and for the most part are moral.

*I have & c.
F.A. RAND,
Indian Agent.
NOVA SCOTIA,
MICMACS OF DIGBY COUNTY,
BEAR RIVER, July 6, 1903.*

The Honourable
The Superintendent General of Indian Affairs,
Ottawa.

SIR, - I beg to submit my annual report and tabular statement for the year ended June 30, 1903.

Reserve. - The reserve is situated one and a half miles from the village of Bear River, and contains sixteen hundred acres, of which forty-eight are cultivated; two hundred is natural pasture, the remainder is underwood, chiefly second growth.

Vital Statistics. - The population is one hundred and twenty-five. Thirty-five live in Weymouth, twenty-eight miles from the reserve, the remainder on the reserve. Two have joined the band. There have been six births and nine deaths during the year.

Health and Sanitation. - No disease of a contagious nature appeared among the Indians during the past year, except consumption and grippe. Consumption was the cause of five deaths. Sanitary regulations have been complied with by cleaning in and about the dwellings, whitewashing the same and burning the refuse.

Resources and Occupations. - The Indians, derive their support from hunting, trapping, basket-making, making fancy work of different kinds, farming, river-driving and canoe-making.

Buildings. - The buildings are of frame; most of them are in good repair, and comfortable.

Education. - The Indians have a good school-house on the reserve. The attendance very good; the pupils learn quickly and are making good progress.

Religion. - The Indians in this band are all Roman Catholics. They have one church on the reserve, where they worship.

Characteristics. - With few exceptions the Indians are industrious and law-abiding.

Temperance. - With few exceptions they are temperate. Measures have been taken to prevent the sale of liquor on the reserve.

*I have, & c.,
JAS. H. PURDY,
Indian Agent.
NOVA SCOTIA,
MICMACS OF HALIFAX COUNTY,
SHEET HARBOUR, August 31, 1903.*

The Honourable
The Superintendent General of Indian Affairs,
Ottawa.

SIR, - I beg to submit my annual report and tabular statement for the year ended June 30, 1903.

Location. - This agency comprises the whole of Halifax county. The Indians reside at various places, principally Sheet Harbour, Elmsdale, Wellington, Windsor Junction, Bedford, Dartmouth, and Cole Harbour.

Population. - The population of this band is one hundred and sixty-one. The increases and decreases in population by births and deaths respectively are few. The changes in population are attributable to the fact that a great many are continually shifting their places of abode.

Health. - The Indians of this agency, though having escaped epidemics, have suffered considerably from ordinary ailments. Some of them live at a great distance from the nearest physician, and so, in cases of repeated visits, the medical accounts are brought to a high figure.

Education. - Since the closing of the school at Cole Harbour, no distinctively Indian school has been in operation in the county.

Occupations. - The principal sources of income are lumbering, fishing, hunting and basket-making.

Religion and Morality. - The Indians of this county are all of the Roman Catholic faith. They are generally law-abiding and sober, though some cases of crime have even drawn public notice.

*I have, & c.,
CHARLES E. McMANUS,
Indian Agent.*

MICMACS OF INVERNESS COUNTY, N.S.
NOVA SCOTIA,
MICMACS OF HANTS COUNTY,
SHUBENACADIE, June 30, 1903.
The Honourable
The Superintendent General of Indian Affairs,
Ottawa.

SIR, - I have the honour to submit my annual report and tabular statement for the year ended June 30, 1903.

Vital Statistics. - During the year there has been a decrease of ten in the band under my care, making the present population eighty-one.

Health and Sanitation. - The health of the Indians during the year has been fairly good, especially has this been the case with those residing on the reserve, owing no doubt to the persistence of Dr. McLean in calling the attention of each family visited by him to the necessity of strict observance of the regulations concerning sanitation. Several bad accidents were reported from other parts of the county, such as fractured limbs and gun-wounds; these were attended to by the nearest physician. One woman, becoming insane, was placed in the asylum for the insane.

Occupations. - Besides farming, the principal occupation of those residing on the reserve during the year has been the manufacture of the popular Micmac hockey-stick, which is becoming every year a more permanent industry among those who are not prominent in agriculture.

Education. - Notwithstanding the many disadvantages to be encountered and prejudices to be overcome, education has made itself apparent in the youths of the band. Not only in their conversation, but in their dress and general deportment, do we find an Indian of an advanced type and, although I cannot report an attendance which the number of children of school age warrants, still each year brings the conclusion that in the school lies the future hope of the Indians.

Temperance. - No case of intemperance has been reported during the year.

Religion. - All the Indians are Roman Catholics and attend services in their church on the reserve. Father Young is their spiritual adviser.

I have, & c.,
ALONZO WALLACE,
Indian Agent.
NOVA SCOTIA,
MICMACS OF INVERNESS COUNTY,
June 30, 1903.

The Honourable
The Superintendent General of Indian Affairs,
Ottawa.

SIR, - I have the honour to submit my annual report for the year ended June 30, 1903.

Reserve. - This agency comprises two reserves, Whycocomagh, having an area of fifteen hundred and fifty-five acres, and Malagawatch, twelve hundred acres.

Vital Statistics. - The Whycocomagh band numbers one hundred and thirty-five, the Malagawatch, forty-one, in all one hundred and seventy-six souls. The increase at

Whycocomagh was two, there having been seven births and five deaths. The increase at Malagawatch was nine, there having been two births, one death and eight persons having joined the band.

Health. - As a rule the Indians of this agency enjoyed good health during the year. Consumption is the Indian's greatest enemy. Because of poverty, and its common attendant, lack of cleanliness, proper precautions are not taken to prevent the disease germs of this scourge taking hold of new victims. Once it has invaded one of these cramped homes, it is next to impossible to check its progress. The one small room usually serves as kitchen, dining-room and dormitory to the family and as hospital for the patient. The agents, in following out the instructions of the sanitary circular as well as of the medical attendants in their visits, can do much in pointing out to these poor people the necessity of ventilation, of cleanliness and of care in disposing of sputum and such-like.

Resources and Occupations. - A small number, perhaps a single family, has learned to look to the soil for all its support. It is to be hoped that this spirit will be emulated by others. Mr. Simon Basquer, chief of the Whycocomagh band, has displayed uncommon enterprise in setting out a large orchard of young fruit-trees. It is to be hoped that his energy will be well rewarded and that others may be incited to follow his example. The booming of the towns hereabouts has been felt even by the Indians. Many of them command good wages in unloading ore ships and in many other ways. Basket-making, bead-work, coopering, fishing, trapping and begging are the avocations that sustain these people, besides the means already mentioned.

Buildings. - The homes of the Indians of this agency are mostly frame houses, but a large number of them are small and poorly adapted to sustain the attacks of frost. Consequently, the occupants of these suffer not a little.

Education. - There is a school kept on the Whycocomagh reserve. It is difficult to keep Indian children at school regularly; as a result their progress is retarded.

Religion. - All the Indians of this agency are Roman Catholics, and they are faithful children of the Church whose creed was first preached to them by the early French missionaries.

Temperance and Morality. - The morals of these people are, for the most part, good. The number of bad Indians is small. Intoxicants are shunned by all but a few. When the young men go to the towns to work, many of them display great desire for 'fire-water,' taking to it most greedily. A few convictions have been had through the department, and it is to be hoped that this line of action will be pursued.

*I have, & c.,
DONALD MCPHERSON, P.P.
Indian Agent.
PROVINCE OF NOVA SCOTIA,
MICMACS OF KING'S COUNTY,
STEAM MILLS, August 27, 1903.*

The Honourable
The Superintendent General of Indian Affairs,
Ottawa.

SIR, - I have the honour to submit my annual report with statistical statement for the year ended June 30, 1903.

Reserve. - The Indians of this agency are scattered throughout the county. There are but three families at the reserve at Cambridge. It contains about thirteen acres

MICMACS OF PICTOU COUNTY, N.S.

of sandy plain with no woodland, lying on the line of the Dominion and Atlantic railway.

Vital Statistics. - The population is sixty-seven; during the year there were three births and three deaths and six left the band.

Health. - The health of the Indians is good as a rule there were no infectious diseases amongst them last winter, but there were several cases of grippe and inflammation.

Religion. - The Indians of this county are all Roman Catholics; they have no church, but attend worship with the whites.

Education. - There are no Indian schools; the children attend school with the white children.

Occupations. - They do but little farming, but are engaged mostly in coopering, labouring, basket-making, hunting and acting as guides.

Temperance. - There is very little drinking amongst them. I have seen nothing in excess; they are naturally fond of strong drink, but see the evils of it.

Morality. - Their morals are good and they are fairly industrious.

I have, & c.,

C.E. BECKWITH,

Indian Agent.

NOVA SCOTIA,

MICMACS OF PICTOU COUNTY,

NEW GLASGOW, July 7, 1903.

The Honourable

The Superintendent General of Indian Affairs,

Ottawa.

SIR, - I have the honour to submit my annual report for the year ended June 30, 1903.

Reserves. - There are two reserves in this agency: one at Fisher's Grant, having an area of one hundred and sixty-four acres; the other, an island in the harbour of Merigomish, known as Indian island. Twenty-eight Indians live on this island during the summer. Several Indians left the island during the past year to settle on the Fisher's Grant reserve.

Vital Statistics. - The population of this agency is one hundred and fifty, an increase of eleven. The number of births was seven and deaths six. Ten additional Indians settled on the reserves during the past year.

Health. - There has been no illness of an epidemic character. Consumption is the great cause of mortality among the Indians. Through the literature distributed among them by the department, the Indians are becoming convinced of its infectious character, and are taking precautions to prevent its further reckless dissemination.

Resources and Occupations. - Considerable farming is done by the Indians on the Fisher's Grant reserve. Fishing is prosecuted in the contiguous sea waters by a few. A large number fish for eels in the winter in the East river, and the harbour of Pictou. Many Indians find employment in the public works at Pictou Landing during the summer months, while at home the industrious squaws make dainty baskets and deftly ply the busy needle, making indoor footwear, which they sell at good prices in the neighbouring towns.

Buildings. - During the past few years the Indians, encouraged and assisted by the department, have been greatly

improving their dwellings. Frame houses have

been built, large and airy, in pleasant contrast to their former shanties, greatly promoting the health and comfort of the inmates.

Stock. - Horses and a few cows are to be found on the Fisher's Grant reserve.

Education. - The school at Fisher's Grant reserve continues to give great satisfaction. Miss Cassie A. McDonald taught here during the past year.

Religion and Morality. - Too much cannot be said of the honesty and purity of the lives of these Indians. They all profess the Roman Catholic religion.

*I have, & c.,
JOHN D. MCLEOD,
Indian Agent.
NOVA SCOTIA,
MICMACS OF QUEEN'S AND LUNENBURG COUNTIES,
CALEDONIA CORNER, August 11, 1903.*

The Honourable
The Superintendent General of Indian Affairs,
Ottawa.

SIR, - I have the honour to submit my annual report and statistical statement for the year ended June 30, 1903.

Reserve. - There are three reserves in this agency of one thousand acres each two in Lunenburg county, one at Gold river, the other at New Germany, and one in Queen's county at Wild Cat river. There are Indians living on all three of these reserves, who make their living chiefly by farming. There are others living at Lunenburg and Bridgewater, in Lunenburg county, and at Mill Village, Milton and Greenfield, in Queen's county. Those not residing on the reserves live by fishing, hunting, basket-making and working in the lumber woods.

Vital Statistics. - The population of this agency is one hundred and eighty-two, ninety-four in Lunenburg county and eighty-eight in Queen's county, an increase of four over last year.

Health. - The health of the Indians of this agency has been good.

Education. - There is only one school in this agency, at New Germany reserve, under the efficient charge of Miss Shea, who is most painstaking.

Characteristics. - The Indians in this agency as a rule are moral and law-abiding.

*I have, & c.,
CHARLES HARLOW,
Indian Agent.
NOVA SCOTIA,
MICMACS OF RICHMOND COUNTY,
ST. PETER'S, August 17, 1903.*

The Honourable
The Superintendent General of Indian Affairs,
Ottawa.

SIR, - I have the honour to submit my annual report and statistical statement for the fiscal year ended June 30, 1903.

Reserve. - Chapel Island reserve contains twelve hundred acres of excellent land, of which ten per cent is under good cultivation.

MICMACS OF SHELBURNE COUNTY, N.S.

Vital Statistics. - The population is one hundred and twelve, a decrease of nine since last year, the number of births having been seven, the number of deaths twelve, and four Indians having left the band.

Health. - The prevalence of the fatal disease of consumption is ever on the increase. The once robust and hardy constitutions of the Indians are becoming more and more degenerated, year after year, and in consequence more and more susceptible to contract this dreadful disease. They are, however, beginning to realize the fact that; consumption is contagious, and are making the necessary precautions to prevent contagion. In case of sickness, destitution and incapacity to work from old age, the department most generously grants relief supplies, which are in these cases very necessary; but in case of strong and healthy Indians who nowadays can easily get employment in public works and can command nearly as much wages as their white brethren, I do not see much necessity to extend any relief supplies, as the same may very often encourage indolence.

Education. - The school is in constant operation and doing satisfactory work.

Religion. - All the Indians of the reserve are Roman Catholics.

Characteristics. - They are law-abiding and live peaceably and quietly.

*I have, & c.,
JOHN FRASER,
Indian Agent.
NOVA SCOTIA,
MICMACS OF SHELBURNE COUNTY,
SHELBURNE, July 8, 1903.*

The Honourable
The Superintendent General of Indian Affairs,
Ottawa.

SIR, - I have the honour to submit my first annual report and statistical statement for the year ended June 30, 1903.

Vital Statistics. - The population of this band is thirty-one, consisting of fourteen men, six women, nine boys and two girls. There were no births or deaths during the year.

General Condition. - Although yet in the rear rank, our Indians have largely partaken of the better times, inasmuch as they are better housed, better fed and better clothed. There is a marked improvement in their habits of industry and frugality, as well as abstinence from strong drink.

Religion. - These Indians are all Roman Catholics, and very regular at the monthly service of their church.

Education. - Free schools are available in all parts of the county.

Health. - I have recently visited Clyde river, Barrington, Sable river and the town, and found the health of the Indians good, except one old man at Sable river.

Occupations. - The men are hired in the winter and spring by lumbermen, and are employed in the various departments of that business, and in the fall are frequently retained as guides for moose-hunters.

These, in addition to the making of mast-hoops, and some small wooden wares by the men, and baskets by the men, are the chief employments.

*I have, & c.,
R.G. IRVIN,
Indian Agent.*

*PROVINCE OF NOVA SCOTIA,
MICMACS OF CAPE BRETON COUNTY-SYDNEY AGENCY,
SYDNEY, June 30, 1903.*

The Honourable
The Superintendent General of Indian Affairs,
Ottawa.

SIR, - I have the honour to submit my annual report for the year ended June 30, 1903.

SYDNEY BAND.

Reserves. - These Indians have two reserves, one is within the town of Sydney, and contains a little less than three acres. All the Indians of the band reside on this reserve. The other reserve, situated at Caribou Marsh, six miles out of town, contains about six hundred acres. The greater part of this reserve is covered with timber, which the Indians utilize for various purposes. There are a few acres of intervale producing yearly about nine tons of fairly good hay. Hitherto, neighbouring white men have been appropriating the hay; this year I have given notice that the Indians themselves intend curing the crop on this reserve.

Tribe. - These Indians belong to the Micmac tribe.

Vital Statistics. - The population is seventy-seven, consisting of seventeen men, eighteen women, and forty-two young people under twenty-one years of age. During the year there were five births and four deaths. All who died were infants.

Health and Sanitation. - The health of the band during the year has been very good. The attending physician took every opportunity of emphasizing the necessity of cleanliness within and without their dwellings.

Resources and Occupations. - The men of this band are employed around town at all sorts of labour, and earn good wages, the women are also quite industrious.

Buildings. - A few of the buildings are fairly comfortable.

Education. - The Indians of this reserve have hitherto had no educational open advantages. A new school-house has just been completed, and we hope to have the school in operation during the coming year.

Religion. - All the Indians are Roman Catholics.

Temperance and Morality. - There has been a good deal of drunkenness among these Indians, but there seems to be some improvement recently. Living in town with no educational advantages has helped to lower the moral tone, but the presence of a good earnest school teacher cannot fail to improve matters.

NORTH SYDNEY BAND.

Reserve. - These Indians have no reserve.

Tribe. - All our Indians are Micmacs.

Vital Statistics. - The population is thirty-six, consisting of seven men, seven women, and twenty-two young people under twenty-one years of age. There have been two deaths and one birth during the year.

Health and Sanitation. - The health of the band has been fairly good. There is one case of consumption at present. The

Indians have received advice as to measures to be taken to prevent the spread of the disease.

Resources and Occupations. - They earn their living chiefly by labouring around town. They also make baskets.

Buildings. - The buildings, with one exception, are very comfortable.

Religion. - These Indians are all Roman Catholics.

MICMACS OF YARMOUTH COUNTY, N.S.

Temperance and Morality. - Drinking has been pretty well stamped out during the past year by the vigorous action of the priests at North Sydney.

I have, & c.

D.M. MACDAM,

Indian Agent.

NOVA SCOTIA,

MICMACS OF VICTORIA COUNTY,

BADDECK, August 15, 1903.

The Honourable

The Superintendent General of Indian Affairs,

Ottawa.

SIR, - I have the honour to submit my annual report and statistical statement for the fiscal year ended June 30, 1903.

Reserve. - There is only one reserve in this county, consisting of six hundred and fifty acres of superior land, situated at the foot of Middle river. There is a large amount of very fine intervals and marsh-land, which yields a large quantity of good hay. The rest consists of superior upland and is very well adapted to the growth of roots and grain of all kinds.

Vital Statistics. - The population of the Indian reserve at Middle river in this county is ninety-eight, a decrease of five during the past year. This decrease has been caused by migration, seven members of this band having settled elsewhere within the past year.

Health. - The general health of the Indians has been excellent during the past year.

Occupations. - Almost all of the Indians do more or less farming. Over thirty per cent live exclusively by farming; the others work at labouring, coopering, basket-making, hunting and fishing.

Education. - The department has caused to be erected on the reserve a fine read, Schoolhouse to replace the one destroyed by bush fires nearly two years ago. The school attendance during the past year was fair.

Religion. - The Indians are all Roman Catholics, and attend strictly to their religious duties.

Temperance and Morality. - The Indians in this county are temperate and strictly moral.

I have, & c.,

A.J. MACDONALD,

Indian Agent.

NOVA SCOTIA,

MICMACS OF YARMOUTH COUNTY,

YARMOUTH, October 6, 1903.

The Honourable

The Superintendent General of Indian Affairs,

Ottawa.

SIR, - I have the honour to submit my annual report for the year ended June 30, 1903.

Reserve. - The reserve is situated on the north of Starr's road, about two miles from town. It contains twenty-one and a

quarter acres; of this about five acres are

cleared. It raises a ton and a half of hay per acre. There are but three families living on the reserve; the rest of the Indians are scattered all over the county, some at Tusket, Tusket Forks, Salmon river, Pubnico and Hectanooga.

Vital Statistics. - The population of this agency is eighty-one, a decrease of one, There having been one birth and two deaths.

Health and Sanitation. - The health of the Indians is poor. They observe the sanitary regulations with regard to their dwellings very well.

Occupations. - The Indians are engaged in making baskets, mast-hoops and axe-handles. They go fishing and hunting, and act as guides for parties fishing or hunting; some work in saw-mills and do general work.

Education. - The children of the reserve have a very poor chance to go to school, but at Tusket and Pubnico they attend quite regularly.

Religion. - All the Indians are Roman Catholics.

General Remark. - The Indians with few exceptions are temperate and law-abiding.

*I have, & c.,
W.H. WHALEN,
Indian Agent.
PRINCE EDWARD ISLAND,
MICMACS OF PRINCE EDWARD ISLAND,
HIGGINS ROAD, August 20, 1903.*

The Honourable
The Superintendent General of Indian Affairs,
Ottawa.

SIR, - I have the honour to transmit my annual report and statistical statement for the year ended June 30, 1903.

Reserves. - There are two reserves in this superintendency, Lennox Island reserve and Morell reserve. The former is all island in Richmond bay. It contains one thousand three hundred and twenty acres.

The Morell reserve is situated on lot 39 in King's county. It contains two hundred and four acres of good land.

Population. - There are in this superintendency, comprising both reserves and other localities in Prince Edward Island, three hundred and one souls, a decrease of fifteen since the last census; this decrease is partly owing to migration.

Health and Sanitation. - There was a good deal of sickness among the Indians last winter; no less than sixteen died during that period, but now their health has greatly improved.

Occupations. - The principal pursuits of the Indians are farming, the manufacture of Indian wares and fishing.

Buildings, Stock and Farm Implements. - The Indians who reside on the reserves occupy frame houses, but those scattered off the reserves live in camps or shanties, which afford very little comfort. Those residing on the reserves keep horses, cows, sheep, pigs, and poultry. They are well provided with farm implements, such as ploughs, spring-tooth harrows, & c.

Education. - There is but one school situated on Lennox island, and attended by twenty-four children.

Religion. - These Indians are all Roman Catholics. They have a church on Lennox island, built seven years ago, which

is a credit to them. They have erected P wire and board fence around the chapel and burial-ground, of a substantial nature,

BERENS RIVER AGENCY, MANITOBA SUPERINTENDENCY

and have planted a number of trees. This makes the surroundings very pretty and attractive.

Temperance. - On this subject I am happy to be able to report that the Indians residing on the reserves are sober, excepting a few. They organized a temperance society some years ago on Lennox island, and it has done a great deal of good on this reserve.

I have, & c.

JEAN O. ARSENAULT,

Indian Agent.

MANITOBA SUPERINTENDENCY,

BERENS RIVER AGENCY,

WEST SELKIRK, September 10, 1903.

The Honourable

The Superintendent General of Indian Affairs,

Ottawa.

SIR, - I have the honour to submit my report for my late agency for the year ended June 30, 1903.

Reserves. - There are twelve reserves in the Berens River agency, which, counted from the south, are named as follows: - Black River, area 2,000 acres; Hollowwater River, 3,316 acres; Loon Straits, 3,369 acres, (abandoned); Bloodvein River, 1,185 acres, (these four occupied by Saulteaux); Fisher River, 9,000 acres, (Crees); Jackhead River, 2,860 acres; Berens River, 7,400 acres; Little Grand Rapids, 4,920 acres; Pekangtekum, 2,080 acres; Poplar River, 3,800 acres, (these five occupied by Saulteaux); Norway House, 10,840 acres, and Cross Lake, 7,760 acres, (occupied by Crees).

Vital Statistics. - The population of the several reserves is made up as follows: -

Black River has fifteen men, twenty women, thirteen boys and fourteen girls, making a total of sixty-two.

Hollowwater River has twenty-two men, twenty-eight women, thirty-three boys and twenty-two girls, making a total of one hundred and five.

Blood vein River has nine men, twenty-two women, eighteen boys and eight girls, making a total of fifty-seven.

Fisher River has ninety-five men, one hundred and three women, ninety-three boys and ninety girls, making a total of three hundred and eighty-one.

Jackhead River has fifteen men, twenty-two women, twenty-three boys and eight girls, making a total of sixty-eight.

Berens River has fifty-eight men, sixty-three women, one hundred and seven boys and Seventy-two girls, making a total of three hundred.

Little Grand Rapids has twenty-six men, thirty-three women, forty-nine boys. and twenty-nine girls, making a total of one hundred and thirty-seven.

Pekangekum has twenty men, twenty-six women, thirty boys and thirty-seven girls, making one hundred and thirteen.

Poplar River has twenty-eight men, thirty-nine women, fifty boys and thirty-five girls, making the total. one hundred and fifty-two.

Norway House has one hundred and seventeen men, one hundred and fifty-seven women, one hundred and forty-three

boys and one hundred and thirty-three girls, making a total of five hundred and fifty.

Cross Lake has seventy-one men, eighty-nine women, eighty-four boys and eighty-four girls, making the total three hundred and twenty-eight.

This shows a grand total of two thousand two hundred and fifty-three, showing an increase of thirty for the year.

Health and Sanitation. - The general health in the agency has been good, but at Norway House there has been special trouble from some eruptive disease, probably chicken-pox, which occasioned a good many deaths. An attack of grippe added to the list of victims, and that fell destroyer, consumption, made the list of ailments complete.

Ample provision has been made for the supply of medicines at convenient points, and careful dispensers have done their best to treat the various sufferers; but it is almost impossible to secure either the proper diet or efficient nursing. Even the medicines supplied are not administered as directed, and in many cases are not given at all, and not unfrequently complications are brought on by the combined use of Indian and white medicines.

Every effort has been made by personal visitation and direct counsel to induce the people who have adopted stoves of late, instead of fireplaces, to admit of proper ventilation overhead, so that the heated air may have some proper chance, of escape, but, while they seem disposed to listen, as a matter of fact they are slow to practise the lessons given.

Resources and Occupations. - Most of the people have ample chances to earn money at almost every season of the year. There are saw-mills or cord-wood camps, where workmen are always in demand. The number of boatmen required is constantly on the increase. Fishing is a very remunerative industry and the fur trade has shown signs of unusual activity. Any man who wants to work and has strength sufficient, might now live in luxury almost anywhere in the agency.

Buildings and Stock. - We have reached an era of decided advance in the class of buildings that are being erected. The old Red River style of house has almost disappeared and in its place, is found the finer and more durable house, dove-tailed at the corners, roofed with boards and shingles, supplied with floors and ceilings, and in every way suggestive of comfort. The furnishings also and the tidiness of everything within contrast pleasantly with the old-time homes of these people.

This improvement extends also to the stables and byres where the stock is housed. More care is taken of domestic animals than formerly. Oxen and even horses are being used more and more in place of dogs formerly in service almost exclusively. The tendency is distinctly forward. All this is particularly true of Fisher River, the most progressive reserve in the agency.

Education. - There is a considerable, number of day schools provided for the intellectual improvement of the young. The only places not supplied are Little Grand Rapids and Pekangikum. The people at these places are pagan for the most part and are wholly nomadic. Only for three months in summer while the men are employed freighting for the Hudson's Bay Company, could a school be successfully carried on. However, the request this year was strong and emphatic, and I hope something may speedily be done to aid the children of these people.

Speaking generally of the question of education of the Indians of this north country, it is important to note that the favourable, conditions of the great west do not apply. We have no rich prairie soil, no large ranges of pasture-land, no market either for meat or cereals. Some of the children who have been favoured with industrial school training come home and find that advantage gained at school is of small account in practical life as it is in the wild north-land. They have been educated for agriculture and commerce; and must live where there is neither agriculture nor commerce. They are taken from fishing and hunting at the formative age, and after years of careful training for a different mode of living, return to fish and hunt. In some respects they are worse off than if they had continued in normal conditions. Of course it is admitted that intellectual training gives mind-power, and mental force is of value in any line of life. So far so good, and yet it is clear to my observation that strong elements of discontent are introduced into the lives of those who but for a brief space enjoy advantages which can never be theirs again. It is an important question whether the boarding school on the reserve is not after all likely to accomplish the greater good.

It is found almost impossible to obtain efficient teachers for the day schools of the Lake Winnipeg country. The demand for first-grade ability in the rapidly extending west is one reason for this, and another is the larger salaries paid within the more densely populated parts of the country. Men of worth can hardly be expected to give up \$500 a year and all the advantages offered by modern life at home for \$360 and the slight social advantages of a wilderness. For this reason the schools are closed for months at a time when they should be in full swing.

Attendance at the day schools is also very unsatisfactory, owing, principally, to the migratory character of the parents who live largely by the chase and must needs be here and there.

I cannot but refer to the boarding school at Norway House, which is doing a good work indeed and seems to be under excellent management. The building is being enlarged and more room is much needed.

Religion. - There is small lack of religious advantage on this agency. The Methodists have a missionary at Cross Lake, at Norway House, at Berens River and at Fisher River. They have also a missionary teacher at Poplar River. Other missionaries of this church are just outside of the agency at Oxford House and Nelson House. From all these centres good influences go out which are helpful to our people and indirectly beneficial to the department. I can only speak highly of their work as I observe it.

The Church of England also is doing active work at Black River, Hollowwater River and Jackhead River. Although there is no ordained clergyman stationed in the field, the Rev. Mr. Thomas, of Fort Alexander, pays frequent visits to the points last named, and he has, acting under his direction, lay readers who conduct worship on the Sabbath days and help the people in many ways.

The Roman Catholics have commenced a vigorous campaign at Cross Lake and deserve great credit for the energy displayed by them in erecting a large church and school within the space of two years. Judging from the work accomplished in a short period of time, I can clearly foresee the increase of religious advantages for these people.

Characteristics. - The Indians of this agency are, as a rule, law-abiding and industrious. Many will not work and, as a consequence, live on the border line of starvation. The great majority, however, have enough and to spare, because they are willing to work for their living. It is more and more noticeable that the popular man, the most highly respected man on a reserve, is the man who hustles and succeeds. Idleness is now looked upon as disgraceful, and the man who has nothing is rated as a Worthless parson whose misfortunes are deserved.

Intemperance is not a marked feature of the social life here. At times liquor has been brought in and unfortunately some have rushed into great excess, but this is only brief, and order is speedily restored. White men of a certain class, who indulge in intoxicants themselves, will persist in sharing with the Indians with whom they associate, and in one case at least death has been the result. I trust this unfortunate circumstance will have its effect in prejudicing the native mind against liquors of all kinds.

The morality of these people is not sufficiently developed to merit high praise. It is the outcome of old associations and old methods of living. There are many good people, but it is to be feared that the rising generation have somewhat low ideals of life. The advance of commerce always carries with it certain evil influences which in the outset are specially pernicious. Every sensible man regrets the presence of forces that blight human lives in the very bloom of youth. It is not easy to correct wrongs which are winked at by the elders of a tribe. It is regretful when the power of a bribe is greater than the power of the moral law. However, we will hope that society is moving out of darkness into light and knowledge and that the future will bring a purer social condition.

I have, & c.,
JOHN SEMMENS,
Indian Agent.

*PROVINCE OF MANITOBA,
CLANDEBOYE AGENCY,
WEST SELKIRK, September 10, 1903.*

The Honourable
The Superintendent General of Indian Affairs,
Ottawa.

SIR, - I have the honour to submit for your information my report for the year ended June 30, 1903.

Reserves. - There are three reserves in Clandeboye agency, viz.: St. Peters, Brokenhead River and Fort Alexander. The first mentioned has an area of eighty square miles; Brokenhead has nearly twenty-two square miles; Fort Alexander has nearly thirty-two square miles.

The distance from north to south is about one hundred miles, and the reserves can be reached by sail-boat or steamer in summer, and by dog-train or horse teams in winter.

All three of these places are situated in areas of excellent land suitable for farming and stock-raising purposes, while at the same time they are adjacent to water so that the natives may enjoy all the advantage of sailing and fishing. All conditions appear to contribute to the welfare and happiness of the people.

Vital Statistics. - At St. Peters are found two hundred and sixty men, two hundred and eighty women, three hundred and seven boys, two hundred and seventy-two girls, making a total of one thousand one hundred and nineteen.

At Brokenhead are fifty-two men, fifty-two women, thirty-five boys and thirty-one girls, making a total of one hundred and seventy.

At Fort Alexander there are one hundred and twenty-five men, one hundred and thirty-seven women, one hundred and twenty-eight boys and ninety-eight girls, making a total of four hundred and eighty-eight.

This shows a grand total of one thousand seven hundred and seventy-seven, and increase of sixty-three for the year.

Health and Sanitation. - This year has been marked by excellent health throughout the agency, as last year was marked by ill health. There has been no epidemic. The conditions have been uniformly fortunate. Deaths have occurred, of course, but nothing out of the usual run. Fifty-five deaths have occurred, outbalanced by eighty-eight births.

Most of the people of this agency are well-to-do. They live in well built, well ventilated houses and have about them every evidence of thrift and comfort. We have tried to teach them to observe the regulations of the department which have reference to the preservation of health, and for the most part have had their cooperation.

Resources and Occupations. - There are found on this agency advantages not usually associated with Indian reserves. Some of the best soil in Manitoba is to be found in St. Peters. All this; is protected by a fringe of woods to the west and northwest. There is no reason why ten thousand bushels of wheat should not be raised here, and I suppose five hundred would measure the crop this year. This arises from lack of energy, and lack of capital in part, but more from the spendthrift habits into which many have fallen. Much money is earned from one source and another, but as soon as there is a small accumulation on hand, it is wasted in debauchery. The most of our people have no ambition to do more than live from hand to mouth. I am glad to say that there are a few exceptions to be found, who deserve great praise. There is work for all and good wages for all, and the best of success is possible to all.

Buildings and Stock. - I have found that the homes of the people are of very respectable order, being for the most part well built and warm, but there are also many

RAINY RIVER DISTRICT, FORT FRANCES AGENCY, MAN.

evidences of lack of thrift and energy. I do not despair of making the people see this in time, and of bringing about a much improved state of affairs.

Considerable stock is raised and the quality of the cattle will compare favourably with the larger herds of the plains. Sheep are not extensively raised. Almost everybody has a horse, and not a few good buggies are noticed on the reserve.

Education. - There are eight day schools in operation in the agency and the attendance is very encouraging indeed. The educational work is under the direction of the Church of England and Roman Catholic denominations, the former having five schools and the latter three.

Many of the children from these reserves are found in the Middle Church, the St. Boniface, or the Elkhorn industrial schools, and quite a number of pupils have returned, whose ability to read, write and speak English reflects great credit on their training.

Much friction occurs over the funding of moneys of children attending the institutions, and for some reason few, if any, consent to part with the annuities of the children.

Religion. - Anglicans, Baptists, Roman Catholics, and minor sects, such as Seventh Day Adventists and Plymouth Brethren, have entered this field. The three larger bodies have beautiful churches with resident clergymen and organized work. The smaller bodies have occasional services conducted by lay agents. The Indian, as I find him, is a religious person and well disposed toward that which is good. He, however, has but little root in himself and in time of temptation readily falls away. We should not judge him by the standards used in judging white people. Considering his training, he measures fairly well.

The one vice prevalent here is the curse of drink. Intemperance is wild and not only among the men, but also among the women of the tribe. In this wretched habit I find that the young men, from whom we might expect the best things, are the very ones who manifest the most lawlessness. They are often fined for being the worse of liquor on the street, but this leads to the sale of an animal from the herd, and the family suffers. Some more stringent measures must be adopted in order to the adequate correction of this curse.

The payments of this agency were made this year in connection with those of the Berens River agency and the same expense measured the demand of both.

*I have, & c.,
JOHN SEMMENS,
Indian Agent.
MANITOBA SUPERINTENDENCY,
RAINY RIVER DISTRICT,
FORT FRANCES AGENCY,
FORT FRANCES, ONT., August 24, 1903.*

The Honourable
The Superintendent General of Indian Affairs,
Ottawa.

SIR, - I have the honour to submit my annual report for this agency for the year ended June 30, 1903.

Agency. - The agency buildings are situated at the mouth of Rainy lake, on what is known as Pithers point, about three miles east of Fort Frances, and the agency comprises the following bands, viz.: - Hungry Hall, Nos. 1 and 2; Long Sault, Nos. 1 and 2; Manitou Rapids, Nos. 1 and 2; Little Forks, Couchiching, Stangecoming,

Niacatchewenin, Nickickousemenecanning, Seine River, Lac la Croix and Sturgeon Lake, being fourteen in all.

HUNGRY HALL BANDS, NOS. 1 AND 2.

Reserves. - These reserves, Nos. 14 and 15, are situated near the mouth of the Rainy river, and contain six thousand two hundred and eighty acres.

The timber on reserve No. 15 is of poor quality, as fires have frequently run through it during past years and destroyed most of the merchantable timber; but on reserve 14 there have never been any fires and there are large quantities of tamarack, spruce and cedar.

Tribe. - All the Indians in this agency belong to the Ojibbewa tribe.

Vital Statistics. - The population of the two bands is forty-six, consisting of thirteen men, nineteen women, seven boys and seven girls. There has been one birth and one death during the year.

Health and Sanitation. - Typhoid fever broke out among several families of these bands who were living at Rainy River last fall. Only one death occurred.

Dr. A.A. McCrimmon, of Rainy River, attended them with good success. All the Indians have been vaccinated.

Occupations. - The majority of these Indians work at the saw-mill and lumber camps, where they can always get employment at good wages.

Religion. - The Majority of these Indians are pagans; a few belong to the Church of England.

Education. - There is no school in operation on these reserves.

Temperance. - These Indians are addicted to the use of intoxicants, which they get principally on the American side.

LONG SAULT BANDS, NOS. 1 AND 2.

Reserves. - These reserves, Nos. 1 and 2, are situated on the north bank of Rainy river, opposite the rapids of that name. Their combined area is eleven thousand four hundred and thirteen acres. The land is a rich, black loam with a clay bottom, and well adapted for farming and stock-raising.

Vital Statistics. - There are twenty-three men, twenty-six women, twelve boys and nineteen girls in these bands, making a total of eighty in all. There have been five barbs and two deaths.

Health and Sanitation. - The general health has been good. All the Indians have been vaccinated.

Occupations. - They work at saw-mills, lumber camps, on steamboats, clearing land for settlers, and during last winter took out a large quantity of cord-wood and some ties.

Education. - There is a very good day school here under the auspices of the Church of England. The attendance has been fairly good during the time the school was open, but owing to the difficulty in getting a good teacher, the school was closed during a portion of the year.

Religion. - The Church of England has a very good church here, with a resident missionary, Rev. J. Johnson, who looks after the religious welfare of all the bands on Rainy river.

Temperance. - I regret to state that these Indians are intemperate, and, owing to their close proximity to the American boundary, can get all the liquor they want.

MANITOU RAPIDS BANDS, NOS. 1 AND 2.

Reserve. - These bands occupy reserve No. 11, which is situated, on the north bank of the Rainy river opposite the rapids of that name. The area is five thousand seven hundred and thirty-six acres. The land is a rich clay loam. The merchantable timber

on this reserve was sold by public auction to the Rat Portage Lumber Company. Dues amounting to \$951.82 have been collected and placed to the credit of these bands for the timber cut last winter, and there is yet another season's cutting.

Vital Statistics. - The population consists of twenty-four men, twenty-nine women, thirty boys and twenty-four girls, making a total of one hundred and seven. During the year there were four deaths and two births.

Resources and Occupations. - These Indians are all good axemen and good workers, and can always get employment in lumber and tie camps at good wages. They also make a good deal of money clearing land for settlers, and hunting and sturgeon-fishing. They sold a large quantity of cord-wood last winter, for which they got a good price.

Education. - There is a day school on this reserve, under the auspices of the Church of England, which is taught by Mr. R.H. Bagshaw.

Religion. - They are all pagans in these two bands.

Temperance. - These Indians are very much addicted, to the use of intoxicants.

LITTLE FORKS BAND.

Reserve. - The reserve of this band is situated on the north bank of the Rainy river, twelve miles east of Fort Frances and opposite the mouth of the Little Forks river, and is designated as reserve No. 10. It contains an area of one thousand nine hundred and twenty acres. The land is a rich clay loam.

Vital Statistics. - The population consists of eleven men, fifteen women, ten boys and twelve girls, making a total of forty-eight. There were two births and two deaths during the year.

Resources and Occupations. - These Indians took out a quantity of ties and saw-logs from the dead timber on the reserve, and some began cutting green timber; I then cancelled all permits. The young men work in lumber and tie camps, and for the settlers. They also were successful at hunting.

Education. - The day school on this reserve has been closed owing to the small average attendance of pupils.

Temperance. - These Indians are intemperate, and as there is a 'blind pig' kept on the American side of the river opposite the reserve, there has been a good deal of drinking done there during the year.

WILD LAND RESERVE, NO. 15M.

Reserve. - This reserve, consisting of twenty thousand six hundred and seventy-one acres, is owned in common by all the above mentioned Rainy River bands. It adjoins the Hungry Hall reserve, near the mouth of the Rainy river.

This reserve is well timbered with pine, spruce, tamarack, cedar and poplar. The land is a rich clay loam.

COUCHICHIING BAND.

Reserve. - The reserves of this band, are situated on Rainy lake and Stangecoming bay, three miles north of Fort Frances, and are designated as 16A, 16D, and 18B.

They contain an area of fifteen thousand nine hundred and forty-seven acres. There is considerable good land, but the greater portion is rocky and broken.

There is very little merchantable timber on these reserves, owing to frequent fires in the past having destroyed the best

of the timber.

Vital Statistics. - Thirty-three men, forty-two women, thirty-three boys and thirty girls constitute the population of this band; making a total of one hundred and thirty-eight.

There were five births and one death during the year.

Health and Sanitation. - The general health of this band as been good.

Resources and Occupations. - The resources of this band are many, but they principally consist of working in lumber camps, cutting cord-wood, river-driving, working on steamboats, fishing and hunting. A number of the Indian women get considerable work at washing and scrubbing at Fort Frances.

These Indians sold a large quantity of dry cord-wood last winter, for which they got a good price.

Buildings. - The houses are well built and very comfortably furnished, and all are kept clean and neat.

Education. - There is a good well-furnished day school here. It is under the auspices of the Roman Catholic Church. The attendance has been fairly good, and progress fair.

Religion. - The majority of this band are Roman Catholics. They have a very good log church. The Rev. Father Allard has charge of this mission.

Progress. - These Indians are principally French half-breeds, and are an industrious and law-abiding people.

Temperance and Morality. - On the whole this band is a fairly temperate and moral community.

STANGECOMING BAND.

Reserve. - This reserve, No. 18 C, is situated about eight miles north of Fort Frances, on Rainy lake, and contains three thousand eight hundred and sixty-one acres. The greater portion is barren rock, and the timber of poor quality.

Vital Statistics. - The population consists of six men, eight women, fourteen boys and twenty girls, making a total of forty-eight in the band. During the year there have been two deaths and one birth.

Occupations. - These Indians live principally by fishing, hunting and working in lumber camps.

Education. - There is a day school here under the control of the Roman Catholic Church.

Temperance and Morality. - They are a fairly temperate and moral people.

Religion. - Excepting about ten persons all the Indians in this and the following bands are pagans.

NIACATCHEWENIN BAND.

Reserves. - The reserves attached to this band are 17 A and 17 B, and are situated about twenty-six miles northwest of Fort Frances, on Northwest bay in Rainy lake.

The area of these reserves is six thousand two hundred and one acres. There is considerable valuable land, but the greater portion is rocky and broken.

Vital Statistics. - There are eleven men, thirteen women, fourteen boys and nineteen girls in this band, making a total of fifty-seven.

There have been two deaths and one birth during the year.

Resources and Occupations. - The able-bodied men of this band get employment in lumber and tie camps, but they principally make their living by fishing and hunting.

Education. - There is no school on this or the following reserves.

NICKICKOUSEMENECANNING BAND.

Reserves. - This band owns reserve 26 A on Red Gut bay, reserve 26 B on Porter inlet, and reserve 26 C on Sandy Island river and Rainy lake. The combined area is ten thousand two hundred and twenty-seven acres, a considerable portion of which is heavily timbered.

Vital Statistics. - The population of this band consists of six men, thirteen women, seventeen boys and ten girls, making a total of forty-six. There have been might deaths and no births.

Health and Sanitation. - There has been a great deal of sickness in this band, principally during the early spring. I had Dr. Moore visit this reserve, and he informed me that the deaths had occurred from various causes; principally scrofula and consumption. There was no epidemical disease.

Occupations. - This band lives principally by hunting and fishing.

SEINE RIVER BAND.

Reserves. - This band has two reserves: No. 23 A, extending from Wild Potato lake to Sturgeon falls on the Seine river; No. 23B is at the mouth of Seine river. They contain a combined area of eleven thousand and sixty-three acres.

Vital Statistics. - The population consists of twenty-nine men, thirty-four women, thirty-one boys and thirty-five girls, making a total of one hundred and twenty-nine. There were four births and two deaths during the year.

Resources and Occupations. - Only a few of these Indians reside on their reserve. They live principally by fishing and hunting.

LAC LA CROIX BAND.

Reserve. - The reserve, No. 25 D, belonging to this band, is situated on Lac la Croix, near the boundary, and contains fifteen thousand three hundred and fifty-three acres.

Vital Statistics. - There are nineteen men, thirty-one women, twenty-six boys and thirty-three girls, making a total of one hundred and nine in this band. There has been one birth and no deaths during the year.

Occupations. - The principal occupations of these Indians are trapping, hunting and fishing.

KAWAWIAGAMAK OR STURGEON LAKE BAND.

Reserve. - The reserve allotted to this band is situated on Kawawiagamak lake, and contains an area of five thousand nine hundred and forty-eight acres, the greater portion of which is heavily wooded with pine, spruce and tamarack.

Vital Statistics. - The population consists of eight men, nine women, eleven boys and four girls. No births or deaths occurred during the year.

Resources and Occupations. - These Indians depend entirely upon their hunting and fishing for a living.

GENERAL REMARKS.

The Indians in the agency live principally by hunting, fishing, cutting cord-wood and railroad ties, working in lumber camps and on steamboats and make a very comfortable living,

which they could improve if they were not so addicted to the use of intoxicants, spending their money for liquor instead of necessary supplies for their families.

This is the principal drawback we have to contend with, and, owing to their close proximity to the United States, it is very difficult to suppress this evil, but every effort is being made to do so.

During the past ten months two Indians have been drowned and two killed on the runway through being intoxicated.

*I have, & c.,
JNO. P. WRIGHT,
Indian Agent.*

*MANITOBA SUPERINTENDENCY,
PAS AGENCY,
THE PAS, SASK., July 6, 1903.*

The Honourable
The Superintendent General of Indian Affairs,
Ottawa.

SIR, - I have the honour to submit the report of the Pas agency for the fiscal year ended June 30, 1903.

THE PAS BAND.

Reserve. - The Pas reserve is situated on the Great Saskatchewan river, about one hundred and forty miles from the mouth. It contains eight thousand one hundred and twenty-eight acres, part of which is on the north and part on the south side of the river.

There is no farming land here. The country all around is low and flat, and for the last three years the river has overflowed its banks and only the highest spots have been above water.

Tribe. - The members of this band belong almost exclusively to the Swampy Crees.

Vital Statistics. - The population at last treaty payments was four hundred and twenty-six, made up of ninety-four men, one hundred and fourteen women, one hundred and eight boys and one hundred and ten girls. Eighteen births and twenty-one deaths occurred during the year.

Health and Sanitation. - The general health of this band has improved during the past year. Since the appointment of Dr. Larose as a resident physician here, they are all anxious to consult and be treated by him.

Many serious cases have been successfully dealt with, which in the absence of a skilled physician would undoubtedly have proved fatal. It has proved to be a boon and a blessing to the Indians and others of this district to have such a skilled, courteous and obliging physician stationed here. A great improvement is noticeable, both in their houses and persons. They seem to vie with each other as to who shall be the tidiest and cleanest.

Resources and Occupations. - The only resources here are hunting and fishing. It is to be regretted that during the entire summer months there is but little employment to be found for these Indians. Many of them would be only too glad to earn some money, but the work is limited to the few that are required for a short season on the Hudson's Bay Company's boats. During the winter months all those that are able to leave the reserve can realize a fair amount by hunting and trapping.

Buildings. - The dwelling-houses that are now under construction are a great improvement on the old ones.

Stock. - For the last three years it has been very discouraging for stock-raising here, all the hay-land within reasonable distance has been under water, and even the pasture is now limited to a few acres, consequently we have had to reduce the number of head in proportion to the extent of feeding-ground.

Education. - There are two schools on this reserve and both are at present supplied with good teachers, which has proved to be a great inducement to the parents to send their children regularly to school and become more interested in their education.

Religion. - Nearly all of this band belong to the Church of England. They have a fine, commodious and well equipped building to worship in. They are much devoted to their religion and attend the services regularly.

Characteristics and Progress. - The life of a hunter and trapper is more or less conducive to indolence, and these

Indians are not proof against the tendency to that

PAS AGENCY, MANITOBA SUPERINTENDENCY

failing. No doubt if they were situated in a place where, they could get work and earn money, many of them would take advantage of it and give up their careless, indolent ways. Under the present circumstances their progress can only be very limited.

Temperance and Morality. - There is no trouble in any way about intemperance here. They are, generally speaking, most obedient and law-abiding, and their general behaviour is fairly good.

SHOAL LAKE BAND.

Reserve. - The Shoal Lake reserve lies between the Carrot river and the Pas mountain, about eighty miles southwest of the Pas. It contains two thousand two hundred and forty acres, a large portion of which is covered with timber. The remainder consists of swamp and hay land.

Tribe. - This band belongs to the Swampy Crees.

Vital Statistics. - Fourteen men, fourteen women, twenty boys and fifteen girls formed the population on this reserve last August. During the year there were three births and no deaths.

Health and Sanitation. - Last year an epidemic of small-pox broke out amongst this band. They were promptly quarantined and strictly looked after while domiciled in tents away from the reserve, thereby preventing the disease from spreading to other bands. No deaths occurred, and since they were released from quarantine on August 23 their general health has been exceptionally good. Before returning to their houses, every thing offensive or likely to carry contagion was burned, and the rest of their belongings thoroughly disinfected. The few that escaped the disease were vaccinated this spring.

Resources and Occupations. - This little band is now taking quite an interest in stock-raising. They grow large crops of potatoes, make canoes, fish and hunt.

Buildings. - The houses here are well built, and kept neat and clean.

Stock. - Raising and attending to cattle was a new employment for these Indians, and it took quite a while to get them to take any interest in that kind of work; but it is satisfactory to know that the effort has at last succeeded and that the herd is now rapidly increasing. They have also a few brood mares, and raise some fine ponies.

Education. - The school here is held in the Church Missionary Society's building. There is a suitable teacher and a regular attendance, but, as the children never hear a word of English spoken outside of the school, they do not seem to derive much benefit from the teaching.

Religion. - All the members of this band belong to the English Church and are very attentive to their religious duties.

Characteristics and Progress. - There is an inclination to be industrious here as far as their surroundings permit. They are quite comfortable and much better off than they were some years ago.

Temperance and Morality. - The drinking habit is unknown at Shoal lake, and I have never known of a case of immorality.

RED EARTH BAND.

Reserve. - About ten miles west of Shoal lake as the crow flies (but twice that distance by water, which is the only way to get there) is the Red Earth reserve, situated in the Carrot river, at the foot of the Pas mountain. It contains four thousand seven hundred and sixty-nine acres, some of which would make good farming land if cleared of brush and

timber.

Tribe. - This band is a mixture of the Plain and Swampy Crees.

Vital Statistics. - Last August there were twenty-nine men, twenty-nine women, thirty boys and thirty-one girls, making a population of one hundred and nineteen altogether. There were six births and six deaths during the year.

Health and Sanitation. - Early this spring the whooping-cough broke out on this reserve and the majority of the children were affected. Previously this disease has been very disastrous amongst the children of this agency, but in this case it passed off comparatively easily, only a few fatal cases occurring. There has also been a good deal of other sickness here during the year, principally throat and lung diseases. These Indians were all vaccinated last spring and a general cleaning up enforced.

Resources and Occupations. - There is no opportunity for this band to get any outside work, being so far out of the way. They raise large crops of potatoes, and with the aid of the gun and trap they can make a good living if so inclined.

Buildings. - There are a few comfortable dwelling-houses here, but the tent is in use the greater part of the year, and, therefore, the houses are not much attended to.

Stock. - A few individuals have cattle and horses of their own, but they are not enough interested to allow them to increase.

Education. - Although the school on this reserve is kept supplied with a teacher and all other requirements necessary, there does not seem to be any good results. The principal inducement for the pupils attendance is the two biscuits which each receives daily.

Religion. - For the first time in the history of this band the majority are Christians. There are now sixty-eight members of the English Church and only forty-two pagans. Last year there were forty-nine Christians and seventy pagans.

The practices of the medicine-man have been abandoned, and demon-worship has about disappeared. A few more years and paganism at Red Earth will be a thing of the past.

Characteristics and Progress. - Indolent habits are prevalent amongst the older people, but the young men are clever and active when called on to do anything. They are peaceably inclined, and seem to be contented, getting neither richer nor poorer.

Temperance and Morality. - Intemperance and immorality are unknown amongst this band.

CUMBERLAND BAND.

Reserve. - This reserve is situated on the shores of Pine Island lake, adjoining the far-famed Hudson's Bay Company's post known as Cumberland House. It contains four thousand and twenty-five acres, composed of rock, swamp, brush and timber lands.

Tribe. - All the members of this band are Swampy Crees.

Vital Statistics. - The population at last treaty payments was one hundred and fifty-two, made up of twenty-nine men, forty-seven women, forty-two boys and thirty-four girls. During the year there were seven births and twelve deaths.

Health and Sanitation. - There has been a complication of ailments amongst the children and young people of this band during the past year, principally throat and skin diseases. Very few families live on the reserve for any length of time. They are always on the move and no proper treatment or attention can be given to them. They have all been vaccinated and attended to as well as circumstances would permit.

Resources and Occupations. - The principal means of making a living here is by hunting and fishing. The Hudson's Bay Company gives employment to a few who are willing to work.

Education. - Up to the present time the money spent on keeping up the school here has been wasted.

Religion. - Nearly all these Indians belong to the Church of England. They have a handsome little church, which is

well attended when the members are within reach.

Characteristics and Progress. - Those of the band that are employed are industrious and trustworthy, and some of them are in comparatively good circumstances and are improving, but the majority are at a stand-still.

Temperance and Morality. - Considering the temptations and surroundings, these Indians are no worse than any other community would be.

MOOSE LAKE BAND.

Reserve. - The main portion of this reserve is situated on the west shore of Choose lake; five miles out in the lake is Big island, which makes up the balance of six thousand three hundred and forty-two acres.

In years of low water theine is a large extent of hay-land here; the other portion is covered with brush and timber.

Tribe. - The members of this band are descendants of the Swampy Crees.

Vital Statistics. - Last August there were thirty men, forty-two women, twenty-nine boys and thirty-four girls on this reserve, making a population of one hundred and thirty-five. During the year there were six births and two deaths.

Health and Sanitation. - Some years ago this was the most unhealthy band in the agency and the death-rate was alarmingly high, caused principally by their carelessness in adopting the salutary measures inculcated for their benefit. For the last few years there has been a steady improvement in their habits and way of living and they have now the lowest death-rate in the agency.

Resources and Occupations. - Hunting, fishing and boating are their only means of support.

Buildings. - Tents are more in use here than houses. The greater part of the year they are away from the reserve, and consequently very little time is spent in improving their houses.

Stock. - Since the years of high water commenced it has been a hard struggle to keep any cattle alive on this reserve, all the hay-ground being under water. After the water froze up last winter they managed to cut enough hay on top of the ice to keep the best of the cows and one bull alive.

Education. - The school is held in the mission building and has been well attended this last year, but the parents take no interest in the education of their children and their progress is very slow.

Religion. - These Indians all belong to the Church of England and of late have taken more interest in religion.

Characteristics Lind Progress. - Taking this band as a whole they are at present in better circumstances than they ever have been. They are not lazy when there is anything for them to do.

Temperance and Morality. - The drinking habit is unknown here, but their morals cannot be classed as exemplary.

CHEMAWAWIN BAND.

Reserve. - This reserve is situated at the mouth of the Great Saskatchewan river where it enters Cedar lake. It has an area of three thousand and forty acres, made up of rock, swamp, brush aud timber lands.

Tribe. - These Indians are all Swampy Crees.

Vital Statistics. - The population last August was one hundred and sixty-two, made up of thirty-seven men, forty-eight women, forty-four boys and thirty-three girls. Five births and two deaths occurred during the year.

Health and Sanitation. - Although there has been no epidemic of any kind amongst this band, there have been a great many deaths during the year. Scrofula seems to be the great evil amongst them, very few families being clear of it. Their houses on the reserve are kept clean, but they spend so much of their time away from the reserve, crowded in tents or miserable shanties, that it is impossible to adopt any course of treatment that would be of many permanent benefit.

Resources and Occupations. - Sturgeon-fishing in summer and hunting and trapping in winter form their main

employment. A few get work for a short season on the Hudson's Bay Company's boats plying between Grand Rapids and the Demi Charge.

Education. - There is a commodious and comfortable school-house here, which used to be well attended, and the pupils made good progress, but, unfortunately, this last year there has been a falling off and no progress has been made.

Religion. - The members of this band all belong to the Church of England, and attend the services regularly when within reach of the reserve.

Characteristics and Progress. - These Indians are good and willing workers when they get a job that suits them. At present they are well provided for and better off than formerly.

Temperance and Morality. - No drinking or immorality has been reported during the year.

GRAND RAPIDS BAND.

Reserve. - The eastern terminus of this agency is at Grand Rapids, at the mouth of the Great Saskatchewan river where the reserve is situated. It covers an area of four thousand six hundred and forty-six acres, a large portion of which is good hay-land. Some small patches are fit for cultivation and the rest is brush and timber land.

Tribe. - All the Indians here are Swampy Crees.

Vital Statistics. - Last September there were twenty-two men, twenty-five women, thirty-six boys and twenty-five girls belonging to this band, making a population of one hundred and eight. During the year there were five births and five deaths.

Health and Sanitation. - There has been very little disease amongst these Indians this last year. They are a comparatively healthy lot. Their houses are kept clean and neat.

Resources and Occupations. - Many of them have gardens here, in which they raise potatoes and vegetables, but their principal means of making a living is fishing for whitefish and sturgeon.

Buildings. - The houses on this reserve are fairly good and still improving.

Education. - There is a good school-house here, well equipped, but there are so many changes of teachers that the pupils do not advance as well as they otherwise might do.

Religion. - This is an old established mission of the Church of England. A fine new church was completed last year. The Sunday services are well and regularly attended.

Characteristics and Progress. - Many of the Grand Rapids Indians are progressive and take a pride in following the white mans ways. They all understand the English language and the majority of them speak it fluently.

Temperance and Morality. - There have been no bad reports from this band during the past year.

PELICAN NARROWS BAND.

As Pelican Narrows is more accessible from the Pas agency, the department has decided that the supervision of this band should be transferred from the Carlton to the Pas agency.

Not having had any previous knowledge concerning the affairs of this band, and not having been able to make a visit since the transfer took place, I am unable to give any report for the past year.

I have, & c.,

JOSEPH COURTNEY,
Indian Agent.

PORTAGE LA PRAIRIE AND MANITOWAPAH AGENCIES
PROVINCE OF MANITOBA,
PORTAGE LA PRAIRIE AND MANITOWAPAH AGENCIES,
September 2, 1903.

The Honourable
The Superintendent General of Indian Affairs,
Ottawa.

SIR, - I have the honour to submit the following annual report of my agencies for the year ended June 30, 1903.

PORTAGE LA PRAIRIE AGENCY.

Treaty No. 1.

Reserves. - There are five reserves in this agency.

Roseau river reserve, situated at the confluence of the Red and Roseau rivers, has an area of about five thousand six hundred and seventy acres. It is well adapted for grain and stock-raising, as the soil is rich and there is plenty of hay. Along the streams there is enough wood for fuel, and timber for small buildings. Last spring the band surrendered to the government twelve sections of this reserve, and it was sold at public auction for the benefit of the band.

Roseau River Rapids reserve, situated on the Roseau river, about eighteen miles from the mouth, has an area of eight hundred acres, and is well adapted for grain-growing. It is in the Green Ridge settlement, and, as a good class of farmers own the adjoining farms, the Indians get the best kind of instruction in the example shown.

Long Plain reserve is situated about fifteen miles southwest of Portage la Prairie, on the north side of the Assiniboine river, in township 10, range 8, west of the 1st meridian. It has an area of ten thousand eight hundred and sixteen acres, is well wooded, and there is some good farming land, but, taken generally, it is too sandy for farming.

Swan Lake reserve is situated on the north side of Swan lake, in township 5, range 11, west of the 1st meridian, and contains nine thousand six hundred and thirty-four acres. It is well adapted for grain and stock-raising, as there is plenty of hay and water, and it is in a good wheat-producing district, although up to date it has been troubled with summer frosts.

Indian Gardens reserve is situated near the South bank of the Assiniboine river. It comprises section 11, in township 9, range 9, west of the 1st meridian, and contains hundred and forty acres. It is all first-quality arable land without any wood, and very little hay.

Tribe. - The Indians in this agency are all of the Ojibbewa tribe, with more or less strain of white man's blood.

Vital Statistics. - The population of the different bands is as follows: - Roseau, including the Rapids, two hundred and seventeen; Swan Lake, including Indian Gardens, one hundred and twelve; Long Plain, one hundred and thirteen; making a grand total of four hundred and forty-two. At Roseau River and Rapids there were twelve births and twelve deaths; at Swan Lake and Indian Gardens three births and nine deaths, and at Long Plain, five births and three deaths.

Health and Sanitation. - The health of the Indians this year has been better than usual; the only epidemic was an attack of measles at Swan Lake reserve; but happily this passed without any fatal results, and this spring the Indians seem to be in better health than I have ever seen them before.

The usual sanitary precautions have been taken on all the reserves, such as cleaning up and burning refuse. But nearly all the Indians move into tents in the spring,

which, in my estimation, is the surest sanitary precaution they can take against any accumulation of dirt or filth, as continually moving their tents short distances ensures clean and healthy surroundings and plenty of good sunlight, which is absolutely necessary for their constitutions.

Resources and Occupations. - On the Roseau River reserve grain-farming and stock-raising are both carried on to some extent, but the hard, steady work necessary for successful farming, which is contrary to the Indian nature, and the ready demand for intermittent labour for cash wages, amongst the settlers, just suits the Indian consequently the farming operations do not reflect credit, considering the length of time the Indians have received assistance and instruction. On the Roseau Rapids reserve grain-farming is followed principally, but the attraction of cash wages offered by the surrounding settlers induces the Indians to put in their crop in a hurried slovenly manner that is not conducive to successful farming. They also have a small herd of cattle and cannot increase it very much on account of shortage of hay-lands. These Indians are good hunters and make a good living in the winter.

On the Indian Gardens reserve grain-farming, only, is carried on, as there is only sufficient hay to support their ponies. At Swan Lake reserve, both grain-farming and stock-raising are followed successfully, and, if the Indians would only stay at home and stick to it, I have reason to believe they would soon be independent. But farm labour being scarce, the settlers hold out such inducements to the Indians that they cannot withstand the temptation, and their farms suffer in consequence. On the Long Plain reserve grain-farming is carried on, but only on a small scale, as it is impossible to keep these Indians on their reserve long enough to look after the crops properly. The steady demand for farm labour at good wages makes these Indians perfectly independent during the summer season; consequently they take but little interest in putting in their own crop, with the possible chance always of not getting any return. Taking into consideration their disposition towards each other, I feel certain that the present veneration will do, better, and be more contented, working for white settlers, than they will working, or waiting for each other to work, on the reserves. Of course the younger generation growing up will be of a different caliber altogether, but whether better or worse, time alone will prove.

Buildings, Stock, and Farm Implements. - The walls of all houses and stables are of logs. The old pole and mud roof still predominates, with a lumber floor, but the shingle roofs are increasing very fast, particularly on the Swan Lake reserve. The log house with lumber roof and floor is all that can be desired for the Indian. It has to be replastered or mudded every fall to some extent and it nearly always gets a coat of whitewash on top of this, which is the most sanitary cleansing it could get. On the other hand, if they were frame and lumber walls, they would be left untouched until the animal nature inclosed would nearly carry them away. Nearly all the Indians live in tents in the summer, and after living amongst them for a few years, it is quite apparent that it is greatly to their benefit.

They take fairly good care of their cattle, which are increasing slowly, but the adults do not take naturally to stock-raising, and it is to the younger generation that we must look for any great success that may be achieved in this line.

They are well supplied with implements and tools to carry on their work, and year by year show a growing disposition to buy these articles for themselves.

Education. - There is only one day school open in the agency; it is at Swan Lake reserve. The teacher, Mr. Kemper Garrioch, is a native of the country, speaks the language of the Indians, and has their confidence, yet he finds it most difficult to get the pupils to attend regularly. Another day school has been built at Roseau Rapids reserve, and I expect it will be opened shortly.

Religion. - At Swan Lake reserve the teacher has supervision of the general spiritual welfare of the Indians, under the auspices of the Presbyterian Church, and, although it is a very slow process at best, he is making an impression.

A priest of the Roman Catholic Church visits periodically, and attends to the spiritual wants of the Indians at Roseau River reserve. But at Roseau Rapids,

Indian Gardens, and Long Plain reserves, the old forms of pagan worship still flourish, waiting for a missionary with sufficient zeal to expend his efforts on virgin soil.

Characteristics and Progress. - They are certainly making progress although very slowly, and to those who are not familiar with them it is in many cases invisible, but to us it is quite apparent. Much progress can be made in this generation with but little to show for it to the casual onlooker. To uplift the Indian, his whole character has to be reformed, and how this is going to be accomplished on an Indian reserve with its usual surroundings, I fail to see. But if an Indian with his family goes off the reserve to work for a good class of farmer for a year or two, his development in character is quite apparent to any one; and if this is carried on, it will in time, produce the 'survival of the fittest' and the next generation will develop on the character of their parents.

Temperance and Morality. - There is considerable intemperance and consequently immorality. Fines and punishment of the Indians seem to have no effect, and there are always low characters around them who are only too willing and anxious to obtain liquor for them, and it is next to impossible to persuade the Indian to, tell where he got it, regardless of what punishment he may avoid by doing so. If they were allowed to purchase liquor under the law, I doubt whether, after six months, they would drink as much liquor or squander as much money over it as they do now.

General Remarks. - Last winter at Long Plain the Indians lived in plenty, as there was a great demand for dry wood right at their doors; on the other reserves they lived better than usual and in the spring they all did well. The improvement in their health and surroundings over ordinary springs was quite noticeable, and I never saw them look so thriving as at the annuity payments this year.

PORTAGE LA PRAIRIE SIOUX.

These Indians own and live on a tract of land, about twenty-six acres, purchased by themselves within the town limits. They also have lot No. 14 of the parish of Portage la Prairie, given to them by the Dominion government. They are, physically, big, strong, healthy Indians, i.e. the adults; many of the children show more or less signs of scrofula, which will in time develop, the same as in other bands. They have good houses and gardens and, as they have nothing to look for from the government, they simply go out to work for the farmers and earn a good living. They get liquor occasionally and proceed in their own way to settle family difficulties, which usually causes some troubles. But they are a better class of Indians all round than the others in the agency, and, were it not for the visiting Indians and loafers at their village, we should have little trouble with them.

The Presbyterian Church attends to their spiritual welfare and a weekly service is held in their village church. There is a Sioux boarding school in the town, with accommodation for forty pupils, that receives a per capita grant from the government for twenty pupils. The principal, Mr. W.A. Hendry, and his sister, as teacher, are much interested in the institution and are unsparing in their efforts to carry on a very successful work.

MANITOWAPAH AGENCY.

There are ten reserves in this agency, of which Sandy Bay is in Treaty No. 1, and Shoal River in No. 4; the rest are in No. 2.

Reserves. - Sandy Bay reserve is situated on the southwest shore of Lake Manitoba, in township 18, range 9, west of the 1st meridian. It has an area of twelve thousand one hundred and sixty acres, the greater part of which is covered with scrub and

bush. It is not suitable for grain-farming, although there is sufficient good land for gardens and a good supply of hay.

Lake Manitoba reserve is situated on the northeast shore of Lake Manitoba, in township 22, ranges 8 and 9, west of the 1st meridian. It has an area of nine thousand four hundred and seventy-two acres. It is much broken by arms of the lake, is covered by a heavy growth of brush and timber, and quite unsuited for farming. There is enough good land for gardens and a good supply of hay.

Ebb and Flow Lake reserve is situated on the west shore of Ebb and Flow lake, in townships 23 and 24, ranges 11 and 12, west of the 1st meridian. It has an area of ten thousand eight hundred and sixteen acres. It is unsuitable for farming, but has a good supply of hay and plenty of timber.

Fairford reserve is situated on the Fairford river, in townships 30 and 31, range 9, west of the 1st meridian. It has an area of eleven thousand seven hundred and twelve acres. It is well supplied with good timber and hay, and has plenty of good land for gardens; but up to the present time grain has not been grown with any degree of success.

Little Saskatchewan reserve is situated on the west shore of Lake St. Martin, in township 31, range 8, west of the 1st meridian, and has an area of three thousand two hundred acres. It is well supplied with wood and hay, but is not adapted for farming.

Lake St. Martin reserve is situated on the north end of Lake St. Martin, in township 32, ranges 7 and 8, west of the 1st meridian, and has an area of four thousand and thirty-two acres; is well wooded and has a fair supply of hay, but is not adapted for farming.

Crane River reserve is situated on the east side of Crane river, in township 29, range 13, west of the 1st meridian. It contains seven thousand nine hundred and thirty-six acres. There is a quantity of good spruce timber and sufficient good land for gardens. Being a little short of hay-land, a piece of land across the river, with good hay meadows, has been reserved for the use of the band.

Waterhen River reserve is situated on the south end of Waterhen lake, in township 34, range 13, west of the 1st meridian. It has an area of four thousand six hundred and eight acres. It has a good supply of timber and hay, but is unsuited for farming.

Pine Creek reserve is situated on the west shore of Lake Winnipegosis, in township 35, ranges 19 and 20, west of the 1st meridian. It is well supplied with hay and timber, but is not adapted for farming.

Shoal River reserve is composed of one small reserve on Swan lake, and four small reserves near the mouth of Shoal river, which is situated at the south end of Dawson bay on Lake Winnipegosis. They have an area altogether of about five thousand five hundred acres. They are all well wooded with poplar and some spruce intermixed; they have sufficient hay-land, but are not adapted for farming.

Tribe. - Nearly all the Indians in this agency are Saulteaux, but the members of the Shoal River band are principally Crees. There are a number of French, English, and Scotch half-breeds; in fact there are very few pure-blooded Indians in the agency.

Vital Statistics. - The population of the whole agency is thirteen hundred and fifty-seven; during the year there were fifty-one births and forty-one deaths.

Health and Sanitation. - The health of the Indians generally has been better than usual. On three of the reserves there was a slight epidemic of eczema or itch. but with treatment it all disappeared. There were a few cases of measles that passed air without any fatal results, and over and above that there was nothing but coughs, colds, scrofula and consumption, which are to be found on all reserves every winter. I attribute the better health of the Indians to the supply of work there was to be had outside the reserves last winter, at the gypsum mines, lumber camps, saw-mills, and cord-wood camps. Then they had their winter fishing to attend to, and a good

spring hunt brought them through the winter in good health, well clothed. and in better condition generally than I have seen them before.

The usual sanitary precautions have been carried out, such as cleaning up and burning rubbish, but nearly all the Indians move into tents at the first sight of bare ground in the spring, and this I think is the best sanitation possible.

Resources and Occupation. - As grain-farming with any degree of success is out of the question on these reserves, stock-raising is about the only other civilized industry that the Indians can be induced to take any interest in, and at this they are doing fairly well, and would do better were it not for the advice of 'sharks' visiting the reserve, to kill or dispose of some of their live stock on the sly. However, their stock is increasing, as is also their interest in it, and it is only a matter of time before they will look upon their herd of cattle as their protection against hard times. There are plenty of fish in the lake, and considerable game in the bush yet, so there is no actual need for the Indians to suffer for want of food in the winter-time, if they are not too lazy to hunt or fish. Last spring they made a good deal of money digging senega-root, and in the summer-time they do very well, picking berries, fishing, freighting with sail-boats, or working on the lake steamers; and as soon as harvest is ready, there is plenty of work at good wages for all of them until winter sets in.

Buildings and Stock. - All buildings are of log some of the houses have shingle roofs, and nearly all have lumber floors.

The stables simply have log walls with poles and hay on the roof, and when they fire re-mudded or plastered in the fall, they fulfil their requirements exactly for the winter. I think the log building suits the Indian best, as it is easier to renew and also to repair than a frame. And they will abandon their houses for very trivial reasons, such as sickness, trouble, or a death in the family - I know of a case where an Indian turned his house down because he had quarrelled with his wife in it, under the impression that there was a spirit in the house that instigated the apparent cause of the quarrel.

In overhauling their houses in the fall, the mudding or plastering they give them, and the whitewash afterwards, are sudden death to the vermin, and the best sanitary cleansing the Indians are capable of. Now, if they had frame houses, the walls would get so full of vermin in a few years that they could not live in them.

The cattle did not come through the winter in as good condition as usual, and on some of the reserves there were several deaths, not from want of hay, altogether, but from the quality. The water being high in the lake, their usual hay meadows were flooded, and they had to go further back and cut meadows with a great deal of dead grass bottom. With that kind of feed, it takes the very best of care to bring live stock through the winter, in fact much better care than the Indians yet know how to give. This summer the water in the lake has, gone down and there is every indication of a plentiful supply of hay. The Indians that take an interest in their cattle are making a success of them, and those who do, not take, an interest in their stock and are only keeping a few head of cattle just to oblige the government and give them an excuse to ask the agent for assistance, will gradually lose the few head they have and retire from the business.

Education. - There is a day school on each of the reserves, and Two at Fairford, That have been kept open and taught regularly, with the exception of Waterhen, which was re-opened on April 1. The attendance at the day schools is very irregular, and it cannot be otherwise as long as the parents have to go from place to place getting work or hunting; consequently the children do not show a very advanced stage of education. There is a large stone boarding school adjoining the Pine Creek reserve, owned and conducted by the Roman Catholic Church, with a staff of professional teachers from the order of the Rev. Franciscan Sisters. The department allows this school a per capita grant for fifty-five boarding pupils and fifteen day scholars.

This school always has the full number of the grant and many extra boarding pupils supported by the institution. There is also a saw-mill and planer, and a blacksmith shop in connection with the school. First-class work is being done here in all branches, and the institution is worthy of all the support it gets, and more.

Religion. - The Church of England has churches at Upper Fairford, Little Saskatchewan and Shoal River, and also catechists at St. Martins and Crane River; the Baptists have churches at Lower Fairford and St. Martins; and the Roman Catholics at Sandy Bay, Lake Manitoba Waterhen River, and Pine Creek; and a catechist at Ebb and Flow. It is most difficult to express any opinion regarding the results of the missionary's efforts. To an outsider it seems to be that the missionary who can produce the greatest ocular demonstration in support of his doctrine, gets the most adherents, at least for the time being. But far be it from me to make light of the missionary's efforts; there is a result that has an influence upon the whole character of the Indian, but it is beyond my efforts to explain what it is.

Progress. - As long as the Indians can make a fair living by hunting, trapping, and fishing, there are many that will follow such a life in preference to any other kind; consequently in this agency progress is bound to be slow, i.e., in civilized farming pursuits, because there is good fishing and fair hunting around all the reserves. But, as the hunting gradually fails, the Indian will by degrees take up his share of the white man's burden if he is not pampered, fed, and clothed too much. But as long as he is given assistance by the government, and there is a ration-house in sight, too much must not be expected of him.

Temperance and Morality. - I am glad to say that I have not heard of any liquor being on the reserves, with the exception of Waterhen River, where a trader and his two sons were arrested for selling liquor to Indians and were fined \$150. Unfortunately we had not a teacher on that reserve, and it gave these low characters a chance to operate. If it were not for the teachers on the reserves, there is little doubt that liquor traders would often find their way there and cause drunken sprees and consequent immorality, but I hear very little in the way of immorality amongst them, and not a single cage of prostitution.

General Remarks. - When visiting each reserve this year to make the annuity payments, I examined all the houses, stables, gardens, and all the live stock that could be gathered together at the time, and found everything in a prosperous condition. The Indians themselves were in better health, and better clothed than usual, and I consider them to be progressing satisfactorily.

The teachers on all the reserves have rendered me all assistance in their power.

*I have, & c.,
S. SWINFORD,
Indian Agent.
MANITOBA SUPERINTENDENCY,
RAT PORTAGE AGENCY,
The Honourable RAT PORTAGE, ONT., September 9, 1903.*

The Honourable
The Superintendent General of Indian Affairs,
Ottawa.

SIR, - I have the honour to submit my annual report on the Rat Portage and Savanne agencies for the year ended June 30, 1903.

The headquarters of these agencies is situated in the post office building, in the town of Rat Portage, Ontario.

RAT PORTAGE AGENCY, MANITOBA SUPERINTENDENCY
RAT PORTAGE AGENCY.

This agency comprises eleven bands, designated as follows: -Rat Portage, Shoal Lake No. 39, Shoal Lake No. 40, Northwest Angle No. 33, Northwest Angle No. 34, Northwest Angle No. 37, Buffalo Bay, Big Island, Assabaska, Whitefish Bay and Islington.

RAT PORTAGE BAND.

Reserves. - This band has three reserves, which are designated as No. 38, A, B and C. The first named is situated on Clearwater bay, Lake of the Woods - area, eight thousand acres; 38 B is situated on Matheson's bay, near the town of Rat Portage area, five thousand two hundred and eighty acres, and 38 C at the Dalles, on the Winnipeg river, a distance of about ten miles north of the town of Rat Portage. These reserves are heavily timbered with poplar, spruce, jack-pine and a small quantity of Norway pine.

On reserves A and B, there are several veins of rich gold-bearing quartz; amongst them, the Sultana and the Ophir; the remainder consisting of bottom-lands, producing hay.

Tribe. - These Indians are of the Ojibbewa tribe.

Vital Statistics. - The population of this band was, at payment in 1902, one hundred and twenty-nine, as follows: thirty-three men, forty women, thirty-three boys and twenty-three girls. There was one birth, and five deaths during the year.

Health and Sanitation. - The health of this band has been fairly good. There are a few cases of consumption, sore eyes and scrofula in this band, which is regularly attended to by Dr. Hanson. Sanitary measures are fairly well observed.

Resources. - Hunting, fishing and berry-picking are their main resources.

Buildings. - Such of their buildings as I have seen are built of logs. They are small and not very comfortable.

Education. - The day school on reserve No. 38 C remains closed for want of pupils.

Religion. - Thirty of these Indians are members of the Church of England; thirty-four are Roman Catholics, and sixty-five are pagans.

Temperance and Morality. - The Indians of this band are addicted to the use of liquor; but, as a close watch is constantly kept on them, they find little chance to get any.

SHOAL LAKE BANDS, NOS. 39 AND 40.

Reserves. - The reserves allotted to these two bands are on the west shore and northwest of Shoal Lake and partly in the province, of Manitoba.

The area of these is sixteen thousand and five acres, which is timbered with cedar, spruce and poplar.

Tribe. - These Indians belong to the Ojibbewa tribe.

Vital Statistics. - The population of these two bands at payments of 1902, was one hundred and forty-five persons, as follows: thirty men, thirty-nine women, forty-two boys and thirty-four girls. There were nine births and seven deaths.

Health and Sanitation. - The health of these Indians, on the whole, has been good. Sanitary precautions have been

fairly well carried out. All the Indians have been vaccinated.

Resources and Occupations. - Fishing, hunting and berry-picking are the principal resources by which they make a living. A few of them find work in the lumber camps and with the mining companies.

Education. - There is no day school on these reserves, but there is a boarding school under the auspices of the Presbyterian Church, which is doing good work, and which many of the children attend.

Temperance and Morality. - On the whole, these bands are fairly temperate. There are a few of them who will make use of liquor whenever they can get it. Otherwise they are fairly moral.

NORTHWEST ANGLE BAND NO. 33.

Reserves. - This band has two reserves, Nos. 33 A, on Whitefish bay, and 33 B, at Northwest Angle. The combined area is six thousand three hundred and ninety acres.

Tribe. - These Indians belong to the Ojibbewa tribe.

Vital Statistics. - The population of these bands at the last payment was fifty-four, as follows: twelve men, sixteen women, thirteen boys and thirteen girls. There were four births and three deaths.

Health and Sanitation. - The general health of the band has been good. Sanitary precautions have been fairly well observed. All the Indians requiring vaccination have been attended to by Dr. Hanson.

Resources and Occupations. - These Indians make a living by hunting, fishing, and working in the lumber camps, and a few of them have small gardens.

Education. - There is no school on the reserve, the Indians being opposed to any form of education.

Religion. - All the members of this band are pagans.

Temperance and Morality. - This band may be considered both temperate and moral, with the exception of two families, who are addicted to the use of intoxicants whenever they can in any way procure them.

NORTHWEST ANGLE BAND NO. 34.

Reserves. - The reserves attached to this band are the following: 34, Lake of the Woods; 34 A, Whitefish bay 34 B, first and second parts on Shoal lake, and 34 C, Northwest Angle in Manitoba also, 34 C Lake of the Woods. The total area is five thousand two hundred and forty-eight acres. On all these reserves, there is a quantity of timber, namely, poplar, spruce and tamarack.

Vital Statistics. - The population of this band at payment of 1902, was eighteen, as follows: five men, nine women, one boy and three girls. There was one death and no births.

Health and Sanitation. - The health of the band has been good. All the Indians have been vaccinated.

Resources and Occupations. - Berry-picking, fishing, hunting and looking after their gardens are the occupations of these Indians.

Stock. - Their stock is in good order and appears to be well taken care of.

Education. - There is no day school on this reserve.

Religion. - All members of the band are pagans.

Temperance and Morality. - This band may be considered both temperate and moral.

NORTHWEST ANGLE BAND No. 37.

Reserves. - This band has the following reserves: No. 34 on Big island, No. 37 on Rainy river; 37 A, on Shoal lake; 37

B, at Northwest Angle of the Lake of the Woods; 37 C, at Northwest Angle river in Manitoba. The area of these reserves is nine thousand three hundred and forty-five acres.

Tribe. - The Indians of this band belong to the Ojibbewa tribe.

Vital Statistics. - The population of this band at last payment, 1902, was ninety-five persons, as follows: twenty-one, men, twenty-eight women, twenty-one boys and twenty-five girls. There were five births and nine deaths.

Health and Sanitation. - The health of the band has been satisfactory. All the Indians have been vaccinated, and sanitary measures have been fairly well observed.

Resources and Occupations. - Their main resources are fishing, hunting and berry-picking; and a few of them do a little gardening, principally on No. 37 Rainy River.

Stock. - Their cattle are in good order, and more attention has been paid to them than formerly.

Education. - There is no school on the reserve. The Indians are strongly opposed to education.

Religion. - There are ninety-one pagans, three Anglicans, and one Roman Catholic in the band.

Temperance and Morality. - This band is fairly temperate and moral. Complaints are seldom heard as to their conduct on or off the reserve.

BUFFALO BAY BAND.

Reserve. - This reserve is located on Buffalo bay, Lake of the Woods, in the province of Manitoba. Its area is five thousand seven hundred and sixty-three acres. This reserve is well timbered with different kinds of wood. There are also extensive hay-lands.

Tribe. - These Indians belong to the Ojibbewa, tribe.

Vital Statistics. - The population of the band, at last payment, 1902, was thirty-five, as follows: nine men, eleven women, nine boys and six girls. There were two birth and no deaths.

Health and Sanitation. - The health of this band has been fair. They keep their houses fairly clean and tidy. All the Indians have been vaccinated.

Resources and Occupations. - Hunting, berry-picking and fishing are their occupations; and a few of them do a little gardening.

Education. - There is no school on the reserve.

Religion. - All these Indians are pagans.

Temperance and Morality. - These Indians are both temperate and moral.

BIG ISLAND BAND.

Reserves. - This band has the following reserves allotted to it: 31 A, on Nangashing bay; 31 B and 31 C, Lake of the Woods; 31 D, E, F, on Big island; 31 G, Lake of the Woods; 31 H, and part of 31 G, Big island, on Lake of the Woods. The combined area is eight thousand seven hundred and thirty-seven acres. These reserves are timbered with merchantable timber, and a large quantity of mixed wood.

Tribe. - These Indians belong to the Ojibbewa tribe.

Vital Statistics. - The population of this band at last payments, was one hundred and fifty-six persons, as follows: thirty-two men, thirty-nine women, forty-nine boys and thirty-six girls. There were four births and four deaths.

Health and Sanitation. - The general health of the band has been good, no epidemic having appeared on the reserve, and sanitary measures having been fairly carried out. All the Indians were vaccinated.

Resources and Occupations. - Berry-picking, fishing and hunting are the principal resources of this band. Some of the band have very fair gardens and patches of potatoes.

Stock. - Their cattle are in fair order, and apparently well cared for.

Education. - There is no school on this reserve as the Indians are opposed to having their children educated.

Religion. - There are one hundred and fifty-three pagans, two Roman Catholics, and one Anglican in this band.

Temperance and Morality. - The Indians are fairly temperate, law-abiding and moral.

WHITEFISH BAY BAND.

Reserves. - The following reserves have been allotted to this band: 32 A, on Whitefish-bay; 32 B, on Yellow Girl bay, and 32 C, on Sabaskong bay. The combined area is two thousand five hundred and ninety-nine acres, all well timbered.

Tribe. - All the Indians of this band belong to the Ojibbewa tribe.

Vital Statistics. - The population of this band, at the payments of 1902, was fifty-two, as follows: fourteen men, seventeen women, nine boys and twelve girls. There were no births and but one death.

Health and Sanitation. - The health of the band was fairly good. All the Indians have been vaccinated, and sanitary measures fairly well carried out.

Resources and Occupations. - A few of the Indians do a little gardening and have put in some potatoes. This, with hunting and fishing, is their principal occupation.

Education. - There is no school on this reserve, but some of the children are at the Rat Portage boarding school, where they are doing well.

Religion. - There are forty-one pagans, ten Roman Catholics and one Anglican in this band.

Temperance and Morality. - I regret to say that the majority of this band are very fond of liquor, and will use every possible means to get it, but a strict watch is kept on them, with good effect. Otherwise, they are moral.

ASSABASKA BAND.

Reserves. - This band has the following reserves allotted to it, all on the Lake of the Woods, namely, 35 B, Nangashing bay; 35 B, Obabeeking bay; 35 C, 35 D, Sabaskong bay; 35 E, Little Grassy river; 35 F, Sabaskong bay; 35 G, Big Grassy river; 35 H, Sabaskong bay, and 35 J, on the Lake of the Woods. The combined area is twenty-one thousand two hundred and forty-one acres. All these reserves are well timbered with good merchantable timber. The soil on these reserves is well adapted for cultivation.

Tribe. - This band belongs to the Ojibbewa tribe.

Vital Statistics. - The population of this band at payment of 1902, was one hundred and fifty-four persons, as follows: thirty-six men, forty-four women, thirty-one boys and forty-three girls. There were six births and five deaths.

Health and Sanitation. - The health of the band has been fair. There was quite a number of cases of measles on the reserve during the winter, but, with the warm weather, that disease disappeared. Sanitary measures have been fairly well carried out in some cases, but in others it has been very improperly done. All the Indians requiring vaccination have been operated on by the doctor.

Resources and Occupations. - Hunting, fishing, working in the lumber camps and with mining companies, are the principal resources of this band.

Stock. - Their stock is in good condition and well taken care of.

Education. - There is a day school on reserve 35 H, with a good attendance.

Religion. - One hundred and fifty of these Indians are pagans, and four are Christians.

Temperance and Morality. - Many of these Indians are addicted to the use of intoxicants, but, owing to the distance they have to go to get liquor, and a few of the offenders having been punished, there is an improvement in respect to

temperance and morality.

ISLINGTON BAND.

Reserves. - This band has the following reserves allotted to it, namely, Islington, on the Winnipeg river; Swan Lake reserve, on Swan lake; One Man Lake reserve, on One Man lake. The combined area is twenty-four thousand eight hundred and

ninety-nine acres. These reserves are well timbered with spruce, poplar, jack-pine and other wood. The ground is tough and stony. The soil, however, is good. Grain and vegetables can be successfully grown, if properly cultivated. There is a large quantity of hay on these reserves.

Tribe. - This band belongs to the Ojibbewa tribe.

Vital Statistics. - The population of the band at the last payments in 1902, was one hundred and sixty-six persons, as follows: forty-five men, forty-five women, forty-five boys and thirty-one girls. There were six births and six deaths.

Health and Sanitation. - There have been several bad cases of scrofula in this band which required medical treatment on several occasions. Otherwise, the health of the Indians was fair. Their houses are neat and clean. Sanitary measures have been fully complied with. All the Indians have been vaccinated, and all precautions against disease taken.

Resources and Occupations. - These Indians earn considerable money in picking berries, fishing, hunting and freighting for the Hudson's Bay Company. They have some very fine gardens and potato-fields, which are well cultivated.

Buildings. - Their houses are built of logs. They are of good size, well finished, and on approaching the reserve present a neat and cheerful appearance. The whole reserve at Islington is a credit to the band.

Stock. - The cattle are in fine order and evidently have been well taken care of during the past winter.

Education. - The school on this reserve is, at present, closed owing to the small attendance and lack of interest the Indians take in the education of their children.

Religion. - There is a good church on this reserve, built by the Church of England. One hundred and fifty members of this band are Anglicans, one is a Roman Catholic And eleven are pagans.

Temperance and Morality. - These Indians give but little trouble as regards intoxicants. A strict watch is kept on them while they are in Rat Portage. Generally speaking, they are moral and law-abiding.

GENERAL REMARKS.

I was transferred from the Pelly agency to this agency, and only took charge here on June 10 last. I am, therefore, unable to give all intelligent report on the characteristics and progress of the several bands of this agency.

SAVANNE AGENCY.

This a s seven bands, as follows: Lac des Mille Lacs band Wabigoon, Lac Seul, Wabus kang, Grassy Narrows and Eagle Lake.

LAC DES MILLES LACS BAND.

Reserves. - The reserves of this band are 22 A 1, on Lac des Mille Lacs, and 22 A 2, on Seine river, with an area of twelve thousand two hundred and twenty-seven acres.

Tribe. - The Indians of this band belong to the Ojibbewa tribe.

Vital Statistics. - The population of this band at treaty payments in 1902, was eighty-two, consisting of thirteen men, seventeen women, seventeen boys and thirty-five girls. There were five births and no deaths.

Health and Sanitation. - The health of the band has been good, and there was no epidemic amongst them. With few exceptions, all have been vaccinated. The sanitary regulations of the department have been fairly well carried out in all respects.

Resources and Occupations. - Hunting and fishing are their main occupations. They are seldom on the reserve during the winter months.

Buildings and Stock. - Their cattle are in good condition, and appear to have been properly taken care of. Their dwellings are of logs, well built, and are neat and clean.

Education. - There is no day school on this reserve, at present, the continual roaming about of these Indians being the cause of such a small attendance as not to warrant the opening of the school.

Religion. - Eighty-one members of this band are pagans, and one is a Roman Catholic.

Temperance and Morality. - The morals of the band are fairly good, but many of the Indians will use intoxicants whenever they can in any way procure them.

WABIGOON BAND.

Reserve. - The reserve of this band is situated on Little Wabigoon lake. Its area is twelve thousand eight hundred and seventy-two acres, well timbered with poplar, spruce and tamarack.

Tribe. - The Indians of this band belong to the Ojibbewa tribe.

Vital Statistics. - The population of this band at the last annuity payments, was eighty-eight, consisting of sixteen men, twenty-five women, nineteen boys and twenty-eight girls. There were four births and four deaths.

Health and Sanitation. - There have been a few cases of chicken-pox and measles in the band, without, any serious result. All the Indians have been vaccinated, and sanitary precautions have been well complied with.

Resources and Occupations. - Hunting and fishing are the principal occupations of the band, while they earn considerable money picking berries for the merchants. A few find work in lumber and mining camps, and some have small gardens.

Buildings. - Their houses are built of logs, are of good size, are fairly well furnished, are kept clean and comfortable, and would compare very favourably with those of any of the settlers in that district.

Education. - There is a day school on this reserve, with a good average attendance. Many of the pupils are able to read, write and converse in English.

Religion. - Eighty-three are pagans, and five are Christians.

Temperance and Morality. - I regret to state that the majority of this band are addicted to the use of intoxicants, which they procure when visiting the towns in the vicinity of the reserve.

LAC SEUL BAND.

Reserves. - The reserve of this band is situated on the southeast shore of Lac Seul or Lonely lake. A fragment of the band, known as 'Frenchman's Head,' is stationed about fifteen miles south. There is, also, another fragment on Sawbill lake, four miles north of Ignace station, on the Canadian Pacific railway. The reserve proper has an area of forty-nine thousanda acres. The greater portion is well timbered with birch, poplar, jack-pine and spruce. A portion of the reserve. is adapted for cultivations the soil being sandy and clay loam. The remainder is rough and stony, with some good hay swamps.

Tribe. - The Indians of this band belong to the Ojibbewa tribe.

Vital Statistics. - The combined population of this band at last treaty payment in 1902, was five hundred and eighty-two, consisting of one hundred and thirty-four men, one hundred and twenty-eight women, one hundred and sixty-nine boys and one hundred and fifty-one girls. There were thirty births and eleven deaths.

Health and Sanitation. - The health of these Indians has been good, they having suffered only from minor ailments. There have been a few cases of I scrofula and consumption. With the exception of a few stragglers, all have been vaccinAteD.

Resources and Occupations. - The main occupations of these Indians are fishing for home consumption and trapping and hunting for trade, and some of them are employed by the Hudson's Bay Company as boatmen. Several, also, have small gardens and potato patches.

Buildings and Stock. - Their buildings are of logs, covered with birch bark, with the exception of three houses which are shingled. They are all in fairly good condition, and the majority are neat and clean. Their cattle are in good order and properly attended to, and were sheltered during the winter.

Education. - There is a day school at Canoe River, but the attendance is so small that I fear it will have to be closed.

Religion. - Four hundred and twenty-three are Anglicans, one hundred and five are Roman Catholics and fifty-four are pagans.

Temperance and Morality. - I am pleased to say that there have been no complaints as to intemperance, and no cases have come to my notice, and so far as I am aware, they are moral.

WABUSKANG BAND.

Reserve. - The reserve of this band is situated on Wabuskang lake. It contains an area of eight thousand and forty-two acres, heavily timbered with poplar, spruce, jack-pine and other species of wood.

Tribe. - These Indians belong to the Ojibbewa tribe.

Vital Statistics. - The population of this band at last treaty payment was sixty-seven, consisting of thirteen men, seventeen women, fourteen boys and twenty-three girls. There were five births and six deaths.

Health and Sanitation. - The health of these Indians has been good and they have been exempt from any epidemics. Their houses are kept fairly clean, and some of them are neatly furnished. The usual sanitary measures have been well observed.

Resources and Occupations. - A small amount of gardening is done, with good results. This, with fishing and hunting, is their main resource. Owing to their situation, the resources of this band are very limited.

Education. - There is a day school on this reserve. The attendance is very small.

Religion. - There, are thirty-one Anglicans, ten Roman Catholics and twenty-six pagans.

Temperance and Morality. - A few cases were reported of Indians of this band having been indulging in intoxicants while visiting at Eagle River station. It has been impossible to obtain sufficient evidence to prosecute them, and their morality is doubtful. Otherwise, their conduct is good.

GRASSY NARROWS BAND.

Reserve. - The reserve of this band is situated on English river, and it has an area of ten thousand two hundred and forty-four acres.

Tribe. - These Indians belong to the Ojibbewa tribe.

Vital Statistics. - The population of this band at last treaty payment was one hundred and fourteen, consisting of twenty-seven men, thirty-two women, twenty-nine boys and twenty-six girls. There were five births and two deaths.

Health and Sanitation. - The general health has been fairly good and they have been free from any form of epidemic. All the Indians have been vaccinated. Sanitary measures have been properly attended to. Their houses are small, and

not any too comfortable, but they are fairly clean.

Resources. - Hunting, fishing and berry-picking are their main resources, while some of the Indians have fairly good gardens of potatoes, turnips and other vegetables.

Education. - The day school on this reserve has been closed for some years, as the Indians took no interest in education.

Religion. - Of these Indians sixty-six are Roman Catholics, nine are Anglicans and thirty-nine are pagans.

Temperance and Morality. - These Indians are temperate and moral.

EAGLE LAKE BAND.

Reserve. - This reserve is situated on the east side of Eagle lake, and contains an area of eight thousand eight hundred and eighty-two acres. There is a quantity of good merchantable timber on this reserve, and the soil is good for raising vegetables.

Tribe. - These Indians belong to the Ojibbewa tribe.

Vital Statistics. - The population of this band at annuity payment of 1902 was seventy-three, consisting of eighteen men, fifteen women, twenty-three boys and seventeen girls. There were seven births and two deaths.

Health and Sanitation. - The general health of this band has been good. There, has been no epidemic amongst them. There are the usual cases of scrofula, sore eyes and consumption. Sanitary precautions are fairly well carried out. Their houses are neat and clean and fairly well furnished.

Resources and Occupations. - A number of these Indians find employment in the lumber camps in the vicinity of the reserve. This, with hunting, fishing and berry-picking, is their chief employment. They have some very good gardens, also potato and turnip patches. I also noticed some very nice corn.

Buildings and Stock. - Their dwellings are of logs neatly built, and most of them have shingled roofs and are kept in good repair and comfortable. Their stock is in good condition, and well provided for, both as to food and shelter.

Education. - The day school on this reserve has been going backward, the Indians taking no interest in the education of their children; consequently the school had to be closed.

Religion. - There are six Roman Catholics, four Anglicans and sixty-three pagans in this band.

Temperance and Morality. - The members of this band are much addicted to the use of liquor, and I understand there are many temptations put in their way by unscrupulous white men and half-breeds, both at Eagle River and Vermilion Bay. The morality of these Indians, except a very few, is good.

GENERAL REMARKS.

Characteristics and Progress. - Only having taken charge of this agency on June 10, 1903, I am unable to speak on this subject, or say what progress has been made during the year. I may, however, say that I find some of these Indians above the average in intelligence, and they compare favourably with any Indians with whom I have come in contact. I find them law-abiding, and ready to listen and take good advice, but, unfortunately, they are easily led astray. The most lamentable thing in this agency is the continual traffic in liquor with the Indians, at the towns and stations on the line of the Canadian Pacific railway.

*I have, & c.,
R.S. MCKENZIE,
Indian Agent.*

LAKE MANITOBA INSPECTORATE
MANITOBA SUPERINTENDENCY,
LAKE MANITOBA INSPECTORATE,
PORTAGE LA PRAIRIE, September 15, 1903.

The Honourable
The Superintendent General of Indian Affairs,
Ottawa.

SIR, - I have the honour to present my sixth annual report upon Indian affairs in this inspectorate, during the fiscal year ended June 30, 1903, and to the date above mentioned in the present fiscal term.

This inspectorate includes four agencies, namely: Portage la Prairie, Manitowapah, Birtle and the Pas. The first three are in the province of Manitoba, and the last in the district of Saskatchewan, with the exception of one band which takes its annuity at Pelican Narrows in the district of Athabaska. This band has no regular reserve, but congregates at Pelican Narrows in unceded territory, once a year to receive its annuities.

Birtle agency has been lately added to this inspectorate, and up to this time I have been unable to make an inspection.

PORTAGE LA PRAIRIE AGENCY.

The reserves of this agency are all conveniently situated to this office, and are frequently visited.

The population at the last annuity payments was four hundred and twenty-four. During the last fiscal year there were twenty-three births and twenty-four deaths, as compared with twelve births and twenty-two deaths the previous year.

The Indians of this agency are all of the Ojibbewa tribe about one-third have a strain of white blood.

LONG PLAIN BAND.

Reserve. - This reserve is situated on the Assiniboine river, about fifteen mile from this town. About one-third of it is in the valley of the river; here the land is nearly all heavily timbered, and the soil is excellent. On the higher lands the soil is quite sandy, but supports a fine growth of poplar timber. During the past spring a fire ran through a portion of it, doing considerable damage. The Indians of this band have a splendid heritage in their wood if properly handled. A branch of the Canadian Northern railway is being built adjacent to the reserve, which will give good shipping facilities.

Resources and Occupations. - The Indians of this band make a good living from their standpoint, and are quite independent of departmental aid. All they expect is their treaty stipulations. They do a little farming, but most of their earnings are from labour with the surrounding farmers, In winter they make considerable money from the sale of dry wood.

Buildings. - Their dwellings are poor log shacks in winter, and tents in summer. They are well clothed, contented, and happy, but if they continue their present mode of life, they will soon pass away. They are too close to civilization in the shape of bad whisky and the lowest degradation of the white man. I fear but little can be done for them in their present environment. They live in a fool's paradise, and warnings fall on deaf ears.

Religion and Education. - They are all pagans, will have nothing to do with schools or churches. This is a startling statement to make of a band situated so close to this office and living in the midst of a Christian community within sixty-five miles of the capital of the province, but it is a fact. Missionaries of various

denominations have tried at different times to work amongst them, but without effect of late years they have been left to themselves.

Population. - The Indians of this band number one hundred and thirteen.

SWAN LAKE BAND.

Reserve. - The principal reserve of this band is situated on the Canadian Northern railway (Morris and Brandon branch). Indian Springs station and post office are situated near the centre of it, both of which are a great convenience to the band. There is also an auxiliary reserve known as Indian Gardens, being section 11, township 9, range 9, west of the principal meridian. This is the home of the old chief, Yellow Quill, and his family; it is a beautiful section of grain-land overlooking the Assiniboine river.

The principal reserve is well adapted for mixed farming, the land is high rolling prairie, interspersed with bluffs of poplar and willow. In the valley of Swan lake, which lies to the south of the reserve, there are large hay meadows. The reserve as a whole is a model one for Indians who wish to quit their old mode of life and apply themselves to agricultural pursuits; they have good grain and grazing lands, plenty of fire-wood, abundance of hay, and first-class water.

Progress. - I am pleased to be able to state that this band is still progressing. These Indians have built a number of new and improved houses this year. They have two hundred and fifty acres of crop at the principal reserve, land seventy-five at the gardens. I am sorry to say that the crop is not as good this year as last, but still fine prospects are there will be a fair yield. As the threshing is not yet done, I cannot give the return. Labour has been in good demand and all who are able and willing to work have made good wages with neighbouring farmers. Senega-root has commanded high prices, and a very considerable revenue has been derived from this source. These Indians have a fine herd of cattle, and are now beginning to realize the benefits of stock-raising. This year for the first time they have a few head of beef cattle to dispose of. The outlook for this band is encouraging.

Religion and Education. - Mr. Kemper Garrioch acts as day school teacher and missionary. I am pleased to report considerable progress in both branches. Most of the band are still pagan, but are very considerate and kind to the missionary. Malcolm Campbell is farm instructor and is doing his best to advance their temporal interests. During the past summer the missionary teacher has been provided with residence by the Missionary Society of the Presbyterian Church.

Vital Statistics. - The population is one hundred and ten. There were three births and nine deaths during the year.

ROSEAU BAND.

Reserve. - The principal reserve of this band is situated at the confluence of the Red and Roseau rivers. There is an auxiliary to this reserve, consisting of eight hundred acres, located on the Roseau river, about eleven miles from the main reserve.

The land of both reserves is first-class, and capable of supporting a much larger population than they have. Wood and hay are abundant, and plenty of open prairie for cropping. Last winter the band surrendered seven thousand seven hundred and eight acres of the principal reserve. It was sold for the benefit of the Indians last May, realizing \$99,782.50, or nearly \$13 per acre. The sale was regarded as highly satisfactory. According to the terms of the surrender ten per cent of this, less the cost of management, was expended for their immediate requirements.

Progress. - I cannot report much progress; at the best they are a poor miserable stubborn lot, and surrounded as they are by a number of towns, where liquor can be procured, their total extinction is only a matter of time.

Those residing at the Rapids, or auxiliary reserve, are more thrifty. They are surrounded by a better class of settlers, and further away from liquor. The dwellings on both reserves are poor; logs for building purposes are scarce, and the high price of lumber prevents their building frame structures. It should not be inferred from this that they are in distress, far from it, they are quite contented, and satisfied with their lot, so much so that all the advice given them is patiently listened to and forgotten as soon as our backs are turned; they are improvident to the last degree.

Vital Statistics. - The population of this band is two hundred and one. During the year there, were fifteen births and twelve deaths.

Religion and Education. - Seventy-five are Roman Catholics and the rest pagans. All the Roman Catholics; reside on the reserve proper except two. At the principal reserve there is a comfortable Roman Catholic church, but no regular missionary. I understand that a priest from Letellier holds services every two weeks. A new school-building has been erected by the department at the Roseau Rapids. As yet a teacher has not been found for it. It is the intention to make it non-denominational.

GENERAL REMARKS.

To sum up, the outlook for Portage la Prairie agency is discouraging, except at Swan lake; this was formerly a very 'tough' band, but owing to its situation and the work of the farm instructor, and teacher, it has improved very much. It is hoped that the best members in other bands of the agency will desire to join this band.

MANITOWAPAH AGENCY.

As the similarity is so marked between all the reserves of this agency, I will report upon the agency as a whole instead of by reserves.

The agency consists of ten reserves, namely, Sandy Bay, Lake Manitoba, Ebb and Flow Lake, Fairford, Little Saskatchewan, Lake St. Martin, Crane River, Waterhen River, Pine Creek, and Shoal River. These reserves are all on water fronts on Lakes Manitoba and Winnipegosis and contiguous waters.

Reserves. - The land of all the reserves is inclined to be low, and in most of them very stony; it is not at all adapted for grain-growing, but there is plenty of land for garden purposes. All are more or less timbered, and are well supplied with hay meadows. During the last few years, owing to high water, the hay-lands have been largely submerged, but this year the water has fallen, and hay is abundant.

Tribe. - All are Ojibbewas except as Shoal River; these are mostly Crees.

Vital Statistics. - The population at the last annuity payments was thirteen hundred and thirty, as compared with twelve hundred and ninety-six last year. There were fifty-eight births and forty-six deaths.

Progress. - The past year has been a prosperous one for this agency. Indians say themselves that they never were so well situated before as they are at present. Labour at high wages has been in good demand for all who cared to go from home for work. Fishing has been good and prices high. Furs have also brought good prices, while the commodities in general use amongst them are getting cheaper year by year owing to better transportation, and competition in trade.

Gardening. - As before stated, the reserves are not adapted for farming on an extensive scale, but the gardens are good. Potatoes are the staple crop, with a few turnips, carrots, and onions. The gardens as a rule are kept very clean, and are well fenced.

Cattle. - All the bands of this agency have horses and cattle. The herds are increasing slowly. Cattle do not do so well on these low lands as on the prairies. The grass does not possess the same nutriment, and the flies of many kinds are very hard on them in fact for two months from the middle of June, until the middle of

August, they lose flesh at the very time they should, under ordinary circumstances, put it on. The Indians of the Little Saskatchewan band tried the experiment of sheep-raising two years ago, and are delighted with the result so far. They put them off on an island in the summer, away from the dogs, and bring them in for the winter. It has been hard work to have the Indians take an interest in stock-raising, but they are now more interested, and from this out I have no doubt the herds will increase more rapidly. The great trouble with them is that they want to sell before the cattle are of full market value.

Buildings. - Considerable improvement is noticed in the construction of the dwellings and stables; many of the houses are very comfortable, furnished with stoves, household furniture, sewing-machines clocks, lamps, & c.

They are also kept much cleaner than formerly, and more attention is paid to sanitary regulations. The bands of this agency are becoming more provident year by year, they spend their earnings with more care in providing for the future.

Religion. - Nearly all the Indians of this agency call themselves Christians. The denominations represented are: Church of England, Roman Catholic, and Baptist. The two former largely predominate. The Roman Catholics have a commodious church adjacent to Sandy Bay reserve; they also have churches at Lake Manitoba and Waterhen River reserves. At Pine Creek the church is within, and a part of the boarding school building. The Anglicans have churches at Fairford, Little Saskatchewan and Shoal River; the Baptists, at Lake St. Martin, and Lower Fairford. On the other reserves the school-houses are used for religious services.

Education. - There are day school buildings on all the reserves except Pine Creek; here the day school is incorporated with the boarding school. A difficulty is found in securing teachers for some of the schools. I am pleased to report an improvement this year in some of the schools, notably the day schools at Sandy Bay, and Ebb and Flow Lake. At Pine Creek boarding school a decided improvement is noticed; the class-room work done here will compare favourably with the best of the industrial schools. Father Bousquet is to be congratulated on the great success attending his efforts.

Morality. - I am pleased to report that there has not been a case of actual crime brought to my attention the past year. The bands of this agency have fully maintained their reputation as a law-abiding and peaceful people. There was a little trouble at one of the reserves through a trader supplying liquor to a white traveller, but no Indian, so far as I could find out, was implicated. The general moral tone of these Indians is all that could be expected, and I doubt if there is a white community in this broad Dominion where there is less real crime.

Health. - The past has been a healthy year for this agency. Closer attention to, sanitary matters, larger and better ventilated houses, better food and clothing are, I think, accountable for this Tubercular troubles are not so much in evidence as formerly. A small stock of medicines is kept at each reserve, and dispensed by the teachers; this is much appreciated by the Indians, and no doubt it is of great benefit to them at times.

PAS AGENCY.

There are seven regular reserves in this agency, all situated within the district of Saskatchewan. Besides these there is the Pelican Narrows band, in the district of Athabaska. This band is not yet located on a reserve, and is not likely to be. These Indians are all hunters, and spread over a large area in their hunting pursuits. They gather yearly at the place before named to receive their annuities, and dispose of their peltry.

The reserves are: Grand Rapids, Chemawawin, Moose Lake, the Pas, Shoal Lake, Red Earth, and Cumberland.

The physical features of all these reserves are very similar to those mentioned in the preceding agency. They are not all adapted for farming, but on most of them it is possible to find sufficient garden ground. Communication is all by water in summer, and by dog-train in winter. The lower Saskatchewan and tributary waters have been very high the last few years. This year they are not so high as last, but still above normal.

Progress. - I have lately returned from an inspection of all the bands and reserves in this agency, and am pleased to report the continued prosperity of the Indians. Notable progress is being made at the Pas, and Moose Lake; a large number of new houses completed and under way at both places, besides other evidences of thrift. The same may be said of the other reserves in a lesser degree. The scarcity of sawn lumber, and shingles, is a serious drawback to building operations. Prince Albert is the nearest point where lumber can be procured, and to bring it from there makes the cost almost prohibitive. A saw-mill at the Pas would be a great boon to the entire agency. Sturgeon-fishing is the principal industry at present; two strong companies are operating, and competition is very keen between them, much to the benefit of the Indians. The catch of furs was also good last winter, and high prices obtained. Strong competition exists between the Hudson's Bay Company and outside traders, creating lower prices for goods and higher prices for furs.

How long this state of affairs will last is hard to say; both fishing and hunting are precarious, but while it lasts, the Indians are making the most of it. Some of them have now considerable sums to their credit. Even in the far north at Pelican Narrows, I was informed that the hunters could not trade out all that was coming to them, and had left considerable balances to their credit notwithstanding that flour was \$14 per hundred, and other goods proportionately high. The Indians of this agency are all hunters or fishermen, or dependent on these pursuits for their livelihood; the country that they live in could not support them in any other way, consequently they will always have their ups and downs, according to the seasons; high water is in their favour, low water against them. May the good times continue ! These people have many times suffered terrible privations through lack of food and clothing.

Stock. - Stock-raising is at a stand-still. The water has been so high the last three years that the meadows have been overflowed, and even summer pasturage has been very scarce. All the reserves are backed by swamps, and the cattle have had no place to graze except on the small ridges on which the villages are located. Last winter the loss from poor hay, and starvation, was large. Until the waters subside, there is very little use in trying to increase the herds.

Education. - There are day schools on each reserve, but owing to the lack of efficient teachers and the roving habits of the parents, the result is not encouraging. The school at the Pas is an exception; here I found an excellent school with Mr. R.A. McDougall in charge. A strong effort was made this year to secure recruits for the industrial schools, but with indifferent success, parents objecting to send their children so far away from home. From my experience of Indian day schools in this inspectorate, I am more and more convinced that the money expended on them could be used to better advantage under some other system. I have yet to find the pupil of an Indian day school located away from white settlements that understands or speaks English, although in some cases there have been mission schools on the reserves for over sixty years. Cree is the language of the agency, and will continue to be such until some other system of education is adopted.

Religion and Morals. - The bands of this agency are nominally all Christians of the Anglican Church. They are a law-abiding, moral people. Serious crime is almost unknown. There is no trouble here through the use of intoxicants. The Church Missionary Society maintains ordained missionaries at three reserves, and lay readers at the other reserves. They also have churches at all the reserves.

Health. - I am pleased to report that the general health of the agency has been good. There have been no epidemics of any kind except an outbreak of whooping-cough at Cumberland. Dr. Arthur Larose is medical attendants and resides at the Pas or principal reserve; his services are a great boon to the people, and are much appreciated.

Small stocks of medicines are placed with the school teachers at the outside reserves, and are very beneficial. Tubercular troubles are decreasing, owing, I presume, to stricter sanitary regulations, and the fact that the Indians are better clothed, fed, and housed than formerly.

General Remarks. - The agency headquarters are located at the Pas. This reserve is conveniently situated to the other reserves in the agency, and is the centre of the religious, moral, social, and business life of the agency. The Indians residing here are of a superior class, and show the effect of sixty years of missionary work. Mr. Joseph Courtney is agent, assisted by Dr. Larose as clerk. For Indians following the old Indian mode of life, this is an ideal agency. They are far removed from the alluring and contaminating influences of white settlements. Game of many kinds, fish, and forbearing animals are generally abundant. This state of affairs is likely to continue, as there is nothing in the country to induce Settlement to any extent. The Indians are well contented with their lot, and easy to handle. They ask for but little aid from the department.

BIRTLE AGENCY.

As this agency has been lately added to this inspectorate, I have not yet had an opportunity of making an inspection I hope to do so shortly.

PORTAGE LA PRAIRIE SIOUX.

This band is still making substantial progress. These Indians have quite recovered from the disastrous flood of April, 1902, when their village was overflowed by the waters of the Assiniboine river. They are a hard-working, industrious people, and their labour is of considerable benefit to this town; both men and women find constant employment. The only trouble we have with them is from liquor, a few of them are addicted to its use, and it is almost impossible to prevent their getting it.

The mission church in the village is well attended; Mr. W.A. Hendry of the Presbyterian Sioux boarding school, acts as missionary. The boarding school continues to do good work under the principalship of Mr. Hendry. Twenty-two pupils are now in attendance. The school is popular with the Indians. While on this question I would say that boarding schools are much more popular with the Indians than Industrial schools.

GENERAL REMARKS.

The past year has been an uneventful one in this inspectors. I have recently returned from my annual trip of inspection over the Manitowapah and Pas agencies. I started on July 14, and returned on the 9th instant. The trip was a most successful one in every respect. The journey was all by water, and the distance covered about two thousand five hundred miles.

I have to thank the officials of the Hudson's Bay Company in the Pas agency for many kindnesses.

*I have, & c.,
S.R. MARLATT,
Inspector of Indian Agencies.*

LAKE WINNIPEG AND RAT PORTAGE INSPECTORATE
MANITOBA SUPERINTENDENCY,
LAKE WINNIPEG AND RAT PORTAGE INSPECTORATE,
STONEWALL, MAN., September 28, 1903.

The Honourable
The Superintendent General of Indian Affairs,
Ottawa.

SIR, - In submitting my first annual report of inspection, I have the honour to Congratulate the department upon the general prosperity and contentment prevailing among the different bands of Indians visited by me in the Lake Winnipeg portion of this inspectorate. Owing to the demand for labour by the various fish companies doing business on Lake Winnipeg, every Indian wanting work has had no trouble in getting employment, either to work by the day, or catch fish for himself and sell to the companies at a stated price. Fish of all kinds have been plentiful this season, and the Indians have been making as much as \$5 and \$6 a day for each skiff employed in the fishing. There is also a great demand for Indian labour by the lumber companies that are getting out cord-wood and logs during the fall and winter months. Acting on instructions from the department, I made the trip this year with the Rev. John Semmens, agent for Clandeboye agency, and acting agent for the Berens River agency. I assisted at all the payments on the various reserves, and by so doing got an insight into a great many matters that will be useful in my future work. I had council or band meetings on all the reserves, and found that the Indian resembles the white man in so far as having a great deal to complain of.

CLANDEBOYE AGENCY.

This agency is in the province of Manitoba, and comprises three bands of Indians, named as follows: St. Peter's, Brokenhead, and Fort Alexander all beautifully situated in the best parts of the province. If this agency does not prosper, it is not the fault of the location.

ST. PETER'S BAND.

Reserve. - The reserve for this band is located on both sides of the Red river, adjoining the parish of St. Clements on the south, and extending down the river for about ten miles to near where it empties into Lake Winnipeg. The area is about forty thousand acres, or nearly two townships, and is all first-class land, rich black soil of great depth. It is a mixed open and bush country, with some very fine hay-lands on the north part of the reserves. Along the river banks there is also a considerable amount of box elder or ash-leaf maple, and elm, though the main bush is mostly white poplar, with a sprinkling of scrub oak.

Tribe. - The Indians of this band are a mixture of the Ojibbewas and Swampy Crees, and a great many of them have white blood in their veins, and are very little different from the half-breed population that have homes among them on land alienated from the reserve. A large number of the treaty women are married to non-treaty half-breed men.

Vital Statistics. - The population of this band at the last treaty payment was one thousand one hundred and nineteen, made up as follows: two hundred and sixty-five men, two hundred and eighty-eight women, three hundred and two boys, and two hundred and sixty-four girls. There were fifty-nine births and thirty-nine deaths during the year.

Health and Sanitation. - The health recently of the Indians of this band will compare most favourably with that of the white and half-breed populations in the

vicinity. All the houses inspected on this reserve were neat and clean, and certainly show signs of advancement on the part of the Indians. From the stand-point of cleanliness and comfort, the houses are very much improved in recent years, and this must have a good effect on the general health of the Indian people. Dr. Steep was present during the treaty payment, and seems to take a great interest in keeping every one in a good state of health.

Resources and Occupations. - The Indians of this reserve are almost altogether occupied in working for wages and being employed by outside parties. A very large number catch fish for the different fish companies that have headquarters at Selkirk. In the spring and summer a great many were engaged in catching cat-fish, for which they got good prices, and made large amounts of money. In the harvest time a great many go out to the surrounding white settlements and work for the farmers; the younger men get well paid for this class of work, and if it were not for whisky being so plentiful and easy to get, these Indians could save a lot of money. They are nearly all good workers and give good satisfaction, but will not work steadily: as soon as they get a little ahead, they give up work and go in for a good time. At the treaty payments this year I endeavoured to get from them the amount they earned in the past year, but found it an impossibility within the short time at my disposal. Though these Indians have one of the finest reserves in Canada, it seems to be very uphill work to get them to stay on their farms and try and make a living off them. They own about two hundred acres for each family of five, and yet last year, everything they produced from the land outside of hay, could be raised on sixty acres. From information received in the week ended July 11, 1903, all they harvested in the fall of 1902, was one hundred and twenty-nine bushels of wheat, one hundred and seventy-three bushels of barley, eight hundred and fourteen bushels of oats, and three thousand four hundred and seventy-seven bushels of potatoes. They sell quite a lot of hay in Selkirk at good prices, the hay being easy to get and of a good quality. During the winter they hauled a very large amount of dry wood into Selkirk, which came off the reserve, but the supply will soon be exhausted if they keep on cutting at the rate they cut last winter. An effort will have to be made to induce these people to try to live off the products of the land, and not depend so much on outside work. Fur is a thing of the past for the Indians of this reserve, with the exception of the muskrat, of which a large number are still caught around Nettly lake, and near the mouth of the river. Ducks are also plentiful in their season, in the marsh which lies north of the reserve, and the prairie chicken can still be got in considerable numbers. The Indians on this reserve own one hundred and fifty-eight skiffs, which are used in their occupations of fishing and hunting. They have broken up fifty acres of Dew land once the treaty payments of 1902, which will make a little improvement for the next year.

Buildings. - The buildings on this reserve are mostly of logs, one and a half storeys in height, with roofs shingled and floored with pine or spruce. Some of them are nicely painted inside and out on the casings, doors and windows, with the logs whitewashed. As a rule all their houses are whitewashed, the floors are kept clean, and quite a number are fairly well furnished. Several sewing-machines are to be seen, and an odd organ. A great many of the Indians prefer tents in the summer time. They pitch them near their houses, and stay in them till the weather gets cold. The stables are not very large, but are still fairly comfortable. They are usually built of logs, and plastered on the outside with lime or mud plaster. Since the 1902 treaty payment, thirty-three new houses and four stables are reported to me as having been built on the reserve, and are as a rule for the younger men, who are getting married and striking out for themselves.

Stock. - This industry is in a fairly prosperous condition, the cattle on the reserve are looking well, having come through the past winter in good condition. The reserve cattle show quite an admixture of shorthorn blood. At a meeting held by me with the band, one of the councillors brought up the question of a creamery building, and wanted to know whether the government would aid such an enterprise. This shows that the

subject of co-operation is receiving their attention, and some action will likely be taken in the near future. These Indians have a large number of horses and oxen, somewhere over three hundred, with which they do their farm work, make hay, and haul wood and hay to market. There is a great field on this reserve for the raising of stock, and dairy produce; fine pasture and lots of the very best marsh hay being in great abundance.

Farm implements. - Farm implements of nearly every sort are to be seen on every hand on this reserve. These Indians have a large number of mowers, hay-rakes, ploughs, harrows, wagons and sleighs, as well as a great variety of the smaller implements, such as hoes, garden-rakes, spades, scythes, & c., which are used in their farming and gardening operations, and give them great assistance in earning a living. Most of the large machinery, I regret to say, is not sheltered, as a rule: where they cease using an implement it remains till the next time it is wanted, to the great benefit of the machine companies, but to the detriment of the machinery.

Education. - There are five day schools on St. Peter's reserve, four under the auspices of the Church of England, and one under those of the Roman Catholic Church. They are situated at convenient points for the children to attend, and the situation of the schools is no valid excuse for the poor attendance. The attendance at the various schools (with the exception of South St. Peter's) is nothing like what it should be from the number of children on the reserve, and some means will have to be devised to make the parents send their young folks more regularly. My experience so far is that the schools are in a very backward state; taking the best and brightest children to the industrial schools, is giving a bad blow to the day schools, and is very discouraging to all the teachers on the reserve.

Religion. - About three-fourths of the Indians on this reserve belong to the Church of England, the other fourth adhering to the Roman Catholic and Baptist Churches. There are also a few who belong to the Plymouth Brethren, and about a Score of pagans. The Anglicans have five places of worship, while the Roman Catholics and Baptists have one each. The Anglicans and Baptists have a resident clergyman, while the Roman Catholics are supplied from Selkirk. A great many of the Indians are very devout people, and take a great interest in their religious services; during the treaty payments there were two or three outdoor meetings going on every evening, held by the various Protestant denominations.

Characteristics and Progress. - The Indians on this reserve are making progress, but only in the matter of buildings, horses, buggies and sleighs, and in the general appearance of the individual. In the farming line they are a long way behind their record of ten years ago; they do not raise half the grain and vegetables they did in those days. Now, these Indians, as a rule, are industrious and we do not have far to look for the reasons of this going back in the matter of cultivating the soil. It is simply the high price of labour at the present time. The Indian thinks he can make more by working for others than in working for himself and he adheres to that opinion in the meantime.

Temperance and Morality. - Too many Indians are only sober when whisky is not to be had. In Selkirk liquor is sold, and indirectly the Indians get it, and it seems almost impossible to get the evidence from them to convict, and all, as a rule, that is being done is to fine the poor Indian for being drunk. The Indians are fairly moral, as a rule, they keep straight, but there are exceptions to every rule and that is the case in this instance. They are subject to a great deal of temptation in being so close to a large town. Everything at present is in fairly good order and no cases of desertion were reported to us at the treaty payment.

BROKENHEAD RIVER BAND.

Reserve. - The Brokenhead River reserve is situated along the banks of a river of the same name, which flows into Lake Winnipeg in its southern part. The area is

about thirty square miles, of good quality of soil, but principally covered with a thick growth of white poplar bush. Near the lake there is a very large marsh, the drier portions of which yield a great quantity of fine hay.

Tribe. - The Indians of this band are also a mixture of Ojibbewas and Swampy Crees, and they also show signs of white blood.

Vital Statistics. - The population of this band at the last treaty payment was one hundred and seventy, made up as follows: fifty-three men, fifty-three women, thirty-four boys and thirty girls. There were six births and four deaths. There were also two absent who were present at last treaty payment. This leaves the population the same as last year.

Health and Sanitation. - The health of this band is good and they have had no serious sickness since last report. Dr. Steep was along with us and reports everything in good condition. The houses on this reserve are kept clean and the Indians seem to have found out that cleanliness is an aid to health.

Resources. - Some of the people on this reserve are doing a little farming, but they depend almost altogether on what fish and kame they can catch. There are plenty of cat-fish in the river and they sell their surplus to Ewing & Fryer, who keep a small trading store on the reserve. A good many of the younger men work at the different lumber camps, of which there are a number in the vicinity of the reserve. The marsh near the mouth of the river is a great resort for the wild duck, of which they shoot large numbers; rabbits are also very plentiful; so taking it all round, there is no lack of provisions on this reserve. Four new houses and one stable were built last year and there are several more projected. The Indians own twenty-two horses, eight oxen, eight cows and fourteen young animals. Henry Flett takes charge of the only bull on the reserve; it belongs to the band. They raised last year eight bushels of barley, four hundred and fifty-three bushels of potatoes, and they cut and stacked two hundred and eighty-four loads of hay, which put their animals through the winter and gave them a small surplus, which they could sell to the lumbermen. They own thirty-five skiffs, which are used by them for visiting and in the prosecution of their daily work. They report having broken up last year fifteen acres of new land in different places and no piece bigger than two acres.

Buildings. - The houses are all of log, plastered inside and out with mud or lime, plaster, and make very comfortable buildings for the winter. Most of them are whitewashed.

Stock. - The stock and horses in sight were in fair order, but this is not an ideal reserve for the raising of stock; there is too much bush, and I would say that the mosquitoes are thicker here than in any other part of Manitoba, making it very bad for horses and stock. As they get more land cleared up it will improve in this respect.

Farming Implements. - There are very few implements on this reserve, and so, far not many are required; what they have ploughs, harrows and small tools are in fair condition, but as usual everything is out of doors.

Education. - There is one school on this reserve and I understand from the chief and council that the late teacher gave good satisfaction. The holidays were on at the time of the treaty payments, so I had no opportunity to inspect the school.

Religion. - There is both an Anglican and a Roman Catholic mission at this point; roughly, five-sevenths are Anglicans, one-seventh Roman Catholics, and one-seventh pagans.

Characteristics and Progress. - The Indians of this band are making very little, if any, progress. They are making a good living and appear to be satisfied with that. They are not paying the attention to their gardens that I would like to see; but, as the fish and game decrease, they will have a good reserve to fall back upon. Then it will be necessary to have a travelling farm instructor to teach them how and when to plant the seeds and grain.

Temperance and Morality. - The Indians of this band will compare favourably with the other bands in this agency. Not a sign of liquor was to be seen during my visit, and at the band meeting they were all anxious to have soberness prevail.

General Remarks. - White settlement is encroaching on this reserve, and the Indians are thinking of having the boundary line of their reserve better defined, so that they would be in a better position than at present to protect their property. They have a very valuable asset in their wood, and wish if possible that it should be preserved, and their suggestion is that iron posts be placed say every half mile on their outside boundary. These Indians, while extremely friendly to the white population, realize the rights they have in their reserve, and the value it may be to them and their children, in the near future.

FORT ALEXANDER BAND.

Reserve. - The reserve for this band is on the Winnipeg river, where it empties into Lake Winnipeg at the southeast side of the lake. They have about thirty-two Square miles on both sides of the river. The banks are high and well wooded, the land is number one and will produce first-class crops of grain and vegetables.

Tribe. - The Indians of this band are a mixture of Ojibbewa and Swampy Crees, and most of them have a strain of white blood. They are related all through with the half-breeds who live among them and around the lake shores.

Vital Statistics. - The population of this band at the last treaty payment was four hundred and eighty-eight, made up as follows one hundred and twenty-six men, one hundred and thirty-eight women, one hundred and twenty-seven boys and ninety-seven girls. There were twenty-three births and twelve deaths. There were also twenty-two present who were absent last year and fourteen absent who were present at last treaty payment. This makes an increase of nineteen in population over last year.

Health and Sanitation. - The health of this band is good and about on a par with the other bands in this agency. The buildings as seen appear to be in good repair and are clean and comfortable-looking. There was no serious epidemic during the past year, only the usual complaints of colds, rheumatism, diarrhoea, & c.

Resources and Occupations. - Among the Indians of this reserve there is still a good deal of hunting for the fur-bearing animals, and with a good deal of success during the past year. Moose and deer have been plentiful, which is a large item in their living. Rabbits, ducks and partridge are also in abundance. This reserve is nearly stationary in the matter of cattle, and it seems hard work to get members of the band to increase their herds. Whitefish are increasing in the portion of Lake Winnipeg which is tributary to this reserve. The fishermen informed me that not for tell Nears have the whitefish been so plentiful in the south part of the lake, and yet the Indians complain that their food-supply is small. At a band meeting held after the Treaty payments, Chief Mann and Councillors Kent, Mariel, Kanard and Henderson all pressed upon me the justice of restoring to them one resource that was theirs over twenty years but had been taken away; they referred to the provisions that used to be furnished them at treaty-time by their great mother the Queen. One councillor said the Queen must have been dead about tell years. The members of this band would also like some one sent to teach them how to farm, as they are seeing the necessity of turning their attention in that direction. They raised more potatoes last year than any other band on Lake Winnipeg, taking the population into consideration. Twenty-five acres of grain was all they had in last year, and about twenty-five acres of potatoes. They have also broken thirty acres of new land, which will materially increase their grain and potato crop for next year. The women and children earn a lot of money every year by the picking of fruit, of which there is great abundance at or near their reserve. Black and red currants, gooseberries, raspberries, blueberries and Saskatoons grow most luxuriantly near this part of Lake Winnipeg.

Buildings. - This reserve has a quantity of good building timber on it and in consequence the houses are good. They are all of log with shingle roofs and board floors. A great many of them are nicely whitewashed and make a good appearance, situated

as they are so beautifully on the high banks of the Winnipeg river. The stables are as comfortable as they can be made, with spaces chinked and plastered inside with mud, and very often outside with manure.

Stock. - From what the chief and council told me at the band meeting, they are barely holding their own in cattle, though they have four times the number of horses that they had a few years ago. They are also losing ground in the raising of pigs, there being only twenty-seven on the reserve, while they say that a few years ago they had over double that number. Their stock is in good condition; cows, oxen and young stock all look well, what there is to be seen.

Farm Implements. - They have plenty of implements to carry on all the farming they are now doing, though they mentioned to me their want of an extra heavy plough for breaking up bash-land. The agent, Rev. Mr. Semmens, made a note of this want, and will endeavour to see if such a plough can be had. They are anticipating the time when more broken land will be necessary to them.

Education. - There are two day schools on this reserve, one Roman Catholic and one Anglican. The holidays were on at treaty-time and the schools were closed. I had at talk with Mr. Gow, the teacher of the Roman Catholic school, and he tells me the great difficulty is non-attendance of those on his roll. The only time there is a good attendance is from the middle of November to the middle of March; in this latter month the people become uneasy and begin to disperse for the musk-rat hunt, which ends about May 1. They then return to the reserve, put in their gardens and are off again for the bear-hunt, nothing more being seen of them until the treaty-payment. As soon as this is done, they again leave for the duck-hunt and berry-picking, and never put in an appearance until they are driven back by the cold weather. Such is the chronic state of affairs, and he asks me how under such conditions can he be expected to show much improvement in his school, as the children forget while away nearly all they have learnt while present. Mr. Gow, with all his experience, could not suggest a remedy for this state of affairs. From what I have seen this summer, the boarding school on each reserve or group of reserves is the only solution of this very difficult question.

Religion. - This band is about evenly divided between the Anglican and Roman Catholic Churches, with about a score of pagans. They attend their church services very well when on their reserve and appear to think a great deal of their clergymen, who certainly are painstaking and worthy men.

Characteristics and Progress. - The chief and council are a very intelligent and bright lot of men, who are fast becoming civilized. They know what they want and also know how to ask for it. They realize the disadvantages they labour under at the present time, lack of education and trades; but do not see how to bring the rank and file of their people to realize the same thing.

Temperance and Morality. - The people of this band are in no whit different from the other bands in this agency in their love for strong drink, and the great majority of them will drink when they can get it. The fish and lumber companies are, as a rule, very particular in seeing that no whisky comes on the reserves, but unfortunately some of their employees are not so, and more or less whisky gets out to this reserve. The morals of this band are what may be called medium to good; as long as the white man tempts, there will be some to fall, and though such is the case among a few, the bulk of the people are sound, and largely owing to the teaching of religion by the different clergymen.

BERENS RIVER AGENCY.

This agency is partially in the province of Manitoba and partly in the district of Keewatin. It consists of eleven reserves, of which Black River, Hollowwater River, Fisher River, Jackhead River, Berens River and Little Grand Rapids are in the province of Manitoba, and on the shores of Lake Winnipeg. Poplar River, Pekange-

kum, Norway House and Cross Lake are in the district of Keewatin. The area of the above named reserves is about fifty-eight thousand acres, and with the exception of Fisher River reserve, which is on the west shore of the lake, it is nearly all a very poor district for farming.

BLACK RIVER BAND.

Reserve. - The reserve laid out for this band is on the east shore of Lake Winnipeg where the Black river empties into the lake. There is a good deal of rock and swamp, but still good lands can be had for gardens when the bush is cleared. There is some good spruce on this reserve, which can be utilized for lumber if fires do not destroy it. The area is two thousand acres.

Tribe. - The Indians of this band are nearly all Ojibbewas, they talk the same language that prevails in the Clandeboyne agency.

Vital Statistics. - The population of this band at last treaty payment was sixty-two, made up as follows: fifteen men, twenty women, thirteen boys and fourteen girls. There were four deaths (one man and three boys) and no births.

Health and Sanitation. - The health of this reserve has been fairly good during the past year, they have suffered only from minor ailments.

Resources and Occupations. - Fishing and hunting for home consumption is the main occupation of this band. A number of the younger members of the band work out in the lumber camps, and others catch fish for the fish companies, which send a tug around at stated times to buy what fish they have for sale. They do very little gardening, only eighty-seven bushels of potatoes were raised on the reserve last year. They have nine head of cattle and it took forty-Six loads of hay to put them through the winter. Though living from hand to mouth, they made no complaint and appeared happy and comfortable. They must figure on having some money this fall, for they made a special request that I would try to, get a trader to go out and see them in the early winter with traps, nets, groceries, underwear and dresses.

Buildings. - Their buildings are of log, plastered both inside and out. The chief's house is a very comfortable one. The few stables seen were small and badly built. In contrast, the school is a very well built and comfortable building. There were three new buildings put up during the year.

Stock. - They have only a few head of stock so far, and the prospects for increases are not good, as the pasture-land is scarce. The chief desired me to thank the department for the gift last year of a yoke of oxen; the Indians are well pleased with them and promise to give them the best of care.

Farm Implements. - They have very few implements, but still as many as they require for the small quantity of land under cultivation.

Education. - There is one day school on the reserve, which is fairly well attended during the winter.

Religion. - The members of this band are mostly Anglicans, with some few pagans. There is a church on the reserve, which is well attended when the Indians tire at home.

Characteristics and Progress. - The Indians on this reserve are making no progress as far as worldly goods are concerned. They are making a good, living and seem satisfied with that. They own sixteen skiffs and two canoes, with which they do a great deal of visiting to the neighbouring reserves. They have broken no new land on the reserve since the treaty payment of 1902.

Temperance and Morality. - The Indians of this Land are fairly moral people, and if the white man could be kept off the reserve, there would be no difficulty in their remaining so.

General Remarks. - The chief and band would like to have, the band increased by about fifty, if the department will allow. They inform me there are a number of

non-treaty Indians who would like to join the band; they are more or less related to them and they report them as being Christians.

HOLLOWWATER RIVER BAND.

Reserve. - This reserve is situated on the Wanipigow or Hollowwater river, which flows into Lake Winnipeg on the east shore not far from Black island. There is plenty of rock and bush; in the pockets or lower places there is some land where vegetables can be raised. The area is three thousand three hundred and sixteen acres.

Tribe. - The Indians of this band are a branch of the Ojibbewas, and talk the same language, as the St. Peter's band.

Vital Statistics. - The population of this band at the last treaty payment was one hundred and five consisting of: twenty-two men, twenty-eight women, thirty-three boys and twenty-two girls. There were five births and five deaths during the year.

Health and Sanitation. - The general health of the band is very good. Colds and rheumatism seemed to be the general complaints.

Resources and Occupations. - Fishing in the summer and hunting in the winter take up nearly all their time; though a number of the men work in the lumber camps, where they make good wages. Fish have been in great plenty during the past season; whitefish, pike and pickerel in particular, and the Indians can get a market for all they want to dispose of. Only five men grew any potatoes last year, and at that, only a total of eighty-eight bushels.

Buildings. - The houses are in a fair condition, being built of logs, and most of them have shingled roofs and board floors. There was only one new dwelling-house built during the year, but one Indian reported having built an ice-house, Which shows they are going to try to save their surplus fish, when the tug does Dot get around on time.

Stock. - They have a few cows on this reserve, and they. are looking well. The Indians report having harvested forty-one loads of bay, which wintered all the stock belonging to the band.

Farm Implements. - They have all the implements they can use at the present time, though the chief says they would like to have a set of bob-sleighs.

Education. - They have a good school and the teacher, Mr. Sinclair, is doing very good work; but the same complaint of non-attendance being the drawback, is heard here.

Religion. - The people of this reserve are Anglicans, and Mr. Sinclair, the teacher, acts as missionary for that church.

Characteristics and Progress. - These people are making no progress as far as farming is concerned, though in some other respects they are improving; for instance, they are better clothed than formerly, men, women and children, more in accordance with white fashion, they make quite a respectable appearance while on the treaty-grounds. Their houses inside also show signs of progress, a good mainly of them have chairs, tables and good cook-stoves.

Temperance and Morality. - The influence and example of a resident missionary can be seen in this band. They appear to be a very sober and moral people, but there are some exceptions here.

BLOODVEIN RIVER BAND.

Reserve. - This reserve is situated on the Bloodvein river, just northeast of the narrows of Lake Winnipeg, and is very low and swampy where the treaty payment is made, with plenty of granite rock and water in sight.

The area is three thousand three hundred and sixty-nine acres.

Tribe. - The Indians are the same tribe as the Hollowwater River and Jackhead River bands, and up to a recent date had one chief for the three reserves.

Vital Statistics. - The population of this band was, at the last treaty payment, fifty-seven, made up as follows: nine men, twenty-two women, eighteen boys and eight girls. There were two deaths and one birth during the year.

Health and Sanitation. - The health of this band is fair; there was no sickness during the year.

Resources and Occupations. - Fishing and hunting fill in nearly all their time. There is considerable fur in the country east of their reserve, which gives them employment in the winter. They also work for the fish and lumber companies. There was five bushels of potatoes grown by this band last year. They have no stock, and they broke up no new land during the year. All the seed they put in the ground in the season of 1901, was destroyed by heavy rains, so they were left without seed in 1902, and that accounts in some degree for the small quantity of potatoes raised in that year.

Buildings. - What few houses there are on this reserve, are of the usual kind; hewed logs, generally poplar or spruce. Two new houses were built last year. They finished a good school-building in August, 1902. We paid treaty in this building and all it wants is to be sheeted or plastered inside to make a first-class school-room. There is one large room finished upstairs that will answer for a teacher to live in.

Stock. - No stock is kept on this reserve at the present time. The question came up at the band meeting held after the payment. The councillor and other members of the band expressed a desire to have some cattle if it could be arranged for.

Farm Implements. - They have quite a number of hoes, raises and spades, all they require is some carpenters tools.

Education. - There is no school yet on the reserve, they are anxious to have a teacher sent as soon as possible, as the school-building is ready for occupation.

Religion. - The bulk of the people of this band are pagans, but they are so connected with, the Christian Indians surrounding that they are not at all bigoted.

Characteristics and Progress. - These Indians seem willing to make progress, but so far have found it difficult, they being a small band on a poor reserve; they are law-abiding and industrious enough to provide food for their families, and there they stand. They would like their new chief, whoever he may be, to be a man who would take an interest in the band.

Temperance and Morality. - Complaints were made to me by a trader, who has his headquarters near this reserve, that a number of the women are prostitutes. As will be noticed by the 'Vital Statistics' of this band, there are only nine men to twenty-two women, which may account for the trouble. During the band meeting applications were put in for file men who want to join the reserve, of which a note was. made by the acting agent, Rev. John Semmens.

FISHER RIVER BAND.

Reserve. - This reserve is located on Fisher river, which empties into Fisher bay, a very largo bay on the west shore of Lake Winnipeg. It extends from the bay inland for several miles on both sides of the river and is a very choice location. The land is as good as the best in Manitoba; the only drawback being that when the water is high in the lake, it floods the lower part of the reserve for say a mile up the river, but in ordinary seasons they are not bothered in this way. The area of this reserve is about nine thousand acres.

Tribe. - The Indians of this band are Crees and speak that language. They originally came from Norway House district and are related to that band. Nearly all have more or less white blood and a great many of this band speak English.

Vital Statistics. - The population of this band at the last treaty payment was three hundred and eighty-one, consisting of ninety-five men, one hundred and three women,

ninety-three boys and ninety girls. There were eleven births and four deaths during the year.

Health and Sanitation. - The health of these Indians is what may be called good. They have had no serious sickness during the year, and the small run to the doctor's tent, during the treaty payment, was only what might be expected from a people who have the benefit of medical advice, only once a year. The houses are neat and clean, and some of them are quite well furnished.

Resources and Occupations. - Nearly all of this band are working in one way or another for the various fish, wood and lumber companies who are doing business in that vicinity. At time of writing, over twenty families are moved over to Snake island, about forty miles from their reserve, and are chopping wood for a Mr. Raymond, who supplies the lake steamers with cord-wood. This gentleman buys pickerel from the Indians, and a short time since while calling there on the steamer Premier, I saw shipped one hundred and ninety boxes of fish, each box containing one hundred and fifty pounds. There is also a large lumber mill at Humbug bay, about twenty-five miles from their reserve, at which a large number of them work. They make a great deal of money at this work; the great trouble is their home work is neglected; their gardens are looking very poor with a very few exceptions. I was at this reserve twenty-four years ago during a treaty payment, and at the council meeting this year I said to the acting chief: 'Why, your gardens are not near as good as when I was here before.' His answer was that his people would not stay at home and look after them. Only three Indians raised any grain last year, the total being thirteen bushels of barley and thirty bushels of oats.

Buildings. - They have a lot of good houses on this reserve, and they made a fine appearance from our schooner as we sailed up the river, being thickly located along the banks. The houses are well built of logs and all neatly shingled, a good many of them being painted. Most of them are whitewashed on the logs, and present a neat and clean appearance. The stables and outhouses are also of log, and nearly every Indian has some outbuildings besides his house.

Stock. - A large number of cattle and horses are kept on this reserve, and they are looking well. The only difficulty the Indians have is likely to be a shortage of hay, as white settlement gets closer and they are asking for a few sections of hay-land which lie near, but outside their reserve.

Farm Implements. - They have ploughs, harrows and small implements in plenty on this reserve; also a few mowers. Most of the implements as usual are kept out of doors.

Education. - A good many of the grown-up people on this reserve show the benefit of the past education. There is a school here and it is fairly well attended. It was closing the day we arrived, and the treaty payment being on, the attendance was small. The children in attendance are in a very backward state. I got the teacher to put the children present through their ordinary work, and I must say With disappointing results. They can read a little, but poorly at that, and it is simply mechanical; though they make the sound of the words, when examinee as to the meaning, they could not give any explanation. In arithmetic they could do small sums in addition, and that is as far as they had got. Writing seems to be their forte, their copy-books are neat, well written and show good powers of imitation.

Religion. - Nearly all the members of this band are Methodists. There is a very nice frame church and a fine large parsonage occupied by the Rev. E.R. Steinhauer, an Indian who was educated in the east. Understanding their language and customs so well, he ought to be able to do good work on this reserve. Dr. McLeod left a supply of medicines with him, and he will do the dispensing where it is necessary. A native Baptist lay preacher named John Passage was at the reserve during treaty-time, doing some preaching; he belonged to the St. Peter's reserve, but applied for membership and was taken into Fisher River reserve, at a band meeting held during our presence. As a good many of the Indians are willing to

change their religion at any time, no doubt shortly we shall hear of some Baptists on this reserve.

Characteristics and Progress. - The Indians of this reserve are making no progress as far as farming and gardening are concerned. In 1897, statistics show that they raised one hundred bushels of wheat, six bushels of oats, eleven hundred and twenty bushels of barley and four thousand four hundred and forty bushels of potatoes; as against in 1902 thirteen bushels of barley, thirty bushels of oats and seven hundred and twenty-four bushels of potatoes. In cattle they have remained about stationary for the past five years, though they have twenty-nine horses now and only one at that time. They are progressing in other respects, nineteen new houses have been built during the year, and they report having broken up thirty-nine acres of new land, also, since last treaty payments. As a shining example, I might point out James Crate, sr., and family, who have good buildings and report being the owners of six horses, one bull, ten cows, and thirty young animals. They raised in the fall of 1902, thirty bushels of oats, one hundred bushels of potatoes, and cut and saved two hundred loads of hay, they also broke up five acres of new land during the year. They also own a large sail-boat and several skiffs, which they use in fishing. Almost every Indian family owns a train of dogs (four to the train) which they use in winter-time for hunting and fishing, in fact the dog is indispensable.

Temperance and Morality. - They are blessed with an acting chief on this reserve who is a man of very high character and who sets a good example to the band. The people are away so much and have so much association with the whites that the morals of a good many of the women are not the best. The Indians are temperate when they cannot get liquor; but when it is to be had, they do not seem able to resist temptation.

General Remarks. - A Mr. Rogers has a general store on the reserve and he tells me due that there are some good hunters, in this band. They have killed a great many moose in the country west of the reserve, during the past year. The unlawful destruction of the moose in this country should be stopped. I am informed that the game guardian seized twenty-nine quarters of moose at one of the lumber camps last winter, tied only fined the man in charge \$20 and left him all the meat except two quarters. The chief of this band is getting very old and helpless, David Rundle by name, he is unable to do any of the work, which throws all the responsibility on the councillor.

JACKHEAD RIVER BAND.

Reserve. - The reserve for this band is situated on a small river of the same name, about forty miles north of Fisher River on the west side of Lake Winnipeg. The land is low and not much of it is fit for cultivation. Close to the banks of the river are some dry spots which are capable of growing garden roots. The area is about twenty-six hundred and eighty acres.

Tribe. - This band is a part of the band living at Bloodvein and Hollowwater, and speaks the same language (Ojibbewa). The chief of this divided band has been dead for three years and councillor George Travers, a very intelligent Indian, has charge of matters affecting the tribe, (the Jackhead branch).

Vital Statistics. - The population consists of fifteen men, twenty-two women, twenty-three boys and eight girls, making a total of sixty-eight. There were two births and two deaths during the year, and no other changes.

Health and Sanitation. - The health of the band is good, there having been no epidemic of any kind during the year.

Resources and Occupations. - The Indians of this band live by hunting and fishing. They have a large tract of unsettled country to the west of them, and it is a good place for game, both large and small. They also make a considerable amount of money, by working for the fish and lumber companies that have industries in their vicinity.

Buildings. - Their houses are of log and fairly comfortable, eight new houses having been built during the past year.

Stock. - They have a small number of cattle (twelve head) and do not depend much on this branch of industry at the present time. Hay is scarce, and they would like to get the right to cut hay on two square miles near the reserve, so that they could increase their herd of cattle.

Farm Implements. - The members of this band have very few implements that are of any use and ask that a plough be sent them for use next summer. They informed me that they had had a plough, but that Mr. Short, the late agent, took it away.

Education. - They have a school-house, but school was not in operation when I was on the reserve. The councillor is anxious that a good teacher should be sent.

Religion. - There is a small Anglican church on this reserve, which is usually looked after by a student from St. John's College. About half the population is Anglican, the other half being pagan.

Characteristics and Progress. - The Indians of this band are a fairly intelligent lot of people and seem desirous of making progress.

At a band meeting held after treaty, the question of the election of a chief for the three bands of Hollowwater River, Bloodvein River and this band was brought up. Councillor Travers said, 'As regards the matter of electing the chief for these three reserves, I say it would be very improper to make much of a reserve which is not a reserve, as Bloodvein is. There is not a fence there, no gardens and not one Indian there except at treaty-time. On the other hand, this reserve is advancing, there are over half a dozen houses being put up, our garden are in good condition and our children well cared for. It would be wrong to have this reserve, which is the best of the three, managed by a chief living in the other reserves.' They feel very strongly that a chief should be appointed.

Temperance and Morality. - This reserve is about on a par with the other reserves of the agency. The Indians are anxious that peace and quietness should prevail. They asked me whether it would be possible to have a policeman appointed so that all the regulations laid down by the government should be carried out.

BERENS RIVER BAND.

Reserve. - This reserve is situated on the Berens river, near where it empties into Lake Winnipeg. It is a very rocky and bold-looking country on the banks of the river, but back from the shore the country gets low and swampy, and is covered with a heavy growth of small tamarack and spruce timber, suitable at the present time for fire-wood. There are pockets of good land suitable for gardens, but they can never raise much grain on this reserve. The area of the reserve is seven thousand four hundred acres.

Tribe. - The Indians of this band are mostly of the Ojibbewa tribe; there is a considerable mixture of white blood among them.

Vital Statics. - The population of this band at the last treaty payment was three hundred, made up as follows: sixty men, sixty-four women, one hundred, and five boys and seventy-one girls. There were nineteen births and eleven death during the year.

Health and Sanitation. - Chief Jacob Berens informs me that the general health of his band has been good during the past year. This reserve having been the head-quarters of the agent for a number of years, the Indians of the band have been well taught in the subject of keeping their houses clean, and as a rule they are all in a good state from a sanitary stand-point.

Resources and Occupations. - The Indians of this band depend on the soil for very little, only eight bushels of potatoes being raised during the past year, their main dependence being on fishing and the chase; along the Berens and Pigeon rivers game is still plentiful and they get quite a lot of fur, for which the price has been good. Quite a large number

fish for the company that has a freezer at the mouth of the

river. Fish have been plentiful and the price given allows the Indians to make good wages. There is a Hudson Bay store at this point in charge of Mr. Disbrowe, who reports the Indians to be all in good circumstances. At treaty-time they paid all their debts and had quite an amount over, which they spent with the traders, who are always on hand about this time.

Buildings. - The houses are good, being built of fine large logs, nicely hewed. Nearly all of them are shingled, and I noticed some of them with the gables also shingled. The stables are mostly small, very few cattle being kept. A number of the houses are whitewashed with lime, and present a very pleasing appearance. Twelve new houses are in course of construction, some of them of quite a size. The new school-house is finished all but the inside lining; it wants either plastering or paper and sheeting. It will then be a good building. The Hudson's Bay Company asks \$40 per thousand for common lumber, and \$8 for shingles.

Stock. - This is not a stock country, want of hay being the difficulty, and a hard one it will be to overcome. The total amount of stock on the reserve is: one horse, two oxen, five cows and six young animals.

Farm Implements. - Their implements are of the smaller kind, of which they appear to have enough.

Education. - They had no teacher at treaty-time, school having closed about six weeks before. They would like school kept up all the year instead of as at present, only in the winter and spring. Chief and council say that the industrial schools are hurting the day schools, taking the children away who ought to be taught at home. They would like a boarding school on this reserve, and then it would be possible to see them once in a while.

Religion. - Two-thirds of the Indians on this reserve are Methodists, the rest being divided between Roman Catholics and pagans. The Methodists have a good church and a very fine parsonage; the Rev. James MacLachlan was in charge. I have just heard from the acting agent, Rev. J. Semmens, that Mr. MacLachlan, an Indian guide, and five Indian children that he was bringing in to the Brandon industrial school, were all drowned on Lake Winnipeg near Big island, on or about September 12; all the bodies but one have been recovered. This will be a great affliction for this reserve, losing their minister and six members of the band. We had eight members of this band to man our canoes on the trip to Little Grand Rapids; every night before retiring they sang a hymn and had prayers in their own language.

Characteristics and Progress. - The Indians of this reserve are making some progress in a great many things that go to make for good citizenship: obedience to law and to those in authority, attention to their religious duties, and strictness in paying their debts, are some of the characteristics that I saw in this band. In material progress they are making some advance in their houses, living and clothing more especially.

Temperance and Morality. - The morals of this band with some exceptions are good, and from what observation I had, they would be just about the same as the other bands, if tempted by strong drink. There are so many strangers now visiting the reserve that the chief would like the old school-house made into a jail, more as a warning than for use. All he asks for is one hundred and fifty feet of five-eighths iron to put bars on the windows.

POPLAR RIVER BAND.

Reserve. - The reserve for this band is situated in the district of Keewatin, on the east shore of Lake Winnipeg, at the mouth of the Poplar river, about forty miles north of Berens river. There is plenty of rock on this reserve, but also a good many pockets of good land, where the Indians can and do have gardens. The area of the reserve is three thousand eight hundred acres.

Tribe. - The Indians of this band are more or less mixed, the majority of the blood being Ojibbewa.

Vital Statistics. - The population consists of thirty-two men, forty-one women, forty-six boys and thirty-three girls, a total of one hundred and fifty-two. There were ten births and six deaths during the year.

Health and Sanitation. - The health of the band has been very good during the past year.

Resources and Occupations. - The Indians of this band depend very little on their gardens, though twenty heads of families report having raised potatoes, in quantities from one to twenty bushels. Fishing for sale and home consumption, hunting game and fur are their main resources and occupations, and by them they make a good living.

Buildings. - There are ten new houses in course of construction. Those already built are of log, very comfortable and well put together. Stables are few and far between on this reserve as yet, not being required.

Stock. - Stock raising is not one of their industries; a start is being made, one ox, one cow and one young animal being reported, and the councillor mentioned the need of a bull.

Farm Implements. - What implements they have are in fair condition and mostly of the smaller kind.

Education. - At a meeting of the band, the question of the teacher came up, and they were anxious that their children should be well taught, and seemed to realize the benefit that the children receive by attending the school.

Religion. - About three-quarters of these Indians are Methodists, the rest being pagans. The Methodists have a mission, which is usually managed by a lay teacher. The mission is under the supervision of the minister who is stationed at Berens River.

Characteristics and Progress. - This band is making progress. The Indians are building new houses, putting in floors and shingled roofs, and are evidently coming to the conclusion that the log house is more comfortable than the teepee, especially in winter. They are naturally a very quiet and honest people and desire to live on terms of friendship with every one who settles near them.

Temperance and Morality. - They are on a par with all their neighbours in these two respects, which means they are fairly moral and temperate.

NORWAY HOUSE BAND.

Reserve. - This reserve is situated in the district of Keewatin. It is on the east branch of the Nelson river, about twenty-four miles from its source and also partly on Little Playgreen lake. There is plenty of rock and water, but also plenty of good land in pockets not large, but having a good depth of rich soil. The finest garden seen by me on the trip was at the Hudson's Bay post at Norway House, which adjoins this reserve. They had, in perfection, every vegetable usually grown in Manitoba. The area of this reserve is ten thousand eight hundred and forty acres.

Tribe. - The members of this band are principally Swampy Crees and speak the same language as the Fisher River band. There is a great deal of white blood in this band, some of the Indians taking treaty being almost pure white in appearance.

Vital Statistics. - The population at treaty payment was five hundred and forty-nine; consisting of one hundred and nineteen men, one hundred and fifty-nine women, one hundred and forty-one boys and one hundred and thirty girls. There were sixteen births and thirty-nine deaths since the last treaty payment.

Health and Sanitation. - This band had a serious epidemic of grippe and pneumonia during the year, which caused quite a heavy increase in the death-rate, but at treaty-time the health of the band was good, and things were back to the normal condition.

Resources and Occupations. - A very large number of these Indians work all summer for the fish company which is operating a freezer at Warren's landing. They make a large amount of money catching whitefish, for which they were receiving this year three cents each. They also catch a lot of sturgeon, for which they receive good prices according to the size. On August 10 I saw a tug arrive from the northwest corner of Lake Winnipeg with four hundred sturgeon, and nearly all caught by these Indians. A large number of this same band work at Spider island, a small island about thirty miles south of Warren's landing, where the firm of Ewing & Fryer have a freezer, and buy all sorts of fish.

Buildings. - The houses of the Indians are good; they are built of logs with floors made of pit-sawn lumber and some of them shingled, but they are mostly thatched, as shingles come high in this part of the country. The buildings used by the Methodists for the boarding school are nicely located on a large point at Rossville, on the reserve, and make a good appearance. The main building has dining-room, two playrooms, kitchen, principal's apartments, some small rooms for staff and separate dormitories for boys and girls. They are cramped for room at the present time, but are now preparing to build an addition at a cost of about \$800, in which there will be a sick ward, an accommodation for the staff, this will give them much needed accommodation. The principal, Rev. J.A.G. Lousley, has also just about completed a new log stable, 28 x 30, all manufactured by himself and boys out of the rough material. There is a good day school at Rossville as well as one the same size belonging to the boarding school.

Stock. - There is very little stock on this reserve, the reason being the difficulty of getting hay. All the hay harvested last year, one hundred and ninety-six loads (each load about half a ton), was cut in the water and put on the rocks to cure. Only thirty-five head of stock was reported as being owned by the whole band.

Farm Implements. - They have quite a number of ploughs and harrows, and a lot of the smaller implements.

Education. - Education is in a forward condition here compared with all the other reserves. The children attending both day and boarding schools make a very creditable showing. They can read plainly, explain the meaning of all the words, and do not drawl the same as most, if not all, the other schools, and this applies to all classes. They also have a good knowledge of arithmetic, and their copybooks are neat and clean, but this good writing is common to all the Indian schools.

The staff of the boarding school at the time of my visit, August 3, consisted of Rev. J.A.G. Lousley, principal, Miss C.A. Yeomans, matron, Miss H.T. Riley, seamstress, Dr. Lilian Yeomans, teacher, and Miss A. Brandon, cook. Fifty-two pupils were in attendance, twenty-four boys and thirty-one girls. They were all neatly dressed, both boys and girls, and looked as if going to school agreed with them. As well as the Ordinary day school education, the girls are taught to sew and knit both by hand and by machine; they also learn the ordinary care of the house, such as bed-making, sweeping, dusting, etc., and have a further course in the kitchen, are taught how to cook properly the different vegetables and to make cakes and bread. The boys are taught how to make a garden and also the use of all the common tools, which will be useful to them when they leave school. All the children remain away from the regular school a certain proportion of the time, being detailed for work in the institution. The day school taught by Miss, Laura R. Lousley, and the boarding school by Miss Yeomans are graded and run in connection with one another; Miss Yeomans takes all the junior classes, while Miss Lousley takes the senior. The reserve children outside of the school get the benefit of this grading. During the holidays the children are allowed to go to their homes.

Religion. - Nearly all the members of this band are Methodists. They have a fine large parsonage and a capacious church. Rev. Mr. Nelson is the pastor and he has a very large congregation. The Sunday I was present he preached in English, and Win. Crate, one of the band, interpreted the sermon into Cree. The boarding

school children looked well as they marched into church all well dressed. They gave the very best attention to the services and were a credit to the principal.

Characteristics and Progress. - The Indians of this band are a law-abiding and industrious people. They have bought an organ for the Methodist church during the year at a cost of \$70; this was by private subscription among themselves. Chief Sinclair has a very good organ of his own, and he is going to buy one for the English Church private school that has been started about four miles up the river from Rossville. They are progressing in the way of houses, twenty-five new ones are in course of construction on the reserve. One treaty Indian, Willie Moore (if he was seen on the streets of Winnipeg he would be taken for a Scotchman) had over two hundred bushels of potatoes last fall, and expects to have more this present season.

Temperance and Morality. - The Indians of this band are among the best in the agency in their dislike of anything approaching immorality or intemperance.

General Remarks. - A trader named Dalman, from Selkirk, brought some whisky into the district of Keewatin in August, which had a disastrous effect. The box containing the liquor was broken into at Warren's landing, some of it was brought on to the tug Ogema, on Aug. 3, which boat was being sent by the fish company to Rossville with their employees (who are nearly all treaty Indians) so that they could get their money. There was a drunken row on the boat and James Beecham, a treaty Indian, was knocked down and hurt so badly that he died two days after. John McKay, the engineer on the boat, was the person charged with doing the damage. During the following day, August 4, the mother of the injured young man came to the pay-tent and laid complaint against John McKay for injuring her boy. We sent the constable after McKay; when he appeared he told us that when the steamer premier landed at Warren's landing, the day before they came up, thirty-seven bottles of whisky had been stolen off that boat, and he said, 'I got my share.' Further he said that when Beecham was flying, he (McKay) came around to the engine and asked him how things were; that Beecham called him a vile name, whereupon he gave him a crack, and started after him with a stick, but he thinks he, was stopped; and that they were drunk. We got the doctor's report, which did not lead us to expect a fatal result, the impression left on my mind being that the boy might be laid up for a short time. Our action was (no regular information being laid against McKay) to get McKay to sign an agreement to the effect that he would support the mother (who is a widow) and family till her son had recovered. The next morning we left for Cross lake, our next point for payment. On Friday, August 7, when on Playgreen lake, returning from Cross lake to Warren's landing, on our way to Little Grand rapids, two Indians met us with a letter from Chief Sinclair, informing us that Beecham was dead. After consultation with Mr. Semmens, we went back to Rossville, and got the doctor to hold a postmortem examination on the body. He found a crack in the skull, and decided that death was caused by that injury. I placed the matter in the hands of H.M. Howell, K.C., who happened to be spending the summer in the vicinity of Norway House; Mr. J.K. McDonald, a justice of the peace for the district of Keewatin, happened to be at Norway House; I laid an information before him charging McKay with the killing of Beecham. I then had a constable sworn in, and took him along with me in the tug Keewatin, to Warren's landing. On Sunday, August 9, McKay, was arrested, and I had him taken back to Norway House, where we held the preliminary examination before Mr. McDonald. Mr. Howell acted for the crown, and I must here express my appreciation of his services. After hearing the evidence, the prisoner was committed to stand his trial, and was sent into the jail at Winnipeg. We sent Mr. E. McIvor, who was our white constable at the treaty payments, in charge of the prisoner McKay. While I was away after McKay, Air. Semmens had Dalman arrested, as information was laid against him for selling liquor to Indians. All the evidence produced was that he had sold one bottle of whisky. Mr. Semmens fined him \$100 and took away his license to trade with the Indians. Shortly after My return from completing the pay-

ments, I received a letter from Howell, Mathers & Howell, telling me that the time for the trial had been set and asking me to accompany them to Norway House. I submitted the letter to the Hon. David Laird, and by his letter, 59-28, of date Sept. 5, 1903, he approved of my going, and authorized me to make necessary arrangements to be present at the trial. The trial was held and McKay was acquitted. The jury was composed of two white men and four half-breeds, and though in my opinion the evidence was quite strong enough to convict, the jury seemed to take the view of its being a drunken row; sympathy with the prisoner's wife and family also had quite an effect. Some examination of these boats should be made to prevent this whisky getting into the district of Keewatin.

CROSS LAKE BAND.

Reserve. - This reserve is situated on Cross lake, about seventy miles down the Nelson river. There is a good deal of rock in this country and all the garden patches are just pockets among the rocks. There is any quantity of bush suitable for fire-wood, but trees big enough for lumber are the exception. The area of the reserve is seven thousand seven hundred and sixty acres, of which a great portion is swamp.

Tribe. - The Indians of this band are also Crees, with an admixture of white blood.

Vital Statistics. - The population of this band consists of seventy-seven men, ninety-one women, seventy-eight boys and eighty-two girls, in all three hundred and twenty-eight people. There were seventeen births and eleven deaths during the year.

Health and Sanitation. - This appears to be a healthy band, very little complaint was made, and only a visit from a doctor once a year. The houses are of log, with thatched roofs, and are the poorest yet seen in the agency.

Resources and Occupations. - Fishing for sale and home consumption is one of the main summer occupations. Ewing & Fryer have a small gasoline tug running on this lake and they buy sturgeon from the Indians, the price this last summer being seventy-five cents each, and even at that price the Indians made quite a sum of money. They also do a good deal of hunting for fur in the winter-time, and as a rule do well. The Hudson's Bay Company has a post here and there is opposition in a Mr. Hyer, who keeps a store and does quite a business in fur. The Indians raised last year six hundred and twenty-one bushels of potatoes, which was quite a help; and their gardens look fairly well this year.

Buildings. - The houses are of logs and very little different in appearance from the reserve at Norway House, only there are not as many shingled roofs. The log schoolhouse is in an unfinished state, and a sheeting of boards, or lath and pilaster, would improve its appearance. The Methodist church is a log building. The Roman Catholics have built a very fine church with a house for the priest. The Father in charge tells me their buildings cost \$2,600, and they are about half paid for. They have a school-building also.

Stock. - They keep stock on this reserve, to a very limited extent, and from what I heard and saw, there is not likely to be much change; want of hay is the trouble. There were only two cows reported and no other stock.

Farm Implements. - I saw two ploughs on this reserve, one of them lay in a fence corner and was in fair order, the other was outdoors, just behind the school-house. The handles were rotted off, and yet the plough had never been used. The present chief could not give me the date when it had arrived on the reserve.

Education. - There has been no teacher on this reserve for some time, and at the band meeting a desire was expressed that a teacher should be sent as soon as possible.

Religion. - The members of this band are divided between the Methodist and Roman Catholic Churches. The latter denomination is endeavouring to make its people contribute to the support of the church, and I have the best authority for saying that the Roman, Catholic members of this band contributed last year one hundred and

twenty-five mink-skins to assist in maintaining the mission. The benefits conferred by religion can be noticed in these people, in their general conduct and every-day life. When coming back from the trial of McKay on September 21 our party had to get a York-boat and crew from the Hudson's Bay Company to take us to Warren's landing, twenty-four miles, to catch the steamer premier, which sailed early in the morning, necessitating our leaving Norway House at six in the evening. Chief Ross, of the Cross Lake band, happened to be at Norway House with two York-boat crews. He agreed to take us up, and picked a crew. When we got about half way to where the east branch of the Nelson river opens out into Playgreen lake, the trip appeared to be a dangerous one, as it was both dark and windy. About ten o'clock our Indian crew of eleven men went ashore on an island to make a cup of tea, our court party also had a lunch. When this was over, we went on board; our Indians remained behind. Noticing this, we looked up on the bank and there surrounding the fire were our men on their knees, and one of them was offering up prayer. We sailed through safely and arrived a short time after midnight, and very glad were we to get through.

Temperance and Morality. - Very little liquor gets through to this reserve and in consequence the Indians are temperate. The morals of the band are fair, a few cases of immorality were brought to my attention. Last winter they killed, without authority, an ox that had been given them by the department. Before payment started, the chief told us about it and gave me a list of the people who had a share of the ox and asked us to retain \$1 from each. I collected \$73 and handed it over to Mr. Semmens, who will buy two steers and send them up to replace the ox. No member of that band objected to this assessment.

LITTLE GRAND RAPIDS BAND.

Reserve. - This reserve is situated about one hundred and thirty miles up the Berens river. There is plenty of rock and also plenty of pockets of good land. The area is four thousand nine hundred and twenty acres.

Tribe. - The members of this band are Ojibbewas, and they have some relatives in the Lac Seul band, Savanne agency.

Vital Statistics. - The population of this band consists of twenty-six men, thirty-four women, forty-nine boys and twenty-eight girls, a total of one hundred and thirty-seven. There were seven births and one death during the year.

Health and Sanitation. - This is a healthy band. I never saw a fatter or a healthier lot of children than in this band; they live mostly in tents.

Resources and Occupations. - They depend altogether on fur to procure them clothing and groceries. They have plenty of fish and small game so they are never at a loss for something to eat. There is a Hudson's Bay post here, and most of the Indians work for that company, directly or indirectly. Last year they raised ninety-one bushels of potatoes.

Buildings. - There are very few houses on this reserve. The Indians would like to assist in building a school at some central point.

Stock. - The Indians of this reserve have no stock. At a band meeting they expressed a desire to have a two-year-old heifer and a yearling bull sent to them so as to enable them to make a fresh start.

Farm Implements. - They have some garden tools, such as rakes, hoes and spades, which they use in their gardens.

Education. - This band has no school, but expressed a very strong desire to have one started. They say a school would be well attended during the months of May, June, July and August; the remainder of the year they are away hunting. They would like a male teacher who understands their language. Here is a chance for one of the industrial school boys.

Religion. - Two-thirds of these Indians are Methodists, the rest being pagans. The missionary from Berens River visits them occasionally.

Characteristics and Progress. - The members of this band are not making much progress. They have plenty to eat and drink and are well clothed. The acting councillor informed me that they do not want to change their reserve, as they can do well where they are. On inquiry later, I found that the chief, Jacob Berens, desires this band to change to where the Pigeon river empties into Lake Winnipeg.

Temperance and Morality. - None of the Indians of this band have much chance to taste liquor, they are so far inland. They are a fairly moral people, and have very little contact with the whites, outside of the Hudson's Bay Company's officials.

General Remarks. - I was congratulated by the acting councillor and band on being the first inspector they had seen at Little Grand Rapids. We made the trip in canoes; it took nearly four days, and we had to unload and portage everything thirty-nine times, besides we tracked the canoes up five or six more rapids. There are fifty-two rapids between Berens River reserve and this one.

PEKANGEKUM BAND.

This reserve is situated about one hundred miles east of Little Grand Rapids, on the Berens river. The heads of the families came down there to meet us, and we paid them at that point. The population consists of twenty men, twenty-six women, thirty boys and thirty-seven girls, a total of one hundred and thirteen people. There were seven births and one death during the year.

They report having raised three hundred and fifty-one bushels of potatoes, and having plenty of fish and game during the year. The Hudson's Bay Company gives employment to most of these people. They are nearly all pagans. They ask that a councillor be appointed so that they will have some one they can hold responsible for the proper division of the supplies that are sent to the destitute by the department.

AGENCY OFFICE.

I inspected the office at Selkirk, of the Rev. John Semmens, agent for Clandeboye, and acting agent for the Berens River agency. The books and files are neatly and correctly kept, and Mr. Semmens seems to be in touch with every department of the two agencies. The office building is a good one and suitable for the purpose.

GENERAL REMARKS.

I left Stonewall on Monday, July. 6, and got back on Thursday, August 21, being absent just fifty-three days. Having only a sail-boat, we found it impossible to reach all of the different agencies on the dates fixed by the Indian Commissioner. We were two days late at Bloodvein reserve and wound up eleven days late at Little Grand Rapids reserve, the Norway House trouble accounting for four days of this delay.

*I have, & c.,
S.J. JACKSON,
Inspector of Indian Agencies.*

*NORTHWEST TERRITORIES,
ASSINIBOIA - ASSINIBOINE AGENCY,
SINTALUTA, August 15, 1903.*

The Honourable
The Superintendent General of Indian Affairs,
Ottawa.

SIR, - I have the honour to submit my annual report for the year ended June 30, 1903, accompanied by statistical statement and inventory of government property under my charge.

ASSINIBOINE BAND, NO. 76.

Reserve. - The reserve is a block of land, in size nine, by eight miles, situated about eight miles South of the village of Sintaluta on the main line of the Canadian Pacific railway. The reserve is undulating and is partially wooded with a healthy growth of young timber.

Resources. - The natural resources of the reserve are wood and hay; also a little senega-root.

Tribe. - These Indians are Assiniboines, and are closely allied to the great Sioux tribe in language and customs. They are also known by the name of 'Stonies.'

Population. - The population is two hundred and eleven, being an increase of one since last year. There are several absentees in the United States.

Health and Sanitation. - The health of the Indians on this reserve has been good during the past year. Dr. Boujou attends whenever wanted, and is very attentive to their necessities. There are a few of the older Indians who have no idea of hygienic rules, and it is difficult to impress upon them the advantage of keeping themselves and their dwellings in a cleanly condition. Most of the Indians, however, are beginning to see the value of good airy buildings, and are advancing in that direction as much as their means will allow them.

Occupations. - About twenty families are engaged in farming and stock-raising, others work for settlers, sell fire-wood, fence pickets, and hay, while the women make something towards their support by tanning hides, knitting, & c.

Buildings. - The buildings are all of logs, but those who are able to afford it have shingled roofs; such buildings are on the increase, as the Indians advance in their condition. All have board floors.

Their stables are as good as they can make, with the material at their disposal, as the timber being small, they cannot get large logs. Most of the stables are, however, very comfortable, and they manage to bring their stock through the winter just as well as if they had brick barns.

Stock. - Considering the difficulty in the past of getting these Indians to take interest in cattle, there is a good deal of improvement to chronicle. The herd has doubled in the last few years, there being now two hundred head, and the natural increase was most satisfactory, there being forty-eight calves from fifty-two cows. I might mention that, besides the healthy increase in the cattle, the Indians have also supplied from their cattle the beef required for the reserve.

Implements. - The Indians take good care of their tools and implements, and are constantly adding to their number, as their means permit.

The following is a list of the principal implements, etc., purchased by the Indians out of their earnings during the year: two binders, seven mowers, one seeder, two heavy wagons, one democrat-wagon, two thousand five hundred pounds of wire for fencing, one force-pump and one hundred feet of piping, also a numerous lot of use-

ASSINIBOINE AGENCY, N.W.T.

ful articles such as axes, shovels, spades, hay-forks, hay-knives and household furniture, & c.

Religion. - The Presbyterians have a very substantial stone building where service is held every Sunday. The attendance is variable at times, but on the whole may be considered good.

A quantity of good warm clothing is distributed every fall to the aged and infirm, which is very acceptable to these poor people.

The Roman Catholics have also a frame building near the agency headquarters for service, which is used occasionally.

Characteristics and Progress. - The progress of the Indians on this reserve has been most encouraging and more particularly in the case of several of the young men. The following are distinguished for progress during the year: Daniel Kennedy has fifty-six acres of wheat and eight of oats, also ten head of cattle; Chas. Rider has thirty-seven acres of wheat and eight of oats; Oaksheppy has twenty acres of wheat and five of oats; Medicine Rope has twenty-seven acres of wheat and three of oats; Frank Risingsun has twenty-four acres of wheat; Wesecan has twenty-three acres of wheat.

Daniel Kennedy, who is an ex-pupil of the Qu'Appelle industrial school, went for examination for an engineer Certificate and passed with flying colours. I was told by the examining inspector that his answers were equal to the best that he had examined.

Among the other graduates of the schools I beg to mention the following as doing well on the reserve: Clara Williams, a graduate of Regina school, who was two years as assistant matron at the Presbyterian Home at Alberni, B.C., where she gave excellent service; William Grant, a son of Chief Carry-the-Kettle, and also a graduate of Regina industrial school.

This young man I is employed as interpreter for the agency and gives satisfaction by his honesty and industry.

Temperance and Morality. - These Indians do not go after liquor, there are a few that would take it probably if it was offered, but on the whole their conduct in this particular is commendable.

With regard to morality, while there are one or two who may be considered somewhat 'shady,' yet taking the band as a whole they are well-behaved.

General Remarks. - The prospects for a splendid crop are at present very bright indeed, and should no accidents happen, it will be by far the largest ever gathered in the history of the reserve. This combined with the fact that we have now (through the kindness of the department) a threshing outfit of our own, will be a great encouragement for further efforts. In the past the threshing was very discouraging, as we had to wait till every one else was done.

The reserve was inspected by Inspector Leveque last March, and he appeared pleased with what he saw. I beg to thank the department for the assistance it has generously granted, which has been a great help to the Indians.

The agent's house has been refloored and the agency buildings freshly painted, and other minor repairs made where most required.

SIOUX (MOOSEJAW).

These Indians still continue to make a living around Moosejaw and vicinity. They do not, however, get anything ahead and are not making any improvement. They would do better if they could be persuaded to go to some place where they could make permanent improvements.

*I have, & c.,
THOS. W. ASPDIN,
Indian Agency.*

*NORTHWEST TERRITORIES,
BATTLEFORD AGENCY,
BATTLEFORD, September 1, 1903.*

The Honourable
The Superintendent General of Indian Affairs,
Ottawa.

SIR, - I have the honour to submit my annual report on the affairs of the Battleford agency for the fiscal year ended June 30 last.

This agency comprises seven reserves, situated at distances of from fourteen to forty-four miles from the town of Battleford. The buildings of the agency headquarters are conveniently and centrally located on the Battle river, about two miles south of the town.

RED PHEASANT BAND.

Reserve. - This reserve consists of twenty-four thousand three hundred and twenty acres, and is located twenty-two miles southeast from Battleford in the Eagle hills.

Tribe and Population. - These Indians are Crees, and number forty men, forty-one women, thirty-seven boys and thirty-five girls, making a total of one hundred and fifty-three.

Resources and Occupations. - This reserve is adapted for the growing of harley and oats, but, owing to its situation and liability to summer frosts, is unsuitable for raising wheat.

Hay is plentiful, water easily obtainable and the soil is good; wood is scarce, on account of having been consumed, some years ago, by prairie fires.

Raising live stock is the principal industry of these Indians, although they have in the past year, earned quite a lot of money by freighting, working for farmers, catching musk-rats and burning lime and charcoal.

The crops on this reserve were fairly good last season.

Stock. - The cattle belonging to this band number four hundred and thirteen head. These Indians are good stockmen and look after their cattle properly.

Farm Implements. - A good proportion of this band own complete outfits of implements, which they have acquired through their industry, and, consequently, they take very good care of them.

Education. - There is a day school (Church of England) on this reserve under the charge of Mrs. Jefferson. The attendance is large and very regular. Good progress has been made during the past year, as the teacher is well qualified, and the children appear to be much interested in their studies and work.

Religion. - The majority of this band belong to the Church of England; the rest are Roman Catholics. Regular services are held in the mission church on this reserve by the Rev. Mr. Inkster.

Characteristics and Progress. - Taken as a whole these Indians are very industrious and are keenly alive to the value of dollars and cents, which is a long stride towards civilization; they live much more comfortably now than in the past, and in consequence are healthier and much improved in appearance. Their morals are fairly good and temperance laws are observed.

SWEET GRASS BAND.

Reserve. - This reserve has an area of forty-two thousand five hundred and twenty-eight acres, and is located on the south side of Battle river, twenty miles west of Battleford.

BATTLEFORD AGENCY, N.W.T.

Tribe and Population. - These Indians are Crees. There are twenty-one men, thirty-two women, seventeen boys and fourteen girls, making a total of eighty-four.

Resources and Occupations. - This reserve is well adapted for the raising of grain, and also sufficient hay for quite a number of stock.

Enough wheat was raised last year to provide these Indians with flour. They were also able to sell wheat and oats and had sufficient grain to feed a number of pigs for their own consumption.

Some money was also derived from the sale of lime and charcoal.

Stock. - The stock here is of splendid quality, and, besides keeping all the men busily occupied looking after them, provides for the band.

Farm Implements. - I may say that nearly every family of this band possesses a full complement of farm implements, of which they take very good care.

Education. - There is no day school on this reserve, it having been closed permanently on account of the want of children, but the boarding and industrial schools in this district have ample accommodation for any children who are of school age on this reserve.

Religion. - Nearly all these Indians are Christians, belonging to either the Roman Catholic or Anglican Churches; the others are pagans, but I am glad to say that the latter class are diminishing.

Characteristics and Progress. - The morals of these Indians are fully up to the usual standard of their kind; and they seem earnest in their endeavour to make a living for themselves.

POUNDMAKER AND LITTLE PINE BANDS.

Reserves. - These two reserves, which join each other, are situated on the south side of Battle river, about forty miles west of Battleford; they contain thirty-five thousand two hundred acres.

Both these reserves are especially well adapted for the raising of grain.

Tribes and Population. - All these Indians are Crees.

There are fifty-five men, sixty women, fifty-nine boys, and forty girls, making a total of two hundred and fourteen in all.

Resources and Occupations. - As stated before, these reserves are well situated for raising all kinds of grain, a fact of which the Indians take full advantage, so that, unless they encounter an unusually bad season, they will be able to provide themselves with all the flour they require.

Stock. - The Indians of these bands have a large number of cattle, which they look after very carefully; although there is not nearly enough hay on the reserves for their cattle they have hitherto been able to see are enough outside, on the vacant lands, for their use; but now that these lands are being rapidly settled upon, some other means of procuring hay will have to be devised.

Sheep and pigs are also raised very successfully by these bands.

Farm Implements. - All implements are well looked after, and kept in good repair. They possess a goodly number of

wagons, binders, mowers, rakes, ploughs, and other implements, all of which have been purchased by their own money.

Education. - There are two day schools here, one on Poundmaker reserve, conducted under the auspices of the Roman Catholic Church; and one on Little Pine reserve, under the Church of England.

Both of these schools have a fair attendance, and the progress made is very creditable to teachers and pupils alike.

Religion. - There are a few pagans in these bands, but the greater number belong to the Roman Catholic and Anglican Churches.

Characteristics and Progress. - These people are very industrious and steady in their habits; they are also thrifty, and ambitious to become self-sustaining.

Their morals are fully up to the standard of the average white people.

STONY BAND.

Reserve. - This reserve is situated fourteen miles south of Battleford. It contains forty-six thousand two hundred and eight acres.

Tribe and Population. - These people are all Stonies. They number twenty-two men, twenty-seven women, sixteen boys and eight girls, making a total of seventy-three souls.

Resources and Occupations. - On account of the liability to summer frosts, this reserve is not at all Suited for growing wheat, but oats and barley appear to do well here. There is an abundance of hay and water, which makes it splendid for raising stock.

As there was a great demand for freighters during the last spring, these Indians took advantage of the prevailing high rates and made quite a snug little sum for themselves, which they expended in implements, clothing, seed and provisions. They also haul fire-wood into town, and earn a good deal of money trapping musk-rats and other small fur-bearing animals.

Stock. - The cattle on this reserve are very well looked after, and as, they always have a bountiful supply of hay, they are well wintered and kept in prime condition.

Farm Implements. - These people have a good equipment of wagons, sleighs, mowers, rakes, ploughs, harrows and other implements they may require, and they are very careful in properly looking after them.

Education. - A day school, under the management of the Church of England authorities, was opened on this reserve last spring. The attendance so far has been very meagre and not at all up to what was expected it would be; but I trust that we may in the future be able to improve this condition of affairs.

Religion. - The majority of these Indians are sun-worshippers; there are, however, a few who profess Christianity and are nominal members of the Roman Catholic and Anglican Churches.

MOOSOMIN AND THUNDERCHILD BANDS.

Reserves. - Moosomin reserve is twelve miles west of Battleford; it contains fourteen thousand seven hundred and twenty acres.

Thunderchild reserve adjoins that of Moosomin, and is eighteen miles west of Battleford; it comprises fifteen thousand three hundred and sixty acres, on the south side of the North Saskatchewan river, and five thousand four hundred and forty acres on the north side of the same river.

In addition to these reserves there is a hay marsh for both of these bands, of nine hundred and sixty acres, at Round hill, twenty miles northeast of Battleford.

Both of these reserves belong to these bands, are very well adapted for Mixed farming, and have a good supply of growing timber in poplar.

Resources and Occupations. - Some lime and charcoal are sold every year; they also sell a fair amount of dry fire-wood to the townspeople, work for settlers, do a good deal of freighting, besides which they are very successful farmers and stock-raisers.

Tribe and Population. - These Indians are mainly of the Cree tribe, although there are a few Saulteaux scattered amongst them.

In Moosomin band there are twenty-four men, thirty women, twenty-seven boys and twenty-seven girls, making a

total of one hundred and eight.

Thunderchild band consists of thirty-nine men, forty-one women, twenty-nine boys and twenty-four girls, a total of one hundred and thirty-three.

The combined population of these two bands is therefore two hundred and forty-one.

Stock. - The cattle belonging to these bands came through the winter with practically speaking no loss whatever, and are in fine condition.

Farm Implements. - These bands are pretty well supplied with all the necessary farm implements, which they use and care for in a very satisfactory manner.

Education. - A day school, conducted under the management of the Church of England authorities, is situated on the Thunderchild reserve; the attendance is small but I am glad to say that the children have made more progress than last year.

There is also a boarding school adjoining the Thunderchild reserve; it is under the management of the Roman Catholic Church, and is conducted by the Sisters of the Assumption. The advancement shown by the pupils of this school is surprising; this institution itself is a model of cleanliness, order and comfort; and the children have been transformed from dirty, unkempt little urchins, into neat intelligent and healthy-looking boys and girls; all this change and improvement is due, to the untiring efforts and devotion of these reverend sisters, for the betterment, spiritually and temporarily, of the Indians.

The present attendance at this school is nineteen; but the authorized number is only fifteen; they have accommodation for more, and in view of the splendid work being done among the Indians and their children, by this institution, it would be for the Indians' benefit to increase the number.

Religion. - Services are regularly held in the Church of England day school, and at the Roman Catholic mission, adjoining Thunderchild reserve. Both places of worship have their regular attendants, and are doing good work.

There is still a small number of pagans who will never change their views of religion, any more than they will change their colour.

Characteristics and Progress. - These people are striving earnestly to better their condition; they are making considerable progress, both morally and financially, and are industrious and temperate.

Miscellaneous. - A new farmer was appointed for the Thunderchild band last spring, so that now each of these bands has its own instructor. This was a move in the right direction, as one man could not possibly get over the large area of ground to be covered, between the different hay camps, and the reserves. I trust that the improvement shown in the condition of these two bands in the future will amply repay the department for the outlay.

As these bands are now under different management, they will be reported upon separately next year.

REMARKS APPLYING TO THE WHOLE AGENCY.

Vital Statistics. - The number of Indians paid this year was seven hundred and sixty-five, being an increase of eleven over the Dumber paid last year.

There were forty-one births and forty-six deaths during the fiscal year.

Health and Sanitation. - Taken as a whole, the health of the Indians has been fairly satisfactory, the deaths having principally been among the old people and some weakly children. No epidemic has occurred among our Indians during the past year.

Last spring an outbreak of small-pox took place among the Saulteaux at Birch and Turtle lakes. I am thankful to say, however, that this dread disease did not spread to our Indians.

During the sickness among the Saulteaux they were unable to hunt or fish, so they were provided with food from our agency storehouse, until they were fully recovered and again able to make their own living.

Stock. - The Indians are very proud of their cattle, and they have just cause for being so, as they are a remarkably fine lot of animals; they number nineteen hundred and seventy-one head. The calves are strong and healthy; the natural increase this year will be over four hundred.

The sheep and pigs are doing well, and are a constant source of revenue and food to the Indians.

Horses are in the majority of cases, of a poor class but I am glad to say they are gradually improving in weight and quality.

Characteristics and Progress. - A marked improvement is slowly, but surely, taking place among these Indians; they are becoming more thrifty, cleanly and orderly in their mode of living; since my report of last year, they have purchased, out of the proceeds of the sale of their beef, cattle and their own earnings, the following, viz., twenty-six wagons, eight mowers, four rakes, two binders, eleven ploughs, eleven sets of bob-sleighs, one disc-harrow, two sets of drag-harrows and twenty-six sets of harness.

They raised and threshed last year twenty-seven thousand and eighty-nine bushels of grain; and put up three thousand nine hundred and twenty-six tons of hay; so that I think I am safe in saying that distinct progress has been shown for the past year.

Temperance and Morality. - Very few cases of immorality have come to my notice, and these have been promptly suppressed as far as was possible.

As for temperance I may say that every effort has been used to put a stop to the illegal supply of liquor to the very few Indians who are fond of the seductive but fiery beverage; there were, however, some half-dozen cases, which were detected and promptly punished, the fines of which aggregated \$445. I think this was a good lesson to these breakers of the law, and that it will put a most effective stop to this kind of nuisance.

Miscellaneous. - The boundary lines of all the different reserves were surveyed this summer and new posts and mounds put in. This was very necessary, on account of the large influx of new settlers, and as the lines were choked with the growth of timber and were undiscernible.

I may say that all the members of the staff have rendered me loyal service in their duties of carrying on the work of this agency.

*I have, & c.,
J.P.G. DAY,
Indian Agent.
NORTHWEST SUPERINTENDENCY,
BIRTLE AGENCY,
BIRTLE, MAN., August 25, 1903.*

The Honourable
The Superintendent General of Indian Affairs,
Ottawa.

SIR, - I have the honour to forward my annual report of this agency, together with agricultural and industrial statistics, for the fiscal year ended June 30, 1903.

Headquarters. - The headquarters of this agency are located in the town of Birtle, which is on the northwestern branch of the Canadian Pacific railway. The Birdtail creek runs westerly through the town.

Tribes. - This agency comprises nine reserves, and five are occupied by the Saulteaux and four by the Sioux. The Dakotas, or Sioux, receive no annuity, but were given reserves and assistance in cattle and a few farm implements, so as to enable them to make their own living in farming and cattle-raising, which the majority are doing fairly well.

BIRTLE AGENCY, N.W.T.

The Saulteaux are a branch of the Ojibbewa tribe. These are the treaty Indians proper. They receive an annuity of \$5 each and each chief \$25, and headmen or councillors \$15.

BIRDTAIL SIOUX BAND, No. 57.

Reserve. - This reserve has an area of six thousand four hundred acres and is located at the junction of the Birdtail creek and the Assiniboine river. The land is of light loam and well adapted for grain-growing and root crops. The land in the valley is suitable for grain-growing, being heavier soil than the upland. The hay supply is secured in the valleys along the Assiniboine river and Birdtail creek. During dry seasons the hay-supply is limited, but sufficient is secured, along with the wheat and oat straw saved after the harvest, to supply their cattle with feed during the winter months.

There are about six hundred acres in wood, mostly scrub, consisting of oak, maple and small poplar. The Assiniboine river borders the south and west and the Birdtail creek runs through the northwest portion of the reserve.

OAK RIVER SIOUX BAND, NO. 58.

This reserve has an area of nine thousand seven hundred acres, and is located about six miles north from Griswold, a town situated on the main line of the Canadian Pacific railway. The soil is a mixture of light and heavy loam and is well adapted for the raising of grain and roots of all kinds. On some of the hills the land is stony and sandy and is suitable for pasture. There is about one thousand acres in wood, mostly elm, oak, and poplar with the exception of elm, the growth is small. The Oak river runs through the northeast corner, and empties into the Assiniboine river.

OAK LAKE SIOUX BAND, NO. 59.

Reserve. - This reserve has an area of two thousand five hundred acres, and is located about four miles north of Pipestone, a small town on a branch of the Canadian Pacific railway. The soil is a sandy loam and there are about one thousand and fifty acres suitable for cultivation. There are about one hundred and fifty acres in wood, principally ash, elm, maple and poplar, and one thousand and fifty acres in hay-lands. The Pipestone creek flows through the eastern portion of the reserve.

TURTLE MOUNTAIN SIOUX BAND, NO. 60.

Reserve. - This reserve has an area of six hundred and forty acres, and is located on the northern base of the Turtle mountains. There are ten acres in wood and the remainder is suitable for cultivation and pasture-land. Deloraine, a small town on a branch of the Canadian Pacific railway, is the nearest town and post office.

KEESECKOOWENIN'S BAND, No. 61.

Reserve. - This reserve is located on the Little Saskatchewan river, and on the southern base of the Riding mountains, and has an area of six thousand four hundred and forty acres. The Indians of this reserve have also a fishing station on the northern shores of Clearwater lake about twelve miles northeast of the reserve. The soil, is a rich black loam and suitable for raising grain of all kinds and root crops. In the flats along the river there are large hay meadows irrigated by the Little Saskatchewan river which runs through the reserve from north to south. The reserve is well adapted for raising stock. There are numerous small lakes and ponds on this reserve.

There are one thousand acres in wood, mostly small poplar. Fires have destroyed most of the large timber. The Canadian Northern railway, from Neepawa, now runs through the southeast corner of the reserve. There will probably be a small town located in the vicinity of the reserve, in the near future. Strathelair is the nearest town to the reserve, being located ten miles south of the Northwestern branch of the Canadian Pacific railway.

WAYWAYSEECAPPO'S BAND, No. 62.

This reserve has an area of twenty-four thousand nine hundred and sixty acres and is located about fifteen miles in a northeasterly direction from Birtle, and on the Birdtail creek, which runs through the northeast corner of the reserve. In the southern and western portions there are numerous lakes, ponds and hay meadows. The soil is a heavy, black loam and suitable for raising grain and root crops, and an ideal reserve for raising stock. Rosburn is the nearest village to the reserve, being about five miles east.

VALLEY RIVER BAND, No. 62 1/2.

This reserve has an area of eleven thousand six hundred and eighty acres and is located at the junction of the Valley river and Short creek and about fifteen miles west of Grand View, a small town on the Canadian Northern railway. The soil is a light loam and the pasture good and most suitable for raising stock. There are about two thousand four hundred and sixty acres in wood, mostly spruce and poplar. Fire has done great damage to the timber on this reserve. There is still good timbers on the reserve suitable for building purposes, railway ties, etc., also large quantities of firewood. There are a number of hay meadows along the Short creek, and sloughs on the reserve, from which the Indians obtain their supply of hay. The Canadian Northern railway from Grand View, now runs through the reserve for a distance of about seven miles. A station is to be built on the reserve. Owing to the rough nature of the surrounding country, it is doubtful if a town will be located here. The lumber industry is quite active in the vicinity of the reserve.

GAMBLER'S BAND, NO. 63.

This reserve has an area of eight hundred and twenty-five acres and is situated on Silver creek, which is on the east side of the Assiniboine river and about five miles southwest from Binscarth, a small town on a branch of the Canadian Pacific railway. The soil is a black loam with poplar bluffs and some scrub oak. The soil is well adapted for raising grain and root crops.

ROLLING RIVER BAND, NO. 67.

Reserve. - This reserve has an area of twelve thousand eight hundred acres and is located about eight miles north of Basswood, a small town on a branch of the Canadian Pacific railway. The reserve is undulating with a great deal of poplar and willow bush, burnt in patches. There are numerous lakes (four of which contain fish), ponds and hay meadows. The soil is a rich black loam suitable for grain-growing. There are four thousand five hundred acres in wood. The Rolling river runs through the eastern portion of the reserve from north to south. The branch line from Neepawa, of the Canadian Northern railway, runs past the northern boundary of the reserve.

Vital Statistics. - The combined population of the bands in this agency is as follows: two hundred and thirty-one men, two hundred and seventy-five women, and three hundred and eighty-four young people under twenty-one years of age. There was a

decrease in the population, during the year, of twelve, accounted for as follows: thirty-five births and thirty-nine deaths; twenty-nine joined this agency, transfers from other reserves, and thirty-seven left this agency, transfers to Portage la Prairie and Crooked Lake agencies.

Health and Sanitation. - The health of the Indians during the year has been fairly good, although measles broke out, and was accountable for the death of a number of the children of the Oak River Sioux band. Typhoid fever on the Waywayseecappo's reserve is Accountable for the death of several adults there. There have been the usual cases of consumption and scrofula. The Indians have been repeatedly warned that all soiled linen used on scrofulous running sores must be burned, and sores kept clean. There is improvement in this line, but a number are quite careless, and do not realize this danger. The habit of expectorating on the floors of their houses has, to a great extent, been given up; spittoons are now a necessary article of furniture in every house. The sanitary condition of all the reserves in this agency is good; all the refuse that accumulates during the winter months is raked up in the spring and burned. The dwellings of the Indians in this agency are kept clean and tidy; some of the house are exceptionally tidy and compare favourably with the average well-to-do white settler's.

Resources and Occupations. - The Sioux Indians, living on the Birdtail, Oak River and Oak Lake reserves, earn their living principally by farming, having this season three thousand four hundred and eighty-eight and a quarter acres in crop, in wheat, oats, corn, potatoes and other garden roots. The prospects for a bountiful harvest are very bright. They add to their earnings by the sale of cattle, ponies, fish, wild fruits, baskets, bead-work and mats, which they sell to the merchants and white Settlers in the vicinity of their reserves. Over \$2,000 for wild fruits alone will be earned by the Oak River Sioux Indians this season. The Saulteaux Indians are not expert farmers, like their Sioux brothers, but are improving slowly along that line. They earn their living by farming in a small way, fishing, hunting, cattle-raising, by the sale of wood, hay, baskets, mats, senega-root, and Working on the river drives and for farmers in the vicinity of their reserves. A few of the Indians raise their own pork; this industry could be of great advantage to them, but their roaming habits during the summer months constitute one of the greatest drawbacks we have to contend against.

Buildings. - In this agency there are a number of frame houses on stone foundations, with upstairs apartments and kitchens attached. There are also a few frame stables and a number of granaries. There are also good log houses with shingled roofs, upstairs apartments, good floors, windows and doors. Most of the houses have fairly good furniture. The progress in house improvement has been satisfactory. The new houses erected are large and more comfortable and are now taking the place of the old-time mud-roofed shanties, which are fast disappearing.

Stock. - The cattle on all the reserves are in good condition. The thoroughbred bulls were well looked after during the winter months; the Indians on the whole take good care of their animals. The necessity for a good-sized horse, to do the ploughing and seeding required, is now realized by them, and quite a number have purchased, during the year, good-sized horses, suitable for this purpose. The past winter was very favourable for stock.

Farm Implements. - The Indians on the different reserves have added greatly to their stock of implements, having purchased during the year, ploughs, both sulky and gang, disc-harrows, seed-drills, a land-roller, binders, horse-rakes and a steam threshing-machine, also lumber wagons and bob-sleighs. The Oak River and Birdtail Sioux Indians have each a steam thresher, paid for out of their own earnings. The different reserves in this agency are well equipped with all farm implements required, according to the acreage broken, for cultivating the soil and harvesting their crop.

Education. - There are two schools in this agency, one day school and one boarding school. The day school is on the Keeseekoowenin reserve and is called the Okanase day school. It is fairly well attended. The pupils are bright, and should

make progress. The teacher, Mr. McPherson, has resigned, and Mr. Macalister has been appointed in his place. The boarding school is located in the town of Birtle. It has an attendance of forty-five resident pupils. The progress made is fair. The girl pupils are taught general housework; some are very apt to learn, and will be a credit to the school, while others are indifferent and do not seem to realize that all the care and tuition given to them by their instructors is for their benefit, and should be taken advantage of by them. The boys are taught gardening and the care of stock. There are about six acres attached to the school for gardening purposes. Children from this agency also attend the Regina, Elkhorn, Brandon and Qu'Appelle industrial schools, and the Pine Creek and Cowessess boarding schools. The Indians as a whole are not interested in the education of their children. They object to the distance the schools are from their reserves, and the length of time the children have to stay, having once entered.

Religion. - All the reserves in this agency, with the exception of the Valley River reserve, receive spiritual instruction from missionaries. Services are held (Presbyterian) regularly on Sundays on the Birdtail Sioux, Oak Lake Sioux, Keeseekoowenin, Waywayseecappo and the Rolling River reserves, and an Anglican service on the Oak River Sioux reserve. The attendance at these services by the Indians of the Birdtail Sioux and Keeseekoowenin reserves is very good, and nearly all the adult members of the band take an interest in the services. On the Waywayseecappo reserve very little interest is taken in religious matters. On the Rolling River reserve they are all pagans. The new missionary, in charge, F.O. Gilbert, M.D., who resides on the reserve, is taking a great interest in the work; religious services are held every Sunday. He also attends gratis to their bodily wants, and great good should result from his devoted work. On the Oak River Sioux reserve religious services are held every Sunday morning, and in the absence of the missionary, services are held by the native lay reader, Itoyentanka; the Sunday school is held in the afternoon in the schoolhouse and is presided over by Itoyentanka; quite a number of the young men attend. Birdtail Sioux, Oak Lake Sioux and Waywayseecappo reserves have each a church (Presbyterian); Waywayseecappo's has also a Roman Catholic church, but no services are held by that denomination, The church at Oak River Sioux (Church of England) is on the reserve. Stones are now on the ground for a new church to be erected on the reserve. The religious services on the Keeseekoowenin and Rolling River reserves are held, the former in the school-house and the latter in the missionary's house.

Characteristics and Progress. - Throughout this agency the Indians are progressing, and I am very pleased to report that the improvement in the farming line is more than satisfactory. The acreage under crop this year is three thousand four hundred and ninety-two and three-quarter acres, an increase over last year of six hundred and eighty-one and three-quarter acres. The grain yield last season, 1902, amounted to sixty, thousand and fifty-eight bushels, thresher's measure, an increase over the previous season, 1901, of thirty-four thousand eight hundred and sixty-nine bushels, and over the season of 1900, the very large increase of fifty-two thousand six hundred and fifty-eight bushels. To secure the grain crop in this agency, season 1902, it took a little over four tons of binder-twine, and it will take about five tons to Secure this present season's crop. No rations are issued in this agency, except in cases of ill health where the breadwinner is unable to work. No flour has been asked for, for the present fiscal year, 1903-4, for this agency, as it will not be required. The Indians in this agency, on the whole, are industrious and law-abiding and are becoming well-to-do. As examples of industry I might mention Moses Bunn and Sunka-ho-nahon, of the Birdtail Sioux reserve, who have good dwelling-houses and stables and have all the farm implements required to work their land. They have good horses and cattle and have in crop two hundred and forty and a quarter acres, principally in wheat and oats. They also own a steam threshing outfit, purchased last season at a cost of \$1,500. Caskehanska, Itoyentanka, Wm. Wambdiska, Malpiyaska, Harry Hotanina, Kiny-

BLACKFOOT AGENCY, N.W.T.

anwakan, Tunkancekiyana and Yuhaha of the Oak River Sioux reserve, have good frame houses and stables, two of the stables being frame buildings. They have good farm machinery, good horses and cattle, and have in crop eight hundred and sixty-six and a half acres. The first named Indian, Caskehanska, owns a steam threshing outfit. New houses have been erected on the Oak River Sioux, Birdtail Sioux and Oak Lake Sioux, also on the Waywayseecappo and Rolling River reserves. Other improvements are new stables, granaries and storehouses, erected during the year. The Indians of this agency are to be commended for their industry and good behaviour during the year.

Temperance and Morality. - There were several cases of Indians of this agency, members of the Oak River Sioux and Keeseekoowenin bands, being arrested and fined for being drunk. There were several cases against liquor-dealers for selling intoxicants to Indians, but we could secure no convictions. No liquor-drinking to my knowledge is done on their reserves by the Indians. It is only when they visit the towns that they procure liquor, and it is then purchased for them through the medium of the half-breeds, who are sometimes relatives of the Indians. The numerous fairs held in the towns during the summer and fall months are a temptation to the Indians, as they invariably attend all in the vicinity of their reserves, and those who are addicted to the liquor habit generally manage to get some. It is almost impossible to convict, as the Indians will not identify the seller. The morality of the Indians in this agency I consider good; of course there are exceptions. The old native custom of sending away their wives, and taking up others, in their places, when they choose, is still practised on some of the reserves, but I am glad to note that this habit is dying out.

Crops. - The weather and soil conditions were favourable this season for ploughing and seeding. Towards the end of April the weather was cold, with frost, and little growth was apparent. May and June were good growing months and the rain-fall was sufficient. The prospects for a harvest equal to last year's are very bright. Wheat-cutting commenced on August 15 this year, and will be general, with a few exceptions, on the 25th on all the reserves.

General Remarks. - This year closed with the Indians on all the reserves being in good circumstances; advancement on all the reserves has been made in a practical way during the year. The cost to the government (outside of employees' salaries, medicines and medical attendance to the Indians) has been very little. The annual supply of flour formerly received at this agency, is now discontinued. There is only one farming instructor employed in this agency, who resides on the Oak River Sioux reserve. The annual meeting of the Young Men's Christian Association of the Sioux reserves was held this year on the Oak River Sioux reserve. The services were conducted by the Indians themselves and were very successful.

The staff consists of the same members as last year, and these are faithful and attentive to their duties.

*I have, & c.,
G.H. WHEATLEY,
Indian Agent.
NORTHWEST TERRITORIES,
ALBERTA - BLACKFOOT AGENCY,
GLEICHEN, July 22, 1903.*

The Honourable
The Superintendent General of Indian Affairs,
Ottawa.

SIR, - I have the honour to submit the following report relative to the Indian agency under my charge, together with a statistical statement and inventory of government property, for the fiscal year ended June 30 last.

Reserve. - The Blackfoot reserve comprises about four hundred and seventy square miles, an area of about one-quarter that of Prince Edward Island. It is situated about fifty miles east of the city of Calgary and just south of the main line of the Canadian Pacific railway.

Although there is only one reserve and tribe of Indians thereon, at the time of making the treaty there were two head chiefs, occupying territories about ten miles apart. That formerly under the late Chief Crowfoot is located near the principal ford of the Bow river, known as the Blackfoot crossing, and is designated as the Crowfoot, Lower or South Camp, while the other section of the band, which gave adherence to the late Chief Old Sun, is located about ten miles further up the Bow river and is known as the Old Sun, Upper or North Camp. Of late years a number of the Indians have taken other locations on the river, yet the previously mentioned camps still maintain their existence.

Topographical Features. - The Bow river enters the reserve on the western side, near the northern boundary, and runs serpentine across the reserve in a southeasterly direction, making its exit near the southeast corner. Crowfoot creek enters the northern limits and empties into the Bow river about ten miles from the eastern border of the reserve, and the two Arrowwood creeks flow through the southwestern portion, emptying, too, into the Bow.

There are numerous low-lying portions of land here and thereon the reserve, which now have considerable water therein, owing to the abundant rain-fall for several seasons past.

On the north side of the Bow river, about midway between the eastern and western limits of the reserve, there lies a range of low dunes, and on the southwestern portion, to the south of the same river, are similar dunes. Near the southeastern corner is another group of hills, but they are of a rocky nature. On all these hills, and at points along the river and creeks, there is more or less scrub and small timber.

The true banks of the Bow river vary in their distances apart. Here and there they come within half a mile of each other, while at other points they are a mile and more apart. At several points within the reserve, and on both sides of the river, are sharp-cut banks, which seem to rise considerably over one hundred feet above the water. Between these cut banks there are fertile valleys, or bottom-lands, part of which is clear open land and part covered with scrub.

The upland portion of the reserve, with the exception of the three ranges of hills previously referred to, is a rolling treeless prairie, with a few stony rides. Both upland and bottom-land produce excellent pasturage, and a fair supply of grass sufficiently long for mowing can be found at intervals.

Tribe. - The Indians on this reserve are the original Blackfeet.

Vital Statistics. - There are two hundred and fifty men, two hundred and seventy-one women and three hundred and seventy-five young people under twenty-one years of age. The total population of the band, as counted at the last annuity payments, was eight hundred and ninety-six. There were thirty-four births, and one hundred deaths. The band decreased four and increased three through marriage with Indians of other bands.

Health and Sanitation. - The health of these Indians is now fairly good. During the month of December last a mild form of small-pox was introduced among them from some quarter, and for over two months the whole or part of the reserve was under quarantine. A number died, but I think the cause was more attributable to other causes than to the smallpox. The older members of the band passed through the small-pox epidemic of 1870, when about six hundred of the band fell victims to the disease, and those of that number who are now living would not admit that the late epidemic was really small-pox. With this notion prevailing among them, it was not an easy task to prevent them from visiting infected dwellings and persons, and in that way the difficulty of stamping out the disease was increased.

Refuse matter that collected about the dwellings during the winter months was raked up and burned, and, as teepees are generally resorted to during the warm months and these frequently moved, there is little to fear respecting the sanitary condition during the summer months.

There is a hospital containing two wards at the Upper Camp. It is under the auspices of the English Church. A resident doctor is in charge of the hospital and he is assisted by two nurses. The hospital is very well patronized by the Indians who reside on the western portion of the reserve, and occasionally by members of the band whose home is at the lower or eastern portion.

Dr. Lafferty, of Calgary, is the department's medical officer for the Indians here.

Resources and Occupations. - The chief occupations are caring for stock, mining coal and hauling it to the local Markets and to the line of railway for shipment, putting up hay for their own stock and for ranchers, farming and day labour of one kind and another. From all these sources the Indians earn considerable money. The sale of surplus cattle brought them about \$3,200, the proceeds from sale of ponies about \$5,000, by mining and hauling coal they earned \$4,000, and approximately \$2,800 was earned by working at baying. One rancher alone paid a section of the band over \$1,100 for hay they put up for him.

Their cattle are rapidly increasing in numbers, and this branch alone is yearly bringing the Indians a greater revenue, and the care of them a corresponding increase in work.

The coal industry is capable of expansion away beyond the capabilities of these Indians, providing the capital to operate it to its full extent could be procured. There are millions of tons of the best quality of coal for domestic uses within the boundaries of the reserve, and there is a ready market for it within the boundaries of the western portion of our fair Dominion, which, to a large extent, is destitute of fuel. To operate it to the best advantage, and to compete with like industries at other points, a considerable investment of capital is essential. The little mining that was carried on during the year, principally to give the Indians employment, was done with very little money, and, consequently, only the simplest methods were within reach.

Farming operations are not carried on to the extent I should like, particularly the growing of roots. The excuse given by many this last spring was, that they had neither the seed-potatoes nor the money to buy them. It is true potatoes were scarce and dear - \$1 per bushel - but, 'where there is a will there is a way,' and it is my opinion that the ambition to grow potatoes was as scarce as the potatoes.

Buildings. - A few new habitations were put up, but none call for special attention through being superior to those previously in use.

Farm Implements. - The number of wagons, mowers, rakes and team-harness has increased considerably. It seems to be the ambition of every head of a family to own a complete outfit.

Education. - There are two boarding schools in operation within the reserve, one situated about the centre of the Lower Camp and the other in a similar position in the Indian settlement in the upper or western portion of the reserve. These schools are under the auspices of the Roman Catholic and English Churches, respectively.

The Indians do not appear to be any more willing to encourage these schools than heretofore. The old Indian custom prevails here, to some extent, of bartering girls to those in quest of wives, and, when a girl is equivalent to so many horses in the matrimonial market, it is needless to say that those who have control are reluctant to place her outside the market referred to. An abominable feature of this ancient custom is that a girl under twelve years of age is frequently bartered for a pony, to be the wife of some one double the age, sometimes more, of herself. There are now thirty-nine boys and twenty-one girls at the two schools on this reserve. The child-traffic just referred to is the chief reason why so few girls are placed in the school.

I am glad to be able to report that the pupils who are in attendance at these schools have made fairly satisfactory progress.

Religion. - There are two places of worship on the reserve, both of which would compare favourably with like edifices in most of the towns throughout the Dominion. The newest one was completed since I wrote my last report. It was erected near the Crowfoot boarding school at the Lower Camp, and by the Roman Catholic denomination. The Anglicans have a neat edifice near the Old Sun boarding school in the Upper Camp settlement. Both places of worship are attended by small congregations of Indians, the majority of the Indians still cling to the religion of their forefathers.

Characteristics and Progress. - A chief characteristic of a majority of the Blackfeet is similar to that of other Indians, and that is to get as much out of the government as is possible. Improvidence is another characteristic. Too many are prone to look out for today and let tomorrow care for itself.

It gives me pleasure to bear testimony that this class of Indians is yearly decreasing here. Their eagerness to acquire cattle and the output of coal during the winter months are, I think, ample evidences that there are quite a few willing workers among them. The band as a whole has unquestionably made some strides forward during the year.

Temperance and Morality. - Some Indians argue that intoxicating liquor is very strong and good medicine, and to be deprived of its general use is a great hardship to the Indian. Many of them, I am sure would use it for all kinds of ailments, if it could be conveniently procured. The department is aware, of course, that the permission to give it is restricted by the Indian Act to medical men and ministers of religion. Several members of the band were convicted of drunkenness during the year, and a number of white men were convicted of supplying the liquor to them. Giving the Indians, or that portion of the Indian Act that checks the traffic, due credit, I must say that the Indians are far more temperate: than the surrounding whites.

In morals these Indians compare favourably with most other Indians. It may be remembered that, in my last report, I expressed thankfulness that there had been no plural marriages during the preceding year. That report was barely out of my hands when I learned that three members of the band were dissatisfied with one wife each and had taken another. I immediately directed that the rations of these families be withheld until such time as they saw fit to obey the rules in this respect. One family missed one ration, and then decided that it was better policy to abide by the rules. The other two families held out for several rations, and then they succumbed and put away wife No. 2. The rationing of able-bodied men and women has many objectionable features to me, but I must confess that, in these three instances, it gave me a leverage to settle an objectionable custom, for the time being at least.

General Remarks. - In conclusion, I beg to say that I am fairly satisfied with the work that has been accomplished since I took charge of this agency, less than three years ago - November, 1900. The gratuitous issue of food has been considerably reduced, as the department is aware. The Indians, too, are to-day in better circumstances than ever before, and far more obedient to the rules and regulations that are pressed upon them, and pressed solely, I may say, with a view of making them better men and women.

Practically since the consummation of the treaty between the government and these Indians - October, 1877 - there have been semi-weekly rations of beef and flour issued to men, women and children, regardless of their ability to provide these articles for themselves. A new system has lately been inaugurated here, which promises soon to do away with the gratuitous issue of food to able-bodied Indians. Only one free ration each week is now given, and the greater quantities to the weak, and the smaller quantities to the stronger. In addition there has been started a weekly 'self-support' ration, and it is carried on in the following manner: any Indian is free to turn into the ration-house a beef animal and then take a due bill for an equal quantity of beef, i.e., if an Indian turns in seven hundred and eighty Pounds of beef he will be credited with that quantity and entitled to draw out fifteen pounds of beef every week during

BLOOD AGENCY, N.W.T.

the whole year. About twenty members of the band are taking advantage of this plan this year, and it is to be hoped that the number who will avail themselves of this 'self-support' system will yearly increase as the cattle multiply, and that within the next three or four years this self-support method will entirely eliminate the free ration custom that has been in vogue here so long.

I may say that I encourage giving that relieves distress or forms a basis for independence in the person helped, but I am not a believer in giving where it tends to create expectancy in the recipient and to make him the more a human parasite.

*I have, & c.,
J.A. MARKLE,
Indian Agent.
NORTHWEST TERRITORIES,
ALBERTA - BLOOD AGENCY,
MACLEOD, August 19, 1903.*

The Honourable
The Superintendent General of Indian Affairs,
Ottawa.

SIR, - I have the honour to submit my annual report on this agency, together with accompanying statistical statement, for the fiscal year ended June 30, 1903.

Reserve. - The reserve is situated between the Belly and St. Mary rivers, and runs in a Southern direction for about forty miles to within fourteen miles of the international boundary. It contains an area of over five hundred and forty square miles, or some three hundred and fifty-four thousand acres of splendid grazing land. The two rivers form our boundary lines on the north, east and west sides and give an abundant supply of fresh clear water.

There is no timber upon the reserve, but the river bottoms in places have a few cottonwood trees and a fair growth of willow, which form good cattle-shelters during the cold weather.

Tribe. - These Indians are a branch of the Blackfoot nation, which comprises the Blackfeet, near Calgary, North Peigans, near Macleod, and the South Peigans, in Montana, U.S.A.

Vital Statistics. - The population of the reserve at last annuity payments was eleven hundred and eighty-five, viz., two hundred and ninety-nine men, four hundred and thirteen women and four hundred and seventy-three young persons, being a decrease of sixty-eight persons since last year. The births were forty-five, While the deaths numbered one hundred and ten.

Health and Sanitation. - The general health of the Indians has been good during the year, but scrofula and consumption carry off a large percentage year after year. Small-pox, which had been in the surrounding district for the two previous years in isolated cases, broke out upon the reserve. Fortunately the disease was discovered when only two persons had been attacked, and by forming a strict quarantine district the disease was confined to these two; one patient, a woman, died of the disease. The medical officer succeeded in vaccinating and revaccinating some six hundred Indians, which no doubt prevented the disease from spreading.

The hospital on the reserve is well looked after, and the average number of patients treated is;about nine. The sanitary condition of the various Indian houses is good, and all refuse is carefully taken away in early spring.

Resources and Occupations. - The district is not suited for crop-growing and consequently our resources are limited, cattle-raising, haying and freighting being our only means of making a living.

As in former years, our chief work was putting up hay, and the season of 1902 being a favourable one, a large quantity was got; some two thousand two hundred and forty-one tons were cut and put up for use of our own herds, while over fifteen hundred and forty-seven tons were sold under contract, which gave us an average price of \$5 per ton.

During the fall and winter months a considerable quantity of coal and other freighting was done by the Indians for the ranchers and other white settlers in the district, which netted them a good round sum of ready cash; a large number also go out and hire with the settlers in the district and thus earn good wages.

Stock. - Cattle-breeding is now our most important industry. The Blood Indians first began to raise cattle in 1894, and since then, with the generous help, accorded them by the department, their herds have increased very rapidly and, as a rule, they take good care of them. The herd now numbers over three thousand three hundred, and at the round-up on June 30, we branded six hundred and thirty head of calves, and had it not been for the severe snow-storm in May this number would have been very much greater. The department sent one hundred and fifty head of heifers, which were issued on the loan system to Indians, and thirty-two new men became cattle-holders for the first time. Twenty pure-bred pedigreed bulls and two stallions were also sent by the department for use among Indian cattle and horses.

We began on August 1 to kill our beef-steers and fat cows, and our supply enabled us to fill the contract till the first week in January. The average weight of these animals was eight hundred and thirty-five pounds of dressed beef, which shows what good care and careful breeding will do even in the hands of Indians. None but purebred pedigreed bulls have been used in our herds since we began the business, and the results undoubtedly show it, not only in the quality of our stock, but in the weight of steers killed for beef. The amount received for these beef animals was over \$8,300.

The demand for Indian ponies still keeps up and during the year about twelve hundred have been sold, which brought in a sum of about \$9,600, the largest amount ever received by these Indians as an income from their horses.

Buildings. - The Indians are from year to year enlarging or renewing their buildings, and although the number of houses is not increasing owing to the fact that the old ones are usually turned into stables, still the description of house is much better and larger. Three new frame houses have been erected which cost in the neighbourhood of \$300 each for the material, while a number of the Indians have been flooring and shingling their new log houses.

A new house was also erected for the farmer at the agency headquarters; the main building is 32 x 32, cottage-roof, with kitchen and hack kitchen attached, 32 x 14, and is a good comfortable dwelling. The whole of this work was done by graduates from the industrial school.

Implements. - The Indians purchased twenty new wagons, seven mowers and twenty-two sets of harness, and will pay for these out of their own earnings. Better care is taken of these implements, but there is still room for improvement. The reserve is fairly well supplied with wagons and other implements.

Education and Religion. - There are two boarding schools and one day school upon the reserve. The Church of England has one boarding school with fifty resident pupils, and a day school with an average attendance of about eight pupils.

The Roman Catholic Church has a boarding school with twenty-eight resident pupils. Both boarding schools transfer their larger pupils to their respective industrial schools at Calgary and High River. The Churches find the Indians do not take a great deal of interest in educational affairs, and this of course makes it hard to get pupils.

Educational work, however, is beginning to tell, and I have pleasure in reporting that this season in our round-up party of about thirteen Indians no fewer than six of them were graduates from these industrial schools, and I am also pleased to report

CARLTON AGENCY, N.W.T.

that their work would compare favourably with any white lad's of the same age brought up on any of the large ranches.

There are two churches upon the reserve (one belonging to each of the above mentioned denominations), but little interest is taken in religion, and with the exception of the pupils and ex-pupils, nearly the whole tribe may be said to be pagans.

Characteristics and Progress. - These Indians, both old and young, show a willingness to work and there is never any difficulty in getting them to work if remuneration is in sight. Progress, as among all uncivilized natives, is not rapid, but it is there and for the future it will be to the cattle industry that we must look for any advancement. I can see no good reason why under careful management the herds of cattle at present in their possession should not place a large number of them, within a very reasonable period, in a self-supporting state. Stock-raising is the natural occupation of these Indians and with such a magnificent reserve, there is no reason why they should long remain a burden to the rate-payer.

The annual income of the Indians is steadily increasing, while the value of their personal property has made rapid strides during the past few years.

Temperance and Morality. - There is still a considerable amount of drunkenness among the Indians, and it is very hard to find means of putting it down.

A good deal of horse-stealing has been going on during the past year, and in three cases the Indians were sentenced to three years' imprisonment each, which will have a good effect upon the others.

General Remarks. - During the past year a large fence enclosing an area of a mile and a half square has been built at the upper farm for the purpose of holding our supply of beef-cattle for the Winter months, while at the agency headquarters the two old fields have been enlarged and a new one about one mile by half a mile wide erected, which will give us at this point about six hundred acres of good pasturage.

During the month of May we had a most severe snow-storm, which did an enormous amount of damage to stock. It began with heavy rain, which ultimately changed into snow and on the second morning the ground was covered to a depth of two feet. The horse round-up by white settlers was going on at the time, and so severe was the cold that no fewer than eighteen head of their saddle horses died during the two days' storm.

The staff continues the same as at date of last report and gives satisfaction.

*I have, & c.,
JAS. WILSON,
Indian Agent.
NORTHWEST TERRITORIES,
SASKATCHEWAN - CARLTON AGENCY,
MISTAWASIS, September 10, 1903.*

The Honourable
The Superintendent General of Indian Affairs,
Ottawa.

SIR, - I have the honour to submit my annual report of this agency for the year ended June 30, 1903.

WILLIAM TWATT'S BAND, NO. 101.

Reserve. - This reserve lies to the north of, and twenty miles distant from the town of Prince Albert. It contains some

twenty-two thousand acres. Its northern por-

tion, is heavily timbered with spruce and poplar, while the southern part of the reserve is suitable for agricultural purposes.

Tribe. - These Indians are Crees.

Vital Statistics. - The population consists of thirty-five men, forty-six women and sixty-one children, making a total of one hundred and forty-two. There have been six births, eleven deaths and two have joined the band, making a decrease of three during the year.

Health and Sanitation. - The health of these Indians is generally good.

Resources and Occupations. - The members of this band depend to some extent on hunting and fishing; they are, however, good workers and earn considerable money in log-driving and supplying hay, etc., to the lumber camps. They farm to some extent and find a ready market for their produce in the lumber camps.

Buildings. - A number of these Indians have good shingle-roofed houses, while a few are still content with the flat-roofed shanties.

Stock. - They have a fine herd of cattle, of which they take fair care; the annual sale of their surplus stock adds to their income.

Education. - In the past the school in use was at one end of the reserve and was not very successful. A new school-house has been built at the centre of the reserve, which I expect will produce much better results.

Progress. - These Indians are progressing favourably and will, I expect, in a short time be self-supporting.

Religion. - Those who are not pagans are attached to the Church of England.

Temperance and Morality. - The men of this band come a great deal in contact with white men and liquor, but, considering their temptations, they behave very well. Their morality is not below the average.

PETAQUAKEY'S BAND, No. 102.

Reserve. - This reserve has an area of forty-two square miles and is situated twenty miles northwest of Carlton; the soil is rich and suitable for mixed farming.

Tribe. - These Indians belong to the Cree nation.

Vital Statistics. - The population consists of eighteen men, twenty-two women and forty-one children, making a total of eighty-one. There have been three births and seven deaths, making a decrease of four during the year.

Health and Sanitation. - The health of this band has been good; they keep clean houses.

Resources and Occupations. - Farming and cattle-raising constitute the chief occupations of the band.

Buildings. - Most of the houses are substantial, neat and comfortable.

Stock. - The cattle on this reserve are in fine condition; they are well cared for.

Farm Implement. - These Indians are well equipped with implements, purchased in almost all cases by themselves.

Education. - There is no day school on this reserve, the children being sent at an early age to the Duck Lake boarding school.

Religion. - These Indians are all Roman Catholics, and have a church on the reserve.

Progress. - The majority of these Indians are doing very well and require very little assistance from the Department.

Temperance and Morality. - The members of this band are temperate and moral.

MISTAWASIS BAND, NO. 103.

Reserve. - This reserve is situated twenty-five miles north of Carlton, and has an area of seventy-seven square miles. It is well watered, hay is plentiful and pastures magnificent.

Tribe. - The Indians of this band belong to the Cree nation.

Vital Statistics. - The population consists of thirty-three men, thirty-seven women and fifty children, making a total of one hundred and twenty. There have been four births, thirteen deaths, two have joined and one has left the band, making a decrease of eight during the year.

Health and Sanitation. - The health of this band has not been very good, due in a large measure to inherited diseases. They are intelligent and carry out the doctor's instructions; they also observe the sanitary regulations. Both small-pox and scarlet fever visited this reserve, and while no deaths were caused by either disease, a number of children died from, I think, the after effects of scarlet fever.

Resources and Occupations. - Farming and stock-raising are the chief occupations of this band, little hunting or fishing being done.

Buildings. - Most of the Indians on this reserve have good shingle-roofed houses, which they keep in fair repair.

Stock. - The cattle wintered very well, without loss, but not sufficient attention is given to the breeding animals in spring, with the result that their calf crop is always light.

Implements. - These Indians own all the implements required for farming purposes.

Religion. - Most of these Indians on this reserve profess to belong to the Presbyterian Church.

Education. - There is a day school on this reserve, at which the attendance is fair.

Characteristics and Progress. - Some of the Indians of this reserve are doing very well, others not so well; they have been over-indulged and lean too much on the department.

Temperance and Morality. - They are neither as temperate nor as moral as they might be Or should be, judging from the attention that they have received in the past from both the department and the church.

AHTAHKAKOOP'S BAND, NO. 104.

Reserve. - The reserve of this band lies eighteen miles north of Mistawasis and contains an area of sixty-seven square miles, much of which is heavily wooded, but sufficient prairie-land is to be had for all purposes.

Tribe. - These Indians belong to the Cree nation.

Vital Statistics. - The population consists of forty-three men, fifty-four women, forty-three boys and fifty-seven girls. There have been eleven births, twenty-two deaths, one has joined and one has left the band, making a decrease of eleven during the year.

Health and Sanitation. - The general health of this band has not been good, owing in most cases to inherited diseases. They keep their houses fairly clean and follow the sanitary regulations as well as possible.

Resources and Occupations. - Grain-growing and stock-raising furnish them with work and maintenance, which they supplement to some extent by hunting and fishing.

Buildings. - The Indians have good houses in most cases.

Stock. - These Indians have a nice herd of cattle numbering over three hundred head. They wintered very well; they besides own a number of good horses.

Implements. - These Indians have all the implements they require for their work.

Education. - The day school on this reserve has a fair attendance.

Religion. - The majority of this band are members of the Church of England.

Progress. - Some of these Indians are industrious and are making fair headway; the majority should soon be self-supporting.

Temperance and Morality. - In a broad, liberal sense they are both temperate and moral.

KOPWAYAWAKENUM'S BAND, NO. 105.

Reserve. - The reserve of this band is situated on the northern shore of Meadow lake, about one hundred and eight miles north of Battleford, and has an area of fourteen square miles. The Meadow river flows through the eastern portion of the reserve, which, as a whole, contains excellent soil, plenty of timber, good water, and possesses in its waters an exceptional abundance of fish.

Tribe. - These Indians belong to the Cree nation.

Vital Statistics. - The population consists of sixteen men, twenty-four women, nineteen boys and nineteen girls. There have been three births, three deaths and one has joined the band, making an increase of one during the year.

Health and Sanitation. - The health of these Indians is good, though the extent of their sanitary measures is limited to the guidance of their instincts in the frequent shifting of their tents.

Resources and Occupations. - Their efforts in the direction of farming are limited to the cultivation of a few gardens; they find in trapping, fishing and the pursuit of larger game almost their sole support.

Buildings. - There are a few buildings on the reserve and only two generally occupied as these Indians leave the reserve during the hunting season of the year.

Stock. - The stock is limited to less than a dozen head of cattle and twenty ponies.

Implements. - Their farm implements are limited in number, but sufficient for their needs.

Education. - The day school on this reserve continues in operation, but the attendance is not very good and progress slow.

Religion. - The majority of this band are Roman Catholics, their spiritual interests being under control of Rev. Father Teston, of Green Lake, who pays them regular visits.

Characteristics and Progress. - These Indians have several good gardens on the reserve, but they are expert hunters and trappers, and find more pleasure and profit in their favourite occupation than in attempting to farm. They are industrious and law-abiding, and are clean and neat in their personal appearance.

Temperance and Morality. - The Indians of this band are temperate and moral.

KENEMOTAYOO'S BAND, NO. 118.

Reserve. - This reserve is located along the Green Lake trail and lies twelve miles north of Sandy lake. Its area is forty-six square miles.

Tribe. - These Indians belong to the Cree nation.

Vital Statistics. - The total population of the Big River and Pelican Lake sections of Kenemotayoo's band is one hundred and fifty-seven, (Big River containing one hundred and three and Pelican Lake fifty-four), composed of thirty-three men, forty women and eighty-two children. There have been five births and six deaths, and one has left the band, making a decrease of two.

Health and Sanitation. - The health of this band has been good.

Resources and Occupations. - This band depends for a livelihood largely upon fish, but they have also started to farm and have gardens; great patience will have to be exercised with them before they become self-supporting.

Buildings. - Their houses are not of much account, but they intend getting out logs this winter, and matters in this direction will improve.

Stock. - They have not a very large herd of cattle, nor have they yet realized the value to them of stock-raising; time no doubt will teach them.

Implements. - They are kept furnished with such implements as they require.

Education. - The day school on this reserve has been fairly well attended during the year.

Religion. - Not much progress seems to have been made in this direction, but the earnest efforts of the missions of both the Roman Catholic Church and Church of England will no doubt in time show good results.

Progress. - They are slowly advancing; persistent, earnest effort on the part of the farm instructor, and agent will, without doubt, bring its reward.

RESERVE NO. 106 A.

Reserve. - This reserve is situated north and east of the Sturgeon Lake reserve, their boundaries being one mile apart. Its area is fifty-six and one-half square miles and its surface undulating, with a dense growth, in parts, of timber suitable for building and sawing purposes, and some open country along the banks of the Little Red river, which traverses it from the northwest to the southeast.

This reserve is intended for the use of any Indians of the Montreal Lake or Lac la Ronge bands who may desire to settle down and attempt the cultivation of the soil; but so far only a few families, numbering in all about sixteen souls, have availed themselves of the opportunity; they cultivate gardens, and have a small herd of about thirty head of cattle, but their chief sources of maintenance are fishing, hunting and root-digging, with the sale of hay to adjacent lumber camps and work in the same.

WAHSPATON'S BAND (Sioux), No. 94 A.

Reserve. - The reserve contains two thousand four hundred acres and is nine miles northwest of Prince Albert; the soil is light and sandy and about three-fourths of the reserve is covered with brush scrub, jack-pine and poplar.

Tribe. - These Indians are Sioux.

Vital Statistics. - This band numbers about one hundred souls, but as only seven families dwell on the reserve, the remainder living near Prince Albert, exact details are not available.

Health and Sanitation. - The health of these Indians has been good.

Resources and Occupations. - These Indians have about two acres in gardens and obtain their Support chiefly from the sale of roots, berries, wood and hay to the convenient market of Prince Albert.

Buildings. - Their buildings are substantial, comfortable, and neatly kept.

Stock. - Their stock of cattle and ponies, though small, is well attended and the animals are in fine condition.

Implements. - They have a sufficient supply and are very careful of them.

Education. - There is a day school on the reserve, but the attendance is not regular.

Religion. - These Indians are adherents of the Presbyterian Church and divine services are held every Sunday in their own tongue by the missionary.

Characteristics and Progress. - They are very industrious and are steadily advancing.

Temperance and Morality. - In there respects they compare favourably with other bands.

WILLIAM CHARLES' BAND.

These Indians live and hunt in the neighbourhood of Montreal lake. A few of them live continuously in a village

situated on the shore of Montreal lake, where there is a day school, which is well attended.

The population consists of thirty-six men, forty-five women and ninety children, making a total of one hundred and seventy-one. There have been nine births, six

deaths, three have joined and two have left the band, making an increase of four during the year.

While a few of the young men work for the Hudson's Bay Company, it may be said that the band depend entirely upon fishing and hunting. They all belong to Church of England, the work of whose missionaries among these people for good cannot be over-estimated. They had a good winter catch of fur, and the health of the band for the past year was very good.

JAMES ROBERTS' BAND.

The Indians of this band live in the neighbourhood of Lac la Ronge. The population consists of eighty-two men, one hundred and nine women; and two hundred and ninety-six children, making a total of four hundred and eighty-seven. There have been twenty-one births, nine deaths, three have left the band, and two have joined, making an increase of eleven.

Nearly all of these Indians belong to the Church of England and are exemplary Christians. Fishing and hunting are their sole means of support. They are a well-to-do people, in (for them) comfortable circumstances; indeed a number of them have bank accounts.

The health of the band for the past year has been excellent. Both the Montreal Lake Indians and those of Lac la Ronge have advanced beyond the necessity of comment, on either their temperance or morality.

GENERAL REMARKS.

The past year in this agency has been one of general prosperity. Fur and game were plentiful, crops were very good; the agency mill having ground some fourteen hundred sacks of flour for Indians, besides which a considerable quantity of wheat was sold at Duck Lake by them.

The cattle wintered very well and without preventable loss.

Some four thousand logs were taken out in the winter on the different reserves and are now being turned into lumber.

It is satisfactory to be able to state that in this agency, with its large population, no infraction of the law during the past year took place, and that the rules of the department are respected.

*I have, & c.,
J. MACARTHUR,
Indian Agent.
NORTHWEST TERRITORIES,
EASTERN ASSINIBOIA CROOKED LAKE AGENCY,
Near BROADVIEW, AUGUST 17, 1903.*

The Honourable
The Superintendent General of Indian Affairs,
Ottawa.

SIR, - I have the honour to submit my annual report with agricultural and industrial statistics together with the inventory of government property under my charge up to June 30, 1903.

Agency Office. - The agency buildings are situated on the northeast quarter of section 4, township 18, range 5, west of 2nd meridian, about nine miles northwest of the town of Broadview on the main line of the Canadian Pacific railway.

CROOKED LAKE AGENCY, N.W.T.

Reserves. - The reserves are as follows: Ochapowace, No. 71; Kahkewistahaw, No. 72 and 72 A; Cowessess, No. 73; and Sakimay and Shesheep, No. 14 and 74 A; all lying north of the Canadian Pacific railway and extending from Whitewood on the east, passing, Broadview and running west nearly as far as Grenfell, bounded on the north by the Qu'Appelle river from below Round lake on the east to a short distance above Crooked lake on the west.

There is also belonging to this agency, Little Bone reserve No. 73 A, situated at Leech lake about forty miles north of this agency.

The total area of theme reserves is one hundred and eighty-one thousand six hundred and seventy-six acres.

OCHAPOWACE BAND, NO. 71.

Reserve. - This reserve is on the eastern side of the agency and lies northwest of Whitewood, running from a short distance from the railway to the Qu'Appelle valley. It contains fifty-two thousand eight hundred and sixty-four acres. The southern portion is prairie with many hay swamps and bluffs of poplar and willow. The northern portion sloping to the Qu'Appelle river is thickly wooded with poplar and balm of Gilead, and is much broken by large ravines, which are all thickly wooded. The soil is very gravelly, being unfit for cultivation; on the southern portion of this reserve, the soil is a sandy and clay loam with gravelly spots here and there.

Tribe. - The Indians of this band are Crees.

Vital Statistics. - There are on this reserve, thirty-one men, thirty-seven women and forty-three children, making a total of one hundred and eleven.

There were four deaths and five births, one woman left the reserve marrying into Sakimay band, and one returned from a visit.

Health and Sanitation. - There are a great many old people on this reserve, but the general health is good. Every endeavour is made to make them keep their houses well ventilated and whitewashed. Dr. J.R. Bird, the medical attendant, has been very attentive to the pupils at the boarding school and the Indians.

Resources and Occupations. - They are occupied in farming, putting up hay for their cattle and for sale, fishing, gathering senega-root, tanning hides, selling fire-wood in Whitewood, and in all can make a good living, except the very oldest, who obtain some assistance from the department, which is only given to those not able to work.

Buildings. - In many cases they have improved their houses and stables and are in a comfortable, condition for the winter.

Stock. - The cattle have been wintered in splendid condition, and there were no losses through casualties.

Farm Implements. - They have all the implements that are really necessary, and they purchase others from their own means when required.

Education. - Three of the children are attending Qu'Appelle industrial school; also four at Cowessess and nine at Round Lake boarding school.

The boarding school at Round Lake (Presbyterian), which is situated off the northeast corner of this reserve, is well conducted by the Rev. Hugh McKay, principal, and Mrs. McKay, matron, assisted by a competent staff, who do everything possible to keep the school advancing, but it is not so well situated as the Cowessess boarding school, being at the lower end, and off the reserve. I am glad to say there is a marked improvement in the children and that the buildings are kept neat and clean.

Religion. - Some of these Indians profess to be Presbyterians, and are under the care of the Rev. H. McKay, who is assisted by Jacob Bear, a member of the band, and a native missionary.

There are also a few Roman Catholics on this reserve, the remainder being mostly pagans.

Characteristics and Progress. - On this reserve, I am glad to mention Henry Bear and Louis Henry, son and son-in-law of Jacob Bear, who have broken thirty acres and

put into crop about fifty acres, which is looking splendid. These young men were not very good workers before, but have now started energetically to work. I gave them some assistance and have no doubt that other young men will follow their example.

Temperance and Morality. - I may say that their temperance is not as good as their morality, as it was necessary to fine a couple of them for being drunk, but taken altogether their record is good.

KAKEWISTAHAW BAND, No. 72.

Reserve. - This reserve joins that of Ochapowace on the west side and lies north of Broadview, on the Canadian Pacific railway; the Qu'Appelle valley is its northern boundary. There is also a small fishing station belonging to this reserve (No. 72 A) at the eastern end of Crooked lake, about ten miles distant.

The reserves contain an area of forty-six thousand eight hundred and sixteen acres. The land is mostly undulating prairie of a fair quality, interspersed with many ponds and hay sloughs with bluffs of poplar. There are some very good hay-lands in the southern part.

Tribe. - The Indians of this band are Crees.

Vital Statistics. - The population of this band consists of thirty-one men, thirty-eight women and forty children, a total of one hundred and nine. There were six deaths and five births. One woman left by marriage into the Sakimay band, one woman entered the band by marriage from File Hills, one by marriage from the Sakimay band and two returned after being absent from the reserve.

Health and Sanitation. - With the exception of a number who are afflicted with scrofula and consumption, their health has been very good. All precautions are taken to keep the houses and premises in good order.

Resources and Occupations. - Some are occupied in farming and raising cattle others sell hay and fire-wood in Whitewood and Broadview, while the older people sell senega-root and berries and make a fairly comfortable living.

Buildings. - The houses and stables on this reserve have been improved and repaired. They are in a very fair condition and are much more comfortable than in previous years.

Stock. - The stock on this reserve continues to improve, the necessary thoroughbreds having been furnished by the department.

Farm Implements. - They are well supplied with all necessary implements, and are always adding to the number as their acreage increases and to replace those worn out.

Education. - Eight of the children are attending the Qu'Appelle industrial school, one is at Regina industrial school, two at Cowessess boarding school, and twelve at Round Lake boarding school.

The Round Lake boarding school (mentioned in the report on Ochapowace's band) draws a good number of its pupils from this reserve, and although they do not object to sending their children, they are always wanting them at home during haying and harvesting time to assist in the work.

Religion. - A few of these Indians attend the Roman Catholic services at the mission in the valley. Others attend the Presbyterian church on this reserve, where services are held every Sunday by the Rev. H. McKay or Jacob Bear. Most of the old Indians are pagans and do not attend either service.

Characteristics and Progress. - I am glad to say that this band has improved, not only by breaking new land, but in working the old land into a better condition.

I am pleased to report that Mesahcamaperness, Joseph Louison, Harry Favel and Andrew Alec, (the three latter being ex-pupils) have done good work at breaking new land and putting in a crop, altogether about eighty acres.

Temperance and Morality. - With a few exceptions, their temperance and morality have improved.

COWESSESS BAND, NO. 73.

Reserve. - This reserve is also situated between the line of the Canadian Pacific railway on the south, and the Qu'Appelle valley on the north, and is west of Kakkewistahaw reserve.

The area is forty-nine thousand nine hundred and twenty acres.

The Weed creek runs through this reserve and empties into the Qu'Appelle river through a large densely wooded and steep ravine; it is very tortuous, in its course. The southern portion of the reserve is undulating prairie with a few good hay marshes.

Tribe. - The majority of the members of this band are half-breeds, the remainder being Crees and Saulteaux.

Vital Statistics. - The population of this band is one hundred and sixty-seven, composed of thirty-five men, forty-nine women and eighty-three children. There were three deaths and nine births. One is absent and one returned. Four joined from St. Peter's band.

Health and Sanitation. - The general health of these Indians has been good. Dr. Allingham, the assistant medical officer, has been very attentive to them, and all precautions were taken to prevent any disease, but there were a number afflicted with scrofula and consumption that required treatment, and some of these cases turned out fatal.

In the month of January last smallpox broke out on this reserve. Doctors Bird And Allingham quarantined the reserve, including the officials at the agency. The woman who had the disease recovered, but died later on of other complications, but as such careful precautions were taken, no further cases occurred.

Resources and Occupations. - The Indians on this reserve are in better circumstances than others in this agency, being mostly half-breeds and looking further ahead. They make a good living by farming, stock-raising and selling fire-wood and hay. The women are also good in making fancy bead-work, mats, wicker baskets, and moccasins. In all they are comfortable and do not require much assistance when crops are good.

Buildings. - Some of the buildings that were getting old have been replaced and the stables also repaired.

Stock. - The condition of the stock on this reserve is extra good. On account of there being a large amount of hay at the stables, and also large quantities of good wheat and oat straw, the stock was well fed during the winter.

The horses are small with a few exceptions, but the new thoroughbred stallion supplied by the department should improve the size.

Farm Implements. - The Indians keep themselves well supplied with good implements, and in most cases they are carefully kept under cover.

Education. - Sixteen of the children of this band are at Qu'Appelle, and two at Regina industrial schools. Twenty are at Cowessess and three at Round Lake boarding schools.

Cowessess boarding school (Roman Catholic), situated at the east end of Crooked lake on this reserve, is a credit to the agency, everything being up-to-date. Under the energetic management of the Rev. S. Perrault, Brother Eugene, and others of the staff, assisted by seven reverend sisters, there can be no question of the success of the school. They now have accommodation for about sixty pupils, but have only authority for forty, who are at present in attendance.

Religion. - The majority of this band, who are half-breeds, are members of the Roman Catholic Church, and attend the services at the Roman Catholic mission, which is on the reserve, in charge of the Rev. S. Perrault. A few attend the Presbyterian church on Kakkewistahaw reserve, where services are held every Sunday by the Rev. H. McKay.

These reverend gentlemen are faithful workers and are doing their best for the Indians.

I am glad to say that nearly all the ex-pupils from the industrial schools who have returned to this agency to live have been legally married. Also in some cases where they have not been to school they have also been legally married, which I consider a great improvement towards morality, and this result is largely due to these reverend gentlemen.

Characteristics and Progress. - One ex-pupil from the Qu'Appelle industrial school, William Trottier, has set a good example to the others; the money funded for him in the savings bank gave him a chance to commence farming, and he is doing well. There are also several other young Indians starting into farming that have never done so before. It shows that they realize the necessity of farming, and every assistance is given to the beginners that is possible.

Temperance and Morality. - This reserve has a very good record for temperance and morality.

SAKIMAY BAND, NO. 74.

Reserve. - This reserve is situated on the west side of the north half of Cowessess reserve, being bounded on the south side by that reserve and on the north by Crooked lake and the Qu'Appelle valley, a small portion of the reserve (No. 74 A), being on the north side of the lake and river.

This reserve contains twenty-five thousand two hundred and eight acres. In addition to this, these Indians have the Leech Lake (No. 73 A) reserve, situated forty miles north, containing six thousand nine hundred and seventy-six acres, which, being mostly hay swamps, bluffs and water, is very valuable to them, as the hay crop can be generally relied upon every season.

Sakimay reserve is mostly undulating prairie with some bluffs of poplar and willow. In the northern part it is much broken by ravines, which are heavily wooded. There were formerly large ponds on this reserve which have been for some years mostly dried up, although some of them have again filled up with water. About one-half of the land is good loam, the other half being gravelly. There are some magnificent hay-lands at the west end of Crooked lake.

Tribe. - Nearly all these Indians are Saulteaux with a few Crees.

Vital Statistics. - The population consists of forty men, forty-nine women and eighty-seven children. There were eleven deaths and six births. Six persons are absent, and one married into the Kahkewistahaw band. One returned and two entered by marriage from the Ochapowace and Kahkewistahaw bands.

Health and Sanitation. - In Shesheep's party there was an outbreak of measles in February last, but there were no fatal cases. This reserve has been particularly examined by the medical attendant and myself, as these Indians are travelling round a good deal, more particularly Shesheep's party, and liable to bring in disease. But altogether, with the exception of the outbreak of measles, they have had good health.

Resources and Occupations. - There are three parties combined at this reserve those at Goose lake are doing very well at farming and cattle-raising. Those at Shesheep's depend more on making hay and selling fire-wood. Those at Leech lake depend on hay only. Those at Sakimay's and Shesheep's catch a large number of fish in Crooked lake; in all they make a comfortable living.

Buildings. - The buildings compare favourably with the other reserve; the timber is of good size, and the buildings are comparatively of a good size and well put up. The stables are utilized when necessary to winter cattle for white men or Indians on payment of \$5 per head for the winter.

Stock. - Their stock is always kept in good condition. In the summer it is herded and at night corralled into two large pastures, the Indians paying for the fencing and herding. On this account the cattle are not so wild as on reserves Nos. 71 and 72.

Farm Implements. - The Indians buy these as they require them, and pay for some of them from the proceeds of their own labour and some from the money funded for the band from the sale of permits to cut hay at Leech lake.

DUCK LAKE AGENCY, N.W.T.

Education. - Seven children attend Qu'Appelle and three attend the Elkhorn industrial schools. Two are at Cowessess and six are at Round Lake boarding schools.

Although a number of children are sent from this band to the different schools, and the department is going to start a day school in connection with the boarding school under the direction of the Rev. H. McKay, I cannot report that Shesheep's party are willing to let their children go to school, but as they are now intermarrying with Indians on the other reserves, and a day school being opened, I hope their old prejudices against boarding and industrial schools will soon disappear.

Religion. - These Indians are nearly all pagans, particularly Shesheep's party. There are a few Roman Catholics and also a few who are Presbyterians, for whom the Rev. H. McKay has opened a church where he holds services.

Characteristics and Progress. - I am glad to report that an ex-pupil of Regina industrial school, Herman Nowekeseswape, has a good farm. I gave him a yoke of oxen, a cow and calf, and advanced him seed-grain to start with. He is a good carpenter and I think will do well.

Acoose has also two sons from the Qu'Appelle school, and the three of them have put in nearly one hundred acres of grain this year. They would also have broken more land, if they had had the money to buy more breaking-ploughs, but they will be able to purchase those from their crop if nothing happens to it. In all, this band has shown a marked improvement.

Temperance and Morality. - These Indians have conducted themselves very well considering the temptation of frequent visits to the near-by villages.

General Remarks. - The Indians in this agency are improving both in morality and farming. They have a better class of houses, also a better grade of cattle and horses, this improvement being due to the department sending in thoroughbreds.

Inspector Leveque made a thorough inspection of this agency.

Mr. H.J. Elliott, M.D.V., the veterinary officer, also inspected all the cattle and horses for diseases.

The Indians have not only made an increase in the total acreage under crop, but have broken a fair quantity of new land and have also done what summer-fallowing they could.

I wish to express my satisfaction with the way Mr. J.W. Jowett has kept the books of this agency; also for the work done by Mr. Sutherland, as engineer and miller, and with the others of the staff for the way they have worked during the year, which has so much conduced to the progress of the Indians.

*I have, & c.,
MAGNUS BEGG,
Indian Agent.
NORTHWEST TERRITORIES,
SASKATCHEWAN DUCK LAKE AGENCY,
DUCK LAKE, August 25, 1903.*

The Honourable
The Superintendent General of Indian Affairs,
Ottawa.

SIR, - I have the honour to submit my annual report of this agency for the fiscal year ended June 30, 1903.

ONE ARROW'S BAND, NO. 95.

Reserve. - The reserve of this band is located to the east of the south branch of the Saskatchewan river, about thirteen miles from the agency headquarters, and has an area of sixteen square miles. It is considerably broken up with small lakes and sloughs.

The soil is sandy and cannot be depended on during dry seasons.

Tribe. - The Indians of this band are Plain Crees. The older ones are a poor lot and while they live will keep on in the old-fashioned way, but among em are some young men, graduates of the industrial and boarding schools, whom these older ones cannot influence. The graduates are doing exceedingly well and with some help and care will succeed.

Vital Statistics. - The number of souls in this band is one hundred and one, composed of twenty-one men, thirty women, thirty-five boys and fifteen girls. There have been four births and four deaths, and fifteen have joined the band from other reserves, making an increase of fifteen.

OKEMASSIS' AND BEARDY'S BANDS, NOS. 96 AND 97.

Reserves. - The reserves for these two bands border chiefly on Duck lake and its hay-marshes, being about three miles from the town of Duck Lake, which, having its flour-mill and a good market, adds considerably to the advantages these bands have. The total area is forty-four square miles. On Okemassis and part of Beardy's the soil is sandy and poor, but the remainder is very good on the south and west sides; these sections the Indians are now going to, for cultivation, with favourable results.

Tribe. - These two bands are Plain Crees.

Vital Statistics. - The number in Okemassis' band is twenty-seven, composed of seven men, ten women and ten young people under twenty-one years of age. In Beardy's band they number thirty-one men, thirty-seven women and sixty-eight, children and young people under twenty-one years of age.

JOHN SMITH'S BAND, NO. 99.

Reserve. - The reserve for this band lies on both sides of the south branch of the Saskatchewan river, fourteen miles from the town of Prince Albert, and consists of thirty-seven square miles. The soil is all that could be desired, with plenty of slough and upland hay, also having a large quantity of poplar timber for building purposes.

Tribe. - This band consists of half-breeds and Swampy Crees. They are a very intelligent lot, but do not take, that interest in farming that they should, being a sort of a neutral quantity in most matters, and being capable of enduring an immense amount of rest.

Vital Statistics. - The number in this band consists of one hundred and thirty-three souls, composed of thirty-six men, thirty-four women and sixty-three children and young people under twenty-one years of age.

JAMES SMITH'S BAND, NO. 100.

Reserve. - This reserve now includes part of the reserve formerly held by the Cumberland band, 100 A; the latter band surrendered part of its reserve and then joined with James Smith's band, making one band with one reserve now known as the 'James Smith Band, No. 100.' This reserve is situated on the Big Saskatchewan river, near Fort à la Corne, and contains a fraction over fifty-six square miles. There is a strip of it on the north side where the land is poor and sandy; otherwise the soil on the rest of the reserve is of very good quality interspersed with small lakes, sloughs and hay meadows, but in all a splendid property.

Tribe. - These Indians are Plain and Swampy Crees.

Vital Statistics. - James Smith's band, now that the old Cumberland band has joined with it, has two hundred and eleven souls, composed of fifty-six men, fifty-three women, and one hundred and two children and young people under twenty-one years of age.

The total population of Duck Lake agency is six hundred and six souls; the number of births was thirty-two, and the deaths thirty-two, including nine adults. There were twenty-one Indians absent at the payments, but they still belong to this agency.

Health and Sanitation. - The general health has been very good with One Arrow's, Okemassis', Beardy's. and John Smith's bands. At James Smith's an epidemic of scarlet fever prevailed during January and February, but with no serious results. The medical attendant gave it his attention and his directions were carried out. As for sanitary precautions, we have but little trouble, as the Indians now fully understand the necessity for them. All those who the doctors thought should be were promptly vaccinated.

Resources and Occupations. - Indians here are now chiefly divided either as hunting Indians or those who continuously reside on their reserves and make their living by grain-growing and raising cattle; but this last year the large number of muskrats, and the very high price paid for them, from fifteen to twenty-five cents in cash, supplemented by the large yield of senega-root, which brought fifty cents a pound, cash, had a demoralizing influence on a large number of our Indian farmers, who could not resist the temptation to go off for a time to the detriment of their farms. No doubt it gave them some ready cash while it lasted, but on the whole our Indian farmers lost by it, and they know it now. All our Indians were occupied during the year and have done well, much better than has been the case in former years; they have lived very comfortably.

Buildings. - The buildings are generally being improved throughout the agency, as fast as the Indians can afford to purchase building materials. Lumber is scarce and dear, but they prefer to wait until they can get this to build themselves respectable dwellings.

Stock. - Their stock is improving in the class of animals now bred, and they take better care of them; but the trouble with those having small herds is to keep them from depending too much on their cattle for any cash they may require.

Farm Implements. - Useful implements are continually being purchased by the Indians, such as mowers, self-binders, seeders, disc-barrows, making a fair supply, but hardly sufficient.

Education. - There are in this agency: one industrial school, Emmanuel College, at Prince Albert, a boarding school, at Duck Lake, with one hundred pupils in attendance, one day school at John Smith's reserve, and one at James Smith's reserve. The industrial and boarding schools are doing good work. The day schools are doing fairly well, but they will improve as the Indians begin to see the advantages of an education, surrounded as they are by the great number of people coming into the country.

Religion. - Those belonging to the Church of England number three hundred and thirty-two, the Presbyterians, sixteen, the Roman Catholics, one hundred and seventy-eight, and pagans, eight; in all six hundred and six. They have an Anglican church at John Smith's reserve, as also at James Smith's, One Arrow's is close to the Roman Catholic church at Batoche, and those on Okemassis' and Beardy's attend the Roman Catholic church at the Duck Lake boarding school.

Characteristics and Progress. - The Indians in the fall of 1902 had a much improved crop; they threshed ten thousand five hundred and six bushels of wheat, eight thousand seven hundred and thirty-seven bushels of oats, fourteen hundred and thirty-four bushels of barley. They milled for their own use four hundred and fifty sacks of flour, and they realized from the cattle they sold the sum of \$3,426 in cash. They also consumed from their own cattle to the value of \$1,174. Their earnings by labouring and freighting amounted to \$3,160; the hunting Indians realized the sum of \$18,864. They earned from the sale of senega-root, berries, & c., the sum of \$4,872, and got fish for food amounting to \$3,950.

The Indians purchased and paid for three seeders, two double wagons, three ploughs, six sets of double harness, eight democrat-wagons, also cook-stoves and many

other minor but useful articles, either from their sale of grain or cattle, or from their earnings.

It will be seen that these Indians have been industrious and have had enough to make them very comfortable and contented. In all this the school graduates have made a very good and satisfactory showing.

Temperance and Morality. - They have advanced considerably in these respects. A marked and favourable change shows itself particularly among One Arrow's, Beady's and Okemassis' bands; John Smith's and James Smith's bands have also improved. The closest attention is given to check and punish all offenders.

*I have, & c.,
W.E. JONES,
Indian Agent.
NORTHWEST TERRITORIES,
ALBERTA - EDMONTON AGENCY,
EDMONTON, August 3, 1903.*

The Honourable
The Superintendent General of Indian Affairs,
Ottawa.

SIR, - I have the honour to submit my annual report on this agency for the fiscal year ended June 30, 1903, together with statistical statement and inventory of government property in my charge.

As Indian agent I have the direction and management of five bands of Indians, occupying as many reserves, and am assisted by a staff consisting of a clerk, three farmers and an interpreter. Besides these a physician is employed to look after the health of the Indians, and two day school teachers attend to the educational needs of their children.

ENOCH'S BAND, NO. 135.

Reserve. - Upon this reserve are situated the agency office and stores, and here the agent, clerk, interpreter and one of the farmers have their residences. The reserve (marked 'Tommy la Potac's' on the map) lies about eight miles west of Edmonton.

It consists of nineteen thousand five hundred and twenty acres of land, quite equal to the best in the famed Edmonton district in point of fertility and natural advantages.

Tribe. - The Indians of this reserve are Crees.

Vital Statistics. - One hundred and twenty-nine Indians, members of this band, were paid, annuity in October, 1902. The deaths recorded for the year between the payments of 1901 and 1902 numbered four, while the births for the same period reached twelve.

Health and Sanitation. - The general health of the band, apart from some scrofulous and consumptive cases, always to be expected, was good. No contagious or epidemic disease touched the reserve since my last report. The usual sanitary precautions were taken in the spring, all refuse and garbage being gathered and burned. The requisite visits by the medical officer were punctually made, and all cases arising in the intervals between visits were prescribed for at his office in Edmonton.

EDMONTON AGENCY, N.W.T.

Resources and Occupations. - Grain-growing and cattle-raising continue to be the principal avocations of the band. Ready money is realized from the sale of dead timber for fuel, posts and such purposes, and the returns from sales of surplus hay, and beef-cattle are considerable. Some money is earned as wages among lumbermen, and the neighbouring farmers, and some is derived from the sale of berries and wild fruit.

Buildings. - While not much change is noticeable since my last report, the prospects for improvement are brighter. Some have the material for, and others have in contemplation, the erection of more commodious, better lighted and better ventilated houses than in the past. One house, a storey and a half high with shingled roof and well floored, has been built within the year, and is now occupied. The stabling for stock is much improved.

Stock. - The breeding stock of this band now numbers eighty-four cows and up to June 30, forty-nine calves were branded. The remainder of the season will add considerably to the increase, and I look for a satisfactory showing. Surreptitious joining of immature animals continues, but in a decreasing degree. Now that some tire turning in steers fit for beef, the price they are realizing constitutes the strongest appeal to the offenders to discontinue the practice, and they are beginning to appreciate it.

Education and Religion. - There is no school on this reserve, the children, when they have attained a suitable age, being sent to the boarding schools at St. Albert, Red Deer or Hobbema. The majority of the band profess allegiance to the Roman Catholic faith and are provided with a church and looked after by the priests of that denomination. The remainder are, nominally, Methodists without a settled missionary.

Temperance and Morality. - In common with the majority of our western Indians, the sobriety of this band is largely dependent on the facility or difficulty of obtaining intoxicants. Owing to the display by them of a sort of immoral loyalty in shielding those who supply them liquor, they are always able to procure it, and a conviction of the guilty parties is always impossible. Although more cases of drunkenness have come before me and been dealt with this year than last, I do not think the evil is increasing. With respect to their morality, I regret I cannot characterize it as other than lax.

Progress. - While not entirely fulfilling the expectations based on the splendid equipment secured by them last year, the results, so far, are not discouraging. This year they have three hundred and ninety acres of crop as against one hundred and twenty-two acres last year; fifty-five acres of new land have been broken and two hundred acres more brought under fence. This season, thus far, has been most propitious and the prospects of an abundant harvest are very cheering indeed. Should no unforeseen casualty arise, the success that will come from this year's labour will be a stimulus to those so rewarded, and an inducement to the others who have not wrought or prospered to imitate their example.

Mr. Blewett, the farmer in charge, has been unremitting in his efforts for their advancement.

MICHEL'S BAND, NO. 132.

Reserve. - This reserve, designated 'Michel Calahoo's' on the map, lies about nine miles northwest of the agency headquarters, but owing to bad roads, twenty-four miles are usually traversed in reaching it. The post office and market are at St. Albert, some ten miles distant. The area of the reserve is twenty-five thousand four hundred and eighty acres, about half of it being good agricultural land. The remainder is timbered with pine, tamarack and polar of considerable commercial value.

Tribe. - This band may be described as a fusion of the Iroquois and Cree tribes. They are descendants of a small party of Iroquois who migrated from near Montreal about a hundred years ago and have intermarried, more or less, with their Cree neighbours.

Vital Statistics. - At the annuity payments, last October, eighty-six members of this band were paid. The deaths for the preceding year were two, the births for the same period being three.

Health and Sanitation. - The health of these Indians is good. The customary sanitary precautions are observed and stated visits made by the physician. Their mode of living and the character of their dwellings are conducive to healthfulness.

Resources and Occupations. - These people are farmers and derive their support from the products of their woods and farms, their pigs and poultry, much as their white neighbours do. They are practically self-supporting.

Buildings. - Their houses are suitable to their condition in life and their stables are adequate for the protection of their stock.

Stock. - Their cattle are well cared for summer and winter, and in consequence they thrive and increase. They could extend their operations had they more horses, but are making the best of what they have.

Education and Religion. - In religion they are Roman Catholics, regular attendants at church and attentive to the services. They appreciate the benefits of education and are anxious to secure its advantages for their children. There is no day school on the reserve, but, St. Albert boarding school being convenient, their children go there.

Temperance and Morality. - Unlike the Indians of the other reserves, these may be characterized as both temperate and moral.

Progress. - These Indians have an ambition to reach a higher level. They see the means to accomplish it close at hand and have, I believe, the energy and diligence necessary to achieve it. They are progressive, as their surroundings testify.

ALEXANDER'S BAND, No. 134.

Reserve. - This is known as 'Alexander's reserve on the map. It lies to the north of Michel's, from which it is distant but four miles, yet twenty-five miles have to be travelled, when the roads are bad, to reach the house of the farmer in charge. The reserve contains twenty-six thousand two hundred and forty acres, about equally divided between agricultural and wooded land.

Tribe. - With the exception of a few Stonies, these are Cree Indians.

Vital Statistics. - At the enumeration of last October, the population was one hundred and sixty-eight. The deaths for the year were four and the births ten.

Health and Sanitation. - The health of the band is good. Sanitary precautions are taken and the visits of the doctor are regularly made.

Resources and Occupations. - The livelihood of the Indians is chiefly obtained by hunting and fishing. They sell hay and wood and are gradually taking up farming.

Buildings. - Neither their houses nor stables are as good as they should be. They postpone improvement in this direction, hoping to find that lumber and shingles, wherewith to finish their log buildings, will come more within the limits of their ability to acquire than they are at present.

Stock. - The slaughtering of young stock has ceased. The Indians make ample provision of hay for their cattle, and if they would but bestow the proper winter care on them and provide suitable shelter, they would do well.

Education and Religion. - They are practically all Roman Catholics, with a church and a resident clergyman. Their children are educated at St. Albert boarding school.

Temperance and Morality. - They are not abstemious from principle nor for conscience sake. They cannot resist the inclination to indulge in liquor and are too often tempted by those who make unlawful gain by trading on their weakness. Their morality stands on about the same plane as their sobriety.

Progress. - These Indians are hunters and fishermen, and have followed these pursuits so long that it has almost become instinct. It is difficult to wean them from a congenial pursuit to take up an alien and distasteful occupation. The process is

going on, but, in the nature of things, the evolution must be slow; still signs of progress are apparent. The deposing of Alexander from his position of chief, which was rendered expedient by reason of his intemperate habits and inefficiency, does not appear to have unsettled his people.

JOSEPH'S BAND, NO. 133.

Reserve. - The reserve is situated north of Lac Ste. Anne and west of Alexander's reserve, thirty-five miles being travelled to reach it from the latter place. It contains fourteen thousand seven hundred and twenty acres of land, a great part of which is covered with timber which, before long, is likely to be quite valuable.

Tribe. - With two or three exceptions these Indians are Stonies.

Vital Statistics. - At the last enumeration, in October, 1902, the band numbered one hundred and fifty-two persons. The deaths for the year were three and the births five.

Health and Sanitation. - Being hunters, much of their life is spent out of doors in fresh air and sunlight, and in consequence of this their health is good. The doctor visits the reserve and treats such as require his attention.

Resources and Occupations. - Hunting and fishing are the occupations followed by these Indians, and, judging from their comfortable appearance, they must be successful.

Buildings and Stock. - Their buildings are quite as good as one, knowing their occupations, would expect. They have twenty head of cattle.

Education and Religion. - They are all Roman Catholics. Miss de Cazes still keeps the day school with as great a measure of success as can be expected among a people of nomadic habits.

Temperance and Morality. - As this reserve lies so far from the agency headquarters, and only my monthly visits bring me in contact with the people, it is difficult for me to appraise them in this respect. As far as I can judge, they are on a par with the other bands.

PAUL'S BAND, NO. 133 A.

Reserve. - Southeastward from the reserve of Joseph's, band lies the reserve of Paul's band, marked on the map 'Alexis reserve.' The distance between the limits of the two is about twelve miles, but twenty miles are covered driving to it. Twenty-three miles, in a straight course or forty-five miles by driving eastward, the agency headquarters are situated. The reserve contains twenty thousand nine hundred and twenty acres. About three-quarters of it is timbered, and the remainder is suitable for farming. Mr. A.E. Pattison is now farmer in charge, having taken the place of Mr. Blewett, who was transferred in July, 1902, as farmer to Enoch's band.

Tribe. - These Indians are Stonies.

Vital Statistics. - Last October the band numbered one hundred and fifty-five persons. The deaths for the year were five and the births were fifteen.

Health and Sanitation. - The precautions which are taken at the other reserves are also observed here, and the visits of the doctor are regularly made.

The health of the band is good.

Resources and Occupations. - They have begun to farm and are enlarging the scope of their operations this year. They still continue to hunt, and a good deal of fishing is done.

Buildings. - Means have been devised to assist them in the erection of better dwellings, and they are beginning to avail

themselves of the opportunity for improvement.

Stock. - While they provide an abundance of hay for their cattle, their stables are not good. The fact that they are turning in steers for beef this year may arouse

them to a perception that a part of the returns therefrom might profitably be devoted to improvement in this respect.

Education and Religion. - With the exception of a few Roman Catholics, they are Methodists. The Methodist Church conducts a day school under the regulations of the department, affording an opportunity of educating the children which is not taken advantage of to the extent it should be.

Temperance and Morality. - Intemperance and immorality doubtless exist among these Indians, but as their vices do not lead to brawls or breaches of the peace, they are not brought to my notice. In respect to the virtues of temperance and morality they are much like their fellow Indians.

General Remarks. - At the agency headquarters a new frame stable, 20 x 29 feet, has been erected providing accommodation for six horses. It contains a granary and harness-room and will hold five tons of hay in the loft. The ice-house in connection With the ration-house, has been rebuilt and newly shingled. Beyond the cost of the materials, only \$15.25 was expended for freighting and labour on both buildings, the work being done by employees under regular salary, and by the Indians, for rations. All the hay for the agency stock and fire-wood for myself and the employees, all the freighting of Indian supplies, and the carrying of the mail, in short, all the ordinary maintenance and repair of agency property, are done by Indians for rations.

During the year several changes have been made in the staff. Mr. A.E. Pattison came into the service, taking the place of Mr. Blewett as farmer at Paul's reserve. Mr. Blewett, in turn, came as farmer to Enoch's band. Mr. McGee, who had been miller at Enoch's reserve, left the service, Mr. Blewett taking over his duties along with the farming. Mr. Carruthers, who was promoted to be agent at Pelly, left here early in May and was succeeded by Mr. Black in the same capacity.

*I have, & c.,
JAMES GIBBONS,
Indian Agent.
NORTHWEST TERRITORIES,
ALBERTA - HOBBEEMA AGENCY,
HOLLBROKE, July 1, 1903.*

The Honourable
The Superintendent General of Indian Affairs,
Ottawa.

SIR, - I have the honour to submit my report of this agency for the past year, and to present the agricultural and industrial statistics covering the same period.

Agency Headquarters. - The headquarters of this agency are situated on the Battle river, ten miles below and north of Ponoka.

Reserves. - The following reserves are comprised within this agency: Samson's reserve, No. 137, lies to the southeast of Hobbema, on the Calgary and Edmonton railway, about half-way between the towns of Ponoka and Wetaskiwin, and contains sixty-one and a half square miles.

Ermineskin's reserve, No. 138, lies to the northwest of Samson's, commencing rear the Calgary and Edmonton railway and extending westerly across the railway line to the Bear Hills lake. It also comprises sixty-one and a half square miles.

Louis Bull's reserve lies to the northwest of Ermineskin's, and is not yet apportioned to the band.

Montana reserve, No. 139, also called 'The Bobtail' reserve, lies to the south of Samson's and the Battle river, and to the northeast of Ponoka, and contains thirty and a half square miles.

The Pigeon Lake reserve lies at the south end of Pigeon lake, and contains seven and a half square miles, and is for the use of all the Indians of the above reserves.

The total area of these reserves is one hundred and three thousand eight hundred and sixty acres or one hundred and sixty-two square miles.

Tribe. - The Indians of these reserves are Crees.

Population. - The population at the last annuity payment was six hundred and seven. There were one hundred and forty-one men, one hundred and seventy-one women, one hundred and fifty-six boys and one hundred and thirty-nine girls. There were thirty-two births and twenty-nine deaths.

Health and Sanitation. - The health of the tribe was not all that could be desired. There was much sickness of a pulmonary nature. It mostly assumed the form of influenza and in some cases developed into bronchitis and pneumonia.

In the spring-time the usual precaution of gathering and burning the garbage was taken; while later on towards fall, before going into winter quarters, the lime-washing of the houses inside and out was done by the Indians.

Of late, since the warm weather set in, the health of the tribe has greatly improved.

Resources and Occupations. - The signs at the commencement of the fiscal year for a prosperous year were good. There was a larger area than ever before under cultivation, a first-class seed-bed combined with a plentiful supply of rain and sunshine, held forth before the Indian mind that eventually a magnificent harvest would be his.

As the season advanced, the favourable augurs multiplied, until they seemed about to be fulfilled, then just at the supreme moment an electric storm, accompanied by terrific hail and lasting from twenty to thirty minutes, completely destroyed the crops of the Montana band, the half of Samson's and twenty per cent of Ermineskin's and Louis Bull's bands. Roots equally with cereals were destroyed. This occurred on August 23.

The heart of the Indian, as he said, 'was on the ground.' What remained of the crops was harvested, grain threshed and crop returns forwarded to the department. But his eggs were not all in the one basket. It was now that the real harvest was to commence.

Much was realized from a bountiful hay crop, ready sales of which were made in Ponoka and Wetaskiwin.

The fishing at Pigeon lake was most successful, and prices very satisfactory. The new settlements around the reserves became excellent markets for fish, and beyond these, three carloads were sent to Calgary to supply that market. Before this work was completed, a great demand by fur-traders for musk-rat skins opened up another source of income. The Indians caught and traded, after using the flesh for food, thirty thousand skins at an average of eleven cents each and were enabled to purchase, besides necessary groceries and clothing, some wagons, bob-sleighs, and double harness. The augurs in another way were signally fulfilled.

But because just now at the beginning of another year, the acreage under cultivation is not less but a little more than it was a year ago, it would not be correct to suppose that the Indians were not discouraged after the great hail-storm. It took much persuasion and even pressure to get many of them to purchase seed and try again. It was done. The seed, is now under the surface of the ground and once more the prospect is good.

Stock. - There was a further source of income from the cattle industry.

The total number of cattle in round numbers is one thousand head, and of cattle owners one hundred and thirty. The number of beeves slaughtered was a hundred

and forty, making a total weight of eighty-one thousand eight hundred pounds for food. Of this quantity the department purchased for the old and sick and other incapables forty thousand pounds, and the balance of forty-one thousand eight hundred was used by the owners for feeding themselves and families.

The whole of this beef was taken into the agency stores and distributed in quantities of about ten pounds each, as required.

The herd, while not allowed at present to increase beyond the present number, has vastly improved in quality.

Fine young bulls of good breed were recently purchased, making now a total of twenty-five bulls distributed through the whole band. The stock is in excellent condition and excites favourable comment.

Buildings. - A fair advance has been made in the general comforts of the houses. Eight hundred saw-logs were cut and hauled by the Indians to their own saw-mill at this agency, and with the assistance of one white man, a sawyer, who was paid by the department, these logs were converted into lumber and shingles. Five new houses were erected. Many were improved by repairs and additions, and in many ways the Indian felt the benefit of such useful materials.

Education. - The schools on the reserves are in charge of two denominations, the Methodist and Roman Catholic.

The Methodists have two day schools and the Roman Catholics one boarding school. The progress of the children in the latter is a treat to see. The attendance at the boarding school being regular and the care and supervision by the teachers being constant, make the progress of the pupils most marked and gratifying, not only to the teachers and parents, but to all who have any interest in Indian education. My monthly visits to the school during the past year have exhibited to me a step-by-step progress which has demonstrated the immense advantage of a boarding school, where the influence of the teachers is constant and the home influence nil, over a day school, where the influence of the teacher is only a few hours a day, while the home influence is constant in another direction. I have been strongly impressed by the significance of the two systems.

Religion. - Only a few of the Indians in this agency are pagans, and they mostly of the Montana band.

The main body of the Indians are now about equally divided between Roman Catholics and Methodists. There is a general interest in religious affairs. The days marked for holy days are generally kept and the religious ceremonies strictly observed, excepting only when such ceremony is in opposition to some ingrained Indian custom handed down from ancient times such as the 'sun dance,' and even in this pagan rite some compromise is generally agreed upon. So they are really and properly Christian Indians.

Temperance and Morality. - Since my last annual report I have had ten cases of drunkenness brought before me. This number in a population of six hundred for the period of twelve months among a people with some taste for 'fire-water' is not excessive. I only regret that in every case I was not able to secure the seller of the or the 'intermediate' between the buyer and the seller.

As to the tribe's morality, very little is ever heard against it.

General Progress. - There has been progress both materially and mentally. The material progress is best recognized by the purchasing power the Indian individually has secured.

Purchases from year to year overlap. I have recently made out a list of implements, harness and heifers purchased by my Indians during the last three years. These purchases have together included seventeen wagons, fifteen bob-sleighs, fifteen mowers, nine horse-rakes, twenty-four double harness and thirty heifers, the total cost mounting to \$3,910. One-third of this \$1,300, shows the last year's material progress.

So long as the Indians are advancing materially their environment is happily situated for mental progress, and they have also for their guidance the lamp of de-

partmental experience. I have learned after associating with Indians for twenty-two years not to expect too much. I have also learned the necessity of the continued exercise on my part, first, last and all the time of continual patience.

I have, & c.,

W.S. GRANT,

Indian Agent.

NORTHWEST TERRITORIES,

EAST ASSINIBOIA,

MOOSE MOUNTAIN AGENCY, July 1, 1903.

The Honourable

The Superintendent General of Indian Affairs,

Ottawa.

SIR, - I have the honour to submit my annual report on the operations in this agency, together with statistical statement and inventory of all government property under my charge, for the fiscal year ended June 30, 1903.

WHITE BEAR'S BAND.

Reserve. - The White Bear's reserve is situated at the east end of the Moose mountains, about nine miles north of the town of Carlyle, and comprises an area of thirty thousand two hundred and eighty-eight acres. A large portion of this reserve is covered with poplar woods, hay meadows and lakes, in some of which fish are caught, such as pike and pickerel.

The southeastern part of the reserve is fairly level, the soil is heavy clay loam, and is well adapted for grain-raising. The reserve on the whole is well adapted for mixed farming.

Logs of a good size and quality for building purposes are easily obtained.

Tribe. - The Indians occupying this reserve are a mixture of Crees, Saulteaux and Assiniboines.

Vital Statistics. - The population consists of sixty-one men, sixty-nine women, forty boys and thirty-one girls, making a total of two hundred and one. There were eight births and nine deaths during the year, and three persons joined the band by marriage, which makes an increase of two for the year.

Health and Sanitation. - The general health has been good during the year, with the exception of the month of March; all through that month grippe was prevalent, but no deaths occurred from the effects of this disease, Dr. Hardy was in attendance, and visited and prescribed for those requiring it. Dr. Hardy is the medical officer for this agency and has inspected the Indians regularly every month during the year; he has been very attentive in the performance of his duties, and has always responded promptly when called upon.

The sanitary condition of the Indian houses and premises has been well looked after; the houses were whitewashed and the Indians have nearly all provided themselves with factory-made bedsteads. Those who could not afford these articles built raised beds for themselves out of poles and lumber. They have also by their industry been able to provide themselves with a better quality, and more variety of food than formerly, and I think that this accounts in a great measure for the good state of health, enjoyed by the band in general during the past year.

Resources. - The resources of this agency are the growing of grain and root crops, cattle-raising, sale of dry fire-wood, logs, poles and willow posts. The fish obtained in some of the larger lakes form a valuable source of food-supply.

Occupations. - Apart from farming and stock-raising, and the sale of wood already mentioned, the Indians derive much of their support from the digging of senega-root, dressing cow-robies for white settlers, and from the sale of fish and wild fruit. A little fur is still obtained during the fall and winter months, but this is not important now. The Indians also earn considerable by working for the neighbouring settlers during the harvest season.

Their main occupation during the summer months, consists in the breaking of new land, weeding their gardens and making hay for the use of their stock during the winter months.

The past year has been an exceptionally busy one for them; material to construct a fence around the entire reserve, consisting of forty-six thousand pounds of barbed wire, eight hundred pounds of staples, and four thousand seven hundred and ninety cedar posts, had to be freighted from Carlyle to the agency, a distance of nine miles. The work of fence-building was started about June, and the portion of fence already completed (over twelve miles), consists of cedar posts placed thirty-five feet apart, and sunk three feet in the ground, with willow posts between placed about seven feet apart. Four strands of barbed wire are strung on these posts, which makes a very substantial fence. This work was performed by the Indians themselves under direct supervision from the agency staff, and the work has been well and neatly done. The material used in this fence was all paid for out of the proceeds of lands surrendered by the Indians in 1901.

Buildings. - The Indians are gradually improving their buildings; old houses laced with new ones of a better class, and those who can afford it are roofing their houses with lumber and shingles.

Stock. - The cattle were looked after during the past winter, and very few losses were sustained. The fodder provided was ample for all requirements, and sufficient was left over for use during seeding. Six thoroughbred bulls are used in the herd. These valuable animals were cared for during the winter months by my assistant, Mr. Jack, at the agency headquarters, and they were in the best of condition when turned out with the herd.

Farm Implements. - The Indians have provided themselves with an ample supply of farm implements, which are kept in a good state of repair.

Education. - The White Bear's day school was opened on October 28, last. Miss Edith McDonald is the teacher, and although this has been her first experience at teaching Indian children, she has been very successful. Nineteen pupils are on the roll, and the average attendance has been very good. The pupils look clean and tidy and have made good progress. The school building is a frame structure 20 x 30 feet, placed on a stone foundation, and is well lighted with six windows, and provided with good ventilation. The Indians appear to take an interest in the school and visit it frequently.

Religion. - Mr. Dodds, Presbyterian missionary, holds services for the benefit of the Indians every Sunday at the mission house. The attendance at these services is good; a number of the Indians attend very regularly and take a real interest in hearing the Scripture read and explained to them in their own language.

Both Mr. and Mrs. Dodds are untiring in their efforts to raise the moral standard of the Indians, whose respect and confidence they have succeeded in gaining.

Characteristics and Progress. - I feel justified in saying that most decided advancement has been made in this agency during the past year. This year there are two hundred and forty acres of land under crop, one hundred and one acres of this being land cropped for the first time; so far sixty acres of new land has been broken up this year. The Indians being more industrious, have increased in personal possessions and comfort. No attempt was made to hold a sun, gift or other objectionable

dance during the past year, and I am glad to be able to say that there is not a dance-house in this agency.

During over ten years' experience in dealing with these Indians, I have never known them to be so contented with their lot and treatment. Two years ago councils were frequently held for the purpose of making complaints, and demands for food on the government, but during the past year the tone has entirely changed in this respect. A more united effort has been made to make their own living, and their only requests have been for tools and implements to do this with; this in itself I consider an evidence of progress.

Temperance and Morality. - I have not had to deal with a single case of intemperance amongst these Indians during the year, and have had no cause to complain of their moral conduct.

General Remarks. - The buildings at the agency headquarters have been put in a good state of repair. Some additions were made to the stabling, and stone foundations were placed under the granary and farmhouse. Two convictions were obtained against white men for offering Indians liquor. I am pleased to say that in both cases the Indians refused to take the liquor, and by notifying me they assisted in bringing the men to account. Mr. L.J.A. Leveque, inspector of Indian agencies, audited the books, and made a thorough inspection of the agency in March last, and appeared to be well satisfied with things in general.

*I have, & c.,
W. MURISON,
Indian Agent.
NORTHWEST TERRITORIES
SASKATCHEWAN - ONION LAKE AGENCY,
ONION LAKE, July 1, 1903.*

The Honourable
The Superintendent General of Indian Affairs,
Ottawa.

SIR, - I have the honour to submit my annual report on the affairs of this agency for the fiscal year ended June 30, 1903; also a tabular statement of statistics and an inventory of government property under my charge.

The following are the reserves belonging to this agency: Seekaskootch, No. 119; Weemisticooseahwas, No. 120; Oonepowhayo's, No. 121; Puskeehkeeweein's, No. 122; Keeheewin's, No. 123; Chipewyan, 124.

SEEKASKOOTCH BAND, NO. 119.

Reserve. - This reserve contains an area of thirty-eight thousand four hundred acres, and is situated to the north of Fort Pitt on the Saskatchewan river. The northern portion is hilly and is wooded with poplar and pine. The centre is flat and has some marshes from which, in favourable seasons, a considerable quantity of hay is procured; to the south there is fairly good pasture.

Vital Statistics. - The population of this reserve is two hundred and seventy-six, made up as follows: fifty-nine men, seventy-four women and one hundred and forty-three children and young people under twenty-one years. Eleven births and thirteen deaths occurred and three were added to the band through migration.

WEMISTICOOSEAHWASIS BAND, NO. 120.

Reserve. - This reserve adjoins Seekaskootch reserve on the western side, and contains fourteen thousand and eighty acres. The surface is rolling, the soil is light and it has numerous poplar groves and some good hay swamps.

Vital Statistics. - The population is ninety-six, made up as follows: twenty-three men, twenty-four women and forty-nine children and young people. Three births and ten deaths occurred, and a further decrease of four was caused by migration.

OONEEPOWHAYO'S BAND, NO. 121.

Reserve. - This reserve is situated round the south end of Frog lake, and contains an area of twenty-one thousand one hundred and twenty acres. The southern portion is hilly, and has numerous poplar groves intermixed with spruce; towards the north it is less hilly, and all over the soil is sandy loam. Hay is plentiful.

Vital Statistics. - The population is ninety-two, made up of twenty-two men, twenty-eight women and forty-two children and young people. Six births and seven deaths occurred and one was added to the band by migration.

PUSKEEAHKEEWEEIN'S BAND, NO. 122.

Reserve. - This reserve is on the west side of Frog lake and adjoins Ooneepowhayo's reserve on the north and partly on the west. It contains an area of twenty-five thousand six hundred acres of undulating land interspersed with poplar and spruce. The northern portion is swampy and in favourable seasons there are many spots where hay can be cut in considerable quantities. The soil is sandy loam.

Vital Statistics. - The population is thirty-one, made up of four men, ten women and seventeen children and young people. There was one birth and no deaths took place.

KEEHSEWIN'S BAND, NO. 123.

This reserve is situated about thirty-five miles northwest of Frog lake, and contains an area of seventeen thousand nine hundred and twenty acres. A large alkaline lake extends into the northern portion, which contains an island wooded with spruce and some birch. The southern part is hilly and covered with poplar, with here and there a few clumps of spruce. The interior is undulating land of rich loam.

Vital Statistics. - The population is one hundred and twenty-two, comprised of twenty-five men, thirty-two women and sixty-five, children and young people. Six births and six deaths took place, and an increase of one is due to migration.

Tribe. - The Indians belonging to the five reserves so far described belong to the Cree nation and are dealt with as one band under the head of 'Seekaskootch band, No. 119.'

The most industrious of these Indians have been collected on the two reserves adjoining one another, known as Seekaskootch and Weemisticooseahwas reserves; on the former of which the agency headquarters are situated. On these two reserves the Indians do a little farming and keep a considerable number of cattle. The remaining members of the band derive a fairly good living by hunting, fishing, collecting senega-root, and freighting and doing other kinds of work for traders and settlers.

Health and Sanitation. - The general health of the Indians has been good and there are but few, with the exception of the very old and the blind, who are not able to do work of some kind; but scrofula and consumption are more or less evident in the majority of families. Mortality has been chiefly among the young children. The

reserves have been free from epidemics, and particular attention is given to the clearing up of refuse and filth in the spring, which is so apt to collect during the winter.

Resources and Occupations. - The main industry of these Indians is cattle-raising, and the greater part of their surplus stock is profitably disposed of locally to the Hudson's Bay Company and the respective missions, also to some of the settlers; and this year the Indians supplied the greater part of the beef required for the agency; they also occasionally butcher an animal for their own use. Farming is carried on only to a small extent, but the grain that is raised meets with ready sale locally. A small crop of wheat was raised, from which seventy-two sacks of flour were derived besides the proportionate amount of bran, which was traded for flour and other provisions. Potatoes sufficient for their own requirements were grown; but with regard to other root crops, few were gathered. Hunting is not altogether disregarded by these working Indians, and the women gather roots, which they trade for provisions, clothing and other necessities. An additional source of income has come within the reach of the Indians in the sale of lumber to the British colonists settled south of Fort Pitt. During the winter and the early part of spring the Indians hauled logs to the department's saw-mill, some from the department's timber limit and some, from other Dominion lands. In the neighbourhood of seventy-five thousand feet of lumber was cut in the spring, and the first sales, amounting to about twenty thousand feet, were made during the month of June just ended. It is expected there will be a ready sale for the remainder.

Buildings. - There is an improvement noticeable in many of the Indian houses, but there is still much room for more. One very substantial house has been erected under the supervision and with the help of an agency employee. The erection of this was chiefly undertaken to set an example to the rest of the Indians, who have the same advantages at their disposal, and it is hoped they will follow it. There is not much improvement in their stables, but two good stables will be put up during the coming fall.

Stock. - The cattle owned by the Indians are well bred and are usually in first-class condition. The number at last round-up was five hundred and twenty-three. There is also a government herd, numbering six hundred and seventy head, cared for by these Indians, but it is intended to distribute about three hundred and seventy of these among the Indians, and after making provision for three years' beef-supply to dispose the remainder by sale. With the increased number of cattle in the hands of the Indians, it is hoped that they will, before long, be able to beef enough for their own requirements, which means the discontinuance of beef rations except, perhaps, to a few old and helpless people. Two young thoroughbred bulls were supplied this year by the department. There has always been feed enough to support these cattle, but last season the hay-lands on the reserves and in the vicinity were severely taxed to get what was required.

Farm Implements. - The Indians have at present implements sufficient for their requirements. Three mowers, one horse-rake and two wagons have been purchased out of their earnings during the past year; two first-class bob-sleighs were also purchased.

Education. - There are two boarding schools situated close to the agency headquarters - one under the management of the Church of England, and the other under the management of the Roman Catholic missions. Eighteen Indian children attend the former and forty-five the latter. In addition to these, however, there are some half-breed children boarding at the schools, and a few day scholars from the immediate neighbourhood attend. Satisfactory progress is being made at both schools and in most cases the advantages gained by the pupils are appreciated by the parents.

Religion. - At both the Church of England and Roman Catholic missions there are churches which are fairly well attended. The latter denomination predominates, in each there are certainly some who take an interest in the worship.

Characteristics and Progress. - On the whole these Indians are industrious and law-abiding, and although they do not farm much, still many of them find work in the neighbourhood and are always on the look out for an opportunity to earn something. I can safely say that at present they are in better circumstances than they have been since I have been in charge here.

Temperance and Morality. - I have no reason to think that any of the Indians are addicted to the use of intoxicants; but with regard to morality, it is a virtue upon which they do not place sufficient importance.

CHIPEWYAN BAND, NO. 124.

Reserve. - These Indians are settled about sixty miles north of the agency headquarters in a district through which flows the Beaver river and in the vicinity of Cold lake. They have not yet been allotted a reserve, but one will be surveyed for them during the coming fall.

Tribe. - These Indians belong to the Chipewyan tribe.

Vital Statistics. - The population of the band is two hundred and fifty-six, made up as follows: fifty-two men, seventy-one women and one hundred and thirty-three children and young people under twenty-one years of age. Twelve births and eleven deaths have taken place and two have been added to the band through migration.

Health and Sanitation. - These Indians have not been troubled with any epidemic during the past twelve months, several of them are afflicted with consumption and among the aged there are many blind; otherwise the band may be considered fairly healthy. Many of the houses are kept nice and clean, while others are the reverse. In spring there is a general cleaning up of all the rubbish and filth that have accumulated round the houses during the winter.

Resources and Occupations. - These Indians receive very little assistance from the department, but procure a good living by hunting, trapping, fishing and working for the Hudson's Bay Company and other traders. They also keep cattle, from which they derive their beef-supply, but they only kill when they cannot get animal food by hunting.

Buildings. - The Chipewyan houses are of a superior kind to those of the Crees of this agency; they all have pitched roofs and some good workmanship is displayed in the building. The stables, with few exceptions, are remudded every fall and made snug for the winter.

Stock. - Considering that these Indians are left almost entirely to their own resources, they look well after their cattle. It is true that some of them ran short of hay last winter, but it had been an unusually long and cold one and many of the places where formerly they used to cut were last fall too wet to mow. The number of cattle owned by these Indians at present is about three hundred and twenty-six.

Farm Implements. - This band is well supplied with mowers, horse-rakes and wagons, which they have purchased with their earnings.

Education. - There are at present six children of the Chipewyan band boarding at the Roman Catholic school at Onion Lake, there not being any school in the neighbourhood. Formerly there was a day school at the settlement, but it was closed on account of the poor attendance. It is a noticeable fact that most of the Chipewyan Indians speak Cree, while it is a rarity to find a Cree who can speak the Chipewyan language.

Religion. - All these Indians belong to the Roman Catholic Church, under the auspices of which there is a mission and church in their midst. They seem devoted to their religion, and paganism is extinct amongst them.

Characteristics and Progress. - The Chipewyan are a well behaved and law-abiding, people. They are good hunters and trappers, and in such pursuits they are industrious,

and owing to their good fortune in that direction, they have been in good circumstances during the past twelve months.

Temperance and Morality. - Intemperance is not a vice of these Indians; and morally they conduct themselves in a manner that compares favourably with most Indian bands.

*I have, & c.,
W. SIBBALD,
Indian Agent.
NORTHWEST TERRITORIES,
ALBERTA - PEIGAN AGENCY,
MACLEOD, August 30, 1903.*

The Honourable
The Superintendent General of Indian Affairs,
Ottawa.

SIR, - I have the honour to submit the report of this agency for the fiscal year ended June 30, 1903, together with the usual statement of agricultural and industrial statistics covering the same period.

Reserve. - The Peigan reserve is situated on the Old Man's river, west of Macleod. Its form is almost square and its area one hundred and eighty-one and two-fifths square miles, or more than one hundred and sixteen thousand acres. In addition to the reserve proper, the Peigans have, in the Porcupine hills, a timber limit containing eleven and a half square miles. The Crow's Nest railway passes through the reserve from the northeast to the southwest corners, there being fifteen miles of track and two sidings (Nos. 5 and 6) within the reserve limits.

This reserve is composed of undulating prairie-land and unlimbered hills, all being suitable for grazing purposes. Favourably situated among the hills are several large springs of good water, to which the range cattle have easy access throughout the year, while the Old Man's river, which flows through the reserve, and Beaver creek, which enters from the north, afford an abundance of water during the open season.

Tribe. - The Peigans are a portion of one of the three tribes, Blackfeet, Bloods and Peigans, which form the Blackfoot nation or family in the great Algonkian linguistic stock. These Peigans are commonly, and more accurately, designated the 'North Peigans' in order to distinguish them from the larger branch of, the tribe, the 'South Peigans,' who are United States Indians located in Montana.

Population. - The population of the reserve is five hundred and nineteen, consisting of one hundred and sixty men, one hundred and sixty-eight women and one hundred and ninety-one children under sixteen years of age. Further details in connection with this subject are shown in the tabular statement.

Health and Sanitation. - The general health of the Peigan Indians has been somewhat better during the year than it was last year, though some twenty-five deaths have been reported since the annuity payment in November. That scourge of the Indian race, consumption, in its various forms, notably that of scrofula, is responsible for much of the heavy death-rate.

Resources and Occupations. - The cattle industry has been chosen as the principal occupation of the Peigans because their reservation is so peculiarly suitable for that business and also because the people themselves are naturally inclined to the care of live stock.

Cattle. - The disastrous snow-storm which occurred in May had the effect of reducing the calf crop throughout the whole district including this reserve. Our branding

numbered three hundred and sixty-three calves, which is estimated to be about one hundred short of what would have been branded but for the May snow-storm.

Following the custom adopted five years ago, the Indian cattle were counted this year, and were found to total seventeen hundred and twelve head as compared with fourteen hundred and twenty-three last year, a not unsatisfactory showing, taking all things into consideration. As an indication that the Peigans have in late years used more intelligent methods in the handling of their cattle, it might be noted that these Indians began their stock-raising in the early eighties with several hundred cows, but after an experience extending over a decade and a half - long enough for their herd to increase to thousands - they had but five hundred and sixty-seven head in 1898, which, however, increased to seven hundred and seventy-four in the following year, nine hundred and fifty-seven in 1900, twelve hundred and six in 1901, fourteen hundred and twenty-three in 1902, and over seventeen hundred this year, making in all a five years' record sufficiently encouraging to justify a belief that, by means of the cattle industry, the Peigans can be made a self-supporting people. The time necessary to accomplish this result will be long or short according to the care with which the present herd is managed and to the amount of assistance rendered by the department in the form of heifers with which to start in business those Indians who are still quite destitute.

The quality of the cattle on this reserve has been greatly improved by the introduction of thoroughbred bulls from Ontario. In fact it is recognized that the Indian cattle compare well with ranchers' herds in this important respect.

Buildings and Implements. - The continuous home consumption of lumber from our saw-mill is making its mark on the reserve, and frame houses are becoming more conspicuous on every hand. Among the many Indian houses erected during the last year are Bad Boy's cottage, 30 x 30, and Henry Potts' house, 30 x 30, with a full half storey upstairs.

Some wagons were as usual purchased during the year, and a number of mowers and rakes as well as harness.

Education. - The Church of England and the Roman Catholic boarding schools, in which are forty Indian pupils, still continue with commendable zeal their efforts to elevate the mental and moral standard of the children entrusted to their care.

Fence. - The fencing of the reserve was completed this year by the erection of twenty miles of fence on the north and west boundaries. The Peigan reserve is now completely inclosed by fifty-two miles of four-wire fence, substantially built with red-fir posts and interlaced droppers at intervals of a few feet, each dropper being fastened with baling wire to all the fence wire, thus making a strong durable fence.

Hay-making. - In addition to the usual supply of hay for the wintering of their own cattle, the Indians put up by contract a large quantity for white people. Sixty Indians cut, hauled and stacked fifteen hundred and nineteen loads in twelve days' actual work, though some of the hay was stacked twelve miles from the cutting ground; the best day's work was one hundred and fifty loads, which measured more than seventy-five tons.

Saw-mill. - On account of fence-building and other work the saw-mill cut was smaller this year than usual, one hundred and thirty thousand feet being the quantity manufactured, of which fifty thousand feet was made into matched flooring and siding. Since the saw-mill was purchased four years ago, it has been in operation each spring for a short period of from one to three months, the quantity of lumber manufactured aggregating one million one hundred and twelve thousand feet.

*I have, & c.,
R.N. WILSON,
Indian Agent.*

*NORTHWEST TERRITORIES,
ASSINIBOIA - PELLY AGENCY,
CÔTÉ July 31, 1903.*

The Honourable
The Superintendent General of Indian Affairs,
Ottawa.

SIR, - I have the honour to submit my first annual report from this agency, together with the tabular statement and inventory of government property under my charge.

I arrived here from the Edmonton agency on May 27, last; consequently my report will necessarily be limited.

Reserves. - There are three reserves in this agency, viz.: Côté's, No. 64; Key's, No. 65; Kisickonse's, No. 66. The total area of the three reserves is seventy-eight thousand seven hundred and eighty-four acres; about thirty-one thousand acres of this is nearly all covered with small poplar, unfit for timber, but on the west side of Key's reserve there is considerable good spruce, suitable for log buildings. All the reserves are well watered, there being numerous small lakes and creeks, the latter flowing from the Duck mountains and emptying into the Assiniboine river, which bounds the three reserves on the west. Most of the soil is a deep clay loam, with the exception of a small portion of Kisickonse's reserve, which is sand, known as 'The Sandy Knolls.' The country is rolling and part of it is park-like and picturesque.

CÔTÉ BAND, No. 64.

Reserve. - The nearest or south, edge of this reserve lies forty-five miles north-east of the town of Yorkton, and comprises fifty-six and a-half square miles, or thirty-six thousand one hundred and sixty acres.

Tribe. - These Indians belong to the Saulteaux nation.

Vital Statistics. - The actual number of souls in this band, taken at the annuity payments completed here this month, was two hundred and fifty-five, consisting of fifty-seven men, sixty-three women, seventy-four boys and sixty-one girls. There were, during the year, eleven births and sixteen deaths, thirteen of these being infants; the three adults died from consumption.

Health and Sanitation. - I learn that the health of the Indians in the agency has been good during the year, there having been no epidemic. There are the usual cases of the Indian's bane, scrofula and consumption to be found amongst them. Tuberculosis appears to have carried off most of the children. Dr. Cash, the medical attendants, who has just been up for the annuity payments, appears, from what I have seen, to be very painstaking and careful in his work.

Education. - The children of this reserve are educated at the Crowstand boarding school, which is situated close to the southeast corner of the reserve. A few are at the Regina industrial school.

Religion. - One hundred and sixty-four of these people are Presbyterians; they have a church on their reserve, which they attend very regularly. Rev. Mr. McWhinney, the principal of the Crowstand school, is their pastor. There are twenty-three Roman Catholics, who attend the church on Kisickonse's reserve, and sixty-eight pagans.

KEY'S BAND, NO. 65.

Reserve. - This reserve lies three miles west of Fort Pelly, and is about seventy miles from Yorkton; its area is thirty-eight square miles or twenty-four thousand three hundred and twenty acres.

Tribe. - These Indians are Swampy Crees.

Vital Statistics. - This band has a population of seventy-five, made up of seventeen men, eighteen women, seventeen boys and twenty-three girls. During the year there were six births and five deaths, all adults, one from old age, one from heart disease and three from consumption.

Education. - The children attend the day school on the reserve very regularly.

Religion. - There are thirty-three members of the Church of England on the reserve; they have a very neat little church under the charge of the Rev. Owen Owens, who is missionary and school teacher. There are six Roman Catholics and thirty-six pagans.

KISICKONSE'S BAND, No. 66.

Reserve. - This reserve adjoins Cows on the north and runs two miles northeast of Fort Pelly, bounded on the east by the Duck mountains and west by the Assiniboine river. It is about sixty-five miles from Yorkton. It contains twenty-eight and a-half square miles or eighteen thousand three hundred and four acres.

Tribe. - There people are Saulteaux, the same as Côté's band.

Vital Statistics. - There are one hundred and forty-eight souls in this band, comprising thirty-four men, forty-two women, thirty-five boys and thirty-seven girls. There were eight births and five deaths during the year; four children and one adult died from cancer.

Education. - There is no school in operation on this reserve, the day school having been closed about a year ago. A large boarding school which is being built by the Roman Catholic Church is nearing completion; it is situated just off the east edge of the reserve, and should be ready for pupils by September.

Religion. - The religious denominations are represented on this reserve as follows sixty-seven Roman Catholics, sixteen Anglicans, sixteen Presbyterians and forty-nine pagans. The Roman Catholics have a church on the reserve, under the charge of the Rev. Father de Corby. The services are well attended. The Rev. Father Contemplates moving the church and his own residence up to Dear the site of the new boarding school. This will not be so convenient, as it will be four miles from the majority of the people.

Resources and Occupations. - I would say from what I see that the Indians on the three reserves have, in the past, made their living by cattle-raising and hunting, helped by the little fishing they do in the Assiniboine, river. A good deal of sugar is made for home consumption from the maple-trees that grow along the river bank. Farming has been gone into to a small extent. They had a very good crop of oats last year, which gave them encouragement to increase the acreage from two hundred and thirty-three to three hundred and two acres. A number of the young men earn considerable money in log-driving on the rivers and working in sawmills and for surveyors. The Canadian Northern railway, which is now grading its new road through the south part of Côté's reserve, is giving a large amount of employment to Indians who have horse-teams to put on the work. This work gave these people a good market for hay they had over from last winter, which sold to the rail-way company at \$7 and \$8 a ton. The women earn a good deal of money from the sale of bead-work, which they sell in the towns of Yorkton and Swan River. However, as I have said, cattle-raising is their chief means of living; during the past year they sold to a cattle-buyer ninety-four head of cattle, comprising sixty three-year-old steers, thirty cows and four oxen, for which they were paid in cash \$3,777. Besides these, one hundred and three head were sold or killed and consumed for food, at a money valuation of \$3,000, making a total derived during the year from their cattle of \$6,867.

Buildings. - These are of a very fair class taking them as a whole; they are nearly all one and a half storeys high; there are two which are two storeys and five have shingled roofs, the remainder being thatched.

Stock. - The cattle on these reserves are a splendid lot, as may be judged from the average weight of the sixty three-year-old steers sold last year, viz., 1,270 pounds, the best one weighing 1,520 pounds, which brought the owner \$54.72. These steers sold at \$3.60 per hundred, live weight. The average weight of the shipping steers was 1,346 pounds. I took over from my predecessor six hundred and fifty-eight head of cattle on the three reserves, not counting this year's calves. There are seventeen pure-bred shorthorn bulls on the reserve.

Farm Implements. - I find these people very short of the most necessary farm implements they may have had sufficient to answer their requirements in the past, but now upon the advent of the railway, I trust to see them settle down to steady farming. They have been so generously treated by the government in the past, in the supply of implements, which were allowed to rot, that I have been trying to impress upon them to buy what they require for themselves, and cease asking the government to 'Pay, pay, pay.' I am pleased to be able to report that my efforts have not been all in vain, as the Indians have got me to purchase for them already, four ploughs, four disc-harrows, a wagon, a mowing-machine, three horses and a new twelve-horse power for their threshing-machine.

Characteristics and Progress. - From what I have seen, I should say these people are a law-abiding, quiet lot, seemingly very willing to have their condition improved. They go neatly dressed and keep their persons very dean and tidy; as they do the large majority of their houses. I cannot speak of their progress, owing to my short sojourn amongst them, but I have induced them to break up over one hundred acres of new land, which area would have been much larger, had it not been for the railway work going on on the reserve, where all men who had good horse-teams were working. It may be thought progress on the part of the Indians that two of them got me to insure their crops for them against hail this year.

Temperance and Morality. - I regret I cannot write favourably on these subjects, as I find there is considerable intemperance on the reserves in this agency, especially on Côté's reserve. Certainly my short experience points that way, for already I have had five convictions; fortunately I have been able to get to the source of the trouble, and get convictions against the hotel-keepers who supplied the Indians with the liquor, both in the towns of Yorktown and Swan River.

Their Morals compare favourably with other bands, but there is much room for improvement.

General Remarks. - It is said that wheat will not grow here successfully, although the Doukhobors ripen it across the river; therefore I consider that with proper cultivation it can be grown here. Oats are the only grain sown here this year, and at the date of writing most of the fields look very promising.

There are a number of school graduates in this agency, who are very anxious to begin farming, but have not the necessary implements or horses to do so. I trust that some arrangements can be made whereby these young men can get an outfit on payback-so-much-a-year system to start them.

As can be imagined, the Indians are much excited over the advent of the railway and talk of the company wanting a piece of land on Côté's reserve for a townsite, where the road crosses the Assiniboine river.

The staff here consists of a clerk, Mr. F. Fischer, who also acts as interpreter and storekeeper, an Indian labourer and myself.

*I have, & c.,
H.A. CARRUTHERS,
Indian Agent.*

*NORTHWEST TERRITORIES,
ASSINIBOIA,
QU'APPELLE AGENCY, August 17, 1903.*

The Honourable
The Superintendent General of Indian Affairs,
Ottawa.

SIR, - I have the honour to submit my annual report for the year ended June 30, together with statistical statement and inventory of government property in my charge.

The following are the reserves included in this agency: Piapot, No. 75; Standing Buffalo, No. 78; Pasquah, No. 79; Muscowpetung, No. 80; Peepeekeesis, No. 81; Okanase, No. 82; Star Blanket, No. 83; and Little Black Bear, No. 84.

PIAPOT BAND, NO. 75.

Reserve. - This reserve comprises the whole of township 20 and a portion of township 21, in range 18, west of the 2nd meridian, and contains a total area of fifty-eight square miles. The farming land on this reserve is light, and in dry seasons it is difficult to grow grain. The valley portion of the reserve contains an enormous amount of hay, a large portion of which is cut by the Indians every year, to be fed to the stock or sold at a high price in Regina and elsewhere.

Tribe. - The Indians of this band, with one or two exceptions, belong to the Cree tribe.

Vital Statistics. - The population numbers one hundred and forty-five, consisting of forty-four men, fifty-three women, twenty-six boys, and twenty-two girls. There were two births and seven deaths during the past twelve months.

Health and Sanitation. - Generally speaking, the health of this band for the past year has been good. The sanitary regulations, of the department were carried out as far as it was possible to do so.

Occupations. - Grain-growing and stock-raising and putting up large quantities of hay for stock and sale are the principal occupations of these Indians.

Buildings. - The buildings here are not large, but they are comfortable. During the year a great many houses and stables were torn down and new ones were built on different locations, and I am pleased to say that in many cases the Indians have built off by themselves away, from the village.

Stock. - The cattle on this reserve are a fine lot and are increasing steadily. The natural increase this year will be even greater than it was last. The Indians of this band own a great many ponies which are of little or no use; in fact they are a drawback, as time is lost in putting up hay and feeding these animals.

Education. - These Indians are perhaps taking a little more interest in the education of their children. I am quite safe in saying that the opposition to schools on this reserve is not nearly so strong as it was a few years ago.

Implements. - These Indians purchased six new wagons, six bob-sleighs and a seed-drill during the year, all of which were paid for by the Indians themselves.

Characteristics and Progress. - I can safely say that this band has made good progress during the year. Their crop last season amounted to six thousand three hundred and eighty-six bushels, which was far more than was grown any previous year. The fact that they sold a large quantity of cattle, beef, hay and wood in addition to their crop shows that the Indians have worked well during the year, and it is a satisfaction to know that the proceeds of the sale of this grain, beef and hay, & c., were well spent.

No rations were issued to these Indians excepting to a few old women who are unable to provide for themselves.

Temperance and Morality. - A few cases of intemperance have come to my notice during the year. The liquor was supplied by half-breeds in most cases.

MUSCOWPETUNG BAND, NO. 80.

Reserve. - This reserve is situated on the Qu'Appelle river, between Piapot and Pasquah reserves, and contains an area of fifty-eight square miles. That portion in the valley of the Qu'Appelle contains a large quantity of hay, and the upland portion is first-class farming land, being far superior to the land on Piapot reserve adjoining.

Vital Statistics. - The population consists of twenty-four men, thirty-one women, seventeen boys and eighteen girls. There were four births and seven deaths during the year.

Health and Sanitation. - The general health of the band throughout the year has been fairly good and the sanitary regulations of the department are well carried out.

Resources and Occupations. - The occupations of these Indians are about the same as those of Piapot band, viz. mixed farming, stock-raising and putting up hay for sale, & c.

Stock. - The Indians of this band have a fine herd of cattle, some two hundred and sixteen head, an increase of thirty-four head over last year, after deducting what was sold and beefed for their own use. This band had a large crop last year and the area under crop this year is nearly doubled. Sufficient grain was sold last year by these Indians to equip themselves with several new ploughs and other small implements. They sold quite a few cattle to buyers, and as a result had quite a sum of money to spend during the winter, with which they purchased provisions and clothing. About one hundred and seventy-five acres of new land were broken this spring and about one hundred and fifty acres of land ploughed last fall, and a large amount of new wire, fencing was built. The stock was well cared for last winter and came through in fine order.

Buildings. - The buildings on this reserve are small but comfortable.

Education. - These Indians take very little interest in the education of their children, although I must say that the opposition to schools is not nearly so strong as it has been in the past.

Implements. - The band is now fairly well equipped with implements, which are carefully housed every fall.

Religion. - Nearly all the Indians of this band are pagans.

Characteristics and Progress. - The Indians of this band have worked well during the year; many of them have ploughed new fields and built new wire fences, and from the fact that no assistance whatever has been given to them by the government, although they have lived better, taken better care of their stock and doubled their acre-age, I think I can safely say that substantial progress has been made. A glance over the reserve will show this at once.

Temperance and Morality. - I have pleasure in saying that no cases of intemperance or immorality in this band have come to my notice during the year.

PASQUAH BAND, NO. 79.

Reserve. - This reserve lies about six miles west of the village of Fort Qu'Appelle and has as its northern boundary the upper Qu'Appelle lake. It extends back about eight miles and covers an area of about sixty square miles. A large portion of this reserve lies in the valley of the Qu'Appelle, and, although the supply of hay is not so great, still there is sufficient for what stock the Indians have. The upland portion of the reserve contains some beautiful farming lands. There is quite a lot of timber on

this reserve and the Indians have no difficulty in obtaining suitable logs for building purposes as well as a large quantity of fire-wood for sale.

Tribe. - The Indians here belong to the Saulteaux tribe with a slight admixture of Cree.

Vital Statistics. - There are thirty-one men, fifty women, eighteen boys and thirty-five girls in this band, making a population of one Hundred and thirty-four. During the year there were five births and nine deaths.

Health and Sanitation. - The general health of this band throughout the year has been good, no epidemic of any kind having visited them. The Indians of this band are, as a rule, very cleanly in their habits, the women keep nice clean houses and their children are always neat and tidy. Nearly all, if not all, of these Indians are vaccinated.

Resources and Occupations. - The Indians of this band depend almost entirely on mixed farming for a livelihood and some of them are now what would be classed as well-to-do farmers, growing from twelve hundred to two thousand bushels of grain each year. They have broken over a hundred acres of new land this spring, as well as ploughing a large amount of summer-fallow. They have also built a large quantity of new wire fencing, and the reserve has quite a thrifty appearance. Last year the Indians had a record crop, and the prospects for a much larger one this year are good, as the acreage under crop is considerably increased.

Buildings. - The buildings on this reserve are far superior to those on the two reserves first mentioned; in fact they are quite as good as many of those of the white settlers surrounding. As I said before, the reserve contains some fine timber and the Indians can easily obtain good building material.

Implements. - This band is well equipped with farming machinery. During the year three wagons, three seeders, one binder, two sleighs, one gang-plough and three sets of disc-harrows were purchased and paid for by themselves out of the proceeds of the sale of their crop and cattle.

Education. - The Indians here, take more interest in the education of their children than either of the two bands above-mentioned; there is hardly a child of school age in the band that is not attending school.

Stock. - The cattle here are shorthorn grade stock and are a fine lot. Many of the Indians own good horses, there being three or four teams owned on the reserve that could not be bought for \$400 to-day.

Religion. - Most of these Indians profess Christianity, and the Roman Catholic and Presbyterian bodies have neat little stone churches on the reserve.

Characteristics and Progress. - The Indians of this reserve as a whole have made good progress during the year. I may mention particularly Thomas Stevenson, who threshed twelve hundred and thirty bushels of wheat, three hundred and seventy-two bushels of oats and ploughed about one hundred acres of land. This man owns five or six heavy horses and twelve head of cattle. Sam. Cyr threshed fourteen hundred and thirty-four bushels of wheat, and three hundred and thirty-eight bushels of oats. With the proceeds of his crop he purchased a fine team of heavy Canadian mares, valued at \$375 and a set of disc-harrows. He also purchased lumber for a new addition to his house. George Thorne, Pierre McDonald and Wm. Dubois have also made good progress during the year, each having increased his farming operations considerably.

Temperance and Morality. - No cases of intemperance or immorality have come to my notice during the year.

STANDING BUFFALO BAND, NO. 18.

Reserve. - This reserve is situated in townships 21 and 22, in range 14, west of the 2nd meridian, and contains an area of seven square miles. The soil is light, and unless the season is wet, it is difficult to grow grain.

Tribe. - The Indians of this reserve belong to the Sioux or Dakotas, and many of them were formerly residents of the United States.

Population. - This band has population of two hundred and twelve.

Health and Sanitation. - The Indians here are very healthy; in fact there is less sickness on this reserve than on any other of the eight reserves in the agency. I notice very little scrofula or consumption among them. The houses are exceedingly clean and the yards and premises are thoroughly cleaned and the debris burnt every spring. On no reserve in the agency do the Indians keep themselves neater and cleaner than do these Sioux, and this remark applies to every man, woman and child. They are certainly a neat and clean lot of Indians, and it is a pleasure to visit them in their houses.

Resources and Occupations. - These Indians depend entirely on grain-growing and working out for white farmers as a means of earning a livelihood, there being no surplus wood or hay on their reserve that could be sold. As farmers they have been fairly successful, and last year was a very prosperous one indeed for them, they having threshed out the largest crop they ever had, and the area under crop this year has been increased by one-half over what it was last year, and from the present outlook I should say that the crop will be equally as good. This spring a large area of new land was broken, which means that there will be a still larger area under crop next year. In the fall a great many of these Indians go out to work for farmers and receive as much as two and a half dollars a day for their work. These people are energetic and are never in want, as they can always find work in the neighbourhood and command good wages. A large amount of wire fencing was put up this spring and the reserve has a business-like look about it. These Indians take good care of their cattle as a rule, and I never have occasion to find fault with them for neglect of their stock. The Sioux women are good gardeners, and nearly every old woman on the reserve has a potato and corn patch, which is well kept.

Buildings. - On account of not having building logs on the reserve, the houses are not very large; they are very comfortable, however, and are well built.

Implements. - The band is well supplied with farm implements and during the past twelve months two new binders and several wagons were purchased by the Indians. The Sioux take good care of their implements.

Religion. - Most of the Indians of this band profess the Roman Catholic faith, and many of them are regular attendants at church.

Education. - Nearly all, if not all, of the children of school age belonging to this band are attending school. Many of the Indians of this band can read and write; and it is not a difficult matter pointing out to these people the advantage of having their children educated.

Temperance and Morality. - No cases of intemperance or immorality have come to my notice during the year.

FILE HILLS BANDS.

Reserves. - The Indians of these bands occupy four reserves, viz., Peepeekeesis band occupies reserve No. 81; Okanase band, No. 72; Star Blanket band, No. 83; and Little Black Bear band, No. 84. The four reserves comprise a total area of one hundred and twenty-six square miles, situated about twenty miles northeast of Fort Qu'Appelle.

Tribe. - The Indians of the four bands belong to the Cree tribe.

Vital Statistics. - The total population of the four bands is two hundred and fifty souls, made up as follows: seventy-three men, sixty-seven women, forty-three boys, and sixty-seven girls.

Twenty-five Indians returned to the reserves during the year and seven left the limits of the agency.

Resources and Occupations. - The natural resources of these reserves are hay and wood, of which there is a large

quantity. The main occupation of the Indians here is

mixed farming, at which they have been most successful. The herds of cattle have largely increased, after selling a large number of steers to buyers and beefing what cattle they require for their own use. They also grew some fourteen thousand five hundred bushels of grain and with the proceeds of sale were able to purchase for themselves a new J.I. Case threshing engine, separator and tank, all of which were paid for at once, and in addition to this, many of them purchased new wagons, mowers, binders and other articles of machinery.

The Indians of Peepeekeesis and Okanase bands, as well as those in the school-boy colony, have worked well during the year, and as a result the area under crop this year will be nearly double what it was last year, and this spring over seven hundred acres of new land have been broken, which means that the land ready for crop next spring will be increased largely over that of this year.

We have five or six young men in the schoolboy colony who have only been in the colony one year and yet have from forty to fifty acres of crop, and there are three young men who have only been in the colony two years who have over ninety acres of crop and are still increasing their acreage each year. A number of the boys in the colony are putting up new buildings and are paying for the same out of their earnings through work, or from proceeds of their crop.

About six new lumber granaries, each. 16 x 20, and three new log stables will be built next month, the material being now on the ground. Several hundred acres of new land were broken in this colony this spring and several of the boys who were allotted eighty acres have broken this up and are now on their second allotment.

The Indians of these bands have built a large pasture fence, enclosing some fourteen thousand acres of land, at no expense whatever to the department. The cattle are now inside this fence, and I expect to have very little trouble in the future hunting tip cattle.

Stock. - The stock belonging to these Indians is improving steadily in quality and the herd now numbers some ten hundred and fifty head. These Indians have been using a thoroughbred Clyde stallion for the last two years, and as they own a fine lot of heavy brood mares weighing from ten to fourteen hundred pounds, they should, in a short time have a fine lot of young horses.

Education. - These Indians are taking far more interest in the education of their children than they did formerly; in fact there is now no opposition to schools. A large number of children attend the Qu'Appelle industrial school and about sixteen attend the File Hills boarding school.

Temperance and Morality. - No cases of intemperance or immorality have come to my notice since my last report.

In conclusion I can say that the Indians of the whole eight reserves in this agency have made good progress during the year. Little or no assistance has been asked for from the department, and still the Indians were never in such a prosperous condition.

The whole staff has worked hard and faithfully and the work of the agency has greatly increased during the year.

*I have, & c.,
W.M. GRAHAM,
Indian Agent.*

*NORTHWEST TERRITORIES,
ALBERTA - SADDLE LAKE AGENCY,
SADDLE LAKE, July 1, 1903.*

The Honourable
The Superintendent General of Indian Affairs,
Ottawa.

SIR, - I have the honour to submit my annual report for the year ended June 30, 1903, with statistical statement and inventory of government property.

SADDLE LAKE BAND, NO. 125 (INCLUDING BLUE QUILL'S, NO. 127).

Reserve. - This reserve is situated in townships 57 and 58, ranges 10, 11, 12 and 13, west of the fourth meridian. The area, inclusive of Blue Quill's reserve, No. 127, adjoining it to the west, is eighty-two thousand five hundred and sixty acres.

The surface to the north and west is rolling prairie-land, while to the southeast it is comparatively level. There are numerous small hay swamps scattered over the reserve, some of which produce a good supply of hay; of timber, poplar groves abound all over, with an occasional clump of spruce. One of the best features of the reserve is its adaptability for stock-raising. Saddle lake is situated close to the northern boundary about midway between the northwest and northeast corners.

Tribe. - The Indians occupying this reserve belong to the Cree nation.

Vital Statistics. - The population, including Blue Quill's band, No. 127, numbers two hundred and forty-five souls, consisting of sixty-four men, sixty-eight women and one hundred and thirteen children. There was an increase of two persons as compared with the previous year, accounted for as follows: the births numbered fifteen, deaths fourteen, two Indians joined the band by marriage and one left the band through marriage.

Health and Sanitation. - During the year the general health of the Indians of this agency was good, with the exception of an epidemic of whooping-cough, and pneumonia, which was prevalent amongst the children this spring, many of them dying from it. The usual precautions were taken with reference to burning up refuse, and whitewashing and an improvement is noticeable in the sanitary condition and appearance of the houses.

Resources and Occupations. - The principal industry followed by these Indians is stock-raising, and from it they derive a considerable portion of their revenue. But it entails a great deal of work; in summer the securing of a sufficient quantity of hay, and in the winter, the hauling of it from long distances keep the stock-owners busy.

The grain crops were very fair last year. A portion of the wheat was ground for the Indians, making about sixty-nine sacks of flour. When not engaged in farming pursuits, some of the Indians get Work freighting, and during the latter part of the winter and spring a large number of them devoted their time to hunting musk-rats, which were exceedingly numerous.

Buildings. - During the year one house and two stables were erected on this reserve. The dwellings are of log, and well built. In summer few are occupied, as the Indians prefer living under canvas in the warm weather.

Stock. - The cattle belonging to this band are in good condition, and during the year there has been a fair increase.

Farm Implements. - These Indians have a very fair supply of machinery, and during the year purchased one mower, three ploughs, one wagon, two sets of double harness and three sets of ox harness, with moneys derived from freighting and other earnings.

Education. - The day school situated on the Saddle Lake portion of the reserve, is under the auspices of the Methodist Church, and has been conducted with only

moderate success, on account of irregular attendance, due chiefly to the indifference of the Indians.

On that portion of the reserve occupied by Blue Quill's band, is situated a Roman Catholic mission in connection with which a boarding school is successfully conducted. During the year satisfactory progress has been made by the pupils in their educational and industrial studies. The most perfect order and discipline prevail in the institution.

Religion. - The Indians of the Saddle Lake reserve are principally Methodists. Mr. Chas. W. Leonard is in charge of the mission, and regular services are held in the school-house. The members of Blue Quill's band nearly all belong to the Roman Catholic faith. The Rev. Father Balter is the resident missionary, and the Indians regularly attend the Sunday services.

Characteristics and Progress. - A few of these Indians may be called industrious, but the majority are not so inclined; still they may be said to be progressing. They show a strong tendency to improve the condition of their dwellings, and spend their earnings judiciously in the purchase of implements, thus bettering their condition. They are a quiet and law-abiding people, and are clean and well dressed in their personal appearance.

Temperance and Morality. - During the year no cases of intemperance have come before my notice, and the general morality of the Indians has improved.

JAMES SEENUM'S BAND, NO. 128.

Reserve. - This reserve is situated north of Saddle lake, in townships 61 and 62 ranges 12 and 13, west of the 4th meridian, and occupies an area of eleven thousand two hundred acres. It is a long strip of land of about twelve miles in length, running north and south along the shores of Goodfish lake and Whitefish lake.

The greater part is undulating, and wooded with poplar and a little spruce. The land is very stony in parts, but grain and roots can be successfully grown in favourable seasons. The lake from which the reserve derives its name is an extensive sheet of water, and abounds with whitefish and jackfish.

Tribe. - The Indians of this band belong to the Cree tribe.

Vital Statistics. - This reserve has a population of three hundred and twenty-seven, made up of seventy-nine men, one hundred women, and one hundred and forty-eight children. There were fourteen births and eighteen deaths in the band during the year, being a decrease of four souls.

Health and Sanitation. - The general health of this band at present is good, and could have been considered so throughout the year, but for the prevalence, during the winter and spring of whooping-cough, and pneumonia. Sanitary measures are enforced as strictly as possible.

Resources and Occupations. - Mixed farming is followed by the people of this reserve. The grain crops last season were fair, and about one hundred and eighty-five sacks of flour were produced from a portion of the wheat crop grown by Indians, and ground at the grist-mill on the reserve. Stock-raising must, however, be regarded as the principal source of livelihood for these Indians, and the country is well adapted for it. Outside of their usual routine labour on the reserve, a few of the men in the northern part engage in trading and working on the Hudson's Bay Company's boats. Others do a little hunting. A good supply of fish is generally taken from the lakes, and proves a valuable assistance to the people during the winter-time.

Buildings. - Four new log houses have been built this year, and an improvement is quite noticeable in the appearance, of the same. The houses are warm and comfortable when occupied.

Stock. - The stock on this reserve is in good condition and the increase satisfactory.

Education. - There are two day schools on this reserve, one at Goodfish lake, towards the south end, and the other at Whitefish lake, towards the north end of the reserve. Both schools are under the management of the Methodist Church, and throughout the year there has been a good attendance at both. They are doing good work, and the progress is satisfactory.

Religion. - The Methodist mission is situated at the north end of the reserve, and the majority of the Indians belong to this denomination.

The Roman Catholic Church is located near Goodfish lake, about the Centre of the reserve, the Rev. Father Comire in charge. Divine services are well attended by the members of their respective churches.

Characteristics and Progress. - These Indians, generally speaking, are industrious, and of rather an independent spirit. They are law-abiding, and always anxious to improve their mode of living. During this spring they increased their crop, area twenty acres over last year.

LAC LA BICHE BAND, NO. 129.

This band numbers fourteen persons in all, consisting of two men, four women, and eight children. Since the last census there has been one birth, two deaths, and one person left the band through marriage, making a decrease of two. The people are all half-breeds, and make their living by hunting, trapping and freighting.

CHIPEWYAN BAND, NO. 130.

This band of Chipewyan Indians lives in the neighbourhood of Heart lake, about one hundred and five miles north of the agency headquarters. They number seventy-nine persons, made up of fifteen men, twenty women, and forty-four children. During the year the band has increased by nine; there were three births, two deaths and eight persons joined the band. Hunting, trapping, and fishing are their chief means of making a living.

BEAVER LAKE BAND, NO. 131.

These Indians inhabit the country round about Beaver lake, about twelve miles from Lac la Biche, and make a living hunting and fishing. The population at the last treaty payments was eighty-nine, composed of twenty-six men, twenty-three women, and forty children. The band has decreased by ten during the year. There were two births and seven deaths, and five women left the band through marriage.

*I have, & c.,
GEO. G. MANN,
Indian Agent.
NORTHWEST TERRITORIES,
ALBERTA - SARCEE AGENCY,
CALGARY, August 12, 1903.*

The Honourable
The Superintendent General of Indian Affairs,
Ottawa.

SIR, - I have the honour to submit my report for the year ended June 30, 1903, together with agricultural and statistical statement and inventory of all government property under my charge.

Reserve. - The Sarcee reserve comprises township 23, ranges 2, 3 and 4, west of the 5th annual meridian, and contains an area of sixty-nine thousand one hundred and twenty acres. The land is generally rolling and in the eastern portion is suitable for grain-raising.

It is a good stock range, and every advantage is taken of it as such. The agency headquarters are on the Fish creek some nine miles southwest of the town of Calgary.

Tribe. - These Indians are said to belong to the Beaver tribe from the far north; they speak a distinct language from the Blackfeet and other southern Indians and mix but little with them.

Vital Statistics. - The population of this reserve is two hundred and six, being an increase of three over last year.

Health and Sanitation. - Generally speaking, the health of this band is good. No epidemic visited the reserve during the past year. Every attention is given to the rules laid down by the department regarding sanitation, and the Indians are, I am pleased to say, getting more particular each year in this respect.

Resources and Occupations. - Stock-raising, farming, haying, working for white settlers and selling hay and wood to townspeople, keep these people busy throughout the year, and many of them are improving their condition.

Buildings. - Several new dwelling-houses and stables have been erected during the year, some of which have shingled and painted roofs, all their own work.

Stock. - Live stock is the most important industry we have, and I am glad to report the Indians are increasing their herds and taking more interest in stock than formerly.

Farm Implements. - Each year the Indians are becoming better off in implements and machinery and they are able to handle and take better care of them than heretofore. These things are now procured out of their earnings.

Education. - There is a boarding school on this reserve under the auspices of the Church of England. At present there are fourteen pupils on the roll, seven boys and seven girls, and all are making fair progress. We have also a number of male pupils attending the Calgary industrial school, who are being taught the various branches in that institution; these, I am pleased to report, are doing well.

Religion. - A number of these Indians are members of the Church of England, which has a mission here in charge of the Venerable Archdeacon Tims. Services are held regularly on Sundays and at other stated times. The pupils and many of the Indians are regular attendants.

Characteristics and Progress. - These Indians, like the majority, are naturally indolent; even the most industrious require constant supervision. On the whole, however, I am pleased to report that considerable progress is observable and many are improving their condition and getting better off each year.

Temperance. - The Sarcees have a great weakness for strong drink, which they procure occasionally in Calgary; the traffic, however, during the past year has decreased considerably. Their great horror of the Northwest Mounted Police guard room tends to keep them sober.

General Remarks. - A number of visitors from all parts of the world visited the reserve during the past year to see the Indians and obtain relics, and also to learn how they are progressing and to get their history. The Indians are always glad to see visitors, and they like to chat with strangers.

*I have, & c.,
A.J. MCNEILL,
Indian Agent.*

*NORTHWEST TERRITORIES,
ALBERTA - STONY AGENCY,
MORLEY, July 28, 1903.*

The Honourable
The Superintendent General of Indian Affairs,
Ottawa.

SIR, - I have the honour to submit my annual report for the year ended June 30, 1903, together with tabular statement and inventory of government property.

Reserve. - The Stony reserve is situated in the foot-hills of the Rockies, about forty miles west of Calgary, and is divided by the Bow river, Jonas's band on the north, Chiniquay's and Bearpaw's on the south side of the river.

The Canadian Pacific railway follows the Bow river through the reserve, Morley station being only half a mile from the agency headquarters. With the exception of the southeast corner of the reserve, it is nearly all gravel hills. The area is sixty-nine thousand seven hundred and twenty acres. It is estimated that nearly, two-thirds is covered with timber, Douglas pine, jack-pine and poplar.

Tribe. - These Indians are Stonies, a branch of the Sioux nation. They have intermarried largely with the Crees.

Vital Statistics. - The present population is six hundred and forty-seven, made up of one hundred and forty-two men, one hundred and seventy-six women, one hundred and eighty-five boys and one hundred and forty-four girls.

Health and Sanitation. - The health of these Indians has been very good, there having been no epidemics during the year. A few have died during the year from consumptions which is always amongst them.

Chief Bearspaw, head chief, died of old age. The Indians all live in tents and teepees during the summer.

The sanitary precautions recommended by the department have been enforced as far as possible.

Dr. Lafferty makes frequent visits to the reserve, and prescribes for those who need his care.

Resources and Occupations. - The resources of these Indians are cattle, horses, timber, fur, bead-work and working for ranchers.

Last year they realized from their beef \$1,615, horses \$2,000, fire-wood \$5,000, furs, \$3,500, bead-work \$1,000; the latter is sold to curio dealers at Banff for tourist trade.

When they are not hunting or working around their homes, they are getting out fire-wood, which is hauled to the railway and shipped to various points east; they receiving cash for it.

They have sown more field seed this year than ever before, having sown three hundred bushels of oats.

Last winter the Indians got out five thousand saw-logs to have cut into lumber for their own use, in addition to fire-wood.

Buildings. - Nearly all the houses have shingled roofs, but the outbuildings are not very good. As the Indians have their own lumber now, I expect to see these greatly improved.

Stock. - The stock has done very well this year, but owing to bad storms in the spring, the number of calves is not as large as expected.

The stallions purchased by the department are proving a success; we have quite a number of colts from the stallion

purchased last year, and the Indians are taking more interest in seeing that the young cayuse stallions are attended to. This alone will help to better the class of horses. They have a few good stallions, purchased from settlers round the reserve.

Farm Implements. - The Indians have purchased six new ploughs this spring and twelve new wagons, all from the proceeds of the sale of fire-wood and beef.

Education. - The McDougall boarding school has been accommodating forty pupils. Under the able management of Principal Niddrie and the teacher, Miss Walsh, the boys and girls show considerable improvement, both morally and mentally. I No. 1 day school has been open since last January and has had a good average attendance.

Religion. - These Indians are all Methodists. They attend church regularly every Sunday morning, and have services at several of their homes in the afternoon.

Characteristics and Progress. - These Indians are improving in their ways of living; some of the younger ones do not spend their money as judiciously as they should, but most of them are getting more careful and do not want to spend their Money as soon as I they get it, as they have been in the habit of doing.

Temperance and Morality. - No cases of intemperance have come under my notice, although I have heard that some of the young men have got liquor while off the reserve.

As a rule these Indians are moral.

General Remarks. - I consider these Indians have behaved very well under certain restrictions put upon them in connection with their hunting in the National Park; this was a hard blow to some of the old hunters who have hunted over this ground all their lives, but the majority see the benefits to be derived from this preserve in years to come.

Inspector McGibbon inspected the agency on the first of the month.

On January 1 of this year I started handling the wood got out by the Indians, and paid them cash, through a loan made by the department for that purpose which has met with general satisfaction.

*I have, & c.,
H.E. SIBBALD,
Indian Agent.
NORTHWEST TERRITORIES,
ASSINIBOIA - TOUCHWOOD AGENCY,
KUTAWA, August 10, 1903.*

The Honourable
The Superintendent General of Indian Affairs,
Ottawa.

SIR, - I have the honour to. submit my annual report of this agency for the year ended June 30, 1903.

Reserves and Tribes. - There are seven reserves in this agency, namely, Muscowequan's, No. 85, all Saulteaux, with the exception of a few French half-breeds; George Gordon's, No. 86, Crees with the exception of a few French and Scotch half-breeds; Poor Man's, No. 88, and Day Star's, No. 87, all Crees; and Fishing Lake, No. 89; Nut Lake, No. 90, and Kinistino, No. 91. These last three reserves belong to Yellow Quill's band, the members of which are Saulteaux. The four reserves immediately around the agency headquarters are situated in townships 26 to 29, and ranges 14 to 17, while the Indians of Yellow Quill's band reside at a distance, as follows: they consist of three small bands, namely, Fishing Lake, residing fifty miles away; Nut Lake, one hundred miles distant, and Kinistino, one hundred and sixty miles north from the agency headquarters, and all situated in townships 33, 38 and 30, ranges 12 and 13,

excepting Kinistino reserve, of fifteen square miles, in townships 41 and 42, range 15, all west of the second initial meridian.

Museowequan's and Gordon's reserves are located in the Little Touchwood hills Poor Man's and Day Star's in the Big Touchwood hills. The agency headquarters are situated on section 16, township 28, alongside the Id main trail leading to Duck Lake and Prince Albert. The agency is sixty miles from Fort Qu'Appelle eighty miles from Qu'Appelle station, on the Canadian Pacific railroad, and eighty miles from Regina.

The Dominion telegraph office, known as 'Touchwood,' is three hundred yards from this office. The Dominion land office is also here at Kutawa, and the Kutawa post office where we receive our weekly mail, is also next to our office. The mail comes to Kutawa on Saturday and leaves on the next Wednesday every week.

The total area of the seven reserves is one hundred and twenty-two thousand nine hundred and eighty-six acres; about thirty-two thousand of this is covered with willow scrub, small bluffs and timber.

Our nearest stream is the Qu'Appelle river, sixty miles a-way at the nearest point. On the reserves are numerous ponds, creeks, rivers and small lakes. The Fishing and Nut lakes, and the Red Deer and Barrière rivers are the only ones that contain fish, such as pike, pickerel and dorée.

Vital Statistics. - The population of this agency is as follows: two hundred and seven men, two hundred and twenty women and four hundred and fourteen children and young people under twenty-one years of age, making a total of eight hundred and forty-one. There were thirty-six births and twenty-eight deaths; twenty-six left the reserves and seven entered the reserves, making a decrease of eleven souls during the year.

Health and Sanitation. - The general health of all the seven bands has been good, consumption being the cause of what sickness we had, with a few cases of scrofula. The usual sanitary precautions, such as keeping premises clean, and whitewashing the walls of the houses, inside and outside with lime, have been closely observed.

Resources and Occupations. - The principal occupations of these Indians are farming, stock-raising, haying, working for settlers, hunting and making bead-work, also doing odd jobs for ranchers, freighting and supplying wood and hay for the agency.

In general, the Indians of this agency have very few chances of earning money, as all work done for traders, such as freighting and supplying wood and hay, must always be taken out in trade; we are yet too far from the railways and towns and villages, being from the nearest between sixty and eighty miles.

Cattle-raising and farming are the most reliable occupations at present, and at last, the Indians begin to understand their position, and in consequence, we have a much greater acreage this year than last and the Indians are purchasing improved implements of all kinds so as to be able to keep abreast of their fellow Indians on other reserves.

Characteristics and Progress. - Amongst a great many improvements on the different reserves, I may mention the following cases: - In addition to purchasing all their horses, harness, ploughs, mowers, rakes, wagons, sleighs, binders, threshing machines, small tools and other implements, they have purchased wire this year and fenced in five thousand acres; three thousand five hundred acres as a run for stock and the rest for farming land.

The Indians are becoming more industrious and law-abiding, and they are improving in the way of spending what they earn more judiciously, and are getting better off and becoming cleaner in their surroundings.

Buildings. - Nearly all the new houses have shingled roofs; they are built of hewn logs, floored, and in many cases with partitions, ceilings and good large windows, the material for which has been purchased from the proceeds of their beef. A better class of stables has also been built, and they have been kept cleaner.

Stock. - The cattle are still improving, owing to our thoroughbred bulls; and a better class of good heavy horses have been purchased by the Indians from proceeds of beef sold.

Farm Implements. - The Indians are becoming better equipped each year with mowing-machines, rakes, wagons, sleighs, harness, binders, seeders, besides all the necessary small implements; and all these are their own property.

Education. - There is a day school at Day Star's reserve, well attended, with fifteen names on the roll, being all the children on this reserve of school age. Progress is fair and attendance regular. The parents are interested in the education of their children. Mrs. Sarah M. Smyth is in charge of the school and gives very good satisfaction with the girls.

On Gordon's reserve there is a large square stone boarding school conducted by the Church of England, Mr. and Mrs. Mark Williams being respectively principal and matron. The government grant is for thirty children and they have the complainant. The boarding pupils are well looked after and contented, and the progress made is good. The buildings inside and out are always kept clean and tidy. The pupils are well dressed and clean at all times. The boys are taught farming, gardening and stock-raising. The girls are taught all the duties in connection with keeping a house properly, such as mending and sewing; cooking and baking always a specialty.

At Muscowequan's reserve there is another boarding school; this is also a very large stone building and is under the auspices of the Roman Catholic Church. The principal is Father Thibaudeau. The work of a matron is looked after by three Sisters of Charity, the school by Sister Valade, and the outside work by a lay brother. There are also thirty pupils at school, which is the complement; and I would beg to report that the same remarks as to the different branches taught, the cleanliness of the children, the good condition of the buildings and surroundings, in Gordon's school, also apply here.

There is a model farm attached to this institution, where farming is carried on, and the boys instructed by a competent lay brother, and as a result, they have the best crop in the vicinity, and with their cattle, pigs, fowls and garden stuffs they expect to have nearly enough to supply the school with a living.

At Fishing Lake reserve we have built a new comfortable school-house of one and a-half storeys high, with shingled roof and on a stone foundation, and built by our own Indians from Gordon's reserve; it is the best building put up yet at Fishing Lake, and vicinity. There will be a day school started there at an early date under the auspices of the Church of England.

In conclusion I beg to say that after many years' experience and from what I have seen of day, boarding and industrial schools, I have no hesitation in saying that for final results the boarding school on the reserve is much superior to either of the others.

Windmill. - At Muscowequan's boarding school they have improved their windmill so that it will make flour out of their own wheat raised this year at the school model farm, besides sawing firewood, making lumber, crushing grain and pumping water to the main building, and with no expense to the institution.

Religion. - There are still only two denominations working here amongst the Indians, the Church of England and the Roman Catholic. But the majority are still pagans and now attend their pagan ceremonies quietly, but, I am glad to say, they have abandoned their feasting ceremonies of old.

Temperance and Morality. - No cases of intemperance or immorality have come to my notice during the year.

General Remarks. - In conclusion, I can safely say that the Indians on all the reserves of this agency, excepting Nut Lake, have made advancement. They have cost the government very little outside the salaries of employees, and certainly everything points to great results next year.

I have been greatly assisted by the farmers on the different reserves and by Mr. J.H. Gooderham, my clerk, who is kept constantly employed with office work, which has much increased during the year.

*I have, & c.,
H.A. MARTINEAU,
Indian Agent.
NORTHWEST TERRITORIES,
BATTLEFORD INSPECTORATE,
PRINCE ALBERT, September 14, 1903.*

The Honourable
The Superintendent General of Indian Affairs,
Ottawa.

SIR, - I have the honour to submit the following report on the inspection of Indian agencies and reserves for the year ended June 30 last.

While the various agencies and reserves will be treated of separately below, yet there are certain observations of a general nature which apply equally to all.

That the condition of the Indians of this inspectorate is improving, and somewhat rapidly, is undoubtedly true, and it is not surprising in view of the progress and prosperity prevailing throughout the district.

Their industries are becoming more productive and are contributing more largely towards their maintenance. At the same time, along with the spread of education and the adoption of civilized modes of life, their wants are becoming more numerous and more exacting.

The approach of settlement to the borders of reserves that have hitherto been isolated from contact and association with the white man, while on the whole bringing much advantage to the Indians, nevertheless increases the cares and responsibilities of those whose duty it is to direct their affairs and look after their well-being. In this connection I have no hesitation in saying that at every agency within the limits of my duties the interests of the Indians are well safeguarded, and all business is conducted with a view solely to their welfare and with close regard to the department's instructions.

Among other hopeful signs for the future independence of the Indian is a tendency to calculation and economy which has always been conspicuously wanting. Two Indians in the Battleford agency were found to have their debts paid and with upwards of \$100 on hand, which they were saving in each instance for a definite purpose. It is not unusual to find Indians who spend their money prudently and are never without ready cash.

The Christianizing of the Indians of this district is progressing steadily. Some improvements have been made and are being made in the places of worship, most of which are now of a very suitable description. The services are well attended by the Indians. Through these and other means there is a noticeable improvement in morals. Conjugal infidelity, though still of frequent occurrence, is not general.

DUCK LAKE AGENCY.

Agency Staff. - Mr. W.E. Jones continues in charge of this agency. John Desmarais is his interpreter; while J.H. Price does most of the clerical work in addition to the supervision of the adjacent reserves.

BEARDY'S AND OKEMASSIS' BANDS.

In directing the affairs of these reserves Mr. Prince receives from the agent that substantial assistance of his personal influence with the Indians which every farmer is entitled to in the discharge of his perplexing duties. The result of this combined effort is apparent in an increasing degree of prosperity and contentment in these bands.

Farming shows a steady improvement as regards the area and yield of crops. The grain, however, is of a very mixed sample and commands but a poor price in the market. A complete change of seed is desirable.

During the past summer eighty-nine acres of new land was broken, of which fifty-five was back-set. About fifty acres of fall-ploughing was done. This preparation for the following season is a great improvement on the past. It is true these bands get much practical encouragement which is not enjoyed by those more remote from the agency headquarters.

The Indians' herds show a net decrease of thirty-three head in the past two and a half years. At the completion of the third year, however, this will be more than made good by the natural increase for the season. The cattle are well managed and carefully wintered, and there has been no loss of any account for some seasons, except from straying. From this cause there has been a loss of twenty-four head. As settlement is now crowding in upon the borders of the reserve on all sides, it is evident that the fencing of the whole, or at least a large portion of the reserve cannot long be postponed.

An abundance of well cured hay was found on hand. For all they have to spare the Indians will find ready sale at Duck Lake, about three miles from their stacks, at from \$4 to \$5 a ton.

Among ex-pupils of industrial schools who are living on this reserve I consider Napoleon Sutherland, Walter Little-Pine and Andrew Okemahsis, graduates of Regina school, as very creditable and promising. All are married, the first two to ex-pupils of Duck Lake boarding school, and all have neat and comfortable houses, which they built for themselves. All had good crops last season and they have a fair number of cattle. These boys have been a special care to the agent and farmer and are showing a fair appreciation of the help and direction they have received.

With a few exceptions the entire band is fairly prosperous and progressive. Sandy Thomas, formerly and for many years interpreter at this agency, is doing well with his farm and stock, and is as comfortable as when he had \$30 a month and rations. Joe Gardapie, is, however, the most prosperous on the reserve. All are contented; they frequent the agency office but little except on purely business matters; rations are issued only once a month and then only to a few old people; and not a word of complaint is heard in any quarter.

ONE ARROW'S BAND.

This reserve was inspected on February 5. It is in charge of Mr. Louis Marion as farmer.

A few of these Indians continue to live by hunting, and so are generally abroad from the reserve. Twenty-three children belonging to the band are in the Duck Lake school. Thus the actual resident population is less than sixty. Of these there is a fair proportion of able-bodied working men and a very small proportion of infirm and helpless. - All are located within two miles of the farmhouse, and their work could be inspected twice a day, as was done with excellent results on Sweet Grass reserve when Charles Nolin was farmer there.

Agriculture shows a slight improvement. Last season's grain, which is mostly wheat, is of a fair sample and clean, and several families will have a fair supply of flour for the year.

The farmer's return shows fifty acres as prepared for crop, mostly summer-fallowing.

There is a satisfactory increase in the Indians' herds. Losses from any cause have been but slight.

These Indians support themselves to a large extent by the hunting of the muskrat and the digging of senega-root, both of which employments have latterly been very profitable.

JOHN SAUTE'S BAND.

This reserve is in charge of Mr. J.S. Letellier as farmer. It was inspected on February 11 and 12.

While the inhabitants of One Arrow's reserve, and also for the most part of Beards' and Okemassis', are full-bred Indians, those on this reserve come from the Red River valley and are of half-breed origin. Nearly all speak English, and in their manners and dress as well as in their mode of living they show many of the characteristics of white people.

Sod-roofed houses are not seen here; a few are thatched, but most are shingled. Some improvements have been made in this connection. Philip Bear, with the help of his sons, who were educated at the Battleford industrial school, and who are skilful workmen, has provided himself with a very comfortable dwelling. The house consists of several apartments; it is willowed and plastered inside and outside, and all the woodwork is painted.

Agriculture shows some progress. The yield of grain last season was considerable, in all about six thousand bushels. In order to get rid of certain noxious weeds with which the older fields are infested, much new land has been broken. Several new granaries have been built, two of which have shingled roofs.

The natural increase of cattle has been good, and the net increase since June 30, 1900, is fifteen head, notwithstanding heavy items of decrease, seventy-six head beefed, forty-six sold, and thirty-five died.

Nearly all these Indians milk their cows and some make butter for sale. One consequence of this is that the calves are somewhat neglected and I found them in the winter small and thin.

There are on the reserve twenty-two sheep, but the flock, on account of ill management is not increasing. There are also a few hogs and about three hundred hens.

JAMES SMITH'S BAND.

This band occupies a reserve at Fort à la Corne, which until recently consisted of two reserves, namely, James Smith's, No. 100, and Cumberland, 100 A. The latter being disproportionate in area to the numerical strength of the band, a portion of it has been surrendered and sold, while the two bands have been amalgamated.

The industries are directed by Mr. A.J. McKay, who receives his instructions from the agent largely by letter, and whose position is one of much responsibility on account of the extent of the reserve and its remoteness from the agency headquarters.

The inspection occupied three days, from February 12 to 14. Scarlet fever prevailed on the reserve at the time, and in consequence but few houses could be entered. Dr. Connor, of Prince Albert, was present in the place of Dr. Reid, the regular medical attendant, and was painstaking in his efforts to check the spread of the disease. His work was arduous, as the thermometer ranged from 30° to 50° below zero.

There is a distinct improvement in the dwellings of the Indians here and increased evidences of comfort. This, in so far as it implies increased earnings or income, is not attributable, I regret to say, to progress in their industries, for this is but slight, but rather to favourable temporary conditions.

Agriculture continues to receive but little attention. The climate and soil are favourable and last season's crop was encouraging, but nothing has been done to extend the area of cultivation. The stock of work oxen has been allowed to go down, until it is entirely inadequate, there being but thirteen head on the reserve, while ninety-three head of steers have been sold during the past three seasons.

There have been in the past serious discouragements to farming at this and similar remote points. But now that railway construction is approaching the borders of the reserve, bringing a permanent market to the door and a demand for feed grain in particular, together with the prospect of a grist-mill and other facilities, there can be no lack of motive to the extension of farming. It is preeminently an agricultural district.

There is a heavy decrease in the Indians' herds, amounting, in fact, to one hundred and fifty-eight head in two and a half years. This will be partially, but it cannot be fully, offset by the natural increase for the present season. This decrease is due in part to the difficult attitude of the Bighead section of the band with respect to the care and management of their cattle.

Chief James Smith died recently. The leading, most progressive, and most exemplary members of the band are now Benjamin Constant and his sons, all of whom speak English and aspire to live like white men; also Neesopahtawein, a well-to-do Indian, who lives comfortably and independently, and is satisfactory in his conduct dealings.

BATTLEFORD AGENCY.

The agency staff comprises: Mr. J.P.G. Day, agent Mr. C.J. Johnson, clerk an interpreter, a blacksmith, and five farmers.

RED PHEASANT'S AND STONY BANDS.

These bands occupy adjacent reserves, which are in charge of Mr. R. Jefferson, and were inspected on April 28 and following days.

But slight progress has been made in the industries. Farming has come to be considered a failure here, even coarse grains not being grown with success. This is really due, however, to late sowing and inferior methods of cultivation.

The Indians' herds show a slight decrease on both reserves. In two seasons one hundred and thirty-nine head have been beefed, forty-six head sold, twenty-seven head have died, and twenty-one head have been lost. The natural increase on the Stony reserve has been extremely small, owing apparently to the straying of cattle during summer in small bunches over a wide area.

Both bands have been able to secure a sufficient supply of hay. The Stonies' could safely winter more than twice their present number of cattle.

During the early months of spring most of these Indians devoted a portion, some the whole, of their time to the hunting of the musk-rat. Though this was a further interference with their farming, yet for the time being it was highly profitable, an active hunter being able to make, single-handed, from \$3 to \$4 per day.

A number added to their earnings by freighting for the agency, for the stores and implement dealers in town, and for the incoming settlers.

Thus while agricultural industries have lagged, the Indians have in the meantime been deriving a good livelihood from temporary sources.

SWEET GRASS BAND.

This band occupies a large and valuable reserve on the Battle river, twenty miles west of Battleford. Mr. A. Nolin is the farmer. The inspection took place on May 8.

Though once numerous, the band now numbers only about eighty souls. Of these there are only sixteen able-bodied men. Several of various ages are feeble and diseased. Edward, a man of about thirty-five years, one of the best men of the band, died recently of consumption.

During the past year the industries have been only moderately successful. The acreage of grain was large and the yield was fair, but much was frozen. This season there was a shortage of seed-oats, and a small area was left unsown. This, however, was summer-fallowed.

Last fall, prairie fires consumed upwards of fifty tons of hay, and as the feed season was somewhat longer than usual, the supply became exhausted early in the spring, and there was a consequent loss of some twenty head of cattle. There was a large quantity of good wheat and oat straw, most of which was saved and turned to account for feed.

The day school on this reserve was closed at the end of March, the attendance being practically nil. Several children of school age are in the industrial and boarding school, and those remaining at home are scarcely healthy enough to be admitted even to a day school.

POUNDMAKER AND LITTLE PINE BANDS.

The inspection of these bands occupied three days, from May 5 to 7. The farmer in charge is Mr. S. Warden, who succeeded Mr. S. Simpson only a few weeks prior to the inspection, but who for several years was occupied with similar duties on Red Pheasant's and Stony reserves.

The direction of these reserves is a heavy charge, as the bands number conjointly about two hundred and twenty souls, and their industries are extensive.

The interest in farming is not diminished, and about four hundred acres is cultivated. A portion of the old cultivation has been abandoned, but it has been replaced by new land, so that the acreage of crop remains about the same as for the two preceding seasons.

Rails for the fencing of the new fields were for the most part taken out during winter.

Here, as at Sweet Grass, fires raged during the fall over all the surrounding country, destroying several stacks of hay and leaving the prairie bare for miles, so that while hay was scarce in spring, it was weeks after the end of the ordinary season for feeding hay, before there was sufficient grass to support cattle on the prairie. There was, in consequence, a considerable loss during April, and the total strength of the herd is slightly reduced as compared with June 30, 1901, the date when my last balance sheet was made.

For three years past these reserves have obtained the greater part of their hay from government lands lying to the west and southwest of Little Pine reserve, an within a distance of fifteen miles. Now however, these lands are likely soon to be occupied by settlers, and the Indians will be obliged to look to More distant quarters for their hay, probably at the Ribstone creek, sixty miles west, where for several seasons in the drier years a supply of excellent hay was obtained for about five hundred head, which were taken there to winter.

Some sixty head of sheep and thirty pigs are kept on these reserves and are found to yield a good profit to their owners.

MOOSOMIN AND THUNDERCHILD BANDS.

The inspection of these bands occupied from May 13 to 15.

For some years they were under the direction of one farmer. The arrangement, however, notwithstanding the best efforts, was an imperfect success, and at the beginning of the last haying and harvesting season a farmer was appointed for Thunder-

child's reserve. Mr. W. Dewan is now in charge of this reserve, while Mr. M. L'Heureux continues in charge of Moosomin's.

The health of these bands is much better than at my last visit, and the Indians in consequence show a livelier interest in their affairs.

Though the spring was backward, yet seeding began in reasonable time and was followed up with much diligence. The work was done with greater care than formerly.

The cattle wintered well and there was a small quantity of hay left over in the spring, as well as considerable straw, which it was not found necessary to use. While the Indians all live south of the river, the greater part of the cattle continue to be wintered, as a matter of necessity, on the north side, and some at the Round Hill hay reserve, twenty miles distant.

These Indians are prospering in their industries, and with a farmer for each reserve a very great improvement may be expected.

Whitecap, of Moosomin's band, is one of the most independent Indians to be found anywhere. His income, derived from various recognized industries, is considerable, and his farming equipment is equal, if not superior, to that of the average well-to-do settler.

The route of the Canadian Northern railway as now located west of Battleford crosses these reserves, and with the inrush of settlement the Indians are awakening to a very lively appreciation of the value of their inheritance.

GENERAL REMARKS.

The surplus beef cattle of the Indians brought last season unusually high figures, three-year-old steers sellings at \$40 to \$50, and fat cows at \$30 to \$40. From this source the Indians are realizing from year to year a considerable revenue. A large part of this is expended on the purchase of wagons, mowers, ploughs, etc., so that their stock of farm implements is becoming fairly complete.

Great vigilance has been exercised during the past year with respect to the use of intoxicants by the Indians, and several arrests have been made and convictions secured. The facilities for the obtaining of liquor by the Indians are much greater than formerly owing to the presence in the district of many survey parties, land-seekers, and other newcomers, ignorant of our laws in this respect.

Increased office accommodation is an urgent necessity. At present all records are kept and much business transacted in a single room 15 x 16 feet, which also serves the purpose of a dispensary.

SADDLE LAKE AGENCY.

Staff: G.G. Mann, agent; Miss B.E. Mann, clerk; S. Whitford, interpreter; J. Batty, farmer; P. Tomkins, farmer and engineer.

SADDLE LAKE AND BLUE QUILL BANDS.

These bands occupy the large reserve on which the agency headquarters are located. It consists of one hundred and twenty-nine square miles. The soil in the central southern portion is light and gives good crop returns only under the most favourable conditions; other portions, especially in the northwest, are too broken and billy for cultivation; but the greater part of this large reserve has a moderately level surface, and a soil of black, mellow clay loam, producing a rich vegetation. There is an abundance of good water, favourable ranges, hay meadows of considerable extent, and on

the whole good facilities for stock-raising, especially if it were developed along with the growing of grain and roots.

Farming is being extended but slowly. The area of oats and barley is increased, but that of wheat diminished. A few fields were well prepared and promised a heavy

crop, but many others are dirty and indicate most careless cultivation. In a few instances the seed was evidently at fault, and the crop was very thin.

The fact that wheat has this year been abandoned to some extent in favour of oats is due to (1) that many Indians were engaged in profitable rat-hunting until it was too late to sow wheat; (2) the demand for oats is increasing steadily, while for wheat there is practically no market; (3) the grist-mill is too far away, namely thirty-five miles from the reserve.

The sheep, in the hands of two of the best Indians, have been carefully protected from destruction by dogs and wolves, and have exactly doubled in number between January 1, 1902, and June 30, 1903.

Some further improvements have been made in the Indians' houses, which are of a good class. During the past winter three thousand saw-logs and six sets of house-logs, were taken out, and during June and July the former were cut into lumber and the latter sided at the saw-mill.

These Indians are always earning more or less by freighting, day labour, and running scows down the river, and such-like. These earnings take the place of money derived from the sale of beef and grain in other agencies, and for the present they are nearly or quite equivalent in amount, and the Indians in consequence live comfortably with but little relief. There is a constant improvement in the dress and general appearance of both men and women. At a gathering of some four hundred near the agency headquarters on Dominion day, I remarked that the old Indian features of their dress, as to material, make, and colour, had quite disappeared, and they differed but little in this respect from a white community.

The farm buildings show further improvement. There are now good store-house, and good cattle and horse stables. Provision is also made for a new dwelling, which is much needed.

JAMES SEENUM'S BAND.

The band of Chief James Seenum, or Pakan, occupies for the most part the reserve extending along the eastern side of Whitefish lake. It is in charge of Mr. P. Tomkins, and was inspected on June 18 to 22.

The soil of this reserve is extremely fertile and the vegetation is rich and varied. But the surface is very much broken with hills, ravines, and sloughs, and is generally covered with heavy scrub or bluff.

Nearly all the fields under cultivation are small patches, with little prospect of being materially enlarged. Thirty-five farming Indians have a total of one hundred and seventy acres in grain, or less than five acres each.

The grist-mill is located near the farmhouse and is operated by the farmer, who has recently qualified as an engineer. The gristing for the past season lasted only about six weeks, but the flour turned out was of a very fair quality. The mill would, however, serve the requirements of the agency much better if located on the Saddle Lake reserve.

GENERAL REMARKS.

The Indians' herds show an increase of twenty-eight head for the eighteen months ended June 30. This includes practically the whole of two years' increase, and certainly the whole of two years' decrease, as the six months ending December 31, usually includes about one-fourth of the year's natural increase and about three-fourths of the year's decrease from sales and beefing.

The Indians' cattle at present furnish their private beef-supply, and in some instances milk and butter for home use, but contribute little towards their support.

in any other way. During the past twelve months the department's beef contract for this agency was filled as follows: -

...	Lbs
From government oxen beefed	1,406
Purchased from Indians	1,795
Purchased from outsiders	15,116
Total	18,317

The work of inspection was facilitated by the completeness and accuracy of all office records and returns. The promptness with which business is transacted must be a source of satisfaction alike to the department and to the public who have dealings with the agency.

ONION LAKE AGENCY.

Mr. William Sibbald is Indian agent at this point, and has the assistance of Joseph Taylor as interpreter, L.G. Lovell as farmer and engineer, and J.T. Slater, as stockman.

The agency comprises five bands of Cree Indians, whose reserves are located as follows: two at Onion lake, the agency headquarters being located near the dividing line between them; two at Frog lake, twenty miles west of Onion lake; and one at Long lake, forty miles northwest of Frog lake.

Besides these there is a band of Chipewyans, who occupy a settlement on the Beaver river, near Cold lake, about sixty miles by trail from Onion lake.

CREE BANDS.

The Cree Indians are not, however, for the most part, located on their own reserves.

About one-half of them are settled on the reserves at Onion lake; of the remainder a small number have their abodes on the other reserves, while about two hundred who follow hunting live at Island lake, Moose lake, and other points in the region favourable for their occupation.

Those at Onion lake only have in the past received the care and attention, except in a very general way, of the officers of the department. They accordingly live largely by the recognized industries, supplementing their earnings from this source by freighting overland and upon the river for the agency, the missions, and the Hudson's Bay Company.

These Indians are as comfortable and prosperous as those elsewhere, and are rather uniform in their condition in this respect. Rations, it is true, are still dispensed, but the time has come when a change in this regard can be effected without hardship. Indeed, some of the more independent have deliberately renounced the ration-house.

For some years farming has been almost discontinued here. It is now slowly reviving, but under adverse conditions. The threshing power, a steam engine, also used for the grist and saw-mills, is stationary, and all grain has to be hauled to one point to be threshed.

Much of the soil of the reserve is too light for profitable cultivation; while all the oldest fields are infested with noxious weeds, including wild oats and ball mustard, which are said to have been introduced several years ago along with seed grain. In the interest of the reserve, as a matter of duty towards prospective settlement in the neighbourhood, and in compliance with the instructions of the department and the ordinances of the Northwest Territories in this regard, a strenuous effort will be made to exterminate these weeds and to prevent their spread.

Roots and vegetables are still a meagre crop. Few Indians pretend to raise a full supply of anything except potatoes. The garden plots are small, poorly cultivated, and in need of thorough fertilizing.

In connection with the maintenance of their herds these Indians display much industry and thrift. They comply readily with all directions of the agent and farmer regarding the management and care of their cattle.

Haying for the current season was begun on July 30, and though the sloughs were full of water so that not a load of hay could be saved from them, yet the Indians set to work so diligently at cutting and curing ridge hay that there seems little doubt they will secure a sufficient supply for their herds as at present augmented by the issue of agency cattle as explained below.

While their cattle are a success and contribute largely towards their support, the same cannot be said of other classes of live stock. Neither hogs nor-poultry are kept on the reserve; and sheep, which were supplied originally by the department, and which were a continued failure, have recently been sold.

Horses, which are coming to be much valued by the Indians everywhere, on account of the need for their use in connection with their industries, and especially on account of the high prices they now command and the consequent difficulty of obtaining them, are now handled with greater care and used to better advantage than formerly. By the use of the agency stallion, a grade Shire animal of a very suitable description, the Indians are endeavouring to improve their stock of horses and to avoid the necessity for buying.

Hitherto, with one or two exceptions, the Indians' houses, though warmly built, and neatly constructed as regards the walls, were still mere flat-roofed shanties. During the past year one dwelling has been erected of quite a model description as to material, plan and workmanship. This may mark a new departure.

The hunting Indians, though living miserably in some respects as compared with those settled on the reserve, have nevertheless been healthy and prosperous during the year, the hunt being more than ordinarily good. Their livelihood is, however, only a temporary one, as the richest furs are becoming rarer from year to year, and it is a question of but a few seasons until hunting in this district will no longer be a living employment.

CHIPEWYAN BAND.

These Indians were visited on July 20 and 21. They number two hundred and fifty in all, and occupy a large tract of unsurpassed fertility. The locality affords large advantages for stock-raising, and the Indians keep, as they have done for some years past, upwards of three hundred head of cattle. Except for a few months after the rebellion of 1885, when there was a farming instructor in charge of the band, they have never had any supervision apart from annual or semi-annual visits by the agent. Apart from the revenue derived from their cattle, they live by hunting, while for food they have resort at times to the excellent fish of Cold lake. The health of the band is good and the annuity pay-sheets show an increase in their number.

GENERAL REMARKS.

For the past fourteen years there has been maintained in connection with this agency a government herd of cattle, from which for a number of years the agency beef supply was derived, while in addition a certain amount of cash was realized from sale of surplus beef cattle, which was expended in the purchase of implements and supplies for working Indians.

The difficulties in connection with the management of the herd have of recent years been very great, particularly on account of the inundation of the hay reserve, set apart specially for its support. The expense incurred was accordingly very con-

siderable and was increasing in proportion to the profits derived. At the same time the maintenance of the herd necessitated the employment of from ten to fifteen able-bodied Indians during a great part of the year, who were in this way held in the position of day labourers and prevented from engaging in industries independently.

In accordance, therefore, with the Commissioner's instructions I assisted the agent in the distribution of the herd, giving out all breeding cows, heifers and calves, and making provision for the keeping of the steers to furnish the agency beef-supply for 1904 and 1905. Twenty-five head of steers and fat cows were set apart for the present season's beef-supply, while arrangements were made with Agent Mann, for filling the beef contract of the Saddle Lake agency with a similar number.

On July 17 and 18 I assisted in making the annuity payments to the Cree bands who assembled at Onion Lake for this purpose. I also attended the payments of the Chipewyans on July 20 and 21. The pay-sheets are kept with great accuracy and contain all necessary information.

Mr. Lovell's duties as farmer, engineer and miller, are very varied, and his time is very fully occupied. The operations of the grist-mill for the past season occupied only about two weeks' time; but those of the saw-mill were more extensive. During the winter a large number of logs were taken out and in May and June some eighty thousand feet of lumber was cut, a portion of which was, by authority, disposed of to the British colonists south of the river.

CARLTON AGENCY.

This agency, which in respect to number of reserves, area and population, is the largest within this inspectorate, was not visited by me during the year, but was visited by Inspector McGibbon, as was also the Moose Woods reserve, near Saskatoon.

*I have, & c.,
W.J. CHISHOLM,
Inspector of Indian Agencies.
NORTHWEST TERRITORIES,
CALGARY INSPECTORATE,
CALGARY, September 5, 1903.*

The Honourable
The Superintendent General of Indian Affairs,
Ottawa.

SIR, - I have the honour to submit the following report of my inspection of agencies from October, 1902, to August 31, 1903.

Moose Woods reserve was inspected on October 28, 1902, and following days.

The reserve is a small one and the population is about fifty in number, composed of Sioux. Since I was here in 1896, the Indians have moved to the southern end of the reserve, where hay was more plentiful. The reserve is about sixteen miles from Saskatoon, on the east side of the South Saskatchewan river. Dundurn is the nearest railway point. These Indians have built good houses on the ridge, and built the stables in the valley below, where water is plentiful and easy of access and where there is good shelter. Some good stables were noticed.

The houses had all wooden floors and good doors, and were well furnished, double iron bedsteads in nearly all of them, rocking and other chairs, tables, bureaus, etc., and the graduates from the Regina and Brandon industrial schools and from the

reserve day school seemed to vie with each other as to who should have the neatest house. The roofs of the houses are all made of sod and rails, and they leak when it rains, and an effort was being made, by the Indians to have their houses shingled. I was much pleased with the neatness and cleanliness of their houses and surroundings, and the well dressed men, women and children. I noticed flowers in some of the windows.

The cattle industry is the main one on this reserve; farming is not attempted, but the Indians have good gardens, and raise corn, which they are fond of, and potatoes and other vegetables for use and for sale in Saskatoon.

The cattle keep up in number very well. In 1896 the herd numbered two hundred and sixteen head, and in 1902 it was two hundred and nineteen; the increase in calves about equalled what were sold, and killed for beef for their own use. These Indians get very little help, a few bags of flour and a few pounds of bacon to help them in haying-time.

Twenty-two three-year-old steers and one cow were sold in Winnipeg in the fall at 3 3/4 cents a pound live weight. The total weight was twenty-four thousand six hundred and sixty-five pounds or an average of only one thousand and seventy-two pounds. This small average I attributed to the fact that the cattle had been dehorned.

Cattle grazing on the same pasture, in fact mixed with the reserve steers, were sold in Dundurn at the same time, and the average was one thousand three hundred and fifty pounds, but they were not dehorned. The cattle were rounded up and the number was found correct. These Indians take good care of the stock, no losses of any kind had to be reported. Six hundred loads of hay had been stacked, which, with not too long a winter, will be sufficient. The Indians are well supplied with wagons, mowers and other implements. They are industrious, peaceable and law-abiding.

Mr. Tucker's books were examined and found correct. The proceeds, of the cattle sold went to pay accounts due, and at the time I was there, their whole indebtedness would not exceed \$150. Besides cattle money, they earned a good deal by working for settlers, hunting, etc.

Mr. Tucker is doing very well with these Indians, and their advancement is the best proof of the care bestowed upon them by Mr. and Mrs. Tucker. The Indians pay for their implements, wagons, etc., themselves.

After completing my work at Moose Woods, I proceeded to Duck Lake agency, on special business, and then left for Birtle agency.

BIRTLE AGENCY.

I commenced my inspection of this agency on December 2, 1902.

Staff: - G.H. Wheatley, agent; S.M. Dickinson, clerk; M. Gunn, interpreter and teamster; E.H. Yeomans, farmer, Oak River reserve.

After auditing the books since last inspection, all of which I found correct and neatly kept, I proceeded with the inspection of the various reserves, and before reviewing them, I would state that 1902 was the most successful year the Birtle Indians ever experienced, and prosperity and progress could be noticed all along the line. The crop of wheat and oats totalled over sixty thousand bushels, principally wheat, of the best quality; this was no estimate, but actual thresher's measurement. The cattle increase was also satisfactory, being eight hundred and twenty-two head September 31, 1902, as against six hundred and seventy-four head March 31, 1901. The root crop on the whole agency was six hundred and eighty-seven bushels of potatoes and turnips. The gardens were not a success as a rule. The hay crop was poor, owing to constant wet weather and the difficulty in curing it, two thousand and eighty-six tons were stacked on the whole Agency; this, with the straw, would feed the stock during the winter.

BIRDTAIL SIOUX BAND, NO. 57.

This band has a population of sixty-seven. It as found in its usual comfortable condition, and the Indians were in splendid spirits over their fine crop. The houses and stables were all visited and found neat, clean and comfortable, some of the houses being nicely furnished.

The following were put up since last inspection: two new frame buildings, one and a half storey, shingled roofs; two new log stables and three granaries; and the following were purchased and paid for by themselves: two seed-drills, one binder, one fanning-mill, five driving-sleighs, two pairs of bob-sleighs, one double wagon, one threshing-engine and boiler and one separator. One of the band shipped a car of wheat, and others were prepared to do the same, but could not get cars. This band had eight thousand and thirty-nine bushels of wheat and two thousand and thirty-two bushels of oats. The total average under crop on this reserve was six hundred and thirty-six. The threshing of grain was done by themselves, and they paid the engineer without any expense to the department, and some of them were asking if a few of the industrial school boys could not be trained to run the engines. These Indians are thrifty, industrious, good workers and are well behaved and give no trouble whatever, and they know how to spend their money to the best advantage. They take quite an interest in their little church and attend the services regularly. There is a Ladies' Aid in connection with the congregation and over \$40 was raised last year by selling bead-work, & c., which they gave for the Foreign Mission of the Presbyterian Church. A Christmas tree entertainment was given, and it was a grand success, the whole being managed by themselves.

The live stock consisted of eighty-seven head of cattle in the hands of sixteen of the band, six pigs, one hundred and twenty poultry and fifty-six private ponies and horses.

OAK RIVER BAND, NO. 58 (SIOUX).

This band has a population of two hundred and forty nine. This reserve was also found in a prosperous condition; the labour of the Indians had been generously rewarded in the largest crop they ever had; in wheat they had thirty thousand and forty bushels, and oats five thousand three hundred and forty-eight bushels, barley ninety-eight bushels. During the year they built three frame houses, two frame stables, four log stables, seven implement-sheds, four granaries, and they added to their equipment four ploughs, two seed-drills, three cultivators, one disc-harrow, one mower, nine binders, three horse-rakes, one fanning-mill, six driving-sleighs, six pair of bob-sleighs, five double wagons, one threshing-engine and boiler; and a syndicate of three of the band was arranging for a second steam threshing outfit. The wheat was chiefly of the best quality and they were getting the highest market price going. It was encouraging in visiting the homes to find wheat everywhere; granaries full, sheds fitted up and filled, and portions of the houses partitioned off for the same purpose. In one place the man had his house filled to the ceiling, windows, blocked up, and a lot, besides, in bags piled outside, and he had a temporary lean-to for his wife and family to live in.

All the houses were clean and comfortable; the new frame houses have separate rooms. We camped in one of them and would ask no cleaner or more comfortable quarters. The cattle were looking well; the herd numbered one hundred and fifty-three head, held by thirty heads of families. Twenty wells had been dug in various places on the reserve, and proved a success in supplying water, and this saved driving the cattle a long distance to the river, or perhaps getting no water at all.

A meeting was held one evening in the school-house and nearly every Indian was present. On such occasions they have generally a number of small matters to get straightened out with the agent. I took occasion to tell them that they should place a

part of their earnings in the bank for a rainy day and not spend all in one year. The band seemed to be working agreeably. There usually had been friction between the two factions, the Christian and the pagan, chiefly on the dancing question, but the good crop seemed to have a soothing effect, as dancing was never mentioned nor any other difference. The health of the Indians was good at the time. The total under crop was one thousand four hundred and seventy-five acres, and new breaking was done to increase this in 1903. Mr. Yeomans, the farmer, was doing excellent work among these Indians.

OAK LAKE BAND, NO. 59 (SIOUX).

This band has a population of sixty-five. This reserve was also in a satisfactory state. The houses and stables, as a rule, were in good order, and houses were cleanly kept and stables were warm and dry. The crop harvested by this small band was two thousand nine hundred and thirty-seven bushels of wheat, and forty of oats. The cattle numbered forty head in the hands of eight families.

The band purchased the following during the year: one seed-drill and three pairs of bob-sleighs; and they built four frame houses. We had a meeting in the church, where we camped, and a number of matters were talked over and settled by the agent. The band is about equally divided in regard to Christianity, one party belongs to the church and the other is pagan. The Christian party were making preparations for a Christmas tree and social on Christmas eve, and the pagans, not to be, outdone, were going to have a grand pow-wow and dance the same evening, and for this purpose they were building a large dance-house in the bush, where no one could see it. We went to the place and found the building nearly completed, the logs being green oak. We had two Indians with us and three axes, and in a short time the building was levelled and the timber given to Indians for fire-wood. The ring-leader in this move was a visitor from over the line, and he was told to behave himself properly or get out. No more dancing-houses will be heard of at this place.

In conversation with merchants at Pipestone, they said the Indians of Oak Lake and Oak River had paid their bills fully better than the white people, and they were always willing to trust the Indians for a reasonable amount, knowing that they were honest and would pay the last cent.

Rev. Mr. Speers of Pipestone, Presbyterian, has charge of Oak Lake mission, and services are held regularly every Sunday. A young lady graduate of Birtle boarding school is the interpreter.

KEESECKOOWENIN BAND, NO. 61.

The population is one hundred and forty-nine. These people are Saulteaux. This reserve was in its usual good condition as regards comfortable houses and stables, the reserve has always been considered one of the most advanced in every way but I did not observe the usual life about it on this visit, from what cause I am unable to tell.

The crop harvested was: six hundred and seventy-six bushels of wheat, four thousand five hundred and forty-six bushels of oats and one hundred and seventy-five of barley. These Indians promised to go more into wheat. Some of the band are doing very well and are progressive; such men as George and John Bone, Joe Boyer, Antoine Bone also, and David and Solomon Burns do a little in farming.

The chief is too old to attend to a farm and has only a garden. He has a nice bunch of cattle, and these are attended to by his two-daughters and his son when at home.

The herd of the band numbered ninety-one head and the private herd eighty-nine, making a total of one hundred and eighty. The band added to its equipment during the year one wagon, one set of bob-sleighs, two driving sleighs, one disc-harrow, one

fanning-mill, two binders, two ploughs, two sets of harness; and four log stables were put up.

Logs were on the ground for a church, which they propose building the coming Summer; in the meantime the schoolhouse is used for church services.

These Indians were afraid that the railway going through the reserve would be harmful to them, especially to the young men.

WAYWAYSEECAPPO BAND, NO. 62.

This band has a population of one hundred and sixty-nine. These Indians are Saulteaux. This reserve showed capital progress during the year, and there was an activity about it which was pleasing, and the younger men were taking quite an interest in farm work, and more will be done in this direction than ever before.

Some good houses have been built and there was in air of thrift and progress on the reserve that was encouraging.

The following improvements had been made since my last visit: eight log houses, one and a-half storeys, four of them having shingled roofs, tongue and grooved flooring, panel doors and good windows; five log stables, four granaries; and the following added to the equipment one plough, three sets of harness, one cultivator, one mower, two binders, one horse-rake, ten driving-sleighs, three sets of bob-sleighs and one wagon. I found, many of the women busy knitting and making moccasins, and I only found one house that was untidy on the whole reserve. The little Presbyterian church was getting a bell, the money being provided by the Indians.

The cattle were in good condition, the herd numbered one hundred and sixty-seven, held by thirty heads of families.

Frank Seaton, a Regina graduate, is the interpreter for the missionary. He has some cattle and had a crop, but in, his absence cattle broke in and destroyed all. He said he would be more careful in the future. This young man is in a fair way of getting along. He has a neat little house and was getting out logs to build a large one. There were four or five other graduates and other young men, all anxious to make a beginning, and the agent was doing his best to help them along. Frank Seaton learnt the trade of harness-making at Regina school, and could do some work of this kind, if he had the tools. These Indians make a good deal selling wood and were getting good prices. The crop harvested was seven hundred and seventy-three bushels of wheat and seven hundred and thirty-two bushels of oats, and considerable new land was broken for a larger crop next year. It was encouraging to see loads of wheat going into Birtle to be exchanged for flour and other necessities.

VALLEY RIVER BAND, NO. 62 1/2.

This band has a population of seventy-eight. These Indians are Saulteaux. This reserve is eighty miles from Birtle, and we usually drive, but on this occasion we went by rail via Gladstone, Dauphin and Grand View, and had only to drive some sixteen miles. The reserve was in its usual condition, the houses and stables are good ones.

These Indians do no farming, but have gardens, and they look fairly well after them. The chief and headmen are anxious to begin farming and hoped to spend some of the money obtained for the right of way, in buying implements. The railway running through the reserve somewhat demoralized them; there was nothing but dancing during the time of construction, and there is no doubt that liquor was introduced.

The cattle numbered sixty in all and were in good condition. The band got, last year, three wagons and a set of bob-sleighs; three log stables and three log houses have been built during the year. The cattle, especially those under private control, had become reduced in number by about twenty head.

GAMBLER'S RESERVE, No. 63.

John Tanner is the only Indian living on this reserve, the rest of the land having been nearly all sold to settlers.

John Tanner has a thrifty-looking place, good house, well furnished, commodious stables, has some fine heavy horses and a good supply of farm machinery, in binder, mower, rake, seeder, plough, & c., and had two thousand and fifty bushels of wheat and three hundred and fifty bushels of oats, and had forty head of cattle. Tanner is looked upon as one of the most prosperous farmers in the district, He built last year a large implement-shed, two granaries and a piggery.

ROLLING RIVER BAND, NO. 67.

This band has a population of one hundred. These Indians are Saulteaux, This band made considerable progress during the year and has made a step in advance in farming, having harvested five hundred and eighty-four bushels of wheat, one thousand three hundred and eighty-eight of oats and fifty of barley, and preparations were made for a larger acreage in 1903.

The Indians living in the north end of the reserve are more, backward than those, in the south, and Mr. Wheatley was endeavouring to get them out of the bush, and locate on the open, where the land is good. The Indians on the south side have all fine houses and are beginning to have good arms.

The following buildings had been put up during the year: three houses, four stables and two granaries; and there were added to the equipment one wagon, one plough, one set of harrows, two binders and four driving-sleighs.

There has been a change in the missionary in charge, Dr. Gilbert, of Toronto, having succeeded Mr. Wright. The doctor was doing good work, not only in a missionary way, but was called upon also in a medical way, and he was ever ready to attend to the wants of the Indians.

The herd numbered seventy head. The office work is well done by Mr. Dickinson, who is particular and accurate in all his work. The cattle records were particularly well kept. I have pleasure in testifying to the splendid work done by the agent, Mr. Wheatley, and to the ability shown in conducting this large and scattered agency. His long experience and practical knowledge of farming peculiarly fit him for this agency, where there is only one farmer, at Oak River, consequently the other reserves are under the immediate supervision of the agent himself.

The health of the Indians at all points visited was good.

This agency is self-supporting in the fullest sense of that term, and the Indians pay for their own machinery and implements.

This was my last report from Qu'Appelle inspectorate.

On February 4, I left Birtle for Winnipeg, and after inspecting supplies for treaty No. 8, and selecting standard samples for contracts for Manitoba and the Territories for 1903 - 4, I left for my new inspectorate, calling first at Fort Qu'Appelle to transfer my office and its contents to Mr. Leveque, my successor.

EDMONTON AGENCY.

I began my inspection of this agency on March 6, 1903.

Staff. - James Gibbons, agent; H.A. Carruthers, clerk; John Foley, teamster and interpreter, and W.G. Blewett, farmer for Enoch's reserve and engineer for saw and grist-mill; A.E. Pattison, farmer on Paul's reserve, White Whale lake; D. Bard, farmer, on Alexander's reserve.

The agency buildings and surroundings were in fair order. A small temporary blacksmith-shop had been put up since last inspection; a new ice-house had also been

put up, but was not quite completed; a new root-house, 30 x 16, was built last fall, and it kept the roots very well; a new horse-stable, frame, with a good loft for hay, three double and one single stall, and a harness-room and grain bins were also built.

The old wind-mill had been taken down and rebuilt near the lake, dispensing with the wind apparatus and substituting steam power instead. There were one thousand Ave hundred logs on the ground to be sawn as soon as the saw-mill was ready for operations. The Indians had no grain to grind.

PAUL'S BAND, NO. 133 A, WHITE WHALE LAKE.

This was the first reserve visited. It has a population of one hundred and fifty-five, composed of Stonies. The farm buildings were in a good state and everything around the place was neat and tidy. Mr. Pattison had only been in charge for a short time. I could see no progress in farming since I was here five years ago. Some new houses had been put up, but they were miserable little shacks, and I told the farmer not to allow any more of such places to be put up. These small houses are principally at the upper end of the reserve, along the lake-shore and are occupied by hunters. There are of course some good houses on the more settled parts of the reserve, and ex-Chief Paul had a good house and was building a second one, both having shingled roofs. The stables were fair and some of them were not muddled. The crop put in in 1902 was sixteen acres of grain and six and one-half acres of toots; the reported harvest was one hundred bushels of grain and one hundred and thirty-seven bushels of roots; eight acres of new breaking had been done and six acres of fall ploughing. The farmer was to get as much as possible under crop this year, 1903. There was room for far more farming here, as the land is the best in the country and it was a pity to see so much of it lying idle.

The cattle were looking very well. The number on hand, after a careful count from stable to stable, in which I was assisted by Mr. Carruthers, clerk, was ninety-eight, as compared with one hundred and eight on July 1, 1901. There was room for more care in having stables in proper state. The Indians here look too much to the ration-house, instead of depending on themselves. The farmer is a young man and seems to be active, and he has a good chance to show what can be done, in improving the herd and raising crops, and thus making visits to the ration-house less regular.

JOSEPH'S BAND, NO. 133.

These Indians are principally Stonies. The population is one hundred and fifty-two. Most of the Indians were away on the hunt, which is their chief occupation. Their houses are good ones, and any I could see were clean and comfortable and the Indians were warmly clothed. The only crop here was five, and a half acres of roots, and one hundred and eighty-three bushels of potatoes and turnips were reported.

The cattle were all in one place and looked after by one man. The number was sixteen, as against twenty-one in July, 1901, and any calves born in 1902. The little stopping place at Lac Ste. Anne for the agent when visiting the reserve had been taken down, and a new one built, with a stable, on the other side of the trail. We camped one night in this shack and it was thirty-seven below zero, and our pile of wood was much smaller when we left than it was the day before. These Indians are thrifty and are comfortably well off, and get little or no help in the way of food-supplies.

ALEXANDER'S BAND, NO. 134.

This band has a population of one hundred and sixty-eight, composed of Crees. This reserve showed least signs of progress of any so far visited; in fact had gone backwards. The most progressive man on the reserve (Beaverfoot) had removed to Enoch's reserve.

The farmhouse and buildings were in fair order the house was very comfortable, but stables and sheds are getting old and require continual putting in order, and the house re-shingled.

The crop put in here was eighty-six acres of grain and eight acres of roots; and there were harvested four hundred and seventy-four bushels of grain and one hundred and seventy-seven bushels of roots. The farmer expected to have one hundred and seventy acres under crop this year (1903); twenty-six acres of new land had been broken; there was no summer fallowing or fall ploughing. The farmer put up some good bridges over bad crossings on the reserve; a few houses had been taken down and rebuilt; four new stables had been built. There is not stable accommodation for all the cattle and many had to winter as best they could during the coldest of weather, and what was as bad, or worse, I found cattle in stables unmulled and as cold as outside, more like a rail fence. The herd numbered one hundred and thirty-one head as against one hundred and twelve in July, 1901, a pretty fair showing considering the bad stabling. Hay seemed to be sufficient. The chief and headmen agitate for a sawmill; it seems these Indians are going the wrong way; farming and the raising of cattle are the main industries for this band, and a saw-mill would only be a bill of expense and keep them from more legitimate work.

The band had more cattle five years ago than it has now, and eighty-six acres under crop in 1902, and none at all in 1901, is a poor showing on this fine reserve, and the best of land. The farmer, Mr. Bard, is young, active and intelligent, and has experience in farming and should make a good showing, if he gives his undivided time to the duties of the position. The Indians promised to break one hundred acres this summer.

MICHEL'S BAND, NO. 132.

This band has a population of eighty-six, composed of Crees. This is the most prosperous reserve in the agency, and was found in its usual good condition of excellence - houses good and cleanly kept, stables ample and in a good state, and cattle in good order.

The members of this band are self-supporting, and a request was made that they be put on the independent list, which means that they be free to manage their own affairs - to sell hay, grain and cattle, without reference to the agent, and they to ask for nothing henceforth from the department. I think, myself, that the time has come when this band could with advantage be let out of apron strings, and I am sure it would not abuse the freedom asked for.

The crop put in by this small band was three hundred and thirty-two acres of grain and five and a half acres of roots. There were harvested three thousand and ninety-seven bushels of grain and three hundred and forty-two bushels of roots, and a large quantity of grain was destroyed by hail.

The cattle numbered eighty-eight head as against ninety-six in July, 1901. The band is in good circumstances and the members are comfortably well off. The Callihoo brothers and the chief have as fine places as any white settler, and are well supplied with heavy work horses and machinery of all kinds.

ENOOH'S BAND, NO. 135.

This band has a population of one hundred and twenty-nine, composed of Crees. The agency buildings are on this reserve. The general appearance of the Indian houses was not as tidy as I used to find them. They had not been whitewashed; the reason given was that lime could not be got in time. The houses, as a rule, are good ones and are kept very well. The chief has a good house and stable, and he had his flag up. Most of the houses on this reserve have open fireplaces. Alexander is one of the most enterprising of the young men, and he has a nice, clean house, bedding which

looked clean, a large new cook-stove, tables, chairs, & c., a good stable, granary, shed for thresher, implement-shed, thrifty-looking place, nice field well fenced, no open chimney, but, the house being large, the want of a chimney was not felt. He has twenty-four head of cattle.

Wm. Ward has a large house and it was in fine order, clean and tidy, and well furnished. The stables are large and comfortable, with good sheds and corrals, he has thirty-three head of cattle after deducting four that were missing. Hay seemed to be plentiful and some of the Indians had hay to sell.

Beaverfoot from Alexander's reserve had selected a pretty location and had built a fine house one and a-half stories, a good stable, a hennery, and had logs on the ground for an implement-shed; he has twenty-four head of cattle, and a large quantity of hay. Beaverfoot is industrious and pushing and is prospering, he has a large field and rails were laid all along to fence it.

The crop put in on this reserve in 1902 was one hundred and fourteen acres of grain and eight acres of roots. There were harvested one thousand five hundred and ten bushels of grain and five hundred and fifty-three bushels of roots.

The herd numbered two hundred and Dine as against two hundred and twelve, in July, 1901. The band expected to have four hundred acres under crop this year, 1903. two hundred and thirteen acres of new land broken were reported, sixty acres of summer fallow, twenty acres of fall ploughing, and there would be one hundred acres of spring ploughing, in all three hundred and ninety-three acres.

The Indians surrendered fourteen square miles of the reserve, and a portion of the proceeds of the sale, namely, \$10,000, was allowed them to purchase implements.

With this increase in their outfit they are now well supplied, and every acre of land on the reserve should be under cultivation, outside of pasturage. The list of new implements, & c., is as follows: twenty-four heavy horses, two of these had been disposed of and two died, leaving twenty on hand at time of inspection, and these were in good order and were being well cared for by the Indians, in whose hands they were placed; sixteen sets of double harness, thirty-eight new ploughs, twenty-three wagons, twenty-three pairs of bob-sleighs, seventeen sets of harrows, seven mowers, two binders, one thresher, seven disc-harrows, six horse-rakes, four seeders, ten sets of ox-harnes six grindstones, eighteen spades, eighteen shovels, eighteen hoes, eighteen garden-rakes, thirty-six hay-forks, twenty-four axes, sixty boxes of axle-grease, also a buckboard and harness for the chief. Fifteen old women got each a dress, shawl, blanket, boots and stockings. Eleven old men got each a suit, overcoat, blanket, hat, boots and socks. All the above is in addition to the equipment already held by the band, so that there is no excuse now for want of wherewith to do the work required.

The fencing of the reserve is an improvement and when completed will be twenty-one and a-half miles. Nine miles have been finished, three miles have the posts put in, and posts are on the ground for the remainder, nine and a-half miles. The fence is a strong one with three strings of wire; the posts are tamarack seven feet long, two feet in the ground and twelve feet apart; the top rail is of spruce, fastened on top of posts with spikes. A five hundred acre field had been fenced in for the agency stock, with a rail fence, which is a convenience to the agency.

Sawing lumber for outsiders is proposed, and I do not think farmers' and Indians' time should be taken up in this kind of work and farm operations neglected.

The average, weight of cattle here is very small, five hundred and ninety-two pounds for steers and four hundred and eighty-nine for cows, dressed, which is about equal to nine hundred and fifty pounds live weight for steers; some two-year-old steers had been killed for beef.

The office work was examined from July 1, 1901, to March 31, 1903, and found correctly done by the clerk, Mr. Carruthers; it is scarcely necessary for me to say this, as Mr. Carruthers has always been considered one of the most painstaking and capable officials in the service.

Mr. Blewett, farmer on Enoch's reserve, was doing very well, and was active in his work and acquainted with the condition of the Indians and of the cattle on the reserve.

The agent accompanied me in all my visits and seemed ever anxious and interested in what was going on.

I should not omit to mention that the interpreter and teamster, Mr. John Foley, is a most reliable man, a good interpreter and takes good care of the horses, and keeps the storehouse in good order. The usual inventories and statements were forwarded to the Commissioner, Winnipeg. I hope to see great improvements on my next visit. It is time these Indians were out of the old rut; it is a reflection on the country to have to send flour or beef to feed these Indians, with all the magnificent land at their disposal.

The total number of cattle in the whole agency on March 31, 1903, was five hundred and fifty-four, two hundred and seventeen native horses or ponies and twenty heavy horses, seventy-two sheep, seven pigs, and one hundred and twenty-eight poultry.

BLOOD AGENCY.

Having some special business to attend to at Macleod, my next point was the Blood agency, commencing my inspection there on April 7, 1903. I confined my work principally to auditing the books, from November 1, 1900, to March 31, 1903.

The staff is as follows: - James Wilson, agent; T.J. Fleetham, clerk; Fred. Rhodes, issuer; David, Mills, interpreter and teamster; R.C. McDonald, stockman for No. 1 farm; W. Damon, stockman for No. 4 farm; J.A. Webb, stockman for No. 3 farm; Jas. Wells, scout at agency; Joe Aberdeen, scout at No. 3 farm.

I checked the beef-books from the killing and weighing, certified to in each case by the issuer, agent or clerk, and a representative of the contractor to the final entry in the ledger and the vouchers for payment. I found the accounts very well kept and everything done in a business-like manner. I also checked vouchers with receipt-book and ledger and took an inventory of all property on hand at agency headquarters and at the farms. The cash-book was carefully gone over and all moneys received were duly entered and accounts and receipts for all payments were on file. The money transactions are large and are daily increasing; the transactions from November, 1900, to March, 1903, filled one hundred and eighty-one pages of a large cash-book; hay contracts, beef money, coal contracts, freighting, sales of ponies, wages as scouts and other earnings have all to be entered up in the individual Indian's accounts, of which there are over two hundred and fifty. The earnings up to March, 1903, from July 1, 1902, were over \$29,000. Treaty money is not included in this. A cash statement is sent every month, also a balance sheet of the standing of each Indian's account, the whole causing considerable labour, but Mr. Fleetham was quite equal to the task, and has his work promptly done up to date and is never behind in his returns. None but a thoroughly qualified clerk would do for this place, as the agent requires all his time out on the reserve, visiting the farms and looking after cattle, and the many other matters requiring his attention.

On the occasion of my last visit here, in 1895, the number of cattle held by Indians was seventy-four head, the holders being Chief Red Cow (now dead), twenty-three; Crop Ear (now chief), twenty-three; Sleeps on Top, eighteen; Blackfoot Old Woman, ten; and at the round-up, held in July, of which I will take notice later on in this report, the number was three thousand three hundred and eighty-six, after deducting what were killed for beef, deaths, losses, & c., and the number of holders was two hundred and eight, a separate account for each Indian being kept, a list of which I furnished the Commissioner, with the number held by each, also the classification of the cattle.

The cattle-books I left until my return in July, to be present at the round-up, which is the only time a correct count can be made.

The ration-houses at the lower and upper points were examined and found in a cleanly state; butchering was done in proper style and the issuing carefully made.

The hay industry on this agency has grown to large dimensions. When hay was selling in Macleod in the old days for \$20 a ton, thousands of tons were rotting on the prairie, because of the distance to haul and the want of wagons. I remember when the Indians had only ten wagons, and now they have two hundred and fifty; they had then only four mowers, and now they have forty-five; all paid for by themselves out of their earnings, besides harness, tools, lumber and shingles for their houses, so that they put their money to good use, and no Indians in the country are better off than these in good houses, horses, rigs, equipment and in dress, and not a word of complaint, a contrast to what it was in early days, when women came for rations on trainaux drawn by dogs, this was the practice in 1886, when I first visited this agency, farming is not now attempted, beyond a few potato patches; it was tried over and over with little success; of course this was in the dry years, and I fancy farming might do better now; but cattle raising is a sure industry, and it has put these Indians on their feet. Two large ranches have been put up for beef-cattle and weaning calves near the agency headquarters.

As I have stated, I returned here on July 2 to attend the round-up and check the cattle records and also to inspect the schools.

This reserve is forty miles long and on an average is sixteen miles wide, and when it is considered that over three thousand cattle are scattered over this space, some on the prairie, some in coulees and ravines, and others in thick willow bluffs on the bottoms, it may give an idea of what a round-up is. First, the Indian cattle had to be separated from ranchers' stock, and the latter driven off the reserve; then the Indian cattle were collected into central points, where corrals were placed. After this was done, the round-up commenced. The outfit consisted of ten cowboys (Indians), a wagon with a cover on it, with provisions, a cook, a day and night herder for the horses; the cowboys change horses two or three times a day, as the riding they have to do is enormous. I have often seen one of them riding full gallop after some little brute of a yearling steer or heifer running like a deer. Mr. Damon was in charge of the outfit, accompanied by Mr. Wilson, agent, mounted on a spanking broncho. I took a safer conveyance and drove with the interpreter. Off we started, gipsy-fashion. The first thing to do is brand the calves, then count the cattle one by one, and enter up each Indian's to his own account, then move on to another point and go through the same operation. When dinner-time came the cook, who went ahead, had all ready and we all took dinner at the same table (on the grass). After dinner the cowboys saddled up fresh horses, and another start was made and more work done, until night, when we had supper and camped in a tent. At four o'clock in the morning Damon's voice could be heard, 'Up, boys,' and about half-past four or five we had breakfast, and every one was on the move before six. This lasted nine days before the round-up was completed.

It is an easy matter to check off a lot of cattle when they belong to the same person or company, but when we had two hundred and eight owners, and to classify each man's cattle, it is a different story, and it has to be done in order to locate the individual losses. Mr. McDonald, the other stockman, was away at the Cochrane round-up looking for strays belonging to Indians.

I wish to mention here that six of the cowboys were graduates of Elkhorn, Dunbow and Calgary industrial schools, and having known most of them as boys, I felt proud of them; they were splendid horsemen, capital ropers, and were active and intelligent, and could handle branding irons as well as any white man.

The number of calves branded was six hundred and fifty-three, and was under what was expected; but no doubt a good many perished during the big storm in May. Probably some hundred or so more births will have to be added in the fall. Mr. Damon proved himself to be an experienced hand at the business and had his men always well under control, and everything went on without a hitch. The cattle on the whole

were a fine lot and were in prime condition, and some of the cows were the best I had seen anywhere. The older bulls were a fair lot.

The cattle record-books are very well kept; Mr. Wilson gives these his personal attention, and is therefore familiar with each man's holdings. The Indians take quite an interest in their cattle and they keenly watched that their calves were properly branded.

When I was here in 1895, only one or two houses had shingled roofs; now I am safe in saying that two-thirds of the houses have them. The houses were not occupied, but it is my intention to make another visit in winter and inspect every one of them. I have not space here to notice many, but I give one or two samples.

Weasel Fat has a new frame house, 33 x 18, and a lean-to kitchen, large sitting-room, two good-sized bed-rooms, large kitchen, two factory-made bedsteads, tables, chairs, oil-cloth on tables, window blinds and curtains, two nicely framed pictures of the King and Queen. The flooring was made with matched lumber, a contrast from the uneven hewn log flooring of the old house, with mud roof, size 16 x 16, and all in one. There was a nice cupboard with a good supply of dishes neatly placed. This family makes butter. The son is an Elkhorn graduate, and is another proof of the influence of graduates on a reserve, when properly handled. This is a sample of raising the old people instead of falling into the old habits and customs. Weasel Fat invited us to dinner, but it would have delayed the party, and we had to move with the rest. This man's place is a pretty one, and is at the lowest end of the reserve; there is a nice grove of trees on the bank of the river, which winds round and round the bottom.

The chief's house is the last at the upper end of the reserve, and nearly opposite the Cochrane residence, on the other side of the river; the house is frame with shingled roof, and painted; a wing is used as a kitchen. The house has a pretty appearance in the valley. Two brass-mounted iron bedsteads were to be seen with mattresses, blankets, sheets, quilts and pillows; a fine new carpet, costing one dollar a yard, was on the floor, both downstairs and upstairs, and a big roll of the same kind of carpet was unused, a very nice cherry what-not, and a cabinet in which the chief keeps his papers; a large picture of the King, well framed, was on the wall; rocking and other chairs, curtains on windows, papered ceiling and walls, and wainscoting all around, panel doors. I noticed a Daisy churn upstairs, but it had not the appearance of having been used. The chief had a garden and a small field of oats. His place is an ideal one for cattle; sheds and stable are in a grove of tall trees, and a stream of water runs through it, which never dries up or freezes in winter. He had a herd of one hundred and forty-one head and has about four hundred horses, and is considered a wealthy man. He was one of the first to take cattle and change ponies for heifers.

Bumble Bee has two good houses with shingled roofs, window and door frames painted red, curtains on windows, usual furniture; he has a good stable and corral and the place is tidy and clean.

Black Plume has a nice place, old house used as a store-room, new house shingled roof; factory-made bedstead, three chairs, a maple-wood bureau, rocking chair, lamps; a small garden; a neat, tidy place.

These are specimens of hundreds of others; the farm buildings at Bull Horn's village were to be removed lower down the river to a place where there is a never-failing spring; a new house was to be built; a pasture here, one and a half miles square, had been fenced for beef cattle at this end of the reserve. The Indians all appear to be well off and are cheerful and, contented, and on the whole are well behaved. Since I was here in 1895 I notice quite a difference in their mode of living.

Their interest in the education of their children has not kept pace with their material prosperity and a few of them embrace Christianity.

The Indians purchased in 1902 wagons, harness and saddles to the amount of \$4,400; mowers and rakes, \$860; wire for fencing, \$200; and in 1903, horses and

saddles, \$970; wagons, twenty-two at \$64.50, \$1,419; wagons, six, \$90, \$540; lumber and shingles, \$1,200, making a total of \$9,589.

These are the main items of their purchases. The total number of Indians is one thousand one hundred and eighty-five; a little over two hundred are totally destitute, being orphans, blind, lame, or very old people.

The agent is ever on the move, and there is no official in the service that I know of who does the work he performs, and not by fits and starts, but constantly; in this, however, he has the satisfaction of seeing his efforts crowned with abundant success.

The hospital on the reserve was inspected and found in excellent state. The building is the same as I have previously described. There were only three patients in the building, two men and one woman, none of them serious cases. Sister St. Eusebe is matron and is assisted by two other Sisters.

There is a small garden managed by the Sisters. I took an inventory of the property and sent it to the Commissioner along with agency inventory and the usual detailed report and statements.

HOBBEMA AGENCY.

The next agency inspected was Hobbema. The staff is as follows: W.S. Grant, agent; John Hollies, clerk; E. Chandler, farmer, Louis Bull and Ermineskin's reserves; T.W. Lucas, farmer, Samson's and Montana reserves; Henri Blanc, interpreter and teamster; occasionally a blacksmith and sawyer, a miller; John Baptiste, mail-carrier.

The agency buildings were found in splendid condition, all whitewashed and roofs painted red. A good many improvements had been made, including a new office adjoining the old one, which is now used for Indians to meet in, and a portion for the medicines. Many repairs had been made and nothing seemed to be out of order.

Evergreen-trees are planted around the agent's and clerk's houses, and these give a pleasing appearance to the place. Good gardens, nicely laid out, are also a feature of the agency. Large and pretty fields are to be seen close to the agency headquarters, and these give an impression of good farming. One of these fields is the agent's twenty acres, to raise oats for the stock. The whole surroundings reflect credit on the good taste of Mr. Grant. I have not met with a better laid out agency for carrying on the work than this one, not an implement that was not under cover. The grist and saw-mills were also in good order and ready for operation at any time.

SAMSON'S BAND, NO. 137.

The population is three hundred and thirty-two. These Indians are Crees. The reserve is in a fairly progressive condition. The houses are good ones and some of them have shingled roofs, and as a rule are kept clean; nearly all were whitewashed and the shingled roofs were painted red. The Indians were busy in the fields. I found in one afternoon twelve teams ploughing and harrowing, some had oxen, others three ponies on a plough, and where horses were larger, only two. Other Indians were making fences, and there seemed to be an air of activity about the reserve. The season was backward and cold in early May. This reserve had in crop, 1902, one hundred and sixty-four acres of wheat, one hundred and fourteen acres of oats, thirty-nine of barley and four acres of roots. Owing to hail-storms the results were poor, eight hundred and forty-eight bushels of wheat, eight hundred and seventy-three of oats and five hundred and forty of roots. The acreage of 1903 would be about one hundred and ninety-six acres of wheat, eighty-three of oats, ten acres of roots. Twenty-six Indians have farms ranging from five to eighteen acres each; they had sixty-five acres of new breaking and forty-five of summer-fallow.

The cattle were in fairly good condition; the grass so far was poor. The herd numbered four hundred and five head, without the calves of 1903.

Since I was here last, a new Methodist church has been built on this reserve, also, new mission buildings. The church is 50 x 30, and finished inside with British Columbia dressed lumber and up-to-date comfortable pews. The church has a commanding view from all parts of the reserve. The Rev. Mr. Germain is the missionary, and in his absence the young chief, Samson, takes his place.

Seven new houses and six stables were built during the year; also ten granaries of more or less size.

One pleasing feature was that seven young men, beginners, commenced farming this spring. These Indians felt a little discouraged at the loss of so much crop last year, which looked so promising until cut down by hail; they hope for better results this year.

ERMINESKIN'S BAND, NO. 138.

The population is one hundred and fifty-five. The work going on here was much the same as on Samson's. Some pretty fields and well kept homesteads were noticed. The farm buildings were not so tidy as they should be. I have always insisted on agency and farm buildings and surroundings being kept in the best possible order; there is no use in preaching to Indians about keeping their places tidy if one's own are not so.

The chief's house was in fair order, although he apologized for its not being so tidy as usual, owing to the sickness of his wife. Ermineskin is a fine old man.

The crop put in in 1902 was forty-three acres of wheat, eighty-three acres of oats, six and half of barley and four acres of roots. These Indians fared better than Samson's the results being seven hundred and fifteen bushels of wheat, one thousand four hundred and forty-eight of oats, sixty-eight of barley and two, hundred and ten of roots; potatoes were a poor crop all over last year. The acreage this year, 1903, was about fifty-five acres of wheat, one hundred and twenty-four of oats and eight of roots. Forty-five acres of new land had been broken and thirty-five summer-fallowed.

The farmer had a field of twelve acres for oats for farm stock. Logs were on the ground for new houses and stables. The herd of this band numbered two hundred and sixty-two, exclusive of 1903 calves. The cattle were in fair order for the time of year. I would like to see the acreage on this reserve more than doubled; the band has long enough been wasting its time on a few acres.

LOUIS BULLS BAND, NO. 140.

The population was seventy-five, consisting of Crees. A number of new logs were at many places for new houses and stables. The chief's house was untidy; I never found it otherwise. The other houses visited were fairly clean. The crop put in in 1902 was: wheat, seven acres, oats, 35 acres, barley, two, roots, three, and one-eighth acres; the crop harvested was: wheat, sixty-nine bushels, oats, six hundred and fifteen, barley, sixteen, roots, one hundred and eighty bushels. The acreage for 1903 was expected to be ten acres of wheat, fifty-two of oats and the usual quantity of roots, twenty acres of summer-fallow and a few acres of new breaking. All the houses on this reserve had been newly whitewashed. The herd numbered one hundred and two head. A good deal of the fencing needed repairs. The Indians were working in the fields, but there was room for more progress amongst them.

MONTANA BAND.

This band occupies Bobtail's old reserve; its population was forty-five. - These are the remnant of the Indians deported from across the line a few years ago. They

are doing a little in farming and had some pretty fields. Last year they had thirty-two acres of wheat and not a bushel was harvested. They had five and one-quarter acres of roots and harvested three hundred and twenty-five bushels. The crop put in this year, 1903, was thirty-five acres of wheat, twenty of oats and four of roots, new breaking, twenty-five acres, and summer-fallow, twenty acres. The farmer, young Mr. Lucas, was doing very well overseeing this band. Houses and stables were in fair order. The herd numbered sixty-seven head. Two new houses had been built. One man here has the largest wheat-field in the whole agency; it was strongly fenced, and the land looked as if well prepared, and if the year is favourable, ought to have a large crop.

The agency herd numbers fifty head. The total number of cattle on the agency was eight hundred and eighty-six, and calves of 1903 to add after branding; these are in the hands of one hundred and twenty-eight heads of families.

During the past three years these Indians have purchased and paid for out of beef money: seventeen double wagons, fifteen pair of bob-sleighs, fifteen mowers, nine horse-rakes, and twenty-four sets of double harness.

Thirty heifers changed from one Indian to another; this, of course, does not increase the herd. Besides beef money these Indians earn a good deal from selling ratskins, fish, & c.

The following quantities of lumber were sawn at the mill the past year: eleven thousand feet of lumber and nine thousand shingles, used in flooring houses and repairs; seven new houses were shingled. The flour gristed was equal to sixty-five sacks, from one hundred and ninety-five bushels of wheat. The quantity of beef consumed from July 1, 1902, to April 30, 1903, ten months, was seventy-three thousand five hundred and fifty pounds. Of this quantity the department paid Indians for thirty-six thousand four hundred and ninety pounds and the Indians supplied without pay thirty-seven thousand and sixty pounds or a shade over half, which I consider a favourable showing in the right direction to complete self-support as far as beef is concerned.

The office work is well attended to by Mr. Hollies, who is very painstaking and anxious to have all well done, and I was pleased with him.

The agent, Mr. Grant, was keeping up his reputation of being a careful and successful agent. He thinks of nothing else but his Indians and how he can save a few pounds of beef and flour. He is ever on the move-among the Indians and all goes on smoothly without a jar. The agency is in better condition, as a whole, than I ever found it, and strangers visiting the headquarters are struck with the fine appearance. The usual reports and statements were forwarded to the Commissioner. About five hundred logs were near the mill to be sawn when time permitted. A bridge was built by Mr. Grant and his Indians, two years ago, over Battle river, not far from the headquarters, and last year when iron bridges were swept away on this river at various points during the flood, this Indian bridge stood the test and is a good, strong bridge yet.

The bulls were in good condition and were well cared for during the winter. The cattle had also been well stabled during the winter.

SARCEE AGENCY.

I commenced my inspection here on May 14, 1903. The population was two hundred and three.

The staff consists of A.J. McNeill, agent; Geo. Hodson, farmer, issuer and interpreter; Otter, scout and general assistant round agency, also handy doing jobs in carpentry and painting, and Tom Godin, assistant issuer.

The agency buildings were found in excellent state. The following additions and improvements were made since last inspection by Mr. Wadsworth in June, 1900: a covering for the well, a neat little building, and one hundred and fifty feet of hose

attached, which can be used in case of fire; meantime it is handy to water the garden; a good ice-house, a coal-shed. two poultry-houses, farm horse-stable removed to a more convenient position and rebuilt, giving room for six horses, harness-room, bin for oats, and a large hay-loft.

The office has been improved also, by changing the door, giving more room. The schoolhouse at the upper village, not being used, has been removed to the farm buildings and is now used as a granary. The clerk's cottage is also used as a granary, but can be used as a house if ever required. The agent's house is surrounded with evergreen and other trees, shrubbery, & c., which add very much to the otherwise neat and tidy agency. Mrs. McNeill is an enthusiast in tree-planting, and this lady does not ask for help in the work, but digs the holes and plants the trees herself and has the best of success, as all the trees were growing nicely. Neat fencing is all around the buildings and garden. Shingled roofs are on the cattle and implement sheds; all implements and tools are under cover.

There is a comfortable little stable near a spring for the bulls (two) and they were looking well, being fed on hay and oats and chop feed. The agent has a good garden.

The Indians have been successful in their farming operations; in 1900 they harvested four thousand four hundred and twenty bushels of oats and one thousand bushels of roots; in 1901, three thousand nine hundred and forty-six bushels oats and one thousand two hundred and eighty bushels roots, and in 1902, one thousand one hundred and ninety-eight bushels oats, two hundred and five bushels potatoes, two hundred and eighteen bushels turnips, eight bushels carrots and eight bushels onions.

The crop put in this year, 1903, will be as near as possible: one hundred and sixty acres oats, two acres wheat, six acres potatoes, four and a-half acres turnips, one acre carrots, and thirteen gardens, of more or less size. The earnings of the band from July, 1902, to April 30, 1903, were \$9,000 from sales of beef, hay, farm produce wood, ponies; buyers were daily visiting the reserves, looking for ponies, and Indians were getting good prices for them as well as by working for settlers, making bridges, hunting, carpentry and painting. Thirty-five acres of new land were broken and twenty-five summer-fallowed. The cattle were in very fair order for the time of year. The Indian herd was one hundred and eleven head, and the agency herd twenty-three, a total of one hundred and thirty-four. The number of private ponies was estimated at one thousand, and poultry at seventy-five. The Indians have built a number of new houses, with shingled roofs, and I found all their houses very clean and comfortable. The chief has a nice house with stone foundation, three apartments below, and it was kept in good style; he had trees planted around it and also a neat rail fence. Seven new stables had also been put up.

Among the houses the following are samples: Jim Big Plume, married to a graduate from Red Deer industrial school, has a nice house, and a wing for a kitchen; two bedsteads, one of them iron, tables, chairs, box and cook stoves, a shelf with a collection of books, among which I noticed a Bible and prayer and hymn-books; oilcloth, fancy lamps, clock, curtains on windows; the whole place was bright and clean; good stable and some poultry; ten acres of oats in a nice field well harrowed and twelve head of cattle.

John One Spot has a nice new house and a four-acre field. One Spot, father of John, has a good field of oats and half an acre of roots, a lot of poultry, and a fine lot of spring chickens, the largest I had seen this year; he had four hens hatching in one corner of the kitchen and had two pails of eggs packed, wrapped in paper, to take into Calgary. This is a thrifty man, but he has always refused to take cattle; after talking to him for awhile he said he would buy some cows out of his crop, but he would take no cattle on loan.

Dick Starlight, son-in-law of One Spot, has a nice house, iron bedstead, an oak one also, Brussels carpet, ornaments on walls, brackets, clock, & c., and a six-acre field of oats.

Sleigh and Crow Child both had clean, tidy, little houses. Crow Child had poultry, and has fifteen head of cattle, a nice field and has two wagons and a top buggy; he has three children in the boarding school and three at home. He has a nice place beautifully situated.

Pat Grasshopper was building an addition to his house; he is a handy man with tools, and had a lot of tools hung on the walls of his house, all bright and shining. He had eight acres under crop and has thirteen head of cattle; a nice railing round his house and trees, rails whitewashed with lime, fancy gates; shelving, dresser - a good one, all made by himself; ceiling of his house sheeted with dressed lumber.

Dick Night has a neat, little house. His wife is a school graduate; he has a six-acre field.

Otter has a neat house with painted roof; the place was tidy outside and in, and beds neatly made.

Bull Collar, police scout, lived in the chief's old house. His wife is a graduate of Dunbow industrial school. The house was in the pink of neatness, with a carpet and crimson table cover; a comfortable place.

The teepees were also kept in a good state. The occupants had a hard time during the big storm, which lasted three days; some took shelter in houses and doubled tip with neighbours, as food was scarce, no provision having been made for such an unexpected storm. We had to dig a passage from the house to the office, the snow filling the road to the top of the rails on each side. The snow would do no harm to the crops; on the contrary, would be a benefit, but some of the settlers' cattle suffered. I heard of one who lost eighteen out of a herd of twenty-four. The Indian cattle came through without the loss of a single hoof; shed room told in a storm like this, and the willow bluffs near the creek served a good purpose also. Fortunately two good stacks of hay were in reserve for the spring work and these came in handy. The band purchased during the last three years and paid for same out of its own funds, eight mowers, six rakes, twenty-four wagons, twenty-five sets of double harness, ten sets of single harness, twelve sets of bob-sleighs, ten light rigs, forty saddles, fifteen stoves, three ploughs, one road-scraper, and many other useful articles for their houses, lumber being a considerable item.

When I was here last, April, 1895, four persons only had cattle to the number of ten head, namely, Big Crow, four head, Crow Child, two head, Jas. Big Plume, one, Sleigh, three; on March 31, 1903, seventeen of the band had cattle to the number of one hundred and eleven head. I would like to see them have one thousand head; they have the hay, the grass, and the timber for sheds, and should with very little trouble provide their own beef, and sell cattle besides for flour.

The health of the Indians was good. There is a mission church, the Ven. Archdeacon Tims being the missionary, and services are held every Sunday, Indian service in the morning and English in the afternoon. The Indians attend fairly well.

The office work is done by Mr. McNeill himself, and he does it well, as I did not find one error in going over the three year's transactions.

Indians' getting liquor is not on the increase; every precaution is taken in this respect. These Indians are practically free of debt. There is a quiet, contented demeanour about these Indians I never found before. The general tone of the whole agency is pleasing, and is one proof of advancement, in addition to the increase in cattle and a fair amount of farming, with better houses and equipment than ever before.

The chief said at a meeting in his house that his people were on friendly terms with each other, never quarrelled, and all were friendly with the agent; their only trouble was getting whiskey and landing into the lock-up occasionally. He said the fault was not theirs, that liquor was one of God's creatures and the white man gave it to them. I advised the chief and his men never to touch liquor and they would keep out of the lock-up.

Crow Collar did not want to part with any portion of their reserve. he said the agent was a good man and made money. I asked if he meant the agent or the Indians made the money. He said the Indians; that the agent helped them to make money.

The Cree said all was going on well and lie was perfectly satisfied.

The agent is to be congratulated on the good condition of the agency and on the progress of the Indians.

I must not omit to mention that George Hodgson, one of the oldest officials in the service, is as faithful as ever, and is the only help the agent has.

Mr. McNeill drove me to Calgary. The usual detailed report and statements, returns, & c., were sent to Winnipeg.

STONY RESERVE, MORLEY.

I commenced my inspection here, on May 28, 1903. The population was six hundred and thirty-five.

The staff consists of H.E. Sibbald, agent; H. Nichol, clerk, issuer and store-keeper; P. Masson, herder.

The agency buildings were found in good repair. Some new buildings had been put up since last inspection, in July, 1900, by Mr. Wadsworth. A good horse-stable and carriage-shed a storehouse, and other small buildings have been erected. All are whitewashed and roofs painted red, and looked very well. There are neat fences around the premises and more were to be added this year. The slaughter-pen and ration-house were being repaired.

Farming is on a small scale here, only green feed being raised. In 1902 the Indians had one hundred and sixty-four acres of oats, all cut green for feed. The agency had thirty-six acres of rye and ten of oats, all cut green. A good many of the Indians have gardens and raise potatoes. This year, 1903, the crop put in is one hundred and seventy-five acres of oats by Indians and sixty-one by the agent. The fields were looking very well and the land seemed to be well ploughed and properly harrowed. Some nice land was broken and the ploughing by the Indians was well done, the furrows being even and straight.

The hospital is a new building; it is situated on the batik of the Bow river, near the bridge; it has not yet been used, not being quite finished, and there is no equipment of any kind in it.

The cattle were in fair condition. I had a satisfactory round-up. I suppose not less than one hundred Indians, well mounted on good horses, scoured the reserve on both sides of the river and railway track for three days, to get all cattle into corrals, the result being that I counted five hundred and seventy-six Indian cattle, sixteen agency stock and eighty-one calves of 1903, a total of six hundred and fifty five. The books called for six hundred and seventy-three, showing a discrepancy of eighteen. The crop of calves up to June 3, the day I counted them, was eighty-one, from two hundred and seventy-two, cows, and it is probable a good many perished in the May storm. The cattle here are generally on the small side. The individual cattle record books had not been touched since, I left them in 1895, and cattle had been kept bunched and jumbled. together in one account. I have given orders to have the individual accounts reopened, and each Indian's cattle classified properly, and I hope to find this done on my next visit. These Indians should have a much larger herd; it is their main industry and somehow it has not received the attention it should in the past. The pasturage is the best, and clear running water easy of access the year round.

Cattle-sheds and wind-breaks are needed at various points, and I have asked Mr. Sibbald to see to this now that the Indians have lumber. The Indians' houses looked very well, but were all vacant. It is my intention to visit them all in the winter. The Indians, men, women and children, are Well dressed, and all have horses and seem to enjoy riding about.

The beef-books were carefully examined and found correctly kept.

The butchering was well done, and except a misunderstanding in taking the offal, the entries were properly made.

The agent and Indians started a wood speculation in December last, by shipping dead wood in carrots to Calgary; the department advanced \$500 as capital to work the scheme. Up to May 31, 1903 the Indians had earned in furnishing wood, hauling, cutting and other labour, \$2,114.70, and the balance sheet up to that date showed an apparent profit of \$146.30. The wood is sawn into stove-lengths and shipped to dealers in Calgary, who make a handsome profit in supplying families. The scheme is a good one, as it gives the Indians a chance to earn money; but I have cautioned Mr. Sibbald that it is not to be carried on to the neglect of the cattle, as this is more important than sawing wood for Calgary people. The Indians cut last January and February a number of logs, two thousand three hundred on the south side of the river and two thousand five hundred on the north side. The logs were being sawn into boards and the Indians give one-third of the boards for the sawing, and if boards are planed, two dollars per thousand extra. About fifty Indians have more or less logs and the boards will be used in repairing their houses, stables, & c. The scantling will make good wind-breaks. These Indians have purchased and paid for out of beef and wood money, sales of ponies, & c., the following: fifty saddles at \$10, \$500; sixteen wagons at \$74, \$1,184; sixteen sets of harness at \$30, \$380; three cook stoves, \$90; one house (mission), \$200; furniture, \$200; four mowers and rakes at \$85, \$340, and six ploughs at \$21, \$126, making a total of \$3,120. I understand they are out of debt.

The office work is fairly well done. The clerk, Mr. Nichol, is capable, but this being his first experience in an office, some of the work was new to him, but on the whole he was doing very well, and now that he knows what is expected, I am satisfied all the work will be properly done. His beef and flour accounts were particularly well kept.

The agent is energetic and hard-working, and is doing very well, and on the whole I was pleased with the inspection. The earnings of the Indians from July 1, 1902, to date were over \$8,000 for beef, wood, ponies, fur, labour as guides, & c. Mr. Luxton, merchant, from Banff, purchased one day I was at the agency eight ponies at an average of \$25 each, and gave \$50 for one for his own use.

PEIGAN AGENCY.

I commenced my inspection here on July 30, 1903. The population was five hundred and thirty.

The staff consists of R.N. Wilson, agent; G.H. Pace, clerk and issuey; C.H. Clarke, stockman; Thos. Scott, interpreter, and Pard (Indian), scout and mail-carrier.

My last visit to this agency was in 1895, and I noticed wonderful changes in the general appearance of the place since that time. The Roman Catholic boarding school is a prominent addition to the place, although not forming part of the agency buildings; a new cottage had been put up for the clerk, a neat and comfortable building; also a small house for the assistant stockman, and one for the interpreter; a large horse-stable, and a hay barn, implement warehouse and sheds. The old buildings are Mr. Clarke's quarters, office and rooms for mechanics when working at the agency, medicine-room and blacksmith-shop.

The agency warehouse has been removed to the beach or a line with the agent's house, where there will be no danger from damage by floods. A new office was being built adjoining the warehouse, the old one being low, cramped and difficult to reach in flood-time, unless on a raft or boat. The old slaughter-house was on the bank of the river, and it was washed away during the flood of 1902; a new one, with a ration

house, has been built further back on higher ground; a good well supplies all the water required to keep the place clean. All the buildings, except the slaughter and ration-houses, which are painted terra-cotta, are whitewashed and roofs painted red, and have a neat and pretty appearance. The same pleasing appearance is to be seen in visiting the Indian houses from the lower to the upper end of the reserve, on both sides of the river, a distance of twenty miles; over twenty new frame houses had been built and some neat log ones, stables, sheds, corrals, hay barns, & c. None of the frame houses are less than 30 x 18 and contain separate rooms; two houses are 30 x 30 and have each four rooms downstairs, and two apartments upstairs, and all had shingled roofs. At many of the places I noticed special sheds for implements, which showed good care and management. The slabs from the saw-mill are made good use of in putting up sheds and corrals.

The following are a few specimens of the houses: Henry Potts' new frame house, 30 x 30, well finished in every way, six rooms in all, a neat porch at the entrance; the house is on the bench and the stables and corrals are in the valley. This man is well-to-do and has a larger number of cattle than any other Indian here or in the Blood agency. His herd numbers two hundred and sixty-one head.

At Bull Plume's camp, where we had a few hundred cattle corralled, there are two frame houses, both 30 x 18, and six log houses, good corrals and horse-stables, and compartments for calves; but the larger cattle are not stabled, although at the homesteads there are stacks of hay provided, so that cattle do not suffer during a storm or when they cannot find feed on the prairie. There is capital shelter along the river banks, where willow bluffs and cotton-wood are thick.

The following also have new frame houses: Little Plume, Little Moustache, Running Eagle, Wolf Child, Wolf Robe, Strikes-with-a-Gun, and others whose houses I did not see. At nearly all the above places I noticed patches of potatoes looking well, and there is no reason why all should not have them and plenty of them, as there is always a market for them in Macleod, and it would give the women something to do, hoeing and weeding them.

These Indians are well-off and have improved in their mode of living since I first visited them in 1886; it was only a reserve at that time and was worked in connection with the Blood agency, a farmer only in charge, and the buildings, consisted of one little shack, a warehouse and a stable. The men are neatly and well dressed; the women are more backward in this respect and appear to be careless in their personal appearance and cleanliness. These Indians have added to their equipment during the past two years the following: six mowers, two horse-rakes, nine double wagons, six democrat-wagons and four sets of harness.

The bull-stable is at the entrance of a large ravine or coulee, not far from the agency headquarters; the stable is one hundred feet long and is going to be extended forty or fifty feet farther, slabs being on the ground for the purpose; there is a hay barn 30 x 60 feet and twelve feet high; a creek runs past the place, so that water is easy of access at all times. The place is well sheltered and is admirably adapted for wintering the bulls, as they are under close supervision of the agent and stockman.

One of the greatest improvements made is the fencing of the entire reserve, some fifty-two miles in all; twenty miles, to complete the work, were made this summer; the fence is a good one, the posts are red fir, eight feet long, two and a half in the ground and five and a half feet above ground, four strings of wire, 110 top rail; gates are at convenient points. The cost of this work will be repaid twice over in the saving of cattle, especially unbranded calves, from being lost and stolen, and, if I am not mistaken, the increase in Indian cattle will be greater now than ever before.

The round-up of the cattle was successfully carried out. The work was done in the same way as at the Blood agency, only we could reach the agency after each day's work, and had only to take a lunch with us. It took us a whole week to complete the work. The cattle were collected at about twelve different points from the lower to the upper end, which is twenty miles. The cattle were in fine condition; the number of

calves was not so large as expected, no doubt many perished in the May storm; one man knew of eight in his own bunch, another man knew of six. We branded three hundred and sixty-five as against three hundred and eighty-eight in 1902, and two hundred and sixty-five in 1901. The total number of Indian cattle including calves was one thousand six hundred and twenty-three, and the agency stock eighty-nine, a total of one thousand seven hundred and twelve; the number of agency horses and mares was twenty, and Indians' private ponies estimated at eight hundred. The number on January 1, 1901, was Indian cattle nine hundred and sixty-one, agency eighty-nine, a total of one thousand and fifty head. The bulls are a fair lot and were in good condition. A list of each Indian's holdings was sent to the Commissioner.

Some wiseacre will no doubt ask how we avoid counting the same cattle twice over. There are two ways of avoiding this, one is to put on a hair brand on those checked off; another is to cut the points of the animals' tails, the hair only, and this is the plan we adopted, and it worked like a charm and was quickly done. I must, give credit to stockman Clarke for his able management of the roundups and for the care and trouble he took in having everything in order. He was early and late at his post, and was ably assisted by the Indian cowboys, ten in number; but Mr. Clarke was the moving spirit, and had the head to guide the operations, and I consider him a valuable member of the staff.

There is a saw-mill about sixteen miles from the agency headquarters up in the foot-hills, on a timber limit set apart for the Indians. The mill has been in operation for three or four years, and although it has given a great deal of extra work to the agent in its management, it has been a boon to the agency, and the result in every way was most satisfactory; it has given the Indians an opportunity of earning considerable money, hauling logs and lumber, and working round the mill, and it has given them cheap lumber to build the houses I have mentioned. The Indians placed the amount received from the railway company for right of way through the reserve (\$2,139) in the hands; of the agent, with the consent of the department, Of Course. The agent had to do all the financing himself at his own personal risk. The results are, a net profit on July 31, 1903, of \$2,336.37, all accounts paid, and deducting the amount invested by the Indians. A separate set of books is kept for the mill transactions, and the whole business is conducted in a proper manner, and every detail is attended to by the agent himself. Besides the benefit to the Indians in building good houses, they are enabled to make many repairs, put up partitions in the old houses, also flooring, make tables, beds, new doors for houses and stables. The whole business reflects credit on the management of Mr. Wilson.

The office work is well done by Mr. Race, who is a capable clerk. I checked all the books from January, 1901, to July 31, 1903, agency and saw-mill, and found them generally correct. The cash-book was carefully examined and receipts were on file for all payments. Each Indian has an account, and when money is received, it is placed to his credit, and when he is paid, he is charged with it and a receipt taken. All these accounts were carefully examined and found correct.

I was much pleased with my inspection of this agency, which is being conducted with much. ability and success by Mr. Wilson.

I returned to Calgary on August 26, and left for Morley on the 28th to settle a financial matter at the McDougall Orphanage, and returned to Calgary the same evening.

*I have, & c.,
ALEX MCGIBBON,
Inspector of Indian Agencies.*

NORTHWEST TERRITORIES
QU'APELLE INSPECTORATE,
FORT QU'APELLE, September 8, 1903

The Honourable
The Superintendent General of Indian Affairs,
Ottawa.

SIR, - I have the honour to present my first annual report upon Indian affairs in this inspectorate during the fiscal year ended June 30, 1903, beginning from my transfer to this inspectorate.

This inspectorate includes six agencies, namely, Assiniboine, Moose Mountain, Crooked Lake, File Hills, Touchwood Hills and Pelly; all situated in the district of Assiniboia, Northwest Territories.

ASSINIBOINE AGENCY.

This agency was inspected on March 6, and the following days: Thos. W. Aspdin, agent; W.S. Grant, interpreter and teamster; Eahsicham, labourer.

Reserve. - There is but one reserve in this agency, comprising a block of land on ranges 11 and 12, townships 15 and 16; it extends eight miles by nine; about six miles directly south of the village of Sintaluta on the Canadian Pacific railway, and is well adapted for agriculture and stock-raising. Timber, although fairly culled over, is in sufficient quantity yet for fuel and building purposes.

Population. - The population upon this reserve is supposed to be two hundred and ten souls, but the number paid according to the pay-list of 1902 was one hundred and fifty-nine, consisting of forty-one men, sixty-one women, thirty boys and twenty-seven girls; the above number are permanently resident on the reserve.

Resources and Occupations. - There are twenty-three heads of families engaged in farming, and nineteen of them in cattle-raising also; the remainder have but a small gardens planted with potatoes and other small roots. This reserve being surrounded by an old farming settlement, a great number of this band, during the summer season can always obtain work, and prefer this mode of life to farming for themselves. In the winter they make a good sum from the sale of dry wood.

Crops. - The crop put in in this agency was three hundred acres of wheat, thirty-five of oats, and twenty-seven of roots; although unfavourable, weather prevailed during harvesting, the results were most favourable.

Haying was also interfered with on account of excessive rains, the sloughs being full of water; however, efforts were put forth to secure hay at other points, so as to have feed for winter.

Above two hundred and twenty-five acres of new land were broken by those engaged in husbandry; of that quantity one hundred and ten acres were broken by four young married Indians who have commenced a colony of their own in the southern part of the reserve.

Cattle. - This band has a herd of cattle which are well taken care of and were looking well at the time they were counted from stable to stable. I found the stables neat and clean.

On account of the wet season last year, these Indians were unable to procure the necessary quantity of hay, but nevertheless they have managed to secure enough feed to enable their cattle to pull through the winter.

Buildings. - Each house and stable on the reserve was visited, and with one or two exceptions all were found comfortable, more so than I expected after the Indian houses on my last inspectorate.

Three new houses are in course of erection, as well as three stables.

Automony has a fine log house in good condition, the same being furnished with bedstead, cook and boy stoves, as well as tables, chairs, & c.; the whole is kept neat and clean.

He has a good well and takes care of eleven head of cattle.

Adam has a log house, 18 x 20 feet, shanty roof, and good floor. The house was clean and furnished with bedstead, stoves, chairs, & c. He has a good stable, cleanly kept, and has a well; and looks after fourteen head of cattle.

Chief Carry the Kettle has a commodious log house, 28 x 20, shingle-roofed, the wall neatly mudded and whitewashed inside and out, ceiled with matched lumber, and, having good floors. The house is well lighted, clean and tidy.

He has bedstead, cooking-stove, chairs, and other furniture, keeps his table clean and attends to twelve head of cattle.

Rattle Snake, son of the above, occupied the next house. He has, a cooking stove, bedsteads, table, chairs, cupboards, Crockery; and the house is neatly kept.

Geejus has also a double house, similarly furnished. Has a good stable and takes care of twenty head of cattle belonging to himself and a relative.

Daniel Kennedy has a log house, 24 x 18 feet, one story and a-half high, shingle roofed, two rooms on first floor and two bed-rooms upstairs. The house is Well mudded and whitewashed outside and papered inside. He has a cooking and two box stoves; table, bureaus, cupboards, chairs, sewing-machine and complete furnishings in the two bed-rooms. The house was particularly clean and tidy.

His stables are large and in good repair. In my opinion this is the best house on the reserve; both husband and wife are ex-pupils of the Qu'Appelle industrial school, and are ambitious and progressive, and have this season sixty acres of land under crop.

These Indians are a contented lot, well clothed on the whole, and, with only a few exceptions, make no appeals for assistance.

Out of the proceeds of the sale of their crops they have purchased several implements, lumber, furniture and stoves, to the amount of \$1,488, so their progress is noticeable.

Temperance and Morality. - No complaints were made as to the morality or temperate habits of the Indians of this agency.

Health and Sanitation. - All the Indians visited were in fairly good health, grippe was the only serious illness; it prevailed during part of the winter, but those afflicted nearly all recovered.

The majority of the houses are whitewashed inside and out. Ventilation, although attended to, is defective, in the majority of houses, owing to the construction of the roofs.

The water, obtained from wells, is of excellent quality.

The number of births since last inspection was seven, and the number of deaths was seven also, mostly adults, consumption and old age being the cause.

Education. - There is no school in operation in this agency, but twenty-four boys and girls attend the Qu'Appelle and Regina industrial schools.

Religion. - The Presbyterians have a resident missionary, and a missionary from Qu'Appelle visits the Roman Catholics occasionally. During my inspection I had the opportunity of witnessing the attendance at both churches, which was commendable.

Agency Buildings. - The agency buildings are in fairly good condition, all the outbuildings being whitewashed and everything is kept in excellent order. A new storehouse, 30 x 20 feet, on a stone foundation, has been completed, to replace the old one torn down. The work is excellently done under the supervision of Daniel Kennedy, by the Indians of the band in a workmanlike manner.

The books and other papers in connection with the office were checked, inventory and stores compared, and every thing found satisfactory.

I had great pleasure in commending the good work done by Mr. Aspdin, and the attention paid by him to the welfare of the Indians, under his charge.

MOOSE MOUNTAIN AGENCY.

I commenced my inspection here on March 21, and subsequent days.

Reserve. - This reserve is situated in the southeast part of Moose mountain, about nine miles north of the town of Carlyle; it comprises thirty thousand two hundred and eighty-eight acres. A large portion of the reserve is covered with good-sized poplar, with hay meadows and lakes; some of the latter contain Fish, such as pike, pickerel and mullet.

The southeastern part is fairly level and affords. a sufficient quantity of good arable land for farming.

Population. - The number of Indians belonging to this reserve since the removal thereto of Pheasant Rump band, No. 68, and Striped Blanket band, No. 69, is one hundred and ninety-nine; and the number paid at the last payment was one hundred and seventy-eight.

Resources and Occupations. - There are nineteen families engaged in farming, and thirty in cattle-raising; the remainder, eighteen families, have gardens planted with potatoes and other roots; and trap, fish and work for white settlers for a living.

Cattle. - All the cattle inspected, numbering three hundred and thirty-two head, were in good condition and are well cared for in commodious and fairly clean stables.

The wet season last year made it difficult for the Indians to secure enough hay for their stock; but with the help of straw they came through the winter satisfactorily.

Crops. - There were one hundred and thirty-nine acres under crop last year, and ninety-three acres of new land broken up; forty-four acres were broken by young men who are now making their first attempt at farming.

General Health. - At the time of my inspection the Indians were in good health and had been so up to the middle of the winter; but grippe affected them for several weeks and resulted in one death. The majority of the dwelling-houses are whitewashed inside and out. A kiln of lime was burnt at the agency last summer for general use and a fair quantity was used as whitewash by the Indians. The lakes on the reserve are used for watering stock; the Indians themselves depend mostly on rain-water.

Vital Statistics. - The number of births since last inspection was twelve, and there were ten deaths. Of these there was only one male adult, aged seventy-four, and one female adult, aged eighteen; all the rest were children under eight years of age.

Buildings. - There are forty-eight dwelling-houses on this reserve and a house-to-house visit was made to forty-two of them. The remainder were closed owing to the absence of their occupants. All the houses are built of logs and with the exception of five, that have shingled roofs, have pole and sod roofs. Eleven buildings have open fireplaces; the others use stove-pipes through the roofs. The following Indians among the whole are noticeable instances of advancement: Standing Whiteman, Eckeantanga, David McArthur, Good Boy, !Sharhaakshid, Red Star, Roy Egg, Fred. Waywinechappo, John Kakakeway and Emile, his son, and Shewack. The men have good substantial buildings, kept clean and tidy, with a certain amount of household furniture. All of these have several head of cattle to attend to.

Temperance and Morality. - There has been no case of intemperance reported in this agency, nor any case of immorality.

Religion. - There is a resident Presbyterian missionary, Mr. F.T. Dodds, on the reserve, and services are fairly well attended every Sunday. The general conduct is favourably referred to and their progress towards improvement is satisfactory.

Education. - A day school has been in operation on this reserve since October 28 last, with a fair attendance.

Agency Buildings. - These are in good repair, all outbuildings are whitewashed inside and out, and roofs painted, the whole presenting a neat appearance.

The books in connection with the agency work were audited, the inventory taken, everything was found correct. Mr. William Murison is in charge of this agency, and James Jack, a general help. Mr. Murison, who has only taken full charge of this

agency for the past year, has proved himself very competent for the position and has fully justified the confidence-placed in him by the department.

PELLEY AGENCY.

This agency was inspected on March 31, and subsequent days.

The agency is made up of Coté's band, No. 64, the Key's band, No. 65, and Kisickonse's band, No. 66.

CÔTÉ BAND.

Reserve. - The reserve of this band is situated on the east side of the Assiniboine river close to the Duck mountains, having an area of thirty-six thousand one hundred and sixty acres.

Most of the land is rolling; poplar groves, and numerous small hay swamps abound. A good supply of hay can be procured in good seasons.

The most attractive feature of this reserve is its adaptability for farming and stock-raising.

Tribe. - Most of the Indians are Saulteaux.

Population. - The number of Indians belonging to this band according to the last pay-list was two hundred and fifty-three.

Resources and Occupations. - There are twenty families engaged in farming and cattle-raising, and twenty-nine in stock-raising. Only a few of the latter have small gardens planted with potatoes and other roots.

The remainder trap and hunt for a living.

Cattle. - All the cattle inspected on this reserve, numbering three hundred and fifty-three head, the property of forty-eight members of said band, were in fairly good condition and had been well cared for, there being more fodder than required. The stables are fairly good.

Crops. - The acreage under crop was estimated at one hundred and sixty-nine acres, and produced a decided increase over past years.

Buildings. - There are thirty-two log shanties on this reserve, and most of them were visited, besides the teepees in which many Indians were living at the time of my inspection.

Four buildings are shingled; the rest have thatched or sod-roofs. Most have open fireplaces, besides stove-pipe holes through the roof. The following are the most progressive Indians: Joseph Coté, McKay Sanguish, Thomas Sanguish, Jack Friday, Bald Head, Charles Caldwell, J.B. Coté, P. Cadotte, and J. Severight, their houses being comfortable and tidy and nicely furnished.

Health and Sanitation. - My house-to-house visit afforded me a good opportunity to inspect personally the health of these Indians. On the whole this is good, though there are several cases of chronic scrofula. Some of the dwellings were not too clean, and in many instances whitewashing is disregarded. Attention was called to this lack of sanitary precaution.

THE KEY'S BAND.

Reserve. - This reserve is on the Assiniboine river, sixteen miles from the agency buildings, and has an area of twenty-four thousand three hundred and twenty acres.

It is generally thickly wooded with poplar and scrub; with groves of spruce and tamarack.

The soil is chiefly of a sandy loam and the stretches of prairie in the vicinity of the river are of a fair quality and fit for mixed farming on a small scale. There are numerous small hay swamps at the northern end.

Tribe. - These Indians are Swampy Crees.

Population. - The number of Indians belonging to this band according to the last treaty payments was seventy-four.

Resources and Occupations. - The majority of this band make their living by hunting and freighting; only a few follow husbandry or cattle-raising for a living.

Cattle. - All the stock inspected, numbering one hundred and twenty-one head. The property of seventeen individuals, were found in fairly good condition; an abundance of hay was leftovers. Part of this band had been transferred to the Lake Manitoba inspectorate and took ninety-four head of cattle with them.

Crops. - There were about sixty acres of land under crop, which is a slight increase over last year.

Buildings. - There are twelve houses and five shanties on this reserve; and a house-to-house visit was made of them all (as well as to any Indians living in their teepees). All these buildings are of logs. The majority have open fireplaces.

The homes of the following are remarkable for their comfort and neatness Thomas Brass, William Brass and George Brass, sr.

Health and Sanitation. - These Indians have enjoyed good health. Two cases of scarlet fever developed in the family of Rev. O. Owens, resident missionary on the reserve, and ended fatally, but none of the Indians contracted the disease. Outside of the large percentage of chronic cases of scrofula amongst this band they were free from any epidemic.

The majority of the houses were very clean and I observed that this band is the most advanced in this agency in correct ideas of sanitation.

KISICKONSE BAND.

Reserve. - This reserve joins Cows, on the east side of the Assiniboine river, and lies between the said river and Lake la Course in the immediate vicinity of Fort Pelly. Its area is eighteen thousand three hundred and four acres. The northern and eastern parts are covered with poplar; on the southern portion extensive brulé occurs, overgrown with young poplar, willow and scrub, interspersed with patches of prairie. The surface of the country is slightly undulating and slopes gradually to the river. There are several small creeks which flow into Lake la Course. The soil is generally a rich black loam; along the river front it is light and sandy. There is a good deal of meadow-land that could be utilized for hay purposes by a little draining, and made to produce large quantities of hay.

Tribe. - The Indians forming this band are Saulteaux.

Population. - The population is one hundred and forty-six souls, according to the last treaty payment.

Resources and Occupations. - There were only nine families engaged in agriculture last year. They had seventy-eight acres under grain crop; this year the same people have only eighty-three acres under crop and sown with oats only, which is a very small increase in acreage. Twenty-five families have cattle of their own, and most have gardens planted with potatoes and other roots. Hunting is also an important item in their means of livelihood.

Cattle. - The herd of cattle, numbering one hundred and eighty-four head, had evidently been well cared for, and there was a good surplus of hay on hand.

Several head of grown-up cattle, among the stock of the Kitchemoneas family, were affected with anthrax. These were condemned and destroyed, together with the stable. The other cattle were free from any contagious disease.

Buildings. - There are fourteen log houses and ten shanties on this reserve. They are fairly well built, some are partitioned off into rooms; and some will compare favourably with the log houses of white settlers. One, occupied by Kitchemoneas, and recently built, is a particularly fine house.

The houses of the following Indians were the best kept and furnished: Straightnose, Andrew-Quewezance, Widow Comtois, Quewezance and Keeshene and South Wind.

Health and Sanitation. - The general health has been satisfactory, no epidemic occurred. There are the usual chronic cases of scrofula.

The majority of these Indians go into teepees in the spring, and move from place to place during the summer, so that the danger of contagion of any kind is minimized. The several creeks running through this reserve afford a fair supply of good water for their own use.

Temperance and Morality. - Among the members of the Coté band there have been several cases of intemperance; in fact a large part of their earnings is spent on intoxicants. Among the Key's band there are a few addicted to liquor, and the same remark applies to the Kisickonse band. As regards morality, these bands are more law-abiding in their habits.

Religion and Education. - There is an Anglican church, with resident missionary on Key's reserve; a Roman Catholic church and resident missionary on Kisickonse reserve, and a Presbyterian church on Coté's reserve, which is attended to by the missionary from Crowstand boarding school. There is a day school in operation on Key's reserve, with a poor attendance, and a boarding school at Crowstand, well attended. The school at Kisickonse reserve has been closed for lack of attendance. The Roman Catholic Church has nearly completed a new building for a boarding school near this reserve.

Agency. - After auditing the various books and taking inventories of all property in store and in use, I transferred the agency from Mr. R.S. McKenzie to Mr. H.A. Carruthers on May 31, Mr. McKenzie leaving to take charge of Rat Portage agency.

The agency offices and farm buildings are in fairly good repair, a new log stable for horses has been completed; the premises are neatly fenced and I have no doubts that under the new management and with the advent of the railroad, progress and improvement will take place. Mr. Fischer, the clerk keeps his books in a first-class manner.

CROOKED LAKE AGENCY.

I commenced my inspection here on April 14, but was called to Pelly agency to respect and transfer it from Mr. McKenzie to Mr. Carruthers; after doing which I resume my inspection of this agency. Magnus Begg, agent; J.W. Jowett, clerk and storekeeper; R.H. Cameron, teamster and interpreter; James Sutherland, engineer, blacksmith and miller; P. Hourie, farmer, reserve 74; J. Pollock, farmer, reserves 71 and 72; the agent attends to 73 himself.

The agency is made up of the following bands: Ochapowace, Kakewistahaw, Cowessess Sakimay and Shesheep.

OCHAPOWACE BAND, NO. 71.

Reserve. - This reserve is on the eastern side of the agency and lies northwest of Whitewood, running a short distance from the line of railway to the Qu'Appelle valley, having an area of fifty-two thousand eight hundred and sixty-four acres. The southern portion of the reserve is an undulating prairie with numerous ponds, hay swamps, small bluffs of poplar and clumps of willows.

The northern part slopes gently towards the Qu'Appelle river and is thickly wooded with white and black poplar along the valley and ravines of the Qu'Appelle. In the eastern boundary the land is much broken by immense ravines, which extend back from the river and are heavily wooded with poplar, willow, some oak, birch, ash, and maple. On the northern part the soil is gravelly with boulders. On the southern part the soil is a productive loam with clay subsoil, though there are some light streaks.

Tribe. - These Indians are Crees.

Population. - The number belonging to this band according to last treaty payments is one hundred and eleven.

Resources and Occupations. - Farming on this reserve is not so advanced as on the other reserves of this agency, although those farming are well paid for their labour. Large quantities of hay are made every season, for which there is a good market at Whitewood.

These Indians roam about a great deal picking senega-root and berries, and selling, dry wood and hay.

The reserve is best adapted for stock-raising, and they should be induced to devote more of their time to that industry.

Cattle. - All the cattle inspected were in fine condition and of good quality.

Crops. - The prospect of a good yield this year is very promising.

Health and Sanitation. - The general health of these Indians has been satisfactory, though there is the usual percentage of cases of consumption, and scrofula.

As most of the Indians were away from home digging senega-root, but few houses could be inspected. The surroundings were clean.

The Indians all live in teepees in summer and only occupy their houses during the winter. The reserve is well supplied with palatable water obtained from numerous springs and ponds.

Buildings. - There are twenty-seven log buildings in this reserve, most of which are very old and not too comfortable; only two have shingled roofs, a few have open fireplaces. Jacob Bear, Casokoowinan and Pierre Belanger have the best houses, neatly kept and furnished. Pierre Belanger has good outbuildings and keeps his machinery and implements under cover.

KAKEWISTAHAW'S BAND, No. 72.

Reserve. - This reserve is situated north of Broadview, between the Canadian Pacific railway and the Qu'Appelle river, and joins that of Ochapowace on the west side. A small fishing reserve, No. 72 A, has been set aside for this band at the eastern end of Crooked lake.

The combined reserves contain an area of forty-six thousand eight hundred and sixteen acres. The land is undulating prairie of an excellent quality, interspersed with numerous ponds and hay swamps, with a few scattered bluffs of poplar. Along the valley of the Qu'Appelle river there are excellent hay meadows and stretches of farming land of superior quality.

Tribe. - The Indians of this band are Crees.

Population. - The number of Indians belonging to this reserve, according to last treaty payments, was one hundred and nine.

Resources and Occupations. - There are ten families engaged in farming and cattle-raising, and four raising stock only with small gardens for potatoes and roots.

The remainder obtain their living by hunting, fishing, digging senega-root and working for white settlers.

Cattle. - All their cattle were in fine condition and of a good grade, but they do not seem to increase as they should do; too many have been disposed of for beef or otherwise.

The majority of their stables are poor, and these Indians do not take the care they should of the cattle (which are all under government control) during the winter; frequently disposing of the hay.

Crops. - The area of land under crop this year is one hundred and fifty-five and n-half acres, being an increase of thirty-one acres over last year. The prospect for the future of these Indians, if handled properly, is good; they intend increasing the area under cultivation.

Health and Sanitation. - The health of these Indians is satisfactory. There are some consumptives and scrofulous cases amongst them, but there has been no epidemic. Their houses and surroundings, were clean and tidy. The Qu'Appelle river affords a good supply of water for those living along the valley; and good well-water is obtained on the hill.

Buildings. - There are thirty-two log dwelling-houses on this reserve, mostly old and out of repair. The roofs are of sod and poles, except three, which have shingled. or thatched roofs. I was unable to inspect the interior of many houses, as the Indians were away digging senega-root. Of the houses I entered, the following were the most comfortably built and furnished: Alex. Kakakarwis's and Mesakamaypenace's. They have also the best stables.

COWESSESS BAND, No. 73.

Reserve. - This reserve is situated between the line of the Canadian Pacific railway to the South and the Qu'Appelle valley on the north, and is west of Kakewistahaw's reserve. Its area is forty-nine thousand nine hundred and twenty acres. Weed creek runs through this reserve and empties into the Qu'Appelle river, flowing through a broad, deep, and densely wooded ravine. The soil on the hill is of good quality and adapted for growing grain; but much of the reserve is low and swampy.

Tribe. - Most of the members of this band are half-breeds; the remainder are Saulteaux and Cree.

Population. - The number of Indians belonging to this reserve according to the last pay-sheets, was one hundred and sixty-seven.

Resources and Occupations. - There are twenty-seven families engaged in farming on this reserve; the remainder earn their living by hunting, working foil white people and digging senega-root.

Their income is principally derived from the sale of cattle and the produce of their farms. The members of this band being mostly half-breeds, the farming operations are better done than is usual on Indian reserves. They have good heavy horses, and well trained oxen, and are fairly well equipped with machinery.

Cattle. - Their stock is of a very high grade, excellently kept; there Was a large surplus of good hay on hand at the end of the winter.

Crops. - The area of cultivated land last year was four hundred and fifteen acres. This has increased to four hundred and ninety-four acres this year.

Health and Sanitation. - My house-to-house visit afforded me a good opportunity to judge of the health of this band; which on the whole was good, consumption and scrofula claiming a few victims. Small-pox made its appearance last winter, but was fortunately confined to one case, a woman, who died. There were several cases of chicken-pox, but by the enforcement of a stringent quarantine, these diseases were stamped out. A good supply of drugs and medicines is always available on this reserve for those in need, and I am informed that the medical officer in charge is very attentive to any serious cases that come under his treatment. The surroundings of their houses are kept clean. This is the more commendable, as the majority of them occupy their houses the whole year. The Qu'Appelle river and Weed creek ran through this reserve, and with several wells and lakelets, afford an abundant water-supply.

Buildings. - There are twenty-four log dwellings, and I visited most of them, as well as several teepees. Five houses have shingled roofs, the rest have thatch or sod roofs. Very few have open fireplaces. The following are the most progressive: Zacharie le Rat, Widow Le Rat, Joseph le Rat, Ambrose Delorme, William Assaigan, sr., William Assaigan, jr., Widow, Esquipuanane. Edward Pelletier, Alexander Gaddes, Batiste Henri, J.B. Sparvier, Wapimoose and Napapinace; their dwellings being clean, comfortable and well furnished.

SAKIMAY'S BAND, NO. 74.

Reserves. - This band has been allotted the following reserves: No. 73 A, 74 and 74 A. No. 73 A is situated about forty miles north of the agency headquarters, and is known as Leach Lake reserve, and its area is six thousand nine hundred and seventy-six acres, comprising hay, swamps, bluffs and lakes, and is valuable to the band, as a hay crop can be relied upon every season.

No. 74 is situated on the west side of the north half of Cowessess reserve, being bounded on the south by that reserve and on the north by Crooked lake and the Qu'Appelle valley.

No. 74 A is on the north side of the lake and river.

The combined area of these reserves is twenty-five thousand two hundred and eight acres. A great part of this is undulating prairie with willow and poplar scrub. In the northern part there are deep ravines heavily wooded. About one half of the land is good loam; the rest is gravelly with some magnificent hay-lands at the west end of Crooked lake.

Tribe. - These Indians are mostly Saulteaux, though there are a few Crees.

Population. - According to last year's pay-list the population was one hundred and seventy-six souls.

Resources and Occupations. - There are apparently three factions who occupy this reserve in common, being followers of Yellow Calf, Acoose and Shesheep. The two former occupy the southern portion of the reserve and follow farming and stock-raising. The latter and his party, who occupy the northern part of the reserve, depend on selling hay and dry wood for a living, and, with the exception of three or four families who have recently started farming on a small scale, they cannot be induced to till the soil.

Cattle. - All the cattle on this reserve, numbering one hundred and forty-one head, divided among twenty-two owners, were in good condition and had mostly been well cared for during the winter. Those that had been neglected belonged to Shesheep's band. The corral, half a mile long by a quarter of a mile wide, fenced with barb-wire, near the house of Yellow Calf and having good shelter and plenty of water, is used for winter quarters for the cattle of his followers. Acoose has a similar corral, but rather larger, near his house, where his followers winter their cattle. Shesheep's followers have not provided a corral for their cattle and do not properly attend to them during the winter.

Crops. - There are sixteen families engaged in agriculture, and as far as I could count, there are about thirty-six families who have made no effort in this direction. The non-progressives are principally amongst the followers of Shesheep.

The total amount under drop this year is two hundred and forty-five acres, being thirty-five acres more than last year.

Health. - The health of the Indians of this band has been as usual; there is more scrofula and consumption amongst them than amongst the other Indians of this agency; they had chicken-pox and measles last winter. The houses, excepting one or two, were fairly clean. They are not equipped during the summer season, the Indians moving into teepees.

Buildings. - There are thirty-two log dwelling-houses on this reserve. I visited most of them. Only two have shingled roofs; the rest are roofed with poles and sod. Most of them have open fireplaces, but in those recently built stove-pipes are used.

The following appear to be making the most improvement: Kanawaysequab, Young Saulteaux, Herman Nowekesewap, Yellow Calf, Intecunnepetung and Acoose. Their houses are fairly clean and comfortable, with some furniture. Acoose is the most progressive, being helped by his son, a graduate of Qu'Appelle school.

Religion. - The great majority of the Indians in bands 72, 73 and 74 are pagans, with a few Roman Catholics and Presbyterians. In band 73 the majority are Roman Catholics, with a quota of Presbyterians and pagans. There are

Roman Catholic and

Presbyterian churches on reserve 73; attended by their respective followers each Sunday.

Education. - There are two boarding schools in operation; one Roman Catholic and the other Presbyterian; both have a full attendance. In Shesheep's band there are a number of children of school age not attending any school.

Temperance and Morality. - Some of the younger men of Shesheep's are addicted to liquor, and, being nomadic, it is difficult to stamp out the traffic in intoxicants.

As to the other bands, with some individual exceptions, they are fairly temperate, considering the great opportunity afforded them of obtaining liquor by the proximity of the reserves to the small towns on the railway. Only six cases of intemperance were dealt with by the agent during the year.

There were a few cases of immorality brought to the notice of the agent.

Agency Headquarters. - I audited the several books and accounts, since my predecessor's inspection, and found everything correct. The inventories were found accurately made up and balanced.

The office work is most efficiently and neatly performed by Mr. Jowett, the clerk, who has everything up to date and has his storehouses clean and in good order; and must share with the agent the credit of a well conducted office.

The agency house, office and farm-buildings are in a good state of repair. The premises are neatly fenced. The flour-mill has. been entirely rebuilt, and remodelled. The now granary attached to the mill will prove most useful as a storehouse for the Indians' wheat.

Agent Begg continues to hold the full confidence and respect of his Indians, and can always be found practically supervising their work.

General Remarks. - I visited every Indian farm on the four reserves and found them properly fenced either with barbed wire or good rails.

The crops have a very promising appearance, and with the exception of one field, all were free from noxious weeds.

The men of this agency who farm are mostly half-breeds and as a rule are fairly good workers.

The acreage in crop on the different reserves is one thousand and thirty-eight acres of grain, being an increase of two hundred and twenty-one acres over last year. They have also new land broken, some summer-fallow and some fair-sized gardens and potato patches.

*I have, & c.,
L.J. ARTHUR LEVEQUE,
Inspector of Indian Agencies.
REPORT FROM
INSPECTOR FOR TREATY NO. 8,
OTTAWA, October, 5, 1903.*

The Honourable
The Superintendent General of Indian Affairs,
Ottawa.

SIR, - I beg to submit my annual report for 1903.

I left Ottawa on April 16, and reported at the Indian office, Winnipeg, on the 18th; on the 19th I left for Edmonton, and, after completing arrangements, set out for Athabasca Landing on the 28th and, arrived there on May 1. I engaged

transport to Lesser Slave lake by Athabasca river. At the end of the lake I had transport to

meet me with bob-sleighs and pack-horses. I left for the west end of the lake, about eighty miles around to the Hudson's Bay fort. From there I was accompanied by Dr. West, of the Northwest Mounted Police, and we left the west end of the lake with double teams for Peace River Landing, which took us seven days to reach. Here we met Bredin & Cornwall's transport, which took us to Fort St. John, where we arrived two days before the date appointed for payment of annuity.

The Indians at this place are very independent and cannot be persuaded to take treaty. Only a few families joined. The Indians there said they did not Want to take treaty, as they had no trouble in making their own living. One very intelligent Indian told me that when he was old and could not work he would then ask the government for assistance, but till then he thought it was wrong for him to take assistance when he did not really require it.

We left Fort St. John on June 6 and proceeded to Dunvegan, where we met the Dunvegan band on the day appointed.

The Indians of this place seem healthier than usual, as they have had no hard times and apparently had a very successful year in their hunting and trapping. After paying their annuities, we proceeded to Peace River Landing, where we met a small band. These Indians have made considerable progress in farming. They ave a number of acres under cultivation and have built comfortable log houses and also little stables and are beginning to house the few cattle and horses they have, and I have since heard that their crops have been excellent. They seem to be in a fair way to make a good, comfortable living.

From here we travelled down the river to Vermilion, where there are three bands, Slaves, Crees and Beavers. These Indians are good hunters, and apparently have clone very well. They appear to be happy and contented with their lot.

There has been no sickness to speak of at this point.

We left Vermilion by the steamer belonging to the Roman Catholic mission for the 'Chutes,' and from there went to Little Red river, where we met a small band of Crees on the day appointed. They also had done well hunting and seemed to be progressing. They want to have some garden tools sent in for them, as some of the old men that live around the fort would like to cultivate gardens.

We left here for Chipewyan, two hundred and fifty miles to the north, and in a few days arrived at the mouth of the river. It being night and the wind blaming, we were unable to cross the lake until the next day. We were late at that point one day. We paid the annuities of the Chipewyans and Crees. These Indian also had been very successful in their hunts, as they had sold large quantities of furs to the Hudson's Bay Company and traders.

They had no sickness nor epidemics.

Fish was very plentiful and they were very prosperous, fur bringing good prices.

I visited the Roman Catholic boarding school. Vacation-time had just begun, but I believe that they have an attendance of about eighty pupils. Dr. West inspected the salutary condition of the school and found them to be very good.

From here we crossed the Athabasca lake to Fond du Lac by the mission steamer. The Indians received their annuities. They were very successful in their deer-hunts and fur-trapping.

We then returned to Chipewyan and got the Hudson's Bay steamer Grahame to Fort Smith, where we arrived on the day appointed. The Indians here were healthy and had had a successful year.

We paid the Smith Landing Indians and crossed to Fort Smith, a portage of sixteen miles, but arrived there three days late to get the steamer Wrigley. We paid the rest of the band at Fort Smith and then proceeded down the Slave river to Resolution, where we arrived two days ahead of time. Here I met three large bands. These Indians were also successful in their hunting, but they were unfortunate enough to have had an epidemic last year after the treaty payments and sixty-six of them died. However, this year they were very healthy. There was no sickness worth mentioning.

We crossed to Hay river, some eighty miles, and met a band of Slaves there. These Indians are very progressive; they have good log houses and most of them plots of ground, which they cultivated.

The total number of Indians paid by me this year was three thousand three hundred and thirty-four, being an increase over the number paid last year.

*I have, & c.,
H.A. CONROY,
Inspector, Treaty No. 8.
MANITOBA AND THE NORTHWEST TERRITORIES,
OFFICE OF THE INDIAN COMMISSIONER,
WINNIPEG, Oct. 30, 1903.*

The Honourable
The Superintendent General of Indian Affairs,
Ottawa.

SIR, - I have the honour to submit my report upon Indian affairs in Manitoba and the Northwest Territories for the past year.

As a whole, the Indians have been sharing in the prosperity of the country. In 1902, the crops were excellent, grazing good, fishing successful, and hunting remunerative. The prices for cattle, fish, fur, and labour were high, so that all who were able and willing to work had no occasion to be in want. One unfailing sign that the times were better than usual was that no extra supplies, were asked for during the financial year. Many of the old plain Indians, however, whose one means of support in their early days was the buffalo chase, have not taken readily to the white man's ways, and are still dependent upon the ration-house. But the young men are more susceptible of improvement, and with the aid of the school, the farm instructor and the stockman, not a few of them are falling into line with the industries of the country. During my visit to the Blood reserve in June last, I attended a round-up of cattle in progress, and was pleased to observe that six of the cowboys were graduates of Dunbow, Calgary, and Elkhorn industrial schools. They were bright, intelligent, active young men, who had become excellent horsemen and ropers.

Industries Generally. - The Cree and Sioux Indians of Manitoba and Assiniboia have been the most successful in agriculture. Some of the bands in Duck Lake agency have also done well. This progress is partly owing to favourable conditions of soil and climate; but also, doubtless, largely to their being more amenable than some other tribes to the example and advice of their agents and instructors. Evidence of this advancement will be found in the details given by inspectors and agents in their reports; but I may give a few examples in corroboration of my view. The Birdtail Sioux, who number only sixty-seven souls, raised last year eight thousand and thirty-nine bushels of wheat and two thousand and thirty-two of oats; the Oak River Sioux, with a population of two hundred and forty-nine, had thirty-thousand and forty bushels of wheat and five thousand three hundred and forty-eight bushels of oats. The File Hills Crees, two hundred and thirty in number, threshed twenty-two thousand three hundred and seventy-four bushels of grain; and Piapot's band of the same tribe, with a population of one hundred and fifty-one, had six thousand and sixty-six bushels of grain; but the latter were beaten by Pasquah's band of one hundred and thirty-seven Saulteaux, also in the Qu'Appelle agency, who raised eight thousand nine hundred and five bushels of grain. This year, though the acreage sown on most of the reserves was larger than last year, the return will not be so good, owing to cold and wet in

midsummer and the heavy storm and subsequent frost in September. But the price of wheat is higher, and those Indians who have a surplus to dispose of, though less in quantity and in most cases inferior in quality, will probably realize as much therefrom as they obtained from the larger crop last year.

The cattle-raising industry is making steady progress amongst the Indians. If in a few cases herds have not increased, the reason has been, where conditions are favourable, that too many have been sold to pay off debts, or killed for food. A greater willingness is being evinced to undertake the responsibility of caring for cattle, and the department has wisely arranged to supply this demand by distributing year after year a greater number of heifers and thoroughbred bulls. To show how rapid, during the last eight years, has been the progress of this industry on some reserves, I may refer to Inspector McGibbon's report to the department last month, in which he states in his remarks on the Blood agency, that, on the occasion of his former visit there in 1895, the number of cattle held by these Indians was seventy-four head, the holders being only four, while at his visit last July, the number of cattle held was three thousand three hundred and eighty-six, after deducting what were killed for beef, deaths, losses, and the number of holders was two hundred and eight. On the Peigan reserve the cattle held by the Indians in 1901 was nine, hundred and sixty-one; in July last it was one thousand six hundred and twenty-three. During the present season, to make the Indians concerned more self-reliant, and give them more cattle to look after and profit by, a change in the system of keeping cattle was made. The bands of the old Muscowpetung agency having arrived at the self-sustaining point, it was not necessary to continue keeping a government herd on the reserves to supply beef; the herd was therefore disbanded, the steers sold, and the cows and heifers issued on the loan principle to Indians desirous of increasing their herds, and to others who are commencing to raise stock. At Onion lake the government herd was similarly disposed of, as settlers are now going into that district and the Indians will be in a position to obtain work and assist themselves in other ways, so that the end for which the herd was kept up has been reached. At the time this herd, was first formed, there was no settlement within a hundred miles, and no means of procuring fresh meat.

The policy of improving the Indians' breed of horses, and thus affording them an important means of self-support, is being kept steadily in view. Some ten general purpose stallions were purchased last spring for several of the principal western reserves, and these, with the number distributed last year, will, materially assist in raising the standard of Indian ponies. From the Blackfoot reserve a number of these native horses are sold every year, the proceeds last year amounting to about \$5,000. On some other reserves in treaty No. 7, a goodly number are also sold, but the fact which Inspector McGibbon mentions in his report, that one day while he was at the Stony agency a merchant from Banff bought eight ponies at an average price of \$25 each and one at \$50 for his own use, shows what a handsome return this industry will bring the Indians when their class of horses becomes greatly improved by better breeding.

Besides the industries of agriculture and stock-raising, the others mentioned in my report of last year are still in progress in the agencies then referred to. It is pleasing to learn that the Blackfeet earned \$4,000 by mining and hauling coal; that the Stonies earned \$2,114 by shipping dead wood, sawn in stove-lengths, in car-loads, to Calgary; and that the Indians of Onion Lake agency cut in the woods and had sawn with their own mill about eighty thousand feet of lumber, which was sold to the British colony south of Fort Pitt, at \$20 and \$18 per thousand. For these new enterprises to aid the Indians to decrease their dole from the ration houses, the agents who guided the work deserve no little credit.

Sickness and Mortality. - It must be admitted that several diseases, chiefly, consumption, of which scrofula is one of the main causes, are prevalent among our Indians. There were, however, special visitations last year. At Norway House there was an

epidemic of grippe, some say whooping-cough, and pneumonia. The deaths there in a band of five hundred and forty-nine were thirty-nine, or over seven per cent. There was a similar outbreak at Saddle Lake, where over ten died in April and May. There were a few cases of typhoid at Birtle, measles on the Blackfoot reserve, and all epidemic of scarlet fever at Montreal Lake. A mild type of small-pox also found its way into several reserves. A strict quarantine was enforced in each case, and the disease spread but little except on the Blackfoot reserve, where it had gained headway before it was discovered, and several deaths resulted, in most instances, however, where there was a complication of other diseases. Small-pox also appeared among the Indians camped near Yorkton and Maple Creek, and on the Blood, Cowessess, Thunderchild, Moosomin, and some of the Carlton agency reserves; also among the non-treaty Saulteaux at Birch and Turtle lakes north of Battleford.

In short the mortality is so great in some of the principal bands, according to the latest returns to hand, that, in spite of the fact that the birth-rate among our Indians is generally greater than that of the average European countries, which is about 3.60 per cent, if it continues, their bands must at no distant day become nearly extinct. For example, in the Fort Frances agency bands, though the birth-rate was 3.20 per cent, the deaths were sixteen more than the births; in the Qu'Appelle agency, while the birthrate was 3.40 per cent, the deaths were eight more than the births; in Carlton agency with a birth-rate of 3.40 per cent, there was an excess of fourteen deaths; in the Pas agency with a birth-rate of 4.30 per cent, the excess of deaths was eight; in Portage la Prairie agency with a birth-rate of only 2.74 per cent, there was an excess of twenty-three deaths; in the Peigan agency with a birth-rate of 4.75 per cent, there was an excess of thirteen deaths; with the Bloods the birth-rate was 3.60 per cent, and the excess of deaths fifty-five; with the Blackfeet the birthrate was 3.80 per cent, and the excess of deaths sixty-six. This showing proves that in these bands last year the mortality was considerably in excess of 2.60 per cent, the average death-rate in civilized countries. Their case is not easily accounted for, as they are better clad and housed than formerly, good doctors are in attendance, and sanitary precautions are being increased. It is pleasing to note, however, that the following bands have gained in births over deaths, namely, Clandeboye, thirty-three; Berens River, thirteen; Touchwood, eleven; Onion Lake, fifteen; Saddle Lake, six Hobbema, twenty-seven; Stony, eight; Edmonton, twenty-six; Manitowapah, ten while Rat Portage, Birtle, Assiniboine, Moose Mountain, Pelly, Duck Lake, and Sacree bands have about held their own. But in all these agencies in which there is an increase, the statistics, if correctly given, indicate a larger birth-rate than is usual in white communities.

It is my painful duty to mention the sad disaster on Lake Winnipeg last month by which Rev. J.A. McLachlan, Methodist missionary at Berens River, and an adult Indian and six Indian children lost their lives. They left the above-named place in an open sail-boat for Selkirk on the 11th of the month, and on the following day one of the greatest gales of the season, accompanied by snow, came on, and it is supposed that the boat was overwhelmed by the waves, for the bodies were found near Hnaua southwest of Big River, but the boat was not found. The children were en route to the Brandon industrial school, and in the interest of humanity and to show sympathy with the bereaved relatives who had lost their dear ones after yielding to the request that they should be educated, I ordered the bodies to be placed in caskets and decently interred in the burial-place of their fathers.

Conduct. - Crime, if wife-desertion and virtual bigamy is excepted, may be said to be rare among our Indians. A young Blackfoot, however, was convicted of assault upon a white girl, and sent to the penitentiary last October for two years, but on account of ill health was released about six weeks ago. A Blood, was convicted at Macleod for horse-stealing, and one or two other trials for offenses against the criminal code also came off there.

On most of the reserves the morals of the Indians are improving, but some of the women camp around towns for illicit purposes. This evil and intemperance are the two principal vices of the wards of the government. Drinking intoxicants, indeed, is on the increase among bands near towns and villages. The Mounted Police and our agents are zealous in prosecuting those who sell or give them the liquor, but every device is resorted to in order to escape conviction. Bartenders often declare that they do not know they are selling to Indians, and magistrates in some cases hesitate to convict, if led to believe that the offence is committed in ignorance. If ignorance is to be a valid plea in regard to selling intoxicants to Indians, then we may almost as well cease prosecuting rum-sellers for this offence.

Education. - Very little needs to be added to the general remarks contained in my last report, 1902, on this subject. The work is carried on upon the same lilies, but I think in a still more methodical manner and with more earnest co-operation on the part of the principals in charge.

It is likely that in the first years little discrimination was exercised in the selection of boarders, something not to be wondered at, considering that only few of those concerned had any experience to speak of in this matter. The main object was to gather all the pupils that could be had, whether healthy or not, or likely to become self-supporting. For this reason a very large number have died without the bands having received the least advantage from their stay at school. Others were taken in when too old and had to be turned out unable to compete with white people, or even such of their own race as had the advantage of a better training. These naturally fell back on old methods and with old associates.

However, there has been a gradual weeding out of the incompetent, a more satisfactory method of selecting recruits, and every year now sees a number of graduates being discharged who are generally a credit to their schools and the government. When we consider also that for the most part the boys and girls of this class intermarry, it will be understood that these having the same aims, with nothing deterrent in their moral atmosphere, are more or less bound to succeed.

As said in my last report, we have advanced a point in making the experiment with the File Hills colony. I am glad to say that this has so far not been a disappointment. Other ex-pupil boys have also been started on several reserves, and, besides, there are a number of graduates scattered over the country, some ranching in treaty No. 7, others farming along the Saskatchewan; others acting as teachers.

To several who have learned trades in school the department has been good enough to provide sets of tools of various kinds, lumber in certain cases, and various pieces of house furniture, & c., for the girls, all of which have generally been used to good advantage.

In regard to ex-pupils, I may say that with the immediate supervision of the Indian agents, and the more indirect attention of the principals, which I am glad to say is a point taken up heartily by such of them as are enabled by easy distances to exercise oversight, I do not see why most of the ex-pupils should not do as well as some of the newly-come white people, who have no ready means to make a start.

I think on the whole that the staffs of the various institutions are composed of a better class of instructors, who not only in ordinary education, but also in manual crafts, have been able to raise the standard of training in all departments. However, I have to a great extent discouraged entering into such arts as printing, fancy carpentering and blacksmithing, and even leather work, except such as may be useful in connection with farm work. In the same manner the girls are taught the more practical forms of housewifery, so that they may become useful helpmates as farmers' wives. Indeed, agriculture and stock-raising will be the most likely pursuits of our future ex-pupils. Work in towns can only be selected by a few who may develop special adaptability for city life.

I would also draw attention to the improved general health in the schools. Fewer deaths have occurred during the last fiscal year, in proportion to the total attendance,

than formerly. The utmost care is taken to exclude unhealthy children from the schools.

Day Schools. - In this respect there is no appreciable difference between this and last year. A few have been closed others have either been opened or re-opened. Those closed were palpably failures. The new ones offer certain chances of success. However, although I think none of those at present in operation should be closed, I am keeping them in close watch and will urge our agents, and teachers to improve the attendance.

I may say that, it being impossible to establish boarding schools on all the reserves, day schools, which meet the intentions of the treaties, should be kept open as far as possible. The attendance in such of these schools as are situated in Northwestern Ontario is not satisfactory. In Manitoba, Assiniboia and Saskatchewan it is much better, whilst in Alberta it is also bad. The reason is the nomadic life of the Indians which prevails in the extreme parts of the west and north, and in the lake regions.

Boarding Schools. - The quality of the work at the boarding schools is greatly improving; and also as shown in the following schedule, in most cases the schools are keeping up to the provision made.

Nothing much has been done in regard to the buildings, except in improving the water-supply at some places, providing more, satisfactory apparatus in case of fire and other minor necessities. Except at the Birtle school, where a rather serious fire occurred, nothing of importance is to be recorded in this direction.

Four new boarding schools have been established-two under the auspices of the Church of England, and two under those of the Roman Catholic Church, all in the district of Athabasca; the four new institutions to accommodate about eighty more pupils.

I am pleased to note that one of the developing features of the boarding schools is that of increasing the amount of outside work. I may say that proper attention to this side of the work would soon place the boarding schools almost on a level with the industrial schools, at least so far as practical outdoor training is considered.

Industrial Schools. - It will be seen by the following statement that, if the attendance at boarding schools has been increasing, on the other hand we have been losing ground in this respect in most of the industrial schools; a few of them have shown a small increase. The main reason for the decrease is that whilst the Indians sympathize to some extent with the boarding schools, which are, with the exception of four, situated right on the reserves, they more and more object to the industrial schools, which are at considerable distances and prevent the parents from visiting their children or vice versa.

The policy of transferring older pupils from boarding schools to industrial schools does not work satisfactorily. There are about twenty of the boarding schools practically conducted by women; these ladies feel more or less constrained to discharge boy pupils at the age of from ten to sixteen, feeling that at that age they to some extent lose control over them. One would think that the policy of transfers ought then to apply without difficulty, but notwithstanding that I have strongly urged such transfers, the parents object to their children being removed to a distance.

ATTENDANCE at Boarding Schools.

...	PROVIDED FOR.		ON ROLL.	
	1901 - 1902.	1902 - 1903.	June 1902.	June 1903.
Norway House, (Meth.)	50	50	58	53
Pine Creek, (R.C.)	55	55	67	59
Rat Portage (R.C.)	30	30	30	31
Cecilia Jeffrey, Shoal Lake, (Presb.)	...	30	...	17
Crowstand, (Presb.)	40	40	42	42
Birtle, (Presb.)	40	40	44	45
Round Lake, (Presb.)	40	40	31	30
Cowessess, (R.C.)	35	40	38	40
File Hills, (Presb.)	15	15	14	16
Gordon, (C.E.)	35	30	30	30
Muscowequan, (R.C.)	35	30	30	30
Duck Lake. (R.C.)	100	100	104	102
Emmanuel College, (C.E.)	52	52	53	49
Isle à la Crosse, (R.C.)	12	12	12	12
Thunderchild, (R.C.)	15	15	19	18
Onion Lake (R.C.)	50	50	52	51
Onion Lake (C.E.)	16	16	21	23
Blue Quill's, (R.C.)	45	45	45	51
St. Albert, (R.C.)	80	80	80	70
Ermineskin, (R.C.)	50	50	50	50
McDougall Orphanage, (Meth.)	40	40	42	39
Sarcee, (C.E.)	15	15	15	14
Old Sun's and White Eagle, (C.E.)	45	50	42	42
Crowfoot, (R.C.)	10	25	18	17
Blood, (C. E.)	50	50	56	49
Blood, (R.C.)	25	25	20	28
Peigan (C.E.)	30	30	21	26
Peigan (R.C.)	20	20	23	22
Lesser Slave Lake, (C.E.)	15	15	15	33
Lesser Slave Lake, (R.C.)	40	40	40	41
Smoky River, (R.C.)	15	15	15	18
Fort Chipewyan, (R.C.)	40	40	36	35
Portage la Prairie, (Presb.)	20	20	21	20
Wabiscow, (R.C.)	...	15	...	27
Wabiscow, (C.E.)	...	15	...	15
Hay River, (C.E.)	...	20	...	No return.

Ft. Vermilion	...	15	...	No return.
...	1,160	1,270	1,184	1,245
ATTENDANCE at Industrial Schools.				
...	PROVIDED FOR.		ON ROLL.	
...	1901 - 1902.	1902 - 1903.	June, 1902.	June, 1903.
St. Boniface	100	100	95	75
Rupert's Land	120	120	121	95
Elkhorn	100	100	78	83
Brandon	100	100	114	103
Qu'Appelle	225	225	233	234
Regina	125	125	115	113
Battleford	120	120	90	83
Red Deer	80	80	65	68
Calgary	50	50	38	41
Dunbow	120	120	77	82
...	1,140	1,140	1,026	977

Surrenders. - Last spring Inspector Marlatt secured a surrender of twelve sections of the Roseau River reserve, which, after being surveyed, was sold at auction and realized about \$13 per acre. A surrender of about seven thousand eight hundred acres of the Michel reserve in the Edmonton agency was also obtained in July last. The township of the Cumberland reserve at Fort à la Corne surrendered last year was sold by tender, but the returns have not yet reached this office.

Transfer of Band. - Peter Ballendines band at Pelican Narrows was transferred this year from the Carlton to the Pas agency. The reason was that it is more convenient for the agent of the latter to reach the Narrows to make the annual payments.

Changes of Officials. - On account of the death of Inspector McColl, Mr. S.J. Jackson, of Stonewall, was appointed in his place, and also in charge of Rat Portage inspectorate; while Inspector Leveque, who held the latter, was transferred to the Qu'Appelle inspectorate, with the exception of the Birtle agency, which was added to the Lake Manitoba inspectorate; and Inspector McGibbon was transferred to the Calgary inspectorate. Mr. H.A. Carruthers, clerk at Edmonton agency, was promoted to be agent at Pelly, and Mr. McKenzie of the latter place was transferred to the agency at Rat Portage. Rev. Mr. Semmens was transferred from the Berens River to the Clandeboye agency. Agent Jones of Duck Lake and Agent Macarthur of Carlton, exchanged places, and Mr. Murison, farmer at Moose Mountain, was promoted to be agent at the same place. These changes, it is hoped, will secure greater efficiency in the service.

Death of Chiefs. - James Smith of Fort à la Come, died and was succeeded by James Head; Bearspaw of the Stony reserve died and was succeeded by his son, Moses Bearspaw; White Pup, head chief of the North Blackfoot camp, died and was succeeded by Yellow Horse. A few other changes have taken place among chiefs of lesser note.

Staff. - Mr. J.A.J. McKenna, Assistant Commissioner, has vigorously undertaken the duties of his office, and my efficient secretary and the clerks and other employees in the office are continuing to give high satisfaction.

*I have, & c.,
DAVID LAIRD,
Indian Commissioner.*

REPORT OF J. LESTOCK REID, D.L.S.

OTTAWA, January 15, 1903.

The Honourable
The Superintendent General of Indian Affairs,
Ottawa.

SIR, - I have the honour to submit the following report of the past season's work in the field, in compliance with instructions received.

I left Qu'Appelle on May 6 last for the File Hills and ran the exterior boundaries of this group of Indian reserves (Peepeekeesis, Okanase, Star Blanket and Little Black Bear), also subdividing the southeast portion of Peepeekeesis reserve into eighty-acre lots, ninety-six lots in all.

From the File Hills I proceeded to the Standing Buffalo reserve and ran the north and east boundaries of the same. From the Standing Buffalo reserve I proceeded to the

Fishing Lake reserve, north of the Touchwood Hills agency, and ran the exteriors of this reserve.

From the Fishing Lake reserve I proceeded to Nut Lake, where I met Agent Martineau. I may mention that no traces of the original survey of the Nut Lake reserve were to be found. The agent, Mr. Martineau, having called the headman and Indians of this band (Nut Lake) together, after the usual time was expended in talk the headman agreed to point out where the north boundary of the original survey of the reserve intersected the shore of Nut lake. Having obtained the starting point, I ran the exteriors of the old Nut Lake reserve as defined in description, and made the addition as per instructions. Having completed the survey here (Nut Lake) I proceeded by trail through the Red Deer country via the Kinistino reserve to the Cumberland reserve (100A) near LaCorne, where I arrived on August 27 and commenced the survey of the exteriors of this reserve, and completed the same, with the exteriors of the adjoining reserve (the James Smith reserve), also the addition of nine hundred and sixty acres on the northeast corner of the Cumberland reserve by October 20, when, finding it impossible to make headway with the work owing to the country being so cut up with hay meadows and sloughs, in compliance with instructions I paid the party off and returned to Prince Albert to make up the season's returns, & c.

At every mile when possible on all exteriors run, iron posts in moulds and trench were made, and mound and trench at all half-miles. I also made a 'reconnaissance' of the LaCorne reserve (James Smith and Cumberland, reserve) and find that the southern portion immediately north of the Carrot river is intersected with numerous hay meadows and sloughs. I made a preliminary survey of the Neeshahputtowan marsh on these reserves, and took the levels from the marsh to the Carrot river, and found there was sufficient fall to drain the marsh into the Carrot river.

There are other large marshes on these reserves that I have no doubt can be drained and a great area of hay-lands reclaimed; but I find there is a large quantity of hay still available that has not been cut or used by the Indians, and am of opinion that expenditure of moneys for drainage here would be premature, there being sufficient hay available on the reserves for many years to come.

Having received further instructions, dated September 13, to subdivide the south portion of the Cumberland reserve (100A), township 46, range 20, west of the 2nd meridian, I reorganized a party on November 6 for this survey. Owing to the unlooked for severe weather, we were detained at the crossing of the South Saskatchewan for several days by running ice. Having completed the subdivision of township 46, range 20, west of the 2nd meridian, we returned to Prince Albert on December 10 and paid off the party.

*I have, & c.,
T. LESTOCK REID, D.L.S.*

REPORT OF A.W. PONTON, D.L.S.

*SURVEYS IN MANITOBA AND NORTHWEST TERRITORIES,
OTTAWA, December, 1902.*

The Honourable
The Superintendent General of Indian Affairs,
Ottawa.

SIR, - I have the honour to submit the following report of the past season's work in connection with Indian reserve surveys.

I left Ottawa on May 19 for Winnipeg, where I reported myself to the Indian Commissioner.

I was instructed by the Commissioner to visit the Indian boarding school at Crowstand in the Swan River agency, with a view to obtaining information as to the best method of obtaining a suitable water-supply for the school.

On my return to Winnipeg I was instructed by the Commissioner to visit the Elkhorn industrial school to inspect the water-supply and, sewage arrangement, which have proved unsatisfactory. A report was submitted suggesting certain alterations.

From Elkhorn I proceeded to the Blackfoot reserve, where I examined with the agent alternative sites for the proposed amalgamation of the Old Sun and White Eagle boarding schools. A report on this subject was submitted to the Commissioner.

I proceeded to the Bear Hills agency to interview Chief Ermineskin and band with a view to obtaining a surrender of a townsite at Hobbema siding on the Calgary and Edmonton railway. The absence of the chief prevented anything being done at the time.

From the Bear Hills I proceeded to Edmonton, where steps were taken to organize a party to carry out the subdivision of the northern part of the Stony Plain Indian reserve No. 135, for which a surrender was obtained on January 20, 1902. The subdivision was completed on July 3, and the returns of the survey, plan, field-notes and schedule descriptive, of each quarter section were transmitted to the department on July 19.

A second visit was paid to the Bear Hills agency between July 9 and 11, with a view to obtaining a surrender of a townsite at Hobbema siding, which has been already referred to; but I found Chief Ermineskin and his councillors averse to having a townsite on their reserve, and they firmly refused to give a surrender. A separate report on this matter has already been submitted to the department.

Before leaving the Stony Plain reserve, an effort was made to re-establish the south and east boundaries of the reserve, to enable Agent Gibbons to proceed with fencing; but, owing to the heavy rain-fall of the spring, the country was flooded, and the work had to be postponed until the autumn.

On July 25 I left Edmonton for Lesser Slave lake to continue the allotment of lands for such members of Chief Kinoosayoo's band as had not already received their reserves.

Fourteen families, representing fifty-nine souls, decided to take their land in severalty on Swan river, which enters Lesser Slave lake about the centre of the south shore. The land selected by the Indians commences at a distance of from three to four miles inland from a point on the lake known as Wahpah, and extends along the river, from north to south, about ten miles. As it was late in the season before I could visit this district, and as other work claimed my attention elsewhere before the winter set in, I only found it possible to survey the river preparatory to the survey of the fourteen separate reserves, which the Indians desired should all front on it, and to define the boundaries of three reserves while in the district.

The land along Swan river is generally open, high, dry, and level, and the soil of first-class sandy to clay loam. The country is equally well adapted for agriculture or stock. Fine spruce and poplar timber is available along the river.

I left Swan River on October 2, and returned to Edmonton via Athabasca Landing, where I arrived on the 9th.

From Edmonton I proceeded to the Stony Plain reserve to re-establish the south and east boundaries with a view to enabling the agent to proceed with fencing. This work was completed by October 29.

Leaving Edmonton on November 1, I proceeded to the Stony reserve near Morley; but, owing to cold weather setting in, it was found impossible to undertake the irrigation ditch, for which a small sum of money was available. Before leaving this agency, I visited the McDougall Orphanage, and located a pipe line which is intended to furnish water for the institution.

From Morley I returned to Winnipeg; and after reporting myself to the Indian Commissioner, proceeded to Ottawa, where I arrived on November 21.

I have, c.,

A.W. PONTON,
In charge of Surveys in Manitoba and N.W.T.

*BRITISH COLUMBIA,
BABINE AND UPPER SKEENA RIVER AGENCY,
HAZELTON, July 18, 1903.*

The Honourable
The Superintendent General of Indian Affairs,
Ottawa.

SIR, - I have the honour to submit my annual report and statistical statement, also list of government property in my keeping to June 30, 1903.

Location of Agency. - This agency is the most northerly, and is bounded towards the north and west by the Northwest Coast agency, towards the South by the Williams Lake agency, and to the east by the Rocky mountains.

For geographical reasons, distinction of separate nations and general characteristics, this agency is treated under two divisions.

THE KITKSUN DIVISION.

The supervision of this part of the district begins from Kitselas canyon on the Skeena river, and about ninety miles below this place, terminating beyond its head waters covering a distance of about one hundred and sixty miles.

Reserves. - Collectively, the reserves of this division contain an aggregate of eighteen thousand six hundred and ninety-eight acres of agricultural, grazing, hay and timber land.

The bottom-lands on the Upper Skeena at their varying widths according to the converging slopes of the mountains towards its banks, contain many fine stretches of good soil and natural meadows. The same features obtain along its numerous tributaries.

Exclusive of Kitwankool, situated on the trail to Ayensk, Nass river and Kisgegas, on the Babine river-three miles beyond the confluence with the Skeena - the other six villages are on the banks of the latter river, ending towards its source with Kuldoe, and in the following account will be dealt with in that order.

Population. - This division's total population is one thousand one hundred and eleven, an addition of five over last year's count.

Tribe or Nation. - The bands under the above caption and located as follows are of the Kitsun nation, the parent stock of the Tsimpsons of the coast.

KITWANGAR BAND.

Reserve. - The three reserves of this band are situated nearly equally on the right and left banks of the Skeena, with a total area of three thousand six hundred and fifteen acres.

Vital Statistics. - The population is one hundred and fifty-three, composed of fifty-six men, fifty-eight women and thirty-nine children. There were five births and three deaths resulting in an increase of two over last year's count.

Health and Sanitation. - The Indians enjoyed the best of health, and in addition to other means, precautions are taken to have the premises and environs kept clean, and more of these Indians were vaccinated.

Resources and Occupations. - The principal resources and occupations of this band are fishing, hunting and trapping, and cutting cord-wood, and the women and children gather wild berries and dry them for winter use.

Buildings. - All buildings erected of late years are of modern and improved pattern with more than one room. Special care is taken to have them placed on good dry ground.

Stock. - Cattle and horses wintered well and without loss, and better provision for the same is constantly being made.

Farm Implements. - The implements in use are still principally those adapted for clearing and gardening.

Education. - The school is under the direction of the Anglican Church Missionary Society and is centrally located in the village.

The school is making good progress and is endowed with the usual grant for day schools. The pupils are making good headway, which of late years is being appreciated by their parents.

Religion. - The church here is well attended and much interest is being evinced in religious observances.

Characteristics and Progress. - These Indians are very intelligent and avail themselves of every opportunity profitable to their well-being in general.

Temperance and Morality. - They are temperate and moral.

KITWANKOOL BAND.

Reserve. - The village of this band, for which no reserve has yet been apportioned, is the only one of the Kitsun settlements removed from the proximity of the river, and is situated on the right bank of the Kitwanga river, twenty-five miles from Kitwanga, and four miles below Lake Kitwankool, and on the trail to Ayensk, Nass river.

Vital Statistics. - The population, apart from its quota of one hundred and fifteen, living about the last-named locality, Kinkolith and Fishery bay, Nass, numbers sixty-eight, and consists of twenty men, twenty-one women and twenty-seven children. During the year there were three births and one death, making an increase of two.

Health and Sanitation. - There was no illness in this band. Sanitary measures are being observed; also vaccination is attended to.

Resources and Occupations. - The lake furnishes an abundant supply of salmon; hunting and trapping bring fair returns, as does also, the gathering of wild berries by the women and children.

These Indians work in the coast salmon canneries during the season, find hunt and trap during winter. In common with all the Kitsuns, they avail themselves of every chance of useful employment.

Buildings. - As elsewhere, lately constructed buildings are modern and well-placed.

Stock. - Cattle and horses wintered well and without loss, and better provision is being made for stock from year to year.

Farm Implements. - Only those for clearing, gardening and weeding are in use.

Education. - There is no school in this village; some of the children periodically attend the same at Kitwanga, Kinkolith and Ayensk, Nass.

Religion. - There is also no church, and no missionary stationed at this village, but the people receive devoted attention in this respect in the last above-mentioned localities.

Characteristics and Progress. - The people are industrious, and notwithstanding their isolated condition, have made fair advance.

Temperance and Morality. - There were no complaints in regard to either intemperance or immorality.

KITSEGUCLA BAND.

Reserve. - The area of this reserve is located on both banks of the Skeena, and contains three thousand five hundred and fifteen acres.

The new and old villages are both situated on the left bank of the river; the latter about nine miles below the first. Since reserve No. 2, bordering upon the new

village with the part on the opposite bank, became subdivided, the other can be considered as abandoned.

Vital Statistics. - The combined population is eighty-nine, composed of thirty men, twenty-nine women and thirty children. There were four births and two deaths.

Health and Sanitation. - The Indians enjoyed good health. They kept their premises fairly clean, and more of the people were vaccinated.

Resources and Occupations. - Salmon-fishing, hunting and trapping are the main resources of this band. The Indians work for the canneries of the coast, hunt, trap, and chop cord-wood.

Buildings. - With the exception of the old village, which now is counted out, the buildings are very good and located on the healthiest ground to be desired.

Farm Implements. - Only such tools as are indispensable for cleaning, gardening and weeding are in use.

Education. - The school at the old village is closed, and preparations are being made for one, centrally located and of an efficiency to suit entirely new conditions.

Religion. - There is at the old place a well constructed and equipped church, which no doubt will be removed to the new location. The people belong to the Methodist Church, of which they are faithful adherents.

Characteristics and Progress. - These Indians are industrious and ambitious. The effect of the removal of the older people - till lately composing the old village - will be a deliverance from hopeless conditions, to which they clung like limpets to a rock.

Temperance and Morality. - Concerning transgressions under both of these heads, I have heard of no instance for complaint.

GETANMAX BAND, HAZELTON.

Reserve. - The reserve lands of this band are situated, with the exception of a timber reserve, on two-mile creek, on both banks of the Skeena, and inclusive of Tsitsks, or Rocher Déboulé - also assigned to this band - and on both banks of the Bulkley river, comprise a total area of three thousand seven hundred and ninety-one acres.

Vital Statistics. - The population, largely composed originally of other villages, numbers two hundred and thirty-seven, consisting of ninety-two men, ninety-five women and fifty children. There were eleven births and thirteen deaths, making a decrease of two.

Health and Sanitation. - The health of the Indians was very good. The usual precautionary measures are observed, and in addition, more of the people were vaccinated.

Pains are taken here and elsewhere to instruct the Indians in regard to the important facts concerning tuberculosis and preventing its dissemination. Cases of illness are being treated by Dr. Horace C. Wrinch. Indians all over the district avail themselves of his services. The indispensable adjunct - a hospital - is being commenced adjacent to the doctor's new residence, now completed and situated in an ideal locality, one and a quarter miles southeast of Hazelton. The undertaking is being pushed with the doctor's indomitable energy, trusting to reasonable support so absolutely essential in the interest of humanity in a district so large and promising of a great future.

Resources and Occupations. - Hunting and trapping in winter, and catching salmon are the main resources. On account of its location, the occupations of this band are as varied as they are remunerative.

Buildings. - The buildings on the location, in severalty, are of splendid pattern and are well placed.

Stock. - The cattle and horses wintered well, they were fairly well sheltered and supplied with provender.

Farming Implements. - The implements are such as are generally used for gardening and clearing.

Education. - The school is under the auspices of the Anglican Church Missionary Society. The result is much better since the parents of the children are taking a livelier interest in having them attend. The school house occupies the north end of the Hazelton town site, in proximity to the old Indian village.

Religion. - Interest, is taken in religious matters. A fine church-building stands on the townsite, in which the Church of England service is held.

Characteristics and Progress. - The Indians are intelligent, industrious and provident. They have acquired the aptitude for mostly any kind of work and are steadily employed for the season. Their earnings are judiciously invested where doing the most good, with a thought for the future.

Temperance and Morality. - Though the temptation to transgress in both is greater here than elsewhere on the Skeena, reasons for complaint are few.

GLEN VOWELL BAND.

Reserve. - The village of this band is located about four miles above here, on the special reserve of Sikedach, on the right bank of the Skeena. This reserve contains nine hundred acres.

Vital Statistics. - The population is seventy-three and consists of twenty men, twenty women and thirty-three children. There was one birth and one death during the year.

Health and Sanitation. - The health of the Indians has been excellent; the necessary precautions are well observed, and more of the people were vaccinated.

Resources and Occupations. - Besides fishing and hunting and keeping stock, the people are earning fair wages and constantly improving their homes.

Building. - The buildings here are of specially good pattern and compare favourably with those of white settlers.

Stock. - The cattle and horses, well looked after are doing well.

Farm Implements. - Only the necessary implements used for gardening and breaking up land are employed.

Education. - The schoolhouse here is centrally located; the teacher is taking great pains with the children under his care.

Religion. - Adjacent to the school is located a meeting-house, in which Salvation Army service is conducted.

Characteristics and Progress. - The people are law-abiding and industrious. A large tract of land has been cleared. Much of the land has been put into pasture or garden land, thereby largely promoting public good.

KISPAIAX BAND.

Reserve. - The village of this band is situated about eight miles above here on the right bank of the Skeena and on the left bank of the mouth of the Kispaiax river. The main reserve is allotted on that side of the former river, with a special reserve in a westerly direction from the village, and inclusive of Sikedach, connected with the preceding band, contains an area of four thousand nine hundred and sixteen acres.

Vital Statistics. - This band numbers two hundred and nine, composed of seventy-four men, seventy-seven women, and fifty-eight children. There were seven births and four deaths during the year, making an increase of three.

Health and Sanitation. - The health of these Indians has been very good. The usual precautions are taken to preserve it, and some of the people were vaccinated.

Resources and Occupations. - Hunting and trapping in winter, and catching salmon are the principal resources; working for wages occupies the better part of the season.

Buildings. - All buildings erected within recent years are of good quality.

Stock. - The cattle and horses wintered well, and from year to year better provision is being made for them.

Farm Implements. - The common tools for gardening and breaking up land are in use.

Education. - School is being taught in a house fairly centrally, located and improvised for the purpose. When open, it is well attended and the pupils are making good progress.

Religion. - There is a church completed and equipped. It is being well attended. The people belong to the Methodist denomination.

Characteristics and Progress. - Once very obdurate of disposition, this band has readily fallen into line for up-to-date improvements, which is evinced in every direction.

Temperance and Morality. - Only rarely occasions arise for censure in either respect.

KISGEGAS BAND.

Reserve. - The locality occupied by this band is about sixty-eight miles to the north of here, on the right bank of the Babine river, and three miles above its confluence with the Skeena. The reserve embraces both sides of the Babine river with an area of two thousand four hundred and fifteen acres.

Vital Statistics. - This band, numbering two-hundred and forty-three, consists of eighty-nine men, ninety-one women and sixty-three children. Two births and five deaths occurred, resulting in a decrease of three.

Health and Sanitation. - These Indians' health has been very good. Sanitary measures are observed and an additional number of the people with their children were vaccinated.

Resources and Occupations. - The resources of this band are: catching salmon, especially in the canyon below the village, and hunting and trapping. These Indians mostly depend on these resources and till their potato-patches. The women, accompanied by their children, gather wild berries and dry them for winter use.

Buildings. - As elsewhere, the improved pattern of buildings is superseding the old.

Farm Implements. - These Indians use ordinary implements for gardening and clearing; also some scythes. This remark likewise applies to all the preceding bands.

Education. - The mission-building is conveniently located to this village, and is also used for school purposes. The children are making fair progress.

Religion. - The Indians are under the religious guidance of the Anglican Church Missionary Society.

Characteristics and Progress. - These Indians are very intelligent and industrious. Those of this band living around Bear lake seldom come in. As a whole, much has been achieved in the general betterment of their condition.

Temperance and Morality. - These people are temperate and moral.

KULDOE BAND.

Reserve. - The village of this band is situated on the right bank of the Skeena river. The reserve contains four hundred and forty-six acres, almost equally divided in area on both banks of the Skeena.

Vital Statistics. - This band numbers thirty-nine, composed of eleven men, twelve women and sixteen children. There were two births and one death, making an increase of one.

Health and Sanitation. - The health of this band has been very good. The usual sanitary measures are observed and more of the people were vaccinated.

Resources and Occupations. - The river furnishes a good supply of salmon. To so few people, the large hunting and trapping grounds, give large returns. They also grow potatoes and gather berries for winter use.

Building. - The buildings here are still made of split cedar and are of the primitive kind.

Stocks. - Of stock these Indians have none.

Farm Implements. - The ordinary implements for gardening and breaking up land are in use.

Education. - There is no school at this village, but the children periodically attend that of Kisgegas.

Religion. - There is no church, but the people take an interest in Christian teaching.

Characteristics and Progress. - The people are law-abiding and intelligent though remotely situated, they are striving for the better by enlarging and improving their potato-grounds, and in breaking up more land.

Temperance and Morality. - With respect to these two subjects, no complaint has reached this office.

HAGWILGET DIVISION.

Reserve. - This division begins within three miles to the southeast of Hazelton, and extends in that direction for a distance computed at three hundred and twenty-five miles, and ends at Fort George on the Fraser river.

Within its radius are seventeen villages, under the Babine and Carrier groups, respectively.

The reserves of this division consist of an aggregate of twenty-nine thousand seven hundred and seven acres of agricultural, grazing, hay and timber land.

It is anticipated that the Bulkey valley, with its overhanging panorama of Pretty landscape, here and there enhanced by a lake and natural park, will in the near future be quickened from its calm repose.

Population. - The total population of this division is one thousand eight hundred and eighteen, an increase of twenty-six over last year's census, which will be accounted for later on.

Tribe and Nation. - The bands under this heading are of the Dené nation.

ROCHER DÉBOULÉ BAND.

In dealing with the following, I deem it admissible to reserve for the summing up, remarks in regard to localities identical in features and conditions.

Reserve. - The village of this band is located three miles to the southeast of Hazelton, on the lofty left bank of the Bulkley river. The reserve comprises both sides of that river, and contains an area of four hundred and forty-three acres, which is assigned to the Getanmax (Hazelton) band.

Vital Statistics. - The population is one hundred and sixty-three, composed of fifty-nine men, fifty-eight women and forty-six children. There were four births and one death, making an increase of three.

MORICETOWN BAND.

Reserve. - The village of this band is situated on the left bank of the Bulkley river, and at its main canyon. The reserve in area is almost evenly divided on both sides of the river, and contains one thousand eight hundred and fifty-three

acres.

Vital Statistics. - This band has a population of one hundred and fifty-five, consisting of fifty-six men, fifty-seven women and forty-two children. There were two births and five deaths, making a decrease of three.

FORT BABINE BAND.

Reserve. - The village is situated on the right shore of the Babine lake, near its discharge, the Babine river, where there is a bridge of about two hundred feet in length. The reserve has an area of one thousand two hundred and eighty-nine acres, partly distributed on each bank.

Vital Statistics. - This band numbers one hundred and fifty-two, consisting of fifty-four men, fifty-six women and forty-two children. During the year there were six births and two deaths, making an increase of four.

OLD FORT BABINE BAND.

Reserve. - The village is on the right and the reserves are on both shores of the lake, and comprise an area of three thousand and fifty-nine acres.

Vital Statistics. - This band has a population of one hundred and thirty-nine: forty-eight men, forty-seven women and forty-four children.

YUCUTCE BAND.

Reserve. - The village and reserve are located at the head of Stuart's lake, on the intervening nine miles of land between Babine and Stuart's lakes, or portage. The reserve area amounts to eight hundred and seventeen acres.

Vital Statistics. - This band numbers eighteen; five men, five women and eight children. There was one birth and no deaths.

TACHÉ BAND.

Reserve. - This village and reserve are situated on the left bank of Stuart's lake, with the former at the mouth and left bank of the Taché river. The reserve area amounts to one thousand seven hundred and seventy-nine acres.

Vital Statistics. - The population is fifty-nine, consisting of nineteen men, eighteen women and twenty-two children. There were seven births and one death, resulting in an increase of six.

PINTCE BAND.

Reserve. - The village and reserve are on the left bank of Stuart's lake, and the former at the mouth and right bank of Pintce river. The reserve contains seven hundred and twenty-eight acres.

Vital Statistics. - The population is thirty-nine, consisting of thirteen men, fourteen women and twelve children. There was one birth and five deaths.

GRAND RAPIDS BAND.

Reserve. - The village and reserve of this band are on the right bank of Taché river, at this point commonly, called Trembleur river. The reserve contains five hundred and eighty-four acres.

Vital Statistics. - The people number twenty-six: eight men, six women and twelve children. There were six births and no deaths.

TSISTLAINLI WITH TSISLY BAND.

Reserve. - The two small villages and the reserves are at the head of Trembleur lake and left bank and mouth of Tatla river. The reserves contain an acre of one thousand two hundred and ninety-one acres.

Vital Statistics. - The population is fifteen - five men, five women and five children. There were two births and no deaths.

STUART'S LAKE BAND.

Reserve. - The village and reserve of this band are on the left bank of Stuart's lake, and at its discharge, Stuart's river. The area of the reserve is two thousand eight hundred and seventy-five acres.

Vital Statistics. - The population is one hundred and eighty-four, composed of sixty-eight men, sixty-six women and fifty children. There were ten births and four deaths, making an increase of Six.

STELLA BAND.

Reserve. - The village and reserve of this band are on the right bank of the Stella river and near its discharge into Fraser's lake. The reserve comprises an area of two thousand and seventy-seven acres.

Vital Statistics. - This band numbers forty-six, consisting of fourteen men, thirteen women and nineteen children. There were five births and one death.

FRASER'S LAKE BAND.

Reserves. - The village and reserve of this band are on the left shore of Fraser's lake and at its discharge, the Natlah river. The reserve area consists of one thousand nine hundred and forty-nine acres.

Vital Statistics. - The population of this band is fifty-nine, made up of eighteen men, eighteen women and twenty-three children. During the year there were seven births and one death, making an increase of six.

STONY CREEK BAND.

Reserve. - The village is located on the right bank of Stony creek, and the reserve on both of its banks extending clown to its discharge into Noolke lake. The reserve comprises seven thousand four hundred and eighty-eight acres.

Vital Statistics. - The population is one hundred and seven, consisting of thirty-nine men, thirty-nine women and twenty-nine children. There were eight births and two deaths.

FORT GEORGE BAND.

Reserve. - The village is on reserve No. 1, on the right bank of the Fraser river, No. 2 is located on that side of that river. No. 3 is located on the left bank of the Nechaco river, with No. 4 on the latter's right bank, and also on the right bank and mouth of Mud river, one of its eastern affluents. In area they amount to three thousand and ninety-five acres.

Vital Statistics. - The population of this band is one hundred and nineteen, composed of forty-three men, forty-three women and thirty-three children. There was one birth and seven deaths.

TSISTLATHO BAND.

Reserve. - Reserve No. 1 is located on the right bank of the Fraser river; No. 2, on the left bank of the Blackwater river, and No. 3, on the eastern shore of Nattesley or Bobtail lake; altogether amounting in area to five hundred and thirty-seven acres.

Vital Statistics. - This band numbers sixty-nine: twenty-five men, twenty-five women, and nineteen children. There was one birth and six deaths.

MCLEOD'S LAKE BAND.

Reserve. - The village is located on the western shore of McLeod's lake, and the reserve on both banks of Long river. The reserve contains an area of two hundred and eighty-six acres.

Vital Statistics. - The band numbers ninety-five, consisting of twenty-nine men, twenty-nine women and thirty-seven children. There were three births and one death.

FORT GRAHAME AND LAKE CONNELLY BAND OF SIKANEES.

Location. - Members of the former band of Sikanees occasionally come into Fort Grahame to trade, and the latter for like purposes to Connelly Lake outpost. Being nomadic and depending entirely on fresh and smoked cariboo and moose-meat, conditions do not permit their travelling and camping in numbers. Their number principally consists of units, of families, and thus they roam over an area of about four hundred miles of mountains, lakes and swamps in the radii to the east of their respective trading posts.

Vital Statistics. - The Fort Grahame band of the above named Indians numbers about ninety-six, and according to the best information, consists of thirty-one men, thirty-two women and thirty-three children. Three births and two deaths were reported.

The Connelly Lake band numbers about one hundred and twenty-three, supposed to be composed of forty-six men, forty-six women and thirty-one children. According to accounts, there were five births and three deaths.

CONNELLY LAKE BANDS OF NA-ANEES.

The Na-anees, semi-nomadic likewise, roam under above conditions over a large expanse of mountains and lakes to the north of Lake Connelly.

Vital Statistics. - The population of these two bands of Indians is reported to be one hundred and fifty-four, consisting of fifty-six men, fifty-four women and forty-four children. It is said that there were six births and four deaths.

REMARKS CONCERNING HAGWILGET DIVISION.

Health and Sanitation. - The Indians are made aware of the importance of general cleanliness. Many have been vaccinated, and no contagion of any kind appeared.

Resources and Occupations. - The main resources of all the bands are hunting, trapping and fishing. The Indians of the villages own more or less cattle and horses. At Stuart's lake and Fort George they earn some money by boating and canoeing, and in various other ways.

As there is an abundance of senega-root along the lakes, correspondence is under way regarding the precise time of its treatment for drying, and commercial value, with a view of establishing an industry that may prove to the Indians well worthy of following.

Buildings. - Exclusive of the Sikanee and Na-anee Indians with habitat and habits of their own, much interest is being shown in putting up substantial houses of modern style and arranged for comfort.

Stock. - Likewise with the exception of the bands just mentioned, there are cattle and horses - which wintered well - in all the localities.

Farm Implements. - The implements used are still such as scythes, hand-rakes, and others useful in clearing and tilling

the soil.

Education. - There are no schools on any of the reserves of this division, but the people have learned the syllabic writing in their own language. By this means, weekly and monthly papers and so forth, are being printed at Stuart's Lake mission.

Religion. - All the Indians of this division belong to the Roman Catholic Church and are very devout in their religious observances, of whom those of the out-lying bands are regarded the most zealous. At Stuart's Lake is a large church and a mission, and there are likewise churches at Rocher Déboulé, Moricetown, Fort Babine, Old Fort Babine, Taché, Pintee, Fraser's Lake, Stella, Stony Creek, Fort George, McLeod's Lake and Blackwater.

Characteristics and Progress. - As a whole, the Indians are of a peaceful disposition. They are good hunters and trappers. Their potato-gardens are receiving increased attention, and improvements in general are gradually, becoming apparent.

Temperance and Morality. - Nothing is to be said in the way of complaint under the first item of this heading, and the people can be highly commended for their conduct morally.

*I have, & c.,
R.E. LORING,
Indian Agent.
BRITISH COLUMBIA,
COWICHAY AGENCY,
QUAMICHAN, August 1, 1903.*

The Honourable
The Superintendent General of Indian Affairs,
Ottawa.

SIR, - I have the honour to submit my annual report and statistical statement for the year ended June 30, 1903.

Agency. - This agency is situated on the east coast of Vancouver island and extends from Cape Mudge on the north to Sooke on the south, including the reserves on the different islands in the gulf of Georgia.

The total area of the reserves in this agency is nineteen thousand eight hundred and ninety-three acres.

SOOKE BAND.

Reserve. - The reserve of this band is situated on the straits of Juan de Fuca, about twenty-five miles southwest of the city of Victoria. It contains an area of one hundred and sixty-six acres.

Vital Statistics. - The population is twenty-five, consisting of six men, eight women and eleven children. There was one birth, no deaths, and one woman joined the band, making an increase of two.

Health and Sanitation. - These Indians all enjoy good health and their premises are kept clean.

Occupations. - The Indians are chiefly engaged in farming and fishing. During the summer they go to the Fraser river for the salmon-fishing and in the fall to the hop-fields in the state of Washington.

Buildings, Stock and Farm Implements. - All the Indians have good implements and stock. Their buildings, including houses, barns and stables, are in good repair. They take good care of their stock.

Religion. - They are all Roman Catholics.

Education. - There is no school on the reserve owing to the small number of children.

Characteristics and Progress. - These Indians are industrious and well-behaved.

They give more attention to the cultivation and improvement of their land than formerly.

Temperance and Morality. - The Indians on this reserve are all temperate and moral.

CHEERNO BAND (BEECHER BAY).

Reserve. - The reserve is situated on the straits of Juan de Fuca, about fifteen miles southwest of Victoria, and contains an area of seven hundred and seventy-nine acres. As most of this reserve is rocky, very little of it is fit for cultivation.

Vital Statistic. - The total population is forty-six, consisting of twelve men, nineteen women and fifteen children. During the year there have been two births and four deaths, making a decrease of two.

Health and Sanitation. - The health of the band has been good. The dwellings have been kept fairly clean.

Occupations. - These Indians do a little farming and fishing for the Victoria market. A few go over to the hop-fields in the state of Washington.

Buildings, Stock and Farm Implements. - The dwellings are fairly good. They have a few cattle and horses of medium quality. They own a few farm implements of good quality.

Education. - There is no school on this reserve. A few of the children receive instruction from the white settlers living near the reserve.

Religion. - Most of these Indians are Roman Catholics, the others pagans and Shakers.

Characteristics and Progress. - These Indians are fairly industrious and law-abiding with a desire to get on.

Temperance and Morality. - Although few of them are addicted to intemperance, they are not what may be termed moral.

SONGHEES BAND.

This band comprises the following sub-families, the Esquimalt and Discovery Island Indians, as well as the Songhees Indians.

Reserves. - These reserves are situated on the harbours of Victoria and Esquimalt and on the islands in the straits of Juan de Fuca: their total area is three hundred and six acres. Very little of the land is fit for agricultural purposes.

Vital Statistics. - The total population is one hundred and forty-nine, made up of forty men, forty-four women and sixty-five children. During the past year there have been two births and six deaths, making a decrease of four.

Health and Sanitation. - The health of these Indians is fairly good. Living as they do near the city of Victoria, they keep their occupied houses neat and in good condition.

Occupations. - Fishing and working for white men in the city of Victoria form their chief means of livelihood.

Buildings, Stock and Farm Implements. - Their dwellings and outhouses are in fair condition. Little, if any, stock is kept by these Indians. They have few farm implements.

Education. - There is a school on this reserve, Which is fairly well attended.

Religion. - The Indians are all either Roman Catholics or Methodists.

Characteristics and Progress. - These Indians are fairly industrious and law-abiding, and show a desire to improve their condition.

Temperance and Morality. - These Indians are fairly temperate and moral, but, situated near the city of Victoria, unfortunately a few are addicted to intemperate habits.

BANDS IN SAANICH DISTRICT.

Reserve. - The following bands occupy reserves in Saanich district, viz., the Malakut, Tsekum, Pauquechin, Tsartilp and Tsawout, the total area of the said reserves being three thousand three hundred and eighteen acres.

Vital Statistics. - The total population is two hundred and sixty-three, consisting of sixty-four men, eighty women and one hundred and nineteen children. During the year there have been five births and nine deaths.

Occupations. - The chief occupations of the Indians are general farming, fishing and hop-picking; also working among the adjoining white settlers.

Health and Sanitation. - The health of these Indians has been good during the year, and their premises are kept clean.

Buildings, Stock and Farm Implements. - Some of these Indians have good comfortable dwellings fairly well furnished, and their outbuildings are pretty good. They have some improved breeds of stock and take care of them. Their implements, of which they have a good supply, are in good condition.

Education. - There are two schools provided for these Indians, one situated on the Tsawout reserve, the other at Tsartilp. They take great interest in education.

Religion. - These Indians are all Roman Catholics, and regularly attend church.

Characteristics and Progress. - The majority of these Indians are industrious and law-abiding, unfortunately a few of them get into trouble through violation of the law.

Temperance and Morality. - When the Indians get into the city of Victoria, they are exposed, to great temptation by unscrupulous whisky-sellers and the result is several of them get drunk. As a whole, they are well-behaved.

BANDS IN COWICHAN DISTRICT.

Reserves. - The following bands occupy reserves in Cowichan valley, which is situated on the east coast of Vancouver island, about forty miles north of the city of Victoria, viz.: Kilpaulus, Comeakin, Clemclemaluts, Khenipsin, Kokasilah, Quamichan and Somenos. The total area of the reserves of the said bands is six thousand and eighty-eight acres.

Vital Statistics. - The combined population of the seven bands is six hundred and eighty-two, consisting of two hundred and two men, two hundred and twelve women and two hundred and sixty-eight children. During the past year there have been four births and fourteen deaths, making a decrease of ten.

Health and Sanitation. - The health of these Indians has been fair, there have been no contagious diseases nor epidemics among them during the year, the chief maladies being scrofula, consumption and rheumatism. As there is abundance of fresh water flowing through their reserves, the sanitary conditions are good.

Occupations. - The chief occupation of these Indians is farming, although during the summer and autumn they earn a great deal of money from the fisheries on the Fraser river and from the hop-fields in the state of Washington. In addition to this they work for the white farmers in the neighbourhood and are enabled thereby to earn considerable cash, especially in harvest-time.

Buildings, Stock and Farm Implements. - The character and number of their buildings continue to improve. Their dwelling-houses become more comfortable each year. Their stock is very good, the horses are of larger and better breed than formerly, the cattle are improving fast in quality and quantity. Several of the Indians own mowers, reapers, binders and threshing-machines, both steam and horse-power, with which they earn a great deal of money harvesting and threshing the crops of the white farmers in the district. The farm machinery owned by these Indians is of the most improved pattern.

Education. - There are two schools provided for these Indians - one situated in the Somenos village, the other between the Clemclemaluts and Quamichan villages. Both schools are doing well and the pupils show good progress. The older children attend the Kuper Island industrial school.

Religion. - The majority of these Indians are Roman Catholics.

Characteristics and Progress. - The Indians in this district are industrious and law-abiding, and as a whole are very progressive.

Temperance and Morality. - Taking them all round, these Indians are of temperate habits, only a few being fond of liquor. They are very moral and compare favourably with any Indians on the coast.

HELLELT BAND.

Reserves. - One reserve is situated on the south bank of the Chemainus river about a mile and a half from its mouth, and another on an island at the mouth of the same river. The two reserves contain a combined area of four hundred and twenty-seven acres.

Vital Statistics. - The population is twenty-nine, consisting of eight men, ten women and eleven children. During the year there have been no births nor deaths.

Health and Sanitation. - These Indians have been very healthy; no sickness of a contagious nature has prevailed. They all live during the summer months in their private houses.

Occupations. - The Indians of this band engage chiefly in farming and fishing, and they earn some money by clearing land for the white settlers.

Buildings, Stock and Farm Implements. - The buildings of these Indians are neat and of good construction. They have a few barns or stables; they do not own much stock, but what they have is well taken care of, as are also their farm implements.

Education. - There is no school on this reserve; as soon as the children are old enough, they attend the Kuper Island industrial school.

Religion. - These Indians are either Roman Catholics or semi-pagans.

Characteristics and Progress. - These Indians are industrious and seldom get into trouble.

Temperance and Morality. - They are temperate and moral. A few occasionally indulge in whisky.

SICCAMEEN AND KULLEETS BANDS.

Reserves. - The main reserve is situated between Oyster harbour and Chemainus bay. One reserve is on the western shore of Oyster harbour, a fishing station on the left bank of the Chemainus river near its mouth. The total area of these reserves is three, thousand and eighty-four acres. There are no lines dividing the lands of the two bands.

Vital Statistics. - The population is one hundred and five, made up of twenty-nine men, thirty-two women and forty-four children. There have been two births and one death during the year, making an increase of one for the year.

Health and Sanitation. - Like the other reserves, there is a good supply of clear spring water located on the beach. There has been no sickness among the Indians of this band during the year.

Occupations. - These Indians do very little farming, fishing and boat-building being their chief occupations. A number

are employed in the town of Ladysmith.

Buildings, Stock and Farm Implements. - These Indians keep very little stock, but what they have they take good care of. Their houses are in pretty good condition, especially the larger ranch houses.

Education. - There is no school on this reserve. The children of school age attend the Kuper Island industrial school.

Religion. - These Indians are all Roman Catholics.

Characteristics and Progress. - These Indians are industrious and law-abiding. Some of them are above the average in intelligence.

Temperance and Morality. - These Indians are temperate, and seldom get into trouble.

LYACKSUN BAND.

Reserve. - This reserve is situated on Valdez island, and consists of three reserves, which have a combined area of one thousand eight hundred and forty acres.

Vital Statistics. - The population is eighty-seven, made up of nineteen men, twenty women and forty-eight children. During the year there has been one birth, but no deaths, making an increase of one for the year.

Health and Sanitation. - Owing to the location of these Indians, they have enjoyed very good health during the year.

Resources and Occupations. - This reserve is nearly all rock and heavy timber. The Indians do very little farming, their principal occupations being fishing and boat-building.

Buildings, Stock and Farm Implements. - The buildings are all well kept and of superior construction. The Indians do not live now in the old ranch houses as formerly. They have added to the number of their stock by purchasing well-bred animals. Although they have not many farm implements, yet what they have are good.

Education. - There being no school on this reserve, the children of school age attend the industrial school on Kuper island.

Religion. - All these Indians are either Roman Catholics or pagans.

Characteristics and Progress. - These Indians are industrious, law-abiding and very thrifty.

Temperance and Morality. - Situated as they are at some distance from a town and all its evil associations and snares, they are temperate and moral.

PENELAKUT BAND.

Reserve. - This band includes the Llmache and Tsussie bands. Their reserve is situated on Kuper island and Tent island, and the northwest extremity of Galiano island, and a small reserve at the mouth of the Chemainus river, forming a total area of two thousand three hundred and thirty-two acres.

Vital Statistics. - The total population is two hundred and, twenty-three. During the year there have been three births and two deaths, making an increase of one.

Health and Sanitation. - The general health of these Indians is good. The sanitary conditions are excellent.

Occupations. - Fishing and boat-building are the chief occupations of these Indians. Not very much farming is done by them.

Buildings, Stock and Farm Implements. - The buildings are in pretty fair condition. There is little, if any, stock kept. They have very few farm implements.

Education. - The Kuper Island industrial school is situated on this reserve.

Religion. - All the Indians on this reserve are Roman Catholics.

Characteristics and Progress. - The condition of these Indians has greatly improved, which is due in no small measure to the missionaries, Protestant and Roman Catholic, on the island.

Temperance and Morality. - These Indians are fairly temperate and moral.

NANAIMO BAND.

Reserve. - This reserve consists of a reserve on the Nanaimo harbour, and one on the Nanaimo river, with a small fishing station on the southern shore of Gabriola island, forming an area of six hundred and thirty-seven acres.

Vital Statistics. - The population is one hundred and sixty-four, consisting of twenty-seven men, thirty-eight women, and ninety-nine children. During the year there has been one birth, and two deaths have occurred, making a decrease in the population of one.

Health and Sanitation. - The health of these Indians has been very good during the past year. There have been no epidemics among them.

Occupations. - These Indians farm, work in the coal mines and also earn a lot of money trimming coal in the ships.

Buildings, Stock and Farm Implements. - There is great improvement in the buildings of this band. The stock is of better quality and is increasing in number. They are taking more care of their implements than formerly.

Education. - They are supplied with a school and take considerable interest in it.

Religion. - These Indians are all Methodists.

Characteristics and Progress. - These Indians are industrious and law-abiding, and are anxious to improve their condition.

Temperance and Morality. - Considering their proximity to the town of Nanaimo, they are fairly temperate and moral.

SNONOWAS BAND (NANOOSE).

The reserve of this band is situated on the southern shore of Nanoose harbour, and has a total area of two hundred and nine acres.

There are only thirteen persons on this reserve, namely, four men, seven women and two children. No births nor deaths have occurred during the year. Their chief employments are fishing and the manufacture of dog-fish oil.

QUALICUM BAND.

The reserve of this band is situated at the mouth of the Qualicum river. It has an area of one hundred and ninety-seven acres.

Only thirteen Indians reside on this reserve, namely, four men, four women and five children. There have been no births nor deaths during the year.

Not much farming is done by these Indians; they fish a little and act as guides for fishing and hunting parties.

COMOX BAND.

Reserve. - This reserve is situated on the northern shore of Comox harbour and on the left bank of the Puntledge river and at its confluence with the Tsolum river. In connection with the reserve is a graveyard on Goose spit, Comox harbour. The area of the reserve is three hundred and seventy-eight acres.

Vital Statistics. - The population is fifty-nine, twenty-one men, nineteen women and nineteen children. During the year there has been one birth and one death.

Health and Sanitation. - The health of the band has been good. There have not been any epidemics during the year nor diseases of a contagious character. Sanitary conditions are fair.

Occupations. - The chief occupations are farming, fishing and hunting.

Religion. - The majority of these Indians are Presbyterians.

Education. - There is no school on this reserve.

Characteristics and Progress. - These Indians are industrious and law-abiding, and have made more progress this year than in any preceding year.

Buildings, Stock and Farm Implements. - Their buildings, though few in number, are in fair condition. The quality of their stock is fair. They do not possess many farm implements.

Temperance and Morality. - These Indians are temperate; few of them drink to excess. Their morality is on a par with that of other Indians.

GALIANO ISLAND BAND.

Reserve. - This reserve is located on the northwest extremity of Galiano island and is included in the area of the reserve of the Penelakut band.

Vital Statistics. - The population consists of eight men, eight women and fifteen children, thirty-one in all. There have been no births nor deaths during the year.

Health and Sanitation. - The health of these Indians has been good during the past year. The sanitary conditions are fair.

Occupations. - The chief occupations of these Indians are boat-building and fishing. There is no farming done on this reserve; a few gardens are cultivated.

Buildings, Stock and Farm Implements. - There are a few buildings on this reserve, but no stock.

Education. - The children attend the Kuper Island industrial school.

Religion. - All the Indians on this reserve are Roman Catholics.

Characteristics and Progress. - These Indians are industrious and law-abiding.

Temperance and Morality. - The Indians are temperate and moral.

MAYNE ISLAND BAND.

Reserve. - This reserve is situated on the northwest extremity of Mayne island. The area of the reserve is included in that of the bands in, the Saanich district.

Vital Statistics. - The population numbers twenty-eight, consisting of five men, five women and eighteen children. During the year there has been one birth and no deaths.

Health and Sanitation. - The health of these Indians has been good during the year. The sanitary conditions are fair.

Occupations. - Fishing for the Victoria and Vancouver markets is their only occupation.

Buildings, Stock and Farm Implements. - As this is only a fishing station, their buildings are mere shanties constructed of cedar slabs. For the same reason there is no stock nor farm implements on the reserve.

Education. - There is no school on the reserve.

Religion. - All the Indians of this band are Roman Catholics.

Characteristics and Progress. - These Indians are industrious and make a good living by fishing.

Temperance and Morality. - They are temperate and moral.

COWICHAN LAKE BAND.

This reserve is situated on the northern shore of Cowichan lake, near its outlet. It has a total area of one hundred and

thirty acres. There are at present only one man and one woman occupying this reserve, And that only during the summer months. They spend the winter among their relatives on the west coast of the island.

GENERAL REMARKS.

The Indians in this agency are industrious and considerably improved in every way. The employment of oriental labour has displaced the Indian in certain lines, such as farm work, cutting cord-wood, & c. Being unable to procure work away from home, except during the fishing season, when they are in demand, the Indians are rapidly copying the methods of the white man and remain at home to cultivate the land, and keep abreast of the improved methods of farming adopted by the white settlers.

They use the latest improved machinery on their farms and earn a great deal of money by cutting and harvesting the crops of the white settlers; especially is this the case in Cowichan district. In this last mentioned district they own no less than six self-binders and one steam thresher. Their stock is greatly improved in quality, which is due to the introduction into the province of better breeds of cattle, horses, swine and sheep.

Great praise is due to the missionaries throughout the agency for their indefatigable efforts to improve the morals of the Indians.

Their education is well attended to by the various teachers employed, and the result of their work is to be seen in a higher tone of morality being observed by the Indians.

*I have, & c.,
W.R. ROBERTSON,
Indian Agent.
BRITISH COLUMBIA,
FRASER RIVER AGENCY,
NEW WESTMINSTER, June 30, 1903.*

The Honourable
The Superintendent General of Indian Affairs,
Ottawa.

SIR, - I have the honour to submit the following as my annual report on the affairs of this agency for the year ending June 30, 1903.

Tribe or Nation. - All the Indians of this agency belong to branches of the Salish nation.

BANDS IN THE CHILLIWACK DISTRICT.

Reserves. - The following bands occupy reserves in close proximity to each other in this district, comprising a total area of three thousand eight hundred and forty-one acres, viz.: Aitchelitz, Kwawkwawapilt, Squiahla, Skwah, Skulkayn, Skway, Tsoowahlie, Tzeachten and Yukkwekwioose.

Vital Statistics. - The nine bands named have a combined population of three hundred and fifteen, an increase of two since last census. During the year there were ten births and eight deaths.

Health and Sanitation. - The health of these Indians has been good during the whole year. Cleanliness is observed in connection with the keeping of their villages, and they have been carefully vaccinated from time to time; to which may be ascribed their immunity from serious and infectious diseases during the year.

Occupations. - They engage chiefly in agricultural pursuits, doing also some fishing for the canneries during the salmon-canning season; they also earn some money picking hops, and rendering sundry services for their white neighbours.

Buildings, Stock and Farm Implements. - Their dwellings are nearly all frame, and are kept clean and in good repair; they have good outbuildings. Their stock in many instances compares favourably with that of their white neighbours, being much of the same breed and is being improved from year to year. Many of the Indians own their own farm implements and are yearly adding new ones.

Education. - Much interest is taken in the education of the children of the several bands, who attend Coqualeetza Institute, at Chilliwack; and St. Mary's Mission boarding school, at St. Mary's Mission.

Religion. - They take a firm interest in religious matters and are much attached to their respective churches, viz., Roman Catholic, Methodist and Anglican.

Characteristics and Progress. - Generally speaking, they are industrious and law-abiding.

Temperance and Morality. - They are moral, with but few exceptions, and are fast overcoming the appetite for strong drink, hitherto possessed by nearly all of the Indian tribes, and which has been in the past a most formidable enemy to them.

BANDS ON HOWE SOUND, BURRARD INLET AND SQUAMISH RIVER.

Reserves. - These bands, known as the Squamish Indians, and occupying reserves containing a total area of six thousand eight hundred and six acres, are as follows: - Burrard Inlet, No. 3; Kapilano, Skawamish, Howe Sound, Seymour Creek, Mission, Burrard Inlet, and False Creek.

Vital Statistics. - The combined population of these six bands is three hundred and seventy-three, there were eleven births and six deaths during the year.

Health and Sanitation. - Their health has been good during the year, except that small-pox of a mild type made its appearance on the Squamish reserve during the early part of the year, but was speedily suppressed without loss of life. Their villages were kept clean and in a sanitary condition; vaccination also having been attended to from time to time.

Occupations. - Their chief occupations are fishing, logging and working in and around lumber mills, loading vessels, & c.

In a small way they also do some mixed farming and gardening.

Buildings, Stock and Farm Implements. - The Indians residing on these reserves have fairly good dwelling-houses, barns and outhouses, and keep them in good repair. Their stock is of good breed, and is well cared for.

Education. - A boarding school under Roman Catholic auspices is conducted adjoining the Mission reserve, and the great advantages to be derived by the Indians in sending their children to this institution are duly prized and taken advantage of.

Religion. - They are, with the exception of a few who are not yet Christianized, all Roman Catholics, and take a deep interest in religious matters, regularly attending church.

Characteristics and Progress. - They are industrious and law-abiding, and are making steady progress.

Temperance and Morality. - The great majority of them are temperate and moral.

CHEAM BAND.

Reserve. - The reserve of this band of Indians is situated on the south bank of the Fraser river, and about eighty miles from its mouth. It contains an area of fourteen hundred and thirty-three acres.

Vital Statistics. - The population of this band is one hundred and two, an increase of two since last census. There were five births and three deaths during the year.

Health and Sanitation. - The health of these Indians has been good; their village is kept clean and in a sanitary

condition, and vaccination has been attended to.

Occupations. - They engage chiefly in agricultural and fishing pursuits, and earn some money during the hop-picking season, and at sundry times assist their white neighbours, thereby increasing their income.

Buildings, Stock and Farm Implements. - These Indians all have fairly good dwellings, barns and outbuildings; their stock is well cared for, as are also their farm implements.

Education. - They manifest a decided interest in education, many of the children attending St. Mary's Mission school.

Religion. - These Indians are all Roman Catholics with the exception of one they have a nice church in their village, which is well attended by them.

Characteristics and Progress. - They are industrious and law-abiding.

Temperance and Morality. - They are temperate, with but few exceptions, and moral.

CHEHALIS AND SCOWLITZ BANDS.

Reserves. - The Chehalis and Scowlitz Indians occupy reserves on Harrison river Scowlitz reserve being at its mouth, and Chehalis about four miles up stream; they have a total area of three thousand one hundred and forty-four acres.

Vital Statistics. - The population of these two bands is one hundred and sixty-one. There were five births and seven deaths during the year, a decrease of two since last census.

Health and Sanitation. - The health of these Indians has been good during the year; their villages are kept clean and in a sanitary condition, and vaccination has been duly attended to.

Occupations. - They engage, in farming, dairying, fishing and hunting; some of them have splendid farms, competing closely with their white neighbours.

Buildings, Stock and Farm Implements. - Most of these people have good frame dwellings; they also have very good stables and outbuildings. They have some good stock, which they properly care for.

Education. - Most of the children of school age attend the Indian boarding school at St. Mary's mission.

Religion. - They are all Roman Catholics, with the exception of a few who belong to the Anglican Church; they are earnest and attentive to the instruction given them by their spiritual advisers.

Characteristics and Progress. - They are industrious and making steady progress, and are law-abiding.

Temperance and Morality. - They are temperate and moral.

COQUITLAM BAND.

Reserve. - The reserve of this band is situated on the Coquitlam river, about six miles from New Westminster; it contains an area of two hundred and eight acres.

Vital Statistics. - The population is twenty-six; there was one birth and no deaths during the year.

Health and Sanitation. - The health of these Indians has been good; their village is kept clean and in a sanitary condition, and vaccination has been duly attended to.

Occupations. - They engage chiefly in fishing and hunting; being near to New Westminster, they supply the local market with most of the fresh fish and game required.

Buildings, Stock and Farm Implements. - Most of them have fairly good dwellings; they do not keep much stock, preferring to make their living by fishing and hunting.

Religion. - They are all Roman Catholics, and have a nice church on their reserve, which they attend regularly.

Characteristics and Progress. - They are industrious and law-abiding.

Temperance and Morality. - They are temperate and moral.

DOUGLAS, SKOOKUM CHUCK, SAMAHQUAM AND PEMBERTON MEADOWS BANDS.

Reserves. - These bands occupy reserves situated between the head of Harrison lake, along the Lillooet portage to Pemberton and contain a combined area of three thousand four hundred and eighty-five acres.

Vital Statistics. - The population of these bands is five hundred and six. There were seventeen births and twenty deaths during the year; being a decrease of three since last census.

Health and Sanitation. - The health of these Indians has been good, the deaths being largely among the older members of the bands; their villages are kept clean and in a sanitary condition, and vaccination has been duly attended to.

Occupations. - Fishing, hunting, packing and acting as guides for mining prospectors, also agricultural pursuits, constitute the occupations of these people.

Buildings, Stock and Farm Implements. - They have fairly good dwellings, barns and outbuildings, many of the latter, however, being of log construction. Their horses are mostly Indian ponies; but their cattle are of the best breeds, and are well cared for, as also their farm implements.

Religion. - They are all Roman Catholics; they have three churches, located at Douglas, Skookum. Chuck and Pemberton Meadows, respectively, all of which are well attended.

Characteristics and Progress. - They are an industrious, law-abiding, simple, good people; notable among them might be mentioned Chief James, of Douglas, who is largely responsible for their progress and prosperity.

Temperance and Morality. - These Indians are temperate and moral and strictly honest.

EWAWOOS AND TEXAS LAKE BANDS.

Reserves. - The reserves of these bands are situated, the former on the south bank of the Fraser river, about two miles east of Hope, and the latter on the north bank of the Fraser river, about seven miles east of Hope; they contain a combined area of eight hundred and ninety-three acres.

Vital Statistics. - The population of the two bands is sixty-two; there were two births and two deaths during the year.

Health and Sanitation. - The health of these Indians has been good; their villages are kept clean and in a sanitary condition, and vaccination has been duly attended to from time to time.

Occupations. - The principal occupations of these Indians are fishing, hunting and agriculture; a little mixed farming being done by each family.

Buildings, Stock and Farm Implements. - Nearly all of them have comfortable dwellings, and good outbuildings, which they keep in good repair; their farm implements are suitable for their requirements, and are well cared for. Their stock is of good breed and well cared for.

Education. - A lively interest is taken by them in education; many of their children attend St. Mary's Mission boarding school.

Religions. - They are mostly Roman Catholics, a few being members of the Anglican Church. All attend church regularly.

Characteristics and Progress. - They are an industrious and good people, and live harmoniously with their white neighbours.

Temperance and Morality. - They are temperate and moral.

HOPE BAND.

Reserve. - These Indians occupy a reserve about one hundred miles from the mouth of the Fraser river, on the north

bank of the same, comprising an area of fourteen hundred acres.

Vital Statistics. - The band has a population of eighty-six, a decrease of one since last census.

Health and Sanitation. - The health of these Indians has been good during the year; their village is kept clean, and most of them have been vaccinated.

Occupations. - They engage chiefly in agriculture and fishing, each family does more or less mixed farming, and fruit-culture is also carried on to quite an extent, as is also poultry-raising.

Buildings, Stock and Farm Implements. - They have comfortable dwellings, and fairly good barns and outhouses; they take good care of their cattle and horses, and put up a good supply of fodder to last them during the winter; they also have a good supply of farm implements, including a threshing-machine.

Education. - The greater number of the younger members of this band have been educated at St. Mary's Mission boarding school; they manifest a keen interest in education.

Religion. - Most of these Indians are Roman Catholics; they have a nice church on their reserve, where they attend service regularly.

Characteristics and Progress. - They are industrious and law-abiding, and live better and more like the white man than any other band in the district. The chief of the band, Pierre Ayessik, is a man of more than average intelligence, and to him is due the credit, in a great measure, for the advanced state of the Hope Indians.

Temperance and Morality. - They are a temperate, moral, good people.

HOMALKO AND KLAHOOSE BANDS.

Reserve. - The reserves of these bands are situated in the vicinity of Bute inlet and Malaspina straits; they contain a total area of four thousand seven hundred and thirty-eight acres.

Vital Statistics. - These bands have a population of one hundred and sixty there were five births and three deaths during the year and no other change in population.

Health and Sanitation. - The health of these Indians has been good; their villages are kept clean and in a sanitary condition, and vaccination has been duly attended to from time to time.

Occupations. - Fishing, hunting, farming and logging constitute the occupations of these Indians, their farming being on a small scale.

Buildings, Stock and Farm Implements. - Their buildings are mostly good frame dwellings, a few being of the old-time type; they do not house their stock, which manages to get along fairly well, as the climate is less severe in winter than in many parts of the agency. They keep no horses and possess no implements except those used by hand.

Religion. - They are all Roman Catholics, and have a nice church at Squirrel Cove and another at the mouth of Bute inlet, which they attend regularly.

Characteristics and Progress. - They are a simple-minded, good people, and as a rule provide for their every requirements, seldom asking for assistance.

Temperance and Morality. - They are temperate and moral, not a half-breed being in their band.

KATSEY BAND.

Reserve. - The reserve of this band is situated on the north bank of the Fraser river, about ten miles from New Westminster. It contains three hundred and eighty-five acres.

Vital Statistics. - The population of this band is seventy-nine; there was one death and two births during the year.

Health and Sanitation. - The health of these Indians has been good; their village is kept clean and in a sanitary

condition, and vaccination has been attended to from time to time.

Occupations. - The chief occupations of these Indians are fishing, hunting and farming, each family doing a little mixed farming.

Buildings, Stock and Farm Implements. - They have fairly good dwellings, barns and outbuildings; their stock is well cared for, as are also their farm implements.

Education. - They send their children to St. Mary's Mission boarding school, and manifest much interest in their education.

Religion. - They are all Roman Catholics, and have a small church on their reserve, where divine service is held regularly.

Characteristics and Progress. - They are industrious and law-abiding and are continuing to improve.

Temperance and Morality. - They are a temperate and moral people, very few of them having any desire for liquor.

LANGLEY AND WHARNOCK BANDS.

Reserves. - The reserves of these bands are situated, the former on MacMillan island in the Fraser river, about twenty miles east of New Westminster; and the latter on the north bank of the Fraser river about twenty-four miles east of New Westminster; they contain a combined area of one thousand four hundred and fifty-two acres.

Vital Statistics. - The population of these two bands is sixty-two, there being no change in population since last census.

Health and Sanitation. - Their health has been good; their village is kept clean and in a sanitary condition and vaccination has been attended to.

Occupations. - They do more or less mixed farming, and fish for the canneries during the salmon-canning season.

Buildings, Stock and Farm Implements. - They nearly all have comfortable dwellings, good barns, and outbuildings, which are kept in good repair and clean; their horses and cattle are of good breed and are well cared for, as are also their farm implements.

Education. - Many of them have been educated at St. Mary's Mission boarding school, in which they take much interest.

Religion. - They are all Roman Catholics and attend to their religious duties faithfully; they have a small church on each reserve, where they attend regularly.

Temperance and Morality. - They are a temperate, moral people, and are not addicted to the use of liquor.

MUSQUEAM BAND.

Reserve. - The reserve of this band is situated on the north arm of the Fraser river, and about one mile from its mouth; it contains an area of four hundred and fifty-two acres.

Vital Statistics. - This band has a population of ninety-seven, a decrease of one since last census.

Health and Sanitation. - The health of these Indians has been good; their village is kept clean and in a sanitary condition and most of them have been vaccinated from time to time.

Occupations. - They all do more or less mixed farming, and also fish for the salmon canneries during the canning season.

Buildings, Stock and Farm Implements. - They all have comfortable dwellings, with fairly good barns and outbuildings; their horses and cattle are well taken care of.

Education. - Some of the Indians send their children to the Coqualeetza Institute, others to St. Mary's Mission and Kuper Island schools.

Religion. - They are mostly Roman Catholics; some few being Methodists.

Characteristics and Progress. - They are an industrious and law-abiding people and are making steady progress.

Temperance and Morality. - They are on the whole temperate and moral, and are overcoming the old appetite for strong drink.

MATSQUI BAND.

Reserve. - The reserve of this band is situated on the south bank of the Fraser river about thirty miles from New Westminster, and contains an area of one thousand and seventy-two acres.

Vital Statistics. - This band has a population of forty-six; there were no changes during the year.

Health and Sanitation. - The health of these Indians has been good; their village is kept clean and is in a sanitary condition; vaccination has been duly attended to.

Occupations. - They all do more or less mixed farming, and fish for the salmon canneries during the canning season.

Buildings, Stock and Farm Implements. - Most of them have comfortable dwellings, with fairly good barns and outbuildings; their horses and cattle receive good care, as do also their farm implements.

Education. - These Indians take an active interest in educational matters, the younger members of the band having from time to time attended the St. Mary's Mission boarding school.

Religion. - They are all Roman Catholics and are close attendants at their church.

Temperance and Morality. - They are a temperate, and moral people.

NEW WESTMINSTER BAND.

Reserves. - These Indians have reserves at New Westminster and Brownsville, respectively, comprising an area of thirty-two acres.

Vital Statistics. - The population of the band is sixty-five; there was only one death and one birth during the year and no other change in population.

Health and Sanitation. - The health of these Indians has been good; they have all been vaccinated from time to time, and their reserves are kept clean and in a sanitary condition.

Occupations. - They supply a large part of the fish and game required for the local market, and perform sundry services for the white people of the city.

Buildings, Stock and Farm Implements. - They have comfortable dwellings; some own houses outside the reserve, on which they pay taxes; at Brownsville some small patches of land are cultivated, while gardens are to be found on the reserve near the city. Quite a number of cows are kept by these Indians.

Education. - They manifest a keen desire to give their children an education.

Religion. - They are all Roman Catholics and have a nice church on their reserve at Brownsville, where they attend regularly.

Temperance and Morality. - With but few exceptions in the case of those who still retain the appetite for strong drink, they are a temperate and moral people.

NICOMEN AND SKWEAHM BANDS.

Reserves. - These Indians occupy two reserves on the north bank of the Fraser's river, about forty-four miles from New Westminster, comprising an area of six hundred and thirty-six acres.

Vital Statistics. - The population of these two bands is forty-six; there were no changes during the year.

Health and Sanitation. - The health of these Indians has been good; their villages are kept clean and in a sanitary condition, and vaccination has been attended to from time to time.

Occupations. - Farming and fishing are their chief occupations; most of them do more or less mixed farming, and during the salmon-canning season they fish for the canneries.

Buildings, Stock and Farm Implements. - They have fairly good dwellings, barns outbuildings, and take care of their stock and also of their farm implements.

Education. - They do not trouble much about educational matters; very few of them can either read or write.

Religion. - They are all Roman Catholics, but are a difficult people to interest in religion.

Characteristics and Progress. - They are a simple-minded people, and follow old customs in many respects; hence their progress is retarded as compared with that of other bands; however, they are making some progress in the face of this.

Temperance and Morality. - They are fairly moral, but most of them are fond of liquor.

SEMIAHMOO BAND.

Reserve. - The reserve of this band borders on the international boundary line, and fronts on Semiamu bay; it contains an area of three hundred and ninety-two acres.

Vital Statistics. - The population of this band is thirty; there was one birth, and one death during the year and no other change in population.

Health and Sanitation. - The health of these Indians has been good during the year; most of them have been vaccinated from time to time, and their village is kept clean and in a sanitary condition.

Buildings, Stock and Farm Implements. - Nearly all of these Indians have comfortable dwellings, with good barns and stables, which they keep in good repair their cattle and horses are well cared for, as are also their farm implements.

Education. - Only a few of them can either read or write; they do not seem to take much interest in education.

Religion. - They are all Roman Catholics, and have a small church on their reserve.

Characteristics and Progress. - They are an easy-going and harmless people, who give very little trouble.

Temperance and Morality. - They are, on the whole, temperate and moral; but owing to their close proximity to the American boundary line, they are subject to great temptation as to securing liquor; however, there is no great reason for complaint.

OHAMIL BAND.

Reserve. - The reserve of this band is situated on the south bank of the Fraser river, about seventy-four miles east of New Westminster, and contains an area of six hundred and twenty-nine acres.

Vital Statistics. - This band has a population of fifty-seven; there were no changes in population during the year.

Health and Sanitation. - The health of these Indians has been good; their village is kept clean and in a sanitary condition, and they have been vaccinated from time to time.

Buildings, Stock and Farm Implements. - These Indians all have fairly good dwellings, barns and outbuildings, which they keep in good repair; their cattle, and horses are of good breeds and are well cared for.

Occupations. - Farming and fishing are the chief occupations of this band; most of them do more or less mixed

farming.

Education. - They take an active interest in education; most of the children of school age attend the Indian boarding school at St. Mary's Mission.

Religion. - They manifest much interest in spiritual matters and have two small churches on their reserve; one Anglican and one Roman Catholic.

Characteristics and Progress. - They are an industrious and law-abiding people and get along well with all those with whom they have dealings.

Temperance and Morality. - They are a temperate and moral people.

POPCUM AND SQUAWTITS BANDS.

Reserves. - The reserves of these bands are situated on the south bank of the Fraser river about sixty-five miles east of New Westminster, and contain a combined area of five thousand three hundred and twenty-six acres.

Vital Statistics. - The population of these two bands is fifty-five; there was one death and no births during the year.

Health and Sanitation. - The health of these bands has been good and most of the Indians have been vaccinated from time to time, and their villages are kept clean and in a sanitary condition.

Occupations. - Fishing and farming are their chief occupations, their farming is of the mixed variety.

Buildings, Stock and Farm Implements. - Most of them have fairly good dwellings and outbuildings, which they keep in good repair; their horses and cattle are well cared for, as are also their farm implements.

Education. - They take a lively interest in educational matters, most of the parents being anxious to send their children to school.

Religion. - They belong to the Roman Catholic, Anglican and Methodist Churches respectively. Each has its own church, and the Indians attend the same regularly.

Characteristics and Progress. - They are an easy-going people and are easy to get along with.

Temperance and Morality. - They are both temperate and moral, a few only being fond of liquor.

SECHELT BAND.

Reserve. - The reserve of this band is situated on Sechelt peninsula, Malaspina straits, and contains an area of eighteen hundred acres.

Vital Statistics. - The population of this band is two hundred and thirty-six there were five births and five deaths during the year.

Health and Sanitation. - The health of these Indians has been good; their village is kept clean and in a sanitary condition, and most of them have been vaccinated from time to time.

Occupations. - Fishing, hunting and hand-logging constitute the chief occupations of these Indians; they nearly all do more or less gardening.

Buildings, Stock and Farm Implements. - They all have comfortable dwellings, which are kept in good repair; their stock runs at large the year round and does fairly well.

Religion. - They are all Roman Catholics, and have an exceptionally fine church on their reserve, in which they take much interest.

Characteristics and Progress. - They are a simple, kind people, strictly honest, and easy to get along with.

Temperance and Morality. - They are a temperate and moral people, amongst whom drunkenness is unknown.

SUMASS BAND.

Reserve. - The reserves of this band are situated at Miller's landing on the south bank of the Fraser river, and at Upper Sumass on Sumass lake; and contain an area of thirteen hundred and seventy acres.

Vital Statistics. - The population is fifty; there were no changes during the year.

Health and Sanitation. - Their health has been good during the year; all the Indians have been vaccinated from time to time, and their villages are kept clean and in a sanitary condition.

Occupations. - Mixed farming, fishing and hunting are their chief occupations.

Buildings, Stock and Farm Implements. - They all have fairly good dwellings, barns and outbuildings; their stock are of good breeds, and are well cared for, as also are their farm implements.

Education. - Only a few of them have ever attended any school, and they do not take much interest in education.

Religion. - They belong to the Methodist and Roman Catholic Churches, respectively, and take much interest in religious matters.

Temperance and Morality. - They are temperate and moral.

SLIAMMON BAND.

Reserve. - The reserve of this band is situated on Malaspina straits, and contains an area of four thousand seven hundred and twelve acres.

Vital Statistics. - This band has a population of one hundred and four; there were two deaths and four births during the year and no other changes in population.

Health and Sanitation. - The health of these Indians has been good; their village is kept clean and in a sanitary condition, and they have been vaccinated from time to time.

Occupations. - The chief occupations of these Indians are hunting, fishing and hand-logging; only a little gardening being done by each family.

Buildings, Stock and Farm Implements. - They have fairly good dwellings, which they are improving from year to year; their stock is of fair breed, and runs at large the year round and does fairly well.

Religion. - They are all Roman Catholics, and are attentive to their religious duties.

Characteristics and Progress. - They are a very honest people and are obedient to authority.

Temperance and Morality. - They are temperate and strictly moral.

SKAWAHLLOOK BAND.

Reserve. - The reserve of this band is situated on the north bank of the Fraser river, between Ruby creek and Hope; it contains an area of one hundred and ninety-six acres.

Vital Statistics. - This band has a population of twenty-two; there was one death during the year and no other change in population.

Health and Sanitation. - The health of these Indians has been good; their village is kept clean and in a sanitary condition, and vaccination has been duly attended to.

Occupations. - Mixed farming, fishing and hunting are the occupations of these people.

Buildings, Stock and Farm Implements. - They have fairly good dwellings, barns and outbuildings, and take good care of their stock during the winter, as also of their farm implements.

Religion. - They are all Roman Catholics, and are attentive to their religious duties; they have a small church on their reserve.

Characteristics and Progress. - They are a simple-minded people, obedient to authority, and live on the best of terms with those with whom they come in contact.

Temperance and Morality. - They are a temperate and moral. people.

TCHEWASSAN BAND.

Reserve. - The reserve of this band is situated on the gulf of Georgia, near Point Roberts, and contains an area of six hundred and four acres.

Vital Statistics. - The band has a population of forty-six; there were two births and one death during the year, and no other changes in population.

Health and Sanitation. - Their health has been good; nearly all of them have been vaccinated, and their village is kept clean and in a sanitary condition.

Occupations. - Farming, fishing and hunting are their chief occupations; being near the salmon canneries, they make considerable money at fishing during the canning season.

Buildings, Stock and Farm Implements. - They have fairly good dwellings, barns and outbuildings; their stock is of good breed, and they have good farm implements, which they properly care for.

Education. - Only a few of them ever received any education; some few of their children have been sent to Kuper Island and St. Mary's Mission schools.

Religion. - They are all Roman Catholics, but are not much given to religious ideas; they attend church at Brownsville at Christmas and Easter, as a rule.

Characteristics and Progress. - They are a simple, good people who generally have plenty, according to their own ideas, and take little thought for the morrow.

Temperance and Morality. - They are a moral people, but are very fond of liquor, and will get it at every opportunity.

YALE BAND.

Reserve. - The reserve of this band is situated on the Fraser river, about one hundred and twelve miles from its mouth, and contains eleven hundred acres.

Vital Statistics. - The population of the band is eighty-five; there were no changes during the year.

Health and Sanitation. - The health of these Indians has been good; all of them have been vaccinated from time to time, and their villages are kept clean and in a sanitary condition.

Occupations. - Farming, fishing and hunting are their chief occupations; a few work as section-hands on the Canadian Pacific railway.

Buildings, Stock and Farm Implements. - They have fairly good dwellings, barns and outbuildings; they take good care of their stock as also of their farm implements.

Education. - They take a good deal of interest in the education of their children; many of whom attend All Hallows

school at Yale.

Religion. - These Indians are Roman Catholics and Anglicans, the former predominating in numbers.

Characteristics and Progress. - They are a simple-minded, good people, and get along well with their white neighbours.

Temperance and Morality. - They are temperate and moral.

GENERAL REMARKS.

Having only recently taken charge of the important work devolving upon the Indian agent of this agency, I regret having had to compile this report largely from records left by my predecessor, the late Frank Devlin, Esq., as time was not at my dis-

posal to permit of visiting the numerous bands personally and gathering many notes of interest in connection with the advancement of the Indians. However, enough has been seen to satisfy me that they are making, many of them, rapid progress along the line of civilization, and becoming useful and self-supporting people.

They have much good land given them, and are, in many parts of the agency, applying themselves nobly along the line of getting it into condition to be of practical use to them and their offsprings.

In the agency are also some excellent educational institutions, such as the Coqualeetza Institute, at Chilliwack, the largest industrial school in the province, and such excellent boarding schools as St. Mary's, Squamish, and All Hallows, at St. Mary's Mission, Squamish Mission and Yale, respectively; the good results from all of which cannot be over-estimated.

*I have, & c.,
R.O. MCDONALD,
Indian Agent.
BRITISH COLUMBIA,
KAMLOOPS - OKANAGAN AGENCY,
KAMLOOPS, August 13, 1903.*

The Honourable
The Superintendent General of Indian Affairs,
Ottawa.

SIR, - I have the honour to submit my annual report on the affairs of this agency for the fiscal year ended June 30, 1903.

Location. - The Kamloops - Okanagan agency is located in and scattered over the greater Portion of Yale district, immediately north of the international boundary line; the district contains approximately twenty-four thousand square miles. The agency contains an aggregate acreage of three hundred and thirty-three thousand hundred and seventy acres.

Tribe or Nation. - The Indians are said to belong to the Salish and Tinnah nations. Locally they are classified as Thompson River, Shuswap, and Okanagan tribes, and speak in dialects known by these terms.

Most of the younger ones understand and speak English fairly well.

Natural Subdivisions. - The agency is divided. naturally by the rivers which drain it, into the Fraser, Thompson, Nicola, Similkameen and Okanagan districts.

ADAM'S LAKE OR HALKHAM BAND.

Reserves. - The reserves of this band are situated near the foot of Little Shuswap lake, and at Adam's lake. They contain an area of seven thousand one hundred and eighty-eight acres, comprising agricultural, grazing and timber lands.

Vital Statistics. - The population is one hundred and eighty-nine. There have been seven deaths and nine births during the year.

Health and Sanitation. - The health of these Indians during the year has been good. No epidemic has appeared among them, and they have had little medical attendance. A great majority of them have been vaccinated from time to time; they keep their houses and persons fairly clean.

Resources and Occupations. - These Indians, since procuring water for irrigation purposes, have devoted themselves

largely to farming, for which purpose a consider-

KAMLOOPS - OKANAGAN AGENCY, B.C.

able portion of their land is well adapted. They raise horses and cattle, and add to these industries by fishing, hunting and working as labourers in different capacities.

Buildings. - Their houses and other buildings are mostly of logs, and, while comfortable enough, they are not of a very good quality. They have under consideration the means of procuring lumber and improving these.

Stock. - These Indians have good horses for farm and saddle purposes, which they continue to improve, and some cattle and other domestic stock.

Farm Implements. - They are well supplied with farm implements and machinery of nearly every kind usually found on Well regulated and up-to-date farms, self-binders, mowers, horse-rakes, disc-harrows, ploughs, wagons, democrats, and a small threshing-machine.

Education. - There are no schools among them. Some children have attended the industrial school at Kamloops, and some have been taught to read and write short-hand Chinook.

Religion. - They all belong to the Roman Catholic Church, have one church building, and are religiously inclined.

Characteristics and Progress. - These Indians are very industrious, and have made rapid progress in farming in recent years. They are law-abiding, peaceable people.

Temperance and Morality. - They are usually temperate and moral. It is rarely that any of them indulge in intoxicants.

ASHCROFT OR STLAHL BAND.

Reserves. - The reserves of this band, three in number, are located on a plateau on the right bank of the Thompson river, opposite to the town of Ashcroft, and at McLean's lake. They contain an aggregate area of five thousand two hundred and forty-three acres, combining agricultural, grazing and timber lands.

Vital Statistics. - The population is fifty. There were two births and two deaths during the year.

Health and Sanitation. - The general health of these Indians has been fair. No epidemic has appeared among them. Sanitary precautions are, fairly well observed. The Indians have been vaccinated. Their dwelling-houses are mostly deserted in the warm season, and their drinking water is good.

Resources and Occupations. - These Indians carry on a system of mixed farming and stock-raising. The supply of water for irrigation is too limited for extensive farming. They also fish and hunt, and are employed as freighters and packers, and as labourers on farms, and as cowboys.

Buildings. - They have log buildings mostly of the early class of such. A few fairly good dwellings have been more recently constructed.

Stock. - They have some good horses for farming and team work, and others suitable for pack and riding purposes; also some cattle.

Farm Implements. - They are fairly well supplied with farm implements for their requirements.

Education. - They have no system of education among them.

Religion. - They all belong to the Anglican Church; they have one substantial log church and take a lively interest in religious matters.

Characteristics and Progress. - These Indians are fairly industrious, but as they work quite largely for wages, they do not as a rule accumulate much. Cornwall's Harry and Louie, two Indians who settled many years ago on land outside of the reserve, have within the year been granted homestead entries for their places, on which they had made considerable improvements; they are progressive Indians. The band has improved the reserve very much by fencing and they expect to make some arrangements whereby their water-supply will be increased.

Temperance and Morality. - These Indians are fairly temperate and moral.

BONAPARTE OR TLUHTAUS BAND.

Reserves. - The reserves of this band, five in number, are located on the Thompson and Bonaparte rivers, on Hat creek and at Loon lake. They contain six thousand one hundred and thirteen acres approximately.

Vital Statistics. - The population is one hundred and fifty-eight. There have been four births and five deaths during the year.

Health and Sanitation. - The general health has been usually good. No contagious disease has broken out among them. Many of them have been vaccinated; their houses, as to cleanliness and ventilation, are not up to the average of Indian houses. In the summer season the houses are not in constant occupation.

Resources and Occupations. - They raise some farm produce, chiefly on Hat creek, have a good-sized herd of horses and some cattle, but they depend more for a living on fishing and hunting, working as labourers and cowboys, with their horses, for white settlers, than on what they can produce from their small farms.

Buildings. - They have log buildings of an inferior class. More recently the chief has built a fairly good dwelling, and they have an imposing church edifice, which gives a better appearance to their village.

Stock. - They have a number of horses, some suitable for farm purposes, but mostly a fair class of saddle horse; and some cattle.

Farm Implements. - They have farm implements suited to their present needs.

Education. - They have no means of education other than that afforded some of them at the Kamloops industrial school, and the instruction some of them have received in shorthand Chinook.

Religion. - They all belong to the Roman Catholic Church, and they devote considerable attention to church matters.

Characteristics and Progress. - Many of these Indians are good workers, but they are nomadic in their habits, never continuing long at one occupation, and consequently have not laid up much for a future time. They made a fair start last winter in the direction of fencing and otherwise improving the reserve at Bonaparte.

Temperance and Morality. - They have in the past been too much addicted to the use of intoxicants, when they could be procured, and unfortunately in their position, such were too easily obtainable. A year or so ago an extra constable was appointed by the provincial government at Ashcroft, who does patrol duty, and appears to be a suitable man. The condition of the Indians has in consequence much improved.

BOOTHROYD (SUUK KAMOOS, NKATSAM AND CHINOOK) BAND.

Reserves. - The reserves of this band, ten in number, are located chiefly on the left bank of the Fraser river. They contain an area of one thousand six hundred and sixty acres. A small portion of this land, chiefly about Nkatsam, when cleared, produces good crops. The greater portion of the land is heavily timbered and rocky.

Vital Statistics. - There have been four births and seven deaths during the year. The population is now one hundred and fifty-six.

Health and Sanitation. - There has been no epidemic among these Indians; they have been vaccinated and their houses are fairly clean and well ventilated.

Resources and Occupations. - These Indians raise considerable quantities of hay, vegetables and fruit on their small farms. They procure large quantities of fish and do considerable hunting and trapping; they also mine quite extensively and work as labourers on the railway and otherwise.

Buildings. - They have a fair class of log houses, which they keep improving.

Stock. - They have some small homes, used for riding and packing, and a better class of cattle than usually found among Indians on this section of the Fraser river.

Farm Implements. - Their requirements in this respect are pretty well supplied.

Education. - Many have no means of education.

Religion. - All but three of these Indians belong to the Anglican Church. There are Roman Catholics. They have one small church-building, much improved during the year, and they are good-living people.

Characteristics and Progress. - These Indians are very industrious and good workers. As such they are very highly spoken of by employers. Those living at Nkatsam are comparatively well-to-do and always appear to have money.

Temperance and Morality. - They are an exceptionally temperate and moral people.

BOSTON BAR BAND.

Reserves. - The reserves of this band number seven, located around Boston Bar, North Bend and Scaucy. They contain six hundred and twenty-eight acres. They consist of small patches of tillable land, the rest being rocks and timber.

Vital Statistics. - The population is one hundred and fifty-three. There have been six births, and twelve deaths during the year.

Health and Sanitation. - No epidemic has visited these Indians, and for the most part, especially those living in the vicinity of North Bend, they keep their houses very clean and well ventilated. The large percentage of deaths arises apparently from natural causes. These Indians get little medical attendance or medicines. Sanitary conditions generally are good.

Resources and Occupations. - These Indians produce hay, fruit and vegetables. They depend more, however, on mining, fishing and hunting, working on the railway, and basket-making among the women, for a living.

Buildings. - About North Bend the Indians have a rather good class of buildings. The majority of them being frame; in other places they are not so good, although considerable improvement has recently been made.

Stock. - They have a number of saddle and pack horses, but very few cattle. They are unable to provide winter feed for stock, and winter most of their horses in the Nicola country.

Farm Implements. - They have enough for their needs.

Education. - Some have been educated at the industrial school at Kamloops otherwise they have no means of education.

Religion. - They are about evenly divided between Roman Catholics and Anglicans. The latter have a good church at North Bend and all evince considerable interest in church matters.

Characteristics and Progress. - They are steady, good-waking Indians, but are unable to make much progress in the direction of acquiring wealth. Chief George, of North Bend, appears in the lead in this respect.

Temperance and Morality. - In these respects they compare well with other bands.

COOK'S FERRY BAND.

Reserves. - The reserves of this band, numbering fifteen, are located on both banks of the Thompson river, around Cook's Ferry and Spatum, and in Tuile and Highland valleys. They consist of bench-lands along the river, containing farming and grazing lands, with sparsely timbered land higher up, and some meadow-land in the valleys. The aggregate is nine thousand one hundred and ten acres.

Vital Statistics. - The population is two hundred and five. There have been six births and five deaths during the year.

Health and Sanitation. - No epidemic has visited the band and the general health has been good. The Indians have been

vaccinated, and sanitation is good.

Resources and Occupations. - These Indians carry on mixed farming and stock-raising, fish and hunt a little, and work as labouring hands on farms and on the railway, and as cowboys. In the immediate vicinity of Cook's Ferry the soil is too dry

for successful crop-growing. Further up the river, on Pemynoos reserve, conditions are better, and considerable produce is grown.

Buildings. - Their buildings are mostly of logs, and while fairly comfortable, cannot be classed as good.

Stock. - They possess a fairly good lot of horses for farming and saddle purposes, and some of the Indians have nice herds of cattle and some pigs and Sheep.

Farm Implements. - They are well provided with farm implements.

Education. - There is no system of education among them.

Religion. - They all belong to the Anglican Church. They have two church buildings-one at Cook's Ferry and one at Pemynoos-and they take an active interest in church matters.

Characteristics and Progress. - These Indians are industrious. Around Cook's Ferry they do not make much progress. On Pemynoos some of them are well-to-do. Kyume and Johnny Pasco have more stock and are in advance of the others in farming. The Indians are law-abiding.

Temperance and Morality. - These Indians are temperate and moral.

DEADMAN'S CREEK OR STICHISTAN BAND.

Reserve. - The reserve of this band is situated on Deadman's creek. It contains an area of twenty thousand one hundred and thirty-four acres, composed of farming, fine grazing and timber lands.

Vital Statistics. - The population is one hundred and sixteen. There have been six births and three deaths during the year.

Health and Sanitation. - The general health has been good, and no infectious disease has appeared among them. The Indians have been vaccinated. Their houses are too small, and being mud-roofed for the most part, do not admit of good ventilation. During the heat of summer they are not much occupied and their sanitary conditions are good.

Resources and Occupations. - These Indians farm a little, raise some stock, chiefly horses, fish and hunt, and work as day labourers. The chief occupation of the younger men is that of cowboys, and they are good at the work.

Buildings. - Their buildings are of logs, and all the older ones are mud-roofed. A number of them might be classed as huts. They are warm in the winter, but do not admit of good ventilation.

Lately a few substantial, shingled houses have been built.

Stock. - They have a fair number of horses, a few being suitable for farming and teaming, but the majority are good saddle horses. They also raise cattle.

Farm Implements. - They have sufficient farm implements.

Education. - They have no schools. Several children have attended the Kamloops industrial school, and some can write shorthand Chinook.

Religion. - They all belong to the Roman Catholic Church; they have one fairly good church-building, and attend service regularly.

Characteristics and Progress. - These Indians have not enjoyed the reputation of being industrious, though they have

been considered good cowboys, as nearly all Indians are. During the past two years they have shown a disposition to devote themselves more to farming, and there has become a very marked improvement in the appearance of their reserve. An irrigation ditch of nearly three miles has been built, land cleared and cropped and a large extent of fencing done.

Temperance and Morality. - In the matter of abstaining from intoxicants these Indians are a long way in advance of a few years ago. For the past year there has been nothing serious in this respect to complain of.

KAMLOOPS BAND.

Reserves. - The reserves of this band, numbering five, are situated mainly at the confluence of the North and South Thompson rivers, immediately opposite the city of Kamloops. They contain an area of thirty-three thousand three hundred and seventy-nine acres, comprising good agricultural, grazing, meadow and timber lands.

Vital Statistics. - The population is two hundred and forty-three. There have been ten births and eight deaths during the year.

Health and Sanitation. - The general health of these Indians has been usually good. No epidemic has prevailed. They have been vaccinated and sanitary conditions are favourable. Care is taken in spring to remove and burn any accumulation of garbage which may have collected about the village during the winter season. They are building larger houses, better ventilated and divided into compartments. Cleanliness in houses and persons is receiving more attention. The sources of water-supply are running streams which are free from impurities.

Resources and Occupations. - These Indians grow considerable hay and vegetables, raise stock, chiefly horses, fish and hunt, and work as farm labourers and cowboys, in the latter occupation employing their horses.

Buildings. - The older class of their buildings was of a rather poor order. More recent ones are of better design and more up-to-date, being shingle-roofed, larger in every respect and better lighted and ventilated. A good deal of attention is now being given to improvement in this direction.

Stock. - They have large herds of horses, which are becoming much improved; and some cattle. The demand for horses of all classes here has been very good, and the Indians have taken the opportunity to dispose of a good many of their smaller stock.

Farm Implements. - They have a good supply of wagons, democrats, buggies, ploughs, mowers, horse-rakes, harness and saddles.

Education. - A good many children have attended and are attending the industrial school on the reserve.

Religion. - They all belong to the Roman Catholic Church; they have one fine church-building, and are faithful adherents.

Characteristics and Progress. - These Indians are fairly industrious, but travel about a good deal and spend as they go, consequently they have never much in store for a rainy day. They succeed in making a comfortable living.

Temperance and Morality. - Too many of these Indians have acquired a fondness for intoxicants, and whenever possible they will procure such. I am, however, pleased to report that the nuisance has been kept pretty well under control by the authorities, assisted by the better class of Indians themselves; and that in the great majority of cases where liquor has been supplied, the offenders have been brought to speedy trial and conviction old Chief Louie has rendered valuable assistance. These Indians are fairly moral in other respects.

KANAKA BAR BAND.

Reserves. - The reserves of this band, four in number, are located on both banks of the Fraser, ten miles below Lytton. Their area is five hundred and nine acres.

Vital Statistics. - The population is fifty-six. There have been two births and two deaths during the year.

Health and Sanitation. - The general health has been good; no epidemics have appeared among them. Their houses are small and not well ventilated, nor are they as well kept as many Indian houses.

Resources and Occupations. - These Indians can produce very little from the soil.

Fishing and mining are their chief occupations.

Buildings. - They have a comparatively poor class of log buildings.

Stock. - They have a few horses for saddle and packing purposes and a few cattle.

Farm Implements. - They are supplied with implements for their requirements.

Education. - They have no means of education.

Religion. - They all belong to the Anglican Church. They have no church building. When they can, they attend at Lytton.

Characteristics and Progress. - A number of them are hard workers in those pursuits which they follow, but they are unable to make much progress. They are inoffensive and law-abiding.

Temperance and Morality. - They are temperate and moral.

LYTTON BAND.

Reserves. - The reserves, twenty-seven, of this band, which is composed of several small bands, are dotted along both banks of the Fraser from Lytton to Nesikeep, twenty-five miles above. The combined area is ten thousand two hundred and ninety-two acres, composed of tableland and mountain slopes, where cereals, vegetables and fruits grow well with irrigation. Further up from Lytton there is a fair amount of pasturage.

Vital Statistics. - The population numbers four hundred and sixty-five. There have been eighteen births and sixteen deaths during the year.

Health and Sanitation. - No epidemic has visited these Indians. They have been vaccinated. Their houses for the most part are roomy, well ventilated and lighted and clean. Sanitary conditions are pretty well observed and water is pure.

Resources and Occupations. - These Indians are able to produce a good deal of grain, hay, vegetables and fruit. They raise considerable stock, and fish, hunt, mine and work in various ways as labourers, freighters and section-hands.

Buildings. - They have a very fair class of buildings, among them a number of frame ones.

Stock. - They have horses-some good work horses-but mostly of lighter build, for pack and saddle purposes, and some cattle.

Farm Implements. - They have a good supply of such.

Education. - They have no means of education, except that afforded by an attendance at All Hallows, Yale, and St. George's school, the latter recently started, near Lytton.

Religion. - They all belong to the Anglican Church. Their chief building is at Lytton. They are very attentive.

Characteristics and Progress. - They are mostly very industrious Indians and they are making good progress in the cultivation of their land and improving their dwellings.

Temperance and Morality. - They are temperate and moral.

NICOMEN BAND.

Reserves. - The reserves, five in number, of this band are situated on both banks of the Thompson river between Lytton and Cook's Ferry. They contain an area of two thousand nine hundred, and seventy-six acres, consisting of bench and mountain lands of poor quality.

Vital Statistics. - The population is forty-eight. There have been two deaths and two births during the year.

Health and Sanitation. - No epidemic has visited these Indians and their general health has been good. They have been vaccinated, and sanitary conditions are favourable.

Resources and Occupations. - These Indians produce small quantities of grain, hay and vegetables; fish and hunt, and raise a little stock. One of their chief means of living is mining for gold.

Buildings. - Their buildings are of logs, and only of fair quality.

Stock. - They have a limited number of pack and saddle ponies and a few cattle.

Education. - They have no means of education.

Religion. - They belong to the Anglican Church, but have no building.

Characteristics and Progress. - These Indians are industrious in their way, but little progress is apparent.

Temperance and Morality. - They are temperate and moral.

NICOLA (LOWER) BAND.

Reserves. - The reserves of this band, to the number of thirteen, are located along the Nicola river from near its mouth to Nicola lake. Hamilton Creek reserve is also included. The total area is thirty-one thousand one hundred and ninety-one acres, containing a good percentage of agricultural and grazing lands.

Vital Statistics. - The population is three hundred and sixty-five. There have been seventeen deaths and eighteen births during the year.

Health and Sanitation. - The general health of these Indians has been good. No contagious diseases have appeared among them. They have been vaccinated; their houses are well kept, and sanitary conditions generally are good.

Resources and Occupations. - These Indians farm and raise stock extensively. They fish and hunt but little, and engage as labourers and cowboys. Their chief occupation, apart from tilling their farms, is freight-hauling, for which they are well equipped with horses and wagons. They do most of the freighting carried on between Cook's Ferry and Similkameen.

Buildings. - They have a good class of buildings.

Stock. - They have good herds of superior horses. Some of them can turn out as fine a four-horse freight team as can be found anywhere. They have some fine stallions and mares for breeding purposes. They have also a number of good cattle.

Farm Implements. - They are well supplied with all kinds of farm implements usually required.

Education. - No means of education exists among them.

Religion. - The majority of them - two hundred and ten - are Anglicans, the remainder are Roman Catholics. The former have a good church at Mammet reserve, and a small one at Zoht. The Roman Catholics have no building. All manifest considerable interest in religious matters.

Characteristics and Progress. - These Indians are very industrious. Those occupying the Mammet reserve are among the most advanced in the agency in the cultivation of their land. They are making substantial progress and are improving their condition. They are law-abiding.

Temperance and Morality. - They are fairly temperate and moral.

NICOLA (UPPER) OR SPAHAMIN BAND.

Reserves. - The reserves, eight in number, of this band are located near the head of Nicola lake and around Douglas lake. They have an area of thirty thousand eight hundred and eighty-eight acres, comprising good farming land and

some of the best grazing lands in the province.

Vital Statistics. - The population is one hundred and ninety-two. There have been eight births and two deaths during the year.

Health and Sanitation. - No epidemic has visited these Indians and their general health has been good. Sanitary condition's are most favourable. They have been vaccinated.

Resources and Occupations. - These Indians carry on mixed farming, and quite extensive stock-raising; they fish and hunt to some extent, and engage in freighting, and as labourers and cowboys.

Buildings. - They have a good class of buildings, and are improving the same.

Stock. - They have large herds of superior horses, and good herds of well-bred cattle; as good animals can be procured from these Indians as can be found anywhere in the country.

Farm Implements. - They are well supplied with all necessary farm implements.

Education. - There are no schools among them. Some of them have been educated in the Kamloops industrial school.

Religion. - They all belong to the Roman Catholic Church they have two good churches and they show a great interest in religious matters.

Characteristics and Progress. - These Indians are very industrious and up-to-date. Many of them are in consequence well-off. Johnny Chilliheetsa the chief, a model Indian in every respect, has upwards of a thousand head of as good horses and cattle as can be found on the majority of stock ranches. Jimmy Michell is also a well-to-do Indian, and others in a lesser way could be mentioned.

Temperance and Morality. - They are exceptionally temperate and moral.

NESKAINLITH OR HALANT BAND.

Reserves. - The reserves of this band, numbering three, are located on the Thompson river near Shuswap lake. They have an area of six thousand nine hundred and ninety-six acres, composed of good agricultural, grazing and timber lands.

Vital Statistics. - The population is one hundred and fifty-four. There have been eight deaths and ten births during the year. Among the deaths was that of the chief, Leon.

Health and Sanitation. - The general health has been good. No epidemic has appeared, and sanitary conditions are good.

Resources and Occupations. - These Indians now farm extensively, and raise considerable stock. They fish and hunt to some extent and are employed as labourers in various ways. Farming is their chief means of living.

Buildings. - They have a fair class of buildings and are improving the same.

Farm Implements. - They are well supplied with all modern farm implements and machinery.

Characteristics and Progress. - These Indians are very industrious, up-to-date, peaceable and law-abiding. They have made very marked advancement in farming since the completion of the irrigation ditches.

Temperance and Morality. - They are very temperate and moral.

NORTH THOMPSON OR CHUCHUQUALK BAND.

Reserves. - The reserves of this band are situated on the North Thompson river, about fifty miles from Kamloops. The total area is three thousand two hundred and thirty-nine acres, comprising good farming and timber lands.

Health and Sanitation. - There has been no epidemic among these Indians. Their houses are not so roomy, well ventilated and kept as a majority of other bands. The Indians do not occupy them much during the warm season.

Vital Statistics. - The population is one hundred and thirty. There have been five births and four deaths during the year.

Resources and Occupations. - These Indians farm to some extent, mostly hay and vegetables. They have no convenient market for produce and raise some stock. Fishing and hunting, chiefly the latter, occupy much of their time as compared with other Indians. They are employed as packers, labourers and cowboys.

Buildings. - They have a comparatively poor class of buildings. Some little improvement is apparent lately. Lumber is a scarce article with them.

Stock. - They possess a number of fairly good horses and cattle.

Farm Implements. - They have sufficient farm implements.

Education. - They have no schools. Some have received instruction at the Kamloops industrial school.

Religion. - They all belong to the Roman Catholic Church; have one comparatively good building, and are among the most faithful adherents.

Characteristics and Progress. - These Indians are industrious in their way, but somewhat nomadic, roaming a good deal through the wilds of this country. They are making some progress in farming. They are a very peaceable and law-abiding people.

Temperance and Morality. - They are a highly temperate and moral band.

OKANAGAN OR NKAMAGAN BAND.

Reserves. - The reserves, ten in number, of this band are located around the head and both sides of Okanagan lake. They have an area of twenty-nine thousand seven hundred and ninety acres, good farming and grazing land.

Vital Statistics. - The Population is two hundred and thirty-nine. There have been five births and four deaths during else year.

Health and Sanitation. - The general health has been very good and the death-rate unusually low. No epidemic has prevailed. Sanitary conditions about their houses and villages are fair.

Resources and Occupations. - These Indians farm very extensively; fish a little, work as farmhands and cowboys, and derive quite a revenue yearly from hop-picking in the vicinity; they also raise considerable stock. They are the largest grain-producers in the agency.

Buildings. - They have a very fair class of buildings, a good number of them frame.

Stock. - They have numerous horses, adapted for all purposes, and some cattle.

Farm Implements. - They are well supplied with all kinds of farm implements, including self-binders and a steam thresher.

Education. - There are no schools among them. Some attend Kamloops industrial school.

Religion. - All but one, the chief, Louis Jim, are considered Roman Catholics. The chief appears to have a form of religion of his own - semi-pagan and Christian. They have two churches at the head of the lake and one at Duck lake. Those of one section of them are strict adherents; those of another pay little attention to church matters.

Characteristics and Progress. - These Indians are very industrious, and they farm very well. Some of them are inclined to be wild, and infractions of the law have been somewhat frequent. They have improved considerably in this respect and have a wholesome dread of the consequences of disregarding the law. The profits from grain-growing are not large, and consequently they do not do much beyond making a good living.

Temperance and Morality. - Some of them have become addicted to the use of intoxicants when such can be procured. Infractions of the law in this respect, are, however, pretty well looked after and such offences kept at a minimum. The standard of morality among them is probably not above the average of Indians.

OREGON JACK CREEK (PASCO NEPA) BAND.

Reserves. - The reserves of this band, numbering seven, are situated on both sides of the Thompson river, a short distance below Ashcroft and on Oregon Jack creek. The area is two thousand three hundred and eighty acres, mostly interior in quality.

Vital Statistics. - The population is twenty. There have been no births and no deaths during the year.

Health and Sanitation. - The general health of these Indians has been good, and Sanitation is also good.

Resources and Occupations. - These Indians raise some farm produce; they fish and hunt, and work as labourers.

Buildings. - They have a fair class of log buildings.

Stock. - They have a fair proportion of stock, chiefly horses.

Farm Implements. - They have sufficient implements.

Education. - These Indians have no means of education.

Religion. - They all belong to the Anglican Church. They have no building.

Characteristics and Progress. - They are industrious, but are unable to produce much from their land. They make a comfortable living.

Temperance and Morality. - They are temperate and moral.

OSOYOOS OR NKAMIP BAND.

Reserves. - The reserves of this band, two in number, are located at the head of Osoyoos lake and at the foot of Dog lake. They contain an area of thirty-two thousand and one hundred and sixty-eight acres, some fair farming and fruit-growing lands, but the greater portion grazing.

Vital Statistics. - The population is sixty-five. There have been two births and no deaths during the year.

Health and Sanitation. - No contagious disease has visited this band. The deathrate has been unusually low. Their houses are fairly clean and other sanitary conditions good. The Indians have recently been vaccinated.

Resources and Occupations. - These Indians produce cereals, vegetables, and fruit and raise stock; they fish and hunt, and work in various capacities.

Buildings. - The older style of buildings are poor log structures. More recent ones show a decided improvement.

Stock. - These Indians have a good number of fair horses, and some cattle.

Farm Implements. - They are well supplied with farm implements.

Education. - They have no schools.

Religion. - They all belong to the Roman Catholic Church, have one old-time building, and are strict observers of religious duties.

Characteristics and Progress. - These Indians are fairly industrious. Some of them have nice fruit orchards, and raise considerable fruit, which commands a high price. Baptise and John Stilkiah are the best examples in this respect. These Indians are law-abiding.

Temperance and Morality. - They are temperate and moral.

PENTICTON BAND.

Reserves. - The reserves of this band, numbering three, are located at the foot of Okanagan lake, No. 3, being on the west side of the lake twelve miles from No. 1; they contain good natural meadows, excellent farming and fruit-growing lands, and fine grazing lands. The total area is forty-eight thousand six hundred and ninety-four acres.

Vital Statistics. - The population is one hundred and forty-seven. There have been six births and four deaths during the year.

Health and Sanitation. - No epidemic has visited these Indians, and there has not been much sickness among them. Their houses are well kept, and sanitation is good. They have been vaccinated.

Resources and Occupations. - These Indians engage in general farming, stock-raising and fruit-growing; fish and hunt, freight and pack and work as labourers and cowboys.

Buildings. - Their dwellings of the older class are but medium. More recently some very neat and comfortable houses have been built.

Stock. - They possess a goodly number of fair-class horses for different purposes, and cattle of good quality.

Farm Implements. - They are well supplied with farm implements.

Education. - They have no schools.

Religion. - They all belong to the Roman Catholic Church. They have one respectable church building, and show much interest in church matters.

Characteristics and Progress. - These Indians are industrious and many of them are well-to-do. They are located in the garden of the country. They are devoting considerable attention to fruit-growing. Their condition has very much improved within the last year or two, and better progress is being made.

Temperance and Morality. - Their habits of temperance have become decidedly better, and they are a fairly moral people.

SHUSWAP (LITTLE LAKE) OR KUANT BAND.

Reserves. - The reserves, five in number, of this band are located at the head of Little Shuswap lake and on Salmon Arm. Their total area is seven thousand eight hundred and forty acres, the larger proportion of which is timbered; some open country and grazing lands exist around the head of Little lake.

Vital Statistics. - The population is eighty-three. There have been two deaths and three births during the year.

Health and Sanitation. - There has been no contagious disease among them, and their health has been unusually good. Sanitary conditions are good and the Indians have been vaccinated.

Resources and Occupations. - These Indians farm a little, chiefly on land which they have cleared, raise some stock, hunt and fish; sell wood from land which they are clearing or hold under permit, and work as labourers in various ways.

Buildings. - They have a good class of log and frame buildings.

Stock. - They have a limited number of suitable horses, and a few cattle.

Farm Implements. - They have a fair supply of farm implements.

Education. - There are no schools among them.

Religion. - They all belong to the Roman Catholic Church; have one excellent church-building, and are good attendants.

Characteristics and Progress. - These Indians are very industrious and law-abiding. They are making good progress in the clearing of farms for themselves, but they have not the advantages in this respect of many other Indians.

Temperance and Morality. - They are a very temperate and moral band.

SIMILKAMEEN, LOWER AND UPPER BANDS (CHUCHUWAYHA, ASHNTOLA AND SHENNOSQUANKIN).

Reserves. - The reserves of these bands, numbering seventeen, are located along the Similkameen river, from the boundary line to Princeton. The area of the lower reserves is nineteen thousand four hundred and seventy-two acres; and that of the upper reserves is six thousand four hundred and thirty-eight, containing generally good bottom, bench

and grazing lands.

Vital Statistics. - The population of the Lower Similkameen is one hundred and thirty one. There have been two births and one death during the year. The population of the Upper Similkameen is fifty. There has been one birth and one death, during the year.

Health and Sanitation. - The health of these bands has been good; no epidemic has visited them. They have been vaccinated, and sanitation is good.

Resources and Occupations. - These Indians farm and raise stock quite extensively, fish and hunt, freight and pack, and work as labourers and cowboys.

Buildings. - They have a moderately fair class of buildings, mostly of logs. Lumber is now coming more into use in the construction of their dwellings.

Stock. - They possess a number of good horses and cattle.

Farm Implements. - They are supplied with all necessary farm implements.

Religion. - They are all Roman Catholics; they have two churches, one at Chuchuwayha, and one at Shennosquankin, and they are religiously inclined.

Characteristics and Progress. - These Indians are industrious and law-abiding; they are making good progress in farming and stock-raising. In the latter occupation, the brothers, William and Paul Terrobaskett, and Ashnola John take the lead.

Temperance and Morality. - They are fairly temperate and moral.

SISKA BAND.

Reserves. - The reserves, seven in number, are located on the Fraser river, a short distance below Lytton. The area is five hundred and fifty-nine acres, mostly unproductive.

Vital Statistics. - The population is thirty-two. I There has been one birth and one death during the year.

Health and Sanitation. - No epidemic has prevailed. Their houses are small and not well ventilated. They are not much occupied during the warm weather.

Resources and Occupations. - These Indians produce little from their lands; their chief occupations are fishing and mining.

Buildings. - They have not a good class of buildings.

Stock. - They have not much stock. The horses they have are for riding and Picking.

Farm Implement. - They have use for few.

Religion. - They all belong to the Anglican Church and they attend the church at Lytton, some six miles distant.

Characteristics and Progress. - There are few able-bodied Indians among them, and they do little more than get a living. They are law-abiding.

Temperance and Morality. - They are temperate and moral.

SKUPPA BAND.

Reserves. - The reserves of this band are on the left bank of the Fraser river, between Lytton and Siska. They have an area of two hundred and sixty-eight acres, and are capable of producing little.

Vital Statistics. - The population is eighteen. Other statistics have been included in the Lytton band, with which they are identified.

SPALLUMCHEEN BAND.

Reserves. - The reserves of this band, three in number, are located on the Spallumcheen and Salmon rivers. They contain an area of six hundred and seventy-nine acres, mostly agricultural and timbered lands. There are some good pasture-lands on Salmon river.

Vital Statistics. - The population is one hundred and forty. There have been eleven births and six deaths during the year.

Health and Sanitation. - No epidemic has visited these Indians, their houses are well kept and sanitation is good. They have been vaccinated.

Resources and Occupations. - These Indians farm extensively, and raise some stock, fish and hunt, and work as labourers in various ways. Their chief means of living is by farming.

Buildings. - They have a good class of houses.

Stock. - They have a good class of horses, suitable for farm work, and a few good cattle.

Farm Implements. - They are well supplied with modern farm implements and machinery.

Education. - They have no schools.

Religion. - They are all Roman Catholics; have a good church-building and are a good-living people.

Characteristics and Progress. - They are a very industrious band, and the most of them are comfortably well-off. They have adopted a civilized mode of life to a greater extent than any of the various bands in this agency. They are peaceable and law-abiding, associate and mingle more with the white population, and take an interest in sport and matters generally affecting the community.

Temperance and Morality. - They are exceptionally temperate and moral.

SPUZZUM BAND.

Reserves. - The reserves, numbering six, of this band are on the Fraser river, some distance above Yale. They have an area of four hundred and fifty-six acres, containing small patches of tillable land.

Vital Statistics. - The population is one hundred and sixty. There have been nine births and eight deaths during the year.

Health and Sanitation. - No epidemic has visited them and generally their health has been good. They have been vaccinated. Their houses are clean and sanitation good.

Resources and Occupations. - These Indians produce small quantities of hay, fruit and vegetables. Their chief occupations are fishing, mining and working on the rail-road.

Buildings. - They have a fair class of dwelling-houses.

Stock. - Their stock consists of a few small horses, for riding and packing, and a few cattle.

Farm Implements. - They have sufficient implements for their requirements.

Education. - They have no schools on the reserve. Some have attended school at All Hallows, Yale, and a few have attended the public school established at Spuzzum station. They have made good progress, and are well-behaved and cleanly.

Religion. - They are about equally divided between Roman Catholics and Anglicans; they have two church-buildings, and are a good-living people.

Characteristics and Progress. - These Indians are industrious and law-abiding. Their means of acquiring a living are limited, and progress is consequently slow.

Temperance and Morality. - They are very temperate and moral.

COLDWATER BAND.

Reserves. - The reserves of this band, three in number, are located on the Coldwater river, in Nicola valley. They have an area of six thousand two hundred and seventy-six acres, containing farming, grazing and timber lands.

Vital Statistics. - The population is one hundred and ten. There have been three deaths and one birth during the year.

Health and Sanitation. - No epidemic has appeared among them, and the general health has been good. The Indians have been vaccinated, and the sanitation about their houses and village is good.

Resources and Occupations. - These Indians farm and raise stock, fish and hunt, freight and pack, and work in various ways as labourers.

Buildings. - They have a good class of buildings.

Stock. - They have a number of good horses and cattle.

Farm Implements. - They are well furnished with implements.

Education. - They have no schools. Some have attended the Kamloops industrial school.

Religion. - They all belong to the Roman Catholic Church; have a good church-building, and are a very religious people.

Characteristics and Progress. - They are very industrious, steady and law-abiding Indians. Violation of the law is almost unknown among them. They are making good progress in farming and improvements.

Temperance and Morality. - They are highly temperate and moral.

GENERAL REMARKS.

The Indians throughout this agency are making steady progress in farming and stock-raising. They have as good a class of stock generally as the average, seller, and take pride in having a good equipment. The Indian women as a rule are very industrious and assist materially towards the maintenance of the household by the gathering and preserving, in season, of wild berries, which grow abundantly in all sections; by the manufacture of buckskin, and especially among the Fraser Indians of a very high grade of cedar-root basket, and by working as domestic servants for white settlers.

The industrial school at Kamloops has been kept fully supplied with pupils, and has been conducted very efficiently by the Rev. A.M. Carion, principal, and the various departmental teachers and instructors under him. More particularly would I note the care and attention given to the girls attending this institution. I do not think an institution of this kind could be conducted under better management or kept in better order than this has been.

The St. George's school for Indian boys, recently opened near Lytton, is an up-to-date institution in every respect.

The Lytton Indian hospital has received and cared for the usual number of patients. Indians who have occasion to go to this institution, receive the best of skilled treatment and nursing. Dr. Wade, of Kamloops, is the monthly attending physician. The assistant missionary, Mr. Peigh, is a medical student, and renders much assistance to the Indians in districts where the services of a physician are not available nor must I omit to mention the unvarying effort of the Ven. Archdeacon Small, for the benefit, comfort and uplifting of the Indians.

*I have, & c.,
A. IRWIN,
Indian Agent.
BRITISH COLUMBIA,
KOOTENAY AGENCY,
FORT STEELE, July 27, 1903.*

The Honourable
The Superintendent General of Indian Affairs,
Ottawa.

SIR, - I have the honour to submit my annual report for the year ended June 30, 1903.

Location of the Agency. - This agency is situated in the southeast portion of British Columbia, and is bounded on the north and east by the Rocky mountains, by the United States on the south, and on the west by the Okanagan agency.

There are six reserves in this agency: the St. Mary's, Tobacco Plains, Columbia Kootenay, Lower Kootenay, the Shuswap or Kinbaskets, and the Arrow Lake reserve.

There are also reserves surrounding the industrial school and at the agency office at Fort Steele.

KOOTENAY AGENCY, B.C.
ST. MARY'S BAND.

Reserve. - The St. Mary's reserve is situated on the Kootenay river, at the mouth of the St. Mary, and has an area of seventeen thousand four hundred and twenty-five acres.

Isidore's Ranch contains six hundred and eighty acres.

Cassimayook's, in the Kootenay valley, between Fort Steele Junction and Wardner, has an area of one hundred and sixty acres.

The hay, reserve at the Bummer's Flat, on the left bank of the Kootenay river, contains one hundred and ninety acres.

The land reserved for the industrial school contains thirty-three acres, and that surrounding the agency office at Fort Steele, eleven and one-half acres.

Tribe or Nation. - The Indians of this band are Kootenays.

Vital Statistics. - The population of the band is two hundred and thirteen, showing an increase of seven. There were eight births and three deaths, and three joined the band during the year, and one left, having married into the Columbia-Kootenay band.

Health and Sanitation. - With the exception of an epidemic of grippe, at the industrial school, the health of the Indians has been very good. The deaths that occurred were from ordinary causes. The Indians requiring vaccination were attended to. At the St. Eugene village the usual spring cleaning was looked after and the refuse was removed and burned.

A well was dug by the Indians at the village and a pump put in place, which now gives a good supply of pure water for those living there.

Resources and Occupations. - Many of the Indians of the land are good farmers. They raise hay, grain and vegetables. A number follow stock-raising, cattle-herding, packing, fishing, hunting and trapping, and the majority make a fairly good living. The high price of furs for the past two years has helped them greatly.

Buildings. - The buildings on the reserve are of logs, but the Indians at the village have neat, well-built cottages, which are rapidly taking the place of the unsightly shacks and give it a creditable appearance.

Stock. - They have some good cattle, which are in demand by the local butchers, who are now paying fair prices for beef. They are steadily improving their horses by the introduction of better bred stallions.

Farm Implements. - They are now fairly well furnished with farm implements, which they are adding to from time to time, as their means will permit.

Education. - The Kootenay industrial school continues to do good work under the guidance of the Rev. N. Coccola, O.M.I., as principal and his assistants, the Sisters of Charity, who faithfully and zealously perform their several duties. The children are carefully looked after, and are happy and contented and discipline is well maintained. The buildings and the grounds surrounding them are kept neat and clean. Marked progress was made during the year in classroom work, and great praise is due to the teachers for the excellent results.

The boys are instructed in carpentry, painting, shoemaking, farming and gardening. The girls are taught housework, cooking, laundry work, sewing, and knitting.

There is a brass band in connection with the institution, and the boys are instructed in music, and perform very creditably. Several of the girls play fairly well on the organ.

The parents of the children are greatly interested in their education, and visit the school from time to time.

Religion. - The Indians of the band are Roman Catholics and attend services regularly at the beautiful little church of St. Eugene, at the Indian village.

Temperance and Morality. - They are very temperate and are a strictly moral people.

TOBACCO PLAIN'S BAND.

Reserve. - The reserve is close to the international boundary, near the state of Montana, and has an area of ten thousand five hundred and sixty acres. The land towards the southeast is rolling prairie, admirably adapted for stock-raising; that near the village is comparatively level and can be easily cultivated, and good crops are raised by irrigation.

Tribe. - The Indians of the band are Kootenays.

Vital Statistics. - The population is sixty-two. There were four births and four deaths, and a family of six joined the band, making an increase of six.

Health and Sanitation. - There was not much sickness amongst them during the year, and the deaths that occurred were from old age and consumption.

Resources and Occupations. - They follow farming, stock-raising, hunting and trapping. They raise good crops of hay, grain and vegetables. They have neatly fenced farms and provide well for their cattle during the winter.

Buildings. - Their dwellings are of logs, and a number of them are very comfortable and are kept fairly clean.

Farm Implements. - They are now well supplied with ploughs, harrows and mowers, and have purchased several sets of harness during the year.

Religion. - They are Roman Catholics and attend the services of the church with great regularity. The new church was finished during the year and is a great improvement on the little log building formerly used, and is an ornament to the village.

Characteristics and Progress. - During the past winter and spring, some new land was broken and inclosed by fencing, and the old fences were renewed and extended. The Indians are taking greater interest in farming and are gradually dropping their nomadic habits.

Temperance and Morality. - Owing to the proximity of the reserve to the international boundary, these Indians are much exposed to the evils of intemperance, yet with the exception of one or two, they have proved themselves to be a law-abiding band, moral and temperate.

LOWER COLUMBIA LAKE BAND.

Reserve. - The reserve is situated in the beautiful valley of the Columbia, in one of the most picturesque sections of the district, between Lakes Fairmont and Windermere, backed by the Rocky mountains, and contains eight thousand four hundred and fifty-six acres. The land has a gradual slope towards Lake Windermere and is covered with sparsely scattered timber, which gives it a park-like appearance. It is well supplied with creeks running through it, which give an abundance of water for irrigation.

Tribe or Nation. - The Indians of this band are Kootenays.

Vital Statistics. - The population is now seventy-eight. There were five births and one death, and two joined the band, making an increase of six.

Health and Sanitation. - There was very little sickness amongst them. Their dwellings are kept clean, they dress with comfortable warm clothing during the winter, and live very much like their white neighbours.

Resources and Occupations. - The majority follow farming. They raise plenty of hay, grain and vegetables. Only a few follow hunting and trapping. They sold a number of Indian ponies for exportation to the Northwest Territories, where

there is a great demand for that class of horse. The stock ranges have been greatly improved by their removal, and the change for the better can be readily observed through the district.

Buildings. - Owing to the high price of lumber and the difficulty in getting it, very little has been done to improve the dwellings and sheds, which are principally of logs.

Farm Implements. - They are well supplied with good wagons, ploughs, harrows, mowers and rakes, which they take good care of.

Religion. - They are Roman Catholics and are most attentive and zealous in the observance of their religious duties.

Characteristics and Progress. - They are good farmers and carefully look after their cattle in winter. They have improved their stock by purchasing some good stallions and bulls, and a few years will show a change for the better amongst the herds.

Temperance and Morality. - They are a moral and temperate band of Indians.

LOWER KOOTENAY BAND.

Reserve. - The reserve is in West Kootenay district, a few miles from the Idaho boundary line, on the right bank of the Kootenay river, and has all area of one thousand eight hundred and thirty-one and a half acres.

Tribe. - These Indians are Kootenays and speak the same language as those of Tobacco Plains and St. Mary's reserves.

Vital Statistic. - The population is one hundred and sixty-eight, a decrease of four. There were three births and seven deaths.

Health and Sanitation. - The health of these Indians has been fairly good; the deaths that occurred were from old age and consumption. During the year a village-site was selected on the bench-land and surveyed into lots, where the sanitary conditions better than where the old village was on the low land near the Kootenay river.

Resources and Occupations. - They depend chiefly on hunting, trapping and fishing, and a few of them find employment in packing to the mines. As the district abounds in wild fruit, they make a good income in picking and selling berries in the different towns around the lake.

Buildings. - During the summer the majority live in tents, but they have a number of log buildings which they use in winter. It is their intention to build a number of new dwellings shortly at the village.

Stock and Farm Implements. - They are devoting more attention to cattle-raising, and have now several small herds, which they put up hay for in the fall and look after and feed during the winter. During the year, they sold a number of Indian ponies for shipment to the Northwest Territories, and with the money they purchased cattle and farm implements.

Religion. - They are Roman Catholics, and are zealous and attentive to their religious duties. A church was built during the year, which was opened for public worship recently. It is situated on the reserve, on the bench-land; it is a very great improvement on the one formerly used, and is a credit to the energy of the Rev. N. Coccola, O.M.I., who supervised and directed its erection.

Characteristics and Progress. - A number of these Indians are quite industrious and are good workers.

During hay harvest, they find employment on the Reclamation Company's farm, which is just opposite the reserve, and they appear to give satisfaction. A few work as wood-choppers, and others help at the saw-mill near the town of Creston.

Temperance and Morality. - I am pleased to say that with a very few exceptions they are a temperate and a very moral band.

SHUSWAP OR KINBASKET'S BAND.

Reserve. - The reserve is on the right bank of the Columbia river, opposite the mouth of Toby creek in the Windermere district, in Northeast Kootenay, and has all area of two thousand seven hundred and fifty-nine acres.

Tribe or Nation. - These Indians are Shuswaps, and came several years ago from the Shuswap Lake country led by the old Chief Kinbasket, who settled with his people on the present reserve. They speak the Shuswap language, and most of them understand and speak English.

Vital Statistics. - The population of the band is fifty-six, the same as last year. There were two births and no deaths. One woman married a white man and moved from the reserve, and another married one of the Columbia-Kootenay band.

Health and Sanitation. - The Indians of this band have been free from sickness. They have good dwellings, which are kept neat and clean, and they have comfortable clothing, and copy closely the white man's mode of living.

Resources and Occupations. - The resources of this band are farming, stock-raising and freighting to and from the mines. A few hunt and trap during the winter, and others assist in herding and 'rounding up' cattle.

Buildings and Stock. - The dwellings are mostly frame buildings; a few are of neatly hewn logs, and they have good barns and stables.

They have several small herds of cattle amongst them, which they provide and care for in the winter. They have the best horses in the agency and are steadily improving them by the purchase of good stallions.

Farm Implements. - These consist of a threshing-machine, self-binders, mowers, rakes, ploughs, harrows, and several good wagons and sleighs.

Religion. - They are Roman Catholics, and strictly observe the rites and ordinances of their church.

Characteristics and Progress. - They are the model farmers of the agency, as they are intelligent, industrious and enterprising, and do their work in a most creditable manner. Their fences are well kept and are renewed from time to time, as they require it.

Temperance and Morality. - They are very moral and temperate.

ARROW LAKE BAND.

Reserve. - This reserve is located on the west side of the Lower Arrow lake in West Kootenay district, and contains two hundred and fifty-five acres. It was set apart for this small band by the Indian Reserve Commissioner in 1902.

Tribe or Nation. - These Indians are Shuswaps and Kootenays, who have lived and hunted for years along the Columbia river. They speak the Shuswap language, and a few speak English fairly well.

Vital Statistics. - The population of the band is twenty-six.

Health and Sanitation. - There were no deaths amongst them during the year, and they were free from sickness. Their houses are clean and well kept.

Resources and Occupations. - These Indians follow hunting, trapping and fishing, and one or two work on the steamers plying on the river. The women make moccasins and gloves, for which they find a ready sale, and during the summer they pick and dispose of the wild berries in the towns of Nakusp, Revelstoke, Trail and Castlegar.

Buildings. - They live in frame buildings, which are fairly comfortable.

Stock and Farm Implements. - They have no stock. They cultivate their little gardens with shovels, hoes and rakes.

Religion. - They are Roman Catholics, and when at Trail and other towns on the Columbia river, they attend their church regularly.

Characteristics and Progress. - These Indians are enterprising, law-abiding and very industrious. They live well and have a neat, clean appearance.

Temperance and Morality. - They are not given to the use of intoxicants, and live moral, honest lives.

GENERAL REMARKS.

The Indians of the different bands in the agency are steadily improving. Their farms are well fenced, and a good deal of attention is now paid to their homes, which are kept neat and clean. As a rule, they live much better, and are discarding the old

KWAWKEWLTH AGENCY, B.C.

style of Indian dress and replacing it with suitable clothing both for summer and winter. Also they are healthier and suffer less from the dread disease consumption, which is so dangerous and fatal.

The ex-pupils of the industrial school continue to make themselves very useful amongst their people, and are sought after by the Indians to assist them on their farms in putting in their crops and harvesting. Several of them were employed at the village during the year in putting up new cottages, and the work done by them is most creditable.

*I have, & c.,
R.L.T. GALBRAITH,
Indian Agent.
BRITISH COLUMBIA,
KWAWAWKEWLTH AGENCY,
ALERT BAY, July 10, 1903.*

The Honourable
The Superintendent General of Indian Affairs,
Ottawa.

SIR, - I have the honour to submit my report on the affairs of this agency for the fiscal year ended June 30, 1903.

Location of Agency. - This agency extends from Cape Mudge on the south, to Smith's inlet on the north; including all the islands between these two points; the mainland from Bute inlet to Smith's inlet k the east side of Vancouver island from the 50th parallel of latitude to Cape Scott, the extreme northwest point of the island; also, all the villages and reserves on Quatsino sound, and Klaskino inlet on the west coast of the island.

Reserves. - The total area of the reserves in this agency is seventeen thousand and fifty-two acres. Although nearly all the reserves are heavily timbered, the soil for the most part is rocky and worthless for agricultural purposes.

Tribe or Nation. - All these Indians belong to and are branches of the Kwawkewlth nation.

Vital Statistics. - The combined population of all the bands in this agency is one thousand three hundred and forty-five, including men, women and children showing a decrease of fourteen for the past year.

Health and Sanitation. - The health of these Indians during the past year has been only fairly good; there has been no epidemic among them of any kind; still there has been considerable sickness among them and quite a number of deaths. The most prevalent and difficult disease we have to contend with is consumption; every effort has been made to combat this terrible scourge during the past year, but with indifferent success. The water-supply for the different villages has also come in for a good deal of attention, and is now as good as could be desired in nearly every village. Vaccination has been pretty regularly attended to. The uncleanly habits of the Indians are the cause of considerable trouble and anxiety on the part of the agent still they do fairly well, and clean up whenever told to do so.

Resources and Occupations. - The occupations of these Indians are somewhat varied; during the salmon-run they fish for the canneries; the men handle the boats and nets, and the women and children work in the canneries. They also cut cordwood, make canoes, dry halibut and seaweed, the latter being largely used by them for food during the winter; the women, besides working at the canneries, make nets and

mats, and gather and dry berries, and, besides, provide the clams, cockles, crabs and other shell-fish used by them for food. Within the last year the Indians are paying more attention to hand-logging; in this field of industry there would be a good chance for them were it not that the most of the government timber-lands in this district are either held under lease by the different saw-mill companies or are reserved by the provincial government for pulp purposes. These Indians do not as a rule take kindly to farming; the Wewaikai band at Cape Mudge, and the Salmon River Indians have expressed their desire to get started in that branch of industry; but in the case of the former, their land is mostly all heavily timbered, which if removed, would leave very good land for agricultural purposes. The Salmon River people have a fine piece of ground for cultivation, but they were too late getting at it last spring, and I would not let them plant, as I did not want their first crop to be a failure.

Buildings, Stock and Farm Implements. - Most of the houses of these Indians are in the nature of shacks, being built of split cedar boards with an opening in the top for the smoke to get out, and cracks all around, which provide good ventilation. These houses are generally from forty to fifty feet wide by sixty or eighty feet long, and from twenty to twenty-five feet high, on the inside of which the Indians build small houses, or rooms with a cover on, for sleeping purposes. Each of the villages possesses a few small frame, or what they call 'white men's houses,' which are gradually taking the place of the large houses, being much more comfortable and much more easily kept clean.

These Indians have no farm implements and very little stock; there are a few hogs at Cape Mudge, and a few chickens among all the different bands throughout the agency; their roving habits prevent the possibility of their doing much in the line of stock-raising.

Education. - There are three day schools in this agency, besides a girls' home and an industrial school for boys. The industrial school is located at Alert Bay, on the Nimkish reserve, and is under the management of Mr. A.W. Corker (Anglican missionary) who also acts as trade instructor, the former trade instructor having left at the beginning of the year 1903. Mrs. Corker ably fills the position of matron, and Mr. E. Tait that of school teacher. The place is kept scrupulously clean; the school is a good one and the boys have made good progress during the past year. The girls' home is under the same management, with Miss Edwards as matron, assisted by Miss Humphreys. Neither of these institutions has the attendance it deserves; it is most difficult to convince the old people that it is in the best interests of their children to have an education. The day school at Alert Bay has been made a most complete success by Mrs. E.J. Hall, the present teacher. As is the case with all the schools in this agency, it is difficult to keep up the attendance, but this school has certainly made a splendid showing with those who have attended regularly. Mr. A.E. Bird is teacher of the Quaae school, and Mr. R.J. Walker of the Cape Mudge school. This latter school has had a very fair attendance during the last six months, and, as is usual with these Indian children, those who did attend regularly have got on well.

Religion. - There is quite a commodious church at Alert Bay, Rev. Mr. Hall having charge. Mr. A.E. Bird (Anglican) at Quaae, and Mr. R.J. Walker (Methodist) at Cape Mudge, conduct divine service every Sunday in their respective villages. Quite a number of the Indians attend service pretty regularly, and evince quite an interest in religious matters, but a large majority of them are very indifferent. I understand that it is the intention to establish a Roman Catholic mission in the neighbourhood of the Mamalillakulla, Klawithsis and Stenawtko villages in the near future.

Temperance and Morality. - I regret having to report that, with the exception of those who have come under the influence of the churches, the moral of a large majority of these Indians are not just what they ought to be.

During the first half of the fiscal year just passed, there was considerable drunkenness among the Indians, especially in the vicinity of Cape Mudge and Campbell

NORTHWEST COAST AGENCY, B.C.

river, but they are doing much better lately; there being practically no police protection for the Indians in that neighbourhood and it being so far from my headquarters, I could not look after them as I should like. A large majority of the Indians do not want liquor to be sold to their people, and they have repeatedly begged me to put a stop to it I have done what I could, but they do not seem able to resist the temptation to drink whenever it is placed before them. I regret having to report that there has been another saloon started within about four miles of the Koskimo village on Quatsino sounds, with the result that there has been considerable drunkenness among these Indians lately. The Indians of a large portion of this agency are unfortunately so situated that whisky is practically free to them.

Characteristics and Progress. - The Indians of this agency have been peaceable and quiet during the past year; with the exception of a few liquor cases and a few other minor offences they have done very well indeed. Although these Indians are not making such advancement in civilization as some of the Indians on the coast, still a gradual, though slow improvement is noticeable, and a disposition on the part of some of them to get ahead is quite plainly to be seen.

General Remarks. - I have gone to considerable trouble to put in a first-class vegetable garden this summer, on the agency ground; it seems to be an object of great interest to the Indians, and several of them have already gone to work and cleared off small patches of ground and planted with carrots, potatoes, & c. Several more of them have expressed their intention of going in to a greater extent, for gardening next a good living year. These Indians are all fairly good workers and will be able to make for themselves, after they have been induced to give up their old Indian customs, and we have succeeded in keeping whisky away from them.

I have, & c.,

G.W. DEBECK,

Indian Agent.

BRITISH COLUMBIA,

NORTHWEST COAST AGENCY,

METLAKATLA, July 23, 1902.

The Honourable

The Superintendent General of Indian Affairs,

Ottawa.

SIR, - I have the honour to submit my first annual report respecting the affairs of this agency for the year ended June 30, 1903; a tabular statement of agricultural and industrial statistics will follow later.

Vital Statistics. - During the year, as nearly as it is possible for me to ascertain, the births and deaths among the Indians have been about equal. The total population at the present time is four thousand one hundred and fifty, an increase of one for the year.

Health and Sanitation. - The health of the Indians during the year has been good and no deaths have occurred from epidemics of any kind. Sanitary conditions are on the whole fairly satisfactory; precautions are generally taken by the Indians to keep their houses and premises clean.

Occupations. - The principal industrial pursuits of the Indians of this agency are: salmon-fishing on the Skeena, Nass and Rivers inlet, three of the principal salmon rivers in this province. Fur-seal hunting is carried on by a few of the tribes more

closely situated to the hunting-grounds, and hunting and trapping among the inland tribes.

On the Queen Charlotte islands the Indians are engaged, after returning from the salmon industry, in catching dog-fish for the oileries situated at Skidegate. Boat-building, canoe-building and the making of fancy totem poles in wood and stone by the Queen Charlotte Indians and a few others, are also carried on. These are sold to traders for good prices.

Agriculture. - I regret to say that, on account of the Indians leaving their reserves about May in each year, for the salmon canneries, very little farming is done, the exception being small patches of vegetables. Many of the inland reserves offer great inducement in this line, as the soil is excellent and adapted for mixed farming, and ready markets in many cases could be found among the canneries, but the salmon industry demands all the Indian labour; and consequently farming does not receive much attention throughout the agency.

Education. - A great deal of attention is being given to the education of Indian children: fourteen day schools; one industrial school and two boarding schools, mostly all receiving government assistance are situated in the agency. The day schools are all under the direction of the Anglican or Methodist Churches; and everything possible is being done by the teachers for the advancement of their pupils. From an educational stand-point, the great drawback to day schools is that parents leave every spring for the fisheries, taking their children along with them.

The industrial school in this village, and the boarding schools at Port Simpson are doing excellent work. There is no doubt that the assistance given to schools in this agency has had a far-reaching effect; and to-day the benefits, particularly of industrial and boarding schools, are clearly demonstrated on all sides.

Religion. - The religious beliefs and professions of the Indians continue as in former years. The churches established on the reserves are the Methodist and Anglican. The Salvation Army also has quite a large following, and I am pleased to say the most cordial and friendly feeling exists-between the different religious bodies in this agency, all missionaries working hard for the moral and spiritual advancement of the Indians.

The pagans year by year are decreasing. They see for themselves that the missionary is interested in their welfare, not only from a religious stand-point, but from a worldly stand-point as well; and they are gradually commencing to see the benefits of schools' medical assistance, churches, & c. And the time is not far distant when this agency will be able to mark in blank the number of pagans within its borders.

BANDS AND RESERVES.

The Haida nation consists of two distinct bands, Massett, and Skidegate, both villages being situated on Queen Charlotte islands. At one time the above bands numbered many thousands of Indians, but small-pox and other diseases played havoc among them before the advent of the missionary, medicine and good sanitary conditions.

The village of Massett, situated at the extreme north end of the islands, has a splendid location. The village consists of seventy-four dwelling-houses, a large church and mission buildings, school-house and public hall. The village is governed by a council of chiefs, and the best of law and order prevails. A good brass band furnishes music of a high order, and the village has an efficient fire company. The Ven. Archdeacon Collison acts as clergyman, teacher and doctor to these people.

Skidegate is situated about the centre of the Queen Charlotte islands.

The village consists of sixty-five dwellings, a church, school-house, public hall, mission-house. The village has a good brass band, and a well organized fire company. Situated on this reserve is a dog-fish oil manufactory owned and managed by the Indians. This village is governed well by a council of chiefs. They are a progressive,

prosperous people, having good roads and advanced ideas regarding municipal matters. Little, if any, destitution is found among the Indians of the Queen Charlotte islands.

NISHGAR NATION.

The Nishgar nation consists of seven bands, each with, its own village, and reserve, situated on the Nass river, from the sea to Kitlacadamas village some sixty miles inland.

Kincolith village is situated on the lower Nass river, and consists of some forty well-built frame dwellings, a fine church, a music-hall, a school-house, and a mission house.

The Ven. Archdeacon Collison is the clergyman and physician and is highly respected by the Indians all over this agency. The village is governed by a progressive elective council; good streets, good drainage and excellent sanitary conditions prevail, and the people in general are thrifty and prosperous.

Kittex is situated fifteen miles further up the Nass. This is a heathen village, having no schools or churches, but it is yearly becoming depopulated on account of the people moving to other reserves offering the advantages of civilization.

Lachaltsap is situated almost opposite Kittex, on the Lachaltsap reserve. On this reserve much good land, easily cleared and worked, is to be found, and the Indians of this village apparently are taking more interest in the improvement of the land than formerly, all having a desire to have at least a garden with vegetables, flowers and a few small fruits.

Anqueday is a small village about two miles further up, the Nass river than Lachaltsap, and consists of nine houses of the old style, no church or school, and this, like all other pagan villages, is year by year dwindling in population, by their removal to one or other of the reserves. Chief Clather, a very old chief, rules this old village with much acceptance to his people.

Kitwintshilth is situated seven miles below Aiyensh village, and consists of nine dwellings, mostly all of the old Indian style, no church, no school; the population year after year is becoming smaller, as the younger people in particular move to other reserves.

Aiyensh village situated on the Kitlacadamax reserve, about sixty miles from the mouth of the Nass river, is one of the most progressive Indian villages in this agency, with good comfortable dwellings, good clean wide streets, the best of sanitary conditions and everything to be desired from the standpoint of health. The Rev. J.B. McCullagh, J.P., assisted by a progressive elective council of chiefs, conducts the Municipal affairs of the village in a thorough businesslike manner.

Unlike most other villages, through the efforts of Mr. McCullagh a great many of the women and children remain at home during the fishing season and look after gardens, & c. This state of affairs also has a far-reaching effect in regard to the education of the children, as they can have their regular holidays and return to school immediately on the reopening of the same.

The area of land on this reserve is somewhat limited, but the soil is probably among the finest for agricultural purposes in this northern country, and through the efforts of Rev. Mr. McCullagh, much interest has been taken by the Indians in the working of the same during the past year. And I look for good results from these people from an agricultural stand-point.

Kitlacadamax is the last village on the upper Nass river in this agency, and, like Aiyensh, is situated on the Kitlacadamax reserve.

It consists of twelve dwellings, mostly all old style, and has no school or church. The population of this village at one time was very large, but now numbers only one hundred and twenty-seven souls. The decrease is caused by the removal to other villages. Good sanitary conditions prevail in the village, and the people, although called

heathens, are a kind, generous and self-supporting people, little, if any, destitution being among them.

TSIMPSEAN NATION.

To use the remarks of my predecessor in office regarding this people would appear to express most clearly the truth with reference to them, when he states in his last report: 'They stand at the head of all the Indian nationalities upon the northwest coast, in physique and general appearance'; and owing to the advantages of schools, day, boarding and industrial, they are further advanced in education than most of the British Columbia Indians.

Port Simpson, a name now familiar to all Canadians from the fact that it is daily mentioned as the probable terminus of a transcontinental railroad, is the largest Indian village in this agency, consisting of one hundred and seventy dwellings-houses, many being well-built, large and commodious, and the workmanship on many of them reflects great credit on the builders.

On this reserve is also situated the Crosby Girls' Home, the Port Simpson boys' boarding school, council building, firehall and a large Methodist church, now under the direction of Rev. B.C. Freeman, late of Queen Charlotte islands. The Salvation Amy, under the direction of Adjutant Smith, also flourishes here, and has a large hall of its own.

The sanitary condition of the village is good, the location having a gentle slope to the water and the streets being wide and well laid out.

The village is governed by an elective council and the business is as well and intelligently conducted as in most municipalities.

Close to this reserve, adjoining the Hudson's Bay Company's land, is the Port Simpson hospital, where Indians come from all over the northern portion of the agency for treatment. This institution is now under the superintendence of Dr. W.T. Kergin, assisted by Dr. Johnson and several trained nurses.

METLAKATLA BAND.

This band resides at the old town of Metlakatla, situated half-way between the Skeena and Port Simpson. I have no doubt the Indians of this band compare favourably with any in the province; they are intelligent and progressive.

The village has the best schools in this agency - the industrial school, the Indian day school, and the White Home, where white and half-breed children from all over the coast are sent to be educated.

For the girls' branch of the industrial school a fine new substantial wooden building, with galvanized roof and all modern conveniences, has been erected, and is now ready for occupation.

A new church now graces the reserve in place of the one destroyed by fire in 1901. The village is governed by an elective council, and the village is well looked after by the people. Some have good gardens and the streets are kept in good repair and clean.

The Indian agent's residence and office is on this reserve.

KITKATLA BAND.

Kitkatla, another Tsimpsean reserve, is situated on Dolphin island; the people are great hunters, spending a large portion of the year away from their homes, engaged in fur-sealing and trapping of all kinds.

They have a large church, a school-house and an excellent brass band.

Rev. R.W. Gurd, ably assisted by his wife, ministers to these people, acting as clergyman, teacher and doctor.

On this reserve is to be found one of the best fire companies in the agency, having a steam fire-engine, and other modern fire-fighting appliances.

KITKAATA BAND.

This is a small Tsimpsean settlement at Hartley bay. A good church and a school, in which the missionary teaches, are the only public buildings.

They are governed by a council of chiefs, and are a good-living, self-supporting people.

KITSUMKALEM BAND.

This reserve is situated about forty miles up the Skeena river; many of these people, however, reside on the Port Essington special reserve, going to and from the up-river reserve fishing, hunting and trapping. In Port Essington are also to be found some Tsimpsean Indians from the Kitselas band. On this special reserve is the Methodist church, under the guidance of Rev. D. Kennings, who for many years has laboured successfully among the Indians of the northwest coast. A branch of the Port Simpson hospital is also connected with the church here, and during the summer season Dr. Kergin and his staff are taxed to their utmost in attending to the many sick and injured coming to them for treatment.

Dr. T.A. Wilson, the resident physician of the town of Port Essington, is also kept busy in attending to the many Indians applying to him for treatment throughout the year.

One of the most successful Indian days schools in this agency is located here, under the direction of Miss Tranter, some of the pupils in this school showing splendid progress in all branches taught. They also have on this reserve a good brass band.

KITSELAS BAND.

This reserve is situated sixty-five miles up the Skeena river, just below the Kitselas canyon. Many of these people reside at Port Essington and are, in general, thrifty and self-supporting.

OWEEKAYNO NATION.

This nation consists of five bands speaking a different language from the other four nationalities of the agency. These five bands are: Rivers Inlet, Kitamaat, Bella Bella, Kitlope and China Hat. They are all situated on Rivers inlet. The Rivers inlet tribe, from which the nation derives its name, is the lowest and least progressive tribe in this agency. This tribe has no school or church, and its members manifest little interest in their own welfare; they make a living by hunting, fishing and working at the Rivers inlet salmon-canneries during the fishing season.

The Katamaats under the guidance of the Rev. Mr. Raley are among the progressive Indians of the coast. They enjoy the benefits of a good churches day school and girls' home.

Rev. Mr. Raley has laboured for a number of years among these people with great success. He and Mrs. Raley edit the only periodical printed south of Nass river; the printing is done by Indian boys. Kitamaat is situated at the head of Douglas channel. It is looked upon as a possible terminus of the transcontinental road.

The Bella Bella Indians deserve special mention for their pluck and perseverance as shown by them a year or two ago when they removed from the old village of Bella Bella, about two miles further north on the reserve.

They have built a fine village. good houses, a church, an hospital and a school in fact work has been accomplished by

the Indians of this village in two years that it has taken many Sears to accomplish in other places.

The Rev. R.W. Large M.D., conducts the services in the church, and superintends medical work in this portion of the agency.

The hospital on this reserve has done a great deal for the Indians of the southern portion of this agency, and in conjunction with a branch of the same at Rivers inlet, operated during the summer season, is a boon to the Indians and whites alike in time of sickness.

The Bella Bella Indians depend upon hunting and fishing for a livelihood, and are looked upon as one of the most successful tribes in the hunting of the fur-seal, which they follow every spring at Goose islands.

The Kitlopes and China Hat Indians are less progressive, and have no schools, but are visited regularly by the missionaries. These bands are decreasing, on account of the younger people of the tribes moving to more progressive reserves.

TALLION NATION.

This nation is composed of three tribes speaking a different language from any other in the agency.

The Tallion band, from which the nation derives its name, lacks enterprise, and is a small peaceful band, which engages largely in hunting, and fishing to some extent during the salmon season.

Kemsquit is a small village at the head of Dean channel. The people of this village also are quiet and harmless, but make little attempt at advancement, having no school or church. They are engaged, during the summer season, fishing at R. Draney's cannery situated at the mouth of Salmon river. Dr. Spencer, medical missionary of Bella Coola, pays the reserve regular visits, attending to the sick and assisting them in general.

Bella Coola is an important Indian village at the mouth of Bella Coola river. This village is somewhat more advanced than the other Tallion villages, having a church and a school established in it, but Dr. Spencer has encountered great difficulty in getting the parents to take any interest in the education of the children. A large salmon-cannery is situated close to the reserve, where they can all secure employment if they wish. Through the efforts of Dr. Spencer this village is gradually improving, better houses are being built and old customs to some extent discarded.

The people are very friendly to whites, and are desirous of having them live near their reserve. They are possibly more friendly than any other tribe in the agency.

GENERAL REMARKS.

The great amount of work in connection with this agency this season, and the fact that I have only been in office for three months, prevent me from furnishing as complete a report as I otherwise would like to send forward; and for statistics I must rely largely on the last report of my predecessor in office, the late Mr. Chas. Todd, whose death occurred during the fiscal year.

Here let me add that I found in all parts of this extensive agency that I visited, that Mr. Todd was very much esteemed, and his services greatly appreciated. All, both whites and Indians, speak of him in the highest terms.

It affords me pleasure to be able to state that they are a sober, industrious people and in general appreciate the efforts put forth by the government for their advancement. Much has been done through the aid given to schools and hospitals to elevate and assist the Indians of this agency-and no doubt wisely, for, looking at the small amount required for the relief of destitution, it will, I think, be conceded that the expenditure has been on a people who have profited by these opportunities and who are learning to make good use of their resources.

WEST COAST AGENCY, B.C.

During the present season, almost the entire Indian population are gathered at different canning establishments throughout the agency, and are looked upon as superior to the Japanese as fishermen, but the latter are also largely employed in the canning industry.

Owing to the great extent of this agency and the lack of facilities for travelling, I find it extremely difficult to visit as frequently as necessary the many places requiring my presence.

*I have, & c.,
GEO. W. MORROW,
Indian Agent.
BRITISH COLUMBIA,
WEST COAST AGENCY,
ALBERNI, July 10, 1903.*

The Honourable
The Superintendent General of Indian Affairs,
Ottawa.

SIR, - I have the honour to submit my annual report on the affairs of this agency, for the year ended June 30, 1903.

Location of Agency. - This agency extends from Otter point to Cape Cook, a distance of two hundred miles along the west coast of Vancouver island.

Tribe or Nation. - The Indians of this agency belong to the Alit nation, and consist of eighteen tribes.

Reserves. - The eighteen tribes have one hundred and fifty reserves and fishing stations, aggregating twelve thousand three hundred and ninety acres, or about five acres per capita of population. There are two large reserves in Barclay sound; one at Alberni, belonging to the Tseshaht tribe, containing one thousand and thirty acres; and the other at Numakamis, Sarita valley, belonging to the Oiaht tribe, containing one thousand seven hundred acres. The acreage of the other reserves ranges from two acres to two hundred and fifty acres each; the majority of these reserves are rocky, timbered or tidal lands, given for village sites and fishing stations, with only small patches of land suitable for, cultivation.

TSESHAHT BAND.

Reserves. - The principal reserve of this band, and where the Indians reside, is named Tsahaheh (No. 1), and is situated on the west bank of the Somas river, at Alberni, and comprises an area of one thousand and thirty acres. The total area of all their reserve is one thousand four hundred and fifty-eight acres.

OPITCHESAHT BAND.

Reserves. - The principal reserve of this band, and where the Indians reside, is named Ahahswinnis, (No. 1) and is situated on the east bank of the Somas river, at Alberni, and comprises an area of ninety-six acres. The total area of all their reserves is four hundred and twenty-two acres.

HOWCHUKLISAHT BAND.

Reserves. - The principal reserve of this band, and where the Indians reside, is named Elhlateese (No. 2), and is situated at the head of Howchuklisaht harbour, Al-

berni canal, and comprises an area of four hundred acres. The total area of all their reserves is five hundred and seventy-five acres.

OIAHT BAND.

Reserves. The principal reserves of this band, and where the Indians reside, are Ahadzooas (No. 7), and Haines island (No. 8), and are situated at the eastern entrance to Barclay sound; they comprise an area of one hundred and forty-five acres.

The total area of all their reserves is two thousand six red and seventy-one acres.

TOQUAHT BAND.

Reserves. - The principal reserve of this band, and where the Indians reside, is named Mahcoah (No. 1), and is situated at Village passage, Barclay sound, and comprises an area of one hundred and twenty-four acres. The total area of all their reserves is four hundred and twenty-one acres.

EWLHUILHLAHT BAND.

Reserves. - The principal reserve of this band, and where the Indians reside, is named Ittatso (No. 1), and is situated on Ucluelet arm, Barclay sound, and comprises an area of one hundred and eighty acres. The total area of all their reserves is six hundred and forty-nine, acres.

CLAYOQUOT BAND.

Reserves. - The principal reserve of this band, and where the Indians reside, is named Opitsat (No. 1), situated on Clayoquot sound, and comprises an area of one hundred and eighty acres. The total area of all their reserves is five hundred and forty acres.

KELSEMAHT BAND.

Reserves. - The principal reserve of this band, and where the Indians reside, is named Yahksis (No. 11) and is situated on Flores island, Clayoquot sound, and comprises an area of one hundred and eighty acres. The total area of all their reserves is two hundred and twenty-three acres.

AHOUSAHT BAND.

Reserves. - The principal reserve of this band, and where the Indians reside, is named Mahtosis, (No. 15), and is situated at Matilda creek, Clayoquot sound, and comprises two hundred and fifty acres. The total area of all their reserves is eight hundred and twenty-six acres.

HESQUIAHT BAND.

Reserves. - The principal reserve of this band, and where the Indians reside, is named Heshque (No. 1), and is situated at Hesquiaht harbour, about twenty miles north of Clayoquot sound, and comprises an area of two hundred and twenty-two acres. The total area of all their reserves is five hundred and seventy-seven acres.

MOOACHAHT BAND.

Reserves. - The principal reserve of this band, and where the Indians reside, is named Yuquot (No. 1), and is situated at Friendly cove, Nootka sound, and comprises an area of two hundred and ten acres. The total area of all their reserves is five hundred and twenty-seven acres.

MATCHITLAHT BAND.

Reserves. - The principal reserve of this band, and where the Indians reside, is named Cheshish (No. 15), and is situated in the rear of Bligh island, Nootka sound, and comprises an area of twenty-nine acres. The total area of all their reserves is one hundred and twenty-seven acres.

NOOCHAHTLAHT BAND.

Reserves. - The principal reserve of this band, and where the Indians reside, is named, Aktese (No. 1), Village island, and Kukamukamees (No. 2), Mission island, sixteen acres. The total area of all their reserves is one hundred and eighty-eight acres.

EHATTISAHT BAND.

Reserves. - The principal reserve of this band, and where the Indians reside, is named Oke (No. 10), and is situated on Esperanza inlet, and comprises an area of thirty-two acres. The total area of all their reserves is one hundred and twenty-three acres.

KYUKAHT BAND.

Reserves. - The principal reserves of this band, and where the Indians reside are named, Aktese (No. 1), Village island and Kuhamukamees (No. 2), Mission island, comprising an area of one hundred and ninety-three acres.

These islands are part of the Barrier Island group. The total area of all their reserves is six Hundred and eleven acres.

CHAICCLESAHT BAND.

Reserves. - The principal reserve of this band, and where the Indians reside, is named Acous (No. 1), and is situated in Battle bay, Ououkinsh inlet, and comprises an area of one hundred acres. The total area of all their reserves is two hundred and fifty-eight.

NITINAHT BAND.

Reserves. - The principal reserves of this band, and where the Indians reside, are named Tsooquanah (No. 2), Wyah (No. 3), Clo-oose (No. 4), and Carmanah (No. 6), all of which are situated at the entrance of the straits of Juan de Fuca, and comprise a total area of seven hundred and seventy-three acres. The total area of all their reserves is one thousand seven hundred and ninety acres.

PACHEENA BAND.

Reserves. - The principal reserve of this band, and where the Indians reside, is named Pacheena (No. 1), and is situated at the mouth of the San Juan river, at Port Renfrew, and comprises an area of one hundred and fifty-three acres. The total area of all their reserves is four hundred and four acres.

Vital Statistics. - The population of the various bands as hereinbefore enumerated is as follows: Tseshaht, one hundred and thirty; Opichesaht, sixty-three; Howchuklisah, forty-two; Oiaht, one hundred and fifty-six; Toquaht, twenty-two; Ewlhuillaht, one hundred and fifty-two; Claoquaht, two hundred and forty-three; Kelsemaht, sixty-nine; Ahousaht, two hundred and seventy-seven; Heshquiaht, one hundred and sixty; Mooachaht, one hundred and sixty-nine;

Matchitlaht, sixty-three; Noochahtlaht, seventy-four; Ehattisaht, one hundred; Kyukaht, two hundred and ninety-

seven; Chaiccleshat, one hundred and five; Nitinaht, two hundred and ten; Pacheenaht, fifty-five, being a total of two thousand three hundred and eighty-seven.

Health and Sanitation. - The health of the Indians in this agency has been good during the past year, there having been no epidemic or serious illness amongst them, except that consumption, as in the past, has claimed a number of them as its victims, and even this, I think I can say, is on the decrease, owing to a better understanding as to the laws of health generally. The villages throughout the agency are kept clean and in a sanitary condition, or as nearly so as it is possible to get the Indians to do and vaccination, with the exception of a small number of very young children, has received due consideration and attention.

Resources and Occupations. - Sealing, salmon-fishing for the canneries and hunting, on a small scale, are the principal occupations of these Indians, and the sources from which they derive their revenue, or mostly so; a few earn something at times working for their white neighbours in various capacities, such as aiding mining prospectors, & c. A few were employed at Bainfield creek this year during the construction of the cable station and earned some money thereby.

The total revenue for the year has fallen somewhat below that of last year, and is accounted for by the fact that many of them refused to go sealing, due to the loss of the schooner Hatzic during the early part of the year 1902.

Buildings. - Many of the Indians throughout the agency have comfortable dwellings, but quite a number of these are not what they should be; they have very few, if any, what might be called barns, or average outbuildings, as they do not keep any stock to speak of, and do no farming. During the year just ended they have made very few additions to their buildings of the previous year, as during the past two years their earnings have decreased, giving them little money for such purposes, in a few instances an old building has been replaced with a new one of a very modest and inexpensive design.

Stock and Farm Implements. - A very few of the bands possess any stock at all, and even this is not noteworthy, as their few animals are inferior, and they do not take much interest in them; in fact, their reserves are not adapted to such a purpose. They likewise possess practically no farming implements.

Education. - There are six day schools, and two boarding schools in active operation in the agency, and all are doing good work; the boarding schools are at Clayoquot and Alberni, respectively; the former under Roman Catholic, and the latter under Presbyterian management, are especially noteworthy; they are both full and are doing much for the youth of the several bands, whose parents manifest it decided interest in the education of their children - who are generally very bright and promising; the money granted by the department for education in this agency is certainly being well accounted for, and when further money can be set aside for the enlargement of these educational institutions, or the establishment of new ones, which very preferably should be of the industrial, or boarding class, a still greater sum can be very profitably expended, as there are many promising children still out of school who would give a good account of themselves, and carry their influence into their Indian homes, if given the opportunity.

Religion. - It is regrettable to have to state that a large percentage of the Indians of this agency is yet pagan, not having thus far been brought under the influences of Christianity. The Roman Catholic Church has a goodly number enrolled as members, and the Presbyterian Church is likewise doing a good work; some few also are Methodists, but the field is large and scattered and the workers are comparatively few; but it is hoped that henceforth all may be speedily brought under religious influence. There are scattered throughout the agency a number of churches of the different creeds named, at which the Indians attend well and seem amenable to divine instruction.

Characteristics and Progress. - As a whole the Indians of this agency are industrious and law-abiding, and are, as far as their knowledge serves them, doing their

WILLIAMS LAKE AGENCY, B.C.

best to earn an independent livelihood, and in most instances, apart from the old amongst them, are fairly successful.

Temperance and Morality. - Those of the Indians who could be fairly classed as Christianized are as a rule temperate and moral, and even many of the pagans refrain from the use of strong drink; on the whole the desire to use liquor, which the Indian by nature usually seems to have, is being gradually overcome, notwithstanding that much temptation is from time to time thrust upon them by unscrupulous white men who carry liquor to the shores of this island in sloops and by other means, and offer it to them for the profit to be derived by themselves; the past year has seen drunkenness on the decrease amongst the Indians of this agency, and it is hoped that the improvement in this direction may be more marked as the years go by, and as they get to understand their own natures and what is of advantage and disadvantage to them.

GENERAL REMARKS.

In contrasting the conditions existing in this agency among the Indians of today with those of years gone by, even as late as last year, I feel that there is much reason in support of the statement that they are steadily, though slowly it may be, improving in every way. Due to conditions over which they have not had control, their earning power has been diminished this year, and, in consequence, their improvement retarded in the way of building, and, in fact, in a general sense; but it is hoped that the forthcoming fishing and sealing season, on which they depend largely, may be better than the past, and if so a very marked improvement will be seen in future.

*I have, & c.,
HARRY GUILLOD,
Indian Agent.
BRITISH COLUMBIA,
WILLIAMS LAKE AGENCY,
CLINTON, July 20, 1903.*

The Honourable
The Superintendent General of Indian Affairs,
Ottawa.

SIR, - I have the honour to submit my annual report for the year ended June 30, 1903, together with a tabular statement of statistics and a list of government property in my charge.

Location. - The Williams Lake agency is situated north and partly west of the Kamloops-Okanagan agency, south of the Babine agency, having the Rocky mountains as a portion of the eastern boundary, and the Fraser agency for its western boundary.

This agency contains an aggregate of ninety thousand and eighty acres.

Tribe. - These Indians belong to the Salish and Tinnah peoples. With the exception of the older people, they speak the English language fairly well.

Vital Statistics. - The population consists of five hundred and thirty-nine men, five hundred and twenty-eight women and nine hundred and thirty-six young people under twenty-one years of age, making a total of two thousand and three, an increase during the year of eighteen, there having been eighty-six births and sixty-eight deaths to record.

ALEXANDRIA BAND.

Reserve. - The reserve of this band is situated on both sides of the Fraser river about four hundred miles from its mouth. It contains an area of one thousand eight hundred and forty-eight and one-half acres. Its natural features are bench-lands, and good grazing lands, all requiring irrigation when cultivated. There are also excellent bay meadows on this reserve.

Vital Statistics. - This band has a population of sixty-three, being an increase of one, there having been four births and three deaths during the year.

Health and Sanitation. - The health of these Indians has been good, very little sickness among them. They have comfortable houses, which are kept in good order.

Resources and Occupations. - The chief occupations of these Indians are: farming, hunting fur-bearing animals, and working as farm-hands with white settlers; while the women earn considerable money making gloves, moccasins and other articles from deer-skins, while in fruit season they obtain quite a revenue from the sale of berries.

Buildings, Stock and Farm Implements. - They have good dwellings and good horse-stables. They have good horses, a few head of cattle and a good supply of farm implements.

Education. - Only a few children from this reserve have received any education. These have been taught at the Williams Lake industrial school.

Religion. - They are all Roman Catholics. They have a neat church on the reserve. They take great interest in religious matters.

Characteristics and Progress. - These Indians are very industrious and law-abiding, and are making steady progress.

Temperance and Morality. - They are a moral and temperate people.

ALKALI LAKE BAND.

Reserve. - The reserve of this band is situated on a level bench a few miles east of the Fraser river, and about three hundred and twenty miles from its mouth. It contains eight thousand three hundred and forty-seven and one-half acres. There is excellent land for farming on this reserve, but crops cannot be raised without irrigation, and water for this purpose is not available. A good portion is under fence and used for pasture. There are also on this reserve some excellent hay meadows where large quantities of hay are secured each year.

The natural features are bench-lands, excellent hay meadows and fair timber.

Vital Statistics. - The population of this band is one hundred and fifty-nine, an increase of one during the year; there having been three births and two deaths.

Health and Sanitation. - The health of these Indians has been good, no serious sickness amongst them. Their dwellings and surroundings are kept in a good sanitary condition.

Occupations. - These Indians are good farmers. Quite a number of the men find employment with white farmers, and with stockmen as drovers. The women make gloves and moccasins from the tanned deerskins. They also sell and put up for their own use large quantities of all kinds of berries.

Buildings, Stock and Farm Implements. - They have good dwellings and good horse-stables. They have good horses, a few cattle and pigs, and are well supplied with all kinds of farm implements, wagons and sleighs.

Education. - Quite a number of children from this band are being educated at the Williams Lake industrial school.

Religion. - They are all Roman Catholics. They have a good church on the reserve. A missionary makes occasional visits amongst them.

Characteristics and Progress. - They are very good workers, industrious and law-abiding, and are making steady progress.

Temperance and Morality. - They are a temperate and moral people.

ANAHAM BAND.

Reserve. - The reserve of this band is situated in a valley near the Chilcotin river, and about sixty miles from its mouth. It has an area of nine thousand nine hundred and twenty-two acres.

The natural features are open bench-lands, excellent hay meadows, and fair timber on the mountain-slopes.

Vital Statistics. - The population of this band is two hundred and twenty-three, an increase of five during the year, there having been eight births and three deaths.

Health and Sanitation. - The health of these Indians has been very good. Their houses and surroundings are kept clean, and all refuse matter destroyed.

Occupations. - These Indians raise considerable grain and roots, have excellent horses and quite a large number of cattle and pigs. Quite a number own teams and wagons, and haul freight for merchants from the nearest railway station, a distance of two hundred miles. They also earn considerable money as drovers with cattlemen, being expert riders.

Buildings, Stock and Farm Implements. - They have good dwellings, good stables, good horses and quite a number of cattle and pigs. They are well supplied with all kinds of farm implements; also wagons, sleighs, saddles and harness.

Education. - None of the children of this band have ever received any education, there being no schools within seventy miles of the reserve.

Religion. - They are all Roman Catholics, have a small church on the reserve, and are occasionally visited by a missionary of the church.

Characteristics and Progress. - They are good workers and making steady improvement each year.

Temperance and Morality. - They are a temperate and moral people.

ANDERSON LAKE BAND.

Reserve. - This reserve is situated at the upper end of Anderson lake, being the most southerly portion of this agency. It has an area of five hundred and four acres.

The natural features are good bottom-lands, good hay meadows, excellent timber and fair grazing lands.

Vital Statistics. - The population is sixty-seven, an increase of one during the year, there having been two births and one death.

Health and Sanitation. - The health of these Indians has been good; dwellings and surroundings are kept in good order.

Occupations. - These Indians farm a little, have good vegetable gardens, raise a few apples, and small fruit do some gold-mining, and during the canning season quite a number go to the coast and engage in the catching of the salmon. Quite a revenue is obtained from cutting saw-logs on crown lands, for which they find a ready sale at the saw-mills. The women also contribute largely from the sale of baskets, which are sought after by tourists.

Buildings, Stock and Farm Implements. - These Indians have good dwellings and horse-stables, quite a number of horses, cattle and pigs, and are well supplied with farm implements.

Education. - None of the children of this band have ever received any education.

Religion. - These Indians are all Roman Catholics, have a small church on the reserve, and a missionary makes regular visits amongst them.

Characteristics and Progress. - They are industrious and law-abiding, and most of them are very comfortable.

Temperance and Morality. - They are a temperate and moral people.

BRIDGE RIVER BAND.

Reserve. - The reserves laid out for this band are along the left banks of the Fraser and Bridge rivers. The lands fit for cultivation are in small patches, but the

Indians manage to raise good crops of grain and vegetables. There are nine thousand seven hundred and sixty-one acres reserved for this band. The natural features are bench-lands following the rivers, and all requiring irrigation; good grazing lands on the slopes of the mountain.

Vital Statistics. - This band has a population of one hundred and nine, an increase of one, there having been two births and one death during the year.

Health and Sanitation. - There was no sickness of a serious nature amongst the Indians. Their houses are kept clean and all refuse matter destroyed.

Occupations. - These Indians are very industrious, raising good crops of grain and Toots. Their occupations are various: as farmhands, freighters, guides to tourists, gold-miners and hunters. The women make baskets, moccasins, gloves, and earn considerable from the sale of berries, which are plentiful near the reserve.

Buildings, Stock and Farm Implements. - They have comfortable dwellings, good horse-stables, some good horses, a few cattle and pigs, and are well supplied with farm implements.

Religion. - They all belong to the Roman Catholic Church and have a small place of worship on the reserve.

Education. - None of the children from this band have ever received tiny education.

Characteristics and Progress. - They are industrious and law-abiding, making fair progress.

Temperance and Morality. - They are a temperate and moral people.

CANOE CREEK BAND.

Reserve. - The reserve of this band is situated on a small stream which empties into the Fraser river, three hundred miles from its mouth. These Indians have good agricultural lands, but owing to the scarcity of water for irrigation, only a small portion is cultivated. They have an area of sixteen thousand one hundred and twenty-nine acres; portions of this are hay meadows, where they cut considerable hay for their stock. The natural features are open bench-lands, good grazing lands, and fair timber on the hills.

Vital Statistics. - The population is one hundred and sixty-one, an increase of four during the year, there having been eight births and four deaths.

Health and Sanitation. - There was no Serious sickness amongst these Indians. Their houses are kept clean and sanitary regulations well observed.

Occupations. - These Indians engage in farming, working as farm-hands and cowboys with white settlers, and during the trapping season go long distances in search of fur-bearing animals.

Buildings, Stock and Farm Implements. - They have fairly good dwellings and horse-stables, a large number of horses, a few cattle and pigs, and a fair supply of wagons, sleighs, harness and farm implements.

Education. - Quite a number of children from this band are being educated at the Williams Lake industrial school.

Religion. - They are all Roman Catholics. One of the best churches in the agency is on this reserve, and the Indians, take a great interest in religious matters.

Characteristics and Progress. - They are very industrious and law-abiding.

Temperance and Morality. - They are moral, and there has been no case of intemperance amongst them for the last

year.

CAYOOSH CREEK BAND NO. 1.

Reserve. - This reserve is situated at the mouth of Cayoosh creek, where it joins the Fraser river two hundred and twenty miles from its mouth. It contains three hundred and sixty-seven acres. The natural features are bench-lands following the river and good grazing lands along the mountain sides.

Vital Statistics. - The population is thirty-four. There were no births or deaths during the year.

Health and Sanitation. - There was no sickness of any kind amongst this band of Indians. Sanitary regulations are well observed.

Occupations. - Farming, fishing, hunting, gold-mining and working as labourers with white men are the principal occupations.

Buildings, Stock and Farm Implements. - These Indians have good comfortable dwellings and good horse-stables. They have a few horses and cattle, wagons, sleighs and a good supply of farm implements.

Education. - A few of the children from this band have been attending the public school.

Religion. - They are all Roman Catholics.

Characteristics and Progress. - They are very industrious and law-abiding, and are making better progress.

Temperance and Morality. - They are moral and temperate.

CAYOOSH CREEK BAND NO. 2.

Reserve. - This reserve is situated about four miles from Cayoosh Creek No. 1 reserve, on a bench above the Fraser river. It contains seven hundred and eighty-five acres. The natural features are open bench-lands. There is good grazing land and and good grazing lands along the mountain-sides.

Vital Statistics. - The population is fifteen, there having been no births or deaths.

Health and Sanitation. - These Indians have enjoyed good health. Their houses are kept clean and comfortable.

Occupations. - Farming, fishing, hunting and gold-mining are the principal occupations. The women earn considerable from the sale of moccasins, gloves and berries.

Buildings, Stock and Farm Implements. - They have comfortable dwellings, good horse-stables, a few horses, cattle and pigs, and a good supply of farm implements.

Education. - A few children from this band attended the public school.

Religion. - All these Indians belong to the Anglican Church. They have no church on the reserve, but attend worship at Lillooet, a distance of six miles from the reserve.

Temperance and Morality. - These Indians are moral and temperate.

CLINTON BAND.

Reserve. - This reserve is situated in the Clinton valley, and contains ten hundred and seventy-three acres. The natural features are small flats and meadow-land along the banks of a small stream running through the reserve, and timbered mountain slopes afford good grazing.

Vital Statistics. - The population is forty-six, there being no increase during the year. There were three births and three deaths.

Health and Sanitation. - The health of these Indians has been good; there has been no serious sickness amongst them; houses are kept clean and comfortable.

Occupations. - They raise oats and vegetables, and cut considerable hay, work as labourers with white settlers, are good hunters, and during the winter season supply the village of Clinton with nearly all the fire-wood used. The women make and sell moccasins and gloves and also sell berries. They are also employed by white families as washerwomen.

Buildings, Stock and Farm Implements. - They have fairly good dwellings, and horse-stables, good horses, a few head of cattle, and farm implements, wagons, sleighs and harness.

Education. - None of the children of this band have received any education.

Religion. - All the members of this band are Roman Catholics, and they have a small church on the reserve. A missionary pays them regular visits.

Characteristics and Progress. - They are industrious and law-abiding, and earn a comfortable living.

Temperance and Morality. - With very few exceptions, they are moral and temperate.

FOUNTAIN BAND.

Reserve. - This reserve is situated on the east bank of the Fraser river, about two hundred and fifty miles from its mouth. It contains an area of one thousand eight hundred and sixty-four acres. The natural features are open benchlands, and good grazing lands on the hills and mountain-slopes.

Vital Statistics. - The population is two hundred, a decrease of one, there having been ten births and eleven deaths during the year.

Health and Sanitation. - Most of the deaths on this reserve were of infants. It is difficult to state the cause, as the Indians were free from contagious diseases. The houses are kept clean and are very comfortable; the yards and surroundings are carefully cleaned, and refuse matter destroyed.

Occupations. - These Indians farm, mine for gold on the Fraser river and work as farm-hands with white settlers, while many take their horses and wagons to the Cariboo mines, a distance of three hundred miles, where, during the summer and fall months, they find employment.

Buildings, Stock and Farm Implements. - They have a fair class of dwellings, good horse-stables, a few good horses, cattle and pigs, and are well supplied with farm implements, wagons, sleighs, harness and saddles.

Education. - None of the children of this band have received any education.

Religion. - They are all Roman Catholics. They have one of the best churches in the agency and a well-trained brass band. A missionary makes regular visits amongst them.

Characteristics and Progress. - They are law-abiding, industrious and intelligent, devoting most of their time to cultivating their lands.

Temperance. - There is room for improvement in this respect, as occasionally some are arrested for having intoxicants, but it is becoming less frequent.

DOG CREEK BAND.

The reserve occupied by these Indians is situated on a stream of that name which flows into the Fraser river, three miles from the village, and has an area of thirteen hundred and seventy-one and one-half acres. The natural features are open benchlands and good grazing lands on the hills and mountain-sides.

There are only seventeen Indians on this reserve. They make a living by farming, working as labourers with white settlers and fishing and hunting.

HIGH BAR BAND.

Reserve. - This reserve is situated on the east and west banks of the Fraser river, three hundred miles from its mouth, and contains two thousand nine hundred and twenty-four acres. The natural features are open benchlands. These Indians are unable to cultivate much land owing to the scarcity of water for irrigation. On the hills and mountain-sides

there are good grazing lands.

Vital Statistics. - The population is fifty-two, an increase of one, there having been two births and one death during the year.

Health and Sanitation. - The health of these Indians has been good. Their dwellings and surroundings are kept in a sanitary condition.

Occupations. - They engage in farming, have good vegetable gardens, and raise a large quantity of small fruit, such as Currants, gooseberries and raspberries, also melons, squash, tomatoes and pumpkins, which are brought to Clinton and readily disposed of.

Buildings, Stock and Farm Implements. - They have fairly good dwellings and horse-stables, harness, cattle and pigs, also farm implements.

Religion. - They belong to the Roman Catholic Church, have a small church on the reserve, and are very religious.

Characteristics and Morality. - They are industrious and law-abiding also temperate and moral.

KANIM LAKE BAND.

Reserve. - This reserve is situated in the Bridge Creek valley, twenty miles to the east of the Cariboo wagon road, and contains four thousand five hundred and sixty acres. The natural features are bench and meadow lands, along the river-bottoms good grazing lands; also good hay meadows; the rest of the reserve is covered with good timber.

Vital Statistics. - The population is eighty-three, a decrease of four, there having been ten deaths and six births during the year.

Health and Sanitation. - Although there were no infectious or contagious diseases at this reserve during the last few years, the death-rate far exceeds the birthrate. The dwellings are comfortable and fairly clean, and the sanitary conditions good.

Buildings, Stock and Farm Implements. - These Indians have good dwellings and horse-stables, good, horses, cattle and pigs, and have a good supply of farm implements.

Occupations. - Farming, stock-raising, working as farm-hands with white settlers, trapping, hunting and fishing are the chief occupations of these Indians.

Religion. - They are all Roman Catholics. They have a very neat church on the reserve, and take great interest in religious matters.

Education. - Quite a number from this band attend the Williams Lake industrial school.

Characteristics and Progress. - They are industrious and law-abiding and making steady progress on the reserve.

Temperance and Morality. - They are a temperate and moral people.

LILLOOET BAND NO. 1.

Reserve. - A portion of this reserve is situated on the west bank of the Fraser river near the village of Lillooet, and the remainder six miles below on the east side of the Fraser river. It contains one thousand four hundred and eighteen and one-half acres. Its natural features are good bench-lands, a large portion suitable for cultivation, but the cost of bringing on water for irrigation would be very great. There are good grazing and fair timber-lands.

Vital Statistics. - The population is sixty-two, a decrease of six, there having been five births and eleven deaths during the year.

Health and Sanitation. - Although the death-rate at this reserve was high, there was no contagious disease. The Indians have very comfortable dwellings, which are kept very clean and their surroundings kept clear of refuse matter.

Occupations. - They find employment at farming, gold-mining, hunting, fishing, working as labourers, freighting,

supplying firewood for the village of Lillooet, and, acting as guides and packers to tourists and hunters in search of bears and mountain sheep. The women add considerable by the sale of moccasins, gloves, baskets and berries.

Buildings, Stock and Farm Implements. - They have good dwellings and horse-stables. They have horses, cattle and pigs, and a good supply of farm implements, wagons, harness and saddles.

Education. - A few of the children of this band have attended the public school at Lillooet.

Religion. - These Indians are all Roman Catholics. They have just completed a very neat church on the reserve. A missionary spends most of his time amongst them.

Characteristics and Progress. - The majority of them earn a comfortable living, are industrious and law-abiding.

Temperance and Morality. - As a rule, the Indians of this band are moral and temperate; occasionally they are led astray by getting intoxicants.

LILLOOET BAND NO. 2.

The reserve of this band is situated on the west bank of the Fraser river, and about twelve miles from the village of Lillooet. It contains five hundred and forty-four acres. Its natural features are open bench-lands suitable for cultivation, all of which require irrigation. There are also fair timber-lands.

There are only seven Indians on this reserve. They make a living by farming and gold-mining.

PAVILION BAND.

Reserve. - This reserve is situated both on the east and west sides of the Fraser river, and contains four thousand one hundred and thirty-six acres. Its natural features are open bench-lands, all requiring irrigation, good grazing and fair timber-lands.

Vital Statistics. - The population is sixty-eight. There were no births or deaths during the year.

Health and Sanitation. - The health of this band has been good, and the reserve is in a sanitary condition.

Occupations. - Farming, hunting, fishing, gold-mining, and working as farm-hands with white settlers are the principal occupations of these Indians. They also act as guides to white hunters.

Buildings, Stock and Farm Implements. - They have good horses, a few cattle and pigs, wagons, sleighs, harness, saddles and a good, supply of farm implements. They have fairly good dwellings and horse-stables.

Education. - None of these Indians have ever received any education.

Religion. - They are all Roman Catholics. They have a small church on the reserve on the east side of the Fraser river, and are building another church on the west side of Fraser river on their reserve there. The lumber for the church has all to be whipsawed, at a cost of \$32.50 per 1,000 feet.

Characteristics and Progress. - These Indians are excellent workers, law-abiding and making steady improvement on their reserve.

Temperance and Morality. - They are a moral people, and it is a rare thing to hear of a case of intemperance amongst them.

QUESNEL BAND.

Reserve. - This reserve is situated on the east and west banks of the Fraser river, and four hundred and fifty miles from

its mouth, and three miles from the village of Quesnel. It contains sixteen hundred and eighty-seven and one-half acres. Its natural features are flats along the Fraser river covered with brush, and on the upper benches covered with heavy timber.

Vital Statistics. - The population is seventy-one, an increase of two during the year, there having been five births and three deaths.

Health and Sanitation. - The health of these Indians has been good, although they are not as particular about sanitary matters as they ought to be.

Resources and Occupations. - Their chief occupations are hunting, fishing, boating, trapping, and working as farm-hands with white settlers. They do not raise any grain. They have good vegetable gardens.

Buildings, Stock and Farm Implements. - They have a fair class of dwellings and horse-stables, a few horses and a number of farm implements, wagons and sleighs.

Education. - None of these children have ever received any education.

Religion. - These Indians are all Roman Catholics. They have a small church on the reserve.

Characteristics and Progress. - They are law-abiding, but inclined to be lazy about cultivating their lands, preferring to hunt and fish for a living.

Temperance and Morality. - On the whole they are temperate and moral.

SETON LAKE OR MISSION BAND NO. 1.

Reserve. - This reserve is situated on the west side of Seton lake, and contains two thousand and eighty-five acres. Its natural features are open bench-lands requiring irrigation, timbered mountain-slopes and poor grazing lands.

Vital Statistics. - The population is seventy-two, no increase or decrease, there having been four births and four deaths during the year.

Health and Sanitation. - The health of these Indians has been good. Dwellings and surroundings are in a good sanitary condition.

Occupations. - These Indians engage in farming and gardening, packing with horses from the reserve to the various gold-mining camps on Bridge river, as labourers at various occupations and in hunting, fishing and gold-mining.

Buildings, Stock and Farm Implements. - They have a fair class of dwellings and horse-stables, good horses, a few head of cattle and pigs, and a supply of farm implements.

Education. - None of these Indians have ever received any education.

Religion. - They are all Roman Catholics. They have a small church on the reserve.

Characteristics and Progress. - They are very industrious and law-abiding, but owing to the scarcity of water for irrigation, they are unable to cultivate as much land as they could. Consequently they are not making much progress in that respect.

Temperance and Morality. - They are a temperate and moral people.

SETON LAKE OR ENIAS BAND NO. 2.

This reserve is situated on the east and west sides of Seton lake, about six miles from its outlet. It contains one hundred and eighty-eight acres. Its natural features are bench-lands and fair timber on the mountain-slopes.

There is only one man on this reserve. He makes his living by gardening, hunting and fishing.

SETON LAKE OR SLOSH BAND NO. 5.

Reserve. - This reserve is situated at the head of Seton lake, and contains eighty acres. Its natural features are bench-lands, surrounded by high mountains heavily timbered.

Vital Statistics. - The population is thirty-five, an increase of one, there having been One birth and no deaths during the year.

Health and Sanitation. - The health of this band has been good. The dwellings are kept clean and surroundings tidy.

Occupations. - These Indians engage in farming, hunting, fishing and packing with horses to the Bridge river gold mines. Their women are expert basket-makers.

These baskets are made from the roots of cedar-trees. The women get from \$2 to \$8 for them.

Buildings, Stock and Farm Implements. - These Indians have fair dwellings and horse-stables, good horses, a few cattle and pigs, wagons, sleighs, harness, saddles, and a fair supply of farm implements.

Education. - None of these Indians have ever received any education.

Religion. - They are all Roman Catholics. They have a small church on the reserve, are very religious, and in the absence of the missionary, hold morning and evening service.

Characteristics and Morality. - They are good workers and law-abiding.

They are temperate and moral.

SETON LAKE OR NECAIT BAND NO. 6.

Reserve. - This reserve is situated at the foot of Anderson lake, and contains eighty-four acres. Its natural features are bench and bottom-lands, surrounded by high mountains heavily timbered. There are no grazing lands.

Vital Statistics. - The population is fifty-three, an increase of one, there having been two births and one death during the year.

Health. - The health of this band has been good, and a decided improvement is noticed about their dwelling and premises.

Occupations. - These Indians engage in farming, gardening, freighting in boats and canoes over Anderson lake, hunting, fishing, trapping, and as labourers with white settlers.

Buildings, Stock and Farm Implements. - They have a good class of dwellings and horse-stables; a few horses, cattle and pigs, and a good supply of farm Implements.

Characteristics and Progress. - They are industrious and law-abiding. A large portion of this reserve is heavily timbered and it is not easy to make much improvement, but the Indians are steadily going ahead and making a fair living.

Education. - None of the Indians of this band have ever received any education.

Religion. - They are all Roman Catholics. They have a small church on the reserve.

Temperance and Morality. - They are temperate and moral.

SODA CREEK BAND.

Reserve. - A portion of this reserve is situated on the east side of the Fraser river and the remainder along the Cariboo wagon road, about fourteen miles from the former. It contains five thousand two hundred and ten acres. Its natural features are in the portion along the Fraser river bench-lands, while the portion along the Cariboo wagon road is meadow-land. There is good grazing at both places and fairly good timber.

Vital Statistics. - The population is eighty-one, no increase or decrease, there having been two births and two deaths during the year.

Health and Sanitation. - Until the latter end of this month the general health of this band was good, but lately there has

been an epidemic of whooping-cough at the reserve. I instructed Dr. Hoops to attend to these cases and they are reported as getting along all right. The Indians' dwellings and surroundings are in excellent order.

Occupations. - Their principal occupations are farming and teaming, working as farm-hands with white settlers, hunting, fishing and trapping. The women are expert makers of moccasins and gloves, which they sell readily. They also gather and sell large quantities of berries.

Buildings, Stock and Farm Implements. - They have good dwellings and horse-stables, good horses, cattle and pigs, wagons, sleighs, harness, saddles and a good supply of farm implements.

Characteristics and Progress. - They are making steady improvements on the reserve, as they are very industrious and hard workers.

Education. - A few of the children of this band attend the Williams Lake industrial school.

Religion. - These Indians are all Roman Catholics. They have a very neat church on the reserve and are visited regularly by a missionary.

Temperance and Morality. - They are a temperate and moral people.

STONE BAND.

Reserve. - The reserve of this band is situated on the west bank of the Chilcotin river and has an area of four thousand two hundred and twenty-five acres. Its natural features are bench-lands, good grazing lands and hay meadows.

Vital Statistics. - The population is one hundred and eight, an increase of two, there having been five births and three deaths during the year.

Health and Sanitation. - The health of these Indians has been good. Their dwelling's and surroundings are fairly well kept.

Occupations. - Farming, hunting, fishing, trapping, and working as labourers with white settlers, as farmhands and cow-boys are the principal occupations of these Indians.

Buildings, Stock and Farm Implements. - They have good dwellings and horsestables, good horses, sleighs, harness and saddles, and a fair supply of farm implements.

Education. - None of these Indians have ever received any education.

Religion. - They are all Roman Catholics and have a small church on the reserve.

Characteristics and Progress. - Until late years these Indians depended wholly on hunting and fishing. Now they are paying more attention to the cultivation of the soil and raise fair crops.

Temperance and Morality. - On the whole they are temperate and moral.

TOOSEY BAND.

Reserve. - This reserve is situated on Riskie creek, a small stream that flows into the Chilcotin river. It contains six-thousand three hundred and fifty-two and one-quarter acres. Its natural features are bench-lands requiring irrigation, good grazing and hay-meadow lands.

Vital Statistics. - The population is sixty-three. During the year there were no births nor deaths.

Health and Sanitation. - The health of these Indians has been good, and their dwellings are in good order.

Occupations. - Farming, hunting, fishing, trapping, working as labourers with white settlers, and as cowboys with stockmen, are the principal occupations.

Buildings, Stock and Farm Implements. - They have good dwellings and horsestables, good horses, cattle, pigs, wagons, sleighs, and a good supply of farm implements.

Education. - No Indian of this band has ever received any education.

Religion. - These Indians are all Roman Catholics. They have a small church on the reserve.

Characteristics and Progress. - They are very industrious and law-abiding, and making fair progress on the reserve.

Temperance and Morality. - They are temperate and moral.

WILLIAMS LAKE BAND.

Reserve. - This reserve is situated in the Williams Lake valley. It contains four thousand six hundred and thirteen and one-quarter acres. Its natural features are good bottom-lands and excellent hay meadows, surrounded by good grazing lands.

Vital Statistics. - The population is one hundred and fifty-three, an increase of five, there having been eight births and three deaths during the year.

Health and Sanitation. - There was no sickness at this reserve until recently. A few cases of whooping-cough broke out, but not of a serious nature. Dr. Hoops, of the 150-Mile House, attended to them. They have comfortable dwellings kept in good order, as are also their premises.

Occupations. - They raise a large quantity of grain, hay and vegetables. They team, hunt and fish, and work as labourers with white settlers.

Buildings, Stock and Farm Implements. - They have good dwellings and horsestables, horses, cattle, pigs, wagons and sleighs, and are well supplied with farm implements, harness and saddles.

Education. - Quite a number of children from this band attend the Williams Lake industrial school.

Religion. - These Indians are all Roman Catholics. They have a very neat church on the reserve.

Characteristics and Progress. - They are industrious and law-abiding, and are making good improvements on their reserves.

Temperance and Morality. - They are moral and temperate.

General Remarks. - The Indians of this agency are steadily advancing, particularly in their methods of cultivating their lands, taking much more interest than formerly, realizing that on this depends their sustenance during the winter months when game is getting scarce.

The industrial school at Williams Lake has been conducted very efficiently by the Rev. H. Boening, principal, and the other departmental teachers under him, and too much praise cannot be given them for the attention and care bestowed upon the children under their charge.

*I have, & c.,
E. BELL,
Indian Agent.
BRITISH COLUMBIA,
INDIAN SUPERINTENDENT'S OFFICE,
VICTORIA, September 9, 1903.*

The Honourable
The Superintendent General of Indian Affairs,
Ottawa.

SIR, - I have the honour to submit my annual report upon Indian affairs in the province of British Columbia, for the year ended June 30, 1903. The respective reports and statistical statements received from the different Indian agents throughout this extensive superintendency were, as they came to hand, duly forwarded to Ottawa, and I am pleased to be able to state that these returns, in accordance with the desire of the department, were received in good time and were as nearly as possible in the required form.

Under the different headings formulated by the department the following summary of particulars bearing upon the subject in hand may, I hope, be found interesting and satisfactory, as showing in a general way the substantial progress being made by the aborigines through the many channels leading to a useful and prosperous position in the ranks of civilized advancement.

Vital Statistics. - According to the census returns and to general observation, the native inhabitants of British Columbia are increasing. This pleasing condition is no

INDIAN SUPERINTENDENT, B.C.

doubt owing in a great measure to the fact that these people have to some extent passed through the trying ordeal of what may be classed as the transition stage, during which time they were subject to many complaints and ailments brought on by a too sudden change from the roughest and simplest diet to the rich food of the well-to-do white man, which, from the facilities they have had to earn money, were indulged in to excess, while simultaneously there, was a movement from the old-time houses, which, if rough, and according to our ideas very uncomfortable and not overly clean, possessed, at all events, owing to their primitive structure, openings for the passage of pure air throughout the buildings. Moving from such dwelling-places into, very often, small frame houses, almost air-tight, with frequently large stoves, continually kept going, proved a great strain upon the constitution of both old and young, especially as they were in the habit of rushing out in the cold and wet on the slightest occasion, half clad, not realizing the danger resulting from the changed conditions referred to.

At the present time they are getting more and more into the ways of careful white families, who look to ventilation, sanitary conditions, wholesome food and careful nursing, especially of children, as a means of maintaining health and prolonging life.

Health and Sanitation. - Throughout the superintendency, and the year now reported upon, I am happy in being able to state that the general health of the Indians has been exceptionally good. No epidemics or sickness in any dangerous and extended form afflicted them. In the early part of the year - last fall - a few cases of small-pox of the very mildest type, appeared among the Squamish band. By prompt and effective action on the part of the department and the provincial health authorities these cases were quickly stamped out before any fatal results were experienced.

At Stevenson also, in August, 1902, a supposed case of small-pox was discovered in the Kyuquot Camp (West Coast Indians), which caused the removal of these Indians to some fields at the outskirts of the town, where they were kept in quarantine, much to their indignation and serious loss, as at that particular time the salmon had commenced to run and they lost their season's work at the canneries. The man upon whom the rash appeared recovered without having experienced any other ill effects, and none of the tribe, not even his wife, were at all affected by the malady.

Owing to improved conditions regulating their manner of living and habits generally, the Indians are becoming more or less free from the ravages of many of the fatal ailments which heretofore afflicted them, such as consumption, so deadly in its effects amongst the natives, and the many dread forms of scrofulous disease. Ordinary cases of sickness, as a matter of course, visit some of them from, time to time, requiring medical attendance and medicine, which the department carefully provides.

Satisfactory results continue to flow from the careful attendance and treatment available at the different hospitals subsidized by the department, where the sick and indigent find a kindly refuge when sorely in need of help and care, and great praise is due to those under whose able supervision the charitable and medical aid bestowed is administered.

Vaccination is regularly attended to, and the antagonistic feeling formerly existing against the operation seems dying out, the Indians apparently realizing the preventive benefits arising therefrom.

Resources and Occupations. - Under this heading may be mentioned farming, gardening and working as farmhands on the ranches of their white neighbours, & c., stock-raising and employment as cowboys throughout the white settlements, logging on their own account on government lands under 'logger's license', and working for wages in saw-mills; employed as trimmers on ships loading coal, for which they are paid from \$3 to \$5 per them; loading lumber on ships for export, at which they earn equally high wages; engaged as fishermen and at other employments around the canneries; fur-sealing on their own account and as hunters on schooners owned by white men; curing halibut, salmon and other fish products for home consumption and for sale; as sectionmen on railways, and labourers on provincial roads; as deck-hands

on steamers plying between different ports, as boatmen, packers, freighters, guides to miners, hunters and others; mining on their own account and for hire; hop-picking, dairying on their own reserves; catching fish and procuring, game in season, which they sell at different cities and towns; fruit-culture, poultry-raising, making curios copied from ancient native models, for which they find a ready sale among tourists; building fishing and other boats and canoes for their own use, and for sale; working in coal-mines; manufacturing dog-fish and oulachon oil; working as carpenters and in various other capacities in new towns springing up throughout the province cutting cord-wood on crown lands for sale at canneries and to steamboat-owners also for fuel in towns; acting as interpreters, as lighthouse-keepers and engaging from time to time in all such other desultory occupations wherefrom they expect to derive sufficient remuneration to recompense them for their labour. Indian women are also money-earners to no inconsiderable extent.

Irrespective of the wages earned annually at the canning centres and at the hop-fields, they make baskets of many varieties of design and finish; these are highly prized by tourists and command good prices. In some cases they take them to the American side and dispose of them profitably. They cure and dress deer and cariboo skins out of which they make gloves and moccasins, besides disposing of the dressed skins intact, which are used for many purposes. They are clever at making mats from the inner bark of the cedar and from rags, some of which are of an attractive, and superior quality. They make their own and their children's clothes to a great extent, being materially assisted in the latter by sewing and knitting machines with which they are fairly well provided; they also gather large quantities of berries, which in some cases they dispose of among the white people, the greater part, however, being dried and preserved for winter use; they also earn considerable money in doing chores and laundry work at the houses of their white neighbours.

Buildings. - With the exception of one or two of the less progressive agencies, a steady improvement is noticeable in the native residences being constructed each year, as well as in their farm buildings, & c. Many of their dwelling-houses are large and commodious two-story buildings, substantially built, with verandahs attached, and very frequently tastefully painted and well furnished with, to a certain extent, all modern conveniences.

The many cottages being erected are improving in style and comfort and are occasionally made very presentable by the addition of flower-gardens and house-plants. The Indians, I may here mention, are becoming much more careful in the manner in which they spend their money, being less inclined to throw it away in the purchase of useless pinchbeck baubles, and other worthless trash; articles of domestic use, such as will add to the comfort of themselves and families, being more in request.

Stock. - In sections of the country favourable to such undertakings, stock-raising is successfully carried on. The breed of cattle and horses is being largely improved and when opportunity arises the comparatively valueless cayuse is being got rid of and cattle purchased instead. The assistance rendered by the department through the supplying in a few cases of bulls and rams has been on great service in affording substantial encouragement to those engaged in stock-raising, which has all the more effect when coming from a source to which they have been taught to look for help and guidance. Pigs, sheep and poultry, are also increasing in the Indian settlements, much to the profit of the owners, who find them easy to manage and care for, besides having a ready market for such produce in the many mining and other towns springing up all over the province.

Farm Implements. - Owing to the fact that, as time advances, they find many of the channels closed against them through which in former times, when white settlers were few and the extent of country open to them almost limitless, they obtained all the necessaries of life, the Indians are realizing that they will in the future have to look to the land for their support, and are consequently paying more attention to the cultivation of the soil, and the raising of stock. As an outcome of that forewarning and

an indication of their praiseworthy enterprise, many of the bands are gradually acquiring, purchased with their own earnings, improved farm implements of all kinds, such as reapers and binders, mowers and threshing-machines, worked, some by steam, but generally by horse-power. In many districts, owing to their being so well provided, much money is earned by them during the harvest months by hiring out themselves and their machines to white settlers, & c.

With all the smaller implements they are as a rule, well supplied.

Education. - Under this head very satisfactory progress is being made in such localities as are provided with schools. The desire on the part of the parents of Indian children for the education of their offspring is becoming more general each year, and in many, places where no Indian schools are available the Indian children attend the provincial public schools, where, by their nice behaviour, neat appearance, cleanliness and attention to their studies, they give great satisfaction to their instructors. A perusal of the full and interesting reports from the principals of the industrial and boarding schools supported by the department, will repay all who are interested in such good works, and too much appreciation cannot be shown when the great care and untiring attention bestowed by the respective managements of the different denominations controlling these institutions is fully considered.

I have been pleased, during my visitations throughout the superintendency, to observe the many lasting benefits arising from the education and training received at these establishments.

Some of the Indian boys who have been so instructed are now engaged, in connection with one or other of the missionary societies, in teaching their native brethren, and are proving themselves perfectly capable of doing good work.

Stores have been opened on many of the Indian reserves, operated entirely by the Indians; the clerks being young men educated at one or other of the departmental schools. Young native women trained at these institutions go out to service as nursemaids, and general servants, and give great satisfaction to their employers. In their own homes it is noticeable that those who have had the advantage of such training are much more comfortably off and approach closely the standard regulating the domestic arrangements obtaining in the homes of respectable white people of the industrious class. In the management of their gardens, farms and other industrial pursuits, a method and thrift unobserved by the older Indians is noticed; the superstitious beliefs as well as many of the old-fashioned customs which so much impeded the advance of their fathers are dying out, and in another decade I feel assured these will be looked upon as things of the past.

Among the younger Indians English is freely spoken and their ambition to a great extent inspires them with a desire to attain that condition which will put them on a level with the white man.

Amongst the day schools doing the best work, which is in a measure owing to the more favourable conditions surrounding the children, may be mentioned that established on the Kitsumkalem reserve of which the Indian agent, Mr. Morrow, writes: "One of the most successful Indian day schools in this agency is located here, under the direction of Miss Tranter, some of the pupils in this school showing splendid progress in all branches taught." While Mr. DeBeck, Indian agent, writes: "The day school at Alert Bay has been made a most complete success by Mrs. E.J. Hall, the present teacher."

The number and class of schools in this superintendency are given respectively in the different agents' reports; and fuller and further particulars may be found in returns received from the various principals and teachers.

Religion. - It is encouraging to be able to state that under this head the most satisfactory conditions exist. Religious observances and services continue to be practised with commendable devotion by those converted from paganism to the Christian belief; indeed, the faith shown by many of these primitive people is most astonishing and often pathetic, affording an example of implicit trust in, and faithful performance of what they are taught to believe are their religious duties.

The superintendency is well supplied with churches and chapels; even in the most remote places, when engaged in my periodical visitations, I find the 'village church,' which can be seen from quite a distance, and always has a softening and comforting influence, no matter how wild or rough its surroundings may be.

Happily at the present time there are but few pagans to be counted among the aborigines, nine-tenths of the whole population being now recognized as members of one or other of the different missionary denominations doing such good work in British Columbia.

Characteristics and Progress. - The native people are to a great extent self-reliant and industrious. As farm labourers, stockmen, boatmen, guides, packers, loggers, fishermen and as sectionmen on the railway, & c., & c., they are seldom excelled, and ever give good satisfaction to their employers. In many places they turn out voluntarily with teams and wagons, pick and shovel, and do extensive and valuable work on the public lands in the vicinity of their reserves. They are nearly all good handicraftsmen and have in places constructed substantial and often extensive bridges in a manner creditable to skilled workmen. Of late, incited by the growing knowledge of the value of the land on their reserves as a matter of future support, they have erected miles of good fencing and have devoted more attention to the working of the ground at their disposal. Some hundreds of tons of wheat are raised annually and delivered at the flour-mills. There are also striking instances of the capabilities of the natives as farmers and stock-raisers. In some instances individual Indians have large herds of as fine cattle and horses as can be seen on the majority of ranches owned by white men; others, though not so well off, are heading in that direction and the cry for more land is not of infrequent occurrence. Efforts have been made on behalf of some of these to obtain leases of grazing mountain-land from the provincial government, but all such applications have been invariably refused. There are instances of individual Indians of a more independent turn than others having branched out for themselves, leaving their reserves and with the permission of the Lieutenant Governor in Council, preempting homesteads under the British Columbia Land Act; as a rule they do very well and afford a wholesome object lesson to their less energetic and ambitious tribesmen. They are in many settlements rapidly getting into the ways of the white man, taking a hearty interest in all such matters as tend to the welfare of the community generally.

Of course there yet are numbers whose situation and environments are less favourable to progress and who, consequently, seem slow in their advance towards civilization and steady prosperity. It is, however, but a matter of time when these people, as a whole, will have settled down and adopted one or other of the many industrial occupations followed by their more enlightened white neighbours in their general battle for the means of maintaining a comfortable existence. At the present time they are, to a highly commendable degree, law-abiding and friendly, not only towards their own people, but to all others coming in contact with them. Crime is very rare in their communities, and, notwithstanding the many temptations that beset them through the machinations of worthless and evilly-disposed white men, & c., they pass through the ordeal creditably, much more so it is generally thought than would their tempters, with their boasted civilization and superior enlightenment, were they similarly exposed.

Temperance and Morality. - In this respect it may safely be stated that the majority of the Indians are free from censure, indeed rather deserving of praise, their lives evidencing a higher standard of sobriety and morals than is to be found among very many of the whites, whose bad example is to be deplored and acts as a serious stumbling-block in the way of the missionaries and others striving for the betterment of the Indian's condition.

Unfortunately there are some of the natives whose lives are not exemplary; those who have been freely exposed to temptation in earlier days have acquired habits of dissipation difficult to overcome, while others, owing to unfavourable environments, have but too many opportunities for the satisfying of vitiated appetites.

Every reasonable effort has been made to prosecute and punish unscrupulous persons selling or supplying intoxicants to these unsophisticated people, and the few detective constables employed by the department have done much towards suppressing the illegal traffic in the localities where they were employed.

General Remarks. - In accordance with the desire of the department, medicines continue to be supplied to the different agents and missionaries stationed throughout the province for dispensation among such of the Indians as may be in need of assistance and unable otherwise to obtain medical aid. Medical attendance also under like circumstances has been provided where it has been possible to do so. I may here remark that the system put in practice during late years of placing medical gentlemen in different localities under salary for the purpose of affording the above mentioned relief to the indigent sick, has been found most satisfactory in many ways, especially in the direction of economy and assured succour to the afflicted. Natives who, through sickness, old age, or other causes, were found absolutely in want of food and clothing have been relieved and efforts have been made to prevail upon those who could do so to help their suffering friends as well as also to inculcate principles of self-dependence. Although on account of the influx of labourers of all nationalities, and from other causes, fully explained in previous reports, there has been a gradual falling off in the earnings of the Indians for some years past, it is satisfactory to note that during the year ending June 30 last there has been a slight increase. This favourable turn in the tide of their prosperity is attributed to the general advance made by the Indians in industrial and economic directions rather than to any adventitious circumstances.

Within these reserves, where the construction of irrigation ditches has been assisted by the department, may be seen tracts of land producing good crops, which, before water was available, were almost worthless, thus affording not only a more abundant supply of the comforts and necessities of life, but also acting as an incentive to higher aspirations leading to more practical efforts towards substantial and lasting advancement. As has been previously reported, during the summer of 1901 a fire destroyed at Metlakatla, the house until then used by the girls' branch of the Metlakatla industrial school, together with many others. During the past year funds were provided by the department to rebuild premises for the occupation of that establishment. Last spring the work was undertaken and the new buildings, known as the 'Indian Girls' Home,' was constructed upon the old site, which commands a view of the village, the harbour, and the surrounding country for many miles. An expanse of green sward fronts the edifice, which is within easy distance of the seashore, thus affording the children ample room for outdoor exercise as well as facilities for boating and bathing in fine weather.

The school stands upon a high embankment, and, being close to the salt water, good drainage is ensured, which, together with the favourable surroundings, should contribute to the health of the inmates.

The building is of two stories with a spacious well-lighted attic and a basement wherein provision is made for a play-room for the pupils during inclement periods, as well as for the storing of supplies, & c. The roof is covered with galvanized steel shingles, which will, it is hoped, prevent the occurrence of a conflagration similar to that which destroyed the old building, caused by sparks settling on the roof, blown from a burning house some two hundred feet away.

The foundation posts are of cedar and of substantial proportions, the structure being strongly braced throughout, to guard against the severe storms experienced in that locality. The first floor contains a large hall, reception-room, dining-rooms for the staff and for the pupils, class-room, cloak-room, back hall, and lavatories; kitchen, Storeroom, wash-room, and wood-shed. Upon the second floor are situated the pupils' dormitories, three bed-rooms for the staff, spacious hospital-room, sewing-room, and room for linen and stores; the windows are so arranged that the interior of the building is thoroughly lighted and good ventilation has been secured.

Should additional accommodation be required at any future time, with a small expenditure considerable un-used space in the attic could be utilized.

The superintendence of the work of construction was for the most part carried out by Mr. William MacLaughlin, chief clerk in this office, who was placed in charge of the Northwest Coast agency during the time elapsing between the death of the late Charles Todd and the appointment of his successor; and every effort was made by him to accomplish results favourable to the efficient management of the institution and creditable to the department.

Mention may also fittingly be made of the Indian industrial school to be known as the 'St. George's School,' built by the New England Company near Lytton.

Several hundred acres of land, much of which had been cleared and cultivated by the former owner, have been secured so that the company has been able to commence operations well equipped and fully prepared to afford practical training to the pupils.

A substantial well-finished and commodious building has been erected, the contract price being \$11,663, which, with wiring, & c., for electric light, the construction of a reservoir, laying of pipes and terracing the school grounds, will bring the outlay in such connection up to about \$12,750.

Besides the above there has been the expense of purchasing a heavy team, some pure-bred shoehorns, pigs, & c., & c.

A dairy of stone has been added to the farm buildings, which have been enlarged in some cases and generally repaired so that ample accommodation for all the different requirements necessary, in connection with such an establishment, has been provided. The company has also found furniture and fittings, & c., for the interior, and supplies, food, clothing, and every care for the boys who may become inmates. It is estimated that the entire cost of establishing this school, including, of course, the purchase of the large area of land referred to, will amount to about, if not quite, \$32,000.

The staff employed at present Consists of principal and matron; assistant teacher, farm manager, carpenter, shoemaker, two farm-hands and two household servants.

As is nearly always the case with a new school started among Indians, it will take some time before it gets into working order up to its full capacity, and it is sincerely hoped that the charitable and liberal provision made for the advancement of the Indian children in that section of the country may, in the near-future, be crowned with the success so eminently deserved by the New England Company.

*I have, & c.,
A.W. VOWELL,
Indian Superintendent.*

REPORT OF INDIAN RESERVE COMMISSIONER.

INDIAN OFFICE, VICTORIA, B.C., December 12, 1903.

The Honourable
The Superintendent General of Indian Affairs,
Ottawa.

SIR, - I have the honour to submit for your information the following report of the work undertaken by the Indian Reserve Commission, and by the surveyors employed in the survey of Indian lands in British Columbia during the past year.

Surveyor Green has been temporarily employed in the office since April 17, during which time he has been engaged as follows: -

Making tracings of the plans of the different reserves for the use of such of the Indian agents and Indian chiefs as had

not hitherto been supplied with the same; making a comprehensive schedule of reserves in this superintendency for the depart-

REPORT OF SURVEYOR DEVEREUX

ment; renewing boundary posts on the Cowichan lake and river examining the banks of the Cowichan river for the purpose of ascertaining the amount of damage done by the washing away of banks, & c.; planning and superintending the construction of gains on the lower part of the Cowichan river for the protection of the banks, a work rendered necessary on account of the serious inroads being made by each succeeding freshet at the points protected; he also, whilst engaged on the latter work, surveyed a portion of the river which had changed its course since a survey was made some ten years ago.

On May 1, last, Surveyor Devereux, acting under instructions, proceeded to complete the surveys of the Penticton, Osooyooserrd Similkameen reserves, the boundaries of which were, owing to the precipitous nature of the country, left unfinished by the surveyor first. employed upon that work some years ago. At that time the mountainous land was considered valueless, and accuracy, at a heavy cost, was not considered indispensable; within the last few years, however, that section of the country has become an important mining centre, many valuable mineral deposits having been discovered, especially in the mountains, which rendered it necessary to have all the lines completed with the greatest possible care.

Mr. Devereux reports several serious errors in the work previously done, which will be reported upon at a later date when the matter has been fully investigated. I am glad to be able to state that it is now considered that all necessary surveys in that section of the country have been completed.

On October 6, accompanied by Surveyor Green, I proceeded to Arrow lake; in the Kootenay agency, for the purpose of defining a reserve for several families of Indians in that vicinity who hitherto had no land assigned to there for their use and occupation.

At Burton City I was joined by the local Indian agents Mr. Galbraith, who pointed out the land desired, when, after a lengthy conversation with the Indians, and an inspection of the ground upon which some houses had been built, and gardens attempted, a reserve of two hundred and twenty-five acres was allotted to them by me, which included their houses, gardens, and camping-ground.

I detailed Mr. Green to make a survey of the reserve, thus saving the expense of sending a special survey party to undertake that work.

Mr. Devereux's report on his past season's work is herewith inclosed.

*I have, & c.,
A.W. VOWELL
Indian Reserve Commissioner.*

REPORT OF SURVEYOR DEVEREUX.

VICTORIA, B.C., December 1, 1902.

A.W. Vowell, Esq.,
Indian Reserve Commissioner,
Victoria, B.C.

SIR, - I have the honour to present the following report covering the past season's work in the survey of Indian reserves in the Osooyoos division of Yale district.

In obedience to your instructions of May 4, last, I proceeded to Penticton and there began the work of connecting and completing the unfinished portions of the boundaries of reserves belonging to the Penticton, Osooyoos and Similkameen bands of Indians.

As might be expected, this work was found most difficult, comprising chiefly those portions of the boundaries which owing to the precipitous nature of the country had not been defined by the previous surveyor.

After outfitting at Penticton, I proceeded to the Osooyoos reserve No. 2, and completed the boundaries of that plot.

I next went to Penticton reserve No. 1, and there finished the unsurveyed portions of the western boundary of that allotment.

Thence I returned to Osooyoos, and there connected that portion of the eastern boundary of reserve No. 1 which had been run by Captain Jemmet in 1889, and also defined that part of it which was left undone by that gentleman. This latter part was found very difficult to survey.

On June 30, I left the Okanagan valley, and crossed into the valley of the Similkameen, and there started on the reserves belonging to the Upper Similkameen Indians. Churchuwayha reserve No. 2 A was the first to be connected and defined. The western boundary of this reserve was found to be 127.47 chains in length.

The next work taken up was reserves Nos. 3, 4 and 5. The boundaries of these allotments were completed by August 2.

The surveys of the Similkameen reserves were begun on August 6, and Nos. 2, 3, 4, 5 and 6 were all finished by September 18.

I then defined the boundaries of Nos. 7 and 8, and I regret to state that the old survey of these reserves was found so inaccurate that it will be necessary to have a new plan as well as new field-notes filed to show the allotment exactly as it is on the ground; the western boundary is very much out of meridian, and there is also an error of ten chains in the southern boundary.

The southern and western boundaries of reserve No. 10 and 10 A were next Surveyed. This completed the defining of the whole of the allotments in this section of country.

The party was paid off at the end of October in Keremeos, and I arrived at Victoria with the camp equipment four days later.

*I have, & c.,
F.A. DEVEREUX.*

REPORTS OF PRINCIPALS
OF
BOARDING AND INDUSTRIAL SCHOOLS

*PROVINCE OF ONTARIO,
ST. JOSEPH'S INDIAN HOME,
FORT WILLIAM, July 1, 1903.*

The Honourable
The Superintendent General of Indian Affairs,
Ottawa.

SIR, - We have the honour to submit our annual report of the St. Joseph's home, for the year ended June 30, 1903.

Location. - The St. Joseph's Home on the Fort William reserve, is very picturesquely situated on the south bank of the Kaministiquia river, about one mile and a-half from the flourishing town of Fort William. Four miles distant from it is the beautiful Mount McKay.

Land. - In connection with the home there is only one acre of land. It is divided into boys' playground, girls' playground, vegetable garden, and flower garden. The land, though somewhat sandy, produces fine vegetables.

Buildings. - The home is frame, on a stone foundation, and is 70 x 45 feet. Some few feet to the rear of it is a storehouse, 12 x 20 feet. The school, which is 20 x 44 feet, contains two class-rooms and is a few rods from the main building. To the rear of the main building is a hen-house and a wood-shed. The basement of the home is divided into laundry, furnace-rooms, bake-room, kitchen, refectories, boys' play-room and girls' play-room. The ground floor contains parlour, music-room and assembly hall, chapel, boys' dormitory and boys' bath-room, and a small infirmary for boys. On the floor above are the girls' dormitories, bath-room, and work-room, and the Sisters' apartments.

Accommodation. - There is accommodation for about thirty-five pupils and a staff of five or six.

Attendance. - The attendance at the home during the year was fifty. Of this number eighteen were boys, and thirty-two were girls. The number of day-pupils in attendance was forty-two, and of this number eighteen were boys, and twenty-four were girls.

Class-room Work. - The class-room work is governed by the official programme of studies for Indian schools. The time appointed for it, is from 9 to 12 a.m. and from 1.30 to 4 p.m., with a short recess in the middle of each session. There are also regular hours of study, morning and evening. Special attention is given to singing, and the time devoted to it is always of special interest to the children, a number of whom are gifted with very fine voices. Private lessons in instrumental music are given to a number of the larger girls, who, as a rule, appreciate this instruction very much.

The older girls are also carefully instructed in sewing, dressmaking, knitting, baking and all kinds of housework, and with practice in these branches they make great progress.

Farm and Garden. - There is no farm in connection with this home. Our garden is small but well cultivated, and the boys take great interest in planting the seeds and keeping the garden free from weeds.

Industries Taught. - The girls are trained in domestic work, including baking, cooking, sewing, knitting, darning, dressmaking and laundry work, and under careful supervision have made rapid progress. The boys are taught to keep their apartments neat and clean; to help in the garden, and to attend to the wood and water.

Moral and Religious Training. - The pupils are carefully instructed in morals, and religion by their teachers and also two or three times a week by the pastor of the parish. They attend all the religious services held in the church, and have morning and evening prayers in the chapel.

Health and Sanitation. - The general health of the pupils has been good. There is, however, in many of the children, a tendency to lung diseases and to consumption. There have been during the year two cases of diphtheria and one case of fever.

Water Supply. - The water is drawn from the river by means of a force-pump from which lead pipes lead to the different parts of the institution.

Fire Protection. - All fire-appliances are in order. Three Star glass-lined fire-extinguishers are placed in convenient parts of the building. Two fireman's axes and seventy feet of hose are kept in constant readiness.

Heating and Lighting. The building is well heated by two hot-air furnaces. The only means of lighting the institution at present is by the use of coal-oil lamps. The class-rooms are heated by box stoves.

Recreation. - Two hours daily, besides Saturday afternoons, are given exclusively to recreation. Both boys' and girls' playgrounds are furnished with suitable games. In summer a ramble in the woods is a most enjoyable feature of their recreation.

General Remarks. - On account of the increasing number of children in our home, we have been obliged to undertake the building of an addition, 40 x 25 feet, in order to be able to accommodate the children. During the past year the Sisters who are in charge of the institution have been obliged to give up their own rooms that they may not have to refuse admittance to the children.

*We have, & c.,
SISTERS OF ST. JOSEPH.
PROVINCE OF ONTARIO,
MOHAWK INSTITUTE,
BRANTFORD, August 12, 1903.*

The Honourable
The Superintendent General of Indian Affairs,
Ottawa.

SIR, - I have the honour to transmit herewith a report on the Mohawk Institute for the year ended June 30, 1903.

This institute was established by The Corporation for Propagating the Gospel in New England, briefly 'The New England Company' in the year 1831.

Land. - The land comprises three hundred and ninety acres, as follows: lot No. 5, Eagles Nest, township of Brantford, ten acres, crown grant (on this were the buildings) and one hundred and ninety-four acres by license of occupation; Mohawk Glebe lot, city, one hundred and eighty-six acres, rented.

Buildings. - The institute, laundry and dairy were totally destroyed by fire on April 19 last; the farm buildings were burnt down on May 7, and the boys' play-house where the lads were temporarily housed was destroyed on June 21, the boys being accountable for the three fires.

Accommodation. - Accommodation has been provided in temporary buildings for about thirty-five boys and forty-two girls.

MOHAWK INSTITUTE, BRANTFORD, ONT.

Attendance. - The returns for the quarter ended June 30, 1903, show an attendance of fifty-seven boys and sixty-three girls, classified as follows: -

...	Pupils.
Standard I	7
Standard II	13
Standard III	24
Standard IV	39
Standard V	12
Standard VI	25
...	120

The average attendance for the year was one hundred and eighteen. Reducing our numbers in the middle of May to ninety-four has very much lowered the average attendance.

Class-room Work. - Class-room work covers the full course of the public schools of Ontario. The progress has been very satisfactory.

Two pupils passed the 'entrance' examination last month.

The school hours are from 8.30 to 12 a.m. and from 1.30 to 4 p.m. in summer, and in winter from 8.45 to 12 a.m., and from 1.30 to 4 p.m. and from 7 to 8 p.m.

All pupils in standards IV and VI have private study from 8.30 to 9.30 pm.

Pupils form two divisions, A and B first week, 'A' division attends school in the morning, 'B' division in the afternoon second week the order is reversed.

The pupils in standards I and II are in school full time throughout the year.

Farm and Garden. - This year has been the best in the history of the farm, showing as it does a favourable balance of \$2,258. Products supplied to the Mohawk Institute, \$1,667; cash sales, \$3,979.

Industries taught. - Carpentry and Painting. - Under instruction the boys do all the work for the institution and farm. The principal work was building a new cottage for the gardener and improving the Mohawk church.

Brass Band. - The band of fifteen boys continued to make good progress until June 21, when their instruments were destroyed in the conflagration of the band-room and play-house.

Farming, & c. - Farming, gardening and the care of greenhouses form the principal occupations of the boys and include the management of a dairy of over thirty cows and the raising of pigs, also the cultivation of plants and flowers for market.

Girls' Work. - The girls are trained for domestic work, including sewing, knitting, dressmaking, cooking, baking, laundrying and butter-making. They make all their own clothing, also that of the boys, with the exception of the best tweed uniform, an issue of which is purchased every other year. The girls completing their training here are much sought after, they readily obtain good situations at from \$8 to \$10 per month from the start.

Moral and Religious Training. - Morning and evening prayers are conducted for the whole school daily and divine

service at the Mohawk church at 11 a.m. on Sundays. Religious instruction is given daily in the schools, and on Sunday from 9 to 10 a.m. 2.30 to 3.30 p.m., and 7 to 8 p.m.

The boys are organized as a company of cadets, divided into four sections under senior boys, who are responsible for the cleanliness and order of their respective sections. Four section monitresses exercise similar supervision over the girls.

Health and Sanitation. - The sanitary condition of the institution was all that could be desired.

The health of the pupils was very good - two deaths occurred - that of a girl from consumption, and a boy from intestinal obstruction, through depraved appetite.

Recreation. - The recreation hours are: one hour at noon, two hours in the evening in summer and one hour in the winter, and for school divisions throughout the year from 4 to 5 p.m.; also, one half holiday each week.

There is no school from July 16 to August 21. During this time the teachers take their vacation, each pupil has half a day holiday, and the industrial work of the institution goes on as usual.

The boys are furnished in their playground with swings and horizontal bars they also have a field where they play cricket, baseball and football. The girls are provided with swings, croquet, balls, skipping-ropes, &c. Those who prefer to read are furnished with magazines and books from the school library, and the boys have the daily newspapers sent to their reading-room.

I have, &c.,

R. ASHTON,

Superintendent.

PROVINCE OF ONTARIO,

MOUNT ELGIN INDUSTRIAL INSTITUTE,

MUNCEY, October 29, 1903.

The Honourable

The Superintendent General of Indian Affairs,

Ottawa.

SIR, - I have the honour to submit the annual report of the Mount Elgin industrial institute for the fiscal year ended June 30, 1903.

Location. - The Mount Elgin industrial institute is situated on the banks of the Thames river, one mile south of the Muncey station on the Michigan Central railway, and in the southern extremity of Caradoc township, Middlesex county, Ontario. Two hundred and twenty-five acres of land comprise the farm attached to this institution for industrial purposes, which since the enlargement of the institution has proved to be entirely inadequate to its necessities. To supply the need thus created, recourse has been had to the leasing of adjoining lands from the Chippewa and Oneida bands. The rental paid for said lands proves a serious drain on the finances of the institution.

Buildings. - The buildings are composed of the four-story building erected in 1895, the old building known as the annex and refitted in 1897, recreation hall for boys, laundry, barns, stables, carpenter and shoe-shop, also two separate dwellings occupied by officers of the institution. Since the last report, concrete and brick foundations have been placed under the pig-pen, stock barn and straw barn, giving additional accommodation for stock.

Grounds. - A beautiful lawn, crossed by a well gravelled driveway, lies southward and westward of the main building, furnishing playground for the girls on the south, and a tennis lawn on the west. To the north of the main building stretch the ample and beautiful grounds used for sports by the boys.

Accommodation. - There is accommodation for from one hundred and fifteen to one hundred and twenty pupils and a staff of twelve officers.

Attendance. - The number of pupils authorized by the department being one hundred, the attendance varies from one hundred to one hundred and five. I have been compelled to refuse about fifty per cent of the applications presented by parents or guardians in behalf of the prospective pupils.

Class-room Work. - Each pupil receives four days' instruction in the class-room and two days' in the industrial department each week. By a simple division of pupils

MOUNT ELGIN INDUSTRIAL INSTITUTE, ONT.

into groups, the advantages of a graded school are attained. The schools are inspected by the county inspector and pupils advanced regularly to the standing of high school entrance. School rooms, lavatories, dormitories, playgrounds and recreation halls are under the continued oversight and inspection of the teachers and matron.

Farm and Garden. - The farm is composed as above stated of two hundred and twenty-five acres of a rich clay loam soil admirably adapted for mixed farming. It is well underdrained and in a high state of cultivation and furnishes from year to year, except in special cases, ample supplies of flour, meats, vegetables and dairy products, but is sadly lacking in facilities for pasturage for cattle and horses.

Industrial Work. - The pupils are instructed according to age and sex in the following industries: farming in all its branches, rearing and management of stock, horses, cattle, pigs and domestic fowl, drainage and tilling of land, and carpenter work, and the cutting, making and mending of garments, cooking, baking, general house and laundry work.

Moral and Religious Training. - In charge of an officer the pupils attend public service each Sabbath morning, Sabbath school in the chapel each Sabbath afternoon, song, praise and prayer service in the same place each Sabbath evening. Bible study with the singing of gospel songs is associated with the morning and evening prayer service each day of the week. The conduct of the pupils in general is good. As might be expected, difficulties arise, but pupils are with few exceptions orderly and obedient. In the schools discipline is maintained by the teachers, only grave offences being reported to the principal. In the industrial departments, disobedience and bad conduct are reported to the officer in charge, to be dealt with by the principal as the case demands. No prescribed punishment is laid down, but varies according, to the individual case and may partake of the withholding of some privilege or the assigning of an extra task.

Health of Pupils. - The health of the pupils during the year has on the whole been good, three serious cases of pneumonia forming the exception.

Sanitary Condition. - The sanitary conditions not on the whole satisfactory. Certain repairs to plumbing and a supply of pure water are seriously needed.

Water Supply. - The water supply while abundant is not of good quality, as reported by the inspector some time since. This is a serious problem, and demands immediate attention. The confusing of quantity with quality has been too long maintained.

Fire Protection. - Buckets of water and chemical extinguishers are kept in each flat of the main building. Two small tanks to contain water are placed in the garrets of same, but little pressure can be secured on the hose in the different flats owing to the extremely small size of the connecting pipes. The annex, recreation hall, laundry, barns and stables are without any protection whatever.

Heating. - The heating of the main building and the annex is furnished by three hot-water furnaces burning coal, which efficiently heat all parts of said buildings.

General Remarks. - I regret to report the death on May 23 last, of the late principal, the Rev. W.W. Shepherd, who for twenty-two years laboured so arduously and so successfully in connection with this institution. Its equipment and efficiency bear testimony to his ability and industry.

*I have, & c.,
T.T. GEORGE,
Superintendent.*

*PROVINCE OF ONTARIO,
THE SHINGWAUX AND WAWANOSH HOMES,
SAULT STE. MARIE, August 13, 1903.*

The Honourable
The Superintendent General of Indian Affairs,
Ottawa.

SIR, - I have the honour to submit my annual report of the Shingwauk and Wawanosh Homes for the fiscal year ended June 30, 1903.

Location. - The Shingwauk and Wawanosh Homes are situated on the bank of St. Mary's river, one and one-half miles east of, and within, the town limits of Sault Ste. Marie, in the province of Ontario.

Land. - The area of land in connection therewith is ninety-three acres, comprising park lots one and two, in the Tarentorus township, which was acquired by purchase and is held in trust by his lordship the Bishop of Algoma. Originally forest, the land is now, with the exception of a few acres, cleared.

The soil is extremely light and rocky and is best adapted for grazing purposes. A large portion of it is quite useless for farming purposes.

Buildings. - The buildings Are admirably situated, fronting the river, and consist of: -

1. The Shingwauk and Wawanosh Homes, main block, 160 x 37 feet, with various wings and principal's residence adjoining, in which are the offices of the institution, main dining-hall, kitchens, visitor entrance, staff-rooms, furnace-rooms, lavatories and dormitories.
2. A little to the east and almost in line with the main block stands a large two story frame building, 60 x 30 feet, the ground floor of which is used as a drill-hall and play-room for the boys. On the upper floor the senior school is held.
3. Some sixty yards from this building standing due east and west is the Bishop Fauquier memorial chapel, erected in 1883 with funds subscribed anonymously in England and Canada as a tangible, enduring and useful memorial to Algoma's first revered bishop.
4. Hospital with attendant's cottage adjoining.
5. Farmer's cottage and laundry, 20 x 40 feet.
6. Carpenter's cottage.
7. Factory.
8. Shoe-shop, barns, stables and various minor buildings.

Since my last report the following repairs and improvements have been effected, viz., painting and repairs to schoolroom; chapel windows repaired; repairs to drains and water-pipes; whitewashing dormitories; repairs to kitchen sink and clothing-rooms; painting and repairs to dining-hall; making hay-rack, screens and tables for laundry and general repairs to building.

Accommodation. - There is accommodation for one hundred pupils; sixty boys and forty girls, and twelve members of staff.

Attendance. - The number off pupils enrolled at the beginning of the year was sixty-five-forty-eight boys and seventeen girls. Eight boys and four girls were admitted, ten boys and five girls were discharged and three boys died.

The average attendance for the year was fifty-six.

Of these now in residence, eighteen are motherless, eight fartherless and thirteen are orphans.

Class-room Work. - The school is divided into senior and junior divisions under the tuition of two teachers in separate buildings. The curriculum followed is similar to that of the public schools of Ontario.

SHINGWAUK AND WAWANOSH HOMES, ONT.

Both schools are equipped with automatic desks, large wall maps, globes, and necessary school material, including kindergarten material for the juniors.

The hours of attendance are from 8.30 to 12 a.m., and from 1.30 to 5 p.m. There is also an hour of study from 7 to 8 p.m, Wednesdays and Saturdays excepted.

Twenty-three boys and twelve girls qualified for promotion during the year.

Industries Taught. - Carpentry, farming and shoemaking have been in operation during the year. The carpenter-shop is a detached building, 24 x 90 feet, situated some two hundred yards from the main building and is fitted with steam-power and machinery for planing, sawing, turning, & c. Every branch of the work is taught by an experienced mechanic in charge.

Seven boys were apprenticed during the year and made excellent progress.

Farm and Garden. - The farm is worked by a number of boys with a practical farmer in charge. Forty-five acres are under cultivation; seven of which, are in vegetables and roots for winter use. The sales of dairy produce realized \$193.19; meat and hides, \$367.07.

In the winter the farmer and his boys find steady employment in teaming, chopping in the bush and the sawing of wood for the institution.

The shoe-shop, like last year, has been in charge of one of our ex-pupils.

All the re-soling, patching and mending of boots and shoes and shoepacks for both institutions have been done in this shop for the past year.

Moral and Religious Training. - The religious training is that of the Church of England. Pupils and staff attend the Shingwauk memorial chapel or St. Luke's ProCathedral in town. Morning and evening prayers are held in the school-room every day and Sunday school on Sunday afternoons.

Methods of punishments are fines, impositions and keeping in to work on half holidays. Corporal punishment is administered in cases of gross disobedience only, and as a last resource.

Health and Sanitation. - The health of the pupils throughout the year was on the whole satisfactory; but I have to report the death of three boys from tuberculosis. Drains are kept clean, lime and other disinfectants are used and all large refuse is placed in barrels and carted to the farm daily.

Water Supply. - The water is pumped from the river by steam-power, into large tanks placed in the roofs of the main building and laundry.

Fire Protection. - Hydrants are placed at convenient distances outside of the main building and on each flat of the interior, to which one hundred feet of hose, kept ready for use in case of fire, can be readily attached.

The Shingwauk home is also supplied with four chemical fire-engines and fireman's axes.

Heat and Lighting. - The main building is heated throughout by the hot-water system. The system works well and is satisfactory. Wood stoves are used for heating all detached buildings, including the chapel.

Coal-oil lamps are used throughout the buildings for lighting.

Recreation. - Both schools have playgrounds; suitable games and gymnastic appliances are provided. Indoor games,

books and magazines are provided for the winter.

*I have, & c.,
G. LEY KING,
Principal.*

*PROVINCE OF ONTARIO,
WIKWEMIKONG INDUSTRIAL SCHOOLS,
WIKWEMIKONG, July 4, 1903.*

The Honourable
The Superintendent General of Indian Affairs,
Ottawa.

SIR, - I have the honour to submit the annual report of the Wikwemikong industrial schools for the year ended June 30, 1903.

Location. - This institution is located on the unceded portion of the Manitoulin island, ten miles north of the Manitowaning agency, in the village of Wikwemikong, on the hillside which forms the west shore of Smith Bay.

Land. - About two hundred acres of land were granted by the Indians to the use of the missionaries, and held in trust by them, for the combined purposes of the mission and the school. It is stony, but otherwise fertile land, half of which is under cultivation - the other half being used as pasture.

Buildings. - The boys and girls are accommodated in two separate institutions about two hundred yards apart, which are managed by two separate staffs, under the supervision of the principal.

The boys have their study and class-rooms, dining-room, wardrobe and play-hall, in a two-story frame building, 50 x 100 feet. The rooms for the sick, the kitchen and the dormitory are in the missionaries' residence, a three-story stone building, 110 x 60 feet, where also the staff have their rooms. The dormitory is particularly healthy, being 108 x 40 feet, with a ceiling seventeen feet high, and is well lighted and ventilated; there are in connection with it baths and water-closets fitted up according to the most approved method.

The girls and their staff have all their rooms in one three-story frame buildings 108 x 50 feet, situated further up the hill. Their sleeping-room is not healthy, the ceiling being low, and the space too limited. Their recreation-room is also inadequate. This feature, however, will disappear shortly, for a three-story frame building, 50 x 35 feet, is now under construction, which will add to the present limited accommodation an airy sleeping-room, a more healthy recreation-room, an additional classroom and other conveniences. A few yards from the girls' main building stands a two-story frame structure, 40 x 50 feet, used for a wash-room and its various appendages, storerooms, bakery, & c.

Towards the shore of the bay stands the combined blacksmith, tinsmith and paint-shops. Closer to the shore is a little saw-mill with the carpenter-shop and the machinery for wood-manufacturing Purposes. The shoemaker-shop, and the bakery for the boys' school are located in an old mission stone building. There is also a music-room set apart especially for the use of the brass band, composed of former pupils of the school.

There are yet to be mentioned in connection with the farm three barns, each with a spacious stable in its basement, piggeries, henneries, sheds for agricultural implements and various carriages, wood-sheds, and ice-house.

Accommodation. - There is ample room to accommodate eighty boys and their staff, and after a month there will be good accommodation for as many girls and their staff. However, with some remodelling of the boys' school, accommodation could be provided for one hundred boys.

Attendance. - The number of pupils enrolled during the year has been one hundred and forty-three, of which eighty-three are boys, and sixty girls, and the average attendance has been one hundred and twenty-eight, the difference between the figures being accounted for by arrivals and departures during the year. The attendance of

WIKWEMIKONG INDUSTRIAL SCHOOLS, ONT.

day pupils from the village has been, as usual, very unsatisfactory, owing to various causes, which deserve the attention of the department.

Classroom Work. - This is governed by the official programme of studies for Indian schools. The time appointed for it is from 9 to 11-45 a.m. and 11.30 to 4.30 pm., with a short recess in the middle of each session. There is also another hour of study at 7.30 p.m. for private reading, letter-writing, vocal music, etc. The boys of the fifth standard we're present in class only for two hours and a half, the rest of the time being employed at their trades. In the same manner the older girls spend a part of the time devoted to class-work in sewing, dressmaking, knitting, baking, etc. The pupils are about equally divided into four sections, two for the boys, and two for the girls, and are under the tuition of four different teachers, boarders of the lower grades being caught in the same room in connection with the day pupils.

The pupils were graded as follows: -

Standard I	11 pupils.
Standard II	51 pupils.
Standard III	38 pupils.
Standard IV	21 pupils.
Standard V	8 pupils.

The pupils generally, especially the boys, have made very good progress in the English language and arithmetic, and many would be well fit to fill positions requiring but elementary training, but, as it is, they have no opportunity to make use of their knowledge, when out of school.

Farm and Garden. - The farm, as described above, is managed with a view of supplying the institution with meat, vegetables, milk and butter. It is well stocked with cattle sheep, horses, hogs and chickens. The work is done partly by the boys, with the help of Indian workmen, under the guidance of an experienced farmer. About one acre is laid out and cultivated as a kitchen garden. This department is quite profitable, and enables us in a great measure partly to supplement the annual grant which covers hardly two-thirds of our expenses.

Industries Taught. - The main industry taught to the boys is farming, because it is the best and almost the only means they will have of earning their living when out of school. But attention is also given to woodworking, blacksmithing and shoemaking. Ten of the older boys were especially applied to farming, four to woodworking, two to blacksmithing and one to shoemaking. Besides this special training, all the pupils are employed daily about two hours, each one according to sex and ability, at various kinds of labour, such as sweeping, scrubbing, sawing and splitting fire-wood, dairying, gardening, feeding stock, helping in the kitchen, and on the farm, The laundry work is done at the girls' school, with the help of Indian women. The more advanced girls have a daily sewing class. The pupils generally take well to these various kinds of manual labour.

Moral and Religious Training. - Particular care is given to this most important part of education. Special religious instruction is given the pupils almost daily, and whenever there is an opportunity, they are reminded by advice, exhortation or reproof, to manifest in their behaviour the religious and moral principles they have learned. A weekly report on every pupil from all the officers of the institution, made public and sanctioned by rewards or reprimands, is an effective means of maintaining good morals and order. The pupils attend all the religious services of the parish church.

Health and Sanitation. - The sanitary condition of the school is very good, except that of the girls' sleeping-room, which is now being improved as mentioned above. There has been no serious illness on the part of the boys, but many little ailments in the girls' school, such as mumps, colds, & c. Outdoor sports and work account mainly for the better health of the boys.

Water Supply. - A windmill and a tank holding fifteen thousand gallons, supply excellent water from the Georgian bay, for all purposes; galvanized iron pipes leadman it to all parts of the institution.

Fire Protection. - Hydrants in connection with the tank and supplied with two inch hose on every floor of the main buildings, constitute our principal protection against fire, besides ten fire-extinguishers, five fireman's axes, and buckets of sand for use in case of lamp-explosions.

Heating and Lighting. - Both schools are heated by box-stoves and are kept comfortable. The boys dormitory, however, and the staff's quarters, are heated by hot water in connection with the missionaries residence which is furnished by coal-oil lamps, except in the girls' school, where an acetylene plant has been installed.

Recreation. - Two hours daily besides Saturday afternoon, are given exclusively to recreation. The first Tuesday of every month is a free day for all the boys who have given satisfaction throughout the month. Both schools have playgrounds, although rather small, furnished with suitable games and gymnastic appliances, and play halls for bad weather, and evening recreations in winter.

General Remarks. - As a whole, this year's work was crowned with success, and we are pleased with the results.

*I have, & c.,
J. PAQUIN, S.J.,
Principal.
PROVINCE OF ONTARIO,
CECILIA JEFFREY BOARDING SCHOOL,
RAT PORTAGE P.O., September 8, 1903.*

The Honourable
The Superintendent General of Indian Affairs,
Ottawa.

SIR, - I have the honour to submit my annual report for the year ended June 30, 1903.

Location. - The Cecilia Jeffrey boarding school is situated on the west side of Shoal lake, an arm of the lake of the Woods, in Ontario near the boundary of Manitoba, and just east of Shoal Lake reserve No. 40. This school is reached by water from Rat Portage or Keewatin, being about forty-five miles from either in a southwest direction.

Land. - A peninsula containing two hundred and ten acres, between Rice bay and Shoal lake, was secured by the Presbyterian Foreign Mission committee. Ten acres of this was a free grant, and the remainder was purchased from the Ontario government. The location is registered as D 492. Several rocky ridges run across the land from north to south, but a large portion of it is excellent soil and will be very suitable for farming and gardening. About two acres have been cleared.

Buildings. - A building, 38 x 66 feet, was erected recently by the Presbyterian Woman's Foreign Missionary Society, containing two stories of frame and a basement of stone. The basement contains two furnace-rooms, laundry, boys' and girls' bath-rooms, four storerooms and boys' and girls' recreation-rooms. The main floor contains a school-room and book-room, boys' entrance and hat-room, children's dining-room, office and hall, parlour, staff dining-room, and kitchen. The second floor has two boys' dormitories, four staff bed-rooms, staff bathroom and two girls' dormitories. There is a clothes closet off each dormitory. The large attic is used for a store-room.

There is also a stable, 12 x 20 feet.

Accommodation. - There is accommodation for a staff of five.

CECILIA JEFFREY BOARDING SCHOOL, ONT.

Attendance. - There are seventeen children on the roll; nine boys and eight girls. The average attendance for the year was eleven and three-fourths. This being the first year of the school, the attendance was low, but it increased during the latter part of the year.

Class-room Work. - For beginners the pupils have made good progress. The subjects taught are: reading, writing, arithmetic, geography, drawing, music, calisthenics and general knowledge. They excel especially in writing and spelling.

Their conduct is very good.

Farm and Garden. - One acre is under cultivation in two vegetable gardens, and the soil and climate are good. For the first year the crop is excellent. The windmill is used with hose to water the garden. About two acres are fenced in, and more land is partially cleared. Being thickly covered with small timber, it takes time to get much land into proper condition. Some of the stumps were removed with dynamite in clearing for the garden.

Two horses, one cow, two calves and some hens are kept.

Industries Taught. - The large boys work out half-days with the principal or the farm helper, clearing land, fencing, hauling wood or hay and at other farm work.

The girls are taught housework, washing, ironing, mending, cooking and baking. The smaller children are in the school-room full time.

Moral and Religious Training. - The scholars are taught obedience and right and wrong. They commit to memory the Ten Commandments and the Lord's Prayers. There is daily Scripture-reading, singing of hymns and prayer, and on Sundays, Sabbath school and church service are conducted.

Health and Sanitation. - The health of the pupils has been good. The sanitary arrangements are also very good. The sewer empties into Rice bay, west of the building, while the intake of the water pipes is on the east side from Shoal lake; all rooms are well ventilated and have high ceilings.

Water Supply. - A windmill pumps the lake water into a tank in the attic, from which it gravitates in pipes to all parts of the building where needed. Hot water also is supplied through the range boiler. A large tank in the laundry holds the rain-water which is drawn off in any part of the basement.

Fire Protection. - The windmill, pump and the two tanks with iron pipes and one hundred and seventy feet of hose, with hydrants on each floor, give excellent fire protection. Axes and water in pails are kept in convenient places in case of fire. The scholars are drilled in getting out of the dormitories quickly and orderly by ladders fastened to the balcony or by the two stairways inside. They are also taught how to use the hose.

Heating and Lighting. - Two hot-air furnaces, cook-stove and laundry stove heat every part on the building comfortably. Light is supplied by coal-oil lamps.

Recreation. - In summer much time is spent in football, boating, swimming and other games. In winter there is coasting, skating and sliding, with indoor games in the evening, such as ping-pong, crokinole and magic lantern.

*I have, & c.,
J.O. MCGREGOR,
Principal.*

*MANITOBA SUPERINTENDENCY,
KEEWATIN DISTRICT,
NORWAY HOUSE BOARDING SCHOOL,
NORWAY HOUSE, via SELKIRK, MAN., August 8, 1903.*

The Honourable
The Superintendent. General of Indian Affairs,
Ottawa.

SIR, - I have the honour of submitting the third annual report of the Norway House boarding school for the year ended June 30, 1903.

Location. - The school is situated on the Norway House reserve at Roseville village. It commands a fine view of Little Playgreen lake. We are about twenty-five miles down the Nelson river from the foot of Lake Winnipeg, in the territory of Keewatin.

Land. - The school does not own any land at present, but the Indian council proposes to set apart six hundred and forty acres for school purposes. Part of this, about one acre and a half, is being used as a garden at present. It still belongs to the Indians. There is only a very small part of the contemplated grant that can be farmed. The rest is rocks and muskegs.

Buildings. - There are six buildings in connection with the school: -

(a) The main building is a frame structure, built on a stone foundation. It has sheeting, building-paper and siding on the outside of studding; and sheeting, building paper and ceiling on inside. It is painted inside and out. It contains the office, principals rooms, two play-rooms, a dining-room, kitchen, store-room, sewing-room, two dormitories, and four private rooms.

(b) School-house, a new building used as a school-room only.

(c) One log storehouse.

(d) One small log stable for cattle only.

(e) One large closet.

(f) One root-house, new, 18 x 18 feet.

There has been a porch built over a cellar door which opens outwards. A sidewalk has been, built around the main building and extends in one direction towards a new stable which is in course of erection, and in the other direction past the reserve day school to our new schoolhouse. We have also put a strong picket fence around the main building, the girls' playground and a small vegetable garden; one fence incloses all. We have also built a substantial wharf for the use of the steam tug in landing supplies. A new log barn and stable combined is in course of erection, and will likely be completed soon. It is 28 x 30 feet.

Accommodation. - There is ample room for sixty children, and a staff of five.

Attendance. - With the exception of about six weeks we have had the full number allowed by the government, that is, fifty, and most of the time more. A few cases of truancy have caused some trouble.

Class-room Work. - The regular course prescribed by the department has been followed, and considering the delay caused by an epidemic of sickness, excellent work has been done. The children show very marked ability in drawing and writing, and have made good progress in arithmetic and reading.

Farm and Garden. - By reference to the second heading of this report, it will be seen that for some time at least farming is out of the question. We have a small garden in which the ordinary vegetables can be grown quite easily. This year, however, a late and cold spring has made gardening a failure. We have potatoes, pease, and turnips, but smaller stuff failed to come on.

Industries Taught. - Cooking, sewing, laundry and general housekeeping are taught the girls. The boys are, on a small scale, taught gardening, the care of cattle, and carpentering.

NORWAY HOUSE BOARDING SCHOOL, MAN.

Moral and Religious Training. - This is supplied by the personal efforts of all the staff. We also have a morning and evening meeting, at which we read the Bible and explain and enforce it as well as we can, sing suitable hymns, and engage in prayer. Every Sunday evening we conduct a Sabbath school, at which the regular international lessons are studied.

Our school is within two hundred yards of the Methodist mission church, in which divine service is conducted twice every Sunday, except occasionally, when it is held three times. The children are taken regularly to these services.

Health and Sanitation. - We have suffered, in common with the reserve upon which we are situated, from a most virulent epidemic of whooping-cough, bronchitis and pneumonia; most suffering from all three diseases at the same time, and in addition, some had chicken-pox. Lilian Yeomans, M.D., and Miss A. Yeomans, a trained nurse, did all in their power to check and cure the troubles, but in spite of this we lost three girls and one boy from the above cause, and one girl from eating poisonous berries while out in the bush. This, however, could not be taken to indicate unhealthy conditions in or around the school, as there were about sixty-five deaths on the reserve from the same cause. Nearly all the children suffered more or less from these diseases. We gave the children and staff a week's holidays at Christmas, which was unusual, to rest and regain strength after the long siege of sickness. With regard to sanitation, I found the cellars very wet and no drain to carry off the water. This is being remedied as fast as possible. I have also built a wharf, from the outer end of which we get much better water than was formerly secured off shore. Everything else which circumstances will permit is being done to keep the place in a healthy condition.

Water Supply. - We have abundance of good water in Little Playgreen lake, about one hundred yards from the school.

Fire Protection. - This is most inadequate to the needs of the school. We have nothing in the way of hose, tanks, fire-escapes, or fire-extinguishers. We have one barrel of water in each dormitory, with a pail and a number of pitchers on hand. Then in the kitchen are four barrels, all of which are filled twice a day, and from eight to a dozen pails standing close at hand. Axes are always on hand in the school.

Heating and Lighting. - The heating is done by means of two wood furnaces and quite a number of stoves. Some of the rooms are not connected with the furnaces, and others do not receive sufficient heat from the present arrangement of pipes, so we supplement with stoves. The furnace pipes were not properly proportioned to the amount of work required, when they were put in.

The lighting is done entirely by lamps burning kerosene oil.

Recreation. - The children all do some manual work in the way of chores for about one hour before school. They have the regular recess from work, and one hour and a-half at noon, during which they play out of doors at football, tag, skipping, swinging and many other games. From 4 to 5.30 p.m. all, except little girls, work. Then after supper they amuse themselves for about one hour before being called to prayers.

General Remarks. - We find a growing appreciation by the people of the work being done in the school; but we are still having serious opposition from a faction which is opposed to as on denominational lines.

*I have, & c.,
J.A.G. LOUSLEY,
Principal.*

*PROVINCE OF MANITOBA,
PINE CREEK BOARDING SCHOOL,
Via WINNIPEGOSIS, MAN., July 10, 1903.*

The Honourable
The Superintendent General of Indian Affairs,
Ottawa.

SIR, - I have the honour to forward the annual report required on matters connected with the school under my charge for the year ended June 30, 1903.

Location. - The Pine Creek boarding school is situated on the west side of Lake Winnipegosis, at the mouth of a muddy river called Pine creek. We are thirty-seven. miles by road from Winnipegosis, our nearest post office.

Land. - There is no land granted by the government for school Purposes. All the land in connection with the school, comprising one hundred and sixty acres, belongs to the Roman Catholic mission.

Buildings. - The boarding school building covers an area of five thousand one hundred and thirty feet, and consists of a two-story stone building with a basement and an attic. It is 114 x 45 feet. Besides this large building we have stables for horses and cattle, sheds for carriages and implements, a carpenter's shop, a new ice-house, 18 x 18 feet, and a new poultry-house, 18 x 22 feet.

Accommodation. - The school building is large enough to accommodate one hundred pupils and the necessary Staff.

Attendance. - The children attend regularly. They like to attend class, where they make good progress.

Class-room Work. - The pupils have made good progress in writing, drawing and painting.

Farm and Garden. - We have planted this year one hundred and twenty-five bushels of potatoes and fifteen bushels of oats. In the garden we have onions, carrots, pease, beans, cabbages, & c.

Industries Taught. - Our small boys do the light work of the house and take care of the cattle. The big boys work on the farm or in the carpenter-shop.

The girls are taught knitting, sewing, cooking, dairying and the care of poultry.

Moral and Religious Training. - Each day half an hour is devoted to moral and religious training. The children like their religion and are good and moral.

Health and Sanitation. - The health of our children is generally good. They are favoured with substantial food, good air and various exercises during play-time. They have one and even two baths each week.

Water Supply. - A gasoline engine pumps the water required for school purposes from the river, and forces it into a tank at the top of the building.

Fire Protection. - We have in the school building seven fire-extinguishers, four hose and three tanks.

Heating and Lighting. - The building is heated by a steam furnace, which works perfectly satisfactorily. We use coal-oil lamps for lighting purposes.

Recreation. - There are two play-rooms, each 23 feet long by 22 feet wide, and two playgrounds, one acre and a half each, supplied with benches and shade-trees.

P. BOUSQUET, O.M.I.,
Principal.

PORTAGE LA PRAIRIE BOARDING SCHOOL, MAN.
PROVINCE OF MANUOBA,
PORTAGE LA PRAIRIE BOARDING SCHOOL,
PORTAGE LA PRAIRIE, July 1, 1903.

The Honourable
The Superintendent General of Indian Affairs,
Ottawa.

SIR, - I have the honour to forward my annual report for the year ended June 30, 1903.

Location. - This school, which is not situated on a reserve, is about a quarter of a mile east of the town of Portage la Prairie. The post-office address is Portage la Prairie.

Land. - There are two acres of land in connection with the school. This land is within the corporation of the town of Portage la Prairie, and is owned by the Presbyterian Church. It is very suitable for garden purposes.

Buildings. - The building is of frame, on a stone foundation, with a school-room adjoining. The three kitchen floors of the main building were painted and a new floor put in the wood-shed. The school-room was painted on the outside and six storm windows bought for it.

Accommodation. - The school can easily accommodate forty children with a staff of three.

Attendance. - The attendance has been very satisfactory in every way. We had an average of twenty-four pupils.

Class-room Work. - As nearly all of the children are under twelve years of age, they are not in advanced standards, but they have made good progress. They speak English entirely, and during the last six months I have not heard a word of Sioux. The five older children read the daily papers and are quite as fond of reading books as white children of the same age.

Farm and Garden. - One acre is used for a garden; the other acre is divided into two playgrounds, one for the boys and one for the girls. Each child is given some vegetable such as carrots, beets, pease, cabbage, & c., for which he is held responsible. They take a very keen interest in their work, and enjoy it better than any amusement the school can afford them. Each tries to surpass the other in growing the best vegetable. This year we have sixteen different kinds of vegetables, besides our potatoes.

Industries Taught. - In the house the girls have been carefully trained in habits of neatness and industry in the kitchen and laundry; also in sewing and general housework. The boys are employed in cutting wood, gardening, carpentry and any other work which they are able to do.

Moral and Religious Training. - Thirty minutes in the morning and the same in the evening is devoted to religious instruction. The conduct of the children has been good and corporal punishment is not necessary.

Health and Sanitation. - The health of the children, on the whole, has been good. One boy, aged nine, died with tubercular trouble in April. The ventilation of the school is good.

Water Supply. - There is a good well, which is amply sufficient for the needs of the school. There is also a soft water tank in the basement, which will hold twenty barrels. From this tank water is forced into the attic by means of a force-pump.

Fire Protection. - There are a number of exits should fire occur. We have two chemical engines, one axe and six fire-buckets. There are no ladders, which we would require in case of fire from lightning. Our proximity to the town, with a telephone in the building, strengthens our fire-protection, as we could make use of the fire-brigade.

Heating and Lighting. - The school is heated by hot air, except the school-room, which is heated by a stove. The building is lighted throughout by electricity. There is one light in the basement, eight on the first floor and four on the second floor.

Recreation. - The girls have many games in summer and skating in winter. The boys have football, baseball, skating and athletic sports. The larger girls and boys spend much of their spare time, playing at lawn-tennis, which they enjoy intensely.

*I have, & c.,
W.A. HENDRY,
Principal.
PROVINCE OF MANITOBA,
RAT PORTAGE BOARDING SCHOOL,
RAT PORTAGE, ONT, July 1, 1903.*

The Honourable
The Superintendent General of Indian Affairs,
Ottawa.

SIR, - I have the honour to submit my report on the Rat Portage boarding school, for the year ended June 30, 1903.

Location. - This school is situated south of the town of Rat Portage, on the shores of the Lake of the Woods. It is distant about two miles from the town.

Land. - There area fifty acres of land in connection with this school, the property of the Roman Catholic mission. Much of the land is rock, but fertile strips stretch out here and there.

Buildings. - The school buildings are of frame construction, with brick veneer. The foundations are of stone. The main building is 36 x 30 feet, three stories high, with an extension at the south end, 36 x 26 feet, two stories high. Besides, there is a lean-to kitchen attached to the rear of the main building, 16 x 14 feet.

The other buildings are: cottage, 20 x 16 feet, with leanto, 14 x 12 feet, resting on stone foundation. It contains a hall and three rooms, and is the principal's residence. Workshops, 22 x 16 feet, with stone foundation. Stable and carriage-shed, under one roof, 46 x 18 feet. Wood-shed 20 x 12 feet, and a log house, 18 x 14 feet, for the use of visiting Indians.

Accommodation. - There is accommodation for forty children, distributed as follows: girls' dormitory on upper flat, 36 x 30 feet, less room for assistant matron. On second floor are: sewing-room, recreation-room and two rooms occupied by the Sisters, four rooms in all. The ground floor comprises: hall, office, private dining-room, children's dining-room and pantry. The extension has three rooms on the first floor, viz., class-room, chapel and boys' play-hall. The upper flat of extension is the boys' dormitory, 36 x 26 feet, including room for monitor. The house is well furnished on the whole, the dormitories have iron beds and the classroom is well equipped.

Attendance. - There has been an average attendance of thirty during the year. A full average is easily obtainable, as there are always two or three children cared for in excess of the regulation number, which is thirty.

Class Work. - The class work extends over the three first standards. Great pains are taken to explain the lessons, and to teach the children to converse in English. Both girls and boys are particularly successful in English.

Farm and Garden. - Owing to the rocky nature of the soil, farming is not attempted, hut gardening is carried on successfully. An acre of land has been added to the garden during the year, which brings the area under cultivation to about three acres. An abundant supply of potatoes and vegetables is obtained from the garden.

BRANDON INDUSTRIAL SCHOOL, MAN.

Industries Taught. - The garden furnishes considerable occupation to the boys during the summer season. They are taught the art of preparing the soil, of planting and tending to plants. The winter work is mainly limited to providing wood and water. The girls are trained in the art of general housekeeping; also in laundry work, sewing, cooking and baking.

Much attention is given to vocal music, and the children are very proficient therein.

Moral and Religious Training. - As is proper, the moral and religious training of the children receives special care; it is also our main source of consolation. A certain time every day is devoted to Christian doctrine; morning and evening prayers are attended in the chapel.

Health and Sanitary Conditions. - The general health of the school is good. Yet we have had to deplore the death of three children during the year-all of them girls. Two died of pulmonary consumption and the death of the third was due to the rather uncommon disease, meningitis.

The food-supply is wholesome and abundant. Cleanliness of person is insisted upon, and ventilation is well attended to.

Water Supply. - The water is supplied from the lake, and is hauled to the house by horse and cart. It is not very good during the hot season.

Fire Protection. - Three Dominion fire-extinguishers have been placed at convenient points on the different flats.

Heating. - The building is heated by two furnaces. There is also a box-stove in the boys' hall.

Recreation. - One hour is allowed-for recreation at noon and the same in the evening. In summer an extra half hour is granted in the evening. Skating and coasting are the boys' principal amusements in winter. Bathing and boating are favourite pastimes during the summer season.

*I have, & c.,
CHAS. CAHILL, O.M.L.,
Principal.
PROVINCE OF MANITOBA,
BRANDON INDUSTRIAL SCHOOL,
BRANDON, July 1, 1903,*

The Honourable
The Superintendent General of Indian Affairs,
Ottawa.

SIR, - I have the honour to submit my annual report for the year ended June 30, 1903.

Location. - The Brandon industrial school is admirably located on the northern hillside of the bank of the Assiniboine river, about three miles northwest of the city whose name it bears. Owing to its beautiful situation, natural advantages are enjoyed such as belong to very few similar institutions. Every effort has been made with the force under command to lay out the grounds to best advantage, so that neatness of appearance and utility may be properly blended.

Land. - There are three hundred and twenty acres of land belonging to the school (the east half of the section just west of the Experimental farm), about two hundred and twenty acres of which are in the fertile valley of the Assiniboine, the most of which is adapted for agricultural purposes. The uncultivated land is suitable for hay and pastures

Buildings. - These comprise the main building, principal's residence, farmer's residence, gardener's residence, barn and stables, piggery, hennery, ice-house, one roothouse, and another root-house, 50 x 21 feet under construction.

Accommodation. - There is accommodation for nine single members of the staff, allowing one comfortable room for each person. There is sufficient dormitory, dining-room, and schoolroom capacity to accommodate one hundred and twenty-five pupils.

Attendance. - The average attendance for the year has been one hundred and five, and the attendance in the schoolrooms and on duty has been good.

Class-room Work. - Two excellent teachers have charge of the class-rooms, and they adhere to the prescribed programme of studies.

The half-day system is followed with quite a few exceptions among the smaller pupils, who attend the school-room all day, especially during the winter months.

During the year good progress has been made, and great praise is due the teachers for bringing the work of the class-rooms to its present standard of excellence. The grading of the pupils enrolled for the June quarter was as follows: -

Standard I	33 pupils
Standard II	7 pupils
Standard III	37 pupils
Standard IV	22 pupils
Standard V	4 pupils

Farm and Garden. - The yield from the farm and garden was abundant, and the prospect for the present year even surpasses that of previous years. Last year we harvested four hundred and sixty-eight bushels of wheat, thirteen hundred and seventy-four bushels of oats, two hundred and sixty-two bushels of barley, twenty tons of hay, one hundred tons of fodder-corn, sixteen hundred and fifty bushels of potatoes and sixteen hundred bushels of turnips; also sufficient roots and vegetables of other kinds to supply stock, staff and pupils.

The land under cultivation comprises one hundred and forty-six acres, and is utilized for the present season as follows: - wheat, twenty-five acres; oats, forty-two acres; brome and rye grass, fourteen acres; corn, five acres; potatoes, eight acres; roots, six acres; garden and fruit, five acres; summer-fallow, twenty-two acres; meadow, fifteen acres; remainders new breaking.

The remainder of one hundred and seventy-two acres is uncultivated, but used for pasture.

Industries Taught. - We seek to train all our boys in every variety of garden and farm work; also in the case of stock. While all get a training in the use of hammer and saw, a few are kept regularly in the carpenter-shop, believing that the transition of the Indian from fishing and hunting to the farm and garden and their kindred pursuit of stock-raising is more natural and will be more successful than forcing him into the overcrowded trades and professions of to-day.

The girls are taught cooking, laundry, sewing and general housework. A class of girls has been taught nursing during the past few months under the training of a professional nurse. It can be said that many of the pupils have manifested considerable skill along the industrial lines mentioned.

Moral and Religious Training. - The religious services held for the benefit of the pupils consist of public prayers, associated with songs of praise and reading or reciting of Scripture every morning and evening. Sunday morning all the boys and as many of our girls as possible attend service at the Methodist church in Brandon.

Sunday school is held at three p.m., at which the international Sunday school lesson is studied and each member of the staff has a class. Regular preaching services are held in the institute every Sunday evening. We seek by formal

instruction and the daily example of the officers to inculcate these ideals and moral principles that will counteract the evil tendencies of the Indian nature, believing while it is very import-

ant that the Indian child should be educated, it is of more importance that he should build up a good clean character.

Health and Sanitation. - While a larger percentage than the average number of deaths has occurred during the year, the general health of the pupils has been good.

The school physician, Dr. Frazer, has been faithful in his attendance. We have also had the services of a trained nurse for eight months of the year, and special attention has been given to the physical well-being of the pupils. The school is in a satisfactory sanitary condition, the ventilation and drainage system being up to date and in perfect order.

Water Supply. - A well on the hillside continues to afford us an ample Supply of excellent water; a powerful windmill throws the water into two large tanks near the roof of the building. From these the supply is distributed by pipes. The tanks are kept full except in calm weather, and the pipes and taps are in good condition.

Fire Protection. - Every possible precaution is taken against danger from fire. Our main protection is a large McRobie engine, situated in the basement, with connections made with each flat, where there is a drum containing sufficient hose to reach all parts of the same. Besides these, there are several feet of hose attached in four different places to the water system, also several fire-buckets, and small chemical extinguishers are on hand and ready for use. A fire-escape is provided from each of the four large dormitories. The main building is well protected, but all other buildings are not.

Heating and Lighting. - The building is heated throughout by hot air; all the furnaces, with the exception of one wood furnace, give excellent satisfaction.

The main building, principal's residence, barn and stables are lighted by electricity, furnished from the Brandon plant. The system is very convenient and safe.

Recreation. - For the physical development, drill, games and amusements are provided for all. Football, baseball, skating, hockey, sleighing and swinging are the chief outdoor attractions, while dumb-bells, Indian clubs, checkers and other simple games were much enjoyed inside.

General Remarks. - The aim in the management of this school is to introduce strict economy; to dispense with all that is superfluous and to promote efficiency in what is essential. With this in view the matters that are receiving chief attention are those that relate to the comfort and well-being of the pupils and to their mental, moral and religious training.

Profitable employment and good homes are easily found for all our ex-pupils who do not return to their homes on the reserve; many of them are earning good wages and giving excellent satisfaction to their employers.

I take this opportunity of expressing my appreciation of the untiring efforts of my excellent staff of co-workers, who have laboured so earnestly for the spiritual and temporal welfare of the pupils and are endeavouring to make the school a 'home' in the true sense of the word. In closing, I wish to express my deep gratitude to the various officers of the Methodist Missionary Society and of the Indian Department for their co-operation in the advancement of the interests of this school. Never before has the future of this institution looked so promising. With thankfulness to God for many blessing, vouchsafed to us through another year, I bring this report to a close.

*I have, & c.,
T. FERRIER,
Principal.*

*PROVINCE OF MANITOBA,
ELKHORN INDUSTRIAL SCHOOL,
ELKHORN, August 13, 1903.*

The Honourable
The Superintendent General of Indian Affairs,
Ottawa.

SIR, - I have the honour to submit herewith my annual report for the year ended June 30, 1903.

Location. - The new home, which we have now occupied since September 7, 1899, is situated about one quarter of a mile from the town of Elkhorn, and stands in about the centre of what was formerly known as the 'Gore,' a level piece of excellent turf some forty-two acres in extent, bounded on the north by the Canadian Pacific railway main line, on the south by the public Toad allowance. West of this and immediately adjoining it lies our farm of three hundred and twenty acres, being the southwest quarter of section 4 and southeast quarter of section 5, township 12, range 28, which contains excellent pasturage and wheat-land. In addition to this the department purchased twenty acres of good hay-land adjacent to the 'Gore,' all of which is owned by the Dominion government.

Buildings. - These comprise the main building, the principals residence, the laundry and the gymnasium, which latter contains the carpenter, paint and shoeshops, having been fitted up in the month of August, 1900, horse and cow stables, root-house, coal-shed, boys' and girls' outhouses, and implement-shed which was erected this year. There is also a small frame building covering the pump and sewage tank. Connected with this is a windmill used in emptying the tank.

Accommodation. - There is accommodation in the school for one hundred pupils and fifteen of a staff.

Attendance. - There is an increase in the attendance over last year, but we have not yet reached our complement of pupils.

Class-room Work. - The result of the final examination was very satisfactory. The silver medal given by Mrs. Wilson for the sixth standard was won by No. 130, Hector Flett, and No. 190, Willie, won the medal very kindly given by Agent Wheatley, for competition in the fifth standard. A prize was also given by Mr. Marlatt, inspector, for the best essay written on 'Industrial School' and 'Reserve Life'. This was also won by Hector Flett. The two good conduct prizes given yearly by myself were won by Agnes Cook and Healy T. Cook.

At the closing of the school for the year the standards were as follows: -

Standard I	12 pupils
Standard II	11 pupils
Standard III	20 pupils
Standard IV	27 pupils
Standard V	8 pupils
Standard VI	5 pupils

Farm and Garden. - The crops harvested last autumn were most satisfactory no finer sample of wheat being marketed in this district. The returns for this department were: sixteen hundred bushels of wheat, fourteen hundred bushels of oats, one hundred and eighty bushels of barley, five hundred and fifty bushels of potatoes, six hundred bushels of turnips, two hundred bushels of mangolds, and eighty bushels of carrots.

In addition to this, considerable quantities of other vegetables have been raised, such as onions, pease, beans, & c.

This year there are forty acres in wheat, thirty acres in oats, five in barley, three in potatoes, one in turnips and one in other vegetables, besides some sixty-five acres of

ELKHORN INDUSTRIAL SCHOOL, MAN.

summer-fallow. With suitable weather the yield should be very large indeed, as everything looks in splendid condition.

Industries Taught. - The boys are instructed in carpentry, painting, bookmaking, baking, farming, gardening, harnessmaking and blacksmithing. A number are also constantly employed in the general work about the institution and in keeping the grounds in order.

The girls are taught cooking, housework, laundry work, dressmaking, plain sewing, knitting and crocheting. They perform all the necessary household duties, in which they show great aptitude.

Moral and Religious Training. - Prayers are held morning and evening. On Sunday the pupils attend St. Mark's church. Sunday school is held in the institution for the junior pupils, the seniors attending St. Mark's. Many of the pupils are deeply interested in religious matters. The conduct of the pupils has been very good. Punishments are of very rare occurrence.

Health and Sanitation. - During the year the health of the pupils has been satisfactory. I am again thankful to say that only one death occurred amongst the pupils during the year.

Since the alterations made last year, the drainage system has been much more satisfactory. There is a large tank at considerable distance from the main building, into which the sewage is carried from the bath-rooms, kitchen and laundry, and this is pumped out with a windmill on the open prairie.

The outhouses for boys and girls are erected at a safe distance from the school building so that any danger, from this source, of defective sanitation is removed.

Water Supply. - It has been found necessary to put in a new well at some distance from the main building, as the present one is inadequate.

Fire Protection. - All fire-appliances are in good order, and the McRobie fire-extinguisher is placed in the building. Besides this there are a number of patent fire-extinguishers and fire-axes.

Heating and Lighting. - The heating is done by a system of hot water. The school is lighted by coal-oil lamps. The department put in a gasoline lighting plant, but this was so unsatisfactory that instructions were received to discontinue using it. The heating has been found inadequate and the department is making arrangements to have the system overhauled before winter.

Recreation. - All athletic sports are encouraged. Football continues to be the most popular game in summer. In winter there is a gymnasium, which is fitted up with a number of appliances from which the boys derive much amusement. The larger boys and girls are also very much interested in tennis, for which we have a good cinder court, while the smaller girls have swings, croquet sets and various other appliances for their special amusement. In winter the chief pastime is skating.

General Remarks. - We have had the pleasure of two visits from the Hon. David Laird, the first in July, 1902, and the second in May last.

Our Commissioner is always a welcome visitor at the school. In August, Mr. and Mrs. Wheatley of the Birtle agency, Miss McLaren of the Indian boarding school at Birtle, and Miss Cornelius, Oneida, Wis., who is now teacher at the Regina industrial school, spent a day with us. In the evening we had a social in their honour, which was very enjoyable. Miss Cornelius, who belongs to one of the celebrated Six Nations, gave a delightful address which was very interesting and most encouraging.

The Rev. T.J. Marsh and Mrs. Marsh of the Hay River mission of Mackenzie visited the school. It is a great pleasure to meet those who are so deeply interested in Indian Work.

There has been little in the past year to interrupt the usual routine of school work. The work is I believe, steadily progressing and we have indeed much for which to be thankful.

*I have, & c.,
A.E. WILSON (per St. C.W.),
Principal.*

*PROVINCE OF MANITOBA,
RUPERT's LAND INDUSTRIAL SCHOOL,
MIDDLE CHURCH, August 31, 1903.*

The Honourable
The Superintendent General of Indian Affairs,
Ottawa.

SIR, - I have the honour to submit the following, report on the affairs of the Rupert's Land industrial school for the year ended June 30, 1903.

On November 10, 1902, I received my appointment as principal, and after stocktaking and having things put into shape, I took over the control of the institution from Inspector W.J. Chisholm on December 10, 1902.

Location. - The school is situated in the parish of St. Paul, on the west bank of the Red river, about ten miles by water from the city of Winnipeg, eight miles by rail and seven miles by the mail highway running from Winnipeg to Selkirk, which crosses the farm about half a mile from the river, and about three hundred yards further west it is also crossed by the Selkirk branch of the Canadian Pacific railway, the Middle Church station being upon the school farm.

Land. - The land in connection with the school consists of all of lot eighteen in the parish of St Paul, which is twelve chains in width and extends back from the river four miles. Owing to the shape of the farm, there is much lost time going back and forth. The soil is a black loam with clay subsoil. The land was purchased from the authorities of the Church of England.

There is about three hundred and seventy-five acres in the farm, about one hundred and seventy-five fit for cultivation, one hundred and three of which has been broken and was under crop this season; the rest is pasture and hay-land.

Buildings. - The buildings consist of the main building of solid brick on stone foundation. In this building are the dormitories, the staff's quarters, offices, dining-rooms, kitchen, wash-rooms, bath-rooms and water-closets. The other buildings consist of a large frame building, 30 x 60 feet, the lower portion of which is used as a recreation-room and the upper portion as classrooms. Adjoining this is the printing office. Adjoining the main building is a frame building at present used as a laundry and sewing-room. Separate from this is a power-house containing a gasoline engine and electric light plant. Besides the buildings mentioned, there is in the main yard, the carpenter shop, granary, horse-stable, blacksmith shop and ice-house. In another yard is the piggery and cow-stable. The cow-stable was started last September and not completed, but will be this summer. It is a frame building, 32 x 56 feet, on a stone foundation, with implement-shed on one side, 18 x 56 feet.

A residence for the principal, 29 x 31 feet, two stories, frame, on stone foundation, has been completed and is now occupied.

Accommodation. - The school will accommodate sixty boys and fifty girls (without crowding) in all one hundred and ten, besides ten of a staff.

Attendance. - During the year twenty were admitted and four discharged, their time having expired, and twenty-six were struck off, having been absent some time.

On June 30, the number enrolled was ninety-five, the average attendance being about eighty, drawn from the followings districts: -

St. Peter's reserve, forty-six; Fisher River, thirteen the Pas, ten; Lac Seul, six; Rainy River, five; Moose Factory, ten; Rat Portage, one; Grand Rapids, three; Cumberland, one.

Class-room Work. - The work in the class-room is in charge of two most efficient teachers male and female, and the prescribed programme of studies is being followed as nearly as possible, and the half-day system is being followed.

Considerable progress has been made, and is quite apparent in my short term in office.

RUPERT'S LAND INDUSTRIAL SCHOOL, MAN.

Farm and Garden. - There are about one hundred acres under cultivation; off this there was taken last year nearly twenty-three hundred bushel of grain, consisting of oats, barley, speltz and flax, besides potatoes and other vegetables sufficient for the use of the school.

This season the whole of the land broken was put under crop, but owing to a heavy hail-storm on July 18, there will be no crop to harvest excepting some that may be cut for fodder and some potatoes. All other vegetables and grain for stock will have to be purchased, which is somewhat discouraging for the first year.

Live Stock. - The live stock consists of six horses, twenty-five head of cattle and sixty pigs.

Industries Taught. - The boys are taught farming, gardening and the care of stock, carpentering, painting, plastering, kalsomining and blacksmithing.

The girls are taught housework in all its branches, also sewing, knitting and fancy work, samples of which were shown at the Provincial Exhibition at Winnipeg in July in competition with other schools, and to which exhibit there was awarded first prize, and I am just now in receipt of a cheque for the same.

Moral and Religious Training. - The services in the parish church are attended by the pupils accompanied by members of the staff morning and evening. Sabbath school is held in the afternoon in the institution, the classes are taught by members of the staff, the international series of lessons being followed. The regular classes during the week are opened and closed with Bible-reading, and effort is put forth to instil into the minds of the children (by example as well as precept) those principles that tend to make good men and women as well as good citizens. The progress is not as great as we should like, but perhaps it is all we ought to expect.

Health and Sanitation. - I am told that the school has never before been as free from sickness as during my term of office; every possible precaution is taken against sickness.

Water Supply. - The water used for drinking purposes is taken from a deep well in the middle of the main yard away from the buildings and sewer. That for domestic purposes, outside of drinking, is pumped from a well adjoining the power-house up into two tanks on the third story, from where it is carried to all parts of the main building. The use of this water. for drinking and making tea had to be discontinued owing to its close proximity to the building which is at present used as a laundry. This is a great drawback.

Fire Protection. - The appliance for fire-protection consists of a large McRobie, fire-extinguisher, which is Located in the basement of the main building, and has hose attachment on each flat. There are also two tanks in the attic which are kept filled and which also have hose attachment on each flat, but would be of no effect above the floor in the third story. In addition to the above, there are hand-grenades, fire-extinguishers, fire-axes and buckets located in the most convenient places throughout the building, also fire-escapes and ladders.

Heating and Lighting. - The main building is heated by three Smead-Dowd hot-air furnaces and one hot-water furnace; the large recreation hall by hot air, and the class-rooms above and all other buildings, except the principal's residence, which is heated by hot water, are heated by stoves, coal or wood.

The system is very unsatisfactory and expensive, and it is hoped that the idea now under consideration, that of changing the irregular system now in use to that of steam, may be carried out in the near future, as it will effect a big saving.

The buildings are lighted by electricity, the power being obtained by a ten-horse power gasoline engine, which is very handy, but expensive and not always to be relied upon. The engine is also used for crushing grain for the stock and cutting wood and pumping water.

Recreation. - The boys play football (which is their favourite game), baseball and cricket in the summer, and

basketball, football and skating in the winter. They are also very fond of music and at one time had a good band, but as one-half of the in-

struments belonged to the 90th Battalion band, and were taken away, and those left being in very bad condition, and also not having a leader, the band's efficiency has been allowed to deteriorate.

The girls are very fond of football and play the game on their own grounds, and I have found that they derive a great deal of benefit from the exercise. They also skate, and play basket-ball and other indoor games and exercises.

General Remarks. - It is the aim of those at present intrusted with the management of the institution to endeavour to make the children feel that the school is a home and not a prison, feeling that if they were contented and happy the labour of teaching and preparing them to fill positions in the different walks of life to which they might be called, would be materially lightened, and the progress of the children more satisfactory. As my time in office has been short, I am not able to pronounce on the progress being made, but hope to be better able to speak of it later on.

I have, & c.,

J. THOMPSON,

Principal.

PROVINCE OF MANITOBA,

ST. BONIFACE INDUSTRIAL SCHOOL,

ST. BONIFACE, June 30, 1903.

The Honourable

The Superintendent General of Indian Affairs,

Ottawa.

SIR, - I have the honour to submit my annual report for the year ended June 30, 1903.

Location. - The St. Boniface industrial school is situated on Meuron avenue, within the city limits of St. Boniface, one mile from the city hall, and two miles from Winnipeg.

Land. - There are forty-four acres of land in connection with the school. This land is divided into two lots, one situated east of Meuron avenue, extending to the Seine river; it is eighteen chains long and is said to contain thirty acres, more or less. The other lot is west of Meuron avenue and has an area of about fourteen acres. This land is a portion of lot No. 80, of the Parish of St. Boniface, according to the Dominion government survey of said parish, and was selected by the late Archbishop of St. Boniface and offered to the department for the purpose for which it is now used. In August, 1896, a cheque for \$2,000 was issued by the department in payment. The lot east of Meuron avenue is to a certain extent the remains of an old brick-yard and is of very little use for anything but pasture and the culture of roots, as weeds are very plentiful, so much so that oats sown early in the spring of 1902 had to be cut in July to destroy the weeds.

Buildings. - The main building is in a fair state of repair. No new buildings have been erected this year.

Accommodation. - There is room in the dormitories for one hundred and ten children, fifty-five boys and fifty-five girls, if we could recruit up to that number. There is accommodation for a staff of sixteen persons.

Attendance. - The recruiting of pupils is becoming more and more difficult. This year only two pupils could be secured, while on the contrary discharges have increased. On my returns for June, 1902, there were ninety-three names; seven have died, eighteen have been discharged because they were of age, were in poor health, or were

ST. BONIFACE INDUSTRIAL SCHOOL, MAN.

taken away by their parents; nine deserted. Besides these nine desertions, there were fifteen others who Tan away, but with the exception of one boy who is still at large, they were all brought back. Three girls figured on this list, but their absence from school was only foil a few hours. No reason could be found for such conduct.

Class-room Work. - The programme of studies provided by the department is followed; progress is fair. Singing is given daily, the children are very fond of music, and visitors are always delighted with the singing and the band, also with the fancy drills and dumb-bell exercises.

Farm and Garden. - Last fall seven hundred bushels of potatoes and three hundred bushels of oats were harvested on land rented from the Archbishop. From the garden we had cabbage, onions, carrots and other vegetables. Hay could not be obtained near enough and on that account had to be bought to feed four horses and thirteen milch cows; ten head of cattle were wintered out.

Industries Taught. - Besides carpentering, which consists only of repairs, no other industry is taught. The proximity of the city, where even skilled mechanics do not get steady work, prevents us from keeping a blacksmith and shoe-shop. Farming would offer good prospects of profit if we could get land for grazing and stock-raising. The bigger boys are always anxious to be allowed to work on the farm whenever there is anything to do. I am inclined to believe that the principal cause of all the desertions that occurred during the year was the tediousness of having to go to school every day and nearly the whole day, for half a dozen of these deserters did not go to the reserve, but went out in the country to work for farmers. The girls have made good progress in learning all things connected with housekeeping, cooking, cleaning, washing, making and mending clothes and the other branches.

Moral and Religious Training. - Great care is taken with this part of the children's education. Religious instruction is given daily in school and on Sundays by the principal.

Health and Sanitation. - The health of the children in general has been fairly good. We had a few cases of scarlatina among the boys. They were attended to by Dr. Steep, who succeeded in stamping out the contagion. The ventilation, though not perfect, is better than it was; disinfectants are freely used.

Water Supply. - Our well continues to supply excellent and abundant water, which is pumped up by a Bulldozer Myers power pump, worked by a two and a half horse-power gasoline engine. The quickness in obtaining the water, makes this kind of outfit the most suitable thing for this institution. The average consumption of water reaches almost two thousand gallons a day, and the average cost of gasoline per day is six and two-fifths cents for pumping all the water needed in the school and stables.

Fire Protection. - We have a McRobie fire-apparatus, with two hundred feet of one-inch rubber-hose, six Dominion fire-extinguishers, six fire-axes and a dozen buckets distributed through the buildings. The usefulness of the Dominion fire-extinguishers was tested last winter when fire had burnt through the floor under the kitchen range, it was put out in a moment.

Heating and Lighting. - Our system of hot-water heating continues to give satisfaction. We experienced some trouble in the beginning of last winter for the want of hard coal; we are quite sure that soft coal cannot be used for our boilers. The acetylene-gas plant gives entire satisfaction.

Recreation. - There is a recreation hall on each, side of the house opening on to large playgrounds. The children are fond of games and enjoy the fresh air, never being so happy as, when they are outside.

Thanking the department for kindness shown to us during the past year.

I have, & c.,
J.B. DORAIS,

Principal.

*NORTHWEST SUPERINTENDENCY,
BIRTLE BOARDING SCHOOL,
BIRTLE, MAN., July 20, 1903.*

The Honourable
The Superintendent General of Indian Affairs,
Ottawa.

SIR, - I have the honour to submit the annual report of the Birtle boarding school for the year ended June 30, 1903.

Location. - The school is situated on the north bank of the Birdtail river, within the limits of the town of Birtle, and twelve miles from the nearest reserve.

Land. - There are twenty-five acres owned by the school, and an equal area of rented land, all situated in the municipality of Birtle, in section No. 6-17-26. The hills on which the school is situated and to which it owes its fine view are not suitable for cultivation, but afford very good pasture. As the greater part is taken up with hill and ravine, there are not more than six or seven acres of tillable land.

Buildings. - The school is a two and one-half story, stone, structure with a good basement. The barn is a frame building with a stone stable and root-house beneath. There is also a frame ben-house and log milk-house. Since last report nearly all the first story and the school-room on the second story have been floored with hardwood. One room in the basement has been fitted up with a carpenter's bench and a few more tools have been added to the stock.

Accommodation. - The buildings will easily accommodate sixty pupils and a staff of five.

Attendance. - The school has a grant-earning number of forty, but no less than forty-two and sometimes as many as forty-seven children have been in attendance during the past year.

Class-room Work. - The interest manifested by the pupils in their work in the classroom is very gratifying. The prescribed course of instruction is followed as closely as possible. A few minutes spent in simple physical exercises help to enliven the class work and break the tedium of the longer session.

Farm and Garden. - Six acres of land are cultivated and furnish the school with vegetables. The boys do the greater part of the garden work.

Industries. - The girls are taught general housework, including washing, ironing, darning, sewing and baking. They also assist with the milking and garden work. The boys are taught the care of stock, gardening, and the use of carpenter's tools.

Moral and Religious Training. - The children attend church services and Sabbath school in the Presbyterian church of the town of Birtle, and every Monday evening the pastor of the church has a meeting for them in their own school-room. Besides this they have daily Bible-readings, memorizing passages that have been previously explained.

Health and Sanitation. - On account of the favourable situation, the sanitary conditions are good, and the health of the pupils has been very satisfactory.

Water Supply. - All our drinking water is drawn from a spring about a mile away. Our two cisterns have generally a good supply of soft water. We are hoping to be able to get a supply of good water which may be pumped into the building by means of a windmill.

Fire Protection. - We have Patton fire-extinguishers and twenty-two fire-pails filled with water, distributed throughout the building in convenient places. The cistern in the basement usually contains a good supply of water in the summer, but during the winter the water-supply for fire is not so good. A fire-escape, which can be reached from either wing, affords a means of exit in case of fire.

ST. JOHN'S HOMES - BLACKFOOT RESERVE, N.W.T.

Heating and Lighting. - The building is heated by three wood furnaces. During the past year the coal-oil lamps have given place to the acetylene gas-light brought from the town of Birtle. This is much more convenient than the old way of lighting and has much less risk of fire. The government has promised to aid in the cost of putting in this light.

Recreation. - The children engage in the usual out-door sports, such as sliding and skating during the winter; baseball, football, tennis, skipping, & c., during the summer. They are kept out of doors as much as possible.

I have, & c.,

E.H. CRAWFORD,

Principal.

NORTHWEST TERRITORIES,

ST. JOHN'S HOMES - BLACKFOOT RESERVE,

GLEICHEN, ALTA., August 10, 1903.

The Honourable

The Superintendent General of Indian Affairs,

Ottawa.

SIR, - I have the honour to submit herewith a report of the St. John's Homes (the Old Sun's and White Eagle's boarding schools) on this reserve, and to acknowledge the substantial government aid received by us during the fiscal year just ended.

Location. - The homes are situated the one at the North Camp and the other at the South - about ten miles apart, and within a few yards of the Bow river in each case. That at the North Camp is known as Old Sun's school, and the other as White Eagle's. In each case a few acres of land have been fenced off round the buildings, portions of which are under cultivation. The post Office, Gleichen, is about four miles from the former and nine miles from the latter school.

Buildings and Accommodation. - The Old Sun's school comprises the boarding school proper, the school-house, laundry and coal and wood-shed. The White Eagle's school is a large and attractive-looking building, erected in 1894, at the particular request of the South Camp Indians, who approached the Superintendent General of Indian Affairs in person in the matter. In the hope of effecting an amalgamation of the two schools, and with a view to considerable financial savings, the boys from White Eagle's have been removed to Old Sun's school, and it is hoped that the building itself may shortly follow if the amalgamation is to be maintained. The cramped condition of our present quarters is both inconvenient and unhealthy, and more so since the heavy floods of last year. No repairs or improvements of any size have been made for nearly two years, pending the removal of the buildings.

Attendance. - The number of children on the school-roll at the end of the fiscal year was twenty-four boys and eighteen girls.

Class-room Work. - The children have made very fair progress in their studies during the year and also in conversational English. We feel the need of a reader for the older children more adapted to the needs of their future lives than the general Canadian reader now in use.

Industrial Work. - About two acres of farm and garden have been well looked after by the boys, and we have gathered large and excellent crops of potatoes and other vegetables. The home flower-garden with its trees in luxuriant foliage and its well kept lawn reflects great credit on those who have had charge of it. Besides this the children are engaged daily in the stable and housework - feeding and grooming the

horses, milking the cows, making butter and bread, mending and making clothes and laundry work, besides all the general routine of house duties.

Moral and Religious Training. - Special attention is given to this side of our work. Apart from the regular Sunday services - one of which is conducted altogether in their own language - the children receive definite religious instruction in the Sunday school and at morning and evening prayers each day, all of which is supplemented by simple, practical, ethical instruction in and out of school. The children are very happy, and many of them show a true desire to live good and useful lives.

Health and Sanitation. - With the ample medical provision which we have, the general health of the children has been good; and everything has been done to improve as far as possible the unsanitary conditions of the surroundings brought about by last year's floods.

Water Supply. - Though the supply is abundant, the subsoil through which it passes is more or less contaminated.

Fire Protection. - A number of fire-extinguishers and hand-grenades are conveniently placed throughout the building, and buckets and tubs of water are kept where they can be easily got at in time of need. Axes are also kept ready for use. Fire-escapes outside the building are permanently connected with the dormitories and are easy of access.

Heating. - The boarding school is heated by stoves only, and the school-house by a furnace. Asbestos safes are used.

Recreation. - Every attention is given to recreation, and the children are encouraged to be as much as possible in the open air. They are taught to amuse themselves with a variety of games, and we endeavour to oversee and guide all their recreation.

*I have, & c.,
H.W. GIBBON STOCKEN,
Principal.
NORTHWEST TERRITORIES,
BLOOD C.E. BOARDING SCHOOL,
MACLEOD, ALTA., July 1, 1903.*

The Honourable
The Superintendent General of Indian Affairs,
Ottawa.

SIR, - I have the honour to forward my annual report for the year ended June 30, 1903.

Location. - The school of which I am in charge is located some fourteen miles south of Macleod, on the edge of the Blood reserve, immediately opposite the agency headquarters, with the Belly river flowing between.

Land. - Our land comprises a quarter section, or one hundred and sixty acres, owned by the Church Missionary Society. The buildings and yard occupy some four acres, and there are some twenty acres under crop. All is fenced and sub-fenced. The soil is fairly good, and raises crops of vegetables and grain of average amount.

Buildings. - Our buildings are placed in a square, with the exception of the cow stable, which is in the rear on the southwest side. Starting on the west side, we have the girls' home, with accommodation for about fifty children. It contain salarge playroom, bath-room, dining-room, kitchen, pantry and store-room, with staff dining-room and sitting-rooms, on the ground floor; while three dormitories and four staff

BLOOD C.E. BOARDING SCHOOL, N.W.T.

bed-rooms are upstairs. Moving south, we come to the church and school combined, which is large and well lighted. At the corner of the square is our horse-stable with room for four horses, and hay-loft above. Turning east, we find a carpenter-shop and beside it a storehouse. In the boys' play-yard is the bale-room and wash-house combined, and then the old mission house and boys' home. Here is accommodation for some thirty boys. Turning west, we have a small log building used for a meat-house, and lumber-room, and next on the north is our hospital, with ample accommodation for twelve patients, besides the necessary staff. Again turning west, we have the principal's house, built some two years ago, which completes the buildings and square.

Accommodation. - There is therefore ample accommodation for eighty children and for a staff of eight.

Attendance. - Being a boarding school, the attendance is of course regular, the number on the roll at present being forty-six.

Class-room Work. - This is very well carried on by our teacher, Miss Wells, and our children advance as fast as most, I think, as our inspector's report will show. The English spoken by our children has often been remarked on by visitors and others.

Farm and Garden. - This work is being well looked after by our farm instructor Mr. Yeomans. Boys are trained in the proper handling of horses and cows, and the raising of grain and vegetables, also of poultry. This year we hope to have a threshing of oats, besides all the vegetables necessary for the school.

Industries Taught. - We are not an industrial school, yet our girls are learning dressmaking, thorough plain cooking, the making of butter, and of course general housekeeping; while, our boys gather quite a knowledge of carpentering, besides the farming already referred to.

Moral and Religious Training. - Morning and evening prayers are taken by myself, while other classes of more direct training are also in operation, together with Sunday school and morning and evening service each Sunday. Other incidental training is given, as is natural, by all members of the staff.

Health and Sanitation. - Dr. Edwards has more than once told me that he, has never seen more healthy children in an Indian school, and certainly since the inauguration of the operation for scrofula by Dr. Lafferty our health roll is wonderfully good. I think also the amount of vegetable and milk diet now given is a large factor in keeping up the tone of the system, together with the attention given to the keeping of good warm and dry foot-wear, and clothing generally. As to sanitation, all is done that can be in this line, outbuildings are kept in proper condition and nothing offensive is allowed to accumulate.

Water Supply. - This is good, being drawn from two good wells of sufficient depth.

Heating and Lighting. - I am continually improving the heating by the introduction of a better class of stoves, and now that the buildings have been plastered, I think all are quite comfortable. Stoves and furnaces comprise the form of heating, but I find in this country of high winds, stoves are better than hot-air furnaces. The old-fashioned coal-oil lamps are used for lighting, but great care in the handling of them is enjoined. A better system could no doubt be put in, but the cost would be considerable.

Fire Protection. - This is not first-class. A grant was given us the year before last to improve the condition of things, but proved too small to do anything of a really lasting nature with, and so lapsed. We have a few chemical engines, and hand-grenades, also buckets of water are kept in convenient places, and always full, with axes, and two or three ladders. The outlets from the buildings are, I think, sufficient, and little fear of loss of life from fire need be felt.

Recreation. - This takes the form of football, baseball, cricket, croquet, handball and other games indulged in by children, also berry-picking parties, picnics, walks and plenty of swimming and bathing, of which the children are very fond.

General Remarks. - I would further state that I think the general advancement of the children is good, and the work they do, considering their ages, and the condition

of the people from whom they are drawn, is, I feel, quite encouraging. I would like to give expression to the good faithful work of each member of my staff, and also to The very many acts of kindly help, always most cheerfully given by our agent, Mr. Jas. Wilson, who, I feel, is thoroughly deserving of much praise and many thanks.

All of which is respectfully submitted.

*I have, & c.,
ARTHUR de B. OWEN,
Principal.
NORTHWEST TERRITORIES,
BLOOD R.C. BOARDING SCHOOL,
BLOOD RESERVE, STAND-OFF, ALTA., July 25, 1903.*

The Honourable
The Superintendent General of Indian Affairs,
Ottawa.

SIR, - I have the honour to submit the following annual report of this school for the fiscal year ended June 30, 1903.

Location. - The school is situated about twenty-four miles south of Macleod, one mile from the upper agency, within a few yards of the Belly river, on the Blood reserve.

Land. The land connected with the school belongs to the reserve. A few acres have been fenced off near the buildings, portions of which are under cultivation.

Buildings. - The buildings at present in use are as follows: the main building, 36 x 36 feet, three stories, high, with two wings, each 36 x 32 feet, and two stories high, the said building being divided at present into an office, parlour, refectory, class-room, working-room and recreation-rooms; on the ground floor, boys' and girls' dormitories; the chapel and private apartments for staff upstairs.

There is also situated behind the main building and adjacent to it a three-story building, 20 x 20 feet, comprising kitchen and pantries, and two large rooms reserved for the use of the Sisters.

The other buildings are: a laundry, 18 x 26 feet, a storehouse and a log stable.

Accommodation. - Under present arrangements there is accommodation for seventy pupils and a staff of ten.

Attendance. - The number on the Toll is twenty-eight; three above the grant-earning number, which is twenty-five.

Class-room Work. - The programme of studies given by the department is followed as closely as possible. The progress is good and encouraging.

Farm and Garden. - We cultivate only a small area of ground, but on this patch we raise ample vegetables and roots. Both boys and girls take part in the work under the supervision of a Sister.

Industries Taught. - Gardening, stable work, baking, cutting and carrying wood, form the principal manual occupations of the boys; the girls are trained in all branches of domestic work: baking, cooking, laundrying, sewing, knitting, dressmaking, ironing, & c. All the children's clothing is made in the school.

Moral and Religious Training. - Great care and special attention is given to this part of education. A certain time every day is devoted to Christian doctrine, and morning and evening devotions are attended in the chapel.

Health and Sanitation. - One pupil died this summer. With the exception of that case, the general health of the children

has been very good. The solitary

BLUE QUILL'S BOARDING SCHOOL, N.W.T.

conditions are looked after carefully; the ventilation is excellent, and everything is kept clean around the house and the outbuildings. The children get as much outdoor exercise as is practicable and frequent baths are resorted to.

Water Supply. - Plenty of good water is supplied from a well dug close to them kitchen.

Fire Protection. - Five fire-extinguishers, four hand-grenades, twenty-four fire-pails and four fire-axes are distributed throughout the halls and the rooms.

Heating. - The school is heated with two hot-air furnaces put up with the help of the department.

Recreation. - Recreation is taken three times a day, after each meal. Football, swimming, fishing, shooting with bows and arrows, swings and skating are the favourite pastimes of the boys. The girls amuse themselves with playing ball, dressing dolls, singing and skipping. Boys and girls have each their own playground and are always under the supervision of an attendant.

I have, & c.,

J.L. LeHERN, Ptre, O.M.L.

Principal.

NORTHWEST TERRITORIES,

BLUE QUILLS BOARDING SCHOOL,

SADDLE LAKE, ALTA., June 30, 1903.

The Honourable

The Superintendent General of Indian Affairs,
Ottawa.

SIR, - I have the honour to forward my annual report for the fiscal year ended June 30, 1903.

Location. - The school is situated about six miles southwest of Saddle lake, and one mile north of the Saskatchewan river, on the Edmonton road.

Land. - About seven acres are set apart for school purposes.

Buildings. - The main building is 60 x 30 feet, two and a half stories high, and is divided as well as possible into the various departments required for the convenience of the school. But as space is lacking, we shall be obliged to build. The outbuildings consist; of a bakery, laundry, storehouse, ice-house, stables and several smaller buildings.

Attendance. - The attendance is, of course, regular, the pupils being all boarders.

Class-room Work. - The authorized programme is faithfully followed.

Garden. - About six acres are under cultivation. Vegetables are the principal Products.

Industries Taught. - All the boys work occasionally at gardening. They are also taught housework, and care of cattle. The girls are taught sewing, knitting, and all kinds of housework.

Moral and Religious Training. - This is carefully attended to in every respect. Religious instruction is given daily, and the virtues of truthfulness, obedience, honesty, cleanliness Order and self-respect are constantly inculcated and enforced.

Health and Sanitation. - The health of the pupils has been, during the past year, exceptionally good. We are indeed thankful for this, especially so as there has been so much sickness in the neighbourhood. We had, however, in the

beginning of the spring, a few cases of whooping-cough, which occasioned the death of three pupils.

Water Supply. - Water is supplied to the building from a well near by.

Fire Protection. - Four chemical fire-extinguishers, ladders and pails are constantly kept in places of convenient access.

Heating. - The heating is done by means of wood stoves.

Recreation. - The pupils have recreation three times a day after meals. The boys are supplied with a number of large swings in their playground. They also indulge in football, baseball, arrow-shooting, toboggan-sliding and skating. The girls greatly enjoy swinging, skipping, hand-ball and skating. All the pupils take a long walk twice a week. In bad weather their play-rooms are utilized for indoor games.

*I have, & c.,
LEON BALTER,
Principal.
NORTHWEST TERRITORIES,
CROWFOOT R.C. BOARDING SCHOOL,
BLACKFOOT CROSSING,
GLEICHEN P.O., ALTA., August 1, 1903.*

The Honourable
The Superintendent General of Indian Affairs,
Ottawa.

SIR, - I have the honour to forward herewith the annual report together with the financial statement of the Crowfoot boarding school, Blackfoot reserve, for the year ended June 30, 1903.

Location. - This school is situated on the Blackfoot reserve, at the South Camp, about ten miles from Gleichen post office and within a few hundred yards of the Bow River.

Land. - There are about twenty-five acres fenced in for the use of the mission and school. The land was given for that purpose by the Indian chiefs with the consent of the government.

Buildings. - (1) The main building, which is 36 x 36 feet, three stories high. (2) Two wings to the main building, each 36 x 32 feet, two stories. (3) There is also behind the main building and adjacent to it a two-story building, 20 x 20 feet. The department is aware that the south wing of the main building is not completed yet, and consequently cannot be used. The buildings are divided at present into an office, reception-room, dining-room, kitchen, school-room, working-room and recreation-room for boys on the ground floor and into dormitories and chapel upstairs. (4) A log stable with frame roof, 16 x 48 feet; the addition, 16 x 24 feet has been built during the last current year, and there is also a root-house to store the vegetables. A well kept fence surrounds all the dependencies as well as the garden, pasture and field.

Accommodation. - Under present arrangements there is accommodation for twenty-five or thirty pupils, but when the building will be completed and divided as it should be, there will be accommodation for sixty pupils or more, and a staff of eight or ten.

Attendance. - The pupils attend school regularly, all being boarders at the institute. The present attendance is twenty-two, but only eighteen of this number have been admitted by the department. Twenty-five pupils are allowed the per capita grant for the present year.

Class-room Work. - The classroom work, consists in reading, writing, spelling, arithmetic, geography, drawing, vocal music, & c.; progress is noticeable and does the teachers much credit. The programme of the department has been followed. The pupils speak English and seem to be proud of it.

CROWFOOT R.C. BOARDING SCHOOL, N.W.T.

Farm and Garden. - Up to the present time very little farming has been done, the institute not being an industrial school, but the garden provides enough work for the pupils during the summer. Each pupil has his own garden for flowers and vegetables, and seems to take a great interest in it. The garden provides a full supply of potatoes and vegetables for the use of the school.

Industries Taught. - The boys have special hours for manual work; they help in caring for the horses and cattle, and are delighted when they have a chance to drive a team of horses required for the different work carried on around the school. During the summer they work a good part of their time in the garden, hoeing the potatoes and weeding the other vegetables.

The girls are taught general housework, such as cooking, sewing, knitting and mending of clothes.

Moral and Religious Training. - Instruction in the doctrines of the Roman Catholic Church is imparted to the pupils; morning and evening prayers are said, and half an hour each day is devoted to religious instruction. The pupils seem to take an interest in their religion and show by their behaviour that they understand the moral lessons taught them. Very few had to be punished on account of their behaviour, as their different occupations keep them out of mischief.

Health and Sanitation. - The general health has been good. Three pupils died during the fiscal year: one girl of tuberculosis, and two boys, one of paralysis of the brain, and the other of spinal meningitis. The sanitary conditions are looked after carefully and everything is cleaned around the place and outbuildings as required. During vacation the pupils were out camping, fishing and picking berries, and that kind of life seems to agree very well with their health.

Water Supply. - During a good part of the year all the water-supply needed was obtained from the river. In the beginning of the spring we had a well dug and the water-supply required is now furnished by means of a force-pump.

Fire Protection. - Fire-extinguisher, hand-grenades, fire-pails and fire-axes are distributed throughout the halls and rooms; there is a pump close by the building, but no tank in the house at present. The stairs inside the buildings and ladders outside constitute the fire-escapes.

Heating and Lighting. - The school is heated partly with stoves and partly with a hot-air furnace. The building is lighted by petroleum lamps.

Recreation. - Football, shooting with bows and arrows, fishing and riding on horseback are the favourite pastime of the boys. The girls amuse themselves in playing ball, dressing dolls, & c. Recreation is allowed three times a day after each meal, and is taken outside in good weather or in indoor games in bad weather, but always under the supervision of an attendant.

Trusting this report will be satisfactory.

*I have, & c.,
J. RIOU, O.M.I.,
Principal.*

*NORTHWEST TERRITORIES,
CROWSTAND BOARDING SCHOOL,
CROWSTAND P.O., ASSA., September 1, 1903.*

The Honourable
The Superintendent General of Indian Affairs,
Ottawa.

SIR, - I have the honour to submit herewith my annual report of the Crowstand boarding school for the year ended June 30, 1903.

Location. - The school is situated on the north bank of the Assiniboine river in northeastern Assiniboine within a few rods of Cote's reserve and forty-five miles by trail from Yorkton.

Land. - The land consists of three hundred acres, being the fractional south half of section 19, township 29, range 31, west of the second principal meridian.

It belongs to the Presbyterian Church in Canada. The soil and location are well adapted for mixed farming.

Buildings. - The main building is of frame and contains the staff quarters, kitchen, children's dining-room, recreation-rooms, dormitories, laundry, pantries and schoolroom. There is also a stone milk-house and ice-house, log carpenter-shop, log granary, frame provision storeroom, frame clothing storeroom, frame stable, log stable and frame driving-shed. The clothing storeroom was erected last fall and is 40 x 18 feet.

Accommodation. - The accommodation is suitable for forty-five or fifty children and the staff necessary to carry on the work.

Attendance. - The grant is given for forty children, and this number has practically been kept up and sometimes exceeded. There have also been several non-treaty children in attendance.

Class-room Work. - A good year of uninterrupted work was spent in the schoolroom. We were visited during the year and favourably reported upon by the department's inspector.

Farm and Garden. - Last year a good crop of oats, wheat, barley, roots and vegetables was raised. There was quite sufficient of these products for our own use and there is still considerable grain in the granaries for sale. Twenty-three acres more were broken last year, and this year we have about forty acres of grain, roots and vegetables, all looking well.

Live Stock. - At present we have three farm horses and one suitable for driving. We have eight cows milking and from these enough butter is made for our own use besides putting by a considerable quantity for winter consumption. In addition, there are twenty-one pigs, besides hens, turkeys and ducks.

Industries Taught. - The industries taught for the boys are: farming, care of stock and poultry, use of tools and implements; and for the girls, all lines of farm housework, including baking, cooking, dairying, washing, ironing, sewing, knitting and dining-room work.

Moral and Religious Training. - Along with the industrial and intellectual training every effort is made to form well-balanced characters by close attention to ethical and religious education. Each day is begun and closed with singing, Scripture-reading and prayer. On Saturday evening the children meet for an hour for the study of the Sabbath lesson of the week. On Sunday they attend church and Sabbath school. Once a week a familiar illustrated talk, is given on some subject of live interest. Incidents in everyday life are made much of in driving home moral and religious truth.

Health and Sanitation. - From a sanitary point of view the situation is excellent, hence the health of the school has, as a rule, been good. There have been a few cases

COWESSESS BOARDING SCHOOL, N.W.T.

of scrofula, but no epidemic during the year. There was one death from some spinal trouble ending in convulsions.

Water Supply. - Much to our disappointment, the effort made last fall to secure water by boring proved a failure. Hence the Assiniboine river continues to be our only source of supply.

Fire Protection. - The protection against fire is not first-class. We have five fire-extinguishers, some fire-pails, axes and a supply of hand-grenades distributed throughout the building. From each dormitory there is an outside fire-escape.

Heating and Lighting. - The building is heated by two wood furnaces and a couple of stoves in outlying parts of the building. The lighting is supplied by coal-oil lamps, and where possible they are arranged on brackets.

Recreation. - Good, separate playgrounds are provided for the boys and girls. Football and various other games are indulged in and encouraged. In cold or disagreeable weather inside games are resorted to. Sufficient time is set apart for these purposes.

General Remarks. - While giving a good general education, an effort is made to guard against giving the pupils utensils to work with that will unfit them for the more rude ways of life they may have to adopt when they return to their homes. Such discipline is employed as will tend not so much to military precision in school life as to the formation of habits of self-control, and hence strong characters.

All of which is respectfully submitted.

I have, & c.,

W. McWHINNEY,

Principal.

NORTHWEST TERRITORIES,

COWESSESS BOARDING SCHOOL,

CROOKED LAKE AGENCY, BROADVIEW, ASSA., June 30, 1903.

The Honourable

The Superintendent General of Indian Affairs,

Ottawa.

SIR, - I have the honour to submit my annual report on the Cowessess boarding school for the fiscal year ended June 30, 1903.

Location. - The Crooked Lake boarding school is situated in the Qu'Appelle valleys south of Crooked lake, on Cowessess reserve.

Land. - There are forty acres of land which have been surrendered by the band of the reserve for the use of the Roman Catholic mission.

Buildings. - The buildings at present in use are as follows: - the priest's house, 80 x 20 feet; the church, 62 x 20 feet; a house, 20 x 20 feet, exclusively reserved for the Indians; an ice-house, 12 x 14 feet; a stable, 65 x 20 feet. The main edifice, with the institute proper, is a three-story building. Its dimensions are 58 x 38 feet, and the height from the ground to the top roof is 52 feet.

The basement contains a dining-room, a kitchen, pantry, a dairy-room, a lavatory with a large boiler, a rain-water tank, and root-house.

On the first floor are the entrance, the parlours, the chapel, a pharmacy, the schoolroom, 26 x 15 feet 3 inches, and the

boys' play-room, 32 x 14 feet.

On the second floor is situated the girls' playroom, the Sewing-room, three rooms for the accommodation of the staff, the nuns' quarters, and two sick-rooms, one for the boys and one for the girls.

On the third floor are situated two large dormitories, 35 x 23 feet, their height being 12 feet 6 inches; also a garret containing a large water-tank.

During the year a new edifice has been erected, which is used by the Reverend Brothers as a general workshop. It is a two-story building, on a stone foundation, 30 x 20 feet.

The first story comprises a carpenter's department, which is provided with all the latest wood-working tools, viz., a buzz-planer, a circular saw table, a wood-turning lathe, a band-saw, an emery wheel for grinding tools, and an improved wood-lathe.

On the upper floor we have organized a small shoe-shop department, for the purpose of teaching our young boys all the necessary manual work. A few of the large boys repaired their own shoes quite satisfactorily.

Accommodation. - Under present arrangements there is accommodation for sixty five pupils, and a staff of eight.

Attendance. - The pupils being all boarders, the attendance is very regular, and I am happy to state that the emolument has considerably increased during the year. We have reached the authorized number of forty pupils without any difficulty.

Class-room Work. - The programme of studies prescribed, by the department is followed as closely as possible under the circumstances. The subjects taught are: religious instruction, grammar, parsing, drawing, spelling and useful knowledge in arithmetic, history and geography, but special attention is given to reading and writing. The progress is good and encouraging. English is generally spoken, and I may say it is now quite familiar to almost all the pupils.

Farm and Garden. - There are about fifteen acres this year under cultivation. We have also a garden in which is raised a full supply of potatoes and other vegetables for the use of the school. The garden and the farm Work give the children a healthy occupation.

Industrial Work. - Our children have special hours every day for manual work. The boys are kept working according to their age; they have learned to bake their own bread, besides they help in caring for the horses, cattle, pigs, and poultry. The girls are taught sewing knitting and general housework, without neglecting, however, to keep clean their recreation-room and dormitory.

Moral and Religious Training. - Particular attention is given to this important branch of education. A short religious instruction is given daily on some practical subject such as order, cleanliness, politeness and obedience; after which hymns are sung. The character of each pupil is cultivated with care.

Health and Sanitation. - The sanitary condition of the school, owing to the excellence of our fresh air, drains and the abundance of light, is very good and the general health of the pupils is a surprise to all our visitors. Frequent baths are resorted to and the premises are always kept in perfect order.

Water Supply. - Our water-supply is taken from a well in the basement. Although we have all the water necessary for ordinary purposes, still, in order always to have an unlimited supply at hand to be ready for fire, the well should be deepened. The water is of fair quality.

Fire Protection. - Fire-protection is abundantly provided for, by means of a gasoline engine, and power-pump of one hundred gallons capacity per minute, connected by a two inch stand-pipe with a tank in the attic, which tank can be shut off by one pull of a lever and the water is then pumped direct into the stand-pipe maintaining a pressure of 100 pounds on 1 1/2 inch hose with 7/8 inch nozzle. These connections are placed in each dormitory and in each hall, also one in basement and one outside of building. The pump and engine are used to elevate the water required to supply the tank in the attic; from thence it flows through a stand-pipe to the plumbing system, which is consequently always ready for use.

The engine is started by an electric spark, and a stream can be playing on the fire in ten seconds. The engine is also provided with tube ignition, and should a fire start in such a place that the engine could not be operated, we should

still have all

DUCK LAKE BOARDING SCHOOL, N.W.T.

the water pressure from the tank on the hose all the time, which is a pressure of twenty-three pounds in the basement. The pump is provided with a safety-valve to prevent breakage. Besides we have two Babcock extinguishers in a convenient place, and also a dozen fire-buckets hung up throughout the different rooms. I regret to say, however, that we have not been able, as yet, to provide the building with fire-escapes.

Heating and Lighting. - The building is heated entirely by two hot-air 'New Idea' furnaces. An abundant supply of pure air is constantly admitted, to replace the foul air that leaves by, the ventilators, which are placed in the dormitories and balls and give great satisfaction. The school is lighted throughout by acetylene gas, the machine being kept in a properly ventilated room by itself. No lighted lamps are allowed inside and matches are placed under the control of the attendants. Furthermore, a new system of generator adapted to the acetylene machine by Rev. Brother Eugene, has greatly improved its working.

Recreation. - During summer, football, cricket, swimming, fishing, and shooting with boys and arrows, and in winter skating, singing, playing cards, marbles, checkers and playing the violin indoors, are the favourite pastimes of our, boys. The girls amuse themselves with drawing-slates, dressing dolls, playing ball, singing and skipping.

General Remarks. - I am happy to state that we have received twenty-four very nice enamelled iron beds; having been given by His Grace L.P.A. Langevin, Archbishop of St. Boniface. These have considerably improved our dormitories.

In closing my report I feel it my duty to say that during the past year there has been marked progress among the pupils in speaking the English language, and general conduct is fairly good.

I must also acknowledge the zealous co-operation of the members of my staff during the year, all are doing their best to make this school as flourishing as possible.

In conclusion I wish to express my high appreciation of the interest taken in our school by Mr. Begg, who in his visits examines, the children and appears well pleased, with the progress made by them.

I have, & c.,

S. PERRAULT, O.M.I.,

Principal.

NORTHWEST TERRITORIES,

DUCK LAKE BOARDING SCHOOL,

DUCK LAKE, SASK., July 20, 1903.

The Honourable

The Superintendent General of Indian Affairs,

Ottawa.

SIR, - I have the honour to submit my annual report for the fiscal year ended June 30, 1903.

Location. - The school is situated about half a mile from the town of Duck Lake, and three miles from Luck Lake reserve.

Area. - There is one hundred acres of land, the property of the government, in connection with the institution.

Buildings. - No additional buildings have been erected since my last report. Some of the outhouses have been repaired and repainted. The girls' apartments are comfortable and spacious, the only deficiency being a working-room.

Accommodation. - The boys are not so well provided for: they lack a suitable recreation-room, and the dormitories are not sufficiently spacious.

Attendance. - One hundred pupils have been under supervision during the year.

Classroom Work. - Competent teachers have been doing justice to this department and the examinations, rehearsals, musical and calisthenic exercises have given much satisfaction. The advanced students follow the half-time system.

Farm and Garden. - Gardening and agricultural pursuits receive the attention of the boys under efficient management. The products of their intelligent labour during the past year were two thousand five hundred bushels of potatoes, and a large quantity of cereals, as well as vegetables in profusion. Our garden is the wonder of the Northwest, attracting the admiration and surprise of all who visit it, and convincing many of the incredulous, who have too long looked upon this section of Canada as a desert waste, that the soil and climate are both beyond reproach.

Industries Taught. - The boys are instructed in all kinds of farm labour and are kept busy and happy by work, study and recreation. The girls are employed in the occupations suitable to their age and strength. General housework, domestic economy, sewing and knitting occupy the hours not devoted to mental culture.

Moral and Religious Training. - We are pleased to note that the children respond to the religious training which they receive daily. Their obedience is affectionately respectful.

Health and Sanitation. - Although small-pox, scarlet fever, and diphtheria ravaged the vicinity of our school, we are happy to state that, thanks to the good ventilation and sanitary conditions of our house, we enjoyed a total exemption from malignant diseases during the year. We regret, however, to chronicle the death of two of our dear children.

Fire Protection. - Fire-extinguishers are on hand and barrels of water are kept constantly ready for use. Stairs leading from the dormitories, afford easy exit in case of danger.

Heating and Lighting. - The school is heated by four furnaces, which are carefully attended to day and night. The lighting system is by means of acetylene gas, which gives great satisfaction in the buildings and throughout the yards and gardens.

Recreation. - Great attention is given to the boys and girls during their hours of recreation; physical culture is aimed at, and the children are allowed due liberty in all outdoor and indoor amusements suitable to their age and sex. During the time devoted to recreation the most constant supervision is exercised by the staff.

Admission and Discharges. - Nine pupils were admitted during the year and six were discharged.

General Remarks. - Permit me to tender my very sincere thanks to the department for the generous and marked interest it has shown to this institution during the past, and I hope that in the future its confidence in my untiring efforts to maintain a first-class boarding school will remain unshaken.

The zealous co-operation of our good friend, Agent Jones, deserves particular mention here. May he also accept the expression of my gratitude for his constant interest and devotedness in behalf of the poor Indian children.

Circumstances over which I had no control compelled me to change the community of Sisters which during nine years had lent me their faithful co-operation in the difficult task of settling this establishment on a firm and satisfactory basis. On July 6, amid the very legitimate regrets of all concerned, these devoted Sisters bade adieu to those whom they had served with disinterested zeal and noble self-sacrifices.

An all-wise providence, however, did not leave my dear children without protection. The Sisters of the Presentation of Mary, of St. Hyacinthe, Que., responded to my earnest appeal. Twelve of that community traversed a distance of two

thousand

EMMANUEL COLLEGE, N.W.T.

miles, with joyful alacrity, to continue the good work in this vineyard of the Lord. They have bravely taken up their new duties among strangers-strangers in all except faith-and I trust to God for a promising and successful future.

I have, & c.,

Mr. J.P. PAQUETTE, Ptre, O.M.I.,

Principal.

NORTHWEST TERRITORIES,

EMMANUEL COLLEGE,

PRINCE ALBERT, October 20, 1903.

The Honourable

The Superintendent General of Indian Affairs,

Ottawa.

SIR, - I have the honour to submit my annual report of this school for the year ended June 30, 1903.

Location and Land. - The school is situated about two miles west of the rising town of Prince Albert. The land in connection therewith is a river lot, having twelve chains frontage, extending back two miles and containing about two hundred acres.

Buildings. - There are three buildings occupied by the staff and pupils. The main building is occupied by the female members of the staff, and the girls. The bedrooms, dormitories and lavatory are in the upper story, and in the lower story are the schoolroom for the senior classes, the dining-room, kitchen and pantry. There are also in this building a clothing-room, sewing room, and a room for cases of sickness. In the second building is a dormitory for the younger boys, with a lavatory, a room for drugs and medicines, an office and apartments for the principal. In the third building are dormitories, lavatory, bath-room, reading and recreation room for the senior male pupils, a room for the head teacher, and also a school-room for the junior classes. The outdoor buildings are: a large house built during the year, 40 x 16 feet, and used as a granary, storehouse, and dairy; a coach-house built during the year, 32 x 16 feet; a stable, 44 x 22 feet; a pig-pen, 22 x 12 feet; and an implement-shed built during the year, 28 x 18 feet.

Grounds. - The ground immediately attached to the buildings is laid out to afford ample playgrounds for the pupils, both boys and girls.

Accommodation. - The alterations that were made in the rooms of the buildings in the years 1901 and 1902 with the alterations and repairs made during 1903, have helped to give plenty of room for the authorized number of children. Along with these alterations, the kitchen, sewing-room, and both lavatories have been remodelled and enlarged, the main building re-floored, replastered and repainted, all of which have given the buildings a better appearance, and secured greater convenience and comfort for the pupils.

Class-room Work. - The pupils attend school twice daily, with the exception of the elder girls, who assist in the dining-room and kitchen by turns. The school hours are from 9.30 a.m. to 12 noon, and from 1.30 p.m. to 3 p.m. Besides the regular school hours, they have study from 8 to 8.30 a.m., and from 7 to 8 p.m. The course of study is about the same as that used in the public schools of the Northwest Territories.

The pupils are graded as follows: -

...	Boys.	Girls.	Total.
Standard I	7	4	11
Standard II	7	11	18
Standard III	7	1	8
Standard IV	4	3	7
Standard V	2	1	3
Standard VI	2	0	2
...	29	20	49

The reserves from which the attendance is drawn are as follows: -

...	Pupils.
Ahtahkakoop's	17
John Smith's	9
James Smith's	4
James Roberts'	1
William Charles'	4
William Twatt's	5
Mistawasis	2
Non-treaty	7
Total	49

Farm and Garden. - Owing to heavy rains in the months of May and June, the crops were retarded in their growth and consequently were not as good as they were the previous year. Our crops last fall reached about one thousand two hundred bushels of oats, two hundred and sixty-two bushels of potatoes, ten bushels of carrots, five bushels of onions, five bushels of beets, two tons of turnips, four tons of brome grass, and twenty-eight tons of wild hay, the whole of which was grown on the college farm.

Industrial Work. - All the general work required on the premises is performed by the pupils. The girls are taught all kinds of useful housework, such as sewing, knitting, making clothing, Unending, darning, washing, ironing, housecleaning, and cooking. All the bread that is used in the school is made by the girls, and is baked in a portable Reid oven, which has a capacity of eight loaves of two pounds weight.

The boys are taught the various kinds of farm work, such as, attending to the horses and cattle, milking the cows, drawing water, chopping and sawing wood, ploughing, harrowing, harvesting, hay-making, carpentry, repairing of fences, and any ordinary work required.

Moral and Religious Training. - Morning and evening worship is regularly conducted for the whole school. On Sunday regular religious services are held in the college chapel, morning and evening. Every Sunday afternoon at three o'clock Sunday school is held. This lasts one hour, and is always a profitable hour. The children are very fond of singing hymns and the study of the Holy Scriptures. The Institute leaflet is one that is used in the Sunday school. A number of our pupils are communicants. The conduct of the pupils has been very satisfactory.

Health and Sanitation. - The health of the pupils has been fair. During the months of January and February we had ten children ill with scarlet fever. Fortunately we were able to isolate them and thus help to prevent the epidemic from going through the whole school. Dr. Kitchen was very attentive and rendered good service, and I am also thankful to

add that no deaths occurred. The children have as much outdoor exercise as is practicable. The dormitories, class-rooms and all other rooms are kept very clean and well ventilated.

Water Supply. - We have one good well with good water, the other two have gone dry. We had a new well dug, but it will have to be deepened, and when this is done, we shall have two good wells.

ERMINESKIN'S BOARDING SCHOOL, N.W.T.

Fire Protection. - A fire broke out in the main building in October, but with the help of our boys' fire brigade, buckets, & c., we were able to check the fire and extinguish it before it made much headway. The damages resulting from this fire were promptly paid by the Sun Insurance Company, in which company the buildings are insured. We have eight fire-extinguishers, which were supplied by the department, eighteen hand-grenades, twelve fire-buckets and two axes.

Heating. - Stoves are used in two of the buildings, but in the main building, where the girls and female members of the staff live, a furnace is used. The fuel used is wood.

Attendance. - The attendance has been very regular, and during the course of the fiscal year two pupils have been admitted and four pupils were honourably discharged.

Recreation and Amusement. - Our children have plenty of recreation. The boys have cricket, football, swings, military and physical drill. Besides this the college brass band furnishes a good deal of amusement and delight and does much to enliven the place. The girls take a great deal of interest in their calisthenic, corps. They enjoy physical drill, dumb-bell exercise, skipping, throwing and catching the ball, swinging, reading and music, and a walk almost daily, attended by a member of the staff. We endeavour to make the children feel as happy here as possible.

*I have, & c.,
JAMES TAYLOR,
Principal.
NORTH-WEST TERRITORIES,
ERMINESKIN'S BOARDING SCHOOL,
HOBBEMA, ALTA., July 9, 1903.*

The Honourable
The Superintendent General of Indian Affairs,
Ottawa.

SIR, - I have the honour to submit my annual report for the fiscal year ended June 30, 1903.

Location. - The Ermineskin's boarding school is situated on the Ermineskin's reserve, about a mile from Hobbema station, in the district of Alberta. There is no post office at Hobbema, but the mail is delivered each day.

Land. - There is about twenty acres of land in connection with the school, which has been allowed for the wants of the mission. A part of this land is used for playgrounds, for the pupils. A large garden takes up the second part, and the rest is used for pasturage.

Buildings. - There are three buildings occupied by the members of the staff and by the pupils. The first contains the Sisters' private rooms; the second consists of a kitchen on first floor and a chapel above; the third, which is 40 x 45 feet, is entirely given to the use of the pupils. This last consists of a school-room and a refectory on the first floor, a dormitory for boys, an infirmary and a sewing-room on the second floor; and a dormitory for girls on the third floor.

Accommodation. - If the building were finished, we consider that we should have accommodation for about seventy-five pupils and twelve Sisters.

Attendance. - We have at present twenty-six boys and twenty-two girls. The average attendance during the year was from forty-five to forty-eight pupils.

Class-room Work. - The programme of studies prescribed by the department is closely adhered to, and I may say that success has crowned our efforts, for the pupils

have made marked progress in each branch of study. They have acquired a most satisfactory knowledge of the English language. The inspector, Major McGibbon, after his last visit expressed his satisfaction with the school in very high terms. At his request, a few samples of composition, arithmetic and drawing were sent to Ottawa.

Farm and Garden. - The three acres of land under present cultivation as a garden, presents an encouraging appearances.

Industries Taught. - During the working hours the boys and girls are taught in their respective branches. The boys work in the garden, look after the cattle and prepare the wood for fuel; they are also taught baking and shoe-mending and keep the yard clean.

The girls, besides housekeeping, are taught sewing, knitting and the cutting and making of their own clothing, as well as that of the boys. All this work is done by hand. The mending of all the clothing, and the darning, is also done by the girls.

Moral and Religious Training. - The greatest care is given to the moral and religious training of the pupils. Each day half an hour is devoted to religious instruction, which is given by the missionary or teacher. They also attend a daily service at 6 a.m.

Health and Sanitation. - Two pupils died during the year, one as a result of consumption and the other from a tumour, and two have gone back to their homes on account of scrofula. There were no other cases of sickness during the year. The ventilation is excellent throughout the building.

Water Supply. - There are two wells in the vicinity of the school, and a good pump which gives us satisfaction.

Fire Protection. - A dozen barrels and quite a number of pails are kept constantly filled with water, and ladders are attached to the different buildings. There is a trap door in the higher dormitory.

Heating and Lighting. - The buildings are heated by stoves and lighted by lamps.

Recreation. - In the winter the boys' recreation consists in coasting and skating, while in summer their most favourite game is football. The girls like coasting and singing drills when they are indoors; in summer long walks and fruit-gathering are what they enjoy the best.

*I have, & c.,
L. DAUPHIN, O.M.I.,
Principal.
NORTHWEST TERRITORIES,
FILE HILLS BOARDING SCHOOL,
BALCARRES, August 18, 1903.*

The Honourable
The Superintendent General of Indian Affairs,
Ottawa.

SIR, - I have the honour to submit my annual report on the File Hills boarding school for the fiscal year ended June 30, 1903.

Location. - The school is situated on section 32, township 23, range 11, west of the 2nd meridian, about four hundred yards to the west of the File Hills agency buildings.

Land. - About two hundred acres of land are connected with the school, and owned by it. Four acres are inclosed with the buildings for vegetable and flower gardens, and lawn.

GORDON'S BOARDING SCHOOL N.W.T.

Buildings. - The buildings are: - the home, 30 feet square, three stories high, built of stone, with mansard roof, and a new frame addition, which is not quite completed, 20 x 30 feet, two stories high. The new part has a kitchen and isolated hospital room on the first flat, and boys' dormitory on the second. The old frame kitchen is now enlarged to 12 x 30 feet, and is used as a laundry. The school is a frame building, 16 x 34 feet, with stone foundation and porch in front, situated about twenty yards west of the home. The old log stables have been replaced during the year by a new log one, 20 x 30 feet, on stone foundation, with shingled roof. It has a hay-loft, which will hold about four tons of hay. A log granary has been erected, 18 x 18 feet. The remaining buildings are a log carriage-house and a root-house.

Accommodation. - In the house there is good accommodation for twenty-five children and four of a staff.

Attendance. - The number on the roll is fifteen.

Class-room Work. - The work in the class-room has been very good. The prescribed programme of studies has been followed.

Farm and Garden. - There are about nine acres altogether. Last fall we had sufficient potatoes to carry us safely through the winter, and had a good yield of other vegetables as well.

Industries Taught. - The girls are taught general housework, baking, butter-making, sewing, washing and ironing. The boys are taught gardening, farming, care of stock and general chores both inside and out of the school.

Moral and Religious Training. - These subjects receive special attention. They are taught each day.

Health and Sanitation. - The health of the children was good until last fall, when measles broke out among them. This left them weakened for the winter and caused scrofula to come to the surface. Keeping them under as little confinement as possible and leaving them out in the fresh air is having the desired effect. There was one death during the year.

Water Supply. - We have a sufficient supply of water convenient to the school.

Fire Protection. - We have ladders and pails with water at hand; also two fire-extinguishers. There are two ways of escape from every sleeping-room.

Heating and Lighting. - Stoves and oil lamps are used.

Recreation. - The children enjoy the ordinary outdoor sports and games; various games in the home are introduced during the long winter evenings.

*I have, & c.,
KATE GILLESPIE,
Principal.
NORTHWEST TERRITORIES,
GORDON'S BOARDING SCHOOL,
KUTAWA, ASSA., July 7, 1903.*

The Honourable
The Superintendent General of Indian Affairs,
Ottawa.

SIR, - I have the honour to submit my annual report on the Gordon's boarding school for the fiscal year ended June 30, 1903.

Location. - The school is located on the west side of Gordon's reserve about twelve miles from the agency headquarters.

Land. - The area of land in connection with the school is, three hundred and twenty acres, and comprises the east half of section 4, township 27, west of the second

principal meridian. This, I believe, has been allotted to the school by the government. Its natural features are prairie, very hilly, with some sloughs, and about twenty-five acres of tillable land, but no wood. The above is suitable for pasture.

Buildings. - The main building is the same as reported last year, and is used for school purposes. Separate buildings are provided for a laundry and storehouse; and the stables, which are the same as mentioned in last year's report, are used for the horses and cattle and also poultry.

The root-house and ice-house are also the same as reported last year.

A new building has been erected, 16 x 20 feet, used for a driving-shed and a new tank has been put in the basement six feet high, six feet wide and twelve feet long.

Accommodation. - There is ample accommodation for thirty-five pupils and four of a staff.

Attendance. - The attendance has been remarkably good during the past year.

Class-room Work. - The pupils' course of studies is that laid down by the department. I may add that there is a vast improvement, especially in speaking English, which is very marked.

Farm and Garden. - We do not farm, but our garden consists of about three acres. An abundance of vegetables of every description was raised. There is also a beautiful flower garden, which is the delight of the children.

Industries Taught. - The boys are taught the care of horses and cattle, poultry and pigs, milking and gardening in summer. The girls are taught all household duties, butter-making, and the care of the same.

I cannot speak too highly of the children as to their proficiency in their work.

Moral and Religious Training. - Very careful attention is paid the pupils in this respect. Their moral conduct has been excellent during the past year, and in no case had severe punishment to be administered.

Health and Sanitation. - The health on the whole has been fair. Two pupils have been discharged with scrofula; no deaths occurred during the past year.

The sanitary condition is all that can be desired; the building is well ventilated, and kept very clean, and I may say the children take a pride in helping to keep it so. It has been alabastined and painted.

Water Supply. - Our water-supply is obtained from wells, about three hundred yards from the school, but we hope to get our supply somewhat nearer this summer. As a rule we always have an abundance of soft water.

Fire Protection. - This consists of two Babcocks, two Carr chemical fire-engines, one pump, two lengths of hose, twelve buckets, six axes, sixteen hand-grenades, nine fire-extinguishers, and a small tank, besides several water-barrels.

Heating and Lighting. - The building is heated with wood stoves, and the lighting is done by means of coal-oil lamps.

Recreation. - Football, and swings, form their favourite pastimes during the summer months, while coasting, and many other games in the school-room are indulged in during the winter.

*I have, & c.,
M. WILLIAMS,
Principal.*

HOLY ANGELS BOARDING SCHOOL, N.W.T.
NORTHWEST TERRITORIES,
HOLY ANGELS BOARDING SCHOOL,
NATIVITY MISSION, FORT CHIPEWYAN,
ATHABASKA LAKE, July 2, 1903.

The Honourable
The Superintendent General of Indian Affairs,
Ottawa.

SIR, - I have the honour to send you the annual report of the Holy Angels boarding school for the year ended June 30, 1903.

Location. - This school, situated near Fort Chipewyan, belongs to the Roman, Catholic mission, and is under the care of the Sisters of Charity.

Fort Chipewyan possesses no post office; neither are we located on a reserve.

Land. - The soil is sterile and rocky. The only farm we possess is a small, flat, and low stretch of land which admits of the cultivation of barley and potatoes. Carrots, cabbage and turnips thrive but poorly in such barren soil.

Buildings. - The building is as follows: the main building is 50 x 30 feet, to which are added two wings, the west wing, 38 x 27 feet, and the seat wing, 50 x 25 feet.

A large class-room, an infirmary for the boys, two refectories for boys and girls with two parlours and a kitchen, to which is added a wash-house, on the first floor.

On the second floor is situated a large class-room, the girls' recreation-room, infirmary and dormitory; further on is a small chapel and rooms reserved for the use of the staff.

Accommodation. - Accommodation can be provided for sixty pupils, seven Sisters and six auxiliaries.

Attendance. - School is kept regularly except on usual holidays. All the pupils follow the course prescribed, when not prevented by sickness.

Class-room Work. - The subjects taught are: reading, writing, grammar, geography, arithmetic, history of Canada and vocal music.

Farm and Garden. - The children weed the garden and assist after school-hours in whatever little work they can do on the farm. The boys saw and chop in the yard all the wood required for fuel.

Industries Taught. - The girls are taught sewing, knitting, darning, embroidery and cooking. We neglect nothing to procure for them the advantage of becoming housekeepers.

Moral and Religious Training. - Careful attention is paid to the moral and religious training of the pupils. Our children being generally good-natured, it is very seldom that we are obliged to have recourse to any punishments.

Health. - Up to the present time the physical state of the pupils has been thoroughly satisfactory.

Water Supply. - The water used here is drawn from the lake by means of a pump.

Fire Protection. - The fire-appliances consist of a force-pump, with hose, ladders, buckets and axes.

Heat and Light. - Wood is used for heating and coal oil for lighting.

Recreation. - Recreation is taken after meals in the open air, during which the children enjoy outdoor games. In cold weather a long walk is taken every day.

*I have & c.,
SR. McDOUGALL,
Principal.*

*NORTHWEST TERRITORIES,
ISLE À LA CROSSE BOARDING SCHOOL,
ISLE À LA CROSSE, ATHA., July 3, 1903.*

The Honourable
The Superintendent General of Indian Affairs,
Ottawa.

SIR, - I have the honour to submit my annual report for the year ended June 30, 1903.

Location. - The school is situated on a peninsula of the lake of Isle à la Crosse. Our nearest post office is at Green Lake, eighty miles south of the school.

Land. - The soil in the district is very poor for about twelve acres under cultivation.

Buildings. - The institution comprises one building with a frontage of eighty feet and a depth of thirty. It is for the purposes of the school. Another building is for the use of the Sisters in charge.

Accommodation. - Accommodation can be provided for thirty girls and twenty boys with the necessary staff.

Class-room Work. - The children have made good progress, chiefly in writing and arithmetic.

Farm and Garden. - Twelve acres are under cultivation; barley and potatoes are the principal products of the farm.

Industries Taught. - The boys help in whatever little work they can do. The girls are taught sewing, cooking, washing and general domestic work. Some of them have succeeded wonderfully in tapestry.

Moral and Religious Training. - Careful attention is paid to moral and religious training by the teacher and the principal himself. The conduct of the pupils is very good.

Health and Sanitation. - The health of the pupils was good until an epidemic visited the country and the school also. There were no serious cases.

Water Supply. - We use no other water than what we draw from the lake.

Fire Protection. - The only fire-appliances are ladders, buckets and axes, but a supply of water is always kept on hand.

Heating and Lighting. - The buildings are heated by wood stoves and lighted by coal-oil lamps.

Recreation. - Care is taken that due time is given for recreation.

*I have, & c.,
H. SIMONIN, Ptre., O.M.I.
Principal.
NORTHWEST TERRITORIES,
LESSER SLAVE LAKE (C.E) BOARDING SCHOOL,
ATHABASCA, September 5, 1903.*

The Honourable
The Superintendent General of Indian Affairs,
Ottawa.

SIR, - I have the honour to forward my annual report on the Church of England boarding school at Lesser Slave Lake

for the year ended June 30, 1903.

Location. - The school faces south, being situated about a mile from Buffalo lake, over which it looks Buffalo lake is joined by the Heart river to Lesser Slave lake

LESSER SLAVE LAKE C.E. BOARDING SCHOOL, N.W.T.

proper; the latter is about six miles from this mission. Heart river passes within half a mile of the school, emptying itself into the lake.

This mission is not situated on a reserve.

Land. - The land, which was surveyed during the summer of 1901, contains about ninety acres, and is the property of the Church Missionary Society. It consists of bush and prairie; the soil is sandy loam, well adapted for all kinds of agricultural purposes.

Buildings. - The girls' home, 24 x 30 feet, the ground floor of which is divided into the children's dining-room, matron's sitting-room, and sitting-room for the teacher and wife (the latter is matron for the boys). The matron's bedroom and girls' dormitory are on the upper floor. There is a kitchen adjoining, 12 x 15 feet.

The boys occupy a new wing, which was added to the original building in the year 1900. Its dimensions are 32 x 34 feet; the ground floor is used as a school-room and boys' day-room; the upper floor as boys' dormitory and teacher's bed-room.

The other buildings consist of a fish and ice-house combined, with a school storeroom above; a root-house, an implement-shed, stables, old storehouse, with clothing-room above and two closets.

A new closet, 10 x 5 feet, for boys, was erected this year.

Accommodation. - There is room for fifty pupils, and four of a staff.

Attendance. - For the three quarters ending December, 1902, March and June, 1903, we had a daily school average of twenty-seven and one-half, thirty, and twenty-eight and one-half respectively.

Class-room Work. - English, reading, writing, arithmetic, geography, general knowledge, ethics, recitations, vocal music, cooking and religious instruction, are taught in the class-room.

Farm and Garden. - The boys assist in all farm and garden work. This year we have about nine acres of oats, and two acres of barley under cultivation; also two acres of potatoes, and a garden of about half an acre well stocked with vegetables of various kinds. We can safely say that our garden would equal anything in the Calgary or Edmonton districts. Considering the drought in June, the oats and barley have done very well. Milch cows and horses are kept at the mission.

Industries Taught. - Agriculture is the only industry taught.

Moral and Religious Training. - The moral and religious training imparted at this school is carried on under Church Missionary Society lines.

Health and Sanitation. - There are two closets, one for boys and one for girls, about thirty yards from the buildings. We have had very little sickness among the children in the home this winter.

Water Supply. - During the summers water is brought from the rivers by means of a water-cart; ice and snow are used in winter.

Fire Protection. - A ladder is attached to the roof of the kitchen and another to the roof of the home.

Heating and Lighting. - All the buildings are heated by box stoves, wood being the fuel used. The home is lighted with coal oil lamps.

Recreation. - Football, baseball and indoor games form the chief recreation of the pupils.

General Remarks. - All the land owned by the mission is inclosed within a fence, about half of which is of wire. The posts are twelve feet apart, with a top rail and four strands of wire.

*I have, & c.,
C.D. WHITE,
Principal.*

*NORTHWEST TERRITORIES,
ST. BERNARD'S MISSION R.C. BOARDING SCHOOL,
LESSER SLAVE LAKE P.O., July 1, 1903.*

The Honourable
The Superintendent General of Indian Affairs,
Ottawa.

SIR, - I have the honour to submit the annual report of the St. Bernard's Roman Catholic boarding school, Lesser Slave Lake, for the fiscal year ended June 30, 1903.

Location. - The situation of the school on the northeastern bank of the Lesser Slave lake is both pleasant and healthful. It stands on a slight elevation which slopes towards the water and the setting sun, and commands a good view of the surrounding country. As this location necessitated levelling part of the forest, the site happens to be quite bordered by woodland, which makes a pleasant resort for the children during warm weather.

Land. - The area of land connected with the school is about nine acres and belongs to the mission.

Buildings and Accommodation. - The main structure, seventy-two feet long by twenty-eight feet wide and three stories high, is a large and commodiously apportioned dwelling of fourteen compartments, six of which serve for the girls, as recreation hall, dining-room, sewing-room and dormitories. The remaining apartments excepting the chapel and kitchen are occupied by the staff, which is composed of eleven persons.

To the right and a little in the rear is the boys' house, a two-story building, sixty feet long by twenty-five feet wide, which will accommodate forty pupils. The first floor is partitioned off into recreation hall, dining-room, and a class-room for smaller pupils. The sleeping apartments are on the second floor.

The schoolhouse, also to the right of the main building, but extending forward is thirty by twenty-four feet and three stories high. it comprises two cheerful well-lighted class-rooms, the upper floor being used as a store-room.

Spacious and well kept grounds surround the three buildings, and flower-beds, which add greatly to the general appearance of the place, are laid out and carefully attended to by the pupils under the direction of the teachers.

Attendance. - The average attendance was from forty to fifty pupils. Some of these entered in September and left at the end of June; about thirty remained during the summer months.

School-room Work. - The school hours are from nine to eleven o'clock in the morning; the afternoon session from one to four, being interrupted by a school recess.

Three teachers were engaged with the pupils and in order to gain attention took great pains to make their lessons interesting and instructive. Most of the pupils applied their minds arduously to their studies and a visible progress was realized. A marked improvement was noticed in their pronunciation last year, which was undoubtedly due to careful exercise in class recitations.

The children like to appear before strangers, and several opportunities of displaying the capabilities were afforded them during the term, the chief among these being their annual entertainment, which was as usual tendered to the public at New Years.

The programme of studies laid down by the department was carefully carried out by the teachers. The grading of the pupils is as follows: -

Standard I	17 pupils
Standard II	10 pupils

Standard III	12 pupils
Standard IV	2 pupils

MUSCOWEQUAN'S BOARDING SCHOOL, N.W.T.

Farm and Garden. - About two hundred and ninety-five acres of land are under tillage, the farm comprising two hundred and fourteen acres; the rest is cultivated as a garden.

Industries Taught. - When the girls have reached a proper age, they are taught the culinary art, washing, ironing, sewing, dressmaking, and in a word, all that can contribute towards making them competent housekeepers.

The larger boys are trained to work on the farm, while the younger ones are kept busy weeding the garden, carrying wood and doing other light work about the house.

Moral Training. - The moral and religious training is based on the pure and unsullied doctrine of the Holy Scriptures. A half hour daily was given to religious instruction, while to make certain that the moral education was carefully attended to, the pupils were kept continually under the supervision of one of the teachers.

Health and Sanitation. - Considerable sickness prevailed in the neighbourhood last winter, but no contagious disease was contracted at the school, excepting influenza, two cases of which gradually developed into consumption and carried off two of our pupils, viz., Marie Beaver, No. 010; and Adam Bigfeet, No. 36. Another pupil, Leon Lalonde, No. 62, died early in the summer of a complicated disease which resembled brain fever.

Water Supply. - Very good water is supplied by wells dug close to the house.

Fire Protection. - These wells, ladders and a hose are our only protection against fire.

Heating. - The principal building is heated by a hot-air furnace, which gives great satisfaction. The chief advantage of this mode of heating is the even temperature produced throughout the entire building.

The other buildings are heated by stoves in which we burn pine, spruce, poplar and birch. The surrounding forest abounds in trees of these kinds.

Recreation. - The boys and girls have large playgrounds leading from their respective departments, where they enjoy themselves during the different seasons at all the games and sports common to their ages.

The Roman Catholic mission has a small steamboat for the purposes of visiting the different bands along the lake, and for conveying pupils to and from school.

The children are occasionally favoured with an excursion. By attaching two large boats to the steamer, the entire number may be taken in the same trip.

Per Capita Grant. - The government grants yearly \$72 per capita for forty pupils.

*I have, & c.,
A. DESMARAIS, O.M.I.,
Principal.
NORTHWEST TERRITORIES,
MUSCOWEQUAN'S BOARDING SCHOOL,
TOUCHWOOD HILLS, ASSA., June 29, 1903.*

The Honourable
The Superintendent General of Indian Affairs,
Ottawa.

SIR, - I acknowledge with gratitude the substantial government aid received by me during the past year and I beg

herewith to submit my annual report for the fiscal year ended June 30, 1903.

Location. - The Muscovequan's boarding school is located on the quarter of section 14, northwest, township 27, range 15, about twelve miles from the Touchwood

agency and Kutawa post office, and seventy-two miles from Qu'Appelle, C.P.R. station.

Land. - The land connected with the school is a homestead of one hundred and sixty acres, the property of the Oblates of Mary Immaculate. There is a large garden prettily laid out in front of the house; trees are planted alongside of the former. On one side of the school a nice parterre surrounded with trees has been laid out.

Buildings. - The school buildings include the old church, 24 x 56 feet, which now serves as a boys' recreation hall, and a new stone house, 50 x 30 feet, erected six years ago. This new building is two stories high and contains a basement. The latter comprises a large cellar, seven feet high, part of which is used as a root-house and dairy. On the first floor are: a kitchen, a bakery, a pantry, refectories for Sisters and pupils, a small room for visitors and the chapel. On the second floor: girls' dormitory 27 x 28 feet, sewing-room, play-room, and Sisters' apartments; there is also a large and comfortable attic. The other part of the building, forming an angle, includes on its first floor: the class-room; on the second floor is the boys' dormitory, 20 x 39 feet, airy and well lighted. There is no cellar under that part of the building. The other buildings are: the principal's house, carpenter's shops and stables. There is also a windmill, which enables us to cut fire-wood, crush grain and pump water in sufficient quantity for the daily needs of the house.

Accommodation. - This school has ample accommodation for fifty pupils.

Attendance. - Thirty children attended school regularly during the year.

Class-room Work. - The course of study outlined by the department is followed as closely as possible.

Great attention is given to correct English conversation, writing, reading, arithmetic, spelling, drawing, declamation and singing. A satisfactory progress has been noticed in all the above mentioned subjects.

Farm and Garden. - There is no farm attached to this school, but there is a beautiful garden.

Industries Taught. - The girls are taught general housework, cooking, baking, butter-making, sewing, knitting, darning, mending, washing and ironing.

The boys are taught light housework, gardening and stable work. I cannot speak too highly of the proficiency of both boys and girls in their work.

Moral and Religious Training. - No effort is spared to instruct our pupils thoroughly in principles of faith and religion. Regular instruction is given, and the pupils, show great interest. The conduct and general behaviour give great satisfaction.

Health and Sanitation. - The health of the children during the year has been excellent, there being only one case of scrofula, which through constant care, now appears better. Every attention is given to the sanitary condition of our buildings and their surroundings.

Water Supply. - Water is supplied to the school from three different wells, two on the premises near the school and one in the cellar, under the kitchen, from which water is drawn by means of a force-pump which conveys the water to a tank fixed near the roof of the building, from which the water-supply is distributed by means of iron pipes.

Fire Protection. - The school has been provided by the department with two Babcocks, twelve fire-pails and axes. There are also two force-pumps and plenty of hose for proper working in case of fire.

Heating and Lighting. - The building is heated with wood stoves. Eighteen were used last winter, and this is not sufficient to keep the frost out, especially in the dormitories and bed-rooms. Light is supplied by coal oil lamps.

Recreation. - Regular hours are set apart for recreation each day. In the summer months the boys take great pleasure in football, arrow-shooting, games with marbles and tops. The girls enjoy skipping, running, singing and other games.

McDOUGALL ORPHANAGE AND BOARDING SCHOOL, N.W.T.

General Remarks. - The past year has been characterized by health, a spirit of obedience, contentment and cheerfulness, on the part of the pupils, and has been one of remarkable advancement in every regard, especially in the acquirement of the English language. Concerts were given during the winter months and it is with pleasure that we noticed how greatly surprised the people were at the ability and deportment of the pupils.

In conclusion, I extend my heartfelt gratitude to Agent Martineau for his kindness and the great interest he takes in the welfare of the children.

*I have, & c.,
J.E.S. THIBAUDEAU, O.M.I.,
Principal.
NORTHWEST TERRITORIES,
MCDUGALL ORPHANAGE AND BOARDING SCHOOL,
MORLEY P.O., ALTA., June 30, 1903.*

The Honourable
The Superintendent General of Indian Affairs,
Ottawa.

SIR, - I have the honour to submit my fifth annual report on the above school for the year ended June 30, 1903.

Location. - The school with the land attached thereto is situated on lot eight, Bellanger survey, Morleyville settlement, near the confluence of the Bow and Ghost rivers, and about four miles east of the eastern boundary of that part of the Stony reserve north of the Bow river.

Land. - The land owned by the school consists of the grant made by the government, comprising one thousand one hundred and thirty-seven acres. The quality of this land is poor and not much adapted to agricultural pursuits, being mostly of a gravelly nature, and is very largely used for grazing purposes.

Buildings. - The main buildings are frame, on stone foundations, and consist of two wings, one of which was erected in the fall of 1891, 38 x 44 feet, and the other in the fall of 1900, which is 26 x 40 feet. The basements of these buildings are used for recreation-rooms and lavatories during the winter months.

The school-room is also a frame building, 25 x 35 feet, on a stone foundation, and very well ventilated. It is situated on a hill about one hundred and twenty-five yards north of the main buildings. These buildings are right in the foot-hill country; in fact almost under the shadow of the Rockies, and the view from the school premises is grand.

Accommodation. - There is good and ample accommodation for forty-five pupils, and seven members of a staff.

Attendance. - The attendance for the year has been good. Allowing for those ordered out on sick leave by the medical officer, almost as many pupils as the rule of health will allow have been present.

Class-room Work. - Under this head the rules of the department as well as the course of study authorized by the same, have been strictly carried out, the third and fourth standards working on the half-day system with industries between. The children under faithful management have done a great deal of work, and this in a most satisfactory manner. Progress is very manifest in this department, and in the monthly reports from the schoolroom, good conduct is a very prominent feature.

Farm and Garden. - Comparatively speaking, very little farming is done, beyond the growing of a quantity of green feed to be used as fodder for the stock in winter time. Our nearness to the mountains forbids much agricultural pursuit beyond the growing of a small quantity of potatoes, turnips and some of the hardier vegetables. We have about forty acres under cultivation which is as follows: thirty acres of oats, nine acres of wheat and one acre of brome grass. In vegetables, we have half an acre of potatoes, one acre of turnips and about a quarter of an acre of small seeds.

Industries Taught. - Under this head we have been very careful that efficient instruction be given, in order to enable these boys and girls to acquire the mode and system necessary to keep abreast of the times, and thus earn their own livelihood after leaving school. The boys are taught in the various branches of ranching, ploughing, seeding, mowing, teaming, milking, fencing and building; more especially do they excel in axe work and teaming. The girls are most efficiently taught in sewing, knitting, mending, cooking, baking, washing, ironing, and dairying, and many of them have proved themselves very apt pupils.

Moral and Religious Training. - Both by example and precept have we tried to instruct these children in the faith in which we believe, and it is very gratifying to note that we have not laboured in vain. Religious exercises are as follows: morning, reading of the Scriptures and prayers evening, singing and prayers; Wednesday evening, service; Sunday morning service at 11 o'clock; Sunday school, 3 p.m. Church service when weather permits, and a song service at 7.30 p.m. Their morals are highly commendable and the general deportment is satisfactory

Health and Sanitation. - For the last three years the health of these pupils has been improving, and especially during the past year has it been good. During fine weather the pupils are given as much outdoor exercise, as possible, which we find, very beneficial to their health. The sanitary condition of the premises never was in such good order before.

Fire Protection and Water Supply. - The only fire-protection we have is four Babcock fire-extinguishers, and twelve grenades. The water-supply is our principal drawback, as it has to be hauled a distance of over a quarter of a mile, and entails a tremendous amount of work, both on man and horse-flesh.

Heating and Lighting. - The main building is heated by two wood-burning furnaces and several box-stoves. The furnace in the new wing is quite satisfactory, but the one in the older building is badly out of repair and requires attention. The schoolroom is heated by a wood-burning box-stove. Wood instead of coal is used in the kitchen range. The dining-room is lighted with two gasoline lamps, coal oil being used in the Test of the buildings.

Recreation. - Swings have been erected for the girls and other games adopted. The boys play football and many other games of their own invention. In winter-time skating is a very popular exercise.

General Remarks. - Our Indian agent, Mr. H.E. Sibbald, has assisted in every way in his power, and our medical officer, Dr. Lafferty, has responded promptly to our calls.

*I have, & c.,
JOHN W. NIDDRIE,
Principal.*

ONION LAKE R.C. BOARDING SCHOOL, N.W.T.
NORTHWEST TERRITORIES,
ONION LAKE R.O. BOARDING SCHOOL,
ONION LAKE, SASK., June 30, 1903.

The Honourable
The Superintendent General of Indian Affairs,
Ottawa.

SIR, - I have the honour to submit my report of the Onion Lake (St. Anthony's) Roman Catholic boarding school, for the year ended June 30, 1903.

Location. - The school is situated on Seekaskootch reserve, about twelve miles from Fort Pitt, on the north side of the Saskatchewan river.

Land. - About seven or eight acres of land are fenced in and set apart for school purposes; buildings, gardens, playgrounds and yards. The land belongs to the reserve.

Buildings. - The school is a frame building, 45 x 35 feet, three stories high, exclusively for the pupils. Another building, 25 x 20 feet, is for the use of the Sisters, and to this is attached the kitchen and pantry. The storehouse, laundry and bakery, are separate buildings. During the year a new hen-house, ice-house, stable and boys' closets were erected.

Accommodation. - There is good accommodation for sixty pupils and a staff of ten persons.

Attendance. - The pupils being all boarders, the attendance is regular. Fifty pupils were present the whole year.

Class-room Work. - Two teachers are charged with the different classes in separate rooms. The programme of the Indian schools is followed. The school was examined by Inspector Chisholm on June 12 and 13. The result was very satisfactory. I think the pupils did credit to themselves and teachers.

Farm and Garden. - About three acres of land is cultivated successfully with all kinds of vegetables. The pupils, both boys and girls under the close supervision of a teacher, do all the work, except ploughing.

Industries Taught. - The boys have the care of horses and cattle, preparing fuel, bakery, cobbling, and care of their own rooms, except scrubbing. They are also very handy with carpenter's tools, and do all the light repairing that is to be done at the buildings. The girls are taught all household duties. They had great pleasure in each preparing specimens of their own hand-work to show the inspector at the time of his visit.

Moral and Religious Training. - Careful attention is paid to moral and religious training. The conduct of the pupils being generally good, punishments are rarely reported to, and pleasing and useful rewards are awarded to merit.

Health and Sanitation. - I regret to say that three pupils died during the year of consumption; except those three, the health of the pupils has been very good.

Water Supply. - Plenty of good water is supplied from a well at a short distance from the school.

Fire Protection. - One well, ladders, stairs, galleries, pails and axes are kept in readiness, and are our principal protection from fire. Eave-troughs have been put round the buildings, and barrels are most of the time full of water.

Heating and Lighting. - The buildings are all heated with stoves and lighted by coal-oil lamps.

Recreation. - Recreation is taken three times a day after each meal, during which the pupils indulge in outdoor games. During the summer holidays a good camping out along our beautiful lakes is much enjoyed.

*I have, & c.,
E.J. CUNNINGHAM,
Principal.*

*NORTHWEST TERRITORIES,
ONION LAKE C.E. BOARDING SCHOOL,
ONION LAKE, SASK., August 4, 1903.*

The Honourable
The Superintendent General of Indian Affairs,
Ottawa.

SIR, - I beg to submit the annual report of the school under my charge in this agency.

Location. - The school is situated on the northeast corner of Makaoo's reserve, and about three hundred yards southwest of the agency headquarter buildings.

Land. - There are perhaps twenty acres of land connected with this school and mission, this land being part of the reserve.

Buildings. - The school-house now, is a new building (frame) 30 x 40 feet, three stories high. The lower floor of this building when finished, will be divided into two class-rooms. The second floor will be partitioned into rooms for the staff and a room for any of the boys who may be sick or suffering from any non-contagious or noninfectious disease. The third floor will be one large dormitory without partition. Great care has been taken in the ventilation and lighting of this building. We have been using the lower floor as a school-room since April. The building originally used for a school is now used only as dormitories and laundry.

The log building near the school-house, which was used as carpenter's shop and boys' recreation-room, was pulled down, as it was very inconveniently situated and altogether too near the new school-house. Near-by is a storehouse some 15 x 20 feet, with a garret for storing clothes; provisions, beef, fish, and game are stored on the lower floor. The building which forms the quarters of the Staff and all the girls of the school is made up of six buildings, put up at different times, but all connected; any one of the four Outer doors gives entrance or egress to the whole building, which is about 60 feet square. On the lower floor of this building are the Principal's office, Indian room, pantry, kitchen, dining-room, storeroom, two bed-rooms, and dispensary. All the upper floors are used as bed-rooms for the staff and dormitories for the girls; the dormitories for the girls being one flat, 24 x 36 feet, without partitions, and another, 20 x 24 feet, likewise without partitions. A building, 20 x 20 feet, two Stories high, has been added to the buildings occupied by the staff; this addition forms the quarters of ladies comprising the staff, and leaves the girls' dormitories unobstructed by any partition, and places the rooms of the staff in such a position that they have at all times entire command of the dormitories. There is a cellar 20 x 30 x 7 feet. Our stables have been enlarged and finished till now they are second to none in this place.

Accommodation. - Accommodation can be provided for seventy pupils and also for a staff of eight.

Attendance. - All the children being kept in the house, the attendance has been perfectly regular, except in rare cases, when a child would be sick.

Class-room Work. - Very marked progress has been made in class-room Work during the past half-year, especially is the improvement noticeable in reading, writing, arithmetic and English-speaking.

Farm and Garden. - Our farm-land now extends a trifle over three acres. We raise vegetables and Toot crops enough to supply our whole household. The work is almost entirely done by the staff and scholars.

Industries Taught. - The boys are taught carpentry, and house-building principally. They also have the care of horses and poultry, as well as the care of the cows, and the milking, and working of the cream-separator is also part of their work or duties. We also raise a few hops, and this forms part of their work.

PEIGAN C.E. BOARDING SCHOOL, N.W.T.

Girls are taught knitting, sewing, cooking and general housework, and the making of butter and cheese.

Moral and Religious Training. - To this part of their education particular care and attention is paid. Each one of the staff fully recognizes that without careful moral and religious training, all the other training is simply wasted, or even worse. We do not aim to teach them the tenets of any particular church, preferring to teach them the simple old gospel, 'The Old, Old Story' - Christ first, the Church after-wards.

Health and Sanitation. - On the whole the health of the children has been very good.

Water Supply. - Our water-supply is ample, four wells being used, and each of them containing a supply of good water.

Fire Protection. - Two small chemical fire-extinguishers, ten fire-pails, three axes, and constant watchfulness and care as to stoves and stove-pipes, are all the protection we have in the large building occupied by the staff and girls of the school. At the school-house and boys' dormitory there is a well with abundant water, a force-pump and hose and nozzle for same.

Heating. - All our premises are heated with wood stoves. In places where there is greater danger of children playing with fire, I use top-draft stoves, so that it is almost impossible for the children to get at the fire.

Recreation. - The principal recreations are football, baseball, swings and athletics, including the crosscut-saw or the wood pile.

All of which is respectfully submitted.

*I have, & c.,
J.R. MATHESON,
Principal.
NORTHWEST TERRITORIES,
PEIGAN C.E. BOARDING SCHOOL,
PINCHER CREEK, P.O., ALTA., June 30, 1903.*

The Honourable
The Superintendent General of Indian Affairs,
Ottawa.

SIR, - I beg to submit my annual report on the above institution for the year ended June 30, 1903.

Location. - This school is built on the banks of Pincher creek, and is situated on the northeast quarter of section 12, township 7, range 29, west of the 4th meridian, and two miles from the Peigan reserve. The post office address of the school is Pincher Creek, Alberta.

Land. - The school owns forty acres of land, being legal subdivision 9 of the section above named.

Buildings. - The buildings consist of a boarding school proper, with a small summer kitchen, 12 x 16 feet attached to the rear of the building, a carpenter's shop, 16 x 24 feet, and a stable, 18 x 30 feet. The boarding school is 78 x 32 feet, thirty-two feet over all. It is a frame building, and is lathed and plastered throughout; it contains kitchen, dining, play and sleeping-rooms for the children, and rooms for the staff, as Well as storerooms and lavatories.

Accommodation. - This school has accommodation for forty pupils, viz.: twenty-four boys and sixteen girls, also accommodation for a staff of six persons.

Attendance. - There are at present in attendance twenty-six pupils: eleven boys, and fifteen girls.

Class-room Work. - The children have made good progress in all their studies.

Farm and Garden. - We have a good garden of two acres. All the vegetables were grown that were needed for the school. A large number of trees have been planted.

Industries Taught. - The boys are taught to take care of the horses and other stock at the school. They do all the bread-making for the pupils, and all their own work on the boys' side of the institution; also their own washing, and assist with their own mending. The girls are taught sewing, mending, washing, and general housework, and also assist in the kitchen.

Moral and Religious Training. - Religious instruction is given daily, both morning and evening, while on Sundays the children attend Sunday school at 10 a.m., service in their own language at 1 p.m., evening service at 6 p.m. The moral conduct of the pupils has been good.

Health and Sanitation. - The health of the pupils has on the whole been good, with the exception of several scrofulous cases, and two deaths from consumption. Last fall this school was visited with what is called American small-pox, and while it was a very loathsome disease, there were no fatal results.

The sanitary conditions are all that can be desired.

Water Supply. - An ample supply of good water is obtained from a drive-wheel in the kitchen.

Fire Protection. - The only means of fire-protection is four small fire-extinguishers.

Heating and Lighting. - The building is heated by two large hot-air furnaces, made by Pease, of Toronto, which give every satisfaction. The building is lighted with ordinary lamps.

Recreation. - The boys are very fond of football and hockey, and during summer enjoy swimming in the creek.

The girls play all kinds of games of a simple nature.

General Remarks. - This school was flooded twice during the year, owing to Pincher creek overflowing its banks; the basement being full, the furnaces were under water for some days. Also, considerable damage was done to the foundations of the main building, which makes it very difficult to keep the building warm and comfortable.

I have, & c.,

W.R. HAYNES,

Principal.

NORTHWEST TERRITORIES,

PEIGAN, R.C. BOARDING SCHOOL,

MACLEOD, ALTA., July 26, 1903.

The Honourable

The Superintendent General of Indian Affairs,

Ottawa.

SIR, - I beg to submit the following report of the Peigan Roman Catholic (Sacred Heart) boarding School, on the Peigan reserve, for the fiscal year ended June 30, 1903.

Location. - The school is situated on fine elevated ground on the north side of the Old Man river, a very healthy location, in the centre of the Peigan reserve, in close proximity to the agency buildings. Sacred Heart Boarding School, Peigan Reserve, Macleod, Alta., is the address of the institution.

PEIGAN, R.C. BOARDING SCHOOL, N.W.T.

Land. - The land on which the school is built belongs to the reserve; about half an acre is fenced for a vegetable garden, in which we raise a good crop every year.

Buildings. - The school building consists of a large house, 84 x 26 feet, with an addition on the north side for a kitchen, 19 x 16 feet, and a pantry, 17 x 14 feet.

The centre building is 30 feet square, two stories high. The roof part is unfinished, and consequently unoccupied. On the first story are the refectories for the boarders and for the staff, the parlour, and a corridor leading from the front door to the kitchen. On the second story are the rooms for the staff, and a good-sized chapel. On the west side, on the first floor are the class-room, and the recreation-room for the boys, 25 x 14 1/2 feet; on the second floor the dormitory for the boys, 29 1/2 x 25 feet. On the east side, on the first floor are the sewing-room, and the recreation-room for the girls; on the second floor the dormitory for the girls. Both sides are of the same size.

We have a small outbuilding, 18 x 17 feet, used as a stable and chicken-house.

With the departmental grant, we put up last year a laundry 30 x 20 feet. In the first story is situated the washing-room, 20 x 20 feet, and the coal-room, 10 x 10 feet, while in the upper story, is the dining-room.

Accommodation. - The buildings affords accommodation for forty pupils and the staff.

Attendance. - The pupils of this institution are all boarders, and consequently the attendance is regular. Last year we lost six pupils; one boy died at home of consumption; three boys and, two girls were transferred to Dimbow industrial school. We received four new pupils: two boys and two girls.

Class-room Work. - We follow the programme of the department. The progress is generally fair and encouraging.

Farm and Garden. - Most of our children are too young to be of much use on a farm; but at special hours they help in the garden.

Industries Taught. - Our children have special hours every day for manual work. The boys work in the garden, keep clean their rooms and dormitory, scrub the floors, and do a little work around the house. The girls are kept busy at general housekeeping, sewing, mending and washing clothes, and helping in the kitchen.

Moral and religious Training. - Special attention is given to instruct our pupils in moral and religious truths. Catechism and Bible history are taught every day by the priest.

Health and Sanitation. - The health of the pupils has been generally good this last year. Scrofulous diseases have very nearly disappeared, and the health of the pupils is generally improving.

Water Supply. - The institution has two wells now, one a few feet from the kitchen, the other close to the garden. They furnish a sufficient supply of water for the establishment.

Fire Protection. - We have a fire-extinguisher and axes; also buckets of water are kept at convenient places.

Heating and Lighting. - We use common coal stoves to heat the school; coal-oil lamps are used for lighting, and proper care is taken against any danger by fire.

Recreation. - We have two recreation-rooms, large and well ventilated; one for the boys, the other for the girls. We built a fence last year around the school-buildings, and have now two good yards for the children, one for the boys and the other for the girls. Besides this, behind the buildings there is a nice piece of prairie, where the children can play in good weather, under the supervision of some of the staff, and where the boys take special delight in playing football.

*I have, & c.,
L. DOUCET, O.M.I.,
Principal.*

*NORTHWEST TERRITORIES,
ROUND LAKE BOARDING SCHOOL,
WHITEWOOD P.O., ASSA., August 5, 1903.*

The Honourable
The Superintendent General of Indian Affairs,
Ottawa.

SIR, - I beg to submit the following report of the Round Lake boarding school for the year ended June 30, 1903.

Location. - The school is beautifully situated in the Qu'Appelle valley, at the east end of Round lake. The buildings are situated upon the northeast quarter section 14, township 18, range 3. The south half of section 23, in the same township, also belongs to the school.

Buildings. - The buildings are frame on Stone foundations, and consist of the boarding school proper, the school and barn.

The boarding school proper, contains waiting-room, dining-room, parlour, girls' waiting-room, tailor-shop, store-rooms, kitchen, sleeping-rooms, laundry and cellars. The school contains schoolroom, two classrooms, teachers' rooms, and boys' sleeping-rooms.

Accommodation. - The buildings are capable of accommodating eighty pupils.

Health and Sanitation. - The location of the buildings is well drained towards the river and the lake. The rooms are large, with plenty of light and ventilation. Everything about the buildings is kept clean. The health of the pupils has been good, there having been no case of scrofula in the school.

Water Supply. - The supply of water, which is abundant, is obtained from the river and lake. There is also a good well under rain-water cistern.

Class-room Work. - The pupils attend school from 9 to 12 a.m., and from 1 to 3 pm. The programme of studies of the department, has been followed, and the progress is encouraging.

Farm and Garden. - There is a farm in connection with the school under the supervision of an experienced farmer. About seventy-five acres are under cultivation. We have about one hundred head of cattle. The garden supplies us with all the vegetables we require.

Industries Taught. - The boys are instructed in farming and gardening the care of horses, cattle, pigs, poultry, carpenter work, painting and dairy work.

The girls are taught baking, cooking, laundry work, tailor and dressmaking, sewing, knitting, mending and fancy needlework; also general housework.

Attendance. - The attendance during the year has been very regular; a few of the boys have been allowed to assist their parents for a week or two in the busy season of the year.

Moral and Religious Instruction. - Religious instruction is given not only in morning and evening devotions, in the Sabbath school and public services, but in all our teaching and dealings with our pupils we seek to build up a Christian character.

Fire Protection. - Fire-extinguishers are kept in convenient places, and a constant supply of water and fire-buckets is kept on hand; stove-piper, and flues are kept in good repair.

Heating. - Our premises are heated with hot-air furnaces and wood-stoves.

Recreation. - This consists of football, croquet, swings, swimming and all the general games of the playground.

General Remarks. - Music is being taught, both vocal and instrumental. Instruction is given in the theory and practice of vocal music; also on the organ and piano. Some of our pupils show considerable ability.

All of which is respectfully submitted.

*I have, & c.,
H. McKAY,
Principal.*

SARCEE BOARDING SCHOOL, N.W.T.
NORTHWEST TERRITORIES,
SARCEE BOARDING SCHOOL,
CALGARY P.O., ALTA., August 24, 1903.

The Honourable
The Superintendent General of Indian Affairs,
Ottawa.

SIR, - I have the honour to submit a report of the Sarcee boarding school for the year ended June 30, 1903.

Location. - The school is situated on the southwest corner of the reserve, near the agency headquarter.

Land. - About ten acres are fenced for school and mission purposes.

Buildings. - The school is under one roof. It consists of boys' and girls' wings, separated by dining-room and kitchen. The dining-room and kitchen have been plastered since my last report, by the aid of a special grant from the department. The picket fence, which extends around two sides of the school, has been painted.

Accommodation. - There is accommodation for twenty boys and ten girls, and for a staff of three.

Attendance. - Fourteen pupils are on the roll, one of whom has been out on sick leave for some months. The total number allowed by the department is fifteen.

Class-room Work. - This has gone on as usual, and fair progress has been made.

Moral and Religious Training. - This has the first place in all our work, and we believe our efforts are attended with a great measure of success.

Health and Sanitation. - The health of the pupils has been good during the past year.

Water Supply. - Two pumps and a windmill raise water from wells, about thirty-two feet deep.

Fire Protection. - Barrels of water, buckets and axes are kept in convenient places. Two Patton fire-extinguishers are on hand.

Heating and Lighting. - Coal and wood stoves provide the former, and lamps, in which coal-oil is used, the latter.

Recreation. - Swimming, riding and fishing in summer, tobogganing and skating in winter, provide some of the children's recreation. They also go for walks and take an interest in flower gardening. The elder pupils enjoy reading.

General Remarks. - The staff remains the same as last year. Mr. P. Stocken teaches, and also superintends the boys out of doors. Mrs. Stocken has general charge of the indoor work, and Miss Crawford is girls' matron. All the work in the institution is done by the pupils, who are mostly all quick and capable.

I have, & c.,
J.W. TIMS, C.M.S.,
Principal.
NORTHWEST TERRITORIES,
SMOKY RIVER (ST. AUGUSTINE) R.C. BOARDING SCHOOL,
SMOKY RIVER, VIA EDMONTON, ALTA., June 30, 1903.

The Honourable

The Superintendent General of Indian Affairs,
Ottawa.

SIR, - I beg to present herewith the annual report of the Smoky River (St. Augustine) Roman Catholic boarding school, for the year ended June 30, 1903.

Location. - This school is prettily situated on the left bank of the Peace river, a few miles above the mouth of the Smoky. The surroundings are really enchanting

by their variety, and by the new scenery presented to the sight almost at every step; while the panorama opposite the mission presents a dense forest of all the variety of trees to be found in the Northwest Territories. Our premises are surrounded by a crown of hillocks - all in meadows - rising finely to an altitude of one thousand feet.

Land. - The land connected with our establishment is owned by the Oblate Fathers who established the mission in the year 1886. It has not yet been surveyed but the low land near the river is estimated to comprise about three hundred and fifty acres. Sixty acres are under cultivation at present. A good pasture Meadow of two hundred acres has been fenced on the face of the hills, on the north side of the property, and an abundant spring of water permits us to keep the cattle and the horses near at hand from the first fine days in spring till late in the fall.

Buildings. - The buildings are as follows: a two-story structure, 35 x 20 feet. The lower portion is entirely used for school purposes, while the upper part is used as a boys' dormitory, provided with iron spring beds. A second building, three stories high, 40, x 26 feet, has two wings, each 25 x 15 feet, and an addition two stories in height. The lower story is suitable for culinary work and the upper as a dining-room. In one of the wings of our main building is the chapel, and the other is used as a storeroom. The dormitory for girls is in the third story, which forms the Sisters' residence. It has been lately, provided with iron spring beds.

Accommodation. - There is accommodation for sixty pupils and eight Sisters.

Attendance. - The pupils being all boarders, the attendance is very regular.

Class-room Work. - The pupils all attend school twice daily from eight to eleven a.m. and from one to four p.m. The programme of studies given by the department is followed in every point with a persevering application.

Farm and Garden. - The older pupils help the lay Brothers during seeding-time and harvesting. A large quantity of wheat, oats, potatoes, carrots, turnips, onions, cabbages, beets, pease and beans have been reaped on the large farm, the property of the mission. The crops were of the best. The boys help in gathering the cattle, and the horses. They saw all the wood for the use of the school and keep the yard in the best of order.

Industries Taught. - While the girls are taught sewing, knitting, dressmaking and general housework, the boys like to help on the farm and in the little garden which is under the care of the Sisters.

Moral and Religious Training. - Religious instruction is given daily by one of the Reverend Fathers, besides the special care with which the Sisters attend to this important part of the education. Everything is done by both precept and example to instruct the pupils in the principles of faith and religion. We are justified in stating that their conduct and general behaviour give great satisfaction.

Health and Sanitation. - The health of the children has been good, if we except a slight outbreak of influenza towards spring. We regret to announce the death of one of the pupils.

Water Supply. - The river which flows near the mission furnishes an abundant supply of water.

Fire Protection. - Besides the river, there is a creek, also ladders as protection against fire.

Heating. - The heating is done by a hot-air furnace.

Recreation. - The ordinary games are indulged in by the pupils.

*I have, & c.,
SISTER SOSTINE,
Principal.*

ST. ALBERT BOARDING SCHOOL, N.W.T.
NORTHWEST TERRITORIES,
ST. ALBERT BOARDING SCHOOL,
ST. ALBERT, ALTA., July 2, 1903.

The Honourable
The Superintendent General of Indian Affairs,
Ottawa.

SIR, - I have the honour to submit the annual report of the St. Albert boarding school for the fiscal year just ended.

Location. - The school is situated about nine miles north of the town of Edmonton. It is not a reserve, but is in the St. Albert settlement, bordering on the Sturgeon river.

Land. - The area of land in connection with the school and owned by the corporation of the Sisters of Charity, is three hundred and thirty-five acres; situated in township 54, range 25. Over two hundred acres are under cultivation; the rest is in pastures and woodland.

Buildings. - There are two principal buildings. The main building, 180 x 35 feet, contains the school-rooms, and, is occupied by the staff and the girls; it is four stories with a basement. The other building, 510 x 30 feet, is used by the boys. A large refectory and infirmary for the boys has lately been completed. The outbuildings are: bakery, laundry, meat-house, icehouse, implement-shed, repair-shop, granary, horse and cattle stables, besides numerous smaller buildings.

Accommodation. - The school has accommodation for two hundred persons.

Attendance. - The average attendance, during the year, was seventy-two.

Class-room Work. - The public school programme for the Territories is followed. The children have shown considerable aptitude in the pursuit of their studies and have made great progress during the year.

Farm and Garden. - Over two hundred acres of land is under cultivation, and with the exception of three hired men, the work is done by the boys.

Industries Taught. - All the pupils are employed certain hours daily, each according to sex and ability, at various kinds of labour. The girls do the sewing and mending of all the clothes, cutting and making of new clothes, baking, cooking, laundry work, and all ordinary household duties, also carding, spinning, knitting and fancy-work. They carried off the first prize for their work at the Edmonton exhibition. The boys attend to the farming, gardening, dairy work and the keeping of the farm implements, harness and shoes of the pupils in repair. They also take care of all the horses, cattle and poultry we have on the premises.

Moral and Religious Training. - Careful attention is paid to the moral and religious training of the pupils and every effort is made to instil into their minds their duty towards God and man. The pupils' conduct being generally good, punishment is rarely resorted to.

Health and Sanitation. - An epidemic of whooping-cough which followed measles, raged last spring throughout the country, and many persons died. The only two deaths at the school I had to report during the year, were two of its victims. Every precaution has been taken to ensure perfect sanitary conditions.

Water Supply. - The water-supply for the houses is obtained by hot-air pumping-engine, giving five hundred gallons of water per hour. We also have two good wells on the premises for watering the cattle.

Fire Protection. - A tank of fifteen hundred gallons' capacity is situated in the attic. The water is forced into this tank by a hot-air pumping-engine and thence it is distributed throughout the buildings. Five fire-extinguishers, twenty

grenades and three axes are conveniently placed about the halls (the grenades and two fire-extinguishers were supplied by the department). We also have hose and ladders, six in number, on and around the buildings.

Heating and Lighting. - Two hot-air furnaces and several stoves, heat the buildings. Coal-oil lamps are used for lighting.

Recreation. - The pupils indulge in healthful outdoor games three times a day after meals. Several picnics were given during the year, especially during the warm season, which the children immensely enjoyed.

General Remarks. - Last year a new set of young boys were trained for the brass band. They were invited out on several occasions for contest. These young musicians' success drew compliments from all sides. Seven members of parliament, and many other distinguished persons visited the school. At each time a reception was given, in which the children took an active part. The programme on these occasions, being well rendered, reflected credit upon the school.

*I have, & c.,
SISTER L.A. DANDURAND,
Principal.
NORTHWEST TERRITORIES,
SASKATCHEWAN DISTRICT,
THUNDERCHILD'S (ST. HENRY'S) BOARDING SCHOOL,
BATTLEFORD, June 29, 1903.*

The Honourable
The Superintendent General of Indian Affairs,
Ottawa.

SIR, - I beg to forward the annual report of this school for the year ended June 30, 1903.

Location. - The Thunderchild's, (St. Henry's) boarding school is adjacent to Thunderchild's reserve, on the Roman Catholic mission property.

Land. - The land in connection with the school consists of the southeast quarter section 6, township 46, range 18, west of the third meridian, patented. It is a plateau with nice groves and is about one mile distant from the Saskatchewan river. It is adapted for any kind of grain.

Buildings. - The main building contains the class-room, one refectory, two dormitories and the apartments required for the staff. There is a kitchen also. In connection with the main building there is a laundry, two pantries, two summer-houses, a swing and a shed. The shed, 12 x 16 feet, was converted into a battery last June. This, with the purchase of a portable steel oven, cost \$450. These last mentioned buildings are not the government's property, as no grant was paid by the department for their completion.

Accommodation. - The building affords accommodation for over twenty-five pupils and a staff of six.

Attendance. - The pupils of this institution are all boarders and consequently the attendance is regular.

Class-room Work. - Very marked progress was made along these lines during the past year, especially in reading, writing and the speaking of English.

Farm and Garden. - We have about fifteen acres of potatoes, other vegetables and grain under cultivation. Both boys and girls take part in the work under the supervision of a Sister.

Industries Taught. - The boys take care of the cattle and horses, besides sawing and splitting all the wood used by the institution. The girls are kept busy at generalhousekeeping, sewing, knitting, washing clothes, helping in the kitchen, & c.

WABISCOW LAKE R.C. BOARDING SCHOOL, N.W.T.

Moral and Religious Training. - Every opportunity is taken to teach the pupils their moral responsibilities, and to persuade them to practise civility, kindness, obedience, truthfulness and honesty.

Health and Sanitation. - The health of the children this year has been first-class. The sanitary conditions are very satisfactory. Underground drains carry off the water from the kitchen and laundry; disinfectants are used where necessary. By means of an Eolian ventilator on the roof, each room is excellently ventilated.

Water Supply. - A well dug at great expense gives us good water, but not sufficient for fire-protection. The reason is that the well is not deep enough, and we cannot find a man brave enough to do the work for us.

Fire Protection. - We have on hand two Patton 'Star' glass-lined, chemical fire-extinguishers and three ladders.

Heating and Lighting. - Ordinary box-stoves alone are in use for heating purposes, whilst coal-oil lamps supply the needed light. The lamps are, in the Sisters' care.

Recreation. - Football, bows and arrows, marbles, swings and skipping ropes form the favourite pastime during summer months. Coasting, and games in the schoolroom are the chief recreations during winter.

I have, & c.,

H. DELMAS, Ptre., O.M.I.,

Principal.

NORTHWEST TERRITORIES,

WABISCOW LAKE R.C. (ST. MARTIN'S) BOARDING SCHOOL,

LAKE WABISCOW, July 1, 1903.

The Honourable

The Superintendent General of Indian Affairs,

Ottawa.

SIR, - I have the honour to submit the annual report of the Wabiscow Lake (St. Martin's) Roman Catholic boarding school, for the fiscal year ended June 30, 1903.

Location. - The mission is situated on a picturesque little stony point of land, on the north side of the lake, and the schoolhouse stands, but a short distance from this beautiful expanse of water.

Land. - The area of land in connection with the school is about eight or nine acres, which is under cultivation. The Oblate Fathers are the owners of this land, and on their premises the school is built.

Buildings. - There are four buildings, the two largest of which stand in a horizontal line, having the church between them, but advanced toward the lake, so as to form an oblique line to the two buildings. The building on the east side is three stories high, the largest room on the first floor being consigned to the use of a schoolroom, while two other rooms are used, one as a dining-room and the other as a sewing.

In addition on the north side is two stories high, the lower of which contains the kitchen and the upper the boys' dormitory.

On the second floor of the main buildings is situated the Sisters' apartments and the chapel. The third story is entirely occupied by the girls as a dormitory. A storehouse has been constructed a few paces from the kitchen and in it are kept all the provisions and groceries.

Attendance. - The children have attended school very regularly during the term. There has been no absence from the number of pupils on the roll.

Class Work. - I am pleased to state that the pupils are progressing in their studies according to their tender ages. Several of them are very talented. The majority of our scholars are fond of school, and are also diligent and studious.

Industries. - The boys are kept quite busy carrying water for the supply of the house, preparing fuel, and in the proper season they are taught gardening. They also aid in taking care of the domestic animals. The girls are taught to sew and knit, and all kinds of mending. They manifest good dispositions, are willing and anxious to learn dressmaking and all that relates to household duties.

Moral Training. - The Reverend Fathers and Sisters attend to this part of the education with the greatest care and vigilance. They work with untiring zeal to instil into these young minds a love of God and their duties as Christians.

As a general rule they are docile and obedient, thus giving satisfaction.

Health and Sanitation. - The children enjoy very good health notwithstanding their weak constitutions.

All have been exempt from grievous illness during the year.

Fire Protection. - The waters of the lake and the supply continually kept in the house are our present protection against fire. In the near future we hope to have a pump in the house.

Heating. - The buildings are heated by several stoves. Wood is the only fuel used.

Recreation. - There is a large yard just in front of the house where the children amuse themselves in the fine weather, playing games, swinging, & c. They also have drills and calisthenic exercises.

General Remarks. - The government grants yearly \$72 per capita for fifteen pupils.

I have, & c.,

SISTER TIBURCE,

Principal.

NORTHWEST TERRITORIES - ATHABASCA DISTRICT,

WABISCOW LAKE (ST. JOHN'S MISSION) C.E. BOARDING, SCHOOL,

ATHABASCA LANDING P.O., ALTA., July 15, 1903.

The Honourable

The Superintendent General of Indian Affairs,

Ottawa.

SIR, - I send, as requested by the department, the following report on the school under my charge for the fiscal year ended June 30, 1903.

Location. - The St. John's Mission boarding school is situated on Lake Wabiscow, and on the second lake of that name as you come in from Athabasca Landing, our nearest post office. Athabasca Landing is about one hundred and twenty miles south from the school. The school and little settlement are situated on the north bank of a large bay of the above named lake; the bay runs east and west, the lake itself running north and south. We are not situated on a reserve.

Land. - The land belonging to the school has never been surveyed or measured. It comprises a long narrow strip running back about three-quarters of a mile. It lies between the two trading posts of the Hudson's Bay Company and Johnston Brothers. There is perhaps in the claim about forty or forty-five acres, about twelve of which is

WABISCOW LAKE C.E. BOARDING SCHOOL, N.W.T.

cleared. The land belongs to the Church Missionary Society of England, and was a claim bought from an Indian who had built two little houses on it and cleared about an acre. The land is very rich, has a nice slope to the south and is about thirty feet above the lake. Almost all kinds of vegetables do well, also grain, wheat, oats, barley and peas. We very rarely have late early frosts.

Buildings. - These consist of the following: -

- (a) The mission-house, a log building, thirty feet square and two stories high, In this building, the missionary, his family, the staff, and children live.
- (b) A church, the main part of which is 17 x 22 feet, with, a chancel, 10 x 12 feet, which is used for Sunday or week-day services.
- (c) A study or office, a log building, 12 x 14 feet, one story and a half high, used by the missionary as a study, and office to meet people in; the upper story is fitted up as a bed-room, for use if necessary.
- (d) The storehouse, a building about 23 x 15 feet, attached to the mission-house.
- (e) Cattle-shed, horse-stable, pig-house, dog-yard and poultry-yard, fish-house and three closets. These are all log buildings.

Logs are at present being hewed for a building for the missionary, so as to increase school accommodation. Also the logs for a widows' house are partly drawn to the site.

Accommodation. - We have accommodated the missionary and wife, two ladies and a young man; also twelve girls and ten boys in the house.

Attendance. - The majority of the scholars being boarders, their attendance has been regular. The children of the traders have been very regular, but the attendance of Indian children living at home is very unsatisfactory.

Class-room Work. - The teaching ranges from the very beginning to about the fourth reader; the writing is very good; to the more advanced pupils, geography and grammar have been taught. They are nearly all children of parents who only speak Cree, but are learning English very fast.

Farm and Garden. - Farming or stock-raising has not been very successful here, for two reasons. During the last few years the water has been so high that hay was very scarce, there are hundreds of acres of grassland here that in a wet season, are under water and in a dry season are very hard to cut, being so rough in the bottom. Horses can winter out here and keep fat, as they have all this land to pasture on when the water freezes.

Another reason against stock-raising is, there have been every year, and especially during this last one, cattle - more particularly cows - poisoned by eating wild parsnips which grow up green as soon as the snow goes, and are scattered over all the wet low-lying land. Horses do not eat them, and cattle do not when the pasture becomes good.

As our lands are cleared up, we shall be able to remedy both these evils by growing food for our cows and being enabled to keep them fastened up till there is good pasture, when they will not eat these wild parsnips.

Gardening has been very successful and a great source of profit to us, enabling us to use vegetables for the needs of our large household. Potatoes grow very abundantly and are extra large and sound; carrots, turnips, and cabbages are also generally very fine.

Our garden is an object lesson to the children at the school, and also to the parents, of what can be done in that way.

Industries Taught. - There are no distinct industries taught here yet.

The girls are taught housework, sewing and knitting, while the boys take care of the horses, cattle and pigs and do the gardening, our object being to improve their condition, not change completely their mode of life.

For many years to come, there will be in this part of the country, fur-bearing animals, and so a chance for hunting. If they have cattle and garden Produce to fall back on, it will often save them being short of food, as hunting is very precarious.

Moral and Religious Training. - Being a mission school, this side of the work is considered the most important; our desire being to bring the children into a personal knowledge of Jesus as their Saviour, and then to fit them to be loyal, useful citizens.

A portion of the Gospels and Epistles, is read at the breakfast table, before any one leaves, also morning prayer and the Lord's Prayer are said in English.

School opens with a hymn. On alternate mornings the Bible is read, the children reading in English, verse about with the missionary. After it is read again by the children in English, the missionary reads it, verse about, with them in Cree.

The next morning the psalms appointed for the following Sunday are read by all in English; after which the ten Commandments are carefully taught them in both English and Cree, and also when these are well known, the Creed and the Lord's Prayer are taught them. Our duty towards God, our duty towards our neighbour, are taught in English and Cree.

On Sunday afternoon we have Sunday school, where, during last winter, they were taught a general sketch of Old Testament history.

Each night prayers are read in Cree, also a portion of the New Testament in the same language, and as this is at the supper table, all are present.

Health and Sanitation. - The health has so far been very good. We lost a girl and a boy, the result in both cases of consumption. We try to take every legitimate precaution against disease, and during my residence in this part of the country that is, for over eight years - I have not seen any disease like fever or measles among these people.

Sanitation is observed as far as possible. There is a good natural fall from the house, so that the drainage is good, and it is always dry around the school. The outbuildings, such as stables, are a sufficient distance away.

Water Supply. - The water-supply is defective, as we are dependent on the lake for our water. A well has been dug, but is not yet in working order. Of Course the supply is abundant enough, but after a storm the lake is very muddy.

Fire Protection. - We have no regular system of fire-protection. On the second story of the mission-house a small supply of water is always kept, while on the lower floor one or two barrels are kept full. We have several ladders around the place.

Heating and Lighting. - The heating is done by stoves on the lower floor, the pipes heating the upper story. These pipes all run into a solid mud chimney built in the centre of the house, resting on a cross-beam. The chimney is made of mud, worked up carefully with cut straw and built in between two boxes, the inside one being removed when the mud was set. The lighting is done with coal-oil lamps and candles.

Recreation. - We have swings, and the children play outside. During the warm weather a favourite game is making a little camp as nearly like the one their parents make as they can. In winter we teach them such games as 'snap' or some instructive game, such as 'spelling games.'

I have, & c.,
CHARLES RILEY WEAVER,
Principal.

BATTLEFORD INDUSTRIAL SCHOOL, N.W.T.
NORTHWEST TERRITORIES,
BATTLEFORD INDUSTRIAL SCHOOL,
BATTLEFORD, SASK, August 4, 1903.

The Honourable
The Superintendent General of Indian Affairs,
Ottawa.

SIR, - The following report for the year ended June 30, 1903, is respectfully submitted in accordance with your circular.

Location. - The school is located on the south bank of the Battle river, about two miles west of where this river falls into the north branch of the Saskatchewan it is about two miles due south of the town of Battleford, which is our post office it is built on land specially reserved by the Dominion government for the use of this school. The main building is what was used as the official residence of the Hon. David Laird, Indian Commissioner, when he was the first Lieutenant Governor of the Northwest Territories.

Land. - In the immediate vicinity of the buildings there is a reserve of five hundred and sixty-six acres, and one of three hundred and seventy-six acres three miles to the east of us. The former is where our only farming land is, but the greater portion of which is sandy and wooded; the wood is not yet large enough for fuel purposes. The latter reserve is a hay swamp where we get the hay for the stock. The land is all in township 43, range 16, west of the third meridian, and consists of parts of sections 15, 17, 18, 19 and 20.

Buildings. - These consist of the main building, in which the pupils and most of the members of the staff reside, principal's residence, two cottages - one of which is used by married members of the staff and the other, which we usually keep empty in case of being required for any cases of contagious disease that may necessitate isolation, is at present being used as a laundry; it was the only available building after our regular laundry building was destroyed by fire, with all its contents and fittings, on the 24th of last December. Although not well suited for this purpose, nor conveniently situated, it will have to continue in that use until such time as we get a proper laundry building put up. Then there are the carpenter-shop, blacksmith-shop, store-room, stable, pig-pen, hen-house, warehouse, root-house, granary, and several small outbuildings.

Accommodation. - We have sufficient accommodation for the authorized number of pupils, and more; and for the requisite staff to look after them.

Attendance. - Admissions during the year, five; discharges, twelve, and one death. Average attendance for the year a fraction over eighty-six.

Class-room Work. - This is carried on by two teachers - a male and a female teacher - each has a separate class-room. The course of studies Ordered by the department is adhered to. Several of our graduates are, now teaching school in connection with the Indian work in Manitoba, Saskatchewan and Athabasca.

Farm and Garden. - We have forty-one acres under cultivation, of which six acres is worked as a garden. Our oats last autumn went as high as ninety bushels to the acre, a first-class sample. This year we have what is said to be the best garden in the district.

Industries Taught. - Farming and gardening, the care of horses and cattle, pigs and poultry, baking, some blacksmithing, carpentering, kalsomining, painting, glazing, dairy work, laundry work, sewing, knitting, making and mending clothes, cooking and general housework.

Moral and Religious Training. - Morning and evening prayers with Scripture reading, on week-days, the regular services and Sunday school work on Sundays; special prayer-meeting every Wednesday evening, a circle of the 'King's

Daughters'

amongst the girls, and the 'King's Sons' amongst the boys; and a 'Daily Scripture Reading Union' to which pupils of both sexes belong. These have been organized and carried on for several years with very good results. The meeting of these societies are officered and conducted by the pupils under proper supervision. In connection with this part of the work I consider it proper to mention that the death of Mrs. Matheson, which took place on the morning of Sunday, May 24 last, has removed from the school one who devoted a great deal of time, and care in many ways towards the best welfare of the pupils; all was done out of pure, unselfish love for the work, as she did not receive any salary, or hold any officially recognized position in the school. She organized the circle of 'King's Daughters and Sons' and supervised it until her death; she gave instruction in music and singing, and in many other ways helped on the great work. Her efforts are bearing good fruit in the characters, lives, and work of many of the pupils and ex-pupils, and by these, she being dead, yet speaketh. I am thankful to add that there are willing hearts and ready hands to carry on the work to which she, freely devoted so much of her time. The members of the staff readily and cheerfully take an active part in the moral and spiritual welfare of the pupils as well as in their secular duties. In short our aim may be summed up in the words of our daily school prayer: - 'That true religion, useful knowledge, and honest industry may here forever flourish and abound to the glory of God.'

Health and Sanitation. - One pupil died in the school during the year; there have, of course been several cases of temporary illness, a thing only to be expected where a large number of children are assembled under one roof, but on the whole, we have reason to be thankful that the health of the staff and pupils has been so good, especially when epidemics of various kinds were so near to us in the district. The ventilation of the main building is good, and other sanitary arrangements are attended to.

Water Supply. - We have an ample supply of very good water in our wells.

Fire Protection. - We have a number of hand-grenades, Babcock fire-extinguishers, axes, and pails of water placed in different parts of the building. There are four tanks in which a supply of fresh water is always kept; two from the two upper tanks, which are near the top of the building, iron pipes, lead down to the lower floors, and on each of these flats there is a length of hose with nozzle attached to the pipe. A McRobie stationary fire apparatus is also located in the main building, having a supply of hose connected with it on each of the three flats. There are fire-escapes from the dormitories, while a supply of ladders is always kept near the main building.

Heating. - This is done by hot-air furnaces, and ordinary stoves, wood being the fuel exclusively used. New furnaces having been put in last summer, and some changes made in the hot-air pipes, the heating was much more satisfactory than ever before.

Lighting. - Ordinary lamps with coal oil are all we have. Some better system might be installed, as in the case of several other schools.

Recreation. - Swings, basketball, football, wood-sawing and lots of outdoor exercise.

General Remarks. - I take great pleasure in bearing testimony to the zeal and earnestness of the members of the staff in the responsible duties of their respective positions, and in the temporal and spiritual welfare, of the pupils. Their efforts are bearing good fruit in the great work of character-building.

I beg to thank the officials of the department for the kind, courteous and generous treatment the work and workers received from them; it is heartily appreciated and results in the good of the work.

*I have, & c.,
E. MATHESON,
Principal.*

CALGARY INDUSTRIAL SCHOOL, N.W.T.
NORTHWEST TERRITORIES,
CALGARY INDUSTRIAL SCHOOL,
CALGARY, ALTA., June 30, 1903.

The Honourable
The Superintendent General of Indian Affairs,
Ottawa.

SIR, - I have the honour to submit the following report on the above school for the fiscal year now ended.

Location. - The school is not situated on any reserve, but on a half-section of land, partly purchased and partly the gift of the city of Calgary, about five miles south of the city, and close to the Bow river about a mile below where it is first spanned by the C.P.R. main line.

Land. - Owing to the Bow river cutting off one corner, the actual acreage is somewhere near two hundred and seventy-five acres. The position is N.E. 1/4, sec. 23, T. 23, R. 1, and S.E. 1/4, sec. 24, T. 23, R. 1, west of the 5th meridian.

About one-fourth is fit for cultivation, the remainder being either a swamps, creek or a gravel bill.

Buildings. - No new buildings have been added during the year.

The main building remains as it was. The south side, exposed to the severe southeast winds, is still only rough boarded on the outside, and eight years' exposure has naturally shrunk the boards, opened the joints, and gives us plenty of fresh air and with it the cold temperature in winter which has again frozen some of our heating pipes.

There are, besides a house used by the farm instructor, large stable, laundry, and bakery used temporarily as a residence for the principal; ice-house with dairy and meat storage; carpenter-shop with paint, print and store-shop above; large shed for young stock.

Accommodation. - There is accommodation for five members of the staff, and, taking the regulation four hundred cubic feet of dormitory air space per pupil, there is room for thirty-five pupils.

Attendance. - The difficulty in obtaining recruits is still felt - owing in our case, apparently to the small number of recruits entering the boarding school, and the difficulties in the way of transfer, even of those eligible, from there to here.

The following are the figures of the year: -

Number on roll June 30, 1902.	34 pupils
Admitted during the year: -	...
Blackfeet	4 pupils
Bloods	5 pupils
Total	43 pupils
Discharged during the year	2 pupils
Total on roll June 30, 1903.	41 pupils

Of the forty-one pupils above mentioned fourteen names have been taken off the roll, they being discharged since July 1, leaving us with less than thirty pupils at the time of writing.

Class-room Work. - This was kept up as well as possible under the circumstances during the winter months, but owing

to the general derangement of the school, due to causes detailed under 'health,' it must have been with difficulty that it could be done at all.

During the rush of spring work in June classes were stopped, all hands turning in for outside work.

Farm and Garden. - Our crops last fall turned out satisfactory. Oats were light and only fit for feed, not for seed. Vegetables, sufficient to keep us through the winter, were stored.

The present prospects are good for this year.

Our stock still increases and does well.

Industries Taught. - Carpentry. - As our carpenter left us for pastures new in October, and no new one is yet appointed, the work here this year has been of a desultory character. Several of the pupils have done well in minor repairing and such like work.

Printing. - The four of five boys who have taken work in this are making a very creditable showing. The plant is not department property, but the school has the use of it on condition that a small diocesan magazine of some twelve to sixteen pages is printed every month. The issue has a circulation of somewhere near two thousand copies and the work reflects credit on the Indian pupils who get it out. No expense to the department is incurred in this shop.

Moral and Religious Training. - This is carefully, looked after and, though often appearing full of disappointment, yet there are many encouragements.

Morning and Evening prayers every day, with full services on Sundays, are attentively taken part in and enjoyed.

Health. - During the past twelve months we have had a good deal of illness.

First there was scarlet fever, in the family of the principal. By taking due precautions, it was prevented from spreading amongst the pupils; but the death of the one patient was regretted by all.

In January, however, we had a serious outbreak of typhoid fever; the principal being the first and most serious case, followed by seven others among the pupils. The illness developed acute tuberculosis in one of the pupils, who was sent home but soon after that died, whilst all the rest recovered.

Miss Dunlop, our housekeeper, was shouldered with the care of the convalescents as they returned from hospitals and, also with many others suffering from minor ailments. She deserves every credit, the medical officer repeatedly expressing his praise and speaking most highly of her Work during this trying period. Mr. Mills had his hands full also, as, though the Ven. Archdeacon Webb was in residence, the greater part of the ordinary work fell on Mr. Mills' shoulders.

The cause of the outbreak was no doubt the contamination of the water of the Bow river by the sewage of Calgary. Owing to the breakdown of our pumping-engine we were forced to use it, and suffered the same evil results which we have since heard that others near us did from the same cause.

Sanitation. - We have no actual sanitation, but we have had our usual difficulty in disposing of our waste water from the kitchen, from bathing, especially during high water.

Water Supply. - The provision is made for the use of a well close to the main building, pumped by a hot-air pump. As the engine is in the most unsuitable place in the whole building, it is continually getting out of order and then we have to resort to carrying by hand.

Fire Protection. - The building is fitted throughout With a McRobie chemical outfit. There are also two tanks in the attic which, when the engine is working, are kept filled, and from these a stand-pipe and hose carries water to the whole establishment. 'Star' fire-extinguishers and fire-pails are also conveniently placed. A fire-axe is also kept on each floor.

Heating. - The school is heated by two 'Economy' heaters made by Pease. Being a combination of hot air with hot

water, we have found them after seven years' experience expensive and not satisfactory for such a large building as this with our heavy western gales.

QU APPELLE INDUSTRIAL SCHOOL, N.W.T.

Lighting. - The school is lighted by coal-oil lamps.

Recreation. - The pupils take great interest in the ordinary boys, sports. Football is their favourite game and they excel in it.

General Remarks. - I must, before concluding, express my grateful thanks to the Indian Commissioner and to the department for the consideration shown me during my severe illness; to the Ven. Archdeacon Webb for his services during that time and to the members of the staff who did loyal service under very trying conditions.

I have, & c.,

GEO. H. HOGGIN,

Principal.

NORTHWEST TERRITORIES,

QU'APPELLE INDUSTRIAL SCHOOL,

LEBRET P.O., July 31, 1903.

The Honourable

The Superintendent General of Indian Affairs,

Ottawa.

SIR, - I have the honour to submit my report for the fiscal year ended June. 30, 1903.

Location. - This school is situated in the Qu'Appelle valley, four and one half miles east of Fort Qu'Appelle and eighteen miles, north of the Canadian Pacific railway; though twenty-four miles from Qu'Appelle station by the trail. It is not situated on a reserve, but is in a central position for the Assiniboine, Crooked Lake, File Hills, Muscowpetung, Touchwood Hills and Sioux reserves.

The site is picturesque, the buildings being on a slightly elevated flat between two large bodies of water; fronting to the west and south on the Qu'Appelle lake with the village of Fort Qu'Appelle in the distance, to the north are steep hills of irregular formation, some three hundred feet high, divided by a broad, wooded valley running in a northerly direction, and containing a small creek, while the eastern view presents the Katepwe hills and lake in the distance and in the immediate vicinity the village of Lebreton.

Land. - The area of land belonging to the school and immediately surrounding it comprises about five hundred and nine acres, all in township 21, range 13, west of the 2nd meridian; it was specially surveyed and reserved for the purpose by the Department of the Interior and is made up of parts of different sections - about fourteen acres on the northwest corner of section 2, on which the school buildings and garden are situated about one hundred and twenty-five acres on the west side of section 11. this is nearly all coulee and side hills covered with scrub, but was required for a roadway to the farm on top of the hill; about two hundred and ninety acres or the exact half of section 10, this is badly cut up by hills and ravines, but has some arable land, it affords fair pasturage in wet seasons; eighty acres or the west half of the southwest quarter of section 14, this is good land, but badly cut up by sloughs.

Besides the above, and about five miles northwest of the school, we have three quarter-sections reserved for hay purposes, of these the northeast 1/4, section 34, township 21, range 13, west of the 2nd meridian, was bought by the department for hay purposes, has some arable land but is much cut up by shallow sloughs, which yield a fair quantity of hay in favourable seasons; the other quarter-sections are northwest 1/4, section 34, township 21, range 13, and the northwest 1/4, section 22, township 21, range 13, both west of the 2nd meridian. Of these we are getting as much under cultivation

as possible, the land is good but scrubby and rolling; producing some hay and supplying valuable grazing for horses not in use.

All the above parcels of land are fenced in with barb wire.

Buildings. - The main block is frame, brick-veneered, and is composed of three adjoining, three-story buildings, viz.: the boys' building, 90 x 70 feet, with gymnasium addition on the north, 35 x 80 feet; the girls' building, 80 x 50 feet, joins the boys' at the southeast corner, and the small children's and hospital building, 60 x 40 feet, is connected with the girls' building at the southeast corner.

Basements extend under most of the buildings and contain the heating plant and puming-engine, large coal bins, and store-rooms for roots and vegetables.

The first floor of this block is divided into classrooms, dining hall, recreation-rooms, parlours, kitchen, pantries, lavatories and halls. The second floor consists of dormitories, sewing-rooms, offices and lavatories.

The first floor includes chapel, hospital, doctor's dispensary, dormitories, employees' rooms, storerooms and tanks for domestic and fire-protection purposes.

Connected to the main building and built of lumber, not yet veneered, are the In than reception-room, ice-house, provision store, fire engine-house and girls' closets.

The following buildings are separate from the main building and from each other, are of frame construction, and stand in two rows facing on a lane running north and south: - mill for crushing grain and sawing fire-wood.

The old wash-house situated on the lake shore directly in front of the main entrance to the school has been done away with and a more convenient building, 20 x 56 feet, was erected at the southeast corner of the main block. A granary, 14 x 16 feet, and stable, 16 x 30 feet, were erected on the farm. The buildings are kept in as good repair as our means allow and are painted and kalsomined regularly.

Accommodation. - The accommodation is ample for two hundred and twenty-five pupils, the number authorizer, but is limited for the staff; no provision being made for married employees.

Attendance. - The attendance for the year has been satisfactory considering the difficulty of obtaining pupils, and averaged one hundred boys and one hundred and twenty-one girls; a total of two hundred and twenty-one; several of these, being under age, draw only half the per capita allowance.

Class-room Work. - Of the two hundred and twenty-nine pupils enrolled at end of June ninety-eight were boys and one hundred and thirty-one were girls. The grading under the schedule of studies prescribed by the department was as follows: -

...	Boys.	Girls.	Total.
Standard I	15	19	54
Standard II	10	22	32
Standard III	46	43	89
Standard IV	18	15	33
Standard V	9	12	21

The first and second standards attend class six hours each school day when practicable, in order to become as proficient as possible in the use of the English language before learning any industry. The higher standards attend class half each clay, and work at trades the other half as a rule. In busy seasons on the farm, or in the garden, all the boys

and sometimes the girls are engaged the whole day at outside work under the supervision of their teachers.

Farm and Garden. - The area of our own land under cultivation is two hundred and ninety-four acres, and we have fifty additional acres rented, making three hundred and forty-four acres under cultivation altogether, this year; made up as follows: - forty acres of summer-fallow, fifty acres of breaking, nine acres of potatoes, twenty acres of barley, five acres of flax, five acres of brome grass, seventy-five acres of oats, one hundred and thirty acres of wheat, four acres of pease, and six acres of roots and garden. Twenty boys were regularly attached to the farm and worked as required; other boys and girls, as their turn came, did the milking; and all the boys and girls assisted on the farm and in the garden when necessary.

Owing to frost our crop was much below what we expected in both quantity and quality. We had two thousand seven hundred and fifty bushels of wheat, two hundred and twenty-five bushels of barley, one thousand. six hundred and thirty bushels of oats, twenty-five bushels of pease, eighty bushels of carrots, eight hundred bushels of turnips, seventy-five bushels of mangolds, six hundred and seventy bushels of potatoes, and one hundred and thirty-five loads of green fodder and hay. We had an abundant supply of garden stuff, comprising rhubarb, corn, onions, beets, parsnips, cabbage, pumpkins, citrons, melons, currants, tomatoes, asparagus, pease, lettuce, celery, & c.

Ideal spring and early summer weather allowed the work to be done without interruption; and the present appearance of the growing crops promises an abundant harvest; a late spring frost destroyed the Saskatoon and cherry crops, but we have a very fine showing of several kinds of apples and crabs, plums and currants.

Stock. - Our stock is in good condition and comprises one bull, seventeen cows, five heifers, two steers, nine calves, fourteen work horses, four heavy colts, five native horses and four light colts, sixty-five swine and a lot of poultry.

Industrial Work. - (1.) Blacksmith's Shop. - Seven boys worked at this trade and did a good deal of custom work, besides all required for the school.

(2.) Shoe Shop. - Twelve boys assisted the shoemaker in making and repairing boots. shoes and harness.

(3.) Bake Shop. - Fifteen boys took turns in assisting the baker: doing all the baking for the institution, pickling pork and beef; smoking bacon and fish; supplying the house with ice and meat cut into suitable sizes for kitchen use.

(4.) Carpenter Shop. - Twelve boys worked in this shop. A great variety of work was done for the school and outsiders in carpentry, cabinet-making, repairing vehicles and implements; several buildings were erected by contract. A new wash-house, granary and flour store were built for the school.

(5.) Paint Shop. - The furnaceman instructs the boys in this department; as we are short of big boys, and it is unlikely any will follow this trade for a living, none are permanently attached to this shop. Besides doing the painting, plastering, stone and brick work for the school; looking after the fire-appliance and running the gasoline pumping-engine, the furnaceman and night watchman, as his title implies, looks after the furnaces and makes regular rounds of the whole building every night during the winter.

(6.) Tinsmith Shop. - We have had no regular tinsmith this year, as we had no accommodation for a married man, but we have employed Jews from the Roumanian colony from time to time and have found them first-class workmen.

(7.) Girls' Work. - Under direction of the Reverend Sisters the girls learn all kinds of housework, cooking, dairying, laundry work. and make their own clothes and greater part of those worn by the boys. They assist in the garden, milk the cows In summertime, and have entire charge of the poultry.

Moral and Religious Training. - All the employees are required to set a good example and develop in every way a sense of responsibility in the pupils. The assistant principal and teachers attend specially to their moral training and manners. On Sunday and every day during the winter months, I hold a class for the whole school when I give religious instruction for one hour after class hours. Chapel is attended night and morning daily, and the Lebret church morning and afternoon on Sundays.

Conduct. - The conduct for the past year has been very satisfactory.

Discipline. - As there is a regular system and efficient staff, there is no difficulty in maintaining order.

Health and Sanitation. - On the whole the health of the pupils has been excellent; the severe type of measles we had last year left, some complications and there were a few cases of pneumonia and operations for scrofula. The physician in charge inspects frequently, and conditions conducive to health are maintained by an abundant use of vegetables and wholesome food carefully prepared; by cleanliness of person and premises, by clothing adapted to the premises; and by plenty of outdoor exercise drill and

calisthenics. The ventilation and sanitary conditions are good, but the drainage system requires repairs and constant attention.

Water Supply. - We have an abundance of good water pumped by a one-and-a-half horse-power gasoline pumping-engine which supplies a tank at the top of the building from whence the water is distributed to Other tanks in different parts of the building by means of overflow pipes.

Fire Protection. - Our fire-protection appliances consists of three, fireman's axes, one Babcock extinguisher, sixteen chemical extinguishers of different makes, ninety hand-grenades, twenty-four pails, all under the supervision of the furnaceman and night watchman. Large tanks in the garrets of each of the three buildings provide a good quantity of water, and are always full and are connected with discharge pipes that have taps and fifty feet of hose on each floor of the boys' and girls' buildings; none have been installed, in the hospital building so far. Ample means of escape in case of fire are provided by ten stairways on the first floor, six stairways on the second floor and two stairways to garrets, where no one sleeps. There are always several ladders in serviceable condition at the carpenter-shop.

Heating and Lighting. - Seven hot-air furnaces supplemented by a few stoves heat the main block very Comfortably; the trade shops are heated by stoves. Lamps burning coal oil and acetylene gas supply the light.

Recreation. - The boys play baseball, football, hockey, prisoners' base, hide and seek, tops, marbles, & c.; besides their large playground they are allowed to roam about the surrounding hills and valleys. The girls have a large tree-shaded playground, with swings, seats, tables and other means of recreation. In summertime both boys and girls enjoy bathing in the lake, and in wintertime they skate upon it. Both boys and girls use the gymnasium. The library books are well patronized. The indoor games in vogue are those usually found in white schools. The brass band continues to flourish and has a large repertoire of choice music. Both the boys and girls are fond of music and many possess instruments of their own. Several public entertainments were given to appreciative audiences.

Admissions and Discharges. - Twenty-one children were admitted during the year, five boys and sixteen girls. Sixteen pupils were discharged; ten boys and six girls.

Ex-pupils. - Favourable reports of progress of ex-pupils are received from agencies where their interests are looked after and where they are taken hold of and urged on in the direction of civilization and self-support. On going back to the reservation from school they have much to contend with if they persevere in civilized habits, as the old people and dancing set bitterly oppose all progressive ideas and methods and endeavour by ridicule or cajolery to get the new arrivals to join their ranks.

Few people, in fact only those who have studied the evil effect of pagan dances as they affect the moral and physical welfare of the Indians, realize the important step taken by the department in the total suppression of such dances in this district: usually the dance was the first downward step in the career of ex-pupils, as when once they become dancers, progressive ideas and actions are abandoned - on account of the ridicule they provoke from the dancing set - for gambling, debauchery and slothfulness.

With the new order of things and the close settlement of a good class of white people near the reserves, ex-pupils will have far more chance of succeeding in the future than they had in the past, and as the abandonment of the ration system necessitates effort in order to exist, they will naturally practise the occupations they have become familiar with in school. The tendency of the Indians of this district toward progressive methods and civilized manners is very marked, we have practically no trouble with the parents of children; but changing the mode of life and even of thought of a whole tribe requires two or three generations of persistent efforts not ten or fifteen years, as some people seem to expect.

General Remarks. - Most of our pupils spent two days at the File Hills agency on the occasion of the annual agricultural fair held there by the Indians. An increas-

RED DEER INDUSTRIAL SCHOOL, N.W.T.

ingly large number of visitors from all parts of the world, breaking their transcontinental journey and attracted by the rich farming country, the shooting and hunting, or the beautiful scenery of the Qu'Appelle district and lakes, paid a visit to the school.

In conclusion I would say that the Indian agents on the surrounding reserves have given me great assistance; that when there has been any necessity for their services, the North West Mounted Police have always been prompt and efficient; and that my present staff and employees are performing their duties in a satisfactory manner.

I have, & c.,

J. HUGONARD,

Principal.

NORTHWEST TERRITORIES,

RED DEER INDUSTRIAL SCHOOL,

RED DEER, ALTA., July 6, 1903.

The Honourable

The Superintendent General of Indian Affairs,

Ottawa.

SIR, - I have the honour to submit my annual report for the year ended June 30, 1903.

Location. - The school is situated on the north bank of the Red Deer river, about three miles due west of the town of Red Deer, Alberta. The school is not upon a reserve. The situation is a very good one, the only drawback being the fact that it is on the wrong side of the river for the town, but no doubt in the future a bridge will be built across the river at this point, which will correct this drawback.

Land. - The land, which is first-class in quality and suitable for mixed farming, consists of three-quarters of section 14, township 28, range 38, west of the fourth meridian. We have also a lease of about six hundred and forty acres for grazing purposes, and six hundred and forty acres reserved for hay-land. The hay-land has not been of much use to the school for some years, but I expect this year to make hay upon it, and with our increased herd of cattle we shall need all the hay obtainable.

Buildings. - The buildings are as follows: - A stone building occupied by the female members of the staff and the girls. This building also contains the office and inspectors quarters.

Brick building, occupied by the boys; dwelling-house, occupied by the principal; two cottages, occupied by the assistant principal and the farm and carpenter instructors; blacksmith-shop, used at present as a store-room; carpenter's shop, ice-house and refrigerator combined; pig-pen, two well-houses, cow-stable, horse-stable, henhouse, storehouse, engine-house, and three closets.

Accommodation. - We have accommodation for ninety pupils and a staff of ten.

Attendance. - There has been an average attendance of slightly over sixty pupils. We commenced the year with fifty-eight and we closed with fifty-seven-four are at home on sick leave.

Total on register July 1, 1902	58
Admitted during the year	12
Total	70
Discharged	7
Died	6

Total	13
Total on register July 1, 1903	57

Class-room Work. - The progress made in the class-room has not been as marked as usual. Unfortunately the teachers have not been up to the standard required, and changes have been frequent. The pupils are graded as follows: -

Standard I	15 pupils
Standard II	19 pupils
Standard III	20 pupils
Standard IV	13 pupils
Standard V	1 pupils
...	68

Farm and Garden. - We have about one hundred acres under crop as follows: - oats, sixty acres; barley, fifteen acres; garden, ten acres, and timothy, fifteen acres. We have also about twenty acres cleared and ready to break. The stock consists of seventy-four head of cattle, six horses and five pigs, which are all in good condition.

Industries Taught. - Carpenter Work. - During the year four boys have been engaged in the carpenter's shop. They have done all the repairs and alterations.

Farm. - All the senior boys are employed on the farm, and they are turned out good farm-hands.

Housework and Sewing-room. - All the girls are taught housework, butter-making and sewing. At the last show of the Red Deer Agricultural Society, out of fifteen articles exhibited we obtained three first, four second and three third prizes.

Moral and Religious Training. - The moral and religious training has not been neglected, our one endeavour has been to teach the pupils to be good and to have correct ideals.

Health and Sanitation. - This year has been the worst in the history of this school. Six of the pupils have died from consumption, three of whom came from the Hudson's Bay country. It is a question if the change of life has not been greater than the children could stand - from the wild, free life, living largely upon fish, to the confined life here - and one is compelled to ask if after all the boarding school on the reserve is not more likely to make strong children. The sanitary condition of the school is good, and our supply of water is satisfactory.

Fire Protection. - The school has five Babcocks, seven Star fire-extinguishers, ten fire-pails and ten axes.

Heating and Lighting. - The school is heated with two furnaces made by the Smead-Dowd Company and two furnaces made by the Pease Company. The cottages and shops are heated by stoves. The heating is satisfactory.

The school is lighted by coal-oil lamps. This system is dangerous.

Recreation. - The boys still continue to be fond of football and, baseball. In the winter they skate upon the river, which is at our door. The girls play the usual girls' games and in the winter they also are permitted to skate.

Both boys and girls are kept out of doors as much as possible.

Staff. - One of the great difficulties in connection with schools of this class is to obtain the services of persons whose interest is greater than the wage they receive; this difficulty increases as the years go. The nature of the duties is very trying and the better class of assistants cannot be obtained. This institute has suffered in the past very greatly because trained assistants were not to be obtained.

Dr. Denovan has been as usual most attentive.

General Remarks. - During the year I have, seen almost all the ex-pupils - who are now living - and in almost every case there is a marked difference between Indians who have attended this school and those who have never left the

reserve. While admitting that the pupils have not made the advance we had hoped for, yet the school life has been of the greatest advantage to them.

*I have, & c.,
C.E. SOMERSET,
Principal.*

REGINA INDUSTRIAL SCHOOL, N.W.T.
NORTHWEST TERRITORIES,
REGINA INDUSTRIAL SCHOOL,
REGINA, ASSA., September 24, 1903.

The Honourable
The Superintendent General of Indian Affairs,
Ottawa.

SIR, - I have the honour to submit the annual report in connection with this school for the year ended June 30, 1903.

Location. - The school is not situated on a reserve, but on the north half of section 28, township 17, range 20, west of the 2nd meridian. The site is one of the best in this part of the country. The buildings are erected on the high banks of the Wascana creek, which winds gracefully through the grounds. The banks on the east side being low, a fine view is given looking eastward. Almost directly to the east and about four miles away can be seen plainly the busy town of Regina; to the southeast, and two miles away, the headquarters of the Northwest Mounted Police, with its fine cluster of buildings. On a clear day the bluffs to the north, twenty miles away, and the Dirt hills to the south, thirty miles off, can be plainly seen. The Canadian Pacific trains are in view almost continuously while they travel a distance of twenty-five miles. The young trees and shrubbery on our grounds are making fine progress during these wet seasons, and every year adds to the beauty of the grounds. This spring we planted five thousand additional trees, four thousand being supplied by the Department of Forestry, and one thousand out of our own nursery. Fully ninety-five per cent of these trees are growing a gratifying result, considering the dryness of the early part of May.

Land. - The north half of section 28 was purchased for the school by the department, and besides this the school section lying directly west of us is held under a lease for our use. With the exception of ten or twelve acres cut up with the creek, our school half-section is all good arable land. About two hundred and sixty acres are under cultivation. The balance is taken up with pasture and playgrounds. The whole is well fenced and every part in use. The land is a heavy clay soil and good for wheat-raising. In addition to this land we have during the present season broken thirty-five acres on the rented school section.

Buildings. - The main building is solid white brick resting on a dressed sandstone foundation, and consists of two flats with a fine basement eight feet high, and a commodious attic. The basement furnishes room for our seven Smead-Dowd furnaces with their cold-air rooms, for a neat little dairy, boys' and girls' winter play-rooms and room for a good supply of fuel. On the first floor are the following rooms, all of good size and well heated and lighted: assembly and recreation-room, large central hall and two smaller hallways, reception-room, office, medical dispensary and photographic dark-room, senior and junior class-rooms, pupils' dining-room, kitchen, sewing-room, teachers' dining-room, scullery, pantry and kitchen storeroom. On the second flat are two large dormitories in the extreme north and south ends respectively, a little boys' dormitory in the west wing, three corridors, two bathrooms, two wash-rooms, three clothing store-rooms, and ten private rooms for teachers. In the attic are four storerooms for winter clothing and bedding, a general store-room and three large water tanks.

Besides the main building, there are the following buildings on the grounds: - principal's residence, brick-veneered cottage hospital, one story, frame; farm instructor's cottage, one story, frame trades building, two stories, frame, containing carpenter shop, paint-shop, shoe-shop, printing-office, hardware store-room and lumber-house attached; implement-shed, frame; cow-stable, frame; horse-stable and barn, frame, with stone basement; hen-house, frame; hog-pen, frame two pump-houses,

frame bake-shop, containing large brick oven and grocery store-room, frame; blacksmith-shop, frame ice-house containing refrigerator, frame; granary, frame; two root-houses, underground; garden tool-house, frame; lumber-house, frame; grain-crusher house, frame; two outside water-closets, frame; bandstand, frame, and a toboggan slide with store-room underneath, frame.

During the year repairs have been made to the cow-stable, and larger yards provided in connection with the hog-pen. The chopper has been removed to the granary and connected with the big windmill, so that on windy days the boys chop enough feed for all our stock. A fine turning lathe donated by the Frost & Wood Company, Smith's Falls, Ontario, has also, been connected with the windmill, and is found very useful both as a means of manual training and a convenience in repairing. Three large new tents with floors and flies have been erected for fresh-air treatment of pupils lacking in robust constitution. The most satisfactory results have followed the placing of pupils to sleep in these tents, which are adapted so that an abundant supply of fresh air is furnished without draughts. New floors have been laid in the kitchen, scullery and large boys' dormitory. A latrine was added to the boys' dormitory, doing away with the use of night-pails. A new gas-house was built with connection with the main basement for our hundred light Siche acetylene gas generator, and the whole system of gas-pipes and fixtures placed in position in all parts of the building, by our mechanical instructor, Mr. Tripp, with the assistance of his boys. The light is an immense improvement on the old coal-oil lamps in point of illumination, safety and cleanliness. The bright light has had a marked effect on the spirits of the pupils in the long winter evenings. All the rest of the building, not painted last year, has been painted - wood and plaster - with lead paint, and neatly stencilled by the pupils. This has improved the appearance of the building, furnished educative surroundings, and greatly improved the sanitary condition of the building, as all the walls can now be washed easily and effectively. The boys' big dormitory was painted by two of our boys without the supervision of an instructor. They chose their own colours, mixed their own paint, and made their own stencil - putting it on in three colours - and the work is pronounced by every one to be equal to the best work in the building done under an instructor. These boys, Antoine Burns and Pius Natakas, had only had four months' instruction under a painter. They are from the Birtle agency. A number of the girls assisted in the house painting.

The furnace cold air rooms in the basement were also surrounded with brick walls, replacing the old single board ones, giving a number of the boys some practice in bricklaying, and adding greatly to the warmth of the rest of the basement.

During the spring about five hundred new fence posts were put into fences, replacing old rotten ones, and considerable repairs made on gates about the farm. A new native wax-berry hedge was added to the grounds in front of the main building.

Accommodation. - There is accommodation in the school for one hundred and fifty pupils, and a staff of twelve teachers.

Class-room Work. - The regular school-room hours are from 9 a.m. to 12 noon, and from 1.30 p.m. to 4.30 p.m. with a recess of fifteen minutes in each half day. All the older pupils spend half of each day in class, excepting in emergencies, and half at some kind of industrial work. Small and backward children attend school all day. Two school teachers are regularly employed, both of whom have had normal school training and use the most modern methods. Miss Cornelius, the junior teacher, is a full-blooded Oneida Indian girl, and was trained in Hampton Agricultural and Normal Institute, Virginia. She has more than sustained the good record she made last year, and the presence among our pupils of an Indian girl, with all the refinement and capacity of the best white ladies, has been a great inspiration. In January last, Mr. Bayne was succeeded by Mr. Mackey, a graduate of Regina normal school, who is ably filling his place as teacher, and editor of 'Progress.' In addition to his school work, Mr. Mackey took general oversight of the garden during the summer.

The pupils are arranged in classes according to the schedule prescribed by the department as follows: -

Standard I part I	18 pupils
Standard II part II	13 pupils
Standard III	9 pupils
Standard IV	24 pupils
Standard V	10 pupils

Attendance. - The average attendance was ninety-one. During the year we obtained nine recruits and discharged fifteen.

Farm and Garden. - From farm and garden we produced last year thirteen hundred and sixty-seven bushels of wheat, twenty-three hundred and fifty bushels of oats, seventy-five tons of hay, one hundred and fifty tons of straw, four hundred bushels of potatoes, seventy bushels of turnips, twelve bushels of onions, fifteen bushels of carrots, thirteen bushels of beets, ten bushels of parsnips, one hundred heads of cauliflower, two hundred heads of cabbage and one hundred heads of celery besides what vegetables were used on the tables fresh.

The acreage of crop this year is as follows: - wheat, sixty acres; oats, fifty acres; barley, six acres; flax, six acres; garden, three acres; potatoes, ten acres; turnips, two acres; brome grass meadow, fifty acres; we have a summer-fallow of eighteen acres and fifty acres of breaking.

The individual plot system has again been carried out in the garden, as there is no means like it for making pupils familiar with all the steps in growing the various kinds of vegetables. There was the same striking superiority to be seen in the plots over the common garden as last year, presenting a striking object lesson on the value of extra care and cultivation, and the magic worked by ownership. The pupils will receive half the market value of what they produce on their respective plots, and prizes in addition for the best plots. One boy is also having some business experience in marketing the produce of the plots. He receives ten per cent commission.

The farm stock consists of thirteen horses, nine grown cows, twelve young cattle including calves, ninety pigs and thirty hens.

Industries Taught. - Besides farm and garden work, instruction is given the boys in carpentry, painting, glazing, blacksmithing, printing, baking, gas and steam fitting and steam. engineering. In all these lines the instructors make an effort to bring out the educational value of the manual work, making an effort to stimulate thought and develop, observation by presenting problems in soil, plants, animals, wood, iron, heat, steam, & c., realizing that, especially to Indian pupils, such problems in the concrete are peculiarly stimulating. In view of the fact that this is distinctively a farming country, our aim is to train all to be intelligent, resourceful farmers, and only those showing a special genius for some trade are encouraged to learn it completely.

The girls are taught housekeeping in doing the school housework under efficient instruction. and in taking turns in private, cooking and housekeeping in the residences of married members of the staff. They are also given instruction in laundry work, dressmaking including cutting and fitting, dairying and house painting. Lace-making and bead-work under the instruction of Miss Cornelius have been both popular and remunerative to the girls. Most of the girls are very fond of these lines, and show a wonderful natural taste in the designing of patterns and the harmonious combining of colours.

Moral and Religious Training. - Moral and religious training is given by the principal, and his assistant in his absence, at two services each Sunday, and at morning and evening prayers each day. Most of the staff assist in Sunday school work. The Bible is used every day in the school-room as a reading text-book, and all members of the staff are urged to seize every opportunity to build up and strengthen their character. I am proud to be able to report a decided improvement in the tone and con-

duct of the pupils as a whole. A noticeable improvement has taken place in the extent to which they can be trusted in every way when out of sight of teachers.

Health and Sanitation. - The general health of the pupils has been decidedly above the average, although as usual we have had several losses through consumption. This improvement has been due to a large extent to putting any pupils showing loss of weight (in our monthly weighing and measuring) out to sleep in large well ventilated tents. Even in pretty cold weather this has been found very beneficial. Drill and calisthenics have as usual been conducted by Assistant Principal Mars and Miss Cornelius. The physician in charge has been very attentive. The services of a nurse for two months, and the instruction she gave some of the girls have been of great value. The improvement of sewer and ventilating systems, and the addition of effective latrines have greatly improved the sanitary condition of the building.

Water Supply. - The water-supply continues to be very satisfactory. The hot-air pumping engine gives good satisfaction, and pumps sufficient well-water on about twenty pounds of coal per day. All the rain-water from the main building is saved in tanks under the laundry and kitchen. The well-water is of excellent quality, and cooled by spring-water ice from Boggy creek, is a great luxury in the hot weather.

Fire Protection. - Three large tanks in the attic are kept full of water, and the reels of hose in different parts of the building connected with these tanks furnish an ever ready means of fighting fire. Besides we have a McRobie chemical fire-engine with branches of hose in convenient places throughout the main building. Many hand grenades are also kept in readiness in all the buildings. Plenty of ladders, two of which are long enough to serve as fire-escapes, are kept in convenient places ready for emergency. In the medical dispensary also is kept a neat case containing extra fire appliances including three fireman's pickaxes, five patent fire extinguishers, twenty-four, hand-grenades and four Stempel fire-extinguishers. Besides, nine fire-pails are constantly kept full of water in the upper main corridor.

Heating and Lighting. - Our heating system consists of seven Smead-Dowd hot air furnaces, which heat the main building, and coal stoves for all other buildings. We can get plenty of heat in every part, but consume more coal than we should.

The acetylene gas plant installed during the year has been a great acquisition, giving splendid light, lessening work, and being much safer than the old coal-oil lamps.

Recreation. - Football continues to be the favourite recreation among the boys. During the year a game of basket-ball was provided, which has been very popular, and has furnished peculiarly good exercise for the development of chest and shoulders. Hunting is also greatly enjoyed by the older boys, and band music brightens the evening.

General Remarks. - The adoption of a school uniform has not only reduced our clothing bills by making it easier to keep a check on the care of the suits, but has done a good deal to develop a desirable school spirit.

The seating of boys and girls at the same tables in the dining-room, allowing them considerable freedom to mix for an hour or two every evening on a limited part of the playground, and playing basketball together, have improved the conduct of both.

During the year, by the liberal contribution of many friends of the school - especially Regina citizens - we have been provided with a double cylinder Waterous traction engine worth \$2,170. A number of friends in Toronto contributed a fuel and water tender for it, worth \$150, and the Mutch Brothers, of Lumsden, a six-plough gang, worth \$280, for steam ploughing. The Frost & Wood Company, of Smith's Falls, Ontario, donated \$250 worth of shop machinery, lathe, shaper drill, & c., and friends in Montreal have promised us a gasoline engine to use for running shop machinery when our traction engine is at outside work and when intermittent power is wanted. The intention is to give our boys a good course in steam engineering with sufficient experience in repairing machinery to make them intelligent in the use of the same. The traction engine has already been used with good success in hauling coal from town. It draws a train of five or Six wagons according to the roads,

HIGH RIVER INDUSTRIAL SCHOOL, N.W.T.

and is much more economical for this purpose than horses. It will be used for threshing - the department having very generously furnished the school with a fine separator with self-feeder, wind stacker, self-weigher and bagger, & c. - for chopping grain, cutting straw, and ploughing, thus furnishing plenty of opportunity for practical experience for the boys. The addition of this new equipment has added new spirit to the school, and made the older boys much more contented and interested in their work.

It is again my great pleasure to report very favourably on many of our graduates whom I have visited on the reserves, and a number who are at service among white people. John Hunter, our South African veteran graduate, with his brother George, another graduate, is settled down to successful horse-ranching. Fred Deiter and Mary Belle Cote, two of our graduates, were married last March, and are comfortably settled on their own farm at File Hills. Fred has a comfortable two-room log house, a fine team of large horses, a wagon, sleighs, & c., and last year raised over a thousand bushels of wheat. He has over a hundred acres of crop in again this year. Mary Belle had saved enough money to furnish her house nicely when they were married. Many others, too numerous to mention individually, are doing well and are a great encouragement to the work.

In closing, I wish to bear grateful testimony to the courtesy and assistance with which I have been treated by the department and its commissioner and agents, and to the energetic, faithful and efficient services rendered by the staff of the school as a whole.

I have, & c.,

J.A. SINCLAIR,

Principal.

NORTHWEST TERRITORIES,

HIGH RIVER INDUSTRIAL SCHOOL,

DUNBOW, ALTA., July 11, 1903.

The Honourable

The Superintendent General of Indian Affairs,

Ottawa.

SIR, - I beg to submit my annual report for the fiscal year ended June 30, 1903.

Location. - The school is situated in a valley on the west side of High river, two miles from Davisburg post office, and about twenty-five miles from Calgary, Alberta.

Land. - Nine hundred and sixty acres are attached to the school. About half of this land consisting of fractions of sections 22, 26 and 27, township 21, range 28, west of the 4th meridian, surrounds the school buildings and comprises good bottom and bench lands, which, excluding hills and ravines, is fairly well adapted for farming and gardening. The other half of the school property, held as a hay reserve, is located twelve miles southeast, and consists of the east half of section 26, and the northeast quarter of section 36, township 20, range 27, west of the 4th meridian.

All land occupied by the school belongs to the government.

Buildings. - There are two principal buildings, one mainly for the use of the boys, and the other for the girls. In the boys' building, which is the larger one, are the principal's room, reception-room, office, play-rooms, lavatories, a small store-room, two classrooms, the dormitories, the boys' infirmary and rooms for some of the staff. In the girls' school, of which the Reverend Sisters have charge, are the kitchen, dining-room, chapel, class-room, dormitory, sewing-room, lavatories, and generally

the whole of the matron's department. To the west of the boys' school, and separate from it, are the workshops, lumber-shed, and bakery. To the rear of the main buildings, and parallel to them, are the stables, granary, implement and carriage-shed, and behind these there are a piggery, a calf-shed, a cattle-corral, and a slaughter-house. The hospital, engine-house, and laundry are three separate buildings to the east of the girls' house, and quite close to the banks of the river.

No new buildings were erected since last report. A new oven was built in the bakery, large corrals were constructed behind the stable, the main buildings and shops were painted, the laundry was moved from its dangerous position near the river, besides which a lot of general repairing was done to buildings and fences.

Accommodation. - There is accommodation for one hundred and twenty-five pupils and a staff of twelve.

Attendance. - The average attendance for the year was seventy-four. Admissions, eleven; discharges, eight.

Class-room Work. - The regular school hours are observed, namely, from 9 a.m. to 12 o'clock and from 1.30 to 4 p.m., with the usual intermissions. The official programme of studies is carefully adhered to. The Junior pupils attend class for five days in the week. The seniors follow the half-day system. Examinations are held regularly, and promotions are made in accordance with the progress shown by the pupils. The following are the numbers in the different standards: -

Standard I	15 pupils
Standard II	25 pupils
Standard III	21 pupils
Standard IV	13 pupils
Standard V	6 pupils
...	80

Farm and Garden. - We have two hundred and thirteen acres under cultivation. There are seventy-eight acres of oats, eight of wheat, twelve of barley, three of flax, twenty-one of roots, and ninety of brome grass. So far the season has been favourable and there are prospects for a good harvest.

We had from last year's crop, eleven hundred and forty-two bushels of oats, two hundred and forty-five of barley, fifty-five of wheat, six hundred of potatoes, four thousand of turnips, two hundred and fifty of mangolds, besides a large supply of garden produce. Three hundred and thirty tons of hay were put up.

Stock. - Our present stock comprises thirty-one horses, two bulls, forty-five cows, thirty-four heifers, twenty-seven steers, twenty-three calves, twenty-four pigs, and about one hundred poultry. Apart from these there are about thirty head of cattle owned by the boys.

Besides supplying our own wants in beef, we were able to sell twenty-seven head of stall-fed cattle in March, which brought us in \$1,553. We also sold nine head of horses at an average price of \$95.

We purchased a thoroughbred Clyde stallion and two shorthorn bulls. Considering the difficulties we have in keeping up the full number of pupils, and thus earning the full government grant, I may say that our farm, more particularly our stock, is one of the mainstays of the institution. Our total receipts from live stock and produce sold during the year was \$3,054.50, which gave us nearly two-thirds profit.

Industries Taught. - Farming. - Farming in all its branches is regarded as the most important industry. All of the senior boys work at least half of the day on the farm, and during haying and harvesting the whole day is devoted to work. Particular attention is given to stock-raising. The cattle, horses and hogs are cared for by the boys under the supervision of the farm instructor. During the harvest, after the school crop is saved, the older boys are allowed to hire out amongst neighbouring farmers. With their earnings pupils are encouraged to purchase young stock, which are kept

at the school until the boys are discharged. These cattle run with the school herd, and receive the same care and attention as the school stock. We find that this plan induces the boys to take more interest in the care of the cattle, and leads them to invest their earnings profitably.

Carpentry. - An instructor is in charge of this department. He employs eight boys, and, from time to time, when there is a lot of repairing to be done, the carpenter and his assistants receive help from a number of the senior boys. We endeavour to arrange it so that most of the big boys shall have an opportunity of learning plain carpentry, sufficient at least to make them handy men.

Baking. - The baker, assisted by the boys, bakes for the school, does the butchering, attends to the ice-house and cuts up the meat for the kitchen.

Shoemaking. - One of the ex-pupils has been employed to do repairing. No new boots were made and no apprentices were placed in the shop.

Needlework. - The girls are taught sewing, knitting, repairing clothes and darning. They are instructed in the use of the sewing-machine. All their own clothing is made by them. They make shirts and socks and do most of the repairing for the boys. In housework they receive daily instruction and learn how to cook, bake and do laundry and dairy work.

Moral and Religious Training. - Prayers are said morning and evening. Catechism is taught and the children are given every opportunity of benefiting by the teachings of Christianity.

The conduct of the children has been satisfactory. Discipline was maintained without employing severe measures.

Health and Sanitation. - The health of the children in general has been very satisfactory. There was no epidemic during the year and apart from a few slight colds there was no sickness. In addition to periodical housecleanings, we have every spring a general cleaning up and washing out of the dormitories and schoolrooms and when necessary a thorough fumigation of all the living-rooms.

I regret to have to announce the death of pupil No. 115, A. Lacombe. He succumbed to an attack of brain fever last February. Dr. Lafferty, who is always at our call when needed, was unremitting in his attention in this sad case.

The sanitary condition of the buildings is satisfactory.

Water Supply. - We have a plentiful supply of good water, which filters from High river, into a capacious well, and is then pumped into tanks at the top of the different buildings.

Fire Protection. - Three tanks, two in the boys' building and one in the girls' school, are kept constantly full of water. These tanks, having a capacity of fourteen hundred gallons apiece, are situated immediately under the roof of each building. On every story there are one hundred feet of hose connected with pipes from the tanks. There are fire-extinguishers and hand-grenades in the different rooms and fire-pails filled with water are placed in convenient places. We have eight fire-axes, eighteen fire-extinguishers, fifty-five hand-grenades, and forty-seven fire-pails. Each of the dormitories is furnished with a wide fire-escape, running from the outside of the building to the ground.

Heating and Lighting. - The boys' building is heated by four hot-air furnaces, two of Gurney's and two of Pearce's; stoves are used in the girls' building. Coal-oil lamps supply light.

Recreation. - Every day at least two and a half hours are devoted to play. Outdoor exercises are heartily encouraged. Football and hockey are the principal games. Last winter our hockey team played six matches with outside clubs, winning five. The proximity of the river affords ample opportunities for swimming and fishing. In winter its ice affords ample room for skating and hockey rinks. The girls enjoy themselves at croquet, swinging, skipping, taking long walks in summer and skating in winter.

General Remarks. - Inspector McGibbon came here in the latter part of June. He audited our books, examined the

classes and took the inventory. His business-like suggestions, and the friendly interest he took in the children did us all a world of good.

I have to thank Agents James Wilson and Robert Wilson for their courtesy and assistance during my visit to the Blood and Peigan reserves. With their aid and the kindly help of the principals of the boarding schools on their respective reserves, I was able to secure several recruits and the promise of others.

*I have, & c.,
A. NAESSENS,
Principal.
BRITISH COLUMBIA,
ALBERNI BOARDING SCHOOL,
ALBERNI, July 9, 1903.*

The Honourable
The Superintendent General of Indian Affairs,
Ottawa.

SIR, - I have the honour to submit the annual report of this school for the year ended June 30, 1903.

Location. - This school has a beautiful location. It is built on a plateau about sixty feet above the level of the garden, which it overlooks; at the back of the school the country rises to a higher level, and is heavily timbered, giving abundant shelter from the prevailing winds. In front of the school, and about two hundred yards away, flows the beautiful Somas river, and from the school-grounds we obtain a splendid view of the river with Alberni about two miles and a half distant. On the same plateau across the road which divides this property from the reserve is the Shesah village, about one mile down the river on the opposite side are the Opitchsalits.

Land. - There are sixteen acres of land in connection with the school. The sixteen acres are part of lot 81, district of Alberni. The land is owned by the Presbyterian Church. The land was originally heavily timbered, it is very expensive to clear; the soil, however, is very good. The land needs underdraining, it is also expensive work; over one hundred and sixty yards of drain were laid this spring. Over half the land is now cleared, giving a large garden, orchard and playground for the children.

Buildings. - The buildings consist of main building, 38 x 43 feet, three stories high; the old school building is used for a laundry, bake-shop, carpenter-shop and play-room for boys in wet weather. Other buildings are school-room, wood-shed, driving-shed, and root-house. All buildings are kept in good repair. During the year rustic boards were put on the root-house and the large attic floored with shiplap. The root-house and driving-shed were painted. More lockers have been made for boys' clothing, for harness and band instruments. Some necessary equipment has been provided by the receiving of a bake-oven, there are also in transit thirty iron beds. All broken plaster throughout the main building was repaired this spring, and all the rooms kalsomined.

Accommodation. - There is accommodation for forty pupils. besides staff. All admissions this year were voluntary, only exceptional cases were admitted; several applications were refused. It is the intention of the Church to build, so that more accommodation will be provided.

Attendance. - There are forty-five children on the roll, twenty-six boys and nineteen girls. Two girls and one boy were admitted during the year.

Class-room Work. - The programme of studies authorized by the department is followed. Good progress has been made in the class-room, special attention is given to

ALBERNI BOARDING SCHOOL, B.C.

reading, writing, memorizing and the use of English. The following is the standing in classes at the close of the year: -

Standard I	9 pupils
Standard II	13 pupils
Standard III	10 pupils
Standard IV	11 pupils
Standard V	2 pupils

Farm and garden. - The stock consists of two horses and five head of cattle. The boys milk and take care of both cows and horses. In our large garden abundant opportunity is given for the boys to learn the initiatory steps of farming. There are about two hundred and fifty fruit-trees in our orchard, comprising apples, pears, peaches, cherries and plums; besides abundance of all varieties of small fruits. More clearing has been done, also fencing, road-building, stumping and draining of land. This year several of the boys and girls were allotted garden plots of their own, in which they have taken great interest. The plots were planted with several kinds of vegetables and flowers.

Industries Taught. - The boys are taught the care of stock, farming, gardening, plain carpentering, painting and baking. The girls receive a thorough training in all that pertains to the keeping of a home. They are also taught bread-baking, the care of milk and butter, the canning of fruit, of which our garden affords a good supply; also cooking, laundrying, sewing and music. The pupils are very faithful and attentive to their duties, and all the work required of them is done, promptly and in a cheerful manner.

Moral and Religious Training. - Every effort is made by the teachers that the pupils may be built up in true Christian character. The proximity of the school to the reserve has an elevating effect on the parents of the children as shown by the higher tone of living and cleanliness in their homes.

Health and Sanitation. - The health of the children during the year has been much better than any previous year, the only serious case being an accident that happened June 26, whereby one girl had both wrists and right leg broken by a fall of thirty feet. She is progressing favourably at present. The sanitary condition of the school is good.

Water Supply. - The water that is used by the school is pumped from the river by the windmill; there is a well for drinking purposes.

Fire Protection. - Four Carr fire-extinguishers are placed through the building. Sixteen fire-buckets are kept full in convenient places. There is also one hundred and fifty feet of rubber hose. We hope further to improve our fire-protection.

Treating and Lighting. - The school is heated by furnace in basement. Ordinary lamps are used for lighting the building.

Recreation. - The boys continue to take great interest in football, they are fond of outdoor games of all kinds. The children are very fond of swimming and canoeing. In the winter evenings indoor games are provided.

General Remarks. - We are grateful to Mr. H. Guillod, our agent, for his kindly visits and for the deep interest he takes in the pupils and ex-pupils of this school.

*I have, & c.,
JAS. R. MOTION,
Principal.*

*BRITISH COLUMBIA,
ALERT BAY GIRLS' HOME,
ALERT BAY, September 19, 1903.*

The Honourable
The Superintendent General of Indian Affairs,
Ottawa.

SIR, - complying with the wishes of the department, I beg to submit my annual report for the fiscal year ended June 30, 1903.

Location. - The Alert Bay girls' home is situated on land belonging to the Church Missionary Society. A quarter of an acre is fenced for a vegetable garden at the side of the home, and a tasteful flower garden, facing seawards, gives it a very pleasant and homelike appearance.

Buildings. - The building is of wood, 32 x 34 feet, and comprises dining-room, play-room, kitchen, laundry and matron's sitting-room downstairs, with suitable bed-rooms above.

Accommodation. - The building is capable of accommodating fifteen girls.

Class-room Work. - The pupils are admirably taught by Mrs. Hall in the village school. The schedule prescribed by the department is followed.

Moral and Religious Training. - Bible lessons with prayers are given daily and the girls' morals are zealously guarded by Miss Edwards.

Health and Sanitation. - The health of the pupils has been good with one exception. In June Mona died of pneumonia.

Water Supply. - There is a good supply of water from a spring on the hill at the back of the home.

Fire Protection. - Two fire-extinguishers, one axe, and buckets, all supplied by the department, are always kept on hand. A large tank is kept full of water.

Heating. - The ordinary box-stoves are used.

Lighting. - Hanging coal-oil lamps are used.

Recreation. - Great care is taken in this matter. When fine, the pupils take long walks with the matron. A large play-room is well supplied with boons and toys and games, all of which are at the disposal of the pupils.

*I have & c.,
A.W. CORKER,
Principal.
BRITISH COLUMBIA,
CLAYOQUOT (BISHOP CHRISTIE) BOARDING SCHOOL,
CLAYOQUOT SOUND, VANCOUVER ISLAND, July 11 1903.*

The Honourable
The Superintendent General of Indian Affairs,
Ottawa.

SIR, - I have the honour to submit my annual report for the year ended June 30 1903.

Location. - The Clayoquot (Bishop Christie) boarding school is situated on St. Mary's bay, a cozy cove of Clayoquot sound, on the west coast of Vancouver island. The location is an ideal one for a school, central on the coast, secluded from the nearest Indian reserve, Opitsat, and the Clayoquot trading post, and well sheltered

CLAYOQUOT BOARDING SCHOOL, B.C.

from the cold winds. Mail is conveyed to the school by private bag from the Victoria post office, and the weekly steamer lies to in the bay before the school to deliver mail and freight.

Land. - The land attached to the school consists of one hundred and sixty acres of unsurveyed crown land, which has been preempted for the Roman Catholic diocese of Vancouver Island by the Rev. A.J. Brabant. It is covered partly with heavy timber, partly with thick brush; elevated portions of it are rocky and the low places are swampy. If cleared, thoroughly drained and sown with suitable grass, it will make fairly good pasture. Barely two acres of the whole tract have been cleared and turned into gardens.

Buildings. - The main building, 40 x 60 feet, frame, is substantially built, well painted, and is conveniently divided into two separate parts for boys and girls respectively. Entrance hall, parlour, office, kitchen, pantry, two class-rooms, two dining-rooms occupy the first floor. On the second floor are the chapel, two officers' bed-rooms, and two dormitories. In the attic are two more dormitories and two small bed-rooms. All the rooms are high, airy and well ventilated; the class-rooms are provided with large double windows, admitting a flood of light. In the rear of the main building stands the laundry, 14 x 32 feet, and nearby is the woodshed 36 x 50 feet, with carpenter-shop and shoe-shop under the roof. At a safe distance is the storehouse, 12 x 18 feet. There is also a small barn on the premises. The outside of the main building and of the laundry received new coats of paint last summer.

Accommodation. - The school has accommodation for fifty-five pupils and staff.

Attendance. - At the close of the year there were fifty-six pupils in attendance, the number of boys and girls being equal. The average attendance for the year was fifty-five. The grant provides for fifty only. Six pupils were admitted during the year, one died at home when out on leave of absence.

Class-room Work. - This has been carried on according to the programme of the department in the past year in a manner most satisfactory to the teachers and most creditable to the pupils. All pupils without exception speak English well and fluently. The use of their native language is strictly forbidden; violations of this rule, however, are exceedingly rare and but trifling. The pupils in the higher standards show a wonderful progress in composition and letter-writing. The writing of some of the pupils is an object of admiration and praise from visitors. The application of the small and the large pupils is most commendable; in fact, it surpasses all prior experience of the teachers either among the whites or Indians.

Music is by no means neglected in our institution. Some of the children are gifted with extraordinary talent for music. Class-singing, a regular feature of the programme, proves a source of great delight and refinement to the children. Three girls and two boys receive lessons on the organ. To the band, which is a favourite with both children and friends, were added this year piccolo and clarinets. A select quartet of mixed voices and a male quartet are under special training and give good promise.

The grading of the pupils at the end of the year was as follows: -

Standard I	5 pupils
Standard II	11 pupils
Standard III	13 pupils
Standard IV	24 pupils
Standard V	3 pupils
...	56

Farm and Garden. - The boys cleared two large pieces of ground all alone and prepared them for vegetable gardens. Some five hundred currant and raspberry bushes were set out last fall. This spring the boys with their instructor planted about an acre in potatoes and other vegetables. The front lawn is kept tidy and attractive by

the girls and some boys under the direction of the matron. Nearly all the boys take a hand in gardening.

Industries Taught. - Carpentry. - Two boys followed the carpenter's trade; they erected the storehouse mentioned above, they built a drying-room for the laundry, put up a smoke-house, 10 x 10 feet, for curing salmon and halibut, and kept the premises in repair. Owing to want of funds, no foreman was employed for them and they did all the work described under the direction of the principal.

Shoemaking. - Three boys worked in the shoe-shop mending shoes and half-soling, though without an instructor this year.

Painting. - Six boys in charge of a competent foreman painted the outside of the main building and the laundry.

Baking. - Four girls learned to make good bread. Eight boys were employed in kneading bread, giving the best of satisfaction.

Dairying. - A start on a moderate scale was made in this industry the past year. Some boys were instructed in milking, butter-making, and in feeding and care of stock.

Fishing. - At the proper seasons the senior boys did the fishing for home consumption, using net, line and spoon-hook; they kept the house liberally supplied with salmon, halibut, cod, perch, herring. Rev. A. Seve greatly improved their methods of fishing.

Net-making. - Several boys and girls received practical lessons in netting from the Rev. A. Seve. They made a large seine net and some dip nets, besides making the necessary repairs of the nets in use. This industry would prove useful and profitable to the West Coast Indians.

Laundrying. - The boys are taught to wash their own clothing; the girls, however, receive special instruction in all the details of laundrying. This work is done without machinery in as far as practical, in order to train the pupils in accordance with their home conditions, after leaving school.

Girls' Work. - Many girls have attained great proficiency with the needle. Our girls cut and make all their own clothing. Every girl learns to knit stockings by hand, after this she is taught to use the knitting-machine, which turns out a pair of stockings complete in less than half an hour's time. After learning plain sewing and cutting, the girls, as a reward of proficiency in plain needlework, are taught to crochet lace, underskirts, vests, mits, and gloves, and finally to embroider. The majority of the girls have done splendid work in crocheting and drawn-work and four can embroider skilfully. A lace-machine has been placed in the school and the girls learn lace-making with such facility that it bids fair to become a profitable industry for their future lives.

The girls assist in all the general housework and take their turns weekly in the kitchen. Many are now able to prepare a meal for both officers and pupils without assistance. The senior girls are taught also to make practical use of and to preserve and can the many kinds of wild berries in which their country abounds. The aim ever kept in mind in this line is to prepare each girl to become a practical, all-round, general housekeeper.

Moral and Religious Training. - No other feature of education receives more conscientious attention than the moral and religious training of the pupils. The discipline is mild but firm. The conduct of the pupils is watched most carefully. Reporting confidence in them yields gratifying results. Each pupil is allowed all the latitude best adapted to an unforced development of a self-consistent reliant character. Religious principles are made the basis and the rule of their conduct. No praise is too great for the obedience, the orderliness, the amiability, and politeness of our pupils in the past year. Religious instruction is imparted daily.

Health and Sanitation. - The health of the pupils was very good with the exception of one who was naturally of a weak constitution and who died while out on leave of absence. Outdoor exercise is strictly insisted upon, whenever the weather permits.

Sewerage and ventilation are very good. For sanitary conditions the school is favourably located.

Water Supply. - This proved very insufficient this year, owing to a serious break in the dam of the reservoir from, which the water is pumped by a hydraulic ram. With the assurance of aid from the department, obtained by the superintendent, Mr. A.W. Vowell, steps have already been taken to provide a permanent and abundant supply of good water in the near future.

Fire Protection. - The school has been supplied by the department with two Stempel extinguishers, twelve fire-buckets and two fire-axes. These appliances are kept in convenient places, ready for immediate use. On every floor there are taps with fire-hose nearby. Fire-escapes run down the outside on both ends of the building.

Heating and Lighting. - All heating is done by means of wood stoves; coal-oil lamps are used for lighting.

Recreation. - For all kinds of outdoor exercise and games the sandy beach at low tide offers the pupils a unique playground. The boys delight in football, handball, jumping, vaulting, foot-racing, marbles, boating, canoeing, sailing. The girls have swings, skipping-ropes, croquet and ten-pin sets and other outdoor pastimes. For the rainy season both boys and girls are provided with a liberal selection of favourite indoor games.

General Remarks. - It is gratifying to report that throughout the year the pupils manifested the greatest devotedness to the school and its officers notwithstanding the fact that they had not been allowed any holidays last year. The promptness with which they returned cheerfully and willingly this year on time and even before time, with the exception of three, who were unavoidably delayed much to their regret by Tain and contrary winds, is new evidence of the lively interest the children take in the school, and also witnesses their high appreciation of the work done by the department through our school for their advancement. It is but to be regretted that the facilities and the means of the school are not unlimited to receive all applicants and to meet all the requests for instruction in various industries. The school is gaining more and more in favour and confidence with the Indians, even the non-progressive element, as may be inferred from the frequent and generous donations of fish and venison which they make to the school unasked and without thought of compensation. This fact certainly speaks well for the influence the school is exercising through its pupils over the old people, and hence it can readily be seen that, with more means and more facilities, a far greater amount of good could be done for the West Coast Indians.

In conclusion I wish to express my high appreciation of the successful work of Rev. A.J. Brabant and Rev. A. Seve at the school during my absence; likewise, I tender my sincere thanks to Mr. A.W. Vowell, the superintendent, and to Mr. Harry Guillod, the local agent, for their kind and willing attention to the wants and interests of the school.

I have, & c.
P. MAURUS, O.S.B.
Principal.

*BRITISH COLUMBIA,
PORT SIMPSON BOYS' BOARDING SCHOOL,
PORT SIMPSON, September 23, 1903.*

The Honourable
The Superintendent General of Indian Affairs,
Ottawa.

SIR, - I have the honour to forward my first annual report on the Port Simpson boys' boarding school for the year ended June 30, 1903.

Location. - The Port Simpson boys' boarding school is situated on the southeast side of the village of Port Simpson about four hundred yards from the water front.

land. - The school grounds alone are fifteen rods by twelve, but there is land connected with the mission church which we hope to utilize as soon as it is properly fenced.

The land is wet and boggy, but after it is properly drained and tilled, it will grow small fruits and certain kinds of vegetables for which it is best adapted. Cabbage, carrots, turnips, beets, & c., grow luxuriantly, but the ground is too cold and the seasons too short for tomatoes, pumpkins, cucumbers, melons, & c.

Buildings. - The school building has a frontage of seventy-eight and a depth of thirty-six feet. There are two wings, one of which is occupied by the staff and principal's family, and the other is used as a boy's reading-room, hall, bath-room, kitchen and store-room. In the centre of the building is situated the reception-room, sewing-room and boy's dining-room.

In addition to the school there is a building, 24 x 16 feet, used as a play-house for the boys on rainy days (of which we have many). The upstairs is used for a lumber-room. There is also a woodshed, a drying-shed, a hen-house, and a cow barn.

Accommodation. - The boys' dining-room is large enough to seat thirty or thirty-five boys.

Upstairs there are three dormitories sufficiently large for twenty-five boys. The matron's room and boys' clothes-room are in connection with boys' dormitories.

Provision is made for twenty-five boys, principal, matron and school teacher or trades instructor.

Attendance. - In June all the boys who had homes were allowed a holiday of unlimited time. All but five took advantage of the opportunity. They were to return when funds would increase sufficiently to carry on the work of the institution. In October, 1902, I received official notice that a per capita grant for ten pupils had been made by the Dominion government. At once the boys were given the privilege to reenter, which they did without delay. During the December quarter fifteen were in attendance, and sixteen during the quarters of March and June, 1903. Since that time three others have been admitted, so that at present we have nineteen enrolled and other applications.

This summer nine of the boys were out for holidays and most of them were back at the expiration of their three weeks. Some who went to the Skeena river remained a few days over time.

One boy who went to his home on the Nass river gave, such a good report of the home that two others were induced to come back, with him and are now inmates of the school.

Class-room Work. - The boys attend the day school and some of them are making marked progress. The advancement is quite noticeable when compared with, that of the village children who attend so irregularly.

Farm and Garden. - From the virgin soil we have converted about one quarter of an acre into a garden in which we

grow gooseberries, strawberries, raspberries, currants (black and red), and rhubarb, which are used freely while fresh, after

PORT SIMPSON BOYS' BOARDING SCHOOL, B.C.

which pailfuls of jam are made. These with the native wild berries, supply us, so that we buy little or no dried fruit.

We have fresh vegetables all summer, and raise enough of all kinds for our yearly consumptions except potatoes and onions, which we buy.

Industries Taught. - Gardening, carpentry, shoemaking and general housework are taught.

Moral and Religious Training. - Prayers, catechism, and the Bible are taught daily, while a high standard of morality is ever held up before the boys.

Health and Sanitation. - The premises are well drained and kept free from filth.

During the year we had comparatively no sickness. One boy had a little rise of temperature for a time, and that with the exception of one mild case of mumps, is all the sickness we have had.

Water Supply. - The water-supply is not very good. We obtain our supply from the roof and from a flume which brings surface water from the hills. We are much in need of a well.

Fire Protection. - A small tank, two barrels, two ladders, axes and buckets comprise the fire-appliances on hand.

Heating and Lighting. - Heating is done with wood and coal. Stoves are so arranged as to have a stove-pipe through each dormitory.

Lighting is done by means of oil lamps.

Recreation. - Our grounds are small, but good use is made of them. Football and steal-the-wedge are favourite amusements in the playground. Walking and boating are much enjoyed on fine days, while carving and canoe-modelling are resorted to in bad weather.

General Remarks. - It has been impossible to get wood this fall, so the boys took two boats to Georgetown saw-mill, a distance of about eight miles, filled one large boat with slabs and refuse boards and towed it home, giving a day's outing of pleasure and profit.

Two very enjoyable days were spent at Salmon creek, catching fish at low tide. Millions of fish ascend the stream to spawn, and never return. Their bodies are so battered and bruised by the shrubbery and stones that by the time they have reached their destination life is spent and they die before they get back to the sea. At low tide one could easily walk across the stream on the backs of fish. It is great sport for the boys (and even older ones enjoy it) to roll up their trousers and shirt sleeves, some with iron hooks fastened to sticks, some with sharpened sticks, some with dipnets, and others who have no better contrivance, with naked hands, wade in and pitch the salmon out on the beach. The first day's catch was ninety-seven and the second day they got ninety-nine in about two hours' time.

At this season of the year if the days are fine, the boys are green tins and allowed to go after school for a ramble over the hills to pick cranberries. They seldom come back with less than a pailful and occasionally they bring in over a bushel. This is profitable recreation, for the berries make delicious jam, and, apart from the resource to the home, the boys have a chance to stretch their limbs and fill their lungs with mountain air.

Another source of profitable exercise is gathering fish eggs in the spring. About the first of April herring find their way into bays and inlets and leave their spawn on the grasses, seaweed, rocks' branches or anything to which they will adhere, in numbers as countless as the sands on the sea-shore. The eggs are considered a great delicacy while fresh, and when dried make good food for winter.

I have, & c.,

CHAS. M. RICHARDS,
Principal.

*BRITISH COLUMBIA,
THE PORT SIMPSON (CROSBY) GIRLS' HOME,
PORT SIMPSON, June 30, 1903.*

The Honourable
The Superintendent General of Indians Affairs,
Ottawa.

SIR, - I have the honour to submit the following report of the Port Simpson (Crosby) girls' home boarding school for the year ended June 30, 1903.

Location. - The school is located at Port Simpson, and is situated just outside the limits of the Tsimpsean reserve.

Land. - The land lies in section 4, township 1, range 5, Coast district. It is owned by the Woman's Missionary Society of the Methodist Church of Canada, and was acquired by purchase from Mr. Gordon Lockerby, of Port Simpson. There is an area of two acres, which is well fenced, but for the most part in a rough condition.

The land lies on the slope of a hill, the greatest elevation being toward the south and east. The character of the soil is swampy and requires thorough drainage to fit it for cultivation or use in any way.

Buildings. - The buildings consist of a house, three stories, with a basement; wood-shed, chicken-house, drying-shed, water-closets and tank.

We have a new hot-water tank in connection with the range and new floors in dining-room and sewing-room.

Accommodation can be provided for forty-five pupils and four teachers.

Attendance. - The average attendance is thirty-nine and one-half (39 1/2).

The total enrolment is forty-one, and one out-pupil.

The present number in attendance is forty, and we have two out-pupils.

Class-room Work. - In the class-room good progress has been made. The pupils speak English fluently and those who have been admitted during the year have learned it rapidly. The subjects taught are: reading, writing, arithmetic, spelling, dictation, grammar, geography, history, hygiene, music, Bible history and doctrine, and the Methodist catechism.

Eight pupils were promoted to standard IV; eleven to standard III; two to standard I; and two to standard VI.

Some of the pupils have made good progress during the year in instrumental music.

Garden. - A few flowers, vegetables, berry and currant bushes are cultivated, but owing to unfavourable conditions of soil and climate, little can be accomplished in this line.

Industries Taught. - The industrial teaching consists of instruction in general housework, laundry-work, cooking and bread-making, also sewing and dressmaking. The pupils have made very good progress in all branches of housework as well as in sewing and dressmaking, in which careful instruction has been given, also in knitting and fancy-work.

Under the supervision of teachers in the different departments, the pupils perform well all the work of the institution, and the out-pupils have given very good satisfaction as general servants.

Moral and Religious Training. - The pupils are carefully trained to be honest, truthful, obedient, industrious, kind and obliging. A Bible lesson is taught each day and religious instruction takes a prominent place in the school routine.

Health and Sanitation. - The sanitary condition is good and the drainage excellent.

The general health of the pupils has been very good. No deaths have occurred during the year. A number had a mild form of grippe and we had one case of pneumonia. All are in good health now.

Water Supply. - The water-supply is obtained principally from a mountain stream at some distance from the house, and the water is conducted by means of a flume to a tank. The rain-water is also received into the tank from which it is distributed through the house by means of pipes.

All water passes through a filter before flowing into the tank. Since the new tank was built the water-supply is excellent and abundant.

Fire Protection. - We have fire-escapes, furnishing means of escape from the two upper flats and from all the dormitories. Besides these fire-escapes, which we have tested and proved satisfactory, there are two stationary ladders on the roof and two from the ground to the roof, also two light movable ladders are on hand.

Buckets of water and of ashes are kept always in readiness on each flat and eighteen water-pails are available in case of fire.

We have two chemical fire-engines and one fireman's axe. There is an unfailing stream of water from the flume and a tank with a capacity of four thousand gallons.

Mention may also be made of the efficient village fire-brigade within call at short notice.

Heating and Lighting. - The heating of the home is accomplished by means of seven stoves, one open grate and one coal-oil stove.

Coal-oil lamps are used for lighting, bracket and barning lamps being used exclusively in the pupils' apartments.

Recreation. - Regular hours are set apart for recreation each day. This recreation consists of games, physical culture, such as club-swinging and drill, walking, boating, playing on the beach and general play.

The pupils have a large play-room in which they play in stormy weather. Exercise in the open air is encouraged and enforced if necessary.

General Remarks. - This year has been one of the most prosperous in the history of the institution. No pupil has gone out of the school during the year, and four have entered. It has been characterized by health and a spirit of cheerful obedience.

We have been able to trust the pupils in many ways more than ever before. The routine work has been done gladly and cheerfully, though it means a full Portion of hard work and study, especially to the older pupils. There is always an effort made to lighten labour by change of employment. The girls are arranged in sets and pass from one department to another each week. We find this system most satisfactory and are pleased to say that the pupils perform their duties in a very creditable manner. In the sewing department last year, hours were devoted to fancy-work and a sum of \$50 was realized from the sale of their work, with which they are furnishing a hospital-room in the home.

There have been no changes of staff during the year.

At Christmas the girls were, given books as presents and they take great interest in their perusal. Some of the older ones always, have a book on hand and a taste is formed for good literature. Every year more of them can read and appreciate books on account of their increasing knowledge of English. Some read fully as much and as intelligently as the average white child of the same age.

Through the donation of a friend we have started a library for the home besides the books owned by individual pupils.

Most of the ex-pupils keep clean, good homes and their children are neatly and comfortably dressed. Altogether we have much reason to be gratified with the results of the year's work, and although they still need careful watching and guidance in many ways, yet we can see that they are growing in knowledge and character, and we hope to go on to higher attainments and more growth next year.

*I have, & c.,
HANNAH M. PAUL,
Principal.*

*BRITISH COLUMBIA,
ST. MARY'S MISSION BOARDING SCHOOL,
MISSION CITY, July 15, 1903.*

The Honourable
The Superintendent General of Indian Affairs,
Ottawa.

SIR, - I have the honour to submit my annual report for the fiscal year ended June 30, 1903.

Location. - The St. Mary's Mission boarding school is beautifully situated on the north bank of the Fraser river, in the vicinity of Mission Junction, some forty-three miles east of the city of Vancouver. Standing on a well-laid out plateau, two hundred feet above the level of the river, our buildings command a splendid view of a large portion of the Fraser valley, making the site an ideal one for an Indian school.

Land. - The land in connection with the school consists of about three hundred and sixty acres; property of the Oblates of Mary, Immaculate. It lies in the Mission City district municipality, section 2, townships 3 and 4. The land, which is best adapted to fruit-culture, yields also good crops of hay and vegetables.

Buildings. - The boys' school consists of a main building, 75 x 33 feet, which includes chapel, class-room, library, parlour, dormitory, bath-rooms, toilet-rooms, principals and teachers' rooms, infirmary, refectory and kitchen. Another building, 45 x 24 feet, attached to the main one, contains two class-rooms, band-room, shoemaker And carpenter-shops and two bedrooms.

The girls' home consists of a main building, 75 x 33 feet, with a wing, 45 x 24 feet, and contains chapel, class-rooms, parlours, sewing-rooms, recreation-room, dormitory, bath-rooms, bed-rooms, toilet-rooms, infirmary, refectory and kitchen.

A play-house for the boys, laundry, storehouses, wood-shed, stables and barns comprise the outer buildings of the establishment.

Accommodation. - Fair accommodation can be provided for forty boys and as many girls; although several of the common rooms are small for that number.

Attendance. - The attendance is good. The number of pupils ranges from seventy-five to eighty.

Class-room Work. - Four teachers are continually at work in the school. Rev. Brother Collins is in charge of the more advanced boys. Mr. Therouse holds sway in the second division. The younger boys and girls are intrusted to the motherly care of Rev. Sister Mary Conception, who, notwithstanding her advanced age, has proved herself an efficient teacher. The highest grade in the girls' school is most successfully conducted by Rev. Sister Mary Adolphus.

The result of our examinations, annually held in June, in the presence of the parents and friends of the pupils, and presided over by His Lordship Bishop Dontenwill and several of the clergy, gave proofs of serious work and remarkable progress during the past year.

Farm and Garden. - A large portion of our farm is kept under hay. About ten acres are cultivated for the production of grain, chiefly oats, and from six to seven acres for the raising of different kinds of vegetables.

The garden, well laid out and tastily kept by our pupils, is stocked with flowers of different varieties, and fruit-bearing shrubs. Our extensive orchard supplies us abundantly with apples, pears, plums and cherries.

Industries Taught. - The art of farming and gardening, carefully taught by skilful instructors, figures in no small degree in the education of our boys. Most of them when their school days are over, find employment and a livelihood on the many beautiful farms of the Fraser valley. Their manual work in this line, comprises the care

ST. MARY'S MISSION BOARDING SCHOOL, B.C.

of cattle and the live stock in general. Assistance is also rendered to our employees by the boys when the time for harvesting arrives.

The principles of carpentering are taught to those who show an attitude for the trade.

The girls are instructed by the Rev. Sisters in the culinary department, dressmaking, knitting and general housework. Many of them prove themselves adopts in fancy-work.

Moral and Religious Training. - The Rev. principal is in person charged with the religious training of the pupils. A certain time is daily allotted for this. The principles of morality are strictly taught them. Prompt attendance at the different religious services held in the chapel is enforced. Taught to chant the hymns, etc., used in Catholic worship, they render assistance to the choir at the Sunday service in the parish church.

Health and Sanitation. - There is nothing lacking in the attention paid to the sanitary condition of our institution. The moment serious sickness manifests itself, medical aid is promptly called for. In general, the health condition of the children during the past years has been all that would be desired.

Water Supply. - The water is supplied from a mountain stream which flows through the property. The supply is abundant and healthful, and is conveyed in pipes through the entire buildings.

Fire Protection. - To the supply of chemical fire-extinguishers on hand, four new ones have been kindly added by the department.

The outfit consists of four fireman's axes, forty-eight pails constantly kept in readiness and eight fire-extinguishers. The larger boys are taught the use of these fire-appliances, whilst the younger ones are exercised in, and instructed how, in case of fire, to seek safety.

Heating and Lighting. - The heating is done by means of wood stoves. Light is supplied by coal-oil lamps.

Recreation. - The pupils are passionately fond of outdoor sports and games, such as football, baseball, handball and the like. Fishing and hunting are occasionally indulged in to honour school-boy days.

Their recreation grounds are kept in good order and are spacious.

The long winter evenings are joyfully passed in the recreation hall with checkers, chess, dominoes, & c.

General Remarks. - St. Mary's Mission is a centre for Indian gatherings, which take place three or four times a year. At these gatherings, the pupils find an occasion to entertain their parents and friends by concerts, dramas, & c.

The band concerts at the camp fire, in the evenings, make life enjoyable for these people, while they remain in our vicinity.

To our teaching staff, it is my bounden duty to offer my sincerest thanks for the deep interest they take in the welfare of the pupils and school in general.

In every way the work done has been satisfactory, the best of results have manifested themselves, peace and harmony reign supreme, and all this is due to the unceasing efforts of our teachers.

*I have, & c.,
J. TAVERNIER, O.M.I.,
Principal.*

*BRITISH COLUMBIA,
SQUAMISH BOARDING SCHOOL,
NORTH VANCOUVER, July 4, 1903.*

The Honourable
The Superintendent General of Indian Affairs,
Ottawa.

SIR, - I have the honour to submit my annual report for the year ended June 30, 1903.

Location. - The Squamish boarding school is favoured with a delightful location on the north shore of Burrard inlet, opposite the city of Vancouver, and about four miles distant therefrom.

Land. - There are twenty-one acres of land in connection with the school which is the property of the Sisters of the Holy Infant Jesus. About one-third of this land is under cultivation and is used for vegetable garden, orchard, flower beds, etc.; the remainder is uncleared.

Buildings. - The old school building contains entrance hall, parlour, girls' schoolroom, boys' school-room, dining-rooms, kitchen and pantry, all of these are on the ground floor; the second story is taken up by dormitories for boys and girls, bedrooms for principal and officers, also a small chapel. The outbuildings consist of wood-shed, laundry, storehouses, barn and hen-house.

A new wing has been added to the school building and when finished will afford accommodation for the girls.

The lower floor contains the main entrance, two parlours, a large schoolroom and a work-room. On the second floor are the chapel and rooms for the principal and the teachers. The upper, mansard, story is used for a dormitory. On each floor are bath and toilet rooms.

Farming and Gardening. - All the boys are instructed in gardening and farming, as we deem it most advisable that every, boy upon his leaving the school should be acquainted with the rudiments of farming.

Girls' Industrial Work. - The girls attend to general housework and take their turns at the kitchen, laundry and bakery. About three hours each day are devoted to hand and machine sewing. They are taught cutting, fitting and finishing dresses, also crochet-work. Their handwork is greatly admired by all the Visitors, who never fail to praise the neat and clean appearance of the girls.

Attendance. - At the end of the year twenty-four boys and twenty-seven girls were in attendance. The average attendance was about fifty during the year. One boy was regularly discharged.

Class-room Work. - The work done in the class-room has been most satisfactory and encouraging. The pupils, without exception, have been most anxious to learn and have made splendid progress. The school hours for boys and girls were: in the morning from 8.30 to 11.30 a.m.; with an hour's study in the evening. At the close of the term, the pupils were graded as follows: -

Standard I	30 pupils
Standard II	7 pupils
Standard III	3 pupils
Standard IV	9 pupils
Standard V	2 pupils
...	51

Moral and Religious Training. - The moral training of the children is carefully attended to by constant, teaching and supervision. Religious instruction is daily given

YALE BOARDING SCHOOL, B.C.

for half an hour. Morning and evening prayers are said in common. The conduct of the pupils throughout the year has been most satisfactory.

Health and Sanitation. - The health of the children during the past year was not as good as in the previous year. Among the pupils allowed to go home on sick leave, three died; the others are very well now and I hope they will be able to return to school after the summer holidays. The sanitary conditions and drainage are good.

Water Supply. - Our water-supply is good and is Obtained from a small creek a short distance from the school.

Fire Protection. - Two Stempel fire-extinguishers, two dozen buckets, two hundred feet of hose and two axes are kept in readiness for any emergencies.

Heating and Lighting. - All the heating is done by means of wood staves; for lighting, coal-oil lamps are used.

Recreation. - The boys delight in football, baseball, jumping, foot racing, marbles, and in boating and canoeing; the girls are fond of dressing dolls, drawing, reading, & c. For the rainy season, both boys and girls are well provided with indoor games, such as lotto, dominoes, chess, & c.

General Remarks. - The past year has been characterized by a spirit of obedience, contentment and cheerfulness on the part of the pupils, who are polite, well behaved and devotedly attached to the school; some are exceptionally bright.

In closing my report, I beg to express my sincere thanks to Mr. A.W. Vowell, Indian superintendent, for his kindness and attention in an matters connected with the school. I must also gratefully acknowledge the services Tendered during the year by the late agent, Mr. Frank Devlin.

*I have, & c.,
SISTER MARY, AMY,
Principal.
BRITISH COLUMBIA,
YALE (ALL HALLOWS) BOARDING SCHOOL,
YALE, June 30, 1903.*

The Honourable
The Superintendent General of Indian Affairs,
Ottawa.

SIR, - I have the honour to submit herewith the annual report of the Yale (All Hallows) boarding school for Indian girls, under the management of the Sisters belonging to the All Hallows Community of the Church of England.

Location. - This school is situated about a quarter of a mile from the Canadian Pacific railway station of Yale. It stands on the right bank of the Fraser river, at the foot of one of the Cascade mountains. It is not on a reserve.

Land. - The buildings stand in well laid out grounds of about seven acres in extent, in the township of Yale. This land was bought by friends of the school, assisted by a government grant of \$500. It is held in trust for the school. The property is bounded on one side by a deep ravine, through which rushes a rapid mountain torrent; in front, below a steep bank, flows the Fraser river, separated from the school grounds by the government road, and the railway line; at the rear of the buildings the mountains rise abruptly. Most of the land is well adapted for the culture of fruit, flowers and small vegetables. Fruit-trees bear enormous crops, and flowers grow and blossom in profusion, but the soil is too light for heavy root crops, and the nights are too cold to allow of the cultivation of other vegetables, such as tomatoes, corn, & c., to any extent.

Buildings. - These consist of a large school building, containing dormitories, school-room, play-room, & c., a school chapel (recently enlarged), a building formerly used as a laundry, and a house for teachers and visitors. During the past year an addition was made to the original school building by adding a new wing, 17 x 34 feet, two stories high, and plastered throughout. This provides three bed-rooms, infirmary, reception-room, work-room, and clothing-rooms. A verandah and balcony were also added to the front of the house. Since submitting my last annual report all the dormitories and bed-rooms in the school building have been plastered and refloored, and the entire building painted, oiled, or kalsomined inside, adding greatly to the attractive appearance of the school. Ventilators have been made in the schoolroom, which have given increased comfort during school hours.

Accommodation. - The present enlargement enables us to accommodate thirty-five pupils, while the staff can be increased to any desired number.

Attendance. - All the pupils are boarders, and only a small number of them leave the school for holidays of three weeks' duration during the summer, with leave from the department.

Class-room Work. - The school-room is under the charge of a fully qualified teacher, Miss Kelley, B.A., of Trinity University, Toronto, who has re-organized the entire work of all the standards, according to the most up-to-date methods of school work. Two of the Sisters and the vice-principal take certain classes in the school, while the matron takes the younger children for needlework daily.

Garden. - Half an acre of fruit-trees, small fruit, and vegetables, well cultivated, materially helps in the housekeeping, besides helping to keep the children in good health. Part of the grounds is laid out attractively in lawns and flower-beds.

Industries Taught. - Though not an industrial school, yet the girls are thoroughly trained in the various departments of domestic service; the older girls being also taught cooking, bread-making and laundry-work. Needlework is taught throughout the school. Those who show aptitude for it are encouraged to work in the garden during the summer months. As occasion arises the elder girls are trained in sick-nursing, and the administration of homely remedies in cases of illness. This knowledge has frequently proved to be of great benefit to them when among their own people.

Moral and Religious Training. - The most careful attention is paid to this. The girls attend a short service morning and evening daily, in the school chapel, and have frequent instruction in Holy Scripture and church doctrine. Most of the older girls are communicants, the Lord Bishop of the diocese kindly holding confirmation once a year in the school chapel. Trustworthiness, obedience, neatness, cleanliness, order, punctuality, & c., are all most carefully inculcated. As regards the subject of thrift, for instance, the elder girls are encouraged to earn small sums of money, and, are taught how to save, or to spend it wisely. One of the elder girls has just bought and paid for a very handsome hand Singer sewing-machine, with all the latest improvements, as the result of some years of careful work while at the school.

Health and Sanitation. - The health of the children has been remarkably good during the past year, in spite of two epidemics of influenza. Their sturdy, healthy appearance has been commented upon most favourably by visitors to the school. On two occasions a doctor visited the school to see some small patients, but in both cases he declined to prescribe or alter the treatment that was being pursued, saying that nothing he could suggest would be better, or indeed as good as what was already being done for the children. Two children who, after their admission to the school, did not appear to be in very good health were granted leave of absence by permission of the department.

The sanitary condition of the school is excellent, the drainage system being very satisfactory.

Water Supply. - The school owns fifteen inches of water from a mountain stream running above the house. The water is carried into a large cistern on the hillside

and from thence by pipes into both stories of the main building, and all over the gardens.

Fire Protection. - There are four Star fire-extinguishers on the premises, besides thirty zinc water-buckets, two ladders, one fire-axe, over one hundred feet of garden hose, and a fairly good water-supply. The children's large dormitory has a stairway at each end, and a large window leading on to the roof of a low woodshed.

Heating and Lighting. - All the buildings are heated with stoves, burning coal or wood, the pipes in every instance passing through brick chimneys. They are lighted by means of oil lamps. These lamps are mostly attached to the walls or ceiling, handlamps being very rarely used.

Recreation. - An hour's walk with one of the staff is taken daily in suitable weather. The girls have a large playground with swing, summer-house and a garden for each child, where they can amuse themselves in their spare time, In winter, or in rainy weather, they are very fond of playing indoor games, doing fancy-work, or reading, in their spacious play-room.

General Remarks. - A Wedding. - During the Christmas holidays one of the elder girls was married from the school. This is the third wedding we have had here. It has raised the school greatly in the estimation of the Indians to find that an honourable marriage would be not only permitted, but encouraged; while, if a girl is old enough, and the other conditions are suitable, it is easier for her to keep up a high standard by beginning afresh in a home of her own than if she merely went back to the old life amongst her people, where custom may be too strong for her to withstand alone.

The Annual Prize-giving and Closing Exercises. - An account of this was written by the Rev. Anstey Dorrell, who took the chair on that occasion. Mr. Dorrell says: - 'The evening's programme provided was of such an excellent character that one could not help feeling much regret that there were not present those who only too readily underrate the value of educational and evangelizing work carried on amongst the Indian section of the community.

'The first part consisted of songs, recitations, & c.

1.	Overture	The Flying Horses	Orchestra
2.	Recitation	The Cat's Tea Part	Infants
3.	Song	The Discontented Fish	Class Junior
4.	Recitation	The Captain (Tennyson)	Senior Class
5.	Infants' Musical Drill.
6.	Song	Good Night and Good Morning (Buchanan)	Senior Class
7.	Recitation	Summer Time	Junior Class
8.	Part Song	Sweet and Low (Baruby)	Senior Class
9.	Recitation	The Lady Birds'	Infants
10.	Song	Rock-a-by Lady	Senior Class
11.	Recitation	Spring's Opening Day	Senior Class
12.	Part Song	Greeting (Mendelsohn)	Senior Class
13.	Musical Drill	The Rose-Maidens	Senior Class
14.	Song	Cradle Song (Mendelsohn)	Senior Class

'All the different numbers were well performed and if any additional merit be bestowed, mention should be made of the 'Cat's Tea Party', the 'Captain' by Tennyson, Infants' Musical Drill, 'Good Night and Good Morning', 'summer Time', 'Sweet and Low' by Baruby, and the last four items. Too much praise cannot be accorded to their teachers for the happy result of their efforts in training the children to such a high pitch of excellence, enabling them, for instance, to sing Mendelsohn's songs with commendable credit. The audience fully appreciated the Musical Drill, 'Rose-Maidens' the children showing to great advantage in this part of the programme, each performer carrying a basket of

roses, which formed an attractive adjunct to their movements. Then followed the prize-giving.

'In closing this account of the entertainment, the writer can but express the utmost satisfaction he feels at the prosperous condition of this institution. In the course of his travels, embracing three continents, he has seen the working of different schools, and although doubtless the same educational advantages were to be obtained in them, one important factor, namely, a powerful personal influence over the pupils, was not present to such an appreciable and marked degree as exists at All Hallows school. In its practical working it has produced amongst the pupils a deep spirit of loyalty, equally towards their teachers and their Alma Mater.'

*I have, & c.,
AMY, SISTER SUPERIOR,
C.A.H. Principal.
BRITISH COLUMBIA,
ALERT BAY INDUSTRIAL SCHOOL,
ALERT BAY, July 17, 1903.*

The Honourable
The Superintendent General of Indian Affairs,
Ottawa.

SIR, - I have the honour to submit my annual report of the Alert Bay industrial school for the fiscal year ended June 30, 1903.

Location. - The school is healthily situated on the Alert Bay industrial school reserve, and is erected on rising ground on the west end of Alert bay, and commands a pleasant view to sea. It is sheltered from northerly winds.

The post office address is Alert Bay, B.C.

Land. - There are four hundred and ten acres of land connected with the school. The soil is mostly gravel and is thickly covered with bush. It is best adapted for pasture-land, although potatoes do well for the first year.

It is very difficult to clear.

Buildings. - The school building is of wood, 60 x 40 feet, strongly and tastefully erected, with plastered walls, and light airy rooms. Attached to the main building is a wing, 54 x 18 feet, comprising class-room and workshop. No new buildings have been erected during the year.

Accommodation. - There is ample room for thirty-five boys and three officers in the boys' department, and sixteen girls and two officers in the girls' department.

Attendance. - The average attendance during the year was thirty: twenty-three boys and seven girls.

Class-room Work. - Class-room work has been most satisfactory and encouraging. The pupils have been anxious to learn and have made splendid progress.

The boys were taught during the year by E. Lyall Tait, and the girls as usual by Mrs. Hall.

The subjects of study were writing, reading, spelling, composition, history, drawing, dictation, grammar, geography, hygiene, music, and Bible history.

Industries Taught. - The pupils have helped in turn in the general housework of the institution.

Fourteen boys have had regular instruction in the carpenter's shop under Mr. Halliday, and have made good progress. The lot round the agent's house was cleared by them, and a new fence erected and painted. Part of the school lavatory floor was renewed and new baths made and painted and put in by the pupils.

ALBERT BAY INDUSTRIAL SCHOOL, B.C.

Moral and Religious Training. - The pupils attend morning and evening prayers, a Bible lesson is given daily, and the pupils are constantly reminded of their duty towards God and man and the necessity of cleanliness, purity of mind and body, and these are enforced by continual supervision.

The pupils attend divine service on Sundays, morning and evening, and Sunday school in the afternoon.

Health and Sanitation. - The health of the pupils during the year has been very good with one or two exceptions. By the advice of Dr. Large two boys were sent home on account of consumption, one of whom died of that disease since.

I regret to report the death of Mona, the most promising pupil in the girls' home, from pneumonia on June 10.

Conduct. - The conduct of all the pupils was satisfactory.

Farm and Garden. - The flower garden has been attended to by the pupils. Each boy has his plot, the smaller boys take much interest in theirs.

The vegetable garden has yielded plenty of fruit and vegetables. The plot, 94 x 90 feet, that we cleared and sowed with grass last year has done well, and is now a very fine field for the cows. The cows have been attended to by two of the boys.

The pupils have taken more interest in this work this year than hitherto, as they see what can be accomplished on such very poor soil with persevering and painstaking work.

A new piece of land, 130 x 96 feet, has been fenced and partly cleared during the year.

Water Supply. - The water is supplied to the school from a well nearby, the pupils pump up the water into a large tank, which is always kept clean.

Fire Protection. - Four chemical fire-extinguishers, two fireman's axes and twenty four fire-buckets are kept in places of convenient accesses. A fire hose, 100 feet long, is kept ready for use. Fire drill is practised in accordance with the instructions of the department.

A fire-brigade is stationed on the premises of the saw-mill, which is of easy access to the school.

Flues and chimneys are regularly swept and kept in good repair.

Heating and Lighting. - The heating is all done by means of ordinary box stoves. Hanging coal-oil lamps are used.

Recreation. - Good attention is given to the recreation of the pupils in each department. Picture-books, toys and elevating games are supplied. The boys are fond of football and play it a great deal. They have sports such as racing, jumping, boating and swimming. Military and musical drill, dumb-bell exercises, and action songs have their place. The girls have dolls and fancy-work.

Mr. Halliday has continued to conduct the band.

Miss R.L. Edwards has continued matron of the girls' home.

General Remarks. - This Bishop of Columbia paid a visit to the institution in the fall, and carefully examined the pupils and said he was delighted with the progress made.

Agent DeBeck has made his regular visits to the school and has taken deep interest in the general work of the institution, for which I thank him.

I regret that Mr. William Halliday resigned his position as trades instructor on account of the ill health of his wife.

*I have, & c.,
A.W. CORKER,
Principal.*

*BRITISH COLUMBIA,
COQUALEETZA INDUSTRIAL INSTITUTE,
CHILLIWACE, SARDIS P.O., July 1, 1903.*

The Honourable
The Superintendent General of Indian Affairs,
Ottawa.

SIR, - I have the honour to present my annual report for the year ended June 30, 1903.

Location. - This institute is located on the south side of the Fraser river about four miles from the steamboat landing at Chilliwack. Steamers ply daily (except Sunday) between New Westminster and Chilliwack. The institute may also be reached by Canadian Pacific railway, via Harrison station, where a small steamer connects with the south side of the Fraser, and thence by stage to Chilliwack. The institute is not situated on a reserve.

Land. - The missionary society of the Methodist Church holds the land (consisting of ninety acres) in fee simple, for which the institute pays a rental of \$390 per annum. The soil is exceedingly fertile, producing large crops of hay and cereals, as well as roots and small fruit. Orchards also do well, and large quantities of fruit are exported to the Northwest. The land is described in the conveyances as part of lots 38 and 279, group 2, in the district of New Westminster. This is within the bounds of the Chilliwack municipality.

Buildings. - These comprise (1) the main building; containing kitchen, dining-rooms, dormitories, parlours, office, school-room, lavatories, laundry, recreation-rooms, clothes and furnace rooms, and dairy. (2.) The primary school building, where also band instruments are kept and band practices are held. (3.) Residence of farm instructor and family. (4.) A long frame building which includes shoe and carpenter-shops, wood-shed, a root cellar, a flour-room, and a drying-room. (5.) Three large barns. (6.) A granary. (7.) A wagon and implement shed. (8.) A bake-house. (9.) A hen-house and pig-pen. The main tank has been enlarged during the year, and another tank added, thus increasing the capacity for water-supply. The pig-pen has been enlarged, and a new root cellar has been built, size 16 x 26 feet. A large amount of repairing has been done to the buildings, with a view of maintaining them in good order and condition.

Accommodation. - The building will accommodate one hundred pupils, a staff of eight teachers; there are also some very inadequate and unsuitable rooms, occupied by the principal and his family.

Attendance. - One hundred and four pupils have been in attendance during the year; the average has been over seventy-eight; seventeen were admitted; twenty-one discharged; and one died. Present attendance, eighty-two, of whom fifty-four are boys and twenty-eight are girls.

Class-room Work. - The hours of study and recreation in the school-room are from 9 a.m. to 12 noon, and from 1 to 4 p.m. The diligence and progress of the pupils have been highly satisfactory. Several of the more advanced pupils are ambitious to pass the examination for admission to the provincial high school. A course of instruction in book-keeping has been inaugurated, in which several of the large boys and girls have taken a deep interest. This course is conducted in the evening, personally by the principal.

The grading is as follows: -

Standard I	14 pupils
Standard II	8 pupils
Standard III	24 pupils
Standard IV	18 pupils
Standard V	24 pupils

Standard VI	16 pupils
...	104

COQUALEETZA INDUSTRIAL INSTITUTE, B.C.

Our music classes have been considerably depleted by removals; still twelve are receiving lessons.

Farm and Garden. - The crops of the past year have been again satisfactory, as will be seen from the following: -

Our garden yielded five, hundred and ninety-three pounds of small fruit, two hundred pounds of rhubarb, besides supplying the table with lettuce, radish, garden turnips, green pease and other summer vegetables. The orchard yielded over half a ton of cherries and plums, and over a ton of apples. Our fields yielded nearly eighteen tons of cereals, comprising pease, wheat, oats and barley. Our root crop consisted of seventeen tons of potatoes, twenty-five tons of carrots, thirty tons of mangolds, forty-three tons of turnips, and two and a half tons of onions. Our dairy of fifteen cows yielded two thousand three hundred and eighty-four pounds of butter, besides milk used in the home, and separated skim milk fed to hogs and calves, making a total value of \$750.

We sold \$667 worth of live hogs. The product of the farm this year has enabled us to make improvements already noted besides paying our rent such as we should not otherwise have been enabled to do.

Industries Taught. - We are qualifying a few of our boys to make shoes and repair them. We select these according to the localities from which our pupils come, and where they will be more likely to use their trade when they shall have graduated from us. But in a general way we deem it best to seek to make, them expert first in all ordinary work. We emphasize general farm work and especially dairying, the latter being an industry especially adapted to this province and one whose development is reaching very large proportions. It has also the advantage of creating and fostering a large number of very important qualities and habits which are essentials in order to success in almost any department of effort, such as carefulness, cleanliness, promptness, regularity, gentleness, the connection between cause and effect, between the use of right means and the best results. Several of the pupils have a taste for carpentering, which they are able to gratify to some extent in the work of this kind which has to be done from time to time about the premises in keeping things in a proper state of repair. The girls are trained in all the departments of good housekeeping. Our ex-pupils are highly commended for their proficiency along these lines.

Moral and Religious Training. - Religious exercises are sufficiently frequent in the daily and weekly routine of the institute to keep Wore the minds of the pupils the leading place which divine things should have in the thoughts of men. The day is begun by prayers in the dormitories on rising; family prayer in the dining-room before breakfast, and in the schoolroom in the evening, always Associated with singing by pupils and teachers, and either the reading of the Scriptures or the recitation of Psalms or other suitable portions of the Scriptures by the whole school in concert; Sabbath school on the Lord's day in the forenoon; attendance at the Indian church in the neighbourhood in the afternoon; and preaching service in the institute in the evening. At this latter Service a considerable number of the best singers among the pupils together with the teachers are formed into a choir who practise hymns and prepare anthems for use in the public congregation, which is made up of numbers from the surrounding country who are pleased to worship with us in this service. On Monday evenings the children meet in classes for special personal instruction in the needs and nature of religious experience. On Thursday evenings the regular weekly prayer-meeting is held. Care is taken that these services shall not be lengthy, lest they should prove wearisome and so defeat the very purpose for which they are held. We are able to see in many ways the happy influence of religious and moral instruction upon the character and lives of the boys and girls.

Health and Sanitation. - We had occasion last year to remark upon the unusual healthfulness of the children; we have even more reason this year. There has been but one serious case. This was one of primary tuberculosis, in which, without the least premonition, a boy, apparently as healthy as any of the school, was seized with hem-

morrhage, which, followed by others, resulted in the breaking up of the tissue of the lung, so that despite the utmost efforts of the physician, the attack in three weeks terminated fatally. Our physician has several times during the year remarked upon the unusual healthfulness of the pupils.

Water Supply. - The Luc-uc-uck river flows through the farm, affording abundant supply of good water for the stock; the same source furnishes an inexhaustible supply for house use and for fire-protection. During the year an additional tank has been placed in position in the highest level of the windmill-house, thus doubling our reservoir capacity, as security against want for household uses or in case of fire.

Fire Protection. - This is measurably afforded in the following conditions: a brick building; the means of heating is in the use of hot-air furnaces, the main flues are also of brick; the furnaces in the basement and the heating stove in the laundry are upon floors of cement; coal-oil lamps are all placed out of reach of children, and none are allowed in the dormitories; the baking is done in a detached bake-house. The means of extinguishing incipient fires consist of a good supply of water in the tanks, made available by taps on different floors; water kept in barrels and buckets in the halls; a well, furnished with force-pump, and attachable hose; a supply of water-buckets kept at easily accessible points; Carr chemical engines supplied by the department; a fire company, organized and drilled with a view to effectiveness in case of fire. The building is provided with fire-escapes from the dormitories; in the plan of the building exit is made easy by halls and means of ready transit from one portion of the building to another. We have also the fireman's axes, supplied by the department, placed in the care of teachers at points where they might be most needed. Larger pupils are appointed to the charge of the different dormitories, whose duty it is to remove the smaller children from the building at the very first alarm of fire.

Heating and Lighting. - Our building is heated by means of the Smead-Dowd system of hot-air furnaces, of which we have two. For lighting we are still dependent upon coal oil, but in view of recent improvements in acetylene gas plants, accepted as absolutely safe by the boards of underwriters, and perhaps especially the plant of the Grant Acetylene Generator Company, of St. Thomas Ont., we are about decided to install this system of lighting, and shall be pleased to dispense with the troublesome and inferior, if not dangerous, lighting with coal oil.

Recreation. - Boys, and girls too, are better in health, and consequently all the better for work or study, when a pretty generous margin of their time is allowed them for recreation. It must not be forgotten that it is their growing time, and to withhold from them any portion of that healthful recreation which their natures demand, is to inflict upon them a great wrong, and a lifelong harm. With such convictions as these, we are under the strictest sense of moral obligation to provide for this want. Nor do we find it hard. There are 'simple pleasures that always please'. Outdoor games which involve much vigorous exercise are greatly in favour. And in spite of all suggestions to try other games, football remains the easy choice. A half day's hard work in the hay-field by the larger boys, does not in the least abate the relish for this boisterous game, when the tea-time has passed. Until the last moments of departing daylight the interest continues undiminished. Probably the zest with which this game is engaged in accounts in large measure for the prevailing healthfulness of the boys and their gratifying progress in their studies. It ensures well oxygenated blood, power of clear thinking, sound sleep, good appetite and good digestion. The band continues to prove a most agreeable and engrossing form of diversion. The boys are always ready for their practices and their lessons; and always ready to serenade the newly married couple, when a wedding takes place in the neighbourhood. These attentions are rewarded in a way which the boys much appreciate, and thus most kindly feelings are encouraged all around. The girls, too, have their modes of recreation which are to them what the football or band is to the boys. Needless to say the girls are not as noisy. The game of croquet on the lawn, when the excessive heat of the day is past,

KAMLOOPS INDUSTRIAL SCHOOL, B.C.

suits them well. They scarcely tire of it. For indoor games neither boys nor girls care much; and our climate admits of outdoor games for the greater part of the year.

General Remarks. - An opportunity was afforded me last September in connection with the meeting of the General Conference of the Methodist Church at Winnipeg, to visit several of the institutes east of the Rockies. These were St. Paul's, Brandon, Elkhorn, and Regina. Others more remote from the main line of the C.P.R. I should much like to have visited, but my time limit would not permit. These visits were to me of great interest. It was a delight to meet with so many fellow workers in this important field of Christian and philanthropic effort. Every where I was received with the utmost cordiality and the kindnesses I experienced I shall never forget. The completeness of the equipment of these institutes, and the manifestly faithful work being done in them pleased me much. It was my Pleasure also to visit the Indian office at Winnipeg, whither I was conducted by a friend of college days, now Indians. Agent Semmens, by whom I was made acquainted with the Hon. David Laird, Indian Commissioner for Manitoba and Northwest Territories. My interview with the Commissioner was both pleasant and instructive. I am more deeply assured than ever in the great good which these institutes are achieving.

I have, & c.,

JOSEPH HALL,

Principal.

BRITISH COLUMBIA,

KAMLOOPS INDUSTRIAL SCHOOL,

KAMLOOPS, July 8, 1903.

The Honourable

The Superintendent General of Indian Affairs,

Ottawa.

SIR, - I have the honour to forward my annual report for the year ended June 30, 1903.

Location. - The Kamloops industrial school is situated at the foot of St. Paul's mountain, on the northern bank of the South Thompson river. It is in the immediate vicinity of the Kamloops reserve, and about two miles from the town of Kamloops, which is a divisional point of the Canadian Pacific railway. The background of bordering hill and the fine groves lining both banks of the river, make the position of the school very pleasant in the spring and summer.

Land. - The area of land belonging to the school comprises three hundred and twenty acres, surrendered by the Indians of the Kamloops reserve for the purposes of the industrial school. Of this land about fifteen acres are under cultivation in fields, garden and orchard; the remainder consists of sandy hills and broken land fit only for grazing, and of low-lying land which in the spring is transformed by the overflow of the river to a beautiful sheet of water. There is no natural grass to be cut for hay, nor is there any timber available for fuel.

Buildings. - The main building contains on the ground floor the parlour, office, dining-room for the boys, the kitchen and pantry, and the laundry with four bathrooms and bake-oven. The second story is taken up by the girls' class-room and the chapel. To the right is the girls' house, containing sewing and recreation-room, dining-rooms for the Sisters and girls, and dormitories. To the north, about one hundred feet from the main building, is the boys' home, which contains store-rooms, recreation

room, dormitory and class-room. The outbuildings consist of the carpenter and shoe-shops, two stables and barn, the cellar, the hen-house, the ice-house, three-room cottage for employees, the girls' summer-house, the windmill and the tank tower. The plot in front of the main building has been considerably enlarged this spring and has been inclosed by a neat lattice fence, and planted with fruit-trees, evergreens, shrubs; flower-beds have been laid out. Shade-trees have also been planted in the boys' and girls' play-yards. This is a long desired improvement, which an abundant supply of water furnished by the pump operated with the gasoline engine, has at last enabled us to make.

The buildings are in good, condition, though part of them need to be re-painted.

Accommodation. - The school can easily accommodate sixty pupils, and seven officers.

Attendance. - At the end of the year, twenty-six boys and twenty-nine girls were in attendance. One boy died during the year, and another was allowed to go home in April, owing to disease. The average attendance was about fifty-five. Seven boys were regularly discharged; eight boys and three girls were admitted.

Class-room Work. - The school hours for the boys were in the morning from a quarter to nine till twelve, every weekdays except Saturday; and in the afternoon of every weekdays from a quarter to five till a quarter past six. The school hours for the girls were from two to five in the afternoon, with half an hour's study in the evening. The examinations conducted by Agent Irwin, showed good and steady progress in the girls' department, but slower in the boys' department. The boys and girls are taught in separate buildings and by different teachers, who are both very efficient and painstaking.

At the end of the year, the pupils were graded as follows: -

Standard I	0 pupils
Standard II	14 pupils
Standard III	10 pupils
Standard IV	16 pupils
Standard V	5 pupils
Standard VI	10 pupils
...	55

Farm and Garden. - We have only about four acres of land which can be irrigated, and at the same time must be protected by a dyke against the periodical overflows of the Thompson river. This spring, in anticipation of very high water, we raised the dyke more than one foot higher, and thus succeeded in saving the crops. Last fall, the crops of potatoes, cabbages, carrots and turnips were very good; but the onions were small, and the beans did not yield as well as usual. The work of irrigation takes up a great deal of time; it is done by means of a windmill, and a 'Myers' horse-power and Low down, pump combined'; water is also obtained from the Indian irrigation ditch.

Raspberries, currants and gooseberries were plentiful; the orchard yielded a good crop of apples, but few plums and no pears.

The alfalfa, growing on land where water cannot be brought on, was cut three times, but the last crop was spoiled by the rain. The oats sown for fodder were a failure, owing to drought, and hay had to be purchased for the few animals owned by the institution.

All the boys work in the fields and garden; they milk the cows and attend to the stable work in turn, outside of the regular work hours.

Our stock consists only of four horses, six cows and four calves; not having sufficient pasture-land or any meadow, we cannot keep a large number of animals.

Industries Taught. - Carpentering. - Nine boys received instruction in this trade. They made a lattice fence and some furniture for the girls' dressing-room, and they repaired machines and tools.

Shoemaking. - Five boys were employed in the shoe-shop; their work consisted chiefly in repairing shoes and harness.

Girls' Work. - The girls do the cooking, baking, washing, and learn all the branches of housekeeping. They are taught hand and machine sewing, plain and fancy needlework, and the making of lace. They have made all their dresses and underwear, also shirts, drawers, trousers and jackets for the boys. Their work is greatly admired by all the visitors, who never fail to praise the neat and clean appearance of the girls. They are undoubtedly very industrious.

Moral and Religious Training. - The moral training of the children is carefully attended to by constant teaching and supervision. The correction duly administered of an infraction of the rules of morality, is often more successful in building up moral character than long exhortations; hence, we never fail to reprehend the wrong-doers, and to show them vividly and practically the consequences of evil actions. Some of the boys broke into the kitchen and cellar, last winter, to steal jam and preserves; no doubt, they thought, it great fun, but they were made to understand how such actions would bring them to the penitentiary for a few years, and the lesson was not lost.

Religious instruction is given daily for half an hour. Morning and evening prayers are said in common. On Sunday the pupils assemble three times in the chapel, and one hour is devoted to the learning of hymns and to the explanation of the Gospel.

Health and Sanitation. - In general, the children of this school enjoy excellent health. However there have been some exceptions this year. One little boy died of pneumonia in March; another was attacked with rheumatism, and three suffered from diseases of the skin, caused by a poisonous plant growing in the vicinity of the school.

The sanitary condition is good. The sewerage drain is working well; ventilation is done by means of the windows, and is carefully attended to; lye and chloride of lime are used as disinfectants.

Water Supply. - Good water is supplied to the house from the river. The pump is operated by a gasoline engine, and water is kept in a tank placed near the kitchen. The tank is lined inside with galvanized iron and covered all around with saw-dust, thus the water is kept fresh and pure from all pollution.

Fire Protection. - The fire-appliances on hand are as follows: -

1. Four chemical extinguishers, furnished by the department.
2. Two fireman's axes, also supplied by the department.
3. Three strong ladders permanently attached to the principal buildings, and a few smaller ones kept in proximity to the buildings.
4. About two dozen fire-buckets.
5. Two tanks: one of a capacity of eighteen hundred gallons, with three taps and the other, of a capacity of about twelve hundred gallons, placed on a tower thirty feet high. In connection with this tank there are one hundred feet of one and one-quarter inch rubber hose, which can be attached to any of the three hydrants placed at convenient spots, so that a stream of water may be directed to any part of the boys' and girls' buildings. These tanks are filled by means of a bulldozer pump, which has a two inch suction and discharge pipe. This pump is operated with a three-horse power gasoline engine, and though it is said to have a capacity of two thousand gallons per hour, it supplies nearly three thousand gallons per hour, when the water is high in the river.

Heating and Lighting. - Ordinary box-stoves are used for the purpose of heating, and all the fire-wood required has to be purchased and brought down from Shuswap, distant thirty miles from the school. Last winter wood was sold here at \$4 or \$5 a cord. Coal oil is the only means of lighting.

Recreation. - The pupils have half an hour of recreation in the morning, half an hour at noon, and in the evening from half past six till bed-time. On Sundays and holidays, they enjoy a quiet walk or a drive on the wagons belonging to the in-

stitution. They indulge in the ordinary amusements, suitable to their age and sex. Some girls are very fond of reading, but all seem never to tire of listening to the gramophone or the phonograph. The brass band provides occasionally another form of recreation.

General Remarks. - We had during the year the honour and pleasure of a visit from the Indian Superintendent and the Lieutenant Governor of this province, and also from the Right, Reverend Bishop Dontenwill and the Rev. Father Lacombe.

In closing this report, I wish to express again my high appreciation of the interest taken in our school by Superintendent Vowell, and to tender my sincere thanks to Agent Irwin, for his monthly visits and his kindness and promptness in attending to all matters connected with the school.

*I have, & c.,
ALPH. M. CARION, O.M.I.,
Principal.
BRITISH COLUMBIA,
KOOTENAY INDUSTRIAL SCHOOL,
ST. EUGÈNE P.O. June 30, 1903.*

The Honourable
The Superintendent General of Indian Affairs,
Ottawa.

SIR, - I have the honour to submit my annual report for the fiscal year ended June 30, 1903.

Location. - The Kootenay industrial school is favoured with a delightful location in the Indian village of St. Eugène, which adjoins St. Mary's reserve. It is in close communication with the railway system, being about five miles distant from Cranbrook, the nearest station. The extent of the premises, the beautiful gardens and spacious playgrounds, offer favourable opportunities for healthy recreation and exercise. A splendid view of the surrounding mountains can be had from the buildings. The air is pure and bracing.

Land. - The area of land connected with the school consists of twenty acres surrendered to the department by the Oblate Fathers, for school purposes. A part of this land is occupied by the buildings and playgrounds, the remainder is laid out in gardens and orchards. We have also rented one hundred and twenty acres, in order that the boys might receive a more thorough training in farming, as that is the occupation to which most of them turn. The land is level and affords good pasturage. The soil is not very fertile, but with the proper amount of irrigation, excellent crops of hay, oats and vegetables are raised each year.

Buildings. - No additional buildings were erected during the year, but owing to the constant wear it was found necessary to make several repairs. A new foundation was placed under the main building, the roofs and several of the rooms were painted, the fence around the school property renewed, the trees and fences were whitewashed and several minor changes made. The central building is reserved for the staff and contains parlour, office, dining-rooms, girls' school-room, bed-rooms and kitchen. Situated to the right of this is the girls' home, which is divided into sewing and recreation-room, refectory, lavatory, wardrobes, dormitory and bed-room. The boys' house has on the lower floor: school-room, play-room, dining-room and wardrobes. The upper floor comprises two dormitories and a bed-room. The bedsteads are all of iron,

KOOTENAY INDUSTRIAL SCHOOL, B.C.

each is well and comfortably furnished. The outbuildings are: bakery, laundry, supply store, foreman's house, shoe-shop and woodshed, barn and stable.

Accommodation. - The buildings afford ample accommodation for over sixty children and the staff necessary to carry on the work.

Attendance. - The pupils attend school regularly, all being boarders. The average number on the roll during the year was fifty-four.

Class-room Work. - This was carried on by three teachers in separate rooms. The school hours for the boys were in the morning from 8 till 11.15 with half an hour's study in the evening. The girls have school in the afternoon from 1 to 4, and study from 6 to 7 every evening. The work done in the different class-rooms was most satisfactory and encouraging. The pupils, with few exceptions, showed a great desire to advance in their studies and made splendid progress. The course of studies is that prescribed by the department. Regular lessons were also given in singing and band music, the boys practised each afternoon from 1 to 2 o'clock.

During the winter they gave many little concerts, which did much toward brightening the long winter evenings. At the close of the term the pupils were graded as follows: -

Standard I	1 pupils
Standard II	9 pupils
Standard III	19 pupils
Standard IV	14 pupils
Standard V	8 pupils
...	51

Farm and Garden. - The boys assist at all farm and garden work, and evince a special aptitude for this industry. With the aid of the gardener, they planted fifteen hundred strawberry plants, several dozens of raspberry, gooseberry, and blackberry bushes, and transplanted hundreds of bushes of different kinds. Our orchard is at present in a flourishing condition. Last fall all the trees old enough to bear were heavily laden with apples. Thirty-six young fruit-trees were planted in the spring, which adds much to the general appearance and size of the orchard. The garden is well stocked with vegetables of all varieties, which grow remarkably well in this climate. Each year we have also an abundance of small fruits.

Industries Taught. - The boys are taught farming, gardening, care of stock, the use of carpenter's tools, painting and such other industries as will be useful to them in after life. Those employed in the shoe-shop kept the shoes in a good state of repair.

Girls' Industrial Work. - The girls attend to the general housework and take their turns at kitchen, laundry and bakery. All the bread that is used in the school is made by them and baked in an oven which has a capacity of forty-eight large loaves. They are also taught butter-making and the care of milk. Three hours each day are very profitably devoted to hand and machine sewing. Each year, several dozens of dresses, aprons, skirts, shirts and numerous other articles of clothing are made; besides this, the girls mend their own and a part of the boys' clothing and knit many pairs of stockings. Gardening is carried on by them, but on a small scale; a portion of the garden attached to their playground has been set apart for that purpose. They raise all kinds of vegetables and display considerable taste in arranging flower-beds and walks.

Moral and Religious Training. - This has always held the first place on our programme and no pains are spared to instruct the pupils thoroughly in moral and religious subjects. This is done by the principal himself and by the teachers. The conduct of the pupils during the past term was all that could be desired.

Health and Sanitation. - In general, the health of the pupils was good throughout the year. In the latter part of April, we were visited by an epidemic of pneumonia

but with no fatal results. The sanitary condition of the school is good. Chloride of lime, sulphur and other disinfectants are frequently used and the premises are kept clean.

Water Supply. - An abundance of excellent water is obtained from St. Joseph's creek, a never-failing mountain stream. This is used for irrigation and is conveyed in trenches through the fields and gardens. For domestic purposes, water is obtained from two wells, one in the boys' and the other in the kitchen yard.

Fire Protection. - Each department is supplied with a chemical fire-extinguisher, a fireman's axe, several buckets, a ladder and a hose. These are stationed at convenient places throughout the buildings and the pupils are frequently exercised in their use.

Heating and Lighting. - The buildings are heated by fifteen stoves. Woo is used exclusively for fuel. Light is supplied by coal-oil lamps.

Recreation. - A portion of each day is set aside for recreation. When the weather is favourable, the children enjoy outdoor games in their respective grounds. The boys' principal games are football, baseball, and marbles. In spring, they while away much play-time in making bows and arrows. These they stow away carefully until a holiday or a walk in the woods presents itself, then they start forth well armed and are sure to return laden with small game. They are also very fond of horseback riding and swimming. The girls amuse themselves at skipping, swinging, croquet and like games. The winter evenings are spent with music, singing, picture and story books, the gramophone, the magic lantern and numerous indoor games.

General Remarks. - In conclusion, I wish to record with grateful appreciation, the interest taken in our school work by our worthy superintendent, Mr. A.W. Vowell, who favoured us last fall with an official visit. He, examined the pupils in their different studies and expressed himself as pleased with the progress they had made. The words of wholesome advice and encouragement spoken by him on that occasion will not soon be forgotten by them.

I wish also to tender my sincere thanks to our esteemed agent, Mr. R.L.T. Galbraith, who is always a kind benefactor of the school and is ever ready to assist in all that pertains to the happiness and well-being of the children.

*I have, & c.,
N. COCCOLA,
Principal.
BRITISH COLUMBIA,
KUPER ISLAND INDUSTRIAL SCHOOL,
KUPER ISLAND P.O., July 25, 1903.*

The Honourable
The Superintendent General of Indian Affairs,
Ottawa.

SIR, - I have the honour to submit my annual report for the year ended June 30, 1903.

Location. - The Kuper Island industrial school is located on Telegraph bay, on the southwest side of Kuper island, in Stuart channel, about five miles from Chemainus station, Vancouver island. The school possesses an ideal location; the sea and evergreen forest adding to the pleasantness of the location. The surroundings are dotted with numerous shade-trees, such as maples, lindens, elms, acacias, walnuts, wild chestnuts, junipers, hollies, and mountain ash.

KUPER ISLAND INDUSTRIAL SCHOOL, B.C.

Land. - The land used by the institution forms part of the Penelakut reserve on Kuper island. For the purposes of the school, an area of about seventy acres was surrendered by the Penelakut Indians. The land, which is fairly good, is best adapted for pasturage; most of the timber has been cut down, several fields have been cleared of stumps, drained with tiles, and rendered suitable for grain and root crops.

Buildings. - These are as follow: -

(1.)	Central building, used for parlour, offices, dining-halls, kitchen, girls' school-room, two bed-rooms, chapel, and music-hall.
(2.)	The girls' home contains sewing-room, infirmary for girls, store-rooms, recreation-room on the ground floor; with girls' dormitories, linen and bath-rooms, and bed-rooms for the female members of the staff, on the second floor.
(3.)	The boys' home is divided on the lower floor as follows: boys' infirmary, teacher's room, store-room, band-room, lavatory and bath-room, boys' play-hall, and their class-room. On the upper floor are: linen-room, boys' dormitory, and bed-rooms for the male members of the staff.
(4.)	Residence for the foreman and his family.
(5.)	Laundry and drying-house with three furnaces and boilers.
(6.)	Dairy with modern improvements.
(7.)	Gymnasium, also used for concerts and entertainments.
(8.)	Carpenter and shoemaker shops.
(9.)	Bakery with modern brick oven.
(10.)	Barns and implement-shed.
(11.)	Stables.
(12.)	Wood-shed for kitchen, with tool and oil compartments.
(13.)	Wood-shed for bakery and laundry.
(14.)	Pig-pens.
(15.)	Elevated tank for water.
(16.)	Pig-pens.
(17.)	Lumber-shed.
(18.)	Hen-house.

Accommodation. - There is accommodation for seventy-five pupils and a staff of eight officers.

Attendance. - Sixty-seven pupils were inscribed on the roll for the year, with an average daily attendance of a fraction over sixty-four.

Class-room. Work. - The boys and the girls are taught in separate buildings and by different teachers. On the whole their progress was very satisfactory. On June 18, Superintendent Vowell paid us his annual visit, and presided at the general examination and stated that the general proficiency shown by the children is surprising, their writing, reading, arithmetic, and general idea of geography being well up to, and above the average. At the end of the year the pupils were graded as follows: -

Standard I	0 pupils
Standard II	10 pupils

Standard III	13 pupils
Standard IV	12 pupils
Standard V	19 pupils
Standard VI	11 pupils
...	65 pupils

A total number of sixty-five pupils in attendance, of which thirty-five. are boys and thirty are girls.

Farm and Garden. - Farming being one of the most useful industries for our young men, great effort is made that every boy who leaves the school shall have a practical knowledge of farming. The younger boys attend to the flower and vegetable gardens, the older ones do the heavier work on the farm, also milking and dairying. This year the crops look very well.

Our stock at the present time consists of ten cows, one yoke of oxen, one bull, one heifer, and four calves, five pigs, and about one hundred poultry.

Boys' Industrial Work. - Carpentry. - Four boys received instruction in carpentry from Mr. Henry Butsch, who is at the same time farming instructor. They were chiefly employed in repairing buildings and furniture, erecting fences, and making new furniture, thus acquiring a general knowledge of the use of tools in the shop.

Shoemaking. - The six apprentices in this trade, under the instruction of Mr. J.M. Read, worked very faithfully, and have supplied all the pupils with new shoes, besides attending to the repairing. Several are now competent to make new shoes without the instructor's assistance.

Painting. - Two boys attend to all the painting and have done it well.

Baking. - The baking was under the supervision of two. boys, but nearly all the senior boys and girls have learned the art of baking and have supplied the house with wholesome bread.

Besides these industrial branches, lessons in milking, butter-making, and laundrying have been imparted to all the senior boys.

Girls' Industrial Work. - The girls have been taught all kinds of housework, hand and machine sewing, cutting, and finishing dresses and other wearing apparel, with commendable success. They have also made a great deal of valuable fancy work, for which they manifest considerable skill and aptitude.

Moral and Religious Training. - Great care is taken to. inculcate the highest standard of morality, and to develop principles of virtue that will make their education most profitable to the pupils. Religious instruction is given daily for half an hour; morning and evening prayers are said in common.

Conduct. - The conduct of the pupils has been very good.

Health and Sanitation. - The health of the pupils was remarkably good, in fact it has never been better. We had not a single case of serious sickness. This excellent state of health, is no doubt due to the good ventilation of the buildings and the improvement of our sewer system, which was so wisely approved by the department.

Water Supply. - There is at all times an abundance of pure fresh water, supplied from natural springs. By means of an hydraulic ram the water is forced into a large tank, and thence is conveyed throughout the buildings.

Fire Protection. - The pupils are regularly trained in the working of the fire-hose, the handling of ladders, and fire-buckets, as well as in the operating of the nine Star chemical fire-engines. In all the principal apartments there are water-taps to which the fire-hose can speedily be connected.

Heating and Lighting. - Ordinary box-stoves alone are used for heating purposes, whilst coal-oil lamps supply the needed light.

Recreation. - Amongst the great variety of games in which the boys indulge, football and baseball, marble-playing, swimming, fishing and boating during the summer; and coasting, chess and checkers during the winter, are the principal ones. The girls in their own playground, amuse themselves at swinging, skipping and playing ball. Athletic and calisthenic sports take place in our gymnasium, but the centre of all amusements and attractions is our brass band, which has made great progress under the able leadership of Mr. Henry Butsch, the foreman of the school.

General Remarks. - During the year a great many visitors called at the school and were delighted with their visit. In the month of August, the Pacific squadron, under command of Rear-Admiral Andrew Bickford, C.M.G., honoured us with a call and for three days was anchored in our bay. The pupils were allowed to visit the ships and to inspect them thoroughly. They were vividly impressed by the power of the British navy, and the admirable discipline on board was an object lesson not soon to be forgotten.

In closing this report I take much pleasure in thanking Mr. A.W. Vowell, Indian superintendent, for the unremitting interest which he takes in our school and for the uniform courtesy and kindness which he extends to us at all times. I

LYTTON INDUSTRIAL SCHOOL, B.C.

wish also gratefully to acknowledge the cheerful promptitude with which Mr. W.R. Robertson, our agent, renders every assistance to the institution.

I have, & c.,

G. DONCKELE,

Principal.

BRITISH COLUMBIA,

LYTTON (ST. GEORGE'S) INDUSTRIAL SCHOOL,

LYTTON, October 1, 1903.

The Honourable

The Superintendent General of Indian Affairs,

Ottawa.

SIR, - I have the honour to present the first annual report of St. George's industrial school, Lytton, B.C.

Location. - This school is situated two and a half miles north of Lytton, on main line of the C.P.R. The site is admirably chosen for an institution of this kind, being surrounded on both sides of the Fraser and Thompson rivers, by small Indian villages. The scenery is superb, and climate most healthy.

Land. - We have about six hundred acres of land, about two-thirds of which can be cultivated, and one hundred and twenty are at present used for general farming. We have, about seven miles from the school, one hundred and fifty acres of timber and eighty acres of bush-land, and eighty acres being brought quickly into shape for crop.

Surrounding the school, there are at present about one hundred and twenty acres used for general farming, and twenty-five acres burnt and ready for cleaning up.

This land comprises lots 11 and 12, group 1, Yale district, and lot 47, provincial survey. The remainder was surveyed last autumn by the Dominion government and is owned by the New England Company.

Buildings. - The school is frame on a stone foundation, and is two stories high on a very commodious basement, in which are rooms for carpenters' and shoemakers' work and general purposes.

On the first story are: large dining-room, kitchen and pantries, two school-rooms, hat and cloak-room, chapel, private dining-room, office, library, drawing-room and conservatory.

On the second story are: three large dormitories for about forty boys, lavatory, teacher's room, matron's, and two bedrooms, dressing and bath-rooms and lavatory.

Besides, and away from the school, are a log house for the carpenter, and under construction a wood-shed, cook's room and small office. There is also a farmhouse for foreman, barns, cattle-sheds, granary, tool-house, dairy, chicken-house, implement-shed, and root-houses and piggery, all of which are in full use.

Accommodation. - There is room for forty boys and staff of four in the school building.

Attendance. - At present we have only twelve boys, ten from immediately round Lytton and two from a distance.

Class-room Work. - The boys have three hours in the morning and half an hour in the evening in school, and as none of them had any previous education and knew but a few English words, the instruction has been very simple: reading, writing, and arithmetic and singing. The boys have made remarkable progress.

Farm and Garden. - Besides working at general farm labour, small fruits and orchard, the children have each their own garden for vegetables and flowers, and

take the greatest pleasure in the many flowers which are new to them. Small farmers most of these Indian boys must of necessity be.

Industries Taught. - There are at present scarcely the number of boys sufficient to warrant a shoemaker on the staff, but we engage as often as we can get him an instructor in this line, and our carpenter is also a good bricklayer and plasterer, and as we have a fair amount of fruit, box-making with us is quite an industry. I find the boys slow, but very sure and painstaking. I tried growing broom corn with the idea of broom-making, intending to begin work in making this year brooms enough for the school.

Moral and Religious Training. - Of course we cannot do much at present with these boys, but we watch them carefully and rebuke them for anything we find amiss. We have been able to teach them the Lord's Prayer and Apostles' Creed, and they can sing passably the Canticles in the Church of England Morning Prayer, and know about eight hymns. We have morning and evening prayers every day in the chapel, and have begun the reading of Genesis on Sunday afternoons, with instruction.

Health and Sanitation. - Considering the general unhealthy condition of these children, we have been very free from sickness, and all the boys have improved wonderfully under good food, plenty of water and fresh air.

Water Supply. - Our irrigation ditch is about seven miles long, taken out of Botanie creek, but in winter we get our supply from a small brooklet fed by a spring. Our tank is placed in this brooklet about nine hundred feet from the school, and one hundred and twenty-five feet above the base of the building. The dimensions of the tank, which is made of logs and clay, lined with concrete, are, twenty-three by twelve by seven feet, and the conveyance is by an inch and a half pipe.

Fire Protection. - At the north and south of the school we have fire-escapes from the dormitories, on the ridge of the roof an inch and a half pipe, perforated every six inches, and can by this drench the roof in a second. Besides these, we have taps in every part of the building ready for attachment of hose, of which we have four kept coiled and ready for use.

Heating and Lighting. - The building is heated by two large hot-air furnaces, and the boys' large cement bath and lavatory are both served by a boiler in the basement heated by a; Gurney heater. The chimneys are all very substantial and great care has been taken in the construction of these.

The lighting is all stationary and by coal oil, but we have such a good supply of angle and common lamps that we carry no lights about except a lantern.

Recreation. - The boys have about two hours a day for play and are drilled daily from the new military drill-book, and they are supplied with balls, and sleighs for outside, and games of backgammon, draughts, dominoes, chess and other things.

*I have, & c.,
GEO. DITCHAM,
Principal.
BRITISH COLUMBIA,
METLAKATLA INDUSTRIAL SCHOOL,
METLAKATLA, August 6, 1903.*

The Honourable
The Superintendent General of Indian Affairs,
Ottawa.

SIR, - I have the honour to submit my annual report for the year ended June 30, 1903.

METLAKATLA INDUSTRIAL SCHOOL, B.C.

Location. - This school is pleasantly situated in the village of Metlakatla, on the west side of the Tsimpsean peninsula. The view of the surrounding country, from the buildings, is varied and extensive.

Land. - When the school was first established, six acres were surrendered by the Indians of this band, for the purposes of a school; and, lately they also gave the site on which stands the new building, erected for the accommodation of the girls.

Buildings. - In the boys' division are the old main building, occupied by the boys and supervising staff; a comfortable schoolhouse, in which the different classes are taught; a building divided into carpenter and shoemaker shops, store and laundry; a blacksmith shop and a coal-house, also a stable and fowl-house.

During the period covered by this report, the girls occupied the old building formerly used as the village hospital, but a larger and more suitable home is now erected for their accommodation. It is a wooden structure, two, and a half stories high, the roof covered with galvanized metal shingles. It has a frontage of 64 feet with a depth of 22 feet, and two wings 20 feet wide, extending back 40 feet. The metal shingles are quite an innovation in this quarter. Credit for introducing them is due Mr. MacLaughlin of the Indian office, Victoria. They will be of great protection against fire. The rooms on the first floor are as follows: reception-room, 12 x 13 feet 9 inches; classrooms 18 feet 9 inches x 30 feet; lavatory, 12 feet x 18 feet 9 inches; cloakroom, 10 feet x 18 feet 9 inches; dining-room, 28 x 19 feet; pantry, 6 x 19 feet; kitchen, 12 x 19 feet; store-room, 10 x 19 feet.

In the annex is the laundry, 19 feet 4 inches by 19 feet; on the second floor is situated a sick-room, 10 x 19 feet; matron's room, 19 x 12 feet; assistants' room, 19 feet 8 inches by 12 feet; teachers' room, 9 x 12 feet; room for clothing, 11 feet 9 inches by 8 feet 6 inches. There are two dormitories, 19 x 42 feet, and 19 x 38 feet respectively. Attics are in the half story, and in the basement is a room 19 x 31 feet.

Accommodation. - The two branches (boys' and girls') were occupied in all by fifty pupils, and four officers, the principal, the matron, her assistant and a cook. The teacher of the girls lived at the 'White Home', and the trade instructor in the village. In the boys' division, the accommodation is good, but rather limited, there being in all the dormitories, including the room for the sick, space only for about twenty-seven beds. In the girls' department, under the care of Miss R.M. Davies, there was room for about twenty-five beds, but in the new building now finished, and about to be occupied by the girls, there is room for thirty pupils, a matron, and two, assistants.

Attendance. - Twenty-eight boys and twenty-two girls were in attendance, giving an average of about forty-eight pupils, except during the salmon-fishing, when most of the boys went out to assist their parents to earn the family living.

Class-room Work. - A considerable part of the time of the elder and more advanced pupils, both boys and girls, was necessarily occupied in industrial work, and these therefore only attended class instruction half the day; but the younger children, and those lately admitted, were under instruction in the school-room all day.

The boys were taught by the principal, and the girls by Miss Helena Jackson. Fair progress was made in the different subjects of study and instruction. The classification of the pupils during the last quarter was as follows: -

Standard I	1 pupils
Standard II	9 pupils
Standard III	6 pupils
Standard IV	23 pupils
Standard V	4 pupils
Standard VI	7 pupils

Industrial Work. - Sixteen pupils received instruction in carpentry and painting. They were chiefly employed making school and household furniture, building, fencing, and in painting the new church in the village, also our workshops, and other buildings. All the boys worked occasionally at gardening, and a few at shoe-mending. The girls

were employed at cooking, laundry, domestic work and needlework. The older girls show considerable proficiency in both plain and fancy needlework. They were also taught the art of cutting and fitting; several dresses were made entirely by them. At laundry work they learned a good deal, and many of them can do plain and fancy cooking. They are very clean and tidy.

Moral and Religious Training. - All the employees of the school try to impress upon the children the importance of being civil and obedient, kind and obliging, truthful and honest. Religious instruction is given daily, and all the pupils attend the church services and school on Sundays.

Health and Sanitation. - About the middle of winter grippe became epidemic in the village, and a few weeks afterwards extended to this school; but, although nearly all the pupils were attacked, they all recovered.

I regret having to report that one girl became seriously ill with consumption, was discharged to her parents, and died shortly afterwards. The health of the children was otherwise good.

About the end of winter, Geo. Soucie, for many years our cook, died of pneumonia, much to our regret. He was kindly disposed, often showing his good will by giving some gift to the school. Just before his death he gave a flag and large bell. They must have cost him about \$50.

The ventilation and drainage of the boys' division are good. The situation of the building occupied by the girls made drainage difficult and unsatisfactory, but in the one now erected that difficulty is removed.

Water Supply. - The Tain that falls on the buildings is conveyed into tanks having a capacity of about six thousand gallons. For domestic use that quantity is nearly sufficient. The tanks are often cleaned out and the water is good.

Fire Protection. - The chimney flues are made of terra cotta pipes, and are frequently swept out.

Buckets, ladders, fireman's axes and four small glass-lined chemical fire-extinguishers are kept ready for use in a convenient place, and the boys have become very expert at handling these appliances; but a force-pump with necessary hose and an additional water-tank are still much needed.

Heating. - The rooms on the lower floors are heated by coal stoves, but the dormitories have no heating appliances.

Recreation. - The boys in fine weather play most frequently at rounders, baseball and football. They are also fond of swimming, boating, and fishing. In the winter evenings they play draughts and other games.

The girls skip and swing, occasionally boating and bathing in the summer. Indoors, in winter, they sing and play halma, lotto, and draughts.

General Remarks. - The Sunday school was continued under the efficient superintendence of Miss West, assisted by other ladies. The Rev. J.H. Keen kindly, gave religious instruction, once a week, in both branches of the school. In November last Miss Helena Jackson returned from furlough and took up again the work of teaching the Indian girls.

Miss A. Edwards after several years' work among the children has lately gone on furlough to England; and her place was filled by Miss E. Gollison.

At the beginning of March last, Mr. Herbert Clifton, trade instructor, resigned and left, getting more remunerative employment as master of one of the cannery steamers, and Mr. Peter Haldane is now the instructor in carpentry.

Mr. Chas. Todd, for many years Indian agent here, died last September, and the school, with deep regret, then lost one who always took a warm interest in its welfare. He was very much liked, and highly esteemed, both by whites and Indians, for his kind and sympathetic disposition, courteous manner, honesty and worth.

About the beginning of the year we had the pleasure of a visit from Superintendent Vowell, and afterwards several

visits from Mr. McLaughlin, while acting and from Mr. Morrow, the present agent.

WILLIAMS LAKE INDUSTRIAL SCHOOL, B.C.

It gives me much pleasure to be able to state that reports received regarding pupils who were from time to time discharged from this school show that the conduct of theme ex-pupils is generally satisfactory.

*I have, & c.,
JNO. R. SCOTT,
Principal.
BRITISH COLUMBIA,
WILLIAMS LAKE INDUSTRIAL SCHOOL,
150 - MILE House P.O., July 14, 1903.*

The Honourable
The Superintendent General of Indian Affairs,
Ottawa.

SIR, - I have the honour to submit the following report for the year ended June 30, 1903.

Location. - This school is situated about four miles from Sugar Cane reserve. It stands on the right bank of the San José river.

Land. - All the land in connection with the school is the property of the Oblate Fathers.

Buildings. - The buildings consist of the boys' school, dwelling-house for the principal and missionaries, kitchen and dining-rooms, girls' school, meat-house, harness-shop and granary. No new building has been erected this year, but a separate and larger carpenter-shop will have to be built the coming year.

Accommodation. - In the boys' school accommodation can be provided for forty and in the girls' school for fifty, pupils with necessary staff.

Attendance. - On the whole, the attendance has been satisfactory this year.

Class-room Work. - All the pupils have four hours' school every day. We are happy to state that they have greatly improved in their different studies and speak English almost as fluently and correctly as white children. The pupils are graded as follows: -

Standard I	2 pupils
Standard II	11 pupils
Standard III	9 pupils
Standard IV	14 pupils
Standard V	2 pupils
...	38 pupils

Farm and Garden. - This year the crops on the farm look fine; all the different kinds of berries too, promises well, but carrots and turnips are almost a total failure.

Industries Taught. - The work for the boys consists chiefly in gardening, dairy and field work, sawing and splitting wood. The carpenters have been working most in the Fathers' house, which is now finished.

Under the efficient management of Sister Euphrasia the girls attend to the general housework and take their turns at the

kitchen, laundry and bakery. They are taught hand and machine sewing, cutting, fitting and finishing dresses. They have been mending all their own and the boys' clothing and knitting many pairs of stockings.

Moral and Religious Training. - This being the most important part of education, no effort is spared to instruct the pupils thoroughly in moral and religious subjects.

Morning and evening prayers are said in common; every day three-quarters of an hour is given to religious instruction and on Sundays the pupils attend divine service in the church.

Health and Sanitation. - The health of the children was very good up to last month, when we were visited by an epidemic of whooping-cough. The drainage is good and cleanliness strictly enforced.

Water Supply. - I regret to have to report that the water-supply here is again a very poor one. The water system built by my predecessor, and that, I think the only efficient one here, especially in winter, was working well up to last fall. But there is hope - without too great an outlay of money - that it can be again put in working order. During the summer the water is obtained from a ditch that passes behind the institution, but in winter it is rather difficult and it is then that the buildings are most exposed to the danger of destruction by fire.

Fire Protection. - Four Carr glass-lined fire-extinguishers, fire hose, pails and ladders are always at hand.

Heating and Lighting. - The lighting is by coal-oil lamps, and the heating by ordinary box-stoves.

Recreation. - The boys' principal outdoor sports are football and swimming in summer and skating in winter. The girls' playground has been much enlarged and newly fenced in. There, each has her own flower garden, of which they take good care.

General Remarks. - All the ex-pupils, with very few exceptions, continue to be a credit to the school. In conclusion I wish to state here my grateful appreciation of the interest taken in our work by Mr. A.W. Vowell, Indian superintendent, and by our worthy agent, Mr. E. Bell, who in his regular official visits examined the children in their different studies and seemed always well pleased.

*I have, & c.,
H. BOENTNG,
Principal.
MANITOBA SUPERINTENDENCY,
LAKE WINNIPEG AND RAT PORTAGE INSPECTORATE,
STONEWALL, MAN., October 23, 1903.*

The Honourable
The Superintendent General of Indian Affairs,
Ottawa.

SIR, - I have the honour to submit the following report of my inspection of industrial, boarding and day schools, in Manitoba and the district of Keewatin, from February 12, to October 23, 1903.

MUCKLES CREEK DAY SCHOOL.

This school is situated on the St. Peter's reserve, in the Clandeboye agency, and was inspected by me, accompanied by Councillor Harper, on February 12, 1903. Number of pupils' present seven: boys, three; girls, four; number on roll twenty-four, graded as follows: -

Standard I	12 pupils
Standard II	4 pupils
Standard III	5 pupils
Standard IV	3 pupils
...	24

LAKE WINNIPEG AND RAT PORTAGE INSPECTORATE, MAN.

Mrs. C. Fitzgerald, teacher, has no certificate, but has been recommended by the Rev. A.E. Cowley, rector, parish of St. James, Manitoba. The school buildings are in a fair state of repair.

The teacher has good control of her school and I believe her capable of good work. The average attendance foil the quarter previous to my visit was 11.44; the small attendance on the day of inspection being accounted for by a wedding in the neighbourhood. The school is under the auspices of the Church of England.

EAST ST. PETER'S ROMAN CATHOLIC DAY SCHOOL.

This school is situated in the Clandeboye agency and was inspected by me, accompanied by Councillor Harper, on February 12, 1903. Number of pupils present, eight: boys, three; girls, five; number on roll eighteen, graded as follows: -

Standard I	12 pupils
Standard II	6 pupils
...	18

Miss M. Fitzgerald, teacher.

The school building at the time of my visit was in a fair state of repair. The teacher lives in a small log building near the school and there is a Roman Catholic church on the same lot in which service is held twice a month. Miss Fitzgerald received her education at the St. Marys academy, Winnipeg, and has no certificate; she appears capable of doing good work and had the class I examined, in good shape. This school is under the auspices of the Roman Catholic Church and is only half a mile from the East St. Peter's English Church school. It appears to me that these schools should be further apart and a better attendance at both would be the result. Out of eighteen children on the roll of this school, eight are Protestant and no teaching is given that will in any way interfere with their religious convictions. The teacher reports great difficulty in getting the children to attend regularly.

FAST ST. PETER'S ANGLICAN DAY SCHOOL.

This school is situated in the Clandeboye agency and was inspected by me on October 21, 1903. I was accompanied by Chief Wm. Prince and Councillor Harper of the St. Peter's band.

The number of pupils in attendance was fifteen: boys, six; girls, nine; number on roll eighteen; graded as follows: -

Standard I	11 pupils
Standard II	3 pupils
Standard III	4 pupils
...	18

Peter Harper, teacher.

This young man is a member of the St. Peter's band and received his education at the reserve day schools. He attended for five years and was appointed to this school in March last at the request of the chief and council. He appears perfectly capable of teaching the class of pupils who attend the school; all his classes are doing nicely and he has good control. He spends part of the time in teaching the children singing, and with good success. The school is a frame, building, 20 x 30 feet, sheeted inside and out and well painted; it has a stone foundation.

I may say that in addition to the eighteen treaty children on his roll, he has seven non-treaty children, the average

attendance for his last quarter being 11.44 treaty, and four non-treaty. I might also remark that the Manitoba government gives an allowance of twenty-five cents per pupil per month for each non-treaty child; this supple-

mented his salary last quarter by the amount of three dollars. The material supplied is in good order and well cared for.

The school is under the auspices of the Church of England.

NORTH ST. PETER'S DAY SCHOOL.

This school is situated on the east side of the Red river in the Clandeboye agency and was inspected by me on October 21, 1903. Chief Wm. Prince and Councillor Harper, of the St. Peter's band, attended at the inspection.

Number of pupils present, three; boys, one girls, two number on roll twenty, graded as follows: -

Standard I	3 pupils
Standard II	9 pupils
Standard III	8 pupils

Lewis Leclaire, teacher.

This teacher is a pupil of the Rupert's Land industrial school and attended there for five years. He was recommended for the position by the chief and council and was acceptable to the English Church clergyman who has charge of this work. He is perfectly competent to teach the Indian children who are likely to attend. The attendance is very bad, the average on his last quarterly return being 2.25. The children present were of average intelligence and acquitted themselves well. He gives as a reason for the absence of the Indians, the summer fishing and hunting, and also the bad roads. The chief suggests that if they had power in some way to fine the parents for not sending their children when they are at home, it would have a good effect.

The school building is of log, chinked and plastered inside and out, and is in a fair state of repair. It is 18 x 24 feet in size, with small addition at the back, 8 x 8 feet which opens into the main school-room. This addition is occupied by the teacher's desk, cupboard for material, & c.

The school is under the auspices of the Church of England.

SOUTH ST. PETER'S DAY SCHOOL.

This school is situated on the west side of the Red river, about two miles north of Selkirk, in the Clandeboye agency, and was inspected October 21, 1903. Chief Wm. Prince and Councillor Harper of the St. Peter's band were present at the inspection.

Number of pupils present, twenty-one; boys, ten; girls, eleven number on roll thirty-two, graded as follows: -

Standard I	15 pupils
Standard II	5 pupils
Standard III	4 pupils
Standard IV	6 pupils
Standard V	2 pupils

Miss Sadie Lewis, teacher.

This teacher has no certificate, but appears perfectly competent to teach all the classes in her room. The classes examined had a good knowledge of their lessons and appeared to be anxious to do their best.

The school building is frame, size 18 x 30 feet, lined with siding outside and lath and plaster inside; it is well painted and is kept neat and clean. All the material is in good condition, and well cared for. At the close of school, pupils return all material to the teacher, even to the slate pencils. Miss Lewis is endeavouring to get

the children to talk out loud and quick, instead of drawling along as is usual with most Indian children. Very often it is almost impossible to know what they are saying when the class has a reading lesson. The copy-books at this school show that the writing is in nearly every instance good. The school is under the auspices of the Church of England, though the teacher is of the Presbyterian faith. School was closed with the Lord's Prayer and Benediction.

BROKENHEAD DAY SCHOOL.

At the time of my visit, July 13, 1903 (treaty payments) this school was closed the teacher W. Sweetman having resigned, but since that time a Mrs. Coats has been appointed and is now teaching on the reserve.

FORT ALEXANDER DAY SCHOOLS.

There are two day schools at Fort Alexander, in the Clandeboye agency, one each, under the English and Roman Catholic Churches. At the time of my visit, July 15, 1903, both schools were closed, the summer holidays being on.

BLACK RIVER DAY SCHOOL.

This school is situated in the Berens River agency and at the time of visit was closed and teacher away for the holidays. The average attendance for the year ended June 30, was 5.16.

HOLLOWWATER DAY SCHOOL.

This school is situated in the Berens River agency and was inspected on July 17, 1903. I was accompanied by the agent, Rev. John Semmens.

Number of pupils present, eighteen: boys, five; girls, thirteen; number on roll, eighteen; graded as follows: -

Standard I	9 pupils
Standard II	3 pupils
Standard III	2 pupils
Standard IV	4 pupils
...	18

The teacher, John Sinclair, is also the Church of England missionary. This school is in very fair condition, the pupils being neat, clean and orderly, and when examined knew their lessons well. The material of the school is in good order, and well cared for. The building is also a good one and is kept clean, both floor and walls. The average attendance for the year ended June 30, was 4.15.

FISHER RIVER DAY SCHOOL.

This school is situated in the Berens River agency and was inspected on July 22, 1903. Rev. John Semmens, the agent, was also present.

Number of pupils present, fifteen: boys, six; girls, nine; number on roll, forty-nine; classified as follows: -

Standard I	31 pupils
Standard II	6 pupils
Standard III	5 pupils

Standard IV	7 pupils
...	49

Miss Eva Savage was teacher, but had put in her resignation. The day of our visit was the last day of her teaching, and school closed for the holidays. The pupils present had a fair knowledge of their lessons, but irregular attendance was having a bad effect on the school.

Material was well kept and in good order, and the school-room was neat and clean. The children were well dressed and clean, comparing favourably with the children in our white schools. The average attendance for the year was 21.6. The acting-chief and band, at a meeting held by me, said they would like a native teacher appointed to their school.

JACKHEAD DAY SCHOOL.

This school is situated in the Berens River agency and had been closed for some time before my Visit on July 27, as the teacher had left. A new teacher. Louis Laronde, has, since been appointed.

BERENS RIVER DAY SCHOOL.

This school was closed at the time of my visit, July 28, for the summer holidays Miss Sarah Kitchen, the former teacher having left. S. Postill has been appointed in her place. The average attendance is twenty.

POPLAR RIVER DAY SCHOOL.

This school was also closed on July 31, the date of my visit. The band at a meeting held after the treaty payment expressed its desire and wish to do everything possible to make its day school successful. The average attendance for the year ended June 30 was eighteen.

NORWAY HOUSE BOARDING SCHOOL.

This school was inspected by me, accompanied by the Rev. John Semmens, agent, on Monday, August 3, 1903. It is situated, on the reserve of the Norway House band at Rossville, where the Methodist mission is located. It is very well placed on little Playgreen lake and has a fine view. Number of pupils present, fifty-five: boys, twenty-four; girls, thirty-one. I might say that the classroom for this school is close to the reserve day school, and they grade both schools and run them in connection, which is a good idea, and works well. Part of the reserve and boarding school children are in both rooms. The junior children were in charge of Dr. Lillian Yeomans, the boarding school teacher, who certainly had them well advanced for their age. They read quick and well and are a bright lot of children. Pupils present, thirty-two: boys, fourteen; girls, eighteen; these pupils are all in standards I and II, and show that they have been carefully trained. The discipline and order were excellent, and the pupils were clean and comfortably dressed.

The boarding school proper is a frame building, two stories and basement. So far there is no drainage to the main building and they have great difficulty in keeping their cellars dry. Part of the stone foundation is giving way and will have to be replaced at an early date. On the first floor are ten rooms, namely, the principal's quarters, girls' and boys' play-rooms, a dining-room, kitchen and two store-rooms. On the first floor are two dormitories, a sewing-room, and two bedrooms. The principal is just-completing a large stable, 28 x 30 feet, built of logs, and pit-sawn lumber, manufactured almost entirely by himself and the boys, which will give them much needed accommodation for their stock, of which they keep seven head. The boys have assisted in all the outside work for the season such as gardening, feeding, and looking after the stock, building the new stable, digging a sewer from the main building, cutting the wood, bringing in the water, and all the

other work which is necessary to such an institution. The girls assist in work of the house, and as well are taught sewing by the seamstress, Miss Riley, who takes a very great, interest in them. The staff of the institution is as follows: Miss C.A. Yeomans, matron; Dr. Lillian Yeomans, teacher; Miss H.T. Riley, seamstress; Miss A. Brandon cook.

The whole building was in good order, neat and clean, and the dormitories for the pupils are well lighted and ventilated and kept in the very best of order. The school is under the management of the Methodist Church of Canada, and receives a per capita grant.

The principal is anxious to make the school a success and is doing everything in his power to make the pupils happy and contended. He holds morning and evening prayers and on Sunday they attend the Methodist church (which is about a quarter of a mile away) three times a day, twice for service and once for Sunday school. There has been some little difficulty in the past between the chief and council and the management of the school, but at the band meeting held by me at the close of the treaty payments, the chief said he would do all he could to assist the school, that is he would see that the children were sent back who for any reason might be away from the school. At the present time the management is hampered by the want of arable land, there is good land adjoining the school that would be suitable, and I believe some arrangement can be made whereby the band will agree to transfer some of this to the institution.

I also inspected this school on September 18, 1903, and have no further remarks to make, except to report changes in the staff as follows: Rev. J.A.G. Lousley, principal; Mrs. Lousley, acting as matron and cook; Mr. Fred. J. Joblin, teacher; Miss H.T. Riley, seamstress. The principal at my visit was expecting to hear that a matron and cook had been appointed. The boys of the school and himself were also busy getting the stable ready for the winter.

They have an appropriation of \$800 for a new building which the principal is arranging to put up, adjoining the main building. In this addition will be a sick ward and much needed apartments for the staff.

NORWAY HOUSE DAY SCHOOL.

This school is situated on the Norway House reserve in the Berens River agency in the district of Keewatin and was inspected on August 3, 1903.

The number of pupils present, was fifteen: boys, six; girls, nine; number on roll, twenty-six. The classification of the pupils is as follows: -

Standard I	21 pupils
Standard II	4 pupils
Standard III	1 pupils

Miss Laura R. Lousley is teacher.

The school building is comfortable and clean, the pupils were also clean and well dressed and neat in their appearance.

This is the banner school in the agency and is a credit to the teacher and the church.

The school is under the auspices of the Methodist Church.

I also inspected this school on September 18, 1903, and have nothing to add to the above report.

CROSS LAKE DAY SCHOOL.

This school is situated at Cross lake about seventy miles below Norway House on the Nelson river. On my arrival I found that the regular teacher had left in March and that there was no regular school kept. The average attendance at

this school for the past year was 5.10.

Edward Papanakiss, the native Methodist missionary, stationed at this point has been doing some teaching to prevent the children from forgetting all they had already learned.

At the band meeting held after my arrival, the unanimous wish was that the school be kept open.

RUPERT'S LAND INDUSTRIAL SCHOOL.

This school was inspected on October 14, 16, and 16, 1903.

The number of pupils present wits eighty-three boys, forty-two; girls, forty-one; classified as follows: -

A Division, Part I	12 pupils
A Division, Part II	3 pupils
B Division, junior II	10 pupils
A Division, senior II	10 pupils
B Division, junior III	12 pupils
A Division, senior III	8 pupils
B Division, junior IV	13 pupils
B Division, senior IV	8 pupils
A Division, standard V	7 pupils

In explanation I may say that 'A' division attends in the morning and 'B' division in the afternoon, this is reversed at the beginning of every month. L.A. Ferguson is teacher of the senior department, and Miss Cree of the junior.

Both departments were well conducted and the pupils show evidence of careful training.

There is plenty of school material, but more blackboard space is required. The two class-rooms are divided by sliding doors, which allow the noise from each room to be heard in the other, which at times is very annoying. There should be a solid or deadened wall of some kind built between the two class-rooms to prevent the noise.

The pupils were clean and well dressed, the order was excellent and both teachers appear to have their pupils well in hand. I heard the different classes go through their ordinary lessons and I report these schools as a credit to the teachers.

The following is the staff of the school: -

Joseph Thompson, principal L.A. Ferguson, teacher, senior department; Miss Cree, teacher, junior department Miss Russell, matron; A.G. Matheson, farmer; W.D. Tranter, carpenter instructor, blacksmith, and engineer; Mrs. J.D. Wilson, seamstress; Mrs. W.D. Tranter, laundress; Miss Parker, cook.

The farm is situated on the Red river in the St. Paul's parish, about seven miles from Winnipeg, and consists of about three hundred and eighty acres; it is twelve chains wide by four miles long, which makes it a very awkward farm to work, for an institution of this kind, it being very difficult for the farmer to keep his pupils who work with him in sight.

The buildings comprise: - the main building, of white brick, three stories, 34 x 82 feet, with a wing also of white brick, three stories, 34 x 58 feet; principal's house, frame, two stories, 26 x 31 feet; a store-room, frame, one story, 16 x 24 feet; laundry, frame, two stories, 20 x 24 feet; powerhouse, frame, one story, 12 x 14 feet; carpenter-shop, frame, one and a half stories, 18 x 24 feet; granary, frame, one and a half stories, 24 x 29 feet; horse-stable, frame, one and a half stories, 21 x 33 feet; drill-hall, with classroom upstairs, frame, one story, 31 x 61 feet; printing-office, frame, one story,

18 x 24 feet; blacksmith-shop and ice-house, log, one and a half stories, 22 x 60 feet; shed for wagons, & c., frame, one story, 12 x 36 feet; house, (double), frame, two stories, 25 x 31 feet; hen-house, frame, one story, 6 x 15 feet; piggery, frame, one and a half stories, 40 x 43 feet; cow-stable, frame, one and a half stories, 55 x 60 feet; root-house and granary, frame, one and a half stories, 19

x 64 feet; glass house, one story, 10 x 23 feet; two water-closets, each of frame, one story, 12 x 16 feet.

The buildings all present a very creditable appearance, being painted and kept in good repair.

The girls are taught general housekeeping and knitting and sewing; the boys are taught farming and also a number are being taught carpenter work, how to do ordinary blacksmithing, printing, & c. From the course of instruction followed, the boys should be very useful members of society when they leave at eighteen or twenty years of age.

The food is good and well cooked, and plenty of it.

The pupils are well clothed, the girls have good underwear, one merino dress for best, one for second best, and a cotton dress for work, they also have decent shoes and hats, the girls look well in their common every-day clothes. The boys have good underwear, two suits of clothes each, as well as a khaki suit of denim for work, and have good hats and caps and are well shod. There is nothing to be desired in the way of clothing at this institution.

The accommodation for pupils and staff is ample, more than enough for the present number attending, and they could easily accommodate forty more pupils.

The health of the pupils is, first-class.

The ventilation of the building is good; the rooms are all large, and with plenty of windows. This, along with the location of the building on a high bank of the Red river, assures plenty of fresh pure air for every one living in the institution.

The water-supply is good, there is a well in the piggery sixty-three feet deep, bored, with six-inch iron casing. There is a well sixty-four feet deep in the yard back of the printing office at which the stock is watered, this is first-class water. The well, back of laundry near power-house, from which all the water is supplied to the main building, is sixty-six feet deep; twenty feet curbed with wood, three feet in diameter; forty-six feet bored and piped with six-inch iron pipe; this is good water. The well in the basement of the main building, seventy feet deep, with hot-air engine, has not been in use since July, 1902; the reason given being that a new well was put down back of the laundry, which is run by the engine, which also runs the saw, chops the grain and runs the electric light plant. All the rain-water at the present time runs into the sewer. This water should all be saved in tanks somewhere handy to the laundry.

The main building is drained by a sewer which empties into the Red river. A six inch iron pipe is inside the building and a nine-inch pipe, outside. The present laundry and the principal's house are also connected to this system.

There is one fire-escape which reaches from first to third floors located at back of main building at the corner of wing.

There is very little punishment at this school, the principal depends on firmness and kindness more than on the rod, and from what I have seen, with good results.

The live stock consists of six horses, nineteen cows, two steers, five young animals and seventy-nine pigs.

They have no crop to speak of this year, a few hundred bushels of poor potatoes, a few cabbage and about sixty tons, of hay, being all the farm produced.

The books will be audited, inventory made, and statements forwarded with detailed report to the Indian Commissioner.

Your obedient servant,
S.J. JACKSON,
Inspector of Indian Agencies.

*MANITOBA SUPERINTENDENCY,
LAKE MANITOBA INSPECTORATE,
PORTAGE LA PRAIRIE, September 15, 1903.*

The Honourable
The Superintendent General of Indian Affairs,
Ottawa.

SIR, - I have the honour to submit the following report of my inspection of industrial, boarding, and day schools for the past year.

BRANDON INDUSTRIAL SCHOOL (METHODIST).

Inspected March 10 to 21, 1903. The number of pupils in attendance was one hundred and three; boys, fifty-one; girls, fifty-two.

Classified as follows: -

Standard I	43 pupils
Standard II	9 pupils
Standard III	26 pupils
Standard IV	21 pupils
Standard V	4 pupils

Staff. - Rev. T. Ferrier, principal W.H. Stearn, assistant principal; Helen Sutherland, matron; Martha Burke, assistant matron; Miss Brown, Professional nurse; Miss Abbie Gordon, teacher; Miss Lucy Brett, teacher; J.G. Milne, farmer; T.B. Barner, carpenter; H. Goodland, gardener and fireman; Margaret Shields, cook; Miss Arnitt, laundress, and Miss Black, seamstress.

The class-room work is divided into two departments: Miss Brett has charge of the junior room, and Miss Gordon the senior division. Both divisions showed satisfactory work.

An excellent tone prevails throughout the entire staff, all appear to work in harmony for the common good.

The principal is master of his work, and has the confidence of all connected with the institution, he is very ably supported by his staff.

The various branches of industrial pursuits are taught in a thorough and practical manner, particular attention is given to the farm work, while inside the building the girls are taught every thing to make them efficient housekeepers.

The larger boys and girls attend classes half the day, the other half is devoted to practical training. Ample time is devoted to religious exercises, and recreation.

The main building and outbuildings are in good repair, except the house occupied by the carpenter: this I understand has been moved to another place, and converted into a carpenter-shop to take the place of the building destroyed by fire last year, and a new house erected for the carpenters residence.

The main building is a brick-veneer, heated by hot air, lighted by electricity and has good ventilation. The appliances for fighting fire are reasonably good. The institution is entirely maintained by the departmental grant.

ELRHORN INDUSTRIAL SCHOOL (UNDENOMINATIONAL).

Inspected April 13 to 21, 1903.

Pupils in attendance, eighty-two: boys, fifty-four; girls, twenty-eight.

Classified as follows: -

Standard I	12 pupils
Standard II	20 pupils
Standard III	30 pupils
Standard IV	7 pupils
Standard V	8 pupils
Standard V	5 pupils
Standard VI	5 pupils

LAKE MANITOBA INSPECTORATE, MAN.

Staff: Mr. A.E. Wilson, principal; Mrs. Wilson's assistant principal; T.T. Smith, farmer; Joseph Webster, supervisor; Mrs. Webster, matron; Miss A.M. Marks, teacher; John Cook, carpenter; Mrs. Cook, cook; Miss Abbie Anthony, assistant cook; Miss F. Dicken, seamstress; Miss E. Smith, laundress; Ben Smith, bootmaker; Godwin Cook, captain; Miss Allinson, nurse.

The pupils with a few exceptions, are a bright, healthy lot, and are making excellent progress in class-room work under the supervision of Miss Marks. The main building and outbuildings are in good repair. The new residence for the principal is a very comfortable frame building on stone foundation, it is heated by hot water.

The hot-water heating system in the main building is defective and costly, coal is the fuel used.

All buildings are lighted by kerosene.

The industries taught the boys are farming, gardening, carpentry, and shoemaking, the smaller boys also assist in the general housework. The girls are instructed in nearly all branches of ordinary household work, such as to fit them for positions as domestic servants, or good housekeepers.

Considerable attention is given to the religious and moral training of the pupils.

The farm crop of 1902 consisted of one thousand five hundred and seventy-eight bushels of wheat, one thousand four hundred bushels of oats, one hundred and seventy-eight bushels of barley, five hundred and fifty bushels of potatoes, and a large quantity of vegetables.

About one hundred and forty-five acres of land is under cultivation.

The crop returns for this year are not yet in.

The live stock consists of six horses, seven cows, and one calf.

A number of changes have been made recently in the staff.

The main building is protected against fire by a McRobie fire-extinguisher.

A detailed report of my inspection is in the hands of the Indian Commissioner.

PORTAGE LA PRAIRIE (SIOUX) BOARDING SCHOOL (PRESBYTERIAN).

The staff consists of: Mr. W.A. Hendry, principal; Mrs. Hendry, matron; Miss Hendry, assistant matron.

There are twenty-two pupils in attendance: boys, eleven; girls, eleven.

Classified as follows: -

Standard I	6 pupils
Standard II	9 pupils
Standard III	3 pupils
Standard IV	3 pupils
Standard V	1 pupils

This school has a departmental grant of \$72 per capita for twenty pupils. This grant pays the ordinary running expenses, except the salary of the staff, this is provided by the Foreign Missionary Society of the Church. I am pleased to report that at the end of the last fiscal year all liabilities were paid, and a surplus of \$13.34 cash on hand.

The school continues to do excellent work, most of the pupils are quite young, but they are a bright intelligent lot. Mr. Hendry acts as teacher, and he evidently has the knack of imparting instruction. Mrs. Hendry is a qualified trained nurse, her services are of great benefit to the school. Miss Hendry is an efficient assistant matron.

The larger girls assist in the general housework, and are also instructed in sewing, knitting, & c.; the boys attend to the garden and do most of the chores about the building.

The buildings are frame, in good repair, with accommodation for forty pupils. They are heated by hot-air furnaces, and lighted by electricity.

The school is situated within the bounds of the town fire-protection.

PINE CREEK BOARDING SCHOOL (ROMAN CATHOLIC).

Rev. P. Bousquet, principal; Rev. H. Geelen, assistant principal; lay Brother Gauthier, machinist, and carpenter lay Brother Damour, farmer; Lady Superior, and six assistants. The enrolment is fifty-nine boys, twenty-three; girls, thirty-six; classified as follows: -

Standard I	1 pupils
Standard II	7 pupils
Standard III	16 pupils
Standard IV	15 pupils
Standard V	11 pupils
Standard VI	9 pupils

Expenditure for fiscal year ended June 30, 1903.

Salaries	\$500 00
Food	2,310 00
Clothing	890 00
Repairs on buildings	280 00
Sundries	380 00
Fuel and light	230 00
Total	\$4,590 00
Departmental grant	\$4,125 00

I am pleased to be able to state that considerable improvement is noticed in classroom work this year, Mother Alma and Sister Agnes are the teachers. I understand that English is the only language spoken in the class-rooms.

I can say without hesitation that the work done here will compare favourably with any of the industrial schools I have visited, in fact the institution as it is conducted is more on the line of an industrial than boarding school, both boys and girls receive the same training as in the industrials.

This institution comes the nearest to my idea of the primary education of Indian children of any in my inspectorate.

During the summer a commodious fowl-hoase and an ice-house have been erected, also a large carpenter-shop with annex for gasoline engine.

A medical inspection of the pupils was made by Dr. Lundy, at which I was present, they are without exception the healthiest lot of Indian children I have come in contact with.

The building is without fire-escapes, these should he provided. The beating is done by a Steam plant, which gives entire satisfaction. The lighting is by kerosene lamps, a dangerous way of lighting an institution of this kind in an out of the way place. It is protected from fire by three large tanks of water in the attic with hose connections on two upper floors, there are also two hand fire-extinguishers.

A day school is connected with the boarding school, the average attendance is fifteen, they receive the same class-room training as in the boarding school.

PORTAGE LA PRAIRIE AGENCY.

SWAN LAKE DAY SCHOOL (PRESBYTERIAN).

K.M. Garrioch, teacher. Enrolment, eleven.

Average attendance for the last fiscal year, seven.

This is the Second year that this school has been in operation. Progress, fair. Not many children of school age on the reserve, those there are attend fairly regularly. Frame school building in good repair, well equipped.

ROSEAU RAPIDS DAY SCHOOL.

A new school building has been erected on this reserve. Not yet opened. Expect to find a teacher shortly.

MANITOWAPAH AGENCY.

SANDY BAY DAY SCHOOL (ROMAN CATHOLIC).

Miss Olive Goulet, teacher. Enrolment, forty-four.

Average attendance for year, twenty-five.

Classification: standard I, twenty-four; standard II, ten; standard III, four; standard IV, four; standard V, two. Miss Goulet is doing good work, the school has improved very much under her care.

Frame school-house in good repair. Equipment ample.

LAKE MANITOBA DAY SCHOOL (ROMAN CATHOLIC).

Mr. L.E. Martel, teacher. Enrolment, twenty-one.

Average attendance for year, ten.

Six in standard I; nine in standard II; six in standard II. Pupils show a little improvement over last year, but it is very slight. Parents take but little interest in the school, and many of them live too far away to send their children with any regularity. The school is a log building in good repair and is well supplied with everything necessary.

EBB AND FLOW LAKE DAY SCHOOL (ROMAN CATHOLIC).

Miss Beaubien, teacher. (Since resigned.)

Enrolment, sixteen; average attendance for year, nine.

Classified: ten in standard I; three in standard II; three in standard III.

Miss Beaubien has done excellent work during the past year and it is a pity to lose her services. This is a small band with very few children of school age, but owing to the influence of the teacher, the parents have become much interested. It is a log school-house, and will be very comfortable when fully completed. There is ample equipment for present requirements.

UPPER FAIRFORD DAY SCHOOL (CHURCH OF ENGLAND).

Rev. George Bruce, teacher. Enrolment, seventeen.

Average attendance for year, ten.

Classified: ten in standard I; six in standard II; one in standard IV.

I cannot note any improvement in this school, in fact it is gradually going back year by year. Mr. Bruce is an elderly gentleman, and his method of teaching is antiquated. This should be a good school, as the Indians residing here are the

roost intelligent of any in the agency, and stay closer on the reserve. The school-house is a frame building in good repair.

LOWER FAIRFORD DAY SCHOOL (CHURCH OF ENGLAND).

Mr. Robert Bruce, teacher. Enrolment, thirty-one.

Average attendance for year, fifteen.

Classification: twenty-five in standard I; two in standard II; four in standard III.

No improvement is noticeable in this school, the work is not at all what it should be. The teacher lacks energy, and has not the faculty of imparting instruction. The attendance is irregular owing to the distance that many of the pupils are from the

school, still there are enough pupils living convenient to make the attendance at least fair, if the teacher was more enthusiastic in his work. It is a very comfortable log building, in good condition, well ventilated and well equipped.
LITTLE SASKATCHEWAN DAY SCHOOL (CHURCH OF ENGLAND).

Mr. John E. Favel, teacher. Enrolment, fifteen.

Average attendance for year, nine.

Classified: nine in standard I; five in standard II; one in standard III.

A slight improvement is noticed in this school, but it is still far from being perfect. The parents are wanderers, consequently the attendance is irregular. The teacher is a Scotch half-breed who has had no training as a teacher, he has energy, and natural ability, but lacks technical training. He is a very useful man on the reserve, and outside of the school his instruction is valuable to the Indians.

Log school-house in fair repair.

LAKE ST. MARTIN DAY SCHOOL (CHURCH OF ENGLAND).

Mr. T.H. Dobbs, teacher. Enrolment, thirty.

Average attendance for year, twenty-three.

Classification: eighteen in standard I; five in standard II; five in standard III; two in standard IV. This school is not so good as last year, I am afraid Mr. Dobbs has been resting on his record of the two previous years. The order was poor, and the class work not up to the mark. It will be noticed that the average attendance is very good, and there is no reason why the school should go back under the same teacher. The Indians of this band take considerable interest in education.

The schoolhouse is old, and will soon have to be replaced.

CRANE RIVER DAY SCHOOL (CHURCH OF ENGLAND).

I did not inspect this school, as it was closed at the end of this month through lack of attendance. The band is very small, and there are not enough children of school age, who will attend, to warrant the department in continuing the school.

WATERHEN RIVER DAY SCHOOL (ROMAN CATHOLIC).

Mr. Robinson, the teacher, was ill at the time of my visit, so I had not an opportunity of inspecting this school. I regret to state that Mr. Robinson has since resigned.

SHOAL RIVER DAY SCHOOL (CHURCH OF ENGLAND).

Rev. A.T. Norquay, teacher. Enrolment for June quarter 1903, eight, average attendance for year, nearly ten; all in standard I.

This school might as well be closed for all the good it is doing, it was poor last year, and worse this, the pupils, simply know nothing, or if they do, I could not find it out.

The school-building is in fair repair, some improvements have been made since my last visit.

PAS AGENCY.

All the schools in this agency are under the auspices of the Church of England.

PAS DAY SCHOOL.

Mr. R.A. McDougall, teacher. Enrolment for June quarter, 1903, eighteen average attendance for year, twelve.

Classification: fifteen in standard I; one in standard II; two in standard III.

I am pleased to report that this school is still progressing. Mr. McDougall is a most enthusiastic teacher, it was a pleasure to inspect the school. The average attendance is small considering the number of children on the reserve, the parents and children go away for long periods on hunting trips. A number of white, and half-breed children were attending the school at the time of my visit. The school-house is a large frame building in good repair. The equipment is very good.

CHEMAWAWIN DAY SCHOOL.

This school was closed at the time of my visit, the teacher had left a few weeks previous. It is to be opened on October 1, with Miss Mary McKay as teacher. The building is of logs, in fair repair.

BIG EDDY DAY SCHOOL.

Nathan Settee, teacher. Enrolment, twenty-three average attendance for year, nine.

These Indians are hunters, and are away about half of the time, hence the poor attendance. The pupils are a very bright lot, and showed considerable progress, considering the chance they have. Log building in good repair.

SHOAL LAKE DAY SCHOOL.

Louis Cochrane, teacher. Enrolment, eighteen; average attendance for year, twelve.

Classification: fifteen in standard I; one in standard II; and two in standard III.

I am pleased to report this a fairly good school. The teacher is a Scotch half-breed with little education, and poor English, notwithstanding this he has the faculty of impairing such knowledge as he has; some of his methods would surprise a technically trained teacher, but nevertheless he understands how to teach Indian children the rudiments of an education. Outside of the school he is a valuable instructor for the Indians. The building used for school purposes is a chapel, it is not in very good repair.

RED EARTH DAY SCHOOL.

Charles Quinney, teacher. Enrolment, seventeen; average attendance for year, eleven.

Mr. Quinney has lately taken charge here, succeeding Mr. Thomas Bear resigned. Considering the recent change of teachers, the pupils did very well. The chapel is used for school purposes, it is in need of some repairs to make it comfortable for winter.

CUMBERLAND DAY SCHOOL.

This school was without a teacher at the time of my visit, one was expected shortly.

The school is held in an old chapel, very much out of repair, and ill suited for school purposes.

MOOSE LAKE DAY SCHOOL.

James Settee, teacher. Enrolment, twenty-eight; average attendance, fourteen.

This is not much of a school, the teacher is an Indian, his best efforts are poor in the classroom. Outside of the school he is a useful man on the reserve. The chapel is used for school purposes, it is in fair repair.

GRAND RAPIDS DAY SCHOOL.

This school was without a teacher at the time of my visit. I understand that Miss M.J. Simpson will re-open the school on October 1. The school building is in rather poor repair. The Indians promised to put it in good order.

GENERAL REMARKS.

It is rather discouraging work inspecting the day schools of my inspectorate, the best of them would be classed poor by one not accustomed to this work. In Manitowapah and Pas agencies, the Indians are mostly hunters, leaving their reserves for months at a time, and taking their families with them. The children hear nothing but their mother tongue at home, and the few words learned in the school are soon forgotten. Taken all in all, there is little to show for the expenditure. Most of the teachers are but poorly qualified for the work, but most of them perform useful work on the reserves in instructing the Indians in various ways.

*I have, & c.,
S.R. MARLATT,
Inspector of Indian Agencies.
NORTHWEST TERRITORIES,
BATTLEFORD INSPECTORATE,
PRINCE ALBERT, September, 28, 1903.*

The Honourable
The Superintendent General of Indian Affairs,
Ottawa.

SIR, - I have the honour to transmit my annual report on the inspection of schools.

From May 1 to November 30, 1902, I was in charge of the Rupert's Land industrial school, situated at Middle Church, Manitoba. At the latter date, Mr. Joseph Thompson was installed as principal and by direction of the Indian Commissioner, I resumed the work of inspection.

RED DEER INDUSTRIAL SCHOOL.

This institution is situated about four miles from the town of Red Deer, on the line of the Calgary and Edmonton railway.

The inspection was made in January.

The staff was at that time made up as follows: - Rev. C.E. Somerset, principal; J. Mitchell, assistant principal; F.W. Kerr, teacher; Geo. Owens, farmer; W.W. Poster, carpenter; Miss Alice Cummings, matron; Miss Etta Fairgrieve, assistant matron; Mrs. E. Mackin, cook, and Miss S. Patrick, seamstress.

The number of pupils enrolled was sixty-three, namely, forty-three boys and twenty girls.

These belong to the following bands: -

Samson's	22
James Seenum's (Pakan's)	10
Louis Bull's	9
Paul's	9

Other Cree bands	5
Cree stragglers, non-treaty	5
Saulteaux, non-treaty	2
Sioux, non-treaty	1

BATTLEFORD INSPECTORATE, N.W.T.

The difficulty of maintaining the attendance is very great, as the Indians of the Hobbema and Saddle Lake agencies, who have day schools on all their reserves, show a growing disinclination to sending their children far from home. The location of the school is unfortunate, as it has nothing to counterbalance the disadvantage of its remoteness from the Indians whose educational needs it is intended to serve. The attempt to civilize our Indians by breaking up the ties of home and alienating them from their nautral associations has proved a general failure, and accounts for the fact that in many instances ex-pupils of the schools on returning to the reserves are found by the agents to be untractable and unsettled, scorning in a measure their Indian connections, yet quite unable to think or live like white men.

During the three and a half years preceding the inspection there had been seven different teachers employed, some of them well qualified for their work, but others very poorly adapted, at least for their particular duties here. The consequence was that the class work was somewhat disorganized, though the examination revealed in the case of some of the senior pupils the results of efficient teaching at an earlier stage.

A serious drawback to school work, as well as an evidence of bad discipline, was the use of the Cree language, which was quite prevalent.

There are two separate residence buildings, one for the boys and one for the girls. The latter was in excellent order in every respect; but the boys' building, which was not under the matron's supervision, was neglected.

The leading industry for boys is farming, including gardening, the care of stock and dairying, all of which are taught under competent instruction. Farm and garden produce for the past season includes: oats, one thousand and twenty-one bushels barley, two hundred bushels speltz, sixty bushels; potatoes, five hundred bushels turnips, five hundred bushels carrots, twenty bushels; onions, five bushels; beets, thirty bushels; parsnips, thirty bushels; salsify, ten bushels; cabbages, three hundred head.

The live stock consists of three horses, sixty-two head of cattle, twenty-one pigs, and some poultry. All were well housed and carefully fed and cared for in every respect.

Six boys were under training in carpentry, and these were replaced from time to time by others, in order that each boy might have an opportunity to attain a moderate skill in plain wood-work.

The various books and records were kept by the principal, and with great accuracy and completeness. They included complete files of letters, circulars, and invoices, a letter-book, a letter register, a stamp-book, a journal, a cash-book, an account ledger, and a store ledger. Monthly reports to the Commissioner and all returns required by the department were made with regularity.

DUCK LAKE BOARDING SCHOOL.

This school was inspected in March.

The staff of officers was composed as follows: -

Rev. M.J.P. Paquette, principal; A.J. McKenna, B.A. teacher boys' division Alfred Boyer, carpenter; Herbert Marchand, farmer; Jean Guillemot, assistant farmer; Onesime L'Heureux, baker; Paul Grezand, general assistant; Mrs. Catherine Kent, matron; Sister Elizabeth, teacher girls' division; Sister Agnes, cook; Sister Barghmans, laundress; Sister Frances, seamstress; Sister Madeleine, seamstress.

The enrolment for the March quarter numbered one hundred and six, namely, forty-nine boys and fifty-seven girls. These are drawn mainly from the three reserves nearest, namely: -

Beardy's	25 pupils
One Arrows'	22 pupils
Petaquakey's	23 pupils

Of the remainder fifteen are non-treaty children from outside the limits of reserves, while twenty-one are from nine different reserves more remote than the above.

The boys and girls are taught separately and are classified as follows: -

...	Boys.	Girls.	Total.
Standard I	15	35	50
Standard II	12	7	19
Standard III	7	9	16
Standard IV	8	6	14
Standard V	7	...	7
Total	49	57	106

The examination of the boys' division was most satisfactory. The pupils were found at every moment cheerfully and earnestly occupied with their work; and there was an activity of thought, to arouse which is one of the teacher's most difficult duties. Fair progress had been made in all the subjects, but in arithmetic the results are most marked. The pupils are taught the practical use of numbers from the beginning. In connection with the solution of problems the steps in the reasoning are always stated. All written work, whether on slates or on paper, is done with the greatest care and precision.

In the girls' division the reading and spelling is fair, and the writing, whether on slate or paper, is particularly good. But in general the progress is but slow, one evidence of which is contained in the fact that more than half the pupils of this division are in standard I. The girls of standard III and IV are occupied with housework to such an extent that they have but two hours a day in school; so that good progress in all the subjects of the programme could not be expected.

The school-rooms are large, well lighted and ventilated, and equipped with all necessary appliances.

All the most useful industries are maintained. Live stock of every profitable kind is raised. For dairy purposes a small herd of Jerseys is kept.

Gardening is a continued success. On the farm recently established in connection with the school twenty-three acres of oats and barley was grown, which gave a large yield, the oats averaging seventy-five bushels per acre.

The domestic industries are much the same as in other boarding and industrial schools. The discipline and training of the girls is carefully attended to. A number of those formerly in attendance at this school are now married and have comfortable houses on the reserves of the Duck Lake and Carlton agencies.

The lighting is effected by the use of acetylene gas and is proving satisfactory. The light is reliable and of good quality. The management of the system costs but little time and trouble, and entails an average outlay of but \$5.50 per month.

EMMANUEL COLLEGE, PRINCE ALBERT.

This institution was inspected on April 7 and 8.

The staff comprises: Rev. James Taylor, principal; Frank Laight, teacher Roderick Campbell, farmer and carpenter; Miss Cockerill, matron; Miss V. Hounsell, assistant matron; Miss C. Sutherland, cook.

The attendance is contributed by the reserves in the vicinity of Prince Albert, as follows: -

Ahtahkakoop's	15
John Smith's	10
Montreal Lake	5
Sturgeon Lake	5
James Smith's	4
Mistawasis'	2
Non-treaty	8
Total	49

The half-time system of class work and industrial training has been introduced and where, two teachers were formerly employed there is now but one, while an instructor in farming and carpentry has been added to the staff.

The teacher in charge of the classes was employed only temporarily. Shortly afterwards a duly qualified teacher was permanently engaged.

The classification of the pupils was as follows: -

...	Boys.	Girls.	Total.
Standard I	7	7	14
Standard II	2	3	5
Standard III	10	4	14
Standard IV	5	2	7
Standard V	3	2	5
Standard VI	4	...	4
Total	31	18	49

Two boys of standard IV wrote successfully at the recent public school leaving examination.

The hours of recitation are from 9.30 to 12 a.m., and from 1.30 to 3 p.m., with an hour's private study each evening for the higher classes.

For six weeks previous to the inspection, classes had been suspended on account of the prevalence of scarlet fever in the school. There were nine cases in all, none of which proved fatal, owing to careful nursing and faithful medical attendance.

Several much needed repairs, including repainting, have been made in the main building, as well as some important additions to outbuildings. Preparations were also made during the winter for further improvements to the farm buildings and fences.

The books of the institution are kept with great accuracy and the business affairs conducted with strict economy.

THUNDERCHILD'S BOARDING SCHOOL.

Inspected May 14.

Staff. - Rev. H. Delmas, O.M.I., principal; Rev. Sister St. Amable, matron Rev. Sister St. Octavie, teacher and care of boys; Rev. Sister St. Marie Ange, laundress and care of girls; Rev. Sister St. Prisque, seamstress; Rev. Sister St. Reine, cook.

The authorized attendance is fifteen; the present actual attendance is seventeen pupils, who are classified as follows: -

...	Boys.	Girls.	Total.
Standard I	2	...	2
Standard II	6	5	11
Standard III	2	2	4
Total	10	7	17

The pupils were examined in reading, spelling, writing, arithmetic, and the use of English. They show good progress in writing and language; read and spell fairly well; but have little skill in numbers and no knowledge of their practical use. They are attentive to their work in classes and at desks, and answer readily and audibly to oral questions as far as they are able.

There are convenient playgrounds for boys and girls separately, but no facilities for indoor recreations with the exception of two large summer-houses of lattice work, with floors and shingled roofs.

The buildings are in good repair, but are unpainted.

BATTLEFORD INDUSTRIAL SCHOOL.

This school was inspected in May.

The names and duties of the several officers were as follows: Rev. E.K. Matheson, principal; J.E. Allen, head teacher; Miss C. Ridgeway, primary teacher; Mrs. M.A. Ward, matron; Miss E. Shepherd, assistant matron and music teacher; Miss N. Hayes, seamstress; Miss E. Chisholm, cook; Miss E. Schofield, laundress; Mrs. J.H. Scott, baker; J.H. Scott, farmer and gardener; Charles Boughey, carpenter; John Pritebard, night-watchman.

The position of assistant principal, which was vacant at the time of inspection, was shortly afterwards filled by the appointment of Mr. Underwood, who has many important qualifications for his duties here, among others a knowledge of military drill and physical exercises, and some years' successful experience in the care and discipline of boys.

The returns show a further decrease in the attendance: -

Enrolled Dec. 31, 1901	91	...
Admitted since	5	...
Total	...	96
Discharged	8	...
Died	3	...
Deduct	...	11
Enrolled March 31, 1903	...	85

The constituency of the school is practically limited to the Protestant population of the Battleford agency, while on these reserves there are four Church of England day schools in operation. Though these in theory are feeders to the larger institution, yet in practice the case is quite different; for when boys or girls have attained the age or advancement to begin attendance profitably in an industrial school, Indian parents are very reluctant to part with them and to be deprived of their occasional help at home.

The pupils actually present at examination were classified as follows: -

...	Boys.	Girls.	Total.
Standard I	2	1	3
Standard II	4	11	15
Standard III	12	15	27
Standard IV	11	13	24
Standard V	6	3	9
Standard VI	4	...	4

Total	39	43	82.
-------	----	----	-----

The examinations were less satisfactory than formerly, especially in oral work in the senior division. Much work had been covered, but there was a want of thoroughness.

Two of the ex-pupils of this school are now in attendance at St. John's College and are doing themselves much credit by their perseverance in their studies as well as their skill in athletics.

The school-rooms are badly laid out, not having been originally intended for their present use, and they are but poorly furnished as regards desks and blackboards. The remainder of the furniture and the school material are sufficient.

The boys' industries, farming, gardening, live stock, dairying and carpentry, have all been followed up with good success during the year. The area of the school farm is small, but it is carefully cultivated, and the garden is this season Particularly good.

A pure-bred Ayrshire bull has been purchased for the improvement of the herd for dairy purposes.

The laundry was burned during the past winter and has not yet been replaced. It is probable that some of the buildings already in existence will be turned to account for this purpose.

ONION LAKE ROMAN CATHOLIC BOARDING SCHOOL.

This school was inspected on June 12 and 13. Rev. E.J. Cunningham, O.M.I., principal; Rev. Sister St. Prudentienne, superioress; Rev. Sister St. Patrick, head teacher; Rev. Sister Mary of Nazareth, assistant teacher; Rev. Sister Aimee de Marie, girls' seamstress; Rev. Sister St. Gustave, boys' seamstress; Rev. Sister St. Laurent, supervises boys' industries, garden and stock; Rev. Sister St. Alexis, supervises general housework; Rev. Sister St. Praxede, supervises laundry and dairy; Rev. Sister St. Honorine, cook; Miss Aldina Amirault, assistant cook.

There were in attendance at the above date forty-six treaty children and ten non-treaty. Of the former, eight are Chipewyans from Cold lake and the remainder are Crees from the reserves adjacent to the school.

The treaty children are classified as follows: -

...	Boys.	Girls.	Total.
Standard I	8	3	11
Standard II	5	9	14
Standard III	6	2	8
Standard IV	2	3	5
Standard V	3	2	5
Standard VI	2	1	3
Total	26	20	46

The non-treaty children are in standards I and II.

All the subjects of the programme are regularly taught, and the instruction is systematic. The simpler and more practical lessons of botany and agriculture are taught to the higher classes.

The discipline of the school is excellent, and the behaviour of the pupils under all circumstances is most commendable.

There is but one class-room, where two are required, the dining-room being utilized for a second with much inconvenience.

The school supplies are handled and protected with the utmost care, a new and convenient cupboard having been

provided for storing them.

BLUE QUILL'S BOARDING SCHOOL.

This school is situated on the western portion of the Saddle Lake reserve. It was inspected on June 29 and 30.

The Rev. Léon Balter is principal, and has for his assistants a staff of reverend Sisters, namely: Sister Leveille, superioress; Sister Lavery, head teacher; Sister Mayrand, assistant teacher; Sister Layoff, seamstress; Sister St. Augustine, seamstress; Sister Colombe, laundress; Sister Celina, cook Sister Eugene, cook Sister Breault, secretary and nurse.

The Sister Superior was absent at the date of inspection, Sister Lavery acting in her stead.

There were forty-three pupils enrolled at the end of June, of whom, however, a number were absent on leave, there being thirty-one actually present at examination, including five whose admission had not at that time been authorized.

The classification in school work was as follows: -

...	Boys.	Girls.	Total.
Standard I	6	6	12
Standard II	7	2	9
Standard III	6	6	12
Standard IV	4	3	7
Standard V	3	...	3
Total	26	17	43

The pupils passed a fair examination in the various subjects. The committing to memory of choice English selections is a helpful and commendable feature of the work.

The health of the pupils has during the past winter been a cause of some anxiety. There was an epidemic of whooping-cough, which in a few instances was followed by pneumonia. Several of the pupils absent were on sick leave.

The girls in attendance being few, the boys are very properly required to assist in washing, baking, sweeping, scrubbing, dish-washing, and such-like.

The buildings and premises were in excellent order.

ONION LAKE CHURCH OF ENGLAND BOARDING SCHOOL.

The Rev. J.R. Matheson is principal of this school and has a staff consisting of the following officers: - Miss A.R. Phillips, matron; Miss F.A. Annett, teacher Miss A. Cunningham, seamstress; Miss Hislop, cook; James Brown, carpenter.

The enrolment of treaty children is seventeen, of whom sixteen were present at the time of inspection.

The majority of these belong to the Cree bands of the Onion Lake agency; a few are from Saddle Lake, the parents preferring this school to one more remote.

There are also non-treaty children in attendance to the number of sixteen, which number was considerably larger down to June 30, when several were taken home for holidays and had not returned to school.

The following is the school classification: -

...	Treaty	Non-treaty	Total
Standard I	6	6	12
Standard II	...	6	6
Standard III	2	2	4
Standard IV	6	...	6
Standard V	2	...	2
Total	16	16	32

During the year 1902, the classroom was in charge of Miss Warren, a well qualified teacher, and there remain evidences of good work having been done during that time. From January 1 to June 30 of the present year the work was in the hands of an inexperienced teacher and was less efficient. Now again, however, a duly qualified teacher is in charge and the tone of the class work is improving.

The pupils were allowed six weeks' holidays beginning from July 1. During this time they camped, under the care of two female officers, on the shore of Long lake, six miles from the school, which was undoubtedly one of the best ways the holidays could have been spent.

In view of the non-treaty attendance, a second teacher has been engaged, who is expected to begin duties in October.

A new three-story building, 30 x 40 feet, is in course of erection, the first story of which is already occupied as a classroom. When completed the building will be utilized as a boys' residence.

JOHN SMITH'S DAY SCHOOL.

The school is situated on the reserve of the same name, sixteen miles from Prince Albert. It was inspected on February 12. Teacher, Miss E. Shipman.

There were a few cases of scarlet fever on the reserve at the time, and the school attendance was almost nil. The examination was very brief. Sewing and knitting are taught in addition to the regular subjects.

Since January, a suitable noon meal has been provided for the children, consisting of soups made from beef and vegetables, together with the usual biscuits.

The building has recently been plastered outside, which improves the comfort and appearance. Within it is properly furnished, neat and attractive.

JAMES SMITH'S DAY SCHOOL.

Teacher, J.S. McDonald. The school was closed at the time of my visit to the reserve, February 14 to 16, on account of the prevalence of fever in the houses of the teacher and many of the Indians. Two weeks later it was reopened, measures for disinfection having been first carefully taken.

RED PHEASANT'S DAY SCHOOL.

Inspected May 1. Mrs. M. Jefferson, teacher. Pupils present, fourteen; average attendance for twelve months, nine.

Of the pupils present seven were in standard I, six in standard II, and one in standard III. Fair progress has been made in studies, while the pupils present a good appearance and are well instructed as regards manners and conduct.

The building is old, but comfortable, and the walls are neatly decorated.

A garden is cultivated and vegetable soup is served to the children at noon.

STONY DAY SCHOOL.

Inspected May 1. Mr. Robert Thomas, teacher. Pupils present, four, which is the total enrolment. Number of school age On reserve, ten.

This school had been closed several years ago on account of the removal of the Indians from the vicinity of the former

building. It has now been rebuilt and is within a quarter of a mile of all the band.

It had, at the above date, been in operation only thirty-six days. There was as yet absolutely no progress. The teacher is quite untrained for his work, and my time while in the school was devoted to discussing and illustrating methods, as those in use were illogical and likely to be fruitless.

LITTLE PINE'S DAY SCHOOL.

Inspected May 7. Miss Regina Arcand, teacher. Pupils enrolled, eleven; present, ten; average for twelve months, seven. Pupils classified: standard I, twelve standard II, two; standard III, one.

The tone of class work is somewhat improved, with much to be desired.

School material was sufficient, and in general the conditions for work favourable.

POUNDMAKER'S DAY SCHOOL.

Inspected May 7. Miss Regina Arcand, teacher. Pupils enrolled, eleven; present, five; average for twelve, months, four. Classification: standard I, eight; standard II, three.

Progress is but slight, owing to the inexperience of the teacher and irregular attendance.

The school-room was clean and orderly, and the material well preserved.

THUNDERCHILD'S DAY SCHOOL.

Inspected May 13. Mr. M.B. Edwards, teacher. Pupils enrolled, nine; present, four; average for twelve months, five. Classification standard I, six; standard II, three.

Fresh life has been put into the work here by Mr. Edwards, who is held in high respect by the Indians. In spite of this, however, the school attendance is irregular, which to a great extent thwarts the teacher's efforts. The health of the Indians has had much to do with the irregularity of attendance.

The school is properly equipped and the material sufficient. The grounds are fenced and a garden cultivated.

GOODFISH LAKE DAY SCHOOL.

Inspected June 20. Mrs. Vincent Smith, teacher. Pupils enrolled, twenty-one; present, seventeen; average for eighteen months, nine. Classification: standard I, fifteen; standard II, six.

The pupils are mostly young, about half of them being mere beginners showing but slight advancement. There is much indifference among the parents, and the work of the school is at present only a partial success.

WHITEFISH LAKE DAY SCHOOL.

Inspected on June 22. Miss J.R. Batty, teacher. Pupils enrolled, thirteen; present, nine; average for eighteen months, eight. Classification: standard I, five, standard II. three; standard III, one.

There is some improvement in the character of the work here. Fair progress has been made in reading, spelling and writing, though numbers are poorly taught. Knitting and sewing are taught. The appearance and cleanliness of the children receive special attention.

SADDLE LAKE DAY SCHOOL.

Inspected June 25 and 30. Mr. Chas. Leonard, teacher. Pupils enrolled, thirteen; present at inspection, three; average

for eighteen months, four.

Mr. Leonard is one of the few well qualified teachers in our day schools. The teaching is, accordingly, of a high order; but his services have been rendered almost valueless through the steady decrease in the attendance, for which he and the agent and the farmer are all more or less accountable. Meanwhile there has been a con-

CALGARY INSPECTORATE, N.W.T.

siderable attendance of non-treaty pupils, the children of government employees resident on the reserve.

GENERAL REMARKS.

In addition to the foregoing, there are within this inspectorate seven day schools in the Carlton agency and one on the Moose Woods reserve which were not visited by me during the year.

I have, & c.,

W.J. CHISHOLM,

Inspector of Indian Agencies.

NORTHWEST TERRITORIES,

CALGARY INSPECTORATE,

CALGARY, August 21, 1903.

The Honourable

The Superintendent General of Indian Affairs,

Ottawa.

SIR, - I have the honour to submit my report, of industrial, boarding and day schools, from October, 1902, to August 31, 1903.

MOOSE WOODS DAY SCHOOL.

This school, which is near Saskatoon, is conducted in connection with the Methodist Church. It was inspected on October 31, 1902. Mrs. W.R. Tucker, teacher. Number of pupils present, eleven four boys and seven girls number on the roll, twelve classified as follows: -

Standard I	4 pupils
Standard II	1 pupils
Standard III	3 pupils
Standard IV	4 pupils

The school material was sufficient, and the class-room was comfortable.

This reserve is a small one, and the total population is somewhere in the neighbourhood of fifty, so that a large school is not expected, but all the children of school age on the reserve are enrolled, and the attendance is well kept up. This has always been considered one of the best day schools, and I found this reputation well maintained after six years since I last visited it.

Mr. Tucker often assists in the school, and both he and, Mrs. Tucker are capital teachers. What was pleasing to notice was the keen interest the boys and girls took in their lessons.

The pupils were well and warmly dressed and had comfortable foot-wear. The older girls had dresses in the latest fashion in make and style. I was much pleased with my visit to this little school.

BIRTLE BOARDING SCHOOL.

The Birtle boarding school was inspected on December 9 and 10, 1902, and also on January 27 and 28, 1903. This school is under the auspices of the Presbyterian Church.

The staff consists of: Mr. W. McWhinney, principal and teacher; Miss McLaren, matron; Miss McLeod, assistant matron, and Miss Finuie, assistant matron.

The number of pupils present was forty-four; sixteen boys and twenty-eight girls; number on roll, forty-four; classified as follows: -

Standard I	16 pupils
Standard II	7 pupils
Standard III	12 pupils
Standard IV	9 pupils

The supply of books and other equipment was sufficient. The school was found in a prosperous condition in each department of the work.

The dormitories, sewing-room, dining-room, kitchen, basement, bathrooms, laundry, pantries, & c., were all models of cleanliness and neatness, the whole reflecting much credit on the untiring efforts of the matron and her faithful assistants.

The class work was better than I ever found it. Mr. McWhinney was doing excellently, and the pupils were making rapid progress, especially in arithmetic. The school would sustain a loss in the removal of Mr. McWhinney to Crowstand, Pelly agency. Considerable improvements were made since my last visit. The root-house was rebuilt, apparatus for lighting with gas installed, new flooring laid in various parts of the building, fire-escapes put up, a siding in the basement, and the heating fixtures improved.

Five acres were under crop in 1902, and vegetables enough for the use of the house secured. The live stock consists of two horses, one colt, four cows, one calf, one pig, and twenty-seven poultry.

The finances were also in a healthy condition; after all accounts were paid to December 31, 1902, there was a considerable balance to begin the new year with. Donations from the Woman's Missionary Society, Ontario, were \$725 in cash, and clothing to the value of \$900. This school is doing excellent work, and its influence can be seen on the various reserves which the pupils come from.

The Christmas-tree entertainment was a grand success, and the children enjoyed it immensely.

Mr. Learmonth, of the Union Bank in Birtle, represented Father Christmas, and he performed his duties in a manner that called forth applause from every one, and particularly from the youngsters. Rev. Mr. Pritchard (Church of England), made a kindly address.

OKANASE DAY SCHOOL.

This school is in the Birtle agency, and was inspected January 7, 1903. It is in connection with the Presbyterian mission, Mr. R.O. McPherson being missionary and teachers.

The number of pupils present at the time, was three. On the day before (6th) there were seven present. Stormy weather on the 7th prevented some coming. There are thirteen pupils on the roll, and six non-treaty pupils attend occasionally.

The building is neat and comfortable and school material and equipment sufficient to the work to be done.

Classification of pupils: -

Standard I	6 pupils
Standard II	2 pupils

Mrs. McPherson has a class for sewing and knitting, and some good samples of the little girls' work could be seen.

There seemed to be a want of interest or energy, or both, on the part of parents and teacher of this school, and I noticed no improvement whatever in the class work. One of the parents drives his children to the school on stormy days, and there is no reason why all should not do so.

From my experience, I have found that where a school is conducted along with a mission, that is, the two duties combined, the school part is least attended to.

WHITE WHALE LAKE DAY SCHOOL.

This is in the Edmonton agency and was inspected on March 9 and 10, 1903, or rather I was at the school on those days. On the 10th one boy was present. Number enrolled, nine.

Mr. D.H. Lent is missionary and teacher.

The school was practically closed for want of attendance. Mr. Lent gave as the reason the long distances the pupils had to travel. At a meeting held in a farmhouse in the evening, I spoke to the parents about sending their children to school, and if they took any interest in their education, they could easily drive them to the school and send for them. If it was to a dance they could easily find time and conveyance. Mr. Lent is an experienced and competent teacher.

The school is under control of the Methodist Church.

JOSEPH'S DAY SCHOOL.

This school is in the Edmonton agency, and was inspected on March 11, 1903. Number of pupils present, two; one boy and one girl; number on roll, fifteen.

Miss DeCazes is the teacher. The school is under the auspices of the Roman Catholic Church. The pupils were off with the parents on the hunt. I spoke to the few parents remaining on the reserve, and they promised to arrange that when parents left for the hunt, they would leave the children in charge of neighbours, so that an average could be kept. I recommended that three months be allowed to give this plan a trial, and if it did not succeed, the school might be considered closed, without any further action.

Miss DeCazes told me that some of her best pupils had gone to the St. Albert boarding school. The school building is a good one; a few repairs are required, if the work is to be continued. The equipment is sufficient.

ST. ALBERT BOARDING SCHOOL.

The St. Albert boarding school was inspected on March 24, 1903. Number present, seventy-four; thirty-seven boys and thirty-seven girls; number enrolled, seventy-four; classified as follows: -

Standard I	40 pupils
Standard II	18 pupils
Standard III	8 pupils
Standard IV	8 pupils

The stock of school material was sufficient for present requirements.

The staff of the class-rooms, besides Sister Superior Dandurand, who was absent, was as follows: - Sister Truteau, Sister Deegan, Sister Mary of the Angels, Sister Mongrain, and Sister Hoquet, teachers.

There are five class-rooms, and besides the Indian pupils there are as many more non-treaty pupils, whites and half-breeds, and all are mixed up with each other in the various classes. This is an advantage in one way for the Indian pupils, as they have the benefit of the whites in speaking English, and this was particularly noticed in the reading, spelling and in mental arithmetic; and in all the exercises the Indian pupils held their own with the others. On the other

hand, I would just as soon have the Indian pupils in classes by themselves.

The classes are well conducted and considerable proficiency was observed.

I examined the building from cellar to attic, and found all in perfect order. A number of improvements had been, made since my last visit, some six years ago, and

there is now ample accommodation for all. On my last visit the only objection I offered was the crowded state of the dormitories; it was, therefore, a satisfaction to find that this defect had been remedied.

The various flats are supplied with hot and cold, water, baths, washrooms, & c. Water is pumped to the top flat, where there are tanks, by a hot-air engine. There are electric bells throughout the building and telephone communication with Edmonton.

There is one large refectory for boys, with table room for one hundred and fifty, and there are two dining-rooms for the girls.

There are four dormitories for the girls, containing fifty-seven beds, and also four for the boys, containing eighty-two beds, recreation-rooms, library, and a neatly arranged dispensary for medicines, a sick-room - fortunately this room was not occupied, the pupils being all in good health - Sisters' dormitory with nine beds, closets for clothing, store-rooms and dairy separator.

The building is heated by two furnaces besides several stoves.

There is an engine-room and pump, and many other conveniences for the working of the institution.

There is a large farm attached to the school, and besides what was used during the season of 1902, the following was harvested: - five thousand bushels of grain and nine hundred bushels of potatoes.

The live stock consisted of eighteen horses, one hundred and twenty-five head of cattle and two hundred poultry.

There are five hired men, and the rest of the work on the farm is done by the older boys; the younger boys work in the garden.

The girls do all kinds of housework besides sewing, knitting, darning, weaving rag carpets and making mats out of remnants. Nothing is allowed to go to waste.

Owing to the absence of the Sister Superior, I could not get a statement of financial position of the school, the books being locked up.

This institution is well worth a visit from any one interested in the work of education, and Sister Superior Dandurand and the other Sisters are to be congratulated on the general management of the whole place.

There are some bright boys and girls in this school, who are sure to give a good account of themselves, wherever their lot may be cast - when they graduate.

SAMSON'S DAY SCHOOL.

The Samson's day school, in the Hobbema agency, was inspected May 5, 1903. Number of pupils present, seven; three boys and four girls; number on roll, twelve; all in standard I.

Miss German is the teacher in charge.

The school-house was in good order, having had a new floor lately put in, ceiling sheeted with dressed lumber, wainscotted and whitewashed, and is altogether a comfortable school-house. The desks are home-made, and not in keeping with the building. The teacher is energetic, but the Indians tilde little or no interest in the school, and the attendance is irregular. The pupils were backward, and it would be some time before they would be out of standard I. I told the chief that unless the attendance got better, the probability was that the school would be closed. He wants a boarding school under control of the Methodist Church.

ERMINESKIN'S BOARDING SCHOOL.

The Ermineskin's boarding school, in the Hobbema agency, is under the auspices of the Roman Catholic Church and was inspected on May 6, 1903. Number of pupils present, forty-five; twenty-three boys and twenty-two girls; number on roll, fifty-one.

The staff is as follows: - Rev. Father Dauphin, principal; Sister Superior St. Jean de la Croix, matron; Sister St. Coeur de Marie, teacher; Sister St. Elzéar, assistant

teacher; Sister St. Flavie, girls' seamstress; Sister St. Ferdinand, boys' seamstress; Sister Ellen, laundress, and Sister Sylvaine and Clemence, cooks.

The class-room was in perfect order and school material was ample.

The class work was far beyond what I expected, and in reading, the pupils read out distinctly and clearly, and understood what they were reading about; in history, geography, arithmetic and general subjects, I was more than pleased with their proficiency. Sister St. Coeur de Marie is a capital teacher and was doing splendid work with these boys and girls, some of them very clever. Some dialogues and recitations were given in a way that did them credit. The pupils were all neatly dressed.

In addition to the ordinary housework, the girls do a lot of sewing and knitting, and I was pleased to examine some of their work in boys' shirts, socks and stockings, mitts, & c.

The whole house was in perfect order, everything as bright and clean as a new pin. A new portable bake oven had been added during the year, and it was giving good satisfaction, very good bread being made. The usual housework is done by the older girls and the boys attend to the cattle, horses and wood, and to the garden in summer. The crop in 1902 was one hundred and fifty bushels of potatoes, four bushels of carrots and two of onions, besides what was used during the season; efforts were made to have four or five hundred bushels of potatoes in 1903. The live stock consists of four houses, four cows, three steers, seven heifers, two calves, two old pigs and eight young ones, and twenty-six poultry. I was much pleased with my visit to this school, and to find everything in such splendid condition, and the satisfactory training the boys and girls were receiving.

LOUIS BULL'S DAY SCHOOL.

This school, in Hobbema agency, under the auspices of the Methodist. Church, was inspected on May 7, 1903. Number of pupils present, seven; three boys and four girls; number on roll, eleven; classified as under: -

Standard I	8 pupils
Standard II	1 pupils
Standard III	1 pupils
Standard IV	1 pupils

Angus A. Goodhand missionary and teacher. The building was comfortable. The old cotton ceiling had been replaced with matched lumber and the school material was ample.

The attendance here is irregular, and the work therefore is defective, but Mr. Goodhand is painstaking and is doing his best under the circumstances. The hand is a small One and all the pupils in it are enrolled, and when any are absent it has a bad effect on the school. The families live close to the school, and there is nothing to hinder a regular attendance; sheer indifference is the cause. I spoke to the chief about the matter and he said he would do his best to get the children to attend regularly and that he always sent his own. I told the chief that if the school was closed, the parents would have themselves to blame.

Services are held in the school-house every Sunday.

SARCEE BOARDING SCHOOL.

The Sarcee boarding school in the Sarcee agency, is a Church of England school and was inspected on May 20, 1903. Number of pupils present, thirteen; six boys and seven girls; number on roll, fourteen one was absent on sick leave.

Classification of pupils: -

--	--

Standard I	1 pupils
Standard II	4 pupils
Standard III	4 pupils
Standard IV	4 pupils
Standard V	1 pupils

The staff consists of the Ven. Archdeacon Tims, principal; Mr. Percy Stocken, teacher; Mrs. Stocken, matron, and Miss Crawford, assistant matron.

The class-room, 20 x 18 feet, contains four windows and has good ventilation. The room had been newly painted and it was bright and comfortable. School material was sufficient.

The class work was found to be above the average. The pupils went through the various exercises very well indeed. The girls were the most advanced; one girl, Sarah Big Crow, deserves special mention, her ability in solving problems was very marked. The reading was particularly good. Altogether I consider the class work as satisfactory. The boys were chiefly under twelve years of age, and were not so well up in their lessons as the girls, the reason given was that they were not so regular in the classroom as the girls, having to attend to outside work.

The duties coming more under the management of the matron were particularly well done. The dormitories were found clean and tidy. Iron beds are used throughout, each pupil's bed had a mattress, sheets, blankets, quilt, pillow. The dormitories, had been newly plastered, which added much to their appearance. The dining-room and kitchen were to be plastered in a few days. The sewing-room is a feature in this school; the work of the girls was examined and was found very creditable to them. The girls make their own dresses and pinafores. They also make patch quilts, socks, stockings mitts and other articles. The girls also assist in the general work of the house, cooking, baking bread, and beautiful bread they make.

The dinner, the day I was there, consisted of boiled beef, potatoes, bread, and fruit pudding. Tea is given for breakfast and supper, but water for dinner.

Mrs. Stocken is untiring in her efforts to improve and advance the pupils in every way, and success is not wanting, as the girls already show great aptitude. in general housework, and, are sure to be good housekeepers, and a help to the reserve, when they leave school.

There is no farm, but there is one acre used as a garden, in which vegetables are raised for the house; potatoes were partially a failure last year and these had to be purchased. There is a small field of two acres of brome grass, also a small pasture field.

The live stock consists of one horse, three cows, one calf, three yearling heifers, eleven poultry. Milk is supplied the house nearly the year round.

The financial statement to May 20, 1903, showed a deficit of \$285.62. It is impossible to avoid a deficit with so small a number of pupils.

The buildings are heated with stoves, coal and wood being used. The mission buildings, including the little church and school buildings, had all been recently painted, giving the whole place a pleasing appearance. Mr. McNeill, the agent, and Mrs. McNeil take a lively interest in the school, and all goes on in the greatest harmony.

McDOUGALL ORPHANAGE.

The McDougall Orphanage, in the Morley agency, which is under the auspices of the Methodist Church, was inspected on June 4, 1903. Number of pupils present, thirty-five; twenty boys and fifteen girls; number on roll, forty-one; six being absent, on sick leave by orders of the doctor.

Classification of pupils: -

Standard I	8 pupils
Standard II	14 pupils
Standard III	11 pupils

Standard IV	7 pupils
Ungraded	1 pupils

Staff: - John W. Niddrie, principal; Miss M. Hartup, matron; Miss A.A. Walsh, teacher; Miss H. Shaw, cook; Miss Hudson, seamstress and Miss Fairbairn, assistant matron.

The whole institution was found in excellent condition, better than I ever found it in my inspections up to 1895.

The addition to the main building since I was here last gives much more space in the dining-room and dormitories. The dining-room is a large, airy and bright apartment, and with floor painted and tables covered with white oil-cloth, the whole had a family appearance about it. The new wing is 40 x 26 feet. The dormitories are supplied with iron beds, each bed had a mattress, two sheets, blanket, quilt and pillow.

The sewing-room, presided over by Miss Hudson, was in full operation and the little girls knitting and sewing, and some excellent samples of their work were seen.

Boys' suits are made in the house, besides the girls' clothing.

The kitchen an important part in an institution of this kind, is admirably conducted by Miss Shaw. The meals are well cooked and served. Breakfast consists of porridge and milk, tea, bread and syrup. Dinner, beef, and potatoes or beans, tea, bread and rice or other pudding. Supper, tea, bread and butter, apples or prunes. There was a good supply of milk the year round. Nine hundred pounds of butter were made last year, enough for use without purchasing. There is one table for boys and one for girls, and the pupils behave nicely. The table for the staff is in the centre, and all take meals at the same time. There is a blacksmith-shop, it was formerly carried on in connection with the school, but is now conducted by a graduate of Red Deer school named Apew, and he informed me he was making a good living, working for settlers, in repairing machinery, and he also does what work there is to be done in this line for the school.

Apew married an ex-member of the Orphanage staff, and he lives in a comfortable house near his shop. I noticed he attended church the Sundays I was there, and he sings in the choir. This young man comes from Whitefish Lake, where his father is one of the headmen of that reserve. He went as a boy to Red Deer school, and learned his trade, as a blacksmith in the town of Red Deer. He has the reputation of being a first-class mechanic.

The crop last year was thirty acres of oats and five acres of wheat, both cut green for feed. The garden supplied what vegetables were required, but not potatoes enough, and these had to be purchased. The crop put in this year (1903), is thirty-seven acres of oats, five of wheat and one and one-half acres of roots and garden, a total of forty-three and one-half acres. Forty-four loads of upland hay were secured last year, which, with the green feed, sufficed for the stock during winter.

The stock consists of: six horses, four-teen milking cows, twenty-four cows and heifers, twenty-six young steers, seven young calves, a total of seventy-seven, also thirty poultry.

The religious exercises consist of daily morning and evening prayer, reading Scriptures and singing; Wednesday evening prayer-meeting; Sunday, 11 a.m. Sunday school; 4 p.m., services in the Mission church, about five miles from the Orphanage, and 7.30 p.m. song service in the school. The day school is always opened with prayer, and half an hour is given every day for Bible-reading and explanations. I noticed at these readings pupils gave intelligent answers. There is a large buss to convey the girls and smaller boys to the church, and the older boys have each a pony and saddle, and they go on horseback. Both boys and girls have Sunday uniforms and they looked smart and tidy in them.

The class-room is ably presided over by Miss Walsh, who is an experienced and accomplished teacher, and is doing splendid work with these boys and girls. The older pupils are well up in the various subjects, and a number of problems I gave them were done in an intelligent manner, and the juniors were getting along very well, Miss Walsh having the faculty of making each lesson interesting to the youngest pupil.

The only thing I took exception to was the low tone of voice in reading and speaking, in fact, whispering is the correct word to use; talking to them seemed to be of no use, as Miss Walsh has done all that over and over. I offered a number of

prizes to be given on my next visit to those who had made most progress during the year in speaking out most distinctly. We shall see what effect this will have.

Mr. Niddrie is a capital manager and he is well supported by a loyal staff, each member of which is well fitted for the particular department she fills, and I predict a successful year's work for 1903 - 4.

The financial statement showed receipts equal to expenditure up to the time I was there, and the new fiscal year would begin with a clean sheet.

The school is a separate building, and well suited for the purpose, being bright and cheerful, and well equipped, except in desks, and they are not at all in keeping with the surroundings and are unsuitable for writing on.

There are good stables, and commodious sheds and corrals for the cattle. The main building has a pretty appearance, being surrounded with young trees and shrubbery.

The water-supply was expected to be in a, satisfactory condition very shortly, which would be a boon to the school.

MORLEY, NO. 1, (BEARSPAW) DAY SCHOOL.

This school in the Morley agency, under the auspices of the Methodist Church, was inspected on June 5, 1903. Number of pupils present, fourteen; seven boys and seven girls; number on roll, forty-seven; classified as follows: -

Standard I	43 pupils
Standard II	4 pupils

The building is a good one, the class-room being roomy, the desks are home-made, more blackboard space would be a benefit; school material sufficient. The attendance is irregular. The school had been closed for some years and only opened a few months since. Andrew Sibbald is, the teacher. The pupils were backward and they came to the school when they liked, and they would run in after the school was opened like so many young colts. Mr. Sibbald was only filling a gap, till another teacher was appointed, and unless a suitable man or woman is secured, the school might as will be closed. There are children enough on the reserve to make a flourishing school, but a suitable teacher will be necessary to make the school a success, and a qualified teacher cannot be expected for the salary of \$300 a year.

ST. JOSEPH'S INDUSTRIAL SCHOOL.

St. Joseph's industrial school, Dunbow, under the auspices of the Roman Catholic Church, was inspected on June 19, 20 and 25, 1903. Number present in senior boys' room, twenty-nine; junior room, twenty-seven; girls' room, twenty-three; total, seventy-nine; classified as follows: -

...	Girls.	Jr. Boys.	Sr. Boys.	Total.
Standard I	3	16	6	25
Standard II	4	11	4	19
Standard III	9	...	9	18
Standard IV	7	...	5	12
Standard V	5	5
Total	23	27	29	79

The various rooms were well supplied with books and other material, and also fully equipped with desks and blackboards.

Chas. Gilchrist is teacher in senior boys' room; F.H. Dennehy, teacher in junior boys' room, and Sister Doherty, teacher, in the girls' room, all experienced teachers and doing satisfactory work. The class-rooms are large, airy, and well suited and

arranged for the purpose. I cannot speak too highly of the excellent work done, and of the progress of the pupils in this institution.

The staff proper is as follows: - Rev. Father Naesens, principal; H.F. Dennehy, assistant principal, storekeeper and clerk; Chas. Gilchrist, teacher senior boys; F.H. Dennehy, teacher junior boys; Thos. Morkin, farmer; John Morkin, engineer; Sister Dubord matron; Sister Leblanc, cook; Sister Mathurin, boys' dormitory; Sister St. Grégoire, seamstress; Sister Doherty, teacher; A.C. Smith, baker, and butcher; Brother Hayer, carpenter, and two Sisters, general assistants.

Both departments - boys' and girls' - were in the best of order and the dormitories and other rooms all neatly arranged and scrupulously clean.

The meals are served punctually at the minute, and the order and precision with which every detail is carried out is remarkable, and is most creditable to the management.

The farm work has been a success; the crop harvested in 1902, was two hundred and forty-five bushels of barley, one thousand one hundred and forty-two of oats, fifty-five of wheat, four thousand of turnips, chiefly fed to cattle, six hundred bushels of potatoes, two hundred and fifty of mangolds, sixty tons of rye hay, stacked, and two hundred and thirty tons of native hay, besides sixty tons of straw and brome hay. The vegetable garden produced cabbages, beets, carrots, onions, parsnips, celery - enough stored for winter use, besides what were consumed during the season - a large quantity of carrots was fed to pigs.

The crop put in 1903 was: seventy-eight acres of oats, eight acres of wheat, twelve acres of barley, three acres of flax, thirteen acres of turnips, six acres of potatoes, one-half acre in garden, and three acres of mangolds. The fields appeared to be well prepared and were neat and clean, and the fencing was good. The vegetable garden was looking very well. The boys, large and small, seemed to enjoy farm and garden work, and it was fine training for them. There are prettily laid out flower plots in front of the main buildings, and these, with a good supply of shrubbery and fir and maple-trees, give a cheerful and bright appearance to the whole place. The smaller boys, not to be outdone by the older ones, have little plots of their own, and it was amusing to notice the care they took of them, watering and weeding when required. These plots are inclosed in a place by themselves, and each plot is surrounded with small stones in imitation of the flower garden.

The cattle were in fine condition. There are two thoroughbred bulls and a few choice pedigreed cows, and a good Clydesdale stallion.

The live stock consisted of: one hundred and thirty-one cattle, thirty-one horses, twenty-four pigs, and one hundred and forty poultry.

The live stock has been a paying industry, and will be continued with more and more care. The proceeds of sales during the year were over \$3,000, besides a supply of beef and pork.

The system of stall winter feeding and selling fat steers in spring, instead of the fall, has given the best results, and the system will be continued, and for this purpose a new log cattle-stable was being built. Oats, turnips, mangolds, & c., can thus be turned to good account, and the two branches of farming made to pay to the best advantage, and both afford the best of training for the boys, which after all is one of the main objects of the school, to make useful men of the boys.

The health of the pupils was excellent and had been so all winter, when sickness was prevalent all around the district. This satisfactory state of affairs is, no doubt, due to the constant care taken of the pupils in thorough cleanliness, roomy and well ventilated apartments, plenty of exercise in work and play, and regular and well cooked meals of wholesome food. The discipline and order of the work are such that all goes on like clock work, no confusion, each one employed, and pupils alike, knowing what to do, and when to do it at the proper time.

The pupils are well dressed and are ever polite and obedient.

Rewards are given by the principal at the quarterly examinations, and the names of the fortunate winners are hung up, in the class-rooms; punishments are seldom required, no unduly harsh treatment is ever resorted to.

His Lordship Bishop Legal paid a visit to the school during my inspection, and expressed himself as much pleased with what he saw and he examined all departments pretty closely. His Lordship held a confirmation service for the pupils, many of whom were confirmed.

An entertainment was given by the pupils in honour of the bishop, in the large school-room, which was neatly and prettily decorated with flags, pictures, mottoes, & c., for the occasion. The school band played very nicely, and boys and girls sang and recited in good style, some of them showing considerable ability. His Lordship gave a most practical address, which was much enjoyed by pupils and staff. The evening passed off most pleasantly and numerous were the thanks given to the pupils, for their enjoyable entertainment.

The outbuildings were all examined and found in good order and well arranged for their different purposes. I have not space to give details here. I mention, however, a hospital, but no inmates. There are fire-escapes for each building.

The office work is ably done by Mr. H.F. Dennehy. I examined the books from April, 1901, to June 30, 1903, and found them correctly kept. There was a deficit of \$745.81 on the working account for the year, but the school is by no means in a bad shape financially, as the live stock alone is worth over \$6,000.

The principal is a fine manager and is much respected by every one.

The staff, one and all, are loyal and faithful, and no detail inside or outside is overlooked or neglected. I was much pleased with my inspection.

BLOOD O.E. BOARDING SCHOOL.

The Blood (St. Paul's) boarding school in the Blood agency, under the auspices of the Church of England, was inspected on July 3, 1903, Number of pupils present, forty-seven; twenty-six boys and twenty-one girls; number on roll, forty-seven.

Classified as follows: -

Standard I	10 pupils
Standard II	6 pupils
Standard III	14 pupils
Standard IV	11 pupils
Standard V	6 pupils

The school material is ample, and the equipment seemed sufficient in desks and blackboards.

The staff is as follows: - Rev. A. Owens, principal; Miss Sandfield, matron boys' house; Miss Denmark, matron girls' house; Miss Wells, teacher; Mrs. Johnston, cook and J. Yeomans, farmer and gardener.

The class work is well done, Miss Wells is an experienced teacher, and her style of teaching is thorough.

The Honourable Mr. Laird, Indian Commissioner, was present on the day of inspection, and he put the different classes through a pretty severe examination, and the pupils did very well indeed, showing that they had been faithfully taught. The Commissioner expressed himself as highly satisfied.

The dormitories in both houses, boys' and girls', were found in good order. The cooking is done for boys in the girls' department, and Miss Denmark had dining-room and dormitories very tastily arranged. A little taste, and trouble in

this way make a wonderful change in a dormitory. The beds are iron, and are supplied with paliasse, sheets, blankets, quilt and pillow, and all appeared to be perfectly clean. The boys' dining-room is in their own building. The bread is made by boys and girls turn about.

The new buildings since last inspection are the principal's house, an addition to the cow-stable and a new pig-pen. There is a hospital building, unoccupied.

The crop last year was a failure, owing to the flood washing away not only the crop, but the greater part of the garden as well. The crop put in this year is oats, fourteen acres; wheat, one acre; potatoes, two and one-half acres; garden, one acre; all looking fairly well for the time of year. Sufficient hay was cut last year on the prairie for feed, and enough was sold to pay for a new mower and rake.

The live stock consists of four horses, seven cows, two steers, three calves, four pigs and two hundred and fifty poultry. The whole place was in good order and the boys and girls were getting good training, both in the classroom and in work, and if anything, probably the older boys and girls get more work than class-room instruction. I cautioned the principal in this regard. The cooking is well done and meals served properly.

The staff appears to be a good one, and as far as I could judge efficient work is done. There was a brightness and liveliness about the surroundings that was pleasing.

BLOOD R.O. BOARDING SCHOOL.

The Blood (Immaculate Conception) boarding school, Blood agency, Roman Catholic, was inspected July 9, 1903. Number of pupils present, twenty-eight: eighteen boys and ten girls; number on roll, twenty-eight; classified as follows: -

Standard I	23 pupils
Standard II	5 pupils

School material sufficient and the class-room is properly equipped.

Staff: - Rev. Father Le Vern, principals Sister Girard, matron; Sister St. Patrick, teacher, and three other Sisters as general assistants.

This is a new building since I was here last, and it is well appointed and finished. The various rooms and dormitories were in capital order. The beds, which are iron ones, were furnished each with a mattress, sheets, blankets, quilt and pillow. There is a large tank in the top of the building, water being dumped by a windmill from the river. There is a good-sized kitchen, and an excellent range. The dining-room had three large tables.

There is a neat little chapel on the second floor. There is a small garden, and besides, the school has an interest in the mission garden close by, which is a good one.

The work in the class-room was fairly satisfactory, the pupils are chiefly in standard one, the older ones being drafted to Dunbow industrial school. The pupils read very well and are fair in arithmetic, and I consider they were receiving good care and attention. They were all neatly dressed.

The surroundings were in keeping with the school, being in perfect order. I was pleased with my visit.

BULL'S HORN DAY SCHOOL.

This school is in the Blood agency, under the auspices of the Church of England, and was inspected on July 17, 1903. Number of pupils present, six; four boys and two girls; number on roll, thirty; all in standard I.

C.H. Collinson is missionary. and teacher. The school material was sufficient. The class-room had been newly sheeted with dressed lumber - both walls and ceiling - and it is a fine large room; the dwelling adjoins. There is a stable, shed,

and a small garden and a pasture-field. The school was in vacation, but the teacher rang the bell, and in an hour or so six pupils turned up. Mr. Collinson had only been three months in the place, and I do not wish to be severe, but the children knew nothing, and when I visit again, if no better progress can be seen, my report will be unfavourable.

PEIGAN R.C. BOARDING SCHOOL

The Peigan (Sacred Heart) boarding school, Peigan agency, Roman Catholic was inspected on August 17, 1903. Number of pupils present, nineteen; nine boys and ten girls; number on roll, nineteen classified as follows: -

Standard I	5 pupils
Standard II	8 pupils
Standard III	6 pupils

The school material was sufficient.

Staff. - Rev. Father Doucet, principal; Sister St. Louis, matron Sister St. George, teacher; Sister Gelhias, cook; Sister St. Celestin, and Sister St. Michel, general assistants.

I have pleasure in stating that I found the school in good working orders and everything in splendid condition.

The main building is 84 x 26 feet, and is divided as follows: - reception-room, class-room, boys' playrooms boys' dormitory with twelve beds and lockers for clothing, Sisters' library, containing an organ, Sisters' dormitory with spare room, girls' dormitory with nine beds and one for Sister, girls' play-room, sewing-room, kitchen, and a large range, pantries. Outside: - new laundry, with large boiler, wash-tubs, and drying-room upstairs; coal-shed; stable; well and pump.

The live stock consists of three cows and twenty-two poultry, the private property of the Sisters. The Sisters have a good garden, and it is attended to by themselves. Potatoes, turnips, carrots, onions, beets, pease, lettuce, & c., were all looking well, and enough of vegetables are raised for the use of the house.

The mission has also a very fine garden alongside, which is attended to by Brother John, and is worth seeing; it is an object lesson to Indians visiting the mission. The school building is surrounded by a neat picket fence and the Sisters were busy painting it themselves. One of the Sisters does all the mending of the pupils' foot-wear. Economy is practised to its utmost limit in order to keep within the grant, and it is hard to do this with a limit of twenty pupils; as it is, the financial statement to June 30, 1903, shows a deficit of \$425.72.

Although economy is practised, nothing is stinted, the pupils are well fed, neatly dressed; the bedding is ample, and I need scarcely say all was in the pink of cleanliness.

The class work was fair, pupils as a rule backward but the teacher was pains-taking, and no doubt on another visit a better showing in this part of the work will be seen. Some of the pupils read and spell well. Taking the school as a whole, I was much pleased with my visit.

There is a small chapel on the second floor. The mission church is between the school and the priest's dwelling.

The various buildings, being on an elevated position, have a fine appearance, and add much to the view on approaching the agency, the buildings of which are nearly all in the valley below, except the agent's house, storehouse and office, which are on the bench.

PEIGAN C.D. BOARDING SCHOOL.

The Peigan (Victoria Home) boarding school, Peigan agency, Church of England, was inspected on August 18, 1903. Number of pupils present, twenty-four eleven boys and thirteen girls; number on roll, twenty-six two absent on sick leave.

The pupils were classified as follows: -

Standard I	18 pupils
Standard II	6 pupils
Standard III	2 pupils

School material sufficient class-room not suitable, being used also as a boys' play-room.

Staff. - W.R. Haynes, principal; Mrs. Haynes, matron; Miss McWilliams, teacher; Miss Edwards, assistant matron and cook.

The class work was very fair, and Miss McWilliams, although only a short time in the school, was doing very well.

The building is about two miles off the reserve, on the Pincher creek trail, which seems an unsuitable position in every way. This boarding school used to be in a central spot near the agency headquarters, and why it was moved to the out-of-the-way place it is in now, I have not been able to find out.

The main building is divided into boys' play-room, also used as a classroom staff dining-room; pupils' dining-room, a nice cheerful room; office; kitchen, storerooms; pantries. Upstairs has staff bed-rooms; boys' dormitory, with thirteen iron beds, each bed has a mattress filled with batting, two sheets made from flannellette, feather pillow, blankets and quilt. The floor of the dormitory is covered with rag carpet; closets for boys' Sunday clothes, all neatly folded away. The younger boys' suits are made by Mrs. Haynes. The girls' dormitory had sixteen iron beds, furnished same as boys; floor also carpeted the same. Both dormitories are bright, cheerful and comfortable apartments. There is a bath-room and wash-room for boys and one for girls, There are two good furnaces, in which wood is used. The Indians built this for fifty cents a load, it being wood that drifted down the river during the flood of 1902, and piles of it can be seen all along the river bank, which runs through the reserve. Unless another flood comes and carries these piles away, there is enough to last for a long time. There is a stable, workshop and a laundry.

The feature of this school is the excellent work clone by the little girls in sewing, knitting, mending and darning, samples of which I examined.

There is a neat little church, nicely finished inside, but not painted outside. Mr. Haynes is missionary, and the average attendance is sixty-five. One Indian gave a lamp, another gave a chair, others an organ, and a Calgary graduate made a neat railing in front of the altar.

There is a good garden, and all vegetables required for the use of the house are raised. The flood last year played havoc with the place and completely washed away the garden and a number of trees. Two thousand five hundred young trees are now growing and will soon be fit for transplanting.

The live stock consists of two horses, two cows, one heifer, one bull calf and twenty-five poultry.

The children's dinner the day I was there consisted of boiled beef and carrots, turnips and potatoes, with a good rich sort of stew, very good bread, made by the pupils; pudding, water in the middle of the day, and tea at other meals. I cannot see why tea is not given at each meal. The children look as if they were well fed.

The financial part of the work I could not get, as the books are kept by Archdeacon Tims, of the Sarcee agency, but I understood from Mr. Haynes that he had reduced the debt since he took charge.

The house has a cozy, family air about it, and the pupils are well looked after by Mr. and Mrs. Haynes, both devoted to the work.

I was highly pleased with my visit.

GENERAL REMARKS.

This completes my inspection to August 31, 1903. With a few exceptions the schools are doing faithful work.

I have, & c.,
ALEX. McGIBBON,

Inspector.

MOUNT ELGIN INDUSTRIAL SCHOOL, MUNCEY, ONT.



THE SHINGWAUK AND WAWANOSH HOMES FOR INDIAN CHILDREN, SAULT STE. MARIE, ONT.



BRANDON INDUSTRIAL SCHOOL, MAN.



ELKHORN INDUSTRIAL SCHOOL, MAN.

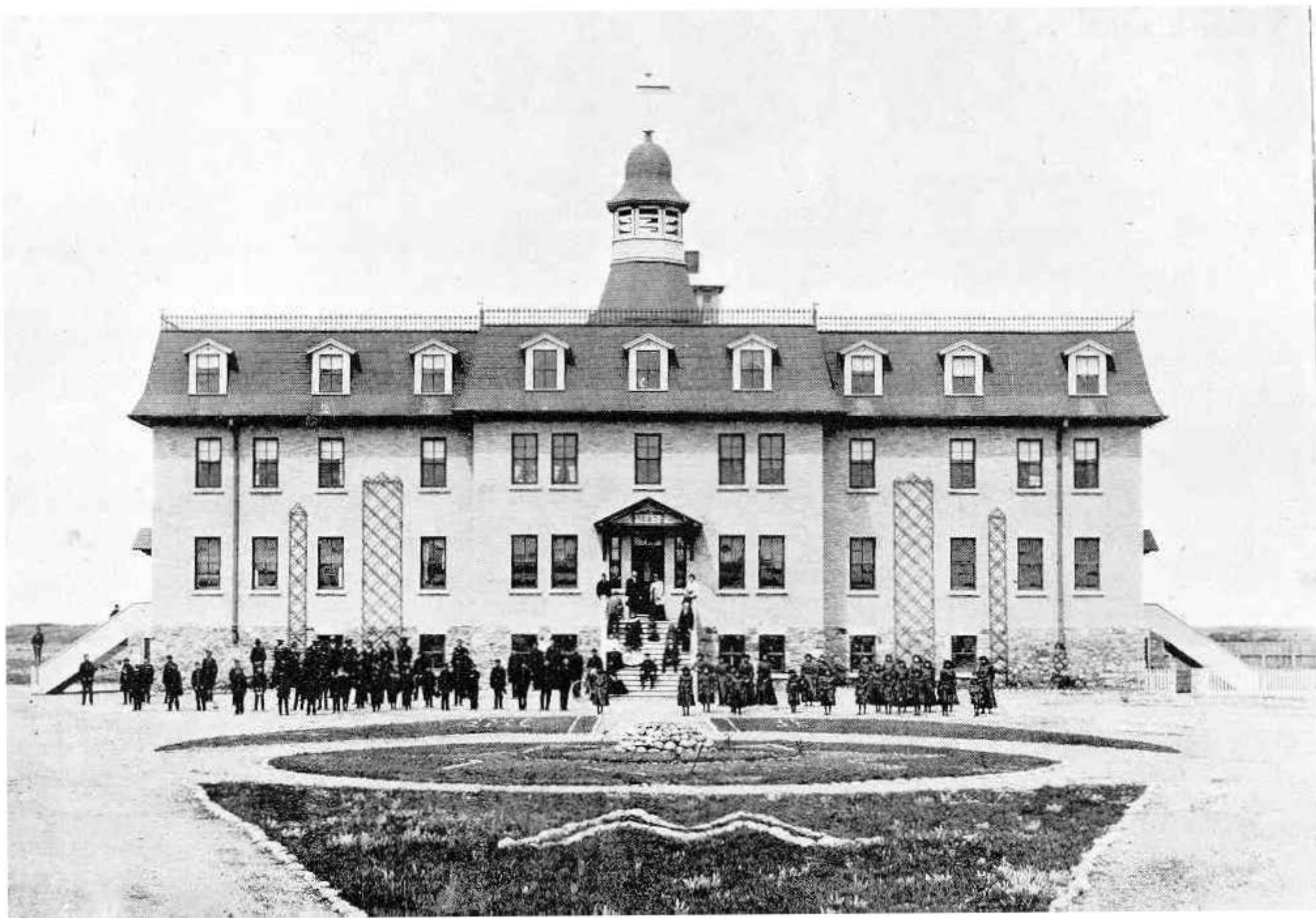

ST. BONIFACE INDUSTRIAL SCHOOL, MAN.

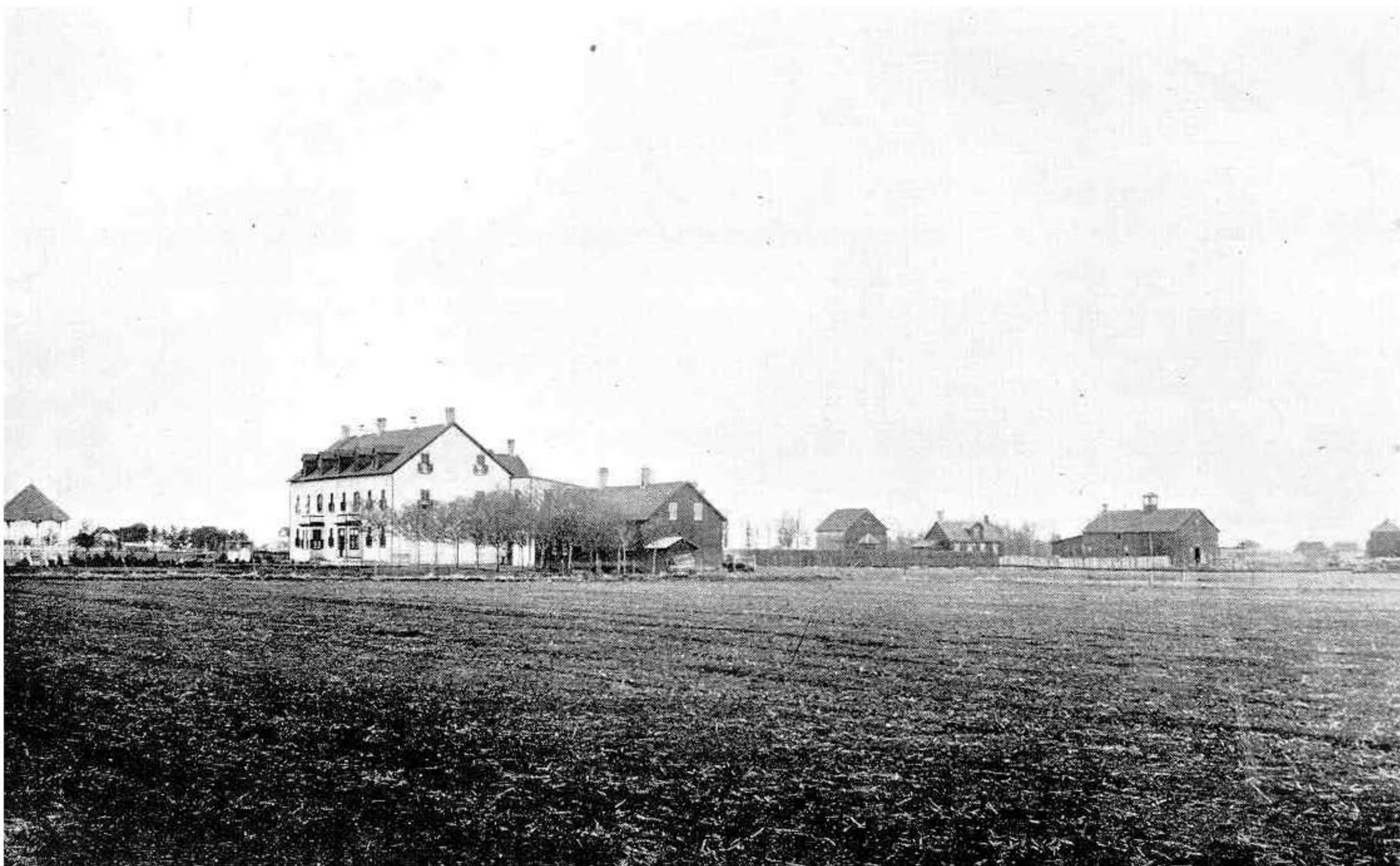

BATTLEFORD INDUSTRIAL SCHOOL, SASK. - FRONT VIEW OF MAIN BUILDING.

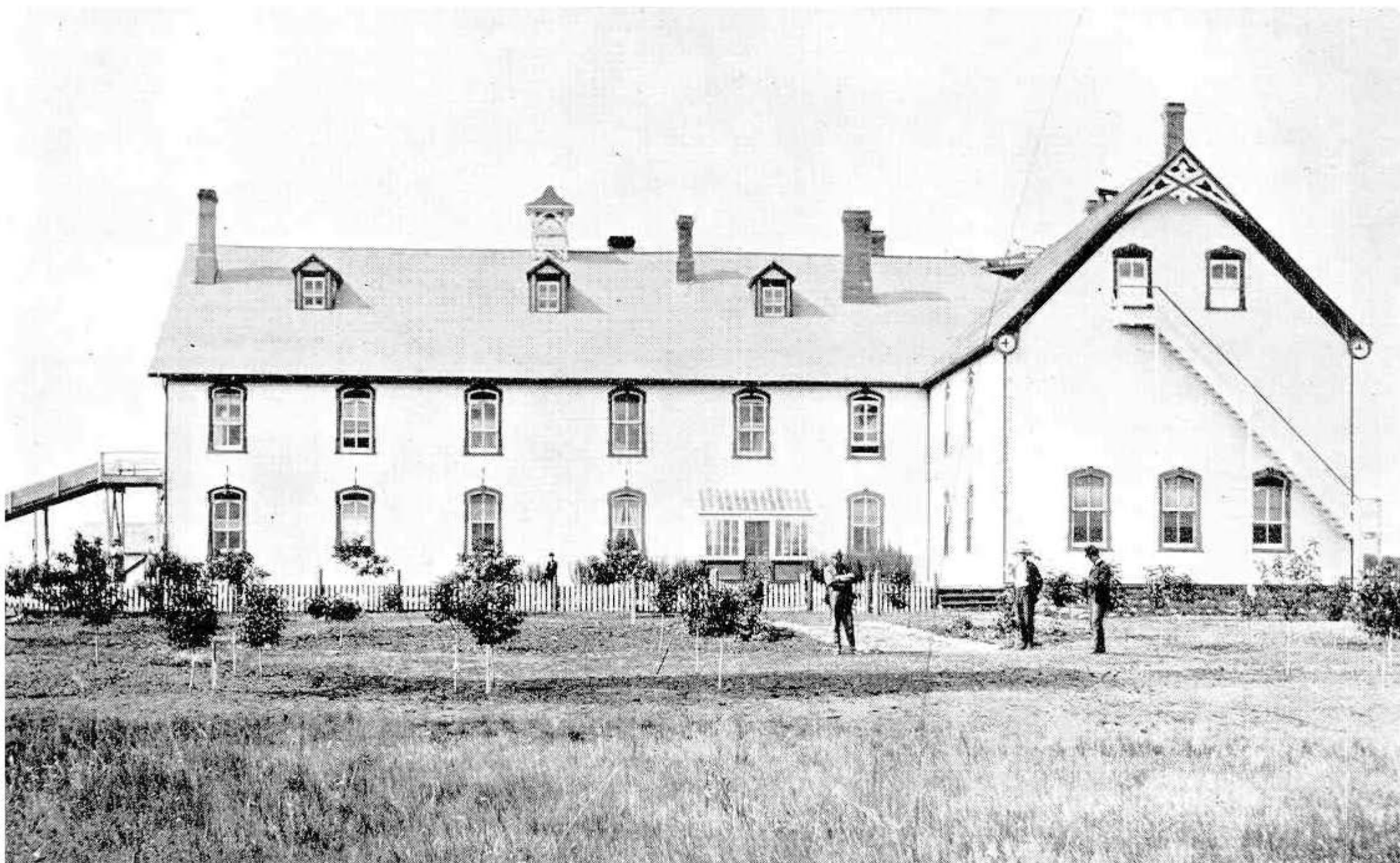

QU'APPELLE INDUSTRIAL SCHOOL, N.W.T.

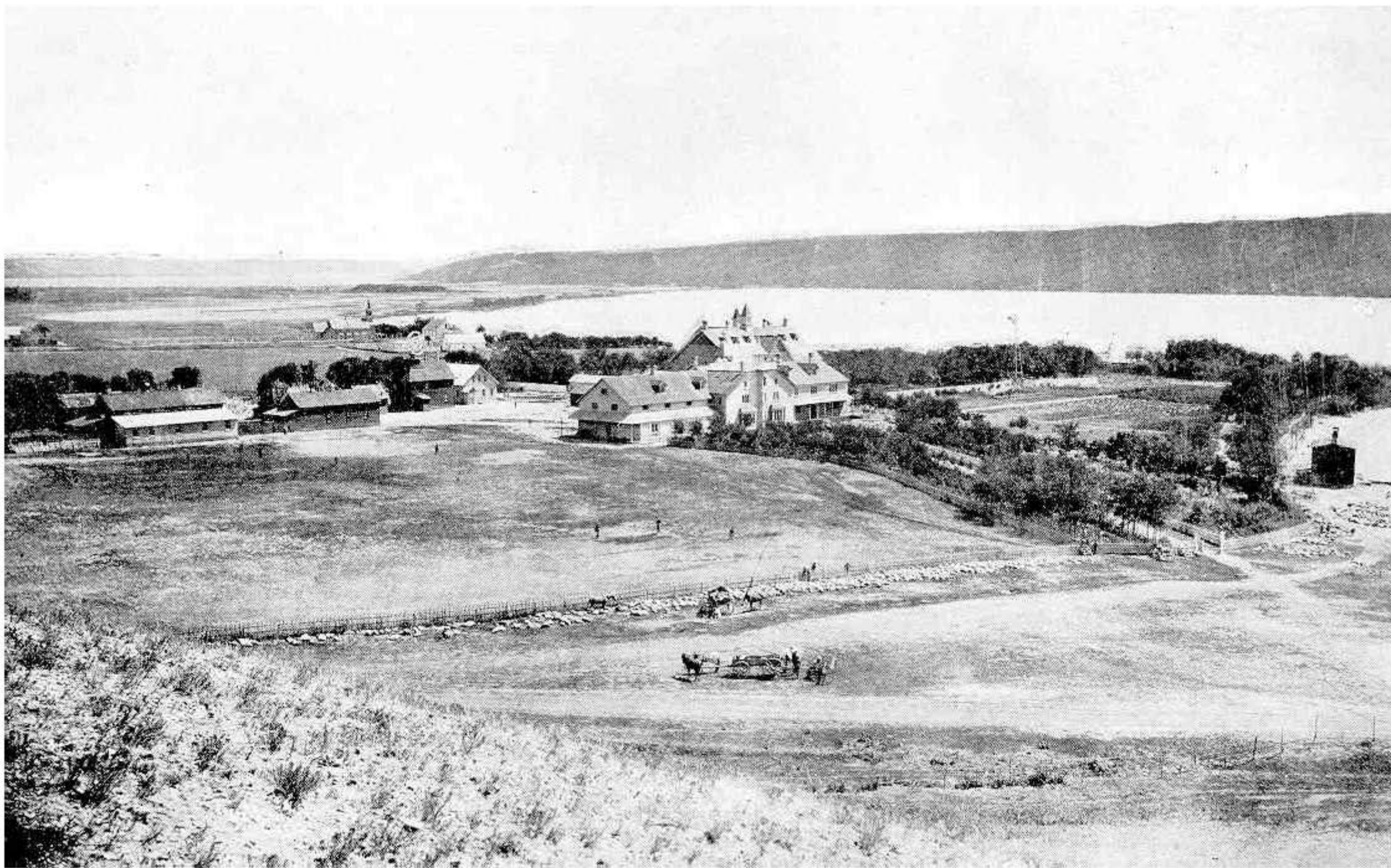

RED DEER INDUSTRIAL SCHOOL, ALTA.

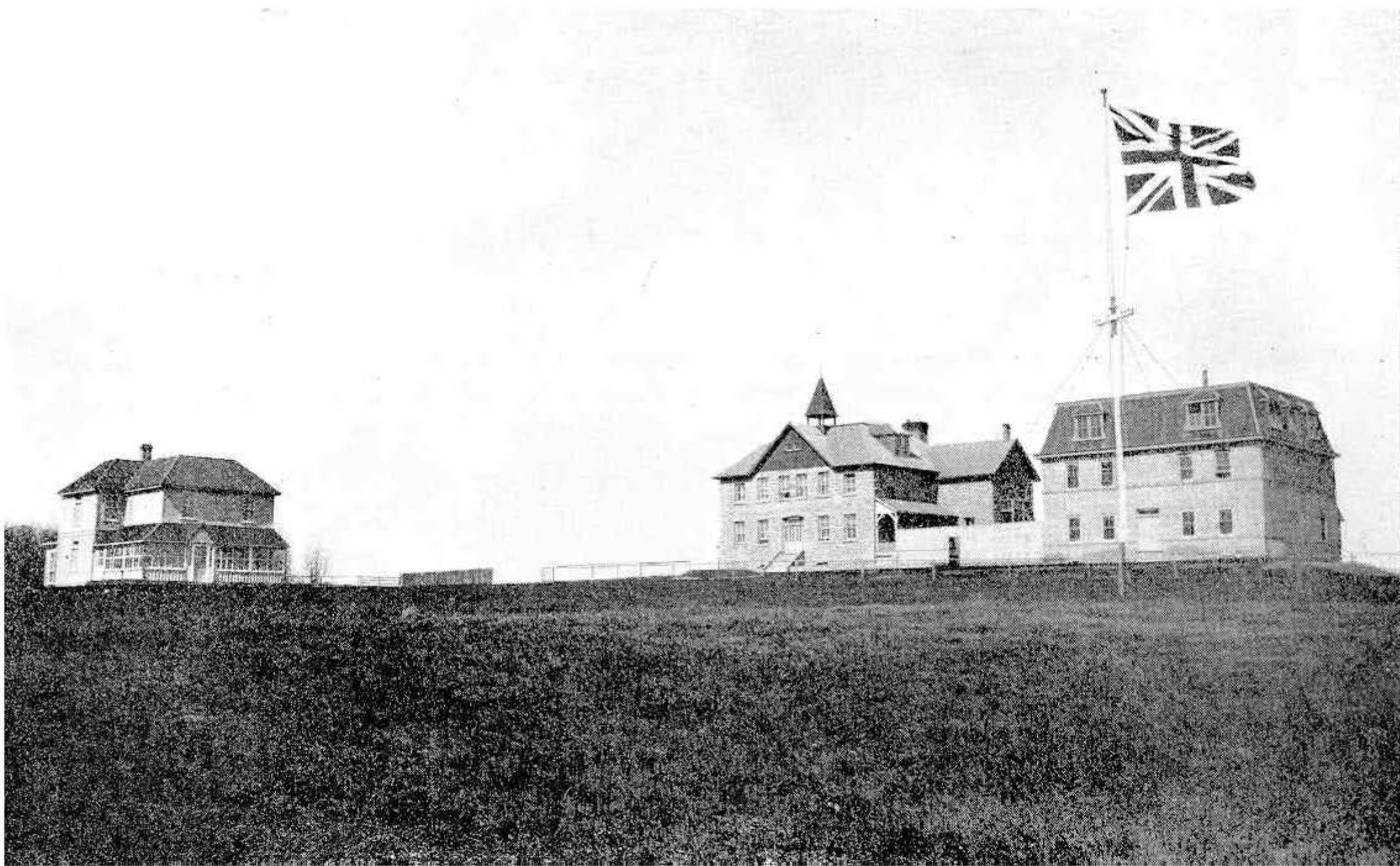

REGINA INDUSTRIAL SCHOOL, ASSA. - FRONT OF MAIN BUILDING.

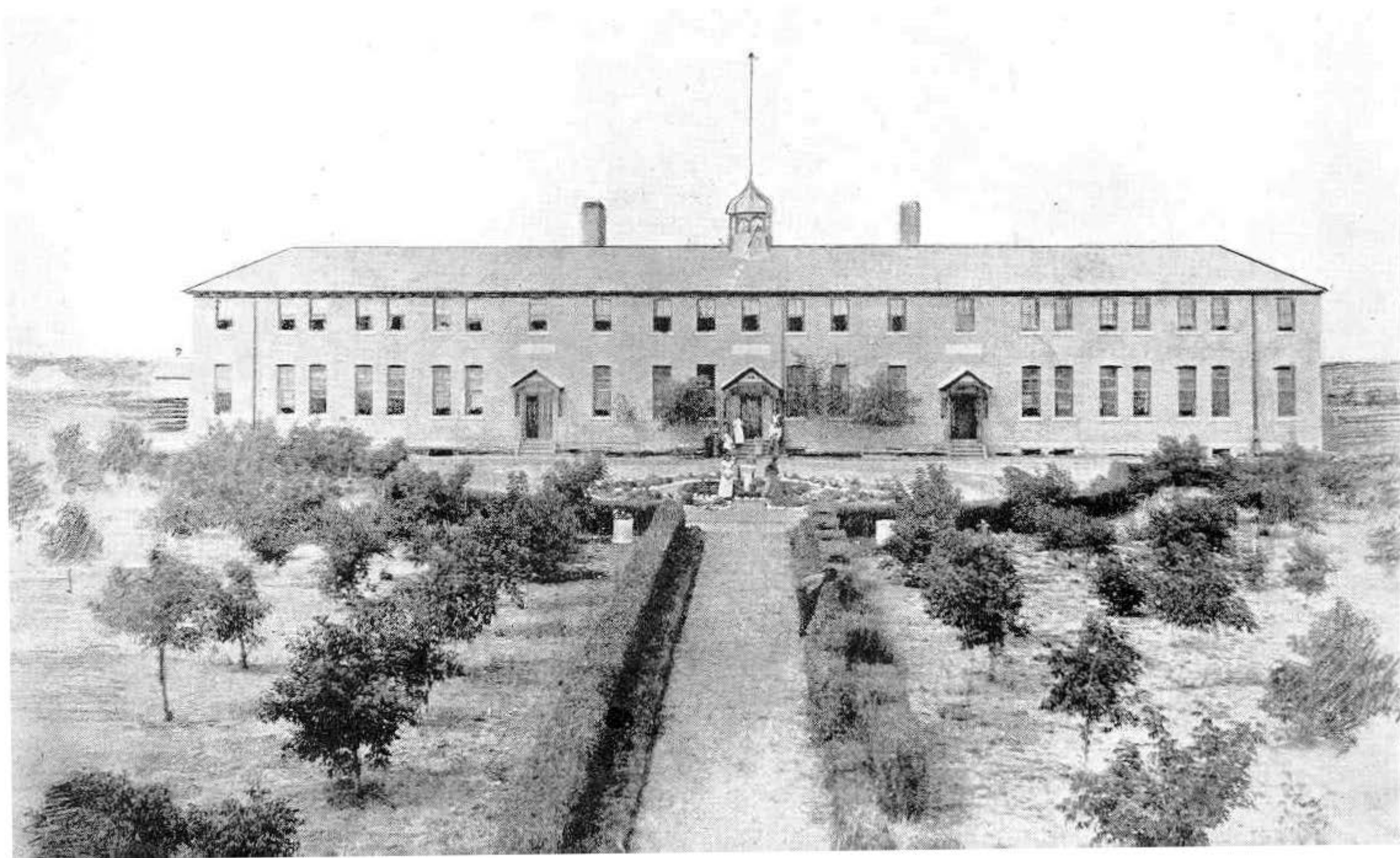

ALERT BAY INDUSTRIAL SCHOOL, B.C.

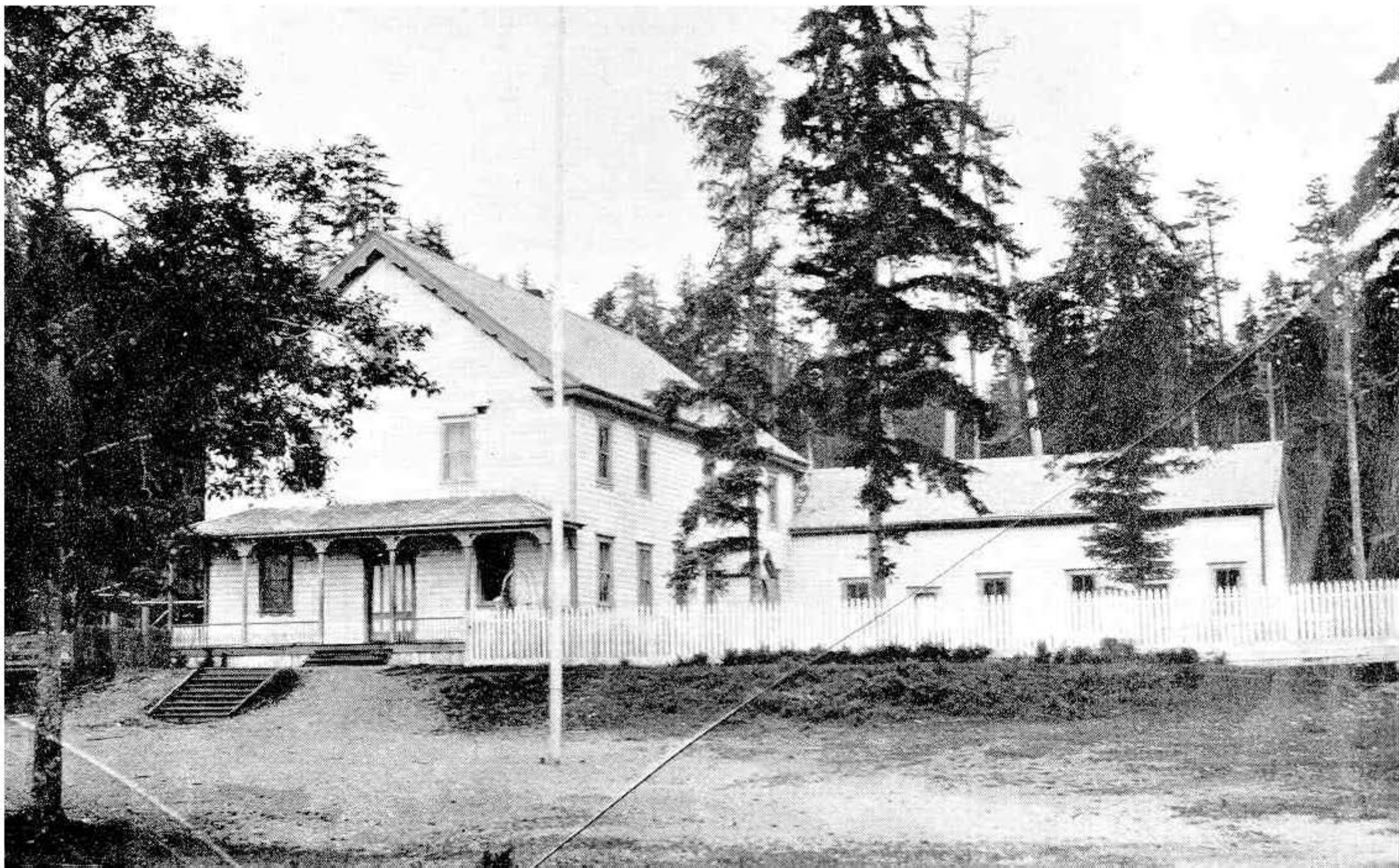

COQUALEETZA INDUSTRIAL INSTITUTE, CHILLIWACK, B.C. - MAIN BUILDING.



KOOTENAY INDUSTRIAL SCHOOL, B.C. - CENTRE BUILDING.



INDUSTRIAL SCHOOL, KUPER ISLAND, B.C.

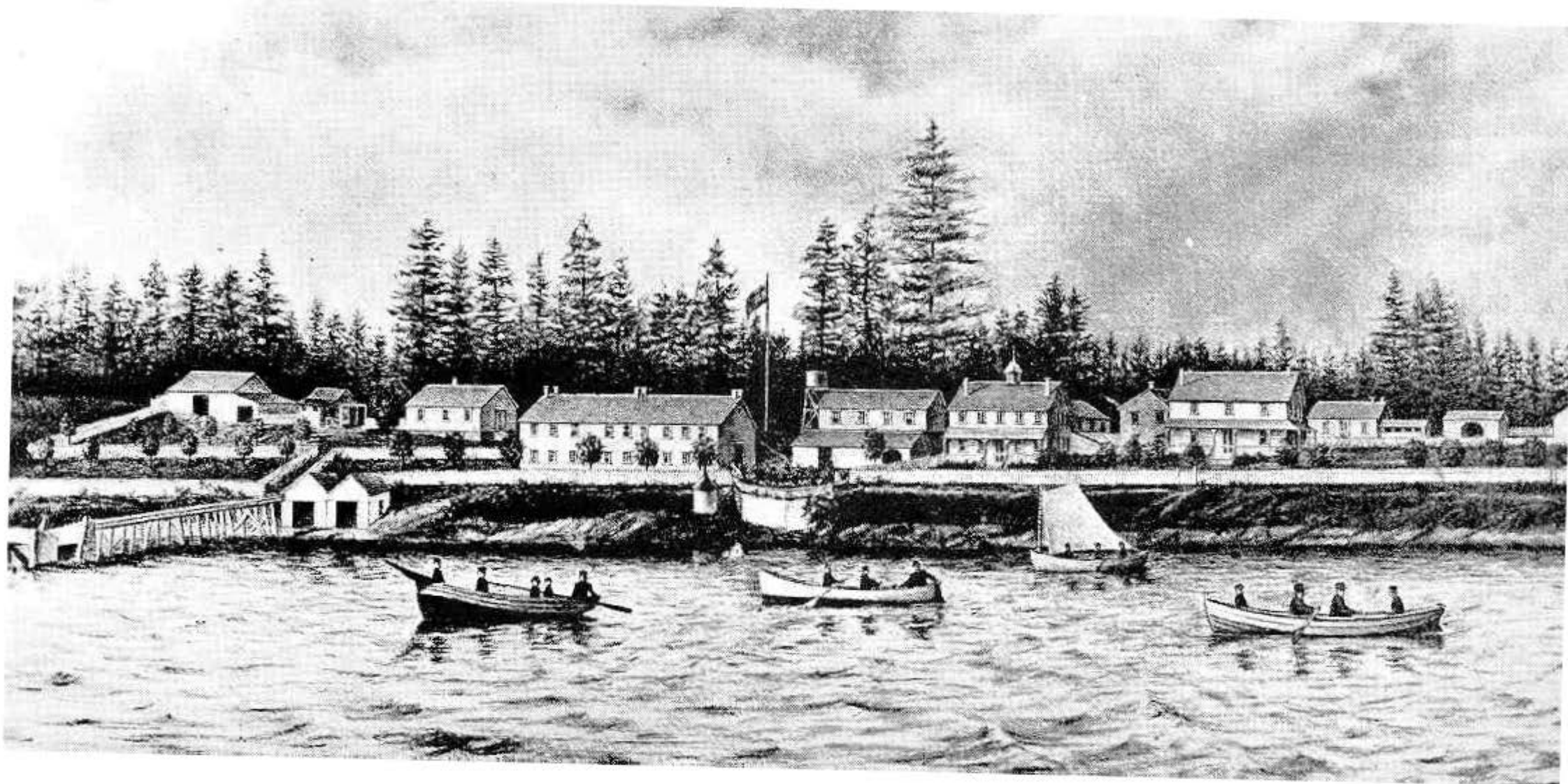

LYTTON INDUSTRIAL SCHOOL, KAMLOOPS-OKANAGAN AGENCY, B.C.



METLAKATLA (B.C.) INDUSTRIAL SCHOOL (BOYS') AT CLOSE QUARTERS; PUPILS AWAY, FOR MOST PART, ON SUMMER HOLIDAYS.



METLAKATLA INDUSTRIAL SCHOOL, B.C. - GIRLS' DIVISION.



WILLIAMS LAKE INDUSTRIAL SCHOOL, B.C. - TAKEN FROM THE EAST.



PART II

TABULAR STATEMENTS

FINANCIAL STATEMENTS

Showing Receipts and Expenditure of the various Boarding and Industrial Schools, for the year ended June 30, 1903.

FORT WILLIAM ORPHANAGE, ONT.

(Roman Catholic.)

RECEIPTS	\$ cts.	\$ cts,
Government grant	...	500 00
Contributions from other sources	...	2,056 00
Clothing, valued at	...	80 00
Total receipts	...	2,636 00
EXPENDITURE
Deficit, June 30, 1902	221 81	...
Salaries, caretaker	100 00	...
Food	1,698 00	...
Clothing	218 00	...
Fuel and light	122 00	...
Buildings and repairs	3,500 00	...
Equipment and furniture	128 00	...
Miscellaneous	275 00	...
Total Expenditure	6,262 81	...
Excess of expenditure over receipts	...	3,626 81
...	6,262 81	6,262 81

CECILIA JEFFREY BOARDING SCHOOL, MAN.

(Presbyterian.)

RECEIPTS.	...	\$ cts.	\$ cts.
Government grant, (per capita)	818 40
Woman's Foreign Missionary Society: -
Cash	\$5,965 80
Clothing, valued at	600 00
Salaries	1,190 00	...	7,755 80
Total receipts	8,574 20
EXPENDITURE
Salaries	...	1,190 00	...
Food and miscellaneous	...	1,110 82	...
Clothing	...	600 00	...
Fuel	...	80 00	...
Light	...	28 00	...
Buildings and equipment (paid by the W.F.M.S. of the Presbyterian Church)	...	5,500 00	...

Total expenditure	...	8,508 82	...
Balance on hand, June 30, 1903	...	65 38	...
...	...	8,574 20	8,574 20

NORWAY HOUSE BOARDING SCHOOL, MAN.

(Methodist.)

RECEIPTS	\$ cts.	\$ cts.
Government grant (per capita)	...	3,556 40
Grant fro Methodist Missionary Society	...	1,560 00
Value of clothing donated	...	100 00
Total receipts	...	5,216 40
EXPENDITURE
Deficit, June 30, 1902	100 00	...
Salaries	1,580 00	...
Groceries	1,651 81	...
Dry-goods, boots and moccasins	698 26	...
Drugs	13 62	...
Hardware, lumber and sundries	334 00	...
Coal oil	59 13	...
Travelling expenses	140 10	...
Freight	593 38	...
Postage, telegrams, books	25 05	...
Paid for work	100 00	...
Total Expenditure	5,295 35	...
Excess of expenditure over receipts	...	78 95
...	5,295 35	5,295 35

PINE CREEK BOARDING SCHOOL, MAN.

(Roman Catholic.)

RECEIPTS	\$ cts.	\$ cts.
Government grant (per capita)	...	4,125 00
EXPENDITURE
Salaries (teacher)	500 00	...
Food	2,310 00	...
Clothing	890 00	...
Fuel and light	230 00	...
Buildings and repairs	280 00	...
Miscellaneous	380 00	...
Total expenditure	4,590 00	...
Excess of expenditure over receipts	...	465 00
...	4,590 00	4,590 00

PORTAGE LA PRAIRIE BOARDING SCHOOL, MAN.**(Presbyterian.)**

RECEIPTS	\$ cts.	\$ cts.
Balance on hand, June 30, 1902	...	0 12
Government grant	...	1,378 80
Contributed from other sources	...	15 00
Contributed to salary	...	900 00
Total receipts	...	2,643 92
EXPENDITURE.
Salaries	900 00	...
Food	758 07	...
Clothing	419 88	...
Fuel and light	327 07	...
Buildings and repairs	84 24	...
Equipment and furniture	37 45	...
Miscellaneous	48 10	...
Total expenditure	3,574 81	...
Balance on hand, June 30, 1903	69 11	...
...	2,643 92	2,643 92

RAT PORTAGE BOARDING SCHOOL, ONT.**(Roman Catholic.)**

RECEIPTS	\$ cts.	\$ cts.
Government grant	...	2,149 25
Discount on bills	...	85 89
Value of clothing donated	...	130 48
Total receipts	...	2,365 63
EXPENDITURE
Salaries	300 00	...
Provisions	1,171 42	...
Clothing	447 52	...
Equipment including stable expenses	693 66	...
Buildings and repairs	155 94	...
Miscellaneous, interest, &c	381 02	...
Total expenditure	3,149 56	...
Deficit, June 30, 1903, paid by mission	...	783 93
...	3,149 56	3,149 56

BIRTLE BOARDING SCHOOL, MAN.

(Presbyterian.)

RECEIPTS	\$ cts.	\$ cts.
Balance on hand, June 30, 1902	...	541 70
Government grant	...	2,871 00
Value of clothing contributed	...	850 00
Salaries	...	1,495 00
Contributed from other sources	...	382 90
Total receipts	...	6,140 00
EXPENDITURE
Salaries	1,721 86	...
Food	1,598 82	...
Clothing	1,032 31	...
Fuel and light	538 45	...
Buildings and repairs	357 35	...
Equipment	336 95	...
Miscellaneous	433 76	...
Total expenditure	6,019 60	...
Balance on hand, June 30, 1903	121 10	...
...	6,140 60	6,140 60

BLACKFOOT BOARDING SCHOOLS, N.W.T.

(Church of England.)

RECEIPTS.	\$ cts.	\$ cts.
Government grant (per capita)	...	2,581 80
Other sources, (the church, &c)	...	1,294 65
Value of clothing in bales	...	720 00
Total receipts	...	4,596 45
EXPENDITURE
Balance, July 1, 1902	318 26	...
Salaries	1,537 50	...
Food	1,093 03	...
Clothing	799 30	...
Fuel and light	277 68	...
Repairs	86 95	...
Equipment and furnishings	95 95	...
Miscellaneous	669 32	...
Total expenditure	4,877 99	...
Deficit, June 30, 1903	...	281 54
...	4,877 99	4,877 99

BLOOD BOARDING SCHOOL, N.W.T.

(Church of England.)

RECEIPTS	\$ cts.	\$ cts.
Government grant (per capita)	...	3,466 20
Other sources (the church, &c)	...	1,617 99
Value of clothing in bales	...	960 00
Total receipts	...	6,044 19
EXPENDITURE
Balance, July 1, 1902	360 80	...
Salaries	1,618 50	...
Food	1,894 06	...
Clothing	1,059 86	...
Fuel and light	417 60	...
Repairs	116 19	...
Equipment and furnishings	218 96	...
Miscellaneous	730 76	...
Total expenditure	6,416 73	...
Deficit, June 30, 1903	...	372 54
...	6,416 73	6,416 73

BLOOD BOARDING SCHOOL, N.W.T.

(Roman Catholic.)

RECEIPTS.	\$ cts.	\$ cts.
Government grant (per capita)	...	1,371 60
Government grant (for buildings and repairs)	...	350 00
Contributions from other sources	...	412 00
Value of clothing donated	...	40 00
Total receipts	...	2,173 60
EXPENDITURE.
Salaries	850 00	...
Fuel and light	347 00	...
Clothing	215 00	...
Food	800 00	...
Equipment	250 00	...
Repairs	450 00	...
Miscellaneous	90 00	...
Total expenditure	3,002 00	...
Excess of expenditure over receipts	...	828 40
...	3,002 00	3,002 00

BLUE QUILL'S -BOARDING SCHOOL, N.W.T.

(Roman Catholic.)

RECEIPTS.	\$ cts.	\$ cts.
Government grant	...	2,976 60
Contributed from other sources	...	288 00
Donations	...	550 00
Total receipts	...	3,814 60
EXPENDITURE.
Salaries	1,133 30	...
Food	1,514 65	...
Clothing	250 84	...
Fuel and light	395 70	...
Furniture	82 04	...
Miscellaneous	313 18	...
Debt	500 00	...
Total expenditure	4,189 71	...
Excess of expenditure over receipts	...	375 11
...	4,189 71	4,189 71

CROWFOOT BOARDING SCHOOL, N.W.T.

(Roman Catholic.)

RECEIPTS.	\$ cts.	\$ cts.
Government grant (per capita)	...	1,183 80
Government grant (for repairs)	...	400 00
Mission grant	...	1,200 00
Receipts from other sources	...	600 00
Total receipts	...	3,383 80
EXPENDITURE.
Deficit July 1, 1902 (paid by mission)	253 00	...
Salaries	950 00	...
Food	820 00	...
Clothing	450 00	...
Fuel and light	260 00	...
Painting; well and pump (paid by government grant)	400 00	...
Buildings and repairs	250 00	...
Equipment and furniture	250 00	...
Miscellaneous	70 00	...
Total expenditure	3,488 00	...
Excess of expenditure over receipts	...	104 20
...	3,488 00	3,488 00

CROWSTAND BOARDING SCHOOL, N.W.T.

(Presbyterian.)

RECEIPTS.	\$ cts.	\$ cts.
Balance on hand, June 30, 1902	...	48 56
Government grant	...	2,880 90
Sale of stock	...	575 30
Other sources	...	720 96
Salaries	...	2,101 00
Clothing (donated)	...	2,101 00
Total receipts	...	7,151 72
EXPENDITURE.
Salaries	211 01	...
Wages	347 00	...
Food	1,825 50	...
Clothing	965 00	...
Buildings and repairs	275 00	...
Equipment	294 25	...
Fuel and light	468 00	...
Hay	72 00	...
Miscellaneous	572 99	...
Total expenditure	6,920 74	...
Balance on hand, June 30, 1903	230 98	...
...	7,151 72	7,151 72

COWESSESS' BOARDING SCHOOL, N.W.T.

(Roman Catholic.)

RECEIPTS.	\$ cts.	\$ cts.
Government grant (per capita)	...	2,858 40
Received from other sources	...	531 33
Total receipts	...	3,389 73
EXPENDITURE.
Salaries	777 30	...
Food	754 91	...
Clothing	172 14	...
Fuel and light	90 26	...
Buildings and repairs	165 17	...
Equipment and furniture (paid by the R.C. Mission)	799 35	...
Miscellaneous	659 81	...
Total expenditure	3,418 94	...
Excess of expenditure over receipts	...	29 21

...	3,418 94	3,418 94
-----	----------	----------

DUCK LAKE BOARDING SCHOOL, N.W.T.

(Roman Catholic.)

RECEIPTS.	\$ cts.	\$ cts.
Government grant (per capita)	...	9,795 33
Government grant (repairs)	...	500 00
Inspector's board	...	22 50
Total receipts	...	10,317 83
EXPENDITURE.
Salaries	2,704 50	...
Food	2,548 97	...
Clothing	1,678 49	...
Fuel and light	271 50	...
Building and repairs	500 00	...
Medical account	14 25	...
Freight and express	107 72	...
Farm	2,475 50	...
Miscellaneous	1,033 83	...
Total expenditure	11,334 76	...
Excess of expenditure over receipts	...	1,016 93
...	11,334 76	11,334 76

EMMANUEL COLLEGE, N.W.T.

(Church of England.)

RECEIPTS.	\$ cts.	\$ cts.
Government grant (per capita)	...	4,023 60
Government grant for repairs	...	1,000 00
Church Missionary Society	...	240 00
Proceeds of sales	...	131 54
Donations	...	139 05
Band earnings	...	21 15
Other sources	...	105 60
Divinity professorship	...	425 00
C.M.S. for salary	...	325 00
Value of clothing from Woman's Auxiliary	...	350 00
Total receipts	...	6,760 94
EXPENDITURE.
Deficit, June 30, 1902	2,185 57	...
Clothing	762 09	...
Provisions	1,788 00	...
Salaries	1,954 15	...

Fuel and light	405 48	...
O.H. help	187 15	...
Equipment	961 71	...
Repairs	1,385 80	...
Miscellaneous	647 71	...
Total expenditure	10,277 66	...
Excess of expenditure over receipts	...	3,516 72
...	10,277 66	10,277 66

ERMINESKIN'S BOARDING SCHOOL, N.W.T.

(Roman Catholic.)

RECEIPTS	\$ cts.	\$ cts.
Balance on hand, June 30, 1902	...	61 56
Government grant	...	3,085 52
From other sources	...	45 37
Total receipts	...	3,192 45
EXPENDITURE.
Salaries	950 00	...
Food	1,800 00	...
Clothing	300 00	...
Fuel and light	130 00	...
Total expenditure	3,180 00	...
Balance on hand, June 30, 1903	12 45	...
...	3,192 45	3,192 45

FILE HILLS BOARDING SCHOOL, N.W.T.

(Presbyterian.)

RECEIPTS	\$ cts.	\$ cts.
Balance on hand, June 30, 1902	...	21 08
Government grant	...	1,039 90
Building from W.F.M.S	...	814 92
Salaries from W.F.M.S.	...	905 00
From other sources	...	297 50
Value of clothing contributed	...	300 00
Total receipts	...	3,378 40
EXPENDITURE.
Salaries	1,016 50	...
Food	746 03	...
Clothing	87 47	...
Clothing W.F.M.S.	300 00	...
General expense	463 21	...
Fuel and light	84 95	...
Furnishings for house	10 02	...
Repairing	9 37	...
*Buildings	1,363 68	...
Total expenditure	4,081 23	...
Excess of expenditure over receipts	...	702 83
...	4,081 23	4,081 23

[*NOTE.- Building in course of construction at close of June, 1903. Since then \$530 has been received from

GORDON'S BOARDING SCHOOL, N.W.T.

(Church of England.)

RECEIPTS.	\$ cts.	\$ cts.
Government grant (per capita)	...	2,084 40
Government grant for tank	...	100 00
S.P.C.K. and various sources in England	...	339 84
Clothing valued at	...	736 66
Synod grant	...	622 02
...	3,882 92	3,882 92
EXPENDITURE.
Provisions	1,335 66	...
Clothing	918 71	...
Wages	820 00	...
Fuel and light	123 28	...
House equipment and repairs	275 96	...
Sundries, hay, oats, &c	409 36	...
...	3,882 92	3,882 92

HOLY ANGELS BOARDING SCHOOL, N.W.T.

(Roman Catholic.)

RECEIPTS.	\$ cts.	\$ cts.
Government grant	...	2,880 00
EXPENDITURE.
Salaries	1,000 00	...
Food	1,862 00	...
Clothing	1,972 00	...
Fuel and light	440 00	...
Total expenditure	5,274 00	...
Excess of expenditure over receipts	...	2,394 00
...	5,274 00	5,274 00

ISLE A LA CROSSE BOARDING SCHOOL, N.W.T.

(Roman Catholic.)

RECEIPTS.	\$ cts.	\$ cts.
Government grant	...	864 00
EXPENDITURE.
Salaries	240 00	...
Food	473 00	...
Clothing	115 00	...
Fuel and light	104 00	...

Miscellaneous	43 00	...
Total expenditure	977 00	...
Excess of expenditure over receipts	...	113 00
...	977 00	977 00

LESSER SLAVE LAKE BOARDING SCHOOL, N.W.T.

(Church of England.)

RECEIPTS.	\$ cts.	\$ cts.
Government grant (per capita)	...	865 80
Northwest government, grant for salaries	...	400 00
Woman's Auxiliary, grant toward matron's and assistant matron's salaries	...	250 00
Total receipts	...	1,515 80
EXPENDITURE.
Salaries	650 00	...
Other expenditure	1,200 00	...
Total expenditure	1,850 00	...
Excess of expenditure over receipts	...	334 20
...	1,850 00	1,850 00

LESSER SLAVE LAKE BOARDING SCHOOL, N.W.T.

(Roman Catholic.)

RECEIPTS.	\$ cts.	\$ cts.
Government grant	...	2,880 00
EXPENDITURE.
Salaries	1,500 00	...
Food	3,122 70	...
Clothing	806 14	...
Fuel	50 00	...
Total expenditure	5,928 84	...
Excess of expenditure over receipts (paid by R.C. Mission)	...	3,048 84
...	5,923 84	5,928 84

MUSCOWEQUAN'S BOARDING SCHOOL, N.W.T.

(Roman Catholic.)

RECEIPTS.	\$ cts.	\$ cts.
Government grant	...	2,160 00
Contributed from other sources	...	333 00
Total receipts	...	2,493 00
EXPENDITURE.
Salaries	1,329 50	...
Food	1,235 75	...
Clothing	710 00	...
Fuel and light	214 20	...
Buildings and repairs	137 60	...
Equipment and furniture	187 35	...
Miscellaneous	243 25	...
Freighting	177 65	...
Total expenditure	4,235 30	...
Excess of expenditure over receipts	...	1,742 30
...	4,235 30	4,235 30

McDOUGALL ORPHANAGE, N.W.T

(Methodist)
*RECEIPTS.	\$ cts.	\$ cts.
Government grant (per capita)	...	2,770 80
EXPENDITURE.
Salaries	1,917 00	...
Provisions and clothing	2,299 00	...
House equipment	101 90	...
Ranch account and improvements	314 51	...
Bank Exchange \$9.75; office account \$8.25	18 00	...
Extra labour	143 00	...
Freight	59 24	...
Fuel and light \$262 60; games \$5.00	267 60	...
Buildings	75 00	...
Travelling expenses	80 55	...
Water lease	28 00	...
Blacksmithing and repairs	130 30	...
Drugs	17 00	...
Total expenditure	5,451 10	...
Deficit paid by Methodist Missionary Society	...	2,680 30
...	5,451 10	5,451 10

[*NOTE: - The statement of receipts was not given by the principal when forwarding his financial statement.]

ONION LAKE BOARDING SCHOOL, N.W.T.

(Church of England.)

RECEIPTS.	\$ cts.	\$ cts.
Government grant (per capita)	...	1,119 00
Territorial government grant towards salary of teacher for non-treaty children	...	256 80
Grant from Woman's Auxiliary for salary of two of staff	...	300 00
Value of clothing, bedding and groceries from Woman's Auxiliary	...	300 00
Received from private sources	...	2,589 20
EXPENDITURE.
Salaries	810 00	...
Groceries and provisions	1,540 00	...
Oil, lamps and lamp fixtures	95 00	...
Fuel and stoves	220 00	...
New school building	1,700 00	...
Repairs and additions to buildings	200 00	...
...	4,565 00	4,565 00

ONION LAKE BOARDING SCHOOL N.W.T.

(Roman Catholic.)

RECEIPTS.	\$ cts.	\$ cts.
Government grant	...	3,094 20
Received from other sources	...	2,426 24
Total receipts	...	5,520 44
EXPENDITURE.
Deficit, June 30, 1902	785 97	...
Salaries	1,221 15	...
Food	2,193 80	...
Clothing	692 50	...
Fuel and light	259 00	...
Miscellaneous	1,652 52	...
Total expenditure	6,804 94	...
Excess of expenditure over receipts	...	1,284 50
...	6,804 94	6,804 94

PEIGAN BOARDING SCHOOL, N.W.T.

(Church of England.)

RECEIPTS.	\$ cts.	\$ cts.
Government grant	...	1,510 20
Other sources (the church &c)	...	1,135 60
Value of clothing in bales	...	420 00
Total receipts	...	3,065 80
EXPENDITURE.
Balance June 30,1902	446 42	...
Salaries	762 00	...
Food	872 67	...
Clothing	425 39	...
Fuel and light	126 13	...
Repairs	26 68	...
Equipment and furnishings	46 20	...
Miscellaneous	557 40	...
Total expenditure	3,262 89	...
Deficit, June 30, 1903	...	197 00
...	3,262 89	3,262 89

PEIGAN BOARDING SCHOOL, N.W.T.

(Roman Catholic.)

RECEIPTS.	\$ cts.	\$ cts.
Government grant	...	1,406 40
Donations	...	464 00
Total receipts	...	1,870 40
EXPENDITURE.
Deficit June 30, 1902	224 37	...
Salaries	650 00	...
Food	933 83	...
Clothing, shoes, &c	354 42	...
Fuel and light	189 15	...
Equipment and furniture	44 35	...
Repairs	7 55	...
Miscellaneous	116 82	...
Total expenditure	2,520 49	...
Excess of expenditure over receipts	...	650 09
...	2,520 49	2,520 49

ROUND LAKE BOARDING SCHOOL, N.W.T.

(Presbyterian.)

RECEIPTS.	\$ cts.	\$ cts.
Government grant	...	1,508 55
Church grant for salaries	...	1,650 00
W.F.M. Society for clothing	...	500 00
Profit from farm	...	480 00
EXPENDITURE.
Salaries	2,034 00	...
Food	1,000 00	...
Clothing	700 00	...
Light, fuel and repairs	200 00	...
Miscellaneous	204 55	...
...	4,138 55	4,138 55

SARCEE BOARDING SCHOOL, N.W.T.

(Church of England.)

RECEIPTS	\$ cts.	\$ cts.
Government grant (per capita)	...	1,021 20
Government grant special	...	225 00
Other sources (the church, &c)	...	819 25
Value of clothing in bales	...	280 00
Total receipts	...	2,345 45
EXPENDITURE.
Balance, July 1, 1902	365 64	...
Salaries	630 50	...
Food	665 19	...
Clothing	299 90	...
Fuel and light	238 20	...
Repairs and Improvements	377 16	...
Equipment and furnishings	70 25	...
Miscellaneous	191 59	...
Total expenditure	2,838 43	...
Deficit, June 30, 1903	...	492 98
...	2,838 43	2,838 43

SMOKY RIVER (ST. AUGUSTINE'S) BOARDING SCHOOL, N.W.T.

(Roman Catholic.)

RECEIPTS.	\$ cts.	\$ cts.
Government grant (per capita)	...	1,080 00
Clothing contributed	...	50 00
Total receipts	...	1,130 00
EXPENDITURE.
Salaries	650 00	...
School furniture	50 00	...
Clothing and shoes	200 00	...
Food	480 00	...
Fuel and light	180,00	...
Miscellaneous	150,00	...
Total expenditure	1,710 00	...
Excess of expenditure over receipts	...	580 00
...	1,710 00	1,710 00

ST. ALBERT BOARDING SCHOOL, N.W.T.

(Roman Catholic.)

RECEIPTS.	\$ cts.	\$ cts.
Government grant (per capita)	...	4,887 00
EXPENDITURE.
Wages of farmers	720 00	...
Wages of baker	240 00	...
Food	987 00	...
Clothing	505 15	...
Fuel and light	82 50	...
Buildings and repairs	316 40	...
Miscellaneous	115 00	...
Deficit, June 30, 1902	6,650 27	...
Total expenditure	9,616 32	...
Excess of expenditure over receipts	...	4,729 32
...	9,616 32	9,616 32

THUNDERCHILD'S BOARDING SCHOOL, N.W.T.

(Roman Catholic.)

RECEIPTS.	\$ cts.	\$ cts.
Government grant	...	1,080 00
From other sources	...	525 00
Value of clothing contributed	...	150 00
Total receipts	...	1,755 00
EXPENDITURE.
Deficit, June 30, 1902	912 00	...
Salaries	500 00	...
Food	1,025 00	...
Clothing	450 00	...
Fuel and light	160 50	...
Buildings	450 00	...
Equipment	265 00	...
Miscellaneous	680 20	...
Total expenditure	4,442 70	...
Excess of expenditure over receipts	...	2,687 70
...	4,442 70	4,442 70

WABISCOW LAKE (ST. MARTIN'S) BOARDING SCHOOL, N.W.T.

(Roman Catholic.)

RECEIPTS.	\$ cts.	\$ cts.
Government grant	...	1,080 00
Received from other sources	...	100 00
Total receipts	...	1,180 00
EXPENDITURE.
Salaries	700 00	...
Food	500 00	...
Fuel and light	100 00	...
Miscellaneous	50 00	...
Total expenditure	350 00	...
Excess of expenditure over receipts	...	170 00
...	1,350 00	1,350 00

WABISCOW LAKE (ST. JOHN'S) BOARDING SCHOOL, N.W.T.
(Church of England.)

RECEIPTS.	\$ cts.	\$ cts.
Government grant (September and December, 1902)	...	203 98
Contributions from Canada (Easter)	...	104 13
Salary from Church Missionary Society	...	750 00
EXPENDITURE.
Supplies	748 98	...
Cow for beef	40 00	...
Salary and travelling expenses	181 00	...
Miscellaneous freight, &c	88 13	...
...	1,058 11	1,058 11

ALBERNI BOARDING SCHOOL, B.C.

(Presbyterian).

RECEIPTS.	\$ cts.	\$ cts.
Balance on hand, June 30, 1902	...	53 72
Government grant	...	1,800 00
Church contribution	...	1,907 46
Clothing from church	...	800 00
From other sources	...	69 75
Total receipts	...	4,630 93
EXPENDITURE.
Salaries	1,591 48	...
Food	1,291 81	...
Clothing	863 36	...
Light	36 99	...
Buildings and repairs	111 64	...
Equipment and furniture	156 18	...
Miscellaneous	755 30	...
Fire insurance	70 00	...
Total expenditure	4,876 76	...
Excess of expenditure over receipts	...	245 83
...	4,876 76	4,876 76

ALERT BAY GIRLS' HOME, B.C.

(Church of England)

RECEIPTS.	\$ cts.	\$ cts.
Government grant (per capita)	...	357 50
Church Missionary Society	...	110 00
Other sources	...	176 00
Total receipt	...	643 50
EXPENDITURE.
Salaries	190 60	...
Food	285 10	...
Clothing	66 25	...
Fuel and light	39 85	...
Equipment	37 25	...
Miscellaneous	28 15	...
Total expenditure	647 20	...
Excess of expenditure over receipts	...	3 70
...	647 20	647 20

CLAYOQUOT (BISHOP CHRISTIE), BOARDING SCHOOL, B.C.

(Roman Catholic).
RECEIPT	\$ cts.	\$ cts.
Government grant	...	3,000 00
Special contributions from missionary societies	...	1,000 00
Amount contributed by way of clothing and meat	...	260 00
Total receipts	...	4,260 00
EXPENDITURE.
Deficit, June 30, 1902	981 53	...
Salaries	1,170 00	...
Food	1,245 55	...
Clothing	330 00	...
Fuel and light	20 60	...
Buildings and repairs	163 14	...
Equipment and furniture	331 17	...
Miscellaneous	70 63	...
Total expenditure	4,312 62	...
Deficit, June 30, 1903	...	52 62
...	4,312 62	4,312 62

PORT SIMPSON BOYS' HOME, B.C.

(Methodist)

RECEIPTS.	\$ cts.	\$ cts.
Government Grant	...	550 50
Methodist Missionary Society grant	...	500 00
Donations	...	172 00
Goods sold	...	16 69
Work of horse	...	17 20
Shoe-shop for repairs	...	8 40
Total receipts	...	1,264 79
EXPENDITURE.
Matron's salary and travelling expenses	255 00	...
Freight and wharfage	31 75	...
Fuel and light	117 50	...
Wages	11 75	...
Dry-goods, boots and shoes	28 05	...
Hardware, \$27.72; alabastine, \$6.50	34 22	...
Keep of horse, \$15.25; sundries, \$17.80	33 05	...
Medical supplies, \$5.15; boat, \$5.00	10 15	...
Shoemaker's outfit, \$12.65; cooking range, \$30.00	42 65	...
Groceries and provisions	506 41	...
Total expenditure	1,070 53	...
Balance, June 30, 1903	194 26	...
...	1,264 79	1,264 79

PORT SIMPSON GIRL'S HOME, B. C.

(Methodist.)

RECEIPT	\$ cts.	\$ cts.
Government grant	...	1,200 00
Woman's Missionary Society grant	...	2,882 50
From other sources	...	1 00
Balance on hand, June 30, 1902	...	89 23
Total receipts	...	4,172 73
EXPENDITURE.
Salaries	1,500 00	...
Food	1,298 14	...
Clothing	368 78	...
Fuel and light	317 50	...
Buildings and repairs	146 21	...
Equipment and furniture	100 50	...

Miscellaneous	417 73	...
Total expenditure	4,149 16	...
Balance on hand, June 30, 1903	23 57	...
...	4,172 73	4,172 73

ST. MARY'S MISSION BOARDING SCHOOL, B. C.

(Roman Catholic.)

RECEIPTS.	\$ cts.	\$ cts.
Per capita grant from Dominion Government	...	3,600 00
Proceeds of farm and garden	...	1,840 00
Grant from Mission	...	600 00
From other sources	...	800 00
Total receipts	...	6,840 00
EXPENDITURE.
Deficit, June 30, 1902	200 50	...
Salaries	1,560 00	...
Food	3,500 00	...
Clothing	300 00	...
Fuel and light	350 00	...
Buildings and repairs	325 00	...
Equipment and furniture	250 00	...
Miscellaneous	485 00	...
Total expenditure	6,970 50	...
Excess of expenditure over receipts	...	130 50
...	6,970 50	6,970 50

SQUAMISH BOARDING SCHOOL, B.C.

(Roman Catholic.)

RECEIPTS.	\$ cts.	\$ cts
Government grant (per capita)	...	2,762 00
Receipts from sales of garden produce	...	90 20
Receipts from other sources	...	289 80
Receipts from Church authorities	...	392 00
EXPENDITURE.
Insurance and taxes	90 00	...
Buildings and repairs	200 00	...
Stationery and books	89 25	...
Garden seeds	22 10	...
Food and clothing	2,639 00	...
Boots and Shoes	104 10	...
Fuel and oil	89 55	...
Farm instructor's salary	300 00	...
...	3,534 00	3,534 00

YALE (ALL HALLOWS) BOARDING SCHOOL, B.C.
(Church of England.)

RECEIPTS.	\$ cts.	\$ cts.
Cash on hand, June 30, 1902.	...	1,244 38
Donations to school building fund	...	281 72
Donations to housekeeping	...	286 50
Receipts from sale of fruit, &c	...	152 00
S.P.C.K. scholarship	...	240 00
Government grant (per capita)	...	1,556 50
Catechist's salary	...	180 00
Total receipts	...	3,941 10
EXPENDITURE.
Buildings, painting and repairs	1,266 00	...
Housekeeping expenses	1,266 00	...
Laundry	158 00	...
Travelling expenses	30 00	...
Medicine	10 40	...
Fuel and oil	155 70	...
School books and stationery	26 00	...
Freight	132 18	...
Head mistress's salary	300 00	...
Catechist's salary	180 00	...
Gardening	43 05	...
Furnishing	68 70	...
Postage	8 75	...
Boots	12 70	...
Dry-goods	7 35	...
Total expenditure	3,924 93	...
Balance on hand, June 30, 1903	16 17	...
...	3,941 10	3,941 10

MOHAWK INSTITUTE, BRANTFORD, ONT.

(Undenominational.)

RECEIPTS	...	\$ cts.	\$ cts.
Less supplies from industrial departments -
Provisions	1,373 63
Washing, heating, lighting	130 00
Repairs	238 58
Improvements	213 12
Furniture	8 20
Sundries	14 80
General account	866 31
Cash receipts from sales, trade, \$217.23; farm, \$3,979.00	4,106 23
Government grant (per capita)	5,460 00
Total receipts	12,410 88
EXPENDITURE.
Salaries	...	3,117 51	...
Provisions	...	3,535 96	...
Clothing	...	1,456 17	...
Washing, heating, lighting	...	1,259 48	...
Repairs, insurance	...	279 70	...
Furniture, bedding and house sundries	...	504 27	...
Printing, postage and office expenses	...	36 42	...
Travelling expenses	...	3 25	...
Medical expenses	...	198 57	...
Funeral expenses	...	46 20	...
Sundries, school requisites, library, prizes, telephone, &c	...	295 60	...
Materials and wages for industrial departments -
Farm and garden	\$3,514 22
Workshop	1,492 47
...	...	5,006 69	...
Total expenditure	...	15,739 82	...
Excess of expenditure over receipts	3,328 94
...	...	15,739 82	15,739 82

MOUNT ELGIN INDUSTRIAL INSTITUTE, ONT.

(Methodist.)

RECEIPTS.	\$ cts.	\$ cts.
Sale of live stock	...	8,710 59
Proceeds of work in shoe-shop	...	337 40
Present estimated value of livestock farm implements, furniture, growing crops, &c, as per inventory, June 30, 1903	...	17,039 11
Government grant	...	6,000 00
Total receipts	...	32,087 10
EXPENDITURE.
Live stock, farming implements, furniture, growing crops, & c., as per inventory, July 1, 1902	17,135 00	...
Salaries of principal, teachers, matron, cook and domestic servants	2,155 69	...
Farm labour, \$1,543.88; blacksmithing, \$108.33	1,652 21	...
Farm implements and repairs, \$1.79.36; harness and repairs, \$73.25	252 61	...
Live stock purchased, \$3,911.00; feed, \$919.57	4,830 57	...
Seed, \$92.26; grain and grinding, \$472.63	564 89	...
Travelling expenses, \$250.90; freight and express, \$48:21	299 11	...
Groceries and provisions, \$1,538.12; coal and wood, \$1.50.01	1,688 13	...
Books, stationery and printing, \$148.76; postage, \$27.25	176 01	...
Clothing and clothing material, boots and shoes	614 75	...
Dry-goods, \$343.17; hardware, \$327.73	670 90	...
Medical attendance, \$47.75; drugs and medicine, \$21.44	69 19	...
Furnishings, \$151.25; incidentals, \$197.25	348 50	...
Pasture and rent of land, \$225.27; lighting, \$51.46	276 73	...
Medical and funeral expenses late Rev. W.W. Shepherd	159 63	...
Improvements - tiles and tile draining, \$142.48; lumber, \$90.78; brick and cement, \$890.25; hardware, \$74.21; work on barns, \$58.00; repairs, \$53.37	1,309 09	...
Interest on borrowed money	108 45	...
Shoe-shop material and shoemaker's wages	211 47	...
Total expenditure	32,522 93	...
Deficit, June 30, 1903	...	435 83
...	32,522 93	32,522 93

SHINGWAUK HOME, ONT.

(Church of England.)

RECEIPTS.	\$ cts.	\$ cts
Contributed by government under per capita grant	...	3,451 00
Contributed by government special purposes	...	29 22
Contributed from other sources, England	...	1,407 52
Contributed from sources, Canada	...	2,378 09
Total receipts	...	8,065 83
EXPENDITURE.
Salaries	2,669 95	...
Food	2,487 80	...
Clothing, boots, &c	517 50	...
Fuel and light	1,240 97	...
Buildings and repairs	325 25	...
Equipment and furniture (paid out of school funds)	44 78	...
Office expenses, insurance, &c	214 28	...
Travelling expenses, children's amusements	49 81	...
Hospital expenses, doctor	181 46	...
Pocket money	64 51	...
Laundry expenses	202 88	...
Miscellaneous	63 70	...
Total expenditure	8,062 89	...
Loss on all trades	188 38	...
Deficit, July 1, 1902	889 79	...
...	9,141 06	...
Deficit, June 30, 1903	...	1,075 23
...	9,141 06	9,141 06

WIKWEMIKONG INDUSTRIAL SCHOOL, ONT,

(Roman Catholic.)

RECEIPTS.	\$ cts.	\$ cts
Contributed by government under per capita grant	...	7,200 00
Contributed from other sources	...	3,473 97
EXPENDITURE.
Salary	2,075 50	...
Food	3,795 28	...
Clothing	1,654 18	...
Fuel and light	953 84	...
Building and repairs	1,642 66	...
Equipment and furniture (not paid by government)	349 43	...

Miscellaneous	203 08	...
...	10,673 97	10,673 97

BRANDON INDUSTRIAL SCHOOL, MAN.

(Methodist.)

RECEIPTS.	\$ cts.	\$ cts.
Balance on hand June 30, 1902	...	0 18
Methodist Missionary Society	...	12,000 00
Interest and discount	...	50 65
Farm and live stock	...	267 04
EXPENDITURE.
Balance at credit of principal of school, June 30, 1902	0 28	...
Farm equipment	46 55	...
Repairs	19 40	...
Salaries	4,454 34	...
Light	213 14	...
Carpenter's shop	25 79	...
Telegrams:	56 71	...
Sunday school supplies	20 30	...
Extra labour	74 80	...
Travelling expenses	53 95	...
Fuel	1,114 29	...
House expenses	243 93	...
Farm	181 40	...
Freight	40 23	...
Games	53 83	...
Office	162 97	...
House equipment	578 85	...
Transport of pupils from school	111 00	...
Provisions	2,508 77	...
Clothing	2,295 40	...
Refund of school taxes	59 75	...
Balance in Merchants Bank	53 23	...
...	12,317 87	12,317 87

***ELKHORN INDUSTRIAL SCHOOL, MAN.**

(Undenominational.)

RECEIPTS.	\$ cts.	\$ cts.
Government grant	...	15,271 43
Government grant, Farm receipts	...	1,065 13
Government grant, Sundry receipts (cash)	...	925 97
...	...	17,282 53
EXPENDITURE.

Salaries	4,251 31	...
Material and repairs	530 60	...
Stock and equipment	500 36	...
Dry-goods and clothing	2,155 59	...
Groceries and provisions	4,329 57	...
Fuel and light	1,863 29	...
Miscellaneous	1,044 49	...
Travelling expenses	454 65	...
Buildings and fixtures	1,226 70	...
Indian department (sundry receipts)	925 97	...
...	17,282 53	17,282 53

[*NOTE. - All expenditure in connection with this school is paid by the government.]

***RUPERT'S LAND INDUSTRIAL SCHOOL, MAN.**

(Undenominational)

EXPENDITURE.	\$ cts.	\$ cts.
Maintenance.
Band	74 42	...
Clothing	1,374 02	...
Dispensary	329 76	...
Fuel	1,701 36	...
Games	67 20	...
House expense	422 15	...
Light	853 88	...
Office	138 75	...
Provisions	3,486 25	...
School	19 50	...
Salaries	3,928 62	...
Travelling expenses	336 92	...
...	...	12,632 83
Other Expenses.
Fixtures	1,001 09	...
House Equipment	363 92	...
Repairs	233 23	...
Blacksmith-shop	25 72	...
Carpenter-shop	14 53	...
Farm	848 08	...
Printing	4 30	...
...	...	2,490 87
Total expenditure	...	15,123 70

[*NOTE. - All expenses in connection with this school are paid by the government.]

ST. BONIFACE INDUSTRIAL SCHOOL, MAN.

(Roman Catholic).

RECEIPTS.	\$ cts.	\$ cts.
Government grant(per capita)	...	7,857 01
Government grant (gas machine and fixtures)	...	485 05
Farm products	...	168 08
Total receipts	...	8,510 14
EXPENDITURE.
Deficit, June 30, 1902	579 63	...
Provisions	2,617 92	...
Clothing	677 77	...
Fuel and light	1,147 70	...

House and kitchen equipment	184 47	...
Salaries	2,379 30	...
Miscellaneous	1,291 87	...
Total expenditure	8,878 66	...
Excess of expenditure over receipts	...	368 52
...	8,878 66	8,878 66

BATTLEFORD INDUSTRIAL SCHOOL, N.W.T.

(Church of England).

RECEIPTS.	\$ cts.	\$ cts.
Government grant (per capita).	...	11,481 66
Government grant for buildings, repairs, drug, medical attendance	...	1,126 24
Contributions from other sources	...	729 75
Total receipts	...	13,337 65
EXPENDITURE.
Deficit, June 30, 1902	214 75	...
Salaries	4,220 45	...
Food	4,019 46	...
Clothing	1,439 10	...
Fuel and light	1,496 34	...
Buildings and repairs	1,062 78	...
Equipment and furnishing	517 78	...
Miscellaneous	666 99	...
Total expenditure	13,637 65	...
Excess of expenditure over receipts	...	300 00
...	13,637 65	13,637 65

***CALGARY INDUSTRIAL SCHOOL, N.W.T.**

(Undenominational.)

EXPENDITURE.	\$ cts.	\$ cts.
Salaries	2,476 70	...
Food	2,918 38	...
Clothing	867 03	...
Furnishing	91 64	...
Management	1,671 03	...
Buildings	232 35	...
Total expenditure	...	8,257 13

[*NOTE. - All expenses in connection with this school are paid by the government.]

QU'APPELLE INDUSTRIAL SCHOOL N.W.T.

(Roman Catholic.)

RECEIPTS	...	\$ cts.	\$ cts.
Government grant (per capita), balance 1901 - 2	1,216 38
Government grant (per capita), year 1902 - 3	25,005 79
Government grant above per capita grant, for buildings, medical attendance, repairs, stationery and postage	2,248 24
Amount earned by shops and sundry sales	2,964 24
Total receipts	31,434 65
EXPENDITURE
Unpaid accounts, 1901 - 2	...	1,902 74	...
Salaries -
Out of per capita grant	\$ 7,909 70
Above per capita grant	600 00
...	...	8,509 70	...
Clothing	...	3,119 47	...
Provisions	...	7,403 02	...
Fuel and light	...	2,999 72	...
Buildings and repairs -
Out of per capita grant	\$749 51
Above per capita grant	1,186 58
...	...	1,936 09	...
Equipment and furniture -
Out per capita grant	\$485 68
Above per capita grant	272 25
...	757 93
Miscellaneous -
Out of per capita grant	\$5,909 09
Above per capita grant	189 41
...	...	6,098 50	...

Total expenditure	...	32,727 17	...
Deficit, June 30, 1903	1,292 52
...	...	32,727 17	32,727 17

RED DEER INDUSTRIAL SCHOOL, N.W.T.

(Methodist.)

RECEIPTS	\$ cts.	\$ cts.
Cash on hand, July 1, 1902	...	27 92
Methodist Missionary Society	...	8,514 65
Indian department - direct per capita grant	...	745 23
Indian department - repairs	...	1,524 41
Sundry sales and discount	...	179 78
EXPENDITURE
Salaries	3,606 65	...
Provisions	2,435 57	...
Clothing	1,478 11	...
Fuel	373 30	...
Light	78 81	...
Buildings and repairs	997 10	...
Equipment	563 23	...
Miscellaneous	1,449 84	...
Cash on hand, June 30, 1903	7 83	...
...	10,991 99	10,991 99

REGINA INDUSTRIAL SCHOOL, N.W.T.

(Presbyterian.)

RECEIPTS.	\$ cts.	\$ cts.
Balance on hand, June 30, 1902	...	76 08
Government grant (per capita)	...	10,631 94
Proceeds of sale of farm produce	...	1,000 78
Grants for buildings and repairs	...	780 00
From other sources	...	4,189 54
Government grant due	...	160 63
Total receipts	...	16,838 97
EXPENDITURE
Salaries	4,073 76	...
Food	3,749 36	...
Clothing	1,422 88	...
Fuel and light	2,424 57	...
Equipment and furniture	165 43	...
Buildings and repairs	79 00	...
Transport of pupils	707 65	...
Freight and clothing	78 62	...
Miscellaneous - out of per capita grant	877 67	...

Miscellaneous - above per capita grant	2,637 64	...
Total expenditure	16,917 58	...
Unpaid accounts and salaries	5,863 01	...
...	22,780 59	...
Excess of expenditure over receipts	...	5,941 62
...	22,780 59	22,780 59

ST. JOSEPH'S INDUSTRIAL SCHOOL, N.W.T.

(Roman Catholic.)

RECEIPTS.	\$ cts.	\$ cts.
Cash on hand, June 30, 1902	...	37 94
Government grant 1902 - 1903	...	8,053 44
Government grant due school for June quarter 1903	...	807 09
Government grant for repairs	...	150 00
Farm produce and livestock sold	...	3,054 50
Earnings from shops	...	25 23
Balance	...	1,071 12
Total receipts	...	13,699 32
EXPENDITURE.
Deficit, June 30, 1902	1,471 13	...
Salaries	4,670 80	...
Food	2,610 93	...
Clothing	1,596 19	...
Fuel and light	1,054 58	...
Repair	719 72	...
Equipment and sundries	472 17	...
Livestock purchased	1,103 80	...
Total expenditure	...	13,699 32
By balance	1,071 12	...
Less cash on hand, June 30, 1903	325 31	...
Actual deficit for year 1902 - 1903	745 81	...

ALERT BAY INDUSTRIAL SCHOOL, B.C.

(Church of England.)

RECEIPTS	\$ cts.	\$ cts.
Government grant	...	1,935 89
Church Missionary Society's grant	...	463 20
Repairs to agent's house and school	...	461 82
Miscellaneous receipts	...	10 25
Total receipts	...	2,871 16
EXPENDITURE.
Salaries	1,251 50	...
Food	940 15	...
Clothing	445 30	...
Fuel and light	141 25	...
Equipment	135 60	...
Repairs	42 75	...

Miscellaneous	296 30	...
Total expenditure	3,252 85	...
Excess of expenditure over receipts	...	381 69
...	3,252 85	3,252 85

COQUALEETZA INDUSTRIAL INSTITUTE, B.C.

(Methodist.)

RECEIPTS.	\$ cts.	\$ cts.
Government grant (per capita)	...	8,805 28
Receipts from sale of produce, shoe-shop receipts, &c	...	2,629 60
EXPENDITURE.
Salaries	3,322 60	...
Food	2,499 97	...
Clothing	663 01	...
Fuel and light	298 70	...
Buildings and repairs	956 98	...
Equipment and furniture (including house furnishing, shoe-shop supplies, books and stationery, medical expenses, drugs, hardware, freight, &c	3,693 62	...
...	11,434 88	11,434 88

KAMLOOPS INDUSTRIAL SCHOOL, B.C.

(Roman Catholic.)

RECEIPTS.	\$ cts.	\$ cts.
Balance on hand, June 30, 1902	...	29 85
Government grant	...	6,497 85
From other sources	...	10 46
Total receipts	...	6,538 16
EXPENDITURE.
Salaries	2,790 00	...
Food	1,518 71	...
Clothing	676 21	...
Fuel and light	201 05	...
Buildings and repairs	589 29	...
Equipment and furniture	193 12	...
Miscellaneous	473 58	...
Total expenditure	6,441 96	...
Balance on hand, June 30, 1903	96 20	...
	6,538	6,538

KOOTENAY INDUSTRIAL SCHOOL, B.C.

(Roman Catholic.)

RECEIPTS.	\$ cts.	\$ cts.
Government grant (per capita)	...	6,500 00
Farm produce sold	...	200 00
Total receipts	...	6,700 00
EXPENDITURE.
Deficit, June 30, 1902	530 00	...
Salaries	1,160 00	...
Food	3,125 00	...
Clothing	1,345 00	...
Fuel and light	225 00	...
Buildings and repairs	350 00	...
Miscellaneous	150 00	...
Total expenditure	6,885 00	...
Excess of expenditure over receipts	...	185 00
...	6,885 00	6,885 00

KUPER ISLAND INDUSTRIAL SCHOOL, B.C.

(Roman Catholic.)

RECEIPTS.	\$ cts.	\$ cts.
Government grant (per capita)	...	6,500 00
Contributions from other sources	...	332 75
Total receipts	...	6,832 75
EXPENDITURE.
Deficit, June 30, 1902	362 07	...
Salaries	2,870 00	...
Food	1,828 65	...
Clothing	784 18	...
Fuel and light	69 27	...
Buildings and repairs	236 77	...
Equipment and furniture	478 94	...
Miscellaneous	456 97	...
Total expenditure	7,086 85	...
Excess of expenditure over receipts	...	254 10
...	7,086 85	7,086 85

LYTTON INDUSTRIAL SCHOOL, B.C.

(Church of England.)

RECEIPTS.	\$ cts.	\$ cts.
Government grant (per capita)	...	486 00
Other contributions	...	5,554 71
Total receipts	...	5,955 57
EXPENDITURE.
Salaries	2,176 41	...
Food	433 69	...
Clothing	350 00	...
Fuel and light	20 68	...
Buildings and repairs	663 60	...
Equipment and furniture (paid by private contribution)	665 43	...
Miscellaneous	1,497 78	...
Total expenditure	5,807 59	...
Balance on band, June 30, 1903	147 98	...
...	5,955 57	5,955 57

METLAKAHTLA INDUSTRIAL SCHOOL, B.C.

(Church of England.)

RECEIPTS	\$ cts.	\$ cts.
Government grant (per capita)	...	5,349 55
Board and lodging of Mr. W. McLaughlin	...	225 11
For work done by instructor and pupils	...	142 50
From Dept of Indian Affairs for material and making desks for day school	...	26 20
For repairs to Indian agency	...	21 50
Farm produce sold	...	49 44
Grant from government for material for new building	...	105 29
Total receipts	...	5,919 59
EXPENDITURE.
Balance, June 30, 1903	761 15	...
Salaries	1,255 19	...
Laundry and other work	223 00	...
Food	2,243 62	...
Clothing	1,041 32	...
Fuel and light	558 43	...
Buildings and repairs (from per capita grant)	142 48	...
Equipment and furniture (from per capita grant)	127 18	...
Equipment, one boiler (from special grant)	28 12	...
Miscellaneous (from per capita grant)	241	84

Total expenditure	6,622 33	...
Excess of expenditure over receipts	...	702 74
...	6,622 33	6,622 33

WILLIAMS LAKE INDUSTRIAL SCHOOL, B.O.

(Roman Catholic.)

RECEIPTS.	\$ cts	\$ cts.
Government grant	...	4,650 76
Grant from corporation of O.M.I	...	608 28
Contributed by way of clothing	...	10 00
Total receipts	...	5,269 04
EXPENDITURE.
Deficit, June 30, 1902	3,067 57	...
Interest on \$3,000 loan	150 00	...
Salaries	2,510 00	...
Food	1,354 00	...
Clothing	744 65	...
Light	120 00	...
Buildings and repairs	105 00	...
Equipment and furniture	357 64	...
Miscellaneous	67 75	...
Total expenditure	8,476 61	...
Excess of expenditure over receipts	...	3,207 57
...	8,476 61	8,476 61

SCHOOL STATEMENT

STATEMENT of Day Schools in the Dominion (from which Returns have been received) for the Year ended June 30, 1903.

School.	Reserve.	Agency.	Teacher.	Denomination.	Appropriation for Salary or yearly grant.	From what Fund Paid	NUMBER ON ROLL.			Average Attendance	STANDARD.						School
...	Boys.	Girls.	Total.	...	I	II	III	IV	V	VI	...
ONTARIO.	\$ cts.	ONTARIO.
Alnwick	Alnwick	Alnwick	C.B. Oakley	Methodist	300 00	Band	19	15	34	13	16	6	7	2	3	...	Alnwick.
Back Settlement	Caradoc	Caradoc	Miss Isa Whitlock	Undenominational	250 00	Band	12	8	20	10	9	5	4	...	2	...	Back Settlement.
Bear Creek	Caradoc	Caradoc	Miss Grace Clarke	Undenominational	250 00	Band \$200; Vote \$50	12	9	21	9	17	2	2	Bear Creek.
Buzwah	Manitoulin Island	Manitowaning	J. Koehmstedt	Roman Catholic	300 00	Vote	10	5	15	6	8	5	1	1	Buzwah
Cape Croker	Cape Croker	Cape Croker	Miss Jean Govenlock	Undenominational	300 00	Band	10	6	16	9	9	2	1	4	Cape Croker
Christian Island	Christian Island	Penetanguishene	Rev. W. Geo. Evans	Methodist	300 00	Band	13	16	29	15	15	8	6	Christian Island.
Fort William (boys)	Fort William	Western	Sister m. Ambrose	Roman Catholic	550 00	Vote	14	...	14	6	7	1	5	1	Fort William (boys).
Fort William (girls)	Fort William	Western	Sister m. Ambrose	Roman Catholic	20	20	8	14	2	4	Fort William (girls).
French Bay	Saugeen	Saugeen	T.J. Wallace	Undenominational	300 00	Band	9	14	24	14	13	5	2	3	French Bay.
Garden River (R.C.)	Garden River	Sault Ste. Marie	Rev. J.A. Drolet, S.J.	Roman Catholic	600 00	Band \$300; Vote \$300 00	23	29	52	27	24	6	10	12	Garden River (R.C.)
Garden River (C.E.)	Garden River	Sault Ste. Marie	Lucius F. Hardyman	Church of England	300 00	Band	18	22	40	14	21	13	6	Garden River (C.E.)
*Georgina Island	Georgina Island	Rama	Hugh L. Tweed	Methodist	300 00	Band \$150; Vote \$150	13	7	20	7	3	7	6	4	Georgina Island.
Gibson	Watha	Parry Sound	Thomas Whitebeans.	Methodist	300 00	Vote	15	13	28	14	12	5	3	3	5	...	Gibson.
Golden Lake	Golden Lake	Golden Lake	Miss Charlotte Casey	Roman Catholic	300 00	Vote	16	9	25	10	15	6	3	1	Golden Lake
Henvey Inlet	Henvey Inlet	Parry Sound	W.H.S.	Undenominational	250 00	Band \$100;	9	17	26	8	15	7	3	...	1	...	Henvey Inlet

Scotch Settlement	Saugeen	Saugeen	John Burr	Udenominational	300 00	Band	14	14	28	18	10	7	6	5	Scotch Settlement
Serpent River	Serpent River	Thessalon	J. de Lamorandiere	Roman Catholic	250 00	Vote	7	3	10	6	8	1	1	Serpent River
Shawanaga	Shawanaga	Parry Sound	Miss Susie McDevitt	Udenominational	250 00	Band 4100; Vote \$150	16	10	26	7	17	5	4	Shawanaga
Sheguiandah	Sheguiandah	Manitowaning	Mrs. Benj. Fuller	Church of England	300 00	Band	10	9	19	7	8	10	1	Sheguiandah
Sheshegwaning	Sheshegwaning	Gore Bay	Adele Duhamel	Roman Catholic	250 00	Band	17	16	33	17	28	3	...	2	3	...	Sheshegwaning
Sidney Bay	Cape Croker	Cape Croker	Isabella McIver	Udenominational	300 00	Band	7	10	17	7	7	2	3	2	3	...	Sidney Bay
Six Nations No. 1	Six Nations	Six Nations	Peter Hunks	Udenominational	2,950 00	Band \$2,500; Vote \$450	27	23	50	22	19	13	9	2	5	2	Six Nations No. 1
Six Nations No. 2	Six Nations	Six Nations	John Clark	Udenominational	48	54	102	43	39	13	20	10	11	9	Six Nations No. 2
...	Miss Pearl Hill, Ass't
Six Nations No. 3	Six Nations	Six Nations	Walter Davis	Udenominational	30	20	50	18	27	11	7	3	2	...	Six Nations No. 3
Six Nations No. 5	Six Nations	Six Nations	John Lickers	Udenominational	30	21	51	21	17	15	7	6	5	1	Six Nations No. 5
Six Nations No. 6	Six Nations	Six Nations	Elam D. Bearfoot	Udenominational	16	21	37	17	22	9	4	...	1	1	Six Nations No. 6
Six Nations No. 7	Six Nations	Six Nations	Arthur E. White	Udenominational	32	30	62	21	35	19	7	1	Six Nations No.7
Six Nations No. 9	Six Nations	Six Nations	Miss Beatrice Russell	Udenominational	15	18	33	15	9	8	8	2	6	...	Six Nations No. 9
Six Nations No. 10	Six Nations	Six Nations	Miss Sara Davis	Udenominational	27	25	52	19	21	16	6	5	4	...	Six Nations No. 10
Six Nations No. 11	Six Nations	Six Nations	T.W. Draper	Udenominational	18	25	43	18	19	14	5	4	1	...	Six Nations No. 11

[*School closed during March quarter, 1903.] [(t)Indian children attend white school. Fees paid by Department.]

Table, see page 38

(tt)Becancourt	Becancourt	Becancourt	Alphonsine Dumont	Roman Catholic	40 00	Vote	2	1	3	1	2	1	Becancourt
Bersimis	Bersimis	Bersimis	Sr. Marie du Carmel	Roman Catholic	300 00	Vote	18	34	52	35	21	18	13	Bersimis
Caughnawaga (boys)	Caughnawaga	Caughnawaga	Peter J. Delisle (pl.)	Roman Catholic	450 00	Vote	116	...	116	43	95	10	3	6	2	...	Caughnawaga (boys)
...	Peter Williams (asst.)	Roman Catholic	300 00	Vote
Caughnawaga (girls)	Caughnawaga	Caughnawaga	Miss Lucie Street (pl.)	Roman Catholic	300 00	Vote	...	73	73	40	32	9	16	16	Caughnawaga (girls)
...	Mrs. A. Beauvais (as.)	Roman Catholic	200 00	Vote
(ss)Caughnawaga (mission)	Caughnawaga	Caughnawaga	Miss Leah Wilson	Methodist	125 00	Vote	5	9	14	6	12	...	1	1	Caughnawaga (mission)
Cornwall Island	St. Regis	St. Regis	David A. Benedict	Undenominational	350 00	Vote	23	19	42	15	30	7	4	1	Cornwall Island
Lorette	Lorette	Lorette	Sr. St. Stanislas (pl.)	Roman Catholic	150 00	Vote	29	27	56	40	32	14	9	1	Lorette
...	Sr. St. J. DuChantal (a)	Roman Catholic	150 00	Vote
Maniwaki	Maniwaki	Maniwaki	Miss Annie O'Connor	Roman Catholic	300 00	Band	14	28	42	10	18	19	4	1	Maniwaki
Maria	Maria	Maria	Miss Mary E. Hall	Roman Catholic	150 00	Vote	14	7	21	9	...	8	5	4	4	...	Maria
Oka (country)	Oka	Oka	Miss P. Henderson	Methodist	100 00	Vote	12	8	20	10	10	4	5	1	Oka (country)
Oka (village)	Oka	Oka	Miss Elizabeth Sly	Methodist	125 00	Vote	17	13	30	15	14	8	2	3	3	...	Oka (village)
Pointe Bleue	Pointe Bleue	Pointe Bleue	Mrs. O.P. Dufresne	Roman Catholic	150 00	Vote	20	25	45	25	6	4	11	5	11	8	Pointe Bleue
Restigouche	Restigouche	Restigouche	Miss Mary Isaac	Roman Catholic	200 00	Vote	23	19	42	22	30	2	7	1	...	2	Restigouche
St. Francis (Prot.)	Pierreville	Pierreville	Rev. H.O. Loisselle	Church of England	250 00	Vote	5	6	11	8	3	1	3	3	...	1	St. Francis (Prot.)
St.Francis (R.C.)	Pierreville	Pierreville	Sr. Mary Josephine	Roman Catholic	290 00	Vote	44	25	69	52	42	5	20	5	7	...	St. Francis (R.C.)
St. Francis (R.C.)	Pierreville	Pierreville	Sr. Jeanne Françoise	Roman Catholic	250 00	Vote
St. Regis	St. Regis	St. Regis	Miss Ethel Sims	Undenominational	350 00	Vote	22	18	40	13	24	10	6	St. Regis
Timiskaming	Timiskaming	Timiskaming	James MacCarragher	Roman Catholic	300 00	Vote	30	29	59	22	18	22	10	4	3	2	Timiskaming
Total, Quebec	394	341	735	366	389	142	109	52	30	13	Total, Quebec

[*School closed September and December quarters 1902. No teacher.] [(t)School closed September quarter 1902. No teacher.] [(tt)Indian children attend white school. Fees paid by department.]" [(ss)School closed September quarter, 1902. No teacher.]

Table, see page 40

Massett	Massett	Northwest Coast	Collison	England	300 00	Vote	25	21	46	21	32	12	2	Massett
Metlakahtla	Metlakahtla	Northwest Coast	Miss Helena Jackson	Church of England	300 00	Vote	16	17	33	16	22	5	3	1	2	...	Metlakahtla
Nanaimo	Nanaimo	Cowichan	Mrs. E. Nicholas	Methodist	300 00	Vote	7	14	21	8	10	5	4	2	Nanaimo
(tt)Nitanit	Claoose	West Coast	Rev. Wm. J. Stone	Methodist	300 00	Vote	9	12	21	9	17	3	1	Nitanit
Ohiaht	No.8, Haines Isl'd.	West Coast	Alexander McKee	Presbyterian	300 00	Vote	11	15	26	10	20	1	5	Ohiaht
Port Essington	Skeena	Northwest Coast	Miss Kate Tranter	Methodist	300 00	Vote	19	23	42	20	25	11	6	Port Essington
Port Simpson	At Port Simpson	Northwest Coast	Charles M. Richards	Methodist	400 00	Vote	54	26	80	22	48	13	14	5	Port Simpson

[*Indian children attend white school. Fees paid by department.] [(t)New school. The first return received was for the March quarter, 1903.] [(tt)No return received for the September quarter, 1902.]

Table, see page 42

School.	Reserve.	Agency.	Teacher.	Denomination.	Appropriation for Salary or yearly grant.	From what Fund Paid	NUMBER ON ROLL.			Average Attendance	STANDARD.						School
...	Boys.	Girls.	Total.	...	I	II	III	IV	V	VI	...
Quamichan	Quamichan	Cowichan	Geo. C. VanGoethem	Roman Catholic	300 00	Vote	22	1	23	13	10	11	2	Quamichan
Saanich	Saanich	Cowichan	Wm. Thompson	Church of England	300 00	Vote	18	2	20	13	7	4	4	4	1	...	Saanich
Skidegate	Queen Charlotte Is	Northwest Coast	Miss M. Stevenson	Methodist	300 00	Vote	13	12	25	11	10	8	6	1	Skidegate
Somenos	Somenos	Cowichan	Miss Aloï S. Stern	Roman Catholic	300 00	Vote	16	6	22	9	16	3	3	Somenos
Songhees	Songhees	Cowichan	Sister M. Berchmans	Roman Catholic	300 00	Vote	4	8	12	8	2	5	1	3	Songhees
Tsartlip	Tsartlip	Cowichan	Miss Virginia Hagan	Roman Catholic	300 00	Vote	15	6	21	10	7	14	Tsartlip
Ucluelet	Itedse	West Coast	Rev. M. Swartout	Presbyterian	300 00	Vote	1	12	26	14	15	6	5	Ucluelet
Total, British Columbia	508	404	912	433	502	221	114	64	6	5	Total, British Columbia
MANITOBA	MANITOBA
*Assabasca	Rainy River	Rat Portage	Joseph Dargue	Undenominational	300 00	Vote	16	17	33	8	9	11	13	Assabasca
*Berens River	Berens River	Berens River	Miss Sara A. Kitchen	Methodist	300 00	Vote	26	24	50	18	48	1	1	Berens River
Big Eddy	Pas	Pas	Nathan Settee	Church of England	300 00	Vote	20	21	41	11	35	5	1	Big Eddy
(t)Black River	Black River	Berens River	George Slater	Church of England	300 00	Vote	3	5	8	4	4	3	1	Black River
Brokenhead	Brokenhead	Clandeboye	W. Sweetman	Church of England	300 00	Vote	8	10	18	6	8	8	2	Brokenhead
Chemawawin	Chemawawin	Pas	Reginald Taylor	Church of England	300 00	Vote	13	12	25	10	14	3	8	Chemawawin
Couchiching	Couchiching	Couchiching	J.H. Dubois	Roman Catholic	300 00	Vote	18	9	27	13	16	8	3	Couchiching
Crane River	Crane River	Manitowapah	John Moar	Church of England	300 00	Vote	11	2	13	7	7	4	2	Crane River
(tt)Cross Lake	Cross Lake	Berens River	A. Sinclair	Methodist	300 00	Vote	15	5	20	8	15	4	1	Cross Lake
Cumberland	Cumberland	Pas	Charles Quinney	Church of England	300 00	Vote	15	11	26	10	22	4	Cumberland
Eagle Lake	Eagle Lake	Savanne	Arthur J. Bruce	Church of England	300 00	Vote	10	6	16	7	8	4	4	Eagle Lake
Ebb and Flow Lake	Ebb and Flow Lake	Manitowapah	Theresa Beaubien	Roman Catholic	300 00	Vote	6	6	12	9	7	2	3	Ebb and Flow Lake

*Poplar River	Poplar River	Berens River	James F. Blackford	Methodist	300 00	Vote	30	12	42	15	23	8	11	Poplar River
Red Earth	Red Earth	Pas	Thomas Bear	Church of England	300 00	Vote	12	10	22	10	20	1	1	Red Earth
Rossville	Norway House	Berens River	Miss Laura Lousley	Methodist	300 00	Vote	19	17	36	12	31	4	1	Rossville
Sandy Bay	Sandy Bay	Manitowapah	Miss Olive Goulet	Roman Catholic	300 00	Vote	24	22	46	27	22	11	8	2	3	...	Sandy Bay
Shoal Lake	Pas Mountain	Pas	Louis Cochrane	Church of England	300 00	Vote	11	8	19	14	13	1	3	...	2	...	Shoal Lake
(t)Stangecoming	Stangecoming	Couchiching	Henry Girard	Roman Catholic	300 00	Vote	8	9	17	8	10	3	4	Stangecoming
St. Peters (North)	St. Peters	Clandeboyce	Lewis LeClair	Church of England	300 00	Vote	12	11	23	10	12	1	2	8	St. Peters (North)

[*No return received for September quarter, 1902.] [(t)School closed during the September and December quarter, 1902.] [(tt)No returns received for September quarter, 1902, and March quarter, 1903.] [(pp)Only one return received during the year.]

Table, see page 44

[illegible]

[illegible]

Whitefish Lake	James Seenum's	Saddle Lake	Miss J.S.R. Batty	Methodist	300 00	Vote	7	9	16	9	11	...	5	1	Whitefish Lake
White Whale Lake	Paul's	Edmonton	D.H. Lent	Methodist	300 00	Vote	7	3	10	3	10	White Whale Lake
Total N.W.T.	291	291	582	251	427	88	48	19	Total, N.W.T.

[*Only one return received.] [(t)No return received for the December quarter, 1902.] [(tt)School closed March 31, 1903.]

Table, see page 46

STATEMENT of Day Schools in the Dominion (from which Returns have been Received) for the Year ended June 30, 1902.

School	District	Teacher	Denomination	Appropriation for Salary or yearly Grant	From What Fund Paid	NUMBER ON ROLL			Average Attendance	STANDARD						School
...	Boys.	Girls.	Total.	...	I	II	III	IV	V	VI	...
OUTSIDE TREATY LIMITS	\$ cts.	OUTSIDE TREATY LIMITS
Albany Mission	Moosonee diocese, James bay	Rev. R.J. Renison	Church of England	200 00	Vote	35	36	71	41	71	Albany Mission
Buxton Mission	At Forty Mile, Upper Yukon district	Miss Mary S. Mellish	Church of England	...	No grant paid	7	11	18	10	7	4	3	4	Buxton Mission
...	...	Miss Mary Ellis	Church of England
Caribou Crossing	Yukon District	Miss F.N. Brown	Church of England	200 00	Vote	28	48	76	14	76	Caribou Crossing
Fort George	Moosonee diocese, James bay	Rev. W.G. Walton	Church of England	200 00	Vote	28	48	76	14	76	Fort George
Moose Fort	Moosonee diocese, James bay	T. Bird Holland	Church of England	...	No grant paid	10	16	26	13	14	12	Moose Fort
Moosehide	Yukon district, Klondike	Rev. Benjamin Totty	Church of England	200 00	Vote	10	16	26	13	14	12	Moosehide
Nelson House	Keewatin district	S.D. Gaudin	Methodist	200 00	Vote	8	10	18	11	12	4	1	...	1	...	Nelson House
Providence Mission (Sacred Heart)	Fort Providence, McKenzie riv. dist.	Sister St. Elzear	Roman Catholic	200 00	Vote	11	15	26	24	16	6	4	Providence Mission (Sacred Heart)
St. Andrews Mission	Fort Selkirk, Yukon district	Archd'n Canham	Church of England	...	No grant voted	18	17	35	4	35	St. Andrew's Mission
Total, Outside Treaty	148	184	332	148	289	29	9	4	1	...	Total, Outside Treaty

Table, see page 48

STATEMENT of Boarding Schools in the Dominion for the year ended June 30, 1903.

School	Situation	Principal	Denomination	Grant	From what Fund Paid	NUMBER ON ROLL.			Average Attendance	STANDARD						School
...	Boys	Girls	Total	...	I	II	III	IV	V	VI	...
ONTARIO	ONTARIO
Fort William Orphanage	At Fort William, Ont	Sister M. Ignatia	Roman Catholic	\$500 00	Vote	16	29	45	32	27	5	8	3	2	...	Fort William Orphanage
BRITISH COLUMBIA	BRITISH COLUMBIA	...
Alberni	At Alberni, Tresaht reserve, West Coast agency	James R. Motion	Presbyterian	30 pupils, \$60 per cap	Vote	26	19	45	41	9	13	10	11	2	...	Alberni
Alert Bay Girls' Home	At Alert Bay, Nimkish reserve, kwawkewlth agency	Rev. A.W. Corker	Church of England	10 pupils, \$60 per cap	Vote	...	7	7	7	1	2	1	3	Alert Bay, Girls' Home
Clayoquot	Adjoining Opitsat, No. 1 reserve, West Coast agency	Rev. P. Maurus	Roman Catholic	50 pupils, \$60 per cap	Vote	28	28	56	53	6	10	13	24	3	...	Clayoquot
Port Simpson Boys' Home	At Port Simpson, Northwest Coast agency	Charles M. Richards	Methodist	10 pupils, \$60 per cap	Vote	16	...	16	15	3	6	4	3	Port Simpson, Boys' Home
Port Simpson Girl's Home	At Port Simpson, Northwest Coast agency	Miss Hannah M. Paul	Methodist	20 pupils, \$60 per cap	Vote	...	41	41	39	9	2	16	12	...	2	Port Simpson, Girls' Home
Squamish	At Squamish, Fraser River agency	Sister Mary Amy	Roman Catholic	50 pupils, \$60 per cap	Vote	25	26	51	46	30	7	3	9	2	...	Squamish
St. Mary's	At St. Mary's Mission, on the Fraser river	Rev. J. Tavernier, O.M.I.	Roman Catholic	60 pupils, \$60 per cap	Vote	32	39	71	69	4	7	27	21	10	2	St. Mary's

Blood (R.C.)	On Blood reserve, Blood agency	Rev. Z.L. LeVern, O.M.I.	Roman Catholic	pupils, \$72 per cap	Vote	20	8	28	21		20	8	Blood (R.C.)
Blue Quill's	Blue Quill's reserve, Saddle Lake agency	Leon Balter	Roman Catholic	45 pupils, \$72 per cap	Vote	33	18	51	43		16	9	13	7	6	...	Blue Quill's
Crowfoot	On Blackfoot reserve	Rev. J. Riou, O.M.I.	Roman Catholic	25 pupils, \$72 per cap	Vote	13	5	18	16		9	6	3	Crowfoot
Crowstand	Near Coté's reserve, Pelly agency	W. McWhinney	Presbyterian	40 pupils, \$72 per cap	Vote	23	22	45	41		22	3	12	7	1	...	Crowstand
Cowessess	On Cowessess reserve, Crooked Lakes agency	Rev. S. Perrault, O.M.I.	Roman Catholic	40 pupils, \$72 per cap	Vote	24	16	40	40		29	4	7	Cowessess
Duck Lake	On Duck Lake reserve, Duck Lake agency	Rev. M.J.P. Paquette	Church of England	100 pupils, \$100 per cap	Vote	54	49	103	101		52	19	10	15	7	...	Duck Lake
Emmanuel College	At Prince Albert, Sask.	Rev. James Taylor	Church of England	20 boys, \$100 per cap. 32 boys and girls \$72 per cap.	Vote	31	18	49	48		14	5	14	7	5	4	Emmanuel College
Ermineskin's	On Ermineskin's reserve, Hobbema agency	Rev. R.L. Dauphin, O.M.I.	Roman Catholic	50 pupils, \$72 per cap	Vote	27	23	50	44		16	13	13	2	5	1	Ermineskin's
File Hills	On File Hills reserve	Miss Kate J. Gillespie	Presbyterian	15 pupils, \$72 per cap	Vote	8	8	16	15		6	3	...	7	File Hills

Table, see page 50

School	Situation	Principal	Denomination	Grant	From what Fund Paid	NUMBER ON ROLL.			Average Attendance	STANDARD						School
...	Boys	Girls	Total	...	I	II	III	IV	V	VI	...
Gordon's	On Geo. Gordon's reserve, Touchwood Hills agency	M. Williams	Church of England	30 pupils, \$72 per cap	Vote	15	16	31	29	5	8	...	10	8	...	Gordon's
Hay River	At Hay River, Great Slave Lake, Treaty No. 8	Florence A. Potts	Church of England	20 pupils, \$72 per cap	Vote	21	19	40	33	12	8	6	7	4	3	Hay River
Holy Angels	At Nativity mission, Fort Chipewyan, Treaty No. 8	Rev. Sr. McDougall	Roman Catholic	40 pupils, \$72 per cap	Vote	19	16	35	33	23	9	3	Holy Angel
Isle à la Crosse	At Isle à la Crosse, Carlton agency	Rev. Sr. Thiffault	Roman Catholic	12 pupils, \$72 per cap	Vote	3	9	12	12	...	5	7	Isle à la Crosse
Lesser Slave Lake (C.E.)	At Lesser Slave Lake, Peace River district, Treaty No. 8	C.D. White	Church of England	15 pupils, \$72 per cap	Vote	18	21	39	24	18	13	4	4	Lesser Slave Lake (C.E.)
Lesser Slave Lake (R.C.)	At Lesser Slave Lake, Peace River district, Treaty No. 8	Rev. A. Desmarais, O.M.I.	Roman Catholic	40 pupils, \$72 per cap	Vote	25	16	41	41	17	10	12	2	Lesser Slave Lake (R.C.)
Muscowequan's	On Muscowequan's reserve, Touchwood Hills agency	J.E.S. Thibaudeau	Roman Catholic	30 pupils, \$72 per cap	Vote	17	13	30	30	10	6	7	6	1	...	Muscowequan's
McDougall Orphanage	On Morley reserve, Stony agency	John W. Niddrie	Methodist	40 pupils, \$72 per cap	Vote	22	21	43	39	16	12	7	8	McDougall Orphanage
Old Sun's	On Blackfoot reserve	Rev. H.W. Gibbon- Stocken	Church of England	50 pupils, \$72 per cap	Vote	25	17	42	40	17	15	10	Old Sun's

Wabiscow lake, (R.C.)	At St. Martin's mission, Wabiscow Lake, Treaty No. 8	Rev. Sister Tiburce	Roman Catholic	15 pupils, \$72 per cap	Vote	10	17	27	25		11	14	2	Wabiscow Lake, (R.C.)
Total, N.W.T.	602	529	1131	1016		470	265	203	124	58	11	Total, N.W.T.

Table, see page 52

STATEMENT of Industrial Schools in the Dominion for the Year ended June 30, 1903.

[illegible]

*Elkhorn	At Elkhorn	A.E. Wilson	Undenominational	59	30	89	76	14	20	32	9	8	6	6	5	...	1	1	1	Elkhorn
*Rupert's Land	At Middle Church	Joseph Thompson	Undenominational	73	59	132	70	34	30	23	33	11	1	8	1	4	1	2	Rupert's Land
St. Boniface	At St. Boniface	Rev. J.B. Dorais	Roman Catholic	100 pupils at \$110 per cap	Vote	58	37	95	75	17	25	29	19	5	...	2	St. Boniface
Total, Manitoba	242	179	421	321	102	91	110	84	27	7	16	6	4	2	1	1	2	Total, Manitoba
NORTHWEST TERRITORIES	NORTHWEST TERRITORIES
Battleford	At Battleford, Sask	Rev. E. Matheson	Church of England	120 pupils at \$145 per cap	Vote	46	47	93	85	15	5	39	17	11	6	12	1	4	Battleford
*Calgary	At Calgary, Alta.	Rev. G.H. Hogbin	Undenominational	...	Vote	41	...	41	36	...	15	8	11	7	Calgary
Qu'Appelle	At Qu'Appelle, Assa.	Rev. J. Hugonard	Roman Catholic	225 pupils at \$115 per cap	Vote	101	133	234	225	57	32	89	35	21	...	10	11	...	8	7	2	...	Qu'Appelle
Red Deer	At Red Deer, Alta.	Rev. C.E. Somerset	Methodist	80 pupils at \$130 per cap	Vote	48	20	68	61	15	19	20	13	1	...	3	Red Deer
Regina	At Regina, Assa.	Rev. J.A. Sinclair	Presbyterian	125 pupils at \$130 per cap	Vote	67	46	113	91	25	24	11	28	15	10	13	5	...	8	Regina
St. Joseph's	At High River, Alta.	Rev. A. Naessens	Roman Catholic	120 pupils at \$130 per cap	Vote	59	23	82	71	17	25	21	13	6	...	5	1	St. Joseph's
Total, N.W.T.	362	269	631	569	129	120	188	117	61	16	43	12	...	9	16	...	8	2	...	Total, N.W.T.

[Note. - All boys at industrial schools are taught farming and all girls sewing, knitting and general household duties.] [*All expenses paid by the government.]

Table, see page 54

SUMMARY OF SCHOOL STATEMENT

Province	CLASS OF SCHOOL.			Number of Schools	DENOMINATION						NUMBER ON ROLL.			Average Attendance	Percentage of Attendance	STANDARD						INDUSTRIES TAUGHT											Total	Province
...	Day	Boarding	Industrial	...	Undenominational	Roman Catholic	Church of England	Methodist	Presbyterian	Salvation Army	Boys	Girls	Total	I	II	III	IV	V	VI	Carpenter	Shoemaker	Tailor	Blacksmith	Baker	Harnessmaker	Printer	Painter	Tinsmith		
Ontario	71	1	5	77	36	22	9	10	1,338	1,226	2,564	1,368	53.35	1,149	551	444	252	134	34	14	3	...	3	1	21	Ontario		
Quebec	17	17	2	11	1	3	394	341	735	366	49.79	389	142	109	52	30	13	Quebec		
Nova Scotia	10	10	...	10	115	92	207	79	38.16	97	47	26	16	17	4	Nova Scotia		
New Brunswick	6	6	...	6	70	80	150	74	49.33	77	32	18	9	9	5	New Brunswick		
Prince Edward Island	1	1	...	1	17	13	30	15	50.00	13	5	7	4	...	1	Prince Edward Island		
British Columbia	29	8	8	45	...	13	14	13	4	1	887	745	1,632	1,097	67.22	615	331	293	247	92	54	59	17	13	27	...	116	British Columbia		
Manitoba	48	5	4	57	3	12	32	7	3	...	982	854	1,836	1,038	56.54	963	361	294	146	56	16	16	6	4	2	1	1	2	32	Manitoba		
Northwest Territories	33	31	6	70	1	24	26	10	9	...	1,255	1,089	2,344	1,836	78.33	1,026	473	439	260	119	27	43	12	...	9	16	...	8	2	...	90	Northwest Territories		
Outside Treaty Limits	9	9	...	1	7	1	148	184	332	148	44.58	289	29	9	4	1	Outside Treaty Limits		
Total	224	45	23	292	42	100	89	44	16	1	5,206	4,624	9,830	6,021	61.25	4,618	1,971	1,639	990	458	154	132	38	4	14	30	1	10	29	1	259	Total		

[NOTE. - All boys at industrial schools are taught farming.]

DEPARTMENT OF INDIAN AFFAIRS,
OTTAWA, September 30, 1903.

Table, see page 56

INDIAN LAND STATEMENT

Showing the number of acres of Indian Lands sold during the year ended June 30, 1903, the total amount of purchase money, and the approximate quantity of land remaining unsold at that date.

PROVINCE OF ONTARIO

Town or Township	County or District	Number of acres of Land sold	Amount of Sales	Approximate Quantity remaining unsold	Remarks
...	...	Acres	\$ cts.	Acres	...
Albemarle	Bruce	55.50	8 25	159 00	Some of these lands were resumed by the department, the conditions of sale not having been complied with, so that in certain cases there appears to have been more land remaining unsold at the close of the past fiscal year than remained unsold according to the previous year's report.
Amabel	Bruce	64.00	64 00
Eastnor	Bruce	255.10	155 00	2,739.00	...
Lindsay	Bruce	254.00	50.80	3,075.00	...
St. Edmund	Bruce	13.00	1 95	3,806.00	...
Bury (T. Plot)	Bruce	79.45	121 00	176.53	...
Hardwicke (T. Plot)	Bruce	1,111.00	...
Oliphant (T. Plot)	Bruce	40.09	...
Southampton (T. Plot)	Bruce	21.75	...
Wiarton (Town)	Bruce	1.78	35 00	15.37	...
Brooke (T. Plot)	Grey	.50	75 00	4.50	...
Keppel	Grey	100.00	160 00	2,210.60	...
Saugeen Fishing Islands	Bruce	135.01	936 00	1,445.89	...
Thessalon	Algoma	514.10	514.10	1,912.34	...
Thessalon (T. Plot)	Algoma	5.45	342.25	34.17	...
Aweres	Algoma	4,878.70	2,554 35	7,889.10	...
Archibald	Algoma	5,606.00	1,617 50	3,264.00	...
Dennis	Algoma	402.00	201 00	3,261.50	...
Fisher	Algoma	9,029.00	...
Herrick	Algoma	6,873.53	...

Havilland	Algoma	80.00	40 00	3,342.00	...
Kars	Algoma	88.00	40 00	9,363.00	...
Apaquosh (T. Plot)	Algoma	.97	10 00	312.74	...
Laird	Algoma	286.00	332 80	4,620.43	...
Mcdonald	Algoma	485.50	242 75	1,621.35	...
Meredith	Algoma	4,695.15	...
Duncan	Algoma	616.00	400 40	13,642.00	...
Kehoe	Algoma	822.00	534 30	12,574.50	...
Thompson	Algoma	157.20	196 50	616.65	...
Cobden	Algoma	69.29	103.93	186.08	...
Pennefather	Algoma	13,586.00	4,737 25	2,824.50	...
Ley	Algoma	1,269.00	634 50	6,750.00	...
Tilley	Algoma	12,691.00	...
Tupper	Algoma	5,758.00	1,617 50	3,426.00	...
Fenwick	Algoma	1,412.75	3,019 88	9,013.25	...
Vankoughnet	Algoma	892.50	446 25	8,436.50	...
Shingcouicouse (T. Plot)	Algoma	269.00	...
Bidwell	Manitoulin	692.00	140 20	5,982.00	...
Howland	Manitoulin	200.00	40 00	4,456.00	...
Sheguiandah	Manitoulin	1,301.00	277 60	8,178.00	...
Sheguiandah (T. Plot)	Manitoulin	6.77	250 00	314.82	...
Billings	Manitoulin	629.00	148 50	5,170.00	...
Assignack	Manitoulin	821.00	234 80	5,275.00	...
Campbell	Manitoulin	100.00	26 00	7,483.00	...
Manitowaning (T. Plot)	Manitoulin	.40	185 00	43.34	...
Carnarvon	Manitoulin	982.00	480 34	10,960.00	...
Tehkummah	Manitoulin	100.00	20 00	6,151.00	...
Sandfield	Manitoulin	1,684.00	690 85	7,222.00	...
Shaftesbury (T. Plot)	Manitoulin	11.25	172 50	252.98	...
Tolsmaville (T. Plot)	Manitoulin	212.33	331 00	1,159.61	...
Allan	Manitoulin	300.00	72 00	2,644.00	...
Burpee	Manitoulin	98.00	16 66	9,813.00	...
Barrie Island	Manitoulin	2,217.00	...

Town or Township	County or District	Number of acres of Land sold	Amount of Sales	Approximate Quantity remaining unsold	Remarks
...	...	Acres	\$ cts.	Acres	...
Gordon	Manitoulin	310.00	75 90	3,010.00	...
Gore Bay (town)	Manitoulin	2.50	20 00	2.58	...
Mills	Manitoulin	100.00	29 00	6,513.00	...
Cockburn Island	Manitoulin	2,205.00	1,050 50	28,680.00	...
Dawson	Manitoulin	8,115.00	673 10	31,778.00	...
Robinson	Manitoulin	1,499.00	673 10	31,465.00	...
Neebing	Thunder Bay	3,778.00	...
Sarnia	Lambton	.68	230 00	2.34	...
Cayuga	Haldimand	15.00	30 00	297.60	...
Cayuga (T. Plot)	Haldimand	21.57	118 64	122.77	...
Dunn	Haldimand	1,571.50	...
Caledonia	Haldimand	53.94	...
Sultana Island	Rainy River	421.12	...
Brantford	Brant	135.85	...
Bronte (T. Plot)	Halton	5.26	303 00	.85	...
Port Credit (T. Plot)	Peel	.50	50 00	.25	...
Deseronto (T. Plot)	Hastings	.10	168 75	6.21	...
Islands in the River St. Lawrence	Prov. of Ontario	18.27	1,713 00	53.06	...
Islands in the River Otonabee and Lakes	Peterborough	3.86	70	1,997.72	...
White Cloud Island	Grey	72.88	...
Shannonville (T. Plot)	Hastings	2.27	...
Islands in the Bay of Quinte	Prov. of Ontario	2.00	20 00	Area undetermined	...
Alnwick	Northumberland	1.86	700 00
Islands in the Georgian Bay	Parry Sound	53.25	385 00
South Baymouth	Manitoulin	1.30	78 00	141.99	...
Meldrum	Manitoulin	100.00	67 00
Tyendinaga	Hastings	100.00	67 00
Whitefish Reserve	Algoma	3.02	84 66	...	Railway right of way
Islands in Lake Ontario	Prov. of Ontario	.75	10 00	Area undetermined	...
...	...	57,483.97	30,570 16	307,808.42	...
PROVINCE OF QUEBEC					
Caughnawaga	Laprairie	.74	175 00
Ouiatchouan	Chicoutimi	315.00	136 50	3,991.12	...

Dundee	Huntingdon	789.37	1,973 50	6,057.22	...
Maniwaki (T. Plot)	Wright	4.10	2,062 50	80.50	...
Temiscamingue	Pontiac	5,715.91	3,529 97	14,761.16	...
Maniwaki	Wright	4.04	407 50
...	...	6,829.16	8,384.97	24,900.00	...
PROVINCE OF MANITOBA					
Gambler's Reserve	Marquette	4,602.00	16,747 00	1,947.60	...
St. Peter's	Selkirk	848.49	5,090 94
Roseau River	Provencher	17,698.64	99,822 50
...	...	13,149.13	121,600 44	1,947.60	...

Town or Township	County or District	Number of acres of Land sold	Amount of Sales	Approximate Quantity remaining unsold	Remarks
...	...	Acres	\$ cts.	Acres	...
NORTHWEST TERRITORIES					
Papaschase	Alberta	135.00	506 25
Sharphead	Alberta	160.00	320 00	2,262.19	...
Stony Plain	Alberta	8,909.40	59,546 24
Chacastapasin (less Sugar Island)	Saskatchewan	160.00	...
Cumberland or 100 A	Saskatchewan	22,014.13	118,009 98	2,422.19	...
PROVINCE OF NEW BRUNSWICK					
Tobique	Victoria	668.12	668.12	Area undetermined	...
...	...	668.12	668.12

General Remarks

The land sold during the year amounted to 109,349.91 acres, which realized \$279,293.67. The quantity of surrendered land in the hands of the department was, approximately 337,078.21 acres. The principal outstanding, on account of Indian Lands sold, amounted to \$419,377.20, a considerable portion of which has not yet become due.

CENSUS RETURN

CENSUS RETURN of Resident and Nomadic Indians; Denominations to which they belong, with approximate number belonging to each Denomination, as well as the number of Pagans in the Dominion of Canada, by Provinces, for the Year ended June 30, 1903.

[illegible]

Alnwick	230	6	...	221	3	27	11	25	17	14	7	66	57	3	3	...
Mississaguas of New Credit	244	200	...	21	...	23	...	13	15	28	22	14	12	57	60	10	13	...
Mohawks of the Bay of Quinté	1,261	1,163	66	10	22	...	90	99	120	128	87	71	294	330	19	23	...
Munsees of the Thames	119	47	...	72	8	8	7	13	9	3	37	25	6	3	...
Oneidas of the Thames	772	271	...	355	...	125	...	21	...	61	59	82	51	45	30	226	178	25	15	...
Pottawattamies of Walpole Island	186	80	...	97	9	14	16	24	20	25	27	26	24	4	6	...
Ojibbewas and Ottawas of Manitoulin and Cockburn Islands at: -
Cockburn Island	56	56	4	3	9	7	5	3	11	11	1	2	...
Sheshegwaning	165	4	161	7	10	19	19	13	7	43	41	2	4	...
West Bay	325	307	18	16	24	29	34	21	17	84	90	7	3	...
Sucker Creek	101	83	18	6	7	11	4	7	5	28	27	2	4	...
South Bay	66	66	4	2	9	10	6	3	12	19	1
Sheguiandah	93	75	18	6	9	11	10	5	4	26	19	2	1	...
Sucker Lake	14	14	2	2	7	2	1	...
Wikwemikong (unceded)	1,079	1,079	142	156	115	128	103	80	160	124	24	47	...
Wikwemikongsing (unceded)
Obidgewong	6	6	2	2	2
Ojibbewas of Lake Superior at:
Fort William	291	235	56	25	25	28	29	21	13	58	83	5	4	...
Red Rock or Helen Island	214	38	176	17	20	30	17	13	12	43	55	5	2	...
Pays Plat	43	43	4	4	8	3	2	3	6	12	...	1	...
Lake Nipigon, Gull Bay and Island Point	499	16	178	305	52	54	78	57	36	34	75	105	3	5	...
Pic River	209	5	204	16	20	24	22	16	9	45	52	...	5	...
Long Lake	341	65	276	31	38	37	48	14	24	56	78	7	8	...
Michipicoten and Big Heads	356	170	...	11	175	45	42	37	32	14	12	76	84	10	4	...
Carried forward	10,632	2,765	66	3,497	3,404	148	82	76	396	848	902	1,081	1,009	733	587	2,367	2,433	213	261	...

Table, see page 62

Indians	Census Return	RELIGION								UNDER 6 YEARS		FROM 6 TO 15 YRS., INCLUSIVE		FROM 16 TO 20 YRS., INCLUSIVE		FROM 21 TO 65 YRS., INCLUSIVE		FROM 65 YEARS UPWARDS		REMARKS
...	...	Anglican	Presbyterian	Methodist	Roman Catholic	Baptist	Congregationalist	Other Christian Beliefs	Pagan	Male	Female	Male	Female	Male	Female	Male	Female	Male	Female	...
Brought forward	10,632	2,765	66	3,497	3,404	148	82	76	396	848	902	1,081	1,009	733	587	2,367	2,433	213	261	...
Ojibbewas of Lake Huron at: -
Thessalon River	143	143	6	6	12	12	10	9	34	44	6	4	...
Maganettawan	109	109	9	11	7	11	5	9	26	30	1
Spanish River, No. 1	221	6	215	21	18	26	12	12	11	48	49	8	7	...
Spanish River, No. 2	99	23	76	3	6	4	6	6	...	6	8	2	1	...
Spanish River, No. 3	342	342	29	27	35	50	17	20	72	86	3	3	...
Whitefish Lake	158	13	145	8	16	21	19	8	3	32	41	5	4	...
Mississagi River	156	156	7	8	10	9	6	8	23	32	2	2	...
Point Grondin	56	7	49	5	2	6	4	3	3	11	16	1	5	...
Serpent River	125	125	15	13	11	13	5	4	20	26	2	4	...
French River	Reserve not occupied	...
Tahgaiwinini	197	197	15	13	29	33	14	6	26	49	...	2	...
Whitefish River	94	60	34	9	9	14	12	2	7	20	16	1	4	...
Parry Island	104	45	39	20	11	6	10	9	8	4	20	24	1	1	...
Shawanaga	109	76	33	8	6	11	17	3	6	25	33
Henvey Inlet	169	41	128	13	5	17	14	8	9	47	54	1	1	...
Lake Nipissing	197	197	18	15	22	28	7	4	44	59
Temogaming	87	87	9	4	6	5	1	2	23	34	1	2	...
Dokis	79	79	6	5	6	9	5	1	19	26	1	1	...
Garden River	451	150	...	1	300	34	36	47	39	23	34	106	111	11	10	...
Batchawana Bay	367	8	...	10	349	31	28	27	17	29	24	90	102	12	7	...
Six Nations on Grand River	4,132	1,495	...	648	...	826	11	234	918	284	350	426	410	217	194	1,073	1,010	85	83	...
Wyandottes of Anderdon	2	Stragglers	...
Chippewas and Saulteaux of Treaty No. 3 at -
Hungry Hall No. 1	30	6	24	1	2	5	2	1	1	8	10
Hungry Hall No. 2	16	2	1	13	1	1	...	2	4	8
Manitou Rapid No. 1	78	78	7	5	7	6	6	5	19	21	...	2	...
Manitou Rapid No. 2	29	29	1	4	4	1	1	2	7	5	2	2	...
Long Sault No. 1	31	6	25	4	3	1	5	1	...	8	7	1	1	...
Long Sault No. 2	49	7	42	2	7	3	3	...	4	14	14	1	1	...

Little Forks	48	3	45	5	4	2	3	3	6	11	11	...	3	...
Couchiching	138	3	111	24	12	12	14	11	4	7	32	39	4	3	...
Stangecoming	48	1	47	5	3	6	13	1	3	8	9
Niacatchewenin	57	57	5	8	9	7	1	3	10	13	...	1	...
Nickickowsemenecanning	46	1	6	39	5	3	9	5	3	2	6	12	...	1	...
Rivière la Seine	129	129	10	12	14	20	8	6	22	29	6	2	...
Lac la Croix	109	3	106	9	6	13	16	4	11	15	29	4	2	...
Lac des Mille Lacs	82	1	81	4	10	10	14	4	11	13	15	...	1	...
Kawaiagamot (Sturgeon Lake)	32	32	6	1	5	2	...	1	7	6	1	3	...
Wabigoon	88	1	4	83	4	9	6	11	7	3	19	27	1	1	...
Frenchman's Head	147	120	19	8	21	15	15	17	4	5	33	32	2	3	...
Lac Seul	362	303	26	33	37	44	49	42	20	9	80	71	6	4	...
Wabuskang	67	31	10	26	8	10	3	11	1	2	13	16	1	2	...
Grassy Narrows	114	9	66	39	9	15	10	7	6	5	28	30	3	1	...
Eagle Lake	73	4	6	63	11	8	10	5	2	2	17	16	2
The Dalles	63	25	25	13	3	7	10	6	3	1	15	14	1	3	...
Islington	166	154	1	11	20	12	14	16	7	7	46	38	1	5	...
Rat Portage	66	5	9	52	9	3	7	4	1	2	15	18	3	4	...
Northwest Angle No. 37	95	3	1	91	4	6	11	15	5	4	20	26	1	3	...
Northwest Angle No. 33	54	54	6	4	5	8	...	2	12	12	1	4	...
Northwest Angle No. 34	18	18	...	2	1	1	5	8	...	1	...
Big Island	156	1	2	153	20	13	21	17	9	4	32	35	1	4	...
Assabasca	154	1	3	150	12	15	13	16	5	9	35	41	3	5	...
Whitefish Bay	52	1	10	41	3	2	4	7	3	3	12	17	1
Carried forward	20,626	5,194	66	4,338	6,511	974	93	310	2,940	1,633	1,732	2,109	2,040	1,230	1,065	4,708	4,922	403	401	...

Table, see page 64

Indians	Census Return	RELIGION								UNDER 6 YEARS		FROM 6 TO 15 YRS., INCLUSIVE		FROM 16 TO 20 YRS., INCLUSIVE		FROM 21 TO 65 YRS., INCLUSIVE		FROM 65 YEARS UPWARDS		REMARKS
...	...	Anglican	Presbyterian	Methodist	Roman Catholic	Baptist	Congregationalist	Other Christian Beliefs	Pagan	Male	Female	Male	Female	Male	Female	Male	Female	Male	Female	...
Brought forward	20,626	5,194	66	4,338	6,511	974	93	310	2,940	1,633	1,732	2,109	2,040	1,230	1,065	4,708	4,922	403	404	...
Chippewas and Saulteaux of Treaty No. 3 at -
Shoal Lake No. 40	62	1	61	8	3	11	6	4	3	11	15	...	1	...
Shoal Lake No. 39	83	1	1	81	11	12	7	6	3	3	17	22	1	1	...
Indians at Ignace	73	60	13	9	5	8	6	5	1	15	18	5	1	...
Indians in unorganized territory at Osnaburg House, Fort Hope, Martin Falls and English River	249	Stragglers	...
Total	21,093	5,195	66	4,338	6,573	974	93	310	3,095	1,661	1,752	2,135	2,058	1,242	1,072	4,751	4,977	409	467	...
PROVINCE OF QUEBEC																				
Abenakis of St. Francis	349	52	264	33	...	33	35	42	29	15	17	74	78	7	9	...
Abenakis of Becancour	49	49	1	...	3	1	4	4	11	20	...	5	...
Algonquins of River Desert	386	386	21	27	35	41	29	32	93	98	4	6	...
Algonquins of Temiscaming	211	211	17	17	26	28	13	11	41	49	4	5	...
Amalecites of Viger	103	103	3	6	5	5	23	22	11	26	2
Hurons of Lorette	456	1	3	...	452	51	41	50	46	33	35	96	94	5	5	...
Iroquois of Caughnawaga	2,034	3	...	45	1,986	228	179	212	160	118	105	488	436	43	65	...
Iroquois of	1,398	152	1,246	161	169	153	140	77	88	275	260	37	38	...

[illegible]

Unorganized Territories of Chicoutimi and Saguenay	1,253
Quebec County at: -
St. Ambrose	346
Lorette	9
Unorganized	13
Charlevoix County at: -
St. Urbain	7
Point au Pic	6
Total	11,066	104	3	462	7,514	...	6	33	...	780	743	853	769	491	468	1,748	1,656	147	192	...

Table, see page 66

PROVINCE OF NEW BRUNSWICK

[illegible]

[illegible]

Micmacs of Colchester County at: -
Millbrook (reserve)	77	83	5	3	10	13	5	3	20	19	4	1	...
Carr's Brook	6	(t)	...
Micmacs of Cumberland County at: -
Franklin Manor (reserve) and vicinity	45	91	9	12	6	6	3	4	21	20	7	3	...
Southampton	9
River Hebert	8
Springhill Junction	19
Amherst	10
Carried forward	339	339	30	23	34	38	21	21	76	72	16	8	...

Table, see page 68

[illegible]

Guysborough County at: -
Guysborough	60
Micmacs of Hants County at: -
Indian Brook (reserve)	81	81	5	8	6	3	9	4	21	20	2	3	...
Micmacs of Cape Breton County at: -
Cariboo Marsh (reserve)	77	77	3	4	14	8	5	8	17	17	...	1	...
North Sydney	36	36	4	5	4	5	...	4	7	7	...	1	...
Escasoni (reserve)	100	100	7	9	16	8	17	23	9	8	1	2	...
Micmacs of Annapolis County at: -
Lequille	17	68	3	2	10	9	4	2	22	12	2	2	...
Bridgetown	3
Paradise	13
Lawrencetown	6
Middleton	29
Micmacs of Inverness County at: -
Whycocomagh (reserve)	135	135	11	12	12	18	10	8	32	28	2	2	...
Malagawatch (reserve)	41	41	2	3	1	3	2	1	14	13	1	1	...
Micmacs of Richmond County at: -
Chapel Island (reserve)	112	112	7	9	15	12	8	9	23	23	3	3	...
Micmacs of Halifax County at: -
Sheet Harbour	33	33	4	2	5	2	1	4	6	6	1	2	...
Cole Harbour (reserve) and Dartmouth	18	18	2	...	1	1	1	1	5	5	1	1	...
Elmsdale, Wellington, Bedford and	110	110	8	5	18	10	11	2	27	25	1	3	...

Windsor Junction																				
Micmacs of Pictou County at: -
Fisher's Grant and Chapel Island (reserves)	150	150	16	9	15	17	7	15	30	31	5	6	...
Micmacs of Digby County at: -
Bear River (reserve)	90	90	9	12	17	9	8	6	30	22	7	5	...
Weymouth	35	35
Micmacs of Yarmouth County	83	83
Total	1,930	1,930	135	129	215	196	140	142	419	362	57	52	...

Table, see page 70

PROVINCE OF PRINCE EDWARD ISLAND

Indians	Census Return	RELIGION								UNDER 6 YEARS		FROM 6 TO 15 YRS., INCLUSIVE		FROM 16 TO 20 YRS., INCLUSIVE		FROM 21 TO 65 YRS., INCLUSIVE		FROM 65 YEARS UPWARDS		REMARKS
...	...	Anglican	Presbyterian	Methodist	Roman Catholic	Baptist	Congregationalist	Other Christian Beliefs	Pagan	Male	Female	Male	Female	Male	Female	Male	Female	Male	Female	...
Micmacs of Prince County at: -
Lennox Island (reserve) and vicinity	233	233	20	22	31	22	14	8	58	48	6	4	...
Micmacs of Kings County at: -
Morell (reserve)	68	68	3	6	9	8	6	2	15	15	2	2	...
Total	30	301	23	28	40	30	20	10	73	63	8	6	...

PROVINCE OF BRITISH COLUMBIA

[illegible]

Lyacksum	87	87	8	10	5	13	10	2	18	19	1	1	...
Lilmalche	18	18	2	...	3	1	6	6
Penelakut	151	151	19	9	8	8	5	7	46	44	2	3	...
Tsussie	54	54	6	4	5	5	4	4	12	14
Nanaimo	164	164	19	19	15	13	14	19	27	38
Snowas	13	6	7	1	...	1	4	7
Qualicum	13	13	1	2	2	...	4	4
Comox	59	...	57	...	2	3	3	2	3	4	4	21	19
Galiano Island	31	31	3	2	2	4	4	...	8	8
Mayne Island	28	28	4	3	3	3	3	2	5	5
Discovery Lake	31	31	6	4	4	3	6	8
Cowichan Lake	2	2	1	1
Total	1,919	...	57	359	1,452	51	171	144	175	172	81	84	514	560	5	13	...
NORTHWEST COAST AGENCY
Haida Nation -
Masset	370	370	33	32	28	27	24	24	88	87	13	14	...
Skidegate	264	264	18	18	17	18	17	16	74	72	6	8	...
Nishgar Nation -
Kincolith	267	267	19	18	21	20	14	12	76	76	6	5	...
Kitten	28	28	2	1	2	1	2	1	9	8	1	1	...
Lackalsap	183	183	18	17	18	18	14	13	38	35	5	7	...
Kitangata	30	30	12	1	3	3	2	2	8	7	1	1	...
Carried forward	1,142	637	...	447	58	102	87	89	87	73	68	293	285	32	36	...

Table, see page 72

Indians	Census Return	RELIGION								UNDER 6 YEARS		FROM 6 TO 15 YRS., INCLUSIVE		FROM 16 TO 20 YRS., INCLUSIVE		FROM 21 TO 65 YRS., INCLUSIVE		FROM 65 YEARS UPWARDS		REMARKS
...	...	Anglican	Presbyterian	Methodist	Roman Catholic	Baptist	Congregationalist	Other Christian Beliefs	Pagan	Male	Female	Male	Female	Male	Female	Male	Female	Male	Female	...
Brought forward	1,142	637	...	447	58	102	87	89	87	73	68	293	285	32	36	...
Nishgar Nation -
Kitwintshilth	61	61	3	4	4	5	2	3	19	18	1	2	...
Aiyansh	134	134	11	12	11	10	10	9	32	32	4	3	...
Kitlacdamax	139	139	6	5	6	6	5	5	48	50	4	4	...
Tsimpsean Nation -
Port Simpson	718	718	74	75	63	64	43	42	161	162	17	17	...
Metlakatla	206	206	24	21	16	15	11	10	54	51	1	3	...
Kitkatla	225	225	12	13	18	17	11	10	65	64	7	8	...
Kitkaata	79	79	5	4	8	7	5	4	22	21	1	2	...
Kitsumkalum	69	69	8	9	9	8	4	4	13	12	1	1	...
Kitsalas	144	144	13	12	12	11	9	8	38	38	1	2	...
Oweekayno Nation -
Kitamatt	262	262	13	12	20	20	17	15	77	76	6	6	...
Kitlope	85	85	5	5	6	5	6	6	24	23	2	3	...
China Hat	115	115	11	12	13	12	9	8	25	23	1	1	...
Bella	330	330	31	31	26	26	20	19	82	81	7	7	...
Oweekayno	129	20	109	6	6	6	5	7	8	44	43	2	2	...
Tallion Nation -
Kinisquit	75	75	4	3	4	4	3	3	27	25	1	1	...
Bella Coola	192	40	152	10	9	16	15	9	8	60	59	3	3	...
Tallion	44	44	4	3	4	4	2	2	12	12	1
Total	4,149	1,202	...	2,309	638	332	323	331	321	246	232	1,096	1,075	92	101	...
KAMLOOPS - OKANAGAN AGENCY
Adam's Lake	189	189	14	15	19	19	8	8	54	52
Ashcroft	50	50	3	3	3	3	2	2	15	15	2	2	...
Bonaparte	158	158	15	14	14	14	5	5	42	44	2	3	...
Boothroyd	156	153	3	13	13	9	10	6	5	49	44	3	4	...
Boston Bar	153	86	67	11	10	12	13	5	5	46	47	2	2	...

Cook's Ferry	205	205	15	15	14	15	6	7	57	70	2	4	...
Deadman's Creek	116	116	11	11	12	11	7	6	24	27	3	4	...
Kamloops	243	243	20	19	21	17	9	8	64	64	10	11	...
Kanaka Bar	56	56	4	3	5	4	3	2	16	15	2	2	...
Lytton	465	465	36	37	39	41	23	26	122	115	13	13	...
Nicomen	48	48	4	4	3	5	2	2	14	14
Nicola (Lower)	365	210	155	24	24	30	28	19	18	102	96	11	13	...
Nicola (Upper)	192	192	17	16	14	14	10	10	48	48	7	8	...
Neskainlith	154	154	13	12	11	10	6	6	48	42	3	3	...
North Thompson	130	130	11	10	10	11	10	10	34	30	2	2	...
Okanagan	239	239	14	13	15	14	11	10	71	79	8	4	...
Oregon Jack Creek	20	20	2	2	2	2	5	5	1	1	...
Osoyoos	65	65	4	5	5	5	3	2	19	20	1	1	...
Penticton	147	147	18	17	18	16	9	8	30	30	1
Little Lake Shuswap	83	83	10	8	8	9	2	2	20	20	2	2	...
Similkameen (Lower)	131	131	9	8	12	11	6	6	35	36	6	2	...
Similkameen (Upper)	50	50	4	3	3	3	3	2	15	14	2	1	...
Siska Flat	32	32	1	2	3	1	...	14	9	1	1	...
Skuppa	18	18	1	1	1	2	...	1	5	6	1
Spallumcheen	140	140	14	14	15	14	8	8	32	31	2	2	...
Spuzzum	160	68	92	13	13	13	14	5	6	43	49	2	2	...
Coldwater	110	110	10	10	11	10	6	5	24	24	5	5	...
Total	3,875	1,411	2,464	310	301	321	318	175	170	1,047	1,047	94	92	...

Table, see page 74

Indians	Census Return	RELIGION								UNDER 6 YEARS		FROM 6 TO 15 YRS., INCLUSIVE		FROM 16 TO 20 YRS., INCLUSIVE		FROM 21 TO 65 YRS., INCLUSIVE		FROM 65 YEARS UPWARDS		REMARKS
...	...	Anglican	Presbyterian	Methodist	Roman Catholic	Baptist	Congregationalist	Other Christian Beliefs	Pagan	Male	Female	Male	Female	Male	Female	Male	Female	Male	Female	...
KWAWKEWLTH AGENCY
Tsawantieneuk	228	228	19	22	20	11	12	...	72	59	2	11	...
Mah-Malillikulla	114	114	5	8	5	4	3	...	49	33	2	5	...
Tenahtenk	98	98	7	10	5	5	6	...	33	29	2	1	...
Klawitsis	58	58	2	3	3	1	1	...	23	19	3	3	...
Mahtilpi	56	56	1	3	3	1	1	...	23	16	3	3	...
Kwawkewlth	86	86	12	7	5	4	2	...	24	22	6	4	...
Kwiahkah	28	28	3	3	2	2	1	...	8	8	1
Nuwitti	71	71	5	7	3	5	3	...	25	20	...	3	...
Kwatsino	24	24	2	...	10	8	...	4	...
Koskimo	84	84	2	2	4	...	35	28	3	10	...
Nahwahta	96	96	9	2	4	8	4	1	35	31	...	2	...
Nimkish	140	140	14	10	5	10	5	...	50	41	1	4	...
Kwawshela	36	36	5	2	3	1	1	...	11	11	1	1	...
Wawlitsum	46	46	6	1	5	3	1	...	18	12
Wiwaiaikum	71	71	6	1	7	2	2	...	28	24	...	1	...
Wiwaiaikai	109	109	5	7	14	9	3	2	28	31	5	5	...
Total	1,345	652	...	180	513	101	87	84	71	51	3	470	392	29	57	...
KOOTENAY AGENCY
St. Mary's	213	213	31	19	20	17	10	8	45	49	7	7	...
Tobacco Plains	62	62	4	3	2	10	2	...	17	18	2	4	...
Lower Columbia Lake	78	78	6	9	8	9	2	3	17	18	3	3	...
Lower Kootenay (Flat Bow)	168	168	12	19	17	13	9	8	43	42	4	1	...
Kinbaskets (Shuswap Tribe	56	56	10	4	9	3	...	1	9	13	5	2	...
Arrow Lake (West Kootenay)	26	26	2	1	3	4	8	8
Total	603	603	65	55	59	56	23	20	139	148	21	17	...
BABINE AND UPPER SKEENA RIVER AGENCY
Kitwanger	153	144	9	7	8	12	12	7	8	45	46	4	4	...
Kitwancool	68	58	10	6	6	7	8	3	4	16	16	1	1	...

Kitsegukla (old and new village)	89	71	12	6	7	8	8	7	6	5	21	21	3	3	...
Getanmax (Hazelton)	237	212	15	10	7	7	15	21	14	16	74	75	4	4	...
Glen Vowell	73	73	...	6	7	9	11	2	1	17	18	1	1	...
Kispyox	209	190	19	7	6	22	23	7	7	64	65	3	5	...
Kisgegas	243	172	15	56	10	10	22	21	11	11	71	72	7	8	...
Kuldoe	39	5	34	3	5	4	4	2	1	7	9	2	2	...
Moricietown (Lashalsap)	155	155	8	9	13	12	7	8	46	46	3	3	...
Hagwilget Village	163	163	10	11	12	13	8	7	46	47	5	4	...
Fort Babine	152	152	8	7	14	13	8	9	45	46	1	1	...
Old Fort Babine	139	139	7	8	14	15	7	7	40	40	1
Yucutce (Portage between Babine and Stuart Lake)	18	18	2	1	3	2	1	2	4	3
Tache	59	59	4	5	6	7	4	3	13	12	2	3	...
Grand Rapids	26	5	21	3	2	4	3	3	2	5	4
Tsisthainli (Lac Trembleur)	15	15	1	1	3	1	1	1	4	4
Pintce	39	39	2	3	4	3	3	2	10	11	...	1	...
Stuart's Lake Village	184	10	169	5	...	7	8	17	18	8	7	56	55	4	4	...
Fraser's Lake Village	59	59	4	4	7	8	6	5	11	12	1	1	...
Stony Creek Village	107	97	10	...	5	5	9	10	9	10	29	27	1	2	...
Fort George Village	119	110	9	...	5	4	11	13	7	6	35	36	1	1	...
Tsistlatho (Black Water)	69	64	5	...	3	3	7	6	4	4	21	21
Carried forward	2,415	601	...	266	1,260	144	144	122	128	222	231	128	126	680	686	44	48	...

Table, see page 76

[illegible]

2	7	7	1	2	1	...	1	...	1	1
Pavilion	68	68	5	5	2	4	7	8	14	18	3	2	...
Quesnel	71	71	8	6	4	3	5	6	15	14	5	5	...
Seton Lake Mission No. 1	72	72	8	10	6	2	6	4	20	11	2	3	...
Seton Lake Enias No. 2	1	1	1
Seton Lake Schloss No. 5	35	35	4	4	2	1	3	3	7	8	2	1	...
Niciat No. 6	53	53	6	5	3	2	5	3	13	13	2	1	...
Soda Creek	81	81	9	8	3	3	4	6	20	23	2	3	...
Stones	108	108	13	16	2	4	8	9	25	27	3	1	...
Toosey	63	63	9	10	4	3	5	6	13	10	2	1	...
Williams Lake	153	153	15	15	6	8	8	10	40	39	7	5	...
Total	2,003	22	1,981	218	204	96	89	160	169	452	451	87	77	...
WEST COAST AGENCY
Ahousaht	277	2	275	26	25	33	22	5	5	69	71	11	10	...
Clayoquot	243	11	112	120	14	16	15	20	10	8	67	76	7	10	...
Checklesit	105	58	47	8	12	11	9	2	4	26	24	7	2	...
Ehatisaht	100	3	97	12	9	5	10	4	1	27	28	2	2	...
Ewlhwiehaht	152	...	67	85	10	17	17	15	4	2	40	36	3	8	...
Hesquiaht	160	160	20	10	21	12	2	5	39	41	3	7	...
Howchuklisat	42	7	35	3	3	1	5	1	1	10	15	2	1	...
Kelsemaht	69	9	7	53	3	6	6	4	3	4	17	19	3	4	...
Kyuquot	297	157	140	17	15	20	15	5	12	90	108	12	3	...
Matchitlaht	63	21	42	5	4	1	3	3	2	21	21	2	1	...
Mooachtaht	169	82	87	8	4	15	9	4	5	54	60	3	7	...
Nitinaht	210	129	81	15	17	12	26	5	6	52	62	8	7	...
Carried forward	1,887	...	67	152	606	1,062	141	138	157	150	48	55	512	561	63	62	...

Table, see page 78

Indians	Census Return	RELIGION								UNDER 6 YEARS		FROM 6 TO 15 YRS., INCLUSIVE		FROM 16 TO 20 YRS., INCLUSIVE		FROM 21 TO 65 YRS., INCLUSIVE		FROM 65 YEARS UPWARDS		REMARKS
...	...	Anglican	Presbyterian	Methodist	Roman Catholic	Baptist	Congregationalist	Other Christian Beliefs	Pagan	Male	Female	Male	Female	Male	Female	Male	Female	Male	Female	...
Brought forward	1,887	...	67	152	606	1,062	141	138	157	150	48	55	512	561	63	62	...
Noochahtlaht	74	24	50	4	4	1	3	2	4	29	23	3	1	...
Oiaht	156	...	86	70	13	12	14	18	2	4	41	46	3	3	...
Opitchesaht	63	...	50	...	2	11	7	7	7	4	2	2	12	20	1	1	...
Pacheenaht	55	55	5	2	8	5	1	...	12	15	3	4	...
Toquaht	22	...	5	17	2	...	3	...	1	2	4	5	3	2	...
Tsesaht	130	...	81	49	8	9	19	17	3	5	23	32	13	1	...
Total	2,387	...	289	152	632	1,314	180	172	209	197	59	72	633	702	89	74	...
FRASER RIVER AGENCY
Aitchelitz	7	7	3	3	...	1	...
Burrard Inlet, No. 3 Reserve	30	30	2	1	3	4	10	9	...	1	...
Cheam	102	1	101	12	12	10	9	8	8	20	19	2	2	...
Chehalis	110	5	105	19	12	3	3	5	2	29	30	5	2	...
Clahoose	72	72	11	7	8	6	2	2	15	15	2	4	...
Coquitlam	25	25	5	3	3	3	1	...	5	5
Douglas	76	76	5	4	6	6	1	3	22	25	2	2	...
Ewa-woos	27	27	2	2	2	3	5	7	3	3	...
False Creek	52	52	3	4	3	1	4	1	16	16	2	2	...
Homalko	88	88	12	14	7	8	4	3	19	19	1	1	...
Hope	86	2	...	1	83	6	5	7	6	3	3	26	27	2	1	...
Katsey	79	79	8	15	5	5	...	1	21	20	2	2	...
Kapilano	45	24	21	3	3	1	1	2	1	15	15	2	2	...
Kwawkwawapilt	16	16	2	1	1	1	5	4	...	2	...
Langley	39	39	4	2	2	2	1	...	11	11	3	3	...
Mission (Burrard Inlet)	175	175	34	23	15	10	6	8	36	40	2	1	...
Musqueam	97	10	84	3	7	7	9	9	7	6	20	20	8	4	...
Matsqui	46	46	6	6	6	6	1	1	8	8	2	2	...
New Westminster	65	65	8	8	4	4	5	3	16	15	1	1	...
Nicomen	16	16	2	1	1	2	4	5	...	1	...
Ohamil	57	9	...	3	45	7	6	3	7	...	1	17	14	2
Pemberton	258	258	27	38	28	21	9	7	60	60	4	4	...

Meadows																				
Popcum	14	14	3	...	4	...	1	1	2	3
Semiahmoo	30	30	2	1	3	3	1	1	9	8	1	1	...
Sechelt	236	236	36	33	16	16	13	9	52	50	5	6	...
Sumass	51	28	23	4	5	2	2	1	2	16	14	4	1	...
Scowlitz	41	51	5	7	7	5	3	1	9	10	1	3	...
Squiahla	14	2	12	1	1	1	3	3	5
Skweahm	30	30	2	6	2	2	8	8	1	1	...
SlIAMmon	104	104	19	10	13	11	...	6	19	15	7	4	...
Squatits	41	11	...	10	20	3	3	4	2	4	1	9	9	3	3	...
Squamish, Howe Sound	27	8	19	3	1	...	2	7	9	5
Skwah	101	4	97	11	8	9	14	5	6	23	18	3	4	...
Skookum Chuck	98	98	12	9	10	10	2	2	22	20	4	7	...
Samahquam	74	74	10	8	6	9	4	5	12	14	4	2	...
Skulkayu	34	27	7	2	4	3	3	1	1	9	9	1	1	...
Skwawahlooks	22	22	1	5	...	3	1	...	6	4	1	1	...
Seymour Creek	44	3	32	9	2	3	6	6	2	...	13	12
Skway	26	3	23	3	2	3	1	8	8	1
Texas Lake	35	2	33	4	4	2	7	1	2	7	6	1	1	...
Tchewassan	46	46	7	3	6	3	...	3	8	9	4	3	...
Tsoowahlie	49	39	10	5	7	4	5	2	2	11	10	1	2	...
Tyechten	43	6	...	18	19	5	5	3	7	...	1	9	10	2	1	...
Carried forward	2,738	52	...	153	2,481	52	325	299	230	229	101	95	645	638	94	82	...

Table, see page 80

Indians	Census Return	RELIGION								UNDER 6 YEARS		FROM 6 TO 15 YRS., INCLUSIVE		FROM 16 TO 20 YRS., INCLUSIVE		FROM 21 TO 65 YRS., INCLUSIVE		FROM 65 YEARS UPWARDS		REMARKS
...	...	Anglican	Presbyterian	Methodist	Roman Catholic	Baptist	Congregationalist	Other Christian Beliefs	Pagan	Male	Female	Male	Female	Male	Female	Male	Female	Male	Female	...
Brought forward	2,738	52	...	153	2,481	52	325	299	230	229	101	95	645	638	94	82	...
Wharnock	23	52	...	153	2,481	52	325	299	230	229	101	95	645	638	94	82	...
Yukkweakwioose	26	4	22	2	1	1	1	...	1	8	7	1	1	...
Yale	85	20	65	3	5	7	10	2	3	20	24	9	2	...
...	2,872	72	...	157	2,591	52	330	208	240	242	103	101	680	675	105	88	...
PROVINCE OF MANITOBA																				
Chippewas and Crees of Treaty No. 1 at: -
Rosseau River including rapids	217	83	134	19	24	24	16	10	7	54	62	1
Long Plain	113	113	8	6	10	5	7	2	33	42
Swan Lake and Indian Gardens at Hamilton's Crossing	112	112	10	6	9	14	4	4	30	35
St. Peter's	1,119	880	120	75	...	24	20	115	125	119	100	60	56	280	256	2	6	...
Brokenhead River	170	125	23	22	16	13	14	13	8	18	49	39
Fort Alexander	488	226	250	12	60	53	36	35	25	18	125	132	2	2	...
Sandy Bay	274	17	243	14	26	24	37	32	20	19	52	54	5	5	...
Total, Treaty No. 1	2,493	1,248	719	75	...	24	427	254	251	249	215	134	124	623	620	10	13	...
Sioux at Portage Prairie	158	...	126	32	8	10	20	12	7	8	33	40	8	12	...
Chippewas and Crees of Treaty No. 2 at: -
Lake Manitoba	110	18	68	24	8	5	15	13	8	8	22	25	3	3	...
Ebb and Flow Lake	50	4	38	8	3	3	7	6	2	1	13	13	1	1	...
Fairford	190	155	34	1	21	18	15	21	10	16	45	41	3
Little Saskatchewan	112	76	36	11	11	11	8	8	7	27	26	...	3	...
Lake St. Martin	148	94	25	29	15	18	24	13	4	4	34	30	3	3	...
Waterhen River	73	73	12	5	7	9	4	2	18	16
Total, Treaty No. 2	735	358	220	61	96	78	62	85	71	40	45	170	163	11	10	...

Chippewas, Saulteaux and Crees Treaty No. 5, at: -
Black River	62	62	4	8	6	5	5	3	7	13	7	4	...
Hollowwater River	105	52	18	35	12	12	11	5	5	5	17	19	10	9	...
Bloodvein River, Loon Straits	57	57	5	2	8	2	5	6	9	17	3
Fisher River	381	381	34	45	42	39	30	26	80	77	6	2	...
Jackhead River	68	68	5	8	9	6	6	4	13	15	1	1	...
Berens River	300	281	19	30	35	39	43	35	10	55	45	6	2	...
Poplar River	150	150	18	9	25	8	12	14	25	33	2	4	...
Norway House	550	550	38	58	53	64	36	31	104	138	18	10	...
Cross Lake	328	303	25	36	40	32	33	20	18	64	70	5	10	...
Grand Rapids (Berens River)	137	137	14	10	23	10	16	5	26	27	2	4	...
Carried forward	2,138	182	...	1,665	62	229	196	227	248	215	170	122	400	454	60	46	...

Table, see page 82

[illegible]

Coté	253	1	161	...	23	68	22	28	38	28	13	8	51	56	4	5	...
*Keys	74	31	1	...	6	36	4	8	9	10	...	3	17	20	1	2	...
Keeseekouse	146	15	16	...	66	49	13	17	16	17	6	2	29	39	4	3	...
Total	473	47	178	...	95	153	39	53	63	55	19	13	97	115	9	10	...
MOOSE MOUNTAIN AGENCY
White Bear	201	1	42	...	22	136	19	18	21	13	10	6	50	57	1	6	...
CROOKED LAKE AGENCY
Ochapowace	111	2	9	...	20	80	12	9	11	8	1	2	31	35	...	2	...
Kahkewistahaw	109	5	16	...	22	66	8	4	9	15	2	2	28	35	3	3	...
Cowesses	167	5	18	...	137	7	8	23	21	20	4	7	35	47	...	2	...
Sakimay	176	4	15	...	18	139	23	22	20	12	6	4	36	47	4	2	...
Leech Lake (Little Bones)	Unoccupied
Total	563	16	58	...	197	292	51	58	61	55	13	15	130	164	7	9	...

[*146 of these Indians have been transferred to Shoal River in the Lake Manitoba inspectorate.]

Table, see page 84

Indians	Census Return	RELIGION								UNDER 6 YEARS		FROM 6 TO 15 YRS., INCLUSIVE		FROM 16 TO 20 YRS., INCLUSIVE		FROM 21 TO 65 YRS., INCLUSIVE		FROM 65 YEARS UPWARDS		REMARKS
...	...	Anglican	Presbyterian	Methodist	Roman Catholic	Baptist	Congregationalist	Other Christian Beliefs	Pagan	Male	Female	Male	Female	Male	Female	Male	Female	Male	Female	...
ASSINIBOINE AGENCY
Carry-the- Kettle	211	...	33	...	25	153	15	19	14	11	18	19	43	53	7	12	...
Sioux at Moosejaw (non-treaty)	110	...	3	...	1	106	No details
Total	321	...	36	...	26	259	15	19	14	11	18	19	43	53	7	12	...
QU'APPELLE AGENCY
Piapot	145	...	28	...	88	29	16	11	8	6	11	6	29	46	6	6	...
Standing Buffalo (Sioux)	212	4	97	111	23	22	17	19	6	7	44	56	10	8	...
Pasquah	134	...	20	...	81	33	8	14	8	17	3	4	28	39	2	11	...
Muscowpetung	90	2	20	...	11	57	9	13	6	4	4	4	16	26	6	2	...
Pee-pee-keesis	79	...	6	...	44	29	4	3	3	9	3	4	27	20	2	4	...
Okanase	67	...	14	...	20	33	2	11	11	9	2	1	12	13	3	3	...
Star Blanket	41	...	1	...	6	34	4	5	3	5	3	2	7	7	2	3	...
Little Black Bear	63	...	7	...	25	31	2	6	5	11	1	1	18	17	2
Total	831	6	96	...	372	357	68	85	61	80	33	29	181	224	33	37	...
TOUCHWOOD HILLS AGENCY
Yellow Quill	298	1	1	296	30	24	35	33	25	15	53	62	10	11	...
Kinistino	65	65	10	7	6	7	1	4	13	14	1	2	...
George Gordon	164	112	12	40	18	16	11	9	9	6	44	36	7	8	...
Day Star	75	75	6	9	8	7	4	1	15	16	3	6	...
Poor Man	100	3	7	90	12	20	3	7	2	3	22	23	3	5	...
Muscowequan	139	77	62	12	13	14	7	8	12	34	32	2	5	...
Total	841	116	97	628	88	89	77	70	49	41	181	183	26	37	...
Pine Creek	183	2	181	16	30	21	23	12	9	30	34	5	3	...
Shoal River (including Steep Rock Point, Swan Lake, Dog Island, Dawson Bay, 1/2 mile	165	119	15	31	20	15	10	21	6	4	32	37	6	14	...

west of Shoal River)																				
Total, Treaty No. 4	4,468	378	692	1	1,135	2,262	369	426	430	431	193	170	950	1,114	119	156	...
Treaty No. 6
DUCK LAKE AGENCY
One Arrow	101	6	64	31	9	1	23	8	9	5	15	26	2	3	...
Okemasis	27	3	22	2	2	4	1	2	7	11
Beardy	134	...	16	...	89	29	16	16	11	15	3	8	28	34	2	1	...
John Smith	133	130	3	14	13	15	12	6	9	32	29	2	1	...
James Smith	211	193	18	20	22	25	21	11	10	46	47	6	3	...
Total	606	332	16	...	178	80	61	56	75	58	29	32	128	147	12	8	...

Table, see page 86

ONION LAKE AGENCY
Seekaskootch	257	58	128	71	29	31	27	30	11	10	50	54	3	12	...
Sweet Grass (attached)	19	18	1	2	1	2	5	6	1	2	...
Weemisticooseahwasis	96	9	80	7	5	9	11	15	6	3	23	21	...	3	...
Ooneepowhayo	92	28	44	20	13	3	6	9	7	4	20	23	2	5	...
Puskeeahkeewein	31	6	25	2	4	2	6	1	2	3	6	1	4	...
Keeheewin	122	2	120	7	20	19	4	11	4	24	25	1	7	...
Kinoosayo (Chipewyan)	256	256	32	36	22	12	15	16	50	64	2	7	...
Total	873	121	654	98	90	104	89	76	51	39	175	199	10	40	...

Table, see page 88

[illegible]

Bloods	1,185	126	105	954	99	76	96	69	74	59	275	387	24	26	...
PEIGAN AGENCY
Peigans	519	64	140	315	43	60	47	41	29	16	124	130	7	22	...
Total, Treaty No. 7	3,453	313	...	647	420	2,073	313	246	337	295	212	171	777	961	61	80	...

Table, see page 90

[illegible]

Fort McMurray	28
Crees at Whitefish Lake	82
Slaves of Upper Hay River	175
Slaves of Lower Hay River	103
Chipewyans at Fort Resolution	111
Yellow Knives at Fort Resolution	242
Dogribs at Fort Resolution	199
Stragglers at Athabaska Landing	6
Total	3,347
Athabaska district	1,239	No details
McKenzie district	1,239
Yukon district	3,302
Keewatin district	5,834

RECAPITULATION

PROVINCE OF BRITISH COLUMBIA

West Coast Agency	2,387	...	289	152	632	1,314	180	172	209	197	59	72	633	702	89	74	...
Fraser River Agency	2,872	72	...	157	2,591	52	330	308	240	242	103	101	680	675	105	88	...
Babine and Upper Skeena River Agency	2,929	601	...	272	1,735	177	144	152	159	273	283	165	165	812	817	51	52	...
Williams Lake Agency	2,003	22	2,981	218	204	96	89	160	169	452	451	87	77	...

Northwest Coast Agency	4,149	1,202	...	2,309	638	332	323	331	321	246	232	1,096	1,075	92	101	...
Kootenay Coast Agency	603	603	65	55	59	56	23	20	139	148	21	17	...
Cowichan Coast Agency	1,919	...	57	359	1,452	51	171	144	175	172	81	84	514	560	5	13	...
Kamloops - Okanagan Agency	3,875	1,411	2,464	310	301	321	318	175	170	1,047	1,047	94	92	...
Kwawkewlth	1,345	652	...	180	513	101	87	84	71	51	3	470	392	29	57	...
Nomadic Indians, about	3,500
Grand total	25,582	3,960	346	3,429	11,458	177	2,712	1,859	1,753	1,788	1,749	1,063	1,016	5,843	5,867	573	571	...

Table, see page 92

[illegible]

Nova Scotia	1,930	1,930	135	129	215	196	140	142	419	362	57	52	...
New Brunswick	1,699	1,699	153	158	177	174	80	83	412	378	43	41	...
Prince Edward Island	301	301	23	28	40	30	20	10	73	63	8	6	...
British Columbia	25,582	3,960	346	3,429	11,458	177	2,712	1,859	1,753	1,788	1,749	1,063	1,016	5,843	5,867	573	571	...
Manitoba	6,829	2,863	126	1,665	1,021	136	...	40	978	636	685	748	643	433	373	1,501	1,594	105	111	...
Northwest Territories	17,649	2,422	833	1,448	4,404	5,030	1,365	1,312	1,422	1,304	744	646	3,015	3,564	277	378	...
Ungava	5,060	No details
Franklin District (formerly Arctic Coast)	2,500
Athabaska District	1,239
McKenzie District	4,149
Yukon District	3,302
Keewatin District	5,834
Grand total	108,233	14,544	1,374	11,342	34,909	1,110	99	560	11,815	6,612	6,560	7,378	6,923	4,213	3,810	17,762	18,461	1,619	1,818	...

Table, see page 94

AGRICULTURAL AND INDUSTRIAL STATISTICS

REALTY OF INDIANS

[illegible]

Alnwick Agency	...	2,499	1	1	1	1	4	...	2,440	48	9
Mud Lake Agency	300	250	1	1	1	2	6	...	604	...	1	23	12
Rice Lake Agency	885	575	1	1	1	1	762	11	14
Rama Agency	400	750	1	1	1	2	2	...	940	48	30
Christian Island Agency	1,050	725	1	1	200	5	43
Scugog Agency	20	740	1	1	200	5	3
Indians of Christian Island band residing on Manitoulin Island	83	30	8
Rat Portage Agency	1,424	108	4	129
Fort Frances Agency	215	128	1	...	5	...	1	...	161	113
Savanne Agency	1,485	70	7	18 1/2	130
Total	73,104	61,421	68	27	86	35	59	4	104,372 1/2	3	35	1,171	2,117

Agency	LAND		PUBLIC BUILDINGS, PROPERTY OF THE BAND						PRIVATE FENCING AND BUILDINGS				
...	Cleared, including natural pasturage	Cultivated, including made pasturage	Churches	Council Houses	School Houses	Driving Sheds	Other Buildings	Ferries	Acres Fenced	Dwellings, Stone	Dwellings, Brick	Dwellings, Frame	Dwellings, Log
QUEBEC
Lake of Two Mountains Agency	288	1,619	1,019	2	...	72	9
Caughnawaga Agency	4,177	4,158	1	1	2	...	3	...	2,583	40	20	399	13
St. Regis Agency	2,669	2,950	2	1	4	...	11	...	1,000	146	47
Viger Agency
St. Francis Agency	150	365	3	1	2	...	2	...	165	...	2	77	2
Lake St. John Agency	436	821	2	...	1	...	2	...	1,050	31	17
Maria Agency	46	136	1	...	1	136	18	3
Restigouche Agency	113	675	1	1	1	675	68	21
River Desert Agency	748	45	2	1	344	1	24
Jeune Lorette Agency	280	200	1	...	1	1,230	1	1	72	...
Becancour Agency	9	66	1	...	2	...	55	5	...
Timiskaming Agency	146	264	1	128	6	28
Bersimis Agency	365	45	2	16	37	42
Mingan Agency
Total	9,427	11,344	13	4	16	1	20	...	8,401	43	23	932	225

Agency	PRIVATE BUILDINGS									
...	Shanties	Barns	Horse Stables	Driving Houses	Cattle Stables	Pig Sties	Store Houses	Root Houses	Milk Houses	Corn Cribs
ONTARIO
Grand River Superintendency - Six Nations	27	166	356	80	182	177	61	43	113	61
Parry Sound Superintendency	18	42	50	...	38	2	20
New Credit (Mississaguas) Agency	4	35	27	6	6	20	2	8	20	3
Walpole Island Agency	...	6	102	47	...	52	57	2	18	26
Sarnia Agency	6	28	82	8	24	27	32	13	18	26
Caradoc Agency	13	45	127	27	60	44	44	15	19	42
Moravian Agency	3	11	52	3	20	27	14	12	8	21
Manitowaning Agency	45	68	169	8	56	154	37	120	2	16
Gore Bay Agency	4	57	65	24	32	67	44	31	9	2
Thessalon Agency	23	10	32	...	15	7	3	6	3	...
Sault Ste. Marie Agency	24	49	52	2	32	19	17	27
Port Arthur Agency	3	33	2	...	20	...	12	5
Golden Lake Agency	1	4	8	6	7	5	1	3	1	...
Tyendinaga Agency	2	110	152	64	160	56	1	22	10	40
Lake Simcoe Agency	1	8	18	...	14	13	1	5	4	...
Sape Croker Agency	...	52	35	2	34	17	1	3	8	...
Saugeen Agency	...	25	75	10	20	30	1	5
Alnwick Agency	2	17	20	2	3	1	1	...	1	...
Mud Lake Agency	1	12	10	2	11	4	...	2	2	...
Rice Lake Agency	...	10	11	...	7	7	...	5	1	...
Rama Agency	1	31	32	5	3	10	30	10	2	...
Christian Island Agency	3	10	33	6	20	20	4	10	10	13
Scugog Agency	1	6	7	...	2	...	2	2
Indians of Christian Island band residing on Manitoulin Island	...	3	5	...	2	1	...	5
Rat Portage Agency	29	...	18	...	13
Fort Frances Agency	32	...	40	...	16
Savanne Agency	3	...	16	...	8
Total	214	838	1,594	392	818	760	406	354	249	281

Agency	PRIVATE BUILDINGS									
...	Shanties	Barns	Horse Stables	Driving Houses	Cattle Stables	Pig Sties	Store Houses	Root Houses	Milk Houses	Corn Cribs
QUEBEC
Lake of Two Mountains Agency	2	33	53	26	13	24	14	3	21	7
Caughnawaga Agency	...	117	312	112	12	2	10	14
St. Regis Agency	...	103	52	...	45	44	2	2	...	51
Viger Agency
St. Francis Agency	...	12	9	6	14	6	24	1	12	1
Lake St. John Agency	2	12	12	3	...	8	2	5	12	...
Maria Agency	...	16	8	8	19	16	6	6	6	...
Restigouche Agency	6	62	38	...	66	44	13	...
River Desert Agency	30	15	18	2	11	4	3	7	5	...
Jeune Lorette Agency	...	8	7	...	6	11
Becancour Agency	1	1	2	2	...	1	1	...
Timiskaming Agency	13	10	10	...	8	3	14	14	1	...
Bersimis Agency	5	...	2	...	4	1
Mingan Agency
Total	59	389	521	45	188	274	77	43	81	73

[illegible]

band residing on Manitoulin Island											
Rat Portage Agency	9	9
Fort Frances Agency	25	15	1
Savanne Agency	4	4
Total	1,514	1,263	168	601	540	422	250	415	490	20	367

Agency	AGRICULTURE IMPLEMENTS, VEHICLES, &c										
...	Ploughs	Harrows	Seed Drills	Cultivators	Land Rollers	Mowers	Reapers	Horse Rakes	Fanning Mills	Threshing Machines	Tool Chests
QUEBEC
Lake of Two Mountains Agency	41	46	...	12	2	9	5	14	9	6	7
Caughnawaga Agency	252	202	17	30	8	32	8	37	20	16	25
St. Regis Agency	110	85	6	80	4	50	16	50	8	8	60
Viger Agency
St. Francis Agency	6	7
Lake St. John Agency	21	30	1	4	1	6	8	5	1
Maria Agency	4	5	...	2	2	2	...	1	3
Restigouche Agency	36	28	...	7	4	6	2	16	4	2	6
River Desert Agency	25	25	1	...	3	5	1	5	4
Jeune Lorette Agency	4	5	...	1	1
Becancour Agency	3	4	2	...	2
Timiskaming Agency	10	12	1	2	...	2	1	1	3
Bersimis Agency	1
Mingan Agency	1
Total	513	449	24	132	25	110	33	135	54	39	105

Agency	AGRICULTURAL IMPLEMENTS, VEHICLES &c							Value of Implements and Vehicles
...	Other Implements	Wagons	Carts	Sleighs, Draught	Sleighs, Driving	Democrat Wagons	Buggies and Road Carts	...
ONTARIO	\$ cts
Grand River Superintendency - Six Nations	2,975	249	82	198	89	93	188	28,296 00
Parry Sound Superintendency	680	11	1	31	12	1	...	2,695 00
New Credit (Mississaguas) Agency	160	35	2	25	15	20	42	3,400 00
Walpole Island Agency	475	34	6	55	4	40	92	10,000 00
Sarnia Agency	770	85	5	64	11	9	80	2,800 00
Caradoc Agency	2,551	107	...	83	49	52	139	16,831 10
Moravian Agency	410	42	...	30	10	11	44	7,800 00
Manitowaning Agency	1,285	127	10	134	117	13	24	12,950 00
Gore Bay Agency	1,738	30	3	48	54	7	31	17,380 00
Thessalon Agency	452	2	...	9	34	872 00
Sault Ste. Marie Agency	1,620	19	6	72	11	1	5	4,610 00
Port Arthur Agency	1,545	3	2	26	4	...	1	2,960 00
Golden Lake Agency	...	1	...	5	3	1	4	500 00
Tyendinaga Agency	5,000	117	4	107	40	70	50	26,331 00
Lake Simcoe Agency	112	4	1	9	8	3	2	990 00
Cape Croker Agency	400	40	2	24	20	15	15	8,810 00
Saugeen Agency	1,500	32	...	50	40	26	63	5,546 00
Alnwick Agency	356	16	3	20	18	13	18	4,207 15
Mud Lake Agency	150	6	1	8	5	5	4	1,425 00
Rice Lake Agency	70	5	1	5	2	...	5	1,300 00
Rama Agency	126	6	...	7	7	1	10	1,100 00
Christian Island Agency	140	20	2	22	6	3	4	3,000 00
Scugog Agency	4	5	3	...	5	...	6	800 00
Indians of Christian Island band residing on Manitoulin Island	52	1	1	3	3	250 00
Rat Portage Agency	260	294 25
Fort Frances Agency	465	4	6	990 00
Savanne Agency	300	165 00
Total	23,596	997	135	1,039	573	384	827	166,302 50

Agency	AGRICULTURAL IMPLEMENTS, VEHICLES &c							Value of Implements and Vehicles
...	Other Implements	Wagons	Carts	Sleighs, Draught	Sleighs, Driving	Democrat Wagons	Buggies and Road Carts	...
QUEBEC
Lake of Two Mountains Agency	423	9	51	40	36	8	38	7,886 00
Caughnawaga Agency	550	145	188	204	50	...	80	10,000 00
St. Regis Agency	260	63	25	78	52	15	62	8,210 00t
Viger Agency
St. Francis Agency	251	10	...	10	9	...	8	895 50
Lake St. John Agency	...	15	23	28	26	21	6	4,002 00
Maria Agency	120	5	7	5	6	1,100 00
Restigouche Agency	180	9	11	28	10	4	9	5,000 00
River Desert Agency	324	10	12	25	6	6	18	4,268 00
Jeune Lorette Agency	200	3	5	9	4	1	2	300 00
Becancour Agency	50	2	3	4	1	...	4	350 00
Timiskaming Agency	225	4	1	8	...	1	...	1,280 00
Bersimis Agency	...	2	4	2	2	91 00
Mingan Agency
Total	2,583	277	330	441	200	56	229	43,382 50

Agency	LIVE STOCK AND POULTRY										
...	Horses			Cattle					Other Stock		
...	Stallions and Geldings	Mares	Colts, Fillies and Foals	Bulls	Oxen Work	Steers	Cows, Milch	Young Stock	Sheep	Lambs	Boars, Breeding
ONTARIO
Grand River Superintendency - Six Nations	277	353	156	42	...	94	614	701	109	29	24
Parry Sound Superintendency	32	35	21	9	11	20	109	100	26
New Credit (Mississaguas) Agency	45	40	27	10	...	18	70	50	10	5	6
Walpole Island Agency	105	125	52	12	177	269	25	...	45
Sarnia Agency	91	75	16	5	2	39	97	72	2	2	5
Caradoc Agency	103	139	45	7	...	72	174	244	11	8	4
Moravian Agency	50	80	36	3	...	25	57	69	5
Manitowaning Agency	126	163	80	6	10	48	75	110	30	20	10
Gore Bay Agency	44	58	25	3	...	20	44	38	26	9	...
Thessalon Agency	44	30	11	5	2	12	29	38
Sault Ste. Marie Agency	53	47	22	7	29	25	83	124	8
Port Arthur Agency	22	13	3	5	7	8	33	23
Golden Lake Agency	1	4	3	2	...	3	11	9	1
Tyendinaga Agency	212	112	52	25	...	150	500	600	100	80	10
Lake Simcoe Agency	6	14	6	1	...	7	21	27	7	11	1
Cape Croker Agency	70	45	20	2	...	20	45	40	40	35	2
Saugeen Agency	25	65	40	2	...	20	40	45	5
Alnwick Agency	24	18	4	2	...	2	45	45	2
Mud Lake Agency	7	12	7	2	...	15	23	20	1
Rice Lake Agency	11	9	8	1	18	12	1
Rama Agency	3	11	6	7
Christian Island Agency	50	55	20	1	4	30	58	65	35	20	15
Scugog Agency	5	4	2	4	3
Indians of Christian Island band residing on Manitoulin Island	5	2	1	2

Agency	LIVE STOCK AND POULTRY										
...	Horses			Cattle					Other Stock		
...	Stallions and Geldings	Mares	Colts, Fillies and Foals	Bulls	Oxen Work	Steers	Cows, Milch	Young Stock	Sheep	Lambs	Boars, Breeding
Rat Portage Agency	67	2	...	4	21	...	20	10
Fort Frances Agency	30	28	16	5	10	...	21	21
Savanne Agency	5	3	1	7	1	1	13	3
Total	1,506	1,542	674	168	97	631	2,387	2,745	422	219	147
QUEBEC
Lake of Two Mountains Agency	4	66	34	14	...	12	126	141	35	27	5
Caughnawaga Agency	4	80	105	35	...	27	400	265	18	14	4
St. Regis Agency	80	90	76	19	...	10	198	180	19
Viger Agency
St. Francis Agency	4	6	...	1	32	31
Lake St. John Agency	14	19	7	5	4	28	61	50	5	...	2
Maria Agency	...	3	5	1	...	1	9	16	2
Restigouche Agency	15	20	8	5	3	7	41	84	30	22	6
River Desert Agency	29	12	3	4	...	7	46	26	25	10	4
Jeune Lorette Agency	...	4	2	1	...	2	20	6
Becancour Agency	4	...	1	2	1	...	11	10	6	2	...
Timiskaming Agency	4	6	...	1	...	1	10	16	6
Bersimis Agency	3	1	6	5
Mingan Agency
Total	161	306	241	89	8	95	960	830	127	75	40

Agency	LIVE STOCK AND POULTRY - Concluded						Value of Live Stock and Poultry	GENERAL EFFECTS		
...	Other Stock - Con.	Poultry					...			
...	Sows, Breeding	Pigs	Turkeys	Geese	Ducks	Cocks and Hens	...	Sail Boats	Row Boats	Canoes
ONTARIO	\$ cts
Grand River Superintendency - Six Nations	370	995	1,003	131	641	11,297	51,010 00	...	4	1
Parry Sound Superintendency	1	77	3	775	11,300 00	23	22	98
New Credit (Mississaguas) Agency	35	80	200	60	180	650	9,250 00
Walpole Island Agency	325	918	401	111	314	3,800	16,792 00	...	30	32
Sarnia Agency	24	120	151	24	40	2,577	12,666 00	...	39	2
Caradoc Agency	85	246	294	40	106	5,960	29,314 75
Moravian Agency	80	246	35	100	55	350	14,700 00	...	3	...
Manitowaning Agency	111	699	2,250	15,500 00	92	28	13
Gore Bay Agency	17	566	...	21	26	822	10,391 50	34	19	...
Thessalon Agency	14	55	281	6,186 00	34	17	71
Sault Ste. Marie Agency	25	113	82	90	100	2,040	10,260 00	60	37	91
Port Arthur Agency	14	10	450	5,290 00	33	32	508
Golden Lake Agency	2	13	65	1,169 00	12
Tyendinaga Agency	100	500	600	300	500	5,000	53,490 00	5	43	1
Lake Simcoe Agency	10	64	47	5	39	407	3,340 00	3	20	2
Cape Croker Agency	45	400	25	10	30	500	14,190 50	10	25	6
Saugeen Agency	60	150	50	40	60	250	7,200 00	...	3	...
Alnwick Agency	16	64	43	12	25	598	6,539 00	21
Mud Lake Agency	2	22	35	21	45	300	4,100 00	52
Rice Lake Agency	3	50	50	20	50	200	2,465 00	14
Rama Agency	4	47	40	30	70	150	1,200 00	...	8	60
Christian Island Agency	70	200	30	40	...	700	5,000 00	25	35	25
Scugog Agency	7	20	...	10	...	130	875 00	...	3	9
Indians of Christian Island band residing on Manitoulin Island	3	16	50	400 00	4

Agency	LIVE STOCK AND POULTRY - Concluded						Value of Live Stock and Poultry	GENERAL EFFECTS		
...	Other Stock - Con.		Poultry				...			
...	Sows, Breeding	Pigs	Turkeys	Geese	Ducks	Cocks and Hens	...	Sail Boats	Row Boats	Canoes
Rat Portage Agency	3,320 00	2	14	376
Fort Frances Agency	...	5	18	4,915 00	...	5	245
Savanne Agency	1,010 00	2	4	347
Total	1,409	5,766	3,089	1,079	2,291	39,620	300,873 75	327	391	1,986
QUEBEC
Lake of Two Mountains Agency	46	146	83	9	3	638	12,415 00	2	26	2
Caughnawaga Agency	37	150	28	10	17	280	21,961 00	...	54	10
St. Regis Agency	77	130	...	49	95	1,250	19,259 00	...	68	...
Viger Agency	7
St. Francis Agency	5	27	120	2,099 25	...	12	9
Lake St. John	15	50	125	5,367 00	161
Maria Agency	...	5	100	1,050 00	8
Restigouche Agency	12	60	8	204	7,000 00	...	4	48
River Desert Agency	12	20	40	300	4,845 00	...	4	48
Jeune Lorette Agency	...	20	6	300	1,200 00	8
Becancour Agency	2	14	...	2	...	90	600 00	3
Timiskaming Agency	2	4	285	1,793 00	...	1	23
Bersimis Agency	10	345 00	1	...	98
Mingan Agency	21	...	122
Total	208	626	151	70	129	3,702	77,934 25	24	168	544

Agency	GENERAL EFFECTS						HOUSEHOLD EFFECTS	Value of Real and Personal Property
...	Riffles	Shot Guns	Nets	Steel Traps	Tents	Value of	Value of	...
ONTARIO	\$ cts.	\$ cts.	\$ cts.
Grand River Superintendency - Six Nations	15	129	1	280	3	965 00	33,510 00	971,031 00
Parry Sound Superintendency	90	80	176	655	...	4,925 00	18,300 00	373,713 50
New Credit (Mississaguas) Agency	5	20	...	25	1	13,000 00	6,850 00	220,700 00
Walpole Island Agency	20	39	...	1,200	...	1,025 00	16,000 00	303,467 00
Sarnia Agency	9	21	6	7	...	892 00	12,868 00	422,676 00
Caradoc Agency	39	52	...	541	15	613 10	26,979 00	538,768 95
Moravian Agency	12	10	7	38	...	240 00	31,000 00	178,790 00
Manitowaning Agency	23	96	305	199	61	7,375 00	23,850 00	265,348 00
Gore Bay Agency	14	64	94	181	8	3,665 00	7,908 00	64,835 00
Thessalon Agency	8	59	183	1,111	39	6,040 00	5,770 00	103,973 00
Sault Ste. Marie Agency	36	163	120	1,020	91	8,250 00	17,700 00	152,180 00
Port Arthur Agency	89	405	700	2,845	149	23,050 00	25,000 00	147,075 00
Golden Lake Agency	18	10	9	150	9	555 00	650 00	13,043 00
Tyendinaga Agency	15	30	5	250	...	1,185 00	30,000 00	957,716 00
Lake Simcoe Agency	7	12	6	76	14	800 00	2,700 00	57,303 00
Cape Croker Agency	25	25	300	30	5	5,360 00	22,725 00	203,983 50
Saugeen Agency	45	100	25	110	12	1,105 00	6,000 00	98,346 00
Alnwick Agency	4	17	...	501	19	878 00	5,154 00	128,835 15
Mud Lake Agency	6	28	...	1,900	15	1,355 00	2,000 00	50,480 00
Rice Lake Agency	1	7	...	600	3	1,070 00	1,500 00	51,835 00
Rama Agency	20	14	...	350	20	700 00	3,800 00	55,500 00
Christian Island Agency	40	25	40	450	30	1,500 00	5,000 00	205,500 00
Scugog Agency	3	6	1	350	2	225 00	900 00	46,200 00

Indians of Christian Island band residing on Manitoulin Island	1	2	12	3	4	300 00	800 00	2,900 00
Rat Portage Agency	29	235	362	2,755	190	9,888 50	3,972 00	168,349 75
Fort Francis Agency	53	84	183	1,338	53	3,970 00	3,700 00	237,012 00
Savanne Agency	45	215	372	2,762	139	10,204 20	3,190 00	120,166 75
Total	672	1,948	2,907	11,119	882	109,135 80	317,826 00	6,139,727 60

Agency	GENERAL EFFECTS						HOUSEHOLD EFFECTS	Value of Real and Personal Property
...	Rifles	Shot Guns	Nets	Steel Traps	Tents	Value of	Value of	...
QUEBEC
Lake of Two Mountains Agency	12	27	8	181	7	598 25	3,843 75	90,750 00
Caughnawaga Agency	4	575 00	54,000 00	540,498 50
St. Regis Agency	15	28	22	550	...	950 00	14,200 00	359,569 00
Viger Agency	...	16	...	234	...	241 00	705 00	2,796 00
St. Francis Agency	3	25	...	620	26	745 00	7,547 00	102,286 75
Lake St. John Agency	175	275	124	7,000	150	22,005 00	7,000 00	101,713 00
Maria Agency	1	12	...	105	...	500 00	2,000 00	10,860 00
Restigouche Agency	22	6	...	80	3	1,350 00	6,500 00	67,850 00
River Desert Agency	25	96	15	650	39	2,800 00	3,535 00	176,306 00
Jeune Lorette	6	50	...	300	8	1,000 00	8,000 00	74,725 00
Becancour Agency	2	5	1	10	1	50 00	450 00	5,800 00
Timiskaming Agency	25	19	32	432	24	1,310 00	3,348 00	38,528 61
Bersimis Agency	13	130	29	1,039	76	3,850 00	5,312 00	36,294 00
Mingan Agency	7	130	90	1,971	102	6,477 00	...	6,477 00
Total	306	810	325	13,172	435	42,451 24	11,440 75	1,624,453 86

AGRICULTURE, SEASON 1902

Agency	GRAIN, ROOTS AND FODDER									
...	Wheat		Oats		Barley		Corn		Pease	
...	Acres Sown	Bushels Harvested	Acres Sown	Bushels Harvested	Acres Sown	Bushels Harvested	Acres Sown	Bushels Harvested	Acres Sown	Bushels Harvested
ONTARIO
Grand River Superintendency - Six Nations	1,731	32,750	2,156	69,247	203	2,164	673	47,865	233	357
Parry Sound Superintendency	1,155	...	130	...	300	...	570
New Credit (Mississaguas) Agency	220	2,500	430	1,600	30	600	70	1,900	95	1,180
Walpole Island Agency	311	3,177	370	11,332	15	255	238	7,161	2	35
Sarnia Agency	358	5,785	434	15,176	41	1,130	94	3,920	14	305
Caradoc Agency	204	3,651	815	26,171	63	1,679	472	20,360	20	130
Moravian Agency	160	1,600	140	4,200	30	900	120	3,000
Manitowaning Agency	263 1/2	5,804	377	12,226	17 1/2	275	48	476	374	7,370
Gore Bay	17	311 1/2	306 1/2	4,335	10 1/2	268	142 1/2	3,316
Thessalon Agency	54	1,277	19	552	23	510
Sault Ste. Marie Agency	3	46	66	1,050	13	92	15	170
Port Arthur Agency	18	350	40	1,300	2	80	4	180
Golden Lake Agency	12	145	1/2	55	6	110
Tyendinaga Agency	307	6,605	2,161	32,960	436	12,067	123 1/2	8,353
Lake Simcoe Agency	64	1,320	85	2,225	25	480	4	108	4	228
Cape Croker Agency	75	1,000	150	4,500	15	500	40	2,000	120	4,200
Saugeen Agency	30	720	175	3,500	30	900	90	1,350
Alnwick Agency	104	1,708	137	4,105	2	25	105	1,549
Mud Lake Agency	34	560	200	3,100	4	90	20	200
Rice Lake Agency	80	1,600	50	1,500	3	60	80	1,600
Rama Agency	23	483	218	6,758	15	320	52	1,300
Christian Island Agency	40	80	100	2,500	80	1,000	30	500
Scugog Agency	32	475	43	1,400	1/2	3	14	164
Indians of Christian Island residing on Manitoulin Island	3	100	6	200	4	40	5	150
Rat Portage Agency	4 1/2	350

Agency	GRAIN, ROOTS AND FODDER									
...	Wheat		Oats		Barley		Corn		Pease	
Fort Frances Agency
Savanne Agency	1/2	49
Total	4,077 1/2	70,625 1/2	8,535 1/2	211,962	875 1/2	20,180	2,071 3/4	99,327	1,448 1/2	25,474
QUEBEC
Lake of Two Mountains Agency	49	702	303	6,633	23	383	42	811	11	167
Caughnawaga Agency	4	50	775	22,100	30	940	200	6,000	15	300
St. Regis Agency	110	2,000	500	12,000	28	550	200	6,000	45	850
Viger Agency
St. Francis Agency	60	486	4	72 1/2	3	25
Lake St. John Agency	60	450	350	4,000	30	250	50	350
Maria Agency	6	80	50	1,000
Restigouche Agency	12	224	160	4,070	8	246	5	125
River Desert Agency	5	100	150	3,000	1	30	15	300
Jeune Lorette Agency	12	300	1	12	1/2	12
Becancour Agency	1/2	...	14	180	2	10	3/4	12	2 1/4	3
Timiskaming Agency	40	746	3	22
Bersimis Agency
Mingan Agency
Total	246 1/2	3,606	2,414	54,525	121	2,379	448 3/4	12,937 1/2	149 3/4	2,154

Agency	GRAIN, ROOTS AND FODDER - Continued									
...	Rye		Buckwheat		Beans		Potatoes		Carrots	
...	Acres Sown	Bushels Harvested	Acres Sown	Bushels Harvested	Acres Planted	Bushels Harvested	Acres Sown	Bushels Harvested	Acres Sown	Bushels Harvested
ONTARIO
Grand River Superintendency - Six Nations	752	9,445	35 1/2	614	61 1/4	1,085	233	17,701	9 1/2	1,024
Parry Sound Superintendency	120	...	5,275	...	105
New Credit (Mississaguas) Agency	100	950	15	110	10	160	65	2,700	2	105
Walpole Island Agency	1	10	20	286	190	3,582
Sarnia Agency	2	163	82	3,230
Caradoc Agency	3	44	46	537	84	1,069	97	8,289	7	1,138
Moravian Agency	15	450	20	350	33	485	35	1,050
Manitowaning Agency	6 1/2	155	342	13,368	9 1/2	294
Gore Bay Agency	25	...	3	...	4 3/4	23	75 3/4	6,765	...	20
Thessalon Agency	71	6,083
Sault Ste. Marie Agency	1 1/2	44	194	4,360	3	75
Port Arthur Agency	1/4	8	93	19,000	1/2	91 1/2
Golden Lake Agency	5	315
Tyendinaga Agency	332	7,080	47	972	12 1/4	192	147 1/2	8,070	1/2	100
Lake Simcoe Agency	12	80	10	300	...	100
Cape Croker Agency	6	120	40	1,500	2 1/2	90
Saugeen Agency	3	90	50	2,200	1	150
Alnwick Agency	77	862	1/4	10	16	1,265	1/2	100
Mud Lake Agency	20	200	1	20	25	2,500	1	200
Rice Lake Agency	5	100	5	50	12	1,200
Rama Agency	4	58	40	2,200	2	175
Christian Island Agency	5	70	80	3,000
Scugog Agency	1/4	5	3 3/4	115
Indians of Christian Island band residing on Manitoulin Island	1	15	8	400	1/4	6
Rat Portage Agency	11	2,296

Agency	GRAIN, ROOTS AND FODDER - Continued									
...	Rye		Buckwheat		Beans		Potatoes		Carrots	
...	Acres Sown	Bushels Harvested	Acres Sown	Bushels Harvested	Acres Planted	Bushels Harvested	Acres Sown	Bushels Harvested	Acres Sown	Bushels Harvested
Fort Frances Agency	16 3/4	1,815
Savanne Agency	34 1/2	2,740	1/2	15
Total	1,309	18,931	204 1/2	2,923	256	4,178	1,777 1/4	121,319	39 3/4	3,833 1/2
QUEBEC
Lake of Two Mountains Agency	33	824	12 1/2	202	52	5,691	1/4	10
Caughnawaga Agency	90	2,700	7	200	200	8,000
St. Regis Agency	6	120	40	850	13	350	170	6,000	10	350
Viger Agency
St. Francis Agency	10	60	3 1/2	32	25	843	1/4	4
Lake St. John Agency	40	880	2	15	300	6,000
Maria Agency	1	6	10	1,000
Restigouche Agency	17	424	1	18	42	4,400	1	48
River Desert Agency	15	500	1	25	30	3,000	1/2	50
Jeune Lorette Agency	1	10	1	16	5	300	1/2	30
Becancour Agency	2	15	1/8	5	2 3/4	150	1/8	5
Timiskaming Agency	11	718
Bersimis Agency	19	831
Mingan Agency
Total	6	120	249	6,269	42	863	866 3/4	36,933	13	497

Agency	GRAIN, ROOTS AND FODDER - Concluded						Other Fodder	NEW LAND IMPROVEMENTS			
...	Turnips		Other Roots		Hay	
...	Acres Sown	Bushels Harvested	Acres Sown	Bushels Harvested	Cultivated	Wild	...	Land Cleared	Land Broken	Land Cropped for first time	Land Fenced
ONTARIO	Tons	Tons	Tons	Acres	Acres	Acres	Acres
Grand River Superintendency - Six Nations	15 1/4	1,669	22 1/2	5,443	3,294	...	2,554
Parry Sound Superintendency	...	450	...	115	385	115	...	55
New Credit (Mississaguas) Agency	4	190	10	300	350	...	250	5	25	40	30
Walpole Island Agency	1	25	3	36	232	386	900	...	12	12	50
Sarnia Agency	2	173	4	210	575	...	810
Caradoc Agency	6	1,149	12	2,986	1,301	57	971	16	4	...	21 1/2
Moravian Agency	9	3,600	425	...	560
Manitowaning Agency	57	1,928	4 3/4	20	1,545	10	376	15	10	10	10
Gore Bay Agency	14	500	18 1/4	1,051	396 1/2	37	164	20	20	20	20
Thessalon Agency	66	40	12
Sault Ste. Marie Agency	12	750	8	150	290	216	...	3
Port Arthur Agency	7	1,725	2	500	224	37
Golden Lake Agency	1 1/2	65	12	15	14	4	3	5	228
Tyendinaga Agency	4	800	1 1/4	350	1,344	35 1/2	882
Lake Simcoe Agency	4	220	71	13	3	4	...	4	...
Cape Croker Agency	3	420	300	50	60	10	5	20	1 1/2
Saugeen Agency	3	700	12	1,000	184	10	150	20	20	20	20
Alnwick Agency	12 1/4	2,800	1	280	97	...	209
Mud Lake Agency	5	1,500	2	400	75	...	25	4
Rice Lake Agency	10	2,000	3	500	60	...	30	2
Rama Agency	3	520	1	60	280	8	11	4	4	4	4
Christian Island Agency	5	500	160	50	...	50	...	50	50
Scugog Agency	31

Indians of Christian Island band residing on Manitoulin Island	5	350	1 1/2	80	27	6	5	5	5	10	...
Rat Portage Agency	1 1/2	45	189

Agency	GRAIN, ROOTS AND FODDER - Concluded						Other Fodder	NEW LAND IMPROVEMENTS			
...	Turnips		Other Roots		Hay	
...	Acres Sown	Bushels Harvested	Acres Sown	Bushels Harvested	Cultivated	Wild	...	Land Cleared	Land Broken	Land Cropped for first time	Land Fenced
Fort Frances Agency	3 1/4	320	28	110
Savanne Agency	1 1/4	109	1 1/4	43	...	177
Total	176 3/4	18,588	119 3/4	17,444	11,752 1/2	1,561 1/2	7,986	211	108	195	441
QUEBEC
Lake of Two Mountains Agency	3	260	287	18	296	14	20	...	22
Caughnawaga Agency	3,000	10	...	30
St. Regis Agency	15	1,000	10	1,000	1,500	500	700	...	8	8	15
Viger Agency
St. Francis Agency	123	10	3	12	5
Lake St. John Agency	5	60	125	25	75	130	...	55	40
Maria Agency	1	24	28	...	18	2	...
Restigouche Agency	3	160	230	20	120	24	12	12	12
River Desert Agency	9	3,000	2	50	120	15	150	15	21	20	...
Jeune Lorette Agency	1	72	4	300	16	16	15
Becancour Agency	1/4	25	1 1/4	40	30	5	1	1	7
Timiskaming Agency	1/4	30	50	5	26	6	6	6	...
Bersimis Agency	10	15
Mingan Agency
Total	37 1/2	4,631	17 1/4	1,390	5,519	614	1,400	204	81	116	131

PROGRESS DURING THE FISCAL YEAR ENDED JUNE 30, 1903

[illegible]

Agency
Rama Agency
Christian Island Agency	1
Scugog Agency
Indians of Christian Island band residing on Manitoulin Island
Rat Portage Agency	11

Agency	BUILDINGS ERECTED										
...	Dwellings, Stone	Dwellings, Brick	Dwellings, Frame	Dwellings, Log	Shanties	Barns	Horse Stables	Driving Houses	Cattle Stables	Pig Sties	Store Houses
Fort Frances Agency
Savanne Agency
Total	1	1	16	44	3	41	20	2	13	17	1
QUEBEC
Lake of Two Mountains Agency	3	2	...	3	6	...	2	2	5
Caughnawaga Agency	13	2	4
St. Regis Agency	4	2	2	1	2
Viger Agency
St. Francis Agency	1
Lake St. John Agency	1	1	3	1	1	1	1	1	1	4	2
Maria Agency	2	1
Restigouche Agency	3	2	4	...	1	1	...
River Desert	1	1	1	1
Jeune Lorette	2
Becancour Agency
Timiskaming Agency	1	1
Bersimis Agency	3
Mingan Agency	2
Total	1	1	34	4	1	14	19	2	7	7	8

Agency	BUILDINGS ERECTED - Concluded			INCREASE IN VALUE		
...	Root Houses	Milk Houses	Corn Cribs	Value of Clearing, Cultivating and Fencing	Value of Buildings	Increased value of Agricultural Products and Industries
ONTARIO	\$ cts.	\$ cts.	\$ cts.
Grand River Superintendency - Six Nations	3,000 00	3,000 00
Parry Sound Superintendency	825 00	...	825 00
New Credit (Mississaguas) Agency	3	5	2	350 00	850 00	1,200 00
Walpole Island Agency	535 00	200 00	735 00
Sarnia Agency
Caradoc Agency	1,382 00	900 00	2,282 00
Moravian Agency	...	2	1	...	600 00	600 00
Manitowaning Agency	255 00	150 00	405 00
Gore Bay Agency	225 00	100 00	325 00
Thessalon Agency	80 00	...	80 00
Sault Ste. Marie Agency	1	400 00	400 00
Port Arthur Agency	600 00	600 00
Golden Lake Agency	3	2	...	975 00	250 00	1,225 00
Tyendinaga Agency	300 00	300 00
Lake Simcoe Agency	40 00	60 00	100 00
Cape Croker Agency	590 00	2,775 00	3,365 00
Saugeen Agency	275 00	550 00	825 00
Alnwick Agency
Mud Lake Agency	50 00	...	50 00
Rice Lake Agency	25 00	...	25 00
Rama Agency	65 00	...	65 00
Christian Island Agency	700 00	500 00	1,200 00
Scugog Agency
Indians of Christian Island band residing on Manitoulin Island	100 00	...	100 00
Rat Portage Agency	560 00	560 00
Fort Frances Agency
Savanne Agency
Total	7	9	3	6,472 00	11,795 00	18,267 00

Agency	BUILDINGS ERECTED - Concluded			INCREASE IN VALUE		
	Root Houses	Milk Houses	Corn Cribs	Value of Clearing, Cultivating and Fencing	Value of Buildings	Increased value of Agricultural Products and Industries
...
QUEBEC
Lake of Two Mountains Agency	...	3	1	215 00	1,784 50	1,999 50
Caughnawaga Agency	510 00	3,000 00	3,510 00
St. Regis Agency	3	300 00	2,750 00	3,050 00
Viger Agency
St. Francis Agency	240 00	75 00	315 00
Lake St. John Agency	1	2	1	1,600 00	1,500 00	3,100 00
Maria Agency	...	3	...	30 00	120 00	150 00
Restigouche Agency	500 00	340 00	840 00
River Desert Agency	225 00	720 00	945 00
Jeune Lorette Agency	300 00	300 00
Becancour Agency	50 00	...	50 00
Timiskaming Agency	120 00	150 00	270 00
Bersimis Agency	750 00	750 00
Mingan Agency
Total	1	8	5	3,790 00	11,489 50	15,279 50

SOURCES AND VALUE OF INCOME

Agency	Value of Farm Products, Including Hay	Wages Earned	Received from Land Rentals	THE ESTIMATED VALUE OF FISH AND MEAT USED FOR FOOD IS INCLUDED IN THESE COLUMNS		Earned by other Industries	Total Income of Indians
...	Earned by Fishing	Earned by Hunting
ONTARIO	\$ cts.	\$ cts.	\$ cts.	\$ cts.	\$ cts.	\$ cts.	\$ cts.
Grand River Superintendency - Six Nations	84,031 55	143,626	4,960 00	232,617 55
Parry Sound Superintendency	7,554 00	18,500 00	...	4,100 00	6,150 00	3,350 00	39,654 00
New Credit (Mississaguas) Agency	11,250 00	3,600 00	2,640 00	250 00	700 00	1,525 00	19,965 00
Walpole Island Agency	10,570 00	12,992 00	25 00	1,413 00	644 00	8,191 00	33,835 00
Sarnia Agency	23,500 05	12,188 00	10,260 00	2,300 00	102 00	1,814 00	50,164 05
Caradoc Agency	33,626 23	57,134 00	4,257 20	412 00	69 00	7,786 00	103,374 43
Moravian Agency	9,645 00	3,700 00	99 00	1,750 00	550 00	2,250 00	18,044 00
Manitowaning Agency	28,245 00	2,250 00	2,270 00	17,100 00	21,850 00	11,650 00	84,465 00
Gore Bay Agency	11,927 25	33,605 00	...	240 00	103 00	550 00	46,425 25
Thessalong Agency	5,280 50	23,468 00	300 00	1,459 50	1,094 00	869 00	32,471 00
Sault Ste. Marie Agency	7,450 00	47,100 00	3,600 00	3,780 00	6,625 00	3,680 00	72,235 00
Port Arthur Agency	12,155 00	18,450 00	...	11,700 00	34,000 00	3,400 00	70,705 00
Golden Lake Agency	851 00	3,215 00	...	47 00	1,040 00	250 00	5,403 00
Tyendinaga Agency	41,698 00	28,200 00	5,566 26	300 00	150 00	...	76,014 26
Lake Simcoe Agency	3,140 00	1,995 00	176 00	975 00	110 00	1,800 00	8,196 00
Cape Croker Agency	11,184 50	2,500 00	75 00	4,000 00	200 00	4,500 00	22,459 50
Saugeen Agency	5,504 00	10,000 000	...	125 00	200 00	10,000 00	25,829 00

Alnwick Agency	7,069 90	4,431 00	1,272 87	530 00	375 00	1,738 00	15,416 77
Mud Lake Agency	4,195 00	1,600 00	1,655 00	500 00	1,200 00	1,300 00	10,450 00
Rice Lake Agency	2,550 00	500 00	1,450 66	200 00	700 00	500 00	5,900 66
Rama Agency	6,061 00	4,250 00	17 50	580 00	350 00	3,400 00	14,658 50
Christian Island Agency	5,000 00	3,000 00	...	1,000 00	800 00	5,500 00	15,300 00
Scugog Agency	1,052 90	425 00	132 25	...	340 00	230 00	2,180 15
Indians Of Christian Island band residing on Manitoulin Island	650 00	500 00	160 00	600 00	500 00	400 00	2,810 00
Rat Portage Agency	1,815 25	9,505 00	...	5,480 00	10,263 00	5,036 00	32,099 25
Fort Frances Agency	1,955 00	18,100 00	4,715 00	11,700 00	7,775 00	5,900 00	50,145 00
Savanne Agency	1,860 45	8,294 00	...	4,873 00	19,155 93	2,952 48	37,135 86
Total	339,621 58	473,178 00	44,731 74	75,414 50	115,145 93	88,661 48	1,136,753 23

Agency	Value of Farm Products, Including Hay	Wages Earned	Received from Land Rentals	THE ESTIMATED VALUE OF FISH AND MEAT USED FOR FOOD IS INCLUDED IN THESE COLUMNS		Earned by other Industries	Total Income of Indians
...	Earned by Fishing	Earned by Hunting
QUEBEC
Lake of Two Mountains Agency	9,480 00	17,070 00	1,562 00	195 75	1,603 50	5,108 00	35,019 25
Caughnawaga Agency	37,000 00	137,541 20	800 00	7,500 00	182,841 20
St. Regis Agency	38,100 00	52,900 00	205 23	1,500 00	1,200 00	15,500 00	109,405 23
Viger Agency	...	2,145 00	247 97	127 00	1,015 00	3,225 00	6,759 87
St. Francis Agency	1,653 00	263 00	244 60	31,700 00	33,860 60
Lake St. John Agency	7,400 00	4,500 00	...	400 00	29,000 00	600 00	41,900 00
Maria Agency	1,800 00	2,800 00	...	400 00	600 00	1,600 00	7,200 00
Restigouche Agency	10,470 00	18,000 00	26 00	155 00	150 00	2,000 00	30,801 00
River Desert Agency	4,112 00	13,500 00	250 25	100 00	4,000 00	10,000 00	31,962 25
Jeune Lorette Agency	700 00	6,000 00	...	25 00	500 00	15,000 00	22,225 00
Becancour Agency	325 00	1,800 00	...	10 00	15 00	300 00	2,450 00
Timiskaming Agency	1,532 00	9,792 00	190 00	67 00	2,330 00	215 00	14,126 00
Bersimis Agency	655 00	875 00	...	500 00	32,457 00	1,050 00	35,537 00
Mingan Agency	14,160 00	...	14,160 00
Total	113,227 00	267,186 20	3,281 45	3,479 75	87,275 10	93,798 00	568,247 50

REALTY OF INDIANS

[illegible]

County	104	131	1	...	1	...	1	1	138	13	2
Inverness County	425	670	1	1	685	27	1

Agency	LAND		PUBLIC BUILDINGS, PROPERTY OF THE BAND						PRIVATE FENCING AND BUILDINGS				
...	Cleared, including natural pasturage	Cultivated, including made pasturage	Churches	Council Houses	School Houses	Driving Sheds	Other Buildings	Ferries	Acres Fenced	Dwellings, Stone	Dwellings, Brick	Dwellings, Frame	Dwellings, Log
Victoria County	195	60	1	...	1	...	165	14	...
Cape Breton County	1	...	1	6	...
Lunenburg County	320	450	1	485	14	1
Total	2,475 1/4	2,001 3/4	6	...	9	2	15	1	2,341	273	7
BRITISH COLUMBIA
Cowichan Agency	5,297	3,128	4	...	5	5,220	555	10
West Coast Agency	360	64	1	64	342	...
Kwawkewlth Agency	311	1	5	19	77	2
Lower Fraser Agency	3,392	3,774	42	5	4,779	757	62
Williams Lake Agency	59,807 1/2	1,610 3/4	21	22,141	5	452
Kamloops - Okanagan Agency	238,692	9,800	32	5	75,837	123	866
Kootenay Agency	38,806	1,190	5	1,190	18	129
*Northwest Coast Agency
Babine And Upper Skeena River Agency	20,702	389	638	259	466
Total	367,467 1/2	19,956 3/4	104	10	11	109,888	2,135	1,987
MANITOBA
Clandeboye Agency	47,303	379	6	...	8	3	2,581	3	315
Portage la Prairie Agency	18,618	542	1	1	3	...	6	...	2,750	42

Manitowapah Agency	35,116	242	8	...	10	...	10	1	168	238
Rat Portage (Buffalo Bay Band) Agency	200	3	7
Berens River Agency	13,214	2,842	9	2	11	349	351
The Pas Agency	16,328 1/2	61 1/2	...	1	3	...	8	...	67 1/2	176
Total	130,779 1/2	4,069 1/2	24	4	36	...	24	4	5,915 1/2	3	1,129

[*No returns received]

Agency	PRIVATE BUILDINGS									
...	Shanties	Barns	Horse Stables	Driving Houses	Cattle Stables	Pig Sties	Store Houses	Root Houses	Milk Houses	Corn Cribs
NEW BRUNSWICK
Richibucto Superintendency	58	67	45	...	50	13	...	44	2	...
Fredericton Superintendency	28	18	34	2	17	32	...	8	8	...
Total	86	85	79	2	67	45	...	52	10	...
PRINCE EDWARD ISLAND
Prince Edward Island Superintendency	3	27	23	...	23	20	4	68	6	...
NOVA SCOTIA
Annapolis County	6	1	1	1
Shelburne County	1	4	2
Digby County	5	5	3
*Yarmouth County
King's County	3	2	2	1
Queen's County	2	2	3
Halifax County	12	7
Hants County	2	7	1	...	7
Colchester County	...	3
Cumberland County	6	4	4	...	3	2
Pictou County	1	7
Antigonish and Guysborough Counties	8	15	5
Richmond County	6	8	1	...
Inverness County	7	15	3	...
Victoria County	3	8
Cape Breton County	10	...	1	1
Lunenburg County	1	7	3
Total	73	95	6	1	16	12	5	...	4	...

Agency	PRIVATE BUILDINGS									
...	Shanties	Barns	Horse Stables	Driving Houses	Cattle Stables	Pig Sties	Store Houses	Root Houses	Milk Houses	Corn Cribs
BRITISH COLUMBIA
Cowichan Agency	24	211	4	...	70
West Coast Agency	397
Kwawkewlth Agency	168	1	1
Lower Fraser Agency	301	300	280	1	169	91	8	51	1	...
Williams Lake Agency	184	34	...	19
Kamloops - Okanagan Agency	18	24	607	2	105	74	93	295	6	...
Kootenay Agency	86	25	20	...	17	22
*Northwest Coast Agency
Babine and Upper Skeena River Agency	295	...	59	...	52	...	18	113
Total	1,289	560	1,154	3	514	200	119	500	7	...
MANITOBA
Clandeboyne Agency	5	...	209	9	72	11	8	...
Portage la Prairie Agency	24	...	33	...	28	...	6	3	3	...
Manitowapah agency	33	...	90	...	185	9	64	19	12	...
Rat Portage (Buffalo Bay Band) Agency	2	...	1
Berens River Agency	7	...	4	...	122	...	46
The Pas Agency	2	...	45	...	20	...	2	...
Total	74	...	136	...	590	18	208	33	25	...

[*No returns received]

[illegible]

Agency	AGRICULTURAL IMPLEMENTS, VEHICLES, &c										
...	Ploughs	Harrows	Seed Drills	Cultivators	Land Rollers	mowers	reapers	Horse Rakes	Farming Mills	Threshing Machines	Tool Chests
Cape Breton County
Lunenburg County	4	3	1
Total	27	17	5	3	2	2	...	2	9
BRITISH COLUMBIA
Cowichan Agency	153	90	...	1	3	35	9	20	5	12	...
West Coast Agency
Kwawkewlth Agency
Lower Fraser Agency	112	95	1	4	...	24	3	4	...	2	...
Williams Lake Agency	162	72	...	3	79	46	4	29	15	1	...
Kamloops - Okanagan Agency	500	351	3	9	274	119	20	98	26	4	...
Kootenay Agency	84	25	30	4	19	2	1	...
*Northwest Coast Agency
Babine and Upper Skeena River Agency
Total	1,011	633	4	17	356	254	40	170	48	20	...
MANITOBA
Clandeboyce Agency	64	51	51	...	45	10
Portage la Prairie Agency	30	16	6	16	7	12	3	...	3
Manitowapah Agency	27	22	33	...	29	9
Rat Portage (Buffalo Bay Band) Agency	2
Berens River Agency	48	29	9
The Pas Agency	16	22	2	...	2	3
Total	187	140	6	102	7	88	3	...	34

[*No returns received]

Agency	AGRICULTURAL IMPLEMENTS, VEHICLES, &c							Value of Implements and Vehicles
...	Other Implements	Wagons	Carts	Sleighs, Draught	Sleighs, Driving	Democrat Wagons	Buggies and Road Carts	...
NEW BRUNSWICK	\$ cts.
Richibucto Superintendency	720	19	4	45	13	14	18	2,705 00
Fredericton Superintendency	252	31	...	33	31	1	2	3,495 00
Total	972	50	4	78	44	15	20	6,200 00
PRINCE EDWARD ISLAND
Prince Edward Island Superintendency	111	3	6	12	2	810 00
NOVA SCOTIA
Annapolis County	...	1	...	1	35 00
Shelburne County	20	...	1	1	25 00
Digby County	50	20 00
*Yarmouth County
King's County	9 00
Queen's County	8	3	1	1	1	75 00
Halifax County	10	4	...	5	100 00
Hants County	45	3	...	3	5	3	5	1,800 00
Colchester County	4	2 50
Cumberland County	20	4	...	4	2	1	1	255 00
Pictou County	...	4	2	5	5	130 00
Antigonish and Guysborough Counties	...	5	3	4	130 00
Richmond County	40	1	2	6	2	125 00
Inverness County	205	5	8	9	3	...	1	475 00
Victoria County	125	1	3	3	1	410 00

Agency	AGRICULTURAL IMPLEMENTS, VEHICLES, &c							Value of Implements and Vehicles
...	Other Implements	Wagons	Carts	Sleighs, Draught	Sleighs, Driving	Democrat Wagons	Buggies and Road Carts	...
Cape Breton County
Lunenburg County	14	6	2	3	1	300 00
Total	541	37	22	45	19	4	8	3,891 00
BRITISH COLUMBIA
Cowichan Agency	4,120	166	2	13	0	22	115	27,625 00
West Coast Agency	420	2	1	10	825 00
Kwawkewlth Agency	555	471 50
Lower Fraser Agency	1,986	94	6	9	4	...	1	14,401 00
Williams Lake Agency	633	87	...	141	11	16	11	21,308 25
Kamloops - Okanagan Agency	1,879	213	3	320	71	51	67	55,074 50
Kootenay Agency	190	45	...	50	2	8	3	10,796 00
*Northwest Coast Agency
Babine and Upper Skeena River Agency	8,550	2,628 00
Total	18,333	607	12	533	97	97	207	133,075 25
MANITOBA
Clandeboyce Agency	165	64	5	72	6	3	12	4,200 00
Portage la Prairie Agency	300	22	24	19	40	4	25	4,300 00
Manitowapah Agency	625	37	37	51	71	6	44	5,850 00
Rat Portage (Buffalo Bay Band) Agency	10	17 25
Berens River Agency	1,117	1,729 00
The Pas Agency	385	3	2	2	6	1,070 00
Total	2,602	126	68	144	123	13	81	17,166 25

[*No return received]

Agency	LIVE STOCK AND POULTRY										
...	Horses			Cattle					Other Stock		
...	Stallions and Geldings	Mares	Colts, Fillies and Foals	Bulls	Oxen, Work	Steers	Cows, Milch	Young Stock	Sheep	Lambs	Boars, Breeding
NEW BRUNSWICK
Richibucto Superintendency	24	12	...	6	3	1	46	39
Fredericton Superintendency	24	10	5	11	20	33	4
Total	48	22	5	6	3	12	66	72	4
PRINCE EDWARD ISLAND
Prince Edward Island Superintendency	7	4	2	19	15	7	4	...
NOVA SCOTIA
Annapolis County	2	1
Shelburne County	1	2	1
Digby County	2	2
*Yarmouth County
King's County	1	1
Queen's County	1	2	4	6	5	10	5	...
Halifax County	3	1	2	4
Hants County	2	3	1	2	11	25
Colchester County	1	3	3
Cumberland County	...	2	3	1
Pictou County	4	2	1
Antigonish and Guysborough Counties	2	2	1	4	5	3
Richmond County	...	5	13	11
Inverness County	1	8	1	2	...	4	21	34
Victoria County	1	2	...	1	...	5	11	17	2	2	...

Agency	LIVE STOCK AND POULTRY										
...	Horses			Cattle					Other Stock		
...	Stallions and Geldings	Mares	Colts, Fillies and Foals	Bulls	Oxen, Work	Steers	Cows, Milch	Young Stock	Sheep	Lambs	Boars, Breeding
Cape Breton County	1
Lunenburg County	3	1	1	...	4	6	16	14	40	25	...
Total	19	23	4	4	10	29	99	117	52	32	...
BRITISH COLUMBIA
Cowichan Agency	164	183	106	10	34	51	343	329	1,094	416	...
West Coast Agency	8	11	5	9	...	3	43	51
Kwawkewlth Agency	1	2	1
Lower Fraser Agency	278	281	111	45	72	93	703	469	307	484	48
Williams Lake Agency	1,190	569	518	22	...	187	349	271	18
Kamloops - Okanagan Agency	2,890	3,144	3,049	44	...	143	860	1,214	18
Kootenay Agency	790	730	730	30	...	54	635	710
*Northwest Coast Agency
Babine and Upper Skeena River Agency	415	64	28	27	...	31	261	168
Total	5,736	4,982	4,547	187	106	562	3,194	3,214	1,428	921	93
MANITOBA
Clandeboyne Agency	49	70	73	10	134	77	193	162	10	7	2
Portage la Prairie Agency	41	58	24	4	27	28	50	53
Manitowapah Agency	101	91	47	26	50	90	386	543	11	6	1
Rat Portage (Buffalo Bay Band) Agency	4	2
Berens River Agency	6	9	2	20	83	47	82	68
The Pas Agency	11	15	8	6	14	8	83	66
Total	212	243	154	66	310	250	894	892	21	13	3

[*No return received]

Agency	LIVE STOCK AND POULTRY						Value of Live Stock and Poultry	GENERAL EFFECTS		
...	Other Stock - Con.	Poultry					...			
...	Sows, Breeding	Pigs	Turkeys	Geese	Ducks	Cocks and Hens	...	Sail Boats	Row Boats	Canoes
NEW BRUNSWICK	\$ cts.
Richibucto Superintendency	...	16	...	6	30	272	3,025 00	41	26	64
Fredericton Superintendency	14	84	...	16	...	665	3,575 00	...	4	116
Total	14	100	...	22	30	937	6,600	41	30	180
PRINCE EDWARD ISLAND
Prince Edward Island Superintendency	...	7	170	1,445 00	3	19	1
NOVA SCOTIA
Annapolis County	3	5	90 00
Shelburne County	...	2	16	100 00	1	2	1
Digby County	10	48 00	10
*Yarmouth County
King's County	100 00	1
Queen's County	...	6	360 00	7
Halifax County	44	250 00	1	3	...
Hants County	2	10	30	1,575 00	1	2	2
Colchester County	40	110 00
Cumberland County	...	2	34	250 00	...	2	2
Pictou County	22	240 00	6
Antigonish and Guysborough Counties	...	2	60	325 00	1	3	...
Richmond County	17	400 00	4	9	...

Agency	LIVE STOCK AND POULTRY						Value of Live Stock and Poultry	GENERAL EFFECTS		
...	Other Stock - Con.	Poultry					...			
...	Sows, Breeding	Pigs	Turkeys	Geese	Ducks	Cocks and Hens	...	Sail Boats	Row Boats	Canoes
Inverness County	...	2	40	1,050 00	6	13	...
Victoria County	80	650 00	1	12	...
Cape Breton County	30 00
Lunenburg County	...	6	...	16	10	30	800 00	5
Total	2	30	...	16	13	428	6,378 00	21	46	28
BRITISH COLUMBIA
Cowichan Agency	2	25	...	276	540	4,805	41,590 00	187	1	444
West Coast Agency	12	677	3,393 00	21	10	1,271
Kwawkewlth Agency	4	9	330	330 00	21	23	453
Lower Fraser Agency	242	1,947	...	20	924	2,721	61,438 00	106	158	464
Williams Lake Agency	48	635	...	2	2	2,970	94,250 00	...	18	94
Kamloops - Okanagan Agency	258	619	...	18	24	2,438	142,540 00	4	48	145
Kootenay Agency	365	87,414 00	...	4	51
*Northwest Coast Agency
Babine and Upper Skeena River Agency	48,405 00	380
Total	554	3,235	...	316	1,502	14,306	479,369 00	339	262	3,302
MANITOBA
Clandeboyne Agency	12	42	6	600	33,000 00	8	203	39
Portage la Prairie Agency	25	66,000 00	...	7	...
Manitowapah Agency	7	15	150	32,685 00	31	100	117
Rat Portage (Buffalo Bay Band) Agency	190 00	1	...	13
Berens River Agency	14,560 00	15	318	369
The Pas Agency	4	5,155 00	...	21	261
Total	19	57	6	779	151,590 00	55	649	799

[*No return received]

Agency	GENERAL EFFECTS - Concluded						HOUSEHOLD EFFECTS	Value of Real and Personal Property
...	Rifles	Shot Guns	Nets	Steel Traps	Tents	Value of	Value of	...
NEW BRUNSWICK	\$ cts.	\$ cts.	\$ cts.
Richibucto Superintendency	12	162	318	109	7	8,425 00	9,050 00	88,215 00
Fredericton Superintendency	55	48	3	452	27	3,355 00	8,125 00	74,895 00
Total	67	210	321	561	34	11,780 00	17,175 00	163,110 00
PRINCE EDWARD ISLAND
Prince Edward Island Superintendency	...	13	8	20	...	515 00	2,800 00	40,900 00
NOVA SCOTIA
Annapolis Agency	3	10	5	12	...	60 00	100 00	1,375 00
Shelburne Agency	4	6	4	41	1	172 00	200 00	1,727 00
Digby County	9	6	...	20	3	300 00	300 00	4,743 00
*Yarmouth County
King's County	...	20	50 00	400 00	2,109 00
Queen's County	6	6	8	14	5	190 00	200 00	2,665 00
Halifax County	...	8	2	3	6	150 00	150 00	3,000 00
Hants County	6	15	2	120	...	1,500 00	3,000 00	24,970 00
Colchester County	3	12	...	20	1	85 00	216 00	2,088 50
Cumberland County	10	18	...	420	...	175 00	550 00	3,880 00
Pictou County	...	6	6	220 00	540 00	7,090 00
Antigonish and Guysborough Counties	...	30	...	6	...	160 00	1,500 00	9,455 00
Richmond County	1	6	2	12	...	685 00	175 00	21,359 00
Inverness County	1	16	9	52	...	300 00	725 00	17,500 00
Victoria County	...	18	...	165	...	450 00	500 00	14,050 00
Cape Breton County	5,430 00
Lunenburg County	4	5	4	18	4	250 00	250 00	5,800 00
Total	47	183	42	903	20	4,737 00	8,806 00	127,241 91

Agency	GENERAL EFFECTS - Concluded						HOUSEHOLD EFFECTS	Value of Real and Personal Property
...	Rifles	Shot Guns	Nets	Steel Traps	Tents	Value of	Value of	...
BRITISH COLUMBIA
Cowichan Agency	344	306	50	21	126	26,430 00	31,845 00	922,620 00
West Coast Agency	86	418	122	229	117	34,036 00	34,700 00	193,481 00
Kwawkewlth Agency	141	247	191	1,938	...	14,270 00	49,290 00	117,538 00
Lower Fraser Agency	388	457	159	1,237	408	45,126 00	59,958 00	1,176,089 00
Williams Lake Agency	408	129	156	1,240	239	12,561 00	13,939 99	371,455 75
Kamloops - Okanagan Agency	678	272	470	1,521	1,020	21,001 00	46,100 00	2,083,183 42
Kootenay Agency	156	25	...	131	143	4,082 00	3,350 00	270,183 00
*Northwest Coast Agency
Babine and Upper Skeena River Agency	666	351	96	2,635	57	48,410 00	18,955 00	293,093 00
Total	2,867	2,205	1,244	8,952	2,110	205,916 00	258,137 00	5,427,643 17
MANITOBA
Clandeboyne Agency	26	153	437	1,338	244	1,400	15,100 00	400,767 00
Portage la Prairie Agency	15	34	22	775	72	1,250 00	1,325 00	174,528 00
Manitowapah Agency	39	228	548	2,929	217	8,650 00	6,550 00	189,743 00
Rat Portage (Buffalo Bay Band) Agency	...	4	7	100	10	317 00	140 00	457 00
Berens River Agency	38	369	1,442	2,265	329	26,579 00	18,595 00	132,857 10
The Pas Agency	27	236	257	3,453	150	7,445 00	4,150 00	94,199 00
Total	145	1,024	2,713	10,860	1,022	45,641 00	45,860 00	992,551 10

[*No return received]

AGRICULTURE, SEASON 1902.

Agency	GRAIN, ROOTS AND FODDER									
...	Wheat		Oats		Barley		Corn		Pease	
...	Acres Sown	Bushels Harvested	Acres Sown	Bushels Harvested	Acres Sown	Bushels Harvested	Acres Sown	Bushels Harvested	Acres Sown	Bushels Harvested
NEW BRUNSWICK
Richibucto Superintendency	33	332	226	2,690
Fredericton Superintendency	2	58	106	2,430	1	29	3	55
Total	35	390	332	5,120	1	29	3	55
PRINCE EDWARD ISLAND
Prince Edward Island Superintendency	16	306	50	1,087	1/4	3 1/2	1/4	3
NOVA SCOTIA
Annapolis County	1/4	2
Shelburne County	1 1/2	(t)
Digby County	1	15
*Yarmouth County
King's County	2	50	1/4	5
Queen's County	1 1/2	35
Halifax County
Hants County	22	440
Colchester County	2	26
Cumberland County	1	(t)
Pictou County	3/4	(t)	5	(t)
Antigonish and Guysborough Counties	3	75
Richmond County	1/2	8
Inverness County	5	45	1 1/4	13	1/2	4 1/2
Victoria County	2	30

Agency	GRAIN, ROOTS AND FODDER									
...	Wheat		Oats		Barley		Corn		Pease	
...	Acres Sown	Bushels Harvested	Acres Sown	Bushels Harvested	Acres Sown	Bushels Harvested	Acres Sown	Bushels Harvested	Acres Sown	Bushels Harvested
Cape Breton County
Lunenburg County	6	180	1	30	1/2	10
Total	3/4	...	52	896	1 1/2	38	1 1/2	15	1 1/4	19 1/2
BRITISH COLUMBIA
Cowichan Agency	30	885	492	18,118	32	710
West Coast Agency
Kwawkewlth Agency
Lower Fraser Agency	91	3,620	451	34,296	3	100	21 1/2	1,260	181	7,098
Williams Lake Agency	297	5,265	348	14,405	5	105	32	626
Kamloops - Okanagan Agency	1,923	34,710	1,637	31,300	14	290	16 1/2	22	136	2,640
Kootenay Agency	55	990	815	13,900
*Northwest Coast Agency
Babine and Upper Skeena River Agency	29	(tt)
Total	2,396	45,470	3,772	112,019	22	495	38	1,282	381	11,074
MANITOBA
Clandeboyce Agency	84	1,265	54 1/2	1,090	34	865	23	680
Portage la Prairie Agency	374	8,616	48	1,638	1 1/2	60
Manitowapah Agency	6	90	1	15	1 1/2	23
Rat Portage (Buffalo Bay Band) Agency	3/4	72
Berens River Agency	60
The Pas Agency
Total	458	9,881	108 1/2	2,818	35	940	25 3/4	835

[*No return received.] [(t)Not given.] [(tt)Used for fodder.]

AGRICULTURE, SEASON 1902.

Agency	GRAIN, ROOTS AND FODDER - Con.									
...	Rye		Buckwheat		Beans		Potatoes		Carrots	
...	Acres Sown	Bushels Harvested	Acres Sown	Bushels Harvested	Acres Sown	Bushels Harvested	Acres Sown	Bushels Harvested	Acres Sown	Bushels Harvested
NEW BRUNSWICK
Richibucto Superintendency	11	185	200	7,250
Fredericton Superintendency	45 1/2	1,230
Total	56 1/2	1,415	200	7,250
PRINCE EDWARD ISLAND
Prince Edward Island Superintendency	1/4	2 1/2	18	1,430
NOVA SCOTIA
Annapolis County	1/4	5	2	160
Shelburne County	4	1	114	...	8
Digby County	1/4	3	3 1/2	320
*Yarmouth County
King's County	1/4	8	2	200
Queen's County	1/2	12	3 1/2	320
Halifax County
Hants County	5	100	1 1/4	44	12	1,200
Colchester County	1 1/2	125
Cumberland County	1	5
Pictou County	3 1/2
Antigonish and Guysborough Counties	4	180
Richmond County	5	300
Inverness County	1/4	3	23	1,080

Agency	GRAIN, ROOTS AND FODDER - Con.									
...	Rye		Buckwheat		Beans		Potatoes		Carrots	
...	Acres Sown	Bushels Harvested	Acres Sown	Bushels Harvested	Acres Sown	Bushels Harvested	Acres Sown	Bushels Harvested	Acres Sown	Bushels Harvested
Victoria County	8	700
Cape Breton County	1/4	15
Lunenburg County	1 1/2	35	1/2	12	1/2	15	6	860
Total	1 1/2	35	7	124	2 3/4	82	80 1/4	5,454	...	8
BRITISH COLUMBIA
Cowichan County	119	5,830
West Coast Agency	770	...	127
Kwawkewlth Agency	5	400
Lower Fraser Agency	19 3/4	681	268	46,805	15 1/2	2,108
Williams Lake Agency	4 1/2	139	154	11,200	18 1/2	1,378
Kamloops - Okanagan Agency	81	1,635	301	37,500	33 1/2	5,000
Kootenay Agency	100	12,750
*Northwest Coast Agency
Babine and Upper Skeena River Agency	298	44,985
Total	105 1/4	2,455	1,245	160,240	67 1/2	8,613
MANITOBA
Clandeboyne Agency	4	100	130 1/2	16,750	1 1/4	38
Portage la Prairie Agency	8	1,100	3/4	25
Manitowapah Agency	56 1/2	2,5651	3/4	41
Rat Portage (Buffalo Bay Band) Agency	1 1/4	290
Berens River Agency	192	(t)
The Pas Agency	43 1/2	2,971
Total	4	100	431 3/4	23,676	3 3/4	104

[*No return received.] [(t)Not given.]

Agency	GRAIN, ROOTS AND FODDER - Concluded						Other Fodder	NEW LAND IMPROVEMENTS			
...	Turnips		Other Roots		Hay		...	Land Cleared	Land Broken	Land Cropped for first time	Land Fenced
NEW BRUNSWICK	Tons	Tons	Tons	Acres	Acres	Acres	Acres
Richibucto Superintendency	160	15	260	7	7	7	7
Fredericton Superintendency	3 1/2	650	5	198	129	15	50	9	...	7	5
Total	3 1/2	650	5	198	289	30	300	16	7	14	12
PRINCE EDWARD ISLAND
Prince Edward Island Superintendency	3/4	210	27	6	...	4	4	4	4
NOVA SCOTIA
Annapolis County	4	5
Shelburne County	...	16	...	25	3 1/2	4	1/2
Digby County	1/4	8	11
*Yarmouth County
King's County	10
Queen's County	30	12	42	...	1
Halifax County	1/4	...	1/4	...	15	10
Hants County	1	250	1	145	125	70	20	3	3	4	5
Colchester County	6
Cumberland County	4
Pictou County	9
Antigonish and Guysborough Counties	1	250	40	3	2	2	...
Richmond County	35	15	1	2
Inverness County	1	40	140	8	...	3	2	...	8

Agency	GRAIN, ROOTS AND FODDER - Concluded						Other Fodder	NEW LAND IMPROVEMENTS			
...	Turnips		Other Roots		Hay		...	Land Cleared	Land Broken	Land Cropped for first time	Land Fenced
Victoria County	90	120	3	2	2	2	3
Cape Breton County
Lunenburg County	1	250	1	20	60	25	10	2	1/2	3 1/2	5
Total	4 1/4	706	2 1/2	198	592 1/2	285	33 1/2	10	51 1/2	12 1/2	24
BRITISH COLUMBIA
Cowichan Agency	1,048	15	...	5	12
West Coast Agency	5	8
Kwawkewlth Agency
Lower Fraser Agency	33 1/2	5,512	676	944	402	6	16	6	6
Williams Lake Agency	22 1/2	2,097	10 1/4	561	542	1,215	1,027	150
Kamloops - Okanagan Agency	23	3,675	2	300	3,405	620	635	56	113	105	2,250
Kootenay Agency	280	310	60	155	155	155	155
*Northwest Coast Agency
Babine and Upper Skeena River Agency	63	9,713	101	281	...	39	32	31	55
Total	142	20,997	12 1/4	861	6,057	3,378	2,124	271	316	302	2,628
MANITOBA
Clandeboyne Agency	3/4	23	3/4	23	5	6,200	...	52 1/2	30	111	19
Portage la Prairie Agency	1/2	80	3/4	90	...	750	106	86	33
Manitowapah Agency	3 3/4	157	1 3/4	51	...	3,565	6	...	8
Rat Portage (Buffalo Bay Band) Agency	15
Berens River Agency	1,014	18	18	89
The Pas Agency	260
Total	5	260	3 1/4	164	5	11,804	...	52 1/2	160	215	149

[*No return received]

PROGRESS DURING THE FISCAL YEAR ENDED JUNE 30, 1903.

[illegible]

[illegible]

Agency	23	2
Total	124	2

[*No return received]

PROGRESS DURING THE FISCAL YEAR ENDED JUNE 30, 1903.

Agency	BUILDINGS ERECTED - Concluded			INCREASE IN VALUE		
	Root Houses	Milk Houses	Corn Cribs	Value of Clearing, Cultivating and Fencing	Value of Buildings	Increased Value of Agricultural Products and Industries
...	\$ cts.	\$ cts.	\$ cts.
NEW BRUNSWICK			
Richibucto Superintendency	105 00	625 00	730 00
Fredericton Superintendency	...	2	...	55 00	420 00	475 00
Total	...	2	...	160 00	1,045 00	1,205 00
PRINCE EDWARD ISLAND
Prince Edward Island Superintendency	70 00	300 00	370 00
NOVA SCOTIA
Annapolis County
Shelburne County
Digby County
*Yarmouth County
King's County	50 00	50 00
Queen's County	15 00	275 00	290 00
Halifax County
Hants County	1,000 00	100 00	1,100 00
Colchester County	40 00	...	40 00
Cumberland County	60 00	60 00
Pictou County	450 00	450 00
Antigonish and Guysborough Counties	450 00	450 00
Richmond County	20 00	175 00	195 00
Inverness County	...	1	...	15 00	110 00	125 00
Victoria County	70 00	400 00	470 00

Agency	BUILDINGS ERECTED - Concluded			INCREASE IN VALUE		
	Root Houses	Milk Houses	Corn Cribs	Value of Clearing, Cultivating and Fencing	Value of Buildings	Increased Value of Agricultural Products and Industries
Cape Breton County	100 00	100 00
Lunenburg County	150 00	250 00	400 00
Total	...	1	...	1,910 00	2,700 00	4,610 00
BRITISH COLUMBIA
Cowichan Agency	635 00	1,300 00	1,935 00
West Coast Agency	1,150 00	1,150 00
Kwawkewlth Agency	550 00	550 00
Lower Fraser Agency	305 00	766 00	1,071 00
Williams Lake Agency	100 00	2,405 00	2,505 00
Kamloops - Okanagan Agency	7,110 00	1,000 00	8,110 00
Kootenay Agency	1,600 00	450 00	2,050 00
*Northwest Coast Agency
Babine and Upper Skeena River Agency	1,770 00	3,125 00	4,895 00
Total	11,520 00	10,746 00	22,266 00
MANITOBA
Clandeboyce Agency	370 00	1,200 00	1,570 00
Portage la Prairie Agency	394 00	500 00	894 00
Manitowapah Agency	28 00	1,470 00	1,498 00
Rat Portage (Buffalo Bay Band) Agency
Berens River Agency	520 00	890 00	1,500 00
The Pas Agency	1,950 00	1,950 00
Total	1,312 00	6,100 00	7,412 00

[*No return received]

SOURCES AND VALUE OF INCOME

Agency	Value of Farm Products, including Hay	Wages Earned	Received from Land Rentals	THE ESTIMATED VALUE OF FISH AND MEAT USED FOR FOOD IS INCLUDED IN THESE COLUMNS		Earned by Other Industries	Total Income of Indians
...	Earned by Fishing	Earned by Hunting
NEW BRUNSWICK	\$ cts.	\$ cts.	\$ cts.	\$ cts.	\$ cts.	\$ cts.	\$ cts.
Richibucto Superintendency	6,175 00	17,600 00	...	8,325 00	900 00	7,450 00	40,450 00
Fredericton Superintendency	5,950 00	25,400 00	20 00	355 00	6,825 00	11,825 00	50,375 00
Total	12,125 00	43,000 00	20 00	8,680 00	7,725 00	19,275 00	90,825 00
PRINCE EDWARD ISLAND
Prince Edward Island Superintendency	1,747 00	300 00	...	680 00	60 00	17,153 00	19,940 00
NOVA SCOTIA
Annapolis County	110 00	670 00	...	200 00	60 00	320 00	1,360 00
Shelburne County	187 00	1,050 00	...	15 00	330 00	176 00	1,758 00
Digby County	200 00	1,000 00	...	75 00	700 00	450 00	2,425 00
*Yarmouth County
King's County	200 00	1,000 00	500 00	1,000	2,700 00
Queen's County	550 00	2,550 00	...	600 00	700 00	600 00	5,000 00
Halifax County	300 00	2,000 00	...	200 00	200 00	2,000 00	4,700 00
Hants County	2,500 00	500 00	...	90 00	1,010 00	2,500 00	6,600 00
Colchester County	120 90	2,000 00	...	50 00	400 00	1,430 00	4,000 90
Cumberland County	1,500 00	2,400 00	...	15 00	750 00	750 00	5,415 00
Pictou County	150 00	150 00	300 00

Antigonish and Guysborough Counties	500 00	1,000 00	6 00	400 00	60 00	5,500 00	7,466 00
Richmond County	700 00	1,000 00	...	300 00	50 00	1,000 00	3,050 00
Inverness County	340 00	300 00	23 00	150 00	100 00	400 00	1,313 00
Victoria County	2,480 00	950 00	...	600 00	500 00	5,000 00	9,530 00
Cape Breton County

Agency	Value of Farm Products, including Hay	Wages Earned	Received from Land Rentals	THE ESTIMATED VALUE OF FISH AND MEAT USED FOR FOOD IS INCLUDED IN THESE COLUMNS		Earned by Other Industries	Total Income of Indians
...	Earned by Fishing	Earned by Hunting
Lunenburg County	445 00	3,600 00	...	500 00	400 00	400 00	5,345 00
Total	10,282 90	20,170 00	29 00	3,195 00	5,760 00	21,526 00	60,962 90
BRITISH COLUMBIA
Cowichan Agency	29,995 00	28,410 00	...	47,050 00	4,230 00	3,175 00	112,860 00
West Coast Agency	536 00	13,700 00	...	38,450 00	4,370 00	44,600 00	101,656 00
Kwawkewlth Agency	228 00	31,005 00	...	26,450 00	7,150 00	8,200 00	73,033 00
Lower Fraser Agency	47,861 50	92,960 00	272 90	93,280 00	62,230 00	47,141 00	343,745 40
Williams Lake Agency	53,158 75	29,300 00	...	13,850 00	10,550 00	15,025	121,883 75
Kamloops - Okanagan Agency	100,194 00	130,500 00	...	37,100 00	24,600 00	38,000 00	330,394 00
Kootenay Agency	2,486 00	4,950 00	...	825 00	5,550 00	3,550 00	17,361 00
*Northwest Coast Agency
Babine and Upper Skeena River Agency	17,100 00	36,670 00	...	40,025 00	46,500 00	31,990 00	172,285 00
Total	251,559 25	367,495 00	272 90	297,030 00	165,180 00	191,681 00	1,273,218 15
MANITOBA
Clandeboyne Agency	19,000 00	12,000 00	...	12,000 00	9,500 00	4,500 00	57,000 00
Portage la Prairie Agency	7,395 00	5,500 00	...	350 00	3,800 00	5,500 00	22,545 00
Manitowapah Agency	8,425 00	8,589 00	...	6,638 00	3,212 00	4,235 00	31,099 00
Rat Portage (Buffalo Bay Band) Agency	6,100 00	1,250 00	15,050 00	3,350 00	25,750 00
The Pas	3,420,00	3,750	...	3,035 00	30,063 00	770 00	41,038 00

Agency		00					
Total	44,537 60	30,564 00	...	23,506 00	61,950 00	18,560 00	170,117 60

[*No return received.] [(t)Agent says it is impossible to give this information.]

REALTY OF INDIANS

Agency	LAND		PUBLIC BUILDINGS, PROPERTY OF THE BAND						PRIVATE FENCING AND BUILDINGS				
...	Cleared, including natural pasturage	Cultivated, including made pasturage	Churches	Council Houses	School houses	Driving Sheds	Other Buildings	Ferries	Acres Fenced	Dwellings, Stone	Dwellings, Brick	Dwellings, Frame	Dwellings, Log
NORTHWEST TERRITORIES	Acres	Acres
Touchwood Hills Agency, Treaty No. 4	91,150	911	1	...	4	3	4,293	102
Birtle Agency, Treaty No. 4	52,060 1/2	11,592	4	...	2	2	3	...	13,157	22	110
Pelly Agency, Treaty No. 4	47,306	471	3	...	3	3	14	...	302	59
Qu'Appelle Agency, Treaty No. 4	162,444	4,317	2	2	...	1,892 1/2	178
Assiniboine Agency, Treaty No. 4	229,691 1/2	650	525	52
Crooked Lakes Agency, Treaty No. 4	161,343	1,133	1	...	1,720	116
Moose Mountain Agency, Treaty No. 4	10,488	300	1	1,280	48
Pine Creek Agency, Treaty No. 4	4,632	20	1	9	27
Saddle Lake Agency, Treaty No. 6	72,862 1/2	397 1/4	4	...	2	...	1,230	145
Hobbema Agency, Treaty No. 6	68,600	1,260	1	...	1	...	848	84
Battleford Agency, Treaty No. 6	167,583	1,493	2,500	190
Onion Lake Agency, Treaty No. 6	102,356	142	1	...	1	...	165	86
Duck Lake Agency, Treaty No. 6	79,868	1,450	2	...	3	1	1,500	1	115

Edmonton Agency, Treaty No. 6	41,043	2,405	3	...	1	...	2,233	108
*Carleton Agency, Treaty No. 6
Sarcee Agency, Treaty No. 7	48,870	250	1	...	1	...	1	...	325	1	50
Blood Agency, Treaty No. 7	349,275 1/2	51 1/2	3	...	2	...	700	3	200
Blackfoot Agency, Treaty No. 7	300,024 1/4	175 3/4	9,520	4	138
Peigan Agency, Treaty No. 7	114,016	1,280	1	1	2	...	1,280	19	90
Stony Agency, Treaty No. 7	45,530	190	1	...	2	1	11,000	127
Total	2,149,143 1/4	28,488 1/2	14	...	30	10	30	1	54,479 1/2	50	2,025

[*No return received from the agent.]

[illegible]

Total	107	7	609	11	1,515	82	229	351	40	9
-------	-----	---	-----	----	-------	----	-----	-----	----	---

[*No return received from the agent.]

[illegible]

Treaty No. 6											
Sarcee Agency, Treaty No. 7	5	2	1	1	1	10	...	6
Blood Agency, Treaty No. 7	3	2	58	...	58	7
Blackfoot Agency, Treaty No. 7	48	19	1	2	2	51	1	37	...	1	...
Peigan Agency, Treaty No. 7	30	6	35	...	31
Stony Agency, Treaty No. 7	16	6	18	...	18
Total	1,036	516	89	20	29	650	106	534	44	29	29

[*No return received from the agent.]

Agency	AGRICULTURAL IMPLEMENTS, VEHICLES, & c.							Value of Implements and Vehicles
...	Other Implements	Wagons	Carts	Sleighs, Draught	Sleighs, Driving	Democrat Wagons	Buggies and Road Carts	...
NORTHWEST TERRITORIES	\$ cts.
Touchwood Hills Agency, Treaty No. 4	273	72	33	54	33	7	17	7,999 00
Birtle Agency, Treaty No. 4	1,256	112	31	100	61	50	89	17,382 00
Pelly Agency, Treaty No. 4	357	60	20	53	7	3	19	7,073 00
Qu'Appelle Agency, Treaty No. 4	1,245	129	49	104	37	18	40	20,496 00
Assiniboine Agency, Treaty No. 4	40	25	6	21	...	1	3	4,200
Crooked Lakes Agency, Treaty No. 4	688	59	32	44	...	1	38	12,650 00
Moose Mountain Agency, Treaty No. 4	500	33	11	29	25	6	20	4,075 00
Pine Creek Agency, Treaty No. 4	50	1	...	5	6	...	1	300 00
Saddle Lake Agency, Treaty No. 6	646	54	14	69	...	2	9	7,212 00
Hobbema Agency, Treaty No. 6	580	78	59	77	82	6	9	9,120 00
Battleford Agency, Treaty No. 6	1,325	128	35	111	9	12	34	22,042 00
Onion Lake Agency, Treaty No. 6	600	52	12	27	20	...	17	5,895 00
Duck Lake Agency, Treaty No. 6	1,270	52	26	41	37	2	30	12,200 00
Edmonton Agency, Treaty No. 6	365	44	27	34	4	1	12	11,140 00
*Carlton Agency, Treaty No. 6
Sarcee Agency, Treaty No. 7	200	23	7	13	9	3	4	2,000 00
Blood Agency, Treaty No. 7	2,000	225	70	28	50	37,570 00
Blackfoot Agency, Treaty No. 7	145	95	...	26	37	8	38	16,117 00
Peigan Agency, Treaty No. 7	300	111	19	16	11,314 00

Stony Agency, Treaty No. 7	40	50	...	38	...	2	7	6,029 00
Total	11,880	1,404	362	846	437	169	453	214,814 00

[*No return received from the agent.]

Agency	LIVE STOCK AND POULTRY										
...	Horses			Cattle					Other Stock		
...	Stallions and Geldings	Mares	Colts, Fillies and Foals	Bulls	Oxen, Work	Steers	Cows, Milch	Young Stock	Sheep	Lambs	Boars, Breeding
NORTHWEST TERRITORIES
Touchwood Hills Agency, Treaty No. 4	116	210	95	14	29	136	400	624
Birtle Agency, Treaty No. 4	336	231	66	14	27	200	312	328	15	...	1
Pelly Agency, Treaty No. 4	52	68	24	17	39	136	212	361	24	18	...
Qu'Appelle Agency, Treaty No. 4	366	298	84	12	49	231	313	659
Assiniboine Agency, Treaty No. 4	35	58	34	2	33	38	52	43
Crooked Lakes Agency, Treaty No. 4	126	128	74	11	42	30	254	346	16
Moose Mountain Agency, Treaty No. 4	83	59	21	6	31	20	90	202
Pine Creek Agency, Treaty No. 4	6	4	9	2	2	7	19	13
Saddle Lake Agency, Treaty No. 6	114	115	26	13	54	89	209	291	42	24	...
Hobbema Agency, Treaty No. 6	...	565	15	65	374	501
Battleford Agency, Treaty No. 6	...	544	...	20	161	115	554	1,091	120
Onion Lake Agency, Treaty No. 6	85	85	53	12	78	104	280	344
Duck Lake Agency, Treaty No. 6	167	62	62	...	79	162	326	454	22	8	...
Edmonton Agency, Treaty No. 6	82	118	47	4	49	68	233	298	9
*Carlton Agency, Treaty No. 6
Sarcee Agency, Treaty No. 7	200	200	100	...	2	23	44	62
Blood Agency, Treaty No. 7	...	3,025	...	65	...	211	1,345	1,908
Blackfoot Agency, Treaty No. 7	2,523	14	5	27	...	234	600	750
Peigan Agency, Treaty No. 7	300	440	320	111	633	879

Stony Agency, Treaty No. 7	...	1,000	123	317	246
Total	4,591	7,224	1,020	219	690	2,103	6,567	9,400	248	50	1

[*No return received from the agent.]

Agency	LIVE STOCK AND POULTRY - Concluded						Value of Live Stock and Poultry	GENERAL EFFECTS		
...	Other Stock - Con		Poultry				...			
...	Sows, Breeding	Pigs	Turkeys	Geese	Ducks	Cocks and Hens	...	Sail Boats	Row Boats	Canoes
NORTHWEST TERRITORIES	\$ cts.
Touchwood Hills Agency, Treaty No. 4	4	12	34,514 10	1
Birtle Agency, Treaty No. 4	5	24	11	615	43,780 90	...	2	8
Pelly Agency, Treaty No. 4	8	...	197	28,835 00	...	1	...
Qu'Appelle Agency, Treaty No. 4	...	6	20	67,394 00	...	6	...
Assiniboine Agency, Treaty No. 4	1009	6,000 00
Crooked Lakes Agency, Treaty No. 4	24,791 00
Moose Mountain Agency, Treaty No. 4	15,202 00
Pine Creek Agency, Treaty No. 4	2	1	13	1,480 00	11	7	14
Saddle Lake Agency, Treaty No. 6	...	49	27,079 00	1	19	68
Hobbema Agency, Treaty No. 6	70	26,813 00	3
Battleford Agency, Treaty No. 6	...	109	280	63,270 00	...	5	...
Onion Lake Agency, Treaty No. 6	3	18	24,345 00	57
Duck Lake Agency, Treaty No. 6	3	...	50	...	50	600	44,034 00	...	3	8
Edmonton Agency, Treaty No. 6	...	95	20	117	25,573 00	11
*Carlton Agency, Treaty No. 6
Sarcee Agency, Treaty No. 7	100	10,000 00
Blood Agency, Treaty No. 7	135,685 00
Blackfoot Agency, Treaty No. 7	81,555 00	...	12	...

Peigan Agency, Treaty No. 7	56,260 00	...	4	...
Stony Agency, Treaty No. 7	32,742 00
Total	17	196	50	8	81	2,110	749,353 00	12	59	170

[*No return received from the agent.]

Agency	GENERAL EFFECTS - Concluded						HOUSEHOLD EFFECTS	Value of Real and Personal Property
...	Rifles	Shot Guns	Nets	Steel Traps	Tents	Value of	Value of	...
NORTHWEST TERRITORIES	\$ cts.	\$ cts.	\$ cts.
Touchwood Hills Agency, Treaty No. 4	58	105	6	1,794	182	3,794 50	4,370 00	488,698 00
Birtle Agency, Treaty No. 4	51	114	9	1,064	165	2,842 00	8,795 00	446,754 50
Pelly Agency, Treaty No. 4	12	61	2	220	72	1,245 00	3,885 00	429,582 00
Qu'Appelle Agency, Treaty No. 4	29	81	26	195	173	2,305	7,600 00	1,355,161 00
Assiniboine Agency, Treaty No. 4	10	30	...	12	36	360 00	810 00	161,933 35
Crooked Lakes Agency, Treaty No. 4	2	28	15	18	107	695 00	1,675 00	603,908 00
Moose Mountain Agency, Treaty No. 4	16	33	4	60	46	776 00	1,700 00	216,357 00
Pine Creek Agency, Treaty No. 4	5	7	48	125	20	800 00	600 00	14,052 00
Saddle Lake Agency, Treaty No. 6	11	103	103	1,434	95	3,483 00	2,685 00	245,084 00
Hobbema Agency, Treaty No. 6	20	100	110	261	127	1,480 00	1,760 00	319,023 00
Battleford Agency, Treaty No. 6	81	119	32	270	185	4,088 00	8,750 00	815,310 00
Onion Lake Agency, Treaty No. 6	35	83	54	949	148	4,810 00	2,900 00	284,290 00
Duck Lake Agency, Treaty No. 6	15	100	33	1,180	107	3,973 00	10,600 00	464,578 00
Edmonton Agency, Treaty No. 6	17	84	73	650	82	2,336 00	2,200 00	540,081 00
*Carlton Agency, Treaty No. 6
Sarcee Agency, Treaty No. 7	10	7	...	20	50	500 00	1,500 00	27,000 00
Blood Agency, Treaty No. 7	40	10	...	40	150	1,930 00	6,000 00	1,292,060 00
Blackfoot Agency, Treaty No. 7	54	30	11	13	228	3,151 50	2,500 00	1,330,036 00
Peigan Agency, Treaty No. 7	23	38	95	984 00	3,500 00	566,212 00
Stony Agency, Treaty No. 7	125	32	5	205	130	3,482 00	10,500 00	204,898 00

Total	614	1,165	531	8,510	1,998	42,035 00	82,330 00	9,805,018 20
-------	-----	-------	-----	-------	-------	--------------	-----------	--------------

[*No return received from the agent]

[illegible]

Blackfoot Agency, Treaty No. 7	178	4,396	2	5
Peigan Agency, Treaty No. 7
Stony Agency, Treaty No. 7	260	(t)
Total	5,999	111,752	4,126 1/2	102,244	358	5,226	25 1/2	425

[*No return received from the agent.] [(t)Not given.]

[illegible]

Stony Agency, Treaty No. 7	15	200	1	25
Total	296	26,617	41	2,585

[*No return received from the agent.] [(t)Not given.]

PROGRESS DURING THE FISCAL YEAR ENDED June 30, 1903.

[illegible]

Agency, Treaty No. 6	8	316	1 3/4	160	...	3,172	846	...	158	158	245	2
Edmonton Agency, Treaty No. 6	7 1/2	270	2 3/4	33	...	2,180	210	10	151	138	207	...	2
*Carlton Agency, Treaty No. 6
Sarcee Agency, Treaty No. 7	3 1/2	218	5	125	40	600	50	...	25	25	75	...	2	2	...	6
Blood Agency, Treaty No. 7	3,788	2
Blackfoot Agency, Treaty No. 7	4 1/2	125	1/2	10	3	1,700	300	...	49	49	5,820	...	9	14	...	17
Peigan Agency, Treaty No. 7	1,000	9
Stony Agency, Treaty No. 7	2	100	500	200	...	50	50	50	...	3	2
Total	87 3/4	6,865	61 1/4	3,161	75	40,769	10,888	20	3,347	2,607	29,796	25	82	8	4	61	2	65	13	14

[*No return received from the agent.] [(t)Not given.]

Agency, Treaty No. 6	7	...	870 00	840 00	1,710 00	29,865 00	2,150 00	...	345 00	1,575 00	4,805 00	38,740 00
Onion Lake Agency, Treaty No. 6	408 00	408 00	12,110 00	4,670 00	...	2,500 00	24,500 00	8,080 00	38,740 00
Duck Lake Agency, Treaty No. 6	1,699 00	100 00	1,799 00	26,091 73	3,160 24	...	3,950 00	18,864 30	4,872 95	56,939 22
Edmonton Agency, Treaty No. 6	848 00	800 00	1,648 00	10,066 00	1,350 00	...	2,850 00	6,500 00	14,700 00	35,466 00
*Carlton Agency, Treaty No. 6
Sarcee Agency, Treaty No. 7	500 00	700 00	1,200 00	5,000 00	1,000 00	200 00	3,000 00	9,200 00
Blood Agency, Treaty No. 7	600 00	600 00	21,617 56	6,000 00	1,056 25	16,401 57	45,075 38
Blackfoot Agency, Treaty No. 7	3	...	1,160 00	525 00	1,685 00	6,727 00	11,946 16	...	10 00	325 00	9,350 00	28,358 16
Peigan Agency, Treaty No. 7	2,250 00	2,250 00	2,600 00	3,838 40	...	40 00	65 00	5,594 83	12,138 12
Stony Agency, Treaty No. 7	500 00	400 00	900 00	2,495 00	4,000 00	...	200 00	3,500 00	9,615 00	19,810 00
Total	10	2	46,211 50	16,716 00	62,927 50	321,391 67	76,501 64	1,056 25	25,368 00	110,316 30	125,656 15	660,290 01

[*No return received from the agent.]

**INDIAN WOMEN WHO HAVE COMMUTED THEIR ANNUITY BY A TEN
YEARS' PURCHASE (\$50) UNDER SECTION 11 OF THE INDIAN ACT.**

Commutations, 1902 - 3.

Treaty No. 1.

Brokenhead River Band. - Susanne Girard Wheeler, No. 185.

Broken River Band. - Jennie McDonald Miller, No. 37.

Fort Alexander Band. - Françoise (Bruyère) Morin, No. 218

Fort Alexander Band. - Martha (Abraham) Hourston, No. 225.

Fort Alexander Band. - Veronique Guimond Hourston, No. 230.

Fort Alexander Band. - Eugenie Morriveau Thomas, No. 232.

Fort Alexander Band. - Archange Morriveau, No.

Treaty No. 2.

Shoal River Band. - Harriet Jane Munro, No. 75.

Shoal River Band. - Ada Brass, No. 103.

Sandy Bay Band. - Harriett Whitford, No. 86.

Treaty No. 4.

Keeseekoowenin's Band. - Mrs. Jone Bone (nee Spotted Quill), No. 36.

Treaty No. 5.

Grand Rapids Band. - Mrs. Caroline Parenteau, No. 57.

Treaty No. 6.

Enoch's Band. - Nancy Huppé (nee Ward), No. 130.

Ermineskin's Band. - Susan Desjarlais, No. 56.

Saddle Lake Band. - Eliza Sinclair, No. 86.

Treaty No. 7.

Band 'A.' - Louise Desnoyer (alias Deschamps & Gariepy), No. 72.

RETURN A (1) - Of Officers and Employees of the Department of Indian Affairs on July 1, 1903.**HEADQUARTERS - INSIDE SERVICE.**

Name	Rank	Annual Salary	Date of Present Rank	Date of First Appointment to Civil Service
...	...	\$
Hon. Clifford Sifton	Superintendent General	...	Holds this office combined with that of Minister of the Interior	...
Francis Pedley	Deputy Superintendent General	3,200	Nov. 21, 1902	Sept. 1, 1897
John D. McLean	Chief Clerk and Secretary	2,400	July 1, 1897	Oct. 1, 1876
Samuel Stewart	Chief Clerk and Assistant Secretary	2,000	Dec. 30, 1898	July 1, 1879
Reginald Rimmer	Chief Clerk and Law Clerk	2,100	June 27, 1898	June 27, 1898
Duncan C. Scott	Chief Clerk and Accountant	2,200	July 6, 1893	Oct. 8, 1880
James B. Harkin	Private Secretary to Supt. General	1,750	July 1, 1902	Dec. 2, 1901
William A. Orr	First Class Clerk, in charge of Land and Timber Branch	1 650	Aug. 1, 1894	Nov. 24, 1883
John McGirr	First Class Clerk	1,800	Oct. 14, 1891	Aug.1, 1877
Robert G. Dalton	First Class Clerk	1,650	Nov. 29, 1893	Sept. 12, 1871
Samuel Bray, D.L.S.	First Class Clerk	1,600	July 1, 1899	June 14, 1884
Alfred E. Kemp	First Class Clerk	1,400	Aug. 2, 1902	Feb. 1, 1884
Henry O. Ross	Second Class Clerk	1,400	July 1, 1886	Jan. 10, 1883
Edwin Rochester	Second Class Clerk	1,400	June 5, 1890	Jan. - 1882
James J. Campbell	Second Class Clerk	1,400	Aug. 1, 1894	Dec. 30, 1886
Hiram McKay	Second Class Clerk	1,350	Sept.11, 1894	July 9, 1880
Martin Benson	Second Class Clerk	1,350	Dec. 1, 1884	April 1, 1876
Henry J. Brook	Second Class Clerk	1,250	July 1, 1898	Jan. 1, 1871
John D. Sutherland	Second Class Clerk	1,250	Jan 11,1899	Dec. 29, 1896
John W. Shore	Second Class Clerk	1,250	July 1, 1899	Mar. 24, 1884
Jno. H. Antliff, M.A. Sc., D.T.S.	Second Class Clerk	1,250	July 1, 1899	July 1, 1898
Geo. M. Matheson	Second Class Clerk	1,110	Jan. 30, 1903	June 21, 1888
Robert B.E. Moffat	Second Class Clerk	1,100	Jan. 30, 1903	Feb. 7, 1891
Joseph Delisle	Junior Second Class Clerk	1,000	July 1, 1900	June 23, 1880
Fannie Yeilding	Junior Second Class Clerk	1,000	July 1, 1900	April 3, 1882

Caroline Reiffenstein	Junior Second Class Clerk	1,000	July 1, 1900	Nov. 24, 1883
Lizzie D. McMeekin	Junior Second Class Clerk	1,000	July 1, 1900	Dec. 31, 1887
Edith R. Lyon	Junior Second Class Clerk	950	July 1, 1900	May 31, 1890
Helen G. Ogilvy	Junior Second Class Clerk	950	July 1, 1900	June 30, 1890
Floretta K. Maracle	Junior Second Class Clerk	950	July 1, 1900	Jan. 31, 1891
Mary D. Maxwell	Junior Second Class Clerk	950	July 1, 1900	May 31, 1890
Frederick R. Byshe	Junior Second Class Clerk	950	July 1, 1900	Mar. 26, 1891
Louisa E. Dale	Junior Second Class Clerk	950	July 1, 1900	July 21, 1891
James Guthrie	Junior Second Class Clerk	900	July 1, 1900	July 21, 1891
Thos. P. Moffatt	Junior Second Class Clerk	900	July 1, 1900	Oct. 14, 1891
Alice M.S. Graham	Junior Second Class Clerk	900	July 1, 1900	Nov. 28, 1893
Frederick H. Byshe	Junior Second Class Clerk	800	July 1, 1900	Feb. 6, 1893
Emma S. Martin	Junior Second Class Clerk	750	July 1, 1900	Sept. 11, 1891
Chas. A. Cooke	Junior Second Class Clerk	750	July 1, 1901	April 1, 1893
Sarah M. O'Grady	Junior Second Class Clerk	700	July 1, 1901	Oct. 12, 1896
Peter Jos. O'Connor.	Junior Second Class Clerk	700	July 1, 1901	Feb. 15, 1898
Wm. Edwin Allan	Junior Second Class Clerk	650	July 15, 1901	July 15, 1901
Herbert N. Awrey	Junior Second Class Clerk	650	Jan. 21, 1902	Jan. 21, 1902
Alex. F. MacKenzie	Junior Second Class Clerk	600	Nov. 13, 1902	Nov. 13, 1902
Geo. A. Conley	Junior Second Class Clerk	600	Jan. 30, 1903	Jan. 30, 1903
Selywn E. Sangster	Junior Second Class Clerk	600	April 1, 1903	April 1, 1903
Margaret H. Brennan	Writer	575	Nov. 19, 1896	Nov. 19, 1896
Gertrude A. Gorrell	Writer	520	May 26, 1899	May 26, 1899
Audrey S. Jones	Writer	515	Jan. 22, 1900	Jan. 22, 1900
Helen M. O'Donohoe	Writer	515	Jan. 30, 1903	Jan 2, 1901
Sarah E. Whitehead	Writer	490	May 14, 1900	May 14, 1900
Effie K. McLatchie	Writer	460	July 1, 1901	July 1, 1901

Benjamin Hayter	Packer	600	July 26, 1892	Oct. 18, 1887
William Seale	Messenger	570	Mar. 18, 1893	Mar. 18, 1893
John Ackland	Messenger	420	July 28, 1899	July 28, 1899
David Morin	Messenger	360	July 1, 1901	July 1, 1901

OFFICERS OF OUTSIDE SERVICE AT HEADQUARTERS

Name	Rank	Annual Salary	Date of Present Rank	Date of First Appointment to Civil Service
...	...	\$
Frederick H. Paget	Attached to Accountant's Branch	1,700	July 1, 1897	June 5, 1885
Jas. Ansdell Macrae	Inspector of Indian Agencies and Reserves	1,700	July 1, 1897	June 5, 1885
Geo. L. Chitty	Inspector of Timber	1,200	June 21, 1893	June 21, 1893

OUTSIDE SERVICE

ONTARIO

Name	Office	Annual Salary, & c.	...	Address	Bands or Reserves in Agency
...	...	\$ cts.
Adams, Joshua	Indian Land Agent	...	- Commission of 5 per cent on collections	Sarnia	Chippewas of Sarnia
Aylesworth, W.R.	Acting Indian Agent	800 00	...	Belleville	Mohawks of Bay of Quinté, Tyendinaga reserve/
Cameron, Edwin D.	Indian Supt	1,200 00	- \$140 for travelling expenses and \$200 for rent	Brantford	Six Nations of Grand River
Ferguson, W.J.C.	Indian Land Agent	...	- Commission of 5 per cent on collections	Wiarton	Chippewas of Nawash, Cape Croker
English, Adam	Indian Agent	500 00	...	Sarnia	Chippewas of Aux Sables, Kettle Point and Sarnia
Gibson, J.A.	Guardian of Islands.	25 00	...	Mallorytown	Thousand Islands
Goulette, O.V.	Guardian of Islands	150 00	...	Gananoque	Thousand Islands
Hagan, Samuel	Indian Agent	500 00	- \$60 office rent	Thessalon	Thessalon, Mississagi River and Thessalon Tp.
Hodder, J.F.	Indian Agent	800 00	...	Port Arthur	Ojibbewas of Lake Superior
Hill, David Seymour	Clerk, Indian Office	900 00	...	Brantford	...
Ironside, Alex. McG	Clerk, Indian Office	720 00	...	Manitowaning	...
Lynch, D.J.	Indian Agent	600 00	...	Hagersville	Mississaguas of the Credit
Maclean, William Brown	Indian Supt	900 00	- Commission of 5 cent on collections; \$60 office rent	Parry Sound	Parry Island, Dokis, Henvey Inlet, Nippissing, Shawanaga, Temogaming and Watha (or Gibson).
McDonald, Alex. R.	Indian Agent	500 00	...	Duart	Moravians of the Thames
McDougall, W.J.	Indian Agent	500 00	...	Wallaceburg	Moravians and Pottawattamies of Walpole Island.

McFarlane William	Indian Agent	325 00	...	Keene	Mississaguas of Mud and Rice Lakes
McGibbon, Charles	Indian Agent	500 00	...	Penetanguishene	Chippewas of Beausoleil, Christian Island
McIver, John	Indian Agent	500 00	...	McIver	Chippewas of Nawash, Cape Croker
McPhee, Duncan J.	Indian Agent	400 00	...	Atherley	Chippewas of Rama
Nichols, W.L.	Acting Indian Agent	825 00	- With \$154.50 a year for office rent and fuel	Sault Ste. Marie	Batchewana, Big Head or Michipicoten and Garden River
Mullin, M.	Indian Agent	60 00	...	Killaloe	Algonquins of Golden Lake
Sims, C.L.D.	Indian Agent	1,000 00	...	Manitowaning	Sucker Creek, Sheguiandah, South Bay, Magnetawan, Point Grondin, Tahgaiwinini, Whitefish River, Whitefish Lake and unceded portion of Manitoulin Island
Scoffield, John	Indian Agent	500 00	...	Chippewa Hill	Chippewas of Saugeen
Sutherland, S.	Indian Agent	600 00	...	Delaware	Chippewas of Munsees and Oneidas of the Thames
Thackeray, John	Indian Agent	325 00	...	Roseneath	Mississaguas of Alnwick

Name	Office	Annual Salary, & c.	...	Address	Bands or Reserves in Agency
...	...	\$ cts.
Thorburn R.	Indian Agent	600 00	...	Gore Bay	Chippewas of Cockburn Island, Sheshegwaning, Obidgewong and West Bay
Williams, Albert W.	Indian Agent	100 00	...	Port Perry	Mississaguas of Scugog
Yates, John	Indian Agent	350 00	...	Virginia	Chippewas of Snake and Georgina Islands
Arthur, R.H.M.D.	Medical Officer	600 00	- Paid by Bands and approx.	...	Whitefish Lake, Serpent River and Spanish River Indians
Baxter, J.M.D.	Medical Officer	200 00	Thessalon River
Bedard, E., M.D.	Medical Officer	200 00	- Voted by Parliament	Mattawa	Algonquin Indians
Bowman, George, M.D.	Medical Officer	200 00	Chippewas of Beausoleil
Carruthers, John, M.D.	Medical Officer	600 00	Indians on Manitoulin Island
Channonhouse, J., M.D.	Medical Officer	200 00	- Paid by Vote	Eganville	Golden Lake Band
Hay, W.W., M.D.	Medical Officer	500 00	- Paid by Band	Indians on Walpole Island	...
Hayden, E.W., M.D.	Medical Officer	275 00	- Paid by Band	...	Mississaguas of Alnwick
Hough, H.A., M.D.	Medical Officer	500 00	- Paid by Band	...	Chippewas of Nawash
Johnston, J., M.D.	Medical Officer	250 00	- Paid by Band	...	Indians on Manitoulin Island
McCaig, A.S., M.D.	Medical Officer	500 00	- Paid by Band	...	Garden River and Batchewana
McDonald, R., M.D.	Medical Officer	350 00	- Paid by Band	...	Mississaguas of Alnwick
McEwen, James, M.D.	Medical Officer	300 00	- Voted by Parliament	...	Oneidas of the Thames
McGrady, J., M.D.	Medical Officer	125 00	- Paid by Band and Vote	...	Fort William
McIntosh, J.W., M.D.	Medical Officer	1,000 00	- Paid by Band and Vote	...	Indians on Manitoulin Island
McLean, John, M.D.	Medical Officer	150 00	- Paid by Band and approx.	...	Chippewas of Rama
McPhail, D.P., M.D.	Medical Officer	300 00	- Paid by Band and Vote	...	Moravians of the Thames

Mitchell, F.H., M.D.	Medical Officer	260 00	- Band, \$200; \$60 vote	...	Chippewas and Munsees of the Thames
Moore, D.P., M.D.	Medical Officer	250 00	- Paid by Band	...	Mohawks of the Bay of Quinté
Noble, C.T., M.D.	Medical Officer	150 00	- Paid by Band	...	Chippewas of Snake Island
Passmore, W.J., M.D.	Medical Officer	250 00	- Paid by Band	...	Mohawks of the Bay of Quinté
Proctor, E.L., M.D.	Medical Officer	37 50	- Paid by Band	...	Mississaguas of Scugog
Secord, Levi, M.D.	Medical Officer	2,850 00	- Paid by Band	...	Six Nations
Shaw, J.M., M.D.	Medical Officer	150 00	- Paid by Bands	...	Mississaguas of Rice Lake
Williams, R.W., M.D.	Medical Officer	300 00	- Paid by Band	...	Chippewas of Saugeen
Workman, W., M.D.	Medical Officer	100 00	- Voted by Parliament	...	Indians between Chapleau and Pogramising
Cregan, Rev. A.H.	Missionary (C.E.)	500 00	- Paid by Band	Deseronto	Mohawks of the Bay of Quinté
Sims, H.S.	Constable	168 00	- Paid by Band	...	Serpent River and Spanish River
QUEBEC
Bastien, Antoine O.	Indian Agent	425 00	...	Jeune Lorette	Hurons of Lorette; Quarante Arpents and Rocmont reserves
Beaulieu, E.	Indian Agent	150 00	- Commission of 5 p.c.	Cacouna	Amalecites of Cacouna
Blain, Jean	Indian Agent	600 00	- \$60 for office rent	Montreal	Iroquois of Caughnawaga
Burwash, Adam	Indian Agent	200 00	...	N. Timiskaming	Lake Timiskaming
Comire, A.O., M.D.	Indian Agent	200 00	...	St. François du Lac	Abenakis of St. François du Lac
Desilets, Chas. O.H., M.D.	Indian Agent	100 00	...	Becancour	Abenakis of Becancour
Gagné, Rev. Jacob	Indian Agent	100 00	...	Maria	Micmacs of Maria
Gagnon, Adolphe	Indian Agent	400 00	...	Bersimis	Lower St. Lawrence
Long, George	Indian Agent	50 00	- Commission of 10 p.c. on land rent and 2 1/2 p.c. on distributions	St. Regis	Iroquois of St. Regis.

Name	Office	Annual Salary, & c.	...	Address	Bands or Reserves in Agency.
...	...	cts.
McCaffrey, Wm. J.	Indian Agent	600 00	...	River Desert	River Desert band, Maniwaki reserve.
Marcoux, A.	Indian Agent	400 00	...	Pointe Bleue	Montagnais of Lake St. John.
Scott, W.D.B.	Indian Agent	400 00	...	Mingan	Indian of Lower St. Lawrence.
Perillard, Joseph	Indian Agent	200 00	...	Oka	Lake of Two Mountains.
Pitre, Jeremie	Indian Agent	200 00	...	Pointe à la Garde	Micmacs of Restigouche
McCartney, F.W., M.D.	Medical Officer	80 00	- Paid by Quebec Fund Band	...	Micmacs of Gaspé
Mulligan, E.A. M.D.	Medical Officer	200 00	- Paid by Quebec Band	...	River Desert band, Maniwaki reserve
Constantine, J., M.D.	Medical Officer	500 00	...	Pointe Blue	Pointe Bleue reserve
Claveau, E.A., M.D.	Medical Officer	200 00	...	Chicoutimi	Chicoutimi and vicinity
Pelletier, J.A. M.D.	Medical Officer	50 00	...	St. Urbain	St. Urbain, Charlevoix Co.
Bourget, Rev. P.	Missionary (R.C.)	125 00	- Also \$25 for fuel	St. Regis	Iroquois of St. Regis
De Gonzague, Rev. Jos	Missionary (R.C.)	235 00	...	Pierreville	Abenakis of St. Francis
Forbes, Rev. G.	Missionary (R.C.)	100 00	...	Caughnawaga	Iroquois of Caughnawaga
Giroux Rev. G.	Missionary (R.C.)	225 96	...	Lorette	Hurons of Lorette
NEW BRUNSWICK
Carter, Wm. D.	Indian Agent	400 00	...	Richibucto	Eel River Restigouche Co.; Bathurst, St. Peter's Island and Pokemouche, Gloucester Co.; Tabusintac, Burnt Church, Eel Ground, Red Bank, Indian Point, Big Hole and Renous, Northumberland Co.; Big Cove, Indian Island and Buctouche, Kent Co.; Shediac and Fort Folly, Westmoreland Co.

Farrell, James	Indian Agent	500 00	- Allowed \$50 for office rent	Fredericton	Tobique, Victoria Co.; Edmundston, Madawaska Co.; Kingsclear, St. Mary's, York Co.; Woodstock, Carleton Co.; Oromocto, Sunbury Co.
Benson, J.S., M.D.	Medical Officer	100 00	...	Chatham	Northumberland Co., Burnt Church reserve
Desmond, J.F., M.D.	Medical Officer	200 00	...	Newcastle	Northumberland Co., Red Bank and Eel Ground reserves
Duncan, G.M., M.D.	Medical Officer	100 00	...	Bathurst Village	Gloucester Co., Bathurst reserve.
Ferguson, A.G., M.D.	Medical Officer	25 00	...	Dalhousie	Restigouche Co., Eel River reserve
Landry D.V., M.D.	Medical Officer	40 00	...	Buctouche	Buctouche reserve, Kent Co.
Leger, J.A., M.D.	Medical Officer	200 00	...	Shediac	Westmoreland Co.

Name	Office	Annual Salary, & c.	Address	Bands or Reserves in Agency
...	...	\$ cts.
McAllister, D.H., M.D.	Medical Officer	200 00	Sussex	King's Co.
McGrath, R.H., M.D.	Medical Officer	150 00	Fredericton	...
McWilliams, L.J., M.D.	Medical Officer	175 00	Rexton	Kent Co., Big Cove and Indian Island reserves
Ross, J.D., M.D.	Medical Officer	200 00	Moncton	Westmoreland Co.
Sprague, T.F. M.D.,	Medical Officer	100 00	Woodstock	...
Weaver, W.J., M.D.	Medical Officer	100 00	Fredericton	...
Bannon, Rev. E.J.	Missionary (R.C.)	100 00	Fredericton	...
D'Amour, Rev. L.C.	Missionary (R.C.)	40 00	Edmundston	...
Morrissey, Rev. W.	Missionary (R.C.)	100 00	Bartibog Bridge	Northumberland Co., Burnt Church reserve
O'Keefe Rev. M.A.	Missionary (R.C.)	100 00	Tobique	...
Clare, A.	Constable	20 00	Rexton	Kent Co., Big Cove reserve
Renous, L.	Constable	24 00	Newcastle	Northumberland Co., Eel Ground reserve
Swasson, Joseph	Constable	24 00	Church Point	Northumberland Co., Burnt Church reserve
Perley, Peter	Caretaker of Church	50 00	Tobique	...
NOVA SCOTIA
Beckwith, Chas. E.	Indian Agent	50 00	Steam Mills	Micmacs of King's County
Cameron, Rev. Angus	Indian Agent	75 00	Christmas Island	Cape Breton County
Fraser, Rev, John	Indian Agent	100 00	St. Peter's	Micmacs of Cape Breton County
Harlow, Charles	Indian Agent	100 00	Caledonia	Micmacs of Lunenburg and Queen's Counties; Bridgewater, New Germany, Chester Mahone Bay and Lunenburg
Irwin, R.G.	Indian Agent	50 00	Shelburne	Micmacs of Shelburne County
Lacy, John	Indian Agent	50 00	Annapolis	Micmacs of Annapolis County; Maitland and Milford reserves

MacAdam, Rev. D.	Indian Officer	75 00	Sydney, C.B.	Cape Breton County; Cariboo Marsh; Sydney reserve, and North Sydney
Macdonald, Arch. J.	Indian Agent	100 00	Baddeck	Micmacs of Victoria County
McDonald, John R.	Indian Agent	100 00	Heatherton	Micmacs of Antigonish and Guysborough Counties, Afton, Pomquette Forks and Summerside reserves
McLeod, Rev. John D.	Indian Agent	100 00	Eureka	Micmacs of Pictou County; Indian Cover reserve
MacPherson, Rev. Donald	Indian Agent	100 00	Glendale	Micmacs of Inverness County; Malagawatch and Whycocomagh reserves
McManus, Rev. C.E.	Indian Agent	50 00	Sheet Harbour	Micmacs of Halifax County
Purdy, J.H	Indian Agent	50 00	Bear River	Micmacs of Digby County; Indian Hill Reserve
Rand, Fred A.	Indian Agent	50 00	Parrsboro	Micmacs of Cumberland County; Franklin Manor reserve (Halfway river)
Smith, Thos. B.	Indian Agent	50 00	Truro	Micmacs of Colchester County; Millbrook reserve
Wallace, Alonzo	Indian Agent	50 00	Shubenacadie	Micmacs of Hants County; Indian Brook reserve
Whalen, W.H.	Indian Agent	50 00	Yarmouth	Micmacs of Yarmouth County
Bissett, C.P.,	Medical Officer	125 00	St. Peter's	Richmond County; Salmon River reserve
Jacques H., M.D.	Medical Officer	50 00	Canning	King's County
Morse, G.R., M.D.	Medical Officer	50 00	Chester	Lunenburg County East
Macauley, J.A., M.D.	Medical Officer	75 00	...	Inverness County, Malagawatch reserve
MacDonald, Hugh N., M.D.	Medical Officer	75 00	Whycocomagh	Inverness County, Whycocomagh reserve
McDonald, D., M.D.	Medical Officer	325 00	Baddeck	Victoria County

Name	Office	Annual Salary, & c.	Address	Bands or Reserves in Agency
...	...	\$ cts.
McIntyre, D.K., M.D.	Medical Officer	250 00	Sydney	Cape Breton County
McDonald, W.H., M.D.	Medical Officer	150 00	Antigonish	Antigonish County
McLean, E.D. M.D.	Medical Officer	150 00	Shubenacadie	Hants County; Indian Brook reserve
McMillan, J., M.D.	Medical Officer	75 00	Pictou	Pictou County
Marsh, H.A., M.D.	Medical Officer	75 00	Bridgewater	Lunenburg County, West
Withers, Russell, M.D.	Medical Officer	50 00	Annapolis	...
Annapolis County
Yorston, F.S., M.D.	Medical Officer	150 00	Truro	Colchester County, Millbrook
Black, B., M.D.	Medical Officer	50 00	...	Hants County
Smith, J.W., M.D.	Medical Officer	100 00	Liverpool	Queen's County
Lovitt, L.J., M.D.	Medical Officer	250 00	Bear River	Digby County
Elderkin, E.J., M.D.	Medical Officer	100 00	Weymouth	Digby County
PRINCE EDWARD ISLAND
Arsenault, John O.	Indian Superintend't	300 00	Higgins Road	Lennox Island reserve, Richmond Bay; Morell reserve, King's County
BRITISH COLUMBIA
Vowell, Arthur W.	Indian Supt. and Reserve Com. for B.C.	3,000 00	Victoria	...
MacLaughlin, W.	Senior Clerk	1,800 00	Victoria	...
Stevens, W.A.	Clerk	1,000 00	Victoria	...
Dalby, H.G.	Clerk	720 00	Victoria	...
McLachlan, D.	Messenger	600 00	Victoria	...
Bell, Ewen	Indian Agent	1,200 00	Clinton	Williams Lake agency
DeBeck, G.W.	Indian Agent	1,200 00	Alert Bay	Kwawkewlth Agency
Galbraith, Robert L.T.	Indian Agent	1,200 00	Fort Steele	Kootenay agency
Guillod, Harry	Indian Agent	1,200 00	Alberni	West Coast agency
Irwin, Archibald	Indian Agent	1,20 00	Savona	Kamloops-Okanagan agency
Loring, Richard E.	Indian Agent	1,200 00	Hazelton	Babine

Name	Office	Annual Salary, & c.	Address	Bands or Reserves in Agency
...	...	\$ cts.
McDonald, R.C.	Indian Agent	1,200 00	New Westminster	Fraser River
Morrow, G.W.	Indian Agent	1,800 00	Metlakahtla	Northwest Coast agency
Robertson, W.R.	Indian Agent	1,200 00	Quamichan	Cowichan agency
Foot, E.C., M.D.	Medical Officer	300 00	Crofton	Cowichan agency
Rolston, P.W., M.D.	Medical Officer	400 00	Cowichan	Cowichan agency
Drysdale, W.F., M.D.	Medical Officer	500 00	Nanaimo	Cowichan agency
Millard, H.P, M.D.	Medical Officer	240 00	Comox	Cowichan agency
Large, R.W., M.D.	Medical Officer	120 00	Bella	Northwest Coast agency
Kergin, W.T., M.D.	Medical Officer	360 00	Port Simpson	Northwest Coast agency
Jones, O.M., M.D.	Medical Officer	500 00	Victoria	Indians generally
Wilson, T.A., M.D.	Medical Officer	360 00	Port Essington	Indians generally
McLean, Charles, M.D.	Medical Officer	600 00	Ucluelet	West Coast agency
Ross, Stuart A., M.D.	Medical Officer	420 00	Alberni	West Coast agency
Watt, Hugh, M.D.	Medical Officer	360 00	Fort Steele	Kootenay agency
Wrinch, H.C. M.D.	Medical Officer	300 00	Hazelton	Babine
Clarke, S., M.D.	Medical Officer	480 00	Lillooet	Williams Lake agency
Morgan, A.D., M.D.	Medical Officer	300 00	Quesnel	Williams Lake agency
Moslyn-Hoops, S.E., M.D.	Medical Officer	700 00	150 Mile House	Williams Lake agency

Keller, H.L.A., M.D.	Medical Officer	300 00	Kelowna	Kamloops agency
Williams, G., M.D.	Medical Officer	300 00	Vernon	Kamloops agency
White, R.B., M.D.	Medical Officer	480 00	Fairview	Kamloops agency
Wade, M.S., M.D.	Medical Officer	780 00	Kamloops	Kamloops agency
Offerhans, E.J., M.D.	Medical Officer	210 00	Spallumcheen	Kamloops agency
Tutill, G.W., M.D.	Medical Officer	480 00	Nicola	Kamloops agency
Bryden-Jack, W.D., M.D.	Medical Officer	1,200 00	Vancouver	Fraser agency
Elliott, C.A., M.D.	Medical Officer	500 00	Harrison	Fraser agency
Drs. Drew & Hall	Medical Officers	1,200 00	New Westminster	Fraser agency
MANITOBA, KEEWATIN AND NORTHWEST TERRITORIES
...	INDIAN COMMISSIONER'S OFFICER
Laird, Hon. David	Indian Commissioner	3,200 00	Winnipeg, Man.	...
McKenna, J.A.J.	Asst.Indian Comm'r. and Chief Inspect.	2,400	Winnipeg, Man.	...
Lash, J.B.	Secy. to Commissr.	1,700 00	Winnipeg, Man.	...
Reid, J. Lestock, Sr.	Surveyor in charge of Indian reserve surveys in N.W.T., Manitoba, Keewatin and part of Ontario	1,600 00	Winnipeg, Man.	...
Betournay, Geo. A., M.A.	Clerk	1,200 00	Winnipeg, Man.	...
...	Jean, G.E.	Clerk	1,200 00	Winnipeg, Man.
Richardson H.	Clerk	1,000	Winnipeg, Man.	...
Robson, M.	Stenographer and Typewriter	600 00	Winnipeg, Man.	...

Name	Office	Annual Salary, & c.	Address	Bands or Reserves in Agency
...	...	\$ cts.
...	INDIAN COMMISSIONER'S OFFICE	\$ cts.
Gordon, M.	Typewriter	480 00	Winnipeg, Man.	...
Thorson, Jos.	Clerk	300 00	Winnipeg, Man.	...
Fewtrell, E.L.	Caretaker	144 00	Winnipeg, Man.	...
...	TREATY No. 8
Conroy, H.A.	Inspector	1,800 00	Winnipeg, Man.	...
Round, H.B.	Clerk	900 00	Winnipeg, Man.	...
...	MANITOBA SUPERINTENDENCY
Jackson, S.J.	Inspector of Indian agencies and Reserves	2,000 00	Stonewall, Man.	Clandeboye, Berens River, Rat Portage, Savanne and Fort Frances agencies.
Levesque, L.J.A.	Inspector of Indian Agencies and Reserves	1,800 00	Qu'Appelle	Pelly Moose Mountain, Crooked Lake, Assiniboine, Qu'Appelle and Touchwood agencies
Marlatt, Samuel R.	Inspector of Indian Agencies and Reserves	2,000 00	Portage la Prairie, Man.	Portage la Prairie, Manitowapah, the Pas and Birtle agencies
Garrioch, W.H,	Interpreter	360 00	Portage la Prairie, Man.	...
Campbell, M.	Farmer	400 00	Swan Lake, Man	...
Ginn, J.C.	Farmer	400 00	Swan Lake, Man.	...
Watson, Robt. W.	Caretaker	40 00	Portage la Prairie, Man	...
Swinford, S.	Indian Agent	1,200 00	Portage la Prairie	Manitowapah Agency: Sandy Bay, Lake Manitoba; Ebb and Flow Lake, Fairford, Sandy Bay (Treaty No. 2), Lake St. Martin, Crane River, Waterhen River and Pine Creek reserves
Tucker, Geo.	Issuer	20 00	Indian Ford, Man.	...

Name	Office	Annual Salary, & c.	Address	Bands or Reserves in Agency
...	...	\$ cts.
...	TREATY No. 3
Wright, J.P.	Indian Agent	1,200 00	Fort Frances	Fort Frances Agency: Hungry Hall, Long Sault, Manitou, Little Forks, Couchiching, Stangecoming, Niacatchewenin, Nickickconsemenecanning, Seine River and Lac la Croix.
McKenzie, R.S.	Indian Agent	1,000 00	Rat Portage, Ont.	Rat Portage and Savanne Agencies
...	TREATY No. 5
Courtney, Joseph	Indian Agent	1,000 00	The Pas, Sask.	The Pas Agency: Grand Rapids (Saskatchewan River), Chemawawin, Moose Lake, The Pas, Pas Mountain, Cumberland
Semmens, Rev. John	Indian Agent	1,000 00	Selkirk, Man.	Clandeboyce Agency: St. Peter's, Brokenhead, Fort Alexander
...	NORTHWEST SUPERINTENDENCY
McGibbon, Alex	Inspector of Indian Agencies and Reserves	2,200 00	Calgary, Alta.	Edmonton, Hobbema, Stony, Sarcee, Blackfoot, Blood and Peigan Agencies
Chisholm, Wm. J.	Inspector of Indian Agencies and Reserves	2,000 00	Prince Albert Sask.	Duck Lake, Carlton, Battleford, Onion Lake, Saddle Lake agencies, and White Cap Sioux, Montreal Lake and Lac la Ronge reserves.
Wickenson, A.J.	Teamster and Interpreter	360 00
...	Assiniboine Agency
Aspdin, Thos. W.	Farmer in charge	900 00	Sintaluta, Assa.	Assiniboine reserve
Grant, W.S.	...	180 00	Sintaluta, Assa.	...
Indian	Teamster	120 00
...	Battleford Agency
Day, J.P.G	Indian Agent	1,000 00	Battleford, Sask.	Red Pheasant's, Stony, Sweet Grass, Poundmaker's, Little Pine's, Moosomin's and Thunderchild's reserves
Johnson, C.J.	Clerk	600 00	Battleford, Sask.	...
Nolan, A.	Farmer	480 00	Battleford, Sask.	...
Dewan, W.	Farmer	480 00	Battleford, Sask.	...
L'Heureux, M.	Farmer	480 00	Battleford, Sask.	...
Jefferson, R.	Farmer	480 00	Battleford, Sask.	...

Desjardin, S.	T'mster & Interpreter	360 00	Battleford, Sask	...
Fiddler, Geo.	Blacksmith	300 00	Battleford, Sask.	...
...	Birtle Agency
Wheatley, G.H.	Indian Agent	1,200 00	Birtle, Man.	Birdtail, Oak River, Oak Lake, Turtle Mountain, Keeseekoowenin, Waywayseecappo, Valley River, Gambler;s and Rolling River
Dickenson, S.M.	Clerk	800 00	Birtle, Man	...
Indian	Interpreter	300 00	Birtle, Man.	...
Yeomans, E.H.	Farmer	600 00	Birtle, Man.	...

Name	Office	Annual Salary, & c.	Address	Bands or Reserves in Agency
...	...	\$ cts.
...	Blackfoot Agency	\$ cts.
Markle, J.A.	Indian Agent	1,400 00	Gleichen, Alta.	Blackfoot Indians
James, W.H.	Clerk and Issuer	600 00	Gleichen, Alta	...
Cosgrave, W.S.	Farmer	600 00	Gleichen, Alta.	...
Jones, A.E.	Farmer	540 00	Gleichen, Alta.	...
Backfat, R.	Interpreter	300 00	Gleichen, Alta	...
...	Blood Agency
Wilson, James	Indian Agent	1,200 00	Macleod, Alta	Blood Indians
Fleetham T.J.	Clerk	660 00	McLeod, Alta.	...
McDonald, R.C.	Farmer	600 00	Macleod, Alta.	...
Damon, W.	Farmer	600 00	Macleod, Alta.	...
Webb, J.A.	Farmer	480 00	Macleod, Alta.	...
Rhodes, F.	Issuer	540 00	Macleod, Alta.	...
Mills, D.	Interpreter	420 00	Macleod, Alta.	...
Indian	Scout	120 00	Macleod, Alta.	...
Indian	Scout	120 00	Macleod, Alta.	...
Sister St. Eusébe	Hospital Matron	180 00	Macleod, Alta.	...
Sister Brannigan	Hospital Nurse	120 00	Macleod, Alta.	...
Sister Girard	Hospital Nurse	120 00	Macleod, Alta.	...
...	Carlton Agency
Macarthur,	Indian	1,000 00	Mistawasis,	Wm. Twatt's, Petequahey's, Mistawasis, Ahtakakakooop's, Kapahawekenum's, Keeneemostayo's, Pelican Lake and Wahspaton

Jas.	Agent		Sask	Sioux reserves
McKenzie, John	Miller	600 00	Mistawasis, Sask.	...
Savord, Jos.	Farmer	480 00	Mistawasis, Sask.	...
Anderson, P.	Farmer	480 00	Mistawasis, Sask.	...
Tucker, W.R.	Overseer	240 00	Saskatoon	White Cap Sioux reserve
Garnot, P.	Overseer	180 00	Montreal Lake	Montreal Lake and Lac la Ronge reserve
Pratt, Rupert	Interpreter	360 00	Mistawasis, Sask.	...
Dreaver, J., sr	Farmer	480 00	Mistawasis, Sask.	Big River reserve

Name	Office	Annual Salary, & c.	Address	Bands or Reserves in Agency
...	...	\$ cts.
...	Crooked Lake Agency
Begg, Magnus	Indian Agent	1,100 00	Broadview, Assa	Ochapowace's, Kakewistahaw's, Cowessess and Sakimay's reserve
Jowett, John W.	Clerk	660 00	Broadview, Assa.	...
Sutherland, J.A.	Miller & Blacksmith	600 00	Broadview, Assa.	...
Pollock, Isaac	Farmer	480 110	Broadview, Assa.	...
Hourie, Peter	Farmer	480 00	Broadview, Assa.	...
Cameron, Henry	Interpreter	300 00	Broadview, Assa.	...
...	Duck Lake Agency
Jones, W.E.	Indian Agent	1,000 00	Duck Lake, Sask.	One Arrow, Okemassis, Beardy's, Checastapasin's, John Smith's, James Smith's and Cumberland reserves
Price, Jos. H.	Clerk and Farmer	600 00	Duck Lake, Sask.	...
Marion, Louis	Farmer	480 00	Duck Lake, Sask.	...
Letellier, J.S.	Farmer	480 00	Duck Lake, Sask.	John Smith's
Thomas, S.	Interpreter	360 00	Duck Lake, Sask.	...
McDonald, D.	Interpreter	480 00	Duck Lake, Sask.	Jas. Smith's
...	Edmonton Agency
Gibbons, James	Indian Agent	1,000 00	Edmonton, Alta	Enoch's, Alexander's, Joseph's, White Whale Lake and Paul's reserves
Black, W.	Clerk	600 00	Edmonton, Alta.	...
Bard, D.	Farmer	480 00	Edmonton, Alta.	...
Foley, John	Interpreter	360 00	Edmonton, Alta.	...
Blewett, W.G.	Farmer	420 00	Edmonton, Alta.	...
Pattison, A.E.	Farmer	480 00	Edmonton, Alta.	...

...	Hobbema Agency
Grant, Wm. S.	Indian Agent	1,000 00	Hollbroke, Alta	Samson's, Ermineskin's and Louis Bull's bands
Hollies, J.	Clerk	600 00	Hollbrooke, Alta.	...
Chandler, E.E.	Farmer	480 00	Hollbrooke, Alta.	...
Lucas, T.W.	Farmer	480 00	Hollbrooke, Alta.	...
Blanc, H.	T'mster & Interpreter	360 00	Hollbrooke, Alta.	...
Indian	Miller	120 00	Hollbrooke, Alta.	...
Indian	Mail Carrier	60 00	Hollbrooke, Alta.	...
Pell, Cad.	Blacksmith	480 00	Hollbroke, Alta.	...
...	Moose Mountain Agency
Murison, W.	Farmer in charge	720 00	Carlyle, Assa	Pheasant Rump's, Striped Blanket's and White Bear's Reserve
Jack, Jas.	Labourer	300 00	Carlyle, Assa.	...
...	Onion Lake Agency
Sibbald, W.	Indian Agent	900 00	Onion Lake, Sask	Seekaskootch and Chipewyan No. 124, reserves
Lovell, L.	Farmer & Miller	600 00	Onion Lake, Sask	...
Taylor Joseph	Interpreter	600 00	Onion Lake, Sask.	...

Name	Office	Annual Salary, & c.	Address	Bands or Reserves in Agency
...	...	\$ cts.
...	Peigan Agency
Wilson, R.N.	Indian Agent	1,100 00	Macleod, Alta	Peigan Indians
Race, G.H.	Clerk and Issuer	600 00	Mcleod, Alta.	Peigan Indians
Clark, C.H.	Stockman	480 00	Mcleod, Alta.	...
Scott, Thomas	Interpreter	300 00	Mcleod, Alta.	...
Indian	Scout	120 00	Mcleod, Alta.	...
...	Pelly Agency
Carruthers, H.A.	Indian Agent	1,000 00	Coté, Assa.	Coté, Key's and Keeseekouse reserves
Fisher, F.	Interpreter and Clerk	600 00	Coté, Assa.	...
Brass, John	Labourer	300 00	Coté, Assa.	...
...	Qu'Appelle Agency
Graham, Wm. M.	Indian Agent	1,400 00	Qu'Appelle, Assa	Little Black Bear's, Star Blanket's, Okanase, Peeppekeesis', Piapot's, Muscowpetung's, Pasquah's and Standing Buffalo's reserves
Ward, Mark	Interpreter	300 00	Qu'Appelle, Assa.	...
Desnomme, Jos.	Herder	360 00	Qu'Appelle, Assa.	...
Davidson, W.F.	Farmer	480 00	Qu'Appelle, Assa.	...
Grant, D.J.	Farmer	480 00	Qu'Appelle, Assa.	...
Mills, A.H.	Farmer	480 00	Qu'Appelle, Assa.	...
Hawes, Jas.	Farmer	480 00	Qu'Appelle, Assa.	...
...	Saddle Lake Agency
Mann, G.G.	Indian Agent	1,000 00	Saddle Lake, Alta	Saddle Lake, Wahsatanow, Whitefish Lake, Lac la Biche, Chipewyan No. 130 and Beaver Lake reserves.
Tompkins, P.	Farmer	540 00	Saddle Lake, Alta.	...

Batty, J.	Farmer	480 00	Saddle Lake, Alta.	...
Whitford, S.	Interpreter	300 00	Saddle Lake, Alta.	...
Mann, B.E.	Clerk	240 00	Saddle Lake, Alta.	...

Name	Office	Annual Salary, & c.	Address	Bands or Reserves in Agency
...	...	\$ cts.
...	Sarcee Agency
McNeil, Alex, J.	Indian Agent	1,000 00	Calgary, Alta	Sarcee reserve
Hodgson, George	Interpreter	480 00	Calgary, Alta.	...
Indian	Scout	120 00	Calgary, Alta	...
Godin, Tom	Assistant Issuer	60 00	Calgary, Alta.	...
...	Stony Agency
Sibbald, H.E.	Farmer in charge	900 00	Morley, Alta	Stony reserve
Nicol, H.	Clerk	480 00	Morley, Alta.	...
Mason, P.	Herder	240 00	Morley, Alta.	...
...	Touchwood Hills Agency
Martineau, H.	Indian Agent	1,200 00	Kutawa, Assa	Muscowequan's, George Gordon's, Day Star's, Poor Man's, Fishing Lake, and Nut Lake Reserves
Gooderman, J.H.	Clerk	660 00	Kutawa, Assa.	...
Stanley, E.	Farmer	480 00	Kutawa, Assa.	...
Pratt, Jos.	Farmer	360 00	Kutawa, Assa.	...
Hamilton, P.J.	Farmer	480 00	Kutawa, Assa.	...
McNabb, G.	Interpreter	300 00	Kutawa, Assa.	...
Beatty, R.	Overseer	180 00	Metford, Sask	Kinistino band
Finlayson, J.D.	Farmer	480 00
...	Medical Officers
Hanson, Thos., M.D.	Medical Officer	700 00	Rat Portage, Ont	Rat Portage agency
Moore, Robert, M.D.	Medical Officer	450 00	Fort Frances, Ont.	Fort Frances agency

Steep, J.R., M.D.	Medical Officer	800 00	Winnipeg, Man.	Clandeboyce agency; Rupert's Land and St. Boniface industrial schools
Donovan, H.J., M.D.	Medical Officer	480 00	Red Deer, Alta.	Red Deer industrial school
Edwards, O.C., M.D.	Medical Officer	1,800 00	Macleod, Alta.	Blood and Peigan reserves
Fraser, M.S., M.D.	Medical Officer	480 00	Brandon, Man.	Brandon industrial school
Goodwin, R., M.D.	Medical Officer	200 00	Elkhorn, Man.	Elkhorn industrial school
Lafferty, J.D., M.D.	Medical Officer	1,800 00	Calgary, Alta.	Blackfoot, Sarcee and Stony agencies, and High River and Calgary industrial schools
Macadam, S.T., M.D.	Medical Officer	900 00	Battleford, Sask.	Battleford agency and industrial school
Seymour, M.M., M.D.	Medical Officer	600 00	Fort Qu'Appelle	Qu'Appelle industrial school
Bird, James R., M.D.	Medical Officer	600 00	Whitewood, Assa.	Crooked Lake agency
Carthew, E.C., M.D.	Medical Officer	900 00	Qu'Appelle	File Hills and Touchwood Hills reserves
Matheson, E., M.D.	Medical Officer	300 00	Onion Lake, Sask.	Onion Lake agency
Kitchen, E.C., M.D.	Medical Officer	150 00	Prince Albert, Sask.	Emmanuel College
Graham, J.A., M.D.	Medical Officer	500 00	Regina, Assa	Regina industrial school
Kalbfleisch, W.H., M.D.	Medical Officer	600 00	Balgonie, Assa.-	Piapot's, Pasquah's and Muscowpetung's reserves.
Bonjou, Victor, M.D.,	Medical Officer	300 00	Sintaluta, Assa.	Assiniboine agency
Reid, J.L., M.D.,	Medical Officer	600 00	Prince Albert, Sask.	John and James Smith's reserves
Tyerman, P.D., M.D.	Medical Officer	900 00	Prince Albert, Sask.	Carlton agency
Harrison, J.D., M.D.	Medical Officer	750 00	Edmonton, Alta.	Edmonton agency

Name	Office	Annual Salary, & c.	Address	Bands or Reserves in Agency
...	...	\$ cts.
Hardy, John G., M.D.	Medical Officer	300 00	Carlyle, Assa.	Moose Mountain agency
Bourgeault, V., M.D.	Medical Officer	500 00	Duck Lake, Sask.	Boarding school and reserves
Larose, A., M.D.	Medical Officer	900 00	The Pas, Sask.	Pas agency reserves
Tierney, J.A., M.D.	Medical Officer	150 00	St. Albert, Alta.	St. Albert boarding school
Drs. Turnbull & McCulloch	Medical Officers	250 00	Moose Jaw, Assa.	Moose Jaw Sioux
West, C.H., M.D.	Medical Officer	1,200 00	Lesser Slave Lake	Treaty 8

RETURN B. - APPROPRIATION ACCOUNTS

1902 - 03.

Indians	Grant	Expenditure	Grant not used	Grant exceeded
ONTARIO AND QUEBEC	\$ cts.	\$ cts.	\$ cts.	\$ cts.
Relief, seed and medical attendance, Quebec	7,100 00	6861 17	238 83	...
Relief, seed and medical attendance, Ontario	3,000 00	2821 56	178 44	...
Blankets and clothing, Ontario and Quebec	500 00	481 43	18 57	...
Schools, Ontario, Quebec and Maritime Provinces	45,970 00	44,214 51	1,755 49	...
Salaries of Chiefs, Cape Croker and Gibson Reserves and Agent, St. Regis	150 00	150 00
Robinson Treaty Annuities	16,806 00	16,790	15 60	...
Survey of Indian Reserves	500 00	0 30	499 70	...
Indian Land Management Fund	14,000 00	14,000 00
Grant to Agricultural Society, Munsees of the Thames	90 00	90 00
Grants for suppression of liquor traffic	500 00	459 85	40 15	...
Grant for legal expenses	3,500 00	2,495 23	1,004 77	...
For erection of lock-up at St. Regis	500 00	...	500 00	...
...	92,616 00	88,364 45	4,251 55	...
NOVA SCOTIA
Salaries	1,225 00	1,194 47	30 53	...
Relief and seed grain	2,700 00	2,699 91	0 39	...
Medical attendance and medicines	3,700 00	3,542 92	157 08	...
Repairs to roads, Eskasoni reserve	100 00	100 00
To improve sanitary condition of Indian reserve near Sydney	1,000 00	...	1,000 00	...
Miscellaneous	100 00	83 51	16 49	...
...	8,825 00	7,620 51	1,204 49	...
NEW BRUNSWICK
Salaries	1,184 00	1,174 99	9 01	...
Relief and seed grain	2,300 00	2,293 13	6 87	...
Medical attendance and medicines	3,000 00	2,999 34	0 66	...
To repair road, Edmundston reserve	75 00	2 64	75 00	...
Miscellaneous	300 00	348 67	...	48 67
...	6,859 00	6,891 13	16 54	48 67

PRINCE EDWARD ISLAND
Salaries and travelling expenses	300 00	300 00
Relief and seed grain	925 00	636 49	288 51	...
Medical attendance and medicines	650 00	635 09	14 91	...
Miscellaneous	75 00	2 64	72 36	...
...	1,950 00	1,574 22	375 78	...
MANITOBA AND NORTHWEST TERRITORIES
Annuities	145,335 00	141,170 00	4,16 500	...
Agricultural implements	12,237 40	12,445 05	...	207 65
Seed grain	1,845 00	1,354 63	490 37	...
Live stock	20,620 00	20,619 950	0 05	...
Destitute Indians	214,627 00	213,966 39	660 61	...
Triennial clothing	2,752 00	2,435 09	316 91	...
Schools	290,876 00	263,540 40	27,335 60	...
Surveys	5,000 00	4,999 15	0 85	...
Sioux	5,665 00	4,214 32	1,450 68	...
Saw and grist mills	948 00	941 51	6 49	...
General expenses	153,389 00	152,890 04	498 96	...
...	853,294 40	818,576 53	34,925 52	207 65
YUKON TERRITORY
Destitute Indians	8,000 00	6,118 40	1,881 60	...
Schools	5,000 00	2,029 66	2,970 34	...
...	13,000 00	8,148 06	4,851 94	...

Indians	Grant	Expenditure	Grant not used	Grant exceeded
	\$ cts.	\$ cts.	\$ cts.	\$ cts.
BRITISH COLUMBIA				
Salaries	20,840 00	19,083 64	1,756 36	...
Relief	9,000 00	8,767 67	232 33	...
Seed and implements	1,000 00	153 20	846 80	...
Medical attendance and medicines	18,500 00	18,341 45	158 55	...
Day schools	9,400 00	8,907 83	492 17	...
Industrial and boarding schools	77,850 00	66,248 92	11,601 08	...
Travelling expenses	5,600 00	4,676 63	923 37	...
Miscellaneous and office expenses	10,620 00	7,383 23	3,236 77	...
Surveys and reserve commission	7,000 00	4,653 71	2,346 29	...
...	159,810 00	138,216 28	21,593 72	...
GENERAL
Salaries of inspectors	3,000 00	3,000 00
Travelling expenses of inspectors and clerical assistance	1,900 00	1,658 69	241 31	...
Printing, stationery and school material	6,000 00	3,765 13	2,234 87	...
...	10,900 00	8,1423 82	2,476 18	...

INDIAN TRUST FUND

RETURN C showing transactions in connection with the Fund during the year ended June 30, 1903.

Service	Debit	Credit
	\$ cts.	\$ cts.
...		
Balance, June 30, 1902	...	4,045,945 86
Collections on land sales; timber and stone dues; rents, fines and fees	...	217,482 49
Interest for year ended June 30, 1903, on above balance	...	166,146 82
Legislative grants to supplement the Funds	...	26,826 65
Amount award of arbitrators charged Province, Canada account	...	248,712 18
Outstanding cheques for 1900 - 01	...	16 22
Expenditure during the year 1902 - 03	296,217 65	...
Balance, June 30, 1903	4,408,130 22	4,705,130 22

AUDITOR GENERAL'S REPORT

1902 - 1903

PART J

INDIAN AFFAIRS DEPARTMENT

DETAILS OF EXPENDITURE AND REVENUE

Summary of Expenditure	...	Amount	Total
...	...	\$ cts.	\$ cts.
Civil Government - Salaries	(Page J - 3)	52,582 02	...
Civil Government - Contingencies	(J - 20)	10,002 05	...
Indians - Ontario and Quebec -	62,584 07
Relief and seed grain, Quebec	(J - 21)	6,861 17	...
Relief and medical attendance, Ontario	(J - 22)	2,821 56	...
Ontario and Quebec - Blankets and clothing	(J - 22)	481 43	...
Schools - Ontario, Quebec and Maritime Provinces	(J - 22)	44,214 51	...
Salaries of chiefs and of agent at St. Régis	(J - 24)	90 00	...
Payment of Robinson Treaty annuities	(J - 24)	16,790 40	...
Surveys of Indian Reserves	(J - 24)	0 30	...
Grant to Indian Land Management Fund	(J - 24)	14,000 00	...
Grant to Agricultural Society	(J - 24)	90 00	...
Legal and Liquor prosecution expenses	(J - 24)	2,955 08	...
...	88,364 45
Indians - Nova Scotia	(J - 25)	...	7,620 51
Indians - New Brunswick	(J - 26)	...	6,891 13
Indians - Prince Edward Island	(J - 27)	...	1,574 22
Indians - Manitoba and Northwest Territories -
Schools and subdivision of expenditure by agencies	(J 28)	809,363,07	...
Sioux	(J - 77)	4,214 32	...
Surveys	(J - 77)	4,999 15	...
...	8,148 06
Indians - Yukon	(J - 78)	...	8,148 06
Indians - British Columbia -
Victoria Office	(J - 78)	10,040 54	...
Babine Agency	(J - 79)	3,110 40	...
Cowichan Agency	(J - 79)	6,992 20	...
Fraser Agency	(J - 80)	11,857 94	...
Kamloops and Okanagan Agencies	(J - 81)	6,208 44	...
Kootenay Agency	(J - 81)	2,247 25	...
Kwawkewlth Agency	(J - 82)	4,909 29	...
Northwest Coast Agency	(J - 82)	9,231 25	...
West Coast Agency	(J - 83)	7,622 48	...
Williams Lake Agency	(J - 84)	5,093 86	...
Alberni Girls' Home	(J - 85)	1,802 75	...
Albert Bay, Girls' Home	(J - 85)	357 50	...
Alert Bay Industrial School	(J - 85)	2,589 14	...

All Hallows Boarding School	(J - 85)	1,699 58	...
Clayoquot Boarding School	(J - 85)	3,059 00	...
Coqualeetza Home	(J - 86)	8,876 78	...
Kamloops Industrial School	(J - 85)	6,497 93	...
Kootenay Industrial School	(J - 85)	6,502 29	...
Kuper Island Industrial School	(J - 85)	6,500 00	...
Lytton Industrial School	(J - 85)	400 86	...
Metlakatla Industrial School	(J - 85)	5,579 64	...
Metlakatla Girls' Home	(J - 86)	8,861 54	...
Port Simpson Girls' Home	(J - 86)	1,200 00	...
Port Simpson Boys' Boarding School	(J - 86)	550 00	...
Squamish Boarding School	(J - 86),	2,760 00	...
St. Mary's Boarding School	(J - 86)	3,600 75	...
Williams Lake Industrial School	(J - 86)	44,650 00	...
Schools - General	(J - 86)	760 03	...
Indian Reserve Survey and Commission	(J - 86)	3,000 00	...
...	138,216 28
Indians - General
Salaries of Inspectors	(J - 87)	3,000 00	...
Travelling expenses of Inspectors and clerical assistance	(J - 87)	1,658 69	...
Printing and Stationery	(J - 87)	3,765 13	...
...	8,423 82
Miscellaneous - Unforeseen expenses	(J - 88)	...	700 00
...	1,141,090 08
Indian Trust Fund -
Summary of balances	(J - 89)
Summary of accounts	(J - 90)
Land Management Fund	(J - 170)
Quebec Indian Fund	(J - 170)
Superannuation account	(J - 173)
Indian Savings account	(J - 173)
Salaries and travel, outside service	(J - 5)

INDIAN AFFAIRS DEPARTMENT: EXPENDITURE

Abatements	Salaries at Ottawa	Civil Government	Outside Votes
\$ cts.	Minister.	\$ cts.	\$ cts.
...	Hon. Clifford Sifton, Superintendent General, salary shown under Interior Department
...	Civil Government Salaries (\$52,582 02)
(t)68 45	Deputy Superintendent General, F. Pedley, Nov. 21 to June 30, at \$3,200	1,955 55	...
...	Chief Clerks -
48 00	J.D. McLean, secretary, 12 m. to June 30	2,400 00	...
*102 50	Reginald Rimmer, law clerk, 12 m. to June 30	2,050 00	...
42 00	D.C. Scott, accountant, 12. m. to June 30	2,100 00	...
39 00	S. Stewart, asst. secretary, 12 m. to June 30	1,950 00	...
...	First Class Clerks -
31 00	S. Bray, 12 m. to June 30	1,550 00	...
32 00	R.G. Dalton, 12 m. to June 30	1,600 00	...
*70 00	J.B. Harkin, 12 m. to June 30	1,400 00	...
23 33	A.E. Kemp, 10 m. to June 30	1,166 66	...
36 00	J. McGirr, 12 m. to June 30	1,800 00	...
32 00	W.A. Orr, 12 m. to June 30	1,600 00	...
...	Second Class Clerks -
*60 00	J.H. Antliff, 1.2 m. to June 30	1,200 00	...
26 00	M. Benson, 12 m. to June 30	1,300 00	...
24 00	H.J. Brook, 12 m. to June 30	1,200 00	...
28 00	J.J. Campbell, 12 m. to June 30	1,400 00	...
4 00	A.E. Kemp, 2 m. to Aug. 31 at \$1, 200	200 00	...
9 29	G.M. Matheson, Jan. 30 to June 30 at \$1,100	464 25	...
9 29	R.B.E. Moffat, Jan. 30 to June 30 at \$1,100	464 25	...
26 00	H. McKay, 12 m. to June 30	1,300 00	...
28 00	E. Rochester, 12 m. to June 30	1,400 00	...
28 00	H.C. Ross, 12 m. to June 30.	1,400 00	...
24 00	J.W. Shore, 12 m. to June 30	1,200 00	...
*60 00	J.D. Sutherland, 12 m. to June 30	1,200 00	...
...	Junior Second Class Clerks -
*31 88	W.E. Allan, 3 m. at \$600, 9 m. at \$650	637 50	...
*30 63	H.N. Awrey, 9 m. at \$600, 3 m. at \$650	612 60	...
15 00	F.H. Byshe, 12 m. to June 30	750 00	...
18 00	F.R. Byshe, 12 m. to June 30	900 00	...
*12 66	G.A. Conley, Jan. 30 to June 30 at \$600	253 22	...
*37 50	C.A. Cooke, 12 m. to June 30	750 00	...

18 00	Miss L.E. Dale, 12 m. to June 30	900 00	...
20 00	J. Delisle, 12 m. to June 30	1,000 00	...
*42 50	Miss A.M.S. Graham, 12 m. to June 30	850 00	...
17 00	J. Guthrie, 12 m. to June 30	850 00	...
18 00	Miss E.H. Lyon, 12 m. to June 30	900 00	...
18 00	Miss F.K. Maracle, 12 m. to June 30	900 00	...
(t)24 50	Miss E.S. Martin, 12 m. to June 30	700 00	...
11 55	G.M. Matheson, July 1 to Jan. 29 at \$1,000	577 95	...
18 00	Miss M.D. Maxwell, 12 m. to June 30	900 00	...
10 40	R.B.E. Moffat, July 1 to Jan. 29 at \$900	520 15	...
17 00	T.P. Moffatt, 12 m. to June 30	850 00	...
*18 08	A.F. McKenzie, Nov. 24 to June 30 at \$600	361 66	...
20 00	Miss L.D. McMeekin, 12 m. to June 30	1,000 00	...
18 00	Miss H.G. Ogilvy, 12 m. to June 30	900 00	...
*32 50	P.J. O'Connor, 12 m. to June 30	650 00	...
*32 50	Miss S.M. O'Grady, 12 m. to June 30	650 00	...
20 00	Miss C. Reiffenstein, 12 m. to June 30	1,000 00	...
*6 92	S.E. Sangster, April 8 to June 30 at \$600	138 33	...
20 00	Miss F. Yielding, 12 m. to June 30	1,000 00	...
7 38	Packer, Ben. Hayter, 12 m. to June 30	590 00	...
6 75	Messenger, Wm. Seale, 12 m. to June 30	540 00	...
...	Private Secretaries -
...	Miss A.G. Crawford, 12 m. to June 30	300 00	...
...	J.B. Harkin, 12 m. to June 30	300 00	...
1,393 61	Carried forward	52,582 02	...

[*Retirement Fund.] [(t)Superannuation Fund, No. 2]

Abatements	Salaries at Ottawa	Civil Government	Outside Votes
\$ cts.	...	\$ cts.	\$ cts.
1,393 61	Brought forward	52,582 02	...
...	Civil Government Contingencies, Page J - 20 (\$3,130)
...	J.A. Ackland, extra messenger, 12 m. to June 30	545 00	...
...	Miss M.H. Brennan, extra clerk, 12 m. to June 30	545 00	...
...	Miss G.A. Gorrell, extra clerk, 12 m. to June 30, \$490, less \$209.63 paid from general vote	280 37	...
...	Miss A.S. Jones, extra clerk, 12 m. to June 30	430 00	...
...	Miss E.K. McLatchie, extra clerk, 12 m. to June 30	330 00	...
...	D. Morin, extra messenger, 12 m. to June 30
...	Miss H.M. O'Donoghue, extra clerk, 2 m. at \$485, 3 m. to June 30 at \$515	209 63	...
...	Miss A.S. Whitehead, extra clerk, 12 m. to June 30	460 00	...
...	Indians, General, Page J - 87 (\$3,209.63)
...	Miss G.A. Gorrell, clerical assistance to inspector, details given under Civil Government Contingencies	...	209 63
36 00	J.A. Macrae, inspector of agencies and reserves, 12 m. to June 30	...	1,800 00
...	G.L. Chitty, inspector of timber, 12 m. to June 30	...	1,200 00
...	Indian Commissioner's Office, Page J - 67 (\$4,866.63)
...	F.H. Paget, clerk, 12 m. to June 30	...	1,650 00
...	A.W. Ponton, chief surveyor, 12 m. to June 30	...	1,800 00
...	J. Lestock Reid, assistant surveyor, 11 m. at \$1,400, 1 m. to June 30 at \$1,600	...	1,416 63
...	Indians, Manitoba and N.W.T., Miscellaneous, Page J - 65 (\$715)
...	Geo. Hadrill, inspecting tea samples	...	25 00
...	B. MacCormack, inspecting blankets and clothing, 51 d. at \$10	...	510 00
...	A.D. Scott, examining and reporting on 22 flour samples at \$4	...	88 00
...	Wm. Scott, examining and reporting on 23 flour samples at \$4	...	92 00
1,429 61	...	55,712 02	8,792 26

Salaries and Travel, Outside Service	Salary	Travel
...	\$ cts.	\$ cts.
Relief and seed grain, Quebec (\$870) -
E A. Claveau, M.D., physician, Chicoutimi Indians, 12 m. to June 30	200 00	...
Jules Constantine, M.D., Pointe Bleue Reserve, 12 m. to June 30	500 00	...
F.W. Macartney, M.D., physician, Gaspé Indians, 18 m. to June 30	120 00	...
Alfred Simard, M.D., 15 physician, Charlevoix Indians, 12 m. to June 30	50 00	...
Relief and medical attendance, Ontario (\$810.74) -
R.H. Arthur, M.D., physician, Spanish River, 12 m. to June 30	75 00	...
E. Bédard, M.D., physician, Algonquin, 6 m. to June 30	100 00	...
J.W. Evans, M.D., physician, Ojibaways, 11 m. to May 31	91 66	...
F.H. Mitchell, M.D., physician, Munceys of Thames, 12 m. to June 30	60 00	...
Jas. A. McEwan, M.D., physician, Oneidas of Thames, 12 m. to June 30	300 00	...
J.W. McIntosh, M.D., physician, Manitoulin Island, 12 m. to June 30	184 08	...
Schools, Ontario, Quebec and Maritime Provinces (\$14,752.19) -
Mrs. A. Babin, Big Cove school, 12 m. to June 30	250 00	...
Mrs. A. Beauvais, Caughnawaga girls' school, 12 m. to June 30	200 00	...
David A. Benedict, Cornwall Island school, 12 m. to June 30	350 00	...
Chas. Bernard, Eskasoni school, 12 m. to June 30	237 50	...
Ethel M. Broomer, Halfway River school, 12 m. to June 30	100 00	...
Louise Bonnot, Wikwemikongsing school, 12 m. to June 30	200 00	...
A. Brisette, Mississauga school, 6 m. to June 30	99 61	...
A.A. Capps, Wikwemikong boys' school, 12 m. to June 30	300 00	...
John L. Case, Lower Muncey school, 12 m. to June 30	200 00	...
Charlotte Casey, Golden Lake school, 6 m. to June 30	150 00	...
Lucinda Casey, Golden Lake school, 6 m. to Dec. 31	150 00	...
Grace Clarke, Bear Creek school, 6 m. to June 30	25 00	...
Bessie A. Dalton, Burnt Church school, 12 m. to June 30	250 00	...
Adèle De Lamorandière, Serpent River school, 3 m. to Sept. 31, 3 m. to March 31	125 00	...
Josette De Lamorandière, Serpent River school, 3 m. to Dec. 31, 3 m. to June 30	125 00	...
Peter J. Delisle, Caughnawaga boys' school, 12 m. to June 30	450 00	...
J.L. De Vany, Bear River school, 12 m. to June 30	300 00	...
Levi T. Doxtator, No. 2 Oneida school, 12 m. to June 30	150 00	...
Rev. J.A. Drolet, Garden River school, 12 m. to June 30	300 00	...
Mrs. O.P. Dufresne, Pointe Bleue school, 12 m. to June 30	150 00	...
Ida H.M. Ferguson, Sucker Creek school, 12 m. to June 30	190 91	...
S.H. Ferris, Whitefish River school, 9 m. to Dec. 31	134 47	...
Emily Frawley, Wikwemikong girls' school, 12 m. to June 30	300 00	...
Priscilla Goodine, Tobique school, 12 m. to June 30	240 00	...

Mary Eva Hall, Maria school, 12 m. to June 30	150 00	...
Priscilla Henderson, Oka County school, 12 m. to June 30	100 00	...
Mary Isaac, Restigouche school, 12 m. to June 30	200 00	...
J. Kochmstedt, Buzwah school, 12 m. to June 30, \$300; arrears, \$48.86	348 86	...
John Langley, Salmon River school, 12 m. to June 30	250 00	...
Rev. J.L. Lawrence, Rama school, 12 m. to June 30	175 00	...
Elizabeth A. Lensch, Sagamook school, 12 m. to June 30, \$250; arrears, \$36. 93	286.93	...
R.J. Logan, Shubenacadie school, 12 m. to June 30	300 00	...
Rev. H.O. Loiselle, St. Francis Protestant school, 12 m. to June 30	250 00	...
J. MacCanagher, Temiskaming school, 12 m. to June 30	300 00	...
Moses Madwayosh, Pic River school, 12 m. to June 30	250 00	...
Sister Marie du Carmel, Bersimis school, 12 m. to June 30	500 00	...
Lizzie Markle, Mississauga school, 6 m. to Dec. 31	125 00	...
Sister Mary Josephine, St. Francis Roman Catholic school, 12 m. to June 30	290 00	...
W.H.S. Meredith, Henvey Inlet school, 9 m. to March 31	125 00	...
A. Miskokomon, Walpole Island No. 2 school, 6 m. to Dec. 31	125 00	...
Mary C. Monaghan, Kingsclear school, 12 m. to June 30	250 00	...
Carrie Morley, Spanish River school, 12 m. to June 30	200 00	...
P.A. Murphy, Whycocomagh school, 6 m. to Dec. 31	75 76	...
R.A. McCordick, Missinabie school, 3 m. to Sept, 30	27 00	...
S. McDevitt, Shawanaga school, 12 m. to June 30	112 50	...
C. McDonald, Indian Cove school, 12 m. to June 30	248 86	...
Alex. McDougall, Middle River school, 12 m. to June 30	200 00	...
Mrs. J.H. McKay, Lake helen school, 12 m. to June 30	250 00	...
Katie O'Connor, Michipicoten school, 12 m. to June 30	300 00	...
Casimir J. Poirier, Lennox Island school, 12 m. to June 30	300 00	...
John C. Ross, Whitefish River school, 9 m. to June 30	146 78	...
Maria J. Rush, St. Mary's school, 12 m. to June 30	250 00	...
Carried forward	12,894 92	...

Salaries and Travel, Outside Service	Salary	Travel
...	\$ cts.	\$ cts.
Brought forward	12,894 92	...
Jessie Scott, Millbrook school, 12 m. to June 30	250 00	...
Minnie A. Shea, New Germany school, 12 m. to June 30	300 00	...
Ethel Sims, St. Regis school, 12 m. to June 30	350 00	...
Elizabeth Sly, Oka Village school, 12 m. to June 30	125 00	...
Jno. H. Smeltzer, Missinabie school, 9 m. to June 30	79 42	...
Lucie Street, Caughnawaga girls' school, 12 m. to June 30	300 00	...
Sister St. Jeanne Françoise, St. Francis Roman Catholic school, 12 m. to June 30	250 00	...
Sister St. Gregory, Mattawa school, 12 m. to June 30	100 00	...
Sister St. Jeanne de Chantal, Lorette school, 12 m. to June 30	150 00	...
Sister St. Stanislas, Lorette school, 12 m. to June 30	150 00	...
H.L. Tweed, Georgina Island school, 12 m. to June 30	150 00	...
Mrs. C.A. Vollick, Oneida No. 3 school, 12 m. to June 30	300 00	...
Lucy B. Walsh, Eel Ground school, 12 m. to June 30	250 00	...
Bessie Ward, Back Settlement school, 9 m. to Dec. 31	37 50	...
Thomas Whitebeans, Gibson school, 12 m. to June 30	300 00	...
Isa Whitlock, Back Settlement school, 3 m. to March 31	12 50	...
Peter Williams, Caughnawaga boys' school, 6 m. to June 30	130 08	...
L. Wilson, Caughnawaga Protestant school, 9 m. to June 30	70 55	...
J.A. Windsor: Naughton school, 12 m. to June 30, \$300; arrears, \$7.96	307 96	...
Salary of agent at St. Régis (\$50) -
Geo. Long, 12 m. to June 30	50 00	...
Robinson Treaty Annuities (\$110; \$920.40) -
S. Hagan, agent at Thessalon	...	100 00
J.F. Hodder, agent at Port Arthur	...	314 59
F.E. Hodder, clerk at annuity payments, 55 d.	110 00	...
W.B. Maclean, agent at Parry Sound	...	218 69
W.L. Nichols, agent at Sault Ste. Marie	...	206 77
C.L.D. Sims, agent at Manitowaning	...	80 35
Legal and liquor prosecution expenses (\$195; \$17.85) -
Jas. Gédéon, constable, 12 m. to June 30	40 00	...
Thos. Isaac, constable, 1 m. to June 30	10 00	...
Alphonse Lepage, constable, 1 m. to Aug. 31	25 00	...
Francis Metallac, constable, 9 m. to May 31	90 00	17 85
Stephen Morrison, constable, 3 m. to Aug. 31	30 00	...
Nova Scotia (\$2,902.24) \$69.21) -
C.E. Beckwith, agent, King's Co., 12 m. to June 30	50 00	21 50

C.P. Bissett, M.D., physician, Richmond Co., 12 m. to June 30	125 00	...
Bret. Black, M.D., physician, Hants Co., 12 m. to June 30	50 00	...
Rev. A. Cameron, agent, Cape Breton Co., 9 m. to June 30	75 00	...
J.J.E. de Moliter, agent, Shelburne Co., 7 m. to Jan. 31	29 16	...
John Fraser, agent, Richmond Co., 12 m. to June 30	100 00	34 41
Chas. Harlow, agent, Caledonia, Queen's Co., 12 m. to June 30	100 00	...
Robert G. Irwin, Shelburne Co., agent, 3 21/31 m. to June 30	15 31	...
H. Jacques, M.D., physician, King's Co., 12 m. to June 30	50 00	...
John Lucy, agent, Annapolis Co., 12 m. to June 30	50 00	...
Rev. D. MacAdam, agent, Sydney, C.B., 12 m. to June 30	15 00	...
J.F. Macauley, M.D., physician, Inverness Co., 12 m. to June 30	75 00	...
A.J. Macdonald, agent, Victoria Co., 12 m. to June 30	100 00	...
H.N. Macdonald, M.D., physician, Inverness Co., 12 m. to June 30	75 00	...
D. Macpherson, agent, Inverness Co., 12 m. to June 30	100 00	...
H.A. March, M.D., physician, Lunenburg Co., 12 m. to June 30	100 00	...
G.R. Marse, M.D., physician, Chester, Lunenburg Co., 12 m. to June 30	50 00	...
D. McDonald, M.D., physician, Victoria Co., 12 m. to June 30	325 00	...
J.R. McDonald, agent, Antigonish, 12 m. to June 30	100 00	10 00
W.H. McDonald, M.D., physician, Antigonish, 12 m. to June 30	137 50	...
D.K. McIntyre, M.D., physician, Cape Breton, 12 m. to June 30	250 00	...
E.D. McLean, M.D., physician, Hants Co., 12 m. to June 30	150 00	...
Rev. J.D. McLeod, agent, Pictou Co., 12 m. to June 30	100 00	...
C.E. McMannus, agent, Halifax Co., 12 m. to June 30	100 00	...
J. McMillan, M.D., physician, Pictou Co., 12 m. to June 30	75 00	...
Jas. H. Purdy, agent, Digby Co., 12 m. to June 30	50 00	3 30
F.A. Rand, M.D., agent, Cumberland Co., 12 m. to June 30	50 00	...
J.W. Smith, M.D., physician, Liverpool, Queen's Co., 7 15/30 m. to June 30	70 27	...
Thos. B. Smith, agent, Colchester Co., 12 m. to June 30	50 00	...
Alonzo Wallace, agent, Hants Co., 12 m. to June 30	50 00	...
W.H. Whalen, agent, Yarmouth Co., 12 m. to June 30	50 00	...
Carried forward	19,490 17	1,007 46

Salaries and Travel, Outside Service	Salary	Travel
...	\$ cts.	\$ cts.
Brought forward	19,490 17	1,007 46
Nova Scotia - Concluded
R. Withers, M.D., physician, Annapolis Co., 12 m. to June 30	50 00	...
F.S. Yorkston, M.D., physician, Colchester Co., 12 m. to June 30	150 00	...
New Brunswick (\$2,442.49; \$160.90) -
Rev. E.J. Bannon, missionary, 12 m. to June 30	100 00	...
J.S. Benson, M.D., physician, 9 m. to June 30	75 00	...
Abram Clare, missionary, 10 m. 25 d. to June 30	17 99	...
W.D. Carter, agent, eastern Superintendency, 12 m. to June 30	400 00	63 16
J.F. Desmond, M.D., physician, Newcastle, 9 m, to June 30	150 00	...
Rev L.C. D'Amour, missionary, Edmundston, 12 m. to June 30	40 00	...
G.M. Duncan, M.D., physician, Bathurst, 9 m. to March 31	75 00	...
A.G. Ferguson, M.D., physician, 9 m. to March 31	18 75	...
James Farrell, agent, South-western Superintendency, Victoria and Madawaska Cos., 12 m. to June 30, \$500; rent allowance, \$50	550 00	97 74
J.A. Léger, M.D., physician, 9 m. to March 31	150 00	...
D.V. Landry, M.D., physician, Buctouche, 9 m. to March 31	30 00	...
Rev. W. Morrissey, missionary, Oak Point, 12 m. to June 30	100 00	...
D.H. McAllister, M.D., physician, 12 m. to June 30	200 00	...
R.H. McGrath, M.D., physician, 3 m. to June 30	37 50	...
L.J. McWilliams, M.D., physician, 9 m. to March 31	131 25	...
Peter Paul, constable, 6 m. to March 31	12 00	...
J.D. Ross, M.D., physician, 9 m. to March 31	150 00	...
Lemuel Renous, constable, 2 1/2 m. Sept. 30	5 00	...
T.F. Sprague, M.D., physician, 12 m. to June 30	100 00	...
W.J. Weaver, M.D., physician, 12 m. to June 30	100 00	...
Prince Edward Island (\$200; \$100) -
John O. Arsenault, agent, 12 m. to June 30	200 00	100 00
Berens River Agency (\$3,793.93; \$1,444.61) -
Jas. T. Blackford, teacher, Poplar River, 9 m. to June 30	189 77	...
Jos. Dargue, dispensing medicines, Poplar River, 9 m. to Sept. 30, 1901, 6 m. to June 30	62 50	...
Chas. C. German, teacher, Cross Lake, 3 m. to March 31, 1902	75 00	...
Thos. Hanson, M.D., physician, trip to Cross Lake, 90 d. at \$10	900 00	238 49
Sara A. Kitchen, teacher, Berens River, 9 m. to June 30	225 00	...
Laura R. Lonslay, teacher, Rossville, 6 m. to Dec. 31	150 00	...

Jos. H. Lowes, teacher, Rossville, 6 m. to March 31, 1902	75 00	...
Jos. H. Lowes, issuing supplies for destitute, Norway House, 10 m. to April 30, 1902, \$11.25; overpayment, \$15, refunded in 1903 - 4	26 25	...
D.A. McIvor, dispensing medicines, Cross Lake, 15 m. to June 30	62 50	...
J.A. McLachlan, dispensing medicines, Berens River, 12 m. to March 31	100 00	...
John Nelson, Norway House, dispensing medicines, 12 m. to March 31	100 00	...
Eva Robinson, teacher, Cross Lake, 3 m. to Dec. 31	26 95	...
M. Sanderson, teacher, Jackhead, 6 m. to March 31	127 27	...
Eva Savage, teacher, Fisher River, 12 m. to March 31	300 00	t
Rev. John Semmens, agent, 10 m. to April 30	8333 0	1,206 12
Geo. Slater, teacher, Black River, 6 m. to June 30	100 78	...
A. Sinclair, teacher, Cross Lake, 12 m. to June 30	49 61	...
John Sinclair, teacher, Hollow-Water, 12 m. to June 30	300 00	...
Rev. E.R. Steinhauer, Fisher River, dispensing medicines, 9 m. to Dec.	90 00	...
Clandeboye Agency (\$3,639.65; \$800.78) -
S.B. Barrett, Fort Alexander, dispensing medicines, 15 m. to June 30	62 50	...
Jas. Flett, issuing supplies to destitute Indians	30 00	...
John R. Steep, M.D., physician, 13 m. to June 30, \$866.74; extra attendance on small-pox patient, 18 d. at \$15	1,136 74	322 89
S.B. Barret, Fort Alexander (Upper), teacher 12 m. to June 30	300 00	...
Richard S. Cushing, St. Peters (East), teacher, 6 m. to Dec. 31	150 00	...
Catherine Fitzgerald, Muckles Creek, teacher, 9 m. to June 30	210 23	...
Mary Fitzgerald, St. Peters (R.C.), teacher, 12 m. to June 30	500 00	...
Geo. W. Gow, Fort Alexander (R.C.), teacher, 12 m. to June 30	300 00	...
Peter Harper, St. Peters (East), teacher, 3 m. 22 d. to June 30	100 78	...
Isabel J. Jackson, St. Peters (South) teacher, 6 m. to June 30	150 00	...
Lewis LeClair, St. Peters (North), teacher, 3 m. 22 d. to June 30	100 78	...
Sadie Lewis, St. Peters (South), teacher, 3 m. 17 d. to June 30	94 92	...
Harriet McKenzie, Muckles Creek, teacher, 3 m. to Sept. 30	75 00	...
Lizzie McLean, St. Peters (North), teacher 6 m. to Dec. 31	150 00	...
Wm. Sweetman, Brokenhead, teacher, 12 m. to June 30	300 00	...
Rev. John Semmens, agent, 2 m. to June 30	166 70	...
Thos. Peebles, special constable, 6 d. at \$2	12 00	...
Carried forward	29,766 24	3,035 86

Salaries and Travel, Outside Service	Salary	Travel
...	\$ cts.	\$ cts.
Brought forward	29,766 24	3,035 86
Clandeboyce Agency - Concluded.
D. Hossack, constable	...	146 90
E. McColl, inspector of Indian agencies	...	330 99
Coucheeching Agency (\$2,630.86; \$590.25) -
Robt. Moore, M.D., physician, 13 m. to June 30	487 50	...
R.H. Bagshaw, teacher, Manitou Rapids, 12 m. to June 30	300 00	...
Alfred Bruyere, teacher, Coucheeching, 3 m. to Sept. 30	75 00	...
J.H. Dubois, teacher, Coucheeching, 9 m. to June 30	150 00	...
Henry Girard, teacher, Stangecoming, 9 m. to June 30	225 00	...
F.E. Ward, teacher, Long Sault, 4.734 m. to June 30	118 36	...
D.W. Wood, teacher, Little Forks, 3 m. to Sept. 30	75 00	...
J.P. Wright, agent, 12 m. to June 30	1,200 00	590 25
Manitowapah Agency (\$4,480.94; \$39.70) -
Theresa Beaubien, teacher, Ebb and Flow Lake, 12 m. to June 30	300 00	...
Rev. George Bruce, teacher, Fairford (Upper) 15 m. to June 30	375 00	...
Robt. Bruce, teacher, Fairford (Lower), 15 m. to June 30	375 00	...
T.H. Dobbs, teacher, Lake St. Martins, 15 m. to June 30	389 76	...
J.E. Favell, teacher, Little Saskatchewan, 12 m. to June 30	300 00	...
Olive Goulet, teacher, Sandy Bay, 12 m. to June 30	343 68	...
L.E. Martell, teacher, Lake Manitoba, 12 m. to June 30	300 00	...
John Moar, teacher, Crane River, 12 m. to June 30	300 00	...
Thos. J. Robinson, teacher, Water Hen River, 3 m. to June 30	75 00	...
S. Swinford, agent, 12 m. to June 30	1,200 00	39 70
Rev. George Bruce, outside service, Fairford (Upper), 12 m. to June 30	50 00	...
Robt. Bruce, outside service, Fairford (Lower), 12 m. to June 30	50 00	...
Theresa Beaubien, outside service, Ebb and Flow, 12 m. to June 30	50 00	...
Rev. P. Bousquet, outside service, Pine Creek, 12 m. to June 30	500 0	...
T.H. Dobbs, outside service, Lake St. Martin, 12 m. to June 30	50 00	...
John E. Favell, outside service, Little Saskatchewan, 12 m. to June 30	50 00	...
Olive Goulet, outside service, 12 m. to June 30	50 00	...
E.L. Martel, outside service, Lake Manitoba, 12 m. to June 30	50 00	...
John Moar, outside service, Crane River, 12 m. to June 30	50 00	...
Rev. A.T. Norquay, outside service, Shoal River, 14 m. to June 30	50 00	...
Thos. J. Robinson, outside service, Water Hen, 3 m. to June 30	12 50	...
Pas Agency (\$4,894.19; \$84.45) -
Thos. Bear, teacher, Red Earth, 15 m. to June 30	375 00	...

Louis Cochrane, teacher, Shoal Lake, 15 m. to June 30	375 00	...
Miss H. Hines, teacher, The Pas, 6 m. to June 30, 1902	169 95	...
Richard Hooker, teacher, Chemawawin, 3m. to June 30, 1902	75 00	...
Jas. Isbister, teacher, Grand Rapids, 3 m. to June 30, 1902	75 00	...
W.C. Lundie, teacher, Red Earth, 8 m. to June 30, 1902	75 00	...
R.F. McDougall, teacher, The Pas, 9 m. to June 30	225 00	...
Chas. Quinney, teacher, Cumberland, 12 m. 47 d. to June 30	353 41	...
Jas. Settee, teacher, Moose Lake, 9 m. to June 30	225 00	...
Nathan Settee, teacher, Big Eddy, 9 m. to June 30	268 75	...
M.S. Simpson, teacher, Grand Rapids, 3 m. to Mar. 31.	75 00	...
Reginald Taylor, teacher, Chemawawin, 11 m. to June 30	275 00	...
Thos. Bear, dispenser and issuer, 15 m. to June 30	62 50	...
Antoine Chartier, dispenser and issuer, 3 m. to Dec. 31	12 50	...
Louis Cochrane, dispenser and issuer, 15 m. to June 30	62 50	...
Jos. Courtney, agent, 12 m. to June 30	1,000 00	58 75
Miss H. Hines, dispenser and issuer, 6 m. to Sept. 30	37 50	...
Richard Hooker, dispenser and issuer, 3 m. to June 30, 1902	12 50	...
Jas. Isbister, dispenser and issuer, 3 m. to June 30, 1902	12 50	...
W.C. Lundie, dispenser and issuer, 3 m. to June, 30, 1902	12 50	...
Arthur Larose, M.D., physician, 12 m. to June 30	900 00	25 70
Chas, Quinney, dispenser and issuer, 15 m. to June 30	62 50	...
Jas. Settee, dispenser and issuer, 9 m. to June 30	37 50	...
Nathan Settee, dispenser and issuer, 9 m. 15 d. to June 30	43 75	...
M.S. Simpson, dispenser and issuer, 6 m. to June 30	25 00	...
Reginald Taylor, dispenser and issuer, 9 m. 17 d. to June 30	45 83	...
Portage la Prairie Agency (\$970; \$37.95) -
K.M. Garrioch, teacher, Swan Lake, 12 m. to June 30	300 00	...
K.M. Garrioch, interpreter, 6 m. to June 30	30 00	...
M. Campbell, farmer, 12 m. to June 30	450 00	...
J.C. Ginn, Farmer, 9 m. to June 30	450 00	...
S. Swinford, travel	...	37 95
Carried forward	42,702 23	4,266 10

Salaries and Travel, Outside Service	Salary	Travel
...	\$ cts.	\$ cts.
Brought forward	42,702 23	4,266 23
Portage la Prairie Agency - Concluded
Geo. Tucker, farmer and issuer, 12 m. to June 30	20 00	...
R.W. Watson, caretaker, 6 m. to June 30	20 00	...
Pat Portage Agency (\$1,376.57; \$112.75) -
Jos. Dargue, teacher, Assabasca, 9 m. to June 30	225 00	...
T. Hanson, M.D., physician, 12 m. to May 31, \$700, 1 m. to June 30, \$29.19	729 19	110 25
R.S. McKenzie, agent, 2 m. to June 30	166 70	...
J.S. Newton, teacher, Islington, 12 m. to June 30	255 68	...
Wm. Young, police magistrate, travel	...	2 50
Savanne Agency (\$1,454 18; \$225.70) -
Arthur J. Bruce, Eagle Lake, teacher, 12 m. to June 30	300 00	...
Morris Emmons, constable and travel	...	39 60
James Fox, teacher, Wabuskang, 12 m. to June 30	300 00	...
T. Hanson, M.D., physician, 1 m. to June 30	29 18	157 65
Mrs. Amy Johns, Wabigoon, teacher, 12 m. to June 30	300 00	...
Louis La Ronde, teacher, Lac Seul (Canoe River), 3 m. to Sept. 30	75 00	...
R.F. McDougall, Frenchman's Head, teacher, 3 m. to Sept. 30	75 00	...
Rev. Thos. H. Pritchard, teacher, Lac Seul, (Treaty Point), 6 m. to Mar. 31	150 00	...
M. Sanderson, teacher, Lac Seul (Treaty Point), 3 m. to Sept. 30	75 00	...
D.W. Wood, teacher, Lac Seul (Canoe River), 6 m. to Mar. 31	150 00	...
Wm. Young, constable, travel	...	28 45
Assiniboine Agency (\$1,480; \$51.75) -
V. Boujou, M.D., physician, 13 m. to June 30	325 00	...
Thos. W. Aspdin, agent, 12 m. to June 30	800 00	...
Dry Bones, teamster, 4 m. to Oct. 31	40 00	...
Eah Sappy, teamster, 8 m. to June 30	80 00	...
W.S. Grant, interpreter and assistant, 9 m. to June 30	135 00	...
Daniel Kennedy, interpreter and teamster, 4 m. to May 15	100 00	...
Battleford Agency (\$6,767.42; \$872.50) -
S.T. McAdam, M.D., physician, 13 m. to June 30	650 00	...
Miss Regina Arcand, teacher, Poundmaker's, 12 m. to June 30	300 00	...
C.T. Desmarais, teacher, Little Pine's, 12 m. to June 30	300 00	...
M.B. Edwards, teacher, Thunderchild's, 9 m. to June 30	225 00	...
Mrs. M. Jefferson, teacher, Red Pheasant's, 9 m. to June 30	75 00	...
Alex. Fraser, teacher, Thunderchild's, 3 m. to June 30	75 00	...
J.N. Paquet, teacher, Sweet Grass, 9 m. to March 31	225 00	...

R. Thomas, teacher, Stony, Eagle Hills, 3 m. to June 30	75 00	...
J.P.G. Day, agent, 12 m. to June 30	75 00	...
W. Dewan, farmer, 4 17/28 m. to June 30	1,000 00	423 80
S. Desjardins, interpreter and teamster, 12 m. to June 30	360 00	...
Geo. Fiddler, blacksmith, 12 m. to June 30	480 00	...
C.J. Johnson, clerk, 12 m. to June 30	600 00	...
M. L'Heureux, farmer, 12 m. to June 30	480 00	...
A. Nolin, farmer, 12 m. to June 30	480 00	...
S.S. Simpson, farmer, 10 m. to April 30	400 00	...
D. Villbrun, farmer, 10 m. to Feb. 11	251 71	...
S. Warden, farmer, 2 m. to June 30	80 00	...
Birtle Agency (\$2,600; \$261.50) -
Henry Baker, interpreter and labourer, 2 23/30 m. to June 30	69 15	...
John Black, interpreter and labourer, 1 m. to July 31	25 00	...
C.H. Dickin, labourer and interpreter, 3 8/31 m. to Jan. 8	81 45	...
S.M. Dickinson, clerk, 12 m. to June 30	800 00	...
Max. Gunn, interpreter, 2 m. and 30 d. to April 7	74 40	...
Hugh McKay, interpreter, & c., 2 m. to Sept. 30	50 00	...
R.C. McPherson, teacher, Okanase, 12 m. to June 30	800 00	...
G.H. Wheatley, agent, 12 m. to June 30	1,200 00	261 50
Blackfoot Agency (\$3,966.85; \$177.75) -
J.D. Lafferty, M.D., physician, 13 m. to June 30	650 00	107 55
Rex. Blackfat, interpreter, 5 1/3 m. to May 31	134 68	...
W.S. Cosgrove, farmer, 12 m. to June 30	500 00	...
Andrew Cree, interpreter, 20 d. to Jan 31	15 32	...
W.H. James, clerk and issuer, 12 m. to June 30	600 00	...
A.E. Jones, farmer, 12 m. to June 30	540 00	...
J.A. Markle, agent, 12 m. to June 30	1,400 00	70 20
D. McMaster, interpreter, 4 m. 23 d. to Dec. 31	119 35	...
T. McQuire, interpreter, 10 d. to Sept. 30	7 50	...
Carried forward	60,387 25	5,968 05

Salaries and Travel, Outside Service	Salary	Travel
...	\$ cts.	\$ cts.
Brought forward	60,387 25	5,968 05
Blood Agency (\$6,452.04; \$262.60) -
Joe. Aberdeen, scout, 6 m. to March 31	60 00	...
Bears Teat, scout, 1 m. to Aug. 31, 2 m. to June 30	40 00	...
Calf Tail, scout, 1 m. to April 30	10 00	...
C.H. Collinson, teacher, Bull's Horn, 9 m. to June 30	192 04	...
W. Damon, farmer, 12 m. to June 30	480 00	11 00
O.C. Edwards, M.D., physician, 13 m. to June 30	1,300 00	...
Jno. English, interpreter 6 1/2 m. to Jan. 15	162 50	...
T.J. Fleetham, clerk, 12 m. to June 30	660 00	...
L.F. Hardyman, teacher, Bull's Horn, 3 m. to Sept. 30	75 00	...
David Mills, interpreter, 5 1/2 m. to June 30	192 50	...
R.C. McDonald, farmer, 12 m. to June 30	480 00	...
Fred. Rodes, issuer, 12 m. to June 30	540 00	...
Sister Brannigan, nurse, 12 m. to June 30	120 00	...
Sister St. Eusebe, matron, 12 m. to June 30	180 00	...
Sister St. Germain, nurse, 12 m. to June 30	120 00	...
J.A. Webb, farmer, 12 m. to June 30	480 00	...
Jas. Wells, scout, 12 m. to June 30	120 00	...
Jas. Wilson, agent, 12 m. to June 30	1,200 00	247 60
Luke Wood, farmer, 1 m. to July 31	40 00	...
Carlton Agency (\$77,630.02; \$1,233.55) -
Victor Bourgeault, M.D., physician	...	708 35
T.D. Tyerman, M.D., physician, 13 m. to June 30	975 00	...
Saml. Abraham, teacher, Lac la Ronge, 15 m. to Nov. 31	375 00	...
Robt. Bear, teacher, Sturgeon Lake, 12 m. to June 30	300 00	...
Mary A. Caswell, teacher, Ahtahkakoops, 12 m. to June 30	300 00	...
Philip Garnot, teacher, Meadow Lake, 12 m. to June 30	375 00	...
P. Badger, waterman, 1 25/31 m. to Feb. 28	18 06	...
J. Campbell, fireman, 3 25/31 m. to April 30	38 06	...
J. Dreaver, sr., farmer, 12 m. to June 30	480 00	...
S. Favel, waterman, 3 m. to June 30	31 45	...
Philip Garnot, overseer, 12 m. to June 30	180 00	...
W.B. Goodfellow, clerk, 42 d. at \$3	126 00	63 45
T.E. Jackson, clerk, 12 m. to June 30	600 00	...
John Ledoux, fireman, 2 m. to June 30	11 45	...
J. Macarthur, agent, 12 m. to June 30	1,000 00	440 75

Wm. McBeath, farmer, 2 m. to Aug. 31	80 00	10 50
A.A. McDonald, dispensing provisions and medicines	50 00	...
Jno. McKenzie, miller, 12 m. to June 30	600 00	...
Rupert Pratt, interpreter, 13 m. to June 30	390 00	...
Jos. Savard, farmer, 8 m. to June 30	320 00	...
Crooked Lakes (\$4,212.50; \$125) -
Magnus Begg, agent, 12 mos. to June 30, \$1,102; balance on June, 1902, 50c.	1,102 50	125 00
Jas. R. Bird, M.D., physician, 13 mos. to June 30	650 00	...
Henry Cameron, interpreter and teamster, 12 mos. to June 30	300 00	...
Peter Hourie, farmer, 12 mos. to June 30	480 00	...
Jno. W. Jowett, clerk, 12 mos. to June 30	600 00	...
Isaac Pollock, farmer, 12 mos. to June 30	480 00	...
Jas. A. Sutherland, miller and blacksmith, 12 mos. to June 30	600 00	...
Duck Lake Agency (\$5,291.41; 472.41) -
V. Bourgeault, M.D., physician, 13 mos. to June 30	541 66	...
J.P. Demarais, interpreter, 8 1/2 mos. to June 30	255 00	...
W.E. Jones, agent, 12 mos. to June 30	1,000 00	295 79
E.C. Kitchen, M.D., physician, 12 mos. to June 30	150 00	...
J.S. Letellier, farmer, 12 mos. to June 30	480 00	54 25
Louis Marion, farmer, 12 mos. to June 30	480 00	17 00
Donald McDonald, teacher, James Smith's, 12 mos. to June 30	300 00	...
A.J. McKay, farmer, 11 20/31 d. to June 30	465 75	105 37
J.H. Price, clerk and farmer, 12 mos. to June 30	540 00	...
H.A.L. Reid, M.D., physician, 13 mos. to June 30	650 00	...
Ethel Shipman, teacher, John Smith's, 12 mos. to June 30	300 00	...
Sandy Thomas, temporary labourer, 11 mos. to June 30	45 00	...
Norbert Turcotte, interpreter, 2 24/30 mos. to Sept. 24	84 00	...
Carried forward	83,973 22	8,061 61

Salaries and Travel, Outside Service	Salary	Travel
...	\$ cts.	\$ cts.
Brought forward	83,963 22	8,001 61
Edmonton Agency (\$4,994.65; \$181.80) -
J.D. Harrison, M.D., physician, 13 m. to June 30	812 50	...
Constance de Cazes, teacher, Joseph's, 12 m. to June 30	300 00	...
D.H. Lent, teacher, White Whale Lake, 4 m. 6 d. to June 30	116 83	...
J.A. Tierney, M.D., physician, 12 m. to June 30	116 83	...
D. Bard, farmer, 12 m. to June 30	480 00	27 45
Wm. Black, clerk, 2 m. to June 30	90 32	...
W.G. Blewett, farmer, 12 m. to June 30	480 00	...
H A. Carruthers, clerk, 10 m. to April 30	575 00	18 50
John Foley, interpreter, 12 m. to June 30	360 00	...
Jas. Gibbons, agent, 12 m. to June 30	1,000 00	130 20
Thos. McGee, miller, 3 m. to Sept. 30	150 00	...
A.E. Pattison, farmer, 12 m. to June 30	480 00	5 65
Hobbema Agency (\$4,214.63; \$47.15) -
M. German, teacher, Sampson's, 12 m.	300 00	...
Mrs. A. Goodhand, teacher, Louis Bull's, 12 m. to June 30	300 00	...
John Baptiste, mailman, 4 m. to June 30	20 00	...
H. Blanc, interpreter, 12 m. to June 30	360 00	...
Joe Buffalo, miller, 2 m. to June 30	20 00	...
C.F. Carson, blacksmith, 6 m. 5 d. to Apr. 30	248 46	...
E.E. Chandler, farmer, 32 m. to June 30	480 00	...
W.S. Grant, agent, 12 m. to June 30	1,000 00	47 15
J.R. Hollies, clerk, 12 m. to June 30	600 00	...
Kyatapew, Alex., miller, 10 m. to April 30	100 00	...
T.W. Lucas, farmer, 8 m. to June 30	290 77	...
Cad Pell, blacksmith, 2 1/2 m. to June 30, \$100; sawyer, 2 m. 10 d., \$95.40	195 40	...
John Saskatchewan, mailman, 8 m. to March 31	40 00	...
Gilbert Whitford, farmer, 6 m. 15 d. to Jan. 31	260 00	...
Moose Mountains Agency (\$1,527.73; \$15,90) -
J.G. Hardy, M.D., physician, 13 m. to June 30	325 00	...
Edith McDonald, teacher, White Bear's, 6 m. 42 d. to June 30	197 73	...
Jas. Jack, Labourer, 8 m. to June 30	200 00	...
W. Murison, farmer in charge, 4 m. at \$50, 8 m. at \$60 to June 30	680 00	15 90
J. McArthur, labourer, 2 m. to Oct. 31	50 00	...
J.W. Short, farmer in charge, 1 m. to May 31	75 00	...
Onion Lake Agency (\$2,485) -

Mrs. E.B. Matheson, M.D., physician, 13 m. to June 30	325 00	...
L. Lovell, clerk and farmer, 12 m. to June 30	600 00	...
W. Sibbald, agent, 12 m. to June 30	900 00	...
Thos. Slater, stockman, 12 m. to June 30	420 00	...
Jos. Taylor, interpreter, 12 m. to June 30	240 00	...
Peigan Agency (\$3,140.69; \$280.40) -
C.H. Clarke, stockman, 11 23/30 m. to June 30	470 69	...
O.C. Edwards, M.D., physician, 13 m. to June 30	650 00	18 00
Jas. Knowlton, scout, 1 m. to July 31	10 00	...
Many Guns, scout, 1 m. to July 31	10 00	...
Pard, scout, 6 m. to June 30	60 00	...
G.H. Race, clerk and issuer, 12 m. to June 30	650 00	...
Thomas Scott, assistant issuer, 12 m. to June 30	300 00	...
Takes Gun in Middle, scout, 4 m. to Nov. 30	40 00	...
R.N. Wilson, agent, 12 m. to June 30	1,000 00	262 40
Pelly Agency (\$2,539.38; \$137.50) -
Felix Ingold, teacher, Keesekouse, 3 m. to Sept. 30	75 00	...
Rev. A.T. Norquay, teacher, Shoal River, 12 m. to June 30	300 00	...
Rev. Owen Owens, teacher, Keys, 12 m. to June 30	300 00	...
Alex. Brass, labourer, 3 m. to Nov. 30	760 0	...
John Brass, labourer, 6 m. 15 d. to June 30	164 42	...
H.A. Carruthers, agent, 2 m. to June 30	166 66	18 25
Fred. Fischer, clerk, 12 m. to June 30	600 00	...
Jas. J. Hunt, labourer, 1 m. to July 31	25 00	...
R.S. McKenzie, agent, 10 m. to April 30	833 30	119 25
Qu'Appelle Agency (\$6,502.10; \$299.70) -
C.E. Carthew, M.D., physician, 13 m. to June 30	390 00	...
W.H. Kalbfleish, M.D., physician, 13 m. to June 30, less \$12 paid to A.S. Martin	638 00	...
L. Ashdown, clerk, 12 m. to June 30	590 00	25 70
W.T. Davidson, farmer, 1 m. to June 30	50 00	...
Jos. Desnommes, stockman, 12 m. to June 30	360 00	...
Carried forward	104,903 30	8,750 06

Salaries and Travel, Outside Service	Salary	Travel
...	\$ cts.	\$ cts.
Brought forward	104,903 30	8,750 06
Qu'Appelle Agency - Concluded
J.D. Finlayson, stockman, 12 m. to June 30	480 00	...
D.J. Grant, farmer, 12 m. to June 30	480 00	...
W.M. Graham, agent, 12 m. to June 30	1,200 00	271 30
Jas. Hawes, farmer, 12 m. to June 30	480 00	...
S. Hockley, farmer, 12 m. to June 30	600 00	...
A.H. Miles, farmer, 12 m. to June 30	480 00	...
Ben. Shultz, separator man, 2 m. to Dec. 2	200 00	...
Mark Ward, engineer, 2 m. to June 30	300 00	...
Walter Wilde, engineer, 2 m. 14 d. to Dec. 30	254 10	...
Saddle Lake Agency (\$3,385; \$71.40) -
Jeanette S.R. Batty, teacher, Whitefish Lake, 12 m. to June 30	300 00	...
J. Batty, farmer, 12 m. to June 30	480 00	...
Chas. W. Leonard, teacher, Saddle Lake, 12 m. to June 30	300 00	...
Blanche E. Mann, agent, 12 m. to June 30	180 00	...
Geo. J. Mann, agent, 12 m. to June 30	1,000 00	71 40
Vincent Smith, teacher, Goodfish Lake, 12 m, to June 30	300 00	...
P. Tomkins, farmer, 3 m. to Sept. 30 at \$40; 9 m. to June 30 at \$45	525 00	...
S. Whitford, interpreter, 12 m. to June 30	300 00	...
Sarcee Agency (\$1,985; \$117.25) -
J.D. Lafferty, M.D., physician, 13 m. to June 30	325 00	36 00
Tom Godin, assistant issuer, 12 m. to June 30	60 00	...
Geo. Hodgson, farmer, 12 m. June 30	480 00	...
A.J. McNeil, agent, 12 m. to June 30	1,000 00	81 25
The Grasshopper, scout, 1 m. to Dec. 31	10 00	...
The Otter, scout, 9 m. to June 30	90 00	...
Paul Fox, scout, 2 m. to Feb. 28	20 00	...
Stony Reserve	(\$2,308.30; \$83.35) -	...
J.D. Lafferty, physician, 13 m. to June 30	433 30	39 70
Andrew Sibbald, teacher, Morley No. 1, 9 m. to June 30	225 00	...
P. Mason, herder, 2 m. to Aug. 31, \$30; 10 m. to June 30, \$200	230 00	...
H. Nichol, clerk, 2 m. to June 30	480 00	...
H.E. Sibbald, agent, 12 m. to June 30	900 00	43 65
Jos. William, herder, 2 m. to Aug. 31	40 00	...
Touchwood Agency (\$5,025; \$188.10) -
E.C. Carthew, M.D., physician, 13 m. to June 30	585 00	...

Sophia E. Smythe, teacher, Day Star's, 12 m. to June 30	300 00	...
Reginald Beatty, overseer, 12 m. to June 30	180 00	80 00
J.H. Gooderman, clerk, 12 m. to June 30	660 00	...
P.J. Hamilton, farmer, 12 m. to June 30	480 00	...
J.W. Harriston, farmer, 12 m. to June 30	480 00	...
H. Martineau, agent, 12 m. to June 30	1,200 00	108 10
Geo. McNabb, interpreter, 12 m. to June 30	300 00	...
Josiah Pratt, farmer, 12 m. to June 30	360 00	...
C. Stanley, farmer, 12 m. to June 30	480 00	...
Miscellaneous and General (\$283.33; \$137.45) -
S.D. Gaudin, teacher, Nelson House, 6 m. to March 31	100 00	...
James R. Lucas, teacher, St. David's Mission, 3 m. to June 30	50 00	...
B. MacCormac, travel	...	137.45
Sister St. Elzear, teacher, Sacred Heart, Providence Mission, 3 m. to June 30	50 00	...
J.R. Steep, M.D., Physician, 10 m. to June 30	83 33	...
Treaty No. 8 (\$4,555; \$40) -
J. Hislop, M.D., physician, 5 m. to Sept. 10	780 00	40 00
Rev. Father Desmarais, teacher, St. Anthony's, 15 m. to June 30	375 00	...
S. Gregoria, teacher, St. Henri, 6 m. to March 31	150 00	...
Rev. Thos. J. Marsh, Hay River, 9 m. to June 30	150 00	...
H.A. Conroy, agent, 12 m. to June 30	1,800 00	...
Hugh Richardson, clerk, 4 m. to Oct. 31	300 00	...
C.H. West, M.D., physician, 10 m. to June 30	1,000 00	...
Commissioner's Office (\$12,306.94; \$584.15) -
G.A. Betournay, inspector of Roman Catholic schools, 12 m. to June 30	1,200 00	...
Chas. Cockburn, office boy, 4 mos. to Feb. 28	100 00	...
Mrs. E.L. Fewtrell, caretaker, 12 m. to June 30	144 00	...
Margaret Gordon, stenographer, 12 m. to June 30	480 00	...
Donald Hossack, special detective, 9 m. to Mar. 31	599 94	...
Emile Jean, clerk, 12 m. to June 30	1,000 00	...
Hon. David Laird, commissioner, 12 m. to June 30	3,200 00	136 85
Carried forward	133,642 97	9,798 46

Salaries and Travel, Outside Service	Salary	Travel
...	\$ cts.	\$ cts.
Brought forward	133,642	9,798 46
Commissioner's Office, Winnipeg - Concluded
J.B. Lash, secretary, 12 m. to June 30	1,700 00	24 30
J.A. McKenna, asst. commissioner, 12 m. to June 30, \$2,352; supt., \$96	2,448 00	423 00
Lawrence Galt, office boy, 7 m. to Jan. 1	210 00	...
Margaret Robson, stenographer, 12 m. to June 30	600 00	...
Hugh Richardson, clerk, 8 m. to June 30	600 00	...
J. Thorston, 1 m. to June 30	25 00	...
Battleford Inspectorate (\$1,948.93; \$619.42) -
W.J. Chisholm, inspector, 12 m. to June 30	1,800 00	619 42
Jos. Villebrun, interpreter from Feb.2 to May 15 at \$30	600 00	...
A.J. Wilkinson, interpreter, 1 16/31 m. to June 30	45 48	...
Calgary Inspectorate (\$733.36; \$303.53) -
A. McGibbon, inspector, 4 m. to June 30	733 36	303 53
Lake Manitoba Inspectorate (\$1,880; \$1,257.10) -
W.H. Garrioch, interpreter, 3 m. to Dec. 31	10 00	...
S.R. Marlatt, inspector, 12 m. to June 30	1,800 00	1,257 10
Geo. Slater, interpreter, 2 m. to August 31	60 00	...
R.W. Watson, caretaker, 3 m. to Dec. 31	10 00	...
Lake Winnipeg Inspectorate (\$1,928.99; \$239.53) -
S.J. Jackson, inspector, 6 24/31 m. to June 30	1,114 99	215 23
E. McColl, inspector, 4 m. to Oct. 31	784 00	24 30
Qu'Appelle Inspectorate (\$2,066.64; \$1,432.27) -
L.J.A. Levesque, inspector, 4 m. to June 30	1,200 00	213 65
A. McGibbon, inspector, 8 m. to Feb. 28	1,466 64	1,218 62
Rat Portage Inspectorate (\$1,200; \$602.46) -
L.J.A. Levesque, inspector, 8 m. to Feb. 28	1,200 00	587 51
T. Hanson, M.D., acting agent, travel	...	14 95
Battleford Industrial School (\$325; \$34) -
S.T. Macadam, M.D., physician, 13 m. to June 30	325 00	34 00
Brandon Industrial School (\$724) -
Mary Allison, nurse, 1 m. to May 31	30 00	...
B.E.A. Brown, nurse, 1 m. to May 4	184 00	...
Lillian E. Elliott, nurse, 1 m. to June 30	30 00	...
M.S. Fraser, M.D., physician, 12 m. to June 30	480 00	...
Calgary Industrial School (\$2,476.70; \$29.50) -
Miss D. Dunlop, housekeeper, 12 m. to June 30	180 00	...

Geo. H. Hogbin, principal, 12 m. to June 30	600 00	...
Mrs. C.P. Hogbin, matron, 12 m. to June 30	180 00	...
J.D. Lafferty, M.D., physician, 13 m. to June 30	216 70	29 50
Mrs. E.M. Marriott, cook, 12 m. to June 30	240 00	...
A.F.H. Mills, teacher, 12 m. to June 30	420 00	...
C.F. Pippy, carpenter, 4 m. to Oct. 31	160 00	...
R.H.J. Young, farmer, 12 m. to June 30	480 00	...
Elkhorn Industrial School (\$4,423.65; \$245.05) -
Miss Mary Allison, nurse, to April 30 at \$30	41 00	1 95
Miss A. Anthony, asst. cook, 11 m. to May 31 at \$40	88 00	...
John Cook, carpenter, 10 m. at \$30; 1/2 m. to June 30 at \$40	360 00	...
Mrs. A.E. Cook, cook, 11 m. to May 31 at \$20	220 00	...
G. Cook, captain, 8 m. to June 30 at \$5	40 00	...
Miss F. Dichem: seamstress, 10 m. to April 30 at \$20; matron, 2 m. to June 30 at \$27	254 00	...
Robert Goodwin, M.D., physician, 12 m. to June 30	200 00	...
Miss Eva Garrick, asst. cook, 1 m. to June 30	8 00	...
W.D. Harper, travel	...	95 70
Louis Ingram, supervisor, June 25 - June 30	6 00	...
Miss A.M. Marks, teacher, 12 m. to June 30 at \$30	360 00	...
Miss T. McIntosh, seamstress, 1 m. to June 30	10 00	...
Miss W. Orr, cook, June 1 - June 8	5 00	...
Miss E. Smith, laundress, 3 m. at \$12, 9 m. to June 30 at \$15	171 00	...
T.T. Smith, farmer, 12 m. to June 30 at \$40	480 00	...
B. Smith, boot maker, 12 m. to June 30	102 10	...
G. Smith, captain, to Nov. 30 at \$5 per m	8 55	...
Mrs. A.E. Webster, matron, 10 m. to April 30 at \$27	270 00	...
Joseph Webster, supervisor, 10 m. to April 30 at \$30	300 00	...
A.E. Wilson, principal, 12 m. to June 30	1,000 00	147 40
St. Clair Wilson, principal, 12 m. to June 30	500 00	...
Qu'Appelle Industrial School (\$600) -
M.M. Seymour, M.D., physician, 12 m. to June 30	600	...
Carried forward	157,533 24	15,008 62

Salaries and Travel, Outside Service	Salary	Travel
...	\$ cts.	\$ cts.
Brought forward	157,533 24	15,008 62
Red Deer Industrial School (\$480) -
H.J. Donovan, M.D., physician, 12 m. to June 30	480 00	...
Regina Industrial School (\$560) -
Miss B.E.A. Brown, nurse, 1 m. to July 4	30 00	...
Miss M. Brown, nurse, 1 m. to June 4	30 00	...
J.A. Gedham, M.D., physician, 12 m. to June 30	500 00	...
St. Boniface Industrial School (\$60; \$222) -
Sister Weakes, nurse, 2 m. to June 30	60 00	...
John R. Steep, M.D., physician	...	222 00
St. Joseph's Industrial School (\$325; \$45) -
J.D. Lafferty, M.D., physician, 13 m. to June 30	325 00	...
St. Paul's Industrial School (\$31,999.99; \$648.54) -
Jos. Balderstone, farmer and gardener, 9 m. 14 d. to Apr. 14 31	331 33	...
Euphemia Cree, teacher, 12 m. to June 30	300 00	...
Sophia Emarson, seamstress, 8 m. to Feb. 28	160 00	...
L.A. Ferguson, teacher, 10 m. to June 30	341 83	...
A.G. Harris, teacher, 9 d. to July 9	8 71	...
A.J. Kayll, clerk, Nov. 13 to Dec 13	25 00	...
Alex Matheson, farmer, 2 m. 16 d. to June 30	88 66	...
Florence MCGregor, assistant matron, 5 m. to Nov. 30	125 00	...
Catherine McLeod, cook, 15 d. to Jan. 15	129 03	...
Fred. Ross, Blacksmith, 3 m. to Sept. 30	135 00	...
Frances Russell, matron, 12 m. to June 30	360 00	...
Richard Smart, tailor, 2 m. to Aug. 31	60 00	...
Roderick Spence: teacher, Aug. 6 to Sept. 5; engineer, Oct. 1 to 31	21 60	...
Mrs. A.C. Stenning, stenographer, 6 m. to Jan. 31	34 00	...
Jos. Thompson, principal, 8 m. to June 30	638 86	43 96
Jos. Tranter, carpenter, 2 m. to Aug. 31	9000	...
W.D. Tranter, carpenter, 10 m. to June 30	450 00	...
Carrie Tranter, laundress, 12 m. to June 30	300 00	...
Ada Wilson, seamstress, 4 m. to June 30	60 00	...
J.D. Wilson, engineer, 8 m. to June 30	230 00	...
J.R. Steep, M.D., physician,	...	197 50
W.J. Chisholm, acting principal	...	138 00
J. Courtney	...	35 36
D. Hossack	...	33 00

Rev. R.J. Newnham	...	200 72
Sioux (\$1,890; \$11.20) -
Miss L.M. Baker, teacher, Sioux Mission, 15 m. to June 30	375 00	...
Alexie, Indian interpreter, 12 m. to June 30	10 00	...
W.S. Grant, interpreter, travel	...	11 20
Frank B. Lundy, M.D., physician, 12 m. to June 30	100 00	...
Peter Ross, constable, 12 m. to June 30	15 00	...
Mrs. W.R. Tucker, teacher, White Cap Sioux, 2 m. to June 30	300 00	...
W.R. Tucker, instructor, 12 m. to June 30	240 00	...
Turnball & McCulloch, M.D.'s, physicians, 12 m. to June 30	250 00	...
E.H. Yeomans, farmer, 12 m. to June 30	600 00	...
Victoria Office (\$8,799.67; \$697.35) -
Miss A.L. Cameron, stenographer, 6.9353 m. to June 30 at \$30	208 06	...
H.G. Dalby, clerk, 12 m. to June 30	720 00	...
A.R. Green, surveyor, 8.4774 m. to June 30 at \$150	1,271 61	...
O.M. Jones, M.D., physician, 12 m. to June 30	500 00	...
Wm. MacLaughlan, chief clerk, 12 m. to June 30	1,500 00	...
D. McLachlan, messenger, 12 m. to June 30	600 00	...
W.A. Stevens, clerk, 12 m. to June 30	1,000 00	...
A.W. Vowell, Superintendent, 12 m. to June 30	3,000 00	697 35
Babine Agency (\$1,875; \$417.27) -
R.E. Loring, agent, 12 m. to June 30	1,200 00	417 27
Rev. W.H. Pierce, teacher, Kispiox, 6 m. to June 30	150 00	...
Rev. A.E. Price, teacher, Gitwingak 9 m. to June 30	225 00	...
H.C. Wrinch, M.D., physician, 12 m. to June 30	300 00	...
Cowichan Agency (\$4,838.27; \$317) -
Sister Mary Berchmans, teacher, Songhees, 12 m. to June 30	275 77	...
Thos. Deasy, constable, 2 m. 13 d	182 50	...
W.F. Drysdale, M.D., physician, 12 m. to June 30	500 00	...
E.C. Foot, M.D., physician, 12 m. to June 30	300 00	...
Virginia Hagan, teacher, Tsartlip, 12 m. to June 30	300 00	...
Carried forward	177,081 17	17,049 98

Salaries and Travel, Outside Service	Salary	Travel
...	\$ cts.	\$ cts.
Brought forward	177,081 17	17,049 98
Cowichan Agency - Concluded
Mary Lomas, teacher, Somenos, 3 m. to Sept. 30	75 00	...
H.P. Millard, M.D., physician, 12 m. to June 30	240 00	...
Mrs. E. Nicholas, teacher, Nanaimo, 12 m. to June 30	300 00	...
W.R. Robertson, agent, 12 m. to June 30	1,200 00	317 00
P.W. Rolston, M.D., physician, 12 m. to June 30	400 00	...
Alois S. Stern, teacher, Somenos, 9 m. to June 30	225 00	...
W. Thompson, teacher, Saanich, 12 m. to June 30	300 00	...
Tom (Indian), constable, 12 m. to June 30	240 00	...
Rev. G.C. Van Goethem, teacher, Quamichan, 12 m. to June 30	300 00	...
Fraser Agency (2,942.35; \$417.35) -
Drew, M.D. and Hall, M.D.'s, physicians, 7 m. to June 30	700 00	...
F. Devlin, agent, 10 m. to Apr. 30	1,000 00	308 75
C.A. Elliott, M.D., physician, 6 m. to June 30	249 96	...
W.D. Brydone-Jack, M.D., physician, 7/30 m. to June 30	723 33	...
M. Keappock, assisting in office, 1 1/2 m. to Sept. 6	90 00	...
R.C. McDonald, agent 1 11/31 m. to June 30	133 37	...
Geo. D. McMurphy, caretaker, 3 m. to Sept. 30, 6 m. to June 30	45 00	...
W.A. Stevens, clerk, travelling expenses	...	63 50
Kamloops and Okanagan Agencies (\$3,286.07; \$389.45) -
Duncan (Indian), constable, 6 m. to Dec. 31	120 00	...
A. Irwin, agent, 12 m. to June 30	1,200 00	389 45
H.L.A. Keller, M.D., physician, 12 m. to June 30	300 00	...
E.J. Offerhaus, M.D., physician, 7 1/3 m. to June 30	126 58	...
G.H. Tutill, M.D., physician, 7 1/3 m. to June 30	289 33	...
M.S. Wade, M.D., physician, 7 1/3 to June 30	470 16	...
R.B. White, M.D., physician, 12 m. to June 30	480 00	...
G. Williams, M.D., physician, 12 m. to June 30	300 00	...
Kootenay Agency (\$1,560; \$330.10) -
R.L.T Galbraith, agent, 12 m. to June 30	1,200 00	330 10
Hugh Watt, M.D., physician, 12 m. to June 30	360 00	...
Kwawkewlth Agency (\$2,116.38; \$550.40) -
E.A. Bird, teacher, Gwayasdums, 12 m. to June 30	300 00	...
G.W. DeBeck, agent, 12 m. to June 30	1,200 00	550 40
Mrs. E. Hall, teacher, 12 m. to June 30	316 38	...
Rev. R.J. Walker, 12 m. to June 30	300 00	...

North-west Coast Agency (\$5,723.10; \$860.91) -
Mary A. Beatty, teacher, Bella, 12 m. to June 30	300 00	...
A.E. Bolton, M.D., physician, 6 m. to Dec. 31, 03, 2 m. to Nov. 30, 02	160 00	...
Rev. W.E. Collison, teacher, Massett, 12 m. to June 30	315 75	...
Rev. W.H. Collison, teacher, Kincolith, 18 m. to Sept. 30	446 61	...
Miss A.J. Edwards, teacher, Metlakahtla, 6 m. to Sept. 30, 02	150 00	...
Bertha Fraser, teacher, Bella Coola, 3 m. to Dec. 31, 02	75 00	...
Rev. R.W. Gurd, teacher, Kitkatla, 18 m. to June 30	424 22	...
Helena Jackson, teacher, Metlakabtl, 9 m. to June 30	225 00	...
W.T. Kergin, M.D., physician, 4 m. to June 30	120 00	...
R.W. Large, M.D., physician, 12 m. to June 30	120 00	...
Neata Markland, teacher, Kitamoat, 18 m. to June 30	528 75	...
G.W. Morrow, agent, 3 m. to June 30	450 00	255 15
Wm. MacLaughlin	...	605 76
Rev. Jas. B. McCullough, teacher, Aiyaush, 12 m. to June 30	300 00	...
Chas. M. Richards, teacher, Port Simpson, 15 m. to June 30	426 00	...
Matilda Stevenson, teacher, Skidegate, 12 m. to June 30	300 00	...
Chas. Todd, agent, 3 m. to Sept. 30	450 00	...
Kate Tranter, teacher, Port Essington, 12 m. to June 30	301 77	...
T.A. Wilson, M.D., physician, 9 m. to April. 30, 02, 12 m. to June 30	630 00	...
West Coast Agency, B.C. (\$3,462.50; \$201.35) -
Mary Armstrong, teacher, Ucluelet, 3 m. to Sept. 30	75 00	...
H. Guillod, agent, 12 m. to June 30	1,200 00	201 35
Rev. Chas. Moser, teacher, Clayoquot, 9 m. to June 30	225 00	...
A. McKee, teacher, Ohiaht, 12 m. to June 30	300 00	...
Chas. McLean, M.D., physician, 12 m. to June 30	600 00	...
Stuart A. Ross, M.D., physician, 2 1/2 m. to June 30	87 50	...
J.W. Russell, teacher, Ahousaht, 12 m. to June 30	300 00	...
Rev. E. Sobey Kyuquot, teacher, 12 m. to June 30	500 00	...
Rev. W.J. Stone, teacher, Nittinat, 9 m. to June 30	225 00	...
Rev. M. Swartout, teacher, Ucluelet, 6 m. to June 30	150 00	...
Carried forward	199,451 48	20,116 54

Salaries and Travel, Outside Service	Salary	Travel
...	\$ cts.	\$ cts.
Brought forward	199,451 48	20,116 54
Williams Lake Agency (\$2,228.31; \$372.95) -
E. Bell, agent, 12 m. to June 30	1,200 00	372 95
S.E.M. Hoops, M.D., physician, 7 m. to June 30	408 31	...
A.D. Morgan, M.D., physician, 12 m. to 300 00	320 00	...
Geo. Sanson, M.D., physician, 8 m. to Feb 28	320 00	...
Surveys and Reserve Commission (\$1,291.67) -
P. Burnet, surveyor, 11 d., May 18 - 30, at \$150 per m	63 46	...
F.A. Devereux, surveyor, 5 m. 1 d. to June 30, at \$150	754 84	...
William Sidney, surveyor, 1.5483 m., May 15 June 30, at \$150	754 84	...
E.M. Skinner, surveyor, 1.6074 m. at \$150	232 12	...
Indians, general (\$1,449.06) -
Geo. L. Chitty, timber inspector, travel	...	152 179
J.A. Macrae, inspector of agencies, travel	...	1,296 27
Batchewana Indians, account 1 (\$275) -
Rev. N. Caron, teacher, Garden River, R.C., 3 m. to June 30, 1903	50 00	...
Rev. J.A. Drolet, teacher, Garden River, R.C., 9 m. to March 31	225 00	...
Chippewas of Beausoleil, account 2 (\$522.73) -
Geo. Bowman, M.D., physician, 12 m. to March 31	200 00	...
Rev. W.G. Evans, teacher, 12 m. to March 31, \$300; arrears, \$22.73	322 73	...
Chippewas of Nawash, account 3 (\$1,743) -
H.A. Hough, M.D., physician, 12 m. to March 31	500 00	...
Jean Govenlock, teacher, Cape Croker, 12 m. to March 31	300 00	...
Raymond F. Chapmam, teacher, Port Elgin, 9 m. to Dec. 31	225 00	...
Ruby F. Ashcroft, teacher, Port Elgin, 9 m. to March 31	75 00	...
Annie D. Cameron, teacher, Sidney Bay, 3 m. to June 30, 1902	75 00	...
Isabella McIvor, teacher, Sidney Bay, 9 m. to March 31	225 00	...
Neil Currie, forest bailiff, 196 d. at \$3.50, including expenses and horse-hire, \$686, less half charged to Chippewas of Beausoleil	343 00	...
Chippewas of Rama, account 4 (\$450) -
John McLean, M.D., physician, 12 m. to March 31	250 00	...
Rev. J. lawrence, teacher, 8 m. to Nov. 30	200 00	...
Chippewas of Sarnia, account 5 (\$550) -
Ethel E. Jacobs, teacher, Kettle Point, 12 m. to March 31	250 00	...

Alice M. Matthews, teacher, St. Clair, 12 m. to March 31	300 00	...
Chippewas of Saugeen account 6 (\$1,482.06) -
R.W. Williams, M.D., physician, 12 m. to June 30	300 00	...
John Burr, teacher, Scotch Settlement, 12 m. to March 31	300 00	...
T.J. Wallace, teacher, French Bay, 12 m. to March 31	300 00	...
Mary, Valentine, teacher, Saugeen, 9 m. to Dec. 31	225 00	...
M. Broadfoot, teacher, Saugeen, 12 d. in March	14 06	...
Neil Currie, forest bailiff (see Chippewas of Nawash)	343 00	...
Chippewas of Snake Island, account 7 (\$375) -
C.T. Noble, M.D., physician, 12 m. to March 31	150 00	...
H.L. Tweed, teacher, 9 m. to Dec 31	225 00	...
Chippewas of the Thames, account 8 (\$783.40) -
F.H. Mitchell, M.D., physician, 12 m. to March 31	200 00	...
Bessie Ward, teacher, Back Settlement, 9 m. to Dec. 31	150 00	...
Isa Whitlock, teacher, Back Settlement, March qr	33 40	...
Martha Nichols, teacher, Bear Creek, 9 m. to Dec. 31	150 00	...
Grace Clarke, teacher, Bear Creek, 3 m. to March 31	50 00	...
Joseph Fisher, teacher, River Settlement, 12 m. to March 31	200 00	...
Chippewas of Walpole Island, account 9 (\$875) -
W.W. Hay, M.D., physician, 12 m. to March 31	375 00	...
A. Sanguj, teacher, No. 1 school, 12 m. to March 31	200 00	...
J. Sampson, teacher, No. 3 school, 9 m. to Dec. 31	225 00	...
A. Miskokomon, teacher, No. 3 school, 3 m. to March 31	75 00	...
Garden River Band account (\$870.82) -
J.A. Reid, M.D., physician, 6 m. to Sept. 30	50 00	...
A.S. McCarg, M.D., physician, 4 1/10 m. to March 31	170 82	...
Ethel M. Frost, teacher, Protestant school, 12 m. to March 31	300 00	...
W.J. Pine, chief constable, 12 m. to March 31	300 00	...
J. Wagimah, constable, 12 m. to March 31	50 00	...
Henvey Inlet Indians account 13 (\$50) -
W.H.S. Meredith, teacher, 6 m. to March 31	50 00	...
Lake Nipissing Indians, account 14 (\$250; \$8.50) -
Miss M.P. Brennan, teacher, June qr. and part of Sept. qr	95 64	...
Miss C. McLeod, teacher, balance of Sept. qr. and Dec. and March qrs	154 36	8 50
Carried forward	211,198 47	21,947 05

Salaries and Travel, Outside Service	Salary	Travel
...	\$ cts.	\$ cts.
Brought forward	19,451 48	20,116 54
Manitoulin Island Indians, unceded, account 15 (\$584.40) -
J.W. McIntosh, M.D, physician, 12 m. to June 30	584 40	...
Magnetawan Indians, account 16 (\$23.04) -
J.W. McIntosh, M.D., physician, 12 m. to June 30	23.04	...
Mississaguas of Alnwick, account 17 (\$575; \$6.04) -
T.C. Lapp, M.D., physician, 6 m. to Sept. 30	137 50	...
E.W. Hayden, M.D., physician, 6 m. to March 31	137 50	...
C.B. Oakley, teacher, 12 m. to March 31	300 00	...
O.V. Goulette, forest guardian, travel	...	6 04
Mississaguas of the Credit, account (\$650) -
R. McDonald, M.D., physician, 12 m. to March 31	350 00	...
M.E. Sutton, teacher, 12 m. to March 31	300 00	...
Mississaguas of Mud Lake, account 20 (\$200) -
J.M. Shaw, M.D., physician, 12 m. to March 31	150 00	...
M.E. Sutton, teacher, 12 m. to March 31	100 00	...
Mississaguas of Scugog,account 21 (\$35.75) -
E.L. Proctor, M.D., physician, 12 m. to March 31	35 75	...
Mohawks of Bay Quinté, account 22 (\$1,356) -
Rev. A.G. Smith, missionary, 7 m. to Oct. 31	291 66	...
Rev. A.H. Creegan, missionary, 3 m. to March 31	125 00	...
J. Moore, M.D., physician, 12 m. to March 31	250 00	...
W.J. Passmore, M.D., physician, 12 m. to March 31	250 00	...
Edith M. Goode, teacher, mission school, 12 m. to March 31	225 00	...
Gertrude Morden, teacher, central school, 3 m. to June 30, 1902	30 00	...
Lizzie Harvey, teacher, central school, 46 d. in Dec. qr. 1902	24 39	...
Charlotte Cronk, teacher, central school, 41 d. in March qr	20 82	...
Violet Smith, teacher, eastern school, 3 m. to June 30, 19 d	31 25	...
Lilian Prickett, teacher, eastern school, 31 d. in Sept. qr. and Dec. and March qrs.	85 03	...
Susan Brant, teacher, western school, 26 d. in March qr	22 85	...
Moravians of Thames, account 24 (\$577.84) -
D.P. McPhail, M.D., physician, 12 m. to March 31	300 00	...
Tena M. Gorrell, teacher, 3 m. to June 30, 1902	75 00	...
Carrie Mummery, teacher, 21 d. in Sept. qr., and Dec. and March qrs.	202 84	...
Ojibbewas of Mississagua River, account 28 (\$100) -
J. Baxter, M.D., physician, 12 m. to March 31	100 00	...
Parry Island Indians, account 30 (\$450) -

E. Armour, teacher, Skene school, 9 m. to Dec. 31	150 00	...
A.E. McKelvie, teacher, Skene school, 3 m. to Dec. 31	50 00	...
D.A. Ferguson, teacher, Ryerson school, 9 m. to Dec. 31	197 50	...
J.E. Armour, teacher, Ryerson school, 3 m. to March 31	62 50	...
Pottawattamies of Walpole Island, account 31 (\$125) -
W.W. Hay, M.D., physician, 12 m. to March 31	125 00	...
Serpent River Indians, account 32 (\$209) -
R.H. Arthur, M.D., physician, 12 m. to March 31	125 00	...
H.S. Sims, constable, 12 m. to March 31	84 00	...
Six Nations Indians, account 33 (\$4,112.52) -
L. Secord, M.D., physician, 12 m. to June 30	2,850 00	...
John Miller, teacher, Thomas school, 12 m. to June 31	362 52	...
W.A. Smith, interpreter and clerk, 12 m. to June 30	500 00	...
A. Jamieson, clerk of works, 12 m. to June 30	400 00	...
Shawanaga Band, account 34 (\$179.16) -
Nellie Holton, teacher, 6 m. to Sept. 30, 1902	112 50	...
S. McDevitt, teacher, 5 m. to March 31, 1903	66 66	...
Spanish River Band, account 35 (\$84) -
H.S. Sims, constable, 12 m. to March 31	84 00	...
Thessalon River Indians, account 36 (\$201.68) -
John Baxter, M.D., physician, 12 m. to March 31	200 00	...
J.W. McIntosh, M.D., physician, 12 m. to June 30	1 68	...
Whitefish River Indians, account 38 (\$106.68) -
J. Carruthers, M.D., physician, 12 m. to June 30	106 68	...
Abenakis of Becancour, account 41 (\$10) -
Rev. A.E. Raiche, missionary, 12 m. to March 31	10 00	...
Iroquois of Caughnawaga, account 45 (\$75) -
Rev. J. Forbes, missionary, 9 m. to Dec 31	75 00	...
Carried forward	29,356 55	20,122 58

Salaries and Travel, Outside Service	Salary	Travel
...	\$ cts.	\$ cts.
Brought forward	29,356 55	20,122 58
Iroquois of St. Régis, account 46 (\$175) -
W.J. Bishop, teacher, Cornwall Island, 3 m. to June 30,1902	87 50	...
Ethel Sims, teacher, St. Régis, 3 m. to June 30, 1902	87 50	...
Lake of Two Mountain Indians, account 48 (\$5) -
Jos. Perillard, agent, expense to St. Andrews	...	5 00
River Desert Indians, account 50 (\$600) -
E.A. Mulligan, M.D., physician, 12 m. to March 31	200 00	...
Annie O'Connor, teacher, 12 m. to March 31	300 00	...
A. Nault, constable, 12 m. to May 20	100 00	...
Songhees Indians, account 51 (\$240) -
Michael Cooper, constable, 12 m. to May 31	240 00	...
Tobique Indians, account 68 (\$280) -
Rev. M.A. O'Keefe, missionary, 12 m. to March 31	100 00	...
F. Lockewood, constable, 12 m. to May 31	180 00	...
Pointe Grondine Indians, account 80 (\$13.56) -
J.W. McIntosh, M.D., physician, 12 m. to June 30	13 56	...
Whitefish Lake Indians, account 82 (\$650) -
R.H. McArthur, M.D., physician, 12 m. to March 31	400 00	...
Mrs. Harriet King, teacher, 12 m. to March 31	250 00	...
Wahnapitae Indians, account (\$90.24) -
J.W. McIntosh, M.D., physician, 12 m. to June 30	90 24	...
Cockburn Island Indians, account 244 (\$56.80) -
Jas. Johnston, M.D., physician, 12 m. to March 31	56 80	...
Obidgewon Indians, account 245 (\$10.92) -
Jas. Johnston, M.D., physicians, 12 m. to March 31	10 92	...
Sheguandah Indians, account 246 (\$390.04) -
Carruthers, M.D., physician, 12 m. to June 30	103 68	...
Miss B.P. Fuller, teacher, 12 m. to March 31	286 36	...
Sheshegwaning Indians, account 247 (\$369.76) -
J. Johnston, M.D., physician, 12 m. to March 31	182 28	...
Adèle Duhamel, teacher, 9 m. to March 31	50 00	...
South Bay Indians, account 248 (\$290.04) -
J. W. McIntosh, M.D., physician, 12 m. to June 30	90 24	...
Zoe St. James, teacher, 12 m. to March 31	200 00	...
Sucker Creek Indians, account 249 (\$99.48) -
J. Carruthers. M.D., physician, 12 m. to June 30	99 48	...

Sucker Lake Indians, account 250 (\$12.72) -
J.W. McIntosh, M.D., physician, 12 m. to June 30	12 72	...
West Bay Band, account 251 (\$577.09) -
J. Carruthers, M.D., physician, 12 m. to June 30	290 16	...
Honoré Egan, teacher, 3 m. to June 30, 1902, \$62.50; arrears Sept. qr., 1901, \$36.93	99 43	...
Anna R. Peacock, teacher, 9 m. to March 31	187 50	...
Indian Savings, account 201 (\$13.75) -
R.M. Wilson, Indian agent, Peigan agency	...	13 75
Quebec Indian Fund, account 74 (\$585.96) -
Rev. P.J. Bourget, missionary, St. Régis, 12 m. to March 31	125 00	...
Rev. J. de Gonzague, missionary, Pierreville, 12 m. to March 31	235 00	...
Rev. G. Giroux, missionary, Lorette, 12 m. to March 31	225 96	...
Land Management Fund, account 75 (\$18,023.39; \$2,210.23) -
D.J. McPhee, agent, Atherley, 12 m. to June 30	400 00	...
H. Desilets, agent, Becancour, 12 m. to March 31	100 00	...
W.R. Aylesworth, agent, Belleville, 13 m. to May 31	758 30	46 50
A. Gagnon, agent, Bersimis, 12 m. to June 30	400 00	...
E.D. Cameron, superintendent, Brantford, 12 m. to June 30	1,200 00	5 85
David Hill, clerk, Brantford, 12 m. to June 30	900 00	...
E. Beaulieu, agent, Cacouna, 12 m. to June 30	150 00	...
J. McIver, agent, Cape Croker, 12 m. to June 30	500 06	160 00
A. Brosseau, agent, Caughnawaga, 5 m. to Nov. 30	250 00	6 25
Miss E. Brosseau, acting agent, Caughnawaga, 3 m. to Feb. 28	100 00	...
J. Blain, agent, Caughnawaga, 4 m. to June 30	200 00	...
J. Scoffield, agent, Chippewa Hill, 12 m. to June 30	500 00	...
E. Bennett, agent, Cormac, 3 m. to June 30, 1902	15 00	7 00
A.R. McDonald, agent, Duart, 12 m. to June 30	500 00	...
O.V. Goulette, island guardian, Gananoque, 12 m. to June 30	150 00	39 65
J.H. Thorburn, agent, Gore Bay, 7 m. to Jan. 31	350 00	182 40
Robt. Thorburn, agent, Gore Bay, 1 16/31 m. to June 30	75 81	...
Kate M. Thorburn, work in office, Gore Bay, 39 d. at \$1	39 00	...
Carried forward	40,386 55	20,594 83

Salaries and Travel, Outside Service	Salary	Travel
...	\$ cts.	\$ cts.
Brought forward	40,386 55	20,594 83
Land Management Fund, account 75 - Concluded
D.J. Lynch, agent, Hagersville, 12 m. to June	600 00	28 25
Wm. McFarlane, agent, Keene, 12 m. to June 30	325 00	59 55
Martin Mullen, agent, Killaloe, 9 m. to March 31	45 00	...
A.O. Bastien, agent, Lorette, 12 m. to June 30	425 00	13 90
C.L.D. Sims, agent, Manitowaning, 12 m. to June 30	425 00	...
A.M. Ironside, Manitowaning, 12 m. to June 30	1,000 00	187 48
W.J. McCaffrey, agent, Maniwaki, 12 m. to June 30	600 00	20 50
Rev. J. Gagné, agent, Marie, 12 m. to June 30	100 00	...
W.D.B. Scott, agent, Mingan, 12 m. to June 30	400 00	...
A. Burwash, agent, North Temiskaming, 12 m. to June 30	200 00	...
J. Perillard, agent, Oka, 3 m. to June 30, 1902, \$25, 12 m. to June 30, 1902, \$200	225 00	31 00
W.B. McLean, superintendent, Parry Sound, 12 m. to June 30	900 00	36 85
Chas. McGibbon, agent, Penetanguishene, 12 m. to June 30	500 00	...
A. Marcoux, agent, Pointe Blue, 12 m. to June 30	402 22	22 85
John McCarthy, acting agent, 52 d. at \$1.50	78 00	...
S. Sutherland, agent, Poplar Hill, 12 m. to June 30	600 00	167 50
J.F. Hodder, agent, Port Arthur, 12 m. to June 30	800 00	...
A.W. Williams, agent, Port Perry, 12 m. to June 30	100 00	...
J. Pitré, agent, Restigouche, 12 m. to March 31	200 00	97 90
J. Thackeray, agent, Roseneath, 12 m. to June 30	325 00	6 69
J.A. Gibson, island guardian	15 00	...
A.O. Comire, agent, St.Francis, 12 m. to June 30	200 00	...
Geo. Long, agent, St. Régis	...	69 49
A. English, agent, Sarnia, 12 m. to June 30	500 00	214 45
W.F. Nichols, agent, Sault Ste. Marie, 12 m. to June 30	825 00	436 27
S. Hagan, agent, Thessalon, 12 m. to June 30	500 00	238 80
J. Yates, agent, Virginia, 12 m. to June 30	350 00	...
J.B. McDougall, agent, Wallaceburg, 12 m. to June 30	500 00	125 25
...	51,821 77	22,351 56

Civil Government - Contingencies	\$ cts.
Clerical and other assistance (\$3,130).	...
Salaries at Ottawa (Page J - 4)	3,130 00
Printing and Stationery (\$5,340).	...
Books and maps -	...
British Columbia Maps, 2, \$6.76; Bartholemew's Map of Province of Quebec, 2, \$6.76	13 52
Carpentry and Building, \$1.95; Canadian Law List, \$3	4 95
Chambers' Mathematical Tables, \$1.50; Clarke's Magistrate Manual, \$4.75	6 25
Commercial and School Wall Map of Canada, \$5; Canadian Year-Book, \$1	6 00
Cassell's English and French Dictionary, \$1.13; Canada Postal Guide, 50c	1 63
Canadian Engineer, \$1; Electrical Measurement Arithmetic, 38c	1 38
Engineering News, \$5; English and French Dictionary, \$6.30	11 30
Frame and Brick House Estimating, 75c.; Guide to Nature Study, 68c	1 43
Morang's Annual Register of Canadian Affairs	3 00
Map of Ottawa City, \$5; Maps of Maritime Provinces, 4, \$20	25 00
Maps of Ontario, 2 \$3.25; Ontario Statutes, 3, \$2.40	9 65
Ottawa City Directory, 2 \$6; Official Railway Guide, 2, \$1.50	7 50
School Room Ventilation, 80c; Sir Wilfred Laurier and the Liberal Party, \$6	6 80
Sanitation Handbook, \$1.20; Twentieth Century Map of Ottawa, \$5	6 50
The Algonquin Legends of New England, \$1.50; United States Postal Guide, \$5	6 50
Blank books -	...
Attendance, 2 at 95c.; cash book, \$1.70; daily journals, 7, \$6.80	10 40
Diaries, 5 doz., \$62.44; index, 24, \$9.06; letter, 14, \$23.60	95 10
Memo, 150, \$54.53; reporters, 144, \$7.57; requisition, 3, \$2.50	64 60
Scrap, 5 at \$1.30; scratch pads, 41 1/2 doz., \$30.64; card album, \$3.50	40 64
Canadian Almanacs, 18 at 45c.; calendars, 58, \$2.32	10 42
Cards, 6 pkgs. at 12c., 4,000, \$8; cardboard, 29 shts., \$2.73 colour box, \$1.15	12 60
Colours, 16 cakes at 10c.; chamois skins, 9 at 34c., 2 at 50c.	5 66
Baskets, 51, \$30.55; blue boards, 500 at 3c.;	58 30
Card case, \$19.65; Eclipse files, 3 at 50c.; Favorite files, 12, \$8.10	29 25
Mailing tubes, 72, \$4.10; special tabs and index leaves, 30, \$11.76	15 86
Stationery case, \$2.50; Rogers pamphlet cases, 12, \$21; travelling case, \$20	43 50
Looseleaf ledgers, 2, \$66.13, 1, \$10.92; 1, \$45.62; newspaper wrappers, 1,800, \$3.12, 4 pkgs., 50c.	126 29
Desk pads, 6 at 48c., 2 at 30c., rubber erasers, 17 1/2 doz., \$10.93	14 41
Desk knives, 5 doz. at \$3.24; pocket knives, 65, \$6.65; bodkins, 9 at 15c	79 20
Alphabetical subdivision guides, 1 set, \$4; guides, 150, \$2.10	6 10
Ivory paper knives, 2 at 80c.; paper folders, 1,500, \$10.88; scissors, 30 prs., \$13.40	25 88
Ink, 134 bot., \$30.50; inkstands, 31, \$22.45; paster, 26 jars at	58 15

Mucilage, 24 bot., \$6.42; mucilage founts, 18, \$2.88	9 30
Pins, 109 papers, \$11.80; pincushions, 9 at 30c., paper fasteners, 5 doz. boxes, \$7.14	21 64
Hand blotters, 10 at 28c., mimeograph waxed sheets, 24, \$1.40	4 20
Rubber cloth, 10 yds. at 85 c.; boxwood scale, \$1.25; paper weights, 8, \$3.50	13 25
Rubber stamps, 23, \$9.60; facsimiles, 7, \$11.75; stamp pads, 13, \$1.56	22 91
Thermometers, 2 at \$1.25; rulers, 26, \$6.17; repairing stamps, \$1.95	10 62
Rubber bands, 150 boxes, \$45.90; celluloid triangles, 1 at 77c., 1 at \$1.04	47 71
Paper and envelopes -	...
Account, 3/4 rm., \$3.75; blotting, 2 rms., 19 qrs., \$29.78; carbon, 30 boxes, \$77.50	111 03
Blue print, 17 rolls, \$18.76; foolscap, 10 rms., \$33.10; tracing, 1 roll, \$2.45	54 31
Manifold, 6 boxes at 60c.; note, 8 rms., \$18.55; Old Hampden, 51 rms. at \$1	73 15
Typewriter, 2 rms., \$2.63; Vandyke solar paper, 20 rolls, \$30.06	32 69
Whatmans, 4 1/2 rms., \$38.65; wrapping, 15 rms., \$28.30; envelopes, 2,025, \$16.92	83 87
Pens, 113 boxes, \$38.09; penholders, 14 1/2 doz., \$7.21; pencils, 64 doz., \$13.95	59 25
Automatic pencils, 8 doz., \$14.88; leads, 24 boxes, \$1.74; fountain pen, \$2	18 62
Typewriters, 1 at \$92.25, 1 at \$90, less \$80 allowed for old machines	102 25
Typewriter ribbons, 36 at 60c., typewriter stand, \$12.50; repairs, \$40.56	74 66
Dating stamps repaired, \$1.50; ribbon, 7 rolls, \$4.25; taste, 10 cards at 22c	7 95
Pumice stone, 12 cakes at 10c.; red basil leather, 2 skins, \$2.82	4 02
Sponges, 16, \$2.70; seals, 24 boxes, \$1.62; tracing cloth, 1 roll, \$4.10	8 42
Twine, 28 1/2 lbs., \$9.93; sundries, \$17.27	27 20
Parliamentary publications, \$33.31; detailed in 1901 - 2, \$1,365.83	1,399 14
Printing, binding, & c., \$2,062.34; lithographing, \$286	2,346 34
Sundries (\$1,532.05)	...
Travelling expenses: M. Benson, \$80.35, S. Bray, \$72.60; J.J. Campbell, \$53.78; C.A. Cooke, \$16.50; J.B. Harkin, \$151.25, H. McKay, \$22.25; J.A.J. McKenna, \$40.50; F. Pedley, \$27.10; H.C. Ross, \$17.60	481 93
Cab-hire at Ottawa: F. Pedley, \$3.50; messengers, \$1.80; driving chiefs to Experimental Farm, \$9;	14 30
Street car tickets, \$4.10; cartage, 75c.; gratuities to messenger boys, \$6.75	11 60
Telephoning, \$8.65; telegrams, \$759; Ontario Land Surveyors' Ass'n., dues, 2 yrs., \$8	775 65
Repairing numerators daters, & c., \$8.50; framing photo, \$1	9 50
Carried forward	9,762 98

Civil Government - Contingencies	\$ cts.
Brought forward	9,762 98
Sundries - Concluded.	...
Cotton, 40 yds. at 10c.; towels. 2 doz., \$5; soap, 15 doz. at \$1; soap dishes, 2, 50c	24 50
Holland, 5 yds. at 32c.; tumblers, 2 doz., \$5.75; hair brushes, 2, \$2.50	9 85
Whisks, 1 doz., \$2.75; cuspidor, \$1.25; sundries, \$1.80	5 80
Washing towels, Mrs. F. Ridgeway, 12 m. to June 30 at \$5	60 00
Washing impression cloths, Mrs. M. Allison, 12 m. to June 30 at \$5	60 00
Subscriptions to newspapers, & c. (\$78.92) -	...
Belleville 'Intelligence', \$6; Charlottetown 'Guardian' 43; Deseronto 'Tribune' \$1	10 00
Hamilton 'Times' \$3; Montreal 'Witness', \$3; Montreal 'Herald', \$3	9 00
Ottawa: 'Le Temps', \$3; 'Free Press,' \$3.60; 'Citizen,' \$6; 'Evening Journal', \$3.60	16 20
Regina 'Leader', \$2; St. John 'Telegraph', \$5; Toronto 'Saturday Night', \$2	16 20
Toronto 'Canada Lumberman,' \$2; 'Globe,' \$6; 'Mail,' \$6; 'News,' \$2.20	16 20
Victoria 'Times', \$5; Winnipeg, Manitoba 'Free Press,' \$8	13 00
London, Eng., Colonial Office List	5 52
...	10,00 205
Relief and Seed Grain, Province of Quebec.	...
General -	...
Salaries of medical officers (Page J - 5)	870 00
Coté, Chas. A., M.D.: vaccinating Indians, 70 d. at \$8; board and lodging, \$57.75; hire of yacht, \$40; fares, & c., \$9.50; transport in canoes, \$36.50; sundry small items, \$10; total, \$713.75, less advance \$150 of 1901 - 2	663 75
Gauvreau, Ed., M.D: vaccine points, 140 tubes at 50c.; postage, 10c	70 10
Tremblay, J.E., M.D.: vaccinating Indians, north shore of St. Lawrence, 58 d. at \$8; vaccine, 1,000 tubes at 7 1/2c.; travelling expenses, including hire and board of 2 men and self, 58 d. at \$3	713 00
Maintenance of Indians at the Provincial Asylum	190 96
Supplies to destitute: flour, 8 brls., \$40, 4 bags, \$22.60; lard, 7 pails at \$2.25; sugar, 176 lbs., \$10.82; tea, 38 lbs., \$9.52; small items of provisions, \$14.88; freight, 25c	113 82
Abenakis of Bécancour: grass seed, 2 bush., \$5.75; labour, 9 1/2 d., \$14.75; lumber, 1,550 ft., \$27.90; oats, 513 lbs., \$7.10; provisions, \$31.57; potatoes, 13 1/2 bush., \$10.43; shingles, 6 M. at \$1.75; transport & c., \$4.50; vegetable seeds, \$7.87; small items, \$8.33	128 70
Abenakis of St. Francis, coffins, 4 at \$5	20 00
Beauce Indians: clothing, \$6.16; burial expenses, \$6; provisions, \$31.75	43 91
Bersimis Indians: drugs and medicines, \$130.35; flour, 2,906 lbs. at \$2.75, 200 lbs. at \$2.25, 2,170 brls. at \$2 per cwt., 344 lbs. at 15c., 477 1/6 lbs. at 10c.; provisions, \$5.13; tea, 71 1/4 lbs. at 30 c., 49 3/4 brls. at 20c.; freight and express, \$3.20; small items, \$4.53; 25 per cent com. on provisions, \$64.52	466 22
Cacouna and Rivière du Loup Indians: medical attendance: A. Boucher, M.D., \$21; A.L. de Martigny, M.D.,	225

\$31.50; Jos. Gauvreau, M.D., \$6.50; F.E. Gilbert, M.D., \$20; L.A. LaRue, M.D., \$11.80; P. Picard, M.D., \$40.25; P. Tardif, M.D., \$7; provisions, \$87	05
Caughnawaga Indians: flour, 1 bag, \$2.50; pork, 36 lbs. at 12c	6 82
Gaspé Indians: potatoes, 53 bush. at 52c.; provisions, \$60; oats, 44 bush. at 45c.; rent of storeroom, \$2.64; 10 p.c. commission on \$110, \$11	121 00
Lorette Indians: medical attendance: A. Boucher, M.D., \$83 90; L. N. Leclerc, M.D., \$312.04; burial expenses, \$7; building foundation of house, \$10; provisions, \$169.94; vaccine, \$4.50	587 38
Maria Indians: medical attendance, Alfred Arsenault, M.D., \$12, L. Crepault, M.D., \$164.90; flour, 18 1/2 brls., \$83.30; lime, 4 brls., \$11.20; oats, 98 1/2., \$48.50; potatoes, 55 bush., \$27.50; provisions, \$16.70; ploughing, 6 3/4 d. at \$2; carpentering, 10 d. at \$1; quarantine guard, John Gedeon, June 13 to 30, 17 d. at \$1	404 60
Oka Indians: medical attendance, J. Beaudin, M.D., \$4; B.G. Connolly, M.D., \$8, J.M. Pomainville, M.D., \$162; bread, 14 1/2 doz. loaves, \$16.10; flour, 1,100 lbs., \$22.50; pork, 321 lbs., \$35.67; provisions, \$15.65; potatoes, 78 bags at 90c; wood, 24 1/2 cords at \$2.50; burial expenses, \$15; maintenance of Betsey Johnson: Miss Flora Curry, Oct. 3 to 11, 1901, Nov 1 to Aug. 1, 1902, in all, 40 w. at \$1, overpayment, \$3, wood for winter, \$10; Mrs. Louis Laforce, oct. 11 to Nov. 1, 1901, Sept. 9 to Jan. 27, 1903, 23 w. at \$1, Jan. 27 to June 15, 1903, 19 w. 3 d. at \$1.50	525 52
Pointe Bleue and St. John Indians: medical attendance: J.D. Warren, M.D., \$12.75; burial expenses, \$14.85; provisions, \$119.50; vaccine, 9 tubes, \$4.50; quarantine guard, Amable Gill, Nov. 22 to Jan. 7, 47 d. at \$1; disinfecting and disinfectants, \$6.50; small items, \$1.29	206 30
Restigouche Indians: L.G. Pinault, M.D., medical attendance, \$209.75; attendance on smallpox cases, 37 d. at \$10; burial expenses, \$6.50; clothing, \$24; disinfectants \$7.66; flour, 3,234 lbs., \$80.85; oats, 191 bush. at 50c.; pork, 771 lbs. at 14c.; potatoes, 100 bush. at 52c.; sugar, 483 lbs. at 5c.; tea, 79 lbs. at 30c.; provisions, \$346; wood, 24 loads at \$1; care of Joseph Marchand, 12 m. to June 30, 1903, at \$10; hospital attendance, 25 d. \$12.50; quarantine guards: Thomas Isaacs, 11 d. at \$29.50; Noel Sewell, 33 d. at \$1 50; vaccine, 110 tubes at 9c.; freight on car of seed grain, \$12.50	1,603 95
...	6,861 17

Relief and Medical Attendance, Ontario.	\$ cts.
Salaries of physicians - (Page J - 5)	810 74
Anderson, Wm. J., M.D., attendance on Indians at Jasper	4 75
Bedard, E., M.D., attendance on Indians at Mattawa	103 75
Bourns, T.C., M.D., attendance on Indians at Hay Lake	222 50
Galligan, T.D., M.D., attendance on Indians at Golden Lake	277 25
Maloney, M.J., M.D., attendance on Indians at Golden Lake	23 950
McGrady, J.M., M.D., attendance on Indians at Fort William	34 05
Reeves, Jas. M.D., attendance on Indians at Golden Lake	35 50
Can. Pac. Ry. Co., one and one-half second class fares, Ottawa to Mattawa	7 00
Holy Family Hospital, treatment and care of patients	25 00
Hudson's Bay Co.: ammunition, \$11 35; blankets and clothing, \$28.25; medicines, \$14.38; medical attendance on Indians, \$8; provisions, \$431.98, twine, \$7.51	501 47
Hugli, F.: flour, 8 bags at \$2; oats, 11 bush. at 35c.; pease, 17 bush. at 75c.; potatoes, 80 bush. at 45c.; small items of provisions, \$10	78 60
Lafromer, Theopile, provisions, \$5; Lamarche, Rev. P.E., fare of Indian girl to Ottawa, \$30.20	35 20
Mimico Asylum for the Insane, maintenance of Indian patient for 9 months	107 25
McDougall, W.H.: bacon, 83 lbs. at 13c.; flour, 5 sacks at \$2.25, 1,200 lbs. at \$2.50; pork, 216 lbs., \$30; small items of provisions, \$1.85	83 89
McKirdy, Wm.: flour, 6 1/2 bags at \$2.50; pork, 50 lbs. at 15c.; small items, \$4.25	28 00
Sherman, Geo., services as constable, 26 d. at \$2	52 00
Stewart, A., M.D.: vaccine, 300 tubes at 5c.; vaccine points, 400 at 5c	35 00
St. Anthony Lumber Co., provisions	8 86
Sister M. Monica: grant to St. Joseph's Hospital, \$83.33; caring for sick Indians, \$25	10 833
Freight on mission clothing: Can. Atlantic Ry., 70c.; Can. Pac. Ry., \$12.28; Grand Trunk Ry., \$6.16; Lake Erie and Detroit River Ry., \$1.30; Michigan Central Ry., \$1.70; Toronto, Hamilton and Buffalo Ry., 78c	22 92
...	2,821 56
Blankets: Ontario and Quebec.	...
Nisbet & Aulde, blankets, 89 at \$1.99	177 11
Slingsby Mfg. Co., blankets, 156 at \$1.99	310 44
Ross, C. Co., Ltd., Ottawa, hessian, 55 yds. at 16c	8 80
Freight and express: Canada Atlantic Ry., \$5.78; Can. Express Co., \$11.31; Dominion Express Co., \$10.55	27 64
Freight, cartage and storage	5 20
...	529 19
LESS - Blankets supplied St. Régis Indians, 24 at \$1.99	47 76
...	481 43
Schools: Ontario, Quebec and Maritime Provinces	...
	14,752

Salaries of teachers - (Page J - 5)	19
Grant to Fort William School, 12 m. to June 30, \$549.50; arrears, \$55	604 50
Grant to Fort William Orphanage, 12.m. to June 30, \$500; arrears, \$50	550 00
Grant to Mohawk Institute, 12 m. to June 30	5,460 00
Grant to Mount Elgin Institute, 12 m. to June 30	6,000 00
Grant to Six Nations School, 12 m. to June 36	450 00
Grant to Shingwauk Home, 12 m. to June 30	3,353 00
Grant to Wikwemikong Industrial School, 12 m. to June 30	7,112 00
Bear River: cutting wood, \$2.25; inspections 85; material and labour for foundation and repairs to schoolhouse, \$31.23; wood, 3 cords, \$12 00	50 48
Bersimis: benches, 4, \$5; broom, 30c.; cleaning, \$2.50; chairs, 20, \$3; clocks, 2, \$3; express and freight, \$7.97; pump and fixtures, \$14.55; stools, 2, \$13; tables, 8, \$32; work at pump, 12 d., \$12; wood, 20 cords, \$40	133 32
Big Cove: lighting fires, \$3; school supplies, \$1.55	4 55
Burnt Church: inspection, \$5; providing firewood and lighting fires, \$35; school supplies, \$4.92	44 92
Buzwah: broom and soap, 60c.; cleaning, \$5.50; express, 35c.; inspection, \$18.30; wood, 18 5/16 cords, \$20	44 75
Caughnawaga: care of schoolhouse and looking after furnace, \$30; cartage, \$1; cleaning, \$9.75; coal, 10 63/200 tons, \$92.84; cutting wood, \$2; desks, 15 at \$4, 8 at \$3.50, 6 at \$3, 1 at \$2.50; freight, \$4.54; hardware, \$10.79; inspection, \$40; making fires, \$4.50; plastering and painting school-house: boiled oil, 12 galls., \$13.20; labour, 59 d. \$97.76; lumber and hardware, \$14.63; shingles, 7.365 M., \$20.65; white lead, 200 lbs., \$14; school supplies, \$2.90; wood, 11 1/4 cords, \$17.50	514 56
Cornwall: books, 10, \$3.50; candies, & c., \$2.50; carpenter's labour: man and team. 1 1/2 d., \$4; materials, \$3.82; janitor (D.A. Benedict), 10 m. to June, 1903, \$10; wood, 1 cord, \$1.50	25 32
Eel Ground: hauling and putting up stove, \$3, hardware, \$3.01; inspection, \$5; presents for Christmas tree, \$10; providing wood and lighting fires, \$30; rent of room for school, 4 terms at \$12; stove, \$5.20	104 21
Eskasoni: banking school-house, \$1; cutting wood, \$7; kindling, \$5; wood, 7 cords, \$14	27 00
Carried forward	39,230 80

Schools: Ontario, Quebec and Maritime Provinces - Continued	\$ cts.
Brought forward	39,230 80
Fort William: brooms, 4, \$2; inspection, \$21.45	23 45
Gibson: basswood, 800 ft., \$20.80; building teacher's house, \$930; digging well, \$30; freight, \$1.50; inspection \$16	998 30
Golden Lake: inspection; \$14.75; school supplies, 80c	15 55
Indian Cove: cartage, \$3.50; coal, 10 tons, \$21; express and freight, \$1.65; janitor (Thomas Francis) 1 year to June, 1903, \$18; repairs to school-house, \$100; small hardware, \$2.35	146 50
Kingsclear: carpenter's repairs, \$2.50; cleaning, \$1.50; cutting, splitting and piling wood, \$4; inspection, \$5; padlocks and strap hinges, 55c.; wood, 4 cords, \$16	29 55
Lake Helen: cleaning stovepipes, \$1; inspection, \$15.70; material and labour erecting platform for school, \$8.50; wood, 6 cords, \$13	38 20
Lorette: cleaning, \$8.10; desk, \$6.50; freight, 40c.; inspection, \$10; making fires, \$6; platform, \$3.25; putting up and taking down 2 stoves, \$1.50; putting water into school-house, \$20; repairs to school-house furnishings, \$6.55; school-house supplies, \$6.94; school supplies, \$10; wood, 9 1/2 cords at \$4.50, 5 3/4 cords at \$3, 6 1/4 cords, \$7.05	146 29
Lennox: building fence around teacher's house, \$5; inspection, \$7; repairs to teacher's house, 430.36; wood, 5 1/2 cords, \$16.50	58 86
Maria: Cleaning, \$5; lighting fires, \$4; painting school-house inside and outside, \$30; school-house supplies, \$1.80; wood, 13 cords,\$18.13	58 93
Mattawa: inspection	6 00
Michipicoten: care of school-house, \$15; cutting wood, \$10; ceiling, 2,000 ft., \$44; freight, \$22.35; hardware, \$7.53; school-house supplies, \$2.30; stove, \$13; wood, 20 cords at \$3	174 18
Middle River: building and completing house, \$585; building coal-house, & c., \$55; coal, 5 tons, \$22.50, cartage and storage, \$6.50; inspection, \$30.12; painting school-house, \$95; building fires, \$6; repairing and banking school-house, \$30	830 12
Millbrook: cleaning, \$2; sawing wood and making fires, \$4; wood, 6 cords, \$15	21 00
Mount elgin: inspection of school	15 00
Muncey: inspection of school	12 50
New Germany: inspection of school	5 00
Oka Village: care of school-house, \$18.75; cartage, \$4.50; chairs, 3, \$3; desks, 2 at \$9, 6 at \$3.60; 6 at \$3.35, 2 at \$2.60; 2 at \$2.45; freight, 29c., school prizes, \$10; wood, 12 cords, \$44	171 04
Oneida No. 2: inspection, \$15; wood, 5 cords, \$20	35 00
Oneida No. 3: brooms, 2, 50c.; inspection, \$15; wood, 10 cords, \$32.50	48 00
Pic River: freight, \$1; inspection, \$20.35; labour, \$2; lumber and hardware, \$4.85; stove, \$11	39 20
Pointe Bleue: cleaning, \$1; express, 30c.; hardware, \$1.99; inspection, 87; repairs to school-house, \$5.50; wood, 25 cords, \$25	40 79
Restigouche: cleaning, \$7; hardware, \$4.37; repairs to school-house, \$15; school-house supplies, \$3.30; wood, 6 cords, \$24;	53 67
Sagamook: cartage, \$3; cleaning, \$3; labour, 20 d., \$20; repairs to school-house, \$11.40; wood, 25 cords, \$28.75	66 15
Salmon River: cleaning, \$3; making fires, \$7.50; wood, 6 cords,\$7.50	1500

Shingwauk and Wawanosh Home: freight \$31.79; inspection, \$18.50	50 29
Shubenacadie: wood, 5 cords at \$1.50	7 50
Spanish River: cleaning, \$1.50; constable's expenses with pupil to Shingwauk Home, \$29.35; inspection, \$10.20; school-house supplies, 95c.; school supplies, \$2.50; wood, 25 cords, \$28.75	73 25
Sydney: Blackboard, \$2; benches, 6, \$12; coal house, & c., \$75; desks, 12, \$30; erecting school-house, \$700	819 00
St. Francis, Protestant: express, 30c., inspection, \$10	10 30
St. Francis, Roman Catholic: inspection, \$10; wood, 16 1/4 cords, \$14.94	24 94
St. Mary's: cleaning, \$2.50; cutting wood, \$2; inspection, \$5; lighting fires, \$5; removing and cleaning stove pipes, \$1.25; repairing clock, \$1.75; repairing school-house, \$91; wood, 3 cords, \$13	121 50
St. Régis: building coal-house and fence around school-house: labour, \$10; material, \$61.18; coal, 1 241/400 ton, \$12.82; inspection, \$6; painting, 3 blackboards, 75c.; rebuilding foundation around school-house, labour, \$12.75; material, \$3.10; school prizes, \$6; wood 3 1/2 cords, \$2.50	115 10
Temiscamingue: poles and pins, \$4.50; tent, \$36	40 50
Tobique: cleaning, \$4; hardware, \$2.90; lighting fires, \$12; making door and repairing windows, & c., \$12; school-house supplies, \$1.80	32 70
Walpole No. 3: inspection of school	7 16
Wawanosh Home: freight	1 90
Whycocomagh: coal, 2 1/2 tons, \$10; 10 1/4 brls., \$5.13; inspection, \$10; kindling, 60c; lumber and hardware, \$22.93; making fires, \$5; repairs to stove, \$1.50; truckage and hauling, \$5.20; wood, 3 1/2 cords, \$9; work for outbuilding, labour, \$34.56	103 92
Wikwemikong: express, 50c., inspection, \$63.50	64 00
Wikwemikongsing: building teacher's residence; labour, 33 1/2 d. at \$1.50, 37 d. at \$1.25, 3 1/2 d. at \$1; team transporting material, 10 d. at \$3; bricks, 350, \$3.50; clapboard, 800 ft., \$14.40; ceiling, 1,200 ft., \$21.60; doors, 4, \$9.50; flooring, 600 ft., \$10.80; finishing, 750 ft., \$15; hardware, \$12.05; lime, 1 brl, \$1.50; nails, 255 lbs., \$10.20; prepared paint, 3 1/2 galls., \$5.20; scantling, 400 ft., \$4.80; sheeting, 2,400 ft., \$35.40; shingles, 5 M., \$13.50; windows, 5, \$15; cleaning, \$1; hardware, \$9.42; inspection, \$18.30; stove, \$6; school-house supplies, \$1.15; whitewashing school-house, \$3; wood, 15 cords, \$37.50	378 82
Carried forward	44,132 96

Schools: Ontario, Quebec and Maritime Provinces - Concluded	\$ cts.
Brought forward	44,132 96
Fees of pupils attending public schools: Bécancour, \$10.50; Lequille, \$12; North Est, \$4; Richibucto, \$15	41 50
General: boarding of an Indian girl, 10 m. at \$1; express, \$1.35; travel of pupils, \$28.70	40 05
...	44,214 51
Salaries of Chiefs and of Agent at St. Régis	...
Long, Geo. agent at St. Régis, addition to salary, 12 m. to June 30 - (Page J - 6)	50 00
McGregor, W.B., chief Chippewas of Nawash, 12 m. to June 30 - (Page J - 6)	50 00
Sahanaton, Louis, chief Watha Band, 12 m. to June 30	50 00
...	150 00
Robinson Treaty Annuities	...
S. Hagan, annuities paid: Mississagua River Band, \$440; Serpent River Band, \$448; Spanish River Band, No. 1, \$872; Spanish River Band, No. 2, \$164; Thessalon River Band, \$576; total, \$2,500, less \$8 returned for absentees	2,492 00
S. Hagan, expenses of distribution: board, \$20.50; boat hire, \$25; fares, \$28; horse hire, \$9; interpreters, \$11; unexpended balance refunded in 1903 - 4, \$6.50	100 00
J.F. Hodder, annuities paid: Fort William Band, \$1,160; Long Lake Band, \$1,320; Nepigon Band, \$2,048; Pays Plat Band, \$180; Pic Band, \$836; Red Rock Band, \$852; arrears, \$156; total, \$6,552, less \$220 returned for absentees	6,332 00
J.F. Hodder: expenses of distribution: board, \$21; boat and canoe hire, \$15.75; camp tins and hardware, \$5.45; drugs, \$4.95; express, \$2.25; fares, \$36.10; men, \$139.50; provisions, \$80.69; rent of office, \$1; transport, \$7.90; F.E. Hodder, clerk, 55 d. at \$2	424 59
W.B. Maclean: annuities paid: Dokis Band, \$320; Henvey Inlet Band, \$664; Maganettawan Band, \$112; Nipissing Band, \$800; Parry Island Band, \$408; Shawanaga Band, \$436; Temiscamingue Band, \$344; total, \$3,084, less \$56 returned for absentees	3,028 00
W.B. Maclean, expenses of distribution: board, \$11.70; boat hire, 75c.; busses, \$2; fares, \$26.40; guides, \$54.50; interpreter, \$3; hire of steam yacht, \$74; provisions, \$39.84; pullman, \$1; rent of canoe and tent, \$5.50	218 69
W.L. Nichols, annuities paid: Batchewana Band, \$1,436; Garden River Band, \$1,624; Michipicoten Band, \$1,388; Mississagua River Band, \$192; Serpent River Band, \$44; Spanish River Band, \$240; total, \$4,924, less \$40 returned for absentees and \$12 paid in 1903 - 4	4,782 00
W.L. Nichols, expenses of distribution: board, \$60.25; boat hire, \$10; fares, \$64.90; ferry, 70c.; hacks, \$4; horse feed, \$2.25; men, \$3; provision, \$21.22; pullmans and staterooms, \$9.50; rent, \$2; team hire, \$13.50; tips, 50c; tobacco, \$9.95; tug hire, \$5	206 77
C.L.D. Sims, annuities distributed: French River Band, \$208; Maganettawan Band, \$444; Pointe Grondine Band, \$180; Spanish River Band, No. 3. \$1,049; Tahgaiwemene Band, \$536; Whitefish Lake Band \$640; Whitefish River Band, \$316; total, \$3,372, less \$116 returned for absentees	3,256 00
C.L.D. Sims, expenses of distribution: board, \$21.30; fares, \$28 55; interpreters, \$9; rent, \$3; team hire, \$3.50; tug hire, \$15	80 35
Arrears of annuities	180 00
...	21,190 40

LESS - Portions of expenditure charged to Trust Accounts, Ojibbewas of Lake Huron, \$2,400; Ojibbewas of Lake Superior, \$2,000	4,400 00
...	16,790 40
Surveys of Indian Reserves	...
Dominion Express Co., express	0 30
Grant to Indian Land Management Fund	...
Transferred to credit of Land Management Fund, Trust Account No. 75	14,000 00
Grant to Agricultural Society	...
Treasurer Muncey Tecumseh Agricultural Society, grant	90 00
Legal and Liquor Prosecution Expenses	...
Salaries of constables - (Page J - 6)	195 00
Chamberlain, R.G., Dominion Police, King vs. Frank Wabai: horse hire, \$38; hotel expenses, \$25.50; stenographer, \$6; witness fees, \$289.10; small items, \$7.65	366 25
Carried forward	561 25

Legal and Liquor Prosecution Expenses - concluded	...
Brought forward	561 25
Legal expenses: Thomas A. Blancher, \$139.06; M. Nap. Charbonneau, Pierre M. DeBlois vs. King, \$240; Jérémie L. Décarie, King vs. Frank Wabai, \$800; E.B. Devlin, King vs. Frank Wabai, \$300; N.A. Landry, King vs. John J. Archibald and King vs. Percy Wilbur, \$142.15; R.P. de Laronde, defending Beauvais (Indian), \$60; Talbot Macbeth, Henry vs. King, \$15.94; A.G. Murray, king vs. Mills and Smith vs. Mills, appeal, \$91.83; Wm. Murray, king vs. Rosenhek, \$28; McQuarrie and Arsenault, petition of John Sark re election for chief, \$16.23; John McKay, \$30.54; D.D. McKenzie, King vs. Doherty, King vs. Willis, king vs. André, King vs. Smith, \$185.80; W.B. Ross, re Whycocomagh Indian Reserve, \$64.53	2,114 08
Court fees: F. Baril, clerk of court, \$2.10; Blondin and Caudresne, clerks of court, Paul Denis vs. Louis Robillard, and Joseph Laurent vs. Thos. Meadoquis, \$19; G.J. Booth, Dwyer vs. Martel, \$1.50; J.G. O'Brien, Carter vs. Stever, \$20.10	42 70
Services and travel of constables: Gerard Dreyer, \$16.85; Frank Metallac, \$17.85; Frank McCready, \$6; D.K. McGregor, \$8.65; Urbain Turcotte, \$7.70	57 05
Advances on account of liquor cases: S. Hagan, \$30; D. Hogan, \$50; A.P. Sherwood, \$100	180 00
...	2,955 08
Indians of Nova Scotia	...
General (\$2,904.68)	...
Salaries of agents and medical officers - (Page J - 6)	2,902 24
Department of Printing and Stationery, stationery supplies	2 44
District 1a, Annapolis Co. (\$240.60) -	...
Medical attendance: M.E. Armstrong, M.D., \$10; S.N. Miller, M.D., \$107.65; Russell Withers, M.D., \$51.25	168 90
Blankets, 4 prs., \$11; flour, \$21.45; provisions, \$2.10; cartage, 20c	34 75
Manure, 19 loads, \$18; potatoes, 4 bush., \$2.60; pork, \$7.25; postage, \$3	30 85
Ploughing and harrowing, 1/2 day, \$1.50; travelling expenses, \$4.60	6 10
District 1b, Digby Co. (\$486.54) -	...
Medical attendance: E. DuVernet, \$28.50; J.H. Purdy, M.D., \$182.20	210 70
Burial expenses (8), \$41; clothing, \$1.75; roadwork, & c., \$4.65; seed, \$2.20	49 60
Flour, 3,774 lbs., \$96.26; pork, 238 3/4 lbs., \$37.60; provisions, \$17.98	151 84
Phosphate, 1,275 lbs. at 2c.; potatoes, 28 bush. at 70c.; ploughing, 81 hrs. at 25c	65 35
Travelling expenses of agent, \$3.30; express, \$2; bark, 1/2 cords at \$2.50	9 05
District 2, King's Co. (\$439.05) -	...
Medical attendance: E.P. Bowles, M.D., \$17.25; J.B. March, M.D., \$50.55	67 80
Boots, 5 pr., \$11.60; clothing, \$32.35; blankets, 3 pr., \$9; burial expenses, \$6	58 95
Fertilizer, \$16.85; flour, 30 brls., \$151; pork, 111 5/16 lb.s, \$14.60; ploughing, \$3.75	186 20

Potatoes, 39 bush., \$20.70; provisions, \$25.88; seed, \$7.43; shingles, \$10.50	64 51
Travelling expenses of agent, \$21.50; postage, \$1.50; tar paper, & c., \$4.59; wood, \$34	61 59
Districts 3 and 4, Queen's and Lunenburg Cos. (\$222.10) -	...
Medical attendance: C.C. Aitken, M.D.C.M., \$15; W.H. Cole, M.D., \$135.85; J.W. Smith, M.D., \$55.75	206 60
Burial expenses for 2 Indians, \$10.50; clothing, \$5	15 50
District 5, Halifax Co. (\$738.43) -	...
Medical attendance: H.S. Densmore, M.D., \$67; J.M. Gourley, M.D., \$101; F. MacMillan, M.D., \$72.50; A.McD. Morton, M.D., \$66; E.D. McLean, M.D., \$8; M.A.B. Smith, M.D., \$55.75	206 60
Hospital (Victoria General) attendance, 8 4/7 weeks, \$25.72; burial expenses, \$11.50	37 22
Maintenance of Indians in Poor Asylum, 365 d. at 30c.; blankets, 7 pr. at \$3.50	134 00
Potatoes, 1/2 bush. at 85c.; provisions, \$5.25; flour, 180 lbs., \$4.50; clothing, \$2.63	13 66
District 6a, Hants Co., (\$103.06) -	...
Medical attendance: J.W. Reid, M.D.	8 00
Flour, 4 1/2 brls. and 33 lbs., \$22.61; pork, 50 3/4 lbs., \$6.27; provisions, \$9.58	38 46
Potato seed, 10 bush. at 70c.; seed oats, 76 bush., \$48.40; timothy, \$1.20	56 60
District 6b, Colchester Co. (\$308.63) -	...
Burial expenses, 4, \$57; hospital attendance, 3 5/7 weeks at \$36	68 15
Flour, \$81.25; provisions, \$31.92; pork, 132 7/8 lbs., \$15.91; cartage, 75c	129 83
Potatoes, 45 bus., \$26.30; oats, 7 bush. at 60c.; lumber and shingles, \$25.15	55 65
Services of nurse, 9 d., \$5.50; wood, 18 loads at \$1.25; ploughing, 9 d. at \$3	55 00
District 7, Cumberland Co. (\$516.15) -	...
Medical attendance: R.L. Murray, M.D., \$9.90; F.A. Rand, M.D., \$291.25; W. Rockwell, M.D., \$10	311 15
Burial expenses, \$24; boots and clothing, \$7.65; blankets, 11 pr., \$28.38	60 03
Flour, \$52.14; pork, 132 1/2 lbs. at 10c.; provisions, \$19.58; milk, 162 qts. at 5c	93 07
Potatoes, 28 bush. at 60c; ploughing, 6 d. at \$2.25; oat, 4 bush. at 65c.; seeds, \$5.55	38 45
Second-hand cook stove, \$4; lumber, nails, &c., \$5.20; window sash, 5, \$4.25	13 45
District 8, Pictou Co. (\$175.86) -	...
Flour, \$53.10; pork, 93 7/12 lbs., \$12.39; provisions, \$12.49	77 98
Lumber, 3,425 ft., \$51.65; shingles, 18 1/2 M., \$35.53; nails, \$1.70	88 88
Labour building house, 1 week at \$9	9 00
Carried forward	6,135 10

Indians of Nova Scotia - continued	\$ cts.
Brought forward	6,135 10
District 9, Antigonish Co. (\$205.79) -	...
Medical attendance: G.E. Buckly, M.D.	44 47
Burial expenses, 6, \$21.87; board and medicine for sick squaw, \$3.50	25 37
Clothing, \$10.54; boots, 6 pr., \$6.55; balance on house, \$15; nails, \$1	33 09
Flour, 2,077 1/3 lbs., \$51.80; pork, 55 1/2 lbs., \$5.58; provisions, \$15.38	72 76
Travelling expenses of agent, \$10; lumber, 2 M. ft., \$17; window frames, 2, \$3.10	30 10
District 10, Richmond Co. (\$187.76) -	...
Maintenance at Nova Scotia Hospital, 217 d. at 30c.: slippers, & c., \$2.25	67 35
Flour, 1,245 lbs., \$29.53; pork, 58 lbs., \$6.02; provisions, \$6.75; blanket, \$3.25	45 55
Travelling expenses of agent, \$34.41; potatoes, 71 1/2 bush., \$40 45	74 86
District 11, Inverness Co. (\$291.39) -	...
Burial expenses, \$13.12; blankets, single, 30 at \$2.50; heifer, \$13	101 12
Flour, 948 1/2 lbs., \$23.12; pork, 219 5/8 lbs., \$19.38; provisions, \$8.86	51 36
Lumber and sash, \$8; wood, 3 cords at \$2.50; postage, 76c	16 26
Potatoes, 126 3/4 bush., \$87.97; oats, 37 bush., \$25.60; hay seed, 81 1/2 lbs. at 10c.; turnips, 93c.	122 65
District 12, Victoria Co. (\$254.95) -	...
Cartage, \$5; flour, 1,909 lbs., \$42.95; pork, 280 lbs. at 10c.; lumber, \$11.55	87 50
Ploughing, \$9; provisions, \$1; potato seed, 100 bush. at 65c; vaccine, \$4	79 00
Labour on reserve: 12 1/2 d. at \$1.50, 12 d. at \$1.10, 8 1/2 d. at \$1, 64 d. at 75c	88 45
District 13, Cape Breton Co. (\$164.49) -	...
Boots and clothing, \$6.57; flour, 11 1/2 brls., \$50.58; pork, 117 1/2 lbs., \$14.36	71 51
Ploughing, \$4.96; provisions, \$13.39; seed: potatoes, 100 1/2 bush. \$72.63; oats, 4 bush. at 50c.	92 98
District 14, Yarmouth Co. (\$339.84) -	...
Medical attendance: W.J. Burton, M.D., \$24.90; H. Kirby, M.D., \$21.45; J.H. Pennington, M.D., \$112.43; C.A. Webster, M.D., \$93.20	251 98
Boots, 5 prs., \$7.30; clothing, \$8.71; flour, 3 1/2 brls. and 11 bags, \$25	41 01
Lumber, \$5; medicine, & c., 1.75; potatoes, 7 bush. at 6c.; provisions, \$15.20	26 15
Pork, 55 lbs., \$7.70; seed, \$10; windows, 2 at \$1.50	20 70
District 15, Shelburne Co. (\$41.19) -	...
Medical attendance: J.G. Munroe, M.D.	7 00
Flour, 4 brls. at \$4.50; freight, \$1.50; potatoes, 13 bush. at 60c	27 30
Manure, 2 loads at 75c. shoes, 1 pr., \$1.10; vegetable seeds, \$4.29	6 89
...	7,620 51
Indians of New Brunswick	...

General, salaries of agents, missionaries and medical officers - (Page J - 7)	2,442 49
North-eastern Superintendency: agent's travelling expenses (page J - 7), \$63.16; postage, \$8.50; telegrams, \$8.10	79 76
South-western Superintendency: agent's travelling expenses (page J - 7), \$97.74; postage, \$6.25; telegrams and telegrams, \$3.71	107 70
Carleton County (\$241.20) -	...
Boots and clothing, \$20.40; blankets, 2, \$4.45; coffins, 2, \$8	32 85
Grass seed, \$1.15; provisions, \$196.20; wood, 5 1/2 cords at \$2	208 35
Charlotte County: flour, \$1; pork, 90c; sugar, 50c; tea, 60c	3 00
Gloucester County: boots and clothing, \$5.19; lumber, \$5; provisions, \$7.81; searching for drowned Indian and burial expenses of same, \$25.25	43 25
Kent County (\$575.72) -	...
Boots and clothing, \$93.30; burial expenses, \$10.85; Dominion ensign, \$8	112 15
Hay seed, \$1.50; lime 315 lbs. at 2c.; lumber and hardware, \$22.27	30 07
Oats, 197 1/2 bush. at 50c.; \$51; potatoes, 137 1/2 bush. at 40c	204 75
Provisions, \$223.50; wood, \$1.50; wheat, 3 lbs. at \$1.25	228 75
King's County (\$52.61) -	...
Medical attendance, Ed. Moore, M.D., \$10; burial expenses, \$5	15 00
Board and removal of Indian to poor house, \$3.86; clothing and boots, \$4; provisions, \$29.75	37 61
Madawaska County (\$48) -	...
Medical attendance, J. Adolph Guy, M.D,	35 50
Balance on pump, \$5; provisions, \$7.50	12 50
Northumberland County (\$300.32) -	...
Buckwheat, \$1; boots and clothing, \$21.25; fares, Ottawa to Chatham, 2 at \$10.20	42 65
Grass seed, 50 lbs., \$5; lumber, 2,567 ft., \$19.60; oats, 39 12/34 bush. at 60c	48 20
Peas, 16 pkgs., \$1.60; potatoes, 29 1/2 bush. at 40c; ploughing, 2 d. at \$4	21 40
Provisions, \$166.42; shingles, 4 M. at \$1.60; transportation of deceased Indian, \$15.25	188 07
Queen's County (\$105.21) -	...
Medical attendance: J.A. Casswell, M.D., \$88.70; Mumford H. Macdonald, M.D., \$3	91 70
Provisions, \$11.85; rubbers, \$1.50; strainer, 16c	13 51
Restigouche County (\$738.91) -	...
Medical attendance, W.D. Carter, M.D.	430 00
Beans, 20 galls., \$4; boots and clothing, \$36.47; cartage, \$4	44 47
Disinfecting camps and clothing, \$4; nails, \$1.86; provisions, \$172.58	178 44
Potatoes, 40 bush. at 40c.; quarantine watchman, 35 d. at \$2	86 00

Carried forward

4,738
17

Indians of New Brunswick - concluded	\$ cts.
Brought forward	4,738 17
Sunbury County (\$192.47) -	...
Medical attendance: Jas Peake, M.D., \$81.90; burial expenses, \$8.67	90 57
Boots and clothing, \$5.10; garden seeds, \$1.85; oats, \$2.20; potatoes, 15 brls. at \$1.40	30 15
Ploughing, 8 d., \$16; provisions, \$43.50; superphosphate, 700 lbs., \$12.25	71 75
St. John County medical attendance, Mayes Case, M.D.	70 35
Victoria County (\$622.89) -	...
Medical attendance: F.N. Welling, M.D., \$200.29; R.B. Wiley, M.D., \$133.95	334 24
Boots and clothing, \$10.50; burial expenses, \$6.30	16 80
Medicines, \$2.50; provisions, \$189.35; wood, 2 cords, \$5	196 85
Part payment for brushing and rebuilding road through Edmundston Indian reserve	75 00
Westmoreland County (\$459.18) -	...
Medical attendance: Joseph A. Leger, M.D., \$65.75; Edmund Moore, M.D., \$89.50; James Prake, M.D., \$53.10; J.D. Ross, M.D., \$75.45; J. Francis Teed, M.D., \$111.75	395 55
Burial expenses, \$25.51; clothing, \$10.17; potatoes, 11 bush. at 5c	40 63
Ploughing, 2 d., \$5; provisions, \$17.80; tobacco, 20c	23 00
York County (\$808.07) -	...
Medical attendance: A.D. Coburn, M.D., \$7; B.N. Keith, M.D., \$5; Roy H. McGrath, M.D., \$118.50; F.J. Seeny, M.D., \$139.60; S.F.A. Wainwright, M.D., \$46.65	316 75
Blankets, 4 prs., \$9; boots and clothing, \$55.80; burial expenses, \$27.36; freight, \$2	94 16
Fanning mill and separator, \$25; grass seed, \$3.89; hardwood, 2 1/2 cords, \$12.50	41 39
Hauling wood, \$1.25; medicine, \$13.35; oats, 31 1/2 bush. at 50c.	30 35
Potatoes, 46 1/2 bush. at 58c., 12 bush. at 70c., provisions, \$279.555	314 92
Ploughing, \$4.50; rent of post office box, \$2; wood, 2 1/2 cords, \$4	10 50
...	6,891 13
Indians of Prince Edward Island	...
Agent's salary, \$200; allowance for travelling expenses, \$100 - (Page J - 7)	300 00
Medical attendance: P. Conroy, M.D., \$17.50; P.F. Duffy, M.D., \$76.20; A.E. Douglas, M.D., \$19.50; J.H. McLellan, M.D., \$24; A.E. Long, M.D., \$242; R.J. Macdonald, M.D., \$79.60; D.T. MacKay, M.D., \$4; McDonald & McDougall, M.D.'s., \$60.10; R.I. McLaughlin, M.D., \$4; P.C. Murphy, M.D., \$2; J.A.C. Rogers, M.D., \$4.10; J.G. Toombs, M.D., \$25.25	558 25
Arsenault, J.O., postage	2 64
Arsenault, J.F.H.: blankets, 3 prs. at \$3.40, 18 prs. at \$1.70; cottonade, 10 yds., \$2.40; clothing, 82c; shoes, 6 prs., \$6.60	50 62
Arsenault, J.O. & Son: blankets, 1 pr., \$1.50; burial expenses, 77c.; flour, 3 1/2 brls., \$15.75; provisions, 48c.; shoes, 2 prs., \$2.95	21 45
Brown, J.W.: blankets, 6 prs. at \$3; beef, 24 lbs., \$1.92; burial expenses, \$12.75; boards, 3,000 ft., \$30; clothing, \$14.21; flour, 50 3/4 brls. at \$4.50; provisions, \$12.96; shoes, 1 pr.	at \$1.24, 8 at \$1.20, 1 at \$1.10, 6 at \$1; shingles, 12

	M.
\$13; stove, \$5.20	354 39
Brown, Wm. C.: oats, 64 bush. at 38c; potatoes, 115 bush. at 40c.; wheat; 6 bush. at \$1	76 32
Compton, H.A., burial expenses	5 00
Cox, R.N.: blankets, 3 prs. at \$3.50, 2 prs. at \$2: flour, 3 1/4 brl. at \$4.70, 6 1/2 brl. at \$4.50; oats, 9 bush. at 38c.; potatoes, 10 bush. at 40c.; provisions, \$4.66; shoes, 1 pr., \$1.60	72 71
Darrach, D., medicines	8 57
DesRoches, G.: blankets, 2 prs., \$5; flour, 100 lbs., \$2.25; clothing, 75c	8 00
Dyer, Wm. B., medicines	16 87
MacKinnon, A.: burial expenses, \$1.32; flour, 1 brl., \$5; provisions, 48c	6 80
MacDonald, W.D.: medicines, \$5.50; McDonald & McDougall, medicines, \$15.85	21 35
McLelland, A.J.: boots, 1 pr., \$1.35; flour, 2 3/4 brls., \$12.30; provisions, 45c	14 10
Palmer, J.D.: lumber, \$3.98; sawing wood, \$6.32	10 30
Reddin Bros.: medicines, \$30.05; Sinnot, P., boards, 1,400 ft., \$16.80	46.85
...	1,574 22

SUMMARY - Indians of Manitoba and North-west Territories

Number	Agencies	Totals	Annuities	Agricultural Implements	Seed	Live Stock	Supplies for Destitute	Triennial Clothing	Schools	Grist and Saw Mills	General Expenses	Number
...	...	\$ cts.	\$ cts.	\$ cts.	\$ cts.	\$ cts.	\$ cts.	\$ cts.	\$ cts.	\$ cts.	\$ cts.	\$ cts.
1	Berens River Agency	24,382 96	11,420 00	197 68	96 25	114 98	4,153 14	360 45	5,598 34	...	2,442 12	1
2	Clandeboye Agency	17,935 38	9,350 00	322 43	262 67	146 00	4,112 21	318 08	2,646 85	...	777 14	2
3	Coucheeching Agency	9,478 66	4,715 00	16 29	7 99	3 00	1,430 96	12 81	1,120 40	...	2,172 21	3
4	Manitowapah Agency	20,186 86	7,050 00	549 45	9 45	77 35	2,424 70	677 71	7,592 80	...	1,805 40	4
5	Pas Agency	16,705 17	5,970 00	573 11	6 65	...	3,854 79	240 00	3,614 32	...	2,446 30	5
6	Portage la Prairie Agency	6,317 23	2,050 00	169 90	2 80	205 00	1,029 88	405 78	898 03	...	1,575 84	6
7	Rat Portage Agency	12,121 06	5,545 00	13 50	124 25	17 15	2,250 30	11 18	3,692 71	...	466 97	7
8	Savanne Agency	8,081 96	5,255 00	17 75	21 94	...	1,061 74	4 23	1,653 25	...	68 05	8
9	Assiniboine Agency	6,070 66	855 00	1,429 92	82 13	285 00	1,247 08	...	29 25	...	2,142 28	9
10	Battleford Agency	25,667 66	3,880 00	440 35	16 96	400 00	11,081 21	3 82	3,402 10	...	6,443 22	10
11	Birtle Agency	14,669 09	2,850 00	248 81	6 01	823 50	1,305 16	...	3,449 03	...	5,986 58	11
12	Blackfoot Agency	46,410 17	4,655 00	349 42	41 05	5,643 00	24,231 84	...	4,019 34	...	7,471 52	12
13	Blood Agency	69,549 19	6,100 00	133 20	73 54	6,238 00	43,071 30	...	5,929 27	...	8,003 88	13
14	Carlton Agency	34,117 95	10,060 00	2,493 42	131 21	875 40	9,039 02	20 77	4,019 36	196 83	7,281 94	14
15	Crooked Lakes Agency	15,283 98	3,005 00	179 68	4 30	326 87	2,322 63	...	4,520 55	178 40	4,746 55	15
16	Duck Lake Agency	32,636 90	3,145 00	1,179 18	41 16	408 50	5,99 66	7 68	17,326 60	...	5,329 12	16
17	Edmonton Agency	20,466 49	3,770 00	210 99	80 59	300 00	4,905 70	10 73	5,688 55	...	5,499 84	17
18	Hobbema Agency	18,000 46	3,280 00	341 94	97 03	...	5,464 80	8 35	3,845 33	203 59	4,759 84	18
19	Moose Mountain Agency	5,224 23	975 00	140 15	6 29	495 00	1,028 26	...	594 38	...	1,985 15	19

41	Industrial School	27,266 01	27,266 01	41
42	Red Deer Industrial School	9,176 61	9,176 61	42
43	Regina Industrial School	13,809 59	13,809 19	43
44	St. Boniface Industrial School	8,439 46	8,439 46	44
45	St. Joseph's Industrial School	10,202 39	10,202 39	45
46	St. Paul's Industrial School	15,945 85	15,945 85	46
...	Total	809,363 07	141,170 00	12,445 05	1,354 63	20,619 95	213,966 40	2,435 09	263,540 40	941 51	152,890 04	...

Table, see page J - 28

Berens River Agency, Manitoba	\$ cts.
Annuities (\$11,420) -	...
Chiefs, 5 at \$25; headmen, 12 at \$15; Indians, 443 men, 585 women, 632 boys, 522 girls, 15 male relatives, 9 female relatives, in all 2,206 at \$5; arrears, 18 at \$5; less \$5 refund	11,420 00
Agricultural implements (\$197.68)	...
Canadian Pacific Railway, freight on implements	1 99
Templeton, W.A.: axes, handled, 45 at 75c.; files, 2 1/2 doz. at \$2.25; hay forks, 14 at 45 c.; grub hoes, 24 at 60 c.; ox collars, 2/3 doz. at \$29; saws, 2 at \$4, crosscut saws, 3 at \$2.50; scythes, 28 at 75c.; snaths, 34 at 75c.; spades, 31 at \$13 per doz.; sundry tools, & c., \$20.70	195 69
Seed (\$96.25) -	...
Bole Drug Co.: Seed, carrot, 19 lbs. at 65c.; onion, 15 lbs. at \$1.15; turnip 27 lbs. at 20c	35 00
Hudson's Bay Co., seed potatoes, 25 bush. at \$2	50 00
Robinson, Wm., barley seed, 15 bush. at 75c	11 25
Live stock (\$114.98) -	...
Dickinson, Geo. S., 1 ox, \$75; Millidge Bros., feed for oxen, \$2.50	77 50
North-west Navigation Co., freight on oxen and services of men in charge	27 60
Robinson & Co.: lumber, nails, & c., \$7.23; provisions, \$2.75	9 98
Supplies for destitute (\$4,153.14) -	...
Bate, H.N. & Sons, tea, 150 lbs. at 17 1/2 c; Bole Drug Co., drugs and medicines, \$80.08.	106 33
Can. Pacific Ry., fares, \$4.50; freight charges, \$6.07	10 57
Dominion Fish Co., fares, 2, \$25; Frank & Bryce, gilling twine, 1,086 lbs. at 64c.	720 04
Ewing & Fryer, freighting supplies for destitute	15 00
Fowler's Canadian Co., long clear bacon, 2,465 lbs. at 12 1/5	300 69
Gibbs, W.H.: prescriptions, & c., \$7.85 vaccine points, 1,200 at 8 1/2c	109 85
Howard Drug Co.: drugs and medicines, \$76.50; freight, \$1	77 50
Hudson's Bay Co.: freighting supplies, \$104.40; storage, \$11.14; unloading, & c., \$1.75	117 29
Miller, Morse & Co.: gilling twine No. 9, 18 lbs. at 47c.; powder, shot, & c., \$3.56	12 02
McKenzie, J.K.: blankets, 3 prs. at \$3.25; provisions, & c., \$8.45	18 20
North-west Navigation Co.: board, \$9; fares, \$13.40; freighting and cartage, \$2.55	24 95
Ogilvie Flour Mills Co.: flour, 125 bags at \$1.75	218 75
Raymond, S.A.: strong baker's flour, 2 bags at \$5; sturgeon, 160 lbs. at 6c.; services of watchman, 7 d., \$5.25; services of boatman while disinfecting, 26 d. at \$1; sundry clothing, \$6.70; small items, \$14.18	71 73
Robinson, Wm.: blankets, 1 pr., \$2.25; suit, \$9; underwear, & c., \$3	14 25
Semmens, John, transport of supplies for destitute, detailed in Vote 11	100 00
Slingsby Mfg. Co., yarn, 51 lbs. at 30c	15 30
St. Boniface Hospital: care of patients, 78 d. at 50c.: medicine and dressings, & c., \$13	52 00
Wise, H.A.; drugs and medicines, \$340.65; vaccine points, 220 at 7 1/2 c., 300 at 6c	375 15
7 payments under \$10: flour, 2 bags at \$3.50; hay, 1 ton and freighting same, \$8; knitting needles, 16 doz. at 35c.; rice, 250 lbs. at 3 5/8 c.; rolled oats, 240 lbs. at 2 3/4 c.; small items, \$2.52	38 78
Medical attendance: J.W. Good, M.D., \$55; Orton Grain, M.D., \$2; C.J. Jamieson, M.D., \$118	175 00

Salaries of physicians and dispensers of medicines - (Page J -7)	1,341 25
Travel, Dr. Hanson, M.D., board and lodging for self and men, \$119.61; blankets, 2 prs. at \$5; dog feed, \$5.68; fares and transport, \$65.20; hire of men and dog trains, \$63; hire of interpreter, Jas. Mackay, 77 d. at \$1.50; kitchen ware, \$4.50; livery, \$55; total, \$438.49; less \$200 advance, 1901 - 2	238 49
Clothing (\$360.450) -	...
Kingston Penitentiary: chiefs' outfits, 5 at \$21.72; headmen's outfits, 12 at \$20.68; cases, \$3.69	360 45
Schools (\$5,598.34) -	...
Ewing & Fryer, freighting school supplies from Norway House to Warren's Landing	10 00
Jamieson, R.E. hard tack, 7,370 lbs. at \$3.95	291 13
Robinson, Wm., provisions, \$3.43; yarn, 20 lbs. at 40c.; small items, \$4.25	15 68
Robinson & Co., material and supplies for new school-houses at Blood Vein River and Jack Head River: bacon, 17 rolls at 60c.; carpenters services, 250 h. at 25c.; chimney tops, 2 at \$6.35; doors, 2 at \$3.90; labour of men, 51 d. at \$3, 30 d. at \$2.25, 1 d. at \$2; lime, 15 brls, at 30c.; lumber, 13,133 ft., \$258.33; nails, 511 lbs., \$24.15; provisions, \$30; 2 orders from Ewing & Fryer, \$49.61; supplies from James Anderson, \$7.72; shingles, 31 1/2 M., \$29.75; tar paper, 14 rolls at 75c.; windows, 9, \$13.95; transport of men and supplies, \$37.50; freight, \$80.02; sundry small items, \$16.10	888 33
Semmens, John, transport of school supplies, detail in Vote 11	100 00
Templeton, W.A.: carpenter's tools for ex-pupils, 2 sets at \$26.90; kitchen supplies, \$16.19	69 99
5 payments under \$6: soap, 90 lbs. at 4 7/12c.; towelling, 50 yds. \$7.70; small items, \$1.45.	13 27
Freight on mission clothing and supplies: Can. Pacific Ry. Co., \$52.84; Dominion Express Co., \$10.09; Grand Trunk Ry., \$22.20; Michigan Central Ry. Co., \$1.49; North-west Navigation Co., \$1.90; Toronto and Buffalo Ry., \$3.64	92 16
Salaries of teacher - (Page J - 7)	1,619 38
Grants to Norway House Boarding School, 12 m. to June 30	2,498 40
Carried forward	21,940 84

Berens River Agency, Manitoba - continued	\$ cts.
Brought forward	21,940 84
General expenses (\$2,442.12) -	...
Ewing & Fryer, 11 fares	25 00
Hudson Bay Co.: amount paid for conveying treaty advices, \$19.65; freighting supplies, \$6	25 65
Mayo Charles E., care of sail-boat for 3 m. to Sept. 30	10 00
Robinson & Co., repairing, painting and general overhauling of sail-boat	50 00
Public Printing and Stationery Dept., school supplies	11 96
Semmens, Rev. John: rent of office and incidental expenses connected therewith, 13 m. to April 30	216 66
4 payments under \$7: moving agent's effects, \$4; freight, \$2.63; kitchen utensils, \$6.90	13 53
Legal expenses, T.G. Mathers, \$49.90; salary of agent (page J - 4) \$833.20	883 20
Travel, Semmens, Rev. J., agent: board and lodgings. \$129.48; provisions, \$224.10; dog feed, \$28.57; fares and transport, \$64.35); hire of servants at \$1 per d., \$65; services of clerks, 62 d. at \$2; interpreting, J. William, 44 d. at \$1.50; conveyance of agent, clerk and interpreter, rent of canoe, & c., from Berens River to Little Grand Rapids, \$70; use of schooner A. Anderson for treaty trip, 42 d. 7 h. at \$9 per d.; use of tug Frank Burton on trip Black River, \$50; hauling out sail-boat, cab fares, \$11; cooking, \$5; 3 dogs, harness, & c., \$13.35; new tent, \$32; valise and money bag, \$5; freight and express, \$6.50; small items, \$21.53; total, \$1,420.38; less advanced 1901 - 2, \$14.26, and \$100 charged to supplies for destitute and \$100 charged to schools	1,206 12
...	24,382 96
Clandeboyne Agency, Manitoba	...
Annuities (\$9,350) -	...
Chiefs, 3 at \$25; headmen, 12 at \$15; Indians, 416 men, 454 women, 447 boys, 373 girls, 7 male relatives, 10 female relatives, in all 1,707 at \$5	8,790 00
Arrears, 42 at \$5; commutations, 7 at \$50	560 00
Agricultural implements (\$322.43) -	...
Canadian Pacific Railway, freight, 58c	0 58
Pook, F.: breaking ploughs, 7 at \$21; harrows, 6 set at \$16; steel coulter, 2 at \$3.50	250 00
Templeton, W.A.: hoes, 20 at 60c., 10 at 50c.; scythes, 20 at 75c.; scythe stones 42 at 51c.; snaths, 20 at 75c.; spades, 21, \$22.75	71 85
Seed (\$262.67) -	...
Canadian Pacific Railway, freight	0 50
Rennie, Wm.: carrot seed, 19 lbs.; onion seed, 19 lbs.; turnip seed, 33 lbs	21 02
Robinson, Wm.: bags and freight, \$18.55; potatoes, 350 bush. at 45c.; wheat, 93 bush. at 70c	241 15
Live stock (\$146) -	...
Dickinson, Geo. S., stabling and feed	2 75
Jennings. Wm., 1 yoke of oxen	133 25
North-west Navigation Co., freight on 2 oxen to Fort Alexander	10 00
Supplies for destitute (\$4,112.21) -	...

Bate, H.N. & Sons, tea, 115 lbs. at 17 1/2	20 12
Bole Drug Co.: drugs and medicines, \$187.04; cases, 4, \$2.40: freight, \$1	190 44
Canadian Pacific Railway: fares, \$17.55; freight, \$3.17	20 72
Clark Bros. & Hughes, burial expenses of Indian	10 00
Dorais, J.B., burial expenses of Indian	10 00
Dynevov Indian Hospital, grant, 12 m. to March 31	500 00
Ewing & Fryer: flour, \$4.95; pork, \$7.15; sugar, \$4.35; tea, \$3.70; small items, \$17.17	37 32
Fowler Canadian Co., bacon, 812 lbs. at 12 1/5c	110 04
Frank & Bryce, gilling twine, 711 lbs. at 64c	455 04
Gagné, L., burial expenses of Indian	14 00
Gibbs, W.H.G.: drugs and medicines, \$359.70; boxes and packing, \$1; freight, 50c	361 20
MacLean, D.W.: bacon, 20 lbs. at 15c., 52 9/16 lbs. at 17c.; butter, 2 1/2 lbs. at 18c.; flour, 2 1/2 sacks, \$3.95; steak, \$3.90; tea, 13 lbs. at 25c., small items, \$30.60	57 34
Miller, Morse & Co.: fish hooks, 2,150 at 16c.; gun caps, 11,000 at 46c.; powder, 237 1/2 lbs. at 21 7/10 c.; shot, 725 lbs. at \$5.69; twine, No.5, 178 lbs. at 18c., No. 9, 69 lbs. at 47c	165 75
North-west Navigation Co.: cartage, \$2.82; freight, \$23.75	26 57
Ogilvie Flour Mills Co., flour, 36 bags at \$1.75	63 00
Peterson, Frank, services as constable and nurse to small-pox patients, 21 d. at \$1	21 00
Robinson, Wm.: bacon, \$26.50; flour, \$23.65; rice, \$4.85; sugar, \$5.96; small items, \$29	89 96
Sinclair, Alfred, board of destitute Indian, 12 m. at \$8	96 00
Slingsby Manfg.Co., yarn, 81 lbs. at 30c	24 30
St. Boniface Hospital: care of patients, 180 d. at 50c.; medicines and dressings, \$25.85; laundry, \$2	117 85
Wise, H.A., drugs and medicines	23 75
Small payments: knitting needles, 16 doz. at 35c.; provisions, \$5.50; arresting and care of insane woman, \$18, fish lines, 8 11/12 doz. at 75c.; tent, \$9.40; small items, \$3.49	48 68
Medical attendance: J.W. Good, M.D., \$87; T. Grain, M.D., D.G. Ross, M.D., \$5	97 00
Carried forward	12,641 18

Clandeboyce Agency, Manitoba - concluded	\$ ct.s
Supplies for destitute - Concluded	...
Salaries of physician and dispenser (Page J - 7)	1,229 24
Travel, J.R. Steep, M.D.: board and lodging, \$66.25; fares, \$10.80 freight and cartage, \$12.09; feed and stabling, \$34.20; canoemen, 8 d at \$1.25, 22 d. at \$1; horse hire, \$132; hire of crew on steamer Victoria, \$30; wood for use on trip, 2 cords, \$5; team hire, 10 d. at \$5; provisions, \$17.30; small items, \$8.25; less advanced in 1901 - 02, \$75	322 89
Clothing (\$318.08) -	...
Dominion Express Co., express	1 85
Kingston Penitentiary: chiefs' outfits, 3 at \$21.72; headmen's outfits, 12 at \$20.68; cases and packing, \$2.91	316 23
Schools (\$2,646.85) -	...
Jamieson, R.E., hard tack, 2,063 lbs. at \$3.95	81 49
Robinson & Co.: oil, 10 galls. at 90c; paint, 5 galls. at \$1.60; shingles, 22 pks., \$13.77; storm windows, 9, \$19.25; labour and teaming, \$20; small items, \$4.65	74 67
Templeton, W.A.: brooms, 16 at \$4 per doz.; carpenter's tools, \$26.90; small items, \$5.67	37 90
Freight and express charges: Can. Atlantic Ry., \$3.88; Can. Pac. Ry., \$137.01; Grand Trunk Ry., \$36.50; Intercolonial Ry., \$2.16; Lake Erie and Detroit Ry., \$4.14; Niagara, St. Catharines and Toronto Ry., \$5.62; North-west Navigation Co., 35c.; Ottawa and New York Ry., \$2.65; Pontiac Pacific Junction Ry., \$2.56; Sault Ste. Marie, Westport and Brockville Ry., \$2.04; Toronto, Hamilton and Buffalo Ry., \$15.83	212 74
Small payments: soap, 45 lbs. at 4 7/12c.; towelling, 16 yds. at 13 c.; small items, \$4.20	8 34
Salaries of teachers - (Page J - 7)	2,231 71
General expenses (\$777.14) -	...
Lewis & Rorke, order books, 2	2 00
Leslie, John, type chair	4 50
Millidge Bros., livery, \$39.75; bus hire, \$1	40 75
Montgomery, J.H., board, 8 d. at \$1.50	12 00
Semmens, Rev. John: rent of office, 2 m. to June 30, \$33.32; postage stamps, \$2.50; advance, \$15.48	51 30
Legal expenses, Moran, W.J.	10 00
Salaries, of agent and constable - (Page J - 7)	178 70
Travel:Donald Hossack, board and lodging, \$101.50; blankets 1 pr. \$7; bus fares, \$11.75; railway fares, \$23.65; livery, \$3; E. McColl, board and lodging, \$6; bus fares, \$4.75; fares, \$6.55; freight and cartage, \$6.50; painting canoe, \$7; provisions, \$102.11; Geo.W. Gow, taking statistics, \$16.25; canoe hire, \$86.75; A.M. Campbell, assistant, 29 d. at \$2; camping outfit, \$19; sundry items, \$18.08	477 89
...	17,935 38
Coucheeching Agency, Manitoba	...
Annuities (\$4,715) -	...
Chiefs, 14 at \$25; headmen, 28 at \$15; Indians, 139 men, 232 women, 193 boys, 212 girls, 2 male and 3 female relatives, in all 781 at \$5; arrears, 8 at \$5	4,715 00
Agricultural implements (\$16.29) -	...

Williams, H. Co.: garden spades, 8 at \$1.25; grindstone and fixtures, \$6.29	16 29
Seed (\$7.99) -	...
Canadian Northern Ry., freight, 74c.; Rennie, Wm., 20 lbs. garden seed, \$5.65; Williams, H. Co., 1/4 bush. timothy seed, \$1.60	7 99
Live stock (\$3) -	...
Morrison, Wm., services in getting bull to reserve	3 00
Supplies for destitute (\$1,430.96) -	...
Canadian Northern Ry.: Freight charges, \$9.69; transport, 2 Indians, \$5.10	14 79
Canadian Pacific Ry., freight charges on supplies	8 80
Fraleigh & Abercrombie: 3 gross empty bottles, \$16.12; sundry drugs, & c., \$46.30	62 42
Frank & Bryce, gilling twine, 486 lbs. at 64c	311 04
Miller, Morse & Co.: powder, 137 1/2 lbs. at 21 7/10c.; shot, 500 lbs. at \$5.69; twine, 120 3/4 lbs. at 18c., 55 lbs. at 47 c.; small items, \$5.47	111 35
Neads, Martin E.: drugs and medicines, \$133.75; cases, \$2.95	136 00
Ogilvie Flour Mills Co., flour, 41 bags at \$2	82 00
Palmerston Pork Packing Co., Ltd., 925 lbs. bacon at 13 1/2c	124 87
Slingsby Manufacturing Co., yarn, 51 lbs. at 30c	15 30
St. Boniface Hospital: care and attendance of Indian, 12 d. at 50c.; medicine, & c., \$3.25	9 25
6 payments under \$10: cartage of supplies, 48; fish lines, 7 1/4 doz. at 75c.; freight, \$9.65; tea, 50 lbs. at 17 1/2c.; vaccine, 150 pts., \$7.50; needles, \$2.30	41 64
Medical attendance: McCrimmon, A.A., M.D., \$14; Steep, J.R., M.D., \$12	26 00
Salary of physician - (Page J - 7)	487 50
Clothing (\$12.81) -	...
Kingston and Pembroke Railway Co., freight charges on clothing	12 81
Carried forward	6,186 05

Coucheeching Agency, Manitoba - concluded	\$ cts.
Brought forward	6,186 05
Schools (\$1,120.40) -	...
Breyere, Alex., repairing and painting school-house, 4 d. at \$2 I	8 00
Brown, Alfred: plastering, school, 2 d. at \$4, 2 d. at \$1.50; lime, board, & c., \$10.75; total, \$21.75, less advance in 1901 - 02, \$15	6 75
Jamieson, R.E.; hard tack, 1,930 lbs. at \$3.95	76 24
Templeton, W.A.: iron pails, 5, \$2; brooms, 5, \$1.67; small items, \$4.97	8 64
Williams, H. Co.: window blinds, 4, \$3; small hardware, \$7.90	10 90
Freight charges: Canadian Northern Ry. Co., \$19.20; Northern Navigation Co. of Ontario, Ltd., \$1.27; Can. Pac. Ry. Co., \$8.36; Grand Trunk Ry., \$10.87; Hull Electric Co., \$2.50; Toronto, Hamilton and Buffalo Ry. Co., \$1.47	43 47
Indian Red Hawk, repairing and-whitewashing school, 6 d. at \$1.50	9 00
5 payments under \$5; books, & c., for school, \$3.78; soap, towelling, & c., \$10.26	14 04
Salaries of teachers - (Page J - 8)	943 36
General expenses, \$2,172.210 -	...
Cyr, Patrick, wood supplied for agency, 16 cords at \$2	32 00
King, Frank G.F., watchman, 4 nights at \$2, 1 d. at \$1.50; expenses, \$3.75	13 25
Morrison, Fred: painting agency buildings, inside, \$37.53; outside, \$32.15	69 68
Rat Portage Lumber Co.: lumber, 550 ft. at \$16, 636 ft. at \$19, 450 ft. at \$22, 1,140 ft. at \$25, 200 ft. at 430, 150 ft. at \$35; shingles, 5 M. at \$4.35; windows, 5 at \$2; doors, casings, & c., \$16.20	118 48
Williams, H. Co.: boiled oil, 14 galls., \$17.50; lime, 30 bush. \$15; raw oil, 25 galls. \$8.75; platform scales, \$18; white lead, 400 lbs., \$32; sundry paints, oils and small hardware, \$38.68	129 93
4 payments under \$7; postage stamps, \$5; taking affidavits, \$3; small items, \$10.62	18 62
Salary of agent (Page J - 8)	1,200 00
Travel, J.P. Wright: board and lodging, \$158.75; constable's fees, \$24; canoeman, 24 d. at \$1.25; fares on railway and steamers, \$135.35; horse and buggy hire, \$38.50; Indian messengers, \$5; interpreter, 78 d. at \$1.50; provisions, \$55.25; valise, \$11; small items, \$9.50; freight and express, \$5.90	590 25
...	9,478 66
Manitowapah Agency, Manitoba	...
Annuities (\$7,050) -	...
Chiefs, 7 at \$25; headmen, 26 at \$15; Indians, 236 men, 298 women, 369 boys, 324 girls, 17 male, and 19 female relatives, 1,263 in all at \$5; arrears, 9 at \$5; commutations, 3 at \$50, 1 at \$45; less \$70, refund on account of scrip	7,050 00
Agricultural implements (\$549.45) -	...
Adams Bros: 1 set ox harness, \$11; 1 set pad-harness, \$26	37 00
Brown., J. & E., slush scrapers, 2 at \$10	20 00
Hudson's Bay Co., 1/2 doz. scythes for Dog Creek Reserve	8 75

Massey-Harris Co., 1 No. 7 mower, 18 sections	47 00
May, M.J., 12-in. stubble plough with straight coulter, 1	17 00
Millar, T. & W.: anvil, 1, \$9; bellows, \$17.50; blacksmith's and carpenter's tools, \$44.80; draw-knives, 11 at 65c.; garden spades, 10 at 80c.; grindstones, 10, \$7.65; hay forks, 39 at 38c; handled axes, 36 at 91c.; hoes, 41 at 56 1/2c.; hardware, \$5.60; hinges, 46 prs. at 18 1/2c.; logging chains, 9 at \$1.42; manure forks, 25 at 45c.; 1 doz. scythes, snaths and stones, \$16.85; wire nails, 10 kegs, \$40.65	260 86
Prout, T.W.: section harrows, 3 sets at \$5; sleighs, 1 set, \$30.50	45 60
Swinford, S.: scythes, snaths and stones, 18 each, \$32.52; freight, 65c	33 17
Turnbull & McManus: windows, 8 x 10 - 8, 42 at 95c; freight charges, \$1.39	41 29
Indians, freighting	38 88
Seeds (\$9.45) -	...
Rennie, Wm.: onion seed, 7 1/2 lbs. at 65c.; sundry, \$1.67; expenses for mailing, & c., \$2.90	9 45
Live stock (\$77.35) -	...
Adam, J.H.: feed and stabling bull, 34 d. at 25c.; meals to Indians, 12 at 25c	11 50
Manitoba Union Mining Co., freight on bull	2 70
Marlatt, S.R., hay and grain for bull, 9 d	3 15
Robinson, E.R., thoroughbred shorthorn bull, 1 at \$60	60 00
Supplies for destitute (\$2,424.70) -	...
Bate, H.N. & Sons, tea, 365 lbs. at 17 1/2 c	63 87
Dorais, J.B., burial expenses of Indian	10 00
Fowler's Canadian Co.: bacon, 2,388 lbs. at \$12.31 cwt., 789 lbs. at \$12.66	393 81
Frank & Bryce, gilling twine, 381 lbs. at 64c	243 84
Hill, J.K.: drugs and medicines, \$122.14; freight, \$2.90; cases, \$1.25	126 29
Miller, Morse & Co.: powder, 193 3/4 lbs. at 21 7/10 c.; shot, 700 lbs. at \$5.69; twine, 100 lbs. at 18c., 42 lbs. at 47.; sundries, \$5.89	125 50
McKillop, D., funeral expenses of Indian and cost of lot in cemetery	25 00
Norquay, Rev. A.T.: wages to interpreter, 6 d. at \$1.50; board rations for Indian, \$9.50, railway fare, \$2.50	21 00
Ogilvie Flour Mills Co.: flour, 31 bags at \$2, 121 at \$1.75	273 75
Portage la Prairie General Hospital: treatment of patients, 39 d. at 50c.; glasses, 25c	19 75
Slingsby Mfg. Co., yarn, 139 lbs. at 30c	41 70
Carried forward	9,030 76

Manitowapah Agency, Manitoba - concluded	\$ cts.
Brought forward	9,030 76
Supplies for destitute - Concluded.	...
Sumner, Eliza, services as nurse, Dec. 1 - Mch. 31	16 67
St. Laurent Municipality, disbursements for Indians confined for smallpox: delivering supplies, \$1.50; disinfecting two houses, \$10; health officer's services, \$100; horse hire, \$10.50; provisions, \$27	149 00
Taylor, Jas.: prescriptions, \$9.10; drugs and medicines for reserves, \$282.33; trusses, 3, \$3.65; cases, \$3.70; freight and express, \$8	306 78
Winnipeg General Hospital: board and nursing patient, 31 d. at \$1	31 00
9 Payments under \$10: cartage, \$3.54; freight, \$16.04; knitting needles, 20 doz., \$7; tobacco, 10 lbs., \$3 37; fares for Indians, \$8.40; messenger for doctor, \$4; small items, \$5.57	47 92
Indians, freighting	173 17
Medical attendance: Armstrong, J.D., M.D., \$5.15; Keele, F.S., M.D., \$10; Livingstone, D.R., M.D., \$203.50; Lundy, W.B., M.D., \$137	355 65
Triennial clothing (\$677.71) -	...
Kingston Penitentiary: chiefs' suits, 6 at \$21.72; headmen's suits, 26 at \$20.68	668 00
Small payments; express, 91c., Indians for freighting, \$3.82; cases, \$4.98	9 71
Schools (\$7,592.80) -	...
Jamieson, R.E., hard tack, 7,696 lbs. at \$3.95	303 99
Johnstone, J.R., painting Sandy Bay school-house	28 50
Marlatt, S.R., prizes and confectionery for schools	16 27
Millar, T. & W.: corn brooms, 18 at 35c.; combs, 18 at 20c.; scrub brushes, 27 at 20c.; items, \$3.35	18 65
McArthur, P.: lumber, 3,169 ft., \$67.86; nails, 150 lbs., \$7.20; shingles, 5 1/2 M., \$19.25; windows, 6, \$10.50; small items, \$2.80; cartage, \$1.50	109 11
Sanderson, William, finishing schoolhouse at Ebb and Flow Lake	52 00
Freight charges on clothing, lumber, & c.: Bay of Quinté Ry. Co., \$6.67; Canadian Northern Ry. Co., \$15.57; Canadian Pacific Ry. Co., \$22.98; Dom. Express Co., 60c.; Grand Trunk Ry., \$12.19; Kingston and Pembroke Ry. Co., \$2.05; Manitoba Union Mining Co., \$18.79; Michigan Central Ry. Co., \$3.22	82 07
Indians for freighting	82 54
5 payments under \$5; disbursements by S. Swinford, agent, \$4.45; towelling, 36 yds., \$4.68; window blinds, 7, \$4; small items, \$4.84	17 97
Grant to Pine Creek, Boarding School, 12 mos. to June 30	3,960 00
Grant to Pine Creek Day School, 12 mos. to June 30	163 26
Salaries of teachers - (Page J - 8) -	2,758 44
General expenses (\$1,805.40) -	...
Can. Pac. Ry., \$4.50; Dominion Express Co., express charges, 14c	4 64
Millar, T. & W.: wire cable, 60 lbs., \$9; steel blocks, 2, \$3.70; small items, \$1.85	14 55
Steinberger, Hendry Co.: 2 Union Jacks at \$3.32	6 64
Swinford, S.: distributing supplies to destitute, \$5; postage stamps, \$5; small items, \$7.37	17 37

Salaries of agent, issuers, & c. - (Page J - 8)	1,722 50
Travel, Swinford, S.: board and lodging, \$12; postage stamps, \$5; railway fares, \$15.60; transportation, \$4; telegrams, & c., \$3.10	39 70
...	20,186 86
Pas Agency, Manitoba	...
Annuities (\$5,970) -	...
Chiefs, 3 at \$25; headmen, 8 at \$15; Indians, 244 men, 319 women, 307 boys, 278 girls, 2 male relatives, 4 female relatives, in all 1,154 at \$5; less retained on account of scrip, \$65	\$5,900 00
Arrears, 4 at \$5; commutations, 1 at \$50	70 00
Agricultural implements (\$573.11) -	...
Agnew, T.J.: adzes, 4 at \$2.10; axes, 25 at \$1.10; draw knives, 7 at 55c; hinges, 32 prs. at 15c.; hoes, grub, 4 at \$1, planters, 22 at 55c.; hammers, 8 at 60c; nails, wire, 2 in., 1 keg \$5, 2 1/2 in., 1 keg, \$4.85, 3-in., 3 kegs at \$4.80, 4 in., 1 keg, \$4.75; sashes, glazed, 28 prs. at \$1.30; saws, pit, 1, \$10, cross cut, 1, \$2.50, hand saws, 4 at \$1.10; scythes, 18 at \$1.40; spades, 7 at \$1; squares, steel, 4 at \$1.10; small items, \$36.17.	221 92
Courtney, J., transportation of supplies from Prince Albert to the Pas Agency	91 28
Kernaghan, J.B.: adzes, 4 at \$1.55; axes, 11 at \$1; hoes, planters, 12 at 75c.; nails, wire, 3 kegs at \$4.68; scythes, 10 at 72c; snaths, 10 at 95c; windows, 12 at \$1.30; small hardware, \$43.00	116 44
Millar, T. & W.: axes, 5 at 95c.; hoes, planters, 6 at 60c.; nails, wire, 1 keg, \$4.06; scythes and snaths, 4 at \$1.35; small hardware, \$18.96	36 77
Massey-Harris Co.: set sleighs, \$31; trees and yoke for above, \$5	36 00
McLellan, D.C.: single harness, 2 sets at \$15; set ox harness, \$3.50; double harness, 2 sets at \$11	60 50
Turnbull & McManus: windows, 6 at 95c.; freight, 50c	6 20
Indians, freighting	400
Seeds (\$6.65) -	...
Bole Drug Co., seed: carrot, 2 lbs. at 60c.; onions, 4 lbs. at \$1.10; turnip, 7 lbs. at 15c.	6 65
Carried forward	6,5449 76

Pas Agency, Manitoba - concluded	\$ cts.
Brought forward	6,549 76
Supplies for destitute (\$3,854 79) -	...
Agnew, T.J. caps, 12 8/10 M. at 26c.; gunpowder, 250 lbs. at 26c.; shot, 32 sacks at \$2	136 93
Brown, J. & E.: blankets, 10 prs. at \$2; flannelette, 125 yds. at 10 1/2c.; pants, 5 prs. at \$1.35; socks, 2 doz. at \$2; tweed, 15 yds. at 35c	49 12
Cochrane, Louis, quarantine officer, 100 d. at \$1	100 00
Courtney, J.: flour, 5 sacks at \$3.75; freight, \$403.60; gilling twine, 9 lbs. at \$1; transporting supplies to quarantined Indians, 23 1/2 d. at \$1.50; small items, \$5.95	472 55
Frank & Bryce, gilling twine, 54 lbs. at 64c	34 56
Fowler's Canadian Co.: bacon, 300 lbs. at \$12.20, per cwt., 3,793 at \$13.64	553 96
Hill, J.K., drugs and medicines	20 18
Howard Drug Co., vaccine tubes, 450 at 6c	27 00
Hudson's Bay Co.: bacon, 35 lbs. at 20c.; caps, 30 boxes at 10c.; flour, 6 sacks, \$19; powder, 30 lbs. at 50c.; shot, 125 lbs. at 10c.; tallow, 28 lbs. at 15c.; tea, 48 lbs. at 50c.; twine, 421 1/3 lbs. at 75c	400 70
Kernaghan, J.B.; caps, 6 M. at 66c.; powder, 125 lbs. at 26c.; shot, 375 lbs. at 8 1/4 c.	67 40
Miller, Morse & Co.: caps, 600 at 46c., shot, 150 lbs. at \$5.69; powder, 375 lbs. 8 1/4c.	16 95
McDonald, Andrew: blankets, 74 prs. at \$2.25; drawers, men's, 2 1/2 doz. at \$6; etoffe, 85 yds. at 45c.; flannelette, 300 yds. at 10c.; pants, etoffe, 35 prs. at \$1.45; salt, 2 brls. at \$3.75; shirts, 3 doz. at \$6; socks, 6 doz. at \$2.25, 2 doz at \$6; tea, 203 lbs. at 22c.; small items, \$3.90	400 06
McDonald, Chas.: drugs and medicines, \$256.26; cases, 8 at 30c	258 66
Ogilvie Flour Mills Co. Ltd., flour, 10 bags at \$1.75	17 50
Russell, G.R.; blankets, 55 prs. at \$2; drawers, 2 doz. at \$6; etoffe, 60 yds. at 45c.; flannelette, 400 yds. at 10 1/2c; pants, 40 prs. at \$1.35; salt, 3 brls. at \$3.75; shirts, 4 doz. at \$6; socks, 8 doz. at \$2.50; tea, 161 lbs. at 20c; tobacco, 10 lbs. at 75c; small items, \$4.13	344 08
Taylor, Jos.: drugs and medicines, \$10.35; packing and postage, \$1.35	12 20
Small payments; freight, \$9.36; tea, 25 lbs. at 17 1/2c.; small items, \$3.50	17 24
Salary of physician, 12 m. to June 39 - (Page J - 8)	900 00
Travel, Arthur, Larose, M.D., transport from The Pas to Shoal Lake and Red Lake and return	25 70
Triennial clothing, (\$240) -	...
Kingston Penitentiary: chiefs' outfits, 3 at \$21.72; headmen's outfits, 8 at \$20.68; cases and packing, \$1.89; freight, \$7.51	240 00
Schools, (\$,614.32) -	...
Agnew, T.J.: brooms, 10 at 50c; small items, \$13.15	18 15
Courtney, Jos.: painting and kalsomining schools, \$24; transportation of supplies from Prince Albert to the Pas Agency, \$123.96	147 96
Kernaghan, J.B.: alabastine, 12 pkgs. at 50c; white lead, 100 lbs. at 9c; small items, \$15.66	30 66
Hines, Rev. J., rent of mission chapels for school purposes	40 00
MacKay, Archdeacon, J.A., rent of mission chapels for school purposes	80 00
Marlatt, S.R.: freight, \$5.50; prizes and confectionery for schools, \$7	12 05
McDonald, Andrew: biscuits, 2,800 lbs. at 7c.; wool yarn, 112 lbs. at 41c.; small items, \$6.48	248 40

Paulin Chambers Co., Ltd.: biscuits, 32 boxes at \$1.15; freight, \$1.70	38 50
Russell, G.R.: hard tack, 650 lbs. at 6 3/4 c., yarn, 60 lbs. at 45c.; small items, \$11.45	294 82
Settee, Rev. John, rent of mission chapels for school purposes	40 00
Templeton, W.A., carpenters' tools	26 90
Freight charges: Can. Pac. Ry., \$41.46; Grand Trunk Ry., \$28.88	70 34
Small payments: yarn, 12 lbs. at 41 c; small items, \$4.51	9 43
General expenses (\$2,446.30) -	...
Agnew, T.J., platform scales, 2 at \$8	16 00
Canadian Northern Ry. Co., freight	14 21
Courtney, Jos.: freight, \$15.88; interpreters, \$8; painting gasoline launch, \$4; rent of office, 15 m. to June 30, \$250; tent, \$6.50	284 38
Enterprise Machine Co.: gasoline engine complete, \$247.50; extra set of blades, batteries, & c., \$12	259 50
Imperial oil Co. Ltd., gasoline, 10 cases at \$3.20, 1 at \$2.25	34 25
Kernaghan, J.B., counter scales, 2 at \$8	16 00
Knox, Wm., cedar shingles, 12 M. at \$3.50	42 00
Scaife, Thos., building and equipment launch for use in the Pas Agency	275 00
Shannon, J.W. & Co., lumber	9 17
Steinberger, Hendry Co., 3 Union Jacks at \$3.32	9 96
Salaries of agent and dispensers - (Page J - 8)	1,427 08
Travel: Jos. Courtney, board and lodging, \$6.25; fares, \$21; launching boat, \$12; repairing boat, \$6; small items, \$13.50	58 75
...	16,705 17

Portage la Prairie Agency, Manitoba	\$ cts.
Annuities (\$2,050) -	...
Chiefs, 5 at \$25; headmen, 14 at \$15; Indians, 96 men, 131 women, 86 boys, 76 girls, 4 male relatives, 4 female relatives, in all 397 at \$5; arrears, 7 at \$5, less \$305 on account of scrip	2,050 00
Agricultural implements (\$169.90) -	...
Gordon, Geo. B.: breaking plough, 2, at \$18; fanning mill, 1 at \$25	43 00
May, W.J.: breaking ploughs, 2, \$37; fanning mill with bagger, \$25	62 00
Millar, T. & W.: axes, 17 at 94c.; hay forks, 23 at 39 1/2c.; planter's hoes, 11 at 60c.; scythes and snaths 13 at \$1.33 1/2; spades, 9 at 80c.; small items, \$8.36	64 59
Swinford, S., freight	0 31
Seeds (\$2.80) -	...
Rennie, Wm., seed, \$2.30; freight, 50c	2 80
Live stock (\$205) -	...
Pollis, Rinko, yoke of oxen, \$115; Smith, W.T., shorthorn bull, \$90	205 00
Supplies for destitute (\$1,029.88) -	...
Bate, H.N. & Sons, tea, 125 lb.s. at 17 1/2c.	21 88
Canadian Northern Ry., fares, \$10.85; freight, 50c	11 35
Dorais, J.B., funeral expenses of Indian	10 00
Fowler's Canadian Co., bacon, 868 lbs. at \$12.25 per cwt	106 33
Frank & Bryce, gilling twine, 189 lbs. at 64c	120 96
Irvin, M.D., drugs and medicines	69 50
Miller, Morse & Co.: gunpowder, 68 1/4 lbs. at 21 7/10c.; 225 lbs. at \$5.69; twine, No. 5, 49 1/2 lbs. at 18c., No. 9, 24 1/2 lbs. at 47c.; small items, \$2.37	50 51
Ogilvie Flour Mills Co. Ltd., flour, 60 bags at \$1.70	102 00
Palmerston Pork Packing Co. Ltd., bacon, 650 lbs. at \$12.50	81 25
Taylor, Jos., drugs and medicines	11 30
Waddell, Alexander, services as constable	27 50
Small payments: cartage, \$1; fish lines, 2 2/3 doz. at 75c.; freight, \$4.21; medicines, \$2.25; tobacco, 5 lbs. at 33 3/4 c	11 15
Medical attendance: S.J. Elkin, M.D., \$15; T.J. Lamont, M.D., \$15.50; F.B. Lundy, M.D., \$38; M. Macklin, M.D., \$135.65; M.C. O'Brien, M.D., \$202	405 78
Triennial clothing (\$405.78) -	...
Kingston Penitentiary: chiefs' outfits, 5 at \$21.72; headmen's outfits, 14 at \$20.68; cases and packing, \$3.31; freight, \$4.35	405 78
Schools (\$878.03) -	...
Housser, G.B. & Co., lumber, window and door frames	257 35
Jamieson, R.E., hard tack, 650 lbs. at \$3.95	25 68

Marlatt, S.R.: expenses of new school at Roseau Rapids, \$197.10; confectionery, \$1; heater, 1, \$7; small items, \$6.78	211 88
Freight charges: Can. Northern Ry., \$3.50; Can. Pac. Ry., \$53.32; Grand Trunk Ry., \$15.25	72 07
Small payments: table, \$3.50; towelling, 12 yds. at 13c.; small items, \$5.99	11 05
Salary of teacher (Page J - 8)	300 00
General expenses (\$1,575.84) -	...
Brown, J. & E.: team of horses, \$300; 1 set harness, \$30	330 00
Cameron, Lloyd, building stone foundation for house	9 00
DeJeserlais, Jos., working team on farm, 16 d. at \$1	16 00
Downey, A.E., lumber, shingles, doors, windows, & c.	310 93
Garrioch, K.M., carpenter work on farm buildings, 36 d. at \$2.25	81 00
Swinford, S.: expenses incurred in court cases on charges of selling liquor to Indians, \$18.55; postage stamps, \$5; telegrams, \$5.16	28 71
Indians: labour on farm buildings	92 25
Salaries (Page J - 8)	670 00
Travel: S. Swinford, board and lodging, \$7.50; fares, \$12.20; postage stamps, \$5; team hire, \$10; small items, \$3.25	37 95
...	6,317 23
Rat Portage Agency, Manitoba	...
...	6,317 23
Annuities (\$5,545) -	...
Chiefs, 11 at \$25; headmen, 24 at \$15; Indians, 202 men, 288 women, 253 boys, 225 girls, 1 female relative, in all 969 at \$5; arrears, 13 at \$5	5,545 00
Agricultural implements (\$13.50) -	...
A.T. Fife & Co.: planes, 2, \$3; scythes and snaths, 5, \$10; 3 stones, 50c	13 50
Seeds (\$124.25) -	...
Can. Pac. Ry., freight, 59c.; Gardner, Frank, seed, potatoes, 96 bush., \$120.96	121 55
Rennie, Wm., seed: onion, 3 1/4 lbs. at 65c.; turnip, 6 1/2 lbs. at 9c	2 70
Live stock: Canadian Pacific Railway, freight on 2 oxen	17 15
Supplies for destitute (\$2,250.30) -	...
Bate, H.N. & Sons, tea, 140 lbs. at 17 1/2c.	24 50
Brunsel, N. & G.: repairing and painting canoe, \$9.50; storage, \$5; paddle, \$1.75	16 25
Campbell Bros., provisions, \$10.25; Can. Northern Ry., freight, \$13.80	24 50
Can. Pacific Ry.: fares for Indians, \$12.20; freight, \$6.46	18 66
Fowler's Canadian Company, long clear bacon, 1,574 lbs. at 12 3/20 c	191 22

Frank & Bryce, gilling twine, 621 lbs. at 64c	397 44
Hudson's Bay Co., freight charges	7 50
Carried forward	6,379 52

Rat Portage Agency, Manitoba - concluded	\$ cts.
Brought forward	6,379 52
Supplies for destitute - Concluded.	...
Humbb, Jno. W., rent of office and storage of drugs for Thos. Hanson, M.D., from Jan. 1 to Dec. 31, 1902	144 00
Good, J.W., M.D.: 2 operations for cataract, \$100; examination, \$5	105 00
Miller, Morse & Co.: gunpowder, 212 1/2 lbs. at 21 7/10 c.; shot, 725 lbs. at \$5.69; twine, No. 9, 60 lbs. at 41c., No. 5, 150 1/2 lbs. at 18c.; guncaps and fish hooks, \$7.07	149 72
Ogilvie Flour Mills Co., 66 bags flour at \$1.75	115 50
Royal Jubilee Hospital, care of sick Indians, 25 d. at \$1	25 00
Steamer Catherina, freight on supplies, \$40; Watt & Gordon, fish lines, 8 1/2 doz. at 75c	46 06
St. Boniface Hospital: care of 1 patient, 17 d. at 50c.; dressing, & c., \$4	12 50
Winnipeg Lodging and Coffee House, board and lodging for Chief Powawassin	9 00
Wood, J.E., drugs and medicines	121 19
3 payments under \$3: lodging, \$2; cartage, 27c.; 6 packing cases, \$1	3 27
Salary of physician (Page J - 9)	729 19
Travel: T. Hanson, M.D.: fares, \$4.50; hire of canoes and canoemen, \$5; livery and team hire, \$36; meals, \$1.25; trip to Shoal Lake school, meals, & c., \$7; detailed in Savanne Agency, \$56.50	110 25
Triennial clothing: Kingston and Pembroke Ry. Co., freight on clothing	11 18
Schools (\$3,692.71) -	...
Horn & Taylor: school desks, 4 at \$3.90, 4 at \$3.60, 8 at \$3.30, 4 at \$3; freight, \$13.45; com., \$4.09	85 94
Hudson's Bay Co.: transportation of supplies, \$7.65; wood needles, & c., \$5.65	13 30
Jamieson, R.E., hard tack, 900 lbs. at \$3.95	35 55
Leslie, John, school desks, 4, \$18.50; Wood, J.E., drugs and medicines, \$40.57	59 07
Winnipeg Public School Board, double school desks, 12 at \$2	24 00
Freight and express charges: Canadian Pac. Ry. Co., \$22.76; Dominion Express Co., 30c.; Michigan Central Ry., \$1.77	24 83
3 payments under \$5: axe, \$1.25; cartage, \$2.46; table cover, \$4.25; small items, \$6.38.	14 34
Salary of teachers (Page J - 9)	480 68
Grants: Cecilia Jeffrey Boarding School, \$807; Rat Portage Boarding School, \$2.148	2,955 00
General expenses (\$466.97) -	...
McKenzie, R.S., removal expenses from Pelly Agency: board and lodging, and horse feed, \$51.85.; fares, \$37.95; freighting household goods, \$41; transportation of goods, \$58; removing, unpacking and cartage, \$20	208 80
McKenzie, R.S.: allowance for fuel and light, May and June, \$33.32; rent of store-house, 9 m. to June 30, at \$6; stationery, \$1.65	88 97
Salary of agent (Page J - 9)	166 70
Travel: Wm. Young, P. Magistrate, investigating re liquor supplies to Indians	2 50
...	12,121 06
	...

Savanne Agency, Manitoba	
Annuities (\$5,255) -	...
Chiefs, 4 at \$25; headmen, 8 at \$15; Indians, 211 men, 234 women, 269 boys, 276 girls, 2 male relatives, 2 female relatives, in all 994 at \$5; arrears, 13 at \$5	5,255 00
Agricultural implements (\$17.75) -	...
Can. Pac. Ry., freight, 30c.; Hudson's Bay Co., transportation, \$3.20	3 50
Fife, A.T. & Co., hoes, 3 \$2.25; rakes, 2, \$1.50; scythes and snaths, 4, \$8	spades, 2. \$2 50
Seeds (\$21.94) -	...
Gardner, Frank, seed potatoes, 15 bush.	18 90
Rennie, Wm., seed: onion, 2 1/4 lbs. at 65c., Swedish turnip, 6 1/2 lbs. at 9c	2 04
Steele, Briggs Seed Co., Indian corn, 1/2 bush.	1 00
Supplies for destitute (\$1,061.74) -	...
Bate, H.N. & Sons, tea, 60 lbs. at 17 1/2c.	10 50
Canadian Pacific Railway: fares for sick Indians, \$13.40; freight, \$14.31	27 71
Fowler's Canadian Co.; long clear bacon, 833 lbs. at 12 3/20 c.	101 17
Frank & Bryce, gilling twine, 444 lbs. at 64c.	284 16
Hudson's Bay Co., transportation of supplies	134 76
Miller, Morse & Co.: fish hooks and gun caps, \$4.44; powder, 112 1/2 lbs. at 21 7/10c.; shot, 425 lbs. at \$5.69; twine, No. 9, 51 lbs. at 47c., No. 5, 106 lbs. at 18c	96 09
Ogilvie Flour Mills Company, flour, double sacked, 21 bags at \$1.75	36 75
St. Joseph's Hospital, board and attendance, 9 d. at \$1	9 00
Victorian Cottage Hospital, Fort William: hospital attendance for Chief Oshacanine, 81 d., \$46.40; surgical dressings, \$6	52 40
Wood, J.E., drugs and medicines, \$65.35; express, 65c	66 00
3 payments under \$5; cartage, 93c.; packing cases, \$1; fish lines, 5 1/12 doz., \$4.44	6 37
Medical attendance, W.H. Hamilton, M.D.	50 00
Travel, T. Hanson, M.D., board and lodging, \$5.25; provisions, \$53.70; fares \$27.40; hire of canoemen, 84 d. at \$1.25, 4 d. at \$1; transport of outfit to Sandy Lake, \$5; services of interpreter, 4 d. at \$1.25; kitchen utensils, & c., \$5; freight on canoe, \$3.80; total, \$214.15, less charged to Savanne Agency, \$56.50	157 65
Carried forward	6,356 43

Savanne Agency, Manitoba - concluded	\$ cts.
Brought forward	6,356 43
Triennial clothing, Kingston and Pembroke Ry. Co., freight	4 23
Schools (\$1,653.25) -	...
Hudson's Bay Co., freight charges on supplies	75 95
Jamieson, R.E., hard tack, 2,314 lbs. at \$3.95	91 40
Public Printing and Stationery Dept., school material	5 78
4 payments under \$5; scrubbing brushes, & c., \$3.30; soap, \$1.38; towelling, \$3.90	8 58
Freight charges: Can. Pacific Ry., \$32.95; Grand Trunk Ry., \$12.41; Michigan Central Ry., \$1.18	46 54
Salaries of teachers (Page J - 9)	1,425 00
General expenses (\$68.05) -	...
Travel, Maurice Emmons, constable, expenses investigating re liquor supplied Indians: board, \$13.35; fares, \$26.25	39 60
Travel, Wm. Young, constable, expenses investigating re liquor supplied Indians: board and lodgings, \$12.85; railway and boat fares, \$15.60	23 45
...	8,091 96
Assiniboine Agency, N.W.T.	...
Annuities (\$855) -	...
Chiefs, 1 at \$25; headmen, 4 at \$15; Indians, 35 men, 55 women, 29 boys, 27 girls, 2 male and 6 female relatives, 154 in all at \$5	855 00
Agricultural implements (\$1,429.12) -	...
Balfour, George: harrows, 1 set drag, \$14, 1 set disks, \$30; plough shares, 2, \$7; sections and rivets, 79, \$7.90; small items, \$1.80	60 70
Gibson. J.L.: 1 drive wheel, \$5; sections and rivets, 49, \$4.10; small items, \$4.85	13 95
Gibson. W.: coal, 175 lbs., \$1.65; ironing wagon bolster, \$1.75	3 40
Grass, J.K., repairing wagon	1 75
Hurlburt, Geo. H.: 1 mower knife, \$3.50; sections and rivets, \$2.70; small items, \$3.95	10 15
Magee & Thompson: lumber, 1,000 ft., \$20; machine oil, 7 galls., \$5.25; small items, \$5.71	30 96
Massey-Harris Co.: advance on engine supplies Assiniboine Agency, \$300; 1 Daisy separator and Daisy bagger, \$820; 14-hoe drill, 1, \$77; miscellaneous repairs, \$26.35	1,223 35
Moody, J.W.: ploughshares sharpened, 21, \$5.25; repairs to bob-sleighs, \$6.75; small items, \$2.55	14 55
Thompson, A.G.: assorted bolts, \$3.60; auger bits, \$3.65; chisels, 1 set, \$4.75; planes, 4, \$3.75; saws, 3, \$4.10; small items, tools, & c., \$16.85	36 70
Williams Hardware Co.: bluestone, 90 lbs., \$6.05; machine oil, 7 galls, \$4.05; nails, 1 keg, \$4; rope, 23 1/2 lbs., \$4.70; small items, farming utensils, & c., \$15.61	34 41
Seeds (\$82.13) -	...
Cab. Pac. Ry. Co., freight, 94c.; Handley, John, oats, 42 bush. at 40c	17 74
Rennie, Wm., garden seeds, 14 lbs	3 99

Indians: oats, 38 bush. at 25c.; potatoes, 10 bush, at 50c.; wheat, 90 bush. at 51c	60 40
Live stock (\$285) -	...
McDonald, D.H. & Co.: 1 thoroughbred shorthorn bull, \$122.50; 1 pair work oxen, \$160; Indians, for driving bull, \$2.50	285 00
Supplies for destitute (\$1,247.08) -	...
Bate, H.N. & Sons: soap, 174 lbs., \$7.97; tea, 104 lbs., \$18.20	26 17
Brown, J. & B., print, 88 yds. at 81.c.; Can. Pac. Ry. Co., freight, \$9. 11	16 59
Fowler's Canadian Co., bacon, 989 lbs. at \$12.94 per cwt.	127 97
Garland, J.M., Son & Co.: duck trousers, 20 at 59c., less 5 p. c.; galatea, 53 3/4 yds. at 9 5/3c. less 10 p.c.	15 87
Macdonald, A. & Co.: rice, 100 lbs., \$3.63; salt, 1 brl., \$1.95; tobacco, 45 lbs., \$15.19	20 77
McGee & Thompson, beef, 230 lbs. at 7 c.	16 10
Millar, Morse & Co.; powder, 50 lbs. at 23 1/4c.; shot, 200 lbs. at \$5.69; small items, \$2.83	25 83
Nesbit & Auld, etoffe, 30 1/2 yds. 36 1/2c.; Palmerston Pork Packing Co., 1,448 lbs. bacon at 13c	199 37
Slingsby Mfg. Col. blankets, 25 at \$1.94 1/8; serge, 105 yds. at 16 1/2c.; yarn, 12 lbs. at 30c	69 51
Trench, W.R., drugs, & c., \$111.90; Wilson Bros. & Co., tweed trousers, 25 prs. at \$1.21	142 15
Wilson & Wilson, flour, 48 1/2 sacks,(100 lbs. ea.) at \$1.60	77 60
Wolseley Trading Co.: groceries, \$5.15; cotton, & c., \$3.50	8 65
Small payments (4): underclothing, \$3.65; groceries, \$1.05; medicines, \$8.30	13 00
Indians, beef, 3,250 lbs. at 5c	162 50
Salary of physician (Page J - 9)	325 00
Schools (\$29.25) -	...
Canadian Pacific Ry. Co., freight charges on clothing	29 25
General expenses (\$2,142.28) -	...
Bate, T.N. & Sons: soap, 96 lbs., \$4.40; tea, 96 lbs. at 17 1/2 c.	21 20
Dutton, D.J.: baking powder, 17 lbs. at 25c.; coal oil, 14 galls. at 40c.; evaporated apples, 1 box, \$3.75; tea, 17 lbs. at 25c., postage stamps, \$15; small items, \$6.35	39 20
Elliott, James, M.D.V.: inspecting livestock, 4 d. at 46; travelling expenses, \$19.53	43 53
Grass, G.K.: iron gates, 2, \$10; lumber, 48 pcs., \$5; wire, 125 lbs., \$5	20 00
Handley, John: 825 lbs. feed at \$1; 12 bush. lime at 45c	13 65
Kennedy, Daniel: labour, foreman, threshing grain, 20 1/2 d. at \$2; finishing new storehouse, \$45; wood, 6 loads at \$2	98 00
Carried forward	4,163 96

Assiniboine Agency, N.W.T. - concluded	\$ cts.
Brought forward	4,163 96
General expenses - Concluded	...
Magee & Thompson: beef, 900 lbs. at 7c.; mutton, 360 lbs. at 7c.; lumber for new store-house, 2,932 ft., \$78.59	166 79
McKinney, A. & Son: lumber, 681 ft., \$19.08; windows, 3,\$5.25; small items, \$4	28 33
Philip, David: 1 Remington typewriter, \$92.25; freight, \$1.16	93 41
Reeve. T.H., mutton, 720 lbs. at 7c.; Sherwood, A.W., shingles, 8 3/4 M. at \$3.50	81 02
Thompson, A.G.; nails, 153 lbs., \$6.75; stove pipe, 27 lbs. at 15c.; B.wire, 110 lbs., \$4.40; small items, \$5.65	20 85
Williams Hardware Co.: coal oil, 14 galls. at 40c.; nails, 2 kegs, \$10.35, 88 lbs., \$4.25; small items, \$15.09; Wilson & Wilson, flour, 21 1/2 sacks at \$1.60	69 69
Payments under \$10 (13): blankets, 3 at \$2.50; binding twine, 50 lbs. at 14 1/2c; groceries, \$4.52; horse-shoeing, \$4.70; inspecting boiler of portable engine, \$5; repairs to cutter, \$4.50, to buckboard, \$7.25, to harness, \$8.70; 7 small items, \$13.11; freight, \$4.53	67 06
Advertising, the 'News' Publishing Co. Ltd.	1 00
Indians: chopped feed, 755 lbs. at 1c., freighting, \$16; fence posts, 200, \$5; stone and sand, 14 loads at 50c.; wood, 26 loads, \$49.25; work cutting hay, & c., 38 d. at 75c., 58 1/2 d. at \$1	171 80
Salaries of agent, &c (Page J - 9)	1,155 00
Travel, T.W. Aspdin: board and lodging, \$22.75; feed for horses, \$19.75; small items, \$9.25	51 75
...	6,070 66
Battleford Agency, N.W.T.	...
Annuities (\$3,880) -	...
Chiefs, 1 at \$25; headmen, 1 at \$15; Indians, 195 men, 227 women, 170 boys, 132 girls, 12 male and 16 female relatives, 752 in all at \$5; arrears, 16 at \$5	3,880 00
Agricultural implements (\$440.35) -	...
Howell, M., repairing steam engine and separator, 17 d. at \$3	51 00
Hudson's Bay Co.: axle grease, 72 boxes, \$10; brace and drill bits, 14, \$6.25; bolts, assorted, 1,300, \$6.20; files, 34, \$9.50; hay forks, 9, \$4.50; hollow augers, 1, \$6; machine oil, 30 galls., \$22.50; planes, 4, \$6.20; saws, 4, \$5.50; shovels, 4, \$5; spades, 4, \$4; wrenches, 7, \$6.05; small items, \$15.05	106 75
Latour, Wilfrid: lumber, 100 ft., at 10c.; pipe stock and dies, 1 set, \$17.50; repairs to vehicles and machinery, \$9.45; iron, 1,183 lbs., \$66.98; steel, 100 lbs. at 7c.; small items, tools, & c., \$13.10	124 03
N.W.T. Government, inspecting threshing engine and boiler	5 00
Prince Brothers; bluestone, 120 lbs. at 12 1/2c.; bolts, 200 lbs. at 3c.; brushes, 28, \$11.60; nails, 400 lbs. at 6 1/2c.; plough handles, 12 prs. at \$1.50; small items, \$8.65	85 25
Waterous Engine Works Co. Ltd: lace leather, 1 side, \$3.80; leather belting, 28 ft., \$6.90; repairs to cylinder, \$17.80; steam hose, 23 ft., \$11.65; small items, \$15 35; freight and express, \$11.38	66 88
Indians, freighting	1 44
Seeds (\$16.96) -	...
Can. Pac. Ry. Co., freight charges, \$1.76; Rennie, Wm., garden seeds, 60 lbs., \$15.20	16 96

Live stock (\$400) -	...
Peterson, Clayton, 1 French Canadian stallion	400 00
Supplies for destitute (\$11,081.21) -	...
Bate, H.N. & Sons: soap, 477 lbs. at 4 7/12c.; tea, 500 lbs. at 17 1/2c	109 36
Canadian Pacific Ry. Co., freight on supplies & c.	74 56
Frank & Bryce, gilling twine, No. 25, 51 lbs. at 64c	32 64
Garland, John M. & Co.: Duck trousers, 80 prs. at 59c., less 5% discount; tweed trousers, 28 prs. at \$1; galatea, 290 3/4 yds. at 9 5/8 c., less 10% discount	98 03
Miller, Morse & Co.: gun powder, 400 lbs. at 24c., twine, 1,280 lbs., \$20.68; shot, 1,200 lbs. at \$5.69	194 16
Macdonald, A. & Co.: coarse salt, 4 brls. at \$1.95; rice, 900 lbs. at 3 5/8c.; tobacco, 225 lbs. at 33 3/4c.; McDonald, Chas: drugs, etc., \$317.47; cases, \$3.50; freight, \$5.99	443 32
Moosejaw Flour Mills, flour, 500 sacks at \$1.58, less 13c. per sack as per expert's report	725 00
Nesbitt & Auld, etoffe, 98 1/2 yds. at 36 1/2c	35 95
Palmerston Pork Packing Co., bacon, 34,399 lbs. at 13 1/2c	4,643 87
Prince Brothers, flour, 155 sacks at \$1.98	306 90
Slingsby Mfg. Co.: blankets, 125 at \$1/94 1/3; serge, 385 yds. at 16 1/2 c.; yarn, 48 lbs. at 30c	320 84
Wilson Bros. & Co., tweed trousers, 80 prs. at \$1.21	96 80
Payments under \$7 (4): cod lines, 14, \$6.70; medicines, \$4.30; small items, \$4.50	15 50
Indians: beef, 50,521 lbs. at 5c.; freighting, \$359.53	2,885 58
Salary of physician (Page J - 9)	650 00
Travel, S.T. McAdam, M.D., team hire	448 70
Triennial clothing (\$3.82) - Kingston & Pembroke Railway Co., freight charges	3 82
Schools (\$3,402.10) -	...
Bate, H.N. & Sons, soap, 240 lbs. at 4 7/12c	11 00
Donovan, George, supplying material and building schoolhouse on Stony Reserve, as per contract	575 00
Carried forward	16,408 34

Battleford Agency, N.W.T. - concluded	\$ cts.
Brought forward	16,408 34
Schools - Concluded	...
Hudson's Bay Co.: stove, 1, \$14; pipe and elbows, \$2.75; wash basins, & c., \$4.55	21 30
Jamieson, R.E., hard tack, 2,690 lbs. at \$3.95	106 26
Prince Bros.: 1 mirror, \$1; wash basin, towelling, & c., \$1.80	2 80
Freight charges: C.P. Ry. Co.: \$77.68; Central Vermont Ry., \$3.17; G.T. Ry. Co., \$8.15.	89 00
Indians, freighting	16 74
Grant to Thunderchild's Roman Catholic boarding school, 12 mos. to June 30	1,080 00
Salaries of teachers (Page J - 9)	1,500 00
General expenses (\$6,443.22) -	...
Bate, H.N. & Sons: tea, 400 lbs. at 17 1/2c.; soap, 408 lbs. at 4 7/12 c	88 70
Canadian Pacific Ry. Co., freight on supplies	16 23
Cote, M.: harness and sundry straps, \$38.90; repairs to harness, \$10.80	49 70
Day, J.P.G., telegrams, \$9.35; Dominion Express Co., expressage, \$1.35	10 70
Donovan, George, repairing farmers' houses, 3	235 00
Hudson's Bay Co.: blankets, 4 prs. at \$4; coal oil, 90 galls. at 45c.; lanterns and globes, 4 ea., \$4.80; harness oil, 1 gall. at \$3; horse brushes, 5, \$3.50; small items, \$4.45	72 25
Latour, Wilfrid: repairs to buckboards, \$23.95; horse-shoeing, \$2	25 95
Macdonald, A. & Co.: rice, 306 lbs. at 3 5/8 c.; McKenzie & Co.: 1 buckboard, \$65; freight, \$10.15	86 24
Nolin, J.O., ferrying men and teams, July 1 - Oct. 15	25 15
Palmerston Pork Packing Co., bacon, 2,000 lbs. at 13 1/2 c	270 00
Prince, J.G., postmaster, rent of P.O. box, 1 year	4 00
Prince Bros.: air-tight stove, \$13; flour, 45 sacks at \$1.98; glass, 1 box, \$4; linseed oil, 6 galls at \$1.50; lumber, 2,521 ft., \$79.99; paint, 5 tins at 80c.; shingles, 4 M. at \$5; tar paper, 3 rolls at \$1.50; wagon, 1, \$100; small items, \$12.50	336 09
Stationery Office: blank books, 6 at \$1.60; envelopes, manilla, 250 at 410 per M.; white, 500 at \$1.75; letter scale, \$4.50; paper, foolscap, 1 ream, at \$5; sundry stationery, \$8.32	31 87
Thomas, John: labour, 4 d. at \$1; logs, 8 at 50c. stone, 1 1/2 cords at \$8	20 00
Indians: beef, 1,750 lbs. at 5c.; freighting supplies, \$41.62	129 12
Subscription, 'Nor'-West Farmer, Dec. 1, 01 - Dec. 1, 02	1 00
Salary of agent, &c (Page J - 9)	4,617 42
Travel, J.P.G. Day: team hire, 207 d. at \$2; horse hire to transport miller McKenzie to and from Battleford, 28 d. at 35c	423 80
...	25,667 66
Birtle Agency, N.W.T.	...

Annuities (\$2,850) -	...
Chiefs, 3 at \$25; headmen, 7 at \$15; Indians, 102 men, 145 women, 110 boys, 125 girls, 9 male relatives, 10 female relatives, in all 601 at \$5	2,685 00
Arrears, 23 at \$5; commutation, \$50	165 00
Agricultural implements (\$248.81) -	...
Bower, Benjamin: repairing wagon wheels \$7.25; sharpening plough point, 25c	7 50
Harlow, J., parts and repairs of mower	19 85
Taylor & Mitchell: barbed wire, 894 lbs. at 4c.; brush breaking plough, \$21; farm wagon, \$75; machine oil, 8 galls. at 60c.; 1 No. 14 shoe drill, \$84; staples, 90c	221 46
Seeds (\$6.01) -	...
Canadian Pacific Railway, freight on seeds	1 31
Rennie, Wm., seed: carrot, 4 lbs. at 30c.; onion, 4 lbs. at 65c.; turnip, 10 lbs. at 9c	4 70
Live stock (\$823.50) -	...
Head, S.L., & Son: thoroughbred shorthorn bulls, 4 at \$125; oxen, 4 at \$80	820 00
Swalin, Ernest, feeding and caring for 1 bull, 7 d. at 50c	3 50
Supplies for destitute (\$1,305.16) -	...
Almack, Mrs. Isabella, board and nursing sick woman for 27 d	20 00
Arrow Milling Co., strong baker's flour, 40 sacks at \$1.55	62 00
Bate, H.N., & Sons, tea, 50 lbs. at 17 1/2c	8 75
Canadian Pacific Ry.: fares, \$13.55; freight charges, \$5.64	19 19
Fowler's Canadian Co., long clear bacon, 147 lbs. at 12.63c	18 56
Gill Bros.: bacon, 24 lbs., \$3; flour, 2 sacks at \$2.50; tea, 6 lbs., \$2	10 00
Macdonald, A., & Co., tobacco, 30 lbs. at 33 3/4c	10 13
Miller, Morse & Co.: powder, F.F.F., 125 lbs. at 21 3/4c.; shot, 375 lbs. at \$5.69; snaring wire and gun caps., \$3.75; twine-gilling, No. 9, 16 lbs. at 47c.; holland, 31 1/2 lbs. at 37 1/2c	71 61
Slingsby Mfg. Co. blankets, 15 at \$1.94 1/3; serge, 100 3/4 yds. at 16 1/2c	45 77
St. Boniface Hospital: care of sick child, 98 d. at 50c.; dressings, & c., \$16.50	65 50
Wilson Bros. & Co., men's tweed trousers, 20 prs. at \$1.21	24 20
6 payments under \$5; burial expenses, \$7.50; twine, 6 lbs., \$3.84; small items, \$4.70	16 04
Medical attendance: J. Norman Andrew, M.D., \$133; J.W. Good, M.D., \$76; F.S. Keele, M.D., \$29.15; A.G. Lanigan, M.D., \$21.10; Frank B. Lundy, M.D., \$25.50; R.T. Rutherford, M.D., \$69.75; G.T. Shortreed M.D., \$102; D.R. Sinclair, M.D., \$13.50; J.R. Steel, M.D., \$30; F.A. Wright, M.D., \$43.50; J.W. Wickware, M.D., \$389.91	933 41
Carried forward	5,233 48

Birtle Agency, N.W.T. - concluded	\$ cts.
Brought forward	5,233 48
Schools (\$3,449.03) -	...
Canadian Pacific Ry., freight, \$70.03; Grand Trunk Ry., freight, \$45.25	115 28
Lauder & Co., brooms. & c., \$1.65; Taylor & Mitchell, fire pails, 1 doz., \$7	8 65
Portage la Prairie General Hospital, treatment of sick Indians, 40 d. at 50c	20 00
Medical attendance and medicines: R.K. Chalmers, M.D., J.W. Wickware, \$151.90	156 90
Grants, Birtle Boarding School, 12 m. to June 30	2,848 20
Salaries of teachers (Page J - 9)	300 00
General expenses (\$5,986.58)	...
Birtle Boarding School, poplar, 3 cords at \$3.75	11 25
Bouser, Benjamin: horse-shoeing, \$36.65; repairs to agency well, \$16.45; repairing cutter wagon, & c., \$23.45; painting wagon, \$14	90 55
Broadfoot, S.G., hay. 4.745 lbs. at \$5.50 per ton	13 00
Carpenter, Jessie J.C., 1/2 acre of land	2,000 00
Carpenter, L.K.: rubber hose, 60 ft., \$5; wood, 6 1/2 cords at \$3	24 50
Cook, J.R., firewood 5 1/2 cords at \$4; lumber for repairing well, \$5	27 00
Copeland, T.W.B., removing manure from agency stables, \$11; moving furniture, & c., \$9.50	20 50
Esson, R.P.: lumber, 298 ft., \$11.24; work; 32 h. at 23c.; small items, \$7.90; for storm porch on agency building	27 14
Elliott, Jas., M.D.V.: services and expenses during inspection of cattle, time, 18 d. at \$6; board and lodgings, \$21.55; fares, \$16.05; livery and team hire, \$25.25; services of interpreters, \$6.50; telegrams, & c., \$1	178 95
Flower, C.O.: Chicago windmill with steel tower, tank and pump, \$175; wood, 7 1/4 cords, \$30.50	205 50
Gibson, H.: rent of office, 7 m. to June 30 at \$7; moulding, 100 ft. and putting up same, \$7.55	56 55
Mitchell, D.: repairing agency residence and office, plastering, & c., 79 h. at 50c., 75 h. at 20c., lime, 24 bush., \$9.60; sand, & c. \$10.46; stone, 21 cords, \$6.87	81 43
Mickle, C.J., rent of office for 5 m. to Nov. 30 at \$6	30 00
Myers, Robt.: repairing well, labour 15 d. at \$3, 10 d. at \$1.50; teaming, \$2	62 00
Nicholl, Andrew, feed for agency team, 190 bush. oats at 32c	60 80
Nabbis, Jos.: firewood, 3 1/2 cords, \$12.10; 1 load, \$2.50	14 60
Patterson Bros.: lumber, 751 ft., \$18.15; storm windows, 3, \$7.15	25 30
Philip, David: No. 7 Remington typewriter and cover, \$92.25; freight, \$1.17	93 42
Pentland, Benj., papering and graining agent's residence, 8 d. at \$2.50	20 00
Stewart, J.M., feed for agency team, oats, 43 bush. at 30c	12 90
Taylor & Mitchell: buggy and pole, \$75; coal oil, 25 galls. at 35c.; tarpaulin, \$4.25; small hardware, \$16.29	104 29
Wood, W.H.H., postmaster: postage stamps, \$25; ink, \$1; wall paper, 52 rolls, \$13.20, border, 8 rolls, \$7.70; rent of P.O. box, 1 year to June 30, \$2.50	49 40
Payments under \$10: hardware, \$4.40; harness parts, \$8.10; hay, 4,790 lbs., \$17.04; taking declarations, \$3; 2	93 25

photos of Sioux scenes, \$5; wood, 12 cords, \$48.25; small items, \$7.46	
Indians: hay, 13,405 lbs., \$37.05; firewood, 12 1/2 cords, \$47.50; oats, 83 18/34 bush. at 20c.; freighting	102 75
Legal expenses, R.M. Matheson	20 00
Salaries of agent, & c. (Page J - 9)	2,300 00
Travel: G.H. Wheatly, board and lodging, \$169.80; feed and stabling, \$36.15; oats, \$16.60; fares, \$10.25; services of interpreters at \$1 per day, \$25.50; porters, \$1.25; repairs, & c., \$1.95	261 50
...	14,669 09
Blackfoot Agency, N.W.T.	...
Annuities (\$4,655) -	...
Chiefs, 3 at \$25; headmen, 11 at \$15; Indians, 265 men, 307 women, 176 boys, 103 girls, 15 male relatives, 16 female relatives, 882 in all at \$5; arrears, 1 at \$5	4,655 00
Agricultural implements (\$349.42) -	...
Harrison, H., repairs to implements	8 00
Massey-Harris Co.: disc harrow, \$38; 1 plough, \$38; small items, \$3.50	79 50
McKenzie & Co.: 1 buckboard, \$65; freight, \$9.03	74 03
McNeill, D.B.: barb wire, 3,572 lbs. at \$4.10; fence staples, 105 lbs. at 5c.; panes of glass, 22, \$4.75;	169 00
Van Wart & Co.; machine oil, 25 galls. at 47 1/2c.; 1 gall. at 80c	12 67
Small payments: car bolts and coach screws, \$3.74; freight, 48c.; 1 new brand and 7 brands repaired, \$2	6 22
Seeds (\$41.05) -	...
Can. Pac. Ry., freight	1 60
Rennie, Wm.: carrot seed, 20 lbs. at 30c.; onion seed, 10 lbs. at 65c.; turnip seed, 40 lbs. at 9c	16 10
Yeomans, E. H.: oats, 50 bush. at 25c.; peas, 21 bush. at \$2.20; small items, \$5.35	23 35
Live stock (\$5,643) -	...
Devlin, E., 2-year old heifers, 209 at \$27	5,643 00
Carried forward	10,688 47

Blackfoot Agency, N.W.T. - continued	\$ cts.
Brought forward	10,688 47
Supplies for destitute (\$24,231.84) -	...
Bate, H.N., & Sons: soap, 207 lbs. at 4 7/12c.; tea, 812 lbs. at 17 12c.; freight, \$10.49	162 08
Blackfoot Indian Agency, coal: 7 tons at \$3.25; 1,670 lbs. at \$4 per ton; 33 tons 221 lbs. at \$4.50; 4 tons 50 lbs. at \$5	195 21
Colquhoun, C.G.: board, \$16.40; horse feed and stabling, \$6.81	23 21
Can. Pac. Ry., freight	29 18
Crowfoot Boarding School, estimated value of clothes destroyed on death of smallpox patient	33 85
Eckhardt, H.P.: beans, 110 168/196 brls at \$5.95; peas, 35 brls, at \$5.95	867 86
Findlay, Jas.: drugs and surgical supplies, \$311.50; express charges, & c., \$4.33	315 83
Finnigan, John: board, 324 meals at 20c.; window screens, 18 d. at \$1	85 40
Fowler's Canadian Company: bacon, 1,435 lbs. at \$13.53 per cwt.	194 15
Garland, John M., Son & Co.: boy's tweed trousers, 23 prs. at \$1; men's duck trousers, 20 prs., \$11.21	34 21
Griesbach, Emiel; lumber, \$18.45; oats, 159 bush. at 30c.; wood, 3 cords at \$5; small items, \$4.25	85 40
Holy Cross Hospital, Calgary, attendance on patients, 16 d. at \$1	16 00
Lake of the Woods Milling Co., flour, 273 sacks at \$1.80, 300 sacks at \$1.79	1,028 40
Markle, J.A.: doctor for hospital duty, 19 d., \$6.13; hay, \$10.35; steer beef, 1,719 lbs. at 7c.; detailed in 1901-2 (page J - 29), \$52.17, small items, \$11.25	200 22
Miller, Morse & Co.: gun caps, 1,000 at 46c.; powder, 25 lbs. at 29c.; Shot, 75 lbs. at \$5.69	11 98
McLean, Donald, flour, 364 sacks at \$1.47, 301 sacks at \$1.48	1,113 76
McNeill, D.B.: apples, \$14; baking powder, 48 cans at 15c.; butter, \$17.80; coal oil, 16 cases, \$53.65; cook stoves, 2, \$35; clock, \$7; churn, \$5.50; heater, \$6.50; mattresses, 24, \$36.75; rice, \$5.65; potatoes, 1,240 lbs. at 75c per bush.; shorts, 5 sacks, \$6.15; soap, \$27.60; sugar, \$64.35; tea, 110 lbs., \$28.75; toilet set, \$6; towels, 18 at 40c.; wash boilers, 2 at \$2.50; wheat, 6 sacks, \$7.97; sundry supplies, \$239.91	597 48
Nesbit & Auld, etoffe, 25 1/4 yds. at 36 1/2c	9 21
Palmerston Pork Packing Co., bacon, 1,607 lbs. at 14c	224 98
Saunders, G.E., expenses incurred in connection with quarantined Indians	26 79
Slingsby Mfg. Co.: blankets, 85 at \$1.94 1/3; serge, 89 1/2 yds. at 16 1/2c	179 95
Smart, J. & Co.: coffin for Indian	15 00
Toronto, C.G., M.D.: assistance of scouts, guides, & c., \$46.25; board, 9 wks. at \$4; horse-hire, \$18; horse-shoeing, \$2.50; oats, \$4; services for disinfecting school, 3 d. at \$5; professional services during outbreak of smallpox, 57 d. at \$2.50; tent, \$5	269 25
Wilson Bros. & Co.: men's tweed trousers, 50 prs. at \$1.21	60 50
Wood, W. Lloyd, vaccine points, 30 cases at 50c.; express, 15c	15 15
Wyndham, E.A.: beef, 124,643 lbs. at 8c., 32,794 lbs. at 7c., 939 lbs. at 7c., 29,746 lbs. at 6 3/4c., 870 lbs. at 6 1/4c., 3,528 lbs. at 6c., 454 lbs. at 15 4/3c.; total, \$14,796.68; less 150 hides at \$1.50	14,571 68
Small payments: board and lodging, \$8; hay, 2 tons at \$2.50; rice, 210 lbs. at 3 5/8c.; small items, \$2.40	23 01
Indians: beef, 43,882 lbs. at 7c.; hay, 3 tons at \$2.50; horse-hire, \$6.50; horse feed and stabling, \$8; labour,	3,096

repairing doors, 12 h. at 20c	15
Salary of physician (Page J - 9)	650 00
Travel, J.D. Lafferty., M.D.: fares, \$95.20; horse hire, \$9; telegrams, \$3.35	107 55
Schools (\$4,018.34) -	...
Can. Pac. Ry., freight, \$36.10; Grand Trunk Ry., freight, \$33.40	69 50
Denhaime, Chas., painting Crowfoot boarding school	55 00
Head, W., pump and piping, \$35.27; McDonald, A. & Co., rice, 54 lbs. at 3 5/8c	107 55
McBride, A. & Co.: eavestrough and pipe, \$48.36; freight, \$1.45	49 81
Indians: sinking well at Crowfoot school and removing earth taken from well	34 00
Grant to Crowfoot Boarding School, 12 m. to June 30	1,167 00
Grant to Old Sun's Boarding School, 12 m. to June 30, 19803, \$2,505.80; coal, 22 ton,s 440 lbs. at \$4.50	2,605 80
General expenses (\$7,471.52) -	...
Adams Bros: set of harness, \$30; brushes and whips, \$7.50	37 60
Bate, H.N. & Sons: soap, 228 lbs. at 4 7/12 c.; tea, 288 lbs. at 17 1/2c	63 60
Beaupré, V.J., postage stamps	14 00
Blackfoot Indian Agency: coal, 2 tons, 1,930 lbs. at \$4.50, 68 tons, 1,430 lbs, at \$2	150 77
Burridge & Cooper; safe, \$105; 3 ton hay scale, \$82.50	187 50
Calgary City, sewer pipes	30 50
Campbell, W.B., horse	85 00
Can. Pac. Ry., freight	88 44
Cosgrave, W.S., horse	80 00
Cushing Bros.: lumber, \$38.12; storm sash, \$6; small items, \$8.65	52 77
Denhaime, Chas., painting agency rig	11 95
Dominion Express Co., express	11 50
Ellis & Grogan: metal ceiling material, 3,182 ft. at \$5.50; sheathing, 5,000 ft. at \$4.50	197 50
Griesbach, Emiel, lumber for flooring and ceiling	50 25
Harrison, H.: horse-shoeing and repairs, \$38.50; Manitoba jumper, \$27	65 50
Head, W.: pump and piping, \$27.40; putting in plumbing system in agent's house, \$265	292 40
Carried forward	40,357 93

Blackfoot Agency, N.W.T. - continued	\$ cts.
Brought forward	40,357 93
General expenses - Concluded	...
Kundsen, Jas., fresh pork, 393 lbs. at 8 1/2c	33 41
Lake of the Woods Milling Co., flour, 27 sacks at \$1.80	48 60
Laycock, J.L., repairing harness, & c., \$24.15; saddle, \$7	31 15
McBride, A. & Co.: jacks and bars, 2, \$12; Portland cement, 1 brl., \$6; small items, \$3.04	21 04
McLean, Donald; bran, 1 ton, \$15; flour, 27 sacks at \$1.47	54 69
McLean, John, lumber for flooring	23 40
McLean, Peter, mutton, 205 lbs. at 9c	18 45
McNeil, D.B.: building paper, 5 rolls, \$4.75; butcher's scales, 2 at \$6.50; coal oil, 49 1/2 galls. at 40c.; nails, 168 lbs., \$8.70, 4 kegs at \$4.75; staples, 100 lbs. at 5c.; tar paper, 12 rolls, \$11.75; white lead, 104 lbs., \$9.40; small hardware, \$27.20	118 60
Pease, J.F., Furnace Co., flat grate for furnace	10 00
Service, Wm., horse-shoeing and repairs	13 00
Van Wart & Co.: lime, 70 bush. at 40c.; lumber, 27,874 ft., \$553.71; shingles, 4 M. at \$3.25, 11 M. at \$3; small items	634 36
Van Wart & Bell, buggy with pole and shafts	107 00
Wyndham, E.A.: beef, 828 lbs. at 6 3/4c., 3,554 lbs. at 8 c.; horse, \$55	395 20
Small payments: brand book, \$2 inspecting cattle for the agency, \$18.10; rice, 216 lbs. at 3 5/8 c.; telegrams, \$3.95; wood block, single, \$2; double, \$3.25; small items, \$3.25	40 38
Indians: beef, 1,020 lbs. at 7c.; excavating for foundation and drain for slaughter-house, 8 d. at 75c.; labour, \$2.50; oats, 308 bush. at 25c.; sand, 7 1/10 yds. at \$1; stone, 5 96/100 cords at \$5, 8 1/10 cords at \$4	226 20
Labourers, & c., moving and repairing agency buildings, wages per diem: E.B. O'Connor at \$3.50, \$35; H. Grawcutt at \$3, \$120; C. Denhaime at \$2.50, \$38.50; Donald Patterson at \$4, \$114; Jas. L. Riddell at \$3.50, \$56; S.B. Robinson at \$3.50, \$33.25; wages per hour: Chas. Denhaime at 22 1/2c., \$12.60; A. Griffin at 15c., \$20.55; S.D. Milliken at 32 1/2 c., \$208.56; Robt. McMillan at 30c., \$44.55; R. Rabbit at 20c., \$16.10; Jas. Royal at 20c., \$4.90; various labourers, at \$1.50, \$9.75; at \$1.20, \$12; at \$1, \$4; at 75., \$76.74; at 50c., \$2; sand, 16 loads at 50c.; fares, \$2.20; stone work, 710 cub.ft. at 10c	889 71
Salaries of agent, &c (Page J - 9)	3,316 85
Travel, J.A. Markle: board and lodging, \$38.25; fares, \$31.45; telegrams, 50c.	70 20
...	46,110 17
Blood Agency, N.W.T.	...
Annuities (\$6,100) -	...
Chiefs, 2 at \$25; headmen, 13 at \$15; Indians, 281 men, 417 women, 270 boys, 202 girls, in all 1,170 at \$5; arrears, 1 at \$5	6,100 00
Agricultural implements (\$133.20) -	...
Grady, A.F.: axle grease, 6 doz. at \$1.80; files, 25, \$3.60; grindstones, 3 at \$3; hay forks, 12 at 90c.; hinges, 24 prs., \$5.50; machine oil, 30 galls. at 60c.; nails, 3 kegs at \$5; rope, 90 lbs., \$16.; wire staples, 200 lbs. at	98 70

5c	
McCrea, R. & S.: poles, 10 at \$1.50; reaches, 10 at \$1.25; trees, 20 at 35c	34 50
Seeds (\$73.54) -	...
Baker & Skelding, seed potatoes, 4,200 lbs. at 1 1/2c	63 00
Canadian Pacific Ry., freight charges	1 60
Rennie, Wm., seed: carrot, 12 lbs., onion, 6 lbs.; turnip, 16 lbs.	8 94
Live stock (\$6,238) -	...
Elliott, Andrew, French Canadian stallion, \$250; less \$241, part of an advance of \$1,500 to John Davidson, see Auditor General's Report, page J - 57, 1901 - 2	9 00
Greenway, Thos., shorthorn bulls, 8 at \$135	1,080 00
McCrae, Col. D., thoroughbred Galloway bulls, 5 at \$100	500 00
Smith, J.E., shorthorn bulls, 6 at \$100	600 00
Stewart, W.R., heifers, 2 years old, 148 at \$27	3,996 00
Venet, B., French Canadian stallion, \$275; less \$266, part of an advance of \$1,500 to J. Davidson, see Auditor General's Report, page J - 57, 1901 - 2	9 00
Westervelt, A.P., Secretary Toronto Live Stock Association, transportation, care and feed of 2 stallions shipped to Macleod	44 00
Supplies for destitute (\$43,071.30) -	...
Allen, H.S.: butter, 22 lbs. at 20c.; potatoes, 1,477 lbs. at 1 1/2 c.	26 55
Barker & Gardiner, provisions: bacon, 153 lbs. at 15c.; baking powder, 24 cans at 45c. cheese, 50 lbs. at 15c.; coffee, 25 lbs. at 25c.; evaporated apples, 50 lbs. at 15c.; lye, 73 cans at 12 1/2c.; macaroni, 30 lbs. at 25c.; prunes, 75 lbs. at 10c.; rice, 150 lbs. at 6c.; rolled oats, 500 lbs. at 3 1.2 c.; salmon, 48 cans at 15c.; soap, 500 bars at 6c.; split peas, 100 lbs. at 5c.; soda biscuits, 73 lbs. at 10c.; sugar, granulated, 800 lbs. at 6c.; syrup, 24 galls. at 75c.; tea, 100 lbs. at 35c.; 150 lbs. at 30c.; vermicelli, 30 lbs. at 25c.; small items of provisions, \$29.02; clothing: canton flannel, 60 yds. at 15c.; dark print, 50 yds. at 15c.; flannelette, 10 yds. at 12 1/2c.; gingham, 80 yds. at 15.; grey cotton and shirting, 85 yds., \$8.55; towelling, 41 yds. and 1 doz. bath towels, \$7.10; wool socks, 2 doz. pr. at \$3; wool stockings, 24 pr. at 40c., 24 pr. at 25c.; items of clothing under \$5, \$20.18	436 07
Carried forward	13,007 36

Blood Agency, N.W.T. - continued	\$ cts.
Brought forward	13,007 36
Supplies for destitute - Concluded	...
Barnes, R.B., drugs and medicines	168 50
Bate, H.N. & Sons: soap, 603 lbs. at 4 7/12c.; tea, 488 lbs. at 17 1/2c	113 04
Brown, J. & E.: print, 508 1/2 yds. at 8 1/2c., 2 doz., 70c	43 92
Canada Drug and Book Co., vaccine, 1000 tubes at 7 1/2c	75 00
Can. Pac. Ry.: freight, \$87.15; Can. Pac. Ry. Co. Telegraph telegrams, \$2.66	89 81
Cardston Milling Co., flour, 1,168 sacks at \$1.75; 1,250 sacks at \$1.70	4,169 00
Fleming & Sons, drugs and medicines	637 98
Garland, John M., Son & Co.: boys' tweed trousers, 23 prs. at \$1; men's duck trousers, 71 prs. at 59c.; galatea, 111 yds. at 91 5/8c.; total, \$75.56; less, 10 p.c. on galatea, and 5 p.c. duck trousers, \$3.15; goods being of inferior quality	72 41
Grady, A.F.: knives and forks, 2 doz. at \$3, nails, 130 lbs., \$7; sundry hardware and kitchen utensils, \$43.61	56 61
Macdonald, A. & Co.: coarse salt, 8 brls. at \$1.05; rice, 387 lbs. at 32c.; rock salt, 3,000 lbs. at 9/10c.; tobacco, 225 lbs. at 33 3/4c	132 57
McKenzie & Co.: buckboard, \$65; prepaid freight, \$9.03	74 03
McFarquhar, E.: brick, 250, \$5; lime, 99 bush., \$49.50	54 50
McNeill., E.: Canadian coal oil, 40 galls. at 40c.; small items of clothing, \$5.85	21 85
McLean, A.J.: beef, 130,346 lbs. at \$7.75, 120,644 lbs. at \$7.25, 8,769 lbs. at \$6.75, 816 lbs. at \$5.75; total, \$19,489.08, less 386 hides at \$1.50	18,910 08
Prestwick, Percy: beef, 56,000 lbs. at \$6.99, 11,068 lbs. at \$6.49, 2,686 lbs. at \$5.99, 763 lbs. at \$4.99; total, \$4,831.67, less 118 hides at \$1.50	4,654 67
Primrose., P.C.H., telegram sent during smallpox epidemic	2 85
Slingsby Mfg. Co., blankets, 90 at \$1.94 1/3	174 90
Wilson Bros. & Co., men's tweed trousers, 75 prs. at \$1.21	90 75
Printing, Macleod 'Advance,' 50 smallpox cards	3 50
Indians: beef, 148,611 lbs. at 7c., 1,368 lbs. at \$6.99, 417 lbs. at \$6.49, 4,568 lbs. at \$5.75; coal, 45 tons at \$2; freighting: coal, \$105; flour, \$196; supplies, \$44.35; hay for horses and quarantine guard at 25c. per d., \$16; hay for hospital, 10 tons at \$3; labour on hospital 9 d. at \$1, 50 1/2 d. at 50c.; bay mare, 8 y. old, \$35	11,338 71
Salaries of physician and nurses (Page J - 10)	1,720 00
Travel, O.C. Edwards, M.D.: board and lodging, \$2; horse feed, \$2	4 00
Schools (\$5,929.27) -	...
Allen, H.S. & Co., desks for Bull's Horn school, 5 at \$5	25 00
Baker & Skelding: lumber, 2,288 ft., \$38.09; posts, \$1.91	40 00
Bate, H.N. & Sons, soap, 120 lbs. at 4 7/12c.	5 50
Cushing, W.H.: storm windows, 12 x 14-8, 53 at \$1.90; sliding vents and buttons for same, \$7.55; prepaid freight, \$6.37	114 62
Grady, A.F.: glass, 17 panes, \$4.30; kitchenware, & c., \$12.85; stove pipes, 18, \$3.05	20 20

Hudson's Bay Co.: boiled oil, 8 galls., \$10; butter cloth, 125 yds., \$6.88; carpenter's tools, \$16.25; provisions, \$13.70; stove, hot blast, \$30; white lead, 75 lbs. at 10c.; zinc, 72 lbs., \$7.85; small items of hardware, \$20	112 18
LeVern, Father G.L., material & c., for repairs to R.C. boarding school: cement and lime, \$4.25; lumber, 5,030 at \$18; freighting lumber, \$19.50; labourers, 25 1/2 d. at 50c.; carpenters, 30 1/2 d. at \$1.75	180 39
Macdonald, H. & Co., rice, 54 lbs., \$1.96; McLean, A.J., beef, 340 lbs. at 7 3/4c	28 32
McLean, G.: labour, repg. cellars at St. Paul's Mission, 12 1.2 d. at \$2; freighting lumber, \$5	30 00
Prestwick, Percy: beef, 90 lbs. at \$6.99; Indians, beef, 175 lbs. at 7c	18 55
Freight charges; Can. Pac. Ry., \$102.94; Central Ontario Ry., \$4.04; Grand Trunk Ry., \$48.79; Lake Erie and Detroit River Ry., \$5.26; Michigan Central Railroad Co., \$10.11; Quebec Southern Ry., \$3.25; Toronto, Hamilton and Buffalo Ry., \$3.88	178 27
Grants: C.E. boarding school, 12 m. to June 30, \$3,423.40; R.C. boarding school, 12 m. to June 30, \$1,480.80	4,909 20
Salaries of teachers (Page J - 10)	267 04
General expenses (\$8,003.88) -	...
Alberta Railway & Coal Co.: coal, 78 tons at \$2.50	195 00
Allen, H.S. & Co.: staples, 100 lbs., \$6; sundry tools, & c., \$13.78	19 78
Baker & Skelding: car load of slabs, \$12; lumber for coffins, 500 ft., \$9.25; potatoes, 5,200 lbs., \$57.20; sash, 1 1/2 pr. \$3.60; shingles, 19 M. at \$3.20; prepaid freight, \$15	157 85
Bate, H.N. & Sons: tea, 312 lbs. at 17 1/2c.; soap, 312 lbs. at 4 7/12c	68 90
Calgary Saddlery Co.: harness collars, 2 pr., \$13, bridles, 2, \$3.50; halters, 7 at \$1.50	27 00
Campbell, D.J.: postage stamps, \$25; rent of P.O. box, 1 year to June 30, 1904, \$10	35 00
Can. Pac. Ry.: freight	13 16
Cardston Milling Co.: bran, 1,500 lbs. at \$1.30; flour, 32 sacks at \$1.75, 50 sacks at \$1.70.	160 50
Facey, T.W. & Co.: horse shoeing, \$56.50; repairing buggy, & c., \$13; small items, \$4.50	74 00
Grady, A.F.: barbed wire, 2,000 lbs. at 4 1/2c.; boiled oil, 12 galls. at \$1.25; buggy oil, 12 cans at 60c.; Canadian oil, 91 galls. at 45c.; glass, 1 box, 10 x 12, \$4; 51 panes, \$9.65; hinges, 26 pr., \$5.80; nails, 1 keg at \$7, 1 keg at \$5; netting, 21 yds. at 30c.; padlocks, 6 at \$1; parts of pump, \$5.25; repairing pump, 2 d. at \$3.50; sand screen, 16 yds. at 75c.; 4 shovels and 6 handles, \$5.80; 4 spades and 6 handles, \$6.10; stove pipe, 66 lens., \$14.10; 12 elbows, \$3; tar paper, 12 rolls at \$1.25; tank pump and hose, \$25; whips, 6 at \$1.25; white lead, 100 lbs. at 10c.; small hardware, \$38.95	346 60
Carried forward	62,643 10

Blood Agency, N.W.T. - concluded	\$ cts.
Brought forward	62,643 10
General expenses - Concluded	...
Gray, J. Wilson: oars, 1 pair, \$6; repairs and part of vehicles \$27.20	33 20
Great West Saddlery Co.: repairs and parts of harness	21 50
Horner, Sam. H.: repairs and parts of harness and saddle	17 25
Long, H.G.: oats, 7,000 lbs. at 90c. per hundred	63 00
Macdonald, A. & Co.: rice, 234 lbs. at 3 5/8 c.; Massey-Harris Co., 1 Brantford buggy, \$95	103 48
McKenzie & Company, 1 single buckboard, \$65; prepaid freight, \$9.03	74 03
McLean, A.J., beef, 4,717 lbs. at \$7.75; McNabb, J., oats, 11,550 lbs. at 9/10 c	469 52
Orton, J.J., horse-shoeing, \$8.75; repairing buggy, & c., \$5.35	14 10
Palmerston Pork Packing Co.: 3,855 lbs. bacon at 13 1/2 c	520 42
Prestwick, Percy: beef, 1,220 lbs. at \$6.99 per cwt	85 28
Spencer & Stoddard: oats, 13,062 lbs. at 77 1/2c. per cwt	101 22
Wilkinson, Charles: labour digging and cribbing up 3 new wells, 40 ft. at \$1; 4 days at \$2.50	50 00
Wilson & Co.: horse-shoeing, \$15; repairing rig, 4 tyres, & c., \$6; gate irons, & c., 85c	21 85
Yeomans, J.: work on chimney at Farmer McDonald's house, 2 3/4 days	8 00
Small payments: coal, 1 ton at \$4.50, 3 tons at \$2; ink, 1 qrt., \$1.50; pens, 35c	12 35
Indians: beef, 2,320 lbs. at 7c.; bed, \$3; coal, 25 tons at \$2; hire of team, \$4; freighting 109 tons of coal, \$288; freighting provisions, & c., \$55.89; labour on well, 5 days at \$3; tents, 2, \$9	587 29
Salaries of agents, &c (Page J - 10)	4,465 00
Travel: W. Damon, board while building fence on reserve	11 00
Travel: Jas. Wilson, board and lodging, \$116.75; bus fares, \$2.50; fares, \$10.60; sleeper, \$2; feed and stabling, \$90.75; hay for bulls, \$16; taking bulls from station, & c., \$6.50; telegram re smallpox epidemic, \$2.50	217 00
...	69,549 19
Carlton Agency, N.W.T.	...
Annuities (\$10,060) -	...
Chiefs, 7 at \$25; headmen, 27 at \$15; Indians, 320 men, 427 women, 518 boys, 495 girls, 18 male relatives, 10 female relatives, in all 1,778 at \$5; arrears, 118 at \$5;	10,060 00
Agricultural implements (\$2,493.42) -	...
Agnew, T.J.: axle grease, 30 boxes at 12 1/2c.; axes, 12, \$11, augers, 4 at \$1.10; coal, 900 lbs., \$9; files, \$5; bluestone, 100 lbs. at 8c.; iron, 754 lbs. at 6 1/2c.; machine oil, 15 galls. at 85c.; nails 207 lbs., \$10; rope, 40 lbs., \$8; scythes and snaths, 6, \$9.90; tin pipe, 47 ft. at 18c.; trace chains, 16, \$10.50; whiffletree irons, 6 set at \$1; small hardware, \$46.07	201 83
Fisher, Chas., 1 plough	18 00
Massey-Harris Co.: Bain wagon, \$73; horse power, \$1,300; Massey-Harris mowers, No. 7, 2 at \$55; Peerless separator, \$500; Sharpe's rake, 1 at \$28, 1 at \$30; parts for threshing outfit, \$12.20; small items, \$2.55	2,055 75

McLellan, D.C., ox-harness, 2 set at \$24	48 00
Stewart, A.S. breaker, 1 at \$22; harrows, 1 set, \$15; ploughs, 2 at \$18	73 00
Treen, R.T., repairs to implements	6 40
Indians: freighting, \$70.44; lime, 40 bush. at 50c	90 44
Seeds (\$131.21) -	...
Can. Pac. Ry., freight, \$1.88; Hudson's Bay Co., potatoes, 12 bush. at 75c	10 88
Moffat, Jas., potatoes, 10 bush. at \$1	10 00
Moore, Rev. W.S., potatoes, 10 bush. at \$1	10 00
McDonald, Rev. D.D.: barley, 2 bush. at 30c.; oats, 30 bush. at 30c.; potatoes, 1 1/2 bush. at \$1	11 10
Rennie, Wm.: seeds, carrot, 24 lbs. at 30c.; onion, 14 lbs. at 65c.; turnip, 34 lbs. at 9c	19 36
Indians: freighting, 27c.; seed: oats, 47 bush. at 30c.; potatoes, 6 bush. at \$1; wheat, 99 bush. at 50c	69 87
Live stock (\$875.40) -	...
Morin, Cyprien, yoke of oxen	90 00
McIntyre Bros., supplies for men bringing cattle from Duck Lake	3 00
Peterson, Clayton: heifers, 12 at \$27; shorthorn bull, 1 at \$125; yoke of oxen, 2 at \$160; keep of 18 head cattle, 10 d. at \$1	782 40
Supplies for destitute (\$9,039.02) -	...
Bate, H.N. & Sons: soap, 394 lbs., at 4 7/12c; tea, 464 lbs. at 17 1/2c	99 26
Brown, J. & E.: knitting needles, 5 doz. at 35c.; print, 220 yds. at 8 1/2c	20 45
Can. Pac. Ry., freight	92 34
Carpenter, Jas., beef, 189 lbs. at 5c	9 45
Frank & Bryce, gilling twine, 300 lbs. at 64c	192 00
Garland, John M., Son & Co.: trousers, boys' tweed, 18 prs. at \$1; men's duck, 60 prs. at 56 1/20c.; galatea, 200 yds. at 8 2/3c	68 96
Gibson, E., freighting, \$12.15; Kidd, Jos., flour, 60 sacks at 41.60	108 15
Lucier, Daniel, ferriage	7 50
McDonald, A. & Co.: rice, 998 lbs. at 3 5/8c.; salt, 3 brls. at \$1.95; rock salt, 100 lbs. at 9/10c.; tobacco, 90 lbs. at 33 3/4c	73 31
Miller, Morse & Co.: gun caps, 29 M. at 46c.; powder, 450 lbs. at 24 1.4c.; shot, 1,800 lbs. at \$5.69; snaring wire, 20 lbs. at 29c.; twine, No.1, 400 lbs. at 37 1/2c., No. 5, 221 lbs. at 18c., No. 9, 279 lbs. at 47c.; small items, \$4.53	556 12
Carried forward	14,787 57

Carlton Agency, N.W.T. - continued	\$ cts.
Brought forward	14,787 57
Supplies for destitute - Concluded	...
McAllister, Chas., freighting supplies, \$7.50; McBeath, Adam, freighting supplies, \$3	10 50
McDonald, Chas., medicines and medical supplies	491 37
McLean, Donald. flour, 264 2/5 sacks at \$1.44	380 74
Nisbit & Auld, etoffe, 62 yds. at 36 1/2c	22 63
Ogilvie Flour Mills Co., flour, 100 bags at \$1.91	191 00
Palmerston Pork Packing Co., bacon, 16,470 lbs. at 13 1/2c	2,223 45
Sinclair, J.N., freighting	35 54
Slingsby Mfg. Co.: blankets, 75 at \$1.94 1/3; serge, 401 yds. at 16 1/2c; yarn, 24 lbs. at 30c	219 11
Templeton, W.H., cod lines, 30 at 47 11/12c	14 37
Tyerman, P.D., drugs and medicines	414 25
Wilson Bros., tweed trousers, 60 prs. at \$1.21	72 60
Indians: attendance on Indians, \$36; bacon, 7,132 lbs. at 45c.; beef, 26,150 lbs. at 5c.; 187 ft. at \$3; wheat, 200 bush. at 50c.; small items, \$4.46	2,052 57
Salary of physician (Page J - 10)	975 00
Travel, Victor Bourgeault, M.D., board and lodging, \$34.50; dogs and sleds, \$19; fares, \$5; feed and stabling, \$11.75; labour, 22 d. at \$1.50; provisions, \$19.20; team and sleigh, 25 d. at \$3.50; professional services, 76 d. at \$7, less \$33.60 regular salary	708 35
Triennial clothing (\$20.77) -	...
Kingston and Pembroke Ry. Co., freight	20 77
Schools (\$4,019.36) -	...
Agnew, T.J.: nails, 200 lbs. at \$4.85; stove, \$18; small hardware, \$45.50	73 29
Bate, H.N. & Sons, soap, 140 lbs. at 4 7/12c	6 42
Burmout, Rev. Jos., tables and benches for school	15 00
Clare, Jas., freighting	16 78
Hudson's Bay Co.: lumber, \$8; freight, \$8.05	16 05
Jamieson, R.E., 3,246 lbs. at \$3.95	128 22
McIntyre Bros.: stove, \$17; small items, \$3.95	20 40
Prince Albert Trading Co.: box stoves, 2 at \$20; small items, \$8.65	48 65
Sanderson, Jas., 400 ft. 4-in. joint at \$29	11 60
Scott, J.P., 41 1/2 days' labour at \$3.50	145 25
Small payments: building material, \$8.33; labour at school-house, \$3.30; freight, \$1.30	12 93
Freight charges: Can. Atlantic Ry. Co., \$4.62; Can. Pac. Ry. Co., \$224.04	228 66
Indians: freighting, \$21.65; labour at school-house, \$85.05; lime, \$22; logs for school-house, 1,104 ft., \$50; small items, \$3.50	182 20
Grant to Isle la Crosse Boarding School, 12 m. to June 30	864 00
	2,250

Salaries of teachers (Page J - 10)	00
Saw and grist-mills (\$196.83) -	...
Agnew, T.J.; brace and bits, \$5.75; cylinder oil, 5 galls. at \$1.25; machine oil, 20 galls. at 85c.; small items, \$13.55	42 55
Dennis, J.S., inspecting steam boiler	5 00
Ledoux, Jos., freighting	1 05
Russell, G.R., sacks, 4 doz. at \$3	12 00
Waterous Engine Works Co.: wood grates for Champion boiler, \$16; freight, \$6.58	22 58
Woodman, A.H.: iron piping, \$7.66; pipe vise, \$6.75; rubber gasket for boiler, \$6; rubber steam hose, 12 ft., \$6; set pipe stocks and dies, \$13.50; sheet packing, 6 1/2 lbs. at \$1; tank pump with strainer and hose, \$50; valves, \$8.40; small items, \$8.85	113 65
General expenses (\$7,281.94) -	...
Agnew, T.J.: coal oil, 10 galls at 40c; wagon poles, 3 at \$2; small items, \$24.50	34 50
Bate, N.H. & Sons: soap, 336 lbs. at 4 7/12 c.; tea, 336 lbs. at 17 1/2c	74 20
Can. Pac. Ry. Co., freight	14 77
Chevrier & Son, fur robes, 2 at \$13	26 00
Dreaver, Jas.: bob-sleighs, \$31; coal oil, 49 galls. at 42c.; freight, \$2.25; stoves, 1 at \$20, 1 at \$10, small items, \$6.34	90 17
Fawcett, Wm.: lumber for flooring, \$6.50; laths, 6,000, \$24; sash and door, \$7.25	37 75
Holmes, A., 13 m. rent of storehouse at \$10	130 00
Hurd, J.W., labour on farmer's house, 112 h. at 40c	44 80
Jackson, T.E., postage stamps, \$25; Kidd, Jos., flour, 24 sacks at \$1.75	67 00
Latimer, W.R.: team of driving horses	300 00
Lucien, Daniel, ferriage, \$12; McDonald, A. & Co., rice, 252 lbs. at 3 5/3 c	21 14
McBeath, Alex. ferriage, \$10.90; McKay, W.C., team of horses, \$250	260 90
McKenzie & Co., buckboard, \$85; McLean, Donald, flour, 75 43/72 sacks at \$1.44	193 86
McLellan, D.C.: Halters, 1/2 doz., \$6.80; harness, 1 set, \$35; bells for horses, 2 strings, \$5.50; horse blankets, 2 prs., \$8; small items, \$22.40	77 70
Palmerston Pork Packing Co., bacon, 1,680 lbs. at 13 1/2c	226 80
Philip, David, New Model Remington typewriter, 1	87 50
Pozer, W.J.: lumber, 700 ft., \$22.40; oats, 28 1/2 bush. at 35c.; sacks, 8 at 10c	33 18
Russell, G.R.: rent of storehouse, 5 m. at \$6	30 00
Stobart, Wm. & Co.: blankets, 1 pr., \$8.50; ink, \$5; small items, \$4.45	17 95
Treen, R.T.: horseshoeing, \$7.35; repairs, \$30.75	38 10
Carried forward	28,642 33

Carlton Agency, N.W.T. - concluded	\$ cts.
Brought forward	28,642 33
General expenses - Concluded	...
Woodman, A.H., platform scales	25 00
Small payments: coal oil, 12 galls. at 40c.; express, \$1.35; ferriage, \$4.70; horseshoeing, \$4.75; mosquito netting 6 yds. at 10c.; sheet zinc, 27 lbs. at 15c.; veterinary services, \$2	22 25
Indians: beef, 2,695 lbs. at 5c.; binding oats, 13 acres at 60c., 30 83/100 acres at \$1; freight, \$100.21; horse, \$65; labour, 56 d. at \$1. at 15c. per h., \$50.95; lime, 26 bush. at 50c.; logs for farmer's house, 47 at 35c.; threshing, 404 bush. at 4c.; trip for mail, \$4; twine, 20 lbs. at 15c	498 15
Salaries (Page J - 10)	4,405 02
Travel, P. Anderson, horse feed	10 50
Travel, W.B. Goodfellow: board and lodging, \$35; fares, \$2.45; feed and stabling, \$22; horse hire, \$1; transport of supplies, \$3	63 45
Travel, Jas. MacArthur: board and lodging, \$278.35; boat hire, \$37; fares, \$11.35; feed and stabling, \$60; interpreter, 14 d. at \$1.50; livery, \$20; provisions, \$8.55; small items, \$4.50	440 75
Travel, Wm. McBeath, horse hire, 35 d. at 30c	10 50
...	34,117 95
Crooked Lakes Agency, N.W.T.	...
Annuities (\$3 005) -	...
Chiefs, 2 at \$25; headmen, 7 at \$15, Indians, 128 men, 171 women, 117 boys, 125 girls, 8 male relatives, 5 female relatives, in all 554 at \$5; arrears, 16 at \$5	3,005 00
Agricultural implement (\$179.68) -	...
Boulton, C.R.: 'Canadian Advance: fanning-mill and bagger complete	35 00
Brown & Mitchell: carriage bolts, 1,200, \$14.33; bolt cutter, \$5; cast steel, 30 lbs., \$4.50; clevises, 3 doz. \$6.15; files, 30, \$6.05; iron, 435 lbs., \$17.57; lace leather, 6 lbs. at \$1; shoeing vice, \$10; blacksmith's tools, \$12.75; sundry small hardware supplies, \$53.04; freight, \$3.79	139 18
Walker, E.A. & Son: bluestone, 30 lbs., \$2; Wallingham, A., bluestone, 50 lbs., \$3.50	5 50
Seeds (\$4.30) -	...
Can. Pacific Ry.: freight charges	0 85
Rennie, Wm., seed: carrot, 2 lbs., onion, 3 lbs., and turnip, 10 lbs.	3 45
Live stock (\$326.87) -	...
Hay, Wm.: French Canadian stallion, \$340; less \$331 part of advance \$1,500 to John Davidson, see A.G.'s report, 1901 - 2, page J - 57	9 00
McDonald, D.H. & Co.: oxen, 2 yoke at \$150	300 00
Westervelt, A.P., Sec. Live Stock Assoc.; transportation of stallion	17 87
Supplies for destitute (\$2,322.63) -	...
Bate, H.N. & Sons: tea, 212 lbs. at 17 1/2c., soap, 162 lbs. at 4 7/12c	44 52
Begg, Magnus: wheat, 143 1/4 bush., \$76.76; Bird, J.R. & Co., medicines, \$230.43	307 19

Betts, Geo.: beef, \$11.20; flour, \$10.10; small items of provisions, \$10	31 30
Brown, J. & E., print, 210 yds. at 8 1/2c.; Fleming & Sons, medicines, \$9	26 85
Can. Pac. Ry.: fares, \$7.75; freight charges, \$13.20	20 95
Colquhoun, A.R. & Son: flour, 6 sacks at \$2; tea, 25 lbs. at 25c.; tobacco, 5 lbs. \$5; small provisions, \$9.40	32 65
Fowler's Canadian Co.: 497 lbs. bacon at 12.84c	63 81
Frank & Bryce, gilling twine, 21 lbs. at 64c.; LeRat, J., 353 lbs. beef at 5c	31 09
Garland, John, M.; men's duck trousers, 20 prs. at 59c.; total \$22.20. less 10 p.c discount on galatea, \$1.04, and 5 p.c. discount on trousers, 59c., goods being of inferior quality	20 57
Macdonald, A. & Co.: coarse salt, 1 brl. \$1.95; tobacco, 45 lbs. at 33 3/4c	17 14
Miller, Morse & Co.: gunpowder, F.F.F., 100 lbs. at 22 1/4c.; shot, 400 lbs. at \$5.69; twine, No. 9, 5 lbs. at 47c., No. 5, 15 3/4 lbs. at 18c., guncaps and snaring wire, \$4.21	54 41
McDougall Bros.: meals for Constable Rogers, in charge of smallpox quarantine, 71 at 20c	14 20
McLean, Donald, flour, 35 sacks at \$1.49; Nisbit & Auld, etoffe, 30 yds. at 36 1/2c	63 10
North-west Mounted Police: board and lodgings for officers on quarantine duty, \$42.50; livery-hire for officers to quarantine station, \$8	50 50
Palmerston Pork Packing Co., bacon, 2,494 lbs. at 13c	324 22
Rogers, Peter: services as spl. constable on smallpox quarantine, 26 d. at \$1.50	39 00
Slingsby Mfg. Co.: blankets, 30 at \$1.94 1/3; serge, 206 yds. at 16 1/2c.; yarn, 9 lbs. at 30c	94 98
St. Boniface Hospital, care and attendance for Indian women, 26 d. at 50c.; medicine and dressing, \$2.50	15 50
Wilson Bros. & Co.: men's tweed trousers, 25 prs. at \$1.21,	30 25
4 small payments: cod lines, 5, \$2.40; vaccine, 100 tubes, \$6; small items, \$1.75	10 15
Indians: beef, 4,345 lbs. at 5c.; oxen, 4 years old, 1 at \$45, 1 at \$40; less 1 hide, \$2	300 25
Salary of physician (Page J - 10)	650 00
Medical attendance, E.L. Cook, M.D., \$45; J.W. Good, M.D., \$35	80 00
Schools (\$4,520.55) -	...
Bird J.R. & Co.: drugs and medicines	81 68
Freight charges: Can. Pacific Ry., \$42.67; Dominion Express Co., \$4.15; Grand Trunk Ry., \$44.45	91 27
Carried forward	6,011 43

Crooked Lakes Agency, N.W.T. - concluded	\$ cts.
Brought forward	6,011 43
Schools - Concluded	...
Grants: Cowesses Boarding School, 12 m. to June 30, \$2,858.40; Round Lake Boarding School, 12 mos. to June 30, \$1,489.20	4,347 60
Grist and saw mills (\$178.40) -	...
Carment, W.M.: fee for inspecting 2 steam boilers at \$5	10 00
Dennis, J.S., fee for inspecting steam boiler, 1 at \$5	5 00
Thorburn & Sons: lumber, 5,000 ft. at \$30; 3,600 ft. at \$28; 954 ft. at \$27; 200 ft. at \$25; 4,390 ft. at \$24; 1,633 ft. at \$23; 2,000 ft. at \$20; nails, 350 lbs., \$15.75; shingles, 2 M. at \$3.25; tar paper, 10 rolls at \$1.25; windows, 5 at \$1.40; small items, \$2.78; total, \$374; less \$210.60 detailed 1901 - 2, see A.G.'s report, page J 37	163 40
General expenses (\$4,746.55) -	...
Adams Bros.: 1/2 doz. curry combs, 1/2 doz. brushes, \$2.80; rubber sheets, 2 at \$4	10 80
Bate, H.N. & Sons: soap, 288 lbs. at 4 7/12c., 288 lbs. at 17 1/2c	63 60
Elliott, Jas., M.D.V., & c., inspecting cattle, 12 days at \$6; travelling expenses, \$21.80	93 80
Fowler's Canadian Company, long clear bacon, 1,440 lbs. at 12.84c	184 90
Gardner, A.E.: blanket. \$2.50; fly nets, 1 pr., \$2.40; harness repairs, \$12.95	17 85
Macdonald, A. & Co.: rice, 225 lbs. at 3 5/8 c.; McDonald, J.M., pumps and tubing, \$30	38 16
McLean, Donald, flour, 65 sacks at \$1.49	96 85
Steinberger, Hendry Co., 1, 6 ft. Union Jack	2 28
Thorburn & Sons: lumber, 1,942 ft., \$48.31; storm sashes, 6 at \$2.25, 1 at \$1.75; small items, \$12.70	76 26
Walker, E.A. & Son, coal oil, 12 galls. at 35c	4 20
Indians: beef, 4,320 lbs. at 6c	216 00
Salaries (Page J - 10)	3,562 50
Travel, Magnus Begg: board and lodgings, \$71.10; horse feed and stabling, \$27.75; fares, \$25.80; telegrams, 35c	125 00
...	15,283 98
Duck Lake Agency, N.W.T.	...
Annuities (\$3,145) -	...
Chiefs, 2 at \$25, headmen, 7 at \$15; Indians, 137 men, 162 women, 146 boys, 144 girls, 4 male relatives, 6 female relatives, in all 599 at \$5, less \$5 arrears refunded	3,145 00
Agricultural Implements (\$1,179.18) -	...
American-Abell Engine and Thresher Co., parts and repairs of thresher	21 93
Massey-Harris Co.: parts and repairs to farm implements, \$142.20; 1 14-in. plough, \$19; 1 12 h.p. thresher, with separator complete, \$725	886 20
Kernaghan, J.B.: blacksmith's coal, 700 lbs. at \$1.25; iron, 229 lbs. at 7c.; machine oil, 17 galls. at 70c.; trace chains, 3 sets at \$2; sundry hardware, \$4.50	47 18

McIntyre Bros.: B.S. coal, 2 sacks, \$3.75; bluestone, 115 lbs., \$8.52; small items, \$6.40	18 67
Prince Albert Trading Co.: axlegrease, 25c.; rope, 4 1/2 lbs., 90c.; scythe and snath, \$2.25	3 40
Stewart, A.S.: binder, \$155, less \$105 paid by Trust Fund, \$50; repairs to implements, \$21.70; express, 65c	72 35
Treen, R.T., repairs and parts of implements and vehicles	51 85
Turcotte Bros.: B.S. coal, 100 lbs., \$1.50; repairs to implements and vehicles, \$50.25; services of blacksmith, 2 d. at \$5	61 75
Indians: repairs to implements, \$10.75; freighting, \$5.10	15 85
Seeds (\$41.16) -	...
Byrns, seed oats, 26 bush. at 30c.; Canadian Pacific Ry., freight, \$1.88	9 68
Rennie, Wm., seed: carrot, 12 lbs. at 30c., onion, 12 lbs. at 65 c.; turnip, 12 lbs. at 9c	12 48
Saridant, J. Marie, seed oats, 10 bush. at 40c.; Thomas, J., barley, 50 bush. at 30c	19 00
Live stock (\$408.50) -	...
McKay, Alex., services bringing 2 bulls from Prince Albert, 3 d. at \$5	15 00
Peterson, Clayton: feeding bulls, 27 d., \$18.50; thoroughbred shorthorn bulls, 3 at \$125	393 50
Supplies for destitute (\$5,199.66) -	...
Bate, H.N., & Sons: soap, 261 lbs. at 4 7/12c.; tea, 286 lbs. at 17 1/2	62 01
Brown, J. & E., print, 220 yds. at 8 1/2 c	18 70
Canadian Pacific Ry.: fares, \$5; freight charges, \$56.48	61 48
Fowler's Canadian Co.: bacon, 3,245 lbs. at 64c	442 61
Frank & Bryce, gilling twine, 39 lbs. at 64c	24 96
Garland, John M., Son & Co.: boys' tweed trousers, 18 prs. at \$1; men's duck trousers, 30 prs. at 59c.; galatea, 122 1/4 yds. at 9 5/8c.; total, \$47.47, less 5 p.c. discount on men's trousers and 10 p.c. discount on galatea, \$2.05, owing to inferior quality of goods supplied	45 42
Hudson's Bay Co.: flour, 4 sacks at \$2.50; tea, 10 lbs. at 30c	13 00
Kidd, Jos., flour, 142 sacks at \$1.60	227 20
Carried forward	5,669 22

Duck Lake Agency, N.W.T. - continued	\$ cts.
Brought forward	5,669 22
Supplies for destitute - Concluded	...
Macdonald, A., & Co.: coarse salt, 2 brls. at \$1.95; rice, 477 lbs. at 38c.; rock salt, 100 lbs. at 9/10c.; tobacco, 135 lbs. at 33 3/4c	67 65
Miller, Morse & Co.: gun caps, 15 M. at 46c.; powder, F.F.F., 250 lbs. at 23 9/10c.; shot, 1,000 lbs. at \$5.69 per cwt.; twine, No. 9, 31 lbs. at 47c.; No. 5, 292 lbs. at 18c.; holland, Nos. 1 and 2, 23 lbs. at 37 1/2c	152 10
McDonald, Chas.: drugs and medicines, \$286.73; vaccine, 21 pks. at 80c.; freight, 95c	304 48
McLean, Donald, flour, 108 sacks at \$1.59; Nisbit & Auld, etoffe, 28 yds. at 36 1/2c	181 94
Ogilvie Flour Mills Co., flour, 28 sacks at \$1.91, 11 sacks at \$1.89	74 27
Palmerston Pork Packing Co., bacon, 6,344 lbs. at 13 1/2c., 3,791 lbs. at 14c	1,387 18
Slingsby Mfg. Co.; blankets, 55 at \$1.94 1/3c; serge, 380 3/4 yds. at 16 1/2c.; yarn, 18 lbs. at 30c	175 10
Wilson Bros. & Co.: men's tweed trousers, 40 pr. at \$1.21	48 40
Small payments: cod lines, \$1.92; mustard, 60c; ferriage, \$9.45	11 97
Indians: beef, 15,863 1/2 lbs. at 5c., labour, 10 d. at \$2, 3 d. at \$1; freighting, \$43.86; wood, 12 loads at \$1	872 03
Salaries of physicians (Page J - 10)	1,029 16
Triennial clothing: Kingston and Pembroke Railway Co., freight	7 68
Schools (\$17,326.60) -	...
Agnew, T.J.: fireman's axes, 6 at \$2.75; hinges, locks, & c., \$6.90; glass, 6 doz. lights, \$6.25, 37 lts., \$12.25; nails, 3 kegs at \$4.85, 186 lbs., \$9.70; paint oil, 15 galls. at \$1.20; pure lead, 4 25-lb. tins at \$2.40; small hardware, \$3.25	97 00
Bate, H.N. & Sons: soap, 150 lbs. at 4 7/12c.; Can. Pac. Ry., freight, \$58.53	65 40
Deacon, R., lime, 30 bush. at 30c.; Grand Trunk Ry., freight, \$29.48	38 48
Fawcett, W.: doors, 5 at \$4; flooring, 8 M. ft. at \$23; nails, 180 lbs. at 5c., shingles, 7 M. at \$3; window, double, 3 at \$6	252 00
Jamieson, R.E., hard tack, 1,354 lbs. at \$3.95	53 47
Kernaghan, J.B.: boiled oil, 5 galls, at \$1.25, 49 galls. at \$1.20; brushes, assorted, 13, \$9.85; golden ochre, 162 lbs., \$12.15; nails, 160 lbs., \$8; paints, assorted, 4 galls., \$8.40, 194 lbs., \$12.22; turpentine, 5 galls. at \$1.25; white lead, 350 lbs. at 9c.; small hardware, \$8.55	161 97
Miller, T.H.; ferriage, \$1.90; McBeth, Geo., sand, 4 loads, at \$1.25	6 90
McDonald, Chas.: vaccine, 8 pkgs., \$7.20; drugs and medicines, \$173.01; freight, 79c	181 00
Sanderson, Jas.: lumber, 7,839 ft. at \$23; 2,647 ft. at \$18; 678 ft. at \$16; 1,000 lin. ft., 1/4 round, \$10; window stop, 300 ft., \$3; shingles, 7 M. at \$3.35; 2 bdls. lath, 60c	275 81
Shannon & Co.: lumber, 1,775 ft. at \$30, 750 ft. at \$23, 500 ft. at \$22; shingles, cedar, 7 M. at \$3.75; windows, 4 at \$2.75; small items of lumber, tar paper, & c., \$11.55	130 30
Indians: floor sills, 12 at 40c.; freighting, \$48.22; logs, \$2.40; oxen, 1 yoke, \$90	145 42
Labour: carpenters, 118 d. at \$2.50, 8 d. at \$2, 15 1/3 d. at \$1.50; labourers, 9 1/2 d. at \$2, 18 d. at \$1.50; painting, 1,302 yds. at 12c., 1,461 yds. at 8c., 8 chimneys at 50c.; plastering, & c., 11 17/20 d. at \$4; miscellaneous work on Emmanuel College, and annexes 96 d., \$318	1,022 52
Grants: Duck Lake Boarding School, 12 m. to June 30, \$9,823.31; Emmanuel College, 12 m. to June 30,	13,846

\$4,023.60	91
Salaries, physicians and teachers (Page J - 10)	912 50
General expenses (\$5,329.12) -	...
Arcan, Louis, green cordwood, 22 1/2 cords at 42	45 00
Bate, H.N. & Sons: soap, 264 lbs. at 4 7/12 c.; tea, 264 lbs. at 17 1/2c	58 30
Can. Pacific Ry.: freight, \$13.06; Can. Pacific Ry. Co.'s Telegraph, telegrams, \$6.86	19 92
Dominion Express Co.: express charges, \$7.68; Donaldson, J.S., services of stallion, \$12	19 68
Fowler's Canadian Co., long clear bacon, 480 lbs. at 13.64c	65 47
Godin, Achille: carpenter work on agency stable, 6 d. at \$2	12 00
Grant, Mrs. M.J.: postage stamps, \$15; rent of P.O. box, 1 yr. to Dec. 31, \$1	16 00
Hudson's Bay Co.: binder twine, 50 lbs., \$8; express, \$2.50; postage stamps, \$3	13 50
Kernaghan, J.B.: Canadian oil, 25 galls., \$10.35; nails, 175 lbs., \$9.45; small hardware, \$29.97	49 77
Kidd, Jos.: flour, 8 sacks at \$1.60; Macdonald, A. & Co., rice, 198 lbs. at 3 5/8c	19 98
Macdonald, D., making medicine cupboard for James Smith's reserve	9 00
Massey-Harris Co.: binder twine, 144 lbs., \$22.50; dashboard, \$4	26 50
Mountford, J.J. V.S., veterinary services	46 00
McDonald, Chas.: medicines for sick horses, \$10.55; express, 50c	11 05
McIntyre Bros.: axes, handled, 4 at \$1.25; coal oil, 43 1/2 galls. at 32c.; nails, 145 lbs., \$7.50; paint oil, 5 1/2 galls., \$6.90; rough lumber, 1,983 ft., \$47.60; pump with tubing, \$15; items of hardware under \$5, \$58.23	154 15
McLean, Donald, flour, 48 sacks at \$1.59	66 78
McLellan, D.C.: blankets, large strapped, 1 pr., \$8; brushes & c., \$4; repairs to harness, \$13, rubber sheets, 2, \$7.50; valise, leather, \$15	47 50
Ogilvie Flour Mills Co., 12 sacks at \$1.91, 19 sacks at \$1.89	58 53
Palmerston Pork Packing Co., bacon, 390 lbs. at 14c., 1,560 lbs. at 13 1/2c	265 20
Carried forward	28,312 41

Duck Lake Agency, N.W.T. - concluded	\$ cts.
Brought forward	28,312 41
General expenses - Concluded	...
Philip, David, Remington typewriter with special keyboard and cover	87 50
Poitras, E., service of stallion	6 00
Price, J., services as harvester and interpreter, 11 m. at \$30	45 00
Shannon, J.W., & Co.: lumber, 66 ft., \$1.05; shingles, 6 m. at \$3.50	22 05
Sturgill, C.E., threshing 258 bush. of oats at 3c	7 74
Treen, R.T.: horseshoing, \$23.05; repairs to vehicles, \$11.95	35 00
Turcotte Bros.: horseshoeing, \$21; sundry small repairs, \$2.50	23 50
Woodman, A.H., 1 Anderson double acting force pump, complete for 23-ft. well	32 20
Payments under \$5: building boat, \$5; bran, 500 lbs., \$3; Clark's Magistrate Manual, \$4.75; lumber, 250 ft., \$4; medicine, \$4.65; oats, 30 bush., \$6.50; postage stamps, \$6.40; small items, \$6.24	40 54
Indians: beef, 1,468 lbs. at 5c.; chop feed, 1,400 lbs., \$14; freighting, \$11.30; horse-shoes, & c., \$2.25; hay, 2 loads at \$3; hire and feed of team, 9 d., \$15; labour, 2 d. at \$2, 7 d. at \$1.75, 5 d. at \$1.50, 9 d. at \$1, 8 d. at 75c.; mutton, 75 lbs. at 8c.; oats, 70 bush., \$16.50; 1 set building logs for implement shed, \$10; transport of 2 bulls, \$5; repairing buckboard, \$4.60	202 80
Salaries of agent, &c (Page J - 10)	3,349 75
Travel: Jones, W.E.: board and lodging, \$109.50; horse feed and stabling, \$59.60; provisions, \$58.78; hay, 2 loads, \$5; fares, \$35.40; team hire, \$13; ferriage, \$3; washing blankets, \$2; storage of canoe, \$2; freighting supplies, \$4.75; telegrams and express, & c., \$2.76	295 79
Travel: Letellier, J.S.: board and lodging, \$22.75; feed and stabling, \$28.75; ferriage, \$1.30; fare, \$1.45	54 25
Travel: Louis Marion: board and lodging, \$6; feed and stabling, \$7; transport \$4	17 00
Travel: H.J. McKay: board and lodging, \$54.12; feed and stabling, \$49.25; livery, \$2	105 37
...	32,636 90
Edmonton Agency, N.W.T.	...
Annuities (\$3,770) -	...
Chiefs, 3 at \$25; headmen, 10 at \$15; Indians, 142 men, 188 women, 171 boys, 172 girls, 1 male relative, 4 female relatives, 678 in all,	3,615 00
Arrears, 21 at \$5; commutations, 1 at \$50	155 00
Agricultural implements (\$210.99) -	...
Brewster, W.A., pinion for horse power	2 00
Cushing Bros., lime 38 bush. at 50c	19 00
Massey-Harris Co.: knives for mowers, \$21; sections for knives, \$4.80; repairs, \$33.40	59 20
Poirier, G., repairs to mower and wagon	1 50
Ross Bros.: bluestone, 80 lbs. at 10c.; brushes, 1 doz., \$6; coal, 1/2 ton, \$9; small hardware, \$67.29	90 29
Seed (\$80.59) -	...
Canadian Pacific Railway, freight	2 53

Flynn, E., wheat, 20 bush. at 60c.; Hill, S., oats, 151 13/34 bush. at 30c	57 41
McNamara, John, oats, 4 bush. at 25c	11 25
Rennie, Wm., seeds: carrot, 8 lbs. at 30c.; onion, 8 lbs. at 65c.; turnip, 20 lbs. at 9c	9 40
Live stock (\$300) -	...
Robinson, D.C., 2 yoke oxen	300 00
Supplies for destitute (\$4,905.79) -	...
Bate, H.N. & Sons: soap, 272 lbs. at 4 7/12c; tea, 312 lbs. at 17 1/2c	67 07
Bearshead, Wm., beef, 4 lbs. at 5c	31 70
Brown, J. & E., print, 220 yds. at 8 1/2c	18 70
Can. Pac. Ry.; freight, \$62.51; telegrams, \$3.55	66 06
Dowling Milling Co.: flour, 217 sacks at \$1.63	353 71
Edmonton General Hospital, 44 days' board of Indian patients	35 00
Edmonton Milling Co., flour, 168 bags at \$1.45	243 60
Frank & Bryce, gilling twine, 51 lbs. at 64c	32 64
Garland, John M., Son & Co.: men's duck trousers, 25 prs. at 56c; galatea, 100 yds. at 8 2/3c	22 66
Hudson's Bay Co., cartage	8 44
Macdonald, A. & Co.: rice, 170 lbs. at 3 5/8c.; salt, \$4.80; tobacco, 105 lbs. at 33 3/4c	46 40
McDonald, D.W.: drugs and medicines, \$182.57; cases, 6, \$2.80	185 37
Miller, Morse & Co.: gun caps, 12 M. at 46c.; powder, 200 lbs. at 25c.; shot, 800 lbs. at \$5.69; snaring wire, 5 lbs. at 29c.; twine, No. 5, 75 1/4 lbs. at 18c., No. 9, 98 lbs. at 47c	162 09
McDougall & Secord, bacon, 2,462 lbs. at 13 1/2c	332 37
Nisbit & Auld, etoffe, 60 yds. at 36 1/2c	21 90
Palmerston Pork Packing Co., bacon, 3,505 lbs. at 14c.,	490 70
Reis, Chas., beef: 12,810 lbs. at 6 9/10c; 1,471 lbs. at 7c., 6,473 lbs. at 79c	1,465 85
Robinson, D.C., 2 yoke oxen	300 00
Slingsby Mfg. Co.: blankets, 25 at \$1.94 1/3; serge, 294 3/4 yds. at 16 1/2c.; yarn, 18 lbs. at 30c	102 62
Templeton, W.H., cod lines, 6 at 47 11/12c	2 88
Walsh, T.J., beef, 177 lbs, at 6 3/4c., 323 lbs. at 7 1/2c	36 18
Carried forward	8,387 52

Edmonton Agency, N.W.T. - continued	\$ cts.
Brought forward	8,387 52
Supplies for destitute - Concluded.	...
Wilson Bros. & Co., men's tweed trousers, 35 prs. at \$1.21	42 35
Medical attendance, J.D. Harrison, M.D.	25 00
Salary of physician (Page J - 11)	812 50
Triennial clothing (\$10.73) -	...
Kingston & Pembroke Ry. Co., freight on clothing	10 73
Schools (\$5,688.55) -	...
Fort Saskatchewan drug store, drugs and medicines	94 42
Bate, H.N. & Sons, soap, 25 lbs. at 4 7/12c	1 15
Can. Pac. Ry. Co., freight, \$23.03; Dominion Express Co., express, \$1.50	24 53
Jamieson, R.E., hard tack, 755 lbs. at \$3.95	29 82
McDonald, D.W., drugs and medicines	44 80
Paquette, Antoine, re-shingling schoolhouse	40 00
Grant to St. Albert Boarding School, 12 m. to June 30	4,887 00
Salaries of physicians and teachers (Page J - 11)	566 83
General expenses (\$5,499.84) -	...
Bate, H.N. & Sons: soap, 288 lbs. at 4 7/12c.; tea, 288 lbs. at 17 1/2c	63 60
Bellamy & Co., twine, 40 lbs. at 14c	5 60
Can. Pac. Ry. Co., freight	16 14
Cushing Bros.: doors, 7, \$18; lumber, 2,662 ft., \$53.50; shingles, 9 3/4 M., \$26.33; window screens, 14, \$9.60; small items, \$6.92	114 35
Dowling Milling Co.: flour, 33 bags at \$1.63	53 79
Edmonton Milling Co.: flour, 3,200 lbs. at \$1.45	46 40
Fraser, D.R. & Co.: siding, 1,510 ft. at \$22; lumber for repairing agent's house, \$16.26	49 44
Hudson's Bay Co.: leather straps, 3, \$2.75; rubber sheeting, 2 2/3 yds. at \$2.50	9 42
Kelly & Beals, repairs and horse-shoeing	8 50
Larose & Starrett, democrat wagon	95 00
Macdonald, A. & Co.: rice, 216 lbs. at 3 5/8c	7 83
Martin, W.H. & Co.: bridles, 1 pr., \$5; horse blankets, 3 at \$2.50; horse collars, 1 pr. at \$6, 1 pr. at \$5; repairs to harness, & c., \$6.55	30 05
Massey-Harris Co.: twine, 100 lbs. at 16c.; wagon, \$70.20; wheelbarrow, \$6	91 20
Morin, G., coal, 17 1/4 tons at \$3.50	60 38
Mcdougall & Secord, bacon, 736 lbs. at 13 1/2c	99 36
Palmerston Pork Packing Co.: bacon, 1,755 lbs. at 14c	245 70
Paquette, Antoine: moving and rebuilding houses at Lac St. Anne, \$105; repairing school-house, \$50	155 00
Parsons, W.H. & Co.: axes, 5 at \$.125; small items, \$3.70	9 95

Poirier, Jos., threshing, 190 bush. oats at 3 1/2c	6 65
Reis, Chas., beef, 2,498 lbs. at 6 9/10c., 289 lbs. at 7c	192 58
Ross Bros.: alabastine, 22 packages at 50c; coal oil, 73 galls. at 40c; nails, \$12.25; stove, \$24; varnish and paint, \$12.90; small items, \$79.35	168 70
Sanderson, Geo. P.: horseshoing, \$29.95; repairs to wagon, \$1.90	31 15
Steinberger, Hendry Co., Dominion flag	8 00
Stovel & Strang: elbows, 12 at 25.; nails, 100 lbs., \$4.75; pipes, 64 at 15c.; small hardware, \$5.65	23 00
Taylor, Alex, postage stamps	10 00
Small payments: services of veterinary surgeon, \$2.50; coal, 2 tons at \$2.50; express, \$1.45; telegram, \$1.13; repairing harness, \$4.15; medicines, 50c.; subscriptions to 'Nor'-West Farmer, 2 yrs., \$2; horseshoeing, \$3.50	20 23
Advertising: Strathcona 'Plaindealer', \$3.45; Edmonton 'Bulletin', \$3	6 45
Indians: building new stable, \$35.25; repairs to house, \$20; freight, \$4	59 25
Salaries of agent, farmers, &c (Page J - 11)	3,615 32
Removal expenses, transporting household effects	15 00
Travel, D. Bard: board and lodging, \$18.25; horse feed and stabling, \$9.20	27 45
Travel, H.A. Carruthers, board and lodging	18 50
Travel, Jas. Gibbons: board and lodging, \$95.20; horse feed and stabling, \$35	130 20
Travel, A.E. Pattison, board and lodging	5 65
...	20,466 49
Hobbema Agency, N.W.T.	...
Annuities (\$3,280) -	...
Chiefs, 2 at \$25; headman, 7 at \$15; Indians, 132 men, 171 women, 155 boys, 139 girls, in all 597 at \$5; arrears, 18 at \$5; commutations, 1 at \$50	3,280 00
Agricultural implements (\$341.94) -	...
Massey-Harris Co.: fanning mill, \$38; repairs for mower, \$6	44 00
McCallum & Wallace: carriage bolts, 1,200 at 3c.; coal, 1,065 lbs., \$10.65; flat iron, 100 lbs. at 5c.; band iron, 110 lbs. at 6c.; rd. iron, 530 lbs. at 5c.; plough handles, 24 at 50c.; rope, 53 lbs. at 20c.; steel, 38 lbs. at 15c.; twine, 150 lbs. at 15c; small items, \$32	167 55
Rosenroll, A.S. & Co.: lime, 100 bush. at 60c.; freight, \$7	67 00
Ross Bros.: lace leather, 5 1/2 lbs. at \$1; lumber, 200 ft., \$20; jackscrews, 2 at \$6; sheet zinc, 62 lbs. at 12c.; vise, \$9.50; small items, \$8.95	63 39
Carried forward	3,621 94

Hobbema Agency, N.W.T. - continued	\$ cts.
Brought forward	3,621 94
Seeds (\$97.03) -	...
Can. Pac. Ry. Co., freight, \$2.43; N. Switzer, oats, 40 bush. at 30c	14 43
Rennie, Wm., seed: carrot, 15 lbs. at 30c.; onions, 10 lbs. at 65c.; turnip, 40 lbs. at 9c	14 60
Wetaskiwin Milling Co., wheat 80 bush. at 85c	68 00
Supplies for destitute (\$5,464.80) -	...
Bate, H.N. & Sons: soap, 417 lbs. at 4 7/12c.; tea, 312 lbs. at 17 1/2c	73 71
Brown, J. & E.: knitting needles, 6 doz. at 35c.; print, 132 yds. at 8 1/2c	13 32
Can. Pac. Ry. Co., freight	72 89
Edmonton Milling Co., 202 sacks at \$1.74	351 48
Frank & Bryce, gilling twine, 39 lbs. at 64c	24 96
Garland, John M., Son., boys' tweed trousers, 18 prs. at \$1; men's duck trousers, 20 prs. at 56c.; galatea, 102 1/2 yds. at 8 1/2c	38 06
Macdonald, A. & Co.: rice, 340 lbs. at 3 5/3c.; salt, \$6.75; tobacco, 105 lbs. at 33 3/4c	54 52
Miller, Morse & Co.: gun caps, 15 M. at 46c.; powder, 250 lbs. at 24 2/5c.; shot, 1,000 lbs. at \$5.69; snaring wire, 5 lbs. at 29c.; trade ball, 25 lbs. at \$6.50; twine, No. 5, 15 3/4 lbs. at 18c.; No. 9, 20 lbs. at 47c	140 11
McLean, Donald, flour, 220 bags at \$1.59	349 80
Nisbit & Auld, etoffe, 62 3/4 yds at 36 1/2c	22 90
Palmerston Pork Packing Co., bacon, 11,753 lbs. at 14c	1,645 42
Slingsby Mfg. Co.: blankets, 60 at \$1.94 1/3; serge, 294 1/2 yds. at 16 1/2c.; yarn, 30c	174 19
Templeton, W.A., cod lines, 6 at 47 11/12c	2 88
Walker, J.H., drugs and medicines	215 61
Ward D.A., drugs and medicines	61 50
Wilson Bros. & Co., men's tweed trousers, 60 prs. at \$1.21	72 60
Indians, beef, 37,087 lbs, at 5c	1,854 35
Medical attendance, R.D. Robertson, M.D.	296 50
Triennial clothing (\$8.35) -	...
Kingston & Pembroke Ry., freight	8 35
Schools (\$3,845.33) -	...
Bate, H.N. & Sons, soap, 60 lbs. at 4 7/12c	2 75
Can. Pac. Ry., freight, \$19.46; Grand Trunk Ry., freight, \$7.05	26 61
Jamieson, R.E., hard tack, 512 lbs. at \$3.95	20 22
McCallum & Wallace: axe, \$1.25; brooms, 2 at 40c	2 05
Grant to Ermineskin Boarding School	3,193 80
Salaries of teachers (Page J - 11)	600 00
Grist and saw mills (\$203.59) -	...

Dickson, A.R., cotton, 760 1/2 yds. at 12c.; Greey, W. & J.G., bolting cloth, \$20.95	112 21
Lowers, J.B. & Co., sharpening saw	2 00
McCallum & Wallace: coal oil, 20 galls. at 40c.; machine oil, 25 galls. at 75c.; small items, \$14.10	40 85
Pell, Cad, sawyer, 7/30 m. at \$40	9 33
Ross Bros., belting: leather, 90 ft., \$12.20; rubber, 45 ft. at 60c	39 20
General expenses (\$4,759.42) -	...
Anderson's Pump Works, new pump and repairs to old one	16 20
Aylwin, J.E., postage stamps	15 00
Bate, H.N. & Sons: soap, 288 lbs. at 4 7/12c.; tea, 288 lbs. at 17 1/2c	63 60
Can. Pac. Ry. Co., freight	16 42
Dickson, A.R., duck, 133 3/4 y. at 14c.; Edmonton Milling Co., flour, 4,800 lbs. at \$1.74	102 24
Eggleston & Johnson, coal, \$28.43; Farris, H.D., sleighs, whiffletree and neckyoke, \$35	64 43
Howell, H.B., ink, \$2.50; Macdonald, A. & Co., rice, 216 lbs. at 3 5/8c	10 33
McCallum & Wallace: axe handles, \$4.50; coal oil, 6 cases at \$4; nails, \$19; oak stain, 3 galls. at \$2.40; paint, 3 galls. at \$2; spades, 6 at \$1; varnish, 2 galls. at \$3.50; white lead, 50 lbs. at 10c., small items, \$10.45	89 15
McLean, Donald, flour: 30 sacks at \$1.59	47 70
Palmerston Pork Packing Co., bacon, 1,430 lbs. at 14c	200 20
Riddell, E., expense of inspecting bulls	15 05
Rosenroll, A.S. & Co., brick, 600 at \$15; doors, 5, \$10.85; lumber, 5,177 ft., \$141.31; small items, \$1.41	181 22
Starkey & Co., horse-shoeing	3 50
Indians: beef, 5,262 lbs. at 5c; board and lodging, \$10.50	273 60
Salaries (Page J - 11)	3,614 63
Travel, W.S. Grant: board and lodging, \$39.35; fares, \$7.80	47 15
...	18,000 46
Moose Mountain Agency, N.W.T.	...
Annuities (\$975) -	...
Headmen, 6 at \$15; Indians, 43 men, 60 women, 37 boys, 31 girls, 1 female relative, 172 in all at \$5; arrears, 5 at \$5	975 00
Agricultural implements (\$140.15) -	...
Massey-Harris Co.: twine, 300 lbs. at 14c.; repairs for machinery, \$18.10	60 10
Porteous, L.C.: bluestone, 100 lbs. at 7c.; iron and steel, 500 lbs. at 5c.; machine oil, 13 galls. at 60c.; coal, 1,000 lbs., \$10; small items, \$30.25	80 05
Carried forward	1,115 15

Moose Mountain Agency, N.W.T. - concluded	\$ cts.
Brought forward	1,115 15
Seeds (\$6.29) -	...
Can. Pac. Ry., freight, 79c.; Rennie, Wm., seed: carrot, 3 lbs. at 30c.; onion, 5 lbs. at 65c.; turnip, 15 lbs. at 9c	6 29
Live stock (\$495) -	...
Brockman, H.B., yoke of oxen	120 00
Smith, J.E., shorthorn bulls, 3 at \$125	375 00
Supplies for destitute (\$1,028.26) -	...
Bate, H.N. & Sons: soap, 174 lbs. at 4 7/12c.; tea, 154 lbs. at 17 1/2c	34 92
Brown, J. & E., knitting needles, 4 doz. at 35c.; print, 44 yds at 8 1/2c	5 14
Can. Pac. Ry. Co.: freight, \$10.58; Dodds, J.H., medicines, \$8.80	18 88
Fowler's Canadian Co., bacon, 496 lbs. at 12.75c	63 24
Frank & Bryce, gilling twine, 24 lbs. at 64c	15 36
Garland, John M., Son & Co.: galatea, 40 yds. at 8 2/3c.; men's duck trousers, 30 prs. at 56c	20 29
Macdonald, A. & Co: rice, 50 lbs. at 3 5/8c.; salt, 1 brl., \$1.95; tobacco, 30 lbs. at 33 3/4c	13 89
Miller, Morse & Co: fish hooks, 200 at 16c.; gun caps 6,000 at 46c.; powder, 100 lbs. at 22c.; shot, 400 lbs., \$5.69; snaring wire, 5 lbs. at 20c.; twine, No. 9, 20 lbs. at 47c.	58 69
Moose Mountain Trading Co., flour, 89 1/5 bags at \$1.70	151 64
Nisbit & Auld, etoffe, 20 1/2 yds. at 36 1/2c	10 77
Palmerston Pork Packing Co., bacon, 798 lbs. at 13c	103 74
Slingsby Mfg. Co.: blankets, 25 at \$1.94 1/3; serge, 59 1/2 yds. at 16 1/2c.; yarn, 18 lbs. at 30c.	63 81
Templeton, W.A., cod lines, 3 at 47 11/12c	1 44
Wilson Bros. & Co.; men's tweed trousers, 20 prs. at \$1.21	24 20
Indians, beef, 2,345 lbs. at 5c	117 25
Salary of physician (Page J - 11)	325 00
Schools (\$594.38) -	...
Can. Pac. Ry., freight, \$29.87; Dodds, Jos., services building school-house, \$84	113 87
Jones, Hugh & Co., soap and towelling	1 60
Leslie, John: chairs, 2, \$1.65; table, \$3.50	5 15
Moose Mountain Trading Co., lumber for ceiling, 2,000 ft.at\$24	48 00
Porteous, L.C.; nails, \$4; shingles, \$4; small items, \$10.70	18 70
Riddell, Geo.: lumber, 4,480 ft., \$116.96; shingles, 16 1/4 M. at \$3.65; tar paper, 600 lbs. at \$1; small items, \$7.06	189 33
Winnipeg Public School Board, 10 second-hand school desks at \$2	20 00

Salary of teacher (Page J - 11)	197 73
General expenses (\$1,985.15) -	...
Bate, H.N. & Sons: soap, 96 lbs. at 4 7/12c.; tea, 96 lbs. at 17 1/2c	21 20
Bowden, W.C.: beef, 53 lbs. at 10c.; 45 lbs. at 9c	9 35
Brockman, H.B., horse, \$150; Cameron, Alex., threshing, 690 bush. at 4c	177 60
Campbell, Donald C., building stone work under farm house and granary and repairing same	90 00
Elliott, H. Jas.: inspecting live stock, 6 d. at \$6; travel, \$10.70	46 70
Fowler's Canadian Co., bacon, 180 lbs. at \$12.75	22 95
Greig, G.W., repairs to harness, &c	11 75
Lawford, Geo.: horseshoing, \$13.25; repairs, \$12.70	25 95
Mitchell, C.J., beef, 136 lbs. at 12 1/2c., 126 lbs. at 12c., 131 lbs. at 10c	45 22
Moore, W.A., oats, 66 bush. at 40c	26 40
Moose Mountain Trading Co., flour, 1,080 lbs. at \$1.70	18 36
Morrison, M.V., driving horse	125 00
Newman, Jos.: cutter body, \$10; wagon tongue, \$5; repairs, \$12	27 00
Porteous, L.C., affidavits, 44, \$11; coal oil, 32 galls. at 35c.; rope, \$4.05; small hardware, \$28.65	54 90
Riddell, Geo.: lumber, 1,864 ft. at \$24; postage stamps, \$4	48 73
Robertson, H., wagon	125 00
Small payments: crushing grain, 35 sks. at 10c.; express, \$1.50; freight, \$1.88; Nor'-West Farmer, subscription, \$3.50; rice, 72 lbs. at 3 5/8c.; taking affidavits, 6, \$1.50; window blinds, 3, \$1.50	15 99
Indians: beef, 1,023 lbs. at 5c.; carrying mail, \$21	72 15
Salaries of farmers (Page J - 11)	1,005 00
Travel, W. Murison, feed and stabling	15 90
...	5,224 23
Onion Lake Agency, N.W.T.	...
Annuities (\$4,355) -	...
Indians, 197 men, 245 women, 200 boys, 191 girls, 4 male relatives, 13 female relatives, 850 in all at \$5; arrears, 21 at \$5	4,355 00
Agricultural implements (\$216.21) -	...
Hudson's Bay Co.: plane, \$7.50; rope, 50 lbs., \$10; small items, \$18.10	35 60
Massey-Harris Co.: brass springs, 11 at 62c.; knives, 6 at \$4; small items, \$31.94	62 76
Prince Bros.: bluestone, 44 lbs. at 12 1/2c.; coal, 500 lbs. \$15 hay forks, 12 at 65c.; horse collars, 6 at \$2.25; iron, 130 lbs., \$7; ironbolts, 200 lbs. at 2 1/2c.; machine oil, 20 galls. at 85c.; wagon sheets, 3 at \$5; small items, \$21.20	106 50
Slater, Wm., express	1 00
Indians, freight	10 35

Carried forward

4,571
21

Onion Lake Agency, N.W.T. - concluded	\$ cts.
Brought forward	4,571 21
Seeds (\$36.21) -	...
Can. Pac. Ry., freight	1 76
Rennie, Wm., seed: carrot, 6 lbs. at 30c.; onion, 6 lbs. at 65c.; turnip, 20 lbs. at 9c	7 50
Sibbald, Wm., wheat, 2,100 lbs. at 45c. per C	9 45
Spence, Geo., wheat, 35 bush. at 50c	17 50
Live stock (\$375) -	...
Sinclair, Wm., bulls, 3 at \$125	375 00
Supplies for destitute (\$5,653.95) -	...
Bate, H.N. & Sons: soap, 261 lbs. at 4 7/12c.; tea, 336 lbs. at 17 1/2c	70 76
Bole Drug Co., medicines, \$7.50; Boyer, J.B.: feed for horse, \$2; wood, 3 loads at \$2	15 50
Can. Pac. Ry. Co., freight	37 69
Craig, Geo.: blankets, 15 at \$1.58; pants, 15 pairs at \$1.25; serge, 87 1/2 yds. at 28c	66 95
Frank & Bryce, gilling twine, 81 lbs. at 64c	51 84
Garipey & Lessard, flour, 267 2/3 sacks at \$2.30	615 48
Garland, John, Son & Co.: galatea, 60 1/4 yds. at 8 2/3c; men's duck trousers, 25 prs. at 56c	19 22
Hudson's Bay Co.; tea, 223 lbs. at 30c; provisions, \$4.75	71 65
Macdonald, A. & Co.: salt, \$4.80; tobacco, 75 lbs. at 33 3/4c	30 11
Mathison, E.B.: clothing, \$10.50; team and driver for 2 days, \$5	15 50
Miller, Morse & Co.: gun caps, 9,000 at 46c.; powder, 150 lbs. at 25 3/4c.; shot, 600 lbs. at \$5.69; twine, No. 5, 63 lbs. at 18c.; No. 9, 67 lbs. at 47c	119 74
McDonald, Chas.: drugs and medicines, \$200.80; boxes 7, \$2.25; freight, \$3.50	206 55
Nisbit & Auld, etoffe, 31 yds. at 36 1/2c	11 32
Palmerston Pork Packing Co., bacon, 14,141 lbs. at 13 1/2c	1,909 03
Prince Bros., flour, 325 sacks at \$1.98	643 50
Slingsby Mfg. Co.: blankets, 24 at \$1.94 1/3; serge, 385 1/4 yds. at 16 1/2c	110 21
Stewart, A., M.D., vaccine, 50 tubes	2 50
Templeton, W.H., cod lines, 24 at 47 11/12c	11 50
Vivier, Isidore, beef, 530 lbs. at 5c	26 50
Wilson Bros. & Co., men's tweed trousers, 40 prs. at \$1.21	48 40
Indians: beef, 18,575 lbs. at 5c.; freighting supplies, \$316.25	1,245 00
Salary of physician (Page J - 11)	325 00
Schools (\$4,580.98) -	...
Bate, H.N. & Sons, tea, 500 lbs. at 17 1/2c	87 50
Prince Bros., freight and express	72 13
Freight charges: Can. Atlantic Ry., \$5.88; Can. Pac. Ry., \$92.82; Central Ont. Ry., \$5.38; Grand Trunk Ry.,	142 15

\$18.02; Michigan Central Ry., \$11.27; Niagara, St. Catharines and Toronto Ry., \$8.78	
Grants to boarding schools: Onion Lake, C.E., \$1,152; Onion Lake, R.C., \$3,127.20	4,279 20
Saw and grist mills (\$269.69) -	...
Hudson's Bay Co.: coal oil, 5 galls. at 70c.; small items, \$2.75	6 25
Matheson, J.R., bricks, 1,500 at 5c	75 00
Prince Bros. fire bricks, 200 at \$16 per C.; saw files, 16, \$3	35 00
Slater, W., express, 75c; Waller, Wm., fee for inspecting boiler, \$5	5 75
Waterous Engine Works Co.: asbestos pipe covering, 40 ft., \$9.72; cement, 100 lbs., \$4; chisel tooth saw, No. 3, \$72; door, damper and half front for boiler, \$17; leather belting, 14 ft., \$4.45; express and freight, \$7.91; small items, \$21.75	136 83
Indians, freighting supplies	10 86
General expenses (\$3,051.28) -	...
Bate, H.N., & Sons: soap, 144 lbs. at 4 7/12c; tea, 114 lbs. at 17 1/2c	26 55
Can. Pac. Ry., freight, \$8.62; Gariepy & Lessard, flour, 3,240 lbs. at \$2.30	83 14
Government Telegraph Service, telegraphing	25 67
Hudson's Bay Co.: coal oil, 45 galls. at 70c.; duck, 48 yds. at 25c.; nails, 242 lbs., \$17.23; small items, \$8.80	69 53
Martin, W.H. & Co.; harness, 1 set, \$27, 1 set \$30; small items, \$7.75	64 75
Nolin, J.O., ferriage, \$8.85; Onion Lake postmaster, postage stamps, \$7	15 85
Philip, David: Remington typewriter, \$92.25; freight, \$1.16	93 41
Prince Bros.: Bain wagon, \$75; small items, \$2.45	77 45
Superintendent of Stationery, stationery supplies	11 73
Small payments: fee for hay permit, 50c.; interpreter, \$3; material for agents and farmers' houses, \$4.95; neck yoke, \$2.50; rice, 108 lbs. at 3 5/8c.; subscription to 'Nor'-West Farmer,\$1	15 86
Indians: beef, 532 lbs. at 5c.; freighting supplies, \$28.99; labour - during winter, attending to cattle, & c., \$150; during summer, cutting hay, & c., \$190; stove pipes, \$11.75	407 34
Salaries of agent, farmers, &c (Page J - 11)	2,160 00
...	18,538 32
Peigan Agency, N.W.T.	...
Annuities (\$2,705)	-
Chiefs, 1 at \$25; headmen, 4 at \$15; Indians, 122 men, 166 women, 119 boys, 106 girls, in all 513 at \$5; arrears, 1 at \$5; commutations, 1 at \$50	2,705 00
Carried forward	2,705 00

Peigan Agency, N.W.T. - continued	\$ cts.
Brought forward	2,705 00
Agricultural implements (\$846.25) -	...
Grady, A.F.: axes, 1 doz., \$13; axe handles, 2 doz., \$4.50; axle grease, 26 doz., \$45, 2 cases, \$10.80; blacksmith's bellows, 1 pr., \$15; bolts, assorted, 2,025, \$37.06; crosscut saws, 4 at \$4.50, 4 at \$3; dies and tops, 1 set, \$5.50; files, assorted, 49, \$6.20; grindstones, 2, \$5; hay forks, 18, \$15.25; hammers, 5, \$5.50; iron, 435 lbs. \$19.58, 31 bars, \$17.32; logging chains, 6 at \$2.50; machine oil, 40 galls., \$27.21; mower and rake, \$85; nails, 530 lbs., \$26; shovels and spades, 5, \$5, wagon cover, \$7; w.w. brushes, 1/2 doz. at \$4; wrenches, 8, \$6; whippletree irons, 10 sets, \$12.50; sundry hardware items under \$5, \$32.58	452 00
Massey-Harris Co., parts and repairs to mowers	13 00
McFarquhar, C.: bolsters, 5 at \$1.50; lime, 75 bush., \$37.50; lumber, 325 3/4 ft., \$32.87; sandboards, wall-paper, & c., \$14.80; wagon repairs, \$28.55	121 22
McKenzie & Co.: single buckboard, \$65 prepaid freight, \$9.03	74 02
Indians, freighting, hardwood, hardware, &c	4 00
Labour repairing implements: mechanics, Thos. Higgins, 20 d. at \$2; S.R. Porter, 56 1/2 d. at \$2; J.W. Smith, 12 1/2 d. at \$2; assistant, Jas. Knowlton, 4 d. at \$1	182 00
Seeds (\$9.40) -	...
Can. Pac. Ry., freight, \$1.60; Rennie, Wm., carrot, onion and turnip seed, \$7.80	9 40
Live Stock (\$2,361) -	...
Davis & McCa.g, feeding 5 bulls, 2 d.	5 00
DeRinzy & Cummings, heifers, 2 years old, 50 at \$27	1,350 00
Smith, J.E., shorthorn bulls, 7 at \$125, 1 at \$100	975 00
Sylvester, L.P.: 1 French Canadian stallion, \$340, less \$331, part of advance of \$1,500 to J. Davidson, see A.G.'s report, page J - 57, 1901 - 2	9 00
Westervelt, A.P., Secretary Live Stock assn., transport, care and feed of 1 stallion to Macleod	22 00
Supplies for destitute (\$18,572.69) -	...
Barnes, R.B., drugs and medicines	69 65
Bate, H.N. & Sons: soap, 483 lbs. at 4 7/12c.; tea, 308 lbs. at 17 1/2c	76 04
Brown, J. & E.: knitting needles, 2 doz. at 35c.; print, 88 yds. at 8 1/2 c	8 18
Canada Drug and Book Co., vaccine, 300 tubes at 7 1/2c	76 04
Can. Pac. Ry.: freight, charges and cartage	59 62
Fleming & Sons: drugs and medicines, \$220.82; cases, \$2.70; freight and express, \$19.45	242 97
Garland, John M. Son & Co.: galatea, 75 3/4 yds. at 9 5/8c.; men's duck trousers, 30 prs. at 59c.; total, \$24.99, less 10 p.c. discount on galatea and 5 p.c. on trousers, \$1.60 (owing to inferiority of good)	23 39
Lake of the Woods Milling Co.: flour, Strong Baker's, 500 sacks at \$1.80, total, \$900; less 5c. discount per 100 lbs., \$25, goods not being up to standard sample, less demurrage, \$12	863 00
Macdonald, A. & Co.: coarse salt, 6 brls. at \$1.95; rice, 200 lbs. at 31c.; rock salt, 1,000 lbs. at 9/10c., tobacco, 90 lbs. at 33 3/4c	58 33
Maunsell Bros.: beef, 34,578 lbs. at \$7.15, 961 lbs. at \$6.65; total, \$2,536.20, less 51 hides at \$1.50	2,459 70
McLean, A.J.: beef, 6 at \$7.45, 19,513 lbs. at \$7.40, 19,745 lbs. at \$6.90, 11,369 lbs. at \$6.90, 965 lbs. at	7,926

\$6.45, 677 lbs. at \$5.45; total, \$8,184.39, less 172 hides at \$1.50	39
McLean, Donald: flour, 368 1/4 sacks at \$1.73; Nisbit & Auld, etoffe, 46 yds. at 36 1/2c	653 86
Palmerston Pork Packing Co., bacon, 1,912 lbs. at 13 1/2c	258 12
Potts, H., beef, 979 lbs. at 7c	68 53
Slingsby Mfg. Co.: blankets, 50 at \$1.94 1/3; serge, 188 1/2 yds. at 16 1/2c.; yarn, 18 lbs. at 30c	133 67
Wilson Bros. & Co.: men's tweed trousers, 50 prs. at \$1.21; less freight, \$6.50	54 00
Indians: beef, 60,432 lbs. at 7c., 10,546 lbs. at 6 1/2c.; freighting supplies, \$11	4,926 74
Salary of physician (Page J - 11)	650 00
Travel, O.C. Edwards, M.D.: board and lodgings, \$10; horse feed and stabling, \$8	18 00
Schools (\$3,673.13) -	...
Butcher, Wm., carpentering on schoolhouse, 15 d. at \$2.25	33 75
Butcher, Chas., carpenter work on schoolhouse, 15 d. at \$2.25	33 75
Grady, A.F.: hinges, 7 prs., \$5; nails, 428 lbs., \$21.96; tar paper, 6 rolls at \$1.25; small items, \$1.50	35 96
Peigan Sawmill: doors, 3 at \$3; lumber, 3,910 ft. at \$20, 1,611 ft. at \$15, 10,803 ft. at \$14; pickets, 1,500 at \$2; shingles, 8 M. at \$3.60; windows, 2 at \$2.80, 2 at \$2	330 98
Freight charges: Can. Pac. Ry., \$39.77; Central Ontario Ry., \$3.43; Central Vermont, \$5.28; Grand Trunk Ry., \$3.49	51 97
Indians: labour, 40 1/2 d. at \$2, 55 3/4 d. at \$1, 40 1/2 d. at 75c.; dressing pickets, \$2; freighting, \$2	171 12
Grants: Peigan C.E. boarding school, \$1,586.40; R.C. boarding school, \$1,429.20	3,015 60
General expenses (\$5,983.57) -	...
Baker & Skelding: chop feed, 2,000 lbs., \$28; bran, 500 lbs., \$7.50; oats, 347 1/2 bus. at 40c	174 50
Barnes, R.B.: ink; writing, 3 qts. at \$1.50, 2 1/2 qts., \$3; carmine, 3 pts. at \$1	10 50
Carried forward	28,352 47

Peigan Agency, N.W.T. - concluded	\$ cts.
Brought forward	28,352 47
General expenses - Concluded	...
Bate, H.N. & Sons: soap, 192 lbs. at 4 7/12c.; tea, 192 lbs. at 17 1/2c	42 40
Calgary Saddlery Co.: blankets, 2 pr., \$16; halters, 7, \$10; democrat harness, 1 set, \$36	62 00
Campbell, D.J.: postage stamps, \$10; rent of P.O. box, 1 year to Aug. 3, 1903, \$10	20 00
Can. Pac. Ry., freight charges	8 07
Chappell, Jas.: laying stone foundation under warehouse and new office, 40 1/2 perches at \$2.25; repairing clerk's house, plastering, 262 yds. at 21c.; building chimney, \$3.80	149 94
Facey, T.W. & Co.: horse-shoeing, \$36; repairing wagon, etc., \$7.75	43 75
Grady, A.F.; axle grease, 6 doz. at \$1.80; blasting powder, 25 lbs. at 20c.; boiled oil, 82 galls. at \$1.25, 26 galls., \$24; raw oil, 16 galls., \$18.40; brick, 1 M., \$20; buggy wheels, 2 sets at \$18; coal oil, 63 galls. at 48c.; door locks, 7 at 75c.; padlocks, 6, \$4.50; glass, 86 panes, \$14.80, 1 box, \$2.75; muralo, 33 pkgs. at 50c.; nails, 1 keg at \$6.25, 1 keg at \$6, 11 kegs at \$5; paint, 200 lbs. at 10c., 245 lbs. at 5c.; paint brushes, 6 at \$1.50; rope, 190 lbs., \$34.84; sash, 3 pr., \$5.70; stable brooms, 8, \$8.75; staples, 1 keg, \$5.50; stove pipes, \$9.30; stain, 8 cans, \$5; tar paper, 22 rolls at \$1.25; turpentine, 5 galls., \$6.75; tools, \$52.20; white lead, 800 lbs. at 10c.; small items, \$46.91	682 69
Higgins, Thos., labour as carpenter on agency buildings, 45 days at \$2	90 00
Hudson's Bay Co.: American cloth, 4 yds. at 50c.; oats, 52 1/2 bush. at 40c	23 00
Macdonald, A. & Co., rice, 144 lbs. at 3 5/8c; Maunsell Bros., beef, 1,103 lbs. at \$7.15	84 06
McCrae; R. & S.: horse-shoeing, \$13; shafts for buggy	19 00
McFarquhar, G.: brick, 500, \$10; lime, 25 bus. at 50c.; repairs to wagon, \$2	24 50
McLean, A.J.: beef, 5,197 lbs. at \$7.45; McLean, Donald, flour, 31 3/4 sacks at \$1.73	442 11
Peigan Sawmill: lumber, 6,730 ft. at \$20, 19,635 ft. at \$15, 1,289 ft. at \$14; doors, 6 at \$3.25, 1 at \$3; sash, 7 pr. at \$2.25, 2 pr. at \$2; shingles, 17 M. at \$3.60; window, \$2; lath, 8 M. at \$5	592 55
Riddell, R., V.S., detailed in Hobbema Agency	15 05
Skelding, Geo., soft coal, 40 tons at \$3.80 per ton	152 00
Smith, J.W., moving warehouse to new site and putting same in place	100 00
Warnock, D., 1 pair matched sorrel driving mares, 4 and 6 years old	250 00
Wilson & Co., horse-shoeing, \$19; repairing wagon, \$8	27 00
Small payments: express, \$2.50; repairing harness and vehicles, \$8.85; subscription to 'N.W. Farmer', \$2	13 35
Indians: beef, 2,297 lbs. at 7c.; freighting, \$12; hauling coal, 37 loads at \$1; hauling stone, 10 cords at \$2.50; labour, 6 1/4 d. at \$1	241 04
Legal expenses, Malcolm McKenzie, services re liquor traffic among Indians	45 00
Salaries of agent, clerk, &c (Page J - 11)	2,490 69
Travel: R.N. Wilson, board and lodgings, \$120.25; horse feed and stabling, \$119; fares, \$14.90; bus fares, \$1.75; sleeper, \$2; livery, \$4.50	262 40
...	34,233 07
LESS - Refunded by N.W.M.P. for beef supplied	82 03

...	34,151 04
Pelly Agency, N.W.T.	...
Annuities (\$2,510) -	...
Chiefs, 3 at \$25; headman, 9 at \$15; Indians, 97 men, 126 women, 114 boys, 117 girls, 31 male relatives, 3 female relatives, in all 460 at \$5	2,510 00
Agricultural implements (\$566.87) -	...
Beck, Levi, ox harness	8 64
Collacott, T.H.: brushes, 6 at 85c.; coal, 2 sacks at \$1.25; machine oil, 12 galls. at 45c.; nails, 2 kegs, \$8.50; rope, 38 lbs. at 17c.; wrenches, 10, \$6.60; trace chains, 44 at 40c.; small items, \$35.35	87 50
Massey-Harris Co.: binder, \$145; separator, \$400; total \$545, less \$525 paid through Trust Fund; binder canvas, 2 at \$5.50; Brantford mowers, 2 at \$55; disc harrow, \$30; mower knives, 4 at 43; pitmans, 3 at \$2.50; ploughs, 5 at \$18, 1 at \$19; plough beams, 4 at \$2.50; plough handles, 12 at 75c.; sharp rakes, 2 at \$25; twine, 60 brls. at 16c.; small items, \$28.35	406 45
Meredith, Thomas, pine lumber, 1,988 ft.	51 00
Nordin, John, repairing horse power	2 50
Sharp, Andrew, repairing horse power	2 50
Indians, freighting	1 78
Seeds (\$13.78) -	...
Beck, Levi: Brome grass, 50 lbs. at 15c.; peas, 100 lbs., \$2	9 50
Can. Pac. Ry., freight, 89c; Rennie, Wm., seeds: carrot, 3 lbs. at 30c; onion, 3 lbs. at 65c; turnip, 6 lbs. at 9c	4 28
Live stock (\$282.70) -	...
Can. Pac. Ry., transportation and feed of stallion	21 20
McKenzie, E.A.W.R., 2 yoke of oxen at \$118	236 00
Morrison, Wm., transportation of stallion	9 00
Westervelt, A.P., transportation, care and feed of stallion	16 50
Supplies for destitute (\$2,335.41) -	...
Bate, H.N. & Sons: soap, 60 lbs. at 4 7/12c.; tea, 280 lbs. at 17 1/2c	51 75
Brown, J. & E., print, 132 yds. at 8 1/2 c	11 22
Carried forward	3,436 32

Pelly Agency, N.W.T. - concluded	\$ cts.
Brought forward	3,436 32
Supplies for destitute - Concluded	...
Can. Pac. Ry., freight, \$18.42; Clement, D.E., medicines, \$20	38 42
DeCorby, K.J., ox killed for beef	37 30
Eby, M.A. & Co., drugs and medicines	148 19
Fowler's Canadian Co., bacon, 803 lbs. at \$12.90	103 59
Frank & Bryce, gilling twine, 24 lbs. at 64c	15 36
Garland, John M., Son & Co.: boys' tweed trousers, 18 prs. at \$1; men's duck trousers, 20 prs. at 56c.; galatea, 109 3/4 yds. at 8 2/3c	38 71
Lake of the Woods Milling Co.: flour, 288 sacks at \$1.80	518 40
Macdonald, A. & Co.: 450 lbs. at 3 5/8c.; salt, 3 brls. at \$1.95; tobacco, 60 lbs. at 33 3/4c	42 41
Miller, Morse & Co.: fish hooks, 300 at 16c.; gun caps, 15 M. at 46c.; powder, 150 lbs at 22 3/4c.; shot, 600 lbs. at \$5.69; trade ball, 25 lbs. at \$6.50; twine, No. 5, 21 lbs. at 18c., No. 9, 20 lbs. at 47c.; holland, 33 lbs., \$10.87	101 32
Nisbit & Auld, etoffe, 29 1/4 yds. at 36 1/2c	10 68
Norquay, Rev. A.T.: lime, 10 bush. at 50c.; expenses of preventing outbreak of smallpox, \$10.75	15 75
Palmerston Pork Packing Co., bacon, 1,555 lbs. at 13c	202 15
Slingsby Mfg. Co.: blankets, 25 at \$1.94 1/3; serge, 118 yds. at 16 1/2c.; yarn, 18 lbs. at 30c	73 46
Wilson Bros. & Co.: men's tweed trousers, 25 prs. at \$1.21	30 25
Small payments: cod lines, 3 at 47 11/12c.; express, \$1.05; flag, \$5.40; freighting, \$2	9 89
Indians: beef, 3,546 lbs. at 5c.; freighting supplies, \$150.26	327 56
Medical attendance, E.L. Cash, M.D.	559 00
Schools (\$4,882.18) -	...
Ashdown Hardware Co., iron pipe, 236 1/6 ft. at 75c., less 36 1/6 ft. sold at 75c	150 00
Bate, H.N., & Sons, soap, 180 lbs. at 4 7/12c.; Beck, Levi, freighting, \$43	51 25
Churcinoff, Nicoli, labour, 20 d. at \$1.50	30 00
Gilmour, Neil: labour with team, 6 d. at \$3; board of men and horses, \$49; freighting, \$8	75 00
Fenning, Patrick, expenses in connection with boring of well: labour, 14 d. at \$7, 16 d. at \$10; board, \$54; fares, \$11.60	23 60
Fulton, Thos: door frames, 2, \$4.80; window frames, 4, \$7.10; lumber, 3,899 ft., \$109.13	121 03
Jamieson, R.E., hard tack, 1,614 lbs. at \$3.95	63 75
Meredith, Thos.: lumber, 712 ft., \$17.84; shingles, 3 3/4 M. at \$3.50	30 97
McKenzie, E.A.W.R., small items	2 55
Norquay, Rev. A.T.: bricks, 330 at \$18 per M.; repairing school, \$12; freight, \$16.30; small items, \$5.75	40 00
Parsons & Draper, boring and cribbing well, 40 ft. at \$1.50	60 00
Freight charges: Canadian Northern Ry., \$1.08; Can. Pac. Ry., \$347.49; Grand Trunk Ry., \$72.92	421 49
Indians, freighting supplies	7 94
Grant to Crowstand Boarding School, 12 m. to June 30	2,829 60

Salaries of teachers (Page J - 11)	675 00
General expenses (\$3,175.63) -	...
Adams Bros.: halters, 4, \$5; horse blankets, 3 at \$2; harness, \$40; small items, \$7.13	58 13
Bate, H.N., & Sons: soap, 120 lbs. at 4 7/12c.; tea, 126 lbs. at 17 1/2c	26 50
Beck, Levi: lumber, 332 ft., \$10.73; pork, 200 lbs. at 9c.; shingles, 9 M. at \$3.25; small items, \$16.50	74 48
Betts Bros.: feeding stallion, 11 w. at a \$3; bit and rein, \$25	35 00
Brass, Alex., labour, 18 d. at \$1.50, 7 d. at \$2; Brass, John, labour, 15 d. at \$1.50	63 50
Brass, Thos., building wall of stable	32 00
Collacott, T.H.: oil, 43 1/2 galls. at 30c.; rope, 16 lbs., \$5.50; screen doors, 5, \$7.65; screen windows, 2, \$4.60; tank pump and hose, \$20.70; white lead, 50 lbs. at 9c.; small items, \$22.95	78 95
De Corby, Rev. Father, lime, 54 bush. at 40c	21 60
Elliott, H. Jas.: inspecting live stock, 18 d. at \$6; travelling expenses, \$25.95; expenses of investigation of outbreak of smallpox: board and lodging, \$8.25; livery, \$12	154 20
Fowler's Canadian Company, bacon, 366 lbs. at \$12	46 44
Kilbourn, W.L.D., repairing agency buildings and supplying material	54 50
Lake of the Woods Milling Co., flour, 37 sacks at \$1.80	66 60
Leslie, Miss A.M., boarding plasterers, 10 at 75c	7 50
Meredith, Thos., pine lumber, 4,242 ft.	116 41
Murray, J.C.: freight, taking agent's declarations, 24 at 25c.; small items, \$1.75	10 25
McMillan, McDonald Co., beef, 140 lbs. at 10c	14 00
McKenzie, R.S., postage stamps, \$7.26; Palmerston Pork Packing Co., bacon, 300 lbs at 13c	46 25
Small payments: freight, \$2.28; horseshoeing, ink, \$1; rice, 90 lbs. at 3 5/8c	14 79
Indians: beef, 1,215 lbs. at 5c.; freighting supplies, \$81.90; oats, 100 bush. at 20c.; plastering stable, \$15	177 65
Salaries of agents, &c (Page J - 11)	1,864 38
Removal expenses, H.A. Carruthers, advance on account	75 00
Travel, H.A. Carruthers: board and lodging, \$7.40; feed and stabling, \$5.75; lawyer's retaining fee, \$5	18 25
Travel, R.S. McKenzie; board and lodging, \$72; feed and stabling, \$47.25	119 25
...	13,766 57

Qu'Appelle Agency, N.W.T.	\$ cts.
Annuities (\$3,395) -	...
Chiefs, 2 at \$25; headmen, 14 at \$15; Indians, 144 men, 209 women, 109 boys, 126 girls, 5 male relatives, 8 female relatives, in all 601 at \$5; arrears, 26 at \$5	3,395 00
Agricultural implements (\$164.80) -	...
Fetherstonhaugh & Baker: binder canvas, \$5; repairs for implements, \$5	10 00
Fleury, H., repairs to harness, \$6.65; Dillon, Jas.: nails, \$10.20; rope, \$2.50	19 35
Massey-Harris Co.: axle, \$5.50; tubes for drill, 6 at \$1; repairs for implements, \$35.80.	47 30
Qu'Appelle Industrial School: coal, 1,206 lbs., \$13.15; horseshoes, 100 lbs., \$5; horseshoe nails, 75 lbs., \$11.25; small items, \$1 50	30 90
Walker, A.: axle grease, \$4.50; iron, 305 lbs., \$12.20; machine oil, 12 galls, at 40c., 27 galls. at 35c.; rope, 50 lbs., \$9; small items, \$5.35	45 30
Small payments: freighting, \$1.25; machine oil, 5 gall.s at 50c.; repairs, \$8.20	11 95
Seeds (\$9.32) -	...
Can. Pac. Ry., freight, 94c.; Rennie, Wm., seeds: carrot, 7 lbs. at 30c.; onion, 8 lbs. at 65c.; turnip, 12 lbs. at 9c	9 32
Live stock (\$125) -	...
McDonald, D.H. & Co., shorthorn bull	125 00
Supplies for destitute (\$3,545.07) -	...
Bate, H.N. & Sons.: soap, 251 lbs. at 4 7/12c.; tea, 236 lbs. at 17 1/2c	52 80
Canada Drug and Book Co.: drugs, \$39.10; boxes, 3, 80c.; express, \$1.30	41 20
Can. Pac. Ry., freight, \$32.91; Fleming & Sons, drugs, \$10	42 91
Fowler's Canadian Co., bacon, 2,365 lbs. at \$12.94	306 03
Frank & Bryce, gilling twine, 21 lbs. at 64c	13 44
Garland, John M., Son & Co., galatea, 403 yds. at 8 2/3c.; men's duck trousers, 40 prs. at 56c	57 34
Hourie, Mrs. Peter, care of Indian woman, 24 d. at \$1.50	36 00
McDonald, A. & Co.: rice, 150 lbs. at 3 5/8c.; salt, 100 lbs. at 9/10c.; tobacco, 60 lbs. at 33 3/4c.	26 59
Miller, Morse & Co.: gun caps, 8 M. at 46c.; powder, 200 lbs, at 22 7/10c.; shot, 600 lbs. at \$5.69; snaring wire, 10 lbs. at 29c	86 12
Palmerston Pork Packing Co., bacon, 1,308 lbs. at 13c	170 04
Portage la Prairie General Hospital, treatment of Indians, 15 d. at 50c; pair of glasses, 25c	7 75
Regina Trading Co., drugs	90 28
Slingsby Mfg. Co.: blankets, 65 at \$1.94 1/3; serge 234 1/2 yds. at 16 1/2c.; yarn, 27 at 30	173 10
Wilson Bros. & Co.: men's tweed trouser,s 30 prs. at \$1.21	36 30
Small payments: knitting needles, 4 doz. at 35c.; board of Indian at hospital, \$2.25; medicine, 50c	4 15
Indians: beef, 100 lbs. at 5c.; flour, 118 sacks at \$1.81; freighting supplies, \$17.44; loss by fire: separator, \$650; wheat, 1,000 bush, at 42c	1,306 02
Medical attendance: W. Hall, M.D., \$5; F.S. Keele, M.D., \$25; R.S. Martin, M.D., \$37	67 00
Salaries of physicians (Page J - 11)	1,028 00
Schools (\$4,217.28) -	...

Can. Pac. Ry., freight, \$1.02.; Dillon, Jas., small hardware, \$6.45	7 47
Dumont, F., lime, 12 bush. at 30c.; Glenn, Jos., disc drill, \$133	136 60
Graham, W.A.: board and lodging, \$21; feed and stabling, \$16; small items, \$2.75	39 75
Grand Trunk Ry. Co., freight	42 87
Lemon & Co's. Horse Exchange: 16 horses at \$135; freight, \$45	2,205 00
Liberty, Baptiste, labour, 8 d. at \$1.50, 57 d. at \$1.75	111 75
Little, Chas., V.S. Inspecting 16 horses at \$2	32 00
MacCaul, J.A. & Co.: iron bed, \$6; stand and table at \$4; mattress, \$6; small items, \$9	30 00
Massey-Harris Co.: binder, \$130.50; ploughs, 4, \$97.20; less amount paid by Indians, \$24.30	203 40
McDonald, D.H. & Co.: lumber, 4,135 ft., \$121.09; shingles, 2 M. at \$3.75	128 59
McDonald, J.A., disc harrows, 2, \$64.80; disc plough, \$90; harness, 2 sets, \$46	203 80
Qu'Appelle Industrial School: repairs to wagons, \$22.50; sashes and window frames, 2 prs., \$8	30 50
Walker, A., nails	8 75
Grant to File Hills Boarding School, 12 m. to June 30	1,039 80
General expenses (\$9,217.98) -	...
Amyot, Isidore, labour as carpenter, 16 d. at \$1	16 00
Andrew & Co., watches, 3 at \$5.50	16 50
Bate, H.N. & Sons: soap, 514 lbs. at 4 7/12c.; tea, 514 lbs. at 17 1/2c	113 51
Canada Drug & Book Co., prizes for Qu'Appelle Exhibition	8 25
Can. Pac. Ry., freight, \$12.14; Dillon, Jas., coal oil, 40 galls, at 40c.; small hardware, \$11.67	39 81
Dumont, F.: coal oil, 28 galls. at 40c.; dry wood, 1 load at \$1, 23 loads at \$1.25, 25 loads at \$1.50; small items, \$2.03	80 48
Elliott, H. Jas.: inspecting live stock, 6 d. at \$6; travelling expenses, \$13.80	49 80
Fetherstonhaugh, C., bridles and sweat pads	6 80
Fleury, H.: bridles, 1 pr., \$7.50; driving lines, \$5; halters and shanks, 2, \$3.80; horse, collars, 1 pr., \$5; whips, 3, \$6; small items, \$24.95	52 25
Fowler's Canadian Co., bacon, 1,182 lbs. at \$12.94	52 94
Francis, J.H., horses, 3 at \$150	450 00
Carried forward	12,442 81

Qu'Appelle Agency, N.W.T. - concluded	\$ cts.
Brought forward	12,442 81
General expenses - Concluded	...
Hawes, Jas., medical attendance	37 00
Hudson's Bay Co., prizes for Qu'Appelle Exhibition: alarm clocks, 4, \$5.20; felt hats, 6, \$5.63; goblet, \$15; horse blankets, 4, \$6.17; men's boots, 6 prs., \$8.10; pants, 1 1/2 doz., \$12.35; serge suits, 2, \$9.30; freight, \$4.40; small items, \$105.16	171 31
Liberty, Baptiste, labour as carpenter, 31 d. at \$1.50	46 50
McDonald, A. & Co., rice, 378 lbs. at 3 5/3c	13 70
Massey-Harris Co.: binder twine, 60 lbs. at 15c.; buggy, \$80	89 00
McDonald, D.H. & Co.: lath, \$5.77; lumber, 1,133 ft., \$33.74; shingles, 1 3/4 M. at \$3.75	46 05
McDonald: J.A.: binder twine, 335 lbs. at 14c.; horse collars, 2, \$6; small items, \$11.65	64 55
McKenzie & Co.: buckboard, \$65; freight, \$5.20	70 20
McNabb, J.: beef, 601 lbs. at 5c.; carrying mail, \$4.50	34 55
Palmerston Pork Packing Co., bacon, 2,624 lbs. at 13c	341 12
Peterson, Clayton, driving horses, 2 at \$175	350 00
Qu'Appelle Industrial School: horseshoing, \$8.40; sashes and window frames, 2 prs., \$8; repairs to wagons, & c., \$24.25	40 65
Regina Trading Co., coal oil, 10 calls. at 38c., 10 gals. at 33c	7 10
Shelford & Fleming, horseshoing	21 70
Thomson, Wm., postage stamps	35 00
Trant, Wm., expenses of hearing cases against Indians for holding dances and selling liquor	22 25
Walker, A.: axes, 6 at \$1; horses, 1 team, \$350; rope, 100 lbs., \$15; small items, \$4.45	375 45
Wilkinson, M.B.: expenses of serving warrants and attending trials of Indians	7 50
Wilson & Wilson: bran, \$12.70; shorts, \$11.90; small items, \$2	26 60
Small payments: beef, \$4.70; expenses of trials of Indians, \$4.45; freighting supplies, 2, 79c.; horse-shoeing, \$2.40; ink \$2.50; nosebags, 3 at \$1.25; pails, 2, \$1; repairing cutter and buggy, \$1.75; subscription to the 'Nor'-West Farmer, 2 years to June, 02, \$2; wall paper, 14 rolls, \$2; sundries, \$4.10	29 44
Indians: beef, 258 lbs. at 5c.; carrying mail, \$36.50; flour, 97 sacks at \$1.81; freight, 6c., freighting supplies, \$25.20; interpreting, \$8.50; teamster, 5 d. at \$1.50; wood, 5 loads at \$1.50	274 27
Legal expenses: Jas. Balfour, \$347.15; T.C. Johnstone, \$6.75	353 90
Salaries of agent, farmers, stockmen and interpreter (Page J - 11)	5,474 10
Travel, L. Ashdown: board and lodging, \$9.85; feed and stabling, \$7.75; fares, \$6.90; telegrams, \$1.20	25 70
Travel, W.M. Graham: board and lodging, \$105.85; feed and stabling, \$69.35; fares, \$87.10; livery, \$3.50; telegrams, \$5.50	271 30
Travel, Jas. Hames, board, 75c.; feed, 50c.; A.H. Miles, board, \$1.45	2 70
...	20,674 45
Saddle Lake Agency, N.W.T.	...

Annuities (\$4,000) -	...
Chiefs, 1 at \$25; headmen, 4 at \$15; Indians, 171 men, 204 women, 201 boys, 150 girls, 5 male relatives, 8 female relatives, in all 739 at \$5	3,780 00
Arrears, 24 at \$5, 8, \$50; commutations, 1 at \$50	220 00
Agricultural implements (\$477.47) -	...
Bellamy Co., repairs to reaper, \$3.59; express, 60C	4 10
Hudson's Bay Co.: freighting	1 58
Kelly & Beals, Norwegian ploughshares, 4 at \$4	16 00
Mann, George G., disbursements, freighting supplies, &c	16 87
Massey-Harris Co.: binder complete, 6 ft. No. 4, \$142.50; combination plough, No. 14, \$26.60; 12 disc harrow, \$31.35; 3 section harrow, \$14.25; cord, 200 lbs. at 16c.; parts of ploughs, & c., \$47.75; freight, \$2.25	296 70
Ross Bros., Ltd., bar iron, 463 lbs., \$20.84; bits, 2 sets at \$4.25; blacksmith's coal, 1,200 lbs., \$10; bolts, \$6; hollow auger, \$6.50; machine oil, 22 1/2 galls. at 43c.; rope, 40 lbs. at 18c.; scythes, 6, \$5.10; repairs and parts of wagons, \$2; small hardware, \$29.61; freight charges, \$12.18	136 60
Suitor, D., parts and repairs to mowers	5 62
Seeds (\$14.77) -	...
Can. Pac Ry.: freight, \$2.53; Hudson's Bay Co., cartage, 4c	2 57
Rennie, Wm., seed: carrot, 10 lbs. at 30c.; onion, 10 lbs. at 65c.; turnip, 30 lbs. at 9c	12 20
Live stock (\$297) -	...
Larose S, Starrett: bringing bulls from station, \$5; feed for 4 bulls, 14 d., \$42	47 00
Wallace, R.A., shorthorn bulls, 2 at \$125	250 00
Supplies for destitute (\$5,133.99) -	...
Aylen, P., M.D.: drugs and medicines, \$214.99; freight, \$1.50	216 49
Bate, H.N. & Sons: soap, 264 lbs. at 4 7/12c.; tea, 234 lbs, at 17 1/2c	53 05
Brown, J. & E., print, 220 yds. at 8 1/2c.; Can. Pac. Ry., freight, \$69.59	88 29
Dowling Milling Co., flour, 2,426 brls. at \$1.63	395 44
Edmonton Milling Co., flour, 25,880 lbs. at \$1.65	427 02
Frank & Bryce, gilling twine, 150 lbs. at 64c	96 00
Carried forward	6,065 53

Saddle Lake Agency, N.W.T. - concluded	\$ cts.
Brought forward	6,065 53
Supplies for destitute - Concluded	...
Garland, John M. Son, & Co.: boys' tweed trousers, 23 prs. at \$1; galatea, 61 3/4 yds. at 9 5/8c.; men's duck trousers, 30 prs. at 59c.; total, \$46.64, less 10 p.c. discount on galatea, and 5 p.c. discount on duck trousers, \$1.47, goods being of inferior quality	45 17
Hudson's Bay Co.: freighting, \$58.09; cartage, \$5.34	63 43
Macdonald, A. & Co.: rice, 360 lbs. at 3 5/8c.; salt, \$4.80; tobacco, 75 lbs. at 33 3/4c	43 16
Miller, Morse & Co.: gunpowder, F.F.F., 300 lbs. at 26c.; guncaps, 18 M. at 46c.; shot, 1,200 lbs. at \$5.69; snaring wire, 5 lbs. at 29c.; twine, No. 9, 62 lbs. at 47c., No. 5, 52 1/2 lbs. at 18c.; holland, No. 2, 20 lbs. at 37 1/2c	202 10
Nisbit & Auld, etoffe, 49 3/4 yds. at 36 1/2	18 16
Palmerston Pork Packing Co., bacon, 9,009 lbs. at 14c	1,261 26
Ross Bros., freighting supplies, \$203.75; Templeton, W.A., cod lines, 20 at 47 11/12c	213 33
Slingsby Mfg. Co.: blankets, 60 at \$1.94 1/3; serge, 263 yds. at 16 1/2c.; yarn, 18 lbs. at 30c	165 40
Wilson Bros. & Co., men's tweed trousers, 60 pr. at \$1.21	72 60
Small payments: cartage, 23c.; vaccine, 25 points, \$1.25	1 48
Indians: beef, 14,334 lbs. at 5c.; freighting, Edmonton to Saddle Lake, \$219.91	936 61
Medical attendance: P. Aylen, M.D., \$765; Chas. H. Lawford, \$70	835 00
Triennial clothing; Kingston and Pembroke Ry. Co., freight on clothing	5 47
Schools (\$4,115.75) -	...
Jamieson, R.E., hard tack, 1,413 lbs. at \$3.95	55 81
Small payments: cartage, \$1.30; soap, 60 lbs., \$2.75; school material, \$7.71; sundries, \$1.75	13 51
Freight charges: Bay of Quinte Ry. Co., \$4; Can. Pac.Ry., \$105.45; Grand Trunk Ry., \$17.96; Tilsonburg, Lake Erie and Pacific Ry. Co., \$6.12	133 53
Indians: freighting supplies	12 90
Grant, Blue Quill's Boarding School, 12 m. to June 30	3,000 00
Salaries of teachers (Page J - 12)	900 00
Grist and saw mills (\$93) -	...
Jackson Bros.: grate bars, 904 lbs., \$54.24; small items, \$3	57 24
Mann, Geo. G.: inspecting boiler, \$5; small items, \$3.25; freight and express, \$1.30	9 55
Ross Bros.: cylinder oil, 10 galls. at 80c.; machine oil, 20 galls. at 43c.; small items, \$7.55; freight, \$2.06	26 21
General expenses (\$3,835.79) -	...
Bate, H.N. & Sons: soap, 216 lbs. at 4 7/12c.; tea, 216 lbs. at 17 1/2c	47 70
Can. Pac. Ry., freight charges	11 25
Cushing Bros.: doors, 5 at \$2.40, 4 at \$2.30; lumber, 1,650 ft. at \$45, 2,633 at \$40, 1,768 ft. at \$33; shingles, 13 M. at \$3.15; windows, 9 at \$2.20, 8 at \$1.70	333 47
Dowling Milling Co., Strong Baker's flour, 3,240 lbs. at \$1.63	52 81

Edmonton Milling Co., Strong Baker's flour, 1,620 lbs. at \$1.65	26 73
Government Telegraph Service, telegrams	18 04
Hudson's Bay Co.: cartage, \$1.38; freight, \$9.19	10 57
Kelly & Beals, repairs and parts to vehicles	8 50
Laboucan, Jerome, beef, 1,855 lbs. at 5c	92 75
Mann, Geo. G.: horseshoes, \$2; cartage, 82c.; ink, \$2.50; postage stamps, \$8.50	13 82
Martin, W.H.: horse blankets, 2 pr. at \$7; parts and repairs to harness, \$13.90	27 90
McKenzie & Co.: 1 double buckboard, \$85; prepaid freight, \$15.54	100 54
Palmerston Pork Packing Co., bacon, 870 lb. at 14c	121 80
Philips, David, 1 Remington typewriter and cover with special keyboard	87 50
Ross Bros.: alabastine, 12 pkgs. at 50c; boiled oil, 5 galls at \$1.25; coal oil, 55 galls. at 38c.; locks, 9, \$5.30; nails, 1 keg, \$5.505, 1 keg at \$4.65, 2 kegs at \$4.60, 2 kegs at \$4.55, 2 kegs at \$4.50, 1 keg at \$4.45; pump cylinder, \$5; shingles, 6 1/2 M. at \$3.15; tar and building paper, 2 rolls at \$1.15, 16 rolls at \$1, 8 rolls at 80c.; tent, \$14; small hardware, \$19.70; freight prepaid, \$44.97	208 75
Steinhauer, Augustine, oats, 100 bush. at 30c	30 00
Small payments: repairs to harness, \$1.25; rice, 162 lbs., \$5.87; subscription, \$1	8 12
Advertising: Strathcona 'Plaindealer', \$3.60; Edmonton 'Bulletin', \$3	6 60
Indians: beef, 1,151 lbs. at 5c.; freighting supplies, \$14.99	72 54
Salaries of agent, clerk, &c (Page J - 12)	...
Travel, Geo. G. Mann: board, lodgings and horse feed, \$40.75; ferriage, \$1.15; horseshoes, \$2; stage fare, \$5; livery, \$1.50; transport of outfit, 80 miles, 7 d. at \$3	71 40
...	17,973 24
Sarcee Agency, N.W.T.	...
Annuities (\$1,110) -	...
Chiefs, 1 at \$25; headmen, 4 at \$15; Indians, 57 men, 74 women, 36 boys, 33 girls, 1 female relative, in all 201 at \$5; arrears, 4 at \$5	1,110 00
Agricultural implements (\$71.97) -	...
Jarrett Bros., repairs to farm implements	19 75
McBride, A. & Co., machine oil, 10 galls. at 60c	6 00
Van Wart & Co., lumber, 2,012 ft. at \$18, 589 ft. at \$17	46 22
Seeds (\$4.19) -	...
Rennie, Wm., garden seeds, 11 lbs., \$2.53; C.P. Ry. Co., freight charges, \$1.66	4 19
Carried forward	1,186 16

Sarcee Agency, N.W.T. - concluded	\$ cts.
Brought forward	1,186 16
Supplies for destitute (\$6,093.62) -	...
Bate, H.N. & Sons: soap, 174 lbs. at 4 7/12c.; tea, 204 lbs. at 17 1/2c	43 68
Beatty, J.O., storage on flour, \$5; Brown, J. & E., print, 176 yds., \$14.96	19 96
Burns, P. & Co.: bacon, 377 lbs. at 13c.; beef, 45,893 lbs. at \$7.20, 3,094 lbs. at \$6.70: less 34 hides at \$1.50	3,509 60
C.P. Ry. Co., freight, \$33.07; Eckardt, H.P.E. & Co., beans, 18 12/196 brls., \$107.46; peas, 10 brls., \$59.50	200 03
Eau Claire and Bow River Lumber Co., sawdust, 1 load	1 00
Garland, John M., Son & Co.: men's duck trousers, 30 prs. at 59c., less 5 p.c. discount; galatea, 114 3/4 yds. at 9 5/8c., less 10 p.c. discount	26 74
Holy Cross Hospital, Calgary, attendance, & c., on Indians, 4 d. at \$1	4 00
Hull Bros. & Co.: beef, 9,869 lbs. at \$6.95, less 3 hides at \$1.50	681 40
Lake of the Woods Milling Co.: flour, 138 sacks at \$1.82	251 16
Macdonald, A. & Co.: tobacco, 60 lbs., \$20.25; rice, 123 lbs., \$4.46; small items, \$4.80	29 51
MacLean, Wendell, drugs and medicines	241 55
Miller, Morse & Co.: powder, 1 keg, 25 lbs., \$7.19; shot, 100 lbs., \$5.69; gun caps, 92c	13 80
McLean, Donald, flour, 188 sacks at \$1.60	317 72
Nisbit & Auld, etoffe, 43 1/4 yds. at 36 1/2c	15 79
Slingsby Mfg. Co.: blankets, 25 at \$1.94 1/3; serge, 147 1/4 yds. at 16 1/2c	72 88
Wilson Bros., men's tweed trousers, 50 prs. at \$1.21	60 60
Indians, beef, 2,770 lbs. at 7c., 760 lbs. at 61c	243 30
Salary of physician (Page J - 11)	325 00
Travel, J.D. Lafferty, M.D., horse hire	36 00
Schools (\$1,295.49) -	...
McBride, A. & Co.: white lead, 100 lbs., \$9; paint oil, 10 galls., \$10; small items, \$3.25	22 25
Starlight, James, labour, painting fence, 16 d. at 75c	12 00
Stephen, James, improvements to kitchen and dining-room of boarding school: plastering, painting, building chimney, & c.	231 00
Freight charges: C.P. Ry. Co., \$31.65; Grand Trunk Ry. Co., \$13.39	45 04
Grant to Sarcee Boarding School, 12 m. to June 30	985 20
General expenses (\$2,827.98) -	...
Bate, H.N. & Sons: soap, 96 lbs., \$4.40, tea, 96 lbs., \$16.80	21 20
Burns, P. & Co.: bacon, 52 1/4 lbs., \$8.14; beef, 1,388 lbs., \$99.95; mutton, 192 1/4 lbs., \$28.85; fish, 89 1/4 lbs., \$6.32	143 26
Calgary Saddlery Co.: horse blankets, 2 at \$1.75; driving lines, 1 pr., \$3.25; repairs to harness, \$13.05; 1 pr. halters and shanks, \$4, small items, \$3.20	27 00
Calgary Hardware Co., red oxide, 115 lbs. at 4c.; 100 ft. rubber hose and attachments, \$13.35; stove pipe, \$5.75; wire nails, 30 lbs. at 5c	25 20
Hull, W.R., anthracite lump coal, 5 tons at \$7	35 00

Hull Bros. & Co.: beef, 262 lbs. at \$6.95; mutton, 49 lbs. at 15c	25 67
Jarrett Bros.: horseshoeing, \$20.75; repairs to sleighs, & c., \$9; 1 set swingletrees, \$3	32 75
King, G.C., postmaster, postage stamps supplied Indian Office	10 00
Lake of the Woods Milling Co., flour, 12 sacks at \$1.82	21 84
Lewis, J.E., 1 team of horses	175 00
McLean, Wendell, blackleg vaccine, 4 pkts. at \$1.50	6 00
Massey-Harris Co.: binder twine, 115 1/2 lbs. at 13c.; cushion for buggy, \$6.50; small repairs, \$3.26	24 78
McBride, A. & Co.: boiled oil, 50 8/9 galls. at \$1.10; coal oil, 30 galls. at 40c.; lampblack, 15 lbs. at 22c.; mixed paint, 37 galls., \$51; paint brushes, 11, \$10.05; paint oil, 10 galls. at \$1; turpentine, 3 galls. at \$1.25; white lead, 125 lbs. at 9c.; small hardware, \$5.60	162 93
McKenzie & Co.: 1 single buckboard, \$65; freight, \$11.47	76 47
McLean, Donald, flour, 12 sacks at \$1.69	20 28
McNeill, Edward R.: typewriter, 1 at \$102.50; 4-drawer cabinet, \$25; typewriter ribbon, \$1	128 50
Peet, G.L., Galt lump coal, 16.479 tons	86 11
Payments under \$5: freight and express, \$4.17, black ink, 2 large bottles, \$2.75; examining team of horses, \$5; rice, 72 lbs., \$2.62; subscription to 'Nor'-West Farmer, \$1; small items, \$1.95	17 49
Indians: painting agency and farm buildings, 63 d. at 75c	47 25
Salaries of agent, &c (Page J - 11)	1,660 00
Travel, A.J. McNeill: board and lodging, \$44.75; horse feed and stabling, \$36.50	81 25
...	11,403 25
Stony Reserve, N.W.W.	...
Annuities (\$3,305) -	...
Chiefs, 4 at \$15; Indians, 133 men, 171 women, 182 boys, 142 girls, in all 628 at \$5; arrears, 6 at \$5	3,305 00
Agricultural implements (\$235.31) -	...
Apow, Josiah: repairing buckboard, \$16.75; pr. hinges, \$2; small items, \$2.25	21 00
Leeson & Scott: axle grease, 24 boxes, \$3; bolts, 20 lbs., \$3; nails, 1 keg, \$5; files, 1 doz. \$2; rope, 25 lbs., \$5; whitewash brushes, 12, \$4.80	22 80
Carried forward	3,348 80

Stony Reserve, N.W.W. - concluded	\$ cts.
Brought forward	3,348 80
Agricultural implements - Concluded	...
Massey-Harris Co.: 15 shoe drill, 1 at \$85; No. 14 ploughs, 3 at \$28; freight, \$2.91	171 91
McDougall, D.: machine oil, 5 galls. at 90c.; hay forks, 6 at 75c. oil can, 60c	9 60
Van Wart & Co., lumber, 33 1/3 ft. 2 x 4 at 15c., 250 ft. 1 x 12 at 2c	10 00
Seeds (\$109.82) -	...
C.P. Ry. Co., freight on seeds, \$1.72; Leeson & Scott, potatoes, 50 bush. at 75c	39 22
McDougall, D., oats, 160 bush. at 40c; Rennie, Wm., garden seeds, 22 lbs., \$6.60	70 60
Eckardt, H.P. & Co.: beans, 24 16/196 lbs., \$143.28; pease, 5 lbs., \$29.75	173 03
Edmonton Milling Co., flour, 30,537 lbs. at \$1.83 per cwt	558 83
Findlay, Jas., 1 emasculator, \$10; freight, 25	10 25
Frank & Bryce, gilling twine, 9 lbs. at 64c	5 76
Garland, John M.: duck trousers, 20 prs. at 59c., less 5 p.c. discount; galatea, 115 yds. at 9 5/8c.; less 10 p.c. discount	21 17
Graham, William: beef, 60,204 lbs. at \$6.95, 16,186 lbs. at \$6.45, 473 lbs. at \$5.95, 1,511 lbs. at \$4.95; Leeson & Scott, lime, 15 bush. \$5.55	5,336 56
Macdonald, A. & Co.: rice, 300 lbs., \$10.87; salt, 200 lbs., \$1.80; tobacco, 60 lbs., \$20.25	32 92
MacLean, Wendell, drugs and medicines, \$187.24; freight and express, \$3.05	190 29
Miller, Morse & Co.: shot, 200 lbs., \$11.38; powder, 1 keg, 25 lbs., \$6; items, \$2.85	20 23
McLean, Donald, flour, 28,537 lbs. at \$1.74	496 54
Palmerston Pork Packing Co., bacon, 804 1/2 lbs. at 13 1/2c	108 60
Prestwick, P., beef, 27,319 lbs. at \$7.35 per cwt., 2,102 lbs. at \$6.85	2,151 91
Slingsby Mfg. Co.: blankets, 30 at \$1.94 1/3; serge, 196 1/4 yds. at 16 1/2c.; yarn, \$3.60	94 28
Van Wart & Co.: ceiling, 4,545 ft., \$115.50; doors, 3, \$8.20; lumber, 30 pieces, 530 ft. at \$16; windows and frames, 17, \$59.60; freight, & c., \$2.23; total, \$194.01, less ridge pole, \$1.25	192 76
Wilson Bros. & Co., men's tweed trousers, 30 prs. at \$1.21	36 30
Indians, beef, 27,651 lbs. at \$6.95, 5,985 lbs. at \$6.45, 1,594 lbs. at \$7.35, 928 lbs. at \$5.40, 4 lbs. at \$5.95	2,495 33
Salary of physician (Page J - 11) -	433 30
Travel, J.D. Lafferty, M.D., railway fares, \$37.05; telegrams, \$2.65	39 70
Schools (\$4,069.65) -	...
Bate, H.N. & Sons, soap, 60 lbs., \$2.75; C.P. Ry. Co., freight, \$35.51; G.T. Ry., freight, \$3.38	41 64
Department of Interior, land, 640 acres for McDougall Orphanage	960 00
Jamieson, R.E., hard tack, 1,007 lbs. at \$3.95	39 78
Van Wart & Co., plant, 750 ft. 2-in. at \$20	15 00
Legal expenses, Sifton, Short & Stuart	17 43
Grant to McDougall Orphanage, 12 m. to June 30	2,770 80

Salary of teacher (Page J - 11)	225 00
General expense (\$2,486.28) -	...
Apow, Josiah: horse-shoeing, \$29.25; repairs to wagons, & c., \$11.25; iron rods, 4, \$1.50; bolt and washers, \$5.15; 14 tires set, \$4	51 15
Bate, H.N. & Son: soap, 120 lbs. at 4 7/12c; tea, 120 lbs. at 17 1/2c	26 50
Calgary Saddlery Co.: 1 set driving harness, \$25; 1 set lines, \$3; 1 stock saddle, \$40; 1 pr. traces, \$4.50; small items, \$2.30	74 80
Cushing, W.H.; storm sashes, 8, \$12; sash buttons, 50c	12 50
Edmonton Milling Co., flour, 1,463 lbs. at \$1.83 per cwt	26 77
Graham, William, beef, 1,783 lbs. at \$6.95 per cwt., 250 lbs. at \$6.45	140 02
Lesson & Scott: bran, 18 cwt. at \$1; chop, 15 cwt. at \$1.20; coal oil, 37 galls., \$18; lime, 12 bush., \$4.40; stamps, \$3	61 40
McBride, A. & Co.: boiled linseed oil, 24 galls. at \$1.10; galvanized chimney, \$9.50; red oxide, 65 lbs. at 5c.; freight prepaid, 77c	39 92
McDougall, D., oats, 70 bush, at 40c., 300 bush. at 30c	118 00
McDougall Orphanage: brands, 10 at \$1; horse-shoeing, \$42.25; wagon axles, 2 at \$6; tires, 4, \$8; whippetrees, 1 set, \$3; repairs to wagon, & c., \$16; small items, \$3.30	25 46
McLean, Donald, Flour, 1,463 lbs. at \$1.74 per cwt	25 46
Palmerston Pork Packing Co., bacon, 180 lbs. at 13 1/2c	24 30
Prestwick, P., beef, 450 lbs. at \$7.35; Van Wart & Co., shingles, 3 1/4 M. at \$3.36	44 00
Small payments: freight, \$5.06; rice, 90 lbs., \$3.36; ink, 1 qt., \$1.50; medicine, \$2	11 82
Indians, beef, 550 lbs. at \$6.95 per cwt., 50 lbs. at \$6.45	41 44
Salaries of agent, &c (Page J - 11)	1,650 00
Travel of H.E. Sibbald: board and lodging, \$16; railway fares, \$19.20; assistance at treaty payments, \$6; transport, \$1.50; telegrams, express, & c., 95c	43 65
...	22,700 49
LESS - Refund by McDougall Orphanage for beef supplied	24 53
...	22,675 96

Touchwood Agency, N.W.T.	\$ cts.
Annuities, (\$4,375) -	...
Chiefs, 2 at \$25; headmen, 6 at \$15; Indians, 183 men, 216 women, 209 boys, 202 girls, 8 male relatives, 10 female relatives, in all 828 at \$5; arrears, 19 at \$5	4,3750
Agricultural implements	16 35
Lidgate & James, repairs to wagon, \$4.25; McEwen, Jas., small hardware, \$7.90	12 15
Massey-Harris Co.: disc harrow, \$38; hoe-drill seeder, \$75; knives, 2 at \$4; ploughs, 2 at \$28; small items, \$5.40	182 40
Indians, repairs to implements	16 35
Seeds (\$31.44) -	...
Dalrymple, John, wheat, 50 bush. at 45c	22 50
Rennie, Wm., seeds: carrot, 12 lbs. at 30c.; onion, 6 lbs. at 65c.; turnip, 16 lbs. at 9c	8 94
Live stock (\$312) -	...
McDonald, D.H. & Co.: heifers, 6 at \$27; yoke of oxen, \$150	312 00
Supplies for destitute (\$4,440.61) -	...
Bate, H.N. & Sons: soap, 234 lbs., \$10.73; tea, 414 lbs. at 17 1/2c	83 18
Beatty, Reginald, freighting supplies, \$24.30; Brown, J. & E., knitting needles, 3 doz. at 35c.; print, 215 1/2 yds. at 8 1/2c	43 67
Can. Pac. Ry.: fares, \$10.36; freight, \$28.29	38 65
Fowler's Canadian Co., bacon, 841 lbs. at \$12.97, 251 lbs. at \$13.64	143 31
Frank & Bryce, gilling twine, 30 lbs. at 64c	19 20
Garland, John M., Son & Co.: galatea, 109 1/2, yds. at 8 2/3c.; men's duck trousers, 30 prs. at 56c	26 31
Heubach, W.A.: blacksmith's forge, \$60; bluestone, 50 lbs. at 10c.; brushes, 10 at 75c.; coal, 1,000 lbs., \$15; tire upsetter, \$1.5; iron and steel, \$25; machine oil, 15 galls, at 50c.; upright drill, \$12; small hardware, \$65.35	212 35
Kidd, Jos., Hour, flour, 10 sacks at \$1.60, \$16; Hall, S., cab hire, \$1	17 00
Macdonald, A. & Co.: salt, \$2.85; rice, 196 lbs. at 32c.; tobacco, 75 lbs. at 33 3/4c	35 26
Miller, Morse & Co.: gun caps, 20 2/5 M. at 46c.; powder, 350 lbs. at 23c.; shot, 1,400 lbs. at \$5.69; snaring wire, 10 lbs. at 29c.; twine, No. 5, 10 1/2 lbs. at 18c., No. 9, 10 lbs. at 47c.; holland, 12 lbs. at 37 1/2c	183 53
McDonald, Chas., drugs and medicines	83 36
Nisbit & Auld, etoffe, 62 1/4 yds. at 36 1/2c	22 72
Ogilvie Flour Mills Co., flour, 20 bags at \$1.91	38 20
Palmerston Pork Packing Co., bacon, 4,415 lbs. at 13c., 389 lbs. at 14c	628 41
Portage la Prairie General Hospital, care of patient, 35 d. at 50c	17 50
Regina Trading Co.: drugs and medicines	33 30
Slingsby Mfg. Co.: blankets, 50 at \$1.94 1/3; serge, 235 1/2 yds. at 16 1/2c.; yarn, 12 lbs. at 30c	139 63
Stewart, A., vaccine points, 100 at \$5	5 00
Templeton, W.A., cod lines, 4 doz. at 47 11/12c	1 92
Wilson Bros. & Co., trousers, 40 prs. at \$1.21	12 40
York, F., freighting supplies	12 40
	1,891

Indians: beef, 20,004 lbs. at 5c.; flour, 464 2/5 sacks at \$1.81; freighting, \$50.15; repairs, 40c	31
Medical attendance: J.W. Good, M.D., \$3. J.G. Grant, M.D., \$110; F.B. Lundy, M.D., \$18	131 00
Salary of physician (J - 12)	585 00
Schools (\$5,178.39) -	...
Bate, H.N. & Sons, soap, 60 lbs. at 4 7/12c	2 75
Canada Drug and Book Co., drugs and medicines	12 18
Dillon, Jas.: building water tank and putting in pipes, \$40; iron sheets, 22 at \$1.25; small hardware, \$11.15	78 65
Heubach, W.A.: lumber, 2,292 ft., \$80.76; nails, \$6; sashes, 4 at \$2.50; shingles, 4 M/ at \$4; freight, \$15.30; small hardware, \$45.40	173 46
Jamieson, R.E., hard tack, 611 lbs. at \$3.95	24 13
McDonald, D.H. & Co.: lumber, 900 ft., \$24.30; freight, \$9	33 30
McEwen, Jas., iron, 68 lbs	3 40
Regina Trading Co.; drugs and medicines	20 09
Winnipeg Public School Board, desks, 15 at \$2	30 00
Freight charges: Atlantic and Lake Superior Ry., \$3.30; Bay of Quinte Ry., \$5.22; Can. Pac. Ry., \$86.18; Central Ont. Ry., \$3.88; Charlottetown Steam Navigation Co, \$4.96; Lake Erie and Detroit Ry., \$5.18; Michigan Central Ry., \$4.88; Grand Trunk Ry. Co., \$21.68	135 75
Indians: building school house, \$65; iron ladder fire escape, 45; lime, 25 bush. at 60c.; freighting, \$53.75	138 75
Grants to boarding schools: Gordon's, \$2,084.40; Muscowequan's, \$2,142	4,226 40
Salary of teacher (Page J - 12)	300 00
General expenses (\$5,906.65) -	...
Bate, H.N. & Sons.: 336 lbs. at 4 7/12c; tea, 336 lbs. at 17 1/2c	74 20
Can. Pac. Ry. Co., freight, \$7.73; Cochrane, Wm., repairing house, \$12	19 73
Dillon, Jas.: paint, 10 galls., \$1.50; small items, \$7.20	22 20
Dubois, Peter, labour at agency, 13 d. at \$1	13 00
Fleury, H.: driving harness, 1 set, \$35; horse blankets 4, \$15.25; rubber sheets, 2 at \$4; small items, \$7.75	66 00
Fowler's Canadian Co.: bacon, 3,510 lbs. at \$12.97	455 25
Government Telegraph Service, telegrams	14 98
Carried forward	15,213 70

Touchwood Agency, N.W.T. - concluded	\$ cts.
Brought forward	15,213 70
General expenses - Concluded.	...
Heubach, W.A.: coal oil, 73 galls. at 38c.; driving horse, \$125; lumber, 764 ft., \$28.20; rope, 40 lbs., \$8; spades, 3 at \$1.75; small items, \$56.13	250 32
Hollis, J., buggy pole, \$10; Lindeburgh, A.V., postage stamps, \$14	24 00
Macdonald, A. & Co., rice, 250 lbs. at 3 5/8c	9 06
Milligan, Josiah, horse, \$125; McDonald, J.A., shafts, 1 pr., \$6	131 00
Qu'Appelle Furniture Co.: office desk, \$25; office chair, \$10	35 00
Thibault, Fred., cow, \$35; Thibault, N., repairing agency building, \$24	59 00
Thomson, W.M.: ink, \$6; mucilage, 20c	6 20
Small payments: expenses of trials of Indians, \$3.15; freighting, \$2.68; postage stamps, \$2.40; repairs and blacksmithing supplies, \$11.15	19 38
Indians: blacksmithing and repairs, \$34.20; beef, 3,589 lbs. at 5c.; expense of witness at trial against Indian, \$5; flour, 75 3/5 sacks at \$1.81; freighting, \$23.74	379 23
Salaries of agent, clerk, interpreter and farmers (Page J - 12)	4,140 00
Travel, Reginald Beatty, team, 40 d. at \$2	80 00
Travel, H. Martineau, board and lodging, stabling and horse feed	108 10
...	20,454 99
Miscellaneous and General	...
Seeds: Canadian Pacific Railway, freight on seeds	13 43
Supplies for destitute (\$8,585.34) -	...
Allen, H.S.: bacon, 54 5/8 lbs. at 16c.; flour, 50 lbs., \$1; tea, 1 lb., 25c	10 00
Bole Drug Co.: drugs and medicines, \$182.42; boxes and cases, \$5.50	187 92
Campbell, P.M., M.D., professional services and disinfection of Indians with smallpox, 3 trips, distance 20 miles	75 00
Canadian Pacific Ry., freight charges	33 75
Cardston Mercantile Co.: blankets, 7 at \$2; underwear, 7 suits at \$1.25, 4 suits at 90c	26 35
Cochran, L.B., & Son: beef, 859 lbs., \$77.05; bacon, 68 lbs., \$11.40; flour, 550 lbs., \$17.50; tea, 30 1/2 lbs. at 50c.; underwear, & c., \$7.50; small items, \$7.25	135 95
Deane, Reginald B., M.D., services during smallpox epidemic: 2 visits to diagnose the disease at \$10; 2 visits disinfecting and raising quarantine at \$10; vaccinating 90 Indians at 50c	85 00
Dixon Bros.: baking powder, 9 lbs., \$2.70; flour, 2,588 lbs. at 2 1/5c.; tea, 8 14/16 lbs. at 25c	79 85
Fauquier & Fallas, beef, 2,588 lbs. at 7c	181 16
Hudson's Bay Co., relief supplied Indians: Albany, \$234.70; Abitibi, \$130.80; Barriere, \$12.26; Churchill, \$47.76; Cold Lake, \$87; Dease, \$55.28; Eastmain River, \$148; Flying, \$39.71; Fort George, \$309.06; Fort Good Hope, \$637.48; Fort MacKay, \$44.55; Fort Norman, \$177.71; Fort Rae, \$98.70; Fort Simpson, \$397.88; Fort St. James, \$30.79; Fort Wrigley, \$43.04; God's Lake, \$38.76; Island Lake, \$25.72; Isle à la Crosse, \$287.12; Lac du Bichet, \$13.90; Lac Seul, \$128.43; Liard, \$232.15; Martin's Falls, \$103; Matagami,	

417.40; Mingan, \$233.71; Mistassuing, \$17.49; Montizambert, \$52.57; Moose Factory, \$643.30; Nelson House, \$110.48; Nelson River, \$118.45; Nepigon, \$20.50; New Brunswick, \$75.76; Norway House, \$51.19; Osnaburg, \$230.89; Oxford House, \$128.09; Pell's River, \$20.65; Portage la Loche, \$76.52; Providence, \$37.41; Romaine, \$77.55; Rupert's House, \$885.95; Savanne, \$100.89; Severne, \$78.08; Split Lake, \$58.04; Trout Lake, \$94.46; Ungava District, \$157.75; Waterhen Lake, \$24.53; Wiswonaby, \$39.64; Waymontaching, \$17.99; York Factory, \$311.88	7,005 07
Macdonald, A., & Co.: coarse salt, 1 brl., \$1.95; tobacco, 254 lbs. at 33 3/4c	87 67
Maple Creek Medical Hall, drugs and medicines	7 60
Miller, Morse & Co.: twine, Nos. 5 and 9, 18 3/4 lbs., \$5.98; gun caps, 32c	6 30
Moose Fort Hospital, James Bay, 15 m. to June 30	562 50
N.W.M. Police: bacon, 69 lbs. at 15c.; flour, 500 lbs. at \$2.35; tea, 6 lbs. at 25c	23 61
North-west Navigation Co.; fares for Indians	20 00
Sinclair, Thos., services as interpreter at quarantine camp, 24 d. at \$1	24 00
Smith, Dr. Chas. F., M.D.; attendance on 2 Indians with smallpox	10 00
Smith, R.S., hay, 1 1/4 tons at \$6, for horses at quarantine camp	7 50
Small payments: provisions, & c., \$6.84, interpreting, \$3; telegrams, \$2.43; twine, 6 lbs., \$3.84	16 11
Schools (\$2,479.06) -	...
Can. Pacific Ry., freight, \$20.50; Dominion Express Co., express, \$12	32 50
Hudson's Bay Co.: freight on clothing, \$154.90; cartage, 47c	155 37
Jamieson, R.E., hard tack, 1,144 lbs. at \$3.95	45 19
McKay, J.A.; rent of Mission Chapels at Moose Lake, Shoal Lake, Red Earth and Cumberland reserves for school purposes for 3 m. to March 31	40 00
Patton, Chs., Patton star glass-lined chemical fire extinguishers, 52 at \$15	780 00
Western Hardware Co., carpenters tools	26 00
Grants for six day schools in the Diocese of Moosonee	1,200 00
Salaries of teachers (Page J - 12)	200 00
General expenses (\$254.03) -	...
Coxe, S.A., V.S.: examining bulls and oxen, 28 at \$2; expenses of trips, Rapid City, \$5, Crystal City, \$16, Regina, \$15	92 00
Carried forward	11,169 83

Miscellaneous and General - concluded	\$ cts.
Brought forward	11,169 83
General expenses - Concluded.	...
Elliott, H.J., V.S., inspecting stock for various agencies, 2 d.	12 00
Riddell, R., V.S.: inspection of cattle, \$40; travelling expenses, 3 trips to Macleod, \$27.60	67 60
Salary of physician (Page J - 12)	83 33
Miscellaneous (\$2,080.52) -	...
Salaries at Ottawa (Page J - 12)	715 00
Advertising for tenders for supplies	1,179 87
Commission at 1 p.c. on advances: Hudson's Bay Co., \$1.06; D.H. McDonald, \$2.89; Union Bank of Canada, \$10.56	14 51
Samples supplied: Emerson Hague Mfg. Co., \$1.80; Lake of the Woods Milling Co., \$3.60; Nisbit & Auld, \$4.20; Nixon & Auld, Templeton, 47c	15 79
Can. Express Co., express, 55c.; Dominion Express Co., on medals, & c., \$17.35	17 90
Travel: B. MacCormac, board and lodgings, \$65.50; fares, \$37.45; cabs and car fares, \$9.50; advance for services and travel inspecting clothing, \$75; total \$187.45, less advance of 1901 - 2, \$50	137 45
...	13,413 28
Treaty 8.	...
Annuities (\$21,485) -	...
Annuities distributed summer 1902: chiefs, 9 at \$25; headmen, 23 at \$15; Indians, 498 men, 639 women, 763 boys, 629 girls, 34 male relatives, 52 female relatives, 2,615 in all at \$5; arrears, 21 at \$12, 136 at \$5; advances for annuities, season 1903, \$21,450; Unexpended balance of advances 1901 - 2, refunded to casual revenue, \$5,485; total, \$41,512, less \$20,027 advanced in 1901 - 2	21,485 00
Agricultural implements (\$648.10) -	...
Bredin & Cornwall, freighting	79 75
Kelly & Beals: mower, \$58; rake, \$37; wagon, \$77	172 00
McDougall & Secord, freight	37 00
Ross Bros.: garden hoes, 24 at 55c.; grindstones, 2 at \$2.50; harrows, \$15; plough, \$20; rakes, 12 at 50c.; scythes, 12 at \$1.25, 6 at \$1; snaths, 18 at 75c.; spades, 6 at \$1 tool chest with tools, \$40; freight, \$27.65; small items, \$5.10	172 45
Stovel, Jas. A.: chisels, 2 sets at \$4.50; garden hoes, 1 doz., \$5; garden rakes 1 doz., \$5; grub hoes, 2 doz. at \$6; hand saws, 8 at \$1.25; nails, \$13.90; planes, 8, \$7; pit saws, 5 at \$6; scythes and snaths, 1/2 doz., \$20.25; spades, 1 doz., \$11.50; tool chests, 2 at \$7.50; small hardware, \$48.25	186 90
Live stock (\$508.50) -	...
Larose & Starrett, bringing bull from station and feed for 6 d	3 50
Wallace, R.A., shorthorn bull	125 00
Indians: cows, 8 at \$35; driving cattle from Edmonton to Lesser Slave Lake, \$100	380 00
Supplies for destitute (\$17,921.35) -	...
Archibald, A., drugs, \$25.10; Bole Drug Co., drugs, \$166.32: cases, 14, \$4.55	195 97

Edmonton Public Hospital, care of patients, 169 d. at 75c.; dressings, 22 at 25c	132 25
Fleming & Sons: drugs and medicines, \$240.83; freight, \$22.68; cases, 4, \$5.75	269 26
Hudson's Bay Co., transportation and supplies furnished at northern posts: bacon, \$13.94; expense of seeding relief to Indian children, \$59.56; flour, \$19.77; freight, \$9.75; transport of Indians to hospital and home, \$38.15; small items of provisions, \$25.71	166 88
Lockhart Wm., burial expenses of Indian	14 00
McDonald, D.W.: drugs and medicines, \$448.33; cases and packing, \$6; cartage, \$2.50	456 83
McDougall & Secord, supplies at Edmonton: bacon, 78 lbs. at 25c.; flour, 152 lbs. at 8c.; sugar, 5 lbs. at 30c.; tea, 8 lbs. at 50c.; freight, \$89.72	126 88
McDougall & Secord, supplies at Dunvegan: bacon, 436 lbs. at 23c.; flour, 1,600 lbs. at \$8.75; gilling twine, No. 25, 60 lbs. at 94c., No. 5, 26 1/4 lbs. at 32c., No. 9, 13 1/8 lbs. at 34c.; gun caps, 6 M. at 69c.; powder, 175 lbs. at 35c.; shot, 325 lbs. at 16c.; tea, 42 lbs. at 30c.; tobacco, 16 lbs. at 78c.; trade ball, 100 lbs. at 17c	469 01
McDougall & Secord, supplies at Fond du Lac: bacon, 1,700 lbs. at 25c.; flour, 5,800 lbs. at 11c; gun caps, 26 M. at 71c.; powder, 800 lbs. at 37c.; tea, 120 lbs. at 32c.; tobacco, 64 lbs. at 80c.; trade ball, 1,600 lbs. at 19c.; twine, No. 1, 328 1/2 lbs. at 63c., No. 5, 84 lbs. at 34c., No. 9, 34 1/8 lbs. at 36c	2,018 86
McDougall & Secord, supplies at Fort Chipewyan: bacon, 2,032 lbs. at 23c.; flour, 7,000 lbs. at \$8.75; gun caps, 18 M. at 69c.; gilling twine, No. 25, 405 lbs. at 94c., No. 5, 120 3/4 lbs. at 32c., No. 9, 52 1/2 lbs. at 34c.; powder, 450 lbs. at 35c., shot, 1,700 lbs. at 16c.; tea, 180 lbs. at 30c.; tobacco, 80 lbs. at 78c	2,075 37
McDougall & Secord, supplies at Fort McMurray: bacon, 719 lbs. at 22c.; flour, 2,500 lbs. at \$7.75; gilling twine, No. 25, 111 lbs. at 93c., No. 5, 28 lbs. at 31c., No. 9, 26 1/4 lbs. at 33c.; 5 1/2 M. at 67c.; powder, 125 lbs. at 34c.; shot, 325 lbs, at 15c.; tea, 81 lbs. at 29c.; tobacco, 48 lbs, at 79c.; trade ball, 100 lbs. at 16c	644 90
McDougall & Secord, supplies at Fort Resolution: bacon, 2,171 lbs. at 25c.; flour, 7,200 lbs. at 11c.; gilling twine, No. 25, 240 lbs. at 95c., No. 5, 80 1/2 lbs. at 33c., No. 9, 42 lbs. at 35c.; gun caps, 20 M. at 70c.; medicines, \$24; powder, 625 lbs. at 37c.; shot, 1,250 lbs. at 18c.; tea, 180 lbs. at 32c.; tobacco, 80 lbs. at 80c.; trade ball, 325 lbs. at 19c	2,281 62
Carried forward	31,493 43

Treaty 8. - continued	\$ cts.
Brought forward	31,493 43
Supplies for destitute - Concluded	...
McDougall & Secord, supplies at Fort Smith: bacon, 1,074 lbs. at 26c.; flour, 3,600 lbs. at \$9.75; gilling twine, No. 25, 135 lbs. at 95c., No. 5, 40 1/4 lbs. at 33c., No. 9, 31 1/2 lbs. at 35c; gun caps, 12 M. at 70c.; powder, 375 lbs. at 36c.; shot, 725 lbs. at 17c.; tea, 81 lbs. at 33c.; tobacco, 48 lbs. at 1c.; trade ball, 200 lbs. at 18c	1,151 06
McDougall & Secord, supplies at Hay River: bacon, 524 lbs. at 26c.; flour, 1,800 lbs. at 12c.; gilling twine, No. 25, 57 lbs. at 97c; No. 5, 26 1/4 lbs. at 36c., No. 9, 15 3/4 lbs. at 38c.; gun caps, 5 1/2 M. at 72c.; powder, 175 lbs. at 26 1/4 lbs. at 19c.; tea, 42 lbs. at 33c.; tobacco, 16 lbs. at 81c.; trade ball, 100 lbs. at 20c	602 00
McDougall & Secord, supplies at Lesser Slave Lake: bacon, 3,000 lbs. at 20c; flour, 5,600 lbs. at \$7; gilling twine, No. 25, 174 lbs. at 92c., No. 5, 50 3/4 lbs. at 30c., No. 9, 31 1/2 lbs. at 32c.; gun caps, 8 1/2 M. at 67c.; powder, 275 lbs. at 33.; shot, 525 lbs. at 14c.; tea, 168 lbs. at 28c.; tobacco, 80 lbs. at 81c.; trade ball, 150 lbs. at 15c	1,481 68
McDougall & Secord, supplies at Little Red River: bacon, 182 brls. at 26c.; flour, 600 lbs. at \$11.75; gilling twine, No. 25, 24 lbs. at 96c., No.9, 7 7/8 lbs. at 37c., No. 5, 8 3/4 lbs. at 35c.; gun caps, 2 M. at 72c.; powder, 75 lbs. at 38c.; shot, 125 lbs. at 19c; tea, 21 lbs. at 33c.; tobacco, 16 lbs. at 81c.; trade ball, 50 lbs. at 20c	230 41
McDougall & Secord, supplies at Peace River Crossing: bacon, 836 lbs. at 22c.; flour, 2,600 lbs. at \$7.75; gilling twine, No. 25, 12 lbs. at 93., No. 5, 5 1/4 lbs. at 31c., No. 9, 5 1/4 lbs. at 33c.; gun caps, 1 M. at 68c.; powder, 50 lbs. at 34c.; shot, 75 lbs. at 15c.; tea, 84 lbs. at 29c.; tobacco, 48 lbs. at 77c.; trade ball, 25 lbs. at 16c	494 19
McDougall & Secord, supplies at Sturgeon Lake; bacon, 404 lbs. at 22c.; flour, 1,500 lbs. at \$9; gilling twine, No. 25, 57 lbs. at 94c., No. 5, 26 1/4 lbs. at 32c., No. 9, 15 3/4 lbs. at 34c.; gun caps, 5 1/2 M. at 69c.; powder, 175 lbs. at 35c.; shot, 325 lbs. at 16c.; tea, 42 lbs. at 30c.; tobacco, 16 lbs. at 85c.; trade ball, 100 lbs. at 17c	451 47
McDougall & Secord, supplies at St. John's: bacon, 368 lbs. at 31c.; flour, 12 sacks at \$16.75; gilling twine, No. 25, 18 lbs. at \$1.02, No. 5, 8 3/4 lbs. at 40., No. 9, 5 1/4 lbs. at 42c.; gun caps, 1 1/2 M. at 77c.; powder, 50 lbs. at 43c.; shot, 75 lbs. at 24c.; tea, 42 lbs. at 38c.; tobacco, 16 lbs. at 86c.; trade ball, 25 lbs. at 25c	415 78
McDougall & Secord, supplies at Vermillion: bacon, 1,615 lbs. at 25c; flour, 5,400 lbs. at \$11; gilling twine, No. 25, 189 lbs. at 96c., No. 5, 50 3/4 lbs. at 34c., No. 9, 31 1/2 lbs. at 36c; gun caps, 16 M. at 71c.; powder, 500 lbs. at 37c.; shot, 975 lbs. at 18c.; tea, 126 lbs at 32c.; tobacco, 64 lbs. at 80c.; trade ball, 250 lbs. at 19c	1,718 67
McDougall & Secord, supplies at Wabiscow: bacon, 904 lbs. at 22c.; flour, 3,000 lbs. at \$10; gilling twine, No. 25, 189 lbs. at 96c., No. 5, 50 3/4 lbs. at 33c., No. 9, 31 1/2 lbs. at 35c.; gun caps, 7 M. at 70c.; powder, 225 lbs. at 36c.; shot, 425 lbs. at 17c.; tea, 84 lbs. at 30c.; tobacco, 32 lbs. at 85c.; trade ball, 100 lbs. at 18c	928 76
McDougall & Secord, supplies at White Fish Lake: Bacon, 401 lbs. at 22c.; flour, 1,500 lbs. at \$8; gilling twine, No. 25, 57 lbs. at 93c., No. 9, 15 3/4 lbs. at 33c., No. 5, 26 1/4 lbs. at 31c.; gun caps, 5 1/2 M. at 68c.; powder, 175 lbs. at 34c., shot, 325 lbs. at 15c.; tea, 42 lbs. 15 30c.; tobacco, 16 lbs. at 83c.; trade ball, 100 lbs. at 16c	428 44
Small payments: fish hooks, \$3.50; livery, \$2.50; surgical instruments, \$6.75; provisions, \$5.31	18 06
Medical services: Braithwaite & Hislop, \$50; J.D. Harrison, M.D., \$154; Phillippe Roy, M.D., \$75; T.H. Whitelaw, M.D., \$50	329 00
Salary of physician (Page J - 12)	780 00
Travel, John Hislop, M.D.: board, \$27; fares, \$10; fees for liquor permit, \$3	40 00
Triennial clothing (\$348.03) -	...

Kingston Penitentiary: chief's outfits, 3 at \$21.70; headmen's outfits, 13 at \$20.60; freight and packing, \$15.13	348 03
Schools (\$12,571.17) -	...
Burman, Rev. W.A.: broom and saw, \$3.50; Bredin & Cornwall, freight, \$71.95	75 45
Ross Bros., tinware, & c., for schools: S. Anthony Day School, Lesser Slave Lake, \$9.20; Wabiscow Day School, \$9.40; Vermilion Day School, \$8.50	27 10
Freight Charges: Can. Pac. Ry., \$325.10; Galt, Preston and Hespeler Street Ry. Co., \$8.75; Grand Trunk Ry., \$214.09; Hudson's Bay Co., \$584.58; Kingston and Pembroke Ry. Co., \$27.91; Lake Erie and Detroit River Ry., \$9.61; Toronto, Hamilton and Buffalo Ry., \$11.38	1,181 42
Grants to boarding schools (\$72 per capita per annum): Hay River (Church of England), 9 m. to March 31, 1903, \$628.80; Holy Angels (Roman Catholic), Fort Chipewyan, 15 m. to June 30, 1903, \$2,687.40; Lesser Slave Lake (Church of England), 12 m. to June 30, 1903, \$865.80; Lesser Slave Lake (Roman Catholic), 15 m. to June 30, 1903, \$3,600; St. Augustine Mission (Roman Catholic), 12 m. to June 30, 1903, \$1,044; Wabiscow Lake (Church of England), 12 m. to June 30, 1903, \$715.20; Wabiscow Lake (Roman Catholic), 12 m. to June 30, 1903, \$1,071	10,612 20
Salaries of teacher (Page J - 12)	675 00
General expenses (\$9,262) -	...
McDougall & Secord, packing and reshipping goods	25 00
Stewart, R. & Son, premium on assurance bond of H.A. Conroy	100 00
Wyon, Allan, silver Indian Treaty medals, with morocco cases, 6	116 80
Salaries of agent, clerk and physician (Page J - 12)	3,100 00
Carried forward	56,823 95

Treaty 8. - concluded	\$ cts.
Brought forward	56,823 95
General expenses - Concluded	...
Expenses of H.A. Conroy: board and lodging, \$535.65; beds, 2 at \$5; camp stove, \$12; boatmen, \$62.55; expenses of inspector, \$43.50; fares, \$718.15; A. Kennedy, cook, 4 m. 10 d., \$222.71; Dr. Hislop, making up medicine list, \$5; J.F. Prudhomme, salary to Feb. 29, 4 m., \$600; floor cloth, \$6.50; field glasses, 1 pr., \$12.60; freight, \$154; guides, \$15; grip, \$14, interpreters, \$94; laundry, \$19.40; livery and cab hire, \$70.50; oil sheets, 3, \$7.50; postage, \$22.20; provisions, \$996.63; pullmans, \$56; rent of house, \$9; supplies for camp, \$35.45; saddles and bridles, 4, \$72; transportation, \$1,807.25; tent, \$21; small items, \$223.60; advances for travel for season of 1903, \$3,438.73; paid to casual revenue, \$327.16; total, \$9,612.08; less advances for expenses for 1902, \$3,691.88	5,920.20
...	62,744 15
Commissioner's Office, Winnipeg	...
Bell Telephone Co.: rent of telephone, 12 m. to Aug. 1, 1903, \$50; messages, \$2.50	52 50
Buchanan & Gordon, rent of warehouse space	200 00
Can. Pac. Ry. Co's. Telegraph, telegrams	243 40
McKenzie, Wm., draughtsman's accounts in connection with survey, 24 d	80 00
Miller, J.C., assisting distributing supplies at warehouse, 83 h. at 15c	12 45
Templeton, W.A.: rope, 55 1/2 lbs., \$8.33; water filter, \$6.50; small items, \$2.34	17 17
Whitla, R.J. & Co., Ltd.: bags, 36 at 21c.; hessian, 161 yds. a 9 5/8 c.; twine, 9 lbs. at 25c	25 30
Advertising: 'Regina Leader' \$8.40; Winnipeg, 'Free Press', \$12; Regina 'Standard', \$8.96	29 36
Subscriptions to newspapers: McLeod 'Advance', 1 y., \$1.50; Winnipeg 'Free Press', 1 y., \$8; Toronto 'Globe', 1 y., \$2; Regina 'Leader', 1 y., \$2; Stovel's Pocket Directory, a y., \$1.50; Winnipeg 'Tribune', 1 y., \$3	18 00
Bank of Montreal: insurance on Indian annuity payments, \$30.36; postage on same, \$86.17	116 53
Petty cash expenditure at Winnipeg office: electric light fixing, \$6.30; ink, 4 qts., \$4.65; rent of P.O. drawer, \$8; supplying ice, \$5.40; services at warehouse, 40 d. at \$1.50; telephones, \$5.25; postage stamps for office; \$111.80; Winnipeg City Directory, \$3.50; express charges, \$10.10; small items, \$40.69	255 69
Salaries at Ottawa (Page J - 4) \$4,866.63; salaries at Winnipeg (Page J - 12) \$12,306.94	17,173 57
Travel, D. Laird: board and lodging, \$10.65; inspecting schools-fares, \$63; sleeper, \$9; team hire, \$32; teamster and provisions on special trip from Prince Albert to La Corne, \$17.70; small items, \$4.50	136 85
Travel, J. B. Lash: board and lodging, \$5.50; cab, \$1; railway fares, \$7.30; rent of hall, \$5; stage fares, \$5.50	24 30
Travel, J.A.J. McKenna: advance, \$350; cab hire, \$2.50; fares paid inspecting agencies and schools, \$70.50	423 00
Travel, Swinford, S., board and lodging, \$24.25; small items \$6.30	30 55
...	18,838 67
Battleford Inspectorate	...
Salaries of inspector and interpreters (Page J - 13)	1,948 93

W.J. Chisholm, inspector: board and lodgings, self, \$129.70; interpreter, \$57.12; teamster, \$53.25; horse feed and stabling, \$68.25; candies for school children, 50 lbs. at 9 1/2c.; provisions, \$21.60; hay, 1 ton, \$3, 3/4 ton at \$6.70; oats, 32 bush. at 35c., 20 bush. at 25c., 5 bush., \$3.10; cabs and baggage, \$4.85; fares, \$52.40; freight, \$2.67; ferriage, \$3.60; horse hire, \$4; laundry, \$8.10; pullmans, \$31.70; postage, \$4.60; rent of P.O. box, \$3; rent of office, 3 m. at \$10; rent of stable, 12 m. at \$2; rent of sleigh, \$3.50; repairs to harness, & c., \$10.80; repairs to vehicles, \$25.75; storage, 90c.; shoeing horses, \$9.65; tips, \$1; telegrams, \$1.78; drugs, \$2.50; ink, 60c.; kitchen utensils, \$4.90; storm cover, \$1.75; tent poles, \$2.15; transporting wagons, \$8; valise, \$10.50; wagon sheet, \$4.75	619 42
...	2,568 35
Calgary Inspectorate	...
Salary of inspector (Page J - 13)	733 36
A. McGibbon, inspector: board and lodgings, \$172.75; extra attendance, \$17; fares, \$42.30; horse feed, \$6.50; livery, \$34; office rent, \$12; postage, \$2.93; portorage, \$7.80; tea for Indians, \$1.25; tobacco for Indians, \$3.25; telegrams, \$2; typewriting, 50c.; washing blankets, & c., \$1.25	303 53
...	1,036 89

Lake Manitoba Inspectorate	\$ cts.
Salaries of inspector and interpreters (Page J - 13)	1,880 00
S.R. Marlatt: board and lodgings, \$141.50; horse feed, 41.25; provisions, \$191.48; provisions for Indians, \$5.75; cabs, \$5.25; cartage, \$11.84; canoe hire, \$11; express, 410.20; fares, \$263.05; freight, \$76.02; horse hire, \$51.50; laundry, \$2.45; street cars, \$2.25; stage, \$6; care of launch when not in use, \$10; cushions for launch, 2, \$24; engineer, 6 d. at \$2.50; electrical supplies, \$9.84; engine and machine oil, 2 cases, 9 galls., \$17.25; flag, \$3; gasoline, 2 cases at \$3; 390.7 galls., \$101.01; gratuities to employees and Indians, \$23.25; hauling launch, \$26; oars, 1 pr., \$4; pipes, & c., \$9.75; pump, \$2.50; repairs to launch, \$66.21; tanks, 2, \$6; transport of launch, \$29; unloading launch, \$6; advertising, 50c.; blankets, 2 pr. at \$3.25; lantern, 41.50; medicine, \$1; oilcloth, cotton, & c., \$4.80; packing, \$2.38; postage, \$12; rent of post office box, \$4; rent of house for annuity payments, \$5; rope, \$1.30; telegrams, \$16.57; telephone rent, 12 m. to June 30, \$30; telephones, long distance, \$3.95; typewriting, \$1; Underwood typewriter, \$115; wood, \$12.50; services of Indian constable, \$1.75; services of interpreters, \$14	1,372 10
Cook, David, pilot on launch, 9 d. at \$1.50; Letrender, steersman, 37 d., \$61	74 50
Raynor, H., engineer, 36 1/2 d. at \$3; Wheeler, J., cook, 36 d. at \$1.50	163 50
...	3,490 10
Lake Winnipeg Inspectorate	...
Salaries of inspectors (Page J - 13)	1,928 99
S.J. Jackson, inspector: board and lodgings, \$33.25; provisions, \$5.65; bus, \$3.70; blinds, 2, \$4.74; chair for office, \$4; cork carpet, 25 yds. at \$1.25; curtains, 1 pr., \$3.75; curtain pole and rings, \$2; flat top desk, \$31; fares, \$23.40; freight, \$2.56; gratuity, 50c.; lamp, \$4; livery, \$11.50; pullmans and porters, \$2.75; rent of office at Stonewall, \$24; services of interpreter, \$6; stationery, \$1.60; street cars, 75c.; stove drum, \$10; telegrams, \$1.83; table, \$6; umbrella, \$1	215 23
E. McColl, inspector: board and lodgings, \$3; bus, \$1; fares, \$3.20; livery, \$3; paper, envelopes, & c., \$12.35; pocket knife, 85c; services of man, 4 1/2 h. at 20c.	24 30
...	2,168 52
Qu'Appelle Inspectorate	...
Salaries of inspectors (Page J - 13)	2,066 64
L.J.A. Levesque, inspector: board and lodgings, \$74.55; bus, \$3; cabs and baggage, \$7.50; fares, \$63.85; horse feed, 50c.; laundry, \$1.50; livery, \$18.50; office rent, 6 m. to June 30, \$30; pullmans, \$2; telegram, 25c., valise, \$12	213 65
A. McGibbon, inspector: board and lodgings, \$274.05; horse feed, \$16.05; provisions, \$158.91; baggage transfers, \$3.75; bush, \$4; candles and matches, \$1.80; camp bed, \$4.25 camp stove \$2; cleaning office, \$4.25; fares, \$102.20; ferriage, \$2.55; freight, \$3.20; horse hire, \$143.55; kitchen utensils, \$7.5; laundry, \$13.70; messengers and servants, \$21.25; medicines, \$1.80; office rent, 6 m. to Dec. 3, \$30; portorage, \$4.65; postage, \$2.86; pullmans, \$15; rent of house, \$9.42; rent of canoe, \$10; repairs to harness, & c., \$4.90; rubber sheet, \$3.50; sacks, \$2.90; small hardware, \$5.93; stationery, \$1.15; table napkins and towels. \$2.05; telegrams, \$1.40; tent, \$16; wagon cover, \$5.50; wood, 43.50; labour: boatmen, 4, 30 d. each at 41; Indians, \$6; M. Fiddler, teamster, 55 c., \$74; A. McLeod, interpreter and teamster, 42 d. \$135	1,218 62
	3,498

...	91
Rat Portage Inspectorate	...
Salary of inspector (Page J - 13)	1,200 00
L.J.A. Levesque, inspector: board and lodgings, \$16.25; provisions, \$86.94; cartage, \$13.75; canoe sail, \$2.25; express, \$1.25; fares, \$77.75; freight, \$7.22; interpreter, \$1.50; making box for kitchen utensils, \$6.50; kitchen utensils, \$4.25; painting canoe, \$8; postage, \$8.05; rent of storehouse, \$18; storing canoe, \$5; twine, & c., \$1.05; tent, \$15; services of canoemen, 114 d. at \$1.50, 115 d. at \$1.25	587 51
T. Hanson, M.D., acting agent: board and lodgings, \$3.50; fares, \$11.45	14 95
...	1,802 46
Battleford Industrial School	...
Maintenance	...
Salary of medical attendant (Page J - 13)	325 00
Grant, \$145 per pupil per annum: Sept. qr., \$3,169.45; March qt., \$2,889.12; June qr., \$2,870.99; underpaid 1901 - 2, \$36.25	11,904 48
Travel, S.T. Macadam, M.D., horse hire	34 00
Howard Drug Co., vaccine, 30 tubes at 6c.; McDonald, C., drugs, \$29.64; freight, \$1.02	32 46
Prince, J.G., postage stamps	20 00
Carried forward	12,315 94

Battleford Industrial School - concluded	\$ cts.
Brought forward	12,315 94
Repairs and Equipment	...
Clinkskill, Jas.: boiled oil, 5 galls. at \$1.50; freight, \$36.85; glue, 10 lbs. at 40c.; glass, 32 lights, \$14.60, 1 box, \$9.50, 1 box, \$8; lime, 63 bush. at 40c.; locks and knobs, \$4.85; nails, 55 lbs. at 8c., 321 lbs. at 7c.; paint, \$4.65; putty, 76 lbs., \$5.49; paint brushes, 2, 75c.; Portland cement, 340 lbs. at 3 1/2c., rope, 15 1/2 lbs. at 20c.; sand paper, 70c.; stoves, 'Black Giant', 1, \$25, 1, \$18; stove lid, \$2; stove pipes, \$6.40; screws, bolts, & c., \$15.82; turpentine, 7 galls. at \$1.50; white lead, 25 lbs. at 12c.; wire netting, 1 roll, \$3.25	247 93
Gurney Stove and Range Co.: bake pans, 24 at 60c.; cistern pumps, 2 at \$1.90; crating \$4; glue pot, 70c. Galv. pipe, 4 ft. at 35c., 32 ft. at 20c.; stock boilers, 2 at \$3.75; 3 at \$3.25; taps, 2 doz. at \$10; tin, 60c.; tin pipe, 36 ft. at 25c.; 200 ft. at 15c	112 95
Hudson's Bay Co.: agriculture boiler, \$28.50; glue stoppers, 60c.; Rosedale stove, \$8.50; white lead, 25 lbs., \$3.13	40 73
Prince Bros.: axe, \$1; door, \$4.25; glue, 6 1/2 lbs. at 30c.; hinges, screws, & c., \$3.05; lumber, 1,200 ft. at \$40, 251 ft. at \$37, 2,758 ft. at \$33, 8,262 ft. at \$30, 1,180 ft. at \$27; nails, 320 lbs., \$21.40; paint, 37 tines, \$14.80; shingles, 30 1/2 M. at \$5; tar paper, 8 rolls at \$1.40	638 17
...	13,355 72
Brandon Industrial School	...
Maintenance	...
Salaries of physician and nurses (Page J - 13)	724 00
Grant, \$120 per pupil per annum: Sept. qr., \$2,937; Dec. qr., \$2,880; March qr., \$2,880; June qr., \$2,828	11,525 00
Travel, Miss Mary Allison, fare to be refunded to Casual Revenue, 1903 - 4	1 95
Brandon General Hospital, charges in general ward, 78 d. at \$1	78 00
Clement, D.E., drugs and medical appliances	296 13
Coxe, C.A., V.S., professional services, \$18; Elliott, W., M.D.V., professional services, \$4	22 00
Fleming's Drug Store, medicine, \$2; Ferrier, T., postage stamps, \$20	22 00
Marlatt, S.R.: candies for school treat, \$6; cash prizes, \$5	11 00
Repairs and Equipment	...
Brown & Mitchell: axes, 3, \$3.50; augers and bits, \$8.55; braces, 3, \$4.50; bolts, & c., \$12.30; bevel chisels, 1 set, \$7; chisels, 6, \$2.85; drills, 8, \$2.35; door set, \$2.50; files, \$2.30; gauges, \$5.35; gas pipe, 66 3/4 ft. at 7c.; glass, 14 lts., \$2.50; grindstones, 2, \$4.65; hammers, 8, \$5.50; hinges, 16 pr., \$8.80; hose, 73 ft. at 20c.; locks, knobs, & c., \$12.90; nails, 2 kegs at \$6, 101 lbs., \$5.59; paint, 54 lbs., \$6.20, 3 1/2 galls. \$7.75, 5 tins at 25c.; planes, 1 at \$8, 2 at \$3, 1 at \$2.50, 2 at \$2, 4, \$4.95; platform scales, \$34; saws, 12, \$18.90; screws, \$9.20; screwdrivers, 4, \$2.65; squares, 3, \$3.90; shears, 3 pr., \$8.75; small carpenter's tools, \$9.90; tin, 48 sheets at 20c.; trowels, 2, \$2.15; turpentine, 5 1/2 galls. at \$1; upright vise, \$9; white lead, 200 lbs. at 7 1/2c.; wire netting, 33 1/3 yds., \$5	296 61
Cater, H.: windmill section for 12 ft. wheel, \$8; labour, \$5	...
Down, Geo., Page fencing, 21 rods at 73c., 30 rods at 45c	...
Hughes and Long: brick \$1.50; glass, 10 lts., \$1.20; lath, 9 bdls. at 25c.; lime, 8 bush.; \$3.15; lumber, 108 ft. at \$60, 611 ft. at \$40, 1,146 ft. at \$38, 6,000 at \$36, 418 ft. at \$35, 486 ft. at \$25, 1,015 ft. at \$24, 554 ft. at \$23, 557 ft., \$16.34, 1,274 lin. ft., \$26.55; plaster and hair, \$1.45; pulp and tar paper, 3 rolls, \$2.80; sashes, 1,	831 83

\$7.20, 2 at \$5, 73 at \$3.90, 2 at \$3.40, 3 at \$3.25, 21 at \$2.80, 2 at \$2.70, 1, \$2, 1, \$1.95, 19 at \$1; sliding ventilators, 28 at 50c.; shingles, \$2.63	
Johnson & Co.: barb. wire, 112 lbs. at 4c.; borer, \$3.75; butcher steels, 2 at \$1.50; bitts, \$6.75; Barnes butts, 1 pr., \$2.50, brass, 4 1/2 lbs., \$2; boiled oil, 10 galls. at \$1.10; calcium, 333 lbs. at 5c.; clamps, 6, \$3.30; chisels, & c., \$5.05; files, 8, \$16.65; glass, 1 case, \$5, 1 case, \$3, 63 lbs., \$16.37; galv. iron, 114 lbs. at 8c., 240 lbs. at 7 1/2c.; hammers, 12, 411.45; handsaws, 2, \$4.50; hose, 50 ft., \$7; jellystone, 350 lbs., \$15.25; kalsomine brushes, 2, \$8; levels, 2, \$2.60; locks, knobs, & c., \$7.45; mitre box, \$9.50; nails, 1 keg, \$4.50, 1 keg, \$4.40; oil stones, \$2.70; planes, 1, \$4.25, 2, \$3.90; plaster paris, 110 lbs. at 2c.; paint and varnish brushes, 21, \$13.40; paint, 31 tins, \$7.10, 47 lbs., \$3.40; plyers, 5 prs., \$3.80; raw oil, 5 galls. at \$1.05; steel letters, 1 set, \$2.85; steel numbers, 1 set, \$2.50; stove pipes, & c., \$4.30; screws, & c., \$21.46; small carpenter's tools, \$16.60; squares, 3, \$4.25; smokestack, 1, \$20.65, 1, \$19.10; taps and dies, 1 set, \$10; tin, 4 sheets at \$1.20; turpentine, 5 galls. at \$1; varnish, 3 galls, at \$3.50, 3 1/2 galls., \$8.13; vise, 1, \$4.50, 1, \$1.25; white lead, 225 lbs., \$16.87; wrenches, 12, \$16	415 97
Miller, F.W.: basins, 2, \$4.75; bottom and top furnace jackets, \$7.50; cement, 2 cans at \$1; comp. bibbs, 14, \$16; double bath cocks, 2, \$7; enamel baths, 2, \$80; fire pot and grate, \$35; gasoline, 5 galls. at 40c.; galv. pipe, 207 ft., \$18.34; 29 lgts., \$22.50; Ideal traps, 6, \$10.70; lead pipe, 32 ft., \$7.70; marble slab, \$10; register, \$1.50; Richelieu closets, 1, \$9.50, 1, \$8; stop sink, \$6.50; stops, plugs and couplings, \$16.56; sundry piping, \$31.45; solder, 27 lbs. at 30c.; thimble, \$2; time of men fixing furnace, & c., 267 h. at 60c	467 30
...	14,733 62

Calgary Industrial School	\$ cts.
Maintenance	...
Salaries (Page J - 13)	2,476 70
Travel, J.D. Lafferty, M.D., horse hire	29 50
Transport of pupils and attendants: fares, \$40.70; telegram, 40c	41 10
Advertising, tenders for supplies	13 60
Calgary Postmaster: postage, \$10; rent of P.O. box, \$2	12 00
Canadian Pacific Railway, freight on 4 carloads firewood	46 50
Glanville, J.F. & Co.: needles, 72c.; oilcloth, 18 yds. at 30c.; sheeting, 94 1/4 yds. at 30c	34 40
Glanville & Robertson: drawers, 50 prs. at \$1; flannelette, 406 yds. at 15c.; mitts, 4 doz. prs. at \$7.75; needles, 25c.; socks, 10 doz. at \$3.60; suits, 30 at \$6.50; table linen, 25 yds. at 72 1/2c.; towelling, 100 yds. at 12 1/2c.; towels, 3 doz. at \$3.60; ticking, 47 1/2 yds. at 26c.; undershirts, 50 at \$1.20	486 93
Holy Cross Hospital: attendance and medicines, 195 d. at \$1	19 5 00
Hudson's Bay Co.: apples, 1 brl., \$5; apricots, 30 lbs. at 15c., 5 lbs. at 14c.; baking powder, 6 tins at 35c.; bacon, 375 1/2 lbs. at 16 1/2c., 35 lbs. at 15c., 485 1/4 lbs. at 13 1/2c., 58 lbs. at 11c.; barley, 65 lbs. at 3c.; bath bricks, 3 doz. at 90c.; beans, 710 lbs. at 4c.; brooms, 1 doz., \$3.75, 3 1/2 doz. at \$3.50, 10, \$2.88; blacking, 4 doz. tins at 65c.; butter, 10 lbs. at 22c.; butter paper, 60c.; candles, 11 lbs., \$1.50; coal oil, 42 cases at \$3.50; clothes pins, 35c.; cheese, 40 lbs. at 13c.; corn meal, 325 lbs. at 3c., 50 lbs. at 2c.; corn starch, 40 lbs. at 6 1/2c.; coffee, 5 lbs. at 38c., 50 lbs. at 37c.; currants, 120 lbs. at 10c.; dried fruit, 20 lbs. at 16c., 50 lbs. at 15c., 15 lbs. at 14c., 20 lbs. at 13c.; eggs, 1 doz., 30c., 10 doz. at 25c.; evap. apples, 50 lbs. at 9c., 500 lbs. at 8 1/2c.; flour, 246 sacks at \$2.20; hops, 9 lbs. at 17c.; lamp burners, 2 doz. at \$2.40; lamp glasses, 2 doz., \$2.20; lamp wick, 75c.; lard, 1 pail, \$2.40, 220 lbs. at 14 1/2c.; lye, 1 case, \$4.50; matches, 24 boxes, \$5.25; mustard, 20 lbs. at 30c.; pepper, 9 lbs. at 30c.; peel, 9 lbs. at 16c.; raisins, 125 lbs. at 14c.; rice, 450 lbs. at 6c., 100 lbs. at 5 1/2c.; rolled oats, 15 1/2, sks. at \$2.60, 1 1/2 sk. at \$2.50; salt, 2 brls. at \$4.25, 1 brl., \$3.25; soap, 141 cases at \$4.75, 2 cases at \$4.50, 2 1/4 doz., \$2.52; spice, 8 lbs. at 25c.; split peas, 115 lbs. at 3c.; scrubbing brushes, 2 doz., \$7.50; shoes brushes, 18, \$7.50; sugar, 125 lbs. at 5 9/10c., 1,500 lbs. at 5 1/2c.; syrup, 1 pail, 30c., 762 lbs. at 3 1/2c.; tapioca, 5 lbs. at 8c.; tea, 270 lbs. at 35c.; vinegar, 8 galls. at 75c., 3 jars, \$1.35; wash boards, 9, \$2.40; washing powder, 10 cases at \$5.25, 100 lbs. at 4c.; yeast, 31c	1,563 46
Hull, W.R., coal, 60.715 tons at \$7.65	464 46
Jackson, C.: threshing grain, 650 bush. at 3c	19 50
Macdonald, J.T.: bacon, 35 lbs. at 17 1/2c., 30 lbs. at 14 1/2c.; beans, 60 lbs. at 5c.; cheese, 10 lbs. at 14c., coffee, 5 lbs. at 45c.; corn meal, 50 lbs. at 3 1/2c.; corn starch, 40 lbs. at 10c.; currants, 15 lbs. at 10c.; coal oil, 10 galls. at 40c.; evap. apples, 60 lbs., \$8.70; flour, 18 sks. at \$2.40; lard, 20 lbs., \$3.15; lamp burners, 1 doz., \$2; laundry starch, 40 lbs. at 10c.; rolled oats, \$1.50; soap, 120 bars at 5c.; sugar, 100 lbs. at 5 1/2c.; syrup, 60 lbs. at 5c.; tea, 10 lbs. at 35c	108 93
Maclean, W.: medicines	62 44
Mitchell, J.W. & Co.: boots, 34 pr. at \$2, 30 pr. at \$1.90, 16 pr. at \$1.65, 10 pr. at \$1.32; moccasins, 42 pr. at \$1.25	217 10
N.W.M.P., expenses incurred returning deserters: board and lodgings, \$20.35; fares, \$95 55; telegrams, \$2.71	118 61
Palace Meat Market: beef, 10,348 lbs. at 7 1/2c., 3,449 lbs. at 7 1/5c.; eggs, 4 doz. at 30c.; fish, 84 lbs. at 12 1/2c., 135 lbs. at 7c., 60 lbs. at 6c.; mutton, 593 lbs. at 11c.; pork, 236 lbs. at 10c.; salmon, 116 lbs. at 12 1/2c.; suet, 531 1/4 lbs. at 7c	1,189 74

Peet, G.L., coal, 13 tons at \$5.25, 6 tons at \$4.25, 8.432 tons, \$41.56	135 31
Rennie, Wm.: vegetable seeds, \$11.45; freight charges, \$3.65	25 10
Riddell, R.V.S., professional services	5 00
Robertson, Wm.: duck suits, 40 at \$3.20; socks, 10 doz. at \$3.50	163 00
Sibbald, H.E.: wood, 6 car loads at \$30; Thomas, R.C., ice, 20 loads at 65c	193 00
Turner, J.: cutting hay, 79.2 tons at \$1; engineer's fee, \$1	80 20
Van Wart, J.G., potatoes, 75 bush. at 75c	56 25
Repairs and Equipment	...
Ashdown, J.H.: plumbing, 20 h. at 75c., 20 h. at 25c.; piping, & c., \$5.18	25 18
Calgary Hardware Co., muralo, 44 pkgs. at 50c., 160 lbs. at 7c	33 20
Calgary Saddlery Co., repairs and small parts of harness	11 20
Eau Clair & Bow River Lumber Co., sawdust, 10 loads at \$1.50	15 00
Hatfield's Stores, binder twine, 100 lbs., \$14.50; Higgs, F.F., mattress, \$8	22 50
McBride, A. & Co.: axe handles, \$7.45; dippers, & c., \$3.55; dust pans, 12 at 25c.; galv. pails, 18 at 50c.; knives and forks, 3 doz., \$6; lamp and lantern fixtures, \$6.97; kalsomine brushes, 1 doz., \$15; milk pans, 12, \$5.62; paint, 85 lbs. at 8c.; rakes, 6 at 50c.; stove pipes, \$3.50; small hardware, \$9.65	79 44
McTavish Bros., horse-shoeing and blacksmith's repairs	70 00
Van Wart & Co.: doors, 3 at \$2; logs, 1,316 ft. at 3 1/2c.; lumber, 500 ft. at \$35, 750 ft. at \$27, 2,000 ft. at \$18, 917 ft. at \$16; 164 ft. oak and cedar, \$14.80; lime, 10 bush. at 40c.; shingles, 2 1/2 m. at \$2.75; slabs, 6 cords at \$5; wood, 1 load, \$2.75, 8 cords at \$4.50	234 97
Small payments: copy 'Official Football', \$4; postage, 50c.; repairs to typewriter, & c., \$4.30; screws, & c., \$2.21	11 01
...	8,257 13

Elkhorn Industrial School	\$ cts.
Maintenance	...
Salaries (Page J - 13)	4,423 65
Legal expenses, T.G. Mathers, Attorney General vs. Garrison	21 02
Travel, Miss Mary Allison, railway fare	1 95
Travel, W.D. Harper and pupils: board and lodging, \$21.65; horse-hire, \$19.25; labour, \$13.75; railway fares, \$40.55; transportation, 50c	95 70
Travel, A.E. Wilson and pupils: board and lodging, \$33.40; labour, \$10; provisions, \$3; pullman, \$6; railway fares, \$63.05; transportation of pupils, \$30.50; telegram and telephones, \$1.25	147 20
Travel, transport of parents and pupils	290 25
Adams Bros., boots, 15 prs., \$23.25; Barr, W., pigs, 4 at \$2.50	33 25
Blackfoot Agency, coal, 130 1/4 tons, \$356.27; Can. Pac. Ry., freight, \$522.30	878 57
Crosby, Halliday & Duxbury, threshing: wheat, 1,578 bush. at 5c.; oats, 1,160 bush. at 4c.; barley, 178 bush. at 4c.; teams, 6, assisting with hauling wheat to the elevators, \$21	153 42
Cuddy, Robert, 1 cow, \$30; Findlay, J.M., poultry, \$8	38 00
Cushing, Wm., postage stamps, \$40; rent of P.O. box, \$3	43 00
Evans, Jas., labour on farm, \$12; Farrow, J., pigs, 6 at \$2.50	27 00
Fisher, E.C.: coffee, 43 lbs. at 40c.; evaporated apples, 200 lbs. at 10c.; lard, 62 lbs. at 18c.; lye, 60 tins, \$6.12; mustard, 12 lbs. at 50c.; rice, 250 lbs. at 8c.; 30 boxes, \$9.24; soap, 2 boxes at \$5.10, 2 boxes at \$5; sal soda, 245 lbs., \$9; tea, 382 lbs. at 26c.; small items. \$23.64	241 88
Good, J.W., M.D.: professional visits, 3 d. at \$25; expenses, 3 d. at \$5 90	90 00
Guest, E.B.: bacon, 372 lbs. at 20c.; beef, 10,055 lbs. at 9c., 6,094 lbs. at 7c.; dripping, 644 lbs. at 10c.; ham, 72 lbs. at 12c.; mutton, 38 3/4 lbs. at 15c., pork, 350 1/2 lbs. at 12c., 504 lbs. at 10c.; trout, 321 lbs. at 15c.; small items, \$7.21	1,565 73
Harstone Bros., Crow's Nest coal, 21 3/4 tons at \$7.25	157 69
Lane & Elviss: ice, 18 1/4 tons at \$2.50; sawdust, 2 loads, \$1.50	47 13
Lidsteer & Keedwell: beef, 2,981 3/4 lbs. at 8c.; pork, 30 lbs. at 10c.;	243 34
Marsh, Geo. W.: beans, 131 lbs. at 6c., 200 lbs. at 5c.; 408 lbs. at 4c.; butter, 425 lbs. at 20c., 300 lbs. at 19c., 125 lbs. at 18c., 300 lbs. at 17c., 300 lbs. at 16c., 175 lbs. at 15c., 150 lbs. at 14c.; cheese, 80 lbs., \$13; colouring, 4 qts. at \$1.75; eggs, 40 doz. at 20c., 60 doz. at 15c., 83 doz. at 10c., 65 doz., fruits, assorted, 126 lbs. at 20c.; lard, 120 lbs at 16c.; pearline, 72 pkgs. at 15c.; prunes, 200 lbs. at 9c., 350 lbs. at 8c.; rice, 238 lbs. at 5 1/2c.; tea, 25 lbs. at 24c.; small items of provisions under \$5, \$63.73; boots, 6 prs. at \$1.90; kip leather, 10 lbs. at \$1.20; laces, 2 gross, \$5.25; sole leather, 593 1/2 lbs. at 36c.; pebble leather, 21 1/4 lbs. at 25c.; rivets, 33 lbs. \$8.25; shoemaker's supplies, \$22.05; uppers, 125 pr. at \$1.30, 25 pr. at \$1.25, 25 pr. at 85c; boot tops, 15 doz. \$39	1,488 40
Mooney, J.: footballs, 2, \$6.50; hymn books, 6 doz., \$7.20; medicines, \$114.37; sundries, \$12.95	141 02
Nauton, A.M., Galt coal, 20.55 tons at \$6.65; Prinlett, J.W., cow, \$30	166 65
Rennie, Wm., garden and vegetable seeds	17 50
Silvester, G.: coal, Galt, 27.365 tons at \$7.50, furnace, 9.365 tons at \$15; coal oil, 511 1/2 galls. at 30c.; wood, 14 cords at \$5, 14 cords at \$5.50, 14 cords at \$5.75	726 68
Sutherland & Sheppard: dress goods, \$11; boys' suits, 2, \$11; shoes, 5 prs., \$7.35	29 35
Travis, C.F.: bread, 31,823 lbs. at 2 1/c.; grinding oats and barley, 103 sacks \$7.50; blueberries, 20 lbs. at 9c.;	732 51

peaches, 60 lbs. at 9c.; plums, 20 lbs. at 9c	
Wilcox, W.J. & Co.: apples, evap., 200 lbs. at 11c., 100 lbs. at 10c.; fruit, 42 tins at 20c.; rice, 250 lbs. at 6c.; soap, 4 boxes at \$5; tea, 60 lbs. at 24c.; small items of provisions, \$24.20; blue denim, 150 yds. at 18c., caps, 24 at 55., 4 doz. at \$5.85, 5 doz. at \$2.60; drawers, 36 prs. at 50c.; shirts and drawers, 20 doz. at \$5.60; dress goods, 49 3/4 yds. at 14c.; gloves, 2 doz. at \$5.65; glass jars, 24 at 25c.; hats, straw, 5 doz. at \$1.35, sailor, 3 doz. at \$6; hose, 8 doz. at \$4.70, 5 doz. at \$4.60, 6 doz. at \$2.50; mitts, 10 doz., \$31.90; ribbon, 50 yds. at 10c.; Shaker flannelette, 266 yds. at 10c.; serge, 12 yds. at 40c.; shirting, 50 yds. at 33c., 300 yds. at 14c; print, 147 yds. at 13c; socks, 6 doz. at \$2.20, 12 doz. at \$1.15; suits, tweed, 48 at \$5.75, 24 at \$5, 48 at \$4.50, 12 at \$3.15; suits, duck, 5 doz. at \$20; men's shirts, 3 doz. at \$7; trousers, 24 prs. at \$1,60; thread, 2 gro. spools at \$6, 16 doz. spools at 50c.; towelling, 50 yds. at 17c., 46 yds. at 16c., 200 yds. at 11c.; tie pins, 59, \$10.47; vests, 2 doz. at \$4.85; waist lining, 50 yds. at 13c.; yarn, 30 lbs. at 60c.; small items clothing, \$20.63	1,701 32
Small payments: gloves, 2 prs., \$3.10; potatoes, 21 1/2 bush. at 30c.; whitefish, 73 lbs. at 7c.; telegrams, \$2.00; small items, \$2.20	19 76
Repairs and Equipment	...
Cavanah, J.H., team hire	4 00
Marsh, G.W.: chairs, 1, \$3, 2 at \$2.50, 2 at 75c., 10 at 50c.; chamber sets, 1, \$4.50, 2 at \$3; dressers, 2 at \$17.50; felt and bunting, \$1.50; grain bags, 3 doz. at \$2.75; games, \$2.55; kitchen utensils, \$15.05; mattresses, 4 at \$2.50; picture frames, 6 at 30c.; pillows, 3, \$3.25; stockings for Christmas, 40 at 15c	108 40
Carried forward	13,634 37

Elkhorn Industrial School - concluded	\$ cts.
Brought forward	13,634 37
Repairs and Equipment - Concluded	...
McKim, M.W.: fanning mill, \$25; repairs to binder, \$5.65; repairs to wagon, \$4; shears, 4 at \$4; twine, 250 lbs. at 15c.	88 15
McLeod, Wm. & Son: braces, \$8.75; hooks, bolts, & c., \$13.35; horse-shoeing and trimming, \$46.50; repairs to implements, \$20.20	88 80
Silvester, G.: asbestos paper, 115 lbs. at 8c.; axe, & c., handles, \$6.05; building paper, \$3.40; boiler, \$4.75; boiled oil, 19 1/2 galls., \$23.88; bread pans, & c., \$9; barbed wire, 1,800 lbs. at 3 3/5c.; brooms, 7 doz. at \$3; brushes, 8, \$6; castings for hot air engine, \$8; clippers, 2 prs., \$3.10; cedar posts, 1,013 at 15c.; counter scales, \$8; cement, 1 brl., \$6.40; clothes baskets, 3 at \$1.25; coffin boards and handles, \$4.80; chair seats, 1 doz., \$2.40; door, \$4; door sets, \$2; files, \$2; fence pickets, 1,050 at 4 1/2 c.; galv. iron, \$7.80; granite soup basins, 3 doz. at \$2.40; globe valves, 12, \$9; glass, 1 case, \$6, 2 cases at \$5.40, 54 lts., \$13.60; iron pipe, 99 ft., \$17.46; kettles, 6, \$11.40; kitchen utensils, \$19; lamps, 17, \$16.19; lamp and lantern glasses, 18 1/4 doz., \$29.70; lamp burners, \$1.80; lime, 12 bush. at 40c.; locks, hinges, & c., \$12.75; lumber, 1,473 ft. at \$28, 1,322 ft. at \$26, 6,213 ft. at \$25, 6,369 ft. at \$24, 1,260 ft. at \$23, 704 ft. at \$20.82; hardwood, 3 pcs., \$5; machine oil, \$3.15; muralo, 160 lbs. at 10c.; mops, 3 doz. at \$2.40, 1/2 doz., \$1.40; moulding, 438 ft., \$11.30; mugs, 36 at 15c.; netting, \$1.50; nails, 3 kegs at \$4.50, 200 lbs. at 5c., 90 lbs. at 4 1/2c.; pails, 8, \$7.40; paint, \$3.55; pipe, 300 ft. at 23c.; pipe covering, 102 ft. at 16c.; Ryder heater, \$20; repairs to large laundry boiler, \$12; repairs to boilers and kettles, \$16.55; repairs to pump, \$3.25; repairs to wagons, \$18.15; rope, \$7.21; sashes, 2, \$1.70; sawdust, 38 sacks at 50c.; scissors, 1 pr., \$2.52; sewer pipes, 16 lgs., \$10.80; shovels, forks, & c., \$14.10; stove, 1, \$18, 1, \$5; shingles, 9 M. at \$3.50, 2 bdl. at 90c.; screws, staples, & c., \$20.85; sundry piping for repairs, \$22.27; stove castings, 265 lbs. at 11c.; spirit level, \$2.75; scrubbing brushes, 18, \$4.40; turpentine, 4 galls., \$5.25; wheelbarrow, \$3; white lead, 50 lbs. at 8c.; zinc, 2 pcs., \$2.70	1,443 61
Templeton, W.A.: plumber's torch, \$3.75; wrench, saw, & c., \$6.55	10 30
Travis, R., cleaning range, repairing pipes, valves, &c	6 65
Wilcox, W.J. & Co.: brooms, 2 doz., \$7.50; scrubbing brushes, 11 doz. at \$2.10; steel combs, 6, \$9.50; tumblers, 75c	21 35
Labour: masons, 260 hrs. at 50c., 140 hrs. at 40c., 70 hrs. at 27 1/2c.; labourers, 660 hrs. at 25c., 40 hrs. at 20c	378 25
...	15,671 48
Qu'Appelle Industrial School	...
Maintenance	...
Salary of medical attendant (Page J - 13)	600 00
Grant, \$115 per pupil per annum: Sept. qr., \$6,214.79; Dec. qr., \$6,174.55; March qr., \$6,277.09; balance for June qr., 1902, \$115	25,005 79
Canada Drug & Book Co.: drugs medicines, \$100.71; freight and express, \$1.40	102 11
Lebret, P.O.: postage stamps, \$52.75; post cards, \$4.50; P.P. and Stationery readers, \$7.26	64 51
Thomson, W.M.: writing inks, 4 bts. at \$1; coloured inks, \$1.05	5 05
Repairs and Equipment	...
Atlantic Refining Co., E.C. paint, 87 galls. at \$1.15	100 05
Can. Pac. Ry.: fare for Fred. Ross, in charge of gasoline engine, \$17.35; freight, \$1.28	18 63

Conn, James: lumber, 1,579 ft. at \$35, 1,955 ft. at \$33, 1,149 ft. at \$31, 4,033 ft. at \$30, 1,500 ft. at \$28, 1,572 ft. at \$26, 2,202 ft. at \$25, 6,833 ft. at \$24, 3,415 ft. \$23, 1 M. ft. at \$22, 3,308 ft. at \$15; plain paper, 12 rolls at 90c.; shingles, 4 M. at \$3.50, 4 M, at \$3.25; tar paper, 5 rolls at \$1.10	771 79
Crossley, Wm.: nails, 1/2 keg at \$5.60, 1 keg at \$4.60, 1 keg at \$4.50	11 90
McDonald, D.H. & Co.: lumber, 604 ft. at \$50, 1,640 ft. at \$32, 1 M. ft. at \$30, 800 ft. at \$28, 2,387 ft. at \$26; shingles, 22 M. at \$3.75	279 63
McDougall, R. Co. Ltd.: pump for new washhouse	15 25
Ross, Fred.: expenses incurred repairing gasoline engine at Qu'Appelle school, labour, 4 d. \$2; stage fare, \$2; meals on trip, \$1	11 00
Ross, H.: 10 p.c. on \$2.570, retained till completion of work on contract for installing light plant in school	257 00
Sherwood, A.W.: lumber, 853 ft. at 425; paper, 2 rolls at \$1	23 30
...	27,266 01

Red Deer Industrial School	\$ cts.
Maintenance	...
Salary of physician (Page J - 14)	480 00
Grant, \$130 per pupil per annum: Sept. qr., \$1,973.82; Dec. qr., \$1,945.66; Mar. qr., \$1,934.83	7,828 14
Transport of Indian pupils on C.P. Ry., to be refunded to casual revenue, 1903 - 4	11 64
Dominion Express Co., express on school material	2 25
Gaetz, H.H.: medicines and medical appliances, \$106.92; postage stamps, \$20	126 92
Repairs and Equipment	...
Can. Pac. Ry., freight, \$3.10; McTavish, D., 2 mares, \$280	283 10
Postill & Co., iron pipe, elbows, & c., \$14.87; plumbers' time, 107 hrs. at 40c.; small plumbers' supplies, \$12.97	70 64
Red Deer Lumber and Brick Co., lumber, 400 ft. at \$30, 1,300 ft. at \$28, 1,125 ft. at \$20, 1,630 ft. at \$15, 350 ft., 48 pcs., \$22.52; 1,500 lin. ft. 1/4 round at \$37; shingles, 75c.; total, \$174.12, less 5 p.c. discount on \$152.62, \$7.63	166 49
Smith & Gaetz: boiled oil, 42 1/2 galls. at \$1; glass, 132 lights, \$20.93; nails, 150 lbs. \$7.50; magnite, 100 lbs., \$12.50; paint, elastic carbon, 10 galls at \$1.50; solder, 32 1/2 lbs. at 35c.; tinsmith's time, 40 hrs. at 40c.; white lead, 400 lbs. at 8c.; small items, \$8.15	165 93
Somerset, C.E., lumber, & c., for 3 coffins	9 00
Welton, A., repairing brickwork and plaster of school, 20 hrs. at 50c	10 00
Wright, J., repairs to plaster and brickwork, 45 hrs. at 50c	22 50
Regina Industrial School	...
Maintenance	...
Salaries of physicians and nurses (Page J - 14)	560 00
Grant, \$120 per pupil per annum: Sept. qr., \$2,636; Dec. qr., \$2,572; Mar. qr., \$2,866.49; June qr., \$2,718.08	10,792 57
Balance of loan of \$1,500, repayable at \$300 per quarter	900 00
Transport of Indian pupils on C.P. Ry., to be refunded to casual revenue, 1903 - 4	83 70
Bunnell, G.F.: board for Indian boy while having his eyes treated, 2 days	4 00
Canada Drug & Book Co., drugs and medicines	10 86
C.P. Ry.; freight, \$8.50; Dominion Express Co., express, 30c	8 80
Fraser A.J., M.D.: operation on hand, \$25; dressings, 45 at \$2	115 00
Good, J.W., M.D.: Indian boy's eyes, \$5; visits, 2 at \$25; expenses, 2 d. at \$5; prescription for glasses, \$3	68 00
Interior Department, rent of grazing ground	25 60
Regina Trading Co., drugs, medicines and medical appliances	179 43
Regina Victoria Hospital, patients in public ward, 127 days at \$1	127 00
Rutherford, R.T., M.D.: assisting at operation on had, accompanying patient to and from reserve, &c	19 00
Victoria Cottage Hospital, attendance for gun-shot wound, Aug. 20 to Oct. 4, 44 d. at \$1	44 00
Whitmore, J.A.W., postage stamps	60 00
Repairs and Equipment	...

Crapper, F.M.: border and hanging same, 33 yds., \$6.27; painting and kalsomining, \$15.34; turpentine, 5 galls., \$5.75; white lead, 100 lbs., \$7.85	35 21
Eddy, W.F.: brick, 10 M., \$130; lime, 42 1/2 bush., \$21.25	151 25
Reaver, J., bricklaying, 184 hrs. at 30c	55 20
Regina Lumber and Supply Co.: lumber, 5,300 ft. at \$40, 399 ft. at 436, 405 ft. at \$30, 1,178 ft. at \$27, 3,527 ft. at \$26, 454 ft., \$13.03, 516 lin. ft. 1.4 round, \$5.48; paint, 5 galls. at \$1.65; sundry paints and varnish, \$7.80; white lead, 75 lbs. at 8c.; wood filler, 2 galls., \$4.85; small items, \$16.30	423 74
Smith & Ferguson Co.: iron pipe, 245 1/1 ft., \$20.62; lead pipe, 73 lbs. at 10c.; nails, 2 kegs at \$4.05, 2 kegs, at \$4; paint, 2 1/2 galls. at \$2; plumbing and putting in crematories, \$10; Portland cement, 5 brls. at \$5.50; sheet lead, 63 lbs. at 10c.; tinner's time, 12 h., \$6; vise, \$5.40; small hardware, \$9.51	113 73
Western Hardware Co.: eavestrough and conductor, 124 ft. at 15c.; elbows and galv. iron, \$4.30; tinsmith and helper, 16 h. at 60c	32 50
...	13,809 59
St. Boniface Industrial School	...
Maintenance	...
Salary of nurse (Page J - 14)	60 00
Grant, \$110 per pupil per annum: Sept. qr., \$2,222.87; Dec. qr., \$2,018.46; March qr., \$1,870.91; June qr., \$1,799.41	7,911 68
Travel, John R. Steep, M.D., medical officer, 111 visits with his own horse and buggy at \$2	222 00
Carried forward	8,193 68

St. Boniface Industrial School - concluded	\$ cts.
Brought forward	8,193 68
Maintenance - Concluded	...
Bole Drug Co.: drugs and medicines	51 76
Good, J.W., M.D., treatment of 1 pupil	5 00
Howard Drug Co., drugs and medicines	81 57
Public Printing and Stationery Department, school supplies	43 43
Pulford, Walter, drugs and medicines	34 52
St. Boniface Hospital attendance, 43 d. at 50c.; dressings, & c., \$8	29 50
...	8,439 46
St. Joseph's Industrial School	...
Maintenance	...
Salary of physician (Page J - 14)	325 00
Grant, \$130 per pupil per annum: Sept. qr., \$2,153.67; Dec. qr., \$2,110.32; March qr., \$2,208.91; June qr., \$2,387.68	8,860 58
Travel, J.D. Lafferty, M.D., livery, 8 trips to High River	45 00
Fares of pupils, transport by Can. Pac. Ry., to be refunded to casual revenue, 1903 - 4	19 20
Findlay, Jas., drugs and medicines	248 14
Sisters of Charity: hospital attendance and medicines, 29 d. at \$1	29 00
Stewart, Agnes C.P.M., postage stamps	21 00
Stockton, Fred, W., M.D., attendance on boy with broken arm	4 00
Repairs and Equipment	...
Comer, C.F.: boiled oil, 91 galls. at \$1.05; brown japan, 4 galls. at \$1.40; fire bricks, 330, \$46.50; glass, 55 lbs., \$10.50; metallic oxide, 330 lbs. at 3c., turpentine, 5 galls. at \$1; water fronts for ranges, 2 at \$6; white lead, 400 lbs, at 8 1/2c.; small items, paint, & c., \$11.23	230 28
Grindell, James, painting shops, 2 recreation halls, & c., 1,833 yds. at 6c	109 98
Lineham, J.: lumber, 400 ft. at \$26, 656 ft. at \$19, 1,931 ft. at \$16.50, 3,220 ft. at \$15.50; sundry, \$3.02	107 61
McBride, A. & Co.: brick, 3 M. at \$15; cast iron plates, 4, \$10; cement, 2 brls. at \$9; fire bricks, 500 at \$14; iron bars, 6 at \$3; lime, 20 bush. at 40c	169 00
Van Wart & Co.: brick, 2 M. at \$15; lime, 8 bush. at 40c.; sacks, 40c	33 60
...	10,202 39
St. Paul's Industrial School	...
Maintenance	...
Salaries (Page J - 14)	3,999 99
Travel, J.R. Steep, M.D., Physician, 79 trips to school with own horse and buggy at \$2.50	197 50
Travel, J. Thompson, principal: board and lodging, \$15.25; fares, \$16.75; horse feed, \$3; livery, \$4; small	

items, \$4.96	43 96
Travel, W.J. Chisholm, acting principal: board and lodging, \$28.65; horse hire, \$20; provisions, \$26.10; ry. fares, \$29.75; steamer fares, \$3; expenses of attending Industrial Exhibition, Winnipeg, \$18.75; small items, \$9.75	138 00
Travel, J. Courtney: board and lodging, \$6.75; clothing, \$5.11; horse hire, \$20; livery, \$3.50	35 36
Travel, D. Hossack, horse hire	33 00
Travel, Rev. J.A. Newnham: board and lodgings, \$37.50; fares, \$157.22; pullmans, \$6	200 72
Travel, transport of pupils: board and lodging, \$10.85; fares, \$68.41; livery, \$2	81 26
Advertising, Allan's Employment Agency	2 50
Legal expenses, T.G. Mathers, in the matter of R. Cameron and F. Cameron, infants	96 00
Bell Telephone Co.: rent of telephone, 12 m. to Dec. 1, \$70; messages, \$7.10	77 10
Blackfoot Indian Agency, coal, 30 tons at \$2.65	79 50
Bole Drug Co., drugs and medicines	119 66
Campbell Bros. & Wilson: apples, \$25.04; brooms, 3 1/2, doz., \$12.80; apricots, \$5.50; corn meal, \$5.30; corn starch, \$8.65; lard, \$21.90; muscatels, 100 lbs. at 8c.; molasses, \$10.04; pearline, \$14.70; planes, \$18.79; raisins, \$6.25; rolled oats, \$17.90; sugar, \$109.74; tea, \$54; small items, \$38.72: less freight, 37c.,	356 96
Can. Pac. Ry., freight, \$211.12; Can. Northern Ry., freight, \$169.47	380 59
Chevrier & Son, suit of boy's clothes	10 00
Cockburn, W.J.: apples, 3 brls. at \$3.75; bacon, 53 lbs. at 17c.; baking powder, \$3.50; biscuits, 34 lbs. at 20c., 12 lbs. at 15c.; brooms, 18 at 30c.; butter, \$28.83; cheese, 101 3/4 lbs. at 14c.; coffee, 25 lbs. at 35c.; currants, 65 lbs. at 8c.; evaporated apples, 160 lbs. at 10c.; flavouring, 16 bottles at 40c.; grapes, \$5.90; jelly, \$3.84, lye, \$4.20; oil, 15 galls. at 30c.; pearline, 42 pkgs. at 10c.; peaches, \$7.45; pears, \$3.90; plums, \$5.55; prunes, 100 lbs. at 7 1/2c.; rolled oats, 560 lbs. at 3c.; raisins, \$6; soda, \$5.40; sage, 40 lbs. at 10c.; syrup, \$21.45; sugar, \$68.34; tapioca, 50 lbs. at 10c.; tea 165 lbs., \$38.95; wax, 36 lbs. at 15c.; small items of provisions, \$51.92	387 47
Carried forward	6,239 57

St. Paul's Industrial School - continued	\$ cts.
Brought forward	6,239 57
Maintenance - Continued	...
Croasdale, J.: beef, 194 lbs. at 8c., 166 lbs. at 7 1/2c.; beef steers, 2 at \$37.50, 2 at \$35; beef tongue, 11 3/4 lbs. at 10c.; butter, 21 lbs., \$4.20; heifers, 3 at \$35; lamb, 134 lbs., \$16.54; mutton, 19 1/2 lbs. at 12 1/2c.; veal, 89 lbs. at 10c	312 20
Ewing & Fryer Fish Co.: fish, \$25.79; boxes and express, \$2.80	28 59
Gray, J.W., poplar wood, 200 cords at \$3.25	650 00
Good, J.W., M.D., professional services	5 00
Greaves, Frank, cow	38 00
Holiday, J. McLeod: caps, 4 doz. at \$1.25; cotton hose, 10 doz., \$12.25; footballs, 2, \$3.80; fireworks, \$5; spools, 2 gross at \$5.30; toys for Christmas tree, \$19.01; small items, \$6.12	61 78
Hudson's Bay Co., sailor hats, 3 1/3 doz	12 00
Imperial Oil Co. Ltd.: gasoline, 727 1/2 galls. at 28c., 1,228 galls. at 27 1/2c., 171 1/3 galls. at 26 1/2c.; 86 galls. at 27 3/5c.; freight, \$6.30	646 99
Keith & Co.: beans, \$4; lawn grass, \$8.80; small items of seeds and grains, \$19.46	32 26
Kobold & Co.: beef, 2,057 lbs. at 10c., 6,801 lbs. at 9c., 85 lbs. at 8c., 1,326 lbs. at 7 1/2c., 5,311 lbs. at 7c.; bacon, 200 1/4 lbs., \$30.46; chop, 20 lbs., \$3.52; lard, 8 pails at \$2.75, 3 pails at \$2.65, 1 pail at \$2.60; roast beef, 617 lbs., \$94.53; roast mutton, 57 3/4 lbs., \$8.61; sausage, 48 lbs. at 12 1/2c., steak, 16 1/2 lbs. at 18c., 87 1/4 lbs. at 15c., suet, 193 lbs. at 10c., 80 lbs. at 9c., 647 lbs. at 7c.; turkey, 44 lbs. at 9c.; small items of provisions, \$19.19	1,598 83
Lake of the Woods Milling Co.: bags, 45, \$4.25; bran, 60 bags, \$39; flour, 1,024 bags, \$1,851.15; freight, \$8.33; oats, 546 bush., \$223.30; shorts, 81 bags, \$64.75; rolled oats, 27 bags, \$58.70; total, \$2,249.48, less paid in previous years, \$1,630.55	618 93
Lister, W.S.: threshing, 2,143 bush. grain at 4c.; 14 bush. flax at 10c	87 12
MacLean, D.W.: apricots, 50 lbs. at 15c.; apples, 1 brl., \$3.50; biscuits, 74 lbs. at 20c., 2 boxes, 75c.; bacon, 56 lbs. at 17c.; baking powder, 50 cans at 25c., 2 pkgs. at 45c., 2 pkgs. at 90c.; butter, 10 lbs. at 30c., 21 1/2 lbs. at 23c., 10 lbs. at 18c.; candy, 50 lbs. at 9c., cheese, 52 lbs. at 15c.; coffee, 28 lbs. at 40c.; currants, 105 lbs. at 15c., 25 lbs. at 8c.; flavouring, 11 bots. at 65c.; nuts, 30 lbs. at 15c.; prunes, 100 lbs. at 11c.; rolled oats, 5 sacks at \$2.35; rice, 190 lbs. at 6c.; sugar, 632 lbs. at 5 1/4c., 404 lbs. at 6 1/5c., 10 lbs. at 8c.; spices, 10 lbs. at 40c.; salt, 2 brls. at \$2.25, 12 bags at 10c., 120 lbs. at 1 2/3c., tea, 80 lbs. at 25c.; washing soda, 100 lbs. at 4c.; yeast cakes, 5 boxes at \$1.75; small items, \$81.10	334 61
Martin, W.E., V.S., professional services and medicine	47 30
Middleton, H.G. & Co.: boots, 1 pr. at \$2.75, 6 prs. at \$2.50, 1 pr. at \$1.75, 128 prs. at \$1.50, 3 prs. at \$1.40, 16 prs. at \$1.35, 15 prs. at \$1.30, 61 prs. at \$1.25, 17 prs. at \$1.10, 6 prs. at \$1.05, 56 prs. at \$1, 2 prs. at 95c., 2 prs., \$1.79, cases, 10, \$3.75; laces, 7 1/2 gross, \$10.29; moccasins, 1/3 doz. at \$3; overalls, 4 prs., \$3.57; soles, 3 doz. at \$2.50, 4 doz. at \$2; small items, \$2.15	493 33
Moody & Sutherland, 2 coffins at \$15	30 00
McDonald, A.N., horseshoeing and repairing buggy	19 75
McLean, J.J.H.: music and band supplies	19 75
O'Connor, Denis, use of ferry for the summer, 1902	10 00
Olafson, G. & Co.: bags, 18, \$1.75; bran, 1,800 lbs. at \$15 per ton; flour, 114 sacks at \$1.85, 1 sack at \$2.10	227 65
Pritchard, A., beef, 266 lbs. at 7 1/2c	19 95

Pritchard, Mrs. Emily, mitts, 3 doz. prs. at 25c., 3 doz. prs. at 30c	19 80
Rennie, Wm.: seeds, cauliflower, 2 oz. at \$2.75; onion, 6 1/2 lbs., \$2.85; freight, \$1.90; small items, \$8.12	18 37
Richardson & Bishop: basketball nets, 1 pr., \$3.50; footballs, 2, \$6.50; small items, \$2.15, 1 box, \$2; 3 doz. bars, \$2.48	193 58
Royal Crown, Ltd., soap, 2,395 lbs. at 5 1/2c., 10 boxes at \$4.50, 4 boxes at 42.40, 1 box, \$2.75, 1 box, \$2; 3 doz. bars, \$2.48	193 58
Russell, Lang & Co.: football bladders, 2 at \$1.50; football, \$2.25; song and dialogue books, \$5.05	10 30
St. Boniface Hospital: care of patient, 22 d. at 50c.; medicines, \$6.50; administration of chloroform, \$10	27 50
Thompson, J. & Co., burial expenses of pupil	10 00
The Church Record: 'Child's Own', 35 copies at 10c; 'Young Soldier', 85 copies at 12c.; 'Lesson Helps', 5 at 15c	14 45
Vandal Bros.: bacon, 59 lbs. at 15c.; butter, 20 lbs. at 25c.; cheese, 20 lbs. at 15c.; coal oil, 51 galls. at 30c.; eggs, 28 doz. at 20c., 21 doz. at 15c., 39 doz. at 17 1/2c., 30 doz. at 12 1/2c.; small items of provisions, \$30.79	82 25
Whaley, Royce & Co., band, instruments: cornets, 2, \$22; trombones, 2, \$27; drum, \$8; band books, \$3.72; freight, \$2	62 72
Whitla, R.J. & Co.: buttons, 16 gross, \$16.05; cashmere, 286 7/8 yds. at 40c.; corsets, 2 doz. at \$9.50, 2 doz. at \$5.25; dress trimming, \$6.02; denim, 125 yds. at 10 1/4 c.; cotton, 71 3/4 yds. at 9c., 186 yds. at 8 1/4c., 55 yds. at 7 1/2c.; gingham, 198 yds. at 12c.; handkerchiefs, 4 doz. at 70c., 3 doz. at 36c., 13 doz. at 30c., kersey, 98 yds. at 27 1/2c.; hose 5 1/2	...
Carried forward	12,110 93

St. Paul's Industrial School	\$ cts.
Brought forward	12,110 93
Whitla, R.J. & Co. - Concluded	...
doz., \$38.38; lace curtains, 3 prs. at \$2.75; lawn, 23 1/2 yds. at 15c.; mitts, 1 doz., \$2, 1 doz. \$2.40, 2 doz. at \$4; mole cloth, 72 3/4 yds. at 19 1/4c.; muslin curtains, 2 prs., \$3.90; quilts, 18 at \$1.10, 6 at \$1; sheeting, 50 1/2 yds. at 19 1/2c.; shirting, 613 3/4 yds. at 10 3/4c.; silesia, 96 3/4 yds. at 10 1/2c., 98 yds. at 7 1/4c.; socks, 6 doz. at \$2.25, 1 doz. \$2.10, 6 doz. at \$1.65; towels, 2 doz. at 37 1/2c.; tuques, 2 doz. at \$3.50, 1 1/3 doz. at \$5.50; vests, 2 doz. at \$5.25, 1 10/12 doz. at \$4.75; waists, 2 doz. at \$5; yarn, 18 lbs. at 47 1/2c.; small items, \$73.59	839 82
Windatt, & Co.: coal, 93,900 lbs. at \$10.70 per ton	502 36
Winnipeg Drug Hall, drugs and medicines	37 50
Wright, J.P., wood: 48 cords at \$2.75, 56 cords, at \$2.25, 56 cords at \$2.31, less \$126 paid by Indians	261 36
Small payments: lacrosse, boy's, 9 at 45c.; men's, 3 at 53c.; football, \$1.50; letter scale, \$1.25; ink, \$1.50; paper, \$4.70; provisions, \$4.50; tuition in shorthand and typewriting, \$6; grave lot and sexton's fees, \$3	28 08
Repairs and Equipment	...
Anderson & Thomas: boiled oil, 22 gals., \$19.90; brushes, carbon, 3, \$5.50, kalsomine, 5, \$5.50; clothes wringer, \$9; forks, shovels and hoes, 21, \$16.15; furnace cement, 2 galls., \$6; glue, white, 20 lbs., \$5; gasoline engine oil, 8 galls., \$8.25; iron pipe, 165 1/2 ft., \$16.55; stove pipes, 131, \$10.86; lamps, 24, \$7.20; jellystone, 150 lbs., \$6; Monarch range, \$50; nails, builders, 917 lbs., \$34.35, horseshoe, 19 lbs., \$3.19; skates, 15 prs., \$13.95; stove, \$8; turpentine, 26 galls., \$29.50; white lead, 200 lbs., \$14.40; window glass, 6 boxes, \$16.73, 214 panes, \$54.26; wire, 462 ft., \$18.48, 1 roll, \$4.20; zinc, 12 lbs., \$5.40; builders' hardware supplies, \$77.29; kitchen utensils and tableware, \$77.86; paints and paint oils, \$12.55; plumber's supplies, \$29.99; sundry hardware items under \$5, \$90.13	656 19
Ashdown, J.H. Hardware Co.: iron pipe, 5-in., 54 1/2 ft. at 75c., 3 1/2-in., 6 1/2 ft. at 50c.; 2 shoes, \$6; dynamite, 80c	50 93
Banfield, A.F.: carpet, 50 1/2 yds. at \$1.50; door mats, 3, \$5.85; quilts, 12 at 85c.; sheets, 48 at 62 1/2c.; window blinds, 1 at \$5.40, 10 at \$2; small items of house furnishings, \$11	158 20
Bannatyne, Wm.: cement, 4 brls. at \$4; doors, 2, \$6.85; door and window screens, 178 ft., \$7.44; lattice, 1,840 ft. at \$10.50; lumber, 2,934 ft., \$100.05; window sashes, 8 at \$2.00, 4 at \$1.50; 34 h. time for man at 50c.; small items, \$8.49	197 15
Boskill, J.R.: lime for root-house, 192 bush. at 25c	48 00
Campbell Fanning Mill Co., 1 Chatham fanning mill complete with bagger	33 00
Canadian Rubber Co., 4-in. 4-ply rubber belting, 73 1/2 ft. at 19c	13 90
Chase, Frank: labour as stonemason on cow stable, 8 d. at \$1.50	20 00
Chisholm, J.M.: lumber 35 ft., \$1.98; window sashes, 8 at \$1.50	13 98
Dominion Steam heating Co.: men's time, 29 h. at 50c.; plumber's supplies, \$18.63	33 13
Fenning, Patrick: deepening well, 6 d. for 2 men, team and drilling machine at \$10	60 00
Garvie, Andrew: hauling sand 3 miles for root-house, 10 4/15 cords at \$4; freight, \$33.54	74 39
Leckie, Robert: wall moulding, 233 ft. at 4c	9 32
Massey-Harris Co.: 1 binder, \$125; cultivator, \$13; cord, 50 lbs., \$7.13; small items, \$1.55	146 68
McDonald, Donald: lime, foundation for cow stable, 48 bush. at 20c	9 60
Orr, J.C.: building Corinthian w.c., as per contract, \$50; plumbing supplies, \$11.17; men's time, 20 h., \$8	69 17
Pritchard, Archie: building stone, 9 cords at \$8; sand, 3 loads at \$2	78 00

Redmond Co.: goat robe, \$9.50; Robinson & Co.: lumber, 2,480 ft., \$46.92; freight, \$4.14	60 56
Ross, H.: electric lamps, 36, \$8.52; electric light fixtures, \$26.51; men's time, 68 h. at 50c	69 03
Templeton, W.A.: boiled oil, 5 galls. at \$1.10; harness leather, 21 1/4 lbs., \$7.44; half soles, 4 doz., \$6.70; heating stove, \$12.60; ice cream freezer, \$5; iron, 230 lbs., \$8.05; lawn mower, \$6.50; plaster, 2 brls. at \$3.75; turpentine, 7 galls. at \$1; white lead, 100 lbs., \$7.25; window glass, 1 case, \$5.50, 16 lights, \$4.25; sundry hardware under \$5, \$24.90	108 19
Vulcan Iron Co., repairs on dynamo	17 60
Wood, Geo. D. & Co.: 'Boss' washers, 2 at \$8.50; 'Colonial' wringers, 2, \$5.33; 'Victor' mangle, \$15; laundry stove, \$7.60; small items, \$4.55	49 48
Wright & Vanvliet: horse blankets, 1, \$6, 1, \$7; parts and repairs to harness, \$50.85	63 85
Small payments: burial lot, \$1.50; burial expenses, \$3; lime, 24 bush. at 20c., 20 bush. at 18c.; table dishes, \$8.45; small items, \$2.35	23 70
LESS - 2 1/8 tons coal sold	25 00
...	15,945 85

Sioux	\$ cts.
General -	...
Grant to Portage la Prairie Boarding School, 12 m. to June 30	1,383 60
Salaries of teachers, constables and farmers (Page J - 14)	1,890 00
Travel, Inspector McGibbon, board and lodging	3 00
Travel, T.W. Aspdin: board and lodging, \$10; fares, \$13.40; livery and feed, \$3	26 40
Travel, E.H. Yeomans: board and lodging and horses keep, \$21.25; interpreting, \$2; help, \$2	25 25
Birtle Sioux, Birtle Agency -	...
Beirnes, W.T.: horse blankets, 1 pr., \$6; repairs to harness, \$2.50; whips, 2, \$3	11 50
Bole Drug Co., drugs and medicines	23 73
Can. Pacific Ry.: fares, \$52.70; freight, 64c.; less charged to Trust Fund on account of fares, \$34.47 (account 170)	18 87
Crawford & Co.: lumber, 558 ft. at \$32, 567 ft. at \$25; sash, tar paper, & c., \$7.97	40 00
Dominion Express Co., express, 90c.; Grand Trunk Ry., freight, \$2.23	3 13
Napper, R.: P.C., expenses incurred in the prosecution and conviction of Indian Wanduta for holding an illegal dance	15 80
Portage la Prairie General Hospital, care of sick Indians, 16 d. at 50c	8 00
Rothine, Alex., 1 bay mare, \$125; Sang, R.F., repairs to wagon, \$7.50	132 50
Taylor, S.W., coal oil, 12 galls, at 35c	4 20
Taylor & Mitchell: barbed wire, 616 lbs. at \$3.65; staples, 20 lbs. at 5c	23 47
Medical attendance: A.R. Baird, M.D., \$17.50; H.A. Stewart, M.D., \$64.50	82 00
Moosejaw Sioux, Assiniboine Agency -	...
Bogwa, R.: flour, \$12.10; shawls, 2, \$5.50; small items, provisions, & c., \$9.68	27 28
Colbourne, Frank, beef	2 25
Lake Erie and Detroit River Ry., freight on clothing	3 30
Portage la Prairie General Hospital, 5 days treatment at 50c	2 50
Indians, nursing and attending sick Indian, 10 d. at 50c., 2 nights at	\$7 00
Portage la Prairie Sioux, Portage la Prairie Agency -	...
Dominion Police, 1 pair handcuffs	3 40
Garnier, Geo., painting, 345 yds. 2 coats at 16c	55 20
Hill, J.K., drugs and medicines, \$25.65; Housser, G.B., & Co., storm sash, 6 at \$2.50	40 65
Taylor, Jos., drugs and medicines	19 85
Wahspaton Sioux, Carleton Agency -	...
Agnew, T.J., granite pails, & c., \$2; Bate, H.N. & Sons, soap, 30 lbs. at 4 7/12c	3 37
Can. Pac. Ry., freight, \$25.97; Jamieson, R.E., hard tack, 617 lbs. at \$3.95	83 89
McDonald, Chas: drugs and medicines, \$8.60; vaccine, 4 pkgs., \$3.20	11 80
White Cap Sioux -	...
Can. Pac. Ry., freight, \$25.97; Grand Trunk Ry., freight, \$33.71	59 68

Dundurn Trading Co.: Strong Bakers' flour, 30 sacks at \$2.10; bacon, 400 lbs. at 16c	127 00
Jamieson, R.E., hard task, 614 lbs. at \$3.95	24 25
Johnson, J.F., drugs and medicines, \$18.95; Saskatoon Drug Co., medicines, \$21.30	40 25
Travel, W.S. Grant, interpreter: meals, 50c.; fares, \$5.70; livery, \$4; help, \$1	11 20
...	4,214 32
Surveys	...
General -	...
Ashdown, J.H., Hardware Co., surveyors' pickets, 800 at 22c	176 00
Can. Pac. Ry., freight, \$13.98; Dominion Express Co., express, \$7.45	21 43
Ponton, A.W., D.L.S. -	...
Axemen, canoemen, labourers, & c., 234 d. at \$1.25, 280 d. at \$1	572 50
Chainmen, 141 d. at \$1.43, 67 d. at \$1.25; cooks, 141 d. at \$1.60 1/3; interpreters, 48 d. at \$2	607 98
Conroy, S.H.: work not specified, 23 d. at \$1.50; rations for men, 951 d. at 60c	605 10
Axes, 4, \$4.50; handles, 16, \$6.90; canoe-hire, & c., \$3.75; canoe, \$40; candles, coal oil, & c., \$5.67	60 72
Canoe sails and paddle, \$7.25; band tape, 100 ft., \$9; baggage transfer, \$5.85	22 10
Drawing board, \$3.50; dark lanterns, 2, \$3; charge for extra baggage, \$4.25; emery grinder, \$4	14 75
Fares, \$183.40; Gladstone bag, \$7; freighting supplies, \$15; freight and express, \$140.54	345 94
Freight and transport, \$82.75; livery and team-hire, \$27; medicines, \$3.65	113 40
Mosquito bar, 2 pcs., \$3; pack straps, 4, \$3; pullmans, \$27; porters, \$3	36 00
Rations for self, 183 d. at \$1; repairs to instruments, \$29.25; repairs to watch, \$6.50	218 75
Rubber sheet, \$3; soap, \$7 cakes, \$6.60; spades, 3, \$3.75; stamps and stationery, \$6.50	19 85
Sundry transport, \$15; small hardware, tools, & c., \$7.83; telegrams, \$4.12	26 95
Transport of camp outfit, \$34; washing blankets, & c., \$6.05; small items, \$20.55	60 60
Reid, J. Lestock, D.L.S. -	...
Assistant, W. McKenzie, 227 d. at \$3; ration allowance, 227 d. at \$1	908 00
Labourers: 35 d. at \$1.66, 168 d. at \$1.50, 1,323 1/2 d. at \$1, 48 d. at 50c	1,657 60
Auctioneer's expanses with sale: commissions 10 p.c., \$59.85; printing and advertising, \$7.25	67 10
Axes, 8, \$8.75; handles, 9, \$3; band chains, 66 ft., 2, \$13; boxes with locks, 2, \$5.25	30 00
Camp stoves, 2, \$6.50; candles and coal oil, \$7.40; cartage, \$9; cotton, \$3.15	26 05
Express and freight, \$39.52; freighting supplies, & c., \$125.65; horse-hire, \$5	170 17
Fares, \$214.65; horse blankets, 1 pr., \$6.50; hay rack, 9 loads, \$35.36	261 51
Horse, \$85; harness, 1 et, \$33; horse shoes, \$11.35; horse feed and stabling, \$43.75	173 10
Carried forward	6,195 60

Surveys - Concluded	\$ cts.
Brought forward	6,195 60
Reid, J. Lestock - Concluded	...
Hardware supplies, \$14.20; medicines, \$5.85; nose bags, 3, \$3.10	25 15
Oats, 248 1/2, bush., \$69.89; pullmans and porters, \$58; rope, \$4.35; stage fares, \$4	136 24
Ration allowance for self, 268 d. at \$1, for men, 1,570 d. at 60c	1,212 70
Repairing: survey instruments, \$16.50; parts and repairs to harness, \$16.20	52 70
Spades and shovel, \$3.60; teaming and moving camp outfit, \$38	41 60
Transport and care of sick horses, \$12.50; telegrams, \$4.66; wagon repairs, \$40.35	57 51
Wagon, \$45; wagon box, \$15; wood, \$3.50; small items, \$16.75	80 25
Advance of account of survey, 1903 - 4	1,340 00
...	9,141 75
LESS - A.W. Ponton, advance, of 1901 - 2, \$1,000; J.L. Reid, advance of 1901 - 2, \$1,150; J.L. Reid, proceeds of sale of outfit, \$598.60; paid by Roseau River Band, \$600; paid by Cumberland Band, \$794	4,142 60
...	4,999 15
Yukon	...
Supplies for destitute (\$6,118.40) -	...
Dawson Hardware Co. Lt'd.: seine twine, 10 lbs., \$7.50; rope, \$1	8 50
Fraser & Ross: heavy socks, 20 doz. prs. at \$3; blankets, 200 prs., 1,400 lbs. at 45c.; underwear, 209 suits at \$1.50; packing, \$3.20; total, \$1,006.70; less freight, Toronto to Brandon, 39.82	966 88
Good Samaritan Hospital, Dawson, medical attendance to Indians not coming under the ordinary heading of indigents, 119 d. at \$5	595 00
Hepworth, W.G., M.D.: medical attendance, 36 visits, \$98; medicines, \$39.25	137 25
Madore, G., assistant surgeon, medical attendance, 758 visits at \$2	1,516 00
McLennan, C.C.: storage and repacking blankets, \$5, cartage, \$1.50	6 50
Nicholson, F.J., M.D., professional service, treating two Indians	200 00
North-west Mounted Police, Dawson: bacon, 270 lbs., \$67.05; beans, 145 lbs., \$7.80; condensed milk, 2 doz. tins, \$5; corned beef, 210 lbs.; \$21; evaporated fruit, 78 lbs., \$11.51; flour, 880 lbs., \$55.30; rice, 76 lbs., \$7.08; sugar, 98 lbs., \$9.41; tea, 18 lbs., \$4.55; small items, \$3.57; 10 p.c. additional to repayment prices on \$139.67 of above, \$13.97	206 24
Northwest Mounted Police, Forty Mile Village: bacon, 425 lbs., \$117.50; beans, 95 lb.s, \$7.60; flour, 597 3/16 lbs., \$46.74; rice, 26 1/4 lbs., \$5.16; tea, 17 3/4 lbs., \$4.55; small items, \$5.94; transport of constable and two orphan children, \$25	212 59
North-west Mounted Police, Moose Hide Village: bacon, 190 lbs., \$48.44; beans, 94 1/4 lbs., \$5.79; beef, 743	

lbs., \$126.78; butter, 25 lbs., \$6.24; canned vegetables, 96 lbs., \$7.68; cream, 1 case, \$9; evaporated fruit, 120 1/2 lbs., \$19.23; flour, 1,040 5/16 lbs., \$67.02; lard, 20 lbs., \$7; rice, 120 lbs., \$10.68; sugar, 100 1/2 lbs., \$10.24; tea, 31 7/8 lbs., \$6.72; small items, \$6.38; 10 p.c. above contract prices on \$248.79, \$24.88	356 01
North-west Mounted Police, bacon, 18 lbs., \$4.14; wood, 2 cords, \$24; small items, \$2.22	30 36
North-west Mounted Police, White Horse: apples (evap.), 124 lbs., \$18.76; bacon, 310 lbs., \$63.23; biscuits, 1,460 lbs., \$149.34; beef, 1,065 lbs., \$161.80; butter, 100 lbs., \$31.50; flour, 450 lbs., \$30.55; oatmeal, 80 lbs., \$7.20; potatoes (evap.), 154 lbs., \$30.80; potatoes, 217 lbs., \$17.42; rice, 88 1/2 lbs., \$7.77; sugar, 277 1/2 lbs., \$25.63; tea, 85 3/4 lbs., \$29.85; small items, \$21.33	595 18
North-west Mounted Police, 12 Mile Creek; flour, 100 lbs., \$6; 10 p.c. additional to contract price, 60c	6 60
Sugden, L.S., M.D., medical attendance at \$2 per visit	1,114 00
White Pass and Yukon Route, freight charges	167 29
Schools (\$2,029.66) -	...
Bompas, Bishop W., services and expenses in connection with Buxton Mission	2,000 00
Freight charges on mission clothing: C.P. Ry. Co., \$17.86; G.T. Ry., \$2.93; Pembroke Ry., \$8.87	29 66
...	8,148 06
Indians of British Columbia: Victoria Office	...
Callbreath, J. Frank: flour, 1 sack, \$3; rolled oats, 3 sacks, \$2.25; sundry provisions, \$13.20	18 45
Canadian Pacific Ry. Co.'s. Telegraph, telegrams	31 03
Hibben, T.N. & Co.; ink, 5 qts., \$6.50; typewriter, 'New Century' No. 6, \$105	111 50
Hudson's Bay Co.; provisions, & c., supplies to outside Indians, sick and destitute: blankets, 5, \$12.49; cottons and oatmeal, 64 lbs., \$10.58; medicines, \$6.64; rice, 110 lbs., \$14.33; sundry groceries, & c., \$56.26	130 71
Victoria and Esquimalt Telephone Co., rent of telephone, 12 m. to June 30, at \$4	48 00
Victoria Postmaster: postage stamps, \$120; rent of P.O. drawer, 1 year to June 30, \$5	125 00
Weiler Bros., 1 office chair	30 00
9 payments under \$10; British Columbia Gazetteer and Directory, \$5; coffin and digging grave, \$7.50; express, \$7; small items, \$9.93	29 43
Carried forward	524 12

Indians of British Columbia: Victoria Office - Concluded	\$ cts.
Brought forward	524 12
Subscriptions to newspapers: 'Daily Colonist', \$10.40; 'Daily Times', \$9	19 40
Salaries (Page J - 14)	...
Travel, A.W. Vowell: board and lodging, \$244.80; boat hire, \$8; berths on steamers, \$28; cabs, \$19; fares on steamers, railways and tramways, \$260.20; horse and buggy hire, \$64; porters, \$18; pullman, \$47; small items, \$8.35	697 35
...	10,040 54
Babine Agency, B.C.	...
Cunningham, R. & Sons, freight on drugs, seeds, &c	6 05
Henderson Bros. Ltd., cod liver oil, 3 galls. at \$6; sundry drugs, \$40.14; freight, & c., extinguisher, complete, \$25; freight and boxing, 85c	25 85
Hudson Bay Co.: candles, 25 lbs. at 25c.; coal oil, 3 cases at \$7; flour, 33 sacks at \$2.75, 17 sacks at \$3; postage stamps supplied office, \$9; salmon, 4 at \$1; wood, 11 cords at \$3.50; freight charges on 3 packages drugs from Ashcroft to Fort St. James, \$52.11	272 61
Jay & Co.: garden and vegetable seeds, 49 1/4 lbs.	43 45
Macpherson, R.G.: drugs and medicines, \$36.10; freight, 50c.; cartage, 25c	36 85
Morgan, Arthur, A., M.D., medical attendance to 3 Indians	4 50
Provincial Insane Asylum, maintenance of Indian patient April 1, 02 - June 30, 30, 65 1/7 weeks at \$5	325 70
Terry & Marett, chemists: drugs and medicines, \$42.53; freight and cartage, 85c	43 38
Salaries	1,875 00
Travel, R.E. Loring: canoe and man, 8 d. at \$3; Indian, his boy and 3 dogs, 5 d. at \$3.50; provisions, \$74.77; services of Indians as packers, axemen, & c., 120 d. at \$2.50; ferry, \$1	417 27
...	3,110 40
Cowichan Agency, B.C.	...
Bazett, Charles: boots, 4 prs., \$7.45; flour, 1,000 at 2 3/10c.; sugar, 105 lbs. at 6c.; tea, 10 lbs. at 40c.; small items, \$16.80	57 55
Chemainus General Hospital, board and treatment of Indian pupil, 18 d. at \$1	18 00
Corfield, Geo. T.: flour, 1,600 lbs. at 2c.; biscuits, \$5.70; sugar, 170 lbs. at 6c.; tea, 17 lbs. at 30c.; small items, \$6.70	59 70
Dickinson, L.: boots, 4 prs., \$7; flour, 1,200 lbs. at 2 1/5c., 550 lbs. at 2 3/10c.; 400 lbs. at 2 2/5c.; pilot bread, \$14.65; rice, 65 lbs. at 8c.; sugar, 185 lbs. at 5c.; tea, 18 1/2 lbs. at 30c.; small items, \$4.85	95 15
Ford, David, postage stamps	30 00
Frumento, P.: flour, 500 lbs. at 2 3/10 c.; sugar, 50 lbs. at 6c.; tea, 5 lbs. at 40c.; small items, \$4.70	21 20
Green, Ashdown H., expenses on works for protection of the banks of the Cowichan River: axemen, 46 1/2 d. at \$2; foreman, 13 d. at \$3; canoe man, \$2.25; labour on river, 42 1/2 d. at \$2, 7 d. at \$2.75; fares, 7.20; hire of road scraper, 14 d. at 50c.; scrapers, 2, \$24.20; team hire, 45 1/2 d. at \$4	459 20
Grice, J.E.: wood, 1 cord, \$5.50; coal, 1 ton, \$6	11 50

Hanna, W.J.: coffins, 3, \$22; burial expenses, \$8	30 00
Howell, R.A.: flour, 550 lbs. at 2 1/2c., 250 lbs. at 2 2/5c.; sugar, 80 lbs. at 7c.; tea, 5 1/2 lbs. at 50c.; small items, \$11.90	40 00
Jaynes, W.P.: flour, 500 lbs. at 2 3/10 c., 300 lbs. at 2 1/5c.; sugar, 60 lbs. at 6c.; tea, 5 1/2 lbs. at 50c.; small items, \$3.50	27 95
Jones, Peter, repairing and painting school	11 00
Lemon, Gonnason & Co., flooring for schoolhouse and delivering same	14 45
Mearns, Jas.: flour, 600 lbs. at 2 3/10c., 200 lbs. at 2 1/5c.; sugar, 70 lbs. at 6c.; small items, \$9	31 40
Menzies, J.H.: flour, 350 lbs., \$7.30; small items, \$8.55	15 85
Milne, E.: flour, 1,100 lbs., \$29.05; blankets, 1 pr., \$4.50; sugar, 80 lbs. at 6c.; small items, \$8.40	46 75
Morley, Walter: flour, 1,400 lbs. at 2 3/10c.; sugar, 125 lbs. at 6c.; tea, 12 lbs. at 30c.; small items, \$2.70	46 00
Nanaimo General Hospital, board and treatment of Indian patients, 75 d. at \$1	75 00
Provincial Insane Asylum, maintenance, of Indian patient, 12 wks. 2 d. at \$5 per week	61 43
Pitt & Peterson: chairs, 3 at \$2.25; coal, 3 tons at \$7; stove, \$7; wood, 8 cords at \$1.25; small items, \$15.45	60 20
Rowe, M.A.: flour, 950 lbs. at 2 4/5c.; sugar, 75 lbs. at 6c.; small items, \$6.95	38 05
Sears, Joseph, mixed paints, 7 galls. at \$1.75	12 25
Speed Bros.: flour, 2,050 lbs. at 2 1/2c.; rice, 270 lbs. at 7c.; sugar, 70 lbs. at 6c., 212 lbs. at 6 1/4c.; pilot bread, 215 lbs. at 7c.; tea, 32 1/3 lbs. at 50c.; small items, \$8.60	127 50
St. Joseph's Hospital, board and treatment of Indian patients	91 10
Victoria City, burial of Indian woman	22 00
Weiler Bros: blackboard and easel, \$4, chairs, 2 at \$2; oak desk, \$7; office table, \$8; small items, \$1.55	24 55
Small payments: blankets, 1 pr., \$2.50; clerical assistance, \$20; cupboard, \$7; fares, \$2.40; flag, \$6.75; freight, \$2.50; tar paper, \$5; small items, \$6.25	52 40
Carried forward	1,580 18

Brought forward	1,580 18
Indians: scrubbing office, \$5; wood, 29 cords at \$1.25	41 25
Medical attendance: H.B. Rogers, M.D., \$15; J.K. Wilson, M.D., \$200.50	215 50
Salaries (Page J - 14)	4,838 27
Travel, W.R. Robertson: board and lodging, \$107; camp equipment, \$3.35; canoe and boat hire, \$5.50; canoemen with canoes, \$21.50; fares, \$57.55; horse hire, \$108.50; horse feed and stabling, \$9; sundries, \$4.60	317 00
...	6,992 20
Fraser Agency, B.C.	...
Adams, George: axe, \$1.50; blankets, 3 pr., \$10.75; flannel, 14 yds., \$4.55; flour, 41 sacks, \$51.30; sail cloth, 30 yds., \$4.50; shoes, 2 pr. at \$3.50; salmon twine, 68 lbs., \$54.80; sugar, 160 lbs., \$10; tea, 20 lbs., \$7.20; small provisions, \$4.85; freight, 55c	157 00
Anderson, R.F. & Co.: coal stove, \$20; small hardware, \$2.50	22 50
Ashwell, G.R. & Sons: blankets, 7 pr., \$22.50; flannel, 11 yds., \$7.70; flour, 982 lbs., \$25.70; provisions and clothing, \$19.30; twine, 24 balls, \$39.60	114 80
Bailey, R. & Co., charter of vessel SS. Vigilant for quarantine purposes, June 28 - 30	75 00
Brine, George, rent of 2 rooms and vault, 4 m. to Dec. 31, 1902, at \$10	40 00
British Columbia Mills, Timber and Trading Co.: 1 cedar form case and fitting shelving in vault, \$50; doors, 3, \$8.95; door frames, 5, \$24.93; lumber, 12,817 ft., \$205.23; nails, 355 lbs., \$15.75; shingles, 17 M., \$38.26; windows and frames, 6, \$28.60; freight prepaid, \$47.99; small hardware, & c., \$6.90	426 61
Burns, P. & Co.: beef for smallpox hospital, 103 lbs. at 11 1/2c., 30 lbs. at 3 1/2c.	12 89
City Grocery Co.: Vancouver: bread, 135 loaves, \$6.75; butter, 38 lbs., \$9.12; potatoes, 650 lbs., \$5.85; sugar, 125 lbs., \$6.52; small provisions, \$25.02	53 26
Creighton, D.J.: blankets and flannels, \$5; flour, 4 sacks, \$5.70; salmon twine, 6 balls, \$10.90; small provisions, \$3.10	24 70
DesBrisay & Co.: blankets, & c., \$5.50; flour, 5 sacks, \$6.70; salmon twine, 4 balls, \$6.80	19 00
Fales, W.E.: burial expenses, \$6; chairs, 6 at \$2.50, 1 at \$8.50; desk, \$20	49 50
Gilley Bros.: coal, 2 1/2 tons at \$6.50; wood, 1 load and cutting same, \$2.25	18 50
Grossman, A. & Co.: blankets, 2 pr. at \$4, 9 pr. at \$3.50; coat, \$5.50; flannel, 18 yds., \$5.25; 3 pillows and 1 mattress, \$7.75; 2 jackets and 3 suits underwear, & c., \$13.75; suits, 3, \$37; sundry small items, \$8.10; freight, 35c	117 20
Inkman, C.: blankets, 5 prs. at \$3.50; flannel, 18 yds., \$5.70; flour, 1,234 lbs., \$39; sugar, 96 lbs., \$7.20; tea, 12 1/2 lbs., \$6.25; twine, salmon, 36 balls at \$1.75; small items, \$9.49	148 14
Johnston, Kerfoot & Co.: 1 suit of clothes for health inspector in lieu of one destroyed during smallpox epidemic	25 00
Lee, F.A.: livery hire for doctors while vaccinating Indians	10.75
Mashiter, W.: board for quarantine officer, \$12.50; livery and boat hire, \$9.50; provisions supplied Indians while in quarantine, \$15.75	37 75
Menten, E.: blankets and flannel, \$5.90; beef, 45 lbs., \$5.75; flour, 850 lbs., \$21.25; sugar and tea, \$8; twine, 20 balls, \$35; small items, \$4.55	80 45
Marrion, Robt., removing 9 patients to pest-house, also fumigating houses, boat, ambulance, &c	50 00

Muir, T.A. & Co.; cod liver oil, 7 galls., \$14.75; cough medicine, 1 gall., \$4; rheumatic liniment, 3 galls. at \$5; small drugs and medicines, \$22.70; freight, 75c	57 20
McDowell, Atkins, Watson Co.: vaccine points, \$6.17; drugs and medicines, \$47.13	53 30
McMillan, E.H.: bacon, \$15.35; baking powder, 23 tins, \$5.75; beef, 128 lbs., \$15.90; blankets, 6 prs. at \$3.50; flour, 35 sacks, \$48.60; mattress and pillows, \$9.25; milk, \$5.90; potatoes, \$9.05; soap, \$15.45; sugar, \$20.90; suit, \$8.50; tea, 30 1/2 lbs., \$15.10; underwear, & c., \$7.35; small provisions, \$22.65; express, \$4.25	225 00
McMillan, W.J. & Co.: beef, 106 lbs., \$9.54; flour, 3 3/4 sacks, \$14.06; potatoes, 5 sacks, \$7.05; sugar, 100 lbs., \$5; small provisions, \$4.45	225 00
New Westminster Corporation: light for office, 10 mos. to June 30, 1903, \$12.47; installing electric light in office and putting in fixtures and shades, \$22	34 47
New Westminster Postmaster: postage stamps, \$35; rent of P.O. box, 1 year to June 30, 1903, \$3.50	38 50
Peppurd & Mitchell: livery for doctor and health officer, during smallpox epidemic	50 00
Purcell, Goodwin: blankets, 2 pr., \$7; flour, 32 sacks, \$43.20; salt, \$4.50; sugar, 128 lbs., \$8; tea, 16 lbs., \$8; nails, 50c	71 20
Reith, Mrs. Grace, cooking and washing at hospital, 49 days \$1.25	61 25
Reith, David: attendance on smallpox patients and cleaning hospital, 31 1/2 days at \$2; eggs, 30 doz. at 35c.; wood, 3 cords at \$3.50	84 00
Robertson, A., disinfecting and burning effects of Indians at False Creek Reserve, 4 d. at \$3	12 00
Rose, F.: hire of ambulance to isolation hospital, 10 trips at \$5	50 00
Royal Agricultural and Industrial Society, B.C., admission of Indians to exhibition	200 00
Sechelt Trading Company: blankets, 2 pr., \$7.25; flour, 25 sacks, \$37.50; rice, \$2.70; sugar, \$6.25; tea, \$6.75	60 45
Steamer Courser, transportation of 7 Indians from Westminster to Douglas	14 00
Carried forward	2,654 62

Brought forward	2,654 62
St. Mary's Hospital: board and medicines for Indian patients, 366 days at \$5 per week, \$261.40; various, 374 days at \$1; dressings, use of operating room, & c., \$39.40	674 80
St. Paul's hospital: board and medicines for Indian patients, 253 days at \$1; dressings, & c., \$27.30; overpayment \$5, refunded 1903 - 4	285 30
Thulin Bros.: blankets, 3 pr. at \$3.50; flour, 5 sacks at \$1.50; sugar and tea, \$2.50	20 50
Vancouver City: amount paid for goods destroyed at hospital, \$79.85; rent of hospital 6 weeks, \$37.50; caretaker, 17 1/2 days at \$2; 5 guards, 789 hours at 25c	349 60
Wardle, James: blankets, 2 pr. at \$3.50; flannel, \$2; provisions, \$2.90	11 90
Woodworth, Captain, hire of s.s. Troubador for locating Indians suspected of smallpox, 3 days at \$20	60 00
13 payments under \$10: boat fares, \$7; flour, \$5.80; milk, \$6.95; provisions, \$15; sundries, \$10.41	45 16
Smallpox quarantine guards at \$2.50 per day: J. Downing, 4 d.; J.W. Kent, 5 d.; Joe Kapelune, 5 d.; C.A. Mee, 3 d.; J. McPherson, 20 d.; Indian Paul, 13 d.; Indian Jim, 17 d.; Indian Louis, 9 d.; Indian Isaac, 17 d.; P.T. Padden, 2 d.; Joe Thomas, 13 d.; Valentine, 1 d.; guards at \$3 per d.: J. Downing, 6 d.; J.B. Lange, 2 d.; extras, meals, fare, & c.; \$7.50	304 00
Medical attendance: G.E. Drew, M.D., \$753.50; C.A. Elliott, M.D., \$429; T.S. Hall, M.D., \$266; J.C. Henderson, \$422.35; W.D. Brydone-Jack, M.D., \$1,188.50; A.A. King, \$185.50; J.M. Lefevre, M.D., \$20; J.A.L. McAlpine, M.D., \$307.60; Alex. J. Stuart, M.D., \$65; J. Kerr Wilson, M.D., \$405	4,042 45
Salaries of physicians, agent and caretaker (Page J - 15)	2,942 26
Travel, F. Devlin: board and lodging \$138.75; cabs and cartage, \$3.50; car fare and ferriage, \$55.45; canoe and boat hire, \$26.50; hire of steam launch, \$14.50; horse hire, \$8; provisions, \$6; railway and steamer fares, \$50.55; express charges, \$5.50	308 75
R.C. McDonald: board and lodging, \$15; canoe hire, \$7; car fares and ferriage, & c., \$4.15; horse hire, \$2; hire of man, \$1; railway fares, \$15.95	45 10
Travel, W.A. Stevens: board and lodging, \$56.50; baggage transfer, & c., \$3; fares, \$4	63 50
...	11,857 94
Kamloops and Okanagan Agencies, B. C.	...
Anthony, J.H.: flour, 650 lbs. at 2 1/2c.; rice, 65 lbs., \$3.75; sugar, 72 lbs. at 6 1/4c.; small items, \$10.25	34 75
Armstrong, G.B.: bacon, 22 1/2 lbs. at 20c.; flour, 33 sacks at \$2	70 50
Can. Pac. Ry. Co.: freight on clothing	16 01
Clements, J.H.: medicines, \$214; express, 75c	214 85
Howse, A.E. Co. Ltd.: duck, 28 yds., \$4; blankets, 2 prs. at \$2.50; flour, 17 sacks at \$1.75; small items \$4.10	42 85
Kamloops Agricultural Association, prizes for Indians at exhibition	10 00
Lytton Indian Hospital, grant in aid of hospital, 12 m. to June 30	500 00
Mallery Drug Co. Ltd., medicines	111 90
McDowell, Atkins, Watson Co., medicines	100 50
Slavin, W.T.: postage stamps, \$20; rent of post office box, 1 y. to June 30, \$4; deposit on key, 50c	24 50
Soues, F.: payment of record of 100 inches of water of Hat Creek	10 75
Woodward, Mrs. R.M.: flour, 7 sacks at \$1.75	12 25
Small payments: emulsion, 4 bottles at \$1; fares, \$7; flour, 7 sacks at \$1.50; freight, \$7.36; medicines, \$6.65;	

small items, \$4.65	40 16
Medical attendance: B.F. Boyce, M.D., \$43; C.A. Elliot, M.D., \$6.50; E.J. Offerhaus, M.D., \$17.50; Geo. Sanson, M.D., \$175; Geo. H. Tutill, M.D., \$344; M.S. Wade, M.D., \$295.30; H.A. Whillans, M.D., \$53.50; R.B. White, M.D., \$31.50; J.G. Williams, M.D., \$76.50; J.R. Williams, M.D., \$302.10	1,343 90
Salaries (Page J - 15)	3,286 07
Travel, A. Irwin: board and lodging, \$197.50; horse hire, 27 d. at \$2; horse hire and livery, \$26; horse-shoeing, \$2; railway fares, \$95.45; stage fares, \$13.50; berths, \$1	389 45
...	6,208 44
Kootenay Agency, B.C.	...
Carlin & Durick: coal oil, 1 case, \$4.50; flour, 24 sacks at \$1.50; sugar, 10 lbs. at 8c., 129 lbs. at 8 1/3c., 15 lbs. at 10c.; tea, 14 1/2 lbs. at 50c.; small items, \$8.45	69 25
Gibson, H.P., cleaning office, 12 m. to June 30, 1903, at \$2.50	30 00
Gilpin, G.H., chairs, 6 at \$2, 1 at \$5.50	17 50
Grassick, John: benches for Indian office, 5 at \$2.50; carpenter work, 1 1/4 d. at \$4; sashes with glass, 2 at \$1.50; window frame, 1 at \$2	22 50
Geary, George, fire wood, 10 cords at \$2.50	25 00
Jesenius, S.J.: lumber, 1,000 ft. at \$16, posts, 60 at 10c.; nails, 30 lbs. at 6c.; labour, 6 1/2 d. at \$4	49 80
St. Eugene Hospital, Cranbrook: board and care of patients, 60 d. at \$1; medicine and medical appliances, \$10.50; use of surgery, \$6.50; disinfecting clothing, \$2	79 00
Carried forward	293 05

Brought forward	293 05
7 payments under \$10: groceries, \$9.50; lining stove for office, \$2.50; medicine for Indians, \$15.45; telegrams, \$2.65	30 10
Medical attendance: W.F. Boyle, M.D., \$13.50; E.H.S. McLean, M.D., \$7.50; W.O. Rose, M.D., \$13	34 00
Salaries of agent and medical officers (Page J - 15)	1,560 00
Travel, R.L.T. Galbraith: board and lodging, \$111.55; canoe hire, \$8; horse and buggy hire, \$103; horse feed, \$14.50; railway and steamer fares, \$64.05; stage fares, \$27; stateroom, \$2	330 10
...	2,247 25
Kwawkewith Agency, B.C.	...
Alert Bay Cannery: biscuit: 75 lbs. at 5c., 84 lbs. at 6 1/4c.; coal oil, 3 cases at \$4; flour, 50 lb. sacks, 14 at \$1.25, 5 at \$1.50; 36 lbs. sacks, 3 at \$1; rice, 100 lbs. at 5c.; sugar, 66 lbs. at 8 1/3c., tea, 8 1/2 lbs. at 50c.; small items, \$4.50	68 00
Alert Bay Industrial School, cleaning lot and repairing agent's home	359 60
Alert Bay Sawmill: biscuit: 110 lbs. at 2 1/2c., 152 lbs. at 6 1/4c., flour, 50 lb. sacks, 20 at \$1.25, 8 at \$1.50, 33 1/2 lb. sacks, 9 at \$1; materials and repairs to Alert Bay school-house and grounds as per contract, \$102.22; rice, 195 lbs. at 5c.; sugar, 114 lbs., \$7.85; tea, 14 1/2 lbs. at 50c.; small items, \$7.12	192 44
Bella Hospital, board and care of patients, 61 d. at \$1	61 00
DeBeck, G.W.: cash paid for postage stamps, \$20; stove pipe, \$2.50; window blinds, 12 at 75c	31 50
Trigon, Edward: biscuits, 777 lbs. at 8 1/3c.; beans, 85 lbs. at 5c.; flour, 10 sacks at \$1.25; rice, 309 lbs. at 8 1/3c.; sugar, 67 lbs., \$4.50; small items, 75c	112 50
Hanna, W.J.: coffins, 2 at \$5; digging grave, \$4; wagon hire, \$3	17 00
Leeson, J.L.: biscuit, 491 lbs., \$36.15; blankets, 2, \$6.50; flour, 12 sacks, \$12.50; medicines, \$5.70; rice, 331 lbs., \$24.25; sugar, 63 lbs., \$5.25; small items, \$4.90	95 25
McPhail & Co.: iron piping, 171 ft. 3/4-in. at 7 1/2c., 101 ft. 1-in. at 10 1/2c.; small hardware, \$3.45; freight, 95c	27 83
MacPherson, R.G., drugs, \$33.49; freight and cartage, 40c	33 89
Morrow, J.W.: drugs, \$18.23; freight and cartage, 65c	18 88
McAllister, John, salary, 1 m., April 20 - May 20, \$80; fares, \$9	89 00
McDowell, Atkins, Watson & Co. Ltd.: drugs and medicines, \$40.10; freight, 65c	40 75
Piercy, J.J. & Co., blankets, 6 prs. at \$3; freight, 70c	18 70
Skinner, J.J.: sundry provisions supplies	10 75
Spencer, S.A.: biscuits, 89 lbs., \$7.50; flour, 8 sacks at \$1.50; rice, 125 lbs. at 5c.; sugar, 80 lbs., \$6.25; tea, 9 1/2 lbs. at 50c.; small items, \$1.50	38 25
St. Joseph's Hospital, Victoria: board and care of patients, 181 d. at \$1; use of operating room and medicines and medical appliances, \$96.80, less paid by patient, \$7	270 80
St. Paul's Hospital, Vancouver: board and care of patients, 232 d. at \$1; operating room and medicines, \$43.05	275 05
Taylor Mill Co. Ltd.: lumber, 1,613 ft. at \$13; cartage, \$1.50; freight, \$12	34 47
Wallacot, W., truant officer at Alert Bay, August and September	10 00

Indians: Labour splitting wood, & c., 26 1/2 d. at \$1.50; wood, 12 cords at \$3; paid Indian women for assisting in taking census, \$4; charcoal, 60c	80 35
13 payments under \$10; board and medicine for sick Indian, \$3; books for office, \$5.50; coffin, \$5; clover and timothy seed, \$4.50; provisions, \$8.70; transportation of sick Indians to hospital, \$16; typewriting, \$3; express, 80c	46 50
Medical attendance: R.F. Greer, M.D., \$101; W.B.D. Jack, M.D., \$197; H.L. Stephens, M.D., M.R.C.S., & c., \$12	310 00
Salary of agents and teachers (Page J - 15)	2,116 38
Travel, G.W. DeBeck: board and lodging, \$112.10; boat fares and berths, \$105.35; canoemen, \$162.50; canoe hire, \$15.25; hire of SS. Evangeline, \$45; provisions, \$73.70; porter, \$4; transportation, \$27; small items, \$5.50	550 40
...	4,909 29
North-west Coast Agency, B.C.	...
Bella Hospital: treatment of Indian patients, 504 d., \$446; removal expenses of Thomas (Indian) to his home, \$16.90; Bella day schools, \$45.82	508 72
British Columbia Pottery Co.: chimney pipe, 8-in. 20 ft. at 30c., 2 ft. at \$1.20; freight, \$3.70; small items, \$1.50	13 60
Bowes, Cyrus H., medicines, \$37.63; freight and cartage, \$1.40	39 03
Dudoward, A.S. & Sons: flour, 125 lbs. at 8c.; small items, \$4.35	10 10
Fawcett, F.W.: medicines and disinfectants, \$50; freight cartage, \$4	54 00
Georgetown Sawmill Co.: desks for Indian school, 20, \$32.60; lumber for repairs to Indian Agency office, \$23; coal, 3 tons at \$8	79 60
Hall & Co.: medicines and disinfectants, \$59.92; freight, \$1.35	61 27
Hudson, Edward, papering and painting office and residence of agent, 12 d. at \$3	36 00
Hudson's Bay Co.: material for office and residence, repairs, \$22.40; steamer fares, \$14.50; freight, 35c	37 25
Carried forward	839 57

Brought forward	839 57
Jennings Rev. D., expenses of trial, Crosby and Wallace vs. Cunningham, re Essington town site	61 40
MacLaughlin, Wm.: interpreters, R.W. Gurd, 2 d. at \$2; S.S. Osterhout, 1 d. at \$2.50; M.C. Dudoward, 2 d. at \$2.50; fare of destitute Indian, \$3; freight, 35c	14 85
MacPherson, R.G.: medicines and medical appliances, \$341.78; freight and cartage, \$9.60	351 38
Metlakahtla Industrial School: Labour, Peter Haldan, 61 d. at \$2; 4 boys, 80 h. at 10c.; repairs to Indian school, \$26.20	47 70
Morrow, J.W.: medicines, \$71.01; freight and cartage, \$1.45	72 46
McCullagh, Rev. J.B., expenses of health officer, 11 d. at \$5	55 00
Provincial Insane Asylum: maintenance of Indian patient, 20 w. at \$5 per w.; funeral expenses of same patient, \$21	123 86
Parker, F. & Co. pilot bread, \$4.35; small items of provisions, \$5.85	10 20
Port Simpson Indian Hospital, grant in aid of the hospital, 15 mos. to June 30	625 00
Scott, John, R.: postage stamps, \$25; coal, 1/2 ton at \$10; wood, 2 cords at \$3.50	37 00
Speed Bros.: pilot bread, 35 lbs. at 7c.; coal oil, 4 cases at \$3.35; freight, \$1.10; small items, 1.05	18 00
Steamer Barbara Boscowitz, freight on lumber, shingles, & c., \$52.85; coal, 1/2 ton at \$6.50	56 10
Sutton, Wm., wages for 7 days and nights as special constable at \$2.50	17 50
St. Joseph's Hospital, Victoria: board of patient, 3 days at \$1; medicines, 55c	3 55
Todd, Chas.; biscuit, 72 lbs., \$4.50; blankets, 1 pr., \$2.25; dried halibut, 45 lbs., \$3.25; flour, 4 sacks, \$6.60; ferry charges, \$3.50; interpreter, \$8; messengers, \$4; pilot bread, \$2.50; shoes; 2 prs., \$5; Gage's Canadian Readers, \$6.96; copy books, slates, pencils, & c., \$13.23; small items, \$8.20	67 99
Wallace, A.: material for building boats, \$35.78; freight, \$6	41 78
Small payments: flooring, tar, paint, & c., for repairing office, \$16.10; provisions, \$30.50; small items, \$17.15	63 75
Indians: lighting fires, sweeping and dusting office, \$7.75; overpayment, refunded to casual revenue, 1903 - 4, \$2; estimated value of personal effects of Joseph Jeremy (Indian), destroyed on account of smallpox, \$25; cartage, \$3.75	38 50
Medical attendance, D.B. Lozier, M.D.,	10 00
Salaries of agents, physicians and teachers (Page J - 15)	5,723 10
Travel, Wm. MacLaughlin: board and lodging, \$327.61; blankets, 2 prs., \$13; transport, by row-boats, \$71.50; by sail-boats, \$11; steamboat fares, \$91.50; hire of steamers, \$70; portorage, \$6.75; provisions, \$5.30; sundries, \$9.10	605 76
Travel, Geo. W. Morrow: board and lodging, \$65.50; steamboat fares, \$78; transport, by row-boats, \$10, by canoes, \$56; hire of steamers, \$15; portmanteau, \$15; provisions, \$12.15; sundries, \$3.50	255 15
...	9,231 25
West Coast Agency, B.C.	...
Alberni Trading Store: blankets, 4 prs., \$16.50; clothing, \$9.70; flour, 24 sacks, \$31.40; nails, 120 lbs., \$6; pilot bread, 405 lbs., \$31.75; shoes, 3 prs., \$6.75; sugar, 209 1/2 lbs., \$12.50; tea, 13 1/2 lbs., \$6.65; small items, provisions, \$6.50	127 75

Alcock, A.J., water for Indians in quarantine, 23 barrels	17 95
Bird, Geo. H.: lumber, 1,400 ft., \$14; freight, wharfage, & c., \$3.15	17 15
Bowes, H.: drugs and medicines, \$18.91; freight, wharfage, & c., 65c	19 56
Burns, E., livery for health inspector	12 00
Canadian Pacific Navigation Co., freight on clothing	147 19
Cochrane, John: drugs and medicines, \$135.02; freight, \$3.45	138 47
Ellis, Amos: blanket, \$4; calico, print, & c., \$17; flour, 65 sacks at \$1.25; lard, \$5; shoes, 8 prs., \$11.25; sugar, 400 1/2 lbs., \$26.75; tea, 17 lbs., \$8.50; yeast, soap, & c., \$9.25	163 00
Ellis & Feker: clothing, \$3.75; flour, 22 sacks, \$27.75; lard, \$5; shoes, 3 prs., \$4.25; sugar, 160 lbs., \$10; small provisions, \$10	60 75
Erickson, Agnes: postage stamps, \$15; rent of P.O. box, 1 y. to Aug. 31, 1903, \$3	18 00
Fawcett, F.W.: drugs and medicines, \$38.90; freight and cartage, 65c	22 44
Feker, W.J.: flour, 11 sacks, \$13.75; pilot bread, 90 lbs., \$6; sugar, 124 lbs., \$6.50; provisions & c., \$11.10	37 35
Guillod, H.: coal, 2 tons at \$6; freight and wharfage, \$6; cartage, \$3; telegrams, \$2.65	23 65
Hall & Co.: drugs and medicines, & c., \$21.79; freight and cartage, 65c	22 44
Hudson's Bay Co.: flour, 15 sacks, \$19.25; shoes, 3 pr., \$4.50; sugar, 128 lbs., \$8; provisions, & c., \$15.75	47 50
Hunt, E.: bacon, \$8.80; blankets, \$3.25; bread, \$53.25; butter, 98 lbs., \$27.05; coffee, 25 lbs., \$6.20; flour, 9 sacks, \$10.95; hardware, \$15.75; milk, \$8.85; meat, 275 lbs., \$31.45; potatoes, \$17.55; rice, 2 sacks, \$6; salmon, 328 lbs. at 20c.; soap, \$5.50; sugar, \$28.25; tea, 24 lbs., \$7.65; tents, 2, \$5; tobacco, \$12.20; provisions, & c., \$27.35; cartage, 30 trips, \$15	354 65
Jackson, Wm. & Co.: drugs and medicines, \$37.60; freight and wharfage, \$1.95	39 55
Jones, C.H.: tents, 2 at \$13, 1 at \$7.35; 4 at \$3; fly, \$6.50; rope, \$1; cartage, \$5	57 85
Lauson, E.: removing Indians' effects to and from quarantine camp	28 00
Carried forward	1,372 71

Brought forward	1,372 71
Logan, D.: blankets, 5 pr., \$21; bread, 200 lbs., \$16.25; cook stove, \$12; flour, 30 sacks, \$37.75; shoes, 3 pr., \$5.50; sugar, 245 1/2 lbs., \$16.05; suit, & c., \$5.25; stove pipe, \$6.25; tea, 35 1/2 lbs., \$11; small items, \$5.60	136 65
Luckovich, A.: flour, 3 sacks, \$3.95; pilot bread, \$2; sodas, \$2.50; provisions, \$5.25	13 70
Mackey, D.G.: wood, 61 cords at \$4, hauling same, \$7; small items, \$4.10	36 10
Marion, Robt., services removing smallpox patients, disinfecting, &c	25 00
Motion, Jas. R., burial expenses for 4 destitute Indians	17 50
McKenzie, M.J.: flour, 7 sacks, \$8.85; sugar, \$3.50; tea, \$3.30; provisions, & c., \$6.10	21 75
New Westminster Insane Asylum: maintenance of 1 patient, 21, wks., \$12.14; clothing, \$9.50	21 64
Petersky, S.: bacon, \$4.05; flour, 6 sacks at \$1.25; small provisions, \$3.05	13 35
Speed Bros.: flour, \$10.65; pilot bread, 400 lbs., \$28; rice, \$11.75; sugar, \$8.95; tea, \$7.75; sundry, \$3.75	70 85
Stockam & Dawley; blankets 4 pr. at \$4; flour, 27 1/2 sacks, \$34.75; pilot bread, 556 1/2 lbs., \$29.65; sugar, 204 lbs., \$13; tea, 21 lbs. at 50c.; underwear, calico, & c., \$15.40; small provisions, \$4.75	124 05
Sutton, James E.: blankets, 11 pr., \$8; flour, 21 1/2 sacks, \$27.75; pilot bread, 261 lbs., \$16.50; sugar, 207 lbs., \$13; tea, 17 1/4 lbs., \$8.45; small items of provisions, \$6.60	80 30
Swartout, Rev. M., burial expenses of Indian	15 00
St. Joseph's Hospital: board and care of patients, 324 d. at \$1; dressings, & c., \$84.76	408 76
St. Mary's Hospital: board and care of 1 patient, 59 d. at \$1; dressings, & c., \$23	82 00
Terry & Maret: drugs and medicines, \$36.02; freight and cartage, \$1.10	37 12
Thomson, Jas.: axes, 7, \$9; blankets, 2 pr., \$9; Boston pilot bread, 324 lbs., \$26.15; crosscut saws, 2 at \$4.50; flour, 34 1/2 sacks, \$44.95; shovels, rope, & c., \$11.20; sugar, 209 1/2 lbs., \$13.05; tea, 11 lbs. at 50c.; sundry clothing, \$13; small items, \$7.10	146 95
Vowell, A.W., boat and railway fares for Indians	97 00
Waters, Horace: pilot bread, 122 1/2 lbs., \$7.45; tea, sugar and flour, \$2.75	10 20
13 payments under \$10: biscuits, 70 lbs., \$5; board and provisions, \$11.40; cutting down thistles on reserve, \$5; coffins, 2 at \$5; police badges, 6, \$7; formaldehyde, 2 galls., \$8.75; writing board, \$5.50; sundries, \$6.10	58 75
Smallpox quarantine guard at \$3 per day: John Campbell, 1 1/2 d.; Ernest Clay, 8 1/2 d.; Thomas Crankshaw, 1 d.; Jas. Harris, 27 d.; A. Leffington, 3 d.; W.A. Stuart, 4 d.; Alfred Trites, 27 d.; Rob. Wilkins, 12 d.; C. Winters, 6 d.; Indian Tom, 2 d.; Indian Hallie, 1 d., in all 93 d. at \$3	279 00
Medical attendance: G.E. Drew, M.D., \$80.75; R.F. Greer, M.D., \$393; Stuart Ross, M.D., \$362; J. Kerr Wilson, M.D.; \$54.50	890 25
Salaries of agent, teachers and physicians (Page J - 15)	3,462 50
Travel, H. Guillod: board and lodgings, \$71.25; canoe hire with services of men, \$75.75; fares, \$32; horse hire, \$2.50; provisions, \$6.85; stage fares, \$3; travelling blankets, 1 pr., \$8; small items, \$2	201 35
...	7,622 48
Williams Lake Agency, B.C.	...
Ah Gin, 5 cords firewood at \$4	20 00
Bailey, Harry, & Co., 10 galls. coal oil	5 00
Becher, T.M., 600 lbs. flour at \$7	42 00

Cariboo Trading Co.: flour, 125 lbs. at \$7; small items, \$6.95	15 70
Carson, R.: hay, 4 tons at \$20; oats, 1 ton, \$40	120 00
Clements, J.H.: medical prescriptions filled, 15, \$14.75; express, \$1	15 75
Cumming, R. & W.: flour, 700 lbs. at \$3; small items, \$9.93	30 93
Cumming, Wm.: flour, 3,300 lbs. at \$3.60, 1,000 lbs. at \$3.60; fanning mill, \$37; ploughs, 2 at \$16; rice, 65 lbs. at 8c.; sugar, 52 lbs. at 8 3/4c., tea, 6 1/2 lbs. at 40c	235 15
Foster, F.W.: flour, 375 lbs., \$11.25, 400 lbs. \$12.15; rice, 70 lbs., \$6; sugar, 60 lbs., \$5.50; tea, 9 lbs., \$4.50; small items, \$2.25	41 65
Hance, O.T., flour, 50 lbs. at 6c., 150 lbs. at 5c	10 50
Hudson's Bay Co., coffin for Indian, \$5; flour, 2,875 lbs. at 5c.; 700 lbs. at 9c.; medicines, \$11.40; rice, 190 lbs. at 12 1/2c., 65 lbs., at 20c.; sugar, 164 lbs. at 12 1/2c., 44 lbs. at 25c.; tea, 22 lbs. at 50c., 5 1/2 lbs. at 80c.; small items, \$1.60	308 40
Le Bourdais, A., postage	13 60
Marshall & Smith: board and lodging, 7 d. at 90c.; nurse, 4 d. at \$1.50	12 30
Provincial Insane Asylum, board and treatment of Indian patient, 104 wks. 3 d. at \$5 per week	522 12
Phair, C.A.: flour, 2,675 lbs. at \$3.60, 1,050 lbs. at \$3.50; rice, 220 lbs. at 8c.; sugar, 176 lbs. at 10c.; tea, 28 lbs. at 50c.; blankets, 1 pr., \$5; picks and handles, 3 at \$1.50; small items, \$9.50	201 25
Santini, Paul, flour, 2,050 lbs. at 31c.; Webster, Wm., flour, 1,600 lbs. at 5c	151 75
Small payments: flour, 235 lbs. at 6c.; rice, 38 lbs., \$4.95; sugar, 32 lbs., \$4; vaccine points, 100, \$5; small items, \$3.05	31 10
Advertising: British Columbia 'Gazette', \$13; 'Prospector,' \$3	16 00
Irrigation: recording water for Indians, \$21.50; Duguid & Sanson, 1 M ft. lumber,	39 50
Carried forward	1,832 10

Brought forward	1,832 10
Medical attendance: S.E.M. Hoops, M.D., \$457.50; A.D. Morgan, M.D., \$114.50; Geo. Sanson, M.D., \$78; J.R. Williams, M.D., \$10.50	660 50
Salaries of agent and physicians (Page J - 16)	2,228 31
Travel, E. Bell: board and lodging, \$182; horse feed and stabling, \$78.50; boat fares, \$25; canoe hire, \$12; stage fare, \$6; provisions, \$42.45; express, \$5.25; horse-shoeing, \$10; blankets, 1 pr., \$5; repairs to wagon, \$4; ferriage, \$2.75	372 95
...	5,093 86
Alberni Girls' Boarding School, B.C.	...
Grant, 12 m. to June 30, \$1,800; Jas. Thomson, 1/2 doz. buckets, \$2.75	1,802 75
Alert Bay Girls' Boarding School, B.C.	...
Grant, 12 m. to June 30	357 50
Alert Bay Industrial School, B.C.	...
Grant, 12 m. to June 30	2,589 14
All Hallows Boarding School, B.C.	...
Grant, 12 m. to June 30, \$1,608; freight on mission clothing: Charlottetown Steam Navigation Co., \$4.86; Can. Pac. Ry., \$59.75; Kingston & Pembroke Ry., \$4.03; Grand Trunk Ry., \$4.39; Prince Edward Island Ry., \$18.55	1,699 58
Clayoquot Boarding School, B.C.	...
Grant, 12 m. to June 30, \$3,000; Hinton Electric Co. Ltd.: fire extinguishers (including 6 charges acid and soda), 2 at \$25; galvanized buckets, 1 doz., \$5; axes, 2 at \$1; freight, boxing, & c., \$2	3,059 00
Coqualeetza Institute, B.C.	...
Grant, 12 m. to June 30	8,876 78
Kamloops Industrial School, B.C.	...
Grant, 12 m. to June 30	6,497 83
Kootenay Industrial School, B.C.	...
Grant, 12 m. to June 30, \$6,500; C.P. Ry., freight, \$2.04; Geary & Doyle, freight, 25c	6,502 29
Kuper Island Industrial School, B.C.	...

Grant, 12 m. to June 30	6,500 00
Lytton Industrial School, B. C.	...
Grant, 6 m. to June 30	400 86
Metlakahtla Industrial School, B. C.	...
Grant, 12 m. to June 30	5,473 85
British Columbia Pottery Co.: chimney pipe, \$8.40; small items and freight, \$5	13 40
Georgetown Saw Mill Co., freight from Victoria per steamer Nell	3 50
James Smart Mfg. Co.: boiler, 45 galls., \$15.75; freight, \$12.37	28 12
Taylor Mill Co.: lumber, 943 ft. at \$13; nails, \$7.95 pickets, 500 at 1 3/4c., 550 at 3c.; freight and cartage, \$15.30	60 77
...	5,579 64

Metlakahtla I.S., Girls' Home	\$ cts.
Buscombe, Frederick & Co.: kitchen utensils, \$22.80; lamps, \$15.25; freight, \$9.65	47 70
Campbell, A.O.: white lead, 75 lbs. at 8 1/2c.; sundry paints, \$9.42; freight, \$1	18 79
Davies, Miss R.M., purchases for the home: bed room furniture, 2 sets, \$30; bedding, \$257.20; blinds, \$11.40; crockeryware, \$32.60; cutlery, \$34.20; stoves, 8, \$77.05; sideboard, \$8; tubs, 7, \$9.50; small items, \$34.25; duty on English purchase, \$46.34; freight, \$7.90	548 44
Fraser & Brehaut, builders and manufacturers: contract for building school, \$7,105; benches, 6, \$8; children's wardrobes, 30, \$20; clothes press, 1, \$19; linen closet, \$14; labour, \$23; lumber 800 ft., \$24; pigeon-hole case, \$11; seat for class room, \$7; tables, 6, \$27; small hardware, \$3	7,261 00
Fraser, David, hire of 400 ft. of rope and 2 blocks	5 00
Herman, Peter & Co.: ready mixed paints, 90 galls. at \$2.25; freight, \$4.30	206 80
Hutchings, G.W.: bedsteads, 25, \$93.75; carpet, \$46.25; chairs, 13, \$15.10; mats, 7, \$11.55; matting, 15 yds., \$19; mattresses, 25, \$81.25; pillows, 11 prs., \$31.50; stools, 6, \$6; tables, 6, \$22; window shades, 19, \$30.40; small items, \$9.65	366 45
Johnston, A.E.: cedar logs, 565 ft. at 7c.; building and towing raft, \$17.50	57 05
McPhail & Co.: agricultural furnace, \$33.50; corrugated round elbows, 24, \$7.20; enamelled washboards, 3, \$3.30; hot blast coal heater, No. 16, \$23.50; Royal Canadian wringer, \$5.75; stove piping, 100 lengths, \$15; stove boards, 6, \$11.70	99 95
Parker, F. & Co.: nails, 20 lbs. at 6c	1 20
Phillips, Arthur, inspecting new building during construction	25 00
Prevost, Henry, lumber, 520 ft. 2 x 6 and 2 x 4 at \$14	7 28
Smith, Mackay & Co.: cretonne, 85 yds., \$12.75; curtains, 4 pr., \$10; small items, \$13.17; freight and wharfage, 50c	36 42
Vancouver Hardware Co.: turpentine, 5 galls. at \$1.50; white lead, 100 lbs. at 8 1/2c.; sundry paints and oils, \$8.80; pump and fixings, \$9.21; freight, \$1.95	35 96
Whiteway, W.T.: plan, specifications and bill of quantities	100 00
Labourers, 3 d. at \$3.50, 17 d. at \$2	44 50
Port Simpson Girls' Home, B.C.	...
Grant, 12 m. to June 30	1,200 00
Port Simpson Boys' Boarding School, B.C.	...
Grant, 12 m. to June 30	550 50
Squamish Boarding School, B.C.	...
Grant, 12 m. to June 30	2,760 00
St. Mary's Boarding School, B.C.	...
Grant, 12 m. to June 30, \$3,600; cartage on fire extinguisher, 75c	3,600 75

Williams Lake Industrial School, B. C.	...
Grant, 12 m. to June 30	4,650 73
Schools, General	...
Patton, Charles, Ottawa, chemical fire extinguishers, 50 at \$15, less refund, \$41	709 00
Freight and cartage: Dominion Express Co., \$12.83; Esquimalt and Nanaimo Railway Co., \$33.95; A.W. Hollins, 75c.; Northern Pacific Express Co., \$3.50	51 03
...	760 03
Surveys and Reserve Commission, B.C.	...
Axemen: 1.4516 m. at \$75, 2.903 m. at \$60, 11/26 m. at \$50, 2.5762 m. at \$45, 6.51 m. at \$40, 18 1/2 d. at \$2, 114 d. at \$1.50, 22 d. at \$3.50; cooks, 5.26 m. at \$40; canvas, 25 yds., \$5	1,180 96
Axes, 16, \$23.15; boat and railway fares and berths, \$177.95	201 10
Board and lodging, \$97.65; canoe hire and canoemen, \$27.50	125 15
Chainmen, 3.277 m. at \$40, 1.4516 m. at \$60, 6.5996 m. at \$550, 5 d. at \$2.50	560 66
Cutlery and kitchen utensils, \$21.68; ferry, \$3.80; stamps, \$6.75	32 23
Horse hire for saddle purposes and transport of supplies	363 00
Horses and men moving camp, & c.; \$176.50; repairs to transit, \$12.20	363 00
Small hardware, \$10.30; cartage, \$8.50; freight, \$50.55; express, \$10.85	80 20
Tents, 2, \$14.50; transportation, \$10.50; provisions, \$571.55; small items, \$33,491 salary of surveyors (page J - 16) \$1,291.67	1,921 71
...	4,653 71

Salaries and Travelling Expenses of Inspectors	\$ cts.
Salaries at Ottawa (Page J - 4)	3,209 64
G.L. Chitty, timber inspector: baggage and porters, \$4.50; board and lodging, \$39.20; fares, \$73; livery and horse hire, \$13.05; pullmans and porters, \$10; small items, \$13.04	152 79
J.A. Macrae, inspector of agencies and reserves: board and lodging, \$406.02; boats and boatmen, \$50.15; cabs, baggage and porters, \$108.55; carters, \$14; clerical assistance, \$14; fares, \$266.27; interpreters, \$44.70; livery, \$120.50; provisions, \$31.25; pullmans and porters, \$63.90; stabling \$14.40; telegrams and phones; \$46.75; tips, \$23.55; unexpended balance, \$7.30; sundries, \$86.86; less amount charged for papers, \$1.93	1,296 27
...	4,658 69
Charged as follows:	...
Salaries of inspectors	\$3,000 00
Travelling expenses and clerical assistance	1,658 69
...	4,658 69
Printing and Stationery, Generally	...
(Supplied by Public Printing and Stationery Dept.)	...
Printing	724 75
Stationery supplied to agencies, Manitoba, North-west Territories and British Columbia: Assiniboine Agency, \$5.65; Babine Agency, \$7; Battleford Agency, \$3.83; Berens River, \$4.68; Birtle Agency, \$16.35; Blackfoot Agency, \$18.33; Blood Agency, \$20.77; Carleton Agency, \$17.81; Clandeboye Agency, \$4.68; Commissioner's Office, Winnipeg, \$177.31; Cowichan Agency, \$7.69; Crooked Lake Agency, \$24.23; Duck Lake Agency, \$13.33; Edmonton Agency, \$13.71; Fraser Agency, \$29; Hobbema Agency, \$12.83; Kamloops and Okanagan Agencies, \$4.68; Kootenay Agency, \$2.53; Kwawkewlth Agency, \$7.82; Moose Mountain Agency, \$1; North-west Coast Agency, \$19.86; Onion Lake Agency, \$1.89; Pas Agency, 53c.; Peigan Agency, \$25.72; Pelly Agency, \$21.24; Portage la Prairie Agency, \$9.01; Qu'Appelle Agency, \$8.58; Rat Portage Agency, \$5.21; Saddle Lake Agency, \$9.92; Sarcee Agency, \$7.72; Stony Reserve Agency, \$10.67; Superintendent's Office, Victoria, \$224.65; Touchwood Agency, \$11.54; Treaty 8 Agency, \$19.54; West Coast Agency, \$4.81; Williams Lake Agency, \$8.65; Indian surveys, \$26.31; various agencies, \$68.26	877 24
Stationery supplied to inspectors of agencies: W.J. Chisholm, \$25.78; S.J. Jackson, \$3.18; L.J.A. Leveque, \$7.72; Alex. McGibbon, \$10.23	46 91
Stationery supplied to Indian agents, Ontario, Quebec and Maritime Provinces: Joshua Adams, \$1.56; John O. Arsenault, 53c.; Wm. R. Aylesworth, 12c.; A.O. Bastien, \$12.54; Ed. Beaulieu, 91c.; C.E. Beckwith, \$1.40; J. Blain, \$7.86; N.A. Giasson, \$3.10; Rev. A. Cameron, \$1.48; E.D. Cameron, \$36.40; A.O. Comire, 48c.; H. Désilets, 53c.; A. English, 35c.; James Farrell, \$6.67; W.J. Ferguson, \$7.70; Rev. John Fraser, \$4.09; Adolphe Gagnon, 41.67; O.V. Goulette, 9c.; Wm. M. Graham, \$1.31; Samuel Hagan, 91c.; J.F. Hodder, \$1.07; Geo. Long, \$3.50; John Lucy, \$1.32; Daniel J. Lynch, \$6.64; A.J. Macdonald, \$1.37; W.B. Maclean, \$5.34; Rev. D. MacPherson, 18c.; A. Marcoux, \$6.31; Martin Mullin, \$1.30; W.J. McCaffrey, \$7.23; A.R. McDonald, \$5.17; J.R. McDonald, \$1.66; John McIver, \$6.56; D.J. McPhee, \$3.44; Wm. L. Nichols, \$30.99; Joseph Périccard, \$1.66; Jérémie Pitre, \$2.20; F.A. Rand, \$1.36; John Scoffield, \$7.19; C.L.D. Sims, \$28.16; Thos. B. Smith, 65.; S. Sutherland, \$8.56; John Thackray, \$7.89; James H. Thorburn, \$8.42; A. Wallace, \$1.97; W.H. Whalen, 96c.; A.W. Williams, 74c.; J.P. Wright, \$13.05	261 71
School supplies: Ahousaht school, \$19.50; Ahtahkakoops school, \$10.54; Alberni school, \$13.07; Alert Bay	

industrial school, \$4.30; Assabaska school, \$10.09; Battleford industrial school, \$28.06; Bear River school, 43c.; Bella school, \$5.69; Bella Coola school, \$4.20; Bersimis school, \$11.11; Big Cove school, 410.25; Big Eddy school, \$8.47; Big River school, 61c.; Birtle boarding school, \$9.24; Black River school, \$1.28; Blood Roman Catholic boarding school, \$3.54; Blue Quill's boarding school, \$10.47; Brandon industrial school, \$91.89; Broken Head River school, \$10.21; Bull's Horns school, \$5.48; Burnt Church school, \$14.69; Buzwah's school, \$1.89; Calgary school, \$2.80; Caughnawaga school, \$1.07; Cape Mudge school, \$1.53; Chemamawin school, \$9.49; Clayoquot Roman Catholic boarding school, \$21.91; Cornwall Island Roman Catholic School, \$8.54; Coutcheeching school, \$2.19; Cowesses's Roman Catholic boarding school, \$37.29; Crane River school, \$4.77; Crowfoot boarding school, \$1.17; Day Star school, \$1.43; Duck Lake boarding school, \$31.33; Ebb and Flow Lake school, \$4.67; Eel Ground school, \$3.50; Elkhorn industrial school, \$56.82; Emmanuel College, \$18.93; Ermineskin's boarding school, \$9.46; Eskasoni school, 10c.; File Hills boarding school, \$7.55; Fisher River school, \$2.15; Fort Alexander Roman Catholic school, \$3.76; Fort Alexander, C.E. school, \$6.67; Fort Chippewayan school, \$13.60; Fort William boarding school, 48.44; Fort William Orphanage, \$7.65; Gibson school, \$6.34;; God's Lake school, \$6.33; Gordon's boarding	...
Carried forward	1,910 61

Brought forward	1,910 61
(Supplied by Public Printing and Stationery Dept.) - Concluded	...
School supplies - Concluded	...
school, \$9.12; Halfway River school, \$2.54; Hay River school, \$9.11; Henvey Inlet school, \$5.27; Hiawatha school, \$9.21; Hollow Water school, 63.; Indian Cove school, \$19.28; Indian Island school, \$1.41; Island Lake school, \$17.78; Isle à la Cross boarding school, \$7.86; Jack Head school, \$11.16; James Smith's day school, \$2.50; Jeffrey Presby. boarding school, \$15.38; John Smith's school, 11c.; Joseph's school, \$1.30; Dey's school, \$6.69; Kingslear school, \$11.77; Lac la Ronge school, 70c.; Lake Helen school, \$3.51; Lake Manitoba school, \$7.69; Lake St. Martin school, \$14.31; Lennox Island school, \$2.43; Little Saskatchewan school, \$6.61; Long Sault school, 25c.; Lorette school, \$42.19; Louis Bull's school, \$13.98; Manitou Rapids school, \$1.54; Maniwaki school, 41.85; Maria school, \$3.35; Massett school, \$8.81; Metlakatla day school, \$11.72; Michipicoten school, \$3.94; Millbrook school, \$4.94; Mistawasis school, \$1.96; Montreal Lake day school, \$2.73; Moose Lake school, \$7.55; Morley school, No. 1, \$3.82; Muckles Creek school, \$5.45; Muscowequan boarding school, \$5.10; McDougall Orphanage, \$5.46; Nanaimo school, \$5.09; Naughton school, \$2.77; Nelson House school, \$5.60; New Germany school, \$2.50; Nimkeesh school, \$15.45; Norway House boarding school, \$28.13; Ohiat school, \$7.19; Okanase school, \$1.32; Oneida, No. 2, school, 32.; Oneida, No. 3, school, \$5.56; Onion Lake Roman Catholic boarding school, \$3.77; Oxford House school, \$6.14; Pas school, \$8.65; Peigan Protestant school, \$4.12; Peigan Roman Catholic boarding school, \$30.73; Pointe Bleue school, \$17.38; Poplar River school, \$7.70; Portage la Prairie boarding school, 86c.; Qu'Appelle industrial school, \$31.42; Rat Portage boarding school, \$25.78; Red Deer industrial school, \$32.29; Red Earth school, \$5.98; Red Pheasant school, 98c.; Regina industrial school, \$152.07; Restigouche school, \$7.94; Rosseau Rapids school, \$8.67; Rossville mission school, \$10.77; Round Lake school, \$2.41; Sagamook school, \$11.01; Samson school, \$1.37; Sandy Bay school, \$6.68; Sarcee boarding school, \$4.51; Saugeen school, 94c.; Serpent River school, 93c.; Shawanaga school, \$2.82; Shingwauk Home, \$24.16; Shoal Lake school, \$4.96; Shubenacadie school, \$1.22; Sioux school, \$2.04; Skidegate school, \$5; Somenos school, \$1.09; Songhees school, \$1.40; Spanish River school, \$13.22; Sturgeon Lake school, \$1.69; Sucker Creek school, 36c.; Swan Lake school, \$3.05; St. Albert boarding school, \$70.29; St. Francis Protestant school, \$4.29; St. Francis Roman Catholic school, \$49.99; St. John's school, \$6.17; St. Joseph's industrial school, \$45.77; St. Mary's school, \$4.11; St. Paul's boarding school, \$7.44; St. Paul's industrial school, \$94.06; St. Peter's East Roman Catholic school, \$7.14; St. Peter's North school, \$7.99; St. Peter's South school, \$4.66; St. Régis Village school, \$1.47; Thunderchild Roman Catholic school, \$10.01; Tobique school, \$3.83; Upper Sanford school, \$4.54; Wabigoon school, \$2.26; Walpole Island, No. 2, school, \$5.35; Water Hen River school, \$3.95; White Bear's day school, \$11.52; White Cap Sioux school, \$3.64; Whitefish Lake school, \$2.64; Whitefish River school, \$2.12; Whycocomagh school, \$3.64; Wikwemikongsing school, 54c.; York Factory school, \$7.72	1,850 25
School supplies furnished to Indian children attending public schools	4 27
Miscellaneous: Unforseen Expenses	...
Gratuity of two months' salary to families of deceased officers -	...
Charles Todd, Indian agent, North-west Coast Agency	300 00
McColl, E., inspector, Lake Winnipeg Inspectorate	400 00
...	700 00

Indian Trust Fund - Summary of Balances	\$ cts.	\$ cts.	\$ cts.
Balance, July 1, 1902, as shown by A.G.'s Report, 1901 - 1902, page J - 1 and 1902 - 1903, page J - 99	4,045,945 86
Interest accrued during year on \$1,092,718.87 at 6 p.c	65,563 13
Interest accrued during year on \$604,037.26 at 5 p.c.	30,201 86
Interest accrued during year on \$2,349,189.73 at 3 p.c.	70,475 69
...	*166,240 68
Awards, in settlement of Province of Canada Account	248,712 18
Government grant to aid Management Fund	14,000 00
Government grant towards Six Nations Schools	450 00
Total interest and Government grant (Page J - 99)	...	429,402 86	...
Collections during the year (Page J - 99)	...	199,300 43	...
Refunds and transfers credited (Page J - 99)	...	76,072 13	...
Total credits	...	704,775 42	...
Expenditure during the year (Page J - 99)	269,925 35
Refunds and transfers debited (Page J - 99)	71,883 36
Total debits	...	341,808 71	...
Excess of credits over debits	362,966 71
Balance, June 30, 1903 (Page J - 99)	4,408,912 57

[*The difference of \$93.86 between the interest shown here, and that shown under the head of interest on Public Debt. arises from the fact that the Wyandottes of Anderdon had been allowed this amount of interest in excess; the amount of this overpayment is charged in their account as a refund (see account 39, page J - 123).]

Indian Turst Fund: Summary of Accounts.

Total	Balance, June 30, 1903	Refunds and Transfers	Expenditure	No. of Account	Name of Account	Page in Part J.	Balance, July 1, 1902	Interest and Grants	Collections	Refunds and Transfers	Total
\$ cts.	\$ cts.	\$ cts.	\$ cts.	...	Indians of Ontario	...	\$ cts.	\$ cts.	\$ cts.	\$ cts.	\$ cts.
127 62	127 62	211	Assabaska Band	155	123 90	3 72	127 62
64,913 46	57,212 33	7,501 13	200 00	1	Batchewana Indians, Capital	100	48,020 36	...	16,893 10	22	64,913 46
3,482 33	1,436 78	41 22	2,004 33	...	Batchewana Indians, Current Account	100	1,280 85	1,479 03	687 00	35 45	3,482 33
2,488 02	2,470 45	17 57	...	105	Big Island Indians, Capital	139	2,312 27	...	175 75	22	2,488 02
806 47	806 47	Big Island Indians, Current account	165	13 51	0 41	22	...	13 92
5 82	5 82	270	Buffalo Bay Band	165	5 65	0 17	225 82
42,541 79	42,274 02	65 25	202 52	2	Chippewas of Beausoleil, Capital	100	41,889 24	...	652 55	22	42,541 79
2,211 98	330 90	5 47	1,875 61	...	Chippewas of Beausoleil, Current Account	101	180 88	1,929 75	2299 35	222 00	2,211 98
399,091 07	398,953 14	137 93	...	3	Chippewas of Nawash, Capital	101	397,537 82	...	1,520 00	33 25	399,091 07
17,614 81	2,988 94	39 85	14,586 02	...	Chippewas of Nawash, Current Account	102	2,398 49	14,856 78	110 00	49 54	17,614 81
50,555 42	50,147 68	25 59	382 15	4	Chippewas of Rama, Capital	103	50,215 37	...	265 90	74 15	60,555 42
3,464 25	60695	5 76	2,851 54	...	Chippewas of Rama, Current Account	103	550 18	2,461 21	96 06	356 80	3,464 25
195,983 91	195,457 29	76 62	450 00	5	Chippewas of Sarnia, Capital	103	195,117 67	...	766 24	100 00	195,983 91
					Chippewas of						

10,924 78	1,804 30	3 30	9,117 18	...	Sarnia, Current Account	103	2,481 51	8,173 97	269 30	...	10,924 78
312,175 58	312,075 54	100 04	...	6	Chippewas of Saugeen, Capital	104	310,759 16	...	1,416 42	...	312 175 58
15,073 49	2,431 08	9 00	12,633 41	...	Chippewas of Saugeen, Current Account	104	2,525 82	12,187 79	150 00	209 88	15,073 49
23,518 60	23,416 32	13 09	89 19	7	Chippewas of Snake Island, Capital	105	23,387 71	...	130 89	...	23,518 60
1,785 73	324 41	7 42	1,453 90	...	Chippewas of Snake Island, Current Account	105	434 83	1,153 48	197 42	...	1,785 73
71,776 17	71,746 17	...	30 00	8	Chippewas of Thames, Capital	105	71,776 17	71,776 17
6,724 96	686 88	176 26	5,861 82	...	Chippewas of Thames, Current Account	105	225 71	3,510 06	2,989 19	...	6,724 96
65,786 78	65,449 28	...	337 50	9	Chippewas of Walpole Island, Capital	106	65,786 78	6,786 78
4,487 41	777 81	61 65	3,647 95	...	Chippewas of Walpole, Current Account	106	612 25	2,847 61	1,027 50	0 05	4,487 41
13,880 58	13,280 58	...	600 00	244	Cockburn Island Indians, Capital	160	13,275 09	605 49	13,880 58
719 28	252 96	...	466 32	...	Cockburn Island Indians, Current Account	160	266 20	406 24	...	46 84	719 28
281 22	223 97	...	57 25	130	Coutcheeching Band	144	273 03	8 19	281 22
537 20	537 20	212	Dalles Band	155	521 55	15 65	537 20
1,154 72	1,154 72	182	Dokis Band, Capital	152	1,154 72	1,154 72
391 25	391 25	Dokis Band, Current Account	152	346 22	45 03	391 25
3,963 93	3,838 23	125 70	...	90	Eagle Lake Indians, Capital	136	2,706 85	...	1,257 08	...	3,963 93

946 89	944 37	2 52	Eagle Lake Indians, Current Account	136	799 69	105 20	42 00	...	946 89
8,958 69	8,953 79	4 90	...	10	Fort William Band, Capital	107	8,909 69	...	49 00	...	8,958 69
418 58	142 46	4 88	271 24	...	Fort William Band, Current Account	107	67 87	269 33	81 38	...	418 58
85,080 79	83,802 37	282 40	996.02	12	Garden River Indians, Capital	107	82,356 72	...	2,824 07	...	85,080 79
7,025 32	3,107 49	50 70	3,867 13	...	Garden River Indians, Current Account	107	3,414 48	2,570 14	845 00	195 70	7,025 32
681 00	673 50	7 50	...	123	Gibson Indians, Capital	143	606 00	...	75 00	...	681 00
189 11	55 81	...	133 30	...	Gibson Indians, Current Account	143	58 67	19 94	110 50	...	189 11
136 23	126 23	43	Golden Lake Indians, Capital	124	136 23	136 23

[illegible]

548 98	350 33	...	198 65	...	Ojibbewas of Mississagua River, Current Account	117	307 73	241 25	548 98
132 77	132 77	29	Oneidas of Thames, Capital	117	132 77	132 77
768 00	342 27	29	Oneidas of Thames, Current Account	117	132 77	132 77
10,149 76	...	9,999 90	149 86	25	Ojibbewas and Ottawas of Manitoulin, Capital	114	10,149 76	...	10,149 76
2,522,109 27	2,382,496 00	31,597 65	108,015 62	...	Carried forward	...	2,113,381 18	333,727 13	71,790 99	3,209 97	2,522,109 27

[illegible]

767 46	160 01	25 20	582 25	...	Serpent River Indians, Current Account	139	536 24	72 60	608 84
10,703 92	10,703 92	34	Shawanaga Indians, Capital	121	10,703 92	10,703 92
455 11	73 25	...	381 86	...	Shawanaga Indians, Current Account	121	122 32	324 79	8 00	...	455 11
32,553 29	32,553 29	246	Sheguiandah Indians, Capital	161	31,612 60	940 69	32,553 29
1,213 07	263 28	0 60	949 19	...	Sheguiandah Indians, Current Account	161	176 84	953 68	10 00	72 55	1,213 07
44,398 70	44,240 45	...	158 25	247	Sheshegwaning Indians, Capital	161	42,679 51	1,179 19	44,398 70
2,541 08	1,106 76	1 80	1,432 52	...	Sheshegwaning Indians, Current Account	161	1,065 72	1,312 36	30 00	133 00	2,541 08
18 70	18 70	196	Shingwauk Home	153	18 16	0 54	18 70
273 81	263 01	...	10 80	222	Shoal Lake Indians, Reserve No. 39	157	265 84	7 97	273 81
176 09	176 09	223	Shoal Lake Indians, Reserve No. 40	157	265 84	7 97	273 81
893,713 48	887,230 46	28 99	6,454 03	33	Six Nations Indians, Capital	119	880,798,98	...	289 99	12,624 51	893,713 48
59,600 25	8,343 96	384 60	50,871 69	...	Six Nations Indians, Current Account	120	8,004 17	45,871 13	5,721 50	3 45	59,600 25
17,302 10	17,302 10	248	South Bay Band, Capital	161	16,588 48	713 62	17,302 10
706 20	82 63	1 50	622 07	...	South Bay Band, Current Account	161	124 61	501 39	25 00	55 20	706 20
7,029 45	7,018 27	11 18	...	35	Spanish River Indians, Capital	121	6,723 18	...	111 83	194 44	7,029 45
					Spanish River						

326 69	...	201 94	124 75	...	Indians, Current Account	121	...	201 69	125 00	...	326 69
121 61	118 61	...	3 00	220	Stangecoming Band	156	118 07	3 54	121 61
26,062 32	26,062 32	249	Sucker Creek Band, Capital	162	24,970 27	1,092 05	26,062 32
1,397 98	596 28	1 20	800 50	...	Sucker Creek Bank, Current Account	162	501 30	792 19	20 00	84 49	1,397 98
3,946 45	3,945 70	0 75	...	250	Sucker Lake Band, Capital	162	3,787 58	...	7 50	151 37	3,946 45
195 41	63 69	...	131 72	...	Sucker Lake Band, Current Account	162	68 04	115 67	...	11 70	195 41
27,041 52	26,897 02	144 50	...	36	Thessalon River Indians, Capital	122	25,596 47	...	1,445 05	...	27,041 52
924 44	240 62	...	683 82	...	Thessalon River Indians, Current Account	122	151 98	772 46	924 44
3,541 11	3,541 11	37	Tootoomenai's Bank, Capital	122	3,541 11	3,541 11
517 45	512 45	...	5 00	...	Tootoomenai's Band, Current Account	122	390 55	126 90	517 45

Total	Balance, June 30, 1903	Refunds and Transfers	Expenditure	No. of Account	Name of Account	Page in Part J.	Balance, July 1, 1902	Interest and Grants	Collections	Refunds and Transfers	Total
\$ cts.	\$ cts.	\$ cts.	\$ cts.	\$ cts.	\$ cts.	\$ cts.	\$ cts.	\$ cts.
31 21	31 21	95	Wabigoon Band, Capital	138	31 21	31 31
192 24	190 74	1 50	Wabigoon Band, Current Account	138	161 46	5 78	25 00	...	192 24
28,781 52	28,781 52	228	Wahnapitae Indians, Capital	158	28,781 52	28,781 52
2,554 50	488 47	7 35	2,058 68	...	Wahnapitae Indians, Current Account	158	1,522 87	909 13	122 50	...	2,554 50
27 24	27 24	254	Wahbuskang Band	163	26 45	0 79	27 24
83,590 94	82,648 77	8 42	933 75	251	West Bay Band, Capital	162	79,884 57	...	84 20	3,622 17	83,590 94
4,235 50	1,833 04	0 30	2,402 16	...	West Bay Band, Current Account	162	1,313 06	2,632 14	5 50	285 25	4,235 50
2,389 49	2,389 49	81	Whitefish Bay Band, Capital	134	2,389 49	2,389 49
2,239 77	2,236 17	3 60	Whitefish Bay Band, Current Account	134	2,046 68	133 09	60 00	...	2,239 77
50,899 13	50,838 69	60 44	...	82	Whitefish Lake Indians, Capital	135	50,294 69	...	604 44	...	50,899 13
1,955 59	519 54	3 00	1,433 05	...	Whitefish Lake Indians, Current Account	122	561 72	718 66	182 60	...	1,462 98
168 42	168 42	255	Wikwemikong Industrial School	163	163 51	4 91	168 42
3,774 20	2,883 05	764 82	126 33	39	Wyandottes of Anderdon, Capital	123	3,773 20	...	1 00	...	3,774 20
4,030 98	4,030 98	...	Wyandottes of Anderdon, Current Account	123	2,951 33	314 93	...	764 72	4,030 98
...	Indians of Quebec

5,475 00	5,475 00	41	Abernakis of Bécancour, Capital	123	5,475 00	5,475 00
321 46	250 76	...	70 70	...	Abenakis of Bécancour, Current Account	124	152 63	168 83	321 46
3,693 57	2,025 23	...	1,668 34	40	Abenakis of St. Francis, Capital	123	3,413 57	...	280 00	...	3,693 57
562 30	323 84	13 21	225 25	...	Abenakis of St. Francis, Current Account	123	174 01	116 81	271 48	...	562 30
8,011 31	8,011 31	42	Amelecites of Isle Verte and Viger, Capital	124	8,011 31	8,011 31
3,383 54	3,383 54	137	Betsiamits Indians, Capital	145	3,383 54	3,383 54
382 94	316 44	1 50	75 00	...	Betsiamits Indians, Current Account	145	258 67	109 27	25 00	...	392 94
4,700 90	4,700 90	44	Hurons of Lorette, Capital	124	4,700 90	4,700 90
265 85	109 51	2 82	153 52	...	Hurons of Lorette, Current Account	124	258 67	109 27	25 00	...	392 94
12,059 68	11,728 09	181 59	150 00	45	Iroquois of Caughnawaga, Capital	125	11,668 36	...	391 32	...	12,059 68
1,937 92	...	83 95	1,853 97	...	Iroquois of Caughnawaga, Current Account	125	...	381 25	1,399 21	157 46	1,937 92
55,145 53	55,145 53	46	Iroquois of St. Régis, Capital	125	55,119 80	25 73	55,145 53
2,696 00	361 10	41 49	2,293 41	...	Iroquois of St. Régis, Current Account	125	...	2,433 59	262 41	...	2,696 00
1,068 92	1,068 92	46a	Iroquois of St. Régis, Land Fund	126	1,037 79	31 13	1,068 92
3,649 57	3,593 00	56 57	...	47	Lake St. John Indians, Capital	126	3,083 86	...	565 71	...	3,649 57

579 23	207 13	5 31	366 79	...	Lake St. John Indians, Current Account	127	120 46	110 99	26 00	...	257 45
3,341 95	3,331 14	10 81	...	48	Lake of Two Mountains Indians, Capital	126	3,233 80	...	108 15	...	3,341 95
257 45	72 14	1 56	183 75	...	Lake of Two Mountains Indians, Current Account	127	120 46	110 90	26 00	...	257 45
13 65	12 84	0 81	...	71	Micmacs of Maria	133	13 65	...	13 64
29 51	...	29 51	...	92	Restigouche Indians, Capital	137	28 93	1 75	15 00	29 51	75 19
75 19	*19 68	0 90	93 97	...	Restigouche Indians, Current Account	137	28 93	1 75	15 00	29 51	75 19
29,942 13	29,120 06	175 07	647 00	50	River Désert Indians, Capital	128	28,141 45	...	1,800 68	...	29,942 13
1,882 67	99 95	31 30	1,751 42	...	River Désert, Current Account	128	265 75	946 28	670 64	...	1,882 67
14,867 75	13,775 52	92 23	1,000 00	49	Temiskaming Indians, Capital	127	13,945 42	...	922 33	...	14,867 75
1,036 14	27 36	21 88	986 90	...	Temiskaming Indians, Current Account	127	245 72	425 73	364 69	...	1,036 14
4,122,951 53	3,890,096 09	34,809 67	198,045 77	...	Carried forward	...	3,607,946 71	399,152 80	89,949 25	25,902 77	4,122,951 53

Total	Balance, June 30, 1903	Refunds and Transfers	Expenditure	No. of Account	Name of Account	Page in Part J.	Balance, July 1, 1902	Interest and Grants	Collections	Refunds and Transfers	Total
\$ cts.	\$ cts.	\$ cts.	\$ cts.	\$ cts.	\$ cts.	\$ cts.	\$ cts.	\$ cts.
4,122,951 53	3,890,096 09	34,809 67	198,045 77	...	Brought forward	...	3,607,946 71	399,152 80	89,949 25	25,902 77	4,122,951 53
...	Indians of New Brunswick
82 91	79 91	3 00	...	165	Bathurst Indians	149	31 95	0 96	50 00	...	82 91
...	179	Big Cove Indians	151	*10 99	(t)0 33	...	11 32	...
24 76	24 76	114	Brothers Reserve	141	24 04	0 72	24 76
137 20	127 20	239	Buctouche Indians, Capital	159	137 20	137 20
125 32	125 32	Buctouche Indians, Current Account	159	117 67	7 65	125 32
2,935 06	2,471 87	...	463 19	116	Burnt Church Indians	141	2,849 57	85 49	2,935 06
17 48	17 48	175	Edmundston Reserve	151	16 97	0 51	17 48
2,128 73	1,800 74	1 50	326 49	103	Eel Ground Indians	139	2,042 46	61 27	25 00	...	2,128 73
19 00	19 00	290	Fort Folly Indians	168	18 45	0 55	19 00
12 81	12 81	272	Kingsclear Indians	165	12 44	0 37	12 81
219 07	210 07	164	Little South- west Reserve	149	203 95	6 12	210 07
4,590 29	4,510 45	29 06	50 78	115	Red Bank Indians	141	4,274 65	128 24	187 40	...	4,590 29
45 94	45 94	93	St. Mary's Indians, Capital	137	97 07	4 29	101 36
101 36	8 51	...	92 85	...	St. Mary's Indians, Current Account	137	97 07	4 29	101 36
16,821 21	16,572 72	98 49	150 00	68	Tobique Indians, Capital	133	15,836 22	...	984 99	...	16,821 21

1,118 34	270 78	6 24	841 32	...	Tobique Indians, Current Account	133	523 55	490 79	104 00	...	1,118 34
...	Indians of Nova Scotia
6 95	6 95	267	Annapolis Indians	165	6 75	0 20	6 95
155 16	155 16	98	Cumberland Co. Indians, Capital	138	155 16	155 16
83 37	78 17	...	5 20	...	Cumberland Co. Indians, Current Account	138	76 42	6 95	83 37
6 34	6 34	66	Nova Scotia Indians	132	1 30	0 04	5 00	...	6 34
157 35	157 35	89	Middle River Indians	136	152 77	4 58	157 35
650 00	577 00	61 00	12 00	298	North Sydney Indians	169	650 00	...	650 00
95 41	*2 91	2 91	95 41	73	Pomquet Reserve	134	45 54	1 37	48 50	...	95 41
630 50	624 50	6 00	...	101	Port Medway Indians	139	515 05	15 45	100 00	...	630 50
17 35	17 35	278	Shubenacadie Indians	166	16 84	0 51	17 35
266 36	266 36	117	Wallabuck Lake Indians	141	258 60	7 76	266 36
2 64	2 64	122	Whycocomagh Indians	143	2 56	0 08	2 64
...	Indians of Prince Edward Island
4 69	4 69	69	Prince Edward Island Indians	133	4 55	0 14	4 69

Total	Balance, June 30, 1903	Refunds and Transfers	Expenditure	No. of Account	Name of Account	Page in Part J.	Balance, July 1, 1902	Interest and Grants	Collections	Refunds and Transfers	Total
\$ cts.	\$ cts.	\$ cts.	\$ cts.	\$ cts.	\$ cts.	\$ cts.	\$ cts.	\$ cts.
...	Indians of Manitoba
102 97	67 97	...	35 00	234	Berens River Band	158	99 97	3 00	102 97
73 47	23 47	...	50 00	192	Bird Tail Sioux	153	71 33	2 14	73 47
47 71	47 71	60	Broken Head River Band, Capital	131	47 71	47 71
95 56	83 38	0 18	12 00	...	Broken Head River Band, Current Account	131	88 47	4 09	3 00	...	95 56
781 66	703 50	78 16	...	296	Crane River Band	169	781 66	...	781 66
35 92	35 92	65	Cross Lake Indians	132	34 87	1 05	35 92
128 50	128 50	91	Ebb and Flow Lake Indians, Capital	137	128 50	128 50
40 44	40 44	Ebb and Flow Lake Indians, Current Account	137	35 52	4 92	40 44
12 83	12 83	259	Fairford Band	163	12 46	0 37	12 83
46 26	46 26	63	Fort Alexander Band, Capital	132	46 26	46 26
53 80	52 16	1 64	Fort Alexander Band, Current Account	132	24 26	2 11	27 43	...	53 80
165 28	165 28	109	Kesekoweenew Band	140	160 47	4 81	165 28
1 26	1 26	113	Lake Manitoba Band	141	1 22	0 04	1 26
66 42	42 67	...	23 75	127	Long Plain Band	144	64 49	1 93	66 42
31 01	31 01	219	Oak Lake Sioux	156	30 11	0 90	31 01
194 47	194 47	170	Oak River Sioux	150	188 81	5 66	194 47
989 98	989 98	85	Pagonakeshick's Band, Capital	135	989 98	989 98
					Pagonakeshick's						

136 56	136 56	Cumberland Reserve, Current Account	168	136 56	136 56
81,793 16	68,823 15	3,607 74	9,362 27	120	Enoch's Band, Capital	142	45,715 76	...	36,077 40	...	81,793 16
2,761 13	204 41	0 90	2,555 82	...	Enoch's Band, Current Account	142	1,334 62	1,411 51	15 00	...	2,761 13
4,289,203 86	4,020,530 69	50,008 33	218,664 84	...	Carried forward	...	3,699,092 11	401,887 16	155,384 94	32,839 65	4,289,203 86

[*Debit balance.] [(t)Interest on debit balance.]

Total	Balance, June 30, 1903	Refunds and Transfers	Expenditure	No. of Account	Name of Account	Page in Part J.	Balance, July 1, 1902	Interest and Grants	Collections	Refunds and Transfers	Total
\$ cts.	\$ cts.	\$ cts.	\$ cts.	\$ cts.	\$ cts.	\$ cts.	\$ cts.	\$ cts.
4,289,203 86	4,020,530 69	50,008 33	218,664 84	...	Brought forward	...	3,699,092 11	401,887 16	155,384 94	32,839 65	4,289,203 86
...
4042	38 62	1 80	...	167	Ermineskin's Band	149	10 12	0 30	30 00	...	40 42
3,306 35	3,073 87	232 48	...	261	Gambler's Band, Capital	164	981 48	...	2,324 87	...	3,306 35
52 92	52 86	0 06	Gambler's Band, Current Account	164	21 82	30 10	1 00	...	52 92
438 69	438 69	86	Gordon's Band	136	25 69	0 77	...	412 23	438 69
303 06	303 06	294	James Smith's Band, Capital	168	303 06	303 06
6 11	6 11	James Smith's Band, Current Account	168	6 11	6 11
286 33	286 03	0 30	...	135	John Smith's Band	145	173 08	5 19	5 00	103 06	286 33
31 88	31 88	188	Kakawistahaw's Band	152	30 95	0 93	31 88
68 89	68 89	216	Keesickouse Band	156	66 88	2 01	68 89
284 15	10 04	...	274 11	227	Key's Reserve	157	275 87	8 28	284 15
88 09	88 09	189	Lac la Ronge Band	153	85 53	2 56	88 09
44 30	44 30	169	Lac Ste. Anne Band	150	43 01	1 29	44 30
24 21	24 21	281	Lesser Slave Lake	166	23 50	0 71	24 21
20 14	18 64	1 50	...	181	Little Black Bear's Band	151	*4 72	(t)0 14	25 00	...	20 14
128 57	8 09	2 48	118 00	140	Little Bone's Band	146	84 63	2 54	41 40	...	128 57
71 61	71 61	146	Louis Bull's Band	147	24 38	0 73	46 50	...	71 61
3 80	3 80	144	Meadow Lake Band	146	3 69	0 11	3 80
39 35	39 35	260	Michell's Band	164	38 20	1 15	39 35
43 40	43 40	226	Montreal Lake Band	157	42 13	1 27	43 40
24 46	14 46	...	10 00	280	Moosejaw	166	23 75	0 71	24 46

					Sioux						
192 99	191 49	1 50	...	231	Muscowequan's Band	158	163 10	4 89	25 00	...	192 99
801 42	0 02	...	801 40	213	Muscowpetung's Reserve, Beef Herd	156	195 22	8 85	600 35	...	801 42
76 56	0 88	...	75 68	214	Muscowpetung's Band	156	74 33	2 23	76 56
151 08	52 35	8 73	90 00	225	Ochapowace's Band	157	41 34	1 24	108 50	...	151 08
208 12	208 12	100	One Arrow's Band	139	1 94	0 06	...	206 12	208 12
40 69	40 69	87	Pasquah's Band, Capital	136	40 69	40 69
123 85	24 24	...	99 61	...	Pasquah's Band, Current Account	136	40 69	40 69
316 84	9 21	...	307 63	183	Piapot's Band	152	307 61	9 23	316 84
48 95	16 96	1 99	30 00	210	Peigan Indians	155	16 02	0 48	32 45	...	48 95
14,849 94	...	11,297 44	3,552 50	264	Pheasant's Rump Band, Capital	164	8,308 74	...	6,541 20	...	14,849 94
250 38	...	250 38	Pheasant's Rump Band, Current Account	164	8,308 74	...	6,541 20	...	14,849 94
3 07	3 07	187	Poor Man's Band	152	2 98	0 09	3 07
1 90	1 90	198	Poundmaker's Band	153	1 84	0 06	1 90
62 01	60 51	1 50	...	156	Red Pheasant's Band	148	35 93	1 08	25 00	...	62 01
201 01	133 83	7 18	60 00	199	Sakimay's Band	154	78 94	2 37	119 70	...	201 01

Total	Balance, June 30, 1903	Refunds and Transfers	Expenditure	No. of Account	Name of Account	Page in Part J.	Balance, July 1, 1902	Interest and Grants	Collections	Refunds and Transfers	Total
\$ cts.	\$ cts.	\$ cts.	\$ cts.	\$ cts.	\$ cts.	\$ cts.	\$ cts.	\$ cts.
17 91	16 71	...	1 20	155	Sampson's Band	148	17 39	0 52	17 91
1,453 41	571 37	26 52	855 52	154	Sarcee Indians	148	981 95	29 46	442 00	...	1,453 41
39,432 04	38,157 56	1,274 48	...	202	Sharphead's Band, Capital	154	399 10	812 59	1,211 69
1,211 69	761 69	...	450 00	...	Sharphead's Band, Current Account	150	19 23	2 59	21 82
2 26	2 26	195	Standing Buffalo Sioux	153	2 19	0 07	2 26
67 24	67 24	171	Stony Indians, Capital	150	67 24	67 24
21 82	21 82	Stony Indians, Current Account	150	19 23	2 59	21 82
134 93	134 93	166	Sturgeon Lake Band	149	131 00	3 93	134 93
14 96	14 96	265	Sweet Grass Band	164	14 52	0 44	14 96
52 46	52 46	185	Turtle Mountain Sioux	152	50 93	1 53	52 46
14 50	14 50	218	Wahsatanow's Band	156	14 08	0 42	14 50
22 50	22 50	279	Wahspaton Sioux	166	21 84	0 66	22 50
112 41	17 41	...	95 00	132	Way-way- see-cappo's Band	145	109 14	3 27	112 41
10,643 32	10,643 32	121	White Bear's Band, Capital	143	10,643 32	10,643 32
434 63	384 68	...	49 95	...	White Bear's Band, Interest	143	178 89	5 36	...	250 38	434 63
309 17	309 17	295	William Twatt's Band	169	309 17	309 17
734 15	734 15	288	Yellow Quill's Band	167	212 48	6 38	...	515 29	734 15
121 64	121 64	194	Yukon Indians	153	118 10	3 54	121 64

...	Indians of British Columbia
321 95	321 95	286	Adams Lake Indians	167	312 57	9 38	321 95
544 12	541 12	3 00	...	200	Bella Coola Band	154	479 73	14 39	50 00	...	544 12
137 55	137 55	147	Boothroyd Band	147	133 54	4 01	137 55
729 94	729 94	161	Boston Bar Band	149	708 68	21 26	729 94
52 90	52 90	256	Campbell River Reserve	163	51 36	1 54	52 90
289 66	288 08	1 58	...	241	Capilano Creek Band	160	255 59	7 67	26 40	...	289 66
28 13	28 13	243	Chaicelisset Band	160	27 21	0 82	28 13
84 43	84 43	289	Cheam Indians	167	81 97	2 46	84 43
4,720 97	4,685 56	35 41	...	97	Chehalis Band, Capital	138	4,366 83	...	354 14	...	4,720 97
753 37	643 37	...	110 00	...	Chehalis Band, Current Account	138	604 24	149 13	753 37
269 89	267 79	2 10	...	57	Chemainus Band, Capital	130	248 89	...	21 00	...	269 89
100 68	99 48	1 20	Chemainus Band, Current Account	130	71 08	9 60	20 00	...	100 68
2 14	2 14	58	Chillaheetsa Band, Capital	130	2 14	2 14
1 60	1 60	Chillaheetsa Band, Current Account	130	1 49	0 11	1 60
323 91	323 91	177	Chuk-chu-kualk Band	151	314 47	9 44	323 91
422 49	422 49	152	Cook's Ferry Band	147	410 18	12 31	422 49
60 02	60 02	52	Cowichan Indians, Capital	129	60 02	60 02
163 05	163 05	Cowichan Indians, Current Account	129	156 55	6 50	163 05
3,957 61	3,957 61	118	False Creek Reserve	141	2,842 34	115 27	3,957 61

100 00	94 00	6 00	...	291	Green Point Indians	168	100 00	...	100 00
176 54	176 54	141	Halalt Band	146	171 40	5 14	176 54
14 96	14 96	55	Harrison River Band, Capital	130	14 96	14 96
21 97	21 97	Harrison River Band, Current Account	130	20 89	1 08	21 97
3,621 51	3,621 51	84	Hope Band, Capital	135	3,621 51	3,621 51
4,383,928 14	4,094,989 24	63,276 68	225,662 22	...	Carried forward	...	3,758,859 82	403,478 58	179,081 25	45,608 39	4,383,928 14

[*Debit balance.] [(t)Interest on debit balance.]

Total	Balance, June 30, 1903	Refunds and Transfers	Expenditure	No. of Account	Name of Account	Page in Part J.	Balance, July 1, 1902	Interest and Grants	Collections	Refunds and Transfers	Total
\$ cts.	\$ cts.	\$ cts.	\$ cts.	\$ cts.	\$ cts.	\$ cts.	\$ cts.	\$ cts.
4,383,928 14	4,094,989 24	63,276,68	225,662 22	...	Brought forward	...	3,755,859 82	402,478 58	179,081 25	45,608 39	4,383,928 14
1,137 01	603 91	...	533 10	84	Hope Band, Current Account	135	998 41	138 60	1,137 01
140 75	140 76	149	Kanaka Band	147	136 66	4 10	140 76
318 14	238 64	1 50	78 00	83	Kyoquot Band	135	284 60	8 54	25 00	...	318 14
103 92	103 92	248	Laichkweltack, Cape Mudge	163	100 89	3 03	103 92
343 51	239 16	34 35	70 00	292	Little Lake Band	168	343 51	...	343 51
687 01	687 01	111	Lower Kootenay Indians	140	667 00	20 01	687 01
10 34	10 34	151	Lytton Band	147	10 04	0 30	10 34
84 56	84 56	274	Mameet Band	165	82 10	2 46	84 56
209 77	208 27	1 50	...	242	Marktosis Band	160	179 39	5 38	25 00	...	209 77
105 84	105 84	129	Matsqui-sah- hah-com Band	144	102 76	3 08	105 84
74 16	74 16	284	Miyuke Band	167	72 00	2 16	113 11
113 11	113 11	53	Musqueam Band, Capital	129	113 11	113 11
60 27	60 27	Musqueam Band, Current Account	129	55 22	5 05	60 27
116 75	116 03	0 72	...	108	Numikamis Reserve	140	101 70	3 05	12 00	...	116 75
473 28	471 38	...	1 90	176	Nanaimo River Band	151	459 49	13 79	473 28
541 18	541 18	126	Nicoamen Band	144	525 42	15 76	541 18
14 87	14 87	276	Nisket Band	166	14 44	0 43	14 87
31 47	31 47	287	Oalthkyim Band	167	30 55	0 92	31 47
195 82	195 82	157	Ohamil Band	148	190 12	5 70	195 82
548 48	161 18	3 30	384 00	172	Ohiat Band	150	479 11	14 37	55 00	...	548 48
191 52	191 52	94	Okanagan Band, Capital	137	191 52	191 52
					Okanagan						

71 50	71 50	Band, Current Account	137	63 84	7 66	71 50
119 29	119 29	162	Popkum Band	149	115 81	3 48	119 29
11 16	11 16	56	Quamicham Band, Capital	130	11 16	11 16
7 43	7 43	Quamicham Band, Current Account	130	6 89	0 54	7 43
25 68	25 68	88	Saanich Band	136	24 93	0 75	25 68
233 46	233 46	153	Salmon Arm Band	147	226 66	6 80	233 46
98 27	23 35	...	74 92	266	Semi-ah-mos Band	156	56 02	1 68	57 70
57 70	57 70	215	Seton Lake Band	156	56 02	1 68	57 70
587 66	597 66	203	Seymour Creek Band, Capital	154	597 66	597 66
187 92	187 92	Seymour Creek, Current Account	154	165 04	22 88	187 92
114 65	114 65	148	Siska Flat Band	147	111 31	3 34	114 65
193 34	193 34	158	Skawalook Band	148	187 71	5 63	193 34
98 52	98 52	150	Skuppa Band	147	95 65	2 87	98 52

Total	Balance, June 30, 1903	Refunds and Transfers	Expenditure	No. of Account	Name of Account	Page in Part J.	Balance, July 1, 1902	Interest and Grants	Collections	Refunds and Transfers	Total
\$ cts.	\$ cts.	\$ cts.	\$ cts.	\$ cts.	\$ cts.	\$ cts.	\$ cts.	\$ cts.
477 80	477 80	110	Skwah Band	140	463 88	13 92	477 80
86 46	86 46	54	Skwamish Band, Capital	129	86 46	86 46
120 60	119 16	1 44	Skwamish Band, Current Account	129	91 27	5 33	24 00	...	120 60
125 00	117 50	7 50	...	297	Sliammon Band	169	125 00	...	125 00
128 74	128 74	277	Soda Creek Band	166	124 99	3 75	128 74
9 74	9 68	0 06	...	253	Somenos Band	163	8 48	0 26	1 00	...	9 74
10,824 46	10,824 46	51	Songhees Indians, Capital	128	10,824 46	10,824 46
1,809 66	1,275 64	29 82	504 20	...	Songhees Indians, Current Account	128	10,824 46	10,824 46
927 85	927 85	107	Spellamcheen Indians	140	900 83	27 02	927 85
173 39	173 39	160	Spuzzum Band	148	168 34	5 05	173 39
37 36	37 36	163	Squatit's Band	149	36 27	1 09	37 36
299 38	299 38	186	Stryen Band	152	290 66	8 72	299 38
68 82	68 82	112	Sumas Lake Band	140	66 82	2 00	68 82
1,313 37	1,313 37	124	Texas Lake Indians	143	1,275 12	38 25	1,313 37
1,499 19	1,485 12	14 07	...	133	Tsoo-a-die Band	145	1,227 85	36 84	234 50	...	1,499 19
577 58	577 58	159	Union Bar Band	148	560 76	16 82	577 58
842 33	842 33	204	Umpukpulquatum Band	155	817 80	24 53	842 33
1,009 32	922 70	0 72	85 90	125	Yale Indians	144	968 27	29 05	12 00	...	1,009 32
26 85	26 85	128	Yehwapsum Indians	144	26 07	0 78	26 85
99 82	98 32	1 50	...	119	Yukquodt Indians	141	72 64	2 18	25 00	...	99 82
...	Individual Indians' Accounts
725 06	725 06	70	J.B. Clench, Capital	133	725 06	725 06
1,676 71	1,676 71	J.B. Clench, Current Account	133	1,606 76	69 95	1,676 71
1,073 44	1,027 45	...	45 99	96	Marion Tenesco Comondo	138	1,042 17	31 27	1,073 44
1,205 58	1,199 58	...	6 00	206	Wm. Day's Estate	155	1,157 24	34 72	13 62	...	1,205 58
					Mary Anne						

1,568 26	1,511 00	...	57 26	238	Makateneni	159	1,522 58	45 68	1,568 26
61 36	61 36	72	James Menass	134	59 57	1 79	61 36
231 15	224 42	...	6 73	252	Jocko McDougall	163	224 42	6 73	231 15
270 93	270 93	229	Sugar Jacques Estate	158	263 04	7 89	270 93
1,545 00	1,500 00	...	45 00	224	Gabriel Tenesco	157	1,500 00	45 00	1,545 00
1,915 80	1,860 00	...	55 80	99	Peter Tenesco and C.T. Dubé	138	1,860 00	55 80	1,915 80
13 30	13 30	104	Heirs of J. Williams and Ann Ketsetsaronkwa	139	12 91	0 39	13 30
49,193 71	35,226 82	...	13,966 89	201	Savings Account	173	31,802 88	954 08	16,435 05	1 70	49,193 71
...	General Accounts
198,210 12	198,210 12	75	Indian Land Management Fund, Capital	170	177,171 94	14,000 00	...	7,038 18	198,210 12
31,513 20	...	7,038 18	24,475 02	...	Indian Land Management Fund, Current Account	170	...	8,164 82	1,495 75	21,852 63	31,513 20
30,358 46	80,358 46	74	Province of Quebec Indian Fund, Capital	170	78,819 44	1,539 02	80,358 46
2,624 98	...	1,539 02	1,085 96	...	Province of Quebec Indian Fund, Current Account	170	...	2,624 98	2,624 98
895 75	...	43 00	852 75	76	Provincial Suspense Account	173	895 75	...	895 75
...	*41,129 07	...	1,699 00	79	Superannuation Account	173	*38,312 89	(t)1,149 39	...	32 21	...
4,790,151 35	4,408,912 57	71883 36	269,925 35	4,045,945 86	429,402 86	199,300 43	76,072 13	4,790,151 35

[*Debit balance.] [(t)Interest on debit balance.]

AUDITOR GENERAL'S REPORT, 1902 - 1903

1. - BATCHEWANA INDIANS, ONT.	DR.	CR.
Capital	\$ cts.	\$ cts.
Balance, July, 1902	...	48,020 36
Payments on land -
Apaquash town plot, C. Scott, \$10	...	10 00
Aweres township: J. Blair, \$40; M.A. Booth, \$120; G. Brown, \$40; A. Carthy, \$320; W.A. Coutts, \$160; H. Denton, \$40; A.P. Freeman, \$40; Miss M. Pollock, \$40; W.F Potts, \$159.32; C. Smith, \$320; D. Smith, \$320; E. Smith, \$320
Dennis township: A.E. Cullis, \$648; N. Downey, \$36.75; G. Goetz, \$708; M. Kelly, \$161; J.P. Moher, \$648; J.P. Moran, \$640; T.J. McCauley, \$39.50; S. McDonald, \$40; Helen McNaughton, \$18.75; L. Robins, \$36.50	...	2,976 50
Fisher & Tilley township, W.F. Wilson	...	2,212 90
Haviland township, Wm. Brown	...	2,212 90
...	...	4400
Kars township, Jos. Cadreau	...	40 00
Leys township: D.S. Lloyd, \$64.20; L. Lloyd, \$64.80; R. Lloyd, \$30.70	...	159 70
Pennefather township: R. Adair, \$41; J. Anderson, \$81.50; Wm. Bill, \$41.50; J. Bromley, \$2,710.50; Geo. Benningham, \$38; Miss S. Burleigh, \$84; T. Calcraft, \$38; D. Couture, \$38; T. Cox, \$81.50; M.J. Dodd, \$155; J. Elliott, \$41.50; S.A. Ferris, \$38.25; J.H. Fisher, \$81; Wm. Gall, \$40.25; F.W. McBride, \$39.25; A. McDonald, \$76; G. McLane, \$242; J.F. Neelan, \$79.50; F. Norris, \$76; S. Olsen, \$80.50; W. Overland, \$76; G. Reeve, \$39.26; R. Running, \$38.75; T. Simpson, \$40.25; L. Smith, \$41; B. Tennyson, \$40; O.A. Wartman, \$80; R. Wiggins, \$81; K. Wright, \$120; H. Yates, \$79.50	...	4,739 0
Tupper and Archibald townships, John Bromley	...	3,235 00
Vankoughnet township: A. McAuley, \$41; N. McAuley, \$42.75; T.J. McAuley, \$40; Wm. McCullough, \$40; Miss M. McIsaac, \$40; J.
McSorley, \$81.50; H. Probyn, \$40; S.H. Simmons, \$41; T.J. Simmons, \$40; C.A. Homes, \$40	...	446 25
Timber dues: Michigan Pulp Wood Co., \$327.15; F. Perry, \$22.28	...	349 43
J.R. Booth, refund of overpayment on islands	8 61	...
Management Fund, percent on collections, 10 p.c. on \$16,884.49	1,688 44	...
T. Byrne, O.L.S. survey old town plot of Fisher, \$273, less \$73 charged to current account	200 00	...
Management Fund, transfer of 7th and 8th instalment on account of advance for building roads	5,804 08	...
Balance, June 30, 1903	57,212 33	...
...	64,913 46	64,913 46

Current Account
Balance, July 1, 1902, \$1,280.85; interest, 3 p.c. on \$49,301.21, \$1,479.03	...	2,759 88
Refund of balance of advance for interest distribution, spring, 1902	...	32 15
Michigan Pulpwood Co., ground rent of timber limit	...	537 00
Frank Perry, ground rent of timber limit	...	45 00
Mining permits, 21 at \$5, \$105; outstanding cheque, \$3.40	...	108 30
Management Fund, percentage on collections, 6 p.c. on \$687	41 42	...
Salary of teachers (page J - 16), \$275; relief supplies, \$19.43	294 43	...
Interest distributed: fall, 1902, \$786.90; spring, 1903, \$760.35	1,547 25	...
Balance of spring interest advanced, lost in fire	39 65	...
Thos. Byrne, balance of account for survey	73 00	...
W.F. Nichols, roadwork, men at \$1.50 a day	50 00	...
Balance, June 30, 1903	1,436 78	...
...	3,482 33	3,482 33
2. - CHIPPEWAS OF BEAUSOLEIL, ONT.		
Capital
Balance, July 1, 1902	41,889 24	...
Canada Iron Furnace Co., dues on timber and sand	...	368 17
Payments on islands: F.M. Comstock, \$10; D.J. McPhee, \$425.32; Mrs. Rae, \$35; W.H.F. Russel, \$100; A. Thibaudeau, \$95.25; total, \$665.57, credited as follows: - Chippewas of Beausoleil, \$284.38; Chippewas of Rama, \$255.90; Chippewas of Snake Island, \$125.29	...	284 38
Carried forward	...	42,541 79

...	DR.	CR.
Capital - Concluded	\$ cts.	\$ cts.
Brought forward	...	42,541 79
Management Fund, percentage on collections, 10 p.c. on \$652.55	65 25	...
J.G. Sing, D.L.S., survey of islands in Georgian Bay, \$2,872.71, less \$2,400 advanced in previous years, \$472.71; express on plans, \$1.15; total, \$473.86, charged as follows: Chippewas of Beausoleil, \$202.52; Chippewas of Rama, \$182.15, Chippewas of Snake Island, \$89.19	202 52	...
Balance, June 30,	42,274 02	...
...	42,541 79	42,541 79
Current Account
Balance, July 1, 1902	...	180 88
Interest: 6 p.c. on \$5,120.23; 5 p.c. on \$25,702.04; 3 p.c. on \$11,247.85	...	1,929 75
Collected from Indians for statute labour	...	8 13
M. Laramie, Christian Island, liquor fine	...	25 00
Canada Iron Furnace Co., rent of timber limit, \$135; John Waldie, rent of islands, 2 yrs. \$20; total, \$155, credited as follows: Chippewas of Beausoleil, \$66.22, Chippewas of Rama, \$59.61; Chippewas of Snake Island; \$29.17	...	66 22
Refund of balance of advance in 1901 - 2 for interest	...	2 00
Management Fund, percentage on collections, 6 p.c. on \$91.22	5 47	...
Salaries of physician and teacher (page J - 16) \$522.73; chief, \$50	572 73	...
Secretary, \$50; councillors, 4, \$20; sextons, 2, \$21; bushranger, \$40	131 00	...
Constables, 2, \$25; messenger, \$10; pensions, 10, \$117	152 00	...
Interest distributed: June qr., \$260; Dec. qr., \$286; March qr., \$248.90	794 90	...
P.A. McDonald, M.D., medical services, \$13.50; coffins, 3, \$30; school supplies, \$11.37	54 87	...
Repairing school and council house, \$44.61; cleaning, \$2.50; wood, 5 cords, \$5	52 11	...
Camp ground: lumber, 6,000 ft., \$60; nails, 150 lbs., \$6; tar paper, 7 rolls, \$7; freighting lumber, & c., \$15; cow, \$30	118 00	...
Balance, June 30, 1903	330 90	...
...	2,211 98	2,211 98
3. - CHIPPEWAS OF NAWASH, ONT.		
Capital
Balance, July 1, 1902	...	397,537 82
Trespass dues on lumber and ties, \$31.32; D.R. McIver on account of dead and fallen timber on hunting reserve, \$250; total, \$281.32, less half credited to Chippewas of Saugeen	...	140 66
Payments on land, Albermarle township: Canada Permanent and Western Canada Mortgage Corporation, \$51.06; John Kerr, \$18.60; J. Lawrence, \$101.10; G. McIlveen, \$78.97; A.M. Tyson, \$8.25; total, \$257.98, less half credited to Chippewas of Saugeen	...	128 99

Payments on land, Amabel township: W.H. Hoover, \$129.65; Angus McDonald, \$8.10; Wm. Stineff, \$49.35; total, \$187.10, less half credited to Chippewas of Saugeen	...	93 55
Payment on land, Brooke town plot: corporation of Sarawak township, \$75; W.S. Johnston, \$20.65; Miss M.J. Kennedy, \$227.77; Lucinda Mervyn, \$55.46	...	378 88
Payments on land, Bury town-plot: F. Burrows, \$36; J. Cameron, \$10; A. Campbell, \$20; R. & D. Gillis, \$20; A. Marks, \$20; N. Murray, \$15; total, \$121, less half credited to Chippewas of Saugeen	...	60 50
Payments on land, Eastnor township: Geo. Bolin, \$159.37; T.J. Bridge, \$19.10; R.J. & D. Gawley, \$25; R. McMaster & R. Holditch, \$40; T. Robbins, \$20; J.W.S. Rutherford, \$58.27; total, \$321.74, less half credited to Chippewas of Saugeen	...	160 87
Payments on land, Keppel township: Isabella Dewar, \$60; Geo. Kerr, \$12.72; total, \$72.72, less half credited to Chippewas of Saugeen	...	36 36
Payments on land, Lindsay township: S: Bradley, \$15, R.D. Farley, \$10.80; A.B. Rutherford, \$25; J.H. Stewart, \$17.36; Thos. Whyte, \$61.38; total, \$129.54, less half credited to Chippewas of Saugeen	...	64 77
Payments on land, Oliphant town-plot: H.A. Abercrombie, \$26.82; A. Day, \$24.75; J.J. Tyson, \$7.32; total, \$58.89, less half credited to Chippewas of Saugeen	...	29 45
Carried forward	...	398,631 85

...	DR.	CR.
Capital - Concluded	\$ cts.	\$ cts.
Brought forward	...	398,631 85
Payments on land, St. Edmund township: A. Butchart, \$36.48; J.C. Hopkins, \$33.23; D. Porter, \$54.65; S. Spears, \$19; W.A. Thomson, \$12.18; J.A. Watson, \$11; B. Young, \$1.95; total, \$168.49, less half credited to Chippewas of Saugeen	...	84 24
Payments on land, Wiarton town-plot: Corporation of Wiarton, \$5; W.N. Munro, \$10; H. Wilkinson, \$10; J. Wilkinson, \$10; total, \$35, less half credited to Chippewas of Saugeen	...	17 50
Payments on Islands in Lake Huron: L. Bellmore, \$5; S.J. Cameron, \$46.60; R. Crawford, \$8; Lucy Ferguson, \$37; J.A. Fleming, \$30; T. Gillian, \$25; A.A. Hackett, \$20; P. Holt, \$59; A. St. L. MacIntosh, \$74.25; Marine and Fisheries Dept., \$70; H.H. Miller, \$10; A. Porter, \$6; C.E.J. Smith, \$35.86; A.B. Tatham, \$148.74; A.M. Tyson, \$10; J. Walsh, \$40; Andrew Watt, \$5; Arthur and Albert Watt, \$18; total, \$648.45, less half credited to Chippewas of Saugeen	...	324 23
Transfer from current account, collections on account of debts	...	33 25
Management Fund, percentage on payments on land, 10 p.c. on \$1,379.34	137 93	...
Balance, June 30, 1903	398,953 14	399,091 07
Current Account
Balance, July 1, 1902	...	2,398 49
Interest: 6 p.c. on \$57,555.47; 5 p.c. on \$56,600.89; 3 p.c. on \$285,779.95	...	14,856 78
Rents collected from D.A. McCorkindall for X. Nadgenem	...	30 00
H. Manley, et al, rent of islands, \$60, Sun Portland Cement Co., rent McNab Lake, \$100; total, \$160, less half credited to Chippewas of Saugeen	...	80 00
Outstanding cheque	...	1 43
Amounts collected from Indians: seed grain, \$229.85; loans, \$15; Sidney Bay well, \$3.26	...	248 11
Management Fund, percentage on collections, 6 p.c. on \$110	6 60	...
Capital account, collections on account of loans	33 25	...
Salaries of physician, teachers and forest bailiff (Page J - 16)	1,743 00	...
Chief, \$200; secretary and interpreter, \$200; councillors, 4, \$112.50; caretaker of council hall and grounds, \$70; caretaker of Methodist church, \$29.50; caretaker of R.C. church, \$25; messenger, \$5; forest guardian, \$30; pensions, \$388	1,060 00	...
Rents distributed, \$40; payments on account of debts, \$72.43	112 43	...
Road work: teams at \$2, \$41.10; men at \$1, \$86.90; blasting powder, \$2	130 00	...
Road-grading machine, \$250; hauling and sundry expenses with grading, \$25.45	275 45	...
J. McIver, advance for roadwork, \$100; grant, agricultural fair, \$100	200 00	...
Seed: barley, 5 bush., \$3.25; beans, 3/4 bush., \$2.25; oats, 82 11/17 bush., \$33.59; peas, 41 bush., \$32.80; potatoes, 90 1/3 bush., \$94.85; wheat, 7 bush., \$7.30; small items, \$1.44	175 48	...
R.M. Fisher, M.D., medical attendance, 410; coffins, 12, \$138.50	148 50	...
J. Warren, making plan of islands, \$75, less half charged to Chippewas of Saugeen	37 50	...
Supplies for council house and secretary, \$7.14; wood, 5 cds., \$5	12 14	...

Material for house for J. Elliott, \$30; relief grants, \$40	70 00	...
Warton 'Echo', advertising, \$1; 'Farmers' Advocate,' subscriptions, \$6	7 00	...
Insurance, \$47.50; photographs of schools, & c., 6, \$2.40	49 90	...
Handcuffs, 3 pr., \$10.20; fishing license, \$25	35 20	...
Cape Croker School: cleaning, \$4.80; inspecting, \$13.60; lighting fires, \$8; repairs, \$5; stationery, \$13.14; supplies, \$1.30; wood, 12 cds., \$12	57 84	...
Port Elgin School: inspecting, \$18.80; lighting fires, \$8; repairs, \$5.80; stationery, \$7.06; supplies, 60c.	40 26	...
Sidney Bay School: cleaning, \$3; inspecting, \$14; lighting fires, \$8; putting up slate blackboard, \$7.85; repairs, \$5; stationery, \$35.55; wood, 10 cords, \$10	83 40	...
Schools, generally: lumber, \$5.80; freight, \$1	6 80	...
Balance, June 30, 1903	2,988 94	...
...	17,614 81	17,614 81

4. - CHIPPEWAS OF RAMA, ONT.	DR.	CR.
Capital	\$ cts.	\$ cts.
Balance, July 1, 1902	...	50,215 37
Share of proceeds of islands sold, see Chippewas of Beausoleil, account 2	...	255 90
Collections on account of loans	...	74 15
Part of purchase money of hose sold J.B. Spusan	...	10 00
Management; Fund, percentage on collections, 10 p.c. on \$255.90	25 59	...
Geo. Smith, O.L.S., advance for survey at Rama	200 00	...
Share of cost of survey of islands in Georgian Bay, see Chippewas of Beausoleil, account 2	182 15	...
Balance, June 30, 1903	50,147 68	...
...	50,555 42	50,555 42
Current Account
Balance, July 1, 1902	...	550 18
Interests: 6 p.c. on \$7,195; 5 p.c. on \$36,120; 3 p.c. on \$7,450.5	...	2,461 21
Share of rent of islands, see Chippewas of Beausoleil	...	59 61
J. Waldron: rent, \$17.50; liquor fines, \$18.95	...	36 45
Refunds on account of debts, \$192.37; loans, \$35.75; undetermined, \$126.53; outstanding cheque, \$2.15	...	356 80
Management Fund, percentage on collections, 6 p.c. on \$96.06	5 76	...
Salaries of physician and teacher, (page J - 16)	450 00	...
Chief, \$74.16; councillors, \$49.17; secretary, \$20; caretaker, \$20; organist, \$5	168 33	...
Interest distributed: June qr., \$389.77; Sept. qr., \$380.90; Dec. qr., \$384.80; March qr., \$387.60; arrears, \$27.05	1,570 12	...
S.W. Myers, payments on account of debts	182 35	...
R.D. Gunn, legal services in liquor cases, \$30; constables' fees, \$31.60	61 60	...
Building sidewalk: lumber, 4,059 ft., \$40.59; nails, 1 keg, \$3.60; hauling lumber, \$2; labour, 9 d., \$13.50	59 69	...
Barbed wire and staples, 695 lbs., \$24.65; pipe pickets, 200, \$47.89.	72 54	...
Coffins, \$53; relief, \$64; insurance, \$16.75	133 75	...
Blazing lines, \$5; posting notices, \$2; wood for church, \$3	10 00	...
Cleaning school, \$1; cutting wood, \$3.75; inspecting school, \$14	18 75	...
Pump and platform, \$15.50; repairing blackboard, \$6.65	22 15	...
Repairs and supplies, \$5.51; stationery, 414.25; wood, 27 1/2 cords, \$82.50	102 26	...
Balance, June 30, 1903	606 95	...
...	3,464 25	3,464 25

5. - CHIPPEWAS OF SARNIA, ONT.

Capital
Balance, July 1, 1902	...	195,117 67
Proceeds of lumber sold, \$109.51; sale of stone from Mud Creek dam, \$16.50	...	126 01
Received for improvements on land, \$40; fine for cutting timber,	...	44 00
Payments on land; S. Abraham, \$126.10; E. Allen, \$64.50, J. Anderson, \$50.79; D. Bresette, \$50; A. Diamond, \$51.35; J. Elijah, \$46.20; T. George, \$77; L.E. Knight, \$20; C.A. Lester, \$26; T. Maville, \$25; A. Moore, \$33.30; F.P. Nelson, \$25.99	...	596 23
F.W. Jacobs, repayment of loan	...	100 00
Management fund, percentage on collections, 10 p.c. on \$766 24	76 62	...
D. Goodall, payment on contract for building school-house	450 00	...
Balance, June 30, 1903	195,457 29	...
...	195,983 91	195,983 91
Current Account
Balance, July 1, 1902	...	2,481 51
Interest: 6 p.c. on \$40,199.67; 5 p.c. on \$52,000; 3 p.c. on \$105,399.51	...	8,173 97
Petrolia Rapid Ry., rent of right of way, \$30; A. Moore, rent, \$25	...	55 00
F.W. Jacobs, balance due on Naway farm, \$200; interest on loan, \$6	...	206 00
Collections on account of debts	...	8 30
Management Fund, percentage on collections, 6 p.c. on \$55	3 30	...
Salaries of teachers (page J - 16), \$550; relief grants, \$56	606 00	...
Chief, \$100; councillors, 6, \$180; secretary, \$50; interpreter, \$50; chapel stewards, 3, \$60; messengers, 2, \$42; Wm. Wawanosh, compensation, \$150; pension to chief's widow, \$100; pension at \$24, \$24; pensions at \$12, \$147	903 00	...
Carried forward	1,512 30	10,924 78

...	DR.	CR.
Capital - Concluded	\$ cts.	\$ cts.
Brought forward	1,512 30	10,924 78
Interest distributed: fall, 1902, \$2,498.52; spring, 1903, \$2,498.52	4,997 04	...
Mrs. J. Sands, rent, \$25; payments for improvements, \$200	225 00	...
Medical attendance: D.B. Beatty, M.D., \$4; E.B. Blain, M.D., \$38.85; A.S. Fraser, M.D., \$683.80; W.A. Henderson, M.D., \$442.95; J.P. Hubbard, M.D., \$20; R.G. McDonald, M.D., \$179.20; A. Scott, M.D., \$249; O. Totten, M.D., \$39.05	1,656 85	...
Roadwork: foreman at \$1.50, \$12.75; teams at \$3, \$55.50; labourers at \$1.25, \$40.58; pipe and tile, \$30.98; cement, \$10.80; stone, \$2	152 61	...
Repairing road between reserve and Sarnia township, half cost	90 56	...
Building fence between 2 farms, half cost	3 81	...
P. Menass, share of award re bridge	22 50	...
Printing bills: H.Y. Pettypiece, \$1.25; Forest 'Standard', \$1.50	2 75	...
Coffins, 21, \$137; burial expenses, \$34.18; digging graves, \$28	199 18	...
Ambulance service, \$12; maintenance in hospital, \$69.57	81 57	...
Attending council meetings, \$58.50; supplies for council hall, \$4.77	63 27	...
Lumber and shingles, \$23.26; inspecting schools, \$28.25	51 51	...
Expenses returning pupils to Shingwauk Home	3 65	...
Kettle Point School: stationery, \$1.02; wood, 10 cords, \$10	11 02	...
St. Clair School: cleaning well, \$3; stationery, \$17.76; supplies, 60c.; wood, 17 cords, \$25.50	46 86	...
Balance, June 30, 1903	1,804 30	...
...	10,924 78	10,924 78
6. - CHIPPEWAS OF SAUGEEN, ONT.		
Capital
Balance, July 1, 1902	...	310,759 16
Half dues collected on lumber and ties, see account 3	...	140 66
Half payments on land, see account 3: Albermarle, \$128.99; Amabel, \$93.55; Bury, \$60.50, Eastnor, \$160.87; Keppel, \$36.36; Lindsay, \$64.77; Oliphant, \$29.44; St. Edmund, \$84.25; Wiarton, \$17.50; Islands on Lake Huron, \$324.22	...	1,000 45
G.E. Neibergall: tender on timber sale; \$100; dues on timber, \$147.73	...	247 73
J. Schofield, sundry timber dues collected	...	27 58
Management Fund, percentage on collections on land, 10 p.c. on \$1,000.45	100 04	...
Balance, June 30, 1903	312,075 54	...
...	312,175 58	312,175 58

Current Account
Balance, July 1, 1902	...	2,525 82
Interest: 6 p.c. on \$59,641.50; 5 p.c. on \$50,000; 3 p.c. on \$203,643.48	...	12,187 79
Half rent of islands and of McNab Lake, see account 3	...	80 00
Rent, lot 37, Con. A, \$15; liquor fines, \$55	...	70 00
Refunds: Improvements on land, \$88.73; on account of fencing, \$2.68; on account of debts, \$21.29; on account of loans, \$97.14; outstanding cheque, 4c	...	209 88
Management Fund, percentage on collections, 6 p.c. on \$150	9 00	...
Salaries of physician, teachers and forest bailiff (page J - 16)	1,482 06	...
Chief, \$150; councillors, 4, \$120; interpreter, \$75; sextons, 3, \$112; caretaker of council house, \$35; caretakers of schools, 3, \$90; forest ranger, \$30; messenger, \$20; truant officers, 3, \$24; pensions, \$334	990 00	...
Interest distributed June qr., \$2,432.64; Sept. qr., \$2,322; Dec. qr., \$1,547.40; March qr., 42,139.42: arrears, 4247.97	8,689 43	...
D.R. Dunlop, M.D., medical attendance, \$53; burial expenses, \$106.50	159 50	...
Relief grant, \$156.50; assistance to forest bailiff, \$6	162 50	...
Expenses of liquor cases, \$42.32; work on lock-up, \$2.55	44 87	...
Work on roads, \$299.55; repairs to bridges, \$39.80	339 35	...
J. Warren, making map of islands, half cost	37 50	...
Rent paid H. Mandowank, \$15; payments on improvements, \$15.60	30 60	...
Nancy Bigcanoe, payment in full for lot	5 00	...
Insurance, \$129.05; payments on account of debts, \$27.75	156 50	...
Messenger at investigations, \$3.75; delivering notices, \$1.25	5 00	...
Repairs to furnaces, village church, \$57; oil for village church, \$6.20	63 20	...
Carried forward	12,174 81	15,073 49

...	DR.	CR.
Capital - Concluded	\$ cts.	\$ cts.
Current Account - Concluded
Brought forward	12,174 81	15,073 49
Wood for village church, 12 cords, \$36; wire fence at R.C. church, \$21.45	57 45	...
French Bay School: inspection, \$14.86; stationery and supplies, \$2.78; repairs to school, \$79.23; repair to teacher's dwelling, \$71.94	168 75	...
Saugeen School: inspection, \$26; supplies, \$1; repairs to school, \$31.09: Toronto 'Globe', advertising for teacher, 78c	58 87	...
Scotch Settlement School: inspection, \$13.20; stationery, \$2.93; supplies, 45c.; repairs to school, \$75.18; repairs to teacher's dwelling, \$90.77	182 53	...
Balance, June 30, 1903	2,431 08	...
...	15,073 49	15,073 49
7. - CHIPPEWAS OF SNAKE ISLAND, ONT.		
Capital
Balance, July 1, 1902	...	23,387 71
Dues on timber cut on Georgina Island	...	5 60
Share of payments on islands, (see account 2)	...	125 29
Management Fund, percentage on collections, 10 p.c. on \$130.89	13 09	...
Proportion of cost of survey of islands (see account 2)	89 19	...
...	23,518 60	23,518 60
Current Account
Balance, July 1, 1902	...	434 83
Interest: 6 p.c. on \$3,365; 5 p.c. on \$3,564.74	...	1,153 48
Share of rent of islands in Georgian Bay (see account 2)	...	29 17
Wm. Hadden, rent of pasture, \$69.75; J. Sedore, liquor fines, \$24.90	...	94 65
Collections on account of loans and debts	...	73 60
Management Fund, percentage on collections, 6 p.c. on \$123.82	7 42	...
Salaries of physician and teacher (Page J - 16)	375 00	...
Chief, \$80; councillors, 2, \$24; caretaker, \$25	129 00	...
Interest distributed: June qr., \$191.50; Sept. qr., \$193.80; Dec. qr., \$193.80; Mar. qr., \$240.40; arrears, \$8.94	828 44	...
Burial expenses, \$15; payment on account of debt, 5c	15 05	...
Building 45 rods of log fence, \$23; repairs to council house, \$60	83 00	...
Spiking 47 cedar timbers on wire fence	11 75	...
Inspecting school, \$6; stationery, \$3.21; sundry supplies, \$2.45	11 66	...

Balance, June 30, 1903	324 41	...
...	1,785 73	1,785 73
8. - CHIPPEWAS OF THE THAMES, ONT.		
Capital
Balance, July 1, 1902	...	71,776 17
Building 2 closets at council house	30 00	...
Balance, June 30, 1903	71,746 17	...
...	71,776 17	71,776 17
Current Account
Balance, July 1, 1902	...	225 71
Interest: 6 p.c. on \$13,000; 5 p.c. on \$48,000; 3 p.c. on \$11,001.88	...	3,510 06
Chippewa and Muncey Sport Sportsmen's Association, rent of shooting grounds, 2 yrs., \$500; less 2/5 credited to Oneidas (account 29) and 1/5 credited to Muncey's (account 24)	...	200 00
Rents collected: J. Battun, \$12.50; L.W. Beach, \$97.50; Eli Cady, \$27.60; M.A. Cady, \$30; Duncan Campbell, \$30; M.J. Campbell, \$57; J.D. Carruthers, \$525; Jas. Cobban, \$50; John Cooper, \$30; John Coulter, \$134.20; Thos. Cunnell, \$7.50; F. Deleary, \$130; D.J. Donaldson and
Carried forward	...	3,935 77

...	DR.	CR.
Capital - Concluded	\$ cts.	\$ cts.
Current Account - Concluded
Brought forward	...	3,935 77
Rents collected - Concluded.
Jos. Luce, \$15; Alex. Douglas, \$60; David Forsyth, \$10; Geo. Forsyth, \$20; John Giles, \$16.25; E.M. Husband, \$18; Alex. Irwin, \$90; Geo. Jeffrey, \$78.75; Daniel Johnson, \$30; Chas. M. Lewis, \$35; J.A. Lockwood, \$50; Geo. Lucas, \$54; Jas. Mark, \$19.50; Jas. McDougall, \$28; Margaret Mcdougall, \$26; Peter McGregor, \$19; D.S. McGugan, \$26.40; Malcolm McGugan, \$20; D.C. McLean, \$34.50; Wm. Nagle, \$18.75; Roland Orr, \$30; S. Plain, \$60; Chas. Pulling, \$80; Rich. Sabin, \$37.50; Ed. Trott, \$202.50; Ed. and Wm. Trott, \$42.50; Willard Wiley, \$400; R. Williams, \$25	...	2,677 95
Payments for improvements: F. Deleary, \$30; S. Seabrook, \$30	...	60 00
Collections on account of debt	...	51 24
Management Fund, percentage on collections, 6 p.c. on \$2,937.95	176 26	...
Salaries of physician and teachers (Page J - 16)	783 40	...
Chief, \$20; councillors, 5, \$100; secretary, \$20; school trustees, \$30.50; truant officer, \$12.50; messengers, 2, \$75; janitor, \$12; forest bailiff, \$20	290 00	...
Interest distributed: fall, 1902, \$477; spring, 1903, \$686.75; arrears, \$209.30	1,373 05	...
Rents distributed: \$2,444.64; payments on account of debts, \$84.26	2,528 90	...
Surgical operations and attendance: W.J. McKenzie, M.D., \$100; h. Williams, M.D., \$100; J.D. Wilson, M.D., \$170	370 00	...
Liquor prosecutions, \$32.50; expenses re trespassers, \$6.90	39 40	...
Maintenance in hospital, \$56.80; relief grant, \$13	69 80	...
Supplies and care of W. Groet, \$31.66; coffins, 14, \$106	137 66	...
Grant to Agricultural Society, \$50; insurance, \$20.90	70 90	...
Drain tile, \$17.26; making culvert, \$10; L.A. Riley, improvements, \$30	57 26	...
Council house: cleaning well, \$3; supplies, \$4.15; wood, 15 cords, \$23; work on stove and pipes, \$5.90	36 05	...
Back Settlement School: inspection, \$13; lighting fires, \$7; stationery, 32c.; wood, 15 cords, \$20.25	40 57	...
Bear Creek School: inspection, \$12.50; lighting fires, \$4; stationery, & c., \$1.69; wood, 20 1/2 cords, \$27.68	45 87	...
River Settlement School: inspector, \$13; stationery, \$3.16; supplies, \$2.80	18 96	...
Balance, June 30, 1903	686 88	...
...	6,724 96	6,724 96
9. - CHIPPEWAS OF WALPOLE ISLAND, ONT.		
Capital
Balance, July 1, 1902	...	65,786 78
M.E. Gibb, rebuilding dock at St. Clair River, \$200, 1/4 charged to Pottawatamies	150 00	...

H.G. McGeorge, advance on account of survey, \$250, less 1/4 charged to Pottawatamies	187 50	...
Balance, June 30,1903	65,449 28	65,786 78
Current Account
Balance, July 1, 1902	...	612 25
Interest: 6 p.c. on \$4,521.20; 5 p.c. on \$36,000; 3 p.c. on \$25,877.83	...	2,847 61
St. Anne's Island Shooting and Fishing Club, rent of island, 12 m. to Oct. 1, 1903, \$650; St. Clair Flats Shooting & c. Co., rent of marsh lands, 12 m. to Jan. 25, 1904, \$700; total, \$1,350, less 1/4 credited to Pottawatamies	...	1,012 50
Wm. Hennigan, rent of 1 acre of Mrs. J. Greenbird's farm	...	15 00
Outstanding cheque refunded	...	0 05
Management Fund, percentage on collections, 6 p.c. on \$1,027.50	61 65	...
Salaries of physician and teachers (Page J - 16)	875 00	...
Chief, \$30; councillors, 6, \$120; secretary, \$50; messenger, \$10; sexton, \$10; pathmasters, \$6; pensions, \$278	504 00	...
Interest distributed: fall, 1902, \$664.44; spring, 1903, \$669.29; arrears, \$60.48	1,394 21	...
Drs. Holmes & McKeough: medical attendance, \$19; care in hospital, \$7.10	26 10	...
Relief grants, \$55; coffins, 28, \$267.50; digging graves, \$27	349 50	...
Reward for finding body of drowned Indian, \$10; insurance, \$5.40	15 40	...
Rent of parish hall, \$7.25; spades, 7, \$6.65; small items, \$1.29	15 19	...
Ferry cable, 425 ft., \$27.35; running ferry, extra services, \$15	42 35	...
Inspecting schools, \$28.87 school supplies and stationery, \$1.71	30 58	...
Carried forward	3,313 98	4,487 41

...	DR.	CR.
Current Account - Concluded	\$ cts.	\$ cts.
Brought forward	3,313 98	4,487 41
Forest bailiffs at \$1.50 a day: L. Dodge, \$117; J. Williams, \$43.50; total, \$160.50, less 1/4 charged to Pottawatamies	120 37	...
Building 2 ferry scows, \$270; spiles, 7, \$7; driving spiles, making windlass and changing ferry lever, \$30; building ferry house, \$50; grading approaches, \$10; total, \$367, less 1/4 charged to Pottawatamies	275 25	...
Balance, June 30, 1903	777 81	...
...	4,487 41	4,481 41
10. - FORT WILLIAM BAND, ONT.		
Capital
Balance, July 1, 1902	...	8,909 69
Dues on stone, 25c. a cord: A. Cyrette, sr., \$25; John King, \$12; Snelgrove Bros., \$12	...	49 00
Management Fund, percentage on collections 10 p.c. on \$49	4 90	...
Balance, June 30, 1903	8,953 79	...
...	8,958 69	8,958 69
Current Account
Balance, July 1, 1902, \$67.87; interest, 3 p.c. on \$8,977.56, \$269.33	...	337 20
Liquor fines, \$81.38; Management Fund, percentage, 6 p.c. on \$81.38, \$4.88	4 88	81 38
Constables: A. Cyrette, \$14; S. Penassi, \$36	50 00	...
J.M. McGrady, M.D.: medical attendance, \$85.90; relief, \$60	145 90	...
Coffin and team, \$22; supplies for council house, \$6.94	28 94	...
Repairs to council house and poor house, \$6; lumber for coffin, \$2.35	8 35	...
Inspecting schools, \$21.30; school supplies, \$1.75; wood, 10 cords, \$15	38 05	...
Balance, June 30, 1903	142 46	...
...	418 58	418 58
12. - GARDEN RIVER INDIANS, ONT.		
Capital
Balance, July 1, 1902	...	82,256 72
R. Brownlee, trespass dues on 3 1/2 cords wood	...	1 75
Harris Tie and Timber Co., dues on 20,877 ties	...	417 54
Timber dues: R. Roberts, \$541.28, estate late P. Sawyer, \$257.45	...	798 73
Payments on land, Duncan township: E. Hillman, \$90.35; J.F. Miller, \$206 05; Wm. Miller, \$199.55	...	495 95
Payments on land, Kehoe township: Geo. Niebergall, \$334.75; Wm. Niebergall, \$199.55	...	534 30

Payments on land, Laird township: Chas. E. Chipley and P.M. Church, \$184; Jas. Forrest, \$49.60; John McArthur, \$49.60; Jas. R. Reid, \$49.60	...	332 80
Payments on land, Macdonald township: Mabel Duncan, \$41; Alex. Findley, \$42; John Gunn, \$40; G.N. Holdenley, \$40; Neil Munro, \$40; Theodore Sanders, \$40	...	243 00
Management Fund, percentage on collections, 10 p.c. on \$2,824.07	282 40	...
Building school-house, \$1,135, less \$225 paid in 1901 - 2	910 00	...
Desks, double, 18, \$67.80; teacher's desk, \$7.50; freight, \$6.47	81 77	...
Putting desks down at new school	4 25	...
Balance, June 30, 1903	83,802 70	...
...	85,080 79	85,080 79
Current Account
Balance, July 1, 1902, \$3,414.48; interest, 3 p.c. on \$85,671.20, \$2,670.14	...	5,984 62
Jas. Adams, rent of store and wharf to Nov, 1, 1903	...	70 00
Burton Bros., ground rent of timber license	...	12 00
A.W. Cunningham, rent of store and wharf to Aug. 14, 1903	...	50 00
R. Roberts, ground rent of timber license	...	306 00
Carried forward	...	6,422 62

...	DR.	CR.
Current Account - Concluded	\$ cts.	\$ cts.
Brought forward	...	6,422 62
Estate late P. Sawyer, ground rent of timber license	...	312 00
Mining permits, \$60; liquor fines, \$35	...	95 00
Refunds: interest moneys, \$15.20; seed grain, \$180.50	...	195 70
Management Fund, percentage on collections, 6 p.c. on \$845	50 70	...
Salaries of physicians, teacher and constables (Page J - 16)	870 82	...
Interest distributed: fall, 1902, \$983.25; spring, 1903, \$1,172.60; arrears, \$12.90	2,168 75	...
Medical attendance: A.S. McCaig, M.D., \$170.75; J.A. Reid, M.D., \$190	360 75	...
Relief grants, \$44.55; seed potatoes, 142 bags, \$175.25; freight, 68c	220 48	...
Insurance on council house and school, \$57.70; repairing hand-cart, 75c	58 45	...
Protestant school: building 2 closets, \$16; caretaker, \$12; inspection, \$19.50; carting desks, \$1.50; stationery, \$4.82; stove and pipes, \$18.05; scrubbing, \$2; supplies, \$2.20; wood, 9 3/4 cords, \$19.75	86 46	...
Balance, June 30, 1903	3,107 49	...
...	7,025 32	7,025 32
13. - HENVEY INLET INDIANS, ONT.		
Capital
Balance, July 1, 1902	...	7,507 12
Balance, June 30, 1903	7,507 12	...
...	7,507 12	7,507 12
Current Account
Balance, July 1, 1902, \$139.10; interest, 3 p.c. on \$7,646.22, \$229.38	...	368 48
Salary of teacher (page J - 16), \$50; Toronto 'Globe', advertising for teacher, \$1.40	51 40	...
Chief, \$30.08; second chief, \$16.92; caretaker of school, \$50	97 00	...
J. France, arrears of interest, \$1.77; lime, 6 brls., \$9	10 77	...
Balance, June 30, 1903	209 31	...
...	368 48	368 48
14. - LAKE NIPISSING INDIANS, ONT.		
Capital
Balance, July 1, 1902	...	81,559 59
J.R. Booth, timber dues, season 1901 - 2, \$322.25; season 1902 - 3, \$1,084.90	...	1,407 15

Harris Tie and Timber Co.: dues on ties: season, 1901 - 2, \$13.18; season 1902 - 3, \$51.98	...	65 16
Management Fund, percentage on collections, 10 p.c. on \$1,472.31	147 23	...
Balance, June 30, 1903	82,884 67	...
...	83,031 90	83,031 90
Current Account
Balance, July 1, 1902, \$1,445.84; interest, 3 p.c. on \$83,005.43, \$2,490.16	...	3,936 60
J.R. Booth, ground rent of timber berth, season 1902 - 3 and 1903 - 4	...	648 00
Liquor fines collected	...	10 00
A.P. Sherwood, refund of unexpended balance of advance, 1901 - 2	...	39 08
Refunds on account of debts	...	29 50
Management Fund, percentage of collections, 6 p.c. on \$658	39 48	...
Salary of teacher, (page J - 16), \$250; travel of teacher, \$8. 50	258 50	...
Chief, \$50; second chief, \$20; caretaker of school, \$10	80 00	...
Interest distributed: fall, 1902, \$988.61; spring, 1903, \$999.60; arrears, \$25.23	2,013 44	...
L.E. Bolster, M.D., medical attendance, \$35; relief, \$28.55; coffin, \$12.60	76 15	...
A.G. Browning, legal services in liquor cases	10 00	...
Inspecting schools, \$17.50; repairs, \$5; stationery and supplies, \$4.94	27 44	...
Balance, June 30, 1903	2,157 57	...
...	4,662 58	4,662 58

15. - MANITOULIN ISLAND INDIANS (UNCEDDED), ONT.	DR.	CR.
Capital	\$ cts.	\$ cts.
Balance, July 1, 1902	...	32,899 13
Dues on timber: W.J. Pulling & Co., season, 1901 - 2, \$1,275.76; John Harrison & Sons Co., Ltd., season 1902 - 3, \$1,268.31	...	2,544 07
Dues on cord wood: L. Kitchemakamana, \$1.50; J.B. Peltier, \$2.50	...	4 00
Transfer from current account to restore impaired capital	...	14 74
Management Fund, percentage on collections, 10 p.c. on \$2,548.07	254 80	...
Balance, June 30, 1903	35,207 14	...
...	35,461 94	35,461 94
Current Account
Interest, 3 p.c. on \$32,899.13	...	986 97
Liquor fines, \$170; Management Fund, 6 p.c. on \$170	10 20	170 00
Transfer to capital account, to restore in impaired capital	14 74	...
Salary of physician (page J - 17), \$584.40; constable, \$50	634 40	...
Davidson, Patterson & Grant, legal services, King vs. Mills	60 00	...
Share of cost of revolver, handcuffs, & c.,	14 98	...
Cutting weeds, 9 d. at \$1.50	13 50	...
Balance, June 30, 1903	409 15	...
...	1,156 97	1,156 97
16. - MAGANETTAWAN INDIANS, ONT.		
Capital
Balance, July 1, 1902	...	1,878 12
Burton Bros., dues on timber, season 1901 - 2 and 1902 - 3	...	291 68
Management Fund, percentage on collections, 10 p.c. on \$291.68	29 16	...
Balance, June 30, 1903	2,140 64	...
...	2,169 80	2,169 80
Current Account
Balance, July 1, 1902, \$192.48; interest, 3 p.c. on \$2,070.60, \$62.12	...	254 60
Burton Bros., ground rent of timber limit	...	100 00
Management Fund, percentage on collections, 6 p.c. on \$100	6 00	...
Salary of physician (page J - 17)	23 04	...
Balance, June 30, 1903	325 56	...

...	354 60	354 60
17. - MISSISSAGUAS OF ALNWICK, ONT.		
Capital
Balance, July 1, 1902	...	125,868 94
Payments on islands: W. Avery, \$118.50; G. Belfie, \$29.83; A. Boyce, \$11.80; A.D. Brown, \$22.13; Byron & Britton, \$10; A. Chippendale, \$200; Chrysler & Bethune, \$40; Claude Cole, \$300; W. Cook, \$59; M.S. Darling, \$645; T.J. Darling, \$60; F.B. Deane, \$65.32; H.C. Edwards, \$138.65; H.N. Ellis, \$10; C.M. Englis, \$40; D. Findley, \$21.05; E.G. Horton, \$57.55; E.E. Howard, \$147.50; J. Lane, \$100; J.P.D. Lawyer, \$70; J.S.A. Lawyer, \$115; D.B. Lent, \$14.75; F.D. Lent, \$49.46; W.J. Macnamara, \$17.75; W.B. Massey, \$488; W.E. Miller, \$292; H.C. Munro, \$47.50; M.A. McDonald, \$35.40; M.R. McDonald, \$29.50; A. McRossie, \$50; E.L. Nichol, \$80; T.D. O'Connor, \$14.75; L. Recor, \$45; J.B. Reid, \$260; J.R. Reid, \$98.30; R.L. Reid, \$200; D.H. Rodgers, \$38.35; Annie Rogers, \$133.50; C. Ross, \$206.50; W.T. Sampson, \$159; C.D. Sayer, \$80; J. Shanonoman, \$30; F. Shipman, \$23.60; A.V. Sinclair, \$20; R. Taylor, \$40; W. Trummonds, \$271.25; J. Turcotte, \$44.96; W.S. Viger, \$17.70; W.J. Waugh, \$117.05; E. Wohlglemuth, \$39	...	5,319 15
Carried forward	...	131,188 09

...	DR.	CR.
Capital - Concluded	\$ cts.	\$ cts.
Brought forward	...	131,188 09
Payments on Roseneath village lots; I. Dawe, \$150; W. Davey, \$150; J. Douglas, \$20; Wm. Harstone, \$150; E.W. Hayden, \$150; Geo. Ingham, \$190; Township of Alnwick, \$150	...	960 00
C.D. Gray, stone purchased, \$4; W. Jackson, timber cut, \$4	...	8 00
Moses M. Massden, payment on house on location 115	...	16 00
Award for islands sold, Province of Canada account	...	6,727 85
Geo. Blaher, payment for improvements on lots	440 00	...
Management Fund, percentage on collections, 10 p.c. on \$5,863.15	586 31	...
Balance, June 30, 1903	137,873 63	...
...	138,899 94	138,899 94
Current Account
Balance, July 1, 1902	...	948 24
Interest: 6 p.c. on \$20,135.04; 5 p.c. on \$51,184 04; 3 p.c. on \$55,498 10	...	5,432 24
Rents collected: A. Blake, \$22.50; V. Brenton, \$35; W. Brisbin, \$9; J. Brown, \$25; Wm. Brown, \$16.10; J. Burrison, \$25; Willis Curtis, \$14; I. Dawe, \$25; John Dowler, \$26.90; Chas. Downs, \$56; J. Dunnett, \$1.50; Wm. Elder, \$10; Robt. Englis, \$42; H. Flemming, \$10; Wm. George, \$59.50; Geo. Harvie, \$8.50; Jacob Hetherington, \$143.80; Walter Hicks, \$56; Wm. H. Jewell, \$45; T. Kelly, \$20; Jos. Linton, \$45; Thos. Macklin, 475; Jas. Marsden, \$24; Jas. Morrow, \$45; R. McCullough, \$18; Jas. McEllenborough, \$6; Geo. McGivern, \$17; J. McMillan, \$12; E. Nichol, \$42.50; Wm. Nichol, \$78; D. Nill, \$14.96; W. & D. Nill, \$27.66; C. Sherwin, \$60; H.A. Sherwin, \$42.85; Sidney Smith, \$12.50; N.D. Timlin, \$68; John Weatherup \$33.60	...	1,272 87
Liquor fines: Geo. Brown, \$25; Geo. E. Blaker, \$5	...	30 00
Moses M. Marsden, payments for barns on school farm	...	60 00
E. Crowe, payment for improvements, \$25; collections for road-work not done, \$40	...	65 00
Management Fund, percentage on collections, 6 p.c. on \$1,362.87	81 77	...
Interest distributed: June qr., \$976.56; Sept. qr., \$986.37; Dec. qr., \$1,090.40; March qr., \$1,174.20; arrears, \$79.26	4,306 79	...
Salaries of physicians and teacher (Page J - 17)	575 00	...
Chief, \$30; councillors, 2, \$24; secretary, \$24; sexton, \$60; organist, \$20; pensions, \$21	179 00	...
A.B. Greenwood, M.D., medical attendance, R. Salt	27 50	...
Coffins, 7 at \$8, 7 at \$5; digging graves, \$20, express, 25c	111 25	...
Work on roads, \$24.24; rents distributed, \$1,126.87; insurance, \$43	1,194 11	...
Balance, June 30, 1903	1,186 31	...
...	7,808 35	7,808 35

18. - MISSISSAGUAS OF CREDIT, ONT.

Capital
Balance, July 1, 1902	...	84,878 94
Payments on land: H. Budd, \$31; J. Featherston, \$50; Grand Trunk Ry., \$20; M. Johnson, \$25; F. Joyce, \$78; W.H. Speers, \$70	...	274 00
Management Fund, percentage on collections, 10 p.c. on \$274	27 40	...
Six Nations Indians, transfer of payments for lots 1 - 12, in 1st and 2nd concessions, Tuscarora, and lots 1 - 6, con. 1, Oneida	10 000 00	...
Balance, June 30, 1903	75,125 54	...
...	85,152 94	85,152 94
Current Account
Balance, July 1, 1902	...	2,653 91
Interest: 6 p.c. on \$59,700; 5 p.c. on \$25,964.16; 3 p.c on \$4,868.69	...	4,846 27
Carried forward	...	7,500 18

...	DR.	CR.
Current Account - Concluded.	\$ cts.	\$ cts.
Brought forward	...	7,500 18
Rents collected: Robt. & Ellen Barker, \$387.50; W. & E. Brennan, \$15; F. Christie \$45; Geo. Cleveland, \$92.50; E. Dee, \$75; J. Flowers, \$25; J. Gilson, \$150; Geo. Hall, \$12; Holbrook & Breen, \$46; P. Hoskin, \$90; Geo. Houllick, \$100; J. Johnson, \$50; D. Keyes, \$165; F. Keyes, \$55; J. Kirk, \$100; J. Montière, \$75; R. Reynolds, \$25; J.H. Smith, \$60; Vanloon & Anderson, \$20; Vanloon & Griffith, \$20	...	1,608 00
Payments, McLean-Woods estate, \$125; liquor fines, \$9.50	...	134 50
Collections on account of loans and debts, \$85.04; outstanding cheque, 10c	...	85 14
Management Fund, percentage on collections, 6 p.c. on \$1,742.50	104 55	...
Salary of physician and teacher (Page J - 17)	650 00	...
Chief, \$50; councillors, 4, \$120; caretakers, 3, \$80; health inspectors, 3, \$15; grant to missions, \$75; pensions, \$18.25	421 25	...
Interest distributed: fall, 1902, \$1,464; spring, 1903, \$1,476.20; arrears, \$141.96	3,082 16	...
Rents distributed, \$1,521.31; payments on account of debts, \$72.24	1,593 55	...
Payments on account of McLean-Woods estate, \$290; insurance, \$68.82	358 82	...
Relief, \$36; burials, 4, \$48; house for F. Tahwab, \$60	144 00	...
Metal shingles and ridge roll for parsonage, \$63.36; repairing fences, \$5.50	68 86	...
Repairing public building, \$44.87; drain tile \$47.95; work on trench, \$3	95 82	...
Examining fences, \$3; poll clerk, \$2; tuition fees, public school, \$13.60	18 60	...
Repairs to school, \$10.75; 'School House and Home', \$2.77; stationery, \$17.54	31 06	...
School supplies, \$13.68; painting shed, \$5; wood, 16 1/4 cords, \$27.94s, \$1	46 62	...
Balance, June 30, 1903	2,692 53	...
...	9,327 82	9,327 82
19. - MISSISSAGUAS OF RICE LAKE, ONT.		
Capital
Balance, July 1, 1902	...	21,607 23
Jas. A. Bryce, payment, for 24 loads of sand	...	2 40
Payments on islands: N.V. Bell, \$35; Edwin C. Carter, \$35; Hy. Montgomery, \$33.24; T.E. McCollum, \$12.40; total, \$115.64, less \$67.20 credited to Mud Lake Indians, and \$15.46 credited to Scugog Indians	...	32 98
Share of award, for islands sold	...	2,798 68
Management Fund, percentage on collections, 10 p.c. on \$35.38	3 53	...
Balance, June 30, 1903	24,437 76	...

...	24,441 29	24,441 29
Current Account
Balance, July 1, 1902	...	415 46
Interest: 5 p.c. on \$19,235.17; 3 p.c. on \$2,787.52	...	1,045 38
Rents collected: Robt. Adamson, \$116.76; D. Cowie, jr., \$26; David Cruickshank, \$64.50; Robt. Davis, \$56.50; Geo. Mather, \$22.50; John Taylor, \$61; Thos. Thomson, \$20; F. Willis, \$30	...	397 26
Collections on account of debts, \$12; collections for road work, \$6	...	18 00
Management Fund, percentage on collections, 6 p.c. on \$397.26	23 83	...
Salaries of physician and teacher (page J - 17)	250 00	...
Chief, \$25; secretary, \$6; sexton, \$40; organist, \$15; pension, \$10	96 00	...
Interest distributed: June qr., \$197.50; Sept. qr., \$195; Dec. qr., \$187.50; March qr., \$185; arrears; \$2.50	767 50	...
Rents distributed, \$419.26; payments on account of debts	421 26	...
Coffins, 4, \$29; express, 30c	29 30	...
Balance, June 30, 1903	288 21	...
...	1,876 10	1,876 10

20. - MISSISSAGUAS OF MUD LAKE, ONT.	DR.	CR.
Capital	\$ cts.	\$ cts.
Balance, July 1, 1902	...	30,966 93
Share of proceeds of sale of islands, see account 19	...	67 20
Refunds on account of loans	...	149 59
Share of award for islands sold	...	5,842 24
Management Fund, percentage on collections, 10 p.c. on \$67.20	6 72	...
Balance, June 30, 1903	37,025 24	...
...	37,025 96	37,025 96
Current Account
Balance, July 1, 1902	...	633 00
Interest: 5 p.c. on \$30,966.93; 3 p.c. on \$633; overpayment, \$12.66	...	1,579 99
Rents collected: Daniel Wheting, \$50; Joseph Irons, \$6.75	...	56 75
Refunds on account of loans	...	41 62
Management Fund, percentage on collections, 6 p.c. on \$56.75	3 40	...
Salary of teacher (page J - 17), \$200; insurance, \$90.37; coffins, 3, \$12.75	303 12	...
Chief, \$30; secretary, \$25; sexton, \$30; clergyman, \$25; organist, \$20; caretaker, \$15; bushranger, \$10	155 00	...
Interest distributed: June qr., \$279.24; Sept. qr., \$394.35; Dec. qr., \$391.96; March qr., \$340.58; arrears, \$26.89	1,433 02	...
Balance, June 30, 1903	416 82	...
...	2,311 36	2,311 36
21. - MISSISSAGUAS OF SCUGOG, ONT.		
Capital
Balance, July 1, 1902	...	10,164 80
Share of proceeds of sale of islands, see account 19	...	15 46
Share of award for islands sold	...	1,259 41
Management Fund, percentage on collections, 10 p.c. on \$15.46	1 54	...
Balance, June 30, 1903	11,438 13	...
...	11,439 67	11,439 67
Current Account

Balance, July 1, 1902	...	338 73
Interest: 5 p.c. on \$7,838; 3 p.c. on \$2,665.53	...	477 87
Rents collected: D. Jackson, \$275; H. Fralic & J. Crosier, \$54; Joseph Stone, \$230; P. & J. Wood, \$39.38	...	598 63
Amounts retained on account of debts	...	52 00
Management Fund, percentage on collections, 6 p.c. on \$598.63	35 91	...
Salary of physician; (page J - 17), \$35.75; chief, \$19; secretary, \$6	60 75	...
Interest distributed: June qr., \$199.80; Sept. qr., \$199.85; Dec. qr., \$199.85; Mar. qr.	799 30	...
Maintenance of Robt. Goose in Sick Children's Hospital	111 40	...
Rent paid, C. McCue, \$54.25; coffins, 3, \$36; payments on account of debts, \$39	129 25	...
Balance, June 30, 1903	324 62	...
...	1,461 23	1,461 23

22. - MOHAWKS OF BAY OF QUINTÉ, ONT.

Capital
Balance, July 1, 1902	...	120,736 57
Rathbun Co., payments on Indian lands west of Deseronto	...	2,738 57
Payments on lands in Deseronto: S.E. Chambers, \$33.75; J.A. Charlesworth, \$67; G.E. Clement, \$75.20; J. Dalton, \$73.75; C. Grant, \$17; E.J. Stewart, \$5; W.J. Wright, \$223.65	...	385 35
Current account, transfer of rents retained on account of fences	...	260 17
Treasurer of town of Deseronto, contribution towards suppression of smallpox	...	400 00
Management Fund, percentage on collections, 10 p.c. on \$3,123.35, 6 p.c. on \$260.17	327 95	...
Carried forward	327 95	124,520 09

...	DR.	CR.
Capital - Concluded	\$ cts.	\$ cts.
Brought forward	327 95	124,520 09
Building fence: cedar posts, 235, \$23.50; barbed wire, 896 lbs., \$27.94; nails, staples, & c., \$1.70; labour building fence, \$28.17	81 31	...
Expense re smallpox epidemic -
W.B. Aylesworth, advances for expenses	500 00	...
G.W. Fletcher, M.D.: services, 54 1/2 d. at \$10; livery, \$78; board, \$25; travel, \$19.10; total, \$667.10, less \$85 received from town	582 10	...
C.W.F. Gorrell, M.D.: inspecting, 5 d. at \$25; disinfecting generator, \$18; expenses, \$50.45	193 45	...
J. Moore, M.D.: attendance, \$50; vaccinating, \$75; livery, \$45; attending board of health, \$10	180 00	...
Printing proclamations and cards: Belleville 'Chronicle', \$3.50; Deseronto 'News', \$5.50	9 00	...
A.T.C. Maracle, services, \$94; D. Powles, services, \$29.50	123 50	...
Livery and team hire, \$51.77; vaccine, \$58.80	110 57	...
Rent of telephone, \$4.59; installing telephone, \$8	12 59	...
Telephone messages, \$2.25; small items, \$4.75	7 00	...
Balance, June 30, 1903	122,392 62	...
...	124,520 09	124,520 09
Current Account
Balance, July 1, 1902	...	1,187 53
Interest: 6 p.c. on \$40,493.33; 5 p.c. on \$36,000; 3 p.c. on \$45,430.77	...	5,592 52
Interest on payments on land: Rathbun Co., \$208.92; S.E. Chambers, \$4.25; W.J. Wright, \$7.56	...	220 73
Militia Dept., rent of artillery range at Deseronto, \$200; allowance to compensate for disturbance, \$255	...	455 00
Rents collected: J.N. Barnhart, \$100; John Berry, \$110; Jas. Black, \$16.50; Francis Brown, \$20; H.D. Brown, \$150; J.G. Campbell, \$15; Patrick Cassidy, \$169; Edward Cole, \$20; Thos. Creeper, \$38; A. Crouter, \$65; S. Cross, \$30; Paul Dean, \$15; S. Dies, \$205; J. Dorien, \$45; J. & N. Doxtator, \$15; Wm. Driver, \$75; J. Drummey, \$92; T. Drummey, \$215; Rev. Wm. Fleming, \$30; T.A. Forsyth, \$15; B. Fuller, \$6; J. Geddes, \$23.50; Samuel Geddes, \$756; B.G. Gilroy, \$83.75; J. Girvin, \$60; S. Green, \$65.50; R. Grills, \$50; R. Harvey, \$50; M. Hill, \$20.60; J.H. Hurley, \$12; Wm. Joyce, \$74; W. & G. Lloyd, \$100; A.E.A. Mark, \$42; Wm. Markham, \$30; Ed. Martin, \$65; Elias Martin, \$150; R.W. Martin, \$56; T. Martin, \$109.75; W.E. Martin, \$75; Alex. Meagher, \$84; J.C. Meagher, \$30; T. Morisey, \$75; E. McCarthy, \$53; H. McCullough, \$52.20; Samuel McDole, \$75; Jas. McFarlane, \$175; John McFarlane, \$103; Thos. McGurn, \$100; W.H. McLaren, \$23; D. McLennan, \$37; Wm. O'Brien, \$51.66; F.B. Palmer, \$30; Peter Pearsall, \$70; W.E. Pearsall, \$26; W.R. Pennock, \$30; Isaac Powles, \$5; Austin Provins, \$15; S.R. Smith, \$60; R. Smith, \$230; Jos. Stewart, \$55; Ab. Stratton, \$35; Andrew Stratton, \$112.50; E. Thompson, \$75; E. Toppings, \$48; Jas. Toppings, \$81.25; J.V. Toppings, \$15; R. Toppings, \$118; G.R. Vanderwater, \$150; John Walker, \$40; J. Waterbury, \$14.35; S. Wheeler, \$60; N. White, \$190; total, \$5,770.56, less \$200.17 credited to capital on account of fencing	...	5,510 39
Management Fund, percentage on collections, 10 p.c. on \$220.73; 6 p.c. on \$5,710.39	364 70	...

Salaries of missionaries, physicians and teachers (Page J - 17)	1,356 00	...
Chief, \$45; secretary, \$45; councillors, 3, \$72; caretaker of council house, \$24; caretaker, mission school, \$14; care of Mission Green, \$40; sexton, All Saints, \$20; sexton, Christ Church, \$40; organist, Christ Church, \$40; catechist, \$10; pensions, 8, \$128	478 00	...
Interest distributed: fall, 1909, \$1,097.40; spring, 1903, \$1,698.46; arrears, \$63.50; balance of advance for spring distribution, \$62.50	2,921 86	...
Rents distributed: \$5,363.39; grant for fire loss, \$25	5,388 39	...
Compensation for disturbance by artillery practice	255 00	...
Maintenance of C. Maracle in Toronto Asylum, \$156; relief, \$29	185 00	...
G.E. Deroche, legal services, \$28; Rev. J.F. Fraser, services as missionary, \$32.50	60 50	...
Insurance, \$172.94; prizes agricultural fair, \$57; coffin, \$6.25	236 19	...
Expenses with children to Shingwauk, \$3.65; anti-toxine, \$10	13 65	...
Hay, 2,663 lbs., \$18.63 less \$5.15 paid by Indians	13 48	...
Schools: coal, 2.1185 tons, \$19.46; repairs, \$13.83; shingling 2 schools, \$41.07; stove, \$16.93; supplies, \$12.80	104 09	...
Balance, June 30, 1903	1,589 31	...
...	12,966 17	12,966 17

23. - MORAVIANS OF THE THAMES, ONT.	DR.	CR.
Capital	\$ cts.	\$ cts.
Balance, July 1, 1902	...	150,318 12
Transfer from current account for amounts due merchants	...	500 00
Balance, June 30, 1903	150,818 12	...
...	150,818 12	150,818 12
Current Account
Balance, July 1, 1902	...	1,179 43
Interest: 6 p.c. on \$17,100; 5 p.c. on \$12,000; 3 p.c. on \$122,397.55	...	5,297 93
Rents: Mrs. D. Dingman, \$25; A.E. Kneebow, \$50; A. Tobias, \$24	...	99 00
A.R. McDonald, refund of interest moneys, Dec. qr.; 1901	...	9 00
Management Fund, percentage on collections, 6 p.c. on \$99	5 94	...
Transfer to capital account of debts	500 00	...
Salaries of physicians and teachers (page J - 17)	577 84	...
Chief, \$60; councillors, 3, \$60; secretary, \$50; grave digger, \$25; caretaker of school, \$24; thistle inspector, \$15; truant officer, \$10; pensions, \$20	264 00	...
Interest distributed: June qr., \$912; Sept. qr., \$915; Dec. qr., \$876.07; Mar. qr., \$774.41; arrears, \$97.08	3,574 56	...
Rents distributed, \$25; maintenance if Indians in asylum, \$210.57	235 57	...
J. Bryce McMurrich, M.D., examining lunatic, \$6.45; relief grants, \$33.85	40 30	...
Burial expenses, 11, \$153; vaccine, \$2.50; removing body to new cemetery, \$1.50	157 00	...
Road work, \$117.49; insurance, \$13.50; supplies for council house and school, \$4.80	135 79	...
Blinds for school, \$1.75; shingling school, \$58.35; whitewashing, \$4.50	64 60	...
Wood for school and council house, 15 cords, \$22.50; drum for stove, \$4	26 50	...
Inspecting school, \$16; school stationery, \$16.25	32 25	...
Balance, June 30, 1903	971 01	...
...	6,585 36	6,585 36
24. - MUNCEYS OF THAMES, ONT.		
Capital
Balance, July, 1, 1902	...	2,521 92
Transfer from current account to restore impaired capital	...	20 46
Balance, June 30, 1903	2,542 38	...
	2,542	2,542

...	38	38
Current Account
Interest, 3 p.c. on \$2,521.92	...	75 66
Chippewa and Muncey Sportsmen's Association, proportion of rent of shooting ground (see account 8)	...	100 00
Rents collected: John D.Campbell, \$280; John E. Campbell, \$12.50; David Graham, \$40; Duncan Graham, \$20; Wm. Graham, \$100; Alex. Irwin, \$25; Alex. McDougall, \$160; Gilbert McLean, \$45	...	682 50
Management Fund, percentage on collections, 6 p.c. on \$782.50	46 95	...
Transfer to capital account to restore impaired capital	20 46	...
Chief, \$4; councillors, 2, \$8; secretary, \$10; truant officer, \$3; messenger, \$4	29 00	...
Rents distributed, \$685; coffins, 3, \$15; care of sick, \$5	705 00	...
Cleaning school, \$3.20; stationery, 31c.; wood for school, 8 cords, \$11.05	14 56	...
Balance, June 30, 1903	42 19	...
...	858 16	858 16
25. - OJIBBEWAS AND OTTAWAS OF MANITOULIN ISLAND, ONT.		
Capital
Dues on timber cut under license: E. Brigham, \$760.11; John McMillan, \$1,750.64	...	2,510 75
Dues on timber cut by settlers: C.E. Elliott, \$43.86; R. Elliott, \$71.35; T. Falls, \$8.73; B. Hambly, \$4; S.E. Johnston, \$8.27; R. Manery, \$51.40; K. Morrison, \$4.66; Mary Trick, \$20; W.H. Walker, \$14.06	...	226 33
Carried forward	...	2,737 08

25. - OJIBBEWAS AND OTTAWAS OF MANITOULIN ISLAND, ONT.	DR.	CR.
...	\$ cts.	\$ cts.
Brought forward	...	2,737 08
Dues on timber cut in trespass: C. Elliott, \$21; R. Elliott, \$27; H. Dougherty, \$8.84; Wm. Joyce, \$1.60; Rathbun Co., \$11.44; J. Rawn, 84c	...	70 72
Neil McKay, deposit on lots 27 and 28, con. 3, Cockburn Island	...	20 00
Payments on land, Allan township: Robt. Dearing, \$32; R.R. Gamey, \$40; S.E. Johnston, \$1.73	...	73 73
Payments on land, Assiginack township: Wm. Baxter, \$20; Jas. Butler, \$25.08; Hiram Case, \$11.86; J.C. Irving, \$41; Henry Leask, \$157.25; Chas. Thompson, \$54.60	...	309 73
Payments on land, Barrie Island: John Jeffkins, \$5.30; Henry Mervyn, \$25.20; B.F. Mutchmore, \$55.41	...	85 91
Payments on land, Bidwell township: John Boyer, \$40; W.L. Ferguson, \$26.67; Richard Forsyth, \$21.80; Chas. Johnston, \$20; John McDougall, \$20; Jos. Parkinson, \$18.40; Donald Paterson, \$10	...	156 87
Payments on land, Billings township: Wm. Bailie, \$41; Wm. T. Graham, \$4.20; W.J. Hunt, \$21.30; Jesse Lehman, \$20, Mellier Lehman, \$73.36; Moses Lloyd, \$35; J.C. Moore, \$27.50; Ed. Robson, \$5.53; Thos. A. Tobias, \$69.20	...	297 09
Payments on land, Burpee township: Chas. Hurdle, \$6.10; Wm. Norden, \$30.93; C.A. Mountney, \$16.66; Wm. McKinley, \$4; The Canada Permanent and Western Canada Mortgage Company: \$34.77	...	92 46
Payments on land, Campbell township: Geo. Anderson, \$45; Angus Buie, \$25.43; Thos. Dean, \$20; Jas. McColeman, \$30.08; H. McDermid, \$6.50; Eleanor McInnes, \$77.95; Malcolm McNicol, \$23.95; B. Palmer, \$26; The Canada Permanent and Western Canada Mortgage Company, \$30.04	...	284 95
Payments on land, Carnarvon township: Henry Bowye, \$20; Martin Buck, \$11; D. Campbell, \$20; Geo. Campbell, \$81.28; John Cochrane, \$20; Wm. Elliott, \$72.06; R.W. Fawcett, \$45; Thos. Fisher, \$10; J.T. Galbraith, \$20; Robt., Graham, \$25; H. Huff, \$10; Wm. Kennedy, \$37; B.F. Mutchmore, \$82.02; Alex. McDermaid, \$43.05	...	496 41
Payments on land, Cockburn Island: E. Brigham, \$111.70; Chas. Catling, \$10; Jas. Catling, \$12; Victor Catling, \$10; H. Chisholm, \$10; A.L. Clark, \$33; J.H. Harris, \$5.01; Jno. Hitchcock, \$27.80; J.H. Holmes, \$10; Norman Johnston, \$25; Wm. Johnston, \$46.76; W. J. Manary, \$82.48; Caleb Mogg, \$81.68; A. Monck, \$10; Geo. McKenzie, \$37.10; Alex. McLeod, \$10; D.J. McLeod, \$10; Jas. Reid, \$26.80; John Reid, \$20; R.C. Reid, \$23.80; S.J. Reid, \$10; Thos. F. Reid, \$77; Albert Robb, \$16; Ben S. Rombough, \$71.78; J.D. Rown, \$18.58; E.J. Smith, \$30; John Watson, \$29	...	855 49
Payments on land, Dawson township: Jackson Armstrong, \$26.18; Jos. Armstrong, \$2.29; Jas. Baines, \$24.32; J.H. Ball, \$23.82; Thos. Beers, \$10; S.L. Brundage, \$27; S. Burnett, \$4; Alex. Burns, \$6.25; Frank Burns, \$4; T.A. Burns, \$2.50; Angus Campbell, \$10.50; J.M. Chamberlain, \$41.48; Lewis Chamberlain, \$411.40; W.M. Chamberlain, \$77.18; Donald Currie, \$15; J.M. Doyle, \$10; E.A. Drake, \$23; E.N. Drake, \$15.20; Olive Falls, \$13.05; Thos. Falls, \$54.15; Simon Fitzpatrick, \$18.79; Watson Fitzpatrick, \$35.40; Henry Godson, \$12; D. Grant, \$8; Annie Hunt, \$20; Jos. Hunt, \$15.88; Wm. Kennedy, \$21.44; Arthur King, \$21.45; S.A. King, \$35; A.P. Langtree, \$9.12; Alex. Leslie, \$18.68; John Leslie, \$13.73; Chas. Marcellus, \$4; K. Morrison, \$18.34; Daniel McArthur, \$7; J.P. McDonald, \$41; David Poole, \$6; Eliza J. Poole, \$410; John Poole, \$6.12; Robt. Porter, \$10; Jacob Prentice, \$4; M. Prentice, \$11.50; Wm. Prentice, \$6; Wm. H. Walker, \$18.74; John White, \$16.16; J. Geo. Wickett, \$47.58; Simon Woods, \$4; Wm. Woollatt, \$429; Geo. Wright, \$10; Oswald Wright, \$7.25	...	1,023 95
Payments on land, Gordon township: Eliza Beckerton, \$5.60; Jas. Fraser, \$2.80; B.C. Greenman, \$17; T.B. Greenman, \$20; Willard Hall, \$33.79; Alfred Wiggins, \$8.10	...	87 29
Payments on land, Gore Bay town plot: I.J. Bailey, \$8	...	8 00

Payments on land, Howland township: Lizzie Brandon, \$55.51; Wm. Dryburgh, \$44.99; Dorothy Garbutt, \$75.25; Mary M. Kennedy, \$41.27; Jas. Stringer, \$43.47; Geo. S. Toote, \$59.78	...	320 27
Payments on land, town plot of Manitowaning: Wm. A. Beatty, \$19.13; Robt. Connell, \$112.63; Jas. C. Irving, \$20; Andrew Mitchell, \$105.40; Wm. Taylor, \$26.76; Henry Vanzant, \$88	...	371 92
Payments on land, Mills township: Jas. Armel, \$20; Jas. M. Fraser, \$29; Robt. Kirk, \$49.15; Ellen J. McGibbon, \$53.72	...	151 87
Carried forward	...	7,443 74

25. - OJIBBEWAS AND OTTAWAS OF MANITOULIN ISLAND, ONT.	DR.	CR.
Capital - Concluded	\$ cts.	\$ cts.
Brought forward	...	7,443 74
Payments on land, Robinson township: John Anderson, \$10.50; D.A. Bickett \$40; J.N. Bickett, \$20; Robt. Bracken, \$26.80; Alex. Burns, \$10; Elizabeth Burns, \$10.40; Geo. Burns, \$10; Wm. Clarke, \$47.56; Lachlin Duncanson, \$74.40; Thos. Griffith, \$45.34; Ben Hambly, \$10; Chas. A. Hutton, \$48.34; Mathew Irving, \$54.10; John McGibbon, \$18.83; Jas. McKinley, \$34; Patrick McTomney, \$47.20; I.F. Nelles, \$31; T.E. Priddle, \$50.03; J. Rumley, \$34.63	...	623 13
Payments on land, Sandfield township: A.E. Aclick, \$31.35; David Aclick, \$20.20; Chas. Arnold, \$20.50; John Arnold, \$20; W.J. Berry, \$69.70; Henry Brown, \$45; W.H. Clarke, \$1.42; Wm. Cor, \$27; Wm. Hopkins, \$40; Wm. Luscumb, \$20.20; E. Middough, \$23; Richard Middough, \$43; Jas. Mundle, \$4.80; M. McCulligh, \$67; Jos. Nighswander, \$28.98; H. Smith, \$160; Armanda Stapleton, \$13.45; Wm. Tann, \$16.80; Wm. Thomas, \$26; A. Turnbull, \$26	...	704 40
Payments on land, Shaftesbury town plot: S.J. Bradley, \$12.03; Wm. Brampton, \$28.13; Wm. Graham, \$10.30; E. Al. Miners, \$10; Wm. G. Obotossaway, \$10; Mary Persian, \$122.55; Herbert Reynolds, \$17; John E. Smith, \$10; L.E. Smith, \$20; John Williamson, \$10	...	250 01
Payments on land, Sheguiandah township: Carmen Abbott, \$13.80; Corporation of Howland, \$256.31; John Dawson, \$11.40; Fred. Fields, \$20.20; John Jaggard, \$15; Andrew Lane, \$25.33; Murdock McIvor, \$19.20; H. McLaughlin, \$40.20; Wm. Robbins, \$31.66; John G. Sims, \$20; E.S. Sparrow, \$40; G.W. Spencer, \$79.20; T.E. Walker, \$50; D.H. White, \$39.60	...	661 90
Payments on land, town plot of South Baymouth: S.R. Harding, \$10; Wm. Jas. Ritchie, \$10	...	20 00
Payments on land, Tehkummah township: C. Elliott, \$10; Mary Leeson, \$10; Edward Martin, \$37.67; Saml. Murray, \$10; Hugh McLaughlin, \$20; David Pyette, \$6.38; David Sim, \$28; R. Tinkes, \$40.53	...	162 58
Payments on land, Tolsmaville town plot: Edward Brigham, \$25; Chas. Catling, \$47.50; Ernest Catling, \$25; Jas. Catling, \$78; David Dobson, \$10; Wm. Everett, \$2.50; Alfred Monck, \$10; Alex. McKay, \$25; Duncan McLeod, \$34; Jas. Weatherup, \$27	...	284 00
Refunds of payments on land: S.J. Bradley, \$34.35; Marine Dept., \$37.50	71 85	...
Management Fund, percentage on collections, 10 p.c. on \$10,077.91	1,007 79	...
T.J. Patten, O.L.S., subdivision of Meldrum. town plot, \$224.86; less \$75 advanced in 1901 - 2	149 86	...
Transfer of net collections to credit of following bands: Cockburn Island, account 244, \$605.49; Obidgewan, account 245, \$75.68; Sheguiandah, account 246, \$940.69; Sheshegwaning, account 247, \$1,719.19; South Bay, account 248, \$713.62; Sucker Creek, account 249, \$1,092.05; Sucker Lake, account 250, \$151.37; West Bay, account 251, \$3,622.17	8,920 26	...
...	10,149 76	10,149 76
Current Account
Ground rent of timber limits: E. Brigham, \$172.50; Diamond Paper Co., \$480; Rathbun Co., \$105.72	...	758 22
John Charlton, M.P., rent of Well's Island to Sept. 17, 1903	...	25 00
Management Fund, percentage on collections, 6 p.c. on \$783.22	46 99	...
S.M. Fraser, constable, \$40; J.E. Smith, constable, travel, \$5.75; express, 65c	46 40	...
Transfer of net collections to credit of following accounts: Cockburn Island, account 244, \$46.84;		

Obidgewan, account 245, \$5.84; Sheguiandah, account 246, \$72.55; Sheshegwaning, account 247, \$133; South Bay, account 248, \$55.20; Sucker Creek, account 249, \$84.49; Sucker Lake, account 250, \$11.70; West Bay, account 251, \$280.21	689 83	...
...	783 22	783 22
26. - OJIBBEWAS OF LAKE HURON, ONT.		
Capital
Balance, July 1, 1902	...	48,000 00
Award of arbitration, Province of Canada accounts	...	111,818 18
Balance, June 30,1903	159,818 18	...
...	159,818 18	159,818 18

...	DR.	CR.
Current Account	\$ cts.	\$ cts.
Interest, 5 p.c. on \$48,000	...	2,400 00
Award of arbitration, Province of Canada accounts	...	9,852 00
Expenditure, detailed under Robinson Treaty Annuities	2,400 00	...
Balance, June 30, 1903	9,852 00	...
...	12,252 00	12,252 00
27. - OJIBBEWAS OF LAKE SUPERIOR, ONT.		
Capital
Balance, July 1, 1902	...	40,000 00
Award of arbitration, Province of Canada accounts	...	93,181 82
Balance, June 30, 1903	133,181 82	...
...	133,181 82	133,181 82
Current Account
Interest, 5 p.c. on \$40,000	...	2,000 00
Award of arbitration, Province of Canada accounts	...	17,232 00
Expenditure, detailed under Robinson Treaty annuities	2,000 00	...
Balance, June 30, 1903	17,232 00	...
...	19,232 00	19,232 00
28. - OJIBBEWAS OF MISSISSAGUA RIVER, ONT.		
Capital
Balance, July 1, 1902	...	7,733 84
Timber dues, Blind River Lumber Co., \$72.34; H. Sargeant, \$83.82	...	156 16
Payments on land: A. McEwan, \$39.80; M. Tait, \$20.79	...	60 09
Management Fund, percentage on collections, 10 p.c. on \$216.25.	21 62	...
Balance, June 30, 1903	7,928 47	...
...	7,950 09	7,950 09
Current Account
Balance, July 1, 1902, \$307.73; interest, 3 p.c. on \$8,041.57, \$241.25	...	548 98
Salary of physician (page J - 17), \$100; chief, \$20	120 00	...
J. Baxter, M.D., extra attendance during smallpox	20 00	...
Lime, 6 bush., \$5; freight on lime, \$2.57; clothes for D. Boyer, \$5	12 57	...
Share of cost of handcuffs, revolver, &c	0 83	...
Inspecting school, \$21.50; supplies for school, \$2.25	23 75	...
Banking school, \$1.50; wood for school, 16 cords, \$20	21 50	...
Balance, June 30, 1903	350 33	...
...	548 98	548 98

29. - ONEIDAS OF THAMES, ONT.

Capital
Balance, July 1, 1902	...	132 77
Balance, June 30, 1903	132 77	...
...	132 77	132 77
Current Account
Balance, July 1, 1902, \$294.68; interest, 3 p.c. on \$427.45, \$12.82	...	307 50
Chippewa and Muncey Sportsmen's Association, share of rent of shooting ground (see account 8)	...	200 00
Carried forward	...	507 50

...	DR.	CR.
Current Account - Concluded	\$ cts.	\$ cts.
Brought forward	...	507 50
Rents collected: John N. Clark, \$8.50; Wm. J. Clark, \$21; Geo. Fisher, \$56; Duncan Gordon, \$45; W.W. Shepherd, \$35	...	260 50
Management Fund, percentage on collections, 6 p.c. on \$460.50	27 63	...
Rents distributed, \$336; janitor at council house, \$5	341 00	...
Concrete tile, 17 lgths., \$29.50; cleaning out ditches, \$24.10	53 60	...
Repairs to school, \$1.50; cutting wood, \$2	3 50	...
Balance, June 30, 1903	342 27	...
...	768 00	768 00
30. - PARRY ISLAND INDIANS, ONT.		
Capital
Balance, July 1, 1902	...	68,802 98
Balance, June 30, 1903	68,802 98	...
...	68,802 98	68,802 98
Current Account
Balance, July 1, 1902	...	93 82
Interest: 6 p.c. on \$2,170.99; 5 p.c. on \$2,267.47; 3 p.c. on \$64,458.34	...	2,177 38
Refund on account of roadworks	...	6 87
Salaries of teachers (page J - 17) \$450; J.R. Stone, medical attendance, \$119.25	569 25	...
Interest distributed: June qr., \$197.64; Sept. qr., \$109; Dec. qr., \$249.70; March qr., \$299.20; arrears, \$2.83	858 37	...
Chief, \$50; councillors, 2, \$24; secretary, and interpreter, \$50; caretakers, 2, \$36; constable, \$25; messenger, \$7.48	192 48	...
Lumber for docks, 2,800 ft., \$33.60; flour for destitute, 16 brls., \$64	97 60	...
Relief, \$2.45; coffin, 1, \$15	17 45	...
Ryerson School: repairs to teacher's house, \$7; stationery, \$5.69; inspection, \$15.50	120 19	...
Skene School: clock, \$1.75; inspection, \$17.50; stationery, \$2.28	22 07	...
Balance, June 30, 1903	400 66	...
...	2,278 07	2,278 07
31. - POTTAWATAMIES OF WALPOLE ISLAND		
Capital
Balance, July 1, 1902	...	5,879 75
Geo. Isaac, timber dues	...	28 00

Management Fund, percentage on collections, 10 p.c. on \$28	2 80	...
H.W. St. George, 1/4 advance for survey	62 50	...
Rebuilding dock on St. Clair River, 1/4 cost	50 00	...
Transfer to current account to cover over-expenditure	4 83	...
Balance, June 30, 1903	5,787 62	...
...	5,907 75	5,907 75
Current Account
Interest, 3 p.c. on \$5,879.75	...	176 39
Rents collected: St. Anne's Island Shooting and Fishing Club, \$162.50; St. Clair Flats Shooting Co., \$175	...	337 50
Transferred from capital account to cover over-expenditure	...	4 83
Management Fund, percentage on collections, 6 p.c. on \$337.50	20 25	...
Salary of physician (page J - 17) \$125; chief, \$15; councillors, 2, \$15	155 00	...
Secretary, \$11.25; sexton, \$7.50; pathmasters, \$4; pensions, \$22	44 75	...
Coffins, 7, \$66.50; digging graves, \$5.25; relief, \$1	72 75	...
Arrears of interest, \$3.33; repairing council house, \$3.92	7 25	...
Grading, levelling and fixing cemetery, \$50; repairing bridge,	\$51 00	...
Carried forward	351 00	518 72

...	DR.	CR.
Current Account - Concluded	\$ cts.	\$ cts.
Brought forward	351 00	518 72
Inspecting school, \$14.43; repairing school, \$6.99	21 42	...
Wood for school, 15 cords, \$11.25; hardware, \$1.23	12 48	...
Stationery for school	0 94	...
Forest bailiffs at \$1.50 a day, 1/4 cost: L. Dodge, \$29.26; J. Williams, \$10.87	40 13	...
Building ferry house at High Banks, \$50; building 2 ferry scows, \$270; spiles for ferry house, 8, \$7; driving spiles, & c. \$30; grading approaches, \$10; J. Peters, ferryman, \$4; total, \$371; less 3/4 charged to Chippewas	92 75	...
...	518 72	518 72
32. - SERPENT RIVER INDIANS, ONT.		
Capital
Balance, July 1, 1902	...	5,856 94
S. Hagan, timber dues collected	...	61 10
Management Fund, percentage on collections, 10 p.c. on \$61.10	6 11	...
Balance, June 30, 1903	5,911 93	...
...	5,918 04	5,918 04
Current Account
Balance, July 1, 1902, \$166.75; interest, 3 p.c. on \$6,023.69, \$180.71	...	347 46
Cook Bros. Lumber Co., ground rent of timber limit	...	120 00
N.N. Wright & Co., rent of mill site	...	300 00
Management Fund, percentage of collections, 6 p.c. on \$420	25 20	...
Salary of physician and constable (page J - 17), \$209; chief, \$50	259 00	...
Interest distributed, \$276.64; lime, 1 brl., \$1.46	278 10	...
Cleaning school, \$7; inspecting school, \$21.20	28 20	...
School supplies, \$2.20; wood, 13 cords, \$14.75	16 95	...
Balance, June 30, 1903	160 01	...
...	767 46	767 46
33. - SIX NATIONS OF GRAND RIVER		
Capital
Balance, July 1, 1902	...	880,798 98
Transfer from Mississaguas of Credit, payments for lots 1 to 12, 1 and 2 Con., Tuscarora, and lots 1 to 6, 1 Con., Oneida	...	10,000 00
Refunds on account of loans to Indians	...	2,531 51

Transfer from current account of rent retained on account of loans	...	93 00
Payments on land sold: Jas. Johnson, Oneida, \$100; Robt. Martin, mill property, \$50; Geo. Snider, South Cayuga, \$30; T.A. Snider, Cayuga, \$15.24	...	195 24
E. Todd, dues on wood: 85 cords soft wood, \$21.25; 15 cords hard wood, \$6	...	27 25
Dues on stone: A. Barron, 12 1/2 cords; Frank Chapin, 5 cords, J. Cockshutt estate, 25 cords, \$25; James Smith, 20 cords; C.R. Wilks, 5 cords; 67 1/2 cords in all at \$1	...	67 50
Management Fund, percentage on collections, 10 p.c. on \$289.99	28 99	...
Loans to Indians	3,452 00	...
Building new school at Ohsweken, contract, \$3,700; less \$2,000 paid in 1901 - 2	1,700 00	...
Garrett furnace installed in school, \$201.40; scoop shovel, \$1.40	202 80	...
Desks for school: 54 single desks, No. 3, at \$2.60; 12 single starters, No. 3, at, \$2.10; 54 single desks, No. 5, at \$2.35; 5 single starters at \$1.85; 2 teachers' desks at \$7.50; freight on desks, \$22.48	339 23	...
Building 2 closets at school	60 00	...
E.D. Cameron, advance for building bridge No. 6, McKenzie Creek	700 00	...
Balance, June 30, 1903	887,230 46	...
...	893,713 48	893,713 48

33. - SIX NATIONS OF GRAND RIVER	CR.	DR.
Current Account	\$ cts.	\$ cts.
Balance, July 1, 1902	...	8,004 17
Interest: 6 p.c on \$625,234.25; 3 p.c. on \$263,568.90	...	45,421 13
Government grant to schools, \$450; outstanding cheques, \$3.45	...	453 45
Interest on loans, \$787.70; collected on account of debts, \$33.55; collected on account of roadwork, \$40.25	...	861 50
Rents collected: F. Atkinson, 92; Jos. Axon, \$175; W.T. Boyle, \$12; C. Carlton, \$50; G. Cockrell, \$30; J. Coleman, \$50; L. Cooper, \$250; C.E. Courtage, \$200; H. Creswell, \$130; R. Dawson, \$250; Wm. Doyle, \$93; Wm. Duncan, \$50; P. Eadie, \$125; A. Edwards, \$275; J. Farrell, \$25; R. Fawcett, \$50; E. Griffin, \$225; E. Harrison, \$175; J.E. Keating, \$435; H.B. Merrill, \$200; Wm. Mills, \$200; A. Mitchell, \$110; H. Mitchell, \$84; J. McCauley, \$185; S. McCauley, \$290; W.R. McDonald, \$52; Thos. McDonald, \$40; M. McGarry, \$30; A. Nellis, \$60; T.J. O'Reilly, \$125; Wm. Pilkey, \$80; J.W. Ross, \$300; Jas. Ramsay, \$70; R. Shaw, \$75; J.W. Slack, \$75; J.W. Smith, \$25; R. Smith, \$22; J.H. Wilcox, \$75; Thos. Young, \$45	...	4,835 00
Liquor fines: Mary Johnson, \$12.50; Joshua Miller, \$12.50	...	25 00
Management Fund, percentage on collections, 6 p.c. on \$4,860	291 60	...
Transfer to capital account of rents retained on account of loans	93 00	...
Salaries of physician, teacher, interpreter and clerk of works (Page J - 17)	4,112 52	...
E.D. Cameron, rent allowance, \$340; R.H. Dee, M.D., superannuation, \$500	840 00	...
Rev. R. Ashton, grant to Six Nation schools, 12 m. to March 31	2,950 00	...
N. Potter, chief's board allowance, 12 m. to March 31	800 00	...
L. Secord, M.D., allowance for drugs	300 00	...
Secretary, J. Hill, \$400; forest bailiffs, 3, \$390; caretaker, \$50	840 00	...
Secretary of Board of Health, \$15; trustees of Thomas school, \$24	39 00	...
Pensioners: at \$50, \$412.50; at \$25, \$725; at \$15, \$30; at \$12, \$12	1,179 50	...
Interest distributed: fall, 1902, \$14,023.50; spring, 1903, \$16,332.45; arrears, \$86	30,441 95	...
Rents distributed, \$4,888; taking census, \$12	4,900 00	...
Expenses of interest payments: constables at \$1.50, \$48; board of constables, \$19; conveyance of constables, \$14	81 00	...
Relief supplies, \$175.96; grant to A. Lewis, \$30; loan to S. Butler, \$24	229 96	...
Maintenance of Indians: in hospital, \$255.60; in asylum, \$20.79	276 39	...
Arm socket for N.S. Hill, \$30; invalid chair, J.A. Miller, \$10	40 00	...
Coffins, 59 at \$10, 54 at \$5; examining witnesses re meat, \$4	864 00	...
Expenses of delegation, agent and eight Indians to Ottawa	237 60	...
Attending meetings of school board, \$24; attending Farmers' Institute, \$7	31 00	...

Stenographers at investigation: J. Buskard, \$18; E.A. McNaughton, \$4.50	22 50	...
Rent of telephone, 12 m., \$30; postage and stationery, \$7.33	37 33	...
Stoves for office and committee room, \$18.50; small items, \$6.40	24 90	...
Trees for hedge at council house grounds, 404 Norway spruce	40 40	...
Ploughing ground and planting trees, \$18; liquor prosecutions, \$10.45	28 45	...
Victoria Day celebration: bread, 700 loaves, \$21; cheese, 517 lbs., \$64.62; powder and bag, \$9.24; prizes, \$65; committeemen, \$13	172 86	...
Seed: oats, 30 22/34 bush., \$9.20; pease, 20 bush., \$11.50; potatoes, 1 bag, 30c	24 00	...
Fire losses, 1/3 value: J.B. Hill, \$166.33; A. Lewis, \$80.29; R. Martin, \$110; H. Miller, \$166.66	523 28	...
Fire inspectors, \$8; committee, estate late A. Hill, \$3	11 00	...
Grants: ploughing match, \$70; pagan convention, \$25; temperance convention, \$25; driving shed, Cayuga church, \$25; public hall, St. Paul's church, \$25; Christmas tree, Thomas school, \$5	175 00	...
School supplies from Government stationery office	11 58	...
New school, Ohsweken -
Hardware, \$38.31; front door sets, 4, \$20; hinges, 8 pr., \$32	90 31	...
Sash weights, 700 lbs., \$16.25; paints, oils and glass, \$12.08	28 33	...
Completing school, \$24.68; making and putting up rain trough, \$2.50	27 18	...
Levelling grounds, \$25; building wire fence around grounds, \$95	120 00	...
Sinking well, 40 1/2 ft., \$48.60; pump and pipe for well, \$20	68 60	...
Slate blackboards, set up, 2, \$37.55; binding 56 slates, \$2	39 55	...
Placing benches, making fires, & c., \$6.40; planting trees, \$3	9 40	...
Draining basement and grounds, \$10; teaming, sundry, \$7.50	17 50	...
G.W. Hill, architect's fees, \$100, less \$50 paid in 1901 - 2	50 00	...
Coal, 5.4375 tons, \$45.85; teaming coal, \$8	53 85	...
Premium of insurance on new school	25 50	...
Re-opening Ohsweken school: provisions, \$60.74; cooks, helps and waiters, \$15.87; services of band, \$5, services on committee, \$47.90; Geo. A. Ward & Co., Brantford, printing programmes and badges, \$5.70; flags, 21 doz., \$8.45	143 66	...
Pump for council house, \$21; teaming pump, \$2.50	23 65	...
Carried forward	50,332 35	59,600 25

...	DR.	CR.
Current Account - Concluded	\$ cts.	\$ cts.
Brought forward	50,332 35	59,600 25
Cleaning well at No. 6 school	3 00	...
Drilling well at No. 10 school, 117 ft., \$140.40; pump, \$26.60	167 00	...
Repairs at physician's residence: lumber, \$40.68; paint & c. \$15.82; wallpaper, \$11.46; labour on repairs, \$31; cleaning well and cistern, \$9; repairing cistern, \$4.50	112 46	...
Work on roads, culverts, & c. -
Building concrete pipe culvert in front of lot 14, R. R. Tuscarora	80 00	...
Repairing 3 culverts on River road, Tuscarora	172 50	...
Improvements on south part lot 1, Con. 4., Tuscarora	34 05	...
Repairing bridge on line between Tuscarora and Oneida	5 00	...
Repairing culvert on River road, Onondaga	6 50	...
Repairing 2 culverts between Reserve and Brantford Tp. (1/2 cost)	25 00	...
Lumber, 11,900 ft., \$238; hauling lumber from Brantford, \$13.30	251 30	...
Pipe for culverts, \$47.12; stone, 2 cords, \$5; small items, \$5.01	57 13	...
Working road machine at \$1 a d.	10 00	...
Balance, June 30, 1903	8,343 96	...
...	59,600 25	59,600 25
34. - SHAWANAGA BAND, ONT		
Capital
Balance, July 1, 1902	...	10,703 92
Balance, June 30, 1903	10,703 92	...
...	10,703 92	10,703 92
Balance, July 1, 1902, \$122.32; interest, 3 p.c. on \$10,826.24, \$324.79	...	447 11
Amounts retained from annuities on account of roadwork	...	8 00
Salaries of teachers (page J - 17), \$179.16; salary of chief, \$20;	199 16	...
John R. Stone, M.D., medical attendance, \$40.75; caretaker of school, \$9	49 75	...
Operation and treatment for eight months in hospital, Mary J. Powis	85 00	...
Inspecting school, \$21.25; wood, 15 cords, \$13.75; school supplies, \$11. 59	46 59	...
Toronto 'Globe', advertising for teacher	1 36	...
Balance, June 30, 1903	73 25	...
...	455 11	455 11
35. - SPANISH RIVER INDIANS, ONT.		

Capital
Balance, July 1, 1902	...	6,723 18
Spanish River Lumber Co., dues on timber	...	111 83
Transfer from current account, to make good impaired capital	...	194 44
Management Fund, percentage on collections, 10 p.c. on \$111.83	11 18	...
Balance, June 30, 1903	7,018 27	...
...	7,029 45	7,029 45
Current Account
Interest, 3 p.c. on \$6,723.18	...	201 69
Spanish River Lumber Co., ground rent of timber berth	...	120 00
Mining fee	...	5 00
Management fun, percentage of collections, 6 p.c. on \$125	7 50	...
Salary of constable (page J -17), \$84; lumber, 1,500 ft., \$30	114 00	...
Moulding, 200 ft., \$1; building paper, 3 rolls, \$1.95	2 95	...
Nails, 50 lbs., \$2; freight on paper and nails, \$5.80	7 80	...
Transfer of balance to capital account, to restore impaired capital	194 44	...
...	326 69	326 69

36. - THESSALON RIVER INDIANS, ONT.	DR.	CR.
Capital	\$ cts.	\$ cts.
Balance, July 1, 1902	...	25,596 47
Payments on land: J. Boyd, \$40; W.D. Chronkhite, \$11; E.I. Dobie, \$33.24; M.M. Gillespie, \$23.25; S. Hagan, \$37.22; Thos. Heard, \$12.57; J. Huston, \$14.13; B. Keart, \$59.45; Wm. Keetch, \$98.50; I.W.A. Leach, \$100.19; M. Martineau, \$44.06; Jas. Munro, 4100; D. McAlpine, \$31.04; R. McRea, \$31.04; A. McEwan, \$12.23; A. McLean, \$213.86; D. McLennan, \$40; H. McMilben, \$137.04; J. Reid, \$27.55; M.C. Reid, \$28.33; W.B. Robinson, \$219.22; Wm. Skearne, \$61.79; E.F. Stopis, \$16.92; Edward Thompson, \$40.72; J.H. Waterbury, \$11.70	...	1,445 05
Management Fund, percentage on collections, 10 p.c. on \$1,445.05	144 50	...
Balance, June 30, 1903	26,897 02	...
...	27,041 52	27,041 52
Current Account
Balance, July 1, 1902, \$151.08; interest, 3 p.c. on \$25,748.45, \$772.46	...	924 44
Salaries of physicians (page J - 17), \$201.68; salary of chief, \$25.25	226 93	...
Interest distributed: fall, 1902, \$246.24; spring, 1903, \$196.65	442 89	...
Lime, 4 bush., \$5; inspecting school, \$9	14 00	...
Balance, June 30, 1903	240 62	...
...	924 44	924 44
37. - TOO-TOO-MENAIS BAND, ONT.		
Capital
Balance, July 1, 1902	...	3,541 11
Balance, June 30, 1903	3,541 11	...
...	3,541 11	3,541 11
Current Account
Balance, July 1, 1902	...	390 55
Interest: 6 p.c. on \$298.41; 3 p.c. on \$3,633.25	...	126 90
Provisions supplied Mrs. Antoine Soulier	5 00	...
Balance, June 30, 1903	512 45	...
...	517 45	517 45
38. - WHITEFISH RIVER INDIANS, ONT.		
Capital
Balance, July 1, 1902	...	23,393 60
W.J. Pulling & Co., dues on 3,371 railway ties	...	134 84

Hamilton, Elliott & Irving, right of way, Manitoulin and North Shore Ry	...	9 06
Management Fund, percentage on collections, 10 p.c. on \$143.90	14 39	...
Balance, June 30, 1903	23,523 11	...
...	23,537 50	23,537 50
Current Account
Balance, July 1, 1902, \$561.72; interest, 3 p.c. on \$23,955.32, \$718.66	...	1,280 38
Hamilton, Elliott & Irving, right of way, Manitoulin and North Shore Ry	...	75 60
J. Charlton: rent of timber limit, \$42; rent of land, \$50	...	92 00
Mining fee, \$5; liquor fines, \$10	...	15 00
Management Fund, percentage on collections, 6 p.c. on \$107	6 42	...
Salary of physician (page J - 17), \$106.68; chief, \$50; constable, \$8.83	165 51	...
Interest distributed: fall 1902, \$408; spring, 1903, \$368.65	776 65	...
C.L.D. Sims, balance of interest moneys, to be refunded	6 35	...
Payments to Indians for improvements on land	75 60	...
Lime, 2 brls., \$2.50; wood, 26 cords, \$31.50; cleaning school, \$2.25	36 25	...
Stationery supplies for school	2 02	...
Balance, June 30, 1903	394 18	...
...	1,462 98	1,462 98

39. - WYANDOTTES OF ANDERDON, ONT.	DR.	CR.
Capital	\$ cts.	\$ cts.
Balance, July 1, 1902	...	3,773 20
I. Saintcrants, lot 28, Con. 1, Anderdon	...	1 00
Management Fund, percentage on collections, 10 p.c. on \$1	0 10	...
Supplies to Genevive Warrow: board, \$28; clothing, \$19.68; medical attendance, \$5	52 68	...
Supplies to Walter Warrow: board, \$37; clothing, \$36.65	73 65	...
Transfer to current account to cover over-expenditure	764 72	...
Balance, June 30, 1903	2,883 05	...
...	3,774 20	3,774 20
Current Account
Balance, July 1, 1902	...	2,951 33
Interest: 6 p.c. on \$3,773.20; 3 p.c. on \$2,951.33	...	314 93
Interest over-credited, see Auditor General's Report, 1901 - 2, page 187, \$91.13; 3 p.c. interest on \$91.13, \$2.73	93 86	...
Amount distributed among members of band:	3,913 12	...
Board of child of L. Warrow, 6 m. at \$4	24 00	...
Transfer from capital account to cover over-expenditure	...	764 72
...	4,030 98	4,030 98
40. - ABENAKIS OF ST. FRANCIS, QUE.		
Capital
Balance, July 1, 1902	...	3,413 57
Proceeds of sale of old school building to Jos. Laurent	...	280 00
Fred. Obomsawin, building new R.C. school-house: contract price, \$1,150; extras, \$250	1,400 00	...
Marie Gill, land, with improvements, for schoolhouse	130 00	...
R. Paquet, sr., improvements on land	50 00	...
School desks, double, 15 at \$4; benches, 3 at \$3.50; desk, platform and chair, for teacher, \$13.50; freight, \$4.34	88 34	...
Balance, June 30, 1903	2,025 23	...
...	3,693 57	3,693 57
Current Account

Balance, July 1, 1902	...	174 01
Interest: 6 p.c. on \$306.11; 3 p.c. on \$3,281.47	...	116 81
Censitaire rents, \$204.63; F. Desfosses, rent of ferry landing, \$10	...	214 63
A.O. Comire, land sold for Mrs. M. Claude	...	50 00
Liquor fine, \$5.65; proceeds of sale of stone, \$1.20	...	6 85
Management Fund, percentage on collections, 6 p.c. on \$220.28	13 21	...
Land for new road, \$30; maintaining winter road, \$6.65	36 65	...
Making lock-up, \$6.57; rent, \$10; telephone messages, \$1.65	18 22	...
Travel: Rev. J. de Gonzague, \$2; chief, J. Laurent, \$19.40	21 40	...
Magistrate's fees, \$4; constable's fees and expenses, \$20.80	24 80	...
Relief supplies. \$59.20; calling council meetings, \$4.25	63 45	...
Wood for council hall, \$4.40; small items for council hall, \$8.61	13 01	...
Cleaning new school, \$9; sundry work at school, \$1.90	10 90	...
Wood for school, \$15.72; hauling and sawing wood, \$12.15	27 87	...
Supplies for school, \$8.15; freight on supplies, 80c	8 95	...
Balance, June 30, 1903	323 84	...
...	562 30	562 30

41. - ABENAKIS OF BÉCANCOUR, QUE.

Capital
Balance, July 1, 1902	...	5,475 00
Balance, June 30, 1903	5,475 00	...
...	5,475 00	5,475 00

...	DR.	CR.
Current Account.	\$ cts.	\$ cts.
Balance, July 1, 1902, \$152.63; interest, 3 p.c. on \$5,627.63, \$168.83	...	321 46
Salary of missionary (page J - 17), \$10; relief supplies, \$58.75	68 75	...
A.O. Désilets, making copy of deed of gift	1 95	...
Balance, June 30, 1903	250 76	...
...	321 46	321 46
42. - AMALECITES OF ISLE VERTE AND VIGER, QUE.		
Capital
Balance, July 1, 1902	...	8,011 31
Balance, June 30, 1903	8,011 31	...
...	8,011 31	8,011 31
Current Account
Balance, July 1, 1902, \$200.66; interest, 3 p.c. on \$8,211.97, \$246.36	...	447 02
Interest distributed; fall, 1902, \$109.80; spring, 1903, \$110.11	219 91	...
F.E. Gilbert, M.D., medical attendance	35 75	...
Balance, June 30, 1903	191 36	...
...	447 02	447 02
43. - GOLDEN LAKE INDIANS, ONT.		
Capital
Balance, July 1, 1902	...	136 23
Balance, June 30, 1903	136 23	...
...	136 23	136 23
Current Account
Balance, July 1, 1902, \$67.21; interest, 3 p.c. on \$203.44, \$6.10	...	73 31
Relief supplies, \$14.61; coffin, \$6	20 61	...
Lumber supplied Vincent Annatani	15 00	...
Balance, June 30, 1903	37 70	...
...	73 31	73 31
44. - HURONS OF LORETTE, QUE.		
Capital
Balance, July 1, 1902	...	4,700 90
Balance, June 30, 1903	4,700 90	...
...	4,700 90	4,700 90
Current Account
Balance, July 1, 1902, \$75.56; interest, 3 p.c. on \$4,776.46, \$143.29	...	218 85
Bennet & Co., ground rent for timber limit	...	47 00
Management Fund, percentage on collections, 6 p.c. on \$47	2 82	...

A.O. Bastien, advance for repairs on church grounds	50 00	...
Expenses repairing embankments, Gauvin Creek	4 87	...
Building sidewalk on King's highway	79 40	...
J.E Verret, M.D., medical attendance	19 25	...
Balance, June 30, 1903	109 51	...
...	265 85	265 85

45. - IROQUOIS OF CAUGHNAWAGA, QUE.	DR.	CR.
Capital	\$ cts.	\$ cts.
Balance, July 1, 1902	...	11,668 36
Charlemagne and Lac Oreau Lumber Co., timber dues	...	216 32
St. Lawrence and Atlantic Ry., payment on 75 acres land	...	175 00
Management Fund, percentage on collections, 10 p.c. on \$241.32	24 13	...
P. Parques, for improvements on land taken by St. L. and A.R.R	150 00	...
Transfer to current account to cover over-expenditure	157 46	...
Balance, June 30, 1903	11,728 09	...
...	12,059 68	12,059 68
Current Account
Interest: 6 p.c. on \$1,040; 3 p.c. on \$10,628.36	...	381 25
A. Brosseau, censitaire rents collected	...	404 21
Rent of farms: A. Boucher, \$35; A. Boudras, \$70; J.B. Bourget, \$45; E. Demers, \$125; A. Dorais, \$60; H. Dorais, \$50; J.B. Laberge, \$130; P. Laberge, \$45; T. Laberge, \$75; J.B. Mallette, \$220; A. Viau, \$140	...	995 00
Management Fund, percentage on collections, 6 p.c. on \$1,399.21	83 95	...
Salary of missionary (page J - 17), \$75; organist, \$25; gatekeeper, \$48	148 00	...
Wilfrid Mercier, K.C., commission on rents collected	82 61	...
Travel of Indians, \$95.90; expenses with school children, \$130.74	226 64	...
Measuring lots and enforcing by-law re commons	38 94	...
Services of interpreters, \$17.50; services of crier, \$3.25	20 75	...
Measuring stone, \$71.81; presiding at election, \$7.50	19 31	...
Maintenance of Indian in asylum, \$114	114 00	...
Maintenance in jail, \$2.25; gunpowder for coronation day, \$4	6 25	...
Rents distributed, \$745; fruit trees, 17, \$17	762 00	...
Burying dead cows, \$5; coffin, \$3.50; cleaning council house, \$1	9 50	...
Repairing fence around common: labour, 168 hrs., \$35.74; man and horse, 3 1/2 d., \$8.75; barbed wire, 127 lbs., \$4.60; hinges and bolts, \$3; lumber and posts, \$4.85; small items, \$4.22	61 16	...
Roadwork: men and teams, \$73.40; labourers, \$125.61; lumber, \$26.58; nails, 45c.; provisions for men, 411.94; P. Jacobs, repairing bridge, \$5	242 98	...
School books and stationery	61 83	...
Transfer from capital account to cover over-expenditure	...	157 46
...	1,937 92	1,937 92
46. - IROQUOIS OF ST. RÉGIS, QUE.		
Capital

Balance, July 1, 1902	...	55,119 80
Transfer from interest account to restore impaired capital	...	25 73
Balance, June 30, 1903	55,145 53	...
...	55,145 53	55,145 53
Current Account
Interest: 6 p.c. on \$26,000; 3 p.c. on \$29,119.80	...	2,433 59
Rents collected: M.A. Cleveland, 10.57; W. Colquhoun, \$18; Customs Dept., \$30; E. Easterbrook, \$10; Mrs. A.E. Forsyth, \$3.73; J. Hamilton, \$20; J. Langelier, 16c.; D.B. Maclellan, \$6; S. Moss, \$7.63; A.S. Raymond, \$11.65; J. Raymond, \$9.77; Mrs. Geo. Renshaw, \$7; J.G. Snetsinger, \$33.30; Miss O. Steen, \$2.50; P.N. Tait, \$41.58; D.S. Tilton, 52c	...	212 41
Liquor fines	...	50 00
Management Fund, percentage on collections, 6 p.c. on \$262.41	15 76	...
Salaries of teachers (page J - 18), \$175; chiefs, \$55; sexton, \$18	248 00	...
Clerk, \$10; organist, \$10; interpreters, \$13.36	33 30	...
Interest distributed: fall, 1902, \$650; arrears, \$40.60	690 60	...
Maclellan Cline & Maclellan, legal services in liquor cases	29 50	...
Expenses of Dominion constable re J. Sewatis	21 70	...
Expenses of liquor cases, \$39.80; assistance at interest payments, \$4	43 80	...
C. O'Connell, M.D., vaccinating Indians, \$403.50; hire of boat for Dr. O'Connell, \$10.40	413 90	...
L. Smith, guide with Dr. O'Connell, \$52; vaccine, \$5.04	57 04	...
Maintenance of insane Indians in asylum	200 00	...
Carried forward	1,753 60	2,696 00

...	DR.	CR.
Current Account - Concluded	\$ cts.	\$ cts.
Brought forward	1,753 60	2,969 00
Dundee municipality, commutation tax, \$218.61; coffins, 2, \$12	230 61	...
Cornwall 'Freeholder' advertising repairs to church, &c	5 60	...
Travel of Indians, \$36.91; blankets, \$47.76; freight on blankets, 75c	85 42	...
Roadwork: labour of men, 60 d., \$60; team, 1 1/2 d., \$3; lumber, 252 ft., \$7.56; nails and dynamite, 84c., freight on lumber, \$4.32; provisions for men, \$55	130 72	...
Fence on Cornwall Island: barbed wire, 1,058 lbs., \$32.24; cedar posts, 335, \$21.30; ferrying posts, \$2	55 54	...
Schools: inspecting, \$13.60; janitors, \$13; stationery, \$5.17; sundry supplies, \$2.50; wood, \$1.50	35 77	...
Expenses with children to industrial school	11 91	...
Transfer to capital account to restore impaired capital	25 73	...
Balance, June 30, 1903	361 10	...
...	2,696 00	2,696 00
46. - IROQUOIS OF ST. RÉGIS LAND FUND		
Balance, July 1, 1902, \$1,037.79; interest, 3 p.c. on \$1,037.79, \$31.13	...	1,068 92
Balance, June 30, 1903	1,068 92	...
...	1,068 92	1,068 92
47. - LAKE ST. JOHN INDIANS, QUE.		
Capital
Balance, July 1, 1902	...	3,083 86
J.M. McCarthy, timber cut in trespass, \$47.74; H. Privé, license to cut wood, \$2	...	49 74
Payments on land: J. Allaire, \$157; L. Dubois, \$10.40; Ernest Gagnon, \$20.84; Eugène Gagnon, \$31.76; Z. Lalancette, \$55.67; H. Marcotte, \$2.43; A. Parent, \$10.48; J.T. Parent, \$10.70; E. Potvin, \$20.52; M. Potvin, \$8.40; P.A. Potvin, \$39.21; A. Privé, \$8.40; E. Roy, \$77.46; A. Tanguay, \$12.81; O. Tremblay, \$18.90; J.B. Voyer, \$30.99	...	515 97
Management Fund, percentage on collections, 10 p.c. on \$565.71	56 57	...
Balance, June 30, 1903	3,593 00	...
...	3,649 57	3,649 57
Current Account
Balance, July 1, 1902, \$386.61; interest, 3 p.c. on \$3,470.47, \$104.12	...	490 73

Liquor fines, \$87.50; Hudson's Bay Co., rent, \$1	...	88 50
Management Fund, percentage on collections, 6 p.c. on \$88.50	5 31	...
Costs in case, Tremblay vs. Dufour	205 09	...
Repairs to root-house, \$13.70; surveying line, \$8	21 70	...
C. Jourdain, expenses of self and chiefs to Ottawa	40 00	...
D. Hogan, advance for liquor cases	100 00	...
Balance, June 30, 1903	207 13	...
...	579 23	579 23
48. - LAKE OF TWO MOUNTAINS INDIANS, QUE.		
Capital
Balance, July 1, 1902	...	3,233 80
Charlemagne & Lac Oreau Lumber Co., timber dues	...	108 15
Management Fund, percentage on collections, 10 p.c. on \$108.15	10 81	...
Balance, June 30, 1903	3,331 14	...
...	3,341 95	3,341 95

...	DR.	CR.
Current Account	\$ cts.	\$ cts.
Balance, July 1, 1902	...	120 46
Interest: 6 p.c. on \$345.44; 3 p.c. on \$3,008.82	...	110 99
Rent of islands: H.J. Cloran, \$16; S. Dandy, \$4; H. Stephen, \$6	...	26 00
Management Fund, percentage on collections, 6 p.c. on \$26	1 56	...
Agent's travel, (page J - 18), \$5; carrying messages, \$3	8 00	...
R.P. de Laronde, St. Andrews, legal services	2 00	...
Night watchman at \$1.50, \$84; cartridges, 75c	84 75	...
Rent of building for school, \$76	76 00	...
Care of school, \$12.50; telephone message, 50c	13 00	...
Balance, June 30, 1903	72 14	...
49. - TEMISKAMING INDIANS, QUE.		
Capital
Balance, July 1, 1902	...	13,945 42
Payments On land: A. Burwash, \$32.98; N. Caza, \$39.53; T. Caza, \$29.48; Z. Caza, \$14.69; N. Comortin, \$29.63; E. Dechêne, \$14.71; Ephraim Desjardins, \$11.13; Eugene Desjardins, \$9.25; L.Z. Desjardins, \$11.12; A. Dupuis, \$65.21; C. Dupuis, \$25.49; E. Dupuis, \$27.56; Z. Forget, \$14.71; S. Giroux, \$14; Adelard Grenier, \$29.48; Albert Grenier, \$29.41; Wm. Grenier, \$18.49; J.B. Lacasse, \$14.70; J.H. Lafrance, \$14.69; P. Levesque, \$10.85; E. Malhiot, \$29.58; J. Mercier, \$8.68; Rev. Brother Moffat, \$10; J.C. McKenzie, \$14.70; J.A. McLaren, \$14.71; Oblat Fathers, \$21.65; S. Regnier, \$28; A.V. Spencer, \$52; Hon. Israel Tarte, \$99.59; N. Tassé, \$18.09; J.A. Tremblay, \$56	...	922 33
Management Fund, percentage on collections, 10 p.c. on \$922.33	92 23	...
Roadwork: teams at \$3, \$3; teams at \$2.50, \$101.12; teams at 42, \$2; men at \$1.50, \$579.83; men at \$1.40, \$15.96; men at \$1.25, \$45.49; men at \$1.10, \$47.41; men at \$1, \$102.40; men at 80c., \$17.71; men at 75c., \$81.86; men at 70c., 35c.; horse at 50c., \$2.87	1,000 00	...
Balance, June 30, 1903	13,775 52	...
...	14,867 75	14,867 75
Current Account
Balance, July 1, 1902, \$245.72; interest, 3 p.c. on \$14,191.14, \$425.73	...	671 45
R.H. Klock & Co., ground rent of timber berth	...	169 69
Rents: A. Lumsden, \$15; M.J. Malone, \$10; J. Samson, \$150; T. Stafford, \$20	...	195 00
Management Fund: percentage on collections, 6 p.c. on \$364.69	21 88	...
Chief, \$40; charwoman, \$12; A. McBride, pension, \$32	84 00	...
Interest distributed: fall, 1902, \$258.10; rents distributed, \$192.50	450 60	...
Medical attendance: M.J. Aubin, M.D., \$4.50; C.A. Dubé, M.D., \$119.25	123 75	...
Conveying Indians to asylum, \$119.95; maintenance at asylum, \$26.40	146 35	...
Relief grants, \$113.89; road scraper, \$20	133 89	...
Lighting fires at school, \$8; repairing school, \$7.50	15 50	...

Wood for school, 12 3/4 cords, \$12.75; school stationery, \$20.06	32 81	...
Balance, June 30, 1903	27 36	...
...	1,036 14	1,036 14
50. - RIVER DÉSSERT INDIANS, QUE.		
Capital
Balance, July 1, 1903	...	28,141 45
Timber dues: W.C. Edwards & Co. Ltd., \$246.21; Gilmour & Hughson Co. Ltd., \$74.53	...	320 74
Ottawa Northern & Western Ry., right of way	...	350 00
Carried forward	...	28,812 19

...	DR.	CR.
Capital - Concluded	\$ cts.	\$ cts.
Brought forward	...	28,812 19
Payments on land: J. Aumond, \$30; Mrs. A. Baxter, \$87.50; P. Brady, jr., \$40; Cavanagh Bros., \$50.88; T. Déchênes, \$33; Mrs. A. Dupuis, \$70; H.T. Flynn, \$167.84; M.A. Hutton, \$115; A. Lecroyer, \$44; D. Macdonald, \$56.50; J. Moore, \$142.50; E.A. Mulligan, \$30; J. McAuley, \$72; M. McDermott, \$27.75; T. McGrath, \$30; A. Nault, \$30; A. Roy, \$22.97	...	1,079 94
S. Martineau, purchase price of old house	...	50 00
Management Fund, percentage on collections, 10 p.c. on \$1,750.68	175 07	...
Repairs to Bitobec Bridge	140 00	...
H. Desjardins, drawing deed of sale, re Maniwaki Driving Club	57 00	...
Maniwaki Driving Club, for 30 acres of land	450 00	...
Balance, June 30, 1903	29,120 06	...
...	29,942 13	29,942 13
Current Account
Balance, July 1, 1902	...	265 75
Interest: 6 p.c. on \$3,135.38; 3 p.c. on \$25,271.82	...	946 28
Cavanagh Bros., for improvements on land	...	148 80
W.C. Edwards Co., Ltd., ground rent of timber limit	...	63 00
Gilmour & Hughson Co. Ltd., ground rent of timber limit	...	60 00
Rents collected: Mrs. A. Baxter, \$3.35; H. Bertrand, \$9; Jos. Beaulieu, \$7; Rev. Bishop Bond, \$11.50; Thos. Boyd, \$11; P. Brady, \$10; heirs A. Clement, \$8.47; estate Dr. Comeau, \$4; I.J. Corrigall, \$15; J. Dumont, \$5; heirs Amanda Dumouchel, \$9.90; W.C. Edwards Co. Ltd., \$7; A. Emery, \$9; M. Emery, \$11; T. Fitzgerald, \$20.84; Elizabeth A. Gagnon, \$11; W. Gauthier, \$10; Gilmour & Hughson Co. Ltd., \$12; Max Goldberg, \$9; H. Guertin, \$5; T. Lacourcière, \$6.18; F. Laffernier, \$7; M. Laffernier, \$2; J.B. Lafleur, \$6; estate Chas. Logue, \$6; Wm. Logue, \$6.55; S. Martineau, \$11.50; O. Millmore, \$1; S. Morrisette, \$2; E.A. Mulligan, M.D., \$7.75; Jas. McAuley, \$33.50; T. McGrath, \$9.55; Rev. Oblat Fathers, \$6.40; V. Paquette, \$7.35; Presbyterian congregation, \$14; J. Quail, \$30; Mrs. E. Ramsay, \$15; Wm. Ryan, 42; V. Simoneau, \$6	...	368 84
Liquor fines	...	30 00
Management Fund, percentage on collections, 6 p.c. on \$521.84	31 30	...
Salaries of physician, teacher and constable (page J - 18)	600 00	...
Chief, \$125; sub-chiefs, 2, \$100; interpreter, \$40; pensions, \$110	375 00	...
Interest distributed, fall, 1902, \$197.60; arrears of interest, \$9.35	206 95	...
Rents distributed, \$48.50; A. Wattogan, annual allowance, \$10	58 50	...
L. Pissewatch, for improvements on land sold	148 80	...
Burial expenses, \$50.30; digging graves, \$7; vaccine, \$5.04	62 34	...
Relief to destitute, \$89.80; maintenance of Indian in hospital, \$21	110 80	...
Taking B. Apigan to Hull jail, \$34.65; fighting bush fires, \$11.85	46 50	...
Blankets, \$37.62; insurance, \$8.25; lime, 41 1/2 bush., \$20.75	66 62	...

Work on bridge: foreman at \$2, \$6; labourers at \$1.25, \$16.25	22 25	...
Cleaning school, \$6; repairs and supplies for school, \$6.92	12 92	...
Balance, June 30, 1903	99 95	...
...	1,882 67	1,882 67
51. - SONGHEES INDIANS, B.C.		
Balance, July 1, 1902	...	10,824 46
Balance, June 30, 1903	10,824 46	...
...	10,824 46	10,824 46
Current Account
Balance, July 1, 1902, \$959.15; interest, 3 p.c. on \$11,783.61, \$353.51	...	1,312 66
Mrs. Jane Bales, rent of ground, 12 m. to Jan. 6, 1903	...	75 00
P. Everett, rent of ground, 12 m. to Dec. 31, 1902	...	102 00
Wm. Turpel, rent of shipyard, 16 m. to March 1, 1903	...	320 00
Management Fund, percentage on collections, 6 p.c. on \$497	29 82	...
Carried forward	29 82	1,809 66

...	DR.	CR.
Current Account - Concluded	\$ cts.	\$ cts.
Brought forward	29 82	1,809 66
Salary of constable (page J - 18), \$240; water supply, 12 m. to Mar. 31, 1902, \$120	360 00	...
Frank W. Hall, M.D., medical attendance on Indian woman	15 00	...
Coffins and burial expenses: 4 adults at \$10, 2 children at \$5	50 00	...
Supplies for destitute: flour, 1,075 lbs., \$27; pilot bread, 95 lbs., rice, 161 lbs. \$11.35; sugar, 133 lbs., \$8.30; tea, 16 1/2 lbs., \$8.25; yeast cakes, 25c.; boots, 3 prs., \$6.90, shoes, 1 pr., \$1.50	70 20	...
Yarn for Songhees Day School, 6 lbs	9 00	...
Balance, June 30, 1903	1,275 64	...
...	1,809 66	1,809 66
52. - COWICHAN INDIANS, B.C.		
Capital
Balance, July 1, 1902	...	60 02
Balance, June 30, 1903	60 02	...
...	60 02	60 02
Current Account
Balance, July 1, 1902, \$156.55; interest, 3 p.c. on \$216.57, \$6.50	163 05	...
Balance, June 30, 1903	163 05	...
...	163 05	163 05
53. - MUSQUEAM INDIANS, B.C.		
Capital
Balance, July 1, 1902	...	113 11
Balance, June 30, 1903	113 11	...
...	113 11	113 11
Current Account
Balance, July 1, 1902, \$55.22; interest, 3 p.c. on \$168.35, \$5.05	...	60 27
Balance, June 30, 1903	60 27	...
...	60 27	60 27
54. - SKWAMISH INDIANS, B.C.		

Capital
Balance, July 1, 1902	...	86 46
Balance, June 30, 1903	86 46	...
...	86 46	86 46
Current Account
Balance, July 1, 1902, \$91.27; interest, 3 pc. on \$177.73, \$5.33	...	96 60
D. Olson, rent of slough, 8 m. to June 30, 1903	...	24 00
Management Fund, percentage, 6 p.c. on \$24	1 44	...
Balance, June 30, 1903	119 16	...
...	120 60	120 60

55. - HARRISON RIVER BAND, B.C.	DR.	CR.
Capital	\$ cts.	\$ cts.
Balance, July 1, 1902	...	14 96
Balance, June 30, 1903	14 96	...
...	14 96	14 96
Current Account
Balance, July 1, 1902, \$20.89; interest, 3 p.c. on \$35.85, \$1.08	...	21 97
Balance, June 30, 1903	21 97	...
...	21 97	21 97
56. - QUAMICHAN BAND, B.C.		
Capital
Balance, July 1, 1902	...	11 16
Balance, June 30, 1903	11 16	...
...	11 16	11 16
Current Account
Balance, July 1, 1902, \$6.89; interest, 3 p.c. on \$18.15, 54c	...	7 43
Balance, June 30, 1903	7 43	...
...	7 43	7 43
57. - CHEMAINUS BAND, B.C.		
Capital
Balance, July 1, 1902	...	248 89
Victoria Lumber Co., fine for illegal cutting of 7 trees	...	21 00
Management Fund, percentage on collections, 10 p.c. on \$21	2 10	...
Balance, June 30, 1903	267 79	...
...	269 89	269 89
Current Account
Balance, July 1, 1902, \$71.08; interest, 3 p.c. on \$319.97, \$9.60	...	80 68
Victoria Lumber Co., rent of right of way, 12 m. to June 24, 1904	...	20 00
Management Fund, percentage on collections, 6 p.c. on \$20	1 20	...
Balance, June 30, 1903	99 48	...
...	100 68	100 68
58. - CHILLAHEETSA BAND, B.C.		
Capital
Balance, July 1, 1902	...	2 14
Balance, June 30, 1903	2 14	...
...	2 14	2 14
Current Account

Balance, July 1, 1902, \$1.49; interest, 3 p.c. on \$3.63, 11c	...	1 60
Balance, June 30, 1903	1 60	...
...	1 60	1 60

59. - ST. PETER'S BAND, MAN.	DR.	CR.
Capital	\$ cts.	\$ cts.
Balance, July 1, 1902	...	913 50
Dawson K. Elliott, first instalment on lots 236 - 245, St. Peters	...	1,017 58
Management Fund, percentage on collections, 10.p.c. on \$1,017.58	101 75	...
Balance, June 30, 1903	1,829 33	...
...	1,931 08	1,931 08
Current Account
Balance, July 1, 1902, \$182.54; interest, 3 p.c. on \$1,096.04, \$32.89	...	215 42
Liquor fines, \$152.50; Management Fund, percentage, 6 p.c. on \$152.50, \$9.15.	9 15	152 50
T.G. Mathers, legal services to D. Hossack re liquor cases	11 35	...
D. Hossack, expenses in liquor cases; board, \$167.25; bus fares, \$22.50; livery hire, \$11; railway fares, \$31.95	232 70	...
Serge-Major Wm. Munro, Winnipeg, securing conviction of A. Passage	25 00	...
Paid information in liquor case	10 00	...
T. Hope, compensation for building erected on lot 71	15 00	...
Balance, June 30, 1903	64 72	...
...	367 92	367 92
60. - BROKENHEAD RIVER BAND, MAN.		
Capital
Balance, July 1, 1902	...	47 71
Balance, June 30, 1903	47 71	...
...	47 71	47 71
Current Account
Balance, July 1, 1902, \$88.47; interest, 3 p.c. on \$136.18, \$4.09	...	92 56
Maskell Ewing, rent of land, 12 m. to Dec. 1, 1902	...	3 00
Management Fund, percentage on collections, 6 p.c. on \$3	0 18	...
L. Gagné, services and expenses in liquor case	12 00	...
Balance, June 30, 1903	83 38	...
...	95 56	95 56
61. - LITTLE FORKS BAND, ONT.		
Balance, July 1, 1902, \$85.81; interest, 3 p.c. on \$85.81, \$2.57	...	88 38
Dues on logs and ties sold	...	226 01
Management fund, percentage on collections, 10 p.c. on \$226.01	22 60	...

Hay, 2 tons, \$15; potatoes, 26 bush., \$19.51	34 50	...
Dehorning and castrating bull	5 00	...
Balance, June 30, 1903	252 29	...
...	314 39	314 39
62. - ROSSEAU RIVER BAND, MAN.		
Capital
Balance, July 1, 1902	...	1,102 13
Payments on land sold: J.H. Baskerville, \$196; J.J. Baskerville, \$592; E. and H.H. Casselman, \$208, H. Clark, \$236; Fred. A. Curran, \$244; R. Frank Curran, \$224; J.S. Elkin, \$204; Geo. Ganssle, \$648; J.G. Ginn, \$440; Thos. Gregory, \$612; W.J. Hepburn, \$228; Jos. Hoff, \$192; Rev. J. Hoff, \$172; L. Ironside, \$224; August Knutt, \$200; P. & O. Manseau, \$204; E. Mortlock, \$240; J. Parent, \$1,923.90; H.P. Pennock \$212; H.P. Pennock and Michael Scott, \$220; W.B. Pitfield, \$200; J.B. Robinson, \$320; M. Scott, \$204; M. Scott and S.J. Elkin, \$212; Wm. Scott, \$212; Lena Waddell, \$224; M.W. Whiteley, \$758.35; M. Yorke, \$428	...	9,978 25
Carried forward	...	11,080 38

...	DR.	CR.
Capital - Concluded	\$ cts.	\$ cts.
Brought forward	...	11,080 38
Management Fund, percentage on collections, 10 p.c. on \$9,978.25	997 82	...
J.L. Reid, advance on account of survey	600 00	...
S.R. Marlatt, advance on account of construction of granary	125 00	...
Clothing, bedding & c.: blankets, 15 prs., \$42.80; boots, 56 prs., \$10.10; cotton, \$34.79; caps, 13, \$18.35; coats, 3, 414.25; clothes, 5 suits, \$28; dress goods, \$18.90; flannelette, \$28.06; handkerchiefs, \$4.15 hose, \$14.05; mitts, \$2; moccasins, 3 prs., \$5.50; overalls, 12 prs., \$12.40; overshoes, 13 prs., \$16.40; pants, 18 prs., \$32.80; print, \$32.70; sateen, \$3.65; 10 yds., \$6; shawls, 17, \$26.30; shirts, 14, \$10.85; vests, 2, \$2.50; underwear, \$8.05	372 71	...
Food, & c.: bacon, \$3.35; beef, \$5.20; biscuits, \$6.95; butter, \$5.55; flour, 31 sacks, \$54.40; lard, \$5; raisins, \$2.08; rice, \$5.07; salmon, \$3.60; sugar, \$14.80; syrup, \$2.25; tea, 80 lbs., \$24; tobacco, \$18.60; axes, 3, \$2.90; clocks, 3, \$5.18; kitchenware, \$3.20; small items, \$40.71	202 84	...
Lumber for granary, \$175.72; surveyor's pickets, 30, \$10.50	186 22	...
Balance, June 30, 1903	8,595 70	...
...	\$11,080 38	11,080 38
Current account
Balance, July 1, 1902, \$80.20; interest, 3 p.c. on \$1,182.33, \$35.47	...	115 67
Proceeds of sale of beef	...	17 50
Ox harness, 1 set	11 00	...
Balance, June 30, 1903	122 17	...
...	133 17	133 17
63. - FORT ALEXANDER BAND, MAN.		
Capital
Balance, July 1. 1902	...	46 26
Balance, June 30, 1903	46 26	...
...	46 26	46 26
Current Account
Balance, July 1, 1902, \$24.26; interest, 3 p.c. on \$70.52, \$2. 11	...	26 37
Liquor fines, \$27.43; Management Fund, percentage, 6 p.c. on \$27.43, \$1.64	1 64	27 43
Balance, June 30, 1903	52 16	...
...	53 80	53 80
65. - CROSS LAKE INDIANS, MAN.		
Balance, July 1, 1902, \$34.87; interest, 3 p.c. on \$34.87, \$1.05	...	35 92
J.P. Wright, advance for expenditure on Indians	35 92	...
...	35 92	35 92

66. - INDIANS OF NOVA SCOTIA

Balance, July 1, 1902, \$1.30; interest, 3 p.c. on \$1.30, 4c	...	1 34
Sale of wild grass on Fairy Lake Reserve	...	5 00
Flour, 1 brl., \$4.50; meat, 23 lbs., \$1.84	6 34	...
...	6 34	6 34

68. - TOBIQUE INDIANS, N.B.	DR.	CR.
Capital	\$ cts.	\$ cts.
Balance, July 1, 1902	...	15,836 22
Payment on land sold: Geo. E. Armstrong, \$100; Geo. Clowes, \$20; Mrs. M.E. Craig, \$20; Patrick Lunch, \$20; Angus Plead, \$18.90; R. Burton Stewart, \$50; Mrs. George F. Serat, \$20; Wm. H. Watson, \$70	...	671 94
Management Fund, percentage on collections, 10 p.c. on \$984.99	98 49	...
Roadwork done by Indians: foreman at \$1.50; \$23.63; man with team at \$3, \$31.50; men at \$1.25, \$111.87; use of shovels and picks, \$3; total, \$170, less \$20 not paid	150 00	...
Balance, June 30, 1903	16,572 72	...
...	16,821 21	16,821 21
Current Account
Balance, July 1, 1902, \$523.55; interest, 3 p.c. on \$16,359.77, \$490.79	...	1,014 34
Rent of timber berths: Hon. G.T. Baird, \$24; A.J. Beveridge, \$30	...	54 00
Liquor fines	...	50 00
Management Fund, percentage on collections, 6 p.c. on \$104	6 24	...
Salaries of missionary and constable (page J - 18), \$280; caretaker, \$50	330 00	...
F.N. Welling, M.D., medical attendance, \$62.30; burial expenses, \$27.81	90 11	...
Fredericton 'Gleaner', printing posters re new lock-up	150	...
Work on roads: labour, \$19.35; use of picks and shovels, \$7.90	27 25	...
Repairs to church: labour, \$14.90; lumber and spikes, \$5.92; cartage, \$2	22 82	...
Inspecting timber, \$15; repairing hall, \$1.66; re water works, \$4.50	21 16	...
Wool carpet, 28 yds., \$28; clock, \$5; cleaning school, \$2	36 00	...
Seed: buckwheat, 34 bush., \$17; oats, 122 bush, \$61; potatoes, 73 bush., \$36.50; grass seed, \$3.50	118 00	...
Flour, 3,660 lbs., \$88.50; pork, 345 lbs., \$34.90; sundry provisions, \$13	136 40	...
Clothing supplies, \$13.10; handcuffs and baton, \$5.95	19 05	...
Wood for church, 6 cords, \$21; wood for school, 4 cords, \$14	35 00	...
Scrubbing church, \$1.50; school stationery, \$3.13; express, 40c	5 03	...
Balance, June 30, 1903	270 78	...
...	1,118 34	1,118 34
69. - INDIANS OF PRINCE EDWARD ISLAND		
Balance, July 1, 1902, \$4.55; interest, 3 p.c. on \$4.55, c	...	4 69
D. Darrach, expenditure on account of Indians	4 69	4 69
...	4 69	4 69
70. - J.B. CLENCH		

Capital
Balance, July 1, 1902	...	725 06
Balance, June 30, 1903	725 06	...
Current Account
Balance, July 1, 1902, \$1,606.76; interest, 3 p.c. on \$2,331.82, \$69.95	...	1,676 71
Balance, June 30, 1903	1,676 71	...
...	1,676 71	1,676 71
71. - MICMACS OF MARIA, QUE.		
Liquor fines, \$13.65; Management Fund, percentage, 6 p.c. on \$13.65, 81c	0 81	13 65
Balance, June 30, 1903	12 84	...
...	13 65	13 65

72. - JAMES MENASS	DR.	CR.
Balance, July 1, 1902, \$59.57; interest, 3 p.c. on \$59.57, \$1.79	...	61 36
Balance, June 30, 1903	61 36	...
...	61 36	61 36
73. - POMQUET RESERVE, N.S.		
Balance, July 1, 1902, \$45.54; interest, 3 p.c. on \$45.54, \$1.37	...	46 91
J.R. McDonald, rent of Indian gardens, 12 m. to May 31, 1903	...	48 50
Management Fund, percentage on collections, 6 p.c. on \$48	2 91	...
D.C. Chisholm, Antigonish, drawing and registering deed	12 70	...
Labour on road, \$52.30; lumber and spikes, \$1.45	53 75	...
John R. McDonald, advance for seed grain	28 96	...
Balance (debit), June 30, 1903	...	2 91
...	98 32	98 32
78. - NEPIGON BAND, ONT.		
Chas. Anderson, fine for selling liquor to Indians	...	25 00
Management Fund, percentage on collections, 6 p.c. on \$25	1 50	...
Expenses taking James McArthur to jail at Port Arthur	9 60	...
Balance, June 30, 1903	13 90	...
...	25 00	25 00
80. - POINTE GRONDINE INDIANS, ONT.		
Balance, July 1, 1902	...	11,782 27
W. & A. McArthur Co. Ltd., dues on timber, season 1902 - 3	...	153 20
Management Fund, percentage on collections, 10 p.c. on \$153.20	15 32	...
Balance, June 30, 1903	11,920 15	...
...	11,935 47	11,935 47
Current Account
Balance, July 1, 1902, \$464.34; interest, 3 p.c. on \$12,247.61, \$367.40	...	831 74
Burton Bros., rent of timber limit, 12 m. to April 30, 1903	...	48 00
Management Fund, percentage on collections, 6 p.c. on \$48	2 88	...
Salary of physician (page J - 18), \$13.56; constable, 10 m., \$12.50	26 06	...
Interested distributed: fall, 1902, \$190.80; spring 1903, \$240.30	431 10	...
Lime, 2 brls., \$2.50; share of cost of revolver and handcuffs, \$1.25	3 75	...
Balance, June 30, 1903	415 95	...
...	879 74	879 74
81. - WHITEFISH BAY INDIANS, ONT.		
Capital

Balance, July 1, 1902	...	2,389 49
Balance, June 30, 1903	2,389 49	...
...	2,389 49	2,389 49
Current Account
Balance, July 1, 1902, \$2,046.68; interest, 3 p.c. on \$4,436.17, \$133.09	...	2,179 77
Liquor fines, \$60; Management Fund, percentage, 6 p.c. on \$60, \$3.60	3 60	60 00
Balance, June 30, 1903	2,236 17	...
...	2,239 77	2,239 77

82. - WHITEFISH LAKE INDIANS, ONT.	DR.	CR.
Capital	\$ cts.	\$ cts.
Balance, July 1, 1902	...	50,294 69
Saginaw Lumber and Salt Co., timber dues, season 1901 - 2	...	604 44
Management Fund, percentage on collections, 10 p.c. on \$604.44	60 44	...
Balance, June 30, 1903	50,838 69	...
...	50,899 13	50,899 13
Current Account
Balance, July 1, 1902, \$382.37; interest. 3 p.c. on \$50,677.06, \$1,520.31	...	1,902 68
Geo. Gordon & Co., ground rent of timber license	...	50 00
Fees collected at Naughton school for teaching white children	...	2 91
Management Fund, percentage on collections, 6 p.c. on \$50	3 00	...
Salaries of physician and teacher (page J - 18), \$650; chief, \$40	690 00	...
Interest distributed: fall, 1902, \$300.70; spring, 1903, \$316.20; arrears, \$43.80	660 70	...
Wood for schools, 35 cords, \$73; lime, 2 brls., \$3.95	76 95	...
School Supplies, \$3.90; cleaning school, \$1.50	5 40	...
Balance, June 30, 1903	519 54	...
...	1,955 59	1,955 59
83. - KYUQUOH BAND, B.C.		
Balance, JuLy 1, 1902, \$284.60; interest, 3 p.c. on \$284.60, \$8.54	...	293 14
W.J. Feker, trading license, 12 m. to Sept. 22, 1903	...	25 00
Management Fund, percentage on collections, 6 p.c. on \$25	1 50	...
Relief to destitute, \$45.75; care of sick woman in hospital, \$32.25	78 00	...
Balance, June 30, 1903	238 64	...
...	318 14	318 14
84. - HOPE INDIANS, B.C.		
Capital
Balance, July 1, 1902	...	3,621 51
Balance, June 30, 1903	3,621 51	...
Current Account
Balance, July 1, 1902, \$998.41; interest, 3 p.c. on \$4,619.92, \$138.60	...	1,137 01
Adze and handle, \$2.25; auger, 3-in., \$2.50; garden rakes, 6, \$4.50	9 25	...
Grindstone and fixtures, \$3; hay forks, 4. \$2.40; sockets hoes, 6, \$3	8 40	...
Saw, 7 ft., \$9.50, scythes and snaths, 2, \$3.50; mattocks, 6, \$6.60	19 60	...
Harness, 4 sets, \$124; hay rake, \$35	159 00	...
Mower, \$60; freight on implements, \$7.25	67 25	...
F. Devlin, advance to secure houses for Indians	269 60	...
Balance, June 30, 1903	603 91	...

...	1,137 01	1,137 01
85. - PAGONAKESHICK'S BAND, MAN.		
Capital
Balance, July 1, 1902	...	989 98
Balance, June 30, 1903	989 98	...
...	989 98	989 98
Current Account
Balance, July 1, 190, \$1,085.49; interest, 3 p.c. on \$2,075.47, \$62.26	...	1,147 75
Liquor fines, \$30; Management Fund, percentage, 6 p.c. on \$30, \$1.80	1 80	30 00
Balance, June 30, 1903	1,175 95	...
...	1,177 75	1,177 75

86. - GORDON'S BAND, N.W.T.	DR.	CR.
Balance, July 1, 1902, \$25.69; interest, 3 p.c. on \$25.69, 77c	...	26 46
Transfer of share of proceeds of sale of Checastapasin Reserve, acct. 283	...	412 23
Balance, June 30, 1903	438 69	...
...	438 69	438 69
87. - PASQUAH'S BAND, N.W.T.		
Capital
Balance, July 1, 1902	...	40 69
Barbed wire, 1,043 lbs.	40 60	...
...	40 69	40 69
Current Account
Balance, July 1, 1902, \$99.64; interest, 3 p.c. on \$140.33, \$4.21	...	103 85
Refund on loan	...	20 00
Barbed wire, 2,478 lbs., \$96.61; staples, 60 lbs., \$3	99 61	...
Balance, June 30, 1903	24 24	...
...	123 85	123 85
88. - SAANICH BAND, B.C.		
Balance, July 1, 1902, \$24.93; interest, 3 p.c. on \$24.93, 75c	...	25 68
Balance, June 30, 1903	25 68	...
...	25 68	25 68
89. - MIDDLE RIVER INDIANS, N.S.		
Balance, July 1, 1902, \$152.77; interest, 3 p.c. on \$152.77, \$4.58	...	157 35
Balance, June 30, 1903	157 35	...
...	157 35	157 35
90. - EAGLE LAKE INDIANS, ONT.		
Capital
Balance, July 1, 1902	...	2,706 85
D.L. Mather: bonus for timber berth, \$1,000; dues on timber cut, \$257.08	...	1,257 08
Management Fund, percentage on collections, 10 p.c. on \$1,257.08.	125 70	...
Balance, June 30, 1903	3,838 23	...
...	3,963 93	3,963 93
Current Account
Balance, July 1, 1902, \$799.69; interest, 3 p.c. on \$3,506.54, \$105.20	...	904 89
D.L. Mather, ground rent of timber limit	...	42 00
Management Fund, percentage on collections, 6 p.c. on \$42	2 52	...
Balance, June 30, 1903	944 37	...

...	946 89	946 89
-----	--------	--------

91. - INDIANS OF EBB AND FLOW LAKE, MAN.	DR.	CR.
Capital	\$ cts.	\$ cts.
Balance, July 1, 1902	...	128 50
Balance, June 30, 1903	128 50	...
...	128 50	128 50
Current Account
Balance, July 1, 1902, \$35.52; interest, 3 p.c. on \$164.02, \$4.92	...	40 44
Balance, June 30, 1903	40 44	...
...	40 44	40 44
92. - RESTIGOUCHE INDIANS, QUE.		
Capital
Balance, July 1, 1902	...	29 51
Transfer to current account, towards over expenditure	29 51	...
...	29 51	29 51
Current Account
Balance, July 1, 1902, \$28.93; interest, 3 p.c. on \$58.44, \$1.75	...	30 68
Liquor fines, 415; Management Fund, percentage, 6 p.c. on \$15, 90c	0 90	15 00
Repairs to lock-up, \$89.97; union jack, \$4	93 97	...
Transfer of amount at credit of capital account, towards over-expenditure	...	29 51
Balance (debit), June 30, 1903	...	19 68
...	94 87	94 87
93. - ST. MARY'S INDIANS, N.B.		
Capital
Balance, July 1, 1902	...	45 94
Balance, June 30, 1903	45 94	...
Current Account
Balance, July 1, 1902, \$97.07; interest, 3 p.c. on \$143.01, \$4.29	...	101 36
Building line fence, \$89.10; board of Indians, \$3.75	92 85	...
Balance, June 30, 1903	8 51	...
...	101 36	101 36
94. - OKANAGAN INDIANS, B.C.		
Capital
Balance, July 1, 1902	...	191 52
Balance, June 30, 1903	191 52	...
Current Account
Balance, July 1, 1902, \$63.84; interest, 3 p.c. on \$255.36, \$7.66	...	71 50
Balance, June 30, 1903	71 50	...

...	71 50	71 50
-----	-------	-------

95. - WABIGOON INDIANS, ONT.	DR.	CR.
Capital	\$ cts.	\$ cts.
Balance, July 1, 1902	...	31 21
Balance, June 30 1903	31 21	...
...	31 21	31 21
Current Account
Balance, July 1, 1902, \$161.46; interest, 3 p.c. on \$192.67, \$5.78	...	167 24
Liquor fines, \$25; Management Fund, percentage, 6 p.c. on \$25, \$1.50	1 50	25 00
Balance, June 30, 1903	190 74	...
...	192 24	192 24
96. - MARION TENESCO COMONDO		
Balance, July 1, 1902, \$1,042.17; interest, 3 p.c. on \$1,042.17, \$31.27	...	1,073 44
Interest paid M.T. Comondo	45 99	...
Balance, June 30, 1903	1,027 45	...
...	1,073 44	1,073 44
97. - CHEHALIS BAND, B.C.		
Capital
Balance, July 1, 1902	...	4,366 83
Harrison River Mills Timber and Trading Co., dues on logs	...	354 14
Management Fund, percentage on collections, 10 p.c. on \$354.14	33 41	...
Balance, June 30, 1903	4,685 56	...
...	4,720 97	4,720 97
Current Account
Balance, July 1, 1902, \$604.24; interest, 3 p.c. on \$4,971.07, \$149.13	...	753 37
Horse	110 00	...
Balance, June 30, 1903	643 37	...
...	753 37	753 37
98. - INDIANS OF CUMBERLAND COUNTY, N.S.		
Capital
Balance, July 1, 1902	...	155 16
Balance, June 30, 1903	155 16	...
...	155 16	155 16
Current Account
Balance, July 1, 1902, \$76.42; interest, 3 p.c. on \$231.58, \$6.95	...	83 37
Milk supplied sick Indians	5 20	...
Balance, June 30, 1903	78 17	...
...	83 37	83 37

99. - PETER TENESCO AND CHAS. TENESCO DUBÉ

Balance, July 1, 1902, \$1,860; interest, 3 p.c. on \$1,860, \$55.80	...	1,915 80
Interest paid P. Tensesco and C.T. Dubé	55 80	...
Balance, June 30, 1903	1,860 00	...
...	1,915 80	1,915 80

100. - ONE ARROW'S BAND, N.W.T.	DR.	CR.
...	\$ cts.	\$ cts.
Balance, July 1, 1902, \$1.94; interest, 3 p.c. on \$1.94, 6c	...	2 00
Transfer of share of proceeds of sale of Chacastapasin's Reserve, account 283	...	206 12
Balance, June 30, 1903	208 12	...
...	208 12	208 12
101. - INDIANS OF PORT MEDWAY, N.S.		
Balance, July 1, 1902, \$515.05; interest, 3 p.c. on \$515.05, \$15.45	...	530 50
R.R. McLeod, rent, \$100; Management Fund, 6 p.c. on \$100, \$6	6 00	...
Balance, June 30, 1903	624 50	...
...	630 50	630 50
102. - INDIANS OF RESERVE 38A, TREATY 3, ONT.		
Capital
Balance, July 1, 1902	...	1,883 77
Balance, June 30, 1903	1,883 77	...
...	1,883 77	1,883 77
Current Account
Balance, July 1, 1902, \$536.24; interest, 3 p.c. on \$2,420.01, \$72.60	...	608 84
Balance, June 30, 1903	608 84	...
...	608 84	608 84
103. - INDIANS OF EEL GROUND, N.B.		
Balance, July 1, 1902, \$2,042.46; interest, 3 p.c. on \$2,042.46, \$61.27	...	2,103 73
K.C. Quigley, rent of fishing privilege, 12 m. to May 20, 1903	...	25 00
Management Fund, percentage on collections, 6 p.c. on \$25	1 50	...
Relief supplies, \$171.84; travel of Indians, \$4.50	176 34	...
Seed oats, 110 bush., \$71.50; seed potatoes, 143 bush., \$78.65	150 15	...
Balance, June 30, 1903	1,800 74	...
...	2,128 73	2,128 73
104. - HEIRS OF JOHN WILLIAMS AND ANNE KETSET SARONKWA		
Balance, July 1, 1902, \$12.91; interest, 3 p.c. on \$12.91, 39c	...	13 30
Balance, June 30, 1903	13 30	...
...	13 30	13 30
105. - BIG ISLAND INDIANS, ONT.		
Capital
Balance, July 1, 1902	...	2,312 27

Damages, cutting road, \$150; cedar and spruce trees cut, \$25.75	...	175 75
Management Fund, percentage on collections, 10 p.c. on \$175.75	17 57	...
Balance, June 30, 1903	2,470 45	...
...	2,488 02	2,488 02
Current Account
Balance, July 1, 1902, \$715.63; interest, 3 p.c. on \$3,027.90, \$90.84	...	806 47
Balance, June 30, 1903	806 47	...
...	806 47	806 47

106. - SWAN LAKE INDIANS, MAN.	DR.	CR.
...	\$ cts.	\$ cts.
Balance, July 1, 1902, \$115.62; interest, 3 p.c. on \$115.62, \$3.47	...	119 09
Bacon, 24 lbs., \$3.36; flour, 1 sack, \$2.25; tea, 2 lbs., 80c	6 41	...
Hay, 4 2/3 tons, \$13; horse blankets, 1 pr., \$5.20; surcingles, 1 pr., 80c	19 00	...
Binding twine, 80 lbs., \$11.05; repairs to plough, \$1.50	12 55	...
Threshing 207 bags of oats at 8c	16 56	...
Balance, June 30, 1903	64 57	...
...	119 09	119 09
107. - SPELLAMCHEEN INDIANS, B.C.		
Balance, July 1, 1902, \$900.83; interest, 3 p.c. on \$900.88, \$27.02	...	927 85
Balance, June 30, 1903	927 85	...
...	927 85	927 85
108. - NUMIKAMIS RESERVE, B.C.		
Balance, July 1, 1902, \$101.70; interest, 3 p.c. on \$101.70, \$3.05	...	104 75
Geo. Logan, rent of 12 acres land, 12 m. to Sept. 16, 1903	...	12 00
Management Fund, percentage on collections, 6 p.c. on \$12	0 72	...
Balance, June 30, 1903	116 03	...
...	116 75	116 75
109. - KESEKOWEENEW BAND, MAN.		
Balance, July 1, 1902, \$160.47; interest, 3 p.c. on \$160.47, \$4.81	...	165 28
Disc harrows, 1 set, \$33; drag harrows, 80-tooth, 1 set, \$18.50	51 50	...
Combination plough, \$25.50; sulky plough and breaker attachment, \$65	90 50	...
Potato cultivator, \$8.50; stabling bulls, 2 1/2 d., \$1.25	9 75	...
G.H. Wheatley, on account of expenditure on Indians	13 53	...
...	165 28	165 28
110. - SKWAH INDIANS, B.C.		
Balance, July 1, 1902, \$463.88; interest, 3 p.c. on \$463.88, \$13.92	...	477 80
Balance, June 30, 1903	477 80	...
...	477 80	477 80
111. - LOWER KOOTENAY INDIANS, B.C.		
Balance, July 1, 1902, \$667; interest, 3 p.c. on \$667, \$20.01	...	687 01
Balance, June 30, 1903	687 01	687 01
...	687 01	687 01
112. - SUMAS LAKE INDIANS, B.C.		

Balance, July 1, 1902, \$66.82; interest, 3 p.c. on \$66.82, \$2	...	68 82
Balance, June 30, 1903	68 82	...
...	68 82	68 82

113. - LAKE MANITOBA BAND, MAN.	DR.	CR.
...	\$ cts.	\$ cts.
Balance, July 1, 1902, \$1.22; interest, 3 p.c. on \$1.22, 4c	...	1 26
Brace and bits	1 26	...
...	1 26	1 26
114. - THE BROTHERS RESERVE, N.B.		
Balance, July 1, 1902, \$24.04; interest, 3 p.c. on \$24.04, 72c	...	24 76
Balance, June 30, 1903	24 76	...
...	24 76	24 76
115. - INDIANS OF RED BANK, N.B.		
Balance, July 1, 1902, \$4,274.65; interest, 3 p.c. on \$4,274.65, \$128.24	...	4,402 89
Payments on land: W. McLean, \$68; Robt. Taylor, \$94.40	...	162 40
K.C. Quigley, rent of fishing privileges, 1 y. to May 20, 1903	...	25 00
Management Fund, percentage, 10 p.c. on \$162.40, 6 p.c. on \$25	17 74	...
Transfer of balance at debit of Big Cove Band, account 179	11 32	...
Relief supplies, \$48.03; travel of chief, \$2.75	50 78	...
Balance, June 30, 1903	4,510 45	...
...	4,590 29	4,590 29
117. - INDIANS OF BURNT CHURCH, N.B.		
Balance, July 1, 1902, \$2,849.57; interest, 3 p.c. on \$2,849.57, \$85.49	...	2,935 06
Indians working on Band house	47 42	...
Lumber, 20,863 ft., \$188.62; shingles, 23 M., \$47.30; hardware, 42c	236 34	...
Doors and frames, 3, \$16.50; window frames and sashes, 13, \$27.40	43 90	...
Lime, 33 1/2 bush., \$13.40. whitewash brushes, 23, \$5.75; freight, \$2.18	21 33	...
Nails, 4 kegs, \$16.75; spikes, 156 lbs., \$5.74: small items of lumber, \$11.20	33 69	...
Flour, 1070 lbs., \$26.75; pork, \$1.51; molasses, 17 1/2 galls., \$8.75	37 01	...
Molasses tins, 32, \$8; chief's travel, \$11.50; constable's salary, \$24	43 50	...
Balance, June 30, 1903	2,471 87	...
...	2,935 06	2,935 06
117. - INDIANS OF WALLABUCK LAKE, N.S.		
Balance, July 1, 1902, \$258.60; interest, 3 p.c. on \$258.60, \$7.76	...	266 36
Balance, June 30, 1903	266 36	...
...	266 36	266 36
118. - INDIANS OF FALSE CREEK RESERVE, B.C.		
Balance July 1, 1902, \$3,842.34; interest, 3 p.c. on \$3,849.34, \$115.27	...	3,957 61

Balance, June 30, 1903	3,957 61	...
...	3,957 61	3,957 61
119. - YUKQUODT INDIANS, B.C.		
Balance, July 1, 1902, \$72.64; interest, 3 p.c. on \$72.64, \$2.18	...	74 82
Stockham & Dawley, trading privileges, 1 y. to Aug. 19, 1903	...	25 00
Management Fund, percentage on collections, 6 p.c. on \$25	1 50	...
Balance, June 30, 1903	98 32	...
...	99 82	99 82

120. - ENOCH'S BAND, N.W.T.	DR.	CR.
Capital	\$ cts.	\$ cts.
Balance, July 1, 1902	...	45,715 76
Payments on land sales: Daniel Adams, \$161.10; Geo. Alexander, \$318; Thos. Anderson, \$140; Geo. Angus, \$170; Justina Bischgen, \$114; Ludwig Bretin, \$1,385 73; Christia Busenius, \$35.30; Philip Busenius, \$90.85; John H. Cameron, \$50.65; E.M. Carruthers, \$322; R. & W. Crawford, \$97.25; Ludwig Diement, \$87.10; Heinrich Drewes, \$461.25; Wilhelm Drewes, \$1,267.69; S.J. Eccles, \$160; Thos. R. Fawcett, \$105.40; Edward Fenske, \$755.48; Wm. Fowler, \$104.25; Fred. Fulerhop, \$490.50; John Graumann, \$696.60; Herman Graunke, \$276; John E. Hall, \$1,134.81; Ludwig Henkelmann, \$720.33; Gustav Henschel, \$74.75; Henry Heuer, \$929.40; L.V. Hogan, \$79.15; J.M. Hotson, \$150; James Hudson, \$92.70; Gottlich Janoz, \$81.50; Adolph Job, \$91.35; John Job, \$97.30; Saml. Klapstein, \$250; Karl Kittletz, \$200; Larue Bros., \$500; Henry Ledtke, \$616.36; Macdonald & Griesbach, \$2.20; Carl Mauer, \$640; August Menchan, \$43.80; Hy. Miller, \$47.30; August Mingas, \$363.77; Jas. McCauley, \$54.70; D. & A. McDonald, \$101.57; McDougall & Secord, \$9,410.14; Wm. McGuay, \$410.40; A.A. McIntyre, \$36; A.H. McIntyre, \$141.98; J.W. McLaggan, \$2,953.54; Wilhelm Neumann, \$35.30; Wm. Nortin, \$381.49; Johan Pribus, \$75.15; Robt. T. Purvis, \$80.60; Arthur M. Rawlinson, \$100.20; Edward G. Roberts, \$297.50; Nikolas Rode, \$90.95; Fred. Sache, \$104.55; Gustav Sagor, \$189.65; Christian L. Schieve, \$515.68; Ludwig Schieve, \$550.90; Andrea Stolz, \$131.05; Saml. Tober, \$91; Thos. Tonson, \$80.24; J. Tough, \$2,240; Kriskai Treichel, \$65.40; J. Walsh, \$1,557.66; Christian Werner, \$470.97; Karl Werner, 4848.03; Michael Werner, \$160.62; August Wesenberg, \$295.86; Ben. Wetherly, \$71.25; J.H. Wood, \$58.40	...	36,077 40
Management Fund, percentage on collections, 10 p.c. on \$36,077.40	3,607 74	...
Compensation to Indians for improvement of surrendered claims	198 54	...
Barbed wire, 15,143 lbs. at 4 3/4c.; freight on wire, \$38.83	701 31	...
Wire nails, 5-in., 8 kegs at \$4.40; snips, 1 pr., \$1.75	36 95	...
Building 8 miles of wire fence: 3,263 posts at c.; 3,263 post-holes at 5c.; 3,263 top rails at 1 1/2c.; stringing 3 wires at \$2.50 a mile, \$20; total, \$395.23, less \$234.66 taken in food supplies	160 57	...
Axes, handled, 34, \$25.25; axle grease, 3 doz., \$3.60	28 85	...
Binders, 2, \$250; breaker-ploughs, 21, \$357; buckboard, \$45	652 00	...
Colters, 23, \$23; crossploughs, 17, \$272; curry-combs, 12, \$3	298 00	...
Disk harrows, 7, \$196; drills, shoe, 4, \$288; grindstones, 6, \$8.65	492 65	...
Driving belt, rubber, 7-in., 150 ft., \$61.70; garden hoes, 18, \$4.85	66 55	...
Garden rakes, 18, \$8.75; hayforks, 36, \$16.50	25 25	...
Harness, ox, 10 sets, \$100; harness, single, 1 set, \$15	115 00	...
Harness, team, 8 sets at \$35, 3 at \$32, 4 at \$30; horse brushes, 12, \$6.40	502 40	...
Halters and shanks, 2, \$3; harrows, 3 section, 17, \$216.75	219 75	...
Mowers, 7, \$322; rakes, Sharp's, 6, \$150; separator, Peerless, \$760	1,232 00	...
Sleighs, 23 sets, \$598; wagons, cast skein, 22, \$1,430	2,028 00	...
Shovels, 18, \$12.50; spades, 18, \$12; sweat pads, 1 pr., 41.25	25 75	...
Horses, teams, 1 team at \$300, 1 at \$270, 2 at \$260, 1 at \$220	1,310 00	...

Horses, single, 2 at \$125, 1 at \$100; oxen, 3 yoke at \$150	800 00	...
Oats, 435 26/34 bush. at 30c., 200 at 25c.; sacks, 118, \$10.22	190 95	...
Blankets, coloured, 11, \$30.25; boots, 11 prs., \$22; socks, 11 prs., \$2.75	55 00	...
Clothes, 11 suits, \$115.50; hats, 11, \$19.25; overcoats, 11, \$88	222 75	...
Balance, June 30, 1903	68,823 15	...
...	81,793 16	81,793 16
Current Account
Balance, July 1, 1902, \$1,334.62; interest, 3 p.c. on \$47,050.38, \$1,411.51	...	2,746 13
Liquor fines, \$15; Management Fund, 6 p.c. on \$15, 90c	0 90	...
W.H. Connor, engineer running thresher, 7 d. at \$3	21 00	...
Band iron, 231 lbs., \$10.39; drilling band iron, \$4; barrow wheel, \$2.25	16 64	...
Binding twine, 300 lbs., \$48; inspecting boiler, 45; leather belting, 20 ft., \$10.40	63 40	...
Machine oil, 46 gall., 419.78; manilla rope, 118 1/2 lbs., 421.33; wrench, \$2	43 11	...
Planer and matcher, \$530; saws, cross-cut, 2, \$10	540 00	...
Repairs to engine and boiler, \$3.50; small hardware supplies, \$19.73	23 23	...
Bran, 1,000 lbs., \$5, 10 bags, \$7; seed oats, 1,542 1/2 bush. at 25	397 63	...
Beef, 13,332 lbs., \$849.21 less \$3 allowed for 2 hides	846 21	...
Flour, 100 sacks, \$154; over-payment on flour, \$7	161 00	...
Blankets, 15, 441.25; dresses, 15, \$75; merino, 7 yds., \$2.80	119 05	...
Carried forward	2,437 57	2,761 13

...	DR.	CR.
Current Account - Concluded	\$ cts.	\$ cts.
Brought forward	2,437 57	2,761 13
Shawls, 15, \$45; shoes and stockings, 15 prs., \$30	75 00	...
Stroud, 25 yds., \$43.75; white cotton, 4 yds., 40c	44 15	...
Balance, June 30, 1903	204 41	...
...	2,761 13	2,761 13
121. - WHITE BEAR'S BAND, N.W.T.		
Capital
Transfer of capital funds at credit of Pheasant's Rump and Ocean Man's Band	...	10,643 32
Balance, June 30, 1903	10,443,32	...
...	10,643 42	10,643 32
Current Account
Balance, July 1, 1902, \$178.89; interest 3 p.c. on \$178.89, \$5.36	...	184 25
Transfer of amount at credit of current account of Pheasant Rump's and Ocean Man's Band	...	250 38
Provisions and clothing supplied Indians	49 95	...
Balance, June 30, 1903	384 68	...
...	434 63	434 63
122. - WHYCOCOMAGH INDIANS, N.S.		
Balance, July 1, 1902, \$2.56; interest, 3 p.c. on \$2.56, 8c	...	2 64
A.A. Munro, advance for expenditure on account of Indians	2 64	...
...	2 64	2 64
123. - GIBSON INDIANS, ONT.		
Capital
Balance, July 1, 1902	...	606 00
Georgian Bay Lumber Company, compensation for flooding lands	...	75 00
Management Fund, percentage on collections, 10 p.c. on \$75	7 50	...
Balance, June 30, 1903	673 50	...
...	681 00	681 00
Current Account
Balance, July 1, 1902, \$58.67; interest, 3 p.c. on \$664.67, \$19.94	...	78 61
Georgian Bay Lumber Co., compensation for flooding lands	...	110 50
Paid Indians, compensation for flooding lands	110 50	...
Provisions supplied Louis Laforce	22 80	...
Balance, June 30, 1903	55 81	...
...	189 11	189 11
124. - TEXAS LAKE INDIANS, B.C.		

Balance, July 1, 1902, \$1,275.12; interest, 3 p.c. on \$1,275.12, \$33.25	...	1,313 37
Balance, June 30, 1903	1,313 37	...
...	1,313 37	1,313 37

125. - YALE INDIANS, B.C.	DR.	CR.
...	\$ cts.	\$ cts.
Balance, July 1, 1902, \$968.27; interest, 3 p.c. on \$968.27, \$29.05	...	997 32
C. Inkman, rent, 12 m. to June 30, 1903	...	12 00
Management Fund, percentage on collections, 6 p.c. on \$12	0 72	...
Plough, \$20; wagon, \$62.50; freight on plough and wagon, \$3.40	85 90	...
Balance, June 30, 1903	922 70	...
...	1,009 32	1,009 32
126. - NICOAMEN INDIANS, B.C.		
Balance, July 1, 1902, \$525.42; interest, 3 p.c. on \$525.42, \$15.76	...	541 18
Balance, June 30, 1903	541 18	...
...	541 18	541 18
127. - LONG PLAIN INDIANS, MAN.		
Balance, July 1, 1902, \$64.49; interest, 3 p.c. on \$64.49, \$1.93	...	66 42
J.H. Garrioch, superintending threshing, 8 d. at 42.50	20 00	...
Parts of implements, \$3.15; bluestone, 10 lbs., 60c	3 75	...
Balance, June 30, 1903	42 67	...
...	66 42	66 42
128. - YEKWAPSUM INDIANS, B.C.		
Balance, July 1, 1902, \$26.07; interest, 3 p.c. on \$26.07, 78c	...	26 85
Balance, June 30, 1903	26 85	...
...	26 85	26 85
129. - MATSQUI-SAH-HAH-COM BAND, B.C.		
Balance, July 1, 1902, \$102.76; interest, 3 p.c. on \$102.76, \$3.08	...	105 84
Balance, June 30, 1903	105 84	...
...	105 84	105 84
130. - COUTCHEECHING BAND, ONT.		
Balance, July 1, 1902, \$273.03; interest, 3 p.c. on \$273.03, \$8.19	...	281 22
Plough, \$16; seed potatoes, 55 bush., \$41.25	57 25	...
Balance, June 30, 1903	223 97	...
...	281 22	281 22
131. - HUNGRY HALL BAND, NO. 1, ONT.		
Balance, July 1, 1902, \$110.10; interest, 3 p.c. on \$110.10, \$3.30	...	113 40
A.A. McCrimmon, M.D., medical attendance	73 67	...
J.P. Wright, advance for expenditure on account of Indians	39 73	...

...	113 40	113 40
-----	--------	--------

132. - WAY-WAY-SEE-CAPPO'S BAND, N.W.T.	DR.	CR.
...	\$ cts.	\$ cts.
Balance, July 1, 1902, \$109.14; interest, 3 p.c. on \$109.14, \$3.27	...	112 41
Disc harrows, 1 set, \$33; drag harrows, 60-tooth, 2 sets, \$28	61 00	...
Combination plough, \$25.50; potato cultivator, \$8.50	34 00	...
Balance, June 30, 1903	17 41	...
...	112 41	112 41
133. - TSOO-A-DIE BAND, B.C.		
Balance, July 1, 1902, \$1,227.85; interest, 3 p.c. on \$1,227.85, \$36.84	...	1,264 69
Westminster Slate Co., rent of quarry, 12 m. to June 30, 1903	...	234 50
Management Fund, percentage on collections, 6 p.c. on \$234.50	14 07	...
Balance, June 30, 1903	1,485 12	...
...	1,499 19	1,499 19
134. - LANGLEY INDIANS, B.C.		
Balance, July 1, 1902, \$239.17; interest, 3 p.c. on \$239.17, \$7.18	...	246 35
Balance, June 30, 1903	247 35	...
...	246 35	246 35
135. - JOHN SMITH'S BAND, N.W.T.		
Balance, July 1, 1902, \$173.08; interest, 3 p.c. on \$173.08, \$5.19	...	178 27
Transfer from Chacastapasin Reserve, acct. 283: land sales, \$101.02; interest on land sales, \$2.04	...	103 06
Fines, \$5; Management Fund, percentage, 6 p.c. on \$5, 30c	0 30	5 00
Balance, June 30, 1903	286 33	...
...	286 33	286 33
126. - MOUTH OF SEINE RIVER BAND, NO. 25B, ONT.		
Balance, July 1, 1902, \$30.98; interest, 3 p.c. on \$30.98, 93c	31 91	...
Liquor fines, \$10; Management Fund, percentage, 6 p.c. on \$10, 60c	0 60	...
J.P. Wright, advance for expenditure on Indians	31 91	...
Balance, June 30, 1903	9 40	...
...	41 91	41 91
137. - BETSIAMITS INDIANS, QUE.		
Capital
Balance, July 1, 1902	...	3,383 54
Balance, June 30, 1903	3,383 54	...
...	3,383 54	3,383 54
Current Account

Balance, July 1, 1902, \$258.67; interest, 3 p.c. on \$3,642.21, \$109.27	...	367 94
Liquor fine, \$25; Management Fund, percentage, 6 p.c. on \$25, \$1.50	1 50	...
A. Lepage, constable, 3 m. to Aug. 1, 1902	75 00	...
Balance, June 30, 1903	316 44	...
...	392 94	392 94

138. - BLACKFOOT INDIANS, N.W.T.	DR.	CR.
...	\$ cts.	\$ cts.
Balance, July 1, 1902, \$288.17; interest, 3 p.c. on \$288.17, \$8.65	...	296 82
Liquor fines, \$105; P. McLean, rent of pasturage, \$5	...	110 00
Management Fund, percentage on collections, 6 p.c. on \$110	6 60	...
Malcolm Mackenzie, Macleod, legal service, re liquor case	15 00	...
Balance, June 30, 1903	385 22	...
...	406 82	406 82
139. - ALEXANDER'S BAND, N.W.T.		
Balance, July 1, 1902, \$4.84; interest, 3 p.c. on \$4.84, 15c	...	4 99
Liquor fines, \$55; Management Fund, percentage, 6 p.c. on \$55, \$3.30	3 30	55 00
Balance, June 30, 1903	56 69	...
...	59 99	59 99
140. - LITTLE BONE'S BAND, N.W.T.		
Balance, July 1, 1902, \$84.63: interest, 3 p.c. on \$84.63, \$2.54	...	87 17
Hay permits, \$41.40; Management Fund, percentage, 6 p.c. on \$41.40, \$2.48	2 48	...
Bacon, 48 lbs., \$7; flour, 5 bags, \$10; tea, 12 lbs., \$3	20 00	...
Mower and rake, \$78; sleighs, second-hand, 1 pr., \$20	98 00	...
Balance, June 30, 1903	8 09	...
...	128 57	128 57
141. - HALALT INDIANS, B.C.		
Balance, July 1, 1902, \$171.40; interest, 3 p.c. on \$171.40, \$5.14	...	176 54
Balance, June 30, 1903	176 54	...
...	176 54	176 54
142. - COTÉ'S BAND, NO. 64, N.W.T.		
Balance, July 1, 1902, \$181.40; interest, 3 p.c. on \$181.40, \$5.44	...	186 84
Canadian Northern Ry., right of way, \$500; liquor fines, \$140	...	640 00
Management Fund, percentage on collections, 10 p.c. on \$500, 6 p.c. on \$140	58 40	...
Proportion of cost of separator and binder (cost \$545)	182 00	...
Balance, June 30, 1903	586 44	...
...	826 84	826 84
144. - MEADOW LAKE BAND, N.W.T.		
Balance, July 1, 1902, \$3.69; interest, 3 p.c. on \$3.69, 11c	...	3 80
Balance, June 30, 1903	3 80	...
145. - ASSINIBOINE RESERVE, N.W.T.		

Balance, July 1, 1902, \$15.53; interest, 3 p.c. on \$15.53, 47c	...	16 00
Freight on threshing engine, Sintaluta to agency	12 00	...
Balance, June 30, 1903	4 00	...
...	16 00	16 00

146. - LOUIS BULL'S BAND, N.W.T.	DR.	CR.
...	\$ cts.	\$ cts.
Balance, July 1, 1902, \$24.38; interest, 3 p.c. on \$24.38, 73c	...	25 11
Amounts collected by Indian Dept. for beef sold	...	46 50
Balance, June 30, 1903	71 61	...
...	71 61	71 61
147. - BOOTHROYD INDIANS, B.C.		
Balance, July 1, 1902, \$133.54; interest, 3 p.c. on \$133.54, \$4.01	...	137 55
Balance, June 30, 1903	137 55	...
...	137 55	137 55
148. - SISKI FLAT INDIANS, B.C.		
Balance, July 1, 1902, \$111.31; interest, 3 p.c. on \$111.31, \$3.34	...	114 65
Balance, June 30, 1903	114 65	...
...	114 65	114 65
149. - KANATA INDIANS, B.C.		
Balance, July 1, 1902, \$136.66; interest, 3 p.c. on \$136.66, \$4.10	...	140 76
Balance, June 30, 1903	140 76	...
...	140 76	140 76
150. - SKUPPA INDIANS, B.C.		
Balance, July 1, 1902, \$95.65; interest, 3 p.c. on \$95.65, \$2.87	...	98 52
Balance, June 30, 1903	98 52	...
...	98 52	98 52
151. - LYTTON INDIANS, B.C.		
Balance, July 1, 1902, \$10.04; interest, 3 p.c. on \$10.04, 30c	...	10 34
Balance, June 30, 1903	10 34	...
...	10 34	10 34
152. - COOK'S FERRY INDIANS, B.C.		
Balance, July 1, 1902, \$410.18; interest, 3 p.c. on \$410.18, \$12.31	...	422 49
Balance, June 30, 1903	422 49	...
...	422 49	422 49
153. - SALMON ARM RESERVE, B.C.		
Balance, July 1, 1902, \$226.66; interest, 3 p.c. on \$226.66, \$6.80	...	233 46
Balance, June 30, 1903	233 46	...
...	233 46	233 46

154. - SARCEE INDIANS, N.W.T.	DR.	CR.
...	\$ cts.	\$ cts.
Balance, July 1, 1902, \$981.95; interest. 3 p.c. on \$981.95, \$29.46	...	1,011 41
Grazing dues and hay dues, \$432; liquor fines, \$10	...	442 00
Management Fund, percentage on collections, 6 p.c. on \$42	26 52	...
Sinking artesian well, 96 ft., and putting in pump, \$240; pump, with pipe rod and couplings, \$30.18; lumber, & c., for well house, \$27.66	297 84	...
Axle grease, 2 doz., \$5; cross plough, \$19; lumber, 3,513 ft., \$66.81	90 81	...
Machine oil, 10 galls., \$6; mower, Brantford, \$55; nails, 3 kegs, \$13.74	74 74	...
Lime, 50 bush., \$20; road scraper, \$9; stock saddle, \$45	74 00	...
Seed: oats, 350 bush., \$140; potatoes, 19 9/20 bush., \$14.59; wheat, 5 bush., \$4.45	159 04	...
Tobacco for men, 20 1/4 lb.s, \$14.98; threshing oats, 487 bush. at 3c	29 59	...
Work on roads: men, 36 1/2 d. at 50c.; team, 111 1/4 d. at \$1	129 50	...
Balance, June 30, 1903	571 37	...
...	1,453 41	1,453 41
155. - SAMPSON'S BAND, N.W.T.		
Balance, July 1, 1902, \$17.39; interest, 3 p.c. on \$17.39, 52c	...	17 91
Brooms, 2, 70c.; fibre pail, 50c	1 20	...
Balance, June 30, 1903	16 71	...
...	17 91	17 91
156. - RED PHEASANT'S BAND, N.W.T.		
Balance, July 1, 1902, \$35.93; interest, 3 p.c. on \$35.93, \$1.08	...	37 01
Liquor fines, \$25; Management Fund, percentage, 6 p.c. on \$25, \$1.50	1 50	25 00
Balance, June 30, 1903	60 51	...
...	62 01	62 01
157. - OHAMIL BAND, B.C.		
Balance, July 1, 1902, \$190.12; interest, 3 p.c. on \$190.12, \$5.70	...	195 82
Balance, June 30, 1903	195 34	...
...	195 82	195 82
158. - SKAWALOOK BAND, B.C.		

Balance, July 1, 1902, \$187.71; interest, 3 p.c. on \$187.71, \$5.63	...	193 34
Balance, June 30, 1903	193 34	...
...	193 34	193 34
159. - UNION BAR BAND, B.C.		
Balance, July 1, 1902, \$560.76; interest, 3 p.c. on \$560.76, \$16.82	...	577 58
Balance, June 30, 1903	577 58	...
...	577 58	577 58
160. - SPUZZUM BAND, B.C.		
Balance, July 1, 1902, \$168.34; interest, 3 p.c. on \$168.34, \$5.05.	...	173 39
Balance, June 30,1903	173 39	...
...	173 39	173 39

161. - BOSTON BAR BAND, B.C.	DR.	CR.
...	\$ cts.	\$ cts.
Balance, July 1, 1902, \$708.68; interest, 3 p.c. on \$708.68, \$21.26	...	729 94
Balance, June 30, 1903	729 94	...
...	729 94	729 94
162. - POPKUM BAND, B.C.		
Balance, July 1, 1902, \$115.81; interest, 3 p.c. on \$115.81, \$3.48	...	119 29
Balance, June 30, 1903	119 29	...
...	119 29	19 29
163. - SQUATITS BAND, B.C.		
Balance, July 1, 1902, \$36.27; interest, 3 p.c. on \$36.27, \$1.09	...	37 36
Balance, June 30, 1903	37 36	...
...	37 36	37 36
164. - INDIANS OF LITTLE SOUTH-WEST RESERVE, N.B.		
Balance, July 1, 1902, \$203.95; interest, 3 p.c. on \$203.95, \$6.12.	...	210 07
Balance, June 30, 1903	210 07	...
...	210 07	210 07
165. - BATHURST INDIANS, N.B.		
Balance, July 1, 1902, \$31.95; interest, 3 p.c. on \$31.95, 96c	...	32 91
H. Bishop, rent of fishing privileges, Nipisiguit River, \$25; liquor fine, \$25	...	50 00
Management Fund, percentage on collections, 6 p.c. on \$50	3 00	...
Balance, June 30, 1903	...	79 91
...	82 91	82 91
166. - STURGEON LAKE INDIANS, N.W.T.		
Balance, July 1, 1902, \$131; interest, 3 p.c. on \$131, 3.93	...	134 93
Balance, June 30, 1903	134 93	...
...	134 93	134 93
167. - ERMINESKIN'S BAND, N.W.T		
Balance, July 1, 1902, \$10.12; interest, 3 p.c. on \$10.12, 30c	...	10 42
Liquor fine, \$30; Management Fund, percentage, 6 p.c. on \$30, \$1.80	1 80	30 00
Balance, June 30, 1903	38 62	...
...	40 42	40 42
168. - BRIDGE RIVER INDIANS, B.C.		
Balance July 1, 1902, \$361.96; interest, 3 p.c. on \$361.96, \$10.86	...	372 82

Balance, June 30, 1903	372 82	...
...	372 82	372 82

169. - LAC STE. ANNE INDIANS, N.W.T.	DR.	CR.
...	\$ cts.	\$ cts.
Balance, July 1, 1902, \$43.01; interest, 3 p.c. on \$43.01, \$1.29	...	44 30
Balance, June 30, 1903	44 30	...
...	44 30	44 30
170. - OAK RIVER SIOUX, MAN.		
Balance, July 1, 1902, \$188.81; interest, 3 p.c. on \$188.81, \$5.66	...	194 47
Disc harrows, 1 set, \$33; spring tooth cultivators, 3, \$117	150 00	...
Travel of Indians, Ottawa to Griswold	44 47	...
...	194 47	194 47
171. - STONY INDIANS, N.W.T.		
Capital
Balance, July 1, 1902	...	67 24
Balance, June 30, 1903	67 24	...
...	67 24	67 24
Current Account
Balance, July 1, 1902, \$19.23; interest, 3 p.c. on \$86.47, \$2.59	21 82	...
Balance, June 30, 1903	21 82	...
...	21 82	21 82
172. - OHIAI INDIANS, B.C.		
Balance, July 1, 1902, \$479.11; interest, 3 p.c. on \$479.11, \$14.37	...	493 48
H.H. Swartz, privilege to mine ore, 12 m. to Jan. 31, 1904	...	55 00
Management Fund, percentage on collections, 6 p.c. on \$55	3 30	...
Lumber: rustic, 15,645 ft. at \$12.75; shiplap, 4,800 ft. at \$12.50 rough, 14,226 ft. at \$8.75	384 00	...
Balance, June 30, 1903	161 18	...
...	548 48	548 48
173. - BLOOD INDIANS, N.W.T.		
Balance, July 1, 1902, \$3,568.68; interest, 3 p.c. on \$3,568.68, \$107.06	...	3,675 74
D. McEwen & Co., rent of grazing privileges, 6 m. to Dec. 31, 1903	...	2,500 00
Grazing dues, \$1,056.25; liquor fines, \$539.23	...	1,595 48
Collections on account of wagons	...	1,148 80
Management Fund, percentage on collections, 6 p.c. on \$4,095.48	245 72	...
Malcolm Mackenzie, legal services in liquor cases	360 95	...
J. Russell, special services at Cardston in liquor cases	20 00	...
Harness, 15 sets, \$395; wagons, 21, \$1,365	1,760 00	...
Indians herding bulls, 6 m. at \$15, 7 m. at \$10	160 00	...

Indians freighting lumber and barbed wire from Macleod	9 00	...
Indians freighting 1,200 sacks flour from Cardston	187 50	...
Indians on round-up, 21 nights at \$1, 137 d. at 75c	123 75	...
Indians as cook with horse-team, 29 d. at \$2	58 00	...
Union Bank of Canada, commission, 1 p.c. on \$538.25, vouchers cashed	5 38	...
Balance, June 30, 1903	5,989 72	...
...	8,920 02	8,920 02

174. - ISLINGTON BAND, ONT	DR.	CR.
...	\$ cts.	\$ cts.
Balance, July 1, 1902, \$84.74; interest, 3 p.c. on \$84.74, \$2.54	...	87 23
Liquor fines, \$35; Management Fund, percentage, 6 pc. on \$35, \$2.10	...	35 00
Balance, June 30, 1903	120 18	...
...	122 28	122 28
175. - INDIANS OF EDMUNDSTON RESERVE, N.B.		
Balance, July 1, 1902, \$16.97; interest, 3 p.c. on \$16.97, 51c	...	17 48
Jas. Farrell, on account of expenditure on Indians	17 48	...
...	17 48	17 48
176. - NANAIMO RIVER BAND, B.C.		
Balance, July 1, 1902, \$459.49; interest, 3 p.c. on \$459.49, \$13.79	...	473 28
Provisions for Joshua Martin	1 90	...
Balance, June 30, 1903	471 38	...
...	473 28	473 28
177. - CHUK-CHU-KUALK BAND, B.C.		
Balance, July 1, 1902, \$314.47; interest, 3 p.c. on \$314.47, \$9.44	...	323 91
Balance, June 30, 1903	323 91	...
...	323 91	323 91
178. - ROLLING RIVER BAND, MAN.		
Balance, July 1, 1902, \$70.87; interest, 3 p.c. on \$70.87, \$2.13	...	73 00
Breaking plough, \$23.50; disk harrows, \$33; potato cultivator, \$8.50	65 00	...
G.H. Wheatley, advance on account of expenditure on Indians	8 00	...
...	73 00	73 00
179. - BIG COVE RESERVE, N.B.		
Balance (debit), July 1, 1902, \$10.99; interest, 3 p.c. on \$10.99, 33c	11 32	...
Transfer of debit balance to Red Bank Indians, account 115	...	11 32
...	11 32	11 32
180. - CHIPPEWAYAN BAND, N.W.T.		
Balance, July 1, 1902, \$30.24; interest, 3 p.c. on \$30.24, 91c	...	31 15
Balance, June 30, 1903	31 15	...
...	31 15	31 15
181. - LITTLE BLACK BEAR'S RESERVE, N.W.T.		
Balance (debit), July 1, 1902, \$4.72; interest, 3 pc. on \$4.72, 14c	4 86	...

Liquor fine, \$25; Management Fund, percentage, 6 p.c. on \$25, \$1.50	1 50	25 00
Balance, June 30, 1903	18 64	...
...	25 00	25 00

182. - DOKIS BAND, ONT.	DR.	CR.
Capital	\$ cts.	\$ cts.
Balance, July 1, 1902	...	1,154 72
Balance, June 30, 1903	1,154 72	...
Current Account
Balance, July 1, 1902, \$346.22; interest, 3 p.c. on \$1,500.94, \$45.03	...	391 25
Balance, June 30, 1903	391 25	...
...	391 25	391 25
183. - PIAPOT'S BAND, N.W.T.		
Balance, July 1, 1902, \$307.61; interest, 3 p.c. on \$307.61, \$9.23	...	316 84
Barbed wire and staples, 4,046 lbs., \$322.71, less \$15.08 paid by Indians	307 63	...
Balance, June 30, 1903	9 21	...
...	316 84	316 94
184. - COWESSESS BAND, N.W.T.		
Balance, July 1, 1902, \$65.71; interest, 3 p.c. on \$65.71, \$1.97	...	67 68
Balance, June 30, 1903	67 68	...
...	67 68	67 68
185. - TURTLE MOUNTAIN SIOUX, N.W.T.		
Balance, July 1, 1902, \$50.93; interest, 3 p.c. on \$50.93, \$1.53	...	52 46
Balance, June 30, 1903	52 46	...
...	52 46	52 46
186. - STRYEN RESERVE, B.C.		
Balance, July 1, 1902, \$290.66; interest, 3 p.c. on \$290.66, \$8.72	...	299 38
Balance, June 30, 1903	299 38	...
...	299 38	299 38
197. - POOR MAN'S BAND, N.W.T.		
Balance, July 1, 1902, \$2.98; interest, 3 p.c. on \$2.98, 9c	...	3 07
Balance, June 30, 1903	3 07	...
...	3 07	3 07
188. - KAKEWISTAHAW'S BAND, N.W.T.		
Balance July 1, 1902, \$30.95; interest, 3 pc. on \$30.95, 93c	...	31 88
Balance, June 30, 1903	31 88	...
...	31 88	31 88

189. - LAC LA RONGE INDIANS, N.W.T.	DR.	CR.
...	\$ cts.	\$ cts.
Balance, July 1, 1902, \$85.53; interest, 3 p.c. on \$85.53, \$2.56	...	88 09
Balance, June 30, 1903	88 09	...
...	88 09	88 09
190. - AHTAHKAKOOP'S BAND, N.W.T.		
Balance, July 1, 1902, \$26.45; interest, 3 p.c. on \$26.45, 79c	...	27 24
Balance, June 30, 1903	27 24	...
...	27 24	27 24
191. - BEARDY'S BAND, N.W.T.		
Balance, July 1, 1902, \$105.37; interest, 3 pc. on \$105.37, \$3.16	...	108 53
Fine, \$5; Management Fund, percentage, 6 p.c. on \$5, 30c	0 30	5 00
McCormick binder, \$155, less \$30 paid from vote	105 00	...
Balance, June 30, 1903	8 23	...
...	113 53	113 53
192. - BIRD TAIL SIOUX, MAN.		
Balance, July 1, 1902, \$71.33; interest, 3 p.c. on \$71.33, \$2.14.	...	73 47
Land roller	50 00	...
Balance, June 30, 1903	23 47	...
...	73 47	73 47
194. - YUKON INDIANS, Y.T.		
Balance, July 1, 1902, \$118.10; interest, 3 p.c. on \$118.10, \$3.54	...	121 64
Balance, June 30, 1903	212 64	...
...	121 64	121 64
195. - STANDING BUFFALO'S BAND, N.W.T.		
Balance, July 1, 1902, \$2.19; interest, 3 p.c. on \$2.19, 7c	...	2 26
Balance, June 30, 1903	2 26	...
...	2 26	2 26
196. - SHINGWAUK HOME, ONT.		
Balance, July 1, 1902, \$18.16; interest, 3 p.c. on \$18.16, 54c	...	18 70
Balance, June 30, 1903	18 70	...
...	18 70	18 70
198. - POUNDMAKER'S BAND, N.W.T.		
Balance, July 1, 1902, \$1.84; interest, 3 p.c. on \$1.84, 6c	...	1 90

Balance, June 30, 1903	1 90	...
...	1 90	1 90

199. - SAKIMAY'S BAND, N.W.T.	DR.	CR.
...	\$ cts.	\$ cts.
Balance, July 1, 1902, \$78.94; interest, 3 pc. on \$78.94, \$2.37	...	81 31
Grazing dues, \$20; liquor fines, \$99.70	...	119 70
Management Fund, percentage on collections, 6 p.c. on \$119.70	7 18	...
Fanning mill and bagger, \$35; barbed wire, 625 lbs., \$25	60 00	...
Balance, June 30, 1903	133 83	...
...	201 01	201 01
200. - BELLA COOLA BAND, B.C.		
Balance, July 1, 1902, \$479.73; interest, 3 p.c. on \$479.73, \$14.39	...	494 12
F. Jacobson, rent of ground, 12 m. to Jan. 31, 1901	...	50 00
Management Fund, percentage on collections, 6 p.c. on \$50	3 00	...
Balance, June 30, 1903	541 12	...
...	544 12	544 12
202. - SHARPHEAD'S RESERVE, N.W.T.		
Capital
Balance, July 1, 1902	...	26,687 24
Payments on land: J.H. Arnold, \$37.75; A. Baadsguard, \$175.70; E.C. Bartholemew, \$67.84; Jos. S. Bear, \$407.95; M.B. Bennett, \$114.80; Richard Carne, \$279.43; W.H. Carne, \$76.80; S.L. Carne, \$153.22; A.D. Carter, \$384.12; W.G. Cervony, \$294; Isaac Craigen, \$190; A.G. Crawford, \$212.75; F.E. Crawford, \$284.16; E. Elofson, \$131.05; C. Erickson, \$309.34; Louis Fleming, \$615.55; M.F. Fleming, \$1.35; H.F. Forrest, \$64; Anton Fralick, \$76.80; W.L. Gee, \$570.53; G. Goodman, \$95.64; J. Hagemann, \$1,047.17; A. Haley, \$1.35; Alice C. Haley, \$276.48; H. Hertz, \$207.83; Ed. Hinkley, \$100; Geo. Hinkley, \$310; A. Holben, \$595.15; Jas. Holben, \$114.73; T.W. Hutchinson, \$239.79; P. Iverson, \$164; Alex. Kennedy, \$68.90; Jacob Landberg, \$300; O. Landberg, \$134.40; Jas. Ledgerwood, \$32; Mrs. M.J. Ledgerwood, \$138; Elof Lundgren, \$232; C.F. Lundin, \$76.80; Mrs. S.J. Matthias, \$219.09; D.A. Morrow, \$265.80; Hy. Myer, \$223.40; F.L. McEwen, \$365; J.W. O'Brien, \$70; Eph. Palmer, \$155; Daniel I. Perkins, \$143.36; W. Ramsay, \$143.36; J.W. Randolph, \$110.40; Andrew Reid, \$76.80; Joseph Reid, \$76.80; John Seline, \$53.60; Jacob Sisel, \$121.25; F. Slepecka, \$216; W.E. Smith, \$119.04; G.A. Tuthill, \$230.40; D. Wallis, \$137.50; G.B. White, \$494.21; Mrs. M.A. White, \$940.79; J.E. & H.J. Williams, \$1.02; Martin Willock, 40c	...	12,744 80
Management Fund, percentage on collections, 10 pc. on \$12,744.80	1,274 48	...
Balance, June 30, 1903	38,432 04	39,432 04
...	39,432 04	39,432 04
Current Account
Balance, July 1, 1902, \$399.10; interest, 3 p.c. on \$27,086.34, \$812.59	...	1,211 69
Belting, \$2; breaking plough, 3, \$51; cross plough, \$19	72 00	...

Harness, 1 set, \$30; ox-harness, 1 set, \$20; mowers, 2, \$110	160 00	...
Rakes, 2, \$66, wagons, 2, \$152	218 00	...
Balance, June 30, 1903	761 69	...
...	1,211 69	1,211 69
203. - SEYMOUR CREEK INDIANS, B.C.		
Capital
Balance, July 1, 3902	...	597 66
Balance, June 30, 1903	597 66	...
Current Account	597 66	597 66
Balance, July 1, 1902, \$165.04; interest, 3 p.c. on \$762.70, \$22.88	...	187 92
Balance, June 30, 1903	187 92	...
...	187 92	187 92

204. - UMPUKPULQUATUM BAND, B.C.	DR.	CR.
...	\$ cts.	\$ cts.
Balance, July 1, 1902, \$817.80; interest, 3 p.c. on \$817.80, \$24.53	...	842 33
Balance, June 30, 1903	842 33	...
...	842 33	842 33
206. - ESTATE OF WM. DAY		
Balance, July 1, 1902, \$1,157.24; interest, 3 pc. on \$1,157.24, \$34.72	...	1,191 96
Share of interest, Chippewas of Walpole Island	...	13 62
Christmas present for day children of Shingwauk Home	6 00	...
Balance, June 30, 1903	1,199 58	...
...	1,205 58	1,205 58
207. - WILD LANDS RESERVE, MAN.		
Balance, July 1, 1902, \$990.94; interest, 3 p.c. on \$990.94, \$29.73	...	1,020 67
J.P. Wright, timber dues collected	...	137 43
Management Fund, percentage on collections, 10 p.c. on \$137.43	13 74	...
Balance, June 30, 1903	958 69	...
...	1,178 73	1,178 73
208. - MANITOU RESERVE, NO. 1, ONT.		
Balance, July 1, 1902, \$187.32; interest, 3 p.c. on \$187.32, \$5.62	...	192 94
Rat Portage Lumber dues, \$951.82; liquor, fines, \$74.83	...	1,026 65
Management Fund, percentage, 10 p.c. on \$951.82, 6 p.c. on \$74.83	...	1,026 65
Cows, 2 at \$50, 1 at \$45; seed potatoes, 25 1/2 bush. at 75c	164 13	...
H.J.F. Sissons, Fort Frances, legal services in assault and liquor cases	56 50	...
Balance, June 30, 1903	899 30	...
...	1,219 59	1,219 50
210. - PEIGAN INDIANS, N.W.T		
Balance, July 1, 1902, \$16.02; interest, 3 p.c. on \$16.02, 48c	...	16 50
Fines, \$32.45 Management Fund, percentage, 6 p.c. on \$32.45, \$1.99	1 99	32 45
Malcolm Mackenzie, Macleod, legal services in liquor case	30 00	...
Balance, June 30, 1903	16 96	...
...	48 95	48 95
211. - ASSABASKA BAND, NO. 35C, ONT.		
Balance, July 1, 1902, \$123.90; interest, 3 p.c. on \$123.90, \$3.72	...	127 62
Balance, June 30, 1903	127 62	...
...	127 62	127 62

212. - RESERVE 38C, THE DALLES, ONT.

Balance, July 1, 1902, \$521.55; interest, 3 p.c. on \$521.55, \$15.65	...	537 20
Balance, June 30, 1903	537 62	...
...	537 20	537 20

213. - MUSCOWPETUNG'S RESERVE, BEEF HERD, N.W.T.	DR.	CR.
...	\$ cts.	\$ cts.
Balance, July 1, 1902, \$195.22; interest, 3 p.c. on \$195.22, \$5.85	...	201 07
Proceeds of sales of cattle:	...	600 35
Const. H.W. Lett, N.W.M.P., for information leading to discovery of 5 horses	15 00	...
Services of Indians putting up hay, 50 d	37 50	...
Damage done by cattle to crop of Geo. Ellis	20 00	...
Barbed wire, 19,076 lbs., \$681; Bain sleighs, 1 pr., \$32	713 00	...
Rope, 30 lbs., \$6; small items, \$9.90	15 90	...
Balance, June 30, 1903	0 02	...
...	801 42	801 42
214. - MUSCOWPETUNG'S BAND, N.W.T.		
Balance, July 1, 1902, \$74.33; interest, 3 p.c. on \$74.33, \$2.23	...	76 56
Barbed wire, 2,120 lbs.	75 68	...
Balance, June 30, 1903	0 88	...
...	76 56	76 56
215. - SETON LAKE INDIANS, B.C.		
Balance, July 1, 1902, \$56.02; interest, 3 p.c. on \$56.02, \$1.68	...	57 70
Balance, June 30, 1903	57 70	...
...	57 70	57 70
216. - KEESICKOUSE BAND, N.W.T.		
Balance, July 1, 1902, \$66.89; interest, 3 p.c. on \$66.88, \$2.01	...	68 89
Proportion of cost of separator and binder (cost \$545)	68 89	68 89
...	68 89	68 89
217. - NIKSAINLITH BAND, B.C.		
Balance, July 1, 1902, \$1,542.91; interest, 3 p.c. on \$1,542.91, \$46.29	...	1,589 20
Balance, June 30, 1903	1,589 20	...
...	1,589 20	1,589 20
218. - WAHSATANOW'S BAND, N.W.T.		
Balance, July 1, 1902, \$14.08; interest, 3 p.c. on \$14.08, 42c	...	14 50
G.G. Mann, advance for expenditure on account of Indians	14 50 01	14 50
...	14 50	14 50
219. - OAK LAKE SIOUX, MAN.		
Balance, July 1, 1902, \$30.11; interest, 3 p.c. on \$30.11, 90c	...	31 01
G.H. Wheatley, advance for expenditure on account of Indians	31 01	...

...	31 01	31 01
220. - STANGECOMING RESERVE, NO. 18B, ONT.		
Balance, July 1, 1902, \$118.07; interest, 3 p.c. on \$118.07, \$3.54	...	121 61
Seed potatoes, 4 bush.	3 00	...
Balance, June 30, 1903	118 61	...
...	212 61	121 61

221. - LONG SAULT RESERVE, NO. 13B., ONT.	DR.	CR.
...	\$ cts.	\$ cts.
Balance, July 1, 1902, \$249.37; interest, 3 p.c. on \$249.37, \$7.48	...	256 85
Timber dues, \$100.47; liquor fines, \$37.42	...	137 89
Management Fund, percentage, 10 p.c. on \$100.47, 6 p.c. on \$37.42	12 28	...
C.J. Holland, P.M., travelling expenses re prosecutions	14 20	...
Ox harness, double, 1 set, \$9.50; freight on harness, 68c	36 75	...
Seed potatoes, 49 bush. at 75c	36 75	...
Balance, June 30, 1903	321 33	...
...	394 74	394 74
222. - SHOAL LAKE BAND, NO. 39, ONT.		
Balance, July 1, 1902, \$265.84; interest, 3 p.c. on \$265.84, \$7.97	...	273 81
Scythes and snaths, 6, \$10.20; scythe stones, 6, 60c	10 80	...
Balance, June 30, 1903	263 01	...
...	273 81	273 81
223. - SHOAL LAKE BAND, NO. 40, ONT.		
Balance, July 1, 1902, \$170.96; interest, 3 p.c. on \$170.96, \$5.13	...	176 09
Balance, June 30, 1903	176 09	...
...	176 09	176 09
224. - GABRIEL TENESCO		
Balance, July 1, 1902, \$1,500; interest, 3 p.c. on \$1,500, \$45	...	1,545 00
Interest paid G. Tenesco	45 00	...
Balance, June 30, 1903	1,500 00	...
...	1,545 00	1,545 00
225. - OCHAPOWACE'S BAND, N.W.T.		
Balance, July 1902, \$41.34; interest, 3 p.c. on \$41.34, \$1.24	...	42 58
Compensation for timber removed by settlers, \$55.50; fines, \$30	...	85 50
Permit to cut hay, 410; water privilege, \$5; use of harrow, \$8	...	23 00
Management Fund, percentage, 10 pc. on \$55.50, 6 p.c. on \$53	8 73	...
Payment on binder	90 00	...
Balance, June 30, 1903	52 35	...
...	151 08	151 08
226. - MONTREAL LAKE BAND, N.W.T.		
Balance, July 1, 1902, \$42.13; interest, 3 p.c. on \$42.13, \$1.27	...	43 40
Balance, June 30, 1903	43 40	...

...	43 40	43 40
227. - THE KEY'S RESERVE, N.W.T.		
Balance, July 1, 1902, \$275.87; interest, 3 p.c. on \$275.87, \$8.28	...	284 15
Share of cost of separator and binder (cost \$545)	274 11	...
Balance, June 30, 1902	10 04	...
...	284 15	284 15

223. - WAHNAPIITAE RESERVE, ONT.	DR.	CR.
Capital	\$ cts.	\$ cts.
Balance, July 1, 1902	...	28,781 52
Balance, June 30, 1903	28,781 52	...
...	28,781 52	28,781 52
Current Account
Balance, July 1, 1902, \$1,522.87; interest, 3 p.c. on \$30,304.39, \$909.13	...	2,432 00
Liquor fines, \$122.50; Management Fund, percentage, 6 p.c. on \$122.50	7 35	122 50
Interest distributed: fall, 1902, \$971.85; spring, 1903, \$964.68	1,936 53	...
Salary of physician (page J - 18), \$90.24; constable, 10 m. \$29	119 24	...
Share of cost of handcuffs, revolver and cartridges, (cost \$14.55)	2 91	...
Balance, June 30, 1903	488 47	...
...	2,554 50	2,554 50
229. - ESTATE OF SUGAR JACQUES (SQUAMISH BAND, B.C.)		
Balance, July 1, 1902, \$263.04; interest, 3 p.c. on \$263.04, \$7.89	...	270 93
Balance, June 30, 1903	270 93	...
...	270 93	270 93
230. - ONION LAKE INDIANS, N.W.T.		
Balance, July 1, 1902, \$3.39; interest, 3 p.c. on \$3.89, 10c	...	3 49
Fine for wife beating, \$10; lime sold N.W.M.P., \$2	...	12 00
Management Fund, percentage on collection, 6 p.c. on \$12	0 72	...
Camp stove and pipe for stockman	2 70	...
Balance, June 30, 1903	12 07	...
...	15 49	15 49
231. - MUSCOWEQUAN'S BAND, N.W.T.		
Balance, July 1, 1902, \$163.10; interest, 3 p.c. on \$163.10, \$4.89	...	167 99
Liquor fine, \$25; Management Fund, percentage, 6 p.c. on \$25, 1.50	1 50	25 00
Balance, June 30, 1903	191 49	...
...	192 99	192 99
232. - CHEMAWAWIN'S BAND, N.W.T.		
Balance, July 1, 1902, \$5.63; interest. 3 p.c. on \$5.63, 17c	...	5 80
J. Courtenay, advance for expenditure on account of Indians	5 80	...
...	5 50	5 50
233. - PAS MOUNTAIN BAND, MAN.		
Balance, July 1, 1902, \$5.66; interest, 3 p.c. on \$5.66, 17c	...	5 83

J. Courtenay, advance for expenditure,on account of Indians	5 83	...
...	5 83	5 83

234. - BEREN'S RIVER BAND, MAN.	DR.	CR.
...	\$ cts.	\$ cts.
Balance, July 1, 1902, \$99.97; interest, 3 p.c. on \$99.97, \$3	...	102 97
Cow for Indians of Poplar River	35 00	...
Balance, June 30, 1903	67 97	...
...	102 97	102 97
235. - UCLUELET BAND, B.C.		
Balance, July 1, 1902, \$34.73; interest, 3 p.c. on \$34.73, \$1.04	...	35 77
Balance, June 30, 1903	35 77	...
...	35 77	35 77
236. - PAYS PLAT BAND, ONT.		
Balance, July 1, 1902, \$86.97; interest, 3 p.c. on \$86.97, \$2.61	89 58	...
Balance, June 30, 1903	89 58	...
...	89 58	89 58
237. - JOHN BULL MAKATENENAI		
Balance, July 1, 1902, \$3,324.96; interest, 3 p.c. on \$3,324.96, \$99.75	...	3,424 71
T.B. Makatenenai, payments of interest	124 71	...
Balance, June 30, 1903	3,300 00	...
...	3,424 71	3,424 71
238. - MARY ANNE MAKATENENAI		
Balance, July 1, 1902, \$1,522.58; interest, 3 p.c. on \$1,522.58, \$45.68	...	1,568 26
M.A. Makatenenai, payments of interest	57 26	...
Balance, June 30, 1903	1,511 00	...
...	1,568 26	1,568 26
239. - BUCTOUCHE RESERVE, N.B.		
Capital
Balance, July 1, 1902	...	137 20
Balance, June 30, 1903	137 20	...
...	137 20	137 20
Current Account
Balance, July 1, 1902, \$117.67; interest, 3 p.c. on \$254.87, \$7.65	125 32	...
Balance, June 30, 1903	125 32	...
...	125 32	125 32
240. - HUNGRY HALL RESERVE NO. 2, ONT.		
Balance, July 1, 1902, \$308.12; interest, 3 p.c. on \$308.10, \$9.24	...	317 34

A.A. McCrimmon, M.D., medical attendance	36 83	...
Potatoes: 25 bush., \$25, bags, 17, \$1.70; freight, \$1.88	28 58	...
Balance, June 30, 1903	251 93	...
...	317 34	317 34

241. - CAPILANO CREEK BAN, B.C.	DR.	CR.
...	\$ cts.	\$ cts.
Balance, July 1, 1902, \$255.59; interest, 3 p.c. on \$255.59, \$7.67	...	263 26
City of Vancouver, rent of land, 12 m. to June 30, 1902	...	26 40
Management Fund, percentage on collections, 6 p.c. on \$26.40	1 58	...
Balance, June 30, 1903	288 08	...
...	289 66	289 66
242. - MARKTOSIS BAND, B.C.		
Balance, July 1, 1902, \$179.39; interest, 3 p.c. on \$179.39, \$5.38	...	184 77
Stockham & Dawley, trading license, 12 m. to Aug. 19, 1903	...	2500
Management Fund, percentage on collections, 6 p.c. on \$25	1 50	...
Balance, June 30, 1903	208 27	...
...	209 77	209 77
243. - CHAICELISSET BAND, B.C.		
Balance, July 1, 1902, \$27.31; interest, 3 p.c. on \$27.31, 82c	...	28 13
Balance, June 30, 1903	28 13	...
...	28 13	28 13
244. - COCKBURN ISLAND INDIANS, ONT.		
Capital
Balance, July 1, 1902	...	13,275 09
Indians of Manitoulin Island, account 25, proportion of net collections	...	46 84
F.H. Collins, building Cockburn Island Indian church	600 00	...
Balance, June 30, 1903	13,280 58	...
...	13,880 58	13,880 58
Current Account
Balance, July 1, 1902, \$266.20; interest, 3 p.c. on \$13,541.29, \$406.24	...	672 44
Indians of Manitoulin Island, account 25, proportion of net collections	...	46 84
Salary of physician (page J - 18), \$56.80; plans for church, \$10	66 80	...
Interest distributed: fall, 1902, \$199.52; spring, 1903, \$199.50	399 02	...
Balance of interest money, spring, 1903, to be refunded	0 50	...
Balance, June 30, 1903	252 96	...
...	719 28	719 28
245. - OBIDGEWON INDIANS, ONT.		
Capital
Balance, July 1, 1902	...	2,429 04
Indians of Manitoulin Island, account 25, proportion of net collections	...	75 68

Balance, June 30, 1903	2,504 72	...
...	2,504 72	2,504,72
Current Account
Balance, July 1, 1902, \$38.72; interest, 3 p.c. on \$2,467.76, \$74.03	...	112 75
Manitoulin Island Indians, account 25, proportion of net collections	...	5 84
Salary of physician (page J - 18)	10 92	...
Interest distributed: fall, 1902, \$21.42; spring, 1903, \$21.42	42 84	...
Balance of spring interest money, to be refunded	3 58	...
Balance, June 30, 1903	61 25	...
...	118 59	118 59

246. - SHEGUIANDAH INDIANS, ONT.	DR.	CR.
Capital	\$ cts.	\$ cts.
Balance, July 1, 1902	...	31,612 60
Manitoulin Island Indians, account 25, proportion of net collections	...	940 69
Balance, June 30, 1903	32,553 29	...
...	32,553 29	32,553 29
Current Account
Balance, July 1, 1902, \$176.84; interest, 3 p.c. on \$31,789.44, \$953.68	...	1,130 52
Manitoulin Island Indians, account 25, proportion of net collections	...	72 55
Liquor fines, \$10; Management Fund, percentage, 6 p.c. on \$10, 60c	0 60	10 00
Salary of physician and teacher, (page J - 18), \$390.04; chief, \$30	420 04	...
Constable, \$12.50; share of cost of revolver, handcuffs, & c., \$1.25	13 75	...
Interest distributed: fall, 1902, \$249.20; spring, 1903, \$244.75	493 95	...
Wood for school, 14 cds., \$17.50; cleaning school, \$1	18 50	...
Lime, 2 brls., \$2.50; school supplies, 45c	2 95	...
Balance, June 30, 1903	263 28	...
...	1,213 07	1,213 07
247. - SHESHEGWANING INDIANS, ONT.		
Capital
Balance, July 1, 1902	...	42,679 51
Manitoulin Island Indians, account 25, proportion of net collections	...	1,719 19
Material for new school, \$148.05; furniture for school, \$10.20	158 25	...
Balance, June 30, 1903	44,240 45	...
...	44,398 70	44,398 70
Current Account
Balance, July 1, 1902, \$1,065.72; interest, 3 p.c. on \$43,745.23, \$1,312.36	...	2,378 08
Manitoulin Island Indians, account 25, proportion of net collections	...	138 00
Liquor fines, \$30; Management Fund, percentage, 6 p.c. on \$30, \$1.80	1 80	30 00
Salaries of physician and teacher (page J - 18), \$369.78	369 78	...
Interest distributed: fall, 1902, \$492.66; spring, 1903, \$447; arrears, \$6.20	945 86	...
Balance of spring interest moneys, to be refunded	53 00	...
A.G. Murray, legal services, \$10; expenses of liquor case, \$6	16 00	...
Lighting fires and cleaning school, \$9; wood, 14 cords, \$21	30 00	...
School supplies, \$9.07; school stationery, \$8.81	17 88	...
Balance, June 30, 1903	1,106 76	...
...	2,541 08	2,541 08
248. - SOUTH BAY INDIANS, ONT.		
Capital

Balance, July 1, 1902	...	16,588 48
Manitoulin Island Indians, account 25, proportion of net collections	...	713 62
Liquor fine, \$25; Management Fund, percentage, 6 p.c. on \$25, \$1.50	1 50	...
Salary of physician and teacher (page J - 18), \$290.24; lime, 2 brls, \$2.50	292 74	...
Interest distributed: fall, 1902, \$123.50; spring, 1903, \$124.50	247 00	...
A.G. Murray, legal services re liquor selling	10 00	...
Inspecting school, \$20; care of school, \$20; school supplies, \$1.10	41 10	...
School stationery, \$3.73; wood for school, 14 cords, \$27.50	31 23	...
Balance, June 30, 1903	82 63	...
...	706 20	706 20

249. - SUCKER CREEK BAND, ONT.	DR.	CR.
Capital	\$ cts.	\$ cts.
Balance, July 1, 1902	...	24,970 27
Manitoulin Island Indians, account 25, proportion of net collections	...	1,092 05
Balance, June 30, 1903	26,062 32	26,062 32
Current Account
Balance, July 1, 1902	501 30	...
Interest: 6 p.c. on \$214.97; 5 p.c. on \$1,079.10; 3 p.c. on \$24,177.50	...	792 19
Manitoulin Island Indians, account 25, proportion of net collections	...	84 49
Liquor fine, \$20; Management Fund, percentage, 6 p.c. on \$20, \$1.20	1 20	20 00
Salary of physician (page J - 18), \$99.48; chief, \$40	139 48	...
Constable, 10 m., \$33; share of cost of revolver, handcuffs & c., \$3.33	36 33	...
Interest distributed: fall, 1902, \$295.85; spring, 1903, \$294.50	590 35	...
Coffin for child, \$6; lime, 2 brls., \$2.50; care of school, \$6.50	15 00	...
School stationery, \$2.84; wood for school, 7 cords, \$16.50	19 34	...
Balance, June 30, 1903	...	596 28
...	1,397 98	1,397 98
250. - SUCKER LAKE BAND, ONT.		
Capital
Balance, July 1, 1902	...	3,787 58
Manitoulin Island Indians, account 25, proportion of net collections	...	151 37
Dues on 50 cords hardwood	...	7 50
Management Fund, percentage on collections, 10 p.c. on \$7.50	0 75	...
Balance, June 30, 1903	3,945 70	...
...	3,946 45	3,946 45
Current Account
Balance, July 1, 1902, \$68.04; interest, 3 p.c. on \$3,855.62, \$115.67	...	183 71
Manitoulin Island Indians, account 25, proportion of net collections	...	11 70
Salary of physician (page J - 18)	12 72	...
Interest distributed: fall, 1902, \$59.50; spring, 1903, \$59.50	119 00	...
Balance, June 30, 1903	63 69	...
...	195 41	195 41
251. - WEST BAY BAND, ONT.		
Capital
Balance, July 1, 1902	...	79,884 57
Manitoulin Island Indians, account 25, proportion of net collections	...	3,622 17
Pickett & Morgan, dues on 4,210 cedar ties	...	84 20
Management Fund, percentage on collections, 10 p.c. on \$84.24	8 42	...

School building, payments on account	933 75	...
Balance, June 30, 1903	82,648 77	...
...	83,590 94	83,590 94
Current Account
Balance, July 1, 1902	...	1,313 06
Interest: 6 p.c. on \$1,504.80; 5 p.c. on \$7,553.66; 3 p.c. on \$72,139.17	...	2,632 14
Manitoulin Island Indians, account 25, proportion of net collections	...	280 21
Refund of spring interest moneys	...	5 04
Interest on timber dues, \$5.05; Management Fund, percentage, 6 p.c. on \$5.05, 30c	0 30	5 05
Salaries of physicians and teachers (page J - 18)	577 09	...
Salaries of physicians and teachers (page J - 18)	577 09	...
Interest distributed: fall, 1902, \$833.64; spring, 1903, \$877.68; arrears, \$12.75	1,724 07	...
Balance of spring interest moneys to be refunded	22 32	...
Chief, \$25; constables, \$9; work on roads, \$3	37 00	...
Manitoulin 'Expositor', advertising tenders for building school	1 84	...
Wood for school, 25 cords, \$37.50; school stationery, \$2.34	39 84	...
Balance, June 30, 1903	1,833 04	...
...	4,235 50	4,235 50

252. - JOCKO MCDOUGALL	DR.	CR.
...	\$ cts.	\$ cts.
Balance, July 1, 1902, \$224.42; interest, 3 p.c. on \$224.42, \$6.73	...	231 15
Interest paid, J. McDougall	6 73	...
Balance, June 30, 1903	224 42	...
...	231 15	231 15
253. - SOMENOS BAND, B.C.		
Balance, July 1, 1902, \$8.48; interest, 3 p.c. on \$8.48, 26c	...	8 74
Cowichan and Salt Spring Island Agricultural Society, rent	1 00	...
Management Fund, percentage on collections, 6 p.c. on \$1	0 06	...
Balance, June 30, 1903	9 68	...
...	9 74	9 74
254. - WAHBUSKANG BAND, ONT.		
Balance, July 1, 1902, \$26.45; interest, 3 p.c. on \$26.45, 79c	...	27 24
Balance, June 30, 1903	27 24	...
...	27 24	27 24
255. - WIKWEMIKONG INDUSTRIAL SCHOOL, ONT.		
Balance, July 1, 1902, \$163.51 interest, 3 p.c. on \$163.51, \$4.91	...	168 42
Balance, June 30, 1903	168 42	...
...	168 42	168 42
256. - CAMPBELL RIVER BAND, B.C.		
Balance, July 1, 1902, \$51.36, interest, 3 p.c. on \$51.36, \$1.54	...	52 90
Balance, June 30, 1903	52 90	...
...	52 90	52 90
257. - GRASSY NARROWS BAND, ONT.		
Balance, July 1, 1902, \$26.45; interest, 3 p.c. on \$26.45, 79c	...	27 24
Balance, June 30, 1903	...	27 24
...	27 24	27 24
258. - LAICKWILTACK INDIANS, B.C.		
Balance, July 1, 1902, \$100.89; interest, 3 p.c. on \$100.89, \$3.03	...	103 92
Balance, June 30, 1903	103 92	...
...	103 92	103 92
259. - FAIRFORD BAND, MAN.		
Balance, July 1, 1902, \$12.46; interest, 3 p.c. on \$12.46, 37c	...	12 83

Carpenter's tools for Indians	12 83	...
...	12 83	12 83

260. - MICHEL'S BAND, N.W.T.	DR.	CR.
...	\$ cts.	\$ cts.
Balance, July 1, 1902, \$38.20; interest, 3 p.c. on \$38.20, \$1.15	...	39 35
Balance, June 30, 1903	39 35	...
...	39 35	39 35
261. - GAMBLER'S BAND, N.W.T.		
Capital
Balance, July 1, 1902	...	981 48
Payments on land: James Anderson, \$128; Rev. John A. Beattie. \$84.86; Wm. Broomfield, \$84.86; Thos. W. Ebberly, \$40; Edwd. H. Hollway, \$80; Annie Jones, \$80; Thos. M. Leggatt, \$249.87; Neil Legge, \$48; Clarence G. Murphy, \$160; G.B. Murphy, \$104; Julia Murphy, \$112; Wm. Arthur Murphy, \$160; Wm. Geo. Murphy, \$200; Ben. M. Murray, \$134.04; J.S. Murray, \$84.86; Emily J. Smith, \$112; Joseph Smithson, \$144; Geo. Thompson, \$84.86; Walter W. Thomson, \$104; Sidney Tibbatts, \$129.52	...	2,324 87
Management Fund, percentage on collections, 10 p.c. on \$2,324.87	232 48	...
Balance, June 30, 1903	3,073 87	...
...	3,306 35	3,306 35
Current Account
Balance, July 1, 1902, \$21.82; interest, 3 p.c. on \$1,003.30, \$30.10	...	51 92
Hay dues, \$1; Management Fund, percentage, 6 p.c. on \$1, 6c	0 06	00
Balance, June 30, 1903	52 86	...
...	52 92	52 92
264. - PHEASANT'S RUMP AND OCEAN MAN'S RESERVE, N.W.T.		
Capital
Balance, July 1, 1902	...	8,308 74
Payments on land: J. Campbell, \$157.20; T. Harkness, \$200; Geo. Henderson, \$72; A.C. Bedford Jones, \$6,000; S.S. Smith, \$72; J. Spence, \$40	...	6,541 20
Management Fund, percentage on collections, 10 p.c. on \$6,541.20	654 12	...
Barbed wire, 46,653 lbs. at 3 7/10c., 2,196 lbs. at 3 3/4c.; staples, 825 at \$5	1,849 76	...
Posts, 4,793 at 16c.; green willow posts, 6,224 at 3c	...	953 60
Making 3 gates, \$5.50; unloading posts off cars, \$10	15 50	...
Bacon, 117 1/2 lbs. at 14c.; flour 14 sacks at \$2;	44 45	...
Hon. D. Laird, advance on account of fencing	...	659 19
Hon. D. Laird, to pay balance due under terms of surrender	30 00	...
Balance, transferred to White Bear's Band, account 121	10,643 32	...

...	14,849 94	14,849 94
Current Account
Balance, July 1, 1902, \$1.09; interest, 3 p.c. on \$8,309.83, \$249.29	...	250 38
Balance, transferred to White Bear's Band, account 121	250 38	...
...	250 38	250 38
265. - SWEET GRASS BAND, N.W.T.		
Balance, July 1, 1902, \$14.52; interest, 3 p.c. on \$14.52, 44c	...	14 96
Balance, June 30, 1903	14 96	...
...	14 96	14 96

266. - SEMI-AH-MOS BAN, B.C.	DR.	CR.
...	\$ cts.	\$ cts.
Balance July 1, 1902, \$95.41; interest, 3 p.c. on \$95.41, \$2.86	...	98 27
Dressed lumber, 1,000 ft., \$23; paint, 18 galls., \$37.80; brushes, 3, \$5	65 80	...
Wire nails, 75 lbs., \$4; freight from New Westminster, \$5.12	9 12	...
Balance, June 30, 1903	23 35	...
...	98 27	98 27
267. - ANNAPOLIS INDIANS, N.S.		
Balance, July 1, 1902, \$6.75; interest, 3 p.c. on \$6.75, 20c	...	6 95
S.N. Miller, M.D., medical attendance	6 95	...
...	6 95	6 95
269. - BRUNSWICK HOUSE INDIANS, ONT.		
Balance, July 1, 1902, \$13.51; interest, 3 p.c. on \$13.51, 41c	...	13 92
Relief supplies, widow H. Sampson	13 92	...
...	13 92	13 92
270. - BUFFALO BAY INDIANS, ONT.		
Balance, July 1, 1902, \$5.65; interest, 3 p.c. on \$5.65, 17c	...	5 82
Balance, June 30, 1903	5 82	...
...	5 82	5 82
272. - KINGSCLEAR INDIANS, N.B.		
Balance, July 11, 1902, \$12.44; interest, 3 p.c. on \$12.44, 37c	...	12 81
Boots, 3 pr., \$4.15; burial expenses, \$1.84; relief, \$6.82	12 81	...
...	12 81	12 81
273. - LAC SEUL INDIANS, ONT.		
Balance, July 1, 1902, \$64.04; interest, 3 p.c. on \$64.04, \$1.92	...	65 96
Liquor fine, \$24; Management Fund, percentage, 6 p.c. on \$24, \$1.44	1 44	24 00
Balance, June 30, 1903	88 52	...
...	89 96	89 96
274. - MAMEET INDIANS, B.C.		
Balance, July 1, 1902, \$82.10; interest, 3 p.c. on \$82.10, \$2.46	...	84 56
Balance, June 30, 1903	84 56	...
...	84 56	84 56
275. - NIMKEESH INDIANS, B.C.		
Balance, July 1, 1902, \$66.31; interest, 3 p.c. on \$66.31, \$1.99	...	68 30

Balance, June 30, 1903	68 30	...
...	68 30	68 30

276. - NISKET INDIANS, B.C.	DR.	CR.
...	\$ cts.	\$ cts.
Balance, July 1, 1902, \$14.44; interest, 3 p.c. on \$14.44, 43c	...	14 87
Balance, June 30, 1903	14 87	...
...	14 87	14 87
277. - SODA CREEK INDIANS, B.C.		
Balance, July 1, 1902, \$124.99; interest, 3 p.c. on \$124.99, \$3.75	...	128 74
Balance, June 30, 1903	128 74	...
...	128 74	128 74
278. - SHUBENACADIE INDIANS, N.S.		
Balance, July 1, 1902, \$16.84; interest, 3 p.c. on \$16.84, 51c	...	17 35
A. Wallace, advance for purchase of seed grain	17 35	...
...	17 35	17 35
279. - WAHSPATON SIOUX, N.W.T.		
Balance, July 1, 1902, \$21.84; interest, 3 p.c. on \$21.84, 66c	...	22 50
Balance, June 30, 1903	22 50	...
...	22 50	22 50
280. - MOOSEJAW SIOUX, N.W.T.		
Balance, July 1, 1912, \$23.75; interest, 3 p.c. on \$23.75, 71c	...	24 46
Services of Indians as detectives in liquor cases	10 00	...
Balance, June 30, 1903	14 46	...
...	24 46	24 46
281. - LESSER SLAVE LAKE INDIANS, N.W.T.		
Balance, July 1, 1902, \$23.50; interest, 3 p.c. on \$23.50, 71c	...	24 21
Balance, June 30, 1903	24 21	...
...	24 21	24 21
282. - NORTH-WEST ANGLE BAND, NO. 37, ONT.		
Balance, July 1, 1902, \$17.39; interest, 3 p.c. on \$17.39, 52c	...	17 91
Balance, June 30, 1903	17 91	...
...	17 91	17 91

283. - CHACASTAPASIN RESERVE, N.W.T.	DR.	CR.
...	\$ cts.	\$ cts.
Balance, July 1, 1902, \$5,774.94; interest, 3 p. c. on \$5,774.94, \$173.24	...	5,948 18
Payments on land: C. Adams, \$15; Alloway & Champion, \$664.01; A.C. Bedford-Jones, \$2,445.20	...	3,124 21
Management Fund, percentage on collections, 10 p.c. on \$3,124.21	312 42	...
Transfer of balance to following accounts: Gordon's Band, No. 86, \$412.23; One Arrow's Band, No. 100, \$206.12; John Smith's Band, No. 135, \$103.06; Yellow Quill's Band, No. 288, \$515.29; Cumberland Band, No. 293, \$6,904.93; James Smith's Band, No. 294, \$309.17; Wm. Twatt's Band, No. 295, \$309.17	8,759 97	...
...	9,072 39	9,072 39
284. - MIYUKE BAND, B.C.		
Balance, July 1, 1902, \$72; interest, 3 p.c. on \$72, \$2.16	...	74 16
Balance, June 30, 1903	74 16	...
...	74 16	74 16
285. - NICKICKOUSEMENECAMING BAND, ONT.		
Balance, July 1, 1902, \$26.99; interest, 3 p.c. on \$26.99, 81c	...	27 80
Balance, June 30, 1903	27 80	...
...	27 80	27 80
286. - ADAMS LAKE INDIANS, B.C.		
Balance, July 1, 1902, \$312.57; interest, 3 p.c. on \$312.57, \$9.38	...	321 95
Balance, June 30, 1903	321 95	...
...	321 95	321 95
287. - OALTHKYIM INDIANS, B.C.		
Balance, July 1, 1902, \$30.55; interest, 3 p.c. on \$30.55, 92c	...	31 47
Balance, June 30, 1903	31 47	...
...	31 47	31 47
288. - YELLOW QUILL'S BAND, N.W.T.		
Balance, July 1, 1902, \$212.48; interest, 3 p.c. on \$212.48, \$6.38	...	218 86
Transfer of share of proceeds of sales, Chacastapasin Reserve, acct. 283	...	515 29

Balance, June 30, 1903	734 15	...
...	734 15	734 15
289. - CHEAM INDIANS, B.C.		
Balance, July 1, 1902, \$81.97; interest, 3 p.c. on \$81.97, \$2.46	...	84 43
Balance, June 30, 1903	84 43	...
...	84 43	84 43

290. - FORT FOLLY INDIANS, N.B.	DR.	CR.
...	\$ cts.	\$ cts.
Balance, 0 July 1, 1902, \$18.45; interest, 3 p.c. on \$18.45, 55c	...	19 00
Balance, June 30, 1903	19 00	...
...	19 00	19 00
291. - GREEN POINT INDIANS, KWAUKEWLTH, B.C.		
B.C. Mills, Timber & Trading Co., rental of logging roadway, 2 yrs. to Nov. 1, 1903	...	100 00
Management Fund, percentage on collections, 6 p.c. on \$100	6 00	...
Balance, June 30, 1903	94 00	...
...	100 00	100 00
292. - LITTLE LAKE BAND, B.C.		
Columbia River Lumber Co., purchase price of boom of logs cut illegally by Chief France	...	343 51
Management Fund, percentage on collections, 10 p.c. on \$343.71	34 35	...
Balance, June 30, 1903	239 16	...
...	343 51	343 51
293. - CUMBERLAND RESERVE, N.W.T.		
Capital
Transfer of share of proceeds of sale of Chacastapasin Reserve, acct. 283	...	6,768 37
Proceeds of land sales: W. Bell, \$64.47; John Davis, \$114.07; Edmiston & Dixon, \$38.64; A.J. Menary, \$2,906.99; Prendergast, Lamont & Co., W.E. Smith, \$163.20; G.W. Taylor, \$42; M. Welsh, \$32.80	...	\$5,764 57
Management Fund, percentage on collections, 10 p.c. on \$5,764.57	576 45	...
J. Lestock Reid, survey season 1902	794 00	...
J. Lestock Reid, advance for survey, season 1903	300 00	...
Balance, June 30, 1903	10,862 49	...
...	12,532 94	12,532 94
Current Account
Transfer of share of interest on land sales, Chacastapasin Reserve	...	136 56
Balance, June 30, 1903	136 56	...
...	136 56	131 56
294. - JAMES SMITH'S BAND, N.W.T.		
Capital
Transfer of share of proceeds of sales of Chacastapasin Reserve, acct. 283	...	303 06
Balance, June 30, 1903	303 06	...

...	303 06	303 06
Current Account
Transfer of share of interest on land sales, Chacastapasin Reserve, acct, 283	...	6 11
Balance, June 30, 1903	6 11	...
...	6 11	6 11

295. - WM. TWATT'S BAND, N.W.T.	DR.	CR.
...	\$ cts.	\$ cts.
Transfer of share of proceeds of sale of Chacastapasin Reserve, acct. 283; capital, \$303. 06; interest, \$6.11	...	309 17
Balance, June 30, 1903	309 17	...
...	309 17	309 17
296. - CRANE RIVER BAND, MAN.		
P. McArthur, for timber purchased by him	...	781 66
Management Fund; percentage on collections, 10 p.c. on \$781.66	78 16	...
Balance, June 30, 1903	703 50	...
...	781 66	781 66
297. - SLIAMMON BAND, B.C.		
B.C. Mills, Timber and Trading Co., right of way for road, 12 m. to Jan. 7, 1904	...	100 00
Thulin Bros., trading privileges, 12 m. to June 23, 1904	...	25 00
Management Fund, percentage on collections, 6 p.c. on \$125	7 50	...
Balance, June 30, 1903	117 50	...
...	125 00	125 00
298. - NORTH SYDNEY INDIANS, N.S.		
Dept. Railways and Canals, compensation for right of way	...	550 00
Liquor fines	...	100 00
Management Fund, percentage, 10 p.c. on \$550, 6 p.c. on \$100	61 00	...
Burial expenses of Mrs. No%ol Marshall	12 00	...
Balance, June 30, 1903	577 00	...
...	650 00	650 00
299. - WATER HEN RIVER BAND, MAN.		
Liquor fines, \$75; fine for trespassing, \$5; total, \$80; less, \$33.40 expenses	...	46 60
Management Fund, percentage on collections, 6 p.c. on \$46.60	2 79	...

Carpenter's tools for Indians	10 41	...
Balance, June 30, 1903	...	33 40
...	46 60	46 60
300. - ST. CROIX RESERVE, N.B.		
I.R. Todd, stumpage dues on logs cut on reserve	...	53 39
Management Fund, percentage on collections, 10 p.c. on \$53.39	5 33	...
Balance, June 30, 1903	48 06	...
...	53 39	53 39

74. - PROVINCE OF QUEBEC INDIAN FUND	DR.	CR.
Capital	\$ cts.	\$ cts.
Balance, July 1, 1902	...	78,819 44
Transfer from current account to restore impaired capital	...	1,539 02
Balance, June 30, 1903	80,358 46	...
...	80,358 46	80,358 46
Current Account
Interest, 6 p.c. on 8,680, 3 p.c. on \$70,139.44	...	2,624 98
Salaries of missionaries (page J - 18)	585 96	...
Rev. Chas. Armand, grant for mission	500 00	...
Transfer to capital account to restore impaired capital	1,539 02	...
...	2,624 98	2,624 98
75. - INDIAN LAND MANAGEMENT FUND		
Capital
Balance, July 1, 1902	...	177,171 94
Government grant to aid Management Fund	...	14,000 00
Unexpended balance of current account to restore impaired capital	...	7,038 18
Balance, June 30, 1903	198,210 12	...
...	198,210 12	198,210 12
Current Account
Interest, 6 p.c. on \$94,988.88, 3 p.c. on \$82,183.06	...	8,164 82
Batchewana Band, 7 and 8 yearly instalments of loan for roads	...	5,804 08
Sundry accounts, percentage on collections	...	16,039 55
Transfers of timber licenses: Bennett & Co., \$30; Burton Bros., \$204; R.H. Klock & Co., \$114; Traders' Bank of Canada, \$313	...	661 00
E. Bromley, deposit for examination of lands, Batchewana	...	500 00
Assignment fees at \$1, \$120; refunds of expenses of seizures, \$38	...	158 00
Fees for renewal of timber licenses at \$2	...	60 00
Settlers' license fees at \$2, \$56; renewals of settlers' licenses, \$9	...	65 00
Valuation fees, \$35.25; fees for maps and plans, \$16.50	...	51 75
Refund of overpayment to La Compagnie Imprimerie, d'Arthabaskaville	...	5 00

Refund of outstanding cheque, 1900 - 1	...	4 00
Atherley Indian Office, agent's salary (Page J - 18)	400 00	...
Becancour Indian Office, agent's salary (Page J - 18)	100 00	...
Belleville Indian Office (\$812.30) -
Agent's salary (page J - 18), \$758.30; postage, \$2.70	761 00	...
Agent's travel: board, \$4; fares, \$16.50; horse-hire, & c., \$26	46 50	...
Express and cartage, \$3.05; constable's services, \$1.50; telegram, 25c	4 80	...
Bersimis Indian Office (\$457.42) -
Agent's salary (page J - 18), \$400; telegrams, \$2.92	402 92	...
Painting agency house, \$100.70, less advance, 1901 - 2, \$50	50 70	...
Brantford Indian Office (\$2,165.50) -
Salaries of superintendent and clerk (page J - 18)	2,100 00	...
Travel, E.D. Cameron: board, \$2.50; fares, \$1.85; horse-hire, \$1.50	5 85	155 85
Postage, \$40; repairs to office and furniture, \$11.85; P.O. box, \$4; small items, \$4.30	59 65	...
Cacouna Indian Office, agent's salary (page J - 18), \$150; agent's travel, \$5.85	155 85	...
Cape Croker Indian Office (\$709.60) -
Agent's salary (page J - 18), \$500.06; legal services, \$2	502 06	...
Agent's travel: board and horse feed, \$44.75; horse-hire, \$115.25	160 00	...
Postage, \$4.58; bank charges, \$4; telegram, 25c	8 83	...
Expenses returning pupil to industrial school	38 80	...
Caughnawaga Indian Office (\$728.78) -
Salaries of agents, (page J - 18), \$550; rent of office, \$60	610 00	...
Gratuity to widow of late agent A. Brosseau	100 00	...
Agent's travel, \$6.26; stationery, \$6.53; interpreter, \$6	18 78	...
Chippewa Hill Indian Office (\$625.33) -
Agent's salary (page J - 18), \$500; allowance for horse, \$100	600 00	...
Postage, \$3.33; stationery, \$1; wood, 10 cords, \$21	25 33	...
Carried forward	6,154 87	31,513 20

...	DR.	CR.
...	\$ cts.	\$ cts.
Brought forward	6,154 87	31,1513 20
Cormac Indian Office, agent's salary (page J - 18), \$15; travel, \$7	22 00	...
Duart Indian Office, agent's salary (page J - 18)	500 00	...
Gananoque Indian Office (\$189.65) -
Salary of island guardian (page J - 18), \$150; boat hire, \$8	158 00	...
Board, \$4; services of boatmen, \$24.65; horse hire, \$3	31 65	...
Gore Bay Indian Office (\$773.01) -
Agent's salary, \$425.81; wages of assistant, \$39 (page J - 18)	464 81	...
Agent's travel: board, \$43.75; fares, \$15.15; horse hire, \$81.50; horse feed, \$29; interpreter, \$11.50; rent of house, \$1.50	182 40	...
Forest bailiff, W.H. Farthing, \$27.38; making reports, \$2.50	29 83	...
Office rent, 9 m. \$45; postage, \$21.72; rent of P.O. box, \$2	68 72	...
Registration of plans, \$5; wood, 10 1/8 cords, \$20.05; small items, \$2.15	27 20	...
Hagarsville Indian Office (\$693.93) -
Salary of agent (page J - 19), \$600; rent of office 9 m., \$37.50	637 50	...
Coal, 4 tons, \$25;	agent's travel, horse hire, \$28.25; small items, \$3.18	56 43
Keene Indian Office (\$389.08) -
Agent's salary (page J - 19), \$325; postage, \$2.12	327 12	...
Agent's travel: board, \$12.50; bus fares, \$3; fares, \$8.30; horse hire, \$28.50; horse feed, \$4.25; ferriage, \$3	59 55	...
Stationery Office supplies	2 41	...
Killaloe Indian Office: agent's salary (page J - 19), \$45; interpreter, \$1	46 00	...
Lacombe Indian Office, F. Vickerson, 5 p.c. commission on land sales	184 60	...
Lakefield Indian Office (\$13.50) -
Commission on land sales: C.J. Bloomfield, \$3.28; W.M. Graham, \$6.18	9 46	...
Postage, 94c.; stationery and tin box, \$3.10	4 04	...
Lorette Indian Office (\$506.68) -
Agent's salary (page J - 19), \$425; agent's travel, \$13.90	438 90	...
Municipality of St. Ambroise, building two bridges	69 78	...
Manitowaning Indian Office (\$2,103.58) -
Salary of agent and clerk (page J - 19)	1,720 00	...
Agent's travel: board, \$52.98; fares, \$41.50; horse hire, \$57; interpreter, \$6; tug hire, \$30	187 48	...
Forest bailiffs: W.H. Farthing, \$16; R. Russell, \$33.50; W.R. Smith, \$4.50	54 00	...
Coal oil, 13 galls., \$3.90; counter and pigeon-holes, \$25; postage, \$33.20	62 10	...
Collecting statistics, \$13.50; rent of P.O. box, \$6	19 50	...
Wood, 15 cords, \$56.75; small items, \$3.75	60 50	...

Maniwaki Indian Office (\$635.11) -
Agent's salary (page J - 19), \$600; agent's travel, \$20.50	620 50	...
Maria Indian Office, agent's salary (page J - 19)	100 00	...
Mingan Indian Office, agent's salary (page J - 19)	400 00	...
North Temiskaming Indian Office, agent's salary (page J - 19), \$200; com. on collections, 5 p.c. on \$1,271.01, \$63.40; express charges, 40c	263 80	...
Oka Indian Office (\$440.03) -
Agent's salary (page J - 19), \$225; overpayment, \$150	375 00	...
Agent's travel; ferriage, \$8.50; horse hire, \$22.50	31 00	...
Revolver and ammunition, \$7.63; expenses of delegates to Ottawa, \$26.40	34 03	...
Parry Sound Indian Office (\$1,124.57) -
Superintendent's salary (page J - 19), \$900; office rent, \$60	960 00	...
Superintendent's travel: board, \$7.10; boat hire, \$9; fare and ferriage, \$15; horse hire, \$4.50; pullmans, \$1.25	36 85	...
W.B. McLean, commission, 5 p.c. on collections	84 46	...
Blankets, 1 pr., \$9; postage, \$9.26; tent, \$25	43 26	...
Penetanguishene Indian office, agent's salary (page J - 19)	500 00	...
Pointe Bleue Indian Office (\$549.70) -
Agent's salary (page J - 19), \$480.22; witness fees, \$4	484 22	...
Agent's travel: board, \$6; fares, \$3.90; ferriage and horse hire, \$12.95	22 85	...
A. Marcoux, 5 p.c. commission on collections	13 79	...
Guarding timber, \$21; repairs to house, \$5; small items, \$2.93	28 93	...
Ponoka Indian Office, W.D. Pitcairn, 5 p.c. commission on collections	5 89	...
Poplar Hill Indian Office (\$783.05) -
Agent's salary (page J - 19), \$600; agent's horse hire, \$167.50	767 50	...
Postage, \$13.10; Stationery Office supplies, \$2.45	15 55	...
Port Arthur Indian Office (\$945.25) -
Agent's salary (page J - 19), \$800; allowance for fuel and light, \$130	930 00	...
Car fares and ferriage, \$4.75; postage, \$4.50; P.O. box, \$3	12 25	...
Stationery, \$1.35; telegram and express, \$1.65	3 00	...
Carried forward	17,326 39	31,513 20

...	DR.	CR.
Current Account - Concluded	\$ cts.	\$ cts.
Brought forward	17,326 39	31,513 20
Port Perry Indian Office, agent's salary (Page J - 19)	100 00	...
Restigouche Indian Office (\$334.35) -
Agent's salary (page J - 19), \$200; postage, telegram and stationery, \$3.95	203 95	...
Agent's travel; board, \$42; fares, \$1.20; ferriage, 20c.; horse hire, \$54.50	97 90	...
Services re trespass: P. Metallic, \$10.50; I. Isaac, \$22	32 50	...
Roseneath Indian Office (\$357.54) -
Salaries of agent and island guardian (Page J - 19)	350 00	...
Agent's travel, \$6.69; postage, 85c	7 54	...
St. Francis du Lac Indian Office, salary of agent (page J - 19), \$200; telegram, 50c	200 50	...
St. Régis Indian Office (\$152.97) -
G. Long, agent, commission: 2 1/2 p.c. on distributions, \$60.59; 10 p.c. on collections, \$22.89	83 48	...
Agent's travel, \$23.10; coal, 5.7 tons, \$44.60; small items, \$1.79	69 49	...
Sarnia Indian Office (\$796.67) -
Agent's salary (page J - 19), \$500; office rent, \$36	536 00	...
Agent's travel: board, \$33.35; cars and ferry, \$1.05; fares, \$46.05; horse hire, \$134	214 45	...
Guarding seized timber, J. Bressett	10 00	...
Care of office, \$14; postage and telegrams, \$4.95; P.O. box, \$1	19 95	...
Wood, 2 loads, \$12.25; stationery, \$4.02	16 27	...
Sarnia Indian Lands Office (\$134.46) -
Joshua Adams, lands agent, commission, 5 p.c. on collections	84 46	...
Office rent, 12 m. to March 31	50 00	...
Sault Ste. Marie Indian Office (\$1,917.99) -
Agent's salary (page J - 19), \$825; office rent, 12 4/12 m. to June 4, \$182	1,007 00	...
Agent's travel: board, \$92.25; camp outfit, \$2.07; fares, \$23.20; ferry and boat hire, \$8; horse hire, \$215.50; horse feed, \$33; staterooms, \$3; use of rooms, \$2; expenses to Thessalon, \$5.55; expenses of election of chiefs, \$51.70; advance for expenses, \$75; total, \$511.27 less advance, 1901 - 2, \$75	436 27	...
Cleaning office, \$8; electric light, \$10; postage, \$11.85; telegrams, 75c	30 60	...
Stationery, \$12.62; typewriting reports, \$7; small items, \$4.50	24 12	...
A. McAuley, examining and valuing lands, 84 d. at \$5	420 00	...
Thessalon Indian Office (\$815.39) -
Agent's salary (page J - 19), \$500; office rent, 12 m. to March 31, \$60	560 00	...
Agent's travel: assistance, \$8; board, \$40.25; boat and canoe hire, \$8.50; bus and fares, \$112.55; horse hire, \$51.50; interpreter, \$12; rent of halls, \$6	238 80	...
Postage, \$15.99; telegram, 60c	16 59	...
Virginia Indian Office, salary of agent (page J - 19)	350 00	...
Wallaceburg Indian Office (\$899.48) -

Agent's salary (page J - 19), \$500; agent's horse hire, \$125.25	625 25	...
Assistance taking census, \$11; office rent, \$60; express, 55c	71 55	...
I. Milord, on account of contract for house	200 00	...
Wallaceburg 'Herald', printing tenders, \$1; advertising, \$1.68	2 68	...
Wiarion Indian Office (\$262.48) -
W.J. Ferguson, agent, commission on collections, \$154.37; fees, \$2	156 37	...
Coal oil, \$1.20; office rent, 12 m. to March 31, \$80; postage, \$5.95	87 15	...
Wood, 7 1/8 cords, \$18.81; mounting map, 15 c	18 96	...
Advertising: Carman 'Leader', \$16.30; Edmonton 'Bulletin', \$8.40; Fort Francis 'Times', \$5.16; Gore Bay 'Guide', \$4.50; Gore Bay 'Reformer', \$4.94; Little Current 'Expositor', \$8.30; Morden 'Chronicle', \$16.80; Port Elgin 'Times', \$3; Rat Portage 'News', \$28.44; Roberval 'Colon', \$13.10; Sault Ste. Marie 'Express', \$6.75; Southampton 'Beacon', \$2.80; Thessalon 'Advocate', \$10.20, over-payment, \$5.70; Toronto 'Globe', \$186.30; Winnipeg 'L'Echo', \$25.48; Winnipeg 'Free Press', \$51.80	397 25	...
Printing, Roberval 'Colon du Lac St. Jean'	5 00	...
Jas. Dowswell, services as auctioneer at sale of lands, Rosseau River	200 00	...
D.F. Macdonald: services, 25 d. at \$5; travel, Parry Sound to: Ottawa and return, \$26.85; Gibson Reserve and return, \$21.75; Oka and return, \$50.95	224 55	...
Unexpended balance, transferred to capital account to restore impaired capital	7,028 18	...
...	31,513 20	31,513 20

76. - PROVISIONAL SUSPENSE ACCOUNT	DR.	CR.
...	\$ cts.	\$ cts.
Marine Dept., balance of Behring Sea award allotted to Indians of British Columbia	...	802 75
Lot and house purchased for site of new school, St. Francis	...	50 00
Liquor fines collection	...	43 00
A.W. Vowell, Behring Sea award distributed	802 75	...
Mrs. A. Claude for lot and house, St. Francis	50 00	...
Liquor fine credited to Little Black Bear's Band	25 00	...
Management Fund, percentage, 6 p.c. on \$18, liquor fines	1 08	...
Savings account, balance of liquor fines funded	16 92	...
...	895 75	895 75
79. - SUPERANNUATION ACCOUNT		
Debit balance, July 1, 1902	38,312 89	...
Interest on debit balance, 3 p.c. on \$38,312.89	1,149 39	...
Abatement from agent's salaries: A.O. Bastien. \$2.50; A. Brosseau, \$5; A. English, \$6.25; A.M. Ironside, \$14.40; J. Thackeray, \$4.06	...	32 21
Superannuation allowances: A.B. Cowan, 12 m. to March 31, \$115; J.T. Gilkison, 12 m. to May 31, \$933.84; B.W. Ross, 12 m. to March 31, \$160; F. Talfourd, 2 m. to May 31, 1902, \$66.66; W. Van Abbott, 11 m. to January 31, \$423.50	1,699 00	...
Debit balance, June 30, 1903	...	41,129 07
...	41,161 28	41,161 28
201. - INDIAN SAVINGS ACCOUNT		
Balance, July 1, 1902, \$31 802.88; interest, 3 p.c. on \$31,802.88, \$954.08	...	82,756 96
Amounts placed to credit of individual Indians as savings	...	4,999 40
Amounts placed to credit of Bull Funds	...	2,873 55
Amounts placed to credit of Ranche Funds	...	7,1511 56
Sale of ponies, Blood and Blackfoot Reserves	...	305 00
Collected on account of wagons, Blood Agency	...	81 32
Rents collected for N. Beaver estate	...	236 25
Sale of cattle, Abwinne-cappo estate	...	77 97
R. Stewart, rent of Pa-qua-quot farm	...	25 00
Chas. Fox, on account of wagon, Nicot estate	...	20 00
Canadian Patriotic Fund Association, grant to Mrs. J. Sterling and B. Sterling	...	500 00

Proceeds of sale of 55 sheep, Onion Lake Agency	...	165 00
Refund of outstanding cheque	...	1 70
Savings withdrawn. \$3,657.67; Helen Beaver, rent, \$325	3,982,67	...
Blackfoot Agency: -
New ration house: oak, 200 ft., \$30; lumber, 872 ft., \$13.90; slabs, 549, \$16.47; hardware and nails, \$51.87; carbon paint, 8 galls., \$12; platform scale, \$53.50; warehouse truck, \$12.50; carpenter's work, \$32; painter's work, \$6.75; work on well, \$19.37; freight on scales, \$6.59	254 95	...
Bull corral, Farm 20 B.: No. 2 Anderson pump, with 24 1/2 ft. piping, \$27.17; lumber, \$9.03 work on well, \$11	47 20	...
Gate hinges, nails, bolts, & c., \$3.75; wire stretcher, \$1.50; freight on fencing, \$1.88	7 13	...
Wagon, \$73.48; less \$8.26 paid from appropriation	65 22	...
Blacklegoid, 90 boxes, \$12.60; blacklegoid injector, \$2.50; round-up fee, \$2	17 10	...
J.A. Markle, advance on account of coal mining	1,300 00	...
Blood Agency: -
Lumber: E.G. flooring, 100 ft. at \$37, 450 ft. at \$35; V-joint, 1,200 ft. at \$34; B.C. siding, 500 ft. at \$32; fir siding, 1,000 ft. at \$24; dressed, 5,100 ft. at \$23; boards, 12-in., 750 ft. at \$18.50; rough, 7,096 ft. at \$18, 2,480 ft. at \$16, 10,618 ft. at \$14; small items, \$4.52	552 00	...
Doors, 2 at \$2.40, 5 at \$2; window sash, 7 prs. at \$1.65	26 35	...
Storm sash, 6 at \$2.10; shingles, cedar, No. 1, 15 M. at \$3	57 60	...
Door Locks, 8, \$6.05; hinges, 7 pr., \$1.40; small items, \$1.05	8 50	...
Cedar fence posts, 8 ft., 887 at 8c.; freight on posts to Kipp, \$28.50	99 46	...
Carried forward	6,479 93	49,193 71

...	DR.	CR.
...	\$ cts.	\$ cts.
Brought forward	6,479 93	49,193 71
Blood Agency - Continued
Cutting and hauling posts, 800 at 6 1/4c., 1,000 at 5c., 1,000 at 2 1/2c	125 00	...
Freighting lumber from Macleod, \$29; freighting posts from Kipp, \$34	63 00	...
Barbed wire and staples, 8,489 lbs., \$368.33; wire stretcher, \$1.25	369 58	...
Carpenter's work, 101 d. at \$1; stable brooms, 6, \$6.50; pails, 4, \$2	109 50	...
Horses, 2 at \$70; cows, 3 at \$45, 1 at \$40; heifers, 18 at \$28	819 00	...
Lump-jaw cure, 2 bottles, \$4; sulphur, 10 lbs., \$1	5 00	...
Union Bank, commission, 1 p.c. on vouchers cashed	2 89	...
Duck Lake Agency -
Maintenance of Polly Head in St. Boniface Hospital	24 50	...
Burial expenses of Polly Head	23 50	...
Peigan Agency -
Wages of stockmen, & c.: Wm. Callihoe, 6 m. at \$25; Crow Eagle, 5 m. at \$25; E.G. Hillier, 18 d. at \$2; H.E. Hyde, 7 d. at \$1.50; J. Pambrun, 3 m. at \$30; White Cow, 31 d. at \$1	442 50	...
Herding bulls, 77 d. at \$1, 17 d. at 75c.; butchering 97 cattle at 50c	138 25	...
Driving cattle from round-up, \$11; freighting camp outfit, \$3	23 20	...
Provisions for cattlemen, \$15.95; camp tins, \$4.25; cartridges, \$3	23 20	...
V joint, 5,703 ft., \$114.06; rough lumber, 4,356 ft., \$60.98	175 04	...
Shingles, 6 M., \$21.60; doors, 4, \$12; windows, 6, \$12	45 60	...
Nails, 3 kegs, \$15; tar paper, 6 rolls, \$7.50; locks, 1 doz., \$8.40	30 90	...
Building chimney, \$3; brick, 500, \$10; small items, \$2.50	15 50	...
Carpenter's work repairing asst. stockman's house, 27 d. at \$2, 12 1/2 d. at \$1	66 50	...
Cutting and wiring droppers for fence, \$26; wire staples, 100 lbs., \$5.50	31 50	...
R.N. Wilson, Indian agent, travelling expenses	13 75	...
Pelly Agency, work ox, \$55; less \$37.30 received for ox killed for beef	17 70	...
Qu'Appelle Agency -
Barbed wire and staples, 11,989 lbs.	431 02	...
Lumber for stable door, 216 ft., \$6.86; hayforks, 4, \$2.40	9 26	...
Oxen, 1 yoke, \$120; cow, \$40	160 00	...
Damages done to crop by cattle, \$6.50; wintering heifer, \$2	8 50	...
Stony Reserve, Morley -
H.E.Sibbald, Indian agent, payments on ranch account	502 24	...
Jacob Two-young-men, extra herder, \$15; parts of mowers, \$25.53	40 53	...
Refund to Consolidated Fund for bulls purchased in 1901 - 2	54 00	...
Purchase of bulls of Indians -
Battleford agency, J.J. Day, 6 bulls at \$125	750 00	...

Blackfoot agency, R.A. Wallace, 4 bulls, at \$125	500 00	...
Carleton agency, C. Peterson, 1 bull	125 00	...
Crooked Lake agency, D.H. McDonald & Co., 1 bull	125 00	...
Duck Lake agency, C. Peterson, 5 bulls at \$125	625 00	...
Hobbema agency, R.A. Wallace, 2 bulls at \$125	250 00	...
Onion Lake agency, W. Sinclair, 1 bull at \$125	125 00	...
Pelly agency, S.L Head & Son, 3 bulls at \$125	375 00	...
Qu'Appelle agency, D.H. McDonald & Co., 1 bull	125 00	...
Saddle Lake agency, R.A. Wallace, 2 bulls at \$125	250 00	...
Touchwood agency, D.H. McDonald, 3 bulls at \$125	375 00	...
Balance, June 30, 1903	35,226 82	...
...	49,193 71	49,193 71