

ANNUAL REPORT
OF THE
DEPARTMENT OF INDIAN AFFAIRS
FOR THE
YEAR ENDED MARCH 31
1929
OTTAWA
F.A. ACLAND
PRINTER TO THE KING'S MOST EXCELLENT MAJESTY
1930

*To His Excellency the Right Honourable Viscount Willingdon, G.C.S.I., G.C.M.G., G.C.I.E., G.B.E., etc., etc.,
Governor General and Commander in Chief of the Dominion of Canada.*

MAY IT PLEASE YOUR EXCELLENCY:

The undersigned has the honour to present to Your Excellency the Annual Report of the Department of Indian Affairs for the fiscal year ended March 31, 1929.

*Respectfully submitted,
CHARLES STEWART,
Superintendent General of Indian Affairs.*

OTTAWA.

88229 -1 1/2

CONTENTS

PART I

Report of the Deputy Superintendent General

The Plight of the Hunting and Fishing Indians

Transfer of the Natural Resources of Manitoba and Alberta

Farming and Stockraising among the Indians of the Prairie Provinces

Stockraising

Indian Health Supervision

Epidemics

Tuberculosis

Lands and Timber

Lands

Petroleum and Natural Gas

Leases

Location Tickets

Enfranchisement

Land Patents

Timber

Education

Report of Commissioners re Adhesion to Treaty No. 9, for the year 1929

Buildings

Bridges, Waterworks, Sewerage and Irrigation Systems, Roads, Dyking and Wharves

Surveys

Summary of Indian Affairs by Provinces and Territories

Ontario

Quebec

New Brunswick

Nova Scotia

Prince Edward Island

Manitoba

Saskatchewan

Alberta

British Columbia

Northwest Territories

Yukon

Financial

General

PART II

Tabular Statements -

Table No. 1 - Census of Indians Arranged under Provinces and Agencies, 1929

Table No. 2 - Grain, Vegetable and Root Production

Table No. 3 - Land: Private and Public Buildings and Property

Table No. 4 - Live Stock and Poultry: General Effects

Table No. 5 - Value of Real and Personal Property and Progress during the Year

Table No. 6 - Sources and Value of Income

School Statement

Indian Land Statement

Civil Government

Appropriation Accounts

Indian Trust Fund

PART I
REPORT
OF THE
DEPUTY SUPERINTENDENT GENERAL OF
INDIAN AFFAIRS
FOR THE YEAR ENDED MARCH 31, 1929

REPORT OF THE DEPUTY SUPERINTENDENT GENERAL

OTTAWA, December 18, 1929.

Hon. CHARLES STEWART,

Superintendent General of Indian Affairs,

Ottawa.

SIR, - I have the honour to submit the report of the Department of Indian Affairs for the year ended March 31, 1929.

In the following pages will be found a brief outline of the more important administrative activities of the department during the period under review.

The Agreements made on the 14th of December, 1929, between the Dominion of Canada and the Provinces of Alberta and Manitoba on the subject of the transfer of the Natural Resources contain important provisions with regard to Indians and Indian reserves, which are reproduced herein.

The taking into treaty of the Ojibwa and Cree Indians residing in the vicinity of Trout Lake in the remote regions of the Patricia District provided a noteworthy feature of the year's work, which received much publicity in the press. In view of the interest that has been aroused by this event, the report of the Royal Commission which made the treaty with the Indians on behalf of the Governments of the Dominion of Canada and the Province of Ontario is included in these pages.

The quinquennial census of the Indians of Canada taken during the present year and published in Part II of this report shows a considerable increase over that of 1924. The fact that the Indians are more than holding their own in point of numbers is gratifying, particularly as it also may be said that, on the whole, they are making satisfactory economic and sociological progress. This favourable generality, however, does not apply in the case of the hunting and fishing Indians whose special problems are discussed in the following paragraphs.

THE PLIGHT OF THE HUNTING AND FISHING INDIANS

The condition of the Indians in the northerly and outlying districts who are still dependent upon the chase for their livelihood has become a matter of grave concern to the department.

During recent years there has been an alarming increase in the number of white trappers who are encroaching upon hunting grounds in the northern parts of the various provinces, which were formerly used by Indians only. White trappers are using poison extensively, and this illegal and vicious practice is becoming a grave menace to game conservation. Not a single instance of the use of poison by any Indian trapper anywhere in Canada has ever come to the attention of the department. It is felt that unless some protection is afforded, the Indian trappers in the northern regions, where other means of livelihood are not available, may become dependent, owing to the depletion of the game.

Hunting and fishing are the aboriginal vocations of the primitive Indians. By immemorial usage the Indians are conservationists of the game and fish, and may be expected to continue so, if protected; on the other hand, if whites are allowed to deplete the fish and game on Indian hunting grounds, the Indians themselves will naturally take all they can, while they can, and there is grave danger that such a situation may bring about intensive competition between whites and Indians, ending in the virtual extermination of valuable species. Indian families, in most cases, are permanent residents, and their hunting grounds are recognized among themselves, and handed down from one generation to another, whereas white trappers are frequently of the itinerant class, whose practice is to trap out an area and then move elsewhere.

In the opinion of the department, the only satisfactory solution of these problems will be to set aside adequate areas in which Indians only shall be allowed to hunt. This plan has already been carried out, with success, by the Dominion Government in the Northwest Territories, where Indian hunting reserves, for the exclusive use of the aborigines, have been set aside by Orders of His Excellency in Council with satisfactory results.

In the province of Quebec two Indian hunting reserves were set aside by Order of the Lieutenant-Governor in Council dated the 21st day of April, 1928. These reserves may be described as follows: -

"The first, named Abitibi reserve, bounded on the south and north by the 49th and 50th lines of latitude, on the east by the 78th line of longitude, and on the west by the frontier line between Quebec and Ontario, the whole comprising an approximative extent of 4,000 miles.

"The second, named Great Lake Victoria Reserve, bounded on the south by the 47th and 48th lines of latitude, on the east by the extension towards the south of the division line of the townships Cambray and Vimy to its meeting with the 47th line of latitude, on the west by the extension towards the south of the division line of the townships Chabort and Landanet to its meeting with the 47th line of latitude, the whole forming an approximative extent of 6,300 miles.

"The Honourable Minister recommends moreover that a licence to trap be issued free to any Indian who may hunt in such reserves, and at the end of the season, that a report of the quantities and kinds of fur taken by each of them be made by them or through their missionary.

In considering this question, it should be understood that the department only desires special hunting privileges for Indians in the outlying districts where other sufficient employment is not available. In the settled and organized localities, the department affords the Indians ample opportunity for agricultural and industrial pursuits, and discourages them from dependence on the chase.

Another source of hardship to Indian bands in various parts of the country is the commercialization of fishing waters in the vicinity of Indian reserves without consideration for the needs of the Indian population. In some cases exclusive licences have been granted to white fishing interests covering waters fronting reserves upon which the Indians had originally located themselves expressly on account of the fishing advantages. To be cut off in this arbitrary manner from their natural food supply is a serious and unmerited misfortune for the Indians concerned. These conditions, needless to say, are not within the control of this department which, however, loses no opportunity to obtain redress and protection for its wards.

An important and gratifying departure in the interests of the hunting and fishing Indians of Alberta and Manitoba is revealed in the recent Agreement made on the 14th of December, 1929, between the Dominion of Canada and the provinces aforesaid, both of which contain a provision for the taking of game and fish for food by Indians at all times of the year. The clause, in each Agreement, reads as follows: -

"In order to secure to the Indians of the province the continuance of the supply of game and fish for their support and subsistence, Canada agrees that the laws respecting game in force in the province from time to time shall apply to the Indians within the boundaries thereof, provided, however, that the said Indians shall have the right, which the province hereby assures

to them, of hunting, trapping and fishing game and fish for food at all seasons of the year on all unoccupied Crown lands and on any other lands to which the said Indians may have a right of access."

TRANSFER OF THE NATURAL RESOURCES OF MANITOBA AND ALBERTA

The Agreements made on the 14th day of December, 1929, between the Dominion of Canada and the Province of Manitoba and between the Dominion of Canada and the Province of Alberta on the Subject of the Transfer of the Natural Resources each contain the following important provision with respect to Indian Reserves: -

INDIAN RESERVES

"All lands included in Indian reserves within the province, including those selected and surveyed but not yet confirmed, as well as those confirmed, shall continue to be vested in the Crown and administered by the Government of Canada for the purposes of Canada, and the Province will from time to time, upon the request of the Superintendent General of Indian Affairs, set aside, out of the unoccupied Crown lands hereby transferred to its administration, such further areas as the said Superintendent General may, in agreement with the Minister of Mines and Natural Resources of the Province, select as necessary to enable Canada to fulfil its obligations under the treaties with the Indians of the province, and such areas shall thereafter be administered by Canada in the same way in all respects as if they had never passed to the province under the provisions hereof."

"The provisions of paragraphs one to six inclusive and of paragraph eight of the agreement made between the Government of the Dominion of Canada and the Government of the Province of Ontario on the 24th day of March, 1924, which said agreement was confirmed by statute of Canada, fourteen and fifteen George the Fifth chapter forty-eight, shall (except so far as they relate to the Bed of Navigable Waters Act) apply to the lands included in such Indian reserves as may hereafter be set aside under the last preceding clause as if the said agreement had been made between the parties hereto, and the provisions of the said paragraphs shall likewise apply to the lands included in the reserves heretofore selected and surveyed, except that neither the said lands nor the proceeds of the disposition thereof shall in any circumstances become administrable by or be paid to the province."

Each Agreement contained also a provision with respect to the right of Indians to hunt, trap and fish for food in all seasons of the year, which is quoted in the section of this report dealing with the hunting and fishing Indians.

FARMING AND STOCKRAISING AMONG THE INDIANS OF THE PRAIRIE PROVINCES

FARMING

The Indian farmers of Manitoba, Saskatchewan and Alberta shared the vicissitudes of the season of 1929 with their white neighbours, and their fortunes varied locally with climatic conditions. On the whole their crops are considerably better than was at first expected.

The spring of 1929 opened up somewhat late and wheat seeding continued well into May. The area under crop this year consisted of the following: -

Wheat	37,059 acres
Oats	23,160 acres
Barley	6,510 acres
Rye	2,378 acres

This grain went into the ground in good condition and there was every prospect for a large crop, but about the middle of July it was realized that there was great danger of an absolute crop failure owing to the fact that there

had been no rain up to that time. From that date there was practically no rain throughout the whole of the province of Saskatchewan, very little in Manitoba and only a few scattered showers in southern Alberta. As a result the crop at most points was very light and in some places not more than a third was harvested. However, on the Blood reserve approximately 140,000 bushels of grain and on the Peigan approximately 30,000 bushels was harvested. On the Blackfoot reserve, where the Indians had 5,680 acres in wheat, a severe loss was suffered through hail. An area of 3,500 acres was damaged and this on top of a light crop brought the yield down to 16,519 bushels. The wheat at points graded very high, most of it being No. 1 Northern, and as the price realized was good these Indians are most fortunate. In the northern part of Alberta there was little rainfall, and as a result the crops were light, averaging less than ten bushels to the acre at Hobbema, Edmonton, Onion Lake and other points. However, the prices even here helped to make up for the loss in quantity. In northern Saskatchewan, in fact throughout practically the whole of the province, the wheat crop was very light, perhaps one-third of an average crop, but here also the price will make up to some extent for the small yield. In Manitoba the wheat crop would average from eight to ten bushels to the acre. The grades there were also good. Although there was no rain throughout the whole summer the Indians did much summer-fallowing. The exact figures are not available at the time of writing, but the estimate is placed in the neighbourhood of thirty thousand acres. It is believed that had this season been a favourable one the Indians would have had a splendid crop, as the preparation made for it was excellent. The Indians broke a large acreage of land this year. Owing to the extreme drought the hay crop at many points in the three provinces was quite light, and for a time it was feared that it would be necessary to sell a great number of head of stock in order to save them. However, as the season advanced it was found that there was more hay than was expected, and this hay, together with what straw the Indians have, which has all been carefully stacked, should carry them through the winter.

STOCKRAISING

The cattle situation on all reserves in the three provinces is most satisfactory and while the season was dry there was sufficient pasture to put them in good condition for the winter. The Indians have sold cattle to the value of \$140,117.64. When there is taken into consideration the large number of cattle that was sold, as well as the cattle that have been, and will be consumed, the cattle industry among the Indians would appear to be in a very flourishing condition. The high reputation which the Indian cattle have established in previous years on the Winnipeg market is being maintained. Last spring the department bought about sixty head of purebred bulls which have been distributed to the various points where they were required throughout the three prairie provinces.

The Indians on the reserves where farming is carried on have improved the quality of their horses, many of them now being of a heavier type, and they are being better cared for than formerly. The department has purchased with band funds over 200 head of horses, which has put the Indians in a better position to carry on their farming activities. The horses purchased were of a good working type, weighing from 1,300 to 1,400 pounds.

As the years pass, an increased number of Indians are milking cows and making butter, also keeping hens. The improvement in this respect has been particularly marked this year and last.

During the past two years 689 new Indian dwellings have been built. These houses are of a much better type than those in which the Indians lived in the past. A great many of them are built from logs brought in either from

British Columbia or northern Manitoba. They have four and five windows, one or two doors and many of them are on cement foundations. They all have shingled roofs, are plastered with lime and sand and make very comfortable homes for the Indians. It is also gratifying to report that during the past year 143 barns have been built. Many of these are excellent buildings with shingled roofs, and quite up-to-date.

A large number of farm implements have been bought for various bands throughout the Prairie Provinces and there is still a demand for a further supply. Of course, many of the Indians buy their own implements but there is always a large number of school graduates and other young Indians who require assistance from the department.

INDIAN HEALTH SUPERVISION

The report for the year ending March 31, 1928, contained a general outline of the health activities of the department. In this report it is proposed to go into somewhat greater detail so as to show what is being done in various parts of the country.

The chart which forms a part of the report shows the parliamentary appropriations for health work in each subdivision of the country, and the personnel employed. The hospitals enumerated in column 6 include thirteen institutions maintained by the missionary societies of Canadian churches, or by local hospital boards. These hospitals while not under the administration of the department, are in some cases entirely and in all instances largely operated for the benefit of Indians. The number of hospitals which the department owns and entirely administers is seven. Of these, the new hospital at the Blood Indian Reserve in southern Alberta deserves special mention. Many years ago a hospital was opened at this reserve by a religious order. The institution grew and the buildings were enlarged from time to time, but at last it was apparent that they had outlived their usefulness and were beyond repair. A new brick building was completed during the past year and was opened in the spring. In construction and equipment it is considered to be the equal of any hospital of similar size in the country. It has a capacity of thirty-six beds, with special accommodation for maternity, contagious and tuberculous cases, and it's an important addition to the facilities of the department.

The doctors shown in the chart are mostly physicians living in the neighbourhood of Indian reserves, and employed on a part-time basis for Indian work. Included in the number, however, are twelve doctors employed on full-time work, of whom four combine the duties of Indian agent and medical attendant.

Subdivision	Appropriation	Personnel Employed			Departmental Hospitals
		Doctors	Nurses	Field Matrons and Dispensers	
...
Nova Scotia	25,000 00	42	1
New Brunswick	11 700 00	19	2
Prince Edward Island	1 850 00	4
Ontario and Quebec	79 057 00	95	3	...	4
Manitoba, Saskatchewan, Alberta and Northwest Territories	290 560 00	97	14	26 matrons	...
...	49 dispensers	10
British Columbia	157 480 00	62	6	15 matrons	5
Yukon	15 000 00	2
General Tuberculosis	50 000 00
Suppression of Epidemics	10 000 00
Totals	\$640 647 00	321	26	41 matrons	...
...	50 dispensers	20

EPIDEMICS

The department has had to contend with two major outbreaks of communicable disease during the year. The early part of the year was remarkably free from epidemics, but in November smallpox was reported at Caughnawaga, a few miles outside the city of Montreal. There are about 2,500 Indians at this point, and they mostly live in one large village. The outbreak had gained some headway before the diagnosis was established. Isolation hospitals were opened, and the whole population vaccinated at once. The epidemic virtually ceased on the fourteenth day after vaccination was completed, but the infection had been so widely spread that eighty-three cases required isolation and treatment. The department takes no little pride in the fact that the disease did not spread off the reserve and wishes to gratefully acknowledge the help tendered by the Directress of the Sacred Heart Hospital, Caughnawaga, in supplying personnel and direction for the isolation hospitals. The district medical officers of health of the province of Quebec also rendered very valuable assistance. The Indians co-operated splendidly by obeying quarantine orders and by submitting to vaccination. This epidemic is discussed at some length as an example of the policy and practice of the department in regard to communicable disease. It is sometimes stated that Indians will not submit to public health regulations. It would be difficult to find a white community which would be willing to co-operate with authority more thoroughly than did these Indians. Only one death occurred among those suffering from smallpox, and that one was probably only hastened by the disease, as the patient was a chronic sufferer from another complaint.

Following this epidemic a thorough going campaign of vaccination of Indians was instituted throughout the Dominion, and the Indian population has been largely revaccinated.

During the winter the Indians, in common with the white people, suffered extensively from influenza. On the more settled reserves the epidemic was not of remarkable severity, but in the northern forests where hunting Indians scatter into widely isolated groups of a few families the disease appeared to attain greater virulence. All means of transportation were employed, including the aeroplane, for carrying doctors and food supplies, but it is extremely difficult to render effective help to such a scattered population. Fortunately the actual number of Indians involved was comparatively small. This situation recurs from time to time, and always presents a difficult problem to the department, which, with the best will possible, finds it virtually impossible to reach settlements of Indians in the forest, where the distances from camp to camp may easily consume two or three days travel.

There was an outbreak of whooping cough at a small reserve on Lake Winnipeg. Primitive Indians are ill-equipped to resist this disease, the treatment of which is more a matter of nursing and good surroundings than of medical treatment. The medical attendant, in company with the Indian agent, drove an automobile across Lake Winnipeg in the depth of winter to visit the reserve, and a doctor from a local lumber camp gave some attendance.

Minor outbreaks of contagious disease occurred in other places, but were promptly checked by vigorous action carried out by local officials.

TUBERCULOSIS

The department does not maintain sanatoria for the treatment of tuberculosis, but is able, in most provinces, to utilize the institutions engaged in this service. Advantage is taken of this privilege up to the limit of available funds for maintenance of patients. Many tuberculous Indians are also accommodated in local hospitals. Special food, particularly milk, is issued to patients who either cannot be accommodated in sanatoria, or who will not take advantage of the opportunity to go there. This service was maintained and extended

throughout the year under review, and will be further extended in the succeeding year, with the increased funds available.

This report may be concluded by a brief account of the extension work in the different administrative subdivisions of the country.

BRITISH COLUMBIA

The department gave substantial assistance in the construction by the provincial Government of a new hospital at Bella Coola, a work made necessary not only by the outworn condition of the old hospital, but by the changing of the course of the river, and the consequent flooding of the hospital and town sites. A revision of physicians' salaries was made, and opportunities taken for co-operation with the provincial Government and the Victorian Order of Nurses in establishing district public health nurses. Increased interest on the part of all connected with medical work was manifested by a demand for treatment on the part of the Indians which taxed the funds provided for this province to the utmost, even with the assistance of that part of the special grant of \$100,000 which was set aside for medical purposes.

MANITOBA, SASKATCHEWAN, ALBERTA AND THE NORTHWEST TERRITORIES

The building of the new Blood Reserve Hospital has already been referred to. A few further indications of progress may be noted. At the Stoney reserve, West of Calgary, infant mortality had been so serious as to threaten the future of the band. A nurse was stationed there in 1927, and a definite improvement is already apparent. Out of thirty-two children born in the succeeding year, twenty-eight survived their first twelve months of life, which is a reversal of the previous state of affairs. Very satisfactory reports are being received from the Sarcee reserve, where the appointment of a businesslike doctor as Indian agent in 1921 has given splendid results.

Changes in medical personnel at the Blackfoot reserve presented an opportunity for the appointment of a woman physician. This was in the nature of an experiment, but the results have been most encouraging. The Indian women and children are taking advantage of her services much more freely than they did of those of the very capable male physician who formerly gave attendance. The outcome of this innovation is being watched with great interest.

The condition of the northern hunting Indians cannot be said to be improving. The tide of wild life has been at its lowest ebb during this year, and the competition of white trappers is growing continually more serious. Influenza has taken a severe toll in some localities. The health of these people, not to say their very existence, depends upon the maintenance of an adequate food supply, and the outlook is not encouraging.

ONTARIO AND QUEBEC

The new Lady Willingdon Hospital at the Six Nations reserve near Brantford has been filled to capacity throughout the year. It will probably be necessary in the near future to secure additional accommodation for patients by erecting a nurses' residence. The Indians of northern Ontario suffered widely from influenza during the winter, but largely escaped smallpox which was widely although not intensively prevalent. An outbreak of scarlet fever among the white population at one point scarcely at all affected the Indians resident there owing to prompt inoculation by the local doctor.

In northern Quebec the department, for the third successive year, maintained a medical patrol along the Transcontinental railway. The Indians of this region are more than usually primitive and nomadic. The doctor who carries out the patrol has been able to teach them much, and has vaccinated almost the entire

population against smallpox. The services of a public health nurse, newly stationed at a point in the gulf of St. Lawrence were taken advantage of for, the local Indian population, by the kindness of the Government of the province of Quebec.

Among the Indians of the southern parts of Ontario and Quebec, tuberculosis, while still prevalent, is no longer a menace to the survival of the race. The hunting Indians of the northern parts of these provinces, however, are much afflicted by this disease, and furnish many candidates for sanatorium treatment. It is possible that the department may be compelled to provide one or more sanatoria for Indians alone.

MARITIME PROVINCES

The Maritime Indians present the department with a special problem. They are relatively few in number, but are scattered in small groups on small reserves which do not offer much opportunity for agriculture. Unemployment is very common and in consequence they are poor, and tuberculosis is prevalent. The department, maintains a travelling public health nurse in Nova Scotia and is planning to place another in New Brunswick. The local sanatoria have been very kind in accepting Indian patients. Much extra food and relief is being distributed, and it is hoped that the situation will improve. At one point where conditions of housing and overcrowding are particularly bad, arrangements are being made to move the whole community to a new location, with greatly increased acreage and to build new houses.

It may not be out of place to refer briefly to the activities of the medical branch of the department at Ottawa. The Director of Medical Services was appointed in 1927, and much of his time has been occupied in surveying the problem in the field and at headquarters. It has been found possible to place the system of dealing with doctors and hospitals on a somewhat more regular basis and to bring into operation a standard schedule of fees paid for doctors' services. The supply of drugs for use by dispensers on reserves has been systematized. Economies have been effected in some respects, but the policy of the department is rather to extend the service than to reduce the cost. The most important and far-reaching accomplishment has been that of devising a Public Health Regulation which clearly defines the responsibilities and powers of Indian agents and departmental physicians in dealing with outbreaks of communicable disease, and gives definite instructions for prompt action. This regulation may be stated to have the effect of applying to Indian reserves the public health regulations of the province in which the reserve is situated. The Indian agent is responsible directly to the department for this duty and acts under the advice of the reserve physician. Application of this regulation has had the effect of checking several outbreaks before they had a chance to get headway without the necessity of reference to superior authority. A close study is being made of the provincial systems of public health nursing, and it is hoped that within the near future, the department will be able to report definite progress in this field which is considered to present great possibilities for improvement of health conditions.

The activities of the year cannot fairly be judged by the visible results. Forces are being gathered and plans laid which, with the increased funds available for the succeeding year, should enable the department to report a very considerable degree of progress in 1929.

LANDS AND TIMBER

LANDS

During the fiscal year ending March 31, 1929, the sales of Indian lands and the collections of payments on account of previous sales continued the very decided improvement noted during the previous year. The cause of this remained the same; that is, satisfactory crop conditions in the three western

provinces, where the greater proportion of surrendered Indian lands sold for agricultural purposes are located.

During the year new lands sales in area amounted to 19,740.41 acres, realizing \$204,387.79. This is a considerable increase over the previous year during which 11,480.35 acres were sold at a price of \$113,956.70. The increase in sales was due principally to the fact that during the year three auction sales were held and at which about 10,000 acres were sold. A portion of the Little Black Bear reserve, in the province of Saskatchewan, containing 4,636 acres, was sold by auction realizing \$55,522. In like manner, 4,658 acres of the Michel reserve, in the province of Alberta, were sold realizing \$65,233. In addition to these two sales the unsold portion of the townsite of The Pas was offered for sale by public auction and a considerable number of lots sold realizing \$37,155.

Collections from sales of surrendered lands in the Blackfoot reserve at Gleichen, Alta., continued most satisfactory, the department receiving during the year on account the sum of \$205,282.40. Of this amount \$138,434.50 was received from crop share leases. Collections in connection with most of the other sales were also satisfactory.

PETROLEUM AND NATURAL GAS

During the year there was considerable interest in prospective petroleum and natural gas development on three of the larger reserves in Western Canada; namely, the Blood, Stony and Sarcee reserves, all in the province of Alberta. The discovery of petroleum and natural gas in commercial quantities in the Turner Valley has resulted in the focusing of considerable attention on these three reserves as geologists and practical oil men contend they are located within the same oil belt which runs in a northerly direction from northern Montana and up through the Turner Valley district. A number of leases have been issued by the department on the Stony Indian reserve at Morley and from present indications there is likely to be a similar activity on both the Blood and Sarcee reserves. For the purpose of dealing with this new phase of Indian administration departmental Petroleum and Natural Gas Regulations have been drafted and approved by Order of His Excellency the Governor General in Council and dated respectively the 7th day of February, 1927, and the 12th day of March, 1929.

LEASES

Under the provisions of section 11 of the Regulations for the Disposal of Indian lands leases were issued to white men at the request of Indian locatees to the number of 149, and on March 31 last there were 1,332 leases current. This is an increase of 79 over the previous fiscal year.

LOCATION TICKETS

Location tickets, granting title under the provisions of the Indian Act, to individual owners for lands on the reserves were issued during the past year to the number of 106, and on March 31 last there were current 2,851 location tickets, an increase of 247 over the previous year.

ENFRANCHISEMENT

Under the provisions of section 114 of the Indian Act (formerly section 122A) there were enfranchised during the past fiscal year 20 Indians, heads of families, comprising a total of men, women and children of 63. This is a decrease of 16 heads of families as compared with the previous year.

LAND PATENTS

During the fiscal year 1928-29 there were issued 446 patents to Indian lands purchased and paid for in full. This was an increase of 212 over previous year.

TIMBER

The quantity of timber cut for sale from Indian reserves in the Dominion during the 1928 - 29 season was about the same as last season. The slight decrease in the quantity of softwoods was more than made up by a corresponding increase in hardwood varieties.

The kinds and quantities cut were as follows: -

Pine (white)	319,726 f.b.m.
Pine (red or Norway)	206,870 f.b.m.
Pine (yellow or bull)	144,744 f.b.m.
Pine (jack or banksian)	2,062,940 f.b.m.
Spruce (various)	6,154,334 f.b.m.
Hemlock (western)	3,847,645 f.b.m.
Hemlock (eastern)	1,844,320 f.b.m.
Cedar (red)	842,372 f.b.m.
Cedar (white)	334,346 f.b.m.
Fir	3,456,376 f.b.m.
Balsam	1,539,023 f.b.m.
Tamarac	1,407 f.b.m.
Maple	2,546,659 f.b.m.
Birch	1304,243 f.b.m.
Beech	261,429 f.b.m.
Ash	8,89,3 f.b.m.
Elm	58,970 f.b.m.
Oak	50,175 f.b.m.
Basswood	475,230 f.b.m.
Poplar	108,090 f.b.m.
Cottonwood	163,200 f.b.m.
Cordwood (mixed)	5,664 cords
Pulpwood	34,267 cords
Shingle Bolts	79 cords
Ties	21,640 cords
Poles	2,305 cords
Posts	5,636 cords
Piling	47,378 lin. ft.

The total quantity of timber cut for sale, in terms of board measure feet was approximately forty-seven million, and in addition to this, the Indians cut approximately nine million f.b.m. for building, fencing and fuel.

Sales of timber during the year were: -

Mattagami Reserve, Ont	Deposit \$2,000
Harwood Island, B.C	Deposit 1,500
Cash receipts were as follows: -	...
Licence dues and royalties	\$60,058 18
Permit dues	20,061 82
Rentals and fees	1,155 50
Deposits	3,500 00
Payments on account	77,258 85
Trespass dues	618 29
Sand and gravel royalties	1,968 74
Total	173,611 88

There were 23 timber licences current on April 30, 1929, being 3 less than the previous year, 2 having terminated, 1 cancelled, 1 relinquished and 2 new ones having been issued.

Very little fire damage to timber was sustained during the year, the usual ranger patrol having been maintained, and plentiful rains having fallen during the hazardous periods of spring and fall.

Estimates of timber and reports on land were made of five reserves during the usual administrative work, and this data has been added to the record of the timber resources of the Indians.

EDUCATION

During the year, 78 residential schools and 263 day schools were in operation, a total of 341 centres for Indian educational activity. The total enrolment was 15,347 and the average attendance, 11,258. Ten years ago, there were a total of 322 Indian schools. Although the number of schools has shown but a normal increase, larger appropriations by Parliament since the War have enabled the department to enlarge as well as reconstruct buildings and to supply better and more varied equipment. Higher salaries and grants have attracted better qualified teachers and instructors. It may be said, therefore, that larger appropriations have resulted in larger and better schools. Further, Indian communities have evinced more interest in their children's welfare. The following table shows the rapid increase in enrolment and attendance: -

Fiscal Year	Residential Schools		Day Schools		Total		
...	Enrolment	Average attendance	Enrolment	Average attendance	Enrolment	Average attendance	Percentage of attendance
1918 - 19	4,640	4,014	7,312	3,587	11,952	7,601	63.59
1919 - 20	4,719	4,133	7,477	3,516	12,196	7,649	62.71
1920 - 21	4,783	4,143	7,775	3,931	12,558	8,074	64.29
1921 - 22	5,031	4,360	7,990	4,308	13,021	8,668	66.56
1922 - 23	5,347	4,695	8,376	4,411	13,723	9,106	66.35
1923 - 24	5,673	5,856	8,199	4,332	13,872	9,188	66.23
1924 - 25	6,031	5,278	8,191	4,601	14,222	9,879	69.46
1925 - 26	6,327	5,658	8,455	4,940	14,782	10,598	71.69
1926 - 27	6,641	5,881	8,069	4,660	14,710	10,541	71.66
1927 - 28	6,795	6,043	8,223	4,823	15,018	10,866	72.35
1928 - 29	7,075	6,282	8,272	4,976	15,347	11,258	73.35

In ten years, enrolment has increased 28 per cent and attendance, 48 per cent. The percentage of attendance has increased approximately 10 per cent. Not only are more children attending, but they are attending more regularly. This has had an interesting effect on the academic standing of pupils. In 1918 - 19, 878 Indian children were studying in grade 5 and higher. Last year, 2,228 were in the higher grades.

All this is very gratifying, but there is much to be desired yet as far as day school attendance is concerned. Every energy is being bent to make instruction at these schools attractive. Better qualified teachers, more interesting texts and teachers' aids, more playground and outdoor activities and better correlation with the Indian home environment are the aims. In Part II of this report will be found a tabular statement, showing the location and indicating the enrolment at all Indian schools.

Compared with the previous year, there was an increase of one residential school. New institutions were opened at St. Philips, Sask., and Sioux Lookout, Ont. The first is under the management of the Oblate Fathers and the second is conducted by the Missionary Society of the Church of England. The Old Sun School, in Alberta, was destroyed by fire and at the time of this writing is being rebuilt. During the year three day schools were closed on account of poor attendance, and in three communities the department is associated with a local school district in the conduct of new combined Indian and public schools.

The work at residential schools was particularly encouraging. The churches that are associated with the department in the conduct of these institutions have been more careful in the selection of principals and other officers. As before, vocational training has been emphasized. Special funds are now available for this phase of the work in the province of British Columbia and all residential schools there are now well equipped for manual training and related instruction. In

Ontario and the Prairie Provinces emphasis is placed on farming, gardening and the care of stock. Seven thousand and seventy-five pupils were enrolled at residential schools during the year. Compare this with 4,640

88229 - 2

the number maintained and trained in boarding schools ten years ago, and the increasing importance of this part of the Department's educational program is apparent.

The co-operation of the churches in the management of these residential schools was as follows: -

Roman Catholic	43 residential schools
Church of England	20 residential schools
United Church	13 residential schools
Presbyterian Church	2 residential schools
Total	78 residential schools

All Indian schools were inspected frequently by officers of the department. In addition, public and separate school inspectors visited all classrooms, except in the provinces of New Brunswick and British Columbia, where there were special Indian school inspectors. More thorough inspection has resulted in a higher standard of instruction. Classroom activity in Indian schools is now comparable to the work in white schools of the same localities. It is the practice at Indian schools to follow provincial curricula and to engage fully qualified teachers.

The health of Indian children studying in boarding schools has been given special attention. Medical and dental supervision and treatment have been arranged. Travelling nurses spent part of their time at these institutions. There was considerable expenditure for the removal of adenoids and diseased tonsils and for the correction of defective vision. There has been a special effort during the year to vaccinate every Indian school pupil. Improvements have been made in the children's diet and in the playground activities. Milk herds have been tested and careful attention has been given to water supply and sewage disposal systems.

New main buildings were commenced during the year at the Cecilia Jeffrey Residential School, near Kenora, Ont., and at the Alert Bay Institution, in British Columbia. In addition, the department secured a suitable farm and building site and commenced the erection of the necessary buildings for a large boarding school at Shubenacadie, N.S. This last named institution will provide an academic and vocational training as well as maintenance for orphans and other neglected Indian children in the Maritime Provinces. The boys' wing at the Kamloops Indian Residential School, in British Columbia, was completed during the year. At nine day schools, new classrooms or teacher's residences were erected.

One hundred and forty-five graduates of Indian schools, who showed academic promise, received grants for the purpose of continuing their studies at high schools, universities and business colleges. The policy is to make grants to the most promising, physically fit graduates of our own schools. If church and department representatives consider a graduate worthy a grant is allowed when the bona fide intention of the pupil is evident and provided proper supervision can be secured for the period of advanced study. These tuition grants are continued only when satisfactory reports are received. Last year, besides those taking advanced work, there were approximately 225 Indian children attending white schools and orphanages. All these are in addition to the enrolment at Indian schools as shown in the tabular statements. The expenditure from parliamentary appropriation on behalf of these special students amounted to \$39,000 during the year. The practice of assisting selected ex-pupils of residential schools to start farming and housekeeping has been continued.

In the past, the funds of certain Indian bands have been used to meet some of the costs of conducting day schools on their reserves. The year under review is the first that all expenditure for education has been provided by parliamentary appropriation. The program of free education is now extended to all Indians in Canada. The expenditure for Indian education for the fiscal year ended March 31, 1929, amounted to \$2,215,411.98, as follows: -

EXPENDITURE FOR YEAR 1928 - 29 - INDIAN EDUCATION VOTE

...	Day schools	Residential schools	Ex-pupils	Special salaries and travel	Tuition	Freight, express, etc.	Stationery	Miscellaneous	Total
...	\$ cts.	\$ cts.	\$ cts.	\$ cts.	\$ cts.	\$ cts.	\$ cts.	\$ cts.	\$ cts.
Nova Scotia	12,806 25	130,465 46	16,756 27	...	403 55	...	160,431 43
Prince Edward Island	1,161 03	61 02	...	1,222 05
New Brunswick	18,538 09	1,085 93	1,052 45	...	723 94	...	21,371 25
Quebec	80,239 70	4,061 70	0 87	1,836 77	...	86,139 04
Ontario	118,805 90	313,289 94	...	34 90	13,888 08	276 39	8,470 57	509 56	455,275 34
Manitoba	67,614 29	202,767 77	42 50	...	320 00	1,184 99	5,248 93	3,551 01	280,729 49
Saskatchewan	45,159 97	318,045 28	607 70	...	1,245 00	965 93	6,673 02	2,326 98	375,023 88
Alberta	837 52	245,594 02	960 00	...	76 00	691 95	4,770 37	570 60	253,500 46
Northwest Territories	1,933 00	30,036 38	365 82	261 58	...	32,596 78
British Columbia	59,877 22	454,440 67	484 08	3,556 69	1,672 09	201 64	7,256 06	...	527,517 61
Yukon	2,733 65	18,625 47	110 79	134 64	...	21,604 55
...	4098,706 62	1,713,264 99	2,094 28	4,677 52	39,071 59	3,798 38	35,840 45	6,958 15	2,215,411 98

REPORT OF COMMISSIONERS RE ADHESION TO TREATY No. 9 FOR THE YEAR 1929.

To the Honourable

The Superintendent General of Indian Affairs,

Ottawa, Canada.

The undersigned commissioners appointed under and by virtue of a commission dated the 30th day of May, 1929, in accordance with a minute of a meeting of the Committee of the Privy Council approved by His Excellency, the Governor General, on the same date, copy of which minute is attached hereto, to negotiate with the Ojibway and other Indians in northern Ontario, an extension of James Bay Treaty No. 9, respectfully submit the following report: -

James Bay Treaty No. 9 was negotiated in 1905 with the Ojibway, Cree and other Indians inhabiting a certain tract of land comprising some ninety thousand square miles more or less in the province of Ontario, described as bounded on the south by the height of land and the northern limits of the territory ceded by the Robinson-Superior Treaty of 1850, and the Robinson-Huron Treaty of 1850; on the west by a part of the eastern boundary of the territory ceded by the Northwest Angle Treaty No. 3, and on the east and north by the boundaries of the said province as then defined by law. At this time the northerly boundary of the province was the great Albany river running several hundred miles in a somewhat irregular though constantly easterly direction from lake St. Joseph on the west at the Northwest Angle Treaty 20 boundary to James bay. The area immediately north of the said river was at that time comprised within the limits of the northwest Territories and under the jurisdiction of the federal government.

Under Treaty No. 9 not only did the Indians within the said area south of the Albany cede, release and surrender their rights but those resident in the area lying north of the river (to a straight line AB roughly drawn from the Northeast Angle of Treaty No. 3 in a north-easterly direction to a point on James bay approximately midway between the mouth of the Attawapiskat river on James bay and that of Winisk river on Hudson bay, did likewise.

In the year 1912 the limits of the province of Ontario were extended (see Statutes of Canada, Chapter 40 - 2 George V, and Statutes of Ontario, Chapter 3, 2 George V), beyond the Albany river to the province of Manitoba on the west Hudson bay on the north, and the northwestern shore of James Bay on the east, now known as the Patricia portion of the district of Kenora.

Under Treaty No. 9 certain reserves were set aside to the extent of a square mile for every family of five and certain of these reserves lie north of the Albany (now within but in 1905 without the limits of the province) viz.: north part of Osnaburgh, Fort Hope, Marten Falls, and Fort Albany.

While the province of Ontario since 1912 has recognized the extinguishment of the rights of the Indians who were attached to the bands making cession in 1905 of the territory lying South of the line AB and north of the Albany to the extent of annually paying the federal Government the \$4 per capita treaty money, no approval by Lieutenant Governor in Council, as is required, has been given to the said reserves.

In view of the foregoing circumstances and the fact that the pushing back of the frontier is inevitable due to the spectacular interest and activity in the

mining industry with its concomitant development, it was found necessary to extinguish the rights of those Indians resident north of the line AB; deemed advisable to confirm the cession made in 1905, by those Indians in the territory between line AB and the Albany river, and to deal with the above mentioned reserves within such area.

The program having been mapped out by the Indian Department it was decided with the consent of the Indians that they should be admitted to Treaty under the same conditions as applied to those covered by Treaty No. 9, and hence steps were taken towards effecting an adhesion thereto.

Three special points were selected at which all the Indians should assemble for consideration of the question, viz.: Trout Lake, the mouth of the Severn river on Hudson bay, and the mouth of the Winisk river on Hudson bay.

Consideration by the commissioners was to be given to the claims of the Attawapiskat Indians for a separate reserve in addition to the one already at Albany, the boundaries of which might be modified in the discretion of the commissioners to accord with any recognized claims of the Attawapiskat Indians.

Because of the magnitude of the area involved and the lack of ready transportation facilities, except flying boats, it was decided to take the air route. As it was found impossible owing to insufficient gas caches on Hudson bay at the points named, and an inability to provide such in due time for 1929 summer flying, the program provided Trout lake as the only point at which adhesion should be signed this year and that at the other reserves, like English river, those on the Albany already mentioned, and those on James bay, viz.: Moose Factory, Fort Albany and Attawapiskat, the regular annual treaty money be paid, Commissioner H.N. Awrey, representing the Indian Department as Paymaster, and Commissioner Cain, representing Ontario, on making observations at the old treaty payment points.

The program further provided that visitation to the two points on the Hudson bay be deferred until the summer of 1930 and that in the meantime steps be taken to transport the necessary gasoline supplies.

In pursuance of a joint understanding between the Dominion and the province two planes were requisitioned, one provided by the former and one by the latter. The Royal Canadian Air Force, through the Department of National Defence, after some unexpected incidents, supplied a cabin plane, a new 71 Fairchild WX, with wasp engine. Ontario, through the Department of Lands and Forests, supplied a Baby Moth, O.A.C.

The Moth, with Commissioner Cain and pilot Capt. Roy Maxwell, hopped off from Toronto Harbour at midday, June 25, the inclement weather preventing an early morning start, for Remi Lake, this being an air base of the Ontario flying service situated six miles north of the Transcontinental railway and forty miles west of Cochrane, where both planes were to meet.

The Fairchild with Commissioner H.N. Awrey, George Rutherford, Movie Picture Camera Operator of the province, Pilot Kingsley Rose and his mechanic, one Shaw, left Ottawa on the morning of June 26. Both planes met at Remi Lake according to schedule and here the Fairchild picked up Dr. G.W. Bell, of Sioux Lookout, representing the Indian Department. On June 27 the planes were thoroughly gone over and on the following day they left for English River post, and apart from the Fairchild, which left several hours earlier than the Moth, running into a dense fog and being required to return a portion of the distance and take refuge in a safe lake until improved visibility came, the planes reached English River post without untoward incident, a distance of 123 miles, on the evening of June 28.

This place was termed in the commissioner's report of 1905 "a desolate post of the Hudson Bay Company." Conditions have not materially changed

since then; the Hudson Bay Company while still there have as competitors the younger trading company Révillion Frères, who are erecting a new residence (rather a pretentious structure) for their factor.

Commissioner Awrey as paymaster, in the presence of Commissioner Cain, paid treaty money to some 99 individuals, over twice the number that presented themselves for admission to Treaty in 1905, as then about half of them had gone to the "line" to trade.

The commissioners addressed these Indians, who were formerly members of the Albany band, emphasizing the necessity of obeying all laws and regulations respecting fishing, trapping, hunting and forest protection. Dr. Bell exhorted them to exercise care with regard to their health and in his sympathetic way gave them excellent advice in matters with regard to maintaining and improving their general welfare.

The Moth left English River on Sunday, June 30, for Osnaburgh House, with stop-over at Ogoki for half a day and at Fort Hope for a night and half day, leaving the latter point at noon on Monday, July 1. At each of these points Indians waiting for Treaty money were met. Osnaburgh was reached at 1.30 p.m., where Commissioner Awrey had landed the night previous at 7.30, his plane WX having proceeded thence to Sioux Lookout with Dr. Bell, and camera man Rutherford, the intention being to return early next morning, July 1, but due to temporary indisposition of pilot Rose did not return until Tuesday morning, July 2.

At Osnaburgh some 498 Indians were paid treaty money and during the afternoon of Dominion Day a program of sports with suitable prizes was provided. The games consisted amongst others of running, jumping and stone putting. The unfortunate absence of the movie picture operator lost an opportunity of securing some historic records of the first Dominion Day Celebration the band had ever experienced. The games were all spiritedly contested and special features such as the Baby Beauty Show, the most successful hunter, and the shot putting contest, gave the Indians decided enjoyment.

The commissioners listened to certain alleged grievances the Indians had with regard to hunting and fishing and explained fully the laws and regulations, as well as the Indians' rights and privileges. The Indians were strongly urged for their own material welfare to respect the game and fire laws and the response made by them through the interpreter and their own facial expression, and the handclapping, showed their approval. The full meaning of a Dominion Day Celebration and the significance of the Union Jack were explained to and appreciated by them. Discussion with regard to the use by the Indians of the reserve and the necessity of having that portion lying north of the Albany river duly approved was pointed out.

While treaty money was being paid and medical attention was being given, the two pilots, Rose and Maxwell, in the WX plane, in preparation for the last leg in the journey to our main objective, Trout Lake, transported gas to Lansdowne House and established an emergency cache of ten gallons at Nibinamik, or Summer Beaver Lake, about 50 miles north of Lansdowne.

On Wednesday morning, July 3, at 11.50, the moth left Osnaburgh for Lansdowne House, where a stop-over was considered wise. Lansdowne House was reached at 1.30 p.m. and Commissioner Cain spent the afternoon interviewing the trading companies' factors and making a general survey of conditions. Certain Indians, about 50 in number, of the Trout Lake Band, were encamped here for the purpose of being duly enrolled by the Commissioners on their return from Trout Lake.

The Moth left Lansdowne House at 6.25 p.m. Wednesday, July 3, and after two hours' delightful flying with the visibility the keenest up to then met on the trip, reached Trout Lake at 8.30 p.m. The companion plane WX had

not then arrived. To view from the air in an open plane such a scene as followed the Moth's arrival over the lake was a memorable sight. It was hailed by the Indians with a real delight and childish conviviality, the usual restraint characteristic of the race having been carelessly thrown aside in a comic display of pent up energy, as they rushed pell mell to greet the "fire canoe" and its occupants.

On the following morning, July 4, in order to allay the anxiety of the Indians and their evident impatience, Commissioner Cain called together all the members of the band, some 600 in number, under arrangements with Rev, Mr. Garrett, the resident Anglican missionary, who very generously opened his church for the purpose and his house for members of the party. A personal glad hand shaking of each member of the band, even to the babies in arms, followed, all this having been preceded by a special message of the chief, a very alert and intelligent leader, that his people especially desired to welcome the representatives of the King. The commissioner, after greeting all, addressed the band as they gathered outside the church, not large enough to accommodate all, and fully explained the purpose of the visit and that their Great White King, George V, had delegated two commissioners, the other, Mr. Awrey, being on his way by the air route, to bring them peace, good cheer and happiness. They were congratulated on their manifest interest in the religious services, on their ability to sing and chant, their evident intelligence and their clean and well dressed appearance.

Plane WX with Commissioner Awrey and Dr. Bell reached Trout Lake on the evening of Thursday, July 4, the delay being due to adverse weather conditions at Osnaburgh, on account of which the load had to be reduced by leaving the mechanic and camera man at Osnaburgh, the intention being to make a second trip for them.

The arrival of Commissioner Awrey was the signal for a repetition of the acclaim accorded the earlier plane and Commissioner Awrey was given a right royal welcome. On Friday morning, July 5, Plane WX returned to Osnaburgh to get the two members of the party left behind, Captain Maxwell having arranged with Pilot Rose to bring back ten gallons of gas for the use of the Moth.

The weather being ideal the commissioners lost no time in calling the entire band together to address them on the object of the official visit. The services of one William Cromarty, a half-breed interpreter, were enlisted but his inability to raise his voice much above a whisper necessitated the words being relayed through the Chief. After fully understanding the explanations of the commissioners they were requested to remain in conference, appoint leading representatives of the band, six in number, in addition to the Chief, to meet the commissioners at the leaders' convenience and enter into full discussion of the terms and conditions of the treaty.

The commissioners withdrew and after dinner word came from the leaders that they were prepared to meet the commissioners for consideration of the treaty proposals and that they had full authority to act for the band, it having been clearly pointed out to the assembled Indians in the morning that what was agreed to by their leaders or representatives would be binding upon the whole band.

The commissioners and six leaders, Samson Beardy (Chief), George Winnapetonge, Jeremiah Sainnawap, Isaac Barkman, Jack McKay and Jacob Frog, met in a new unoccupied one-room building, "The Historical Hall", roughly constructed in the form of a 16 foot square, out of pit sawed spruce logs, over which flew a new Union Jack from a substantial pole hurriedly erected by the interested Indians.

Every important point in the treaty proposals from the area involved, which was indicated to the Indians on a roll map hanging upon the north wall of the rude structure was carefully considered to the minutest detail. In this they evinced the keenest interest, particularly in respect of the detailed obliga-

tions of the Crown. The ground was thoroughly covered, the commissioners entering into explanations with a particularity of detail, realizing that in the past certain claims have been made that the Indians did not fully understand the meaning of their act.

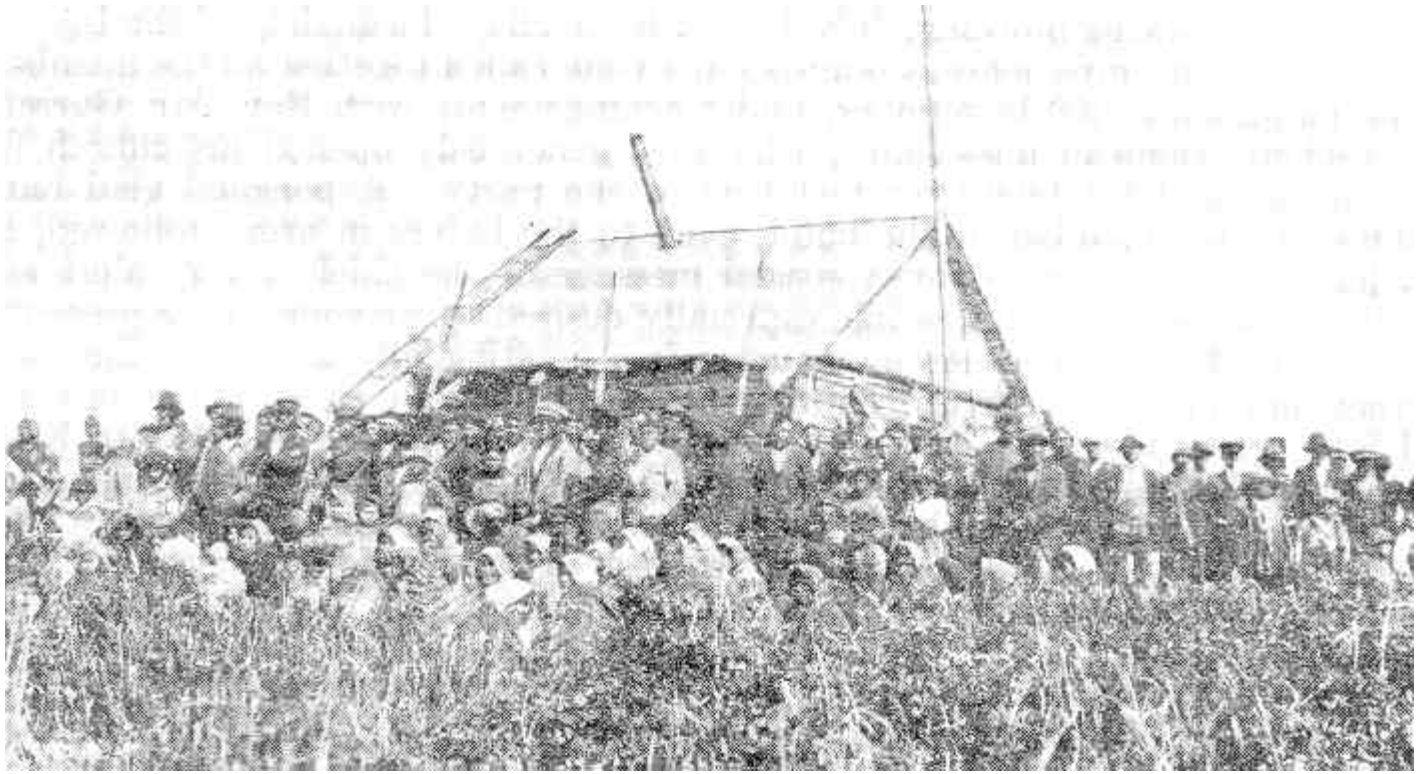

"THE HISTORICAL HALL" TROUT LAKE

Cognizant of their stolid character in certain circumstances and extremely desirous that any suspicions or apprehensions should be removed, the commissioners not only invited and received many questions but prompted the Indians in seeking data on points such as fishing, hunting, trapping, mining, etc., that might hereafter arise. The questions put to the commissioners and the sustained interest manifested by these alert leaders, who as time wore on became quite talkative, justify the opinion that for general intelligence they are much more advanced than the members of bands closer to the line and the commissioners feel from the observations noted and the comparisons made that the absence of direct and regular contact with the white man has not adversely affected this Northern Band, but on the contrary has obviously kept them free from many of the evil influences that such contact has upon the red man.

During the lengthy discussion it was suggested by the leaders that they get \$5 per head annuity, the same as Indians in Treaties Nos. 3 and 5. The inequality of such payment and the fact that it was beyond the powers of the Commissioners to grant it were pointed out to the leaders and understood by them. At the conclusion of the discussion each leader was asked personally if he understood everything and was wholly satisfied and each answered in the affirmative. Each leader not only expressed such satisfaction but the chief and another leader desired that it be placed on record that the leaders put absolute trust in the commissioners and that their frank treatment of all matters gave them confidence in the entire Treaty negotiations.

Consequently at 5 p.m. on Friday, July 5, 1929, the commissioners, followed by the leaders, signed the document, each leader signing his own name in Cree Syllabics. The witnesses were Rev. M. Garrett, Mrs Garrett, his wife, Dr. Bell and Karl Bayly.

The way was now open for enrolment. The same evening twenty young stalwart Indians were enrolled in advance as they had to leave early next morning by canoe for Fort Severn, 260 miles distant, to bring back supplies for the Hudson's Bay Company.

On Saturday, 9.30 a.m., E.S.T., July 6, the Commissioners started to enroll the band, it having been decided to secure if possible the ages of all. The halfbreed interpreter Cromarty, while able to converse more or less freely with the Indians, all of whom were Crees, had no knowledge of spelling, and he was thereupon transferred to Dr. Bell. The commissioner substituted him by a Free Trader, a native of Newfoundland, Karl Bayly, a college graduate, who has been successfully trading in the outpost areas of Manitoba and northwest Ontario for some years. He had come from Norway House on the Nelson river in Manitoba to Trout Lake, a canoe distance of 460 miles, which was made in ten days. Through his knowledge of the Cree language and his acquaintance with a number of the Indians he very materially aided the commissioners in securing detailed information for registration.

The work of the commissioners was much expedited by the preparations made by the Indians, who had been previously instructed by the Commissioners to have in writing facts covering the names, ages and classification into men, women and children and in the case of women into widows, married or maidens. The commissioners deemed it advisable to provide for the permanent statistics the ages of all that the basis of any future study along ethnological lines, and the growth or decline of the band, would be reliable.

Practically every head of a family presented a piece of brown wrapping paper or birch bark, bearing in syllabics the desired information, which, through the splendid service of the Interpreter Bayly, was readily transcribed into English for our official records. The commissioners were thus able to enlist and pay over 525 members of the band up to 6 p.m. the first day.

On Monday, July 8, the remaining members, 52, were enrolled and paid. Other names to the number of 22 were submitted by five heads of families who claimed adherence to the Trout Lake band and had come from the region of Island Lake on the Manitoba boundary but frankly claimed residence in Manitoba, where their wives had been receiving treaty money, although the husbands spend ten or eleven months each year in Ontario, their hunting grounds. The commissioners gave them the alternative of applying to and getting permission from the Island Lake Council to enter their band, for which they expressed a preference, and seek approval thereof of the Indian Department, or appearing next year with their families at Trout Lake and satisfying the commissioners of their change of domicile to Ontario, when they would be admitted without loss of their gratuity except as to their wives, who could be entitled only to the regular annuity.

In addition to the 577 enrolled in the band at Trout Lake some 50 previously referred to were enrolled at Lansdowne House by Commissioner Awrey on the return trip some days later, Commissioner Cain having encountered these on his ingoing journey, but unable owing to illness to be present when their names were submitted. This brings up the total of the Trout Lake Band to 627 for the year 1929.

A certain number of Indians inhabiting the regions surrounding lake Wendigo and Round lake, who it was believed claimed adherence to the Trout Lake band, were duly advised by the Indian Department in January last to present themselves and families at Trout Lake for admission to treaty, but for some reason they did not appear nor have any representatives meet the commissioners and in consequence their claims were not considered. It was intimated, indirectly by other Indians, that they did not fraternize with the Trout Lake Band proper and preferred a separate band of their own with the right to select their own chief. From the scant information received at Trout Lake their numbers were calculated at about 150, and it was tentatively agreed by the commissioners at Trout Lake that in the absence of any explanation of their failure to attend it might be unfair to exclude them from the usual gratuity privileges and admission to treaty, provided next year when the Commissioners

visit Trout Lake the Indians and families appear, present their grievances and become enrolled.

Reserves. - On the assumption that the entire band would approximate 750, the number being indefinite owing to the lack of information respecting the Wendigo and Pound Lake Indians, reserves were set aside for the use of the Indians on the basis of one square mile to every five persons. The chief maintained that the flat nature of the country, with its low lying lake conditions, lessens the opportunity for full development and the selection of areas in different localities would increase the chances of more successfully establishing in the future community life and making the land productive. The chief expressed the hope that some day a community system based upon that similar to the white man would be evolved for his race. The magnitude and inaccessibility of the region in question, involving such long and arduous canoe trips for all to assemble at any one given point at a specified time, was an added reason for a division of the acreage to which the band would be entitled. Consequently the Commission felt justified in allocating four different Reserves as follows: -

1. Trout Lake. - This was to be the largest and the central point at which treaty payments should be regularly made.
2. Sachigo, on the west.
3. Wunnummin, on the southeast.
4. Round Lake, or Wendigo, on the southwest, at such point to be hereafter established.

Chief Beardy expressed the hope that this reserve would be treated by the Wendigo and Round Lake Indians as a token of the good will he and all the Trout lakers assembled had for their absent though rather diffident Indian brothers for whom the chief had the highest regard and all of whom he considered his children.

The following is a rough description of each reserve, which shall be duly surveyed at the earliest time possible by an Ontario land surveyor, at the direction of the Dominion Government.

Reserve 1, Trout Lake, comprising roughly an area lying on the east or southeast shore of Trout lake, where it empties into the Fawn river and extending on both sides thereof along the shore of the said lake for 3 1/2 miles more or less, and back therefrom to a distance of approximately 10 miles, always, as far as possible, at a distance of 3 1/2 miles from the shore on each side of the main channel of the said Fawn river, containing 70 square miles more or less.

Reserve 2, Sachigo Lake, comprising an area lying at the outlet of Sachigo lake where it empties into Sachigo river, and extending on both sides thereof along the shore of the said lake for 3 1/2 miles more or less and back therefrom to a distance of approximately ten miles, always, as far as possible, at a distance of 32 miles from the shores on each side of the main channel of the said Sachigo river, containing 14 square miles more or less.

Reserve 3, Wunnummin Lake, comprising an area lying at the southeast end of Wunnummin lake where it empties into Winisk river, 4 1/2 miles frontage by 6 miles in depth, the area to be largely to the south side sufficient of the north side to be included so as to cover both sides of the river, containing 27 square miles more or less.

Reserve 4, Round Lake, or in Wendigo Lake Region, the area to be of such size and dimensions as may be determined by the commissioners, provided the Indians of such region accept treaty and are admitted in the year of 1930, the acreage of such proposed reserve to be the difference between the aggregate acreage required to be allotted to the whole band and that covered by the first three mentioned reserves.

The commissioners deem it worthy of note that of the 627 enrolled in Trout Lake Band 43 are widows of whom some 16 are childless, the other 27 having

95 children. In other words 22 per cent of the total members of those enrolled are widows and their dependents, a number of husbands having died last winter as the result of an apparent flue epidemic. The clean and well dressed appearance of the widows seemed to indicate their condition at the moment was satisfactory and their lot fairly happy. However, with such a proportion of dependents it is reasonable to conclude that in the not far distant future appeals for relief will be made and efforts towards meeting these will accentuate the problem of the Department of Indian Affairs in providing emergency or general relief essential in such a far flung portion of the province, so many miles back from the coast, and so remote from the ordinary lines of communication.

Trout lake, where the Adhesion was signed, is the most important reservoir of the Severn river, its main outlet to the Severn proper being the Fawn river, the distance from the lake to the mouth of the river on the Hudson bay being 260 miles by canoe travel and 175 miles by air route. The lake lies between 53 1/2 and 54° North latitude, and 89 1/2 and 90° West longitude. Mail reaches here but twice a year, occasionally but once a year, coming as do the supplies via York Factory or Fort Churchill, thence by schooner to the mouth of the Severn, hundreds of miles, thence by canoe route to Trout lake. Some twenty-five years ago two Indians blazed a straight compass winter dog route from Trout Lake to York Factory, 250 miles, which is now used when necessary. Transportation charges are necessarily heavy and reflected in the prices of staple commodities. Flour costs 35 cents a pound, sugar \$1 a pound, tea \$2.50 a pound, pork \$1 a pound, salt 50 cents a pound, and shortening \$1 a pound.

The Hudson Bay Company have had a post established here for many years, at present in charge of W.H. Allison, with Ernie Hampton as clerk. These comparatively young men were extremely courteous, very hospitable and most obliging and furnished very comfortable quarters for several of the Treaty party. They rendered excellent service in offering information in respect of the Indians with most of whom they regularly trade. The remaining Indians market their furs with a free trader. The Hudson Bay post is situated near the north shore of the lake, on an island, which contains a very inviting sand beach affording safe anchorage for air craft.

The Anglican community has a mission church of log construction and a nearby house where the present rector, Rev. M. Garrett resides. Practically all the Indians of the band show adherence to the Anglican faith (although one lay Methodist Itinerant preacher was enrolled), and during the week spent there by the treaty party daily attended services and the fervour and devotion indicated by their outward demeanour, as they sang hymns and chanted psalms, along with the general tranquility of the band, are direct evidences of the christianizing influence of the mission.

In pursuance of a long and well established practice regular elections for chief and councillors were held for the newly admitted band. There was no dearth of candidates and after an animated contest the following were elected, and established in office: Chief, Simon Beardy, Councillors: George Winnapetonge, Jeremiah Sainnawap and Isaac Barkman.

In accordance with the provisions of the treaty the chief was presented with a large Union Jack, the symbol of authority, and each councillor with the chief had pinned upon his person his official badge, in accordance with the provisions of the treaty.

At the conclusion of enrolment and payment the Indians expected the usual feast that accompanies such treaty negotiations, but owing to the lack of provisions at the post the looked-for formalities were abandoned. The commissioners, however, assured the band that next year if there be ample supplies in store the deferred feast would be given. Partly in substitution of such feast commissioners arranged rather an extended program of sports and the carrying out of these was indeed a new experience for the Indians. All the band evinced the greatest interest as they squatted about upon the somewhat spacious though

rather rough cleared area on the shore of the lake. The contestants enthusiastically entered into the spirit of the games and some of the younger element, those athletically inclined, gave promise of sturdy development. As a matter of official and historic record the program of the event appears below, with the prizes designated.

Event	Prize
Baby show	1st, 2nd and 3rd prize - cup each
Best looking girl	Ball
Best looking boy	Ball
Largest family	Large size frying pan
Best hunter	Trap
Oldest Indian	Tobacco
Oldest squaw	Shawl
Best pair twins	Large balls
Boys' race (50 yards) under 12	Mouth organ
Girls' race (50 yards) under 12	String of beads
Boys' race (50 yards) under 16	Pair of braces
Girls' race (50 yards) under 16	Handkerchief
Shot putting, men	Pipe
Men's race (75 yards)	1st and 2nd, hat each
Men's broad jump	Watch
Sack race	1st and 2nd, jack knives
Canoe race	1st and 2nd, watches

Monday evening, July 8, was drawing to a close when a challenge from the aborigines to the white men, limited to seven, for a test of supremacy in field agility, was issued and there being no "war weapons" in the form of gutted sticks to display the hectic value of Canada's national game, a football possessed by the well practised Indians was requisitioned and a real soccer struggle ensued. The seven whites, consisting of the two commissioners, with Dr. Bell, Captain Maxwell, Karl Bayly, the interpreter, the Hudson Bay factor and his clerk, with an average age of 36 years, forced the seven adroit red skins, with an average of 25 years, to bite the dust and after forty minutes hit and miss warfare emerged the winners by two goals to zero. The entire band urged on their followers to a frenzied effort but all in vain. Three rousing cheers for the winners and the vanquished concluded an eventful day in the lives of these new treaty Indians.

Tuesday, July 9, 1929. The commissioners having fully completed their work by noon were still anxiously waiting for plane WX which had failed to return from Osnaburgh. Several days having elapsed since it left consideration was given to a probable line of action with regard to proceeding with the Moth and arranging a search party. In the afternoon, however, a plane came in sight which turned out to be a new machine, Fairchild XB, piloted by Flight Lieutenant Higgins, with Sergeant Green as mechanic, and brought the sad news that the WX had crashed at Osnaburgh, resulting in the loss of one life, the cook at the Hudson Bay factors' post there, Sandy Morrison, and a serious injury to Pilot Rose, and minor injuries to passenger Hooker, the Hudson bay factor at Osnaburgh. The injured were taken by plane to Sioux Lookout hospital for attendance. Plane XB had come from Ottawa following the crash, communication via Government plane to Sioux Lookout and telegraph having been employed. Pilot Higgins had no knowledge of the arrangements made between Pilots Maxwell and Rose respecting a gasoline supply for the Moth but very kindly syphoned out five gallons, as a partial relief from his machine, thus enabling the Moth to proceed to Lansdowne House in the expectation of refuelling from the 10-gallon cache at Nibinamik, or Summer Beaver Lake, some 100 miles south of Trout Lake, and about 60 miles north of Lansdowne. At 5 p.m. Tuesday, July 9, both planes took off for Lansdowne House but XB, because of a slight leak in gas tank, continued without stop to Fort Hope for

the purposes of short repairs, on completion of which the same evening returned to Lansdowne House.

The Moth practically followed the same course on its outward journey from Trout Lake, as on its inward, for some distance, but bucked a fairly heavy cross wind all the time, and found its limited gas supply subject to a heavier consump-

tion than under normal conditions. It was therefore decided, to refuel at Nibinamik Lake, rather than flirt with uncertainties, but because of the similarity of the lakes, the shore lines and the islands it was difficult to pick up the cache land marked only ten days before, and a slight turn to the right rather than the left resulted in overlooking the cache and a further westward survey over a string of lakes failed to disclose its real location. Pilot Maxwell, understanding that prospectors were actively carrying on investigations in the chain of lakes and trusting to the possibility of securing gas from their operating company, proceeded westward and after landing at a small lake to await the dropping of the unfavourable wind and to investigate an old encampment which proved an abandoned Indian lodge, proceeded farther westward to select a propitious landing shore, and in due time observing a very inviting sand beach on a lake of reasonable size, landed with but sufficient gas to carry on taxiing on the lake. This lake was not shewn upon our map but lies at the western end of the chain of lakes of which Wunnummin, emptying into the Winisk River, is the most important indicated on the map.

Commissioner Cain and Pilot Maxwell were thus forced to camp in the wilds on the sand beach in the hope that a provincial air service plane would locate the position of the Moth within a day or two should one of the different commercial planes operating in this section not do so. That evening after the camp fire had been extinguished and preparations were being made for open air beds, several Indians ploughed through the deep waters and drew up their canoes alongside the Moth which had attracted their attention some miles distant. Little information could be secured from them except that they were Crees and had an encampment on the opposite side of the lake. After an unsatisfactory attempt on their part to explain their coming they hopped into their canoes promising to return the following day. About midday on Thursday, July 11, the Indians again called, this time six only in number including two new faces, and gradually the occurrence of the night before was being repeated when much to the amazement of Commissioner Cain their leader, the chief, very unceremoniously extracted from his pocket a letter written by Dr. D.C. Scott, Deputy Superintendent General of Indian Affairs, in January, 1929, directing him as Chief of the Wendigo Indians to appear at Trout Lake for treaty negotiations. These then were representatives of the very Indians whose absence from Trout Lake gave the commissioners much concern and caused considerable discussion.

The unexpected meeting of this band was a striking coincidence when related to the fortuitous landing of the Moth plane.

These Indians of the Wendigo and Round Lake regions, under a false impression that the commissioners were to treat with them separately, had established an encampment on the opposite side of the very lake whose hospitable sand shore had welcomed the Moth. It is believed they numbered around 150 to 175 since by actual count, as was afterwards learned, there were 43 canoes banked. In full expectation of meeting the Commissioners they had posted the lanes for the safe landing of the planes.

That there should be no misunderstanding hereafter Commissioner Cain wrote and presented to the chief the following letter: -

*2.20 p.m. E.S.T.,
Wednesday, July 10, 1929,*

Forced landing, gas low, on Inland Lake, South of Trout Lake, District of Kenora (Patricia Portion).

To the Chief of the Cree Indians,
Wendigo, Ont.

DEAR CHIEF, - On the 29th January last you were advised that the commissioners appointed to negotiate with the Indians of northern Ontario an adhesion to Treaty Nine, would be at Trout Lake on July 3, 1929, and that all the Indians residing in the vicinity of Wendigo and Trout Lake should meet at Trout Lake.

The commissioners, according to arrangement, met at Trout Lake and signed a treaty with nearly 600. You and your Wendigo Indians were not there and therefore you were not entered and cannot be enrolled this year and paid as were those who appeared there.

Now if you wish to become Treaty Indians you must next year bring all your families, women and children, to Trout Lake and you will be entered as Treaty Indians, and the commissioners, if there together, will consider any question or questions you may bring forward.

This letter is written by one of the commissioners to whom, while encamped on the sand beach of this lake, which name he does not know, though the Indians call it something like "Nikip," several Indians came after having seen our plane land to wait for gas supply when a search plane locates us. The one whom the undersigned considers "Chief" presented the letter of Dr. D.C. Scott, D.S.G., dated January 29, 1929, No. 235225 - 1 "A."

Our unexpected landing here and still more unexpected visit by you Indians, seven last evening, within one hour after landing and six today, including the bearer of Dr. Scott's letter, seems a striking coincidence in the train of events occurring in connection with this year's adhesion, particularly when the Commissioners were so anxious to meet the Wendigo and Round Lake newly elected Chief, Sampson Beady, said he had no illwill against your Indians but considered you all his children.

The undersigned is now on his way to Attawapiskat Lake or Lansdowne House and should any of your Indians meet us there we shall indeed be glad to admit you to Treaty.

Those who are not taken in this year must appear next year with their wives and families at Trout Lake if they wish treaty.

Very sincerely yours,
W.C. CAIN,
Commissioner.

The balance of the day was devoted to the setting out of smudges on the mainland in the hope of attracting a searching plane.

On Thursday, July 11, with the remaining gas in the tank the Moth was taxied over to an island, one mile from shore, where several smudges of goodly proportions with great difficulty were set out. The wind being in the tail on the return the Moth drifted to shore without the use of gas.

Towards evening of this day a Cabin plane of the Western Airways on transporting prospectors to a nearby lake observed the Moth and landed. Arrangements were made to bring a supply of gas the following morning to enable the Moth to proceed to Lansdowne and the remaining points of call on James bay. That night, however, a violent illness seized Commissioner Cain that forced him to take plane next morning, July 12, to Sioux Lookout Hospital, reached on the same evening after a stop for refuelling at Cat Lake. He was unable to continue the rest of the journey but as the treaty had been signed at the only point provided in the program and but fifty Trout Lake Indians were to be enrolled at Lansdowne, visited by Commissioner Cain on his inward journey, the latter requested Commissioner Awrey to list and pay them, which was duly done. Certain other questions respecting reserves at Albany and Attawapiskat, that were considered by Commissioner Awrey, were deferred until next year.

Commissioner Awrey continued the journey and while he was engaged at Lansdowne on July 10, XB returned to Trout Lake in search of the missing Moth. Several planes of the Ontario Air Service were enlisted to join in the search and the eastern route to Trout Lake was followed on July 11 and 12, until the announcement of the arrival of Commissioner Cain at Sioux Lookout hospital.

On July 11, 12 and 13, Treaty payments were made at Fort Hope, where the reserve lies north of the river, and is still subject to approval of the Ontario Government. Regular elections were held and on Monday, July 15, Commissioner Awrey returned to Lansdowne House for the enrolment of the fifty Indians covered by the request of Commissioner

Cain, which reached him after his first visit to Lansdowne.

On July 16, XB plane being unable to get connections through Fort Hope radio to Ottawa, proceeded to Allanwater on the Transcontinental for instructions and on its return the party, with Dr. Mitchell of Sioux Lookout, substituting Dr. Bell according to schedule, went to Ogoki where annuities were paid. The day following, July 17, the plane proceeded to Albany arriving at 4 p.m.,

and here Commissioner Awrey, who had during the early part of the journey discussed the merits of the claims of the Indians to a modification of boundaries of the Albany reserve due to the requests of the Attawapiskat Indians for a separate band, considered it wise to defer the matter until next year.

During the work at Albany XB plane transported Rev. M. Northam, Anglican missionary of Albany, to Sudbury hospital for treatment of a serious illness and returned on Saturday, July 20, On Monday, July 22, when prepared to leave for Attawapiskat the plane was found to have a slightly damaged float and this was repaired. Unfortunately while taxiing out on the following day from shore to set out to Attawapiskat the plane struck a submerged stone and sprang a leak, Pilot Higgins was obliged to return to Ottawa for a new float. Commissioner Awrey, to expedite the business in respect of the claim of the Attawapiskat Indians, instead of waiting for the return of the plane from Ottawa, the date of which was uncertain, took canoe for Attawapiskat on Tuesday and after an unprecedentedly fast trip reached there the following night. Thursday, July 25, Friday, July 26, and Saturday, July 27, were spent in paying treaty money, holding elections dividing the Albany Band and creating a new and distinct one to be hereafter known as the Attawapiskat Band, to meet the view of the Attawapiskat Indians, and dealing with their request for a reserve of their own. A determination of this question, inasmuch as it affects the reserve already laid out, though not confirmed, at Albany, was transferred to next year when both commissioners would be present.

XB Plane having returned from Ottawa on Friday, July 26, the party set out on Sunday, July 28, for Moose Factory, which was reached at 2 p.m. Notification of the serious condition of an Indian boy at Fort George, who had been shot in the hip, and of the need of immediate aid, was received. The work of paying treaty money and making certain investigations into matters respecting fishing, by Commissioner Awrey, was finished on Tuesday, July 30, and at 3 p.m. he left for Remi Lake and arrived there at 5 p.m. Instructions were received from Ottawa to send back the plane to Fort George for the Indian boy but owing to unfavourable weather conditions the plane was delayed until Thursday, August 1. Early in the morning, 4.45, the plane left for Fort George, arriving there at 10 a.m. It left again with the injured lad at 2 p.m. the same day and in a non-stop flight proceeded to Ottawa, reaching there at 9 p.m.

Commissioner Awrey left Remi Lake on Thursday, August 1, for Ottawa, by boat and train, arriving home on Friday, August 2, thus ending a memorable trip that will go down in Indian Treaty history as one crowded with untoward incidents, where tragedy, pathos, humour and devotion to duty each played its important part.

In conclusion the commissioners desire to place themselves on record as being of one accord on the various questions that arose and the problems presented. While differences of opinion in minor matters necessarily were expressed it is gratifying to note that the spirit of conciliation and sympathy always characteristic of the governing powers in Ontario when treating with the Indians, animated all the deliberations and the mutual respect and tolerance of the Commissioners established a common working basis. It was found that an attitude of fairness, even to the extent of leniency, and frankness towards the Indians elicited warm hearted response.

The province of Ontario, through the Department of Mines, and Department of Game and Fisheries, very graciously suggested through their minister, the Hon. Charles McCrea, that certain inquiries be instituted in respect of mining claims and the feelings of the Indians regarding fishing, trapping and hunting. Appeals for commercial rights in fishing had been declined by the Department of Game and Fisheries until the interests of the Indians could be consulted and an official expression of opinion secured. After the closest observations following intimate inquiries at every post visited, both with regard to hunting and fishing, it is the viewpoint of the commissioners that the entire area lying north of the Albany river to James bay on the east, Hudson bay

on the north, and to Manitoba and treaty areas 3 and 5 on the west, be exclusively left to the Indians so far as hunting, trapping and fishing are concerned, that they may be assured of a continuous source of natural supply for their sustenance, the Indians to be subject in every respect to the game and fishing laws and regulations of the province.

At but two points in the whole trip did the treaty party get fresh fish, lake trout at Osnaburgh on lake Joseph and at Trout lake on the Severn river, and even here it was with apparent difficulty that the Indians, aggregated for treaty and annuity purposes, secured ample catches to meet their own immediate needs. Not a single dish of sturgeon on the entire trip was served, the opinion being generally expressed that a scarcity existed this year. The Indians at different posts entertained fears lest their fishing and hunting grounds would be encroached upon by the granting of commercial fishing licences and the possible extension of trapping rights to whites. While showing gratitude for the generous treatment accorded them by the Ontario Government in limiting certain privileges to resident Indians they appealed to the commissioners for some assurance that there would be no departure from that policy and that their future means of existence would not be narrowed.

The commissioners in the circumstances respectfully, though strongly, recommend that it be suggested to the Ontario Government that before permitting commercial fishing licences, or granting extensions to whites with regard to hunting and trapping in this remote region, the matter be carefully studied and that as far as it is within the public interests the area be specifically left for the exclusive use of the Indians, the doing of which will, the commissioners believe, in no way interfere: with or be antagonistic to the general fishing or hunting industry.

The commissioners further recommend as follows: -

(a) That the surrender made in the year 1905 by the Indians of that portion lying South of the line AB, then in the Northwest Territories but included in the extended boundaries of Ontario in 1912, be hereby approved and confirmed.

(b) That the following reserves situated in the area referred to in the preceding paragraph (a) be approved and confirmed as already allocated and duly surveyed.

1. Osnaburgh, North of the Albany River, 53 square miles.

2. Fort Hope, 100 square miles, and

3. Marten Falls, 30 square miles.

(c) That the final determination of the size of the Albany Reserve and the location and size of a Reserve to be established for the Attawapiskat Band be deferred until the year 1930.

(d) That the three reserves for the Trout Lake Indians, selected, subject to a proper survey, viz.: Trout Lake, Sachigo and Wunnummim, be approved; and that any mining claims staked out and recorded within any of these three reserves subsequent to the date of the signing of the Adhesion, July 5, 1929, be in all respects subject to the provisions of Cap. 13, 14 George V, in which the rights of the Indians under well defined conditions are protected.

The commissioners desire to direct attention to the necessity of making adequate provision, prior to the advent of cold weather, for the transportation of gas to and the establishment of caches at Attawapiskat, Winisk, Severn River, and also possibly at Trout Lake, to ensure ample supplies for next year's treaty planes.

We beg to submit herewith the original treaty signed in triplicate.

All of which is respectfully submitted by the Commissioners.

Your obedient servants,
W.C. CAIN,
H.N. AWREY.

August 30, 1929.

Adhesions have yet to be taken from the Indians at Wendigo, Fort Severn and Winisk. It is expected that this will be done during the summer of 1930.

Certified to be a true copy of a Minute of a Meeting of the Committee of the Privy Council, approved by His Excellency the Governor General on the 30th May, 1929.

The Committee of the Privy Council, on the recommendation of the Superintendent General of Indian Affairs, advise - pursuant to an agreement made on the first day of March, 1929, between the Superintendent General of Indian Affairs on behalf of the Dominion of Canada, of the one part, and the Hon. William F. Finlayson, Minister of Lands and Forests of the Province of Ontario, on behalf of the Government of Ontario, of the other part - that Mr. Walter Charles Cain, Deputy Minister of Lands and Forests for the Province of Ontario, and Mr. Herbert Nathaniel Awrey, of the Department of Indian Affairs, be appointed commissioners, for the purpose of negotiating an extension of James Bay Treaty No. 9 with the Objibeway and other Indians, inhabitants of the territory within the limits hereinafter defined and described, by their chiefs and headmen, for the purpose of opening for settlement, immigration, trade, travel, mining and lumbering, and for such other purposes as to His Majesty may seem meet, a tract of country bounded and described as hereinafter mentioned, and of obtaining the consent thereto of His Indian subjects inhabiting the said tract, and of arranging with them for the cession of the Indian rights, titles and privileges to be ceded, released, surrendered and yielded up to His Majesty the King, and His successors for ever, so that there may be peace and good-will between them and His Majesty's other subjects, and that His Indian people may know and be assured of what allowances they are to count upon and receive from His Majesty's bounty and benevolence, which said territory may be described and defined as follows, that is to say: -

All that tract of land and land covered by water in the province of Ontario, comprising part of the District of Kenora (Patricia portion), containing one hundred and twenty-eight thousand three hundred and twenty square miles, more or less, being bounded on the south by the northerly limit of Treaty Nine; on the west by the easterly limits of Treaties Three and Five, and the boundary between the provinces of Ontario and Manitoba; on the north by the waters of Hudson bay, and on the east by the waters of James bay, and including all islands, islets and rocks, waters and land covered by water within the said limits;

the said treaty to release and surrender also all Indian rights and privileges whatsoever of the said Indians to all or any other lands wherever situated in Ontario, Quebec, Manitoba or the District of Keewatin, or, in any other portion of the Dominion of Canada.

The committee, on the same recommendation, further advise that the said Mr. Walter Charles Cain and Mr. Herbert Nathaniel Awrey be paid as commissioners for the purpose aforesaid, the sum of thirty-five dollars and fifteen dollars per diem respectively, together with reasonable travelling expenses.

*G.G. KEZAR,
Assistant Clerk of the Privy Council.*

BUILDINGS

The following are the buildings erected during the fiscal year 1928 - 29.

The Onion Lake R.C. Indian Residential School has been completed and is now occupied.

Indian Residential Schools have been constructed at Shubenacadie, N.S., Cecilia Jeffrey's at Kenora and the Boys' Wing built for the Kamloops Indian Residential School, Kamloops, B.C.

Work has commenced on the new Alert Bay Indian Residential School.

Outbuildings have been provided and improvements made at several of the Residential Schools.

Day Schools have been built at Caughnawaga, Broken Head, Peguis Centre, Little Red River and Thunderchilds.

A modern up-to-date hospital has been erected for the Indians of the Blood reserve. The hospital is located in the town of Cardston.

BRIDGES, WATERWORKS, SEWERAGE AND IRRIGATION SYSTEMS, ROADS, DYKING AND WHARVES

The following engineering works were carried out on the various Reserves throughout Canada by the Department during the current fiscal year.

BRIDGES

Repairs were made for the maintenance of bridges on the following reserves: Montana, Alta., Manitoulin, Ont., Fort William, Ont., Alnwick, Ont., Tyendinaga, Ont., Six Nations, Ont., Maniwaki, Que., Tuquot, B.C., Chapel Island, N.S.

DYKING

Dyking works were carried out for the protection of farming land and the upkeep of highways on the following reserves: - Nyenza, N.S., Deadman's Creek, B.C., and St. Mary's B.C.

IRRIGATION SYSTEMS

Irrigation systems were constructed or improved on the following reserves in British Columbia, where farming operations are progressing: Soda Creek No. 1, and No. 2, Cayoosh Creek No. 2, Dog Creek, Williams Lake, Boston Bar, Canim No. 1, Fontaine Nos. 1 and 3, Lytton No. 18, Meadow Lake, Lower Nicholas, North Thompson and Kamloops.

ROADS

Highways are gradually being constructed in co-operation with provincial Department of Highways and main roads improved on the following reserves:

Province of Ontario. - Tyendinaga, Rama, Alnwick, Muncey, Six Nations, Moravian, Oneida, Golden Lake, Walpole Island, Kettle Point, Sarnia, Shawanaga, Sheshegwaning, Cockburn Island, Gros Cap, Sheguiandah

Province of Nova Scotia. - Eskasoni, Malagawatch, Salmon River, Whycocomagh.

Province of New Brunswick. - Big Cove.

Province of Manitoba. - Dog Creek, Oak Lake.

Province of Saskatchewan. - Kahkewistahaw.

Province of British Columbia. - Lillooet, Fraser Lake, Tachi, Canim Lake.

Province of Quebec. - Restigouche, Abenakis, Oka, Lorette, Bersimis, Maria, Maniwaki, Caughnawaga, St. Regis, Doncaster, Seven Islands, Temiscaming.

SEWERAGE SYSTEMS

Sewerage systems were installed on the following Indian Villages: - Last section and completion of main sewerage system at Odanak on the Abenakis Indian Reserve, Que.

WATER WORK SYSTEMS

Water supply systems were installed or improved to provide the following Indian Villages with water for domestic purposes, and for fire protection: Pointe Bleue, on the Oujatchouan Indian Reserve, P.Q., Sliammon B.C., Massett, B.C., Fort William, Ont.

WHARVES

The construction of a wharf was completed at Massett, B.C., in co-operation with the hospital authorities, the steamship company and the federal Department of Public Works.

SURVEYS

Listed hereunder are the principal surveys performed in respect to this department during the fiscal year ending March 31, 1929: -

BRITISH COLUMBIA

Stikine Agency. - District Group lots Nos. 5456, 5458, 5459, 5460, 5461, 5463, 5464, 5465, 5466, 5467, 5468, 5469, 5470, 5473, 5474, and 5475 Cassiar District.

New Westminster Agency. - Franks Indian reserve No. 10, Sumas Indian reserve No. 12.

Lytton Agency. - Lytton Indian reserve Nos. 2A, 2B, 3B, 8, 9, 9B, 10, 11, 14A, 21B, 22A, 31, 32, 33. Boston Bar Indian reserve Nos. 2, 3 and 8. Squawtitis No. 1, Pavilion No. 4, Popkum No. 1 and Skuppah No. 2B.

Kamloops Agency. - Hihium Lake Indian reserve No. 6, Deadman's Creek.

Nicola Agency. - Lower Nicola Indian reserve Nos. 9, 10, 12 and 13. Nicomen No. 2.

Skeena River Agency. - Nass Indian reserve, Nos. 45, 48, 49, 50, 51, 52, 53, 54, 57, 59, 60, 61, 68, 76, 80, 81, 82, 83, 84, 85, 86, 87 and 88. Tsimpsean Indian reserve, Nos., 7, 11A, 31, 35, 36, 37, 41, 42, 43, 44, 60, 61, 71, 72, 88, 89, District Group lots 3926, 3959, 3960, 3961 and 3962. Kincolith Indian reserve, Nos. 12A, 26A, 42 and 43, Coast District.

Queen Charlotte Agency. - Massett Indian reserve, Nos. 17, 18, 19, 20, 21, 22, 23, 24, 25, 26 and 27.

Williams Lake Agency. - Cemeteries at Redstone Flat, Chezacut and Nazco and reserve, Rich Bar No. 4.

NEW BRUNSWICK

A new reserve was surveyed at Devon.

QUEBEC

The Chateaugay road through the village of Caughnawaga was surveyed.

ONTARIO

About one hundred islands in Georgian Bay were resurveyed and revalued. Subdivision was made of lot 42, Mud lake, a resurvey of Beaver lots in Caradoc and an additional subdivision was made at Whitefish Bay.

MANITOBA

A survey was made of The Pas cemetery and connecting road.

SASKATCHEWAN

A subdivision of Indian reserve No. 106A was made and a cruise of lands preparatory to selecting more reserves. The boundary between Ochapowace and Kakewistahaw was run.

SUMMARY OF INDIAN AFFAIRS BY PROVINCES AND TERRITORIES

The local administration of the Indian lands, on the reserves scattered throughout the Dominion, is conducted through the Department's agencies, of which there are in all 116. The number of bands included in an agency varies from one to more than thirty. The staff of an agency usually includes various officers, in addition to the agent, such as the medical officer, clerk, farm instructor, field matron, nurse, constable, stockman, etc., according to the special requirements of the agency in question. At many of the smaller agencies in the older provinces, where the Indians are more advanced, the work is comparatively light, requiring only the services of an agent. The work of the agencies is supervised by the department's inspectors. There are Indian Commissioners at Regina and Victoria, acting in a supervisory capacity for the Prairie Provinces and British Columbia respectively.

ONTARIO

Agencies. - The Indian Agency offices in Ontario are located as follows Brantford, Cape Croker, Chapleau, Chippewa Hill (Saugeen), Christian Island, Deseronto, Fenella (Alnwick), Fort Frances, Gore Bay, Hagersville, Highgate, Kenora, Longford Mills, Manitowaning, Moose Factory, Muncey, Parry Sound, Peterborough (Rice and Mud Lakes), Port Arthur, Port Perry, (Scugog, Ruby Golden Lake), Sarnia, Sault Ste. Marie, Sutton West (Georgina and Snake Island), Sturgeon Falls, Thessalon and Walpole Island.

Tribal Origin. - The great majority of the Indians of Ontario are Ojibwas, and are of Algonquin stock. The Oneidas of the Thames, the Mohawks of the Bay of Quinte, the Mohawks of the Parry Sound district, and the Six Nations of the Grand River, are of Iroquoian stock. There is a band of Pottawattamies at Walpole Island, and Delawares at the Carodoc agency; these are of Algonkin stock.

Occupations. - The Indians in the western, and central parts of Ontario engage largely in farming. The reserves generally are well suited to this purpose and the activity of the department's field agents has resulted in a steady improvement both in the methods of operation and the results achieved. The success achieved by the returned soldiers of this province has been especially creditable and they are rapidly developing prosperous communities.

During the summer months Indians find a profitable source of income as guides and canoemen. Many are employed at various industries and trades, while railway and navigation companies employ a large number. As a rule they are excellent bushmen and many find employment in the various lumber camps. There is still an excellent market for snowshoes, canoes and moccasins, and these are usually manufactured by the other members of the community.

The women also have many sources of income; some are employed as domestics; others support themselves by making baskets and fancy work. In certain districts berry-picking is an important item and furnishes considerable income.

Dwellings. - The great majority of the Ontario Indians have comfortable farmhouses which compare very favourably with those of their white neighbours. Many own houses of brick and stone, although in the outlying and more remote

districts the old log houses are in the majority. In the more settled districts the Indians have followed the examples of the whites and both houses and farm buildings are comfortable and of excellent construction.

New Ontario. - In the remote parts of Ontario hunting and fishing are still the chief sources of livelihood. Acting as guides and canoemen during the summer months adds considerably to their income. While agriculture is not carried on to any extent, most of the bands grow considerable crops of potatoes and vegetables. They are, of necessity, more or less nomadic and consequently live in tents most of the year. This condition will greatly change as civilization progresses.

QUEBEC

Agencies. - The following agencies are included in the province of Quebec: Becancour, Bersimis, Caughnawaga, Gaspé, Lake St. John, Lorette, Maria, Mingan, Oka, River Desert, Restigouche, Seven Islands, St. Augustine, St. Regis, St. Francis, Temiskaming and Viger.

Tribal Origin. - The principal tribes found in Quebec are Iroquois at Caughnawaga, Lake of the Two Mountains, and St. Regis; the Hurons of Lorette are also of Iroquoian stock; the Montagnais, who are of Algonkin stock, at Bersimis, Mingan, Lake St. John, Seven Islands; the Abenakis, also of Algonkin stock, at Becancour and St. Francis; the Micmacs, also of Algonkin stock, at Maria and Restigouche; and the Malecites, also of Algonkin stock, at Viger.

In the agricultural districts of the province the Indians are developing a keener interest in farming operations and are making decided progress. In the Gaspé peninsula the Indians find employment in the lumber camps and mills, but on the north shore of the gulf, fishing, hunting and trapping are still the principal sources of income. In the northern part of the province lumbering is the chief pursuit. One of the principal industries of the Indians of Quebec is making baskets, and many of the Indians spend the summer months at the resorts in order to dispose of the baskets, lacrosse sticks, racquets, moccasins, etc., to the tourists. Some of them, particularly in the Saguenay district, act as guides and canoemen.

Dwellings. - In the older settled districts of the province the Indians own many excellent stone and brick houses. Generally speaking, the buildings are almost all of good construction, comfortable and sanitary. In the more remote districts, where hunting and trapping are still the principal occupations, the Indians necessarily live in tents during the greater part of the year.

The North Shore. - Along the north shore of the Gulf of St. Lawrence, the Indians have been taking a marked interest in the fishing industry. At Mingan, Natashkwan, Romaine, St. Augustine and Moisie, the fishing is under departmental supervision. Salmon and cod are the principal marketable fish, and are a source of considerable income to the Indians. The land is not suitable for extensive cultivation, but many of the Indians have very creditable gardens.

NEW BRUNSWICK

Agencies. - There are three agencies in the province of New Brunswick, the Northeastern located at Richibucto, the Northern located at Perth, and the Southwestern located at Fredericton.

Tribal Origin. - The majority of the Indians of New Brunswick belong to the Micmac race, which is of Algonkin stock. In addition to these there are some bands of Malecites, also of Algonkin stock.

Occupations. - In the Northeast division the Indians are mostly engaged in fishing, hunting and trapping. Some farming is carried on, and the Indians have rather tended to increase their interest in this regard.

The lumbering industry employs quite a large number and the Indians all through the eastern provinces have become very proficient in the lumber camps, on the river drives and in the mills. In the northern division there is less, farming carried on, and the Indians during the summer months find employment generally as day labourers. In the Southern division they support themselves chiefly by the manufacture and sale of Indian wares.

NOVA SCOTIA

Agencies. - There are eighteen Indian agencies in the province of Nova Scotia, namely: Yarmouth, Digby, Shelburne, Lunenburg, Annapolis, Kings, Windsor, Shubenacadie, Halifax, Cumberland, Colchester, Pictou, Antigonish, Guysboro, Richmond, Inverness, Victoria, Sydney and Eskasoni.

Tribal Origin. - The Indians of Nova Scotia are of Algonkin stock, and bear the distinctive name of Micmac.

Occupations. - They follow various occupations, but, as a rule, do not confine themselves to any particular one. Many of them cultivate the land with indifferent success, but as there are exceptions in almost every case, so it is with our Indians; a few of them are succeeding very well as farmers. The majority of those living near industrial centres usually work as day labourers. Hunting, trapping, and acting as guides for sportsmen are favourite occupations, more especially with Indians of middle age. Basket-making and the manufacture of fancy moccasins, etc., are confined mostly to women. A profitable employment among Indians in a few sections of Nova Scotia is the manufacture of hockey sticks.

Dwellings. - With very few exceptions, Indians in Nova Scotia occupy houses of frame construction, well finished in the outside, but unfinished inside. Every settlement, however, has a few comfortable dwellings well finished throughout. Other buildings owned by Indians - barns and storehouses - are mostly of frame construction also.

PRINCE EDWARD ISLAND

Agency. - One agency is sufficient for the purposes of the department in this province, as the total Indian population is only 295.

Tribal Origin. - The Indians of this province all belong to the Micmac tribe, which is of Algonkin stock.

Occupations. - But few of the Indians of Prince Edward Island are farmers. The principal industries are basket-making and fishing.

MANITOBA

Agencies. - The following agencies are included in the province of Manitoba: Birtle, Clandeboye, Fisher River, Griswold, Manitowapah, Norway House, Pas and Portage la Prairie.

Tribal Origin. - The majority of the Indians of Manitoba belong to the Ojibwa race, which is of Algonkin stock. Bands of Swampy Crees are found at the Norway House and Fisher River agencies and in the York factory district; these are also of Algonkin stock. The Indians located at the Griswold agency are Sioux; there are also Sioux at the Birtle and Portage la Prairie agencies. There is a band of Chipewyans at Fort Churchill; this tribe is of Athapascan stock.

Occupations. - The reserves, in Manitoba suitable for extensive agriculture are mainly within the Birtle, Griswold and Portage la Prairie agencies, and generally speaking progress has been satisfactory in recent years.

In the northern agencies the chief occupations are hunting, trapping and fishing. All of the northern Indians are expert guides and canoe-men, and many find employment in this way or with the transport or fur companies.

In the southern and more settled districts many of the younger people seek employment as day labourers, and owing to the high wages, have been fairly prosperous. The Indian women make needle-work, baskets, etc., for which there is a ready market.

Dwellings. - In recent years the Indians have adopted more sanitary methods of living. Their houses are more comfortably furnished and of better construction than formerly. In the north the nomadic life of the Indians does not permit of other than the old-fashioned log house, but even these are being greatly improved and in some cases are being replaced by suitable frame dwellings.

SASKATCHEWAN

Agencies. - The following agencies are included in the province of Saskatchewan: Assiniboine, Battleford, Carlton, Crooked Lake, Duck Lake, File Hills, Isle à la Crosse, Moose Mountain, Onion Lake, Pelly, Qu'Appelle and Touchwood Hills.

Tribal Origin. - The most numerous tribes among the Saskatchewan Indians are the Ojibwas, Swampy Crees, and Plain Crees, which all belong to the great Algonkin stock. In addition to these, Sioux Indians are found at the Assiniboine, Moose Mountain, Qu'Appelle and Carlton agencies, and on the Moose Woods reserve. In the Onion Lake agency there is a band of Chipewyans, who are of Athapascan stock. There are also a few Chipewyan Indians in the Isle à la Crosse district.

The principal occupation of the Indians of Saskatchewan is mixed farming and stock-raising. The close supervision which the department has had over these Indians has greatly improved their methods of farming. Most of the Indians are well provided with machinery of good quality. As a rule they have good stock and suitable houses. In the outlying districts, however, hunting and trapping are still the main sources of income and will so remain until civilization encroaches upon the hunting grounds.

Dwellings. - The dwellings of the Indians on the reserves where farming is carried on are now mostly of frame construction. The out buildings, however, are generally of logs, but even there has been some improvement.

ALBERTA

Agencies. - The following agencies are included in the Province of Alberta: Blackfoot, Blood, Edmonton, Hobbema, Peigan, Saddle Lake, Sarcee, Stony and Lesser Slave Lake.

Tribal Origin. - The Alberta Indians are of Algonkin stock, with the exception of the Sarcees near Calgary and the Beavers and Slaves in the Lesser Slave Lake agency, who are Apathascan; the Paul's band in the Edmonton agency, who are Iroquoian; and the Stonies, who are of Siouan stock. The Algonkin Indians of Alberta are subdivided into Blackfoot nation, comprising the Indians of the Blackfoot, Blood and Peigan agencies; Plain Crees found in the Lesser Slave Lake, Saddle Lake, and Hobbema agencies, and a band of Ojibwas at Moberly Lake, in the Lesser Slave Lake agency.

The principal occupations of the Indians of Alberta are farming and stock-raising. Almost all the reserves in the settled districts of the province have large herds of horses and cattle.

In the northern parts of the province hunting and trapping are still almost the sole sources of income; there is practically no farming carried on and the construction of steamers on the Peace and Athabasca rivers, and of the railways to Peace River Crossing and Fort McMurray, have greatly lessened the wages of the Indians with the trading companies and transports.

Dwellings. - In the southern part of the province the dwellings and farm buildings are of excellent construction and quality. Almost all the reserves

where extensive farming is carried on boast of up-to-date modern dwellings, comfortable and well constructed. In the northern parts of the province the majority of the Indians continue to follow their primitive nomadic mode of life, and many of them still live in tents and tepees during the greater part of the year.

BRITISH COLUMBIA

Agencies. - The following agencies are included in the Province of British Columbia: Babine and Upper Skeena, Bella Coola, Cowichan, Kamloops, Kootenay, Kwawkewlth, Lytton, New Westminster, Nicola, Okanagan, Queen Charlotte, Skeena, Stikine, Stuart Lake, Vancouver, West Coast, and Williams Lake.

Tribal Origin. - The Indians of the Bella Coola, Cowichan, Kamloops, Lytton, New Westminster, Vancouver, and Okanagan agencies belong to the Salish tribe. The Kootenay tribe is located in the agency of the same name. The Kwakiutl-Nootka tribe is located at the Kwawkewlth and West Coast agencies; the Haidas, in the Queen Charlotte islands; the Tlingits, in the Stikine; and the Tsimshians in the Skeena agency. The Indians of the Babine, Stuart Lake and Williams Lake agencies belong to the Athapascan race.

In addition to these there are about 2,500 nomadic Indians in the province who cannot be correctly classified according to linguistic stock or tribal origin.

Occupations. - The occupations of the Indians of British Columbia vary with their habitat. The Indians situated along the coast earn their livelihood principally by fishing. In many instances they own their own motor-launches, nets and gear, while others are supplied by the various canneries. Many of the women are also employed in the canneries or in the hop fields, and earn a steady income.

In the inland parts of the province some farming operations are carried on and particularly in the irrigated districts grain, fruits of all kinds, and vegetables have been raised with success. These Indians have been making marked progress in this regard and are now well equipped with modern machinery.

The Kootenay, Kamloops, Okanagan and New Westminster Indians own large herds of horses and cattle. While the Indians in the northern and remote parts of the province still depend upon hunting and trapping for their livelihood, the agents report a marked improvement in their manner of living.

Dwellings. - Except in the more remote districts the Indians of British Columbia have built comfortable and modern dwellings and outbuildings. Their progress in this respect has been rapid.

NORTHWEST TERRITORIES

Agencies. - The department has now three agencies in the Northwest Territories, namely, Fort Simpson, Fort Smith, and Fort Resolution.

Tribal Origin. - The principal tribes found in the Far North are the Slave, Hares, Loucheux, Sicannies, Dogribs, Yellow-knives, Chipewyans and Caribou Eaters. All these tribes are of Athapascan stock. There are a few Crees in the neighbourhood of Chipewyan. These are of Algonkin stock. The most northerly tribes are the Takudah, who extend to the Mackenzie Delta; and the Copper Mines, who are located along the Coppermine river. The territory occupied by these two last-named tribes is contiguous to that inhabited by the Eskimos.

These Indians depend entirely upon hunting and trapping for a livelihood.

Occupations. - A few have been induced to raise small plots of potatoes. They own no horses or cattle, transportation being almost entirely by canoe along the great waterways, or by dogs in winter. They catch and preserve large quantities of whitefish for their own use and for consumption by their dog-trains in winter.

YUKON

Tribal Origin. - The Forty Mile, Blackstone, and Moosehide bands belong to the Takudah tribe. There is a band of Slavies at Lancing Creek who migrated from Fort Good Hope, on the Mackenzie river; another band of Slavies, called Nahanies, is located at the headwaters of the Pelly river. All these Indians are of Athapascan stock. At Mayo, Selkirk, Little Salmon and Carmacks there are bands belonging to the tribe known as Stick Indians. Bands belonging to the Tlingit tribe are found at Whitehorse, Teslin Lake, Champagne Landing, and Carcross.

Occupations. - Hunting, trapping and fishing are the chief occupations of the Yukon Indians, and they have been fairly successful during the past year. The women also derive some revenue from the sale of moccasins and curios of various kinds, while the men are expert at making toboggans and snowshoes. Practically no farming is carried on owing to climatic conditions, but some of the Indians cultivate patches of potatoes and other vegetables.

FINANCIAL

At the close of the twelve months ended March 31, 1929, capital of the Indian Trust Fund, which at the end of the preceding year amounted to \$13,203,366.84, had increased to \$13,629,403.74.

The amounts expended from the Consolidated Revenue Fund were as follows: Voted by Parliament for the purposes of the Department, \$4,381,061.20, and annuities by statute, \$217,231.00.

On March 31, 1929, the balance to the credit of the Indian Savings Account for the funding of the annuities and earnings of pupils at industrial schools was \$212,588.20. Deposits and interest during the twelve months aggregated \$43,963.93, and withdrawals, \$38,353.71.

GENERAL

The complete census made by the department of the Indians of Canada, during the present year, 1929, will be found in Part II of this report, which follows herewith and therein also will be found statistics with regard to Grain, Vegetable and Root Production; Land, Private and Public Buildings and Property; Live Stock and Poultry; General Effects; Value of Real and Personal Property, and Progress during year; Sources and Value of Income; Schools ; Indian Land; Civil Government; Appropriation Accounts and Indian Trust Fund.

I have the honour to be, sir,

Your obedient servant,

DUNCAN C. SCOTT,

Deputy Superintendent General of Indian Affairs

PART II

TABULAR STATEMENTS

TABLE No. 1. - CENSUS OF INDIANS ARRANGED UNDER PROVINCES AND AGENCIES, 1929

[illegible]

Agency -																		
Ermineskin's Band	254	253	...	1	32	33	33	25	8	9	54	50	3	7
Louis Bull's Band	129	23	...	105	...	1	14	16	16	16	6	4	28	22	3	4
Montana Band	58	8	...	31	...	19	3	8	4	6	5	1	17	13	...	1
Samson's Band	494	157	...	322	...	15	44	58	49	42	27	29	118	99	12	16
Total	935	188	...	711	...	36	93	115	102	89	46	43	217	184	18	28

[1Q.V. Northwest Territories as to population.]

[illegible]

Agency -
Beaver Lake	84	84	8	4	14	6	2	4	16	30
Chipewyan	50	50	3	3	4	3	3	1	14	19
James Seenum's	275	186	...	89	16	29	24	24	19	16	59	77	5	6
Saddle Lake	470	220	...	250	53	55	45	36	27	24	103	115	7	5
Total	879	406	...	473	80	91	87	69	51	45	192	241	12	11
Sarcee Agency -
Bull's Head Band	146	83	...	5	...	45	...	13	16	13	10	18	4	8	31	25	9	12
Stony Agency -
Bearspaw	230	210	...	2	...	18	16	21	20	25	9	11	55	56	6	11
Chinequay	122	119	3	13	8	13	10	4	8	26	30	4	6
Wesley	259	238	21	16	23	19	24	13	14	68	62	9	11
Total	611	567	...	2	...	42	45	52	52	59	26	33	149	148	19	28
Total, Alberta	9,864	1,636	...	1,281	...	6,513	136	280	864	928	1,054	1,056	645	565	2,120	2,052	257	305

[1Q.V. British Columbia as to population.]

[2Q.B. Northwest Territories as to population.]

Agency and Band	Number in Band	Religions							Under 6 years		From 6 to 15 inclusive		From 16 to 20 inclusive		From 21 to 65 inclusive		From 65 upwards	
...	...	Anglican	Baptist	United Church	Presbyterian	Roman Catholic	Other Christian Beliefs	Aboriginal beliefs	Male	Female	Male	Female	Male	Female	Male	Female	Male	Female
BRITISH COLUMBIA
Babine Agency -
Andimaul	46	20	26	...	4	4	3	5	4	6	8	10	1	11
Fort Babine	300	300	28	30	26	30	20	30	45	53	20	18
Getanmax (Hazelton)	275	200	...	8	...	10	50	7	24	26	20	25	25	35	45	65	6	4
Glen Vowell	106	1	...	2	...	2	101	...	8	10	10	12	14	16	20	14	1	1
Kishgegas	65	45	...	10	10	...	4	5	4	4	10	8	11	16	2	1
Kishpiox	325	275	...	10	25	15	20	25	24	26	20	25	70	80	20	15
Kitsegukla	200	170	30	...	15	14	10	16	25	20	39	46	7	8
Kitwanga	225	175	...	25	25	...	22	28	16	20	25	30	36	44	2	2
Kitwancool	60	56	4	...	5	6	5	6	9	10	8	9	1	1
Kuldoe	6	2	4	2	2	1	1
Moricetown	180	1180	14	16	20	24	20	25	30	25	3	3
Old Fort Babine	100	100	8	10	10	12	14	15	16	14	1	...
Roche de Boule (Hagwilget)	130	130	10	16	12	14	18	20	15	16	4	5
Total	2,018	477	...	523	...	732	271	26	162	190	160	194	204	240	345	394	69	60
Bella Coola Agency -
Bella Bella	358	358	43	45	31	41	13	11	85	73	10	6
Bella Coola	249	249	33	29	23	30	9	11	63	38	7	6
Kitasoo	101	101	8	6	10	9	7	6	25	23	5	2
Kitimat	305	305	27	33	31	30	17	14	86	55	8	4
Kitlope	38	38	5	4	4	3	0	1	9	10	1	1
Owekano	65	65	6	2	4	9	1	4	19	18	1	1
Ulkatcho	120	120	9	11	21	15	4	7	19	26	5	3
Total	1,236	1,116	...	120	131	130	124	137	51	54	306	243	37	23
Cowichan Agency -
Cheerno (Beecher Bay)	37	37	6	2	3	3	1	1	7	7	5	2
Clemclemaluts	135	40	...	95	12	14	5	18	3	7	28	33	9	6
Comeaken	60	60	6	6	6	4	1	3	14	12	3	5

Comox	35	20	...	15	3	1	5	5	2	...	7	9	2	1
Cowichan Lake	8	8	1	3	2	...	2
Esquimalt	18	12	...	6	1	1	2	2	...	1	5	5	...	1
Halalt	23	23	2	2	2	2	1	...	6	7	1	...
Khenipson	45	5	...	40	5	5	2	7	1	2	6	7	4	6
Kilpaulus	10	10	2	3	...	1	2	2
Koksilah	16	8	...	8	1	1	1	1	...	1	2	4	2	3
Kulleets	79	79	8	7	8	8	4	6	15	15	6	2
Lyackson	50	50	4	7	10	5	3	...	10	7	2	2

Agency and Band	Number in Band	Religions							Under 6 years		From 6 to 15 inclusive		From 16 to 20 inclusive		From 21 to 65 inclusive		From 65 upwards	
...	...	Anglican	Baptist	United Church	Presbyterian	Roman Catholic	Other Christian Beliefs	Aboriginal beliefs	Male	Female	Male	Female	Male	Female	Male	Female	Male	Female
Malakut	24	24	3	3	1	1	...	1	7	8
Nanaimo	222	188	...	34	18	17	31	18	18	15	47	42	6	10
Pauquachen	53	53	2	3	11	8	3	3	10	9	2	2
Penelakut	240	240	13	24	20	31	15	13	49	49	12	14
Qualicum	2	2	2
Quamichan	245	90	...	155	17	25	25	23	5	10	58	57	12	13
Siccameen	44	44	2	1	3	10	4	1	10	10	2	1
Sonowas (Nanoose)	25	25	3	2	3	4	1	1	4	5	1	1
Somenos	170	45	...	125	19	21	12	24	4	6	36	37	4	7
Songhees	90	20	...	70	2	2	9	8	4	5	28	24	4	4
Sooke	28	28	2	3	1	4	1	1	7	6	1	2
Tsartlip	102	15	...	87	7	7	14	16	7	5	22	20	2	2
Tsawout	106	25	...	81	7	4	10	18	8	4	23	22	5	5
Tsekum	25	25	1	5	4	2	...	4	4	2	3
Total	1,892	503	...	1,389	145	162	189	226	88	86	410	403	87	96
Fort Simpson Agency -
Fort Nelson (Slaves)	83	83	10	8	7	2	8	3	20	19	2	4
Fort Nelson (Siccannies)	21	21	1	1	3	2	4	...	4	4	1	1
Total	104	104	11	9	10	4	12	3	24	23	3	5
Kamloops Agency -
Adams Lake (Sahhaltkum)	166	166	14	13	19	18	9	12	38	33	5	5
Ashcroft	58	48	10	4	6	6	4	3	1	14	16	1	3
Bonaparte	141	141	10	11	10	18	4	4	44	31	3	6
Deadman Creek	105	105	9	12	5	6	5	4	27	32	3	2
Kamloops	199	199	18	12	19	15	9	10	56	52	2	6
Little Shuswap Lake	102	102	4	12	13	10	1	4	26	27	2	3
North Thompson	132	132	5	4	22	14	11	8	31	32	4	1
Neskainlith	161	161	13	14	20	19	8	3	35	35	8	6

(Halaut)																		
Total	1,064	48	1,016	77	84	114	104	50	46	271	258	28	32
Kootenay Agency -
Arrow Lake	3	3	2	...	1	...
Lower - Columbia Lakes	73	73	4	5	12	5	7	4	15	16	2	3
Lower - Kootenay	112	112	7	8	7	8	4	7	31	29	4	7
Shuswap	45	45	3	1	3	7	...	5	10	12	1	3
St. Mary's	175	175	10	12	14	24	9	10	42	40	6	8
Tobacco Plains	91	91	12	9	10	9	1	3	17	19	5	6
Total	499	499	36	35	46	53	21	29	117	116	19	27
Kwawkewlth Agency -
Klawatisis and Matilpi	82	82	6	6	8	7	8	5	24	18	0	0
Koskemo and Lkaskino	39	39	3	3	5	2	3	4	8	5	4	2
Kwashela	32	32	2	4	4	3	4	1	8	6	0	0
Kwatsino	7	7	0	0	1	0	0	1	2	1	1	1
Kwawkewlth	114	114	6	11	12	17	0	4	29	26	9	0
Kwiahkah	6	6	...	1	0	0	0	0	0	2	2	0	1
Mamilillikulla	95	95	5	7	19	17	3	1	21	19	2	1
Nakwakto	56	56	0	2	9	5	2	2	19	12	3	2
Nimkish	127	127	38	12	6	14	16	7	10	34	26	1	1
Nuwitti	38	3	3	4	1	1	1	12	10	2	1
Tanakteuk	57	57	1	3	6	4	0	1	23	17	0	2
Tsawaineuk	240	240	21	15	26	29	10	13	67	48	5	6
Wawlitsum or Salmon River	13	13	...	0	0	0	3	1	0	3	3	1	2

Pavilion	104	104	8	13	8	12	2	4	24	24	6	3
Popcum	10	3	7	1	1	3	5
Seabird Island	132	132	13	16	14	23	6	7	24	24	3	2
Seton Lake	120	120	8	10	10	7	2	3	37	32	6	5
Shawahlook	14	14	1	...	1	2	1	5	3	...	1
Skuppah	16	16	2	1	2	3	...	1	4	3
Spuzzum	95	51	44	7	4	8	16	2	3	23	21	5	6
Squawtits	26	8	17	...	1	1	1	5	3	2	3	3	6	1	1
Union Bar	65	7	58	7	9	9	9	3	...	13	12	1	2
Yale	31	31	3	6	2	1	3	8	5	1	2
Total	2,026	814	...	25	...	1,186	...	1	146	154	228	212	84	87	503	470	75	67

Lower Nicola	270	204	66	15	19	27	33	9	14	61	65	11	16
Nicomen	57	57	2	3	4	8	2	1	18	13	3	3
Oregan Jack Creek	16	16	2	2	1	...	6	4	...	1
Upper Nicola	159	159	5	10	25	22	9	6	39	35	4	4
Total	708	378	330	33	46	75	82	39	29	180	174	22	28
Okanagan Agency -
Okanagan	353	18	335	22	30	46	36	16	19	83	79	3	13
Osoyoos	58	58	5	3	6	7	5	3	12	9	4	4
Penticton	152	148	4	...	7	8	20	16	9	8	37	33	6	8
Similkameen	149	4	145	8	12	10	18	6	9	35	37	5	9
Spallumcheen	198	198	11	13	27	25	12	8	46	39	6	11
Total	910	22	884	4	...	53	66	109	102	48	47	213	197	30	45
Queen Charlotte Agency -
Masset	433	433	32	41	60	60	30	23	92	80	10	5
Skidegate	258	258	20	21	35	26	11	12	65	55	7	6
Total	691	433	...	258	52	62	95	86	41	35	157	135	17	11
Skeena River Agency -
Gitlakdamix	240	240	23	22	25	19	20	13	56	55	4	3
Greenville	235	235	22	33	29	27	20	12	40	41	6	5
Gwinaha	54	13	41	...	9	5	10	8	4	3	8	7
Hartley Bay	111	111	2	3	20	15	11	4	24	17	8	7

[illegible]

Agency -
Blackwater	3	3	1	1	1
Burns Lake	17	17	2	1	...	3	1	1	5	3	1	...
Cheslatta	97	97	15	15	10	7	6	11	16	10	4	3
Decker Lake	5	5	1	2	1	1
Euchinico	17	17	2	1	2	3	1	...	3	3	1	1
Francois Lake	43	43	5	9	7	4	...	1	9	7	0	1
Fraser Lake	102	102	10	7	7	15	7	3	27	22	3	1
Fort Connelly (Bear Lake)	144	144	15	15	18	19	16	6	27	26	1	1
Fort George	53	53	3	2	7	6	1	0	19	13	2	...
Fort Grahame	129	129	12	14	21	21	10	3	20	20	5	3
Grand Rapids	30	30	2	4	5	3	1	1	6	7	...	1
Kluskus	38	38	1	2	...	3	2	5	12	10	2	1
McLeod Lake	82	82	7	5	19	12	4	2	15	14	1	3
Maxim Lake	31	31	4	1	4	4	4	0	7	6	...	1
Nazko	50	50	6	3	4	5	...	5	13	12	2	...
North Tacla Lake	29	29	1	1	2	4	1	2	7	7	2	2
Pintcee	26	26	2	5	3	1	2	2	4	4	0	3
Stella	84	84	4	4	6	8	5	8	30	17	1	1
Stony Creek	166	166	21	16	22	20	8	6	30	29	9	5
Stuart Lake	235	235	21	24	29	27	21	19	49	35	6	4
Tatcee	122	122	15	13	16	15	6	4	21	24	3	5

Agency and Band	Number in Band	Religions							Under 6 years		From 6 to 15 inclusive		From 16 to 20 inclusive		From 21 to 65 inclusive		From 65 upwards	
...	...	Anglican	Baptist	United Church	Presbyterian	Roman Catholic	Other Christian Beliefs	Aboriginal beliefs	Male	Female	Male	Female	Male	Female	Male	Female	Male	Female
Tsislainli	41	41	3	5	1	4	3	2	13	10
Yacutcee	74	74	6	7	13	11	5	4	11	12	2	3
Total	1,618	1,618	158	156	197	195	104	85	346	293	45	39
Vancouver Agency -
Burrard	52	52	5	1	6	7	1	3	12	14	2	1
Homalco	143	143	12	9	18	18	12	12	31	30	0	1
Klahoose	72	72	1	3	10	8	2	5	14	17	5	7
Musqueam	141	141	8	7	15	23	7	7	39	24	5	6
Sechelt	244	244	8	8	33	35	19	14	46	52	14	15
Sliammon	137	137	5	14	15	15	5	6	29	35	8	5
Squamish	426	426	25	31	53	56	19	14	99	99	14	16
Total	1,215	1,215	64	73	150	162	65	61	270	271	48	51
West Coast Agency -
Ahousaht	178	153	15	...	10	12	13	21	22	4	2	42	41	11	10
Checkleset	38	38	2	8	5	1	...	12	8	2	...
Clayoquot	177	23	150	...	4	14	12	19	10	8	5	42	44	14	9
Ehatisaht	50	3	45	...	2	2	4	6	3	2	1	14	15	2	1
Hesquiat	127	127	8	11	13	20	3	6	24	29	8	5
Kelsemart	66	8	58	5	5	9	8	2	2	14	14	4	3
Kyuquot	104	99	...	5	5	3	4	7	7	5	31	30	8	4
Moachaht	85	80	...	5	7	2	8	6	2	...	28	25	3	4
Atchitlacht	36	36	4	2	...	3	3	1	12	9	...	2
Nitinat	158	150	...	1	...	7	12	9	19	14	3	8	38	42	6	7
Nuchatlitz	33	33	3	1	3	4	1	...	11	10
Ohiet	128	122	6	8	14	17	11	5	5	29	34	2	3
Opetchisaht	49	49	2	4	10	7	2	...	10	12	1	1
Pacheena	54	19	31	...	4	...	5	3	6	2	...	1	15	12	4	6
Seshart	129	123	6	7	4	17	11	6	5	37	33	5	4
Toquart	34	34	7	1	5	8	7	6
Uchucklesit	44	8	36	3	5	7	5	4	1	10	9
Ucluelet	136	132	4	10	9	21	15	3	9	30	31	3	5
Total	1,626	177	714	682	4	49	114	104	193	161	56	51	406	404	73	64
Williams Lake Agency -

Alexandria	39	39	6	6	8	2	1	1	9	8	...	1
Alexis Creek	138	138	10	7	18	23	6	6	32	29	6	4
Alkali Lake	190	190	13	8	19	23	7	12	52	42	9	5
Anaham	228	228	30	26	18	18	13	15	45	46	8	9
Canim Lake	96	96	10	7	10	7	7	2	21	23	4	5
Canoe Creek	178	178	14	17	22	20	11	10	38	41	1	4
Clinton	39	39	4	3	2	3	15	11	...	1
High Bar	24	24	1	1	4	3	2	2	4	6	...	1
Nehmaiah Valley	39	39	4	3	6	3	2	2	10	8	...	1
Quesnel	55	55	4	3	8	7	...	1	14	10	3	5
Soda Creek	78	78	4	8	8	8	5	5	16	18	2	4
Stone	86	86	9	9	9	14	3	2	18	16	3	3
Toosey	57	57	6	6	7	4	...	3	14	15	2	...
Williams Lake	155	155	9	15	12	16	12	7	33	40	7	4
Nomadic	4	4	2	1	1	...
Total	1,406	1,406	124	116	151	151	69	65	323	314	46	47
Nomadic Indians, estimated	2,500
Total British Columbia*	25,107	4,435	...	3,532	714	12,879	648	399	1,676	1,791	2,498	2,544	1,287	1,224	5,177	4,890	763	757

[*No details as to ages or religions of 2,500 Indians available.]

Agency and Band	Number in Band	Religions							Under 6 years		From 6 to 15 inclusive		From 16 to 20 inclusive		From 21 to 65 inclusive		From 65 upwards	
...	...	Anglican	Baptist	United Church	Presbyterian	Roman Catholic	Other Christian Beliefs	Aboriginal beliefs	Male	Female	Male	Female	Male	Female	Male	Female	Male	Female
MANITOBA
Birtle Agency -
Bird Tail Sioux	85	1	47	5	30	2	7	9	12	7	2	6	15	15	4	8
Gambler's	24	24	3	5	1	4	1	...	4	5	1	...
Keeseekoowenin	107	85	19	1	2	12	5	10	13	4	6	20	22	5	10
Rolling River	102	64	27	...	11	17	7	9	12	2	2	21	20	5	7
Waywayseeappo	210	159	31	...	20	20	11	20	21	12	14	51	38	9	14
Total	528	1	355	106	31	35	59	37	52	57	21	28	111	100	24	39
Clandeboye Agency -
Berens River	286	216	...	70	34	26	32	17	13	12	74	62	8	8
Black River	64	60	4	5	2	4	9	5	2	14	17	2	4
Bloodvein	109	5	...	88	...	16	11	14	10	17	4	3	19	24	1	6
Brokenhead	190	153	31	...	6	8	8	17	18	11	8	53	54	7	6
1Deer Lake
Fort Alexander	593	226	367	52	53	64	55	29	30	146	117	24	23
Grand Rapids	118	118	8	7	16	12	7	8	29	30	1	...
Hollow Water River	129	82	37	...	10	10	9	16	14	8	8	23	24	8	6
Little Grand Rapids	281	220	...	61	22	24	45	49	16	17	51	50	4	3
1Pekangekum
Poplar River	170	132	...	38	17	18	22	15	16	8	38	34	1	1
Roseau River	209	88	...	121	27	23	25	22	11	7	42	37	10	5
St. Peters	165	130	35	14	6	10	8	25	15	28	38	5	16
Total	2,314	769	...	573	...	819	...	153	208	190	261	239	145	118	517	487	71	78
Fisher River Agency -
Fisher River	529	449	...	4	76	...	54	50	50	44	23	22	130	120	20	16
Jackhead	84	55	29	11	13	12	12	5	7	9	11	2	5
Peguis	894	793	2	53	46	...	83	75	107	111	40	30	207	187	27	27
Total	1,507	848	2	449	...	86	122	...	148	138	169	167	68	59	346	318	49	45
Griswold Agency -
Oak Lake	74	30	40	1	3	9	4	6	7	3	3	21	17	2	2
Oak River	326	207	36	52	...	31	28	33	33	35	16	13	67	69	14	18
Total	400	207	66	92	1	34	37	37	39	42	19	16	88	86	16	20

[1Q.V. Ontario as to population.]

Little Saskatchewan	185	145	22	18	...	12	11	14	17	10	20	29	26	24	22
Pine Creek	254	254	17	25	44	50	10	18	20	33	23	14
Sandy Bay	466	466	23	29	48	57	31	27	70	75	51	55
Shoal River	206	177	29	9	11	20	23	13	15	25	35	22	33
Waterhen	98	98	7	7	8	9	7	5	19	20	11	5
Total	2,030	758	65	1,111	96	...	118	136	227	238	138	132	293	319	212	217
Portage La Prairie Division -
Long Plain	190	190	11	17	15	16	10	18	35	35	16	17
Sioux Village	97	97	6	7	8	9	5	4	22	21	6	9
Swan Lake	145	145	11	13	15	16	8	9	23	24	13	13
Total	432	432	28	37	38	41	23	31	80	80	35	39
Churchill District -
Fort Churchill	203	203	13	29	37	31	7	5	36	44	...	1
York Factory	361	361	25	35	54	52	14	17	83	75	3	3
Total	564	564	38	64	91	83	21	22	119	119	3	4
Total, Manitoba	12,263	4,393	67	3,296	869	3,121	250	267	1,019	1,043	1,458	1,365	715	627	2,410	2,522	476	538

[1Q.V. Saskatchewan as to population.]

Agency -
Charlotte County	15	15	1	2	1	...	1	...	6	4
Kingsclear York County	60	60	3	5	4	11	3	2	12	12	3	5
Kings County	47	47	4	3	6	7	5	4	7	6	2	3
Oromocto Sunbury County	90	90	8	8	11	16	3	1	22	10	1	3
Queens County	19	19	1	1	1	2	1	2	5	6
St. John County	29	29	3	2	3	4	3	4	4	2	2	2

(Slaves)
1Fort Nelson (Siccannies)
Fort Norman (Hare Skins No. 4)	346	84	262	31	32	34	48	25	15	64	95	2	...
Fort Simpson (Slaves No. 2)	312	143	169	37	32	49	35	25	9	54	64	2	5
Fort Wrigley (Slaves No. 3)	91	91	6	9	19	9	5	2	20	21
*Absentees	109
*Nomads	500
Total	2,395	552	1,234	182	168	222	213	124	78	336	435	11	17
Lesser Slave Lake Agency -
Upper Hay River	465	291	...	174	42	33	77	57	35	47	70	78	15	11
Total, Northwest Territories*	4,615	603	3,229	...	174	378	371	515	468	252	210	798	931	36	47

[1Q.V. British Columbia as to population.]

[*No details as to ages or religions of 609 Indians available.]

Indian Brook (Micmacs)	41	41	3	2	8	5	2	2	8	6	4	1
Inverness County -
Malagawatch	42	42	5	4	6	5	3	2	7	6	1	3
Whycocomagh	182	182	20	18	23	19	9	10	35	33	7	8
Total	224	224	25	22	29	24	12	12	42	39	8	11

Agency and Band	Number in Band	Religions							Under 6 years		From 6 to 15 inclusive		From 16 to 20 inclusive		From 21 to 65 inclusive		From 65 upwards	
...	...	Anglican	Baptist	United Church	Presbyterian	Roman Catholic	Other Christian Beliefs	Aboriginal beliefs	Male	Female	Male	Female	Male	Female	Male	Female	Male	Female
Kings County -
Micmacs	72	72	5	7	7	8	6	5	13	13	6	2
Lunenburg County -
Micmacs	11	11	6	5
Pictou County -
Fishers Grant	158	158	16	5	21	17	4	5	48	31	6	5
Richmond County -
Chapel Island (Micmacs)	180	180	13	17	16	26	6	17	49	31	3	2
Shelburne County -
Micmacs	40	...	15	1	...	24	4	2	4	0	1	4	12	7	5	1
Victoria County -
Middle River (Micmacs)	111	111	10	14	12	16	7	4	29	18	1	...
Yarmouth County -
Micmacs	49	49	4	3	5	5	5	7	6	6	3	5
Total, Nova Scotia	1,929	...	15	1	...	1,912	1	...	173	145	232	215	102	124	458	355	67	58

Christian Island -
Chippewas of Beausoleil	303	214	...	89	21	26	29	34	20	12	76	72	5	8
Clandeboyce Agency -
Deer Lake	314	314	36	40	34	36	22	14	52	57	4	19
Pekangekum	224	110	114	28	24	39	27	19	12	32	38	2	3
Total	538	424	114	64	64	73	63	41	26	84	95	6	22
Fort Frances Agency -
Couchiching	276	244	...	32	34	26	37	28	11	22	50	53	7	8
Hungry Hall No. 1	20	20	2	3	...	1	...	1	3	8	1	1
Hungry Hall, No. 2	9	9	1	...	1	...	1	6
Lac La Croix	99	99	10	5	9	12	2	1	21	31	2	6
Little Fork	43	43	6	6	3	2	1	3	10	10	1	1

Total	461	34	427	31	33	32	38	29	29	121	108	20	20
Kenora and Savanne Agency -
Kenora Division -
Assabaska	179	4	3	26	...	146	15	23	15	18	10	8	38	43	3	6
Big Island	102	9	...	93	6	7	10	14	5	6	25	22	3	4
1Buffalo Point
Dalles	63	19	7	22	...	15	3	5	7	6	...	5	20	16	1	...
Islington	260	159	4	30	...	67	33	18	29	25	11	15	60	53	6	10
North West Angle No. 33	46	4	5	...	37	8	2	5	6	2	4	11	8
North West Angle No. 37	82	2	2	4	...	74	7	4	10	14	6	2	19	16	3	1
Rat Portage	91	4	5	22	...	60	8	6	9	8	6	5	28	18	2	1
Shoal Lake No. 39	103	38	65	11	12	14	11	...	7	23	22	2	1
Shoal Lake No. 40	112	32	16	...	64	12	6	18	10	9	5	24	25	1	2
Whitefish Bay	88	1	7	...	80	5	7	19	9	3	4	17	22	2	...
Total	1,126	188	96	141	...	701	108	90	136	121	52	61	265	245	23	25

[1Q.V. Manitoba as to population.]

[illegible]

Agency -																		
Moravians	245	108	...	137	13	15	11	22	13	13	75	64	11	8
New Credit Agency -
Mississaguas of the Credit	298	30	12	210	12	...	34	...	24	23	37	20	6	14	74	80	10	10
Parry Sound Agency -
Gibson (Watha)	133	133	14	9	17	11	5	8	37	23	5	4
Henvey Inlet	151	151	11	23	21	17	14	8	27	22	3	5
Magnetawan	50	5	...	45	5	1	7	7	4	4	9	10	1	2
Moose Point	43	33	...	10	3	2	11	...	5	5	5	10	...	2
Parry Island	253	165	...	87	1	...	25	18	34	12	18	9	62	48	13	14
Shawanaga	125	1	...	76	...	48	7	10	14	11	7	12	28	19	9	8
Total	755	1	...	412	...	341	1	...	65	63	104	58	53	46	168	132	31	35

Dokis	159	159	17	13	20	14	10	12	28	41	2	2
Matachewan	82	82	6	8	6	10	7	8	16	19	1	1
Nipissing	398	398	28	38	76	50	12	10	75	103	4	2
Temagami	78	78	10	6	10	4	2	3	16	24	1	2
Total	717	717	61	65	112	78	31	33	135	187	8	7
Thessalon Agency -
Mississauga River	114	114	9	14	8	11	5	8	24	28	2	5
Serpent River	127	127	7	9	12	16	12	9	32	25	2	3
Spanish River Band 1	205	250	13	20	21	19	21	25	69	52	4	6
Spanish River Band 2	40	26	14	3	2	2	3	2	4	10	11	1	2
Thessalon	84	84	7	4	10	8	4	7	17	23	1	3
Total	615	26	589	39	49	53	57	44	53	152	139	10	19
Timiskaming Agency -
Abitibni (Ont.)	86	86	13	10	6	4	6	5	16	18	3	5
Argonaut and Larder Lake	55	55	5	6	5	7	3	3	11	12	1	2
Total	141	141	18	16	11	11	9	8	27	30	4	7

Agency and Band	Number in Band	Religions							Under 6 years		From 6 to 15 inclusive		From 16 to 20 inclusive		From 21 to 65 inclusive		From 65 upwards	
...	...	Anglican	Baptist	United Church	Presbyterian	Roman Catholic	Other Christian Beliefs	Aboriginal beliefs	Male	Female	Male	Female	Male	Female	Male	Female	Male	Female
ONTARIO - Concluded
Tyendinaga Agency -
Mohawks of Bay of Quinte	1,150	1,542	8	...	129	119	150	156	86	79	380	390	33	28
Walpole Island Agency -
Chippewas	587	333	...	236	...	18	29	31	46	410	24	21	181	172	21	22
Pottawattamies	169	35	...	127	7	9	9	22	16	11	10	43	43	2	4
Non-members of any Band	126	57	...	69	7	10	16	13	9	6	36	29
Total	882	425	...	432	...	18	...	7	45	50	84	69	44	37	260	244	23	26
*District of Patricia -
Albany	653
Attawapiscat	563	6	557
Bear Island	139
Cat Lake	137
English River	99
Fort Hope and Landsdown	584
Fort Severn	84
Martin Falls	143
Moose Factory	369	363	6
New Post	20
Osnaburgh	498
Trout Lake	627	627
Winisk River	102
Total	4,081	996	563
Total, *Ontario	27,420	6,915	1,038	5,252	111	8,269	594	2,782	1,769	1,638	2,292	2,186	1,628	1,559	5,302	5,202	920	863

[*No details as to ages of 4,061 Indians available.]

[*No details as to religions of 2,459 Indians available.]

Agency and Band	Number in Band	Religions							Under 6 years		From 6 to 15 inclusive		From 16 to 20 inclusive		From 21 to 65 inclusive		From 65 upwards	
...	...	Anglican	Baptist	United Church	Presbyterian	Roman Catholic	Other Christian Beliefs	Aboriginal beliefs	Male	Female	Male	Female	Male	Female	Male	Female	Male	Female
PRINCE EDWARD ISLAND
Prince Edward Island -
Lennox Island	221	221	12	22	25	20	15	17	52	50	5	3
Morell	21	21	2	1	3	2	1	3	3	1	3	2
Rocky Point	21	21	3	2	2	1	3	1	1	3	2	3
Scotchfort	32	32	5	1	2	1	5	6	4	3	3	2
Total	295	295	22	26	32	24	24	27	60	57	13	10

Agency and Band	Number in Band	Religions							Under 6 years		From 6 to 15 inclusive		From 16 to 20 inclusive		From 21 to 65 inclusive		From 65 upwards	
...	...	Anglican	Baptist	United Church	Presbyterian	Roman Catholic	Other Christian Beliefs	Aboriginal beliefs	Male	Female	Male	Female	Male	Female	Male	Female	Male	Female
QUEBEC
Bécancour Agency -
Abenakis of Bécancour	20	20	...	2	2	...	3	2	...	6	3	1	1
Bersimis Agency -
Montagnais of Bersimis	681	681	63	55	90	71	32	26	162	145	17	20
Montagnais of Escoumains	35	35	1	3	2	3	2	0	7	10	4	3
Total	716	716	64	58	92	74	34	26	169	155	21	23
Cocouna Agency -
Amalicités of Viger	156	156	13	13	15	18	8	11	27	36	3	12
Caughnawa Agency -
Iroquois of Caughnawaga	2,475	235	...	2,228	...	12	170	185	260	291	150	155	525	629	70	40
Jeune Lorette Agency -
Hurons of Lorette	485	482	3	...	27	30	47	38	17	23	124	146	18	15
Manawaki Agency -
River Desert	502	11	491	27	31	62	49	30	19	118	135	10	21
Maria Agency -
Micmacs of Maria	152	152	22	17	16	13	4	8	32	34	3	3
Oka Agency -
Gibson	45	45	1	2	2	3	5	6	10	9	5	2
Oka	406	260	...	146	26	42	32	57	16	21	90	78	28	19
Total	451	305	...	146	27	44	34	60	18	27	100	87	33	21
Pierreville Agency -
Abenakis of St. Francis	233	31	202	24	19	24	16	8	10	45	64	9	14

Pointe Bleue Agency -
Montagnais of Pointe Bleue	670	56	614	74	65	79	91	47	39	127	114	20	14
Restigouche Agency -
Micmacs of Restigouche	583	583	58	44	63	79	31	26	133	113	22	14

*Northern District -
Mistassini Lake	281	281
Waswanipi	177
Total	458	281
Upper St. Maurice District -
Manawan	132	132	21	19	21	8	9	4	25	23	2	...
Obidjuan	203	203	33	24	15	27	12	6	37	35	9	5
*Upper St. Maurice	154	154
Weymontacke	109	109	14	15	15	15	5	...	21	22	1	1
Total	598	598	68	58	51	50	26	10	83	80	12	6
*Hudson Bay (Eastern District) -
East Main (James Bay)	251
Fort George (James Bay)	479
Great Whale River	100
Namiska (James Bay)	152
Neokwaskou Post (James Bay)	140
Ruperts House (James Bay)	262
Total	1,384

[1Q.V. Ontario as to population.]

Agency and Band	Number in Band	Religions							Under 6 years		From 6 to 15 inclusive		From 16 to 20 inclusive		From 21 to 65 inclusive		From 65 upwards	
...	...	Anglican	Baptist	United Church	Presbyterian	Roman Catholic	Other Christian Beliefs	Aboriginal beliefs	Male	Female	Male	Female	Male	Female	Male	Female	Male	Female
QUEBEC - Concluded
*Ungava -
Fort Chimo (Ungava Bay)	213
Georges River (Ungava Bay)	36
Port Burwell (Ungava Bay)	152
Whale River (Ungava Bay)	57
Total	458
Total, *Quebec	12,885	385	...	631	31	9,750	57	12	832	866	1,077	1,104	580	546	2,293	2,293	288	266

[*No details of religions of 2,019 Indians available.]

[*No details of ages of 2,740 Indians available.]

Agency and Band	Number in Band	Religions							Under 6 years		From 6 to 15 inclusive		From 16 to 20 inclusive		From 21 to 65 inclusive		From 65 upwards	
...	...	Anglican	Baptist	United Church	Presbyterian	Roman Catholic	Other Christian Beliefs	Aboriginal beliefs	Male	Female	Male	Female	Male	Female	Male	Female	Male	Female
SASKATCHEWAN
Assiniboine Agency -
Carry-the-kettle	217	115	91	...	11	20	26	20	33	7	6	49	33	12	11
Battleford Agency -
Grizzly Bear Head	38	18	20	3	9	4	3	...	1	7	7	2	2
Lean Man	1	1	1	...
Little Pine	157	129	28	15	12	27	12	12	3	33	33	5	5
Luckyman	11	11	1	2	3	...	1	...	2	2
Meadow Lake	96	96	7	9	15	8	6	2	21	27	...	1
Moosomin	148	27	121	9	16	16	22	6	6	29	36	3	5
Mosquito	70	41	29	5	8	4	6	4	...	18	20	2	3
Poundmaker	158	10	148	14	21	18	14	7	3	33	31	9	8
Red Pheasant	190	101	89	16	19	29	25	7	9	38	39	1	7
Saulteaux	98	35	...	63	9	11	12	11	4	3	22	25	1	...
Sweet Grass	147	62	80	...	5	23	13	16	9	8	4	32	30	3	9
Thunderchild	177	93	83	...	1	22	18	20	13	6	4	42	48	2	2
Water Hen Lake	107	1	88	...	18	15	17	12	7	6	3	23	23	1	...
Total	1,398	494	817	...	87	139	155	176	130	67	38	300	321	30	42
Carlton Agency -
Big River	201	40	1	121	...	39	19	24	26	23	11	13	38	40	3	4
Mistawasis	186	30	93	63	19	18	17	20	11	3	45	46	4	3
Montreal Lake	317	315	2	27	31	38	39	13	23	60	68	7	11
Muskeg Lake (Petaquakey)	176	176	13	21	13	20	10	13	39	40	3	4
Pelican Lake	29	10	...	19	5	1	3	5	11	1	3
Sandy Lake (Ahtahkakoops)	249	236	1	12	24	22	24	17	12	16	48	69	7	10
Sturgeon Lake	194	119	69	...	6	19	31	13	15	14	9	40	47	1	5
Wahpaton	45	2	...	43	3	2	3	1	...	4	14	11	3	4
Total	1,397	742	...	43	95	453	...	64	129	150	137	135	71	81	289	332	29	44
Crooked Lakes Agency -
Cowessess	276	28	246	...	2	19	30	34	38	16	9	58	63	4	5
Kahkewistahaw	138	113	17	...	8	18	15	13	20	6	4	26	31	4	1
Ochapowace	134	1	72	28	...	33	15	15	8	14	6	3	29	27	9	8
Sakimay	165	72	67	...	26	13	18	16	15	4	9	34	35	8	16

Total	713	1	285	358	...	69	65	78	71	87	32	22	147	156	25	30
-------	-----	---	-----	-----	-----	-----	-----	----	----	----	----	----	----	----	-----	-----	----	----

88229 - 5 1/2

Agency and Band	Number in Band	Religions							Under 6 years		From 6 to 15 inclusive		From 16 to 20 inclusive		From 21 to 65 inclusive		From 65 upwards	
...	...	Anglican	Baptist	United Church	Presbyterian	Roman Catholic	Other Christian Beliefs	Aboriginal beliefs	Male	Female	Male	Female	Male	Female	Male	Female	Male	Female
SASKATCHEWAN - Concluded
Duck Lake Agency -
Beardy's and Okemasis	206	1	5	200	26	17	20	19	12	9	40	46	9	8
James Smith's	287	286	1	30	29	28	26	15	17	60	60	10	12
John Smith's	155	155	9	10	10	16	12	6	40	41	5	6
Kinistino	87	1	86	8	10	8	9	7	2	16	19	4	4
One Arrows	123	123	12	13	8	8	7	6	33	28	3	5
Total	858	443	5	324	...	86	85	79	74	78	53	40	189	194	31	35
File Hills Agency -
File Hills Colony	239	27	60	152	29	26	36	18	18	21	48	41	1	1
Little Black Bear	40	4	23	...	13	4	1	...	4	1	3	9	8	4	6
Okanesse	31	8	11	...	12	2	2	2	3	6	9	4	3
Peepeekesis	45	27	5	...	13	2	8	2	9	6	6	6	6
Star Blanket	58	21	26	...	11	5	5	2	8	4	5	12	14	...	3
Total	413	27	120	217	...	49	42	42	42	42	42	29	81	78	15	19
Isle a la Cross Agency -
Amos Charles	257	257	24	21	38	40	17	17	44	48	3	5
Barren Lands	154	154	12	12	21	22	10	10	28	34	1	4
Canoe Lake	115	115	8	10	14	19	6	9	18	27	1	3
Clear Lake	203	203	14	14	23	27	10	10	40	57	2	6
English River	202	202	16	15	25	25	12	11	37	53	2	6
James Roberts	414	398	16	36	34	58	66	26	25	66	89	4	10
Lac La Hache	107	107	6	7	10	14	5	6	24	31	1	3
Matthias Colomb	340	340	29	24	49	45	20	19	65	77	4	8
Peter Ballandyne	448	150	298	42	31	69	60	28	25	83	95	5	10
Portage La Loche	69	69	6	5	11	11	4	5	12	14	...	1
Total	2,309	805	1,504	193	173	318	329	138	137	417	525	23	56
Moose Mountain Agency -
White Bear	248	54	...	59	...	135	18	26	36	26	16	10	48	48	8	12
Moose Woods Reserve -
White Cap Sioux	66	66	7	3	6	6	3	8	14	13	2	4

Nut Lake	268	3	265	27	32	24	32	16	15	52	60	3	7
Poorman	190	20	158	...	12	21	25	18	18	5	4	44	49	3	3
Total	1,101	439	341	...	321	97	133	109	113	63	62	221	244	25	34
Wood Mountain Reserve -
Moose Jaw Sioux	42	42	2	4	...	5	...	1	13	9	3	5
Total, Saskatchewan	10,784	3,443	...	163	937	5,221	...	1,020	962	1,024	1,247	1,214	576	524	2,223	2,394	260	360

[1Q.V. Alberta as to population.]

[2Q.V. Manitoba as to population.]

Agency and Band	Number in Band	Religions							Under 6 years		From 6 to 15 inclusive		From 16 to 20 inclusive		From 21 to 65 inclusive		From 65 upwards	
...	...	Anglican	Baptist	United Church	Presbyterian	Roman Catholic	Other Christian Beliefs	Aboriginal beliefs	Male	Female	Male	Female	Male	Female	Male	Female	Male	Female
YUKON TERRITORY
Yukon Agency -
Carcross	58	58	5	9	7	3	3	1	16	9	2	3
Carmacks	90	90	6	15	8	8	6	4	20	17	3	3
Champagne	130	130	13	15	11	5	5	5	33	28	8	7
Coffee Creek	127	127	15	23	12	17	10	12	8	14	10	6
Lancing Creek	41	41	2	1	7	7	2	4	12	6
*La Pierre's House	12	12
Little Salmon	60	30	8	7	4	5	2	...	15	15	2	2
Mayo	35	35	5	3	2	2	1	...	11	9	...	2
Moosehide	86	86	6	10	8	15	4	3	21	13	4	2
Old Crow	101	101	7	14	10	13	2	2	22	19	4	8
Rampart House	16	16	1	3	1	5	6
Ross River	175	175	10	6	25	10	12	15	40	52	4	1
Selkirk	123	123	15	13	11	19	8	4	22	20	6	5
*Teslin Lake	108	108
Twelve Mile	21	21	3	3	3	4	...	1	2	3	1	1
Whitehorse	81	81	5	12	7	5	8	8	12	15	4	5
Total*	1,264	1,223	41	101	134	116	113	63	59	239	226	48	45

[*No details of ages of 120 Indians available.]

RECAPITULATION. - CENSUS OF INDIANS ARRANGED UNDER PROVINCES, 1929 PROVINCES

Agency and Band	Number in Band	Religions							Under 6 years		From 6 to 15 inclusive		From 16 to 20 inclusive		From 21 to 65 inclusive		From 65 upwards	
...	...	Anglican	Baptist	United Church	Presbyterian	Roman Catholic	Other Christian Beliefs	Aboriginal beliefs	Male	Female	Male	Female	Male	Female	Male	Female	Male	Female
PROVINCES
Alberta	9,846	1,636	...	1,281	...	6,513	136	280	864	928	1,054	1,056	645	565	2,120	2,052	257	305
*British Columbia	25,107	4,435	...	3,532	714	12,879	648	399	1,676	1,791	2,498	2,544	1,287	1,224	5,177	4,890	763	757
Manitoba	12,263	4,393	67	3,296	869	3,121	250	267	1,109	1,043	1,458	1,365	715	627	2,410	2,522	476	538
New Brunswick	1,604	1,604	112	130	191	189	99	95	367	327	45	49
*Northwest Territories	4,615	603	3,229	...	174	378	371	515	468	252	210	798	931	36	47
Nova Scotia	1,929	...	15	1	...	1,912	1	...	173	145	232	215	102	124	458	355	67	58
*Ontario	27,420	6,915	1,038	5,252	111	8,269	594	2,782	1,769	1,638	2,292	2,186	1,628	1,559	5,302	5,202	920	863
Prince Edward Island	295	295	22	26	32	24	24	27	60	57	13	10
*Quebec	12,885	385	...	631	31	9,750	57	12	832	866	1,077	1,104	580	546	2,293	2,293	288	266
Saskatchewan	10,784	3,443	...	163	937	5,221	...	1,020	962	1,024	1,247	1,214	576	524	2,223	2,394	260	360
*Yukon	1,264	1,223	41	101	134	116	113	63	59	239	226	48	45
Total Indian Population	108,012	23,033	1,120	14,156	2,662	52,834	1,686	4,934	7,998	8,096	10,712	10,478	5,971	5,560	21,447	21,249	3,173	3,298

[*No details as to religions of 7,587 Indians available.]

[*No details as to ages of 10,030 Indians available.]

TABLE NO. 2: GRAIN, VEGETABLE AND ROOT PRODUCTION

[illegible]

Birtle	318	4,154	628	13,597	371	6,727	15	3,025	2,074	156
Clandeboyce	417	4,960	284	5,510	227	2,000	90	10,175	17	1,250	...	1,675	31
Fisher River	158	4,503	2	42	17	3,045	7	317	38	3,719	...
Griswold	694	9,861	476	11,822	1,237	22,070	15	1,269	6	300	...	1,364	52
Manitowapah	8	120	35	147	15	91	6,436	...	249	20	6,983	26
Norway House	71	3,100	1	65	...	222	...
Pas	52	1,775	2,255	...
Portage la Prairie	585	10,296	651	17,954	1,202	23,292	469	90
Total	2,022	29,391	2,232	53,533	3,054	54,131	351	28,825	31	2,181	58	18,761	355

Agencies	Wheat		Oats		Other Grains		Peas, Beans, Etc.		Potatoes		Other Roots		Fodder Tons		
...	Acres Sown	Bushels Harvested	Acres Sown	Bushels Harvested	Acres Sown	Bushels Harvested	Acres Sown	Bushels Harvested	Acres Sown	Bushels Harvested	Acres Sown	Bushels Harvested	Hay Cultivated	Hay Wild	Other Fodder
NEW BRUNSWICK
Northern Division	21	350	4	20	1	4	8 1/2	850	2 1/2	78	4
Northeastern Division	5	40	91	1,425	14	165	6	58	54	2,900	12	1,450	112	25	8
Southwestern Division	2	50	1	30	1	40	8	545	1	25	8
Total	5	40	114	1,825	19	215	8	102	70 1/2	4,295	15 1/2	1,553	124	25	2
NORTHWEST TERRITORIES
Fort Resolution	1/2	15
NOVA SCOTIA
Annapolis	1	15	3	400	1	30	3
Antigonish and Guysboro	4	66	2	36	7	320	2	68	40	14	3
Cape Breton (Eskasoni)	5	45	4	30	2	55	12	375	1	25	60	25	10
Cape Breton (Sydney)
Colchester	1	1/4	...	3	300	1/4	10	6
Cumberland	1 1/2	25	1/2	16	1/4	...	1/2	70	4	3	...
Digby	2	60
Halifax	10	375	2	20	1	4	12	350	3	175	30	15	5
Hants (Indian Brook)	2	10	1/2	...	3	99	1/2	25	23	2	...
Hants (Windsor)	1	10	2	60	1	10	10
Inverness	2	45	1/2	4	12	800	1/2	50	22	66	8
Kings	1/2	2	1	60	1/2	30	3	4	...
Lunenburg	1 1/3	10	6	200	8	90	20	22	...
Pictou	1	13	1/4	3 1/3	5	305	1/4	13	...	2	...
Queens	1/4	4	1/4	10	5
Richmond	34	425	2	38	12	450	1	35	43	3	...
Shelburne	1/4	1	1/2	103	1/4	63	5
Victoria	2	35	1/4	1	1/4	1 1/2	14	280	1/4	5	80	18	...
Yarmouth
Total	62	1,039	6 3/4	67	13	224	95	4,242	19	629	354	174	26

			1/2				1/2		1/4		1/2				
ONTARIO
Alnwick	14	260	175	4,300	26	350	13	1,100	5	1,600	130	...	5
Cape Croker	18	216	190	2,160	24	480	32	424	22	1,460	8	240	400	72	4
Caradoc	315	7,875	1,600	39,950	845	25,350	185	4,625	750	30,000	455	15,925	4,425	60	1,825
Chapleau	9	595
Christian Island	9	120	80	1,200	4	60	25	230	50	1,400	9	300	100	7	...
Fort Frances	9	240	85	2,120	10	200	...	27	20	875	3	105	970	98	...
Fort William	62	2,329	25	12	...
Georgina Island	15	160	55	600	5	70	5	160	50	20	...
Golden Lake	4	30	20	200	4	200	10	20	...
Gore Bay	11	210	146	5,560	30	600	41	740	77	3,165	9	525	308	15	128
Kenora	67	4,900	14	300	24	310	...
Manitowaning	203	1,385	591	12,120	116	1,645	133	1,098	515	18,400	107	1,285	4,467	65	295
Moravian	110	1,000	185	2,090	200	2,400	20	250	25	680	10	200	175	35	200
New Credit	80	1,450	650	6,084	150	1,460	5	65	13	335	2	35	550	...	85
Parry Sound	62	1,215	19	140	6	170	38	685	9	315	380	12	...
Rama	11	285	44	1,420	5	110	5	125	25	500	1	75	135	15	5
Rice Lake	55	1,150	200	6,000	50	1,350	16	305	42	4,000	30	4,200	195	10	41

Agencies	Wheat		Oats		Other Grains		Peas, Beans, Etc.		Potatoes		Other Roots		Fodder Tons		
...	Acres Sown	Bushels Harvested	Acres Sown	Bushels Harvested	Acres Sown	Bushels Harvested	Acres Sown	Bushels Harvested	Acres Sown	Bushels Harvested	Acres Sown	Bushels Harvested	Hay Cultivated	Hay Wild	Other Fodder
ONTARIO - Concluded
Sarnia	75	1,350	230	5,750	40	400	12	96	50	3,300	10	460	86	...	45
Saugeen	10	125	257	8,995	80	1,200	15	400	62	1,240	21	280	160	10	128
Sault Ste. Marie	6	40	110	2,600	25	285	130	5,250	17	600	115	140	...
Savanne	34	2,250	13	245	5	16	...
Scugog	3	150
Six Nations	990	10,800	6,540	175,200	1,450	28,500	55	1,150	96	2,840	480	8,400	2,480	...	8,400
Sturgeon Falls	40	400	16	480	8	200	22	2,200	9	240	30	25	...
Thessalon	82	581	29	290	105	3,140	6	260	135	58	...
Tyendinaga	70	1,400	1,550	46,500	1,000	25,000	60	1,200	40	1,800	4	600	4,200	10	4,000
Walpole Island	195	1,925	900	2,700	85	1,870	43	344	135	9,450	30	1,200	40	300	...
Total	2,200	30,021	13,792	327,745	4,164	92,260	715	12,024	2,405	101,809	1,525	37,390	19,595	1,310	15,161
PRINCE EDWARD ISLAND	18	216	55	1,100	20	1,020	1	100	80	25	...
QUEBEC
Bécancour	10	70	1	60	1	30	...	3	...
Bersimis	1	8	8	48	2	10	2	12	9	395	1	5	85
Cacouna
Caughnawaga	8	80	600	10,000	150	2,500	10	75	500	7,500	15	400	1,000
Jeune Lorette
Maniwaki	159	2,490	6	51	30	2,370	7	1,058	323	21	43
Maria	3	35	28	500	8	120	6	300	1	20	5
Mingan
Oka	25	300	125	3,000	50	500	15	400	30	500	300	20	175
Pierreville	30	300	10	160	3	20	55	275	50	75	...
Pointe Bleue	9	95	177	1,770	59	590	1	15	40	1,000	20	200	150	...	15
Restigouche	190	1,900	4	50	60	2,500	10	35	...
Seven Islands
St. Regis	140	1,400	390	6,000	60	500	75	800	350	7,000	25	1,200	400	450	700
Timiskaming	12	50	100	300	12	400	1	75	120	...	20
Total	198	1,968	1,807	16,378	349	4,481	106	1,322	1,093	22,300	71	2,988	2,433	604	953
SASKATCHEWAN
Assiniboine	364	5,548	166	5,789	147	4,345	4	235	2	52	...	933	264
Battleford	2,520	24,283	1,489	17,613	37	1,481	22	699	...	2,690	622
Carlton	2,735	35,767	1,275	24,486	184	2,351	24	1,080	11	263	4,271
Crooked Lakes	764	11,850	1,057	22,827	696	14,865	23	844	13	345	...	2,828	279

Duck Lake	1,833	26,620	1,000	18,380	200	2,550	15	1,400	8	400	...	4,100	280
File Hills Agency	1,088	14,831	1,115	16,916	625	14,049	8	687	1	40	...	998	450

Agencies	Wheat		Oats		Other Grains		Peas, Beans, Etc.		Potatoes		Other Roots		Fodder Tons		
...	Acres Sown	Bushels Harvested	Acres Sown	Bushels Harvested	Acres Sown	Bushels Harvested	Acres Sown	Bushels Harvested	Acres Sown	Bushels Harvested	Acres Sown	Bushels Harvested	Hay Cultivated	Hay Wild	Other Fodder
Isle a la Crosse	12	1,200	440	...
Moose Mountain	205	2,151	146	2,148	83	2,081	345	...	125	...	502	37
Moose Woods	63	360	57	130	3	150	1	50	...	1,000	80
Onion Lake	1,011	13,396	1,508	23,542	25	2,220	1	150	...	3,683	469
Pelly	791	15,219	929	27,208	226	4,858	45	650	2,040	103
Qu'Appelle	3,096	58,609	1,237	24,595	124	2,736	22	1,822	9	162	...	2,074	522
Touchwood	1,662	20,255	818	15,399	37	889	35	1,380	14	445	...	2,848	677
Wood Mountain Reserve	84	390	40	...	50	1	25	77	...
Total	16,216	229,279	10,837	199,033	2,374	48,724	254	13,519	82	2,731	4,271	24,273	3,783
YUKON TERRITORY
Yukon	*100	...	*50
[*School Garden.]															
RECAPITULATION															
Alberta	19,232	325,326	7,634	157,408	1,503	32,911	181	12,509	72	1,683	441	17,820	18,034
British Columbia	1,879	39,936	3,520	70,087	281	4,304	519	11,174	2,155	149,473	491	39,965	15,432	10,356	1,005
Manitoba	2,022	29,391	2,232	53,533	3,054	54,131	351	28,825	31	2,181	58	18,761	355
New Brunswick	5	40	114	1,825	19	215	8	102	70 1/2	4,295	15 1/2	1,553	124	25	8
Northwest Territories	1/2	15
Nova Scotia	62 1/2	1,039	6 3/4	67	13 1/2	224	95 1/4	4,242	19 1/2	629	354	174	26
Ontario	2,200	30,021	13,792	327,745	4,164	92,260	715	12,024	2,405	101,809	1,252	37,390	19,595	1,310	15,161
Prince Edward Island	18	216	55	1,100	20	1,020	1	100	80	25	...
Quebec	198	1,968	1,807	16,378	349	4,481	106	1,322	1,093	22,300	71	2,988	2,443	604	952
Saskatchewan	16,516	229,279	10,837	199,033	2,374	48,724	254	13,519	82	2,731	4,271	24,273	3,783
Yukon Territory	100	...	50
Total	41,770	656,177	40,043 1/2	828,148	11,750 3/4	237,093	1,361 1/2	24,846	6,625 1/4	338,107	2,035	89,270	42,798	73,348	39,325

TABLE NO. 3 - LAND: PRIVATE AND PUBLIC BUILDINGS AND PROPERTY

Agencies	Total Area of Reserve (Acres)	Acres under Wood	Acres Cleared but not Cultivated	Acres under Actual Cultivation	Acres Fenced	Private Property								Public Property					
						Stone, Brick, and Frame Dwellings	Other Dwellings	Outbuildings, etc.	Ploughs, Harrows, Drills, etc.	Mowers, Reapers, Binders, Threshers, etc.	Carts, Wagons, and Vehicles	Automobiles	Tools and Small Implements	Churches	Council Houses	School Houses	Saw Mills	Other Buildings	Engines and Machinery
ALBERTA
Blackfoot	174,785	2,598	143,187	29,000	68,396	158	92	630	570	320	350	26	650	2	...	1	...	22	196
Blood	354,086	4,700	329,411	19,975	81,000	94	322	527	440	262	550	10	2,950	...	2	2	...	64	70
Edmonton	70,940	31,530	35,127	4,283	39,521	32	134	209	278	202	236	12	1,197	1	...	9	9
Hobbema	76,868	50,375	19,305	7,188	31,277	4	196	306	414	268	895	7	2,610
Lesser Slave Lake	246,241	147,784	97,710	747	1,330	...	268	391	105	96	222	...	1,048	2
Peigan	100,353	7,911	87,514	4,928	154,550	24	80	92	175	136	237	2	1,040	...	1	2	...	13	48
Saddle Lake	88,736	25,425	60,916	2,395	9,049	4	169	206	182	138	266	4	887	2
Sarcee	62,838	35,000	26,680	1,158	62,838	39	3	36	40	46	90	...	400	2	1	1	...	2	6
Stony	88,258	40,000	48,088	170	13,000	10	134	92	52	84	255	3
Total	1,263,105	345,323	847,938	69,844	460,961	365	1,398	2,489	2,256	1,552	3,101	61	10,782	6	7	7	...	110	331
BRITISH COLUMBIA
Babine	33,379	19,758	9,800	3,821	3,056	337	323	421	164	64	282	17	5,140	11	10	3	2	1	0
Bella Coola	19,135	18,514	573	48	1,212	222	155	375	30	13	40	10	1,420	5	6	5	...	10	4
Cowichan	19,848	10,565	5,577	3,736	5,617	669	30	286	306	79	262	113	5,252	2	...	7
Kamloops	87,877	50,415	35,398	2,064	71,070	97	196	376	443	165	281	20	799	9	4	1	3
Kootenay	42,316	16,800	23,937	1,579	2,332	52	146	191	244	75	211	33	355	5
Kwawkewlth	16,305	15,861	421	23	39	210	88	8	2,160	6	...	2	5
Lytton	51,382	31,250	16,709	3,423	5,514	448	208	305	476	114	370	61	2,956	33	4	3	1	...	5
New Westminster	23,976	17,590	4,755	1,631	7,776	196	146	116	78	70	89	51	1,377	16	4	3	...	2	...
Nicola	83,116	42,906	38,393	1,817	51,800	150	152	316	597	185	267	25	1,000	7	1	1	7
Okanagan	146,078	75,350	65,428	5,300	61,500	224	150	595	580	106	535	103	2,075	10	3	3	14	27	...
Queen Charlotte	3,484	2,156	1,315	13	19	134	101	101	2	...	16	8	700	2	2	3	1	1	1
Skeena River	71,642	70,870	559	213	158	496	136	238	5	1	4	...	760	10	4	8	3	21	9
Stikine	415	15	399	1	...	10	112	7	...	2,304
Stuart Lake	34,594	29,359	4,273	962	7,534	43	267	310	86	61	175	9	2,710	16	1	6	93
Vancouver	17,553	16,231	848	474	417	305	107	155	16	...	21	23	1,050	7	4	4	...	4	...
West Coast	12,131	11,665	417	49	128	422	216	4	3	1	5	8	238	1	3
Williams Lake	76,986	30,391	45,113	1,482	40,578	18	440	283	201	205	250	31	1,555	13	4	...	1	2	3
Total	740,247	459,696	253,915	26,636	258,750	4,033	2,973	4,072	3,225	1,139	2,815	520	31,851	147	47	47	25	76	130

MANITOBA
Birtle	53,622	30,981	18,635	4,006	11,665	23	160	297	233	142	376	...	12,408	4	1	6
Clandeboye	75,241	58,160	15,075	2,006	6,545	6	548	199	101	35	70	5	448	13	...	17	...	11	...
Fisher River	94,844	93,507	961	376	3,625	2	263	355	156	155	141	4	1,038	5	1	5	1	14	2
Griswold	11,813	1,079	7,349	3,385	1,752	36	53	141	176	102	267	6	620	1	1	5	...

[illegible]

Queens	1,975	1,315	654	6	25	6	...	9	2	...	15
Richmond	1,281	850	230	201	225	30	10	18	20	2	30	...	200	1	1	1	...	3	2
Shelburne	2	8	...	7	1	...	3	4
Victoria	796	510	226	60	50	23	1	9	8	2	12	...	50	1	...	1	...
Yarmouth	22	20	2	3	1	1
Total	19,241	14,479	3,929	833	1,968	376	53	174	82	16	133	16	1,342	11	2	12	...	11	3
ONTARIO
Alnwick	3,502	827	175	2,500	2,800	40	1	24	50	15	40	11	275	1	1	1	...	2	1
Cape Croker	15,586	10,024	5,268	294	2,907	37	73	130	170	34	124	17	585	2	1	3	2	3	6
Caradoc	14,357	1,875	8,326	4,156	10,650	259	128	405	725	197	553	65	1,630	9	3	6	0	15	2
Chapleau	45,340	45,042	298	9	12	250	3
Christian Island	13,264	12,314	450	500	590	26	24	35	28	11	31	3	350	2	1	1	1	2	2
Fort Frances	70,598	68,998	676	924	1,354	55	116	36	31	10	30	5	805	...	2	2	...	3	7
Fort William	45,253	44,550	610	93	49	93	85	16	9	...	5	2	379	7	2	8	...	2	...
Georgina Island	3,578	3,220	228	130	400	11	15	33	32	9	20	1	150	1	1	1	2
Golden Lake	1,560	1,240	270	50	300	4	28	14	10	2	9	6	200	1	...	1	1
Gore Bay	14,995	12,309	1,749	937	1,896	15	117	305	110	29	141	20	570	4	1	4	...	2	3
Kenora	135,285	134,507	647	131	335	...	238	125	17	...	110	...	8,700	...	5	3
Manitowaning	179,685	146,774	27,368	5,543	11,525	63	514	1,345	509	278	829	27	4,060	11	2	8	...	6	10
Moravian	3,028	770	1,458	800	2,500	37	36	100	100	25	80	20	115	2	1	1	...	4	1
New Credit	6,000	65	1,900	4,035	6,000	39	2	100	145	40	135	10	500	1	1	1	...	2	...
Parry Sound	86,872	84,822	1,210	840	1,300	38	88	49	78	26	58	3	165	8	1	6	3	1	4
Rama	2,253	1,103	950	200	1,250	62	9	41	11	8	19	8	200	1	1	1	...	9	...
Rice Lake	3,524	1,675	1,199	650	2,150	64	13	74	81	37	73	20	210	2	2	2	...	2	...

Agencies	Total Area of Reserve (Acres)	Acres under Wood	Acres Cleared but not Cultivated	Acres under Actual Cultivation	Acres Fenced	Private Property								Public Property					
						Stone, Brick, and Frame Dwellings	Other Dwellings	Outbuildings, etc.	Ploughs, Harrows, Drills, etc.	Mowers, Reapers, Binders, Threshers, etc.	Carts, Wagons, and Vehicles	Automobiles	Tools and Small Implements	Churches	Council Houses	School Houses	Saw Mills	Other Buildings	Engines and Machinery
ONTARIO - Concluded
Sarnia	9,731	5,521	3,793	417	6,035	75	30	205	165	85	195	15	755	4	2	3	...	8	4
Saugeen	14,100	9,050	4,605	445	1,800	62	128	431	178	35	147	18	300	5	1	3	...	5	...
Sault Ste. Marie	39,249	36,325	2,466	458	1,516	53	93	140	75	13	174	2	1,350	5	1	4	2	...	5
Savanne	126,166	125,538	561	67	187	44	8	...	12	1	6,500	...	1	1
Scugog	800	50	241	509	800	8	...	9	5	3	5	3	70	1
Six Nations	38,947	6,520	5,411	27,016	38,947	550	218	1,679	2,340	490	1,644	35	9,940	15	1	11	...	29	54
Sturgeon Falls	46,813	46,291	20	502	311	61	79	89	40	6	87	...	500	4	...	4
Thessalon	61,320	59,768	740	812	809	44	72	132	22	9	40	5	1,010	4	...	5
Tyendinaga	17,604	7,121	2,643	7,840	13,720	237	1	556	450	230	450	50	825	2	1	4	...	3	3
Walpole Island	40,480	35,862	3,230	1,388	8,200	139	88	290	275	105	305	30	285	2	2	2	1	3	4
Total	1,039,890	902,161	76,483	61,246	118,156	2,102	2,383	6,407	5,664	1,697	5,316	377	40,679	87	34	86	9	101	109
PRINCE EDWARD ISLAND	1,668	926	424	318	198	45	15	25	36	4	10	...	410	1	1	1	...	3	2
QUEBEC
Bécancour	122	52	8	62	86	4	...	6	1	2	4	...	7
Bersimis	63,197	61,530	1,581	86	70	...	107	21	7	...	25	1	365	1	...	1	...	1	1
Cacouna	400	400	1	2	4
Caughnawaga	12,327	800	6,500	5,027	5,200	565	...	1,300	200	150	1,000	60	1,000	2	1	6	...	3	4
Jeune Lorette	27	...	27	...	20	98	...	22	45	11	260	1	1	1	13
Maniwaki	42,008	40,327	185	1,496	834	6	70	115	73	44	108	4	566	...	1	2	...	2	3
Maria	416	160	201	55	50	25	...	22	6	3	8	1	80	1	...	1	1
Mingan	14	1
Oka	18,500	16,000	1,600	900	1,500	100	...	125	75	25	125	2	1,000	1	...	2	8
Pierreville	579	...	354	225	275	74	...	50	15	7	14	2	225	2	1	2
Pointe Bleue	3,779	1,971	500	1,308	1,400	78	19	149	55	45	185	6	400	2	...	1	...	2	10
Restigouche	8,856	8,426	128	302	430	102	5	192	32	5	88	4	280	1	1	1	1	5	3
Seven Islands	160	150	10	...	10	60	1
St. Regis	9,434	1,190	5,486	2,758	690	245	35	261	515	210	321	3	1,525	2	...	6	...	15	30
Timiskaming	34,136	31,540	2,246	350	420	16	30	48	19	4	26	3	300	1	...	3	...
Total	193,941	162,546	18,826	12,569	10,985	1,387	267	2,313	998	495	1,949	101	6,008	15	5	24	1	31	73
SASKATCHEWAN
Assiniboine	40,963	27,315	11,753	1,895	15,300	12	41	70	68	64	117	2	480	...	2	1	...	4	15
Battleford	206,487	39,851	161,267	5,369	53,846	1	400	433	393	348	446	4	2,595	1	7	1	1	4	7

Yukon Territory	3,734	3,681	...	53	1	...	1
Total	5,087,778	2,771,387	2,083,650	232,751	1,151,700	9,556	11,637	19,982	15,709	7,374	17,677	1,135	83,882	350	123	262	41	469	751

TABLE NO. 4: LIVE STOCK AND POULTRY: GENERAL EFFECTS

[illegible]

MANITOBA
Birtle	3	403	...	2	23	67	25	9	1,560	165	1,160	4	143
Clandeboyne	...	203	21	4	15	148	137	...	155	28	896	653	6,750	1,015	490
Fisher River	1	253	32	12	225	429	246	12	893	3	125	228	3,277	944	93
Griswold	...	239	15	2	7	51	66	...	797	...	2	18	1,662	...	86
Manitowapah	...	474	20	16	143	540	626	68	970	23	212	470	4,750	1,970	217
Norway House	...	14	5	23	24	10	755	970	8,100	1,950	605
Pas	...	198	...	8	31	201	181	510	635	17,500	1,180	540
Portage la Prairie	...	215	7	2	7	30	59	37	450	2	4	70	1,200	...	42
Total	4	1,999	95	46	456	1,489	1,364	126	4,765	66	2,204	3,309	44,399	7,063	2,216

Agencies	Horses			Cattle					Poultry	General Effects					
	Stallions	Geldings and Mares	Foals	Bulls	Steers and work Oxen	Milch Cows	Young Stock	Other Stock		Motor and Sail Boats	Row Boats and Canoes	Rifles and Shot Guns	Steel Traps	Nets	Tents
NEW BRUNSWICK
Northern Division	...	11	6	5	3	150	...	12	21	260	1	10
Northeastern Division	...	18	2	22	17	3	233	35	119	175	285	182	36
Southwestern Division	...	2	45	...	25	69	810	...	2
Total	...	31	2	28	22	6	428	35	156	265	1,355	183	48
NORTHWEST TERRITORIES
Fort Resolution	1,850	61	640	735	9,080	870	391
NOVA SCOTIA
Annapolis	2	4	15	45	4	3
Antigonish and Guysboro	...	3	4	7	6	18	68	1	3	19	39	4	2
Cape Breton (Eskasoni)	...	9	...	2	...	25	7	5	57	2	3	20	45	2	4
Cape Breton (Sydney)	...	2	1	3	96
Colchester	...	4	3	1	4	15	...	2	20	60	...	1
Cumberland	...	1	1	18	...	1	12	110	...	1
Digby	17	180
Halifax	...	3	8	11	10	90	...	4	10	30
Hants (Indian Brook)	...	2	6	2	2	28	10	95	...	1
Hants (Windsor)	...	1	1	2	...	25	1	2	12	40	2	2
Inverness	...	11	...	1	...	19	5	...	12	3	14	36	370	6	1
Kings	1	1	1	20	7	30	...	2
Lunenburg	...	3	6	3	8	12	40	...	4	5	16	4	2
Pictou	1	1	25	2	8	45	360	...	1
Queens	2	...	1	...	12	...	4	11	60	2	2
Richmond	...	10	4	16	10	...	50	3	10	25	75	4	...
Shelburne	...	2	4	2	1	...	56	2	2	11	230	...	2
Victoria	...	3	12	7	...	20	...	7	18	90	1	...
Yarmouth	3
Total	1	55	...	3	20	106	63	52	536	14	85	462	1,791	29	24

ONTARIO
Alnwick	...	31	29	16	14	350	4	35	37	2,600	...	13
Cape Croker	1	82	8	2	...	112	202	68	60	7	24	22	80	74	8
Caradoc	2	380	35	7	90	425	265	800	4,900	...	2	180	650	...	11
Chapleau	25	275	275	3,000	250	200
Christian Island	...	56	...	1	6	34	30	4	250	9	16	40	120	50	15
Fort Frances	5	81	9	...	11	16	3	...	67	20	135	164	2,971	355	101
Fort William	...	42	...	1	...	20	22	...	545	21	332	487	3,770	766	280
Georgina Island	...	30	2	1	...	20	12	25	250	7	10	12	75	5	3
Golden Lake	...	8	2	8	200	1	20	40	200	5	20
Gore Bay	1	91	6	2	10	59	30	159	435	12	11	56	235	38	...
Kenora	15	104	9	2	4	7	34	307	340	11,500	510	278
Manitowaning	2	447	57	6	...	218	213	340	1,735	99	130	330	2,615	206	84
Moravian	...	80	3	30	26	50	1,000	...	5	25	60	...	5
New Credit	...	115	5	3	15	108	23	56	565	...	1	30	130
Parry Sound	2	66	3	6	6	52	64	33	500	12	64	240	730	24	50
Rama	...	10	1	7	2	...	170	...	30	70	1,500	...	25
Rice Lake	...	38	2	4	20	65	95	52	900	5	111	165	8,300	...	29

Crooked Lake	...	586	...	8	66	229	148	65	1,700	195	950	19	145
Duck Lake	3	502	19	15	89	332	405	32	675	...	8	210	2,350	23	90
File Hills Agency	...	400	5	6	60	60	46	167	608	61	478	...	49

Agencies	Horses			Cattle					Poultry	General Effects					
	Stallions	Geldings and Mares	Foals	Bulls	Steers and work Oxen	Milch Cows	Young Stock	Other Stock		Motor and Sail Boats	Row Boats and Canoes	Rifles and Shot Guns	Steel Traps	Nets	Tents
Isle à la Crosse	...	73	...	2	2	28	8	430	550	9,750	750	429
Moose Mountain	1	117	...	3	9	47	47	...	150	65	800	2	60
Moose Woods	1	88	5	2	25	81	95	...	75	...	2	20	100	1	20
Onion Lake	...	696	...	11	174	430	400	...	1,725	...	82	320	10,400	168	138
Pelly	...	240	8	7	118	215	105	4	600	160	1,000	...	102
Qu'Appelle	4	556	45	10	125	255	187	118	722	...	7	131	688	15	131
Touchwood	...	437	...	6	48	278	309	...	375	231	4,200	...	163
Wood Mountain Reserve	...	107	1	1	2	4	25	13	13
Total	14	6,067	197	120	1,248	3,024	2,542	408	9,981	3	624	2,603	38,512	1,312	1,921
YUKON TERRITORY
Yukon	...	1	2	1	...	35	2	...	4	2
RECAPITULATION															
PROVINCES
Alberta	73	14,227	1,262	109	1,586	2,687	3,381	1,262	6,082	...	354	1,552	12,040	745	1,880
British Columbia	210	10,327	1,735	235	2,589	2,812	2,884	6,004	33,547	1,439	3,908	8,861	68,412	2,077	2,735
Manitoba	4	1,999	95	46	456	1,489	1,364	126	4,765	66	2,204	3,309	44,399	7,063	2,216
New Brunswick	...	31	2	28	22	6	428	35	156	265	1,355	183	48
Northwest Territories	1,850	61	640	735	9,080	870	391
Nova Scotia	1	55	...	3	20	106	63	52	536	14	85	462	1,791	29	24
Ontario	45	3,629	453	127	942	3,755	3,576	5,355	72,237	423	2,366	4,171	76,282	3,181	1,768
Prince Edward Island	...	16	1	18	10	...	130	4	10	27	60	32	...
Quebec	6	747	147	228	22	2,201	715	1,130	13,681	102	1,327	2,255	32,490	680	988
Saskatchewan	14	6,067	197	120	1,248	3,024	2,542	408	9,981	3	624	2,603	38,512	1,312	1,921
Yukon Territory	...	1	2	1	...	35	2	...	4	2
Total	353	37,099	3,890	868	6,865	16,122	14,558	14,343	143,272	2,149	11,674	24,244	284,421	16,172	11,973

TABLE NO. 5 - VALUE OF REAL AND PERSONAL PROPERTY AND PROGRESS DURING THE YEAR

Agencies	Total Value of Lands in Reserves	Value of Private Fencing	Value of Private Buildings	Value of Public Buildings Property of the Band	Value of Implements and Vehicles	Value of Live Stock and Poultry	Value of General Effects	Value of Household Effects	Total Value of Real and Personal Property	Progress During the Year 1928		
										Value of New Land Improvements	Value of Buildings Erected	Total Increase in Value
ALBERTA	\$	\$	\$	\$	\$	\$	\$	\$	\$	\$	\$	\$
Blackfoot	3,000,000	24,000	312,000	84,000	125,000	180,000	8,500	26,000	3,759,500	500	23,785	24,285
Blood	7,081,720	31,880	80,000	22,100	161,000	54,000	37,200	28,700	7,496,600	2,764	1,500	4,264
Edmonton	1,080,100	16,850	91,050	9,425	35,280	25,700	5,463	13,285	1,277,153	2,165	2,750	4,915
Hobbema	1,528,480	31,277	42,820	...	84,769	76,285	12,081	8,715	1,784,427	18,860	1,200	20,060
Lesser Slave Lake	2,393,302	14,275	53,650	...	21,840	70,120	49,950	31,400	2,634,537
Peigan	987,840	4,687	40,537	10,230	54,290	130,530	16,117	11,286	1,255,517	2,750	2,550	5,300
Saddle Lake	718,208	2,855	23,800	...	21,355	41,061	5,290	6,985	819,554	2,341	300	2,641
Sarcee	1,180,420	11,000	21,000	35,000	10,000	34,075	2,000	2,000	1,295,495	500	500	1,000
Stony	441,290	8,000	16,000	900	13,000	34,800	8,142	10,000	532,132
Total	18,411,360	144,824	680,857	161,655	526,534	646,571	144,743	138,371	20,854,915	29,880	32,585	62,465
BRITISH COLUMBIA
Babine	124,300	12,910	151,100	14,350	27,050	80,350	63,300	34,000	507,360	4,500	4,500	9,000
Bella Coola	352,600	2,500	129,500	15,100	28,500	16,820	138,000	62,000	745,020	2,000	9,500	11,500
Cowichan	1,757,300	118,900	187,800	12,300	113,150	45,250	76,700	81,550	2,392,950	1,450	5,375	6,825
Kamloops	931,080	24,329	31,845	20,200	32,900	46,465	10,850	11,500	1,109,169	...	887	887
Kootenay	471,980	11,860	20,335	117,700	24,660	86,555	8,190	7,150	748,430	1,915	...	1,915
Kwawkewlth	246,190	2,280	185,600	4,400	85,500	448	75,800	76,000	676,218	...	9,500	9,500
Lytton	940,666	20,135	76,635	24,580	41,019	74,285	10,405	19,735	1,207,460	4,500	2,150	6,650
New Westminster	847,438	20,145	62,150	22,800	34,300	36,600	23,790	26,000	1,073,223
Nicola	1,346,535	26,972	52,047	26,038	48,575	121,368	6,550	9,550	1,637,635	300	2,235	2,535
Okanagan	1,919,260	23,250	114,000	36,000	51,500	173,500	13,750	21,000	2,352,260	6,500	2,250	8,750
Queen Charlotte	70,000	1,045	80,000	1,500	6,900	4,000	41,000	28,000	232,445	...	8,000	8,000
Skeena River	1,066,821	10,000	294,000	118,000	5,850	6,750	248,500	67,850	1,817,771	1,000	7,500	8,500
Stikine	2,075	40	22,170	...	6,168	2,375	15,426	27,333	75,587
Stuart Lake	259,571	16,615	92,400	25,200	15,460	33,220	22,850	26,715	492,031	1,100	...	1,100
Vancouver	1,695,495	5,900	114,650	68,950	17,470	8,270	22,600	27,450	1,960,785
West Coast	112,500	3,720	112,650	4,175	3,978	3,405	60,150	31,080	331,658	500	3,270	3,770
Williams Lake	466,120	53,600	29,700	8,000	22,400	101,200	11,100	12,800	704,920	5,600	400	6,000
Total	12,609,931	354,201	1,756,582	519,293	565,380	840,861	848,961	569,713	18,064,922	29,365	55,567	84,932

MANITOBA
Birtle	502,417	2,455	30,600	2,800	21,875	38,250	4,900	4,260	607,557	860	3,875	4,735
Clandeboye	449,009	7,460	177,000	19,000	18,470	30,900	14,500	25,050	741,389	...	7,400	7,400
Fisher River	847,849	9,920	44,460	11,800	16,604	53,356	20,832	16,600	1,021,421	539	1,075	1,614
Griswold	217,040	1,135	16,975	8,710	29,800	24,850	2,680	5,650	306,840	103	168	271
Manitowapah	366,101	2,390	51,050	42,550	17,125	75,475	14,550	12,650	581,891	300	9,850	10,150
Norway House	133,008	710	46,600	8,200	1,570	14,900	51,500	14,600	271,088	...	1,050	1,050
Pas	270,450	5,180	43,600	13,600	5,200	21,860	68,300	20,500	448,690
Portage la Prairie	199,040	2,900	19,150	13,500	12,500	14,460	1,200	3,000	265,750	581	4,150	4,731
Total	2,984,914	32,150	429,435	120,160	123,144	274,051	178,462	102,310	4,244,626	2,383	27,568	29,951

Agencies	Total Value of Lands in Reserves	Value of Private Fencing	Value of Private Buildings	Value of Public Buildings Property of the Band	Value of Implements and Vehicles	Value of Live Stock and Poultry	Value of General Effects	Value of Household Effects	Total Value of Real and Personal Property	Progress During the Year 1928		
										Value of New Land Improvements	Value of Buildings Erected	Total Increase in Value
NEW BRUNSWICK	\$	\$	\$	\$	\$	\$	\$	\$	\$	\$	\$	\$
Northern Division	19,060	130	11,500	42,000	1,500	1,800	525	3,800	80,315
Northeastern Division	45,048	2,328	28,921	35,682	5,244	4,310	6,000	16,490	144,023	...	600	600
Southwestern Division	6,900	470	17,530	16,200	500	185	1,240	1,675	44,700	...	10,800	10,800
Total	71,008	2,928	57,951	93,882	7,244	6,295	7,765	21,965	269,038	...	11,400	11,400
NORTHWEST TERRITORIES
Fort Resolution	92,500	34,700	24,000	151,200
NOVA SCOTIA
Annapolis	400	...	1,850	...	300	75	300	400	3,325
Antigonish and Guysboro	6,000	950	3,800	3,000	425	575	295	475	15,520
Cape Breton (Eskasoni)	10,000	200	1,400	5,000	750	1,400	875	925	20,550	250	400	650
Cape Breton (Sydney)	20,000	...	21,000	2,500	25	25	250	2,000	45,800
Colchester	3,000	200	6,500	1,000	800	550	400	550	13,000
Cumberland	1,600	20	800	100	100	153	210	25	3,008
Digby	1,800	60	2,500	2,000	300	3,500	10,160	...	319	319
Halifax	2,300	1,400	6,300	...	1,075	1,975	800	2,350	16,200
Hants (Indian Brook)	5,550	146	620	3,000	200	560	147	396	10,519
Hants (Windsor)	10,500	...	1,500	...	500	300	400	500	13,700
Inverness	9,725	1,100	16,400	5,500	575	2,550	750	860	37,460	...	50	50
Kings	4,400	100	1,200	...	50	100	150	400	6,400
Lunenburg	3,500	350	3,000	100	500	750	500	600	9,300
Pictou	2,500	40	9,400	8,400	400	110	872	1,650	23,372
Queens	2,500	100	2,000	...	125	260	325	1,000	6,310
Richmond	7,000	250	3,850	12,000	1,000	2,250	1,000	800	28,150	900	600	1,500
Shelburne	2,350	...	550	550	550	800	4,800
Victoria	6,500	290	2,550	3,250	550	500	500	450	14,590	30	10	40
Yarmouth	500	15	300	...	300	200	1,315
Total	97,775	5,221	87,020	45,850	8,225	12,683	8,924	17,881	283,579	1,180	1,379	2,559

ONTARIO
Alnwick	76,500	5,000	37,000	8,000	4,000	9,000	2,850	15,000	157,350	...	1,000	1,000
Cape Croker	150,000	8,420	72,500	35,250	15,300	29,700	7,250	7,000	325,420	...	1,250	1,250
Caradoc	150,350	14,400	116,950	36,200	25,650	38,300	3,900	32,700	418,450	750	450	1,200
Chapleau	18,400	350	35,000	1,000	5,000	...	59,750
Christian Island	35,700	1,960	8,850	7,150	3,250	7,300	2,000	3,275	69,485	70	100	170
Fort Frances	200,035	1,500	33,600	8,5000	19,032	8,150	7,800	11,500	290,117	3,000	1,000	4,000
Fort William	182,490	600	31,500	11,300	2,799	7,470	11,067	8,000	255,196	...	9,500	9,500
Georgina Island	32,150	350	8,500	5,500	1,100	3,000	5,500	1,800	57,900
Golden Lake	3,000	700	4,000	3,100	1,000	2,000	3,000	3,000	19,800
Gore Bay	35,000	15,020	30,000	26,550	11,350	16,945	7,200	16,200	158,265	140	700	840
Kenora	142,495	1,005	51,600	250	8,494	6,420	39,405	28,150	277,819
Manitowaning	247,000	22,675	70,775	36,850	46,800	42,150	19,750	42,605	528,605	620	1,100	1,720
Moravian	60,000	4,000	20,000	7,500	8,000	8,500	20,000	2,000	130,000	500	300	800
New Credit	225,000	11,500	50,900	9,500	10,750	19,400	900	15,000	342,950	...	275	275
Parry Sound	122,000	950	20,900	19,300	12,200	13,500	7,621	16,000	212,471	...	5,000	5,000
Rama	50,000	4,100	29,950	30,000	4,500	1,725	2,000	7,500	129,775	...	16,500	16,500
Rice Lake	119,500	3,700	65,000	13,000	9,500	20,000	7,900	10,200	248,800	200	2,000	2,200

Agencies	Total Value of Lands in Reserves	Value of Private Fencing	Value of Private Buildings	Value of Public Buildings Property of the Band	Value of Implements and Vehicles	Value of Live Stock and Poultry	Value of General Effects	Value of Household Effects	Total Value of Real and Personal Property	Progress During the Year 1928		
										Value of New Land Improvements	Value of Buildings Erected	Total Increase in Value
ONTARIO - Concluded	\$	\$	\$	\$	\$	\$	\$	\$	\$	\$	\$	\$
Sarnia	550,000	6,700	55,735	25,000	15,275	14,200	2,500	9,350	678,760	75	1,000	1,075
Saugeen	80,000	2,000	20,600	30,000	8,100	12,300	2,200	4,500	159,700	...	600	600
Sault Ste. Marie	54,900	2,825	27,000	31,000	7,175	15,400	10,000	13,500	161,800
Savanne	126,166	415	19,800	100	6,725	420	46,655	28,950	229,231
Scugog	60,000	2,000	2,000	500	400	500	300	950	66,650
Six Nations	1,092,400	436,960	678,500	65,000	287,900	271,800	14,200	72,000	2,918,760	...	4,500	4,500
Sturgeon Falls	242,290	2,350	58,700	19,000	6,300	17,600	24,000	45,000	415,240	...	2,500	2,500
Thessalon	129,064	9,705	14,700	12,800	5,825	12,650	12,633	8,565	205,942	...	200	200
Tyendinaga	645,300	134,825	111,000	44,800	42,800	80,000	2,645	55,800	1,117,170	...	2,500	2,500
Walpole Island	125,000	9,200	65,565	18,500	12,800	17,945	4,100	21,150	274,260	200	1,150	1,350
Total	4,954,710	703,210	1,740,625	505,650	577,025	676,375	272,376	479,695	9,909,666	5,555	51,625	57,180
PRINCE EDWARD ISLAND	20,000	1,650	10,500	10,000	1,100	2,000	3,000	2,700	50,950	20	400	420
QUEBEC
Bécancour	4,000	310	800	...	280	865	190	500	6,945	...	200	200
Bersimis	51,000	675	54,300	33,000	900	3,250	8,700	14,000	165,825
Cacouna	6,000	...	2,350	...	350	...	1,030	4,285	14,015
Caughnawaga	800,000	8,000	500,000	100,000	75,000	60,000	30,000	120,000	1,693,000	700	40,000	40,700
Jeune Lorette	32,000	600	56,500	31,000	14,000	1,475	2,000	22,000	159,575	...	1,500	1,500
Maniwaki	36,140	4,690	25,335	2,095	12,350	12,613	6,710	13,190	113,123	195	1,050	1,245
Maria	20,000	560	6,000	5,000	1,200	750	750	3,150	37,410
Mingan	2,000	5,600	4,500	800	12,900
Oka	30,000	3,000	20,000	3,000	4,000	9,000	...	5,000	74,000	400	3,400	3,800
Pierreville	35,000	1,000	62,500	2,500	1,200	2,500	2,000	16,000	122,700	...	500	500
Pointe Bleue	46,000	6,000	42,500	14,000	17,500	10,250	15,000	15,000	166,250	...	600	600
Restigouche	173,000	12,100	56,000	...	15,000	10,000	18,000	16,000	300,100
Seven Islands	1,500	25	9,800	4,000	1,500	...	6,000	14,000	36,825	...	1,000	1,000
St. Regis	250,000	2,450	114,000	17,000	13,100	39,000	11,000	38,100	484,650	250	3,500	3,750
Timiskaming	35,000	1,700	9,000	1,700	2,200	3,500	7,50	3,500	64,100
Total	1,519,640	41,110	961,085	218,895	158,580	153,203	113,380	285,525	3,451,418	1,545	51,750	53,295
SASKATCHEWAN
Assiniboine	427,924	4,079	19,721	3,949	19,922	36,458	701	10,679	523,433	300	3,320	3,620
Battleford	3,313,008	35,900	77,700	5,500	79,600	84,660	22,250	24,600	3,643,218	2,780	3,550	6,330
Carlton	1,800,117	10,191	38,660	2,300	23,725	83,905	4,700	5,075	1,968,673	7,590	350	7,940

Crooked Lakes	924,183	10,000	65,200	200	49,900	51,530	13,150	9,500	1,123,663	792	8,725	9,517
---------------	---------	--------	--------	-----	--------	--------	--------	-------	-----------	-----	-------	-------

Agencies	Total Value of Lands in Reserves	Value of Private Fencing	Value of Private Buildings	Value of Public Buildings Property of the Band	Value of Implements and Vehicles	Value of Live Stock and Poultry	Value of General Effects	Value of Household Effects	Total Value of Real and Personal Property	Progress During the Year 1928		
										Value of New Land Improvements	Value of Buildings Erected	Total Increase in Value
...	\$	\$	\$	\$	\$	\$	\$	\$	\$	\$	\$	\$
Duck Lake	1,769,725	21,000	40,200	9,300	35,700	97,600	7,650	27,500	2,008,675	1,400	850	2,250
File Hills Agency	990,000	4,210	61,600	...	34,990	33,490	9,370	26,000	1,159,660	850	85	935
Isle à la Crosse	105,822	450	49,400	300	400	5,650	129,000	43,000	334,022
Moose Mountain	250,800	2,100	13,330	3,000	9,500	8,860	1,900	2,000	291,490	1,952	2,950	4,902
Moose Woods	62,495	6,000	4,000	...	5,500	80,000	2,500	9,500	109,995	100	250	350
Onion Lake	2,191,740	15,700	50,450	5,500	36,470	93,575	13,035	16,500	2,422,970	1,482	800	2,282
Pelly	669,800	4,200	28,900	4,500	18,500	32,000	6,150	14,300	778,350	500	750	1,250
Qu'Appelle	962,715	14,530	41,310	35,375	45,008	64,269	6,255	14,520	1,183,982	2,630	1,950	4,580
Touchwood	1,179,468	18,400	39,000	300	20,840	61,360	19,000	19,200	1,357,568	1,080	2,900	3,980
Wood Mountain Reserve	15,840	20	1,000	100	1,500	4,000	300	800	23,560
Total	14,663,637	146,780	530,471	70,324	381,555	677,357	235,961	223,174	16,929,259	21,456	26,480	47,936
YUKON TERRITORY
Yukon	3,734	3,734
RECAPITULATION												
PROVINCES
Alberta	18,411,360	114,824	680,857	161,655	526,534	646,571	144,743	138,371	20,854,915	29,880	32,585	62,465
British Columbia	12,609,931	354,201	1,756,582	519,293	565,380	840,861	848,961	569,713	18,064,922	29,365	55,567	84,932
Manitoba	2,984,914	32,150	429,435	120,160	123,144	274,051	178,462	102,310	4,244,626	2,383	27,568	29,951
New Brunswick	71,008	2,928	57,951	93,882	7,244	6,295	7,765	21,965	269,038	...	11,400	11,400
Northwest Territories	92,500	34,700	24,000	151,200
Nova Scotia	97,775	5,221	87,020	45,850	8,225	12,683	8,924	17,881	283,579	1,180	1,379	2,559
Ontario	4,954,710	703,210	1,740,625	505,650	577,025	676,375	272,376	479,695	9,909,666	55,555	51,625	57,180
Prince Edward Island	20,000	1,650	10,500	10,000	1,100	2,000	3,000	2,700	50,950	20	400	420
Quebec	1,519,640	41,110	961,085	218,895	158,580	153,203	113,380	285,525	3,451,418	1,545	51,750	53,295
Saskatchewan	14,663,637	146,780	530,471	70,324	381,555	677,357	235,961	223,174	16,929,259	21,456	26,480	47,936
Yukon Territory	3,734	3,734

Total	55,336,709	1,432,074	6,254,526	1,745,709	2,348,787	3,381,896	1,848,272	1,865,334	74,213,307	91,384	258,754	350,238
-------	------------	-----------	-----------	-----------	-----------	-----------	-----------	-----------	------------	--------	---------	---------

TABLE NO. 6 - SOURCES AND VALUE OF INCOME

Agencies	Value of Farm Products, including Hay	Value of Beef Sold also of that used for Food	Wages Earned	Received from Land Rentals	Received from Timber	Earned by Fishing	Earned by Hunting and Trapping	Earned by other Industries and Occupations	Annuities paid and Interest on Indian Trust Funds	Total Income of Indians
ALBERTA	\$	\$	\$	\$ cts.	\$ cts.	\$	\$	\$	\$ cts.	\$ cts.
Blackfoot	75,000	28,564	3,500	37,325 94	2,000	5,000	100,843 89	252,233 83
Blood	109,456	19,367	15,000	14,864 00	2,000	5,200	7,046 86	172,933 86
Edmonton	51,909	5,414	20,390	416 65	37 50	2,421	13,046	6,510	24,449 75	124,593 90
Hobbema	92,099	8,003	12,725	757 50	...	3,875	2,346	23,645	14,490 34	157,940 84
Lesser Slave Lake	36,200	2,050	26,000	13,050	79,300	2,565	17,439 61	176,604 61
Peigan	33,432	31,285	5,000	2,843 72	6,176 61	78,737 33
Saddle Lake	35,108	8,020	12,040	1,755	6,868	5,240	6,203 51	74,931 51
Sarcee	10,873	3,744	3,777	2,552 50	331	1,000	838 96	23,116 46
Stony	14,350	6,262	27,701	3,268 10	8,627	8,751	5,100 49	74,059 59
Total	458,427	112,709	126,133	62,028 41	37 50	21,101	114,215	57,911	182,590 02	1,135,151 93
BRITISH COLUMBIA
Babine	32,375	6,900	59,390	120 00	...	14,500	57,100	35,200	456 92	206,041 92
Bella Coola	7,050	5,700	23,500	100 00	802 84	112,000	30,700	8,500	178 74	188,531 58
Cowichan	51,000	2,650	146,500	2,405 63	...	31,100	...	50	3,709 34	237,364 97
Kamloops	81,710	...	91,250	3,851 00	175 52	3,800	2,734 44	183,520 96
Kootenay	38,450	10,650	20,050	100 00	...	1,100	5,650	4,250	558 47	80,808 47
Kwawkewlth	15,350	440 00	10,373 81	60,600	3,900	6,950	1,268 49	98,882 30
Lytton	44,220	9,920	95,800	492 00	2,141 47	200	3,600	8,300	1,156 90	165,830 37
New Westminster	24,275	8,375	93,200	4,763 60	5,905 01	31,750	10,850	36,300	2,636 93	218,055 54
Nicola	41,500	3,450	1,500	46,450 00
Okanagan	70,000	16,450	44,000	625 00	51 24	450	7,750	6,750	770 29	146,846 53
Queen Charlotte	450	500	20,000	17,000	2,700	6,000	108 36	46,758 36
Skeena River	23,150	1,200	42,300	375 00	1,931 95	126,350	39,900	38,950	3,268 47	277,425 42
Stikine	2,220	...	10,822	6,675	132,115	10,966	...	162,798 00
Stuart Lake	21,200	5,875	22,635	10,340	28,200	2,830	1,963 05	93,043 05
Vancouver	6,075	475	41,150	10,218 43	1,771 37	48,600	13,250	25,000	12,080 48	158,620 28
West Coast	806	665	8,050	155 00	...	75,007	14,739	1,785	95 71	101,302 71
Williams	42,700	13,800	46,000	23,000	3,000	...	128,500 00

Lake										
Total	487,181	86,610	779,947	23,645 66	23,153 21	539,472	374,954	194,831	30,986 59	2,540,780 46
MANITOBA
Birtle	32,995	705	11,300	173 20	...	2,070	4,620	4,025	3,803 64	59,691 84
Clandeboye	30,910	3,225	23,200	536 00	405 10	16,800	22,600	7,000	15,830 22	120,506 32
Fisher River	16,720	13,335	22,700	150 00	...	24,100	5,226	9,850	9,138 20	101,219 20
Griswold	33,692	1,120	4,500	1,500	1,300	3 63	42,115 63
Manitowapah	31,577	8,470	12,450	15,100	7,800	7,350	10,882 68	93,629 68
Norway House	5,760	...	21,000	17,000	104,000	14,200	13,895 00	175,855 00
Pas	12,900	2,650	67,500	104 00	1 00	13,500	107,000	...	14,701 53	218,356 53
Portage la Prairie	30,525	600	2,450	565 03	1,800	850	7,778 84	44,568 87
Total	195,079	30,105	165,100	1,528 23	406 10	88,570	254,546	44,575	76,033 74	855,943 07

[illegible]

Victoria	1,800	150	7,500	650	425	4,850	...	15,375 00
Yarmouth	300	200	500 00
...	*1,530 39
Total	13,130	2,405	54,196	201 50	1 13	3,455	7,763	28,230	*1,530 39	110,912 02
ONTARIO
Alnwick	4,872	175	12,500	1,835 50	...	900	5,000	900	11,256 17	37,438 67
Cape Croker	7,220	2,160	11,000	575 00	348 85	4,980	150	2,250	21,685 99	50,369 84
Caradoc	80,290	6,10	59,500	1,792 75	10 80	...	3,500	1,600	3,552 86	156,346 41
Chapleau	1,500	...	10,000	30,000	...	13,240 00	54,740 00
Christian Island	4,000	500	4,000	...	3,587 74	350	300	650	14,122 43	27,510 17
Fort Frances	7,300	120	31,000	2,816 60	455 15	25,300	37,000	6,700	12,034 05	122,725 80
Fort William	1,650	1,500	39,600	1,012 60	50,559 90	14,200	15,600	...	14,492 67	138,615 17
Georgina Island	1,600	700	8,500	...	21 75	250	150	500	3,880 27	15,602 02
Golden Lake	500	...	2,000	73 00	...	15	15	100	11 72	2,714 72
Gore Bay	11,945	1,250	25,000	...	1,331 10	300	400	...	10,151 68	50,377 78
Kenora	7,945	...	66,000	410 00	8,524 68	72,656	45,040	65,185	20,664 29	286,424 97
Manitowaning	41,745	11,140	83,550	62 50	3,431 64	8,160	2,380	20,500	23,473 93	194,443 07
Moravian	8,500	500	6,000	617 00	...	100	400	5,000	5,472 54	26,589 54
New Credit	10,786	2,680	23,500	3,617 50	300	2,750	4,855 78	48,489 28

[*Micmacs of Nova Scotia.]

Timiskaming	2,500	150	6,000	25 00	10 25	50	26,000	1,200	1,889 65	37,824 90
Total	81,768	10,374	394,002	12,065 93	12,853 71	6,273	239,630	102,137	18,699 89	877,803 53
SASKATCHEWAN
Assiniboine	15,294	2,050	1,361	4,058	7,240	1,518 48	31,521 48
Battleford	34,280	8,030	48,550	2,615 00	...	7,050	19,400	8,300	15,460 11	143,685 11
Carlton	60,867	29,304	18,800	20 00	...	945	17,900	8,975	21,394 51	158,205 51

Total	2,388,485	383,615	2,560,049	141,905 34	132,645 44	937,702	1,624,660	786,949	828,565 14	9,784,575 92
-------	-----------	---------	-----------	------------	------------	---------	-----------	---------	------------	--------------

...	Miss Evelyn Cahoon
Eel Ground	Eel Ground	Eastern	Miss F. Sheasgreen	13	15	25	20	5	2	4	8	5	2	2
Eel River	Eel River	Eastern	Miss A. Tremblay	11	7	18	15	...	5	...	7	3	...	2	1
Red Bank	Red Bank	Eastern	Miss S.M. Kehoe	8	8	16	10	4	4	6	2
Kingsclear	Kingsclear	Western	Miss E. O'Brien	8	8	16	10	6	3	1	2	...	3	...	1
Oromocto	Oromocto	Western	Miss E. Delaney	7	9	16	11	9	4	3
St. Mary's	St. Mary's	Western	Miss M.T. Hughes	11	15	26	20	6	10	6	1	2	...	1
Woodstock	Woodstock	Western	Sister M. Mercia	11	11	22	15	9	6	1	3	3
...	Sister Catherine
Tobique	Tobique	Northern	Sister M. Praxades	25	25	50	34	14	6	4	7	...	10	3	6
...	Sister M. Quentin
...	Sister M. Clare
Total New Brunswick	145	140	285	200	84	58	32	48	28	19	8	8

[illegible]

[illegible]

[illegible]

Pic	Pic	Fort William	Miss K.G. O'Hara	29	25	54	41	49	5
Sand Point	Sand Point	Fort William	Miss C. Troy	15	13	28	19	26	2
Batchawana	Batchawana Bay	Garden River	Miss E.M. Robicheau	6	4	10	8	1	1	2	2	4
Garden River C.E.	Garden River	Garden River	Miss G. Sims	8	11	19	14	16	2	1
Garden River R.C.	Garden River	Garden River	Miss R. Chaput	27	25	52	33	20	10	14	4	4
...	Miss A. Bush
Goulais Bay	Goulais Bay	Fort William	Miss T. McCoy	21	13	34	21	7	11	...	5	5	5	1
Georgina Island	Georgina Island	Georgina Island	Rev. J.A. Ward	11	7	18	11	6	2	...	2	...	3	3	2	...
Golden Lake	Golden Lake	Golden Lake	Miss J. Currier	25	21	46	24	20	7	4	11	4
Sheshegwaning C.E.	Sheshegwaning	Gore Bay	Miss L. Jackson	4	4	8	5	5	1	2
Sheshegwaning R.C.	Sheshegwaning	Gore Bay	Miss M. Hickye	5	7	12	8	6	1	...	1	4
West Bay	West Bay	Gore Bay	F.P. Cunningham	20	33	53	34	23	14	6	8	2
Whitefish Bay	Whitefish Bay	Kenora	D. Ducharme	15	13	28	15	8	2	5	13
Birch Island	Whitefish River	Manitowaning	Miss I. Malone	13	23	36	21	26	6	3	1
Buzwah	Buzwah	Manitowaning	Miss L. Sloan	14	10	24	16	13	8	2	1
Kaboni	Kaboni	Manitowaning	Miss M. Pleau	15	11	26	11	12	4	...	3	7
Sheguiandah	Sheguiandah	Manitowaning	Mrs. A.J. Abbott	9	9	18	10	12	2	2	...	2
Sucker Creek	Sucker Creek	Manitowaning	Miss J.I. Weeks	6	8	14	9	4	5	2	...	3
Whitefish Lake	Whitefish Lake	Manitowaning	Miss S.M. King	5	12	17	8	4	66	1	...	2	...	3	1	...

School	Reserve	Agency	Teacher	Number on Roll			Average Attendance	Grades								
				Boys	Girls	Total		I	II	III	IV	V	VI	VII	VIII	IX
ONTARIO - Concluded
Wikwemikong	Wikwemikong	Manitowaning	Miss J. Charlebois	31	36	67	47	33	15	6	4	6	3
...	Miss M. Wrinn
Moraviantown	Moravian	Moravian	Rev. C.W. McKenzie	10	21	31	20	16	7	3	5
New Credit	New Credit	New Credit	Mrs. L.E. Tobicoe	17	7	24	14	3	3	8	4	2	3	1
Dokis	Dokis	Nipissing	B. Horan	16	19	35	25	17	10	2	3	3
Garden Village	Nipissing	Nipissing	Miss L. Addey	23	22	45	19	23	12	4	6
Temogami	Bear Island	Nipissing	Miss J.M. McDermott	14	10	24	18	9	5	8	2
Gibson	Watha	Parry Sound	Rev. F.J. Reed	18	14	32	21	6	8	3	5	3	3	4
Lower French River	Lower French River	Parry Sound	Miss M. Casper	8	9	17	10	13	1	1	2
Maganetawan	Maganetawan	Parry Sound	Miss B. McCarthy	6	3	9	7	5	...	1	1	1	1
Moose Deer Point	At Moose Deer Point	Parry Sound	B. Sullivan	7	1	8	7	3	2	2	1
Ryerson	Parry Island	Parry Sound	Miss I.P. McFarland	22	9	31	17	21	3	2	2	2	1
Shawanaga	Shawanaga	Parry Sound	Mrs. E. English	18	19	37	23	18	3	6	4	6
Rama	Rama	Rama	Miss E. Willox	17	28	45	33	7	6	8	8	7	3	3	3	...
...	Miss R. McKinnon
Mud Lake	Mud Lake	Rice Lake	Lewis	27	23	50	34	18	11	15	6
...	Miss V. Lewis
Kettle Point	Kettle Point	Sarnia	H.D. Watts	25	10	35	20	11	9	7	6	2
St. Clair	St. Clair	Sarnia	W.E. Windover	19	19	38	25	21	2	11	2	2
Stoney Point	Stony Point	Sarnia	Miss G.E. Piggott	9	7	16	7	5	3	2	4	2
French Bay	Saugeen	Saugeen	P.H. Gentleman	4	8	12	8	9	2	1
Saugeen	Saugeen	Saugeen	W.M. Knechtel	13	9	22	14	10	5	4	2	1

[illegible]

Central	Tyendinaga	Tyendinaga	Bell	10	13	23	16	5	3	8	3	4
Tyendinaga Eastern	Tyendinaga	Tyendinaga	Miss N.H. Stoddart	21	22	43	26	14	8	11	4	3	3
Tyendinaga Mission	Tyendinaga	Tyendinaga	Thos. E. Emmons	14	15	29	18	12	8	7	1	1
Tyendinaga Western	Tyendinaga	Tyendinaga	Miss E.M. John	5	9	14	8	3	2	3	5	1
Walpole Island No. 1	Walpole Island	Walpole Island	Mrs. H. Macpherson	36	36	72	43	35	...	5	12	12	5	...	3	...
...	Miss E. MacDougall
Walpole Island No. 2	Walpole Island	Walpole Island	Mrs. E.E. George	21	18	39	24	19	3	7	9	1
Total, Ontario	1,302	1,225	2,527	1,562	1,093	403	315	305	191	87	75	56	2

School	Reserve	Agency	Teacher	Number on Roll			Average Attendance	Grades								
				Boys	Girls	Total		I	II	III	IV	V	VI	VII	VIII	IX
MANITOBA
Berens River (United Church)	Berens River	Clandeboyce	C.D. Street	23	15	38	23	10	10	11	...	6	4	...	7	...
Berens River (R.C.)	Berens River	Clandeboyce	Rev. F. Leach, O.M.I.	12	13	25	18	4	4	5	4	6	1	3	...	2
Black River	Black River	Clandeboyce	Geo. Slater	3	5	8	4	8	8
Brokenhead	Brokenhead	Clandeboyce	Rev. F. Longmore	14	10	24	15	18	18	4	...	2
Bloodvein	Bloodvein	Clandeboyce	Miss P. Fuller	10	14	24	9	9	9	8	2	5
Fort Alexander - Upper	Fort Alexander	Clandeboyce	Mrs. C.R. Harbord	14	17	31	19	26	26	3	2
Grand Rapids	Grand Rapids	Clandeboyce	R.B. Horsefield	8	8	16	9	9	9	1	1	4	1
Hollowwater River	Hollowwater River	Clandeboyce	E.W. Cathcart	5	20	25	12	22	22	3
Little Grand Rapids (United Church)	Little Grand Rapids	Clandeboyce	L.L. Schuetze	10	20	30	12	30	30
Little Grand Rapids (R.C.)	Little Grand Rapids	Clandeboyce	B. Guimond	10	12	22	9	16	16	5	1
Poplar River	Poplar River	Clandeboyce	Mrs. C.M. Caldwell	18	10	28	16	20	20	8
Fisher River	Fisher River	Fisher River	W.G. Tong	45	38	83	51	28	28	21	14	10	7	2	1	...
...	Mrs. W.G. Tong
Jackhead	Jackhead	Fisher River	J. Everett	14	13	27	16	18	18	3	1	3	2
Peguis Centre	Peguis	Fisher River	Miss J. Wright	16	9	25	14	15	15	4	4	1	1
Peguis North	Peguis	Fisher River	Miss N. Collen	12	15	27	17	14	14	...	10	3
Peguis South	Peguis	Fisher River	Miss E. Lee	20	26	46	20	21	21	11	3	6	5
Oak River Sioux	Oak River	Griswold	Mrs. W. H. Stapleton	17	11	28	14	26	26	2
Ebb and Flow Lake	Ebb and Flow	Manitowapah	Miss C. Boychuk	16	10	26	17	14	14	6	3	1	2

Fairford Improved	Fairford	Manitowapah	Miss I Fairservice	37	33	70	39	33	33	17	8	9	3
...	Miss C. McCabe
Lake Manitoba	Lake Manitoba	Manitowapah	Miss M.J. Sanregret	9	18	27	17	14	14	9	3	1
...	Miss M. Sopchuk
Lake St. Martin	Lake St. Martin	Manitowapah	C. Garwood	24	15	39	23	18	18	12	5	4
Little Saskatchewan	Little Saskatchewan	Manitowapah	A. Wheadon	10	11	21	14	11	11	6	2	2
Pine Creek	Pine Creek	Manitowapah	Rev. J. Brachet, O.M.I.	5	16	21	10	19	19	2
Shoal River	Shoal River	Manitowapah	Chas. E. Cooke	14	19	33	18	24	24	4	3	2
...	Mrs. C.E. Cooke
Waterhen River	Waterhen	Manitowapah	A. D'Aoust	7	9	16	9	7	7	3	4	2
Cross Lake	Cross Lake	Norway House	N. Gaudin	14	12	26	12	16	16	3	2	4	1
God's Lake	God's Lake	Norway House	P.J. Lake	6	6	12	10	2	2	...	2	5	3
Island Lake (United Ch.)	Island Lake	Norway House	T.F. Cuddy	27	19	46	15	44	44	2
Island Lake (R.C.)	Island Lake	Norway House	H. Amiard	14	13	27	13	27	27
Jack River (CE)	Norway House	Norway House	Miss V.L. Blackford	20	17	37	17	15	15	10	3	6	1	2
Jack River (R.C.)	Norway House	Norway House	Sister St. Eugenie	14	15	29	17	13	13	6	4	6
Oxford House	At Oxford House	Norway House	John Gordon	19	20	39	19	29	29	3	5	...	2
Rossville	Norway House	Norway House	Miss E. Gaudin	13	14	27	16	16	16	3	3	3	1	...	1	...
York Factory	At York Factory	Norway House	Geo. Basham	11	12	23	18	18	23
Big Eddy	Pas	Pas	Miss L. Millen	12	13	25	17	17	12	...	6	4	2	1
Chemawawin	Chemawawin	Pas	D. Banks	12	8	20	10	10	16	4
Nelson House (United Ch.)	Nelson House	Pas	Chas. Clay	12	22	34	13	13	30	2	1	1
Nelson House (R.C.)	Nelson House	Pas	Bro. R. Montpetit	9	10	19	13	13	15	1	3

School	Reserve	Agency	Teacher	Number on Roll			Average Attendance	Grades								
				Boys	Girls	Total		I	II	III	IV	V	VI	VII	VIII	IX
Pas	Pas	Pas	Miss H.O. Searle	21	10	31	22	9	6	9	7
Pine Bluff	Pine Bluff	Pas	Paul Sicotte	7	4	11	10	1	3	1	3	3
Red Earth	Red Earth	Pas	J.T. Blewett	12	9	21	13	5	3	2	6	4	1
Shoal Lake	Shoal Lake	Pas	F.J. Daniels	4	7	11	6	7	3	1
Split Lake	Split Lake	Pas	Mrs. D. Dewdney	25	20	45	43	45
Swan Lake	Swan Lake	Portage la Prairie	Rev. J.E. Cooper	17	13	30	21	14	8	6	2
...	Mrs. J.E. Cooper
Total, Manitoba	642	631	1,273	730	773	205	118	114	43	9	9	2	...
SASKATCHEWAN
Assiniboine	Assiniboine	Assiniboine	Miss F.M. Hodgson	17	20	37	18	23	6	2	...	6
Little Pines	Little Pines	Battleford	Miss A.L. Cunningham	20	11	31	27	7	...	7	9	2	5	1
...	Miss I.M Faithfull
Red Pheasant	Red Pheasant	Battleford	H. Reynolds	16	15	31	16	21	10
Thunderchild	Thunderchild	Battleford	Mrs. A.D. Reed	19	12	31	22	7	10	5	9
Ahtahkakoops	Ahtahkakoops	Carlton	E.B. Goodman	17	15	32	16	21	5	2	2	2	2
Big River	Big River	Carlton	J.R. Settee	12	14	26	13	13	5	5	3
Little Red River	Little Red River	Carlton	H.W. Shaw	5	9	14	10	12	...	2
...	Mrs. H.W. Shaw
Mistawasis	Mistawasis	Carlton	Miss S. McQueen	8	7	15	11	11	1	3
Montreal Lake	Montreal Lake	Carlton	J.L. Lowe	23	17	40	22	16	12	11	1
Sturgeon Lake	Wm. Twatt's	Carlton	Rev. F.J. Fife	10	7	17	8	7	4	3	2	1
Fort-à-la-Corne South	James Smith	Duck Lake	Mrs. M. Burbridge	11	16	27	23	6	10	3	8
James Smith	James Smith	Duck Lake	Rev. E.V. Bird	10	13	23	15	8	10	4	1
John Smith	John Smith	Duck Lake	Rev. G.J. Waite	10	6	16	12	7	2	3	2	1	1
White Bear's	White Bear's	Moose	Rev. C.B.	11	7	18	11	7	6	2	3

		Mountain	Kerr													
Whitecap Sioux	Moose Woods	Moose Woods	Mrs. A.L. Fakeley	5	7	12	8	7	3	2
Cold Lake	Cold Lake	Onion Lake	C.P. Herbert	12	11	23	15	10	4	4	5
...	Mrs. C.P. Herbert
Frog Lake	Frog Lake	Onion Lake	A.E. Peterson	11	9	20	8	12	3	1	4
Long Lake	Keehewin's	Onion Lake	J.F. Dion	8	4	12	5	7	3	...	2
...	Mrs. J.F. Dion
Cote's	Cote's	Pelly	Mrs. D.R. Fraser	23	13	36	27	17	4	6	8	1
...	Mrs. R.F. Roy
Keys	Key's	Pelly	W.J.D. Kerley	7	3	10	8	5	1	...	2	2
Day Stars	Day Star's	Touchwood Hills	Rev. H.G.L. Watts	9	9	18	12	8	3	3	1
Fishing Lake	Fishing Lake	Touchwood Hills	Rev. A.J. Lawes	7	12	19	12	10	9
Pelican Narrows	Pelican Narrows	Treaty No. 10	D.C. Wickenden	11	14	25	17	25
Stanley	Stanley	Treaty No. 10	Miss B.B. Allcock	14	17	31	18	29	2
Total, Saskatchewan	296	268	564	354	296	116	65	62	15	9	1
ALBERTA
Old Sun's	Blackfoot	Blackfoot	Rev. F.M.R. Gibney	43	1	84	48	34	14	7	18	5	6
...	Miss C. Hauver
Sarcee	Sarcee	Sarcee	Miss W.A. Tims	9	17	26	20	7	8	2	9
Total, Alberta	52	58	110	68	1	22	9	18	5	15
NORTHWEST TERRITORIES
Fort Simpson	At Ft. Simpson	Ft. Simpson	Sr. A. Gamache	11	12	23	20	11	2	7	1	2
Fort Smith	At Ft. Smith	Ft. Smith	Sr. Gadbois	5	5	10	7	6	3	1
Total, Northwest Territories	16	17	33	27	17	5	8	1	2

[illegible]

[illegible]

School	Reserve	Agency	Teacher	Number on Roll			Average Attendance	Grades								
				Boys	Girls	Total		I	II	III	IV	V	VI	VII	VIII	IX
Metlakatla	Metlakatla	Skeena	T.A. Bryant	17	21	38	26	8	8	11	6	5
Port Essington	Port Essington	Skeena	Miss H.J. Hare	11	18	29	16	11	4	4	7	3
Port Simpson	Port Simpson	Skeena	Miss A. MacKay	36	42	78	39	36	14	2	14	3	5	...	4	...
...	Miss M. Deane
Homalco	Aupe	Vancouver	Arthur N. Becher	18	11	29	12	19	9	1
Sliammon	Sliammon	Vancouver	B. Nicholson	8	8	16	7	10	3	3
Squamish	Squamish	Vancouver	Sister Mary Amy	15	21	36	27	29	3	2	1	...	1
Ucluelet	Itedse	West Coast	D. McDevitt	15	11	26	13	21	4	1
Total, British Columbia	684	733	1,417	711	854	219	155	118	44	15	7	5	...
YUKON
Little Salmon	At Little Salmon	Yukon	Rev. G.C. Ashbee	6	6	12	10	6	2	4
Moosehide	At Moosehide	Yukon	Mrs. G.H. Daimpre	3	14	17	12	8	4	5
Selkirk	At Selkirk	Yukon	W.D. Young	10	14	24	5	17	7
Teslin Lake	At Teslin Lake	Yukon	J. Morris	13	10	23	15	23
Whitehorse	At Whitehorse	Yukon	Mrs. A.M. Metcalf	3	8	11	5	8	2	1
Total, Yukon	35	52	87	47	62	15	10

Elkhorn	Elkhorn	...	Rev. F. Eley	Church of England	74	55	129	109	37	31	23	22	12	4
Fort Alexander	Fort Alexander	Clandeboyce	Rev. L. Kalmes, O.M.I.	Roman Catholic	41	48	89	80	21	14	6	21	12	15
Mackay	The Pas	Pas	Rev. T.D. Conlin, Acting	Church of England	47	37	84	75	28	5	8	17	10	9	6	1	...
Norway House	Norway House	Norway House	J.T. Blackford	United Church	50	57	107	105	26	20	20	16	11	6	8
Pine Creek	Camperville	Manitowapah	Rev. J. Brachet, O.M.I.	Roman Catholic	44	46	90	82	30	10	24	11	11	4
Portage la Prairie	Portage la Prairie	Portage la Prairie	Rev. W.A. Hendry	United Church	44	58	102	94	15	9	14	21	17	16	9	1	...
Sandy Bay	Marius	Manitowapah	Rev. O. Chagnon, O.M.I.	Roman Catholic	40	44	84	71	18	30	11	11	13	1
Total, Manitoba	494	523	1,017	920	276	157	141	171	128	75	45	12	12

[illegible]

Blue Quills	Heart	Lake	Gabillon, O.M.I.	Catholic	38	35	73	61	26	6	12	6	17	6
Crowfoot	Cluny	Blackfoot	Rev. J. Riou, O.M.I.	Roman Catholic	38	36	74	65	29	15	...	11	11	8
Edmonton	Edmonton	...	Rev. J.F. Woodsworth	United Church	58	63	121	104	29	19	13	31	11	10	4	2	2
Ermineskins	Hobbema	Hobbema	Rev. P.P. Moulin, O.M.I.	Roman Catholic	65	59	124	118	49	21	23	10	9	12
Holy Angels	Fort Chipewyan	Fort Smith	Sister M.Z. Dufault	Roman Catholic	16	29	45	39	25	6	13	1
Lesser Slave Lake	Grouard	Treaty No. 8	Rev. W. J. Kent	Church of England	9	10	19	18	3	2	6	3	4	1
Morley	Morley	Stony	Rev. E.J. Staley	Roman Catholic	31	33	64	62	24	10	12	10	8
Sacred Heart	Brocket	Peigan	Rev. J.L. Levern, O.M.I.	Roman Catholic	23	30	53	48	19	3	...	18	5	8
St. Albert	St. Albert	...	Sister Proulx	Roman Catholic	45	78	123	107	65	11	18	12	10	7
St. Bernard	Grouard	Treaty No. 8	Rev. Y.M. Floch, O.M.I.	Roman Catholic	32	43	75	62	21	14	14	8	6	3	9
St. Bruno	Grouard	Treaty No. 8	Rev. J.B.H. Giroux, O.M.I.	Roman Catholic	53	61	114	98	42	8	11	21	16	16
St. Cyprian	Brocket	Peigan	Vivian S. Lord	Church of England	13	18	31	30	12	6	2	4	2	5
St. Paul's	Cardston	Blood	Canon S. Middleton	Church of England	39	87	126	112	41	17	31	5	19	5	6	2	...
Sturgeon Lake	Calais	Treaty No. 8	Rev. C. Batie, O.M.I.	Roman Catholic	57	20	77	71	29	9	16	11	2	10
Vermilion	Ft. Vermilion	Treaty No. 8	Rev. Jos. Habay, O.M.I.	Roman Catholic	16	11	27	16	20	1	1	1	2	2
Wabasca C.E.	Wabasca	Treaty No. 8	Rev. F. Longmore	Church of England	11	8	19	18	5	3	3	3	3	2
Wabasca R.C.	Wabasca	Treaty No. 8	Rev. A. Rault, O.M.I.	Roman Catholic	27	28	52	46	14	10	8	4	9	7
Whitefish Lake	Grouard	Treaty No. 8	Rev. C. D. White	Church of England	9	14	23	20	5	2	4	6	2	4
Total, Alberta	634	728	1,362	1,209	502	191	197	184	148	115	19	4	2

[(1)Building destroyed by fire Feburary, 1929.]

[(2)New school placed on per capita basis May 1, 1928.]

School	Post Office Address	Agency	Principal	Denomination	Number on Roll			Average Attendance	Grades								
					Boys	Girls	Total		I	II	III	IV	V	VI	VII	VIII	IX
NORTHWEST TERRITORIES
Aklavik	Aklavik	...	Sr. A. McQuillan	Roman Catholic	28	17	45	36	18	15	12
Fort Resolution	Fort Resolution	Fort Resolution	Sr. J. Dussault	Roman Catholic	22	36	58	49	31	16	3	8
Hay River	Hay River	Fort Resolution	Rev. W.B. Singleton	Church of England	13	18	31	28	12	10	4	2	3
Providence Mission	Fort Providence	Fort Resolution	Sister Sarrasin	Roman Catholic	18	21	39	31	14	7	6	4	2	6
Total, Northwest Territories	81	92	173	144	75	48	25	14	5	6
BRITISH COLUMBIA
Ahousaht	Ahousaht	West Coast	Rev. W. R. Wood	United Church	25	20	45	41	12	6	4	11	7	5
Alberni	Alberni	West Coast	Rev. F.E. Pitts	United Church	52	52	104	95	38	20	25	4	11	6
Alert Bay	Alert Bay	Kwakwelth	F. Earl Anfield	Church of England	46	41	87	82	17	17	16	20	4	13
Cariboo	150 Mile House	Williams Lake	Rev. V. Rohr, O.M.I.	Roman Catholic	40	62	102	98	37	12	18	16	11	8
Christie	Kakawis	West Coast	Rev. V. Rassier, O.M.I.	Roman Catholic	44	46	90	82	36	19	13	10	9	3
Coqualeetza	Sardis	New Westminster	Rev. G.H. Raley	United Church	135	136	271	208	85	56	74	16	12	14	8	2	4
Fraser, Lake	Lejac	Stuart Lake	Rev. N. Coccola, O.M.I.	Roman Catholic	70	94	164	152	68	24	15	22	18	17
Kamloops	Kamloops	Kamloops	Rev. J. Duplanil, O.M.I.	Roman Catholic	98	110	208	167	139	41	13	13	2
Kitamaat	Kitamaat	Bella Coola	Mrs. S. Runacres	United Church	12	21	33	24	17	3	7	5	1
Kootenay	Cranbrook	Kootenay	Rev. L. Choinel, O.M.I.	Roman Catholic	36	54	90	80	19	23	12	22	8	6
Kuper Island	Kuper Island	Cowichan	Rev. J. Guerts, O.M.I.	Roman Catholic	46	51	97	83	28	24	24	9	12
Port Simpson	Port Simpson	Skeena	Miss L. M. Deacon	United Church	...	19	19	17	4	4	...	5	2	3	1

Sechelt	Sechelt	Vancouver	Rev. J. McCaffrey, O.M.I.	Roman Catholic	45	45	90	84	19	17	18	22	3	7	4
Squamish	North Vancouver	Vancouver	Sister Mary Amy	Roman Catholic	24	28	52	52	20	6	6	4	7	9
St. George's	Lytton	Lytton	Rev. A.R. Lett	Church of England	73	72	145	127	75	10	17	20	11	4	...	4	4
St. Mary's Mission	Mission City	New Westminster	Rev. E. Maillard, O.M.I.	Roman Catholic	61	61	122	106	39	24	39	16	2	2
Total, British Columbia	807	912	1,719	1,498	653	306	301	215	120	97	13	6	8
YUKON
Carcross	Carcross	Yukon	Rev. W.W. Tinney	Church of England	17	19	36	33	5	5	1	18	4	3
St. Paul's Hostel	Dawson	Yukon	C.F. Johnson	Church of England	12	18	30	29	10	5	5	3	3	4
Total, Yukon	29	31	66	62	15	10	6	21	7	7

STATEMENT of Combined Public and Indian Day Schools in the Dominion, at which Indian Children attend, for the Fiscal Year ended March 31, 1929

[illegible]

STATEMENT showing the enrolment, by Provinces in the different classes of schools for the Fiscal Year ended March 31, 1929

RESIDENTIAL SCHOOLS

Province	Number of Schools.	Denomination				Number on Roll.			Average Attendance.	Percentage of Attendance.	Grades.								
		Church of England	Presbyterian	Roman Catholic	United Church	Boys.	Girls.	Total.			I	II	III	IV	V	VI	VII	VIII	IX
Ontario	13	5	1	6	1	588	692	1,280	1,143	89.29	438	233	216	190	117	72	4	10	...
Manitoba	10	2	1	4	3	494	523	1,017	920	90.46	276	157	141	171	128	75	45	12	12
Saskatchewan	14	3	...	9	2	696	762	1,458	1,306	89.57	499	227	199	208	168	104	35	17	1
Alberta	19	5	...	12	2	634	728	1,362	1,209	88.76	502	191	197	184	148	115	19	4	2
Northwest Territories	4	1	...	3	...	81	92	173	144	83.23	75	48	25	14	5	6
British Columbia	16	2	...	9	5	807	912	1,719	1,498	87.14	653	306	301	215	120	97	13	6	8
Yukon	2	2	29	37	66	62	93.93	15	10	6	21	7	7
Total, Residential Schools	78	20	2	43	13	3,329	3,746	7,075	6,282	88.79	2,458	1,172	1,085	1,003	693	476	116	49	23

DAY SCHOOLS.																	
Province	Number of Schools.	Number on Roll.			Average Attendance.	Percentage of Attendance.	Grades.										
		Boys.	Girls.	Total.			I	II	III	IV	V	VI	VII	VIII	IX		
Prince Edward Island	1	11	18	29	19	65.51	12	7	4	3	3		
Nova Scotia	11	130	137	267	151	56.55	105	53	38	32	17	10	9	3	...		
New Brunswick	10	145	140	285	200	70.17	84	58	32	48	28	19	8	8	...		
Quebec	31	761	765	1,526	1,000	65.53	719	319	201	137	83	27	18	13	9		
Ontario	79	1,302	1,225	2,527	1,562	61.81	1,093	403	315	305	191	87	75	56	2		
Manitoba	44	642	631	1,273	730	57.34	773	205	118	114	43	9	9	2	...		
Saskatchewan	24	296	268	564	354	62.76	296	116	65	62	15	9	1		
Alberta	2	52	58	110	68	61.81	41	22	9	18	5	15		
Northwest Territories	2	16	17	33	27	81.81	17	5	8	1	2		
British Columbia	45	684	733	1,417	711	50.17	854	219	155	118	44	15	7	5	...		
Yukon	5	35	52	87	47	54.02	62	15	10		
Total, Day Schools	254	4,074	4,044	8,118	4,869	59.97	4,056	1,422	955	838	431	191	127	87	11		
COMBINED WHITE AND INDIAN SCHOOLS.																	
Quebec	2	13	17	30	23	76.66	...	4	7	6	2	3	3	5	...		
Ontario	4	43	47	90	66	73.33	41	16	18	8	7		
Manitoba	1	9	8	17	9	52.92	6	4	5	2		
Saskatchewan	1	2	7	9	5	55.55	2	1	2	...	4		
British Columbia	1	2	6	8	4	50.00	8		

Total, Combined Schools	9	69	85	154	107	69.48	57	25	32	16	13	3	3	5	...
----------------------------	---	----	----	-----	-----	-------	----	----	----	----	----	---	---	---	-----

SUMMARY OF SCHOOL STATEMENT

Province.	Class of Schools			Total Number of Schools.	Number on Roll.			Average attendance	Percentage of attendance	Grades								
	Day	Residential	Combined		Boys	Girls	Total			I	II	III	IV	V	VI	VII	VIII	IX
Prince Edward Island	1	1	11	18	29	19	65.51	12	7	4	3	3
Nova Scotia	11	11	130	137	267	151	56.55	105	53	38	32	17	10	9	3	...
New Brunswick	10	10	145	140	285	200	70.17	84	58	32	48	28	19	8	8	...
Quebec	31	...	2	33	774	782	1,556	1,023	65.74	719	323	208	143	85	30	21	18	9
Ontario	79	13	4	96	1,933	1,964	3,897	2,771	71.10	1,572	652	549	503	315	159	79	66	2
Manitoba	44	10	1	55	1,145	1,162	2,307	1,659	71.91	1,055	366	264	287	171	84	54	14	12
Saskatchewan	24	14	1	39	994	1,037	2,031	1,665	81.97	797	344	266	270	187	113	36	17	1
Alberta	2	19	...	21	686	786	1,472	1,277	86.75	543	213	206	202	153	130	19	4	2
Northwest Territories	2	4	...	6	97	109	206	171	83.00	92	53	33	15	7	6
British Columbia	45	16	1	62	1,493	1,651	3,144	2,213	70.38	1,515	525	456	333	164	112	20	11	8
Yukon	5	2	...	7	64	89	153	109	71.24	77	25	16	21	7	7
Total	254	78	9	341	7,472	7,875	15,347	11,258	73.35	6,571	2,619	2,072	1,857	1,137	670	246	141	34

INDIAN LAND STATEMENT.

SHOWING the number of Acres of Indian Lands Sold during the year ended the 31st March, 1929, the total amount of purchase money realized and the quantity of land unsold at that date.

ONTARIO

Town or Township	County or District	Number of Acres sold	Amount of Sale	Number of Acres Unsold	Remarks
...	\$ cts.
Albemarle	Bruce	88.0	...
Eastnor	Bruce	358.0	...
Lindsay	Bruce	489.0	...
St. Edmunds	Bruce	206.0	...
Bury (Townplot)	Bruce	11.01	65 00	108.62	Some of these lands were resumed by the Department, the conditions of sale not being complied with, so that in certain cases there appears to have been more land remaining unsold at the close of the past fiscal year than remained unsold according to the previous year's report.
Oliphant	Bruce	40.0	...
Southampton (Townplot)	Bruce	2.0	...
Wiarton (Townplot)	Bruce	8.05	...
Islands Saugeen Peninsula	Bruce	160.05	...
White Cloud Island	Grey	7.0	...
Thessalon (Townplot)	Algoma	11.80	...
Thessalon	Algoma	224.96	341 36
Havilland	Algoma	718.0	...
Aweres	Algoma	80.0	20 00
Apaquosh	Algoma	11.23	...
Laird	Algoma	475.50	415 73	1,118.0	...
Fenwick	Algoma	80.0	20 00
Vankoughnet	Algoma	426.0	...
Kehoe	Algoma	143.37	...
Pennefather	Algoma	413.0	143 75
Campbell	Manitoulin	275.0	...
Carnarvon	Manitoulin	41.0	8 60	503.0	...
Howland	Manitoulin	745.0	...
Sheguiandah					

(Townplot)	Manitoulin	108.0	48 50
Manitowaning (Townplot)	Manitoulin	14.33	...
Tehkummah	Manitoulin	163.0	34 80	1,177.0	...
Allan	Manitoulin	123.0	186 35	165.0	...
West Bay	Manitoulin	8,244.07	...
Billings	Manitoulin	29.0	10 00	83.0	...
Bidwell	Manitoulin	584.0	85 00
Assiginack	Manitoulin	111.0	22 50
Barrie Island	Manitoulin	2.0	...
Gordon	Manitoulin	42.0	21 00
Gore Bay (Townplot)	Manitoulin	0.50	34 00
Burpee	Manitoulin	498.0	391 25
Tolsmaville	Manitoulin	968.88	...
Mills	Manitoulin	313.0	77 00	29.0	...
Dawson	Manitoulin	323.0	160 00	3,855.0	...
Robinson	Manitoulin	1,079.0	314 55	180.0	...
South Baymouth (Townplot)	Manitoulin	2.49	126 20	130.51	...
Meldrum (Townplot)	Manitoulin	1.0	115 25	75.19	...
Cayuga (Townplot)	Haldimand	33.36	...
Caledonia (Townplot)	Haldimand	50.0	...
Shannonville (Townplot)	Hastings	0.39	...
Thurlow	Hastings	130.0	...
Desertonto (Townplot)	Hastings	4.40	...
Tyendinaga (Townplot)	Hastings	380.0	...
Bedford	Frontenac	193.0	...
Wild Land Reserve	Rainy River	647.94	1,700 85	1,696.79	...
Long Sault Reserve	Rainy River	92.28	276 84	105.98	...
Paskonkin Reserve	162.0	...
Little Forks	82.43	...
Beaucage	Nipissing	123.68	371 04	1,168.74	...

Commanda	Nipissing	931.00	4,159 81	18,637.58	...
Pedley	2,720.38	...
Islands in Georgian Bay	Prov. of Ontario	0.65	25 00
Islands in Otonabee Waters	Peterborough	0.36	100 00
...	...	6,495.37	9,274 38	30,603.63	...

QUEBEC

Town or Township	County or District	Number of Acres sold	Amount of Sale	Number of Acres Unsold	Remarks
...	\$ cts.
Ouiatchouan	Lake St. John	3,917.14	...
Dundee	Huntingdon	4,057.74	...
Maniwaki (Townplot)	Ottawa	39.61	...
Timiskamingue	Timiskaming	1,728.59	...
Quarante Arpents	Quebec	19.0	...
...	9,762.08	...

NEW BRUNSWICK.

Tabusintac	Northumberland	953.0	...
Tobique	Victoria	283.0	...
...	1,236.0	...

MANITOBA.

The Pas	37,155 00
---------	-----	-----	-----------	-----	-----

SASKATCHEWAN

Little Black Bear	...	4,636.0	55,522 00
Highgate Townplot	5,740 00
Lestock	Humboldt	...	130 00	7.86	...
Muscowequan	Humboldt	321.0	2,247 00	5,813.93	...
Little Bone	Humboldt	55.69	167 07	4,040.59	...
Kamsack	Humboldt	3.11	...
Crooked Lakes	Humboldt	796.0	9,461 72	3,044.0	...
Muscowpetung	Assiniboia	1,403.0	...
Lakeview Townplot	Assiniboia	1.60	340 00	97.39	...
Last Mountain, No. 80A	Assiniboia	1,207.50	...
Assiniboine	Assiniboia	318.0	...
Pasqua	Assiniboia	335.85	...
Kylemore	Humboldt	19.39	...
Fishing Lake	Humboldt	618.30	...
Moosomin and Thunderchild	West Sask.	702.0	2,716 00	4,378.00	...
Grizzly Bear and Lean Man.	Humboldt
Key and Keeseekoose	Humboldt	480.0	2,720 00	151.0	...
...	...	6,992.29	79,034 79	21,437.92	...

ALBERTA

Town or Township	County or District	Number of Acres sold	Amount of Sale	Number of Acres Unsold	Remarks
...	\$ cts.
Wabamun Reserve	North Alberta	1,486.00	...
Wabamun (Townplot)	North Alberta	456.13	...
Bobtail & Samson	North Alberta	480	10,400 00	343.0	...
Louis Bull	North Alberta	689.0	...
Duffield (Townplot)	North Alberta	...	195 00	104.32	...
Michel	North Alberta	4,658.0	65,233 00
Stony Plain	North Alberta	0.02	...
Peigan	South Alberta	480.0	9,600 00	13,214.00	...
Sarcee	South Alberta	6,650.00	...
Blackfoot	South Alberta	616.0	2,761 00	7,241.82	...
...	...	6,234.00	88,189 00	30,184.29	...

BRITISH COLUMBIA

Thompson Res. No. 1	Kamloops District	3.44	215 00
Kamloops Res. No. 1	Kamloops District	6.89	861 25
Slosk Res. No. 1	Lillooet District	7.92	227 20
Kaikalahun Res. No. 25	New Westminster District	0.50	150 00
...	...	18.75	1,503 45

GENERAL REMARKS

The land sold during the year amounted to 19,740.41 acres, which realized \$204,387.79. The quantity of surrendered land in the hands of the department was approximately 229,129.23 acres. The principle outstanding on account of Indian lands sold amounted to \$1,385,607.82, a considerable portion of which has not yet become due.

CIVIL GOVERNMENT, 1928 - 29.

Vote.	Grant.	Expenditure.	Grant not used.	Grant exceeded.
...	\$ cts.	\$ cts.	\$ cts.	\$ cts.
Salaries	171,992 50	170,500 97	1,491 53	...
Contingencies	20,000 00	19,909 90	90 10	...
Balance unexpended	1,581 63
...	191,992 50	190,410 87	1,581 63	1,581 63

APPROPRIATION ACCOUNTS, 1928 - 29

Vote.	Grant.	Expenditure.	Grant not used.	Grant exceeded.
...	\$ cts.	\$ cts.	\$ cts.	\$ cts.
Civil Government	191,992 50	190,410 87	1,581 63	...
Annuities	218,000 00	217,231 00	769 00	...
Nova Scotia	82,960 00	82,943 17	16 83	...
New Brunswick	67,824 00	67,820 00	3 38	...
Prince Edward Island	6,255 00	6,243 06	11 94	...
Ontario and Quebec	365,185 20	365,103 03	82 17	...
Manitoba, Saskatchewan, Alberta and Northwest Territories	928,257 00	927,548 56	708 44	...
British Columbia	468,180 00	468,122 35	57 65	...
Yukon	19,000 00	16,506 62	2,493 38	...
General	231,500 00	231,361 81	438 19	...
Indian Education	2,217,160 00	2,215,411 98	1,748 02	...
...	4,796,313 70	4,788,703 07	7,610 63	...
Miscellaneous Gratuities	...	800 00
Special Account	26,614 60	4,697 03	21,917 57	...
Annuities -
Treaty 9	...	56 00
Robinson Treaty	218,000 00	6,000 00	769 00	...
Manitoba, Saskatchewan, Alberta and Northwest Territories	...	211,175 00
Unexpended balance	769 00
...	218,000 00	217,231 00	769 00	769 00
Nova Scotia -
Salaries	6,360 00	6,399 99	...	39 99
Relief	30,000 00	33,869 02	...	3,869 02
Medical	25,000 00	20,165 77	4,834 23	...
Miscellaneous	14,600 00	14,936 76	...	336 76
Agriculture and seed	1,500 00	1,644 55	...	144 55
Repairs to roads and dyking	5,500 00	5,927 08	...	427 08
Grant not used	16 83
...	82,960 00	92,943 17	4,834 23	4,834 23
New Brunswick -
Salaries	4,374 00	3,462 50	911 50	...
Relief	27,000 00	39,176 98	...	12,176 98
Medical	11,700 00	12,016 40	...	316 40
Miscellaneous	23,300 00	11,591 29	11,708 71	...
Agriculture and seed	1,000 00	1,330 36	...	330 36
Repairs to roads	450 00	243 09	206 91	...

Grant not used	3 38
...	67,824 00	67,820 62	12,827 12	12,827 12
Prince Edward Island -
Salaries	1,080 00	960 00	120 00	...
Relief and seed	2,675 00	3,049 10	...	374 10
Medical	1,850 00	1,833 96	16 04	...
Miscellaneous	350 00	250 00	100 00	...
Repairs	300 00	150 00	150 00	...
Grant not used	11 94
...	6,255 00	6,243 06	386 04	386 04
Ontario and Quebec -
Relief	140,032 00	159,275 80	...	19,243 80
General expenses	112,775 00	100,118 55	12,656 45	...
Roads and bridges	83,300 00	77,219 54	6,080 46	...
Clearing land and purchase stock	1,000 00	410 94	589 06	...
Provide expenses re prosecution of Cayuga claims against U.S.A.	28,078 20	28,078 20
Grant not used	82 17
...	365,185 20	365,103 03	19,325 97	19,325 97

Vote.	Grant.	Expenditure.	Grant not used.	Grant exceeded.
...	\$ cts.	\$ cts.	\$ cts.	\$ cts.
Manitoba, Saskatchewan, Alberta and Northwest Territories -
Implements	27,612 00	21,506 37	6,105 63	...
Seed	17,013 00	9,280 43	7,732 57	...
Cattle	2,150 00	3,186 08	...	1,036 08
Destitute	203,450 00	208,359 06	...	4,909 06
Medical	290,560 00	317,362 33	...	26,802 33
Triennial clothing	4,710 00	5,103 48	...	393 48
Surveys	8,000 00	9,064 56	...	1,064 56
Sioux	14,145 00	13,423 26	721 74	...
Mills	1,194 00	54 80	1,139 20	...
General expenses	354,423 00	337,253 05	17,169 95	...
Roads	5,000 00	2,955 14	2,044 86	...
Balance unexpended	708 44
...	928,257 00	927,548 56	34,913 95	34,913 95
British Columbia -
Relief	45,000 00	76,899 39	...	31,909 39
Medical	107,480 00	154,223 05	...	46,753 05
Farming	9,950 00	10,159 86	...	209,86
General expenses	148,000 00	138,742 83	9277 17	...
Surveys, irrigation and roads	57,750 00	52,418 53	5,331 47	...
Special grant	100,000 00	35,678 69	64,321 31	...
Grant not used	57 65
...	468,180 00	468,122 35	78,929 95	78,929 95
Yukon -
Relief and medical	15,000 00	13,287 55	1,712 45	...
General expenses	4,000 00	3,219 07	780 93	...
Balance unexpended	2,493 38
...	19,000 00	16,506 62	2,493 38	2,493 38
General -
Surrender of land	50,000 00	8,800 00	41,200 00	...
Relief	100,000 00	64,397 70	35,602 30	...
Tuberculosis	50,000 00	113,123 33	...	63,123 33
Printing and stationery	5,000 00	7,360 73	...	2,360 73
Assist to T.F.A/C 310	6,000 00	2,200 78	3,799 22	...
Surveys	3,000 00	1,000 00	2,000 00	...
Smallpox and other diseases	10,000 00	24,122 66	...	14,122 66

Registration fees	500 00	209 00	291 00	...
Legal	7,000 00	10,147 61	...	3,147 61
Grant not used	138 19
...	231,500 00	231,361 81	82,892 52	82,892 52
Indian Education	2,217,160 00	2,215,411 98	1,748 02	...
...	2,217,160 00	2,215,411 98	1,748 02	...
Miscellaneous Gratuities	...	800 00
...	...	800 00
Special Account	26,614 60	4,697 03	21,917 57	...
...	26,614 60	4,697 03	21,917 57	...

INDIAN TRUST FUND

SHOWING transactions in connection with the Fund during the year ended March 31, 1929

Service	Debit	Credit
...	\$ cts.	\$ cts.
Balance March 31, 1928	...	13,203,366 84
Collections, on land sales, timber and stone dues, rents, fines and fees	...	1,047,297 57
Interest for year ending March 31, 1929	...	671,066 78
Legislative grants to supplement the funds	...	7,000 00
Outstanding cheques, 1926-27	...	100 90
Expenditure during the year	1,299,428 35	...
Balance March 31, 1929	13,629,403 74	...
...	14,928,832 09	14,928,832 09

1928 - 1929

AUDITOR GENERAL'S REPORT

PART "I"

INDIAN AFFAIRS DEPARTMENT

DETAILS OF REVENUE AND EXPENDITURE

RAPPORT DE L'AUDITEUR GÉNÉRAL

PARTIE "I"

DÉPARTEMENT DES AFFAIRES

INDIENNES

DÉTAIL DES REVENUS ET DES DÉPENSES

INDIAN AFFAIRS DEPARTMENT**DÉPARTEMENT DES AFFAIRES INDIENNES****DETAILS OF REVENUE AND EXPENDITURE****DÉTAIL DES REVENUS ET DES DÉPENSES****DETAILS OF REVENUE - DÉTAIL DES REVENUS****Casual Revenue - Revenu casual**

Miscellaneous Revenue - Revenus divers: -	...
Rent of Claresholm school, \$60.22; rent of Claresholm farm, \$94.50; Trust Fund, closing Suspense Account, \$119.40; H. Graham, in trust for C. Cisce, \$500	774 12
Proceeds from Sales - Produits de ventes: -	...
Clandeboyce agency, dog team, \$16; Fisher River agency, car, \$75; Ft. Resolution agency lumber, \$11.50; Ft. Simpson agency, shingles, \$60; Kootenay agency, \$15; Lytton agency, stove, \$35, car, heating and plumbing plant, \$350; Norway House agency, horse, \$125; Peigan agency, beef, \$32.48; Pointe Bleue agency, school house and benches, \$150; Williams Lake agency, car, \$74.73, stumping powder, \$25; surveys, C.E. Webb, lumber, \$24.20; G.L. Wiley, 3 volumes of Treaties, \$15.15	1,069 06
Commissioner, W.M. Graham, Regina: sales at Regina warehouse, \$665.07; bank interest on Indian Bands Trust Account, \$209.24	874 31
...	1,943 37
Refunds of Expenditure - Recouvrements sur dépenses: -	...
Collections from Indians on account of advances for seed grain, hospital expenses, etc.: Assiniboine agency, \$36.31; Battleford agency, \$187; Birtle agency, \$192.80; Crooked Lake agency, \$104.30; Griswold agency, \$75; Lytton agency, \$100; New Brunswick, \$44.99; Pierreville agency, \$3; Port Arthur agency, \$4.50; Portage la Prairie agency, \$195.40; St. Regis agency, \$11; Yukon, \$133.50; Indian Education, white pupils attending Indian schools, \$112.41	1,200 21
Overpayments in 1927 - 28: Manitoba, etc., Vote, Northern Fish Co., Norway House agency, \$46.12, D.K. Whitlock, Qu'Appelle agency, 50c.; Ontario and Quebec Parry Sound agency, J.M. Daly, \$15; Indian Education Vote, Leyound and Catton, Little Grand Rapids Protestant school, \$15; Indian Annuities, \$59; Superannuation, re E.F. Burke's salary, \$4.26	139 88
Advances made in 1927 - 28: S.L. MacDonald, Battleford agency, \$30; Dr. C. Bourget, Ft. Resolution agency, \$120; A.S. Anderson, Rama agency, \$55.38	205 38
General: Ontario Government re road work, Caradoc agency, \$1,994.90; Kettle and Stony Point, \$1,452.73; Walpole Island agency, \$1,540.25	4,987 88
Total as shown in Summary - see Index, Vol. I, Departmental Summaries - Total paraissant au Sommaire - voir index, Vol. I, Sommaires des Ministères	\$9,250 84

DETAILS OF EXPENDITURE - DÉTAIL DES DÉPENSES

The summary of votes of this Department with page references to details will be found on Page I - 48

Le sommaire donnant la page du développement de chacun des credits de ce Département paraît page I - 48

Salaries at Ottawa	Amount
Traitements à Ottawa	Montant
Vote - Crédit 11 - Civil Government	...
Salaries - Gouvernement civil: Traitements	...
Superintendent general - Surintendant général -	...
Hon. Charles Stewart (salary shown under Interior Department).	...
Deputy superintendent general - Surintendant général adjoint -	...
D.C. Scott	\$8,000 00
Assistant deputy and secretary - Assistant du surintendant général adjoint, et secrétaire -	...
J.D. McLean	4,920 00
PERMANENT EMPLOYEES	...
PERSONNEL PERMANENT	...
Adkins, W., clk., gr. 2, 3 m. at \$1,260, 9 m. at \$1,320	1,305 00
Allan, K.H., private sec's allowance	600 00
Armstrong, C., clk. gr. 4	1,860 00
Awrey, H.N., deptl. acct., gr. 2	2,700 00
Bernard, P.J., clk., gr. 2, 6 m. at \$1,320, 6 m. at \$1,380	1,350 00
Boast, K.E., sten., gr. 2	1,380 00
Bradley, J., prin. clk	2,400 00
Brennan, M.H., sten., gr. 2	1,380 00
Bristow, A.E., clk., gr. 3	1,620 00
Bury, H.J., supervisor of Indian timber lands	3,240 00
Caddy, G.C., typist, gr. 2	1,380 00
Caldwell, J.C., chief clk	3,720 00
Chene, J.D., sr. asst. eng.	3,300 00
Churchill, W., sten., gr. 3, 3 m. at \$1,380, 9 m. at \$1,440	1,425 00
Coghlan, H., sten., gr. 2	1,380 00
Conley, G.A., deptl. acct., gr. 3	3,120 00
Cyr, J.A., office boy, May 8 to Dec. 31 at \$420, 3 m. at \$450	384 00
Davis, S., sten., gr. 2, 9 m. at \$1,320, 3 m. at \$1,380	1,335 00
Downing, W.A., packer and helper	1,300 00
Doyle, A., typist, gr. 1	1,300 00
Fabien, H., prin. trans.	3,000 00
Fairchild, H., surveys eng., gr. 3	2,820 00
Fee, J.H., deptl. acct., gr. 1	1,300 00
Ferrier, R.T., supt. of Indian education	3,720 00

Gorrell, G.A., clk., gr. 4	1,920 00
Graham, W.M., deptl. acct., gr. 2, 9 m. at \$2,220, 3 m. at \$2,340	2,250 00
Hood, V.E., clk., gr. 3	1,620 00
Hooper, H., clk., gr. 3	1,680 00
Horne, W.A., sten., gr. 2, 4 m. at \$1,200, 8 m. at \$2,340	1,240 00
Isabelle, J.J., office boy, April 1 to 30 at \$540 (transferred to P.O.D.)	45 00
Jean, E., deptl. acct., gr. 3	3,120 00
Johnston, F., confidential messenger	1,200 00
Langdon, L.E., clk., gr. 3	1,440 00
MacInnes, T.R.L., head clk	\$3,000 00
MacEnzie, A.F., chief clk	3,480 00
MacRitchie, E., sten., gr. 3, 3 m. at \$1,680, 9 m. at \$1,740	1,725 00
Marengere, J.H.F., messenger	960 00
Masta, A.F., clk., gr. 3	1,620 00
Matheson, G.M., head clk	3,000 00
Maxwell, M.D., prin. clk	2,400 00
McBride, E., clk., gr. 2	1,440 00
McDermid, E.B., sten., gr. 1, 9 m. at \$900, 1 m. at \$960; gr. 2, 2 m. at \$1,080	935 00
McGuire, W.J., office boy, 3 m. at \$450, 6 m. at \$840, 3 m. at \$540	487 50
McIntosh, M., typist, gr. 3	1,560 00
McLatchie, E.K., deptl. acct., gr. 1	2,100 00
Meitz, E., sten., gr. 2	1,380 00
Moodie, K., secy. to executive	2,100 00
Morgan, E.J., clk. gr. 3	1,620 00
Munro, F., messenger	1,020 00
O'Connor, M.A., sten., gr. 2, 9 m. at \$1,320, 3 m. at \$1,380	1,335 00
O'Connor, M., sten., gr. 2, 9 m. at \$1,080, 3 m. at \$1,140	1,095 00
O'Connor, P.J., head clk	3,000 00
O'Donahoe, H.M., prin. clk	2,400 00
Ogilvy, H.G., clk., gr. 4	1,920 00
O'Meara, M.M., sten., gr. 2, 9 m. at \$1,140, 3 m. at \$1,200	1,155 00
Orr, R.G., architect	3,300 00
Paget, F.H., acct. and purchasing agt.	4,620 00
Parker, C.C., insp. of Indian agencies, gr. 3	3,600 00
Patrick, G., sr. map draftsman	2,160 00
Pescod, E.G., clk., gr. 2, 10 m. at \$1,260, 6 m. at \$1,200	1,170 00
Phelan, B., sten., gr. 3	1,560 00
Phelan, P., prin. clk.	2,400 00
Riley, M.C., sten., gr. 2, 6 m. at \$1,140, 6 m. at \$1,200	1,170 00
Ritchie, L.M., typist, gr. 2	1,380 00

Robertson, D.F., chief surveyor	3,720 00
Russell, H.G., sten., gr. 2	1,380 00
Shane, L.L., sten., gr. 2	1,380 00
Shore, J.W., deptl. acct., gr. 1	2,220 00
Skinner, F.T., draftsman, 9 m. at \$1,500, 3 m. at \$1,560	1,515 00
Smith, A., clk., gr. 3, 3 m. at \$1,620, 9 m. at \$1,680	1,665 00
St. Louis, A., prin. clk.	2,400 00
Stone, E.L., director of medical services	4,800 00
Sutherland, J.D., head clk.	3,000 00
Tench, A.M., typist, gr. 2	1,380 00
Walton, M.O., sten., gr. 2, 9 m. at \$1,320, 3 m. at \$1,380	1,335 00
White, W.R., surveys eng., gr. 3	3,285 00
Williams, A.S., deptl. solicitor	4,620 00
Young, P.E., sten., gr. 2, 6 m. at \$1,080, 6 m. at \$1,140	1,110 00
...	170,500 97

[NOTE: Unless otherwise stated, all Salaries are for the 12-month period ended March 31, 1929.]

[REMARQUE: Sauf indication contraire, tous les traitements sont données pour la période de 12 mois terminés le 31 mars 1929.]

89256 - 1 1/2 I

Salaries at Ottawa	Amount
Traitements à Ottawa	Montant
Vote - Crédit 11 - Civil Government	...
Salaries - Gouvernement civil: Traitements	...
TEMPORARY EMPLOYEES	...
PERSONNEL TEMPORAIRE	...
Clerks, Typists and Stenographers unless otherwise specified - Commis aux écritures, sténos et dactylos, sauf indication contraire Gr. 1 - \$720; Gr. 2 - \$1,080, Gr. 3 - \$1,380.	...
Burns, M.A., gr. 2, July 24 to Sept. 30	\$203 23
Devlin, L., gr. 2, 7 m. to Oct. 31	630 00
Dodge, L., gr. 2, April 10 to Mar. 31	\$1,053 00
Hodgson, J.E., gr. 2, 3 m. to June 30 (less 1 d.)	267 00
Macdonald, F.I., gr. 2 Mar. 14 to 27	40 65
Macdonald, J.C., gr. 2, Jan. 12 to Mar. 31	238 07
Page, C.R., gr. 2, 1 m. to June 30	60 00
Rodger, N., gr. 2, April 1 to May 17	139 36
...	2,631 31
Total	\$173,132 28

Charged as follows - Imputées comme suit: -	...
Vote - Crédit 11 - Civil Government Salaries (Volume 1)	170,500 97
Vote - Credit 11 - Civil Government, Contingencies (Page I - 4)	2,631 31
...	173,132 28

Vote - Crédit 11 - Civil Government Contingencies - Gouvernement civil: Dépenses contingentes	...
Salaries and Wages - Traitements et salaires: - Temporary employees (Page I - 4)	2,631 31
Travelling Expenses - Frais de voyages: - Hon. Charles Stewart, \$225; D.C. Scott, \$1,399.67; H.J. Bury, \$216.30; J. Caldwell, \$139.13; J.D. Chene, \$557.35; C.A. Conley, \$55.30; H. Fabien, \$43.70: R.T. Ferrier, \$490.35; E. Jean, \$103.15; A.F. Mackenzie, \$275.92; P.J. O'Connor, \$21.15; R.G. Orr, \$859; F.H. Paget, \$298.45: C.C. Parker, \$1,725.95; P. Phelan, \$57.13; E.L. Stone, \$1,049.58; A.S. Williams, \$168.03	7,685 16
Materials, Supplies, Repairs, etc. - Matériel, fournitures, réparations, etc.: - Photo work and supplies, \$203.87; sundries, \$44.25	248 12
Printing and Stationery - Impressions et papeterie: - King's Printer, supplies	5,728 57
Miscellaneous - Divers: - Membership fees, \$115; newspapers and publications, \$183.24; Postage, \$700.22, telegrams and telephone messages, \$2,224.17; washing towels, \$112.50; sundries, \$281.61	3,616 74
Total as shown in Summary - see Index, Vol. I, Departmental Summaries - Total paraissant au Sommaire - voir index, Vol. 1, Sommaires des Ministères	\$19,909 90
Vote - Crédit 267 - Indians - Indiens - Nova Scotia - Nouvelle Écosse	...
SUMMARY OF EXPENSES AS CLASSIFIED BY THE DEPARTMENT	...

SOMMAIRE DES DÉPENSES TELLES QUE CLASSIFIÉES PAR LE DÉPARTEMENT	...
Salaries	6,399 99
Medical attendance and medicines	20,165 77
Relief	33,869 02
Aid to agriculture	1,641 55
Repairs to roads and dyking	5,927 08
Miscellaneous and unforeseen	14,936 76
Total	\$82,943 17

DETAILS - DÉTAIL

Inspectorate: - Salaries and wages: inspector, A.J. Boyd, \$2,400; nurse, Miss C. McDonald, \$1,380. Travelling expenses: inspector, \$800.80; nurse, \$914.60. Miscellaneous: office rent, \$50; postage, \$5	5,550 40
Annapolis Agency: - Salaries and wages: agent, P.V. Doyle, \$200; physician, Dr. F.S. Messenger, \$200; sundry labour, \$15.50. Travelling expenses: agent, \$170.66; Indians, \$5.10. Materials, supplies, repairs, etc.: desk, \$30; fertilizer and seed, \$66.51; sundries, \$7.30. Miscellaneous: hospitals, \$261; medical services, \$737.15. Relief: \$1,543.55	3,236 77
Antigonish and Guysboro Agency: - Salaries and wages: agent, W.J. Cameron, \$300; physician, Dr. W.F. McKinnon, \$500; sundry labour, \$6. Travelling expenses: agent, \$109.30. Materials, supplies, repairs, etc.: desk, \$25; fertilizer, \$53.80; seed, \$94.10; sundries, \$3.50. Miscellaneous: hospitals, \$981.85; medical services, \$403.10; office expenses, \$25.90. Relief: \$2,958.25	5,460 80
Colchester Agency: - Salaries and wages: agent, R.H. Kennedy, \$300; physician, Dr. H.V. Kent, \$300; sundry labour, \$41.70. Materials, supplies, repairs, etc.: fertilizer and seed, \$83.80; repairing roads, \$46.25; sundries, \$25.17. Miscellaneous: hospitals, \$372; medical services, \$48. Relief: \$1,234.29	2,451 21
Cumberland Agency: - Salaries and wages: agent, H.A. Lavers, \$200; physicians. Dr. M.D. McKenzie, \$100, Dr. W.T. Purdy, \$100, Dr. R.R. Withrow, \$100. Travelling expenses: agent, \$14. Materials, supplies, repairs, etc.: fertilizer and seed, \$33.69. Miscellaneous: hospitals, \$102; medical services, \$174.50; sundries, \$11.35. Relief: \$1,830.27	2,665 81
Digby Agency: - Salaries and wages: agent, F.A. Chalmers, \$250; physicians, Dr. A.B. Campbell, \$400, Dr. E.O. Hallett, \$100; sundry labour, \$37.50. Travelling expenses: agent, \$45. Materials, supplies, repairs, etc.: glasses, \$10; repairing roads, \$80; seed and fertilizer, \$55.45. Miscellaneous: hospitals, \$9; medical services, \$51.85; sundries, \$14.83. Relief: \$4,455.42	5,509 05
Eskasoni Agency: - Salaries and wages: agent, Ref. A.L. McDonald, \$300; physician, Dr. N. MacDonald, \$200. Travelling expenses: agent, \$20; doctor, allowance for travel, \$150. Materials, supplies, repairs, etc.: allowance to doctor for drugs, \$150; repairing roads, \$200; seed, \$260; Miscellaneous: hospitals, \$90.50; medical services, \$164. Relief: \$1,136.11	2,610 61
Halifax Agency: - Salaries and wages: agent, D. Chisholm, \$200; physician, Dr. D.F. McInnis, \$200. Travelling expenses: agent, \$25.60. Materials, supplies, repairs, etc.: allowance to doctor for drugs, May 1 to Mar. 31 at \$100; drugs and medical supplies, \$51.35; fertilizer and seed, \$53.10. Miscellaneous: hospitals, \$701.35; medical services, \$339.35; sundries, \$6.85. Relief: \$1,517.45	3,186 71
Inverness Agency: - Salaries and wages: agent, J.N. McLennan, \$300; physician, Dr. M.G. MacLeod, \$200; sundry labour, \$25. Travelling expenses: agent, \$15. Materials, supplies, repairs, etc.: fence posts, \$50; fertilizer \$28.50; seed, \$186.60; repairing roads, \$271.95. Miscellaneous: hospitals, \$743.85; medical services, \$799; postage, \$3. Other outlay: land, \$500. Relief: \$2,777.27	5,900 07
King's Agency: - Salaries and wages: agent, W.S. Prince, \$300; physicians, Dr. A.S. Burns, \$200, Dr. H.E. Killam, \$200; sundry labour, \$30. Travelling expenses: agent, \$5. Materials, supplies, repairs, etc.: fertilizer and seed, \$46. Miscellaneous: hospitals, \$110.85; sundries, \$15.61. Relief: \$1,681.70	2,589 16
Lunenburg Agency: - Salaries and wages: agents, J.S. Chisholm, 3 m. to June 30 at \$300, Dr. W.A. Hewat, 9 m. to Mar. 31 at \$200; physicians, Dr. W.H. Cole, \$50, Dr. F. Davis, \$100; sundry labour, \$10. Travelling expenses: agent, \$73.20; Indians, \$12. Miscellaneous: hospitals, \$19.28; medical services, \$153.40. Relief: \$932.35	1,575 23
Pictou Agency: - Salaries and wages: agent, Rev. McGillivray, \$300; physician, Dr. C.W. Whitman, Sept. 26, 1926 to Mar. 31, 1929. \$1,256.85; sundry labour, \$28. Travelling expenses: agent, \$71.72; Indians, \$30.10. Materials, supplies, repairs, etc.: allowance to doctor for drugs, Sept. 26, 1926 to Mar. 31, 1929, \$754.11; drugs and medical supplies, \$11.60; fertilizer and seed, \$94.15. Miscellaneous: hospitals, \$254.50; medical services, \$27; postage, 25c. Other outlay: land, 42 ac., \$250. Relief: \$3,449.79	6,528 07
Queen's Agency: - Miscellaneous: medical services, \$266.25. Relief: \$244.99	511 24
Richmond Agency: - Salaries and wages: agent, L.A. Boudreau, \$250; physician, Dr. J.H. Digout, \$300.	

Travelling expenses: agent, \$5. Materials, supplies, repairs, etc.: allowance to doctor for drugs, \$200; repairing Council House, labour, \$305.10, material, \$147.07; repairing roads, \$1,974.74; seed, \$217.80. Miscellaneous: hospitals, \$137.50; medical services, \$180. Relief: \$1,797.28	5,514 49
Shelburne Agency: - Salaries and wages: agents, F. Jackson, 9 m. to Dec. 31 at \$100, R.A. Wessell, Feb. 1 to Mar. 31 at \$100. Materials, supplies, repairs, etc.: seed and fertilizer, \$25.38. Miscellaneous: medical services, \$473. Relief: \$276.09	866 14

Shubenacadie Agency: - Salaries and wages: agent, D.B. Lawlor, \$100; physician, Dr. D.F. McInnis, \$250; sundry labour, \$50. Travelling expenses: Indian, \$18.55. Materials, supplies, repairs, etc.: fertilizer and seed, \$62.55; repairing roads, \$600.21. Miscellaneous: hospitals. \$79.50; medical services, \$90.50. Relief: \$1,079.95	2,331 26
Sydney Agency: - Salaries and wages: agents, Dr. E.W. MacDonald, Apr. to May 31 at \$100, S.E. Muggah, June 1 to Mar. 31 at \$200; physician, Dr. E.W. MacDonald, \$350. Materials, supplies, repairs, etc.: drugs and medical supplies, \$417.65. Miscellaneous: hospitals, \$850.75; medical services, \$272; removal of garbage, \$51; sundries, \$3.63. Relief: \$2,734.19	4,862 54
Victoria Agency: - Salaries and wages: agent, Rev. S. Campbell, \$200. Travelling expenses: agent, \$85.75. Materials, supplies, repairs, etc.: repairing roads, \$2,754.70; seed, \$110. Miscellaneous: hospitals, \$101.35; medical attendance, \$264.25; telephone rent, \$9. Relief: \$1,007.99	4,533 04
Windsor Agency: - Salaries and wages: agent, J.W. Maxner, \$150; physician, Dr. C.H. Morris, \$150. Travelling expenses: agent, \$4.50. Miscellaneous: medical services, \$112.75; postage, \$1.50. Relief: \$1,065.14	1,483 89
Yarmouth Agency: - Salaries and wages: agent, C.H. Babné, \$150. Travelling expenses: agent, \$12. Materials, supplies, repairs, etc.: drugs and medical supplies, \$450.52. Miscellaneous: hospitals, \$166.50; medical services, \$724. Relief: \$1,161.15	2,664 17
General: - Travelling expenses: Indians, \$34.90. Materials, supplies, repairs, etc.: erecting houses on new Sydney reserve, labour, \$3,724.90, material, \$4,273.31; repairing pumps, \$60.05. Miscellaneous: hospitals, \$1,159.33; office rent, \$75. Other outlay: damage to property of Mrs. J.E. Gillies, \$2,600, P.C. 50/1130, June 28, 1928. Relief: \$985.02	12,912 51
Total as shown in Summary - see Index, Vol. I, Departmental Summaries - Total paraissant au Sommaire - voir index, Vol. I, Sommaires des Ministères	\$82,943 17
Classified as follows - Classifiées comme suit: -	...
Salaries and Wages	13,280 54
Travelling Expenses	2,622 78
Materials, Supplies, Repairs, etc.	18,127 47
Miscellaneous	11,694 13
Other Outlay	37,218 25
...	\$82,943 17
Vote - Crédit 268 - Indians - Indiens: New Brunswick - Nouveau Brunswick	...
SUMMARY OF EXPENSES AS CLASSIFIED BY THE DEPARTMENT	...
SOMMAIRE DES DÉPENSES TELLES QUE CLASSIFIÉES PAR LE DÉPARTEMENT	...
Salaries:	3,462 50
Medical attendance and medicines	12,016 40
Relief	39,176 98
Aid to agriculture	1,330 36
Repairs to roads	243 09
Miscellaneous and unforeseen	11,591 29
Total	\$67,820 62
DETAILS - DÉTAIL	...
Northern Division: - Salaries and wages: agents, N.H. McPhail, July 1 to Mar. 31 at \$720, C.J. Roberts, 2 m. to May 31 at \$1,320; physician, Dr. H.P. Laporte, \$200; sundry labour, \$77. Travelling expenses: agents, \$116.60, allowance for car, \$30. Materials, supplies, repairs, etc.: upkeep of Tobique Hospital, drugs and medical supplies, \$254.24, telephone rent and tolls, \$23.75. supplies, \$20.25; glasses, \$63;	10,569 85

repairing roads, \$92; repairing water system, \$17.73; seed, \$82. Miscellaneous: hospitals, \$740.75; legal expenses, \$58.05; dental and medical services, \$785.25, office rent, \$110; sundries. \$15.10. Other outlay: land, A.G. Wallace, J.T. Hebert, and J. Wright, \$1,600. Relief: \$5,524.13	
--	--

Northeastern Division: - Salaries and wages: agent, C. Hudson, \$1,380; physicians. Dr. W. Burgeois, \$80, Dr. F.J. Desmond, \$750, Dr. J.R. Disbrow, \$150, Dr. J.C. Meahan, \$150, Dr. A. Sormany, \$200. Travelling expenses: agent, \$502.45. Materials, supplies, repairs, etc.: drugs and medical supplies, \$17; repairing roads, \$151.09; seed, \$939.44; wood, \$40. Miscellaneous: hospitals, \$1,112; medical services, \$2,942.80; office rent, \$50; telephone tolls, \$104.15; sundries, \$4.50. Relief: \$22,293.39	30,866 82
Southwestern Division: - Salaries and wages: agent, B.J. Griffiths, \$1,200; physicians, Dr. J.F.L. Brown, \$300; Dr. D.H. McAllister, \$200, Dr. B.W. Robertson, \$300, Dr. A. Stirling, \$200; sundry labour, \$75. Travelling expenses: agent, \$557.70. Materials, supplies, repairs, etc., coal, \$55.19; drugs and medical supplies, \$561.81; drilling well and pump, \$501.35; seed and fertilizer, \$166.92. Miscellaneous: hospitals, \$995.25; medical services, \$1,958.80; office rent, \$50; survey of land, \$536.30; telephone rent and tolls, \$78.32; water taxes, \$100; sundries, \$31.05. Other outlay: C.R. Hawkins and G. Hayes, land, \$7,000; accounts under \$1,000: prizes. \$27. Relief: \$11,359.46	26,254 15
General: - Salaries and wages: Indian constables, \$122.50. Miscellaneous: premium on guarantee bonds, \$7.30	129 80
Total as shown in Summary - see Index, Vol. I, Departmental Summaries - Total paraissant au Sommaire - voir index, Vol. I, Sommaires des Ministères	\$67,820 62
Classified as follows - Classifiées comme suit: -	...
Salaries and Wages	6,144 50
Travelling Expenses	1,206 75
Materials, Supplies, Repairs, etc.	2,985 77
Miscellaneous	9,679 62
Other Outlay, Relief, etc.	47,803 98
...	\$67,820 62
Vote - Crédit 269 - Indians - Indiens: Prince Edward Island - Ile du Prince-Édouard	...
SUMMARY OF EXPENSES AS CLASSIFIED BY THE DEPARTMENT	...
SOMMAIRE DES DÉPENSES TELLES QUE CLASSIFIÉES PAR LE DÉPARTEMENT	...
Salaries	960 00
Medical attendance, medicines, etc.	1,833 96
Relief and seed grain	3,049 10
Repairs to roads	150 00
Miscellaneous	250 00
Total	\$6,243 06
DETAILS - DÉTAIL	...
Salaries and wages: agent, Rev. J.A. McDonald, \$960; physician, Dr. J.A. Stewart, \$570; ferryman, J.A. Labobe, \$250	1,780 00
Materials, supplies, repairs, etc.: drugs and medical supplies, \$103.26; repairing roads, \$150; seed, \$408.36	661 62
Miscellaneous: hospitals, \$433.20; medical services, \$727.50	1,160 70
Other outlay, Relief	2,640 74
...	\$6,243 06

Votes - Crédits 270 - 495 - Indians - Indiens: Ontario and Québec -Ontario et Québec	...
SUMMARY OF EXPENSES AS CLASSIFIED BY THE DEPARTMENT	...
SOMMAIRE DES DÉPENSES TELLES QUE CLASSIFIÉES PAR LE DÉPARTEMENT	...
Relief, medical attendance and medicines	159,275 80
Repairs to roads and bridges and drainage	77,219 54
General expenses	100,118 55
Clearing land	410 94
Total	\$337,024 83
DETAILS - DÉTAIL	...
Alnwick Agency: - Salaries and wages: agent, F.J. Slade, 9 m. to Dec. 31 at \$720, 3 m. to March 31 at \$840. Travelling expenses: agent, \$37.40, allowance for motor car, \$25. Miscellaneous: sundries, \$80.74. Relief, \$73	966 14
Becancour Agency: Salaries and wages: agent, D. Hebert, \$200; physician, Dr. J.E. Blondin, \$200. Miscellaneous: hospitals, \$539.45; medical attendance, \$123; sundries, \$7.80. Relief, \$586.91	1,657 16
Bersimis Agency: - Salaries and wages: agent, Dr. W. Barolet, 6 m. to Sept. 30 at \$1,224, 6 m. to March 31 at \$1,344 (not including allowances, \$500), physician, \$1,476. Travelling expenses: agent, \$184.55. Materials, supplies, repairs, etc.: repairs to agency buildings, \$440.32; fuel, \$251.42; repairs to roads, \$2,000; sundries, \$36.23. Relief, \$11.28	5,683 80
Cacouna Agency: - Salaries and wages: agent, J. Bérubé, \$300; Physician, Dr. D. Saindon, \$200. Miscellaneous: hospitals, \$713; medical, \$843.90; sundries, \$65.26. Relief, \$759.63	2,881 79
Cape Croker Agency: - Salaries and wages: agent, A.D. Moore. \$1,680 (not including allowances, \$200). Travelling expenses: agent, \$446.12. Repairs to agency buildings, \$215.29. Miscellaneous: farming competitions, \$52; sundry, \$39.50	2,432 91
Caradoc Agency: Salaries and wages: agent, T. McGookin, \$2,040 (not including allowances, \$400); physician, Dr. W.V. Pardy, 12 m., \$650.12. Travelling expenses: allowance to agent, \$200, agent's travel to Ottawa, \$38.30. Material, supplies and repairs: repairs to Council Hall. \$501.80; repairs to agency buildings, \$812.90; fuel, \$237; repairs to roads, \$5,516.48. Miscellaneous: hospitals, \$2,514; medical attendance, \$1,151.50; farming competitions, \$74; grant to fair, \$150; electric light, \$143.08; sundries, \$120.50. Relief, \$4,892.95	19,042 83
Caughnawaga Agency: - Salaries and wages: agent, L. Letourneau, \$1,380, allowance for house, \$300; physician, Dr. J.H. Jacobs, \$1,500; gatekeepers, F. Paul, \$80, M. Thomas, \$100, J. Lawrence, \$20, J.R. Daillebout, \$24; caretaker, \$15. Travelling expenses: agent, \$133.75; constable, \$8.50. Material, supplies and repairs: fuel, \$49; repairs to agency buildings, \$17.36; hospital repairs, \$275.37, supplies, \$142.71; water softener, \$645; repairs to roads and bridges, \$19,222.54. Miscellaneous: hospitals, \$11,188.50; drugs, \$468.20; medical, \$39.70; moving house, \$170; sundries, \$105.80. Relief, \$1,380.87	37,266 30
Chapleau Agency: - Salaries and wages: agent, T. Godfrey, \$1,380. Travelling expenses: paying annuities, \$204.35. Miscellaneous: hospitals, \$2,877.73; medical attendance, \$2,421.90; rent of office, \$227; sundries, \$92.02. Relief, \$11,355.76	18,558 76
Christian Island Agency: - Salaries and wages: agent, H.J. Eade, 6 M. to Sept. 30 at \$960, 6 m. to March 31 at \$1,080 (not including allowances, \$240). Travelling expenses, agent, \$181.35. Material, supplies and repairs: repairs to agency buildings, \$72.51. Miscellaneous: sundries, \$64.35. Relief, \$90.24	1,428
Fort Frances Agency: - Salaries and wages: agent, A. Spencer, 9 m. to Dec. 31 at \$1,920, 3 m. to March 31 at \$2,040 (not including allowances, \$600); farming instructor, W.J. Hayes, \$1,320 (not including allowances, \$360); interpreters, E. Lyons, 9 m. to Dec. 31 at \$720, 3 m. allowance for house, \$480; physician, Dr. R. Moore, \$450. Travelling expenses: physician, \$170.25; agent, \$270.56. Material, supplies and repairs: repairs to agency buildings, \$162.43; agent's residence, hot water system, \$1.373;	11,656 68

repairs to motor boat, \$211.55; Dodge car, \$1,607.74; upkeep of car, \$136.27; fishing twine, \$733.68; fuel, \$24.95. Miscellaneous: hospitals, \$77; drugs, \$697.93; medical, \$113; office rent, \$180; electric light, \$123.70; sundry, \$130.30. Relief, \$709.32	
Georgina and Snake Island Agency: - Salaries and wages, agent, O.J. Silver, \$400. Miscellaneous: sundries, \$10. Relief, \$32.50	442 50
Golden Lake Agency: - Salaries and wages, agent, P. Rankins, \$200; repairs to roads, \$1,000.78. Miscellaneous: hospitals, \$1,295.40; medical attendance, \$1,199.84; sundries, \$6.67. Relief, \$2,669.58	6,372 27

Gore Bay Agency: - Salaries and wages: agent, E.F. Priddle, 9 m. to Dec. 31 at \$1,560, 3 m. to March 31 at \$1,680; physician, Dr. F.A. Strain, \$250. Travelling expenses: agent, \$447.73. Miscellaneous: hospitals, \$54.25; drugs, \$150; medical, \$15; office rent, \$156, sundries, \$22.89. Relief, \$62.70	2,748 57
Kenora Agency: - Salaries and wages: agent, F. Edwards, \$2,580 (not including allowances, \$600); clerks: H.M. Angus, April, \$95, living allowances, \$50; J.A. Stone, 8 m. to March 31, \$720; living allowances, \$400; interpreters, S. Land, April 8 to May 10, \$69; living allowance, \$30; J.J. Linklater, 12 m. at \$1,200, less overpayment Dec. 11 to Jan 31, \$55.16; living allowance, \$120; physician, Dr. A.D. Ferguson, 12 m., \$1,099.92. Travelling expenses: agent, \$336.16; paying annuities, \$758.79; constable, \$34.70; physician, \$39.70. Materials, supplies and repairs: repairs to boats, \$109.05, repairs to agency buildings, \$637.60; drugs, \$754.06; gasoline and oils, \$323.05; fishing twine, \$1,935.02; powder, shot and cartridge cases, \$560.48; clothing, \$336.94; blankets, \$421.53; fuel, \$629.15; tents, etc., \$70.37. Miscellaneous: hospitals, \$973.70; medical attendance, \$533.27; office rent, \$240; telephone, light and water, \$294.22; grant to farm instructor, \$60; freight, \$146.35; sundries, \$584.58. Relief, \$2,419.42	18,786 90
La Tuque Indians: - Physicians: Dr. J.A. Riberdy, 7 m. to Oct. 31, \$291.62; Dr. J.H. Tousignant, Jan. 15 to March 31, \$106.17; hospitals, \$307.50	705 29
Lorette Agency: - Salaries and wages: agent, M. Bastien, \$400; physician, Dr. E. Allard, \$100. Miscellaneous: fuel, \$84; road repairs, \$50; medical attendance, \$450; hospitals, \$92	1,176 00
Manitowaning Agency: - Salaries and wages: agent, R.J. Lewis, \$2,040 (not including allowances, \$150); clerk, H.C. McLeod, \$1,200; physician, Dr. R.W. Shaw, less \$1,119 paid from Trust Account No. 15 and \$102.96 from No. \$459.26; paying annuities, \$82.82. Materials, pairs to agency buildings, \$112. Miscellaneous: hospitals, \$14.50; medical attendance, \$100; rent of dwelling, \$100; sundries, \$198.68. Relief, \$50.65	4,595 95
Maniwaki agency: - agent, E.S. Gauthier, \$1,440, allowance for office, \$110; building new bridge, \$7,077.77; hospitals, \$71.50; sundries, \$73.31	8,772 58
Maria agency: - Salaries and wages: agent, E. Nadeau, \$400; physician, Dr. J.R. \$300, arrears, \$225. Road repairs, \$2,281.42. Miscellaneous: office rent, \$83; medical attendance, \$99.55; sundries, \$46. Relief, \$2,149 95	5,509 92
Mingan agency: - Salaries and wages: agent, J. Maloney, \$420; arrears, \$133.23; physician, Dr. S. McDuff, \$200; arrears, \$66.72. Travelling expenses: agent, \$34.30. Materials, supplies and repairs: repairs to agency buildings, \$26.25; drugs, \$472.15; fuel, \$132. Miscellaneous: hospitals, \$61.05; medical attendance, \$209.50; rent, \$600; sundries, \$12. Relief, \$1,705 49	4,072 69
Moravian agency: - Salaries and wages: agent, N. Stone, 6 m. at \$1,320, 6 m. at \$1.380. Travelling expenses: agent, \$413.85. Road repairs, \$2,042.71; office rent, \$75; hospitals, \$99; farm competitions, \$25; sundries, \$70.99. Relief, \$101.42	4,177 97
New Credit agency: - Salaries and wages: agent, M. Winger, 3 m. to June 30, at \$720, 9 m. to March 31, at \$840. Travelling expenses: agent, \$66.71. Miscellaneous: office rent, \$100; hospitals, \$494; sundries, \$9.03	1,479 74
Oka agency: Salaries and wages: agent, F. Harbour, \$550; physicians: Dr. A. Prevost, 6 m. to Sept. 30, \$99.96, Dr. J. Guilbault, Feb. and March, \$33.32; constable, \$200. Travelling expenses: agent, \$71.05. Material, supplies and repairs: repairs to agency buildings, \$75; road repairs, \$627.57. Miscellaneous: medical attendance, \$188.50; sundries, \$154. Relief, \$2,747.82	4,747 22
Parry Sound agency: - Salaries and wages: agent, J.M. Daly, \$2,040, allowance for office, fuel and light, \$180; typist, E.M. Knight, 9 m. at \$720, 3 m. at \$780. Travelling expenses: agent, \$483.53. Miscellaneous: hospitals, \$993.40; medical attendance, \$82.50; sundries, \$65.60. Relief, \$304.37	4,884 40
Pierreville agency: - Salaries and wages: Dr. B. Maurault, agent, \$300, physician, \$200, allowance for drugs, \$50. Repairs to roads, \$8,602.13; hospitals, \$172.50; medical attendance, \$319.15; sundries, \$4.80. Relief \$2,558.93	12,207 51
Pointe Bleue agency: - Salaries and wages: agents: A. Tessier, April, \$115; A. de la Boassiere, May 24 to March 31 at \$720; physicians: Dr. A. Bouchard, \$200, Dr. H. Pinault, \$649.92, arrears, \$29.68. Travelling	

expenses: agent, \$161.15. Material, supplies and repairs: repairs to agency buildings, \$228.53; fuel, \$236.12. Miscellaneous: hospitals, \$302.25; medical attendance, \$70; sundries, \$56.78. Relief, \$1,475.55	4,140 48
Port Arthur agency: - Salaries and wages: agent, J.G. Burk, \$2,040, allowance for house, fuel and light, \$600; stenographer, Miss M.C. Morton, \$900. Travelling expenses: agent, \$476.76; paying annuities, \$388.79. Material, supplies and	

repairs: blankets, tenting, etc., \$579.01; fish nets, \$233.67; drugs, \$176.75; McLaughlin Buick, \$1,680, less allowance on old car, \$855; gasoline and oil, \$416.82; repairs to agency buildings, \$86.82. Miscellaneous: hospitals, \$3,382.70; medical attendance, \$1,240.34; clearing land, \$410.94; sundries, \$438.24. Relief, \$5,083.15	17,278 99
Rama agency: - Salaries and wages: agent, A.S. Anderson, \$1.320. Travelling expenses: agent, \$178.50; fuel, \$64; farming competitions, \$50; sundries, \$10.67	1,623 17
Restigouche agency: - Salaries and wages: agents: Dr. L. Desy, April and May, \$130, A. Desy, June, \$60. Dr. A.D. Richard. Aug. 1 to March 31, \$480; physicians, Dr. L. Desy, \$120, Dr. Richard, \$520; clerk. E.E. Petre, May 13 to July 31 at \$720. Travelling expenses: agent, \$190.80; physicians travel allowance, \$240. Material, supplies and repairs: repairs to agency buildings, \$188.34; road repairs, \$1,025.14; fuel, \$487.21. Miscellaneous: hospitals, \$1,191.23; sundries, \$187.21; medical attendance, \$368.25. Relief, \$4,447.69	9,790 71
Rice Lake agency: - Salaries and wages: agent, V. McC. Eastwood, \$500. Miscellaneous: hospitals, \$275; sundries, \$72.80. Relief, \$50	897 80
St. Augustine agency: - Salaries and wages: agent, Dr. H.G. Hodd, \$200. Travelling expenses: agent, \$66.15. Miscellaneous: hospitals, \$150.43; medical attendance, \$381.25. Relief, \$414.51	1,212 34
St. Regis agency: - Salaries and wages, agent, W.C. McGibbon, \$1,380. Travelling expenses: agent, \$184.03. Material, supplies and repairs: repairs to agency building, \$121.29. Miscellaneous: hospitals, \$2,387.85; sundries, \$83.49. Relief, \$60.95	9,790 71
Sarnia and Walpole Island agency: - Salaries and wages: agents: T. Paul, 6 m. at \$2,040, 6 m. at \$1,380, A. Highfield, 6 m. to March 31 at \$720; stenographer, J. Lucas, \$1,020. Travelling expenses: agent, \$481.08. Material, supplies and repairs: repairs to agency buildings, \$610.25, road repairs, \$8,800.21. Miscellaneous: hospitals, \$1,161.25; medical attendance, \$1,920.65; agricultural prizes, \$247; sundries, \$87.90. Relief, \$1,414.70	17,813 04
Saugeen agency: - Salaries and wages: agent, D. Robertson, 9 m. at \$720, 3 m. at \$940. Travelling expenses: agent, \$105.16. Material, supplies and repairs: repairs to agency building, \$100.35; fuel, \$64; sundries. \$42.16, Relief, \$143	1,204 67
Sault Ste. Marie agency: - Salaries and wages: agent, G.H. Sims, 9 m. at \$1,560, 3 m. at \$1,680; constable, T. Thibault, 12 m., \$1,079.50, less paid from Trust Accounts No. 1, \$60, No. 12, \$300, No. 310, \$300. Travelling expenses: agent, \$444.54; paying annuities, \$100.35. Motor car, \$709.23; grant to fair, \$100; hospitals, \$87; medical attendance, \$245.10; sundries, \$122.54. Relief, \$168.10	3,986 36
Scugog agency: - Agent, W. Gerrow, \$200; relief, \$2.86	202 36
Seven Islands agency: - Salaries and wages: agent, Dr. L.N. Michaud, \$575; physician, \$1,500. Travelling expenses: agent, \$1,305. Material, supplies and repairs: repairs to agency buildings, \$1,157.40; road repairs, \$500; sundries, \$69.37. Relief, \$5,511.28	10,618 05
Six Nations agency: - Salaries and wages: agent, C.E. Morgan, \$2,580, living allowance, \$600; stenographer, L.M. Brock, \$1,020; clerk, H.M. Hill, 9 m. at \$1,680, 3 m. at \$1,740; nurse, Miss M. Shore, 9 m. at \$1,080, 3 m. at \$1,140; asst. nurse, Miss E. Montour, April 7 to March 31, at \$900; housekeeper, Miss M. Davis, 9 m. at \$540, 3 m. at \$600; asst. housekeeper, Miss G. Johnston, 12 m., \$480; janitor, R. Hill, 9 m. at \$480, 3 m. at \$540; miscellaneous clerical labour, \$90.60. Travelling expenses: agent, \$185.35; Dr. W. Davis, travel allowance, \$360 (salary paid from Trust Account No. 33). Material, supplies and repairs: repairs to roads, \$14,091.25; gasoline and oil, \$159.87; car repairs, \$397.80; hardware, \$102.25; repairs to agency buildings, \$751.27; 2 Chev. cars, \$1,865; elec. light plant, \$1,438.66; Lady Willingdon Hospital, Oshwegan Reserve: repairs, \$1,180.89; furnishings, \$867.35; surgical instruments, \$665.78; provisions, \$2,996.28; labour, \$372.29; fuel, \$669.59. Miscellaneous: medical, \$233.79; grant to fair, \$600; agricultural prizes. \$84; care of cemetery, \$100; office expenses, \$516.40; sundries, \$213.17. Relief, \$556.60	37,903 19
Sturgeon Falls agency: - Salaries and wages: agent, G.P. Cockburn, \$2,040, less \$799.56 paid from Trust Account No. 182; physician, Dr. M. Jones, \$200. Travelling expenses: agent, \$360.90; paying annuities, \$157.71. Miscellaneous: office rent, \$120; hospitals, \$1,990.40; medical attendance, \$1,061.50; sundries,	5,820 11

\$82.02. Relief, \$607.14	
Thessalon agency: - Salaries and wages: agent, C.F. Rothera, \$1,380; physicians, Dr. J.J. McDermott, 6 m. to Sept. 30, \$212.62. Dr. Langlois, 9 m., \$75. Travelling expenses: agent, \$373.15; paying annuities, \$58.49; constable's travel, \$53.05. Miscellaneous: office rent, \$180; hospitals, \$16.50; medical, \$35. Relief, \$264	2,647 71

Temiskaming agency: - Agent, Z. Caza, 6 m. at \$1.080, 6 m. at \$1.200. Travelling expenses: agent, paying annuities, \$35.60. Drugs, \$533.53; hospitals, \$169.20; medical, \$991.60; sundries, \$61.42. Relief, \$2,046.40	5,129 30
Tyendinaga agency: - Agent, G.M. Campbell, 12 m., \$2,040, travelling expenses, prizes, \$99; sundries, \$61.96	6,628 24
Generally: Salaries: physicians, Dr. F.W. Macartney, 12 m. to Dec. 31, \$80, Dr. J.J. Wall, June 1 - Sept. 5, 127 d. at \$10; interpreter, 21 d., \$227. Travelling expenses: H.N. Awrey, \$502.57; Dr. Wall, \$1,121.25; Western Canada Airways, transportation by air of Treaty nine party, \$2,550. Materials, supplies, repairs: blankets, \$2,062.50; drugs, \$2,849.13; clothing, tents, etc., \$1,055.41; repairs to Lady Minto Hospital, \$198.85. Miscellaneous: burials, \$170; farming competitions, \$332.34; hospitals and medical, \$5,345.84. Grants: Lady Minto Hospital, \$595, Moose Factory Hospital, \$450. Other outlay: mothers' allowances, \$812.50; relief, \$816.03. Balance of advance to be accounted for, E.J. Sexsmith, \$75	23,655 87
Total as shown in Summary - see Index, Vol. I, Departmental Summaries - Total paraissant au Sommaire - voir index, Vol. I, Sommaires des Ministères	\$337,024 83
Classified as follows - Classifiés comme suit: -	...
Salaries and wages	77,031 94
Travelling Expenses	15,687 94
Materials, Supplies, Repairs: General	110,695 11
Materials, Supplies, Repairs: New Autos, etc.	5,541 04
Miscellaneous	67,501 55
Grants	1,955 00
Other Outlay	58,537 25
Adjustment	75 00
...	\$337,024 83
Vote - Crédit 496 - Expenses in connection with the prosecution of a claim of the Cayuga Indians against the United States of America before the American and Canadian Claims Arbitration Tribunal - Pour frais du procès intenté par les Indiens Cayuga contre les Etats-Unis devant la Commission américaine canadienne d'arbitrage	...
Expenses in connection with the prosecution of the claim of the Cayuga Indians, repaid to Indian Trust Fund, Account 33 (Volume I)	\$28,078 20
Votes - Crédits 271 & 497 - Indians - Indiens: Manitoba, Saskatchewan, Alberta and Northwest Territories - Manitoba, Saskatchewan, Alberta et Territoires du Nord-Ouest	...
SUMMARY OF EXPENSES AS CLASSIFIED BY THE DEPARTMENT	...
SOMMAIRE DES DÉPENSES TELLES QUE CLASSIFIÉES PAR LE DÉPARTEMENT	...
Implements, tools, etc.	21,506 37
Field and garden seeds	9,280 43
Live Stock	3,186 08
Supplies to destitute Indians and to meet Treaty obligations	208,359 06
Hospitals, medical attendance, etc.	317,362 33
Triennial clothing	5,103 48
Grist and saw mills	54 80
General expenses	362,696 01
Total	\$927,548 56

DETAILS - DÉTAIL

Assiniboine Agency, Sask.: - Salaries and wages: agent, J.D. Caldwell, 5 m. to Aug. 31 at \$1,920 (not including allowances at \$600), transferred to Regina Office; clerk, Lilian Grant, 11 m. to Feb. 28 at \$1,260 (not including allowances at \$600); farming instructor, R.J. Carlisle, 9 m. at \$1,020, 2 m. to Feb. 28 at \$1,080 (not including allowances at \$600); labourers, A. Hotomani, Dec. 4 to 31 at \$480, A. Platara, Jan. 3 to Feb. 28 at \$720, A.J. Smith, 8 m. to Nov. 30 at \$720; physician, Dr. G.B. Isman, 11 m. to Feb. 28 at \$600; sundry labour, \$421.10. Travelling expenses: agent, \$22.60; employees, \$184.70; Indian, \$1.09. Materials, supplies, repairs, etc.: coal, \$203.66; drugs and medical supplies, \$450.90; employees' rations, \$841.75; lighting plant, gasoline, etc., \$54.43, repairs, \$4.85; repairing buildings and fences, \$206.55; smithwork, \$74.10; seed, \$76.14; tools, \$52.70; upkeep of car, gasoline, etc., \$187.33, repairs, \$84.30; wood, \$179.30; sundries, \$134.13. Miscellaneous: hospitals, \$52.50; medical attendance, \$55; office expenses, \$70. Relief, \$1,584.42	9,023 79
Battleford Agency, Sask.: - Salaries and wages: agent, S.L. MacDonald, 11 m. to Feb. 28 at \$2,100 (not including allowances at \$600); clerks, S.H. Simpson, April at \$840, May 1 to Feb. 28 at \$1,080, cash allowance, balance, Feb. 6 to Mar. 31, 1928, \$54.82, Apr. 1 to Feb. 28 at \$600, G.G. Smith, Feb. 1928, at \$1,320, cash allowance, \$50; farming instructors (not including allowances at \$600), R. Cathro, Nov. 9 to Feb. 28 at \$840, C.R. Gonyea, 2 m. to May 31 at \$1,080, P. L'Heureux, Apr. 1 to Sept. 30 at \$1,080, Oct. 1 to Nov. 8 at \$1,140, M. Layton, 9 m. to Dec. 31 at \$1,200, 2 m. to Feb. 28 at \$1,320, G.M. Malloch, June 14 to Feb. 28 at \$840, F.C. Starnes, 11 m. to Feb. 28 at \$960, W.D. Taylor, 11 m. to Feb. 28 at \$1,200; caretaker, Mrs. J. Cairns, 11 m. to Feb. 28 at \$240; janitors, W. Bullock, Apr. at \$180, S.H. McGonigal, Sept. 8 to Feb. 12 at \$180, L. Mangus, Feb. 13 to 28 at \$180; physician, Dr. H.C. Norquay, 11 m. to Feb. 28 at \$3,420; dispenser, Mrs. J. Small, 11 m. to Feb. 28 at \$120; sundry labour, \$113. Travelling expenses: agent, \$191.35; doctor, \$136.20; employees, \$47; Indian, 60c. Materials, supplies, repairs, etc.: Thos. E. Taylor, erecting agency house, per contract, \$7,460; Fisher & Burpe drugs, \$1,874.10; accounts under \$1,000: building repairs, \$734.79, coal, \$1,188.00; drugs and medical supplies, \$174.88; electric fixtures, \$94.65; employees' rations, \$732.69; erecting garage, \$729.77; erecting fences, \$618.40; farm implements, \$314.90; furnace, \$250; furniture, \$98; harness and repairs, \$162.45; implement repairs, \$117.25; painting office, \$292; seed, \$1,186.89; taxes, \$41.56; twine, \$42.90; upkeep of 2 cars, gasoline, etc., \$443.00, repairs, \$662.09; wagon, \$135.20; wood, \$361; sundries, \$411.48. Miscellaneous: freight, etc., \$39.39; dental and medical services, \$535.35; hospitals, \$1,323.50; light, \$163.57; office expenses, \$257.96; rentals, agent's house, 6 m. to Sept. 30, \$270, doctor's house, \$360, garage, 2 1/2 m., \$30, office, \$25; telephones, \$91; water, \$104.30. Other outlay: Town of Battleford, land, \$1,500. Relief, \$7,651.78	43,094 95
Birtle Agency, Man.: - Salaries and wages: agent, P.G. Lazenby, 11 m. to Feb. 28 at \$1,680 (not including allowances at \$600); farming instructor, A.G. Smith, 11 m. to Feb. 28 at \$960, cash allowance, 11 m. at \$240; caretaker, S. Brown, April and Oct. 1 to Feb. 28 at \$120; field matrons, 9 m. to Dec. 31, Mrs. R. Crump, at \$180, Mrs. L.E. Willson, at \$180; sundry labour, \$130.50. Travelling expenses: agent, \$329.30; employees, \$27.30; Indians, \$112.49. Materials, supplies, repairs, etc.: building repairs, \$179.62; coal, \$378; drugs and medical supplies, \$498.18; erecting Indian houses, \$269.29; farm implements, \$911.05; harness, \$141; lighting plant gasoline, etc., \$72.62, repairs, \$47.80; seed, \$633.16; upkeep of car, gasoline, etc., \$207.58, repairs, \$269.29; wood, \$121.45; sundries, \$121.75. Miscellaneous: Regina Grey Nuns' Hospital, care and maintenance, \$1,043.45; accounts under \$1,000: freight, etc., \$18.86; hospitals, \$540.90; light, \$40; medical services, \$1,714.60; office expenses, \$262.74; telephone rent \$38. Grant: telephone at mission, \$16. Relief: \$2,871.06	13,965 99
Blackfoot Agency, Alta.: - Salaries and wages: agent, G.H. Gooderham, 11 m. to Feb. 28 at \$2,100 (not including allowances at \$600); clerk, H.E. James, 11 m. to Feb. 28 at \$1,320 (not including allowances at \$600); interpreter, E. Calfchild, 11 m. to Feb. 28 at \$720; sundry labour, \$9.15. Travelling expenses: agent, \$21.61. Materials, supplies, repairs, etc.: building repairs, \$92.40; coal, \$689.76; employees' rations, \$507.56; hay, oats, etc., \$307.05; sundries, \$27.40. Miscellaneous: light, \$93.15; telephone rent, \$99; telephone tolls, \$123.15; sundries, \$1.65	5,766 88
Blood Agency Alta.: - Salaries and wages: agent, J.E. Pugh, 11 M. to Feb. 28 at \$2,100 including allowances at \$600); clerks (not including allowances at \$600), A. McMillan, 11 m. to Feb. 28 at \$1,380,	

M. McLeod, 9 m. to Dec. 31 at \$1,140; 2 m. to Feb. 28 at \$1,200; farming instructors (not including allowances
--

...

at \$600), W. Betts, 11 m. to Feb. 28 at \$1,200, T. Gregson, 11 m. to Feb. 28 at \$1,080; interpreters: T.P. Chicken, April at \$480, J. Twigg, 10 m. to Feb. 28 at \$480; labourer, G. Wellman, Apr. 16 to 30 at \$480, May 1 to Feb. 28 at \$720; stockman, P. McFarquhar, 6 m. at \$900, 5 m. to Feb. 28 at \$960 (not including allowances at \$600); sundry labour, \$487.69. Travelling expenses: agent, \$58.55; Indians, \$2.50. Materials, supplies, repairs, etc.: building repairs, \$307.38; coal, \$1,470.40; employees' rations, \$1,794.67; erecting interpreter's house, \$267.20; farm implements, \$155.35; furnace, \$175; Ford car, \$895, less \$100 allowed on old car; upkeep of car, gasoline, etc., \$449.93, repairs, \$570.11; hay and oats, \$417; harness repairs, \$54.65; lighting plant, gasoline, etc, \$572.10, repairs, \$158.09; repairing culverts and roads, \$234.60; seed, \$69.80; smithwork, \$98.85; sundries, \$280.51. Miscellaneous: Dr. A.H.N. Kennedy, medical services, \$2,545; accounts under \$1,000: medical services, \$100; office expenses, \$74.92; rent of quarters, 8220; telephone rent, \$72; telephone tolls, \$172.50. Relief: \$9,322.31.	29,171 11
Blood Hospital, Alta.: - Salaries and wages: allowance for staff in lieu of salaries, 11 m. to Feb. 28 at \$3,000; orderly, T. Eagle Child, 11 m. to Feb. 28 at \$360; firemen and labourers, T.D. Hall, Feb. 5 to 21 at \$900, E.H. Hartwell, Feb. 5 to 21 at \$900; inspector of construction, E.G. Smith, 193 d. at \$6; sundry labour, \$2.25. Travelling expenses: E.G. Smith, \$654.52. Materials, supplies, repairs, etc.: B.P. Scanlan, erection of hospital, per contract, \$46,800, extras, \$3,932.05; erecting garage and morgue, \$857; installing soft water system and sewer line, \$1,934.72, overpayment, \$10; setting up steam boiler, \$185.03; Blowey, Henry Ltd., hospital furniture, \$1,497.25; Simmons Ltd., hospital furniture, \$1,630.34; accounts under \$1,000: coal, \$584.20; drugs and medical supplies \$1,208.54; frigidaire, \$816.03; fire extinguisher, \$81.05; lighting plant, gasoline, etc., \$157.95; provisions and supplies, \$3,455.72; steam boiler, \$420; upkeep of car, gasoline, etc., \$174.16, repairs, \$475.43; washer, extractor, etc., \$798.25; sundries, \$214.47. Miscellaneous: freight, etc., \$131.67; telephone rent, \$43; telephone tolls, \$72.25	70,435 51
Carlton Agency, Sask.: - Salaries and wages: agent J. Weir, 11 m. to Feb. 28, at \$2,100 (not including allowances at \$600); clerk, C.S. Bell, 11 m. to Feb. 28 at \$1,380 (not including allowances at \$600); farming instructors (not including allowances at \$600). S.E. Cowles, Sept. 13 to Feb. 28 at \$840, H. Gregson, Apr. 1 to Sept. 12 at \$1,200, R.F. Hillhouse, 11 m. to Feb. 28 at \$1,320, W.W. Montgomery, 11 m. to Feb. 28 at \$1,200; interpreter, W.F. Dreaver, 11 m. to Feb. 28 at \$720; mail carriers, W. Bird, May 1 to July 31 at \$180, R. Head, Apr. at \$180, E. Matheson, Aug. 1 to Sept. 30 at \$180; phone attendant, J.E. Braithwaite, 11 m. to Feb. 28 at \$60; overseer, J.L. Lowe, 11 m. to Feb. 28 at \$60. Travelling expenses: agent, \$326.30; Indian, \$1.70. Materials, supplies, repairs, etc.: building material, \$750.72; bulls, \$402.86; drugs and medical supplies, \$868.78; employees' rations, \$949.65; farming implements. \$467.20; smithwork, \$117.40; upkeep of car, gasoline, etc., \$276.90, repairs, \$149.53; wood, \$493; sundries, \$304.09. Miscellaneous: freight, \$35.72; hospitals, \$1,099.50; medical and dental services, \$1,698.58; office expenses, \$88.70. Relief: \$4,565.43	19,888 06
Clandeboyce Agency, Man.: - Salaries and wages: agent, C.A. Stephenson, 11 m. to Feb. 28 at \$1,680, cash allowance, 11 m. at \$400; clerk, E. Millidge, 6 m. at \$1,080, 5 m. to Feb. 28 at \$1,140, cash allowance, 5 m. to Feb. 28 at \$400; farming instructor, J.C. Scott, 11 m. to Feb. 28 at \$1,200, cash allowance, 11 m. at \$60; caretaker, J. Massey, 9 m. to Dec. 31 at \$40; constable, E. Baptiste, 6 m. to Sept. 30 at \$60; dispensers and issuers, G. Boucher, \$7, A.E. Caldwell, 9 m. to Dec. 31, \$44.50, Rev. E.W. Cathcart, 3 m. to Dec. 31, \$12.50; Rev. T.D. Conlin, 6 m. to Sept. 30, \$25, D. Donaldson, \$7, H. Fraser, 9 m. to Dec. 31, \$44.50, Rev. C.H. Fryer, 12 m. to Dec. 31, \$120, Miss P. Fuller, 9 m. to Dec. 31, \$44.50, Rev. W.E. Gardner, 6 m. to Sept. 30, \$25, R.B. Horsefield, 3 m. to Dec. 31, \$19.50, Rev. M. Kalmes, 9 m. to Dec. 31, \$37.50, Rev. F. Longmore, Dec., \$5.70, Rev. J.W. Niddrie, 9 m. to Dec. 31, \$75, G. Slater, 9 m. to Dec. 31, \$37.50, L. Schelitze, 9 m. to Dec. 31, \$37.50, Mrs. C. Wyatt, 3 m. to June 30, \$20; sundry labour, \$111. Travelling expenses: agent, \$605.55; employees, \$753.89; Indians, \$225.65; allowance for horse, \$40. Material, supplies, repairs, etc.: Gibbs' Drug Store, drugs and medical supplies, \$2,752.66; accounts under \$1,000: building material, \$768.84; drugs and medical supplies, \$253.39; seed, \$389.32; sundries, \$65.27. Miscellaneous: Dynevore Hospital, care and maintenance, \$19,784; St. Boniface Hospital, care and maintenance, \$2,399.25; Dr. W.H. Gibbs, medical services, \$2,320; accounts under \$1,000: freight, etc., \$99.72; hospitals, \$92.60; medical and dental services, \$1,992.10; office expenses, \$69.32; telephone rent, \$40. Grants: to hospital for orderly's house, \$500. Relief: \$8,315.29	46,443 83

<p>Crooked Lake Agency, Sask.: - Salaries and wages: agent, J.P.B. Ostrander, 6 m. at \$1,800, 5 m. to Feb. 28 at \$1,920 (not including allowances at \$600); clerk, G.A. Havers, 11 m. to Feb. 28 at \$1,380 not including allowances at \$600; farming instructors (not including allowances at \$600), L. Carlson, Sept. 18 to Feb. 28 at \$840, W.T. Guest, 11 m. to Feb. 28 at \$1,320, J.R. Morrison, 11 m. to Feb. 28 at \$1,080, J.H. Osborne, Apr. 1 to Sept. 15 at \$960; interpreter, J. Laroque, 11 m. to Feb. 28 at \$720; physicians, Dr. A.W. Allingham, 11 m. to Feb. 28 at \$420, Dr. G.H. Craig, 11 m. to Feb. 28 at \$420; sundry labour, \$488.27; paid to Trust Account No. 188, 1922 - 23, salary of Dr. Allingham, \$150, balance of salary of farming instructor, \$218.10 (see A.G. Reports 1922 - 23, page 183 and 1927 - 28, page 13). Travelling expenses: agent, \$123.30; employees, \$77.30; Indians, \$29.15. Materials, supplies, repairs, etc.: building repairs, \$372.17 coal, \$935.08; drugs and medical supplies, \$412.69; employees' rations, \$1,382.54; harness and repairs, \$63.51; jumper, \$58; live stock, \$145; seed, \$409.18; smithwork, \$160.47; upkeep of car, gasoline, etc., \$239.10, repairs, \$383.54; wood, \$300; sundries, \$258.80. Miscellaneous: hospitals, \$791.80; medical services, \$571; office expenses, \$104.80; telephone rent and switching fees, \$90. Relief: \$1,987.80</p>	17,166 93
<p>Duck Lake Agency, Sask.: - Salaries and wages: agent, C.P. Schmidt, 11 m. to Feb. 28 at \$2,100 (not including allowances at \$600); clerks (not including allowances at \$600), E.G. Ewing, 3 m. to June 30 at \$1,320, J. Fisher, Apr. 1 to July 14 at \$1,080, J.J. Hefferman, Feb. at \$1,080, E.A. Scissons, July 20 to Jan. 31 at \$1,080; farming instructors (not including allowances at \$600), Jas. Goodson, 9 m. at \$1,200, 2 m. to Feb. 28 at \$1,320, E.A. Moore, 11 m. to Feb. 28 at \$1,200, F. Pollock, 11 m. to Feb. 28 at \$1,020, F.W. Reeves, June 29 to Feb. 28 at \$840; interpreter, P. Wapistiquan, 11 m. to Feb. 28 at \$720; physicians, Dr. C.H. Carruthers, 11 m. to Feb. 28 at \$300, Dr. A. Montreuil, 11 m. to Feb. 28 at \$480, Dr. N.H. Touchette, 11 m. to Feb. 28 at \$300; dispenser, Rev. G.J. Waite, 9 m. to Dec. 31 at \$60; sundry labour, \$454.70. Travelling expenses: agent, \$464.03; employees, \$118.70; Indians, \$20.63. Materials, supplies, repairs, etc.: building repairs, \$858.93; barbed wire, \$65.50; drugs and medical supplies, \$832.03; employees' rations, \$811.28; farm implements and tools, \$1,750.26; Ford car, \$771.69 less \$225 allowed on used car, upkeep of car, gasoline, etc., \$215.41, repairs, \$73.91; harness and repairs, \$110.64; implement repairs, \$122.80; oats, etc., \$284.80; seed, \$188.31; smithwork, \$57.15; sleigh and wagon, \$89.91; twine, \$74.48; wood, \$300; sundries, \$315.66. Miscellaneous: board of employees, \$92.30; freight, etc., \$29.81; dental and medical services \$1,474.25; hospitals, \$1,332.75; office expenses, \$148.59; telephone rent, \$118. Relief: \$4,332.28</p>	23,937 94
<p>Edmonton Agency, Alta.: - Salaries and wages: agent, G.R. Race, 11 m. to Feb. 28 at \$2,100 (not including allowances at \$600); clerk, D.D. James, 3 m. to June 30 at \$1,080, 8 m. to Feb. 28 at \$1,140 (not including allowances at \$600); farming instructors (not including allowances at \$600), P. Conway, 11 m. to Feb. 28 at \$1,080, G.C. Laight, 11 m. to Feb. 28 at \$1,080; interpreter, B. Vandall, 11 m. to Feb. 28 at \$720; sundry labour, \$134.20. Travelling expenses: agent, \$215.67; employees, \$6.15. Materials, supplies, repairs, etc.: building repairs, \$188.97; bulls, \$451; coal, \$368.55; employees' rations, \$1,003.18; house, \$70; harness and repairs, \$93.70; twine, \$60.80, upkeep of car, gasoline, etc., \$215.20, repairs, \$413.05; sundries, \$256.64. Miscellaneous: hospitals, \$111; medical services, \$404; office expenses, \$149.80; telephone rent, \$107.95. Relief: \$649.31</p>	10,494 17
<p>File Hills Agency, Sask.: - Salaries and wages: agent, G.A. Dodds m. at \$1,560, 2 m. to Feb. 28 at \$1,680 (not including allowances at \$600); clerk, J.T. White, 6 m. at \$1,140, 5 m. to Feb. 28 at \$1,200 (not including allowances at \$600); farming instructor, H.H. Clarke, 11 m. to Feb. 28 at \$1,020 (not including allowances at \$600); labourers, F. Hunt, 11 m. to Feb. 28 at \$840; E. Starr, 11 m. to Feb. 28 at \$420; sundry labour, \$70.50. Travelling expenses: agent, \$18.20; employees, \$42.55; Indians, \$78.79. Materials, supplies, repairs, etc.: building repairs, \$330.70; buggy, \$145; coal, \$530.25; drugs and medical supplies, \$550.65; employees' rations, \$1,131.36; erecting houses for clerk and farming instructor, labour, \$4,074.26, material, \$8,020.65, meals for labourers, \$165.74; farming implements, \$76.15; harness and repairs, \$215; hay, oats, etc., \$50.20; implement repairs, \$184.15; lighting plant, gasoline, etc., \$71.33, repairs, \$11.52; seed, \$275.09; smithwork, \$94.60; upkeep of car, gasoline, etc., \$238, repairs, \$148.81; wood, \$100; sundries, \$247.18. Miscellaneous: freight, etc., \$29.65; hospitals, \$2,675.70; medical services, \$2,282.75; office expenses, \$166.25; telephone rent, \$29.30; relief: \$3,294.11</p>	29,958 44
<p>File Hills Hospital, Sask. - Salaries and wages: physician, Dr. A.B. Sims, Feb. at \$700; nurses, Mrs. E.</p>	

Bailey, Feb. 18 to 28 at \$720, Mrs. P. Howe, Jan. 16 to Feb. 28 at \$1,200, Mrs. M. King, Apr. 1 to 17, \$25.50, Mrs. H. Miller, Sept. 24 to Dec. 31 at \$720, Mrs. G.M. Pruden, Apr. 1 to Dec. 31 at \$1,260; orderlies, A. Kirkness, Apr. 1 to Nov. 30 at \$480, G. Kewaydin, Dec. 5 to Feb. 28 at \$480;

...

maids, \$761.84; sundry labour, \$95.15. Materials, supplies, repairs, etc.: building repairs, \$64.65; coal, \$417.04; hay and oats, \$143.60; lighting plant, gasoline, etc., \$180.51, repairs, \$286.33; provisions and supplies, \$2,107.88; wood, \$49; sundries, \$96.21. Miscellaneous: freight, \$10.72	6,345 78
Fisher River Agency, Man.: - Salaries and wages: agent, H.G.B. Templeman, 11 m. to Feb. 28 at \$1,560 (not including allowances at \$600); teamster, W. Cochrane, 11 m. to Feb. 28 at \$600; physician, Dr. J.R. Bird, 3 m. at \$2,760, 8 m. to Feb. 28 at \$2,820; dispenser, Rev. F.G. Stevens, 12 m. to Dec. 31, \$120; sundry labour, \$242.15. Travelling expenses: agent, \$351.59; doctor, \$99.20; employees, \$130.02; Indians, \$227.25. Materials, supplies, repairs, etc: building and fence repairs, \$643.04; bulls, \$574.70; camp equipment, \$179.80; drugs and medical supplies, \$138.43; Ford car, \$739.69, upkeep of 2 cars, gasoline, etc., \$261.06, repairs, \$362.60; farm implements and tools, \$313.45; oats, etc., \$378.43; seed, \$579.72; smithwork, \$70.70; wood, \$241.50; sundries, \$163.60. Miscellaneous: St. Boniface Hospital, care and maintenance, \$1,337.75; accounts under \$1,000: hospitals. \$746.50; medical services, \$653; office expenses, \$83.53. Relief: \$5,307.46.	20,495 17
Fort Churchill and York Factory Agency, Man.: - Salaries and wages: acting agent, J.H. Helloffs, 11 m. to Feb. 28 at \$600; physician, Dr. E. Jolinson, June 22 to Aug. 30, \$700; dispensers, Rev. R. Farries, Sept. 1 to Mar. 31, 1928, \$58.35, Rev. A. Gibson, 12 m. to Mar. 31, 1928, \$100, J. Harris, Oct. 1 to Mar. 31, 1928, \$50, T.M. Third, Apr. 1 to Sept 30, 1928, \$50. Travelling expenses: agent, \$140.50; doctors, \$801.47; Indians, \$16.38. Materials, supplies, repairs, etc., building material, \$155.50; drugs and medical supplies, \$414.52. Miscellaneous: freight, etc., \$39.45; hospitals, \$118.50; medical services, \$180.60. Relief: \$3,557.21	6,432 48
Fort Resolution Agency, N.W.T.: - Salaries and wages: Dr. C. Bourget, agent, 3 m. at \$1,920, 8 m. to Feb. 28 at \$2,040, physician, 11 m. to Feb. 28 at \$1,566 (not including allowances at \$600); labourers, G. Beaudry, Feb. at \$1,200, J. Donovan. Mar. 18 to 31, \$40, J. Kratzer, Apr. 1 to Mar. 18, \$1,160; nurses, Miss D.M. Bradford, 4 m. to July 31 at \$1,140, arrears for 1927 -28, 6 m., \$30; Miss M.A. Hackett, 7 m. to Feb. 28 at \$1,140, Sr. St. Cyr, 11 m. to Feb. 28 at \$1,320, Sr. St. Dosithe, 3 m. at \$1,260, 8 m. to Feb. 28 at \$1,320; sundry labour, \$1,982. Travelling expenses: agent, \$501.94; doctor, \$626.75; employees, \$36.50; Indians, \$49. Materials, supplies, repairs, etc.: building repairs, \$331.16; drugs and medical supplies, \$839.57; gasoline and oil, \$381.82; harness, \$63; hay, oats, etc., \$305.06; horses, \$200; machinery repairs, \$145.26; quartz lamp, \$370; provisions and supplies, \$1,420.26, overpayment, \$1; sleighs and covers, \$110; wood, \$70; sundries, \$232.81. Miscellaneous: freight, etc., \$1,129.86; office expenses, \$61.95; hire of schooner, \$1,250; rent of quarters, \$100. Relief: \$13,304.63	31,562 57
Fort Simpson Agency, N.W.T.: - Salaries and wages: agent, T. W. Harris, 11 m. to Feb. 28 at \$2,040 (not including allowances at \$600); interpreter, J. Villeneuve, 13 m. to Dec. 31 at \$960; physicians, Dr. W.A. Truesdell, 11 m. to Feb. 28 at \$2,100, Dr. J.A. Urquhart, Aug. 18 to Feb. 28 at \$300, Dr. A.E. Ward, Apr. 1 to July 7 at \$300; nurses, Miss D.M. Bradford, 2 m. to Sept. 30 at \$1,140, 5 m. to Feb. 28 at \$1,200 (transferred from Ft. Resolution Agency), Miss M.A. Hackett, 3 m. to June 30 at \$1,080, 1 m. to July 31 at \$1,140 (transferred to Fort Resolution Agency); engineer and pilot, 123 d., \$630; care of sick, 205 d., \$307.50; sundry labour, \$920.88. Travelling expenses: agent, \$729; doctor, \$164; Indians, \$1,199.50; Treaty party, \$1,000. Materials, supplies, repairs, etc.: building material, \$40.08; drugs and medical supplies, \$1,471.29; employees' rations, \$1,184.95; erecting doctor's house, labour, \$694.07, material, \$11.34; gasoline and oil, \$659.44; horses, \$500; supplies for boat, \$708.42; seed, \$50.87; wood, \$2,150; sundries, \$184.25. Miscellaneous: Fort Simpson Hospital, care and maintenance, \$11,487; accounts under \$1,000: freight, etc., \$1,438.66; hospitals, \$130.50; medical services, \$68; rent of doctor's house, 12 m. to Dec. 31, 1928, \$180. Relief: \$20,334.09	52,375 79
Fort Smith Agency, Alta.: - Salaries and wages: agent, C. Card, 11 m. to Feb. 28 at \$2,040, living allowance, 11 m. at \$300; interpreter, R. Armit, 11 m. to Feb. 28 at \$720, cash allowance, 11 m. at \$240; physician, Dr. A.L. McDonald, 11 m. to Feb. 28 at \$2,760; nurse, Sr. Lemaire, 11 m. to Feb. 28 at \$1,140; sundry labour, \$95.50. Travelling expenses: agent and treaty party, \$904.97; doctor, 184.76; Indians, \$177.10. Materials, supplies and repairs, etc.: building repairs, \$43.54; coal, \$146; drugs and medical supplies, \$796.38; fire extinguishers, \$212.14; implement repairs., \$48.31; provisions, \$274.77; seed, \$126.06; sundries, \$139. Miscellaneous: Fort Smith Hospital, care and maintenance, \$2,341.50,	27,002 63

overpayment, \$6; accounts under \$1,000: freight, etc., \$123.41: hospitals, \$184; medical services, \$1,137.30; office expenses, \$15.40. Relief: \$13,446.50

Hobbema Agency, Alta.: - Salaries and wages: agent W.G. Askey, 11 m. to Feb. 28 at \$2,100 (not including allowances at \$600); clerk, Miss B.E. Mann, 11 m. to Feb. 28 at \$1,380 (not including allowances at \$600); farming instructors (not including allowances at \$600), J.T. MacLeod, Sept. 24 to Feb. 28 at \$840, T.G. MacLeod, 3 m. at \$1,200, 8 m. to Feb. 28 at \$1,320, J.M. Murray, Apr. 1 to Sept. 20 at \$840; interpreter, J. White, 11 m. to Feb. 28 at \$720; physician, Dr. A.S. McColgan, 11 m. to Feb. 28 at \$700, less \$213.95 paid by Education Vote. Travelling expenses: agent, \$11.65; doctor, \$125.20; police, \$10. Materials, supplies, repairs, etc.: building material, \$217.42; coal, \$470.25; drugs and medical supplies, \$249.09; employees' rations, \$1,058.54; implement repairs, \$63.15; upkeep of car, gasoline, etc., \$142.51, repairs, \$71.80; wood, \$160; sundries, \$202.27. Miscellaneous: hospitals, \$196.95; medical services, \$424; office expenses, \$51.35; telephone rent, \$60.05. Relief: \$1,600.53	11,335 44
Isle a la Crosse Agency, Sask.: - Salaries and wages: agent, W.R. Taylor (salary shown under Regina Office); physician, Dr. G.F. Amyot, Aug. 26 to Mar. 31, 1928 at \$3,000; nurse, Miss C.L. Gibson, 9 m. at \$1,080, 2 m. to Feb. 28 at \$1,140; dispensers, Rev. E. Desormeaux, \$12.50, Rev. J.B. Ducharme, \$12.50, Rev. J.P. Egenoff, \$12.50, Rev. N. Guilloux, \$12.50, Rev. C.F. Hives, \$12.50, Rev. M. Rossignol, \$12.50, S. Sanderson, \$12.50; sundry labour, \$64. Travelling expenses: J.W. Waddy, \$14.95; doctor, \$299.85; Indians, \$94.35; treaty party, \$1,249.13. Materials, supplies, repairs, etc.: arctic robe, \$43.75; building repairs, \$449.95; drugs and medical supplies, \$1,375.87; Elto outboard motor, \$200.65; farm implements, \$183.75; gasoline, \$55.20; supplies for travel, \$1,070.97; tools, \$244.79; wire, \$63.60; sundries, \$24.03. Miscellaneous: freight, etc., \$600.48; hospitals, \$2,445; medical services, \$197. Relief: \$16,891.50	28,454 71
Isle a la Crosse Hospital, Sask.: - Salaries and wages: fireman, G. Ramsay, Jan. 15 to Apr. 13, \$348; sundry labour, \$260. Materials, supplies, repairs, etc.: drugs and medical supplies, \$1,547.81; erection of hospital, material, \$2,051.77; hospital furnishings, \$3,515.89; installing lighting plant, \$2,459; digging well and pump, \$1,287; fire extinguishers, \$153.21; oven and pipes, \$279.21; constructing connecting passage, \$250; sundries, \$106.57. Miscellaneous: freight, \$61.72	12,320 18
Lesser Slave Lake Agency, Alta.: - Salaries and wages: agent, H. Laird, 11 m. to Feb. 28 at \$2,040 (not including allowances at \$600); clerk, B.A. Scovil, 7 m. to Oct. 31 at \$1,200; interpreter, C.C. Anderson, 11 m. to Feb. 28 at \$720; physician, Dr. H.A. Hamman, 11 m. to Feb. 28 at \$700; nurse, Miss G. Heaton, 9 m. at \$600, 2 m. to Feb. 28 at \$660; dispenser, H. Garbitt, 11 m. to Feb. 28 at \$120; sundry labour, \$218.25. Travelling expenses: agent, \$869.70; Indians, \$373.01; treaty party, \$1,156.45. Materials, supplies, repairs, etc., building repairs, \$315.68; camp equipment, \$220.69; drugs and medical supplies, \$3,395.72, overpaid, \$2.75; employees' rations, \$592.22; erecting storeroom, material, \$233.28, labour, \$334.58; farm implements, \$1,230.50; hay, oats, etc., \$461.98; implement repairs, \$44.65; safe, \$90; seed, \$163.50; smith work, \$173.25; provisions and supplies, \$749.73; tents, \$109.77; wood, \$515; sundries, \$194.39. Miscellaneous: freight, etc., \$142.53; hospitals, \$7,486.05; medical services, \$3,499.90; office expenses, \$105.70; rentals, \$333. Relief: \$20,006.10. Total \$47,550.01, less \$121.53 paid in 1929 - 30	47,428 48
Moose Mountain Agency, Sask.: - Salaries and wages: agent, E.W. Stephenson, 11 m. to Feb. 28 at \$1,560 (not including allowances at \$600); farming instructors (not including allowances at \$600), H. Mitchell, 6 m. to Feb. 28 at \$840, S.W. Currier, 5 m. to Aug. 31 at \$600; physician, Dr. C.R. Stapleford, 11 m. to Feb. 28 at \$450; sundry labour, \$42. Travelling expenses: agent, \$22.50; Indians, \$20.88. Materials, supplies, repairs, etc.: building repairs, \$275.07; bulls, \$382.96; drugs and medical supplies, \$274.51; employees' rations, \$483.06; erecting agent's house, labour, \$2,049.80, material, \$3,466.90, eavestrough and cistern, \$92.90, furnace, \$353.50; Ford car, \$629.76, less \$140 allowed on used car; upkeep of car, gasoline, etc., \$144.95, repairs, \$19; implement repairs, \$56.55; seed, \$667.46; smith work, \$85.35; wood, \$185; sundries, \$196.40. Miscellaneous: freight, \$1.17; hospitals, \$245.35; medical services, \$128; office expenses, \$55.80. Relief: \$2,834.85	15,086 22
Norway House Agency, Man.: - Salaries and wages: agent, W. Gordon, 11 m. to Feb. 28 at \$2,040, cash allowance, 11 m. at \$300; clerk, J.M. Goodon, 3 m. to Aug. 31 at \$720; interpreter, G. Balfour, 11 m. to Feb. 28 at \$1,140; teamster, D. McKay, 11 m. to Feb. 28 at \$1,080; physician, Dr. W.N. Turpel, 11 m. to Feb. 28 at \$3,120; dispensers, Rev. R.T. Chapin, \$50, Rev. J.A. Kell, \$50, Rev. P.J. Lake, \$50; sundry labour, \$279.75. Travelling expenses: agent, \$101.40; Indians, \$23.13; doctor, \$27.50; treaty party, \$347. Materials, supplies, repairs, etc.: building dock, labour, \$238.10, material, \$306; building repairs, \$126.92;	...

canoe, sail, etc.: \$149.89; cutting and swamping wood, \$221.75; dogs, \$45; clog feed, \$267.95; drugs and medical supplies, \$1,512.85; engine, \$175; gasoline and oil, \$251.63, less barrels returned, \$40; oats, etc., \$84.90; provisions and supplies, \$226.62; repairing sidewalks, \$75; tools, \$66.43; wagon and box, \$76.75; sundries, \$101.02. Miscellaneous: freight, etc., \$716.32; dental and medical services, \$347.50; hospitals, \$133, office expenses, \$13. Relief: \$7,760.57	21,004 98
Norway House Agency Hospital, Man.: - Salaries and wages: nurses, Miss M. Oliver, 3 m. at \$1,080, 8 m. to Feb. 28 at \$1,140, Miss E.M. Symons, Oct. 12 to Feb. 28 at \$900, Miss M. Walker, 6 m. to Feb. 28 at \$360, Miss M. Ward, Apr. 1 to Sept. 8 at \$600; cook, Mrs. Queskekapow, 9 m. to Dec. 31 at \$360; maids, Miss L. Anderson, 8 m. to Feb. 28 at \$300, Miss E.J. Moore, 3 m. to June 30 at \$300, Miss E. Robinson, 2 m. to Feb. 28 at \$360; orderly, N. Queskekapow, 11 m. to Feb. 28 at \$780; sundry labour, \$209.53. Materials, supplies, repairs, etc.: building repairs, \$55.13; drugs and medical supplies, \$137.58; hay, oats, etc., \$139.95; hospital furnishings, \$557.85; laundry, \$144.75; live stock, \$201.34; lighting plant, gasoline, etc., \$162.60, less barrels returned, \$24, repairs, \$482.51; metal garage, \$71.45; provisions, \$1,730.18; wood, \$213; sundries, \$30.25	7,268 85
Onion Lake Agency, Sask.: - Salaries and wages: agent L. Turner, 11 m. to Feb. 28 at \$2,100 (not including allowances at \$600); clerks, Miss L. Turner, 4 m. to July 31 at \$1,140 (not including allowances at \$120), C.B. Rothery, July 16 to Feb. 28 at \$1,080 (not including allowances at \$600); farming instructors (not including allowances at \$600), F. Booth, 11 m. to Feb. 28 at \$1,320, A. Martineau, 11 m. to Feb. 28 at \$1,200, F.M. Warne, 9 m. at \$960, 2 m. to Feb. 28 at \$1,020; interpreters, F. Dufresne, 2 m. to May 31 at \$720, D. Vanasse, 9 m. to Feb. 28 at \$720; overseer, A. Nault, 10 m. to Feb. 28 at \$300; physician, Dr. J.T. Hill, 11 m. to Feb. 28 at \$2,120 (not including allowances at \$600); dispenser, A.E. Peterson, 3 m. at \$150, 2 m. to Feb. 28 at \$360; sundry labour, \$327.35. Travelling expenses: agent, \$114.30, allowance for car 9 m., \$360; doctor, \$276.52; Indians, \$83.53, treaty party, \$38.60. Materials, supplies, repairs, etc.: building repairs, \$563.40; drugs and medical supplies, \$82, employees' rations, \$1,269.55; erection of agent's house, \$422.37, electric pump, \$679.60, installing water, light, septic tank, bathroom fixtures, etc., \$666.83, farm implements, \$1,459.02; Ford car, \$780.69 less \$125 allowed on used car; upkeep of doctor's car, gasoline, etc., \$137.08, repairs, \$194.71; gasoline and oil for lighting plant and machinery, \$306.94; harness and repairs, \$97.58; implement repairs, \$289.95; oats, etc., \$95.70; saw mill repairs, \$54.80; seed, \$305.62; smith work, \$53.06; tents, \$57.20; wood, \$567.30; sundries, \$323.07. Miscellaneous: freight, etc., \$462.52; hospitals, \$3,555.10; medical services, \$1,737.60; office expenses, \$225.54; telephone rent, \$64. Relief: \$5,345.43	30,744 33
Pas Agency, Man.: - Salaries and wages: agent, J.W. Waddy, 11 m. to Feb. 28 at \$2,040, cash allowance, 11 m. at \$300; clerk, Mrs. K.M. Keddie at \$5 a day, \$286.50; interpreter, F. Flett, 11 m. to Feb. 28 at \$720, cash allowance, 11 m. at \$450; physician, Dr. P.C. Robertson, Sept. 25 to Feb. 28 at \$1,800; dispensers, D. Banks, Apr. 1 to Aug. 15 at \$50, J.T. Blewett, 9 m. to Dec. 31 at \$50, F.J. Daniels, 9 m. to Dec. 31 at \$50, A.S. Dewdney, 6 m. to Dec. 31 at \$200, H.E. Hives, 9 m. to Dec. 31 at \$50, T. Lamb, 9 m. to Dec. 31 at \$50, N. McDonald, Aug. 16 to Dec. 31 at \$50, P. Sicotte, 9 m. to Dec. 31 at \$50; sundry labour, \$144.75. Travelling expenses: agent, \$893.30; doctor, \$254.90; Indians, \$371.23; treaty party, \$578; Materials, supplies, repairs, etc.: building repairs, \$427.82; boat repairs, \$58.75; camp equipment, \$392.10; coal, \$219.30; drugs and medical supplies, \$1,802.86; erecting fence, \$161.70; farm implements, \$143.60; gasoline, oil, etc., \$161.21; harness and repairs, \$140.15; outboard motor, \$209.93; supplies for travel, \$394.95; sleighs, \$92.70; tools, \$247.31; wood, \$86.50; sundries, \$208.04. Miscellaneous: freight, etc., \$277.17; dental and medical services, \$2,042; hospitals, \$3,095.35; light and water, \$76.35; office expenses, \$56.40; telephone rent, \$67. Relief: \$9,928.63	27,168 50
Peigan Agency, Alta.: - Salaries and wages: agent, C.A. Arthur, 11 m. to Feb. 28 at \$2,100 (not including allowances at \$600); clerk, C.H. Lancaster, 11 m. to Feb. 28 at \$1,380 (not including allowances at \$600); farming instructor, R.E. Paterson, 3 m. at \$840, 8 m. to Feb. 28 at \$900 (not including allowances at \$600); interpreter, F. Holloway, 11 m. to Feb. 28 at \$720; physician, Dr. J.J. Gillespie, 11 m. to Feb. 28 at \$750; sundry labour, \$230.80. Travelling expenses: agent, \$1.25; employees, \$4.30. Materials, supplies, repairs, etc.: bran and oats, \$151; building repairs, \$351.06; coal, \$903.81; employees' rations, \$718.15; hay, \$717; installing septic tanks and laying water line, \$718.20; lighting plant, oil, etc., \$127.72, repairs, \$1.60; smith work, \$146.55; upkeep of car, gasoline, etc., \$285.32,	...

repairs, \$354.25; wood, \$100; sundries, \$115.30. Miscellaneous: freight, etc., \$145.17; hospital, \$90; medical and dental services, \$753; office expenses, \$121.15; telephone rent, \$65. Relief: \$3,781.65. Paid to Trust Account No. 443 on amount over refunded in 1927 - 28, \$18. Total \$15,247.78, less sale of beef, \$174.90	15,072 88
Peigan Hospital, Alta.: - Salaries and wages: matrons, Mrs. I.C. Lees, 6 m. to Aug. 31 at \$480, Mrs. P. Smith, Sept. 4 to Feb. 28 at \$480; nurses, Miss N. Ballard, Nov. 27 to Feb. 28 at \$1,080, Miss I.K. Neuman, Mar. 1 to Aug. 15 at \$1,080; sundry labour, \$149.85. Materials. supplies, repairs, etc.: coal, \$24.60; drugs and medical supplies, \$942.08; furnishings, \$165.67; provisions and supplies, \$661.08. Miscellaneous: freight, \$7.47; telephone rent and tolls, \$36.20	3,238 49
Pelly Agency, Sask.: - Salaries and wages: agent, E.A.W.R. McKenzie, 6 m. at \$1,620, 5 m. to Feb. 28 at \$1,740 (not including allowances at \$600); clerk, L.J. Sutherland, 9 m. at \$1,080, 2 m. to Feb. 28 at \$1,140 (not including allowances at \$600); farming instructors, W. Buchan, 9 m. to Dec. 31 at \$1,200, E.S. Jones, Jan. 15 to Feb. 28 at \$840, J. Rourke, 11 m. to Feb. 28 at \$960 (not including allowances at \$600); labourers, A. Côté, 4 m. to July 31 at \$600, E.S. Jones, Aug. 1 to Jan. 14 at \$600, D. Shingoose, Jan. 15 to Feb. 28 at \$600; overseer, J.M. Lauder, 11 m. to Feb. 28 at \$1,320; physician, Dr. J.I. Wallace, 11 m. to Feb. 28 at \$720; sundry labour, \$52.75. Travelling expenses: agent, \$100.90; employees, \$86.85; Indians, \$27.13. Materials, supplies, repairs, etc.: building repairs, \$327.44; bull, \$125; coal, \$94.35; employees' rations, \$1,219.48; erecting warehouse, \$1,446; farm implements, \$658.46; implement repairs, \$47.70; moving store house and changing it into granary, \$247.20; seed, \$1,173.51; smith work, \$59.15; upkeep of car, gasoline, etc., \$273.23, repairs, \$191.19; wood, \$375; sundries, \$199.30. Miscellaneous: freight, etc., \$27.60; hospitals, \$1,184.65; medical services, \$627.25; office expenses, \$161.30; telephone rent, \$35. Relief: \$1,531.12	17,114 85
Portage la Prairie Agency, Man.: Salaries and wages: agent, S.J. Waite, 9 m. to Feb. 28 at \$1,560, cash allowance, 9 m. at \$400; clerk, F. Burton, 11 m. to Feb. 28 at \$1,440, cash allowance, 5 m. to Feb. 28 at \$400; farming instructors, J.C. Auld, May 10 to Feb. 28 at \$840, cash allowance, at \$240, F.T. Bean, July 16 to Feb. 28 at \$840, cash allowance at \$240, G.H. Dunn, 11 m. to Feb. 28 at \$960, cash allowance, 11 m. at \$240, G.H. Grieve, 11 m. to Feb. 28 at \$1,080, cash allowance, 9 m. at \$240, 2 m. at \$600, B. G. Johnson, 11 m. to Feb. 28 at \$840, cash allowance, 11 m. at \$240, J.F.N. Johnston, 2 m. to Feb. 28 at \$840, cash allowance, 2 m. at \$240, E.G. Minielly, Apr. 1 to May 9 at \$1,200, cash allowance at \$240, J. Waite, 2 m. to May 31 at \$1,080, cash allowance at \$240; caretaker, T.C. Jackson, 11 m. to Feb. 28 at \$60; interpreter, W.H. Garrioch, 9 m. 6 Dec. 31 at \$120; physicians, Dr. A.E. Medd, 11 m. to Feb. 28 at \$800, Dr. E.G.T. Molecey, 11 m. to Feb 28 at \$500, Dr. C.C. Simpson, 11 m. to Feb. 28 at \$400; dispensers, Miss C. Boychuck, 3 m. to Dec. 31 at \$50, Rev. J. Brachet, 9 m. to Dec. 31 at \$25, Rev. R.O. Chagnon, 9 m. to Dec. 31 at \$25, Rev. C.E. Cook, 9 m. to Dec. 31 at \$50, A. D'Aoust, 9 m. to Dec. 31 at \$50, J. Gambler, 9 m. to Dec. 31 at \$25, C. Garwood, 9 m. to Dec. 31 at \$50, Miss M. Gorman, Apr. 1 to July 31 at \$50, Miss C.R. McCabe, 12 m. to Dec. 31, \$25, H. Moar, 9 m. to Dec. 31 at \$50, Miss M. Sanregret, 9 m. to Dec. 31 at \$25; sundry labour, \$219.42. Travelling expenses: agent, \$1,139.25; doctor, \$146.50; employees, \$260.50; Indians, \$114; treaty party, \$817.75. Materials, supplies, repairs, etc.: barbed wire, \$457.81; building repairs, \$3,936.79; bulls, \$459.27; care of bulls, \$157.40; coal, \$240.86; coal oil, \$42.39; drugs and medical supplies, \$1,861.21; farm implements, \$1,650.41; hay, oats, etc., \$237.79; harness and repairs, \$158.79; implement repairs, \$117.76; seed, \$1,222.92; tools, \$98.19; wood, \$114; sundries, \$167.02. Miscellaneous: freight, etc., \$83.96; hospitals, \$1,689.40; medical services, \$4,5619.21; office expenses, \$284.70; telephone rent, \$91.25. Relief: \$11,810.91	42,553 50
Qu'Appelle Agency, Sask.: - Salaries and wages: agents, G.S. Dodd, 2 m. to May 31 at \$1,740 (not including allowances at \$600), R.S. Davis, 9 m. to Feb. 28 at \$1,620 (not including allowances at \$600); clerks (not including allowances at \$600), W.J.B. Ball, Apr. 14 to June 30 at \$1,080, 8 m. to Feb. 28 at \$1,140, transferred from Saddle Lake Agency, R.S. Davis, 2 m. to June 30 at \$840; farming instructors, S.J. Davey, Apr. 10 to Feb. 28 at \$840 (not. including allowances at \$600), E.F. Redman, 3 m. at \$1,080, 8 m. to Feb. 28 at \$1,200; interpreters, N.B. Fisher, 4 m. to July 31 at \$720, M. Poitras, Aug. 8 to Feb. 28 at \$720; labourer, J. Pamburn, Apr. 1 to 9 at \$720; sundry labour, \$172.35. Travelling expenses: agent, \$173.40; employees, \$13.20; Indians, \$5.97. Materials, supplies, repairs, etc.: building repairs, \$258.75; bran, \$50; coal, \$334.05; drugs and medical supplies, \$589.86; employees' rations, \$1,070.30; implement	...

repairs, \$52.96; seed, \$335.54; tools, \$46.80; upkeep of cars, gasoline, etc., \$578.25, repairs,	
--	--

\$645.64; wood, \$250; sundries, \$92. Miscellaneous: freight, \$3.30; hospitals, \$156.90; medical services, \$683.75; office expenses, \$156.10; removal expenses, W.J.B. Ball, \$36.85, P.C. 44/1154, June 29, 1928, R.S. Davis, \$76.76, P.C. 43/1154, June 29, 1928. Relief: \$1,663.14	12,565 32
Saddle Lake Agency, Alta.: - Salaries and wages: agent, W.E. Gullion, 6 m. at \$1,680, 5 m. to Feb. 28 at \$1,800 (not including allowances at \$600); clerks, W.J.B. Ball, Apr. 1 to 13 at \$1,080 (not including allowances at \$600), transferred to Qu'Appelle Agency, W.J. Chester, June 1 to Oct. 22 at \$1,080, N.J. Williams, Oct. 23 to Feb. 28 at \$1,080 (not including allowances at \$600); farming instructor, W. Edwards, Sept. 15 to Feb. 28 at \$840 (not including allowances at \$600); interpreter, P. Erasmus, 11 m. to Feb. 28 at \$200; labourer, N. Shirt, 6 m. at \$600, 5 m. to Feb. 28 at \$720; dispenser, Rev. W. H. Day, 5 m. to Feb. 28 at \$60; sundry labour, \$143.70. Travelling expenses: agent, \$120.80; Indians, \$27.01. Materials, supplies, repairs, etc.: building repairs, \$77.19; coal, \$162; drugs and medical supplies, \$665.15; employees' rations, \$799.32; farm implements, \$315; Ford car, \$796.69, less \$225 allowed on used car; upkeep of car, gasoline, etc., \$124.62, repairs, \$43.45; wood, \$130; sundries, \$158.75. Miscellaneous: medical services, Dr. J.P. Decosse, \$1,067. Accounts under \$1,000: freight, \$18.45; hospitals, \$1,064.90; medical services, \$1,586.45; office expenses, \$153.40; telephone rent, \$26. Relief: \$1,076.95	11,966 42
Sarcee Agency, Alta.: - Salaries and wages: agent, Dr. T.F. Murray, 11 m. to Feb. 28 at \$2,040 (not including allowances at \$600); clerk, Mrs. T.F. Murray, 11 m. to Feb. 28 at \$200; farming instructor, E.E. Heatherington, 11 m. to Feb. 28 at \$1,320; labourers, A. Bull, May at \$540, C. Crowchief, July 18 to Feb. 28 at \$540, A. Dodging Horse, April at \$540, A. Heatherington, July 12 to 17 at \$540, F. One Spot, June 1 to July 11 at \$540; physician, Dr. T.F. Murray, 11 m. to Feb. 28 at \$1,060; sundry labour, \$213. Travelling expenses: agent, \$134.55. Materials, supplies, repairs, etc.: building repairs, \$189.73; coal, \$371.57; drugs and medical supplies, \$390.57; employees' rations, \$367.17; tools, \$55.72; upkeep of car, gasoline, etc., \$140.35, repairs, \$468.50; wood, \$53.50; sundries, \$68.76. Miscellaneous: medical services, \$5; office expenses, \$43.22; telephone rent, \$264. Relief: \$587.57	8,083 10
Sarcee Agency Hospital, Alta.: - Salaries and wages: matrons, Mrs. W. Runions, Apr. 1 to Nov. 22 at \$1,260, Miss W. Bentley, Jan. 7 to Feb. 28 at \$600; asst. matron, Mrs. J. White, 11 m. to Feb. 28 at \$480; cook, Mrs. N. Smith, 11 m. to Feb. 28 at \$720; maids, Mrs. E. Dargue, Sept. 14 to Feb. 28 at \$480, Mrs. E. Lewis, Nov. 14 to 30 at \$480 Mrs. M. Somerville, 6 m. to Sept. 30 at \$480, seamstress, Miss H. Barnes, June at \$540; labourers, P. Dargue, Sept. 1 to Feb. 28 at \$600. P. Duyn, Apr. 1 to July 9 at \$600, R. Hefferman, July 10 to Aug. 9 at \$600, T. Labelle, Aug. 10 to 31 at \$600; sundry labour, \$541.85. Materials, supplies, repairs, etc.: building repairs, \$121.91; buggy, \$136.71; clothing, \$940.80; coal, \$1,017.63; drugs and medical supplies, \$64.65; furnishings, \$245.46; gasoline and oil, \$502.33; hay, oats, etc., \$368.15; horse, \$35; lighting plant, repairs, \$137.21; provisions and supplies, \$1,825.63; seed, \$60.45; sewing machine, \$47; sundries, \$66.04. Miscellaneous: telephone rent, \$39	9,232 48
Stony Agency, Alta.: - Salaries and wages: agent, R. Pringle, 7 m. to Oct. 31 at \$2,040, cash allowance, June 1 to 31 at \$600; clerk, P.E. Stocken, 11 m. to Feb. 28 at \$1,020 (not including allowances at \$600); interpreter and stockman, D. Wildman, 11 m. to Feb. 28 at \$780 (not including allowances at \$600); physician, Dr. J. Waite, 11 m. to Feb. 28 at \$600; sundry labour, \$10. Travelling expenses: agent, \$1.75; nurse, \$1. Materials, supplies, repairs, etc.: building repairs, \$34.42; coal, \$294.54; employees' rations, \$423.92; hay and oats, \$184.95; smithwork, \$72.87; sundries, \$20.32. Miscellaneous: freight, \$4.35; electric power, \$259.91; office expenses, \$58.30; telephone rent, \$66. Relief: \$68.57	5,140 90
Touchwood Agency, Sask.: - Salaries and wages: agent, S.S. Moore, 11 m. to Feb. 28 at \$1,980 (not including allowances at \$600); clerk, D.G. Stuart, 3 m. at \$1,260, 8 m. to Feb. 28 at \$1,320 (not including allowances at \$600); farming instructors (not including allowances at \$600), D. Bird, Apr. 18 to Feb. 28 at \$840, G. Burch, July 1 to Feb. 28 at \$840, G.E. Butcher, 11 m. to Feb. 28 at \$1,320, J. Cragg, Apr. 1 to 7 at \$720, W.A. Gilchrist, 6 m. at \$1,200, 5 m. to, Feb. 28 at \$1,320, C.E. Glenister, 3 m. to June 30 at \$960, W.R. Johnston, 11 m. to Feb. 28 at \$960; interpreter, F. Morris, 11 m. to Feb. 28 at \$720; sundry labour, \$118.75. Travelling expenses: agent, \$165.45; employees, \$57.60; Indians, \$62.32. Materials, supplies, repairs, etc.: building repairs, \$1,682.52; bulls, \$447.74; drugs and medical supplies, \$844.21; employees' rations, \$1,810.22, farm implements, \$1,973.13; harness and repairs, \$309.54; implement repairs, \$98.60, light and pump plant, gasoline, etc., \$415.68, repairs, \$77.75; robe and blankets, \$71; seed, \$1,349.81;	...

smithwork, \$125.50; tools, \$67.55; twine, \$101.34; upkeep of car, gasoline, etc., \$458.82, repairs, \$447.60; wood, \$975: sundries, \$322.81.	
--	--

89256 - 2 1/2 I

Miscellaneous: Regina Grey Nuns' Hospital, care and maintenance, \$2,214.10; accounts under \$1,000: freight, etc., \$35.80; hospitals, \$1,476.50; medical services, \$1,920; office expenses, \$107.65; telephone rent, \$49.60. Relief: \$14,638.69	40,879 61
Commissioner's Office, Regina, Sask.: -	...
Regina Office, Sask.: - Salaries and wages: commissioner, W.M. Graham, 11 m. to Feb. 28 at \$4,800 (not including allowances at \$1,200); accountant, H.B. Rayner, Jan. 30 to Feb. 28 at \$2,700; principal clerks, S. Cookson, 11 m. to Feb. 28 at \$2,400, H.P. Johnson, 11 m. to Feb. 28 at \$2,280; clerks, J. Little, 6 m. at \$1,800, 5 m. to Feb. 28 at \$1,620, G.R. Reid, Apr. 1 to Aug. 24 at \$1,500, Aug. 25 to Feb. 28 at \$1,620, A.W. Tye, 11 m. to Feb. 28 at \$1,920; stenographers, E. Diggle, 9 m. at \$1,200, 2 m. to Feb. 28 at \$1,260, E.E. Dilworth, 3 m. at \$1,260, 8 m. to Feb. 28 at \$1,320, R.E. Wylie, 11 m. to Feb. 28 at \$1,080; chauffeur and messenger, O. Brandt, 6 m. to Sept. 30 at \$1,080, 5 m. to Feb. 28 at \$720, cash allowance, 5 m. to Feb. 28 at \$480; sundry labour, \$6. Travelling expenses: commissioner, \$636.45; allowance for commissioner's car, 13 m., \$780; accountant, \$94.10. Miscellaneous: express, \$12.34; light and water, \$49.21; office expenses, \$117.70; postage, \$174.09; telephone rent, \$185; telephone tolls, \$344.65; telegrams, \$157.08; sundries, \$60.80	20,654 20
Isle a la Crosse Agency, Sask.: - Salaries and wages: agent, W.R. Taylor, Apr. 1 to June 14 at \$2,040, cash allowance in lieu of rations, June 1 to 14 at \$720. Travelling expenses: agent, \$16.50. Materials, supplies, repairs, etc.: coal, \$21. Miscellaneous: light and water, \$3.92; rent, \$45	533 75
Inspectorates: Salaries and wages: inspectors, M. Christianson, 11 m. to Feb. 28 at \$3,600, A.G. Hamilton. 3 m. at \$2,640, 8 m. to Feb. 28 at \$2,760, W. Murison, 11 m. to Feb. 28 at \$3,600; sundry labour, \$8. Travelling expenses: M. Christianson, \$862.34; A.G. Hamilton, \$626.50; W. Murison, \$870.43. Materials, supplies, repairs, etc.: suit case, \$35.25; upkeep of car, gasoline, etc., \$75.60, repairs, \$58.62. Miscellaneous: office expenses, \$40.18	11,676 92
Lake Winnipeg Inspectorate, Man.: - Salaries and wages: inspector, J.R. Bunn, 11 m. to Feb. 28 at \$3,000; sundry labour, \$50. Travelling expenses: inspector, \$116.67. Materials, supplies, repairs, etc.: articles lost in fire, P.C. 63/2009, Nov. 5, 1928. \$206. Miscellaneous: office expenses, \$53.02; telephone rent, \$81; telephone tolls, \$60.30	3,316 99
Regina Warehouse, Sask.: - Salaries and wages: store clerk, W.J. Hay, 11 m. to Feb. 28 at \$1,440; warehouseman, A.W. Galbraith, Apr. 12 to Feb. 28 at \$1,200. Materials, supplies, repairs, etc.: upkeep of truck, gasoline, etc., \$119.60, repairs, etc., \$155.20; sundries, \$61.87. Miscellaneous: express, \$2.15; garage rent, \$72.50; telephone rent, \$54; taxes, \$51.38	2,900 03
...	39,081 89
Miscellaneous and General: - Salaries and wages: travelling nurses, Miss A.T. Brandon, 11 m. to Feb. 28 at \$1,560, cash allowance, Dec. 1 to Feb. 28 at \$600, Miss F.M. Colvin, 3 m. at \$1,500, 8 m. to Feb. 28 at \$1,560, cash allowance, Nov. 1 to Feb. 28 at \$600, Miss H.E. Gerry, 7 m. to Oct. 31 at \$1,560, Miss A. LeDrew, Sept. 1 to Feb. 28 at \$1,380, cash allowance, Nov. 1 to Feb. 28 at \$600. T.M. Lucas, 11 m. to Feb. 28 at \$1,560, cash allowance, 11 m. at \$600, Miss E. Phin, April at \$1,380; inspection of clothing and flour, \$180.85. Travelling expenses: nurses, \$1,824.79; Indians, \$162.10; inspector of clothing, \$45. Materials, supplies, repairs, etc.: Paton Mfg. Co., serge, \$1,464.37; Kingston Penitentiary, making 144 outfits and packing, \$1,962.08; accounts under \$1,000: materials for triennial clothing, \$1,457.56; flags, \$58.71, building and repairing roads, Carlton Agency, \$960.60, Dog Creek Reserve, \$1,002.40, Father Lacombe Memorial Park, \$990.73; sundries, \$79.18. Miscellaneous: care and maintenance, Provincial Mental Hospital, Brandon, \$2,364, clothing, \$211.45, Provincial Mental Hospital, Selkirk, \$2,100, clothing, \$105.15, Provincial Mental Hospital, Ponoka, \$3,093.50; accounts under \$1,000: advertising, \$76.58; freight, etc., \$412.47; insurance, commission and postage on annuity money, \$694.34, premium on bonds, \$247.40; sundries, \$47.11. Other outlay: bounties to Indians, gophers at 1c. ea., \$189.10, prairie wolves at \$1 ea., \$120. Relief: \$8,309.27. Grants: prizes at exhibitions, \$508.85	35,757 59
Sioux: -	...
Birtle: - Travelling expenses: Indians, \$24.98. Materials, supplies, repairs, etc.: drugs and medical supplies, \$26.25; seed, \$113. Miscellaneous: hospitals, \$584.45; medical services, \$641.05. Relief: \$86.98	1,476 71

Carlton: - Materials, supplies, repairs, etc.: drugs and medical supplies, sundries, \$33. Miscellaneous: hospitals, \$377; medical services, \$28.50. Relief: \$685.30	1,134 45
Griswold: - Salaries and wages: agent, F.T. Clarke, 6 m. at \$1,800, 5 m. to Feb. 28 at \$1,920, cash allowance, 11 m. at \$240; labourer, Z. Sioux, 11 m. to Feb. 28 at \$480; physicians, Dr. J.W. Cairns, 11 m. to Feb. 28 at \$300, Dr. F.K.	...

Purdie, 11 m. to Feb. 28 at \$400; sundry labour, \$61.85. Travelling expenses: agent, \$69.90; Indians, \$35. Materials, supplies, repairs, etc.: binder, \$244.17; coal, \$312.50; drugs and medical supplies, \$282.48; fanning mill, \$50; seed, \$124.70; upkeep of car, gasoline \$144.40, repairs, \$55; sundries, \$115.20. Miscellaneous: freight, \$11.27; hospitals, \$1,030.05; medical services, \$198.50; office expenses, \$39.60; rent of hay land, \$35; telephone rent, \$30. Relief: \$881.24	6,722 49
Portage la Prairie: - Salaries and wages: W.H. Garrioch, 6 m. to Sept. 30 at \$60. Materials, supplies, repairs, etc.: drugs and medical supplies, \$240.05; sundries, \$14.15. Miscellaneous: medical attendance, \$91. Relief: \$236.50	611 70
Qu'Appelle: - Travelling expenses: Indian, \$2. Materials, supplies, repairs, etc.: drugs and medical supplies, \$70.41; sundries, \$39.30. Miscellaneous: medical services, \$230.45. Relief: \$833.13	1,175 29
White Cap: - Salaries and wages: overseer, C.R. Eagle, 11 m. to Feb. 28 at \$360. Materials, supplies, repairs, etc.: building material, \$10.20; drugs and medical supplies, \$68.12. Miscellaneous: freight, \$1.17; hospitals, \$42; medical services, \$86. Other outlay: land, \$325. Relief: \$93.50	955 99
Wood Mountain: - Salaries and wages: overseers, G.T. Brown, 5 m. to Aug. 31 at \$120, H.E. King, 7 m. to Mar. 31 at \$120. Travelling expenses: Indian, \$2.90. Materials, supplies, repairs, etc.: drugs, 90c.; seed, \$239.75; Miscellaneous: hospitals, \$232.20; medical services, \$38. Relief: \$712.88	1,346 63
...	13,423 26
Surveys: - Fairchild, H.W., surveyor, survey of various reserves: - Salaries and wages: sundry labour, \$3,964. Travelling expenses: H.W. Fairchild and party, \$1,335.58. Materials, supplies, repairs, etc.: camp equipment, \$947.19; club bag, \$36.75; provisions, \$1,385.04; survey posts, \$368.95; upkeep of truck, gasoline, etc., \$80.35, repairs, \$115.35; sundries, \$189.29. Miscellaneous: freight, \$107.67	8,530 17
Smith & Phillips, engineers, survey of Indian reserve: - Salaries and wages: surveying, 34 d., \$510. Travelling expenses: \$21.30. Miscellaneous: sundries, \$3.09	534 39
Total as shown in Summary - see Index, Vol. I, Departmental Summaries - Total paraissant au Sommaire - voir index, Vol. I, Sommaires des Ministères	\$927,548 56
Classified as follows - Classifiées comme suit: -	...
Salaries and Wages	255,241 10
Travelling Expenses	42,141 85
Materials, Supplies, Repairs, etc.: General	259,227 50
Materials, Supplies, Repairs, etc.: Autos and Auto Repairs	16,625 24
Miscellaneous	139,247 23
Grants	1,024 85
Other Outlay, Relief, etc.	214,040 79
...	\$927,548 56
Vote - Crédit 272 - Indians - Indiens: British Columbia - Colombie Britannique	...
SUMMARY OF EXPENSES AS CLASSIFIED BY THE DEPARTMENT	...
SOMMAIRE DES DÉPENSES TELLES QUE CLASSIFIÉES PAR LE DÉPARTEMENT	...
Salaries	81,711 49
Relief to destitute Indians	76,909 39
Medical attendance, medicines and hospitals	154,233 05
Aid to agriculture	10,159 86
Travelling expenses	35,734 19
Surveys, roads, irrigation and dyking	52,418 53
General expenses	21,277 15

Special grants, education, medical, agriculture and irrigation	35,678 69
Total	\$468,122 35

DETAILS - DÉTAIL

<p>Inspectorate: - Salaries and wages: commissioner, W.E. Ditchburn, \$4,320; inspector of agencies, G.S. Pragnell, \$3,000; supervisor of orchards, W.B. Anderson, \$2,220; clerks: A. Hill, \$1,980, H.M. Milne, \$1,380, K. Denny, 9 m. to Dec. 31 at \$1,080, 3 m. at \$1,140, \$1,095, Miss G. McMillan, Oct. \$60. Travelling expenses: commissioner, \$548.55; supt. of orchards, \$1,363.82; inspector, \$701.82. Miscellaneous: telephone and telegrams, \$398.78; sundry items, \$262.41</p>	17,380 38
<p>Babine Agency: - Salaries and wages: agent, E. Hyde, \$2,580 (not including allowances, \$480); farm instructor, W. Yarlett, 15 m., \$125; clerks: A.L. Sharpe, Apl., \$90, Miss R. Morrison, Oct. 15 to March 31 less Feb. at \$720, \$272.90; constable, F. MacDonald, 3 m. to Aug. 31 at \$1,080, \$270; physicians: Dr. V.E. Ardagh, \$360, Dr. G.E. Paine, April 1 - 10, \$16.66, Dr. H.C. Wrinch, \$1,400; field matrons: Miss A. Yarlett, \$480, Miss A. Menzies, \$480. Travelling expenses: agent, \$588.77; constable, \$3.75; physician, Dr. Wrinch, \$142.50. Materials, supplies, repairs, etc.: drugs, \$703.20; fuel, \$298.90; seed, etc., \$400.80; farm machinery, \$246.50; upkeep of cars, repairs, etc., \$198.30; gasoline, \$177.90. Miscellaneous: telephone and telegrams, \$209.77; medical services, \$1,318.30; hospitals, \$4,707.75; sundry items, \$327.87. Relief, \$5,116.67</p>	20,544 54
<p>Bella Coola Agency: - Salaries and wages: agent, I. Fougner, \$2,580 (not including allowances, \$480); constable, G.A. Levelton, April 9 to March 31, at \$1,200, living allowance, \$234.74; physicians: Dr. A.E. Campbell, April 1 to July 7 noon, at \$750, Dr. G.E. Darby, \$1,299.96, Dr. R.H. Mason, 7 m. to March 31 at \$750; field matrons: Mrs. H. Schulstad, 3 m. to June 30, \$270, Mrs. J.H. Wilson, Sept. 23 to Mar. 31 at \$1,080. Travelling expenses: agent, \$293.43; constable, \$155.66. Materials, supplies, repairs, etc.: drugs, \$260.09; allowance to Dr. Mason for drugs, \$87.50; fuel, \$211; repairs to agency buildings, \$23.30; seed, \$144; upkeep, agency launch, \$1,106.73. Miscellaneous: medical services, \$268; hospitals, \$10,470.79; sundry items, \$193.09. Relief, \$1,289.98</p>	21,265 72
<p>Cowichan Agency: - Salaries and wages: agent, A.H. Lomas, \$2,580, living allowance, \$300 (not including allowances, \$180); constable and farming instructor, T. O'Connell, \$1,500; constable, M. Cooper, 6 m. at \$240, 6 m. at \$420, J. Smauquaset, \$240; clerk, Miss K. Robertson, \$1,260; physicians: Dr. S.E. Mostyn-Hoops, \$700, Dr. W.F. Drysdale, \$650, Dr. G.W. Bissett, 6 m. to March 31 at \$700, Dr. J. McKee, \$400, Dr. M.W. Thomas, 9 m. to Dec. 31 at \$700, 3 m. to March 31 at \$1,500, Dr. H.N. Watson, 6 m. to Sept. 30, \$349.98; Medical officer at Chemainus Hospital, \$700; nurses: Miss E. Duplessis, \$1,200, Miss R. Hogan, 3 m. at \$1,080, 9 m. at \$1,140. Travelling expenses: agent, \$143.03; constable, T. O'Connell, \$592.45. Materials, supplies, repairs, etc.: upkeep of cars, gasoline, \$307.32, repairs, \$660.72, Ford car, \$764.69; drugs, \$170.84; fuel, \$154.34; seed, etc., \$200.60; live stock, \$422.10. Miscellaneous: medical services, \$888.40; hospitals, \$6,385.20; spraying orchards, \$326.45; telephone and telegrams, \$256.68; sundry items, \$223.24. Relief, \$5,579.87</p>	29,660 89
<p>Kamloops Agency: - Salaries and wages: agent, E. McLeod, 11 m. to March 31 at \$2,580, living allowance, \$385; constable, R. Howe, June 5 to March 31 at \$840, living allowance, \$246.66; clerk, Miss B. Smith, \$1, 8 physicians: Drs. Burns and Archibald, \$1,480, Dr. A. Beach, \$500, Dr. R. Gibson, \$550, Dr. J.J. Gillies, Apr. and May, \$116.66. Travelling expenses: agent, \$214.40; constable's travel, \$331.90. Materials, supplies, repairs, etc.: upkeep of car, gasoline, \$312.70, repairs, \$641.90; fuel and light, \$226.55; drugs, \$117.59; seed, etc. \$601.19; machinery, \$201; stumping powder, \$218.43. Miscellaneous: medical services, \$2,874.75; hospitals, \$8,762.95; removal expenses, agent, \$23.61; telephone and telegrams, \$183.15; New Westminster exhibit expenses, \$267.54; sundry items, \$121.77. Relief, \$2,064.42</p>	24,877 83
<p>Kootenay Agency: - Salaries and wages: agent, E.H. Small, \$2,460 (not including allowances, \$480); constable and farming instructor, F.S. Ryckman, \$1,440, living allowance, \$120; herder, A. Alexander, July 15 to Oct. 15 at \$1,020, allowance for horse, \$47.10; physicians: Dr. F.E. Coy, \$500, Dr. H.A. Christie \$350.01, Dr. F.W. Green, \$700, Dr. G.B. Henderson, \$500. Travelling expenses: agent, \$310.05; constable, \$1,527.43. Material, supplies, repairs, etc.: upkeep of car, gasoline, \$374.20, repairs, \$759.10, Ford car, \$798.69; repairs to agency buildings, \$388.43; fuel, \$302.03; drugs, \$21.45; seed, etc., \$518.30; agricultural prizes, \$198; machinery, \$618.20. Miscellaneous: medical, \$98.80; hospitals. \$622.50; telephone and telegrams, \$268.62; sundry items, \$329.06. Relief, \$6,252.14</p>	19,761 85

Kwawkewlth Agency: - Salaries and wages: agent, W.M. Halliday, \$2,586 (not including allowances, \$480); clerks: Miss E.M. Allen, Dec. 24 to Jan. 8, \$30.96, Miss M. Delaney, Oct. 25 to Dec. 15, \$103.55, A. Snikkar, 6 m. to Sept. 30 at \$720, Miss S.M. Thompson, Jan. 9 to March 31 at \$720; physicians: Dr. K.	...
--	-----

M. Dibben, 3 m. to March 31, \$120, Dr. W.H. Moore, Feb., \$50, Dr. R. Ziegler, 12 m. less Feb., \$650, Dr. G. Lawson, \$350; Columbia Coast Mission for medical services, \$850; physician on Mission boat; \$1100. Travelling expenses: agent, \$215.55. Materials, supplies, repairs, etc.: drugs, \$301.51; upkeep of launch, gasoline, \$155.84, supplies and repairs, \$366.99; repairs to agency buildings, \$1,049.43; fuel, \$217.50; equipment, Columbia Coast Mission hospital, \$891. Miscellaneous: medical attendance, \$340; hospitals, \$7,033.59; sundry items, \$112.52. Relief, \$4,196.43	21,239 39
Lytton Agency: - Salaries and wages: agent, H. Graham, \$2,580, cash allowance, \$300 (not including allowances, \$180); stenographer, Miss M.E. Dewitt, \$1,080; constable, A. Strange, \$1,440; allowances, \$240; clerk, Miss E. Blatchford, Oct. 1 to Nov. 30 at \$1,080, 7 d. at \$3; physicians: Dr. G.C. Holmes, 8 m. to Jan. 31 at \$1,500, Dr. P.S. McCaffrey, \$1,000.11, Dr. P.M. Wilson, \$1,200. Travelling expenses: agent, \$612.76; constable, \$1,064.35. Materials, supplies, repairs, etc.: drugs, \$279.82; upkeep of cars, gasoline, \$484.72, repairs, \$443.19; Ford cars, 2, \$1,510.45; fuel and light, \$278.07; seed, etc., \$546.17. Miscellaneous: rent of office, \$150; medical services, \$2,317.20; hospitals, \$7,410.83; telephone and telegrams, \$78.24; office equipment, \$128.16; dyking tax, \$865.72; sundry items, \$258.88. Relief, \$7,872.13	33,341 80
New Westminster Agency: - Salaries and wages: agent, A. O'N. Daunt, \$2,580, living allowance, \$420; stenographer, Miss L. M. Dynes, \$1,560; constables: J.T. Browning, April 1 to Sept. 21 at \$90 per m., \$516.40, living allowance, \$142.50, G. Higginbottom, Aug. 12 - 31, 20 d. at \$3.50 per d., Sept., \$80, Oct. 1 to March 31 at \$840, overpaid, \$10, living allowance, \$175, F. Ditch, Sept., \$63; physicians: Dr. G.E. Drew, \$1,500, Dr. W.E. Henderson, \$650, Dr. A.A. King, \$450, Dr. W.H. McIntyre, March, \$50, Dr. N.J. Paul, \$480, Dr. A.J. Stewart, 11 m. to Feb. 28, \$550. Travelling expenses: agent, \$411.09; constable, \$637.07. Materials, supplies, repairs, etc.: upkeep of cars, gasoline, \$441.71, repairs, \$516.28, Ford car, \$762.69; fuel, \$156.35; drugs, \$285.31; seed, etc., \$407.35; machinery, \$468.80. Grant to Agricultural Fair, \$500. Miscellaneous: hospitals, \$5,785.60; medical services, \$491.25; telephone and telegrams, \$300.88; water rates, \$207.80; sundry items, \$199.14. Relief, \$4,727.78	26,010 00
Nicola Agency: - Salaries and wages: agent, A.H. Barber, \$2,100, living allowance, \$300; clerk, Mrs. F. Barber, June 1 to Oct. 31 at \$600; stenographer, Miss A.E. Smith, March 16 - 31 at \$720; physician, Dr. J.J. Gillis, 10 m. to March 31 at \$700. Travelling expenses: agent, \$324.50. Material, supplies, repairs, etc.: upkeep of car, gasoline, \$214.94; repairs, \$256, Ford car, \$816.69; fuel, \$105.75; tents, etc., \$112.15. Miscellaneous: hospitals, \$2,092.80; medical attendance, \$250.75; office rent, \$100; telephone and telegrams, \$98.44; sundry items, \$240.93. Relief, \$1,244.35	9,121 61
Okanagan Agency: - Salaries and wages: agent, F.J.C. Ball, \$2,580, living allowance, \$420; clerk, J. Coleman, \$1,260; physicians: Dr. G.S. Baldwin, \$600, Dr. G.L. Campbell, 7 m. to ct. 31, \$291.62, Dr. A. Francis, July 1 to March 31 at \$375.02, Dr. P.D. Vankleek, April 1 to Dec. 31, at \$400, Jan. 1 to March 31 at \$600, Dr. R.B. White, \$550. Travelling expenses: agent, \$746.61; clerk, \$99.15. Materials, supplies, repairs, etc.: upkeep of car, gasoline, \$396.58, repairs, \$377.32; drugs, \$60.40; seed, etc., \$154.25. Miscellaneous: telephone and telegrams, \$226.27; hospitals, \$875.35; medical services, \$318; sundry items, \$343.84. Relief, \$179	10,303 37
Queen Charlotte Agency: - Salaries and wages: agent, J. Gillett, 9 m. at \$1,680, 3 m. at \$1,800, cash allowance, 6 m., \$90; constable, H. Walker, Sept. and Oct., \$200; physicians: Dr. J.C.S. Dunn, \$800, Dr. G.A.C. Roberts, Aug. 29 to March 31 at \$750; field matron, Miss V.T. Mitchell, 3 m. to June 30, \$270. Travelling expenses: agent, \$569.30; constable, \$77.30; physician, \$2.50. Materials, supplies, repairs, etc.: fuel, \$264.50; repairs to agency buildings, \$391.23; drugs, \$197.53; seed, \$60. Miscellaneous: hospitals, \$2,153.45; medical services, \$842.50; telephone and telegrams, \$144.71; sundry items, \$79.22. Relief, \$1,952	10,247 78
Skeena River Agency: - Salaries and wages: agent, W.E. Collison, \$2,580, living allowance, \$420, fuel, \$180; clerk, Mrs. J.A. Jacobs, 9 m. at \$1,320, 3 M. at \$1,380; constables: A.J. Watkinson, \$1,380, living allowance, \$180, B.G. Newnham, \$1,440, living allowance, \$240; physicians: Dr. J.C. Cade, \$500, Dr. A.F. Hollinrake, Aug., \$80, Dr. R.G. Large, \$1,400, Dr. D.J. McDonald, 9 m. at \$1,200, 3 m. at \$2,400. Travelling expenses: agent, \$1,007.95; constable, \$1,242.60, physician, Dr. D.J. McDonald, \$275. Materials, supplies, repairs, etc.: drugs, \$331.04; gasoline, \$20.45; farm machinery, seed, etc., \$420.57;	31,363 84

grant to B.C. Agricultural and Industrial Association, \$300. Miscellaneous: hospitals, \$13,878.08, medical services, \$570.25; office rent, \$195; telephone and telegrams, \$280.33; fighting fires, \$343.10; sundry items, \$105.38. Relief, \$1,159.09	
--	--

Stikine Agency: - Salaries and wages: agents, Rev. O.T. Hodgson, April 1 - 2, \$10, T.F. Harper Reid, April 3 to March 31 at \$2,100, living allowance, \$397.77; physicians: Dr. H. Boucher, Oct. 21 to March 31 at \$750, Dr. R.J. Wride, April 1 to Oct. 20 at \$750, 55 d. at \$10 per d. Travelling expenses: agent, \$991.78; Indian, \$45. Materials, supplies, repairs, etc.: drugs, \$886.39; outboard motor, \$234.23; fuel, \$85; travel equipment, \$143.06. Miscellaneous: hospitals, \$1,376.50; medical attendance, \$387.85; office rent, \$60; freight, \$211.50; telephone and telegrams, \$51.68; sundry items, \$118.63. Relief, \$4,927.81	13,314 53
Stuart Lake Agency: - Salaries and wages: agent, R.H. Moore, 6 m. at \$2,340, 6 m. at \$2,460, living allowance, \$300; clerk, J.H.F. Lacey, \$1,020; constable, W.F. Manson, \$1,440, living allowance, \$120; physicians: Dr. E.J. Lyon, \$700, Dr. W.R. Stone, \$800; field matron, Mrs. E.G. Bloomfield, \$1,020. Travelling expenses: constable, \$1,106.97; physician, \$603.65; clerk, \$113.85. Materials, supplies, repairs, etc.: upkeep of car, gasoline, \$305.13, repairs, \$704.08; motor boat, \$1,500; boathouse, \$260; drugs, \$1,049.31; seed, etc, \$1,075.36; implements, \$1,770.33; agricultural prizes, \$49.75; fuel, \$287.90. Miscellaneous: hospitals, \$2,338.75; medical attendance, \$2,965.49; telephone and telegrams, \$204.22; rent of office, \$180; fighting fires, \$160.13; sundry items, \$145.79. Relief, \$11,871.36	35,603 82
Vancouver Agency: - Salaries and wages: agent, C.C. Perry, \$2,580, living allowance, \$720; clerk, Miss A. Corcoran, \$1,140; constable, G.G. Bartlett, \$1,440; physicians: Dr. A. Henderson, \$450, Dr. F. Inglis, \$480, Dr. N.J. Paul, \$620, Dr. T.A. Wilson, \$1,500. Travelling expenses: agent, \$351.20; constable, \$256.28. Materials, supplies, repairs, etc.: upkeep of launch, gasoline, \$155.14, repairs, \$78.77, wharfage, \$80; drugs, \$208.75. Miscellaneous: hospitals, \$1,552; medical services, \$251.65; telephone and telegrams, \$212.43; sundry items, \$106.96. Relief, \$1,006.73	13,189 91
West Coast Agency: - Salaries and wages: agent, E.E. Frost, \$2,580, living allowance, \$300; physicians: Dr. W.E. Bavis, \$400, Dr. D.S. Dixon, \$900, Dr. A.D. Morgan, \$650, Dr. G.F. Palmer, \$700; field matron, Miss A.C. Reid. \$900. Travelling expenses: agent, \$535.85. Materials, supplies, repairs, etc.: fuel, \$357.05; drugs, \$336.84. Miscellaneous: telephone and telegrams, \$137.67; hospitals, \$1,543.25; medical attendance, \$167.94; sundry items, \$142.75. Relief, \$8,267.99	17,189 91
Williams Lake Agency: - Salaries and wages: agents: E. MacLeod, April, \$215, living allowance, \$25, H.E. Taylor, April 30 to March 31, at \$2,100, living allowance, May 18 to Jan. 31 at \$600; physicians: Dr. G.C. Barker, 9 m. at \$600; 3 m. at \$1,000; Dr. G.A. Charter, \$774.96, Dr. R.H. Mason, 4 m. to July 31, \$233.32, Dr. H.C. MacKenzie, 6 m. to Sept. 30, \$399.96; War Memorial Hospital, 3 m. to March 31, \$249.99. Travelling expenses: agent, \$689.59; physicians, \$727.50. Materials, supplies, repairs, etc.: upkeep of car, gasoline, \$291.21, repairs, \$434.13, Ford car, \$819.69; drugs, \$810.41; seed, etc., \$271.40; purchase of land, agency buildings, \$300; fuel, \$231.75. Miscellaneous: hospitals, \$4,701.25; medical, \$778.86; office rent, \$110; telephone and telegrams, \$134.40; sundry items, \$140.33. Relief, \$9,210.55	24,878 53
Surveys, roads, irrigation and dyking: -	...
Babine Agency: - Supplies for roadwork	77 30
Bella Coola Agency. - Renewal of wharf, \$2,552.27, less \$551.25 refunded from Trust Fund Account No. 316, \$250, paid by Union Steamship Co., \$1,000 paid by R.W. Large Hospital and \$22 refunded for empty barrels returned; ditch repairs, supplies, \$332.87, labour, \$572.80; totem pole preservation, supplies, \$112.29, labour, \$1,613.75	2,910 73
Cowichan Agency: - Breakwater repairs	275 82
Kamloops Agency: - Survey of reserves: O.B.N. Wilkie, services, 18 d., \$270, labour, \$307; supplies, etc., \$320.64. Road repairs, \$323.81	1,221 45
Kootenay Agency: - Erecting flume, \$415.20; surveys, 1927 - 28, \$256.52	671 72
Lytton Agency: - Survey of reserves: J.A. Calder, surveyor in charge, articulated pupils, 95 1/2 d., \$499.76; labourers, 479 d., \$1,271; supplies and transportation, \$2,018.97	3,789 73
New Westminster Agency: - Survey of reserves: W.G. McElhanney, surveyor in charge, 1 d., \$15; labour, \$30; supplies and transportation, \$118.85	163 85
Okanagan Agency: - Survey of reserves: J.C. Agnew, services, 11 d., \$195; labourers, 22 d., \$71.50; supplies and transportation, \$298.34	564 84

Queen Charlotte Agency: - Survey of reserves: L.S. Cokely, services, 212 d., \$3,180; labour, 729 d., \$2,569.75; supplies and transportation, \$3,050.89, less \$636 paid in 1929 - 30	8,164 64
Skeena River Agency: - Survey of reserves: R.M. Wright, 152 d., \$3,180; labourers, 1,485 d., \$4,545.65; supplies and transportation, \$3,401.65	9,771 30
Stikine Agency: - Survey of reserves: H. MacFraser, 67 d., \$1,005; labourers, 1,035 1/2 d., \$6,591.83; supplies and transportation, \$4,390.46 less paid in 1929 - 30, \$887	11,100 00
Stuart Lake Agency: - Surveys of 1927 - 28, \$2,007.85; road repairs, \$1,000	3,007 85

West Coast Agency: - Ditch repairs	81 31
Williams Lake Agency: - Survey of reserves: D.M. Mackay, 142 d., \$2,130, labourers, 54 d, \$139.33; supplies and transportation, \$495.66	2,764 99
Irrigation on various reserves by Water Power Branch, C.E. Webb, chief engineer in charge: - Sundry labour, \$589. Travelling expenses: F.R. Archibald, \$1,225.04, Ford car, \$689.76, less allowance on two used cars, \$175; A.L. MacNaughton, \$105.81; E.H. Tredcroft, \$268.24; W.C. Warren, \$1,063.69; C.E. Webb, \$405.91; G.H. Whyte, \$20.35. Materials, supplies, repairs, etc.: right of way, \$67.60; provisions, \$658.19; supplies, \$2,061.13; upkeep of cars, repairs, \$585.88, gasoline, \$584.73. Miscellaneous: advertising, \$70.26; balance of 1927 - 28 survey (C.E. Webb), \$133.49. Total, \$8,354.08, less \$501.08 paid in 1929 - 30	7,853 00
...	52,418 53
Special grant: -	...
Agriculture: J.D. Caldwell, salary, Sept. 1 to Dec. 31 at \$1,920, Jan. 1 to March 31 at \$2,040, living allowance, 7 m., \$350; removal expenses, \$209.35; farm machinery, \$2,549.45; building material, \$303.63; labour, \$53.64; fencing, \$880.75; provisions, \$125.80; seed, \$70.50; care of stallion, \$840; cattle, \$767.67; freight, \$627.70; purchase of land, \$331.09; breaking land, \$341	8,600 58
Education: manual training, \$4,588.98; grant to Indian student, Hemphill School of Engineering, Vancouver, \$200; sundries, \$15.40	4,804 38
Medical: drugs, \$1,447.55; medical and nursing services, \$530; hospitals, \$2,485.04; grant to Bella Coola Hospital, \$6,500	10,962 59
Surveys: Salaries and wages: F.R. Archibald, hydrometric engineer, 286 1/2 d., \$1,743.24; C.B. Corbould, power development engineer 45 1/2 d., \$260.04; L.S. George, 16 d., \$80; A.T. Milner, clerk, 57 d., \$261.94; E.H. Tredcroft, assistant engineer, 129 d., \$1,011.07; W.C. Warren, asst. hydro engineer, 306 d., \$2,250; C.E. Webb, dist. hydro engineer, 32 d., \$344.21; G.H. Whyte, asst. engineer, 11 1/2 d., \$102.76. Travelling expenses: W.C. Warren, \$80.55. Material, supplies, repairs: Ford car, \$809.69; land required, \$1,200; sundries, \$3,158.64	11,311 14
...	35,678 69
Total as shown in Summary - see Index, Vol. 1, Departmental Summaries - Total paraissant au Sommaire - voir index, Vol. I, Sommaires des Ministères	\$468,122 35
Classified as follows - Classifiées comme suit: -	...
Salaries and Wages	163,185 87
Travelling Expenses	23,507 83
Material, Supplies, Repairs: General	59,236 51
Material, Supplies, Repairs: New Autos, etc.	12,374 25
Miscellaneous	123,480 90
Grants	7,500 00
Other Outlay	78,836 99
...	\$468,122 35
Vote - Crédit 273 - Indians - Indiens: Yukon	...
SUMMARY OF EXPENSES AS CLASSIFIED BY THE DEPARTMENT	...
SOMMAIRE DES DÉPENSES TELLES QUE CLASSIFIÉES PAR LE DÉPARTEMENT	...
Relief, medical attendance and medicines	13,287 55
General expenses	3,219 07
Total	\$16,506 62

DETAILS - DÉTAIL	...
Salaries and wages: superintendent, Rev. J. Hawksley, 11 m. to Feb. 28 at \$3,120; physicians: Dr. R.H. Berlins, Aug. 1 to Sept. 30 at \$1,200, Dr. A.E. Elvin, Apr. 1 to July 31 at \$1,200, Dr. W.E. Thompson, \$1,200, Dr. R.J. Wride, Oct. 1 to Feb. 28 at \$1,200	5,160 00
Travelling expenses: J.D. McLean, \$307.70; Dr. Elvin, \$38.25; Indians, \$28.65	374 60
Materials, supplies, repairs, etc.: drugs and medical supplies	667 20
Miscellaneous: St. Mary's Hospital, Dawson, care and maintenance, \$1,356; Whitehorse Hospital, care and maintenance, \$1,707.50; accounts under \$1,000: hospitals, \$1,121; medical services, \$140; premium on bond, \$5; telegrams, \$46.37	4,375 87
Other outlay, Relief	5,928 95
Total as shown in Summary - see Index, Vol. I, Departmental Summaries - Total paraissant au Sommaire - voir index, Vol. I, Sommaires des Ministères	\$16,506 62

Vote - Crédit 274 - General - Dépenses en général**RELIEF TO DESTITUTE INDIANS AND ESKIMOS IN REMOTE DISTRICTS****SECOURS AUX INDIENS ET AUX ESQUIMAUX NÉCESSITEUX DES DISTRICTS ÉLOIGNÉS**

Relief supplied by Hudson's Bay Co. at the following posts: -	...
Albany, \$1,684.25; Osnaburgh, \$1,477.57; Attawapiskat, \$1,894.10	5,055 92
Barriere Post, \$147.35; Cat Lake, \$391.70; Churchill, \$9.40	548 45
Chesterfield Inlet, \$13.64; East Main, \$1,459.40; English River, \$966.69	2,439 73
Fort George, \$2,489.53; Fort Hope, \$190.86; Fort St. John, \$250.47; Fort Vermilion, \$1,385.53	4,316 39
Grand Lac, \$325.51; Great Whale River, \$957.84; Ghost River, \$75.28	1,358 63
Hay Lake, \$3,930.86; Hudsons Hope, \$1,333.95; Kagainagami, \$153.86	5,418 67
Kanaaupscow, \$1,061.76; Keg River, \$192.42; Lake Savant, \$12	1,267 08
Lansdowne, \$4.46; La Saire, \$1,040.93, Little Red River, \$1,641.11	2,686 50
Manowan, \$691.16; Mistassini, \$539.67; Moose Factory, \$1,657.38	2,888 21
Nemaska, \$846.71; Neoskwekau, \$377.27; Obijuan, \$1,378.65	2,602 63
Ogoki, \$524.45; Opinega, \$283.14; Oskelaneo, \$109.21	916 80
Peace River, \$219.70; Romaine, \$1,569.73; Rupert's House, \$1,857.93	3,647 36
Semo, \$209.10; Senneterre, \$1,797.50; Severn Post, \$191.46	2,198 06
Shamattawa, \$74.76; St. Augustine, \$1,206.96; Sturgeon Lake, \$402.30	1,684 02
Trout Lake, \$172.20; Woswonaby, \$1,456.34	1,628 54
Wayinontacheque, \$141.75; Weenosk, \$394.21; Weymont, \$349.34	885 30
Weyrmontachingue, \$27.40, Whitefish Lake, \$499	526 40
Relief supplied by Revillon Frères at the following posts: -	...
Albany River, \$601.98; Attawapiskat, \$1,474.30; East Main, \$321.72; English River, \$3,130	5,528 00
Fort Chimo, \$76.97; Fort George, \$2,491.83; Fort Hope, \$626.25	3,195 05
Grand Lake, \$139.32; Great Whale River, \$1,028.42	1,167 74
Kapiskau, \$134.95; Keg River, \$11; Kitchi Mattawa, \$849.75	995 70
Lansdowne Lake, \$1,170.90; Moose River Point, \$995.75	2,166 65
Negotasaki, \$358.61; Nimiskau, \$838.38; Pagwa River, \$655.60; Rupert, \$454.62	2,317 21
Relief supplied by various dealers at the following posts: -	...
Albany, \$9; Attawapiskat, \$53.50; Atekameg, \$20	82 50
Clute, \$173.87; Dawson Creek, \$10; East Montagneuse, \$180.90	364 77
Elsas, \$59.16; Fort Hope, \$181.55; Gaspé, \$230.02	470 73
Great Slave Lake, \$248.34; Hay River, \$39.60; Lac Simon, \$594.03	881 97
Lake St. Joseph's House, \$358.65; Natashquan, \$1,855.24	2,213 89
New Port, \$6.45; Pagwa River, \$7.35; Senneterre, \$972.15	985 95
Seseginahgah Lake, \$176.40; Sioux Lookout, \$1,034.05	1,210 45
Sturgeon Lake, \$579.15; Windigore Lake, \$208.85	788 00
Salaries: Matron, A. Gagne, Simon Lake Hospital, B.C., June 20 to March 31 at \$600; nurse, G. Gagné, June 20 to March 31 at \$360	749 33

Rev. E. Blanchin, balance of advance refunded, 1929 - 30	125 00
Hospitals, \$218.50; burials, \$160; freight and cartage, \$388.34; medical supplies, \$130.74; blankets, \$188.49	1,086 07
...	64,897 70
PREVENTION OF THE SPREAD OF TUBERCULOSIS	...
MESURES PRÉVENTIVES CONTRE LA PROPAGATION DE LA TUBERCULOSE	...
Nova Scotia: - Travelling expenses: Indians, \$175.65. Material, supplies and repairs: building material, \$109.29; labour, \$4. Miscellaneous: hospitals, \$11,386.17; medical attendance, \$159. Relief, \$8,265.93	20,100 04
New Brunswick: - Travelling expenses: agent, \$36.20, Indians, \$158.06. Material, supplies and repairs: building material, \$572.96, labour, \$352.50. Miscellaneous: hospitals, \$3,992.54; medical services, \$52.25. Relief, \$1,410.40	6,574 91
Prince Edward Island: - Travelling expenses: Indians, \$6.85. Material, supplies and repairs: building material, \$396.64. Miscellaneous: hospitals, \$426; medical services, \$5. Relief, \$20	854 49
Quebec: - Travelling expenses: Indians, \$17. Miscellaneous: hospitals, \$3,750.20; medical attendance, \$240.65. Relief, \$78.25	4,086 10
Ontario: - Travelling expenses: Indians, \$487.59. Material, supplies and repairs: building material, \$98.70. Miscellaneous: hospitals, \$24,746.64; medical attendance, \$852.45; burials, \$158. Relief, \$218.31	26,561 75
Manitoba: - Miscellaneous: hospitals, \$434. Relief, \$270.40	704 40
Saskatchewan: - Travelling expenses: Indians, \$42.77. Miscellaneous: hospitals, \$27,722.40; medical attendance, \$10. Relief, \$337.43	28,112 60
Alberta: - Miscellaneous: hospitals	2,590 15
British Columbia: - Miscellaneous: hospitals, \$18,814.10; medical services, \$465.50. Relief, \$4,259.29	23,538 89
...	113,123 55

EPIDEMIC OF SMALLPOX AND OTHER DISEASES

ÉPIDÉMIE DE VARIOLE ET AUTRES MALADIES

Nova Scotia: - Miscellaneous: medical services	8 00
New Brunswick: - Miscellaneous: hospitals, \$16.50; medical services, \$66; drugs, \$2.90	85 40
Quebec: - Salaries and wages: guards, \$2,367.27, sundry labour, \$331.40. Travelling expenses: agent, \$125, physician, \$974. Material, supplies and repairs: building material, \$322.15. Miscellaneous: hospitals, \$2,755.35; medical attendance, \$2,686.90; drugs, \$497.22; sundry items, \$91. Relief, \$1,395.95	11,552 24
Ontario: - Salaries: W.V.V. Pardy, M.D., \$300. Materials, supplies and repairs: building material, \$84.94. Miscellaneous: hospitals, \$589.25; medical attendance, \$573.65; drugs, \$58.20; burials, \$140; sundry, \$90. Relief, \$1,098.42	2,934 46
Manitoba - Miscellaneous: hospitals, \$16.50; medical attendance, \$9; drugs, \$64.95. Relief, \$46.37	136 82
Saskatchewan: - Miscellaneous: hospitals, \$30; medical attendance, \$228.50. Relief, \$1,156.70	1,415 20
Alberta: - Travelling expenses: physician, \$53.50. Miscellaneous: medical attendance, \$639.45; drugs, \$2,248.43. Relief, \$1,113.22	4,054 60
British Columbia: - Miscellaneous: hospitals, \$430.20; medical attendance, \$468.25; drugs, \$10.90. Relief, \$173.75	1,083 10
North West Territories: - Miscellaneous: drugs, \$61.06; sundry, \$30. Relief, \$2,761.78	2,852 84
GENERAL LEGAL EXPENSES - FRAIS JUDICIAIRES EN GÉNÉRAL	...
Allard, A. St. Francois-du-Lac, Que.	134 80
Bird & Co., J.E., Vancouver, B.C.	2,393 88
Brown and Woodburn, Vancouver, B.C., \$28.29; Bruschesi and Martineau, Montreal, Que., \$50	78 28
Chisholm, A.G., London, Ont., \$471.36; Craig, W.A., Cornwall, Ont., \$230	701 36
Dunlop, Wm. C., Windsor, N.S., \$101.65; Ellis and Brown, Vancouver, B.C., \$817.02; Fisher, W.E., Prince Rupert, B.C., \$100	1,018 67
Grimmett, M.L., Merritt, B.C., \$44.10; Hannay, G., Vancouver, B.C., \$200; Hebert, J., Campbellton, N.B.; \$84.66	328 76
Johnston, M.F., Ottawa, Ont., \$37; Lawe, F.C., Fernie, B.C., \$80.10; Livingston, Atkinson and Clink, Battleford, Sask., \$17.66	134 76
Laflamme & Co., Montreal, Que., \$366.25; MacDonald and MacQuaine, Pictou, N.S., \$22.75; Mackenzie, C., Sydney, N.S., \$275.10	664 10
McCarthy, W.C., Ottawa, Ont., \$1,385.80; Mulligan and Mulligan, Sudbury, Ont., \$1,010.30; Paradis, Wm., Amos, Que., \$25	2,421 10
Rivet, L.A., Montreal, Que., \$166.30; Robinson, C.C., Toronto, Ont., \$601.82; Sasseville, E.L., Montreal, Que., \$128	896 12
Sinclair, R.V., Ottawa, Ont., \$162.46; Tennent, G.H., London, Ont., \$40; Whiteside, D., New Westminster, B.C., \$26.20; Yule, G. H., Saskatoon, Sask., \$14.14	242 80
Witness fees	1,132 98
...	10,147 61
SURVEYS, ONTARIO, QUEBEC AND MARITIME PROVINCES	...
ARPENTAGES, ONTARIO, QUÉBEC ET PROVINCES MARITIMES	...
Ellis, R.C., Pictou Landing, N.S., 3 1/2 d., \$35; labour, etc., \$52.20	87 20
Fairchild, R.W., D.L.S., Ottawa, Out., travelling expenses	294 25

Houde, J. Henri, Nicolet, Que., 4 d., \$60; labour, etc., \$61	121 00
McIntosh, K., Chapel Isl., N.S., 8 d., \$120, travel, etc., \$59.30	179 30
Patten, T.J., Little Current, Ont., services	77 00
Robertson, D., Ottawa, Ont, travel, etc.	367 72
White, W.R., O.L.S., Ottawa. Ont.: travelling expenses, \$363.06; labour, \$289.25; supplies, \$171.02	823 33
Blueprints, \$144.41; sundry supplies, \$106.57	250 98
PRINTING, STATIONERY, ETC., OUTSIDE SERVICE	...
IMPRESSION, PAPETERIE, ETC., SERVICE EXTÉRIEUR	...
Public Printing and Stationery Dept.: printing, binding and lithographing, \$3,756.45; stationery supplies, \$1,007.81; typewriters, 9, \$1,383.60; office diaries, 212, \$306.94	7,354 80
Clarke and Stuart, Vancouver, B.C., stationery	5 93
...	7,360 73

REGISTRATION FEES - DROITS D'ENREGISTREMENT

Registration of births, deaths and marriages at 25c.	209 00
SUPPRESSION OF THE LIQUOR TRAFFIC - SUPPRESSION DU TRAFIC DES LIQUEURS	...
Grants: transferred to Trust Fund Account No. 310	1,000 00
SURRENDER OF LAND - CESSION DE TERRAINS	...
Beaver Band, Alberta, \$7,200; Duncan Band, Alberta, \$1,550; Mrs. W. McKenzie, Alberta, \$50	8,800 00
Total as shown in Summary - see Index, Vol. I, Departmental Summaries - Total paraissant au Sommaire - voir index, Vol. I, Sommaires des Ministères	\$231,361 81
Classified as follows - Classifiées comme suit: -	...
Salaries and Wages	5,231 97
Travelling Expenses	2,733 93
Materials, Supplies and Repairs	2,006 68
Printing and Stationery	7,360 73
Miscellaneous	118,097 87
Grants	1,000 00
Other Outlay, Relief, etc	94,930 63
...	\$231,361 81
Votes - Crédits 275 & 498 - Indian Education - Instruction des indiens	...
RESIDENTIAL SCHOOLS, NOVA SCOTIA - PENSIONNATS, NOUVELLE-ÉCOSSE	...
Shubenacadie: - Grant in lieu of per capita grant, prior to the reception of pupils, \$4,500; inspector of construction, J.W. Crowell, 256 d. at \$6, board, lodging, etc., \$292.75; desk and office supplies, \$81.94; furniture and stove, \$697.35; house furnishings, utensils and hardware, \$553.51; cow and horses, \$675; farm implements and equipment, \$1,192.35; surveying land for school site, \$539.83; blue prints and specifications, \$230.36; advertising, \$75.76; veterinary services, \$25; progress payment on contract (\$153,000, P.C. 747, May 7, 1928) for building school, Rhodes, Curry Ltd., \$120,065.61	130,465 46
RESIDENTIAL SCHOOLS - PENSIONNATS - ONTARIO	...
Albany Mission: - Grant, 12 m. to Dec. 31 at \$185 and \$200 per capita, \$5,887.50; freight, \$18.36	5,905 86
Cecilia Jeffrey: - Grant, 12 m. to Dec. 31 at \$165 per capita, \$11,529.97; physician, Dr. A.D. Ferguson, \$99.99; nurses, B. Clare, 2 m. to May 31, \$120, M. Matheson, 10 m. to March 31, \$600; inspector of construction, G.H. Hudson, 116 d. at \$6; travel, etc., \$35.45; extension of power line, \$1,196.38; blue prints, survey, etc., \$159.91; drugs and medical supplies, \$231.96; advertising, \$15; legal expenses, \$49; sundries, \$112.26; valuating property, \$200; purchase of property consisting of land, buildings, live stock and equipment, \$12,000 (P.C. 2302, Dec. 22, 1928); progress payment on contract (\$80,843.60, P.C. 1816, Oct. 3, 1928) for building school, Wyndels Construction Co., \$67,545.94; total, \$94,591.86, less \$2,000 paid on grant in 1927 - 28	92,591 86
Chapleau: - Grant, 15 m. to March 31 at \$150 and \$160 per capita, \$19,619.60; travel, \$158.21; repairs, plumbing, etc., \$354.84; erecting sun porches, \$400; installing telephone line, \$250; cows, 2, \$250, transportation, \$28.05; drugs and medical supplies, \$53.56; medical services, Dr. J.J. Sheahan, \$286; hospital fees and dentistry, \$169.90; inspection, \$14.70; grant for pupils attending high school, \$425; total, \$22,009.86, less \$2,500 paid on grant in 1927 - 28	19,509 86
Fort Frances: - Grant, 15 m. to March 31 at \$155 per capita, \$16,468.75; physician, Dr. R. Moore, \$150, mileage, \$14; repairs, to plumbing, heating system, etc., \$251.17, to barn, \$831; clearing land and labour on school addition, \$503.21; drugs and medical supplies, \$183.64; rent of land, \$118.18; inspection, \$26.50; sundries, \$39.25; total \$18,585.70, less \$2,500 paid on grant in 1927 - 28	16,085 70

Fort William: - Grant, 12 m. to Dec. 31 at \$140 and \$150 per capita, \$7,874.87; physician, Dr. Gillie, \$100; travel, \$122.33; extractor and motor, \$450; sports supplies, \$18.70; medical services, \$83.50; hospital fees, \$126; inspection, \$13; total, \$8,788.40, less \$1,000 paid on grant in 1927 - 28	7,788 40
Kenora: - Grant, 12 m. to Dec. 31 at \$155 and \$160 per capita, \$11,029.30; advance on grant, \$800; physician, Dr. A.D. Ferguson, \$200.01; travel, \$80.15; drugs and sundry supplies, \$219.78; desks and chapel seat, \$94.90; sewing machines, \$85; ironing machine, \$215; electric refrigeration, \$1,150; Johnson motor, \$290.96; repairs and alterations, plumbing and heating systems, etc., \$3,035.31, high pressure boiler, \$1,650, lumber, building material and paint, \$1,138.90, labour, \$1,306.82; inspection, school, \$27, boiler, \$13, electrical \$6; sundries, \$132.25; total \$21,474.38, less \$1,200 paid on grant in 1927 - 28	20,274 38
McIntosh: - Grant, 12 m. to Dec. 31 at \$155 and \$160 per capita, \$9,995.37; arrears of grant, \$10; travel, \$120.80; sewing machines, \$92.75; supplies and repairs, \$323.12; cows, \$250; sleigh and stump puller, \$108; fencing, \$131.90; clearing land, \$351.50; labour on telephone line, \$117; building barn, material, \$2,005.51, labour, \$1,246.55; drugs and medical supplies, \$164.78; freight, \$217.15; inspection, school, \$26.55, boiler, \$18; sundries, \$114.95	15,293 93
Mohawk Institute: - Grant, 15 m. to March 31 at \$160 per capita, \$23,801.60; travel, \$30.33; gas ranges, \$1,055.24, boiler grates, \$89.86; barn built in 1927, roofing, doors and windows, \$678.53; labour, \$2,640.75, extending water main, \$387.22; rent of manual training, farm, \$500; inspection, \$36; grant for pupils attending high school, \$150; total, \$29,369.53, less paid in 1927 - 28, \$4,000 on grant and \$1,500 to S. Rogers, re barn	23,869 53
Moose Fort: - Grant, 12 m. to Dec. 31 at \$185 and \$200 per capita, \$5,734; advance on grant for March quarter, 1929, \$800; range, beds and mattresses, \$232.90; repairs, \$469.64; drugs and sundry supplies, \$154.75; total, \$7,391.29, less \$700 paid on grant in 1927 - 28	6,691 29
Mount Elgin Institute: - Grant, 15 m. to Dec. 31 at \$145 per capita, \$25,375; advance on grant for March quarter, 1929, \$4,000; physician, Dr. W.V. Pardy, \$249.96; travel, \$73.40; installing fire alarm, \$125; fencing and culvert, \$151.99; material and repairs, \$928.22; drugs and sundry supplies, \$203.21; medical services, \$200; hospital fees, \$102.55; insurance premiums, \$240; rent of land, \$130; inspection, school, \$36.80, electrical, \$20.40; total, \$31,836.53, less \$7,500 paid on grant in 1927 - 28	24,336 53
Shingwauk Home: - Grant, 12 m. to Dec. 31 at \$150 and \$160 per capita, \$12,638; advance on grant for March quarter, 1929, \$2,200; travel, \$256.38; desks and cork carpet, \$119; thresher, \$380; repairs and supplies, \$868.93; medical expenses, \$45.75; inspection, \$28; total, \$16,536.06, less \$2,000 paid on grant in 1927 - 28	14,536 06
Sioux Lookout: - Grant in lieu of per capita grant, prior to the reception of pupils, \$17,068.32; travel, \$59.30; chairs and linoleum, \$153.15; cattle, \$1,075; farm equipment, \$391.48; lumber, \$835.01; cement, \$220; machinery, supplies and repairs, \$865.49; drugs and medical supplies, \$333.84, medical services, \$56; rent of telephone circuit, \$60; freight and transportation of cattle, \$145.19; boiler inspection, \$23	21,285 78
Spanish River: - Grant, 15 m. to March 31 at \$150 per capita, \$44,114.49; physicians, Dr. G.R. Jones, April, \$25, Dr. J.J. McDermott, 3 m. to Sept. 30, \$75, travel, \$781.18; desks and other equipment, \$320.29; installing heating system, material. etc., \$3,424.33, labour, \$1.067; drugs and medical supplies, \$367.23; medical services and operations, \$716; hospital fees, \$803.15; freight and express, \$362.09; inspection, \$65; total, \$52,120.76, less \$7,000 paid on grant in 1927 - 28	45,120 76
...	313,289 94
RESIDENTIAL SCHOOLS - PENSIONNATS - MANITOBA	...
Birtle: - Grant, 12 m. to Dec. 31 at \$170 per capita, \$14,107.44; physician, Dr. P.W. Head, \$400; travel, \$107.25; wagon, 1,919.45; kerosene engine, \$570; electrical wiring and fixtures, \$386.17; supplies and repairs, \$127.12; drugs and medical supplies, \$215.27; medical and hospital fees, \$192.50; freight, \$98.52; inspection, \$75; grant for services of watchman and fireman, 7 m., \$420	16,890 72
Brandon: - Grant, 15 m. to March 31 at \$170 per capita, \$28,675.60; travel, \$280.81; books and school supplies, \$168.72; furnace, \$224.20; culverts, \$134.35; fencing, \$441.33; motor, installed, and electrical, \$356.46; construction and repairs. material, etc., \$1,072.46, plumbing, \$2,698.49, labour, \$3,792.59;	

drugs and medical supplies, \$355.40; medical services, Drs. Edmison, Elliott & Peters, \$480; advertising, \$23.40; sundries, \$113.75; inspection, \$30; fees for non-resident pupils, \$550, grant for advanced tuition, \$550; total, \$39,947.56, less \$5,000 paid on grant in 1927 - 28	34,947 56
--	-----------

Cross Lake: - Grant, 12 m. to Dec. 31 at \$175 per capita, \$15,766.18; advance on grant for March quarter, 1929, \$3,000; drugs and medical supplies, \$291.57; farm implements, \$807.40; switchboard, \$247; lumber, \$372; sundry material and repairs, \$240.95; freight and freighting, \$762.23; rent of boat and barge, \$40; inspection, \$69	21,596 33
Elkhorn: - Grant, 12 m. to Dec. 31 at \$170 per capita, \$18,731.43; advance on grant for March quarter 1929, \$4,000; travel, \$1,101.83; school supplies, \$139.66; furniture, mattresses and pillows, \$855.52; house batteries, installed, \$840; installing fire escape, \$1,607.88; horses, \$250; sundry material, repairs, etc., \$388; drugs and medical supplies, \$533.38; medical services, \$36; freight, duty, etc., \$144.64; inspection, \$16; grant for advanced tuition, \$150; total, \$29,025.26, less \$4,000 paid on grant in 1927 - 28	25,025 26
Fort Alexander: - Grant, 12 m. to Dec. 31 at \$155 per capita, \$12,571.82; travel, \$27.35; battery, \$500.25; painting barn, \$164.88; drugs and medical supplies, \$242.74; medical services, \$8; inspection, \$54.50; total, \$13,569.54, less \$2,000 paid on grant in 1927 - 28	11,569 54
Mackay: - Grant, 12 m. to Dec. 31 at \$155 and \$170 per capita, \$12,622.97; advance on grant for March quarter, 1929, \$2,300; travel, \$34.93; cow, \$100; oven, \$380; supplies and equipment, \$157.71, pressure tank, \$980; installing lighting plant, \$567.51; construction and repairs, boat, \$800, engine house, \$861.68. sundry material and labour, \$563.97; drugs and medical supplies, \$293.51; medical services, \$352; dentistry, \$356.25; hospital fees, \$963; freight, freighting, etc., \$112.67; inspection, \$21.17; total, \$21,467.37, less \$2,000 paid on grant in 1927 - 28	19,467 37
Norway House: - Grant, 12 m. to Dec. 31 at \$175 per capita, 8,269.53; underpayment on grant in 1927 - 28, \$1,000; advance on grant for March quarter, 1929, \$3,500; travel, \$64.05; furnace installed, \$327.30; engine, 10 h.p., \$400.90; stump puller, \$175; supplies, repairs and plumbing, \$624.76; building principal's residence, material, \$3,937.21, labour, \$3,089.05; drugs and medical supplies, \$228.81; freight and freighting, \$795.69; inspection, \$46; total, \$32,458.30, less \$3,500 paid on grant in 1927 - 28	28,958 30
Pine Creek: - Grant, 12 m. to Dec. 31 at \$155 and \$160 per capita, \$12,858.75; dough mixer, \$430; oven, \$392; fire protection, \$121.13; building material, paint, etc., \$1,414.28; painting school, \$312; drugs and medical supplies, \$235.07; freight and inspection, school, \$26, electrical, \$16.90, boilers, \$10; total, paid on grant in 1927 - 28	13,437 59
Portage la Prairie: - Grant, 12 m. to March 31 at \$160 per capita, \$14,400; physician, Dr. C.C. Simpson, \$200; travel, \$16.25; tables, \$146.25; supplies, repairs, etc., \$96.35; installing fire escape, \$1,130.21; painting school, \$634.80; drugs and medical supplies, \$204.06; medical expenses, \$145; rent of hydrants and standpipe, \$150	17,122 92
Sandy Bay: - Grant, 15 m. to March 31 at \$155 per capita, \$13,562.50; fire hose, \$106; construction and repairs, barn, \$727.15, septic tank, \$471.63, boilers, \$358, sundries, \$66.15; drugs and medical supplies, \$87.25; medical services, \$156; hospital fees, \$199; inspection, \$18.50; total, \$15,752.18, less \$2,000 paid on grant in 1927 - 28	13,752 18
...	202,767 77
RESIDENTIAL SCHOOLS - PENSIONNATS - SASKATCHEWAN	...
Beauval: - Grant, 12 m. to Dec. 31 at \$175 and \$180 per capita. \$4,510.56; range, \$359; drugs, medical supplies, etc., \$455.41; hospital fees, \$152.50; freight, \$195.66	5,673 13
Cowessess: - Grant, 12 m. to Dec. 31 at \$150 per capita, \$11,819.62; sewing machines, \$127.50; batteries, \$240; painting school, \$1,197.15; drugs and medical supplies, \$117.71; dentistry, \$190.25; sundries, \$25.53; total, \$13,717.76, less \$2,000 paid on grant in 1927 - 28 (\$2,000 not yet deducted)	11,717 76
Duck Lake: - Grant, 12 m. to Dec. 31 at \$170 per capita, \$25,196.97; physician, Dr. N.H. Touchette, \$200; oven, \$435; repairs to heating system, \$125; painting outbuildings, \$291.75, building employees' houses and implement shed, material and equipment \$4,476.72, labour, \$1,581.10; sundries, \$110.13; drugs and medical supplies, \$238.17; medical services and operations, \$626.30; hospital fees, \$216.95; total, \$33,498.09, less \$5,000 paid on grant in 1927 - 28	28,498 09
File Hills: - Grant, 15 m. to March 31 at \$155 per capita, \$16,547.76; travel, \$31.65; painting school, \$1,039.37; sundries, \$160.42; drugs and medical supplies, \$264.58; medical services, \$192.50; coffin,	15,845 78

\$40; rentals, film, \$52, telephone, \$17.50; total, \$18.345.78, less \$2,500 paid on grant in 1927 - 28	
Gordon's: - Grant, 12 m. to Dec. 31 at \$155 per capita, \$15,500; travel, \$67.34; desks, \$345.30; engine, 6 h.p., \$208.89; addition to barn, material, \$1,704.59, labour, \$956.20; building farming instructor's house, material and equipment,	...

\$2,192.15, labour, \$1,352.86; installing soft water tank, \$1,185.49; general repairs, supplies and expenses, \$1,050.45; drugs and medical supplies, \$332.22; medical services, \$240; freight, \$57.27; total, \$25,192.76, less \$1,000 paid on grant in 1927 - 28	24,192 76
Guy: - Grant, 12 m. to Dec. 31 at \$170 and \$175 per capita, \$18,350.12; travel, pupils and doctor, \$268.33; supplies and equipment, \$218.08; portable granary, \$125; construction and repairs, buildings and water line to stable, material, \$3,361.45, labour, \$2,132.13, plumbing, steamfitting and machine work, \$1,176.36, board, \$116; drugs and medical supplies, \$588.10; medical services, \$495; dentistry, \$327.25; hospital fees, \$360.25; boat and taxi hire, \$87; freight and freighting, \$1,117.48; grant towards cost of pupils' transportation, \$600; total, \$29,322.55, less \$3,500 paid on grant in 1927 - 28	25,822 55
Lac la Honge: - Grant, 12 m. to Dec. 31 at \$175 and \$200 per capita, \$19,145.75; advance on grant for March quarter, 1929, \$3,600; transportation of pupils, \$250; desks, \$156; furniture and range, \$404.36; mower and rake, \$110; laundry machinery installed, \$1,081.39; construction and repairs, \$481.75; drugs and sundry supplies, \$185; freight and freighting, \$600.76; total, \$26,015.01, less \$3,000 paid on grant in 1927 - 28	23,015 01
Muscowequan's: - Grant, 15 m. to March 31 at \$155 per capita \$11,625; desks and equipment, \$131.12; dough mixer, \$350.20; oven, \$392; pump, \$113.15; batteries, \$420; construction and repairs, \$501.61; drugs and medical supplies, \$252.28; medical services, \$90; freight, \$11.31; total, \$13,886.67, less \$1,500 paid on grant in 1927 - 28	12,386 67
Onion Lake, Church of England: - Grant, 12 m. to Dec. 31 at \$155 and \$165 per capita, \$12,247.50; advance on grant for March quarter, 1929, \$2,200; travel, \$187.45; range and fittings, \$520.04; school and farm equipment, \$321.96; construction and repairs, cupboards, \$1,386, eavestroughing, \$362.16, septic tank, \$482, sundry material and labour, \$672.74; ultra violet lamp, \$313.04; drug and medical supplies, \$268.68; dentistry, \$180; hospital fees, \$325.50; freight, freighting, etc, \$206.15; sundries, \$34; total, \$19,707.22, less \$2,000 paid on grant in 1927 - 28	17,707 22
Onion Lake, Roman Catholic: - Grant, 12 m. to Dec. 31 at \$155 and \$165 per capita, \$9,980.77; inspector of construction, W.A. Hamilton, 146 d. at \$6, living allowance, \$137, travel, \$132.26; furniture and mattresses, \$2,760.56; pillows, blankets and sheeting, \$919.94; linoleum, \$367.87; range, \$473.10; oven, \$392; household utensils and furnishings, \$1,939.22; sewing machines, \$172; tools, \$127.50; half cost of Chevrolet truck, \$287.50; horses, \$575; cattle, \$1,160; farm equipment, \$887.95; fencing, \$299.80; water connection to barn, \$285; electric lighting plant, installed, \$3,470.30; electrical work, \$388.67; construction, farming instructor's house, material and pipeless furnace, \$1,678.03, labour, \$1,602.45, implement shed and hen house, \$970.35, closets, cupboards, etc., \$841.10, chapel pews, \$811.65; painting floors, \$272.50; general building and repairs, material, \$1,226.68, labour, \$1,732.20; drugs and medical supplies, \$108.24; medical services, dentistry and hospital fees, \$245; freight, freighting, etc., \$1,454.34; boiler inspection, \$10; progress payment on contract (\$79,891, P.C. 1040, May 27, 1927) for building school, Brown & Hudson, \$15,004.79; water supply and sewage disposal system, John Towers, contract, 14,386.01 (P.C. 2301, Dec. 22, 1928), sundry extras, \$3,115.77; total, \$69,181.55, less \$1,800 paid on grant in 1927 - 28	67,381 55
Qu'Appelle: - Grant, 12 m. to Dec. 31 at \$170 per capita, \$36,724.67, overpayment, \$10; travel, \$94.10; carpet, \$268; ovens, \$760; Frigidaire, installed, \$1,735.03; motors, pumps, etc., \$542.37; construction, shops, bakery and refrigerator, material, \$1,156.60, labour, \$1,099.94; general building and repairs, material, \$2,237.72, labour, \$810; drugs and medical supplies, \$234.31; medical services, \$609; dentistry, \$83; sundries, \$51.63; total, \$46,416.37, less \$8,000 paid on grant in 1927 - 28	38,416 37
Round Lake: - Grant, 12 m. to Dec. 31 at \$155 per capita, \$11,594.38, advance on grant for March quarter, 1929, \$2,000; nurse, \$89; travel, \$75.78; linoleum, \$111.35; sewing machines, \$85; pump and battery, \$312.90; fire escapes and extinguishers, \$388.77; material for building and repairs, \$249.29; drugs and medical supplies, \$249.24; medical services, \$242.60; dentistry, \$203.50; sundries, \$27.20; total, \$15,629.01, less \$2,000 paid on grant in 1927 - 28	13,629 01
St. Phillip's: - Grant in lieu of per capita grant prior to the reception of pupils, 4 m. to April 30, \$1,667.93; grant, 8 m. to Dec. 31 at \$155 per capita, \$3,606.46; advance on grant for March quarter 1929, \$800;	...

inspector of construction, R. Grant, 56 d. at \$6, board and travel, \$92.85; furniture and mattresses, \$1,239.15; household furnishings and utensils, \$723.58; dough mixer, \$330; wood, \$308.15;

horses, \$500; cows, \$675; farm equipment, \$904.23; engine, \$163.05; fencing, \$214.70; clearing land, \$200; construction, root cellar, cupboards, etc., material, \$959.95, labour, \$294.90, laying asphalt floors, \$653.70, sundry material and labour, \$223.31; drugs and medical supplies, \$145.09; vaccination, \$10; freight and freighting, \$313.52	14,361 57
Thunderchild's: - Grant, 12 m. to Dec. 31 at \$170 per capita, \$17,702.06; supplies and equipment, \$224.93; painting school, paint and oil, \$1,156.29, labour, \$760; laying floors, material, \$1,468.85, labour, \$689.40, installing water plant, \$580; drugs and medical supplies, \$316.28; total, \$22,897.81, less \$3,500 paid on grant in 1927 - 28	19,397 81
...	318,045 28
RESIDENTIAL SCHOOLS - PENSIONNATS - ALBERTA	...
Blood: - Grant, 12 m. to Dec. 31 at \$165 per capita, \$18,466.80; arrears of grant, \$574.62; advance on grant for March quarter, 1929, \$2,000; repairs, alterations and plumbing, \$964.85; construction, poultry house, ice house and dairy, material, \$986.10, labour, \$882.10; drugs and medical supplies, \$249.50; medical services and operations, \$317; hospital fees, \$54; inspection, school, \$35, boilers, \$25	24,554 97
Blue Quill's: - Grant, 12 m. to Dec. 31 at \$170 per capita, \$10,691.72; drugs and sundry supplies, \$285.62; medical services and hospital fees, \$136; inspection, \$35; total, \$11,148.34, less \$2,000 paid on grant in 1927 - 28	9,148 34
Crowfoot: - Grant, 12 m. to Dec. 31 at \$155 and \$165 per capita, \$10,470.23; plumbing and repairs, \$333.24; building shed, \$222.35; drugs and medical supplies, \$93.02; inspection, \$35; total, \$11,153.84, less \$1,800 paid on grant in 1927 - 28	9,353 84
Edmonton: - Grant, 12 m. to Dec. 31 at \$170 per capita, \$17,373.14; advance on grant for March quarter, 1929, \$3,500; nurses, 18 d., \$100; travel, \$781.15; pressure tank and stove, \$105.50; lumber, building material and paint, \$832.35; plumbing and repairs, \$423.55; labour on farmer's cottage, \$672.60; drugs and medical supplies, \$145.40; medical services, \$471.50; hospital fees, \$330.50; inspection, \$35; grant for pupils attending high school, \$200; total, \$24,970.69, less \$3,500 paid on grant in 1927 - 28	21,470 69
Ermineskin's: - Grant, 15 m. to March 31 at \$170 per capita, \$24,667.96; physician, Dr. A.S. McColgan, \$233.43; desks and other equipment, \$365.30; dough mixer, \$477.83; drugs and medical supplies, \$206.03; medical services, \$30; inspection, \$35, total, \$26,015.55, less \$3,500 paid on grant in 1927 - 28	22,515 55
Fort Chipewyan: - Grant, 12 m. to Dec. 31 at \$175 per capita, \$6,806.18; fire extinguishers, \$287.62; gasoline engine, \$76.50; drugs and medical supplies, \$393.22; freight, \$14.47; total, \$7,577.99, less \$1,200 paid on grant in 1927 - 28	6,377 99
Lesser Slave Lake, Church of England: - Grant, 12 m. to Dec. 31, at \$170 per capita, \$2,872.57; advance on grant for March quarter, 1929, \$300; supplies, \$35.80; inspection, \$35; total, \$3,243.37, less \$300 paid on grant in 1927 - 28	2,943 37
Lesser Slave Lake, Roman Catholic: - Grant, 12 m. to Dec. 31 at \$170 per capita, \$9,443.07; advance on grant for March quarter, 1929, \$1,400; supplies, \$7.33; inspection, \$35; total, \$10,885.40, less \$1,700 paid on grant in 1927 - 28	9,185 40
Morley: - Grant, 12 m. to Dec. 31 at \$155 and \$165 per capita, \$9,711.25; advance on grant for March quarter, 1929, \$1,500; desks and chairs, \$575.60; supplies and equipment, \$370.39; furnaces installed and repaired, \$456.05; construction. of class rooms, and repairs, lumber, \$2,108.30, cement, hardware and building material, \$901.90, labour, \$2,435.75, electrical wiring, \$142; drugs and medical supplies, \$96.70; power supply, 13 m., \$389.91; freight and freighting, \$95.29; inspection, \$35; total, \$18,818.14, less \$1,700 paid on grant in 1927 - 28	17,118 14
Old Son's: - Grant, 6 m. to June 30 at \$155 per capita, \$5,760.18; grant in lieu of per capita grant, prior to the reception of pupils, \$2,000; salaries at temporary day schools established after fire, Rev. F.M.R. Gibney, Oct. 31 to Dec. 31, \$163.47, Catherine Hauver, Oct. 29 to Dec. 31, \$95.87; watchmen and janitor, \$41.50; Provisions and fuel, \$271.59; supplies and equipment, \$345.75; seed drill, \$212.85; pneumatic tank, \$914; repairs, alterations and plumbing, \$561.64; hauling, \$36.50; inspection, school, \$35, boilers, \$20; total, \$10,458.35, less \$1,500 paid on grant in 1927 - 28	8,958 35

St. Albert: - Grant, 12 m. to Dec. 31 at \$170 per capita, \$17,400.77; physician, Dr. A. Giroux, \$199.92; travel, \$23 drugs and medical supplies, \$390.34; medical services, \$442; hospital fees, \$443.40; ambulance and burial expenses, \$67.75; inspection, \$35; grant towards half cost of building and equipping laundry, \$5,000; total, \$24,002.18, less, \$3,500 paid on grant in 1927 -28

20,502 18

St. Bruno's: - Grant, 12 m. to Dec. 31 at \$170 per capita, \$16,625.57; advance on grant for March quarter, 1929, \$2,500; battery, \$870; drilling well, \$420; sundries, \$2.83; inspection, \$85; total, \$20,453.40, less \$3,500 paid on grant in 1927 - 28	16,953 40
St. Cyprian: - Grant, 12 m. to Dec. 31 at \$155 and \$165 per capita, \$4,975.14; advance on grant for March quarter, 1929, \$800; farm equipment, \$407.80; fencing, \$192.23; anchoring chimneys, \$205.70; repairs and plumbing, \$341.68; construction of pig house, granary, and root cellar, material, \$744.27, labour, \$551; drugs and medical supplies, \$108.54; inspection, \$35; total, \$8,361.36, less \$700 paid on grant in 1927 - 28	7,661 36
St. Paul's: - Grant, 12 m. to Dec. 31 at \$165 per capita, \$18,751.42; advance on grant for March quarter, 1929, \$3,500; furniture and furnishings, \$776; ironing machine, installed, \$759.42; awnings for principal's residence, \$145.75; paint and painting, \$484.60; electrical work, \$373.86; repairs and plumbing, \$788.01; construction, attic of school, material, \$876.61, labour, \$491.30, plumbing and heating installed, \$855.65, farming instructor's cottage, material and pipeless furnace, \$1,809.74, labour, \$1,944.89, implement shed and repairs to septic tank, material, \$567.66, labour, \$629.75; drugs and medical supplies, \$262.93; medical services, \$428; dentistry and hospital fees, \$60.50; inspection, school, \$35, boiler, \$20; total, \$33,561.09, less \$3,500 paid on grant in 1927 - 28	30,061 09
Sacred Heart: - Grant, 12 m. to Dec. 31 at \$155 and \$165 per capita, \$7,539.08; fare, \$4.65, beef, \$515.47; cattle, \$876; equipment, repairs and plumbing, \$407.03; anchoring chimneys, \$205.70; building pig house, material, \$360.63, labour, \$225; drugs and medical supplies, \$149.93; freight, \$56.69; inspection, \$35; total, \$10,374.08, less \$101.20 paid for beef, and \$300 overpaid on grant in 1927 - 28	9,972 88
Sturgeon Lake: - Grant, 12 m. to Dec. 31 at \$170 and \$180 per capita, \$10,501.95; advance on grant for March quarter 1929, \$2,000; desks and supplies, 236.75; medical services, \$110; inspection, \$35; total, \$12,883.70 less \$2,100 paid on grant in 1927 - 28	10,783 70
Vermilion: - Grant, 12 m. to Dec. 31 at \$175 per capita, \$2,863.98; slates, \$8.50; hospital fees, \$46.50; total, \$2,918.98, less \$300 paid on grant in 1927 - 28	2,618 98
Wabiskaw Lake, Church of England: - Grant, 12 m. to Dec. 31 at \$170 and \$180 per capita, \$3,172.07; advance on grant for March quarter, 1929, \$350; furniture and furnishings, \$259; material and repairs, \$689.53; drugs and medical supplies, \$124.09; freight and freighting, \$128.25; total, \$4,722.94, less \$300 paid on grant in 1927 - 28	4,422 94
Wabiskaw Lake, Roman Catholic: - Grant, 12 m. to Dec. 31, at \$170 and \$180 per capita, \$6,225; advance on grant for March quarter, 1929, \$1,000; desks and chair, \$114.50; freight, \$7.84; total, \$7,347.34, less \$1,000 paid on grant in 1927 - 28	6,347 34
Whitefish Lake: - Grant, 12 m. to Dec. 31 at \$170 and \$180 per capita, \$3,442.17; advance on grant for March quarter, 1929, \$450; equipment and supplies, \$134.80; construction and repairs, \$826.94; freight and freighting, \$189.60; total, \$5,043.51, less \$400 paid on grant in 1927 - 28	4,643 51
...	245,594 02
RESIDENTIAL SCHOOLS, BRITISH COLUMBIA - PENSIONNATS - COLOMBIE BRITANNIQUE	...
Ahousaht: - Grant, 12 m. to Dec. 31 at \$160 and \$165 per capita, \$6,545.81; advance on grant for March quarter, 1929, \$1,400; travel, \$55.05; bake oven, \$257.50; drugs and medical supplies, \$42.67; medical expenses, \$107.25; dentistry, \$105; burial expenses, \$45; freight, \$31.81; total, \$8,590.15, less \$1,400 paid on grant in 1927 - 28	7,190 15
Alberni: Grant, 12 m. to Dec. 31 at \$160 per capita, \$14,681.20; advance on grant for March quarter 1929, \$2,500; manual training instruction, \$86.25; desks and chairs, \$286.55; sewing machines, \$135; repairs and plumbing, \$506.84; erecting and installing, fire alarm system, \$245, fire escapes, \$1,323, range closets, \$574.40; painting school and barn, material, \$165.84, labour, \$563.50; drugs and medical supplies, \$102.92; dentistry, \$430.75; sundries, \$91.59; total, \$21,692.84, less \$2,500 paid on grant in 1927 - 28	19,192 84
Alert Bay: - Grant, 12 m. to Dec. 31 at \$170 and \$180 per capita, \$13,928.95; advance on grant for	

March quarter, 1929, \$2,200; inspector of construction, A.M. Gow, 70 d. at \$6, expenses, \$150.65, travel, \$218.20. desks and equipment, \$206.34; horse, \$200; wagon and harness, \$192.75; farm implements, tools, etc., \$565.38; engine and repairs, \$380.90; blue prints and specifications, \$148.04; lumber, \$306.12; labour clearing land, \$4,217.50; drugs and medical supplies, \$188.36; advertising, \$69; sundries, \$76.40; progress payment on contract (\$147,900, P.C. 2016, Nov 3, 1929) for building school, Thomas Carson, \$32,109; total, \$55,577.59, less \$2,000 paid on grant in 1927 -28	53,577 59
--	-----------

Cariboo: - Grant, 12 m. to Dec. 31 at \$170 per capita, \$15,512.50; travel, \$14.46; desks, \$225.50; fire protection, \$119.28; battery, \$275; lumber, \$482.45; painting material, \$949.50; drugs and medical supplies, \$228.33; freight and cartage, \$288.42; total, \$18,095.38, less \$3,000 paid on grant in 1927 - 28	15,095 38
Christie: - Grant, 12 m. to Dec. 31 at \$175 per capita, \$13,847.72; travel, \$186.65; fire protection, \$494.08; drugs and sundry supplies, \$142.58; installing water and electric systems, material, equipment, etc., \$5,167.02, labour, \$2,500.10, board and transportation, \$266.70, boat hire, \$75.50; freight and freighting, \$658.52; dentistry, \$455.50; total, \$23,794, less \$2,000 repayment of loan for mechanical system, deducted from grant and \$2,500 advance on grant in 1927 - 28	19,294 37
Coqualeetza: - Grant, 12 m. to Dec. 31 at \$170 per capita, \$35,606.92; advance on grant for March quarter, 1929, \$7,000; physician, Dr. W.E. Henderson, \$350; manual training, instruction, \$316, material, \$137.57; travel, \$391.79; expenses of holiday camp, \$200; Girl Guides' equipment, \$266.39; construction of outbuildings, store room, etc., material, \$1,778.01, labour, \$1,002.72; drugs and sundry supplies, \$22,6.02; medical services, \$425; hospital fees, \$545; rent of farm land, \$400; freight and cartage, \$52.29; grant for pupils attending advanced schools, \$350; total, \$49,047.71, less \$7,000 paid on grant in 1927 - 28	42,047 71
Fraser Lake: - Grant, 15 m. to March 31 at \$170 per capita, \$31,933.22; travel, \$414.10; cattle, \$484; construction, silo, blacksmith and carpenter shops, material, \$1,165.99, apparent overpayment, \$10, labour, \$634.93; drugs and medical supplies, \$296.32; medical services, \$83.25; freight and freighting, \$180.01; rent of siding, \$61.61; boiler inspection, \$29.61; total, \$35,293.04, less \$5,000 paid on grant in 1927 - 28	30,293 04
Kamloops: - Grant, 12 m. to Dec. 31 at \$170 per capita, \$25,009.54; nurse, \$40; inspector of construction, J. Hodgson, 146 d. at \$6; travel, \$233.25; desks and chairs, \$1,069.60; utensils and furnishings, \$666.63; beds, mattresses and pillows, \$1,665.74; blankets and sheeting, \$894.30; linoleum, \$298.67; sewing machines, \$481.50; fire hose and attachments, \$390.67; Chevrolet truck, \$1,243.95, license and registration, \$39.05; making cupboards, fixtures, etc., \$484.20; fitting up drying room, \$572.80; electrical work, \$436.18; sundry building and repairs, \$465.81; blue prints, \$102.58; photographs of school, \$250; drugs and medical supplies, \$265.50; medical services, \$76.50; dentistry, \$346; hospital fees, \$1,156.25; advertising, \$188.07; freight, cartage, etc., \$206.15; boiler inspection, \$60.94; installing water supply system, fire protection and garden irrigation, contracts (P.C. 2085, Nov. 15, 1928) water supply, E.J. Ryan Contracting Co., \$12,691, extras, \$196.97, pumping unit, Fernie Bros., \$3,100, extras, \$175.40, other material, equipment and expenses, \$949.14, labour, \$408.45; building boys' wing of school, contract (P.C. 1007, June 20, 1928), Johnston & Co., \$63,373.81, extras, concrete mastic floor plumbing, etc., \$3,744.30; total, \$122,158.95, less \$2,000 paid on grant in 1927 - 28 and \$425.83 paid on water supply system in 1929 - 30	119,733 12
Kitamat: - Grant, 12 m. to Dec. 31 at \$175 per capita, \$3,885.87; advance on grant for March quarter, 1929, \$350; medical services, \$2; total, \$4,237.87, less \$350 paid on grant in 1927 - 28	3,887 87
Kootenay: - Grant, 12 m. to March 31 at \$170 per capita, \$13,413.85; manual training, instruction, 10 m., \$253.50, material and tools, \$105.46; desk's and chair, \$277.90; rubber floor covering, \$375; Delco batteries, installed, \$819.22; painting, \$671; repairs and equipment, \$368, overpayment, \$15.65; drugs and medical supplies, \$269.63; hospital fees, \$173.63; sundries, \$28.49	16,771 33
Kuper Island: - Grant, 12 m. to Dec. 31 at \$170 per capita, \$13,462.29; nurse, \$42; beds and bedding, \$522; repairs and alterations, \$205.13; drugs and medical supplies, \$148.35; hospital fees, \$87.50; sundries, \$41.70; total, \$14,508.97, less \$2,500 paid on grant in 1927 - 28	12,008 97
Lytton: - Grant, 24 m. to March 31 at \$180 per capita, \$40,311.45; inspector of construction, F.W. Bater, 64 d. at \$6, board and expenses, \$165.95; desks, \$253.65; school supplies and tools, \$436.37; beds, mattresses and pillows, \$2,245.82; furniture, utensils and furnishings, \$4,576.50; ranges and stoves, \$539.75; refrigeration plant installed, \$1,400; fire hose and attachments, \$366; construction, dairy, cupboards and fixtures, material, expenses, etc., \$2,551.92, labour, \$1,186.86, barn and root cellar, \$351.62, sundry building and repairs, \$521.90, detailed in 1927 - 28, \$218.94; electrical work, \$252.60; grading grounds, \$309.36; water supply system, water softeners and meters, \$825, material, labour and	...

expenses, \$348.06, detailed in 1927 - 28, \$207.02; drugs and medical supplies, \$242.98; medical services, \$92; hospital fees, \$353.25; veterinary services, \$364.05; legal expenses, \$142; freight, duty, etc., \$463,50; sundries, \$102.20; land purchased for Indian, \$1,800 (P.C. 1642, Sept. 10, 1928); second	
---	--

payment on property purchased from New England Co., \$10,006.25 (P.C. 1536, Aug. 11, 1927); building school, Adkison and Dill, contract, \$139,000 (P.C. 1270, June 30, 1927), extras, manual training room, \$1,400, fire protection, \$1,170.50, sundries, \$729.53; total, \$213,319.03, less \$17,000 paid on grant 28 and \$127,530 on building contract in 1927 - 28	68,789 04
Port Simpson: - Grant, 12 m. to Dec. 31 at \$175 per capita, \$2,952.68; advance on grant for March quarter, 1929, \$400; total, \$3,352.68, less \$400 paid on grant in 1927 - 28	2,952 69
St. Mary's: - Grant, 12 m. to Dec. 31 at \$170 per capita, \$17,942.22; night watchman, 203 nights at \$2; travel, \$379.05; fire protection, \$598.34; boiler and repairs, \$743.25; building and equipping classroom, \$1,837.94; expenses re lighting plant and water system, generator, transformer and repairs, \$1,117.71, sundries, \$76.72; drugs and medical supplies, \$129.01; medical services, \$298.50; dentistry, \$335; hospital fees, \$381.25; burial expenses, \$96; freight and cartage, \$69.33; municipal taxes, \$445.90; total, \$24,856.22, less \$3,500 paid on grant in 1927 - 28	21,356 22
Seechelt: - Grant, 12 m. to Dec. 31 at \$170 per capita, \$13,562.17; travel, \$66.35; hot water tank, \$374; repairs and expenses, \$202.33; drugs and medical supplies, \$211.43; sundries, \$40.18; total, \$14,456.46, less \$1,000 paid on grant in 1927 - 28	13,456 46
Squamish: - Grant, 12 m. to Dec. 31 at \$155 and \$160 per capita, \$7,937.50; desks and school equipment, \$310.10; laying sewer and levelling ground, \$516; drugs and medical supplies, \$99.53; hospital fees, \$225; municipal taxes, \$1,191.78; sundries, \$14; total, \$10,293.91. less \$1,500 paid on grant in 1927 - 28	8,793 91
...	454,440 67
RESIDENTIAL SCHOOLS, NORTHWEST TERRITORIES AND YUKON TERRITORY	...
PENSIONNATS, TERRITOIRES DU NORD-OUEST ET DU YUKON	...
Aklavik, N.W.T.: - Grant, 15 m. to Sept. 30, 1928 at \$200 per capita, \$8,029.50; advance on grant, \$1,250; travel, \$17; freight and cartage, \$62.39; total, \$9,358.89, less \$1,500 paid on grant in 1927 - 28	7,858 89
Carcross, Y.T.: - Grant, 12 m. to Dec. 31 at \$250 per capita, \$8,473.74; advance on grant for March quarter, 1929, \$1,500; travel, \$261.15; boat and motor, \$500; pump and engine installed, \$562.10; repairs, plumbing and clearing ground, material, \$1,245.40, labour, \$767.50; drugs and medical supplies, \$139.14; freight, \$26.12; total, \$13,475.15, less \$1,500 paid on grant in 1927 - 28	11,975 15
Fort Resolution, N.W.T.: - Grant, 12 m. to Dec. 31 at \$180 per capita, \$8,683.20; fire extinguishers, \$247.38; lighting plant, \$1,570.70; supplies and repairs, \$99.48; drugs and medical supplies, \$558.38; freight, \$425.55; total, \$11,584.69, less \$1,500 paid on grant in 1927 - 28	10,084 69
Hay River, N.W.T.: - Grant, 12 m. to Dec. 31 at \$180 and \$200 per capita, \$6,073.50, underpayment in 1927 - 28, \$5; advance on grant for March quarter, 1929, \$1,000; travel, \$55.50; scow, \$425; freight, \$9.88; total, \$7,568.88, less \$1,000 paid on grant in 1927 - 28	6,568 88
Providence Mission, N.W.T.: Grant, Dec. 31 at \$180 per capita, \$6,126.30; travel, \$124; blue prints and specifications, \$80.98; drugs and medical supplies, \$425.94; freight, \$66.70; total, \$6,823.92, less \$1,300 paid on grant in 1927 - 28	5,523 92
St. Paul's Hostel, Y.T.: - Grant, 12 m. to Dec. 31 at \$250 per capita, \$6,635; drugs and medical supplies, \$15.32	6,650 32
...	48,661 85
DAY SCHOOLS, NOVA SCOTIA - EXTERNATS - NOUVELLE ÉCOSSE	...
Afton: - Teacher, John L. McDonald, 15 m. to March 31, \$845; truant officer and janitor, \$75; supplies and repairs, \$321.28; inspection, \$12.50	1,253 79
Bear River: - Teacher, Rose L. Ford, 15 m. to March 31, \$910; janitor, \$30; fuel and supplies, \$43; inspection, \$21.25	1,004 25
Eskasoni: - Teacher, Mary MacNeil, 15 m. to March 31, \$975; truant officer, \$25; janitor, \$30; wood, \$137; supplies and repairs, \$391.43; inspection, \$32	1,590 43

Indian Cove: - Teacher, Gertrude McGirr, \$750; janitor, \$74; fuel, supplies and labour, \$141.18; inspection, \$21	986 15
Malagawatch: - Teacher, Mary Kennedy, 15 m. to March 31, \$910; janitor, \$100; supplies, \$2.54; inspection, \$25.80	1,038 34
Middle River: - Teacher, John A. MacRae, 15 m. to March 31, \$845; truant officer and janitor, \$62.50; sundries, \$44	951 50
Millbrook: - Teacher, Mrs. Elizabeth Smith, 15 m. to March 31, \$845; truant officer and janitor, \$70; fuel, supplies and repairs, \$186.83; inspection, \$16	1,117 83

89256 - 3 1/2 I

Salmon River: - Teacher, John H. Landry, 15 m. to March 31, \$845; truant officer, \$25; janitor, \$100; inspection, \$22.20	992 20
Shubenacadie: - Teacher, Mrs. A. King, \$650; truant officer, \$25; janitor, \$25; fuel, \$135; sundries, \$12.65; inspection, \$18	865 65
Sydney: - Teacher, Catherine Gallagher, 15 m. to March 31, \$975; truant officer, \$25; janitor, \$60; desks, \$247, fuel, supplies and repairs, \$164.90; inspection, \$29.25	1,501 15
Whycocomagh: - Teacher, Alexander MacDonald, 15 m. to March 31, \$975; truant officer, \$40; janitor, \$40; coal, \$118; supplies and repairs, \$311.34; inspection, \$20.60	1,504 94
...	12,806 25
DAY SCHOOLS, NEW BRUNSWICK - EXTERNATS, NOUVEAU BRUNSWICK	...
Big Cove: - Teachers, 15 m. to March 31, A.L. Fraser, \$1,040, Mrs. A.L. Fraser, \$780; truant officer and janitor, \$100; fuel, \$370, supplies and repairs, \$325.97; painting school and teacher's residence, \$302.65	2,918 62
Burnt Church: - Teachers, 15 m. to March 31, Marion Cahoon, \$1,005, Evelyn Cahoon, \$775; truant officer, \$50; janitor, \$50; provisions, supplies and repairs, \$326.41; total, \$2,206.41 less \$105, paid on salaries in 1927 - 28	2,101 41
Eel Ground: - Teacher, Frances Sheasgreen, 15 m. to March 31, \$975; truant officer, \$50; janitor, \$175; sundries, \$54.50; total, \$1,254.50 less \$50, paid on salary in 1927 - 28	1,204 50
Eel River: Teacher, Alice Tremblay, 15 m. to March 31, \$910; truant office, \$25; janitor, \$27.50; coal, \$70; supplies and repairs, \$228.44	1,260 94
Kingsclear: - Teacher, Estelle M. O'Brien, 15 m. to March 31, \$910; teaching domestic science, \$50; truant officer and janitor, \$80; fuel, supplies and repairs, \$238.87; total, \$1,278.87 less \$70, paid on salary in 1927 - 28	1,208 87
Oromocto: - Teacher, Eileen Delaney, 15 m. to March 31, \$910; teaching domestic science, \$50; truant officer and janitor, \$80; milk, \$91.80; fuel, supplies and labour, \$257.83; painting school, \$135.60	1,525 23
Red Bank: Teacher, Mrs. S.M. Kehoe, 15 m. to March 31, \$910; truant officer, \$30; janitor, \$50; fuel, \$111; sundries, \$27.14	1,128 14
St. Mary's: - Teacher, Mary T. Hughes, 12 m. to Dec. 31, \$750; truant officer, \$30; janitor, \$50; coal, \$169.78; milk, \$92; sundries, \$84.65	1,176 43
Tobique - Teachers, 6 m. to June 30, Sisters, M. Francis de Sales, \$420, M. of Victory, \$420, Marie Dolores, \$420, 4 m. to Dec. 31, M. Praxades, \$280, M. Quentin, \$280, M. Clare, \$280; truant officer and janitor, \$350; wood, \$676.50; household furnishings and utensils, \$384.66; supplies and labour, \$178.08	3,689 24
Woodstock: - Teachers, Sisters, M. Mercia, 12 m. to Dec. 31, \$800, M. Faustina, 6 m. to June 30, \$450, Catherine, 4 m. to Dec. 31, \$300; truant officer, \$30; janitor, \$50; wood, \$115; milk and provisions, \$210.36; supplies and labour, \$354.35; grant for prizes, \$15	2,324 71
...	18,538 09
DAY SCHOOLS, PRINCE EDWARD ISLAND - EXTERNATS, ÎLE DU PRINCE-ÉDOUARD	...
Lennox Island: - Teacher, John J. Sark, 15 m. to March 31, \$845; truant officer, \$25; janitor, \$50; fuel and repairs, \$229.53; advertising, \$1.50; inspection, \$10	1,161 03
DAY SCHOOLS, QUEBEC - EXTERNATS, QUÉBEC	...
Barrière: - Teachers, May 9 to Sept. 30, Mrs. Cecilia Burns, \$427.50, Hazel Stearns, \$427.50; rent of school, \$75	930 00
Bersimis: - Teachers, Sisters, St. Raphael, 12 m. to Dec. 31, \$600, Marie du Cenacle, 6 m. to June 30, \$300, Marie du Carmel, 4 m. to Dec 31, \$200; coal, 45 tons, \$697.05, freight and hauling, \$173.25; wood, \$114; sundries, \$98.38; prizes, \$10	2,192 68
Brennan's Lake: - Teacher, Mary Sauve, 12 m. to Dec. 31, \$750; janitor, \$52; fuel and supplies, \$41.70	843 70

Caughnawaga Bush: - Teacher, Mrs. A. Beauvais, 15 m. to March 31, \$975; janitor, \$17.50; sundries, \$59.87; prizes, \$5.95; inspection, \$16.06	1,074 38
Caughnawaga Protestant: - Teachers, C. Lorenzo Big Canoe, 9 m. to Dec. 31, \$650, Chas. A. Rae, 3 m. to March 31, \$285; janitor, \$44.06; coal, \$210; supplies and repairs, \$97.31; prizes, \$5.83; inspection, \$16.06	1,308 26
Caughnawaga Schools and Teachers' Residence: - Grant for salaries of teachers and supervisor, Sister Mary Rose Alma, 15 m. to March 31, \$13,610; physical director, Capt. Murtagh, 4 m. at \$35; truant officer, \$300; janitors, \$2,139.12; driver and	...

messenger, \$195.05; travel, \$29.35; outlay of supervisor, \$261.28; desks, \$968; furniture, equipment and supplies, \$1,504.66; ranges, installed, \$240; coal and delivery, \$1,697.37; fuel oil, gasoline, etc., \$585.38; laundry and services, \$306.60; electrical work, \$420.06; levelling grounds, \$1,010; construction, cupboards, cloak room, etc., \$728.50, spiral staircase, \$184, sundry building and repairs, \$974.49; water supply and heating systems, pump, \$278.10, artesian well, \$695.25, pneumatic system, installed, \$860.86, repairs and plumbing, \$763.15; freight and cartage, \$117.08; electricity supplied, \$551.92; rent of class room, \$75; prizes, \$104.10; inspection, \$208.98; grant towards expenses of cooking class, \$40; purchase of land, \$50; building central school, McKenzie & Genest, contract, \$44,847 (P.C. 1258, June 30, 1927), extras, sewerage system, \$4,497, sundries \$549; total, \$78,931.30 less \$41,843 paid on contract in 1927 - 28	37,088 30
Chenail: - Teacher, Angela Robillard, \$735, transportation, \$33; janitor, \$60; fuel, \$169.67; supplies, \$33.57; rent of teacher's residence, \$72; inspection, \$30.18; total, \$1,133.52 less sale of paint, \$12	1,121 52
Chetlain: - Teacher, Gertie Legarde, \$800; janitor, \$50; fuel, \$123.98; supplies and repairs, \$74.59; rent of teacher's residence, \$72; inspection, \$30.17	1,150 74
Congo Bridge: - Teacher, Helen J. White, 15 m. to March 31, \$845; janitor, \$15; fuel and supplies, \$54.74; inspection, \$25.17	939 91
Cornwall Island: - Teachers, Frank Birns, 3 m. to June 30, \$240, Colin Chisholm, 7 m. to March 31, \$560; janitor, \$50; fuel and sundries, \$97.40; inspection, \$19.05	966 45
Fort George: - Teacher, J.T. Griffin, 6 m. to June 30, 3 m. to Dec. 31, \$450; janitor, \$25; fuel and provisions, \$95.50; freight, \$58.03; rent of school, \$55	683 53
Hunter's Point, Protestant: - Teachers, Rosie Hanson, 6 m. to June 30, \$150, Annie Hanson, 4 m. to Dec. 31, \$100	250 00
Hunter's Point, Roman Catholic: - Teacher Anna Marcotte, 15 m. to March 31, \$975; janitor, \$40; fuel, supplies and repairs, \$124.59	1,139 59
Kipawa (white and Indian): - Teachers, Clare Coyne, 6 m. to June 30, \$135, Mrs. J.D. McLaren, Nov. 15 to Jan. 31, \$225; lumber and repairs, \$166.91	526 91
Long Point: - Teacher, Mrs. J.D. McLaren, 4 m. to Sept. 30, \$360; sundries, \$7.50; rent of school, \$60	427 50
Lorette: - Teachers, 15 m. to March 31, Sisters, St. Pierre, \$780, St. Agnes de Jesus, \$650; janitor, \$133; fuel, \$252.28; supplies and repairs, \$123.45; electric light, 26 m., \$36.67; inspection, \$17	1,992 40
Manawon: - Teachers, 4 m. to Sept. 30, Julia Lefebvre, \$360, Philomene Drolet, \$260; sundry supplies, \$83.05	703 05
Maniwaki: - Teacher, Elizabeth McGregor, 15 m. to March 31, \$815; janitor, \$28.50; fuel and supplies, \$55; inspection, \$37.68	936 18
Maria: - Teacher, Dora Gideon, \$600; janitor, \$53.39; fuel, supplies and repairs, \$104.95; inspection, \$45	803 34
Mistassini: - Teacher, Charles Iserhoff, 3 m. to Aug. 31. \$225; cleaning, \$20; rent of school, \$20	265 00
Obidjiwan: - Teachers, 4 m. to Sept. 30, Flore Brunet, \$360, Juliette Lafrance, \$260	620 00
Oka Country: - Teacher, H.E. Eburne, 15 m. to March 31, \$1,170; janitor, \$50; fuel, supplies and services, \$190.94; construction and labour on grounds, \$289.08; prizes, \$6.10; inspection, \$25.62	1,731 74
Oka Village: - Teachers, Laura Hilda Oke, 6 m. to June 30, \$480; Mrs. Bertha Tupper, 7 m. to March 31, \$630; janitor, \$75; coal, \$93.31; supplies, repairs and services, \$110.98; water and electricity supplied, \$38.48; prizes, \$8; inspection, \$25.63	1,461 40
Pointe Bleue: - Teachers, Sisters, Ste. Jeanne, 15 m. to Mar. 31, \$780, St. Aime Of Jesus, 6 m. to June 30, \$300, Marie du Cenacle, 7 m. to March 31, \$350; janitor, \$210; desks, chairs and cupboards, \$608.50; fuel, \$370; supplies and services, \$111.88; construction and repairs, \$1,181.58; installing water and sewerage system, pump and engine, \$378.15, septic tank and drain, \$1,235.48, labour and plumbing, \$513.52; heating school, 64 d. at \$4; prizes, \$20; inspection, \$40	6,355 11
Restigouche: - Teachers, 15 m. to March 31, Sisters, Mary Of St. Joseph, \$780 Mary of St. Luc, \$715,	

Mary of St. Viateur, \$715; wood, \$202; provisions, \$258.81; supplies, repairs and cleaning, \$188.78; prizes, \$20.92; inspection, \$56	2,936 51
Rupert's House: - Teacher, George Morrow, 9 m. to Sept. 30, \$315; janitor, \$22.50; fuel, \$15; rent of school, \$45	397 50
St. Frances, Protestant: - Teacher, Henry L. Masta., 15 m. to March 31, \$845; janitor, \$50; sundries, \$65.15; inspection, \$7.50	967 65
St. Frances, Roman Catholic: - Supervisor, Sister Mary Josephine and two teachers, 15 m. to March 31, \$2,340; care of furnace and chore work, \$222.80; fuel, \$540.50; supplies, repairs, etc., \$283.07; prizes, \$20.72; electricity, \$153.37; water rates, \$25; inspection, \$15	3,600 46

St. Isidore Road: - Teacher, Margaret Regis, 15 m. to March 31, \$910; janitor, \$50; sundries, \$61.39; inspection, \$16.06	1,037 45
St. Regis Island: - Teacher, Mary Stacey, \$650; janitor, \$40; sundries, \$56; inspection, \$30.17	776 17
St. Regis Village: - Teachers, M. MacNulty, \$1,100, Frances Morris, 9 m. to Dec. 31, \$595, Margaret Duggan, 3 m. to March 31, \$240; janitor, \$155; fuel, \$398.23; supplies, repairs, etc., \$285.88; inspection, \$60.35	2,834 46
Timiskaming: - Teachers, Catherine Honan, 6 m. to June 30, \$510; Glory Charbonneau, 4 m. to Dec. 31, \$360; janitor, \$15; wood, \$99; supplies, repairs and painting, \$360.06; inspection, \$7.50	1,351 56
Waswanipi: - Teacher, H.M. Alexander, June 15 to Aug. 15, \$180; sundries, \$16.25; rent of school, \$10	206 25
Weymontaching: - Teachers, 4 m. to Sept. 30, P. Aumond, \$360, Wilhelmine Foy, \$260	620 00
...	80,239 70
DAY SCHOOLS - EXTERNATS - ONTARIO	...
Abitibi: - Teacher, Margaret McBride, 2 m. to July 31, \$180; rent of school, \$30	210 00
Albany River: - Teacher, Rev. P.A. Northam, 15 m. to Dec. 31, \$720; janitor, \$50; sundries, \$30.50	800 50
Alnwick: - Teacher, Rev. H. Wilding, 12 m. to Dec. 31, \$950; sundries, \$71; prizes, \$26; inspection, \$12	1,059 00
Back Settlement: - Teacher, Helen M. Dingman, 15 m. to March 31, \$1,170; trustee, \$10; truant officer, \$20.84; janitor, \$50; fuel and sundries, \$111.12; painting school, \$194.95; prizes, \$13; inspection, \$23.20	1,593 11
Batchawana: - Teacher, Eva M. Robicheau, 15 m. to March 31, \$1,040; janitor, \$50; wood, \$152; supplies and repairs, \$166.36; freight, \$10; inspection, \$26	1,444 36
Bear Creek: - Teachers, Margaret Baird, Jan. 1 to Feb. 16, April 6 to March 31, \$1,076.50, Irene Shields substitute), Feb. 27 to April 5, \$116; trustee, \$10; truant officer, \$20.84; janitor, \$50; fuel and sundries, \$123.80; prizes, \$8.80; inspection, \$26.40	1,432 34
Birch Island: - Teacher, Irene Malone, 14 m. to March 31, \$995; janitor, \$48; wood, \$139; sundries, \$43.73; inspection, \$7.50; total, \$1,233.23, less \$110 paid on salary in 1927 - 28	1,123 23
Buzwah: - Teacher, Laura Sloan, 12 m. to Dec. 31, \$850, advance on salary for March quarter, 1929, \$85; janitor, \$31.25; fuel, supplies, repairs, etc., \$198.60; prizes, \$5; inspection, \$35.70; total, \$1,205.55, less \$170 paid on salary in 1927 - 28	1,035 55
Cape Croker: - Teacher, Mary Moffitt, 12 m. to Dec. 31, \$1,000; truant officer and janitor, \$81.25; wood, \$94.75; supplies, repairs, etc., \$365.07; prizes, \$32.70; inspection, \$17.35	1,591 12
Christian Island: - Teacher, Robert Cowling, 12 m. to Dec. 31, \$950; truant officer, \$62.50; janitor, \$62.50; sundries, \$73.26; inspection, \$36	1,184 26
Dokis: - Teacher, Basil Horan, 12 m. to Dec. 31, \$900; janitor, \$26; fuel and supplies, \$92.48	1,018 48
English River: - Teacher, J.T. Walker, May 15 to Aug. 31, \$227.50; sundries, \$18.20; rent of school, \$20	265 70
Fort Hope: - Teacher, Rev. D. MacDonald, 12 m. to Dec. 31, \$450; janitor, \$25; sundries, \$49.80; rent of school, \$55	579 80
French Bay: - Teacher, P.H. Gentleman, 15 m. to March 31, \$1,300; truant officer, \$37; janitor, \$38.75; fuel and sundries, \$94.52; prizes, \$4; inspection, \$8.89; total, \$1,483.16, less \$100, salary paid from Trust Fund in 1927 - 28	1,383 16
Garden River, Church of England: - Teachers, Jane Johnston, 5 m. to June 30, 1 m. to Aug. 31, \$570, Grace Sims, 7 m. to March 31, \$630; janitor, \$65; wood, \$168; supplies and equipment, \$292.83; cleaning, repairs and painting, \$204.63; inspection, \$20	1,950 46
Garden River, Roman Catholic: - Teachers, 15 m. to March 31, Rose Chaput, \$1,105, Ada Bush \$1,040; janitor, \$78; wood, \$243; supplies and services, \$75.73; building wood shed, \$355.19; inspection, \$29	2,925 92
Garden Village: - Teacher, Lillian Addey, 15 m. to March 31, over refunded to Trust Fund, \$5; wood, \$97.50; sundries, \$101.63; inspection, \$21	1,355 13

Georgina Island: - Teacher, Rev. J.A. Ward, 12 m. to Dec. 31, \$850; truant officer, \$16.25; janitor, \$93.75; seeds, \$7.81; prizes, \$18	985 81
Gibson: - Teachers, Rev. F.J. Reed, 6 m. to Sept. 30, \$340, Edith Fulcher, 3 m. to March 31, \$255; janitor, \$12.50; fuel and sundries, \$97.20	704 70
Golden Lake: - Teachers, Aileen Costello, 6 m. to June 30, \$540, Josephine Currier, 7 m. to March 31, \$630; truant officer and janitor, \$60; fuel and supplies, \$100.24; painting, \$279; prizes, \$4.20; inspection, \$21.07	1,634 51

Goulais Bay: - Teachers, M.A. Gagnon, 6 m. to June 30, \$480, Teresa McCoy, 7 m. to March 31, \$560; janitor \$65; wood, \$113.50; supplies, repairs and painting, \$239.32; freight, \$41; inspection, \$67	1,565 82
Gull Bay: - Teachers, Joseph Esquimaux, 1 m. to Oct. 31, \$40, Florence Morrisseau, 2 m. to Dec. 31, \$80; wood, \$105	225 00
Henvey Inlet: - Truant officer, \$20; janitor, \$5	25 00
Hiawatha: - Teachers, F. Roy Rutherford, 13 m. to Sept. 30, \$330, Clifford McKay, 3 m. to Dec. 31, \$90	420 00
Honey Harbour (White and Indian): - Teacher, Helen English, 7 m. to March 31, \$245; express, \$3.10	248 10
Kaboni: - Teacher, Margaret Pleau, 12 m. to Dec. 31, \$850; janitor, \$31.25; wood, \$100.50; sundries, \$41.03; prizes, \$8; inspection, \$35.70	1,066 48
Kettle Point: - Teacher, H.D. Watts, 15 m. to March 31, \$1,105; truant officer, \$31.25; janitor, \$31.25; fuel and sundries, \$89.35; prizes, \$15; inspection, \$15.38	1,287 23
Lake Helen: - Teacher, Elizabeth Leusch, 12 m. to Dec. 31, \$900; janitor, \$52; wood, \$150; supplies, equipment, repairs, etc., \$333.68; prizes, \$10.45; rent of school, \$200; inspection, \$11.35	1,657 48
Lower French River: - Teachers, Euphemia Q. Daly, 3 m. to June 30, \$255, Mary Casper, 7 m. to March 31, \$595; truant officer and janitor, \$17.50; wood, \$169; supplies, \$66.32; inspection, \$18.61	1,121 43
Maganetawan: - Teacher, Viola McCarthy, \$900; truant officer and janitor, \$70; wood, \$115; sundries, \$36.45; inspection, \$28.07	1,149 52
Manitou Rapids: Teacher, E.E. Alderson, \$650; wood, \$140; sundries, \$49.20	839 20
Mattawa - Teacher, Sister St. Evode, 15 m. to March 31	455 00
Mission Bay: - Teacher, Cleo M. Lavelle, 9 m. to Dec. 31, \$595; janitor, \$20; sundries, \$84.40; inspection, \$28	727 40
Mississauga: - Teacher, M.A. McDermott, 15 m. to March 31, \$1,170; janitor, \$40; wood, \$108; sundries \$51.17; inspection, \$14.80	1,383 97
Moose Deer Point: - Teacher, Bert Sullivan, \$650; fuel and repairs, \$71.50	721 50
Moose Fort: - Teacher, Sam Waller, 12 m. to Dec. 31, \$500; fuel and sundries, \$95.88; freight, \$26.70	622 58
Moraviantown: - Teacher, Rev. C.W. McKenzie, 15 m. to March 31, \$1,105; truant officer, \$31.25; janitor, \$100; wood, \$174.56; supplies and repairs, \$241.24; prizes, \$30; inspection. \$16	1,698 05
Mud Lake: - Teachers, 12 m. to Dec. 31, Morgan Lewis, \$920, Viola Lewis, \$820, advance on salaries for March quarter 1929, \$240; truant officer, \$18.75; fuel and sundries, \$84.20; prizes, \$4.75; inspection, \$26.45; total, \$2,114.15, less \$235, paid on salaries in 1927 - 28	1,879 15
Muncey: - Teachers, Mrs. Edna Phillips, 6 m. to June 30, \$600, Beulah Comfort, Sept. 1 to Nov. 19, 1 m. to Dec. 31, \$305; substitute teachers, Helen M. Howe, Nov. 20 to Dec. 31, \$120, Douglas Krinklaw, 3 m. to March 31, \$255; truant officer and janitor, \$87.50; fuel and supplies, \$68.46; repairs and painting, \$151.57; prizes, \$3.50; inspection, \$12	1,603 03
New Credit: - Teachers, Harold Klinck, 9 m. to Sept. 30, \$665, Mrs. Laura E. Tobicoe, 6 m. to March 31, \$510; fuel and supplies, \$102.19; prizes, \$4.80; inspection, \$20	1,301 99
Oneida No. 2: - Teacher, Edith Lowry. 15 m. to \$25; janitor, \$50; fuel, supplies, and repairs, \$164.30; water supplied, \$16; prizes, \$3.95; inspection, \$22	1,501 25
Oneida No. 3: - Teacher, Evelyn Duckworth, 15 m. to March 31, \$1,155; truant officer, \$25; janitor, \$50; fuel, \$204.25; supplies and repairs, \$267.99; prizes, \$4.75; inspection, \$38	1,744 99
Pic: - Teacher, Kathleen G. O'Hara, 4 m. to Dec. 31, \$340; janitor, \$17.50; desks and chair, \$307; furniture, equipment and supplies, \$387.13; fuel and services, \$153.65; building school. material, \$3,050.12, labour, \$1,779.50, fares, \$120.10	6,155 00
Port Elgin: - Teachers, Cecil E. Lett, 6 m. to June 30, \$570, Mrs. Sarah Bell, 4 m. to Dec. 31, \$360; truant officer and janitor, \$68.75; wood, \$105.75; repairs and supplies, \$406.04; prizes, \$7.30; advertising, \$2.64;	1,537 83

inspection, \$17.35	
Rama: - Teachers, Mrs. Jean Stickle, 6 m. to June 30, \$600, Edith Willox, 12 m. to Dec. 31, \$790, Mrs. Edith Jackson (substitute), 12 d., \$36, Ruby McKinnon, 4 days to Sept. 30, 3 m. to Dec. 31, \$252, truant officer, \$62.50; janitor, \$125; fuel, \$412.35; supplies and repairs, \$216.06; vaccinating pupils, \$20; prizes, \$32.60; inspection, \$22.65	2,563 16
River Settlement: - Teacher, Lillian Radford, 15 m. to March 31, \$1,300; trustee, \$10; truant officer, \$20.82; janitor, \$50; sundries, \$52.01; prizes, \$14; inspection, \$24.80	1,471 63
Ryerson: - Teacher, Ida P. McFarland, \$850, arrears, \$90; truant officer, \$25; janitor, \$18.75; wood, \$296; sundries, \$47.01; inspection, \$17	1,343 76

St. Clair: - Teacher, W.E. Windover, \$1,050; truant officer, \$50; janitor, \$31.25; sundry repairs and supplies, \$317.84; inspection, \$14	1,463 09
Sagamook: - Teacher, Helena Connolly, 15 m. to March 31, \$1,105; janitor, \$30; wood, \$124; sundries, \$40.73	1,299 73
Sand Point: - Teacher, Teresa Drury, April 1, janitor, \$15; fuel, supplies and repairs, \$131.19	783 69
Saugeen: - Teacher, Walter M. Knechtell, 15 m. to March 31, \$1,300; truant officer, \$37; janitor, \$93.75; wood, \$100; supplies, painting, etc., \$135.07; prizes, \$16.15; inspection, \$8.88	1,690 85
Scotch Settlement: - Teachers, B. Robb, March 1 to Nov. 12, \$756, Mildred Corbett, Nov. 13 to March 31, \$414; truant officer, \$37; janitor, \$41.25; wood, \$172.25; furniture, equipment and repairs, \$400.32; advertising, \$2.33; prizes, \$15.35; inspection, \$8.88; retiring leave equal to 2 m. salary, teacher, Mrs. B. Robb, \$180	2,027 38
Serpent River: - Teachers, Jean McDermott, 4 m. to April 30, \$320, Irene Spottswood, 6 m. to Dec. 31, \$480, Mary Lynch, 2 m. to March 31, \$170; janitor, \$54.16; supplies, repairs, etc., \$207.89; rent of teacher's cottage, \$24; inspection, \$19	1,275 05
Shawanaga: - Teacher, Mrs. E. English, 15 m. to March 31, \$1,105; truant officer, \$18.34; janitor, \$45; wood, \$120; supplies, repairs, etc., \$89.48; inspection, \$20.15	1,397 97
Sheguiandah: - Teacher, Mrs. A.J. Abbott, 12 m. to Dec. 31, \$800, advance on salary for March quarter, \$1,929, \$80; janitor, \$62.50; sundries, \$52.71; prizes, \$5; inspection, \$18; total, \$1,018.21, less \$75 paid on salary in 1927 - 28	943 21
Sheshegwaning, Church of England: - Teachers, Robt. K. Trowbridge, 6 m. to June 30, \$480, Louise Jackson, 4 m. to Dec. 31, \$360; janitor, \$31.25; wood, \$227.75; sundries, \$15.85; prizes, \$10; inspection, \$18	1,142 85
Sheshegwaning, Roman Catholic: - Teacher, Marcella Hickey, 12 m. to Dec. 31, \$850; janitor, \$62.50, over refunded to Trust Acc't. 247, \$12.50; supplies, repairs, etc., \$132.96; prizes, \$20; inspection, \$24	1,101 96
Sidney Bay: - Teacher, Mary McGarvey, 12 m. to Dec. 31, \$800; truant officer, \$62.50; fuel, equipment, etc., \$199.27; painting and repairing school, \$435; prizes, \$8.10; inspection, \$17.35	1,522 22
Six Nations Schools: - Teachers, March 1, 1928 to March 31, 1929, Julia Jamieson, \$1,320, Mary Jamieson, \$1,320, Nora Jamieson, \$1,320. Alice Green, 1 m., \$100, Blanche Garlow, 10 m., \$930, Elva Miller, \$1,100, Mildred Frohman, \$1,100, Mina Hill, \$1,100, Vera Davis, \$1,100, Wilma Smith, \$1,320, Emily General, \$1,100, Violet Hill, \$1,100, Winton Loft, \$1,160, Garnette Atkins, \$1,100; substitute teachers, 13 d., \$39; trustees, \$42; truant officer, John R. Lickers, \$660; janitors, \$814.50; transportation, etc., \$31.70; expenses of entrance examination, \$94.12; books and stationery, \$144.17; desks, \$335.75; coal, \$279; wood, \$631.75; supplies, repairs, etc., \$329.55, overpayment, \$5.04; lumber and building material, \$166.41; labour, \$439.91; brick work, etc., at No. 2 school, \$2,671.08; advertising, \$7.60; prizes, \$105.30; inspection, \$174	22,140 88
Spanish River: - Teacher, Mrs. Jean Buells, Feb. 1, 1928 to March 31, 1929, \$960; janitor, \$50; wood, \$82.50; sundries, \$55.84; inspection, \$15.50	1,163 84
Stony Point: - Teachers, Marie Sheppard, 6 m. to June 30, \$480, Gladys Piggott, 7 m. to March 31, \$560; truant officer, \$31.25; janitor, \$31.25; sundries, \$50.04; inspection, \$15.37	1,167 91
Sucker Creek: - Teacher, Jennie I. Weeks, 12 m. to Dec. 31, \$800; janitor, \$31.25; desks, \$102.08; fuel and sundries, \$85.55; prizes, \$10; inspection, \$18	1,046 88
Timagami: - Teacher, Jean McDermott, 5 m. to Sept. 30, \$425; janitor, \$10; fuel and repairs, \$121.46	556 46
Tyendinaga, four schools: - Teachers, Lena M. Bell, \$850, Thos. E. Emmons, \$885, arrears, \$180, Mrs. Celia File, 6 m. to June 30, \$510, Eva M. John, 7 m. to March 31, \$560, Nora H. Stoddart, \$900; truant officer, \$93.75. janitors, \$143.75, over refunded to Trust Fund, \$95; coal, \$539.25; furnace installed, \$125; supplies, repairs, etc., \$190.96; painting schools, \$245; prizes, \$40.20; inspection, \$68	5,425 91
Walpole Island No. 1: - Teachers, Mrs. H. Macpherson, \$950, arrears, \$60, Mrs. E. McDougall, \$800;	

truant officer, \$62.50; janitor. \$112.50; wood, \$292.50; supplies and equipment, \$294.17; repairs and painting, \$317.99; building addition to school, etc. \$1,069; prizes, \$20; inspection, \$30.08	4,008 74
Walpole Island, No. 2: - Teacher, Mrs. E.E. George, 12 m. to Dec. 31, \$900; truant officer, \$62.50; janitor, \$45; wood, \$95; supplies, repairs and services, \$160.79; inspection, \$16.67; grant for prizes, \$20	1,299 96
West Bay: - Teacher, Francis P. Cunningham, 15 m. to March 31, \$1,205; janitor, \$37.50; desks, \$48.30; fuel and sundries, \$130.92; prizes, \$10; inspection, \$24; total, \$1,455.72, less \$160, salary paid from Trust Fund in 1927 - 28	1,295 72
Whitefish Bay: - Teacher, D. Ducharme, 15 m. to March 31, \$910; fuel and sundries, \$131.44; construction on school, \$575.18	1,616 62

Whitefish Lake: - Teachers, Agnes Manitowabi, 6 m. to June 30, \$450, Stella King, 7 m. to March 31, \$525; janitor, \$52; wood, \$258; sundries, \$45.40; inspection, \$14.80	1,345 20
Wikwemikong: - Teachers, Josephine Charlebois, 12 m. to Dec. 31, \$950, advance on salary for March quarter, 1929, \$95, Alice Straine, Jan. 1 to Nov. 23, \$787.50, Mary Wrinn, Nov. 24 to Dec. 31, \$106.25, advance on salary for March quarter, 1929, \$150; janitor, \$78; wood, \$111.25; supplies, repairs, etc., \$169.99; water supplied, \$26; prizes, \$10; inspection, \$63.10; total, \$2,547.09, less \$50 paid on J. Charlebois' salary in 1927 - 28	2,497 09
...	118,805 90
DAY SCHOOLS - EXTERNATS, MANITOBA	...
Berens River, Protestant: - Teacher, C.D. Street, 12 m. to Dec. 31, \$1,020; truant officer, \$30; fuel, supplier, and cleaning, \$319.34; inspection, \$23	1,392 34
Berens River, Roman Catholic: - Teacher, Rev. F. Leach, 15 m. to March 31, \$1,040; truant officer, \$30; provisions and sundries, \$162.72; inspection, \$23	1,255 72
Big Eddy: - Teacher, L. Millen, 12 m. to Dec. 31, \$800; janitor, \$30; sundries, \$50.30; inspection, \$21.16	901 46
Black River: - Teacher, George Slater, 12 m. to Dec. 31, \$650; wood, \$35.96	685 96
Bloodvein River: - Teacher, Patricia Fuller, 15 m. to March 31, \$1,140; fuel and sundries, \$74.85	1,214 85
Brokenhead: - Teachers, Rev. T.D. Conlin, 9 m. to Sept. 30, \$665, Rev. F. Longmore, Nov. 15 to March 31, \$427.50; equipment and sundries, \$169.41; construction of school and outbuildings, material, \$1,328.76, labour, \$732; inspection, \$34.50	3,357 17
Chemawawin: - Teacher, Donald Banks, 7 m. to July 31, \$665; repairs, \$46.64; freighting, \$13.50	725 14
Cross Lake: - Teachers, Agnes Menzies, 3 m. to June 30, 1927, \$285; Hugh Lousley, 3 m. to March 31, \$285, Nelson Gaudin, 3 m. to Dec. 31, \$285; field matron, Mrs. F. Jones, \$520, transportation, \$100; supplies, \$7.35	1,482 35
Ebb and Flow Lake: - Teachers, Mary A. Gorman, 7 m. to July 31, \$665, Catherine Boychuk, 6 m. to March 31, \$670, Billie Gorman (substitute), 1 m., \$95; provisions, supplies and cleaning, \$100.96	1,520 96
Fairford: - Teachers, Olive Thomas, 3 m. to March 31, 1928, \$330, Helen A. Owen, 3 m. to June 30, \$300, Ida Fairservice, 7 m. to March 31, \$700, Catherine McCabe, 15 m. to March 31, \$1,240; janitor, \$455; transporting pupils, \$676; cooking and cleaning, \$240; provisions, \$433.93; wood, \$150; supplies and repairs, \$47.57; inspection, \$30	4,602 50
Fisher River: - Teachers, 15 m. to March 31, W.G. Tong, \$1,365, Mrs. W.G. Tong, \$1,105; janitor, \$110; cook, \$132; provisions, \$480.08; wood, \$204.80; making well, \$321.53; supplies, repairs, etc., \$203.52; prizes, \$25; inspection, \$32	3,978 93
Fort Alexander: - Teacher, Mrs. C.R. Harbord, 15 m. to March 31, \$1,105; janitor, \$20; provisions, supplies, repairs, etc., \$223.81; building teacher's residence, material, \$1,483.01, labour, \$930.50; inspection, \$35	3,797 32
God's Lake: - Teacher, P.J. Lake, 83 d. to June 30	332 00
Grand Rapids: - Teachers, Mrs. Chas. Wyatt, 6 m. to June 30, \$570, R.B. Horsefield, Oct. 15 to Dec. 31, \$237.50; janitor, \$11.40; wood, \$42.50; repairs and sundries, \$107.30	968 70
Hollowwater River: - Teachers, Rev. E.W. Gardner, 6 m. to June 30, \$450, E.W. Cathcart, 7 m. to March 31, \$525; desks and chairs, \$45.75; fuel, supplies and repairs, \$162.90; retiring leave equal to 2 m. salary, teacher. Peter Harper, \$150	1,333 65
Island Lake: - Teacher, Thos. F. Cuddy, 163 d. to Dec. 31, \$652; provisions, \$56.15; freight, \$9.60	717 75
Jackhead: - Teacher, Joseph Everett, 12 m. to Dec. 31, \$800; desks and house furnishings, \$174.76; fuel, supplies and services, \$106.42; building new school, material, \$521.41, labour, \$327.75; launch hire and freighting, \$101	2,031 34
Jack River, Church of England: - Teachers, M.E. Bagshaw, 6 m. to June 30, \$390, Jocelyn B. Cathcart,	

Sept. 1 to Feb. 14, \$357.50; provisions, etc, \$106.25; inspection, \$23	876 75
Jack River, Roman Catholic: - Teacher, Sister St. Eugenie, 12 m. to Dec. 31, \$800; desks and blackboard, \$290.30; inspection, \$23	1,113 30
Lake Manitoba: - Teacher, May J. Sanregret, \$1,000; assistant teachers, Mary Sopchuk, 3 m. to June 30, \$120, Marie Dubreuil, 7 m. to March 31, \$280; furniture, supplies, repairs, etc., \$256.48; making well, \$218.59; inspection, \$25	1,900 07
Lake St. Martin: - Teacher, Cecil Garwood, 12 m. to Dec. 31, \$870; provisions and supplies, \$141.37; material and labour, \$294.68; inspection, \$20	1,326 05

Little Grand Rapids, Protestant: - Teacher, Luther Schuetze, 140 d. to Sept. 30, 3 m. to Dec. 31, \$880; fuel, supplies, repairs, etc., \$256.16; freight and freighting, \$102.67	1,188 83
Little Grand Rapids, Roman Catholic: - Teacher, B. Guimond, 154 d. to Sept. 30, \$616; sundries, \$37.35; freighting, \$104.35	757 70
Little Saskatchewan: - Teacher, Albert Wheadon, 12 m. to Dec. 31, \$920; sundry supplies, \$161.19; inspection, \$20.50	1,101 69
Moose Lake (White and Indian): - Teacher, \$197.11; supplies, \$15.69	212 80
Nelson House, Protestant: - Teacher, Charles Clay, 12 m. to Dec. 31, \$950; field matron, C.O. Field, 13 m., \$610; supplies, \$2.85; freight and freighting, \$134.14	1,696 99
Nelson House, Roman Catholic: - Teacher, Bro. Raymond Montpetit, 4 m. to Dec. 31, \$340; freighting, \$36.28	376 28
Oak River, Sioux: - Teacher, Winifred Stapleton, 12 m. to Dec. 31, \$800; fuel and sundries, \$175.95; inspection, \$16.50	992 45
Oxford House: - Teachers, Nelson Gaudin, 6 m. to June 30, \$570, John Gordon, 4 m. to Dec. 31, \$380; supplies and labour, \$31	981 00
Peguis Centre: - Teachers, Ida Fairservice, 6 m. to June 30, \$510, Jennie Wright, 4 m. to March 31, \$360; janitor, \$15; desks and blackboard, \$318.31; furniture, utensils and supplies, \$248.04; fuel and sundries, \$177.97; construction, school and teacher's residence, material, \$2,828.49, labour, \$1,756, sand, gravel and freighting, \$198.11, toilets, \$237.06; making well, \$222.50; laying drain, \$210.34; inspection, \$17	7,098 82
Peguis North: - Teachers, Mrs. C. Morris, Feb. 9 to June 30, \$356.25, Norah Collen, 7 m. to March 31, \$595; janitor, \$37.50; wood, \$84.88; supplies, repairs, etc., \$170.58; drilling well and placing pump, \$267.97; inspection, \$17	1,529 18
Peguis South: - Teacher, A.H. Packer, 10 m. to Oct. 31, \$600; janitor, \$20; transporting pupils, \$48.75; wood, \$90.25; furniture and equipment, \$573.59; supplies, repairs, etc., \$163.86; construction, teacher's residence, material, \$1,653.78, labour, \$914.50, sand, gravel and freighting, \$215.57, sundry work, \$118.27; inspection, \$17	4,415 57
Pine Bluff: Teacher, Paul Sicotte, 12 m. to Dec. 31, \$850; sundries, \$12.90	862 90
Pine Creek: - Teacher, Rev. J. Brachet, 12 m. to Dec. 31	180 00
Poplar River: - Teacher, Mrs. C.M. Caldwell, Jan. 1 to May 15, 4 m. to Dec. 31, \$807.50; truant officer, \$60; desks, \$118.80; sundries, \$163.41	1,149 71
Red Earth: - Teacher, J.T. Blewett, 12 m. to Dec. 31, \$900; repairs and expenses, \$125.79; freighting, \$40.82	1,066 61
Rossville: - Teachers, Verna Blackford, 6 m. to June 30, \$570, Esther Gaudin, 4 m. to Dec. 31, \$380; janitor, \$11; sundries, \$25.25	986 25
Shoal Lake: - Teacher, Francis J. Daniels, 12 m. to Dec. 31, \$650; equipment, repairs, etc., \$167.30; freighting, \$30.75	848 05
Shoal River: - Teachers, 12 m. to Dec. 31, Rev. Chas. E. Cooke, \$800, Mrs. Chas. E. Cooke, \$300; provisions, supplies and repairs, \$178.66	1,278 66
Split Lake: - Teachers, Herbert Cannon, 5 m to May 31, \$450, Mrs. D. Dewdney, 5 m. to Oct. 31, \$450; field matron, N. Carter, 6 m., \$240; freight, etc., \$36.16	1,176 16
Swan Lake: - Teacher, Rev. Jos. E. Cooper, 15 m. to March 31, \$1,430, assistant teacher, Mrs. Jos. E. Cooper, 7 m. to March 31, \$105; fuel and provisions, \$223.04; supplies, repairs, etc., \$158.74; inspection, \$20	1,936 78
The Pas: - Teacher, J.P. Humberstone, Jan. 1, 1928 to Feb. 7, 1929, \$1,068.75; janitor, \$50; supplies, material and labour, \$213.02; inspection, \$21.17	1,352 94
Waterhen River: - Teacher Anatole D'Aoust, 12 m. to Dec. 31, \$750; sundries, \$40.61	790 61

York Factory: - Teacher, Geo. Basham, Nov. 15 to Dec. 31	120 00
...	67,614 29
DAY SCHOOLS - EXTERNATS - SASKATCHEWAN	...
Ahtahkakoops: - Teacher, Ernest B. Goodman, 32 m. to Dec. 31, \$900; field matron, Mrs. C.E. Goodman, \$600; assistant matron, \$118.33; desks, \$105.75; fuel and provisions, \$236.77; supplies, repairs and labour, \$275.66; painting school building, \$457.17; freighting, \$36.75	2,730 43
Assiniboine: - Teachers, Rev. Wm. Miller, 6 m. to June 30, \$690, Florence M. Hodgson, 6 m. to March 31, \$600; janitor, \$40; transporting pupils, \$420.75; desks, \$55.90; fuel and provisions, \$255.74; supplies, repairs, etc., \$201.03.	2,263 42
Big River: - Teacher, John Settee, 12 m. to Dec. 31. \$600; preparing meals, \$100; desks, \$93.85; fuel, supplies and repairs, \$270.56	1,064 41

Cold Lake: - Teachers, 12 m. to Dec. 31, Chas. Hebert, \$920, Mrs. Chas. Hebert, \$500; fuel, provisions, etc., \$118.65; boring well, \$51.50; inspection, \$20; rent of school, \$300	1,910 15
Côté's: - Teachers, Mrs. D.R. Fraser, 15 m. to March 31, \$1,140, allowance for private car, while visiting sick Indians, \$25, Christine Templeton, 12 m. to Dec. 31, \$750, Mrs. R.F. Roy, 3 m. to March 31, \$225; janitor, \$100; desks and fire extinguishers, \$126.51; wood, \$300; provisions, \$383.50; repairs, supplies, etc., \$204.45; dentistry, \$17	3,271 46
Day Star's: - Teachers - Mrs. L.M. Jolley, 3 m. to March 31, 1928, \$285 Rev. H.G.L. Watts, 9 m. to Dec. 31, \$595; janitor, \$20; fuel, supplies, etc., \$207.78; painting school, \$114.32; repairing teacher's residence, material, \$230.15, labour, \$227.78; painting school, \$114.32; repairing teacher's residence, material, \$230.15, labour, \$227	1,679 25
Fishing Lake: - Teacher, Rev. A.J. Lawes, 12 m. to Dec. 31, \$810; fuel and provisions, \$124.20; sundries, \$64.71	998 91
Fort à la Corne, North: - Teacher, Rev. E.V. Bird, 12 m. to Dec. 31, \$800; field matron, Mrs. E.V. Bird, \$480, expenses of private car, \$25; cooking and cleaning, \$121; wood, \$272.50; provisions, \$165.04; supplies, repairs, etc., \$220.07	2,083 61
Fort à la Corne, South: - Teacher, Mrs. M. Burbridge, 12 m. to Dec. 31, \$950; wood, \$207.50; furnaces installed, \$405; provisions, supplies and cleaning, \$255.14; building addition to teacher's residence, material, \$624.89, labour, \$285, freighting, \$95.20; sundry construction, repairs, etc., \$307.82	3,130 55
Frog Lake: - Teacher, A.E. Peterson, 12 m. to Dec. 31, \$1,020; fuel, provisions and supplies, \$129.50; labour, \$108.74; inspection, \$20	1,278 24
John Smith's: - Teacher, Rev. G.J. Waite, 12 m. to Dec. 31, \$750; field matron, Mrs. G.J. Waite, \$480; cooking and cleaning, \$144.50; wood, \$129; provisions, supplies and repairs, \$412.64	1,916 14
Keeseekouse: - Provisions	24 25
Key's: - Teacher, Walter J.D. Kerley, 15 m. to March 31, \$1,170; fuel and sundries, \$144.55	1,314 55
Little Pines: - Teachers, 12 m. to Dec. 31, Annie L. Cunningham, \$900, I.M. Faithfull, \$450; transportation of pupils, \$404; hauling water and cleaning, \$145; fuel, \$445.31; provisions, supplies and repairs, \$285.96	2,630 27
Little Red River: - Desks, chairs and blackboard, \$297.97; stoves, fuel and sundries, \$259; construction, school, teacher's residence and outbuildings, material, \$2,428.92, labour, \$1,030, freighting, etc., \$318.47	4,334 36
Long Lake: - Teachers, 12 m. to Dec. 31, J.P. Dion, \$620, Mrs. J.F. Dion, \$170; supplies, repairs, etc., \$192.70; inspection, \$20	1,002 70
Mistawasis: - Teacher, Sadie McQueen, 1 m. to Dec. 31, \$80; supplies, \$9.35	89 35
Montreal Lake: Teacher J.L. Lowe, 12 m. to Dec. 31, \$850; assistant matron, \$180; cooking, \$110; fuel and supplies, \$133.40	1,273 40
Pelican Narrows: - Teacher, Douglas C. Wickenden, 65 d. to Sept. 30, \$325; biscuits, \$42.32	367 32
Red Pheasant: - Teacher, Henry Reynolds, 12 m. to Dec. 31, \$850; field matron, Ada T. Reynolds, \$480; transportation of pupils, \$706; desks, \$115.76; wood, \$262.50; supplies and cleaning, \$179.85; repairs, etc., \$371.55	2,965 66
Sioux Mission: - Teacher, Rev. J.G. Meek, 12 m. to Dec. 31, \$600; wood, \$54	654 00
Stanley: - Teacher, Barbara B. Allcock, 58 d. to Sept. 30, \$290; biscuit's and sundries, \$102.57	392 57
Sturgeon Lake: - Teacher, H.W. Shaw, 12 m. to Dec. 31, \$750; field matrons, Mrs. W. Shaw, April 1 to Feb. 14, \$420, Mrs. F.J. Fife, Feb. 15 to March 31, \$30; assistant matrons, \$99.96; wood, \$140; sundries, \$122.56	1,562 52
Thunderchild's: - Teacher Amy D. Wrigley, 12 m. to Dec. 31, \$1,000; supplies and equipment, \$338.40; construction, teacher's residence, stable, and addition to school, material, \$1,284.75, labour, \$989, sundries, \$89.74	3,701 94
White Bear's: - Teacher, Rev. C.B. Kerr, 12 m. to Dec. 31, \$1,000; fuel and supplies, \$145.64; repairs and	

labour, \$214.24	1,359 88
Whitecap Sioux: - Teacher, Mrs. A.L. Fakeley, 12 m. to Dec. 31, \$900; fuel, \$108.83; provisions, supplies and repairs, \$151.80	1,160 63
DAY SCHOOLS - EXTERNATS, ALBERTA	...
Fort Smith: - Teacher, Rev. Sister Gadbois, 6 m. to March 31, 1928, 4 m. to Dec. 31	650 00
Sarcee: - Teacher, Winifred A. Tims, 12 m. to Dec. 31, \$800; supplies, \$17.52; inspection, \$20	837 52
...	1,487 52

Alert Bay: - Teacher, George M. Luther, 12 m. to Dec. 31, \$900; sundries, \$55.80	955 80
Bella Bella: - Teacher, Julia Follett, 12 m. to Dec. 31, \$950; fuel, supplies and repairs, \$138.19	1,088 19
Bella Coola: - Teacher, Mrs. I. Snodgrass, 12 m. to Dec. 31, \$600; field matron, Mrs. I. Snodgrass, \$200; truant officer, \$10; sundries, \$70.25	1,180 25
Boothroyd: - Teacher, Lily Blackford, 12 m. to Dec. 31, 2 m. to March 31, \$1,140; fuel, supplies and repairs, \$127.51	1,267 51
Cape Mudge: - Teacher, Mrs. Florence Howard, 12 m. to Dec. 31, \$1,050; janitor, \$50; desks, \$145.85; supplies, repairs and painting, \$248.95	1,494 80
Chehalis: - Teacher, J.W. Burns, 12 m. to Dec. 31, \$900; field matron, Mrs. M.H. Burns, \$480; janitor, \$50; fuel and sundries, \$88.23	1,518 23
Cowichan: - Teacher, Mrs. Katherine A. Fitzgerald, 12 m. to Dec. 31, \$850; janitor, \$25; fuel and sundries, \$110.65	985 65
Fort Babine: - Teacher, J.F. Morrissey, \$900; janitor, \$78; desks and blackboard, \$185.24; provisions, supplies and repairs, \$243.45; freight, \$81.88; rent of school and residence, \$180	1,668 57
Gitlakdamix: - Teachers, Mrs. Mae S. Studdy, 6 m. to June 30, \$510, Rev. Henry Flores, Sept. 10 to Dec. 31, \$275; sundries, \$41; rent of school \$30	856 00
Glen Vowell: Teachers, R. Boyes, 3 m. to March 31, 1928, \$205, Alice E. Kenny, 9 m. to Dec. 31, \$595; janitor, \$78; fuel and supplies, \$85.63	1,013 63
Hartley Bay: - Teacher, James Oliver, 12 m. to Dec. 31, \$950; coal, \$32	982 00
Hazelton: - Teacher, Mrs. Eva Dungate, 12 m. to Dec. 31, \$900; janitor, \$91; sundries, \$93.40; rent of school, \$120	1,204 00
Homalco: - Teachers, A. Hedley Garland, 6 m. to June 30, \$570, Arthur N. Becher, 4 m. to Dec. 31, \$380; field matrons, Mrs. A.H. Garland, 3 m., \$120, Mrs. Arthur N. Becher, 7 m., \$280; wood, \$178; supplies and repairs, \$206.41; freight, \$16.60; total, \$1,751.01, less \$200, paid on A.H. Garland's salary in 1927 - 28	1,551 01
Katzie: - Teacher, Mabel Boeur, 16 m. to March 31, \$1,365; janitor, \$31.25; sundries, \$40.71	1,436 96
Kincolith: - Teacher, Helen Green, 12 m. to Dec. 31, \$1,000; janitor, \$45; fuel and sundries, \$156.13	1,201 13
Kingcome Inlet: - desks, \$149.60; sundries, \$5.75	155 35
Kispiox: - Teacher, Lillie Morrice, 12 m. to Dec. 31, \$1,000; janitor, \$78; sundries, \$55.40	1,133 40
Kitamat: - Teacher, Mrs. H.A. Glaspell, 6 m. to June 30, \$450, Mary McRae, 3 m. to Dec. 31, \$225; truant officer, \$25; janitor, \$44; desks, \$132.21; coal, \$122; supplies, repairs and painting, \$139.05	1,137 26
Kitkatla: - Teachers, F.C. Freeman, 6 m. to June 30, \$540, James Maguire, 1 m. to Dec. 31, \$80; janitor, \$10; sundries, \$56.92	686 92
Kitseguecla: - Teachers, M.B. Wright, 6 m. to June 30, \$600, Gordon J.C. Ede, Sept. 8 to March 31, \$641.25; janitor, \$78; fuel, supplies and labour, \$162.15	1,481 40
Kitselas: - Teacher, Chas. M. McKinnon, 12 m. to Dec. 31, \$950; janitor, \$55; wood, \$150; sundries, \$84.30	1,239 30
Kitwanga: - Teacher, Mrs. Mary Ashmore, 15 m. to March 31, \$1,300; janitor, \$78; fuel, supplies and repairs, \$131.59; rent of school, \$120	1,629 59
Klemtu: - Teachers, B. Rendle, 6 m. to June 30, \$510, Mabel Widsten, 4 m. to Dec. 31, \$340; desks and chair, \$95.05; fuel and sundries, \$160.35	1,105 40
Koksilah: - Teacher, Anna M. Cliff, 12 m. to Dec. 31, \$950; janitor, \$31.25; sundries, \$43.05	1,024 30
Lakalsap: - Teachers, 12 m. to Dec. 31, Mrs. Isobel Moore, \$1,000, W.W. Moore (assistant), \$250; janitor, \$55; fuel, supplies and repairs, \$212.81	1,517 81
Mamalillukulla: - Teacher, Marion E. Nixon, 2 m. to Dec. 31	150 00

Masset: - Teachers, Peter Hill, Jan. 9 to March 16, 1928, \$173, Dorothy S. Shopland, 12 m. to Dec. 31, \$1,000, Stella Shopland, 6 m. to June 30, \$600, Annie Roode, 4 m. to Dec. 31, \$400, Gwendolyn Lang, Nov. 19 to Dec. 31, \$145.45; field matron, Mrs. H.R. Frost, \$660; janitor, \$62.50; wood, \$231; desks, equipment and supplies, \$366.24; construction repairs and services, \$332.93; hospital fees, \$11.25; rent of school, \$105	4,087 37
Metlakatla: - Teacher, T.A. Bryant, 12 m. to Dec. 31, \$1,050; janitor, \$55; coal, \$93; supplies, repairs and painting, \$339.41	1,537 41
Nanaimo: - Teacher, Evelyn S. Klippert, 12 m. to Dec. 31, \$1,150; manual training instructor, \$152; janitor, \$65; sundries, \$54.20	1,421 20
Okanagan: - Teachers, F.G.M. Grist (substitute), 3 m. to March 31, 1928, \$240, William Marsden, 3 m. to June 30, \$330, Geo. S. Quigley, Sept. 10 to Dec. 31, \$330, advance on salary for March quarter, 1929, \$180; janitor, \$50; fuel, \$103.20; equipment, supplies and repairs, \$171.30; prizes, \$8	1,412 50
Osoyoos: - Teachers, Mary Wadel, 6 m. to June 30, \$510, F.G.M. Grist, 4 m. to Dec. 31, \$340; janitor, \$50; fuel and equipment, \$154.75; construction, \$66.50; prizes, \$4	1,125 25

Penticton: - Teachers, Helen Pelter, 6 m. to June 30, \$540, C.M. MacLennan, 4 M. to Dec. 31, \$360; janitor, \$50; sundries, \$30.95; prizes, \$8	988 95
Port Essington: - Teacher, Helena J. Hare, 12 m. to Dec. 31, \$950; janitor, \$59.20; sundries, \$66.80	1,076 00
Port Simpson: - Teachers, 9 m. to Sept. 30, Aimee MacKay, \$805, E. Nightingale, \$665; janitor, \$84; desks, \$182; coal, \$145; repairs and labour \$408.76	2,289 76
Rocher Deboulé: - Teachers, 15 m. to March 31, Sydney Browning, \$1,365, Mrs. Sydney Browning (assistant), \$182; janitor, \$78; fuel, provisions and supplies, \$231.65; rent of school and teacher's residence, \$225	2,081 65
Seabird Island: - Teachers, Mary E. Carpentier, 6 m. to June 30, \$510, Mary Wadel, 7 m. to March 31, \$610; fuel, supplies and repairs, \$215.68	1,335 68
Seton Lake: - Teacher, Jos. P. Kieran, 15 m. to March 31, \$1,040; wood, \$70; provisions, supplies and repairs, \$173.15	1,283 15
Shulus: - Teacher, A.E. Fyall, 12 m. to Dec. 31, \$900; janitor, \$30; sundries, \$45.85	975 85
Skidegate: - Teachers, Mary M. McRae, Jan. 1 to June 30, \$522.50, M.B. Wright, 4 m. to Dec. 31, \$400; janitor, \$38.20; wood, \$216; supplies, repairs and services, \$308 81; rent of teacher's and nurse's residence, \$110; purchase of residence for teacher and nurse, \$1,200	2,795 51
Skwah: - Teacher, J.J. Moroney, 12 m. to Dec. 31, \$1,050; field matron, Mrs. K. Moroney, \$630; janitor, \$50; wood, \$102.50; supplies, repairs and services, \$106.84	1,939 34
Sliammon: - Teacher, Basil Nicholson, 15 m. to March 31, \$1,235; N.J. Nicholson, \$600; janitor, \$62.50; fuel, supplies and services, \$152.81; painting, \$275; total, \$2,325.31, less \$75, paid on salary in 1927 - 28	2,250 31
Smith's Inlet: - Teacher, Winifred Potter, 14 d. to Dec. 31, \$56; sundries, \$63.53; freight, \$39.65	159 18
Songhees: - Teacher, Josephine Hindle, 12 m. to Dec. 31, \$800, advance on salary for March quarter, 1929, \$80; janitor, \$31.25; fuel and labour, \$103	1,014 25
Squamish: - Teacher, Sister Mary Amy, 12 m. to Dec. 31, \$750; sundries, \$65.30	815 30
Telegraph Creek: - Teachers, Clara Tervo, 6 m. to June 30, \$300, A. Agnes Smith, 4 m. to Dec. 31, \$200; wood, \$112.50	612 50
Ucluelet: - Teacher, Donald C. McDevitt, 12 m. to Dec. 31, \$900; fuel and supplies, \$111.20	1,011 20
DAY SCHOOLS, NORTHWEST TERRITORIES AND YUKON TERRITORY	...
EXTERNATS, TERRITOIRES DU NORD-OUEST ET DU YUKON	...
Aklavik, N.W.T.: - Teacher, C.C. Harcourt, 169 d. to March 31, 1928	507 00
Fort McPherson, N.W.T.: - Teacher, James I. Owen, 107 d. to Dec. 31, 1927	321 00
Fort Selkirk, Y.T.: - Teachers, Kathleen Martin, 6 m. to June 30, \$660, W. D. Young, 4 m. to Dec. 31, \$446; supplies, \$4.20	1,104 20
Fort Simpson, N.W.T.: - Teacher, Sister A. Gamache, 9 m. to Sept. 30	455 00
Little Salmon, Y.T.: - Teacher, Rev. Gordon C. Ashbee, 74 d. to Dec. 31, \$222; supplies, \$12.75	234 75
Moosehide, Y.T.: - Teachers, W.D. Young, 6 m. to June 30, \$660, Mrs. G.H. Daimpre, 4 m. to Dec. 31, \$440; supplies, \$9.10	1,109 10
Teslin Lake, Y.T.: - Teacher, J. Morris, 19 d. to Sept. 30, \$57; supplies, \$15.45	72 45
Whitehorse, Y.T.: - Teachers, Mrs. I.D. Daimpre, August 1, 1927, to June 30, 1928, \$150, Mrs. A.M. Metcalf, Oct. 15 to Dec. 31, \$50; supplies, \$13.15	213 15
...	4,016 65
GENERAL EXPENDITURE - DÉPENSES EN GÉNÉRAL	...
Assistance to Ex-pupils: - Horses, 2, \$150; harness, \$383.30; farm implements, \$829.46; lumber and building material, \$219.50; stove, furniture and mattresses, \$119.15; sewing machines, \$355; freight and	2,094 28

cartage, \$37.87	
Services and Travel: - District inspector of Indian schools, British Columbia, R.H. Cairns, Vancouver, \$2,100, travel and outlay, \$625.25; truant officer Proctor McPherson, 108 d. at \$4, board, lodging and travel, \$309.39, launch hire, \$255; inspector of Indian schools, New Brunswick, Rev. F.C. Ryan, Red Bank, \$600. travel and outlay, \$310.93; sundry travel, \$44.95	4,677 52
Tuition: - Maintenance, tuition fees, supplies and expenses of pupils attending white schools, \$23,355.66; grants to pupils attending schools and colleges, \$10,852.24; grants to white schools attended by Indian pupils, \$4,863.69	39,071 59
Stationery: - Books and stationery supplied by Dept. of Public Printing and Stationery	35,840 45
Freight, Express and Cartage	3,798 38

Miscellaneous: Biscuits, \$4,438.02; supplies for mid-day meals and work in schools, \$953.37; flags, \$125.45; sales tax on goods supplied to schools, \$340.90; sundries, \$95.41; grant towards education of children of agency employees, Blood, \$250, Onion Lake, \$250, Peigan, \$250; Mrs. Amy McLaughlin's share of school building erected for employees' children at Brochet, \$65; retiring leave, equal to 2 m. salary, teacher, Mrs. K. LeClair, \$190	6,958 15
...	92,440 37
Total as shown in Summary - See Index, Vol. I. Departmental Summaries - Total paraissant au Sommaire voir index, Sommaires des Ministères	\$2,215,411 98
Classified as follows - Classifiées comme suit: -	...
Salaries and Wages	351,958 82
Travelling Expenses	9,910 52
Materials, Supplies, Repairs, etc. -	...
General	316,949 44
New Autos and Auto Repairs	1,531 45
Printing and Stationery	35,840 45
Miscellaneous	48,463 43
Grants	1,066,787 99
Other Outlay	383,969 88
...	\$2,215,411 98
Annuities paid under Statute - Annuités payées en vertu de la Loi	...
MANITOBA, SASKATCHEWAN & ALBERTA: CHIEFS - CHEFS, \$25; COUNCILLORS - CONSEILLERS, \$15; INDIANS - INDIENS, \$5	...
Assiniboine Agency: 2 councillors; 211 Indians	1,085 00
Battleford Agency: 5 chiefs; 5 councillors; 1,292 Indians; arrears, \$45	6,705 00
Birtle Agency: 1 chief; 3 councillors; 427 Indians; arrears, \$5	2,210 100
Blackfoot Agency: 1 chief; 8 councillors; 710 Indians	3,695 00
Blood Agency: 1 chief; 2 councillors; 1,193 Indians	6,020 00
Carlton Agency: 6 chiefs; 11 councillors; 1,296 Indians; arrears, \$5; commutations, \$50	6,850 00
Clandeboyne chiefs; 24 councillors; 2,819 Indians; commutations, \$250	14,980 00
Crooked Lake Agency: 3 chiefs; 3 councillors; 681 Indians; commutations, \$250	3,775 00
Duck Lake Agency: 2 chiefs; 3 councillors; 853 Indians; commutations, \$100	4,460 00
Edmonton Agency: 3 chiefs; 2 councillors; 717 Indians; arrears, \$40; commutations, \$100	3,830 00
File Hills Agency: 404 Indians; commutations, \$50	2,070 00
Fisher River Agency: 2 chiefs; 8 councillors; 1,490 Indians; arrears, \$20; commutations, \$150; enfranchisement, \$700	8,490 00
Fort Churchill and York Factory Agency: 2 chiefs; 4 councillors; 543 Indians; arrears, \$70	2,895 00
Fort Frances Agency: 13 chief councillors; 846 Indians; arrears, \$55; commutations, \$50; total, \$5,080, less \$35 refunded to Savings Trust Account 201	5,045 00
Fort McMurray and Fort Smith Agency: 4 chiefs; 10 councillors; 1,343 Indians; arrears, \$100; enfranchisement, \$300	7,365 00
Fort Resolution and Great Slave Agency: 6 chiefs; 13 councillors; 1,572 Indians; arrears, \$190	8,395 00
Fort Simpson Agency: 7 chiefs; 14 councillors; 2,064 Indians; arrears, \$255	10,960 00

Hobbema Agency: 2 chiefs; 2 councillors; 916 Indians	4,660 00
Isle à la Crosse Agency: 8 chiefs; 20 councillors; 2,281 Indians; arrears, \$50; commutations, \$1,050	13,005 00
Kenora and Savanne Agency: 13 chiefs; 28 councillors; 2,251 Indians; arrears, \$340	12,340 00
Lesser Slave Lake Agency: 10 chiefs; 24 councillors; 3,216 Indians; arrears, \$135	16,825 00
Manitowapah Agency: 8 chiefs; 13 councillors; 1,980 Indians; arrears, \$25; commutation, \$50	10,370 00
Moose Mountain Agency: 1 chief; 2 councillors; 244 Indians; arrears, \$15	1,290 00
Norway House Agency: 5 chiefs; 14 councillors; 2,707 Indians; arrears, \$25	13,895 00

Onion Lake Agency: 6 chiefs; 11 councillors; 1,020 Indians; arrears, \$110	5,525 00
Pas Agency: 8 chiefs; 19 councillors; 1,931 Indians; arrears, \$65; commutations, \$250	10,455 00
Peigan Agency: 1 chief; 4 councillors; 391 Indians	2,040 00
Pelly Agency: 3 chiefs; 4 councillors; 653 Indians; commutations, \$100; over-refunded, 1927 - 28, \$10	3,510 00
Portage la Prairie Agency: 2 chiefs; 4 councillors; 324 Indians; arrears, \$25; commutation, \$50	1,805 00
Qu'Appelle Agency: 1 chief; 2 councillors; 465 Indians	2,380 00
Saddle Lake Agency: 2 chiefs; 6 councillors; 859 Indians; arrears, \$15	4,450 00
Sarcee Agency: 1 chief; 1 councillor; 141 Indians	745 00
Stony Agency: 3 chiefs; 5 councillors; 611 Indians	3,205 00
Touchwood Agency: 5 chiefs; 6 councillors; 1,125 Indians; arrears, \$5	5,845 00
...	211,175 00
TREATY 9: INDIANS AT \$4 - TRAITÉ 9: INDIENS À \$4, ONTARIO	...
Abitibi Indians: Dominion band, 92, arrears, \$16; Ontario band, 84, arrears, \$24	744 00
Chapleau Indians: Metagama, 87; Moose Factory, 45; Moose Factory Crees, 92; Ojibeways, 220, arrears, \$4	1,780 00
James Bay Indians: Albany, 1,101, arrears, \$212; English River, 90, arrears, \$16; Fort Hope, 523, arrears, \$264; Martin Falls, 150., arrears, \$96; Moose Factory, 339, arrears, \$220; New Post, 20; Osnaburgh, 433, arrears, \$16	11,448 00
Lac Seul Indians: Albany, 31; Moose Factory, 1, arrears, \$4; Osnaburgh, 10, arrears, \$4	176 00
Martin Falls Indians, Long Lake, 162	648 00
Matatchewan Indians, 82	328 00
...	15,124 00
ROBINSON TREATY - TRAITÉ ROBINSON	...
Grant on account of Robinson Treaty annuities, transferred to Trust Account, No. 26	6,000 00
...	232,299 00
Less - Paid by Ontario Government on account of Treaty 9 annuities	15,068 00
Total as shown in Summary - see Index, Vol. I, Departmental Summaries - Total paraissant au Sommaire - voir Index, Vol. 1, Sommaires des Ministères	\$217,231 00
Under Statute - En vertu de la loi - Gratuities C.S. Act, 1918, Sect. 30 - Gratifications, loi du service civil 1918, Art. 30	...
Gratuities of two months' salary paid to families of deceased employees: -	...
C.A. Arthur, agent, Peigan agency	350 00
G.G. Smith, clerk, Battleford agency	220 00
A. Tessier, agent, Pointe Bleue agency	230 00
Total as shown in Summary - see Index, Vol. I, Departmental Summaries - Total paraissant au Sommaire - voir index, Vol. I, Sommaires des Ministères	\$800 00

SUMMARY AND CLASSIFICATION OF EXPENDITURE OF THE DEPARTMENT

SOMMAIRE ET CLASSIFICATION DES DÉPENSES DU DÉPARTEMENT

Reference Voir	Votes Crédits		Salaries and Wages Traitements et salaires		Travelling Expenses Frais de voyages	Material, Supplies, Repairs Matériel, fournitures, réparations		Printing and Stationery Impressions et papeterie	Miscellaneous Divers	Grants, Subsidies, etc. Allocations, subventions, etc.	Other Outlay Autres déboursés	Refunds and Adjustment Recouvrements et ajustements	Total Expenditure Dépenses totales.
	No.	Heading Titre	At Ottawa A Ottawa	Outside Extérieur		General En général	New Autos and Auto repairs, Renewals, etc. Automobiles neuves, réparations, etc.						
I - 3	11	Civil Government Salaries	\$170,500 97	\$170,500 97
I - 4	11	Civil Government Contingencies	2,631 31	...	\$7,685 16	\$248 12	...	\$5,728 57	\$3,616 74	19,909 90
I - 4	267	Indians, Nova Scotia	...	\$13,280 54	2,622 78	18,127 47	11,694 13	...	\$37,218 25	...	82,943 17
I - 6	268	Indians, New Brunswick	...	6,144 50	1,206 75	2,985 77	9,679 62	...	47,803 98	...	67,820 62
I - 7	269	Indians, Prince Edward Island	...	1,780 00	...	661 62	1,160 70	...	2,640 74	...	6,243 06
I - 8	270, 495	Indians, Ontario and Quebec	...	77,031 94	15,687 94	110,695 11	\$5,541 04	...	67,501 55	\$1,955 00	58,537 25	\$75 00	337,024 83
I - 11	496	Indians Expenses in connection with the prosecution of a claim of the Cayuga Indians against the United States of America, etc	28,078 20	28,078 20
I - 11	271, 497	Indians, Manitoba, Saskatchewan, Alberta and North West	...	255,241 10	42,141 85	259,227 50	16,625 24	...	139,247 23	1,024 85	214,040 79	...	927,548 56

		Territories											
I - 21	272	Indians, British Columbia	...	163,185 87	23,507 83	59,236 51	12,374 25	...	123,480 90	7,500 00	78,836 99	...	468,122 35
I - 25	273	Indians, Yukon	...	5,160 00	374 60	667 20	4,375 87	...	5,928 95	...	16,506 62
I - 26	274	Indians, General	...	5,231 97	2,733 93	2,006 68	...	7,360 73	118,097 87	1,000 00	94,930 63	...	231,361 81
I - 28	275, 498	Indian Education, etc	...	351,958 82	9,910 52	316,949 44	1,531 45	35,840 45	48,463 43	1,066,787 99	383,969 88	...	2,215,411 98
I - 46	Statute	Indian Annuities, Indian Act, Chap. 98, sec. 162, R.S.C. 1927	217,231 00	...	217,231 00
I - 47	Statute	Gratuities, C.S. Act, Chap. 22, See. 56 R.S.C., 1927	800 00	...	800 00
...	...	Totals - Totaux	173,132 28	879,014 74	105,871 36	770,805 42	36,071 98	48,929 75	555,396 24	1,078,267 84	1,141,938 46	75 00	4,789,503 07

COMPTES DE CAPITAL ET D'INTÉRÊTS DE CHAQUE BANDE

[illegible]

...	...	Interest	15,689 27	...	15,689 27	21,519 69	11,252 52	2,919 59	1,721 38	37,413 18	21,723 91
6	Chippewas of Saugeen	Capital	4,509 54	...	4,509 54	259,737 19	...	930 61	...	260,226 80	256,158 26
...	...	Interest	16,447 34	...	16,447 34	7,075 60	14,045 16	1,572 06	2,500 00	25,192 82	8,745 48
7	Chippewas of Snake Island	Capital	964 99	...	964 99	58,418 39	...	215 66	...	58,634 05	57,669 06
...	...	Interest	3,545 14	...	3,545 14	1,531 52	3,035 63	320 32	844 64	5,732 11	2,186 97

Account No. Compte No.	Name of Account Titre du Compte		Debits Débits			Credits Crédits					Balance Mar. 31, 1929 Solde, 31 mars 1929
			Expenses Dépenses	Refunds and Transfers Recouvrements et virements	Total	Balance April 1, 1928 Solde, 1er avril 1928	Interest Intérêts	Collections, etc. Encaissements, etc.	Refunds and Transfers Recouvrements et virements	Total	
...	Ontario - Con. - Suite	
8	Chippewas of Thames	Capital	\$14,402 15	...	\$127 50	...	\$14,529 65	\$14,529 65
...	...	Interest	\$5,470 66	...	\$5,470 66	4,482 98	\$1,094 86	1,029 05	\$2,400 0	9,006 89	3,536 23
9	Chippewas of Walpole I	Capital	50 00	...	50 00	8,752 94	...	96 98	...	8,849 92	8,799 92
...	...	Interest	4,927 71	...	4,927 71	7,526 32	874 41	4,025 26	1,820 00	14,245 99	9,318 28
244	Cockburn Island Band	Capital	25,724 59	...	37 70	112 61	25,874 90	25,874 90
...	...	Interest	1,362 80	...	1,362 80	2,622 89	1,417 37	...	26 18	4,066 44	2,703 64
130	Couchiching Band	Capital	3,429 95	3,429 95	3,429 95
...	...	Interest	1,508 14	...	1,508 14	3,804 32	361 71	2,153 18	...	6,319 21	4,811 07
182	Dokis Band	Capital	612 00	...	612 00	953,055 43	953,055 43	952,443 43
...	...	Interest	49,484 76	...	49,484 76	30,054 21	49,155 48	503 20	...	79,712 89	30,228 13
90	Eagle Lake Indians	Capital	670 00	...	670 00	5,528 62	5,528 62	4,858 62
...	...	Interest	1,075 26	...	1,075 26	1,361 80	344 52	50 15	...	1,756 47	681 21
77	Fort Frances Band	735 58	36 78	276 60	...	1,048 96	1,048 96
10	Fort William Band	Capital	2,417 85	...	2,417 85	97,604 48	...	655 90	...	98,260 38	95,842 53
...	...	Interest	8,480 54	...	8,480 54	6,646 51	5,212 55	1,815 37	...	13,674 43	5,193 89
12	Garden River Band	Capital	3,675 00	...	3,675 00	100,369 60	...	5,320 29	...	105,689 89	102,014 89
...	...	Interest	3,300 89	...	3,300 89	2,076 86	5,153 98	556 44	...	7,787 28	4,486 39
123	Gibson Band	Capital	11,866 09	...	11,866 09	85,284 60	...	33,378 41	...	118,663 01	106,796 92
...	...	Interest	6,835 68	...	6,835 68	3,384 80	4,433 47	187 00	...	8,005 27	1,169 59
43	Golden Lake Band	Capital	145 85	145 85	145 85
...	...	Interest	88 50	...	88 50	88 64	11 72	94 00	...	194 36	105 86
257	Grassy Narrows Band	Capital	5 00	5 00	5 00

...	...	Interest	1 38	0 32	1 70	1 70
104	Gull Bay Band	Capital	1,968 00	...	1,968 00	64,217 82	64,217 82	62,249 82
...	...	Interest	8,430 79	...	8,430 79	1,689 60	3,295 37	...	1,715 00	6,699 97	*1,730 82
13	Henvey Inlet Band	Capital	3,873 88	...	3,873 88	50,215 62	...	37 25	474 37	50,727 24	46,853 36
...	...	Interest	3,009 85	...	3,009 85	2,309 58	2,626 26	370 00	...	5,305 84	2,295 99
240	Lac la Croix Reserve	Capital	28,268 18	28,268 18	28,268 18
...	...	Interest	1,034 64	...	1,034 64	1,923 93	1,509 61	74 00	...	3,507 54	2,472 90
273	Lac Seuil and Frenchman's Head	Capital	620 40	...	620 40	34,663 20	...	3,332 98	...	37,996 18	37,375 78
...	...	Interest	1,986 63	...	1,986 63	3,280 83	1,897 20	134 00	...	5,312 03	3,325 40
14	Lake Nipissing Band	Capital	918 00	...	918 00	170,130 65	...	1,085 18	...	171,215 83	170,297 83
...	...	Interest	10,337 25	...	10,337 25	5,224 69	8,767 78	272 21	5 00	14,269 68	3,932 43

Account No. Compte No.	Name of Account Titre du Compte		Debits Débits			Credits Crédits					Balance Mar. 31, 1929 Solde, 31 mars 1929
			Expenses Dépenses	Refunds and Transfers Recouvrements et virements	Total	Balance April 1, 1928 Solde, 1er avril 1928	Interest Intérêts	Collections, etc. Encaissements, etc.	Refunds and Transfers Recouvrements et virements	Total	
75	Lake Nipigon	...	1,749 97	1,715 00	3,464 97	15,000 00	...	15,000 00	11,535 03
393	Long Lake Reserve 77	Capital	740 90	740 90	740 90
...	...	Interest	9 11	37 50	46 61	46 61
16	Maganatawan Band	Capital	1,830 62	1,830 62	1,830 62
...	...	Interest	231 20	...	231 20	475 69	115 32	591 01	359 81
15	Manitoulin Island (unceded, Wikwemikongsing Band)	Capital	195 32	...	195 32	97,905 30	...	2,915 85	643 10	101,464 25	101,268 93
...	...	Interest	3,888 76	...	3,888 76	1,485 40	4,969 53	161 00	...	6,615 93	2,727 17
270	Martin's Falls Band	Capital	2,527 25	...	50,000 00	...	52,527 25	52,527 25
...	...	Interest	729 54	...	729 54	225 91	137 66	363 57	*365 97
17	Mississaguas of Alnwick	Capital	8,857 46	...	8,857 46	160,182 69	...	1,949 59	...	162,132 28	153,274 82
...	...	Interest	13,919 99	...	13,919 99	8,765 92	8,686 17	1,652 60	2,570 00	21,674 69	7,754 70
18	Mississaguas of Credit	Capital	6 75	...	6 75	43,493 03	...	477 06	...	43,970 09	43,963 34
...	...	Interest	7,856 01	...	7,856 01	2,603 43	2,765 78	3,757 23	2,090 00	11,216 44	3,360 43
20	Mississaguas of Mud Lake	Capital	369 35	...	369 35	84,915 07	...	693 61	...	85,608 68	85,239 33
...	...	Interest	6,591 52	...	6,591 52	3,585 84	4,425 05	423 65	1,606 35	10,040 89	3,449 37
19	Mississaguas of Rice Lake	Capital	340 00	...	340 00	28,408 06	...	419 05	...	28,827 11	28,487 11
...	...	Interest	2,475 23	...	2,475 23	2,399 12	1,540 36	891 05	961 76	5,792 29	3,317 06
21	Mississaguas of Scugog	Capital	12,007 66	12,007 66	12,007 66
...	...	Interest	1,197 62	...	1,197 62	944 00	647 58	3,664 75	391 90	5,648 23	4,450 61
22	Mohawks, Bay of Quinte	Capital	1,163 26	...	1,163 26	59,976 93	...	975 06	...	60,951 99	59,788 73
...	...	Interest	16,211 56	...	16,211 56	2,573 43	3,627 52	8,665 55	1,895 00	16,761 50	549 94
23	Moravians of Thames	Capital	319 77	...	319 77	90,243 92	...	448 69	...	90,692 61	90,372 84
...	...	Interest	7,006 93	...	7,006 93	1,068 99	4,872 54	3,100 44	656 00	9,697 97	2,691 04
24	Munsees of Thames	Capital	746 79	746 79	746 79
...	...	Interest	481 00	...	481 00	28 55	38 77	471 00	...	538 32	57 32
131	New Brunswick House Reserve	Capital	1,155 93	...	2,320 00	...	3,475 93	3,475 93
...	...	Interest	322 45	73 92	396 37	396 37
285	Nickickonsemenecaning	Capital	61,230 07	...	293 15	...	61,523 22	61,523 22

	Indians										
...	...	Interest	2,404 35	...	2,404 35	4,946 45	3,308 83	100 00	...	8,355 28	5,950 93
72	Nipigon and Red Rock Bands	Capital	628 31	628 31	628 31
...	...	Interest	76 72	35 25	111 97	111 97
283	Northwest Angle, Reserves 33 and 34	Capital	7,249 14	...	499 60	...	7,748 74	7,748 74
...	...	Interest	492 00	...	492 00	645 43	394 73	66 00	...	1,106 16	614 16
282	Northwest Angle, Reserve No. 37	Capital	820 00	...	820 00	3,330 74	...	367 38	...	3,698 12	2,878 12
...	...	Interest	207 65	...	207 65	69 64	170 02	22 00	...	261 66	54 01
245	Obidgewong Indians	Capital	4,200 49	9 20	4,209 69	4,209 69
...	...	Interest	180 05	...	180 05	109 52	215 50	...	2 13	327 15	147 10
28	Ojibbewas of Mississagua River	Capital	130 12	...	130 12	8,883 25	...	279 85	...	9,163 10	9,032 98
...	...	Interest	492 72	...	492 72	*45 33	441 90	50 00	...	446 57	*46 15
25	Ojibbewas and Ottawas of Manitoulin	Capital	...	1,615 64	1,615 64	1,615 64	...	1,615 64	...
...	...	Interest	...	375 57	375 57	375 57	...	375 57	...
29	Oneidas of Thames	Capital	158 57	158 57	158 57
...	...	Interest	186 00	...	186 00	226 09	19 23	100 00	...	345 32	159 32
30	Parry Island Band	Capital	375 57	...	645 00	96,574 73	...	1,420 98	...	97,995 71	97,350 71
...	...	Interest	4,787 90	...	4,787 90	2,189 63	4,981 85	105 31	...	7,276 79	2,488 89

Account No. Compte No.	Name of Account Titre du Compte		Debits Débits			Credits Crédits					Balance Mar. 31, 1929 Solde, 31 mars 1929
			Expenses Dépenses	Refunds and Transfers Recouvrements et virements	Total	Balance April 1, 1928 Solde, 1er avril 1928	Interest Intérêts	Collections, etc. Encaissements, etc.	Refunds and Transfers Recouvrements et virements	Total	
...	Ontario - Conc. - Fin	
236	Pays Plat Band	Capital	\$107 33	\$107 33	\$107 33
...	...	Interest	18 73	\$6 30	25 03	25 03
71	Pic Band	Capital	21 00	21 00	21 00
...	...	Interest	3 81	1 24	5 05	5 05
80	Pointe Grondin Band	Capital	\$257 00	...	\$257 00	21,737 03	21,737 03	21,480 03
...	...	Interest	800 32	...	800 32	2,225 61	1,198 13	3,423 74	2,623 42
31	Pottawattamies of Walpole Island	Capital	1,755 11	...	\$13 32	...	1,768 43	1,768 43
...	...	Interest	946 74	...	946 74	1,742 17	174 86	1,185 47	\$3 75	3,106 25	2,159 51
328	Rainy Lake Reserve, No. 17A	Capital	7,621 36	7,621 36	7,621 36
...	...	Interest	347 60	...	347 60	643 55	413 24	1,056 79	709 19
102	Rat Portage No. 38 (Dallas)	Capital	39,514 12	...	209 20	...	39,723 32	39,723 32
...	...	Interest	1,614 12	...	1,614 12	217 69	1,986 59	110 00	...	2,314 28	700 16
26	Robinson Treaty Annuities	Capital	263,166 35	263,166 35	263,166 35
...	...	Interest	24,258 00	...	24,258 00	715 37	13,194 09	...	10,400 00	24,309 46	51 46
337	Seine River Reserve, 23, 23A, and 23B	Capital	16,259 31	16,259 31	16,259 31
...	...	Interest	1,154 22	...	1,154 22	*1 29	812 90	200 00	...	1,011 61	*142 61
32	Serpent River Band	Capital	31,654 31	...	247 70	...	31,902 01	31,902 01
...	...	Interest	1,107 22	...	1,107 22	547 19	1,610 07	2,157 26	1,050 04
197	Shabashkong Reserve	Capital	698 94	...	93 49	...	792 43	792 43
...	...	Interest	56 34	37 76	94 10	94 10
34	Shawanaga Band	Capital	375 00	...	375 00	55,859 72	...	12 60	...	55 872 32	55,497 32
...	...	Interest	2,634 84	...	2,634 84	1,525 23	2,869 25	138 89	...	4,533 37	1,898 53
246	Sheguiandah Band	Capital	...	\$474 37	474 37	52,052 06	...	209 00	245 90	52,506 96	52,032 59

...	...	Interest	2,024 17	...	2,024 17	2,061 43	2,705 68	...	57 16	4,824 27	2,800 10
247	Sheshegwaning Band	Capital	61,458 77	...	378 50	280 38	62,117 65	62,117 65
...	...	Interest	2,200 48	...	2,200 48	1,795 97	3,162 74	142 91	77 68	5,179 30	2,978 82
222	Shoal Lake Band 39	Capital	550 00	...	550 00	4,385 78	...	1,793 89	...	6,179 67	5,629 67
...	...	Interest	198 99	...	198 99	15 52	220 07	22 00	...	257 59	58 60
223	Shoal Lake Band 40	Capital	600 00	...	600 00	4,038 71	...	2,530 89	...	6,569 60	5,969 60
...	...	Interest	331 99	...	331 99	*12 43	201 31	22 00	...	210 88	*121 11

[illegible]

82	Whitefish Lake Band	Capital	65 00	...	65 00	74,334 49	...	142 85	...	74,477 34	74,412 34
...	...	Interest	2,156 00	...	2,156 00	1,149 46	3,774 20	207 00	...	5,130 66	2,974 66
38	Whitefish River Band	Capital	176 90	...	176 90	49,993 64	...	169 70	...	50,163 34	49,986 44
...	...	Interest	2,841 54	...	2,841 54	6,662 98	2,832 83	132 50	...	9,628 31	6,786 77
39	Wyandotes of Anderdon	1,176 50	58 83	1,235 33	1,235 33
...	477,802 81	6,772 56	484,575 37	5,828,390 37	301,857 53	227,413 74	75,150 50	6,432,812 14	5,948,236 77
Quebec - Québec											
41	Abenakis of Bécancour	Capital	6,369 92	6,369 92	6,369 92
...	...	Interest	315 90	...	315 90	*7 61	318 12	310 51	*5 39
40	Abenakis of St. Francis	Capital	719 00	...	719 00	4,526 82	4,526 82	3,807 82
...	...	Interest	319 76	...	319 76	280 59	250 21	395 11	...	925 91	606 15
70	Abitibi Reserve	Capital	190 34	190 34	190 34
...	...	Interest	193 85	19 21	213 06	213 06
42	Amalecites of Iles Verte and Viger	Capital	9,347 93	...	150 00	...	9,497 93	9,497 93
...	...	Interest	520 90	...	520 90	418 96	488 34	907 30	386 40
137	Betsiamits Band	Capital	1,073 61	...	1,073 61	122,513 09	...	156 63	...	122,669 72	121,596 11
...	...	Interest	7,352 10	...	7,352 10	1,782 33	6,214 77	1,466 51	...	9,463 61	2,111 51
353	Coucouchache Indians	Capital	2,088 89	...	2,088 89	31,746 57	...	8,146 46	...	39,893 03	37,804 14
...	...	Interest	731 11	...	731 11	225 81	1,598 62	1,824 43	1,093 32
44	Hurons of Lorette	Capital	13,107 68	13,107 68	13,107 68
...	...	Interest	1,753 16	...	1,753 16	2,067 13	758 74	2,825 87	1,072 71
45	Iroquois of Caughnawaga	Capital	42 50	...	42 50	7,829 24	...	304 47	...	8,133 71	8,091 21
...	...	Interest	9,135 98	...	9,135 98	*3,524 38	240 25	8,397 74	...	5,113 61	*4,022 37

Account No. Compte No.	Name of Account Titre du Compte		Debits Débits			Credits Crédits					Balance Mar. 31, 1929 Solde, 31 mars 1929
			Expenses Dépenses	Refunds and Transfers Recouvrements et virements	Total	Balance April 1, 1928 Solde, 1er avril 1928	Interest Intérêts	Collections, etc. Encaissements, etc.	Refunds and Transfers Recouvrements et virements	Total	
...	Quebec - Conc. - Québec-Fin	
46	Iroquois of St. Regis	Capital	\$950 00	...	\$950 00	\$53,274 82	...	\$1,026 39	...	\$54,301 21	\$53,351 21
...	...	Interest	4,294 04	250 00	4,544 04	11,678 90	\$3,532 22	1,837 25	...	17,048 37	12,504 33
46A	St. Regis Land Fund	Capital	6845 18	...	685 18	435 18	\$250 00	685 18	...
...	...	Interest	31 48	...	31 48	9 26	22 22	31 48	...
47	Lake St. John Indians	Capital	6,474 47	6,474 47	6,474 47
...	...	Interest	2,731 20	...	2,731 20	7,904 12	718 93	1 00	...	8,624 05	5,892 85
48	Lake of Two Mountains (Oka)	Capital	6,649 39	...	127 24	...	6,776 63	6,776 63
...	...	Interest	238 46	...	238 46	491 09	361 96	17 33	...	870 38	631 92
255	Mattagami Reserve	Capital	2,000 00	...	2,000 00	2,000 00
...	...	Interest	84 60	...	84 60	281 69	14 08	104 00	...	399 77	315 17
92	Restigouche Band	Capital	250 00	...	250 00	3,403 37	...	681 17	...	4,084 54	3,834 54
...	...	Interest	815 19	...	815 19	1,973 76	268 86	289 78	...	2,532 40	1,717 21
50	River Desert Band	Capital	953 04	...	953 04	68,771 18	...	4,723 91	...	73,495 09	72,542 05
...	...	Interest	4,933 83	...	4,933 83	3,314 23	3,635 62	568 15	...	7,518 00	2,584 17
49	Timiskaming Band	Capital	1,826 78	...	1,826 78	36,415 31	...	93 25	...	36,508 56	34,681 78
...	...	Interest	2,762 75	...	2,762 75	1,019 17	1,889 65	44 50	...	2,953 32	190 57
...	44,609 46	250 00	44,859 46	399,164 21	20,331 80	30,530 89	250 00	450,276 90	405,417 44
...	New Brunswick - Nouveau Brunswick	
179	Big Cove, Kent Co. Indians	Capital	200 66	...	80 00	...	280 66	280 66
...	...	Interest	10 03	10 53	20 56	20 56
114	Brothers Reserve	85 15	4 26	89 41	89 41
239	Buctouche Indians	Capital	214 58	214 58	214 58

...	...	Interest	447 15	33 09	480 24	480 24
116	Burnt Church Band	Capital	41 00	...	41 00	3,343 62	...	320 10	...	3,663 72	3,622 72
...	...	Interest	78 95	...	78 95	222 03	178 28	9 90	...	410 21	331 26
301	Canous Reserve, Charlotte Co	Capital	12 00	12 00	12 00
...	...	Interest	135 86	7 39	143 25	143 25
175	Edmundston Reserve	Capital	885 28	885 28	885 28
...	...	Interest	101 10	49 32	150 42	150 42
103	Eel Ground Indians	Capital	229 80	...	229 80	3,704 21	...	361 32	...	4,065 53	3,835 73
...	...	Interest	185 21	25 00	...	210 21	210 21

[illegible]

...	30,607 84	1,530 39	205 38	...	32,343 61	32,343 61
...	Manitoba	
234	Berens River Band	Capital	330 82	...	22 15	...	352 97	352 97
...	...	Interest	46 87	...	46 87	41 98	18 64	60 62	13 75
109	Bird Tail Sioux	Capital	123 35	123 35	123 35
...	...	Interest	23 25	...	23 25	9 14	6 63	1 32	...	17 09	*6 16
170	Black River Band	Capital	57 00	...	57 00	876 91	876 91	819 91
...	...	Interest	15 25	...	15 25	244 87	56 09	36 00	...	336 96	321 71
267	Bloodvein Reserve (Clandeboyne)	Capital	5 00	...	2 00	...	7 00	7 00
...	...	Interest	4 05	...	4 05	14 18	0 96	16 50	...	31 64	27 59
60	Brokenhead River Band	Capital	65 05	18 41	83 46	2,559 25	...	342 65	169 92	3,071 82	2,988 36
...	...	Interest	235 49	...	235 49	88 57	132 39	150 00	...	370 96	135 47
232	Chemawawin Band	Capital	22 00	22 00	22 00
...	...	Interest	16 20	1 91	14 00	...	32 11	32 11
296	Crane River Band	Capital	5,257 61	5,257 61	5,257 61
...	...	Interest	1,143 46	...	1,143 46	3,701 56	447 96	4,149 52	3,006 06
113	Dog Creek Band	...	38 03	...	38 03	114 04	5 70	25 50	...	145 24	107 21
91	Ebb and Flow Lake Indians	Capital	57 75	57 75	57 75
...	...	Interest	34 30	...	34 30	56 65	5 72	62 37	28 07
259	Fairford Band	Capital	665 75	665 75	665 75
...	...	Interest	15 00	...	15 00	154 07	40 99	195 06	180 06

Account No. Compte No.	Name of Account Titre du Compte		Debits Débits			Credits Crédits					Balance Mar. 31, 1929 Solde, 31 mars 1929
			Expenses Dépenses	Refunds and Transfers Recouvrements et virements	Total	Balance April 1, 1928 Solde, 1er avril 1928	Interest Intérêts	Collections, etc. Encaissements, etc.	Refunds and Transfers Recouvrements et virements	Total	
...	Manitoba - Conc. - Fin
209	Fisher River Reserve	...	\$201 70	...	\$201 70	\$170 60	\$8 53	\$141 00	...	\$320 13	\$118 43
63	Fort Alexander Band	Capital	99 10	...	99 10	11,373 88	...	1,161 20	...	12,535 08	12,435 98
...	...	Interest	1,044 29	...	1,044 29	0 34	568 71	485 00	...	1,054 05	9 76
335	Hollow Water River Band	Capital	112 00	...	112 00	1,569 06	\$55 95	1,625 01	1,513 01
...	...	Interest	326 30	...	326 30	426 83	100 79	547 62	221 32
421	Keeseekoowening Band	Capital	...	\$19 20	19 20	12 00	...	19 20	...	31 20	12 00
...	...	Interest	19 20	...	19 20	...	0 60	...	19 20	19 80	0 60
433	Lake St. Martin's Band	Capital	906 22	906 22	906 22
...	...	Interest	53 15	...	53 15	88 66	49 74	138 40	85 25
61	Little Saskatchewan Band	...	29 40	...	29 40	28 75	1 44	30 19	0 79
127	Long Plain Reserve	Capital	2,353 46	139 26	2,492 72	9,191 76	...	45 00	...	9,236 76	6,744 04
...	...	Interest	925 00	...	925 00	443 87	481 78	10 00	...	935 65	10 65
192	Nelson House Band	Capital	2 00	2 00	2 00
...	...	Interest	23 03	...	23 03	35 26	1 86	37 12	14 09
428	Norway House Band	25 00	...	25 00	25 00
254	Oak River Sioux	Capital	...	684 46	684 46	1,324 12	1,324 12	639 66
...	...	Interest	35 50	67 98	103 48	103 48
219	Oak Lake Sioux	Capital	46 16	46 16	46 16
...	...	Interest	26 34	3 63	29 97	29 97
233	Pas Band	Capital	3,095 10	...	3,095 10	91,003 92	...	27,387 20	...	118,391 12	115,296 02
...	...	Interest	6,081 79	...	6,081 79	*11 45	4,549 62	1,000 49	0 93	5,539 59	*542 20
438	Pine Creek Reserve	7 12	0 36	7 48	7 48
321	Poplar River Reserve	Capital	17 50	...	17 50	17 50

303	Rolling River Reserve	...	54 15	...	54 15	72 67	3 63	76 30	2 15
62	Roseau River Band	Capital	225 11	...	225 11	74,370 54	74,370 54	74,145 43
...	...	Interest	5,235 64	...	5,235 64	1,025 04	3,769 78	781 15	...	5,575 97	340 33
59	St. Peter's Band	Capital	136 41	225 87	362 28	20,222 61	...	82 80	18 41	20,323 82	19,961 54
...	...	Interest	1,423 98	...	1,423 98	1,875 92	1,104 93	321 47	...	3,302 32	1,878 34
59A	St. Peter's Individual Land Acct	...	823 04	...	823 04	7,692 49	384 63	634 49	...	8,711 61	7,888 57
338	Sandy Bay Reserve	Capital	524 49	...	12 00	...	536 49	536 49
...	...	Interest	86 85	...	86 85	56 41	29 06	85 70	*1 15
221	Shoal Lake Band	...	204 85	...	204 85	196 94	9 85	206 79	1 94

[illegible]

189	Band	Capital	3,825 50	3,825 50	3,825 50
...	...	Interest	268 26	...	268 26	18 80	192 22	211 02	*57 24
293	James Smith's Band	Capital	1,155 50	...	1,155 50	75,132 26	...	5 86	...	75,138 12	73,982 62
...	...	Interest	4,197 10	...	4,197 10	530 68	3,783 15	335 21	...	4,649 04	451 94
135	John Smith's Band	Capital	346 01	346 01	346 01
...	...	Interest	24 19	18 51	42 70	42 70
188	Kakewistahaw's Band	Capital	501 50	...	501 50	206,874 30	...	1,938 56	...	208,812 86	208,311 36
...	...	Interest	25,011 49	567 30	25,578 79	58,527 21	13,270 08	4,152 46	526 00	76,475 75	50,896 96
281	Keeheewin's Band	6 81	0 34	7 15	7 15
216	Keesekoose Band	Capital	1,428 54	...	1,428 54	29,120 05	...	534 30	...	29,654 35	28,225 81
...	...	Interest	1,750 02	...	1,750 02	226 00	1,467 30	40 00	...	1,733 30	*16 72
227	Key's Band	Capital	730 48	...	730 48	25,415 01	...	759 93	...	26,174 94	25,444 46
...	...	Interest	2,656 66	...	2,656 66	1,480 18	1,344 76	1,523 07	...	4,348 01	1,691 35
268	Kinistino Reserve	Capital	5,513 20	5,513 20	5,513 20
...	...	Interest	761 24	...	761 24	847 05	318 01	8 60	...	1,173 66	412 42
290	Little Black Bear's Band	Capital	713 76	...	713 76	20 00	...	5,552 20	...	5,572 20	4,858 44
...	...	Interest	2 00	1 10	3 10	3 10
178	Long Lake Reserve, 80A, Treaty 4	Capital	43,334 48	...	192 15	...	43,526 63	43,526 63
...	...	Interest	...	14,522 70	14,522 70	11,713 31	2,752 39	147 00	...	14,612 70	90 00
298	Meadow Lake Reserve	Capital	1,615 00	...	1,615 00	1,615 00

Account No. Compte No.	Name of Account Titre du Compte		Debits Débits			Credits Crédits					Balance Mar. 31, 1929 Solde, 31 mars 1929
			Expenses Dépenses	Refunds and Transfers Recouvrements et virements	Total	Balance April 1, 1928 Solde, 1er avril 1928	Interest Intérêts	Collections, etc. Encaissements, etc.	Refunds and Transfers Recouvrements et virements	Total	
...	Saskatchewan - Conc. - Fin	
304	Mistawasis Band	Capital	\$92,848 34	...	\$899 51	...	\$93,747 85	\$93,747 85
...	...	Interest	\$22,930 18	...	\$22,930 18	63,052 81	\$7,795 06	355 00	...	71,202 87	48,272 69
226	Montreal Lake Band	Capital	1,201 04	1,201 04	1,201 04
...	...	Interest	96 00	...	96 00	103 96	65 25	37 25	...	206 46	110 46
319	Moosomin Band	Capital	10,461 56	...	10,461 56	41,590 69	...	8,895 56	...	50,486 25	40,024 69
...	...	Interest	6,903 20	...	6,903 20	7,304 28	2,444 75	4,350 44	...	14,099 47	7,196 27
231	Muscowequan's Band	Capital	8,382 51	...	495 25	...	8,877 76	8,877 76
...	...	Interest	407 90	...	407 90	1,018 90	470 07	270 55	\$2,313 50	4,073 02	3,665 12
214	Muscowpetung's Band	Capital	350 93	...	350 93	102,515 98	...	6,158 32	...	108,674 30	108,323 37
...	...	Interest	7,987 00	...	7,987 00	6,215 05	5,436 55	2,068 89	1,558 62	15,279 11	7,292 11
225	Ochapowace's Band	Capital	...	\$1,861 14	1,861 14	81,890 10	81,890 10	80,028 96
...	...	Interest	1,691 75	...	1,691 75	8,745 67	4,531 79	410 27	1,093 31	14,781 04	13,089 29
87	Pasqua Band	Capital	675 20	...	675 20	170,373 29	170,373 29	169,698 09
...	...	Interest	10,170 59	...	10,170 59	23,084 82	9,672 91	1,288 50	1,892 61	35,938 84	25,768 25
269	Peepeekesis Reserve	...	37 15	...	37 15	52 65	2 63	55 28	18 13
181	Pelican Lake Reserve	44 97	2 25	47 22	47 22
294	Petaquakey's Band (Muskeg Lake)	Capital	63,458 16	63,458 16	63,458 16
...	...	Interest	15,169 75	...	15,169 75	25,726 63	4,459 24	445 00	...	30,630 87	15,461 12
183	Piapot's Band	Capital	388 81	600 46	989 27	113,255 79	113,255 79	112,266 52
...	...	Interest	6,161 94	...	6,161 94	137 86	5,669 68	554 80	2,337 93	8,700 27	2,538 33
187	Poor Man's Band	Capital	52,961 70	...	244 29	...	53,205 99	53,205 99
...	...	Interest	2,357 20	...	2,357 20	*137 99	2,641 19	...	2,350 30	4,853 50	2,496 30
264	Poundmaker's Reserve	Capital	179 00	179 00	179 00
...	...	Interest	23 15	10 11	33 26	33 26

156	Red Pheasant's Band	7 20	0 36	7 56	7 56
199	Sakimay's Band	Capital	234 78	...	234 78	14,150 73	...	16 70	...	14,167 43	13,932 65
...	...	Interest	922 60	...	922 60	164 05	715 74	382 00	...	1,261 79	339 19
195	Sandy Lake Reserve	Capital	578 10	578 10	578 10
...	...	Interest	66 30	...	66 30	41 22	30 97	72 19	5 89
213	Saulteaux Reserve 159	2,180 44	109 02	2,289 46	2,289 46
144	Shoal Lake No. 28	Capital	8,313 99	8,313 99	8,313 99
...	...	Interest	375 00	...	375 00	4 46	415 92	5 00	...	425 38	50 38

Account No. Compte No.	Name of Account Titre du Compte		Debits Débits			Credits Crédits					Balance Mar. 31, 1929 Solde, 31 mars 1929
			Expenses Dépenses	Refunds and Transfers Recouvrements et virements	Total	Balance April 1, 1928 Solde, 1er avril 1928	Interest Intérêts	Collections, etc. Encaissements, etc.	Refunds and Transfers Recouvrements et virements	Total	
332	Stoney Reserve No. 110 and 111	Capital	50,080 02	...	564 85	...	50,644 87	50,644 87
...	...	Interest	5,009 75	...	5,009 75	839 97	2,546 00	1,357 75	...	4,743 72	*266 03
166	Sturgeon Lake Indians	Capital	440 34	472 50	912 84	25,514 65	25,514 65	24,601 81
...	...	Interest	1,227 88	...	1,227 88	19 09	1,274 78	1,255 69	27 81
265	Sweet Grass Reserve	Capital	2,289 24	2,289 24	2,289 24
...	...	Interest	29 92	...	29 92	*77 36	*3 87	1,626 50	...	1,545 27	1,515 35
295	Starblanket's Reserve	Capital	20 00	20 00	20 00
...	...	Interest	2 00	...	2 00	28 91	2 45	31 36	29 36
305	Thunderchild's Band	Capital	228 88	2,289 24	2,518 12	65,830 45	...	2,682 08	1,072 96	69,585 49	67,067 37
...	...	Interest	7,962 04	...	7,962 04	7,520 78	3,667 56	1,274 62	...	12,462 96	4,500 92
198	Wahpaton Sioux Band	Capital	20 00	20 00	20 00
...	...	Interest	12 91	1 65	14 56	14 56
121	White Bear's Band	Capital	5,227 38	...	5,227 38	28,416 75	...	112 00	...	28,528 75	23,301 37
...	...	Interest	1,407 55	...	1,407 55	*8 78	1,420 40	1,411 62	4 07
279	Witchekan Lake Reserve No. 117	348 45	17 42	52 75	...	418 62	418 62
193	Wood Mountain Sioux	Capital	27 20	27 20	27 20
...	...	Interest	16 38	2 18	18 56	18 56
...	183,895 83	20,313 34	204,209 17	1,885,200 76	94,260 06	116,978 93	19,504 21	2,115,943 96	1,911,734 79
...	Alberta	
139	Alexander's Band	Capital	582 61	...	582 61	35,319 68	...	1,953 51	...	37,273 19	36,690 58
...	...	Interest	2,479 19	...	2,479 19	1,251 44	1,828 56	210 10	26 20	3,316 30	837 11
169	Alexis Band	Capital	689 60	...	228 00	...	917 60	917 60
...	...	Interest	381 10	...	381 10	356 40	52 30	408 70	27 60
391	Ambrose Tete Noire Band	Capital	1,337 42	1,337 42	1,337 42

...	...	Interest	1,162 14	124 98	1,287 12	1,287 12
403	Beaver Band No. 152	Capital	4 00	4 00	4 00
...	...	Interest	29 51	1 68	31 19	31 19
280	Beaver Lake Band 131 A	Capital	154 03	154 03	154 03
...	...	Interest	37 17	9 56	46 73	46 73
138	Blackfoot Indians	Capital	1,171,396 38	...	180,919 19	1,861 14	1,354 176 71	1,354,176 71
...	...	Interest	127,817 54	...	127,817 54	756,100 15	96,374 83	87,852 81	0 80	940,328 59	812,511 05
138A	Blackfoot Sinking Fund	...	1,421 40	...	1,421 40	15,481 24	774 06	522 00	...	16,777 30	15,355 90
173	Blood Indians	Capital	25 95	...	25 95	5,055 05	...	697 55	...	5,752 60	5,726 65
...	...	Interest	10,776 65	...	10,776 65	6,115 24	558 51	17,306 30	...	23,980 05	13,203 40
173A	Blood Sinking Fund	...	9,100 00	...	9,100 00	9,367 23	468 35	9,835 58	735 58
418	Drift Pile Indians	Capital	1,832 40	1,832 40	1,832 40
...	...	Interest	433 78	...	433 78	1,007 39	141 99	1,149 38	715 60
451	Duncan's Reserve No. 151	Capital	374 80	374 80	374 80
...	...	Interest	80 40	...	80 40	86 54	23 07	109 61	29 21
120	Enoch's Band	Capital	320 56	...	320 56	241,904 25	...	454 13	...	242,358 38	242,037 82
...	...	Interest	16,212 66	...	16,212 66	2,155 67	12,203 00	955 49	...	15,314 16	*898 50
167	Ermineskin's Band	Capital	1,288 40	...	1,288 40	73,530 30	...	12 95	...	73,543 25	72,254 85
...	...	Interest	5,548 64	...	5,548 64	3,574 31	3,855 23	822 16	...	8,251 70	2,703 06
140	Hudson's Hope Reserve No. 168	310 27	15 51	325 78	325 78
376	Kinnasayo's Band	Capital	6,324 60	6,324 60	6,324 60
...	...	Interest	5,435 48	588 00	6,023 48	6,023 48
146	Louis Bull's Band	Capital	1,142 15	...	1,142 15	24,865 78	...	2,114 70	...	26,980 48	25,838 33
...	...	Interest	2,902 56	...	2,902 56	1,389 20	1,312 75	1,366 47	...	4,068 42	1,165 86

[illegible]

194	Indians	Capital	87 20	87 20	87 20
...	...	Interest	113 61	10 04	123 65	123 65
...	258,796 85	...	258,796 85	2,755,250 56	137,762 53	368,685 79	2,101 78	3,263,800 66	3,005,003 81
...	British Columbia - Colombie Britannique	
423	Ahkawahmish Band	Capital	3,071 23	...	1,240 80	...	4,312 03	4,312 03
...	...	Interest	309 39	169 03	478 42	478 42
357	Aitchelitch Reserve	Capital	2,611 50	2,611 50	2,611 50
...	...	Interest	491 47	155 15	646 62	646 62

288	Clayoquot Band	Capital	188 34	188 34	188 34
...	...	Interest	7 20	...	7 20	4 95	9 66	14 61	7 41
370	Clem-Clemalits Reserve	Capital	112 00	...	112 00	264 35	264 35	152 35
...	...	Interest	45 00	...	45 00	33 87	14 91	48 78	3 78
354	Coldwater Band	Capital	24,855 58	24,855 58	24,855 58
...	...	Interest	1,650 00	...	1,650 00	3,479 14	1,416 73	4,895 87	3,245 87
342	Comox Reserve	Capital	279 10	5,677 25	5,677 25	5,677 25
...	...	Interest	279 10	39 09	285 82	324 91	45 81
152	Cook's Ferry Indians	Capital	134 96	117 79	117 79	117 79
...	...	Interest	134 96	1,359 86	73 88	622 00	...	2,055 74	1,920 78
406	Coquitlam Indians	Capital	66 55	1,374 67	1,374 67	1,374 67
...	...	Interest	66 55	...	297 10	45 13	70 99	116 12	49 57
382	Coryatsaqua Reserve	Capital	297 10	...	472 90	297 10	297 10	...
...	...	Interest	472 90	536 53	41 68	578 21	105 31
52	Cowichan Band	Capital	1,688 83	207 67	...	207 67	207 67
...	...	Interest	1,688 83	371 12	18 56	1,619 63	...	2,009 31	320 48
401	Cowichan Lake Band	Capital	133 00	1,116 25	1,116 25	1,116 25
...	...	Interest	133 00	...	1,871 90	836 12	97 62	90 50	1 60	1,025 84	892 84
330	Deadman's Creek Reserve	Capital	1,871 90	...	771 75	1,871 90	1,871 90	...
...	...	Interest	771 75	297 00	108 44	1,502 65	...	1,908 09	1,136 34
386	Douglas Lake Indians	Capital	621 53	11,270 38	...	234 40	...	11,504 78	11,504 78
...	...	Interest	621 53	2 73	563 66	200 00	...	766 39	144 86
322	Esquimalt Indians	Capital	128 43	626 91	626 91	626 91
...	...	Interest	128 43	1,938 05	128 25	100 00	...	2,166 30	2,037 87
360	Fort George Indians	Capital	4,433 48	35,102 69	35,102 69	35,102 69
...	...	Interest	4,433 48	4,158 42	1,963 05	6,121 47	1,687 99
56	Fraser Lake Band	Capital	57 65	3,264 84	3,264 84	3,264 84
...	...	Interest	57 65	...	57 56	*100 00	158 24	58 24	0 59

352	Reserve	Capital	119 84	...	700 65	...	820 49	820 49
...	...	Interest	33 28	7 66	40 94	40 94
367	Kitsequecla Reserve No. 2	Capital	282 84	282 84	282 84
...	...	Interest	276 65	27 98	304 63	304 63
355	Kitselas Reserve	Capital	259 95	...	259 95	3,227 11	...	130 25	...	3,357 36	3,097 41
...	...	Interest	184 50	...	184 50	2,777 48	300 23	3,077 71	2,893 21
350	Kitsumkaylum Reserve	Capital	1,766 72	1,766 72	1,766 72
...	...	Interest	72 00	...	72 00	1,846 88	180 68	2,027 56	1,955 56
351	Kitwangar Band	Capital	716 14	716 14	716 14
...	...	Interest	1,430 82	107 35	1,538 17	1,538 17

404	Masset Reserve	...	375 80	...	375 80	315 00	15 75	375 00	...	705 75	329 95
348	Matilpi Band	Capital	263 06	...	263 06	263 06
...	...	Interest	120 00	...	120 00	120 00	...	120 00	...
129	Matsquisahhahcom Band	Capital	5,496 48	5,496 48	5,496 48
...	...	Interest	303 08	...	303 08	1,210 83	335 37	145 00	...	1,691 20	1,388 12
340	Metlakahtla Indians	Capital	54,712 84	54,712 84	54,712 84
...	...	Interest	1,690 74	...	1,690 74	2,335 97	2,852 44	5,188 41	3,497 67
284	Miyuke Band	Capital	545 09	...	545 09	545 09	545 09	...
...	...	Interest	208 12	...	208 12	172 25	35 87	208 12	...
53	Musqueam Band	...	5,600 96	...	5,600 96	2 45	0 12	5,679 21	...	5,681 78	80 82
176	Nanaimo River Band	Capital	45,215 14	45,215 14	45,215 14
...	...	Interest	2,502 05	...	2,502 05	2,393 45	2,380 43	765 00	...	5,538 88	3,036 83
344	Nanoose Reserve	Capital	219 30	219 30	219 30
...	...	Interest	21 65	...	21 65	66 00	14 26	18 00	...	98 26	76 61
274	Nicola Mameet Band	Capital	...	1,635 28	1,635 28	1,395 74	...	677 88	...	2,073 62	438 34
...	...	Interest	34 00	372 00	406 00	242 07	81 89	167 00	...	490 96	84 96
134	New Westminster Band	Capital	9,217 48	9,217 48	9,217 48
...	...	Interest	4,094 41	...	4,094 41	13,444 44	1,133 10	1,810 00	...	16,387 54	12,293 13
126	Nicomén Band	Capital	750 63	750 63	750 63
...	...	Interest	57 08	...	57 08	2,443 09	159 69	2,602 78	2,545 70
275	Nimkish Reserve	...	553 16	...	553 16	1,230 69	61 54	320 00	...	1,612 23	1,059 07
217	Niskainlith Band	Capital	17 88	...	17 88	2,042 22	2,042 22	2,024 34
...	...	Interest	62 94	...	62 94	1,092 68	156 75	1,249 43	1,186 49

Account No. Compte No.	Name of Account Titre du Compte		Debits Débits			Credits Crédits					Balance Mar. 31, 1929 Solde, 31 mars 1929
			Expenses Dépenses	Refunds and Transfers Recouvrements et virements	Total	Balance April 1, 1928 Solde, 1er avril 1928	Interest Intérêts	Collections, etc. Encaissements, etc.	Refunds and Transfers Recouvrements et virements	Total	
...	British Columbia - Con. Colombie Britannique- Suite	
276	Niskeet Indians	Capital	\$1,815 26	292 30	2,107 56	2,107 56
...	...	Interest	100 00	...	100 00	100 00
412	Nitinat Reserve 15	Capital	\$1,720 98	1,720 98	1,720 98
...	...	Interest	\$61 87	...	61 87	...	\$86 05	86 05	24 18
277	Nooaitch Grass Reserve	Capital	794 25	...	794 25	1,635 28	1,635 28	841 03
...	...	Interest	372 00	372 00	372 00
387	North Thompson Reserve	Capital	6,302 12	...	215 00	...	6,517 12	6,517 12
...	...	Interest	423 55	...	423 55	1,824 11	406 31	305 00	...	2,535 42	2,111 87
157	Ohamil Band	Capital	60 26	...	60 26	60 26
172	Ohiaht Band	Capital	1,131 93	1,131 93	1,131 93
...	...	Interest	56 25	...	56 25	3 70	56 78	60 48	4 23
94	Okanagan Band	Capital	25 20	...	25 20	5,627 36	...	508 60	...	6,135 96	6,110 76
...	...	Interest	577 00	...	577 00	1,911 93	376 96	590 00	...	2,878 89	2,301 89
229	Opetchesaht Band	Capital	319 18	319 18	319 18
...	...	Interest	13 90	...	13 90	2 04	16 06	18 10	4 20
306	Osoyoos Reserve	Capital	4 20	...	4 20	1,157 48	1,157 48	1,153 28
...	...	Interest	730 95	94 42	825 37	825 37
383	Pauguachin Reserve	Capital	699 60	699 60	699 60
...	...	Interest	249 80	47 47	297 27	297 27
324	Patcheena Reserve	Capital	4,648 80	4,648 80	4,648 80
...	...	Interest	136 90	...	136 90	1,874 82	326 18	155 00	...	2,356 00	2,219 10
323	Pavilion (Williams Lake)	Capital	827 25	...	827 25	827 25
349	Penticton Reserve	Capital	16 75	...	16 75	1,042 16	...	17 50	...	1,059 66	1,042 91

...	...	Interest	454 75	...	454 75	2,767 16	190 47	5 00	...	2,962 63	2,507 88
162	Popkum Band	Capital	2,387 67	273 05	2,660 72	2,660 72
...	...	Interest	47 35	273 05	320 40	842 76	161 52	1,004 28	683 88
339	Port Simpson Indians	Capital	156 52	156 52	156 52
...	...	Interest	7 00	...	7 00	0 20	7 84	8 04	1 04
402	Quae Reserve (Tasawataineuk)	Capital	9,861 02	9,861 02	9,861 02
...	...	Interest	1,398 83	562 99	1,961 82	1,961 82
88	Saanich Band	Capital	562 96	250 00	812 96	812 96
...	...	Interest	59 85	...	59 85	741 10	65 20	806 30	746 45

371	Reserve	Capital	6,075 12	...	1,595 48	1,400 22	9,070 82	9,070 82
...	...	Interest	594 14	...	594 14	1,816 19	394 57	...	68 29	2,279 05	1,684 91
388	Skutz Reserve	Capital	423 00	423 00	423 00
...	...	Interest	275 34	...	275 34	391 28	40 71	431 99	156 65
297	Sliamon Band	Capital	1,881 43	...	1,881 43	23,106 23	...	1,967 33	...	25,073 56	23,192 13
...	...	Interest	1,398 07	...	1,398 07	9 71	1,155 80	250 00	...	1,415 51	17 44
253	Somenos Band	Capital	458 15	458 15	458 15
...	...	Interest	20 00	...	20 00	*1 34	22 84	21 50	1 50
51	Songhees Band	Capital	9,326 69	9,326 69	9,326 69
...	...	Interest	673 49	...	673 49	1,259 27	529 30	152 25	...	1,940 82	1,267 33
429	Sooke Reserve No. 1	Capital	12 90	12 90	12 90
...	...	Interest	4 00	...	4 00	3 49	0 82	4 31	0 31
346	Soowahlie Reserve	Capital	3,645 88	...	3,645 88	13,045 98	...	3,935 01	...	16,980 99	13,335 11
...	...	Interest	313 70	...	313 70	253 40	664 97	214 00	...	1,132 37\	818 67
107	Spallumcheen Band	Capital	39 75	...	39 75	2,364 36	...	376 97	...	2,741 33	2,701 58
...	...	Interest	351 50	...	351 50	221 74	129 31	351 05	*0 45
54	Squamish Band	Capital	6,069 07	...	6,069 07	142,381 30	...	4,310 55	819 32	147,511 17	141,442 10
...	...	Interest	12,047 64	...	12,047 64	6,532 12	7,445 67	7,777 95	22 25	21,777 99	9,730 35
112	Sumas Lake Band	Capital	343 20	...	343 20	12,919 20	...	170 37	...	13,089 57	12,746 37
...	...	Interest	2,039 15	...	2,039 15	2,835 80	787 75	1,433 60	...	5,057 15	3,018 00
397	Tobacco Plains Reserve	Capital	3,100 00	...	3,100 00	8,606 25	8,606 25	5,506 25
...	...	Interest	264 60	...	264 60	1,006 92	480 66	1,487 58	1,222 98
430	Toquart Band	Capital	224 65	...	224 65	224 65	224 65	...
...	...	Interest	155 24	...	155 24	137 15	18 09	155 24	...
359	Tsawwassen Reserve	Capital	557 65	557 65	557 65
...	...	Interest	101 00	...	101 00	0 77	27 92	235 00	...	263 69	162 69

CAPITAL AND INTEREST ACCOUNTS OF EACH BAND - Conc. - COMPTES DE

Capital ET D'INTÉRÊTS DE CHAQUE BANDE - Fin.

[illegible]

...	41 00	5,150 01	5,191 01	4,943 82	247 19	5,191 01	...
...	General Accounts - Comptes généraux
442	Blood Ranch Account	66 30	...	66 30	66 30
440	Bull Fund	...	10,683 28	...	10,683 28	15,581 89	779 09	10,305 15	...	26,666 13	15,982 85
448	Carlton Farm	...	152 53	...	152 53	390 71	19 54	410 25	257 72
447	Fill Hills Farm	130 03	6 50	136 53	136 53
11	Five per cent Annuities	31,020 01	31,020 01	620,400 10	31,020 01	651,420 11	620,400 10
460	Lytton Residential School	...	3,661 00	...	3,661 00	11,063 81	553 19	5,990 26	...	17,607 26	13,946 26
457	Mohawk Residential School	...	5,200 00	...	5,200 00	1,586 30	79 31	4969 56	...	6 635 17	1,435 17

Account No. Compte No.	Name of Account Titre du Compte		Debits Débits			Credits Crédits					Balance Mar. 31, 1929 Solde, 31 mars 1929
			Expenses Dépenses	Refunds and Transfers Recouvrements et virements	Total	Balance April 1, 1928 Solde, 1er avril 1928	Interest Intérêts	Collections, etc. Encaissements, etc.	Refunds and Transfers Recouvrements et virements	Total	
443	Peigan Ranch	...	1,801 29	...	1,801 29	1,368 12	68 41	2,187 31	18 00	3,641 84	1,840 55
446	Pelly Farm	108 93	5 45	114 38	114 38
445	Portage la Prairie Farm	0 70	0 03	0 73	0 73
310	Prevention of Liquor Traffic	...	13,759 39	...	13,759 39	17,593 87	879 69	10,999 24	1,014 97	30,487 77	16,728 38
74	Province of Quebec Indian Fund	Capital	107,846 30	107,846 30	107,846 30
...	...	Interest	25,578 05	...	25,578 05	42,778 21	7,618 03	383 93	...	50,780 17	25,202 12
453	Qu'Appelle Crop Account	54 89	2 74	57 63	57 63
201	Savings Account	...	38,236 71	...	38,236 71	206,977 98	10,348 90	27,643 56	5,854 47	250,824 91	212,588 20
455	Soldier Settlement Board	...	27,390 66	7,661 67	35,052 33	28,717 81	6,334 52	35,052 33	...
441	Stock Sales	...	460 15	...	460 15	1,138 04	56 90	95 50	...	1,290 44	830 29
444	Stoney Ranch	...	49 70	...	49 70	73 53	3 68	77 21	27 51
463	Cayuga Indians Annuity	...	4,080 00	...	4,080 00	100,000 00	5,000 00	105,000 00	100,920 00
449	Crooked Lake Farm	...	80 00	...	80 00	150 00	...	150 00	70 00
...	131,132 76	38,681 68	169,814 44	1,127,093 41	56,441 47	91,508 62	13,221 96	1,288,265 46	1,118,451 02
...	1,232,373 42	75,086 37	1,307,459 79	13,203,366 84	671,066 78	946,057 96	(t)116,371 95	14,936,863 53	13,629,403 74

[*Debit balance - Solde débiteur.]

[(t)This total of \$116,371 95 includes Grant to Prevention of Liquor Traffic \$1,000. - Ce total de \$116,371.95 comprend une subvention de \$1,000 pour combattre la vente des liqueurs en contrebande.]