CATALOGUE No.
11-003
MONTHLY

# CANADIAN STATISTICAL REVIEW

1867 1967

Feature Article:

Industry Productivity Measurement in Canada

DECEMBER 1966

*VOLUME 41, NUMBER 12*

*DOMINION BUREAU OF STATISTICS, OTTAWA, CANADA*

# CANADIAN STATISTICAL REVIEW
## DECEMBER 1966

Published by the Authority of the Minister of Trade and Commerce

## CONTENTS

Industry Productivity Measurement in Canada ..... Page i

Selected Economic Indicators ..... Page S-1

Statistical Tables ..... Page 1

List of Statistical Tables ..... Inside Back Cover

## A NOTE TO USERS

*MODIFICATION:*

The series on total value of landings of seafish (Table 82, col. 1) has been changed and will now include seaweeds and other species such as seals, whales, worms, etc. The data for this series have been adjusted back to reflect this change and hereby ensuring continuity in the record. For the period not covered by the Review, the monthly figures on the new basis can be obtained from the D.B.S. publication "Monthly Review of Canadian Fisheries Statistics", catalogue no. 24-002.

*BACK RECORDS:*

The following back records, original and seasonally adjusted, are available on request from the Current Business Indicators Section, National Accounts and Balance of Payments Division, D.B.S. These series are in addition to those appearing in the 1965 Annual Supplement to the Review.

(1) The series on Manufacturing Inventories Held broken down into raw materials, goods in process and finished products from 1952 to date as in Table 45.

(2) The series on Building Permits by type, as in Table 67 from 1948 to date namely, industrial, commercial, institutional and government permits.

(3) The series on Labour Force by region, namely, total labour force, total employed, employed non-agriculture, unemployed, unemployment rate and not in the labour force from 1953 to date as in Tables 20, 21, 22, 23, 24 and 25 respectively.

**Annual Subscription: $5.00 — Single copy: 50c.**

This review and other publications of the Dominion Bureau of Statistics, including a free annotated catalogue of current publications, may be ordered from the Information and Public Relations Division, Dominion Bureau of Statistics, Ottawa, Ontario, and remittances made payable to the Receiver General of Canada.

2204-501

ROGER DUHAMEL, F.R.S.C., Queen's Printer and Controller of Stationery, Ottawa, 1966

# INDUSTRY PRODUCTIVITY MEASUREMENT IN CANADA

## I. Introduction

The April 1965 issue of the Review featured an article describing the concepts, methodology and principal findings of a newly published reference paper dealing with the measurement of productivity change at aggregate levels of economic activity in Canada.[1] Since that time, the measures have been updated annually and their coverage extended to include agriculture.[2] There will also be released very shortly the first in a series of annual publications which will document the progressive conceptual and statistical refinement of the measures and analyze some of the factors contributing to the overall changes as well as providing comparisons with corresponding U.S. series published by the Bureau of Labor Statistics of the Department of Labor.[3]

As the earlier article indicated, the development of productivity measures at the individual industry level has been proceeding concurrently with the aggregate measures programme, and the first results of this work, comprising studies of the synthetic textiles, breweries and pulp and paper industries, were released recently.[4] These industries, together with others for which productivity studies are presently in progress, such as iron and steel, hosiery, sugar refineries and cement, were chosen so as to provide a cross-section of manufacturing in which import-competing, export and purely domestic industries would be represented. A further criterion was that there should exist comparable productivity measures for another country.

Since there are approximately 140 individual industries in manufacturing at the 3-digit level of the 1960 Standard Industrial Classification, it will be clear that, with the somewhat limited resources that can be devoted to it, this particular programme cannot progress as rapidly as some users might hope. In any case, there may be some limitation on the number of industries that can ultimately be covered since, at fine levels of detail, the criteria for publishability of productivity data are considerably more exacting than at higher levels of aggregation where there is a tendency for errors in measurement to cancel out and where the rough edges of conceptual inconsistencies can be smoothed over more easily.[5] Consideration is therefore being given to the preparation of less refined measures at the major group level in recognition of the urgent requirement for additional detail within manufacturing. Again, there is a need to extend the individual industry measures programme into the nonmanufacturing industries, and it is hoped that some commitment of resources can be made in this area in the reasonably near future.

Productivity measures at the individual industry and major group level of detail are a logical extension of those which describe changes taking place at the level of the total commercial economy and its major sectors. Since modern techniques of numerical analysis can readily accommodate a great number of variables, the availability of detailed output, labour input and productivity data by industry can significantly improve the efficacy of analytical and predictive exercises for major sectors of the economy such as manufacturing. Direct comparisons between individual industries or groups of industries of productivity data and various related measures of performance can also shed light on the structural and operating characteristics of Canadian industry and its international competitiveness. For any particular industry, provided that it is defined in a reasonably homogeneous manner, productivity data for the industry as a whole and for particular groupings of component establishments by size, geographical location, 4-digit subclassification etc., where these can be made available, provide valuable standards of reference against which individual establishments can compare their own performance. The initiation of this series of detailed productivity reports therefore seems particularly timely in view of the attention currently being given to the fostering of secondary manufacturing in Canada.

## II. General Concepts and Methods of Measurement

Productivity is a broad concept which seeks to express the relationship between output and the various resources used in its production, and there can thus be considerable diversity of approach in its measurement. In practice, because of data limitations and the need for a simple and broadly acceptable method of measurement, most national statistical offices and international organizations have concerned themselves almost exclusively with measures of output per unit of labour input. Such measures can, of course, be justified more fundamentally since human beings, whose time and skills provide the "labour input" of the relationship are more than simply productive resources. It is for them, in their capacity as consumers, as well as by them, that the production process is being

[1] Dominion Bureau of Statistics, "Indexes of Output per Person Employed and per Man-hour, Commercial Nonagricultural Industries, Canada, 1947-63", Ottawa, Queen's Printer, 1965, Catalogue No. 14-501.

[2] See, for example, DBS Daily Bulletin, June 7, 1966.

[3] Id., "Indexes of Output per Person Employed and Per Man-hour, Commercial Industries, Canada, 1946-65", Ottawa, Queen's Printer, 1966, Catalogue No. 14-201 (forthcoming).

[4] Id., "Productivity Trends in Industry, Report No. 1: Synthetic Textile Mills, Breweries, Pulp and Paper Mills, 1947-61", Queen's Printer, Ottawa, 1966, Catalogue No. 14-502.

[5] In a recent release entitled "Selected Publications on Productivity and Technological Developments as of March 1, 1966", the Bureau of Labor Statistics of the U.S. Department of Labor, which has a great many years of experience in this field, listed 20 manufacturing and 9 non-manufacturing industries for which they published indexes of output per man-hour.

carried on. Thus, increases in output per unit of labour input, reflecting as they do greater efficiency in the utilization of the most basic resource, are at the same time the ultimate source for improvements in the standard of living. It should, of course, be stressed that the use of labour input as the denominator in a productivity ratio does not imply that changes in the ratio can be attributed directly and solely to labour. These reflect, not only changes in the skills and effort of the labour force, but also the contribution of the other productive factors employed—capital and natural resources, as well as the effectiveness with which they are all combined and organized for production.

Since most productivity measures are time series of output per unit of labour input in index number form, they are essentially measures of productivity **change** and, as such, shed no light on the absolute levels of productivity underlying the changes. The measurement of absolute productivity is a field which has not so far been extensively developed, although there are obvious applications in the area of interindustry comparisons and interregional comparisons for particular industries or groups of industries. Measures such as current dollar census value added per employee or per man-hour can be calculated for individual manufacturing industries in Canada and for various geographical and industry groupings from the data of the annual Census of Manufactures, but international comparisons are much more difficult. Very few countries have production censuses or surveys comparable in detail and periodicity with those of Canada, and the problem is further compounded by the difficulties of converting different national currencies in such a way as to properly reflect their relative purchasing power. Such international comparisons as have been made, then, for the purposes of the Bureau's productivity studies are simply expressions of relative change from the respective bases in Canada and the United States.

The general concepts of output and labour input at the individual industry level do not differ essentially from those used at the aggregate level. Gross domestic product at factor cost is, in practice, approximated by "census value added", or net output as it is frequently called, which, in real terms, is calculated by subtracting from the constant dollar gross output of the industry in question a measure of certain intermediate inputs (materials, fuel etc.), also in constant dollar terms. The constant dollar measures can, in theory, be derived by either of two approaches. In the first place, quantities of the various products and intermediate inputs of each year can be weighted by the average unit values prevailing in the base year. Thus, a so-called "double deflation" index of real net output may be formulated algebraically as follows:

$$I = \frac{\Sigma Q_i P_o - \Sigma q_i p_o}{\Sigma Q_o P_o - \Sigma q_o p_o}$$

where $P$ and $Q$ are the average unit values and quantities of products, $p$ and $q$ the average unit values and quantities of intermediate inputs, and the subscripts $o$ and $i$ indicate the base-year and given-year values respectively.

Alternatively, the same result can be derived by deflating current dollar values of output and intermediate input with currently weighted price indexes as follows:

$$I = \frac{\dfrac{\Sigma P_i Q_i}{(\Sigma P_i Q_i)} - \dfrac{\Sigma p_i q_i}{(\Sigma p_i q_i)}}{\dfrac{(\Sigma P_o Q_i)}{\Sigma P_o Q_o} - \dfrac{(\Sigma p_o q_i)}{\Sigma p_o q_o}}$$

In practice, this identity of results is rarely achieved because of the fact that most available price indexes are base-weighted and, for a given industry, there are different levels of commodity detail and different pricing and valuation boundaries as between the price and production statistics. For the three manufacturing industries reported on in this article, real net output measures were calculated entirely by the use of the average unit value deflation approach. As the publication explains, appropriate price indexes were not available for all elements of the calculation or for the whole of the period in question. However, recent and anticipated progress in the development of industry-oriented price indexes, as well as the increasing difficulties of the average unit value deflation approach arising from the implementation of the new establishment concept in the Census of Manufacturers,[6] suggest that price deflation will be much more extensively used in the future.

The basic concept of labour input utilized in the individual industry productivity measures is that of the man-years or man-hours of all persons engaged in the production of output. Man-hours data can relate either to hours worked or hours paid. From the standpoint of expressing a purely physical relationship between output and labour time, hours worked are probably more useful, while hours paid emphasize the economic aspect of the relationship. For reasons mentioned in Part III, man-hours paid data have been used in the individual industry productivity studies so far. Separate measures of both employment and man-hours were calculated for production and related workers and all persons employed respectively—a traditional distinction in labour statistics, altogether one which may be losing its force in the present climate of rapid and pervasive technological change. All the measures are simple aggregates of labour time and thus do not give any weight to differences in the quality of labour inputs which may exist within an industry at a given point of time or changes in quality which may occur over a period of time.

---

[6] See Part IV for the details of this change. The principal difficulty in connection with average unit value deflation results from the fact that, if the basis of valuation of an establishment's production changes due to some change in its marketing procedures, the average unit values of the base year may no longer reflect the relative importance of the individual products. Furthermore, average unit value deflation techniques cannot be applied to nonmanufacturing output (since product detail is usually lacking).

The availability of different measures of output and labour input for a given industry – gross and net output, and the employment or man-hours of either production workers or all employees – thus permits a variety of productivity measures to be calculated. It has been the object in the studies reported on to explore all useful and practicable relationships between output and input rather than to confine them within a rigid conceptual framework.

## III. Data Sources for Individual Industry Productivity Measures

The primary data source for the measures of real output for individual manufacturing industries is the annual Census of Manufactures. As noted above, the concept of gross domestic product, whether in current or constant dollars, must be approximated by "census value added" since information on certain purchased services is not collected by the Census. However, for the three industries in question, it has provided sufficient product detail, both for output and intermediate inputs, to permit the average unit value deflation approach to be used with a reasonable degree of confidence for the period 1947 to 1961. Reference has already been made, however, to the difficulties which may arise in implementing this approach now that the scope of the Census of Manufactures has been extended to the total activity of reporting establishments with the valuation of shipments on an "f.o.b. establishment" basis, thereby opening up the possibility of changes in the level of valuation as establishments vary their marketing arrangements. Under these circumstances, the deflation of current shipment values by specified price indexes seems to offer more promising possibilities for the future than average unit value deflation, because changes in the valuation boundaries of shipments can be matched by corresponding changes in the pricing boundaries and also because this approach is almost certainly a better solution for the deflation of nonmanufacturing output.

In this connection then, a brief review of progress to date at D.B.S. in the development of wholesale price indexes by industry may be appropriate.[7] The indexes so far published cover the selling prices "f.o.b. plant" of approximately 100 manufacturing industries at the three digit level or below, as defined in the 1948 Standard Industrial Classification. They are available from 1956 to date on a monthly basis with a 1956 reference base and a 1953 weight base. In terms of coverage, they account for about 70% of Gross Domestic Product originating in manufacturing in 1953, notable omissions being the entire printing, publishing and allied industries major group, a number of transportation equipment industries such as shipbuilding, railway rolling stock and aircraft and parts, as well as some elements of clothing and iron and steel products. The problems which have been encountered in the construction of selling price indexes for these industries are, of course, precisely those which have made it impossible to calculate real gross output by the average unit value deflation approach.

An obstacle in the past to the full use of the price deflation approach for real output measurement has been the lack of a corresponding set of intermediate input price indexes by industry. In recent years, however, substantial progress has been made in the construction of input price indexes in manufacturing, where more than 80 such indexes have already been calculated on an experimental basis, covering industries which account for about 45% of G.D.P. originating in manufacturing in 1953. One of the principal problems in this area is that of discontinuity in the collection of price quotations, since buyers covered by the sample do not necessarily make purchases in every monthly period for which data are required. This has been partially solved by adapting for use on the input side some of the available output prices, although the supplementary information on transportation charges, taxes, etc., needed to convert these prices to a laid down basis at the point of delivery, are frequently difficult to obtain.

The industry selling price indexes will, in the fairly near future, be revised to a 1961 weight and reference base and will also endeavour to reflect the new establishment concept by the adjustment of pricing boundaries to the corresponding valuation practices and by entension to cover nonmanufacturing output when possible. The revised indexes may be initially released for a somewhat smaller number of industries than was the case with the previous indexes, but it is intended to extend their coverage as rapidly as resources permit.

Wholesale price indexes by industry have to serve a broad array of other uses and it is not reasonable to expect that the needs of price deflation can be given primary attention. A number of minor conceptual inconsistencies between the published industry selling price indexes and the value data of the Census of Manufacturers exist, in addition to those mentioned above, which space does not permit to be discussed here. Careful study has, however, indicated that these problems are generally amenable to testing for their incidence and importance in particular industries and that they can be dealt with by adjustments and recompilations of the basic pricing data.

In the matter of labour inputs, the Census of Manufactures again constitutes the major source of data for individual industry productivity measurement purposes. Up to 1960, when the scope of the Census was still restricted to manufacturing activity, primary attention was focussed on the distinction between "production and related workers" and "administrative and office employees",[8] in spite of the fact that the latter would almost invariably be engaged in some nonmanufacturing activities.

[7] See also Dominion Bureau of Statistics, "Industry Selling Price Indexes, 1956-59", Catalogue No. 62-515, Ottawa, Queen's Printer, 1961.

[8] "Working owners and partners", where applicable, were always grouped with this category.

Measures of annual average employment or man-years for these two categories were available back to 1947 for the synthetic textiles, breweries and pulp and paper studies quite readily, but corresponding man-hours data proved more difficult to assemble. Man-hours of production and related workers in manufacturing, both paid and worked, have been collected by the Census of Manufactures only since 1956 and those for administrative and office employees not at all between 1947 and 1961. To fill these gaps, two alternative methods of estimation were available. The first of these was the "pay deflation" method, by which annual Census aggregates of the wages and salaries of production and related workers and administrative and office employees respectively could be divided by average hourly earnings data for the corresponding categories and industries of the Bureau's establishment-based surveys of employment and related data.[9] Alternatively, man-hours could be estimated by the "employment inflation" method, in which the Census employment data referred to above would be multiplied by measures of total hours per annum from the same source. Incidentally, since the surveys in question are based on a concept of hours paid and average hourly earnings of all hours paid for, both these procedures lead to estimates of total man-hours paid. Since supplementary information with which to adjust them to a man-hours worked concept was lacking, it was felt desirable to adopt the man-hours paid alternative from the reported man-hours of production and related workers from 1956 on.

Pay deflation appears, on the face of things, to be the more suitable of these two methods because of the greater confidence that can be reposed in the payroll data, which derive from accounting records, as against the employment data which, in the case of production and related workers, are based on monthly sample periods or, in the case of administrative and office employees, on direct annual estimates. However, this premise was not accepted without careful investigation and testing of both methods—for instance, by comparison with reported man-hours in the post-1956 period, and, in some instances, the employment inflation method was found to be more suitable.

Since 1961, as a consequence of the changes in the Census of Manufactures previously discussed, manufacturing operations are no longer identified as a separate area of employment in recognition of the fact that administrative and office employees cannot be properly allocated between manufacturing and nonmanufacturing activities. The Census still continues to distinguish production and related workers engaged in manufacturing activities, so that these can, with some reservations, be related to corresponding measures of real output,[10] but the only other feasible comparison will be between total real output from all activities and all-embracing measures of the total employment or man-hours of, not only the categories previously mentioned, but also sales and distribution workers, employees in new construction, and other residual categories. In this connection, it may be noted that the 1966 Census will extend considerably the scope of its man-hours questions.

### IV. Format of the Individual Industry Reports

The remarks which follow are based on the experience which has been gained so far in productivity studies of individual manufacturing industries, particularly as expressed in the first published report referred to at the beginning of this article. In addition, they reflect current views as to the nature of the periodic updatings which will be made from time to time. The future development of these reports should, of course, also take into account the changing needs of users, and it is hoped that comments will be forthcoming which will enable these to be properly evaluated. It is presently impossible to assess what changes in the format of the individual industry productivity reports will be required when they are extended to nonmanufacturing industries. This is likely to depend on the nature and quality of available data which vary greatly from one industry to another.

The first published productivity report for manufacturing industries comprises three self-contained parts for each of the component industries, namely Synthetic Textile Mills, Breweries and Pulp and Paper Mills, together with additional material common to all three. Each of the parts devoted to a specific industry commences with a section entitled "Trends and Fluctuations in Output per Unit of Labour Input", in which the material of the second section, "Statistical Tables and Charts", is used to summarize the main findings for that industry. The data provided in the tables and charts are described and analyzed mainly in terms of the long-term trends of the various productivity measures and their component output and input detail, as well as the significant year-to-year changes which may have occurred. Annual data are, of course, an imperfect instrument for the measurement of cyclical change, but this has shown up quite markedly in a number of instances. Within the scope of this article, it is not possible to summarize these findings which are extensive, complex and varied. However, for the purpose of illustrating the range within which they can fluctuate, data for the key measures of real net output per person employed and per man-hour of persons employed in each of the three industries, together with those for manufacturing as a whole in the case of the first measure, are shown in the following table.

---

[9] See Dominion Bureau of Statistics, "Review of Man-hours and Hourly Earnings", Catalogue No. 72-202, and "Earnings and Hours of Work in Manufacturing," Catalogue No. 72-204, Queen's Printer, Ottawa (Annual).

[10] While the gross output of manufacturing activities can be identified fairly uniquely, it is less reasonable to expect that all intermediate inputs can be properly allocated by respondents.

**Real Net Output per Person Employed and per Man-hour of Persons Employed, Synthetic Textile Mills, Breweries, Pulp and Paper Mills and Manufacturing, Canada, 1947 - 61**

(1949 = 100)

| Year | Real net output per person employed | | | | Real net output per man-hour of persons employed[1] | | |
|---|---|---|---|---|---|---|---|
| | Synthetic textile mills | Breweries | Pulp and paper mills | Manufacturing | Synthetic textile mills | Breweries | Pulp and paper mills |
| 1947 | 88.2 | 90.9 | 92.4 | 96.9 | 85.9 | 89.5 | 90.1 |
| 1948 | 90.1 | 101.3 | 94.5 | 98.7 | 89.1 | 100.8 | 92.5 |
| 1949 | 100.0 | 100.0 | 100.0 | 100.0 | 100.0 | 100.0 | 100.0 |
| 1950 | 108.3 | 103.5 | 107.5 | 104.9 | 110.4 | 106.9 | 105.7 |
| 1951 | 125.4 | 103.0 | 107.2 | 107.4 | 129.4 | 101.2 | 106.2 |
| 1952 | 136.0 | 123.6 | 101.7 | 108.4 | 141.3 | 121.1 | 105.0 |
| 1953 | 141.6 | 127.6 | 105.1 | 112.9 | 146.2 | 127.3 | 112.3 |
| 1954 | 143.5 | 123.9 | 104.4 | 115.2 | 148.4 | 132.1 | 114.8 |
| 1955 | 159.6 | 134.0 | 105.7 | 123.3 | 165.4 | 141.9 | 117.4 |
| 1956 | 160.1 | 133.3 | 107.3 | 129.5 | 170.5 | 145.5 | 119.8 |
| 1957 | 168.3 | 147.4 | 104.0 | 128.6 | 177.7 | 162.7 | 118.7 |
| 1958 | 181.7 | 148.3 | 105.0 | 132.8 | 197.1 | 164.4 | 121.7 |
| 1959 | 209.8 | 161.6 | 112.2 | 140.9 | 220.4 | 176.7 | 130.0 |
| 1960 | 228.7 | 170.2 | 118.6 | 144.7 | 242.0 | 185.3 | 135.3 |
| 1961 | 243.3 | 179.9 | 122.4 | 150.5 | 254.2 | 200.4 | 140.1 |
| 1961 as per cent of 1947 | 275.9 | 197.9 | 132.5 | 155.3 | 295.9 | 223.9 | 155.5 |
| Annual trend rate of change (%)[2] | + 7.3 | + 4.8 | + 1.4 | + 3.3 | + 7.9 | + 5.8 | + 2.9 |

[1] Manufacturing was excluded from this comparison because, in accordance with the concepts used in the aggregate productivity measures programme, its man-hour productivity data are based on man-hours **worked**, as opposed to the man-hours **paid** concept of the individual industry measures. For the latest official data on manufacturing man-hour productivity, see the DBS Daily Bulletin of June 7, 1966.

[2] Calculated by the least squares of logarithms method.

The third main section for each individual industry is entitled "General Description and Characteristics of the Industry", and covers such points as its definition and main activities, pattern of growth during the period in question, size structure and location of establishments, characteristics of the industry's labour force, etc. Much of the information is already available in other DBS publications, but its usefulness is considerably enhanced by drawing it together in this particular context.

The fourth part of the report is entitled "General Technical Notes" and, under the sub-headings of "Basic Concepts and Methods" and "Sources and Measures", it elaborates the points which were briefly touched upon in the preceding sections of this article. It also deals with a number of special problems which stem from the use of the Census of Manufactures as the primary source of data and which are worth commenting on briefly here. As is fairly generally known by now, 1960 and 1961 were transitional years for the Census of Manufactures which saw the gradual implementation of a new Standard Industrial Classification and, with it, a new definition of the establishment which also had, as its corollary, certain changes in reporting procedures. Without going at length into these changes, which have been extensively described elsewhere,[11] it may be noted that there has been a shift in emphasis from the purely manufacturing activities of reporting establishments to a wider concept of all operational activities of establishments engaged primarily in manufacturing. A major consequence of this change was that respondents, who were formerly instructed to value of their shipments "f.o.b. plant", i.e. at a level corresponding to a boundary of the establishment defined in terms of manufacturing activity only, are now required to value them "f.o.b. establishment".

These changes in the basic data, together with the reweighting to a 1961 base of the real output measures which derive from them, can be extremely important from the standpoint of comparability and consistency over time of individual industry productivity measures and, in a few instances, the problem is aggravated because of major changes in the definition of the industry which accompanied the implementation of the new concept. It is one of the purposes of the fifth part of the

[11] See, for example, the article "Forthcoming Changes in the Census of Industry", Canadian Statistical Review, July 1961.

report, "Industry Technical Notes", to discuss the impact and significance of these changes on particular industries, as well as to comment on any particular difficulties which were encountered in the implementation of the basic concepts of output and inputs and the techniques used to resolve them.

The data presented in the first published productivity report for the period 1947 to 1961 are referred to as being on the "old basis", i.e. using the 1948 Standard Industrial Classification, 1949 output weights and a concept of manufacturing activity only. From both necessity and choice, data for subsequent updatings will be compiled on the "new basis", i.e. using the 1960 Standard Industrial Classification, 1961 output weights and the broader concept of total activity. Already, in the published report, separate data for the period 1959 to 1961 are shown which are based on the new S.I.C. and the revised output weights, but which are still confined to manufacturing activity only because relevant data for the extension of the Census to a total activity concept were not collected prior to 1961. It is hoped that this particular series can be extended back to 1957 so as to provide a greater number of observations for analytical purposes. It can then be linked in 1961 to one which carries the measures forward on a total activity basis. A more detailed account of these changes as they affect real output measurement, and the steps by which they are being implemented, is provided in a DBS publication describing recent revisions to the monthly Index of Industrial Production.[12]

---

[12] Dominion Bureau of Statistics, "Annual Supplement to the Monthly Index of Industrial Production", Ottawa, Queen's Printer, 1966, Catalogue No. 61-005 (Supplement).

(Reprints of this article are available on request)

## LABOUR FORCE (More detail in Table 19)

Employment and total labour force increased fractionally in October while unemployment dropped noticeably from the high levels of the previous three months. The unemployment rate was 3.5 per cent.

| | | total labour force | total employed | employed non-agriculture | unemployed | unemployment rate | not in the labour force |
|---|---|---|---|---|---|---|---|
| | | thousands | | | | per cent | thousands |
| 1965 | F | 7,070 | 6,787 | 6,179 | 283 | 4.0 | 5,966 |
| | M | 7,100 | 6,820 | 6,197 | 280 | 3.9 | 5,964 |
| | A | 7,118 | 6,817 | 6,209 | 301 | 4.2 | 5,959 |
| | M | 7,134 | 6,838 | 6,220 | 296 | 4.1 | 5,951 |
| | J | 7,163 | 6,857 | 6,252 | 306 | 4.3 | 5,944 |
| | J | 7,166 | 6,863 | 6,267 | 303 | 4.2 | 5,961 |
| | A | 7,177 | 6,898 | 6,287 | 279 | 3.9 | 5,939 |
| | S | 7,096 | 6,840 | 6,292 | 256 | 3.6 | 6,059 |
| | O | 7,141 | 6,905 | 6,322 | 236 | 3.3 | 6,053 |
| | N | 7,174 | 6,923 | 6,359 | 251 | 3.5 | 6,063 |
| | D | 7,272 | 7,023 | 6,469 | 249 | 3.4 | 6,033 |
| 1966 | J | 7,305 | 7,046 | 6,495 | 259 | 3.5 | 6,060 |
| | F | 7,356 | 7,099 | 6,539 | 257 | 3.5 | 6,025 |
| | M | 7,372 | 7,120 | 6,569 | 252 | 3.4 | 6,040 |
| | A | 7,404 | 7,163 | 6,618 | 241 | 3.3 | 6,022 |
| | M | 7,391 | 7,122 | 6,565 | 269 | 3.6 | 6,029 |
| | J | 7,369 | 7,105 | 6,577 | 264 | 3.6 | 6,059 |
| | J | 7,445 | 7,143 | 6,591 | 302 | 4.1 | 6,019 |
| | A | 7,482 | 7,182 | 6,655 | 300 | 4.0 | 5,976 |
| | S | 7,468 | 7,168 | 6,648 | 300 | 4.0 | 6,057 |
| | O | 7,491 | 7,230 | 6,723 | 261 | 3.5 | 6,062 |

## INDUSTRIAL PRODUCTION (More detail in Table 16)

The index of industrial production advanced by 0.6 per cent in September as the increases in manufacturing and electric power and gas utilities were partially offset by a 1.7 per cent decline in mining.

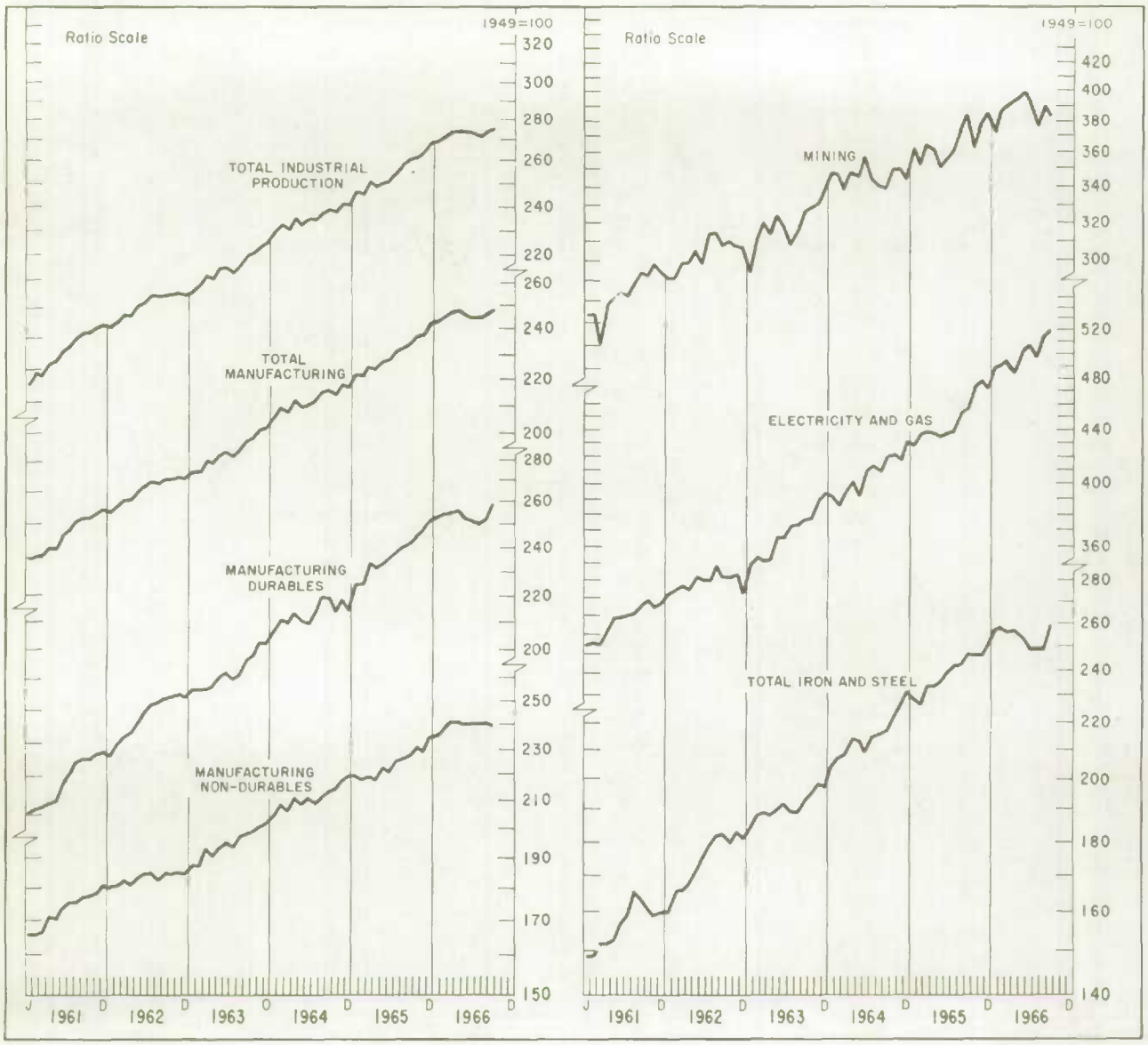


| | | total industrial production (1949=100) | manufacturing (1949=100) | | | (1949=100) | | |
|---|---|---|---|---|---|---|---|---|
| | | | total | durables | non-durables | mining | electricity & gas | iron & steel |
| 1965 | F | 245.5 | 221.3 | 225.2 | 217.9 | 352.3 | 437.4 | 226.9 |
| | M | 250.6 | 225.8 | 233.9 | 218.9 | 364.3 | 438.0 | 233.1 |
| | A | 248.8 | 224.1 | 231.6 | 217.7 | 361.4 | 437.1 | 233.2 |
| | M | 250.3 | 227.3 | 233.2 | 222.2 | 350.3 | 434.9 | 235.4 |
| | J | 251.6 | 228.1 | 236.3 | 221.0 | 355.4 | 437.6 | 239.4 |
| | J | 254.9 | 231.3 | 238.5 | 225.2 | 360.7 | 438.8 | 241.4 |
| | A | 258.2 | 232.8 | 240.4 | 226.3 | 373.9 | 451.5 | 242.5 |
| | S | 260.2 | 233.7 | 241.5 | 227.1 | 383.7 | 456.0 | 246.6 |
| | O | 261.6 | 237.1 | 245.0 | 230.2 | 362.2 | 471.2 | 246.3 |
| | N | 264.0 | 237.6 | 247.5 | 229.1 | 377.8 | 478.0 | 246.3 |
| | D | 268.6 | 242.5 | 251.6 | 234.7 | 385.0 | 471.6 | 250.1 |
| 1966 | J | 268.9 | 243.3 | 252.5 | 235.5 | 372.7 | 488.9 | 257.4 |
| | F | 271.5 | 244.6 | 253.7 | 236.8 | 387.1 | 490.7 | 258.0 |
| | M | 273.8 | 246.8 | 254.3 | 240.4 | 390.4 | 492.3 | 256.2 |
| | A | 274.1 | 247.2 | 255.2 | 240.3 | 393.5 | 485.5 | 257.6 |
| | M | 274.0 | 245.5 | 252.3 | 239.7 | 397.8 | 503.5 | 252.9 |
| | J | 273.3 | 245.3 | 251.3 | 240.2 | 391.5 | 504.8 | 248.7 |
| | J | 270.8 r | 244.8 | 250.2 r | 240.2 r | 376.3 | 495.6 r | 248.7 r |
| | A | 274.0 r | 245.8 r | 252.2 r | 240.4 r | 389.6 r | 513.7 r | 248.7 r |
| | S | 275.7 | 248.3 | 258.7 | 239.5 | 383.1 | 519.3 | 259.6 |

## EMPLOYMENT, SELECTED INDUSTRIES (More detail in Table 28)

Employment in total manufacturing fell by 0.4 per cent in July as a slight increase in durables was more than offset by a decline in non-durables. The large drop in mining (9.2%) was mainly due to an industrial dispute in the nickel-copper component.

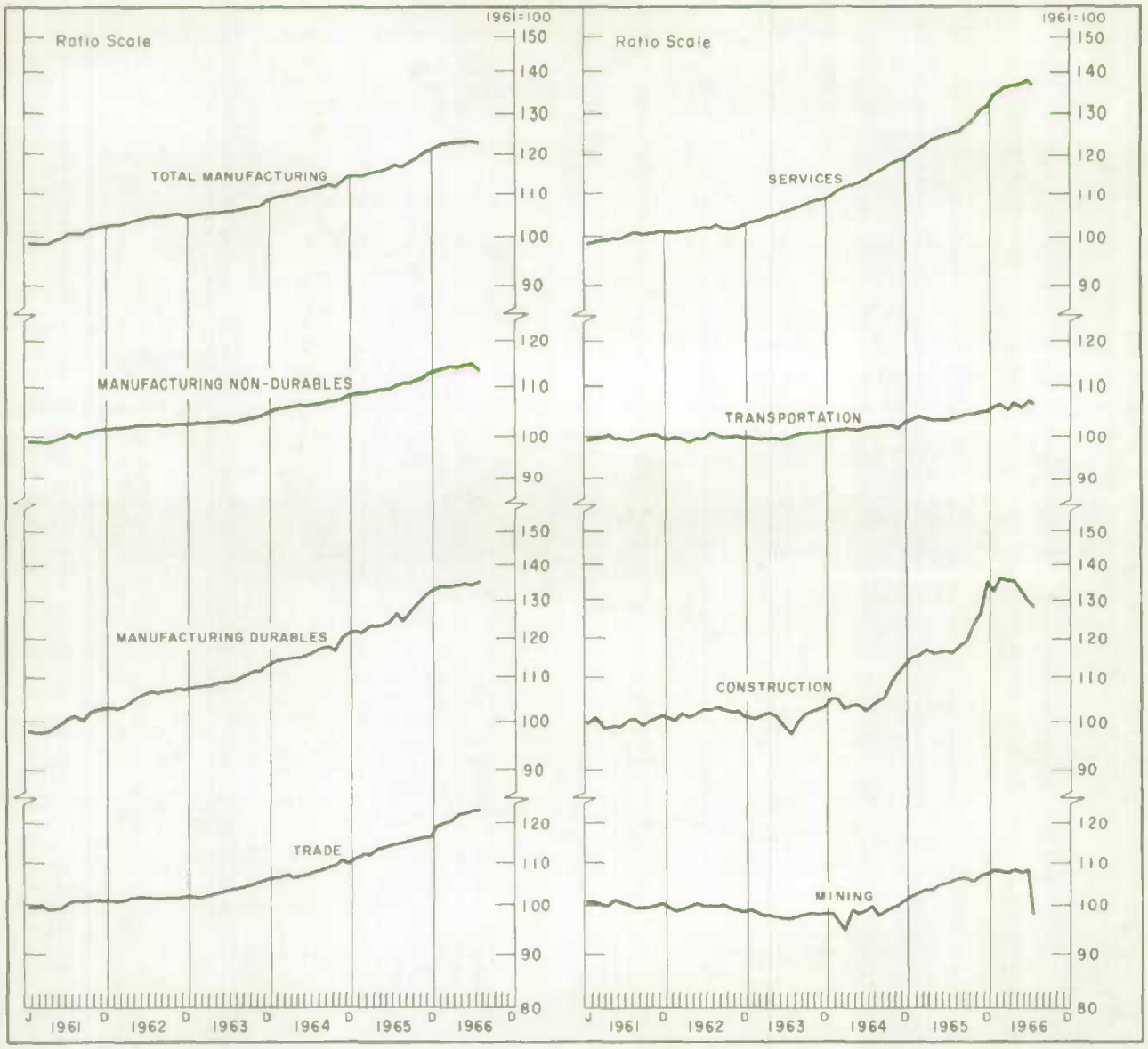


| | | manufacturing (1961=100) | | | 1961=100 | | | | |
|---|---|---|---|---|---|---|---|---|---|
| | | total | non-durable | durable | trade | services | transportation | construction | mining |
| 1964 | D | 114.0 | 108.1 | 121.4 | 109.8 | 119.2 | 102.6 | 113.3 | 101.1 |
| 1965 | J | 114.4 | 108.2 | 122.2 | 111.1 | 120.7 | 102.8 | 115.0 | 101.8 |
| | F | 114.3 | 108.5 | 121.5 | 112.3 | 121.4 | 104.0 | 115.9 | 102.5 |
| | M | 115.5 | 109.0 | 123.6 | 112.2 | 122.8 | 103.8 | 117.0 | 103.7 |
| | A | 115.6 | 109.2 | 123.5 | 113.8 | 124.2 | 103.2 | 116.1 | 103.6 |
| | M | 115.9 | 109.5 | 124.0 | 113.9 | 124.6 | 103.4 | 116.3 | 104.9 |
| | J | 116.3 | 109.5 | 124.7 | 114.1 | 125.0 | 103.3 | 117.1 | 105.0 |
| | J | 117.9 | 110.5 | 127.1 | 114.4 | 125.9 | 103.7 | 116.0 | 105.8 |
| | A | 116.8 | 111.0 | 124.1 | 114.7 | 126.0 | 104.0 | 118.7 | 106.2 |
| | S | 118.3 | 110.7 | 127.7 | 115.4 | 127.6 | 104.2 | 119.6 | 106.3 |
| | O | 119.4 | 111.3 | 129.4 | 115.8 | 128.8 | 104.4 | 123.6 | 105.6 |
| | N | 120.3 | 111.6 | 131.1 | 116.3 | 131.2 | 104.8 | 126.5 | 107.5 |
| | D | 121.6 | 112.5 | 132.9 | 116.6 | 131.8 | 105.0 | 135.0 | 107.7 |
| 1966 | J | 121.9 | 113.0 | 133.1 | 119.7 | 134.1 | 105.8 | 132.4 | 108.4 |
| | F | 122.4 | 113.4 | 133.5 | 120.0 | 135.4 | 106.3 | 135.8 | 108.2 |
| | M | 122.7 | 114.0 | 133.5 | 120.1 | 136.4 | 105.0 | 135.3 | 107.7 |
| | A | 122.8 | 113.9 | 134.0 | 122.4 | 137.0 | 106.4 | 135.4 | 108.3 |
| | M | 123.1 | 114.1 | 134.4 | 122.6 | 137.1 | 106.0 | 132.3 | 107.8 |
| | J | 123.6r | 114.7r | 134.6r | 123.3 | 137.8r | 107.3r | 130.2r | 108.2 |
| | J | 123.1 | 113.3 | 135.4 | 123.5 | 137.3 | 106.5 | 128.5 | 98.2 |

## INCOME, EARNINGS AND HOURS (More detail in Tables 18, 34 and 35)

Total labour income rose further in July.
Average hourly earnings continued to be higher in July in both the durable and non-durable components of manufacturing.
Average weekly hours in durable manufacturing picked up in July, reversing a four-month decline.

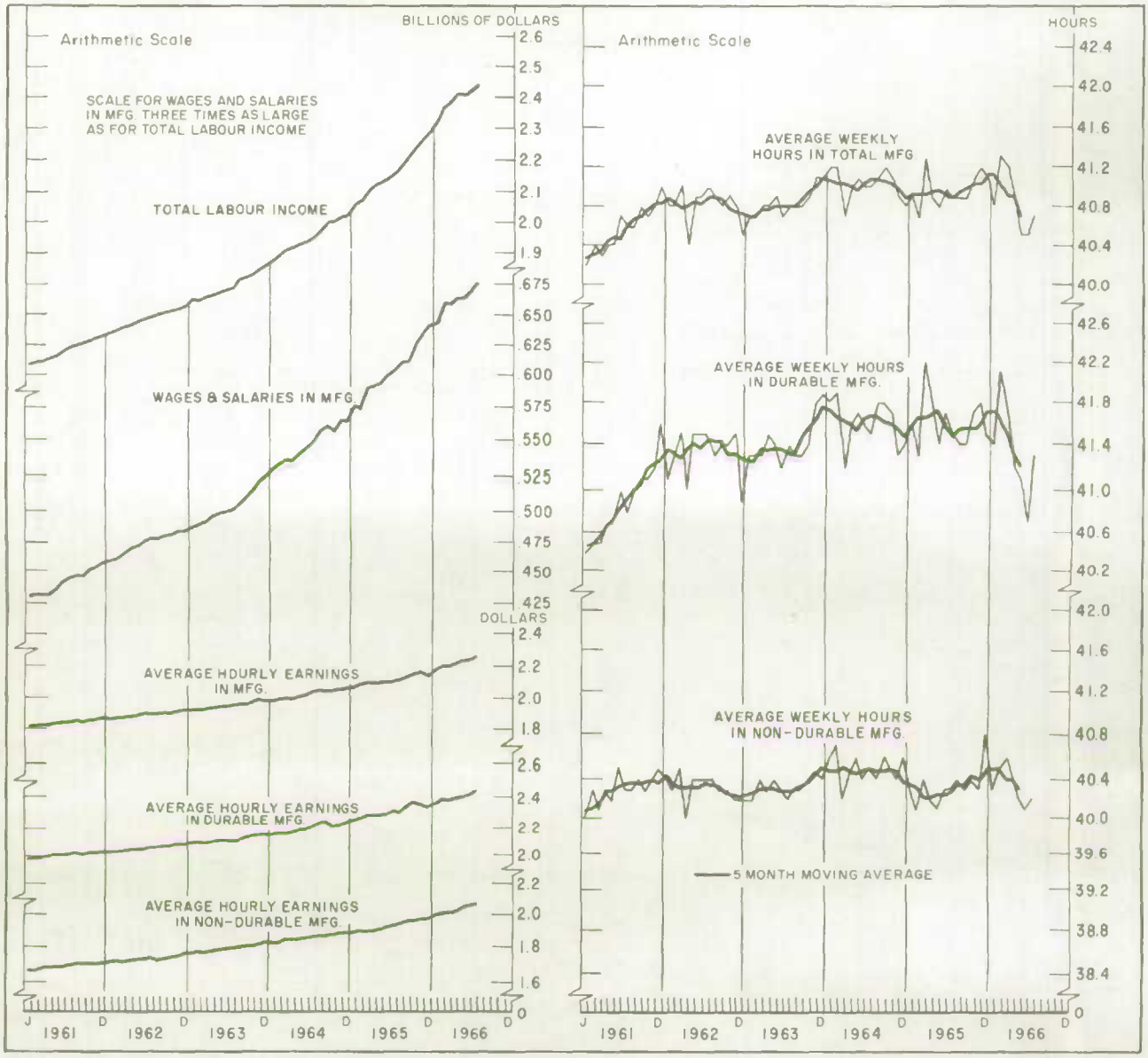


| | | total labour income | wages and salaries in manufacturing | average hourly earnings in manufacturing: total | durables | non-durables | average weekly hours in manufacturing[1]: total | durables | non-durables |
|---|---|---|---|---|---|---|---|---|---|
| | | million dollars | | dollars | | | | | |
| 1965 | F | 2,078 | 575 | 2.08 | 2.26 | 1.90 | 40.7 | 41.3 | 40.1 |
| | M | 2,110 | 591 | 2.10 | 2.29 | 1.89 | 41.3 | 42.2 | 40.4 |
| | A | 2,122 | 592 | 2.10 | 2.29 | 1.90 | 40.9 | 41.8 | 40.2 |
| | M | 2,131 | 593 | 2.10 | 2.29 | 1.91 | 40.8 | 41.4 | 40.1 |
| | J | 2,148 | 601 | 2.11 | 2.29 | 1.92 | 41.0 | 41.7 | 40.3 |
| | J | 2,170 | 605 | 2.11 | 2.31 | 1.93 | 40.9 | 41.5 | 40.3 |
| | A | 2,192 | 611 | 2.12 | 2.30 | 1.94 | 40.9 | 41.4 | 40.4 |
| | S | 2,224 | 612 | 2.14 | 2.33 | 1.96 | 40.9 | 41.4 | 40.3 |
| | O | 2,241 | 628 | 2.16 | 2.37 | 1.96 | 41.1 | 41.7 | 40.4 |
| | N | 2,267 | 635 | 2.17 | 2.35 | 1.97 | 41.2 | 41.8 | 40.3 |
| | D | 2,291 | 642 | 2.15 | 2.34 | 1.97 | 41.1 | 41.5 | 40.8 |
| 1966 | J | 2,335 | 644 | 2.18 | 2.36 | 2.00 | 40.8 | 41.4 | 40.3 |
| | F | 2,368 | 660 | 2.20 | 2.39 | 2.01 | 41.3 | 42.1 | 40.5 |
| | M | 2,379 | 659 | 2.20 | 2.38 | 2.02 | 41.2 | 41.6 | 40.6 |
| | A | 2,408 | 664 | 2.21 | 2.39 | 2.02 | 40.8 | 41.2 | 40.4 |
| | M | 2,406 | 664 | 2.22 | 2.40 | 2.04 | 40.5 | 41.1 | 40.2 |
| | J | 2,425 r | 668 r | 2.23 | 2.41 | 2.05 | 40.5 | 40.7 | 40.1 r |
| | J | 2,437 | 676 | 2.25 | 2.44 | 2.06 | 40.7 | 41.3 | 40.2 |

[1]Includes hours paid in regular and overtime periods and hours of paid absence in the pay periods reported.

## RETAIL TRADE, NEW MOTOR VEHICLE SALES (More detail in Tables 56 and 85)

Total retail trade advanced by 1.6 per cent in September, reflecting increases in most store types offset in part by declines in the others. New motor vehicle sales remained at a high level in September.

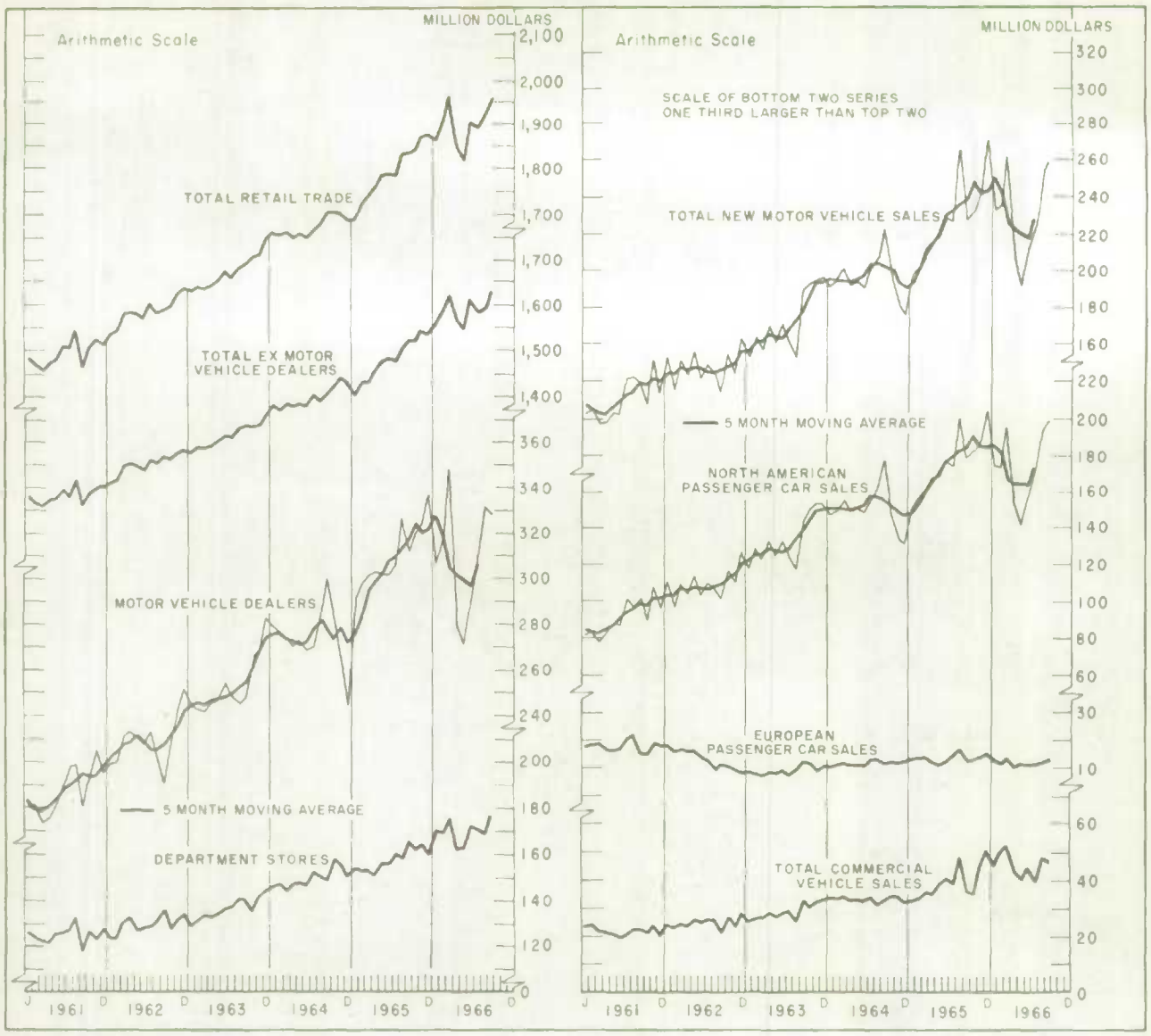


| | | retail trade (million dollars) | | | | new motor vehicle sales (million dollars) | | | |
|---|---|---|---|---|---|---|---|---|---|
| | | total | total, ex motor vehicle dealers | motor vehicle dealers | department stores | total | American type passenger | European type passenger | total commercial |
| 1965 | F | 1,727 | 1,439 | 288 | 152.8 | 203.6 | 157.0 | 13.3 | 33.3 |
| | M | 1,739 | 1,437 | 302 | 153.2 | 212.0 | 161.9 | 13.5 | 36.6 |
| | A | 1,761 | 1,457 | 303 | 151.0 | 216.1 | 168.0 | 12.4 | 35.7 |
| | M | 1,785 | 1,483 | 302 | 156.2 | 219.0 | 168.2 | 11.1 | 39.7 |
| | J | 1,788 | 1,486 | 302 | 156.4 | 229.7 | 176.3 | 12.3 | 41.1 |
| | J | 1,784 | 1,479 | 305 | 160.2 | 227.5 | 174.7 | 14.1 | 38.7 |
| | A | 1,831 | 1,503 | 328 | 158.9 | 265.2 | 200.1 | 17.0 | 48.1 |
| | S | 1,834 | 1,522 | 313 | 166.1 | 228.1 | 179.7 | 12.4 | 36.0 |
| | O | 1,842 | 1,521 | 320 | 162.2 | 232.3 | 183.7 | 13.3 | 35.3 |
| | N | 1,870 | 1,545 | 325 | 164.3 | 244.8 | 186.3 | 14.0 | 44.5 |
| | D | 1,874 | 1,538 | 337 | 160.2 | 270.7 | 204.8 | 15.4 | 50.5 |
| 1966 | J | 1,865 | 1,558 | 307 | 170.1 | 233.5 | 175.2 | 12.7 | 45.6 |
| | F | 1,907 | 1,589 | 318 | 169.8 | 236.0 | 174.3 | 11.7 | 50.0 |
| | M | 1,969 | 1,620 | 348 | 175.9 | 260.4 | 195.5 | 12.9 | 52.0 |
| | A | 1,843 | 1,564 | 279 | 161.3 | 205.6 | 153.2 | 10.0 | 42.4 |
| | M | 1,820 | 1,549 | 271 | 161.5 | 191.5 | 140.2 | 11.3 | 40.0 |
| | J | 1,904 | 1,614 | 290 | 172.2 | 213.9 | 158.6 | 11.1 | 44.2 |
| | J | 1,892 | 1,583 | 309 | 171.0 | 224.7 | 172.9 | 11.4 | 40.4 |
| | A | 1,927 | 1,595 | 332 | 168.7 | 253.8 | 194.0 | 11.9 | 47.9 |
| | S | 1,958 | 1,630 | 329 | 177.8 | 259.0 | 199.0 | 12.8 | 47.2 |
| | O | | | | 168.8p | | | | |

**CONSTRUCTION** (More detail in Tables 67, 72 and 73)

Total value of building permits decreased in September due to a drop in the non-residential sector.
Housing starts and completions declined in October, with the drop in the latter being much more pronounced.

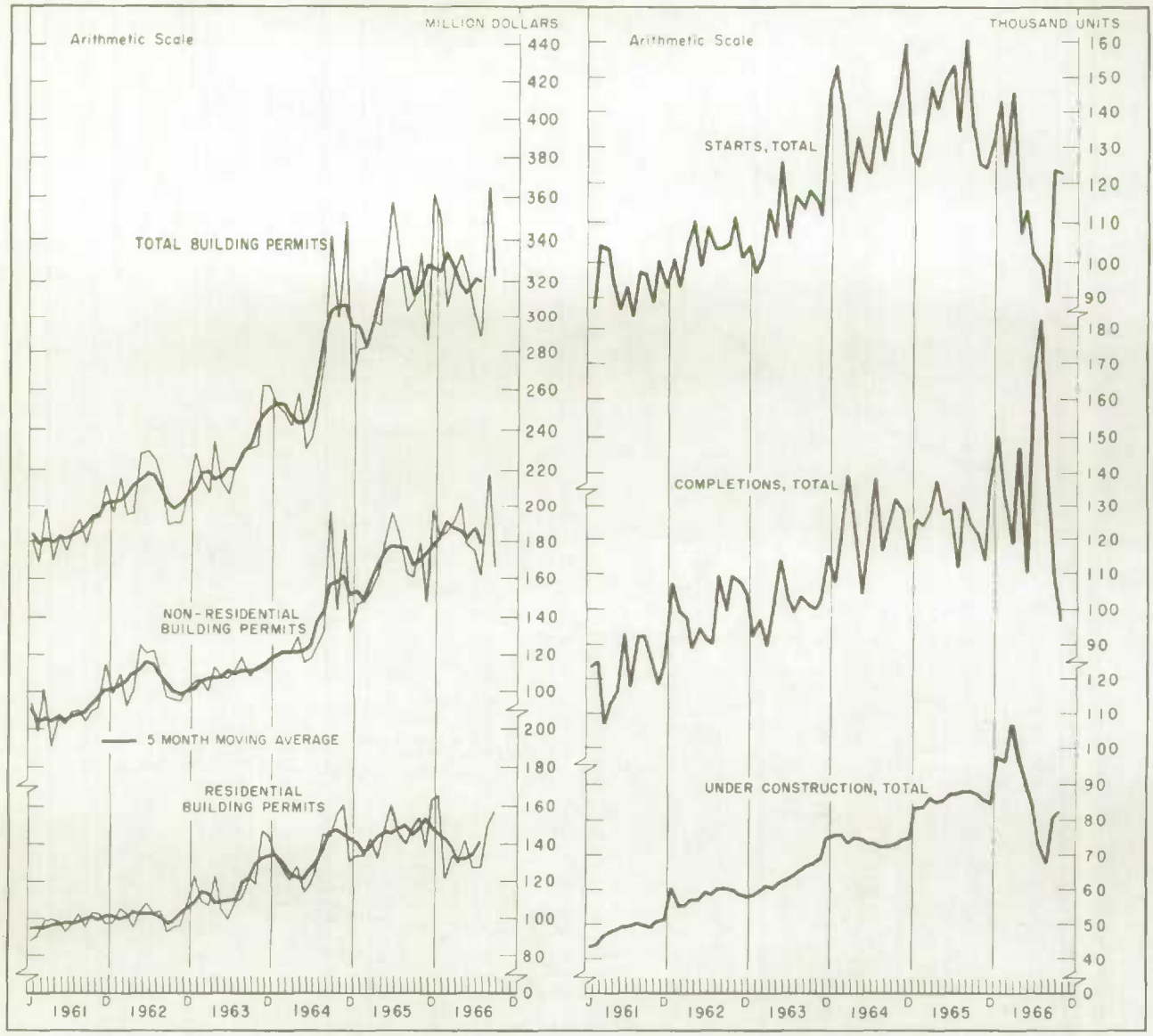


| | | value of building permits | | | new dwelling construction, centres 5,000 and over | | |
|---|---|---|---|---|---|---|---|
| | | total | non-residential | residential | starts, total | completions, total | under construction thousand units, end of month |
| | | million dollars | | | thousand units at annual rates | | |
| 1965 | F | 281.9 | 148.0 | 133.9 | 134.4 | 122.5 | 83.7 |
| | M | 297.5 | 154.1 | 143.4 | 147.2 | 128.0 | 86.3 |
| | A | 294.8 | 161.9 | 132.9 | 140.6 | 138.8 | 85.2 |
| | M | 331.8 | 182.9 | 148.9 | 149.3 | 126.8 | 85.5 |
| | J | 357.3 | 196.3 | 161.0 | 153.6 | 129.4 | 86.9 |
| | J | 329.5 | 183.9 | 145.6 | 134.3 | 110.6 | 87.1 |
| | A | 302.9 | 163.2 | 139.7 | 160.2 | 132.2 | 87.9 |
| | S | 309.4 | 161.1 | 148.3 | 135.5 | 124.2 | 87.9 |
| | O | 334.5 | 179.9 | 154.6 | 124.6 | 121.3 | 87.3 |
| | N | 286.2 | 148.0 | 138.2 | 123.9 | 112.1 | 85.8 |
| | D | 361.3 | 197.7 | 163.6 | 130.5 | 137.1 | 85.1 |
| 1966 | J | 348.2 | 182.3 | 165.9 | 143.2 | 150.1 | 97.5 |
| | F | 306.0 | 185.0 | 121.0 | 124.3 | 132.1 | 96.6 |
| | M | 324.3 | 190.8 | 133.5 | 145.8 | 119.2 | 106.6 |
| | A | 333.3 | 201.3 | 132.0 | 107.5 | 147.1 | 96.1 |
| | M | 322.0 | 179.0 | 143.0 | 112.7 | 110.1 | 90.8 |
| | J | 302.9 | 175.0 | 127.9 | 101.6 | 166.9 | 83.1 |
| | J | 289.6 | 161.6 | 128.0 | 98.4 | 182.8 | 73.5 |
| | A | 365.0 r | 216.3 r | 148.7 r | 88.3 | 147.0 | 67.2 |
| | S | 323.5 | 165.9 | 157.6 | 123.3 | 110.7 | 80.6 |
| | O | | | | 122.9 | 97.2 | 82.6 |

## EXPORTS AND IMPORTS (More detail in Tables 91 and 92)

Total exports were lower in September, attributable to decreases in exports to United Kingdom and "all other countries". Total imports were marginally higher in September due principally to increases in United States values.

| | | exports including re-exports (million dollars) | | | | imports (million dollars) | | | |
|---|---|---|---|---|---|---|---|---|---|
| | | all countries | United States | United Kingdom | all other countries | all countries | United States | United Kingdom | all other countries |
| 1965 | F | 699.0 | 394.5 | 107.4 | 197.1 | 654.4 | 454.2 | 50.5 | 149.7 |
| | M | 713.7 | 400.1 | 99.6 | 214.0 | 688.4 | 483.3 | 48.6 | 156.5 |
| | A | 707.1 | 412.0 | 95.8 | 199.3 | 672.9 | 463.6 | 49.1 | 160.2 |
| | M | 701.5 | 406.1 | 99.8 | 195.6 | 676.3 | 475.6 | 45.7 | 155.0 |
| | J | 703.1 | 420.1 | 94.4 | 188.6 | 733.2 | 512.8 | 47.5 | 172.9 |
| | J | 737.3 | 427.7 | 108.3 | 201.3 | 729.8 | 511.5 | 53.5 | 164.8 |
| | A | 715.3 | 407.3 | 85.2 | 222.8 | 698.9 | 483.7 | 51.1 | 164.1 |
| | S | 742.1 | 413.1 | 96.1 | 232.9 | 745.9 | 526.4 | 55.0 | 164.5 |
| | O | 780.9 | 432.8 | 103.5 | 244.6 | 773.7 | 544.2 | 57.6 | 171.9 |
| | N | 776.7 | 447.6 | 96.4 | 232.7 | 797.4 | 569.9 | 54.5 | 173.0 |
| | D | 788.5 | 463.4 | 102.0 | 223.1 | 796.2 | 567.9 | 57.4 | 170.9 |
| 1966 | J | 823.4 | 467.5 | 106.0 | 249.9 | 778.7 | 545.4 | 54.8 | 178.5 |
| | F | 865.6 | 493.4 | 122.7 | 249.5 | 795.5 | 531.2 | 73.5 | 190.8 |
| | M | 832.7 | 522.0 | 91.0 | 219.7 | 809.0 | 576.5 | 54.3 | 178.2 |
| | A | 842.5 | 518.4 | 102.1 | 222.0 | 770.9 | 562.4 | 45.6 | 162.9 |
| | M | 809.1 | 512.3 | 82.4 | 214.4 | 810.2 | 610.4 | 45.5 | 154.3 |
| | J | 829.7 | 511.2 | 86.7 | 231.8 | 828.1 | 602.6 | 48.7 | 176.8 |
| | J | 863.1 | 504.3 | 87.2 | 271.6 | 761.8 | 546.2 | 46.2 | 169.4 |
| | A | 894.9 | 481.1 | 106.0 | 307.8 | 825.3 | 580.3 | 64.8 | 180.2 |
| | S | 826.3p | 503.7p | 92.8p | 229.8p | 830.3p | 601.8p | 62.2p | 166.3p |

**SELECTED MONTHLY SERIES** (More detail in Tables 45, 90, 98 and 108)

Manufacturing inventories, shipments and unfilled orders changed fractionally in September while new orders posted a 5.3 per cent decline.
Rail revenue freight loaded picked up considerably in October.
Consumer credit expansion continued in August.

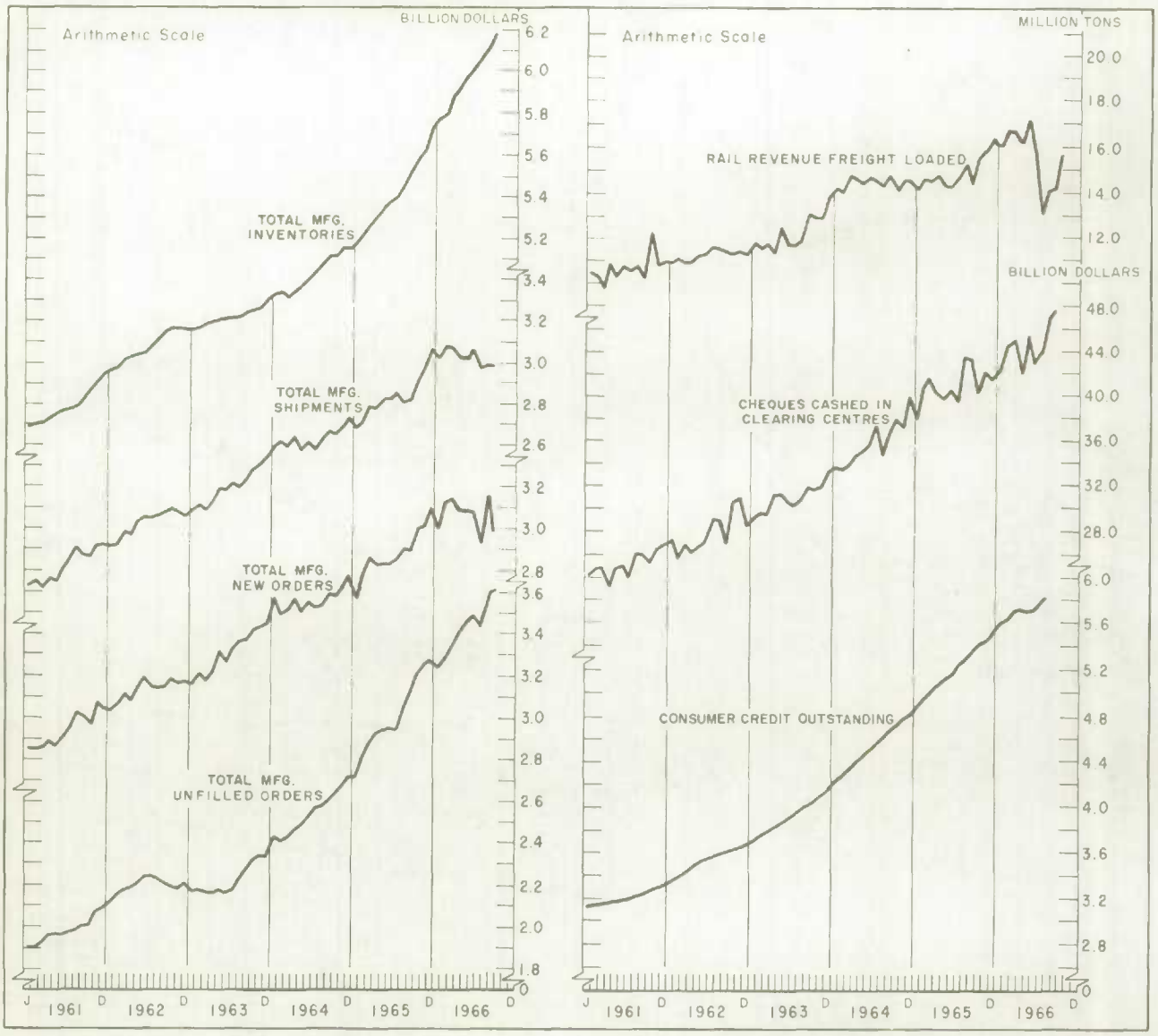


| | | manufacturing, all industries | | | | | | |
|---|---|---|---|---|---|---|---|---|
| | | owned inventories | shipments | new orders | unfilled orders | rail revenue freight loaded | cheques cashed in clearing centres | consumer credit outstanding[1] (end of month) |
| | | million dollars | | | | millions tons | billion dollars | million dollars |
| 1965 | F | 5,223 | 2,706 | 2,793 | 2,811 | 14.64 | 40.68 | 4,937 |
| | M | 5,282 | 2,795 | 2,870 | 2,887 | 14.54 | 41.57 | 4,992 |
| | A | 5,307 | 2,775 | 2,827 | 2,939 | 14.80 | 40.36 | 5,062 |
| | M | 5,349 | 2,826 | 2,834 | 2,947 | 14.37 | 39.66 | 5,111 |
| | J | 5,385 | 2,825 | 2,829 | 2,952 | 14.30 | 40.57 | 5,172 |
| | J | 5,401 | 2,854 | 2,849 | 2,947 | 14.76 | 39.54 | 5,232 |
| | A | 5,459 | 2,806 | 2,909 | 3,050 | 15.24 | 43.48 | 5,299 |
| | S | 5,535 | 2,823 | 2,897 | 3,124 | 14.41 | 43.35 | 5,357 |
| | O | 5,581 | 2,922 | 3,005 | 3,208 | 15.59 | 40.17 | 5,423 |
| | N | 5,617 | 2,973 | 3,014 | 3,248 | 16.41 | 42.23 | 5,450 |
| | D | 5,736 | 3,071 | 3,103 | 3,280 | 16.40 | 41.42 | 5,507 |
| 1966 | J | 5,776 | 3,030 | 2,996 | 3,246 | 16.00 | 42.39 | 5,590 |
| | F | 5,796 | 3,086 | 3,123 | 3,283 | 16.65 | 44.59 | 5,635 |
| | M | 5,884 | 3,082 | 3,141 | 3,343 | 16.60 | 45.05 | 5,703 |
| | A | 5,918 | 3,032 | 3,092 | 3,402 | 16.22 | 42.04 | 5,726 |
| | M | 5,975 | 3,027 | 3,088 | 3,463 | 17.13 | 45.64 | 5,702 |
| | J | 6,021 | 3,066 | 3,086 | 3,483 | 15.75 | 42.88 | 5,711 |
| | J | 6,071 | 2,978 | 2,927 | 3,433 | 13.33 r | 43.93 | 5,761 r |
| | A | 6,138 | 2,997 | 3,167 | 3,603 | 14.09 | 46.90 | 5,814 |
| | S | 6,184 p | 2,992 p | 2,998 p | 3,608 p | 14.19 | 47.86 | |
| | O | | | | | 15.68 | | |

[1]Total of all series available monthly as in column 10, Table 90.

**SELECTED QUARTERLY SERIES** (More detail in Tables 7, 11, 69, 70, 71, 75, 90 and 104)

Commercial failures numbered 831 in the third quarter, up 6.4 per cent from the revised previous quarter.

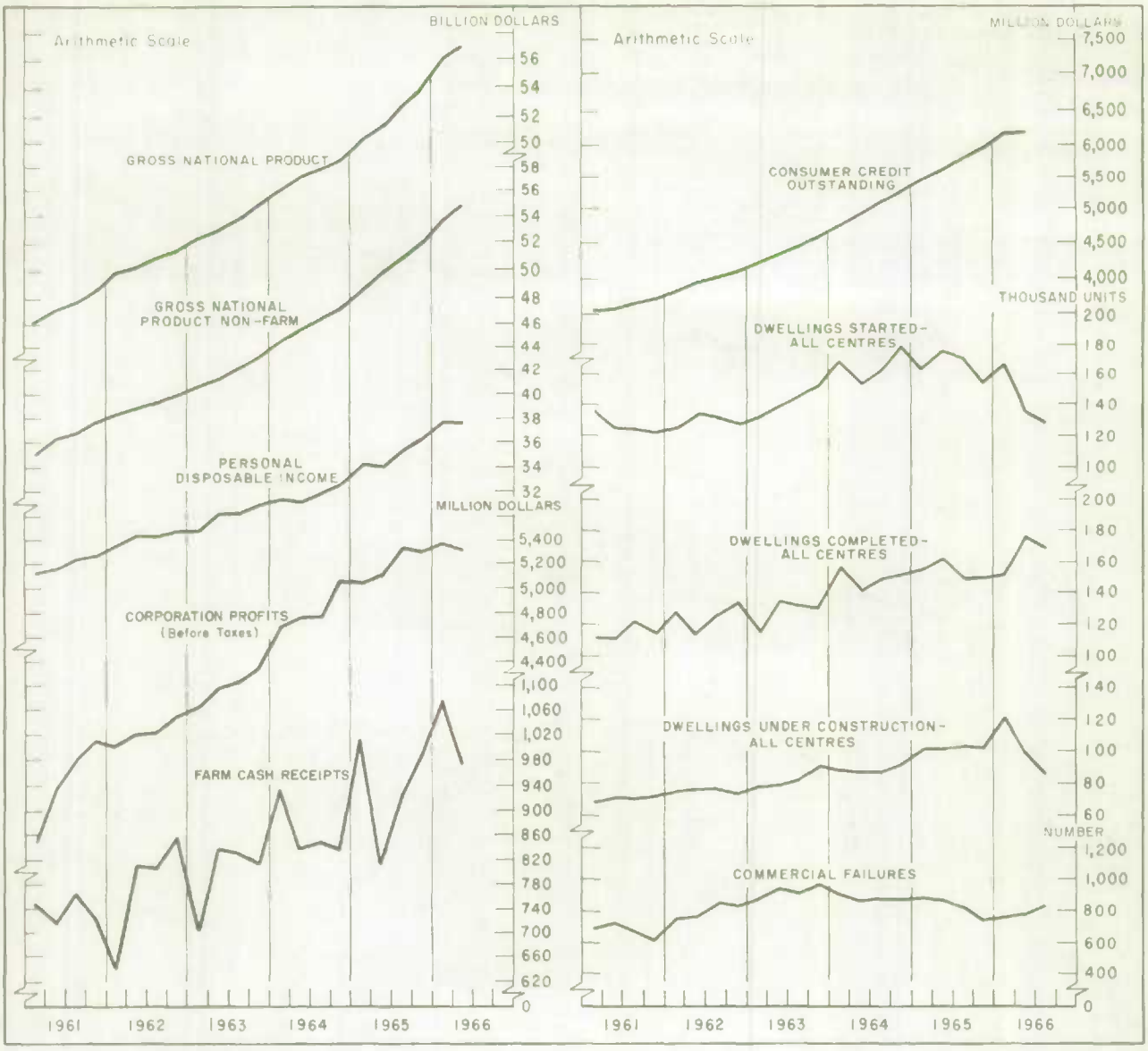


| | | gross national product at market prices | | personal disposable income | corporation profits before taxes[2] (annual rates) | farm cash[4] receipts | consumer credit outstanding[3] (end of quarter) | dwelling units, all centres | | | commercial failures |
|---|---|---|---|---|---|---|---|---|---|---|---|
| | | total | non-farm[1] | | | | | started | completed | under construction thousand units, end of quarter | |
| | | billion dollars at annual rates | | | million dollars | | | thousand units at annual rates | | | number |
| 1962 | 1 | 39.8 | 38.3 | 27.5 | 3,712 | 639 | 3,836 | 126.0 | 128.2 | 75.0 | 754 |
| | 2 | 40.2 | 38.8 | 28.4 | 3,800 | 813 | 3,963 | 134.8 | 115.7 | 76.3 | 758 |
| | 3 | 40.8 | 39.3 | 28.3 | 3,816 | 806 | 4,025 | 130.3 | 126.3 | 76.6 | 855 |
| | 4 | 41.4 | 39.9 | 28.8 | 3,948 | 858 | 4,105 | 127.2 | 134.6 | 73.3 | 830 |
| 1963 | 1 | 42.3 | 40.6 | 28.8 | 4,016 | 703 | 4,218 | 132.7 | 115.9 | 78.3 | 858 |
| | 2 | 42.9 | 41.2 | 30.2 | 4,180 | 837 | 4,329 | 139.7 | 134.6 | 79.0 | 944 |
| | 3 | 43.7 | 42.0 | 30.2 | 4,220 | 830 | 4,455 | 145.0 | 131.5 | 82.1 | 912 |
| | 4 | 44.9 | 43.1 | 30.8 | 4,336 | 815 | 4,587 | 151.4 | 130.5 | 91.2 | 972 |
| 1964 | 1 | 46.0 | 44.6 | 31.3 | 4,692 | 933 | 4,760 | 169.1 | 157.9 | 87.4 | 895 |
| | 2 | 47.2 | 45.5 | 31.2 | 4,756 | 839 | 4,927 | 154.0 | 140.7 | 86.9 | 857 |
| | 3 | 47.9 | 46.5 | 31.9 | 4,772 | 847 | 5,104 | 162.7 | 149.9 | 86.9 | 871 |
| | 4 | 48.5 | 47.2 | 32.5 | 5,056 | 836 | 5,268 | 179.0 | 152.8 | 91.5 | 870 |
| 1965 | 1 | 50.2 | 48.6 | 34.2 | 5,040 | 1,012 | 5,440 | 163.2 | 155.7 | 101.8 | 877 |
| | 2 | 51.3 | 49.8 | 34.0 | 5,112 | 815 | 5,621 | 176.2 | 161.5 | 101.5 | 860 |
| | 3 | 52.7 | 50.9 | 35.5 | 5,344 | 924 | 5,814 | 171.5 | 148.3 | 102.7 | 802 |
| | 4 | 53.8 | 52.0 | 36.2 | 5,300 | 990 | 5,966 | 154.2 | 149.0 | 101.8 | 747 |
| 1966 | 1 | 56.1 | 53.9 | 37.6 | 5,368 | 1,072 r | 6,181 | 166.9 | 150.8 | 120.8 | 766 |
| | 2 | 57.0 | 54.8 | 37.6 | 5,320 | 975 | 6,188 | 134.5 | 175.4 | 98.8 | 781 r |
| | 3 | | | | | | | 128.8 | 168.4 | 85.1 | 831 |

[1]Gross National Product at market prices excluding accrued net income of farm operators from farm production. [2]Before dividends paid to non-residents; see also footnotes on Table 113. [3]Total of all monthly and quarterly series as in column 14, Table 90. [4]Seasonally adjusted figures for this series do not incorporate revisions to the original data in table 75.

**PRICES** (More detail in Tables 37, 38, 39, 93, 94 and 114)

The general wholesale price index was virtually unchanged in October.
The index of thirty industrial materials recorded its six consecutive month of decline in October.
The index of industrial common stocks dropped in October for the fourth straight month.
The consumer price index edged up 0.1 per cent to 145.3 in October with the increases in durables, non-durables and services outweighing the one per cent decrease in the food index.

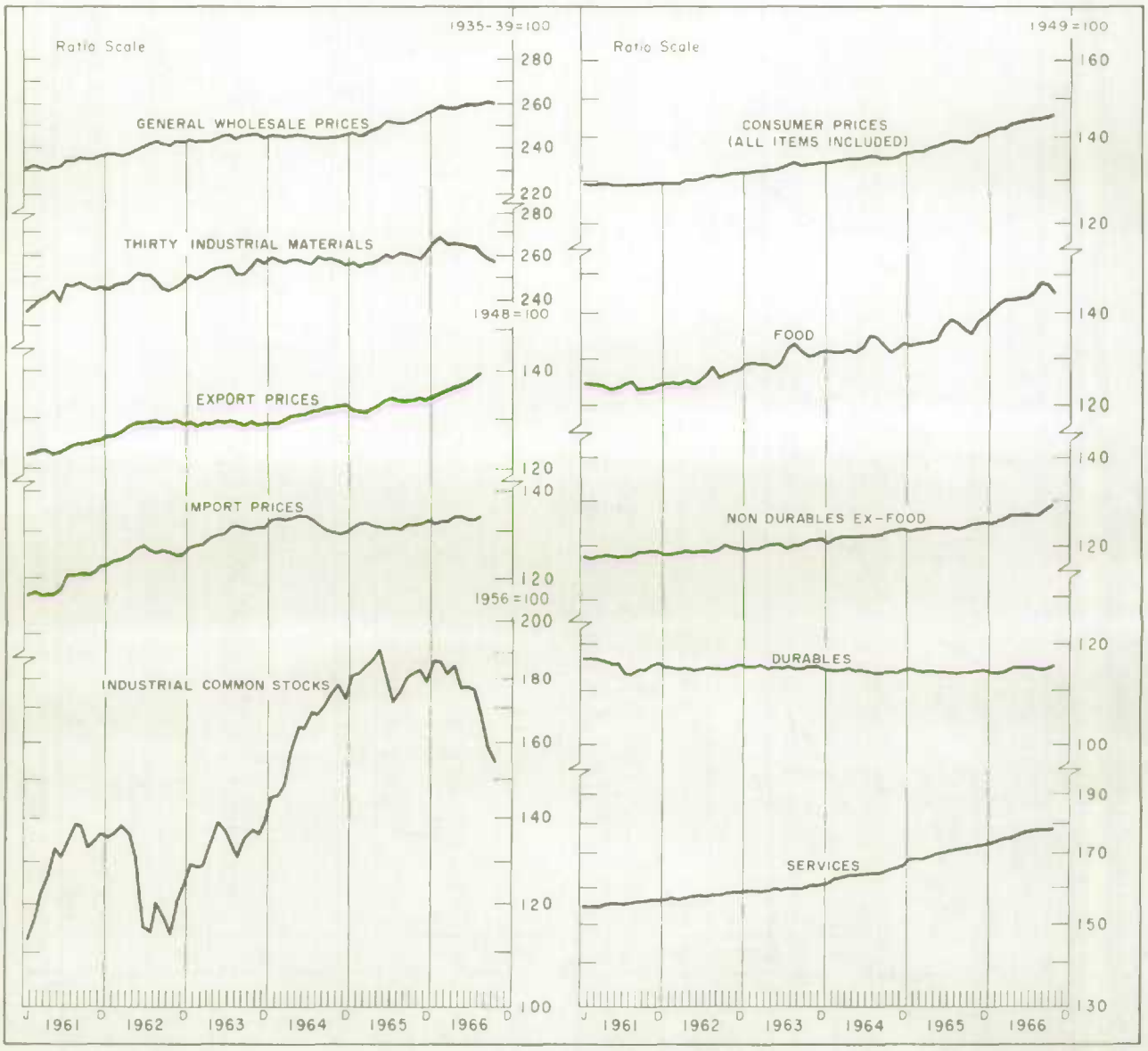


| | | general wholesale index | thirty industrial materials | export prices | import prices | industrial common stocks | consumer price index (1949=100) | | | | |
|---|---|---|---|---|---|---|---|---|---|---|---|
| | | 1935-39=100 | | 1948=100 | | 1956=100 | total | food | non durables ex food | durables | services |
| 1965 | F | 246.5 | 255.3 | 130.9 | 131.7 | 182.0 | 137.2 | 133.1 | 123.3 | 114.7 | 168.5 |
| | M | 246.8 | 256.3 | 131.0 | 131.0 | 185.3 | 137.3 | 133.3 | 123.5 | 114.6 | 168.5 |
| | A | 248.0 | 256.6 | 131.7 | 129.6 | 187.5 | 137.7 | 133.4 | 123.8 | 114.7 | 169.2 |
| | M | 249.5 | 258.5 | 132.4 | 129.5 | 190.7 | 138.0 | 134.5 | 124.1 | 114.6 | 170.0 |
| | J | 252.1 | 260.4 | 132.9 | 129.7 | 180.2 | 139.0 | 137.6 | 123.9 | 114.6 | 170.3 |
| | J | 252.1 | 259.5 | 133.4 | 130.1 | 171.0 | 139.5 | 139.0 | 124.1 | 114.5 | 170.6 |
| | A | 251.4 | 260.9 | 133.4 | 131.5 | 176.3 | 139.4 | 137.8 | 123.9 | 114.3 | 171.5 |
| | S | 251.1 | 260.4 | 133.2 | 131.6 | 180.6 | 139.1 | 136.4 | 124.3 | 114.4 | 171.9 |
| | O | 252.1 | 259.3 | 133.4 | 131.2 | 182.0 | 139.3 | 135.7 | 125.1 | 114.4 | 172.3 |
| | N | 253.7 | 259.4 | 134.2 | 131.1 | 183.8 | 140.2 | 138.2 | 125.3 | 114.5 | 172.6 |
| | D | 255.4 | 261.3 | 133.8 | 131.5 | 179.0 | 140.8 | 139.6 | 125.4 | 114.6 | 173.0 |
| 1966 | J | 257.4 | 265.4 | 134.5 | 131.7 | 187.3 | 141.2 | 140.6 | 125.3 | 114.1 | 173.4 |
| | F | 259.6 | 268.1 | 135.6 | 132.2 | 186.7 | 142.1 | 142.5 | 125.8 | 113.9 | 174.1 |
| | M | 258.1 | 264.6 | 136.4 | 132.9 | 181.8 | 142.4 | 143.4 | 126.1 | 114.1 | 174.6 |
| | A | 257.8 | 264.7 | 136.8 | 133.5 | 185.2 | 143.2 | 143.7 | 127.1 | 115.3 | 175.0 |
| | M | 258.8 | 264.2 | 137.0 | 133.7 | 177.4 | 143.4 | 143.8 | 127.1 | 115.4 | 176.1 |
| | J | 259.6 | 263.0 | 138.0 | 132.5 | 177.7 | 143.8 | 144.2 | 127.1 | 115.3 | 176.7 |
| | J | 259.9 | 262.6 | 138.8 | 132.6 *p* | 176.2 | 144.3 | 146.0 | 127.1 | 115.3 | 177.0 |
| | A | 260.4 | 260.6 | 139.4 *p* | | 167.3 | 144.9 | 148.1 | 127.1 | 114.5 | 177.3 |
| | S | 260.8 | 258.9 | | | 158.1 | 145.1 | 147.1 | 128.3 | 114.9 | 177.7 |
| | O | 260.7 | 256.3 | | | 154.6 | 145.3 | 145.6 | 129.2 | 115.4 | 178.2 |

**Table 1: population, by provinces (thousands)**

| years and months | Canada | Nfld. | P.E.I. | N.S. | N.B. | Que. | Ont. | Man. | Sask. | Alta. | B.C. | Yukon | N.W.T. |
|---|---|---|---|---|---|---|---|---|---|---|---|---|---|
| 1962 June | 18,570 | 470 | 106 | 746 | 607 | 5,366 | 6,342 | 935 | 930 | 1,370 | 1,659 | 15 | 24 |
| 1963 June | 18,896 | 481 | 107 | 756 | 614 | 5,468 | 6,448 | 950 | 933 | 1,405 | 1,695 | 15 | 24 |
| 1963 Oct. | 19,012 | 485 | 107 | 757 | 615 | 5,503 | 6,494 | 952 | 935 | 1,415 | 1,708 | 16 | 25 |
| 1964 Jan. | 19,093 | 486 | 107 | 757 | 615 | 5,524 | 6,532 | 954 | 936 | 1,421 | 1,720 | 16 | 25 |
| Apr. | 19,174 | 488 | 107 | 759 | 616 | 5,548 | 6,562 | 956 | 940 | 1,427 | 1,730 | 16 | 25 |
| June | 19,235 | 491 | 107 | 760 | 617 | 5,562 | 6,586 | 958 | 943 | 1,432 | 1,738 | 16 | 25 |
| July | 19,271 | 491 | 107 | 760 | 617 | 5,573 | 6,604 | 959 | 944 | 1,433 | 1,742 | 16 | 25 |
| Oct. | 19,361 | 493 | 108 | 761 | 619 | 5,599 | 6,637 | 960 | 946 | 1,439 | 1,758 | 16 | 25 |
| 1965 Jan. | 19,440 | 494 | 108 | 761 | 621 | 5,624 | 6,668 | 960 | 946 | 1,446 | 1,771 | 16 | 25 |
| Apr. | 19,516 | 496 | 108 | 761 | 623 | 5,645 | 6,702 | 961 | 949 | 1,448 | 1,782 | 16 | 25 |
| June | 19,571 | 498 | 108 | 761 | 623 | 5,657 | 6,731 | 962 | 951 | 1,451 | 1,789 | 15 | 25 |
| July | 19,604 | 498 | 108 | 761 | 624 | 5,667 | 6,746 | 962 | 952 | 1,452 | 1,794 | 15 | 25 |
| Oct. | 19,705 | 501 | 108 | 760 | 625 | 5,692 | 6,794 | 960 | 953 | 1,454 | 1,818 | 15 | 25 |
| 1966 Jan. | 19,785 | 501 | 108 | 759 | 626 | 5,712 | 6,832 | 959 | 953 | 1,456 | 1,838 | 15 | 26 |
| Apr. | 19,859 | 503 | 108 | 759 | 626 | 5,733 | 6,868 | 959 | 953 | 1,459 | 1,850 | 15 | 26 |
| June | 19,919 | 505 | 109 | 760 | 627 | 5,744 | 6,895 | 958 | 954 | 1,464 | 1,862 | 15 | 26 |

Source: Estimated population of Canada by provinces (91-201), D.B.S.

**Table 2: immigration to Canada, by country of last permanent residence (number)**

| quarterly averages or quarters | total | United Kingdom and Ireland | France | Germany | Netherlands | Greece | Italy | Portugal | Other Europe | Asia | Australasia | United States | West Indies | all other |
|---|---|---|---|---|---|---|---|---|---|---|---|---|---|---|
| 1964 | 28,152 | 7,490 | 1,136 | 1,498 | 507 | 1,098 | 4,824 | 1,327 | 2,718 | 1,632 | 576 | 3,141 | 550 | 1,654 |
| 1965 | 36,690 | 10,180 | 1,306 | 2,232 | 655 | 1,410 | 6,600 | 1,434 | 3,138 | 2,921 | 678 | 3,786 | 774 | 1,577 |
| 1962 4 | 18,018 | 3,872 | 526 | 1,133 | 230 | 1,027 | 3,453 | 639 | 1,768 | 923 | 260 | 2,821 | 370 | 996 |
| 1963 1 | 13,410 | 2,894 | 341 | 803 | 231 | 579 | 2,440 | 891 | 1,117 | 746 | 331 | 1,942 | 308 | 787 |
| 2 | 28,034 | 8,767 | 1,164 | 2,696 | 873 | 1,611 | 4,386 | 837 | 2,648 | 835 | 438 | 2,423 | 461 | 895 |
| 3 | 27,900 | 7,899 | 1,345 | 1,871 | 448 | 1,147 | 3,489 | 930 | 2,410 | 1,160 | 472 | 4,361 | 862 | 1,506 |
| 4 | 23,807 | 5,633 | 719 | 1,374 | 176 | 1,422 | 4,112 | 1,342 | 2,301 | 1,171 | 451 | 3,010 | 766 | 1,330 |
| 1964 1 | 17,546 | 3,915 | 396 | 849 | 257 | 797 | 3,706 | 1,058 | 1,679 | 867 | 460 | 2,129 | 439 | 994 |
| 2 | 33,777 | 10,332 | 1,473 | 2,110 | 911 | 1,231 | 5,571 | 1,701 | 3,495 | 1,646 | 497 | 2,752 | 414 | 1,644 |
| 3 | 33,343 | 9,005 | 1,851 | 1,764 | 579 | 1,081 | 4,915 | 1,057 | 2,882 | 1,958 | 786 | 4,565 | 781 | 2,119 |
| 4 | 27,940 | 6,707 | 822 | 1,269 | 282 | 1,282 | 5,105 | 1,493 | 2,818 | 2,055 | 562 | 3,119 | 565 | 1,861 |
| 1965 1 | 22,279 | 4,819 | 681 | 1,249 | 338 | 711 | 4,828 | 1,015 | 1,996 | 2,020 | 549 | 2,415 | 502 | 1,156 |
| 2 | 40,619 | 12,266 | 1,510 | 3,205 | 1,183 | 1,111 | 7,639 | 1,542 | 3,396 | 2,749 | 689 | 3,214 | 606 | 1,509 |
| 3 | 45,511 | 12,680 | 1,841 | 2,652 | 613 | 1,806 | 7,200 | 1,576 | 3,450 | 3,784 | 888 | 5,898 | 999 | 2,124 |
| 4 | 38,349 | 10,953 | 1,193 | 1,821 | 485 | 2,014 | 6,731 | 1,601 | 3,711 | 3,131 | 585 | 3,616 | 988 | 1,520 |
| 1966 1 | 30,713 | 8,216 | 962 | 1,454 | 529 | 1,172 | 5,894 | 1,806 | 2,803 | 2,206 | 863 | 3,022 | 535 | 1,251 |
| 2 | 55,288 | 19,555 | 2,338 | 3,499 | 1,443 | 1,869 | 9,020 | 1,764 | 4,542 | 3,620 | 1,068 | 3,896 | 788 | 1,886 |
| 3 | 58,533 | 20,072 | 2,644 | 2,395 | 1,199 | 1,740 | 8,764 | 1,853 | 3,874 | 4,626 | 1,176 | 6,717 | 1,445 | 2,028 |

Source: Quarterly Bulletin, Department of Citizenship and Immigration.

**Table 3: immigration to Canada by (intended) occupational groups[1] (number)**

| quarterly averages | total immigration | destined to the labour force | | | | | | | | | | | not destined to the labour force | | | |
|---|---|---|---|---|---|---|---|---|---|---|---|---|---|---|---|---|
| | | managerial | professional and technical | clerical | commercial and financial | service and recreation | transport and communication | agriculture | mining and quarrying[2] | manufacturing[3] | labourers | sub-total[4] | wives | children | students (18 years and over)[5] | sub-total[6] |
| 1964 | 28,152 | 303 | 2,991 | 1,983 | 500 | 1,605 | 192 | 558 | 47 | 4,369 | 1,434 | 14,048 | 5,256 | 7,455 | 196 | 14,104 |
| 1965 | 36,690 | 432 | 4,164 | 2,480 | 665 | 1,897 | 301 | 590 | 104 | 6,042 | 1,778 | 18,549 | 6,452 | 10,079 | 259 | 18,141 |
| quarters: | | | | | | | | | | | | | | | | |
| 1962 4 | 18,018 | 254 | 1,969 | 1,098 | 307 | 1,404 | 110 | 333 | 32 | 2,077 | 641 | 8,242 | 3,897 | 4,736 | 147 | 9,776 |
| 1963 1 | 13,410 | 217 | 1,489 | 826 | 240 | 923 | 95 | 336 | 35 | 1,995 | 592 | 6,761 | 2,897 | 3,097 | 111 | 6,649 |
| 2 | 28,034 | 283 | 2,264 | 2,108 | 437 | 1,919 | 213 | 940 | 79 | 5,260 | 1,082 | 14,599 | 5,610 | 6,538 | 146 | 13,435 |
| 3 | 27,900 | 341 | 3,567 | 1,731 | 425 | 1,494 | 186 | 597 | 44 | 4,104 | 865 | 13,370 | 5,737 | 7,363 | 295 | 14,530 |
| 4 | 23,807 | 318 | 2,320 | 1,521 | 394 | 1,763 | 158 | 525 | 38 | 3,056 | 1,020 | 11,136 | 5,061 | 6,228 | 159 | 12,671 |
| 1964 1 | 17,546 | 248 | 1,891 | 1,055 | 265 | 1,105 | 94 | 421 | 27 | 2,593 | 1,109 | 8,850 | 3,471 | 4,399 | 150 | 8,696 |
| 2 | 33,777 | 308 | 2,785 | 2,637 | 633 | 1,807 | 252 | 800 | 58 | 6,171 | 1,751 | 17,279 | 6,349 | 8,610 | 226 | 16,498 |
| 3 | 33,343 | 370 | 4,455 | 2,299 | 611 | 1,810 | 244 | 482 | 56 | 5,039 | 1,461 | 16,919 | 5,865 | 8,986 | 244 | 16,424 |
| 4 | 27,940 | 286 | 2,834 | 1,940 | 490 | 1,698 | 178 | 531 | 46 | 3,673 | 1,416 | 13,142 | 5,338 | 7,824 | 166 | 14,798 |
| 1965 1 | 22,279 | 311 | 2,468 | 1,425 | 431 | 1,244 | 174 | 358 | 52 | 3,462 | 1,322 | 11,297 | 4,075 | 5,762 | 190 | 10,982 |
| 2 | 40,619 | 431 | 3,623 | 3,030 | 847 | 2,115 | 365 | 716 | 146 | 7,731 | 2,037 | 21,137 | 6,940 | 10,788 | 245 | 19,482 |
| 3 | 45,511 | 521 | 6,359 | 2,971 | 774 | 2,139 | 352 | 595 | 107 | 7,107 | 2,068 | 23,121 | 7,751 | 12,786 | 359 | 22,390 |
| 4 | 38,349 | 465 | 4,204 | 2,493 | 608 | 2,089 | 312 | 693 | 112 | 5,867 | 1,685 | 18,640 | 7,043 | 10,979 | 240 | 19,709 |
| 1966 1 | 30,713 | 414 | 3,488 | 1,910 | 541 | 1,526 | 290 | 683 | 115 | 5,476 | 1,470 | 15,992 | 5,455 | 8,016 | 287 | 14,721 |
| 2 | 55,288 | 610 | 5,329 | 4,046 | 1,022 | 2,439 | 579 | 1,013 | 205 | 10,984 | 2,339 | 28,736 | 9,478 | 15,058 | 372 | 26,552 |
| 3 | 58,533 | 673 | 8,964 | 3,940 | 884 | 2,214 | 490 | 747 | 153 | 9,393 | 1,845 | 29,605 | 10,149 | 16,662 | 468 | 28,928 |

[1]The occupational status of the majority of the persons destined to the labour force is determined by immigration officials by an examination of documentary evidence provided by the immigrants. The classification of occupations is similar to that used in the 1961 Census; see Occupational Classification Manual, Census of Canada, 1961, Catalogue Number 12-506. [2]Includes logging, fishing, trapping and hunting. [3]Includes mechanical and construction. [4]Includes a small number in non-specified occupations. [5]Does not include students entering Canada on students' visas. [6]Includes also retired persons, elderly dependents, fiancés or fiancées and other unspecified persons not intending to enter the labour force. Source: Quarterly Bulletin, Department of Citizenship and Immigration.

Table 4: births,[1] by provinces (number)

| monthly averages or months | Canada | Nfld. | P. E. I. | N. S. | N. B. | Que. | Ont. | Man. | Sask. | Alta. | B. C. |
|---|---|---|---|---|---|---|---|---|---|---|---|
| 1964 | 37,743 | 1,223 | 229 | 1,526 | 1,278 | 10,904 | 12,727 | 1,813 | 1,890 | 3,014 | 2,991 |
| 1965 | 35,250 | 1,214 | 210 | 1,371 | 1,224 | 10,312 | 11,998 | 1,712 | 1,711 | 2,680 | 2,817 |
| 1965 A | 35,107 | 1,255 | 261 | 1,419 | 1,350 | 10,181 | 11,679 | 1,887 | 1,735 | 2,588 | 2,752 |
| M | 35,094 | 844 | 211 | 1,453 | 1,209 | 9,726 | 12,057 | 1,821 | 1,683 | 3,059 | 3,031 |
| J | 37,402 | 785 | 168 | 1,562 | 1,123 | 11,546 | 12,943 | 1,689 | 1,916 | 2,839 | 2,831 |
| J | 35,335 | 2,369 | 270 | 1,059 | 1,165 | 10,450 | 11,204 | 1,782 | 1,679 | 2,711 | 2,646 |
| A | 35,475 | 583 | 227 | 1,526 | 839 | 9,504 | 13,550 | 1,845 | 1,740 | 2,549 | 3,112 |
| S | 37,779 | 1,282 | 230 | 1,523 | 1,468 | 12,174 | 12,240 | 1,535 | 1,749 | 2,760 | 2,818 |
| D | 33,817 | 1,432 | 176 | 1,160 | 1,371 | 9,676 | 11,301 | 1,705 | 1,569 | 2,680 | 2,747 |
| N | 35,808 | 1,128 | 180 | 1,354 | 1,294 | 11,585 | 11,834 | 1,721 | 1,604 | 2,288 | 2,820 |
| D | 30,468 | 779 | 225 | 1,104 | 1,196 | 8,340 | 10,802 | 1,478 | 1,646 | 2,499 | 2,399 |
| 1966 J | 33,936 | 2,515 | 152 | 1,246 | 1,063 | 9,253 | 10,855 | 1,533 | 1,466 | 2,840 | 3,013 |
| F | 31,160 | 1,032 | 195 | 1,137 | 1,053 | 9,796 | 10,267 | 1,500 | 1,312 | 2,368 | 2,500 |
| M | 36,273 | 901 | 169 | 1,483 | 1,237 | 12,068 | 11,687 | 1,503 | 1,910 | 2,629 | 2,686 |
| A | 29,890 | 1,179 | 180 | 1,195 | 985 | 7,951 | 10,444 | 1,585 | 1,519 | 2,348 | 2,504 |
| M | 33,126 | 452 | 200 | 1,444 | 1,264 | 8,215 | 12,447 | 1,680 | 1,744 | 2,765 | 2,915 |
| J | 34,481 | 1,676 | 201 | 1,330 | 1,022 | 10,837 | 11,175 | 1,672 | 1,543 | 2,259 | 2,766 |
| J | 31,174 | 1,167 | 188 | 1,188 | 1,033 | 8,761 | 10,755 | 1,383 | 1,528 | 2,546 | 2,625 |
| A | 36,217 | 1,054 | 173 | 1,284 | 1,008 | 11,364 | 12,106 | 1,635 | 1,710 | 2,962 | 2,921 |
| S | 31,354 | 968 | 204 | 1,271 | 1,071 | 9,100 | 10,635 | 1,572 | 1,405 | 2,463 | 2,665 |
| O | 32,674 | 1,552 | 184 | 1,264 | 1,079 | 8,574 | 11,504 | 1,595 | 1,504 | 2,395 | 3,023 |

Table 5: deaths,[1] by provinces (number)

| monthly averages or months | Canada | Nfld. | P. E. I. | N. S. | N. B. | Que. | Ont. | Man. | Sask. | Alta. | B. C. |
|---|---|---|---|---|---|---|---|---|---|---|---|
| 1964 | 12,154 | 255 | 82 | 532 | 395 | 3,129 | 4,350 | 643 | 614 | 790 | 1,338 |
| 1965 | 12,302 | 223 | 83 | 530 | 394 | 3,152 | 4,543 | 655 | 614 | 789 | 1,319 |
| 1965 A | 11,383 | 305 | 88 | 530 | 463 | 2,344 | 4,461 | 602 | 560 | 819 | 1,211 |
| M | 10,813 | 167 | 72 | 476 | 386 | 2,108 | 4,374 | 692 | 615 | 677 | 1,246 |
| J | 12,262 | 150 | 100 | 580 | 354 | 2,982 | 4,652 | 618 | 619 | 883 | 1,324 |
| J | 11,633 | 248 | 52 | 400 | 332 | 3,319 | 4,080 | 620 | 616 | 775 | 1,191 |
| A | 12,634 | 125 | 97 | 511 | 255 | 3,650 | 4,625 | 610 | 638 | 780 | 1,343 |
| S | 12,623 | 255 | 89 | 533 | 474 | 3,628 | 4,362 | 632 | 616 | 832 | 1,202 |
| O | 11,565 | 201 | 82 | 504 | 458 | 2,853 | 4,184 | 713 | 593 | 743 | 1,234 |
| N | 12,340 | 210 | 85 | 528 | 456 | 2,901 | 4,756 | 636 | 642 | 778 | 1,348 |
| D | 12,863 | 228 | 88 | 530 | 393 | 3,326 | 4,770 | 714 | 598 | 789 | 1,427 |
| 1966 J | 13,736 | 489 | 108 | 584 | 478 | 3,413 | 4,903 | 734 | 694 | 918 | 1,415 |
| F | 11,885 | 234 | 73 | 506 | 325 | 3,152 | 4,231 | 648 | 575 | 823 | 1,318 |
| M | 13,659 | 224 | 94 | 608 | 491 | 3,654 | 4,875 | 658 | 676 | 720 | 1,659 |
| A | 13,178 | 242 | 92 | 538 | 372 | 3,694 | 4,425 | 769 | 686 | 837 | 1,523 |
| M | 12,653 | 101 | 70 | 622 | 453 | 2,727 | 5,084 | 664 | 603 | 994 | 1,335 |
| J | 12,320 | 286 | 112 | 539 | 368 | 3,056 | 4,614 | 674 | 571 | 724 | 1,376 |
| J | 11,749 | 254 | 78 | 457 | 316 | 3,175 | 4,508 | 604 | 564 | 647 | 1,146 |
| A | 12,460 | 96 | 118 | 494 | 333 | 3,313 | 4,585 | 700 | 639 | 835 | 1,347 |
| S | 12,090 | 228 | 59 | 598 | 382 | 3,580 | 4,019 | 641 | 554 | 806 | 1,223 |
| O | 12,093 | 290 | 44 | 487 | 384 | 3,264 | 4,367 | 669 | 561 | 837 | 1,190 |

Table 6: marriages,[1] by provinces (number)

| monthly averages or months | Canada | Nfld. | P. E. I. | N. S. | N. B. | Que. | Ont. | Man. | Sask. | Alta. | B. C. |
|---|---|---|---|---|---|---|---|---|---|---|---|
| 1964 | 11,511 | 282 | 55 | 445 | 384 | 3,283 | 4,042 | 566 | 532 | 886 | 1,013 |
| 1965 | 12,131 | 314 | 58 | 472 | 399 | 3,415 | 4,268 | 590 | 554 | 929 | 1,131 |
| 1965 A | 7,068 | 235 | 21 | 287 | 240 | 861 | 3,173 | 298 | 439 | 635 | 879 |
| M | 10,486 | 162 | 51 | 416 | 317 | 1,457 | 4,847 | 603 | 524 | 1,023 | 1,086 |
| J | 13,348 | 177 | 61 | 517 | 356 | 3,164 | 5,581 | 623 | 524 | 1,176 | 1,169 |
| J | 17,291 | 646 | 102 | 649 | 584 | 5,074 | 5,587 | 913 | 966 | 1,225 | 1,545 |
| A | 18,103 | 90 | 131 | 861 | 406 | 5,751 | 6,466 | 883 | 945 | 1,221 | 1,349 |
| S | 18,536 | 492 | 88 | 657 | 842 | 6,436 | 5,713 | 832 | 607 | 1,293 | 1,576 |
| O | 16,540 | 403 | 54 | 476 | 573 | 6,073 | 4,948 | 788 | 809 | 1,004 | 1,412 |
| N | 12,839 | 281 | 54 | 429 | 467 | 3,881 | 4,202 | 667 | 636 | 1,125 | 1,097 |
| D | 9,751 | 196 | 66 | 370 | 313 | 2,767 | 3,293 | 478 | 383 | 783 | 1,102 |
| 1966 J | 7,771 | 622 | 24 | 316 | 273 | 2,295 | 2,217 | 314 | 249 | 574 | 887 |
| F | 6,993 | 212 | 42 | 213 | 175 | 1,590 | 2,872 | 291 | 298 | 568 | 732 |
| M | 6,793 | 185 | 29 | 312 | 209 | 1,604 | 2,382 | 291 | 225 | 698 | 858 |
| A | 8,221 | 320 | 33 | 344 | 281 | 960 | 3,486 | 419 | 469 | 766 | 1,143 |
| M | 11,067 | 94 | 36 | 450 | 415 | 1,486 | 5,295 | 526 | 612 | 1,026 | 1,127 |
| J | 14,152 | 477 | 70 | 614 | 419 | 3,038 | 5,664 | 786 | 611 | 1,122 | 1,351 |
| J | 19,055 | 341 | 98 | 717 | 703 | 6,093 | 6,079 | 903 | 1,070 | 1,457 | 1,594 |
| A | 20,544 | 349 | 142 | 664 | 528 | 7,267 | 6,730 | 976 | 1,000 | 1,439 | 1,449 |
| S | 20,058 | 323 | 72 | 774 | 712 | 7,614 | 5,950 | 935 | 608 | 1,311 | 1,759 |
| O | 16,533 | 519 | 54 | 583 | 486 | 5,133 | 5,868 | 783 | 798 | 969 | 1,340 |

[1]Figures for births, marriages and deaths for 1965 and 1966 are provisional and represent registrations filed in provincial vital statistics offices during the month under review, regardless of the month of occurrence. Figures for these years are exclusive of the Yukon and the Northwest Territories. Births and deaths are also exclusive of stillbirths. **Sources: Vital Statistics (84-001), D. B. S.**

**Table 7: national income and gross national product (million dollars)**

| years and quarters | salaries, wages and supplementary labour income | military pay and allowances | corporation profits before taxes | deduct: dividends paid to non-residents | rent, interest and miscellaneous investment income | accrued net income of farm operators from farm production[1] | net income of non-farm unincorporated business | inventory valuation adjustment | net national income at factor cost | indirect taxes less subsidies | capital consumption allowances and miscellaneous valuation adjustments | gross national product at market prices[2] |
|---|---|---|---|---|---|---|---|---|---|---|---|---|
| 1964 | 23,433 | 583 | 4,819 | -713 | 3,262 | 1,464 | 2,720 | -131 | 35,437 | 6,372 | 5,600 | 47,403 |
| 1965 | 26,033 | 587 | 5,199 | -751 | 3,554 | 1,645 | 2,877 | -325 | 38,819 | 7,172 | 6,110 | 51,996 |
| | | | | | | unadjusted for seasonal variation | | | | | | |
| 1963 3 | 5,566 | 148 | 1,075 | -124 | 769 | 1,372 | 614 | - 42 | 9,378 | 1,419 | 1,291 | 12,124 |
| 4 | 5,565 | 157 | 1,132 | -217 | 855 | 169 | 771 | - 53 | 8,379 | 1,466 | 1,391 | 11,261 |
| 1964 1 | 5,482 | 140 | 972 | -181 | 786 | 12 | 557 | - 44 | 7,724 | 1,512 | 1,325 | 10,496 |
| 2 | 5,809 | 150 | 1,313 | -126 | 766 | 186 | 666 | - 90 | 8,674 | 1,599 | 1,404 | 11,609 |
| 3 | 6,074 | 147 | 1,204 | -145 | 812 | 1,118 | 654 | + 25 | 9,889 | 1,642 | 1,392 | 12,992 |
| 4 | 6,068 | 146 | 1,330 | -261 | 898 | 148 | 843 | - 22 | 9,150 | 1,619 | 1,479 | 12,306 |
| 1965 1 | 6,026 | 145 | 1,055 | -178 | 833 | 10 | 581 | - 41 | 8,431 | 1,693 | 1,432 | 11,423 |
| 2 | 6,431 | 153 | 1,409 | -155 | 845 | 100 | 720 | -117 | 9,386 | 1,780 | 1,546 | 12,652 |
| 3 | 6,741 | 149 | 1,330 | -161 | 874 | 1,305 | 712 | - 55 | 10,895 | 1,841 | 1,516 | 14,285 |
| 4 | 6,835 | 140 | 1,405 | -257 | 1,002 | 230 | 864 | -112 | 10,107 | 1,858 | 1,616 | 13,636 |
| 1966 1 | 6,840 | 168 | 1,124 | -186 | 919 | 109 | 619 | -118 | 9,475 | 1,892 | 1,554 | 12,775 |
| 2 | 7,246 | 145 | 1,449 | -159 | 930 | 211 | 713 | - 94 | 10,441 | 1,932 | 1,691 | 14,047 |
| | | | | | | seasonally adjusted at annual rates | | | | | | |
| 1963 3 | 21,712 | 596 | 4,220 | -620 | 3,112 | 1,716 | 2,564 | -232 | 33,068 | 5,660 | 5,208 | 43,704 |
| 4 | 22,172 | 628 | 4,336 | -664 | 3,216 | 1,772 | 2,592 | -228 | 33,824 | 5,804 | 5,436 | 44,856 |
| 1964 1 | 22,744 | 572 | 4,692 | -724 | 3,224 | 1,404 | 2,644 | -200 | 34,356 | 6,148 | 5,488 | 45,996 |
| 2 | 23,112 | 576 | 4,756 | -644 | 3,176 | 1,676 | 2,676 | -224 | 35,104 | 6,396 | 5,520 | 47,156 |
| 3 | 23,724 | 584 | 4,772 | -712 | 3,276 | 1,424 | 2,736 | + 4 | 35,808 | 6,548 | 5,632 | 47,948 |
| 4 | 24,152 | 600 | 5,056 | -772 | 3,372 | 1,352 | 2,824 | -104 | 36,480 | 6,396 | 5,760 | 48,512 |
| 1965 1 | 25,008 | 596 | 5,040 | -700 | 3,384 | 1,564 | 2,736 | -188 | 37,440 | 6,924 | 5,944 | 50,196 |
| 2 | 25,600 | 592 | 5,112 | -788 | 3,516 | 1,496 | 2,872 | -308 | 38,092 | 7,128 | 6,092 | 51,324 |
| 3 | 26,344 | 600 | 5,344 | -772 | 3,516 | 1,780 | 2,980 | -340 | 39,452 | 7,320 | 6,128 | 52,704 |
| 4 | 27,180 | 560 | 5,300 | -744 | 3,800 | 1,740 | 2,920 | -464 | 40,292 | 7,316 | 6,276 | 53,760 |
| 1966 1 | 28,328 | 680 | 5,368 | -756 | 3,752 | 2,172 | 2,940 | -488 | 41,996 | 7,760 | 6,428 | 56,112 |
| 2 | 28,864 | 560 | 5,320 | -792 | 3,860 | 2,180 | 2,856 | -296 | 42,552 | 7,768 | 6,648 | 57,008 |

[1]Includes change in farm inventories. The seasonally adjusted data include an arbitrary smoothing of crop production, standard seasonal adjustments for withdrawals of grain from farm stocks and the change in livestock items. Because of arbitrary elements, too precise an interpretation should not be given to the series. [2]Includes residual error of estimate. Source at bottom of Table 12.

**Table 8: gross national expenditure (million dollars)**

| years and quarters | personal expenditure on consumer goods and services | government expenditure on goods and services | business gross fixed capital formation: new construction: residential | business gross fixed capital formation: new construction: non-residential | business gross fixed capital formation: new machinery and equipment | value of physical change in inventories | exports of goods and services | deduct: imports of goods and services | residual error of estimate | gross national expenditure at market prices |
|---|---|---|---|---|---|---|---|---|---|---|
| 1964 | 29,666 | 8,654 | 2,021 | 3,358 | 3,724 | +386 | 10,507 | -10,919 | + 6 | 47,403 |
| 1965 | 32,063 | 9,596 | 2,124 | 3,955 | 4,345 | +948 | 11,156 | -12,297 | +106 | 51,996 |
| | | | | | unadjusted for seasonal variation | | | | | |
| 1963 3 | 6,707 | 2,221 | 477 | 869 | 753 | +1,107 | 2,478 | - 2,452 | - 36 | 12,124 |
| 4 | 7,581 | 2,050 | 518 | 804 | 771 | +333 | 2,518 | - 2,622 | - 26 | 11,261 |
| 1964 1 | 6,909 | 1,948 | 462 | 570 | 847 | + 25 | 2,144 | - 2,474 | + 65 | 10,496 |
| 2 | 7,356 | 2,154 | 451 | 810 | 1,074 | -158 | 2,724 | - 2,870 | + 68 | 11,609 |
| 3 | 7,244 | 2,323 | 513 | 1,017 | 851 | +896 | 2,922 | - 2,705 | - 69 | 12,992 |
| 4 | 8,157 | 2,229 | 595 | 961 | 952 | -377 | 2,717 | - 2,870 | - 58 | 12,306 |
| 1965 1 | 7,310 | 2,091 | 469 | 685 | 924 | +214 | 2,264 | - 2,667 | +133 | 11,423 |
| 2 | 7,976 | 2,427 | 510 | 893 | 1,175 | - 15 | 2,764 | - 3,138 | + 60 | 12,652 |
| 3 | 7,828 | 2,606 | 548 | 1,195 | 1,049 | +1,085 | 3,093 | - 3,086 | - 33 | 14,285 |
| 4 | 8,949 | 2,472 | 597 | 1,182 | 1,197 | -336 | 3,035 | - 3,406 | - 54 | 13,636 |
| 1966 1 | 8,054 | 2,426 | 509 | 884 | 1,128 | + 40 | 2,702 | - 3,114 | +146 | 12,775 |
| 2 | 8,554 | 2,689 | 554 | 1,140 | 1,376 | + 92 | 3,207 | - 3,583 | + 18 | 14,047 |
| | | | | | seasonally adjusted at annual rates | | | | | |
| 1963 3 | 27,716 | 8,184 | 1,796 | 2,900 | 3,172 | +540 | 9,008 | - 9,840 | +228 | 43,704 |
| 4 | 28,264 | 8,196 | 1,808 | 2,952 | 3,220 | +660 | 9,760 | -10,212 | +208 | 44,856 |
| 1964 1 | 29,000 | 8,536 | 2,008 | 3,220 | 3,600 | +364 | 10,092 | -10,820 | - 4 | 45,996 |
| 2 | 29,296 | 8,600 | 1,944 | 3,304 | 3,760 | +516 | 10,696 | -10,820 | -140 | 47,156 |
| 3 | 29,984 | 8,552 | 1,996 | 3,428 | 3,644 | +436 | 10,764 | -10,896 | + 40 | 47,948 |
| 4 | 30,384 | 8,928 | 2,136 | 3,480 | 3,892 | +228 | 10,476 | -11,140 | +128 | 48,512 |
| 1965 1 | 30,748 | 9,248 | 2,044 | 3,796 | 3,920 | +1,288 | 10,624 | -11,588 | +116 | 50,196 |
| 2 | 31,644 | 9,540 | 2,192 | 3,720 | 4,092 | +1,168 | 10,972 | -11,992 | - 12 | 51,324 |
| 3 | 32,520 | 9,660 | 2,132 | 4,036 | 4,504 | +728 | 11,316 | -12,392 | +200 | 52,704 |
| 4 | 33,340 | 9,936 | 2,128 | 4,268 | 4,864 | +608 | 11,712 | -13,216 | +120 | 53,760 |
| 1966 1 | 33,924 | 10,448 | 2,200 | 4,512 | 4,928 | +756 | 12,680 | -13,412 | + 76 | 56,112 |
| 2 | 34,092 | 10,696 | 2,280 | 4,720 | 4,904 | +1,388 | 12,532 | -13,564 | - 40 | 57,008 |

**Table 9: gross national expenditure in constant (1957) dollars (million dollars)**

| years and quarters | personal expenditure on consumer goods and services | government expenditure on goods and services | business gross fixed capital formation: new construction: residential | new construction: non-residential | new machinery and equipment | value of physical change in inventories | exports of goods and services | deduct: imports of goods and services | residual error of estimate | gross national expenditure |
|---|---|---|---|---|---|---|---|---|---|---|
| 1964 | 26,846 | 7,122 | 1,641 | 2,830 | 3,135 | +354 | 9,550 | −9,589 | + 6 | 41,895 |
| 1965 | 28,462 | 7,567 | 1,644 | 3,139 | 3,564 | +938 | 10,023 | −10,750 | + 93 | 44,680 |
| | | | | | unadjusted for seasonal variation | | | | | |
| 1963 3 | 6,120 | 1,965 | 408 | 762 | 653 | +1,004 | 2,303 | −2,160 | − 33 | 11,022 |
| 4 | 6,944 | 1,700 | 435 | 700 | 667 | −279 | 2,306 | −2,324 | − 23 | 10,126 |
| 1964 1 | 6,302 | 1,546 | 384 | 490 | 724 | + 78 | 1,971 | −2,159 | + 58 | 9,394 |
| 2 | 6,678 | 1,789 | 369 | 684 | 899 | −179 | 2,476 | −2,500 | + 60 | 10,276 |
| 3 | 6,511 | 1,992 | 413 | 856 | 713 | +795 | 2,640 | −2,381 | − 61 | 11,478 |
| 4 | 7,355 | 1,795 | 475 | 800 | 799 | −340 | 2,463 | −2,549 | − 51 | 10,747 |
| 1965 1 | 6,564 | 1,595 | 370 | 553 | 757 | +253 | 2,062 | −2,335 | +115 | 9,934 |
| 2 | 7,111 | 1,929 | 396 | 710 | 964 | − 36 | 2,495 | −2,750 | + 52 | 10,871 |
| 3 | 6,896 | 2,150 | 423 | 951 | 861 | +976 | 2,759 | −2,683 | − 28 | 12,305 |
| 4 | 7,891 | 1,893 | 455 | 925 | 982 | −255 | 2,707 | −2,982 | − 46 | 11,570 |
| 1966 1 | 7,019 | 1,739 | 383 | 678 | 918 | +103 | 2,391 | −2,680 | +121 | 10,672 |
| 2 | 7,367 | 2,026 | 411 | 863 | 1,115 | + 47 | 2,808 | −3,057 | + 15 | 11,595 |
| | | | | | seasonally adjusted at annual rates | | | | | |
| 1963 3 | 25,396 | 6,912 | 1,536 | 2,528 | 2,752 | +536 | 8,368 | −8,704 | +204 | 39,528 |
| 4 | 25,828 | 6,852 | 1,512 | 2,556 | 2,780 | +652 | 8,948 | −8,984 | +188 | 40,332 |
| 1964 1 | 26,404 | 7,136 | 1,664 | 2,780 | 3,076 | +332 | 9,228 | −9,448 | − 4 | 41,168 |
| 2 | 26,568 | 7,124 | 1,592 | 2,792 | 3,152 | +480 | 9,748 | −9,460 | −120 | 41,876 |
| 3 | 27,076 | 6,980 | 1,608 | 2,864 | 3,056 | +392 | 9,728 | −9,640 | + 36 | 42,100 |
| 4 | 27,336 | 7,248 | 1,700 | 2,884 | 3,256 | +212 | 9,496 | −9,808 | +112 | 42,436 |
| 1965 1 | 27,564 | 7,396 | 1,608 | 3,080 | 3,212 | +1,252 | 9,644 | −10,156 | +104 | 43,704 |
| 2 | 28,144 | 7,580 | 1,700 | 2,960 | 3,364 | +1,156 | 9,908 | −10,540 | − 12 | 44,260 |
| 3 | 28,808 | 7,620 | 1,648 | 3,196 | 3,704 | +720 | 10,112 | −10,828 | +176 | 45,156 |
| 4 | 29,332 | 7,672 | 1,620 | 3,320 | 3,976 | +624 | 10,428 | −11,476 | +104 | 45,600 |
| 1966 1 | 29,508 | 7,836 | 1,652 | 3,480 | 4,008 | +808 | 11,192 | −11,572 | + 64 | 46,976 |
| 2 | 29,304 | 8,056 | 1,692 | 3,580 | 3,980 | +1,328 | 10,984 | −11,604 | − 32 | 47,288 |

**Table 10: source of personal income (million dollars)**

| years and quarters | salaries, wages and supplementary labour income | deduct: employer and employee contributions to social insurance and gov't. pension funds | military pay and allowances | net income received by farm operators from farm production[1] | net income of non-farm unincorporated business | interest, dividends and net rental income of persons | transfer payments to persons: from government (excluding interest) | transfer payments to persons: charitable contributions by corporations | personal income |
|---|---|---|---|---|---|---|---|---|---|
| 1964 | 23,433 | −912 | 583 | 1,353 | 2,720 | 3,799 | 4,133 | 44 | 35,153 |
| 1965 | 26,033 | −959 | 587 | 1,689 | 2,877 | 4,129 | 4,502 | 44 | 38,902 |
| | | | | unadjusted for seasonal variation | | | | | |
| 1963 3 | 5,566 | −219 | 148 | 1,315 | 614 | 896 | 892 | 11 | 9,223 |
| 4 | 5,565 | −219 | 157 | 65 | 771 | 964 | 957 | 11 | 8,271 |
| 1964 1 | 5,482 | −223 | 140 | 162 | 557 | 920 | 1,119 | 11 | 8,168 |
| 2 | 5,809 | −222 | 150 | 97 | 666 | 951 | 1,025 | 11 | 8,487 |
| 3 | 6,074 | −233 | 147 | 1,020 | 654 | 936 | 979 | 11 | 9,588 |
| 4 | 6,068 | −234 | 146 | 74 | 843 | 992 | 1,010 | 11 | 8,910 |
| 1965 1 | 6,026 | −232 | 145 | 262 | 581 | 998 | 1,204 | 11 | 8,995 |
| 2 | 6,431 | −231 | 153 | 55 | 720 | 1,015 | 1,104 | 11 | 9,258 |
| 3 | 6,741 | −247 | 149 | 1,226 | 712 | 1,019 | 1,096 | 11 | 10,707 |
| 4 | 6,835 | −249 | 140 | 146 | 864 | 1,097 | 1,098 | 11 | 9,942 |
| 1966 1 | 6,840 | −384 | 168 | 285 | 619 | 1,077 | 1,279 | 11 | 9,895 |
| 2 | 7,246 | −461 | 145 | 123 | 713 | 1,103 | 1,214 | 11 | 10,094 |
| | | | | seasonally adjusted at annual rates | | | | | |
| 1963 3 | 21,712 | −868 | 596 | 1,668 | 2,564 | 3,644 | 3,820 | 44 | 33,180 |
| 4 | 22,172 | −868 | 628 | 1,588 | 2,592 | 3,752 | 4,028 | 44 | 33,936 |
| 1964 1 | 22,744 | −884 | 572 | 1,572 | 2,644 | 3,748 | 4,080 | 44 | 34,520 |
| 2 | 23,112 | −912 | 576 | 1,248 | 2,676 | 3,784 | 4,104 | 44 | 34,632 |
| 3 | 23,724 | −924 | 584 | 1,272 | 2,736 | 3,812 | 4,136 | 44 | 35,384 |
| 4 | 24,152 | −928 | 600 | 1,320 | 2,824 | 3,852 | 4,212 | 44 | 36,076 |
| 1965 1 | 25,008 | −920 | 596 | 2,080 | 2,736 | 4,048 | 4,404 | 44 | 37,996 |
| 2 | 25,600 | −948 | 592 | 1,244 | 2,872 | 4,044 | 4,424 | 44 | 37,872 |
| 3 | 26,344 | −980 | 600 | 1,720 | 2,980 | 4,164 | 4,604 | 44 | 39,476 |
| 4 | 27,180 | −988 | 560 | 1,712 | 2,920 | 4,260 | 4,576 | 44 | 40,264 |
| 1966 1 | 28,328 | −1,516 | 680 | 2,308 | 2,940 | 4,368 | 4,736 | 44 | 41,888 |
| 2 | 28,864 | −1,740 | 560 | 1,852 | 2,856 | 4,400 | 4,888 | 44 | 41,724 |

[1]This item differs from column 6, Table 7, by excluding the adjustment which has been made to take account of accrued net earnings arising out of Canadian Wheat Board operations. Source at bottom of Table 12.

**Table 11: disposition of personal income (million dollars)**

| years and quarters | personal income total | deduct: personal direct taxes | personal disposable income | personal expenditure on consumer goods and services: total | durable goods | non-durable goods | services | personal saving: total | farm inventory change | excluding farm inventory change |
|---|---|---|---|---|---|---|---|---|---|---|
| 1964 | 35,153 | -3,428 | 31,725 | 29,666 | 3,592 | 14,389 | 11,685 | +2,059 | - 99 | 2,158 |
| 1965 | 38,902 | -3,912 | 34,990 | 32,063 | 4,001 | 15,434 | 12,628 | +2,927 | + 56 | 2,871 |
| | | | | unadjusted for seasonal variation | | | | | | |
| 1963 3 | 9,223 | - 725 | 8,498 | 6,707 | 691 | 3,367 | 2,649 | +1,791 | +1,030 | 761 |
| 4 | 8,271 | - 760 | 7,511 | 7,581 | 960 | 3,848 | 2,773 | - 70 | -449 | 379 |
| 1964 1 | 8,168 | - 768 | 7,400 | 6,909 | 805 | 3,259 | 2,845 | + 491 | -266 | 757 |
| 2 | 8,487 | - 916 | 7,571 | 7,356 | 1,002 | 3,408 | 2,946 | + 215 | -123 | 338 |
| 3 | 9,588 | - 856 | 8,732 | 7,244 | 803 | 3,578 | 2,863 | +1,488 | +748 | 740 |
| 4 | 8,910 | - 888 | 8,022 | 8,157 | 982 | 4,144 | 3,031 | - 135 | -458 | 323 |
| 1965 1 | 8,995 | - 911 | 8,084 | 7,310 | 827 | 3,417 | 3,066 | + 774 | -255 | 1,029 |
| 2 | 9,258 | -1,044 | 8,214 | 7,976 | 1,115 | 3,663 | 3,198 | + 238 | - 88 | 326 |
| 3 | 10,707 | - 958 | 9,749 | 7,828 | 889 | 3,847 | 3,092 | +1,921 | +937 | 984 |
| 4 | 9,942 | - 999 | 8,943 | 8,949 | 1,170 | 4,507 | 3,272 | - 6 | -538 | 532 |
| 1966 1 | 9,895 | -1,030 | 8,865 | 8,054 | 958 | 3,749 | 3,347 | + 811 | -299 | 1,110 |
| 2 | 10,094 | -1,109 | 8,985 | 8,554 | 1,063 | 4,023 | 3,468 | + 431 | -121 | 552 |
| | | | | seasonally adjusted at annual rates | | | | | | |
| 1963 3 | 33,180 | -2,940 | 30,240 | 27,716 | 3,216 | 13,648 | 10,852 | 2,524 | +276 | 1,948 |
| 4 | 33,936 | -3,088 | 30,848 | 28,264 | 3,484 | 13,720 | 11,060 | 2,584 | +268 | 2,316 |
| 1964 1 | 34,520 | -3,196 | 31,324 | 29,000 | 3,592 | 14,036 | 11,372 | 2,324 | -204 | 2,528 |
| 2 | 34,632 | -3,396 | 31,236 | 29,296 | 3,524 | 14,252 | 11,520 | 1,940 | -100 | 2,040 |
| 3 | 35,384 | -3,500 | 31,884 | 29,984 | 3,744 | 14,472 | 11,768 | 1,900 | - 96 | 1,996 |
| 4 | 36,076 | -3,620 | 32,456 | 30,384 | 3,508 | 14,796 | 12,080 | 2,072 | + 4 | 2,068 |
| 1965 1 | 37,996 | -3,800 | 34,196 | 30,748 | 3,708 | 14,784 | 12,256 | 3,448 | +108 | 3,340 |
| 2 | 37,872 | -3,852 | 34,020 | 31,644 | 3,892 | 15,260 | 12,492 | 2,376 | + 92 | 2,284 |
| 3 | 39,476 | -3,932 | 35,544 | 32,520 | 4,224 | 15,584 | 12,712 | 3,024 | +156 | 2,868 |
| 4 | 40,264 | -4,064 | 36,200 | 33,340 | 4,180 | 16,108 | 13,052 | 2,860 | -132 | 2,992 |
| 1966 1 | 41,888 | -4,280 | 37,608 | 33,924 | 4,272 | 16,316 | 13,336 | 3,684 | .. | .. |
| 2 | 41,724 | -4,168 | 37,556 | 34,092 | 3,804 | 16,752 | 13,536 | 3,464 | .. | .. |

**Table 12: source and disposition of national saving (million dollars)**

| years and quarters | source: personal net saving | business gross saving: undistributed corporation profits | capital consumption allowances[1] | adjustment on grain transactions[2] | inventory valuation adjustment | government surplus or deficit | residual error of estimate | disposition: total | business gross fixed capital formation[3] | value of physical change in inventories | surplus or deficit on current account with non-residents | residual error of estimate |
|---|---|---|---|---|---|---|---|---|---|---|---|---|
| 1964 | +2,059 | 1,389 | 5,600 | +111 | -131 | - 21 | - 6 | 9,083 | 9,103 | +386 | -412 | + 6 |
| 1965 | +2,927 | 1,444 | 6,110 | - 44 | -325 | +246 | -105 | 10,337 | 10,424 | +948 | -1,141 | +106 |
| | | | | | unadjusted for seasonal variation | | | | | | | |
| 1963 3 | +1,791 | 334 | 1,291 | + 57 | - 42 | -292 | + 36 | 3,196 | 2,099 | +1,107 | + 26 | - 36 |
| 4 | - 70 | 232 | 1,391 | +104 | - 53 | - 11 | + 25 | 1,630 | 2,093 | -333 | -104 | - 26 |
| 1964 1 | + 491 | 192 | 1,325 | -150 | - 44 | -130 | - 65 | 1,639 | 1,879 | + 25 | -330 | + 65 |
| 2 | + 215 | 481 | 1,404 | + 89 | - 90 | + 40 | - 68 | 2,099 | 2,335 | -158 | -146 | + 68 |
| 3 | +1,488 | 386 | 1,392 | + 98 | + 25 | - 55 | + 69 | 3,425 | 2,381 | +896 | +217 | - 69 |
| 4 | - 135 | 330 | 1,479 | + 74 | - 22 | +124 | + 58 | 1,920 | 2,508 | -377 | -153 | - 58 |
| 1965 1 | + 774 | 215 | 1,432 | -252 | - 41 | + 7 | -133 | 2,022 | 2,078 | +214 | -403 | +133 |
| 2 | + 238 | 488 | 1,546 | + 45 | -117 | + 88 | - 60 | 2,249 | 2,578 | - 15 | -374 | + 60 |
| 3 | +1,921 | 427 | 1,516 | + 79 | - 55 | - 91 | + 33 | 3,851 | 2,792 | +1,085 | + 7 | - 33 |
| 4 | - 6 | 314 | 1,616 | + 84 | -112 | +242 | + 55 | 2,215 | 2,976 | -336 | -371 | - 54 |
| 1966 1 | + 811 | 257 | 1,554 | -176 | -118 | +105 | -146 | 2,295 | 2,521 | + 40 | -412 | +146 |
| 2 | + 431 | 471 | 1,691 | + 88 | - 94 | +213 | - 17 | 2,804 | 3,070 | + 92 | -376 | + 18 |
| | | | | | seasonally adjusted at annual rates | | | | | | | |
| 1963 3 | 2,524 | 1,088 | 5,208 | + 48 | -232 | -684 | -232 | 7,804 | 7,868 | +540 | -832 | +228 |
| 4 | 2,584 | 1,100 | 5,436 | +184 | -228 | -520 | -208 | 8,396 | 7,980 | +660 | -452 | +208 |
| 1964 1 | 2,324 | 1,300 | 5,488 | -168 | -200 | -368 | + 4 | 8,460 | 8,828 | +364 | -728 | - 4 |
| 2 | 1,940 | 1,436 | 5,520 | +428 | -224 | - 88 | +136 | 9,260 | 9,008 | +516 | -124 | -140 |
| 3 | 1,900 | 1,324 | 5,632 | +152 | + 4 | +352 | - 40 | 9,412 | 9,068 | +436 | -132 | + 40 |
| 4 | 2,072 | 1,496 | 5,760 | + 32 | -104 | + 20 | -124 | 9,200 | 9,508 | +228 | -664 | +128 |
| 1965 1 | 3,448 | 1,428 | 5,944 | -516 | -188 | +116 | -112 | 10,200 | 9,760 | +1,288 | -964 | +116 |
| 2 | 2,376 | 1,408 | 6,092 | +252 | -308 | +224 | + 12 | 10,140 | 10,004 | +1,168 | -1,020 | - 12 |
| 3 | 3,024 | 1,520 | 6,128 | + 60 | -340 | +244 | -196 | 10,524 | 10,672 | +728 | -1,076 | +200 |
| 4 | 2,860 | 1,420 | 6,276 | + 28 | -464 | +400 | -124 | 10,484 | 11,260 | +608 | -1,504 | +120 |
| 1966 1 | 3,684 | 1,596 | 6,428 | -136 | -488 | +696 | - 72 | 11,740 | 11,640 | +756 | -732 | + 76 |
| 2 | 3,464 | 1,396 | 6,648 | +328 | -296 | +556 | + 40 | 12,220 | 11,904 | +1,388 | -1,032 | - 40 |

[1]Includes misc. valuation adjustments. [2]This item is an adjustment to take account of the accrued earnings of farm operators arising out of the operations of the Canadian Wheat Board. See also footnote[1], Page 3. [3]For components of this item see Table 8. **Source: National Accounts, Income and Expenditure, (13-001) D.B.S.**

## Table 13: government revenue (million dollars)

| years and quarters | direct taxes – persons | | | direct taxes – corporations | | | | | federal withholding taxes | indirect taxes | | |
|---|---|---|---|---|---|---|---|---|---|---|---|---|
| | total | federal | provincial-municipal | total[1] | federal[1] | federal tax collections | provincial[1] | provincial tax collections | | total | federal | provincial-municipal |
| 1964 | 3,428 | 2,558 | 870 | 1,996 | 1,498 | 1,605 | 498 | 492 | 140 | 6,695 | 2,847 | 3,848 |
| 1965 | 3,912 | 2,715 | 1,197 | 2,164 | 1,623 | 1,715 | 541 | 552 | 168 | 7,482 | 3,247 | 4,235 |
| | | | | | | unadjusted for seasonal variation | | | | | | |
| 1963 3 | 725 | 555 | 170 | 460 | 343 | 338 | 117 | 128 | 23 | 1,503 | 621 | 882 |
| 4 | 760 | 578 | 182 | 490 | 365 | 312 | 125 | 101 | 43 | 1,548 | 687 | 861 |
| 1964 1 | 768 | 549 | 219 | 428 | 321 | 324 | 107 | 116 | 30 | 1,577 | 616 | 961 |
| 2 | 916 | 699 | 217 | 535 | 402 | 521 | 133 | 126 | 34 | 1,664 | 719 | 945 |
| 3 | 856 | 648 | 208 | 500 | 375 | 375 | 125 | 134 | 25 | 1,719 | 739 | 980 |
| 4 | 888 | 662 | 226 | 533 | 400 | 385 | 133 | 116 | 51 | 1,735 | 773 | 962 |
| 1965 1 | 911 | 621 | 290 | 447 | 335 | 359 | 112 | 145 | 37 | 1,745 | 689 | 1,056 |
| 2 | 1,044 | 757 | 287 | 580 | 435 | 566 | 145 | 140 | 44 | 1,836 | 800 | 1,036 |
| 3 | 958 | 661 | 297 | 544 | 408 | 396 | 136 | 151 | 29 | 1,924 | 845 | 1,079 |
| 4 | 999 | 676 | 323 | 593 | 445 | 394 | 148 | 116 | 58 | 1,977 | 913 | 1,064 |
| 1966 1 | 1,030 | 661 | 369 | 452 | 339 | 399 | 113 | 143 | 39 | 1,957 | 805 | 1,152 |
| 2 | 1,109 | 746 | 363 | 607 | 455 | 528 | 152 | 151 | 54 | 2,027 | 897 | 1,130 |
| | | | | | | seasonally adjusted at annual rates | | | | | | |
| 1963 3 | 2,940 | 2,208 | 732 | 1,828 | 1,360 | 1,348 | 468 | 476 | 128 | 5,952 | 2,460 | 3,492 |
| 4 | 3,088 | 2,304 | 784 | 1,888 | 1,404 | 1,384 | 484 | 452 | 128 | 6,136 | 2,592 | 3,544 |
| 1964 1 | 3,196 | 2,412 | 784 | 1,984 | 1,492 | 1,416 | 492 | 436 | 132 | 6,452 | 2,708 | 3,744 |
| 2 | 3,396 | 2,552 | 844 | 1,964 | 1,476 | 1,744 | 488 | 532 | 136 | 6,668 | 2,840 | 3,828 |
| 3 | 3,500 | 2,604 | 896 | 1,988 | 1,484 | 1,540 | 504 | 480 | 140 | 6,796 | 2,920 | 3,876 |
| 4 | 3,620 | 2,664 | 956 | 2,048 | 1,540 | 1,720 | 508 | 520 | 152 | 6,864 | 2,920 | 3,944 |
| 1965 1 | 3,800 | 2,720 | 1,080 | 2,060 | 1,544 | 1,576 | 516 | 544 | 160 | 7,164 | 3,040 | 4,124 |
| 2 | 3,852 | 2,760 | 1,092 | 2,136 | 1,600 | 1,896 | 536 | 584 | 172 | 7,372 | 3,172 | 4,200 |
| 3 | 3,932 | 2,660 | 1,272 | 2,192 | 1,636 | 1,628 | 556 | 544 | 164 | 7,592 | 3,332 | 4,260 |
| 4 | 4,064 | 2,720 | 1,344 | 2,268 | 1,712 | 1,760 | 556 | 536 | 176 | 7,800 | 3,444 | 4,356 |
| 1966 1 | 4,280 | 2,864 | 1,416 | 2,108 | 1,576 | 1,752 | 532 | 552 | 168 | 8,048 | 3,524 | 4,524 |
| 2 | 4,168 | 2,720 | 1,448 | 2,240 | 1,676 | 1,760 | 564 | 620 | 200 | 8,132 | 3,548 | 4,584 |

| years and quarters | investment income | | | contributions to social insurance and government pension funds[2] | | | | | federal transfers to provincial-municipal | revenue | | | | |
|---|---|---|---|---|---|---|---|---|---|---|---|---|---|---|
| | total | federal | provincial-municipal | total | federal | provincial-municipal | Canada pension plan | Quebec pension plan | | total | federal | provincial-municipal | Canada pension plan | Quebec pension plan |
| 1964 | 1,526 | 570 | 956 | 912 | 574 | 338 | – | – | 1,252 | 15,949 | 8,187 | 7,762 | – | – |
| 1965 | 1,688 | 618 | 1,070 | 959 | 602 | 357 | – | – | 1,427 | 17,800 | 8,973 | 8,827 | – | – |
| | | | | | | unadjusted for seasonal variation | | | | | | | | |
| 1963 3 | 344 | 128 | 216 | 219 | 136 | 83 | | | 266 | 3,540 | 1,806 | 1,734 | | |
| 4 | 407 | 152 | 255 | 219 | 138 | 81 | | | 288 | 3,755 | 1,963 | 1,792 | | |
| 1964 1 | 346 | 122 | 224 | 223 | 142 | 81 | | | 298 | 3,670 | 1,780 | 1,890 | | |
| 2 | 345 | 123 | 222 | 222 | 140 | 82 | | | 326 | 4,042 | 2,117 | 1,925 | | |
| 3 | 379 | 143 | 236 | 233 | 145 | 88 | | | 305 | 4,017 | 2,075 | 1,942 | | |
| 4 | 456 | 182 | 274 | 234 | 147 | 87 | | | 323 | 4,220 | 2,215 | 2,005 | | |
| 1965 1 | 377 | 123 | 254 | 232 | 148 | 84 | | | 386 | 4,135 | 1,953 | 2,182 | | |
| 2 | 397 | 153 | 244 | 231 | 144 | 87 | | | 367 | 4,499 | 2,333 | 2,166 | | |
| 3 | 402 | 145 | 257 | 247 | 154 | 93 | | | 313 | 4,417 | 2,242 | 2,175 | | |
| 4 | 512 | 197 | 315 | 249 | 156 | 93 | | | 361 | 4,749 | 2,445 | 2,304 | | |
| 1966 1 | 424 | 135 | 289 | 384 | 158 | 100 | 95 | 31 | 396 | 4,682 | 2,137 | 2,419 | 95 | 31 |
| 2 | 444 | 171 | 273 | 461 | 151 | 103 | 150 | 57 | 419 | 5,121 | 2,474 | 2,440 | 150 | 57 |
| | | | | | | seasonally adjusted at annual rates | | | | | | | | |
| 1963 3 | 1,420 | 528 | 892 | 868 | 536 | 332 | | | 1,104 | 14,240 | 7,220 | 7,020 | | |
| 4 | 1,436 | 508 | 928 | 868 | 544 | 324 | | | 1,160 | 14,704 | 7,480 | 7,224 | | |
| 1964 1 | 1,472 | 564 | 908 | 884 | 560 | 324 | | | 1,160 | 15,280 | 7,868 | 7,412 | | |
| 2 | 1,444 | 496 | 948 | 912 | 584 | 328 | | | 1,272 | 15,792 | 8,084 | 7,708 | | |
| 3 | 1,556 | 572 | 984 | 924 | 572 | 352 | | | 1,272 | 16,176 | 8,292 | 7,884 | | |
| 4 | 1,632 | 648 | 984 | 928 | 580 | 348 | | | 1,304 | 16,548 | 8,504 | 8,044 | | |
| 1965 1 | 1,592 | 568 | 1,024 | 920 | 584 | 336 | | | 1,496 | 17,192 | 8,616 | 8,576 | | |
| 2 | 1,660 | 612 | 1,048 | 948 | 600 | 348 | | | 1,444 | 17,584 | 8,916 | 8,668 | | |
| 3 | 1,644 | 572 | 1,072 | 980 | 608 | 372 | | | 1,316 | 17,820 | 8,972 | 8,848 | | |
| 4 | 1,856 | 720 | 1,136 | 988 | 616 | 372 | | | 1,452 | 18,604 | 9,388 | 9,216 | | |
| 1966 1 | 1,780 | 620 | 1,160 | 1,516 | 624 | 400 | 372 | 120 | 1,528 | 19,428 | 9,376 | 9,560 | 372 | 120 |
| 2 | 1,860 | 692 | 1,168 | 1,740 | 632 | 412 | 504 | 192 | 1,640 | 19,980 | 9,468 | 9,816 | 504 | 192 |

[1]Corporate tax liabilities are included in total revenues on an accrual basis; the collection series are on a cash basis and are provided for added information only. [2]Include both employer and employee contributions. Source: National Accounts, Income and Expenditure, (13-001), D.B.S.

## Table 14: government expenditure[1] (million dollars)

| years and quarters | goods and services | | | | transfer payments to persons | | | interest on the public debt | | | subsidies | | | capital assistance[2] |
|---|---|---|---|---|---|---|---|---|---|---|---|---|---|---|
| | total | federal | | provincial-municipal | total | federal | provincial-municipal | total | federal | provincial-municipal | total | federal | provincial | federal |
| | | total | defence | | | | | | | | | | | |
| 1964 | 8,654 | 3,046 | 1,584 | 5,608 | 4,133 | 2,239 | 1,894 | 1,526 | 995 | 531 | 323 | 277 | 46 | 82 |
| 1965 | 9,596 | 3,267 | 1,562 | 6,329 | 4,502 | 2,316 | 2,186 | 1,635 | 1,052 | 583 | 310 | 259 | 51 | 84 |
| unadjusted for seasonal variation | | | | | | | | | | | | | | |
| 1963 3 | 2,221 | 776 | 390 | 1,445 | 892 | 461 | 431 | 348 | 243 | 105 | 84 | 64 | 20 | 21 |
| 4 | 2,050 | 720 | 398 | 1,330 | 957 | 513 | 444 | 377 | 232 | 145 | 82 | 74 | 8 | 12 |
| 1964 1 | 1,948 | 780 | 455 | 1,168 | 1,119 | 633 | 486 | 350 | 236 | 114 | 65 | 61 | 4 | 20 |
| 2 | 2,154 | 738 | 379 | 1,416 | 1,025 | 566 | 459 | 404 | 259 | 145 | 65 | 60 | 5 | 28 |
| 3 | 2,323 | 781 | 362 | 1,542 | 979 | 505 | 474 | 366 | 253 | 113 | 77 | 51 | 26 | 22 |
| 4 | 2,229 | 747 | 388 | 1,482 | 1,010 | 535 | 475 | 406 | 247 | 159 | 116 | 105 | 11 | 12 |
| 1965 1 | 2,091 | 823 | 460 | 1,268 | 1,204 | 657 | 547 | 375 | 253 | 122 | 52 | 44 | 8 | 20 |
| 2 | 2,427 | 761 | 352 | 1,666 | 1,104 | 594 | 510 | 436 | 271 | 165 | 56 | 50 | 6 | 21 |
| 3 | 2,606 | 866 | 380 | 1,740 | 1,096 | 534 | 562 | 389 | 262 | 127 | 83 | 56 | 27 | 21 |
| 4 | 2,472 | 817 | 370 | 1,655 | 1,098 | 531 | 567 | 435 | 266 | 169 | 119 | 109 | 10 | 22 |
| 1966 1 | 2,426 | 941 | 480 | 1,485 | 1,279 | 676 | 603 | 403 | 278 | 125 | 65 | 56 | 9 | 8 |
| 2 | 2,689 | 876 | 354 | 1,813 | 1,214 | 623 | 591 | 470 | 294 | 176 | 95 | 85 | 10 | 21 |
| seasonally adjusted at annual rates | | | | | | | | | | | | | | |
| 1963 3 | 8,184 | 2,988 | 1,624 | 5,196 | 3,820 | 2,096 | 1,724 | 1,440 | 948 | 492 | 292 | 256 | 36 | 84 |
| 4 | 8,196 | 2,948 | 1,604 | 5,248 | 4,028 | 2,212 | 1,816 | 1,460 | 956 | 504 | 332 | 296 | 36 | 48 |
| 1964 1 | 8,536 | 3,028 | 1,620 | 5,508 | 4,080 | 2,196 | 1,884 | 1,488 | 976 | 512 | 304 | 260 | 44 | 80 |
| 2 | 8,600 | 3,052 | 1,616 | 5,548 | 4,104 | 2,228 | 1,876 | 1,520 | 996 | 524 | 272 | 228 | 44 | 112 |
| 3 | 8,552 | 2,996 | 1,512 | 5,556 | 4,136 | 2,252 | 1,884 | 1,528 | 992 | 536 | 248 | 200 | 48 | 88 |
| 4 | 8,928 | 3,108 | 1,588 | 5,820 | 4,212 | 2,280 | 1,932 | 1,568 | 1,016 | 552 | 468 | 420 | 48 | 48 |
| 1965 1 | 9,248 | 3,204 | 1,620 | 6,044 | 4,404 | 2,292 | 2,112 | 1,608 | 1,052 | 556 | 240 | 192 | 48 | 80 |
| 2 | 9,540 | 3,132 | 1,512 | 6,408 | 4,424 | 2,348 | 2,076 | 1,624 | 1,036 | 588 | 244 | 192 | 52 | 84 |
| 3 | 9,660 | 3,312 | 1,584 | 6,348 | 4,604 | 2,360 | 2,244 | 1,640 | 1,040 | 600 | 272 | 220 | 52 | 84 |
| 4 | 9,936 | 3,420 | 1,532 | 6,516 | 4,576 | 2,264 | 2,312 | 1,668 | 1,080 | 588 | 484 | 432 | 52 | 88 |
| 1966 1 | 10,448 | 3,628 | 1,640 | 6,820 | 4,736 | 2,400 | 2,336 | 1,700 | 1,124 | 576 | 288 | 252 | 36 | 32 |
| 2 | 10,696 | 3,656 | 1,540 | 7,040 | 4,888 | 2,448 | 2,440 | 1,752 | 1,128 | 624 | 364 | 324 | 40 | 84 |

| years and quarters | federal transfers to provincial-municipal | expenditure | | | deficit (−) or surplus (+) | | | | | expenditure minus deficit or plus surplus | | | | |
|---|---|---|---|---|---|---|---|---|---|---|---|---|---|---|
| | | total | federal | provincial-municipal | total | federal | provincial-municipal | Canada pension plan | Quebec pension plan | total | federal | provincial-municipal | Canada pension plan | Quebec pension plan |
| 1964 | 1,252 | 15,970 | 7,891 | 8,079 | −21 | +296 | −317 | – | – | 15,949 | 8,187 | 7,762 | – | – |
| 1965 | 1,427 | 17,554 | 8,405 | 9,149 | +246 | +568 | −322 | – | – | 17,800 | 8,973 | 8,827 | – | – |
| unadjusted for seasonal variation | | | | | | | | | | | | | | |
| 1963 3 | 266 | 3,832 | 1,831 | 2,001 | −292 | −25 | −267 | | | 3,540 | 1,806 | 1,734 | | |
| 4 | 288 | 3,766 | 1,839 | 1,927 | −11 | +124 | −135 | | | 3,755 | 1,963 | 1,792 | | |
| 1964 1 | 298 | 3,800 | 2,028 | 1,772 | −130 | −248 | +118 | | | 3,670 | 1,780 | 1,890 | | |
| 2 | 326 | 4,002 | 1,977 | 2,025 | +40 | +140 | −100 | | | 4,042 | 2,117 | 1,925 | | |
| 3 | 305 | 4,072 | 1,917 | 2,155 | −55 | +158 | −213 | | | 4,017 | 2,075 | 1,942 | | |
| 4 | 323 | 4,096 | 1,969 | 2,127 | +124 | +246 | −122 | | | 4,220 | 2,215 | 2,005 | | |
| 1965 1 | 386 | 4,128 | 2,183 | 1,945 | +7 | −230 | +237 | | | 4,135 | 1,953 | 2,182 | | |
| 2 | 367 | 4,411 | 2,064 | 2,347 | +88 | +269 | −181 | | | 4,499 | 2,333 | 2,166 | | |
| 3 | 313 | 4,508 | 2,052 | 2,456 | −91 | +190 | −281 | | | 4,417 | 2,242 | 2,175 | | |
| 4 | 361 | 4,507 | 2,106 | 2,401 | +242 | +339 | −97 | | | 4,749 | 2,445 | 2,304 | | |
| 1966 1 | 396 | 4,577 | 2,355 | 2,222 | +105 | −218 | +197 | 95 | 31 | 4,682 | 2,137 | 2,419 | 95 | 31 |
| 2 | 419 | 4,908 | 2,318 | 2,590 | +213 | +156 | −150 | 150 | 57 | 5,121 | 2,474 | 2,440 | 150 | 57 |
| seasonally adjusted at annual rates | | | | | | | | | | | | | | |
| 1963 3 | 1,104 | 14,924 | 7,476 | 7,448 | −684 | −256 | −428 | | | 14,240 | 7,220 | 7,020 | | |
| 4 | 1,160 | 15,224 | 7,620 | 7,604 | −520 | −140 | −380 | | | 14,704 | 7,480 | 7,224 | | |
| 1964 1 | 1,160 | 15,648 | 7,700 | 7,948 | −368 | +168 | −536 | | | 15,280 | 7,868 | 7,412 | | |
| 2 | 1,272 | 15,880 | 7,888 | 7,992 | −88 | +196 | −284 | | | 15,792 | 8,084 | 7,708 | | |
| 3 | 1,272 | 15,824 | 7,800 | 8,024 | +352 | +492 | −140 | | | 16,176 | 8,292 | 7,884 | | |
| 4 | 1,304 | 16,528 | 8,176 | 8,352 | +20 | +328 | −308 | | | 16,548 | 8,504 | 8,044 | | |
| 1965 1 | 1,496 | 17,076 | 8,316 | 8,760 | +116 | +300 | −184 | | | 17,192 | 8,616 | 8,576 | | |
| 2 | 1,444 | 17,360 | 8,236 | 9,124 | +224 | +680 | −456 | | | 17,584 | 8,916 | 8,668 | | |
| 3 | 1,316 | 17,576 | 8,332 | 9,244 | +244 | +640 | −396 | | | 17,820 | 8,972 | 8,848 | | |
| 4 | 1,452 | 18,204 | 8,736 | 9,468 | +400 | +652 | −252 | | | 18,604 | 9,388 | 9,216 | | |
| 1966 1 | 1,528 | 18,732 | 8,964 | 9,768 | +696 | +412 | −208 | 372 | 120 | 19,428 | 9,376 | 9,560 | 372 | 120 |
| 2 | 1,640 | 19,424 | 9,280 | 10,144 | +556 | +188 | −328 | 504 | 192 | 19,980 | 9,468 | 9,816 | 504 | 192 |

[1]See source at bottom of Table 13. [2]From 1961 on, this item is treated as government current expenditure; prior to 1961, it was treated as a capital transfer.

**Table 15: Real domestic product by industry of origin, volume indexes, (1949=100) based on the unrevised standard industrial classification**

| quarterly averages or quarters | real domestic product | agriculture | real domestic product less agriculture | forestry | fishing and trapping | mining | manufacturing: total | manufacturing: non-durable | manufacturing: durable | construction | electric power and gas utilities |
|---|---|---|---|---|---|---|---|---|---|---|---|
| | 1949 industry weights | | | | | | | | | | |
| | 100.000 | 10.714 | 89.286 | 2.108 | 0.540 | 3.245 | 27.340 | 14.742 | 12.598 | 6.379 | 1.646 |
| 1964 | 197.9 | 140.2 | 204.8 | 159.3 | 123.6 | 346.4 | 211.9 | 211.2 | 212.7 | 190.4 | 405.7 |
| 1965 | 211.6 | 149.9 | 219.0 | 160.4 | 120.4 | 365.6 | 230.1 | 224.1 | 237.2 | 211.2 | 448.3 |
| | unadjusted for seasonal variation | | | | | | | | | | |
| 1963 3 | 210.7 | 340.5 | 195.2 | 175.8 | 168.4 | 322.6 | 192.6 | 198.5 | 185.8 | 214.2 | 324.7 |
| 4 | 189.0 | 86.0 | 201.4 | 169.0 | 117.5 | 329.1 | 203.1 | 202.7 | 203.5 | 194.1 | 400.3 |
| 1964 1 | 178.0 | 68.9 | 191.1 | 138.5 | 78.6 | 337.9 | 203.3 | 200.4 | 206.7 | 127.5 | 439.5 |
| 2 | 195.4 | 105.7 | 206.1 | 135.9 | 118.3 | 350.7 | 215.8 | 212.1 | 220.1 | 188.1 | 387.6 |
| 3 | 217.8 | 293.9 | 208.7 | 195.7 | 168.2 | 348.8 | 209.8 | 213.1 | 206.0 | 230.2 | 357.0 |
| 4 | 200.4 | 92.5 | 213.4 | 166.9 | 129.2 | 348.2 | 218.7 | 219.3 | 217.9 | 215.8 | 438.7 |
| 1965 1 | 188.8 | 76.0 | 202.3 | 144.3 | 74.7 | 351.5 | 218.6 | 212.1 | 226.2 | 142.2 | 491.3 |
| 2 | 206.4 | 100.1 | 219.2 | 151.5 | 118.1 | 356.2 | 231.8 | 222.1 | 243.2 | 208.1 | 421.9 |
| 3 | 234.7 | 330.7 | 223.2 | 184.9 | 163.7 | 379.1 | 227.3 | 227.3 | 227.4 | 255.3 | 386.7 |
| 4 | 216.3 | 93.0 | 231.1 | 161.0 | 125.2 | 375.6 | 242.7 | 234.8 | 251.9 | 239.0 | 493.3 |
| 1966 1 | (1) | (1) | 218.3 | 145.9 | 78.6 | 371.4 | 240.9 | 231.4 | 252.0 | 159.8 | 553.2 |
| 2 | (1) | (1) | 234.3 | 161.6 | 114.9 | 397.2 | 251.2 | 241.8 | 262.1 | 228.5 | 480.6 |
| | adjusted for seasonal variation | | | | | | | | | | |
| 1963 3 | 186.1 | 145.5 | 191.0 | 149.4 | 130.0 | 316.2 | 194.8 | 196.6 | 192.7 | 169.8 | 373.6 |
| 4 | 192.0 | 150.3 | 197.0 | 161.4 | 121.1 | 331.7 | 200.8 | 200.4 | 201.2 | 180.6 | 386.2 |
| 1964 1 | 195.8 | 136.9 | 202.8 | 161.4 | 131.1 | 344.3 | 207.7 | 206.6 | 209.0 | 195.8 | 390.3 |
| 2 | 196.9 | 144.8 | 203.1 | 153.3 | 115.9 | 350.1 | 210.7 | 210.2 | 211.2 | 181.7 | 401.2 |
| 3 | 198.0 | 136.5 | 205.4 | 166.4 | 119.7 | 341.4 | 214.0 | 211.2 | 217.4 | 183.5 | 413.4 |
| 4 | 201.5 | 143.1 | 208.5 | 156.3 | 136.9 | 347.8 | 216.2 | 216.7 | 215.6 | 199.1 | 422.4 |
| 1965 1 | 207.0 | 153.6 | 213.4 | 168.6 | 124.4 | 359.4 | 223.0 | 218.7 | 228.0 | 203.9 | 434.5 |
| 2 | 209.0 | 147.7 | 216.4 | 174.0 | 117.1 | 355.7 | 226.5 | 220.3 | 233.7 | 207.6 | 436.5 |
| 3 | 213.2 | 151.0 | 220.7 | 155.0 | 116.8 | 372.8 | 232.6 | 226.2 | 240.1 | 211.9 | 448.8 |
| 4 | 217.2 | 149.4 | 225.4 | 157.3 | 123.6 | 375.0 | 239.1 | 231.4 | 248.1 | 219.6 | 473.6 |
| 1966 1 | (1) | (1) | 229.8 | 164.8 | 119.8 | 383.4 | 244.9 | 237.6 | 253.5 | 223.5 | 490.6 |
| 2 | (1) | (1) | 231.7 | 178.9 | 122.5 | 395.0 | 245.9 | 240.0 | 252.9 | 227.9 | 498.4 |

| quarterly averages or quarters | transportation, storage and communication: total | transportation | storage | trade: total | wholesale | retail | finance, insurance and real estate | public administration and defence | community, recreation, business and personal service | special industry groupings: commercial industries less agriculture | non-commercial industries[2] | index of industrial production |
|---|---|---|---|---|---|---|---|---|---|---|---|---|
| | 1949 industry weights | | | | | | | | | | | |
| | 8.363 | 6.528 | 0.230 | 14.562 | 4.995 | 9.567 | 9.127 | 4.666 | 10.202 | 81.015 | 8.271 | 32.231 |
| 1964 | 209.3 | 196.4 | 239.6 | 183.8 | 197.2 | 176.8 | 203.0 | 189.8 | 171.0 | 205.8 | 195.1 | 235.3 |
| 1965 | 224.8 | 212.2 | 230.4 | 197.6 | 217.1 | 187.5 | 211.9 | 190.7 | 178.8 | 221.0 | 198.6 | 254.9 |
| | unadjusted for seasonal variation | | | | | | | | | | | |
| 1963 2 | 192.4 | 180.9 | 212.6 | 178.0 | 190.4 | 171.4 | 194.4 | 188.0 | 164.4 | 192.3 | 189.7 | 216.6 |
| 3 | 203.2 | 193.8 | 240.8 | 165.9 | 168.5 | 164.5 | 199.3 | 196.0 | 170.0 | 195.1 | 195.4 | 212.5 |
| 4 | 201.9 | 186.8 | 273.4 | 192.4 | 186.4 | 195.6 | 197.7 | 187.5 | 167.1 | 202.4 | 191.1 | 225.8 |
| 1964 1 | 186.4 | 169.6 | 196.8 | 170.0 | 202.3 | 153.1 | 196.9 | 183.8 | 164.1 | 191.2 | 189.8 | 228.9 |
| 2 | 213.0 | 202.1 | 257.6 | 188.4 | 206.2 | 179.1 | 202.8 | 190.3 | 170.3 | 207.2 | 195.2 | 238.2 |
| 3 | 222.6 | 214.3 | 261.9 | 175.9 | 182.5 | 172.5 | 206.9 | 197.1 | 176.3 | 209.6 | 200.2 | 231.3 |
| 4 | 215.3 | 199.6 | 242.0 | 200.9 | 197.8 | 202.5 | 205.2 | 187.9 | 173.5 | 215.3 | 195.1 | 243.0 |
| 1965 1 | 198.7 | 181.4 | 174.0 | 177.8 | 217.1 | 157.2 | 204.4 | 183.7 | 170.5 | 203.3 | 192.9 | 245.9 |
| 2 | 226.0 | 215.8 | 222.1 | 203.0 | 226.7 | 190.6 | 212.5 | 190.6 | 178.1 | 221.3 | 198.3 | 254.0 |
| 3 | 240.2 | 233.2 | 254.4 | 189.8 | 201.1 | 183.8 | 216.7 | 198.6 | 184.5 | 225.1 | 204.0 | 250.7 |
| 4 | 234.2 | 218.4 | 271.2 | 220.0 | 223.5 | 218.2 | 214.0 | 189.8 | 182.1 | 234.4 | 199.2 | 268.9 |
| 1966 1 | 213.6 | 196.6 | 187.9 | 192.2 | 229.7 | 172.6 | 214.7 | 185.8 | 179.3 | 220.4 | 198.0 | 270.0 |
| 2 | 248.2 | 239.0 | 257.5 | 207.2 | 231.1 | 194.7 | 222.6 | 195.1 | 185.5 | 237.3 | 204.9 | 277.6 |
| | adjusted for seasonal variation | | | | | | | | | | | |
| 1963 2 | 187.8 | 174.1 | 202.8 | 171.4 | 180.6 | 166.7 | 192.9 | 187.7 | 164.4 | 189.2 | 189.4 | 213.2 |
| 3 | 190.5 | 176.2 | 230.7 | 171.5 | 177.9 | 168.2 | 195.9 | 189.2 | 165.6 | 191.0 | 191.2 | 216.2 |
| 4 | 201.1 | 188.8 | 253.6 | 177.3 | 185.0 | 173.3 | 198.9 | 189.2 | 167.0 | 197.5 | 192.3 | 223.4 |
| 1964 1 | 204.6 | 191.9 | 233.7 | 184.7 | 199.9 | 176.7 | 200.6 | 190.3 | 168.4 | 203.7 | 193.9 | 230.8 |
| 2 | 208.9 | 195.8 | 259.4 | 181.9 | 195.5 | 174.8 | 201.6 | 190.0 | 170.2 | 204.0 | 194.9 | 234.4 |
| 3 | 210.7 | 197.1 | 252.7 | 183.8 | 195.4 | 177.8 | 203.7 | 189.3 | 171.9 | 206.4 | 195.5 | 237.0 |
| 4 | 213.8 | 201.0 | 215.4 | 185.6 | 197.7 | 179.2 | 206.4 | 189.5 | 173.3 | 209.7 | 196.1 | 240.0 |
| 1965 1 | 217.0 | 203.9 | 208.8 | 191.1 | 211.2 | 180.6 | 208.1 | 190.4 | 175.0 | 215.0 | 197.1 | 247.5 |
| 2 | 220.6 | 207.9 | 224.2 | 195.5 | 213.6 | 186.0 | 211.4 | 189.9 | 178.0 | 218.3 | 197.7 | 250.2 |
| 3 | 226.8 | 214.4 | 241.1 | 199.4 | 218.2 | 189.6 | 213.4 | 190.6 | 180.0 | 222.9 | 199.1 | 257.8 |
| 4 | 231.9 | 219.0 | 241.1 | 203.6 | 224.7 | 192.6 | 214.3 | 191.8 | 182.1 | 227.9 | 200.5 | 264.7 |
| 1966 1 | 235.2 | 223.4 | 231.6 | 207.0 | 222.5 | 199.0 | 218.7 | 192.1 | 184.2 | 232.7 | 202.0 | 271.4 |
| 2 | 243.1 | 231.2 | 256.6 | 201.2 | 221.2 | 190.8 | 221.3 | 194.7 | 185.1 | 234.5 | 204.5 | 273.8 |

[1]Quarterly indexes for agriculture and for aggregate domestic product for the current year become available later in the year. [2]Includes public administration and defence; hospitals; education; welfare, religion and other community service, n.e.c; and domestic service. Sources: Index of Industrial Production, (61-005). For detailed description of concepts and methods see Indexes of Real Domestic Product by Industry of Origin, 1935-61, (61-505) D. B. S.

Table 16: industrial production, volume indexes (1949 = 100)[1], based on the unrevised standard industrial classification

| monthly averages or months | industrial production | mining | | | | | | | | | | | manufacturing | |
|---|---|---|---|---|---|---|---|---|---|---|---|---|---|---|
| | | | metals | | | | non-metals | | fuels | | | | | non-durable |
| | total | total | total | gold | copper | nickel | total | asbestos | total | coal | natural gas | petroleum | total | total |
| | base period industry weight | | | | | | | | | | | | | |
| | 32.231 | 3.245 | 1.925 | 0.575 | 0.352 | 0.333 | 0.268 | 0.189 | 0.915 | 0.553 | 0.035 | 0.327 | 27.340 | 14.742 |
| 1964 | 235.3 | 346.4 | 245.7 | 85.9 | 187.8 | 181.0 | 312.8 | 259.9 | 557.7 | 55.1 | 1,382.3 | 1,319.2 | 211.9 | 211.2 |
| 1965 | 254.9 | 365.6 | 249.5 | 80.6 | 195.6 | 209.9 | 377.2 | 269.4 | 592.8 | 56.3 | 1,476.4 | 1,405.5 | 230.1 | 224.1 |
| | unadjusted for seasonal variation | | | | | | | | | | | | | |
| 1964 A | 233.9 | 330.3 | 251.9 | 90.6 | 178.2 | 185.2 | 312.5 | 272.2 | 501.5 | 51.6 | 1,382.6 | 1,167.9 | 211.2 | 208.2 |
| M | 236.3 | 350.8 | 260.0 | 85.8 | 182.7 | 192.9 | 320.3 | 264.5 | 537.0 | 48.8 | 1,253.6 | 1,286.0 | 214.4 | 209.8 |
| J | 244.3 | 371.1 | 280.5 | 83.7 | 200.6 | 182.2 | 319.2 | 266.2 | 551.8 | 55.3 | 1,196.9 | 1,322.3 | 221.8 | 218.2 |
| J | 220.0 | 341.8 | 242.5 | 85.6 | 185.2 | 162.2 | 302.0 | 244.5 | 533.4 | 45.7 | 1,200.0 | 1,286.8 | 197.8 | 199.2 |
| A | 229.7 | 345.8 | 257.1 | 86.8 | 201.7 | 168.6 | 314.9 | 257.7 | 515.4 | 35.2 | 1,193.8 | 1,255.0 | 208.7 | 215.5 |
| S | 244.2 | 358.6 | 261.2 | 84.0 | 180.6 | 161.4 | 340.0 | 262.4 | 543.1 | 57.7 | 1,228.6 | 1,290.5 | 222.8 | 224.5 |
| O | 244.8 | 358.6 | 253.9 | 85.1 | 191.6 | 186.0 | 351.3 | 283.8 | 552.2 | 62.4 | 1,395.2 | 1,290.3 | 221.9 | 224.0 |
| N | 249.6 | 354.0 | 235.3 | 93.1 | 213.4 | 201.9 | 365.8 | 302.0 | 579.9 | 66.4 | 1,483.8 | 1,351.5 | 225.9 | 225.3 |
| D | 234.5 | 331.9 | 207.4 | 80.6 | 191.2 | 215.9 | 311.2 | 253.1 | 602.1 | 63.5 | 1,763.6 | 1,388.6 | 208.3 | 208.6 |
| 1965 J | 239.8 | 358.3 | 240.5 | 83.9 | 185.1 | 213.5 | 313.7 | 233.0 | 636.7 | 70.4 | 1,678.5 | 1,482.9 | 210.6 | 204.6 |
| F | 247.1 | 344.5 | 224.0 | 81.3 | 183.9 | 209.9 | 322.2 | 258.8 | 618.4 | 64.7 | 1,651.7 | 1,444.1 | 220.1 | 216.0 |
| M | 250.7 | 351.8 | 236.8 | 79.7 | 185.5 | 219.2 | 343.1 | 269.4 | 604.5 | 62.2 | 1,619.1 | 1,413.1 | 225.0 | 215.6 |
| A | 247.8 | 344.4 | 236.4 | 87.5 | 189.7 | 221.0 | 360.0 | 281.3 | 565.1 | 55.6 | 1,476.5 | 1,329.2 | 223.6 | 214.5 |
| M | 253.6 | 354.5 | 258.3 | 79.6 | 212.9 | 215.9 | 370.8 | 268.6 | 530.8 | 49.4 | 1,391.4 | 1,252.9 | 232.2 | 223.2 |
| J | 260.7 | 369.7 | 262.4 | 84.1 | 193.3 | 203.3 | 399.4 | 280.8 | 558.8 | 51.7 | 1,336.8 | 1,333.1 | 239.7 | 228.5 |
| J | 241.0 | 358.7 | 252.8 | 73.2 | 206.2 | 198.2 | 358.7 | 246.7 | 550.2 | 40.3 | 1,247.3 | 1,337.8 | 219.3 | 212.3 |
| A | 247.5 | 379.3 | 254.4 | 80.5 | 192.1 | 207.3 | 399.6 | 268.4 | 603.5 | 36.1 | 1,292.4 | 1,489.3 | 223.6 | 230.3 |
| S | 263.7 | 399.4 | 276.3 | 79.0 | 197.0 | 189.8 | 387.4 | 270.0 | 630.5 | 56.3 | 1,276.9 | 1,532.3 | 239.0 | 239.3 |
| O | 268.7 | 371.5 | 251.3 | 81.3 | 179.3 | 198.9 | 446.5 | 305.9 | 569.1 | 58.9 | 1,435.6 | 1,339.2 | 245.5 | 241.1 |
| N | 274.0 | 384.1 | 256.1 | 80.6 | 222.1 | 214.2 | 423.7 | 281.2 | 616.3 | 68.7 | 1,597.0 | 1,437.4 | 247.2 | 238.2 |
| D | 263.9 | 371.3 | 245.1 | 76.4 | 200.1 | 227.8 | 401.0 | 268.4 | 629.7 | 61.3 | 1,713.2 | 1,475.0 | 235.3 | 225.0 |
| 1966 J | 262.0 | 360.4 | 228.2 | 73.4 | 185.1 | 207.9 | 372.0 | 256.7 | 650.5 | 65.9 | 1,825.0 | 1,513.4 | 232.7 | 221.5 |
| F | 274.0 | 375.9 | 241.4 | 79.8 | 185.8 | 201.0 | 384.5 | 283.2 | 665.1 | 66.4 | 1,715.2 | 1,565.3 | 244.3 | 235.9 |
| M | 274.0 | 378.1 | 244.7 | 75.8 | 191.3 | 223.6 | 413.4 | 314.9 | 652.2 | 56.5 | 1,651.9 | 1,552.6 | 245.7 | 236.8 |
| A | 274.3 | 386.8 | 257.5 | 78.5 | 178.6 | 216.7 | 410.9 | 305.8 | 651.3 | 49.5 | 1,614.7 | 1,565.9 | 246.7 | 237.0 |
| M | 276.1 | 398.4 | 274.5 | 79.5 | 203.5 | 193.7 | 422.6 | 297.1 | 630.5 | 50.9 | 1,590.0 | 1,507.9 | 249.7 | 240.2 |
| J | 282.2 | 404.2 | 280.0 | 70.4 | 199.6 | 205.8 | 394.7 | 289.1 | 634.3 | 51.1 | 1,453.2 | 1,533.0 | 257.2 | 248.4 |
| J | 254.9 r | 367.1 | 219.6 | 70.5 | 167.0 | 137.6 | 368.4 | 272.0 | 641.9 | 34.9 | 1,313.6 | 1,596.6 | 232.1 | 228.1 r |
| A | 262.9 | 393.8 r | 255.1 r | 67.2 | 166.9 | 139.0 | 426.8 | 324.9 | 643.3 | 39.8 | 1,322.5 | 1,591.3 | 236.7 r | 244.1 r |
| S | 279.9 | 403.7 | 270.6 | 69.7 | 182.7 | 178.0 | 421.5 | 301.8 | 644.9 | 55.5 | 1,387.4 | 1,562.1 | 254.2 | 251.0 |
| | adjusted for seasonal variation | | | | | | | | | | | | | |
| 1964 A | 235.5 | 347.5 | 259.4 | 86.4 | 185.1 | 177.1 | 312.5 | 265.7 | 533.9 | 55.7 | 1,371.1 | 1,253.1 | 212.2 | 211.2 |
| M | 232.7 | 345.9 | 242.7 | 86.2 | 186.2 | 182.7 | 313.5 | 260.3 | 565.8 | 53.9 | 1,365.0 | 1,346.0 | 209.6 | 208.8 |
| J | 235.1 | 357.0 | 255.8 | 82.8 | 193.5 | 184.5 | 302.9 | 259.5 | 576.6 | 60.1 | 1,388.7 | 1,363.1 | 210.2 | 210.7 |
| J | 235.0 | 343.9 | 234.5 | 88.5 | 185.2 | 176.6 | 321.2 | 269.4 | 569.6 | 55.9 | 1,455.6 | 1,343.4 | 211.4 | 209.3 |
| A | 237.5 | 340.4 | 243.2 | 86.7 | 195.5 | 174.7 | 315.6 | 254.9 | 543.2 | 55.9 | 1,431.9 | 1,272.3 | 215.0 | 211.5 |
| S | 238.6 | 339.8 | 239.5 | 83.4 | 177.2 | 172.8 | 324.5 | 256.5 | 546.4 | 56.0 | 1,426.8 | 1,281.4 | 215.7 | 212.9 |
| O | 238.1 | 349.6 | 242.2 | 83.2 | 191.6 | 191.8 | 317.7 | 259.8 | 574.1 | 55.8 | 1,468.9 | 1,354.9 | 213.9 | 214.1 |
| N | 241.2 | 349.7 | 237.9 | 89.8 | 189.7 | 195.5 | 334.2 | 274.9 | 576.3 | 55.4 | 1,413.0 | 1,367.6 | 217.7 | 217.1 |
| D | 240.6 | 344.1 | 229.1 | 82.9 | 192.7 | 204.0 | 322.9 | 269.6 | 576.0 | 57.3 | 1,505.2 | 1,353.7 | 217.0 | 219.0 |
| 1965 J | 246.4 | 361.7 | 261.0 | 85.9 | 193.7 | 222.4 | 349.8 | 263.1 | 564.9 | 58.3 | 1,418.5 | 1,330.4 | 221.8 | 219.2 |
| F | 245.5 | 352.3 | 244.1 | 83.3 | 195.6 | 202.6 | 349.6 | 268.4 | 568.7 | 58.1 | 1,399.2 | 1,343.2 | 221.3 | 217.9 |
| M | 250.6 | 364.3 | 256.5 | 81.4 | 191.9 | 214.2 | 360.1 | 271.9 | 577.1 | 60.2 | 1,463.3 | 1,356.4 | 225.8 | 218.9 |
| A | 248.8 | 361.4 | 241.4 | 83.1 | 196.9 | 208.6 | 359.2 | 271.2 | 601.8 | 58.8 | 1,461.3 | 1,428.0 | 224.1 | 217.7 |
| M | 250.3 | 350.3 | 240.8 | 80.1 | 215.9 | 203.6 | 360.7 | 264.9 | 563.4 | 55.0 | 1,496.1 | 1,323.4 | 227.3 | 222.2 |
| J | 251.6 | 355.4 | 238.5 | 83.0 | 187.2 | 205.8 | 379.0 | 273.5 | 582.5 | 56.2 | 1,534.1 | 1,370.7 | 228.1 | 221.0 |
| J | 254.9 | 360.7 | 244.5 | 75.9 | 204.5 | 217.2 | 377.9 | 269.2 | 587.8 | 49.1 | 1,491.8 | 1,402.0 | 231.3 | 225.2 |
| A | 258.2 | 373.9 | 240.2 | 79.6 | 186.1 | 216.6 | 403.2 | 267.4 | 633.2 | 56.4 | 1,531.5 | 1,512.4 | 232.8 | 226.3 |
| S | 260.2 | 383.7 | 260.6 | 78.6 | 193.1 | 209.4 | 372.7 | 266.4 | 633.7 | 54.9 | 1,483.7 | 1,521.5 | 233.7 | 227.1 |
| O | 261.6 | 362.2 | 239.5 | 79.6 | 179.3 | 206.4 | 404.3 | 278.4 | 593.6 | 53.9 | 1,498.5 | 1,409.4 | 237.1 | 230.2 |
| N | 264.0 | 377.8 | 258.0 | 77.5 | 196.9 | 208.6 | 390.0 | 256.6 | 609.9 | 57.5 | 1,520.1 | 1,446.7 | 237.6 | 229.1 |
| D | 268.6 | 385.0 | 270.6 | 79.0 | 200.2 | 212.2 | 410.3 | 281.5 | 601.7 | 55.7 | 1,457.2 | 1,433.6 | 242.5 | 234.7 |
| 1966 J | 268.9 | 372.7 | 264.0 | 75.1 | 193.6 | 207.9 | 413.0 | 290.7 | 576.1 | 54.5 | 1,573.3 | 1,351.3 | 243.3 | 235.5 |
| F | 271.5 | 387.1 | 264.3 | 81.4 | 198.5 | 193.1 | 417.4 | 294.7 | 614.1 | 58.2 | 1,504.6 | 1,458.8 | 244.6 | 236.8 |
| M | 273.8 | 390.4 | 262.8 | 77.6 | 198.9 | 217.9 | 433.1 | 319.0 | 622.5 | 54.2 | 1,497.6 | 1,490.0 | 246.8 | 240.4 |
| A | 274.1 | 393.5 | 261.7 | 74.4 | 186.0 | 203.3 | 409.6 | 292.9 | 652.2 | 52.1 | 1,597.1 | 1,565.9 | 247.2 | 240.3 |
| M | 274.0 | 397.8 | 259.7 | 80.0 | 206.6 | 182.4 | 409.9 | 293.3 | 671.1 | 56.9 | 1,691.5 | 1,600.7 | 245.5 | 239.7 |
| J | 273.3 | 391.5 | 258.5 | 69.4 | 194.4 | 208.3 | 376.0 | 281.5 | 658.5 | 55.5 | 1,632.8 | 1,573.9 | 245.3 | 240.2 |
| J | 270.8 r | 376.3 | 224.5 | 74.2 | 165.5 | 151.2 | 388.4 | 295.3 | 678.1 | 49.9 | 1,560.1 | 1,646.0 | 244.8 | 240.2 r |
| A | 274.0 r | 389.6 r | 241.9 r | 66.1 | 162.2 | 141.8 | 430.9 | 324.9 | 674.8 | 61.7 | 1,557.7 | 1,617.2 | 245.8 r | 240.4 r |
| S | 275.7 | 383.1 | 246.1 | 69.5 | 179.8 | 199.3 | 407.9 | 299.1 | 649.3 | 55.0 | 1,613.3 | 1,551.2 | 248.3 | 239.5 |

[1]Source: Index of Industrial Production, (61-005), D.B.S. For historical record from 1946-65, see May 1966 Supplement to 61-005.
For detailed description of concepts and methods, see "Revised Index of Industrial Production, 1935-57", Reference Paper (61-502), D.B.S.

Table 16: industrial production, volume indexes (1949=100), based on the unrevised standard industrial classification—continued

| monthly averages or months | | non-durable manufacturing | | | | | | | | | | | | | | |
|---|---|---|---|---|---|---|---|---|---|---|---|---|---|---|---|---|
| | | foods and beverages | foods | | | | | | | beverages | | | | tobacco and products | rubber products | leather products |
| | | total | total | meat products | dairy products | canning and processing | grain mill products | bakery products | miscellaneous foods | total | carbonated beverages | breweries | distilleries | | | |
| | | base period industry weight | | | | | | | | | | | | | | |
| | | 3.814 | 2.896 | 0.523 | 0.450 | 0.453 | 0.322 | 0.558 | 0.590 | 0.918 | 0.231 | 0.463 | 0.203 | 0.248 | 0.430 | 0.508 |
| 1964 | | 185.6 | 180.6 | 182.6 | 189.6 | 190.0 | 184.1 | 151.3 | 190.6 | 201.3 | 181.0 | 185.7 | 262.1 | 232.1 | 232.8 | 137.3 |
| 1965 | | 193.1 | 187.4 | 192.3 | 196.0 | 197.2 | 189.3 | 151.7 | 201.9 | 211.0 | 186.2 | 191.1 | 284.8 | 243.4 | 237.4 | 135.2 |
| | | unadjusted for seasonal variation | | | | | | | | | | | | | | |
| 1964 | A | 169.3 | 161.0 | 180.6 | 185.4 | 104.4 | 178.3 | 143.5 | 175.8 | 195.2 | 173.0 | 197.5 | 221.3 | 229.4 | 248.0 | 142.4 |
| | M | 181.7 | 173.3 | 172.4 | 213.5 | 155.1 | 182.0 | 147.4 | 177.0 | 208.3 | 181.0 | 204.5 | 255.4 | 236.7 | 232.2 | 137.0 |
| | J | 199.1 | 187.5 | 175.3 | 242.1 | 194.0 | 183.8 | 155.7 | 184.0 | 235.4 | 213.6 | 235.3 | 269.8 | 271.0 | 272.6 | 138.0 |
| | J | 197.6 | 194.9 | 166.1 | 218.3 | 291.8 | 170.7 | 159.7 | 174.9 | 205.8 | 243.6 | 217.3 | 139.8 | 180.1 | 177.0 | 102.1 |
| | A | 209.1 | 204.7 | 177.4 | 211.0 | 319.0 | 184.8 | 157.4 | 191.8 | 223.1 | 223.5 | 200.9 | 279.4 | 250.0 | 174.2 | 141.9 |
| | S | 208.2 | 208.1 | 190.3 | 205.7 | 320.8 | 180.7 | 157.4 | 202.1 | 208.5 | 192.0 | 162.8 | 311.5 | 256.6 | 258.1 | 142.3 |
| | O | 204.8 | 201.8 | 196.2 | 187.2 | 256.0 | 188.3 | 158.7 | 224.2 | 214.4 | 153.5 | 168.6 | 387.6 | 253.0 | 235.6 | 138.9 |
| | N | 201.1 | 189.6 | 207.8 | 172.8 | 181.5 | 190.2 | 157.5 | 222.8 | 237.3 | 179.8 | 205.4 | 382.3 | 256.2 | 258.4 | 141.2 |
| | D | 180.7 | 175.4 | 204.1 | 160.4 | 146.2 | 177.8 | 152.6 | 204.3 | 197.5 | 176.3 | 182.6 | 258.7 | 215.9 | 232.6 | 129.6 |
| 1965 | J | 162.3 | 164.1 | 200.2 | 156.3 | 107.7 | 184.8 | 147.5 | 185.8 | 156.5 | 138.4 | 137.6 | 220.0 | 226.5 | 208.4 | 139.0 |
| | F | 167.6 | 164.6 | 186.3 | 164.9 | 117.0 | 193.0 | 145.3 | 184.7 | 176.9 | 181.1 | 147.0 | 243.9 | 247.6 | 272.4 | 147.2 |
| | M | 169.6 | 165.3 | 188.4 | 178.2 | 112.7 | 183.2 | 144.5 | 185.2 | 183.4 | 143.1 | 192.8 | 212.7 | 243.7 | 236.0 | 147.4 |
| | A | 173.4 | 168.2 | 187.4 | 190.4 | 118.8 | 179.6 | 144.8 | 188.2 | 189.5 | 155.9 | 195.4 | 219.8 | 236.9 | 232.6 | 138.1 |
| | M | 188.0 | 180.8 | 186.4 | 215.0 | 165.7 | 180.7 | 149.0 | 191.5 | 210.8 | 199.1 | 225.7 | 196.1 | 255.6 | 256.1 | 130.4 |
| | J | 202.8 | 191.9 | 179.9 | 247.9 | 198.4 | 180.9 | 155.3 | 195.5 | 237.4 | 215.2 | 239.2 | 266.4 | 279.4 | 240.3 | 131.6 |
| | J | 202.6 | 198.0 | 185.9 | 220.2 | 267.1 | 175.8 | 158.7 | 188.0 | 217.0 | 221.5 | 227.1 | 192.3 | 179.1 | 175.4 | 97.4 |
| | A | 219.6 | 214.6 | 189.8 | 225.5 | 341.1 | 183.4 | 157.7 | 201.7 | 235.6 | 236.3 | 202.3 | 313.5 | 248.0 | 180.6 | 138.6 |
| | S | 222.4 | 219.7 | 201.0 | 217.1 | 344.9 | 195.3 | 156.4 | 215.4 | 230.7 | 215.6 | 161.6 | 389.0 | 257.6 | 263.0 | 142.0 |
| | O | 214.0 | 207.8 | 210.1 | 191.6 | 253.5 | 205.2 | 156.1 | 233.3 | 233.6 | 151.9 | 173.2 | 448.4 | 259.4 | 258.3 | 139.3 |
| | N | 210.9 | 195.3 | 216.5 | 174.5 | 180.4 | 206.9 | 154.5 | 236.2 | 260.1 | 181.3 | 215.6 | 454.3 | 262.2 | 266.8 | 141.0 |
| | D | 184.2 | 178.9 | 175.8 | 170.5 | 159.1 | 203.3 | 150.5 | 216.8 | 200.8 | 195.4 | 176.1 | 261.2 | 225.0 | 259.0 | 130.8 |
| 1966 | J | 167.7 | 172.1 | 191.7 | 162.4 | 119.4 | 215.9 | 144.9 | 204.3 | 153.9 | 143.0 | 125.5 | 230.6 | 251.2 | 249.3 | 136.7 |
| | F | 179.6 | 173.1 | 187.6 | 172.3 | 124.1 | 219.8 | 145.2 | 199.4 | 199.9 | 214.3 | 166.9 | 264.2 | 279.4 | 307.2 | 148.6 |
| | M | 180.2 | 172.4 | 194.8 | 186.2 | 118.1 | 201.2 | 146.7 | 192.2 | 204.7 | 155.1 | 193.2 | 293.8 | 272.9 | 272.6 | 149.2 |
| | A | 185.9 | 176.6 | 190.6 | 193.1 | 132.1 | 202.0 | 148.5 | 198.3 | 215.5 | 190.1 | 208.2 | 267.1 | 258.7 | 275.0 | 141.6 |
| | M | 198.8 | 187.2 | 190.8 | 218.0 | 167.4 | 196.1 | 153.7 | 202.5 | 235.5 | 229.1 | 214.9 | 298.1 | 263.2 | 256.8 | 135.6 |
| | J | 222.5 | 203.7 | 187.0 | 253.7 | 215.9 | 199.9 | 162.0 | 212.8 | 281.6 | 272.0 | 245.9 | 386.1 | 278.8 | 270.8 | 139.1 |
| | J | 222.4 r | 212.5 r | 176.3 | 233.6 | 313.9 r | 197.0 | 166.6 r | 202.5 r | 253.8 r | 301.9 | 256.8 | 196.7 | 170.6 | 200.2 | 98.5 r |
| | A | 230.8 r | 217.8 r | 178.1 r | 220.3 | 356.4 r | 193.8 r | 165.4 r | 207.2 r | 271.7 r | 287.9 | 230.2 | 356.2 | 248.6 | 198.6 | 140.9 r |
| | S | 230.7 | 226.1 | 189.5 | 217.6 | 379.1 | 204.1 | 163.9 | 218.6 | 245.1 | 240.0 | 179.1 | 384.2 | 282.4 | 261.9 | 144.1 |
| | | adjusted for seasonal variation | | | | | | | | | | | | | | |
| 1964 | A | 184.7 | 178.6 | 180.3 | 188.8 | 186.8 | 183.2 | 150.3 | 187.3 | 204.1 | 191.5 | 185.4 | 263.6 | 230.9 | 241.7 | 137.6 |
| | M | 183.7 | 178.9 | 176.8 | 193.5 | 189.1 | 184.8 | 150.1 | 185.8 | 198.6 | 173.7 | 178.7 | 275.6 | 226.5 | 227.0 | 139.6 |
| | J | 184.2 | 179.9 | 183.8 | 188.7 | 187.2 | 183.6 | 151.0 | 189.3 | 197.8 | 174.9 | 183.4 | 259.4 | 233.3 | 235.0 | 137.8 |
| | J | 183.7 | 180.3 | 180.1 | 190.1 | 194.2 | 180.9 | 151.9 | 188.7 | 194.7 | 188.7 | 179.0 | 237.4 | 233.4 | 222.5 | 139.7 |
| | A | 185.8 | 181.4 | 186.1 | 189.0 | 185.7 | 188.3 | 151.3 | 192.8 | 199.8 | 175.5 | 187.6 | 258.0 | 244.4 | 227.4 | 139.2 |
| | S | 184.6 | 180.7 | 185.8 | 187.9 | 188.3 | 180.6 | 152.2 | 191.8 | 196.9 | 175.3 | 180.6 | 259.4 | 242.8 | 237.2 | 137.1 |
| | O | 188.0 | 183.1 | 183.6 | 192.5 | 194.7 | 183.9 | 153.9 | 194.0 | 203.2 | 187.5 | 184.6 | 268.8 | 242.6 | 227.4 | 136.9 |
| | N | 188.9 | 183.6 | 184.9 | 195.3 | 194.9 | 182.3 | 154.1 | 193.6 | 205.5 | 186.7 | 191.3 | 261.7 | 240.7 | 239.0 | 136.5 |
| | D | 195.7 | 188.1 | 217.1 | 188.6 | 194.0 | 179.7 | 153.5 | 194.8 | 219.7 | 180.2 | 195.3 | 323.4 | 239.9 | 239.4 | 137.9 |
| 1965 | J | 197.6 | 186.2 | 193.6 | 193.1 | 199.2 | 182.8 | 153.1 | 197.7 | 233.4 | 180.7 | 249.4 | 262.1 | 238.0 | 230.0 | 137.4 |
| | F | 188.6 | 183.5 | 186.0 | 194.3 | 194.3 | 182.8 | 152.7 | 194.4 | 204.7 | 206.8 | 177.2 | 267.2 | 244.7 | 232.8 | 133.9 |
| | M | 191.1 | 187.5 | 193.0 | 194.3 | 205.1 | 178.4 | 152.4 | 201.9 | 202.4 | 185.3 | 188.3 | 256.8 | 241.3 | 227.8 | 135.3 |
| | A | 189.9 | 187.2 | 187.8 | 193.9 | 207.3 | 184.3 | 151.9 | 201.1 | 198.5 | 172.0 | 184.6 | 262.2 | 238.2 | 225.2 | 133.8 |
| | M | 189.8 | 187.3 | 192.0 | 193.6 | 202.5 | 183.3 | 152.0 | 202.4 | 197.7 | 189.9 | 196.2 | 211.2 | 243.9 | 249.9 | 132.8 |
| | J | 188.9 | 185.4 | 189.7 | 194.1 | 195.2 | 181.9 | 151.1 | 201.7 | 200.2 | 177.7 | 186.1 | 258.6 | 240.4 | 207.2 | 132.1 |
| | J | 193.7 | 186.7 | 201.7 | 191.5 | 184.5 | 188.8 | 151.0 | 204.1 | 215.6 | 172.2 | 187.8 | 330.6 | 233.8 | 226.3 | 132.5 |
| | A | 194.9 | 189.7 | 198.6 | 201.7 | 199.4 | 187.3 | 151.7 | 202.5 | 211.4 | 186.1 | 187.5 | 293.7 | 240.3 | 237.2 | 135.3 |
| | S | 196.9 | 190.4 | 196.7 | 198.9 | 200.5 | 196.1 | 151.3 | 204.5 | 217.3 | 196.1 | 182.7 | 323.1 | 242.7 | 241.3 | 136.8 |
| | O | 195.8 | 188.9 | 197.3 | 197.2 | 190.9 | 199.6 | 150.9 | 203.7 | 217.5 | 185.2 | 191.1 | 309.3 | 247.7 | 251.3 | 137.5 |
| | N | 196.8 | 188.9 | 193.3 | 196.9 | 193.0 | 199.3 | 150.8 | 206.2 | 221.5 | 187.5 | 198.2 | 311.4 | 246.7 | 247.1 | 136.7 |
| | D | 200.1 | 192.8 | 189.0 | 200.6 | 213.8 | 205.6 | 151.3 | 206.5 | 223.1 | 199.7 | 188.5 | 326.5 | 250.0 | 261.5 | 138.5 |
| 1966 | J | 199.4 | 194.6 | 183.6 | 200.2 | 217.9 | 212.5 | 150.4 | 214.2 | 214.6 | 187.9 | 202.4 | 275.2 | 265.5 | 265.2 | 135.2 |
| | F | 200.9 | 192.7 | 185.9 | 202.7 | 205.0 | 207.6 | 152.6 | 211.4 | 226.7 | 225.6 | 200.6 | 290.3 | 270.5 | 260.3 | 135.1 |
| | M | 202.6 | 194.0 | 198.8 | 202.6 | 209.4 | 195.7 | 154.8 | 207.6 | 229.8 | 200.6 | 193.2 | 349.8 | 267.5 | 263.4 | 137.2 |
| | A | 202.8 | 196.2 | 190.2 | 196.6 | 224.6 | 208.3 | 155.9 | 211.1 | 223.6 | 209.4 | 197.3 | 300.1 | 261.8 | 265.4 | 137.9 |
| | M | 201.9 | 194.7 | 195.7 | 195.5 | 207.2 | 203.0 | 157.0 | 214.9 | 224.3 | 217.8 | 186.4 | 321.2 | 252.6 | 250.3 | 137.9 |
| | J | 207.8 | 197.9 | 196.4 | 199.1 | 216.9 | 201.5 | 157.9 | 219.8 | 239.0 | 225.5 | 195.2 | 357.5 | 241.4 | 237.5 | 140.2 |
| | J | 208.6 r | 198.2 r | 190.2 | 203.1 | 212.8 r | 210.6 | 158.7 r | 221.2 r | 241.3 r | 235.1 | 208.8 | 324.6 | 233.7 | 261.7 | 133.1 r |
| | A | 204.8 r | 192.2 r | 184.9 r | 196.9 | 209.0 r | 202.7 r | 159.0 r | 207.9 r | 244.3 r | 227.2 | 212.6 | 340.5 | 241.6 | 261.7 | 137.3 r |
| | S | 204.2 | 195.0 | 184.5 | 199.6 | 223.0 | 205.5 | 158.7 | 207.6 | 233.3 | 218.0 | 208.3 | 312.4 | 267.4 | 240.1 | 139.0 |

Table 16: Industrial production, volume indexes (1949=100), based on the unrevised standard industrial classification—continued

| monthly averages or months | non-durable manufacturing | | | | | | | | | | | |
|---|---|---|---|---|---|---|---|---|---|---|---|---|
| | textiles | | | | clothing | paper products | | printing, publishing and allied industries | petroleum and coal | | chemicals and allied products | miscellaneous manufacturing industries |
| | total | cotton goods | wool goods | synthetic textiles and silk | total | total | pulp and paper | | total | petroleum products | | |
| | base period industry weight | | | | | | | | | | | |
| | 1.623 | 0.507 | 0.300 | 0.429 | 1.801 | 2.649 | 2.108 | 1.273 | 0.513 | 0.454 | 1.359 | 0.524 |
| 1964 | 203.3 | 141.2 | 91.2 | 338.4 | 163.4 | 186.3 | 182.0 | 207.4 | 330.1 | 357.9 | 312.7 | 386.5 |
| 1965 | 220.6 | 149.7 | 89.6 | 391.3 | 171.2 | 198.3 | 192.8 | 223.3 | 345.9 | 375.5 | 344.7 | 407.3 |
| | unadjusted for seasonal variation | | | | | | | | | | | |
| 1964 A | 214.7 | 162.9 | 102.0 | 350.3 | 160.7 | 187.0 | 185.1 | 221.1 | 306.3 | 331.2 | 312.1 | 367.0 |
| M | 201.8 | 139.5 | 94.5 | 332.8 | 160.6 | 182.9 | 180.2 | 229.2 | 302.5 | 326.5 | 314.4 | 374.2 |
| J | 213.8 | 141.8 | 96.4 | 373.3 | 159.2 | 185.8 | 180.3 | 213.8 | 333.3 | 361.2 | 318.1 | 384.5 |
| J | 160.5 | 95.3 | 74.2 | 246.4 | 159.1 | 179.9 | 174.1 | 187.8 | 328.5 | 356.3 | 276.9 | 386.9 |
| A | 195.1 | 143.5 | 83.0 | 313.0 | 171.9 | 191.7 | 187.7 | 183.4 | 343.6 | 373.1 | 307.6 | 397.5 |
| S | 213.1 | 151.0 | 93.5 | 358.2 | 172.1 | 192.9 | 187.1 | 211.9 | 329.6 | 357.2 | 329.0 | 411.9 |
| O | 212.5 | 152.0 | 98.9 | 348.6 | 171.1 | 196.7 | 191.3 | 225.0 | 323.8 | 350.5 | 324.5 | 416.9 |
| N | 218.4 | 154.4 | 91.3 | 374.1 | 166.9 | 202.0 | 199.5 | 219.7 | 339.8 | 368.8 | 329.8 | 413.0 |
| D | 203.8 | 129.8 | 80.6 | 358.5 | 145.1 | 186.0 | 180.9 | 200.8 | 353.7 | 385.0 | 321.9 | 396.3 |
| 1965 J | 204.1 | 144.4 | 84.7 | 345.1 | 169.4 | 179.6 | 176.2 | 200.4 | 361.3 | 392.6 | 315.2 | 382.0 |
| F | 228.9 | 173.1 | 84.8 | 408.5 | 172.4 | 192.0 | 191.2 | 218.5 | 350.2 | 381.3 | 327.4 | 380.1 |
| M | 215.4 | 161.2 | 85.7 | 367.6 | 173.8 | 197.6 | 195.7 | 217.8 | 336.8 | 365.1 | 335.9 | 385.6 |
| A | 208.2 | 137.1 | 78.2 | 369.8 | 166.4 | 192.7 | 188.4 | 229.5 | 308.2 | 332.7 | 346.0 | 389.3 |
| M | 223.4 | 150.3 | 91.7 | 401.1 | 165.0 | 197.8 | 193.7 | 230.9 | 328.4 | 355.2 | 355.7 | 390.8 |
| J | 228.6 | 139.8 | 103.7 | 426.1 | 166.3 | 199.9 | 193.7 | 222.4 | 346.0 | 375.8 | 355.0 | 403.6 |
| J | 173.9 | 100.3 | 71.7 | 292.2 | 168.4 | 192.9 | 184.2 | 205.9 | 359.9 | 391.2 | 315.6 | 411.1 |
| A | 214.7 | 150.0 | 85.6 | 374.2 | 179.2 | 205.3 | 197.1 | 212.4 | 361.5 | 393.0 | 336.8 | 418.9 |
| S | 245.5 | 176.0 | 109.1 | 435.2 | 178.0 | 203.7 | 194.2 | 222.8 | 347.6 | 377.3 | 355.6 | 432.2 |
| O | 238.5 | 160.5 | 104.8 | 425.8 | 181.4 | 211.2 | 203.9 | 243.3 | 347.2 | 377.2 | 369.6 | 436.9 |
| N | 231.2 | 149.8 | 90.4 | 417.3 | 177.4 | 208.5 | 202.6 | 245.8 | 339.5 | 368.4 | 363.1 | 436.4 |
| D | 235.1 | 153.9 | 85.0 | 432.5 | 156.8 | 199.0 | 192.6 | 229.9 | 363.9 | 396.1 | 360.9 | 420.5 |
| 1966 J | 229.4 | 160.4 | 84.7 | 412.5 | 177.1 | 197.5 | 192.0 | 222.3 | 355.0 | 385.8 | 362.2 | 410.7 |
| F | 248.3 | 171.4 | 91.7 | 462.5 | 181.1 | 213.5 | 212.0 | 234.3 | 369.4 | 401.9 | 380.8 | 412.7 |
| M | 239.0 | 155.6 | 91.0 | 444.4 | 184.0 | 219.1 | 217.1 | 243.7 | 362.7 | 394.3 | 385.6 | 424.5 |
| A | 231.0 | 134.9 | 92.4 | 439.4 | 180.9 | 213.5 | 209.0 | 246.3 | 353.9 | 384.1 | 399.9 | 430.5 |
| M | 225.6 | 122.7 | 97.2 | 428.7 | 177.0 | 221.0 | 216.2 | 260.7 | 344.0 | 372.6 | 391.9 | 434.2 |
| J | 238.9 | 115.6 | 115.8 | 474.0 | 175.7 | 222.5 | 215.2 | 241.7 | 375.7 | 409.0 | 390.2 | 444.5 |
| J | 175.7 | 72.9 | 71.5 | 318.2 | 175.2 r | 209.3 | 199.5 | 221.0 r | 385.5 r | 419.7 r | 342.5 r | 450.7 r |
| A | 219.7 r | 109.9 | 91.7 | 426.3 r | 180.3 r | 223.4 r | 216.5 | 230.3 r | 378.6 r | 412.8 | 365.0 r | 463.3 r |
| S | 246.6 | 156.1 | 100.7 | 460.2 | 185.6 | 217.4 | 207.2 | 238.4 | 369.8 | | 374.5 | 479.6 |
| | adjusted for seasonal variation | | | | | | | | | | | |
| 1964 A | 211.0 | 155.2 | 102.2 | 343.7 | 161.9 | 186.9 | 183.7 | 212.4 | 330.7 | 358.9 | 301.1 | 379.8 |
| M | 198.7 | 137.6 | 92.9 | 324.1 | 164.0 | 181.6 | 178.2 | 218.3 | 320.8 | 347.5 | 302.1 | 384.5 |
| J | 203.2 | 143.2 | 83.8 | 340.2 | 163.2 | 183.8 | 179.8 | 211.7 | 338.0 | 366.8 | 307.8 | 387.1 |
| J | 204.3 | 142.3 | 91.6 | 340.1 | 163.1 | 185.7 | 182.6 | 202.9 | 329.0 | 356.9 | 303.3 | 387.9 |
| A | 206.0 | 146.7 | 88.0 | 344.1 | 164.6 | 187.6 | 184.9 | 194.5 | 332.1 | 360.3 | 315.5 | 391.5 |
| S | 204.7 | 143.8 | 84.4 | 344.5 | 165.1 | 188.7 | 184.8 | 207.7 | 322.1 | 348.9 | 321.5 | 393.6 |
| O | 205.0 | 142.2 | 88.5 | 344.4 | 164.8 | 189.6 | 185.1 | 212.3 | 326.6 | 353.7 | 320.2 | 394.3 |
| N | 209.7 | 144.3 | 87.0 | 362.0 | 166.0 | 193.7 | 189.5 | 210.5 | 338.0 | 366.6 | 329.8 | 393.3 |
| D | 204.5 | 135.4 | 86.5 | 353.6 | 169.6 | 192.7 | 187.2 | 206.6 | 341.2 | 370.5 | 336.0 | 394.1 |
| 1965 J | 208.9 | 146.2 | 88.3 | 356.7 | 165.8 | 193.1 | 189.6 | 213.3 | 346.5 | 375.7 | 326.2 | 396.6 |
| F | 215.7 | 156.8 | 84.9 | 373.9 | 165.6 | 194.5 | 191.4 | 220.3 | 338.8 | 367.9 | 323.2 | 395.6 |
| M | 208.7 | 153.2 | 88.7 | 346.8 | 169.7 | 196.0 | 192.1 | 216.9 | 341.0 | 369.9 | 330.0 | 398.7 |
| A | 204.1 | 130.3 | 78.7 | 361.5 | 167.8 | 193.0 | 187.4 | 219.0 | 335.0 | 363.1 | 334.9 | 402.9 |
| M | 219.6 | 148.6 | 89.2 | 390.9 | 168.5 | 197.0 | 192.1 | 219.4 | 350.6 | 380.8 | 342.0 | 402.3 |
| J | 216.8 | 141.9 | 90.2 | 388.2 | 170.4 | 198.4 | 193.4 | 219.3 | 348.8 | 379.1 | 343.0 | 406.0 |
| J | 223.4 | 149.8 | 88.7 | 403.9 | 172.3 | 199.3 | 193.2 | 224.3 | 357.9 | 388.9 | 348.4 | 410.9 |
| A | 226.5 | 151.3 | 91.1 | 409.7 | 171.9 | 200.6 | 193.6 | 227.2 | 349.9 | 380.0 | 345.9 | 411.6 |
| S | 235.2 | 167.6 | 98.2 | 417.0 | 172.1 | 200.0 | 192.8 | 218.8 | 344.0 | 373.4 | 346.6 | 412.5 |
| O | 230.4 | 151.2 | 93.0 | 419.9 | 175.2 | 203.1 | 196.8 | 228.7 | 350.3 | 380.7 | 362.6 | 413.6 |
| N | 222.0 | 140.0 | 86.1 | 403.7 | 176.5 | 200.5 | 193.2 | 234.8 | 338.8 | 367.6 | 360.9 | 416.1 |
| D | 235.4 | 161.3 | 91.6 | 424.4 | 179.9 | 204.6 | 197.8 | 238.0 | 348.1 | 378.0 | 370.5 | 418.0 |
| 1966 J | 235.3 | 162.3 | 88.2 | 427.9 | 173.5 | 212.5 | 206.9 | 236.8 | 339.5 | 368.1 | 373.0 | 426.9 |
| F | 229.0 | 147.8 | 91.4 | 412.9 | 174.1 | 217.5 | 213.7 | 234.2 | 356.9 | 387.2 | 374.8 | 429.9 |
| M | 231.6 | 148.2 | 94.9 | 419.2 | 179.9 | 217.9 | 213.9 | 243.4 | 367.2 | 399.5 | 379.8 | 439.0 |
| A | 226.4 | 128.0 | 93.8 | 428.7 | 182.5 | 214.3 | 208.6 | 234.1 | 386.2 | 420.7 | 387.9 | 445.7 |
| M | 221.7 | 121.5 | 94.6 | 417.8 | 180.6 | 221.5 | 216.2 | 246.8 | 368.8 | 401.1 | 377.7 | 447.2 |
| J | 225.9 | 117.7 | 101.4 | 431.7 | 180.0 | 219.3 | 213.3 | 237.8 | 377.4 | 411.1 | 377.4 | 447.2 |
| J | 223.9 | 108.8 | 89.2 | 440.1 | 179.1 r | 214.2 | 207.0 | 241.4 r | 378.2 r | 411.5 r | 379.8 r | 449.8 r |
| A | 232.5 r | 110.1 | 98.5 | 465.9 r | 173.0 r | 219.0 r | 213.9 | 246.6 r | 366.5 r | 399.2 | 376.1 r | 454.7 r |
| S | 236.2 | 148.7 | 91.1 | 440.0 | 178.5 | 214.4 | 207.2 | 237.1 | 368.2 | | 373.8 | 457.6 |

Table 16: industrial production, volume indexes (1949=100), based on the unrevised standard industrial classification—continued

| monthly averages or months | durable manufacturing | | | | | | | | | | | | | |
|---|---|---|---|---|---|---|---|---|---|---|---|---|---|---|
| | | wood products | | | iron and steel products | | | | | transportation equipment | | | | |
| | total | total | saw and planing mills | furniture | total | machinery | iron castings | primary iron and steel | sheet metal products | total | aircraft and parts | motor vehicles | motor vehicle parts | railway rolling stock |
| | base period industry weight | | | | | | | | | | | | | |
| | 12.598 | 2.108 | 1.444 | 0.460 | 4.026 | 0.851 | 0.387 | 0.845 | 0.359 | 2.651 | 0.203 | 1.035 | 0.462 | 0.621 |
| 1964 | 212.7 | 174.3 | 180.0 | 192.6 | 215.2 | 213.1 | 199.3 | 291.2 | 248.1 | 210.5 | 336.3 | 274.2 | 262.2 | 58.9 |
| 1965 | 237.2 | 181.7 | 182.8 | 216.3 | 239.1 | 248.1 | 218.9 | 320.0 | 274.2 | 250.0 | 319.3 | 347.6 | 317.2 | 62.6 |
| | unadjusted for seasonal variation | | | | | | | | | | | | | |
| 1964 A | 214.7 | 164.2 | 168.6 | 183.7 | 215.0 | 202.6 | 218.7 | 305.2 | 233.7 | 245.9 | 328.1 | 366.2 | 270.1 | 56.6 |
| M | 219.8 | 170.7 | 177.0 | 186.3 | 220.7 | 207.0 | 239.6 | 306.8 | 241.3 | 246.9 | 334.1 | 361.8 | 276.7 | 57.7 |
| J | 225.9 | 178.9 | 187.7 | 188.3 | 223.0 | 213.3 | 235.2 | 304.0 | 260.3 | 251.5 | 342.7 | 371.9 | 271.3 | 59.4 |
| J | 196.3 | 174.3 | 180.6 | 188.9 | 208.4 | 216.5 | 185.6 | 276.0 | 260.5 | 153.5 | 341.5 | 128.8 | 256.7 | 60.4 |
| A | 200.8 | 188.7 | 199.7 | 195.0 | 216.6 | 218.7 | 191.3 | 286.5 | 263.5 | 129.7 | 340.6 | 67.5 | 261.6 | 60.0 |
| S | 220.8 | 184.4 | 191.1 | 202.4 | 223.5 | 221.9 | 203.5 | 294.6 | 267.8 | 202.4 | 341.5 | 245.8 | 277.0 | 59.6 |
| O | 219.5 | 177.6 | 180.3 | 205.3 | 226.4 | 227.4 | 182.7 | 306.8 | 264.6 | 183.7 | 340.6 | 202.1 | 261.7 | 61.2 |
| N | 226.5 | 166.9 | 164.8 | 205.4 | 230.6 | 231.2 | 195.6 | 312.6 | 258.9 | 225.7 | 343.7 | 307.0 | 261.4 | 62.2 |
| D | 207.9 | 154.7 | 148.0 | 202.4 | 218.2 | 231.8 | 175.5 | 289.5 | 251.7 | 185.4 | 344.1 | 223.9 | 217.1 | 61.9 |
| 1965 J | 217.6 | 168.1 | 169.5 | 198.0 | 215.7 | 229.9 | 188.3 | 277.7 | 247.3 | 241.0 | 340.8 | 334.4 | 291.5 | 61.6 |
| F | 224.9 | 183.7 | 191.8 | 199.9 | 220.5 | 229.5 | 205.1 | 291.2 | 243.9 | 245.9 | 333.0 | 346.0 | 298.6 | 60.7 |
| M | 236.0 | 183.7 | 189.3 | 206.7 | 230.8 | 233.7 | 234.2 | 310.6 | 249.6 | 277.2 | 334.4 | 417.2 | 312.3 | 61.7 |
| A | 234.3 | 171.1 | 169.5 | 209.8 | 234.3 | 238.0 | 225.2 | 322.0 | 262.1 | 271.8 | 299.4 | 406.2 | 314.3 | 62.9 |
| M | 242.6 | 176.9 | 177.7 | 210.8 | 243.0 | 240.7 | 229.7 | 342.7 | 274.0 | 280.0 | 289.0 | 427.9 | 320.6 | 61.7 |
| J | 252.8 | 191.6 | 198.2 | 213.4 | 254.6 | 246.7 | 274.8 | 346.3 | 290.4 | 284.4 | 320.5 | 433.3 | 320.8 | 62.4 |
| J | 227.6 | 178.7 | 178.7 | 215.2 | 233.9 | 251.8 | 208.3 | 306.5 | 294.7 | 230.4 | 322.9 | 305.9 | 299.8 | 63.6 |
| A | 215.8 | 189.7 | 193.5 | 219.5 | 243.1 | 255.0 | 177.8 | 330.0 | 294.3 | 125.5 | 310.6 | 44.9 | 289.9 | 63.2 |
| S | 238.7 | 195.3 | 199.0 | 227.1 | 253.0 | 259.2 | 230.5 | 339.6 | 296.1 | 197.1 | 258.1 | 226.7 | 312.1 | 62.9 |
| O | 250.7 | 188.7 | 187.7 | 231.3 | 250.7 | 262.6 | 207.0 | 334.3 | 289.0 | 259.3 | 321.0 | 363.3 | 332.2 | 63.2 |
| N | 257.7 | 177.3 | 170.3 | 233.0 | 250.6 | 265.0 | 219.8 | 336.0 | 279.3 | 298.2 | 341.0 | 448.2 | 352.0 | 63.6 |
| D | 247.4 | 175.7 | 168.9 | 230.9 | 238.6 | 265.2 | 226.1 | 303.3 | 269.7 | 289.3 | 361.0 | 417.0 | 362.5 | 63.5 |
| 1966 J | 245.8 | 177.3 | 173.8 | 225.1 | 242.9 | 265.6 | 240.8 | 309.4 | 267.2 | 295.9 | 372.3 | 433.7 | 362.1 | 62.3 |
| F | 254.0 | 192.6 | 195.2 | 227.8 | 250.5 | 267.0 | 235.9 | 327.9 | 272.4 | 302.1 | 386.8 | 448.2 | 357.4 | 61.8 |
| M | 256.3 | 195.2 | 198.7 | 227.7 | 253.7 | 267.8 | 200.2 | 346.3 | 279.2 | 302.3 | 400.4 | 445.7 | 353.8 | 60.9 |
| A | 258.1 | 182.5 | 180.6 | 226.2 | 257.7 | 268.7 | 225.4 | 349.1 | 286.0 | 304.2 | 403.6 | 450.0 | 350.5 | 60.8 |
| M | 260.8 | 187.3 | 186.9 | 228.2 | 260.8 | 270.5 | 240.7 | 348.1 | 291.9 | 292.8 | 405.0 | 422.0 | 347.1 | 62.3 |
| J | 267.5 | 195.3 | 197.3 | 230.7 | 261.9 | 272.1 | 225.9 | 341.9 | 296.9 | 305.7 | 412.2 | 458.8 | 337.7 | 61.5 |
| J | 236.8 | 189.3r | 187.1 | 234.7r | 240.9r | 273.6r | 162.4 | 302.2r | 299.9r | 223.3r | 414.7r | 255.9r | 323.8r | 60.4 |
| A | 228.1r | 192.0r | 189.6r | 241.3r | 249.0r | 275.9r | 191.5 | 307.8r | 304.7r | 146.8r | 423.8r | 62.7r | 317.9r | 57.1r |
| S | 257.9 | 193.3 | 189.0 | 248.5 | 266.4 | 281.9 | 231.7 | 346.0 | 307.9 | 234.2 | 438.6 | 275.2 | 332.3 | 56.9 |
| | adjusted for seasonal variation | | | | | | | | | | | | | |
| 1964 A | 213.4 | 175.6 | 182.7 | 190.3 | 214.0 | 205.1 | 206.3 | 296.0 | 242.5 | 218.5 | 335.6 | 300.2 | 258.8 | 57.5 |
| M | 210.6 | 172.4 | 178.0 | 190.7 | 213.1 | 208.1 | 213.8 | 286.3 | 242.4 | 210.9 | 341.6 | 276.6 | 261.3 | 58.4 |
| J | 209.5 | 166.3 | 168.9 | 191.0 | 209.3 | 211.9 | 193.6 | 283.1 | 246.3 | 215.6 | 341.6 | 286.1 | 263.2 | 59.2 |
| J | 213.8 | 171.8 | 177.0 | 190.8 | 214.9 | 215.0 | 205.9 | 288.6 | 244.8 | 220.3 | 347.8 | 291.4 | 274.5 | 59.5 |
| A | 219.2 | 177.9 | 185.4 | 192.2 | 216.0 | 217.8 | 203.5 | 287.9 | 246.9 | 233.9 | 345.5 | 321.4 | 284.6 | 59.7 |
| S | 219.0 | 173.4 | 178.4 | 193.4 | 217.0 | 219.5 | 197.7 | 289.3 | 251.3 | 234.4 | 344.9 | 319.2 | 291.6 | 59.3 |
| O | 213.8 | 176.9 | 182.7 | 195.4 | 222.1 | 222.9 | 197.4 | 302.5 | 255.4 | 190.9 | 338.2 | 217.3 | 270.5 | 60.1 |
| N | 218.5 | 179.1 | 185.2 | 197.4 | 226.7 | 226.8 | 207.9 | 301.7 | 259.7 | 204.7 | 337.6 | 253.7 | 265.9 | 61.1 |
| D | 214.6 | 171.7 | 173.8 | 198.8 | 230.7 | 229.9 | 208.4 | 314.2 | 263.3 | 178.1 | 334.9 | 207.3 | 216.6 | 61.5 |
| 1965 J | 224.9 | 177.7 | 181.5 | 202.1 | 228.9 | 233.1 | 203.8 | 300.9 | 265.9 | 223.1 | 334.2 | 293.3 | 281.6 | 62.1 |
| F | 225.2 | 175.6 | 177.2 | 206.4 | 226.9 | 234.8 | 201.9 | 302.2 | 262.5 | 228.2 | 329.6 | 303.5 | 290.0 | 61.7 |
| M | 233.9 | 177.6 | 177.9 | 213.3 | 233.1 | 238.3 | 218.1 | 313.5 | 264.7 | 251.7 | 331.6 | 356.6 | 301.4 | 62.4 |
| A | 231.6 | 181.6 | 182.4 | 216.4 | 233.2 | 240.9 | 212.5 | 312.6 | 271.1 | 238.9 | 305.5 | 327.6 | 302.0 | 63.5 |
| M | 233.2 | 178.8 | 179.1 | 214.8 | 235.4 | 242.6 | 206.9 | 320.0 | 274.6 | 242.1 | 294.9 | 338.5 | 304.5 | 62.5 |
| J | 236.3 | 179.9 | 180.6 | 216.1 | 239.4 | 245.5 | 224.2 | 324.4 | 274.8 | 248.9 | 317.3 | 349.2 | 311.1 | 62.3 |
| J | 238.5 | 176.5 | 175.3 | 217.5 | 241.4 | 249.7 | 225.7 | 322.8 | 278.0 | 258.7 | 327.1 | 370.8 | 316.3 | 62.7 |
| A | 240.4 | 179.2 | 179.3 | 217.3 | 242.5 | 253.6 | 189.1 | 333.2 | 277.9 | 258.2 | 312.4 | 371.1 | 314.9 | 62.9 |
| S | 241.5 | 184.2 | 185.9 | 218.5 | 246.6 | 256.8 | 226.8 | 334.6 | 279.0 | 251.7 | 260.7 | 355.3 | 332.0 | 62.9 |
| O | 245.0 | 187.2 | 189.0 | 221.1 | 246.3 | 258.2 | 228.5 | 328.5 | 279.4 | 267.4 | 318.4 | 378.4 | 345.1 | 62.4 |
| N | 247.5 | 188.6 | 189.9 | 224.0 | 246.3 | 260.0 | 234.5 | 323.8 | 279.5 | 270.8 | 333.8 | 377.3 | 360.1 | 62.4 |
| D | 251.6 | 196.0 | 199.7 | 226.4 | 250.1 | 262.0 | 262.8 | 324.5 | 280.1 | 271.4 | 348.7 | 373.3 | 364.1 | 62.9 |
| 1966 J | 252.5 | 186.6 | 185.3 | 229.9 | 257.4 | 269.1 | 259.8 | 335.2 | 286.4 | 273.0 | 365.4 | 383.1 | 344.9 | 62.7 |
| F | 253.7 | 184.2 | 180.2 | 234.8 | 258.0 | 273.0 | 233.3 | 341.6 | 293.2 | 278.5 | 383.7 | 392.5 | 343.7 | 62.9 |
| M | 254.3 | 188.4 | 186.2 | 234.5 | 256.2 | 273.0 | 188.2 | 349.1 | 296.1 | 275.8 | 396.8 | 383.9 | 340.2 | 61.6 |
| A | 255.2 | 190.1 | 189.2 | 232.7 | 257.6 | 272.0 | 212.6 | 342.3 | 295.5 | 271.5 | 411.8 | 371.9 | 337.3 | 61.2 |
| M | 252.3 | 189.4 | 188.8 | 231.9 | 252.9 | 273.0 | 216.8 | 325.0 | 292.2 | 258.9 | 409.1 | 343.4 | 330.6 | 63.2 |
| J | 251.3 | 185.1 | 181.9 | 233.5 | 248.7 | 271.0 | 191.4 | 321.0 | 280.9 | 266.8 | 406.5 | 367.0 | 327.2 | 61.5 |
| J | 250.2r | 188.2r | 185.3r | 237.3r | 248.7r | 271.2r | 178.5 | 319.5r | 283.5r | 257.7r | 418.9r | 336.7r | 339.4r | 59.6 |
| A | 252.2r | 184.6r | 179.7r | 239.4r | 248.7r | 274.3r | 203.7 | 311.5r | 288.8r | 272.3r | 424.2r | 368.8r | 345.2r | 56.8r |
| S | 258.7 | 183.0 | 177.1 | 239.9 | 259.6 | 279.4 | 228.1 | 341.6 | 290.7 | 279.0 | 443.0 | 379.6 | 349.8 | 57.0 |

Table 16: industrial production, volume indexes (1949=100), based on the unrevised standard industrial classification—concluded

| monthly averages or months | durable manufacturing | | | | | | | | | | electric power and gas utilities | | |
|---|---|---|---|---|---|---|---|---|---|---|---|---|---|
| | non-ferrous metal products | | | electrical apparatus and supplies | | | non-metallic mineral products | | | | | | |
| | total | brass and copper products | smelting and refining | total | heavy electrical machinery | telecom-munication equipment | total | concrete products | hydraulic cement | domestic clay products | total | electric power | gas |
| | base period industry weight | | | | | | | | | | | | |
| | 1.601 | 0.241 | 1.028 | 1.418 | 0.489 | 0.142 | 0.794 | 0.098 | 0.117 | 0.083 | 1.646 | 1.480 | 0.166 |
| 1964 | 174.2 | 155.6 | 176.5 | 279.1 | 213.0 | 744.5 | 268.2 | 814.1 | 277.5 | 138.3 | 405.7 | 371.5 | 711.0 |
| 1965 | 186.9 | 162.7 | 188.9 | 319.2 | 241.6 | 895.1 | 286.9 | 858.0 | 298.8 | 142.8 | 448.3 | 408.8 | 800.6 |
| | unadjusted for seasonal variation | | | | | | | | | | | | |
| 1964 A | 175.4 | 152.9 | 180.1 | 263.4 | 206.0 | 637.6 | 235.3 | 660.1 | 254.8 | 138.2 | 420.0 | 370.5 | 861.2 |
| M | 174.3 | 156.7 | 177.0 | 264.7 | 208.8 | 646.3 | 266.6 | 823.3 | 310.9 | 151.8 | 374.3 | 349.2 | 598.4 |
| J | 176.7 | 159.5 | 179.7 | 272.5 | 212.4 | 637.1 | 296.5 | 952.9 | 350.1 | 150.9 | 368.6 | 346.1 | 569.3 |
| J | 168.3 | 157.1 | 167.8 | 250.6 | 214.0 | 497.4 | 295.5 | 959.0 | 343.6 | 147.5 | 347.3 | 338.3 | 427.5 |
| A | 169.4 | 155.2 | 169.0 | 280.7 | 214.3 | 751.3 | 311.2 | 1,060.8 | 341.9 | 153.5 | 348.6 | 338.4 | 439.6 |
| S | 173.0 | 156.3 | 172.4 | 305.3 | 219.7 | 859.0 | 310.1 | 1,013.0 | 351.0 | 153.6 | 375.2 | 359.3 | 516.6 |
| O | 181.4 | 158.0 | 185.6 | 317.6 | 223.2 | 1,008.4 | 316.6 | 1,025.0 | 360.3 | 153.6 | 400.5 | 375.5 | 623.5 |
| N | 181.7 | 159.9 | 184.6 | 310.4 | 224.7 | 993.6 | 306.9 | 987.2 | 315.1 | 156.6 | 437.2 | 402.3 | 748.7 |
| D | 185.2 | 162.8 | 190.3 | 296.0 | 226.8 | 836.5 | 260.2 | 756.1 | 218.6 | 137.5 | 478.5 | 425.3 | 952.4 |
| 1965 J | 177.7 | 164.0 | 179.4 | 298.5 | 228.1 | 867.9 | 217.3 | 515.1 | 189.8 | 117.6 | 491.4 | 425.3 | 1,080.7 |
| F | 181.8 | 162.0 | 187.1 | 305.7 | 227.5 | 892.2 | 228.4 | 544.1 | 192.5 | 111.5 | 503.5 | 429.5 | 1,163.4 |
| M | 187.9 | 163.1 | 194.9 | 307.3 | 228.8 | 838.0 | 232.9 | 612.0 | 220.2 | 119.6 | 478.9 | 417.6 | 1,025.1 |
| A | 188.3 | 159.9 | 195.0 | 305.1 | 234.3 | 792.4 | 242.7 | 692.7 | 250.0 | 136.7 | 459.7 | 399.7 | 994.8 |
| M | 183.7 | 148.4 | 189.8 | 310.3 | 237.7 | 812.0 | 287.9 | 895.0 | 336.3 | 146.8 | 411.4 | 382.9 | 665.5 |
| J | 185.1 | 143.6 | 191.2 | 317.5 | 243.8 | 832.2 | 321.4 | 1,027.9 | 384.0 | 151.9 | 394.6 | 376.0 | 560.8 |
| J | 179.7 | 141.9 | 181.6 | 279.0 | 245.2 | 579.9 | 321.2 | 1,022.3 | 375.0 | 151.5 | 368.5 | 358.3 | 459.2 |
| A | 182.1 | 146.8 | 183.6 | 320.9 | 240.3 | 990.4 | 329.1 | 1,071.9 | 359.2 | 150.6 | 384.8 | 375.7 | 465.7 |
| S | 188.9 | 175.2 | 185.6 | 341.1 | 244.2 | 971.8 | 337.1 | 1,088.7 | 358.4 | 165.1 | 406.8 | 388.4 | 570.4 |
| O | 192.6 | 180.9 | 189.0 | 347.9 | 252.4 | 1,041.2 | 329.5 | 1,047.7 | 367.7 | 156.0 | 451.6 | 424.7 | 691.8 |
| N | 198.4 | 182.6 | 196.1 | 352.7 | 257.4 | 1,086.7 | 322.1 | 1,008.5 | 320.0 | 155.3 | 502.5 | 458.7 | 892.7 |
| D | 196.3 | 184.0 | 193.0 | 344.1 | 259.6 | 1,036.6 | 272.7 | 770.1 | 232.6 | 151.1 | 525.9 | 468.6 | 1,037.0 |
| 1966 J | 193.3 | 182.6 | 190.5 | 326.7 | 260.7 | 813.2 | 236.3 | 547.3 | 206.8 | 134.0 | 555.4 | 489.9 | 1,139.5 |
| F | 193.9 | 183.1 | 191.8 | 339.0 | 262.9 | 869.3 | 243.8 | 654.6 | 220.2 | 122.3 | 566.4 | 485.1 | 1,290.8 |
| M | 197.6 | 186.3 | 196.3 | 334.6 | 260.8 | 828.8 | 256.1 | 710.9 | 271.9 | 123.2 | 537.9 | 477.5 | 1,076.2 |
| A | 200.4 | 186.0 | 200.1 | 348.6 | 264.5 | 903.8 | 262.3 | 727.0 | 283.4 | 137.8 | 510.4 | 452.9 | 1,022.8 |
| M | 199.0 | 183.4 | 198.9 | 353.6 | 265.2 | 945.3 | 307.6 | 950.4 | 354.8 | 151.6 | 474.2 | 447.0 | 725.8 |
| J | 201.3 | 182.5 | 201.3 | 356.5 | 271.4 | 922.4 | 335.4 | 1,073.0 | 390.5 | 162.9 | 455.9 | 439.2 | 604.8 |
| J | 184.0 | 179.6 | 175.2 | 323.9 r | 274.2 | 718.8 r | 338.2 r | 1,055.0 | 423.5 | 158.5 | 412.4 r | 405.7 r | 472.0 |
| A | 180.1 r | 178.9 r | 168.0 | 368.2 r | 275.0 r | 1,091.5 r | 336.7 r | 1,090.4 | 380.1 | 140.0 | 438.8 | 432.8 | 492.6 r |
| S | 200.2 | 182.9 | 196.3 | 393.1 | 280.4 | 1,185.4 | 340.2 | 1,106.6 | 385.5 | | 463.9 | 447.3 | 612.4 |
| | adjusted for seasonal variation | | | | | | | | | | | | |
| 1964 A | 172.5 | 153.3 | 174.4 | 273.0 | 209.1 | 719.0 | 269.2 | 795.7 | 299.8 | 144.8 | 402.0 | 368.1 | 703.9 |
| M | 173.0 | 156.7 | 174.2 | 274.5 | 210.5 | 733.8 | 260.4 | 784.1 | 273.7 | 142.1 | 392.5 | 359.1 | 689.9 |
| J | 176.2 | 159.5 | 178.7 | 272.5 | 210.7 | 693.4 | 260.1 | 780.9 | 265.8 | 134.8 | 409.1 | 367.6 | 779.0 |
| J | 174.9 | 156.5 | 178.2 | 278.0 | 212.0 | 716.1 | 262.5 | 800.0 | 271.2 | 135.3 | 412.1 | 376.4 | 729.9 |
| A | 172.7 | 152.2 | 175.2 | 286.8 | 215.6 | 758.9 | 269.1 | 837.3 | 269.2 | 141.8 | 408.6 | 371.1 | 742.9 |
| S | 174.5 | 153.1 | 177.0 | 286.9 | 218.7 | 768.5 | 267.3 | 804.2 | 276.3 | 134.6 | 419.4 | 382.1 | 752.4 |
| O | 179.5 | 157.7 | 184.4 | 292.8 | 219.9 | 803.5 | 274.2 | 822.1 | 289.3 | 139.8 | 420.3 | 380.0 | 779.7 |
| N | 178.9 | 159.8 | 182.3 | 288.8 | 221.4 | 814.7 | 281.6 | 868.6 | 303.0 | 143.6 | 416.9 | 381.0 | 736.9 |
| D | 182.6 | 162.9 | 187.0 | 294.6 | 223.6 | 812.1 | 290.9 | 925.1 | 295.4 | 140.9 | 430.1 | 390.9 | 779.3 |
| 1965 J | 180.4 | 166.0 | 182.1 | 304.2 | 228.1 | 874.6 | 283.3 | 830.8 | 329.1 | 158.9 | 428.0 | 392.6 | 743.7 |
| F | 181.2 | 162.0 | 184.4 | 305.6 | 230.7 | 856.9 | 283.5 | 838.0 | 297.4 | 142.5 | 437.4 | 398.3 | 786.1 |
| M | 185.7 | 163.1 | 190.2 | 311.9 | 233.1 | 879.3 | 285.8 | 850.0 | 319.4 | 142.7 | 438.0 | 399.7 | 779.7 |
| A | 184.4 | 159.9 | 187.8 | 315.5 | 236.9 | 884.3 | 277.4 | 835.9 | 294.1 | 141.3 | 437.1 | 396.3 | 800.4 |
| M | 183.1 | 148.8 | 187.9 | 320.7 | 239.0 | 907.3 | 281.8 | 852.4 | 296.9 | 137.4 | 434.9 | 396.7 | 775.5 |
| J | 184.0 | 143.9 | 189.3 | 319.6 | 241.6 | 913.8 | 285.3 | 850.7 | 296.2 | 137.8 | 437.6 | 401.0 | 764.0 |
| J | 186.6 | 142.4 | 192.2 | 314.0 | 243.2 | 860.3 | 290.1 | 873.8 | 297.5 | 140.2 | 438.8 | 400.2 | 783.4 |
| A | 186.7 | 143.9 | 191.6 | 327.6 | 243.0 | 1,000.4 | 285.3 | 846.3 | 278.4 | 139.0 | 451.5 | 413.7 | 788.7 |
| S | 191.1 | 171.8 | 191.4 | 322.4 | 244.6 | 878.0 | 291.4 | 871.4 | 282.2 | 145.4 | 456.0 | 414.5 | 825.6 |
| O | 190.8 | 180.4 | 187.9 | 322.9 | 249.3 | 829.6 | 287.9 | 853.9 | 296.0 | 142.9 | 471.2 | 428.4 | 852.9 |
| N | 194.5 | 181.7 | 192.5 | 328.5 | 253.4 | 891.8 | 294.4 | 879.3 | 307.7 | 142.7 | 478.0 | 433.0 | 879.3 |
| D | 193.0 | 183.2 | 189.2 | 342.0 | 255.4 | 1,006.4 | 298.3 | 905.3 | 306.1 | 153.9 | 471.6 | 429.4 | 847.4 |
| 1966 J | 195.8 | 178.5 | 194.4 | 333.0 | 260.4 | 814.0 | 304.2 | 912.2 | 323.1 | 163.4 | 488.9 | 452.4 | 813.9 |
| F | 192.5 | 175.6 | 189.3 | 340.2 | 266.4 | 839.1 | 302.5 | 977.0 | 323.8 | 152.9 | 490.7 | 449.2 | 860.5 |
| M | 194.5 | 182.6 | 190.8 | 341.1 | 265.3 | 871.5 | 314.6 | 987.4 | 389.5 | 145.6 | 492.3 | 455.6 | 819.6 |
| A | 196.2 | 187.1 | 192.2 | 356.3 | 266.9 | 971.8 | 300.3 | 878.0 | 337.4 | 141.5 | 485.5 | 448.4 | 816.3 |
| M | 198.9 | 185.4 | 197.5 | 363.7 | 266.3 | 1,038.8 | 302.7 | 905.1 | 313.7 | 141.8 | 503.5 | 464.7 | 849.9 |
| J | 200.2 | 184.3 | 198.9 | 359.3 | 269.0 | 1,017.0 | 298.8 | 892.7 | 303.7 | 148.1 | 504.8 | 469.2 | 821.8 |
| J | 190.9 | 182.2 | 185.2 | 368.1 r | 272.0 | 1,082.5 r | 306.3 r | 901.7 | 344.3 | 147.3 | 495.6 r | 461.0 r | 804.1 |
| A | 185.9 r | 183.9 r | 175.9 | 377.0 r | 278.9 r | 1,102.5 r | 293.7 r | 860.6 | 309.0 | 129.2 | 513.7 r | 477.7 | 834.9 r |
| S | 203.0 | 180.7 | 202.8 | 372.3 | 281.8 | 1,076.7 | 295.9 | 889.5 | 316.0 | | 519.3 | 478.4 | 883.7 |

Table 17: wages and salaries by province (million dollars)

| years | Nfld. | P.E.I. | N.S. | N.B. | Que. | Ont. | Man. | Sask. | Alta. | B.C. | total wages and salaries[1] |
|---|---|---|---|---|---|---|---|---|---|---|---|
| 1964 | 341.0 | 61.5 | 611.5 | 467.5 | 6,029.4 | 9,376.2 | 994.4 | 717.1 | 1,482.1 | 2,362.2 | 22,507.5 |
| 1965 | 391.9 | 66.6 | 667.6 | 521.5 | 6,690.6 | 10,405.9 | 1,071.1 | 780.2 | 1,663.6 | 2,731.2 | 25,061.8 |
| months: | | | | | unadjusted for seasonal variation | | | | | | |
| 1963 J | 29.1 | 5.1 | 48.9 | 36.3 | 461.2 | 713.6 | 81.3 | 58.4 | 117.5 | 186.2 | 1,742.5 |
| A | 28.6 | 5.1 | 49.4 | 37.2 | 470.4 | 738.2 | 83.0 | 59.9 | 120.3 | 190.2 | 1,787.7 |
| S | 28.7 | 5.1 | 49.9 | 37.4 | 482.3 | 749.4 | 84.0 | 60.9 | 121.6 | 190.3 | 1,814.7 |
| O | 28.5 | 5.1 | 49.5 | 37.2 | 483.2 | 748.2 | 82.4 | 60.3 | 119.0 | 187.2 | 1,805.6 |
| N | 27.2 | 5.0 | 48.7 | 37.1 | 481.2 | 745.6 | 80.7 | 58.4 | 115.8 | 184.8 | 1,789.4 |
| D | 25.4 | 4.5 | 48.8 | 36.4 | 466.9 | 733.5 | 79.0 | 56.1 | 113.2 | 177.4 | 1,746.2 |
| 1964 J | 24.6 | 4.5 | 48.4 | 36.7 | 466.2 | 732.9 | 78.5 | 54.3 | 113.4 | 178.2 | 1,742.6 |
| F | 24.7 | 4.3 | 48.6 | 36.9 | 467.0 | 734.9 | 78.3 | 54.3 | 114.2 | 183.0 | 1,751.2 |
| M | 25.0 | 4.4 | 48.2 | 36.2 | 471.1 | 743.2 | 77.9 | 55.1 | 114.5 | 183.9 | 1,764.5 |
| A | 25.9 | 4.6 | 48.2 | 35.8 | 480.6 | 755.1 | 79.2 | 56.8 | 115.5 | 188.2 | 1,795.2 |
| M | 27.5 | 5.4 | 51.1 | 37.8 | 500.2 | 777.2 | 82.5 | 60.0 | 122.3 | 195.4 | 1,864.9 |
| J | 30.4 | 5.7 | 52.2 | 40.0 | 510.8 | 798.2 | 85.1 | 62.9 | 127.8 | 199.6 | 1,918.2 |
| J | 31.6 | 5.5 | 52.1 | 40.1 | 508.8 | 780.3 | 85.6 | 62.6 | 128.0 | 205.0 | 1,905.1 |
| A | 31.0 | 5.7 | 52.0 | 40.8 | 517.0 | 802.6 | 85.0 | 62.6 | 130.4 | 207.3 | 1,939.8 |
| S | 31.4 | 5.8 | 53.0 | 42.1 | 533.3 | 827.8 | 87.4 | 64.4 | 132.4 | 210.9 | 1,994.5 |
| O | 30.9 | 5.5 | 52.6 | 41.1 | 531.9 | 815.1 | 86.8 | 63.1 | 131.3 | 210.1 | 1,974.1 |
| N | 29.9 | 5.3 | 52.5 | 40.4 | 528.6 | 813.9 | 84.9 | 61.3 | 127.8 | 205.9 | 1,955.9 |
| D | 27.9 | 4.9 | 52.7 | 39.7 | 513.9 | 795.2 | 83.3 | 59.6 | 124.4 | 194.7 | 1,901.4 |
| 1965 J | 27.2 | 4.8 | 52.0 | 39.6 | 513.6 | 804.4 | 82.8 | 58.2 | 126.6 | 198.8 | 1,913.5 |
| F | 27.2 | 4.7 | 52.1 | 40.1 | 516.4 | 799.7 | 83.1 | 58.6 | 128.7 | 203.9 | 1,920.0 |
| M | 27.5 | 4.7 | 53.5 | 40.5 | 523.6 | 822.4 | 83.4 | 58.8 | 128.7 | 208.0 | 1,956.7 |
| A | 28.9 | 4.9 | 53.8 | 39.5 | 531.9 | 838.6 | 85.3 | 60.8 | 129.0 | 213.4 | 1,991.7 |
| M | 31.5 | 5.9 | 55.2 | 42.3 | 550.7 | 862.0 | 88.3 | 64.2 | 135.9 | 224.1 | 2,065.9 |
| J | 35.3 | 6.1 | 56.8 | 44.2 | 562.9 | 884.3 | 92.2 | 67.1 | 142.4 | 233.9 | 2,130.9 |
| J | 36.3 | 6.1 | 56.0 | 44.7 | 561.4 | 864.7 | 92.2 | 67.8 | 144.1 | 238.8 | 2,118.2 |
| A | 36.7 | 6.1 | 57.1 | 45.8 | 573.6 | 879.3 | 93.0 | 68.0 | 147.2 | 240.4 | 2,153.2 |
| S | 37.4 | 6.2 | 58.3 | 47.5 | 590.2 | 914.8 | 94.7 | 71.1 | 148.2 | 247.9 | 2,223.0 |
| O | 36.3 | 6.0 | 58.0 | 46.6 | 593.3 | 914.6 | 93.5 | 70.7 | 148.1 | 244.6 | 2,218.0 |
| N | 35.2 | 5.7 | 57.5 | 46.2 | 593.2 | 917.2 | 92.3 | 68.8 | 143.9 | 242.7 | 2,208.8 |
| D | 32.6 | 5.4 | 57.3 | 44.6 | 579.9 | 904.0 | 90.3 | 66.2 | 140.6 | 235.0 | 2,161.9 |
| 1966 J | 31.8 | 5.3 | 56.8 | 45.5 | 579.1 | 902.9 | 90.1 | 64.8 | 141.7 | 237.5 | 2,161.9 |
| F | 32.3 | 5.3 | 55.9 | 45.5 | 584.8 | 906.2 | 90.7 | 65.6 | 145.6 | 244.0 | 2,182.0 |
| M | 33.3 | 5.2 | 56.6 | 45.9 | 589.8 | 915.8 | 91.8 | 66.7 | 146.7 | 244.8 | 2,202.9 |
| A | 34.7 | 5.7 | 57.9 | 46.9 | 601.1 | 936.0 | 93.3 | 69.5 | 146.4 | 254.4 | 2,252.2 |
| M | 37.1 | 6.5 | 61.2 | 48.6 | 621.7 | 959.2 | 95.9 | 72.9 | 152.6 | 259.8 | 2,322.2 |
| J | 41.2 r | 6.8 | 62.8 | 51.7 r | 637.2 r | 990.4 r | 99.9 r | 76.2 r | 161.4 r | 261.1 r | 2,395.5 r |
| J | 40.8 | 6.8 | 62.4 | 51.7 | 624.5 | 965.6 | 99.6 | 77.0 | 161.9 | 274.2 | 2,371.2 |
| | | | | | adjusted for seasonal variation | | | | | | |
| M.C.D. | 2 | 2 | 2 | 2 | 1 | 1 | 1 | 1 | 1 | 1 | 1 |
| 1963 J | 25.9 | 4.7 | 47.5 | 35.4 | 456.8 | 714.6 | 78.6 | 55.6 | 113.4 | 178.0 | 1,716.7 |
| A | 26.2 | 4.7 | 48.4 | 36.1 | 462.5 | 727.6 | 79.7 | 56.9 | 114.8 | 183.0 | 1,745.2 |
| S | 26.2 | 4.7 | 48.4 | 36.1 | 465.3 | 727.8 | 79.5 | 56.9 | 115.0 | 182.5 | 1,746.4 |
| O | 26.5 | 4.8 | 48.7 | 36.2 | 469.0 | 733.0 | 79.8 | 57.5 | 115.3 | 183.5 | 1,759.7 |
| N | 26.7 | 4.9 | 48.7 | 36.7 | 472.6 | 738.7 | 80.6 | 58.0 | 116.4 | 185.3 | 1,773.7 |
| D | 27.1 | 4.9 | 49.1 | 36.9 | 475.0 | 745.6 | 81.4 | 58.2 | 117.3 | 187.6 | 1,786.9 |
| 1964 J | 27.2 | 5.0 | 49.8 | 37.4 | 481.4 | 752.2 | 82.4 | 59.1 | 119.1 | 188.7 | 1,807.8 |
| F | 27.9 | 5.0 | 50.3 | 37.6 | 485.0 | 757.3 | 82.1 | 59.0 | 119.5 | 189.6 | 1,821.9 |
| M | 28.1 | 5.0 | 50.2 | 37.3 | 489.1 | 762.7 | 81.9 | 59.2 | 119.9 | 189.9 | 1,829.1 |
| A | 28.3 | 5.1 | 50.1 | 38.2 | 492.1 | 765.1 | 82.0 | 59.3 | 121.3 | 192.1 | 1,839.0 |
| M | 28.0 | 5.1 | 50.5 | 38.5 | 497.5 | 770.1 | 82.2 | 59.2 | 121.6 | 193.2 | 1,850.5 |
| J | 28.0 | 5.1 | 50.4 | 38.7 | 499.3 | 777.0 | 82.2 | 59.4 | 122.1 | 192.5 | 1,858.8 |
| J | 28.2 | 5.1 | 50.7 | 39.3 | 504.5 | 783.7 | 82.6 | 59.7 | 123.7 | 196.7 | 1,879.4 |
| A | 28.4 | 5.2 | 51.0 | 39.6 | 508.9 | 791.8 | 81.8 | 59.5 | 124.7 | 199.5 | 1,896.0 |
| S | 28.9 | 5.3 | 51.4 | 40.6 | 514.8 | 804.0 | 82.8 | 60.3 | 125.9 | 202.8 | 1,922.0 |
| O | 28.9 | 5.1 | 51.8 | 40.1 | 516.2 | 798.3 | 84.1 | 60.3 | 127.5 | 205.5 | 1,922.7 |
| N | 29.3 | 5.2 | 52.5 | 40.0 | 518.9 | 806.2 | 84.6 | 60.7 | 128.2 | 206.1 | 1,937.0 |
| D | 29.6 | 5.2 | 52.8 | 40.2 | 521.7 | 807.7 | 85.6 | 61.4 | 128.6 | 205.7 | 1,943.1 |
| 1965 J | 30.1 | 5.4 | 53.4 | 40.3 | 530.0 | 824.7 | 86.9 | 63.2 | 132.7 | 210.4 | 1,984.3 |
| F | 30.7 | 5.5 | 53.8 | 40.8 | 536.3 | 823.3 | 87.2 | 63.7 | 134.4 | 211.0 | 1,998.2 |
| M | 30.8 | 5.4 | 55.6 | 41.8 | 543.4 | 843.3 | 87.7 | 63.2 | 134.7 | 214.9 | 2,030.2 |
| A | 31.5 | 5.4 | 55.9 | 42.2 | 544.7 | 849.4 | 88.3 | 63.5 | 135.4 | 217.9 | 2,041.8 |
| M | 32.1 | 5.5 | 54.7 | 43.1 | 547.5 | 853.7 | 88.0 | 63.3 | 135.1 | 221.6 | 2,050.1 |
| J | 32.5 | 5.5 | 54.9 | 42.8 | 550.8 | 860.8 | 89.1 | 63.4 | 136.1 | 226.0 | 2,066.7 |
| J | 32.6 | 5.6 | 54.7 | 43.8 | 557.1 | 867.6 | 89.0 | 64.8 | 139.3 | 229.4 | 2,088.4 |
| A | 33.8 | 5.6 | 56.0 | 44.5 | 564.9 | 874.2 | 89.6 | 64.8 | 141.1 | 231.3 | 2,110.7 |
| S | 34.6 | 5.7 | 56.7 | 45.8 | 569.9 | 888.4 | 89.9 | 66.7 | 141.3 | 238.8 | 2,141.3 |
| O | 34.0 | 5.7 | 57.2 | 45.5 | 575.8 | 895.3 | 90.6 | 67.5 | 143.9 | 238.9 | 2,158.3 |
| N | 34.6 | 5.6 | 57.5 | 45.8 | 582.1 | 908.0 | 92.0 | 68.1 | 144.3 | 242.9 | 2,184.4 |
| D | 34.5 | 5.7 | 57.3 | 45.2 | 588.0 | 917.4 | 92.7 | 68.0 | 145.2 | 247.9 | 2,207.4 |
| 1966 J | 35.2 | 5.9 | 58.2 | 46.6 | 597.2 | 924.3 | 93.4 | 69.3 | 147.0 | 251.1 | 2,236.4 |
| F | 36.0 | 6.0 | 57.5 | 46.6 | 605.8 | 936.7 | 94.3 | 70.2 | 150.6 | 253.6 | 2,269.2 |
| M | 37.1 | 6.0 | 57.8 | 47.5 | 609.5 | 935.8 | 96.0 | 71.2 | 152.9 | 253.6 | 2,280.0 |
| A | 37.5 | 6.2 | 59.3 | 50.0 | 615.1 | 947.9 | 96.2 | 72.3 | 153.2 | 260.4 | 2,308.7 |
| M | 37.5 | 6.2 | 60.6 | 49.2 | 617.8 | 950.8 | 95.6 | 72.1 | 152.3 | 257.3 | 2,306.1 |
| J | 37.9 r | 6.2 | 61.1 | 50.3 r | 624.3 r | 963.5 r | 96.5 r | 72.6 r | 155.2 r | 252.5 r | 2,324.9 r |
| J | 36.9 | 6.3 | 61.1 | 50.5 | 619.7 | 969.2 | 96.5 | 73.6 | 156.1 | 263.2 | 2,336.6 |

[1]Includes Yukon, North West Territories and Canadian residents abroad. Source: Estimates of Labour Income (72-005) D.B.S.

**Table 18: wages and salaries, by industry, based on the unrevised standard industrial classification (million dollars)**

| years | agriculture, fishing and trapping | forestry | mining | manufacturing | construction | transportation, storage, communication[1] | public utilities | trade | finance, insurance, real estate | service | government non-military | total wages and salaries | supplementary labour income | total labour income |
|---|---|---|---|---|---|---|---|---|---|---|---|---|---|---|
| 1964 | 243.9 | 343.5 | 600.5 | 6,582.0 | 1,581.9 | 2,128.6 | 421.0 | 3,358.5 | 1,045.7 | 4,136.8 | 2,065.0 | 22,507.5 | 925.9 | 23,433.4 |
| 1965 | 252.2 | 377.5 | 678.2 | 7,262.3 | 1,962.0 | 2,316.4 | 455.2 | 3,714.2 | 1,133.8 | 4,689.7 | 2,220.3 | 25,061.8 | 974.7 | 26,036.5 |
| months: | | | | | | unadjusted for seasonal variation | | | | | | | | |
| 1963 A | 31.0 | 29.0 | 48.8 | 513.5 | 140.0 | 181.9 | 34.3 | 259.2 | 80.4 | 293.0 | 176.6 | 1,787.7 | 73.6 | 1,861.3 |
| S | 26.4 | 32.2 | 49.0 | 522.5 | 145.6 | 172.6 | 34.0 | 262.5 | 81.0 | 322.5 | 166.4 | 1,814.7 | 74.6 | 1,889.3 |
| O | 21.0 | 32.4 | 48.7 | 522.0 | 140.1 | 172.8 | 33.6 | 266.0 | 81.7 | 322.0 | 165.3 | 1,805.6 | 74.8 | 1,880.4 |
| N | 16.3 | 31.7 | 48.1 | 523.3 | 125.4 | 172.2 | 33.8 | 272.0 | 82.4 | 321.5 | 162.7 | 1,789.4 | 74.9 | 1,864.3 |
| D | 14.3 | 25.0 | 47.9 | 513.6 | 102.0 | 166.4 | 33.3 | 276.3 | 83.0 | 321.7 | 162.7 | 1,746.2 | 74.6 | 1,820.8 |
| 1964 J | 12.2 | 23.5 | 48.3 | 520.0 | 104.9 | 168.8 | 32.7 | 263.2 | 83.6 | 326.2 | 159.2 | 1,742.6 | 74.3 | 1,816.9 |
| F | 12.4 | 24.7 | 48.6 | 524.0 | 104.3 | 166.2 | 32.9 | 262.6 | 84.3 | 331.9 | 159.3 | 1,751.2 | 74.6 | 1,825.8 |
| M | 13.8 | 20.9 | 48.7 | 529.3 | 102.8 | 165.4 | 33.2 | 267.5 | 84.9 | 336.2 | 161.8 | 1,764.5 | 75.0 | 1,839.5 |
| A | 16.4 | 18.1 | 47.3 | 532.0 | 112.4 | 170.7 | 33.6 | 270.3 | 85.6 | 341.8 | 167.0 | 1,795.2 | 75.6 | 1,870.8 |
| M | 21.4 | 25.3 | 49.1 | 547.4 | 131.1 | 175.5 | 34.7 | 275.4 | 86.3 | 349.9 | 168.8 | 1,864.9 | 76.8 | 1,941.7 |
| J | 25.2 | 30.7 | 51.2 | 557.7 | 137.7 | 179.8 | 36.3 | 281.5 | 86.9 | 354.8 | 176.4 | 1,918.2 | 77.8 | 1,996.0 |
| J | 30.5 | 34.2 | 52.4 | 546.0 | 150.2 | 182.5 | 36.1 | 281.9 | 87.5 | 322.0 | 181.8 | 1,905.1 | 77.6 | 1,982.7 |
| A | 31.8 | 34.2 | 50.1 | 567.2 | 154.3 | 185.5 | 36.5 | 282.5 | 88.1 | 328.2 | 181.4 | 1,939.8 | 78.3 | 2,018.1 |
| S | 26.9 | 35.6 | 50.1 | 575.6 | 157.4 | 188.8 | 36.5 | 286.5 | 88.7 | 361.0 | 187.4 | 1,994.5 | 79.1 | 2,073.6 |
| O | 21.4 | 36.0 | 51.5 | 565.4 | 160.3 | 185.7 | 36.4 | 291.1 | 89.3 | 361.2 | 175.8 | 1,974.1 | 79.2 | 2,053.3 |
| N | 16.9 | 34.8 | 51.7 | 565.9 | 147.4 | 181.3 | 36.1 | 297.2 | 89.9 | 361.7 | 173.0 | 1,955.9 | 79.1 | 2,035.0 |
| D | 15.0 | 25.6 | 51.4 | 551.5 | 119.1 | 178.4 | 35.9 | 298.9 | 90.5 | 362.0 | 173.1 | 1,901.4 | 78.6 | 1,980.0 |
| 1965 J | 12.6 | 25.6 | 52.4 | 566.1 | 123.9 | 181.9 | 35.9 | 288.0 | 91.1 | 367.2 | 168.8 | 1,913.5 | 78.2 | 1,991.7 |
| F | 13.2 | 26.7 | 53.3 | 564.4 | 122.2 | 180.4 | 35.9 | 288.7 | 91.8 | 373.0 | 170.4 | 1,920.0 | 78.5 | 1,998.5 |
| M | 14.3 | 25.2 | 54.2 | 583.2 | 128.2 | 178.7 | 35.8 | 292.3 | 92.4 | 378.0 | 174.4 | 1,956.7 | 79.0 | 2,035.7 |
| A | 16.8 | 21.4 | 53.1 | 587.3 | 136.3 | 185.1 | 36.4 | 299.2 | 93.0 | 385.6 | 177.5 | 1,991.7 | 79.6 | 2,071.3 |
| M | 21.8 | 27.5 | 55.9 | 600.0 | 156.6 | 191.7 | 37.5 | 305.5 | 93.6 | 395.2 | 180.6 | 2,065.9 | 80.7 | 2,146.6 |
| J | 26.1 | 34.4 | 58.0 | 614.2 | 169.1 | 192.1 | 38.8 | 312.0 | 94.2 | 403.1 | 188.9 | 2,130.9 | 81.6 | 2,212.5 |
| J | 31.0 | 37.6 | 58.3 | 601.2 | 185.2 | 199.8 | 39.4 | 310.3 | 94.8 | 366.7 | 193.9 | 2,118.2 | 81.5 | 2,199.7 |
| A | 33.2 | 36.3 | 58.3 | 614.2 | 193.3 | 199.0 | 40.0 | 312.2 | 95.4 | 372.4 | 198.9 | 2,153.2 | 82.1 | 2,235.3 |
| S | 27.7 | 38.0 | 57.4 | 626.4 | 196.7 | 208.9 | 39.1 | 317.4 | 96.0 | 410.6 | 204.8 | 2,223.0 | 83.3 | 2,306.3 |
| O | 21.9 | 37.8 | 58.9 | 636.3 | 201.1 | 202.1 | 39.2 | 322.9 | 96.6 | 411.7 | 189.5 | 2,218.0 | 83.5 | 2,301.5 |
| N | 17.5 | 37.6 | 59.4 | 639.0 | 187.9 | 201.9 | 38.7 | 330.1 | 97.2 | 412.8 | 186.7 | 2,208.8 | 83.5 | 2,292.3 |
| D | 16.0 | 29.4 | 59.0 | 630.0 | 161.5 | 195.0 | 38.5 | 335.4 | 97.8 | 413.4 | 185.9 | 2,161.9 | 83.1 | 2,245.0 |
| 1966 J | 13.0 | 27.8 | 60.2 | 632.8 | 158.5 | 201.1 | 38.2 | 322.2 | 98.5 | 417.9 | 191.7 | 2,161.9 | 97.3 | 2,259.2 |
| F | 13.0 | 30.5 | 60.6 | 644.7 | 164.0 | 193.8 | 38.3 | 323.7 | 99.3 | 426.7 | 187.4 | 2,182.0 | 97.6 | 2,279.6 |
| M | 14.7 | 26.4 | 60.8 | 652.0 | 170.6 | 190.9 | 37.1 | 326.9 | 100.0 | 433.0 | 190.5 | 2,202.9 | 98.0 | 2,300.9 |
| A | 17.3 | 25.6 | 58.3 | 657.4 | 181.8 | 200.0 | 38.1 | 333.2 | 100.7 | 440.6 | 199.2 | 2,252.2 | 98.8 | 2,351.0 |
| M | 22.0 | 32.4 | 61.0 | 669.5 | 205.4 | 205.1 | 39.5 | 337.6 | 101.4 | 448.8 | 199.5 | 2,322.2 | 99.8 | 2,422.0 |
| J | 26.7 | 31.7r | 63.2 | 683.7r | 220.1r | 211.7r | 41.2r | 346.6r | 102.1 | 459.5r | 209.0r | 2,395.5r | 100.8r | 2,496.3r |
| J | 32.7 | 40.3 | 59.1 | 671.4 | 231.8 | 218.1 | 41.2 | 345.4 | 102.9 | 413.7 | 214.6 | 2,371.2 | 100.6 | 2,471.8 |
| | | | | | | adjusted for seasonal variation | | | | | | | | |
| M.C.D. | 1 | 3 | 2 | 1 | 2 | 1 | 1 | 1 | 1 | 1 | 1 | 1 | 1 | 1 |
| 1963 A | 19.7 | 26.5 | 47.9 | 505.2 | 117.3 | 174.1 | 33.3 | 260.1 | 80.4 | 312.3 | 168.4 | 1,745.2 | 73.1 | 1,818.3 |
| S | 19.9 | 26.5 | 48.5 | 509.5 | 120.4 | 167.9 | 33.4 | 261.6 | 81.0 | 315.2 | 162.5 | 1,746.4 | 73.6 | 1,820.0 |
| O | 19.9 | 26.0 | 48.3 | 514.6 | 121.1 | 169.5 | 33.4 | 263.4 | 81.6 | 317.9 | 164.0 | 1,759.7 | 74.0 | 1,833.7 |
| N | 19.8 | 26.3 | 48.1 | 521.5 | 120.8 | 170.9 | 33.8 | 265.5 | 82.2 | 320.2 | 164.6 | 1,773.7 | 74.3 | 1,848.0 |
| D | 19.7 | 26.1 | 48.4 | 525.9 | 122.7 | 171.5 | 33.7 | 267.0 | 82.7 | 322.6 | 166.6 | 1,786.9 | 74.9 | 1,861.8 |
| 1964 J | 19.6 | 26.3 | 48.7 | 532.1 | 129.2 | 173.0 | 33.7 | 268.2 | 83.8 | 327.1 | 166.1 | 1,807.8 | 75.3 | 1,883.1 |
| F | 20.4 | 27.3 | 49.1 | 534.6 | 131.6 | 172.8 | 34.0 | 270.7 | 84.3 | 330.3 | 166.8 | 1,821.9 | 75.6 | 1,897.5 |
| M | 20.4 | 27.7 | 49.8 | 537.3 | 126.1 | 173.8 | 34.3 | 274.0 | 85.0 | 333.4 | 167.3 | 1,829.1 | 76.0 | 1,905.1 |
| A | 20.4 | 28.0 | 49.2 | 536.8 | 127.7 | 174.8 | 34.4 | 274.6 | 85.7 | 336.3 | 171.1 | 1,839.0 | 76.3 | 1,915.3 |
| M | 20.5 | 30.2 | 49.4 | 541.9 | 127.8 | 174.9 | 34.6 | 276.5 | 86.3 | 339.8 | 168.6 | 1,850.5 | 76.7 | 1,927.2 |
| J | 20.1 | 28.5 | 50.0 | 544.9 | 126.8 | 175.4 | 35.1 | 277.9 | 87.0 | 342.0 | 171.1 | 1,858.8 | 77.1 | 1,935.9 |
| J | 20.3 | 30.4 | 50.3 | 549.7 | 129.6 | 177.1 | 35.0 | 281.0 | 87.6 | 346.3 | 172.1 | 1,879.4 | 77.4 | 1,956.8 |
| A | 20.2 | 30.6 | 49.8 | 558.0 | 130.4 | 177.3 | 35.6 | 283.5 | 88.2 | 349.4 | 173.0 | 1,896.0 | 77.8 | 1,973.8 |
| S | 20.3 | 29.4 | 49.8 | 561.7 | 130.3 | 183.8 | 35.7 | 285.8 | 88.8 | 352.9 | 183.5 | 1,922.0 | 78.1 | 2,000.1 |
| O | 20.3 | 29.1 | 51.0 | 557.7 | 138.0 | 182.2 | 36.1 | 288.2 | 89.3 | 356.6 | 174.2 | 1,922.7 | 78.3 | 2,001.0 |
| N | 20.6 | 29.0 | 51.5 | 564.0 | 141.5 | 179.8 | 36.1 | 289.9 | 89.7 | 360.2 | 174.7 | 1,937.0 | 78.4 | 2,015.4 |
| D | 20.7 | 27.0 | 51.8 | 563.3 | 142.9 | 183.7 | 36.2 | 288.3 | 90.1 | 362.5 | 176.6 | 1,943.1 | 78.9 | 2,022.0 |
| 1965 J | 20.4 | 28.6 | 53.0 | 577.9 | 151.9 | 186.0 | 37.0 | 293.6 | 91.2 | 368.5 | 176.2 | 1,984.3 | 79.4 | 2,063.7 |
| F | 21.8 | 29.5 | 53.8 | 574.8 | 154.4 | 187.4 | 37.1 | 297.5 | 91.8 | 371.6 | 178.5 | 1,998.2 | 79.6 | 2,077.8 |
| M | 21.1 | 33.1 | 55.0 | 591.0 | 157.9 | 187.8 | 37.0 | 299.3 | 92.4 | 375.0 | 180.7 | 2,030.3 | 80.1 | 2,110.4 |
| A | 20.8 | 33.1 | 55.1 | 592.1 | 155.0 | 189.5 | 37.3 | 304.2 | 93.0 | 379.8 | 181.9 | 2,041.8 | 80.3 | 2,122.1 |
| M | 20.8 | 32.6 | 56.5 | 593.4 | 153.0 | 191.5 | 37.5 | 306.9 | 93.6 | 383.9 | 180.4 | 2,050.1 | 80.6 | 2,130.7 |
| J | 20.8 | 31.7 | 56.7 | 600.7 | 156.9 | 188.0 | 37.4 | 308.1 | 94.3 | 388.8 | 183.3 | 2,066.7 | 80.9 | 2,147.6 |
| J | 20.7 | 33.1 | 56.0 | 605.0 | 160.8 | 193.7 | 38.2 | 309.4 | 94.9 | 393.0 | 183.6 | 2,088.4 | 81.4 | 2,169.8 |
| A | 21.0 | 32.1 | 57.6 | 611.3 | 164.6 | 190.5 | 38.9 | 313.5 | 95.5 | 395.6 | 190.1 | 2,110.7 | 81.6 | 2,192.3 |
| S | 20.8 | 31.1 | 57.3 | 611.5 | 163.6 | 203.5 | 38.4 | 316.7 | 96.1 | 401.6 | 200.7 | 2,141.3 | 82.2 | 2,223.5 |
| O | 20.7 | 30.5 | 58.4 | 627.8 | 173.4 | 198.2 | 38.8 | 319.7 | 96.6 | 406.7 | 187.5 | 2,158.3 | 82.5 | 2,240.8 |
| N | 21.3 | 31.2 | 59.3 | 634.8 | 180.7 | 200.0 | 38.7 | 322.0 | 97.0 | 411.2 | 188.2 | 2,184.4 | 82.7 | 2,267.1 |
| D | 22.0 | 31.0 | 59.6 | 642.0 | 189.8 | 200.4 | 38.9 | 323.2 | 97.3 | 414.0 | 189.2 | 2,207.4 | 83.3 | 2,290.7 |
| 1966 J | 21.3 | 32.2 | 60.8 | 644.5 | 186.5 | 204.5 | 39.2 | 328.9 | 98.6 | 419.4 | 200.5 | 2,236.4 | 98.6 | 2,335.0 |
| F | 21.1 | 34.3 | 60.9 | 659.6 | 199.1 | 200.7 | 39.4 | 333.0 | 99.3 | 425.7 | 196.1 | 2,269.2 | 99.0 | 2,368.2 |
| M | 21.7 | 33.6 | 60.9 | 659.0 | 204.1 | 200.3 | 38.5 | 334.8 | 100.0 | 430.6 | 196.5 | 2,280.0 | 99.2 | 2,379.2 |
| A | 21.4 | 38.7 | 60.4 | 663.8 | 204.9 | 204.2 | 39.0 | 337.7 | 100.8 | 434.3 | 203.5 | 2,308.7 | 99.6 | 2,408.3 |
| M | 21.1 | 37.1 | 60.9 | 664.2 | 203.1 | 204.0 | 39.6 | 338.0 | 101.5 | 436.1 | 200.5 | 2,306.1 | 99.7 | 2,405.8 |
| J | 21.4 | 29.3r | 61.3 | 668.2r | 207.1r | 207.9r | 40.1r | 342.1r | 102.2 | 443.0r | 202.3r | 2,324.9r | 100.0r | 2,424.9r |
| J | 21.8 | 34.1 | 57.2 | 676.3 | 202.9 | 210.9 | 40.0 | 344.9 | 102.9 | 442.1 | 203.5 | 2,336.6 | 100.3 | 2,436.9 |

**NOTE:** Estimates may not add to totals due to rounding. [1]Includes post office. **Source: Estimates of Labour Income (72-005), D.B.S.**

**Table 19: labour force characteristics of the population 14 years of age and over (thousands of persons)**

| monthly averages or months | population 14 years of age and over[1] | labour force | | | employed | | | | | unemployed | not in the labour force | participation rate[2] | unemployment rate[3] |
|---|---|---|---|---|---|---|---|---|---|---|---|---|---|
| | | total | agriculture | non-agriculture | total | agriculture | non-agriculture | paid workers total | paid workers non-agriculture | | | | |
| 1964 | 12,817 | 6,933 | 641 | 6,292 | 6,609 | 630 | 5,979 | 5,466 | 5,368 | 324 | 5,884 | 54.1 | 4.7 |
| 1965 | 13,128 | 7,141 | 601 | 6,540 | 6,862 | 594 | 6,268 | 5,760 | 5,655 | 280 | 5,986 | 54.4 | 3.9 |
| 1964 A 22 | 12,860 | 7,217 | 727 | 6,490 | 6,971 | 721 | 6,250 | 5,769 | 5,627 | 246 | 5,643 | 56.1 | 3.4 |
| S 19 | 12,884 | 6,985 | 688 | 6,297 | 6,768 | 680 | 6,088 | 5,590 | 5,469 | 217 | 5,899 | 54.2 | 3.1 |
| O 17 | 12,905 | 6,975 | 654 | 6,321 | 6,718 | 641 | 6,077 | 5,567 | 5,468 | 257 | 5,930 | 54.0 | 3.7 |
| N 14 | 12,929 | 6,965 | 598 | 6,367 | 6,708 | 585 | 6,123 | 5,591 | 5,503 | 257 | 5,964 | 53.9 | 3.7 |
| D 12 | 12,951 | 6,912 | 538 | 6,374 | 6,628 | 527 | 6,101 | 5,571 | 5,495 | 284 | 6,039 | 53.4 | 4.1 |
| 1965 J 16 | 12,977 | 6,868 | 530 | 6,338 | 6,461 | 518 | 5,943 | 5,424 | 5,352 | 407 | 6,109 | 52.9 | 5.9 |
| F 20 | 13,002 | 6,857 | 524 | 6,333 | 6,460 | 513 | 5,947 | 5,426 | 5,357 | 397 | 6,145 | 52.7 | 5.8 |
| M 20 | 13,027 | 6,908 | 546 | 6,362 | 6,521 | 538 | 5,983 | 5,462 | 5,395 | 387 | 6,119 | 53.0 | 5.6 |
| A 17 | 13,052 | 6,968 | 572 | 6,396 | 6,597 | 563 | 6,034 | 5,518 | 5,437 | 371 | 6,084 | 53.4 | 5.3 |
| M 22 | 13,086 | 7,123 | 660 | 6,463 | 6,858 | 655 | 6,203 | 5,723 | 5,599 | 265 | 5,963 | 54.4 | 3.7 |
| J 19 | 13,113 | 7,306 | 656 | 6,650 | 7,049 | 649 | 6,400 | 5,910 | 5,783 | 257 | 5,807 | 55.7 | 3.5 |
| J 24 | 13,146 | 7,495 | 714 | 6,781 | 7,251 | 706 | 6,545 | 6,078 | 5,927 | 244 | 5,651 | 57.0 | 3.3 |
| A 21 | 13,174 | 7,490 | 739 | 6,751 | 7,279 | 734 | 6,545 | 6,095 | 5,928 | 211 | 5,684 | 56.9 | 2.8 |
| S 18 | 13,200 | 7,159 | 629 | 6,530 | 6,983 | 625 | 6,358 | 5,857 | 5,732 | 176 | 6,041 | 54.2 | 2.5 |
| O 16 | 13,226 | 7,179 | 637 | 6,542 | 7,008 | 632 | 6,376 | 5,879 | 5,747 | 171 | 6,047 | 54.3 | 2.4 |
| N 13 | 13,252 | 7,159 | 532 | 6,627 | 6,939 | 523 | 6,416 | 5,866 | 5,787 | 220 | 6,093 | 54.0 | 3.1 |
| D 11 | 13,278 | 7,185 | 479 | 6,706 | 6,933 | 470 | 6,463 | 5,887 | 5,818 | 252 | 6,093 | 54.1 | 3.5 |
| 1966 J 15 | 13,305 | 7,093 | 472 | 6,621 | 6,734 | 460 | 6,274 | 5,718 | 5,658 | 359 | 6,212 | 53.3 | 5.1 |
| F 19 | 13,334 | 7,122 | 483 | 6,639 | 6,766 | 469 | 6,297 | 5,746 | 5,682 | 356 | 6,212 | 53.4 | 5.0 |
| M 19 | 13,359 | 7,162 | 484 | 6,678 | 6,821 | 475 | 6,346 | 5,793 | 5,726 | 341 | 6,197 | 53.6 | 4.8 |
| A 23 | 13,396 | 7,248 | 521 | 6,727 | 6,950 | 517 | 6,433 | 5,898 | 5,811 | 298 | 6,148 | 54.1 | 4.1 |
| M 21 | 13,424 | 7,383 | 595 | 6,788 | 7,136 | 591 | 6,545 | 6,044 | 5,935 | 247 | 6,041 | 55.0 | 3.3 |
| J 18 | 13,453 | 7,533 | 579 | 6,954 | 7,303 | 575 | 6,728 | 6,216 | 6,106 | 230 | 5,920 | 56.0 | 3.1 |
| J 23 | 13,493 | 7,787 | 661 | 7,126 | 7,543 | 655 | 6,888 | 6,419 | 6,270 | 244 | 5,706 | 57.7 | 3.1 |
| A 20 | 13,524 | 7,805 | 655 | 7,150 | 7,577 | 649 | 6,928 | 6,468 | 6,318 | 228 | 5,719 | 57.7 | 2.9 |
| S 17 | 13,555 | 7,516 | 608 | 6,908 | 7,311 | 603 | 6,708 | 6,228 | 6,103 | 205 | 6,039 | 55.4 | 2.7 |
| O 15 | 13,587 | 7,519 | 568 | 6,951 | 7,324 | 561 | 6,763 | 6,252 | 6,152 | 195 | 6,068 | 55.3 | 2.6 |

[1]Excludes inmates of institutions, members of the armed services, Indians living on reserves and residents of the Yukon and Northwest Territories. The estimates are derived from a sample survey and are subject to sampling error. In general, the smaller the estimate, the larger is the relative sampling error. [2]The labour force as a percentage of the population 14 years of age and over. [3]The unemployed as a percentage of the labour force. **Source: Labour Force Bulletin, (71-001), D.B.S.**

**Table 20: labour force by region[1] (thousands of persons)**

| monthly averages | Atlantic prov. | Que. | Ont. | Prairie prov. | B.C. | Atlantic prov. | Que. | Ont. | Prairie prov. | B.C. |
|---|---|---|---|---|---|---|---|---|---|---|
| 1964 | 588 | 1,951 | 2,556 | 1,199 | 639 | | | M. C. D. | | |
| 1965 | 611 | 2,021 | 2,614 | 1,228 | 667 | 4 | 2 | 2 | 3 | 2 |
| months: | unadjusted for seasonal variation | | | | | adjusted for seasonal variation[2] | | | | |
| 1964 M 23 | 590 | 1,919 | 2,541 | 1,220 | 644 | 587 | 1,938 | 2,553 | 1,202 | 644 |
| J 20 | 616 | 1,957 | 2,620 | 1,212 | 650 | 593 | 1,935 | 2,568 | 1,190 | 638 |
| J 18 | 637 | 2,020 | 2,663 | 1,256 | 669 | 594 | 1,942 | 2,565 | 1,190 | 640 |
| A 22 | 629 | 2,019 | 2,661 | 1,239 | 669 | 592 | 1,954 | 2,569 | 1,176 | 639 |
| S 19 | 601 | 1,951 | 2,559 | 1,233 | 641 | 592 | 1,952 | 2,569 | 1,204 | 644 |
| O 17 | 595 | 1,951 | 2,561 | 1,225 | 643 | 587 | 1,947 | 2,573 | 1,206 | 646 |
| N 14 | 586 | 1,964 | 2,567 | 1,206 | 642 | 590 | 1,963 | 2,568 | 1,214 | 646 |
| D 12 | 577 | 1,951 | 2,563 | 1,182 | 639 | 585 | 1,963 | 2,566 | 1,211 | 650 |
| 1965 J 16 | 565 | 1,941 | 2,555 | 1,169 | 638 | 597 | 1,982 | 2,614 | 1,218 | 655 |
| F 20 | 573 | 1,956 | 2,527 | 1,160 | 641 | 603 | 2,006 | 2,592 | 1,220 | 658 |
| M 20 | 585 | 1,969 | 2,535 | 1,176 | 643 | 617 | 2,011 | 2,590 | 1,235 | 658 |
| A 17 | 592 | 1,986 | 2,548 | 1,198 | 644 | 612 | 2,017 | 2,594 | 1,228 | 655 |
| M 22 | 615 | 2,005 | 2,595 | 1,247 | 661 | 611 | 2,025 | 2,607 | 1,227 | 660 |
| J 19 | 630 | 2,055 | 2,683 | 1,255 | 683 | 607 | 2,031 | 2,626 | 1,230 | 670 |
| J 24 | 654 | 2,101 | 2,734 | 1,299 | 707 | 609 | 2,020 | 2,628 | 1,230 | 674 |
| A 21 | 648 | 2,095 | 2,740 | 1,300 | 707 | 608 | 2,021 | 2,642 | 1,229 | 674 |
| S 18 | 621 | 2,030 | 2,598 | 1,242 | 668 | 606 | 2,023 | 2,608 | 1,215 | 669 |
| O 16 | 625 | 2,040 | 2,596 | 1,251 | 667 | 610 | 2,026 | 2,605 | 1,223 | 670 |
| N 13 | 609 | 2,038 | 2,621 | 1,221 | 670 | 611 | 2,037 | 2,621 | 1,227 | 674 |
| D 11 | 618 | 2,042 | 2,641 | 1,215 | 669 | 627 | 2,050 | 2,641 | 1,246 | 680 |
| 1966 J 15 | 600 | 2,030 | 2,609 | 1,188 | 666 | 635 | 2,082 | 2,668 | 1,239 | 683 |
| F 19 | 598 | 2,056 | 2,603 | 1,193 | 672 | 637 | 2,102 | 2,676 | 1,257 | 692 |
| M 19 | 600 | 2,046 | 2,630 | 1,208 | 678 | 637 | 2,089 | 2,688 | 1,273 | 694 |
| A 23 | 605 | 2,071 | 2,659 | 1,221 | 692 | 636 | 2,101 | 2,706 | 1,259 | 704 |
| M 21 | 624 | 2,091 | 2,695 | 1,266 | 707 | 619 | 2,107 | 2,705 | 1,244 | 706 |
| J 18 | 636 | 2,132 | 2,790 | 1,264 | 711 | 609 | 2,102 | 2,717 | 1,235 | 699 |
| J 23 | 663 | 2,210 | 2,844 | 1,317 | 753 | 616 | 2,126 | 2,727 | 1,245 | 717 |
| A 20 | 664 | 2,212 | 2,869 | 1,309 | 751 | 623 | 2,136 | 2,768 | 1,237 | 716 |
| S 17 | 642 | 2,137 | 2,733 | 1,278 | 726 | 631 | 2,138 | 2,750 | 1,252 | 730 |
| O 15 | 638 | 2,149 | 2,740 | 1,265 | 727 | 628 | 2,140 | 2,759 | 1,240 | 733 |

[1]See footnote 1, table 19. Labour force obtained as the sum of employed and unemployed from tables 21 and 23. [2]Canada totals, obtained by summing the seasonally adjusted data for the five regions, are usually different from the totals given on page S-1. These differences are small and are due to a statistical discrepancy. **Source: The Labour Force, (71-001) D.B.S.**

Table 21: employed by region[1] (thousands of persons)

| monthly averages | Atlantic prov. | Que. | Ont. | Prairie prov. | B.C. | Atlantic prov. | Que. | Ont. | Prairie prov. | B.C. |
|---|---|---|---|---|---|---|---|---|---|---|
| 1964 | 542 | 1,827 | 2,473 | 1,162 | 605 | | | M.C.D. | | |
| 1965 | 566 | 1,912 | 2,548 | 1,196 | 639 | 4 | 3 | 2 | 3 | 2 |
| months: | | unadjusted for seasonal variation | | | | | adjusted for seasonal variation[2] | | | |
| 1964 M 23 | 550 | 1,806 | 2,471 | 1,188 | 606 | 547 | 1,813 | 2,469 | 1,165 | 603 |
| J 20 | 586 | 1,851 | 2,532 | 1,187 | 617 | 549 | 1,807 | 2,474 | 1,152 | 601 |
| J 18 | 607 | 1,917 | 2,588 | 1,228 | 640 | 548 | 1,817 | 2,482 | 1,151 | 606 |
| A 22 | 601 | 1,919 | 2,593 | 1,215 | 643 | 547 | 1,824 | 2,488 | 1,135 | 607 |
| S 19 | 569 | 1,867 | 2,504 | 1,212 | 616 | 541 | 1,831 | 2,490 | 1,168 | 610 |
| O 17 | 562 | 1,853 | 2,487 | 1,201 | 615 | 538 | 1,817 | 2,480 | 1,171 | 613 |
| N 14 | 547 | 1,867 | 2,506 | 1,173 | 615 | 542 | 1,851 | 2,495 | 1,179 | 618 |
| D 12 | 537 | 1,847 | 2,487 | 1,149 | 608 | 546 | 1,857 | 2,491 | 1,180 | 621 |
| 1965 J 16 | 503 | 1,782 | 2,457 | 1,121 | 598 | 552 | 1,865 | 2,542 | 1,186 | 626 |
| F 20 | 497 | 1,812 | 2,434 | 1,113 | 604 | 553 | 1,902 | 2,524 | 1,188 | 629 |
| M 20 | 512 | 1,816 | 2,456 | 1,127 | 610 | 569 | 1,901 | 2,531 | 1,202 | 630 |
| A 17 | 516 | 1,853 | 2,468 | 1,146 | 614 | 561 | 1,909 | 2,522 | 1,192 | 626 |
| M 22 | 570 | 1,900 | 2,536 | 1,217 | 635 | 565 | 1,909 | 2,536 | 1,192 | 632 |
| J 19 | 599 | 1,955 | 2,609 | 1,232 | 654 | 561 | 1,911 | 2,548 | 1,196 | 638 |
| J 24 | 624 | 2,003 | 2,669 | 1,274 | 681 | 563 | 1,902 | 2,556 | 1,195 | 644 |
| A 21 | 621 | 2,010 | 2,683 | 1,282 | 683 | 565 | 1,912 | 2,574 | 1,198 | 644 |
| S 18 | 598 | 1,961 | 2,551 | 1,224 | 649 | 569 | 1,923 | 2,541 | 1,184 | 643 |
| O 16 | 602 | 1,965 | 2,559 | 1,238 | 644 | 576 | 1,926 | 2,556 | 1,204 | 643 |
| N 13 | 580 | 1,945 | 2,572 | 1,197 | 645 | 576 | 1,930 | 2,562 | 1,202 | 648 |
| D 11 | 574 | 1,945 | 2,581 | 1,186 | 647 | 583 | 1,951 | 2,582 | 1,218 | 660 |
| 1966 J 15 | 537 | 1,903 | 2,523 | 1,146 | 625 | 590 | 1,988 | 2,605 | 1,211 | 653 |
| F 19 | 533 | 1,922 | 2,521 | 1,152 | 638 | 594 | 2,003 | 2,615 | 1,229 | 665 |
| M 19 | 537 | 1,914 | 2,553 | 1,172 | 645 | 596 | 1,992 | 2,626 | 1,249 | 666 |
| A 23 | 553 | 1,954 | 2,597 | 1,189 | 657 | 601 | 2,004 | 2,651 | 1,237 | 670 |
| M 21 | 589 | 1,986 | 2,638 | 1,244 | 679 | 583 | 1,997 | 2,639 | 1,218 | 676 |
| J 18 | 612 | 2,047 | 2,715 | 1,249 | 680 | 573 | 2,003 | 2,645 | 1,213 | 664 |
| J 23 | 634 | 2,122 | 2,767 | 1,295 | 725 | 572 | 2,019 | 2,643 | 1,215 | 685 |
| A 20 | 638 | 2,129 | 2,794 | 1,292 | 724 | 581 | 2,031 | 2,679 | 1,209 | 683 |
| S 17 | 615 | 2,062 | 2,675 | 1,262 | 697 | 587 | 2,030 | 2,667 | 1,225 | 691 |
| O 15 | 610 | 2,076 | 2,690 | 1,249 | 699 | 586 | 2,043 | 2,693 | 1,216 | 700 |

[1]See footnote[1], table 19. [2]See footnote[2], table 20. Source: The Labour Force, (71-001) D.B.S.

Table 22: employed non-agriculture by region[1] (thousands of persons)

| monthly averages | Atlantic prov. | Que. | Ont. | Prairie prov. | B.C. | Atlantic prov. | Que. | Ont. | Prairie prov. | B.C. |
|---|---|---|---|---|---|---|---|---|---|---|
| 1964 | 504 | 1,713 | 2,314 | 866 | 583 | | | M.C.D. | | |
| 1965 | 533 | 1,796 | 2,397 | 925 | 617 | 4 | 3 | 2 | 3 | 2 |
| months: | | unadjusted for seasonal variation | | | | | adjusted for seasonal variation[2] | | | |
| 1964 M 23 | 509 | 1,679 | 2,309 | 866 | 584 | 509 | 1,693 | 2,309 | 864 | 581 |
| J 20 | 550 | 1,714 | 2,358 | 882 | 590 | 512 | 1,681 | 2,316 | 861 | 579 |
| J 18 | 560 | 1,777 | 2,406 | 902 | 604 | 509 | 1,703 | 2,329 | 864 | 582 |
| A 22 | 556 | 1,798 | 2,402 | 887 | 607 | 509 | 1,736 | 2,331 | 860 | 581 |
| S 19 | 527 | 1,748 | 2,333 | 887 | 593 | 500 | 1,724 | 2,331 | 877 | 587 |
| O 17 | 519 | 1,751 | 2,323 | 893 | 591 | 502 | 1,721 | 2,310 | 882 | 589 |
| N 14 | 511 | 1,773 | 2,351 | 894 | 594 | 505 | 1,742 | 2,337 | 884 | 594 |
| D 12 | 506 | 1,766 | 2,345 | 895 | 589 | 512 | 1,752 | 2,345 | 894 | 596 |
| 1965 J 16 | 476 | 1,690 | 2,320 | 876 | 581 | 520 | 1,754 | 2,373 | 903 | 602 |
| F 20 | 472 | 1,718 | 2,302 | 870 | 585 | 523 | 1,789 | 2,369 | 906 | 606 |
| M 20 | 484 | 1,711 | 2,323 | 875 | 590 | 538 | 1,782 | 2,378 | 909 | 605 |
| A 17 | 486 | 1,738 | 2,333 | 884 | 593 | 528 | 1,788 | 2,381 | 912 | 602 |
| M 22 | 533 | 1,769 | 2,378 | 910 | 613 | 531 | 1,787 | 2,381 | 908 | 611 |
| J 19 | 566 | 1,828 | 2,439 | 936 | 631 | 526 | 1,797 | 2,396 | 914 | 619 |
| J 24 | 582 | 1,857 | 2,490 | 967 | 649 | 529 | 1,784 | 2,406 | 924 | 624 |
| A 21 | 582 | 1,866 | 2,487 | 956 | 654 | 532 | 1,801 | 2,408 | 928 | 626 |
| S 18 | 562 | 1,841 | 2,389 | 941 | 625 | 534 | 1,812 | 2,391 | 930 | 618 |
| O 16 | 557 | 1,841 | 2,410 | 945 | 623 | 539 | 1,811 | 2,401 | 935 | 622 |
| N 13 | 549 | 1,842 | 2,438 | 962 | 625 | 543 | 1,812 | 2,424 | 952 | 625 |
| D 11 | 545 | 1,852 | 2,456 | 980 | 630 | 550 | 1,831 | 2,456 | 978 | 638 |
| 1966 J 15 | 513 | 1,815 | 2,387 | 953 | 606 | 560 | 1,885 | 2,441 | 980 | 627 |
| F 19 | 507 | 1,829 | 2,395 | 951 | 615 | 562 | 1,903 | 2,467 | 990 | 637 |
| M 19 | 510 | 1,820 | 2,424 | 973 | 619 | 566 | 1,894 | 2,479 | 1,011 | 635 |
| A 23 | 521 | 1,851 | 2,460 | 970 | 631 | 567 | 1,902 | 2,510 | 1,000 | 641 |
| M 21 | 555 | 1,872 | 2,488 | 978 | 652 | 552 | 1,893 | 2,493 | 976 | 649 |
| J 18 | 580 | 1,930 | 2,567 | 998 | 653 | 539 | 1,900 | 2,522 | 976 | 640 |
| J 23 | 596 | 1,988 | 2,600 | 1,016 | 688 | 541 | 1,913 | 2,510 | 970 | 661 |
| A 20 | 599 | 1,995 | 2,632 | 1,009 | 693 | 548 | 1,918 | 2,545 | 982 | 663 |
| S 17 | 581 | 1,951 | 2,530 | 973 | 673 | 554 | 1,924 | 2,538 | 963 | 666 |
| O 15 | 570 | 1,967 | 2,558 | 992 | 676 | 555 | 1,944 | 2,555 | 985 | 676 |

[1]See footnote[1], table 19. [2]See footnote[2], table 20. Source: The Labour Force, (71-001) D.B.S.

Table 23: unemployed by region[1] (thousands of persons)

| monthly averages | Atlantic prov. | Que. | Ont. | Prairie prov. | B.C. | Atlantic prov. | Que. | Ont. | Prairie prov. | B.C. |
|---|---|---|---|---|---|---|---|---|---|---|
| 1964 | 46 | 124 | 83 | 37 | 34 | | | M. C. D. | | |
| 1965 | 45 | 109 | 67 | 31 | 28 | 4 | 3 | 3 | 3 | 3 |
| months: | | unadjusted for seasonal variation | | | | | adjusted for seasonal variation[2] | | | |
| 1964 M 23 | 40 | 113 | 70 | 32 | 38 | 40 | 125 | 84 | 37 | 41 |
| J 20 | 30 | 106 | 88 | 25 | 33 | 44 | 128 | 94 | 38 | 37 |
| J 18 | 30 | 103 | 75 | 28 | 29 | 46 | 125 | 83 | 39 | 34 |
| A 22 | 28 | 100 | 68 | 24 | 26 | 45 | 130 | 81 | 41 | 32 |
| S 19 | 32 | 84 | 55 | 21 | 25 | 51 | 121 | 79 | 36 | 34 |
| O 17 | 33 | 98 | 74 | 24 | 28 | 49 | 130 | 93 | 35 | 33 |
| N 14 | 39 | 97 | 61 | 33 | 27 | 48 | 112 | 73 | 35 | 28 |
| D 12 | 40 | 104 | 76 | 33 | 31 | 39 | 106 | 75 | 31 | 29 |
| 1965 J 16 | 62 | 159 | 98 | 48 | 40 | 45 | 117 | 72 | 32 | 29 |
| F 20 | 76 | 144 | 93 | 47 | 37 | 50 | 104 | 68 | 32 | 29 |
| M 20 | 73 | 153 | 79 | 49 | 33 | 48 | 110 | 59 | 33 | 28 |
| A 17 | 76 | 133 | 80 | 52 | 30 | 51 | 108 | 72 | 36 | 29 |
| M 22 | 45 | 105 | 59 | 30 | 26 | 46 | 116 | 71 | 35 | 28 |
| J 19 | 31 | 100 | 74 | 23 | 29 | 46 | 120 | 78 | 34 | 32 |
| J 24 | 30 | 98 | 65 | 25 | 26 | 46 | 118 | 72 | 35 | 30 |
| A 21 | 27 | 85 | 57 | 18 | 24 | 43 | 109 | 68 | 31 | 30 |
| S 18 | 23 | 69 | 47 | 18 | 19 | 37 | 100 | 67 | 31 | 26 |
| O 16 | 23 | 75 | 37 | 13 | 23 | 34 | 100 | 49 | 19 | 27 |
| N 13 | 29 | 93 | 49 | 24 | 25 | 35 | 107 | 59 | 25 | 26 |
| D 11 | 44 | 97 | 60 | 29 | 22 | 44 | 99 | 59 | 28 | 20 |
| 1966 J 15 | 63 | 127 | 86 | 42 | 41 | 45 | 94 | 63 | 28 | 30 |
| F 19 | 65 | 134 | 82 | 41 | 34 | 43 | 99 | 61 | 28 | 27 |
| M 19 | 63 | 132 | 77 | 36 | 33 | 41 | 97 | 62 | 24 | 28 |
| A 23 | 52 | 117 | 62 | 32 | 35 | 35 | 97 | 55 | 22 | 34 |
| M 21 | 35 | 105 | 57 | 22 | 28 | 36 | 110 | 66 | 26 | 30 |
| J 18 | 24 | 85 | 75 | 15 | 31 | 36 | 99 | 72 | 22 | 35 |
| J 23 | 29 | 88 | 77 | 22 | 28 | 44 | 107 | 84 | 30 | 32 |
| A 20 | 26 | 83 | 75 | 17 | 27 | 42 | 105 | 89 | 28 | 33 |
| S 17 | 27 | 75 | 58 | 16 | 29 | 44 | 108 | 83 | 27 | 39 |
| O 15 | 28 | 73 | 50 | 16 | 28 | 42 | 97 | 66 | 24 | 33 |

[1]See footnote[1], table 19. [2]See footnote[2], table 20. Source: The Labour Force, (71-001) D.B.S.

Table 24: unemployment rate by region[1] (per cent)

| monthly averages | Atlantic prov. | Que. | Ont. | Prairie prov. | B.C. | Atlantic prov. | Que. | Ont. | Prairie prov. | B.C. |
|---|---|---|---|---|---|---|---|---|---|---|
| 1964 | 7.8 | 6.4 | 3.2 | 3.1 | 5.3 | | | M. C. D. | | |
| 1965 | 7.5 | 5.5 | 2.6 | 2.6 | 4.2 | 4 | 3 | 3 | 3 | 3 |
| months: | | unadjusted for seasonal variation | | | | | adjusted for seasonal variation | | | |
| 1964 M 23 | 6.8 | 5.9 | 2.8 | 2.6 | 5.9 | 6.8 | 6.4 | 3.3 | 3.1 | 6.4 |
| J 20 | 4.9 | 5.4 | 3.4 | 2.1 | 5.1 | 7.4 | 6.6 | 3.7 | 3.2 | 5.8 |
| J 18 | 4.7 | 5.1 | 2.8 | 2.2 | 4.3 | 7.7 | 6.4 | 3.2 | 3.3 | 5.3 |
| A 22 | 4.5 | 5.0 | 2.6 | 1.9 | 3.9 | 7.6 | 6.7 | 3.2 | 3.5 | 5.0 |
| S 19 | 5.3 | 4.3 | 2.1 | 1.7 | 3.9 | 8.6 | 6.2 | 3.1 | 3.0 | 5.3 |
| O 17 | 5.5 | 5.0 | 2.9 | 2.0 | 4.4 | 8.3 | 6.7 | 3.6 | 2.9 | 5.1 |
| N 14 | 6.7 | 4.9 | 2.4 | 2.7 | 4.2 | 8.1 | 5.7 | 2.8 | 2.9 | 4.3 |
| D 12 | 6.9 | 5.3 | 3.0 | 2.8 | 4.9 | 6.7 | 5.4 | 2.9 | 2.6 | 4.5 |
| 1965 J 16 | 11.0 | 8.2 | 3.8 | 4.1 | 6.3 | 7.5 | 5.9 | 2.8 | 2.6 | 4.4 |
| F 20 | 13.3 | 7.4 | 3.7 | 4.1 | 5.8 | 8.3 | 5.2 | 2.6 | 2.6 | 4.4 |
| M 20 | 12.5 | 7.8 | 3.1 | 4.2 | 5.1 | 7.8 | 5.5 | 2.3 | 2.7 | 4.3 |
| A 17 | 12.8 | 6.7 | 3.1 | 4.3 | 4.7 | 8.3 | 5.4 | 2.8 | 2.9 | 4.4 |
| M 22 | 7.3 | 5.2 | 2.3 | 2.4 | 3.9 | 7.5 | 5.7 | 2.7 | 2.9 | 4.2 |
| J 19 | 4.9 | 4.9 | 2.8 | 1.8 | 4.2 | 7.6 | 5.9 | 3.0 | 2.8 | 4.8 |
| J 24 | 4.6 | 4.7 | 2.4 | 1.9 | 3.7 | 7.6 | 5.8 | 2.7 | 2.8 | 4.5 |
| A 21 | 4.2 | 4.1 | 2.1 | 1.4 | 3.4 | 7.1 | 5.4 | 2.6 | 2.5 | 4.4 |
| S 18 | 3.7 | 3.4 | 1.8 | 1.4 | 2.8 | 6.1 | 4.9 | 2.6 | 2.6 | 3.9 |
| O 16 | 3.7 | 3.7 | 1.4 | 1.0 | 3.4 | 5.6 | 4.9 | 1.9 | 1.6 | 4.0 |
| N 13 | 4.8 | 4.6 | 1.9 | 2.0 | 3.7 | 5.7 | 5.3 | 2.3 | 2.0 | 3.9 |
| D 11 | 7.1 | 4.8 | 2.3 | 2.4 | 3.3 | 7.0 | 4.8 | 2.2 | 2.2 | 2.9 |
| 1966 J 15 | 10.5 | 6.3 | 3.3 | 3.5 | 6.2 | 7.1 | 4.5 | 2.4 | 2.3 | 4.4 |
| F 19 | 10.9 | 6.5 | 3.1 | 3.4 | 5.1 | 6.8 | 4.7 | 2.3 | 2.2 | 3.9 |
| M 19 | 10.5 | 6.5 | 2.9 | 3.0 | 4.9 | 6.4 | 4.6 | 2.3 | 1.9 | 4.0 |
| A 23 | 8.6 | 5.6 | 2.3 | 2.6 | 5.1 | 5.5 | 4.6 | 2.0 | 1.7 | 4.8 |
| M 21 | 5.6 | 5.0 | 2.1 | 1.7 | 4.0 | 5.8 | 5.2 | 2.4 | 2.1 | 4.2 |
| J 18 | 3.8 | 4.0 | 2.7 | 1.2 | 4.4 | 5.9 | 4.7 | 2.6 | 1.8 | 5.0 |
| J 23 | 4.4 | 4.0 | 2.7 | 1.7 | 3.7 | 7.1 | 5.0 | 3.1 | 2.4 | 4.5 |
| A 20 | 3.9 | 3.8 | 2.6 | 1.3 | 3.6 | 6.7 | 4.9 | 3.2 | 2.3 | 4.6 |
| S 17 | 4.2 | 3.5 | 2.1 | 1.3 | 4.0 | 7.0 | 5.1 | 3.0 | 2.2 | 5.3 |
| O 15 | 4.4 | 3.4 | 1.8 | 1.3 | 3.9 | 6.7 | 4.5 | 2.4 | 1.9 | 4.5 |

[1]The unemployed as a percentage of the labour force for each region. Due to weighting differences, a simple average of the regional rates will not give the seasonally adjusted Canada rate on page S-1, nor the unadjusted Canada rate in table 19. Source: The Labour Force, (71-001) D.B.S.

**Table 25: not in the labour force by region[1] (thousands of persons)**

| monthly averages | Atlantic prov. | Que. | Ont. | Prairie prov. | B.C. | Atlantic prov. | Que. | Ont. | Prairie prov. | B.C. |
|---|---|---|---|---|---|---|---|---|---|---|
| 1964 | 664 | 1,756 | 1,932 | 980 | 553 | | | M.C.D. | | |
| 1965 | 658 | 1,779 | 1,996 | 983 | 571 | 5 | 2 | 3 | 4 | 2 |
| months: | unadjusted for seasonal variation | | | | | adjusted for seasonal variation[2] | | | | |
| 1964 M 23 | 660 | 1,776 | 1,932 | 954 | 544 | 662 | 1,757 | 1,919 | 970 | 545 |
| J 20 | 636 | 1,745 | 1,865 | 965 | 540 | 656 | 1,766 | 1,919 | 986 | 551 |
| J 18 | 616 | 1,690 | 1,830 | 924 | 524 | 655 | 1,764 | 1,922 | 989 | 550 |
| A 22 | 625 | 1,700 | 1,846 | 944 | 528 | 658 | 1,762 | 1,927 | 1,009 | 553 |
| S 19 | 655 | 1,776 | 1,957 | 952 | 559 | 662 | 1,771 | 1,940 | 977 | 556 |
| O 17 | 662 | 1,783 | 1,962 | 963 | 560 | 669 | 1,781 | 1,954 | 977 | 557 |
| N 14 | 671 | 1,778 | 1,967 | 983 | 565 | 666 | 1,774 | 1,961 | 975 | 561 |
| D 12 | 682 | 1,797 | 1,979 | 1,009 | 572 | 671 | 1,781 | 1,973 | 982 | 564 |
| 1965 J 16 | 696 | 1,815 | 1,997 | 1,025 | 576 | 668 | 1,783 | 1,960 | 981 | 563 |
| F 20 | 689 | 1,807 | 2,035 | 1,037 | 577 | 662 | 1,777 | 1,980 | 984 | 564 |
| M 20 | 679 | 1,802 | 2,035 | 1,024 | 579 | 658 | 1,777 | 1,985 | 980 | 569 |
| A 17 | 673 | 1,793 | 2,031 | 1,005 | 582 | 657 | 1,770 | 1,987 | 976 | 570 |
| M 22 | 653 | 1,783 | 1,997 | 960 | 570 | 656 | 1,764 | 1,983 | 979 | 571 |
| J 19 | 638 | 1,741 | 1,921 | 955 | 552 | 659 | 1,762 | 1,980 | 975 | 564 |
| J 24 | 616 | 1,705 | 1,884 | 913 | 533 | 656 | 1,778 | 1,983 | 979 | 560 |
| A 21 | 623 | 1,719 | 1,890 | 915 | 537 | 656 | 1,783 | 1,975 | 979 | 563 |
| S 18 | 652 | 1,791 | 2,042 | 976 | 580 | 659 | 1,786 | 2,020 | 998 | 576 |
| O 16 | 650 | 1,788 | 2,053 | 971 | 585 | 657 | 1,786 | 2,043 | 987 | 582 |
| N 13 | 667 | 1,798 | 2,040 | 1,003 | 585 | 661 | 1,793 | 2,032 | 994 | 580 |
| D 11 | 659 | 1,802 | 2,031 | 1,011 | 590 | 649 | 1,786 | 2,025 | 984 | 581 |
| 1966 J 15 | 679 | 1,822 | 2,074 | 1,039 | 598 | 651 | 1,788 | 2,035 | 994 | 584 |
| F 19 | 683 | 1,804 | 2,092 | 1,036 | 597 | 655 | 1,774 | 2,033 | 982 | 584 |
| M 19 | 682 | 1,821 | 2,075 | 1,023 | 596 | 661 | 1,796 | 2,022 | 978 | 585 |
| A 23 | 679 | 1,806 | 2,063 | 1,012 | 588 | 663 | 1,783 | 2,017 | 982 | 575 |
| M 21 | 661 | 1,793 | 2,040 | 969 | 578 | 664 | 1,773 | 2,026 | 989 | 579 |
| J 18 | 650 | 1,761 | 1,957 | 973 | 579 | 672 | 1,782 | 2,020 | 994 | 591 |
| J 23 | 625 | 1,693 | 1,921 | 923 | 544 | 666 | 1,764 | 2,024 | 989 | 572 |
| A 20 | 626 | 1,699 | 1,909 | 933 | 552 | 661 | 1,762 | 1,995 | 999 | 580 |
| S 17 | 649 | 1,783 | 2,058 | 966 | 583 | 656 | 1,776 | 2,042 | 987 | 578 |
| O 15 | 655 | 1,779 | 2,065 | 982 | 587 | 660 | 1,775 | 2,055 | 1,000 | 586 |

[1]See footnote[1], table 19. [2]See footnote[2], table 20. **Source: The Labour Force, (71-001) D.B.S.**

**Table 26: activities of the Unemployment Insurance Commission**

| monthly averages or months | unemployment insurance: claims and benefit payments (thousands): claimants for unemployment insurance benefit[1] | initial and renewal claims filed | beneficiaries (estimated) | number of weeks compensated | amount of benefit (million dollars) | fund (million dollars): employer-employee contributions | total revenue | balance in fund, end of period | national employment service (thousands): registrations for employment: end of month[2] | received during month | vacancies notified | placements effected |
|---|---|---|---|---|---|---|---|---|---|---|---|---|
| 1964 | 356.7 | 155.0 | 281.7 | 1,168 | 28.70 | 25.41 | 30.60 | 81.4 | 463 | 339 | 130 | 103 |
| 1965 | 322.2 | 135.7 | 254.3 | 1,060 | 26.01 | 27.01 | 32.72 | 161.8 | 420 | 326 | 136 | 105 |
| 1964 J | 201.9 | 86.8 | 155.5 | 684 | 16.54 | 26.33 | 31.47 | Dr 15.7 | 407 | 344 | 135 | 109 |
| J | 205.3 | 108.9 | 135.2 | 595 | 14.09 | 25.27 | 30.37 | 0.6 | 362 | 349 | 151 | 124 |
| A | 182.0 | 79.0 | 139.4 | 558 | 13.20 | 26.18 | 31.47 | 18.8 | 307 | 297 | 143 | 111 |
| S | 173.6 | 85.8 | 128.2 | 539 | 12.79 | 26.39 | 31.80 | 37.8 | 279 | 317 | 164 | 133 |
| O | 214.5 | 120.9 | 127.3 | 534 | 12.84 | 26.29 | 31.76 | 56.8 | 314 | 328 | 130 | 104 |
| N | 274.5 | 169.0 | 150.5 | 602 | 14.65 | 27.52 | 33.30 | 75.4 | 373 | 382 | 155 | 114 |
| D | 478.2 | 316.4 | 236.9 | 995 | 24.50 | 25.11 | 30.45 | 81.4 | 509 | 444 | 119 | 117 |
| 1965 J | 547.8 | 230.2 | 398.1 | 1,593 | 39.85 | 28.28 | 34.29 | 75.8 | 600 | 373 | 99 | 78 |
| F | 559.2 | 160.0 | 454.8 | 1,819 | 45.33 | 24.83 | 30.09 | 60.6 | 607 | 286 | 95 | 71 |
| M | 539.0 | 183.2 | 470.7 | 2,236 | 55.59 | 29.37 | 35.49 | 40.5 | 597 | 324 | 124 | 91 |
| A | 462.9 | 150.8 | 435.3 | 1,741 | 43.31 | 21.94 | 26.50 | 22.0 | 540 | 297 | 132 | 95 |
| M | 229.5 | 93.3 | 324.3 | 1,297 | 31.66 | 25.52 | 30.74 | 22.7 | 401 | 278 | 150 | 114 |
| J | 180.7 | 72.0 | 152.8 | 672 | 16.23 | 26.25 | 31.64 | 38.0 | 383 | 340 | 145 | 114 |
| J | 184.4 | 86.1 | 118.2 | 496 | 11.83 | 27.84 | 33.60 | 59.8 | 340 | 319 | 140 | 111 |
| A | 172.5 | 83.9 | 130.2 | 547 | 12.79 | 28.46 | 34.44 | 81.5 | 285 | 302 | 164 | 122 |
| S | 157.3 | 71.8 | 116.3 | 488 | 11.50 | 27.16 | 32.96 | 102.9 | 245 | 307 | 172 | 132 |
| O | 170.4 | 83.1 | 107.8 | 431 | 10.22 | 28.07 | 34.13 | 126.8 | 261 | 285 | 132 | 102 |
| N | 244.6 | 151.5 | 126.3 | 531 | 12.61 | 28.71 | 35.00 | 149.2 | 337 | 389 | 164 | 115 |
| D | 418.0 | 262.2 | 216.5 | 866 | 21.18 | 27.64 | 33.74 | 161.8 | 442 | 406 | 118 | 113 |
| 1966 J | 511.8 | 225.0 | 361.2 | 1,445 | 35.91 | 29.47 | 36.06 | 161.9 | 551 | 386 | 108 | 86 |
| F | 530.4 | 150.3 | 440.6 | 1,762 | 44.30 | 26.58 | 32.52 | 150.1 | 564 | 283 | 97 | 70 |
| M | 498.0 | 159.0 | 401.6 | 1,847 | 46.16 | 26.81 | 32.81 | 136.8 | 549 | 304 | 127 | 89 |
| A | 413.9 | 119.9 | 398.2 | 1,513 | 37.47 | 23.87 | 29.16 | 132.0 | 495 | 269 | 124 | 87 |
| M | 217.6 | 91.0 | 298.1 | 1,252 | 29.96 | 27.33 | 33.43 | 136.6 | 388 | 293 | 144 | 107 |
| J | 181.3 | 68.4 | 140.6 | 619 | 14.71 | 27.22 | 33.22 | 155.1 | 381 | 339 | 146 | 111 |
| J | 196.0 | 87.1 | 144.2 | 577 | 13.66 | 30.67 | 37.49 | 178.9 | 362 | 324 | 134 | 107 |
| A | 187.2 | 83.6 | 113.8 | 501 | 11.82 | 29.40 | 36.05 | 203.2 | 306 | 310 | 161 | 116 |
| S | 164.9 | 73.0 | 122.0 | 513 | 12.26 | 28.41 | 34.98 | 225.9 | 295 | 293 | 156 | 116 |

[1]Seasonal benefit data included where applicable. On last working day of month. [2]Excludes fishing claimants during seasonal benefit period. **Sources: Statistical Report on the Operation of the Unemployment Insurance Act, (73-001), D.B.S.; Monthly Statement of the Unemployment Insurance Commission; Labour Gazette, Tables D-1 and 2.**

**Table 27: time lost in work stoppages[1], based on the revised standard industrial classification[2] (thousand man-working days)**

| years and months | total | forestry | fishing and trapping | mines, quarries, oil wells | manufacturing: total[3] | food and beverages | tobacco products | rubber | leather | textiles | knitting mills | clothing | wood | furniture and fixtures | paper and allied industries |
|---|---|---|---|---|---|---|---|---|---|---|---|---|---|---|---|
| 1964 | 1,580.6 | 11.8 | – | 65.7 | 1,096.7 | 2.1 | – | 14.1 | 0.9 | 3.4 | – | 16.9 | 141.3 | – | 25.3 |
| 1965 | 2,323.8 | 42.6 | – | 52.3 | 1,321.2 | 111.0 | – | 35.7 | 0.4 | 26.4 | – | 1.7 | 6.6 | 0.4 | 46.8 |
| 1964 F | 82.4 | 2.8 | – | 5.5 | 49.4 | – | – | – | – | – | – | – | 0.4 | – | – |
| M | 92.4 | – | – | 6.3 | 58.2 | – | – | – | – | – | – | 0.4 | 9.2 | – | – |
| A | 88.9 | – | – | 3.6 | 55.5 | – | – | – | – | – | – | 5.8 | 3.2 | – | – |
| M | 63.7 | – | – | 0.3 | 37.8 | – | – | – | – | – | – | 5.3 | 13.4 | – | – |
| J | 195.7 | – | – | – | 140.0 | 0.9 | – | – | – | 0.4 | – | 2.8 | 91.3 | – | 4.4 |
| J | 147.7 | – | – | – | 97.4 | 0.4 | – | – | – | – | – | – | 23.7 | – | 4.4 |
| A | 108.2 | – | – | 33.9 | 55.2 | 0.8 | – | – | – | – | – | – | – | – | 6.1 |
| S | 104.0 | – | – | 15.3 | 73.2 | – | – | 0.6 | 0.9 | – | – | 2.6 | – | – | 5.0 |
| O | 101.6 | 0.7 | – | – | 84.6 | – | – | 4.4 | – | – | – | – | 0.1 | – | 4.2 |
| N | 105.6 | 7.4 | – | 0.8 | 72.4 | – | – | 4.4 | – | – | – | – | – | – | 1.2 |
| D | 460.3 | 1.0 | – | – | 367.8 | – | – | 4.6 | – | 3.0 | – | – | – | – | – |
| 1965 J | 220.4 | – | – | 7.8 | 129.9 | 2.7 | – | 4.6 | – | – | – | – | – | 0.4 | – |
| F | 294.1 | – | – | 6.3 | 205.7 | 4.1 | – | 0.2 | – | 1.7 | – | – | – | – | 0.3 |
| M | 115.3 | – | – | 2.5 | 92.5 | 0.4 | – | – | – | 24.6 | – | – | – | – | – |
| A | 121.5 | – | – | 3.0 | 94.1 | – | – | 0.1 | – | – | – | – | 4.3 | – | 0.8 |
| M | 155.5 | – | – | 8.5 | 68.1 | 7.3 | – | 2.6 | – | – | – | 1.2 | 1.7 | – | – |
| J | 275.5 | – | – | 3.0 | 134.7 | 6.6 | – | 23.6 | – | – | – | 0.6 | 0.6 | – | 23.8 |
| J | 326.1 | – | – | 0.1 | 112.4 | 5.9 | – | 3.3 | – | – | – | – | – | – | 16.2 |
| A | 243.6 | – | – | 5.2 | 128.3 | 16.2 | – | – | – | – | – | – | – | – | 3.3 |
| S | 216.1 | 14.2 | – | – | 152.5 | 9.4 | – | 0.4 | 0.4 | – | – | – | – | – | 2.2 |
| O | 161.6 | 21.8 | – | 6.5 | 72.7 | 21.9 | – | 1.0 | – | – | – | – | – | – | 0.2 |
| N | 107.8 | 6.6 | – | 4.1 | 71.9 | 18.2 | – | – | – | – | – | – | – | – | – |
| D | 86.5 | – | – | 5.3 | 58.4 | 18.2 | – | – | – | – | – | – | – | – | – |
| 1966 J | 139.4 | – | – | 8.5 | 40.9 | 16.5 | – | – | 0.4 | – | – | – | – | – | – |
| F | 237.9 | – | – | 11.8 | 51.3 | 16.5 | – | 3.4 | 2.1 | 0.3 | – | – | 0.1 | – | – |
| M | 354.2 | – | – | 18.0 | 116.7 | 19.5 | – | 4.0 | 5.7 | 13.9 | – | – | – | 2.5 | – |
| A | 441.1 | – | – | 10.6 | 163.7 | 13.6 | – | – | 2.6 | 86.0 | – | – | – | 2.5 | 1.8 |
| M | 332.4 | – | – | 0.4 | 186.9 | 1.4 | – | 3.0 | – | 117.3 | – | – | – | – | 5.7 |
| J | 389.7 | 53.6 | – | 1.4 | 187.2 | 3.8 | – | 5.2 | – | 120.2 | – | – | 1.5 | – | 6.3 |
| J | 812.7 | 0.3 | – | 245.3 r | 236.7 | 49.6 | – | – | – | 128.3 | – | – | 2.4 | – | 7.0 |
| A | 968.3 | 0.8 | – | 99.9 | 345.4 | 100.3 | – | 8.4 | – | 143.9 | – | – | 8.4 | – | – |

| years and months | manufacturing: printing[4] | primary metals | metal fabricating | machinery | transportation equipment | electrical products | non-metallic mineral products | petroleum and coal products | chemical industries | construction | transportation[5] | electricity, gas and other utilities | trade: wholesale | trade: retail | community, business and personal service industries |
|---|---|---|---|---|---|---|---|---|---|---|---|---|---|---|---|
| 1964 | 270.6 | 33.7 | 27.3 | 9.3 | 451.8 | 81.5 | 10.0 | 0.6 | 6.2 | 73.2 | 53.8 | – | 29.3 | 89.4 | 29.2 |
| 1965 | 179.1 | 183.9 | 16.4 | 56.0 | 486.4 | 61.8 | 29.8 | 71.2 | 7.5 | 214.7 | 206.7 | 24.3 | – | 128.7 | 34.8 |
| 1964 F | – | – | 6.6 | – | 37.0 | – | – | – | 5.5 | 4.9 | – | – | 5.1 | – | 7.7 |
| M | – | – | 3.7 | – | 42.9 | 2.0 | – | – | – | 14.4 | – | – | 0.8 | – | 1.8 |
| A | – | 0.3 | 3.9 | – | 37.4 | 4.9 | – | – | – | 12.0 | 2.0 | – | – | – | 7.8 |
| M | – | – | 2.7 | – | 2.3 | 14.0 | – | – | 0.1 | – | 8.7 | – | – | – | 8.6 |
| J | 22.8 | – | – | – | 3.4 | 12.3 | – | – | – | 15.4 | 9.2 | – | 15.7 | – | – |
| J | 37.6 | 14.6 | – | 1.0 | 6.9 | 6.0 | 1.8 | 0.6 | 0.3 | 14.9 | 2.3 | – | 0.2 | 19.0 | – |
| A | 37.6 | 3.2 | – | – | – | 7.5 | – | – | – | 4.5 | 0.6 | – | – | – | – |
| S | 44.1 | 2.4 | 4.3 | 0.1 | – | 13.0 | – | – | 0.3 | 0.3 | 0.6 | – | 0.1 | – | 1.6 |
| O | 43.9 | 8.2 | 0.2 | 0.3 | 7.3 | 7.7 | 8.1 | – | – | 0.7 | 3.5 | – | – | – | 1.7 |
| N | 43.7 | 2.4 | 1.0 | 3.7 | 8.9 | 7.1 | – | – | – | 1.9 | 14.3 | – | 0.2 | – | – |
| D | 40.9 | 2.5 | – | 4.2 | 305.7 | 6.8 | – | – | – | 0.4 | 12.7 | – | 1.4 | 70.4 | – |
| 1965 J | 17.2 | 2.2 | 3.1 | 3.8 | 94.2 | 1.6 | – | – | – | – | 12.2 | – | – | 64.0 | – |
| F | 17.0 | 2.8 | – | 48.7 | 124.7 | 5.9 | 0.2 | – | – | 0.1 | 15.4 | – | – | 51.2 | 8.5 |
| M | 19.3 | 0.4 | 2.8 | – | 43.7 | 0.1 | 0.7 | – | 0.4 | 0.3 | 12.2 | – | – | – | – |
| A | 17.6 | 10.2 | 0.1 | – | 50.0 | 10.0 | – | – | 1.0 | 1.2 | 11.9 | – | – | – | – |
| M | 16.1 | 23.4 | – | 0.7 | 14.0 | 1.2 | – | – | – | 6.0 | 11.5 | – | – | – | – |
| J | 15.5 | 34.2 | – | – | 14.8 | 8.8 | 6.2 | – | 0.1 | 33.5 | 73.8 | 3.0 | – | 12.5 | – |
| J | 14.0 | 41.3 | – | – | 3.0 | 17.8 | 10.1 | 0.8 | – | 95.0 | 28.2 | 0.1 | – | – | – |
| A | 14.0 | 41.3 | 0.6 | 2.4 | 40.2 | 6.9 | 3.2 | – | – | 62.0 | 9.2 | – | – | 1.0 | – |
| S | 12.0 | 18.0 | 2.1 | – | 91.9 | 4.1 | 1.5 | 10.6 | – | 3.5 | 0.9 | 9.6 | – | – | 18.5 |
| O | 11.9 | 6.7 | 3.8 | 0.5 | 4.2 | 1.8 | 3.0 | 17.9 | – | 10.3 | 27.0 | 0.4 | – | – | 7.8 |
| N | 13.6 | 0.6 | 4.0 | – | 5.6 | 1.0 | 1.2 | 22.7 | 5.1 | 1.5 | – | 6.7 | – | – | – |
| D | 10.8 | 2.9 | – | – | – | 2.6 | 3.7 | 19.2 | 0.9 | 1.3 | 4.6 | 4.5 | – | 0.1 | – |
| 1966 J | 9.1 | – | 0.1 | 0.4 | 0.5 | 0.1 | 4.8 | 9.0 | – | 5.3 | 55.8 | 2.5 | – | 0.2 | 16.6 |
| F | 8.9 | 6.1 | – | 1.8 | 5.1 | – | 3.4 | 2.2 | – | 10.4 | 142.3 | – | – | – | 7.3 |
| M | 10.0 | 24.3 | 2.9 | – | 19.3 | – | 5.8 | 0.4 | – | 29.2 | 181.9 | – | 0.1 | – | 0.7 |
| A | 8.5 | 13.1 | 4.6 | 0.2 | 17.1 | 4.3 | 5.8 | – | – | 63.9 | 147.4 | 3.4 | 3.2 | – | 36.1 |
| M | 8.7 | 0.4 | 4.3 | 2.6 | 22.7 | 7.5 | 6.1 | – | – | 13.8 | 51.1 | 6.5 | – | – | 59.3 |
| J | 9.0 | 7.7 | 5.5 | 6.8 | 7.8 | 10.8 | – | – | 1.9 | 9.5 | 43.0 | 7.8 | 0.1 | – | 73.3 |
| J | 8.0 | 11.8 | 6.6 | 2.6 | 10.0 | 3.5 | – | – | 6.9 | 27.0 | 9.8 | 5.3 | 4.6 | – | 268.9 |
| A | 8.6 | 16.2 | 37.2 | – | 10.2 | 4.6 | – | – | 7.4 | 38.4 | 319.4 | 35.3 | 5.3 | – | 97.6 |

[1]In calculating time loss, only the workers directly affected by the strike or lockout are taken into account; time lost by workers indirectly affected, such as those laid off as a result of a work stoppage is not included. [2]The statistics for individual industries exclude strikes and lockouts involving fewer than 100 workers; the total, however, includes all work stoppages. The agricultural, finance, insurance and real estate and public administration and defence industries are not shown separately; should strikes occur in these industries, they also will be shown in the total. [3]Includes miscellaneous manufacturing industries. [4]Includes also publishing and allied industries. [5]Includes also the storage and communication industries. **Source: Labour Gazette, Department of Labour.**

**Table 28: employment indexes,[1] by industrial divisions (1961=100) based on the 1960 standard industrial classification**

| monthly averages | industrial composite[2] | forestry | mining, including milling | manufacturing: total | manufacturing: non-durable goods | manufacturing: durable goods | construction | transportation, communication and other utilities[3] | trade: wholesale | trade: retail | finance, insurance and real estate | service[4] |
|---|---|---|---|---|---|---|---|---|---|---|---|---|
| 1964 | 108.2 | 102.8 | 98.8 | 111.1 | 106.6 | 116.7 | 105.8 | 101.5 | 105.4 | 109.6 | 111.9 | 114.7 |
| 1965 | | | | | | | | | | | | |
| months: | | | | | unadjusted for seasonal variation | | | | | | | |
| 1963 O | 107.8 | 123.4 | 98.8 | 108.7 | 105.6 | 112.7 | 115.4 | 102.5 | 106.0 | 107.8 | 109.4 | 108.2 |
| N | 106.9 | 119.1 | 97.2 | 107.6 | 104.6 | 111.3 | 106.5 | 101.8 | 105.1 | 113.4 | 109.4 | 106.8 |
| D | 104.2 | 102.3 | 95.9 | 105.6 | 101.5 | 110.7 | 87.1 | 99.5 | 102.7 | 117.6 | 109.6 | 104.7 |
| 1964 J | 102.5 | 95.8 | 96.0 | 106.7 | 102.5 | 111.9 | 87.0 | 96.0 | 102.0 | 104.7 | 109.8 | 104.6 |
| F | 102.2 | 84.1 | 96.4 | 107.2 | 102.7 | 112.8 | 85.1 | 95.4 | 101.2 | 103.6 | 110.0 | 106.1 |
| M | 102.6 | 66.1 | 92.8 | 107.8 | 103.1 | 113.7 | 84.8 | 96.6 | 101.8 | 106.1 | 110.3 | 107.2 |
| A | 103.3 | 55.3 | 95.8 | 108.2 | 103.5 | 114.0 | 93.0 | 98.9 | 102.0 | 105.3 | 110.3 | 108.9 |
| M | 107.1 | 88.4 | 98.5 | 110.7 | 106.0 | 116.6 | 106.4 | 101.4 | 103.5 | 106.9 | 110.7 | 113.5 |
| J | 110.7 | 119.1 | 102.5 | 113.2 | 108.5 | 119.2 | 112.9 | 104.5 | 105.4 | 108.1 | 111.5 | 118.5 |
| J | 111.3 | 129.6 | 104.2 | 111.9 | 109.2 | 115.2 | 120.6 | 106.3 | 107.6 | 106.3 | 111.9 | 121.5 |
| A | 113.2 | 126.2 | 101.2 | 115.2 | 111.8 | 119.4 | 122.6 | 106.8 | 108.0 | 107.6 | 113.9 | 124.9 |
| S | 113.0 | 128.7 | 99.8 | 115.1 | 111.0 | 120.2 | 122.4 | 105.4 | 108.3 | 111.7 | 113.7 | 120.0 |
| O | 111.7 | 121.6 | 100.0 | 112.7 | 108.6 | 117.8 | 122.3 | 103.7 | 108.8 | 113.9 | 113.5 | 118.3 |
| N | 111.7 | 118.8 | 98.8 | 113.4 | 107.8 | 120.5 | 115.1 | 102.3 | 108.8 | 119.5 | 113.7 | 117.0 |
| D | 108.8 | 98.9 | 98.6 | 111.0 | 104.7 | 118.9 | 95.9 | 101.0 | 107.0 | 121.5 | 113.5 | 114.6 |
| 1965 J | 107.2 | 93.7 | 99.5 | 111.7 | 104.9 | 120.3 | 96.1 | 97.7 | 106.0 | 109.6 | 114.1 | 115.0 |
| F | 107.2 | 85.6 | 100.5 | 111.9 | 105.4 | 120.0 | 94.6 | 98.1 | 105.6 | 110.0 | 114.7 | 116.1 |
| M | 108.4 | 74.7 | 102.0 | 113.5 | 106.0 | 122.8 | 97.1 | 99.1 | 106.2 | 111.0 | 115.0 | 118.1 |
| A | 109.4 | 62.6 | 100.1 | 113.7 | 106.4 | 122.8 | 104.1 | 100.6 | 107.1 | 113.6 | 115.0 | 121.0 |
| M | 113.2 | 91.8 | 104.9 | 116.4 | 109.1 | 125.5 | 118.9 | 103.5 | 108.7 | 114.4 | 116.0 | 125.3 |
| J | 116.7 | 119.3 | 108.7 | 119.2 | 111.9 | 128.3 | 128.6 | 106.1 | 111.5 | 115.3 | 116.1 | 130.3 |
| J | 117.7 | 130.5 | 110.5 | 118.5 | 113.3 | 125.1 | 134.7 | 108.6 | 112.6 | 113.2 | 118.1 | 133.1 |
| A | 119.7 | 130.4 | 110.1 | 120.6 | 116.3 | 125.9 | 139.3 | 109.5 | 113.6 | 113.7 | 117.8 | 135.3 |
| S | 119.1 | 123.3 | 107.1 | 121.1 | 114.6 | 129.2 | 138.2 | 107.8 | 114.3 | 118.4 | 117.6 | 131.0 |
| O | 118.6 | 118.6 | 105.9 | 120.6 | 112.7 | 130.5 | 138.5 | 106.2 | 114.9 | 120.3 | 118.0 | 129.3 |
| N | 118.7 | 116.8 | 106.5 | 120.6 | 112.0 | 131.3 | 131.5 | 106.1 | 114.9 | 125.9 | 118.4 | 129.1 |
| D | 115.9 | 102.1 | 105.1 | 118.5 | 109.0 | 130.2 | 114.6 | 103.4 | 113.7 | 128.8 | 117.9 | 126.8 |
| 1966 J | 114.4 | 91.8 | 106.0 | 119.1 | 109.6 | 131.1 | 111.1 | 100.6 | 112.9 | 118.8 | 118.2 | 127.7 |
| F | 114.5 | 86.6 | 106.0 | 119.9 | 110.2 | 131.9 | 111.2 | 100.2 | 113.3 | 117.4 | 118.5 | 129.4 |
| M | 115.0 | 74.5 | 106.1 | 120.6 | 110.8 | 132.7 | 112.4 | 100.4 | 114.2 | 118.7 | 118.6 | 131.2 |
| A | 116.7 | 67.2 | 104.6 | 121.0 | 111.1 | 133.3 | 121.6 | 103.6 | 114.7 | 122.6 | 118.6 | 133.6 |
| M | 120.3 | 96.4 | 107.8 | 123.6 | 113.8 | 135.9 | 135.2 | 106.0 | 116.1 | 123.9 | 119.3 | 137.9 |
| J | 124.4 r | 121.8 r | 112.0 | 126.6 r | 117.2 r | 138.4 r | 144.7 r | 110.2 r | 118.9 r | 125.6 | 120.8 r | 143.4 r |
| J | 123.5 | 132.2 | 102.5 | 123.7 | 116.2 | 133.1 | 148.9 | 111.5 | 119.3 | 123.5 | 122.0 | 145.1 |
| | | | | | adjusted for seasonal variation | | | | | | | |
| M.C.D. | 1 | 2 | 2 | 1 | 1 | 2 | 3 | 2 | 2 | 2 | 1 | 2 |
| 1963 O | 105.1 | 98.4 | 98.4 | 107.4 | 104.0 | 111.7 | 102.3 | 100.6 | 103.5 | 105.9 | 108.8 | 108.1 |
| N | 105.3 | 98.9 | 98.2 | 107.6 | 104.3 | 111.6 | 102.7 | 100.6 | 103.4 | 106.8 | 109.0 | 108.6 |
| D | 106.0 | 97.9 | 98.3 | 108.6 | 104.9 | 113.2 | 103.2 | 101.1 | 103.4 | 107.5 | 109.5 | 108.9 |
| 1964 J | 106.6 | 101.2 | 98.3 | 109.3 | 105.7 | 113.8 | 105.1 | 101.1 | 103.8 | 107.8 | 109.8 | 109.8 |
| F | 106.9 | 101.9 | 98.4 | 109.6 | 105.8 | 114.3 | 105.0 | 101.2 | 104.0 | 108.5 | 110.2 | 111.0 |
| M | 107.0 | 103.2 | 94.6 | 109.9 | 106.1 | 114.6 | 102.6 | 101.3 | 104.5 | 109.2 | 110.7 | 111.5 |
| A | 107.1 | 105.0 | 99.2 | 109.9 | 106.1 | 114.7 | 104.0 | 101.5 | 104.3 | 107.6 | 111.0 | 111.8 |
| M | 107.5 | 108.8 | 98.5 | 110.3 | 106.4 | 115.1 | 103.9 | 101.1 | 104.6 | 108.3 | 111.4 | 112.9 |
| J | 107.7 | 107.0 | 98.9 | 110.5 | 106.2 | 115.8 | 102.6 | 101.7 | 104.6 | 108.5 | 111.8 | 113.6 |
| J | 108.2 | 107.8 | 99.8 | 111.0 | 106.5 | 116.7 | 103.5 | 101.4 | 105.7 | 108.3 | 112.0 | 115.0 |
| A | 108.6 | 103.9 | 97.7 | 111.6 | 106.7 | 117.8 | 104.2 | 101.5 | 105.8 | 110.0 | 113.0 | 116.1 |
| S | 109.1 | 103.2 | 98.9 | 112.2 | 107.1 | 118.6 | 105.7 | 101.9 | 105.9 | 110.9 | 113.2 | 116.8 |
| O | 109.1 | 98.6 | 99.7 | 111.4 | 107.1 | 116.8 | 108.9 | 101.9 | 106.3 | 111.7 | 113.0 | 118.0 |
| N | 110.1 | 99.6 | 99.9 | 113.3 | 107.5 | 120.5 | 110.8 | 101.1 | 106.9 | 112.3 | 113.3 | 118.9 |
| D | 110.7 | 95.7 | 101.1 | 114.0 | 108.1 | 121.4 | 113.3 | 102.6 | 107.6 | 111.3 | 113.5 | 119.2 |
| 1965 J | 111.4 | 99.3 | 101.8 | 114.4 | 108.2 | 122.2 | 115.0 | 102.8 | 107.9 | 113.0 | 114.2 | 120.7 |
| F | 112.1 | 104.3 | 102.5 | 114.3 | 108.5 | 121.5 | 115.9 | 104.0 | 108.5 | 115.1 | 114.8 | 121.4 |
| M | 113.0 | 115.2 | 103.7 | 115.5 | 109.0 | 123.6 | 117.0 | 103.8 | 108.9 | 114.1 | 115.4 | 122.8 |
| A | 113.3 | 117.9 | 103.6 | 115.6 | 109.2 | 123.5 | 116.1 | 103.2 | 109.6 | 116.0 | 115.8 | 124.2 |
| M | 113.5 | 112.5 | 104.9 | 115.9 | 109.5 | 124.0 | 116.3 | 103.4 | 109.9 | 115.9 | 116.6 | 124.6 |
| J | 113.6 | 107.0 | 105.0 | 116.3 | 109.5 | 124.7 | 117.1 | 103.3 | 110.7 | 115.8 | 116.5 | 125.0 |
| J | 114.5 | 108.2 | 105.8 | 117.9 | 110.5 | 127.1 | 116.0 | 103.7 | 110.6 | 115.8 | 118.2 | 125.9 |
| A | 114.7 | 106.6 | 106.2 | 116.8 | 111.0 | 124.1 | 118.7 | 104.0 | 111.2 | 116.5 | 116.8 | 126.0 |
| S | 115.1 | 98.7 | 106.3 | 118.3 | 110.7 | 127.7 | 119.6 | 104.2 | 111.8 | 117.4 | 117.1 | 127.6 |
| O | 115.9 | 96.9 | 105.6 | 119.4 | 111.3 | 129.4 | 123.6 | 104.4 | 112.3 | 117.9 | 117.6 | 128.8 |
| N | 116.9 | 98.3 | 107.5 | 120.3 | 111.6 | 131.1 | 126.5 | 104.8 | 112.9 | 118.2 | 118.0 | 131.2 |
| D | 118.1 | 99.3 | 107.7 | 121.6 | 112.5 | 132.9 | 135.0 | 105.0 | 114.3 | 118.1 | 117.9 | 131.8 |
| 1966 J | 118.9 | 97.5 | 108.4 | 121.9 | 113.0 | 133.1 | 132.4 | 105.8 | 114.9 | 122.5 | 118.3 | 134.1 |
| F | 119.7 | 105.9 | 108.2 | 122.4 | 113.4 | 133.5 | 135.8 | 106.3 | 116.5 | 122.7 | 118.6 | 135.4 |
| M | 119.8 | 114.3 | 107.7 | 122.7 | 114.0 | 133.5 | 135.3 | 105.0 | 117.1 | 121.9 | 119.0 | 136.4 |
| A | 120.8 | 126.1 | 108.3 | 122.8 | 113.9 | 134.0 | 135.4 | 106.4 | 117.4 | 125.2 | 119.4 | 137.0 |
| M | 121.0 | 117.8 | 107.8 | 123.1 | 114.1 | 134.4 | 132.3 | 106.0 | 117.5 | 125.5 | 119.8 | 137.1 |
| J | 121.1 r | 109.1 r | 108.2 | 123.6 r | 114.7 r | 134.6 r | 130.2 r | 107.3 r | 118.1 r | 126.1 | 121.3 r | 137.8 r |
| J | 120.2 | 109.4 | 98.2 | 123.1 | 113.3 | 135.4 | 128.5 | 106.5 | 117.2 | 126.7 | 122.1 | 137.3 |

[1]The data in Tables 28 to 35 are based on reports from firms employing 20 persons or more in any month of the year and relate to the last pay periods in the month. Greater industrial and area detail and more explanatory notes are given in the source publication named below. [2]Excludes agriculture, fishing, trapping and public administration and defence. [3]Includes storage, electric power, gas and water utilities. [4]Excludes domestic service. **Source: Employment, Average Weekly Wages and Salaries, (72-002), D.B.S.**

Table 29: employment indexes,[1] industrial composite, by provinces (1961=100)

| monthly averages | Canada | Nfld. | P.E.I. | N.S. | N.B. | Que. | Ont. | Man. | Sask. | Alta. | B.C. |
|---|---|---|---|---|---|---|---|---|---|---|---|
| 1964 | 108.2 | 107.6 | 105.9 | 103.6 | 104.6 | 107.5 | 110.1 | 103.4 | 105.1 | 106.1 | 109.4 |
| 1965 | | | | | | | | | | | |
| months: | | | | | unadjusted for seasonal variation | | | | | | |
| 1963 A | 109.4 | 112.8 | 116.5 | 106.3 | 108.6 | 108.1 | 108.1 | 107.1 | 110.4 | 108.4 | 111.9 |
| S | 109.4 | 114.7 | 112.8 | 107.0 | 106.6 | 107.9 | 108.9 | 106.9 | 108.6 | 106.9 | 110.1 |
| O | 107.8 | 113.9 | 117.2 | 106.2 | 105.1 | 107.4 | 108.5 | 105.3 | 108.0 | 104.0 | 108.0 |
| N | 106.9 | 109.0 | 115.6 | 103.7 | 104.1 | 106.9 | 108.4 | 103.7 | 106.0 | 103.0 | 106.5 |
| D | 104.2 | 98.7 | 103.0 | 103.0 | 102.0 | 103.1 | 106.3 | 101.4 | 102.4 | 101.1 | 104.2 |
| 1964 J | 102.5 | 94.3 | 90.8 | 100.1 | 99.4 | 101.3 | 105.0 | 99.4 | 96.9 | 100.4 | 102.8 |
| F | 102.2 | 92.8 | 85.2 | 99.8 | 99.4 | 100.6 | 105.2 | 98.1 | 95.8 | 100.3 | 102.9 |
| M | 102.6 | 91.5 | 84.7 | 93.9 | 96.0 | 101.3 | 106.0 | 98.1 | 96.8 | 100.2 | 103.6 |
| A | 103.3 | 94.4 | 93.0 | 98.0 | 92.3 | 102.3 | 106.5 | 99.0 | 99.6 | 99.4 | 104.3 |
| M | 107.1 | 104.4 | 106.8 | 102.0 | 102.2 | 106.6 | 109.1 | 103.2 | 105.6 | 104.5 | 107.3 |
| J | 110.7 | 117.9 | 111.3 | 105.9 | 109.3 | 110.2 | 112.0 | 106.4 | 110.0 | 109.0 | 110.5 |
| J | 111.3 | 122.5 | 117.9 | 108.3 | 110.2 | 111.2 | 110.6 | 108.2 | 111.9 | 112.2 | 115.2 |
| A | 113.2 | 119.8 | 126.7 | 108.4 | 114.1 | 112.7 | 113.8 | 106.9 | 112.0 | 112.0 | 116.9 |
| S | 113.0 | 119.9 | 123.1 | 107.2 | 112.2 | 112.7 | 114.1 | 107.2 | 110.6 | 110.9 | 115.2 |
| O | 111.7 | 116.3 | 118.6 | 107.0 | 108.8 | 112.2 | 112.5 | 106.5 | 109.8 | 109.5 | 112.9 |
| N | 111.7 | 113.8 | 114.7 | 107.7 | 107.2 | 111.1 | 114.1 | 105.0 | 107.6 | 108.5 | 112.4 |
| D | 108.8 | 103.4 | 97.5 | 105.4 | 104.2 | 107.6 | 111.8 | 103.0 | 104.1 | 106.0 | 109.0 |
| 1965 J | 107.2 | 99.0 | 96.1 | 102.5 | 101.0 | 105.8 | 110.7 | 100.9 | 100.2 | 105.7 | 107.0 |
| F | 107.2 | 97.4 | 95.0 | 101.9 | 100.5 | 106.1 | 110.4 | 100.2 | 100.5 | 106.0 | 108.6 |
| M | 108.4 | 97.8 | 90.4 | 103.4 | 100.6 | 106.9 | 111.8 | 100.4 | 101.2 | 106.3 | 111.1 |
| A | 109.4 | 101.6 | 100.4 | 103.4 | 96.6 | 107.9 | 113.0 | 102.1 | 103.7 | 105.2 | 112.9 |
| M | 113.2 | 111.6 | 117.9 | 106.9 | 106.4 | 111.8 | 115.9 | 105.3 | 109.7 | 110.7 | 116.7 |
| J | 116.7 | 127.7 | 117.1 | 111.5 | 114.5 | 115.1 | 118.3 | 108.9 | 113.6 | 115.7 | 121.5 |
| J | 117.7 | 134.4 | 123.3 | 113.1 | 118.2 | 116.0 | 117.8 | 110.7 | 118.3 | 118.6 | 124.4 |
| A | 119.7 | 137.0 | 124.9 | 113.9 | 120.4 | 118.4 | 119.1 | 111.0 | 118.0 | 119.2 | 126.2 |
| S | 119.1 | 134.7 | 123.8 | 113.2 | 117.0 | 117.5 | 120.4 | 109.6 | 117.0 | 117.3 | 124.8 |
| O | 118.6 | 132.3 | 127.0 | 113.2 | 115.1 | 117.1 | 120.5 | 108.9 | 115.8 | 116.3 | 123.0 |
| N | 118.7 | 127.1 | 124.8 | 112.5 | 115.6 | 117.4 | 121.0 | 108.4 | 115.4 | 116.1 | 122.5 |
| D | 115.9 | 115.8 | 106.2 | 108.1 | 110.4 | 114.4 | 119.1 | 106.2 | 111.5 | 114.1 | 120.1 |
| 1966 J | 114.4 | 110.6 | 102.3 | 107.9 | 108.9 | 112.1 | 117.6 | 105.8 | 108.3 | 112.9 | 118.7 |
| F | 114.5 | 110.1 | 103.2 | 106.1 | 107.3 | 112.1 | 117.7 | 105.3 | 108.2 | 114.0 | 120.3 |
| M | 115.0 | 112.2 | 100.7 | 106.1 | 107.1 | 111.9 | 118.4 | 106.3 | 109.0 | 115.5 | 121.6 |
| A | 116.7 | 114.2 | 111.1 | 108.1 | 106.3 | 114.0 | 120.5 | 106.8 | 112.0 | 113.9 | 123.1 |
| M | 120.3 | 123.5 | 134.1 | 113.4 | 114.0 | 117.6 | 123.5 | 110.3 | 117.0 | 118.5 | 125.1 |
| J | 124.4r | 138.5r | 136.0r | 116.9r | 123.3r | 121.4r | 126.9r | 114.1r | 120.8r | 124.0r | 129.2r |
| J | 123.5 | 140.8 | 140.5 | 117.3 | 124.1 | 121.0 | 123.6 | 115.0 | 123.4 | 126.3 | 132.7 |
| | | | | | adjusted for seasonal variation | | | | | | |
| M.C.D. | 1 | 3 | 4 | 3 | 3 | 1 | 1 | 2 | 2 | 1 | 2 |
| 1963 A | 104.1 | 101.8 | 101.4 | 101.4 | 100.8 | 103.2 | 105.4 | 101.7 | 102.5 | 102.2 | 105.6 |
| S | 104.7 | 102.7 | 101.3 | 103.0 | 101.4 | 103.6 | 106.2 | 102.3 | 102.8 | 102.6 | 105.8 |
| O | 105.1 | 103.1 | 105.4 | 103.4 | 101.4 | 103.9 | 105.5 | 102.3 | 103.8 | 102.4 | 106.5 |
| N | 105.3 | 104.6 | 106.6 | 102.1 | 102.0 | 104.3 | 106.9 | 103.0 | 104.8 | 103.2 | 106.7 |
| D | 106.0 | 105.5 | 108.8 | 103.7 | 102.6 | 105.0 | 107.4 | 103.5 | 105.2 | 103.6 | 107.5 |
| 1964 J | 106.6 | 106.0 | 107.7 | 104.2 | 103.2 | 105.7 | 107.8 | 103.8 | 105.3 | 104.5 | 108.4 |
| F | 106.9 | 107.7 | 104.3 | 104.7 | 104.2 | 106.0 | 108.4 | 103.6 | 105.1 | 104.8 | 108.0 |
| M | 107.0 | 107.6 | 104.7 | 99.0 | 102.7 | 106.8 | 109.1 | 103.4 | 104.5 | 104.8 | 107.5 |
| A | 107.1 | 108.1 | 105.3 | 103.1 | 103.6 | 106.4 | 108.7 | 102.9 | 104.5 | 105.2 | 107.5 |
| M | 107.5 | 107.8 | 103.2 | 102.8 | 104.6 | 107.2 | 108.9 | 103.4 | 104.4 | 104.9 | 107.3 |
| J | 107.7 | 107.1 | 104.2 | 103.2 | 104.6 | 107.2 | 109.6 | 103.4 | 104.8 | 105.3 | 107.4 |
| J | 108.2 | 107.3 | 104.7 | 103.6 | 104.6 | 107.6 | 110.0 | 103.4 | 104.5 | 106.0 | 109.5 |
| A | 108.6 | 106.7 | 109.9 | 103.5 | 105.6 | 107.6 | 110.9 | 101.8 | 104.4 | 105.9 | 110.4 |
| S | 109.1 | 107.4 | 110.0 | 103.4 | 106.8 | 108.4 | 111.3 | 102.7 | 104.7 | 106.7 | 110.8 |
| O | 109.1 | 106.9 | 106.3 | 104.2 | 105.2 | 108.7 | 110.6 | 103.8 | 105.7 | 107.9 | 111.3 |
| N | 110.1 | 109.2 | 105.9 | 105.8 | 104.9 | 108.4 | 112.4 | 104.3 | 106.3 | 108.5 | 112.3 |
| D | 110.7 | 110.0 | 104.1 | 106.2 | 105.1 | 109.5 | 113.0 | 105.0 | 106.6 | 108.4 | 112.2 |
| 1965 J | 111.4 | 111.3 | 112.7 | 106.5 | 105.0 | 110.4 | 113.6 | 105.2 | 108.5 | 110.0 | 112.7 |
| F | 112.1 | 112.8 | 115.3 | 106.7 | 105.3 | 111.8 | 113.6 | 105.7 | 110.2 | 110.4 | 113.9 |
| M | 113.0 | 114.4 | 112.1 | 108.5 | 107.4 | 112.6 | 115.0 | 105.8 | 109.2 | 111.0 | 115.3 |
| A | 113.3 | 115.6 | 113.7 | 108.8 | 108.2 | 112.2 | 115.3 | 106.1 | 108.8 | 111.3 | 116.4 |
| M | 113.5 | 115.2 | 113.7 | 108.2 | 108.9 | 112.3 | 115.7 | 105.6 | 108.7 | 111.3 | 116.8 |
| J | 113.6 | 116.2 | 110.4 | 108.8 | 109.8 | 112.0 | 115.8 | 105.8 | 108.3 | 111.9 | 118.1 |
| J | 114.5 | 117.9 | 110.0 | 108.3 | 111.9 | 112.3 | 117.3 | 105.8 | 110.8 | 112.1 | 118.4 |
| A | 114.7 | 121.8 | 108.3 | 108.9 | 111.2 | 113.1 | 115.8 | 105.8 | 111.0 | 112.9 | 119.3 |
| S | 115.1 | 121.1 | 110.3 | 109.4 | 111.4 | 113.1 | 117.4 | 105.0 | 111.9 | 113.1 | 120.1 |
| O | 115.9 | 122.2 | 113.7 | 110.0 | 111.6 | 113.6 | 118.4 | 106.2 | 113.1 | 114.5 | 121.2 |
| N | 116.9 | 122.1 | 115.2 | 110.2 | 112.9 | 114.5 | 119.0 | 107.6 | 115.7 | 116.0 | 122.2 |
| D | 118.1 | 122.9 | 113.8 | 109.1 | 111.3 | 116.2 | 120.3 | 108.1 | 114.0 | 116.7 | 123.4 |
| 1966 J | 118.9 | 124.4 | 119.2 | 111.9 | 113.3 | 116.9 | 120.7 | 110.1 | 117.1 | 117.1 | 124.9 |
| F | 119.7 | 127.4 | 124.6 | 111.0 | 112.5 | 118.1 | 121.1 | 111.0 | 118.5 | 118.6 | 126.1 |
| M | 119.8 | 130.9 | 125.1 | 111.0 | 114.3 | 117.8 | 121.7 | 112.0 | 117.6 | 120.6 | 126.1 |
| A | 120.8 | 129.6 | 125.8 | 113.8 | 119.0 | 118.5 | 123.0 | 111.0 | 117.5 | 120.4 | 126.9 |
| M | 121.0 | 127.5 | 129.2 | 115.2 | 116.7 | 118.1 | 123.4 | 110.6 | 116.1 | 119.2 | 125.2 |
| J | 121.1r | 126.1r | 128.7r | 114.2r | 118.3r | 118.2r | 124.3r | 110.9r | 115.0r | 119.9r | 125.6r |
| J | 120.2 | 123.6 | 125.7 | 112.4 | 117.4 | 117.1 | 123.1 | 109.8 | 115.1 | 119.5 | 126.5 |

[1]See footnotes 1 and 2 and source in Table 28.

**Table 30: employment indexes,[1] by manufacturing industries[2] (1961-100), based on the 1960 standard industrial classification**

| monthly averages | non-durable manufacturing[3] | | | | | | | | durable manufacturing | | | | | | | |
|---|---|---|---|---|---|---|---|---|---|---|---|---|---|---|---|---|
| | food and beverages | rubber products | leather products | textile products | clothing | paper and allied industries | petroleum and coal products | chemicals and chemical products | wood products | furniture and fixtures | primary metal industries | metal fabricating industries[4] | machinery, (ex electrical) | transportation equipment | electrical products | non-metallic mineral products |
| 1964 | 103.3 | 113.3 | 102.4 | 115.8 | 109.9 | 106.8 | 97.0 | 105.5 | 111.2 | 113.1 | 112.3 | 114.5 | 121.4 | 124.2 | 119.4 | 113.1 |
| 1965 months: | | | | | | | | | | | | | | | | |
| 1964 F | 93.6 | 111.6 | 102.9 | 113.5 | 111.1 | 102.2 | 93.8 | 102.3 | 109.9 | 110.3 | 107.4 | 109.3 | 117.2 | 122.1 | 116.4 | 103.6 |
| M | 93.7 | 112.1 | 102.5 | 114.4 | 111.7 | 103.3 | 94.1 | 104.3 | 108.6 | 109.8 | 109.2 | 110.8 | 118.1 | 123.4 | 116.7 | 105.6 |
| A | 95.7 | 111.5 | 101.1 | 114.2 | 108.6 | 104.0 | 95.1 | 104.6 | 105.1 | 109.8 | 110.1 | 111.2 | 119.3 | 124.9 | 116.6 | 108.4 |
| M | 102.4 | 112.6 | 100.5 | 115.3 | 107.9 | 106.2 | 98.4 | 106.4 | 108.9 | 111.0 | 112.8 | 114.0 | 120.4 | 127.7 | 117.4 | 115.0 |
| J | 108.3 | 114.1 | 102.6 | 117.0 | 109.0 | 108.5 | 100.3 | 107.1 | 113.7 | 112.8 | 115.3 | 116.7 | 122.4 | 128.4 | 119.5 | 119.8 |
| J | 112.0 | 113.4 | 102.6 | 115.3 | 107.3 | 110.4 | 101.5 | 106.6 | 119.3 | 111.9 | 115.5 | 115.1 | 121.8 | 105.7 | 118.8 | 118.3 |
| A | 117.2 | 114.6 | 104.2 | 117.7 | 112.0 | 111.2 | 100.4 | 107.0 | 118.2 | 115.5 | 115.4 | 116.5 | 122.5 | 124.4 | 121.3 | 119.3 |
| S | 114.7 | 116.3 | 104.7 | 117.5 | 112.5 | 109.4 | 98.0 | 106.3 | 114.9 | 116.5 | 114.3 | 118.0 | 123.1 | 129.3 | 122.7 | 118.6 |
| O | 107.3 | 115.2 | 102.6 | 117.4 | 111.8 | 108.8 | 96.5 | 106.1 | 111.2 | 117.7 | 113.8 | 118.9 | 124.5 | 117.1 | 123.4 | 117.5 |
| N | 104.1 | 114.9 | 103.1 | 117.7 | 110.3 | 107.9 | 95.8 | 106.1 | 109.6 | 117.4 | 113.4 | 119.1 | 126.0 | 132.6 | 123.5 | 117.4 |
| D | 97.0 | 112.3 | 99.6 | 117.0 | 107.6 | 107.5 | 95.8 | 105.8 | 107.0 | 114.2 | 113.8 | 117.0 | 126.4 | 132.2 | 121.5 | 111.1 |
| 1965 J | 95.5 | 115.7 | 102.0 | 116.3 | 112.0 | 105.7 | 95.9 | 106.1 | 108.3 | 115.1 | 114.2 | 118.5 | 128.2 | 135.4 | 122.8 | 110.8 |
| F | 95.6 | 115.7 | 102.5 | 117.0 | 113.1 | 105.7 | 95.8 | 106.9 | 109.0 | 116.6 | 113.9 | 118.1 | 132.7 | 130.0 | 123.8 | 110.6 |
| M | 96.8 | 115.5 | 102.4 | 117.9 | 113.9 | 106.3 | 96.2 | 108.0 | 109.7 | 118.5 | 115.8 | 119.9 | 134.5 | 138.6 | 125.1 | 113.0 |
| A | 99.1 | 116.2 | 100.1 | 118.1 | 111.1 | 107.5 | 97.6 | 109.2 | 106.3 | 119.5 | 115.4 | 121.3 | 135.6 | 138.3 | 125.1 | 115.9 |
| M | 105.6 | 117.7 | 100.2 | 118.8 | 110.7 | 109.9 | 101.2 | 111.7 | 111.4 | 121.2 | 118.2 | 124.2 | 136.7 | 138.6 | 127.6 | 121.8 |
| J | 111.7 | 111.9 | 99.7 | 119.8 | 111.6 | 112.1 | 105.0 | 113.9 | 116.9 | 123.8 | 119.8 | 127.6 | 138.7 | 141.2 | 129.3 | 125.4 |
| J | 116.2 | 116.2 | 100.5 | 118.1 | 110.2 | 115.6 | 103.4 | 113.1 | 119.0 | 122.1 | 120.0 | 126.3 | 136.5 | 126.0 | 127.3 | 125.9 |
| A | 122.5 | 118.7 | 103.1 | 120.6 | 114.2 | 116.6 | 103.7 | 113.7 | 119.6 | 125.7 | 121.2 | 128.9 | 139.8 | 121.2 | 129.8 | 128.8 |
| S | 118.0 | 119.5 | 102.5 | 120.3 | 114.8 | 114.5 | 94.5 | 112.6 | 117.6 | 127.3 | 121.1 | 130.6 | 139.0 | 139.0 | 130.5 | 126.9 |
| O | 110.7 | 121.6 | 102.4 | 131.8 | 114.9 | 113.8 | 92.2 | 112.7 | 116.0 | 128.4 | 121.4 | 131.4 | 140.0 | 144.6 | 131.9 | 127.2 |
| N | 107.4 | 122.1 | 103.3 | 121.3 | 113.2 | 112.8 | 90.7 | 112.1 | 114.8 | 128.9 | 121.8 | 131.9 | 141.3 | 147.8 | 132.6 | 126.8 |
| D | 100.4 | 117.9 | 101.3 | 120.9 | 110.8 | 112.7 | 89.8 | 112.6 | 112.2 | 126.2 | 121.3 | 129.9 | 142.4 | 148.9 | 131.3 | 122.8 |
| 1966 J | 99.3 | 120.7 | 103.1 | 120.7 | 113.7 | 111.4 | 94.0 | 113.3 | 112.7 | 128.5 | 121.8 | 131.7 | 143.6 | 149.2 | 133.1 | 120.0 |
| F | 99.3 | 122.1 | 103.5 | 121.4 | 115.5 | 111.8 | 94.6 | 114.2 | 112.5 | 129.0 | 122.0 | 132.9 | 144.7 | 150.9 | 134.4 | 120.0 |
| M | 101.0 | 123.1 | 103.3 | 120.5 | 115.5 | 113.1 | 95.6 | 115.7 | 112.1 | 128.0 | 121.6 | 134.0 | 145.7 | 152.8 | 136.0 | 122.1 |
| A | 103.5 | 122.7 | 104.0 | 114.2 | 113.8 | 114.6 | 97.2 | 117.2 | 110.3 | 130.5 | 123.1 | 134.3 | 146.2 | 152.9 | 137.4 | 124.6 |
| M | 109.6 | 123.8 | 103.1 | 115.3 | 113.5 | 117.7 | 100.8 | 118.9 | 114.6 | 131.1 | 126.9 | 137.1 | 147.3 | 154.3 | 139.5 | 128.2 |
| J | 116.4 r | 125.9 r | 105.2 r | 115.7 r | 115.1 r | 121.2 | 102.8 | 120.2 r | 118.2 r | 134.8 r | 128.9 r | 139.8 r | 149.6 r | 153.5 r | 143.1 r | 132.9 r |
| J | 117.0 | 123.3 | 105.2 | 113.2 | 111.4 | 121.0 | 105.0 | 117.6 | 119.8 | 132.4 | 120.0 | 137.6 | 148.4 | 136.8 | 141.2 | 131.5 |

[1]See footnotes 1 and 2 and source in Table 28. [2]Employment indexes in total manufacturing and in its total durable and non-durable components are given in Table 28. [3]In addition to those listed, tobacco products; knitting mills; printing, publishing and allied; and miscellaneous manufacturing industries are included in non-durable manufacturing. [4]Except machinery and transportation equipment industries.

**Table 31: average weekly wages and salaries,[1] by industrial divisions, based on the 1960 standard industrial classification-(dollars)**

| monthly averages | industrial composite | forestry | mining, including milling | manufacturing: total | manufacturing: non-durable goods | manufacturing: durable goods | construction | transportation, communication and other utilities | trade: wholesale | trade: retail | finance, insurance and real estate | service |
|---|---|---|---|---|---|---|---|---|---|---|---|---|
| 1964 | 86.51 | 92.13 | 105.73 | 90.42 | 83.79 | 97.96 | 100.06 | 93.32 | 86.98 | 62.56 | 81.88 | 62.30 |
| 1965 months: | | | | | | | | | | | | |
| 1964 F | 85.69 | 94.05 | 105.80 | 89.67 | 83.39 | 96.78 | 99.75 | 92.67 | 85.96 | 61.77 | 78.79 | 62.07 |
| M | 85.14 | 96.11 | 107.15 | 89.52 | 83.53 | 96.30 | 92.41 | 91.72 | 85.88 | 61.99 | 79.94 | 62.20 |
| A | 86.19 | 94.44 | 104.83 | 90.39 | 83.88 | 97.75 | 98.42 | 92.60 | 87.21 | 62.53 | 81.40 | 62.23 |
| M | 86.62 | 88.52 | 104.85 | 90.76 | 84.01 | 98.39 | 100.93 | 92.96 | 87.19 | 62.83 | 81.18 | 62.21 |
| J | 86.47 | 86.37 | 105.07 | 90.44 | 83.68 | 98.11 | 98.76 | 93.18 | 87.16 | 63.44 | 81.47 | 61.81 |
| J | 86.56 | 89.59 | 105.78 | 89.81 | 83.40 | 97.38 | 102.05 | 92.76 | 86.56 | 64.20 | 81.72 | 62.61 |
| A | 86.93 | 92.28 | 104.14 | 90.28 | 83.14 | 98.60 | 103.44 | 93.36 | 86.82 | 63.51 | 83.27 | 61.57 |
| S | 87.84 | 93.38 | 106.25 | 91.69 | 84.19 | 100.31 | 105.43 | 94.26 | 87.54 | 62.38 | 83.18 | 62.33 |
| O | 88.33 | 98.65 | 108.27 | 91.89 | 84.82 | 100.01 | 106.31 | 95.13 | 87.88 | 62.46 | 83.91 | 62.98 |
| N | 87.77 | 96.75 | 108.89 | 91.56 | 84.91 | 98.97 | 103.62 | 95.03 | 88.29 | 61.87 | 83.99 | 63.39 |
| D | 85.46 | 91.58 | 104.51 | 89.32 | 83.52 | 95.69 | 86.39 | 94.88 | 87.80 | 62.69 | 84.84 | 63.47 |
| 1965 J | 89.07 | 92.94 | 110.31 | 93.18 | 85.96 | 101.03 | 103.94 | 96.85 | 89.08 | 63.33 | 85.02 | 64.03 |
| F | 89.18 | 98.63 | 110.34 | 92.75 | 85.87 | 100.29 | 104.10 | 97.77 | 89.38 | 63.19 | 86.13 | 64.43 |
| M | 90.03 | 100.60 | 110.70 | 94.75 | 86.55 | 103.58 | 106.54 | 96.31 | 89.95 | 63.34 | 86.68 | 64.16 |
| A | 90.32 | 98.32 | 109.90 | 94.88 | 86.83 | 103.58 | 105.73 | 97.58 | 90.71 | 63.63 | 87.84 | 64.66 |
| M | 90.41 | 91.64 | 108.61 | 94.52 | 86.90 | 102.81 | 105.43 | 98.00 | 90.76 | 64.55 | 88.24 | 65.04 |
| J | 90.88 | 92.60 | 110.93 | 94.66 | 86.99 | 103.01 | 106.31 | 98.02 | 90.99 | 65.25 | 88.72 | 65.94 |
| J | 90.95 | 93.82 | 109.77 | 93.59 | 86.77 | 101.28 | 110.20 | 98.64 | 90.62 | 65.64 | 89.23 | 66.11 |
| A | 91.12 | 93.71 | 110.37 | 93.97 | 86.75 | 102.30 | 110.88 | 98.51 | 90.73 | 65.15 | 89.04 | 65.79 |
| S | 92.19 | 98.84 | 111.37 | 95.48 | 87.82 | 103.95 | 112.79 | 100.13 | 91.28 | 64.04 | 89.13 | 66.65 |
| O | 93.56 | 101.88 | 115.65 | 97.10 | 89.07 | 105.75 | 115.29 | 101.53 | 91.91 | 64.42 | 89.26 | 67.47 |
| N | 93.44 | 103.07 | 115.91 | 97.42 | 89.24 | 106.12 | 114.02 | 101.56 | 92.48 | 64.04 | 89.74 | 67.46 |
| D | 91.00 | 95.67 | 114.53 | 95.07 | 88.12 | 101.92 | 99.83 | 100.32 | 92.10 | 65.08 | 90.46 | 67.42 |
| 1966 J | 93.65 | 95.91 | 118.18 | 97.76 | 90.49 | 105.32 | 113.41 | 101.57 | 93.42 | 65.88 | 90.64 | 68.31 |
| F | 95.09 | 106.64 | 119.10 | 98.91 | 91.52 | 106.61 | 116.40 | 103.49 | 94.57 | 65.75 | 90.88 | 69.29 |
| M | 95.12 | 105.34 | 118.83 | 99.44 | 92.19 | 106.99 | 117.33 | 101.96 | 94.38 | 65.87 | 92.53 | 69.13 |
| A | 95.90 | 109.12 | 116.80 | 99.90 | 92.61 | 107.47 | 118.69 | 103.78 | 95.21 | 66.43 | 93.04 | 69.54 |
| M | 95.99 | 101.83 | 117.60 | 99.70 | 92.55 | 107.16 | 120.14 | 103.44 | 95.28 | 66.61 | 92.93 | 69.29 |
| J | 95.96 r | 98.47 r | 117.25 r | 99.22 r | 92.49 | 106.33 r | 119.11 r | 103.45 r | 95.54 | 67.54 r | 93.48 r | 70.00 r |
| J | 96.53 | 100.61 | 117.09 | 99.30 | 92.69 | 106.48 | 122.39 | 104.66 | 95.35 | 68.22 | 92.69 | 70.52 |

[1]See footnotes and source at bottom of Table 28.

**Table 32: average weekly wages and salaries,[1] by manufacturing industries, based on the 1960 standard industrial classification—(dollars)**

| monthly averages | | non-durable manufacturing[2] | | | | | | | | durable manufacturing | | | | | | | |
|---|---|---|---|---|---|---|---|---|---|---|---|---|---|---|---|---|---|
| | | food and beverage | rubber products | leather products | textile products | clothing | paper and allied industries | petroleum and coal products | chemicals and chemical products | wood products | furniture and fixtures | primary metal industries | metal fabricating industries | machinery (ex electrical) | transportation equipment | electrical products | non-metallic mineral products |
| 1964 | | 79.53 | 93.27 | 60.27 | 73.59 | 55.53 | 105.31 | 130.81 | 105.03 | 78.51 | 73.96 | 109.78 | 95.59 | 103.09 | 109.43 | 94.89 | 96.06 |
| 1965 | | | | | | | | | | | | | | | | | |
| months: | | | | | | | | | | | | | | | | | |
| 1963 | N | 77.66 | 91.18 | 59.62 | 72.44 | 53.55 | 103.78 | 129.06 | 102.00 | 77.27 | 72.96 | 107.41 | 93.50 | 100.19 | 114.16 | 92.49 | 94.67 |
| | D | 77.45 | 83.33 | 53.13 | 67.94 | 47.00 | 102.21 | 130.62 | 102.31 | 70.84 | 66.03 | 106.48 | 87.73 | 95.72 | 104.92 | 89.07 | 88.80 |
| 1964 | J | 79.75 | 91.72 | 60.72 | 72.76 | 55.82 | 103.08 | 129.16 | 103.85 | 77.31 | 72.84 | 109.13 | 93.99 | 102.22 | 109.68 | 93.24 | 94.35 |
| | F | 80.31 | 91.61 | 61.31 | 72.72 | 57.07 | 103.64 | 127.59 | 103.53 | 78.99 | 73.34 | 108.52 | 94.39 | 101.86 | 107.48 | 93.49 | 94.81 |
| | M | 81.50 | 90.81 | 58.88 | 72.51 | 54.84 | 103.93 | 128.71 | 105.12 | 77.31 | 71.90 | 109.45 | 93.80 | 103.12 | 105.60 | 93.49 | 93.47 |
| | A | 80.68 | 92.12 | 59.97 | 73.39 | 55.13 | 104.86 | 130.59 | 104.62 | 78.34 | 73.29 | 108.97 | 95.24 | 102.87 | 109.62 | 94.71 | 94.07 |
| | M | 80.18 | 92.89 | 60.12 | 73.33 | 55.28 | 104.86 | 131.28 | 104.63 | 78.50 | 73.73 | 110.19 | 95.88 | 103.49 | 110.41 | 94.52 | 96.28 |
| | J | 79.57 | 93.31 | 59.36 | 73.67 | 54.22 | 105.72 | 129.15 | 104.85 | 77.34 | 73.06 | 108.66 | 96.13 | 104.49 | 109.89 | 96.07 | 95.61 |
| | J | 78.95 | 92.25 | 59.68 | 72.11 | 55.10 | 105.44 | 130.25 | 104.34 | 77.35 | 73.32 | 108.67 | 96.07 | 103.39 | 109.75 | 95.13 | 96.60 |
| | A | 76.14 | 94.02 | 61.37 | 74.64 | 57.01 | 105.22 | 131.56 | 104.61 | 78.76 | 75.42 | 110.12 | 96.71 | 103.05 | 111.16 | 95.41 | 96.68 |
| | S | 77.38 | 97.40 | 61.62 | 75.52 | 57.50 | 106.42 | 131.39 | 105.81 | 79.85 | 76.20 | 111.34 | 97.88 | 103.88 | 114.22 | 96.82 | 98.66 |
| | O | 79.68 | 95.70 | 61.18 | 75.09 | 57.22 | 106.50 | 133.17 | 106.40 | 81.60 | 76.75 | 110.94 | 97.99 | 104.11 | 112.09 | 96.60 | 99.97 |
| | N | 80.26 | 95.68 | 62.21 | 75.61 | 55.73 | 106.85 | 132.70 | 105.97 | 81.10 | 76.76 | 111.18 | 97.68 | 104.99 | 105.87 | 96.53 | 98.44 |
| | D | 81.15 | 91.37 | 56.59 | 71.60 | 51.24 | 106.84 | 134.12 | 106.50 | 75.61 | 70.42 | 110.06 | 90.89 | 99.52 | 107.70 | 92.39 | 92.80 |
| 1965 | J | 82.94 | 94.22 | 62.91 | 75.79 | 56.99 | 106.85 | 133.47 | 107.13 | 83.47 | 74.93 | 112.65 | 98.11 | 104.32 | 112.29 | 97.85 | 98.72 |
| | F | 83.00 | 94.48 | 62.55 | 74.47 | 57.58 | 106.98 | 131.71 | 106.81 | 83.31 | 75.53 | 112.51 | 97.07 | 105.01 | 110.76 | 97.06 | 97.37 |
| | M | 83.34 | 94.97 | 62.97 | 76.01 | 57.82 | 107.28 | 131.78 | 107.28 | 82.07 | 76.46 | 114.45 | 99.75 | 107.95 | 120.38 | 98.76 | 97.83 |
| | A | 83.66 | 95.41 | 61.55 | 76.04 | 56.73 | 107.32 | 133.85 | 108.13 | 82.23 | 76.70 | 116.06 | 99.83 | 107.23 | 119.43 | 98.03 | 98.76 |
| | M | 83.64 | 95.53 | 60.81 | 76.97 | 56.49 | 107.68 | 132.17 | 108.29 | 81.58 | 75.88 | 115.33 | 99.72 | 105.73 | 117.33 | 98.57 | 99.73 |
| | J | 82.77 | 94.47 | 61.38 | 77.17 | 56.18 | 108.88 | 132.31 | 108.46 | 82.85 | 76.40 | 115.24 | 100.55 | 107.21 | 117.12 | 97.93 | 99.68 |
| | J | 81.79 | 96.54 | 61.96 | 76.11 | 57.40 | 109.07 | 132.77 | 107.72 | 81.44 | 76.66 | 114.90 | 100.47 | 107.13 | 110.74 | 97.20 | 101.10 |
| | A | 79.74 | 97.88 | 63.56 | 77.65 | 59.22 | 110.29 | 132.91 | 108.65 | 82.58 | 78.49 | 115.60 | 101.68 | 107.72 | 111.88 | 98.76 | 102.04 |
| | S | 81.25 | 100.30 | 63.55 | 77.86 | 58.89 | 112.69 | 137.67 | 109.24 | 83.92 | 79.59 | 115.99 | 102.08 | 109.25 | 114.68 | 100.68 | 103.04 |
| | O | 84.15 | 101.69 | 63.55 | 78.79 | 59.99 | 112.66 | 138.57 | 109.48 | 85.03 | 80.99 | 117.07 | 102.85 | 111.40 | 118.00 | 102.00 | 105.02 |
| | N | 84.53 | 100.37 | 65.01 | 78.97 | 58.63 | 113.48 | 140.20 | 109.58 | 85.39 | 80.37 | 116.80 | 102.49 | 110.99 | 120.51 | 101.93 | 103.80 |
| | D | 86.12 | 100.38 | 61.82 | 76.45 | 54.23 | 112.97 | 143.91 | 100.68 | 83.70 | 76.25 | 115.41 | 96.47 | 107.45 | 112.06 | 99.20 | 100.11 |
| 1966 | J | 86.78 | 102.01 | 65.63 | 79.51 | 59.43 | 114.37 | 145.15 | 110.96 | 85.95 | 78.24 | 117.55 | 101.99 | 112.19 | 115.95 | 102.12 | 102.46 |
| | F | 87.20 | 101.25 | 66.59 | 79.93 | 61.25 | 116.26 | 146.60 | 112.01 | 87.97 | 79.31 | 116.58 | 103.84 | 112.15 | 118.62 | 103.08 | 104.50 |
| | M | 87.44 | 103.93 | 67.05 | 80.79 | 61.51 | 116.72 | 147.02 | 112.40 | 87.26 | 79.64 | 117.70 | 104.18 | 113.37 | 117.96 | 104.32 | 104.51 |
| | A | 87.50 | 102.67 | 65.90 | 81.36 | 60.76 | 117.82 | 148.52 | 112.99 | 87.36 | 80.33 | 118.32 | 105.27 | 114.87 | 118.13 | 103.79 | 105.33 |
| | M | 87.37 | 102.79 | 65.90 | 81.25 | 60.13 | 117.81 | 148.73 | 113.64 | 86.94 | 80.29 | 120.90 | 105.00 | 112.40 | 116.16 | 103.90 | 105.86 |
| | J | 87.38 r | 101.19 r | 64.98 r | 81.40 r | 59.20 r | 118.79 r | 147.06 | 114.48 r | 84.64 r | 80.03 r | 119.49 r | 105.19 r | 112.70 r | 115.22 r | 102.97 r | 106.14 r |
| | J | 87.01 | 101.78 | 65.43 | 81.33 | 60.04 | 119.16 | 147.13 | 114.70 | 87.51 | 80.56 | 119.94 | 105.60 | 113.44 | 115.46 | 101.56 | 108.03 |

[1]See footnotes and source at bottom of Table 28. [2]See footnote 3, Table 30.

**Table 33: average weekly wages and salaries,[1] by provinces (dollars)**

| monthly averages | | Canada | Nfld. | P.E.I. | N.S. | N.B. | Que. | Ont. | Man. | Sask. | Alta. | B.C. |
|---|---|---|---|---|---|---|---|---|---|---|---|---|
| 1964 | | 86.51 | 77.42 | 60.49 | 70.14 | 71.01 | 84.46 | 89.82 | 79.02 | 81.27 | 85.82 | 94.11 |
| 1965 | | | | | | | | | | | | |
| months: | | | | | | | | | | | | |
| 1963 | N | 84.52 | 74.85 | 57.26 | 68.66 | 68.89 | 82.57 | 87.74 | 78.03 | 80.73 | 84.02 | 91.41 |
| | D | 81.57 | 73.70 | 55.01 | 64.92 | 68.53 | 79.09 | 84.82 | 76.13 | 78.69 | 76.03 | 87.50 |
| 1964 | J | 85.04 | 75.67 | 63.23 | 70.70 | 71.46 | 82.49 | 88.57 | 77.93 | 79.89 | 84.57 | 91.18 |
| | F | 85.69 | 77.22 | 63.25 | 71.17 | 72.16 | 83.24 | 88.77 | 78.92 | 80.53 | 85.23 | 93.20 |
| | M | 85.14 | 78.31 | 62.07 | 69.56 | 70.84 | 82.53 | 88.35 | 77.99 | 79.82 | 84.79 | 92.49 |
| | A | 86.19 | 78.28 | 57.66 | 69.96 | 71.28 | 84.20 | 89.37 | 78.63 | 79.98 | 84.76 | 93.62 |
| | M | 86.62 | 75.84 | 59.56 | 70.51 | 68.60 | 84.92 | 89.94 | 78.66 | 80.56 | 85.78 | 94.22 |
| | J | 86.47 | 76.44 | 59.47 | 70.04 | 68.92 | 84.35 | 90.11 | 78.72 | 81.09 | 85.41 | 94.02 |
| | J | 86.56 | 77.35 | 61.63 | 70.71 | 71.31 | 84.61 | 89.90 | 79.54 | 81.74 | 85.15 | 93.91 |
| | A | 86.93 | 77.88 | 58.96 | 68.15 | 70.01 | 85.12 | 90.33 | 79.53 | 81.61 | 86.55 | 94.35 |
| | S | 87.84 | 77.16 | 60.31 | 70.66 | 71.04 | 85.84 | 91.51 | 79.75 | 82.28 | 86.24 | 95.39 |
| | O | 88.33 | 78.84 | 59.12 | 71.36 | 72.74 | 86.33 | 91.41 | 80.19 | 82.75 | 88.05 | 97.45 |
| | N | 87.77 | 77.78 | 59.04 | 71.38 | 71.89 | 86.19 | 90.58 | 79.57 | 82.53 | 87.45 | 96.42 |
| | D | 85.46 | 78.25 | 63.29 | 67.52 | 71.99 | 83.11 | 88.65 | 78.59 | 81.85 | 85.21 | 92.49 |
| 1965 | J | 89.07 | 80.29 | 64.04 | 73.43 | 74.76 | 86.48 | 92.27 | 80.27 | 83.39 | 89.24 | 97.98 |
| | F | 89.18 | 81.17 | 63.20 | 74.10 | 76.63 | 86.65 | 91.76 | 81.28 | 83.94 | 90.27 | 98.78 |
| | M | 90.03 | 80.15 | 63.55 | 74.94 | 76.30 | 87.21 | 93.81 | 81.01 | 82.38 | 88.86 | 97.87 |
| | A | 90.32 | 80.79 | 61.11 | 73.74 | 74.99 | 87.45 | 94.17 | 81.46 | 83.80 | 88.28 | 98.84 |
| | M | 90.41 | 79.85 | 61.71 | 71.81 | 73.21 | 87.91 | 94.29 | 81.40 | 83.97 | 88.14 | 99.60 |
| | J | 90.88 | 79.57 | 60.81 | 72.66 | 72.57 | 87.97 | 94.79 | 82.58 | 85.06 | 89.02 | 100.92 |
| | J | 90.95 | 79.56 | 61.34 | 72.04 | 73.78 | 88.59 | 94.13 | 83.02 | 85.39 | 90.42 | 101.83 |
| | A | 91.12 | 80.26 | 61.56 | 73.19 | 73.26 | 89.05 | 94.25 | 83.42 | 85.03 | 90.32 | 101.20 |
| | S | 92.19 | 80.93 | 63.60 | 72.40 | 75.08 | 89.85 | 95.51 | 83.51 | 86.32 | 90.55 | 103.25 |
| | O | 93.56 | 80.81 | 62.58 | 74.56 | 76.13 | 91.63 | 96.72 | 83.93 | 87.83 | 92.93 | 104.27 |
| | N | 93.44 | 80.71 | 61.19 | 75.22 | 75.57 | 91.49 | 96.87 | 83.26 | 86.65 | 91.34 | 104.16 |
| | D | 91.00 | 78.59 | 65.02 | 73.04 | 74.85 | 88.92 | 94.30 | 82.21 | 85.07 | 89.16 | 99.77 |
| 1966 | J | 93.65 | 81.26 | 65.24 | 76.24 | 78.95 | 91.56 | 96.68 | 82.21 | 86.13 | 92.79 | 105.09 |
| | F | 95.09 | 84.16 | 65.69 | 76.31 | 80.51 | 92.83 | 97.95 | 83.79 | 87.98 | 94.87 | 106.77 |
| | M | 95.12 | 84.88 | 66.19 | 76.40 | 79.87 | 93.17 | 98.31 | 83.86 | 86.40 | 93.73 | 105.51 |
| | A | 95.90 | 86.21 | 64.13 | 76.05 | 80.93 | 94.13 | 98.83 | 84.10 | 87.76 | 93.43 | 107.97 |
| | M | 95.99 | 85.63 | 63.32 | 77.25 | 78.94 | 94.56 | 98.91 | 84.38 | 87.91 | 93.72 | 107.79 |
| | J | 95.96 r | 85.43 r | 65.86 r | 77.48 r | 78.71 r | 94.28 r | 98.97 r | 84.93 r | 89.18 r | 95.03 r | 106.87 r |
| | J | 96.53 | 84.91 | 64.71 | 76.27 | 80.22 | 95.27 | 99.27 | 84.51 | 90.79 | 95.45 | 108.02 |

[1]See footnote 1 in Table 28.

## Table 34: average hourly earnings,[1] based on the 1960 standard industrial classification (dollars per hour)

| monthly averages | mining, including milling | manufacturing: total | non-durable goods | durable goods | food and beverages | rubber products | leather products | textile products | clothing | wood products | furniture and fixtures | paper and allied industries | printing, publishing and allied industries | primary metal industries | metal fabricating industries |
|---|---|---|---|---|---|---|---|---|---|---|---|---|---|---|---|
| 1964 | 2.31 | 2.02 | 1.85 | 2.20 | 1.76 | 2.08 | 1.39 | 1.55 | 1.34 | 1.86 | 1.60 | 2.36 | 2.49 | 2.55 | 2.14 |
| 1965 | | | | | | | | | | | | | | | |
| months: | | | | | | | | | | | | | | | |
| 1963 N | 2.25 | 1.98 | 1.80 | 2.16 | 1.73 | 2.01 | 1.34 | 1.50 | 1.28 | 1.82 | 1.57 | 2.32 | 2.43 | 2.50 | 2.08 |
| D | 2.29 | 2.01 | 1.87 | 2.17 | 1.79 | 2.02 | 1.35 | 1.51 | 1.29 | 1.82 | 1.59 | 2.42 | 2.43 | 2.54 | 2.07 |
| 1964 J | 2.28 | 1.99 | 1.82 | 2.17 | 1.79 | 2.04 | 1.35 | 1.51 | 1.31 | 1.82 | 1.59 | 2.32 | 2.47 | 2.51 | 2.10 |
| F | 2.29 | 1.99 | 1.82 | 2.17 | 1.79 | 2.04 | 1.36 | 1.52 | 1.33 | 1.83 | 1.59 | 2.33 | 2.49 | 2.51 | 2.10 |
| M | 2.34 | 2.01 | 1.85 | 2.18 | 1.81 | 2.03 | 1.36 | 1.52 | 1.33 | 1.84 | 1.58 | 2.34 | 2.50 | 2.56 | 2.10 |
| A | 2.29 | 2.01 | 1.85 | 2.19 | 1.79 | 2.05 | 1.37 | 1.53 | 1.32 | 1.84 | 1.58 | 2.34 | 2.49 | 2.51 | 2.12 |
| M | 2.30 | 2.02 | 1.85 | 2.20 | 1.76 | 2.06 | 1.38 | 1.53 | 1.32 | 1.82 | 1.59 | 2.34 | 2.51 | 2.54 | 2.13 |
| J | 2.30 | 2.02 | 1.85 | 2.20 | 1.75 | 2.07 | 1.38 | 1.55 | 1.33 | 1.83 | 1.59 | 2.36 | 2.48 | 2.52 | 2.15 |
| J | 2.31 | 2.01 | 1.84 | 2.19 | 1.72 | 2.08 | 1.39 | 1.54 | 1.34 | 1.85 | 1.59 | 2.37 | 2.46 | 2.54 | 2.16 |
| A | 2.30 | 2.02 | 1.84 | 2.22 | 1.70 | 2.08 | 1.40 | 1.56 | 1.35 | 1.87 | 1.62 | 2.37 | 2.50 | 2.56 | 2.15 |
| S | 2.32 | 2.03 | 1.85 | 2.24 | 1.70 | 2.12 | 1.41 | 1.57 | 1.36 | 1.89 | 1.62 | 2.38 | 2.51 | 2.57 | 2.17 |
| O | 2.33 | 2.03 | 1.86 | 2.21 | 1.75 | 2.11 | 1.41 | 1.57 | 1.35 | 1.91 | 1.62 | 2.38 | 2.49 | 2.56 | 2.16 |
| N | 2.34 | 2.04 | 1.87 | 2.22 | 1.78 | 2.12 | 1.41 | 1.58 | 1.34 | 1.92 | 1.63 | 2.39 | 2.49 | 2.56 | 2.16 |
| D | 2.37 | 2.08 | 1.92 | 2.24 | 1.85 | 2.13 | 1.42 | 1.59 | 1.35 | 1.93 | 1.62 | 2.44 | 2.50 | 2.60 | 2.13 |
| 1965 J | 2.37 | 2.08 | 1.89 | 2.26 | 1.86 | 2.11 | 1.42 | 1.59 | 1.37 | 1.94 | 1.63 | 2.40 | 2.54 | 2.59 | 2.19 |
| F | 2.41 | 2.08 | 1.90 | 2.26 | 1.86 | 2.11 | 1.42 | 1.60 | 1.38 | 1.93 | 1.64 | 2.40 | 2.55 | 2.59 | 2.20 |
| M | 2.40 | 2.11 | 1.90 | 2.30 | 1.86 | 2.12 | 1.43 | 1.61 | 1.38 | 1.92 | 1.66 | 2.40 | 2.56 | 2.63 | 2.22 |
| A | 2.39 | 2.12 | 1.92 | 2.31 | 1.87 | 2.12 | 1.44 | 1.61 | 1.39 | 1.93 | 1.67 | 2.40 | 2.58 | 2.65 | 2.22 |
| M | 2.40 | 2.11 | 1.92 | 2.30 | 1.84 | 2.14 | 1.44 | 1.63 | 1.38 | 1.91 | 1.67 | 2.41 | 2.58 | 2.65 | 2.23 |
| J | 2.41 | 2.11 | 1.92 | 2.29 | 1.82 | 2.09 | 1.45 | 1.63 | 1.39 | 1.92 | 1.68 | 2.41 | 2.58 | 2.65 | 2.23 |
| J | 2.43 | 2.09 | 1.92 | 2.28 | 1.81 | 2.19 | 1.45 | 1.62 | 1.40 | 1.92 | 1.67 | 2.44 | 2.57 | 2.66 | 2.25 |
| A | 2.42 | 2.09 | 1.91 | 2.29 | 1.77 | 2.19 | 1.46 | 1.64 | 1.41 | 1.94 | 1.69 | 2.47 | 2.59 | 2.68 | 2.27 |
| S | 2.45 | 2.13 | 1.94 | 2.32 | 1.80 | 2.23 | 1.47 | 1.65 | 1.42 | 1.97 | 1.71 | 2.50 | 2.62 | 2.69 | 2.28 |
| O | 2.49 | 2.15 | 1.95 | 2.35 | 1.86 | 2.23 | 1.48 | 1.65 | 1.43 | 1.99 | 1.73 | 2.51 | 2.63 | 2.68 | 2.29 |
| N | 2.50 | 2.16 | 1.96 | 2.36 | 1.88 | 2.23 | 1.48 | 1.66 | 1.41 | 2.01 | 1.72 | 2.53 | 2.64 | 2.69 | 2.29 |
| D | 2.51 | 2.18 | 2.01 | 2.34 | 1.94 | 2.26 | 1.50 | 1.66 | 1.42 | 2.03 | 1.71 | 2.54 | 2.70 | 2.68 | 2.24 |
| 1966 J | 2.55 | 2.19 | 2.00 | 2.37 | 1.94 | 2.26 | 1.50 | 1.68 | 1.45 | 2.03 | 1.72 | 2.56 | 2.65 | 2.70 | 2.30 |
| F | 2.57 | 2.20 | 2.01 | 2.39 | 1.94 | 2.31 | 1.51 | 1.69 | 1.46 | 2.04 | 1.74 | 2.61 | 2.68 | 2.70 | 2.32 |
| M | 2.57 | 2.22 | 2.03 | 2.40 | 1.95 | 2.30 | 1.52 | 1.70 | 1.47 | 2.05 | 1.75 | 2.63 | 2.70 | 2.70 | 2.33 |
| A | 2.56 | 2.23 | 2.04 | 2.41 | 1.95 | 2.30 | 1.53 | 1.70 | 1.47 | 2.08 | 1.78 | 2.64 | 2.71 | 2.73 | 2.35 |
| M | 2.58 | 2.23 | 2.05 | 2.41 | 1.93 | 2.32 | 1.53 | 1.71 | 1.46 | 2.07 | 1.78 | 2.66 | 2.72 | 2.75 | 2.36 |
| J | 2.58 | 2.23 | 2.05 | 2.41 | 1.92 | 2.32 | 1.54 | 1.73 r | 1.47 | 2.05 | 1.79 | 2.67 | 2.71 | 2.75 | 2.38 r |
| J | 2.57 | 2.23 | 2.05 | 2.41 | 1.90 | 2.33 | 1.53 | 1.72 | 1.47 | 2.09 | 1.79 | 2.68 | 2.71 | 2.79 | 2.39 |

| monthly averages | manufacturing: machinery (ex electrical) | transportation equipment | electrical products | non-metallic mineral products | petroleum and coal products | chemicals and chemical products | construction: total | building | engineering | other industries: urban transit | highway and bridge maintenance | laundries, cleaners and pressers | hotels, restaurants and taverns |
|---|---|---|---|---|---|---|---|---|---|---|---|---|---|
| 1964 | 2.29 | 2.44 | 2.03 | 2.07 | 2.85 | 2.25 | 2.35 | 2.45 | 2.19 | 2.32 | 1.81 | 1.15 | 1.17 |
| 1965 | | | | | | | | | | | | | |
| months: | | | | | | | | | | | | | |
| 1963 N | 2.24 | 2.46 | 1.97 | 2.02 | 2.77 | 2.21 | 2.26 | 2.35 | 2.08 | 2.26 | 1.74 | 1.11 | 1.15 |
| D | 2.24 | 2.42 | 1.98 | 2.04 | 2.85 | 2.24 | 2.31 | 2.40 | 2.12 | 2.27 | 1.81 | 1.11 | 1.16 |
| 1964 J | 2.27 | 2.42 | 1.99 | 2.04 | 2.78 | 2.23 | 2.35 | 2.42 | 2.20 | 2.29 | 1.81 | 1.11 | 1.15 |
| F | 2.27 | 2.40 | 1.99 | 2.04 | 2.76 | 2.21 | 2.36 | 2.43 | 2.21 | 2.29 | 1.79 | 1.11 | 1.16 |
| M | 2.29 | 2.37 | 2.00 | 2.06 | 2.82 | 2.27 | 2.35 | 2.43 | 2.20 | 2.36 | 1.85 | 1.13 | 1.16 |
| A | 2.28 | 2.42 | 2.02 | 2.04 | 2.85 | 2.23 | 2.35 | 2.43 | 2.20 | 2.29 | 1.80 | 1.14 | 1.16 |
| M | 2.29 | 2.44 | 2.02 | 2.06 | 2.87 | 2.24 | 2.31 | 2.43 | 2.13 | 2.30 | 1.82 | 1.14 | 1.17 |
| J | 2.30 | 2.44 | 2.04 | 2.05 | 2.83 | 2.24 | 2.30 | 2.42 | 2.13 | 2.30 | 1.79 | 1.15 | 1.15 |
| J | 2.29 | 2.42 | 2.05 | 2.06 | 2.84 | 2.25 | 2.31 | 2.42 | 2.16 | 2.31 | 1.80 | 1.14 | 1.14 |
| A | 2.30 | 2.47 | 2.06 | 2.07 | 2.93 | 2.25 | 2.33 | 2.44 | 2.18 | 2.31 | 1.77 | 1.15 | 1.15 |
| S | 2.31 | 2.51 | 2.06 | 2.09 | 2.85 | 2.27 | 2.36 | 2.47 | 2.21 | 2.31 | 1.79 | 1.17 | 1.17 |
| O | 2.30 | 2.44 | 2.04 | 2.09 | 2.86 | 2.28 | 2.39 | 2.50 | 2.24 | 2.33 | 1.79 | 1.18 | 1.19 |
| N | 2.32 | 2.43 | 2.05 | 2.10 | 2.86 | 2.28 | 2.41 | 2.52 | 2.22 | 2.34 | 1.83 | 1.18 | 1.20 |
| D | 2.29 | 2.48 | 2.04 | 2.11 | 2.91 | 2.30 | 2.43 | 2.52 | 2.22 | 2.37 | 1.87 | 1.17 | 1.20 |
| 1965 J | 2.33 | 2.56 | 2.08 | 2.13 | 2.87 | 2.29 | 2.50 | 2.57 | 2.34 | 2.35 | 1.87 | 1.19 | 1.20 |
| F | 2.35 | 2.55 | 2.09 | 2.15 | 2.81 | 2.28 | 2.52 | 2.57 | 2.40 | 2.35 | 1.85 | 1.19 | 1.21 |
| M | 2.40 | 2.63 | 2.09 | 2.14 | 2.83 | 2.29 | 2.53 | 2.58 | 2.41 | 2.35 | 1.88 | 1.20 | 1.21 |
| A | 2.39 | 2.61 | 2.09 | 2.14 | 2.92 | 2.29 | 2.55 | 2.62 | 2.40 | 2.36 | 1.93 | 1.21 | 1.22 |
| M | 2.38 | 2.60 | 2.10 | 2.16 | 2.91 | 2.31 | 2.49 | 2.59 | 2.31 | 2.37 | 1.89 | 1.23 | 1.22 |
| J | 2.40 | 2.59 | 2.10 | 2.15 | 2.90 | 2.31 | 2.47 | 2.57 | 2.31 | 2.37 | 1.88 | 1.24 | 1.20 |
| J | 2.41 | 2.53 | 2.10 | 2.16 | 2.91 | 2.31 | 2.47 | 2.57 | 2.33 | 2.51 | 1.86 | 1.23 | 1.20 |
| A | 2.42 | 2.53 | 2.11 | 2.19 | 2.91 | 2.32 | 2.51 | 2.60 | 2.38 | 2.53 | 1.85 | 1.23 | 1.21 |
| S | 2.45 | 2.59 | 2.13 | 2.20 | 2.95 | 2.33 | 2.56 | 2.66 | 2.41 | 2.53 | 1.88 | 1.24 | 1.24 |
| O | 2.47 | 2.63 | 2.15 | 2.24 | 2.97 | 2.33 | 2.60 | 2.69 | 2.46 | 2.54 | 1.90 | 1.25 | 1.25 |
| N | 2.47 | 2.66 | 2.16 | 2.22 | 2.98 | 2.33 | 2.65 | 2.73 | 2.49 | 2.55 | 1.93 | 1.26 | 1.26 |
| D | 2.44 | 2.58 | 2.14 | 2.23 | 3.02 | 2.38 | 2.65 | 2.73 | 2.47 | 2.59 | 2.00 | 1.25 | 1.26 |
| 1966 J | 2.49 | 2.65 | 2.18 | 2.26 | 3.10 | 2.35 | 2.74 | 2.79 | 2.64 | 2.57 | 1.97 | 1.26 | 1.27 |
| F | 2.50 | 2.67 | 2.19 | 2.27 | 3.06 | 2.36 | 2.75 | 2.78 | 2.68 | 2.58 | 1.95 | 1.28 | 1.28 |
| M | 2.51 | 2.66 | 2.21 | 2.29 | 3.10 | 2.36 | 2.78 | 2.80 | 2.73 | 2.57 | 1.97 | 1.29 | 1.29 |
| A | 2.54 | 2.68 | 2.22 | 2.30 | 3.18 | 2.37 | 2.79 | 2.82 | 2.72 | 2.57 | 1.95 | 1.30 | 1.30 |
| M | 2.51 | 2.64 | 2.22 | 2.31 | 3.18 | 2.40 | 2.77 | 2.82 | 2.69 | 2.58 | 1.97 | 1.30 | 1.31 |
| J | 2.53 | 2.66 r | 2.21 | 2.30 | 3.16 | 2.42 r | 2.73 r | 2.80 | 2.63 r | 2.59 | 1.94 r | 1.30 | 1.30 |
| J | 2.54 | 2.66 | 2.19 | 2.32 | 3.17 | 2.44 | 2.74 | 2.81 | 2.63 | 2.71 | 1.97 | 1.30 | 1.29 |

[1]See footnotes in Table 28. Source: Man-Hours and Hourly Earnings (72-003), D.B.S.

**Table 35: average weekly hours,[1] based on the 1960 standard industrial classification**

| monthly averages | mining, including milling | manufacturing: total | non-durable goods | durable goods | food and beverages | rubber products | leather products | textile products | clothing | wood products | furniture and fixtures | paper and allied industries | printing, publishing and allied industries | primary metal industries | metal fabricating industries |
|---|---|---|---|---|---|---|---|---|---|---|---|---|---|---|---|
| 1964 | 42.2 | 41.0 | 40.5 | 41.6 | 40.6 | 41.9 | 39.9 | 42.2 | 37.7 | 40.7 | 42.5 | 41.7 | 38.9 | 40.9 | 42.0 |
| 1965 | | | | | | | | | | | | | | | |
| months: | | | | | | | | | | | | | | | |
| 1963 D | 40.2 | 37.9 | 37.2 | 38.7 | 37.9 | 36.1 | 35.1 | 39.1 | 31.6 | 36.7 | 38.3 | 39.4 | 37.5 | 39.5 | 38.4 |
| 1964 J | 42.8 | 41.2 | 40.7 | 41.8 | 40.1 | 42.1 | 41.5 | 42.9 | 38.9 | 40.9 | 42.4 | 41.3 | 38.6 | 41.2 | 41.9 |
| F | 42.4 | 41.2 | 40.8 | 41.7 | 40.3 | 42.0 | 41.7 | 42.6 | 39.4 | 41.7 | 42.6 | 41.5 | 38.8 | 40.9 | 42.1 |
| M | 42.3 | 40.7 | 40.3 | 41.2 | 40.8 | 41.3 | 39.3 | 42.1 | 37.5 | 40.5 | 41.3 | 41.4 | 39.0 | 40.5 | 41.6 |
| A | 42.0 | 41.2 | 40.6 | 41.8 | 40.5 | 41.7 | 40.1 | 42.7 | 37.7 | 41.0 | 42.5 | 41.8 | 38.7 | 40.8 | 42.1 |
| M | 42.1 | 41.5 | 40.8 | 42.1 | 41.2 | 42.1 | 39.9 | 42.6 | 37.8 | 41.7 | 42.7 | 42.0 | 38.9 | 41.5 | 42.4 |
| J | 42.3 | 41.2 | 40.6 | 41.9 | 41.1 | 42.0 | 39.1 | 42.3 | 37.4 | 40.9 | 41.8 | 42.1 | 39.0 | 40.9 | 42.2 |
| J | 42.6 | 40.9 | 40.6 | 41.3 | 41.4 | 40.9 | 39.3 | 41.4 | 37.3 | 40.1 | 42.2 | 42.0 | 39.0 | 40.5 | 41.9 |
| A | 41.7 | 41.3 | 40.7 | 42.0 | 40.2 | 42.5 | 40.7 | 42.6 | 38.8 | 40.7 | 43.3 | 41.7 | 39.1 | 40.9 | 42.5 |
| S | 42.7 | 41.7 | 41.1 | 42.4 | 40.8 | 43.7 | 40.6 | 42.9 | 38.7 | 40.9 | 43.8 | 42.0 | 39.5 | 41.3 | 42.8 |
| O | 43.1 | 41.6 | 41.0 | 42.3 | 41.1 | 42.6 | 40.1 | 42.6 | 38.6 | 41.4 | 44.1 | 42.0 | 39.1 | 41.1 | 42.8 |
| N | 43.1 | 41.2 | 40.8 | 41.7 | 40.5 | 42.4 | 40.9 | 42.7 | 37.7 | 41.0 | 44.0 | 42.0 | 39.4 | 41.1 | 42.6 |
| D | 39.9 | 38.7 | 38.3 | 39.2 | 39.0 | 39.3 | 35.9 | 39.0 | 33.5 | 37.3 | 39.3 | 40.7 | 37.4 | 40.1 | 38.9 |
| 1965 J | 42.8 | 41.0 | 40.4 | 41.6 | 40.0 | 41.8 | 40.7 | 42.2 | 37.9 | 41.7 | 42.4 | 41.4 | 38.4 | 41.0 | 42.0 |
| F | 42.3 | 40.6 | 40.2 | 41.0 | 40.2 | 41.8 | 40.5 | 41.1 | 38.0 | 41.5 | 42.6 | 41.3 | 38.7 | 40.9 | 41.1 |
| M | 43.1 | 41.3 | 40.4 | 42.2 | 40.3 | 41.7 | 40.5 | 41.7 | 38.0 | 40.9 | 42.7 | 41.5 | 39.3 | 41.3 | 42.3 |
| A | 42.3 | 41.1 | 40.2 | 42.1 | 40.4 | 41.4 | 38.9 | 41.7 | 37.1 | 40.6 | 42.6 | 41.5 | 39.2 | 41.7 | 42.2 |
| M | 41.9 | 41.1 | 40.3 | 41.8 | 41.1 | 41.2 | 38.1 | 42.0 | 36.8 | 40.4 | 42.1 | 41.6 | 38.9 | 41.5 | 42.0 |
| J | 43.0 | 41.2 | 40.5 | 42.0 | 41.2 | 40.7 | 38.7 | 42.1 | 36.3 | 41.1 | 42.1 | 42.1 | 39.4 | 41.3 | 42.4 |
| J | 41.9 | 40.8 | 40.4 | 41.2 | 40.9 | 41.3 | 39.3 | 41.3 | 37.1 | 40.5 | 42.4 | 42.0 | 39.1 | 41.0 | 42.0 |
| A | 42.2 | 41.1 | 40.7 | 41.6 | 40.4 | 41.9 | 40.1 | 42.4 | 38.1 | 40.7 | 43.3 | 42.1 | 39.3 | 40.9 | 42.5 |
| S | 42.0 | 41.4 | 40.8 | 42.0 | 40.8 | 42.9 | 39.7 | 42.3 | 37.6 | 40.8 | 43.8 | 42.5 | 39.6 | 41.0 | 42.6 |
| O | 43.3 | 41.6 | 40.9 | 42.3 | 41.1 | 42.8 | 39.3 | 42.6 | 38.2 | 40.9 | 44.1 | 42.2 | 39.5 | 41.3 | 42.8 |
| N | 43.2 | 41.5 | 40.7 | 42.2 | 40.6 | 42.1 | 40.4 | 42.6 | 37.4 | 40.9 | 43.7 | 42.2 | 39.4 | 41.3 | 42.5 |
| D | 42.0 | 39.7 | 39.2 | 40.2 | 39.7 | 41.4 | 37.7 | 40.5 | 34.3 | 39.4 | 40.9 | 41.7 | 37.8 | 40.7 | 39.6 |
| 1966 J | 42.9 | 40.9 | 40.4 | 41.4 | 40.4 | 42.8 | 40.2 | 42.1 | 37.4 | 40.8 | 42.2 | 41.7 | 38.4 | 41.1 | 41.7 |
| F | 43.0 | 41.2 | 40.6 | 41.8 | 40.2 | 40.8 | 40.6 | 42.1 | 38.3 | 41.3 | 42.2 | 41.7 | 39.1 | 40.7 | 42.2 |
| M | 42.6 | 41.2 | 40.6 | 41.7 | 40.4 | 42.4 | 40.5 | 42.2 | 38.1 | 40.8 | 42.1 | 41.7 | 39.3 | 41.0 | 42.2 |
| A | 41.6 | 41.0 | 40.4 | 41.6 | 40.3 | 41.8 | 39.5 | 41.9 | 37.5 | 40.4 | 42.0 | 41.9 | 39.2 | 40.9 | 42.2 |
| M | 42.0 | 40.9 | 40.4 | 41.4 | 40.9 | 41.8 | 39.3 | 41.8 | 37.1 | 40.1 | 41.7 | 41.7 | 39.0 | 41.5 | 41.9 |
| J | 42.0 | 40.7 | 40.3r | 41.0 | 41.3 | 40.8r | 38.5r | 41.3r | 36.2r | 39.3r | 41.3 | 42.1 | 39.1r | 40.8r | 41.7r |
| J | 41.7 | 40.6 | 40.3 | 41.0 | 41.2 | 40.8 | 39.0 | 41.2 | 36.7 | 39.8 | 41.8 | 42.0 | 38.8 | 41.0 | 41.7 |

| monthly averages | manufacturing: machinery (ex electrical) | transportation equipment | electrical products | non-metallic mineral products | petroleum and coal products | chemicals and chemical products | construction: total | building | engineering | other industries: urban transit | highway and bridge maintenance | laundries, cleaners and pressers | hotels, restaurants and taverns |
|---|---|---|---|---|---|---|---|---|---|---|---|---|---|
| 1964 | 42.1 | 42.1 | 40.9 | 43.3 | 41.9 | 41.1 | 41.4 | 39.5 | 46.9 | 42.9 | 39.8 | 39.8 | 36.6 |
| 1965 | | | | | | | | | | | | | |
| months: | | | | | | | | | | | | | |
| 1963 D | 38.5 | 39.6 | 38.1 | 39.3 | 41.7 | 40.2 | 31.1 | 29.6 | 35.0 | 42.5 | 38.2 | 37.4 | 36.5 |
| 1964 J | 42.1 | 42.9 | 40.7 | 42.9 | 41.4 | 41.0 | 40.8 | 39.2 | 42.0 | 42.0 | 40.2 | 39.4 | 36.6 |
| F | 42.2 | 42.1 | 40.8 | 42.9 | 40.7 | 40.9 | 41.1 | 39.5 | 45.3 | 42.1 | 41.7 | 39.6 | 36.9 |
| M | 42.4 | 41.5 | 40.5 | 42.0 | 40.7 | 41.3 | 37.1 | 35.3 | 41.5 | 42.7 | 38.2 | 40.3 | 36.5 |
| A | 42.3 | 42.9 | 41.1 | 42.3 | 41.9 | 41.3 | 40.6 | 39.0 | 44.4 | 42.4 | 38.5 | 40.3 | 36.5 |
| M | 42.4 | 42.8 | 40.9 | 43.9 | 42.3 | 41.3 | 42.7 | 39.9 | 48.0 | 43.8 | 39.7 | 40.5 | 36.3 |
| J | 42.8 | 42.6 | 41.5 | 43.4 | 41.5 | 41.4 | 41.7 | 38.6 | 47.2 | 43.2 | 40.0 | 39.7 | 36.8 |
| J | 42.3 | 41.3 | 40.7 | 43.8 | 42.3 | 40.8 | 43.3 | 40.5 | 48.2 | 42.7 | 39.6 | 39.8 | 37.5 |
| A | 42.4 | 42.6 | 41.1 | 44.1 | 41.9 | 40.8 | 43.7 | 40.5 | 49.3 | 43.0 | 40.3 | 40.0 | 37.1 |
| S | 42.4 | 43.4 | 41.8 | 44.5 | 42.0 | 41.3 | 44.0 | 40.7 | 49.9 | 43.8 | 39.5 | 39.8 | 36.8 |
| O | 42.2 | 42.7 | 41.5 | 45.0 | 42.8 | 41.3 | 43.8 | 40.9 | 49.2 | 43.5 | 39.4 | 39.8 | 36.4 |
| N | 42.5 | 40.2 | 41.5 | 44.3 | 42.5 | 41.0 | 42.0 | 40.5 | 49.3 | 43.0 | 40.3 | 40.0 | 37.1 |
| D | 39.2 | 40.1 | 38.3 | 40.3 | 42.5 | 40.6 | 32.5 | 38.9 | 44.3 | 43.0 | 40.7 | 38.6 | 35.7 |
| 1965 J | 41.7 | 41.3 | 41.1 | 42.8 | 42.1 | 40.9 | 40.4 | 39.0 | 44.2 | 43.0 | 40.7 | 38.6 | 35.7 |
| F | 41.9 | 40.2 | 40.3 | 42.2 | 41.6 | 40.5 | 40.0 | 38.5 | 44.0 | 42.9 | 40.9 | 38.8 | 36.1 |
| M | 42.6 | 44.1 | 41.3 | 42.5 | 41.2 | 40.8 | 41.0 | 39.6 | 44.7 | 42.8 | 39.0 | 38.9 | 36.0 |
| A | 42.5 | 43.6 | 40.7 | 42.8 | 42.2 | 41.1 | 40.2 | 39.4 | 42.4 | 43.8 | 38.9 | 40.3 | 36.0 |
| M | 41.8 | 42.8 | 40.9 | 43.3 | 42.1 | 41.2 | 41.3 | 38.9 | 46.2 | 42.8 | 39.4 | 39.8 | 36.0 |
| J | 42.2 | 43.0 | 40.7 | 43.5 | 42.3 | 41.5 | 41.9 | 38.7 | 48.0 | 42.3 | 41.5 | 39.2 | 36.4 |
| J | 42.0 | 40.1 | 40.2 | 44.1 | 41.5 | 40.7 | 43.7 | 40.7 | 49.1 | 41.1 | 40.4 | 39.1 | 37.0 |
| A | 42.1 | 40.8 | 40.9 | 44.2 | 41.5 | 41.0 | 43.4 | 40.6 | 48.5 | 42.6 | 40.9 | 38.9 | 36.8 |
| S | 42.6 | 41.7 | 41.7 | 44.3 | 43.0 | 41.4 | 43.3 | 41.0 | 47.4 | 43.0 | 40.6 | 39.7 | 36.1 |
| O | 42.8 | 42.4 | 41.7 | 44.8 | 42.3 | 41.4 | 43.8 | 41.3 | 48.6 | 43.1 | 40.2 | 39.7 | 35.7 |
| N | 42.6 | 43.0 | 41.4 | 44.2 | 42.6 | 41.3 | 42.3 | 40.6 | 46.0 | 42.9 | 39.3 | 38.8 | 35.5 |
| D | 40.8 | 40.2 | 39.5 | 41.7 | 43.1 | 41.1 | 35.4 | 34.4 | 37.7 | 42.7 | 39.0 | 38.3 | 35.6 |
| 1966 J | 42.3 | 41.2 | 41.1 | 42.4 | 42.5 | 41.1 | 40.1 | 38.4 | 44.3 | 42.5 | 41.1 | 38.7 | 35.4 |
| F | 42.5 | 42.1 | 41.2 | 43.2 | 42.6 | 41.4 | 41.4 | 39.6 | 45.5 | 42.8 | 42.6 | 38.7 | 35.9 |
| M | 42.4 | 41.7 | 41.4 | 43.0 | 42.8 | 41.3 | 41.4 | 40.0 | 45.1 | 42.0 | 40.6 | 39.2 | 35.5 |
| A | 42.8 | 41.5 | 41.1 | 43.1 | 43.2 | 41.5 | 41.7 | 39.9 | 45.6 | 42.3 | 39.4 | 39.4 | 35.0 |
| M | 41.9 | 40.9 | 41.2 | 43.6 | 44.0 | 41.4 | 42.5 | 40.2 | 46.5 | 42.3 | 39.5 | 39.1 | 34.8 |
| J | 41.9r | 40.2 | 40.9 | 43.8r | 43.1 | 41.9r | 42.8r | 39.9r | 47.9r | 42.7 | 41.7r | 39.1 | 35.4 |
| J | 41.8 | 39.8 | 40.0 | 44.4 | 43.4 | 41.0 | 44.1 | 41.2 | 49.0 | 43.1 | 41.2 | 38.6 | 35.9 |

[1]Includes hours paid in regular and overtime periods and hours of paid absence in the pay periods reported. See also footnotes in Table 28. Source: Man-Hours and Hourly Earnings, (72-003), D.B.S.

Table 36: industry selling price indexes, selected industries[1] (1956=100), based on the unrevised standard industrial classification

| monthly averages or months | food and beverages | | | | | | | | | | | | |
|---|---|---|---|---|---|---|---|---|---|---|---|---|---|
| | slaughtering and meat packing | fish processing | fruit and vegetable preparations | feed mills | flour mills | bread and other bakery products | distilled liquors | breweries | sugar refining | tobacco, cigars and cigarettes | rubber goods including footwear | leather products: leather footwear | leather products: leather tanning |
| 1964 | 111.1 | 140.8 | 112.7 | 112.0 | 123.4 | 131.3 | 112.6 | 109.4 | 144.6 | 103.1 | 91.6 | 112.4 | 116.0 |
| 1965 | 120.8 | 148.2 | 111.9 | 112.8 | 121.9 | 131.6 | 113.3 | 109.4 | 92.1 | 105.8 | 94.0 | 114.8 | 123.0 |
| 1964 J | 108.4 | 137.9 | 114.1 | 113.3 | 122.3 | 130.2 | 107.7 | 109.4 | 208.5 | 102.4 | 91.3 | 111.6 | 115.4 |
| F | 108.6 | 139.7 | 114.0 | 112.4 | 121.2 | 131.0 | 110.0 | 109.4 | 194.8 | 102.4 | 91.4 | 111.6 | 114.6 |
| M | 109.7 | 142.8 | 112.8 | 112.0 | 122.7 | 131.0 | 113.4 | 109.4 | 169.5 | 102.4 | 91.4 | 111.6 | 114.6 |
| A | 110.6 | 139.8 | 114.0 | 111.7 | 123.1 | 130.7 | 113.4 | 109.4 | 172.9 | 102.4 | 90.6 | 111.8 | 115.4 |
| M | 110.9 | 133.5 | 114.6 | 111.9 | 124.7 | 130.7 | 113.4 | 109.4 | 172.3 | 102.4 | 91.4 | 111.8 | 115.4 |
| J | 114.9 | 136.9 | 113.8 | 109.9 | 122.7 | 130.7 | 113.4 | 109.4 | 134.7 | 102.4 | 91.6 | 111.8 | 116.3 |
| J | 113.7 | 139.2 | 112.6 | 111.4 | 123.0 | 131.8 | 113.4 | 109.4 | 129.9 | 102.4 | 91.6 | 111.8 | 116.3 |
| A | 113.2 | 142.2 | 111.6 | 111.6 | 123.4 | 131.8 | 113.3 | 109.4 | 124.1 | 102.4 | 91.4 | 112.8 | 116.6 |
| S | 113.1 | 143.8 | 110.9 | 112.6 | 124.0 | 132.0 | 113.2 | 109.4 | 110.5 | 104.6 | 91.6 | 113.3 | 116.9 |
| O | 111.6 | 144.6 | 110.8 | 112.6 | 124.1 | 132.0 | 113.2 | 109.4 | 109.9 | 104.6 | 91.6 | 113.4 | 117.0 |
| N | 109.0 | 144.8 | 111.5 | 112.9 | 124.2 | 132.0 | 113.2 | 109.4 | 108.5 | 104.6 | 92.1 | 113.4 | 116.7 |
| D | 109.1 | 144.2 | 111.7 | 111.9 | 125.7 | 132.0 | 113.2 | 109.4 | 99.4 | 104.6 | 92.1 | 113.7 | 116.7 |
| 1965 J | 109.5 | 145.2 | 111.1 | 112.0 | 123.7 | 131.9 | 113.2 | 109.4 | 95.8 | 104.6 | 91.9 | 114.0 | 113.9 |
| F | 111.8 | 148.4 | 111.8 | 112.2 | 121.6 | 131.9 | 113.2 | 109.4 | 93.3 | 105.9 | 91.4 | 114.0 | 114.7 |
| M | 111.6 | 146.9 | 111.6 | 111.9 | 121.2 | 131.9 | 113.4 | 109.4 | 99.5 | 105.9 | 91.6 | 114.0 | 114.7 |
| A | 112.2 | 145.0 | 111.4 | 113.2 | 120.7 | 131.9 | 113.3 | 109.4 | 94.8 | 105.9 | 91.6 | 114.1 | 116.0 |
| M | 113.7 | 142.0 | 111.7 | 112.1 | 121.4 | 131.4 | 113.4 | 109.4 | 95.6 | 105.9 | 91.6 | 114.1 | 118.7 |
| J | 124.6 | 140.2 | 111.4 | 111.8 | 121.5 | 131.5 | 113.4 | 109.4 | 91.2 | 105.9 | 95.1 | 114.1 | 120.4 |
| J | 125.0 | 145.1 | 111.8 | 112.5 | 121.7 | 131.5 | 113.5 | 109.4 | 89.3 | 105.9 | 95.3 | 114.1 | 120.4 |
| A | 126.8 | 149.8 | 111.7 | 113.2 | 122.6 | 131.4 | 113.3 | 109.4 | 87.7 | 105.9 | 95.7 | 114.1 | 131.5 |
| S | 124.8 | 153.0 | 111.0 | 113.1 | 121.5 | 131.4 | 113.3 | 109.4 | 88.6 | 105.9 | 96.0 | 114.9 | 132.7 |
| O | 127.5 | 154.3 | 111.3 | 113.2 | 121.3 | 131.4 | 113.2 | 109.4 | 93.2 | 105.9 | 95.6 | 115.9 | 131.5 |
| N | 128.6 | 154.9 | 112.8 | 114.0 | 122.2 | 131.4 | 113.2 | 109.4 | 86.6 | 105.9 | 95.7 | 117.2 | 130.5 |
| D | 133.8 | 156.4 | 114.4 | 114.3 | 123.7 | 131.5 | 113.3 | 109.4 | 90.0 | 105.9 | 95.8 | 117.2 | 131.2 |
| 1966 J | 137.2 | 155.1 | 113.9 | 115.0 | 119.2 | 131.4 | 113.2 | 109.4 | 95.9 | 106.5 | 95.8 | 118.7 | 133.8 |
| F | 142.5 | 158.3 | 113.7 | 116.7 | 120.5 | 131.4 | 113.2 | 109.4 | 94.6 | 106.9 | 95.8 | 118.7 | 143.0 |
| M | 138.4 | 155.4 | 115.3 | 117.2 | 122.5 | 131.4 | 113.2 | 109.4 | 91.8 | 107.6 | 95.7 | 119.2 | 149.3 |
| A | 132.5 | 154.5 | 114.6 | 117.5 | 122.0 | 131.5 | 113.2 | 109.4 | 90.8 | 107.6 | 96.6 | 119.4 | 151.2 |
| M | 132.5 | 150.7 | 114.3 | 116.6 | 121.7 | 134.9 | 113.5 | 109.4 | 90.8 | 108.2 | 97.2 | 124.0 | 154.3 |
| J | 136.3 | 151.2 | 114.9 | 117.7 | 122.2 | 134.9 | 113.5 | 109.4 | 85.2 | 108.2 | 97.6 | 124.0 | 152.1 |
| J | 135.0 | 154.9 | 115.6 | 117.7 | 121.5 | 136.5 | 113.5 | 109.4 | 85.4 | 108.2 | 96.9 | 124.6 | 150.6 |
| A | 138.4 | 157.7 | 115.8 | 117.9 | 122.9 | 136.5 | 113.5 | 109.4 | 84.6 | 108.2 | 96.9 | 125.2 | 148.0 |
| S | 140.5 | 168.4 | 116.3 | 117.8 | 124.9 | 136.5 | 113.5 | 108.9r | 83.0 | 112.5 | 96.9 | 125.2 | 145.7 |
| O | 138.5 | 166.7 | 116.2 | 117.4 | 125.9 | 136.5 | 113.6 | 108.9 | 83.1 | 112.5 | 97.5 | 125.3 | 142.1 |

| monthly averages or months | textile mills | | | clothing and knitting mills | | | wood products | | | | paper products | | |
|---|---|---|---|---|---|---|---|---|---|---|---|---|---|
| | cotton yarn and cloth | woollen cloth | synthetic textiles and silk | men's factory clothing | hosiery | other knitted goods | veneers and plywoods | sash, door and planing mills | lumber mills | furniture | paper boxes and bags | pulp mills | paper mills |
| 1964 | 99.9 | 117.4 | 98.6 | 111.0 | 86.1 | 85.4 | 91.1 | 104.6 | 100.7 | 109.4 | 105.8 | 100.1 | 107.6 |
| 1965 | 100.1 | 120.2 | 98.4 | 113.8 | 85.8 | 85.0 | 93.0 | 107.7 | 103.0 | 109.8 | 106.6 | 102.7 | 107.6 |
| 1964 J | 99.4 | 116.9 | 99.1 | 107.8 | 86.0 | 85.7 | 90.6 | 102.3 | 100.1 | 109.0 | 105.8 | 99.8 | 107.7 |
| F | 99.7 | 117.3 | 99.0 | 110.4 | 86.1 | 85.9 | 90.6 | 103.8 | 101.7 | 109.0 | 105.9 | 99.9 | 107.6 |
| M | 100.0 | 117.6 | 99.3 | 110.4 | 86.2 | 85.9 | 90.2 | 104.1 | 102.3 | 109.2 | 105.9 | 100.0 | 107.7 |
| A | 99.9 | 117.6 | 98.2 | 111.1 | 86.4 | 85.9 | 89.9 | 104.4 | 102.6 | 109.2 | 105.9 | 100.0 | 107.7 |
| M | 99.9 | 117.4 | 98.0 | 111.1 | 86.4 | 85.9 | 90.3 | 104.4 | 102.7 | 109.2 | 105.9 | 100.1 | 107.7 |
| J | 99.9 | 117.4 | 98.2 | 111.1 | 86.2 | 85.1 | 90.3 | 104.5 | 101.9 | 109.4 | 105.9 | 100.1 | 107.7 |
| J | 99.6 | 117.3 | 98.4 | 111.2 | 86.2 | 85.1 | 90.4 | 104.6 | 101.1 | 109.4 | 105.9 | 100.2 | 107.8 |
| A | 99.7 | 117.5 | 98.2 | 111.2 | 86.2 | 85.1 | 92.1 | 104.7 | 100.8 | 109.6 | 105.8 | 99.8 | 107.6 |
| S | 100.0 | 117.4 | 98.6 | 111.8 | 85.8 | 85.1 | 92.1 | 105.1 | 99.1 | 109.6 | 105.8 | 99.6 | 107.5 |
| O | 100.1 | 117.4 | 98.6 | 111.8 | 85.8 | 85.1 | 92.1 | 104.9 | 98.7 | 109.7 | 105.8 | 100.7 | 107.5 |
| N | 100.1 | 117.4 | 98.6 | 111.8 | 85.8 | 85.1 | 92.2 | 105.8 | 98.9 | 109.7 | 105.8 | 100.2 | 107.4 |
| D | 100.1 | 117.3 | 98.7 | 113.0 | 85.8 | 85.1 | 92.2 | 106.2 | 98.9 | 109.7 | 105.5 | 100.7 | 107.2 |
| 1965 J | 100.0 | 120.8 | 99.1 | 110.7 | 85.8 | 84.9 | 93.0 | 107.2 | 102.1 | 108.9 | 105.6 | 102.6 | 107.5 |
| F | 100.0 | 120.8 | 98.9 | 113.6 | 85.8 | 85.0 | 92.6 | 107.2 | 102.6 | 109.3 | 105.6 | 102.6 | 107.5 |
| M | 100.1 | 120.7 | 98.6 | 113.6 | 85.8 | 85.0 | 92.6 | 107.2 | 103.3 | 109.3 | 105.6 | 103.1 | 107.7 |
| A | 99.9 | 120.7 | 98.6 | 113.6 | 85.8 | 85.0 | 92.9 | 107.1 | 102.3 | 109.3 | 105.7 | 102.8 | 107.6 |
| M | 100.0 | 120.6 | 98.6 | 113.7 | 85.8 | 85.0 | 92.4 | 108.1 | 102.9 | 109.4 | 106.4 | 102.9 | 107.7 |
| J | 100.0 | 120.6 | 98.3 | 113.7 | 85.8 | 85.0 | 92.6 | 108.1 | 102.8 | 109.4 | 106.3 | 103.1 | 107.9 |
| J | 100.1 | 119.6 | 98.2 | 113.7 | 85.8 | 85.0 | 92.1 | 107.5 | 102.4 | 109.7 | 107.1 | 103.2 | 108.0 |
| A | 100.0 | 119.4 | 98.2 | 113.7 | 85.8 | 85.0 | 93.2 | 107.6 | 103.9 | 109.7 | 107.1 | 102.7 | 107.7 |
| S | 99.9 | 119.4 | 98.2 | 114.6 | 85.8 | 85.0 | 93.3 | 108.1 | 103.9 | 110.4 | 106.9 | 102.6 | 107.7 |
| O | 99.9 | 119.5 | 98.2 | 114.9 | 85.8 | 85.0 | 93.4 | 108.2 | 102.9 | 110.7 | 107.2 | 102.2 | 107.6 |
| N | 100.6 | 119.6 | 98.2 | 114.9 | 85.8 | 85.3 | 94.1 | 108.3 | 103.3 | 110.7 | 107.9 | 102.2 | 107.0 |
| D | 100.6 | 120.4 | 98.3 | 114.9 | 85.8 | 85.3 | 94.2 | 108.2 | 103.5 | 110.7 | 108.2 | 102.2 | 107.0 |
| 1966 J | 99.9 | 120.2 | 98.0 | 112.4 | 85.8 | 85.0 | 95.2 | 112.7 | 104.7 | 111.1 | 109.4 | 102.2 | 106.9 |
| F | 99.9 | 120.3 | 97.7 | 115.4 | 86.0 | 85.5 | 95.2 | 112.9 | 106.1 | 111.6 | 109.4 | 102.3 | 107.3 |
| M | 100.3 | 120.3 | 97.6 | 115.5 | 86.0 | 85.6 | 94.9 | 113.3 | 107.6 | 111.6 | 109.8 | 102.3 | 107.3 |
| A | 101.2 | 120.6 | 97.6 | 115.5 | 86.0 | 85.9 | 95.1 | 113.4 | 108.6 | 112.0 | 109.7 | 102.0 | 107.4 |
| M | 101.6 | 120.6 | 96.9 | 116.6 | 86.0 | 85.6 | 95.8 | 113.0 | 109.9 | 112.0 | 110.0 | 102.1 | 107.4 |
| J | 101.9 | 120.6 | 96.6 | 116.7 | 86.0 | 85.6 | 96.0 | 114.8 | 110.1 | 112.6 | 110.0 | 102.0 | 110.0 |
| J | 101.8 | 121.3 | 96.6 | 116.9 | 86.0 | 85.7 | 95.9 | 116.3 | 109.5 | 112.7 | 110.1 | 101.9 | 110.7 |
| A | 101.7 | 121.3 | 96.6 | 116.9 | 86.0 | 86.4 | 96.1 | 117.5 | 107.4 | 112.8 | 110.0 | 101.9 | 110.7 |
| S | 102.4r | 121.3 | 96.6 | 120.3 | 86.0 | 86.7r | 96.1 | 118.1 | 107.1 | 113.9 | 110.5 | 102.1 | 110.9 |
| O | 102.4 | 121.3 | 96.6 | 120.4 | 86.0 | 86.7 | 96.1 | 118.1 | 106.5 | 114.1 | 112.5 | 102.8 | 111.5 |

[1]The data for 1965 are subject to revision.

Source: Prices and Price Indexes, (62-002), D.B.S.

**Table 36: industry selling price indexes, selected industries (1956=100), based on the unrevised standard industrial classification—concluded**

| monthly averages or months | iron and steel products | | | | | | | | transportation equipment | | non-ferrous metal products | | |
|---|---|---|---|---|---|---|---|---|---|---|---|---|---|
| | agricultural implements | heating and cooking apparatus | household, office and store machinery | iron castings | pig iron | steel ingots and castings | rolled iron and steel products | wire and wire goods | motor vehicles | motor vehicle parts industry | aluminum products | brass and copper products | smelting and refining |
| 1964 | 116.8 | 94.3 | 99.5 | 107.7 | 104.3 | 120.3 | 106.1 | 106.6 | 120.2 | 109.7 | 107.8 | 90.3 | 109.7 |
| 1965 | 117.4 | 93.5 | 99.9 | 110.6 | 104.1 | 122.2 | 108.8 | 109.6 | 119.0 | 110.2 | 110.6 | 100.8 | 112.9 |
| 1964 J | 116.8 | 94.8 | 99.6 | 108.3 | 103.4 | 120.6 | 106.0 | 105.6 | 121.3 | 109.8 | 107.9 | 86.1 | 105.8 |
| F | 116.8 | 94.7 | 99.6 | 108.7 | 103.4 | 120.8 | 106.1 | 105.6 | 121.0 | 109.7 | 106.6 | 86.5 | 105.4 |
| M | 117.2 | 94.7 | 99.6 | 107.3 | 103.4 | 120.2 | 106.1 | 106.5 | 120.8 | 109.6 | 107.2 | 86.7 | 106.7 |
| A | 117.2 | 94.9 | 99.6 | 107.2 | 103.4 | 119.2 | 106.1 | 106.7 | 120.7 | 110.1 | 107.7 | 89.1 | 108.3 |
| M | 117.2 | 94.7 | 99.6 | 107.2 | 105.0 | 120.2 | 106.1 | 106.6 | 120.4 | 110.2 | 107.7 | 89.4 | 110.4 |
| J | 117.2 | 94.9 | 99.4 | 107.3 | 105.0 | 121.5 | 106.1 | 106.6 | 120.3 | 110.2 | 107.8 | 89.4 | 111.0 |
| J | 117.2 | 94.9 | 99.4 | 107.1 | 105.0 | 120.8 | 106.1 | 106.7 | 120.2 | 110.2 | 107.8 | 89.4 | 111.4 |
| A | 117.2 | 94.6 | 99.4 | 107.1 | 105.0 | 119.4 | 106.1 | 106.7 | 120.2 | 109.3 | 107.8 | 89.7 | 111.7 |
| S | 117.2 | 93.7 | 99.3 | 108.1 | 105.0 | 120.8 | 106.1 | 106.7 | 120.1 | 109.3 | 107.8 | 93.4 | 111.6 |
| O | 115.3 | 93.8 | 99.4 | 108.1 | 105.0 | 120.7 | 106.1 | 106.8 | 119.2 | 109.2 | 107.8 | 93.4 | 110.5 |
| N | 116.0 | 93.6 | 99.4 | 108.1 | 105.0 | 119.8 | 106.1 | 106.9 | 119.1 | 109.3 | 107.8 | 95.1 | 111.2 |
| D | 116.0 | 92.7 | 99.3 | 108.1 | 103.4 | 119.2 | 106.1 | 107.2 | 119.0 | 109.6 | 109.8 | 95.3 | 112.6 |
| 1965 J | 116.5 | 92.9 | 99.3 | 108.9 | 103.4 | 118.6 | 106.1 | 108.1 | 120.3 | 110.1 | 109.9 | 95.4 | 111.7 |
| F | 116.5 | 93.7 | 99.8 | 109.0 | 103.4 | 120.2 | 106.2 | 108.2 | 120.0 | 110.0 | 109.9 | 95.4 | 112.7 |
| M | 116.5 | 93.2 | 99.8 | 109.6 | 103.4 | 119.4 | 107.2 | 108.2 | 119.6 | 110.0 | 110.1 | 95.9 | 113.1 |
| A | 116.5 | 93.2 | 99.8 | 109.7 | 104.4 | 119.7 | 108.6 | 109.1 | 119.6 | 109.8 | 111.0 | 96.0 | 112.2 |
| M | 116.5 | 93.4 | 99.8 | 110.0 | 104.4 | 122.6 | 109.6 | 109.8 | 119.5 | 111.0 | 111.0 | 101.6 | 113.3 |
| J | 116.5 | 93.5 | 99.9 | 110.5 | 104.4 | 124.6 | 109.8 | 109.9 | 119.3 | 110.8 | 110.7 | 101.9 | 113.2 |
| J | 116.5 | 93.7 | 99.9 | 111.6 | 104.4 | 123.3 | 109.8 | 110.0 | 119.2 | 110.2 | 110.7 | 102.0 | 113.2 |
| A | 116.5 | 93.8 | 99.9 | 111.6 | 104.4 | 122.9 | 109.8 | 110.0 | 119.1 | 110.2 | 110.7 | 102.5 | 112.6 |
| S | 118.3 | 93.7 | 99.9 | 111.7 | 104.4 | 125.3 | 109.8 | 110.1 | 119.1 | 110.5 | 110.7 | 102.5 | 112.8 |
| O | 119.6 | 93.8 | 100.0 | 111.6 | 104.4 | 125.5 | 109.8 | 110.1 | 117.8 | 110.6 | 110.7 | 103.0 | 112.6 |
| N | 119.8 | 93.8 | 99.9 | 111.7 | 104.4 | 121.9 | 109.8 | 110.3 | 117.7 | 110.6 | 110.7 | 106.5 | 113.4 |
| D | 119.8 | 93.8 | 100.1 | 111.7 | 103.4 | 121.9 | 109.8 | 110.9 | 117.6 | 110.7 | 110.7 | 106.5 | 113.7 |
| 1966 J | 119.8 | 92.2 | 100.1 | 111.9 | 103.4 | 121.9 | 109.8 | 112.6 | 119.6 | 110.8 | 110.7 | 111.0 | 114.5 |
| F | 119.8 | 92.2 | 100.2 | 111.9 | 103.4 | 121.9 | 109.8 | 112.6 | 119.4 | 110.9 | 110.7 | 111.0 | 114.5 |
| M | 119.8 | 92.2 | 100.5 | 112.7 | 103.4 | 121.9 | 109.8 | 112.6 | 119.1 | 111.0 | 111.1 | 111.7 | 115.2 |
| A | 121.3 | 92.2 | 100.7 | 113.1 | 103.6 | 121.9 | 109.8 | 111.1 | 118.6 | 111.0 | 111.5 | 114.5 | 114.4 |
| M | 121.3 | 91.9 | 100.3 | 113.4 | 105.1 | 121.9 | 109.9 | 111.1 | 118.4 | 111.1 | 111.9 | 115.7 | 114.0 |
| J | 121.3 | 92.1 | 100.3 | 113.8 | 105.1 | 121.9 | 110.2 | 111.1 | 118.2 | 111.1 | 111.9 | 116.2 | 114.0 |
| J | 121.3 | 92.1 | 100.3 | 114.0 | 105.1 | 121.9 | 110.2 | 109.9 | 118.0 | 111.0 | 111.8 | 116.7 | 114.1 |
| A | 121.3 | 92.2 | 99.6 | 114.1 | 105.1 | 121.9 | 110.4 | 109.8 | 118.0 | 111.2 | 111.8 | 116.7 | 114.5 |
| S | 121.4 | 92.2 | 99.6 | 114.2 | 105.1 | 123.0 | 110.4 | 109.8 | 117.9 | 111.2 | 111.8 | 116.9r | 114.2 |
| O | 121.8 | 92.4 | 99.9 | 114.2 | 104.9 | 123.0 | 110.3 | 110.0 | 117.9 | 111.5 | 112.0 | 116.5 | 114.0 |

| monthly averages or months | electrical apparatus & supplies | | | non-metallic mineral products | | | products of petroleum and coal | | chemicals and allied products | | | | |
|---|---|---|---|---|---|---|---|---|---|---|---|---|---|
| | heavy electrical machinery | refrigerators, vacuum cleaners and appliances | wires and cables | artificial abrasives | concrete products | clay products from domestic clay | coke and gas products | petroleum refining | acids, alkalies and salts | fertilizers | medicinal and pharmaceuticals | paints, varnishes and lacquers | soaps, washing compounds & cleaners |
| 1964 | 91.9 | 79.1 | 92.6 | 115.8 | 102.4 | 109.6 | 111.8 | 95.1 | 103.5 | 105.8 | 98.2 | 107.7 | 114.9 |
| 1965 | 91.2 | 79.0 | 99.7 | 115.9 | 105.5 | 111.0 | 112.3 | 93.2 | 102.5 | 107.5 | 98.3 | 108.4 | 117.5 |
| 1964 J | 92.3 | 80.7 | 89.8 | 115.8 | 101.4 | 109.2 | 111.1 | 95.7 | 103.2 | 104.2 | 98.9 | 107.5 | 114.8 |
| F | 91.2 | 79.1 | 89.9 | 115.8 | 101.5 | 109.2 | 111.1 | 95.8 | 103.2 | 105.3 | 98.9 | 107.5 | 114.7 |
| M | 92.3 | 79.1 | 89.9 | 115.8 | 101.4 | 109.2 | 111.1 | 95.8 | 103.2 | 106.0 | 98.2 | 107.5 | 113.6 |
| A | 92.4 | 78.7 | 91.6 | 115.8 | 102.1 | 109.8 | 111.1 | 95.8 | 103.6 | 105.7 | 99.0 | 107.8 | 112.9 |
| M | 92.5 | 78.8 | 91.6 | 115.8 | 102.2 | 109.8 | 111.9 | 95.8 | 103.4 | 105.8 | 99.0 | 107.8 | 113.5 |
| J | 92.8 | 79.0 | 91.8 | 115.8 | 102.1 | 109.8 | 111.9 | 95.7 | 103.2 | 105.9 | 99.1 | 107.8 | 113.9 |
| J | 91.8 | 79.0 | 91.8 | 115.8 | 102.2 | 109.8 | 112.3 | 95.7 | 103.5 | 106.3 | 98.1 | 107.8 | 114.0 |
| A | 91.4 | 79.0 | 91.5 | 115.8 | 102.1 | 109.8 | 112.3 | 94.8 | 103.6 | 105.6 | 97.4 | 107.8 | 114.5 |
| S | 92.0 | 79.0 | 95.4 | 115.8 | 103.3 | 109.8 | 112.1 | 94.8 | 103.5 | 105.6 | 96.8 | 107.8 | 115.8 |
| O | 91.8 | 79.0 | 94.9 | 115.8 | 103.3 | 109.8 | 112.1 | 94.8 | 103.7 | 105.7 | 97.6 | 107.8 | 116.5 |
| N | 91.2 | 79.0 | 95.5 | 115.8 | 103.3 | 109.8 | 112.1 | 93.5 | 104.2 | 106.2 | 97.6 | 107.8 | 117.4 |
| D | 90.7 | 79.2 | 97.0 | 115.8 | 103.3 | 109.8 | 112.1 | 92.8 | 104.1 | 106.7 | 97.8 | 107.8 | 117.6 |
| 1965 J | 91.4 | 79.1 | 96.4 | 115.7 | 105.0 | 109.9 | 112.1 | 87.0 | 102.9 | 106.6 | 97.8 | 108.2 | 117.4 |
| F | 90.5 | 79.0 | 95.9 | 115.7 | 105.0 | 109.0 | 112.1 | 93.4 | 102.9 | 107.1 | 97.8 | 108.2 | 116.9 |
| M | 90.2 | 79.0 | 95.9 | 115.7 | 105.0 | 109.9 | 112.1 | 93.5 | 103.0 | 109.0 | 98.8 | 108.2 | 117.3 |
| A | 90.2 | 78.8 | 95.7 | 115.7 | 105.0 | 110.9 | 112.1 | 93.5 | 103.0 | 109.0 | 98.8 | 108.3 | 117.5 |
| M | 90.8 | 78.9 | 99.4 | 115.7 | 106.6 | 110.9 | 112.1 | 93.5 | 102.9 | 108.9 | 98.7 | 108.3 | 117.1 |
| J | 92.2 | 78.9 | 99.8 | 115.7 | 106.6 | 110.9 | 112.1 | 93.5 | 102.9 | 109.1 | 98.0 | 108.5 | 118.4 |
| J | 91.8 | 79.0 | 100.8 | 115.7 | 106.6 | 110.9 | 112.5 | 93.5 | 101.8 | 109.1 | 97.8 | 108.5 | 118.6 |
| A | 92.0 | 79.1 | 100.8 | 115.7 | 106.6 | 110.9 | 112.5 | 94.3 | 101.8 | 108.1 | 97.8 | 108.5 | 118.8 |
| S | 92.1 | 79.0 | 100.8 | 115.7 | 106.5 | 110.9 | 112.5 | 94.2 | 101.8 | 105.4 | 97.0 | 108.5 | 118.0 |
| O | 92.0 | 79.0 | 101.4 | 116.5 | 107.8 | 112.2 | 112.5 | 94.2 | 102.4 | 105.5 | 97.8 | 108.5 | 117.7 |
| N | 90.7 | 79.4 | 103.4 | 116.5 | 109.0 | 112.2 | 112.5 | 94.2 | 102.4 | 105.8 | 98.7 | 108.5 | 117.0 |
| D | 91.0 | 78.4 | 104.5 | 116.5 | 109.0 | 112.2 | 112.5 | 94.2 | 102.4 | 106.8 | 99.2 | 108.5 | 115.8 |
| 1966 J | 90.9 | 78.6 | 112.4 | 116.5 | 107.4 | 112.8 | 112.5 | 94.2 | 102.4 | 107.1 | 96.8 | 107.5 | 115.6 |
| F | 90.9 | 78.2 | 113.3 | 116.6 | 108.3 | 112.8 | 112.5 | 94.2 | 103.0 | 108.1 | 99.0 | 107.5 | 113.9 |
| M | 91.0 | 77.8 | 113.8 | 116.6 | 108.4 | 113.2 | 112.5 | 93.4 | 102.5 | 109.9 | 99.9 | 108.2 | 113.7 |
| A | 91.8 | 77.8 | 114.0 | 116.6 | 111.5 | 114.0 | 112.5 | 93.4 | 102.5 | 110.3 | 100.0 | 108.2 | 112.3 |
| M | 92.6 | 77.7 | 114.8 | 118.2 | 111.4 | 114.0 | 112.5 | 93.4 | 102.5 | 110.6 | 102.0 | 108.3 | 111.6 |
| J | 94.0 | 77.7 | 114.6 | 119.7 | 111.4 | 114.4 | 112.5 | 93.5 | 102.5 | 110.6 | 102.0 | 108.3 | 111.2 |
| J | 95.3 | 74.5 | 114.1 | 119.7 | 111.5 | 114.4 | 114.2 | 93.6 | 103.4 | 109.0 | 101.0 | 108.8 | 112.6 |
| A | 95.0 | 75.6 | 114.1 | 121.2 | 111.3 | 114.4 | 114.0 | 93.6 | 103.6 | 109.0 | 101.2 | 108.8 | 112.0 |
| S | 94.5 | 75.6 | 114.1 | 121.3 | 111.6 | 114.4 | 114.0 | 93.6 | 103.7 | 107.6 | 101.2 | 109.0 | 114.0 |
| O | 95.9 | 75.6 | 113.6 | 122.0 | 111.6 | 114.4 | 114.0 | 93.6 | 104.3 | 107.8 | 102.0 | 108.9 | 113.8 |

Table 37: general wholesale index[1] (1935-39 = 100)

| monthly averages | | principal components | | | | | | | | | special groupings | | | | | | |
|---|---|---|---|---|---|---|---|---|---|---|---|---|---|---|---|---|---|
| | | | | | | | | | | | | | | fully & chiefly manufactured goods | | | |
| | | total | vegetable products | animal products | textile products | wood products | iron products | non-ferrous metals[2] | non-metallic minerals | chemical products | non-farm products[3] | iron & non-ferrous metals[4] | raw & partly mfg. goods[5] | total[5] | iron & non-ferrous metals[6] | iron | non-ferrous metals[6] |
| 1964 | | 245.4 | 223.3 | 250.8 | 248.4 | 330.9 | 256.4 | 205.9 | 190.9 | 191.2 | 252.2 | 268.3 | 225.7 | 256.4 | 255.8 | 254.0 | 294.5 |
| 1965 | | 250.4 | 218.4 | 270.7 | 246.6 | 334.0 | 264.5 | 217.6 | 191.6 | 200.2 | 257.2 | 281.8 | 231.2 | 261.3 | 264.1 | 261.5 | 319.6 |
| months: | | | | | | | | | | | | | | | | | |
| 1964 | J | 246.5 | 235.3 | 247.0 | 248.2 | 329.2 | 255.0 | 201.1 | 191.5 | 188.2 | 250.6 | 263.8 | 228.2 | 256.8 | 255.5 | 254.1 | 284.6 |
| | F | 246.2 | 231.5 | 248.4 | 249.2 | 330.3 | 255.0 | 201.2 | 191.5 | 190.1 | 251.2 | 263.9 | 227.5 | 256.8 | 255.4 | 254.1 | 284.6 |
| | M | 245.3 | 226.8 | 249.0 | 249.6 | 331.1 | 254.7 | 201.5 | 191.5 | 189.2 | 251.3 | 264.0 | 225.7 | 256.4 | 255.3 | 253.8 | 287.6 |
| | A | 245.5 | 226.2 | 249.5 | 249.8 | 331.0 | 255.1 | 204.1 | 190.5 | 190.2 | 251.8 | 266.1 | 225.4 | 256.9 | 255.7 | 254.0 | 290.8 |
| | M | 245.9 | 227.0 | 249.8 | 248.6 | 332.4 | 255.4 | 204.2 | 190.7 | 190.3 | 252.1 | 266.4 | 225.4 | 257.6 | 255.6 | 254.0 | 289.4 |
| | J | 245.4 | 221.4 | 254.4 | 248.6 | 332.3 | 255.1 | 204.9 | 190.6 | 191.7 | 252.2 | 266.7 | 225.1 | 256.9 | 255.4 | 253.7 | 292.4 |
| | J | 245.0 | 221.0 | 252.0 | 248.0 | 332.6 | 255.1 | 205.0 | 190.8 | 191.2 | 252.2 | 266.8 | 224.3 | 256.6 | 255.4 | 253.7 | 292.1 |
| | A | 244.9 | 219.0 | 253.3 | 247.8 | 331.6 | 257.6 | 204.8 | 190.8 | 192.7 | 252.5 | 268.2 | 224.8 | 256.3 | 255.4 | 253.7 | 293.2 |
| | S | 244.3 | 214.4 | 253.9 | 248.0 | 330.4 | 257.9 | 209.5 | 191.0 | 191.4 | 253.0 | 272.0 | 223.8 | 255.8 | 256.1 | 254.0 | 302.0 |
| | O | 244.3 | 215.8 | 251.4 | 247.9 | 329.9 | 258.3 | 210.2 | 191.4 | 192.1 | 253.2 | 272.8 | 224.2 | 255.6 | 256.2 | 254.0 | 304.6 |
| | N | 244.9 | 217.5 | 250.6 | 248.5 | 330.7 | 258.5 | 211.6 | 190.8 | 193.1 | 253.8 | 274.0 | 225.2 | 256.0 | 256.5 | 254.2 | 304.8 |
| | D | 246.0 | 223.6 | 251.0 | 246.1 | 329.6 | 258.8 | 212.3 | 189.9 | 193.8 | 253.2 | 274.6 | 229.0 | 255.6 | 257.2 | 254.8 | 307.8 |
| 1965 | J | 246.7 | 223.8 | 251.4 | 246.7 | 333.9 | 258.3 | 212.6 | 189.1 | 193.1 | 254.1 | 274.6 | 229.4 | 256.5 | 256.9 | 254.4 | 311.9 |
| | F | 246.5 | 218.4 | 256.1 | 246.7 | 334.0 | 258.3 | 212.4 | 192.4 | 192.7 | 254.5 | 274.3 | 227.8 | 257.0 | 256.9 | 254.4 | 311.9 |
| | M | 246.8 | 218.7 | 255.5 | 246.4 | 334.6 | 259.4 | 212.9 | 192.5 | 195.6 | 255.2 | 275.2 | 227.4 | 257.8 | 258.1 | 255.6 | 313.3 |
| | A | 248.0 | 219.1 | 256.5 | 246.4 | 334.6 | 265.1 | 213.2 | 190.8 | 200.1 | 256.7 | 278.9 | 228.0 | 259.3 | 264.1 | 261.6 | 315.8 |
| | M | 249.5 | 219.3 | 260.1 | 247.0 | 334.4 | 266.4 | 219.5 | 190.8 | 201.1 | 258.0 | 284.3 | 229.4 | 260.8 | 265.8 | 263.0 | 325.6 |
| | J | 252.1 | 220.9 | 274.0 | 247.3 | 334.1 | 266.6 | 219.5 | 190.7 | 202.5 | 258.2 | 284.3 | 233.6 | 262.6 | 265.9 | 263.3 | 321.2 |
| | J | 252.1 | 218.9 | 276.3 | 246.7 | 334.3 | 266.9 | 219.4 | 191.2 | 202.6 | 258.2 | 284.3 | 233.6 | 262.4 | 266.1 | 263.6 | 320.3 |
| | A | 251.4 | 215.0 | 278.4 | 245.9 | 334.0 | 266.9 | 219.1 | 191.2 | 202.6 | 258.0 | 284.3 | 231.0 | 262.8 | 266.3 | 263.7 | 320.8 |
| | S | 251.1 | 213.7 | 278.3 | 245.5 | 334.0 | 267.4 | 219.2 | 192.4 | 200.5 | 258.1 | 284.7 | 230.1 | 262.9 | 267.0 | 264.4 | 321.4 |
| | O | 252.1 | 215.9 | 282.0 | 245.6 | 334.4 | 266.4 | 219.0 | 192.4 | 201.3 | 258.0 | 284.0 | 231.3 | 263.9 | 267.0 | 264.4 | 322.2 |
| | N | 253.7 | 218.3 | 285.8 | 247.3 | 332.6 | 266.4 | 222.4 | 192.7 | 204.2 | 258.6 | 286.6 | 235.3 | 264.0 | 267.2 | 264.6 | 323.4 |
| | D | 255.4 | 219.5 | 293.8 | 247.1 | 333.6 | 266.3 | 222.6 | 193.5 | 204.8 | 259.0 | 286.6 | 238.0 | 265.3 | 267.6 | 264.8 | 326.8 |
| 1966 | J | 257.4 | 222.2 | 295.4 | 247.0 | 334.2 | 266.5 | 229.9 | 193.6 | 209.3 | 260.7 | 292.2 | 241.2 | 264.8 | 267.8 | 264.6 | 336.5 |
| | F | 259.6 | 225.4 | 303.6 | 248.2 | 334.4 | 266.5 | 230.0 | 193.6 | 209.3 | 260.9 | 292.7 | 245.6 | 266.6 | 268.6 | 265.4 | 336.9 |
| | M | 258.1 | 224.1 | 295.2 | 250.2 | 334.2 | 266.5 | 229.9 | 193.7 | 209.4 | 261.2 | 292.6 | 242.7 | 267.0 | 268.6 | 265.4 | 336.5 |
| | A | 257.8 | 225.8 | 291.0 | 250.9 | 333.8 | 267.4 | 229.9 | 192.5 | 208.2 | 261.2 | 292.8 | 241.9 | 267.4 | 268.8 | 265.6 | 336.5 |
| | M | 258.8 | 226.9 | 293.2 | 252.0 | 336.2 | 268.1 | 229.4 | 192.4 | 206.6 | 261.9 | 292.8 | 242.8 | 267.8 | 269.1 | 266.0 | 335.9 |
| | J | 259.6 | 225.6 | 296.2 | 252.1 | 339.5 | 267.9 | 229.2 | 192.6 | 208.0 | 262.8 | 292.5 | 242.1 | 269.3 | 269.1 | 266.0 | 336.8 |
| | J | 259.9 | 226.9 | 292.2 | 252.7 | 342.3 | 268.0 | 229.1 | 193.6 | 210.2 | 263.8 | 292.5 | 241.6 | 270.1 | 269.2 | 266.1 | 336.3 |
| | A | 260.4 | 226.5 | 296.7 | 251.4 | 342.5 | 268.1 | 229.0 | 193.5 | 209.0 | 263.6 | 292.5 | 241.7 | 270.8 | 269.3 | 266.5 | 336.3 |
| | S | 260.8 | 225.3 | 299.9 | 251.6 | 342.4 | 268.9 | 229.0 | 194.1 | 210.4 | 264.0 | 292.9 | 241.6 | 271.6 | 270.2 | 267.1 | 335.7 |
| | O | 260.7 | 225.9 | 298.7 | 252.0 | 342.0 | 268.6 | 228.2 | 194.7 | 211.3 | 263.8 | 292.1 | 241.6 | 271.4 | 270.3 | 267.2 | 335.7 |

[1]The data for the current year are subject to revision. [2]Includes gold. [3]Consists of general wholesale index less animal products and vegetable products component groups. [4]Consists of iron products and non-ferrous metals products component groups less gold. [5]These two series comprise the general wholesale index. [6]Excludes gold. **Source: Prices and Price Indexes (62-002), D.B.S.**

Table 38: other wholesale price indexes

| monthly averages or months | thirty industrial materials[1] (1935-39=100) | building materials (1949=100) | | Canadian farm products[3] (1935-39=100) | | |
|---|---|---|---|---|---|---|
| | | residential[2] | non-residential | total | commodities: field | commodities: animal |
| 1964 | 258.3 | 142.5 | 139.6 | 232.7 | 198.2 | 267.3 |
| 1965 | 258.7 | 148.9 | 146.8 | 242.9 | 196.4 | 289.3 |
| 1964 J | 257.3 | 143.8 | 140.4 | 239.1 | 209.7 | 268.4 |
| A | 259.9 | 143.6 | 140.2 | 234.2 | 198.1 | 270.2 |
| S | 258.8 | 143.5 | 140.5 | 228.9 | 188.2 | 269.6 |
| O | 258.9 | 143.4 | 140.5 | 227.7 | 189.8 | 265.7 |
| N | 258.5 | 144.2 | 140.8 | 228.9 | 192.0 | 265.7 |
| D | 256.2 | 144.3 | 140.8 | 233.3 | 201.1 | 265.5 |
| 1965 J | 256.7 | 147.9 | 144.7 | 235.5 | 208.6 | 262.5 |
| F | 255.3 | 147.9 | 145.2 | 237.9 | 208.1 | 267.7 |
| M | 256.3 | 148.5 | 145.6 | 238.0 | 206.3 | 269.7 |
| A | 256.6 | 148.9 | 146.8 | 241.8 | 211.4 | 272.1 |
| M | 258.5 | 148.7 | 147.2 | 245.5 | 214.2 | 276.8 |
| J | 260.4 | 148.7 | 147.3 | 258.2 | 218.8 | 297.7 |
| J | 259.5 | 148.8 | 147.3 | 261.9 | 224.5 | 299.2 |
| A | 260.9 | 149.2 | 147.2 | 238.0 | 177.9 | 298.2 |
| S | 260.4 | 149.4 | 147.2 | 231.9 | 167.1 | 296.8 |
| O | 259.3 | 149.6 | 147.3 | 237.2 | 172.8 | 301.7 |
| N | 259.4 | 149.6 | 147.5 | 241.9 | 174.4 | 309.3 |
| D | 261.3 | 150.0 | 148.2 | 246.7 | 173.2 | 320.3 |
| 1966 J | 265.4 | 150.7 | 149.0 | 248.5 | 174.2 | 322.8 |
| F | 268.1 | 150.7 | 149.2 | 255.0 | 178.6 | 331.4 |
| M | 264.6 | 151.2 | 149.5 | 250.4 | 181.6 | 319.2 |
| A | 264.7 | 151.6 | 150.2 | 250.8 | 185.0 | 316.5 |
| M | 264.2 | 151.8 | 150.2 | 252.5 | 185.5 | 319.4 |
| J | 263.0 | 151.9 | 150.6 | 251.9 | 179.1 | 324.6 |
| J | 262.6 | 152.1 | 150.6 | 244.7 | 176.2 | 313.2 |
| A | 260.6 | 151.6 | 150.5 | 244.4 | 170.9 | 317.9 |
| S | 258.9 | 151.9 | 150.8 | 245.4 | 169.6 | 321.2 |
| O | 256.3 | 152.0 | 150.9 | 247.7 | 171.7 | 323.7 |

[1]Calculated as an unweighted geometric average of 30 prices. [2]Arithmetically converted from 1935-39=100. [3]Indexes are final to July, 1965.
Source: Prices and Price Indexes, (62-002), D.B.S.

Table 39: consumer price index, (1949=100)

| monthly averages | main groups | | | | | | | | | | supplementary classifications | | | | |
|---|---|---|---|---|---|---|---|---|---|---|---|---|---|---|---|
| | | | housing | | | | | | | | commodities | | | | services |
| | | | | | | | | | | | | | non-durable | | |
| | total | food | total | shelter | household operation | clothing | trans-portation | health and personal care | recre-ation and reading | tobacco and alcohol | total[1] | durable | total | ex food | total[1] |
| weights: | 100 | 27 | 32 | 18 | 14 | 11 | 12 | 7 | 5 | 6 | 70 | 12 | 58 | 31 | 22 |
| 1964 | 135.4 | 132.4 | 138.4 | 153.8 | 124.2 | 119.2 | 142.0 | 167.8 | 151.8 | 120.2 | 124.7 | 114.5 | 126.7 | 122.4 | 163.8 |
| 1965 | 138.7 | 135.9 | 140.9 | 157.8 | 125.1 | 121.4 | 147.3 | 175.5 | 154.3 | 122.3 | 126.7 | 114.6 | 129.2 | 124.1 | 170.6 |
| months: | | | | | | | | | | | | | | | |
| 1964 M | 135.0 | 131.2 | 138.3 | 153.5 | 124.3 | 118.7 | 142.4 | 167.3 | 151.5 | 120.2 | 124.4 | 114.7 | 126.3 | 122.1 | 163.5 |
| J | 135.3 | 132.5 | 138.4 | 153.9 | 124.3 | 119.0 | 142.0 | 167.3 | 151.4 | 120.2 | 125.1 | 114.7 | 127.1 | 122.2 | 163.7 |
| J | 136.2 | 135.4 | 138.7 | 154.3 | 124.3 | 119.0 | 141.6 | 167.3 | 151.5 | 120.2 | 125.7 | 114.3 | 128.1 | 122.2 | 163.8 |
| A | 136.1 | 135.1 | 138.7 | 154.4 | 124.2 | 118.9 | 141.4 | 167.5 | 151.5 | 120.2 | 125.2 | 113.8 | 127.5 | 122.2 | 164.0 |
| S | 135.6 | 132.7 | 138.9 | 154.7 | 124.3 | 119.4 | 141.6 | 167.7 | 150.9 | 120.2 | 124.8 | 113.9 | 127.0 | 122.5 | 164.1 |
| O | 135.6 | 131.0 | 139.2 | 155.1 | 124.4 | 120.7 | 141.4 | 170.0 | 151.1 | 121.4 | 124.4 | 114.1 | 126.4 | 123.0 | 164.8 |
| N | 135.9 | 132.0 | 139.3 | 155.2 | 124.6 | 120.9 | 141.4 | 170.7 | 152.3 | 121.6 | 124.8 | 114.2 | 126.8 | 123.3 | 165.4 |
| D | 136.8 | 133.2 | 139.6 | 155.6 | 124.8 | 121.0 | 142.7 | 173.2 | 153.5 | 121.6 | 125.5 | 115.2 | 127.5 | 123.5 | 166.1 |
| 1965 J | 136.9 | 132.5 | 139.8 | 156.0 | 124.8 | 119.2 | 146.3 | 173.3 | 154.0 | 121.7 | 124.9 | 115.0 | 126.8 | 123.0 | 168.4 |
| F | 137.2 | 133.1 | 140.1 | 156.6 | 124.6 | 119.5 | 146.3 | 173.5 | 153.4 | 121.8 | 125.1 | 114.7 | 127.3 | 123.3 | 168.5 |
| M | 137.3 | 133.3 | 140.2 | 156.7 | 124.9 | 120.4 | 145.6 | 173.5 | 153.4 | 121.9 | 125.6 | 114.6 | 127.7 | 123.5 | 168.5 |
| A | 137.7 | 133.4 | 140.3 | 157.0 | 124.8 | 121.2 | 145.9 | 175.0 | 153.5 | 121.9 | 125.7 | 114.7 | 127.9 | 123.8 | 169.2 |
| M | 138.0 | 134.5 | 140.5 | 157.3 | 124.9 | 121.0 | 146.8 | 175.6 | 154.6 | 122.5 | 126.4 | 114.6 | 128.8 | 124.1 | 170.0 |
| J | 139.0 | 137.6 | 140.6 | 157.4 | 124.9 | 121.1 | 147.0 | 175.4 | 154.6 | 122.5 | 127.4 | 114.6 | 130.2 | 123.9 | 170.3 |
| J | 139.5 | 139.0 | 141.1 | 158.1 | 125.1 | 121.1 | 147.0 | 175.4 | 154.6 | 122.5 | 128.0 | 114.5 | 130.7 | 124.1 | 170.6 |
| A | 139.4 | 137.8 | 141.2 | 158.3 | 125.2 | 120.7 | 147.9 | 175.8 | 154.6 | 122.6 | 127.2 | 114.3 | 129.8 | 123.9 | 171.5 |
| S | 139.1 | 136.4 | 141.5 | 158.5 | 125.5 | 121.4 | 148.7 | 176.0 | 154.0 | 122.6 | 126.9 | 114.4 | 129.3 | 124.3 | 171.9 |
| O | 139.3 | 135.7 | 141.6 | 158.7 | 125.5 | 123.2 | 148.7 | 177.0 | 154.2 | 122.6 | 127.2 | 114.4 | 129.8 | 125.1 | 172.3 |
| N | 140.2 | 138.2 | 142.0 | 159.4 | 125.6 | 123.7 | 148.7 | 177.9 | 155.0 | 122.3 | 128.0 | 114.5 | 130.7 | 125.3 | 172.6 |
| D | 140.8 | 139.6 | 142.4 | 160.1 | 125.7 | 123.8 | 148.8 | 177.9 | 155.4 | 122.3 | 128.5 | 114.6 | 131.3 | 125.4 | 173.0 |
| 1966 J | 141.2 | 140.6 | 142.9 | 160.9 | 125.9 | 122.7 | 149.1 | 178.1 | 155.4 | 123.1 | 128.7 | 114.1 | 131.7 | 125.3 | 173.4 |
| F | 142.1 | 142.5 | 143.1 | 161.0 | 126.1 | 123.3 | 150.0 | 178.1 | 156.4 | 123.4 | 129.5 | 113.9 | 132.7 | 125.8 | 174.1 |
| M | 142.4 | 143.4 | 143.3 | 161.2 | 126.5 | 124.2 | 150.0 | 178.1 | 156.6 | 123.4 | 130.2 | 114.1 | 133.5 | 126.1 | 174.6 |
| A | 143.2 | 143.7 | 143.8 | 161.3 | 127.4 | 125.3 | 150.7 | 179.2 | 157.6 | 125.0 | 130.9 | 115.3 | 134.1 | 127.1 | 175.0 |
| M | 143.4 | 143.8 | 144.2 | 162.0 | 127.4 | 125.0 | 151.1 | 180.7 | 159.2 | 125.1 | 131.3 | 115.4 | 134.6 | 127.1 | 176.1 |
| J | 143.8 | 144.2 | 144.4 | 162.4 | 127.4 | 125.3 | 151.2 | 181.2 | 159.3 | 125.1 | 131.7 | 115.3 | 135.1 | 127.1 | 176.7 |
| J | 144.3 | 146.0 | 144.8 | 163.1 | 127.6 | 125.2 | 151.2 | 181.0 | 159.3 | 125.1 | 132.1 | 115.3 | 135.6 | 127.1 | 177.0 |
| A | 144.9 | 148.1 | 145.0 | 163.6 | 127.6 | 124.8 | 150.6 | 181.3 | 159.6 | 125.1 | 132.4 | 114.5 | 136.3 | 127.1 | 177.3 |
| S | 145.1 | 147.1 | 145.4 | 163.7 | 128.0 | 127.0 | 151.2 | 181.3 | 158.8 | 126.4 | 132.6 | 114.9 | 136.3 | 128.3 | 177.7 |
| O | 145.3 | 145.6 | 146.1 | 164.3 | 128.9 | 129.2 | 151.1 | 182.7 | 159.2 | 126.4 | 133.0 | 115.4 | 136.6 | 129.2 | 178.2 |

[1]Total of commodities and services does not add up to 100 per cent; the portion of shelter which includes taxes and mortgage interest, and amounts to 8 per cent, is excluded. Source: Prices and Price Indexes (62-002), D.B.S.

Table 40: manufacturing shipments[1] by industries as in the revised standard industrial classification (million dollars)

| monthly averages or months | total shipments | non-durable goods | durable goods | food and beverage | tobacco products | rubber | leather | textile | knitting mills | clothing | wood |
|---|---|---|---|---|---|---|---|---|---|---|---|
| 1964 | 2,630.0 | 1,434.5 | 1,195.5 | 503.7 | 29.3 | 36.9 | 28.4 | 101.3 | 21.7 | 82.1 | 115.8 |
| 1965 | 2,840.0 | 1,507.7 | 1,332.3 | 525.7 | 31.6 | 40.8 | 28.2 | 106.4 | 23.3 | 85.0 | 123.8 |
| 1963 S | 2,507.3 | 1,423.1 | 1,084.2 | 488.4 | 29.3 | 38.5 | 30.0 | 97.4 | 25.7 | 98.8 | 126.9 |
| O | 2,649.1 | 1,475.0 | 1,174.0 | 517.1 | 24.3 | 41.1 | 31.0 | 104.4 | 25.8 | 96.6 | 129.7 |
| N | 2,547.6 | 1,390.4 | 1,157.3 | 487.7 | 27.0 | 36.7 | 27.1 | 99.0 | 22.9 | 75.8 | 119.3 |
| D | 2,448.3 | 1,322.0 | 1,126.3 | 470.0 | 35.3 | 35.3 | 22.3 | 93.6 | 16.7 | 55.9 | 117.7 |
| 1964 J | 2,428.1 | 1,339.3 | 1,088.8 | 462.0 | 28.1 | 31.0 | 27.0 | 97.7 | 18.2 | 69.5 | 100.1 |
| F | 2,419.1 | 1,320.0 | 1,099.1 | 436.7 | 24.7 | 34.7 | 30.1 | 100.5 | 19.6 | 87.4 | 108.8 |
| M | 2,655.8 | 1,413.3 | 1,242.4 | 472.5 | 27.5 | 35.8 | 30.7 | 107.6 | 19.5 | 91.6 | 128.3 |
| A | 2,653.2 | 1,341.1 | 1,312.1 | 481.5 | 36.4 | 37.5 | 28.1 | 102.7 | 17.2 | 83.0 | 107.4 |
| M | 2,637.2 | 1,429.2 | 1,208.0 | 508.7 | 28.1 | 36.4 | 23.6 | 101.0 | 15.8 | 67.0 | 113.6 |
| J | 2,785.6 | 1,479.1 | 1,306.4 | 539.0 | 31.9 | 41.0 | 24.7 | 105.9 | 18.0 | 59.0 | 132.3 |
| J | 2,525.2 | 1,429.6 | 1,095.6 | 548.2 | 28.8 | 32.7 | 23.3 | 87.1 | 21.9 | 70.8 | 125.7 |
| A | 2,499.1 | 1,469.4 | 1,029.7 | 515.7 | 25.6 | 34.7 | 33.3 | 92.8 | 26.1 | 107.0 | 116.6 |
| S | 2,791.8 | 1,544.1 | 1,247.6 | 529.6 | 28.3 | 43.8 | 35.7 | 108.2 | 29.3 | 105.9 | 121.7 |
| O | 2,754.1 | 1,549.9 | 1,204.1 | 539.7 | 25.5 | 39.2 | 32.5 | 108.7 | 28.3 | 100.1 | 123.5 |
| N | 2,721.1 | 1,474.7 | 1,246.3 | 511.9 | 27.4 | 40.4 | 27.6 | 104.2 | 26.7 | 84.3 | 107.9 |
| D | 2,689.9 | 1,423.7 | 1,266.2 | 499.2 | 39.3 | 35.6 | 24.4 | 99.1 | 19.7 | 59.1 | 103.5 |
| 1965 J | 2,427.5 | 1,321.2 | 1,106.3 | 443.8 | 34.9 | 30.0 | 24.7 | 97.8 | 19.5 | 68.5 | 101.7 |
| F | 2,462.9 | 1,343.7 | 1,119.2 | 446.7 | 29.9 | 35.9 | 28.1 | 102.0 | 21.7 | 86.1 | 110.8 |
| M | 2,931.4 | 1,521.8 | 1,409.6 | 501.2 | 35.5 | 39.8 | 32.2 | 117.5 | 22.7 | 99.5 | 130.4 |
| A | 2,807.0 | 1,466.6 | 1,340.3 | 498.1 | 28.3 | 40.9 | 27.3 | 106.0 | 18.1 | 85.0 | 113.8 |
| M | 2,889.5 | 1,492.9 | 1,396.6 | 518.8 | 28.5 | 42.5 | 22.7 | 104.0 | 18.2 | 68.8 | 123.3 |
| J | 3,018.9 | 1,545.9 | 1,473.0 | 556.8 | 33.8 | 42.9 | 23.0 | 112.0 | 21.3 | 62.1 | 144.3 |
| J | 2,750.0 | 1,474.0 | 1,276.0 | 563.6 | 28.7 | 34.7 | 21.5 | 90.0 | 23.1 | 72.6 | 136.0 |
| A | 2,725.5 | 1,562.4 | 1,163.1 | 554.6 | 29.6 | 34.2 | 33.9 | 99.3 | 29.0 | 107.8 | 128.7 |
| S | 2,967.6 | 1,621.5 | 1,346.1 | 559.8 | 31.3 | 47.2 | 36.3 | 112.8 | 31.0 | 111.6 | 132.7 |
| O | 2,985.0 | 1,605.8 | 1,379.1 | 562.0 | 25.7 | 50.0 | 32.7 | 113.1 | 27.8 | 103.7 | 133.8 |
| N | 3,084.0 | 1,606.7 | 1,477.3 | 560.8 | 30.9 | 48.3 | 30.4 | 112.7 | 28.1 | 92.5 | 121.0 |
| D | 3,030.6 | 1,529.5 | 1,501.1 | 542.3 | 42.1 | 43.4 | 25.7 | 109.5 | 19.2 | 62.2 | 108.7 |
| 1966 J | 2,742.8 | 1,439.2 | 1,303.5 | 493.4 | 38.3 | 37.8 | 27.9 | 102.6 | 19.4 | 74.8 | 112.8 |
| F | 2,814.5 | 1,474.1 | 1,340.4 | 496.8 | 33.1 | 42.7 | 31.9 | 103.4 | 22.9 | 93.3 | 123.7 |
| M | 3,243.4 | 1,655.7 | 1,587.7 | 551.7 | 40.7 | 47.8 | 36.7 | 120.4 | 24.4 | 108.5 | 146.6 |
| A | 3,018.0 | 1,549.1 | 1,468.9 | 530.2 | 30.8 | 45.0 | 30.6 | 97.4 | 18.7 | 87.4 | 31.6 |
| M | 3,152.8 | 1,623.5 | 1,529.3 | 579.4 | 32.6 | 46.6 | 26.2 | 102.3 | 17.9 | 73.8 | 142.0 |
| J | 3,276.1 | 1,668.9 | 1,607.2 | 605.4 | 36.1 | 49.7 | 26.3 | 108.1 | 21.9 | 68.8 | 157.1 |
| J | 2,820.3 | 1,528.9 | 1,291.4 | 582.3 | 30.9 | 41.2 | 20.9 | 83.4 | 21.6 | 78.6 | 141.8 |
| A | 2,907.8p | 1,637.2p | 1,270.6p | 579.4p | 31.2p | 41.3p | 32.1p | 95.2p | 25.8p | 106.0p | 139.8p |

| monthly averages or months | furniture and fixtures | paper and allied industries | primary metal | metal fabricating | machinery | transportation equipment | electrical products | non-metallic mineral products | petroleum and coal products | chemicals and chemical products | miscellaneous |
|---|---|---|---|---|---|---|---|---|---|---|---|
| 1964 | 37.4 | 224.6 | 292.0 | 172.7 | 86.7 | 264.4 | 142.5 | 76.2 | 118.7 | 148.3 | 63.0 |
| 1965 | 39.5 | 236.6 | 322.0 | 188.2 | 92.4 | 325.5 | 159.0 | 81.9 | 118.5 | 161.4 | 66.2 |
| 1963 S | 39.6 | 211.6 | 255.5 | 175.9 | 69.2 | 190.6 | 150.3 | 76.3 | 118.7 | 138.6 | 65.9 |
| O | 42.3 | 224.2 | 278.5 | 180.2 | 72.3 | 248.5 | 144.3 | 78.2 | 113.7 | 146.2 | 70.5 |
| N | 38.4 | 219.3 | 274.6 | 159.3 | 68.6 | 289.3 | 138.1 | 69.7 | 115.3 | 134.2 | 64.9 |
| D | 33.2 | 204.7 | 253.2 | 151.4 | 71.1 | 315.4 | 133.1 | 51.2 | 129.4 | 121.3 | 59.7 |
| 1964 J | 29.7 | 207.2 | 270.1 | 145.4 | 66.5 | 300.8 | 121.3 | 54.8 | 123.4 | 137.1 | 54.6 |
| F | 32.6 | 198.0 | 262.5 | 149.8 | 81.0 | 281.8 | 126.7 | 55.9 | 109.7 | 135.8 | 58.3 |
| M | 36.4 | 214.6 | 283.6 | 183.0 | 96.2 | 306.5 | 142.2 | 66.2 | 111.0 | 151.2 | 66.2 |
| A | 35.8 | 230.7 | 300.3 | 158.4 | 95.6 | 321.6 | 136.1 | 63.3 | 112.4 | 160.1 | 59.9 |
| M | 35.9 | 225.9 | 299.5 | 156.8 | 86.5 | 307.7 | 132.4 | 75.6 | 112.2 | 166.1 | 58.6 |
| J | 38.4 | 235.7 | 297.2 | 181.3 | 95.1 | 320.2 | 150.9 | 90.9 | 112.6 | 165.0 | 62.3 |
| J | 31.7 | 224.7 | 290.1 | 179.4 | 86.5 | 174.7 | 117.8 | 89.7 | 121.4 | 129.7 | 56.9 |
| A | 38.3 | 229.3 | 300.8 | 169.9 | 72.4 | 118.3 | 130.2 | 83.3 | 118.8 | 138.2 | 64.0 |
| S | 41.9 | 233.2 | 298.0 | 191.7 | 81.3 | 254.5 | 169.6 | 88.9 | 118.2 | 155.3 | 72.7 |
| O | 43.8 | 241.6 | 290.1 | 188.7 | 81.2 | 229.9 | 156.1 | 90.9 | 124.7 | 153.1 | 72.5 |
| N | 47.4 | 232.1 | 306.6 | 177.5 | 90.6 | 274.0 | 158.6 | 83.7 | 123.7 | 145.3 | 67.3 |
| D | 37.4 | 222.3 | 304.8 | 190.6 | 107.6 | 282.3 | 168.4 | 71.7 | 135.9 | 142.4 | 63.0 |
| 1965 J | 29.2 | 207.5 | 283.9 | 148.1 | 70.9 | 290.7 | 129.4 | 52.6 | 119.1 | 135.5 | 56.0 |
| F | 33.6 | 202.5 | 281.8 | 146.6 | 75.1 | 282.8 | 132.9 | 55.5 | 110.8 | 139.2 | 57.0 |
| M | 39.3 | 236.5 | 330.8 | 188.7 | 95.2 | 391.1 | 163.0 | 71.2 | 113.8 | 170.3 | 68.9 |
| A | 38.1 | 237.0 | 328.8 | 174.3 | 97.6 | 371.5 | 145.8 | 70.4 | 108.6 | 169.4 | 64.1 |
| M | 38.6 | 242.2 | 343.7 | 178.0 | 99.6 | 376.6 | 151.5 | 85.2 | 111.1 | 187.0 | 65.1 |
| J | 40.3 | 251.3 | 336.7 | 210.2 | 103.3 | 373.7 | 167.6 | 96.9 | 112.4 | 178.7 | 67.7 |
| J | 33.3 | 229.2 | 311.2 | 187.1 | 95.5 | 288.4 | 131.7 | 92.7 | 119.8 | 147.6 | 59.3 |
| A | 40.8 | 245.9 | 314.7 | 200.7 | 83.4 | 155.2 | 146.9 | 92.6 | 120.2 | 156.7 | 67.5 |
| S | 46.6 | 244.7 | 324.9 | 214.8 | 92.4 | 243.4 | 194.6 | 96.8 | 118.2 | 170.1 | 74.7 |
| O | 45.0 | 245.5 | 310.1 | 203.0 | 89.5 | 322.9 | 176.9 | 97.9 | 126.3 | 164.6 | 70.6 |
| N | 44.6 | 253.4 | 350.2 | 200.5 | 98.6 | 397.3 | 175.1 | 89.9 | 127.7 | 163.6 | 74.5 |
| D | 44.4 | 243.3 | 347.4 | 206.9 | 107.7 | 412.0 | 192.5 | 81.5 | 134.4 | 154.6 | 69.0 |
| 1966 J | 33.2 | 224.3 | 324.2 | 178.7 | 89.6 | 352.9 | 151.3 | 60.8 | 121.1 | 154.0 | 61.8 |
| F | 38.5 | 229.9 | 324.0 | 180.0 | 97.3 | 346.6 | 162.2 | 68.1 | 112.3 | 159.3 | 64.6 |
| M | 45.8 | 262.1 | 373.7 | 218.3 | 120.2 | 424.3 | 176.5 | 82.3 | 116.8 | 185.8 | 76.9 |
| A | 40.7 | 253.4 | 358.8 | 200.3 | 108.6 | 378.9 | 174.4 | 75.7 | 116.2 | 187.4 | 68.3 |
| M | 43.4 | 269.1 | 363.7 | 212.1 | 116.3 | 382.5 | 174.0 | 95.4 | 124.7 | 197.7 | 69.3 |
| J | 46.6 | 272.8 | 374.0 | 232.0 | 118.9 | 390.1 | 184.1 | 104.3 | 122.1 | 199.4 | 74.5 |
| J | 37.2 | 245.0 | 310.6 | 199.6 | 103.6 | 250.5 | 149.0 | 99.1 | 118.7 | 158.0 | 64.5 |
| A | 42.0p | 268.3p | 327.8p | 213.0p | 95.6p | 181.6p | 166.7p | 104.1p | 129.2p | 171.6p | 73.2p |

[1]Monthly shipments represent an estimated projection of the latest available census of manufacturer's values except for those industries whose long term contracts result in large intermittent shipments; for these a monthly estimate of work put in place has been estimated. Source: Inventories, Shipments and Orders in Manufacturing Industries (31-001), D.B.S.

**Table 41: manufacturing inventories[1] by industries as in the revised standard industrial classification (million dollars)**

| end of year or month | total inventories owned | non-durable goods | durable goods | food and beverage | tobacco products | rubber | leather | textile | knitting mills | clothing | wood |
|---|---|---|---|---|---|---|---|---|---|---|---|
| 1964 | 5,159.9 | 2,748.0 | 2,411.9 | 809.6 | 151.7 | 107.3 | 69.9 | 250.1 | 59.0 | 206.9 | 216.3 |
| 1965 | 5,756.8 | 2,916.3 | 2,840.4 | 847.9 | 162.7 | 115.7 | 73.7 | 259.5 | 64.3 | 219.5 | 236.1 |
| 1963 S | 4,797.6 | 2,565.7 | 2,231.9 | 762.0 | 145.1 | 93.0 | 63.7 | 214.6 | 55.2 | 176.3 | 214.9 |
| O | 4,812.4 | 2,596.2 | 2,216.2 | 808.1 | 139.8 | 90.2 | 63.5 | 214.2 | 53.5 | 172.3 | 206.0 |
| N | 4,838.8 | 2,643.0 | 2,195.8 | 838.7 | 145.1 | 93.2 | 66.2 | 217.1 | 52.9 | 175.7 | 198.9 |
| D | 4,917.5 | 2,674.3 | 2,243.2 | 836.4 | 148.2 | 93.9 | 66.9 | 224.3 | 54.0 | 188.6 | 205.0 |
| 1964 J | 4,958.2 | 2,708.5 | 2,249.6 | 823.6 | 160.3 | 97.1 | 68.2 | 229.4 | 56.4 | 195.0 | 209.1 |
| F | 5,003.8 | 2,723.5 | 2,280.3 | 784.7 | 172.6 | 101.5 | 68.4 | 233.9 | 57.3 | 204.7 | 218.9 |
| M | 4,960.7 | 2,703.3 | 2,257.4 | 752.6 | 172.8 | 104.1 | 65.6 | 236.2 | 58.9 | 202.0 | 221.8 |
| A | 4,972.4 | 2,698.2 | 2,274.2 | 755.6 | 174.8 | 106.0 | 65.3 | 240.2 | 61.3 | 196.6 | 219.8 |
| M | 4,978.7 | 2,671.6 | 2,307.1 | 742.3 | 172.3 | 106.1 | 67.3 | 241.9 | 63.9 | 197.2 | 218.8 |
| J | 4,977.6 | 2,682.5 | 2,295.1 | 737.8 | 166.9 | 106.0 | 69.0 | 250.9 | 62.3 | 208.4 | 211.8 |
| J | 4,986.8 | 2,704.2 | 2,282.6 | 758.0 | 157.7 | 107.7 | 68.9 | 252.1 | 64.1 | 206.3 | 213.0 |
| A | 5,051.2 | 2,707.8 | 2,343.4 | 773.4 | 152.0 | 104.2 | 67.0 | 253.4 | 62.9 | 200.5 | 210.2 |
| S | 5,079.1 | 2,711.6 | 2,367.5 | 801.1 | 146.1 | 103.7 | 64.8 | 248.2 | 60.7 | 195.1 | 213.3 |
| O | 5,073.8 | 2,695.4 | 2,378.4 | 803.5 | 141.9 | 102.6 | 64.3 | 244.9 | 59.4 | 190.7 | 210.5 |
| N | 5,133.4 | 2,740.6 | 2,392.8 | 834.8 | 145.8 | 101.2 | 66.7 | 246.9 | 58.5 | 197.3 | 207.8 |
| D | 5,159.9 | 2,748.0 | 2,411.9 | 809.6 | 151.7 | 10[illegible].3 | 69.9 | 250.1 | 59.0 | 206.9 | 216.3 |
| 1965 J | 5,197.1 | 2,764.2 | 2,432.9 | 791.0 | 157.2 | 108.9 | 72.1 | 251.0 | 61.6 | 211.7 | 220.2 |
| F | 5,293.3 | 2,801.0 | 2,492.3 | 771.4 | 172.0 | 111.9 | 71.4 | 252.8 | 63.6 | 216.7 | 230.6 |
| M | 5,330.9 | 2,801.8 | 2,529.2 | 750.3 | 188.8 | 113.5 | 69.9 | 250.2 | 65.0 | 208.6 | 236.8 |
| A | 5,340.1 | 2,789.9 | 2,550.2 | 742.7 | 183.9 | 114.5 | 69.8 | 254.3 | 67.5 | 202.4 | 236.2 |
| M | 5,358.2 | 2,776.4 | 2,581.9 | 738.3 | 178.9 | 113.2 | 72.1 | 255.9 | 70.7 | 204.2 | 237.8 |
| J | 5,361.1 | 2,767.6 | 2,593.4 | 736.2 | 172.7 | 113.4 | 74.1 | 256.6 | 71.6 | 211.3 | 237.3 |
| J | 5,341.4 | 2,774.6 | 2,566.9 | 747.2 | 162.2 | 113.5 | 72.2 | 257.5 | 69.3 | 213.8 | 233.6 |
| A | 5,430.1 | 2,804.9 | 2,625.2 | 773.7 | 156.4 | 111.8 | 68.8 | 258.9 | 68.3 | 207.3 | 228.8 |
| S | 5,498.8 | 2,813.2 | 2,685.6 | 801.4 | 149.5 | 111.3 | 66.9 | 255.4 | 66.4 | 203.9 | 229.0 |
| O | 5,539.0 | 2,815.9 | 2,723.1 | 814.3 | 146.7 | 110.4 | 66.8 | 250.4 | 65.0 | 204.0 | 224.0 |
| N | 5,598.7 | 2,855.7 | 2,743.0 | 837.4 | 151.1 | 106.6 | 69.5 | 254.6 | 64.1 | 206.6 | 225.7 |
| D | 5,756.8 | 2,916.3 | 2,840.4 | 847.9 | 162.7 | 115.7 | 73.7 | 259.5 | 64.3 | 219.5 | 236.1 |
| 1966 J | 5,796.0 | 2,907.9 | 2,888.1 | 823.7 | 163.3 | 114.9 | 72.7 | 260.7 | 64.8 | 218.5 | 243.3 |
| F | 5,871.6 | 2,928.5 | 2,943.1 | 808.2 | 176.0 | 118.8 | 71.2 | 263.6 | 65.9 | 222.2 | 259.0 |
| M | 5,938.5 | 2,968.7 | 2,969.9 | 790.5 | 203.0 | 123.8 | 70.2 | 263.2 | 68.0 | 229.3 | 268.9 |
| A | 5,957.8 | 2,969.5 | 2,988.3 | 793.9 | 197.1 | 127.5 | 71.2 | 266.4 | 68.1 | 226.9 | 264.1 |
| M | 5,989.9 | 2,955.9 | 3,034.0 | 785.1 | 190.2 | 128.8 | 76.0 | 271.9 | 69.8 | 228.4 | 262.4 |
| J | 5,996.2 | 2,966.8 | 3,029.4 | 791.6 | 181.9 | 128.7 | 78.3 | 276.6 | 70.3 | 231.3 | 257.6 |
| J | 6,004.3 | 2,989.7 | 3,014.5 | 801.7 | 168.7 | 130.9 | 78.4 | 274.5 | 68.3 | 233.3 | 257.0 |
| A | 6,083.9p | 3,022.0p | 3,062.0p | 834.1p | 162.3p | 133.8p | 77.1p | 274.5p | 68.0p | 230.5p | 254.7p |

| end of year or month | furniture and fixtures | paper and allied industries | primary metal | metal fabricating | machinery | transportation equipment | electrical products | non-metallic mineral products | petroleum and coal products | chemicals and chemical products | miscellaneous |
|---|---|---|---|---|---|---|---|---|---|---|---|
| 1964 | 77.2 | 377.5 | 557.1 | 372.3 | 225.8 | 445.0 | 390.8 | 130.2 | 194.2 | 302.1 | 154.2 |
| 1965 | 90.2 | 402.6 | 606.6 | 461.2 | 306.3 | 536.8 | 462.6 | 142.5 | 194.7 | 343.7 | 166.6 |
| 1963 S | 72.1 | 355.2 | 527.9 | 359.2 | 220.9 | 342.7 | 369.2 | 125.3 | 216.5 | 272.6 | 146.1 |
| O | 73.0 | 356.1 | 525.3 | 344.6 | 227.7 | 349.2 | 368.6 | 121.9 | 214.2 | 273.0 | 145.8 |
| N | 72.4 | 355.2 | 522.8 | 340.5 | 230.0 | 342.9 | 367.3 | 121.4 | 213.2 | 274.6 | 145.7 |
| D | 74.0 | 354.0 | 532.1 | 344.2 | 235.8 | 354.9 | 373.0 | 124.7 | 212.9 | 282.6 | 146.9 |
| 1964 J | 75.3 | 360.6 | 517.6 | 350.8 | 235.3 | 358.7 | 376.6 | 127.1 | 216.5 | 286.2 | 149.9 |
| F | 77.1 | 371.7 | 506.9 | 360.1 | 237.9 | 366.7 | 387.1 | 127.3 | 221.7 | 289.6 | 152.0 |
| M | 77.3 | 375.0 | 495.8 | 354.1 | 236.8 | 368.3 | 390.1 | 125.9 | 229.2 | 291.6 | 149.6 |
| A | 78.1 | 366.2 | 496.5 | 366.9 | 229.0 | 370.9 | 385.0 | 130.7 | 222.6 | 291.1 | 153.0 |
| M | 78.3 | 357.9 | 510.7 | 379.6 | 232.6 | 363.8 | 393.9 | 132.1 | 221.8 | 280.4 | 155.0 |
| J | 78.1 | 355.6 | 514.8 | 384.8 | 230.0 | 340.5 | 408.5 | 129.0 | 222.7 | 278.2 | 155.2 |
| J | 78.1 | 361.4 | 520.9 | 377.2 | 227.3 | 335.3 | 406.2 | 126.4 | 222.2 | 286.5 | 153.9 |
| A | 79.0 | 366.1 | 522.5 | 380.7 | 229.3 | 393.6 | 404.2 | 125.7 | 222.6 | 288.1 | 152.1 |
| S | 78.6 | 366.0 | 529.3 | 371.4 | 229.2 | 423.0 | 400.9 | 123.8 | 221.6 | 289.2 | 149.6 |
| O | 76.9 | 365.7 | 547.2 | 366.8 | 227.0 | 432.3 | 396.3 | 123.4 | 214.2 | 292.7 | 150.0 |
| N | 76.5 | 366.2 | 548.5 | 368.1 | 227.9 | 442.4 | 393.6 | 130.2 | 208.8 | 296.9 | 152.0 |
| D | 77.2 | 377.5 | 557.1 | 372.3 | 225.8 | 445.0 | 390.8 | 130.2 | 194.2 | 302.1 | 154.2 |
| 1965 J | 80.6 | 382.0 | 551.7 | 386.1 | 230.2 | 439.2 | 392.7 | 134.4 | 198.9 | 307.7 | 156.5 |
| F | 82.8 | 396.6 | 542.0 | 398.6 | 240.7 | 454.3 | 406.0 | 139.0 | 205.0 | 315.2 | 159.0 |
| M | 84.5 | 402.5 | 532.7 | 416.9 | 248.2 | 448.9 | 421.7 | 141.3 | 206.5 | 321.8 | 159.2 |
| A | 85.2 | 393.1 | 528.7 | 423.4 | 255.5 | 438.7 | 439.8 | 144.5 | 211.8 | 322.0 | 162.4 |
| M | 84.6 | 384.5 | 544.0 | 435.3 | 262.3 | 428.7 | 449.0 | 141.7 | 215.4 | 314.1 | 163.7 |
| J | 86.8 | 380.6 | 547.2 | 435.4 | 265.3 | 429.3 | 454.9 | 138.7 | 210.2 | 310.8 | 164.6 |
| J | 83.3 | 387.3 | 559.8 | 439.7 | 261.1 | 401.4 | 454.4 | 134.7 | 210.0 | 312.7 | 163.4 |
| A | 82.9 | 396.2 | 583.1 | 444.5 | 265.7 | 431.6 | 456.5 | 133.1 | 216.5 | 319.8 | 161.6 |
| S | 81.9 | 397.5 | 589.2 | 448.7 | 270.3 | 482.9 | 451.5 | 133.2 | 215.2 | 320.1 | 160.2 |
| O | 82.0 | 400.3 | 603.1 | 452.9 | 279.9 | 499.5 | 447.7 | 135.2 | 209.1 | 322.7 | 160.8 |
| N | 89.2 | 399.6 | 599.0 | 448.8 | 286.3 | 502.4 | 453.4 | 139.8 | 208.4 | 329.0 | 163.3 |
| D | 90.2 | 402.6 | 606.6 | 461.2 | 306.3 | 536.8 | 462.6 | 142.5 | 194.7 | 343.7 | 166.6 |
| 1966 J | 92.5 | 406.0 | 602.5 | 463.8 | 307.1 | 564.3 | 470.3 | 146.1 | 197.6 | 347.6 | 172.8 |
| F | 93.1 | 408.9 | 590.4 | 473.4 | 306.7 | 591.2 | 482.4 | 149.3 | 202.1 | 350.2 | 175.9 |
| M | 95.5 | 411.9 | 575.5 | 482.9 | 307.2 | 591.2 | 499.1 | 152.2 | 208.3 | 356.4 | 178.6 |
| A | 95.7 | 403.7 | 571.5 | 492.2 | 310.9 | 592.6 | 505.7 | 157.8 | 207.8 | 359.5 | 181.9 |
| M | 98.0 | 395.7 | 588.1 | 495.7 | 309.9 | 601.8 | 522.5 | 158.1 | 203.2 | 357.9 | 183.2 |
| J | 99.5 | 398.7 | 592.9 | 491.5 | 310.2 | 591.8 | 533.9 | 154.6 | 208.7 | 349.6 | 185.6 |
| J | 98.5 | 411.8 | 605.3 | 491.0 | 305.9 | 571.2 | 534.8 | 153.1 | 216.6 | 356.0 | 184.1 |
| A | 99.2p | 412.8p | 603.9p | 494.7p | 311.0p | 609.9p | 540.0p | 150.3p | 218.0p | 357.2p | 188.2p |

[1]Total inventories owned by manufacturers including warehouse stocks.

Source: Inventories, Shipments and Orders in Manufacturing Industries (31-001), D.B.S.

## Table 42: shipments in manufacturing[1], by economic use groups (million dollars)

| monthly averages or months | consumer goods | | | | capital goods | | | | miscellaneous | | | |
|---|---|---|---|---|---|---|---|---|---|---|---|---|
| | total | perishable | semi-durable | durable | total | heavy transportation | machinery | construction | export products | motor vehicles | intermediate goods | unclassifiable |
| 1960 | 561.9 | 375.5 | 120.0 | 66.3 | 141.6 | 52.3 | 89.3 | 149.8 | 839.4 | 139.3 | 285.0 | 326.9 |
| 1961 | 579.1 | 387.0 | 123.8 | 68.3 | 139.9 | 54.6 | 85.4 | 155.1 | 342.5 | 136.3 | 300.7 | 336.8 |
| | | | | | | unadjusted for seasonal variation | | | | | | |
| 1960 F | 522.8 | 339.3 | 121.6 | 61.8 | 139.0 | 48.9 | 90.1 | 121.7 | 316.7 | 148.0 | 281.9 | 293.6 |
| M | 561.0 | 356.7 | 133.8 | 70.5 | 162.8 | 60.1 | 102.7 | 140.1 | 341.1 | 182.6 | 309.2 | 320.3 |
| A | 533.9 | 353.0 | 118.7 | 62.2 | 146.6 | 51.7 | 94.9 | 131.7 | 329.4 | 163.3 | 287.4 | 314.7 |
| M | 547.0 | 378.7 | 105.7 | 62.5 | 153.2 | 57.0 | 96.2 | 149.4 | 361.9 | 170.3 | 305.9 | 337.5 |
| J | 564.8 | 402.3 | 97.0 | 65.5 | 163.8 | 59.8 | 104.0 | 172.9 | 357.9 | 157.8 | 301.6 | 347.6 |
| J | 537.6 | 387.0 | 95.0 | 55.7 | 130.7 | 47.7 | 83.0 | 157.9 | 334.3 | 104.0 | 254.6 | 327.7 |
| A | 612.7 | 394.3 | 150.3 | 68.1 | 128.8 | 47.0 | 81.8 | 174.8 | 353.5 | 70.1 | 284.1 | 347.0 |
| S | 642.6 | 405.9 | 155.7 | 80.9 | 136.1 | 46.7 | 89.3 | 176.0 | 349.0 | 98.6 | 296.7 | 357.0 |
| O | 603.7 | 389.6 | 140.8 | 73.2 | 129.2 | 47.2 | 82.0 | 166.1 | 347.4 | 130.8 | 283.0 | 336.2 |
| N | 588.7 | 386.4 | 127.0 | 75.4 | 134.1 | 47.5 | 86.6 | 159.5 | 356.4 | 148.7 | 288.9 | 337.4 |
| D | 530.9 | 373.1 | 93.3 | 64.5 | 156.5 | 71.8 | 84.6 | 131.2 | 315.4 | 145.1 | 256.1 | 311.4 |
| 1961 J | 506.0 | 350.0 | 99.9 | 56.1 | 115.7 | 43.6 | 72.1 | 118.3 | 302.4 | 123.5 | 268.9 | 300.5 |
| F | 521.0 | 336.6 | 122.9 | 61.6 | 123.8 | 44.0 | 79.8 | 115.9 | 295.6 | 129.8 | 258.7 | 294.3 |
| M | 570.8 | 369.7 | 136.3 | 64.8 | 137.1 | 49.5 | 87.6 | 144.5 | 300.6 | 147.6 | 299.6 | 318.3 |
| A | 534.2 | 362.7 | 113.0 | 58.6 | 137.4 | 47.8 | 89.6 | 130.7 | 309.5 | 144.6 | 288.8 | 316.2 |
| M | 563.9 | 392.5 | 107.8 | 63.6 | 144.8 | 49.9 | 94.9 | 156.7 | 356.1 | 162.7 | 325.3 | 350.7 |
| J | 583.5 | 414.8 | 101.5 | 67.2 | 153.9 | 58.7 | 95.3 | 176.4 | 364.3 | 161.2 | 327.2 | 362.9 |
| J | 562.0 | 392.5 | 108.4 | 61.1 | 144.2 | 57.1 | 87.1 | 165.3 | 354.1 | 107.4 | 279.8 | 339.6 |
| A | 643.2 | 411.0 | 156.3 | 75.9 | 143.4 | 59.5 | 83.9 | 186.2 | 371.0 | 68.2 | 316.6 | 360.1 |
| S | 644.8 | 410.6 | 152.1 | 82.1 | 145.3 | 58.7 | 86.6 | 174.4 | 367.9 | 111.9 | 317.3 | 360.6 |
| O | 645.2 | 414.5 | 150.8 | 79.9 | 130.7 | 53.5 | 77.2 | 176.6 | 364.2 | 148.4 | 321.9 | 350.7 |
| N | 620.5 | 405.8 | 136.4 | 78.3 | 140.9 | 58.0 | 82.9 | 174.9 | 365.2 | 168.8 | 321.5 | 357.5 |
| D | 553.6 | 383.1 | 100.4 | 70.1 | 161.5 | 74.3 | 87.2 | 141.1 | 339.4 | 161.0 | 283.3 | 330.7 |
| 1962 J | 542.3 | 367.0 | 112.3 | 63.0 | 129.9 | 48.4 | 81.5 | 127.1 | 335.2 | 168.0 | 300.1 | 328.8 |
| F | 548.5 | 357.7 | 123.2 | 67.7 | 131.0 | 50.9 | 80.2 | 122.8 | 314.7 | 164.5 | 287.4 | 317.4 |
| M | 596.9 | 389.6 | 137.4 | 69.9 | 154.3 | 56.2 | 98.1 | 154.4 | 353.2 | 187.9 | 330.0 | 345.4 |
| A | 578.3 | 384.0 | 127.1 | 67.3 | 146.1 | 52.6 | 93.4 | 150.2 | 328.1 | 189.5 | 317.3 | 340.6 |
| M | 602.3 | 409.7 | 120.7 | 71.9 | 161.5 | 59.2 | 102.2 | 182.5 | 380.0 | 223.2 | 371.0 | 377.9 |
| J | 605.7 | 425.6 | 106.6 | 73.5 | 168.9 | 66.8 | 102.1 | 196.5 | 381.7 | 207.6 | 356.7 | 378.6 |
| J | 586.3 | 403.1 | 115.2 | 67.9 | 146.8 | 57.1 | 89.7 | 179.7 | 372.7 | 146.5 | 318.1 | 369.4 |
| A | 653.2 | 417.5 | 159.0 | 76.6 | 146.3 | 54.8 | 91.6 | 185.5 | 388.0 | 77.7 | 335.4 | 381.2 |
| S | 646.8 | 402.1 | 158.1 | 86.6 | 157.8 | 62.5 | 95.3 | 202.1 | 361.2 | 135.5 | 333.3 | 379.3 |
| O | 671.6 | 420.6 | 161.0 | 89.9 | 171.1 | 75.0 | 96.1 | 201.3 | 367.5 | 204.4 | 350.8 | 384.1 |
| N | 633.4 | 407.6 | 142.1 | 83.7 | 166.0 | 66.2 | 99.8 | 178.0 | 364.7 | 218.6 | 346.4 | 379.1 |
| D | 573.0 | 384.9 | 113.2 | 74.9 | 172.6 | 75.1 | 97.5 | 150.0 | 341.2 | 205.4 | 299.3 | 365.3 |
| | | | | | | adjusted for seasonal variation | | | | | | |
| M.C.D. | 6 | 3 | 5 | 3 | 3 | 4 | 3 | 4 | 4 | 4 | 3 | 3 |
| 1960 F | 548.9 | 369.2 | 115.2 | 64.5 | 141.6 | 50.0 | 91.6 | 151.0 | 343.5 | 139.9 | 295.0 | 318.0 |
| M | 552.9 | 367.3 | 116.3 | 69.3 | 147.4 | 55.7 | 91.7 | 147.2 | 351.7 | 148.9 | 296.4 | 327.0 |
| A | 554.7 | 365.0 | 121.6 | 68.1 | 143.2 | 54.1 | 89.1 | 145.6 | 341.3 | 140.2 | 284.4 | 322.6 |
| M | 562.5 | 374.9 | 120.6 | 67.0 | 146.5 | 57.8 | 88.7 | 146.3 | 345.8 | 140.7 | 286.3 | 332.6 |
| J | 558.9 | 375.3 | 118.3 | 65.3 | 144.3 | 53.6 | 90.7 | 148.1 | 335.9 | 132.1 | 280.1 | 327.0 |
| J | 568.5 | 382.5 | 120.3 | 65.7 | 136.0 | 48.5 | 87.5 | 150.8 | 333.1 | 128.5 | 279.3 | 329.2 |
| A | 558.1 | 373.5 | 120.9 | 63.7 | 137.5 | 50.5 | 87.0 | 151.1 | 341.5 | 131.3 | 281.3 | 330.2 |
| S | 569.4 | 381.3 | 122.2 | 65.9 | 136.3 | 48.6 | 87.7 | 153.1 | 340.0 | 136.7 | 283.5 | 332.1 |
| O | 570.3 | 380.0 | 124.0 | 66.3 | 141.9 | 52.4 | 89.5 | 151.6 | 332.7 | 141.3 | 279.2 | 327.8 |
| N | 559.2 | 374.7 | 117.9 | 66.6 | 137.5 | 48.3 | 89.2 | 149.8 | 338.2 | 135.5 | 281.8 | 325.7 |
| D | 561.6 | 379.1 | 117.4 | 65.1 | 143.7 | 57.4 | 86.3 | 148.3 | 328.1 | 136.9 | 279.0 | 322.4 |
| 1961 J | 567.1 | 384.6 | 116.3 | 66.2 | 134.6 | 50.7 | 83.9 | 153.6 | 332.9 | 121.2 | 287.3 | 331.6 |
| F | 570.2 | 380.2 | 122.8 | 67.2 | 134.5 | 48.5 | 86.0 | 151.0 | 332.5 | 127.4 | 283.7 | 329.9 |
| M | 563.0 | 379.1 | 119.7 | 64.2 | 126.3 | 47.2 | 79.1 | 151.9 | 311.1 | 122.5 | 285.2 | 326.3 |
| A | 575.4 | 387.4 | 120.9 | 67.1 | 141.4 | 52.9 | 88.5 | 150.7 | 330.1 | 131.1 | 295.5 | 333.2 |
| M | 561.0 | 377.6 | 117.9 | 65.5 | 132.7 | 48.6 | 84.1 | 148.1 | 331.7 | 128.0 | 293.0 | 331.0 |
| J | 575.7 | 385.8 | 122.9 | 67.0 | 135.8 | 52.8 | 83.0 | 152.2 | 341.9 | 133.5 | 300.4 | 339.1 |
| J | 591.6 | 384.8 | 135.8 | 71.0 | 148.6 | 58.2 | 90.4 | 156.0 | 351.1 | 135.7 | 305.3 | 338.2 |
| A | 584.4 | 388.6 | 125.2 | 70.6 | 150.2 | 61.8 | 88.4 | 158.5 | 354.7 | 133.3 | 310.0 | 339.4 |
| S | 584.4 | 390.2 | 124.5 | 69.7 | 151.2 | 62.8 | 88.4 | 153.9 | 355.2 | 157.1 | 306.4 | 334.6 |
| O | 587.1 | 392.4 | 125.7 | 69.0 | 136.4 | 56.3 | 80.1 | 156.8 | 348.7 | 148.8 | 311.1 | 340.7 |
| N | 589.0 | 393.7 | 126.4 | 68.9 | 144.2 | 59.1 | 85.1 | 162.2 | 344.1 | 154.0 | 312.3 | 344.2 |
| D | 604.8 | 400.8 | 130.8 | 73.2 | 151.0 | 59.3 | 91.7 | 164.3 | 359.0 | 157.6 | 316.2 | 352.7 |
| 1962 J | 588.1 | 390.8 | 125.9 | 71.4 | 146.1 | 55.0 | 91.1 | 158.8 | 359.6 | 159.8 | 312.3 | 349.6 |
| F | 600.8 | 403.8 | 123.5 | 73.5 | 144.8 | 57.3 | 87.5 | 161.5 | 355.0 | 162.1 | 318.0 | 356.3 |
| M | 608.3 | 407.3 | 127.5 | 73.5 | 151.9 | 57.7 | 94.2 | 166.3 | 363.8 | 165.4 | 323.8 | 357.3 |
| A | 605.5 | 401.9 | 130.0 | 73.6 | 144.0 | 55.9 | 88.1 | 170.4 | 353.3 | 164.6 | 322.0 | 359.1 |
| M | 609.3 | 400.6 | 133.7 | 75.0 | 150.9 | 59.1 | 91.8 | 174.1 | 356.1 | 176.1 | 334.5 | 357.9 |
| J | 618.1 | 405.9 | 135.0 | 77.2 | 157.3 | 63.5 | 93.8 | 175.7 | 358.6 | 179.3 | 332.1 | 354.9 |
| J | 600.6 | 387.8 | 137.6 | 75.2 | 144.5 | 55.9 | 88.6 | 166.2 | 370.2 | 179.9 | 342.8 | 368.5 |
| A | 596.4 | 397.0 | 127.8 | 71.6 | 152.9 | 56.2 | 96.7 | 157.8 | 370.1 | 156.0 | 328.3 | 359.6 |
| S | 613.3 | 399.6 | 136.3 | 77.4 | 171.9 | 69.8 | 102.1 | 186.6 | 357.7 | 197.3 | 333.4 | 367.7 |
| O | 586.3 | 383.1 | 128.5 | 74.7 | 171.3 | 75.7 | 95.6 | 172.1 | 344.4 | 194.5 | 329.8 | 360.8 |
| N | 604.5 | 398.1 | 132.3 | 74.1 | 170.8 | 67.9 | 102.9 | 165.2 | 344.0 | 200.7 | 337.7 | 366.7 |
| D | 628.2 | 402.6 | 147.4 | 78.2 | 160.9 | 58.8 | 102.1 | 174.7 | 363.2 | 201.0 | 334.4 | 390.4 |

See footnotes and source at bottom of table 45.

**Table 43: inventories in manufacturing[2], by economic use groups (million dollars)**

| end of year or month | consumer goods | | | | capital goods | | | | miscellaneous | | | |
|---|---|---|---|---|---|---|---|---|---|---|---|---|
| | total | perishable | semi-durable | durable | total | heavy transportation | machinery | construction | export products | motor vehicles | intermediate goods | unclassifiable |
| 1960 | 1,210.8 | 710.3 | 302.2 | 198.3 | 441.1 | 133.6 | 307.4 | 393.8 | 744.2 | 202.1 | 693.9 | 608.4 |
| 1961 | 1,249.4 | 752.6 | 301.9 | 194.9 | 446.6 | 138.6 | 308.0 | 403.5 | 779.4 | 221.0 | 721.2 | 610.4 |
| | | | | | unadjusted for seasonal variation | | | | | | | |
| 1960 F | 1,188.9 | 678.4 | 317.0 | 193.5 | 442.5 | 108.7 | 333.8 | 426.9 | 681.3 | 245.3 | 641.9 | 654.9 |
| M | 1,210.2 | 693.3 | 317.4 | 199.4 | 446.2 | 108.9 | 337.3 | 447.3 | 693.2 | 240.5 | 634.3 | 668.4 |
| A | 1,204.6 | 687.4 | 315.4 | 201.8 | 452.8 | 118.1 | 334.7 | 457.4 | 684.5 | 232.7 | 641.1 | 671.2 |
| M | 1,206.6 | 684.2 | 318.8 | 203.5 | 455.0 | 121.1 | 334.0 | 463.0 | 678.7 | 225.7 | 648.6 | 673.0 |
| J | 1,211.3 | 678.2 | 327.1 | 205.2 | 453.1 | 122.5 | 330.6 | 458.8 | 677.2 | 209.8 | 650.1 | 670.0 |
| J | 1,201.2 | 675.5 | 325.1 | 200.6 | 445.0 | 123.2 | 321.8 | 441.3 | 705.7 | 189.9 | 652.3 | 658.1 |
| A | 1,195.4 | 681.5 | 313.8 | 200.1 | 446.3 | 127.1 | 319.2 | 424.9 | 725.5 | 197.1 | 655.4 | 656.6 |
| S | 1,189.6 | 695.9 | 298.7 | 195.0 | 441.3 | 129.6 | 311.7 | 414.2 | 726.8 | 209.9 | 651.3 | 639.0 |
| O | 1,184.7 | 696.6 | 292.8 | 195.4 | 442.6 | 134.2 | 308.3 | 398.3 | 729.2 | 209.3 | 678.1 | 627.6 |
| N | 1,191.3 | 705.0 | 294.8 | 191.6 | 449.5 | 137.0 | 312.5 | 391.8 | 714.6 | 208.1 | 699.0 | 614.6 |
| D | 1,210.8 | 710.3 | 302.2 | 198.3 | 441.1 | 133.6 | 307.4 | 393.8 | 744.2 | 202.1 | 693.9 | 608.4 |
| 1961 J | 1,234.4 | 731.0 | 309.9 | 193.4 | 437.0 | 130.2 | 306.8 | 392.6 | 730.9 | 207.7 | 678.4 | 615.7 |
| F | 1,237.0 | 730.4 | 313.9 | 192.9 | 445.8 | 138.0 | 307.8 | 396.4 | 745.5 | 212.0 | 669.6 | 625.6 |
| M | 1,241.1 | 736.5 | 311.2 | 193.4 | 454.2 | 144.5 | 309.7 | 397.6 | 749.8 | 211.8 | 661.1 | 631.3 |
| A | 1,232.8 | 731.9 | 307.7 | 193.1 | 456.0 | 150.0 | 306.0 | 403.7 | 744.9 | 207.5 | 652.4 | 637.0 |
| M | 1,229.3 | 719.4 | 314.9 | 195.0 | 458.7 | 156.1 | 302.5 | 404.2 | 736.4 | 202.1 | 644.9 | 637.1 |
| J | 1,233.8 | 717.2 | 320.0 | 196.7 | 457.8 | 158.7 | 299.1 | 404.2 | 730.7 | 191.2 | 634.5 | 633.4 |
| J | 1,226.2 | 716.1 | 318.5 | 191.6 | 438.7 | 145.1 | 293.6 | 397.7 | 752.2 | 174.1 | 632.5 | 620.6 |
| A | 1,223.7 | 729.4 | 305.1 | 189.1 | 434.0 | 143.9 | 290.0 | 386.4 | 771.8 | 200.8 | 641.4 | 620.0 |
| S | 1,226.8 | 747.6 | 296.1 | 183.2 | 434.3 | 143.6 | 290.7 | 385.4 | 766.5 | 207.2 | 654.6 | 611.4 |
| O | 1,235.7 | 756.2 | 291.1 | 188.5 | 441.4 | 144.0 | 297.5 | 385.6 | 775.8 | 215.9 | 685.5 | 610.4 |
| N | 1,246.1 | 761.3 | 295.6 | 189.3 | 444.8 | 142.0 | 302.8 | 388.8 | 768.4 | 215.2 | 711.2 | 601.8 |
| D | 1,249.4 | 752.6 | 301.9 | 194.9 | 446.6 | 138.6 | 308.0 | 403.5 | 779.4 | 221.0 | 721.2 | 610.4 |
| 1962 J | 1,269.8 | 767.3 | 307.7 | 194.9 | 437.1 | 129.2 | 307.9 | 411.9 | 763.9 | 223.9 | 716.2 | 628.7 |
| F | 1,278.3 | 765.2 | 314.7 | 198.4 | 447.8 | 133.0 | 314.9 | 423.3 | 782.2 | 224.3 | 708.4 | 634.6 |
| M | 1,307.0 | 790.2 | 316.2 | 200.5 | 451.2 | 132.7 | 318.5 | 430.6 | 783.2 | 228.0 | 696.0 | 653.5 |
| A | 1,291.2 | 771.5 | 317.5 | 202.2 | 443.1 | 128.1 | 314.9 | 441.3 | 772.7 | 227.4 | 693.4 | 666.7 |
| M | 1,295.6 | 767.6 | 323.8 | 204.2 | 455.4 | 140.0 | 315.4 | 434.2 | 758.2 | 222.1 | 686.3 | 658.2 |
| J | 1,301.4 | 759.8 | 335.5 | 206.1 | 456.5 | 143.7 | 312.8 | 430.9 | 746.6 | 209.3 | 677.5 | 655.7 |
| J | 1,300.6 | 758.4 | 337.3 | 204.8 | 456.1 | 143.1 | 312.9 | 423.3 | 760.9 | 191.4 | 683.3 | 660.2 |
| A | 1,302.9 | 773.8 | 326.1 | 203.0 | 468.0 | 154.5 | 313.4 | 418.1 | 786.0 | 221.4 | 686.2 | 658.7 |
| S | 1,318.5 | 796.0 | 321.7 | 200.8 | 468.5 | 151.5 | 317.0 | 416.2 | 799.0 | 237.5 | 694.1 | 647.1 |
| O | 1,312.4 | 791.9 | 316.1 | 204.3 | 475.4 | 152.7 | 322.7 | 414.5 | 794.7 | 243.2 | 710.3 | 639.8 |
| N | 1,322.4 | 799.5 | 317.1 | 205.8 | 474.5 | 142.9 | 331.6 | 414.0 | 792.2 | 239.6 | 730.7 | 631.2 |
| D | 1,313.7 | 778.6 | 324.3 | 210.8 | 474.8 | 135.9 | 338.9 | 421.4 | 803.6 | 246.3 | 747.6 | 627.1 |
| | | | | | adjusted for seasonal variation | | | | | | | |
| M.C.D. | 2 | 3 | 2 | 2 | 2 | 1 | 2 | 2 | 2 | 3 | 2 | 2 |
| 1960 F | 1,181.6 | 675.5 | 312.8 | 193.3 | 436.3 | 110.2 | 326.1 | 419.3 | 675.6 | 230.6 | 636.5 | 650.0 |
| M | 1,195.3 | 683.4 | 315.8 | 196.1 | 442.4 | 114.1 | 328.3 | 432.2 | 679.8 | 227.9 | 643.2 | 653.2 |
| A | 1,194.3 | 682.1 | 314.6 | 197.6 | 451.8 | 123.0 | 328.8 | 435.9 | 688.1 | 224.9 | 653.9 | 651.9 |
| M | 1,197.2 | 686.6 | 313.1 | 197.5 | 448.2 | 118.2 | 330.0 | 442.4 | 692.5 | 225.3 | 661.5 | 654.8 |
| J | 1,198.0 | 687.1 | 312.2 | 198.7 | 450.5 | 120.5 | 330.0 | 444.9 | 698.6 | 218.8 | 670.4 | 655.9 |
| J | 1,200.3 | 690.9 | 311.6 | 197.8 | 453.8 | 126.0 | 327.8 | 439.1 | 707.8 | 218.6 | 670.0 | 654.7 |
| A | 1,201.2 | 689.7 | 311.1 | 200.4 | 452.9 | 126.0 | 326.9 | 433.2 | 713.0 | 214.0 | 668.2 | 653.0 |
| S | 1,200.2 | 690.5 | 308.7 | 201.0 | 449.2 | 127.9 | 321.3 | 429.6 | 715.2 | 212.7 | 665.1 | 647.7 |
| O | 1,202.4 | 693.2 | 308.9 | 200.3 | 443.6 | 128.9 | 314.7 | 419.5 | 722.7 | 205.9 | 668.0 | 642.2 |
| N | 1,206.4 | 699.9 | 308.0 | 198.5 | 447.3 | 131.9 | 315.4 | 414.3 | 724.4 | 205.3 | 669.9 | 639.0 |
| D | 1,217.7 | 710.4 | 307.4 | 199.9 | 439.0 | 132.1 | 306.9 | 404.4 | 742.5 | 197.0 | 663.3 | 632.2 |
| 1961 J | 1,227.0 | 721.9 | 309.6 | 195.5 | 441.5 | 137.4 | 304.1 | 397.8 | 737.1 | 199.2 | 658.6 | 623.8 |
| F | 1,226.3 | 724.4 | 309.1 | 192.8 | 442.4 | 140.8 | 301.6 | 392.4 | 739.0 | 200.3 | 663.2 | 623.5 |
| M | 1,222.9 | 723.2 | 308.3 | 191.4 | 451.8 | 150.2 | 301.6 | 386.8 | 739.0 | 200.4 | 669.2 | 618.2 |
| A | 1,223.2 | 726.7 | 306.3 | 190.2 | 457.0 | 156.1 | 300.9 | 385.4 | 746.4 | 200.1 | 661.4 | 617.4 |
| M | 1,222.3 | 724.5 | 307.8 | 190.0 | 451.9 | 153.4 | 298.5 | 387.2 | 750.6 | 201.2 | 656.5 | 619.3 |
| J | 1,224.9 | 729.4 | 304.6 | 190.9 | 453.3 | 155.4 | 297.9 | 390.1 | 753.2 | 200.7 | 655.0 | 617.7 |
| J | 1,228.9 | 733.4 | 305.7 | 189.8 | 445.8 | 147.1 | 298.7 | 393.3 | 754.5 | 202.3 | 651.6 | 617.1 |
| A | 1,232.2 | 739.1 | 303.9 | 189.2 | 439.8 | 142.7 | 297.1 | 391.7 | 758.6 | 215.5 | 656.6 | 616.9 |
| S | 1,239.4 | 744.5 | 306.2 | 188.7 | 442.1 | 142.4 | 299.7 | 396.1 | 758.5 | 208.3 | 668.3 | 619.8 |
| O | 1,253.2 | 753.8 | 307.2 | 192.2 | 442.4 | 138.8 | 303.6 | 405.7 | 767.5 | 211.9 | 674.4 | 623.7 |
| N | 1,259.3 | 755.8 | 308.5 | 195.0 | 443.6 | 137.7 | 305.9 | 410.1 | 775.8 | 211.9 | 680.7 | 625.3 |
| D | 1,256.1 | 753.3 | 307.6 | 195.2 | 443.6 | 137.7 | 305.9 | 415.0 | 772.2 | 215.5 | 689.5 | 633.9 |
| 1962 J | 1,260.2 | 755.4 | 307.7 | 197.1 | 441.4 | 136.0 | 305.4 | 418.4 | 771.5 | 214.1 | 695.9 | 637.0 |
| F | 1,266.8 | 758.7 | 309.6 | 198.5 | 444.4 | 135.7 | 308.7 | 420.9 | 775.5 | 212.4 | 699.9 | 634.7 |
| M | 1,287.8 | 775.7 | 312.6 | 199.5 | 446.5 | 137.0 | 309.5 | 421.2 | 775.1 | 215.9 | 701.1 | 640.9 |
| A | 1,283.0 | 767.7 | 315.5 | 199.8 | 443.5 | 134.2 | 309.3 | 422.0 | 774.8 | 219.8 | 700.0 | 644.9 |
| M | 1,290.5 | 775.0 | 316.2 | 199.3 | 446.8 | 135.7 | 311.1 | 416.8 | 773.6 | 221.9 | 699.1 | 640.5 |
| J | 1,294.5 | 774.7 | 319.2 | 200.6 | 449.2 | 138.5 | 310.7 | 415.8 | 769.5 | 223.6 | 700.6 | 638.5 |
| J | 1,305.1 | 777.8 | 324.1 | 203.2 | 465.2 | 145.1 | 320.1 | 418.0 | 763.5 | 227.3 | 704.7 | 656.5 |
| A | 1,313.0 | 784.6 | 325.6 | 202.8 | 475.4 | 153.0 | 322.4 | 423.7 | 772.5 | 236.0 | 704.6 | 655.6 |
| S | 1,333.3 | 793.0 | 333.1 | 207.2 | 480.0 | 150.4 | 329.6 | 427.1 | 793.0 | 237.4 | 709.5 | 656.2 |
| O | 1,331.6 | 790.0 | 333.6 | 208.0 | 476.1 | 145.6 | 330.5 | 434.9 | 785.5 | 238.6 | 699.5 | 654.0 |
| N | 1,335.8 | 793.6 | 330.8 | 211.4 | 472.0 | 136.8 | 335.2 | 436.5 | 798.6 | 235.2 | 699.9 | 656.4 |
| D | 1,320.5 | 779.0 | 330.7 | 210.8 | 471.7 | 136.1 | 335.6 | 433.3 | 794.9 | 239.4 | 716.4 | 650.7 |

See footnotes and source at bottom of table 45.

**Table 44: new orders in manufacturing[3], by economic use groups (million dollars)**

| monthly averages or months | consumer goods | | | | capital goods | | | | miscellaneous | | | |
|---|---|---|---|---|---|---|---|---|---|---|---|---|
| | total | perishable | semi-durable | durable | total | heavy transportation | machinery | construction | export products | motor vehicles | intermediate goods | unclassifiable |
| 1960 | 561.1 | 375.4 | 120.1 | 65.5 | 135.5 | 49.4 | 86.1 | 144.3 | 339.6 | 137.5 | 280.6 | 325.2 |
| 1961 | 578.7 | 387.0 | 123.8 | 67.8 | 141.0 | 51.8 | 89.2 | 157.0 | 345.3 | 137.0 | 303.8 | 336.7 |
| | | | | | unadjusted for seasonal variation | | | | | | | |
| 1960 M | 543.5 | 355.9 | 124.0 | 63.6 | 174.7 | 74.5 | 100.2 | 138.6 | 355.8 | 179.7 | 301.0 | 318.5 |
| A | 531.6 | 352.7 | 116.3 | 62.5 | 139.9 | 51.4 | 88.5 | 125.1 | 310.3 | 160.2 | 274.1 | 310.5 |
| M | 555.1 | 379.0 | 115.1 | 61.1 | 147.7 | 60.5 | 87.3 | 143.9 | 348.0 | 161.2 | 295.0 | 328.6 |
| J | 576.8 | 401.8 | 106.3 | 68.7 | 144.6 | 48.8 | 95.8 | 165.1 | 363.8 | 154.4 | 287.2 | 340.6 |
| J | 544.1 | 391.7 | 97.0 | 55.4 | 120.1 | 39.2 | 80.8 | 149.1 | 343.6 | 104.6 | 254.5 | 330.1 |
| A | 608.7 | 393.7 | 140.1 | 74.9 | 109.8 | 32.8 | 77.0 | 167.3 | 338.6 | 73.3 | 278.1 | 341.2 |
| S | 627.2 | 406.3 | 141.7 | 79.2 | 120.3 | 30.4 | 89.9 | 171.6 | 342.0 | 96.1 | 294.2 | 352.3 |
| O | 603.9 | 388.2 | 140.0 | 75.7 | 107.4 | 31.1 | 76.3 | 150.0 | 339.9 | 130.0 | 284.6 | 327.9 |
| N | 595.5 | 386.7 | 140.3 | 68.5 | 117.6 | 38.1 | 79.6 | 147.5 | 336.1 | 149.4 | 278.3 | 337.5 |
| D | 528.1 | 371.7 | 99.1 | 57.3 | 159.6 | 73.4 | 86.2 | 125.4 | 341.1 | 145.2 | 266.7 | 314.1 |
| 1961 J | 506.7 | 352.0 | 103.2 | 51.5 | 115.0 | 34.7 | 80.3 | 120.8 | 358.0 | 119.3 | 274.7 | 311.2 |
| F | 513.3 | 335.0 | 116.2 | 62.1 | 129.2 | 50.6 | 78.6 | 113.0 | 288.1 | 131.6 | 271.6 | 292.1 |
| M | 566.9 | 368.8 | 127.8 | 70.3 | 167.4 | 76.0 | 91.4 | 147.3 | 326.9 | 150.6 | 296.9 | 324.6 |
| A | 547.4 | 362.2 | 112.9 | 72.3 | 148.6 | 55.3 | 93.3 | 124.1 | 310.0 | 142.0 | 290.3 | 318.1 |
| M | 564.9 | 392.1 | 118.3 | 54.5 | 153.7 | 55.0 | 98.8 | 161.3 | 348.6 | 160.4 | 313.2 | 351.5 |
| J | 587.6 | 414.7 | 108.7 | 64.2 | 124.2 | 29.0 | 95.1 | 184.2 | 363.1 | 158.1 | 339.5 | 356.5 |
| J | 562.7 | 391.6 | 110.4 | 60.6 | 123.6 | 42.3 | 81.3 | 173.7 | 349.6 | 113.7 | 284.4 | 341.3 |
| A | 630.3 | 415.0 | 146.7 | 68.5 | 134.1 | 42.3 | 91.8 | 185.9 | 362.4 | 72.0 | 328.8 | 362.4 |
| S | 626.7 | 411.3 | 140.3 | 75.1 | 111.8 | 24.2 | 87.6 | 176.4 | 382.4 | 112.0 | 312.7 | 357.0 |
| O | 643.4 | 414.5 | 150.5 | 78.4 | 117.2 | 34.8 | 82.4 | 179.7 | 352.0 | 147.1 | 320.3 | 346.7 |
| N | 632.6 | 405.2 | 145.1 | 82.2 | 207.4 | 117.0 | 90.4 | 168.6 | 367.2 | 174.7 | 315.1 | 349.2 |
| D | 561.4 | 381.7 | 105.5 | 74.2 | 160.0 | 60.7 | 99.3 | 149.3 | 335.9 | 162.3 | 297.9 | 329.2 |
| 1962 J | 545.2 | 367.2 | 117.4 | 60.6 | 122.4 | 31.1 | 91.3 | 145.0 | 380.6 | 169.1 | 310.8 | 343.8 |
| F | 553.5 | 357.5 | 118.2 | 77.8 | 147.8 | 64.1 | 83.7 | 141.2 | 306.7 | 168.9 | 302.8 | 320.1 |
| M | 597.7 | 390.4 | 134.8 | 72.6 | 194.5 | 72.3 | 122.2 | 167.1 | 353.0 | 191.1 | 334.4 | 351.0 |
| A | 566.3 | 383.1 | 121.8 | 61.4 | 145.2 | 56.1 | 89.1 | 149.7 | 314.4 | 180.2 | 319.0 | 351.1 |
| M | 610.8 | 409.7 | 128.6 | 72.6 | 165.0 | 56.6 | 108.4 | 177.3 | 374.1 | 216.8 | 374.2 | 369.7 |
| J | 615.2 | 424.3 | 116.8 | 74.1 | 222.7 | 118.6 | 104.1 | 194.6 | 374.4 | 200.5 | 354.8 | 376.1 |
| J | 586.1 | 402.1 | 116.6 | 67.4 | 141.2 | 59.9 | 81.2 | 174.5 | 365.2 | 154.0 | 322.9 | 367.1 |
| A | 645.2 | 420.0 | 151.8 | 73.4 | 133.2 | 41.3 | 91.9 | 188.4 | 374.5 | 84.8 | 343.8 | 376.7 |
| S | 630.2 | 400.9 | 149.6 | 79.6 | 144.3 | 54.6 | 89.7 | 179.6 | 370.5 | 138.4 | 321.2 | 373.5 |
| O | 668.6 | 420.6 | 156.4 | 91.5 | 135.4 | 43.5 | 91.9 | 192.9 | 365.6 | 209.3 | 351.8 | 377.4 |
| N | 646.1 | 405.9 | 152.7 | 87.5 | 156.2 | 57.5 | 98.7 | 184.0 | 364.1 | 219.8 | 342.2 | 366.3 |
| D | 570.6 | 385.5 | 113.9 | 71.3 | 172.3 | 65.3 | 107.0 | 157.6 | 345.6 | 205.9 | 308.8 | 361.1 |
| | | | | | adjusted for seasonal variation | | | | | | | |
| M.C.D. | 6 | 3 | 5 | 4 | 3 | 4 | 5 | 5 | 4 | 5 | 3 | 3 |
| 1960 M | 542.2 | 366.7 | 114.1 | 61.4 | 139.4 | 50.0 | 89.4 | 142.1 | 358.5 | 145.2 | 292.0 | 322.8 |
| A | 549.6 | 364.8 | 119.8 | 65.0 | 143.6 | 57.1 | 86.5 | 138.6 | 333.4 | 140.2 | 286.2 | 316.7 |
| M | 562.2 | 375.3 | 121.9 | 65.0 | 124.4 | 42.1 | 82.3 | 142.6 | 339.3 | 136.2 | 282.0 | 328.0 |
| J | 562.6 | 375.4 | 120.2 | 67.0 | 137.5 | 54.2 | 83.3 | 139.6 | 343.6 | 131.8 | 267.4 | 324.5 |
| J | 568.7 | 387.0 | 120.1 | 61.6 | 139.1 | 51.8 | 87.3 | 137.7 | 343.9 | 127.4 | 278.5 | 328.1 |
| A | 557.0 | 369.8 | 118.2 | 69.0 | 114.1 | 34.3 | 79.8 | 146.6 | 340.2 | 130.9 | 271.2 | 325.0 |
| S | 569.1 | 381.0 | 121.1 | 67.0 | 139.2 | 47.8 | 91.4 | 150.2 | 329.9 | 137.1 | 283.5 | 329.7 |
| O | 573.5 | 379.8 | 124.4 | 69.3 | 141.1 | 55.9 | 85.2 | 140.3 | 334.7 | 140.3 | 280.4 | 323.6 |
| N | 562.0 | 375.2 | 122.2 | 64.6 | 106.0 | 25.0 | 81.0 | 145.6 | 324.3 | 134.1 | 276.1 | 330.1 |
| D | 558.6 | 378.7 | 118.7 | 61.2 | 140.4 | 55.9 | 84.5 | 143.1 | 346.7 | 135.8 | 283.0 | 325.8 |
| 1961 J | 568.4 | 386.4 | 114.9 | 67.1 | 130.8 | 43.8 | 87.0 | 152.2 | 345.0 | 117.9 | 288.7 | 330.6 |
| F | 563.1 | 379.4 | 122.1 | 61.6 | 137.0 | 51.1 | 85.9 | 141.5 | 333.1 | 126.0 | 289.8 | 327.4 |
| M | 564.4 | 378.4 | 118.2 | 67.8 | 130.6 | 51.4 | 79.2 | 150.7 | 311.0 | 124.0 | 286.1 | 329.4 |
| A | 587.1 | 387.3 | 122.7 | 77.1 | 153.0 | 57.7 | 95.3 | 146.6 | 340.7 | 131.7 | 300.3 | 332.2 |
| M | 553.8 | 377.3 | 119.7 | 56.8 | 129.0 | 40.7 | 88.3 | 153.5 | 332.1 | 129.7 | 287.4 | 336.1 |
| J | 571.8 | 386.6 | 122.6 | 62.6 | 120.1 | 34.8 | 85.3 | 157.9 | 343.3 | 133.7 | 313.6 | 337.1 |
| J | 585.8 | 382.4 | 135.0 | 68.4 | 143.2 | 53.2 | 90.0 | 159.1 | 348.2 | 139.2 | 309.6 | 337.9 |
| A | 577.7 | 390.6 | 124.6 | 62.5 | 142.2 | 47.6 | 94.6 | 161.8 | 361.4 | 133.6 | 318.1 | 341.6 |
| S | 582.5 | 390.4 | 126.5 | 65.6 | 132.1 | 40.9 | 91.2 | 156.8 | 367.6 | 159.7 | 305.7 | 333.6 |
| O | 587.8 | 393.2 | 126.7 | 67.9 | 141.8 | 55.2 | 86.6 | 164.9 | 349.3 | 147.9 | 309.2 | 341.8 |
| N | 593.5 | 393.3 | 124.2 | 76.0 | 194.0 | 100.9 | 93.1 | 166.0 | 362.0 | 157.1 | 313.9 | 340.5 |
| D | 612.6 | 400.8 | 131.2 | 80.6 | 146.8 | 47.7 | 99.1 | 173.7 | 337.3 | 157.8 | 321.3 | 350.9 |
| 1962 J | 591.0 | 390.3 | 126.7 | 74.0 | 140.3 | 45.2 | 95.1 | 170.4 | 352.7 | 162.5 | 318.1 | 352.4 |
| F | 607.6 | 404.6 | 124.9 | 78.1 | 156.1 | 62.0 | 94.1 | 172.8 | 356.9 | 163.1 | 323.9 | 359.4 |
| M | 613.1 | 408.3 | 131.9 | 72.9 | 159.7 | 51.0 | 108.7 | 173.5 | 359.4 | 165.6 | 331.9 | 359.0 |
| A | 592.3 | 401.4 | 126.9 | 63.8 | 141.8 | 53.1 | 88.7 | 175.0 | 350.0 | 160.5 | 328.1 | 364.7 |
| M | 609.9 | 400.9 | 131.9 | 77.1 | 145.7 | 49.0 | 96.7 | 170.3 | 358.2 | 174.0 | 347.3 | 355.2 |
| J | 619.0 | 405.1 | 137.6 | 76.3 | 221.9 | 123.2 | 98.7 | 171.1 | 354.7 | 176.2 | 328.6 | 357.0 |
| J | 594.4 | 385.0 | 135.6 | 73.8 | 158.5 | 68.2 | 90.3 | 153.6 | 363.9 | 183.3 | 348.0 | 365.0 |
| A | 595.9 | 397.8 | 130.5 | 67.6 | 144.0 | 48.6 | 95.4 | 164.9 | 370.8 | 159.4 | 331.6 | 355.0 |
| S | 615.9 | 398.3 | 144.0 | 73.6 | 174.6 | 76.7 | 97.9 | 165.2 | 365.0 | 202.8 | 326.5 | 364.7 |
| O | 584.3 | 383.7 | 124.1 | 76.5 | 157.9 | 65.5 | 92.4 | 169.1 | 355.7 | 200.6 | 330.7 | 359.0 |
| N | 608.0 | 396.6 | 130.6 | 80.8 | 136.1 | 33.2 | 102.9 | 183.0 | 358.6 | 197.9 | 344.3 | 358.4 |
| D | 625.0 | 404.1 | 143.1 | 77.8 | 159.1 | 53.4 | 105.7 | 183.7 | 350.5 | 200.6 | 332.1 | 385.5 |

See footnotes and source at bottom of table 45.

Table 45: total inventories, shipments and orders in manufacturing (million dollars)

| monthly averages or months | shipments[1] | new orders[3] | unfilled orders[4] | inventories owned[2] | inventories held but not owned | inventories held: total | inventories held: raw materials | inventories held: goods in process | inventories held: finished products | ratio of inventories owned to shipments |
|---|---|---|---|---|---|---|---|---|---|---|
| 1964 | 2,630.0 | 2,661.1 | 2,625.4 | 5,159.9 | 336.9 | 5,496.7 | 2,254.8 | 1,389.7 | 1,852.1 | 1.92 |
| 1965 | 2,840.0 | 2,884.2 | 3,156.3 | 5,756.8 | 295.3 | 6,052.1 | 2,506.3 | 1,600.4 | 1,945.4 | 1.90 |
| unadjusted for seasonal variation | | | | | | | | | | |
| 1963 N | 2,547.6 | 2,568.4 | 2,259.8 | 4,838.8 | 293.1 | 5,131.9 | 2,084.8 | 1,261.8 | 1,785.3 | 1.90 |
| D | 2,448.3 | 2,440.3 | 2,251.8 | 4,917.5 | 280.9 | 5,198.4 | 2,125.1 | 1,271.2 | 1,802.1 | 2.01 |
| 1964 J | 2,428.1 | 2,625.2 | 2,448.9 | 4,958.2 | 278.3 | 5,236.5 | 2,115.1 | 1,286.9 | 1,834.4 | 2.04 |
| F | 2,419.1 | 2,407.5 | 2,437.3 | 5,003.8 | 290.6 | 5,294.5 | 2,112.7 | 1,315.1 | 1,866.6 | 2.07 |
| M | 2,655.8 | 2,693.3 | 2,474.8 | 4,960.7 | 320.0 | 5,280.7 | 2,096.9 | 1,330.8 | 1,853.0 | 1.87 |
| A | 2,653.2 | 2,676.4 | 2,498.0 | 4,972.4 | 340.8 | 5,313.2 | 2,090.2 | 1,351.4 | 1,871.6 | 1.87 |
| M | 2,637.2 | 2,648.2 | 2,509.0 | 4,978.7 | 336.3 | 5,314.9 | 2,098.3 | 1,354.6 | 1,862.1 | 1.89 |
| J | 2,785.6 | 2,837.6 | 2,561.1 | 4,977.6 | 318.6 | 5,296.2 | 2,108.2 | 1,319.1 | 1,868.8 | 1.79 |
| J | 2,525.2 | 2,571.3 | 2,607.3 | 4,986.8 | 308.8 | 5,295.6 | 2,146.1 | 1,301.7 | 1,847.9 | 1.97 |
| A | 2,499.1 | 2,480.2 | 2,588.4 | 5,051.2 | 298.3 | 5,349.5 | 2,156.5 | 1,353.9 | 1,839.1 | 2.02 |
| S | 2,791.8 | 2,768.8 | 2,565.4 | 5,079.1 | 293.7 | 5,372.8 | 2,156.4 | 1,361.5 | 1,854.9 | 1.82 |
| O | 2,754.1 | 2,760.8 | 2,572.1 | 5,073.8 | 293.3 | 5,367.0 | 2,169.6 | 1,356.6 | 1,840.9 | 1.84 |
| N | 2,721.1 | 2,753.7 | 2,604.7 | 5,133.4 | 309.0 | 5,442.4 | 2,202.7 | 1,377.2 | 1,862.5 | 1.89 |
| D | 2,689.9 | 2,710.6 | 2,625.4 | 5,159.9 | 336.9 | 5,496.7 | 2,254.8 | 1,389.7 | 1,852.1 | 1.92 |
| 1965 J | 2,427.5 | 2,561.1 | 2,759.0 | 5,197.1 | 325.5 | 5,522.6 | 2,231.3 | 1,394.8 | 1,896.6 | 2.14 |
| F | 2,462.9 | 2,553.0 | 2,849.1 | 5,293.3 | 318.8 | 5,612.1 | 2,231.0 | 1,430.5 | 1,950.7 | 2.15 |
| M | 2,931.4 | 3,034.0 | 2,951.7 | 5,330.9 | 325.0 | 5,656.0 | 2,240.3 | 1,458.0 | 1,957.7 | 1.82 |
| A | 2,807.0 | 2,845.5 | 2,990.3 | 5,340.1 | 312.2 | 5,652.3 | 2,230.0 | 1,466.7 | 1,955.6 | 1.90 |
| M | 2,889.5 | 2,879.5 | 2,980.3 | 5,358.2 | 315.7 | 5,673.9 | 2,251.9 | 1,478.1 | 1,943.9 | 1.85 |
| J | 3,018.9 | 3,027.5 | 2,988.8 | 5,361.1 | 312.3 | 5,673.4 | 2,260.7 | 1,473.9 | 1,938.7 | 1.78 |
| J | 2,750.0 | 2,750.5 | 2,989.4 | 5,341.4 | 299.8 | 5,641.2 | 2,287.2 | 1,420.8 | 1,933.1 | 1.94 |
| A | 2,725.5 | 2,802.8 | 3,066.6 | 5,430.1 | 307.3 | 5,737.4 | 2,337.2 | 1,476.3 | 1,923.9 | 1.99 |
| S | 2,967.6 | 2,977.1 | 3,076.1 | 5,498.8 | 295.9 | 5,794.7 | 2,358.8 | 1,492.2 | 1,943.8 | 1.85 |
| O | 2,985.0 | 3,026.7 | 3,117.8 | 5,539.0 | 285.6 | 5,824.6 | 2,357.7 | 1,514.0 | 1,953.0 | 1.86 |
| N | 3,084.0 | 3,121.7 | 3,155.4 | 5,598.7 | 284.1 | 5,882.7 | 2,399.3 | 1,534.4 | 1,949.0 | 1.82 |
| D | 3,030.6 | 3,031.5 | 3,156.3 | 5,756.8 | 295.3 | 6,052.1 | 2,506.3 | 1,600.4 | 1,945.4 | 1.90 |
| 1966 J | 2,742.8 | 2,874.3 | 3,287.8 | 5,796.0 | 262.5 | 6,058.5 | 2,477.3 | 1,594.3 | 1,986.9 | 2.11 |
| F | 2,814.5 | 2,852.8 | 3,326.1 | 5,871.6 | 275.6 | 6,147.2 | 2,479.5 | 1,642.3 | 2,025.3 | 2.09 |
| M | 3,243.4 | 3,334.9 | 3,417.6 | 5,938.5 | 280.6 | 6,219.1 | 2,466.6 | 1,684.0 | 2,068.5 | 1.83 |
| A | 3,018.0 | 3,061.7 | 3,461.4 | 5,957.8 | 288.9 | 6,246.6 | 2,461.4 | 1,700.8 | 2,084.4 | 1.97 |
| M | 3,152.8 | 3,193.5 | 3,502.0 | 5,989.9 | 296.4 | 6,286.4 | 2,475.0 | 1,700.6 | 2,110.8 | 1.90 |
| J | 3,276.1 | 3,301.2 | 3,527.1 | 5,996.2 | 289.3 | 6,285.5 | 2,492.4 | 1,678.9 | 2,114.2 | 1.83 |
| J | 2,820.3 | 2,776.0 | 3,482.8 | 6,004.3 | 285.7 | 6,290.0 | 2,537.5 | 1,655.8 | 2,096.7 | 2.13 |
| A | 2,970.6 | 3,109.5 | 3,621.7 | 6,104.9 | 302.4 | 6,407.2 | 2,573.5 | 1,720.3 | 2,113.4 | 2.06 |
| S | 3,149.6p | 3,080.6p | 3,552.8p | 6,145.0p | 300.5p | 6,445.5p | 2,581.0p | 1,747.5p | 2,117.0p | 1.95p |
| adjusted for seasonal variation | | | | | | | | | | |
| M.C.D. | 3 | 5 | 1 | 1 | 1 | 1 | 1 | 1 | 1 | 3 |
| 1963 N | 2,501.1 | 2,523.5 | 2,332.8 | 4,860.4 | 302.2 | 5,162.6 | 2,070.9 | 1,274.4 | 1,817.3 | 1.94 |
| D | 2,544.6 | 2,544.1 | 2,332.3 | 4,902.3 | 290.3 | 5,192.6 | 2,080.6 | 1,282.6 | 1,829.4 | 1.93 |
| 1964 J | 2,595.2 | 2,680.9 | 2,418.0 | 4,936.6 | 288.9 | 5,225.5 | 2,094.6 | 1,295.2 | 1,835.7 | 1.90 |
| F | 2,614.0 | 2,598.0 | 2,402.0 | 4,938.9 | 294.8 | 5,233.7 | 2,102.8 | 1,302.5 | 1,828.4 | 1.89 |
| M | 2,597.3 | 2,614.5 | 2,419.2 | 4,910.0 | 310.7 | 5,220.7 | 2,100.5 | 1,307.4 | 1,812.8 | 1.89 |
| A | 2,638.9 | 2,675.2 | 2,455.5 | 4,942.1 | 323.3 | 5,265.4 | 2,109.6 | 1,324.5 | 1,831.3 | 1.87 |
| M | 2,575.1 | 2,601.3 | 2,481.7 | 4,970.1 | 322.6 | 5,292.7 | 2,119.3 | 1,334.3 | 1,839.1 | 1.93 |
| J | 2,605.7 | 2,654.2 | 2,530.2 | 5,001.7 | 308.4 | 5,310.1 | 2,136.0 | 1,321.1 | 1,853.0 | 1.92 |
| J | 2,580.8 | 2,622.4 | 2,571.8 | 5,045.6 | 305.8 | 5,351.4 | 2,147.6 | 1,339.1 | 1,864.7 | 1.96 |
| A | 2,628.5 | 2,630.7 | 2,574.0 | 5,080.2 | 304.4 | 5,384.6 | 2,160.4 | 1,356.5 | 1,867.7 | 1.93 |
| S | 2,662.5 | 2,695.6 | 2,607.1 | 5,114.7 | 292.2 | 5,406.9 | 2,167.5 | 1,360.1 | 1,879.3 | 1.92 |
| O | 2,648.1 | 2,688.6 | 2,647.6 | 5,110.4 | 306.5 | 5,416.9 | 2,175.7 | 1,366.2 | 1,875.0 | 1.93 |
| N | 2,684.2 | 2,720.5 | 2,683.9 | 5,152.0 | 318.6 | 5,470.6 | 2,187.8 | 1,391.0 | 1,891.8 | 1.92 |
| D | 2,738.5 | 2,780.0 | 2,725.4 | 5,140.4 | 348.2 | 5,488.6 | 2,206.3 | 1,402.2 | 1,880.1 | 1.88 |
| 1965 J | 2,685.6 | 2,684.3 | 2,724.1 | 5,175.0 | 337.0 | 5,512.0 | 2,209.6 | 1,404.5 | 1,897.9 | 1.93 |
| F | 2,706.1 | 2,793.1 | 2,811.1 | 5,222.6 | 324.4 | 5,547.0 | 2,221.9 | 1,416.6 | 1,908.5 | 1.93 |
| M | 2,794.6 | 2,870.2 | 2,886.7 | 5,281.5 | 315.5 | 5,597.0 | 2,244.8 | 1,431.4 | 1,920.8 | 1.89 |
| A | 2,774.6 | 2,827.3 | 2,939.4 | 5,306.7 | 296.1 | 5,602.8 | 2,250.7 | 1,437.7 | 1,914.4 | 1.91 |
| M | 2,825.6 | 2,833.5 | 2,947.3 | 5,348.6 | 300.7 | 5,649.3 | 2,274.4 | 1,454.1 | 1,920.8 | 1.89 |
| J | 2,824.7 | 2,829.3 | 2,951.9 | 5,385.4 | 301.9 | 5,687.3 | 2,288.6 | 1,476.3 | 1,922.4 | 1.91 |
| J | 2,854.0 | 2,849.4 | 2,947.3 | 5,401.4 | 297.4 | 5,698.8 | 2,289.5 | 1,461.6 | 1,947.7 | 1.89 |
| A | 2,806.1 | 2,909.2 | 3,050.4 | 5,459.4 | 313.6 | 5,773.0 | 2,341.4 | 1,479.0 | 1,952.6 | 1.95 |
| S | 2,823.2 | 2,897.0 | 3,124.2 | 5,534.8 | 295.3 | 5,830.1 | 2,370.2 | 1,491.5 | 1,968.4 | 1.96 |
| O | 2,921.5 | 3,004.9 | 3,207.6 | 5,580.8 | 299.1 | 5,879.9 | 2,365.3 | 1,525.4 | 1,989.2 | 1.91 |
| N | 2,972.9 | 3,013.6 | 3,248.3 | 5,617.4 | 292.9 | 5,910.3 | 2,382.9 | 1,549.7 | 1,977.7 | 1.89 |
| D | 3,070.9 | 3,102.9 | 3,280.3 | 5,736.0 | 305.2 | 6,041.2 | 2,451.6 | 1,614.8 | 1,974.8 | 1.87 |
| 1966 J | 3,029.9 | 2,995.8 | 3,246.2 | 5,775.8 | 271.5 | 6,047.3 | 2,453.3 | 1,605.7 | 1,988.3 | 1.91 |
| F | 3,085.7 | 3,122.9 | 3,283.4 | 5,795.7 | 280.9 | 6,076.6 | 2,470.1 | 1,626.2 | 1,980.3 | 1.88 |
| M | 3,081.8 | 3,141.4 | 3,343.0 | 5,884.5 | 272.4 | 6,156.9 | 2,471.8 | 1,652.6 | 2,032.5 | 1.91 |
| A | 3,032.4 | 3,091.9 | 3,402.5 | 5,917.5 | 274.4 | 6,191.9 | 2,484.3 | 1,667.1 | 2,040.5 | 1.95 |
| M | 3,027.2 | 3,087.6 | 3,462.9 | 5,975.0 | 282.3 | 6,257.3 | 2,499.7 | 1,671.8 | 2,085.8 | 1.97 |
| J | 3,066.4 | 3,086.4 | 3,482.9 | 6,021.2 | 279.5 | 6,300.7 | 2,522.7 | 1,681.6 | 2,096.4 | 1.96 |
| J | 2,977.5 | 2,927.3 | 3,432.7 | 6,071.4 | 283.7 | 6,355.1 | 2,540.3 | 1,703.3 | 2,111.5 | 2.04 |
| A | 2,996.8 | 3,166.7 | 3,602.6 | 6,137.8 | 308.6 | 6,446.4 | 2,578.1 | 1,723.4 | 2,144.9 | 2.05 |
| S | 2,991.8p | 2,997.6p | 3,608.4p | 6,183.9p | 299.9p | 6,483.8p | 2,593.4p | 1,746.6p | 2,143.8p | 2.07p |

[1]Monthly shipments represent an estimated projection of the latest available Census of Manufacturers values except for those industries whose long-term contracts result in large intermittent shipments; for these a monthly estimate of work put in place has been substituted. [2]Total manufacturing inventory owned by manufacturers including warehouse stocks. [3]Total new orders received during the period at estimated selling value, net of cancellations, regardless of whether the orders will be filled from stock or as a result of activity during the same month. [4]End of period. Annual figures for inventories and unfilled orders are end of December values. Source: Inventories, Shipments and Orders in Manufacturing Industries (31-001), D. B. S.

Table 46: tobacco and beverages

| monthly averages or months | tobacco | | | | | | beverages | | | |
|---|---|---|---|---|---|---|---|---|---|---|
| | releases for consumption in Canada[1] | | | | | stocks[4] | production | | | stocks[7] |
| | cut tobacco[2] | plug tobacco[3] | snuff | cigarettes | cigars | unmanufactured | beer[5] | new spirits | spirits bottled[6] | distilled liquor |
| | thousand pounds | | | millions | | million pounds | thousand barrels | million proof gallons | | |
| 1964 | 1,575 | 82 | 72 | 3,387 | 40.9 | 212.5 | 972.0 | 3.69 | 1.74 | 198.54 |
| 1965 | 1,500 | 72 | 71 | 3,584 | 40.7 | 190.6 | 993.5 | 4.34 | 1.88 | 189.63 |
| 1964 A | 1,713 | 91 | 79 | 3,337 | 46.2 | .. | 1,045.8 | 3.92 | 1.47 | 170.38 |
| M | 1,556 | 77 | 74 | 3,320 | 40.7 | .. | 1,032.6 | 3.84 | 1.63 | 171.49 |
| J | 1,872 | 71 | 65 | 4,016 | 43.7 | 256.5 | 1,244.0 | 3.84 | 1.82 | 172.36 |
| J | 1,232 | 25 | 48 | 2,815 | 26.7 | .. | 1,200.2 | 2.05 | 0.98 | 172.50 |
| A | 1,566 | 82 | 79 | 3,531 | 42.3 | .. | 1,012.1 | 3.61 | 1.80 | 173.32 |
| S | 1,599 | 129 | 79 | 3,783 | 48.5 | 221.7 | 858.3 | 4.10 | 2.10 | 174.41 |
| O | 1,604 | 95 | 77 | 3,728 | 46.9 | .. | 888.7 | 4.43 | 2.63 | 174.69 |
| N | 1,522 | 90 | 82 | 3,612 | 44.6 | .. | 1,032.0 | 4.07 | 2.47 | 174.86 |
| D | 1,490 | 76 | 74 | 3,346 | 40.0 | 212.5 | 1,004.0 | 3.49 | 1.82 | 198.54 |
| 1965 J | 1,458 | 70 | 58 | 3,223 | 33.9 | .. | 689.4 | 3.56 | 1.40 | 176.72 |
| F | 1,535 | 68 | 69 | 3,328 | 40.8 | .. | 704.3 | 3.98 | 1.47 | 178.37 |
| M | 1,657 | 82 | 80 | 3,764 | 46.4 | 258.8 | 1,060.6 | 4.23 | 1.47 | 179.42 |
| A | 1,535 | 67 | 75 | 3,502 | 44.7 | .. | 1,026.9 | 4.27 | 1.45 | 180.90 |
| M | 1,510 | 82 | 65 | 3,642 | 41.7 | .. | 1,133.2 | 3.48 | 1.24 | 181.74 |
| J | 1,801 | 78 | 62 | 4,177 | 43.8 | 220.0 | 1,256.0 | 4.22 | 1.78 | 183.23 |
| J | 968 | 21 | 49 | 2,700 | 25.9 | .. | 1,190.8 | 3.55 | 1.27 | 184.29 |
| A | 1,595 | 72 | 84 | 3,700 | 39.7 | .. | 1,060.5 | 4.34 | 2.10 | 185.53 |
| S | 1,531 | 83 | 80 | 3,853 | 41.4 | 188.1 | 845.9 | 5.23 | 2.61 | 186.69 |
| O | 1,396 | 72 | 79 | 3,712 | 41.7 | .. | 865.9 | 5.11 | 2.89 | 187.14 |
| N | 1,617 | 92 | 79 | 3,911 | 45.6 | .. | 1,126.8 | 5.27 | 3.06 | 187.33 |
| D | 1,394 | 82 | 77 | 3,500 | 43.2 | 190.6 | 962.3 | 4.84 | 1.80 | 189.63 |
| 1966 J | 1,465 | 83 | 53 | 3,607 | 38.0 | .. | 628.1 | 4.56 | 1.53 | 191.16 |
| F | 1,499 | 92 | 53 | 3,820 | 44.5 | .. | 794.8 | 4.84 | 1.58 | 193.40 |
| M | 1,717 | 93 | 83 | 4,291 | 44.1 | 223.4 | 1,056.4 | 5.27 | 1.95 | 194.94 |
| A | 1,462 | 68 | 72 | 3,745 | 34.4 | .. | 1,065.3 | 4.95 | 1.71 | 198.03 |
| M | 1,700 | 79 | 76 | 3,996 | 33.0 | .. | 1,122.2 | 5.42 | 1.98 | 199.21 |
| J | 1,746 | 80 | 77 | 4,250 | 32.3 | 189.0 r | 1,283.0 | 5.42 | 2.51 | 201.11 |
| J | 744 | 10 | 21 | 2,515 | 19.3 | .. | 1,279.2 | 2.91 | 1.13 | 201.97 |
| A | 1,573 | 68 | 69 | 3,908 | 39.9 | .. | 1,254.7 | 4.52 | 2.59 | 203.04 |
| S | 1,552 | 80 | 78 | 4,308 | 37.5 | 159.9 | 933.1 | 5.74 | 2.48 | 204.19 |
| O | 1,324 | 67 | 80 | 3,894 | 36.1 | | 990.7 | 5.81 | 2.75 | 205.26 |

[1]Tax-paid withdrawals of tobacco products for consumption in Canada, as indicated by the sale of excise revenue stamps. [2]Includes smoking and chewing tobacco. [3]Includes smoking, chewing and twist tobacco. [4]Stocks of redried domestic and imported leaf at end of quarter. [5]The production of beer is shown in thousand barrels of 25 gallons each. [6]Includes bottling of imported liquors. [7]End of period; spirit stock balance remaining in bond for all Canada plus distillery stock in process of being manufactured. **Sources: Quarterly Stocks and Consumption of Unmanufactured Tobacco (32-014), D. B. S.; and Department of National Revenue.**

Table 47: rubber (million pounds)

| monthly averages or months | imports | production | consumption | | | consumption of natural and synthetic | | | | stocks[2] | |
|---|---|---|---|---|---|---|---|---|---|---|---|
| | natural[1] | synthetic | natural | synthetic | reclaim | total | tires and tubes | footwear | wire and cable | natural | synthetic |
| 1964 | 8.46 | 36.86 | 7.51 | 16.96 | 3.53 | 24.47 | 17.30 | 1.06 | 0.71 | 9.85 | 39.74 |
| 1965 | 9.24 | 37.89 | 7.99 | 17.95 | 3.40 | 25.94 | 18.44 | 1.06 | 0.76 | 8.96 | 55.83 |
| 1964 A | 7.91 | 36.50 | 5.12 | 12.54 | 2.39 | 17.66 | 11.56 | 1.01 | 0.63 | 10.71 | 53.50 |
| S | 6.06 | 36.13 | 8.35 | 19.42 | 3.89 | 27.77 | 20.07 | 1.19 | 0.79 | 9.52 | 47.35 |
| O | 7.20 | 37.40 | 7.82 | 17.44 | 3.18 | 25.26 | 17.46 | 1.18 | 0.79 | 8.56 | 44.73 |
| N | 13.90 | 38.75 | 8.80 | 18.58 | 3.27 | 27.38 | 19.58 | 1.12 | 0.68 | 8.62 | 42.25 |
| D | 7.47 | 37.28 | 7.91 | 18.26 | 3.77 | 26.16 | 18.70 | 0.89 | 0.76 | 9.85 | 39.74 |
| 1965 J | 5.83 | 39.38 | 6.53 | 14.77 | 3.07 | 21.30 | 14.92 | 0.91 | 0.81 | 9.25 | 43.74 |
| F | 5.41 | 35.57 | 8.44 | 18.24 | 3.69 | 26.68 | 18.84 | 1.16 | 0.74 | 7.75 | 46.90 |
| M | 10.96 | 38.95 | 8.45 | 18.19 | 3.76 | 26.64 | 19.02 | 1.17 | 0.88 | 6.47 | 45.51 |
| A | 10.39 | 38.68 | 7.68 | 17.88 | 3.58 | 25.56 | 17.99 | 1.11 | 0.75 | 6.89 | 47.60 |
| M | 10.15 | 41.25 | 8.03 | 18.27 | 3.85 | 26.30 | 18.67 | 1.12 | 0.66 | 8.71 | 53.00 |
| J | 6.82 | 37.71 | 8.17 | 17.86 | 3.60 | 26.02 | 18.28 | 1.02 | 0.88 | 7.43 | 56.22 |
| J | 10.37 | 38.56 | 5.62 | 13.93 | 2.53 | 19.55 | 14.48 | 0.55 | 0.26 | 8.43 | 62.82 |
| A | 7.19 | 34.13 | 6.24 | 13.69 | 2.36 | 19.94 | 13.05 | 1.14 | 0.79 | 8.59 | 58.29 |
| S | 10.04 | 34.47 | 9.34 | 20.26 | 3.59 | 29.61 | 21.60 | 1.13 | 0.80 | 9.20 | 57.10 |
| O | 8.52 | 40.15 | 8.40 | 18.99 | 3.29 | 27.39 | 19.46 | 1.20 | 0.79 | 9.24 | 61.76 |
| N | 19.36 | 38.05 | 9.80 | 22.33 | 3.88 | 32.13 | 23.58 | 1.26 | 0.82 | 8.36 | 53.28 |
| D | 5.79 | 37.78 | 9.15 | 20.94 | 3.56 | 30.09 | 21.33 | 0.94 | 0.90 | 8.96 | 53.83 |
| 1966 J | 8.50 | 37.11 | 7.92 | 18.52 | 3.63 | 26.44 | 19.19 | 1.01 | 0.83 | 8.52 | 56.26 |
| F | 7.01 | 35.42 | 9.37 | 21.79 | 4.15 | 31.16 | 22.95 | 1.19 | 0.85 | 7.43 | 59.61 |
| M | 10.13 | 39.69 | 9.80 | 21.74 | 4.07 | 31.54 | 22.91 | 1.18 | 1.04 | 7.42 | 64.98 |
| A | 13.44 | 39.65 | 9.34 | 19.56 | 3.53 | 28.90 | 21.15 | 1.10 | 0.85 | 7.65 | 69.49 |
| M | 8.64 | 39.50 | 8.74 | 19.81 | 3.53 | 28.55 | 20.57 | 1.12 | 0.87 | 7.87 | 72.72 |
| J | 14.16 | 34.67 | 9.30 | 21.18 | 3.84 | 30.49 | 22.79 | 1.04 | 0.98 | 7.35 | 67.84 |
| J | 6.36 | 35.14 | 6.58 | 15.16 | 2.80 | 21.74 | 17.01 | 0.53 | 0.37 | 8.15 | 66.34 |
| A | 11.05 | 39.33 | 7.15 | 16.61 | 2.65 | 23.76 | 16.81 | 0.92 | 0.86 | 9.58 | 70.86 |
| S | | 36.79 | 9.38 | 20.77 | 3.52 | 30.15 | 21.92 | 1.00 | 0.99 | 8.41 | 68.07 |

[1]Includes latex natural and synthetic, rubber allied gums n. a. p., and rubber crude caoutchouc. [2]End of period. **Sources: Consumption, Production and Inventories of Rubber, (33-003); Trade of Canada, Imports (65-007), D. B. S.**

## Table 48: rubber products

| monthly averages or months | | tires[1] (thousands) | | | | footwear (thousand pairs) | | | | | | | |
|---|---|---|---|---|---|---|---|---|---|---|---|---|---|
| | | | | | | production | | | | | | | stocks |
| | | production[2] | shipments | | | | boots all rubber | | | | | shipments | |
| | | total | total | to manufacturers | to dealers | total | knee, storm king, and hip | lumbermen's etc. | overshoes and galoshes[3] | light and heavy rubbers | utility canvas footwear | total | end of period, total |
| 1964 | | 1,117.1 | 1,081.7 | 321.4 | 717.5 | 1,401.5 | 105.1 | 18.8 | 525.4 | 250.0 | 478.1 | 1,352.0 | 4,745.8 |
| 1965 | | 1,194.8 | 1,198.4 | 395.9 | 775.1 | 1,332.2 | 104.3 | 21.7 | 524.1 | 218.1 | 434.9 | 1,358.8 | 4,433.9 |
| 1964 | A | 716.0 | 890.5 | 97.0 | 756.3 | 1,051.8 | 67.7 | 17.0 | 487.6 | 203.8 | 250.9 | 1,869.1 | 5,312.0 |
| | S | 1,213.6 | 1,278.2 | 315.3 | 927.1 | 1,400.3 | 96.9 | 23.8 | 638.2 | 258.6 | 354.3 | 1,973.5 | 4,738.9 |
| | O | 1,172.2 | 1,200.7 | 232.1 | 936.3 | 1,497.4 | 99.7 | 26.3 | 706.5 | 277.3 | 355.3 | 1,663.6 | 4,572.8 |
| | N | 1,221.7 | 1,191.5 | 334.8 | 809.8 | 1,507.7 | 120.1 | 21.8 | 574.6 | 291.7 | 474.3 | 1,544.7 | 4,516.2 |
| | D | 1,210.4 | 998.3 | 308.6 | 645.5 | 1,296.9 | 95.6 | 13.8 | 443.6 | 253.6 | 470.5 | 1,067.2 | 4,745.8 |
| 1965 | J | 973.4 | 705.1 | 326.1 | 353.9 | 1,297.4 | 108.3 | 15.9 | 376.6 | 243.5 | 536.7 | 859.4 | 5,191.2 |
| | F | 1,249.0 | 893.3 | 387.7 | 468.8 | 1,686.1 | 127.8 | 17.5 | 533.7 | 276.7 | 706.3 | 1,641.6 | 5,235.8 |
| | M | 1,272.6 | 1,181.7 | 462.6 | 684.4 | 1,649.2 | 137.6 | 16.6 | 522.5 | 271.9 | 670.6 | 1,692.2 | 5,191.9 |
| | A | 1,210.6 | 1,285.7 | 461.8 | 804.0 | 1,470.1 | 124.2 | 22.9 | 464.5 | 212.9 | 615.6 | 1,215.1 | 5,466.9 |
| | M | 1,199.2 | 1,528.2 | 472.6 | 1,028.4 | 1,434.6 | 107.1 | 24.8 | 551.0 | 203.2 | 499.6 | 981.4 | 5,900.2 |
| | J | 1,204.0 | 1,367.2 | 508.2 | 832.4 | 1,333.4 | 104.0 | 26.4 | 567.1 | 192.2 | 422.4 | 868.7 | 6,364.9 |
| | J | 958.6 | 1,060.0 | 361.6 | 674.1 | 761.0 | 46.2 | 12.3 | 337.9 | 118.8 | 227.6 | 982.8 | 6,143.1 |
| | A | 843.7 | 869.5 | 97.1 | 752.0 | 990.2 | 76.8 | 22.7 | 486.5 | 162.5 | 205.7 | 1,775.9 | 5,357.5 |
| | S | 1,342.4 | 1,333.8 | 263.2 | 1,040.8 | 1,186.9 | 88.5 | 28.2 | 602.4 | 204.4 | 229.0 | 1,913.6 | 4,630.7 |
| | O | 1,263.1 | 1,428.8 | 363.9 | 1,053.7 | 1,408.4 | 104.6 | 34.1 | 707.1 | 236.8 | 281.2 | 2,033.0 | 4,006.1 |
| | N | 1,421.7 | 1,512.7 | 502.4 | 973.8 | 1,427.4 | 115.4 | 23.3 | 638.2 | 257.1 | 367.4 | 1,596.8 | 3,836.8 |
| | D | 1,399.7 | 1,214.9 | 543.1 | 634.6 | 1,327.9 | 109.8 | 14.9 | 493.9 | 232.6 | 457.2 | 730.8 | 4,433.9 |
| 1966 | J | 1,191.8 | 884.0 | 440.1 | 421.2 | 1,184.9 | 105.4 | 15.8 | 366.7 | 210.1 | 469.9 | 910.3 | 4,771.5 |
| | F | 1,501.7 | 1,053.7 | 471.1 | 556.5 | 1,568.9 | 133.9 | 19.2 | 497.0 | 270.1 | 625.9 | 1,573.2 | 4,767.3 |
| | M | 1,480.8 | 1,365.3 | 475.2 | 873.5 | 1,729.3 | 138.5 | 18.0 | 529.2 | 280.2 | 732.9 | 1,724.0 | 4,772.6 |
| | A | 1,315.9 | 1,277.9 | 448.2 | 815.0 | 1,696.4 | 143.9 | 22.8 | 504.6 | 225.5 | 759.0 | 1,236.1 | 5,232.9 |
| | M | 1,370.5 | 1,385.5 | 467.4 | 893.8 | 1,376.6 | 91.7 | 27.1 | 479.7 | 185.9 | 556.6 | 742.9 | 5,866.7 |
| | J | 1,444.9 | 1,452.0 | 488.8 | 931.6 | 1,234.1 | 77.6 | 24.2 | 513.8 | 187.5 | 389.5 | 967.0 | 6,133.8 |
| | J | 1,056.5 | 1,102.5 | 240.4 | 821.9 | 731.1 | 43.2 | 13.5 | 336.3 | 103.9 | 211.0 | 1,014.6 | 5,850.3 |
| | A | 1,057.7 | 1,133.9 | 109.7 | 998.2 | 872.8 | 55.2 | 28.0 | 440.8 | 167.0 | 154.8 | 1,706.5 | 5,014.9 |
| | S | 1,411.5 | 1,579.2 | 306.9 | 1,247.7 | 945.3 | 49.3 | 21.7 | 502.2 | 178.6 | 157.6 | 1,477.9 | 4,486.3 |

[1]Excludes bicycle tires. [2]Includes small number of imported tires. [3]Includes plastic footwear. **Source: The Rubber Association of Canada.**

## Table 49: raw hides, skins and finished leather

| monthly averages | | raw hides and skins | | | | | | | | | | production of finished leather | | | | | |
|---|---|---|---|---|---|---|---|---|---|---|---|---|---|---|---|---|---|
| | | receipts[1] | | wettings[1] | | stocks[3] | | | | | | cattle leather | | | | | |
| | | cattle hides[2] | sheep and lamb skins | cattle hides[2] | sheep and lamb skins | cattle hides[2] | calf and kip skins[2] | sheep and lamb skins | goat skins | horse-hides | all other | sole[4] | upper[5] | glove and garment | splits, all types[6] | all other[7] | sheep and lamb leather |
| | | '000 | '000 doz. | '000 | '000 doz. | thousands | | '000 doz. | thousands | | | '000 lbs. | thousands square feet | | | | '000 doz. |
| 1964 | | 216.2 | 8.4 | 218.4 | 8.1 | 462.5 | 190.1 | 50.5 | 59.0 | 6.3 | 17.5 | 772.1 | 7,009.5 | 420.4 | 2,144.9 | 301.7 | 6.9 |
| 1965 | | 195.1 | 6.1 | 198.5 | 6.2 | 421.6 | 189.7 | 41.2 | 71.7 | 5.4 | 2.8 | 789.0 | 6,269.8 | 582.6 | 2,102.3 | 309.4 | 6.2 |
| months: | | | | | | | | | | | | | | | | | |
| 1964 | A | 252.8 | 4.0 | 236.7 | 5.7 | 450.5 | 196.8 | 38.0 | 43.4 | 7.3 | 3.5 | 664.1 | 6,759.5 | 306.4 | 2,244.9 | 258.1 | 5.8 |
| | S | 217.6 | 4.1 | 220.9 | 7.9 | 447.1 | 197.3 | 37.8 | 63.2 | 4.4 | 2.9 | 772.5 | 7,678.5 | 348.2 | 2,215.8 | 324.6 | 6.0 |
| | O | 226.6 | 7.6 | 208.6 | 5.6 | 470.2 | 202.5 | 44.5 | 57.3 | 4.8 | 5.2 | 798.2 | 7,299.6 | 366.6 | 2,294.1 | 389.7 | 5.5 |
| | N | 198.9 | 13.0 | 215.2 | 8.4 | 441.0 | 213.6 | 44.5 | 67.8 | 6.0 | 9.9 | 952.9 | 6,648.7 | 370.0 | 2,008.4 | 320.9 | 6.8 |
| | D | 233.6 | 8.6 | 231.3 | 8.2 | 462.5 | 190.1 | 50.5 | 59.0 | 6.3 | 17.5 | 921.4 | 7,064.7 | 429.2 | 2,327.5 | 273.4 | 7.4 |
| 1965 | J | 215.4 | 8.3 | 213.0 | 7.6 | 450.6 | 186.4 | 35.9 | 72.6 | 7.1 | 18.4 | 815.8 | 6,472.3 | 372.9 | 2,094.7 | 266.1 | 6.9 |
| | F | 193.3 | 2.7 | 186.1 | 7.6 | 463.7 | 170.5 | 30.2 | 62.4 | 6.8 | 9.6 | 721.9 | 6,219.5 | 457.2 | 2,142.4 | 302.5 | 7.0 |
| | M | 194.3 | 7.3 | 216.7 | 6.2 | 432.1 | 199.0 | 26.1 | 64.9 | 10.7 | 6.1 | 861.0 | 6,804.1 | 461.8 | 2,277.0 | 265.1 | 8.3 |
| | A | 186.9 | 6.7 | 202.2 | 7.3 | 427.0 | 202.1 | 23.7 | 76.9 | 10.8 | 4.8 | 856.0 | 6,002.0 | 523.1 | 2,165.9 | 254.4 | 6.5 |
| | M | 181.2 | 4.9 | 207.5 | 6.6 | 370.0 | 199.4 | 21.7 | 69.9 | 9.2 | 2.0 | 652.3 | 5,900.0 | 615.3 | 1,987.6 | 338.1 | 6.1 |
| | J | 212.1 | 5.4 | 207.3 | 5.1 | 383.0 | 201.5 | 22.6 | 61.5 | 9.8 | 2.2 | 868.1 | 7,049.5 | 784.4 | 2,223.1 | 287.3 | 4.7 |
| | J | 138.9 | 3.9 | 120.9 | 3.2 | 412.9 | 195.9 | 27.8 | 58.6 | 7.8 | 1.6 | 309.2 | 3,622.8 | 335.2 | 1,400.6 | 349.6 | 4.4 |
| | A | 212.6 | 5.8 | 207.3 | 5.8 | 416.7 | 199.1 | 34.5 | 60.9 | 4.2 | 1.5 | 621.9 | 6,826.9 | 617.9 | 2,307.4 | 375.9 | 6.4 |
| | S | 199.1 | 8.0 | 209.0 | 6.4 | 426.3 | 203.9 | 34.9 | 70.8 | 6.1 | 1.5 | 837.4 | 7,037.6 | 962.6 | 2,301.8 | 363.2 | 5.2 |
| | O | 185.6 | 8.5 | 183.0 | 5.5 | 427.6 | 195.7 | 41.2 | 71.7 | 5.4 | 2.8 | 764.7 | 6,136.5 | 447.2 | 1,962.3 | 288.0 | 5.4 |
| | N | 204.9 | 7.4 | 214.0 | 6.6 | 419.3 | 202.8 | 44.3 | 62.5 | 6.0 | 7.9 | 926.9 | 6,512.5 | 695.0 | 2,192.6 | 313.4 | 6.7 |
| | D | 216.2 | 3.7 | 214.8 | 6.0 | 421.6 | 189.7 | 31.5 | 55.0 | 9.7 | 15.8 | 678.1 | 6,735.4 | 719.0 | 2,171.7 | 309.5 | 7.3 |
| 1966 | J | 153.2 | 5.4 | 200.4 | 5.7 | 364.6 | 165.2 | 31.5 | 53.2 | 7.3 | 14.1 | 695.7 | 7,004.0 | 525.3 | 1,980.0 | 363.4 | 6.1 |
| | F | 203.4 | 2.3 | 192.8 | 5.2 | 357.5 | 147.3 | 24.5 | 39.9 | 6.4 | 15.5 | 683.9 | 7,196.9 | 505.9 | 2,123.1 | 294.2 | 5.2 |
| | M | 202.3 | 4.3 | 208.3 | 5.1 | 350.9 | 173.9 | 22.5 | 33.6 | 4.6 | 13.5 | 801.8 | 7,648.8 | 506.7 | 2,376.9 | 332.7 | 5.7 |
| | A | 175.9 | 6.8 | 187.1 | 4.6 | 320.3 | 180.0 | 23.8 | 25.8 | 4.1 | 4.7 | 550.6 | 6,434.6 | 390.5 | 2,304.8 | 321.3 | 4.6 |
| | M | 210.5 | 1.2 | 192.3 | 5.3 | 352.8 | 172.7 | 22.9 | 24.7 | 3.2 | 2.2 | 547.8 | 6,820.7 | 361.2 | 2,217.9 | 379.3 | 4.6 |
| | J | 185.4 | 3.5 | 196.2 | 5.1 | 339.0 | 173.1 | 24.6 | 14.4 | 5.2 | 1.7 | 582.7 | 6,982.9 | 388.0 | 2,378.1 | 365.1 | 4.4 |
| | J | 144.0 | 7.1 | 100.8 | 3.4 | 383.5 | 176.5 | 24.6 | 17.6 | 4.0 | 1.9 | 328.7 | 3,173.3 | 168.9 | 1,209.1 | 314.6 | 2.8 |
| | A | 155.9 | 7.1 | 190.5 | 7.2 | 360.9 | 202.2 | 28.4 | 26.6 | 6.5 | 1.7 | 678.3 | 6,408.9 | 356.5 | 2,250.2 | 303.9 | 5.8 |
| | S | 156.8 | 1.9 | 173.5 | 5.2 | 368.7 | 196.9 | 30.6 | 21.3 | 5.8 | 2.3 | 731.9 | 6,047.4 | 373.1 | 1,966.1 | 263.5 | 4.7 |

[1]Held by tanners. [2]Domestic-packer and country plus imported. [3]Held by packers, dealers and tanners. [4]Includes transfers to cut stock department in "domestic deliveries". [5]Includes overweight kip, patent leather and upper calf and kip skins. [6]Excludes the types sold by the pound. [7]Includes upholstery, specialty, luggage, etc. but excludes those sold by the pound. **Source: Raw Hides, Skins and Finished Leather (33-001) D. B. S.**

Table 50: production of leather footwear (thousand pairs)

| monthly averages or months | men's | women's | boys' and youths' | misses' and children's | babies' and infants' | total all kinds | leather or fabric uppers | all other |
|---|---|---|---|---|---|---|---|---|
| 1964 | 1,020 | 1,838 | 203 | 681 | 232 | 3,975 | 3,313 | 662 |
| 1965 | 1,011 | 1,844 | 212 | 666 | 223 | 3,956 | 3,234 | 722 |
| 1964 M | 1,097 | 2,059 | 186 | 701 | 233 | 4,276 | 3,719 | 557 |
| A | 1,125 | 1,966 | 197 | 725 | 240 | 4,254 | 3,652 | 602 |
| M | 1,019 | 1,704 | 203 | 705 | 234 | 3,865 | 3,257 | 608 |
| J | 1,041 | 1,861 | 204 | 707 | 260 | 4,073 | 3,428 | 646 |
| J | 726 | 1,328 | 158 | 553 | 162 | 2,928 | 2,338 | 590 |
| A | 1,039 | 1,946 | 233 | 702 | 241 | 4,161 | 3,402 | 759 |
| S | 1,063 | 1,936 | 237 | 736 | 248 | 4,220 | 3,402 | 819 |
| O | 1,034 | 1,849 | 234 | 736 | 238 | 4,091 | 3,223 | 868 |
| N | 1,026 | 1,776 | 217 | 713 | 241 | 3,973 | 3,117 | 856 |
| D | 981 | 1,726 | 184 | 635 | 222 | 3,748 | 3,081 | 668 |
| 1965 J | 988 | 1,775 | 191 | 631 | 222 | 3,806 | 3,361 | 445 |
| F | 1,012 | 1,905 | 214 | 671 | 234 | 4,037 | 3,511 | 525 |
| M | 1,141 | 2,240 | 266 | 791 | 265 | 4,703 | 3,988 | 715 |
| A | 1,003 | 2,012 | 232 | 634 | 225 | 4,107 | 3,494 | 614 |
| M | 941 | 1,685 | 212 | 608 | 230 | 3,675 | 3,016 | 658 |
| J | 1,005 | 1,771 | 214 | 659 | 230 | 3,878 | 3,122 | 757 |
| J | 697 | 1,188 r | 153 | 458 | 135 | 2,631 r | 2,121 | 510 r |
| A | 1,036 | 1,914 r | 295 | 716 | 223 | 4,184 r | 3,386 | 798 r |
| S | 1,088 | 2,064 | 230 | 713 | 237 | 4,333 | 3,362 | 970 |
| O | 1,082 | 1,862 | 184 | 682 | 229 | 4,040 | 3,106 | 933 |
| N | 1,118 | 1,907 | 187 | 789 | 254 | 4,256 | 3,261 | 995 |
| D | 1,023 | 1,789 | 166 | 637 | 193 | 3,808 | 3,078 | 730 |
| 1966 J | 1,014 | 1,744 | 180 | 590 | 206 | 3,733 | 3,233 | 501 |
| F | 1,076 | 1,870 | 212 | 589 | 216 | 3,965 | 3,416 | 549 |
| M | 1,172 | 2,309 | 215 | 697 | 242 | 4,634 | 3,947 | 687 |
| A | 1,031 | 2,032 | 191 | 607 | 231 | 4,092 | 3,403 | 689 |
| M | 1,053 | 1,953 | 202 | 648 | 225 | 4,080 | 3,317 | 763 |
| J | 1,125 | 1,983 | 220 | 640 | 221 | 4,188 | 3,471 | 717 |
| J | 690 | 1,122 | 145 | 419 | 113 | 2,489 | 2,017 | 472 |
| A | 1,104 | 2,235 | 245 | 694 | 212 | 4,491 | 3,590 | 901 |
| S | 1,155 | 2,169 | 219 | 678 | 210 | 4,432 | 3,447 | 985 |

Source: Production of Leather Footwear (32-002), D.B.S.

Table 51: primary textiles

| monthly averages or months | raw cotton[1] | | | broad woven cotton fabric | cotton yarn | woollen and worsted fabrics | broad woven rayon fabric |
|---|---|---|---|---|---|---|---|
| | imports | bale openings | | shipments | production | production | |
| | thousand pounds | number[2] | thousand pounds[3] | thousand yards | thousand pounds | thousand yards | |
| 1964 | 18,174 | 37,503 | 16,092 | 27,531 | 14,701 | 1,356 | 11,078 |
| 1965 | 19,242 | 39,126 | 16,851 | 27,900 | 15,337 | 1,329 | 12,489 |
| 1964 J | 21,354 | 38,083 | 16,341 | 28,777 | 14,929 | 1,310 | 9,166 |
| F | 18,768 | 37,375 | 16,037 | 28,893 | 14,651 | 1,226 | 11,326 |
| M | 18,544 | 36,871 | 15,821 | 26,533 | 14,453 | 1,195 | 12,264 |
| A | 17,935 | 43,872 | 18,825 | 33,818 | 17,198 | 1,458 | 10,946 |
| M | 19,285 | 35,802 | 15,362 | 27,853 | 14,034 | 1,270 | 11,684 |
| J | 25,812 | 38,062 | 16,332 | 23,860 | 14,920 | 1,473 | 12,090 |
| J | 34,104 | 26,753 | 11,479 | 22,727 | 10,487 | 1,248 | 8,047 |
| A | 2,951 | 36,655 | 15,728 | 25,071 | 14,369 | 1,252 | 9,490 |
| S | 2,783 | 40,393 | 17,332 | 25,890 | 15,834 | 1,537 | 11,624 |
| O | 12,637 | 40,400 | 17,335 | 30,579 | 15,837 | 1,578 | 11,807 |
| N | 20,419 | 39,594 | 16,989 | 26,457 | 15,521 | 1,335 | 11,597 |
| D | 23,497 | 36,179 | 15,524 | 29,909 | 14,182 | 1,292 | 12,895 |
| 1965 J | 23,764 | 36,737 | 15,822 | 30,226 | 14,401 | 1,161 | 11,369 |
| F | 21,395 | 41,855 | 18,026 | 27,098 | 16,407 | 1,127 | 12,637 |
| M | 19,971 | 44,746 | 19,271 | 32,559 | 17,540 | 1,281 | 14,427 |
| A | 22,156 | 36,384 | 15,670 | 27,872 | 14,263 | 1,066 | 12,459 |
| M | 18,410 | 38,064 | 16,393 | 25,930 | 14,921 | 1,318 | 13,189 |
| J | 14,719 | 37,014 | 15,941 | 26,913 | 14,509 | 1,599 | 13,563 |
| J | 18,965 | 26,521 | 11,422 | 22,449 | 10,396 | 1,217 | 9,289 |
| A | 8,212 | 39,612 | 17,060 | 26,927 | 15,528 | 1,303 | 11,755 |
| S | 7,465 | 46,422 | 19,993 | 26,230 | 18,197 | 1,742 | 13,787 |
| O | 14,407 | 40,417 | 17,407 | 29,933 | 15,843 | 1,524 | 13,436 |
| N | 18,940 | 39,431 | 16,982 | 28,975 | 15,457 | 1,234 | 12,148 |
| D | 42,507 | 42,312 | 18,223 | 29,683 | 16,586 | 1,290 | 11,808 |
| 1966 J | 16,701 | 40,379 | 17,390 | 27,246 | 15,829 | 1,169 | 12,244 |
| F | 15,830 | 41,062 | 17,684 | 29,067 | 16,096 | 1,166 | 12,417 |
| M | 24,875 | 42,765 | 18,418 | 35,955 | 16,764 | 1,291 | 14,379 |
| A | 22,864 | 33,849 | 14,578 | 21,747 | 13,269 | 1,219 | 11,354 |
| M | 12,687 | 32,286 | 13,905 | 16,759 | 12,656 | 1,424 | 12,100 |
| J | 14,155 | 30,422 | 13,102 | 17,786 | 11,925 | 1,712 | 12,849 |
| J | 16,765 | 18,306 | 16,494 | 14,754 | 7,176 | 1,039 | 7,689 |
| A | 10,673 | 30,188 | 27,199 | 15,916 | 11,834 | 1,393 | 11,667 |
| S | | 40,931 | 36,879 | 22,106 | 16,045 | 1,492 | 13,844 |
| O | | 42,082 | 37,916 | 22,719 | 16,496 | | |

[1]Monthly data include estimate for non-reporting companies. [2]Bales of 500 pounds gross weight. [3]Invoice weight. Sources: Imports (65-007), D.B.S.; Cotton Institute of Canada; Canadian Textile Association.

## Table 52: garment shipments*

| quarterly averages or quarters | women's and misses' | | | | | | | | | |
|---|---|---|---|---|---|---|---|---|---|---|
| | | | dresses | | | skirts | | blouses | | |
| | coats | suits | wool and wool mixtures | rayon and rayon mixtures | cotton, linen and other | wool and wool mixtures | rayon and rayon mixtures | cotton | rayon and rayon mixtures | slips and petticoats[1] |
| | thousands | | | | | | | thousand dozens | | |
| 1964 | 547.7 | 428.5 | 642.8 | 1,099.2 | 2,054.1 | 453.4 | 181.7 | 292.1 | 44.8 | 192.5 |
| 1965 | 519.4 | 368.3 | 619.9 | 1,237.5 | 1,591.6 | 450.6 | 127.1 | 156.9 | 36.0 | 184.5 |
| 1962 4 | 336.8 | 155.9 | 387.5 | 729.2 | 1,042.8 | 460.5 | 45.1 | 125.1 | 39.1 | 155.3 |
| 1963 1 | 654.0 | 218.5 | 155.5 | 1,111.0 | 1,916.8 | 231.0 | 128.1 | 189.9 | 70.3 | 164.2 |
| 2 | 389.2 | 144.2 | 115.3 | 801.4 | 1,930.5 | 160.7 | 160.1 | 246.6 | 32.1 | 182.4 |
| 3 | 594.0 | 253.9 | 702.5 | 781.0 | 1,209.4 | 489.9 | 117.6 | 147.3 | 49.5 | 265.3 |
| 4 | 556.6 | 357.6 | 587.1 | 706.3 | 1,469.7 | 410.1 | 70.7 | 109.9 | 29.7 | 338.1 |
| 1964 1 | 682.7 | 508.5 | 309.8 | 1,329.8 | 2,526.8 | 191.9 | 283.4 | 222.1 | 41.3 | 181.6 |
| 2 | 306.0 | 357.2 | 236.1 | 1,217.0 | 3,062.9 | 252.0 | 280.9 | 353.6 | 53.8 | 187.4 |
| 3 | 686.3 | 535.4 | 1,152.9 | 979.4 | 1,396.2 | 770.0 | 100.2 | 342.7 | 29.3 | 191.8 |
| 4 | 515.7 | 312.8 | 872.4 | 870.5 | 1,230.4 | 600.0 | 62.5 | 249.9 | 54.6 | 209.1 |
| 1965 1 | 647.2 | 433.5 | 252.3 | 1,368.5 | 1,655.5 | 247.0 | 156.5 | 213.5 | 28.0 | 191.4 |
| 2 | 295.6 | 390.8 | 322.9 | 1,359.2 | 2,571.8 | 201.2 | 149.5 | 178.7 | 31.3 | 155.0 |
| 3 | 642.6 | 389.9 | 1,032.3 | 1,002.4 | 1,229.8 | 811.9 | 111.8 | 128.6 | 39.1 | 196.0 |
| 4 | 492.3 | 258.9 | 871.9 | 1,220.0 | 909.4 | 542.1 | 90.6 | 107.0 | 45.4 | 195.6 |
| 1966 1 | 751.0 | 454.0 | 395.6 | 1,889.5 | 1,932.8 | 178.3 | 329.0 | 136.9 | 51.0 | 176.3 |
| 2 | 334.1 | 328.4 | 363.3 | 1,621.5 | 2,594.2 | 346.4 | 212.3 | 149.0 | 35.3 | 167.9 |

| quarterly averages or quarters | children's | | | boys' | | | | | | |
|---|---|---|---|---|---|---|---|---|---|---|
| | | | | | | | | shirts | | |
| | coats | suits | dresses, all kinds | suits | overcoats and topcoats | trousers and slacks, fine | overalls, bib and waist | dress, fine, cotton | sport, fine | work |
| | thousands | | | | | | thousand dozens | | | |
| 1964 | 236.0 | 120.0 | 1,234.8 | 64.6 | 35.9 | 806.1 | | 22.8 | 93.3 | 1.1 |
| 1965 | 233.4 | 54.6 | 1,017.5 | 55.6 | 23.8 | 754.6 | | 21.3 | 89.8 | 0.7 |
| 1962 4 | 142.5 | 79.9 | 823.6 | 53.7 | 12.4 | 538.7 | 33.7 | 19.4 | 52.4 | 0.8 |
| 1963 1 | 223.6 | 110.2 | 1,077.0 | 66.7 | 8.7 | 569.1 | 34.0 | 23.5 | 75.5 | 0.6 |
| 2 | 192.8 | 69.2 | 924.5 | 38.4 | 5.8 | 601.5 | 40.8 | 17.6 | 31.2 | 0.6 |
| 3 | 216.2 | 42.2 | 1,185.3 | 34.6 | 19.4 | 571.8 | 36.8 | 19.6 | 27.8 | 0.9 |
| 4 | 233.7 | 25.6 | 881.7 | 51.8 | 21.3 | 702.8 | 34.4 | 29.0 | 37.3 | 1.5 |
| 1964 1 | 306.3 | 105.0 | 1,477.8 | 76.9 | 25.3 | 782.9 | | 28.6 | 93.7 | 1.4 |
| 2 | 148.9 | 126.6 | 1,205.1 | 47.2 | 44.2 | 794.2 | | 19.5 | 83.2 | 1.0 |
| 3 | 280.9 | 105.8 | 1,231.1 | 74.9 | 36.8 | 885.9 | | 22.1 | 83.2 | 1.1 |
| 4 | 208.1 | 142.5 | 1,024.9 | 59.4 | 37.6 | 761.3 | | 18.1 | 113.0 | 0.9 |
| 1965 1 | 307.6 | 47.3 | 1,137.4 | 66.5 | 20.6 | 816.2 | | 27.5 | 94.2 | .. |
| 2 | 147.9 | 59.0 | 1,023.1 | 50.8 | 7.7 | 754.9 | | 17.6 | 111.8 | .. |
| 3 | 292.5 | 56.3 | 1,045.2 | 54.2 | 33.2 | 785.4 | | 23.1 | 66.0 | 0.9 |
| 4 | 185.4 | 55.6 | 864.1 | 50.9 | 33.6 | 662.0 | | 17.0 | 87.2 | 0.5 |
| 1966 1 | 339.0 | 90.0 | 1,023.5 | 57.4 | 10.6 | 842.4 | | 16.0 | 62.0 | .. |
| 2 | 180.8 | 65.4 | 873.0 | 44.6 | 6.6 | 771.1 | | 11.6 | 62.1 | .. |

| quarterly averages or quarters | men's and youths' | | | | | | | | | |
|---|---|---|---|---|---|---|---|---|---|---|
| | dress clothing | | | | | | work clothing | | | |
| | | | | shirts, fine | | | overalls | | | |
| | | | | dress or business | | | | | | |
| | suits | overcoats and topcoats | trousers and slacks, fine | cotton | other[2] | sport | bib and waist | combination | work pants | work shirts |
| | thousands | | | thousand dozens | | | | | | |
| 1964 | 484.1 | 182.4 | 1,370.1 | 196.6 | 24.4 | 215.2 | | | 145.1 | 55.0 |
| 1965 | 465.5 | 171.7 | 1,426.0 | 181.3 | 47.4 | 234.3 | | | 146.4 | 55.2 |
| 1962 4 | 439.6 | 160.6 | 959.1 | 169.7 | 25.6 | 162.0 | 45.3 | 15.9 | 94.2 | 42.2 |
| 1963 1 | 507.2 | 116.8 | 1,357.6 | 170.5 | 25.2 | 185.1 | 46.4 | 20.9 | 118.5 | 50.2 |
| 2 | 414.5 | 98.5 | 1,070.7 | 172.1 | 40.0 | 190.6 | 34.4 | 12.5 | 92.0 | 31.8 |
| 3 | 376.3 | 196.7 | 1,272.5 | 135.9 | 23.2 | 173.9 | 41.0 | 10.0 | 77.3 | 57.8 |
| 4 | 447.9 | 201.2 | 948.4 | 188.9 | 37.0 | 186.8 | 49.5 | 15.3 | 113.4 | 53.0 |
| 1964 1 | 541.7 | 150.1 | 1,620.7 | 170.1 | 26.5 | 237.2 | | | 149.6 | 58.7 |
| 2 | 476.4 | 129.4 | 1,405.4 | 169.5 | 23.8 | 237.0 | | | 156.8 | 59.4 |
| 3 | 425.2 | 224.7 | 1,370.4 | 267.0 | 20.2 | 195.0 | | | 138.3 | 52.4 |
| 4 | 493.1 | 225.2 | 1,083.7 | 179.9 | 27.8 | 191.4 | | | 135.7 | 49.4 |
| 1965 1 | 522.8 | 111.0 | 1,661.1 | 175.9 | 41.4 | 210.9 | | | 162.5 | 57.0 |
| 2 | 464.3 | 116.6 | 1,505.5 | 201.3 | 37.1 | 273.3 | | | 145.0 | 57.7 |
| 3 | 383.2 | 222.1 | 1,273.2 | 173.4 | 59.0 | 273.2 | | | 149.7 | 59.8 |
| 4 | 491.9 | 237.3 | 1,264.0 | 174.5 | 52.0 | 180.0 | | | 128.4 | 46.4 |
| 1966 1 | 541.7 | 89.7 | 2,204.5 | 184.9 | 59.8 | 244.9 | | | 163.8 | 56.8 |
| 2 | 491.1 | 88.1 | 1,674.4 | 139.7 | 44.7 | 206.2 | | | 174.6 | 50.9 |

*Prior to 1964 data are not entirely comparable since they are on a production basis.
[1]Includes children's. [2]Includes boys'. Source: Garment Shipments (34-001), D.B.S.

Table 53: production of sawn lumber (million feet, board measure)

| monthly averages or months | Canada[1] | east of Rockies, total[1] | P.E.I. | N.S. | N.B. | Que. | Ont. | Man. | Sask. | Alta. | B.C.[1] |
|---|---|---|---|---|---|---|---|---|---|---|---|
| 1962 | 735.8 | 234.9 | 0.7 | 19.0 | 24.7 | 97.7 | 54.5 | 2.9 | 6.0 | 26.9 | 500.9 |
| 1963 | 823.1 | 261.3 | 0.6 | 20.1 | 24.1 | 108.0 | 62.4 | 3.7 | 5.5 | 33.8 | 561.9 |
| 1964 M | 926.2 | 310.7 | 0.2 | 9.7 | 31.9 | 122.0 | 38.9 | 5.3 | 15.7 | 87.0 | 615.5 |
| A | 751.5 | 213.3 | 0.4 | 9.7 | 22.7 | 116.1 | 39.3 | 4.7 | 8.5 | 11.9 | 538.2 |
| M | 793.1 | 280.9 | 0.6 | 27.7 | 22.5 | 139.1 | 81.4 | 3.2 | 0.7 | 5.5 | 512.2 |
| J | 897.6 | 344.5 | 1.6 | 30.6 | 31.9 | 171.4 | 93.4 | 2.8 | 3.3 | 9.6 | 553.1 |
| J | 903.2 | 349.5 | 0.8 | 29.9 | 32.4 | 172.6 | 94.5 | 3.4 | 3.8 | 12.2 | 553.7 |
| A | 936.7 | 343.5 | 0.5 | 25.1 | 18.4 | 165.4 | 118.6 | .. | 3.5 | 11.9 | 593.3 |
| S | 905.7 | 312.7 | 0.5 | 40.8 | 19.7 | 152.2 | 84.2 | .. | 2.7 | 12.5 | 593.1 |
| O | 834.7 | 248.1 | 0.4 | 16.5 | 24.3 | 125.7 | 65.7 | .. | 2.1 | 13.2 | 586.6 |
| N | 689.6 | 166.9 | 0.4 | 11.9 | 14.0 | 79.5 | 47.8 | .. | 0.5 | 12.8 | 522.6 |
| D | 661.3 | 184.5 | 0.4 | 6.7 | 18.2 | 82.6 | 38.7 | .. | 1.4 | 36.6 | 476.8 |
| 1965 J | 734.4 | 220.0 | 0.1 | 8.9 | 18.3 | 84.0 | 40.8 | .. | 6.0 | 61.9 | 514.3 |
| F | 833.9 | 252.9 | .. | 13.0 | 19.3 | 90.7 | 42.3 | .. | 13.0 | 74.6 | 581.0 |
| M | 953.2 | 310.6 | .. | 10.3 | 21.8 | 131.8 | 52.6 | .. | 14.0 | 80.1 | 642.6 |
| A | 759.1 | 221.6 | 0.4 | 11.0 | 15.8 | 120.9 | 45.3 | .. | 9.2 | 19.1 | 537.4 |
| M | 799.9 | 270.8 | 0.6 | 29.9 | 14.2 | 132.1 | 87.2 | .. | 0.2 | 6.5 | 529.1 |
| J | 967.7 | 331.5 | 1.2 | 34.3 | 22.1 | 165.9 | 94.7 | .. | 2.7 | 10.5 | 636.2 |
| J | 873.5 | 328.7 | 0.7 | 32.7 | 20.1 | 161.0 | 94.9 | .. | 3.0 | 16.3 | 544.8 |
| A | 887.7 | 313.0 | 0.7 | 24.9 | 21.9 | 138.6 | 110.9 | .. | 3.1 | 13.0 | 574.7 |
| S | 929.8 | 296.1 | .. | 36.5 | 20.3 | 139.3 | 82.9 | .. | 3.0 | 14.0 | 633.7 |
| O | 819.0 | 220.5 | 0.7 | 15.6 | 21.7 | 103.6 | 64.9 | .. | 3.6 | 10.5 | 598.5 |
| N | 729.3 | 159.4 | .. | 11.9 | 14.3 | 74.3 | 46.1 | .. | 1.8 | 11.0 | 569.9 |
| D | 775.8 | 198.6 | .. | 9.4 | 24.7 | 84.9 | 45.4 | .. | 3.2 | 31.0 | 577.2 |
| 1966 J | 729.0 | 210.8 | .. | 13.6 | 18.4 | 86.5 | 44.8 | .. | 7.5 | 40.0 | 518.2 |
| F | 830.0 | 250.9 | .. | 15.7 | 20.6 | 97.2 | 43.9 | .. | 13.4 | 60.0 | 579.1 |
| M | 974.9 | 295.4 | .. | 12.1 | 22.6 | 124.3 | 63.0 | .. | 13.3 | 60.0 | 679.5 |
| A | 779.5 | 202.4 | .. | 16.9 | 15.3 | 103.4 | 47.4 | .. | 8.8 | 10.5 | 577.2 |
| M | 875.4 | 273.3 | .. | 34.0 | 17.9 | 130.2 | 83.2 | .. | 3.7 | 4.5 | 602.1 |
| J | 951.8 | 322.9 | .. | 38.7 | 26.7 | 157.9 | 88.5 | .. | 5.2 | 6.0 | 628.9 |
| J | 867.7 | 290.0 | .. | 32.0 | 25.8 | 131.4 | 79.7 | .. | 5.7 | 15.5 | 577.7 |
| A | 902.9 | 281.0 | .. | 22.6 | 27.0 | 118.9 | 93.6 | .. | 4.8 | 14.0 | 621.9 |
| S | 863.2 | 262.7 | .. | 37.7 | 17.7 | 119.4 | 71.1 | .. | 5.9 | 11.0 | 600.5 |

[1]Monthly totals are not equivalent to annual data which include Newfoundland and Yukon and Northwest Territories for which only annual statistics are collected. Source: Production, Shipments and Stocks on Hand of Sawmills (35-002), (35-003) monthly, (35-204) annual, D.B.S.

Table 54: pulpwood, wood pulp and newsprint (thousand tons)

| monthly averages or months | pulpwood production (thousand cunits[2]) | wood pulp production[1] | | | wood pulp exports[3] | newsprint production | newsprint shipments | | | newsprint stocks, end of period |
|---|---|---|---|---|---|---|---|---|---|---|
| | | total | mechanical | chemical | | | total | domestic | export[4] | |
| 1964 | 1,138 | 1,117.6 | 526.9 | 586.0 | 303.0 | 608.4 | 609.2 | 45.9 | 563.3 | 177.7 |
| 1965 | 1,134 | 1,187.0 | 559.5 | 623.0 | 321.0 | 643.3 | 645.6 | 49.2 | 596.4 | 150.2 |
| 1964 A | 353 | 1,115.4 | 537.0 | 573.4 | 319.9 | 624.8 | 663.9 | 51.5 | 612.5 | 261.4 |
| M | 575 | 1,133.9 | 531.8 | 597.2 | 289.7 | 610.4 | 616.2 | 54.4 | 561.8 | 255.6 |
| J | 1,650 | 1,093.2 | 513.1 | 575.0 | 337.8 | 609.6 | 625.1 | 48.0 | 577.1 | 240.1 |
| J | 1,499 | 1,131.1 | 543.6 | 582.3 | 270.6 | 616.5 | 619.9 | 39.3 | 580.6 | 236.8 |
| A | 1,443 | 1,176.2 | 552.2 | 618.9 | 329.3 | 636.7 | 634.3 | 36.1 | 598.2 | 239.1 |
| S | 1,809 | 1,100.9 | 527.4 | 569.1 | 313.2 | 604.7 | 628.4 | 46.3 | 582.1 | 215.4 |
| O | 1,512 | 1,219.2 | 576.3 | 638.5 | 292.2 | 663.9 | 661.2 | 53.0 | 608.2 | 218.1 |
| N | 1,292 | 1,175.2 | 555.7 | 615.2 | 328.7 | 642.8 | 665.3 | 47.1 | 618.2 | 195.7 |
| D | 1,113 | 1,106.7 | 529.6 | 572.7 | 313.4 | 613.8 | 631.8 | 43.7 | 588.1 | 177.7 |
| 1965 J | 913 | 1,115.3 | 528.4 | 583.1 | 264.4 | 606.4 | 555.6 | 42.9 | 512.8 | 228.5 |
| F | 916 | 1,090.7 | 503.2 | 583.3 | 267.3 | 582.5 | 500.0 | 45.8 | 454.2 | 310.9 |
| M | 851 | 1,228.8 | 567.7 | 656.7 | 381.1 | 650.2 | 595.0 | 50.1 | 544.9 | 366.1 |
| A | 469 | 1,145.0 | 544.5 | 600.4 | 316.7 | 621.8 | 676.6 | 52.0 | 624.7 | 311.3 |
| M | 750 | 1,196.7 | 565.2 | 626.9 | 333.0 | 647.8 | 691.2 | 52.5 | 638.7 | 267.8 |
| J | 1,784 | 1,183.4 | 552.0 | 627.1 | 317.5 | 634.3 | 701.6 | 48.8 | 652.8 | 200.6 |
| J | 1,433 r | 1,179.3 | 562.3 | 612.5 | 333.1 | 650.6 | 642.4 | 43.9 | 598.5 | 208.8 |
| A | 1,415 r | 1,218.3 | 578.4 | 638.5 | 328.5 | 663.0 | 646.4 | 44.8 | 601.7 | 225.4 |
| S | 1,378 | 1,161.1 | 552.2 | 603.6 | 304.8 | 636.6 | 637.0 | 47.9 | 589.1 | 225.0 |
| O | 1,332 | 1,275.8 r | 600.5 | 670.6 | 324.7 | 685.8 | 693.6 | 54.8 | 638.8 | 217.2 |
| N | 1,306 | 1,256.0 | 599.5 | 652.0 | 324.8 | 692.7 | 716.7 | 55.4 | 661.3 | 193.2 |
| D | 1,040 | 1,187.6 | 560.0 | 623.1 | 356.9 | 647.9 | 690.9 | 51.7 | 639.2 | 150.2 |
| 1966 J | 878 | 1,205.7 | 581.4 | 619.6 | 301.8 | 675.2 | 610.1 | 47.0 | 563.1 | 215.3 |
| F | 911 | 1,201.5 | 563.0 | 633.7 | 315.2 | 653.8 | 616.5 | 47.6 | 568.9 | 252.6 |
| M | 929 | 1,362.4 | 635.7 | 721.2 | 337.4 | 737.6 | 688.1 | 56.1 | 632.0 | 302.1 |
| A | 525 | 1,274.2 | 609.8 | 659.1 | 340.5 | 702.1 | 732.0 | 54.5 | 677.5 | 272.2 |
| M | 836 | 1,362.7 | 637.0 | 720.7 | 358.2 | 734.9 | 776.6 | 59.9 | 716.7 | 230.5 |
| J | 1,952 | 1,315.9 | 606.7 | 704.6 | 348.3 | 697.8 | 687.2 | 52.4 | 634.8 | 241.0 |
| J | 1,606 | 1,286.8 | 609.7 | 672.3 | 342.2 | 703.0 | 666.3 | 44.5 | 621.8 | 277.7 |
| A | 1,538 | 1,376.1 | 631.4 | 740.1 | 407.0 | 730.2 | 709.4 | 49.4 | 660.0 | 298.5 |
| S | | 1,230.2 | 588.0 | 637.8 | | 677.3 | 703.5 | 49.6 | 653.9 | 272.4 |
| O | | 1,368.5 | 628.4 | 735.5 | | 725.8 | 717.0 | 51.8 | 665.2 | 281.2 |

[1]Total pulp production covers "screenings" which are already included in exports. "Screenings" are excluded throughout from mechanical and chemical pulp. [2]100 cu. ft. of solid wood; pulpwood produced for domestic use and excluding exports. [3]Customs exports. [4]Mill shipments destined for export. Sources: Pulpwood Production (25-001), Trade of Canada, Exports (65-004), D.B.S; Bulletins of Canadian Pulp and Paper Association and Newsprint Association of Canada.

Table 55: primary iron and steel (thousand tons)

| monthly averages or months | primary production | | | | | shipments of steel shapes to consuming industries[1] | | | | | |
|---|---|---|---|---|---|---|---|---|---|---|---|
| | | | steel | | | | | | | | |
| | pig iron | ferro-alloys | total | ingots | castings | automotive and aircraft industries | agricultural | building construction[2] | containers | machinery and tools | wire, wire products and fasteners |
| 1964 | 545.1 | 13.8 | 760.9 | 747.4 | 13.5 | 41.0 | 15.5 | 95.3 | 34.5 | 19.2 | 43.5 |
| 1965 | 588.7 | 15.1 | 835.7 | 822.1 | 13.6 | 48.9 | 16.0 | 114.5 | 36.7 | 22.7 | 45.5 |
| 1964 F | 510.2 | 14.0 | 714.5 | 701.4 | 13.0 | 39.6 | 14.9 | 68.2 | 34.4 | 17.1 | 43.9 |
| M | 564.9 | 12.8 | 784.7 | 771.4 | 13.3 | 41.6 | 15.9 | 96.0 | 33.9 | 17.9 | 45.3 |
| A | 560.6 | 14.4 | 766.0 | 750.7 | 15.3 | 36.5 | 14.2 | 93.7 | 36.7 | 20.9 | 46.8 |
| M | 569.4 | 14.0 | 799.1 | 784.6 | 14.5 | 35.6 | 13.0 | 99.5 | 37.2 | 20.4 | 49.0 |
| J | 546.2 | 11.9 | 755.2 | 740.2 | 15.0 | 32.9 | 14.4 | 94.9 | 40.7 | 19.1 | 44.5 |
| J | 556.3 | 12.9 | 738.0 | 726.7 | 11.3 | 31.1 | 10.2 | 111.4 | 44.0 | 18.9 | 40.3 |
| A | 575.2 | 11.1 | 772.4 | 760.1 | 12.4 | 41.5 | 14.9 | 97.5 | 41.2 | 17.8 | 41.6 |
| S | 554.4 | 13.8 | 748.3 | 735.2 | 13.2 | 46.8 | 12.8 | 99.6 | 35.4 | 18.0 | 37.2 |
| O | 515.1 | 15.4 | 792.5 | 778.5 | 14.0 | 46.4 | 21.3 | 101.5 | 28.1 | 19.9 | 41.6 |
| N | 511.1 | 15.3 | 770.1 | 756.6 | 13.5 | 45.0 | 20.5 | 103.1 | 27.7 | 21.0 | 43.1 |
| D | 556.2 | 17.3 | 770.9 | 757.9 | 13.0 | 48.5 | 17.8 | 96.7 | 17.6 | 20.6 | 50.3 |
| 1965 J | 601.7 | 15.7 | 831.2 | 818.5 | 12.7 | 46.0 | 15.8 | 89.3 | 34.5 | 20.9 | 47.9 |
| F | 513.6 | 13.8 | 742.1 | 728.1 | 14.1 | 41.8 | 11.4 | 87.7 | 35.7 | 20.3 | 42.8 |
| M | 542.7 | 16.2 | 837.2 | 821.7 | 15.5 | 48.3 | 16.5 | 109.5 | 78.6 | 21.0 | 56.1 |
| A | 536.7 | 15.9 | 799.6 | 784.8 | 14.8 | 43.3 | 16.2 | 109.1 | 24.2 | 22.0 | 48.2 |
| M | 637.2 | 17.0 | 894.3 | 880.1 | 14.2 | 47.0 | 11.1 | 115.5 | 28.0 | 21.4 | 42.9 |
| J | 592.6 | 15.0 | 844.4 | 830.7 | 13.6 | 44.9 | 14.8 | 124.3 | 39.9 | 22.2 | 45.4 |
| J | 625.0 | 14.3 | 845.3 | 835.0 | 10.3 | 38.1 | 15.1 | 127.3 | 39.1 | 20.0 | 44.1 |
| A | 634.6 | 16.5 | 875.1 | 863.3 | 11.8 | 47.5 | 13.2 | 129.9 | 42.0 | 21.0 | 44.5 |
| S | 585.7 | 17.2 | 823.7 | 810.9 | 12.9 | 57.4 | 18.0 | 126.0 | 40.2 | 24.6 | 47.6 |
| O | 613.9 | 14.4 | 876.5 | 863.0 | 13.4 | 53.6 | 19.1 | 123.9 | 26.5 | 24.1 | 42.0 |
| N | 592.5 | 12.5 | 840.1 | 825.1 | 15.0 | 61.2 | 21.2 | 126.1 | 28.2 | 27.5 | 38.9 |
| D | 588.6 | 13.3 | 819.3 | 804.4 | 14.9 | 57.0 | 19.5 | 105.2 | 23.8 | 27.5 | 45.4 |
| 1966 J | 654.0 | 14.2 | 872.8 | 857.0 | 15.8 | 61.1 | 21.8 | 105.7 | 42.9 | 24.2 | 44.7 |
| F | 589.2 | 15.0 | 810.4 | 795.6 | 14.7 | 56.6 | 16.8 | 111.0 | 39.2 | 25.3 | 44.4 |
| M | 646.5 | 16.1 | 896.0 | 879.2 | 16.8 | 68.0 | 15.8 | 132.3 | 44.7 | 32.7 | 51.2 |
| A | 599.8 | 14.9 | 860.9 | 845.2 | 15.7 | 53.8 | 14.1 | 127.4 | 40.0 | 29.2 | 41.2 |
| M | 623.7 | 16.2 | 912.5 | 895.7 | 16.8 | 59.7 | 15.6 | 143.1 | 45.6 | 28.2 | 43.7 |
| J | 596.1 | 17.5 | 868.6 r | 852.3 r | 16.4 | 46.5 | 17.2 | 137.8 | 49.6 | 25.2 | 40.3 |
| J | 607.3 | 14.9 | 847.1 r | 836.5 r | 10.6 | 46.3 | 23.3 | 128.5 | 43.6 | 22.4 | 33.2 |
| A | 548.3 | 15.1 | 771.8 r | 757.0 r | 14.8 | 50.7 | 14.9 | 133.0 | 46.8 | 23.4 | 36.6 |
| S | 606.3 | 14.6 | 838.4 | 821.3 | 17.1 | 54.9 | 18.1 | 124.2 | 40.8 | 25.6 | 44.9 |

| monthly averages or months | shipments of steel shapes to consuming industries | | | | | | | | | |
|---|---|---|---|---|---|---|---|---|---|---|
| | natural resources and extractive industries | other metal stamping and pressing[3] | railway operating | railway cars and locomotives | ship-building | pipes and tubes | wholesalers and warehouses | miscellaneous | exports | net total[4] |
| 1964 | 12.9 | 55.6 | 17.1 | 6.9 | 9.0 | 62.6 | 79.0 | 1.7 | 65.3 | 559.2 |
| 1965 | 14.7 | 50.1 | 17.3 | 11.0 | 10.4 | 66.5 | 85.4 | 1.3 | 50.8 | 591.8 |
| 1964 F | 11.2 | 58.7 | 21.4 | 4.2 | 6.5 | 65.4 | 63.8 | 1.6 | 48.9 | 499.8 |
| M | 11.7 | 56.3 | 32.7 | 5.5 | 6.5 | 74.0 | 71.1 | 1.8 | 51.5 | 561.8 |
| A | 11.8 | 62.0 | 25.6 | 7.7 | 8.1 | 76.5 | 84.5 | 1.6 | 58.8 | 585.3 |
| M | 13.4 | 58.8 | 24.2 | 8.3 | 8.6 | 74.6 | 74.3 | 1.8 | 68.5 | 587.4 |
| J | 11.5 | 59.3 | 16.1 | 6.8 | 8.6 | 69.9 | 79.1 | 1.1 | 76.5 | 575.6 |
| J | 12.5 | 51.7 | 16.1 | 7.0 | 9.2 | 64.6 | 78.3 | 1.4 | 49.5 | 546.5 |
| A | 11.4 | 52.0 | 10.0 | 7.1 | 8.2 | 58.5 | 74.5 | 1.4 | 65.2 | 542.7 |
| S | 12.8 | 54.1 | 5.0 | 9.1 | 9.2 | 51.6 | 78.0 | 1.7 | 86.6 | 557.8 |
| O | 15.0 | 53.9 | 5.4 | 8.4 | 10.2 | 50.3 | 95.3 | 1.2 | 66.8 | 565.4 |
| N | 14.7 | 54.4 | 9.2 | 5.2 | 10.7 | 50.7 | 91.2 | 1.2 | 52.9 | 550.7 |
| D | 17.0 | 49.7 | 9.4 | 10.0 | 12.5 | 48.1 | 91.0 | 0.9 | 96.6 | 586.7 |
| 1965 J | 13.9 | 46.6 | 13.9 | 10.4 | 14.2 | 61.0 | 75.8 | 0.8 | 50.8 | 541.5 |
| F | 12.0 | 45.1 | 14.9 | 8.4 | 8.9 | 51.3 | 72.2 | 1.0 | 56.5 | 510.0 |
| M | 13.0 | 50.9 | 19.1 | 8.2 | 9.2 | 71.8 | 94.6 | 1.3 | 54.3 | 652.5 |
| A | 11.5 | 51.5 | 29.4 | 12.1 | 9.9 | 65.2 | 85.3 | 1.5 | 62.4 | 591.9 |
| M | 14.6 | 51.4 | 31.2 | 11.2 | 10.3 | 83.6 | 85.9 | 1.5 | 42.2 | 597.9 |
| J | 12.7 | 54.3 | 25.6 | 9.8 | 10.0 | 73.9 | 90.8 | 1.4 | 55.2 | 625.2 |
| J | 13.3 | 46.5 | 29.0 | 10.0 | 10.8 | 66.1 | 85.0 | 1.3 | 36.6 | 582.2 |
| A | 11.5 | 48.9 | 13.1 | 11.0 | 8.0 | 65.0 | 89.3 | 1.3 | 66.6 | 612.8 |
| S | 15.8 | 55.5 | 9.6 | 12.1 | 9.2 | 61.5 | 90.6 | 1.6 | 52.5 | 622.1 |
| O | 17.9 | 48.3 | 5.5 | 11.7 | 10.9 | 63.5 | 84.7 | 1.4 | 51.8 | 584.8 |
| N | 21.5 | 54.4 | 3.4 | 14.2 | 12.9 | 64.7 | 87.8 | 1.5 | 37.7 | 601.0 |
| D | 19.1 | 47.6 | 12.8 | 12.9 | 11.0 | 70.3 | 83.1 | 1.2 | 43.1 | 579.3 |
| 1966 J | 11.7 | 43.7 | 24.8 | 10.3 | 11.1 | 67.6 | 74.9 | 3.5 | 48.2 | 596.1 |
| F | 12.6 | 43.4 | 26.1 | 11.1 | 8.8 | 63.7 | 72.2 | 2.5 | 34.5 | 568.1 |
| M | 14.7 | 52.7 | 25.6 | 13.8 | 13.1 | 59.3 | 76.5 | -0.3 | 45.2 | 645.2 |
| A | 18.9 | 48.7 | 27.9 | 11.9 | 12.4 | 73.1 | 73.8 | 1.4 | 56.3 | 630.1 |
| M | 15.1 | 52.6 | 39.3 | 7.0 | 11.2 | 65.9 | 88.6 | 1.8 | 67.2 | 684.6 |
| J | 18.3 | 57.3 | 30.1 | 6.6 | 6.1 | 67.4 | 86.9 | 2.4 | 59.1 | 650.7 |
| J | 11.2 | 41.5 | 23.0 | 8.7 | 5.5 | 57.1 | 81.2 | 1.8 | 47.3 | 574.4 |
| A | 13.6 | 46.2 | 11.7 | 11.0 | 5.4 | 62.5 | 82.1 | 1.5 | 63.1 | 602.6 |
| S | 15.0 | 46.6 | 6.6 | 15.7 | 5.2 | 76.3 | 79.2 | 1.2 | 64.0 | 618.3 |

[1]Data on shipments relate to rolling mills products only. Shipments to consuming industries of castings, forgings and steel pipe are not included. [2]Includes building contractors, public and utility construction, structural steel fabricators, national defence and public works and utilities. [3]Includes appliances and utensils. Note: Same groupings are not entirely comparable to year 1964 due to change in classifications but in general the differences are minimal. [4]Excluding shipments for re-processing at maker's own plant. **Source: Primary Iron and Steel (41-001), D.B.S.**

Table 56: new motor vehicles (thousands)

| monthly averages or months | total motor vehicles | | commercial including military | | new passenger cars | | | |
|---|---|---|---|---|---|---|---|---|
| | production | shipments | production | shipments | production | shipments | imports less re-exports | total supply[1] |
| 1964 | 55.92 | 55.79 | 9.20 | 9.22 | 46.72 | 46.57 | 7.60 | 54.32 |
| 1965 | 71.29 | 71.06 | 12.06 | 11.94 | 59.23 | 59.12 | 11.28 | 70.50 |
| 1964 F | 64.94 | 64.06 | 10.17 | 9.75 | 54.77 | 54.32 | 6.31 | 61.08 |
| M | 69.59 | 69.89 | 10.64 | 10.76 | 58.94 | 59.12 | 7.18 | 66.14 |
| A | 75.65 | 75.56 | 11.80 | 11.74 | 63.84 | 63.82 | 7.57 | 71.42 |
| M | 71.19 | 69.81 | 11.50 | 11.40 | 59.68 | 58.41 | 11.14 | 70.82 |
| J | 76.56 | 71.77 | 11.60 | 11.50 | 64.97 | 60.27 | 8.30 | 73.26 |
| J | 26.92 | 35.26 | 5.20 | 6.45 | 21.72 | 28.81 | 7.88 | 29.61 |
| A | 12.56 | 8.38 | 4.41 | 3.45 | 8.14 | 4.93 | 3.29 | 11.44 |
| S | 50.14 | 49.86 | 9.83 | 10.13 | 40.31 | 39.73 | 6.89 | 47.20 |
| O | 41.54 | 47.99 | 7.00 | 8.21 | 34.54 | 39.78 | 8.73 | 43.27 |
| N | 60.41 | 57.18 | 10.15 | 9.57 | 50.26 | 47.62 | 10.32 | 60.58 |
| D | 48.43 | 48.71 | 7.30 | 7.19 | 41.13 | 41.52 | 7.38 | 48.51 |
| 1965 J | 66.30 | 63.68 | 10.12 | 9.52 | 56.18 | 54.16 | 8.26 | 64.44 |
| F | 64.63 | 62.22 | 10.71 | 9.93 | 53.93 | 52.29 | 7.85 | 61.78 |
| M | 90.84 | 88.70 | 14.97 | 14.14 | 75.87 | 74.56 | 15.33 | 91.20 |
| A | 85.58 | 86.18 | 14.31 | 14.59 | 71.26 | 71.59 | 11.09 | 82.35 |
| M | 84.92 | 88.18 | 14.24 | 15.00 | 70.68 | 73.18 | 8.79 | 79.46 |
| J | 89.63 | 83.26 | 15.52 | 15.14 | 74.11 | 68.13 | 10.44 | 84.55 |
| J | 62.58 | 59.54 | 9.08 | 9.35 | 53.50 | 50.19 | 8.27 | 61.78 |
| A | 8.23 | 22.77 | 2.28 | 4.09 | 5.95 | 18.68 | 4.32 | 10.27 |
| S | 46.62 | 44.35 | 8.44 | 7.31 | 38.19 | 37.04 | 10.14 | 48.33 |
| O | 72.85 | 72.99 | 12.64 | 12.59 | 60.20 | 60.40 | 18.64 | 78.84 |
| N | 93.11 | 91.40 | 16.06 | 15.64 | 77.05 | 75.76 | 15.88 | 92.93 |
| D | 90.19 | 89.52 | 16.39 | 16.00 | 73.80 | 73.52 | 16.29 | 90.09 |
| 1966 J | 86.42 | 80.18 | 16.58 | 15.36 | 69.84 | 64.81 | 13.88 | 83.72 |
| F | 85.69 | 81.82 | 14.50 | 14.42 | 71.19 | 67.41 | 9.51 | 80.70 |
| M | 96.32 | 99.71 | 16.87 | 16.95 | 79.46 | 82.76 | 11.89 | 91.34 |
| A | 88.52 | 84.99 | 16.66 | 16.19 | 71.85 | 68.80 | 11.38 | 83.23 |
| M | 88.13 | 83.93 | 17.54 | 18.51 | 70.58 | 65.42 | 15.78 | 86.36 |
| J | 91.48 | 85.36 | 22.09 | 20.76 | 69.39 | 64.60 | 11.58 | 80.97 |
| J | 49.28 r | 58.06 r | 19.93 r | 21.02 r | 29.34 | 37.04 | 8.80 | 38.15 |
| A | 12.36 | 21.53 | 4.11 | 5.13 | 8.25 | 16.40 | 6.24 | 14.49 |
| S | 57.52 | 55.75 | 12.72 | 10.63 | 44.80 | 45.12 | | |

| monthly averages or months | new passenger cars sold | | | new domestic sales financed | new motor vehicle sales | | | | |
|---|---|---|---|---|---|---|---|---|---|
| | | | | | | passenger | | commercial | |
| | total | exports | domestic | | total | American type | European | American type | European |
| | thousand units | | | | million dollars | | | | |
| 1964 | 54.59 | 3.19 | 51.40 | 15.53 | 194.8 | 149.7 | 11.6 | 32.9 | 0.5 |
| 1965 | 65.55 | 6.49 | 59.06 | 16.62 | 228.3 | 175.7 | 13.2 | 38.9 | 0.5 |
| 1964 F | 49.62 | 2.91 | 46.71 | 12.17 | 177.0 | 139.1 | 8.8 | 28.7 | 0.5 |
| M | 63.58 | 3.07 | 60.51 | 15.59 | 228.3 | 179.4 | 11.6 | 36.7 | 0.5 |
| A | 71.41 | 3.30 | 68.10 | 18.75 | 255.6 | 198.8 | 14.8 | 41.4 | 0.6 |
| M | 74.09 | 3.64 | 70.46 | 18.74 | 261.5 | 203.9 | 16.0 | 40.9 | 0.7 |
| J | 67.13 | 3.77 | 63.36 | 20.36 | 236.4 | 182.6 | 14.1 | 39.2 | 0.5 |
| J | 52.96 | 2.69 | 50.27 | 18.53 | 190.0 | 141.5 | 13.4 | 34.7 | 0.5 |
| A | 38.71 | 1.29 | 37.42 | 15.29 | 139.2 | 103.5 | 11.2 | 24.0 | 0.5 |
| S | 40.39 | 2.06 | 38.33 | 14.71 | 144.5 | 106.0 | 12.0 | 26.0 | 0.5 |
| O | 55.54 | 4.10 | 51.43 | 16.27 | 197.9 | 148.9 | 13.4 | 35.0 | 0.6 |
| N | 50.68 | 4.25 | 46.43 | 13.15 | 179.5 | 138.0 | 10.1 | 31.0 | 0.4 |
| D | 43.43 | 4.41 | 39.02 | 11.50 | 154.9 | 119.1 | 7.5 | 27.9 | 0.4 |
| 1965 J | 47.65 | 3.73 | 43.92 | 10.50 | 171.1 | 134.6 | 8.2 | 28.0 | 0.3 |
| F | 51.08 | 3.88 | 47.20 | 12.71 | 178.7 | 141.0 | 10.1 | 27.3 | 0.4 |
| M | 77.35 | 11.39 | 65.95 | 16.82 | 251.4 | 196.4 | 13.7 | 40.8 | 0.5 |
| A | 85.81 | 10.04 | 75.76 | 19.48 | 288.6 | 225.9 | 16.7 | 45.4 | 0.6 |
| M | 82.96 | 6.07 | 76.90 | 20.07 | 294.2 | 228.2 | 16.2 | 49.2 | 0.6 |
| J | 79.10 | 5.19 | 73.91 | 21.11 | 284.2 | 218.4 | 16.0 | 49.3 | 0.5 |
| J | 57.51 | 2.12 | 55.39 | 18.17 | 214.5 | 160.0 | 13.9 | 40.1 | 0.5 |
| A | 48.66 | 0.88 | 47.78 | 17.63 | 186.5 | 135.2 | 14.0 | 36.9 | 0.4 |
| S | 43.42 | 6.50 | 36.93 | 14.56 | 142.8 | 100.5 | 13.4 | 28.5 | 0.5 |
| O | 68.10 | 8.18 | 59.92 | 15.56 | 228.8 | 179.1 | 14.5 | 34.7 | 0.5 |
| N | 75.27 | 10.56 | 64.70 | 16.78 | 254.4 | 199.3 | 12.6 | 42.0 | 0.4 |
| D | 69.68 | 9.34 | 60.34 | 16.10 | 243.9 | 190.0 | 9.3 | 44.3 | 0.4 |
| 1966 J | 59.18 | 11.50 | 47.69 | 12.22 | 196.1 | 150.2 | 7.4 | 38.2 | 0.3 |
| F | 70.34 | 19.38 | 50.96 | 12.45 | 206.0 | 155.5 | 9.1 | 41.0 | 0.3 |
| M | 99.92 | 20.06 | 79.85 | 17.54 | 323.9 | 248.3 | 14.6 | 60.4 | 0.5 |
| A | 76.55 | 10.41 | 66.14 | 18.09 | 268.6 | 203.4 | 12.9 | 51.9 | 0.4 |
| M | 74.40 | 10.86 | 63.54 | 18.06 | 257.6 | 191.3 | 15.3 | 50.7 | 0.4 |
| J | 76.34 | 10.97 | 65.37 | 20.15 | 267.8 | 199.1 | 13.9 | 54.3 | 0.5 |
| J | 62.29 | 11.23 | 51.05 | 18.53 r | 205.6 | 153.3 | 11.8 | 40.0 | 0.4 |
| A | 55.20 | 3.93 | 51.27 | 18.14 | 206.5 | 152.8 | 11.8 | 41.4 | 0.5 |
| S | | | 44.49 | | 178.3 | 128.8 | 13.1 | 35.9 | 0.5 |

[1]Production plus imports less re-exports. Sources: Motor Vehicle Shipments (42-002), New Motor Vehicles Sales (63-007), Trade of Canada, Imports (65-007), Exports (65-004), and Credit Statistics (61-004) D.B.S.

## Table 57: refrigerators and washing machines (thousands)

| monthly averages or months | mechanical refrigerators | | | | | domestic washing machines[3] | | | | |
|---|---|---|---|---|---|---|---|---|---|---|
| | domestic types[4] | | | all types | | | | | | |
| | production | shipments[5] | factory stocks[1] | imports | exports | production[2] | shipments[2] | factory stocks[1,2] | imports | exports |
| 1964 | 27.11 | 26.98 | 64.05 | 1.49 | 2.61 | 32.64 | 32.00 | 45.42 | 1.41 | 2.55 |
| 1965 | 30.14 | 30.18 | 62.48 | 1.75 | 2.82 | 34.68 | 35.27 | 52.04 | 1.72 | 2.42 |
| 1964 A | 29.24 | 31.32 | 58.72 | 2.10 | 2.97 | 30.28 | 30.87 | 50.04 | 1.16 | 3.58 |
| M | 31.38 | 31.07 | 59.49 | 1.65 | 3.05 | 29.46 | 29.48 | 50.26 | 1.30 | 2.80 |
| J | 35.66 | 32.10 | 64.35 | 2.11 | 2.82 | 31.56 | 29.43 | 51.73 | 0.94 | 3.22 |
| J | 22.47 | 31.70 | 55.71 | 1.96 | 4.00 | 21.71 | 27.64 | 46.74 | 1.33 | 1.06 |
| A | 21.50 | 26.01 | 51.35 | 1.27 | 2.37 | 39.96 | 40.19 | 45.60 | 1.39 | 3.18 |
| S | 29.88 | 31.98 | 50.35 | 1.22 | 2.65 | 39.48 | 43.24 | 37.82 | 2.19 | 2.24 |
| O | 26.97 | 21.03 | 57.31 | 1.43 | 2.49 | 35.86 | 34.64 | 40.02 | 1.86 | 3.08 |
| N | 26.89 | 21.08 | 64.20 | 1.40 | 2.40 | 36.35 | 32.47 | 43.78 | 2.19 | 1.93 |
| D | 23.24 | 21.85 | 64.05 | 1.22 | 2.19 | 28.97 | 27.24 | 45.42 | 1.63 | 2.24 |
| 1965 J | 24.33 | 21.84 | 64.99 | 0.40 | 1.60 | 30.24 | 26.63 | 50.98 | 0.70 | 1.12 |
| F | 30.14 | 27.69 | 67.82 | 0.91 | 2.13 | 29.74 | 31.04 | 51.93 | 1.94 | 1.23 |
| M | 38.03 | 34.04 | 72.03 | 1.18 | 3.30 | 40.14 | 36.28 | 57.20 | 2.33 | 3.56 |
| A | 36.72 | 32.14 | 76.03 | 1.77 | 2.38 | 30.01 | 31.90 | 55.79 | 1.29 | 1.87 |
| M | 33.96 | 34.21 | 75.86 | 2.06 | 3.15 | 34.54 | 34.29 | 58.10 | 1.53 | 2.25 |
| J | 37.91 | 36.49 | 76.04 | 3.28 | 4.60 | 35.91 | 34.05 | 60.24 | 1.48 | 3.18 |
| J | 22.18 | 33.92 | 70.00 | 2.57 | 3.43 | 23.04 | 27.96 | 55.50 | 1.30 | 1.94 |
| A | 22.83 | 31.56 | 62.42 | 2.80 | 1.69 | 37.45 | 42.77 | 52.02 | 1.23 | 3.34 |
| S | 33.58 | 34.75 | 58.63 | 1.32 | 3.31 | 41.93 | 45.22 | 48.09 | 2.17 | 2.61 |
| O | 26.95 | 25.05 | 59.07 | 1.76 | 3.00 | 38.62 | 41.59 | 46.01 | 2.55 | 0.93 |
| N | 26.18 | 24.59 | 61.22 | 1.31 | 2.98 | 41.45 | 40.48 | 48.64 | 2.14 | 3.98 |
| D | 28.90 | 27.18 | 62.48 | 1.68 | 2.28 | 33.03 | 31.06 | 52.04 | 1.94 | 3.04 |
| 1966 J | 30.45 | 26.10 | 67.08 | 1.47 | 2.40 | 37.20 | 30.17 | 59.87 | 0.99 | 3.35 |
| F | 31.87 | 30.70 | 72.88 | 1.81 | 1.45 | 35.54 | 33.99 | 61.26 | 1.56 | 1.66 |
| M | 34.88 | 37.41 | 71.27 | 4.93 | 2.26 | 40.52 | 40.39 | 62.15 | 2.53 | 1.99 |
| A | 38.79 | 35.72 | 72.80 | 1.19 | 1.98 | 37.69 | 32.60 | 67.45 | 1.69 | 2.01 |
| M | 40.83 | 36.62 | 80.91 | 4.49 | 3.23 | 37.85 | 33.78 | 71.13 | 1.91 | 2.26 |
| J | 38.42 | 35.17 | 84.11 | 1.80 | 2.31 | 35.40 | 32.79 | 73.72 | 1.96 | 2.71 |
| J | 21.65 | 39.38 | 68.00 | 2.76 | 1.68 | 17.72 | 31.08 | 59.55 | 1.59 | 1.93 |
| A | 35.02 | 36.02 | 65.69 | 2.89 | 2.38 | 44.90 | 48.11 | 54.64 | 3.01 | 1.29 |
| S | 39.33 | 38.36 | 64.18 | | | 46.04 | 45.02 | 54.41 | | |

[1]End of period. [2]Does not include apartment-type machines. [3]Electric and other. [4]Gas types are included. [5]In some cases these shipments are not at the factory level, and stocks at beginning of month plus production less shipments do not equal stocks at end of month. **Sources: Domestic Electric Refrigerators (43-001), Domestic Washing Machines (43-002), D. B. S.**

## Table 58: radio and television receiving sets[1] (thousand units)

| monthly averages | sales of "made-in-Canada" sets | | | | | | | | | | | | | | imports[4] | |
|---|---|---|---|---|---|---|---|---|---|---|---|---|---|---|---|---|
| | radio receivers | | | | | | television receivers | | | | | | | | | |
| | total | home sets | portables | auto | combinations[2] | record players[3] | total | Atlantic prov. | Que. | Ont. | Man. | Sask. | Alta. | B.C. | radio sets | television sets |
| 1964 | 74.4 | 23.3 | 1.9 | 37.7 | 11.4 | 18.3 | 43.7 | 3.6 | 11.7 | 16.8 | 2.4 | 1.8 | 3.4 | 4.0 | 95.6 | 2.9 |
| 1965 | 93.1 | 23.2 | 1.7 | 55.3 | 12.8 | 20.9 | 46.3 | 3.8 | 12.5 | 17.4 | 2.6 | 1.8 | 3.4 | 4.7 | 113.7 | 5.3 |
| months: | | | | | | | | | | | | | | | | |
| 1964 A | 66.2 | 19.3 | 1.2 | 38.4 | 7.4 | 9.4 | 34.4 | 2.8 | 9.3 | 13.8 | 1.7 | 1.2 | 2.7 | 2.8 | 89.3 | 1.6 |
| M | 53.5 | 13.5 | 0.9 | 33.5 | 5.5 | 7.0 | 27.3 | 2.1 | 8.0 | 11.4 | 1.2 | 0.9 | 1.8 | 1.9 | 106.0 | 1.7 |
| J | 46.4 | 17.5 | 1.1 | 21.9 | 6.0 | 8.8 | 31.6 | 2.1 | 9.4 | 13.1 | 1.0 | 1.1 | 2.1 | 2.7 | 88.5 | 1.1 |
| J | 35.3 | 17.0 | 2.0 | 8.7 | 7.6 | 8.8 | 34.4 | 2.1 | 8.1 | 15.9 | 1.9 | 1.3 | 2.2 | 3.0 | 112.2 | 0.7 |
| A | 58.0 | 24.2 | 2.6 | 19.2 | 12.0 | 16.6 | 44.7 | 3.4 | 11.4 | 17.3 | 2.7 | 1.8 | 3.6 | 4.5 | 99.7 | 3.8 |
| S | 109.0 | 32.4 | 2.8 | 56.2 | 17.6 | 29.6 | 64.6 | 4.7 | 18.0 | 23.9 | 3.9 | 2.8 | 5.2 | 6.2 | 98.8 | 4.6 |
| O | 105.7 | 33.8 | 2.2 | 55.1 | 14.6 | 27.7 | 70.4 | 6.2 | 18.8 | 25.3 | 4.3 | 3.4 | 5.4 | 7.2 | 116.3 | 5.8 |
| N | 109.3 | 39.3 | 3.0 | 48.7 | 18.4 | 41.7 | 58.8 | 5.5 | 15.1 | 21.3 | 3.9 | 2.5 | 4.6 | 5.9 | 139.4 | 4.0 |
| D | 103.8 | 35.5 | 4.0 | 43.1 | 21.2 | 41.7 | 52.1 | 4.9 | 13.3 | 19.9 | 2.7 | 2.5 | 4.3 | 4.6 | 139.7 | 2.4 |
| 1965 J | 90.1 | 15.2 | 0.8 | 61.8 | 12.4 | 12.1 | 38.5 | 3.1 | 10.8 | 13.9 | 2.0 | 1.5 | 2.7 | 4.6 | 68.1 | 3.9 |
| F | 86.7 | 17.7 | 2.0 | 57.0 | 10.0 | 9.5 | 38.7 | 3.3 | 10.2 | 14.6 | 2.3 | 1.4 | 2.7 | 4.2 | 79.7 | 5.6 |
| M | 92.9 | 20.2 | 1.5 | 61.7 | 9.6 | 11.8 | 39.1 | 3.9 | 10.8 | 14.1 | 2.4 | 1.6 | 3.0 | 3.4 | 88.4 | 4.4 |
| A | 81.2 | 19.0 | 0.9 | 54.4 | 6.9 | 10.3 | 37.6 | 3.5 | 10.9 | 14.1 | 1.9 | 1.3 | 2.5 | 3.3 | 97.5 | 3.7 |
| M | 80.9 | 15.1 | 1.3 | 58.8 | 5.7 | 9.6 | 29.9 | 2.4 | 9.4 | 11.2 | 1.4 | 0.9 | 1.9 | 2.5 | 118.0 | 0.7 |
| J | 73.8 | 13.7 | 1.6 | 50.9 | 7.6 | 10.5 | 36.0 | 2.9 | 10.9 | 13.5 | 1.8 | 1.1 | 2.5 | 3.4 | 130.1 | 1.9 |
| J | 44.8 | 13.5 | 2.2 | 21.8 | 7.2 | 10.3 | 36.0 | 2.8 | 8.8 | 15.6 | 1.8 | 1.2 | 2.8 | 3.1 | 127.4 | 5.3 |
| A | 65.9 | 19.9 | 1.2 | 30.5 | 14.3 | 19.2 | 45.3 | 3.6 | 12.3 | 16.3 | 3.2 | 1.9 | 3.2 | 4.8 | 132.3 | 8.5 |
| S | 113.8 | 33. 2 | 2.0 | 60.5 | 18.0 | 28.2 | 72.3 | 5.2 | 18.7 | 26.7 | 4.6 | 3.1 | 6.0 | 8.1 | 142.8 | 10.8 |
| O | 122.7 | 34.7 | 2.2 | 69.1 | 16.8 | 37.8 | 64.2 | 5.6 | 17.1 | 23.5 | 3.9 | 2.6 | 4.8 | 6.9 | 131.4 | 10.3 |
| N | 126.4 | 34.1 | 1.3 | 69.1 | 21.9 | 49.2 | 62.4 | 5.2 | 16.1 | 23.8 | 3.8 | 2.5 | 4.4 | 6.7 | 139.5 | 6.8 |
| D | 137.6 | 42.3 | 3.3 | 68.2 | 23.8 | 41.9 | 55.6 | 4.4 | 14.2 | 22.2 | 2.8 | 2.2 | 4.2 | 5.4 | 109.7 | 1.9 |
| 1966 J | 83.8 | 10.1 | 0.9 | 64.6 | 8.2 | 8.9 | 31.1 | 2.7 | 7.9 | 12.2 | 1.8 | 0.9 | 2.4 | 3.1 | 53.7 | 3.3 |
| F | 98.6 | 13.9 | 1.5 | 73.6 | 9.7 | 11.7 | 37.7 | 3.7 | 9.0 | 15.2 | 2.4 | 1.3 | 2.4 | 3.6 | 64.7 | 5.8 |
| M | 74.6 | 15.3 | 0.7 | 49.3 | 9.4 | 14.0 | 38.7 | 3.4 | 10.0 | 16.2 | 1.6 | 1.2 | 2.9 | 3.5 | 88.6 | 3.6 |
| A | 73.4 | 13.0 | 0.4 | 51.8 | 8.3 | 11.0 | 36.9 | 3.4 | 9.1 | 16.1 | 1.8 | 1.0 | 2.4 | 3.2 | 81.1 | 5.8 |
| M | 83.3 | 14.4 | 1.8 | 61.7 | 5.4 | 13.3 | 29.8 | 2.0 | 8.3 | 12.2 | 1.6 | 1.0 | 2.1 | 2.6 | 111.5 | 8.6 |
| J | 70.9 | 13.7 | 0.9 | 49.6 | 6.6 | 13.3 | 32.6 | 2.8 | 9.1 | 12.7 | 1.6 | 0.8 | 2.4 | 3.2 | 106.1 | 6.0 |
| J | 41.0 | 14.4 | 1.1 | 19.4 | 6.0 | 12.7 | 33.5 | 2.2 | 9.4 | 13.1 | 1.9 | 1.1 | 2.1 | 3.8 | 143.7 | 7.1 |
| A | 82.9 | 16.3 | 0.5 | 51.6 | 14.5 | 21.4 | 48.0 | 3.5 | 12.2 | 18.4 | 3.3 | 1.9 | 3.9 | 4.8 | 110.5 | 9.3 |
| S | 122.1 | 24.1 | 1.1 | 81.9 | 15.0 | 36.5 | 59.7 | 4.4 | 15.3 | 23.5 | 3.6 | 2.1 | 4.3 | 6.5 | | |

[1]Includes record players. [2]Radio phonograph combinations. [3]Includes monaural and stereo with and without amplifiers. [4]Customs clearance; radio sets include radio phonographs, radio receiving sets transistor, n.e.s. and radio receiving sets, n.e.s. **Source: Radio and Television Receiving Sets, (43-004), D. B. S.**

Table 59: total electric power (million kilowatt hours)

| monthly averages or months | net generation | | | | | net exports[3] | available[4] | | |
|---|---|---|---|---|---|---|---|---|---|
| | hydraulic[1] | thermal[1] | total[1] | utilities[2] | industries[2] | | total | primary | secondary[5] |
| 1964 | 9,435 | 1,756 | 11,191 | 8,540 | 2,651 | 101 | 11,090 | 10,797 | 293 |
| 1965 | 9,726 | 2,204 | 11,930 | 9,172 | 2,758 | – | 11,931 | 11,613 | 317 |
| 1964 M | 9,697 | 1,659 | 11,356 | 8,830 | 2,526 | 126 | 11,230 | 10,999 | 232 |
| A | 9,324 | 1,515 | 10,839 | 8,373 | 2,466 | 161 | 10,678 | 10,461 | 217 |
| M | 9,583 | 1,149 | 10,732 | 8,185 | 2,547 | 92 | 10,640 | 10,386 | 254 |
| J | 9,245 | 1,207 | 10,452 | 7,801 | 2,651 | - 3 | 10,454 | 10,155 | 299 |
| J | 9,270 | 1,362 | 10,632 | 7,932 | 2,700 | 58 | 10,574 | 10,213 | 361 |
| A | 9,049 | 1,657 | 10,706 | 7,926 | 2,780 | 65 | 10,641 | 10,313 | 328 |
| S | 8,917 | 1,930 | 10,847 | 8,121 | 2,726 | 103 | 10,744 | 10,426 | 318 |
| O | 9,779 | 2,004 | 11,782 | 8,820 | 2,962 | 90 | 11,692 | 11,299 | 393 |
| N | 9,672 | 2,201 | 11,872 | 9,075 | 2,798 | 122 | 11,750 | 11,401 | 349 |
| D | 9,976 | 2,567 | 12,543 | 9,758 | 2,785 | 34 | 12,509 | 12,226 | 283 |
| 1965 J | 9,871 | 2,738 | 12,608 | 9,782 | 2,827 | 22 | 12,587 | 12,282 | 305 |
| F | 9,091 | 2,393 | 11,484 | 8,928 | 2,556 | 9 | 11,475 | 11,201 | 275 |
| M | 10,000 | 2,402 | 12,403 | 9,569 | 2,834 | - 4 | 12,407 | 12,100 | 307 |
| A | 9,246 | 2,194 | 11,439 | 8,874 | 2,566 | -15 | 11,454 | 11,193 | 261 |
| M | 9,764 | 1,601 | 11,365 | 8,784 | 2,581 | -10 | 11,376 | 11,143 | 233 |
| J | 8,925 | 1,845 | 10,770 | 8,303 | 2,467 | -127 | 10,897 | 10,760 | 137 |
| J | 8,891 | 1,939 | 10,830 | 8,160 | 2,670 | -94 | 10,925 | 10,737 | 187 |
| A | 9,252 | 2,201 | 11,453 | 8,573 | 2,881 | 42 | 11,411 | 11,066 | 345 |
| S | 9,328 | 2,250 | 11,578 | 8,753 | 2,825 | 20 | 11,557 | 11,209 | 349 |
| O | 10,560 | 2,008 | 12,568 | 9,660 | 2,908 | 30 | 12,539 | 12,037 | 501 |
| N | 10,677 | 2,309 | 12,986 | 10,050 | 2,936 | 52 | 12,934 | 12,456 | 478 |
| D | 11,104 | 2,571 | 13,675 | 10,628 | 3,046 | 68 | 13,606 | 13,163 | 443 |
| 1966 J | 11,221 | 2,746 | 13,966 | 11,031 | 2,936 | 66 | 13,900 | 13,576 | 324 |
| F | 10,159 | 2,454 | 12,613 | 9,914 | 2,699 | 65 | 12,548 | 12,230 | 318 |
| M | 11,200 | 2,419 | 13,619 | 10,753 | 2,866 | 89 | 13,530 | 13,175 | 355 |
| A | 10,556 | 2,017 | 12,573 | 9,890 | 2,683 | 133 | 12,440 | 12,157 | 283 |
| M | 11,028 | 1,789 | 12,817 | 10,082 | 2,735 | 137 | 12,680 | 12,416 | 264 |
| J | 10,567 | 1,694 | 12,261 | 9,610 | 2,651 | 126 | 12,135 | 11,888 | 247 |
| J | 10,075 r | 1,753 | 11,827 r | 9,174 r | 2,653 | 18 | 11,810 r | 11,588 r | 221 r |
| A | 10,629 | 2,055 | 12,685 | 9,780 | 2,905 | 73 | 12,612 | 12,214 | 398 |
| S | 10,038 | 2,588 | 12,626 | 9,735 | 2,891 | 172 | 12,454 | 12,091 | 363 |

[1]These totals include all generating agencies producing over ten million kilowatt hours per year. [2]These columns include all generating utilities and generating industries respectively, producing over ten million kilowatt hours per year. [3]Less imports. [4]Total net generation less net exports. [5]Mainly the amount used in electric boilers. Source: Electric Power Statistics, (57-001), D.B.S.

Table 60: electric power available[1], by provinces (million kilowatt hours)

| monthly averages or months | Canada | Nfld. | P.E.I. | N.S. | N.B. | Que. | Ont. | Man. | Sask. | Alta. | B.C. |
|---|---|---|---|---|---|---|---|---|---|---|---|
| 1964 | 11,090 | 190 | 10 | 191 | 200 | 4,152 | 3,793 | 481 | 226 | 416 | 1,411 |
| 1965 | 11,931 | 219 | 11 | 207 | 241 | 4,344 | 4,096 | 512 | 269 | 459 | 1,552 |
| 1964 M | 11,230 | 193 | 10 | 196 | 188 | 4,084 | 3,917 | 527 | 238 | 428 | 1,426 |
| A | 10,678 | 184 | 10 | 184 | 187 | 3,901 | 3,763 | 464 | 207 | 382 | 1,377 |
| M | 10,640 | 189 | 9 | 179 | 188 | 3,972 | 3,660 | 457 | 209 | 387 | 1,371 |
| J | 10,454 | 177 | 9 | 176 | 192 | 3,965 | 3,603 | 439 | 203 | 375 | 1,298 |
| J | 10,574 | 184 | 10 | 176 | 197 | 4,120 | 3,534 | 430 | 205 | 378 | 1,322 |
| A | 10,641 | 184 | 10 | 179 | 202 | 4,156 | 3,524 | 399 | 208 | 383 | 1,380 |
| S | 10,744 | 182 | 10 | 183 | 203 | 4,124 | 3,627 | 415 | 213 | 398 | 1,370 |
| O | 11,692 | 197 | 11 | 206 | 223 | 4,508 | 3,917 | 469 | 223 | 422 | 1,496 |
| N | 11,750 | 194 | 12 | 204 | 220 | 4,414 | 3,951 | 509 | 245 | 449 | 1,531 |
| D | 12,509 | 212 | 13 | 216 | 226 | 4,545 | 4,253 | 587 | 297 | 532 | 1,603 |
| 1965 J | 12,587 | 219 | 12 | 220 | 239 | 4,495 | 4,335 | 595 | 306 | 517 | 1,624 |
| F | 11,475 | 207 | 11 | 197 | 227 | 4,101 | 3,973 | 536 | 273 | 461 | 1,468 |
| M | 12,407 | 235 | 11 | 212 | 248 | 4,449 | 4,294 | 564 | 282 | 484 | 1,604 |
| A | 11,454 | 225 | 10 | 196 | 232 | 4,171 | 3,983 | 492 | 246 | 422 | 1,457 |
| M | 11,376 | 219 | 10 | 199 | 240 | 4,122 | 3,917 | 472 | 250 | 412 | 1,514 |
| J | 10,897 | 204 | 10 | 188 | 234 | 3,892 | 3,801 | 439 | 240 | 408 | 1,463 |
| J | 10,925 | 212 | 11 | 193 | 232 | 3,977 | 3,724 | 442 | 236 | 412 | 1,468 |
| A | 11,411 | 204 | 11 | 199 | 235 | 4,260 | 3,835 | 456 | 255 | 426 | 1,511 |
| S | 11,557 | 205 | 11 | 200 | 238 | 4,246 | 3,950 | 480 | 256 | 444 | 1,510 |
| O | 12,539 | 223 | 12 | 217 | 261 | 4,684 | 4,269 | 508 | 265 | 461 | 1,618 |
| N | 12,934 | 235 | 13 | 222 | 254 | 4,758 | 4,407 | 559 | 295 | 513 | 1,658 |
| D | 13,606 | 244 | 14 | 234 | 254 | 4,970 | 4,667 | 597 | 327 | 547 | 1,723 |
| 1966 J | 13,900 | 248 | 14 | 242 | 258 | 4,894 | 4,805 | 649 | 366 | 608 | 1,785 |
| F | 12,548 | 211 | 12 | 220 | 238 | 4,476 | 4,358 | 568 | 309 | 504 | 1,625 |
| M | 13,530 | 232 | 13 | 235 | 258 | 4,846 | 4,713 | 586 | 308 | 529 | 1,783 |
| A | 12,440 | 239 | 12 | 214 | 246 | 4,450 | 4,348 | 521 | 279 | 462 | 1,645 |
| M | 12,680 | 244 | 12 | 218 | 255 | 4,573 | 4,404 | 504 | 281 | 463 | 1,704 |
| J | 12,135 | 221 | 11 | 206 | 250 | 4,335 | 4,242 | 472 | 267 | 452 | 1,653 |
| J | 11,810 r | 207 | 12 | 205 | 247 | 4,306 | 4,011 r | 450 | 259 | 444 | 1,650 |
| A | 12,612 | 233 | 13 | 209 | 265 | 4,770 | 4,171 | 473 | 273 | 470 | 1,713 |
| S | 12,454 | 224 | 12 | 210 | 262 | 4,628 | 4,194 | 479 | 276 | 474 | 1,672 |

[1]Total net generation less net exports. Source: Electric Power Statistics, (57-001), D.B.S.

## Table 61: coal and coke (thousand tons)

| monthly averages or months | coal production: bituminous | sub-bituminous | lignite | total | N.S. | N.B. | Sask. | Alta. | B.C.[1] | imports | exports | available for consumption[2] | coke production |
|---|---|---|---|---|---|---|---|---|---|---|---|---|---|
| 1964 | 602 | 175 | 166 | 943 | 358 | 84 | 166 | 248 | 88 | 1,249 | 108 | 2,089 | 362 |
| 1965 | 581 | 213 | 172 | 966 | 345 | 83 | 172 | 284 | 82 | 1,356 | 102 | 2,220 | 367 |
| 1964 J | 674 | 111 | 84 | 869 | 412 | 82 | 84 | 190 | 100 | 1,850 | 72 | 2,647 | 364 |
| J | 615 | 51 | 63 | 730 | 369 | 86 | 63 | 116 | 94 | 1,439 | 99 | 2,069 | 363 |
| A | 383 | 116 | 86 | 585 | 182 | 91 | 86 | 167 | 60 | 1,940 | 129 | 2,396 | 369 |
| S | 631 | 187 | 142 | 961 | 369 | 95 | 142 | 264 | 91 | 1,949 | 99 | 2,811 | 359 |
| O | 673 | 246 | 184 | 1,103 | 383 | 92 | 184 | 330 | 113 | 2,064 | 104 | 3,063 | 374 |
| N | 622 | 278 | 227 | 1,127 | 363 | 88 | 227 | 361 | 88 | 1,685 | 160 | 2,651 | 358 |
| D | 601 | 304 | 338 | 1,243 | 352 | 79 | 338 | 380 | 94 | 605 | 68 | 1,781 | 357 |
| 1965 J | 548 | 360 | 296 | 1,204 | 365 | 79 | 296 | 432 | 33 | 146 | 90 | 1,260 | 374 |
| F | 540 | 263 | 273 | 1,076 | 344 | 79 | 273 | 321 | 59 | 92 | 45 | 1,122 | 326 |
| M | 689 | 262 | 265 | 1,215 | 425 | 82 | 265 | 326 | 117 | 103 | 114 | 1,204 | 365 |
| A | 632 | 161 | 112 | 905 | 385 | 81 | 112 | 227 | 99 | 1,188 | 123 | 1,970 | 355 |
| M | 583 | 131 | 61 | 775 | 343 | 82 | 61 | 202 | 87 | 1,886 | 84 | 2,577 | 387 |
| J | 627 | 88 | 131 | 846 | 379 | 79 | 131 | 158 | 99 | 2,159 | 133 | 2,872 | 360 |
| J | 538 | 54 | 44 | 637 | 335 | 74 | 44 | 126 | 57 | 1,489 | 101 | 2,024 | 379 |
| A | 387 | 129 | 87 | 603 | 167 | 84 | 87 | 186 | 79 | 2,072 | 130 | 2,546 | 378 |
| S | 572 | 241 | 136 | 950 | 322 | 86 | 136 | 319 | 86 | 2,154 | 75 | 3,029 | 365 |
| O | 625 | 216 | 150 | 991 | 362 | 93 | 150 | 300 | 86 | 2,191 | 89 | 3,093 | 369 |
| N | 641 | 337 | 252 | 1,231 | 376 | 89 | 252 | 420 | 93 | 1,906 | 136 | 3,001 | 358 |
| D | 588 | 312 | 256 | 1,156 | 329 | 88 | 256 | 398 | 85 | 892 | 106 | 1,942 | 367 |
| 1966 J | 597 | 335 | 278 | 1,209 | 354 | 80 | 278 | 412 | 85 | 149 | 60 | 1,298 | 375 |
| F | 587 | 272 | 253 | 1,112 | 339 | 73 | 253 | 351 | 95 | 132 | 117 | 1,127 | 343 |
| M | 616 | 200 | 213 | 1,029 | 359 | 72 | 213 | 289 | 95 | 98 | 104 | 1,024 | 379 |
| A | 553 | 154 | 108 | 815 | 316 | 67 | 108 | 235 | 90 | 1,260 | 144 | 1,932 | 373 |
| M | 567 | 161 | 109 | 837 | 334 | 69 | 109 | 236 | 89 | 2,081 | 121 | 2,796 | 392 |
| J | 589 | 127 | 129 | 845 | 353 | 61 | 129 | 206 | 96 | 2,194 | 113 | 2,926 | 366 |
| J | 432 | 75 | 17 | 524 | 279 | 66 | 17 | 111 | 51 | 1,703 | 89 | 2,138 | 389 |
| A | 464 | 129 | 80 | 672 | 196 | 85 | 80 | 201 | 110 | 2,372 | 98 | 2,947 | 367 |
| S | 611 | 176 | 140 | 927 | 357 | 90 | 140 | 252 | 88 | 2,303 | | | 373 |

[1]Includes Yukon. [2]Annual computation to 1964 entails considerable adjustments in production and external trade as described on page 13 of the Coal Report for 1964. **Sources: Coal and Coke Statistics, (45-002) monthly, The Coal Mining Industry, (26-206) annual, D. B. S.**

## Table 62: supply and disposition of crude oil and natural gas

| monthly averages | crude oil and equivalent[1]: domestic production | imports | total new supply[2] | deliveries to refineries | exports to U.S.A. | natural gas: net new production[3] | total supply of marketable gas[4] | sales: total | residential | industrial | commercial | exports | imports |
|---|---|---|---|---|---|---|---|---|---|---|---|---|---|
| | million barrels of 35 Canadian gals. | | | | | million mcf | | | | | | | |
| 1964 | 25.0 | 12.0 | 37.0 | 28.4 | 8.5 | 109.8 | 81.2 | 42.0 | 13.6 | 21.5 | 6.9 | 32.7 | 0.80 |
| 1965 | 27.0 | 12.0 | 39.0 | 29.4 | 9.0 | 120.2 | 88.7 | 47.4 | 15.4 | 23.8 | 8.3 | 33.7 | 1.48 |
| months: | | | | | | | | | | | | | |
| 1964 M | 24.9 | 11.1 | 36.0 | 27.4 | 8.9 | 101.8 | 69.7 | 36.6 | 10.1 | 21.5 | 5.1 | 31.6 | 2.85 |
| J | 24.7 | 11.4 | 36.1 | 27.9 | 8.4 | 91.5 | 64.6 | 31.5 | 6.0 | 22.3 | 3.2 | 29.1 | 0.83 |
| J | 24.9 | 12.3 | 37.1 | 29.0 | 8.1 | 95.3 | 63.5 | 26.2 | 3.7 | 20.3 | 2.2 | 28.3 | 0.85 |
| A | 24.4 | 12.7 | 37.1 | 28.9 | 8.2 | 98.7 | 66.2 | 26.6 | 3.4 | 20.9 | 2.3 | 29.1 | 0.86 |
| S | 24.2 | 12.2 | 36.4 | 28.2 | 8.4 | 98.7 | 72.7 | 31.0 | 5.3 | 21.8 | 3.9 | 30.9 | 0.75 |
| O | 25.1 | 13.7 | 38.8 | 29.4 | 8.4 | 108.5 | 82.3 | 38.4 | 9.6 | 23.4 | 5.4 | 34.5 | 0.16 |
| N | 25.4 | 12.1 | 37.5 | 29.0 | 8.5 | 117.9 | 91.7 | 44.9 | 14.2 | 22.8 | 7.9 | 34.5 | 0.01 |
| D | 27.2 | 12.0 | 39.2 | 29.9 | 9.1 | 143.8 | 107.2 | 59.2 | 23.9 | 23.1 | 12.2 | 36.7 | 1.65 |
| 1965 J | 29.0 | 11.9 | 40.9 | 31.2 | 9.0 | 137.7 | 110.3 | 66.6 | 29.6 | 22.5 | 14.5 | 36.6 | 0.14 |
| F | 25.6 | 10.8 | 36.4 | 28.0 | 8.4 | 122.8 | 97.7 | 61.6 | 27.8 | 20.5 | 13.3 | 33.8 | 0.32 |
| M | 27.7 | 12.0 | 39.7 | 29.7 | 9.4 | 132.6 | 103.9 | 59.7 | 24.0 | 23.2 | 12.5 | 37.0 | 0.21 |
| A | 25.2 | 10.8 | 36.0 | 27.1 | 8.6 | 117.1 | 85.4 | 54.2 | 20.2 | 23.5 | 10.5 | 31.9 | 1.17 |
| M | 24.5 | 12.9 | 37.4 | 29.1 | 8.4 | 114.5 | 77.7 | 40.1 | 11.0 | 23.1 | 6.1 | 31.1 | 1.64 |
| J | 24.9 | 12.7 | 37.6 | 29.2 | 8.6 | 107.0 | 72.2 | 33.5 | 6.7 | 23.1 | 3.8 | 32.5 | 1.29 |
| J | 26.4 | 12.3 | 38.8 | 30.1 | 8.9 | 99.5 | 70.0 | 28.7 | 4.2 | 21.7 | 2.8 | 30.9 | 1.40 |
| A | 29.3 | 11.7 | 41.0 | 30.6 | 9.4 | 107.5 | 74.0 | 28.8 | 3.6 | 22.7 r | 2.5 | 32.1 | 1.39 |
| S | 28.5 | 10.9 | 39.4 | 28.9 | 9.4 | 117.5 r | 79.8 | 35.3 | 6.0 | 24.8 | 4.5 | 31.3 | 1.56 |
| O | 27.2 | 12.7 | 39.9 | 28.7 | 9.1 | 119.8 | 86.7 | 43.6 | 11.1 | 25.8 | 6.6 | 34.2 | 1.24 |
| N | 27.2 | 13.0 | 40.2 | 29.9 | 9.5 | 130.3 | 98.6 | 52.6 | 16.2 | 27.0 | 9.4 | 35.6 | 3.54 |
| D | 28.7 | 12.5 | 41.2 | 30.3 | 9.1 | 143.4 | 107.8 | 64.1 | 24.2 | 27.2 | 12.7 | 37.5 | 3.85 |
| 1966 J | 28.5 | 12.9 | 41.4 | 31.4 | 9.5 | 151.2 | 122.2 | 74.1 | 30.9 | 26.7 | 16.5 | 38.6 | 3.22 |
| F | 27.6 | | | | | 128.1 | | 71.2 | 30.1 | 25.1 | 16.0 | 34.8 | 2.86 |
| M | 30.1 | | | | | 136.5 | | 66.5 | 24.8 | 28.1 | 13.6 | 38.0 | 3.04 |
| A | 29.4 | | | | | 127.1 | | 57.7 | 19.9 | 26.7 | 11.2 | 34.6 | 3.92 |
| M | 29.3 | | | | | 130.9 | | 49.8 | 14.3 | 26.8 | 8.7 | 35.0 | 4.01 |
| J | 28.7 | | | | | 114.9 | | 38.6 | 8.1 | 25.6 | 4.9 | 32.8 | 3.86 |
| J | 30.8 | | | | | 108.3 | | 30.1 r | 4.4 r | 22.6 r | 3.1 r | 33.8 | 3.95 |
| A | 30.8 | | | | | 109.7 | | 32.6 r | 3.7 | 25.7 r | 3.2 | 33.3 | 4.87 |
| S | 29.2 | | | | | 111.8 | | 37.1 | 5.2 | 27.4 | 4.4 | 31.2 | |

Note: Components may not add to totals due to rounding. Current figures in this table are preliminary and therefore subject to revision. [1]Includes crude oil, condensate and pentanes plus. [2]Deliveries to refineries and exports do not add to total new supply due to losses, other uses and inventory changes. [3]Gross new production by field and processing plants less field flared and waste, Canadian sources only. [4]By gas utilities, Canadian sources only. **Sources: Crude Petroleum and Natural Gas Production (26-006) and Gas Utilities (55-002), D. B. S.**

## Table 63: statistics of refined petroleum products[1] (thousand barrels)

| monthly averages | total refinery receipts[2] | production of saleable products[3]: total all products | motor gasoline | heavy fuel oil | diesel fuel oil | light fuel oil[6] | aviation fuel[7] | asphalt | liquefied petroleum gases[8] | all other[9] | net sales in Canada[4]: total all products | motor gasoline | heavy fuel oil | diesel fuel oil |
|---|---|---|---|---|---|---|---|---|---|---|---|---|---|---|
| 1964 | 28,617 | 28,532 | 10,122 | 4,926 | 3,013 | 6,361 | 713 | 886 | 706 | 1,805 | 30,404 | 10,110 | 5,808 | 2,780 |
| 1965 | 29,403 | 29,588 | 10,603 | 4,965 | 3,253 | 6,601 | 686 | 942 | 636 | 1,902 | 32,783 | 10,708 | 6,619 | 2,972 |
| months: | | | | | | | | | | | | | | |
| 1964 M | 29,011 | 28,799 | 9,825 | 5,297 | 2,981 | 6,574 | 796 | 410 | 754 | 2,162 | 30,114 | 8,409 | 4,964 | 2,354 |
| A | 25,180 | 25,055 | 9,232 | 4,799 | 2,974 | 4,966 | 843 | 573 | 653 | 1,015 | 28,756 | 9,135 | 5,986 | 2,544 |
| M | 27,633 | 26,754 | 9,577 | 4,464 | 3,399 | 5,270 | 628 | 781 | 637 | 1,998 | 25,370 | 10,480 | 4,911 | 2,816 |
| J | 28,314 | 28,224 | 10,089 | 3,971 | 3,688 | 5,315 | 821 | 1,481 | 798 | 2,061 | 26,832 | 11,175 | 5,416 | 3,168 |
| J | 29,117 | 28,709 | 10,176 | 4,665 | 3,556 | 5,536 | 779 | 1,505 | 718 | 1,774 | 26,571 | 12,320 | 4,648 | 3,242 |
| A | 29,133 | 30,077 | 10,795 | 4,496 | 3,408 | 6,051 | 784 | 1,545 | 609 | 2,389 | 27,441 | 12,015 | 4,933 | 3,117 |
| S | 28,419 | 27,436 | 10,203 | 4,348 | 3,044 | 5,561 | 668 | 1,346 | 567 | 1,699 | 28,531 | 11,313 | 5,164 | 3,201 |
| O | 29,530 | 27,836 | 10,193 | 4,282 | 3,218 | 5,846 | 757 | 1,384 | 632 | 1,524 | 32,762 | 10,992 | 6,656 | 3,119 |
| N | 29,258 | 29,747 | 10,292 | 5,542 | 3,025 | 7,064 | 496 | 714 | 756 | 1,858 | 33,713 | 9,551 | 8,075 | 2,775 |
| D | 30,122 | 31,059 | 10,941 | 5,987 | 2,336 | 8,343 | 621 | 311 | 772 | 1,748 | 40,893 | 10,264 | 8,176 | 2,845 |
| 1965 J | 31,252 | 32,048 | 11,095 | 6,127 | 2,502 | 8,746 | 641 | 247 | 619 | 2,071 | 35,159 | 8,065 | 6,480 | 2,069 |
| F | 27,983 | 28,734 | 9,669 | 5,458 | 2,662 | 7,451 | 484 | 246 | 556 | 2,208 | 33,376 | 8,142 | 5,906 | 2,298 |
| M | 29,636 | 29,957 | 10,570 | 5,518 | 3,008 | 7,214 | 740 | 447 | 648 | 1,812 | 34,033 | 9,296 | 5,861 | 2,627 |
| A | 27,060 | 26,024 | 9,389 | 4,416 | 2,605 | 5,683 | 657 | 545 | 530 | 2,199 | 29,618 | 9,245 | 6,142 | 2,403 |
| M | 29,135 | 28,478 | 10,667 | 4,642 | 4,059 | 5,342 | 707 | 919 | 602 | 1,540 | 28,548 | 11,050 | 6,315 | 3,140 |
| J | 29,156 | 28,646 | 10,320 | 4,279 | 3,747 | 5,655 | 787 | 1,548 | 590 | 1,720 | 28,945 | 11,785 | 5,892 | 3,514 |
| J | 30,058 | 30,765 | 11,215 | 4,583 | 3,641 | 6,053 | 798 | 1,724 | 717 | 2,034 | 29,664 | 12,689 | 6,519 | 3,396 |
| A | 30,634 | 31,463 | 11,422 | 4,454 | 4,310 | 5,889 | 702 | 1,703 | 712 | 2,271 | 30,972 | 13,291 | 6,132 | 3,608 |
| S | 28,926 | 29,175 | 10,799 | 4,276 | 3,400 | 5,875 | 814 | 1,447 | 554 | 2,010 | 30,967 | 11,980 | 6,077 | 3,334 |
| O | 28,733 | 29,529 | 10,861 | 4,713 | 3,346 | 6,286 | 714 | 1,350 | 551 | 1,708 | 33,703 | 11,474 | 7,312 | 3,165 |
| N | 29,950 | 28,653 | 10,395 | 4,926 | 2,777 | 6,616 | 575 | 704 | 680 | 1,980 | 38,031 | 10,739 | 8,786 | 3,224 |
| D | 30,279 | 31,582 | 10,832 | 6,189 | 2,982 | 8,402 | 617 | 420 | 871 | 1,269 | 40,384 | 10,739 | 8,006 | 2,886 |
| 1966 J | 31,424 | 31,634 | 10,825 | 6,063 | 2,411 | 8,540 | 594 | 307 | 713 | 2,181 | 36,038 | 8,801 | 6,566 | 2,409 |
| F | 28,985 | 29,560 | 10,235 | 5,488 | 2,686 | 7,589 | 605 | 248 | 642 | 2,066 | 35,365 | 8,800 | 6,369 | 2,585 |
| M | 32,842 | 31,819 | 10,841 | 6,042 | 3,574 | 7,485 | 833 | 599 | 750 | 1,696 | 35,206 | 10,156 | 6,499 | 2,948 |
| A | 30,090 | 30,326 | 10,316 | 5,470 | 3,801 | 6,229 | 857 | 618 | 760 | 2,274 | 30,800 | 9,887 | 6,738 | 2,684 |
| M | 29,521 | 29,534 | 10,463 | 4,988 | 3,912 | 5,534 | 844 | 1,050 | 737 | 2,007 | 33,145 | 11,880 | 7,024 | 3,609 |
| J | 30,714 | 31,403 | 11,369 | 4,811 | 4,481 | 5,430 | 865 | 1,692 | 713 | 2,042 | 30,906 | 12,347 | 6,495 | 3,746 |
| J | 33,051 | 33,663 | 11,797 | 5,158 | 4,453 | 6,646 | 1,063 | 1,790 | 787 | 1,970 | 29,481 | 13,059 | 5,851 | 3,488 |
| A | 33,749 | 32,585 | 11,767 | 4,791 | 3,955 | 6,387 | 868 | 1,645 | 810 | 2,363 | 32,914 | 13,942 | 6,708 | 3,718 |

| monthly averages | net sales in Canada[4]: light fuel oil[6] | aviation fuel[7] | asphalt | liquefied petroleum gases[8] | all other[9] | closing inventories[5]: total all products | motor gasoline | heavy fuel oil | diesel fuel oil | light fuel oil[6] | aviation fuel[7] | asphalt | liquefied petroleum gases[8] | all other[9] |
|---|---|---|---|---|---|---|---|---|---|---|---|---|---|---|
| 1964 | 7,631 | 796 | 911 | .. | 1,634 | 80,236 | 20,497 | 9,710 | 7,643 | 28,281 | 2,473 | 1,327 | .. | 9,374 |
| 1965 | 8,185 | 863 | 922 | .. | 1,708 | 78,432 | 20,200 | 8,330 | 8,390 | 28,178 | 2,606 | 1,541 | 338 | 8,849 |
| months: | | | | | | | | | | | | | | |
| 1964 M | 11,216 | 745 | 218 | .. | 1,413 | 68,369 | 26,324 | 6,448 | 6,325 | 15,947 | 2,243 | 1,828 | .. | 8,596 |
| A | 7,826 | 720 | 318 | .. | 1,563 | 66,366 | 26,556 | 6,446 | 6,417 | 13,768 | 2,339 | 2,167 | .. | 7,830 |
| M | 3,253 | 799 | 711 | .. | 1,820 | 70,451 | 25,606 | 7,720 | 6,850 | 16,127 | 2,383 | 2,252 | .. | 8,507 |
| J | 2,403 | 882 | 1,623 | .. | 1,709 | 74,336 | 24,443 | 7,713 | 7,750 | 19,499 | 2,467 | 2,165 | .. | 9,112 |
| J | 1,341 | 939 | 1,799 | .. | 1,724 | 78,802 | 21,975 | 9,021 | 8,520 | 24,323 | 2,430 | 1,985 | .. | 9,249 |
| A | 2,387 | 901 | 1,706 | .. | 1,716 | 83,382 | 21,027 | 9,612 | 9,219 | 28,610 | 2,448 | 1,829 | .. | 9,300 |
| S | 4,089 | 916 | 1,531 | .. | 1,589 | 85,057 | 20,050 | 9,511 | 9,121 | 31,766 | 2,356 | 1,663 | .. | 9,197 |
| O | 7,035 | 829 | 1,536 | .. | 1,820 | 84,516 | 19,132 | 9,554 | 9,239 | 32,125 | 2,433 | 1,516 | .. | 9,194 |
| N | 9,190 | 678 | 875 | .. | 1,734 | 86,274 | 20,086 | 9,618 | 9,365 | 32,509 | 2,633 | 1,363 | .. | 9,407 |
| D | 15,688 | 769 | 229 | .. | 1,711 | 80,236 | 20,497 | 9,710 | 7,643 | 28,281 | 2,473 | 1,327 | .. | 9,374 |
| 1965 J | 14,932 | 633 | 141 | .. | 1,642 | 74,847 | 23,598 | 7,312 | 7,320 | 22,371 | 2,542 | 1,459 | .. | 9,370 |
| F | 13,934 | 653 | 136 | .. | 1,277 | 69,504 | 24,883 | 6,281 | 6,702 | 17,493 | 2,348 | 1,564 | .. | 9,547 |
| M | 12,605 | 829 | 215 | .. | 1,530 | 64,723 | 25,894 | 5,563 | 6,075 | 12,987 | 2,255 | 1,791 | .. | 9,719 |
| A | 8,456 | 781 | 243 | .. | 1,576 | 64,187 | 25,922 | 5,399 | 6,178 | 11,251 | 2,311 | 2,088 | .. | 10,003 |
| M | 4,086 | 860 | 673 | .. | 1,752 | 67,529 | 25,565 | 6,600 | 7,058 | 13,797 | 2,463 | 2,295 | .. | 9,342 |
| J | 2,821 | 958 | 1,668 | 492 | 1,815 | 71,274 | 23,943 | 7,303 | 7,452 | 18,268 | 2,468 | 2,204 | 424 | 9,212 |
| J | 1,682 | 1,004 | 1,830 | 501 | 2,043 | 77,583 | 22,860 | 7,966 | 8,260 | 23,795 | 2,707 | 2,111 | 437 | 9,447 |
| A | 2,555 | 1,034 | 1,916 | 600 | 1,836 | 82,702 | 21,441 | 8,681 | 9,337 | 28,717 | 2,783 | 1,898 | 414 | 9,431 |
| S | 4,490 | 1,035 | 1,660 | 721 | 1,670 | 84,936 | 20,565 | 9,699 | 9,442 | 31,288 | 2,722 | 1,731 | 303 | 9,186 |
| O | 6,850 | 935 | 1,448 | 729 | 1,790 | 86,938 | 20,341 | 9,909 | 9,931 | 33,177 | 2,751 | 1,627 | 216 | 8,986 |
| N | 10,975 | 823 | 855 | 873 | 1,756 | 84,434 | 20,043 | 10,135 | 8,904 | 31,749 | 2,754 | 1,437 | 237 | 9,175 |
| D | 14,831 | 816 | 276 | 1,018 | 1,812 | 78,432 | 20,200 | 8,330 | 8,390 | 28,178 | 2,606 | 1,541 | 338 | 8,849 |
| 1966 J | 14,994 | 736 | 148 | 921 | 1,462 | 74,067 | 22,063 | 7,213 | 7,827 | 23,245 | 2,430 | 1,696 | 261 | 9,333 |
| F | 14,154 | 811 | 159 | 929 | 1,558 | 68,618 | 23,357 | 6,043 | 7,081 | 18,159 | 2,243 | 1,785 | 254 | 9,695 |
| M | 11,816 | 921 | 233 | 799 | 1,833 | 66,559 | 23,641 | 6,884 | 6,916 | 15,294 | 2,106 | 2,148 | 212 | 9,358 |
| A | 7,954 | 848 | 285 | 564 | 1,841 | 69,588 | 24,093 | 8,238 | 7,547 | 14,922 | 2,279 | 2,461 | 249 | 9,799 |
| M | 6,009 | 1,036 | 1,006 | 605 | 1,977 | 69,960 | 23,120 | 8,827 | 8,041 | 15,216 | 2,306 | 2,460 | 306 | 9,683 |
| J | 2,883 | 1,103 | 1,815 | 596 | 1,922 | 72,362 | 22,193 | 8,234 | 8,807 | 18,444 | 2,299 | 2,282 | 340 | 9,765 |
| J | 1,677 | 1,115 | 1,865 | 607 | 1,819 | 82,365 | 21,409 | 11,193 | 10,262 | 24,694 | 2,551 | 2,231 | 382 | 9,643 |
| A | 2,128 | 1,274 | 2,113 | 986 | 2,045 | 87,780 | 19,563 | 12,237 | 10,964 | 30,705 | 2,362 | 1,777 | 374 | 9,798 |

[1]Barrels of 35 Canadian gallons. [2]Includes domestic and imported crude oil, condensate and pentanes plus received by Canadian refineries. [3]Refinery production (from crude oil, condensate and pentanes plus, and commingled propane/butane mixes) plus other materials used. [4]Includes deliveries of butane commingled in the crude stream in Saskatchewan and Alberta. [5]Includes inventories at end of period being held at gas plants and in storage caverns. [6]Includes stove oil, kerosene and tractor fuel. [7]Includes aviation gasoline and aviation turbo fuel. [8]Due to conceptual changes, the stock and sales series are not available on a comparable basis prior to June 1965. Includes propane and propane mixes and butane and butane mixes. [9]Includes petro-chemical feed stocks, naphtha specialties, coke, lubricating oil and grease, still gas and other products. **Source: Refined Petroleum Products (45-004), D. B. S.**

Table 64: metals

| monthly averages or months | copper production total metal content | copper exports[1] total metal content | copper production refined copper | copper exports[2] refined copper | nickel production | nickel exports[3] | lead production total metal content | lead exports[4] total metal content | lead production refined lead | lead exports refined lead |
|---|---|---|---|---|---|---|---|---|---|---|
| | million pounds | | | | | | | | | |
| 1964 | 81.7 | 57.0 | 67.2 | 37.4 | 38.1 | 39.8 | 34.0 | 29.4 | 25.2 | 16.0 |
| 1965 | 81.1 | 49.6 | 72.3 | 33.3 | 44.6 | 43.1 | 49.3 | 39.3 | 31.1 | 21.5 |
| 1964 M | 79.5 | 67.8 | 66.3 | 41.8 | 36.7 | 35.4 | 29.6 | 22.1 | 26.9 | 17.7 |
| A | 75.8 | 42.7 | 67.9 | 36.4 | 38.7 | 47.0 | 30.7 | 25.4 | 29.2 | 21.1 |
| M | 81.0 | 66.0 | 67.2 | 40.7 | 41.6 | 44.3 | 27.3 | 18.8 | 28.0 | 12.6 |
| J | 84.9 | 51.5 | 67.2 | 35.8 | 37.9 | 34.6 | 33.6 | 32.4 | 28.9 | 16.4 |
| J | 81.4 | 59.4 | 68.0 | 38.0 | 38.1 | 43.2 | 26.5 | 44.2 | 10.0 | 18.8 |
| A | 87.3 | 48.9 | 64.1 | 28.8 | 35.2 | 46.2 | 39.9 | 27.3 | 26.0 | 14.5 |
| S | 77.6 | 70.4 | 71.2 | 42.2 | 32.7 | 42.1 | 38.1 | 32.3 | 27.7 | 14.8 |
| O | 85.0 | 40.5 | 73.9 | 31.0 | 39.0 | 35.5 | 35.2 | 36.2 | 27.2 | 15.8 |
| N | 90.0 | 50.5 | 67.2 | 33.6 | 41.1 | 33.1 | 41.8 | 40.9 | 23.6 | 21.3 |
| D | 82.4 | 51.9 | 76.9 | 35.4 | 43.8 | 46.1 | 38.7 | 17.9 | 26.9 | 7.1 |
| 1965 J | 82.3 | 48.2 | 69.5 | 31.3 | 43.6 | 42.1 | 42.2 | 45.3 | 24.7 | 17.8 |
| F | 74.2 | 42.9 | 66.0 | 28.9 | 41.5 | 33.6 | 44.9 | 22.8 | 28.3 | 19.4 |
| M | 82.9 | 47.9 | 76.6 | 34.9 | 47.9 | 56.2 | 38.9 | 23.6 | 34.2 | 13.6 |
| A | 81.9 | 48.3 | 74.3 | 35.8 | 46.7 | 37.1 | 50.1 | 25.3 | 32.6 | 21.1 |
| M | 94.6 | 50.3 | 73.1 | 33.7 | 47.2 | 47.7 | 56.1 | 51.3 | 32.7 | 22.1 |
| J | 83.5 | 46.1 | 74.3 | 33.7 | 43.0 | 41.1 | 58.5 | 49.2 | 31.9 | 30.8 |
| J | 92.1 | 61.7 | 71.9 | 44.9 | 43.3 | 52.8 | 50.9 | 59.9 | 31.1 | 25.8 |
| A | 85.7 | 37.5 | 68.6 | 22.0 | 45.3 | 37.3 | 51.2 | 35.0 | 29.7 | 15.6 |
| S | 84.7 | 55.2 | 70.0 | 38.1 | 40.1 | 42.4 | 54.0 | 42.5 | 31.6 | 30.9 |
| O | 80.8 | 50.9 | 72.8 | 30.7 | 43.4 | 43.9 | 47.6 | 37.2 | 32.2 | 15.3 |
| N | 88.8 | 49.1 | 74.7 | 36.5 | 45.3 | 37.2 | 47.6 | 42.1 | 32.2 | 22.6 |
| D | 88.0 | 57.7 | 75.3 | 29.2 | 47.2 | 45.5 | 49.4 | 37.8 | 31.7 | 23.0 |
| 1966 J | 84.9 | 60.1 | 71.8 | 34.4 | 45.4 | 50.9 | 41.2 | 40.9 | 32.2 | 18.4 |
| F | 75.1 | 41.2 | 68.4 | 28.9 | 39.8 | 45.5 | 37.1 | 30.4 | 30.1 | 23.8 |
| M | 85.5 | 49.1 | 76.9 | 35.2 | 48.9 | 34.7 | 53.7 | 34.0 | 32.3 | 16.3 |
| A | 77.3 | 52.3 | 78.1 | 39.8 | 45.8 | 47.6 | 49.7 | 19.9 | 30.2 | 15.3 |
| M | 91.0 | 51.2 | 79.3 | 35.0 | 42.3 | 57.8 | 57.2 | 40.2 | 33.7 | 28.7 |
| J | 95.3 | 42.0 | 77.2 | 22.5 | 43.5 | 46.0 | 56.4 | 63.9 | 31.7 | 18.6 |
| J | 75.0 | 51.4 | 65.9 | 31.5 | 30.1 | 36.5 | 61.0 | 34.1 | 31.6 | 16.6 |
| A | 74.8 | 61.9 | 64.0 | 35.2 | 30.4 | 34.0 | 58.4 | 61.5 | 19.1 | 14.8 |
| S | 79.2 | | 64.6 | | 37.6 | | 46.7 | | 31.2 | |

| monthly averages or months | zinc production total metal content | zinc exports total metal content | zinc production refined zinc | zinc exports refined zinc | aluminum imports of bauxite ore | iron ore producers' shipments in tons | gold production | gold mint receipts | silver production | silver exports |
|---|---|---|---|---|---|---|---|---|---|---|
| | million pounds | | | | | thousands | thousand fine ounces | | | |
| 1964 | 112.3 | 106.6 | 56.3 | 39.7 | 420.2 | 3,201.9 | 317 | 224 | 2,492 | 1,661 |
| 1965 | 137.2 | 125.3 | 59.8 | 44.0 | 474.9 | 3,142.4 | 299 | 215 | 2,660 | 1,959 |
| 1964 M | 95.8 | 79.9 | 54.8 | 44.8 | 173.0 | 1,091.9 | 316 | 268 | 2,194 | 1,023 |
| A | 105.3 | 74.3 | 54.4 | 42.5 | 180.0 | 2,377.0 | 332 | 246 | 2,342 | 791 |
| M | 108.4 | 103.8 | 58.1 | 36.1 | 476.5 | 4,203.2 | 307 | 214 | 2,643 | 2,175 |
| J | 120.0 | 93.2 | 56.6 | 38.4 | 532.9 | 5,040.3 | 309 | 226 | 2,678 | 1,442 |
| J | 112.4 | 151.1 | 52.1 | 35.2 | 751.9 | 4,472.7 | 322 | 219 | 2,404 | 2,611 |
| A | 115.5 | 119.5 | 53.9 | 40.4 | 973.5 | 4,411.5 | 322 | 236 | 2,709 | 1,126 |
| S | 118.6 | 135.2 | 50.6 | 49.0 | 476.3 | 4,516.5 | 310 | 262 | 2,591 | 1,497 |
| O | 137.2 | 112.1 | 64.2 | 32.2 | 389.6 | 4,138.1 | 328 | 229 | 2,345 | 1,729 |
| N | 122.4 | 136.4 | 61.3 | 39.4 | 609.6 | 3,863.7 | 328 | 187 | 2,558 | 2,051 |
| D | 116.8 | 130.9 | 62.3 | 39.1 | 363.7 | 2,384.3 | 307 | 226 | 2,960 | 1,956 |
| 1965 J | 122.1 | 120.0 | 58.9 | 43.2 | 194.8 | 1,403.5 | 308 | 183 | 2,577 | 2,072 |
| F | 119.0 | 79.5 | 54.4 | 43.6 | 125.5 | 1,268.0 | 279 | 254 | 2,299 | 1,274 |
| M | 132.1 | 102.9 | 61.2 | 48.8 | 85.1 | 1,348.9 | 309 | 213 | 2,358 | 1,423 |
| A | 137.4 | 89.9 | 59.2 | 60.2 | 197.9 | 2,632.1 | 323 | 236 | 2,379 | 1,183 |
| M | 157.3 | 158.9 | 61.0 | 36.9 | 484.6 | 4,325.5 | 297 | 200 | 2,632 | 3,120 |
| J | 170.4 | 105.4 | 58.6 | 29.0 | 528.9 | 5,071.2 | 307 | 235 | 2,884 | 1,986 |
| J | 135.7 | 174.2 | 53.7 | 53.6 | 640.1 | 5,198.5 | 285 | 201 | 2,549 | 1,792 |
| A | 136.3 | 107.6 | 60.5 | 27.4 | 875.8 | 4,486.6r | 300 | 229 | 2,507 | 2,718 |
| S | 134.8 | 130.8 | 62.0 | 39.7 | 601.3 | 3,806.0 | 291 | 203 | 3,043 | 624 |
| O | 125.4 | 118.9 | 62.1 | 58.1 | 736.8 | 3,993.3 | 299 | 199 | 3,020 | 2,877 |
| N | 123.5 | 179.4 | 59.4 | 43.1 | 580.0 | 3,563.5 | 297 | 222 | 2,801 | 2,520 |
| D | 152.2 | 135.8 | 66.8 | 44.8 | 648.1 | 1,686.3 | 292 | 204 | 2,867 | 1,925 |
| 1966 J | 132.8 | 127.8 | 64.9 | 46.7 | 149.0 | 1,283.5 | 279 | 202 | 2,273 | 2,716 |
| F | 142.5 | 102.1 | 59.2 | 41.3 | 195.8 | 933.7 | 275 | 185 | 2,424 | 1,603 |
| M | 160.5 | 84.4 | 66.9 | 41.4 | 102.8 | 1,481.9 | 289 | 183 | 2,960 | 1,494 |
| A | 170.3 | 103.7 | 65.2 | 40.6 | 375.9 | 2,838.0 | 288 | 229 | 2,583 | 1,297 |
| M | 159.5 | 142.6 | 66.3 | 50.5 | 710.7 | 4,415.9 | 292 | 190 | 2,792 | 1,599 |
| J | 161.4 | 162.1 | 66.4 | 43.6 | 590.6 | 4,532.2 | 262 | 227 | 2,694 | 2,851 |
| J | 175.9 | 148.7 | 64.0 | 48.5 | 582.8 | 3,745.5 | 260 | 165 | 2,928 | 2,186 |
| A | 173.5 | 240.5 | 62.1 | 43.0 | 1,211.4 | 4,980.7 | 255 | 198 | 2,652 | 2,000 |
| S | 146.6 | | 58.9 | | | 5,027.0 | 255 | 198 | 2,771 | |

[1]Includes copper fine in ore, ingots, bars, billets, rods, strips, sheets and tubing. [2]Includes ingots, bars and billets. [3]Includes nickel in matte or speiss, oxide and fine. [4]Includes lead in ore and in pigs. **Sources: Silver, Lead and Zinc Production (26-008), Gold Production (26-004), Iron Ore (26-005), Copper and Nickel Production (26-003), Trade of Canada, Imports (65-007), Exports, (65-004), D.B.S.**

Table 65: non-metallic minerals (thousand tons)

| monthly averages or months | asbestos | | gypsum | cement | | lime | salt | |
|---|---|---|---|---|---|---|---|---|
| | producers' shipments | exports | producers' shipments | production | producers' shipments | producers' shipments | production[1] | imports |
| 1964 | 118.3 | 111.4 | 530 | 653 | 659 | 128.4 | 331.9 | 32.3 |
| 1965 | 115.6 | 110.0 | 523 | 704 | 696 | 145.6 | 396.4 | 36.8 |
| 1964 A | 121.2 | 107.2 | 451 | 590 | 468 | 119.5 | 265.6 | 38.4 |
| M | 124.7 | 109.4 | 603 | 743 | 697 | 115.1 | 272.0 | 16.6 |
| J | 121.2 | 126.1 | 645 | 810 | 925 | 128.4 | 285.0 | 11.4 |
| J | 119.0 | 117.2 | 703 | 821 | 941 | 125.7 | 296.4 | 48.4 |
| A | 120.8 | 104.8 | 644 | 817 | 915 | 118.6 | 336.4 | 38.5 |
| S | 136.1 | 129.8 | 631 | 812 | 886 | 131.6 | 370.8 | 17.2 |
| O | 123.8 | 114.9 | 700 | 861 | 918 | 148.2 | 446.5 | 57.9 |
| N | 173.3 | 115.3 | 544 | 729 | 699 | 137.5 | 422.7 | 103.7 |
| D | 149.2 | 176.5 | 381 | 522 | 409 | 146.2 | 411.8 | 24.3 |
| 1965 J | 58.6 | 101.2 | 346 | 455 | 276 | 119.6 | 366.7 | 14.5 |
| F | 72.4 | 63.8 | 237 | 418 | 301 | 123.5 | 413.2 | 50.4 |
| M | 84.3 | 78.0 | 365 | 528 | 449 | 137.1 | 334.9 | 13.8 |
| A | 114.3 | 100.2 | 501 | 580 | 558 | 129.0 | 325.2 | 35.4 |
| M | 113.6 | 97.9 | 610 | 806 | 816 | 132.3 | 268.5 | 4.7 |
| J | 122.0 | 112.2 | 659 | 890 | 938 | 140.7 | 356.6 | 49.1 |
| J | 109.5 | 113.7 | 634 | 899 | 989 | 143.6 | 404.6 | 15.2 |
| A | 130.8 | 108.9 | 707 | 861 | 962 | 146.4 | 386.4 | 52.4 |
| S | 136.4 | 142.5 | 619 | 834 | 941 | 141.6 | 478.5 | 56.2 |
| O | 127.2 | 96.9 | 632 | 881 | 899 | 149.4 | 455.2 | 52.7 |
| N | 170.7 | 138.0 | 528 | 742 | 711 | 151.8 | 510.7 | 80.5 |
| D | 148.0 | 166.3 | 437 | 557 | 514 | 156.6 | 455.9 | 16.6 |
| 1966 J | 84.4 | 125.3 | 307 | 496 | 330 | 132.1 | 396.4 | 52.7 |
| F | 101.8 | 87.1 | 261 | 478 | 413 | 115.5 | 302.9 | 9.6 |
| M | 116.4 | 104.3 | 364 | 652 | 554 | 139.4 | 269.0 | 35.0 |
| A | 129.6 | 108.7 | 446 | 679 | 599 | 134.4 | 314.0 | 29.7 |
| M | 93.3 | 108.0 | 608 | 850 | 882 | 138.0 | 357.8 | 32.9 |
| J | 140.9 | 114.1 | 507 | 905 | 1,045 | 127.3 | 349.1 | 35.1 |
| J | 116.6 | 131.9 | 665 | 1,015 | 980 | 126.0 | 360.8 | 6.0 |
| A | 164.5 | 169.9 | 572 | 911 | 1,072 | 130.7 | 385.9 | 81.3 |
| S | 117.6 | | 568 | 894 | 1,004 | 118.5 | 434.4 | |

[1]Total salt and salt content of brine. **Sources: Production of Canada's Leading Minerals (26-007), Cement (44-001), Salt (26-009), Asbestos (26-001), Trade of Canada, Imports (65-007), Exports (65-004), D. B. S.**



Table 66: mortgage loans approvals[1]

| monthly averages | new housing | | | | | | | | | | | | existing property | |
|---|---|---|---|---|---|---|---|---|---|---|---|---|---|---|
| | under National Housing Act[2] | | | conventional lenders | | | total N.H.A. and conventional | dwelling units | | | | | conventional lenders | |
| | | | | | | | | National Housing Act | | | conventional | total | residential | other |
| | C.M.H.C. | other approved lenders[3] | total | life insurance companies | trust, loan and other companies[3] | total | | C.M.H.C. | other N.H.A. | total | | | | |
| | million dollars | | | | | | | number | | | | | million dollars | |
| 1964 | 31 | 29 | 61 | 40 | 27 | 68 | 128 | 2,495 | 2,350 | 4,845 | 7,827 | 12,672 | 53 | 42 |
| 1965 | 39 | 27 | 65 | 48 | 27 | 75 | 140 | 2,828 | 2,126 | 4,955 | 7,518 | 12,473 | 71 | 48 |
| months: | | | | | | | | | | | | | | |
| 1964 A | 22 | 21 | 43 | 35 | 27 | 62 | 105 | 1,836 | 1,685 | 3,521 | 6,719 | 10,240 | 57 | 33 |
| S | 41 | 31 | 71 | 37 | 20 | 57 | 128 | 3,072 | 2,540 | 5,612 | 7,348 | 12,960 | 58 | 48 |
| O | 107 | 37 | 143 | 40 | 19 | 59 | 203 | 8,116 | 3,189 | 11,305 | 6,861 | 18,166 | 59 | 47 |
| N | 67 | 20 | 87 | 60 | 43 | 104 | 191 | 5,103 | 1,497 | 6,600 | 11,473 | 18,073 | 53 | 42 |
| D | 41 | 16 | 58 | 44 | 31 | 75 | 133 | 3,159 | 1,365 | 4,524 | 7,779 | 12,303 | 54 | 70 |
| 1965 J | 20 | 5 | 25 | 25 | 36 | 61 | 86 | 1,576 | 437 | 2,013 | 6,363 | 8,376 | 46 | 50 |
| F | 9 | 8 | 17 | 56 | 28 | 84 | 101 | 739 | 596 | 1,335 | 8,895 | 10,230 | 50 | 68 |
| M | 11 | 38 | 49 | 51 | 24 | 75 | 124 | 908 | 3,137 | 4,045 | 8,219 | 12,264 | 63 | 46 |
| A | 11 | 28 | 39 | 36 | 34 | 70 | 109 | 870 | 2,149 | 3,019 | 7,723 | 10,742 | 74 | 65 |
| M | 18 | 57 | 75 | 53 | 32 | 85 | 160 | 1,503 | 4,620 | 6,123 | 8,932 | 15,055 | 87 | 61 |
| J | 17 | 49 | 66 | 54 | 41 | 95 | 161 | 1,385 | 3,813 | 5,198 | 9,745 | 14,943 | 116 | 48 |
| J | 21 | 51 | 72 | 85 | 16 | 101 | 173 | 1,669 | 4,098 | 5,767 | 9,058 | 14,825 | 75 | 69 |
| A | 24 | 25 | 49 | 54 | 36 | 90 | 139 | 1,871 | 1,936 | 3,807 | 8,283 | 12,090 | 69 | 34 |
| S | 79 | 20 | 98 | 45 | 24 | 69 | 167 | 5,580 | 1,604 | 7,184 | 6,139 | 13,323 | 49 | 38 |
| O | 109 | 20 | 129 | 37 | 17 | 54 | 183 | 7,642 | 1,647 | 9,289 | 5,195 | 14,484 | 42 | 23 |
| N | 81 | 10 | 91 | 38 | 28 | 66 | 157 | 5,795 | 818 | 6,613 | 6,448 | 13,061 | 42 | 43 |
| D | 63 | 8 | 71 | 43 | 9 | 52 | 123 | 4,404 | 661 | 5,065 | 5,221 | 10,286 | 36 | 36 |
| 1966 J | 33 | 2 | 35 | 27 | 13 | 40 | 75 | 2,294 | 204 | 2,498 | 4,017 | 6,515 | 32 | 32 |
| F | 10 | 11 | 21 | 37 | 16 | 53 | 74 | 808 | 891 | 1,699 | 5,420 | 7,119 | 43 | 29 |
| M | 20 | 38 | 58 | 49 | 18 | 67 | 125 | 1,865 | 2,836 | 4,701 | 6,675 | 11,376 | 54 | 56 |
| A | 18 | 28 | 46 | 41 | 23 | 64 | 110 | 1,283 | 2,028 | 3,311 | 5,724 | 9,035 | 47 | 46 |
| M | 21 | 31 | 51 | 42 | 28 | 70 | 121 | 1,489 | 2,290 | 3,779 | 6,380 | 10,159 | 52 | 25 |
| J | 32 | 22 | 54 | 34 | 18 | 52 | 106 | 2,455 | 1,693 | 4,148 | 5,032 | 9,180 | 53 | 29 |
| J | 27 | 14 | 41 | 26 | 22 | 48 | 89 | 1,919 | 1,105 | 3,024 | 4,089 | 7,113 | 41 | 35 |
| A | 80 | 12 | 92 | 32 | 14 | 46 | 138 | 5,236 | 999 | 6,235 | 3,682 | 9,917 | 41 | 29 |
| S | 129 | 9 | 137 | | | | | 8,470 | 638 | 9,108 | | | | |
| O | 87 | 3 | 90 | | | | | 5,711 | 182 | 5,893 | | | | |

Note: Components may not add to totals due to rounding differences. [1]Data are on a gross basis i.e. they do not take account of cancellations or alterations of loans after initial approval. [2]Agency loans (loans made by other lending institutions on behalf of C.M.H.C.) are included under C.M.H.C. [3]Includes fraternal and mutual benefit societies and Quebec savings banks. **Source: Canadian Housing Statistics, Central Mortgage and Housing Corporation.**

**Table 67: building permits by types (million dollars)**

| monthly averages | total | non-residential: industrial | non-residential: commercial | non-residential: institutional and government | residential | Canada, 56 municipalities[1] | total | non-residential: industrial | non-residential: commercial | non-residential: institutional and government | residential | Canada, 56 municipalities[1] |
|---|---|---|---|---|---|---|---|---|---|---|---|---|
| | | | | | | | M.C.D. | | | | | |
| 1964 | 272.3 | 31.7 | 49.8 | 56.2 | 134.6 | 124.9 | | | | | | |
| 1965 | 317.5 | 35.9 | 65.2 | 70.0 | 146.4 | 149.0 | 5 | 6 | 6 | 6 | 3 | 5 |
| months: | unadjusted for seasonal variation | | | | | | adjusted for seasonal variation | | | | | |
| 1964 A | 288.1 | 32.3 | 57.0 | 42.8 | 155.9 | 127.2 | 257.7 | 28.8 | 54.2 | 46.4 | 128.3 | 116.6 |
| M | 275.9 | 32.2 | 37.8 | 60.7 | 145.2 | 103.6 | 230.7 | 29.3 | 34.3 | 52.1 | 115.0 | 96.7 |
| J | 289.0 | 26.3 | 47.9 | 64.7 | 150.2 | 126.3 | 236.4 | 26.5 | 36.8 | 54.5 | 118.6 | 101.4 |
| J | 303.8 | 34.7 | 57.8 | 68.9 | 142.3 | 129.0 | 251.5 | 27.5 | 46.6 | 50.9 | 126.5 | 108.3 |
| A | 293.2 | 49.3 | 48.6 | 45.9 | 149.4 | 123.9 | 277.8 | 37.7 | 49.2 | 45.5 | 145.4 | 124.7 |
| S | 374.6 | 39.1 | 84.4 | 93.4 | 157.6 | 189.0 | 341.1 | 32.8 | 79.2 | 84.8 | 144.3 | 178.3 |
| O | 352.7 | 43.0 | 51.4 | 53.7 | 204.6 | 147.9 | 299.8 | 37.4 | 49.1 | 57.3 | 156.0 | 126.9 |
| N | 392.6 | 52.3 | 64.9 | 87.8 | 187.6 | 189.1 | 348.0 | 59.1 | 55.8 | 72.2 | 160.9 | 164.9 |
| D | 207.2 | 21.3 | 45.0 | 51.0 | 89.9 | 101.5 | 263.8 | 23.0 | 53.3 | 56.6 | 130.9 | 115.9 |
| 1965 J | 151.6 | 11.7 | 31.4 | 44.0 | 64.5 | 72.0 | 280.6 | 23.4 | 57.4 | 65.9 | 133.9 | 125.9 |
| F | 162.2 | 13.5 | 40.6 | 40.1 | 67.9 | 72.2 | 281.9 | 25.8 | 57.5 | 64.7 | 133.9 | 119.2 |
| M | 267.6 | 36.4 | 48.4 | 62.9 | 119.8 | 123.1 | 297.5 | 35.6 | 52.5 | 66.0 | 143.4 | 123.3 |
| A | 328.4 | 36.3 | 69.8 | 62.2 | 160.1 | 141.9 | 294.8 | 32.1 | 62.9 | 66.9 | 132.9 | 129.4 |
| M | 386.2 | 49.4 | 78.9 | 74.0 | 183.9 | 157.3 | 331.8 | 44.2 | 75.0 | 63.7 | 148.9 | 147.5 |
| J | 440.5 | 32.5 | 122.3 | 80.8 | 204.9 | 228.5 | 357.3 | 33.7 | 94.4 | 68.2 | 161.0 | 186.3 |
| J | 395.2 | 53.2 | 85.5 | 95.9 | 160.5 | 180.9 | 329.5 | 41.5 | 69.1 | 73.3 | 145.6 | 155.0 |
| A | 312.0 | 35.6 | 53.5 | 79.9 | 143.0 | 147.7 | 302.9 | 27.1 | 54.3 | 81.8 | 139.7 | 151.6 |
| S | 345.5 | 41.8 | 64.4 | 76.2 | 163.0 | 171.7 | 309.4 | 34.6 | 58.6 | 67.9 | 148.3 | 159.4 |
| O | 388.0 | 34.4 | 52.3 | 98.0 | 203.4 | 186.5 | 334.5 | 30.8 | 54.0 | 95.1 | 154.6 | 163.9 |
| N | 343.3 | 28.8 | 86.9 | 55.6 | 171.9 | 165.6 | 286.2 | 31.4 | 69.8 | 46.8 | 138.2 | 138.3 |
| D | 289.1 | 56.6 | 48.8 | 70.0 | 113.7 | 141.0 | 361.3 | 60.7 | 58.5 | 78.5 | 163.6 | 160.7 |
| 1966 J | 184.8 | 24.5 | 35.7 | 44.5 | 80.1 | 83.7 | 348.2 | 49.1 | 65.9 | 67.3 | 165.9 | 146.9 |
| F | 174.6 | 29.5 | 35.8 | 48.3 | 61.0 | 65.5 | 306.0 | 57.5 | 50.1 | 77.4 | 121.0 | 108.6 |
| M | 295.3 | 39.0 | 66.0 | 79.1 | 111.1 | 140.3 | 324.3 | 38.3 | 71.8 | 80.7 | 133.5 | 138.2 |
| A | 368.0 | 42.2 | 82.4 | 85.3 | 158.1 | 167.0 | 333.3 | 37.3 | 72.5 | 91.5 | 132.0 | 152.2 |
| M | 374.0 | 41.3 | 49.5 | 108.8 | 174.4 | 152.2 | 322.0 | 36.6 | 48.4 | 94.0 | 143.0 | 142.7 |
| J | 365.8 | 44.8 | 71.4 | 86.5 | 163.1 | 178.2 | 302.9 | 46.8 | 55.0 | 73.2 | 127.9 | 143.0 |
| J | 332.5 | 50.7 | 47.1 | 100.2 | 134.5 | 148.1 | 289.6 | 41.0 | 39.6 | 81.0 | 128.0 | 134.5 |
| A | 375.7 r | 55.5 r | 78.0 r | 90.6 r | 151.6 r | 176.2 | 365.0 r | 42.1 r | 79.8 r | 94.4 r | 148.7 r | 179.4 |
| S | 363.3 | 46.3 | 80.8 | 62.5 | 173.7 | 159.8 | 323.5 | 38.2 | 72.5 | 55.2 | 157.6 | 147.0 |

Note: Components may not add to totals due to rounding differences. [1]The data are collected for 1,400 municipalities and individual figures are available on request. Historical data back to 1920 are available in "Historical Monthly Statistics" Catalogue No. 11-503, occasional. Starting with January 1966, the number of municipalities has been reduced to 56 following the annexation of the town of Riverside to the city of Windsor. **Source: Building Permits (64-001), D.B.S.**

**Table 68: building permits by provinces[1] (million dollars)**

| monthly averages or months | Canada | Nfld. | P.E.I. | N.S. | N.B. | Que. | Ont. | Man. | Sask. | Alta. | B.C. |
|---|---|---|---|---|---|---|---|---|---|---|---|
| 1964 | 272.3 | 1.8 | 0.7 | 6.6 | 4.5 | 65.7 | 119.5 | 10.1 | 9.4 | 24.1 | 29.9 |
| 1965 | 317.5 | 3.3 | 0.7 | 7.1 | 6.0 | 74.9 | 138.4 | 10.2 | 12.4 | 29.0 | 35.3 |
| 1964 A | 288.1 | 1.4 | 0.3 | 4.2 | 2.2 | 72.1 | 124.8 | 9.8 | 11.5 | 23.4 | 38.2 |
| M | 275.9 | 2.2 | 5.1 | 6.9 | 5.5 | 63.2 | 115.2 | 9.1 | 11.7 | 22.4 | 34.7 |
| J | 289.0 | 2.0 | 0.4 | 4.3 | 7.8 | 58.1 | 141.7 | 8.8 | 17.5 | 17.5 | 30.9 |
| J | 303.8 | 2.3 | 0.3 | 5.1 | 5.5 | 60.8 | 136.0 | 14.0 | 9.8 | 30.1 | 39.8 |
| A | 293.2 | 1.1 | 0.2 | 25.0 | 5.0 | 58.3 | 129.7 | 11.0 | 8.2 | 21.4 | 33.1 |
| S | 374.6 | 5.5 | 0.4 | 6.0 | 8.2 | 104.5 | 169.6 | 12.0 | 10.0 | 33.2 | 25.1 |
| O | 352.7 | 2.1 | 1.2 | 9.3 | 10.3 | 81.3 | 153.9 | 16.8 | 14.2 | 30.4 | 33.2 |
| N | 392.6 | 1.4 | 0.2 | 7.7 | 4.3 | 126.2 | 166.0 | 10.1 | 9.9 | 29.2 | 37.6 |
| D | 207.2 | 0.7 | 0.1 | 6.0 | 0.9 | 48.5 | 92.3 | 5.4 | 9.3 | 26.7 | 17.3 |
| 1965 J | 151.6 | 0.7 | – | 1.7 | 1.1 | 40.6 | 65.7 | 9.3 | 1.5 | 15.1 | 16.0 |
| F | 162.2 | 0.6 | – | 1.5 | 1.9 | 49.8 | 62.5 | 5.1 | 3.7 | 14.6 | 22.4 |
| M | 267.6 | 1.7 | 0.3 | 2.7 | 5.0 | 56.5 | 135.6 | 5.9 | 4.8 | 22.1 | 32.8 |
| A | 328.4 | 2.7 | 0.8 | 5.4 | 3.9 | 73.9 | 145.5 | 14.9 | 11.4 | 21.7 | 48.3 |
| M | 386.2 | 13.4 | 0.3 | 18.1 | 3.8 | 74.6 | 169.6 | 11.4 | 14.8 | 34.0 | 44.1 |
| J | 440.5 | 3.5 | 0.3 | 14.9 | 5.6 | 133.6 | 172.5 | 11.8 | 14.5 | 31.9 | 48.9 |
| J | 395.2 | 2.3 | 0.9 | 15.5 | 29.7 | 83.3 | 171.9 | 7.6 | 18.4 | 29.6 | 36.0 |
| A | 312.0 | 3.1 | 1.1 | 6.3 | 5.9 | 66.7 | 128.4 | 10.8 | 18.3 | 29.6 | 41.7 |
| S | 345.5 | 1.6 | 0.2 | 5.4 | 5.8 | 95.2 | 139.6 | 13.6 | 15.0 | 43.6 | 25.5 |
| O | 388.0 | 2.3 | 2.2 | 4.9 | 5.7 | 90.8 | 166.0 | 14.1 | 20.6 | 50.6 | 30.9 |
| N | 343.3 | 2.4 | 0.4 | 5.3 | 2.8 | 75.3 | 172.2 | 9.0 | 13.4 | 25.6 | 36.9 |
| D | 289.1 | 5.8 | 1.2 | 4.1 | 1.1 | 59.1 | 131.7 | 5.8 | 11.0 | 29.7 | 39.6 |
| 1966 J | 184.8 | 2.1 | 1.1 | 2.1 | 0.7 | 40.4 | 86.9 | 2.9 | 4.1 | 12.4 | 32.1 |
| F | 174.6 | 3.2 | 0.1 | 1.5 | 1.5 | 42.2 | 82.1 | 4.6 | 4.8 | 10.5 | 24.2 |
| M | 295.3 | 1.1 | 0.1 | 2.4 | 4.9 | 59.8 | 156.1 | 6.0 | 13.5 | 16.3 | 35.0 |
| A | 368.0 | 2.2 | 0.9 | 9.7 | 2.8 | 75.8 | 175.4 | 13.8 | 15.8 | 36.7 | 34.9 |
| M | 374.0 | 4.1 | 0.2 | 7.8 | 8.8 | 74.4 | 189.8 | 7.6 | 12.7 | 28.9 | 39.7 |
| J | 365.8 | 1.2 | 0.3 | 8.6 | 3.0 | 59.6 | 179.4 | 20.0 | 17.3 | 38.3 | 38.0 |
| J | 332.5 | 1.3 | 0.2 | 6.7 | 4.2 | 47.1 | 176.1 | 8.9 | 17.9 | 25.9 | 44.2 |
| A | 375.7 r | 2.3 | 0.5 | 8.9 | 3.8 | 73.4 r | 180.0 r | 17.4 | 14.9 | 37.3 r | 37.2 r |
| S | 363.4 | 2.9 | 0.4 | 10.2 | 5.9 | 77.6 | 159.8 | 12.7 | 15.6 | 32.7 | 45.6 |

[1]The coverage was extended to 507 municipalities in 1948, and as of 1965, stands at more than 1,400; minor revisions are still being required in the table, due to the non-receipt of returns from a few small places. No account is taken of the building activity outside of registration areas. Actual operations normally follow the granting of permits but a number of projects are not undertaken or abandoned. The amount depends upon the statement of the applicant and considerable change may develop before the completion of the operation. **Source: Building Permits (64-001), D.B.S.**

Table 69: dwelling units[1] started, all areas

| quarterly averages or quarters | Canada | Nfld. | P.E.I. | N.S. | N.B. | Que. | Ont. | Man. | Sask. | Alta. | B.C. |
|---|---|---|---|---|---|---|---|---|---|---|---|
| 1964 | 41,414 | 508 | 93 | 984 | 761 | 10,798 | 16,404 | 1,663 | 1,782 | 3,003 | 5,416 |
| 1965 | 41,641 | 416 | 161 | 952 | 707 | 11,109 | 16,692 | 1,492 | 1,869 | 2,894 | 5,350 |
| 1962 1 | 16,085 | 152 | 6 | 338 | 171 | 5,688 | 4,267 | 421 | 340 | 2,040 | 2,662 |
| 2 | 39,923 | 611 | 199 | 1,328 | 843 | 11,699 | 14,078 | 1,679 | 1,606 | 4,184 | 3,696 |
| 3 | 40,233 | 394 | 128 | 815 | 647 | 11,861 | 14,211 | 1,608 | 2,079 | 4,521 | 3,969 |
| 4 | 33,854 | 413 | 44 | 708 | 646 | 10,904 | 11,750 | 981 | 1,260 | 3,583 | 3,565 |
| 1963 1 | 17,091 | 107 | 13 | 392 | 20 | 6,072 | 4,618 | 626 | 631 | 1,694 | 2,918 |
| 2 | 40,387 | 787 | 135 | 697 | 475 | 10,510 | 16,934 | 1,791 | 1,538 | 3,518 | 4,002 |
| 3 | 44,242 | 653 | 249 | 1,201 | 616 | 11,890 | 17,416 | 1,924 | 1,826 | 3,314 | 5,153 |
| 4 | 46,904 | 260 | 132 | 667 | 558 | 14,919 | 16,989 | 2,047 | 2,286 | 3,790 | 5,256 |
| 1964 1 | 23,297 | 148 | 16 | 265 | 126 | 7,259 | 7,053 | 1,098 | 793 | 2,412 | 4,127 |
| 2 | 39,972 | 669 | 119 | 1,188 | 724 | 9,135 | 16,928 | 1,441 | 1,984 | 2,552 | 5,232 |
| 3 | 47,001 | 684 | 119 | 1,391 | 1,108 | 10,419 | 19,641 | 1,973 | 2,047 | 3,472 | 6,147 |
| 4 | 55,388 | 531 | 119 | 1,094 | 1,086 | 16,381 | 21,995 | 2,140 | 2,306 | 3,577 | 6,159 |
| 1965 1 | 22,455 | 305 | 118 | 523 | 88 | 7,107 | 7,231 | 767 | 768 | 1,928 | 3,620 |
| 2 | 46,055 | 389 | 146 | 1,024 | 1,044 | 10,746 | 19,579 | 1,603 | 1,817 | 2,586 | 7,121 |
| 3 | 49,551 | 645 | 175 | 1,253 | 1,011 | 10,947 | 22,750 | 1,611 | 2,388 | 3,110 | 5,661 |
| 4 | 48,504 | 325 | 204 | 1,008 | 686 | 15,637 | 17,207 | 1,988 | 2,502 | 3,951 | 4,996 |
| 1966 1 | 23,075 | 340 | 141 | 403 | 258 | 7,594 | 7,490 | 661 | 854 | 1,346 | 3,988 |
| 2 | 34,748 | 591 | 94 | 836 | 853 | 6,944 | 15,947 | 1,121 | 1,497 | 2,343 | 4,522 |
| 3 | 37,145 | 561 | 90 | 899 | 782 | 8,825 | 14,857 | 1,901 | 1,821 | 2,595 | 4,814 |

Table 70: dwelling units[1] completed, all areas

| quarterly averages or quarters | Canada | Nfld. | P.E.I. | N.S. | N.B. | Que. | Ont. | Man. | Sask. | Alta. | B.C. |
|---|---|---|---|---|---|---|---|---|---|---|---|
| 1964 | 37,741 | 595 | 107 | 782 | 541 | 10,914 | 14,435 | 1,649 | 1,498 | 3,024 | 4,195 |
| 1965 | 38,259 | 519 | 115 | 868 | 737 | 10,641 | 14,142 | 1,548 | 1,804 | 2,839 | 5,046 |
| 1962 1 | 26,776 | 176 | 234 | 746 | 333 | 6,385 | 11,452 | 844 | 859 | 2,873 | 2,874 |
| 2 | 25,698 | 459 | 107 | 680 | 360 | 8,083 | 8,813 | 828 | 1,254 | 2,631 | 2,483 |
| 3 | 34,508 | 392 | 144 | 1,034 | 541 | 10,350 | 12,614 | 1,373 | 1,438 | 3,505 | 3,117 |
| 4 | 39,700 | 405 | 252 | 967 | 820 | 10,964 | 14,408 | 1,786 | 2,168 | 4,484 | 3,446 |
| 1963 1 | 25,093 | 170 | 130 | 826 | 344 | 7,226 | 7,935 | 1,118 | 760 | 3,090 | 3,494 |
| 2 | 30,094 | 923 | 61 | 953 | 464 | 10,964 | 8,073 | 794 | 1,121 | 3,296 | 3,445 |
| 3 | 35,398 | 687 | 131 | 919 | 327 | 10,256 | 12,963 | 1,369 | 1,512 | 2,916 | 4,318 |
| 4 | 37,606 | 444 | 162 | 793 | 569 | 10,543 | 14,429 | 1,611 | 1,383 | 3,117 | 4,555 |
| 1964 1 | 44,385 | 473 | 121 | 1,112 | 668 | 12,782 | 15,669 | 2,060 | 1,756 | 5,545 | 4,199 |
| 2 | 32,050 | 322 | 46 | 436 | 217 | 11,928 | 11,365 | 1,089 | 978 | 2,007 | 3,662 |
| 3 | 35,337 | 676 | 80 | 756 | 437 | 8,921 | 15,666 | 1,329 | 1,390 | 2,306 | 3,776 |
| 4 | 39,191 | 910 | 182 | 823 | 841 | 10,027 | 15,039 | 2,119 | 1,868 | 2,238 | 5,144 |
| 1965 1 | 43,762 | 489 | 38 | 865 | 898 | 12,391 | 15,036 | 2,152 | 2,029 | 4,363 | 5,501 |
| 2 | 36,850 | 439 | 88 | 646 | 448 | 11,968 | 13,687 | 962 | 1,647 | 2,131 | 4,834 |
| 3 | 34,719 | 366 | 168 | 1,049 | 611 | 8,963 | 12,719 | 1,513 | 1,605 | 2,108 | 5,617 |
| 4 | 37,706 | 782 | 165 | 911 | 990 | 9,243 | 15,126 | 1,566 | 1,937 | 2,753 | 4,233 |
| 1966 1 | 35,964 | 223 | 145 | 1,097 | 846 | 8,710 | 13,303 | 1,430 | 1,835 | 3,580 | 4,795 |
| 2 | 47,614 | 478 | 133 | 737 | 806 | 16,171 | 16,221 | 1,767 | 1,591 | 2,956 | 6,754 |
| 3 | 39,586 | 319 | 129 | 684 | 510 | 7,391 | 21,507 | 794 | 1,531 | 1,686 | 5,035 |

Table 71: dwelling units[1] under construction[2], all areas

| quarterly averages or quarters | Canada | Nfld. | P.E.I. | N.S. | N.B. | Que. | Ont. | Man. | Sask. | Alta. | B.C. |
|---|---|---|---|---|---|---|---|---|---|---|---|
| 1964 | 107,718 | 1,628 | 156 | 3,288 | 2,026 | 23,037 | 48,835 | 3,896 | 3,824 | 6,689 | 14,339 |
| 1965 | 119,854 | 1,210 | 340 | 3,667 | 1,901 | 24,512 | 58,172 | 3,643 | 4,112 | 6,884 | 15,413 |
| 1962 1 | 63,076 | 2,410 | 410 | 3,157 | 736 | 15,100 | 24,886 | 2,068 | 1,643 | 5,572 | 7,094 |
| 2 | 76,865 | 2,522 | 504 | 3,807 | 1,212 | 18,489 | 30,077 | 2,920 | 1,998 | 7,152 | 8,184 |
| 3 | 82,331 | 2,521 | 488 | 3,590 | 1,315 | 19,886 | 31,674 | 3,153 | 2,628 | 8,162 | 8,914 |
| 4 | 76,153 | 2,529 | 280 | 3,331 | 1,136 | 19,699 | 28,932 | 2,337 | 1,719 | 7,178 | 9,012 |
| 1963 1 | 68,903 | 2,470 | 164 | 2,875 | 804 | 19,053 | 25,645 | 1,817 | 1,558 | 5,725 | 8,792 |
| 2 | 78,810 | 2,315 | 238 | 2,617 | 815 | 18,345 | 34,467 | 2,844 | 1,994 | 5,936 | 9,239 |
| 3 | 87,443 | 2,248 | 357 | 2,893 | 1,105 | 19,852 | 38,893 | 3,395 | 2,305 | 6,338 | 10,057 |
| 4 | 96,613 | 2,083 | 329 | 2,785 | 1,095 | 24,181 | 41,401 | 3,830 | 3,174 | 7,001 | 10,734 |
| 1964 1 | 73,495 | 1,673 | 105 | 1,616 | 609 | 18,797 | 32,613 | 2,887 | 1,810 | 3,571 | 9,814 |
| 2 | 80,603 | 2,004 | 179 | 2,381 | 1,111 | 15,258 | 38,121 | 3,229 | 2,826 | 4,194 | 11,300 |
| 3 | 92,035 | 2,012 | 218 | 3,016 | 1,777 | 16,822 | 41,880 | 3,871 | 3,418 | 5,417 | 13,604 |
| 4 | 107,718 | 1,628 | 156 | 3,288 | 2,026 | 23,037 | 48,835 | 3,896 | 3,824 | 6,689 | 14,339 |
| 1965 1 | 85,966 | 1,440 | 236 | 3,010 | 1,215 | 17,636 | 40,863 | 2,491 | 2,580 | 4,266 | 12,229 |
| 2 | 94,586 | 1,390 | 294 | 3,391 | 1,810 | 16,130 | 46,480 | 3,131 | 2,745 | 4,717 | 14,498 |
| 3 | 109,088 | 1,668 | 301 | 3,538 | 2,206 | 18,051 | 56,379 | 3,216 | 3,520 | 5,689 | 14,520 |
| 4 | 119,854 | 1,210 | 340 | 3,667 | 1,901 | 24,512 | 58,172 | 3,643 | 4,112 | 6,884 | 15,413 |
| 1966 1 | 105,887 | 1,326 | 336 | 2,971 | 1,312 | 23,178 | 51,481 | 2,873 | 3,115 | 4,756 | 14,539 |
| 2 | 92,605 | 1,438 | 297 | 3,067 | 1,355 | 13,652 | 51,083 | 2,227 | 2,956 | 4,206 | 12,324 |
| 3 | 88,332 | 1,674 | 258 | 3,276 | 1,625 | 15,019 | 42,907 | 3,331 | 3,130 | 5,157 | 11,955 |

[1]A dwelling unit is defined as a structurally separate set of living quarters having its own entrance from outside of the building, or from a common passage inside. These data are the result of a nation-wide survey, for which the field work is carried out by the Central Mortgage and Housing Corporation. All metropolitan areas and urban centres with a population of 5,000 or more, along with certain other areas of high building activity, are enumerated completely each month. The remainder of the country is covered on a sample basis quarterly. [2]End of period. **Source: New Residential Construction (64-002), D. B. S.**

Table 72: dwelling units[1] started, centres 5,000 and over

| monthly averages or months | Canada | Atlantic provinces | Quebec | Ontario | Manitoba | Saskatchewan | Alberta | British Columbia | metropolitan areas: Montreal | Toronto | Winnipeg | Vancouver |
|---|---|---|---|---|---|---|---|---|---|---|---|---|
| 1964 | 11,350 | 402 | 3,117 | 4,787 | 390 | 387 | 795 | 1,471 | 2,253 | 2,401 | 349 | 1,066 |
| 1965 | 11,565 | 381 | 3,272 | 4,986 | 365 | 409 | 789 | 1,363 | 2,432 | 2,709 | 325 | 974 |
| 1963 D | 15,878 | 298 | 6,129 | 5,187 | 602 | 560 | 1,406 | 1,696 | 4,059 | 1,954 | 550 | 1,235 |
| 1964 J | 8,313 | 146 | 2,727 | 2,664 | 562 | 184 | 942 | 1,088 | 1,905 | 1,152 | 543 | 788 |
| F | 6,015 | 75 | 2,019 | 1,749 | 166 | 163 | 680 | 1,163 | 1,361 | 494 | 154 | 909 |
| M | 5,525 | 44 | 1,755 | 1,816 | 224 | 101 | 404 | 1,181 | 1,395 | 774 | 211 | 896 |
| A | 8,340 | 143 | 1,947 | 3,751 | 249 | 251 | 686 | 1,313 | 1,358 | 1,935 | 238 | 932 |
| M | 11,334 | 463 | 2,745 | 5,109 | 475 | 572 | 463 | 1,507 | 1,818 | 2,785 | 418 | 1,189 |
| J | 12,689 | 569 | 2,947 | 5,942 | 346 | 593 | 736 | 1,556 | 2,099 | 3,439 | 253 | 919 |
| J | 14,190 | 333 | 3,143 | 6,881 | 480 | 409 | 782 | 2,162 | 2,348 | 3,333 | 438 | 1,647 |
| A | 11,912 | 312 | 2,853 | 5,496 | 174 | 300 | 1,210 | 1,567 | 2,263 | 2,836 | 144 | 1,187 |
| S | 11,633 | 986 | 3,193 | 4,764 | 455 | 420 | 549 | 1,266 | 2,286 | 2,504 | 392 | 1,073 |
| O | 13,795 | 733 | 3,023 | 6,204 | 396 | 662 | 941 | 1,836 | 2,318 | 3,926 | 349 | 1,110 |
| N | 20,297 | 712 | 6,863 | 7,989 | 776 | 669 | 1,474 | 1,814 | 4,912 | 3,102 | 700 | 1,239 |
| D | 12,163 | 308 | 4,194 | 5,081 | 379 | 323 | 674 | 1,204 | 2,975 | 2,530 | 349 | 902 |
| 1965 J | 6,822 | 243 | 2,154 | 2,103 | 308 | 309 | 633 | 1,072 | 1,605 | 935 | 301 | 623 |
| F | 5,753 | 81 | 1,804 | 2,070 | 124 | 147 | 726 | 801 | 1,349 | 1,307 | 119 | 587 |
| M | 6,866 | 137 | 2,350 | 2,473 | 285 | 183 | 332 | 1,106 | 1,887 | 1,057 | 284 | 835 |
| A | 8,877 | 326 | 2,285 | 3,552 | 352 | 182 | 1,036 | 1,144 | 1,716 | 1,510 | 317 | 808 |
| M | 13,661 | 513 | 3,179 | 6,398 | 310 | 351 | 567 | 2,343 | 2,323 | 3,664 | 299 | 1,960 |
| J | 15,984 | 501 | 4,086 | 7,705 | 523 | 562 | 537 | 2,070 | 3,067 | 4,461 | 486 | 1,488 |
| J | 13,700 | 547 | 3,109 | 6,573 | 306 | 794 | 803 | 1,568 | 2,216 | 3,516 | 241 | 1,151 |
| A | 15,522 | 440 | 3,130 | 9,037 | 256 | 406 | 946 | 1,307 | 2,303 | 5,219 | 206 | 775 |
| S | 11,297 | 490 | 3,417 | 4,736 | 356 | 376 | 568 | 1,354 | 2,522 | 2,732 | 302 | 930 |
| O | 11,640 | 391 | 3,785 | 4,475 | 607 | 336 | 854 | 1,192 | 2,995 | 2,496 | 508 | 917 |
| N | 16,268 | 469 | 5,799 | 6,078 | 531 | 716 | 1,671 | 1,004 | 4,232 | 2,973 | 470 | 612 |
| D | 12,389 | 433 | 4,166 | 4,629 | 419 | 550 | 792 | 1,400 | 2,967 | 2,636 | 365 | 998 |
| 1966 J | 7,775 | 267 | 2,885 | 3,001 | 234 | 232 | 292 | 864 | 2,143 | 1,587 | 231 | 489 |
| F | 5,573 | 156 | 1,799 | 1,812 | 197 | 138 | 478 | 993 | 1,205 | 608 | 194 | 670 |
| M | 6,507 | 155 | 2,107 | 2,099 | 137 | 224 | 377 | 1,408 | 1,656 | 1,413 | 94 | 1,176 |
| A | 6,518 | 271 | 1,463 | 3,047 | 99 | 172 | 384 | 1,082 | 1,072 | 1,285 | 89 | 745 |
| M | 10,214 | 443 | 2,110 | 5,697 | 195 | 292 | 511 | 966 | 1,558 | 2,869 | 168 | 540 |
| J | 10,508 | 394 | 2,598 | 5,048 | 294 | 324 | 942 | 908 | 2,202 | 2,698 | 260 | 630 |
| J | 10,056 | 314 | 2,100 | 4,903 | 251 | 362 | 706 | 1,420 | 1,681 | 2,679 | 233 | 1,006 |
| A | 8,427 | 386 | 2,094 | 3,809 | 653 | 232 | 401 | 852 | 1,610 | 1,981 | 607 | 567 |
| S | 10,149 | 331 | 3,543 | 3,730 | 230 | 364 | 792 | 1,159 | 2,899 | 1,723 | 184 | 855 |
| O | 11,277 | 422 | 3,321 | 4,520 | 305 | 394 | 935 | 1,380 | 2,400 | 2,210 | 244 | 902 |

Table 73: dwelling units[1] completed, centres 5,000 and over

| monthly averages or months | Canada | Atlantic provinces | Quebec | Ontario | Manitoba | Saskatchewan | Alberta | British Columbia | metropolitan areas: Montreal | Toronto | Winnipeg | Vancouver |
|---|---|---|---|---|---|---|---|---|---|---|---|---|
| 1964 | 10,325 | 323 | 3,162 | 4,219 | 408 | 313 | 820 | 1,080 | 2,223 | 1,967 | 367 | 762 |
| 1965 | 10,456 | 403 | 3,104 | 4,107 | 361 | 407 | 748 | 1,325 | 2,276 | 1,763 | 329 | 895 |
| 1963 D | 8,925 | 383 | 2,645 | 3,358 | 362 | 250 | 894 | 1,033 | 1,835 | 1,408 | 319 | 778 |
| 1964 J | 6,238 | 221 | 1,642 | 2,541 | 248 | 185 | 670 | 731 | 935 | 1,036 | 226 | 591 |
| F | 8,029 | 306 | 1,710 | 3,448 | 341 | 273 | 1,204 | 747 | 1,366 | 1,391 | 316 | 490 |
| M | 21,996 | 480 | 8,277 | 7,078 | 977 | 746 | 2,866 | 1,572 | 6,176 | 2,777 | 867 | 959 |
| A | 12,273 | 295 | 5,035 | 4,293 | 286 | 222 | 859 | 1,283 | 3,713 | 2,284 | 260 | 870 |
| M | 7,047 | 128 | 2,271 | 3,185 | 81 | 182 | 493 | 707 | 1,773 | 2,070 | 74 | 545 |
| J | 7,450 | 250 | 2,528 | 2,810 | 523 | 95 | 356 | 888 | 1,024 | 1,417 | 511 | 679 |
| J | 9,460 | 182 | 2,867 | 4,730 | 253 | 306 | 430 | 692 | 1,950 | 2,402 | 208 | 444 |
| A | 8,489 | 410 | 2,127 | 3,870 | 333 | 306 | 574 | 869 | 1,549 | 2,066 | 311 | 404 |
| S | 11,504 | 356 | 2,647 | 5,848 | 392 | 327 | 777 | 1,157 | 1,748 | 2,216 | 339 | 670 |
| O | 12,682 | 302 | 4,027 | 5,508 | 834 | 456 | 501 | 1,054 | 3,065 | 2,263 | 759 | 896 |
| N | 10,927 | 553 | 3,030 | 4,002 | 373 | 362 | 694 | 1,913 | 2,120 | 1,826 | 316 | 1,509 |
| D | 7,807 | 398 | 1,777 | 3,317 | 256 | 295 | 421 | 1,343 | 1,253 | 1,851 | 221 | 1,083 |
| 1965 J | 7,095 | 315 | 1,415 | 2,710 | 354 | 398 | 592 | 1,311 | 1,058 | 733 | 297 | 1,108 |
| F | 8,060 | 326 | 1,869 | 3,321 | 295 | 371 | 883 | 995 | 1,295 | 1,054 | 271 | 733 |
| M | 20,524 | 540 | 7,308 | 6,739 | 953 | 801 | 2,136 | 2,047 | 5,609 | 2,066 | 893 | 1,362 |
| A | 14,352 | 415 | 6,326 | 4,966 | 233 | 635 | 832 | 945 | 5,260 | 2,498 | 209 | 514 |
| M | 8,679 | 226 | 2,605 | 3,813 | 163 | 283 | 460 | 1,129 | 1,329 | 1,588 | 148 | 945 |
| J | 8,021 | 338 | 1,618 | 3,380 | 256 | 229 | 315 | 1,885 | 1,109 | 2,224 | 237 | 930 |
| J | 7,564 | 428 | 1,629 | 2,493 | 407 | 296 | 491 | 1,820 | 980 | 1,011 | 399 | 1,396 |
| A | 9,675 | 266 | 2,810 | 4,271 | 184 | 297 | 567 | 1,280 | 2,023 | 2,605 | 164 | 732 |
| S | 11,358 | 455 | 3,457 | 4,465 | 485 | 424 | 643 | 1,429 | 2,511 | 1,867 | 433 | 1,084 |
| O | 11,587 | 461 | 3,583 | 4,120 | 425 | 376 | 990 | 1,632 | 2,747 | 2,177 | 396 | 1,230 |
| N | 9,176 | 560 | 2,610 | 4,338 | 195 | 347 | 446 | 680 | 1,999 | 1,628 | 154 | 438 |
| D | 9,384 | 510 | 2,017 | 4,671 | 382 | 426 | 627 | 751 | 1,393 | 1,701 | 351 | 268 |
| 1966 J | 8,215 | 746 | 1,655 | 3,976 | 414 | 313 | 787 | 324 | 1,201 | 2,137 | 375 | 63 |
| F | 8,590 | 337 | 2,011 | 3,909 | 239 | 411 | 1,069 | 614 | 1,325 | 2,098 | 212 | 317 |
| M | 13,424 | 452 | 3,971 | 4,299 | 404 | 400 | 1,262 | 2,636 | 2,921 | 1,976 | 337 | 2,382 |
| A | 20,771 | 485 | 9,598 | 4,875 | 1,077 | 499 | 1,512 | 2,725 | 8,028 | 1,358 | 1 014 | 2,048 |
| M | 8,875 | 290 | 2,872 | 3,533 | 369 | 422 | 573 | 816 | 1,795 | 1,592 | 306 | 426 |
| J | 10,779 | 314 | 2,130 | 5,843 | 38 | 239 | 371 | 1,844 | 1,732 | 3,889 | 21 | 1,639 |
| J | 12,852 | 190 | 1,875 | 8,661 | 137 | 218 | 309 | 1,462 | 1,229 | 7,045 | 127 | 1,365 |
| A | 10,814 | 261 | 2,135 | 5,933 | 138 | 259 | 552 | 1,536 | 1,432 | 3,536 | 120 | 869 |
| S | 10,030 | 337 | 2,592 | 5,071 | 217 | 307 | 481 | 1,025 | 2,006 | 2,546 | 198 | 688 |
| O | 9,232 | 390 | 2,117 | 3,764 | 315 | 367 | 809 | 1,470 | 1,631 | 1,765 | 251 | 1,185 |

[1]Footnote and Source are at Bottom of Table 71.

Table 74: building materials

| monthly averages or months | rigid insulating board | asphalt products: shingles | asphalt products: smooth-surfaced rolls | asphalt products: mineral-surfaced rolls | asphalt products: felts and sheathings | sawn lumber | | iron and steel products: cast iron soil pipe and fittings | iron and steel products: steel pipes, tubes, fittings | iron and steel products: wire nails | clay products: building brick | clay products: structural tile[3] |
|---|---|---|---|---|---|---|---|---|---|---|---|---|
| | prod. | production | | | | prod.[1] | exp.[2] | production | | | producers' sales | |
| | million sq. ft. | thousand squares | | | thousand tons | million board feet | | thousand tons | | | millions | thousand tons |
| 1964 | 42.55 | 277 | 76 | 67 | 6.25 | | 539.5 | 5.3 | 63.7 | 8.2 | 46.7 | 7.8 |
| 1965 | 40.41 | 247 | 73 | 58 | 6.51 | | 531.9 | 5.5 | 65.3 | 8.8 | 42.7 | 7.5 |
| 1964 J | 36.46 | 288 | 113 | 91 | 5.65 | 903.2 | 599.9 | 3.8 | 71.2 | 6.8 | 52.3 | 8.6 |
| A | 41.30 | 321 | 62 | 84 | 5.00 | 936.7 | 606.6 | 4.2 | 75.4 | 8.1 | 46.7 | 7.3 |
| S | 40.40 | 334 | 103 | 112 | 6.54 | 905.7 | 551.4 | 5.3 | 65.0 | 9.0 | 47.8 | 7.4 |
| O | 41.59 | 298 | 103 | 85 | 8.64 | 834.7 | 507.5 | 5.5 | 53.3 | 8.9 | 49.6 | 8.4 |
| N | 42.82 | 231 | 105 | 52 | 6.91 | 689.6 | 548.9 | 5.7 | 49.6 | 9.1 | 44.7 | 7.6 |
| D | 50.56 | 245 | 49 | 33 | 7.42 | 661.3 | 457.7 | 5.1 | 48.7 | 8.6 | 51.7 | 9.2 |
| 1965 J | 36.15 | 108 | 38 | 15 | 4.79 | 734.4 | 348.4 | 5.3 | 52.7 | 9.0 | 21.7 | 5.6 |
| F | 37.58 | 137 | 16 | 11 | 3.69 | 833.9 | 450.3 | 4.4 | 54.9 | 8.6 | 21.8 | 6.1 |
| M | 44.22 | 226 | 48 | 29 | 6.25 | 953.2 | 581.8 | 5.7 | 68.7 | 9.6 | 37.5 | 9.2 |
| A | 33.02 | 179 | 66 | 71 | 6.22 | 759.1 | 427.1 | 5.3 | 73.1 | 8.7 | 34.0 | 6.7 |
| M | 39.73 | 239 | 80 | 50 | 5.36 | 799.9 | 609.4 | 5.4 | 72.8 | 9.6 | 44.1 | 6.5 |
| J | 45.58 | 354 | 75 | 68 | 6.71 | 967.7 r | 564.0 | 5.9 | 88.2 | 9.2 | 53.6 | 6.7 |
| J | 34.89 | 336 | 96 | 96 | 6.74 | 873.5 | 712.8 | 4.1 | 69.3 | 7.0 | 54.3 | 6.0 |
| A | 40.97 | 380 | 94 | 101 | 7.93 | 887.7 | 566.1 | 5.5 | 59.9 | 8.9 | 53.8 | 9.7 |
| S | 45.24 | 337 | 108 | 106 | 8.34 | 929.8 | 513.1 | 6.3 | 58.9 | 8.9 | 53.9 | 9.1 |
| O | 43.73 | 278 | 122 | 72 | 8.32 | 819.0 | 586.9 | 6.1 | 51.8 | 9.0 | 50.9 | 10.0 |
| N | 40.81 | 185 | 80 | 48 | 7.61 | 729.3 | 502.7 | 6.2 | 63.1 | 9.2 | 44.8 | 8.0 |
| D | 43.01 | 204 | 53 | 30 | 6.14 | 775.8 | 520.5 | 5.3 | 70.2 | 8.0 | 41.7 | 6.7 |
| 1966 J | 39.03 | 121 | 48 | 15 | 5.46 | 729.0 | 445.3 | 6.0 | 75.2 | 8.0 | 26.7 | 4.9 |
| F | 38.40 | 163 | 36 | 28 | 4.68 | 830.0 | 467.5 | 6.0 | 64.2 | 8.2 | 30.5 | 4.9 |
| M | 46.43 | 259 | 60 | 38 | 7.49 | 974.9 | 581.8 | 6.4 | 55.8 | 10.3 | 42.9 | 4.7 |
| A | 42.04 | 236 | 59 | 43 | 5.93 | 779.5 | 537.8 | 5.9 | 70.2 | 7.9 | 34.6 | 4.4 |
| M | 43.99 | 338 | 64 | 64 | 6.29 | 875.4 | 676.4 | 5.4 | 69.2 | 8.2 | 46.5 | 4.7 |
| J | 45.77 | 414 | 93 | 83 | 7.92 | 951.8 | 603.9 | 5.6 | 59.4 | 7.8 | 50.2 | 6.2 |
| J | 41.12 | 391 | 101 | 106 | 7.38 | 867.7 | 607.5 | 3.1 | 43.6 | 7.0 | 48.2 | 6.6 |
| A | 45.57 | 428 | 111 | 107 | 6.73 | 902.9 | 610.8 | 5.0 | 69.9 | 8.8 | 51.2 | 5.0 |
| S | 45.69 | 408 | 104 | 104 | 7.65 | 863.2 | | 5.0 | 68.6 | 9.4 | 45.7 | 4.9 |

| monthly averages or months | clay products: drain tile | clay products: vitrified sewer pipe | clay products: window glass | gypsum products: wallboard | gypsum products: lath | gypsum products: plasters | mineral wool[4]: batts | mineral wool[4]: granulated and loose | concrete products[5]: brick | concrete products[5]: blocks | concrete products[5]: pipe and tile | paints, varnishes, lacquers[6] |
|---|---|---|---|---|---|---|---|---|---|---|---|---|
| | prod. sales | production | imports | production | | | production | | production | | | factory sales |
| | thousands | thousand feet | thousand sq. ft. | million square feet | | thousand tons | million sq. ft. | million cu. ft. | thousands | | thousand tons | thousand dollars |
| 1964 | 4,585 | 637 | 5,666 | 46.57 | 22.74 | 20.0 | 32.70 | 0.94 | 8,595 | 14,738 | 138.93 | 14,291 |
| 1965 | 4,304 | 716 | 5,368 | 49.92 | 21.08 | 20.3 | 33.14 | 0.70 | 8,213 | 16,352 | 122.19 | 14,365 |
| 1964 J | 6,369 | 625 | 6,728 | 42.11 | 23.02 | 21.6 | 30.83 | 0.81 | 8,807 | 17,971 | 153.85 | 15,424 |
| A | 6,369 | 708 | 6,738 | 44.99 | 29.15 | 22.4 | 29.53 | 0.96 | 9,458 | 17,278 | 211.35 | 13,546 |
| S | 6,866 | 625 | 6,959 | 43.94 | 26.74 | 21.3 | 31.24 | 1.04 | 10,636 | 17,388 | 160.86 | 13,224 |
| O | 7,345 | 600 | 7,092 | 45.67 | 30.35 | 20.7 | 39.22 | 1.36 | 10,227 | 17,403 | 159.65 | 12,684 |
| N | 5,796 | 694 | 7,292 | 47.98 | 21.24 | 16.8 | 36.52 | 1.11 | 8,774 | 18,866 | 154.53 | 11,823 |
| D | 2,270 | 768 | 7,235 | 54.63 | 21.58 | 18.8 | 45.54 | 1.11 | 6,623 | 13,501 | 187.48 | 12,142 |
| 1965 J | 1,201 | 518 | 2,855 | 44.12 | 19.36 | 16.0 | 35.27 | 0.74 | 5,695 | 10,737 | 93.15 | 8,665 |
| F | 1,123 | 568 | 3,579 | 48.08 | 17.59 | 19.5 | 24.55 | 0.57 | 6,926 | 8,967 | 93.38 | 10,372 |
| M | 1,070 | 565 | 3,662 | 56.30 | 19.71 | 20.5 | 25.26 | 0.54 | 7,653 | 11,233 | 110.11 | 16,309 |
| A | 2,020 | 685 | 4,544 | 42.66 | 9.43 | 17.5 | 35.22 | 0.64 | 8,007 | 13,375 | 104.45 | 17,001 |
| M | 5,798 | 794 | 6,313 | 43.13 | 21.35 | 19.8 | 18.70 | 0.45 | 7,338 | 18,314 | 111.64 | 18,645 |
| J | 6,774 | 876 | 4,905 | 51.76 | 21.63 | 22.0 | 34.06 | 0.66 | 9,565 | 21,772 | 146.52 | 19,007 |
| J | 6,617 | 834 | 5,827 | 45.59 | 24.53 | 24.6 | 36.22 | 0.69 | 9,892 | 20,738 | 144.42 | 16,326 |
| A | 6,786 | 772 | 7,400 | 59.85 | 28.35 | 23.7 | 33.19 | 0.65 | 9,129 | 20,423 | 144.24 | 15,080 |
| S | 6,805 | 851 | 5,792 | 55.25 | 24.96 | 23.5 | 35.86 | 1.00 | 8,616 | 19,422 | 139.86 | 14,523 |
| O | 6,305 | 620 | 6,522 | 51.70 | 23.34 | 20.8 | 43.76 | 0.95 | 8,542 | 18,113 | 129.75 | 13,300 |
| N | 4,666 | 662 | 7,264 | 51.12 | 24.36 | 18.1 | 34.87 | 0.86 | 8,969 | 18,056 | 137.10 | 12,258 |
| D | 2,284 | 848 | 5,751 | 49.42 | 18.41 | 17.6 | 40.77 | 0.66 | 8,218 | 15,078 | 111.62 | 10,892 |
| 1966 J | 1,256 | 485 | 3,570 | 54.14 | 15.72 | 20.3 | 35.96 | 0.64 | 5,096 | 10,011 | 103.67 | 10,742 |
| F | 1,734 | 556 | 3,751 | 53.14 | 17.74 | 21.5 | 32.68 | 0.55 | 6,845 | 9,812 | 100.03 | 12,452 |
| M | 2,209 | 538 | 5,003 | 64.69 | 18.36 | 23.7 | 30.31 | 0.61 | 8,727 | 14,192 | 109.92 | 17,132 |
| A | 3,345 | 583 | 4,519 | 46.62 | 15.19 | 16.0 | 33.53 | 0.61 | 7,495 | 15,940 | 89.30 | 18,136 |
| M | 6,689 | 746 | 5,123 | 40.58 | 14.63 | 17.0 | 23.56 | 0.42 | 8,458 | 19,000 | 99.74 | 19,274 |
| J | 6,817 | 943 | 4,537 | 54.39 | 17.22 | 21.6 | 32.42 | 0.50 | 9,447 | 20,278 | 115.26 | 20,180 |
| J | 6,806 | 546 | 6,564 | 40.23 | 17.57 | 21.2 | 36.19 | 0.46 | 9,040 | 19,415 | 116.36 | 16,297 |
| A | 7,535 | 439 | 6,629 | 53.95 | 22.48 | 24.5 | 34.70 | 0.49 | 9,484 | 20,787 | 128.70 | 17,102 |
| S | 8,193 | 683 | | 47.50 | 16.60 | 20.0 | 32.80 | 0.79 | 11,422 | 18,671 | 125.94 | 15,474 |

[1]Monthly totals are not equivalent to annual data which include Newfoundland and Yukon and Northwest Territories for which only annual statistics are collected. [2]Planks and boards, flooring and square timber. [3]Hollow blocks including fireproofing and load-bearing tile. [4]For building insulation only. [5]Figures cover the production of firms which normally account for 90 per cent of the total for Canada. [6]Factory sales of firms which normally account for 96% of total Canadian production. **Source: Concrete Products (44-002), Products made from Canadian Clays (44-005), Asphalt Roofing (45-001), Rigid Insulating Board (36-002), Iron Castings and Cast Iron Pipes and Fittings (41-004), Steel Wire and Specified Wire Products (41-006), Gypsum Products (44-003), Mineral Wool (44-004), Sales of Paints, Varnishes and Lacquers (46-001) and Trade of Canada, Imports (65-007), Exports (65-004), D.B.S.**

**Table 75: farm cash receipts[1] by sources (million dollars)**

| quarterly averages or quarters | total cash receipts | grains, seeds and hay: total | wheat including participation payments | oats including participation payments | other grains, seeds and hay[2] | vegetables and other field crops[3]: total | potatoes | vegetables | tobacco | livestock: total |
|---|---|---|---|---|---|---|---|---|---|---|
| 1964 | 872.05 | 300.88 | 234.57 | 10.97 | 55.34 | 72.31 | 16.19 | 19.84 | 24.41 | 286.16 |
| 1965 | 943.94 | 305.62 | 232.72 | 9.11 | 63.79 | 78.75 | 26.08 | 20.46 | 22.28 | 338.21 |
| 1964 2 | 791.32 | 268.39 | 209.84 | 18.95 | 39.60 | 45.79 | 14.44 | 6.58 | 18.16 | 258.52 |
| 3 | 880.88 | 270.09 | 190.96 | 13.06 | 66.07 | 69.41 | 15.42 | 45.67 | – | 291.06 |
| 4 | 956.58 | 295.94 | 197.20 | 6.78 | 91.96 | 99.20 | 23.83 | 18.68 | 32.35 | 347.23 |
| 1965 1 | 975.39 | 429.81 | 379.93 | 3.94 | 45.94 | 92.99 | 28.41 | 8.31 | 50.35 | 282.37 |
| 2 | 752.33 | 192.52 | 155.12 | 9.96 | 27.43 | 36.38 | 25.22 | 6.28 | – | 296.46 |
| 3 | 926.17 | 237.32 | 160.26 | 14.04 | 63.02 | 77.72 | 22.07 | 48.30 | – | 357.99 |
| 4 | 1,121.86 | 362.83 | 235.55 | 8.49 | 118.79 | 107.91 | 28.59 | 18.94 | 38.78 | 416.02 |
| 1966 1 | 1,043.53 | 381.65 | 304.63 | 11.28 | 65.74 | 103.90 | 22.00 | 8.39 | 67.67 | 376.09 |
| 2 | 875.63 | 246.84 | 199.89 | 7.66 | 39.28 | 28.70 | 17.39 | 6.37 | – | 359.73 |

| quarterly averages or quarters | livestock: cattle and calves | hogs | sheep and lambs | poultry | other farm products: dairy products | fruits | eggs | other products[4] | forest products | fur farming | deficiency payments |
|---|---|---|---|---|---|---|---|---|---|---|---|
| 1964 | 160.13 | 80.39 | 2.36 | 43.29 | 133.48 | 18.37 | 33.14 | 15.93 | 6.14 | 5.23 | 0.39 |
| 1965 | 193.18 | 94.69 | 2.33 | 48.02 | 139.09 | 15.89 | 36.25 | 17.14 | 6.01 | 5.38 | 1.60 |
| 1964 2 | 147.30 | 77.76 | 0.77 | 32.69 | 151.91 | 6.88 | 32.15 | 17.62 | 7.10 | 2.89 | 0.06 |
| 3 | 159.02 | 79.36 | 3.02 | 49.65 | 159.96 | 39.80 | 31.86 | 16.47 | 1.34 | 0.87 | – |
| 4 | 194.69 | 87.33 | 3.87 | 61.34 | 122.84 | 22.05 | 32.38 | 17.63 | 11.06 | 7.39 | 0.87 |
| 1965 1 | 163.14 | 85.08 | 1.58 | 32.57 | 104.44 | 5.26 | 31.42 | 13.48 | 4.96 | 10.05 | 0.61 |
| 2 | 171.69 | 87.34 | 0.89 | 36.54 | 158.47 | 5.62 | 34.44 | 18.49 | 6.95 | 2.96 | 0.04 |
| 3 | 201.95 | 98.03 | 3.05 | 54.96 | 167.78 | 32.84 | 33.46 | 16.85 | 1.32 | 0.90 | – |
| 4 | 235.94 | 108.30 | 3.77 | 68.00 | 125.69 | 19.84 | 45.68 | 19.72 | 10.82 | 7.59 | 5.77 |
| 1966 1 | 216.40 | 116.37 | 2.21 | 41.11 | 107.60 | 4.13 | 38.92 | 15.19 | 4.96 | 10.29 | 0.80 |
| 2 | 211.95 | 100.01 | 1.14 | 46.63 | 160.96 | 7.32 | 39.85 | 21.73 | 6.96 | 3.03 | 0.51 |

**Table 76: farm cash receipts[1] by provinces (million dollars)**

| quarterly averages or quarters | P.E.I. | N.S. | N.B. | Que. | Ont. | Man. | Sask. | Alta. | B.C. |
|---|---|---|---|---|---|---|---|---|---|
| 1964 | 7.91 | 11.61 | 11.84 | 114.55 | 255.09 | 74.38 | 209.06 | 149.36 | 38.23 |
| 1965 | 10.06 | 12.65 | 14.86 | 126.64 | 272.93 | 84.35 | 219.74 | 162.64 | 40.07 |
| 1964 2 | 9.51 | 10.26 | 12.87 | 114.26 | 224.78 | 55.70 | 210.66 | 124.53 | 28.75 |
| 3 | 6.80 | 13.23 | 10.06 | 133.13 | 276.68 | 81.18 | 187.44 | 129.31 | 43.04 |
| 4 | 9.80 | 12.88 | 15.70 | 123.31 | 293.37 | 87.99 | 187.43 | 174.76 | 51.34 |
| 1965 1 | 10.08 | 10.17 | 15.40 | 91.86 | 249.06 | 79.27 | 294.62 | 194.74 | 30.19 |
| 2 | 11.88 | 11.09 | 17.04 | 125.25 | 224.11 | 61.82 | 148.72 | 123.52 | 28.89 |
| 3 | 7.70 | 14.94 | 11.52 | 148.70 | 297.70 | 76.77 | 188.05 | 136.03 | 44.75 |
| 4 | 10.59 | 14.39 | 15.47 | 140.75 | 320.84 | 119.53 | 247.55 | 196.27 | 56.47 |
| 1966 1 | 9.87 | 11.80 | 13.85 | 108.88 | 301.68 | 99.76 | 246.98 | 215.78 | 34.94 |
| 2 | 9.55 | 12.08 | 14.25 | 141.80 | 251.97 | 68.61 | 189.71 | 152.57 | 35.10 |

[1]Excludes supplementary payments. [2]Includes barley and barley participation payments and C.W.B. net cash advance payments, rye, flax, flaxseed, rapeseed, mustard seed, sunflower seed, hops, hay and clover. [3]Includes in addition sugar beets, dry beans, dry peas, greenhouse products and other field crops. [4]Includes wool, honey, maple products and miscellaneous farm products. **Source: Farm Cash Receipts (21-001), D.B.S.**

**Table 77: farm implement and equipment sales at wholesale prices, by provinces[1] (million dollars)**

| quarterly averages | all machines[2]: Canada[3] | Atlantic prov. | Que. | Ont. | Man. | Sask. | Alta. | B.C. | repair parts: Canada | Atlantic prov. | Que. | Ont. | Man. | Sask. | Alta. | B.C. |
|---|---|---|---|---|---|---|---|---|---|---|---|---|---|---|---|---|
| 1964 | 81.74 | 2.01 | 8.16 | 17.35 | 11.31 | 24.09 | 17.04 | 1.79 | 13.29 | .44 | 1.70 | 2.93 | 1.47 | 3.65 | 2.68 | .41 |
| 1965 | 92.33 | 2.31 | 7.76 | 19.07 | 12.22 | 28.46 | 20.63 | 1.89 | 13.74 | .49 | 1.55 | 3.05 | 1.43 | 3.70 | 3.02 | .49 |
| quarters: | | | | | | | | | | | | | | | | |
| 1964 2 | 91.92 | 1.72 | 6.76 | 17.70 | 11.64 | 31.38 | 20.39 | 2.32 | 15.31 | .45 | 1.77 | 3.17 | 1.61 | 4.74 | 3.11 | .47 |
| 3 | 122.21 | 2.78 | 13.70 | 23.63 | 19.19 | 34.33 | 25.68 | 2.90 | 18.89 | .67 | 1.93 | 3.75 | 2.44 | 5.37 | 4.15 | .57 |
| 4 | 88.72 | 2.93 | 10.10 | 21.75 | 12.09 | 23.56 | 17.14 | 1.17 | 7.67 | .20 | 1.86 | 2.18 | .60 | 1.15 | 1.44 | .23 |
| 1965 1 | 22.98 | .64 | 12.28 | 6.52 | 1.80 | 5.70 | 5.36 | .67 | 10.90 | .53 | 1.56 | 2.72 | 1.19 | 2.54 | 2.03 | .33 |
| 2 | 107.15 | 3.13 | 8.39 | 21.52 | 12.99 | 33.69 | 25.06 | 2.36 | 15.19 | .45 | 1.41 | 3.61 | 1.45 | 4.58 | 3.15 | .54 |
| 3 | 148.96 | 3.01 | 14.05 | 25.49 | 19.65 | 49.87 | 33.92 | 2.96 | 19.80 | .63 | 1.91 | 3.59 | 2.13 | 5.93 | 4.90 | .72 |
| 4 | 94.44 | 2.57 | 8.22 | 24.34 | 14.64 | 24.37 | 18.56 | 1.76 | 9.37 | .40 | 1.44 | 2.44 | .99 | 1.69 | 1.99 | .42 |
| 1966 1 | 27.61 | .81 | 2.27 | 9.94 | 2.84 | 6.05 | 4.98 | .72 | 12.84 | .52 | 1.60 | 3.40 | 1.17 | 3.55 | 2.23 | .36 |
| 2 | 122.07 | 3.30 | 9.74 | 26.95 | 16.45 | 36.27 | 26.76 | 2.60 | 16.29 | .54 | 1.84 | 3.85 | 1.69 | 4.09 | 3.63 | .64 |

Note: Components may not add to totals due to rounding. [1]The estimates for the current year are subject to revision since the factors used in the blow-up are based on the previous years' operations and may change when the current annual totals for all firms are known the following year. [2]Excluding trucks. [3]The total value of all machines shown in this table is greater than the value shown for farm machinery in Table 87 which covers wholesalers proper only. The above table covers all sales to users and includes sales by manufacturers through their agents as well as the sales of importers and other dealers made directly to users. Even though sales are to users, i.e. farmers, values are stated at wholesale prices, i.e. cost to dealers. **Source: Farm Implement and Equipment Sales (63-009), D.B.S.**

Table 78: inspected slaughter and cold storage stocks

| monthly averages or months | inspected slaughter (thousands) | | | | cold storage stocks, end of period (million pounds) | | | | | |
|---|---|---|---|---|---|---|---|---|---|---|
| | cattle | calves | sheep and lambs | hogs | beef | veal | mutton and lamb | pork, total | pork, cured or in cure | poultry |
| 1964 | 202 | 63 | 41 | 552 | 49.2 | 6.4 | 9.3 | 29.3 | 6.8 | 41.7 |
| 1965 | 228 | 75 | 34 | 535 | 51.2 | 4.9 | 6.7 | 24.3 | 5.3 | 42.6 |
| 1964 J | 229 | 82 | 28 | 595 | 35.5 | 4.6 | 6.4 | 42.0 | 8.5 | 27.2 |
| J | 177 | 55 | 30 | 444 | 33.3 | 4.9 | 5.3 | 37.1 | 8.6 | 28.3 |
| A | 192 | 53 | 50 | 449 | 35.1 | 5.3 | 6.5 | 31.8 | 9.1 | 32.2 |
| S | 255 | 73 | 81 | 613 | 38.3 | 6.2 | 7.5 | 30.5 | 8.5 | 41.7 |
| O | 204 | 62 | 70 | 514 | 42.9 | 7.0 | 7.4 | 30.6 | 8.0 | 55.2 |
| N | 213 | 61 | 62 | 561 | 46.1 | 7.7 | 8.8 | 32.8 | 8.7 | 73.0 |
| D | 263 | 66 | 50 | 735 | 49.2 | 6.4 | 9.3 | 29.3 | 6.8 | 41.7 |
| 1965 J | 211 | 46 | 32 | 548 | 49.1 | 6.0 | 7.9 | 29.2 | 7.3 | 43.6 |
| F | 190 | 47 | 21 | 533 | 45.7 | 4.7 | 5.7 | 32.5 | 7.6 | 41.2 |
| M | 230 | 103 | 24 | 706 | 44.6 | 5.4 | 6.9 | 37.2 | 9.4 | 37.3 |
| A | 181 | 102 | 17 | 547 | 42.6 | 6.0 | 6.6 | 37.3 | 7.2 | 30.4 |
| M | 193 | 91 | 13 | 520 | 38.6 | 5.5 | 7.6 | 36.9 | 7.2 | 27.7 |
| J | 248 | 88 | 26 | 586 | 37.0 | 5.3 | 7.3 | 32.6 | 7.4 | 25.0 |
| J | 213 | 65 | 29 | 457 | 34.5 | 5.4 | 6.6 | 27.2 | 7.0 | 24.8 |
| A | 220 | 63 | 44 | 447 | 37.3 | 6.0 | 6.6 | 24.1 | 6.8 | 31.3 |
| S | 296 | 83 | 68 | 581 | 40.1 | 6.8 | 6.1 | 23.3 | 7.1 | 44.6 |
| O | 245 | 74 | 52 | 472 | 46.3 | 7.6 | 6.4 | 26.0 | 7.0 | 55.3 |
| N | 258 | 74 | 49 | 485 | 50.6 | 7.3 | 6.7 | 26.2 | 7.3 | 72.3 |
| D | 251 | 58 | 35 | 540 | 51.2 | 4.9 | 6.7 | 24.3 | 5.3 | 42.6 |
| 1966 J | 223 | 47 | 24 | 429 | 51.1 | 4.0 | 5.4 | 25.3 | 6.1 | 42.9 |
| F | 200 | 49 | 21 | 467 | 46.0 | 3.3 | 4.5 | 32.8 | 6.9 | 41.5 |
| M | 252 | 100 | 23 | 628 | 45.2 | 3.8 | 4.5 | 38.3 | 8.5 | 35.6 |
| A | 196 | 100 | 16 | 484 | 46.0 | 3.8 | 4.8 | 38.6 | 7.0 | 32.1 |
| M | 206 | 85 | 16 | 458 | 41.3 | 3.5 | 5.5 | 36.1 | 7.3 | 27.0 |
| J | 254 | 77 | 22 | 548 | 40.3 | 3.1 | 7.6 | 32.9 | 6.8 | 25.9 |
| J | 203 | 46 | 18 | 418 | 33.6 | 2.4 | 10.3 | 26.3 | 5.7 | 28.2 |
| A | 200 | 45 | 27 | 437 | 32.5 | 2.5 | 11.1 | 24.6 | 5.5 | 37.0 |
| S | 260 | 54 | 42 | 572 | 29.6 | 2.3 | 11.7 | 25.4 | 6.1 | 50.4 |

Source: Stocks of Meat and Lard (32-012), D. B. S., Livestock and Meat Trade Report, Dept. of Agriculture.

Table 79: selected agricultural prices and price ratios

| monthly or quarterly averages | price index of commodities and services used by farmers[1] | equipment and materials[1] | farm family living[1] | farm wages in Canada[2] with board | farm wages in Canada[2] without board | farm prices of agricultural products[3] | index of livestock feed prices | price ratios: barley to hogs, Winnipeg[4] | price ratios: beef cattle to hogs[5] | price ratios: beef cattle to lambs[6] | prices: steers, good, Toronto[7] | prices: hogs (Toronto) (bonus excluded)[8] | prices: barley #1 feed | prices: oats #2 C.W. |
|---|---|---|---|---|---|---|---|---|---|---|---|---|---|---|
| | 1935-39=100 | | | dollars per month | | 1935-39=100 | | | | | dollars per 100 lbs. | | dollars per bushel | |
| 1964 | 281.6 | 243.5 | 241.0 | 139 | 183 | 265.8 | 215.7 | 16.2 | 114.8 | 93.2 | 22.63 | 26.32 | 1.16 | 0.80 |
| 1965 | 289.3 | 247.4 | 240.6 | 149 | 196 | 272.2 | 236.5 | 19.1 | 100.1 | 90.0 | 24.03 | 32.46 | 1.26 | 0.85 |
| months: | | | | | | | | | | | | | | |
| 1964 J | .. | .. | .. | .. | .. | 274.2 | 213.2 | 17.8 | 109.2 | 81.5 | 23.00 | 28.08 | 1.14 | 0.80 |
| J | .. | .. | .. | .. | .. | 272.4 | 217.4 | 17.4 | 113.4 | 87.2 | 23.31 | 27.41 | 1.14 | 0.80 |
| A | 283.9 | 244.2 | 240.0 | 145 | 190 | 266.4 | 216.6 | 16.5 | 111.7 | 98.7 | 22.70 | 27.10 | 1.18 | 0.82 |
| S | .. | .. | .. | .. | .. | 263.7 | 218.7 | 16.5 | 113.1 | 108.8 | 23.11 | 27.24 | 1.20 | 0.82 |
| O | .. | .. | .. | .. | .. | 260.1 | 218.6 | 15.4 | 114.4 | 105.8 | 22.43 | 26.13 | 1.21 | 0.83 |
| N | .. | .. | .. | .. | .. | 260.5 | 223.5 | 14.9 | 113.6 | 103.9 | 22.26 | 26.12 | 1.22 | 0.83 |
| D | .. | .. | .. | .. | .. | 262.8 | 222.4 | 15.2 | 112.7 | 92.8 | 22.50 | 26.63 | 1.22 | 0.83 |
| 1965 J | 282.7 | 246.8 | 238.8 | 135 | 183 | 264.5 | 240.4 | 14.8 | 113.8 | 84.2 | 22.56 | 26.44 | 1.23 | 0.83 |
| F | .. | .. | .. | .. | .. | 270.5 | 242.9 | 15.1 | 110.2 | 80.6 | 22.50 | 27.23 | 1.25 | 0.83 |
| M | .. | .. | .. | .. | .. | 271.0 | 243.9 | 15.7 | 111.9 | 82.0 | 22.50 | 26.80 | 1.25 | 0.83 |
| A | 290.6 | 248.1 | 240.2 | .. | .. | 273.4 | 248.5 | 15.9 | 111.4 | 77.5 | 22.50 | 26.94 | 1.24 | 0.83 |
| M | .. | .. | .. | 154 | 198 | 276.6 | 246.9 | 17.3 | 105.7 | 70.3 | 23.36 | 29.46 | 1.25 | 0.83 |
| J | .. | .. | .. | .. | .. | 286.6 | 236.3 | 20.5 | 99.9 | 82.1 | 25.33 | 33.81 | 1.24 | 0.83 |
| J | .. | .. | .. | .. | .. | 291.1 | 231.4 | 21.6 | 95.8 | 93.5 | 25.31 | 35.24 | 1.24 | 0.84 |
| A | 294.7 | 247.4 | 242.8 | 159 | 208 | 265.0 | 230.9 | 21.2 | 92.2 | 100.0 | 24.67 | 35.66 | 1.25 | 0.85 |
| S | .. | .. | .. | .. | .. | 261.6 | 227.1 | 21.0 | 91.0 | 104.3 r | 24.50 | 35.88 | 1.28 | 0.86 |
| O | .. | .. | .. | .. | .. | 264.6 | 224.7 | 20.9 | 93.6 | 106.0 | 24.50 | 34.90 | 1.28 | 0.86 |
| N | .. | .. | .. | .. | .. | 266.4 | 228.2 | 22.0 | 91.4 | 107.4 | 25.07 | 36.58 | 1.28 | 0.86 |
| D | .. | .. | .. | .. | .. | 274.7 | 237.1 | 23.6 | 83.8 | 91.9 | 25.56 | 40.64 | 1.30 | 0.87 |
| 1966 J | 295.0 | 250.6 | 244.6 | 150 | 199 | 277.6 | 244.0 | 23.3 | 83.9 | 85.0 | 26.00 | 42.00 | 1.31 | 0.90 |
| F | .. | .. | .. | .. | .. | 283.9 | 252.0 | 24.4 | 85.6 | 87.4 | 26.90 | 42.28 | 1.34 | 0.93 |
| M | .. | .. | .. | .. | .. | 279.5 | 252.9 | 20.8 | 103.0 | 85.6 | 27.24 | 33.46 | 1.32 | 0.94 |
| A | 307.6 | 254.9 | 248.7 | .. | .. | 276.4 | 261.4 | 19.0 | 108.6 | 85.6 | 26.50 | 32.10 | 1.29 | 0.94 |
| M | .. | .. | .. | 174 | 224 | 278.6 | 260.0 | 21.6 | 94.9 | 85.6 | 25.50 | 36.35 | 1.28 | 0.90 |
| J | .. | .. | .. | .. | .. | 277.9 | 258.0 | 22.1 | 89.8 | 88.2 | 25.05 | 37.39 | 1.26 | 0.94 |
| J | .. | .. | .. | .. | .. | 271.5 | 252.6 | 19.7 | 95.7 | 91.2 | 24.50 | 33.98 | 1.30 | 0.95 |
| A | 308.3 | 256.6 | 251.4 | 175 | 229 | 271.6 r | 248.9 | 19.9 | 99.0 | 105.5 | 24.50 | 32.80 | 1.35 | 0.95 |
| S | | | | | | 273.4 | 244.9 | 19.5 | 105.2 | 113.0 | 25.87 | 32.89 | 1.33 | 0.94 |

[1]These indexes are available for January, April and August only. [2]Average rates of cash wages paid per month to male hired help on farms. They reflect the average of the wages paid to all male farm help regardless of age and skill. Data are available for January, May and August only. [3]Exclusive of Newfoundland. Western grain prices used in the construction of the Index prior to August 1, 1965 are final prices. From August 1, 1965 to date, the western grain prices used in the Index are initial prices only for wheat, oats and barley. [4]Barley No. 1 feed; hogs grade "B" alive. [5]Price of 100 lbs. good steer as a percentage of the price of 100 lbs. live hog, grade B. [6]Price of 100 lbs. good steer as a percentage of the price of 100 lbs. good lamb. [7]Quotations refer to steers of all weights. [8]Grade "B1" hogs. Sources: Price Index Numbers of Commodities and Services Used by Farmers (62-004); Farm Wages in Canada (21-002) Occasional; Coarse Grains Quarterly (22-001), D.B.S. and Livestock and Meat Trade Report, Dept. of Agriculture.

**Table 80: exports of grains and livestock products**

| monthly averages or months | grains[3] (million bushels) | | | | | livestock products (million pounds) | | | | | | eggs in the shell[4] (million dozens) |
|---|---|---|---|---|---|---|---|---|---|---|---|---|
| | wheat[1,2] | flour in terms of wheat[2] | oats[1] | barley[1] | rye[1] | beef, veal, fresh, chilled or frozen | bacon, hams and shoulders | canned meats | cheese | skim milk powder | poultry | |
| 1964 | 44.97 | 4.58 | 1.50 | 3.46 | 0.46 | 2.63 | 0.63 | 0.69 | 2.64 | 8.20 | 0.06 | 0.19 |
| 1965 | 30.67 | 2.63 | 1.26 | 2.73 | 0.40 | 6.56 | 0.69 | 0.53 | 2.67 | 12.01 | 0.16 | 0.07 |
| 1964 J | 61.05 | 4.27 | 0.30 | 2.81 | 0.29 | 2.47 | 0.51 | 0.55 | 2.31 | 11.97 | 0.02 | 0.14 |
| A | 42.29 | 3.71 | 0.29 | 3.75 | – | 1.74 | 0.59 | 0.69 | 1.84 | 6.18 | 0.03 | 0.10 |
| S | 42.91 | 2.26 | 0.13 | 1.35 | 0.90 | 3.55 | 0.68 | 0.83 | 1.73 | 16.30 | 0.04 | 0.23 |
| O | 40.15 | 2.46 | 0.55 | 3.04 | 0.35 | 3.86 | 0.63 | 0.69 | 2.14 | 8.00 | 0.02 | 0.14 |
| N | 31.02 | 2.53 | 0.55 | 3.35 | 0.16 | 3.54 | 0.68 | 0.84 | 3.75 | 9.51 | 0.27 | 0.13 |
| D | 27.80 | 2.22 | 0.78 | 2.27 | 0.45 | 3.12 | 0.98 | 1.09 | 7.06 | 10.84 | 0.08 | 0.18 |
| 1965 J | 18.18 | 2.26 | 0.96 | 1.43 | 0.27 | 3.48 | 0.59 | 0.34 | 2.10 | 7.32 | 0.03 | 0.12 |
| F | 19.48 | 1.64 | 1.91 | 3.18 | 0.45 | 3.52 | 0.56 | 0.42 | 0.14 | 8.31 | 0.09 | 0.06 |
| M | 23.66 | 2.29 | 1.14 | 2.41 | 0.50 | 3.39 | 0.72 | 0.70 | 0.25 | 15.02 | 0.08 | 0.06 |
| A | 32.01 | 4.05 | 0.39 | 1.57 | 0.30 | 4.03 | 0.65 | 0.32 | 2.40 | 6.53 | 0.04 | 0.07 |
| M | 34.95 | 3.52 | 2.05 | 4.36 | 0.46 | 5.59 | 0.64 | 0.38 | 3.01 | 10.86 | 0.11 | 0.12 |
| J | 30.69 | 2.18 | 3.25 | 3.70 | 0.80 | 5.96 | 0.67 | 0.81 | 2.98 | 8.31 | 0.14 | 0.06 |
| J | 24.90 | 2.43 | 3.12 | 2.34 | 0.22 | 6.72 | 0.63 | 0.48 | 0.66 | 14.79 | 0.18 | 0.03 |
| A | 43.44 | 2.55 | 2.22 | 2.50 | 0.46 | 7.67 | 0.61 | 0.51 | 1.14 | 16.73 | 0.08 | 0.04 |
| S | 64.54 | 2.68 | 1.09 | 3.08 | 0.59 | 7.58 | 0.62 | 0.48 | 2.00 | 16.94 | 0.14 | 0.02 |
| O | 64.60 | 3.64 | 0.31 | 3.51 | 0.61 | 8.11 | 0.57 | 0.77 | 2.27 | 9.51 | 0.11 | 0.02 |
| N | 55.69 | 2.62 | 0.91 | 2.15 | 0.71 | 11.70 | 0.90 | 0.62 | 8.90 | 9.75 | 0.70 | 0.02 |
| D | 33.26 | 3.68 | 1.28 | 1.76 | 0.20 | 11.03 | 1.13 | 0.53 | 6.21 | 20.00 | 0.22 | 0.15 |
| 1966 J | 23.53 | 2.54 | 1.26 | 1.70 | 0.39 | 7.72 | 0.57 | 0.45 | 2.82 | 11.82 | 0.05 | 0.15 |
| F | 23.55 | 3.24 | 2.13 | 2.30 | 1.07 | 6.90 | 0.58 | 0.29 | 0.44 | 8.13 | 0.24 | 0.11 |
| M | 32.59 | 3.58 | 3.11 | 2.39 | 0.31 | 4.77 | 0.59 | 0.30 | 0.21 | 4.33 | 0.10 | 0.07 |
| A | 37.92 | 4.89 | 0.91 | 2.28 | 0.88 | 6.30 | 0.48 | 0.26 | 4.46 | 3.59 | 0.01 | 0.06 |
| M | 44.37 | 3.45 | 0.36 | 5.72 | 1.76 | 8.11 | 0.47 | 0.28 | 3.10 | 5.02 | 0.12 | 0.10 |
| J | 60.25 | 1.58 | 1.21 | 2.72 | 0.77 | 6.40 | 0.56 | 0.27 | 1.21 | 4.17 | 0.13 | 0.08 |
| J | 63.05 | 2.00 | 0.73 | 3.61 | 0.30 | 4.24 | 0.37 | 0.26 | 2.13 | 6.55 | 0.42 | 0.07 |
| A | 64.34 | 2.92 r | 0.27 | 2.39 | 0.45 | 2.93 | 0.24 | 0.48 | 2.74 | 14.48 | 0.06 | 0.11 |
| S | 47.50 | 2.50 | 0.18 | 2.67 | 0.86 | | | | | | | |

[1]Overseas clearances plus U.S. imports for domestic use compiled from returns of Canadian elevator licensees and advice from American grain correspondents. [2]Customs exports are adjusted to reflect actual physical movement of wheat and wheat flour from Canada. Data shown for the last three months are not so adjusted. [3]Annual data are monthly averages of crop year. [4]Includes eggs for hatching. **Sources: Coarse Grains Quarterly (22-001), Wheat Review (22-005), and Trade of Canada, Exports (65-004), D. B. S.**

**Table 81: milk, milk products and eggs**

| monthly averages or months | production | fluid sales | production of dairy factories | | | | cold storage stocks[1] | | | net production[4] |
|---|---|---|---|---|---|---|---|---|---|---|
| | total milk[2] | milk and cream | creamery butter | cheddar cheese | evaporated milk | ice cream mix | creamery butter[3] | cheddar cheese[3] | evaporated milk | eggs |
| | million pounds | | | | | thousand gals. | million pounds | | | million dozens |
| 1964 | 1,542 | 426 | 29.31 | 12.05 | 56.46 | 2,057 | 92.92 | 58.47 | 76.88 | 36.5 |
| 1965 | 1,527 | 437 | 28.09 | 12.68 | 58.99 | 2,138 | 74.75 | 61.62 | 78.36 | 36.1 |
| 1964 J | 2,032 | 424 | 45.61 | 18.27 | 74.41 | 3,576 | 130.86 | 62.21 | 103.50 | 33.9 |
| A | 1,905 | 418 | 42.10 | 17.80 | 69.80 | 2,644 | 136.42 | 69.42 | 106.64 | 34.0 |
| S | 1,736 | 421 | 36.85 | 16.04 | 64.71 | 2,072 | 137.52 | 74.21 | 107.30 | 34.7 |
| O | 1,540 | 444 | 29.29 | 13.87 | 54.56 | 1,590 | 121.56 | 70.83 | 109.63 | 36.1 |
| N | 1,206 | 415 | 19.68 | 9.12 | 37.48 | 1,407 | 109.32 | 64.01 | 90.64 | 37.2 |
| D | 1,177 | 447 | 17.27 | 7.44 | 39.86 | 1,463 | 92.92 | 58.47 | 76.88 | 39.3 |
| 1965 J | 1,060 | 428 | 14.54 | 5.45 | 36.28 | 1,264 | 82.60 | 54.26 | 66.16 | 39.1 |
| F | 988 | 409 | 12.92 | 4.66 | 35.16 | 1,336 | 69.06 | 50.67 | 52.29 | 35.2 |
| M | 1,293 | 453 | 18.49 | 8.48 | 47.12 | 1,838 | 56.20 | 49.25 | 46.36 | 39.0 |
| A | 1,535 | 434 | 26.61 | 11.71 | 60.13 | 2,010 | 53.26 | 48.56 | 45.08 | 38.3 |
| M | 1,786 | 433 | 35.03 | 15.56 | 76.35 | 2,554 | 61.42 | 52.15 | 57.32 | 38.7 |
| J | 2,148 | 435 | 48.15 | 19.96 | 91.78 | 3,191 | 79.30 | 60.34 | 87.45 | 36.1 |
| J | 2,039 | 444 | 45.19 | 19.06 | 81.77 | 3,311 | 94.45 | 65.46 | 107.72 | 35.0 |
| A | 1,873 | 429 | 39.92 | 17.82 | 72.93 | 3,165 | 104.11 | 72.88 | 118.27 | 32.6 |
| S | 1,720 | 434 | 35.09 | 16.68 | 67.48 | 2,243 | 108.08 | 73.18 | 124.24 | 31.4 |
| O | 1,474 | 443 | 26.42 | 14.58 | 56.62 | 1,627 | 102.94 | 71.67 | 119.89 | 33.9 |
| N | 1,211 | 441 | 18.47 | 9.97 | 41.34 | 1,537 | 90.30 | 65.99 | 97.29 | 36.1 |
| D | 1,165 | 460 | 16.29 | 8.20 | 40.94 | 1,581 | 74.75 | 61.62 | 78.36 | 37.5 |
| 1966 J | 1,047 | 431 | 13.54 | 6.29 | 39.58 | 1,385 | 62.25 | 61.18 | 65.19 | 36.6 |
| F | 981 | 412 | 12.86 | 4.72 | 35.63 | 1,399 | 45.88 | 58.91 | 43.43 | 33.3 |
| M | 1,251 | 452 | 17.99 | 8.12 | 47.80 | 2,010 | 33.59 | 57.28 | 43.46 | 37.1 |
| A | 1,509 | 438 | 26.07 | 12.35 | 60.38 | 2,045 | 33.72 | 53.40 | 58.91 | 36.3 |
| M | 1,816 | 436 | 36.63 | 16.92 | 74.33 | 2,466 | 42.06 | 59.47 | 78.70 | 36.9 |
| J | 2,121 | 435 | 46.77 | 21.82 | 92.38 | 3,218 | 59.44 | 67.63 | 108.65 | 34.2 |
| J | 1,963 | 433 | 42.20 | 19.66 | 81.19 | 3,564 | 75.96 | 71.19 | 133.34 | 33.4 |
| A | 1,863 | 430 | 39.35 | 18.57 | 78.02 | 3,089 | 83.86 | 74.95 | 150.41 | 32.4 |
| S | 1,735 | 438 | 35.04 | 17.72 | 73.69 | 2,285 | 86.81 r | 71.80 r | 158.48 r | 31.6 |
| O | | | 27.66 | 15.28 | 60.70 | 1,672 | 82.53 | 66.26 | 150.35 | |

[1]As at end of period. Last month is preliminary. [2]Milk equivalents of cottage cheese are not included in the monthly figures but are included in the monthly averages. [3]Includes butter and cheese imported and "in transit". [4]Exclusive of Newfoundland; includes hatching eggs. **Sources: Dairy Factory Production (32-002), Dairy Review (23-001), Stocks of Dairy and Poultry Products (32-009), Production of Eggs (23-003), D. B. S.**

**Table 82: fisheries statistics[1] (mill[illegible] pounds)**

| monthly averages | Canada,[2] total value (thousand dollars) | landings of sea fish: total quantity | Nfld. | P.E.I. | N.S. | N.B. | Que. | B.C. | exports by countries[3]: total | United States | other | exports by types: salmon | lobster | stocks, end of period[4] |
|---|---|---|---|---|---|---|---|---|---|---|---|---|---|---|
| | (revised) | | | | | | | | | | | | | |
| 1964 | 11,314 | 186.6 | 48.6 | 3.4 | 43.2 | 21.0 | 10.9 | 59.4 | 50.7 | 35.2 | 15.6 | 5.1 | 2.0 | 76.4 |
| 1965 | 11,605 | 191.3 | 50.3 | 4.0 | 49.4 | 24.2 | 11.7 | 51.7 | 52.2 | 39.3 | 12.9 | 3.9 | 1.9 | 70.5 |
| months: | | | | | | | | | | | | | | |
| 1964 M | 15,968 | 182.4 | 26.7 | 6.5 | 48.3 | 34.5 | 45.6 | 20.9 | 33.8 | 22.9 | 10.9 | 2.9 | 4.4 | 57.0 |
| J | 19,075 | 258.2 | 92.2 | 6.8 | 72.0 | 32.1 | 16.7 | 38.3 | 44.6 | 36.0 | 8.5 | 4.0 | 4.4 | 80.1 |
| J | 30,166 | 406.1 | 155.2 | 4.9 | 69.2 | 36.6 | 23.2 | 117.0 | 61.7 | 51.7 | 10.0 | 4.1 | 3.7 | 96.9 |
| A | 21,239 | 313.7 | 99.7 | 6.2 | 71.5 | 40.1 | 15.1 | 81.1 | 67.3 | 55.5 | 11.8 | 5.2 | 1.8 | 110.8 |
| S | 12,111 | 233.2 | 59.3 | 5.6 | 60.1 | 30.3 | 14.5 | 63.4 | 56.3 | 40.8 | 15.5 | 7.2 | 0.7 | 108.4 |
| O | 7,744 | 167.5 | 40.3 | 5.6 | 40.5 | 24.8 | 10.1 | 46.2 | 65.6 | 46.6 | 18.9 | 6.2 | 0.5 | 101.8 |
| N | 4,682 | 135.3 | 22.5 | 4.5 | 31.2 | 21.2 | 2.7 | 53.2 | 64.4 | 39.8 | 24.7 | 7.0 | 0.5 | 82.4 |
| D | 7,382 | 119.6 | 20.7 | 0.6 | 32.8 | 13.8 | 0.7 | 51.1 | 46.3 | 28.8 | 17.5 | 5.3 | 2.3 | 72.1 |
| 1965 J | 2,888 | 91.3 | 12.5 | 0.1 | 14.8 | 8.3 | 0.2 | 55.4 | 32.0 | 22.1 | 9.8 | 3.7 | 1.5 | 55.6 |
| F | 4,011 | 140.5 | 22.2 | 0.1 | 22.9 | 4.0 | 0.1 | 91.2 | 39.8 | 23.4 | 16.4 | 4.8 | 1.2 | 50.7 |
| M | 5,001 | 128.6 | 23.1 | – | 33.4 | 7.0 | 0.1 | 65.0 | 46.2 | 30.8 | 15.4 | 4.5 | 1.2 | 43.5 |
| A | 6,726 | 78.5 | 26.5 | 0.2 | 41.5 | 3.9 | 5.2 | 6.4 | 33.1 | 26.7 | 6.4 | 2.7 | 1.7 | 41.7 |
| M | 15,007 | 157.2 | 35.6 | 6.3 | 52.5 | 45.8 | 49.6 | 17.1 | 39.3 | 28.7 | 10.5 | 2.8 | 3.3 | 55.9 |
| J | 19,265 | 238.0 | 93.5 | 7.7 | 66.4 | 34.9 | 17.5 | 35.5 | 49.7 | 38.7 | 11.0 | 2.3 | 4.0 | 71.5 |
| J | 27,456 | 353.5 | 145.4 | 6.2 | 67.8 | 37.0 | 22.9 | 74.1 | 80.8 | 69.9 | 10.9 | 2.4 | 4.1 | 87.8 |
| A | 23,645 | 322.6 | 91.5 | 9.5 | 111.2 | 46.9 | 15.9 | 47.6 | 76.9 | 65.5 | 11.4 | 2.8 | 1.6 | 99.8 |
| S | 13,180 | 252.2 r | 58.8 r | 6.5 | 71.8 r | 43.6 r | 16.9 r | 54.6 r | 66.7 | 53.8 | 12.9 | 5.5 | 0.9 | 95.0 |
| O | 7,351 | 178.7 | 42.1 | 5.1 | 41.7 | 33.6 | 8.9 | 47.3 | 56.9 | 40.4 | 16.6 | 5.0 | 0.5 | 90.2 |
| N | 5,496 | 107.8 | 28.5 | 2.3 | 34.5 | 15.9 | 3.6 | 23.0 | 61.4 | 40.8 | 20.6 | 6.0 | 0.5 | 80.2 |
| D | 10,438 | 186.2 | 29.6 | 3.4 | 34.0 | 9.9 | 1.5 | 107.8 | 43.6 | 31.1 | 12.5 | 4.1 | 2.5 | 70.5 |
| 1966 J | 2,978 | 85.9 | 18.1 | 0.2 | 19.4 | 1.9 | 0.2 | 46.2 | 42.8 | 25.9 | 16.8 | 3.7 | 1.4 | 60.7 |
| F | 4,065 | 113.5 | 24.8 | 0.1 | 24.6 | 1.8 | 0.2 | 62.0 | 38.9 | 25.9 | 13.0 | 3.6 | 0.6 | 52.2 |
| M | 5,793 | 108.7 | 39.2 | – | 41.6 | 5.0 | 0.2 | 22.7 | 41.2 | 30.1 | 11.1 | 3.1 | 1.4 | 48.9 |
| A | 7,262 | 118.4 | 32.2 | 0.7 | 50.0 | 11.0 | 15.5 | 9.1 | 38.3 | 30.4 | 7.9 | 1.4 | 1.8 | 54.4 |
| M | 14,466 | 173.0 | 40.5 | 8.1 | 50.7 | 34.3 | 24.0 | 15.2 | 40.2 | 27.7 | 12.5 | 3.8 | 2.3 | 63.1 |
| J | 18,691 | 263.8 | 110.1 | 5.6 | 61.2 | 25.2 | 21.6 | 40.1 | 50.5 | 44.4 | 6.1 | 1.8 | 4.0 | 83.9 |
| J | 32,077 | 370.2 | 124.9 | 9.6 | 82.9 | 34.4 | 18.7 | 99.6 | 57.5 | 50.8 | 6.7 | 2.9 | 3.4 | 99.4 |
| A | 26,120 | 266.1 | 86.0 | 8.4 | 47.3 | 26.1 | 19.9 | 78.4 | 92.7 | 74.5 | 18.2 | 5.7 | 1.7 | 118.5 |
| S | 15,898 | 368.7 | 58.5 | 9.2 | 171.1 | 62.1 | 16.9 | 50.8 | | | | | | 122.6 |

[1]Monthly totals for current years are not equivalent to annual data due to receipt of additionnal statistics which cannot be allocated by months. [2]Includes also seaweeds and other species such as seals, whales, worms etc. [3]Exports include sea and freshwater fish and shellfish products but exclude bait, meal, oils, offal, livers, fish roe n.e.s. and fishery foods and feeds n.e.s. [4]Total holdings (all forms) of fresh and smoked frozen fish. **Sources: Monthly Review of Canadian Fisheries Statistics (24-002), Trade of Canada, Exports (65-004), D.B.S.**

**Table 83: manufactured food**

| monthly averages or months | wheat flour: production: % of capacity | production: '000 cwt. | exports[1]: '000 cwt. | margarine: production | stocks, end of period[2] | oatmeal and rolled oats | cereals ready to serve | macaroni, etc. dry | baking powder | prepared cake mixes | mixes, all other flour based |
|---|---|---|---|---|---|---|---|---|---|---|---|
| | | | | | | production | | | | | |
| | | | | million pounds | | | | | | | |
| 1964 | 87.2 | 3,845 | 1,769 | 14.62 | 13.83 | 9.14 | 29.73 | 33.17 | .. | 13.8 | 20.7 |
| 1965 | 82.4 | 3,475 | 1,215 | 13.93 | 10.39 | 9.05 | 30.18 | 37.51 | .. | 14.4 | 22.4 |
| 1964 M | 88.1 | 3,881 | 2,063 | 13.42 | 10.20 | 7.95 | 32.65 | 34.77 | .. | 14.0 | 20.8 |
| J | 86.2 | 3,971 | 1,638 | 14.14 | 11.24 | 8.25 | | | | | |
| J | 85.2 | 3,901 | 1,859 | 10.20 | 10.07 | 7.50 | | | | | |
| A | 70.9 | 3,145 | 1,614 | 12.54 | 9.65 | 9.88 | 31.21 | 32.41 | .. | 12.6 | 27.7 |
| S | 80.0 | 3,377 | 982 | 17.02 | 9.93 | 10.80 | | | | | |
| O | 77.0 | 3,387 | 1,070 | 20.04 | 10.44 | 11.47 | | | | | |
| N | 83.6 | 3,386 | 1,102 | 15.69 | 12.59 | 9.31 | 26.95 | 32.79 | .. | 15.2 | 20.8 |
| D | 73.7 | 3,191 | 965 | 13.75 | 13.83 | 7.99 | | | | | |
| 1965 J | 71.8 | 2,977 | 984 | 14.41 | 12.80 | 9.14 | | | | | |
| F | 86.8 | 3,460 | 712 | 12.93 | 12.49 | 9.29 | 28.40 | 37.84 | .. | 12.1 | 21.8 |
| M | 76.2 | 3,410 | 995 | 15.11 | 12.53 | 10.69 | | | | | |
| A | 80.1 | 3,311 | 1,760 | 12.08 | 11.15 | 7.88 | | | | | |
| M | 74.9 | 3,088 | 1,528 | 11.66 | 11.50 | 6.36 | 33.32 | 37.23 | .. | 14.5 | 22.5 |
| J | 72.5 | 3,159 | 946 | 14.94 | 10.63 | 8.67 | | | | | |
| J | 73.8 | 3,217 | 1,057 | 10.48 | 9.97 | 5.65 | | | | | |
| A | 78.4 | 3,419 | 1,108 | 14.66 | 10.58 | 10.81 | 31.82 | 24.99 | .. | 14.5 | 23.4 |
| S | 90.8 | 3,861 | 1,165 | 16.50 | 9.78 | 11.30 | | | | | |
| O | 98.8 | 4,115 | 1,583 | 15.46 | 10.67 | 10.03 | | | | | |
| N | 93.6 | 3,902 | 1,141 | 15.78 | 11.26 | 10.39 | 27.19 | 39.38 | .. | 16.5 | 21.9 |
| D | 90.9 | 3,787 | 1,599 | 13.18 | 10.39 | 8.36 | | | | | |
| 1966 J | 88.0 | 3,703 | 1,105 | 15.28 | 9.81 | 7.53 | | | | | |
| F | 92.4 | 3,733 | 1,409 | 14.66 | 10.32 | 10.42 | 30.13 | 38.31 | .. | 14.1 | 23.2 |
| M | 88.8 | 4,056 | 1,558 | 15.62 | 11.93 | 10.30 | | | | | |
| A | 78.3 | 3,315 | 2,125 | 12.74 | 11.11 | 6.35 | | | | | |
| M | 71.4 | 3,010 | 1,638 | 13.64 | 11.16 | 6.71 | 32.90 | 37.92 | .. | 14.2 | 25.8 |
| J | 74.6 | 3,292 | 689 | 16.26 | 11.32 | 8.48 | | | | | |
| J | 79.8 | 3,384 | 870 | 8.96 | 10.82 | 3.96 | | | | | |
| A | 79.5 | 3,526 | 1,270 r | 11.48 | 10.40 | 8.36 | | | | | |
| S | 85.4 | 3,634 | | | | 9.39 | | | | | |

Note: Footnotes and sources on next page.

Table 83: manufactured food—concluded

| quarterly averages or quarters | biscuits, soda | biscuits, plain and fancy | chewing gum | cocoa powder (for sale) | chocolate confectionery[4] | sugar confectionery | jams and jellies | marmalades | soups, canned |
|---|---|---|---|---|---|---|---|---|---|
| | million pounds | | | | | | | | |
| 1964 | 13.39 | 54.97 | 4.93 | 1.89 | 34.36 | 22.39 | 25.18 | 5.27 | 70.26 |
| 1965 | 13.92 | 60.40 | 5.10 | 2.01 | 38.77 | 23.39 | 26.45 | 5.58 | 76.09 |
| 1964 1 | 14.31 | 51.11 | 4.63 | 1.83 | 33.61 | 18.40 | 21.02 | 5.11 | 59.07 |
| 2 | 11.93 | 57.70 | 5.64 | 1.82 | 27.54 | 20.44 | 25.92 | 5.32 | 56.26 |
| 3 | 13.68 | 55.94 | 4.57 | 1.56 | 31.49 | 22.90 | 30.21 | 6.01 | 84.78 |
| 4 | 13.63 | 55.15 | 4.87 | 2.34 | 44.81 | 27.81 | 23.59 | 4.62 | 80.93 |
| 1965 1 | 15.25 | 53.11 | 5.22 | 2.01 | 36.87 | 18.16 | 25.07 | 5.74 | 64.52 |
| 2 | 12.13 | 60.35 | 5.53 | 2.18 | 33.83 | 20.95 | 27.13 | 5.36 | 62.29 |
| 3 | 14.00 | 65.90 | 4.76 | 1.75 | 35.79 | 24.18 | 29.71 | 7.44 | 87.95 |
| 4 | 14.29 | 62.23 | 4.89 | 2.11 | 48.58 | 30.27 | 23.88 | 3.76 | 87.50 |
| 1966 1 | 15.15 | 57.12 | 5.22 | 2.24 | 42.74 | 22.28 | 24.86 | 6.83 | 76.32 |
| 2 | 12.88 | 62.87 | 6.41 | 1.86 | 37.06 | 23.01 | 24.79 | 5.30 | 75.63 |

| quarterly averages or quarters | infant and junior foods | baked beans | process cheese | peanut butter | peanuts, salted and roasted | luncheon meat | ready dinners[5] | tea, blended, packed | coffee, roasted | pickles, relishes and sauces[6] | soft drinks |
|---|---|---|---|---|---|---|---|---|---|---|---|
| | million pounds | | | | | | | | | | million gallons |
| 1964 | 19.71 | 29.76 | 17.37 | 11.30 | 6.74 | 6.60 | 9.74 | 11.38 | 24.10 | 39.83 | 45.61 |
| 1965 | 23.30 | 30.16 | 18.87 | 11.37 | 6.65 | 5.47 | 10.62 | 12.20 | 24.49 | 41.08 | 47.85 |
| 1964 1 | 22.61 | 24.84 | 16.26 | 12.03 | 5.71 | 8.41 | 12.39 | 11.99 | 25.10 | 25.09 | 36.19 |
| 2 | 20.01 | 41.75 | 16.85 | 11.68 | 5.65 | 8.09 | 7.99 | 12.35 | 22.24 | 37.42 | 47.31 |
| 3 | 15.81 | 14.18 | 18.04 | 11.11 | 6.78 | 4.62 | 5.89 | 9.87 | 23.15 | 65.79 | 55.84 |
| 4 | 20.42 | 38.26 | 18.34 | 10.39 | 8.81 | 5.28 | 12.71 | 11.33 | 25.90 | 34.09 | 43.10 |
| 1965 1 | 28.96 | 23.22 | 18.95 | 12.88 | 5.85 | 7.91 | 13.25 | 13.33 | 24.36 | 25.34 | 38.65 |
| 2 | 26.34 | 41.56 | 18.56 | 10.46 | 5.74 | 5.73 | 7.68 | 14.61 | 24.39 | 38.51 | 48.58 |
| 3 | 14.38 | 18.73 | 18.82 | 11.07 | 6.34 | 3.69 | 6.73 | 12.56 | 22.98 | 56.87 | 58.27 |
| 4 | 23.50 | 37.15 | 19.17 | 11.08 | 8.46 | 4.55 | 14.82 | 13.33 | 27.30 | 38.49 | 45.92 |
| 1966 1 | 20.76 | 28.59 | 20.77 | 13.04 | 5.35 | 5.19 | 16.04 | 14.42 | 24.28 | 30.87 | 41.83 |
| 2 | 24.06 | 43.98 | 19.54 | 11.93 | 5.87 | 11.26 | 24.07 | 14.26 | 24.32 | 32.47 | 57.30 |

[1]Customs exports are adjusted to reflect actual physical movement of wheat flour from Canada. Data shown for the last three months are not so adjusted. [2]Includes stocks held by manufacturers, wholesalers and other warehouses. [3]Many mills were operating at more than the standard 26 working days in the month. [4]Includes solid, coated, bulk, packages and novelties. [5]Includes beef stews and boiled dinners. [6]Includes tomato sauce, sauces for meat and fish and sauces, other. Sources: Grain Milling Statistics (32-003), Margarine Statistics (32-005), Quarterly Reports, Biscuits and Confectionery (32-016), Fruit and Vegetable Preparations, (32-017), Miscellaneous Food Preparations (32-018), Monthly production of soft drinks (32-001), Monthly Meat and Meat Preparations, D.B.S.

Table 84: sugar (million pounds)

| monthly averages or months | raw cane sugar | | refined sugar | | | | | | |
|---|---|---|---|---|---|---|---|---|---|
| | | | production | | | domestic sales | | | stocks |
| | receipts | stocks, end of period | granulated | yellow and brown | total | beet | cane | total | end of period |
| 1964 | 129.5 | 270.1 | 140.7 | 11.3 | 151.9 | 26.8 | 124.7 | 151.6 | 405.1 |
| 1965 | 152.4 | 374.8 | 151.0 | 10.9 | 161.9 | 25.5 | 134.2 | 159.7 | 393.1 |
| 1964 J | 156.2 | 201.1 | 149.4 | 12.5 | 161.9 | 32.9 | 144.0 | 176.9 | 291.3 |
| J | 102.8 | 215.2 | 93.5 | 7.2 | 100.6 | 34.6 | 156.3 | 190.9 | 190.7 |
| A | 83.1 | 135.7 | 143.9 | 10.6 | 154.5 | 26.4 | 141.9 | 168.2 | 174.7 |
| S | 195.3 | 170.8 | 146.6 | 13.7 | 160.2 | 25.6 | 161.1 | 186.7 | 145.7 |
| O | 212.0 | 218.9 | 257.4 | 13.9 | 271.3 | 22.4 | 139.7 | 162.2 | 251.9 |
| N | 197.2 | 253.9 | 239.3 | 13.9 | 253.2 | 24.6 | 120.4 | 145.0 | 356.8 |
| D | 137.6 | 270.1 | 183.1 | 10.9 | 194.0 | 24.3 | 115.6 | 139.9 | 405.1 |
| 1965 J | 40.1 | 216.8 | 107.3 | 8.7 | 115.9 | 26.3 | 97.8 | 124.1 | 394.2 |
| F | 66.4 | 180.6 | 98.2 | 9.5 | 107.7 | 22.7 | 112.4 | 135.1 | 362.7 |
| M | 33.5 | 83.3 | 107.1 | 11.2 | 118.3 | 24.5 | 128.8 | 153.3 | 323.0 |
| A | 215.0 | 160.8 | 119.4 | 10.3 | 129.7 | 21.5 | 123.5 | 145.0 | 305.0 |
| M | 125.1 | 130.1 | 129.1 | 10.1 | 139.2 | 21.3 | 125.2 | 146.4 | 295.0 |
| J | 191.9 | 156.7 | 153.3 | 9.5 | 162.7 | 27.7 | 162.0 | 189.7 | 265.6 |
| J | 114.3 | 157.8 | 109.5 | 5.5 | 115.0 | 31.8 | 144.3 | 176.1 | 202.2 |
| A | 201.3 | 175.7 | 158.2 | 11.0 | 169.1 | 34.5 | 162.6 | 197.1 | 171.4 |
| S | 180.5 | 159.6 | 172.6 | 14.6 | 187.2 | 29.8 | 163.7 | 193.5 | 160.0 |
| O | 289.4 | 278.8 | 224.7 | 15.1 | 239.8 | 20.3 | 132.6 | 153.0 | 243.8 |
| N | 254.3 | 371.8 | 239.5 | 13.7 | 253.2 | 23.8 | 137.6 | 161.4 | 332.5 |
| D | 116.4 | 374.8 | 192.9 | 11.9 | 204.8 | 21.9 | 119.4 | 141.3 | 393.1 |
| 1966 J | 43.0 | 291.6 | 118.4 | 13.0 | 131.4 | 20.7 | 110.7 | 131.4 | 391.1 |
| F | 52.8 | 231.5 | 106.5 | 9.6 | 116.1 | 17.8 | 113.8 | 131.6 | 372.1 |
| M | 54.2 | 192.7 | 92.5 | 7.0 | 99.5 | 22.2 | 136.7 | 158.8 | 299.7 |
| A | 172.2 | 226.3 | 126.4 | 8.5 | 134.9 | 19.9 | 122.6 | 142.5 | 281.7 |
| M | 172.4 | 222.1 | 158.0 | 11.1 | 169.1 | 21.7 | 137.6 | 159.3 | 279.1 |
| J | 143.0 | 168.6 | 178.6 | 11.4 | 190.0 | 26.6 | 174.2 | 200.9 | 261.4 |
| J | 89.4 | 134.8 | 122.6 | 7.2 | 129.7 | 28.5 | 154.1 | 182.6 | 199.9 |
| A | 204.5 | 133.6 | 170.3 | 11.3 | 181.6 | 32.4 | 173.4 | 205.8 | 174.4 |
| S | 206.2 | 163.6 | 163.7 | 10.9 | 174.6 | 27.2 | 180.5 | 207.7 | 138.5 |

Source: Sugar Situation (32-013), D.B.S.

**Table 85: value of retail trade by types of business and provinces, based on the unrevised standard industrial classification**

| monthly averages or months | total all stores[1] | grocery and combination | other food and beverage | general | department | variety | motor vehicle dealers[2] | garages and filling stations | clothing stores: men's | clothing stores: women's | clothing stores: family | shoe stores | hardware |
|---|---|---|---|---|---|---|---|---|---|---|---|---|---|
| | million dollars | | | | | | | | | | | | |
| 1964 | 1,672.3 | 345.1 | 125.2 | 61.8 | 150.1 | 38.2 | 273.1 | 118.7 | 26.8 | 27.0 | 22.7 | 15.4 | 30.4 |
| 1965 | 1,799.3 | 364.8 | 137.8 | 64.6 | 159.2 | 43.4 | 309.1 | 125.0 | 28.6 | 28.6 | 25.0 | 16.3 | 32.6 |
| | unadjusted for seasonal variation | | | | | | | | | | | | |
| 1963 D | 1,944.2 | 353.4 | 174.4 | 68.6 | 233.5 | 69.8 | 247.2 | 119.7 | 45.0 | 39.3 | 37.9 | 23.2 | 39.1 |
| 1964 J | 1,490.9 | 340.2 | 107.4 | 50.2 | 112.2 | 23.7 | 245.0 | 106.6 | 26.7 | 24.5 | 17.4 | 12.8 | 20.9 |
| F | 1,414.6 | 325.2 | 105.3 | 48.1 | 110.4 | 24.4 | 259.5 | 99.9 | 18.8 | 19.1 | 14.3 | 9.1 | 22.0 |
| M | 1,554.1 | 321.3 | 113.6 | 50.0 | 125.6 | 30.5 | 303.2 | 105.2 | 23.0 | 23.9 | 17.7 | 12.1 | 23.0 |
| A | 1,644.6 | 325.7 | 111.5 | 56.9 | 139.8 | 30.7 | 335.7 | 114.7 | 22.4 | 24.0 | 19.9 | 14.3 | 26.2 |
| M | 1,789.0 | 369.9 | 123.1 | 66.1 | 141.6 | 36.7 | 337.7 | 127.9 | 26.1 | 29.7 | 22.3 | 17.3 | 35.0 |
| J | 1,706.9 | 331.8 | 123.2 | 64.1 | 134.9 | 36.3 | 333.9 | 120.1 | 27.2 | 26.6 | 20.9 | 15.8 | 34.2 |
| J | 1,703.5 | 358.3 | 132.5 | 68.8 | 127.0 | 37.3 | 279.5 | 136.5 | 25.7 | 26.3 | 20.0 | 15.3 | 33.2 |
| A | 1,618.4 | 338.9 | 131.4 | 67.0 | 134.8 | 37.0 | 221.7 | 129.3 | 23.6 | 23.8 | 20.4 | 14.2 | 31.0 |
| S | 1,609.1 | 331.1 | 123.9 | 63.0 | 155.4 | 37.0 | 223.4 | 118.9 | 24.1 | 26.3 | 23.2 | 16.4 | 33.3 |
| O | 1,794.5 | 378.4 | 135.5 | 70.1 | 170.7 | 41.6 | 265.4 | 124.1 | 28.5 | 30.6 | 28.1 | 16.2 | 34.6 |
| N | 1,703.6 | 329.1 | 118.9 | 62.7 | 195.7 | 42.3 | 250.8 | 118.9 | 29.2 | 27.9 | 28.1 | 17.9 | 29.2 |
| D | 2,038.4 | 391.5 | 176.1 | 74.4 | 253.1 | 81.2 | 220.7 | 122.7 | 46.4 | 41.4 | 39.8 | 22.8 | 42.7 |
| 1965 J | 1,496.8 | 352.0 | 97.1 | 51.8 | 114.1 | 25.8 | 238.0 | 115.7 | 27.7 | 25.0 | 18.1 | 13.3 | 20.5 |
| F | 1,406.5 | 320.4 | 110.0 | 47.2 | 110.8 | 24.9 | 260.1 | 100.0 | 19.8 | 18.4 | 13.7 | 8.7 | 22.1 |
| M | 1,654.9 | 341.6 | 120.5 | 52.1 | 133.3 | 30.6 | 347.9 | 108.6 | 23.1 | 24.1 | 17.9 | 11.6 | 24.5 |
| A | 1,820.6 | 362.7 | 129.7 | 60.3 | 151.2 | 40.7 | 379.0 | 121.9 | 27.0 | 27.8 | 24.1 | 17.2 | 27.8 |
| M | 1,891.3 | 374.9 | 133.9 | 67.4 | 147.6 | 41.6 | 372.5 | 130.8 | 26.7 | 30.8 | 23.5 | 17.3 | 36.8 |
| J | 1,849.7 | 353.3 | 139.6 | 67.4 | 142.1 | 41.8 | 376.0 | 125.6 | 29.3 | 28.5 | 23.0 | 16.9 | 36.8 |
| J | 1,857.4 | 391.3 | 148.1 | 74.3 | 135.5 | 44.4 | 314.2 | 145.5 | 28.1 | 27.4 | 21.7 | 16.6 | 36.1 |
| A | 1,732.1 | 338.6 | 141.2 | 67.8 | 141.4 | 40.6 | 261.9 | 134.3 | 24.3 | 24.8 | 21.5 | 14.4 | 33.0 |
| S | 1,740.3 | 356.5 | 137.6 | 66.5 | 175.8 | 42.7 | 227.9 | 124.2 | 26.0 | 26.3 | 28.9 | 17.9 | 36.6 |
| O | 1,884.4 | 392.3 | 145.0 | 72.3 | 171.5 | 45.5 | 295.7 | 132.9 | 29.4 | 32.2 | 31.1 | 17.6 | 36.7 |
| N | 1,933.6 | 357.5 | 136.1 | 69.0 | 219.3 | 49.8 | 325.2 | 130.2 | 32.1 | 30.5 | 32.0 | 19.7 | 32.7 |
| D | 2,323.5 | 437.2 | 215.4 | 79.7 | 268.2 | 92.6 | 310.7 | 130.2 | 49.7 | 46.8 | 44.7 | 24.7 | 47.9 |
| 1966 J | 1,611.2 | 359.2 | 113.0 | 53.2 | 124.9 | 28.4 | 258.6 | 123.0 | 29.0 | 26.9 | 20.0 | 15.3 | 22.3 |
| F | 1,547.8 | 344.9 | 123.2 | 51.0 | 123.1 | 28.5 | 288.7 | 107.7 | 21.8 | 21.6 | 15.6 | 9.7 | 25.0 |
| M | 1,901.1 | 376.3 | 145.4 | 57.9 | 156.4 | 35.2 | 417.0 | 115.5 | 25.7 | 27.6 | 21.3 | 13.7 | 28.4 |
| A | 1,903.1 | 400.0 | 141.8 | 68.1 | 156.2 | 45.6 | 341.8 | 134.3 | 26.7 | 28.7 | 26.0 | 18.3 | 31.2 |
| M | 1,889.0 | 376.7 | 138.0 | 69.3 | 152.2 | 44.8 | 334.3 | 136.2 | 26.7 | 30.7 | 23.8 | 16.8 | 37.3 |
| J | 1,962.4 | 392.0 | 153.4 | 73.4 | 156.8 | 49.9 | 353.7 | 132.8 | 30.9 | 32.2 | 25.7 | 18.5 | 40.7 |
| J | 1,896.2 | 401.6 | 157.1 | 77.0 | 139.3 | 49.5 | 300.5 | 151.9 | 27.6 | 28.4 | 23.1 | 16.8 | 37.6 |
| A | 1,882.5 | 374.3 | 155.2 | 73.3 | 155.2 | 46.9 | 288.8 | 142.3 | 25.4 | 27.4 | 23.8 | 15.6 | 35.5 |
| S | 1,914.0 | 407.3 | 150.4 | 73.0 | 190.4 | 49.8 | 253.0 | 132.6 | 26.7 | 30.7 | 27.9 | 19.9 | 39.8 |
| | adjusted for seasonal variation | | | | | | | | | | | | |
| M.C.D. | 3 | 2 | 4 | 3 | 5 | 3 | 4 | 2 | 5 | 4 | 5 | 6 | 4 |
| 1963 D | 1,650.7 | 335.2 | 121.5 | 59.4 | 144.7 | 35.5 | 283.0 | 119.3 | 27.0 | 26.7 | 22.3 | 16.1 | 29.4 |
| 1964 J | 1,663.6 | 338.6 | 127.3 | 60.2 | 146.4 | 35.7 | 279.1 | 113.3 | 25.3 | 26.9 | 21.5 | 15.2 | 29.9 |
| F | 1,652.6 | 334.6 | 121.0 | 60.9 | 147.0 | 35.9 | 278.4 | 116.2 | 25.7 | 27.0 | 22.5 | 15.1 | 30.4 |
| M | 1,662.8 | 342.0 | 127.4 | 62.0 | 144.1 | 35.4 | 274.3 | 119.3 | 25.5 | 25.7 | 21.1 | 14.5 | 31.3 |
| A | 1,649.1 | 341.5 | 121.5 | 61.4 | 147.4 | 37.0 | 270.2 | 117.1 | 26.4 | 26.4 | 22.2 | 15.1 | 29.6 |
| M | 1,660.2 | 342.4 | 125.4 | 61.5 | 147.9 | 37.0 | 272.1 | 120.9 | 26.6 | 26.9 | 22.4 | 15.3 | 30.4 |
| J | 1,650.0 | 342.8 | 124.9 | 61.1 | 146.7 | 37.0 | 269.8 | 119.1 | 26.0 | 26.5 | 22.1 | 14.6 | 29.9 |
| J | 1,674.7 | 347.3 | 126.4 | 61.9 | 152.8 | 38.0 | 270.9 | 119.0 | 27.7 | 27.6 | 23.7 | 15.6 | 30.6 |
| A | 1,679.6 | 346.3 | 125.2 | 61.6 | 150.4 | 38.2 | 284.8 | 118.7 | 27.0 | 27.3 | 22.6 | 15.1 | 30.2 |
| S | 1,704.0 | 347.4 | 130.0 | 61.9 | 149.4 | 39.7 | 300.3 | 119.0 | 27.9 | 27.1 | 23.9 | 15.9 | 30.5 |
| O | 1,705.3 | 348.3 | 128.8 | 62.2 | 158.2 | 40.2 | 279.9 | 118.7 | 28.1 | 27.4 | 23.7 | 15.8 | 30.2 |
| N | 1,704.3 | 352.4 | 128.6 | 62.6 | 156.4 | 40.8 | 262.3 | 121.8 | 27.8 | 27.7 | 23.3 | 17.0 | 30.8 |
| D | 1,682.7 | 357.5 | 133.0 | 63.1 | 150.3 | 40.2 | 244.7 | 120.3 | 27.1 | 27.2 | 22.8 | 15.3 | 30.9 |
| 1965 J | 1,683.0 | 345.3 | 113.2 | 61.3 | 154.1 | 38.7 | 281.0 | 124.0 | 26.1 | 27.2 | 22.0 | 15.5 | 29.5 |
| F | 1,727.2 | 355.0 | 135.3 | 63.9 | 152.8 | 39.1 | 288.5 | 121.4 | 28.9 | 27.9 | 23.1 | 15.6 | 32.1 |
| M | 1,739.0 | 356.5 | 132.2 | 63.4 | 153.2 | 41.1 | 301.9 | 121.1 | 27.7 | 27.7 | 23.9 | 15.7 | 32.3 |
| A | 1,760.8 | 362.4 | 137.2 | 63.0 | 151.0 | 40.0 | 303.4 | 123.2 | 28.1 | 27.1 | 22.7 | 15.2 | 30.9 |
| M | 1,785.0 | 364.4 | 139.6 | 63.6 | 156.2 | 42.7 | 302.1 | 124.1 | 27.7 | 28.6 | 24.1 | 15.6 | 32.4 |
| J | 1,788.3 | 366.4 | 141.5 | 65.5 | 156.4 | 42.7 | 302.0 | 124.8 | 28.1 | 28.5 | 24.6 | 15.7 | 32.3 |
| J | 1,783.7 | 361.5 | 136.4 | 63.5 | 160.2 | 43.4 | 305.1 | 126.0 | 29.0 | 27.6 | 24.5 | 16.2 | 32.3 |
| A | 1,831.1 | 364.8 | 138.9 | 64.3 | 158.9 | 43.5 | 327.7 | 124.3 | 28.9 | 29.5 | 24.8 | 15.9 | 32.9 |
| S | 1,834.3 | 368.8 | 144.3 | 65.1 | 166.1 | 45.5 | 312.7 | 123.8 | 29.9 | 27.0 | 29.6 | 17.3 | 33.3 |
| O | 1,841.8 | 373.6 | 140.8 | 66.4 | 162.2 | 45.4 | 320.5 | 129.3 | 30.0 | 29.9 | 27.3 | 17.7 | 33.2 |
| N | 1,870.4 | 376.0 | 144.2 | 66.3 | 164.3 | 46.4 | 325.2 | 130.8 | 29.6 | 29.5 | 25.7 | 18.0 | 33.3 |
| D | 1,874.4 | 380.1 | 142.9 | 66.7 | 160.2 | 45.1 | 336.9 | 125.4 | 28.5 | 29.8 | 25.0 | 16.1 | 34.3 |
| 1966 J | 1,864.9 | 375.1 | 138.1 | 65.1 | 170.1 | 44.5 | 307.3 | 132.4 | 28.9 | 30.1 | 25.7 | 18.4 | 33.6 |
| F | 1,907.1 | 384.7 | 147.5 | 68.6 | 169.8 | 45.8 | 318.2 | 131.6 | 31.6 | 32.5 | 26.2 | 17.6 | 35.7 |
| M | 1,968.6 | 387.3 | 157.1 | 69.7 | 175.9 | 45.6 | 348.4 | 129.4 | 29.7 | 30.6 | 27.5 | 17.9 | 36.2 |
| A | 1,843.0 | 385.3 | 145.8 | 69.8 | 161.3 | 46.4 | 279.2 | 134.7 | 28.0 | 28.8 | 25.1 | 16.6 | 35.0 |
| M | 1,819.6 | 383.5 | 146.6 | 67.6 | 161.5 | 47.6 | 271.0 | 129.1 | 29.0 | 29.4 | 25.2 | 16.0 | 33.1 |
| J | 1,904.2 | 397.9 | 152.9 | 70.2 | 172.2 | 51.3 | 290.1 | 130.7 | 30.0 | 31.9 | 27.2 | 17.6 | 35.7 |
| J | 1,891.8 | 385.1 | 149.1 | 68.9 | 171.0 | 50.2 | 308.9 | 132.7 | 28.9 | 29.6 | 26.8 | 16.9 | 35.0 |
| A | 1,926.9 | 397.0 | 150.6 | 69.2 | 168.7 | 49.6 | 332.3 | 130.6 | 29.4 | 31.2 | 27.2 | 17.4 | 34.5 |
| S | 1,958.2 | 401.6 | 150.4 | 69.8 | 177.8 | 50.6 | 328.6 | 132.7 | 29.1 | 31.5 | 26.4 | 18.1 | 35.5 |

[1]Total retail trade obtained by summing "By Kinds of Business". The sum of the seasonally adjusted retail trade by regions will not necessarily add up to this total. [2]Includes sales of new and used cars, trucks and buses, repair parts and services, tires and tubes, storage batteries, gasoline, some farm implements and a small amount of wholesale trade. Source: Retail Trade (63-005), D.B.S.

Table 85: value of retail trade by types of business and provinces, based on the unrevised standard industrial classification—concluded

| monthly averages or months | lumber and building material | furniture, appliance and radio | restaurants | fuel dealers | drug stores | jewellery stores | miscellaneous | Atlantic prov. | Que. | Ont. | Man. | Sask. | Alta. | B.C. |
|---|---|---|---|---|---|---|---|---|---|---|---|---|---|---|
| | | | | | | | million dollars | | | | | | | |
| 1964 | 42.6 | 51.8 | 55.0 | 29.4 | 40.1 | 12.8 | 206.2 | 141.8 | 423.0 | 617.2 | 80.9 | 96.1 | 138.6 | 174.6 |
| 1965 | 43.6 | 55.3 | 57.9 | 30.2 | 43.0 | 14.0 | 220.0 | 151.4 | 451.9 | 668.1 | 83.9 | 103.2 | 148.0 | 192.7 |
| | | | | | | | unadjusted for seasonal variation | | | | | | | |
| 1963 D | 33.9 | 60.4 | 51.2 | 52.9 | 49.4 | 33.1 | 212.0 | 169.3 | 489.9 | 738.4 | 87.3 | 104.1 | 154.1 | 201.0 |
| 1964 J | 34.8 | 53.1 | 51.9 | 49.2 | 38.5 | 8.7 | 167.1 | 117.4 | 374.4 | 574.9 | 72.3 | 77.7 | 116.2 | 158.0 |
| F | 32.7 | 41.5 | 49.4 | 45.8 | 37.3 | 8.9 | 143.1 | 110.8 | 371.6 | 527.9 | 65.1 | 74.6 | 116.1 | 148.5 |
| M | 40.1 | 43.8 | 52.6 | 35.2 | 37.9 | 9.5 | 185.9 | 128.5 | 403.9 | 570.4 | 73.1 | 89.5 | 125.4 | 163.2 |
| A | 34.3 | 50.2 | 52.0 | 32.3 | 38.1 | 9.2 | 206.7 | 137.9 | 409.8 | 596.9 | 82.3 | 108.3 | 145.6 | 163.9 |
| M | 40.0 | 50.9 | 54.0 | 18.7 | 38.1 | 11.8 | 242.2 | 155.7 | 455.5 | 667.6 | 87.2 | 100.2 | 144.7 | 178.1 |
| J | 49.7 | 48.3 | 55.3 | 13.7 | 38.5 | 11.5 | 220.8 | 146.5 | 423.4 | 631.5 | 86.6 | 101.5 | 140.2 | 177.1 |
| J | 49.1 | 48.5 | 60.8 | 11.1 | 40.0 | 10.8 | 222.5 | 153.9 | 421.7 | 629.1 | 82.8 | 95.1 | 138.7 | 182.2 |
| A | 47.0 | 52.2 | 63.4 | 11.9 | 38.4 | 10.9 | 221.5 | 139.4 | 404.1 | 568.4 | 83.4 | 104.1 | 144.0 | 175.1 |
| S | 46.3 | 51.5 | 56.7 | 17.7 | 39.8 | 11.7 | 209.4 | 136.0 | 406.8 | 580.3 | 77.7 | 93.5 | 141.7 | 173.0 |
| O | 48.8 | 60.1 | 56.8 | 29.2 | 42.9 | 11.3 | 221.6 | 149.3 | 465.1 | 653.1 | 86.3 | 104.4 | 151.9 | 184.3 |
| N | 46.2 | 60.0 | 53.3 | 35.9 | 37.9 | 13.5 | 206.0 | 147.0 | 442.2 | 622.6 | 80.8 | 98.0 | 137.0 | 176.0 |
| D | 41.6 | 62.0 | 53.9 | 51.5 | 53.3 | 35.5 | 227.6 | 178.7 | 497.7 | 783.9 | 93.0 | 106.7 | 162.2 | 216.2 |
| 1965 J | 30.5 | 54.0 | 52.5 | 50.1 | 40.4 | 8.9 | 161.4 | 118.0 | 377.3 | 577.6 | 72.2 | 75.6 | 117.8 | 158.3 |
| F | 29.6 | 37.3 | 48.5 | 48.4 | 38.1 | 8.4 | 139.9 | 114.3 | 372.5 | 522.8 | 63.0 | 71.4 | 111.4 | 151.1 |
| M | 35.6 | 48.3 | 54.3 | 37.3 | 41.1 | 10.1 | 192.4 | 136.1 | 424.3 | 615.3 | 73.1 | 92.2 | 131.3 | 182.6 |
| A | 35.2 | 54.8 | 55.0 | 32.5 | 41.8 | 11.1 | 220.8 | 151.9 | 459.1 | 668.5 | 88.5 | 114.6 | 152.3 | 185.7 |
| M | 43.1 | 53.0 | 57.6 | 19.7 | 40.4 | 12.0 | 262.1 | 158.1 | 478.9 | 714.2 | 90.7 | 106.3 | 153.3 | 190.0 |
| J | 53.9 | 50.8 | 59.2 | 14.3 | 40.9 | 12.3 | 237.9 | 158.3 | 460.3 | 688.8 | 89.9 | 108.6 | 145.4 | 198.5 |
| J | 51.3 | 52.1 | 64.9 | 11.3 | 42.8 | 12.1 | 239.6 | 169.4 | 449.4 | 693.7 | 85.8 | 108.2 | 149.3 | 201.6 |
| A | 54.8 | 54.8 | 66.7 | 11.6 | 40.9 | 12.4 | 247.2 | 149.5 | 429.9 | 601.4 | 86.4 | 115.5 | 158.3 | 191.1 |
| S | 49.4 | 55.9 | 60.5 | 17.9 | 43.2 | 12.9 | 233.9 | 144.7 | 433.5 | 620.1 | 81.7 | 102.5 | 162.0 | 195.8 |
| O | 49.0 | 63.1 | 59.8 | 29.3 | 44.5 | 12.0 | 224.6 | 155.8 | 486.9 | 699.6 | 83.8 | 108.5 | 151.8 | 197.9 |
| N | 47.7 | 68.7 | 57.3 | 40.7 | 42.1 | 15.0 | 227.9 | 162.1 | 486.7 | 722.0 | 89.3 | 111.6 | 156.5 | 205.5 |
| D | 43.2 | 70.7 | 59.0 | 49.3 | 59.2 | 41.7 | 252.7 | 198.7 | 564.6 | 893.7 | 102.1 | 123.7 | 186.9 | 253.7 |
| 1966 J | 35.2 | 59.4 | 54.9 | 51.2 | 43.4 | 9.1 | 184.4 | 125.4 | 397.8 | 628.3 | 81.0 | 79.1 | 123.3 | 176.3 |
| F | 33.2 | 42.0 | 52.5 | 47.4 | 41.8 | 9.8 | 160.3 | 121.9 | 396.4 | 586.1 | 68.7 | 77.1 | 125.9 | 171.7 |
| M | 40.7 | 58.0 | 59.1 | 36.7 | 45.8 | 11.5 | 229.0 | 147.6 | 462.1 | 754.0 | 82.3 | 107.6 | 152.4 | 195.0 |
| A | 38.6 | 54.9 | 59.4 | 31.0 | 46.7 | 11.3 | 242.6 | 160.7 | 480.8 | 664.9 | 95.8 | 122.8 | 168.8 | 209.2 |
| M | 44.6 | 54.6 | 59.9 | 27.1 | 44.1 | 12.9 | 259.1 | 158.0 | 487.4 | 685.5 | 97.2 | 106.3 | 156.1 | 198.7 |
| J | 55.0 | 55.2 | 63.4 | 15.6 | 45.3 | 13.2 | 254.7 | 163.6 | 486.8 | 729.7 | 99.1 | 111.5 | 160.0 | 211.9 |
| J | 51.9 | 54.4 | 69.5 | 11.3 | 45.6 | 12.0 | 241.1 | 169.0 | 462.0 | 701.5 | 89.4 | 104.7 | 158.2 | 211.5 |
| A | 57.4 | 61.1 | 70.6 | 12.3 | 44.9 | 12.5 | 259.8 | 160.6 | 467.2 | 660.7 | 93.1 | 122.5 | 165.6 | 212.8 |
| S | 50.1 | 60.1 | 65.3 | 18.4 | 47.5 | 13.4 | 257.9 | 154.3 | 475.8 | 692.0 | 89.2 | 114.4 | 177.0 | 211.3 |
| | | | | | | | adjusted for seasonal variation | | | | | | | |
| M.C.D. | | 4 | 3 | 4 | 3 | 5 | 4 | 3 | 3 | 3 | 3 | 4 | 4 | 4 |
| 1963 D | 43.4 | 50.4 | 53.8 | 31.6 | 38.8 | 12.6 | 200.0 | 138.9 | 422.2 | 606.0 | 78.2 | 93.9 | 135.7 | 167.3 |
| 1964 J | 47.1 | 51.3 | 54.7 | 28.3 | 38.9 | 12.6 | 211.3 | 139.8 | 413.7 | 610.8 | 80.9 | 98.3 | 138.3 | 170.2 |
| F | 50.0 | 51.8 | 54.4 | 28.0 | 38.8 | 12.8 | 202.1 | 138.9 | 415.3 | 605.6 | 80.6 | 97.2 | 137.8 | 168.4 |
| M | 50.1 | 50.2 | 54.1 | 27.8 | 38.8 | 12.4 | 206.8 | 142.0 | 425.7 | 611.2 | 80.4 | 100.9 | 136.3 | 171.7 |
| A | 40.9 | 53.5 | 53.7 | 32.9 | 39.0 | 12.3 | 201.0 | 140.1 | 412.5 | 600.4 | 80.5 | 97.9 | 137.8 | 170.9 |
| M | 38.2 | 52.1 | 53.8 | 29.5 | 39.8 | 12.6 | 205.4 | 140.0 | 418.4 | 618.6 | 80.0 | 97.0 | 137.5 | 172.4 |
| J | 39.0 | 51.5 | 54.9 | 29.4 | 40.0 | 12.6 | 202.1 | 139.7 | 419.8 | 609.7 | 79.9 | 96.8 | 138.1 | 172.4 |
| J | 39.1 | 52.5 | 54.8 | 29.4 | 40.6 | 12.6 | 204.2 | 141.3 | 424.9 | 622.2 | 81.4 | 93.4 | 140.1 | 175.8 |
| A | 39.7 | 53.3 | 55.4 | 28.2 | 40.4 | 12.5 | 202.7 | 142.0 | 424.0 | 619.3 | 81.8 | 95.8 | 142.0 | 176.7 |
| S | 40.0 | 51.8 | 55.8 | 27.7 | 40.7 | 12.7 | 202.3 | 143.3 | 432.0 | 628.3 | 80.9 | 94.6 | 138.5 | 180.4 |
| O | 40.8 | 51.4 | 56.0 | 32.0 | 40.7 | 12.7 | 210.2 | 143.5 | 434.7 | 630.0 | 82.0 | 93.6 | 139.6 | 179.0 |
| N | 44.6 | 51.5 | 55.9 | 30.7 | 41.2 | 13.8 | 215.1 | 146.4 | 439.8 | 624.5 | 80.8 | 96.0 | 139.0 | 180.6 |
| D | 51.0 | 51.0 | 56.4 | 29.3 | 41.1 | 13.0 | 208.5 | 142.8 | 431.8 | 624.0 | 81.1 | 93.8 | 138.5 | 175.5 |
| 1965 J | 43.1 | 52.0 | 54.9 | 30.5 | 41.2 | 12.8 | 210.6 | 141.2 | 419.4 | 617.2 | 81.6 | 96.6 | 142.4 | 171.8 |
| F | 46.5 | 49.4 | 55.5 | 30.2 | 41.4 | 12.8 | 207.8 | 151.8 | 439.1 | 631.3 | 82.0 | 98.0 | 138.7 | 180.3 |
| M | 42.3 | 54.3 | 55.6 | 28.1 | 41.4 | 14.1 | 206.5 | 146.0 | 434.5 | 641.1 | 78.2 | 100.8 | 138.7 | 186.1 |
| A | 41.8 | 57.3 | 56.6 | 33.2 | 42.1 | 13.3 | 212.3 | 150.7 | 453.0 | 659.3 | 84.8 | 101.3 | 141.7 | 190.4 |
| M | 41.6 | 54.5 | 57.8 | 30.6 | 42.5 | 13.0 | 223.9 | 144.9 | 449.6 | 672.0 | 84.6 | 105.1 | 148.3 | 186.8 |
| J | 42.0 | 55.0 | 58.4 | 30.7 | 42.6 | 13.5 | 217.6 | 151.4 | 457.3 | 665.4 | 83.0 | 103.8 | 143.2 | 193.5 |
| J | 41.3 | 54.6 | 58.0 | 30.4 | 42.8 | 13.6 | 217.3 | 151.9 | 442.4 | 671.9 | 82.8 | 104.4 | 147.9 | 190.9 |
| A | 45.4 | 57.4 | 58.6 | 28.8 | 43.4 | 14.8 | 228.3 | 155.5 | 461.2 | 668.8 | 85.6 | 107.3 | 157.8 | 195.7 |
| S | 42.7 | 56.4 | 59.2 | 29.3 | 44.0 | 13.8 | 225.5 | 151.6 | 456.8 | 667.4 | 85.0 | 103.6 | 158.0 | 203.4 |
| O | 42.6 | 55.7 | 58.9 | 31.5 | 43.1 | 13.9 | 219.8 | 154.6 | 468.1 | 693.9 | 82.0 | 103.2 | 143.8 | 198.0 |
| N | 43.9 | 57.1 | 59.9 | 31.8 | 44.7 | 14.8 | 228.9 | 156.2 | 469.2 | 703.4 | 86.6 | 105.5 | 153.4 | 204.0 |
| D | 45.6 | 57.8 | 61.1 | 29.6 | 45.1 | 15.0 | 229.2 | 155.9 | 460.9 | 696.7 | 87.7 | 107.1 | 156.8 | 203.3 |
| 1966 J | 49.1 | 57.7 | 58.5 | 31.0 | 44.8 | 13.5 | 241.0 | 155.7 | 462.4 | 694.8 | 92.8 | 102.3 | 150.2 | 200.5 |
| F | 48.9 | 56.6 | 60.6 | 29.9 | 45.7 | 15.0 | 240.6 | 158.2 | 467.0 | 714.7 | 89.2 | 105.5 | 157.8 | 207.3 |
| M | 47.6 | 64.5 | 61.1 | 29.0 | 46.5 | 15.5 | 249.1 | 157.7 | 472.6 | 780.2 | 90.3 | 113.9 | 162.6 | 196.5 |
| A | 47.6 | 54.0 | 61.2 | 29.3 | 46.9 | 13.7 | 234.3 | 155.6 | 463.0 | 646.3 | 89.6 | 106.5 | 155.9 | 209.9 |
| M | 43.7 | 57.1 | 60.7 | 37.4 | 46.6 | 14.7 | 219.8 | 151.1 | 465.8 | 647.3 | 91.2 | 105.1 | 152.0 | 199.9 |
| J | 44.5 | 59.8 | 62.0 | 33.1 | 46.9 | 14.6 | 235.6 | 155.8 | 476.3 | 701.0 | 91.8 | 106.0 | 159.1 | 204.5 |
| J | 45.2 | 58.7 | 62.6 | 31.5 | 46.5 | 14.3 | 229.9 | 156.6 | 474.6 | 695.6 | 89.6 | 105.1 | 161.8 | 207.8 |
| A | 45.8 | 61.4 | 61.7 | 29.2 | 46.8 | 14.4 | 229.9 | 161.6 | 484.6 | 717.5 | 88.6 | 109.6 | 156.2 | 211.6 |
| S | 44.1 | 59.6 | 63.3 | 30.6 | 47.3 | 14.4 | 246.8 | 159.0 | 489.2 | 735.9 | 90.8 | 114.8 | 166.7 | 210.1 |

Table 86: department store sales and stocks[1] (million dollars)

| monthly averages or months | total all departments | | ladies' apparel and accessories | | men's and boy's clothing, furnishings and shoes | | food and kindred products | | piece goods, linens and domestics | | home furnishings, furniture, radio and appliances | |
|---|---|---|---|---|---|---|---|---|---|---|---|---|
| | sales | stocks | sales | stocks | sales | stocks | sales | stocks | sales | stocks | sales | stocks |
| 1964 | 150.1 | 402.7 | 40.0 | 106.6 | 18.4 | 54.7 | 7.7 | 4.4 | 7.4 | 25.2 | 30.9 | 89.1 |
| 1965 | 159.2 | 439.5 | 41.5 | 113.1 | 19.6 | 60.3 | 8.2 | 5.7 | 7.7 | 28.0 | 33.8 | 99.8 |
| 1964 M | 125.6 | 423.5 | 37.3 | 119.0 | 14.9 | 60.4 | 7.5 | 4.9 | 6.4 | 25.6 | 25.9 | 88.0 |
| A | 139.8 | 443.3 | 40.0 | 122.5 | 16.0 | 63.9 | 7.2 | 5.7 | 6.7 | 26.5 | 29.2 | 91.6 |
| M | 141.6 | 432.1 | 39.3 | 117.4 | 16.3 | 64.0 | 7.6 | 4.3 | 6.5 | 25.6 | 28.0 | 91.4 |
| J | 135.0 | 408.5 | 33.4 | 109.6 | 16.8 | 58.7 | 6.9 | 5.0 | 6.2 | 23.1 | 28.0 | 87.1 |
| J | 127.0 | 419.4 | 27.4 | 119.2 | 12.7 | 60.7 | 7.0 | 5.0 | 6.1 | 23.8 | 32.7 | 85.0 |
| A | 134.8 | 419.8 | 37.0 | 123.4 | 14.6 | 62.0 | 6.8 | 4.9 | 7.1 | 23.4 | 32.9 | 79.7 |
| S | 155.4 | 428.8 | 46.6 | 125.5 | 19.2 | 64.5 | 7.1 | 5.7 | 8.5 | 22.5 | 32.7 | 77.8 |
| O | 170.7 | 478.8 | 50.0 | 137.0 | 21.6 | 72.9 | 8.5 | 5.9 | 7.8 | 24.4 | 35.7 | 86.3 |
| N | 195.7 | 469.3 | 53.3 | 130.9 | 27.9 | 70.2 | 7.8 | 6.7 | 7.6 | 24.1 | 34.6 | 85.9 |
| D | 253.1 | 402.7 | 63.9 | 106.6 | 39.0 | 54.7 | 11.9 | 4.4 | 8.5 | 25.2 | 32.9 | 89.1 |
| 1965 J | 114.1 | 416.8 | 25.5 | 111.5 | 10.7 | 57.5 | 7.2 | 5.8 | 10.1 | 24.8 | 30.7 | 88.0 |
| F | 110.8 | 444.0 | 25.7 | 121.9 | 11.4 | 62.1 | 7.3 | 5.4 | 7.1 | 26.6 | 28.5 | 93.6 |
| M | 133.3 | 452.6 | 37.7 | 124.9 | 15.1 | 64.3 | 7.2 | 5.7 | 7.4 | 25.3 | 30.1 | 94.7 |
| A | 151.2 | 466.9 | 44.3 | 125.6 | 18.3 | 67.8 | 8.8 | 5.5 | 6.5 | 26.2 | 30.9 | 98.4 |
| M | 147.6 | 457.8 | 39.9 | 120.2 | 16.5 | 68.5 | 7.7 | 5.4 | 6.6 | 25.3 | 31.0 | 97.0 |
| J | 142.1 | 442.3 | 34.4 | 112.5 | 17.7 | 64.5 | 7.4 | 5.1 | 6.3 | 25.1 | 29.9 | 96.4 |
| J | 135.5 | 446.2 | 28.4 | 121.1 | 13.3 | 65.7 | 7.7 | 5.6 | 6.4 | 25.8 | 36.4 | 90.9 |
| A | 141.4 | 447.6 | 36.9 | 128.1 | 15.3 | 66.5 | 6.9 | 5.6 | 7.3 | 24.8 | 35.9 | 85.2 |
| S | 175.8 | 467.1 | 51.7 | 130.9 | 22.5 | 70.5 | 8.0 | 5.9 | 9.4 | 24.7 | 38.2 | 87.1 |
| O | 171.5 | 502.4 | 49.0 | 137.2 | 22.2 | 76.6 | 8.7 | 6.7 | 7.4 | 26.0 | 36.6 | 92.7 |
| N | 219.3 | 505.6 | 58.6 | 135.2 | 31.6 | 74.9 | 8.6 | 6.2 | 8.7 | 26.5 | 40.1 | 95.8 |
| D | 268.2 | 439.5 | 66.4 | 113.1 | 40.4 | 60.3 | 13.1 | 5.7 | 8.8 | 28.0 | 36.8 | 99.8 |
| 1966 J | 124.9 | 451.7 | 27.6 | 118.2 | 12.1 | 61.8 | 6.8 | 5.5 | 10.4 | 27.2 | 35.4 | 99.8 |
| F | 123.1 | 472.7 | 28.2 | 126.7 | 12.3 | 67.3 | 7.8 | 6.0 | 7.7 | 27.9 | 33.3 | 99.4 |
| M | 156.4 | 491.0 | 43.6 | 134.2 | 17.9 | 72.2 | 8.5 | 6.1 | 7.9 | 28.2 | 36.7 | 99.8 |
| A | 156.2 | 504.6 | 42.7 | 136.0 | 19.0 | 74.4 | 9.5 | 5.7 | 6.7 | 28.8 | 32.4 | 104.5 |
| M | 152.2 | 497.2 | 40.5 | 130.3 | 17.0 | 75.2 | 8.0 | 4.8 | 6.9 | 27.7 | 31.8 | 105.8 |
| J | 156.8 | 482.3 | 37.3 | 121.9 | 19.9 | 70.6 | 8.4 | 5.1 | 6.8 | 27.1 | 33.0 | 106.7 |
| J | 139.3 | 492.8 | 28.4 | 132.5 | 13.7 | 72.0 | 7.8 | 4.9 | 6.4 | 27.9 | 37.9 | 105.8 |
| A | 155.2 | 505.7 | 40.1 | 140.9 | 16.2 | 76.8 | 7.5 | 5.1 | 7.9 | 27.9 | 40.7 | 102.3 |

[1]Department store stocks at end of period at selling value. Source: Department Store Sales and Stocks (63-002), D.B.S.

Table 87: value of wholesale trade[1], based on the unrevised standard industrial classification (million dollars)

| monthly averages or months | total all trades | foods | clothing, footwear and textiles | drugs and sundries | electrical appliances | farm machinery | coal and coke | hardware | building materials | industry and transport machinery | auto parts and equipment | newsprint and paper products | tobacco and confectionery |
|---|---|---|---|---|---|---|---|---|---|---|---|---|---|
| 1964 | 929.0 | 220.8 | 32.2 | 23.4 | 19.4 | 8.4 | 12.6 | 31.1 | 98.9 | 81.6 | 38.4 | 30.3 | 69.8 |
| 1965 | 1,014.2 | 236.6 | 32.9 | 26.4 | 21.7 | 9.6 | 13.1 | 32.8 | 102.8 | 92.2 | 41.2 | 32.6 | 71.9 |
| 1964 J | 1,016.3 | 231.2 | 27.9 | 23.5 | 14.8 | 10.0 | 11.8 | 32.8 | 102.7 | 91.0 | 44.6 | 30.2 | 75.4 |
| J | 883.0 | 241.9 | 25.7 | 20.5 | 13.9 | 12.3 | 11.8 | 30.1 | 102.7 | 78.9 | 39.2 | 32.0 | 70.6 |
| A | 840.8 | 235.7 | 35.3 | 22.5 | 14.3 | 5.7 | 12.7 | 31.6 | 92.6 | 73.9 | 44.3 | 33.7 | 65.2 |
| S | 948.0 | 223.7 | 43.2 | 27.6 | 21.4 | 7.1 | 12.5 | 33.3 | 105.8 | 67.3 | 38.1 | 32.4 | 77.3 |
| O | 894.1 | 232.1 | 35.3 | 28.0 | 23.3 | 6.5 | 17.3 | 33.5 | 109.2 | 78.6 | 37.5 | 32.4 | 66.7 |
| N | 873.1 | 213.6 | 36.8 | 24.2 | 24.1 | 3.3 | 14.0 | 32.6 | 104.9 | 72.2 | 38.2 | 33.0 | 60.1 |
| D | 989.4 | 256.1 | 33.1 | 24.3 | 34.0 | 9.1 | 14.7 | 34.4 | 101.3 | 97.1 | 37.7 | 29.5 | 89.0 |
| 1965 J | 854.5 | 190.8 | 24.7 | 22.7 | 17.1 | 2.7 | 13.0 | 25.5 | 81.4 | 54.6 | 27.5 | 26.7 | 58.2 |
| F | 908.0 | 214.4 | 28.6 | 23.9 | 19.8 | 7.4 | 12.0 | 25.3 | 74.0 | 71.7 | 32.0 | 27.3 | 59.4 |
| M | 1,088.6 | 239.0 | 34.6 | 29.1 | 19.8 | 13.2 | 9.9 | 31.6 | 104.2 | 106.6 | 44.6 | 29.7 | 89.6 |
| A | 1,026.1 | 220.2 | 32.4 | 24.3 | 20.1 | 15.1 | 11.4 | 30.0 | 89.8 | 94.7 | 41.1 | 31.4 | 69.1 |
| M | 1,116.8 | 222.3 | 29.5 | 24.1 | 20.1 | 12.9 | 12.6 | 35.4 | 109.4 | 126.1 | 47.1 | 31.3 | 78.3 |
| J | 1,135.7 | 251.7 | 28.0 | 25.8 | 15.8 | 13.0 | 13.0 | 39.2 | 113.4 | 120.6 | 48.4 | 33.0 | 72.9 |
| J | 999.2 | 259.9 | 24.6 | 21.9 | 14.3 | 12.7 | 13.5 | 32.6 | 102.0 | 89.7 | 40.3 | 34.6 | 70.5 |
| A | 943.7 | 259.3 | 38.9 | 26.6 | 16.2 | 7.1 | 12.6 | 33.0 | 106.2 | 84.3 | 50.1 | 33.4 | 70.6 |
| S | 987.5 | 236.4 | 44.4 | 32.0 | 24.8 | 8.8 | 13.4 | 36.8 | 117.5 | 80.2 | 41.9 | 35.8 | 76.8 |
| O | 985.5 | 242.2 | 35.8 | 30.4 | 24.5 | 7.1 | 16.5 | 32.4 | 113.6 | 91.3 | 40.6 | 36.8 | 67.4 |
| N | 1,004.8 | 233.4 | 41.3 | 28.5 | 28.5 | 3.9 | 16.0 | 36.3 | 115.8 | 89.3 | 44.1 | 37.6 | 63.4 |
| D | 1,119.7 | 269.4 | 31.5 | 27.4 | 39.5 | 11.4 | 12.7 | 35.2 | 106.4 | 96.9 | 36.1 | 33.6 | 87.0 |
| 1966 J | 933.4 | 210.9 | 25.4 | 25.3 | 17.4 | 4.6 | 9.6 | 27.8 | 96.7 | 68.3 | 28.4 | 29.8 | 61.2 |
| F | 971.2 | 229.7 | 30.8 | 26.7 | 21.2 | 10.0 | 10.9 | 27.9 | 88.9 | 86.0 | 35.4 | 30.5 | 64.6 |
| M | 1,237.1 | 257.7 | 36.8 | 32.4 | 25.3 | 15.5 | 8.4 | 36.6 | 130.2 | 168.2 | 47.2 | 35.7 | 96.1 |
| A | 1,057.9 | 232.9 | 32.2 | 26.3 | 22.3 | 18.7 | 8.8 | 31.4 | 104.1 | 90.3 | 45.4 | 34.4 | 71.4 |
| M | 1,159.7 | 238.6 | 29.5 | 27.9 | 24.0 | 15.7 | 13.4 | 38.4 | 115.8 | 132.2 | 51.1 | 36.2 | 83.5 |
| J | 1,154.3 | 268.6 | 30.4 | 28.1 | 18.8 | 11.5 | 11.4 | 39.0 | 125.6 | 116.1 | 52.0 | 37.6 | 80.5 |
| J | 973.9 | 260.6 | 25.1 | 23.2 | 16.5 | 11.3 | 12.5 | 33.4 | 110.1 | 95.2 | 43.7 | 36.6 | 74.7 |
| A | 1,029.8 | 290.2 | 39.1 | 31.7 | 20.2 | 9.3 | 11.7 | 36.6 | 119.6 | 84.4 | 52.9 | 38.7 | 77.0 |

[1]Data cover wholesalers proper only, i.e. those wholesalers buying and selling on their own account, taking title to the goods and generally performing the functions of warehousing and delivering. Source: Wholesale Trade (63-008), D.B.S.

Table 88: chartered banks' general loans (million dollars)

| end of period | personal loans: against marketable securities[1] | personal loans: home improvement loans | personal loans: all other[2] | personal loans: total | loans to farmers: farm improvement loans | loans to farmers: all other | loans to farmers: total | business loans[5]: industry | business loans[5]: public utilities, transportation and communications | business loans[5]: construction contractors | business loans[5]: merchandisers[3] | business loans[5]: other business | business loans[5]: total | loans to institutions[4] | total general loans[6] |
|---|---|---|---|---|---|---|---|---|---|---|---|---|---|---|---|
| 1964 | 459 | 72 | 1,793 | 2,324 | 275 | 433 | 708 | 1,764 | 248 | 456 | 1,139 | 1,322 | 4,929 | 262 | 8,222 |
| 1965 | 542 | 73 | 2,186 | 2,801 | 344 | 460 | 804 | 2,010 | 275 | 494 | 1,248 | 1,599 | 5,627 | 285 | 9,517 |
| 1964 N | 462 | 73 | 1,774 | 2,309 | 274 | 437 | 711 | .. | .. | .. | .. | .. | 4,927 | 258 | 8,203 |
| D | 459 | 72 | 1,793 | 2,324 | 275 | 433 | 708 | 1,764 | 248 | 456 | 1,139 | 1,322 | 4,929 | 262 | 8,222 |
| 1965 J | 457 | 72 | 1,790 | 2,319 | 269 | 412 | 681 | .. | .. | .. | .. | .. | 4,957 | 250 | 8,206 |
| F | 462 | 72 | 1,807 | 2,341 | 266 | 402 | 668 | .. | .. | .. | .. | .. | 5,057 | 246 | 8,313 |
| M | 473 | 70 | 1,848 | 2,391 | 264 | 396 | 660 | 1,847 | 215 | 474 | 1,202 | 1,376 | 5,114 | 246 | 8,411 |
| A | 493 | 70 | 1,917 | 2,480 | 276 | 410 | 686 | .. | .. | .. | .. | .. | 5,197 | 247 | 8,610 |
| M | 500 | 70 | 1,974 | 2,544 | 290 | 430 | 720 | .. | .. | .. | .. | .. | 5,229 | 260 | 8,754 |
| J | 522 | 71 | 2,064 | 2,657 | 303 | 445 | 748 | 1,961 | 201 | 532 | 1,255 | 1,504 | 5,453 | 269 | 9,127 |
| J | 525 | 74 | 2,081 | 2,680 | 315 | 460 | 775 | .. | .. | .. | .. | .. | 5,682 | 275 | 9,412 |
| A | 532 | 73 | 2,126 | 2,731 | 337 | 462 | 799 | .. | .. | .. | .. | .. | 5,572 | 274 | 9,377 |
| S | 534 | 73 | 2,150 | 2,757 | 347 | 469 | 816 | 1,976 | 255 | 534 | 1,263 | 1,559 | 5,587 | 269 | 9,429 |
| O | 532 | 72 | 2,195 | 2,799 | 345 | 477 | 822 | .. | .. | .. | .. | .. | 5,712 | 275 | 9,608 |
| N | 541 | 73 | 2,166 | 2,780 | 343 | 488 | 831 | .. | .. | .. | .. | .. | 5,531 | 283 | 9,425 |
| D | 542 | 73 | 2,186 | 2,801 | 344 | 460 | 804 | 2,010 | 275 | 494 | 1,248 | 1,599 | 5,627 | 285 | 9,517 |
| 1966 J | 527 | 74 | 2,191 | 2,792 | 340 | 434 | 774 | .. | .. | .. | .. | .. | 5,508 | 281 | 9,354 |
| F | 520 | 72 | 2,186 | 2,778 | 337 | 428 | 765 | .. | .. | .. | .. | .. | 5,595 | 275 | 9,413 |
| M | 532 | 72 | 2,230 | 2,834 | 333 | 415 | 748 | 2,086 | 259 | 496 | 1,270 | 1,572 | 5,684 | 283 | 9,549 |
| A | 535 | 71 | 2,271 | 2,877 | 340 | 433 | 773 | .. | .. | .. | .. | .. | 5,727 | 286 | 9,664 |
| M | 524 | 72 | 2,294 | 2,890 | 351 | 448 | 799 | .. | .. | .. | .. | .. | 5,825 | 292 | 9,806 |
| J | 533 | 74 | 2,331 | 2,938 | 369 | 451 | 820 | 2,227 | 307 | 506 | 1,279 | 1,596 | 5,915 | 299 | 9,973 |
| J | 521 r | 75 | 2,338 r | 2,934 r | 380 | 464 r | 844 r | .. | .. | .. | .. | .. | 6,040 r | 304 r | 10,123 |
| A | 525 r | 73 | 2,355 r | 2,953 r | 391 | 477 r | 868 r | .. | .. | .. | .. | .. | 6,016 r | 303 r | 10,140 |
| S | 521 | 75 | 2,370 | 2,966 | 404 | 484 | 888 | 2,320 | 375 | 483 | 1,273 | 1,535 | 5,986 | 297 | 10,136 |

Note: Components may not add to totals due to rounding. [1]Fully secured by marketable bonds and stocks. Excludes loans to finance the purchase of Canada Savings Bonds. [2]Includes loans on the security of household property. [3]Includes loans to finance companies which are affiliates of retail merchandisers. [4]Religious, educational, health and welfare institutions. [5]Not available on a monthly basis. [6]Differs from general loans in Table 106 by the exclusion of loans to instalment finance companies. **Sources: Statistical Summary of the Bank of Canada and Dept. of Finance.**

Table 89: retail credit[1] outstanding by types of store (million dollars)

| end of period | all trades: total | motor vehicle dealers: total | motor vehicle dealers: instalment | motor vehicle dealers: charge | clothing stores: total | clothing stores: instalment | clothing stores: charge | hardware stores: total | hardware stores: instalment | hardware stores: charge | furniture, appliance and radio stores: total | furniture, appliance and radio stores: instalment | furniture, appliance and radio stores: charge |
|---|---|---|---|---|---|---|---|---|---|---|---|---|---|
| 1964 | 1,242.6 | 114.1 | 18.0 | 96.1 | 65.6 | 26.6 | 39.0 | 44.2 | 14.4 | 29.8 | 200.6 | 168.8 | 31.8 |
| 1965 | 1,323.8 | 128.6 | 19.8 | 108.8 | 68.7 | 26.6 | 42.1 | 38.9 | 8.0 | 30.9 | 208.8 | 175.9 | 32.9 |
| 1963 4 | 1,182.8 | 113.1 | 18.1 | 95.0 | 65.7 | 26.9 | 38.8 | 41.6 | 12.1 | 29.5 | 197.5 | 167.5 | 30.0 |
| 1964 1 | 1,094.5 | 114.9 | 17.9 | 97.0 | 54.5 | 23.0 | 31.5 | 38.3 | 10.7 | 27.6 | 189.4 | 160.8 | 28.6 |
| 2 | 1,113.2 | 126.4 | 20.5 | 105.9 | 54.5 | 22.6 | 31.9 | 41.4 | 11.4 | 30.0 | 188.3 | 159.4 | 28.9 |
| 3 | 1,119.1 | 116.1 | 18.6 | 97.5 | 53.7 | 21.8 | 31.9 | 41.3 | 12.2 | 29.1 | 191.7 | 161.9 | 29.8 |
| 4 | 1,242.6 | 114.1 | 18.0 | 96.1 | 65.6 | 26.6 | 39.0 | 44.2 | 14.4 | 29.8 | 200.6 | 168.8 | 31.8 |
| 1965 1 | 1,151.1 | 125.3 | 18.4 | 106.9 | 56.0 | 22.8 | 33.2 | 33.1 | 7.2 | 25.9 | 189.6 | 161.0 | 28.6 |
| 2 | 1,168.1 | 135.4 | 21.3 | 114.1 | 57.1 | 22.8 | 34.3 | 36.9 | 7.1 | 29.8 | 190.6 | 162.1 | 28.5 |
| 3 | 1,180.2 | 121.3 | 18.7 | 102.6 | 57.1 | 21.8 | 35.3 | 38.7 | 7.5 | 31.2 | 196.9 | 166.6 | 30.3 |
| 4 | 1,323.8 | 128.6 | 19.8 | 108.8 | 68.7 | 26.6 | 42.1 | 38.9 | 8.0 | 30.9 | 208.8 | 175.9 | 32.9 |
| 1966 1 | 1,247.1 | 139.3 | 20.0 | 119.3 | 58.4 | 23.0 | 35.4 | 36.3 | 7.8 | 28.5 | 202.8 | 171.0 | 31.8 |
| 2 | 1,246.5 | 140.7 | 20.5 | 120.2 | 58.6 | 22.9 | 35.7 | 40.2 | 8.0 | 32.2 | 201.1 | 169.6 | 31.5 |

| end of period | grocery and combination (independent): charge | jewellery: total | jewellery: instalment | jewellery: charge | general: charge | fuel dealers: total | fuel dealers: instalment | fuel dealers: charge | department: total | all others: total | all others: instalment | all others: charge | garages and filling stations: charge |
|---|---|---|---|---|---|---|---|---|---|---|---|---|---|
| 1964 | 38.1 | 24.0 | 14.5 | 9.5 | 39.3 | 59.8 | 4.1 | 55.7 | 508.2 | 117.3 | 28.6 | 88.7 | 31.4 |
| 1965 | 37.0 | 26.6 | 15.7 | 10.9 | 40.6 | 63.0 | 4.1 | 58.9 | 564.8 | 115.7 | 30.5 | 85.2 | 31.1 |
| 1963 4 | 37.2 | 23.6 | 14.6 | 9.0 | 37.5 | 59.5 | 3.5 | 56.0 | 456.2 | 120.7 | 29.7 | 91.0 | 30.2 |
| 1964 1 | 33.6 | 17.6 | 12.0 | 5.6 | 34.4 | 67.1 | 4.3 | 62.8 | 413.5 | 102.6 | 26.3 | 76.3 | 28.6 |
| 2 | 35.4 | 16.8 | 11.0 | 5.8 | 38.4 | 48.6 | 3.9 | 44.7 | 418.1 | 115.9 | 27.6 | 88.3 | 29.4 |
| 3 | 35.2 | 16.6 | 10.8 | 5.8 | 39.0 | 41.9 | 3.7 | 38.2 | 432.2 | 120.7 | 29.1 | 91.6 | 30.7 |
| 4 | 38.1 | 24.0 | 14.5 | 9.5 | 39.3 | 59.8 | 4.1 | 55.7 | 508.2 | 117.3 | 28.6 | 88.7 | 31.4 |
| 1965 1 | 33.9 | 18.2 | 11.8 | 6.4 | 36.2 | 68.5 | 4.2 | 64.3 | 460.5 | 100.1 | 27.3 | 72.8 | 29.7 |
| 2 | 35.8 | 18.0 | 11.4 | 6.6 | 39.5 | 49.0 | 3.8 | 45.2 | 465.3 | 109.4 | 29.1 | 80.3 | 31.1 |
| 3 | 34.3 | 17.9 | 11.4 | 6.5 | 41.6 | 44.3 | 3.7 | 40.6 | 479.8 | 115.7 | 30.8 | 84.9 | 32.6 |
| 4 | 37.0 | 26.6 | 15.7 | 10.9 | 40.6 | 63.0 | 4.1 | 58.9 | 564.8 | 115.7 | 30.5 | 85.2 | 31.1 |
| 1966 1 | 34.5 | 20.7 | 13.0 | 7.7 | 37.2 | 68.0 | 4.5 | 63.5 | 512.3 | 106.2 | 30.1 | 76.1 | 31.4 |
| 2 | 35.8 | 20.1 | 12.3 | 7.8 | 41.8 | 52.2 | 4.1 | 48.1 | 511.9 | 112.0 | 30.8 | 81.2 | 32.1 |

[1]All retail credit data in this table, with the exception of charge accounts of motor vehicle dealers, are included in table 90. **Source: Credit Statistics (61-004), D.B.S.**

**Table 90: consumer credit* balances outstanding: selected holders (millions of dollars)**

| end of period | sales finance companies[1] | consumer loan companies[2] instalment credit | consumer loan companies[2] cash loans[3] | chartered banks personal loans[4] | Quebec savings banks loans[5] [11] | life insurance companies policy loans[6] | department stores | furniture and appliance dealers | motor vehicle dealers instalment credit[11] | sub-total | other retail dealers instalment credit[7] | other retail dealers charge accounts[8] | oil company credit cards[9] | sub-total | credit unions and caisses populaires[10] | total |
|---|---|---|---|---|---|---|---|---|---|---|---|---|---|---|---|---|
| 1964 | 1,035 | 54 | 850 | 1,793 | 15 | 398 | 508 | 201 | 18 | 4,872 | 88 | 332 | 59 | 5,351 | 836 | 6,187 |
| 1965 | 1,142 | 67 | 962 | 2,186 | 16 | 411 | 565 | 209 | 20 | 5,578 | 85 | 337 | 68 | 6,068 | 987 | 7,055 |
| | | | | | | | unadjusted for seasonal variation | | | | | | | | | |
| 1964 M | 962 | 49 | 774 | 1,597 | 14 | 391 | 418 | 188 | 19 | 4,412 | .. | .. | .. | .. | .. | .. |
| J | 996 | 49 | 788 | 1,672 | 14 | 392 | 418 | 188 | 20 | 4,537 | 76 | 304 | 55 | 4,972 | .. | .. |
| J | 1,022 | 50 | 801 | 1,684 | 14 | 393 | 416 | 189 | 20 | 4,589 | .. | .. | .. | .. | .. | .. |
| A | 1,032 | 51 | 810 | 1,715 | 15 | 394 | 417 | 191 | 19 | 4,644 | .. | .. | .. | .. | .. | .. |
| S | 1,038 | 52 | 814 | 1,736 | 15 | 396 | 432 | 192 | 19 | 4,694 | 78 | 301 | 66 | 5,139 | .. | .. |
| O | 1,044 | 53 | 817 | 1,759 | 16 | 396 | 442 | 194 | 18 | 4,739 | .. | .. | .. | .. | .. | .. |
| N | 1,041 | 54 | 828 | 1,774 | 16 | 397 | 463 | 195 | 18 | 4,786 | .. | .. | .. | .. | .. | .. |
| D | 1,035 | 54 | 850 | 1,793 | 15 | 398 | 508 | 201 | 18 | 4,872 | 88 | 332 | 59 | 5,351 | 836 | 6,187 |
| 1965 J | 1,019 | 56 | 849 | 1,790 | 16 | 398 | 496 | 197 | 18 | 4,839 | .. | .. | .. | .. | .. | .. |
| F | 1,016 | 56 | 858 | 1,807 | 16 | 399 | 471 | 194 | 18 | 4,835 | .. | .. | .. | .. | .. | .. |
| M | 1,023 | 57 | 868 | 1,848 | 17 | 400 | 460 | 190 | 18 | 4,881 | 73 | 303 | 54 | 5,311 | .. | .. |
| A | 1,044 | 59 | 884 | 1,917 | 17 | 401 | 466 | 190 | 20 | 4,998 | .. | .. | .. | .. | .. | .. |
| M | 1,069 | 61 | 899 | 1,974 | 18 | 402 | 468 | 190 | 20 | 5,101 | .. | .. | .. | .. | .. | .. |
| J | 1,099 | 63 | 912 | 2,064 | 18 | 404 | 465 | 191 | 21 | 5,237 | 74 | 303 | 61 | 5,675 | .. | .. |
| J | 1,122 | 64 | 922 | 2,081 | 18 | 405 | 463 | 192 | 21 | 5,288 | .. | .. | .. | .. | .. | .. |
| A | 1,135 | 64 | 929 | 2,126 | 18 | 407 | 463 | 195 | 20 | 5,357 | .. | .. | .. | .. | .. | .. |
| S | 1,136 | 65 | 929 | 2,150 | 17 | 408 | 480 | 197 | 19 | 5,401 | 75 | 307 | 75 | 5,858 | .. | .. |
| O | 1,135 | 66 | 931 | 2,195 | 17 | 409 | 490 | 201 | 19 | 5,463 | .. | .. | .. | .. | .. | .. |
| N | 1,137 | 66 | 940 | 2,166 | 17 | 410 | 512 | 203 | 19 | 5,470 | .. | .. | .. | .. | .. | .. |
| D | 1,142 | 67 | 962 | 2,186 | 16 | 411 | 565 | 209 | 20 | 5,578 | 85 | 337 | 68 | 6,068 | 987 | 7,055 |
| 1966 J | 1,135 | 67 | 958 | 2,191 | 15 | 412 | 538 | 206 | 18 | 5,540 | .. | .. | .. | .. | .. | .. |
| F | 1,130 | 67 | 962 | 2,186 | 15 | 413 | 520 | 202 | 19 | 5,514 | .. | .. | .. | .. | .. | .. |
| M | 1,138 | 67 | 972 | 2,230 | 15 | 415 | 512 | 203 | 20 | 5,572 | 78 | 315 | 64 | 6,029 | .. | .. |
| A | 1,157 | 68 | 984 | 2,271 | 16 | 418 | 510 | 201 | 20 | 5,645 | .. | .. | .. | .. | .. | .. |
| M | 1,172 | 68 | 996 | 2,294 | 16 | 421 | 510 | 201 | 19 | 5,697 | .. | .. | .. | .. | .. | .. |
| J | 1,200 | 70 | 1,011 | 2,331 | 16 | 425 | 512 | 201 | 20 | 5,786 | 78 | 315 | 72 | 6,251 | .. | .. |
| J | 1,219 | 71 | 1,021 | 2,338 r | 17 | 428 | 507 | 201 | 19 | 5,821 r | .. | .. | .. | .. | .. | .. |
| A | 1,237 | 71 | 1,036 | 2,355 | 17 | 431 | 506 | 202 | 19 | 5,874 | .. | .. | .. | .. | .. | .. |
| | | | | | | | adjusted for seasonal variation | | | | | | | | | |
| M.C.D. | 1 | 1 | 1 | 1 | | 1 | 1 | 2 | | 1 | 2 | 2 | 1 | 1 | | |
| 1964 M | 963 | 50 | 775 | 1,588 | 14 | 391 | 426 | 192 | 19 | 4,418 | .. | .. | .. | .. | | |
| J | 978 | 50 | 784 | 1,622 | 14 | 392 | 430 | 191 | 20 | 4,481 | 80 | 310 | 56 | 4,927 | | |
| J | 991 | 50 | 794 | 1,645 | 14 | 393 | 436 | 192 | 20 | 4,535 | .. | .. | .. | .. | | |
| A | 1,000 | 51 | 804 | 1,677 | 15 | 394 | 440 | 192 | 19 | 4,592 | .. | .. | .. | .. | | |
| S | 1,016 | 51 | 813 | 1,713 | 15 | 395 | 445 | 192 | 19 | 4,659 | 79 | 308 | 58 | 5,104 | | |
| O | 1,030 | 52 | 821 | 1,740 | 16 | 396 | 449 | 192 | 18 | 4,714 | .. | .. | .. | .. | | |
| N | 1,036 | 53 | 831 | 1,777 | 16 | 397 | 453 | 192 | 18 | 4,773 | .. | .. | .. | .. | | |
| D | 1,044 | 53 | 840 | 1,804 | 15 | 397 | 456 | 192 | 18 | 4,819 | 80 | 310 | 59 | 5,268 | | |
| 1965 J | 1,047 | 54 | 851 | 1,836 | 16 | 399 | 463 | 193 | 18 | 4,877 | .. | .. | .. | .. | | |
| F | 1,052 | 56 | 865 | 1,870 | 16 | 400 | 466 | 194 | 18 | 4,937 | .. | .. | .. | .. | | |
| M | 1,060 | 59 | 878 | 1,900 | 17 | 400 | 468 | 192 | 18 | 4,992 | 77 | 310 | 61 | 5,440 | | |
| A | 1,067 | 60 | 889 | 1,941 | 17 | 401 | 473 | 194 | 20 | 5,062 | .. | .. | .. | .. | | |
| M | 1,072 | 62 | 899 | 1,968 | 18 | 402 | 477 | 193 | 20 | 5,111 | .. | .. | .. | .. | | |
| J | 1,080 | 63 | 907 | 2,005 | 18 | 404 | 480 | 194 | 21 | 5,172 | 77 | 309 | 63 | 5,621 | | |
| J | 1,089 | 64 | 914 | 2,040 | 18 | 405 | 485 | 196 | 21 | 5,232 | .. | .. | .. | .. | | |
| A | 1,100 | 64 | 922 | 2,083 | 18 | 407 | 489 | 196 | 20 | 5,299 | .. | .. | .. | .. | | |
| S | 1,110 | 65 | 92[illegible] | 2,120 | 17 | 407 | 494 | 197 | 19 | 5,357 | 77 | 314 | 66 | 5,814 | | |
| O | 1,117 | 65 | 936 | 2,163 | 17 | 409 | 498 | 199 | 19 | 5,423 | .. | .. | .. | .. | | |
| N | 1,129 | 65 | 943 | 2,168 | 17 | 409 | 500 | 200 | 19 | 5,450 | .. | .. | .. | .. | | |
| D | 1,149 | 66 | 949 | 2,191 | 16 | 411 | 505 | 200 | 20 | 5,507 | 76 | 315 | 68 | 5,966 | | |
| 1966 J | 1,168 | 65 | 960 | 2,248 | 15 | 413 | 502 | 201 | 18 | 5,590 | .. | .. | .. | .. | | |
| F | 1,171 | 68 | 970 | 2,262 | 15 | 415 | 514 | 201 | 19 | 5,635 | .. | .. | .. | .. | | |
| M | 1,180 | 70 | 984 | 2,292 | 15 | 415 | 521 | 206 | 20 | 5,703 | 83 | 323 | 72 | 6,181 | | |
| A | 1,182 | 70 | 1,002 | 2,298 | 16 | 416 | 518 | 204 | 20 | 5,726 | .. | .. | .. | .. | | |
| M | 1,176 | 69 | 988 | 2,291 | 16 | 418 | 520 | 205 | 19 | 5,702 | .. | .. | .. | .. | | |
| J | 1,179 | 71 | 1,005 | 2,266 | 16 | 420 | 529 | 205 | 20 | 5,711 | 81 | 322 | 74 | 6,188 | | |
| J | 1,182 | 71 | 1,012 | 2,297 r | 17 | 428 | 531 | 204 | 19 | 5,761 r | .. | .. | .. | .. | | |
| A | 1,200 | 71 | 1,028 | 2,309 | 17 | 431 | 535 | 204 | 19 | 5,814 | .. | .. | .. | .. | | |

*Credit extended mainly to individuals; includes unidentifiable amounts of credit extended for non-consumer purposes; excludes certain forms, mainly service credit extended by doctors, dentists, lawyers, pawnbrokers, travel companies, restaurants and personal credit for which no statistics are available. [1]Conditional sales agreements held in connection with the financing of retail purchases of consumers' goods and repaid in instalments. [2]Companies licensed under the Small Loans Act and affiliated companies engaged in making personal loans. [3]Cash loans with no conditional sales contract but usually repaid in instalments. [4]Personal loans other than those fully secured by marketable bonds and stocks and other than home improvement loans. [5]Loans other than secured loans and mortgage loans. [6]Figures for dates other than year-end are estimated on the basis of loans made by twelve companies. [7]Sum of instalment credit of clothing, hardware and jewellery stores, fuel dealers and "all other trades" in Table 89. [8]Sum of charge accounts of clothing, hardware, independent grocery and combination stores, jewellery and general stores, fuel dealers, garages and filling stations and "all other trades" in Table 89. [9]Amount owing to oil companies ex commercial accounts. [10]Excludes mortgage loans data available yearly only. [11]The data for Quebec savings banks loans and motor vehicle dealers are not seasonally adjusted as no seasonality is present; these series are repeated in the unadjusted form. **Sources: Credit Statistics (61-004), D. B. S.; Bank of Canada, Dept. of Insurance, Dept. of Finance and Dept. of Agriculture.**

Table 91: merchandise exports (including re-exports) by major countries and areas (million dollars)

| monthly averages | all countries | United States | United Kingdom | all other countries | Western Europe | European Common Market[1] | Belgium & Luxembourg | France | West Germany | Italy | Netherlands | Norway | Eastern Europe | U.S.S.R. | Middle East | other Africa |
|---|---|---|---|---|---|---|---|---|---|---|---|---|---|---|---|---|
| 1964 | 692.0 | 369.7 | 100.6 | 221.6 | 165.5 | 47.1 | 8.5 | 6.8 | 18.1 | 5.3 | 8.5 | 5.7 | 40.2 | 26.4 | 2.5 | 8.7 |
| 1965 | 730.4 | 419.2 | 98.8 | 212.3 | 172.1 | 53.0 | 10.8 | 7.5 | 16.1 | 7.9 | 10.8 | 6.9 | 26.2 | 16.5 | 3.0 | 9.8 |
| months: | | | | | | | | | | | | | | | | |
| 1963 D | 653.5 | 326.1 | 75.5 | 251.9 | 146.3 | 48.6 | 11.4 | 4.7 | 18.0 | 6.7 | 7.7 | 9.2 | 63.9 | 60.4 | 2.1 | 5.9 |
| 1964 J | 634.1 | 310.2 | 111.9 | 212.0 | 172.2 | 45.9 | 5.8 | 6.7 | 17.0 | 6.1 | 10.2 | 4.4 | 49.8 | 46.1 | 2.1 | 11.8 |
| F | 549.8 | 321.3 | 73.1 | 155.4 | 114.4 | 31.9 | 5.0 | 3.8 | 8.6 | 4.4 | 10.0 | 2.6 | 27.5 | 23.1 | 1.9 | 4.9 |
| M | 599.7 | 332.7 | 82.9 | 184.1 | 136.1 | 42.1 | 6.0 | 5.8 | 18.3 | 5.6 | 6.5 | 4.2 | 20.9 | 15.6 | 2.6 | 10.5 |
| A | 670.1 | 374.1 | 96.7 | 199.2 | 152.4 | 39.4 | 4.8 | 7.0 | 18.0 | 3.4 | 6.2 | 5.8 | 30.2 | 25.7 | 2.1 | 8.2 |
| M | 685.4 | 358.5 | 105.9 | 221.0 | 164.7 | 41.4 | 4.7 | 7.3 | 18.9 | 5.4 | 5.0 | 7.8 | 51.4 | 41.0 | 1.1 | 5.4 |
| J | 795.9 | 396.0 | 112.7 | 287.1 | 193.3 | 54.2 | 8.4 | 9.4 | 19.4 | 4.5 | 12.5 | 6.5 | 84.1 | 67.9 | 2.7 | 8.9 |
| J | 788.0 | 382.4 | 113.4 | 292.2 | 184.3 | 48.7 | 9.3 | 6.3 | 21.5 | 4.5 | 7.1 | 5.9 | 91.8 | 78.6 | 3.8 | 14.3 |
| A | 692.5 | 386.9 | 101.1 | 204.6 | 158.5 | 41.7 | 7.5 | 5.9 | 19.5 | 3.6 | 5.1 | 7.2 | 34.6 | 14.0 | 2.0 | 7.7 |
| S | 742.4 | 393.5 | 106.4 | 242.4 | 188.4 | 58.9 | 14.4 | 7.0 | 20.7 | 6.5 | 10.3 | 7.9 | 30.7 | 0.8 | 3.3 | 7.3 |
| O | 688.9 | 386.5 | 95.8 | 206.6 | 166.3 | 46.3 | 11.5 | 7.2 | 14.8 | 5.8 | 7.0 | 6.5 | 21.1 | 1.9 | 1.9 | 7.4 |
| N | 724.3 | 405.1 | 101.2 | 218.1 | 169.8 | 55.6 | 12.8 | 7.3 | 16.7 | 9.2 | 9.5 | 2.2 | 14.3 | – | 2.4 | 8.0 |
| D | 732.4 | 389.7 | 105.9 | 236.8 | 186.1 | 59.7 | 11.4 | 7.6 | 23.7 | 4.2 | 12.7 | 7.2 | 26.6 | 1.6 | 4.5 | 10.1 |
| 1965 J | 586.8 | 336.7 | 89.9 | 160.2 | 151.0 | 44.2 | 12.0 | 6.3 | 12.6 | 7.9 | 5.3 | 6.2 | 5.5 | 3.0 | 2.8 | 10.1 |
| F | 557.3 | 336.6 | 80.1 | 140.6 | 127.3 | 36.9 | 7.1 | 4.8 | 14.3 | 2.1 | 8.6 | 2.8 | 8.4 | 1.2 | 2.6 | 7.8 |
| M | 706.4 | 409.1 | 96.2 | 201.1 | 166.4 | 45.8 | 7.7 | 7.4 | 11.8 | 10.5 | 8.2 | 10.9 | 6.7 | – | 5.0 | 15.3 |
| A | 664.7 | 403.1 | 85.3 | 176.3 | 137.0 | 36.0 | 6.8 | 6.9 | 12.1 | 3.4 | 6.8 | 2.6 | 4.6 | 2.2 | 2.1 | 12.3 |
| M | 766.3 | 425.1 | 120.5 | 220.7 | 198.2 | 49.4 | 12.8 | 6.0 | 14.4 | 5.4 | 10.9 | 7.9 | 10.5 | 4.2 | 2.6 | 8.3 |
| J | 737.2 | 448.0 | 99.3 | 189.9 | 166.2 | 49.6 | 8.3 | 8.0 | 15.2 | 6.8 | 11.3 | 5.6 | 15.7 | 2.4 | 3.1 | 12.1 |
| J | 790.0 | 440.7 | 121.5 | 227.8 | 206.5 | 64.0 | 14.3 | 8.4 | 19.5 | 8.0 | 13.7 | 10.8 | 25.9 | 6.3 | 2.7 | 7.1 |
| A | 704.2 | 421.7 | 85.8 | 196.8 | 153.2 | 47.6 | 6.8 | 5.1 | 16.6 | 7.1 | 12.0 | 9.8 | 17.7 | 2.9 | 1.9 | 7.4 |
| S | 719.1 | 424.4 | 90.2 | 204.4 | 161.0 | 50.8 | 6.6 | 9.0 | 13.5 | 9.9 | 11.7 | 8.2 | 30.0 | 12.8 | 2.5 | 10.9 |
| O | 790.7 | 427.2 | 109.0 | 254.5 | 197.5 | 65.6 | 16.4 | 8.3 | 16.7 | 11.5 | 12.6 | 7.9 | 61.3 | 53.7 | 2.6 | 7.0 |
| N | 923.6 | 494.9 | 107.7 | 321.0 | 210.8 | 82.0 | 17.7 | 8.6 | 26.5 | 12.4 | 16.7 | 4.6 | 86.6 | 74.8 | 3.4 | 9.6 |
| D | 818.2 | 463.4 | 100.0 | 254.8 | 190.0 | 64.1 | 12.5 | 10.8 | 19.8 | 9.3 | 11.8 | 5.3 | 41.0 | 34.1 | 4.4 | 9.9 |
| 1966 J | 741.9 | 416.1 | 100.5 | 225.4 | 192.2 | 59.9 | 11.6 | 7.8 | 19.3 | 10.7 | 10.5 | 13.0 | 31.5 | 26.2 | 4.1 | 8.1 |
| F | 692.3 | 422.9 | 90.2 | 179.2 | 152.6 | 40.5 | 8.2 | 5.3 | 10.1 | 7.6 | 9.4 | 9.5 | 14.6 | 11.2 | 2.4 | 6.2 |
| M | 789.6 | 515.9 | 80.1 | 193.6 | 145.6 | 44.8 | 5.9 | 6.7 | 12.3 | 8.5 | 11.3 | 3.2 | 14.2 | 11.5 | 3.1 | 8.9 |
| A | 773.5 | 490.7 | 90.2 | 192.5 | 160.6 | 47.8 | 7.3 | 6.1 | 15.0 | 8.0 | 11.3 | 11.5 | 13.1 | 12.0 | 2.4 | 4.2 |
| M | 932.9 | 558.6 | 104.6 | 269.7 | 171.4 | 46.7 | 6.9 | 6.5 | 12.1 | 10.2 | 11.0 | 9.4 | 59.2 | 56.2 | 4.8 | 10.4 |
| J | 856.6 | 547.6 | 88.5 | 220.6 | 155.4 | 48.2 | 9.4 | 4.1 | 14.2 | 10.3 | 10.2 | 9.1 | 47.9 | 43.0 | 2.6 | 10.0 |
| J | 853.7 | 501.2 | 91.7 | 260.8 | 159.6 | 48.6 | 8.8 | 7.8 | 14.0 | 6.5 | 11.5 | 5.4 | 54.0 | 46.1 | 7.3 | 5.7 |
| A | 945.3 | 518.1 | 112.7 | 314.6 | 213.8 | 71.0 | 15.6 | 7.3 | 21.0 | 14.3 | 12.8 | 9.7 | 36.3 | 20.9 | 2.8 | 14.5 |
| S | 898.6 p | 518.6 p | 95.6 p | 284.4 p | | | | | | | | | | | | |

| monthly averages | Republic of South Africa | other Asia | India | Japan | China, Communist | Oceania | Australia | South America | Venezuela | Central America & Antilles | Mexico | adjusted for seasonal variation: all countries | United States | United Kingdom | all other countries | European Common Market |
|---|---|---|---|---|---|---|---|---|---|---|---|---|---|---|---|---|
| 1964 | 5.8 | 52.7 | 5.5 | 27.7 | 11.4 | 15.6 | 12.5 | 15.2 | 5.4 | 21.5 | 5.6 | | | | | |
| 1965 | 6.5 | 48.1 | 5.0 | 26.4 | 8.8 | 15.3 | 12.0 | 16.2 | 6.2 | 20.2 | 4.4 | 5 | 3 | 5 | 5 | 6 |
| months: | | | | | | | | | | | | M.C.D. | | | | |
| 1963 D | 4.0 | 52.4 | 4.8 | 34.2 | 5.3 | 13.4 | 10.5 | 17.8 | 3.9 | 25.5 | 9.3 | 622.7 | 332.4 | 77.8 | 212.5 | 31.6 |
| 1964 J | 9.6 | 39.5 | 3.6 | 24.9 | 5.9 | 11.5 | 8.9 | 15.1 | 3.5 | 21.7 | 6.4 | 669.9 | 333.9 | 120.3 | 215.7 | 48.9 |
| F | 3.0 | 40.9 | 5.3 | 22.3 | 6.6 | 10.1 | 7.9 | 11.5 | 4.4 | 17.2 | 5.1 | 675.8 | 378.8 | 87.6 | 209.4 | 47.1 |
| M | 4.6 | 50.8 | 4.0 | 30.3 | 9.8 | 12.7 | 10.0 | 12.9 | 4.5 | 20.4 | 4.2 | 658.2 | 358.0 | 97.6 | 202.6 | 42.4 |
| A | 6.3 | 44.4 | 2.5 | 24.2 | 9.9 | 16.9 | 14.6 | 16.2 | 6.0 | 25.3 | 4.3 | 694.3 | 364.7 | 107.3 | 222.3 | 53.1 |
| M | 3.8 | 55.8 | 7.0 | 28.9 | 11.5 | 16.0 | 13.6 | 14.1 | 5.1 | 18.0 | 4.4 | 680.3 | 356.7 | 96.9 | 226.7 | 43.6 |
| J | 5.5 | 59.0 | 3.9 | 29.1 | 15.3 | 14.4 | 10.4 | 16.8 | 6.7 | 20.4 | 3.7 | 715.1 | 359.2 | 102.1 | 253.8 | 45.3 |
| J | 11.5 | 51.4 | 8.0 | 29.0 | 7.6 | 19.3 | 16.4 | 14.8 | 5.0 | 25.6 | 7.9 | 710.0 | 358.6 | 100.1 | 251.3 | 48.9 |
| A | 5.2 | 57.8 | 6.0 | 27.4 | 18.4 | 13.3 | 11.3 | 14.5 | 5.2 | 17.0 | 2.9 | 713.0 | 389.4 | 104.5 | 219.1 | 45.4 |
| S | 4.6 | 59.9 | 8.8 | 27.2 | 17.2 | 19.1 | 13.8 | 16.3 | 5.8 | 23.6 | 6.7 | 702.9 | 384.1 | 101.2 | 217.6 | 47.1 |
| O | 5.7 | 56.9 | 8.2 | 27.2 | 8.8 | 16.5 | 13.0 | 12.7 | 5.2 | 19.5 | 7.7 | 669.6 | 374.2 | 93.6 | 201.8 | 46.1 |
| N | 4.2 | 66.0 | 3.8 | 34.5 | 14.8 | 18.4 | 14.2 | 18.7 | 6.9 | 21.3 | 3.7 | 669.5 | 383.7 | 98.2 | 187.6 | 42.6 |
| D | 6.2 | 49.7 | 4.3 | 27.3 | 10.3 | 18.4 | 15.4 | 19.3 | 6.8 | 27.7 | 9.8 | 702.8 | 393.4 | 104.5 | 204.9 | 51.6 |
| 1965 J | 7.5 | 40.7 | 5.0 | 23.9 | 5.2 | 11.3 | 8.9 | 13.6 | 4.8 | 14.9 | 2.7 | 682.5 | 394.6 | 95.5 | 192.4 | 46.2 |
| F | 6.1 | 34.9 | 2.7 | 21.3 | 3.7 | 11.9 | 10.6 | 11.8 | 5.0 | 15.8 | 5.1 | 699.0 | 394.5 | 107.4 | 197.1 | 48.7 |
| M | 10.9 | 46.2 | 2.5 | 23.3 | 11.0 | 16.6 | 13.8 | 19.6 | 8.8 | 21.3 | 3.5 | 713.7 | 400.1 | 99.6 | 214.0 | 52.9 |
| A | 9.0 | 54.8 | 8.7 | 29.5 | 9.1 | 15.7 | 11.5 | 19.8 | 9.0 | 15.0 | 2.6 | 707.1 | 412.0 | 95.8 | 199.3 | 43.9 |
| M | 5.6 | 60.7 | 7.5 | 28.4 | 16.4 | 18.6 | 14.1 | 20.0 | 9.0 | 22.0 | 3.7 | 701.5 | 406.1 | 99.8 | 195.6 | 48.5 |
| J | 6.4 | 42.8 | 4.5 | 25.2 | 6.8 | 15.0 | 11.6 | 13.8 | 5.9 | 20.1 | 3.9 | 703.1 | 420.1 | 94.4 | 188.6 | 53.1 |
| J | 4.4 | 49.1 | 5.7 | 25.1 | 8.5 | 14.9 | 11.5 | 15.6 | 3.6 | 27.2 | 5.1 | 737.3 | 427.7 | 108.3 | 201.3 | 55.7 |
| A | 5.4 | 46.9 | 8.4 | 23.7 | 6.9 | 21.8 | 17.7 | 13.9 | 4.5 | 19.6 | 4.2 | 715.3 | 407.3 | 85.2 | 222.8 | 55.5 |
| S | 6.9 | 47.8 | 4.3 | 23.5 | 11.6 | 12.4 | 9.5 | 14.7 | 4.3 | 15.1 | 4.6 | 742.1 | 413.1 | 96.1 | 232.9 | 50.2 |
| O | 5.4 | 43.6 | 3.6 | 28.9 | 3.7 | 16.7 | 13.4 | 15.9 | 5.6 | 18.6 | 4.9 | 780.9 | 432.8 | 103.5 | 244.6 | 54.2 |
| N | 5.0 | 56.5 | 4.8 | 31.0 | 12.6 | 14.8 | 11.2 | 17.0 | 7.0 | 29.6 | 5.2 | 776.7 | 447.6 | 96.4 | 232.7 | 54.1 |
| D | 5.8 | 52.6 | 2.1 | 33.5 | 9.6 | 13.8 | 9.8 | 19.1 | 6.6 | 23.7 | 7.8 | 788.5 | 463.4 | 102.0 | 223.1 | 51.9 |
| 1966 J | 5.8 | 36.8 | 2.5 | 20.9 | 6.7 | 13.7 | 9.3 | 15.5 | 5.5 | 23.8 | 3.5 | 823.4 | 467.5 | 106.0 | 249.9 | 56.7 |
| F | 4.5 | 48.9 | 3.1 | 28.6 | 7.8 | 12.2 | 8.7 | 14.8 | 5.8 | 17.5 | 3.6 | 865.6 | 493.4 | 122.7 | 249.5 | 59.4 |
| M | 7.1 | 56.1 | 8.4 | 31.6 | 7.8 | 12.3 | 9.1 | 13.1 | 5.3 | 20.2 | 3.4 | 832.7 | 522.0 | 91.0 | 219.7 | 57.3 |
| A | 2.6 | 58.4 | 10.4 | 23.8 | 16.0 | 10.0 | 6.8 | 14.8 | 5.2 | 18.7 | 3.9 | 842.5 | 518.4 | 102.1 | 222.0 | 52.6 |
| M | 7.1 | 72.8 | 4.6 | 42.4 | 14.2 | 16.2 | 10.3 | 16.7 | 5.1 | 22.5 | 3.1 | 809.1 | 512.3 | 82.4 | 214.4 | 41.4 |
| J | 8.3 | 50.9 | 1.3 | 28.5 | 15.7 | 11.8 | 9.3 | 13.2 r | 4.5 | 17.0 | 5.2 | 829.7 | 511.2 | 86.7 | 231.8 | 45.0 |
| J | 3.1 | 76.1 | 14.5 | 36.6 | 12.0 | 14.0 | 10.3 | 16.1 | 5.4 | 19.3 | 4.2 | 863.1 | 504.3 | 87.2 | 271.6 | 57.0 |
| A | 10.7 | 65.3 | 37.1 | 44.8 | 14.1 | 16.5 | 12.3 | 15.0 | 4.1 | 19.1 | 3.5 | 894.9 | 481.1 | 106.0 | 307.8 | 66.5 |
| S | | | | | | | | | | | | 826.3 p | 503.7 p | 92.8 p | 229.8 p | |

[1]Includes Belgium, Luxembourg, France, Germany, Italy and Netherlands. Source: Trade of Canada, Exports (65-004), D.B.S.

Table 92: merchandise imports by major countries and areas (million dollars)

| monthly averages | all countries | United States | United Kingdom | all other countries | Western Europe | European Common Market[1] | Belgium & Luxembourg | France | West Germany | Italy | Netherlands | Eastern Europe | Middle East | Iran | Saudi Arabia | other Africa |
|---|---|---|---|---|---|---|---|---|---|---|---|---|---|---|---|---|
| 1964 | 624.0 | 430.4 | 47.8 | 145.8 | 95.0 | 33.8 | 4.9 | 5.7 | 14.2 | 5.6 | 3.3 | 2.5 | 6.4 | 2.6 | 1.5 | 8.1 |
| 1965 | 719.5 | 503.8 | 51.6 | 164.1 | 111.3 | 42.8 | 6.0 | 8.0 | 17.5 | 6.7 | 4.7 | 3.7 | 8.7 | 2.6 | 3.5 | 7.2 |
| months: | | | | | | | | | | | | | | | | |
| 1963 N | 618.2 | 391.1 | 53.5 | 173.7 | 111.8 | 38.9 | 5.7 | 7.1 | 15.8 | 6.2 | 4.1 | 2.7 | 12.7 | 4.7 | 5.1 | 11.7 |
| D | 556.4 | 364.0 | 47.4 | 145.0 | 93.4 | 33.2 | 5.0 | 5.5 | 13.9 | 5.6 | 3.2 | 1.9 | 9.0 | 2.4 | 4.7 | 11.7 |
| 1964 J | 566.0 | 413.6 | 38.1 | 114.3 | 67.1 | 19.9 | 2.4 | 3.3 | 9.2 | 3.4 | 1.6 | 1.3 | 7.8 | 3.1 | 3.3 | 7.0 |
| F | 512.6 | 377.6 | 37.0 | 98.0 | 66.5 | 20.5 | 2.6 | 3.4 | 8.6 | 3.8 | 2.1 | 2.2 | 6.9 | 1.6 | 3.6 | 3.3 |
| M | 576.0 | 411.3 | 49.2 | 115.4 | 86.5 | 25.9 | 2.8 | 3.3 | 13.3 | 4.0 | 2.5 | 1.0 | 8.9 | 4.0 | 3.2 | 4.8 |
| A | 703.6 | 497.8 | 61.3 | 144.5 | 115.5 | 37.3 | 5.2 | 6.8 | 15.0 | 5.9 | 4.5 | 2.5 | 7.0 | 3.6 | 1.0 | 2.3 |
| M | 657.7 | 437.3 | 58.8 | 161.5 | 109.8 | 38.0 | 4.4 | 6.5 | 18.2 | 5.1 | 3.8 | 2.3 | 3.9 | 1.9 | 0.5 | 12.0 |
| J | 686.0 | 473.7 | 51.0 | 161.3 | 98.8 | 31.8 | 4.5 | 6.6 | 12.2 | 5.1 | 3.4 | 2.4 | 5.5 | 1.2 | 1.1 | 9.2 |
| J | 637.6 | 426.7 | 52.1 | 158.8 | 102.7 | 37.1 | 5.9 | 6.6 | 14.9 | 6.2 | 3.6 | 2.7 | 5.1 | 2.6 | – | 5.7 |
| A | 566.1 | 375.0 | 44.8 | 146.3 | 90.6 | 32.6 | 5.5 | 6.1 | 11.6 | 6.4 | 2.9 | 2.5 | 4.5 | 2.1 | 0.7 | 10.0 |
| S | 616.3 | 420.1 | 37.6 | 158.6 | 86.4 | 35.8 | 5.2 | 4.3 | 15.9 | 6.4 | 3.9 | 2.4 | 7.1 | 2.5 | 1.5 | 11.4 |
| O | 636.7 | 440.3 | 46.2 | 150.2 | 101.6 | 41.8 | 7.3 | 6.9 | 17.1 | 6.7 | 3.8 | 3.8 | 6.2 | 3.5 | – | 7.7 |
| N | 673.2 | 441.8 | 50.9 | 180.5 | 118.2 | 48.8 | 7.5 | 8.5 | 19.3 | 9.2 | 4.4 | 4.0 | 7.1 | 1.6 | 2.3 | 13.6 |
| D | 656.0 | 449.1 | 46.9 | 160.0 | 96.0 | 36.1 | 5.7 | 6.5 | 15.2 | 5.4 | 3.3 | 2.7 | 7.1 | 3.2 | 1.4 | 9.6 |
| 1965 J | 559.5 | 411.9 | 38.2 | 109.4 | 68.9 | 20.5 | 3.2 | 2.8 | 8.8 | 2.4 | 3.4 | 1.6 | 5.3 | 2.2 | 1.0 | 3.9 |
| F | 551.0 | 407.7 | 40.6 | 102.7 | 74.6 | 24.7 | 3.6 | 3.9 | 9.8 | 4.7 | 2.7 | 2.2 | 9.1 | 3.9 | 3.6 | 2.7 |
| M | 729.9 | 539.4 | 53.4 | 137.1 | 102.6 | 33.8 | 4.4 | 4.6 | 15.9 | 5.3 | 3.6 | 2.1 | 10.3 | 3.8 | 4.5 | 4.2 |
| A | 698.2 | 489.9 | 56.2 | 152.1 | 116.1 | 42.3 | 6.0 | 7.4 | 16.5 | 6.2 | 6.2 | 2.7 | 7.6 | 1.8 | 3.9 | 6.4 |
| M | 736.9 | 507.7 | 54.1 | 175.2 | 119.5 | 47.4 | 8.4 | 9.0 | 17.6 | 6.9 | 5.5 | 3.8 | 9.7 | 2.4 | 5.0 | 5.0 |
| J | 794.7 | 559.8 | 48.2 | 186.7 | 117.8 | 49.6 | 8.6 | 9.3 | 19.7 | 8.2 | 3.7 | 3.3 | 9.6 | 2.9 | 4.0 | 11.3 |
| J | 732.3 | 501.9 | 58.0 | 172.4 | 120.2 | 46.5 | 6.7 | 9.4 | 17.9 | 8.0 | 4.5 | 3.2 | 10.3 | 3.3 | 4.1 | 9.1 |
| A | 660.5 | 435.6 | 51.1 | 173.8 | 106.6 | 40.3 | 6.8 | 8.6 | 13.4 | 7.1 | 4.3 | 3.6 | 8.8 | 3.2 | 2.6 | 7.1 |
| S | 724.7 | 499.8 | 45.9 | 179.0 | 113.6 | 48.6 | 6.1 | 8.9 | 19.0 | 8.5 | 6.0 | 3.6 | 8.1 | 2.3 | 3.1 | 7.6 |
| O | 763.6 | 534.7 | 54.6 | 174.4 | 125.9 | 52.9 | 5.6 | 10.1 | 25.7 | 7.5 | 3.9 | 3.7 | 9.4 | 1.9 | 4.5 | 7.2 |
| N | 895.3 | 607.5 | 61.9 | 225.8 | 149.9 | 62.6 | 6.5 | 12.1 | 25.4 | 10.0 | 8.5 | 5.0 | 6.4 | 2.0 | 1.6 | 13.7 |
| D | 786.9 | 549.1 | 57.2 | 180.5 | 119.9 | 44.8 | 5.9 | 9.7 | 19.9 | 5.4 | 3.9 | 9.7 | 9.9 | 2.2 | 4.1 | 8.2 |
| 1966 J | 706.8 r | 525.9 r | 44.1 | 136.8 | 89.4 | 30.4 | 2.9 | 6.1 | 13.1 | 5.4 | 2.9 | 2.5 | 9.9 | 3.5 | 3.6 | 5.8 |
| F | 667.9 | 478.4 | 59.0 | 130.5 r | 102.8 | 29.6 | 3.4 | 5.9 | 12.8 | 3.8 | 3.7 | 2.7 | 7.6 | 2.0 | 2.8 | 3.4 |
| M | 830.7 r | 621.4 | 58.0 | 151.4 | 115.6 | 38.9 | 3.7 | 7.7 | 16.2 | 7.5 | 3.8 | 3.5 | 12.4 | 3.8 | 4.6 | 5.2 |
| A | 775.0 r | 574.3 | 50.8 r | 149.9 | 116.5 | 44.2 | 5.1 | 7.2 | 19.7 | 7.3 | 4.8 | 5.1 | 5.4 | 1.8 | 2.6 | 5.7 |
| M | 914.0 | 676.9 | 55.9 | 181.2 | 126.5 | 49.2 | 5.6 | 9.0 | 21.3 | 7.0 | 6.2 | 3.6 | 5.0 | 0.4 | 1.2 | 8.7 |
| J | 901.7 | 660.5 | 49.2 | 192.0 | 116.7 | 47.1 | 5.0 | 9.3 | 21.0 | 7.1 | 4.7 | 3.0 | 9.2 | 4.9 | 1.1 | 16.3 |
| J | 737.0 | 516.3 r | 48.7 r | 172.0 r | 110.9 | 45.0 | 4.5 | 7.8 | 20.1 | 8.2 | 4.4 | 6.8 | 8.3 | 3.0 | 2.7 | 9.5 |
| A | 808.8 | 543.7 | 67.2 | 197.9 | 139.5 | 53.5 | 6.6 | 10.9 | 20.9 | 9.4 | 5.7 | 6.0 | 14.1 | 4.9 | 3.6 | 11.4 |
| S | 807.2 p | 574.4 p | 51.9 p | 180.8 p | | | | | | | | | | | | |

| monthly averages | other Asia | India | Japan | Oceania | Australia | South America | Brazil | Venezuela | Central America & Antilles | Jamaica | Netherlands Antilles | adjusted for seasonal variation: all countries | United States | United Kingdom | all other countries | European Common Market[1] |
|---|---|---|---|---|---|---|---|---|---|---|---|---|---|---|---|---|
| | | | | | | | | | | | | | | M.C.D. | | |
| 1964 | 26.2 | 3.0 | 14.5 | 7.1 | 5.0 | 32.9 | 3.3 | 22.6 | 15.5 | 4.0 | 2.9 | | | | | |
| 1965 | 33.1 | 3.6 | 19.2 | 6.0 | 3.9 | 30.4 | 3.0 | 21.2 | 15.3 | 3.0 | 3.6 | 3 | 3 | 4 | 4 | 3 |
| months: | | | | | | | | | | | | | | | | |
| 1963 N | 29.2 | 8.4 | 12.0 | 8.0 | 7.9 | 36.4 | 3.6 | 23.5 | 14.5 | 3.4 | 4.2 | 586.8 | 394.5 | 48.9 | 143.4 | 29.6 |
| D | 25.3 | 4.2 | 13.4 | 5.9 | 3.6 | 31.3 | 6.4 | 18.5 | 13.7 | 1.2 | 6.3 | 569.6 | 380.4 | 48.9 | 140.3 | 32.7 |
| 1964 J | 17.9 | 2.0 | 9.9 | 8.9 | 8.3 | 32.5 | 4.3 | 23.3 | 9.9 | 2.6 | 1.2 | 606.7 | 417.4 | 45.4 | 143.9 | 30.4 |
| F | 17.7 | 2.6 | 9.9 | 2.4 | 1.8 | 24.9 | 2.7 | 19.0 | 11.1 | 2.1 | 1.2 | 610.0 | 422.3 | 45.9 | 141.8 | 32.8 |
| M | 22.1 | 2.7 | 12.0 | 5.4 | 4.5 | 24.9 | 2.3 | 16.8 | 11.0 | 3.5 | 0.6 | 600.6 | 404.9 | 49.8 | 145.9 | 32.9 |
| A | 25.7 | 4.0 | 14.1 | 3.4 | 1.4 | 37.0 | 3.0 | 26.2 | 12.4 | 2.7 | 0.9 | 649.2 | 450.5 | 52.9 | 145.8 | 33.2 |
| M | 25.1 | 2.3 | 13.2 | 11.4 | 5.9 | 32.9 | 4.3 | 18.8 | 23.0 | 8.1 | 2.5 | 624.9 | 425.0 | 51.4 | 148.5 | 32.8 |
| J | 27.8 | 3.5 | 15.9 | 9.0 | 3.6 | 36.2 | 2.1 | 26.0 | 23.5 | 6.5 | 3.7 | 613.2 | 420.9 | 47.2 | 145.1 | 30.1 |
| J | 31.3 | 3.3 | 16.5 | 6.4 | 4.9 | 30.6 | 2.7 | 21.1 | 26.3 | 8.4 | 4.0 | 615.2 | 419.4 | 47.2 | 148.6 | 35.5 |
| A | 26.1 | 0.9 | 16.0 | 7.8 | 6.5 | 35.6 | 2.9 | 23.8 | 13.9 | 4.1 | 3.8 | 621.3 | 432.3 | 45.8 | 143.2 | 34.0 |
| S | 28.2 | 3.6 | 15.8 | 9.1 | 6.5 | 39.4 | 4.0 | 27.8 | 12.2 | 2.1 | 4.2 | 635.8 | 445.8 | 45.0 | 145.0 | 33.5 |
| O | 25.3 | 2.7 | 14.4 | 5.8 | 5.3 | 32.2 | 3.0 | 23.1 | 13.6 | 2.9 | 3.9 | 620.9 | 431.3 | 47.6 | 142.0 | 36.9 |
| N | 35.6 | 4.9 | 17.5 | 6.2 | 4.9 | 33.1 | 3.8 | 20.4 | 13.6 | 3.2 | 2.7 | 619.7 | 430.3 | 45.7 | 143.7 | 35.7 |
| D | 31.6 | 3.6 | 19.1 | 9.3 | 6.2 | 35.1 | 4.4 | 24.4 | 15.5 | 1.7 | 6.2 | 668.2 | 467.1 | 47.7 | 153.4 | 35.1 |
| 1965 J | 21.0 | 2.1 | 11.5 | 3.5 | 2.6 | 29.7 | 1.6 | 26.0 | 13.7 | 4.3 | 3.1 | 644.4 | 446.3 | 49.4 | 148.7 | 35.7 |
| F | 19.7 | 2.0 | 11.2 | 2.8 | 2.7 | 22.1 | 1.8 | 17.5 | 10.0 | 2.9 | 2.1 | 654.4 | 454.2 | 50.5 | 149.7 | 38.8 |
| M | 29.6 | 2.2 | 17.3 | 5.0 | 3.5 | 27.0 | 2.1 | 20.3 | 9.8 | 1.0 | 0.5 | 688.4 | 483.3 | 48.6 | 156.5 | 39.0 |
| A | 31.0 | 3.7 | 17.6 | 5.7 | 2.5 | 26.0 | 2.3 | 17.7 | 12.7 | 3.6 | 0.5 | 672.9 | 463.6 | 49.1 | 160.2 | 39.8 |
| M | 34.8 | 3.5 | 20.3 | 5.6 | 2.1 | 30.9 | 3.0 | 20.0 | 20.1 | 3.8 | 2.8 | 676.3 | 475.6 | 45.7 | 155.0 | 39.9 |
| J | 36.4 | 5.3 | 22.3 | 6.3 | 5.2 | 32.6 | 3.8 | 20.9 | 17.4 | 3.6 | 4.2 | 733.2 | 512.8 | 47.5 | 172.9 | 47.0 |
| J | 35.5 | 3.4 | 21.1 | 5.1 | 2.6 | 28.6 | 3.5 | 19.7 | 18.4 | 3.3 | 3.6 | 729.8 | 511.5 | 53.5 | 164.8 | 43.9 |
| A | 40.1 | 4.4 | 24.1 | 5.6 | 4.1 | 36.3 | 1.9 | 25.8 | 16.7 | 2.9 | 3.9 | 698.9 | 483.7 | 51.1 | 164.1 | 41.6 |
| S | 34.0 | 3.1 | 20.4 | 9.1 | 7.0 | 34.0 | 4.5 | 21.9 | 14.9 | 4.5 | 3.4 | 745.9 | 526.4 | 55.0 | 164.5 | 45.4 |
| O | 32.1 | 3.6 | 18.3 | 6.8 | 4.5 | 28.4 | 3.4 | 18.5 | 15.4 | 2.8 | 5.5 | 773.7 | 544.2 | 57.6 | 171.9 | 46.3 |
| N | 47.7 | 6.2 | 23.5 | 9.8 | 7.6 | 40.2 | 3.5 | 28.2 | 14.9 | 1.8 | 4.8 | 797.4 | 569.9 | 54.5 | 173.0 | 44.5 |
| D | 35.0 | 4.0 | 22.5 | 6.9 | 2.8 | 28.9 | 4.2 | 18.1 | 19.1 | 1.5 | 9.1 | 796.2 | 567.9 | 57.4 | 170.9 | 44.8 |
| 1966 J | 25.5 | 2.6 | 13.3 | 3.9 | 3.3 | 32.8 | 2.6 | 25.5 | 11.1 | 1.7 | 1.9 | 778.7 | 545.4 | 54.8 | 178.5 | 51.4 |
| F | 29.1 | 2.4 | 18.8 | 6.5 | 3.4 | 23.9 | 2.4 | 17.5 | 13.4 | 4.4 | 1.4 | 795.5 | 531.2 | 73.5 | 190.8 | 46.3 |
| M | 31.9 | 2.9 | 19.6 | 2.8 | 1.5 | 26.8 | 2.6 | 20.7 | 11.2 | 1.3 | 0.4 | 809.0 | 576.5 | [illegible]4.3 | 178.2 | 46.5 |
| A | 30.8 | 1.3 | 18.2 | 3.9 | 2.0 | 20.9 | 1.6 | 14.9 | 12.3 | 3.4 | 0.6 | 770.9 | 562.4 | 45.6 | 162.9 | 42.9 |
| M | 38.8 | 4.3 | 23.1 | 9.5 | 4.9 | 25.5 | 2.9 | 14.9 | 19.6 | 3.4 | 4.3 | 810.2 | 610.4 | 45.5 | 154.3 | 40.0 |
| J | 37.6 | 2.4 | 23.2 | 5.2 | 3.9 | 34.6 | 4.9 | 23.0 | 20.7 | 3.8 | 2.5 | 828.1 | 602.6 | 48.7 | 176.8 | 44.6 |
| J | 40.5 | 4.7 | 23.3 | 9.5 | 7.4 | 19.0 | 3.0 | 11.2 | 16.1 | 4.2 | 4.5 | 761.8 | 546.2 | 46.2 | 169.4 | 43.6 |
| A | 41.4 | 5.0 | 22.3 | 8.6 | 6.8 | 27.6 | 2.0 | 19.1 | 16.6 | 3.4 | 3.5 | 825.3 | 580.3 | 64.8 | 180.2 | 53.5 |
| S | | | | | | | | | | | | 830.3 p | 601.8 p | 62.2 p | 166.3 p | |

[1]Includes Belgium, Luxembourg, France, Germany, Italy and Netherlands.

Source: Trade of Canada Imports (65-007), D. B. S.

Table 93: merchandise exports by commodities, based on the standard commodity classification[1] (million dollars)

| monthly averages | | 1948 = 100 | | | | | | food, feed, beverages and tobacco | | | | | | | | | |
|---|---|---|---|---|---|---|---|---|---|---|---|---|---|---|---|---|---|
| | | index of prices[3] (1) | index of physical volume[3] (2) | exports & re-exports total (3) | re-exports (4) | domestic exports total[2] (5) | live animals total (6) | total (7) | meat & meat preps. (8) | fish, fresh or frozen (9) | shellfish, preserved fish (10) | wheat (11) | wheat flour (12) | other cereals & preps. (13) | other foods (19) | fodder & feed (20) | whisky (21) |
| 1964 | | 130.7 | 203.3 | 692.0 | 17.4 | 674.5 | 2.9 | 150.5 | 4.3 | 7.9 | 7.7 | 85.3 | 8.4 | 7.6 | 7.0 | 5.2 | 8.6 |
| 1965 | | 132.4 | 211.3 | 730.4 | 20.1 | 710.2 | 6.6 | 135.8 | 6.4 | 9.1 | 7.3 | 70.0 | 5.5 | 7.3 | 7.8 | 5.8 | 9.8 |
| months: | | | | | | | | | | | | | | | | | |
| 1964 | F | 129.3 | 163.0 | 549.8 | 14.7 | 535.1 | 1.7 | 114.7 | 3.7 | 5.2 | 5.9 | 58.3 | 12.7 | 6.0 | 6.6 | 3.8 | 5.7 |
| | M | 129.9 | 176.8 | 599.7 | 16.7 | 583.1 | 1.5 | 112.6 | 3.8 | 6.3 | 6.0 | 56.1 | 10.1 | 6.0 | 6.2 | 4.5 | 6.5 |
| | A | 130.4 | 196.8 | 670.1 | 18.7 | 651.4 | 2.0 | 124.7 | 4.4 | 5.1 | 7.7 | 58.2 | 12.6 | 8.7 | 5.8 | 4.6 | 7.3 |
| | M | 130.5 | 202.4 | 685.4 | 14.9 | 670.5 | 2.3 | 149.1 | 4.3 | 5.0 | 7.4 | 85.2 | 7.5 | 11.3 | 4.7 | 5.1 | 7.8 |
| | J | 130.8 | 233.3 | 795.9 | 21.2 | 774.7 | 2.2 | 216.8 | 4.3 | 8.1 | 8.2 | 145.2 | 8.7 | 15.7 | 4.4 | 5.6 | 8.6 |
| | J | 131.3 | 231.6 | 788.0 | 15.8 | 772.1 | 1.8 | 211.0 | 4.1 | 9.6 | 8.1 | 147.8 | 9.0 | 5.8 | 4.4 | 5.9 | 5.7 |
| | A | 131.6 | 201.7 | 692.5 | 18.5 | 674.1 | 2.4 | 145.6 | 3.8 | 10.9 | 6.6 | 86.8 | 8.0 | 7.9 | 4.7 | 5.1 | 7.0 |
| | S | 132.0 | 216.1 | 742.4 | 18.4 | 724.0 | 5.1 | 160.1 | 5.0 | 10.2 | 7.6 | 92.9 | 4.4 | 6.4 | 8.1 | 5.4 | 10.2 |
| | O | 132.0 | 199.9 | 688.9 | 19.0 | 669.9 | 5.7 | 137.3 | 4.6 | 10.1 | 7.5 | 71.2 | 4.2 | 6.0 | 9.7 | 5.3 | 13.3 |
| | N | 132.1 | 210.7 | 724.3 | 17.9 | 706.5 | 5.1 | 141.5 | 5.1 | 8.9 | 10.3 | 63.5 | 5.3 | 7.7 | 9.8 | 6.7 | 14.4 |
| | D | 132.5 | 212.3 | 732.4 | 18.3 | 714.1 | 2.4 | 146.4 | 5.2 | 7.4 | 8.3 | 80.5 | 5.5 | 4.3 | 10.6 | 5.6 | 10.8 |
| 1965 | J | 131.4 | 170.6 | 586.8 | 17.7 | 569.1 | 2.4 | 107.6 | 4.2 | 5.6 | 5.8 | 49.0 | 5.2 | 4.6 | 9.5 | 3.8 | 8.4 |
| | F | 130.9 | 162.0 | 557.3 | 19.0 | 538.3 | 1.4 | 89.5 | 4.2 | 5.7 | 7.4 | 40.0 | 2.7 | 5.0 | 7.3 | 4.2 | 6.7 |
| | M | 131.0 | 206.1 | 706.4 | 20.9 | 685.5 | 2.2 | 108.6 | 5.4 | 7.8 | 6.9 | 45.5 | 4.6 | 9.2 | 7.6 | 5.9 | 8.3 |
| | A | 131.7 | 192.9 | 664.7 | 19.7 | 645.0 | 2.2 | 94.1 | 5.2 | 6.6 | 5.1 | 44.6 | 3.7 | 4.2 | 6.2 | 5.4 | 7.1 |
| | M | 132.4 | 221.8 | 766.3 | 20.6 | 745.7 | 4.4 | 129.1 | 5.8 | 7.2 | 6.8 | 64.6 | 5.8 | 8.8 | 7.2 | 6.4 | 6.8 |
| | J | 132.9 | 212.6 | 737.2 | 19.6 | 717.6 | 6.1 | 118.2 | 6.9 | 9.2 | 8.8 | 51.1 | 5.7 | 9.2 | 6.1 | 6.5 | 6.7 |
| | J | 133.4 | 227.4 | 790.0 | 19.7 | 770.4 | 6.1 | 141.4 | 6.4 | 12.9 | 9.4 | 68.0 | 11.0 | 9.5 | 5.8 | 5.4 | 7.5 |
| | A | 133.4 | 202.5 | 704.2 | 18.5 | 685.7 | 7.6 | 123.3 | 6.6 | 13.0 | 5.7 | 63.9 | 4.0 | 6.4 | 3.8 | 6.0 | 8.4 |
| | S | 133.2 | 207.3 | 719.1 | 18.1 | 701.0 | 11.0 | 123.0 | 6.5 | 12.7 | 7.2 | 53.8 | 5.7 | 6.4 | 7.6 | 5.5 | 12.1 |
| | O | 133.4 | 228.0 | 790.7 | 18.7 | 772.0 | 11.0 | 196.6 | 6.6 | 9.4 | 7.1 | 125.5 | 4.7 | 10.5 | 9.2 | 5.6 | 13.4 |
| | N | 134.2 | 263.3 | 923.6 | 26.5 | 897.1 | 14.1 | 240.4 | 9.0 | 10.8 | 9.0 | 153.3 | 9.2 | 6.8 | 11.5 | 7.7 | 18.2 |
| | D | 133.8 | 234.2 | 818.2 | 22.7 | 795.5 | 10.7 | 158.0 | 9.3 | 8.4 | 8.1 | 80.9 | 3.9 | 6.5 | 11.8 | 6.8 | 13.4 |
| 1966 | J | 134.5 | 211.7 | 741.9 | 19.0 | 722.9 | 5.4 | 132.0 | 7.6 | 6.9 | 7.1 | 65.1 | 9.6 | 4.7 | 10.3 | 5.2 | 5.7 |
| | F | 135.6 | 195.9 | 692.3 | 17.8 | 674.5 | 4.6 | 106.2 | 7.0 | 7.6 | 6.1 | 47.9 | 5.6 | 6.1 | 6.5 | 4.6 | 7.6 |
| | M | 136.4 | 222.0 | 789.6 | 21.0 | 768.7 | 7.3 | 115.7 | 6.2 | 8.7 | 5.2 | 52.6 | 6.0 | 10.0 | 4.9 | 5.4 | 11.0 |
| | A | 136.8 | 216.9 | 773.5 | 20.2 | 753.2 | 6.0 | 117.5 | 6.3 | 6.5 | 4.7 | 60.9 | 7.5 | 5.0 | 7.0 | 4.0 | 8.2 |
| | M | 137.0 | 261.6 | 932.9 | 22.9 | 910.0 | 5.1 | 179.7 | 7.9 | 7.8 | 6.2 | 100.8 | 8.0 | 15.0 | 11.2 | 5.8 | 9.9 |
| | J | 138.0 | 238.2 | 856.6 | 22.1 | 834.5 | 5.5 | 152.2 | 6.3 | 10.1 | 7.5 | 90.0 | 3.4 | 6.2 | 8.1 | 6.0 | 10.0 |
| | J | 138.8 | 236.5 | 853.7 | 20.5 | 833.2 | 3.7 | 170.7 | 5.4 | 12.2 | 6.5 | 110.4 | 5.4 | 8.1 | 6.2 | 5.4 | 7.4 |
| | A | 139.4 p | 261.4 p | 945.3 | 20.1 | 925.2 | 7.0 | 210.7 | 4.6 | 14.1 | 7.7 | 135.2 | 8.3 | 8.1 | 8.6 | 5.5 | 9.3 |

| monthly averages | | crude materials, inedible | | | | | | | | | | | | | fabricated materials, inedible | | |
|---|---|---|---|---|---|---|---|---|---|---|---|---|---|---|---|---|---|
| | | | | | | ores, concentrates & scrap | | | | | | | | | | | |
| | | total (22) | hides, skins & furs (23) | oil-seeds (24) | crude wood mats. (25) | iron (28) | copper (30) | nickel (31) | radio-active (32) | other non-ferrous (33) | crude petroleum (35) | natural gas (36) | asbestos, unmfrd. (37) | other non-metal. minerals (38) | total (39) | lumber (40) | veneer & plywood (41) |
| 1964 | | 134.7 | 3.8 | 5.7 | 4.6 | 31.4 | 5.5 | 13.8 | 6.2 | 10.0 | 21.8 | 8.1 | 13.0 | 6.3 | 291.9 | 39.8 | 5.6 |
| 1965 | | 147.0 | 4.4 | 8.2 | 5.0 | 30.8 | 6.5 | 15.8 | 4.5 | 14.4 | 23.3 | 8.7 | 13.2 | 7.0 | 310.7 | 40.8 | 5.8 |
| months: | | | | | | | | | | | | | | | | | |
| 1964 | F | 95.0 | 6.4 | 3.2 | 4.1 | 7.4 | 4.5 | 8.4 | 8.8 | 4.5 | 22.1 | 11.4 | 6.2 | 3.8 | 234.2 | 30.7 | 5.2 |
| | M | 104.2 | 3.8 | 6.5 | 3.7 | 10.9 | 6.6 | 12.7 | 7.8 | 6.3 | 22.3 | 7.6 | 7.1 | 3.7 | 271.1 | 42.5 | 5.1 |
| | A | 112.2 | 2.4 | 4.6 | 2.7 | 19.4 | 2.0 | 17.3 | 8.2 | 4.8 | 21.9 | 7.7 | 12.1 | 4.1 | 310.0 | 43.2 | 5.7 |
| | M | 140.6 | 3.4 | 5.5 | 2.2 | 37.7 | 6.8 | 15.1 | 5.4 | 9.9 | 21.6 | 7.2 | 12.8 | 8.3 | 292.3 | 37.9 | 5.9 |
| | J | 156.2 | 3.8 | 6.8 | 4.1 | 51.6 | 4.0 | 12.8 | 7.0 | 9.3 | 22.8 | 7.1 | 15.7 | 7.1 | 302.5 | 51.2 | 5.7 |
| | J | 146.5 | 1.9 | 4.7 | 4.7 | 42.7 | 5.6 | 13.0 | 4.0 | 15.3 | 21.6 | 7.7 | 14.1 | 8.1 | 310.9 | 43.8 | 5.3 |
| | A | 150.6 | 2.2 | 6.3 | 5.2 | 51.9 | 5.0 | 11.9 | 5.5 | 9.1 | 21.5 | 7.7 | 12.2 | 8.8 | 295.5 | 44.7 | 6.1 |
| | S | 145.9 | 2.4 | 3.4 | 5.1 | 37.7 | 7.6 | 16.5 | 5.2 | 13.7 | 21.4 | 7.8 | 15.2 | 5.9 | 315.8 | 41.4 | 5.3 |
| | O | 145.0 | 1.6 | 7.9 | 5.3 | 44.1 | 2.8 | 13.2 | 5.7 | 12.5 | 21.8 | 8.1 | 12.9 | 5.5 | 288.1 | 35.7 | 5.8 |
| | N | 143.1 | 2.2 | 6.2 | 7.0 | 36.5 | 7.1 | 8.8 | 3.2 | 16.4 | 21.9 | 8.8 | 13.6 | 6.5 | 307.1 | 41.1 | 6.2 |
| | D | 151.9 | 8.3 | 5.3 | 7.6 | 26.6 | 6.2 | 16.6 | 3.5 | 11.0 | 22.1 | 8.8 | 21.9 | 8.6 | 306.9 | 34.4 | 5.2 |
| 1965 | J | 123.3 | 6.3 | 8.6 | 3.0 | 14.8 | 5.8 | 14.2 | 3.1 | 13.6 | 23.8 | 9.5 | 11.6 | 4.0 | 245.4 | 27.7 | 4.9 |
| | F | 106.6 | 5.4 | 13.2 | 3.2 | 10.2 | 3.6 | 10.6 | 7.8 | 4.3 | 23.4 | 9.3 | 7.6 | 3.4 | 254.9 | 34.7 | 5.2 |
| | M | 127.6 | 3.5 | 9.1 | 4.5 | 13.9 | 4.1 | 22.3 | 8.2 | 10.7 | 21.9 | 8.6 | 8.7 | 5.2 | 326.1 | 45.6 | 6.2 |
| | A | 122.1 | 3.8 | 6.2 | 2.2 | 22.5 | 4.8 | 10.8 | 9.2 | 6.8 | 24.6 | 9.3 | 11.7 | 5.3 | 307.3 | 34.3 | 5.5 |
| | M | 163.7 | 4.9 | 12.1 | 2.8 | 41.1 | 5.5 | 19.5 | 3.7 | 21.9 | 22.0 | 8.4 | 11.7 | 5.0 | 334.8 | 47.7 | 6.1 |
| | J | 147.5 | 4.2 | 7.3 | 3.1 | 40.6 | 5.4 | 13.1 | 4.4 | 11.5 | 21.9 | 8.2 | 13.5 | 9.1 | 327.0 | 42.2 | 7.0 |
| | J | 180.0 | 3.3 | 5.2 | 6.0 | 51.6 | 7.3 | 22.0 | 3.4 | 21.7 | 22.5 | 8.6 | 13.6 | 10.0 | 335.2 | 54.0 | 6.7 |
| | A | 159.9 | 2.7 | 9.3 | 6.1 | 47.5 | 7.2 | 12.7 | 2.1 | 15.2 | 23.3 | 8.2 | 12.5 | 9.4 | 308.9 | 42.4 | 3.9 |
| | S | 151.8 | 2.6 | 4.5 | 6.2 | 32.7 | 7.9 | 18.1 | 4.6 | 14.1 | 24.2 | 8.3 | 17.5 | 6.1 | 310.4 | 39.5 | 5.9 |
| | O | 144.7 | 2.3 | 4.9 | 5.6 | 35.2 | 9.3 | 15.5 | 3.4 | 14.7 | 24.2 | 8.2 | 11.3 | 5.3 | 309.7 | 44.8 | 5.6 |
| | N | 175.8 | 2.8 | 11.9 | 7.8 | 42.1 | 6.2 | 12.0 | 1.2 | 22.5 | 23.4 | 8.7 | 17.5 | 13.3 | 337.2 | 37.9 | 6.7 |
| | D | 160.2 | 11.3 | 6.0 | 8.9 | 16.9 | 10.7 | 18.6 | 2.6 | 15.3 | 24.6 | 9.0 | 21.4 | 8.3 | 331.8 | 39.1 | 5.3 |
| 1966 | J | 148.0 | 9.6 | 12.7 | 3.4 | 15.0 | 11.4 | 21.1 | 1.9 | 14.7 | 23.4 | 9.4 | 15.7 | 3.6 | 308.3 | 33.5 | 5.5 |
| | F | 127.3 | 7.6 | 8.3 | 3.8 | 7.6 | 8.2 | 20.5 | 4.0 | 12.8 | 24.9 | 9.8 | 10.4 | 4.9 | 285.9 | 34.8 | 5.7 |
| | M | 128.5 | 5.7 | 9.6 | 3.4 | 9.5 | 10.4 | 10.8 | 5.0 | 15.9 | 26.1 | 8.9 | 12.6 | 4.5 | 330.6 | 43.8 | 7.3 |
| | A | 146.6 | 5.6 | 6.8 | 3.3 | 26.4 | 8.0 | 17.6 | 2.2 | 12.9 | 26.6 | 9.6 | 13.4 | 8.6 | 338.5 | 42.3 | 6.2 |
| | M | 172.0 | 7.1 | 13.3 | 4.5 | 35.3 | 9.4 | 20.7 | 3.6 | 17.8 | 25.0 | 9.0 | 12.8 | 8.2 | 381.9 | 52.1 | 9.3 |
| | J | 165.4 | 5.3 | 6.2 | 4.2 | 42.3 | 9.0 | 14.9 | 2.9 | 19.6 | 27.0 | 9.0 | 9.0 | 10.9 | 349.7 | 49.1 | 6.5 |
| | J | 161.7 | 4.2 | 13.9 | 6.5 | 31.7 | 10.1 | 11.2 | 2.5 | 17.0 | 27.4 | 8.5 | 17.4 | 7.2 | 331.4 | 46.8 | 5.6 |
| | A | 198.5 | 4.5 | 9.0 | 6.4 | 47.0 | 14.9 | 12.3 | 4.6 | 27.6 | 27.1 | 8.6 | 21.8 | 9.8 | 370.8 | 48.1 | 6.3 |

Note: See footnotes at end of Table.

Table 93: merchandise exports by commodities, based on the standard commodity classification[1] (million dollars) – concluded

| monthly averages | fabricated materials, inedible | | | | | | | | | | | | | | | end products, inedible, total (64) |
|---|---|---|---|---|---|---|---|---|---|---|---|---|---|---|---|---|
| | | | | | | | | | | | non-ferrous metals & alloys | | | | | |
| | wood pulp (42) | news-print paper (43) | other paper & board (44) | textile fabri-cated mats. (45-48) | chemicals (49, 50) | fertilizers & mats. (51) | synth. rubber & plastics (52) | primary iron & steel (55) | steel plate & sheet (56) | other iron & steel (57) | alum-inum (58) | copper (59) | nickel (60) | zinc (61) | other (62) | |
| 1964 | 38.4 | 69.6 | 5.3 | 3.3 | 7.3 | 7.2 | 9.3 | 6.4 | 6.0 | 6.7 | 26.5 | 15.9 | 16.4 | 5.2 | 4.4 | 92.4 |
| 1965 | 41.1 | 72.5 | 5.7 | 4.1 | 8.3 | 9.3 | 8.4 | 5.5 | 6.5 | 7.1 | 30.1 | 16.2 | 17.3 | 6.0 | 6.1 | 108.2 |
| months: | | | | | | | | | | | | | | | | |
| 1964 F | 31.7 | 55.2 | 4.1 | 2.7 | 5.2 | 7.1 | 7.3 | 3.8 | 5.4 | 5.4 | 20.4 | 12.9 | 13.0 | 5.1 | 4.4 | 88.0 |
| M | 39.2 | 55.1 | 4.5 | 3.2 | 5.7 | 7.9 | 9.9 | 3.0 | 6.1 | 5.1 | 27.8 | 15.7 | 15.1 | 5.4 | 3.8 | 91.8 |
| A | 40.2 | 74.8 | 4.9 | 4.9 | 7.6 | 9.8 | 11.2 | 4.8 | 6.3 | 5.2 | 28.9 | 15.1 | 19.3 | 5.5 | 4.4 | 100.3 |
| M | 36.2 | 66.8 | 5.9 | 3.4 | 7.6 | 6.5 | 10.1 | 10.5 | 5.6 | 6.2 | 27.9 | 17.3 | 18.3 | 4.6 | 4.3 | 84.4 |
| J | 42.6 | 74.6 | 5.1 | 3.5 | 8.0 | 5.2 | 9.1 | 4.9 | 6.2 | 5.2 | 23.1 | 16.2 | 13.3 | 5.0 | 4.0 | 94.7 |
| J | 34.7 | 77.7 | 5.6 | 2.9 | 7.6 | 6.4 | 8.2 | 8.0 | 5.1 | 8.7 | 32.8 | 16.3 | 19.3 | 5.0 | 5.6 | 99.8 |
| A | 41.1 | 69.6 | 4.5 | 2.4 | 8.1 | 6.3 | 8.3 | 6.8 | 4.3 | 4.1 | 25.2 | 12.6 | 22.3 | 5.6 | 3.3 | 77.9 |
| S | 39.6 | 72.9 | 6.2 | 2.8 | 7.3 | 8.7 | 10.8 | 7.9 | 6.9 | 7.6 | 33.9 | 18.2 | 15.1 | 6.6 | 4.1 | 95.2 |
| O | 37.2 | 72.1 | 6.0 | 3.0 | 7.5 | 6.8 | 9.6 | 8.4 | 5.3 | 8.7 | 22.5 | 15.4 | 13.5 | 4.4 | 4.6 | 91.6 |
| N | 42.1 | 81.4 | 5.8 | 3.2 | 7.7 | 7.3 | 9.1 | 8.3 | 6.2 | 5.6 | 18.1 | 15.3 | 16.2 | 5.3 | 5.6 | 106.0 |
| D | 40.4 | 73.4 | 4.9 | 4.0 | 9.2 | 6.6 | 8.2 | 5.6 | 6.8 | 12.3 | 30.3 | 17.1 | 17.8 | 5.5 | 4.7 | 104.3 |
| 1965 J | 33.4 | 58.2 | 5.5 | 3.6 | 6.8 | 8.1 | 7.8 | 3.0 | 7.8 | 5.7 | 15.6 | 14.1 | 17.3 | 5.7 | 5.0 | 88.5 |
| F | 35.4 | 54.6 | 5.1 | 3.5 | 6.0 | 8.2 | 7.4 | 3.0 | 6.8 | 8.1 | 22.5 | 13.4 | 14.3 | 5.8 | 5.7 | 84.1 |
| M | 49.1 | 67.3 | 6.6 | 4.9 | 8.0 | 11.3 | 8.5 | 5.5 | 8.7 | 6.9 | 26.3 | 17.6 | 20.4 | 6.8 | 5.3 | 119.1 |
| A | 40.5 | 73.6 | 5.4 | 3.8 | 7.4 | 9.5 | 10.2 | 3.8 | 7.9 | 6.1 | 33.1 | 16.6 | 17.5 | 8.0 | 6.0 | 117.7 |
| M | 42.6 | 80.2 | 5.1 | 3.8 | 10.5 | 9.6 | 8.7 | 6.0 | 6.7 | 6.5 | 33.7 | 16.3 | 17.1 | 5.1 | 7.4 | 111.3 |
| J | 40.7 | 74.7 | 7.1 | 3.8 | 9.2 | 4.8 | 9.1 | 9.4 | 7.9 | 7.1 | 34.5 | 16.8 | 18.7 | 3.8 | 7.5 | 116.4 |
| J | 41.6 | 74.6 | 6.3 | 3.8 | 7.4 | 6.7 | 9.3 | 6.3 | 6.1 | 5.6 | 31.9 | 20.6 | 19.2 | 7.2 | 6.5 | 105.5 |
| A | 41.9 | 77.3 | 5.0 | 3.2 | 9.3 | 9.3 | 7.7 | 5.1 | 6.5 | 5.0 | 34.8 | 11.4 | 16.3 | 3.8 | 5.5 | 83.9 |
| S | 39.8 | 74.9 | 6.2 | 4.0 | 8.6 | 9.7 | 8.5 | 5.4 | 5.7 | 7.6 | 29.9 | 17.8 | 14.9 | 5.4 | 5.9 | 102.9 |
| O | 41.3 | 66.4 | 4.3 | 3.8 | 7.8 | 11.6 | 7.8 | 4.6 | 5.0 | 8.0 | 30.1 | 16.5 | 18.5 | 7.9 | 6.0 | 108.2 |
| N | 42.2 | 86.2 | 6.0 | 5.3 | 9.6 | 10.9 | 8.8 | 9.6 | 4.5 | 9.4 | 30.7 | 18.2 | 16.9 | 6.0 | 6.9 | 127.6 |
| D | 44.9 | 81.5 | 5.8 | 5.4 | 9.1 | 12.0 | 7.0 | 4.1 | 4.5 | 9.7 | 37.7 | 15.5 | 16.8 | 6.2 | 5.7 | 133.0 |
| 1966 J | 38.1 | 73.1 | 6.8 | 5.4 | 8.3 | 10.6 | 7.5 | 3.9 | 5.9 | 7.6 | 31.1 | 19.5 | 18.4 | 6.3 | 6.7 | 127.6 |
| F | 39.8 | 65.3 | 5.2 | 3.9 | 6.8 | 10.8 | 6.4 | 2.9 | 5.3 | 8.0 | 28.3 | 16.4 | 15.6 | 5.8 | 5.9 | 148.7 |
| M | 44.6 | 75.3 | 7.6 | 4.7 | 8.1 | 15.5 | 5.9 | 2.8 | 5.9 | 8.3 | 31.9 | 20.0 | 16.5 | 5.8 | 4.3 | 184.4 |
| A | 42.8 | 83.4 | 6.5 | 4.3 | 10.0 | 16.0 | 7.3 | 5.6 | 6.0 | 5.7 | 28.4 | 23.4 | 19.9 | 5.4 | 4.3 | 142.8 |
| M | 45.3 | 81.1 | 6.4 | 5.1 | 11.0 | 12.7 | 7.9 | 5.1 | 10.1 | 8.1 | 38.5 | 24.7 | 25.0 | 6.9 | 7.0 | 168.9 |
| J | 43.8 | 84.9 | 6.6 | 4.4 | 8.6 | 7.2 | 9.6 | 5.7 | 6.9 | 7.8 | 32.8 | 20.2 | 20.7 | 5.8 | 6.2 | 160.0 |
| J | 44.0 | 77.4 | 7.1 | 3.8 | 9.7 | 9.9 | 6.6 | 4.9 | 6.8 | 7.9 | 25.2 | 24.4 | 17.4 | 6.5 | 5.8 | 164.2 |
| A | 51.3 | 91.2 | 8.9 | 4.0 | 10.0 | 10.4 | 9.7 | 5.8 | 5.7 | 9.2 | 36.0 | 27.1 | 14.9 | 5.7 | 3.3 | 136.3 |

| monthly averages | end products, inedible | | | | | | | | | | | | | | | |
|---|---|---|---|---|---|---|---|---|---|---|---|---|---|---|---|---|
| | machinery | | | | | transportation & communications equipment | | | | | | | | | | |
| | total (65) | general purpose (66) | con-veying, mats. handling (67) | special industry (68-72) | farm (73) | total (76) | total motor vehicles (78-80) | road motor vehicles (78) | motor vehicle engines (79) | motor vehicle parts (80) | aircraft (81) | aircraft engines & parts (82) | com-munic. & related equip. (83) | other equip. & tools (84) | personal & h'hold goods (89) | misc. end prod. (91) |
| 1964 | 23.0 | 3.1 | 1.1 | 7.1 | 10.9 | 45.0 | 14.8 | 6.8 | 2.6 | 5.3 | 12.7 | 8.1 | 4.3 | 14.4 | 4.3 | 5.8 |
| 1965 | 26.9 | 3.4 | 1.8 | 8.2 | 12.5 | 55.6 | 29.5 | 15.1 | 3.7 | 10.7 | 8.8 | 8.5 | 5.9 | 14.6 | 4.4 | 6.7 |
| months: | | | | | | | | | | | | | | | | |
| 1964 F | 20.8 | 2.7 | 0.5 | 5.4 | 11.5 | 45.2 | 11.4 | 6.4 | 1.6 | 3.4 | 17.6 | 7.0 | 4.0 | 14.2 | 2.3 | 5.5 |
| M | 25.4 | 3.9 | 0.8 | 6.9 | 12.8 | 46.4 | 11.7 | 6.2 | 1.9 | 3.7 | 11.4 | 9.3 | 3.8 | 12.3 | 3.3 | 4.5 |
| A | 23.5 | 2.9 | 0.5 | 6.6 | 12.6 | 50.5 | 14.8 | 7.9 | 2.0 | 4.9 | 16.8 | 9.2 | 4.8 | 16.2 | 4.5 | 5.6 |
| M | 24.3 | 3.0 | 0.7 | 7.1 | 12.6 | 37.8 | 13.3 | 6.7 | 2.0 | 4.6 | 9.0 | 7.8 | 3.0 | 13.6 | 3.8 | 5.0 |
| J | 25.8 | 2.7 | 1.5 | 8.3 | 12.4 | 42.7 | 14.4 | 7.4 | 2.4 | 4.6 | 10.4 | 9.7 | 4.4 | 15.2 | 4.3 | 6.7 |
| J | 30.7 | 3.8 | 1.4 | 8.9 | 15.9 | 42.5 | 13.1 | 6.6 | 2.4 | 4.1 | 14.8 | 6.3 | 3.8 | 15.7 | 4.7 | 6.3 |
| A | 19.9 | 2.5 | 1.1 | 5.2 | 10.7 | 36.3 | 8.3 | 2.9 | 1.7 | 3.7 | 15.9 | 5.5 | 3.3 | 12.0 | 4.6 | 5.1 |
| S | 21.6 | 3.5 | 1.8 | 7.3 | 8.3 | 44.0 | 14.9 | 4.6 | 3.5 | 6.8 | 10.6 | 8.9 | 4.2 | 16.0 | 6.0 | 7.5 |
| O | 19.3 | 2.8 | 1.2 | 7.4 | 7.0 | 46.5 | 19.8 | 9.0 | 3.6 | 7.2 | 11.0 | 7.5 | 4.4 | 15.1 | 5.1 | 5.6 |
| N | 22.4 | 3.4 | 1.7 | 7.6 | 8.7 | 55.4 | 22.2 | 8.9 | 4.4 | 8.9 | 14.8 | 8.8 | 4.8 | 15.4 | 6.0 | 6.8 |
| D | 23.2 | 3.0 | 1.6 | 7.8 | 10.1 | 55.8 | 21.7 | 9.0 | 4.2 | 8.5 | 11.6 | 10.9 | 7.7 | 14.8 | 4.5 | 6.1 |
| 1965 J | 22.7 | 3.4 | 1.2 | 6.5 | 10.9 | 46.9 | 18.6 | 8.1 | 3.4 | 7.0 | 12.5 | 8.1 | 4.2 | 11.9 | 2.7 | 4.3 |
| F | 19.0 | 1.8 | 0.9 | 5.9 | 9.7 | 43.7 | 15.8 | 7.9 | 1.0 | 6.9 | 12.5 | 7.0 | 4.9 | 14.1 | 2.9 | 4.3 |
| M | 31.2 | 3.9 | 1.7 | 6.7 | 17.8 | 58.6 | 35.8 | 22.6 | 3.3 | 10.0 | 3.8 | 8.7 | 7.1 | 17.7 | 3.7 | 7.8 |
| A | 32.1 | 2.9 | 2.5 | 9.4 | 16.2 | 59.6 | 30.7 | 17.6 | 4.2 | 8.8 | 11.8 | 8.0 | 5.4 | 15.3 | 4.1 | 6.7 |
| M | 30.9 | 3.5 | 1.6 | 8.5 | 16.2 | 52.1 | 24.8 | 11.3 | 4.8 | 8.7 | 11.2 | 7.9 | 5.9 | 16.3 | 3.7 | 8.2 |
| J | 31.9 | 3.7 | 2.1 | 8.9 | 16.0 | 58.0 | 25.5 | 10.6 | 5.2 | 9.7 | 13.3 | 9.2 | 7.8 | 15.3 | 3.9 | 7.2 |
| J | 30.1 | 3.8 | 1.5 | 10.1 | 13.7 | 49.8 | 18.6 | 4.7 | 5.0 | 8.9 | 13.9 | 10.5 | 4.3 | 14.0 | 4.5 | 7.1 |
| A | 25.4 | 5.1 | 1.2 | 7.0 | 11.5 | 37.2 | 11.9 | 2.3 | 2.0 | 7.7 | 12.2 | 6.0 | 4.4 | 10.3 | 4.9 | 6.1 |
| S | 23.1 | 2.8 | 1.8 | 10.0 | 7.7 | 53.5 | 32.9 | 17.0 | 4.6 | 16.2 | 5.1 | 6.6 | 6.7 | 13.6 | 5.7 | 7.0 |
| O | 22.8 | 3.4 | 2.3 | 7.5 | 8.6 | 58.0 | 38.3 | 19.8 | 3.2 | 15.2 | 2.4 | 8.1 | 6.0 | 15.4 | 5.7 | 6.5 |
| N | 26.2 | 3.6 | 2.4 | 8.6 | 10.5 | 72.7 | 50.0 | 29.7 | 3.5 | 16.8 | 2.0 | 10.4 | 7.1 | 14.7 | 6.0 | 8.0 |
| D | 27.0 | 3.5 | 2.2 | 8.9 | 11.0 | 77.5 | 51.2 | 29.6 | 4.1 | 17.5 | 4.6 | 11.5 | 7.1 | 16.3 | 4.7 | 7.6 |
| 1966 J | 27.3 | 4.0 | 1.7 | 8.5 | 12.0 | 74.0 | 55.4 | 35.0 | 4.1 | 16.4 | 1.3 | 9.8 | 4.8 | 15.6 | 3.3 | 7.5 |
| F | 30.6 | 5.2 | 2.0 | 9.3 | 13.0 | 93.2 | 71.7 | 51.6 | 5.0 | 15.1 | 0.2 | 12.4 | 5.7 | 13.6 | 3.4 | 7.8 |
| M | 38.7 | 4.2 | 2.7 | 9.2 | 21.0 | 115.7 | 81.7 | 51.5 | 11.3 | 18.9 | 8.6 | 13.7 | 8.3 | 16.5 | 5.5 | 8.0 |
| A | 34.7 | 4.4 | 2.2 | 10.1 | 16.5 | 80.6 | 55.3 | 27.1 | 11.5 | 16.7 | – | 14.3 | 6.5 | 15.2 | 3.9 | 8.3 |
| M | 40.3 | 5.4 | 3.0 | 10.4 | 19.6 | 97.1 | 65.2 | 31.0 | 14.2 | 20.0 | 3.5 | 16.6 | 7.3 | 16.6 | 4.2 | 10.7 |
| J | 33.2 | 4.0 | 3.1 | 11.1 | 13.6 | 95.9 | 67.2 | 36.0 | 12.5 | 18.7 | 0.1 | 17.8 | 7.3 | 17.1 | 4.8 | 8.9 |
| J | 36.6 | 4.3 | 3.6 | 11.0 | 16.3 | 94.5 | 63.9 | 38.7 | 11.0 | 14.2 | 0.2 | 16.4 | 8.3 | 18.2 | 4.9 | 10.1 |
| A | 30.9 | 5.9 | 2.5 | 9.4 | 12.4 | 72.9 | 46.0 | 19.6 | 12.2 | 14.2 | 1.5 | 15.5 | 6.8 | 17.0 | 6.0 | 9.4 |

[1]Column numbers refer to tables 93 and 94. [2]Includes special transaction-trade, not shown separately. [3]The annual index, being calculated separately, will differ slightly from the index obtained by the average of the twelve months. Source: Trade of Canada, Exports (65-004), D. B. S.

Table 94: merchandise imports by commodities, based on the standard commodity classification[1] (million dollars)

| monthly averages | 1948=100 index of prices[4] (1) | 1948=100 index of physical volume[4] (2) | imports total[2] (3) | live animals total (6) | food, feed, beverages and tobacco: total (7) | meat & meat preps. (8) | fruits: fresh (14) | fruits: other & preps. (15) | vegetables & preps. (16) | raw sugar (17) | coffee, cocoa & tea (18) | crude materials, inedible: total (22) | oilseeds (24) | cotton (26) | other textile fibres (27) | iron ores & conc. (28) |
|---|---|---|---|---|---|---|---|---|---|---|---|---|---|---|---|---|
| 1964 | 130.8 | 218.7 | 624.0 | 1.4 | 64.8 | 3.9 | 9.5 | 6.6 | 6.7 | 8.5 | 10.8 | 80.1 | 5.3 | 5.4 | 6.2 | 7.9 |
| 1965 | 130.8 | 252.1 | 719.5 | 0.9 | 63.2 | 3.5 | 9.9 | 6.5 | 7.6 | 4.6 | 10.4 | 83.9 | 5.1 | 5.7 | 5.5 | 8.1 |
| months: | | | | | | | | | | | | | | | | |
| 1964 F | 132.7 | 177.0 | 512.6 | 0.5 | 44.3 | 3.4 | 6.7 | 5.1 | 6.4 | 1.0 | 7.5 | 61.8 | 2.3 | 5.4 | 7.4 | 2.4 |
| M | 132.6 | 199.1 | 576.0 | 0.6 | 49.6 | 3.6 | 7.4 | 4.6 | 7.7 | 3.6 | 10.6 | 64.6 | 1.5 | 5.5 | 6.8 | 2.9 |
| A | 132.5 | 243.3 | 703.6 | 1.4 | 59.6 | 3.3 | 8.9 | 5.6 | 9.2 | 3.0 | 11.7 | 77.9 | 5.8 | 5.4 | 7.2 | 5.8 |
| M | 132.9 | 226.8 | 657.7 | 3.5 | 84.9 | 5.3 | 9.8 | 6.8 | 9.0 | 22.4 | 13.4 | 77.5 | 4.2 | 5.9 | 7.1 | 8.1 |
| J | 133.0 | 236.4 | 686.0 | 5.7 | 78.6 | 4.6 | 12.0 | 6.2 | 10.1 | 13.9 | 12.0 | 90.5 | 4.6 | 8.0 | 6.3 | 10.7 |
| J | 130.6 | 223.7 | 637.6 | 1.0 | 71.3 | 4.1 | 12.6 | 7.8 | 7.3 | 11.9 | 9.0 | 89.7 | 5.6 | 9.7 | 6.3 | 12.4 |
| A | 130.3 | 199.1 | 566.1 | 0.6 | 53.2 | 3.7 | 9.8 | 6.4 | 2.8 | 3.1 | 11.3 | 84.8 | 3.5 | 1.1 | 7.0 | 12.3 |
| S | 130.0 | 217.3 | 616.3 | 0.7 | 64.0 | 4.1 | 8.2 | 7.2 | 2.2 | 9.5 | 11.9 | 89.8 | 5.5 | 1.2 | 5.6 | 13.6 |
| O | 129.9 | 224.6 | 636.7 | 0.9 | 70.2 | 3.2 | 14.2 | 8.8 | 5.0 | 6.3 | 7.9 | 80.4 | 3.4 | 3.7 | 5.4 | 10.3 |
| N | 129.7 | 237.9 | 673.2 | 1.0 | 73.0 | 3.7 | 7.5 | 8.0 | 6.3 | 8.3 | 13.8 | 85.8 | 8.4 | 6.0 | 4.4 | 10.0 |
| D | 129.9 | 231.4 | 656.0 | 0.8 | 71.0 | 3.7 | 10.6 | 7.5 | 7.3 | 9.8 | 11.2 | 86.5 | 14.7 | 7.1 | 5.4 | 4.3 |
| 1965 J | 132.9 | 192.9 | 559.5 | 0.5 | 40.7 | 1.8 | 5.4 | 3.8 | 5.7 | 3.9 | 6.0 | 66.5 | 1.8 | 6.9 | 4.4 | 1.8 |
| F | 131.7 | 191.7 | 551.0 | 0.4 | 39.7 | 2.0 | 7.4 | 3.6 | 5.5 | 2.2 | 6.1 | 59.8 | 1.8 | 6.1 | 4.4 | 2.8 |
| M | 131.0 | 255.3 | 729.9 | 0.7 | 52.9 | 3.8 | 8.7 | 5.2 | 8.5 | 0.9 | 9.4 | 70.4 | 3.3 | 5.8 | 7.2 | 3.7 |
| A | 129.6 | 246.9 | 698.2 | 1.2 | 58.2 | 3.3 | 8.9 | 5.6 | 9.3 | 5.1 | 9.3 | 70.2 | 2.9 | 6.5 | 6.4 | 4.4 |
| M | 129.5 | 260.8 | 736.9 | 1.6 | 68.3 | 3.4 | 9.5 | 6.5 | 12.0 | 4.4 | 11.5 | 91.8 | 6.2 | 5.4 | 5.1 | 15.0 |
| J | 129.7 | 280.8 | 794.7 | 1.1 | 72.7 | 3.8 | 11.8 | 8.4 | 12.1 | 4.1 | 12.6 | 95.7 | 6.8 | 4.5 | 6.1 | 13.2 |
| J | 130.1 | 258.0 | 732.3 | 0.6 | 67.4 | 3.0 | 13.1 | 6.2 | 8.6 | 5.3 | 10.5 | 88.5 | 4.8 | 5.6 | 4.9 | 14.8 |
| A | 131.5 | 230.2 | 660.5 | 0.5 | 60.4 | 3.3 | 10.9 | 6.2 | 3.2 | 4.2 | 10.3 | 89.7 | 3.6 | 3.0 | 5.4 | 11.1 |
| S | 131.6 | 252.4 | 724.7 | 0.7 | 66.4 | 4.4 | 10.4 | 8.6 | 3.0 | 8.1 | 9.7 | 88.4 | 2.3 | 2.8 | 5.4 | 9.4 |
| O | 131.2 | 266.8 | 763.6 | 0.8 | 72.6 | 4.3 | 14.4 | 7.8 | 6.6 | 4.7 | 10.6 | 92.0 | 4.8 | 4.1 | 4.8 | 8.8 |
| N | 131.1 | 313.0 | 895.3 | 1.4 | 87.1 | 4.2 | 8.3 | 9.8 | 8.3 | 8.6 | 15.0 | 97.0 | 7.4 | 5.7 | 5.5 | 7.1 |
| D | 131.5 | 274.2 | 786.9 | 1.2 | 72.4 | 4.3 | 10.3 | 6.2 | 7.9 | 3.7 | 13.2 | 96.3 | 15.2 | 12.1 | 6.5 | 4.7 |
| 1966 J | 131.7 | 246.0 | 706.8 r | 0.7 | 50.1 | 4.0 | 6.1 | 5.1 | 7.7 | 2.5 | 7.6 | 68.6 | 2.1 | 4.6 | 5.3 | 2.4 |
| F | 132.2 | 231.5 | 667.9 | 0.6 | 47.5 | 3.7 | 7.6 | 4.3 | 8.0 | 3.0 | 7.4 | 61.5 | 2.2 | 4.3 | 6.4 | 1.6 |
| M | 132.9 | 287.5 | 830.7 r | 0.7 | 56.1 | 5.1 | 8.7 | 5.3 | 9.7 | 0.4 | 9.0 | 76.3 | 2.4 | 6.8 | 7.0 | 1.8 |
| A | 133.5 | 266.1 | 775.0 r | 1.5 | 55.5 | 2.9 | 8.6 | 5.0 | 10.2 | 2.5 | 7.6 | 71.9 | 6.5 | 6.5 | 4.5 | 4.8 |
| M | 133.7 | 315.7 | 914.0 | 1.8 | 73.1 | 5.6 | 9.3 | 6.4 | 11.7 | 3.4 | 10.0 | 87.6 r | 4.0 | 3.9 | 4.9 | 11.0 |
| J | 132.5 | 311.9 | 901.7 | 1.2 | 81.2 | 4.4 | 13.8 | 6.6 | 12.0 | 5.6 | 14.6 | 108.7 | 9.0 | 3.9 | 5.1 | 10.6 |
| J | 132.6 p | 254.8 p | 737.0 | 0.7 | 62.8 | 4.8 | 12.2 | 6.7 | 8.7 | 4.2 | 7.8 | 85.9 | 4.4 | 5.2 | 6.0 | 8.8 |

| monthly averages | crude materials, inedible: aluminum ores & conc.[3] (29) | coal (34) | crude petroleum (35) | fabricated materials, inedible: total (39) | paper & board (44) | yarn thread & cordage (45) | cotton broad woven fabrics (46) | other broad woven fabrics (47) | other textile mats. (48) | chemicals: inorganic (49) | chemicals: organic (50) | plastics & synth. rubber (52) | fuel oil (53) | other petrol. prod. (54) | steel plate & sheet (56) | primary, other iron & steel (55, 57) |
|---|---|---|---|---|---|---|---|---|---|---|---|---|---|---|---|---|
| 1964 | 5.9 | 7.2 | 26.7 | 151.1 | 5.4 | 5.0 | 6.2 | 8.8 | 4.0 | 4.8 | 7.8 | 10.6 | 6.4 | 5.0 | 10.1 | 15.0 |
| 1965 | 5.8 | 10.5 | 26.0 | 176.2 | 6.0 | 5.0 | 5.8 | 9.5 | 4.6 | 6.0 | 8.9 | 12.1 | 9.1 | 5.7 | 13.0 | 20.2 |
| months: | | | | | | | | | | | | | | | | |
| 1964 F | 3.1 | 1.2 | 24.9 | 121.8 | 5.0 | 4.6 | 6.2 | 8.3 | 4.1 | 3.5 | 6.3 | 9.7 | 2.9 | 2.3 | 7.4 | 8.1 |
| M | 5.1 | 0.6 | 25.9 | 131.6 | 5.3 | 4.2 | 5.8 | 7.7 | 3.8 | 4.5 | 6.4 | 9.3 | 1.6 | 2.6 | 9.1 | 10.0 |
| A | 5.4 | 4.3 | 30.0 | 164.7 | 5.5 | 6.1 | 6.8 | 9.9 | 4.3 | 4.9 | 9.0 | 12.0 | 4.4 | 4.0 | 12.4 | 13.1 |
| M | 5.8 | 9.4 | 21.8 | 155.7 | 5.6 | 7.1 | 6.3 | 8.0 | 4.1 | 4.9 | 7.6 | 10.5 | 4.1 | 6.8 | 12.4 | 13.3 |
| J | 7.0 | 10.8 | 28.5 | 167.8 | 5.4 | 6.8 | 6.7 | 9.4 | 4.4 | 4.9 | 8.2 | 11.2 | 7.6 | 6.2 | 11.8 | 17.8 |
| J | 7.9 | 9.2 | 24.6 | 155.1 | 5.4 | 5.3 | 6.7 | 10.3 | 4.2 | 4.9 | 8.1 | 10.6 | 8.3 | 5.4 | 10.2 | 16.4 |
| A | 8.5 | 10.5 | 26.0 | 146.2 | 5.2 | 4.5 | 5.0 | 7.8 | 3.7 | 5.2 | 7.9 | 9.5 | 7.5 | 5.7 | 11.3 | 16.3 |
| S | 5.2 | 11.4 | 31.5 | 147.6 | 5.5 | 4.0 | 5.5 | 7.7 | 3.8 | 4.4 | 8.7 | 10.5 | 7.5 | 5.2 | 9.0 | 17.3 |
| O | 4.8 | 11.3 | 26.2 | 157.0 | 5.7 | 4.4 | 6.0 | 8.0 | 4.5 | 4.7 | 8.7 | 11.2 | 9.0 | 5.4 | 9.2 | 17.5 |
| N | 7.1 | 10.3 | 23.0 | 176.4 | 5.7 | 4.3 | 7.3 | 10.3 | 3.9 | 6.4 | 8.2 | 11.7 | 9.2 | 6.0 | 10.5 | 23.2 |
| D | 4.6 | 6.2 | 27.2 | 162.6 | 5.9 | 4.4 | 6.2 | 9.7 | 3.8 | 5.1 | 8.1 | 11.0 | 12.3 | 6.4 | 10.1 | 19.0 |
| 1965 J | 6.3 | 1.4 | 29.1 | 133.5 | 5.6 | 3.5 | 5.3 | 8.0 | 3.5 | 3.7 | 6.6 | 9.7 | 6.7 | 3.9 | 9.5 | 10.7 |
| F | 3.6 | 0.9 | 23.9 | 130.4 | 5.0 | 3.4 | 5.4 | 8.6 | 3.6 | 5.2 | 6.6 | 10.6 | 5.4 | 2.8 | 9.9 | 11.9 |
| M | 2.0 | 0.8 | 29.2 | 167.9 | 6.9 | 7.8 | 6.2 | 8.9 | 4.5 | 5.3 | 8.1 | 13.4 | 3.0 | 3.7 | 13.3 | 16.6 |
| A | 5.6 | 3.8 | 22.3 | 169.7 | 6.2 | 6.1 | 5.9 | 9.9 | 4.4 | 5.4 | 8.8 | 12.2 | 4.4 | 3.7 | 15.3 | 16.0 |
| M | 7.9 | 10.3 | 25.5 | 191.6 | 5.7 | 6.3 | 6.2 | 8.0 | 4.4 | 6.5 | 8.9 | 11.3 | 8.5 | 8.2 | 16.7 | 22.9 |
| J | 7.7 | 14.0 | 27.3 | 195.2 | 6.8 | 6.3 | 6.4 | 9.8 | 4.6 | 5.9 | 10.6 | 12.3 | 10.0 | 6.6 | 14.6 | 27.7 |
| J | 5.5 | 13.0 | 24.5 | 179.8 | 5.2 | 4.9 | 5.8 | 10.3 | 4.5 | 5.1 | 8.7 | 11.7 | 10.9 | 7.2 | 12.6 | 23.5 |
| A | 8.5 | 15.0 | 29.3 | 174.7 | 5.0 | 4.0 | 5.1 | 10.9 | 4.9 | 4.9 | 8.6 | 11.5 | 11.0 | 5.9 | 11.0 | 22.4 |
| S | 6.8 | 16.9 | 26.0 | 179.4 | 5.6 | 4.5 | 6.1 | 7.9 | 5.4 | 7.4 | 9.1 | 12.9 | 8.7 | 5.7 | 11.7 | 20.3 |
| O | 5.2 | 21.8 | 24.8 | 179.2 | 6.0 | 4.2 | 4.7 | 8.9 | 4.9 | 8.7 | 9.7 | 11.7 | 10.5 | 6.0 | 11.5 | 19.6 |
| N | 4.7 | 17.8 | 25.6 | 224.0 | 7.3 | 5.2 | 7.1 | 12.0 | 5.5 | 8.0 | 10.7 | 14.7 | 15.1 | 8.8 | 13.1 | 30.2 |
| D | 6.1 | 10.6 | 24.7 | 189.0 | 7.2 | 4.1 | 5.9 | 10.5 | 5.2 | 5.4 | 10.2 | 12.9 | 15.1 | 5.6 | 16.5 | 20.1 |
| 1966 J | 3.9 | 1.5 | 30.3 | 160.3 | 5.4 | 4.0 | 5.8 | 9.4 | 4.5 | 4.3 | 8.5 | 12.3 | 8.4 | 4.3 | 8.8 | 15.2 |
| F | 5.8 | 1.4 | 22.3 | 142.9 | 5.4 | 3.5 | 5.1 | 8.7 | 3.7 | 3.7 | 7.1 | 10.5 | 5.1 | 4.3 | 8.2 | 13.0 |
| M | 2.9 | 0.8 | 31.7 | 192.2 | 6.8 | 5.4 | 7.0 | 9.6 | 5.8 | 5.3 | 8.3 | 15.0 | 3.2 | 3.8 | 9.9 | 17.7 |
| A | 6.0 | 5.1 | 19.4 | 175.0 r | 5.9 | 4.4 | 5.0 | 7.8 | 5.4 | 4.5 | 9.1 | 12.4 | 2.7 | 4.0 | 9.4 | 19.4 |
| M | 8.2 | 14.6 | 15.6 | 215.3 r | 6.3 | 5.8 | 6.2 | 9.4 | 6.3 | 6.9 r | 9.3 | 14.8 | 8.9 | 9.7 | 11.4 | 23.0 |
| J | 6.9 | 17.7 | 32.6 | 203.8 | 6.9 | 6.0 | 7.1 | 8.3 | 6.9 | 7.2 | 8.5 | 15.0 | 8.9 | 6.3 | 10.1 | 23.8 |
| J | 7.4 | 15.6 | 15.3 | 181.2 | 5.4 | 5.5 | 7.2 | 10.0 | 5.7 | 6.2 | 7.7 | 13.7 | 9.4 | 6.4 | 9.5 | 21.0 |

Note: See footnotes at end of Table.

Table 94: merchandise imports by commodities, based on the standard commodity classification[1] (million dollars) – concluded

| monthly averages | fabricated materials, inedible: non-ferrous metals (58-62) | fabricated materials, inedible: metal fab. basic prod. (63) | end products, inedible: total (64) | machinery: total (65) | machinery: general purp. (66) | machinery: mats. handling (67) | machinery: drilling & exca-vating (68) | machinery: machine tools metal working (69) | machinery: other metal working (70) | machinery: textile ind. (71) | machinery: other special ind. (72) | machinery: farm (73) | tractors (74) | tractor engines & parts (75) | transp. & communi-cations equipment: total (76) | transp. & communi-cations equipment: motor vehic. & parts (78-80) |
|---|---|---|---|---|---|---|---|---|---|---|---|---|---|---|---|---|
| 1964 | 11.6 | 12.4 | 308.4 | 100.9 | 20.9 | 5.5 | 12.3 | 5.9 | 5.5 | 5.0 | 18.2 | 12.3 | 9.9 | 5.4 | 99.2 | 68.2 |
| 1965 | 15.0 | 14.3 | 373.1 | 114.3 | 25.6 | 7.0 | 14.4 | 7.6 | 6.3 | 4.4 | 19.4 | 12.8 | 10.9 | 5.8 | 134.5 | 93.7 |
| months: | | | | | | | | | | | | | | | | |
| 1964 F | 9.1 | 11.5 | 272.7 | 84.5 | 17.6 | 4.5 | 10.2 | 4.3 | 3.8 | 3.7 | 13.9 | 11.9 | 9.8 | 4.9 | 92.3 | 64.4 |
| M | 13.0 | 12.3 | 316.9 | 112.5 | 20.4 | 5.7 | 12.2 | 7.3 | 4.6 | 5.7 | 26.0 | 15.1 | 10.5 | 5.0 | 99.3 | 71.0 |
| A | 15.4 | 14.5 | 386.1 | 141.4 | 25.9 | 6.1 | 16.9 | 7.9 | 9.9 | 6.3 | 29.2 | 17.3 | 15.0 | 6.9 | 117.3 | 79.8 |
| M | 11.0 | 12.9 | 321.7 | 104.8 | 22.2 | 5.7 | 14.5 | 4.4 | 4.2 | 3.9 | 15.4 | 15.5 | 13.7 | 5.4 | 108.4 | 77.3 |
| J | 13.2 | 13.7 | 328.5 | 111.8 | 22.4 | 5.7 | 14.8 | 6.7 | 5.4 | 4.3 | 16.5 | 14.6 | 15.0 | 6.3 | 103.9 | 72.9 |
| J | 10.1 | 11.9 | 298.0 | 111.0 | 24.1 | 5.4 | 14.4 | 6.9 | 6.3 | 3.7 | 17.5 | 15.3 | 11.2 | 6.2 | 76.3 | 45.5 |
| A | 10.4 | 11.4 | 259.6 | 88.0 | 16.7 | 5.2 | 10.7 | 5.7 | 5.4 | 3.9 | 16.2 | 13.3 | 5.7 | 5.3 | 69.0 | 44.2 |
| S | 11.6 | 11.6 | 291.3 | 81.3 | 17.7 | 4.9 | 10.6 | 4.7 | 5.1 | 4.5 | 14.5 | 8.4 | 5.7 | 5.1 | 102.7 | 74.8 |
| O | 11.5 | 12.6 | 304.2 | 93.0 | 20.2 | 5.7 | 11.6 | 5.9 | 6.1 | 5.2 | 16.6 | 8.2 | 8.5 | 5.1 | 95.9 | 64.4 |
| N | 13.7 | 12.6 | 313.9 | 91.9 | 20.6 | 6.1 | 10.9 | 5.5 | 4.7 | 6.7 | 16.3 | 9.6 | 6.9 | 4.6 | 110.0 | 75.8 |
| D | 9.9 | 12.0 | 311.4 | 103.0 | 23.2 | 6.9 | 10.5 | 7.0 | 6.5 | 7.7 | 20.3 | 8.5 | 7.2 | 5.2 | 103.2 | 65.5 |
| 1965 J | 11.6 | 11.2 | 299.0 | 95.6 | 20.6 | 5.7 | 11.8 | 7.2 | 6.0 | 3.7 | 16.6 | 10.1 | 8.9 | 5.0 | 109.9 | 74.7 |
| F | 9.9 | 10.6 | 301.1 | 89.6 | 19.2 | 5.4 | 10.1 | 7.2 | 4.4 | 3.3 | 13.6 | 10.6 | 10.6 | 5.0 | 113.0 | 77.6 |
| M | 15.6 | 14.3 | 412.4 | 125.4 | 28.2 | 7.2 | 15.1 | 6.8 | 6.9 | 4.6 | 18.7 | 16.0 | 15.9 | 6.1 | 157.2 | 109.5 |
| A | 14.5 | 14.7 | 375.6 | 117.6 | 25.4 | 7.7 | 15.1 | 6.0 | 7.1 | 3.4 | 20.1 | 15.0 | 11.6 | 6.2 | 133.0 | 93.1 |
| M | 19.8 | 14.7 | 361.0 | 118.0 | 25.2 | 7.5 | 16.8 | 6.7 | 5.5 | 3.8 | 20.4 | 14.7 | 11.3 | 6.0 | 124.4 | 91.3 |
| J | 14.5 | 14.5 | 406.1 | 132.3 | 26.9 | 7.5 | 17.4 | 7.7 | 6.9 | 4.7 | 24.3 | 18.5 | 12.3 | 6.1 | 145.2 | 93.7 |
| J | 14.7 | 14.2 | 373.5 | 127.3 | 26.6 | 7.2 | 18.8 | 6.9 | 6.8 | 3.8 | 20.7 | 18.1 | 12.4 | 5.7 | 120.3 | 71.1 |
| A | 15.3 | 14.2 | 314.3 | 108.8 | 23.8 | 6.9 | 15.7 | 5.2 | 10.1 | 3.5 | 17.5 | 13.7 | 6.7 | 5.7 | 85.7 | 54.4 |
| S | 16.4 | 15.1 | 368.1 | 107.1 | 24.6 | 6.7 | 13.5 | 8.7 | 5.2 | 3.7 | 19.9 | 10.3 | 9.2 | 5.3 | 128.0 | 86.0 |
| O | 17.1 | 14.9 | 397.3 | 108.6 | 27.1 | 7.4 | 12.2 | 10.7 | 5.3 | 4.2 | 18.4 | 7.5 | 10.5 | 5.4 | 150.8 | 111.4 |
| N | 17.5 | 18.2 | 461.8 | 130.7 | 31.7 | 8.5 | 13.6 | 12.2 | 5.9 | 7.2 | 22.5 | 10.7 | 11.8 | 6.5 | 178.9 | 133.7 |
| D | 13.7 | 15.5 | 406.5 | 111.2 | 27.7 | 6.8 | 12.6 | 6.3 | 6.1 | 6.8 | 19.9 | 9.0 | 9.9 | 6.1 | 167.1 | 128.4 |
| 1966 J | 15.9r | 14.6 | 403.0r | 121.0r | 28.8 | 6.9 | 13.6 | 6.1 | 5.9 | 5.9 | 20.8 | 12.6 | 14.0 | 6.4 | 167.1 | 128.0 |
| F | 16.9 | 12.4 | 393.2 | 106.5 | 24.6 | 6.8 | 13.4 | 4.6 | 5.7 | 4.5 | 15.5 | 14.9 | 11.0 | 5.5 | 179.6 | 117.6 |
| M | 27.7 | 18. | 476.1 | 141.1 | 31.3 | 9.0 | 17.9 | 5.8 | 6.1 | 5.3 | 23.8 | 20.5 | 14.6 | 6.8 | 185.8 | 133.4 |
| A | 24.6 | 16.5 | 445.8 | 137.0 | 29.8 | 7.9 | 20.1 | 6.7 | 6.3 | 4.7 | 21.4 | 17.5 | 15.8 | 6.8 | 173.9 | 115.1 |
| M | 26.6 | 19.4 | 505.4 | 154.7 | 33.7 | 9.1 | 18.5 | 8.5 | 7.5 | 5.5 | 25.7 | 21.7 | 17.9 | 6.8 | 196.7 | 135.8 |
| J | 24.3 | 17.6 | 478.7 | 149.3 | 32.2 | 9.1 | 20.9 | 8.4 | 6.6 | 5.4 | 23.2 | 20.0 | 16.8 | 6.7 | 178.9 | 121.8 |
| J | 15.8 | 15.4 | 382.4 | 127.8 | 26.1 | 6.8 | 17.1 | 8.8 | 8.1 | 5.0 | 22.1 | 15.5 | 11.9 | 6.4 | 121.7 | 82.8 |

| monthly averages | end products, inedible: transp. & communications equipment: road motor vehic. (78) | motor vehic. engines (79) | motor vehic. parts (80) | aircraft & parts (81-82) | com-munic. & related (83) | other equipment and tools: total (84) | air cond. & refrig. (85) | electric. light & distrib. (86) | meas. control. & scient. (87) | office machines (88) | pers. & h'hold goods: total (89) | apparel & access. (90) | miscellaneous end products: total (91) | books & pomph. (92) | other printed mat. (93) | photo. goods (94) |
|---|---|---|---|---|---|---|---|---|---|---|---|---|---|---|---|---|
| 1964 | 14.6 | 8.5 | 45.0 | 12.9 | 13.3 | 50.6 | 4.4 | 8.8 | 12.4 | 7.7 | 24.3 | 8.7 | 33.4 | 4.6 | 6.5 | 5.8 |
| 1965 | 25.5 | 11.3 | 56.9 | 19.2 | 15.0 | 59.4 | 4.6 | 11.2 | 15.2 | 9.2 | 26.5 | 9.9 | 38.4 | 5.7 | 6.9 | 7.4 |
| months: | | | | | | | | | | | | | | | | |
| 1964 F | 11.3 | 8.4 | 44.6 | 11.1 | 12.7 | 46.6 | 4.3 | 7.8 | 11.3 | 7.0 | 20.1 | 8.3 | 29.2 | 4.3 | 6.1 | 4.3 |
| M | 12.8 | 8.6 | 49.7 | 11.5 | 12.1 | 49.7 | 5.2 | 8.4 | 12.3 | 7.1 | 22.7 | 9.2 | 32.5 | 4.0 | 6.9 | 5.6 |
| A | 15.6 | 10.6 | 53.6 | 17.4 | 14.5 | 62.6 | 6.1 | 11.0 | 15.1 | 9.9 | 28.5 | 10.3 | 36.3 | 5.3 | 6.6 | 6.3 |
| M | 20.4 | 9.0 | 47.9 | 13.1 | 13.1 | 51.5 | 5.6 | 9.1 | 12.6 | 6.8 | 23.9 | 7.7 | 33.0 | 4.9 | 5.8 | 5.8 |
| J | 16.4 | 8.6 | 47.8 | 12.3 | 13.7 | 54.2 | 5.8 | 8.5 | 13.4 | 8.4 | 22.8 | 7.3 | 35.8 | 4.8 | 5.7 | 6.6 |
| J | 14.2 | 6.7 | 24.5 | 13.1 | 12.2 | 50.1 | 4.7 | 7.7 | 12.4 | 8.9 | 26.6 | 10.0 | 34.0 | 4.8 | 6.7 | 5.8 |
| A | 7.7 | 6.6 | 29.9 | 9.7 | 11.4 | 43.3 | 3.4 | 7.2 | 11.1 | 6.0 | 27.5 | 11.4 | 31.7 | 5.4 | 5.9 | 5.0 |
| S | 14.4 | 8.3 | 52.1 | 9.8 | 13.5 | 46.5 | 2.7 | 8.2 | 11.0 | 8.4 | 27.3 | 10.7 | 33.5 | 5.2 | 6.9 | 5.3 |
| O | 15.0 | 8.2 | 41.2 | 11.7 | 15.2 | 51.0 | 3.4 | 9.4 | 12.2 | 7.9 | 28.0 | 9.8 | 36.3 | 5.0 | 6.3 | 7.5 |
| N | 19.1 | 8.9 | 47.7 | 14.1 | 14.4 | 52.0 | 4.0 | 9.5 | 12.6 | 7.2 | 25.4 | 7.7 | 34.6 | 4.5 | 6.6 | 6.3 |
| D | 16.2 | 7.9 | 41.4 | 19.0 | 13.8 | 50.2 | 3.5 | 9.2 | 12.5 | 7.6 | 21.6 | 6.4 | 33.4 | 3.9 | 7.4 | 6.1 |
| 1965 J | 18.8 | 8.5 | 47.3 | 16.9 | 12.4 | 47.9 | 4.5 | 9.7 | 12.2 | 6.9 | 16.4 | 5.8 | 29.3 | 4.1 | 6.3 | 5.4 |
| F | 16.1 | 7.5 | 54.0 | 17.2 | 12.9 | 47.0 | 4.0 | 8.8 | 12.3 | 7.0 | 20.2 | 8.8 | 31.3 | 4.1 | 6.0 | 6.0 |
| M | 32.2 | 11.7 | 65.6 | 25.2 | 15.6 | 60.6 | 5.2 | 11.5 | 16.3 | 7.7 | 29.1 | 12.8 | 40.1 | 6.0 | 8.4 | 7.0 |
| A | 22.1 | 10.5 | 60.5 | 18.3 | 14.0 | 60.4 | 5.5 | 11.6 | 15.5 | 8.2 | 27.1 | 10.1 | 37.4 | 5.7 | 6.6 | 6.7 |
| M | 21.9 | 10.7 | 58.7 | 12.4 | 12.9 | 57.1 | 5.3 | 11.2 | 14.2 | 7.1 | 24.9 | 8.1 | 36.5 | 5.1 | 5.5 | 7.4 |
| J | 24.6 | 10.1 | 59.1 | 29.9 | 15.7 | 62.9 | 5.6 | 12.3 | 15.9 | 8.7 | 25.3 | 8.3 | 40.3 | 7.3 | 6.4 | 7.3 |
| J | 19.7 | 8.3 | 43.1 | 25.1 | 15.6 | 59.1 | 5.1 | 10.7 | 15.3 | 9.0 | 27.6 | 10.5 | 39.1 | 6.0 | 7.1 | 8.3 |
| A | 13.5 | 6.4 | 34.5 | 12.3 | 14.0 | 52.1 | 3.6 | 9.3 | 14.2 | 6.4 | 31.0 | 13.2 | 36.7 | 6.2 | 6.7 | 6.7 |
| S | 22.3 | 11.2 | 52.4 | 19.2 | 16.6 | 59.2 | 3.5 | 12.2 | 14.7 | 8.4 | 32.2 | 13.4 | 41.5 | 6.4 | 7.4 | 7.7 |
| O | 36.2 | 14.6 | 60.6 | 17.0 | 16.5 | 65.9 | 3.6 | 10.9 | 16.7 | 14.6 | 29.4 | 10.6 | 42.6 | 6.5 | 7.6 | 8.1 |
| N | 39.7 | 19.4 | 74.6 | 20.1 | 17.8 | 75.7 | 4.9 | 13.9 | 19.1 | 13.4 | 30.8 | 9.4 | 45.7 | 6.5 | 8.3 | 9.8 |
| D | 39.0 | 16.7 | 72.6 | 16.6 | 15.9 | 64.5 | 3.9 | 11.9 | 15.7 | 12.5 | 23.9 | 7.1 | 39.8 | 4.9 | 6.7 | 8.2 |
| 1966 J | 37.6 | 17.9 | 72.5 | 18.0 | 14.8 | 60.8 | 4.1 | 10.6 | 16.9 | 11.4 | 20.2 | 7.9 | 33.9 | 4.8 | 6.4 | 6.6 |
| F | 24.7 | 14.2 | 78.7 | 27.3 | 15.5 | 54.8 | 3.2 | 9.7 | 15.2 | 11.2 | 21.5 | 9.9 | 30.8 | 3.8 | 5.3 | 5.6 |
| M | 34.6 | 17.7 | 81.1 | 25.9 | 18.8 | 75.0r | 5.9 | 13.8 | 19.0 | 13.6 | 29.4 | 13.0 | 44.8 | 5.6 | 7.6 | 8.8 |
| A | 32.8 | 16.4 | 65.9 | 27.3 | 18.2 | 67.2 | 5.0 | 12.1 | 16.3 | 13.4 | 25.7 | 9.7 | 42.0 | 6.2 | 6.8 | 7.6 |
| M | 42.7 | 17.9 | 75.2 | 30.2 | 20.2 | 78.6 | 5.9 | 14.0 | 19.1 | 14.9 | 28.3 | 9.4 | 47.0 | 7.4 | 7.3 | 9.5 |
| J | 38.4 | 15.3 | 68.1 | 25.9 | 24.3 | 77.3 | 6.2 | 12.9 | 18.8 | 15.1 | 25.9 | 9.3 | 47.4 | 7.9 | 7.2 | 8.9 |
| J | 24.9 | 12.8 | 45.1 | 13.6 | 19.6 | 65.5 | 4.8 | 10.5 | 16.5 | 14.0 | 27.9 | 10.8 | 39.4 | 6.7 | 6.9 | 7.2 |

[1]Column numbers refer to tables 93 and 94. [2]Includes special transaction-trade, not shown separately. [3]Includes scrap. [4]The annual index, being calculated separately, will differ slightly from the index obtained by the average of the twelve months. Source: Trade of Canada Imports (65-007), D. B. S.

**Table 95: Canadian balance of international payments, current account, all countries (million dollars)**

| years | total receipts | total payments | current account balance | merchandise trade: exports[1] | merchandise trade: imports[1] | merchandise trade: balance | non-merchandise transactions: receipts | non-merchandise transactions: payments | non-merchandise transactions: balance | gold production available for export | travel expenditures: receipts | travel expenditures: payments | travel expenditures: balance |
|---|---|---|---|---|---|---|---|---|---|---|---|---|---|
| 1964 | 10,747 | 11,171 | −424 | 8,238 | 7,537 | +701 | 2,509 | 3,634 | −1,125 | 145 | 662 | 712 | − 50 |
| 1965 | 11,464 | 12,547 | −1,083 | 8,745 | 8,627 | +118 | 2,719 | 3,920 | −1,201 | 138 | 747 | 779 | − 32 |
| quarters: | | | | | | | | | | | | | |
| 1964 2 | 2,782 | 2,932 | −150 | 2,198 | 2,047 | +151 | 584 | 885 | −301 | 41 | 140 | 187 | − 47 |
| 3 | 2,989 | 2,781 | +208 | 2,182 | 1,827 | +355 | 807 | 954 | −147 | 36 | 351 | 238 | +113 |
| 4 | 2,789 | 2,935 | −146 | 2,128 | 1,968 | +160 | 661 | 967 | −306 | 35 | 112 | 137 | − 25 |
| 1965 1 | 2,331 | 2,726 | −395 | 1,826 | 1,865 | − 39 | 505 | 861 | −356 | 35 | 63 | 152 | − 89 |
| 2 | 2,839 | 3,199 | −360 | 2,191 | 2,218 | − 27 | 648 | 981 | −333 | 34 | 158 | 210 | − 52 |
| 3 | 3,186 | 3,150 | + 36 | 2,263 | 2,102 | +161 | 923 | 1,048 | −125 | 35 | 415 | 271 | +144 |
| 4 | 3,108 | 3,472 | −364 | 2,465 | 2,442 | + 23 | 643 | 1,030 | −387 | 34 | 111 | 146 | − 35 |
| 1966 1 | 2,746 | 3,150 | −404 | 2,212 | 2,218 | − 6 | 534 | 932 | −398 | 34 | 73 | 180 | −107 |
| 2 | 3,275 | 3,627 | −352 | 2,586 | 2,606 | − 20 | 689 | 1,021 | −332 | 29 | 177 | 240 | − 63 |

| years | interest and dividends: receipts | interest and dividends: payments | interest and dividends: balance | freight and shipping: receipts | freight and shipping: payments | freight and shipping: balance | inheritances and migrants' funds (net): receipts | inheritances and migrants' funds (net): payments | inheritances and migrants' funds (net): balance | official contributions | other current transactions (net): receipts[2] | other current transactions (net): payments[2] | other current transactions (net): balance |
|---|---|---|---|---|---|---|---|---|---|---|---|---|---|
| 1964 | 332 | 1,010 | −678 | 644 | 679 | −35 | 169 | 201 | −32 | −69 | 557 | 963 | −406 |
| 1965 | 310 | 1,071 | −761 | 673 | 755 | −82 | 211 | 211 | − | −92 | 640 | 1,012 | −372 |
| quarters: | | | | | | | | | | | | | |
| 1964 2 | 60 | 219 | −159 | 164 | 175 | −11 | 43 | 47 | − 4 | −16 | 136 | 241 | −105 |
| 3 | 54 | 219 | −165 | 176 | 187 | −11 | 50 | 58 | − 8 | −22 | 140 | 230 | − 90 |
| 4 | 151 | 333 | −182 | 171 | 181 | −10 | 44 | 56 | −12 | −19 | 148 | 241 | − 93 |
| 1965 1 | 67 | 240 | −173 | 143 | 155 | −12 | 42 | 43 | − 1 | −23 | 155 | 248 | − 93 |
| 2 | 73 | 252 | −179 | 172 | 198 | −26 | 55 | 49 | + 6 | −20 | 156 | 252 | − 96 |
| 3 | 70 | 230 | −160 | 181 | 204 | −23 | 63 | 61 | + 2 | −31 | 159 | 251 | − 92 |
| 4 | 100 | 349 | −249 | 177 | 198 | −21 | 51 | 58 | − 7 | −18 | 170 | 261 | − 91 |
| 1966 1 | 67 | 258 | −191 | 152 | 164 | −12 | 44 | 36 | + 8 | −33 | 164 | 261 | − 97 |
| 2 | 69 | 261 | −192 | 175 | 206 | −31 | 68 | 44 | +24 | −14 | 171 | 256 | − 85 |

[1]The trade figures have been adjusted to reflect more closely the timing of transactions, and to exclude commodities which are covered elsewhere or are not pertinent for balance of payments purposes. [2]Includes government transactions, n. o. p., personal and institutional remittances, miscellaneous income, insurance transactions and business services.

**Table 96: Canadian balance of international payments, current account, country distribution (million dollars)**

| years | United States: total receipts | United States: total payments | United States: current account balance | United States: trade balance | United States: non-merchandise balance | United Kingdom: total receipts | United Kingdom: total payments | United Kingdom: current account balance | United Kingdom: trade balance | United Kingdom: non-merchandise balance | all other countries: total receipts | all other countries: total payments | all other countries: current account balance | all other countries: trade balance | all other countries: non-merchandise balance |
|---|---|---|---|---|---|---|---|---|---|---|---|---|---|---|---|
| 1964 | 6,058 | 7,693 | −1,635 | −808 | −827 | 1,610 | 1,005 | +605 | +635 | −30 | 3,079 | 2,473 | +606 | +874 | −268 |
| 1965 | 6,806 | 8,718 | −1,912 | −1,041 | −871 | 1,555 | 1,045 | +510 | +560 | −50 | 3,103 | 2,784 | +319 | +599 | −280 |
| quarters: | | | | | | | | | | | | | | | |
| 1964 1 | 1,253 | 1,794 | −541 | −279 | −262 | 332 | 245 | + 87 | +130 | −43 | 602 | 484 | +118 | +184 | − 66 |
| 2 | 1,513 | 2,020 | −507 | −281 | −226 | 409 | 260 | +149 | +153 | − 4 | 860 | 652 | +208 | +279 | − 71 |
| 3 | 1,745 | 1,864 | −119 | − 82 | − 37 | 411 | 255 | +156 | +189 | −33 | 833 | 662 | +171 | +248 | − 77 |
| 4 | 1,547 | 2,015 | −468 | −166 | −302 | 458 | 245 | +213 | +163 | +50 | 784 | 675 | +109 | +163 | − 54 |
| 1965 1 | 1,377 | 1,966 | −589 | −306 | −283 | 338 | 232 | +106 | +117 | −11 | 616 | 528 | + 88 | +150 | − 62 |
| 2 | 1,697 | 2,227 | −530 | −276 | −254 | 398 | 257 | +141 | +149 | − 8 | 744 | 715 | + 29 | +100 | − 71 |
| 3 | 1,942 | 2,112 | −170 | −153 | − 17 | 416 | 282 | +134 | +155 | −21 | 828 | 756 | + 72 | +159 | − 87 |
| 4 | 1,790 | 2,413 | −623 | −306 | −317 | 403 | 274 | +129 | +139 | −10 | 915 | 785 | +130 | +190 | − 60 |
| 1966 1 | 1,680 | 2,287 | −607 | −299 | −308 | 349 | 246 | +103 | +122 | −19 | 717 | 617 | +100 | +171 | − 71 |
| 2 | 2,039 | 2,644 | −605 | −324 | −281 | 382 | 262 | +120 | +129 | − 9 | 854 | 721 | +133 | +175 | − 42 |

**Table 97: Canadian balance of international payments, capital account, all countries (million dollars)**

| years | direct investment: in Canada | direct investment: abroad | Canadian securities: trade in outstanding | Canadian securities: new issues | Canadian securities: retirements | foreign securities | other long-term forms | total long-term forms[1] | foreign currency deposits[2] | commercial and finance paper | other short-term forms | total short-term forms[3] | net capital movement | change in reserves, etc.: official gold and exchange | change in reserves, etc.: net I.M.F. position[4] | change in reserves, etc.: special assistance |
|---|---|---|---|---|---|---|---|---|---|---|---|---|---|---|---|---|
| 1964 | +270 | − 95 | − 21 | +1,100 | −382 | −52 | − | +820 | −528 | +185 | +310 | − 33 | +787 | + 86 | +277 | − |
| 1965 | +405 | −125 | −202 | +1,209 | −382 | −84 | −108 | +713 | +138 | −152 | +541 | +527 | +1,240 | − 11 | +168 | − |
| quarters: | | | | | | | | | | | | | | | | |
| 1964 1 | + 85 | − 32 | − 40 | +138 | −110 | − 4 | −34 | + 3 | +150 | +134 | + 7 | +291 | +294 | −127 | + 85 | − |
| 2 | + 32 | − 58 | + 6 | +322 | −117 | −34 | −18 | +133 | −128 | + 82 | +131 | + 85 | +218 | + 62 | + 6 | − |
| 3 | + 51 | + 6 | + 31 | +109 | − 60 | − 4 | +79 | +212 | −165 | − 14 | − 85 | −264 | − 52 | + 97 | + 59 | − |
| 4 | +102 | − 11 | − 18 | +531 | − 95 | −10 | −27 | +472 | −385 | − 17 | +257 | −145 | +327 | + 54 | +127 | − |
| 1965 1 | + 70 | − 44 | − 87 | +283 | − 68 | −38 | +12 | +128 | +170 | − 35 | + 60 | +195 | +323 | −118 | + 46 | − |
| 2 | +126 | − | − 67 | +321 | −178 | − 8 | −60 | +134 | +141 | + 6 | + 80 | +227 | +361 | − 92 | + 93 | − |
| 3 | + 96 | − 53 | + 9 | +294 | − 56 | −23 | −51 | +216 | − 74 | − 58 | +106 | − 26 | +190 | +144 | + 82 | − |
| 4 | +113 | − 28 | − 57 | +311 | − 80 | −15 | − 9 | +235 | − 99 | − 65 | +295 | +131 | +366 | + 55 | − 53 | − |
| 1966 1 | +110 | − 20 | − 24 | +579 | −113 | −70 | −32 | +430 | −165 | + 4 | − 4 | −165 | +265 | −166 | + 27 | − |
| 2 | +155 | − 40 | − 67 | +347 | −150 | −90 | +24 | +179 | − 8 | − 12 | + 76 | + 56 | +235 | −181 | + 64 | − |

[1]Sum of previous seven columns. [2]Bank balances and other short term funds abroad (excluding official reserves). A minus sign indicates an outflow of capital from Canada, increasing these assets. [3]Sum of previous three columns. [4]International Monetary Fund. **Sources for above tables: Annual and Quarterly Estimates of the Canadian Balance of International Payments (67-201 and 67-001), D. B. S.**

## Table 98: carloadings of revenue freight on Canadian railways[1] (thousand cars)

| monthly averages or months | total railway revenue freight loadings (thousand tons) | total revenue cars loaded | farm products and foods: grain and grain products | fruits and fresh vegetables | livestock, packing-house meats and products | all other[2] | forest products: pulpwood | woodpulp and paper | lumber, timber and plywood | all other | metals: ores, concentrates and refined |
|---|---|---|---|---|---|---|---|---|---|---|---|
| 964 | 14,507 | 327.4 | 46.2 | 3.1 | 3.9 | 6.8 | 10.6 | 21.7 | 16.7 | 8.9 | 49.4 |
| 965 | 14,989 | 331.7 | 40.3 | 2.7 | 4.2 | 6.8 | 11.4 | 21.9 | 15.6 | 9.1 | 55.3 |
| 964 A | 13,130 | 321.0 | 47.6 | 4.4 | 3.4 | 6.0 | 6.3 | 22.2 | 16.5 | 8.6 | 45.8 |
| M | 15,135 | 331.6 | 48.8 | 2.9 | 3.2 | 5.5 | 5.8 | 20.6 | 16.6 | 8.3 | 56.8 |
| J | 16,742 | 354.0 | 54.9 | 1.5 | 3.4 | 5.2 | 9.4 | 21.8 | 19.2 | 8.6 | 58.4 |
| J | 16,772 | 358.7 | 59.6 | 1.0 | 3.6 | 5.4 | 11.3 | 20.5 | 19.2 | 8.6 | 61.7 |
| A | 15,792 | 338.3 | 45.1 | 1.3 | 3.8 | 5.4 | 12.3 | 20.9 | 17.3 | 9.6 | 62.5 |
| S | 16,730 | 357.1 | 48.4 | 2.3 | 4.2 | 7.1 | 11.6 | 21.2 | 17.2 | 9.6 | 61.4 |
| O | 16,463 | 363.2 | 50.6 | 4.1 | 5.6 | 11.9 | 10.5 | 22.3 | 16.7 | 9.9 | 59.0 |
| N | 14,207 | 325.2 | 43.9 | 4.1 | 5.9 | 11.0 | 8.8 | 22.0 | 14.6 | 10.8 | 46.2 |
| D | 13,413 | 305.2 | 36.7 | 4.2 | 4.1 | 6.3 | 11.6 | 23.7 | 12.2 | 8.2 | 39.4 |
| 965 J | 11,356 | 280.7 | 34.0 | 4.2 | 4.1 | 5.9 | 13.7 | 21.8 | 12.2 | 7.3 | 35.0 |
| F | 11,375 | 274.7 | 29.1 | 3.5 | 3.2 | 5.9 | 13.6 | 21.6 | 12.8 | 8.3 | 36.0 |
| M | 12,982 | 323.1 | 31.4 | 3.9 | 3.9 | 6.4 | 14.8 | 23.6 | 16.4 | 10.9 | 42.9 |
| A | 13,361 | 300.7 | 26.4 | 3.7 | 3.7 | 5.7 | 8.1 | 21.7 | 15.2 | 9.3 | 45.5 |
| M | 15,005 | 326.4 | 35.0 | 2.4 | 3.5 | 5.5 | 7.3 | 20.2 | 15.6 | 9.0 | 61.4 |
| J | 16,182 | 358.6 | 43.5 | 1.4 | 3.6 | 5.5 | 11.7 | 21.9 | 19.0 | 9.4 | 67.5 |
| J | 17,018 | 347.4 | 42.5 | 0.9 | 3.7 | 5.3 | 12.4 | 20.9 | 17.5 | 8.0 | 72.3 |
| A | 16,883 | 349.0 | 39.9 | 0.7 | 3.9 | 5.8 | 13.1 | 21.3 | 18.2 | 9.1 | 67.2 |
| S | 16,269 | 359.7 | 50.6 | 1.7 | 4.5 | 7.1 | 11.1 | 20.7 | 16.6 | 9.1 | 65.6 |
| O | 17,396 | 369.4 | 52.5 | 2.4 | 5.4 | 11.3 | 9.8 | 22.3 | 15.8 | 8.8 | 67.2 |
| N | 16,821 | 364.5 | 53.2 | 4.3 | 6.3 | 10.2 | 9.6 | 23.1 | 14.6 | 11.6 | 56.5 |
| D | 15,213 | 326.6 | 45.3 | 3.3 | 4.1 | 7.2 | 11.7 | 23.5 | 13.6 | 8.7 | 46.4 |
| 966 J | 12,834 | 294.4 | 36.0 | 3.3 | 3.8 | 7.0 | 13.1 | 22.5 | 12.2 | 7.1 | 41.9 |
| F | 12,950 | 303.1 | 37.5 | 2.9 | 3.6 | 7.4 | 14.6 | 23.5 | 14.0 | 9.8 | 38.6 |
| M | 14,941 | 350.6 | 42.7 | 3.9 | 4.1 | 7.2 | 15.7 | 27.2 | 17.7 | 11.2 | 44.7 |
| A | 14,710 | 328.4 | 40.5 | 3.2 | 3.7 | 6.5 | 8.5 | 24.2 | 17.1 | 10.1 | 48.6 |
| M | 17,822 | 371.1 | 54.1 | 1.9 | 3.6 | 5.9 | 9.3 | 23.9 | 17.9 | 10.2 | 67.4 |
| J | 17,762 | 375.6 | 52.8 | 1.3 | 3.6 | 6.6 | 13.7 | 24.5 | 18.0 | 10.3 | 69.9 |
| J | 14,777 r | 320.3 | 55.4 | 0.7 | 3.4 | 5.3 | 15.3 | 20.4 | 15.3 | 9.6 | 40.8 |
| A | 16,185 | 313.2 | 44.7 | 0.8 | 2.8 | 4.8 | 13.0 | 21.1 | 14.9 | 8.6 | 63.3 |
| S | 15,958 | 338.5 | 44.2 | 1.6 | 3.9 | 6.4 | 14.2 | 21.3 | 14.6 | 7.9 | 69.5 |
| O | 17,396 | 368.5 | 53.6 | 2.6 | 6.8 | 12.6 | 13.7 | 22.0 | 13.0 | 8.0 | 70.4 |

| monthly averages or months | non-metallic minerals: coal and coke | fuel oil, petroleum and gasoline | building materials | all other | iron and steel: primary products | autos, machinery, implements and parts | other: fertilizers | other manufactures and miscellaneous | merchandise L.C.L. | cars received from connections | railway cars loaded in piggyback service[3] |
|---|---|---|---|---|---|---|---|---|---|---|---|
| 1964 | 14.0 | 22.6 | 16.8 | 15.1 | 7.1 | 7.0 | 5.5 | 47.5 | 24.5 | 99.7 | 18.6 |
| 1965 | 13.0 | 22.8 | 18.7 | 15.1 | 7.5 | 7.8 | 6.1 | 50.4 | 23.0 | 104.3 | 19.3 |
| 1964 A | 11.5 | 21.6 | 13.2 | 14.3 | 7.5 | 8.6 | 7.6 | 50.0 | 25.8 | 106.5 | 20.4 |
| M | 11.2 | 19.8 | 19.5 | 15.7 | 7.7 | 8.4 | 9.0 | 47.6 | 24.2 | 108.3 | 18.8 |
| J | 13.2 | 21.1 | 20.4 | 18.5 | 8.1 | 8.5 | 3.4 | 49.7 | 28.7 | 107.7 | 19.5 |
| J | 13.4 | 21.8 | 24.3 | 18.1 | 7.2 | 5.9 | 3.0 | 48.4 | 25.6 | 90.6 | 19.0 |
| A | 11.9 | 21.9 | 22.6 | 16.3 | 7.1 | 4.0 | 5.2 | 47.0 | 24.1 | 86.4 | 18.4 |
| S | 15.1 | 21.9 | 22.9 | 16.0 | 6.9 | 5.8 | 5.0 | 49.7 | 24.9 | 89.1 | 19.9 |
| O | 17.5 | 23.2 | 23.9 | 15.5 | 6.1 | 5.6 | 5.6 | 50.2 | 25.1 | 94.7 | 19.7 |
| N | 17.3 | 21.8 | 17.1 | 14.5 | 5.8 | 6.1 | 4.6 | 47.2 | 23.6 | 95.3 | 19.0 |
| D | 16.4 | 26.8 | 10.6 | 15.2 | 6.5 | 6.4 | 4.6 | 48.9 | 23.3 | 95.3 | 18.6 |
| 1965 J | 14.9 | 25.3 | 8.0 | 12.6 | 6.7 | 7.1 | 5.4 | 41.9 | 20.7 | 98.6 | 15.4 |
| F | 13.1 | 23.5 | 7.7 | 12.7 | 6.8 | 7.2 | 5.4 | 43.8 | 20.5 | 95.1 | 16.1 |
| M | 13.9 | 25.2 | 10.6 | 14.4 | 8.4 | 10.5 | 7.3 | 53.2 | 25.4 | 114.5 | 20.0 |
| A | 11.4 | 20.9 | 15.2 | 14.4 | 7.7 | 9.8 | 7.5 | 49.7 | 24.7 | 107.4 | 19.8 |
| M | 10.1 | 20.0 | 21.7 | 15.2 | 8.0 | 9.4 | 8.3 | 50.2 | 23.6 | 110.6 | 19.9 |
| J | 13.0 | 20.2 | 26.6 | 15.6 | 8.4 | 8.9 | 3.9 | 54.1 | 24.3 | 105.2 | 20.7 |
| J | 12.6 | 20.5 | 26.8 | 14.9 | 7.8 | 6.4 | 3.5 | 49.3 | 22.1 | 102.1 | 18.5 |
| A | 10.1 | 23.1 | 26.5 | 16.7 | 7.1 | 3.8 | 6.3 | 53.1 | 23.0 | 99.3 | 20.2 |
| S | 13.3 | 22.1 | 25.2 | 16.2 | 7.0 | 5.6 | 6.6 | 53.0 | 23.4 | 97.1 | 21.4 |
| O | 15.2 | 22.2 | 24.5 | 16.3 | 7.0 | 8.2 | 6.0 | 51.1 | 23.4 | 109.3 | 18.7 |
| N | 16.2 | 25.0 | 18.0 | 17.3 | 7.4 | 8.1 | 6.1 | 54.1 | 22.8 | 107.9 | 21.4 |
| D | 12.6 | 25.8 | 13.2 | 14.7 | 8.0 | 8.5 | 6.9 | 51.4 | 21.7 | 104.2 | 20.1 |
| 1966 J | 13.3 | 26.2 | 8.7 | 12.6 | 8.3 | 8.9 | 6.0 | 43.7 | 19.9 | 103.1 | 15.6 |
| F | 12.8 | 24.6 | 8.5 | 11.8 | 8.9 | 10.7 | 6.6 | 44.3 | 22.9 | 106.0 | 12.7 |
| M | 11.2 | 24.4 | 12.5 | 15.3 | 9.8 | 12.8 | 9.7 | 53.0 | 27.5 | 123.5 | 14.9 |
| A | 10.3 | 19.2 | 15.4 | 14.6 | 8.8 | 11.6 | 11.0 | 49.9 | 25.2 | 110.0 | 14.3 |
| M | 13.7 | 21.8 | 22.1 | 15.8 | 8.4 | 9.2 | 9.4 | 52.7 | 23.8 | 114.2 | 18.7 |
| J | 12.9 | 20.0 | 23.4 | 17.2 | 8.4 | 8.6 | 5.2 | 54.1 | 25.1 | 109.2 | 19.3 |
| J | 11.4 | 18.6 | 22.5 | 13.3 | 7.4 | 6.9 | 4.8 | 47.8 | 21.4 | 89.6 | 16.1 |
| A | 9.7 | 19.2 | 22.5 | 14.1 | 6.1 | 3.8 | 5.5 | 41.0 | 17.2 | 90.2 | 14.7 |
| S | 13.2 | 19.4 | 21.2 | 13.6 | 7.0 | 6.0 | 7.7 | 46.8 | 19.9 | 90.3 | 15.8 |
| O | 14.4 | 20.7 | 23.0 | 14.6 | 7.0 | 7.8 | 8.5 | 48.4 | 21.4 | 109.0 | 15.4 |

[1]Based on weekly carloadings reported by major lines only. [2]Includes other packing house products (non-edible) formerly included with livestock, meats and packing house products. [3]Also included in other manufactures and miscellaneous. **Sources: Weekly Report, Car Loadings (52-001), Railway Freight Traffic (52-002), D.B.S.**

Table 99: operating statistics of Canadian railways[2]

| monthly averages or months[1] | railway operating revenues: total | railway operating revenues: freight | railway operating revenues: passenger | railway operating expenses | railway operating income | revenue tons carried[3] | revenue ton-miles | revenue passengers carried[3] | revenue passenger-miles |
|---|---|---|---|---|---|---|---|---|---|
| | million dollars | | | | | millions | | | |
| 1964 | 110.2 | 97.3 | 5.3 | 103.4 | 6.8 | 17.46 | 7,079 | 1.91 | 223 |
| 1965 | 114.2 | 100.8 | 5.5 | 107.3 | 6.9 | 18.92 | 7,260 | 2.05 | 222 |
| 1964 J | 115.0 | 99.3 | 7.8 | 107.4 | 7.6 | 19.18 | 7,597 | 2.06 | 325 |
| A | 112.0 | 96.4 | 7.3 | 104.8 | 7.3 | 18.33 | 7,355 | 2.14 | 314 |
| S | 113.3 | 99.8 | 5.5 | 106.1 | 7.2 | 19.57 | 7,423 | 1.93 | 238 |
| O | 113.8 | 102.4 | 4.0 | 106.1 | 7.7 | 19.77 | 7,560 | 1.86 | 188 |
| N | 106.9 | 95.8 | 3.7 | 101.3 | 5.5 | 17.43 | 6,816 | 1.85 | 159 |
| D | 106.8 | 93.5 | 6.3 | 104.2 | 2.6 | 16.96 | 6,356 | 2.09 | 241 |
| 1965 J | 102.0 | 90.2 | 4.1 | 101.4 | 0.7 | 15.35 | 6,540 | 2.06 | 174 |
| F | 97.5 | 86.7 | 3.9 | 102.9 | Dr 5.4 | 14.72 | 6,008 | 1.90 | 156 |
| M | 116.3 | 104.1 | 4.0 | 108.4 | 7.9 | 17.14 | 6,955 | 1.96 | 167 |
| A | 109.5 | 96.5 | 5.1 | 104.3 | 5.2 | 16.69 | 6,301 | 1.97 | 212 |
| M | 114.6 | 101.4 | 5.2 | 104.6 | 10.0 | 18.84 | 7,190 | 1.86 | 209 |
| J | 119.9 | 104.1 | 7.0 | 111.3 | 9.2 | 19.76 | 7,486 | 2.13 | 278 |
| J | 118.2 | 101.2 | 9.9 | 109.3 | 8.8 | 21.05 | 7,613 | 2.27 | 374 |
| A | 117.9r | 101.3r | 7.8r | 108.4r | 9.5r | 20.46r | 7,550r | 2.31r | 345r |
| S | 116.6 | 103.5 | 5.2 | 108.1 | 8.5 | 20.78 | 7,842 | 2.07 | 222 |
| O | 119.9 | 108.3 | 4.4 | 108.3 | 11.6 | 21.69 | 8,483 | 1.96 | 190 |
| N | 116.1 | 104.5 | 4.1 | 108.9 | 7.2 | 20.22 | 7,614 | 2.04 | 165 |
| D | 120.2 | 105.4 | 5.3 | 110.7 | 9.5 | 19.43 | 7,601 | 2.10 | 235 |
| 1966 J | 108.6 | 97.1 | 4.6 | 107.8 | 0.8 | 16.93 | 6,944 | 2.08 | 198 |
| F | 112.0 | 100.7 | 4.0 | 108.4 | 3.6 | 16.78 | 7,336 | 1.97 | 170 |
| M | 129.7 | 116.5 | 4.2 | 118.4 | 11.4 | 19.48 | 7,945 | 1.98 | 182 |
| A | 128.6 | 115.1 | 5.2 | 118.2 | 10.3 | 18.96 | 7,606 | 1.89 | 228 |
| M | 129.8 | 115.8 | 5.7 | 117.4 | 12.4 | 22.05 | 8,634 | 1.90 | 223 |
| J | 131.3 | 115.1 | 7.6 | 116.9 | 15.5 | 21.94 | 8,545 | 1.83 | 276 |
| J | 117.1 | 100.7 | 8.0 | 113.7 | 3.3 | 18.77 | 7,929 | 1.98 | 331 |
| A | 105.8 | 94.5 | 5.4 | 106.4 | Dr. 0.5 | 19.15 | 7,285 | 1.68 | 234 |

[1]Monthly averages for 1964 and 1965 may differ from the averages of the monthly data due to revisions which cannot be allocated by months. [2]Data in thi table refer to class 1 and class 2 carriers which are railways with gross annual operating revenues of $500,000 or over. Includes operations of United State railways operating in Canada but excludes operations of Canadian railways in the United States. [3]Includes traffic interchanged between Canadian railways. **Sources Railway Operating Statistics (52-003) monthly, and (52-206) annual, D.B.S.**

Table 100: operating statistics of Canadian motor carriers—freight and passenger

| monthly averages or months | freight[1] for hire, inter-city: operating revenues | freight[1] for hire, inter-city: operating expenses | freight[1] for hire, inter-city: net operating revenues | freight[1] for hire, inter-city: revenue tons carried | passenger, inter-city and rural[2]: total operating revenues | passenger, inter-city and rural[2]: revenue passengers carried | passenger, inter-city and rural[2]: revenue vehicle miles | passenger, urban[3]: total operating revenues | passenger, urban[3]: initial revenue passengers | passenger, urban[3]: revenue vehicle miles |
|---|---|---|---|---|---|---|---|---|---|---|
| | million dollars | | | millions | million dollars | millions | | million dollars | millions | |
| 1964 | 83.0 | 77.4 | 5.7 | 8.31 | 4.2 | 3.99 | 7.66 | 12.0 | 82.31 | 17.15 |
| 1965 | 93.3 | 87.8 | 5.5 | 8.27 | 4.5 | 3.88 | 7.96 | 13.0 | 81.99 | 17.45 |
| 1964 J | | | | | 5.9 | 4.42 | 9.54 | 11.1 | 74.46 | 16.89 |
| A | | | | | 6.1 | 4.40 | 9.75 | 11.1 | 73.28 | 16.86 |
| S | 92.9 | 84.8 | 8.1 | 10.30 | 4.6 | 4.05 | 8.03 | 12.0 | 81.06 | 16.60 |
| O | | | | | 4.1 | 3.96 | 7.63 | 13.0 | 86.40 | 17.67 |
| N | | | | | 3.4 | 3.72 | 6.71 | 12.3 | 85.48 | 17.18 |
| D | 82.1 | 77.1 | 5.0 | 8.9 | 4.2 | 4.12 | 7.41 | 13.0 | 90.52 | 18.06 |
| 1965 J | | | | | 3.5 | 3.64 | 7.08 | 12.5 | 83.89 | 17.67 |
| F | | | | | 3.3 | 3.65 | 6.45 | 12.1 | 81.89 | 16.62 |
| M | 89.6 | 86.2 | 3.4 | 8.0 | 3.6 | 3.90 | 6.98 | 13.8 | 92.15 | 18.57 |
| A | | | | | 4.1 | 3.83 | 7.32 | 13.3 | 84.24 | 17.50 |
| M | | | | | 4.1 | 3.85 | 7.52 | 13.0 | 81.89 | 17.55 |
| J | 90.1 | 83.4 | 6.7 | 9.3 | 3.9 | 3.17 | 7.11 | 11.0 | 68.52 | 15.47 |
| J | | | | | 6.3 | 4.37 | 10.15 | 12.2 | 73.69 | 17.19 |
| A | | | | | 6.6 | 4.18 | 10.40 | 12.3 | 74.75r | 17.40r |
| S | 99.1 | 92.2 | 6.9 | 8.6 | 5.2 | 4.23 | 8.17 | 13.3 | 81.80 | 17.48 |
| O | | | | | 4.7 | 3.90 | 8.14 | 13.6 | 84.83 | 17.71 |
| N | | | | | 4.0 | 3.81 | 7.99 | 14.0 | 88.53 | 17.88 |
| D | 94.3 | 89.4 | 5.0 | 7.2 | 4.9 | 4.20 | 8.21 | 14.4 | 88.51 | 18.38 |
| 1966 J | | | | | 4.2 | 3.86 | 7.93 | 13.7 | 84.77 | 18.07 |
| F | | | | | 4.0 | 3.82 | 7.26 | 13.1 | 82.07 | 17.12 |
| M | 87.2 | 89.7 | Dr. 2.6 | 6.0 | 4.0 | 3.94 | 7.83 | 14.6 | 90.28 | 19.82 |
| A | | | | | 4.7 | 4.10 | 8.44 | 13.5 | 81.98 | 18.39 |
| M | | | | | 4.6 | 4.03 | 8.37 | 13.7 | 83.15 | 18.86 |
| J | 95.2 | 89.8 | 5.5 | 8.3 | 5.3 | 4.13 | 8.84 | 13.5 | 80.61 | 18.50 |
| J | | | | | 7.6 | 4.58 | 11.57 | 12.4 | 73.37 | 17.92 |
| A | | | | | 7.6 | 5.00 | 11.27 | 13.3 | 78.50 | 18.85 |

[1]Includes Class I and Class II carriers only. These are trucking firms having $100,000 or more gross annual operating revenues. [2]Includes Class I carrier only. These are carriers having $100,000 or more gross annual revenues primarily from inter-city and rural bus operations. Regular and chartered services ar included. Revised figures to December 1963 only. [3]Includes Class I carriers only. These are carriers having $100,000 or more gross annual revenues primarily fro urban transit operations. Data are totals for motor bus, trolley coach, street car, subway and chartered services. Revised figures to December 1963 only. **Sources Motor Carriers-Freight, Quarterly (53-005), Passenger Bus Statistics (53-002) monthly, and Urban Transit (53-003) monthly, D.B.S.**

Table 101: operating statistics of air carriers in Canada

| monthly averages or months[1] | Canadian carriers, all services[2] | | | | | | | | | foreign carriers[3] |
|---|---|---|---|---|---|---|---|---|---|---|
| | operating revenues | operating expenses | operating income | unit toll revenues: cargo[4] | unit toll revenues: passengers | revenue cargo tons carried[4] | revenue cargo ton-miles[4,5] | revenue passengers carried | revenue passenger-miles[5] | revenue passengers carried |
| | million dollars | | | | | thousands | millions | thousands | millions | thousands |
| 1964 | 27.7 | 26.1 | 1.6 | 1.9 | 20.0 | 8.8 | 6.96 | 479 | 364 | 82.7 |
| 1965 | 32.7 | 30.6 | 2.1 | 2.4 | 23.6 | 10.2 | 8.39 | 542 | 430 | 104.5 |
| 1964 J | 32.0 | 26.9 | 5.0 | 1.8 | 22.8 | 9.6 | 10.02 | 550 | 426 | 98.5 |
| J | 34.9 | 28.5 | 6.4 | 2.7 | 24.0 | 12.0 | 8.07 | 564 | 472 | 96.1 |
| A | 37.1 | 28.2 | 8.9 | 2.8 | 25.9 | 12.3 | 7.12 | 596 | 519 | 105.9 |
| S | 32.9 | 27.3 | 5.6 | 2.1 | 23.7 | 10.2 | 7.80 | 564 | 454 | 97.9 |
| O | 29.0 | 27.1 | 2.0 | 2.1 | 21.1 | 9.5 | 7.82 | 516 | 377 | 89.5 |
| N | 22.5 | 24.9 | *Dr.* 2.4 | 2.0 | 16.8 | 7.0 | 6.76 | 418 | 282 | 71.8 |
| D | 24.9 | 27.4 | *Dr.* 2.5 | 2.4 | 18.5 | 8.0 | 7.51 | 424 | 311 | 77.8 |
| 1965 J | 24.2 | 25.4 | *Dr.* 1.2 | 1.7 | 18.9 | 6.0 | 5.53 | 443 | 335 | 79.8 |
| F | 22.8 | 24.7 | *Dr.* 1.9 | 1.9 | 17.4 | 7.4 | 6.35 | 416 | 297 | 73.2 |
| M | 27.2 | 27.5 | *Dr.* 0.3 | 2.2 | 20.4 | 11.0 | 9.74 | 481 | 352 | 84.1 |
| A | 29.3 | 28.3 | 1.0 | 2.1 | 22.3 | 9.8 | 9.79 | 521 | 391 | 96.3 |
| M | 32.4 | 29.4 | 3.0 | 2.2 | 24.0 | 10.1 | 8.01 | 548 | 436 | 106.6 |
| J | 37.4 | 30.2 | 7.2 | 2.2 | 26.4 | 11.0 | 7.65 | 606 | 491 | 121.9 |
| J | 41.4 | 34.1 | 7.4 | 2.4 | 28.6 | 13.6 | 8.16 | 640 | 569 | 129.8 |
| A | 43.0 | 34.9 | 8.2 | 2.4 | 30.1 | 12.6 | 8.27 | 672 | 602 | 140.6 |
| S | 38.9 | 32.9 | 6.0 | 2.6 | 28.3 | 11.6 | 8.73 | 635 | 530 | 130.6 |
| O | 34.3 | 32.5 | 1.8 | 2.9 | 25.0 | 10.9 | 9.61 | 582 | 449 | 111.0 |
| N | 26.7 | 30.4 | *Dr.* 3.7 | 2.6 | 19.4 | 9.0 | 9.39 | 463 | 322 | 86.6 |
| D | 30.3 | 32.7 | *Dr.* 2.3 | 3.0 | 22.4 | 9.1 | 9.39 | 500 | 380 | 93.8 |
| 1966 J | 28.9 | 31.1 | *Dr.* 2.1 | 2.2 | 22.8 | 8.2 | 7.58 | 518 | 403 | 96.6 |
| F | 28.1 | 30.3 | *Dr.* 2.3 | 2.5 | 21.2 | 9.7 | 8.58 | 494 | 372 | 93.5 |
| M | 32.8 | 33.2 | *Dr.* 0.4 | 3.0 | 24.3 | 13.0 | 10.76 | 548 r | 417 | 110.3 |
| A | 34.9 | 33.6 | 1.2 | 2.8 | 26.0 | 12.5 | 10.26 | 586 | 461 | 126.4 r |
| M | 38.0 | 35.7 | 2.3 | 3.0 | 27.1 | 12.0 | 10.44 | 626 | 505 | 137.3 |

[1]Monthly averages for years 1964 and 1965 differ from the averages of the monthly data due to revisions which cannot be allocated by months. [2]Includes scheduled and non-scheduled carriers, groups I to IV. These groups cover all air carriers with gross operating revenues of over $60,000 annually prior to January, 1964 and over $100,000 annually since. [3]United States and other foreign carriers. Excludes in transit passengers. [4]Cargo includes air freight and express but excludes mail and excess baggage. [5]Data prior to 1964 do not include bulk transportation. Because of survey limitations, data after January 1, 1964 refer only to aircraft having a minimum authorized take-off weight on wheels in excess of 18,000 lbs. Source: Civil Aviation (51-001), D. B. S.

Table 102: operating statistics of Canadian pipelines

| monthly averages or months | oil pipeline carriers[1]: crude oil | | | | | oil pipeline carriers[1]: products | | | | | natural gas carriers[2] | | | | |
|---|---|---|---|---|---|---|---|---|---|---|---|---|---|---|---|
| | operating revenues | net receipts: barrels | net receipts: tons | barrel-miles | ton-miles | operating revenues | net receipts: barrels | net receipts: tons | barrel-miles | ton-miles | operating revenues[4] | receipts[3]: mcf | receipts[3]: tons | mcf.-miles | ton-miles |
| | million dollars | millions | | | | million dollars | millions | | | | million dollars | millions | | | |
| 1964 | 32.7 | 32.21 | 4.74 | 15,336 | 2,255 | 1.6 | 5.65 | .75 | 600 | 80 | 19.6 | 60.92 | 1.39 | 55,954 | 1,276 |
| 1965 | 34.6 | 33.86 | 4.98 | 16,271 | 2,393 | 1.9 | 6.33 | .84 | 726 | 97 | 59.1 | 67.55 | 1.49 | 61,966 | 1,413 |
| 1964 J | 31.6 | 30.47 | 4.48 | 15,157 | 2,229 | 1.7 | 4.70 | .63 | 416 | 55 | 16.8 | 51.92 | 1.18 | 49,966 | 1,139 |
| J | | 31.43 | 4.62 | 15,009 | 2,207 | | 5.06 | .67 | 480 | 64 | 16.8 | 51.12 | 1.17 | 51,289 | 1,169 |
| A | | 31.75 | 4.67 | 14,810 | 2,178 | | 5.16 | .69 | 950 | 127 | 16.9 | 53.32 | 1.22 | 51,803 | 1,181 |
| S | 31.5 | 30.62 | 4.50 | 14,890 | 2,190 | 1.2 | 4.55 | .61 | 407 | 54 | 17.6 | 56.21 | 1.28 | 52,693 | 1,201 |
| O | | 32.73 | 4.81 | 14,638 | 2,153 | | 5.33 | .71 | 477 | 64 | 20.0 | 64.90 | 1.50 | 59,013 | 1,345 |
| N | | 32.37 | 4.76 | 15,486 | 2,277 | | 6.43 | .86 | 656 | 87 | 21.3 | 66.79 | 1.50 | 58,775 | 1,340 |
| D | 35.0 | 34.98 | 5.14 | 16,411 | 2,829 | 1.6 | 7.26 | .97 | 727 | 96 | 24.9 | 74.53 | 1.60 | 67,932 | 1,549 |
| 1965 J | | 36.82 | 5.42 | 17,678 | 2,600 | | 7.45 | .99 | 884 | 118 | | 75.92 | 1.70 | 66,229 | 1,510 |
| F | | 32.78 | 4.82 | 16,103 | 2,368 | | 6.76 | .90 | 808 | 108 | | 67.62 | 1.70 | 60,089 | 1,370 |
| M | 33.9 | 35.87 | 5.28 | 16,808 | 2,472 | 2.2 | 6.63 | .88 | 810 | 108 | 60.1 | 75.27 | 1.60 | 67,977 | 1,550 |
| A | | 32.84 | 4.83 | 15,915 | 2,340 | | 6.10 | .81 | 687 | 92 | | 65.81 | 1.40 | 61,145 | 1,394 |
| M | | 31.91 | 4.69 | 14,927 | 2,195 | | 5.25 | .70 | 576 | 77 | | 62.70 | 1.40 | 61,145 | 1,394 |
| J | 32.0 | 31.62 | 4.65 | 15,440 | 2,270 | 1.4 | 5.55 | .74 | 571 | 76 | 55.3 | 58.81 | 1.30 | 54,854 | 1,251 |
| J | | 33.62 | 4.94 | 15,816 | 2,326 | | 5.78 | .77 | 637 | 85 | | 58.18 | 1.30 | 56,536 | 1,289 |
| A | | 34.77 | 5.11 | 17,403 | 2,559 | | 5.69 | .76 | 626 | 83 | | 61.12 | 1.33 | 58,233 | 1,328 |
| S | 34.5 | 33.32 | 4.90 | 16,840 | 2,476 | 1.7 | 5.41 | .72 | 634 | 85 | 54.9 | 63.22 | 1.40 | 58,113 | 1,325 |
| O | | 31.53 | 4.64 | 15,457 | 2,273 | | 6.40 | .85 | 702 | 94 | | 69.00 | 1.50 | 63,900 | 1,457 |
| N | | 34.45 | 5.07 | 16,398 | 2,411 | | 6.80 | .91 | 817 | 109 | | 74.70 | 1.60 | 65,078 | 1,484 |
| D | 37.9 | 36.84 | 5.42 | 16,470 | 2,422 | 2.1 | 8.13 | 1.08 | 965 | 129 | 66.2 | 80.00 | 1.70 | 70,289 | 1,603 |
| 1966 J | | 37.70 | 5.54 | 17,737 | 2,608 | | 7.75 | 1.03 | 922 | 123 | | 84.00 | 1.80 | 72,903 | 1,662 |
| F | | 35.47 | 5.22 | 16,828 | 2,475 | | 7.02 | .94 | 874 | 117 | | 73.73 | 1.60 | 64,892 | 1,479 |
| M | 35.9 | 39.00 | 5.74 | 18,321 | 2,694 | 2.4 | 7.24 | .96 | 888 | 118 | | 77.97 | 1.70 | 67,519 | 1,539 |
| A | | 35.98 | 5.29 | 17,442 | 2,565 | | 6.61 | .88 | 770 | 103 | | 70.27 | 1.50 | 65,992 | 1,505 |
| M | | 36.47 | 5.36 | 17,747 | 2,610 | | 5.91 | .79 | 681 | 91 | | 69.14 | 1.50 | 65,594 | 1,496 |
| J | 35.9 | 36.88 | 5.42 | 17,973 | 2,643 | 1.5 | 5.91 | .79 | 695 | 93 | | 61.47 | 1.40 | 59,641 | 1,360 |
| J | | 39.54 | 5.82 | 17,991 | 2,646 | | 5.35 | .71 | 592 | 79 r | | 61.73 r | 1.40 | 59,903 | 1,366 |
| A | | 39.19 | 5.76 | 18,814 | 2,767 | | 6.03 | .80 | 677 | 90 | | 61.96 | 1.40 | 61,358 | 1,399 |

[1]Operations of trunk lines; revenues include gathering operations. [2]Excludes distribution systems. [3]Received from field and processing plants by transport systems. [4]Starting with 1965, data available on a quarterly basis only. Sources: Oil Pipeline Transport (55-001) and Gas Utilities (55-002), D. B. S.

**Table 103: shipping and canal traffic (thousand short tons)**

| monthly averages or months | total cargo handled[1] | | | | | | | international seaborne shipping | | | total coastwise shipping | canals, total cargo traffic[2] |
|---|---|---|---|---|---|---|---|---|---|---|---|---|
| | Halifax | Saint John | Quebec | Montreal | Toronto | Vancouver | all ports | cargo loaded | cargo unloaded | total | | |
| 1964 | 747 | 487 | 503 | 1,782 | 472 | 1,661 | 19,413 | 6,950 | 3,964 | 10,914 | 8,499 | 10,362 |
| 1965 | 786 | 487 | 528 | 1,826 | 487 | 1,704 | 20,187 | 6,863 | 4,463 | 11,326 | 8,861 | 11,037 |
| 1964 F | 791 | 627 | 112 | 58 | 1 | 1,410 | 6,220 | 3,036 | 889 | 3,926 | 2,295 | – |
| M | 821 | 710 | 131 | 119 | 14 | 1,672 | 7,595 | 3,405 | 1,053 | 4,458 | 3,137 | – |
| A | 670 | 598 | 499 | 1,749 | 410 | 1,616 | 17,422 | 6,085 | 3,311 | 9,396 | 8,025 | 7,264 |
| M | 682 | 379 | 644 | 2,853 | 535 | 1,762 | 24,826 | 9,083 | 4,927 | 14,010 | 10,816 | 12,250 |
| J | 685 | 387 | 784 | 2,886 | 699 | 1,885 | 26,914 | 9,713 | 5,322 | 15,034 | 11,880 | 12,140 |
| J | 718 | 338 | 788 | 2,934 | 685 | 1,499 | 25,892 | 9,255 | 5,073 | 14,328 | 11,565 | 12,127 |
| A | 694 | 355 | 762 | 2,112 | 695 | 1,943 | 26,481 | 9,064 | 5,778 | 14,842 | 11,639 | 12,581 |
| S | 581 | 398 | 653 | 2,418 | 729 | 1,465 | 25,194 | 8,455 | 5,542 | 13,997 | 11,197 | 11,487 |
| O | 729 | 435 | 698 | 2,161 | 676 | 1,657 | 25,551 | 8,075 | 5,947 | 14,022 | 11,529 | 11,357 |
| N | 960 | 351 | 551 | 2,843 | 785 | 1,530 | 23,875 | 8,487 | 5,832 | 14,329 | 9,546 | 11,857 |
| D | 766 | 614 | 364 | 1,254 | 436 | 1,797 | 15,906 | 5,173 | 2,822 | 7,995 | 7,911 | 2,194 |
| 1965 J | 872 | 552 | 49 | 32 | – | 1,412 | 7,222 | 3,470 | 1,017 | 4,487 | 2,736 | – |
| F | 684 | 600 | 103 | 126 | – | 1,495 | 6,107 | 3,055 | 966 | 4,021 | 2,086 | – |
| M | 826 | 780 | 192 | 168 | 8 | 1,822 | 8,578 | 3,825 | 1,118 | 4,944 | 3,634 | – |
| A | 501 | 432 | 269 | 1,419 | 337 | 1,608 | 14,828 | 5,636 | 3,075 | 8,711 | 6,118 | 6,079 |
| M | 791 | 424 | 712 | 2,806 | 461 | 1,828 | 26,340 | 9,082 | 6,485 | 15,567 | 10,773 | 13,221 |
| J | 1,138 | 522 | 778 | 2,226 | 739 | 1,718 | 26,207 | 9,106 | 6,503 | 15,608 | 10,599 | 12,350 |
| J | 726 | 437 | 1,008 | 1,792 | 579 | 1,501 | 26,812 | 9,118 | 6,275 | 15,393 | 11,419 | 12,806 |
| A | 748 | 319 | 815 | 2,055 | 598 | 1,675 | 26,825 | 8,210 | 6,002 | 14,212 | 12,613 | 13,019 |
| S | 678 | 364 | 702 | 2,661 | 944 | 1,978 | 27,207 | 8,356 | 5,831 | 14,186 | 13,021 | 12,652 |
| O | 680 | 440 | 653 | 3,186 | 983 | 1,722 | 28,166 | 8,413 | 6,649 | 15,062 | 13,104 | 13,262 |
| N | 1,059 | 462 | 703 | 3,635 | 804 | 1,878 | 27,930 | 9,124 | 6,484 | 15,608 | 12,323 | 13,195 |
| D | 731 | 511 | 349 | 1,803 | 395 | 1,805 | 16,017 | 4,965 | 3,151 | 8,115 | 7,901 | 2,752 |
| 1966 J | 830 | 615 | 83 | 19 | – | 1,490 | 7,294 | 3,143 | 1,088 | 4,231 | 3,062 | – |
| F | 603 | 633 | 124 | 118 | 6 | 1,947 | 8,238 | 3,044 | 1,096 | 4,140 | 4,098 | – |
| M | 859 | 720 | 213 | 267 | 20 | 2,184 | 9,546 | 3,781 | 1,293 | 5,074 | 4,473 | – |
| A | 831 | 499 | 507 | 1,843 | 420 | 2,037 | 22,239 | 6,827 | 4,393 | 11,220 | 11,019 | 9,821 |
| M | 587 | 400 | 523 | 1,652 | 744 | 1,864 | 25,828 | 8,359 | 5,550 | 13,909 | 11,919 | 13,909 |
| J | 882 | 449 | 583 | 1,250 | 581 | 1,841 | 25,691 | 8,679 | 5,197 | 13,876 | 11,815 | 12,523 |
| J | 804 | 446 | 920 | 3,683 | 802 | 1,853 | 29,618 | 8,833 | 6,561 | 15,394 | 14,224 | 13,644 |
| A | 805 | 439 | 892 | 2,864 | 673 | 1,786 | 28,391 | 9,454 | 5,994 | 15,448 | 12,943 | 14,336 |

NOTE: Components may not add to totals due to rounding. [1]Includes cargo loaded and unloaded in foreign and coastwise shipping. [2]Annual data are averages of nine months. Sources: Shipping Statistics (54-002) and Summary of Canal Statistics (54-001), D. B. S.

Finance

**Table 104: commercial failures and liabilities[1]**

| years | failures[2] (number) | | | | | | | | liabilities[2] (thousand dollars) | | | | | | | |
|---|---|---|---|---|---|---|---|---|---|---|---|---|---|---|---|---|
| | total | Quebec | Ontario | Western prov. | manufacturing | construction | trade | services | total | Quebec | Ontario | Western prov. | manufacturing | construction | trade | services |
| 1964 | 3,499 | 1,872 | 1,281 | 279 | 327 | 706 | 1,492 | 555 | 208,734 | 111,172 | 71,195 | 20,506 | 32,166 | 49,975 | 58,419 | 26,720 |
| 1965 | 3,295 | 1,748 | 1,248 | 256 | 346 | 629 | 1,359 | 503 | 393,651 | 107,182 | ** | 25,020 | 41,208 | 52,374 | 65,249 | 25,772 |
| months: | | | | | | | | | | | | | | | | |
| 1964 J | 291 | 142 | 124 | 19 | 26 | 50 | 129 | 42 | 13,688 | 6,341 | 5,859 | 1,125 | 2,311 | 2,558 | 4,376 | 1,412 |
| J | 264 | 129 | 105 | 25 | 26 | 60 | 103 | 49 | 17,922 | 4,533 | 10,234 | 2,335 | 2,589 | 4,085 | 6,600 | 3,885 |
| A | 230 | 121 | 84 | 23 | 23 | 49 | 87 | 37 | 13,502 | 6,000 | 5,009 | 2,256 | 1,330 | 4,491 | 4,392 | 1,724 |
| S | 293 | 151 | 112 | 22 | 22 | 55 | 120 | 61 | 15,991 | 9,221 | 5,553 | 843 | 2,553 | 2,155 | 6,018 | 1,986 |
| O | 315 | 178 | 106 | 24 | 31 | 63 | 128 | 51 | 25,092 | 19,601 | 3,526 | 1,769 | 3,722 | 6,123 | 4,064 | 1,508 |
| N | 306 | 182 | 95 | 21 | 32 | 68 | 140 | 41 | 14,519 | 8,311 | 4,891 | 1,158 | 1,871 | 4,667 | 4,081 | 2,527 |
| D | 287 | 149 | 112 | 22 | 45 | 58 | 104 | 38 | 18,362 | 9,108 | 4,808 | 1,890 | 3,354 | 4,926 | 4,768 | 1,616 |
| 1965 J | 302 | 144 | 127 | 28 | 24 | 59 | 138 | 53 | 14,431 | 5,255 | 6,224 | 2,892 | 1,762 | 2,854 | 6,421 | 2,176 |
| F | 291 | 147 | 118 | 22 | 27 | 50 | 139 | 31 | 21,363 | 9,364 | 9,747 | 1,946 | 2,199 | 5,622 | 3,965 | 3,782 |
| M | 358 | 212 | 117 | 23 | 38 | 77 | 136 | 58 | 23,020 | 10,643 | 7,362 | 4,617 | 3,307 | 3,401 | 6,931 | 2,421 |
| A | 278 | 155 | 90 | 27 | 33 | 50 | 117 | 36 | 17,050 | 6,999 | 5,100 | 4,330 | 2,887 | 5,286 | 4,549 | 2,180 |
| M | 293 | 147 | 118 | 21 | 31 | 59 | 125 | 40 | 20,056 | 10,380 | 8,042 | 1,333 | 4,371 | 3,399 | 6,442 | 1,306 |
| J | 259 | 127 | 111 | 19 | 35 | 48 | 92 | 46 | 15,168 | 5,911 | 8,424 | 719 | 3,317 | 2,138 | 3,322 | 1,920 |
| J | 276 | 132 | 119 | 19 | 18 | 42 | 112 | 48 | 180,569 | 11,612 | * | 1,352 | 2,036 | 4,597 | 8,031 | 2,318 |
| A | 188 | 103 | 75 | 9 | 23 | 30 | 87 | 22 | 29,689 | 8,361 | 20,335 | 981 | 8,844 | 9,485 | 7,618 | 845 |
| S | 271 | 143 | 109 | 19 | 29 | 58 | 102 | 48 | 17,562 | 8,103 | 7,932 | 1,528 | 2,721 | 4,804 | 4,079 | 1,922 |
| O | 256 | 144 | 92 | 17 | 30 | 51 | 112 | 29 | 17,403 | 9,429 | 6,131 | 1,801 | 2,933 | 4,797 | 3,612 | 1,791 |
| N | 284 | 160 | 90 | 31 | 28 | 56 | 110 | 49 | 18,131 | 10,471 | 5,727 | 1,588 | 2,043 | 3,437 | 5,318 | 3,392 |
| D | 239 | 134 | 82 | 21 | 30 | 49 | 89 | 43 | 19,209 | 10,654 | 6,578 | 1,933 | 4,788 | 2,554 | 4,961 | 1,719 |
| 1966 J | 253 | 129 | 97 | 19 | 26 | 49 | 99 | 45 | 19,144 | 13,274 | 3,516 | 1,933 | 3,690 | 4,208 | 4,055 | 2,381 |
| F | 283 | 172 | 95 | 14 | 35 | 52 | 101 | 48 | 16,491 | 9,509 | 6,371 | 566 | 4,200 | 4,031 | 4,499 | 1,657 |
| M | 287 | 161 | 101 | 24 | 25 | 64 | 108 | 41 | 29,087 r | 8,401 | 19,539 r | 1,145 | 2,254 | 6,667 r | 4,623 | 1,429 |
| A | 253 | 148 | 82 | 21 | 33 | 38 | 102 | 42 | 12,771 | 8,670 | 3,015 | 988 | 2,365 | 1,981 | 4,154 | 1,850 |
| M | 249 | 136 | 92 | 18 | 30 | 44 | 98 | 41 | 26,083 | 9,884 | 11,499 | 1,129 | 2,535 | 1,433 | 3,851 | 4,523 |
| J | 253 r | 128 r | 102 | 21 | 37 | 41 | 114 | 30 | 22,538 r | 11,708 r | 7,569 r | 3,219 r | 6,108 r | 1,996 r | 7,491 | 1,662 |
| J | 222 | 129 | 73 | 19 | 21 | 47 | 93 | 33 | 18,520 | 10,180 | 6,061 | 1,842 | 2,844 | 4,598 | 4,237 | 1,619 |
| A | 259 | 153 | 76 | 28 | 22 | 48 | 110 | 42 | 15,875 | 9,707 | 4,182 | 1,869 | 3,051 | 3,449 | 6,256 | 1,119 |
| S | 267 | 154 | 90 | 18 | 19 | 50 | 120 | 43 | 13,967 | 7,252 | 4,565 | 2,038 | 2,080 | 3,940 | 3,579 | 1,607 |

[1]The statistics of failures in this table are limited to those bankruptcies filed under Federal legislation (the Bankruptcy and Winding-Up Acts) and does not include failures, sales or seizures carried out under other legislation. The figures for Atlantic provinces may be obtained by subtracting the sum of Quebec, Ontario, Prairie provinces and British Columbia from the total. [2]In the Bankruptcy Act of 1949, provision is made for proposals from insolvent persons. Agreements made under this method are not included with the statistics of bankruptcies. Liabilities of insolvent persons making proposals are not available. Source: Commercial Failures (61-002) Quarterly, D.B.S. *167,333 **258,935

## Table 105: Bank of Canada (million dollars)

| end of period | assets | | | | | | | | |
|---|---|---|---|---|---|---|---|---|---|
| | government of Canada direct and guaranteed securities | | | | | | | | |
| | | other maturities | | | | | | | |
| | treasury bills | 2 years and under | over 2 years | total | total | advances to chartered and savings banks | foreign currency assets[1] | investments in IDB[2] | all other accounts[3] |
| 1964 | 478.7 | 349.2 | 2,236.5 | 2,585.7 | 3,064.3 | – | 111.0 | 212.5 | 254.0 |
| 1965 | 608.1 | 477.7 | 2,330.8 | 2,808.5 | 3,416.6 | – | 42.3 | 239.7 | 257.2 |
| 1964 A | 446.3 | 624.5 | 1,880.0 | 2,504.5 | 2,950.8 | – | 71.7 | 191.6 | 126.7 |
| M | 417.4 | 353.7 | 2,147.1 | 2,500.8 | 2,918.2 | – | 60.0 | 191.9 | 222.3 |
| J | 403.3 | 389.6 | 2,132.1 | 2,521.7 | 2,925.0 | – | 72.4 | 193.6 | 123.4 |
| J | 496.6 | 452.6 | 2,135.4 | 2,588.0 | 3,084.7 | – | 47.4 | 196.6 | 235.5 |
| A | 532.0 | 384.5 | 2,128.2 | 2,512.7 | 3,044.7 | – | 49.6 | 197.5 | 120.5 |
| S | 518.5 | 374.8 | 2,123.5 | 2,498.3 | 3,016.8 | – | 89.0 | 199.7 | 126.9 |
| O | 476.6 | 372.3 | 2,137.3 | 2,509.6 | 2,986.2 | 0.4 | 83.5 | 205.1 | 202.4 |
| N | 550.6 | 274.5 | 2,181.1 | 2,455.6 | 3,006.2 | – | 101.3 | 208.5 | 148.7 |
| D | 478.7 | 349.2 | 2,236.5 | 2,585.7 | 3,064.3 | – | 111.0 | 212.5 | 254.0 |
| 1965 J | 438.3 | 332.6 | 2,152.1 | 2,484.7 | 2,923.0 | – | 121.8 | 214.3 | 227.8 |
| F | 484.9 | 269.2 | 2,189.2 | 2,458.3 | 2,943.3 | – | 123.2 | 216.0 | 199.8 |
| M | 483.0 | 263.2 | 2,218.4 | 2,481.5 | 2,964.5 | – | 144.4 | 218.8 | 173.6 |
| A | 459.4 | 223.4 | 2,350.9 | 2,574.2 | 3,033.6 | – | 172.9 | 224.5 | 247.8 |
| M | 464.8 | 347.2 | 2,378.9 | 2,726.1 | 3,191.0 | – | 39.5 | 225.5 | 162.5 |
| J | 469.8 | 392.5 | 2,307.7 | 2,700.1 | 3,169.9 | – | 48.5 | 226.3 | 137.1 |
| J | 433.5 | 385.7 | 2,366.1 | 2,751.8 | 3,185.3 | – | 94.5 | 228.4 | 214.3 |
| A | 423.1 | 381.7 | 2,331.8 | 2,713.5 | 3,136.6 | – | 125.5 | 228.5 | 144.1 |
| S | 426.1 | 364.0 | 2,378.7 | 2,742.7 | 3,168.7 | – | 69.0 | 229.0 | 139.6 |
| O | 576.7 | 503.5 | 2,239.8 | 2,743.4 | 3,320.0 | – | 41.3 | 234.6 | 219.4 |
| N | 578.2 | 510.7 | 2,273.9 | 2,784.6 | 3,362.8 | – | 42.0 | 236.8 | 130.4 |
| D | 608.1 | 477.7 | 2,330.8 | 2,808.5 | 3,416.6 | – | 42.3 | 239.7 | 257.2 |
| 1966 J | 509.6 | 716.7 | 2,082.5 | 2,799.3 | 3,308.9 | – | 59.1 | 240.9 | 147.6 |
| F | 445.4 | 647.2 | 2,087.5 | 2,734.8 | 3,180.2 | – | 39.4 | 243.0 | 149.2 |
| M | 512.1 | 711.3 | 2,088.3 | 2,799.6 | 3,311.8 | – | 40.7 | 248.3 | 148.7 |
| A | 496.9 | 709.1 | 2,075.5 | 2,784.6 | 3,281.5 | – | 47.8 | 256.2 | 260.6 |
| M | 511.4 | 726.5 | 2,040.2 | 2,766.7 | 3,278.2 | – | 82.1 | 258.7 | 149.7 |
| J | 463.5 | 751.3 | 2,020.5 | 2,771.8 | 3,235.2 | – | 111.3 | 261.9 | 276.8 |
| J | 493.6 | 753.7 | 2,019.5 | 2,773.2 | 3,266.7 | – | 245.4 | 264.5 | 240.6 |
| A | 499.2 | 787.6 | 2,049.2 | 2,836.8 | 3,336.0 | – | 126.5 | 267.4 | 135.3 |
| S | 372.4 | 739.3 | 2,186.5 | 2,925.8 | 3,298.2 | – | 139.2 | 269.8 | 312.1 |
| O | 387.6 | 848.8 | 2,051.4 | 2,900.2 | 3,287.8 | – | 233.3 | 276.6 | 192.9 |

| end of period | liabilities | | | | | | | | |
|---|---|---|---|---|---|---|---|---|---|
| | | notes in circulation held by | | Canadian dollar deposits | | | | | |
| | total assets or liabilities | chartered banks | others | total | government of Canada | chartered banks | other | foreign currency liabilities | other accounts[4] |
| 1964 | 3,641.9 | 355.1 | 2,025.5 | 2,380.6 | 68.9 | 882.1 | 35.6 | 44.9 | 229.8 |
| 1965 | 3,955.8 | 382.7 | 2,152.9 | 2,535.7 | 116.2 | 1,034.2 | 34.5 | 30.8 | 204.3 |
| 1964 A | 3,340.8 | 319.1 | 1,879.0 | 2,198.1 | 72.9 | 843.3 | 29.1 | 59.1 | 138.2 |
| M | 3,392.4 | 284.7 | 1,921.9 | 2,206.6 | 34.6 | 861.5 | 31.1 | 46.0 | 212.6 |
| J | 3,315.4 | 339.6 | 1,916.6 | 2,256.2 | 36.2 | 836.4 | 34.1 | 41.2 | 111.3 |
| J | 3,564.0 | 298.6 | 1,975.4 | 2,273.9 | 102.1 | 880.9 | 29.3 | 36.1 | 241.7 |
| A | 3,412.2 | 357.5 | 1,916.3 | 2,273.7 | 55.3 | 898.5 | 30.4 | 38.7 | 115.6 |
| S | 3,432.4 | 359.1 | 1,919.7 | 2,278.8 | 60.7 | 867.9 | 29.0 | 56.3 | 139.7 |
| O | 3,477.6 | 286.1 | 1,988.0 | 2,274.1 | 74.7 | 868.9 | 29.9 | 28.7 | 201.2 |
| N | 3,464.6 | 349.9 | 1,948.7 | 2,298.6 | 58.5 | 908.2 | 27.4 | 35.1 | 136.9 |
| D | 3,641.9 | 355.1 | 2,025.5 | 2,380.6 | 68.9 | 882.1 | 35.6 | 44.9 | 229.8 |
| 1965 J | 3,487.0 | 293.3 | 1,965.2 | 2,258.4 | 38.2 | 918.8 | 31.5 | 29.6 | 210.6 |
| F | 3,482.3 | 284.6 | 1,968.6 | 2,253.2 | 84.5 | 887.4 | 31.0 | 31.2 | 195.0 |
| M | 3,502.8 | 351.3 | 1,938.0 | 2,289.3 | 37.0 | 897.2 | 25.1 | 52.0 | 202.3 |
| A | 3,680.2 | 298.4 | 2,022.3 | 2,320.8 | 90.1 | 919.9 | 33.3 | 53.5 | 262.5 |
| M | 3,620.0 | 375.6 | 1,963.1 | 2,338.7 | 110.0 | 971.8 | 29.5 | 28.2 | 141.9 |
| J | 3,582.3 | 333.5 | 2,052.8 | 2,386.3 | 51.7 | 943.5 | 27.8 | 37.1 | 135.9 |
| J | 3,723.0 | 333.5 | 2,100.0 | 2,433.5 | 46.8 | 964.2 | 31.0 | 40.0 | 207.5 |
| A | 3,638.2 | 391.4 | 2,042.1 | 2,433.4 | 20.3 | 1,010.2 | 30.6 | 25.7 | 117.8 |
| S | 3,609.3 | 350.1 | 2,071.2 | 2,421.3 | 29.7 | 985.1 | 28.8 | 41.4 | 103.1 |
| O | 3,817.8 | 308.8 | 2,130.3 | 2,439.1 | 86.8 | 1,018.2 | 28.9 | 30.0 | 214.8 |
| N | 3,771.9 | 378.0 | 2,091.5 | 2,469.4 | 92.0 | 1,013.2 | 31.7 | 31.0 | 134.6 |
| D | 3,955.8 | 382.7 | 2,152.9 | 2,535.7 | 116.2 | 1,034.2 | 34.5 | 30.8 | 204.3 |
| 1966 J | 3,756.4 | 369.1 | 2,034.4 | 2,403.5 | 72.2 | 1,054.6 | 40.1 | 47.7 | 138.3 |
| F | 3,611.8 | 350.9 | 2,045.8 | 2,396.6 | 17.3 | 999.2 | 29.5 | 27.9 | 141.3 |
| M | 3,749.4 | 332.0 | 2,092.3 | 2,424.3 | 42.1 | 1,031.3 | 31.6 | 29.1 | 191.0 |
| A | 3,846.0 | 302.2 | 2,155.2 | 2,457.3 | 28.5 | 1,045.1 | 30.3 | 36.2 | 248.6 |
| M | 3,774.7 | 401.1 | 2,089.3 | 2,490.4 | 20.7 | 1,043.5 | 35.1 | 21.9 | 163.1 |
| J | 3,885.2 | 279.3 | 2,246.3 | 2,525.6 | 9.8 | 1,044.9 | 31.9 | 29.6 | 243.4 |
| J | 4,017.1 | 347.0 | 2,236.1 | 2,583.1 | 81.1 | 1,053.4 | 28.8 | 28.6 | 242.2 |
| A | 3,865.3 | 441.4 | 2,140.4 | 2,581.7 | 14.9 | 1,079.6 | 48.3 | 23.2 | 117.5 |
| S | 4,019.3 | 315.0 | 2,248.4 | 2,563.4 | 62.9 | 1,047.8 | 30.5 | 38.3 | 276.5 |
| O | 3,990.6 | | | 2,589.9 | 92.2 | 1,095.0 | 40.8 | 18.9 | 153.9 |

[1]Foreign exchange and foreign securities. [2]Industrial Development Bank capital stock, bonds and debentures. [3]Bank premises and all other assets. [4]Capital, rest fund and all other liabilities. **Source: Statistical Summary of Bank of Canada.**

## Table 106: Canadian chartered banks (million dollars)

| end of period | Canadian cash reserves[1] | | | liabilities | | | | | | | |
|---|---|---|---|---|---|---|---|---|---|---|---|
| | | | | | Canadian dollar deposits | | | | | | |
| | total cash reserves | Canadian dollar deposit liabilities | average cash reserve ratio | advances from Bank of Canada | government of Canada | provincial governments | personal savings | other notice | other banks[2] | public demand | total |
| 1964 | 1,263 | 15,598 | 8.1 | – | 696 | 202 | 8,935 | 1,505 | 183 | 5,176 | 16,697 |
| 1965 | 1,392 | 17,186 | 8.1 | – | 797 | 344 | 9,725 | 2,044 | 198 | 5,486 | 18,594 |
| 1964 A | 1,229 | 15,172 | 8.1 | – | 538 | 205 | 8,841 | 1,289 | 190 | 4,563 | 15,625 |
| M | 1,251 | 15,447 | 8.1 | – | 750 | 214 | 8,735 | 1,337 | 186 | 4,479 | 15,702 |
| J | 1,253 | 15,507 | 8.1 | – | 793 | 207 | 8,811 | 1,369 | 180 | 4,788 | 16,148 |
| J | 1,260 | 15,619 | 8.1 | – | 870 | 159 | 8,886 | 1,348 | 185 | 4,563 | 16,011 |
| A | 1,293 | 15,966 | 8.1 | – | 761 | 166 | 8,971 | 1,311 | 172 | 4,710 | 16,090 |
| S | 1,285 | 15,864 | 8.1 | – | 369 | 170 | 9,046 | 1,445 | 177 | 4,870 | 16,077 |
| O | 1,285 | 15,849 | 8.1 | 0.4 | 267 | 175 | 9,171 | 1,461 | 191 | 4,818 | 16,083 |
| N | 1,286 | 15,864 | 8.1 | – | 806 | 180 | 8,908 | 1,447 | 168 | 5,114 | 16,623 |
| D | 1,297 | 15,930 | 8.1 | – | 696 | 202 | 8,935 | 1,505 | 183 | 5,176 | 16,697 |
| 1965 J | 1,322 | 16,327 | 8.1 | – | 834 | 208 | 9,047 | 1,635 | 164 | 4,641 | 16,529 |
| F | 1,324 | 16,353 | 8.1 | – | 802 | 212 | 9,125 | 1,705 | 198 | 4,472 | 16,514 |
| M | 1,323 | 16,360 | 8.1 | – | 645 | 267 | 9,318 | 1,818 | 187 | 4,772 | 17,008 |
| A | 1,335 | 16,530 | 8.1 | – | 471 | 353 | 9,443 | 1,912 | 189 | 4,853 | 17,221 |
| M | 1,367 | 16,917 | 8.1 | – | 650 | 336 | 9,361 | 1,908 | 201 | 5,128 | 17,584 |
| J | 1,387 | 17,120 | 8.1 | – | 622 | 360 | 9,410 | 2,031 | 186 | 5,085 | 17,694 |
| J | 1,389 | 17,184 | 8.1 | – | 773 | 385 | 9,508 | 2,135 | 171 | 4,915 | 17,887 |
| A | 1,427 | 17,634 | 8.1 | – | 667 | 373 | 9,643 | 2,178 | 169 | 5,042 | 18,072 |
| S | 1,448 | 17,898 | 8.1 | – | 488 | 344 | 9,739 | 2,186 | 166 | 5,157 | 18,080 |
| O | 1,453 | 17,911 | 8.1 | – | 430 | 341 | 9,884 | 2,263 | 182 | 5,137 | 18,237 |
| N | 1,455 | 17,956 | 8.1 | – | 893 | 328 | 9,683 | 2,150 | 170 | 5,244 | 18,468 |
| D | 1,469 | 18,038 | 8.1 | – | 797 | 344 | 9,725 | 2,044 | 198 | 5,486 | 18,594 |
| 1966 J | 1,491 | 18,388 | 8.1 | – | 861 | 339 | 9,834 | 2,061 | 168 | 5,272 | 18,536 |
| F | 1,476 | 18,255 | 8.1 | – | 768 | 364 | 9,937 | 2,090 | 183 | 5,187 | 18,529 |
| M | 1,455 | 18,011 | 8.1 | – | 564 | 366 | 10,047 | 2,172 | 179 | 5,100 | 18,429 |
| A | 1,472 | 18,173 | 8.1 | – | 478 | 368 | 10,168 | 2,216 | 176 | 5,174 | 18,580 |
| M | 1,479 | 18,280 | 8.1 | – | 584 | 384 | 10,080 | 2,207 | 174 | 5,270 | 18,700 |
| J | 1,492 | 18,445 | 8.1 | – | 527 | 381 | 10,135 | 2,268 | 184 | 5,471 | 18,965 |
| J | 1,493 | 18,452 | 8.1 | – | 614 | 389 | 10,217 | 2,318 | 167 | 5,205 | 18,910 |
| A | 1,526 r | 18,785 r | 8.1 | – | 492 | 426 | 10,298 | 2,315 | 168 | 5,397 | 19,096 |
| S | 1,524 | 18,855 | 8.1 | – | 422 | 351 | 10,388 | 2,350 | 179 | 5,221 | 19,210 |

| end of period | liabilities | | | | assets | | | | | | |
|---|---|---|---|---|---|---|---|---|---|---|---|
| | | | | | | | | government of Canada direct and guaranteed bonds[4] | | other Canadian securities | |
| | acceptances, guarantees and letters of credit | shareholders equity[3] | all other liabilities | total Canadian liabilities | Bank of Canada deposits and notes | Canadian day-to-day loans | treasury bills | 2 years and under | over 2 years | provincial-municipal[5] | corporate |
| 1964 | 722 | 1,175 | 66 | 18,661 | 1,237 | 253 | 1,257 | 1,126 | 1,336 | 679 | 487 |
| 1965 | 900 | 1,235 | 63 | 20,792 | 1,417 | 251 | 1,357 | 955 | 1,423 | 669 | 521 |
| 1964 A | 549 | 1,152 | 80 | 17,406 | 1,162 | 167 | 1,198 | 1,357 | 1,276 | 696 | 477 |
| M | 542 | 1,152 | 71 | 17,466 | 1,146 | 196 | 1,262 | 1,256 | 1,296 | 683 | 494 |
| J | 547 | 1,152 | 69 | 17,916 | 1,176 | 193 | 1,240 | 1,219 | 1,357 | 692 | 491 |
| J | 580 | 1,152 | 73 | 17,815 | 1,179 | 167 | 1,175 | 1,212 | 1,359 | 699 | 497 |
| A | 576 | 1,152 | 73 | 17,891 | 1,256 | 216 | 1,143 | 1,179 | 1,357 | 693 | 483 |
| S | 651 | 1,152 | 74 | 17,954 | 1,227 | 258 | 1,193 | 1,269 | 1,213 | 672 | 496 |
| O | 671 | 1,167 | 86 | 18,007 | 1,155 | 313 | 1,196 | 1,149 | 1,293 | 664 | 486 |
| N | 686 | 1,175 | 67 | 18,551 | 1,258 | 229 | 1,219 | 1,152 | 1,346 | 664 | 479 |
| D | 722 | 1,175 | 66 | 18,661 | 1,237 | 253 | 1,257 | 1,126 | 1,336 | 679 | 487 |
| 1965 J | 722 | 1,175 | 79 | 18,505 | 1,212 | 281 | 1,273 | 1,097 | 1,424 | 681 | 483 |
| F | 725 | 1,175 | 70 | 18,484 | 1,172 | 250 | 1,276 | 1,015 | 1,539 | 687 | 482 |
| M | 756 | 1,175 | 64 | 19,002 | 1,249 | 167 | 1,294 | 991 | 1,539 | 696 | 492 |
| A | 809 | 1,180 | 71 | 19,281 | 1,218 | 191 | 1,276 | 960 | 1,495 | 696 | 502 |
| M | 788 | 1,180 | 62 | 19,613 | 1,347 | 221 | 1,243 | 941 | 1,527 | 691 | 496 |
| J | 788 | 1,180 | 63 | 19,725 | 1,277 | 213 | 1,262 | 1,077 | 1,399 | 687 | 497 |
| J | 821 | 1,180 | 67 | 19,956 | 1,298 | 227 | 1,321 | 957 | 1,419 | 684 | 505 |
| A | 842 | 1,180 | 69 | 20,161 | 1,402 | 213 | 1,321 | 931 | 1,432 | 685 | 502 |
| S | 844 | 1,180 | 68 | 20,171 | 1,335 | 265 | 1,382 | 907 | 1,439 | 663 | 512 |
| O | 865 | 1,235 | 72 | 20,409 | 1,327 | 261 | 1,342 | 1,025 | 1,355 | 665 | 515 |
| N | 871 | 1,235 | 61 | 20,635 | 1,391 | 275 | 1,338 | 1,034 | 1,381 | 677 | 498 |
| D | 900 | 1,235 | 63 | 20,792 | 1,417 | 251 | 1,357 | 955 | 1,423 | 669 | 521 |
| 1966 J | 898 | 1,235 | 74 | 20,742 | 1,424 | 298 | 1,443 | 1,034 | 1,333 | 645 | 515 |
| F | 913 | 1,235 | 65 | 20,743 | 1,350 | 218 | 1,496 | 952 | 1,419 | 645 | 523 |
| M | 906 | 1,235 | 59 | 20,629 | 1,363 | 169 | 1,378 | 943 | 1,438 | 643 | 520 |
| A | 909 | 1,235 | 71 | 20,795 | 1,347 | 219 | 1,360 | 933 | 1,436 | 627 | 514 |
| M | 934 | 1,235 | 72 | 20,941 | 1,445 | 224 | 1,386 | 813 | 1,504 | 615 | 517 |
| J | 929 | 1,235 | 65 | 21,194 | 1,324 | 248 | 1,462 | 811 | 1,509 | 617 | 525 |
| J | 921 | 1,235 | 75 | 21,140 | 1,400 | 227 | 1,468 | 815 | 1,532 | 605 | 540 |
| A | 922 | 1,235 | 70 | 21,324 | 1,495 | 192 | 1,479 | 817 | 1,539 | 611 | 554 |
| S | 892 | 1,236 | 62 | 21,399 | 1,363 | | 1,546 | 762 | 1,576 | 612 | 547 |

**Table 106: Canadian chartered banks (million dollars)—concluded**

| end of period | assets | | | | | | | | | | |
|---|---|---|---|---|---|---|---|---|---|---|---|
| | | loans in Canadian currency[6] | | | | | | | | | |
| | insured residential mortgages | call and short | provincial-municipal[5] | grain dealers[7] | Canada Savings Bonds[8] | general loans[10] | total loans | Canadian dollar items in transit (net) | net foreign assets[9] | all other assets | total Canadian and net foreign assets |
| 964 | 851 | 150 | 393 | 148 | 198 | 8,521 | 9,410 | 902 | - 33 | 1,153 | 18,661 |
| 965 | 815 | 208 | 580 | 246 | 200 | 10,044 | 11,278 | 871 | -117 | 1,352 | 20,792 |
| 964 S | 859 | 120 | 357 | 140 | 22 | 8,353 | 8,992 | 829 | -123 | 1,070 | 17,954 |
| O | 858 | 115 | 357 | 147 | 5 | 8,497 | 9,121 | 799 | -119 | 1,094 | 18,007 |
| N | 853 | 122 | 393 | 142 | 216 | 8,474 | 9,347 | 976 | - 87 | 1,114 | 18,551 |
| D | 851 | 150 | 393 | 148 | 198 | 8,521 | 9,410 | 902 | - 33 | 1,153 | 18,661 |
| 965 J | 853 | 178 | 402 | 163 | 178 | 8,471 | 9,392 | 684 | - 34 | 1,159 | 18,505 |
| F | 850 | 167 | 454 | 152 | 158 | 8,588 | 9,519 | 563 | - 32 | 1,163 | 18,484 |
| M | 843 | 165 | 479 | 310 | 134 | 8,699 | 9,787 | 738 | 12 | 1,196 | 19,002 |
| A | 839 | 187 | 463 | 365 | 113 | 8,905 | 10,033 | 836 | - 19 | 1,253 | 19,281 |
| M | 835 | 169 | 419 | 314 | 94 | 9,035 | 10,031 | 1,054 | - 3 | 1,233 | 19,613 |
| J | 834 | 154 | 418 | 324 | 75 | 9,484 | 10,453 | 836 | - 32 | 1,219 | 19,725 |
| J | 842 | 182 | 425 | 355 | 56 | 9,796 | 10,804 | 643 | - 2 | 1,257 | 19,956 |
| A | 837 | 148 | 464 | 351 | 39 | 9,763 | 10,765 | 750 | 36 | 1,288 | 20,161 |
| S | 834 | 203 | 481 | 291 | 23 | 9,855 | 10,853 | 773 | - 83 | 1,292 | 20,171 |
| O | 830 | 198 | 528 | 261 | 7 | 10,050 | 11,043 | 785 | - 59 | 1,319 | 20,409 |
| N | 828 | 174 | 570 | 239 | 218 | 9,866 | 11,067 | 920 | - 95 | 1,321 | 20,635 |
| D | 815 | 208 | 580 | 246 | 200 | 10,044 | 11,278 | 871 | -117 | 1,352 | 20,792 |
| 966 J | 815 | 189 | 557 | 260 | 181 | 9,776 | 10,963 | 986 | - 77 | 1,363 | 20,742 |
| F | 813 | 181 | 598 | 223 | 159 | 9,792 | 10,953 | 1,064 | - 72 | 1,380 | 20,743 |
| M | 812 | 172 | 657 | 406 | 135 | 9,957 | 11,327 | 798 | -129 | 1,370 | 20,629 |
| A | 809 | 188 | 684 | 409 | 114 | 10,056 | 11,451 | 823 | - 98 | 1,374 | 20,795 |
| M | 805 | 172 | 595 | 376 | 93 | 10,220 | 11,456 | 910 | -130 | 1,397 | 20,941 |
| J | 801 | 207 | 561 | 372 | 75 | 10,408 | 11,623 | 1,027 | -153 | 1,400 | 21,194 |
| J | 798 | 216 | 559 | 363 | 57 | 10,489 | 11,684 | 795 | -115 | 1,393 | 21,140 |
| A | 795 | 196 | 609 | 338 | 39 | 10,499 | 11,681 | 833 | - 73 | 1,399 | 21,324 |
| S | 793 | 227 | 684 | 328 | 23 | 10,495 | 11,757 | 913 | - 98 | 1,362 | 21,399 |

[1]Bank of Canada deposits are averages of the juridical days in the month shown while Bank of Canada notes and Canadian dollar deposit liabilities are averages of the 4 consecutive Wednesdays ending with the second last Wednesday in the previous month. [2]Mainly deposits of foreign banks. [3]Capital, rest fund and undivided profits as at the latest fiscal year-end. [4]Including issues payable in foreign currency. [5]Securities purchased direct from issuer with a term of less than one year at time of issue are classified as loans. [6]Excluding Canadian day to day loans. [7]Loans to grain dealers and exporters. [8]Loans to finance purchase of Canada Savings Bonds at time of issue. [9]Total of foreign funds, short term foreign investments and other foreign currency assets less foreign currency liabilities. [10]Including loans to instalment finance companies. **Source: Statistical Summary of Bank of Canada.**

**Table 107: currency outside banks and chartered bank deposits (million dollars)**

| averages of wednesdays | currency outside banks | | | chartered bank deposits | | | | | currency and chartered bank deposits | |
|---|---|---|---|---|---|---|---|---|---|---|
| | notes | coin | total | government of Canada | personal savings | non-personal term and notice | demand | total[1] | total | held by general public |
| 964 D | 1,958 | 225 | 2,183 | 806 | 8,846 | 1,494 | 4,510 | 15,656 | 17,839 | 17,033 |
| 965 D | 2,090 | 262 | 2,351 | 893 | 9,642 | 2,303 | 4,779 | 17,617 | 19,968 | 19,075 |
| 964 A | 1,866 | 213 | 2,080 | 851 | 8,886 | 1,321 | 4,275 | 15,334 | 17,413 | 16,562 |
| S | 1,884 | 216 | 2,100 | 580 | 8,973 | 1,387 | 4,301 | 15,242 | 17,342 | 16,762 |
| O | 1,870 | 218 | 2,087 | 354 | 9,039 | 1,433 | 4,425 | 15,251 | 17,339 | 16,984 |
| N | 1,886 | 222 | 2,109 | 655 | 8,941 | 1,480 | 4,405 | 15,482 | 17,590 | 16,935 |
| D | 1,958 | 225 | 2,183 | 806 | 8,846 | 1,494 | 4,510 | 15,656 | 17,839 | 17,033 |
| 965 J | 1,860 | 229 | 2,089 | 875 | 8,917 | 1,622 | 4,440 | 15,855 | 17,944 | 17,069 |
| F | 1,855 | 227 | 2,082 | 864 | 9,058 | 1,737 | 4,234 | 15,893 | 17,975 | 17,111 |
| M | 1,886 | 230 | 2,115 | 763 | 9,206 | 1,827 | 4,287 | 16,083 | 18,198 | 17,435 |
| A | 1,908 | 232 | 2,140 | 563 | 9,319 | 2,019 | 4,461 | 16,361 | 18,501 | 17,939 |
| M | 1,902 | 237 | 2,139 | 669 | 9,332 | 2,063 | 4,460 | 16,514 | 18,664 | 17,995 |
| J | 1,957 | 241 | 2,198 | 640 | 9,330 | 2,153 | 4,527 | 16,649 | 18,847 | 18,207 |
| J | 1,982 | 244 | 2,227 | 819 | 9,392 | 2,290 | 4,597 | 17,098 | 19,325 | 18,506 |
| A | 2,000 | 248 | 2,248 | 784 | 9,550 | 2,345 | 4,653 | 17,332 | 19,580 | 18,796 |
| S | 2,011 | 250 | 2,262 | 564 | 9,646 | 2,395 | 4,610 | 17,216 | 19,477 | 18,913 |
| O | 2,004 | 253 | 2,258 | 562 | 9,740 | 2,432 | 4,675 | 17,409 | 19,667 | 19,105 |
| N | 2,037 | 258 | 2,295 | 673 | 9,737 | 2,371 | 4,730 | 17,511 | 19,806 | 19,133 |
| D | 2,090 | 262 | 2,351 | 893 | 9,642 | 2,303 | 4,779 | 17,617 | 19,968 | 19,075 |
| 1966 J | 1,995 | 266 | 2,261 | 890 | 9,700 | 2,273 | 4,733 | 17,596 | 19,857 | 18,968 |
| F | 1,987 | 264 | 2,251 | 804 | 9,821 | 2,264 | 4,575 | 17,464 | 19,715 | 18,912 |
| M | 2,012 | 266 | 2,279 | 741 | 9,948 | 2,338 | 4,588 | 17,614 | 19,893 | 19,152 |
| A | 2,031 | 269 | 2,300 | 586 | 10,036 | 2,458 | 4,744 | 17,823 | 20,123 | 19,537 |
| M | 2,042 | 272 | 2,314 | 614 | 10,078 | 2,389 | 4,720 r | 17,801 r | 20,115 r | 19,501 r |
| J | 2,077 r | 274 | 2,351 r | 561 r | 10,042 | 2,472 | 4,751 r | 17,827 r | 20,178 r | 19,617 r |
| J | 2,119 | 278 | 2,396 r | 677 | 10,107 | 2,547 | 4,830 r | 18,160 r | 20,557 r | 19,880 r |
| A | 2,133 r | 280 | 2,412 r | 590 r | 10,245 r | 2,557 | 4,849 r | 18,241 r | 20,653 r | 20,063 r |
| S | 2,118 | 280 | 2,398 | 474 | 10,302 | 2,564 | 4,949 | 18,289 | 20,687 | 20,213 |

[1]Less Canadian dollar float. **Source: Statistical Summary, Bank of Canada.**

## Table 108: cheques cashed in clearing centres (billion dollars)

| monthly averages | Canada[1] | Atlantic provinces | Que. | Ont. | Man. | Sask. | Alta. | B.C. | by selected cities: Montreal | Toronto | Winnipeg | Vancouver | by type of account: current | savings | personc chequir |
|---|---|---|---|---|---|---|---|---|---|---|---|---|---|---|---|
| 1964 | 35.86 | .84 | 10.85 | 16.63 | 2.27 | .68 | 2.13 | 2.45 | 9.70 | 12.95 | 2.25 | 2.10 | 34.22 | 1.42 | .22 |
| 1965 | 40.92 | .99 | 12.35 | 19.09 | 2.58 | .74 | 2.37 | 2.80 | 11.07 | 14.89 | 2.55 | 2.44 | 39.10 | 1.57 | .25 |
| months: | | | | | | | | | | | | | | | |
| 1964 A | 35.28 | .87 | 10.69 | 16.11 | 2.13 | .72 | 2.34 | 2.42 | 9.60 | 12.40 | 2.11 | 2.12 | 33.70 | 1.36 | .22 |
| M | 35.45 | .86 | 11.12 | 16.46 | 2.16 | .63 | 1.90 | 2.32 | 9.95 | 12.75 | 2.14 | 2.05 | 33.70 | 1.54 | .22 |
| J | 37.29 | .86 | 11.50 | 16.76 | 2.48 | .75 | 2.48 | 2.46 | 10.23 | 12.87 | 2.45 | 2.19 | 35.52 | 1.54 | .23 |
| J | 37.86 | .88 | 11.54 | 17.35 | 2.52 | .76 | 2.34 | 2.48 | 10.33 | 13.34 | 2.49 | 2.17 | 36.22 | 1.41 | .22 |
| A | 31.38 | .77 | 9.39 | 14.18 | 2.14 | .63 | 1.82 | 2.44 | 8.26 | 11.00 | 2.12 | 2.02 | 29.90 | 1.28 | .21 |
| S | 34.32 | .83 | 10.25 | 15.23 | 2.31 | .66 | 1.99 | 3.04 | 9.02 | 11.58 | 2.28 | 2.10 | 32.76 | 1.33 | .22 |
| O | 39.51 | .87 | 12.14 | 18.33 | 2.63 | .67 | 2.38 | 2.49 | 10.97 | 14.54 | 2.60 | 2.22 | 37.82 | 1.45 | .24 |
| N | 37.09 | .88 | 11.14 | 17.47 | 2.22 | .66 | 2.18 | 2.54 | 9.98 | 13.74 | 2.19 | 2.22 | 35.11 | 1.74 | .23 |
| D | 45.43 | .95 | 13.71 | 21.95 | 2.64 | .70 | 2.56 | 2.92 | 12.34 | 17.78 | 2.61 | 2.60 | 43.60 | 1.60 | .24 |
| 1965 J | 37.05 | .85 | 11.00 | 17.91 | 2.01 | .69 | 2.38 | 2.20 | 9.77 | 14.38 | 1.99 | 1.94 | 35.47 | 1.36 | .22 |
| F | 36.23 | .83 | 11.28 | 17.16 | 1.97 | .58 | 2.04 | 2.36 | 10.15 | 13.64 | 1.95 | 2.09 | 34.76 | 1.26 | .21 |
| M | 41.70 | .90 | 12.54 | 19.84 | 2.61 | .75 | 2.36 | 2.69 | 11.26 | 15.77 | 2.59 | 2.36 | 39.95 | 1.50 | .25 |
| A | 41.50 | .92 | 12.56 | 19.29 | 2.42 | .82 | 2.72 | 2.77 | 11.24 | 15.17 | 2.39 | 2.45 | 39.78 | 1.48 | .24 |
| M | 40.02 | 1.04 | 12.32 | 18.85 | 2.41 | .69 | 2.04 | 2.65 | 10.98 | 14.59 | 2.39 | 2.33 | 38.01 | 1.74 | .27 |
| J | 42.51 | 1.03 | 12.37 | 20.40 | 2.59 | .78 | 2.47 | 2.87 | 11.11 | 15.88 | 2.56 | 2.56 | 40.54 | 1.70 | .27 |
| J | 40.20 | .92 | 11.73 | 18.95 | 2.69 | .76 | 2.45 | 2.71 | 10.39 | 14.55 | 2.67 | 2.40 | 38.41 | 1.55 | .24 |
| A | 39.28 | .97 | 11.92 | 18.01 | 2.66 | .84 | 2.09 | 2.80 | 10.80 | 13.78 | 2.63 | 2.48 | 37.54 | 1.49 | .25 |
| S | 41.08 | .97 | 12.43 | 18.46 | 2.85 | .73 | 2.32 | 3.33 | 11.21 | 14.43 | 2.83 | 2.66 | 39.26 | 1.55 | .27 |
| O | 40.07 | 1.01 | 12.67 | 17.70 | 2.86 | .74 | 2.36 | 2.73 | 11.39 | 13.62 | 2.84 | 2.40 | 38.32 | 1.49 | .25 |
| N | 43.62 | 1.25 | 13.17 | 19.96 | 2.93 | .78 | 2.46 | 3.07 | 11.82 | 15.32 | 2.89 | 2.67 | 41.37 | 1.97 | .28 |
| D | 47.77 | 1.15 | 14.19 | 22.53 | 2.91 | .75 | 2.77 | 3.46 | 12.67 | 17.52 | 2.87 | 2.98 | 45.75 | 1.73 | .29 |
| 1966 J | 41.35 | 1.11 | 12.49 | 19.25 | 2.44 | .80 | 2.50 | 2.76 | 11.23 | 14.85 | 2.41 | 2.45 | 39.57 | 1.52 | .26 |
| F | 39.74 | 1.05 | 12.77 | 18.07 | 2.26 | .72 | 2.15 | 2.73 | 11.46 | 13.99 | 2.23 | 2.41 | 37.90 | 1.59 | .26 |
| M | 45.24 | 1.19 | 13.10 | 21.29 | 2.89 | .97 | 2.49 | 3.30 | 11.62 | 16.65 | 2.86 | 2.90 | 43.31 | 1.65 | .28 |
| A | 43.40 | 1.17 | 13.32 | 19.15 | 2.67 | .96 | 2.79 | 3.35 | 11.99 | 14.75 | 2.64 | 2.84 | 41.51 | 1.62 | .27 |
| M | 46.01 | 1.35 | 14.04 | 21.19 | 2.85 | .85 | 2.52 | 3.20 | 12.58 | 16.45 | 2.82 | 2.79 | 43.90 | 1.80 | .30 |
| J | 44.90 | 1.17 | 13.29 | 20.90 | 2.88 | .92 | 2.43 | 3.31 | 11.89 | 15.93 | 2.84 | 2.91 | 42.78 | 1.82 | .30 |
| J | 42.99 | 1.07 | 13.03 | 19.32 | 2.91 | .97 | 2.46 | 3.24 | 11.73 | 14.78 | 2.88 | 2.81 | 40.90 | 1.79 | .29 |
| A | 43.87 | 1.16 | 13.99 | 19.08 | 2.93 | .93 | 2.53 | 3.26 | 12.51 | 14.76 | 2.90 | 2.85 | 41.66 | 1.90 | .32 |
| S | 45.46 | 1.14 | 14.14 | 20.76 | 2.71 | 1.03 | 2.54 | 3.14 | 12.78 | 16.32 | 2.68 | 2.72 | 43.14 | 2.02 | .30 |

**NOTE:** Components may not add to totals due to rounding. [1]This series covers 51 clearing house centres. **Source: Cheques Cashed in Clearin Centres (61-001), D.B.S.**

## Table 109: life insurance sales[1] by type and province (million dollars)

| monthly averages | individual insurance[3]: total[2] | Nfld. | P.E.I. | N.S. | N.B. | Que. | Ont. | Man. | Sask. | Alta. | B.C. | total, group and wholesale insurance[4] |
|---|---|---|---|---|---|---|---|---|---|---|---|---|
| 1964 | 521.9 | 3.60 | 1.25 | 14.03 | 10.34 | 173.02 | 197.43 | 20.78 | 15.58 | 39.43 | 46.14 | 174.3 |
| 1965 | 575.4 | 3.75 | 1.42 | 15.86 | 11.87 | 189.38 | 210.60 | 20.49 | 17.29 | 41.05 | 47.93 | 258.7 |
| months: | | | | | | | | | | | | |
| 1964 M | 506.3 | 4.01 | 1.50 | 12.27 | 10.12 | 160.68 | 179.00 | 19.61 | 15.14 | 37.98 | 42.46 | 114.8 |
| J | 569.1 | 3.85 | 1.57 | 15.94 | 11.20 | 173.80 | 201.55 | 22.71 | 16.13 | 43.73 | 45.07 | 189.1 |
| J | 532.7 | 3.42 | 1.19 | 14.30 | 9.49 | 169.58 | 192.15 | 18.86 | 15.76 | 36.23 | 42.28 | 154.4 |
| A | 428.0 | 2.92 | 1.32 | 12.20 | 9.16 | 139.77 | 149.14 | 15.36 | 11.52 | 30.73 | 37.61 | 155.8 |
| S | 484.7 | 3.27 | 1.33 | 12.43 | 10.63 | 155.99 | 172.05 | 18.56 | 13.50 | 34.07 | 39.73 | 138.6 |
| O | 547.4 | 4.02 | 1.48 | 16.20 | 10.69 | 181.62 | 197.16 | 22.17 | 14.00 | 35.85 | 41.97 | 209.2 |
| N | 632.5 | 4.03 | 1.67 | 16.18 | 10.85 | 204.06 | 228.03 | 24.30 | 18.28 | 42.11 | 50.76 | 146.6 |
| D | 558.7 | 4.14 | 1.12 | 14.56 | 10.36 | 198.50 | 188.34 | 19.45 | 14.87 | 37.32 | 45.63 | 317.8 |
| 1965 J | 465.2 | 3.24 | 1.14 | 12.40 | 8.57 | 154.71 | 173.00 | 17.39 | 14.47 | 34.73 | 34.88 | 119.3 |
| F | 549.9 | 3.68 | 1.33 | 15.01 | 12.05 | 178.30 | 201.16 | 19.39 | 17.16 | 42.89 | 46.21 | 186.5 |
| M | 633.7 | 4.06 | 1.35 | 17.56 | 12.49 | 209.90 | 226.75 | 24.67 | 18.08 | 44.37 | 51.49 | 206.0 |
| A | 591.7 | 3.63 | 1.67 | 16.70 | 11.73 | 188.80 | 215.27 | 21.54 | 19.44 | 46.67 | 53.68 | 136.8 |
| M | 566.6 | 4.21 | 1.19 | 15.50 | 12.72 | 186.60 | 205.86 | 20.79 | 16.59 | 41.42 | 45.22 | 172.5 |
| J | 623.6 | 4.33 | 1.53 | 18.91 | 12.98 | 205.91 | 219.98 | 22.85 | 18.06 | 42.90 | 58.73 | 258.7 |
| J | 543.0 | 3.20 | 1.36 | 15.53 | 11.02 | 172.51 | 209.91 | 19.67 | 16.53 | 36.56 | 44.44 | 193.0 |
| A | 503.6 | 3.39 | 1.79 | 13.18 | 10.93 | 162.65 | 183.82 | 17.78 | 15.40 | 33.74 | 44.24 | 185.7 |
| S | 542.6 | 3.07 | 0.95 | 15.97 | 11.25 | 190.39 | 193.26 | 19.01 | 14.06 | 38.18 | 43.04 | 282.6 |
| O | 602.4 | 3.89 | 1.48 | 16.74 | 12.66 | 200.82 | 222.68 | 19.97 | 17.51 | 42.21 | 47.49 | 315.7 |
| N | 695.4 | 4.58 | 1.58 | 16.48 | 14.53 | 227.31 | 261.30 | 23.91 | 20.66 | 46.64 | 58.43 | 297.8 |
| D | 586.8 | 3.71 | 1.73 | 16.32 | 11.50 | 194.72 | 214.24 | 18.92 | 19.48 | 42.32 | 47.30 | 750.0 |
| 1966 J | 503.0 | 3.45 | 1.12 | 13.74 | 9.12 | 150.42 | 202.03 | 19.19 | 14.69 | 38.58 | 50.62 | 146.4 |
| F | 578.6 | 3.39 | 1.44 | 14.59 | 12.94 | 179.23 | 233.32 | 21.05 | 19.35 | 41.87 | 51.38 | 195.8 |
| M | 638.5 | 4.06 | 1.57 | 17.71 | 12.75 | 212.54 | 249.36 | 21.40 | 18.86 | 47.22 | 53.05 | 286.9 |
| A | 585.2 | 4.08 | 1.84 | 18.20 | 11.96 | 184.88 | 227.62 | 20.66 | 18.03 | 43.65 | 54.26 | 145.9 |
| M | 615.3 | 3.59 | 1.68 | 16.13 | 13.03 | 197.77 | 233.39 | 22.82 | 20.31 | 48.27 | 58.28 | 219.0 |
| J | 671.3 | 3.79 | 1.44 | 17.06 | 12.74 | 212.39 | 265.78 | 24.99 | 22.30 | 51.88 | 58.91 | 219.1 |
| J | 570.2 | 3.34 | 1.00 | 16.63 | 11.63 | 177.29 | 228.84 | 20.76 | 18.96 | 42.58 | 49.15 | 154.6 |
| A | 551.3 | 3.15 | 1.62 | 15.56 | 11.27 | 177.90 | 206.35 | 20.62 | 17.35 | 40.71 | 56.82 | 165.9 |
| S | 584.0 | 3.93 | 1.07 | 16.16 | 13.10 | 192.88 | 222.03 | 20.92 | 18.68 | 40.87 | 54.38 | 246.1 |
| O | 641.2 | 4.56 | 1.46 | 16.02 | 14.92 | 207.64 | 253.93 | 22.02 | 18.48 | 46.13 | 56.02 | 179.6 |

[1]Excluding revivals, increases, dividend additions, reinsurance acquired, credit insurance and pension bonds without insurance. Value totals are estimate projected from the sales reported by 34 companies operating in Canada representing 82% of new ordinary and 83% of new group contracts. [2]The monthly Canad totals for 1964 do not correspond to the sum of the provincial totals as revisions applied to the national total are not yet available for the provinces. Neither th monthly figures for 1964 nor the monthly averages for 1964 have been revised to agree with the Canada total. [3]Total new settled-for ordinary sales in Canada [4]Under new or amended contracts. **Source: Monthly Survey of Life Insurance Sales in Canada, Life Insurance Agency Management Association, Hartford, Connecticut, U.S.A.**

Table 110: benefit payments of all life insurance companies (million dollars)

| monthly averages | under life insurance | | | | | | under annuities | total payments to policyholders and beneficiaries | | |
|---|---|---|---|---|---|---|---|---|---|---|
| | total | death and accidental death claims | disability benefits (income payments) | matured endowments | surrender values | dividends to policy-holders | total | all policies | individual[1] | group |
| 1964 | 53.57 | 21.98 | 0.56 | 5.16 | 12.93 | 12.94 | 10.51 | 64.07 | 46.35 | 17.72 |
| 1965 | 58.11 | 24.20 | 0.59 | 5.63 | 13.62 | 14.08 | 12.63 | 70.75 | 49.82 | 20.93 |
| months: | | | | | | | | | | |
| 1964 O | 54.61 | 22.25 | 0.41 | 5.66 | 13.38 | 12.91 | 8.75 | 63.35 | 47.90 | 15.45 |
| N | 55.25 | 23.21 | 0.83 | 5.44 | 12.73 | 13.04 | 12.21 | 67.46 | 46.61 | 20.85 |
| D | 63.71 | 22.61 | 0.66 | 6.21 | 13.30 | 20.93 | 9.83 | 73.53 | 55.88 | 17.65 |
| 1965 J | 56.49 | 25.45 | 0.33 | 5.41 | 12.35 | 12.95 | 11.23 | 67.73 | 48.48 | 19.25 |
| F | 55.91 | 23.12 | 0.74 | 5.17 | 13.36 | 13.52 | 11.95 | 67.86 | 47.89 | 19.97 |
| M | 62.08 | 26.99 | 0.86 | 5.70 | 14.54 | 13.99 | 10.80 | 72.88 | 52.54 | 20.34 |
| A | 54.82 | 20.96 | 0.82 | 5.43 | 15.08 | 12.53 | 11.58 | 66.40 | 49.24 | 17.16 |
| M | 56.47 | 22.11 | 0.45 | 5.36 | 14.71 | 13.84 | 9.73 | 66.20 | 48.49 | 17.71 |
| J | 54.72 | 23.91 | 0.29 | 6.06 | 9.47 | 14.99 | 11.38 | 66.10 | 45.57 | 20.53 |
| J | 60.59 | 23.29 | 0.61 | 5.59 | 18.68 | 12.42 | 12.45 | 73.03 | 53.55 | 19.48 |
| A | 46.98 | 19.76 | 0.42 | 4.56 | 11.51 | 10.73 | 13.46 | 60.43 | 42.90 | 17.53 |
| S | 54.24 | 23.44 | 0.72 | 5.79 | 11.57 | 12.72 | 8.46 | 62.69 | 44.16 | 18.53 |
| O | 58.90 | 25.34 | 0.55 | 6.21 | 13.27 | 13.53 | 13.72 | 72.63 | 50.54 | 22.09 |
| N | 69.75 | 30.87 | 0.63 | 6.82 | 16.40 | 15.03 | 16.74 | 86.49 | 57.92 | 28.56 |
| D | 66.44 | 25.18 | 0.65 | 5.47 | 12.46 | 22.68 | 20.10 | 86.54 | 56.54 | 30.00 |
| 1966 J | 63.05 | 27.08 | 0.47 | 5.84 | 14.67 | 14.99 | 18.05 | 81.10 | 53.80 | 27.30 |
| F | 58.66 | 22.41 | 0.77 | 5.36 | 14.93 | 15.19 | 15.97 | 74.64 | 51.39 | 23.25 |
| M | 71.72 | 31.93 | 0.66 | 5.86 | 17.19 | 16.08 | 19.35 | 91.07 | 60.35 | 30.72 |
| A | 63.66 | 25.86 | 0.57 | 5.69 | 16.14 | 15.40 | 16.66 | 80.33 | 53.88 | 26.45 |
| M | 62.95 | 27.26 | 0.59 | 5.96 | 15.88 | 13.26 | 14.85 | 77.80 | 53.62 | 24.18 |
| J | 68.06 | 27.65 | 0.62 | 6.56 | 17.17 | 16.06 | 18.76 | 86.81 | 59.44 | 27.37 |
| J | 59.94 | 25.98 | 0.51 | 5.32 | 14.87 | 13.27 | 15.61 | 75.55 | 50.48 | 25.06 |
| A | 58.75 | 27.21 | 0.69 | 4.83 | 14.14 | 11.89 | 14.64 | 73.40 | 49.56 | 23.84 |
| S | 60.83 | 24.48 | 0.64 | 6.16 | 15.63 | 13.92 | 14.65 | 75.49 | 53.03 | 22.45 |

Note: Components may not add to totals due to rounding. [1]Includes ordinary and industrial. Source: The Canadian Life Insurance Association.

Table 111: payments to beneficiaries on life insurance death claims.

| quarterly averages | Canada | | | | | | | | | | | | | |
|---|---|---|---|---|---|---|---|---|---|---|---|---|---|---|
| | number of policies[1] | amount (million dollars) | | | Nfld. | P.E.I. | N.S. | N.B. | Que. | Ont. | Man. | Sask. | Alta. | B.C. |
| | | total | individual[2] | group | | | | | | | | | | |
| 1964 | 31,280 | 65.93 | 39.96 | 25.97 | 0.44 | 0.19 | 1.70 | 1.54 | 20.07 | 29.12 | 2.57 | 1.47 | 3.49 | 5.34 |
| 1965 | 32,512 | 72.61 | 42.85 | 29.76 | 0.60 | 0.19 | 2.00 | 1.57 | 20.86 | 32.74 | 2.72 | 1.82 | 3.88 | 6.24 |
| quarters: | | | | | | | | | | | | | | |
| 1964 3 | 24,030 | 62.82 | 38.08 | 24.75 | 0.46 | 0.24 | 1.57 | 1.56 | 19.34 | 27.28 | 2.79 | 1.26 | 3.14 | 5.20 |
| 4 | 38,640 | 68.06 | 40.34 | 27.73 | 0.45 | 0.18 | 1.98 | 1.57 | 21.58 | 28.26 | 2.43 | 1.67 | 4.30 | 5.64 |
| 1965 1 | 32,670 | 75.56 | 45.02 | 30.54 | 0.52 | 0.16 | 2.22 | 1.86 | 21.15 | 34.08 | 3.01 | 2.26 | 4.04 | 6.25 |
| 2 | 32,710 | 66.99 | 40.11 | 26.89 | 0.60 | 0.16 | 1.78 | 1.35 | 19.22 | 30.64 | 2.64 | 1.85 | 3.28 | 5.47 |
| 3 | 28,390 | 66.49 | 40.28 | 26.21 | 0.58 | 0.23 | 1.81 | 1.38 | 16.75 | 30.73 | 2.67 | 1.52 | 4.17 | 6.65 |
| 4 | 36,280 | 81.39 | 45.97 | 35.42 | 0.71 | 0.20 | 2.18 | 1.68 | 26.30 | 35.52 | 2.57 | 1.65 | 4.03 | 6.57 |
| 1966 1 | 35,820 | 81.42 | 47.61 | 33.80 | 0.89 | 0.25 | 2.20 | 1.48 | 24.65 | 36.12 | 3.11 | 1.95 | 4.03 | 6.75 |
| 2 | 35,120 | 80.78 | 47.24 | 33.54 | 0.61 | 0.22 | 1.95 | 1.87 | 23.56 | 36.09 | 3.28 | 2.03 | 3.78 | 7.38 |
| 3 | 35,890 | 77.66 | 45.05 | 32.62 | 0.60 | 0.36 | 2.47 | 1.57 | 23.65 | 33.34 | 3.54 | 1.92 | 3.82 | 6.39 |

Note: Components may not add to totals due to rounding. [1]Includes ordinary and industrial policies and group certificates. [2]Includes ordinary and industrial. Source: The Canadian Life Insurance Association.

Table 112: security issues and retirements (par values in million Canadian dollars)

| years and quarters | provincial and municipal[1] | | corporate and other | | | | | government of Canada | | | | |
|---|---|---|---|---|---|---|---|---|---|---|---|---|
| | | | total[1] | | bonds and debentures[1] net new[2] issues | preferred stocks[1] net new issues | common stocks net new[1] issues | securities[3] | | funded debt[4] | | |
| | new issues | retirements | new issues | retirements | | | | new issues | retirements | direct out-standing | guaranteed | total out-standing |
| 1964 | 2,217 r | 868 | 1,835 | 747 | 758 | 39 | 291 | 2,125 | 2,050 | 19,364 | 1,368 | 20,733 |
| 1965 | 1,928 r | 997 r | 2,284 r | 683 r | 1,163 r | 157 | 281 r | 1,700 | 2,095 | 19,314 | 1,367 | 20,681 |
| 1964 2 | 687 | 202 | 591 | 162 | 256 | 30 | 144 | 650 | 610 | 18,608 | 1,379 | 19,987 |
| 3 | 277 | 291 | 259 | 160 | 4 | 6 | 79 | 250 | 175 | 18,627 | 1,379 | 20,006 |
| 4 | 765 | 203 | 716 | 212 | 396 | -10 | 120 | 875 | 900 | 19,364 | 1,368 | 20,733 |
| 1965 1 | 439 r | 199 | 420 r | 107 r | 227 | 19 | 71 r | 450 | 715 | 18,996 | 1,368 | 20,365 |
| 2 | 556 r | 238 r | 841 r | 281 r | 392 r | 79 | 86 r | 175 | 203 | 18,836 | 1,368 | 20,204 |
| 3 | 362 | 285 r | 512 r | 148 r | 277 r | 26 | 61 r | 775 | 850 | 18,752 | 1,368 | 20,120 |
| 4 | 571 | 275 | 511 r | 147 r | 267 r | 33 r | 63 r | 300 | 328 | 19,314 | 1,367 | 20,681 |
| 1966 1 | 655 r | 218 r | 707 | 128 | 464 | 4 | 112 r | 300 | 330 | 19,137 | 1,332 | 20,468 |
| 2 | 779 r | 242 r | 524 r | 135 r | 200 r | 149 r | 41 r | 325 | 328 | 18,963 | 1,332 | 20,294 |
| 3 | 542 | 190 | 282 | 140 | 97 | 22 | 23 | 500 | 450 | 18,975 | 1,332 | 20,306 |

[1]Figures for the last twelve months are subject to revision. Series include all publicly announced issues, and some private placements not publicly announced. Figures include all serial issues and other issues with an original term to maturity of over one year. [2]"Other" bonds and debentures include issues of Canadian religious and other institutions and Canadian dollar issues of Australia International Bank for Reconstruction and Development. [3]Excluding Treasury Bills, Treasury Notes, Canada Savings Bonds and guaranteed debt. [4]End of period. Source: Statistical Summary of Bank of Canada.

**Table 113: corporation profits[1] before taxes, by industries, based on the revised standard industrial classification[2] (million dollars)**

| quarterly averages or quarters | total all industries | mines, quarries, and oil wells | manufacturing: total | food and beverages | rubber | textiles, knitting mills and clothing | wood[3] | paper | printing, publishing and allied industries | metal industries[4] | electrica products |
|---|---|---|---|---|---|---|---|---|---|---|---|
| 1964 | 1,205 | 151 | 556 | 86 | 7 | 22 | 35 | 69 | 20 | 169 | 24 |
| 1965 | 1,300 | 150 | 593 | 92 | 8 | 22 | 30 | 59 | 22 | 194 | 28 |
| unadjusted for seasonal variation | | | | | | | | | | | |
| 1963 2 | 1,154 | 116 | 565 | 73 | 9 | 22 | 37 | 70 | 18 | 205 | 19 |
| 3 | 1,075 | 118 | 509 | 89 | 5 | 17 | 50 | 66 | 15 | 121 | 17 |
| 4 | 1,132 | 119 | 576 | 89 | 8 | 34 | 26 | 68 | 15 | 187 | 27 |
| 1964 1 | 972 | 117 | 492 | 66 | 1 | 22 | 21 | 62 | 18 | 196 | 17 |
| 2 | 1,313 | 137 | 640 | 76 | 12 | 23 | 38 | 76 | 24 | 235 | 22 |
| 3 | 1,204 | 150 | 534 | 100 | 6 | 15 | 49 | 67 | 18 | 118 | 22 |
| 4 | 1,330 | 200 | 557 | 101 | 8 | 27 | 31 | 71 | 18 | 128 | 36 |
| 1965 1 | 1,055 | 126 | 502 | 77 | 1 | 21 | 14 | 55 | 21 | 198 | 20 |
| 2 | 1,409 | 158 | 665 | 85 | 12 | 21 | 27 | 69 | 29 | 246 | 24 |
| 3 | 1,330 | 160 | 579 | 105 | 7 | 17 | 49 | 58 | 19 | 142 | 24 |
| 4 | 1,405 | 158 | 625 | 103 | 12 | 27 | 29 | 53 | 19 | 192 | 43 |
| 1966 1 | 1,124 | 133 | 546 | 84 | 3 | 24 | 28 | 31 | 23 | 214 | 22 |
| 2 | 1,449 | 164 | 665 | 78 | 12 | 14 | 35 | 60 | 26 | 247 | 28 |
| adjusted for seasonal variation | | | | | | | | | | | |
| 1963 2 | 1,045 | 112 | 498 | 77 | 6 | 22 | 33 | 63 | 14 | 157 | 19 |
| 3 | 1,055 | 114 | 513 | 77 | 6 | 24 | 34 | 63 | 17 | 165 | 18 |
| 4 | 1,084 | 116 | 550 | 78 | 6 | 25 | 33 | 65 | 15 | 187 | 21 |
| 1964 1 | 1,173 | 131 | 585 | 83 | 6 | 24 | 37 | 76 | 20 | 194 | 24 |
| 2 | 1,189 | 133 | 566 | 82 | 8 | 23 | 33 | 67 | 20 | 183 | 22 |
| 3 | 1,193 | 145 | 549 | 88 | 7 | 21 | 31 | 65 | 20 | 170 | 25 |
| 4 | 1,264 | 195 | 523 | 90 | 6 | 19 | 38 | 68 | 18 | 130 | 26 |
| 1965 1 | 1,260 | 142 | 587 | 93 | 7 | 22 | 27 | 65 | 23 | 194 | 28 |
| 2 | 1,278 | 153 | 589 | 93 | 7 | 21 | 25 | 62 | 24 | 189 | 24 |
| 3 | 1,336 | 155 | 607 | 92 | 8 | 23 | 32 | 58 | 21 | 203 | 28 |
| 4 | 1,325 | 152 | 588 | 92 | 10 | 20 | 35 | 50 | 20 | 192 | 31 |
| 1966 1 | 1,342 | 151 | 626 | 99 | 9 | 25 | 52 | 38 | 23 | 198 | 30 |
| 2 | 1,330 | 158 | 599 | 88 | 8 | 14 | 39 | 54 | 21 | 190 | 30 |

| quarterly averages or quarters | manufacturing: non-metallic mineral products | petroleum and coal products | chemicals and chemical products | other[5] | transportation[6] | electricity, gas and other utilities | trade: wholesale | trade: retail | finance, insurance and real estate | community, business and personal service industries | other non-manufacturing[7] |
|---|---|---|---|---|---|---|---|---|---|---|---|
| 1964 | 20 | 30 | 53 | 22 | 122 | 18 | 86 | 68 | 152 | 31 | 20 |
| 1965 | 24 | 33 | 55 | 26 | 134 | 23 | 94 | 78 | 165 | 38 | 24 |
| unadjusted for seasonal variation | | | | | | | | | | | |
| 1963 2 | 21 | 17 | 54 | 20 | 98 | 18 | 84 | 67 | 154 | 30 | 22 |
| 3 | 28 | 26 | 55 | 20 | 121 | 1 | 80 | 54 | 129 | 35 | 28 |
| 4 | 20 | 36 | 43 | 23 | 104 | 16 | 81 | 94 | 102 | 25 | 15 |
| 1964 1 | 5 | 27 | 40 | 17 | 73 | 34 | 59 | 44 | 120 | 24 | 9 |
| 2 | 21 | 25 | 66 | 22 | 113 | 18 | 94 | 68 | 185 | 34 | 24 |
| 3 | 31 | 32 | 55 | 21 | 145 | – | 90 | 56 | 159 | 40 | 30 |
| 4 | 24 | 34 | 50 | 29 | 159 | 22 | 102 | 104 | 143 | 27 | 16 |
| 1965 1 | 5 | 31 | 38 | 21 | 82 | 43 | 64 | 46 | 152 | 29 | 11 |
| 2 | 29 | 28 | 70 | 25 | 122 | 20 | 104 | 79 | 193 | 40 | 28 |
| 3 | 35 | 35 | 64 | 24 | 154 | 5 | 95 | 74 | 175 | 52 | 36 |
| 4 | 27 | 37 | 48 | 35 | 178 | 24 | 115 | 113 | 140 | 31 | 21 |
| 1966 1 | 6 | 36 | 50 | 25 | 77 | 44 | 88 | 51 | 136 | 42 | 7 |
| 2 | 24 | 41 | 74 | 26 | 140 | 21 | 115 | 68 | 193 | 54 | 29 |
| adjusted for seasonal variation | | | | | | | | | | | |
| 1963 2 | 19 | 24 | 43 | 21 | 99 | 19 | 76 | 63 | 133 | 26 | 19 |
| 3 | 17 | 26 | 47 | 19 | 99 | 17 | 75 | 65 | 125 | 28 | 19 |
| 4 | 18 | 28 | 54 | 20 | 97 | 17 | 76 | 64 | 115 | 31 | 18 |
| 1964 1 | 20 | 28 | 52 | 21 | 107 | 15 | 83 | 69 | 132 | 31 | 20 |
| 2 | 19 | 33 | 53 | 23 | 116 | 19 | 84 | 65 | 156 | 30 | 20 |
| 3 | 21 | 31 | 49 | 21 | 123 | 17 | 85 | 67 | 156 | 31 | 20 |
| 4 | 21 | 26 | 57 | 24 | 144 | 23 | 93 | 71 | 163 | 33 | 19 |
| 1965 1 | 20 | 31 | 51 | 26 | 121 | 22 | 89 | 72 | 167 | 37 | 23 |
| 2 | 27 | 35 | 56 | 26 | 127 | 21 | 93 | 77 | 159 | 36 | 23 |
| 3 | 25 | 35 | 57 | 25 | 132 | 24 | 92 | 86 | 175 | 41 | 24 |
| 4 | 24 | 30 | 56 | 28 | 156 | 25 | 104 | 77 | 159 | 38 | 26 |
| 1966 1 | 21 | 37 | 65 | 29 | 120 | 23 | 121 | 80 | 154 | 52 | 15 |
| 2 | 22 | 48 | 59 | 26 | 144 | 23 | 103 | 66 | 164 | 49 | 24 |

[1]The definition of profits before taxes is based mainly on the accounting definition used by corporations. However, depletion charges are added back to ne profits while Canadian dividends received are excluded from profits in order to avoid duplication. The term "profits" as used here means the total profits of a companies earning profits less the losses of all companies incurring losses. Estimates are based on profits as reported by sample of all companies incorporated i Canada (excluding government-owned companies). [2]As is evident from the above footnote, the data reporting unit is the company; the data are therefore not entirel comparable with data where the establishment is the reporting unit. [3]Includes also the furniture and furnishings industry. [4]Includes the primary metal, the meta fabricating, the machinery and the transportation equipment industries. [5]Includes tobacco products, leather and miscellaneous manufacturing industries. [6]Include also storage and communication industries. [7]Includes agriculture, forestry, fishing and construction. **Source: Corporation Profits (61-003), D. B. S.**

**Table 114: index numbers of security prices[1] (1956=100), based on the revised standard industrial classification[5]**

| monthly averages or months | mining index[2] (common stocks) | | | | industrials (common stocks) | | | | | | | | | |
|---|---|---|---|---|---|---|---|---|---|---|---|---|---|---|
| | total 24 stocks | base metals (8) | golds (16) | investors index[3] 114 stocks | total 80 stocks | Industrial mines[4] (4) | foods (12) | beverages (7) | textiles and clothing (5) | pulp and paper (7) | printing and publishing (3) | primary metals (8) | metal fabricating[6] (9) | non-metallic minerals (4) |
| 1964 | 101.1 | 93.5 | 115.0 | 160.3 | 163.6 | 169.7 | 190.9 | 219.6 | 291.9 | 161.8 | 326.4 | 118.6 | 136.5 | 152.5 |
| 1965 | 113.3 | 102.5 | 133.1 | 176.2 | 181.6 | 194.9 | 215.7 | 245.2 | 353.6 | 156.8 | 416.8 | 126.5 | 144.6 | 169.7 |
| 1964 J | 96.4 | 88.2 | 111.4 | 160.5 | 164.0 | 166.7 | 197.3 | 218.5 | 287.5 | 162.4 | 324.4 | 120.0 | 152.4 | 156.7 |
| J | 99.3 | 92.1 | 112.4 | 164.8 | 169.1 | 171.6 | 198.2 | 231.5 | 295.9 | 167.7 | 330.6 | 122.0 | 152.5 | 157.1 |
| A | 101.0 | 94.5 | 112.8 | 164.7 | 168.3 | 170.3 | 193.5 | 229.9 | 303.5 | 168.8 | 329.7 | 122.8 | 144.8 | 157.2 |
| S | 104.2 | 97.9 | 115.6 | 166.8 | 170.5 | 174.8 | 190.1 | 230.1 | 310.2 | 173.2 | 330.3 | 124.3 | 144.0 | 154.8 |
| O | 110.5 | 102.6 | 125.0 | 170.8 | 175.4 | 184.2 | 195.4 | 231.3 | 325.8 | 178.7 | 333.8 | 125.5 | 144.6 | 155.2 |
| N | 113.4 | 104.0 | 130.4 | 173.6 | 178.1 | 189.2 | 197.5 | 235.8 | 333.2 | 173.7 | 352.0 | 123.4 | 146.4 | 163.2 |
| D | 112.6 | 98.5 | 138.5 | 169.4 | 173.1 | 182.2 | 196.7 | 231.6 | 336.8 | 164.3 | 349.4 | 119.1 | 139.7 | 164.6 |
| 1965 J | 118.2 | 104.8 | 142.6 | 177.2 | 181.0 | 186.0 | 203.6 | 243.5 | 370.5 | 173.4 | 359.4 | 129.0 | 147.1 | 178.4 |
| F | 117.6 | 106.5 | 138.0 | 177.8 | 182.0 | 184.7 | 205.9 | 250.3 | 370.4 | 173.7 | 367.4 | 128.6 | 147.2 | 180.5 |
| M | 119.0 | 108.0 | 139.2 | 180.0 | 185.3 | 191.4 | 212.4 | 254.7 | 393.2 | 173.7 | 383.9 | 130.4 | 148.5 | 180.8 |
| A | 118.5 | 108.6 | 136.5 | 180.5 | 187.5 | 195.7 | 221.1 | 258.2 | 386.4 | 174.2 | 403.3 | 133.3 | 151.5 | 179.2 |
| M | 116.0 | 108.3 | 130.2 | 183.7 | 190.7 | 202.2 | 228.8 | 262.5 | 382.5 | 167.8 | 425.7 | 137.5 | 146.6 | 181.5 |
| J | 110.0 | 100.6 | 127.1 | 174.0 | 180.2 | 190.8 | 217.4 | 252.9 | 353.1 | 157.3 | 413.9 | 127.1 | 138.3 | 170.5 |
| J | 108.9 | 95.0 | 134.3 | 166.0 | 171.0 | 182.6 | 210.0 | 234.2 | 323.5 | 147.9 | 402.8 | 118.7 | 130.6 | 164.0 |
| A | 111.2 | 97.6 | 136.2 | 171.2 | 176.3 | 191.4 | 215.4 | 243.9 | 319.0 | 148.4 | 415.4 | 121.4 | 136.1 | 167.1 |
| S | 109.7 | 97.4 | 132.2 | 175.5 | 180.6 | 197.4 | 219.5 | 243.4 | 333.6 | 147.7 | 436.7 | 123.5 | 142.3 | 168.5 |
| O | 108.4 | 99.2 | 125.4 | 176.4 | 182.0 | 203.4 | 220.7 | 235.3 | 333.4 | 142.2 | 459.9 | 123.8 | 148.8 | 159.8 |
| N | 112.0 | 103.0 | 128.6 | 177.8 | 183.8 | 209.8 | 219.2 | 234.5 | 346.0 | 138.4 | 472.2 | 123.4 | 150.6 | 156.8 |
| D | 110.1 | 100.9 | 127.0 | 173.8 | 179.0 | 203.0 | 213.9 | 228.7 | 331.5 | 136.6 | 460.5 | 121.2 | 147.9 | 149.4 |
| 1966 J | 120.1 | 110.7 | 137.3 | 182.0 | 187.3 | 211.6 | 223.1 | 239.1 | 334.6 | 146.9 | 474.1 | 133.6 | 148.6 | 158.6 |
| F | 122.0 | 109.5 | 144.8 | 180.4 | 186.7 | 210.4 | 227.0 | 232.6 | 362.0 | 148.2 | 466.8 | 134.2 | 148.3 | 153.0 |
| M | 116.3 | 105.4 | 136.2 | 175.0 | 181.8 | 201.5 | 219.1 | 223.5 | 344.3 | 149.1 | 470.4 | 131.9 | 142.8 | 146.2 |
| A | 121.2 | 112.3 | 137.4 | 177.6 | 185.2 | 206.6 | 218.0 | 218.2 | 351.0 | 146.0 | 488.0 | 139.4 | 148.9 | 146.0 |
| M | 115.1 | 104.7 | 134.0 | 170.4 | 177.4 | 194.4 | 208.2 | 206.8 | 337.7 | 140.8 | 478.0 | 129.2 | 150.1 | 143.8 |
| J | 116.7 | 103.6 | 140.5 | 170.6 | 177.7 | 193.2 | 210.3 | 212.9 | 335.6 | 139.0 | 480.4 | 129.5 | 149.3 | 143.8 |
| J | 116.4 | 103.1 | 140.8 | 169.0 | 176.2 | 195.2 | 211.4 | 201.9 | 315.4 | 140.4 | 480.1 | 121.6 | 150.4 | 144.0 |
| A | 115.0 | 99.6 | 143.0 | 160.8 | 167.3 | 181.0 | 205.5 | 194.5 | 289.8 | 136.5 | 452.0 | 114.6 | 141.7 | 141.3 |
| S | 107.6 | 93.0 | 134.3 | 152.7 | 158.1 | 171.8 | 196.4 | 183.9 | 272.6 | 132.1 | 437.5 | 106.3 | 119.3 | 130.4 |
| O | 101.5 | 88.2 | 125.6 | 149.1 | 154.6 | 167.6 | 188.8 | 185.7 | 251.4 | 128.3 | 438.2 | 100.3 | 109.1 | 127.7 |

| monthly averages or months | industrials (common stocks) | | | | utilities (common stocks) | | | | | | finance (common stocks) | | | preferred stock index total 24 stocks |
|---|---|---|---|---|---|---|---|---|---|---|---|---|---|---|
| | petroleum (7) | chemicals (4) | construction (4) | retail trade (6) | total 20 stocks | pipeline (5) | transportation (4) | telephone (3) | electric power (3) | gas distribution (5) | total 14 stocks | banks (6) | investment and loan (8) | |
| 1964 | 115.0 | 166.8 | 69.7 | 229.0 | 153.7 | 178.6 | 149.0 | 130.8 | 132.3 | 244.0 | 152.5 | 143.6 | 169.1 | 103.5 |
| 1965 | 120.6 | 182.1 | 86.0 | 274.8 | 171.4 | 183.1 | 207.1 | 139.9 | 139.2 | 290.8 | 155.3 | 143.2 | 178.2 | 102.8 |
| 1964 J | 114.5 | 163.4 | 69.6 | 228.1 | 154.0 | 178.6 | 149.4 | 131.2 | 137.4 | 233.9 | 157.6 | 141.6 | 170.4 | 102.8 |
| J | 116.9 | 175.1 | 73.3 | 242.5 | 157.2 | 185.3 | 151.3 | 133.0 | 136.0 | 246.6 | 153.5 | 144.5 | 170.4 | 103.5 |
| A | 116.7 | 175.0 | 73.1 | 243.1 | 157.3 | 184.7 | 151.8 | 132.0 | 134.9 | 255.0 | 156.4 | 149.2 | 169.8 | 103.6 |
| S | 119.2 | 177.7 | 77.9 | 243.3 | 160.8 | 186.4 | 167.5 | 134.2 | 136.4 | 254.7 | 156.6 | 148.1 | 172.3 | 104.3 |
| O | 121.2 | 187.9 | 77.8 | 254.0 | 163.7 | 191.1 | 171.3 | 137.7 | 136.4 | 256.0 | 157.3 | 147.9 | 174.8 | 104.8 |
| N | 126.0 | 190.9 | 78.2 | 258.5 | 167.0 | 193.9 | 174.4 | 142.0 | 135.6 | 267.3 | 159.5 | 149.7 | 177.8 | 105.7 |
| D | 123.0 | 187.1 | 76.5 | 257.1 | 164.0 | 188.9 | 178.8 | 141.7 | 125.4 | 263.5 | 157.9 | 148.6 | 175.4 | 105.6 |
| 1965 J | 127.7 | 193.1 | 85.2 | 271.5 | 173.5 | 196.2 | 202.6 | 148.4 | 127.4 | 285.7 | 162.7 | 151.0 | 184.8 | 106.3 |
| F | 127.9 | 193.7 | 87.9 | 276.3 | 172.0 | 190.9 | 213.1 | 144.5 | 127.2 | 281.0 | 164.9 | 152.8 | 187.7 | 106.8 |
| M | 125.8 | 200.4 | 89.1 | 278.7 | 171.6 | 187.4 | 210.8 | 145.7 | 128.0 | 281.7 | 164.2 | 152.2 | 187.0 | 105.2 |
| A | 124.8 | 193.9 | 89.1 | 272.3 | 169.8 | 185.2 | 205.2 | 142.6 | 131.8 | 278.0 | 160.4 | 148.3 | 183.3 | 104.0 |
| M | 124.9 | 193.1 | 92.1 | 284.2 | 173.2 | 189.6 | 203.6 | 142.9 | 137.2 | 294.8 | 162.7 | 149.8 | 187.1 | 103.7 |
| J | 117.4 | 182.6 | 84.8 | 269.4 | 166.3 | 179.6 | 194.2 | 138.8 | 131.7 | 283.7 | 153.2 | 140.5 | 177.0 | 103.5 |
| J | 113.0 | 173.2 | 80.4 | 255.6 | 162.1 | 176.7 | 187.8 | 134.6 | 129.6 | 274.8 | 146.5 | 136.6 | 165.5 | 102.8 |
| A | 115.6 | 176.0 | 82.0 | 262.8 | 168.6 | 180.1 | 202.8 | 136.4 | 140.4 | 284.0 | 149.3 | 137.8 | 171.2 | 101.3 |
| S | 117.2 | 176.5 | 83.8 | 281.4 | 174.3 | 180.7 | 214.0 | 138.3 | 150.1 | 298.4 | 151.5 | 140.5 | 172.3 | 100.9 |
| O | 117.0 | 170.5 | 84.9 | 286.6 | 173.9 | 178.4 | 215.7 | 136.1 | 151.6 | 301.8 | 151.7 | 138.3 | 177.2 | 100.6 |
| N | 118.0 | 171.6 | 87.0 | 285.2 | 176.8 | 176.7 | 223.0 | 136.3 | 158.2 | 310.4 | 149.2 | 134.6 | 176.7 | 100.0 |
| D | 117.3 | 160.9 | 85.9 | 273.2 | 174.4 | 176.0 | 212.3 | 133.7 | 156.8 | 315.2 | 147.5 | 136.3 | 168.6 | 98.1 |
| 1966 J | 121.4 | 165.5 | 90.9 | 281.3 | 181.9 | 179.2 | 212.8 | 141.5 | 164.8 | 339.4 | 156.3 | 147.1 | 173.5 | 99.0 |
| F | 123.2 | 160.2 | 93.4 | 277.7 | 178.3 | 175.6 | 202.6 | 137.6 | 164.8 | 338.1 | 152.4 | 142.4 | 171.2 | 98.6 |
| M | 121.5 | 154.2 | 89.2 | 269.5 | 172.5 | 169.1 | 197.6 | 133.9 | 157.3 | 328.5 | 144.9 | 136.9 | 160.0 | 96.1 |
| A | 124.9 | 155.9 | 88.0 | 272.3 | 172.4 | 166.7 | 194.2 | 131.7 | 162.5 | 334.4 | 147.0 | 138.8 | 162.4 | 93.1 |
| M | 122.6 | 147.3 | 84.6 | 265.5 | 165.1 | 160.8 | 189.8 | 122.7 | 157.8 | 320.6 | 143.1 | 136.0 | 156.4 | 90.9 |
| J | 122.4 | 150.3 | 84.6 | 268.3 | 165.9 | 158.5 | 201.7 | 122.0 | 154.8 | 326.4 | 141.5 | 135.6 | 152.3 | 91.9 |
| J | 123.6 | 152.8 | 81.9 | 267.7 | 165.1 | 157.9 | 201.6 | 120.2 | 156.0 | 323.4 | 138.4 | 132.8 | 148.6 | 92.0 |
| A | 121.4 | 145.9 | 77.0 | 254.3 | 157.7 | 154.1 | 191.1 | 117.4 | 144.8 | 303.5 | 132.2 | 126.7 | 142.4 | 91.5 |
| S | 116.3 | 140.5 | 72.1 | 243.5 | 151.0 | 147.9 | 184.2 | 114.7 | 135.5 | 286.8 | 128.0 | 122.2 | 138.8 | 89.2 |
| O | 118.9 | 134.0 | 66.9 | 237.7 | 146.0 | 147.0 | 175.1 | 109.0 | 130.1 | 282.2 | 125.9 | 120.9 | 135.1 | 88.4 |

[1]The number of stocks included has varied over the period; the totals shown in the column headings represent the current coverage. [2]Stocks included in the mining index are for producing mines. [3]Combines the industrials, utilities and finance common stocks. [4]Stocks included in industrial mines are for companies whose operations include smelting and refining. [5]The headings for "base metals" and "industrial mines" are not found in the Standard Industrial Classification. [6]Includes also the machinery industries (except electrical machinery) and the transportation equipment industries. **Source: Prices and Price Indexes (62-002), D.B.S.**

## Table 115: stock exchange statistics

| monthly averages | Montreal and Canadian stock exchanges: shares traded: industrials | mining and oils | combined volume | value of shares traded | value of listings | brokers' loans | Toronto stock exchange: shares traded: industrials | mining and oils | combined volume | value of shares traded: industrials | mining and oils | combined value | call loans | three month treasury bill yield[1] | dividend payments |
|---|---|---|---|---|---|---|---|---|---|---|---|---|---|---|---|
| | thousands | | | million dollars | billion dollars | million dollars | thousands | | | million dollars | | | | | |
| 1964 | 4,176 | 22,682 | 26,858 | 93.6 | 69.70 | 24.52 | 9,544 | 100,010 | 109,555 | 169.0 | 85.2 | 254.2 | 59.26 | 3.74 | 95.89 |
| 1965 | 3,961 | 31,694 | 35,656 | 104.3 | 94.15 | 28.63 | 9,151 | 68,702 | 77,853 | 179.8 | 86.8 | 266.6 | 75.70 | 3.97 | 108.36 |
| months: | | | | | | | | | | | | | | | |
| 1964 J | 3,810 | 15,770 | 19,579 | 89.0 | 67.95 | 26.03 | 9,381 | 93,628 | 103,009 | 175.5 | 80.0 | 255.5 | 55.40 | 3.56 | 142.64 |
| J | 3,432 | 26,060 | 29,492 | 86.5 | 70.25 | 20.56 | 8,543 | 148,060 | 156,603 | 162.1 | 128.8 | 290.9 | 73.21 | 3.60 | 113.04 |
| A | 3,041 | 24,525 | 27,566 | 75.9 | 71.95 | 21.04 | 6,165 | 63,695 | 69,860 | 126.8 | 56.6 | 183.4 | 48.73 | 3.80 | 35.65 |
| S | 4,765 | 17,176 | 21,941 | 90.1 | 76.08 | 23.71 | 10,389 | 65,564 | 75,953 | 171.9 | 69.4 | 241.3 | 57.45 | 3.81 | 133.17 |
| O | 4,476 | 18,300 | 22,776 | 95.9 | 76.59 | 22.61 | 9,726 | 62,357 | 72,083 | 175.6 | 69.2 | 244.8 | 60.07 | 3.70 | 87.68 |
| N | 5,121 | 19,833 | 24,954 | 119.2 | 76.43 | 25.45 | 11,419 | 103,431 | 114,851 | 209.1 | 111.2 | 320.3 | 65.85 | 3.73 | 47.22 |
| D | 3,398 | 17,736 | 21,134 | 82.8 | 76.29 | 34.10 | 8,344 | 78,766 | 87,109 | 145.0 | 81.9 | 226.9 | 66.78 | 3.85 | 192.01 |
| 1965 J | 4,217 | 28,436 | 32,654 | 116.8 | 77.56 | 26.33 | 12,450 | 72,251 | 84,702 | 257.7 | 118.6 | 376.3 | 63.50 | 3.78 | 108.08 |
| F | 4,285 | 29,268 | 33,553 | 101.7 | 78.24 | 26.06 | 10,269 | 71,654 | 81,922 | 204.3 | 111.8 | 316.0 | 73.59 | 3.72 | 67.91 |
| M | 5,045 | 59,912 | 64,957 | 141.5 | 94.01 | 27.17 | 11,893 | 91,189 | 103,081 | 210.6 | 90.8 | 301.4 | 71.27 | 3.71 | 158.94 |
| A | 4,923 | 40,214 | 45,136 | 120.9 | 97.03 | 30.60 | 10,723 | 81,469 | 92,192 | 199.2 | 106.3 | 305.4 | 88.81 | 3.66 | 92.13 |
| M | 4,151 | 32,926 | 37,078 | 112.0 | 98.38 | 27.82 | 10,164 | 70,153 | 80,317 | 186.9 | 96.5 | 283.5 | 76.35 | 3.84 | 50.47 |
| J | 5,121 | 21,182 | 26,303 | 115.5 | 95.14 | 24.60 | 10,207 | 53,288 | 63,495 | 216.5 | 81.6 | 298.1 | 71.80 | 3.96 | 150.70 |
| J | 2,697 | 16,024 | 18,721 | 68.0 | 92.48 | 27.01 | 6,104 | 37,690 | 43,794 | 120.7 | 49.8 | 170.6 | 66.12 | 3.98 | 101.82 |
| A | 2,936 | 32,326 | 35,262 | 84.5 | 93.50 | 27.38 | 5,955 | 81,308 | 87,263 | 114.6 | 83.1 | 197.7 | 69.16 | 4.08 | 64.20 |
| S | 3,499 | 29,009 | 32,507 | 92.4 | 96.05 | 31.27 | 8,020 | 51,545 | 59,566 | 150.6 | 62.3 | 212.9 | 72.66 | 4.11 | 151.30 |
| O | 3,768 | 25,190 | 28,958 | 100.1 | 102.59 | 32.70 | 7,941 | 51,327 | 59,267 | 161.9 | 77.0 | 238.9 | 85.33 | 4.14 | 96.80 |
| N | 3,863 | 35,297 | 39,160 | 107.2 | 102.06 | 31.80 | 8,756 | 79,400 | 88,157 | 182.7 | 87.6 | 270.3 | 86.20 | 4.16 | 62.89 |
| D | 3,031 | 30,545 | 33,576 | 90.2 | 102.74 | 30.85 | 7,325 | 83,153 | 90,478 | 152.3 | 75.8 | 228.1 | 83.62 | 4.45 | 195.02 |
| 1966 J | 3,967 | 39,160 | 43,128 | 122.9 | 103.26 | 33.27 | 10,086 | 155,379 | 165,465 | 205.6 | 155.4 | 361.0 | 87.92 | 4.61 | 118.14 |
| F | 3,776 | 26,706 | 30,481 | 99.5 | 100.00 | 34.84 | 8,886 | 101,717 | 110,603 | 170.9 | 130.8 | 301.7 | 85.78 | 4.68 | 71.78 |
| M | 5,356 | 22,428 | 27,784 | 95.6 | 97.43 | 39.63 | 10,004 | 91,146 | 101,149 | 156.4 | 112.2 | 268.5 | 78.25 | 4.87 | 156.92 |
| A | 3,094 | 20,527 | 23,620 | 83.2 | 96.79 | 38.08 | 8,721 | 93,891 | 102,612 | 161.5 | 109.8 | 271.3 | 91.28 | 5.09 | 101.05 |
| M | 3,952 | 21,225 | 25,177 | 93.7 | 94.37 | 34.38 | 8,208 | 63,941 | 72,149 | 177.3 | 84.7 | 262.1 | 84.19 | 5.10 | 54.99 |
| J | 3,814 | 22,794 | 26,609 | 84.5 | 92.23 | 34.46 | 7,102 | 54,375 | 61,478 | 143.9 | 66.1 | 210.0 | 90.16 | 5.06 | 179.48 |
| J | 2,534 | 18,961 | 21,495 | 66.7 | 94.90 | 39.70 | 6,013 | 50,195 | 56,208 | 120.1 | 69.1 | 189.3 | 91.90 | 5.07 | 116.76 |
| A | 3,437 | 24,099 | 27,536 | 87.2 | 85.24 | 35.30 | 6,985 | 52,946 | 59,930 | 144.8 | 81.8 | 226.6 | 94.80 | 5.07 | 74.40 |
| S | 2,653 | 15,944 | 18,597 | 59.3 | | 38.56 | 5,399 | 66,494 | 71,892 | 105.5 | 85.0 | 190.5 | 96.03 | 5.03 | 168.81 |
| O | 4,916 | 12,555 | 17,471 | 72.3 | | | 7,342 | 54,475 | 61,817 | 107.5 | 93.4 | 200.8 | | 5.13 | 112.72 |

Note: Components may not add to totals due to rounding differences. [1]Average of weekly rates. [2]As reported by Financial Post. **Sources: Monthly Review, Montreal and Canadian Stock Exchanges; Toronto Stock Exchange Review; Statistical Summary, Bank of Canada and Financial Post.**

## Table 116: federal government budgetary revenues[1] (million dollars)

| fiscal year or month | personal income tax: deductions at source | other collections | corporation income tax | taxes on interest and dividends going abroad | excise taxes: sales tax | other excise taxes | excise duties | custom import duties | estate tax | postal revenue | return on investments | miscellaneous non-tax revenues | total budgetary revenues | budgetary surplus or deficit |
|---|---|---|---|---|---|---|---|---|---|---|---|---|---|---|
| A. to S.* | | | | | | | | | | | | | | |
| 1965 | 715.0 | 382.2 | 842.0 | 75.4 | 659.9 | 136.2 | 213.3 | 332.5 | 51.9 | 103.6 | 199.6 | 68.5 | 3,780.1 | +502.5 |
| 1966 | 781.2 | 371.7 | 825.5 | 86.5 | 710.8 | 153.9 | 227.5 | 384.4 | 53.1 | 106.6 | 206.5 | 69.0 | 3,976.7 | +237.3 |
| 1964 J | 146.6 | 56.6 | 125.9 | 11.2 | 109.0 | 33.6 | 34.6 | 49.6 | 6.7 | 15.2 | 30.8 | 16.1 | 635.9 | + 88.4 |
| A | 152.4 | 17.3 | 108.1 | 8.7 | 97.9 | 23.5 | 31.2 | 48.4 | 5.5 | 17.2 | 6.4 | 12.1 | 528.7 | − 17.3 |
| S | 147.5 | 22.1 | 113.2 | 6.4 | 97.9 | 22.4 | 35.4 | 54.2 | 7.3 | 16.4 | 22.7 | 10.6 | 556.1 | − 25.4 |
| O | 157.0 | 42.1 | 113.2 | 9.9 | 97.7 | 24.8 | 40.7 | 58.8 | 5.9 | 18.6 | 34.2 | 11.7 | 614.6 | + 54.1 |
| N | 165.8 | 15.8 | 112.6 | 19.1 | 108.9 | 23.8 | 41.6 | 58.3 | 7.9 | 22.0 | 2.7 | 11.2 | 589.7 | + 39.9 |
| D | 151.9 | 21.2 | 125.6 | 7.7 | 112.0 | 15.6 | 36.9 | 51.2 | 8.0 | 28.9 | 58.6 | 13.6 | 631.2 | − 67.3 |
| 1965 J | 181.8 | 43.2 | 99.4 | 23.9 | 102.4 | 23.2 | 24.3 | 43.9 | 5.6 | 20.4 | 24.2 | 13.9 | 606.2 | + 46.0 |
| F | 129.4 | 13.0 | 105.7 | 10.4 | 94.6 | 27.9 | 27.9 | 42.2 | 6.6 | 20.2 | 5.9 | 14.4 | 498.2 | − 32.0 |
| M | 71.9 | 44.0 | 166.8 | 11.6 | 118.7 | 21.3 | 37.5 | 62.3 | 7.7 | 21.4 | 153.3 | 31.6 | 748.0 | −475.6 |
| A | 69.3 | 81.8 | 159.2 | 14.7 | 77.6 | 20.1 | 29.8 | 48.0 | 5.3 | 18.5 | 35.8 | 4.1 | 564.2 | +154.9 |
| M | 89.2 | 177.2 | 209.2 | 23.2 | 110.6 | 23.9 | 36.2 | 53.2 | 6.8 | 17.0 | 18.9 | 13.0 | 778.4 | +252.1 |
| J | 122.8 | 29.8 | 113.5 | 8.7 | 114.7 | 22.8 | 38.8 | 59.3 | 8.9 | 19.0 | 24.8 | 12.1 | 575.2 | + 18.6 |
| J | 149.7 | 48.3 | 126.2 | 12.0 | 113.6 | 23.5 | 33.7 | 53.0 | 10.0 | 18.7 | 48.0 | 14.0 | 650.7 | + 49.1 |
| A | 142.4 | 20.5 | 120.8 | 8.8 | 128.4 | 27.0 | 36.6 | 59.1 | 6.8 | 15.0 | 16.6 | 13.7 | 595.7 | − 6.7 |
| S | 141.7 | 24.5 | 113.1 | 8.0 | 115.1 | 18.7 | 38.1 | 59.9 | 14.1 | 15.3 | 55.6 | 11.8 | 615.9 | + 34.5 |
| O | 151.0 | 41.2 | 115.4 | 12.0 | 112.0 | 30.0 | 41.6 | 57.9 | 12.2 | 20.0 | 10.2 | 13.4 | 616.9 | − 2.5 |
| N | 158.2 | 17.3 | 119.2 | 9.6 | 127.3 | 27.4 | 48.1 | 68.8 | 8.7 | 24.0 | 7.1 | 15.1 | 630.8 | + 18.8 |
| D | 152.9 | 24.8 | 123.8 | 11.9 | 131.5 | 25.4 | 38.7 | 56.7 | 8.5 | 29.1 | 75.9 | 17.0 | 696.2 | + 13.2 |
| 1966 J | 182.4 | 45.5 | 116.7 | 37.1 | 118.1 | 24.5 | 30.0 | 49.6 | 8.6 | 18.3 | 19.8 | 14.9 | 665.5 | + 40.9 |
| F | 134.6 | 15.3 | 119.8 | 9.3 | 108.7 | 29.0 | 30.0 | 45.3 | 9.0 | 16.7 | 8.4 | 9.0 | 535.1 | − 90.9 |
| M | 73.7 | 31.5 | 127.6 | 14.0 | 112.6 | 22.9 | 38.8 | 62.8 | 8.2 | 22.5 | 108.6 | 16.8 | 64.00 | − 69.5 |
| A | 87.0 | 76.6 | 135.7 | 14.7 | 98.7 | 23.8 | 30.2 | 53.8 | 6.1 | 19.0 | 32.4 | 6.3 | 584.3 | +138.8 |
| M | 84.0 | 165.6 | 192.0 | 30.4 | 118.9 | 23.7 | 36.4 | 69.1 | 9.9 | 18.0 | 6.6 | 14.7 | 769.3 | +189.7 |
| J | 105.6 | 28.8 | 123.2 | 8.9 | 126.8 | 19.2 | 45.1 | 70.9 | 7.1 | 18.6 | 79.1 | 12.0 | 645.3 | + 3.3 |
| J | 163.0 | 48.1 | 141.5 | 14.1 | 123.8 | 25.3 | 34.4 | 58.3 | 9.6 | 17.2 | 11.1 | 12.8 | 659.2 | − 42.4 |
| A | 170.9 | 23.0 | 119.9 | 9.7 | 129.2 | 33.8 | 37.9 | 67.0 | 7.8 | 14.5 | 28.7 | 11.8 | 654.2 | − 24.6 |
| S | 170.7 | 29.5 | 113.3 | 8.7 | 113.3 | 28.0 | 43.6 | 65.3 | 12.6 | 19.2 | 48.6 | 11.5 | 664.3 | − 27.5 |

[1]This statement does not include any receipts other than regular budgetary revenues. Excluded for example, are all receipts arising from repayments of loans and advances, or from accumulations on annuity, pension and insurance funds. Figures are rounded and may not add to totals. **Sources: The Canada Gazette and Dept. of Finance.**

*April 1 to September 30.

## Table 117: federal government budgetary expenditures[1] (million dollars)

| fiscal year or month | defence expenditures | agriculture | citizenship and immigration | external affairs | finance: total | finance: public debt charges | finance: Subsidies and fiscal arrangements payments to provinces | labour: total | labour: tech. and vocational training assistance payments to provinces[2] | labour: unemployment insurance commission | mines and technical surveys | national health and welfare: total | national health and welfare: hospital insurance payments[3] | national health and welfare: family allowances | national health and welfare: unemployment assistance |
|---|---|---|---|---|---|---|---|---|---|---|---|---|---|---|---|
| A. to S.* | | | | | | | | | | | | | | | |
| 1965 | 690.5 | 59.8 | 61.1 | 39.5 | 831.7 | 549.7 | 190.3 | 14.9 | 26.9 | 46.4 | 52.1 | 546.0 | 145.3 | 275.3 | 38.4 |
| 1966 | 701.4 | 65.5 | 89.8 | 122.5 | 974.4 | 601.2 | 256.7 | 17.8 | 45.6 | 49.9 | 63.2 | 565.6 | 164.1 | 277.6 | 48.5 |
| 1964 J | 133.0 | 9.8 | 4.8 | 3.1 | 128.9 | 89.7 | 27.6 | 13.0 | 6.1 | 7.7 | 5.4 | 102.7 | 35.4 | 45.4 | 8.8 |
| A | 115.8 | 9.7 | 5.5 | 3.9 | 127.3 | 87.3 | 28.2 | 11.7 | 2.9 | 7.9 | 9.7 | 109.8 | 35.1 | 45.5 | 12.9 |
| S | 117.2 | 10.9 | 6.2 | 15.1 | 128.9 | 86.6 | 28.6 | 20.0 | 10.2 | 8.6 | 6.2 | 108.4 | 37.2 | 45.5 | 6.4 |
| O | 134.8 | 9.8 | 6.3 | 10.5 | 128.9 | 88.3 | 29.4 | 12.2 | 4.2 | 7.6 | 2.9 | 106.0 | 33.0 | 45.5 | 13.0 |
| N | 119.0 | 9.8 | 6.4 | 5.5 | 117.7 | 78.6 | 28.2 | 11.4 | 5.9 | 8.4 | 7.9 | 110.5 | 35.5 | 45.5 | 8.9 |
| D | 128.3 | 9.3 | 8.9 | 6.5 | 132.7 | 90.4 | 28.2 | 9.6 | 5.0 | 7.7 | 5.7 | 108.1 | 35.6 | 45.5 | 8.9 |
| 1965 J | 138.1 | 8.6 | 6.2 | 12.1 | 163.9 | 86.8 | 40.1 | 12.7 | 9.9 | 8.3 | 2.6 | 106.2 | 23.2 | 45.7 | 17.1 |
| F | 108.5 | 8.5 | 6.8 | 6.9 | 139.2 | 86.8 | 43.5 | 15.7 | 4.3 | 7.7 | 3.8 | 95.3 | 34.3 | 45.7 | 2.6 |
| M | 270.3 | 69.0 | 14.0 | 54.2 | 169.2 | 88.7 | 51.3 | 66.8 | 42.2 | 9.1 | 13.6 | 203.6 | 92.9 | 45.8 | 22.0 |
| A | 81.2 | 4.8 | 2.7 | 2.1 | 136.0 | 93.5 | 32.2 | 1.0 | – | 6.6 | 2.6 | 52.5 | – | 45.8 | – |
| M | 114.8 | 6.8 | 6.4 | 2.9 | 135.5 | 91.9 | 29.8 | 2.1 | 1.8 | 7.8 | 11.2 | 102.7 | 29.8 | 45.8 | 12.7 |
| J | 121.2 | 9.6 | 8.1 | 4.5 | 141.3 | 94.0 | 29.2 | 1.6 | 3.0 | 7.7 | 11.2 | 93.7 | 27.1 | 45.8 | 5.1 |
| J | 130.7 | 10.0 | 14.3 | 12.0 | 145.9 | 90.2 | 39.6 | 7.5 | 9.5 | 8.0 | 5.6 | 93.0 | 28.6 | 45.9 | 5.4 |
| A | 122.1 | 13.1 | 14.7 | 12.0 | 133.1 | 88.5 | 29.9 | 1.3 | 5.3 | 8.4 | 13.1 | 99.1 | 31.6 | 46.0 | 9.8 |
| S | 120.6 | 15.4 | 14.8r | 6.1 | 139.9r | 91.6 | 29.7 | 1.4r | 7.2r | 7.9 | 8.4r | 105.0 | 28.1 | 46.0 | 5.4 |
| O | 128.0 | 16.8 | 8.2 | 7.3 | 140.6 | 94.9 | 28.6 | 29.5 | 19.4 | 8.6 | 5.6 | 102.7 | 26.4 | 46.0 | 13.9 |
| N | 118.8 | 14.4 | 8.2 | 9.4 | 149.5 | 86.5 | 50.0 | 20.6 | 12.9 | 8.2 | 8.0 | 94.8 | 27.1 | 46.1 | 8.1 |
| D | 129.4 | 13.2 | 10.3 | 8.3 | 175.0 | 92.2 | 65.9 | 16.4 | 7.8 | 8.1 | 6.8 | 69.7 | -3.6 | 46.0 | 9.8 |
| 1966 J | 130.9 | 10.6 | 8.0 | 11.4 | 151.9 | 88.0 | 51.3 | 12.4 | 8.1 | 9.1 | 5.0 | 96.9 | 26.6 | 46.1 | 7.4 |
| F | 127.8 | 10.6 | 9.4 | 12.6 | 170.5 | 88.1 | 41.4 | 10.4 | 6.7 | 8.0 | 6.4 | 102.2 | 31.0 | 46.1 | 8.4 |
| M | 169.3 | 11.6 | 10.1 | 21.2 | 145.0 | 84.9 | 38.3 | 25.9 | 22.3 | 7.4 | 5.5 | 103.9 | 29.2 | 46.1 | 10.7 |
| A | 85.9 | 5.5 | 3.2 | 3.7 | 153.8 | 100.6 | 40.2 | 0.3 | – | 7.0 | 9.1 | 53.6 | – | 46.2 | 0.2 |
| M | 100.0 | 11.4 | 10.8 | 3.5 | 157.7 | 97.1 | 41.0 | 2.5 | 6.8 | 8.4 | 9.5 | 108.8 | 36.0 | 46.2 | 11.1 |
| J | 127.8 | 13.2 | 19.7 | 17.6 | 163.6 | 103.0 | 39.0 | 4.6 | 9.9 | 8.1 | 9.9 | 98.6 | 31.3 | 46.2 | 4.7 |
| J | 128.0 | 12.1 | 15.3 | 47.0 | 167.4 | 99.1 | 49.1 | 6.6 | 5.7 | 8.9 | 9.9 | 97.4 | 31.6 | 46.2 | 8.1 |
| A | 122.3 | 12.4 | 24.0 | 41.7 | 155.1 | 98.6 | 39.9 | 2.1 | 15.1 | 9.4 | 14.8 | 102.4 | 34.5 | 46.4 | 9.1 |
| S | 137.3 | 10.8 | 16.7 | 9.1 | 176.8 | 102.7 | 48.5 | 1.7 | 8.1 | 8.1 | 10.0 | 104.9 | 30.7 | 46.3 | 15.3 |

| fiscal year or month | national revenue | northern affairs & national resources | post office | public works | trade and commerce | transport: total | transport: air services | transport: railway & steamship services | transport: board of transport commissioners | veterans affairs: total | veterans affairs: pensions for disability or death | veterans affairs: war veterans allowances and other benefits[4] | all other expenditures | total expenditures |
|---|---|---|---|---|---|---|---|---|---|---|---|---|---|---|
| A. to S.* | | | | | | | | | | | | | | |
| 1965 | 45.3 | 56.3 | 106.6 | 101.7 | 12.1 | 161.2 | 59.6 | 24.3 | 13.3 | 182.4 | 92.8 | 79.5 | 270.0 | 3,277.6 |
| 1966 | 47.9 | 76.7 | 113.8 | 107.9 | 17.1 | 180.2 | 67.3 | 26.1 | 14.4 | 181.7 | 92.2 | 78.7 | 364.0 | 3,739.4 |
| 1964 J | 7.2 | 5.3 | 17.0 | 12.8 | 5.5 | 25.1 | 10.0 | 6.3 | 0.1 | 27.7 | 13.8 | 12.5 | 38.5 | 547.5 |
| A | 6.6 | 7.2 | 16.6 | 13.0 | 4.5 | 32.9 | 10.3 | 8.9 | 1.3 | 26.5 | 13.9 | 11.1 | 37.4 | 546.0 |
| S | 8.2 | 8.1 | 16.6 | 20.0 | 6.7 | 31.0 | 12.4 | 5.8 | 0.9 | 28.6 | 14.8 | 12.3 | 40.8 | 581.5 |
| O | 7.1 | 7.6 | 17.2 | 19.7 | 4.3 | 20.7 | 10.2 | 2.8 | 0.7 | 27.3 | 14.1 | 11.8 | 37.6 | 560.5 |
| N | 7.1 | 6.9 | 17.0 | 20.2 | 6.0 | 27.8 | 11.9 | 6.2 | 0.2 | 29.2 | 14.3 | 12.5 | 39.0 | 549.8 |
| D | 7.0 | 7.7 | 19.3 | 20.7 | 5.6 | 88.4 | 11.1 | 8.1 | 58.7 | 38.1 | 19.3 | 17.4 | 55.9 | 698.5 |
| 1965 J | 7.3 | 7.4 | 19.5 | 19.0 | 6.3 | 30.0 | 11.6 | 1.4 | 6.1 | 29.8 | 15.1 | 13.3 | -17.8 | 560.2 |
| F | 7.0 | 5.9 | 18.4 | 16.1 | 4.3 | 27.2 | 9.7 | 4.9 | 1.4 | 29.5 | 15.7 | 12.5 | 29.4 | 530.2 |
| M | 8.4 | 12.6 | 26.8 | 58.3 | 16.7 | 124.1 | 23.5 | 46.9 | 6.3 | 34.9 | 16.8 | 16.4 | 72.0 | 1,223.6 |
| A | 6.9 | 6.9 | 12.1 | 5.3 | 1.3 | 18.6 | 5.0 | 2.7 | 5.1 | 28.9 | 15.3 | 12.3 | 39.8 | 409.3 |
| M | 7.6 | 8.5 | 17.0 | 13.3 | 2.0 | 17.4 | 7.5 | 0.1 | 1.6 | 29.4 | 15.4 | 12.5 | 40.9 | 526.3 |
| J | 7.4 | 10.0 | 16.8 | 21.2 | 2.0 | 25.4 | 9.1 | 6.7 | 0.6 | 30.5 | 15.5 | 13.4 | 44.4 | 556.6 |
| J | 7.6 | 11.2 | 17.2 | 16.1 | 2.3 | 40.4 | 11.1 | 10.5 | 3.9 | 30.4 | 15.1 | 13.6 | 49.4 | 601.6 |
| A | 8.2 | 8.1 | 24.6 | 24.2 | 2.1 | 28.5 | 13.9 | 1.5 | 0.9 | 30.8 | 15.2 | 14.1 | 59.0 | 602.4 |
| S | 7.5 | 11.7r | 18.9 | 21.5 | 2.4r | 31.0 | 13.1 | 2.7 | 1.1 | 32.4 | 16.2 | 13.7 | 36.5 | 581.4 |
| O | 7.8 | 12.2 | 18.9 | 28.1 | 6.9 | 30.0 | 13.2 | 2.0 | 0.6 | 30.5 | 15.2 | 13.9 | 37.7 | 619.4 |
| N | 7.4 | 6.5 | 18.8 | 26.3 | 5.9 | 31.7 | 14.0 | 1.2 | 0.6 | 33.2 | 15.5 | 16.3 | 50.3 | 612.0 |
| D | 7.8 | 9.9 | 25.0 | 22.3 | 5.8 | 92.0 | 11.0 | 7.8 | 56.7 | 32.0 | 15.3 | 15.2 | 51.0 | 683.0 |
| 1966 J | 8.7 | 7.5 | 22.6 | 21.5 | 5.9 | 42.2 | 12.4 | 14.8 | 2.1 | 33.2 | 15.1 | 16.5 | 46.8 | 624.6 |
| F | 8.2 | 6.0 | 19.7 | 27.0 | 5.5 | 30.8 | 10.4 | 2.4 | 3.1 | 24.0 | 15.2 | 12.2 | 46.9 | 626.0 |
| M | 8.1 | 8.7 | 21.2 | 33.8 | 6.5 | 33.4 | 12.2 | 5.3 | 3.6 | 31.5 | 16.2 | 14.4 | 66.3 | 709.4 |
| A | 7.7 | 7.3 | 13.4 | 5.4 | 1.3 | 17.3 | 5.7 | 5.7 | 1.8 | 27.9 | 15.0 | 11.5 | 43.1 | 445.5 |
| M | 8.3 | 11.7 | 19.9 | 17.8 | 2.6 | 23.8 | 8.7 | 0.1 | 5.1 | 29.8 | 15.4 | 12.9 | 53.1 | 579.6 |
| J | 7.3 | 13.2 | 20.1 | 14.5 | 3.3 | 31.1 | 11.8 | 5.4 | 1.0 | 30.8 | 15.7 | 13.5 | 58.6 | 642.0 |
| J | 7.1 | 14.4 | 19.7 | 18.4 | 3.3 | 40.1 | 12.0 | 8.8 | 3.8 | 30.5 | 14.9 | 14.0 | 75.5 | 701.6 |
| A | 9.3 | 15.1 | 20.3 | 23.6 | 3.5 | 34.4 | 14.9 | 3.0 | 1.1 | 29.8 | 15.2 | 12.8 | 58.6 | 678.8 |
| S | 8.2 | 14.9 | 20.4 | 28.2 | 3.1 | 33.5 | 14.2 | 3.1 | 1.5 | 33.0 | 15.9 | 14.1 | 75.1 | 691.8 |

Note: Some of the current statistics in this table are not entirely comparable to the corresponding figures of previous years due to transfers of duties which took place during the current year and which have not been adjusted.

[1]This statement does not include any disbursements other than regular budgetary expenditures. Excluded, for example, are all government outlays arising from increases in loans, advances and investments. [2]Under the Technical and Vocational Training Assistance Act. [3]Government contributions under the Hospital Insurance and Diagnostic Services Act. [4]Includes treatment and rehabilitation services. **Sources: Canada Gazette and Dept. of Finance.**

*April 1 to September 30.

# LIST OF STATISTICAL TABLES


POPULATION STATISTICS — Page

1. Population ..... 1
2. Immigration by Countries ..... 1
3. Immigration to Canada by (Intended) Occupational Groups ..... 1
4. Births ..... 2
5. Deaths ..... 2
6. Marriages ..... 2

INCOME, EXPENDITURE, PRODUCTION

*7. National Income and Gross National Product ..... 3
*8. Gross National Expenditure, Current Dollars ..... 3
*9. Gross National Expenditure, Constant Dollars ..... 4
*10. Source of Personal Income ..... 4
*11. Disposition of Personal Income ..... 5
*12. Source and Disposition of National Saving ..... 5
*13. Government Revenue ..... 6
*14. Government Expenditure ..... 7
*15. Real Domestic Product by Industry of Origin ..... 8
*16. Industrial Production ..... 9

LABOUR

*17. Wages and Salaries, by Provinces ..... 14
*18. Wages and Salaries, by Industries ..... 15
19. Labour Force ..... 16
*20. Labour Force by Region ..... 16
*21. Employed by Region ..... 17
*22. Employed Non-Agriculture by Region ..... 17
*23. Unemployed by Region ..... 18
*24. Unemployment Rate by Region ..... 18
*25. Not in the Labour Force by Region ..... 19
26. Activities of Unemployment Insurance Commission ..... 19
27. Time Lost in Work Stoppages ..... 20
*28. Employment Indexes, Industrial Divisions ..... 21
*29. Employment Indexes, by Provinces ..... 22
30. Employment Indexes, Manufacturing ..... 23
31. Wages and Salaries, Industrial Divisions ..... 23
32. Wages and Salaries, Manufacturing ..... 24
33. Wages and Salaries, by Provinces ..... 24
34. Average Hourly Earnings ..... 25
35. Average Weekly Hours ..... 26

PRICES

36. Industry Selling Price Indexes ..... 27
37. General Wholesale Index ..... 29
38. Other Wholesale Price Indexes ..... 30
39. Consumer Price Indexes ..... 30

MANUFACTURING

40. Manufacturing Shipments, Selected Industries ..... 31
41. Manufacturing Inventories, Selected Industries ..... 32
*42. Shipments, by Economic Use Groups ..... 33
*43. Inventories, by Economic Use Groups ..... 34
*44. New Orders, by Economic Use Groups ..... 35
*45. Total Inventories, Shipments, Orders ..... 36
46. Tobacco and Beverages ..... 37
47. Rubber ..... 37
48. Rubber Products ..... 38
49. Raw Hides, Skins, Finished Leather ..... 38
50. Production Leather Footwear ..... 39
51. Primary Textiles ..... 39
52. Garment Shipments ..... 40
53. Production of Sawn Lumber ..... 41
54. Pulpwood, Woodpulp and Newsprint ..... 41
55. Primary Iron and Steel ..... 42
56. New Motor Vehicles ..... 43
57. Refrigerators and Washing Machines ..... 44
58. Radio and Television Sets ..... 44

FUEL, POWER, MINING

59. Total Electric Power ..... 45
60. Electric Power Available, by Provinces ..... 45
61. Coal and Coke ..... 46
62. Crude Oil and Natural Gas ..... 46
63. Petroleum Products ..... 47

FUEL, POWER, MINING—Continued — Page

64. Metals ..... 48
65. Non-Metallic Minerals ..... 49

CONSTRUCTION

66. Mortgage Loans Approvals ..... 49
*67. Building Permits by Types ..... 50
68. Building Permits by Provinces ..... 50
69. Dwelling Units, Started, All Areas ..... 51
70. Dwelling Units, Completed, All Areas ..... 51
71. Dwelling Units, under Construction, All Areas ..... 51
72. Dwelling Units Started, Centres 5,000 and Over ..... 52
73. Dwelling Units Completed, Centres 5,000 and Over ..... 52
74. Building Materials ..... 53

FOOD AND AGRICULTURE

75. Farm Cash Receipts, by Sources ..... 54
76. Farm Cash Receipts, by Provinces ..... 54
77. Farm Implement and Equipment Sales at Wholesale Prices, by Provinces ..... 54
78. Slaughter and Cold Storage Stocks ..... 55
79. Selected Agricultural Prices ..... 55
80. Exports of Grains and Livestock Products ..... 56
81. Milk, Milk Products and Eggs ..... 56
82. Fish ..... 57
83. Manufactured Food ..... 57
84. Sugar ..... 58

DOMESTIC TRADE

*85. Value of Retail Trade ..... 59
86. Department Store Sales and Stocks ..... 61
87. Wholesale Trade ..... 61
88. Chartered Banks' General Loans ..... 62
89. Retail Credit, by Types of Store ..... 62
*90. Consumer Credit, Selected Holders ..... 63

EXTERNAL TRADE

*91. Merchandise Exports by Major Countries and Areas ..... 64
*92. Merchandise Imports by Major Countries and Areas ..... 65
93. Merchandise Exports by Commodities ..... 66
94. Merchandise Imports by Commodities ..... 68
95. Canadian Balance of International Payments, Current Account, all countries ..... 70
96. Canadian Balance of International Payments, Current Account, Country Distribution ..... 70
97. Canadian Balance of International Payments, Capital Account, all Countries ..... 70

TRANSPORTATION

98. Carloadings of Revenue Freight ..... 71
99. Railway Operating Statistics ..... 72
100. Operating Statistics of Canadian Motor Carriers ..... 72
101. Operating Statistics of Canadian and Foreign Air Carriers ..... 73
102. Operating Statistics of Canadian Pipelines ..... 73
103. Shipping and Canal Traffic ..... 74

FINANCE

104. Commercial Failures and Liabilities ..... 74
105. Bank of Canada ..... 75
106. Chartered Banks ..... 76
107. Currency and Chartered Bank Deposits ..... 77
108. Cheques Cashed in Clearing Centres ..... 78
109. Life Insurance Sales ..... 78
110. Life Insurance Payments ..... 79
111. Payments on Death Claims ..... 79
112. Security Issues and Retirements ..... 79
*113. Corporation Profits ..... 80
114. Security Prices ..... 81
115. Stock Exchange Statistics ..... 82
116. Government Revenues ..... 82
117. Government Expenditures ..... 83


**These tables include both original and seasonally adjusted data.*

NOTE: *Symbols used throughout the Review: (..) means not "available"; (—) means "nil" or "less than can be shown with number of digits used". (p) signifies "preliminary" and (r) indicates "revised".*

94

STATISTICS CANADA LIBRARY
BIBLIOTHÈQUE STATISTIQUE CANADA
1010734905

# CANADIAN STATISTICAL REVIEW

## 1966 Index of Articles

No.

National Accounts, Income and Expenditure, Third Quarter, 1965 ..... 1

Recent Developments in the Work of the Dominion Bureau of Statistics ..... 2

Earnings and Education ..... 3

Shopping Centres in Canada ..... 4

National Accounts, Income and Expenditure, Fourth Quarter and Preliminary Annual 1965 ..... 5

Description of Revisions to the Index of Industrial Production ..... 6

National Accounts, Income and Expenditure, First Quarter 1966 ..... 7

The Canadian Labour Force ..... 7

Recent Developments in the Field of Regional Statistics and Regional Classification Systems ..... 8

Large Enterprises in Canadian Manufacturing ..... 9

Manufacturing Operations in Canada of Foreign-Controlled Enterprises ..... 9

National Accounts, Income and Expenditure, Second Quarter, 1966 ..... 10

The Canadian Financial Accounts ..... 11

Statistics of Scientific Research and Development in Canada ..... 11

Industry Productivity Measurement in Canada ..... 12

1831/1578

85