CATALOGUE No.
11-003
MONTHLY

CANADIAN STATISTICAL REVIEW

1867 1967

Feature Article:

OLD AGE SECURITY IN CANADA

AUGUST 1967

VOLUME 42, NUMBER 8

DOMINION BUREAU OF STATISTICS, OTTAWA, CANADA

CANADIAN STATISTICAL REVIEW

AUGUST 1967

Published by the Authority of the Minister of Trade and Commerce

CONTENTS

Old Age Security in Canada ..... Page i

Selected Economic Indicators ..... **Page S-1**

Statistical Tables ..... **Page 1**

List of Statistical Tables ..... Inside Back Cover

A NOTE TO USERS

Revisions in Table 56:

The monthly data on the sales of new motor vehicles in Table 56 are revised for 1967. This is caused by changes in the valuation of new motor vehicles, i.e. actual consumer expenditures are now reported rather than the value based on manufacturers suggested list prices. The data prior to January 1967 have not been revised to the new basis and therefore are no longer comparable with the current statistics. Additional information concerning the above revisions is contained in the D.B.S. publication entitled "New Motor Vehicle Sales", Catalogue No. 63-007.

The seasonally adjusted counterparts for the above series on the new basis (Page S-5) are not available.

Annual Supplement to the Review:

The sixth issue of the Annual Supplement to the Review (1966 edition) will appear in print shortly and will carry the latest revised figures and the complete historical record of all series appearing in the S-pages of the monthly Review.

Other Material:

There is still available a limited supply of reprints on the feature article entitled "Surveys of Family Expenditure" (June 1967 issue). They are available on request, free of charge, from the Current Business Indicators and Time Series Data Bank Section, Economic Accounts Branch, D.B.S.

Annual Subscription: $5.00 — Single copy: 50c.

This review and other publications of the Dominion Bureau of Statistics, including a free annotated catalogue of current publications may be ordered from Publications Distribution, Dominion Bureau of Statistics, Ottawa, Ont. or from the Queen's Printer, Ottawa, Canada, and remittances made payable to the Receiver General of Canada.

2400-501

ROGER DUHAMEL, F.R.S.C., Queen's Printer and Controller of Stationery, Ottawa, 1967

OLD AGE SECURITY IN CANADA[1]

One of the manifestations of social betterment in Canada's recent history is the evolution of a broad public and private pension system. Although this pension system had its roots in the last quarter of the nineteenth century, its present shape and form is a twentieth century development, with the most vigorous growth occurring in the past twenty-five years. Income-maintenance for the retired population in Canada is now provided by a combination of the Old Age Security Pension, the Guaranteed Income Supplement which assures a minimum income of $105 monthly for all old age pensioners, the Canada and Quebec Pension Plans, and for some, group industrial pensions or other private pension arrangements. Therefore, as Canada enters its first Centennial year, her citizens can look forward to some degree of financial security on retirement so they may spend old age in security and with dignity. This article will briefly sketch the historical development of Canada's pension system, point out some of the social, economic and institutional forces that gave it direction and shaped its growth, and will indicate the extent of coverage by these benefits.

The Historical Background

The concept of a pension is not new nor exclusive to this century. Early records reaching as far back as the Roman Empire show that even in those days pensions were provided through grants of freehold land given to retiring soldiers. The principle evolved over the centuries and reached its most elaborate degree of development in pre-revolutionary France under the "ancien régime", but abuses were so rife and widespread that after the revolution it was replaced by a more orderly system which became the forerunner of the 19th century French system of public and private pensions.

In Canada, pensions first took the form of payments to soldiers retiring from the British regiments serving in Canada. One of the earliest systematic arrangements for retirement was the Superannuation Act of 1870 introduced by the federal government for its civil servants. The first plan in private industry appears to have been the contributory plan introduced in 1874 by the Grand Trunk Railway for the clerical and indoor staff. There were, of course, a number of informal arrangements for long term employees. In some instances elderly workers were retained on payroll for extended periods, and some companies provided retirement gratuities to employees of long standing.

At the turn of the century Canada was still a young, mainly agricultural country with relatively few aged persons. In those early days thrift was considered an essential personal duty and everyone was expected to save for his old age. Based on this premise, in 1908 Canada introduced the Government Annuities Act marking the beginning of federal legislation in this field. It was anticipated that this Act would encourage savings by providing secure and low cost facilities to accumulate funds earmarked for old age. However, even with these facilities many people reached old age unable to work, and without adequate savings to provide for their needs. As early as 1924 a special committee of the House of Commons recommended that an old age pension system be established for indigent British subjects aged 70 and over providing a maximum monthly pension of $20 subject to a means test, with half the costs being borne by the federal government. This recommendation was embodied in the Old Age Pension Act of 1927, and provincial enabling legislation introduced separately by each province gradually extended these benefits to all parts of the country.

Factors Affecting Pension Growth

The public measures increased interest in the problems of providing for old age and may have somewhat stimulated the development of pension plans. But the onslaught of the depression in the 'thirties dampened any growth in this area. It was not until the wartime conditions of 1940 that an impetus for expansion was created. Production demands of the war together with manpower shortages tended to focus employer attention on personnel problems. Labour was at a premium, and in order to meet heavy production schedules, management employed every possible means of encouraging higher productivity. Furthermore, this labour shortage coupled with a wage ceiling, led employers to place greater emphasis on working conditions and improved benefits to attract and hold their work force.

In addition to these short-run factors the growth and development of the pension system in Canada can be directly linked with one of the most significant economic and social developments in this century—the increase in both the number and proportion of the population in the so called aged category of sixty-five and over. During the past sixty odd years the population in Canada has tripled while the number of persons aged sixty-five or over has increased fivefold. In 1901 there were 271,000 people in this age group whereas today there are over 1,520,000. In relative terms this age group increased from five per cent of the population in 1901 to 7.6 per cent at the present time. This trend can be expected to continue upwards, in a large measure due to the increased life expectancy resulting from medical advances.

---

[1] Prepared in Labour Division by Mr. H. Weitz, Assistant-to-the-Chief, (Pensions) Unemployment Insurance, Pensions and Manpower Section.

Accompanying this increase in the number, has been a sharp decline in employment opportunities for the aged. In a study conducted by the Dominion Bureau of Statistics[2] it was found that just over sixty per cent of the older male population had a labour force attachment in 1921, in 1961 the proportion dropped to thirty per cent and by 1970 it was estimated that only one in four males over the age of sixty-four will be a member of the economically active population. Many factors contributed to the declining labour force participation of this sector of our population. The most significant perhaps was the transition in Canada from an economy dominated by agriculture, small businessmen and independent craftsmen to a more industrialized economy dominated by wage-earners. Also contributing are the institutional and social factors such as the widespread acceptance of age 65 as normal retirement age, the increased urbanization of society with the changes in housing conditions making it more difficult for older people to reside with younger members of the family. The problems raised by these developments can best be resolved through the provision of financial security for people of pensionable age so that financial necessity will not force them to continue working.

The expanded industrialization in Canada over the past two decades brought with it changes in our economy which tended to create a wider interest in pension planning. Increased concentration of ownership and the resultant growth in the number of larger firms provided an instrument through which funds could be accumulated.

From the employers' viewpoint there was a need for a systematic retirement policy. Pension plans permitted impartial retirement of workers who reached a selected age, and relieved the employer of the moral responsibility for retaining older employees whose industrial efficiency may have been impaired by age. Introduction of pension plans by employers was probably also influenced by federal legislation that made contributions to approved pension funds deductible for tax purposes. Employees' interest in their future security has been reflected in the increasing frequency with which pension provisions have been among the more active issues in collective bargaining. All these factors contributed to the growth of the pension system.

Legislative Response

The changing economic and social conditions created additional pressures on society as a whole to systematically provide for the growing numbers of aged people. In response to these pressures one of the ways both the public and private sectors of our economy met the challenge was through the expansion and improvement of pension coverage. In the public sector, the federal-provincial cost-sharing Old Age Pension Act of 1927 with its means-test benefits was replaced in 1951 by the Old Age Security Act, which, starting January 1952, provided a universal old age pension to all persons aged 70 or over who met residence requirements, regardless of any other income they may have received. This new act was a milestone in pension development in Canada for it marked the beginning of federal activity in an area which until this point had constitutionally been a field under provincial jurisdiction. The Old Age Security Act, was passed only after unanimous agreement of all provinces was obtained to amend the B.N.A. Act allowing the federal government to enter this field.

Old age security pension payments originally were set at $40 per month. This was raised in July 1957 to $46 and November 1957 to $55, by February 1962 it reached $65 and in October 1963 it went up to $75 per month. This final increase brought with it two major advances in this field. The first was a gradual reduction in the age limit so that in 1966 universal pensions became payable to those aged 69 or over, in 1967 to those aged 68 and so on until by 1970 these benefits will be paid to all persons aged 65 and over. The second advance was that, starting in 1968, the old age security benefit will be increased in line with advances in a pension index to reflect changes in living costs and protect the purchasing power of the pension against erosion by inflation.

Also in 1951 the Old Age Assistance programme was introduced. This was a joint federal-provincial cost-sharing programme providing means-test pensions to persons aged 65 to 69. In future as the age requirement for the universal old age security pension is reduced it will gradually absorb the elements under the assistance programme so that by 1970 all persons in Canada aged 65 or over who meet residence requirements will be covered by the universal pension regardless of any other income they may have.

Growth of Private Pension Plans

In the private sector of the economy there has been an accelerated growth of private pension plans. At the end of the First World War at least 172 formal plans were known to have been in operation in Canada and by September 1936 they had grown to some 600 plans. In 1947 approximately 3,400 plans were recorded covering nearly 500,000 employees.[3] By 1960 pension plans in Canada had grown to 9,000 covering 1,800,000 persons. The accelerated growth rate continued and according to the most recent DBS survey, between 1960 and 1965 pension plans in Canada increased nearly 50 per cent to over 14,000 and membership in these plans had grown by some 30 per cent to reach a total of 2,300,000.

[2] Sylvia Ostry and Jenny Podoluk – "The Economic Status of the Aging", Dominion Bureau of Statistics, January 1966.

[3] Survey of Pension and Welfare Plans in Industry, 1947 DBS, 1950.

Even with the impressive growth discussed above, there still remained wide gaps in the coverage by private pension arrangements. For example, out of the total labour force in December 1965 of 7,290,000 (including the armed forces) some 3,440,000 persons were employed in organizations having pension plans, but only two-thirds of these people, 2,300,000 were plan members. Of the balance, approximately half were temporarily ineligible to join existing plans because they had not yet fulfilled eligibility requirements; of the remainder, 147,000 elected not to become members and another 438,000 were permanently ineligible to join.

Emerging from these data is the fact that even where pension plans were available, as many as one third of the employees were not covered. Furthermore, only about 32 per cent of the total labour force including the armed forces participated in pension plans, and another half a million may become covered once they meet the eligibility requirements of their employer's plan. There remain, therefore, some 4,490,000 persons in the labour force who have no private group pensions whatsoever.

Furthermore, even where pension plans were available not only were there substantial exclusions but these plans also had certain shortcomings limiting their effectiveness in providing pensions in the future. One of these limitations was the vesting provision incorporated in most plans. This provision affects the accrued benefits in a plan when an employee terminates his employment prior to retirement. In 1965 of the 2.3 million people in pension plans only 7 per cent were entitled to immediate and full vesting of the employer's contributions if they left before retirement. Twenty-two per cent of the members would receive none of the employer's contribution if they changed jobs before retirement. Of the remaining employees most were required to stay under the same plan for 10 or more years in order to get all of their employers contributions. Perhaps the most limiting feature of pension plan provisions was the fact that accrued benefits were not locked-in so that employees moving from job to job may withdraw their own contributions, and in some cases the employer's portion as well. Since, during the course of a working lifetime employees tend to move from one job to another, and at each move they are able to withdraw accummulated credits, their pension benefits can easily be dissipated. It is conceivable therefore that an individual may spend 40 to 50 years working for a succession of employers, each with a good pension plan, and still reach retirement age with an inadequate pension since at each move accumulated contributions could be withdrawn.

Provincial Pension Legislation

In the early 1960's Canada's pension system came under intensive review at both the federal and provincial levels of government. There was some question as to whether control or supervision of private pension plans were within the legislative competence of the federal government. It was felt that under the terms of the BNA Act the power to regulate private pensions lies within provincial jurisdiction over property and civil rights.

At the provincial level, therefore, the Province of Ontario took the first step in regulating private pension plans that came under its jurisdiction. In the spring of 1963 Ontario enacted the Pension Benefits Act. The original terms of the Act required all employers with 15 or more employees to provide a minimum portable pension plan. However, when it was learned that the federal government was actively considering introducing the Canada Pension Plan which would cover virtually all employed persons in Canada, the feature compelling employers to provide a plan was rescinded. Ontario legislation, therefore, was confined to the regulation and supervision of existing and any new pension plans.

The Ontario Pension Benefits Act which became effective July 30, 1965 was designed to strengthen pension plans operating in the province. The legislation set minimum standards of vesting and solvency. To enhance the security of the funds on which pensions depend, all plans in effect on January 1, 1965 were to become fully funded not later than 25 years after that date. Thereafter, any new deficits in the fund are to be amortized over not more than five years. Furthermore, the regulations require that the investment of pension funds be in accordance with certain established rules. Employees who terminate employment after reaching age 45 and completing 10 years of continuous service have full vesting with contributions paid after January 1, 1965 locked-in until retirement. This restricts the wastage of pension rights through job changes. Furthermore, under the Act employees must be adequately informed of their rights and benefits in the pension plan.

With the promulgation of the Ontario legislation it became evident that unilateral regulation of private pension plans by each of the provinces could lead to confusion. Since activities of many national corporations with pension plans, cut across provincial boundaries these would be subject to conflicting regulations between the provinces. Furthermore, portability of pensions between provinces could be adversely affected.

To encourage uniformity in pension legislation a conference entitled "The Interprovincial Conference on Uniform Pension Legislation" was convened by the Ontario Government in October 1964. This organization formulated an acceptable draft of uniform pension legislation which could be in-

troduced by each province. Ontario was the first province to amend its Pension Benefits Act to comply with this uniform legislation. Following closely was Quebec which in July, 1965 passed the Supplemental Pension Plans Act patterned on this legislation. Similarly, the Alberta Pension Benefits Act came into force January 1967, and Saskatchewan introduced their legislation in 1967 but it has not yet been proclaimed. Also in 1967 the federal act was passed covering "persons employed in connection with certain works, undertakings and businesses" which are within federal legislative authority. Although other provinces participated in the development of the uniform legislation, and some have expressed interest in it, no further extensions have yet been introduced.

The Canada and Quebec Pension Plans

Concurrent with the action taken by Ontario in this field, the federal government directed its efforts toward filling the gap areas that fell within its jurisdiction. These studies culminated in the introduction in 1965 of the Canada Pension Plan. To make the provisions as broad as possible section 94A of the BNA Act was amended, with unanimous consent of all provinces, permitting the federal government to legislate for such supplementary benefits as disability pensions and widows and orphans benefits.

The Canada Pension Plan was designed to cover virtually all employed persons in Canada between the ages of 18 and 70 earning more than $600 annually or if they are self-employed, more than $800. The benefits represent, at most, the minimum level of income for retirement, for people who become disabled and for the dependents of those who die. This left considerable scope for the continuation and extension of private pension plans to provide benefits above these minimum levels. The Canada Pension Plan providing a compulsory, wage-related contributory pension was enacted in 1965 and the contributions started January 1, 1966. The Act made provision for a province to establish and operate its own provincial pension plan provided certain requirements were met. The Province of Quebec elected to invoke this section of the Act and enacted similar legislation to establish the Quebec Pension Plan, with contributions also commencing January 1, 1966.

The plans provide a retirement pension related to earnings on which contributions have been made. The scale of this pension will rise during a ten-year transitional period to a level of 25 per cent of these earnings. Employers and employees each contribute 1.8 per cent of the employee's earnings between $600 and $5,000; self-employed persons contribute 3.6 per cent of earnings between $800 and $5,000. The $5,000 ceiling will apply during the first two years and is subject to upward adjustment if there are increases in the cost-of-living index (maximum adjustment per year is 2 per cent). Pensions will also be increased annually by the same rate as measured by the consumer price index.

Until the plans are 10 years old, the rates of the retirement pension will build up steadily. For example in 1967, after one year's contribution, the retirement pension will be 2.5 per cent of earnings, or $10.42 monthly for anyone whose year's earnings were $5,000 or more. For anyone retiring in 1968, the pension will be 5 per cent of earnings and so on until the top rate of 25 per cent of earnings is reached after 10 years. The Old Age Security pension of $75 monthly, of course, will be available in addition to the wage-related benefits.

Although the Canada and Quebec Pension Plans covered virtually all employed persons in Canada there still remained a group of older people who could not benefit or could benefit only in part from the public plans. These were some 900,000 senior citizens who were already retired, living on modest incomes, in many instances on little more than the $75 monthly they received from the Old Age Security programme. To provide for this group, Parliament of Canada in December 1966 enacted the Guaranteed Income Supplement as an amendment to the Old Age Security Act, guaranteeing old age security recipients an income of $1,260 a year for a single person or $2,250 per year for married pensioners. This includes the universal pension of $75 a month and a monthly supplement of up to $30, which is subject to an income test. Pensioners who have some income, such as a small pension or part-time employment may receive partial benefit. The maximum monthly supplement is 40 per cent of the old age security pension each year and is reduced by one dollar for each two dollars of a pensioner's monthly income. Payments will continue during temporary absences from Canada of up to six months.

Summary

An increasing degree of financial security has become available to Canada's senior citizens through a developing system of public and private pension programmes. Today all persons in Canada who are 68 years of age, or over, and meet the residence requirements receive a pension of $75 per month under the Old Age Security Act. The age requirement will be reduced gradually until by 1970 the universal pension will be payable to all persons age 65 or over. In 1968 and succeeding years, the pension will be adjusted by increases in the Pension Index developed for the Canada Pension Plan.

All recipients of the universal pension are guaranteed a minimum income of $105 a month through the Guaranteed Income Supplement Programme. This supplement, which became effective

in January 1967, is subject to an earnings test and provides up to $30 per month over and above the $75 universally payable to all eligible residents in Canada.

Supplementing this income will be the benefits available to all employed persons covered by the Canada and Quebec Pension Plans. By 1976 when these plans reach full maturity, benefits will be as much as $104.17 per month for anyone earning $5,000 or more annually. The monthly pension from this wage-related plan is subject to escalation in line with recorded increases in the Pension Index.

In addition to these public programmes, approximately 32 per cent of the labour force (including the armed forces) may also receive payments from private group pension plans. To ensure solvency of these plans, and portability of accrued pension rights a number of provinces have enacted legislation to supervise the operation of private pension plans. This legislation set minimum standards to which all plans operating within each jurisdiction must comply. All provinces who have enacted the uniform pension legislation follow common administrative procedures to facilitate portability of pension rights between jurisdictions.

LABOUR FORCE (More detail in Table 19)

Employment and total labour force were slightly lower in June while unemployment remained at the high level of the previous month. The unemployment rate was 4.4 per cent.

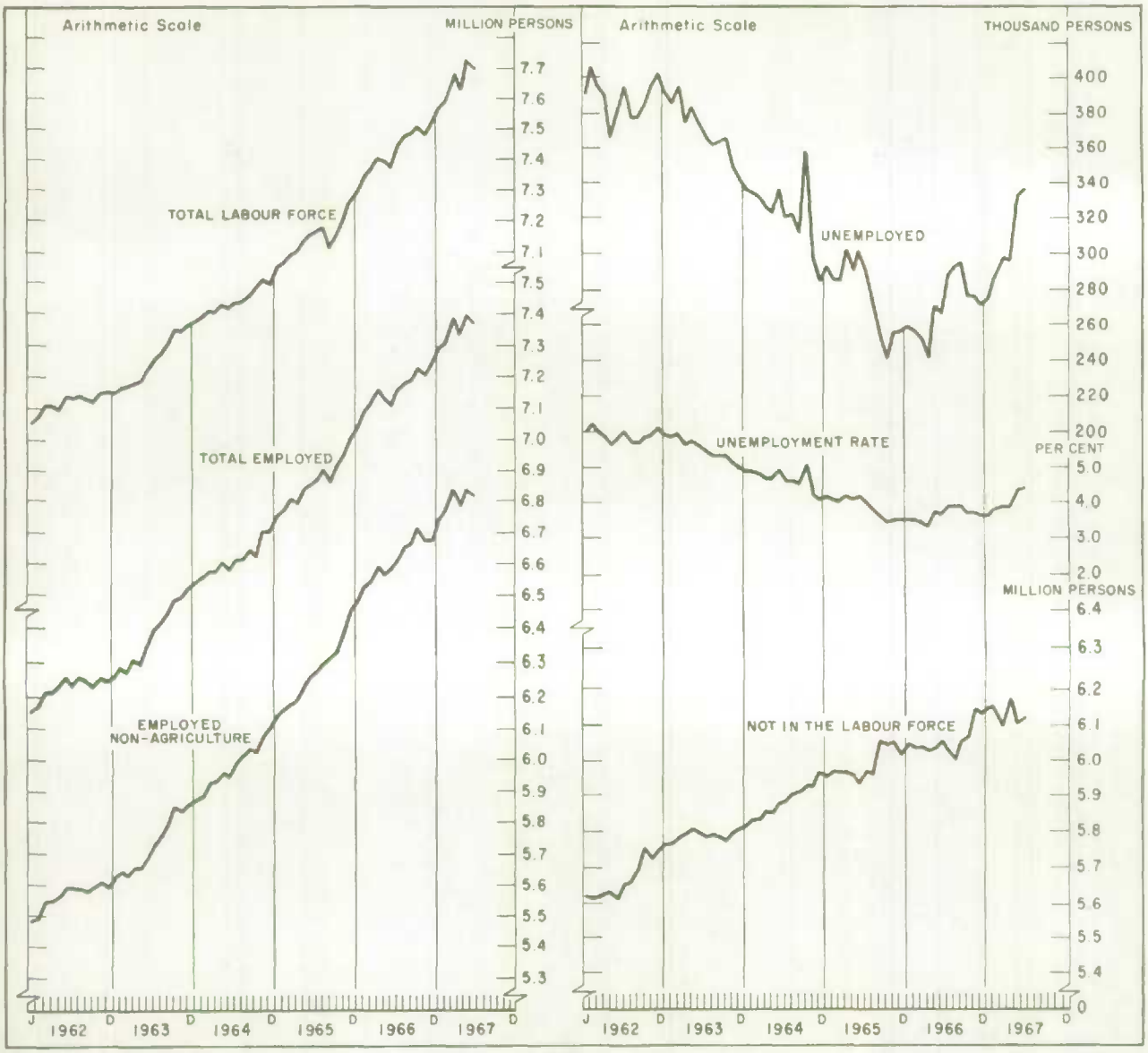

		total labour force	total employed	employed non-agriculture	unemployed	unemployment rate	not in the labour force
		thousands				per cent	thousands
1965	O	7,154	6,913	6,328	241	3.4	6,045
	N	7,205	6,950	6,383	255	3.5	6,053
	D	7,260	7,004	6,452	256	3.5	6,019
1966	J	7,296	7,037	6,479	259	3.5	6,049
	F	7,345	7,088	6,522	257	3.5	6,031
	M	7,362	7,110	6,550	252	3.4	6,038
	A	7,400	7,158	6,594	242	3.3	6,026
	M	7,394	7,123	6,572	271	3.7	6,034
	J	7,373	7,106	6,587	267	3.6	6,051
	J	7,443	7,155	6,610	288	3.9	6,026
	A	7,474	7,181	6,656	293	3.9	6,002
	S	7,482	7,187	6,663	295	3.9	6,054
	O	7,503	7,226	6,713	277	3.7	6,064
	N	7,485	7,208	6,678	277	3.7	6,149
	D	7,512	7,240	6,674	272	3.6	6,133
1967	J	7,569	7,295	6,742	274	3.6	6,150
	F	7,596	7,309	6,774	287	3.8	6,156
	M	7,682	7,385	6,836	297	3.9	6,100
	A	7,631	7,335	6,782	296	3.9	6,176
	M	7,730	7,397	6,840	333	4.3	6,105
	J	7,701	7,364	6,819	337	4.4	6,126

INDUSTRIAL PRODUCTION (More detail in Table 16)

The index of industrial production declined fractionally in May as decreases in both the durable and non-durable components of manufacturing were partially offset by gains in mining and electric power and gas utilities.

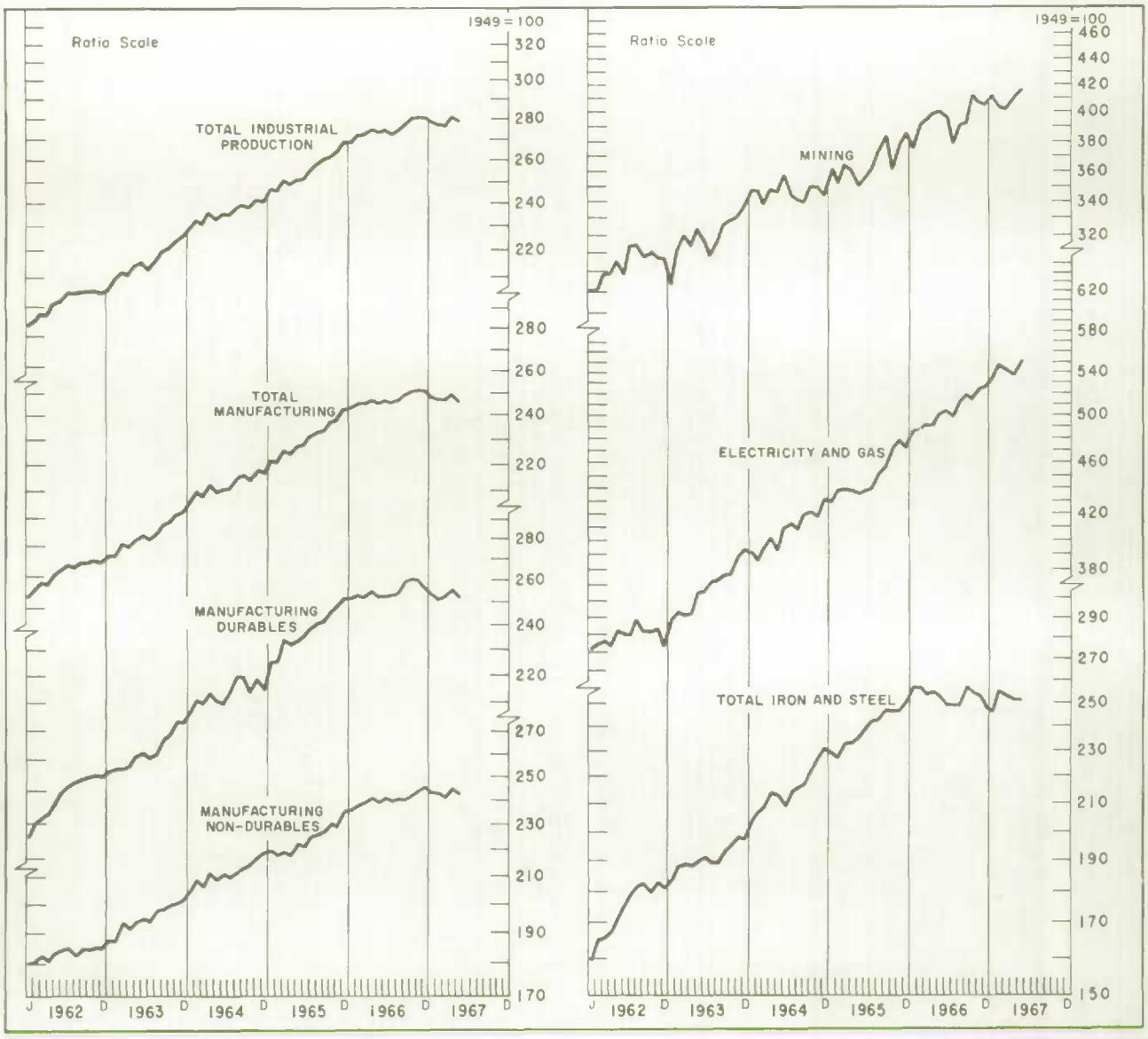

		total industrial production (1949=100)	manufacturing (1949=100) total	durables	non-durables	(1949=100) mining	electricity & gas	iron & steel
1965	O	261.6	237.1	245.0	230.2	362.2	471.2	246.3
	N	264.0	237.6	247.5	229.1	377.8	478.0	246.3
	D	268.6	242.5	251.6	234.7	385.0	471.6	250.1
1966	J	269.3	243.7	252.4	236.3	375.0	486.0	257.2
	F	272.1	245.0	253.5	237.8	390.8	488.0	257.1
	M	272.7	245.2	252.5	238.9	394.6	490.5	253.8
	A	274.8	247.1	254.7	240.6	398.6	490.6	255.2
	M	273.7	245.1	252.4	238.8	399.6	501.4	253.1
	J	274.3	246.1	252.4	240.7	395.7	504.4	249.3
	J	272.1	245.8	253.0	239.7	377.8	499.6	249.1
	A	274.6	246.5	254.0	240.1	390.1	512.1	249.0
	S	277.2	249.1	259.8	239.9	391.9	518.5	257.0
	O	280.1	250.5	260.2	242.3	410.5	515.0	255.3
	N	280.6	251.1	260.0	243.5	406.3	523.1	253.6
	D	280.1	250.6	257.0	245.2	404.4	525.5	248.2
1967	J	278.6	247.7	253.5	242.7	411.1	530.8	246.2
	F	277.7	246.7	251.7	242.4	402.5	546.6	255.0
	M	277.1r	246.3r	252.5	241.0r	401.9r	541.9r	253.0
	A	280.8r	249.7r	255.6r	244.6r	411.4r	539.7r	251.6r
	M	279.6	246.9	252.1	242.5	416.3	551.8	251.3

EMPLOYMENT, SELECTED INDUSTRIES (More detail in Table 28)

Employment moved moderately downward in April in most selected industries with construction recording the largest drop (2.9%). Slight gains were however registered in trade and services.

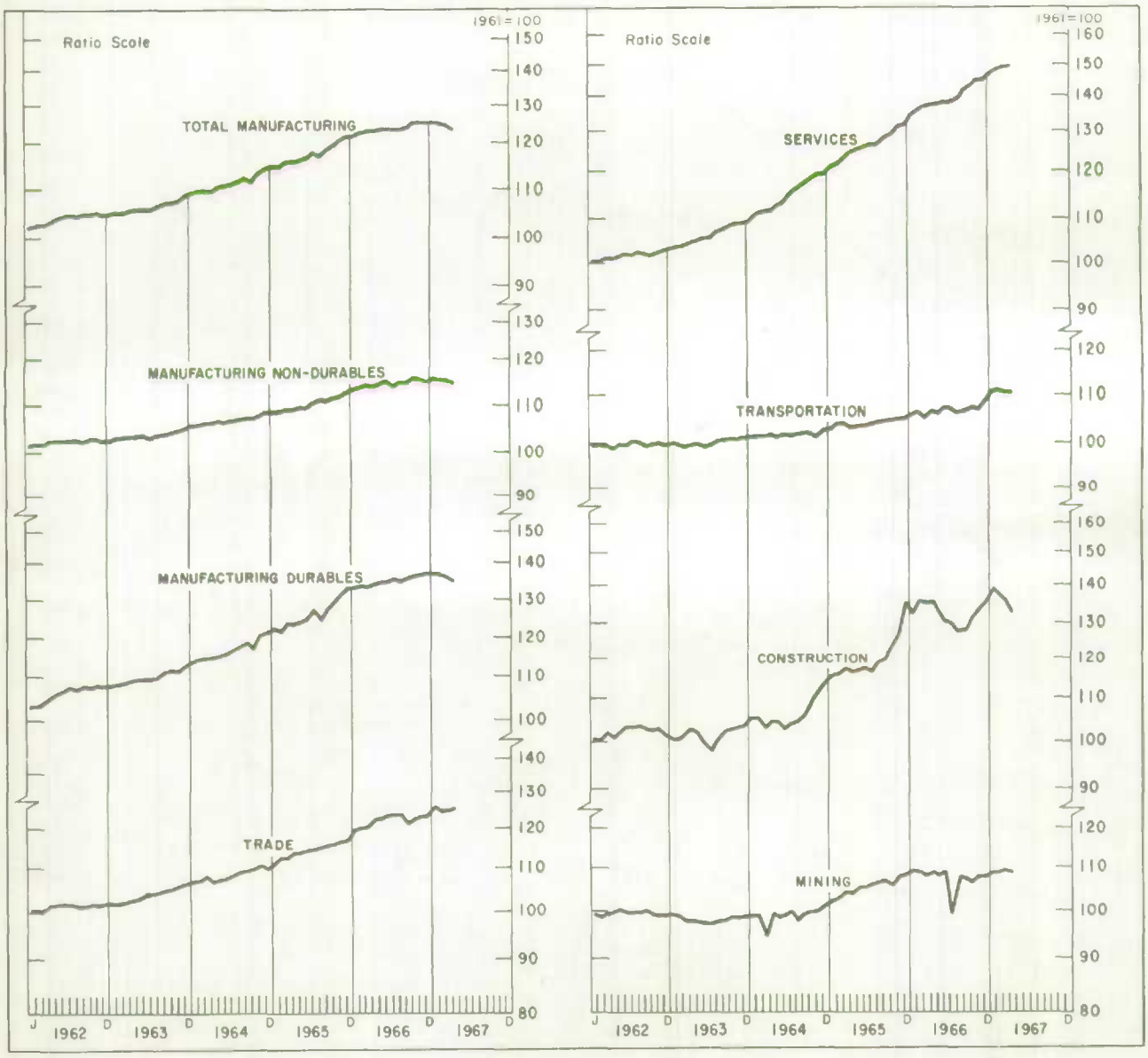

		manufacturing (1961=100)			1961=100				
		total	non-durable	durable	trade	services	transportation	construction	mining
1965	S	118.3	110.7	127.7	115.4	127.6	104.2	119.6	106.3
	O	119.4	111.3	129.4	115.8	128.8	104.4	123.6	105.6
	N	120.3	111.6	131.1	116.3	131.2	104.8	126.5	107.5
	D	121.6	112.5	132.9	116.6	131.8	105.0	135.0	107.7
1966	J	121.9	113.0	133.1	119.7	134.1	105.8	132.4	108.4
	F	122.4	113.4	133.5	120.0	135.4	106.3	135.8	108.2
	M	122.7	114.0	133.5	120.1	136.4	105.0	135.3	107.7
	A	122.8	113.9	134.0	122.4	137.0	106.4	135.4	108.3
	M	123.1	114.1	134.4	122.6	137.1	106.0	132.3	107.8
	J	123.6	114.7	134.6	123.3	137.8	107.3	130.2	108.2
	J	123.4	113.7	135.4	123.5	137.9	107.0	129.9	98.6
	A	123.4	114.4	134.7	123.3	139.0	106.3	127.8	107.5
	S	123.9	114.4	135.7	121.3	141.8	106.7	127.9	106.9
	O	124.7	115.6	136.1	122.2	143.0	107.2	131.5	106.3
	N	124.8	115.3	136.7	123.1	144.7	107.0	133.5	107.7
	D	124.7	114.9	137.0	123.5	144.9	108.8	135.7	107.7
1967	J	125.0	115.5	136.8	125.6	147.4	110.4	139.1	108.7
	F	124.5	115.0	136.3	124.4	148.5	111.1	137.9	108.7
	M	124.1	115.0r	135.5r	124.7r	149.4r	110.6	135.9r	109.4r
	A	123.6	114.6	134.8	125.3	149.8	110.5	132.0	109.0

INCOME, EARNINGS AND HOURS (More detail in Tables 18, 34 and 35)

Total labour income and wages and salaries in manufacturing continued to be higher in April.
Both the average hourly earnings and weekly hours in manufacturing were somewhat higher in April.

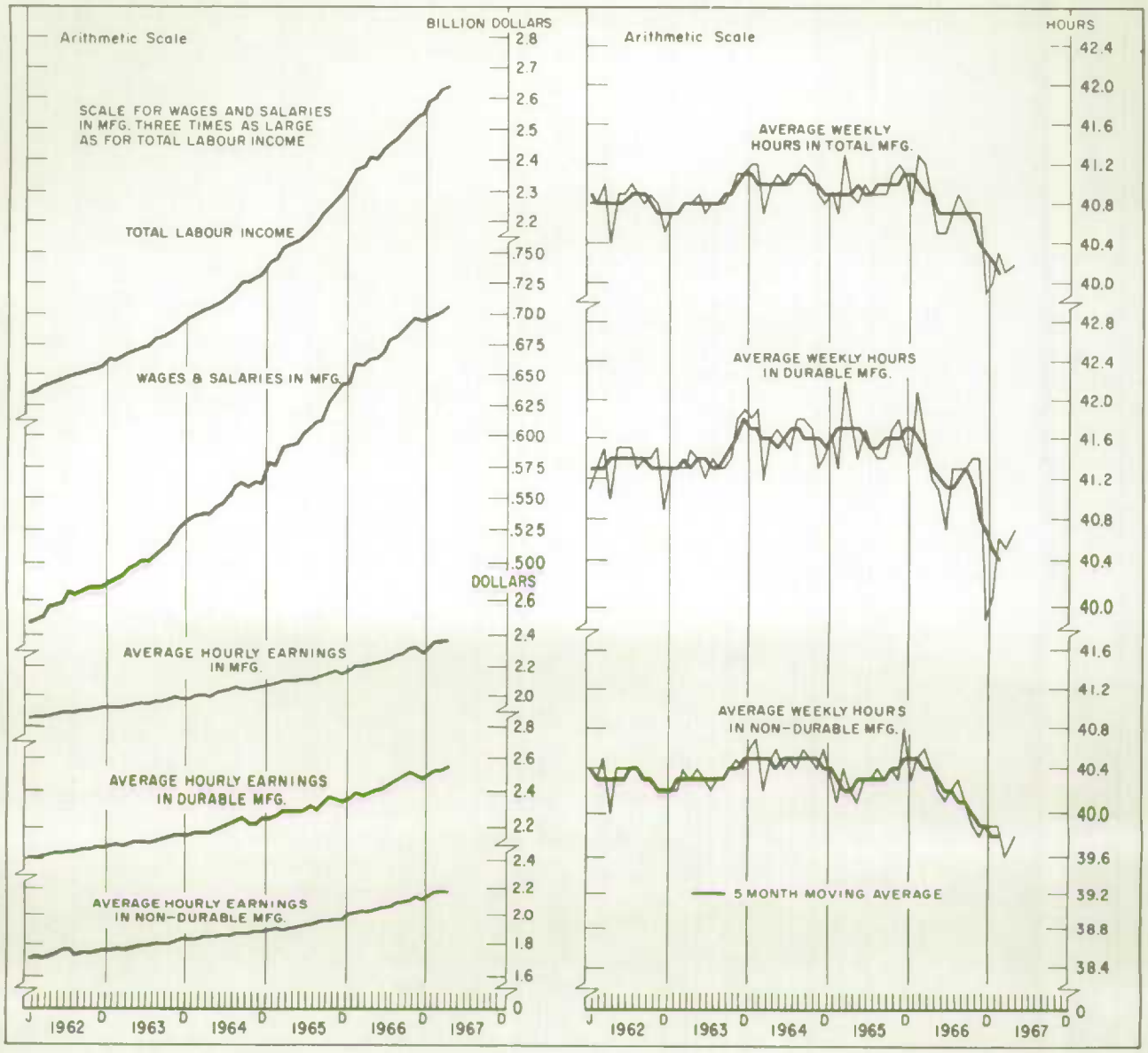

		total labour income	wages and salaries in manufacturing	average hourly earnings in manufacturing: total	durables	non-durables	average weekly hours in manufacturing[1]: total	durables	non-durables
		million dollars		dollars					
1965	N	2,267	635	2.17	2.35	1.97	41.2	41.8	40.3
	D	2,291	642	2.15	2.34	1.97	41.1	41.5	40.8
1966	J	2,335	644	2.18	2.36	2.00	40.8	41.4	40.3
	F	2,368	660	2.20	2.39	2.01	41.3	42.1	40.5
	M	2,380	659	2.20	2.38	2.02	41.2	41.6	40.6
	A	2,409	664	2.21	2.39	2.02	40.8	41.2	40.4
	M	2,406	664	2.22	2.40	2.04	40.5	41.1	40.2
	J	2,425	668	2.23	2.41	2.05	40.5	40.7	40.1
	J	2,448	678	2.25	2.44	2.06	40.7	41.3	40.2
	A	2,461	682	2.27	2.45	2.08	40.9	41.3	40.3
	S	2,489	686	2.28	2.48	2.09	40.7	41.3	40.1
	O	2,520	693	2.31	2.51	2.10	40.7	41.4	39.9
	N	2,534	697	2.32	2.49	2.12	40.7	41.4	39.8
	D	2,554	695	2.28	2.47	2.11	39.9	39.9	39.9
1967	J	2,591	696	2.32	2.49	2.15	40.0	40.1	39.9
	F	2,596 r	700	2.35	2.52	2.17	40.3	40.6	39.9
	M	2,624 r	702 r	2.35	2.52	2.18	40.1	40.5	39.6
	A	2,638	706	2.36	2.54	2.18	40.2	40.7	39.8

[1]Includes hours paid in regular and overtime periods and hours of paid absence in the pay periods reported.

RETAIL TRADE, NEW MOTOR VEHICLE SALES (More detail in Tables 56 and 85)

Total value of retail trade was slightly higher in May, reflecting offsetting movements in the various store types. Sales by motor vehicle dealers increased 4.4 per cent in the period.

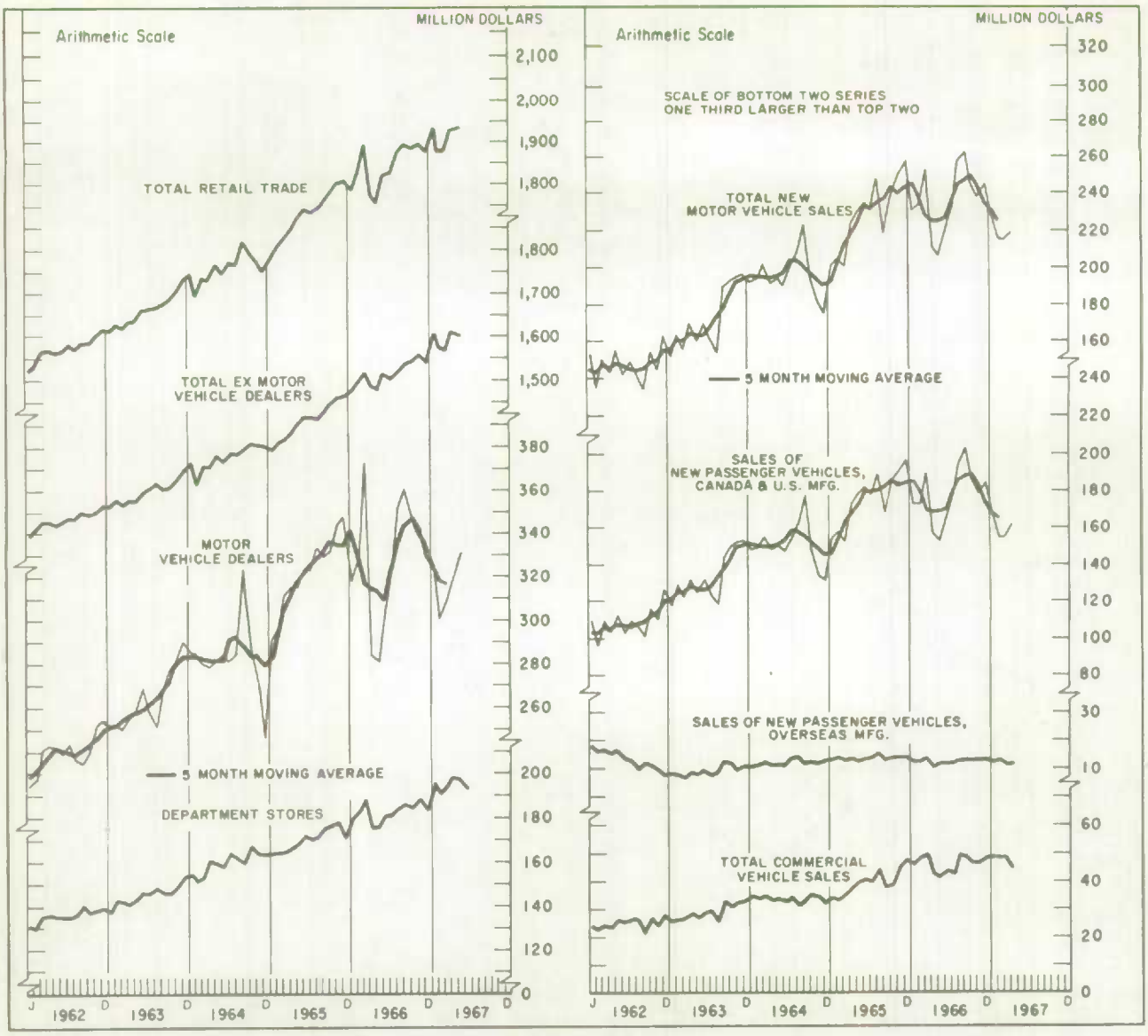

		retail trade (million dollars)				new motor vehicle sales (million dollars)			
							passenger		
		total	total, ex motor vehicle dealers	motor vehicle dealers	department stores	total	Canadian and U.S. manufactured	overseas manufactured	total commercial
1965	S	1,753	1,424	329	175.1	218.8	168.2	12.7	37.9
	O	1,780	1,448	332	176.5	238.6	186.4	13.4	38.8
	N	1,800	1,457	343	177.9	250.0	191.4	13.6	45.0
	D	1,808	1,460	348	170.6	258.2	197.2	13.7	47.3
1966	J	1,788	1,470	318	179.6	231.2	173.5	12.1	45.6
	F	1,825	1,496	329	182.6	234.3	173.4	12.1	48.8
	M	1,891	1,517	374	188.8	253.1	190.0	13.3	49.8
	A	1,772	1,488	284	175.8	211.3	157.9	10.6	42.8
	M	1,756	1,476	280	175.9	206.7	153.6	11.5	41.6
	J	1,822	1,515	306	181.0	222.2	167.3	11.5	43.4
	J	1,825	1,503	322	181.3	233.7	179.4	11.7	42.6
	A	1,872	1,519	353	184.7	258.2	196.1	12.3	49.8
	S	1,893	1,532	361	185.8	263.3	202.7	12.4	48.2
	O	1,889	1,543	346	184.2	244.9	186.3	12.4	46.2
	N	1,897	1,558	339	188.7	238.3	179.2	13.0	46.1
	D	1,878	1,541	337	183.1	245.4	183.9	13.3	48.2
1967	J	1,932	1,607	326	195.0	229.3	168.5	12.2	48.6
	F	1,878	1,578	300	190.1	217.0	155.3	13.4	48.3
	M	1,878 r	1,569 r	309	193.6	215.3	155.8	11.2	48.3
	A	1,926 r	1,608 r	318	197.8	218.7	161.4	11.9	45.4
	M	1,932	1,601	332	196.9	..	..	..	..
	J				192.8 p				

CONSTRUCTION (More detail in Tables 67, 72 and 73)

Value of building permits was higher in May in both the residential and non-residential sectors, with the increase in the latter being more pronounced.

Housing starts remained at a high level in June while completions dropped sharply from the irregularly high point recorded in May.

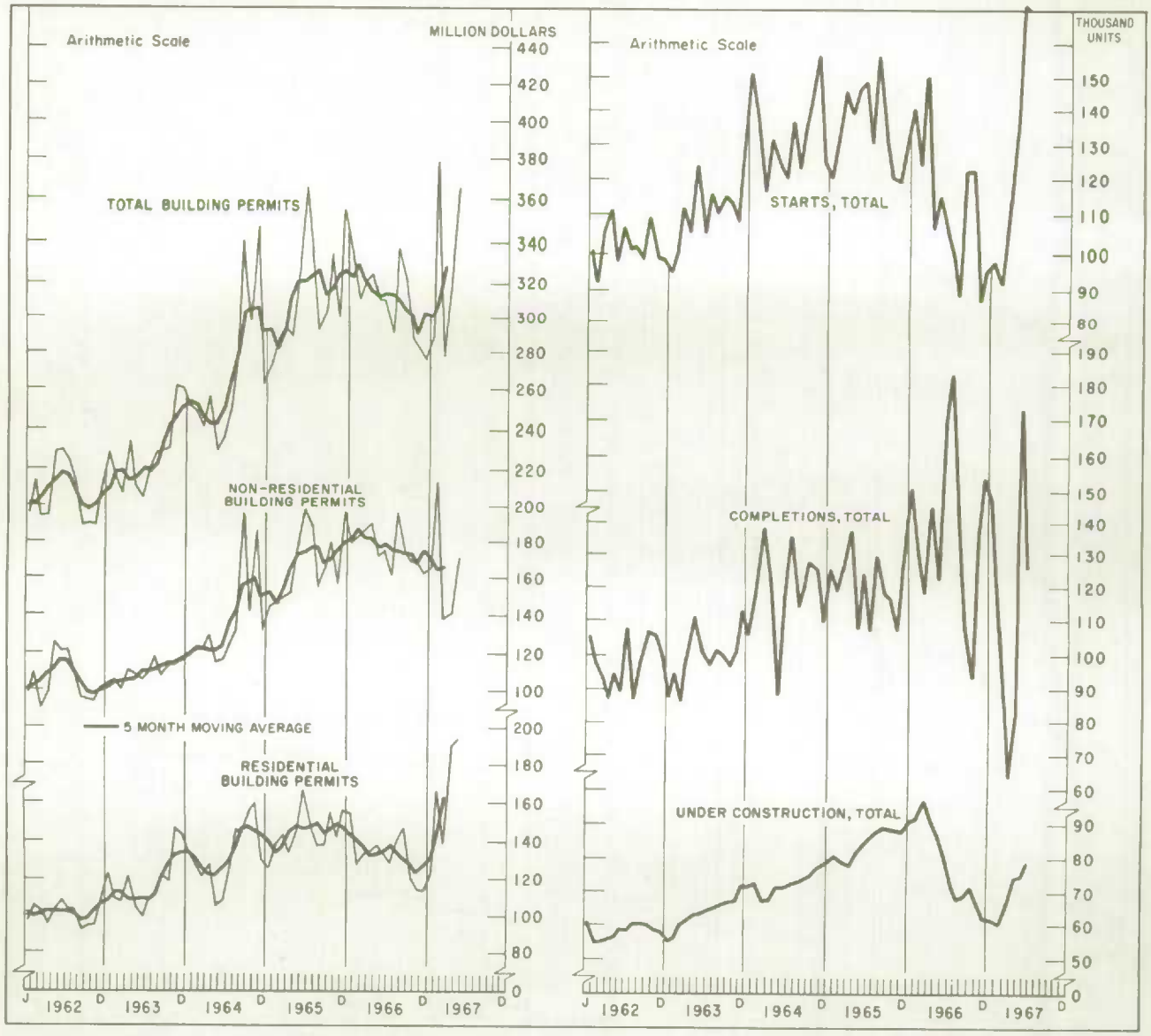

		value of building permits			new dwelling construction, centres 10,000 and over		
		total	non-residential	residential	starts, total	completions, total [1]	under construction thousand units, end of month
		million dollars			thousand units at annual rates		
1965	S	304.5	166.2	138.3	131.0	118.9	89.4
	O	336.3	180.1	156.2	120.6	116.5	89.2
	N	300.1	157.7	142.4	119.6	107.4	88.6
	D	356.0	198.7	157.3	126.9	131.9	88.0
1966	J	335.4	179.9	155.5	141.3	151.2	91.7
	F	311.6	183.2	128.4	124.2	130.2	92.0
	M	322.0	187.8	134.2	150.0	118.8	97.5
	A	326.5	190.9	135.6	106.8	145.3	91.7
	M	311.3	172.5	138.8	114.8	122.8	87.9
	J	310.1	176.0	134.1	105.8	169.3	81.6
	J	290.6	162.6	128.0	100.0	183.3	73.5
	A	338.8	197.2	141.6	89.0	147.0	68.5
	S	322.0	174.5	147.5	122.5	108.4	69.0
	O	289.0	168.9	120.1	122.5	94.2	71.3
	N	283.9	168.4	114.6	87.0	135.7	66.1
	D	276.3	162.7	113.6	95.2	154.2	62.1
1967	J	289.0	165.7	123.3	98.0	147.7	61.3
	F	378.9	212.8	166.1	92.6	107.5	60.4
	M	277.9	138.6	139.3	114.2	63.7	67.2
	A	330.9 r	141.1 r	189.8 r	134.7	81.8	74.0
	M	365.1	171.0	194.1	171.4	173.0	74.5
	J				170.0	126.0	78.9

[1] In single dwelling the removal of the $500 winter housing bonus has disturbed the seasonal pattern. Figures are subject to revision.

EXPORTS AND IMPORTS (More detail in Tables 91 and 92)

Both imports and exports experienced a general fall-off in May.

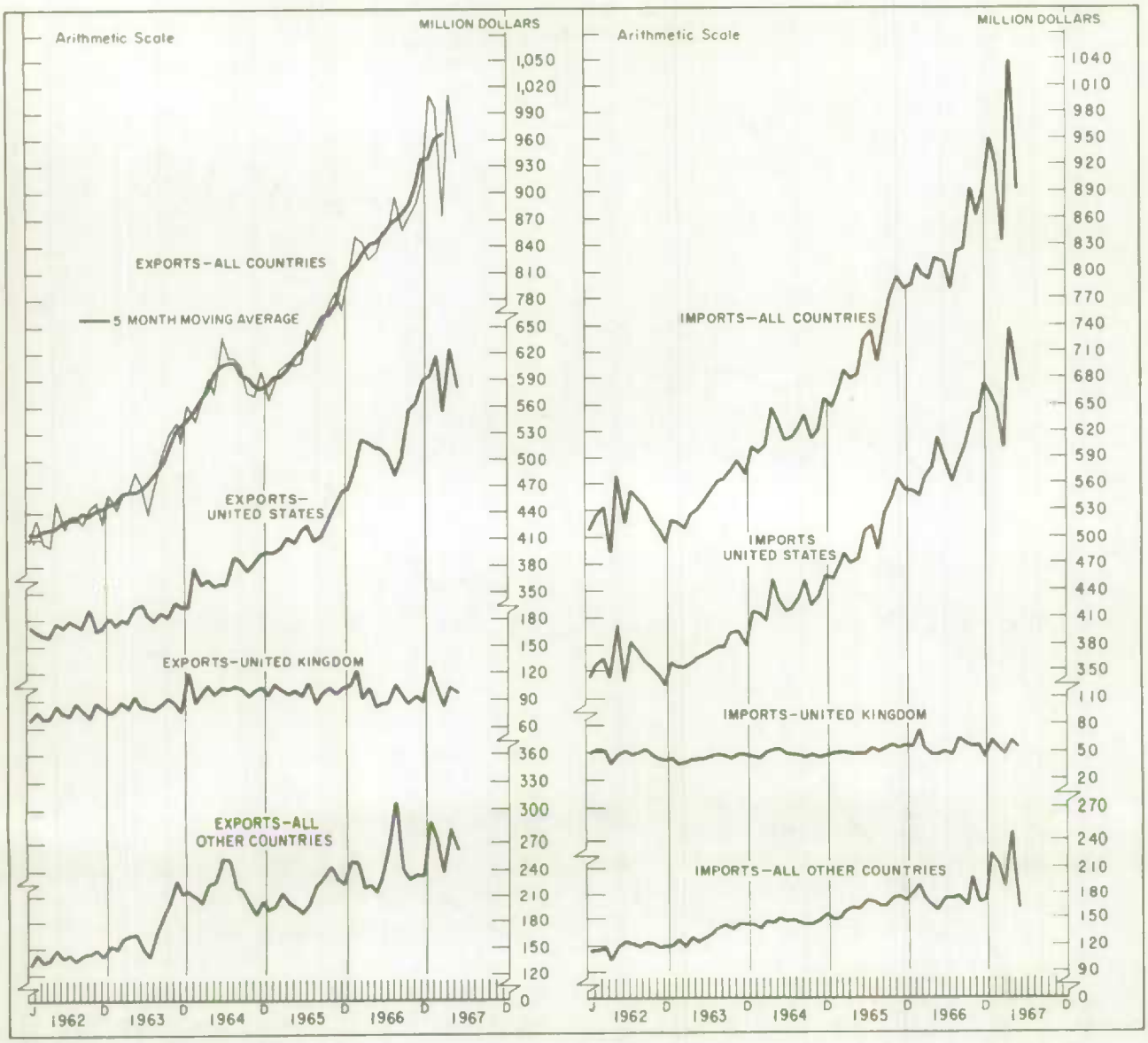

		exports including re-exports (million dollars)				imports[1] (million dollars)			
		all countries	United States	United Kingdom	all other countries	all countries	United States	United Kingdom	all other countries
1965	O	774.6	431.7	103.6	239.3	771.3	543.4	57.0	170.9
	N	783.7	454.2	100.6	232.5	792.8	564.6	53.6	174.6
	D	767.3	463.6	98.8	204.9	780.7	553.4	56.9	170.4
1966	J	811.5	462.7	102.8	246.0	786.8	550.0	55.4	181.4
	F	851.3	489.3	111.1	250.9	806.9	545.5	71.7	189.7
	M	843.8	509.3	92.7	241.8	796.9	567.9	54.3	174.7
	A	823.9	507.0	97.1	219.8	790.1	577.9	46.4	165.8
	M	834.7	512.8	89.6	232.3	815.3	611.5	46.9	156.9
	J	857.9	509.0	87.6	261.3	809.2	586.2	49.7	173.3
	J	860.1	508.9	91.3	259.9	779.5	560.9	46.4	172.2
	A	899.4	493.1	104.7	301.6	822.8	580.9	65.1	176.8
	S	855.1	521.5	93.7	239.9	825.2	600.9	58.9	165.4
	O	872.8	559.4	85.3	228.1	893.5	638.2	56.0	199.3
	N	889.8	563.2	93.0	233.6	865.2	641.4	56.2	167.6
	D	909.7	589.4	87.6	232.7	890.2	675.2	44.6	170.4
1967	J	1,009.6	593.7	126.8	289.1	949.9	659.6	64.6	225.7
	F	997.3	617.5	104.7	275.1	916.6 r	644.7	56.3	215.6 r
	M	874.8	554.3	82.9	237.6	836.1	601.1	47.6	187.4
	A	1,008.7	622.8	104.2	281.7	1,039.3	734.6	60.1	244.6
	M	940.2 p	581.8 p	97.3 p	261.1 p	891.4 p	675.8 p	53.4 p	162.2 p

[1]The arrival of an unusually heavy backlog of import documents referring to previous months' activities increased total imports shown for April 1967, by some $60 millions.

SELECTED MONTHLY SERIES (More detail in Tables 45, 90, 98 and 108)

Manufacturing shipments and new orders picked up in April from the level of the previous month while unfilled orders moved down and inventories were virtually unchanged.

Rail revenue freight loaded declined about 2 per cent in June.

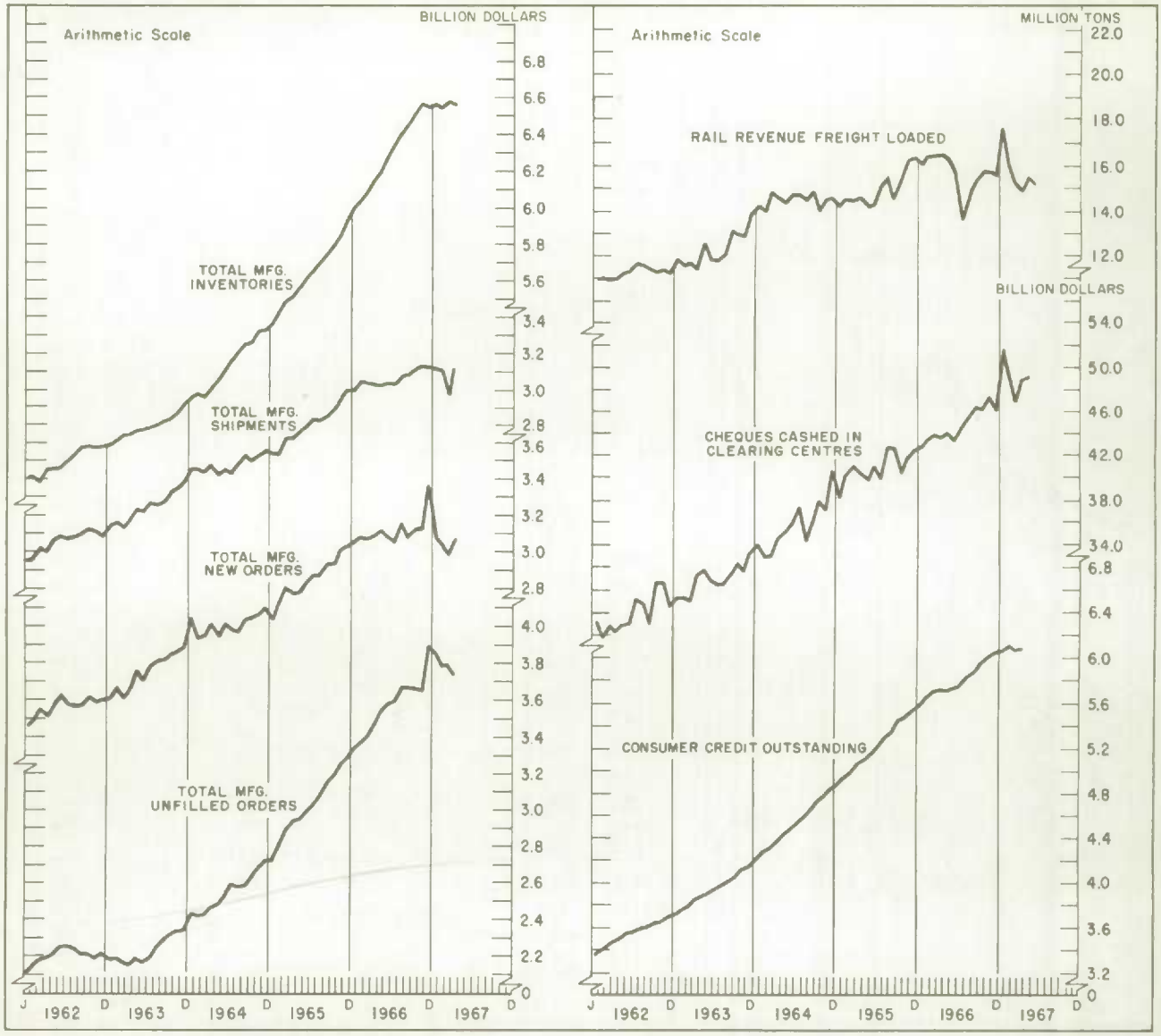

		manufacturing, all industries						
		owned inventories	shipments	new orders	unfilled orders	rail revenue freight loaded	cheques cashed in clearing centres	consumer credit outstanding[1] (end of month)
		million dollars				millions tons	billion dollars	million dollars
1965	S	5,749	2,848	2,933	3,149	14.59	42.54	5,356
	O	5,794	2,890	2,930	3,189	15.42	40.38	5,444
	N	5,848	2,949	3,004	3,244	16.24	41.92	5,466
	D	5,938	2,992	3,024	3,277	16.32	42.56	5,533
1966	J	6,001	2,998	3,054	3,332	16.11	42.83	5,596
	F	6,034	3,045	3,077	3,364	16.40	43.59	5,640
	M	6,089	3,034	3,071	3,400	16.46	43.90	5,703
	A	6,150	3,028	3,082	3,454	16.48	43.65	5,720
	M	6,199	3,027	3,111	3,539	16.22	44.07	5,717
	J	6,271	3,039	3,074	3,574	15.73	43.38	5,724
	J	6,341	3,032	3,046	3,588	13.64	44.64	5,761
	A	6,404	3,074	3,152	3,666	14.75	45.51	5,821
	S	6,454	3,080	3,076	3,662	15.34	46.43	5,878
	O	6.508	3,117	3,114	3,658	15.78	46.32	5,956
	N	6,563	3,134	3,125	3,650	15.74	47.46	5,999
	D	6,547	3.124	3,361	3,887	15.58	46.06	6,028
1967	J	6,560	3,112	3,079	3,854	17.61	51.78	6,068
	F	6,536	3,100	3,038	3,792	16.07	48.98	6,106
	M	6,574 r	2,979 r	2,981 r	3,795 r	15.89 r	46.80	6,129
	A	6,561	3,125	3,070	3,740	14.80	48.86	6,156*
	M					15.49	49.13	
	J					15.19		

[1]Total of all series available monthly as in column 10, Table 90.

SELECTED QUARTERLY SERIES (More detail in Tables 7, 11, 69, 70, 71, 75, 90 and 104)

Housing construction was generally and considerably higher in the second quarter with the increase in the dwelling units started being much more pronounced.

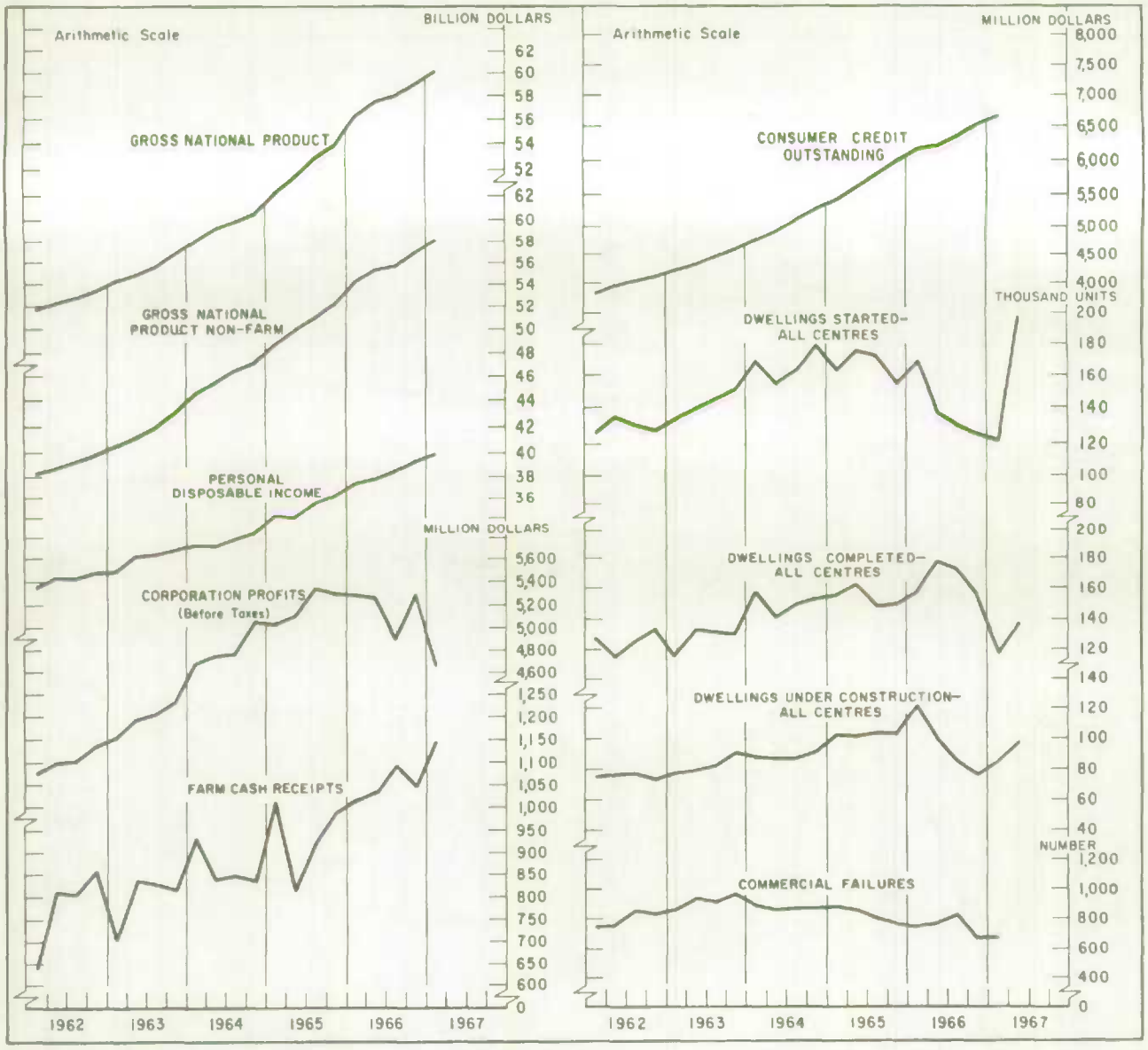

		gross national product at market prices		personal disposable income	corporation profits before taxes[2] (annual rates)	farm cash[4] receipts	consumer credit outstanding[3] (end of quarter)	dwelling units, all centres			commercial failures
		total	non-farm[1]					started	completed	under construction thousand units, end of quarter	
		billion dollars at annual rates			million dollars			thousand units at annual rates			number
1963	2	42.9	41.2	30.2	4,180	837	4,334	139.7	134.6	79.0	944
	3	43.7	42.0	30.2	4,220	830	4,448	145.0	131.5	82.1	912
	4	44.9	43.1	30.8	4,336	815	4,589	151.4	130.5	91.2	972
1964	1	46.0	44.6	31.3	4,692	933	4,758	169.1	157.9	87.4	895
	2	47.2	45.5	31.2	4,756	839	4,925	154.0	140.7	86.9	857
	3	47.9	46.5	31.9	4,772	847	5,101	162.7	149.9	86.9	871
	4	48.5	47.2	32.5	5,056	836	5,279	179.0	152.8	91.5	870
1965	1	50.2	48.7	34.2	5,040	1,012	5,440	163.2	155.7	101.8	870
	2	51.4	49.9	34.0	5,112	815	5,615	176.2	161.5	101.5	850
	3	52.9	51.1	35.5	5,344	924	5,814	171.5	148.3	102.7	786
	4	53.9	52.2	36.2	5,300	990	5,999	154.2	149.0	101.8	771
1966	1	56.4	54.2	37.4	5,292	1,013	6,184	168.7	157.3	120.8	754
	2	57.6	55.4	37.8	5,272	1,035	6,208	136.6	177.8	98.8	772
	3	58.0	55.7	38.5	4,896	1,090	6,364	129.9	171.9	85.1	821
	4	59.1	57.0	39.4	5,288	1,048	6,515	124.9	156.3	77.2	672
1967	1	60.2	58.1	39.9	4,656	1,145	6,637	121.6	117.6	85.9	669
	2							198.2	136.9	97.0	

[1]Gross National Product at market prices excluding accrued net income of farm operators from farm production. [2]Before dividends paid to non-residents; see also footnotes on Table 113. [3]Total of all monthly and quarterly series as in column 14, Table 90. [4]Seasonally adjusted figures for this series do not incorporate revisions to the original data in table 75.

PRICES (More detail in Tables 37, 38, 39, 93, 94 and 114)

The general wholesale price index moved fractionally higher in June.
The index of thirty industrial materials recorded a third straight month of increase in June.
The consumer price index advanced by 0.5 per cent in June as all components showed increases. The food group was 0.8% higher in the period following the 0.2% drop the previous month.

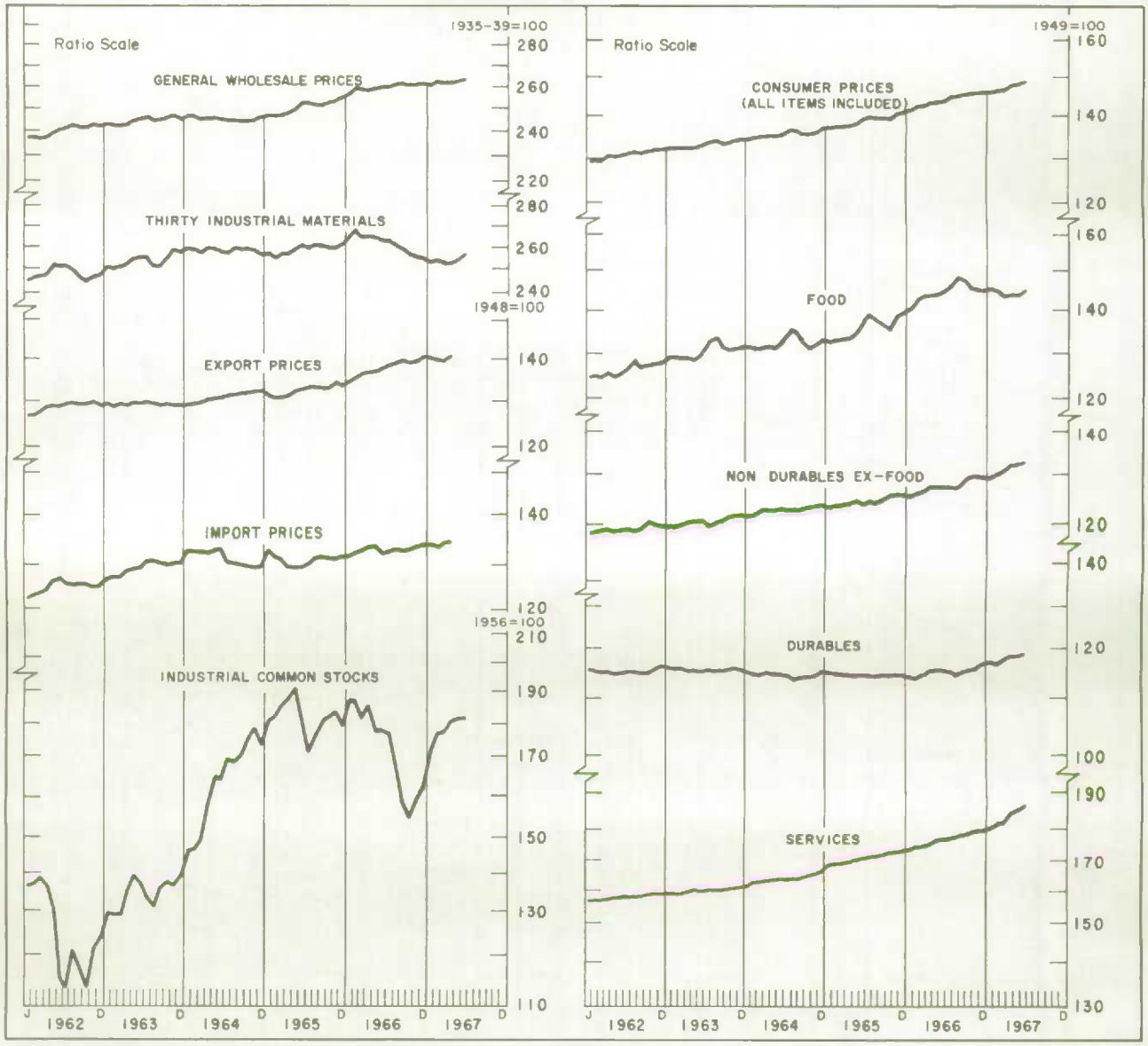

		general wholesale index	thirty industrial materials	export prices	import prices	industrial common stocks	consumer price index (1949=100)				
		1935-39=100		1948=100		1956=100	total	food	non durables ex food	durables	services
1965	O	252.1	259.3	133.4	131.2	182.0	139.3	135.7	125.1	114.4	172.3
	N	253.7	259.4	134.2	131.1	183.8	140.2	138.2	125.3	114.5	172.6
	D	255.4	261.3	133.8	131.5	179.0	140.8	139.6	125.4	114.6	173.0
1966	J	256.4	265.4	134.9	131.7	187.3	141.2	140.6	125.3	114.1	173.4
	F	259.2	267.4	135.6	132.6	186.7	142.1	142.5	125.8	113.9	174.1
	M	258.6	263.9	136.2	132.7	181.8	142.4	143.4	126.1	114.1	174.6
	A	258.2	264.7	136.6	133.5	185.2	143.2	143.7	127.1	115.3	175.0
	M	258.9	264.3	137.0	132.7	177.4	143.4	143.8	127.1	115.4	176.1
	J	259.8	263.0	138.0	132.5	177.7	143.8	144.2	127.1	115.3	176.7
	J	260.0	262.6	139.1	132.6	176.2	144.3	146.0	127.1	115.3	177.0
	A	260.5	260.6	139.5	132.8	167.3	144.9	148.1	127.1	114.5	177.3
	S	260.9	258.8	139.9	132.8	158.1	145.1	147.1	128.3	114.9	177.7
	O	260.5	256.2	139.4	133.0	154.6	145.3	145.6	129.2	115.4	178.2
	N	260.5	255.6	139.8	133.6	158.8	145.5	144.7	129.7	115.7	179.2
	D	261.2	254.7	140.4	133.9	161.8	145.9	144.7	129.7	116.7	179.5
1967	J	260.7	253.5	140.1	133.9	171.1	146.0	144.9	129.4	116.8	180.1
	F	262.6	253.8	139.8	133.7	176.3	146.1	144.1	129.9	116.7	181.5
	M	262.0	252.2	139.6	134.5	177.4	146.5	143.3	130.9	117.5	181.9
	A	262.0	252.5	140.2 *p*	134.6 *p*	180.4	147.8	144.0	132.3	118.1	184.5
	M	263.2	254.6			181.6	148.1	143.7	132.4	118.1	185.5
	J	263.6	256.7			181.7	148.8	144.8	132.7	118.8	186.4

Table 1: population, by provinces (thousands)

years and months	Canada	Nfld.	P.E.I.	N.S.	N.B.	Que.	Ont.	Man.	Sask.	Alta.	B.C.	Yukon	N.W.T.
1964 June	19,235	491	107	760	617	5,562	6,586	958	943	1,432	1,738	16	25
1965 June	19,571	498	108	761	623	5,657	6,731	962	951	1,451	1,789	15	25
1964 July	19,271	491	107	760	617	5,573	6,604	959	944	1,433	1,742	16	25
Oct.	19,361	493	108	761	619	5,599	6,637	960	946	1,439	1,758	16	25
1965 Jan.	19,440	494	108	761	621	5,624	6,668	960	946	1,446	1,771	16	25
Apr.	19,516	496	108	761	623	5,645	6,702	961	949	1,448	1,782	16	25
June	19,571	498	108	761	623	5,657	6,731	962	951	1,451	1,789	15	25
July	19,604	498	108	761	624	5,667	6,746	962	952	1,452	1,794	15	25
Oct.	19,705	501	108	760	625	5,692	6,794	960	953	1,454	1,818	15	25
1966 Jan.	19,785	501	108	759	626	5,712	6,832	959	953	1,456	1,838	15	26
Apr.	19,859	503	108	759	626	5,733	6,868	959	953	1,459	1,850	15	26
June	20,015	493	109	756	617	5,781	6,961	963	955	1,463	1,874	15	29
July	20,050	494	109	756	617	5,788	6,979	963	956	1,465	1,880	14	29
Oct.	20,158	496	109	755	617	5,812	7,033	961	957	1,470	1,905	14	29
1967 Jan.	20,252	497	109	755	618	5,833	7,078	959	956	1,476	1,927	15	29
Apr.	20,334	500	109	756	619	5,854	7,115	961	955	1,483	1,938	15	29

Source: Estimated population of Canada by provinces (91-201), D.B.S.

Table 2: immigration to Canada, by country of last permanent residence (number)

quarterly averages or quarters	total	United Kingdom and Ireland	France	Germany	Netherlands	Greece	Italy	Portugal	Other Europe	Asia	Australasia	United States	West Indies	all other
1965	36,690	10,180	1,306	2,232	655	1,410	6,600	1,434	3,138	2,921	678	3,786	774	1,577
1966	48,686	16,266	1,968	2,316	937	1,794	7,906	1,982	3,810	3,582	1,015	4,378	984	1,748
1963 2	28,034	8,767	1,164	2,696	873	1,611	4,386	837	2,648	835	438	2,423	461	895
3	27,900	7,899	1,345	1,871	448	1,147	3,489	930	2,410	1,160	472	4,361	862	1,506
4	23,807	5,633	719	1,374	176	1,422	4,112	1,342	2,301	1,171	451	3,010	766	1,330
1964 1	17,546	3,915	396	849	257	797	3,706	1,058	1,679	867	460	2,129	439	994
2	33,777	10,332	1,473	2,110	911	1,231	5,571	1,701	3,495	1,646	497	2,752	414	1,644
3	33,343	9,005	1,851	1,764	579	1,081	4,915	1,057	2,882	1,958	786	4,565	781	2,119
4	27,940	6,707	822	1,269	282	1,282	5,105	1,493	2,818	2,055	562	3,119	565	1,861
1965 1	22,279	4,819	681	1,249	338	711	4,828	1,015	1,996	2,020	549	2,415	502	1,156
2	40,619	12,266	1,510	3,205	1,183	1,111	7,639	1,542	3,396	2,749	689	3,214	606	1,509
3	45,511	12,680	1,841	2,652	613	1,806	7,200	1,576	3,450	3,784	888	5,898	999	2,124
4	38,349	10,953	1,193	1,821	485	2,014	6,731	1,601	3,711	3,131	585	3,616	988	1,520
1966 1	30,713	8,216	962	1,454	529	1,172	5,894	1,806	2,803	2,206	863	3,022	535	1,251
2	55,288	19,555	2,338	3,499	1,443	1,869	9,020	1,764	4,542	3,620	1,068	3,896	788	1,886
3	58,533	20,072	2,644	2,395	1,199	1,740	8,764	1,853	3,874	4,626	1,176	6,717	1,445	2,028
4	50,209	17,222	1,928	1,915	578	2,393	7,947	2,507	4,021	3,875	952	3,879	1,167	1,825
1967 1	43,989	13,621	1,726	1,798	637	2,949	6,638	2,193	3,534	3,454	1,302	2,850	1,365	1,922

Source: Quarterly Bulletin, Department of Manpower and Immigration.

Table 3: immigration to Canada by (intended) occupational groups[1] (number)

quarterly averages	total immigration	destined to the labour force: managerial	professional and technical	clerical	commercial and financial	service and recreation	transport and communication	agriculture	mining and quarrying[2]	manufacturing[3]	labourers	sub-total[4]	not destined to the labour force: wives	children	students (18 years and over)[5]	sub-total[6]
1965	36,690	432	4,164	2,480	665	1,897	301	590	104	6,042	1,778	18,549	6,452	10,079	259	18,141
1966	48,686	573	5,909	3,309	826	2,170	452	788	148	8,512	1,898	24,802	8,554	13,474	354	23,883
quarters:																
1963 2	28,034	283	2,264	2,108	437	1,919	213	940	79	5,260	1,082	14,599	5,610	6,538	146	13,435
3	27,900	341	3,567	1,731	425	1,494	186	597	44	4,104	865	13,370	5,737	7,363	295	14,530
4	23,807	318	2,320	1,521	394	1,763	158	525	38	3,056	1,020	11,136	5,061	6,228	159	12,671
1964 1	17,546	248	1,891	1,055	265	1,105	94	421	27	2,593	1,109	8,850	3,471	4,399	150	8,696
2	33,777	308	2,785	2,637	633	1,807	252	800	58	6,171	1,751	17,279	6,349	8,610	226	16,498
3	33,343	370	4,455	2,299	611	1,810	244	482	56	5,039	1,461	16,919	5,865	8,986	244	16,424
4	27,940	286	2,834	1,940	490	1,698	178	531	46	3,673	1,416	13,142	5,338	7,824	166	14,798
1965 1	22,279	311	2,468	1,425	431	1,244	174	358	52	3,462	1,322	11,297	4,075	5,762	190	10,982
2	40,619	431	3,623	3,030	847	2,115	365	716	146	7,731	2,037	21,137	6,940	10,788	245	19,482
3	45,511	521	6,359	2,971	774	2,139	352	595	107	7,107	2,068	23,121	7,751	12,786	359	22,390
4	38,349	465	4,204	2,493	608	2,089	312	693	112	5,867	1,685	18,640	7,043	10,979	240	19,709
1966 1	30,713	414	3,488	1,910	541	1,526	290	683	115	5,476	1,470	15,992	5,455	8,016	287	14,721
2	55,288	610	5,329	4,046	1,022	2,439	579	1,013	205	10,984	2,339	28,736	9,478	15,058	372	26,552
3	58,533	673	8,964	3,940	884	2,214	490	747	153	9,393	1,845	29,605	10,149	16,662	468	28,928
4	50,209	595	5,856	3,339	859	2,502	450	710	121	8,194	1,939	24,877	9,134	14,159	290	25,332
1967 1	43,989	633	5,071	3,061	782	2,465	424	633	135	8,421	2,416	24,334	7,634	10,369	400	19,655

[1]The occupational status of the majority of the persons destined to the labour force is determined by immigration officials by an examination of documentary evidence provided by the immigrants. The classification of occupations is similar to that used in the 1961 Census; see Occupational Classification Manual, Census of Canada, 1961, Catalogue Number 12-506. [2]Includes logging, fishing, trapping and hunting. [3]Includes mechanical and construction. [4]Includes a small number in non-specified occupations. [5]Does not include students entering Canada on students' visas. [6]Includes also retired persons, elderly dependents, fiancés or fiancées and other unspecified persons not intending to enter the labour force. Source: Quarterly Bulletin, Department of Manpower and Immigration.

Table 4: births,[1] by provinces (number)

monthly averages or months	Canada	Nfld.	P.E.I.	N.S.	N.B.	Que.	Ont.	Man.	Sask.	Alta.	B.C.
1965	34,883	1,228	210	1,377	1,181	10,051	11,801	1,665	1,708	2,722	2,806
1966	32,531	1,194	184	1,261	1,067	9,452	11,047	1,536	1,555	2,516	2,719
1965 D	31,503	1,248	188	1,209	1,113	8,470	10,842	1,456	1,614	2,564	2,651
1966 J	33,936	2,515	152	1,246	1,063	9,253	10,855	1,533	1,466	2,840	3,013
F	31,160	1,032	195	1,137	1,053	9,796	10,267	1,500	1,312	2,368	2,500
M	36,273	901	169	1,483	1,237	12,068	11,687	1,503	1,910	2,629	2,686
A	29,890	1,179	180	1,195	985	7,951	10,444	1,585	1,519	2,348	2,504
M	33,126	452	200	1,444	1,264	8,215	12,447	1,680	1,744	2,765	2,915
J	34,481	1,676	201	1,330	1,022	10,837	11,175	1,672	1,543	2,259	2,766
J	31,174	1,167	188	1,188	1,033	8,761	10,755	1,383	1,528	2,546	2,625
A	36,217	1,054	173	1,284	1,808	11,364	12,106	1,635	1,710	2,962	2,921
S	31,354	968	204	1,271	1,071	9,100	10,635	1,572	1,405	2,463	2,665
O	32,674	1,552	184	1,264	1,079	8,574	11,504	1,595	1,504	2,395	3,023
N	31,740	904	198	1,205	1,113	9,355	10,970	1,349	1,741	2,359	2,546
D	28,351	924	162	1,089	879	8,149	9,720	1,428	1,279	2,261	2,460
1967 J	34,224	2,499	159	1,346	1,215	9,145	11,612	1,403	1,462	2,562	2,821
F	27,941	699	169	1,091	851	8,360	9,396	1,333	1,346	2,126	2,570
M	30,169	1,034	200	1,144	1,017	8,126	10,343	1,498	1,405	2,687	2,715
A	31,217	1,242	122	1,280	1,290	8,462	10,369	1,595	1,530	2,771	2,556
M	35,034	868	174	1,263	1,240	9,997	12,150	1,634	1,791	2,876	3,041
J	31,030	1,049	198	1,314	969	8,005	11,302	1,531	1,441	2,316	2,905

Table 5: deaths,[1] by provinces (number)

monthly averages or months	Canada	Nfld.	P.E.I.	N.S.	N.B.	Que.	Ont.	Man.	Sask.	Alta.	B.C.
1965	12,412	269	86	528	392	3,211	4,529	643	618	794	1,315
1966	12,534	238	87	538	404	3,267	4,547	670	619	807	1,357
1965 D	13,112	281	83	590	357	3,259	4,890	649	656	818	1,502
1966 J	13,736	489	108	584	478	3,413	4,903	734	694	918	1,415
F	11,885	234	73	506	325	3,152	4,231	648	575	823	1,318
M	13,659	224	94	608	491	3,654	4,875	658	676	720	1,659
A	13,178	242	92	538	372	3,694	4,425	769	686	837	1,523
M	12,653	101	70	622	453	2,727	5,084	664	603	994	1,335
J	12,320	286	112	539	368	3,056	4,614	674	571	724	1,376
J	11,749	254	78	457	316	3,175	4,508	604	564	647	1,146
A	12,460	96	118	494	333	3,313	4,585	700	639	835	1,347
S	12,090	228	59	598	382	3,580	4,019	641	554	806	1,223
O	12,093	290	44	487	384	3,264	4,367	669	561	837	1,190
N	12,626	206	110	509	485	3,063	4,580	572	693	830	1,578
D	11,965	208	85	510	466	3,115	4,377	711	609	711	1,173
1967 J	13,615	487	97	631	453	3,218	4,949	774	635	907	1,464
F	12,027	175	52	581	400	3,431	4,206	598	561	725	1,298
M	12,159	171	69	560	395	3,180	4,480	685	540	711	1,368
A	11,968	357	71	556	427	2,945	4,358	584	539	879	1,252
M	12,979	196	78	539	453	3,138	4,853	684	688	846	1,504
J	12,436	248	123	560	363	3,070	4,745	675	596	762	1,294

Table 6: marriages,[1] by provinces (number)

monthly averages or months	Canada	Nfld.	P.E.I.	N.S.	N.B.	Que.	Ont.	Man.	Sask.	Alta.	B.C.
1965	12,127	284	59	462	397	3,408	4,273	584	567	934	1,137
1966	12,940	331	61	485	423	3,731	4,518	604	579	986	1,222
1965 D	9,450	273	43	315	257	2,370	3,330	411	384	827	1,204
1966 J	7,771	622	24	316	273	2,295	2,217	314	249	574	887
F	6,993	212	42	213	175	1,590	2,872	291	298	568	732
M	6,793	185	29	312	209	1,604	2,382	291	225	698	858
A	8,221	320	33	344	281	960	3,486	419	469	766	1,143
M	11,067	94	36	450	415	1,486	5,295	526	612	1,026	1,127
J	14,152	477	70	614	419	3,038	5,664	786	611	1,122	1,351
J	19,055	341	98	717	703	6,093	6,079	903	1,070	1,457	1,594
A	20,544	349	142	664	528	7,267	6,730	976	1,000	1,439	1,449
S	20,058	323	72	774	712	7,614	5,950	935	608	1,311	1,759
O	16,533	519	54	583	486	5,133	5,868	783	798	969	1,340
N	14,601	240	89	448	556	5,515	4,228	557	645	1,164	1,159
D	9,492	294	45	380	315	2,182	3,445	470	362	733	1,266
1967 J	9,112	618	30	347	362	2,755	2,784	373	344	541	958
F	7,177	183	44	272	215	1,647	2,607	323	284	752	850
M	7,325	227	22	260	167	1,793	2,753	292	308	509	994
A	9,315	406	41	387	365	1,434	3,643	477	427	953	1,182
M	12,590	186	50	500	416	2,089	5,660	632	692	1,165	1,200
J	14,225	294	78	596	414	2,351	6,204	855	701	1,199	1,533

[1]Figures for births, marriages and deaths for 1966 and 1967 are provisional and represent registrations filed in provincial vital statistics offices during the month under review, regardless of the month of occurrence. Figures for these years are exclusive of the Yukon and the Northwest Territories. Births and deaths are also exclusive of stillbirths. **Sources: Vital Statistics (84-001), D.B.S.**

Table 7: national income and gross national product (million dollars)

years and quarters	salaries, wages and supplementary labour income	military pay and allowances	corporation profits before taxes	deduct: dividends paid to non-residents	rent, interest and miscellaneous investment income	accrued net income of farm operators from farm production[1]	net income of non-farm unincorporated business	inventory valuation adjustment	net national income at factor cost	indirect taxes less subsidies	capital consumption allowances and miscellaneous valuation adjustments	gross national product at market prices[2]
1965	26,033	587	5,199	−751	3,554	1,645	2,877	−325	38,819	7,172	6,110	52,109
1966	29,324	621	5,187	−816	3,903	2,204	2,949	−318	43,054	7,800	6,591	57,781
						unadjusted for seasonal variation						
1964 2	5,809	150	1,313	−126	766	186	666	− 90	8,674	1,599	1,404	11,609
3	6,074	147	1,204	−145	812	1,118	654	+ 25	9,889	1,642	1,392	12,992
4	6,068	146	1,330	−261	898	148	843	− 22	9,150	1,619	1,479	12,306
1965 1	6,026	145	1,055	−178	833	10	581	− 41	8,431	1,693	1,432	11,452
2	6,431	153	1,409	−155	845	100	720	−117	9,386	1,780	1,546	12,688
3	6,741	149	1,330	−161	874	1,305	712	− 55	10,895	1,841	1,516	14,322
4	6,835	140	1,405	−257	1,002	230	864	−112	10,107	1,858	1,616	13,647
1966 1	6,840	168	1,124	−182	921	100	622	−118	9,475	1,902	1,554	12,839
2	7,269	145	1,449	−155	948	201	712	− 86	10,483	1,962	1,691	14,171
3	7,571	147	1,234	−156	947	1,662	722	− 65	12,062	2,002	1,613	15,906
4	7,644	161	1,380	−323	1,087	241	893	− 49	11,034	1,934	1,733	14,865
1967 1	7,557	183	997	−159	992	144	623	− 74	10,263	2,098	1,696	13,879
						seasonally adjusted at annual rates						
1964 2	23,112	576	4,756	−644	3,176	1,676	2,676	−224	35,104	6,396	5,520	47,156
3	23,724	584	4,772	−712	3,276	1,424	2,736	+ 4	35,808	6,548	5,632	47,948
4	24,152	600	5,056	−772	3,372	1,352	2,824	−104	36,480	6,396	5,760	48,512
1965 1	25,008	596	5,040	−700	3,384	1,564	2,736	−188	37,440	6,924	5,944	50,240
2	25,600	592	5,112	−788	3,516	1,496	2,872	−308	38,092	7,128	6,092	51,408
3	26,344	600	5,344	−772	3,516	1,780	2,980	−340	39,452	7,320	6,128	52,864
4	27,180	560	5,300	−744	3,800	1,740	2,920	−464	40,292	7,316	6,276	53,924
1966 1	28,332	684	5,292	−760	3,772	2,184	2,936	−488	41,952	7,772	6,428	56,392
2	28,960	568	5,272	−780	3,932	2,244	2,852	−232	42,816	7,844	6,644	57,620
3	29,592	588	4,896	−780	3,828	2,252	3,000	−340	43,036	7,976	6,536	57,968
4	30,412	644	5,288	−944	4,080	2,136	3,008	−212	44,412	7,608	6,756	59,144
1967 1	31,220	748	4,656	−680	4,044	2,036	2,924	−304	44,644	8,552	6,932	60,152

[1]Includes change in farm inventories. The seasonally adjusted data include an arbitrary smoothing of crop production, standard seasonal adjustments for withdrawals of grain from farm stocks and the change in livestock items. Because of arbitrary elements, too precise an interpretation should not be given to the series. [2]Includes residual error of estimate. Source at bottom of Table 12.

Table 8: gross national expenditure (million dollars)

years and quarters	personal expenditure on consumer goods and services	government expenditure on goods and services	business gross fixed capital formation: new construction: residential	business gross fixed capital formation: new construction: non-residential	business gross fixed capital formation: new machinery and equipment	value of physical change in inventories	exports of goods and services	deduct: imports of goods and services	residual error of estimate	gross national expenditure at market prices
1965	32,063	9,596	2,124	4,024	4,503	+948	11,156	−12,297	− 8	52,109
1966	34,840	11,169	2,178	4,811	5,225	+995	12,869	13,970	−336	57,781
					unadjusted for seasonal variation					
1964 2	7,356	2,154	451	810	1,074	−158	2,724	− 2,870	+ 68	11,609
3	7,244	2,323	513	1,017	851	+896	2,922	− 2,705	− 69	12,992
4	8,157	2,229	595	961	952	−377	2,717	− 2,870	− 58	12,306
1965 1	7,310	2,091	469	714	953	+214	2,264	− 2,667	+104	11,452
2	7,976	2,427	510	912	1,228	− 15	2,764	− 3,138	+ 24	12,688
3	7,828	2,606	548	1,219	1,099	+1,085	3,093	− 3,086	− 70	14,322
4	8,949	2,472	597	1,179	1,223	−336	3,035	− 3,406	− 66	13,647
1966 1	8,059	2,438	514	920	1,192	+ 45	2,682	− 3,104	+ 93	12,839
2	8,553	2,676	564	1,187	1,467	+120	3,195	− 3,557	− 34	14,171
3	8,556	3,177	536	1,356	1,224	+1,219	3,572	− 3,504	−230	15,906
4	9,672	2,878	564	1,348	1,342	−389	3,420	− 3,805	−165	14,865
1967 1	8,688	2,734	406	978	1,349	− 89	3,117	− 3,482	+178	13,879
					seasonally adjusted at annual rates					
1964 2	29,296	8,600	1,944	3,304	3,760	+516	10,696	−10,820	−140	47,156
3	29,984	8,552	1,996	3,428	3,644	+436	10,764	−10,896	+ 40	47,948
4	30,384	8,928	2,136	3,480	3,892	+228	10,476	−11,140	+128	48,512
1965 1	30,748	9,248	2,052	3,816	3,980	+1,288	10,624	−11,588	+ 72	50,240
2	31,644	9,540	2,136	3,728	4,308	+1,168	10,972	−11,992	− 96	51,408
3	32,520	9,660	2,144	4,148	4,708	+728	11,316	−12,392	+ 32	52,864
4	33,340	9,936	2,164	4,404	5,016	+608	11,712	−13,216	− 40	53,924
1966 1	33,956	10,592	2,220	4,788	5,008	+988	12,516	−13,436	−240	56,392
2	34,112	10,872	2,336	4,832	5,156	+1,668	12,572	−13,616	−312	57,620
3	35,304	11,648	2,096	4,628	5,276	+588	13,096	−14,248	−420	57,968
4	35,988	11,564	2,060	4,996	5,460	+736	13,292	−14,580	−372	59,144
1967 1	36,544	11,676	1,888	5,076	5,644	+ 36	14,332	−15,024	− 20	60,152

Table 9: gross national expenditure in constant (1957) dollars (million dollars)

years and quarters	personal expenditure on consumer goods and services	government expenditure on goods and services	business gross fixed capital formation: new construction: residential	business gross fixed capital formation: new construction: non-residential	business gross fixed capital formation: new machinery and equipment	value of physical change in inventories	exports of goods and services	deduct: imports of goods and services	residual error of estimate	gross national expenditure
1965	28,462	7,571	1,644	3,196	3,694	+938	10,023	−10,750	− 5	44,773
1966	29,892	8,250	1,605	3,628	4,197	+942	11,179	−11,991	−272	47,430
unadjusted for seasonal variation										
1964 2	6,678	1,791	369	684	899	−179	2,476	−2,500	+ 60	10,278
3	6,511	1,989	413	856	713	+795	2,640	−2,381	− 61	11,475
4	7,355	1,787	475	800	799	−340	2,463	−2,549	− 51	10,739
1965 1	6,564	1,595	370	576	783	+253	2,062	−2,335	+ 90	9,958
2	7,111	1,919	396	725	1,003	− 36	2,495	−2,750	+ 21	10,884
3	6,896	2,166	423	971	905	+976	2,759	−2,683	− 60	12,353
4	7,891	1,891	455	924	1,003	−255	2,707	− 2,982	− 56	11,578
1966 1	7,019	1,753	386	704	970	+106	2,378	−2,685	+ 77	10,708
2	7,358	2,004	418	899	1,181	+ 66	2,800	− 3,061	− 28	11,637
3	7,282	2,436	394	1,024	981	+1,052	3,050	−2,987	−188	13,044
4	8,233	2,057	407	1,001	1,065	−282	2,951	−3,258	−133	12,041
1967 1	7,348	1,844	290	712	1,053	− 54	2,682	−2,961	+142	11,056
seasonally adjusted at annual rates										
1964 2	26,568	7,120	1,592	2,792	3,152	+480	9,748	−9,460	−120	41,872
3	27,076	6,908	1,608	2,864	3,056	+392	9,728	−9,640	+ 36	42,028
4	27,336	7,204	1,700	2,884	3,256	+212	9,496	−9,808	+112	42,392
1965 1	27,564	7,380	1,616	3,096	3,244	+1,252	9,644	−10,156	+ 64	43,704
2	28,144	7,544	1,656	2,968	3,532	+1,156	9,908	−10,540	− 80	44,288
3	28,808	7,676	1,656	3,284	3,888	+720	10,112	−10,828	+ 28	45,344
4	29,332	7,684	1,648	3,436	4,112	+624	10,428	−11,476	− 32	45,756
1966 1	29,484	7,924	1,664	3,684	4,068	+1,004	11,052	−11,632	−200	47,048
2	29,292	8,148	1,736	3,664	4,160	+1,564	11,008	−11,744	−252	47,576
3	30,240	8,600	1,540	3,472	4,236	+528	11,232	−12,216	−340	47,292
4	30,552	8,328	1,480	3,692	4,324	+672	11,424	−12,372	−296	47,804
1967 1	30,860	8,148	1,348	3,720	4,404	+ 32	12,304	−12,732	− 16	48,068

Table 10: source of personal income (million dollars)

years and quarters	salaries, wages and supplementary labour income	deduct: employer and employee contributions to social insurance and gov't. pension funds	military pay and allowances	net income received by farm operators from farm production[1]	net income of non-farm unincorporated business	interest, dividends and net rental income of persons	transfer payments to persons: from government (excluding interest)	transfer payments to persons: charitable contributions by corporations	personal income
1965	26,033	−959	587	1,689	2,877	4,129	4,502	44	38,902
1966	29,324	−1,816	621	2,048	2,949	4,536	5,006	44	42,712
unadjusted for seasonal variation									
1964 2	5,809	−222	150	97	666	951	1,025	11	8,487
3	6,074	−233	147	1,020	654	936	979	11	9,588
4	6,068	−234	146	74	843	992	1,010	11	8,910
1965 1	6,026	−232	145	262	581	998	1,204	11	8,995
2	6,431	−231	153	55	720	1,015	1,104	11	9,258
3	6,741	−247	149	1,226	712	1,019	1,096	11	10,707
4	6,835	−249	140	146	864	1,097	1,098	11	9,942
1966 1	6,840	−384	168	275	622	1,084	1,276	11	9,892
2	7,269	−477	145	112	712	1,111	1,217	11	10,100
3	7,571	−487	147	1,525	722	1,129	1,224	11	11,842
4	7,644	−468	161	136	893	1,212	1,289	11	10,878
1967 1	7,557	−490	183	395	623	1,168	1,492	11	10,939
seasonally adjusted at annual rates									
1964 2	23,112	−912	576	1,248	2,676	3,784	4,104	44	34,632
3	23,724	−924	584	1,272	2,736	3,812	4,136	44	35,384
4	24,152	−928	600	1,320	2,824	3,852	4,212	44	36,076
1965 1	25,008	−920	596	2,080	2,736	4,048	4,404	44	37,996
2	25,600	−948	592	1,244	2,872	4,044	4,424	44	37,872
3	26,344	−980	600	1,720	2,980	4,164	4,604	44	39,476
4	27,180	−988	560	1,712	2,920	4,260	4,576	44	40,264
1966 1	28,332	−1,504	684	2,044	2,936	4,396	4,692	44	41,624
2	28,960	−1,852	568	2,080	2,852	4,444	4,904	44	42,000
3	29,592	−1,928	588	2,056	3,000	4,596	5,084	44	43,032
4	30,412	−1,980	644	2,012	3,008	4,708	5,344	44	44,192
1967 1	31,220	−1,988	748	2,144	2,924	4,744	5,544	44	45,380

[1]This item differs from column 6, Table 7, by excluding the adjustment which has been made to take account of accrued net earnings arising out of Canadian Wheat Board operations. Source at bottom of Table 12.

Table 11: disposition of personal income (million dollars)

years and quarters	personal income total	deduct: personal direct taxes	personal disposable income	personal expenditure on consumer goods and services: total	durable goods	non-durable goods	services	personal saving: total	farm inventory change	excluding farm inventory change
1965	38,902	-3,912	34,990	32,063	4,001	15,434	12,628	+2,927	+ 56	2,871
1966	42,712	-4,434	38,278	34,840	4,169	16,913	13,758	+3,438	+149	3,289
				unadjusted for seasonal variation						
1964 2	8,487	- 916	7,571	7,356	1,002	3,408	2,946	+ 215	-123	338
3	9,588	- 856	8,732	7,244	803	3,578	2,863	+1,488	+748	740
4	8,910	- 888	8,022	8,157	982	4,144	3,031	- 135	-458	323
1965 1	8,995	- 911	8,084	7,310	827	3,417	3,066	+ 774	-255	1,029
2	9,258	-1,044	8,214	7,976	1,115	3,663	3,198	+ 238	- 88	326
3	10,707	- 958	9,749	7,828	889	3,847	3,092	+1,921	+937	984
4	9,942	- 999	8,943	8,949	1,170	4,507	3,272	- 6	-538	532
1966 1	9,892	-1,029	8,863	8,059	958	3,751	3,350	+ 804	-294	1,098
2	10,100	-1,106	8,994	8,553	1,062	4,023	3,468	+ 441	-117	558
3	11,842	-1,113	10,729	8,556	951	4,227	3,378	+2,173	+1,100	1,073
4	10,878	-1,186	9,692	9,672	1,198	4,912	3,562	+ 20	-540	560
1967 1	10,939	-1,316	9,623	8,688	930	4,097	3,661	+ 935	-286	1,221
				seasonally adjusted at annual rates						
1964 2	34,632	-3,396	31,236	29,296	3,524	14,252	11,520	1,940	-100	2,040
3	35,384	-3,500	31,884	29,984	3,744	14,472	11,768	1,900	- 96	1,996
4	36,076	-3,620	32,456	30,384	3,508	14,796	12,080	2,072	+ 4	2,068
1965 1	37,996	-3,800	34,196	30,748	3,708	14,784	12,256	3,448	+108	3,340
2	37,872	-3,852	34,020	31,644	3,892	15,260	12,492	2,376	+ 92	2,284
3	39,476	-3,932	35,544	32,520	4,224	15,584	12,712	3,024	+156	2,868
4	40,264	-4,064	36,200	33,340	4,180	16,108	13,052	2,860	-132	2,992
1966 1	41,624	-4,216	37,408	33,956	4,272	16,300	13,384	3,452	..	..
2	42,000	-4,156	37,844	34,112	3,828	16,728	13,556	3,732	..	..
3	43,032	-4,564	38,468	35,304	4,308	17,104	13,892	3,164	..	..
4	44,192	-4,800	39,392	35,988	4,268	17,520	14,200	3,404	..	..
1967 1	45,380	-5,460	39,920	36,544	4,192	17,724	14,628	3,376	..	..

Table 12: source and disposition of national saving (million dollars)

years and quarters	source: personal net saving	business gross saving: undistributed corporation profits	capital consumption allowances[1]	adjustment on grain transactions[2]	capital assistance	inventory valuation adjustment	government surplus or deficit	residual error of estimate	disposition: total	business gross fixed capital formation[3]	value of physical change in inventories	surplus or deficit on current account with non-residents	residual error of estimate
1965	+2,927	1,444	6,110	- 44	84	-325	+246	+ 8	10,450	10,651	+948	-1,141	- 8
1966	+3,438	1,230	6,591	+156	59	-318	+280	+336	11,772	12,214	+995	-1,101	-336
						unadjusted for seasonal variation							
1964 2	+ 215	481	1,404	+ 89	28	- 90	+ 40	- 68	2,099	2,335	-158	-146	+ 68
3	+1,488	386	1,392	+ 98	22	+ 25	- 55	+ 69	3,425	2,381	+896	+217	- 69
4	- 135	330	1,479	+ 74	12	- 22	+124	+ 58	1,920	2,508	-377	-153	- 58
1965 1	+ 774	215	1,432	-252	20	- 41	+ 7	-104	2,051	2,136	+214	-403	+104
2	+ 238	488	1,546	+ 45	21	-117	+ 88	- 24	2,285	2,650	- 15	-374	+ 24
3	+1,921	427	1,516	+ 79	21	- 55	- 91	+ 70	3,888	2,866	+1,085	+ 7	- 70
4	- 6	314	1,616	+ 84	22	-112	+242	+ 66	2,226	2,999	-336	-371	- 66
1966 1	+ 804	259	1,554	-175	8	-118	+102	- 92	2,342	2,626	+ 45	-422	- 93
2	+ 441	474	1,691	+ 89	22	- 86	+276	+ 35	2,942	3,218	+120	-362	- 34
3	+2,173	304	1,613	+137	14	- 65	-232	+229	4,173	3,116	+1,219	+168	-230
4	+ 20	193	1,733	+105	15	- 49	+134	+164	2,315	3,254	-389	-385	-165
1967 1	+ 935	158	1,696	-251	13	- 74	+158	-178	2,457	2,733	- 89	-365	+178
						seasonally adjusted at annual rates							
1964 2	1,940	1,436	5,520	+428	112	-224	- 88	+136	9,260	9,008	+516	-124	-140
3	1,900	1,324	5,632	+152	88	+ 4	+352	- 40	9,412	9,068	+436	-132	+ 40
4	2,072	1,496	5,760	+ 32	48	-104	+ 20	-124	9,200	9,508	+228	-664	+128
1965 1	3,448	1,428	5,944	-516	80	-188	+116	- 68	10,244	9,848	+1,288	-964	+ 72
2	2,376	1,408	6,092	+252	84	-308	+224	+ 96	10,224	10,172	+1,168	-1,020	- 96
3	3,024	1,520	6,128	+ 60	84	-340	+244	- 36	10,684	11,000	+728	-1,076	+ 32
4	2,860	1,420	6,276	+ 28	88	-464	+400	+ 40	10,648	11,584	+608	-1,504	- 40
1966 1	3,452	1,496	6,428	+140	32	-488	+544	+240	11,844	12,016	+988	-920	-240
2	3,732	1,336	6,644	+164	88	-232	+588	+316	12,636	12,324	+1,668	-1,044	-312
3	3,164	944	6,536	+196	56	-340	+ 40	+420	11,016	12,000	+588	-1,152	-420
4	3,404	1,144	6,756	+124	60	-212	- 52	+368	11,592	12,516	+736	-1,288	-372
1967 1	3,376	928	6,932	-108	52	-304	+1,032	+ 24	11,932	12,608	+ 36	-692	- 20

[1]Includes misc. valuation adjustments. [2]This item is an adjustment to take account of the accrued earnings of farm operators arising out of the operations of the Canadian Wheat Board. See also footnote[1], Page 3. [3]For components of this item see Table 8. **Source: National Accounts, Income and Expenditure, (13-001) D.B.S.**

Table 13: government revenue (million dollars)

years and quarters	direct taxes – persons			direct taxes – corporations					federal withholding taxes	indirect taxes		
	total	federal	provincial-municipal	total[1]	federal[1]	federal tax collections	provincial[1]	provincial tax collections		total	federal	provincial-municipal
1965	3,912	2,715	1,197	2,164	1,623	1,715	541	552	168	7,482	3,247	4,235
1966	4,434	2,955	1,479	2,190	1,642	1,730	548	572	203	8,277	3,577	4,700
						unadjusted for seasonal variation						
1964 2	916	699	217	535	402	521	133	126	34	1,664	719	945
3	856	648	208	500	375	375	125	134	25	1,719	739	980
4	888	662	226	533	400	385	133	116	51	1,735	773	962
1965 1	911	621	290	447	335	359	112	145	37	1,745	689	1,056
2	1,044	757	287	580	435	566	145	140	44	1,836	800	1,036
3	958	661	297	544	408	396	136	151	29	1,924	845	1,079
4	999	676	323	593	445	394	148	116	58	1,977	913	1,064
1966 1	1,029	661	368	452	339	399	113	143	39	1,985	806	1,179
2	1,106	746	360	607	455	528	152	159	53	2,045	900	1,145
3	1,113	752	361	544	408	411	136	146	34	2,114	910	1,204
4	1,186	796	390	587	440	392	147	124	77	2,133	961	1,172
1967 1	1,316	860	456	431	315	400	116	158	42	2,191	879	1,312
						seasonally adjusted at annual rates						
1964 2	3,396	2,552	844	1,964	1,476	1,744	488	532	136	6,668	2,840	3,828
3	3,500	2,604	896	1,988	1,484	1,540	504	480	140	6,796	2,920	3,876
4	3,620	2,664	956	2,048	1,540	1,720	508	520	152	6,864	2,920	3,944
1965 1	3,800	2,720	1,080	2,060	1,544	1,576	516	544	160	7,164	3,040	4,124
2	3,852	2,760	1,092	2,136	1,600	1,896	536	584	172	7,372	3,172	4,200
3	3,932	2,660	1,272	2,192	1,636	1,628	556	544	164	7,592	3,332	4,260
4	4,064	2,720	1,344	2,268	1,712	1,760	556	536	176	7,800	3,444	4,356
1966 1	4,216	2,832	1,384	2,128	1,596	1,724	532	548	176	8,148	3,524	4,624
2	4,156	2,744	1,412	2,248	1,688	1,724	560	636	204	8,208	3,556	4,652
3	4,564	3,048	1,516	2,188	1,636	1,740	552	540	200	8,344	3,596	4,748
4	4,800	3,196	1,604	2,196	1,648	1,732	548	564	232	8,408	3,632	4,776
1967 1	5,460	3,692	1,768	2,052	1,500	1,740	552	608	196	8,980	3,832	5,148

years and quarters	investment income			contributions to social insurance and government pension funds[2]					federal transfers to provincial-municipal	revenue				
	total	federal	provincial-municipal	total	federal	provincial-municipal	Canada pension plan	Quebec pension plan		total	federal	provincial-municipal	Canada pension plan	Quebec pension plan
1965	1,688	618	1,070	959	602	357	–	–	1,427	17,800	8,973	8,827	–	–
1966	1,860	663	1,197	1,816	681	421	531	183	1,659	20,439	9,721	10,004	531	183
						unadjusted for seasonal variation								
1964 2	345	123	222	222	140	82			326	4,042	2,117	1,925		
3	379	143	236	233	145	88			305	4,017	2,075	1,942		
4	456	182	274	234	147	87			323	4,220	2,215	2,005		
1965 1	377	123	254	232	148	84			386	4,135	1,953	2,182		
2	397	153	244	231	144	87			367	4,499	2,333	2,166		
3	402	145	257	247	154	93			313	4,417	2,242	2,175		
4	512	197	315	249	156	93			361	4,749	2,445	2,304		
1966 1	427	133	294	384	158	100	95	31	391	4,707	2,136	2,445	95	31
2	460	178	282	477	167	103	150	57	432	5,180	2,499	2,474	150	57
3	436	151	285	487	178	109	147	53	388	5,116	2,433	2,483	147	53
4	537	201	336	468	178	109	139	42	448	5,436	2,653	2,602	139	42
1967 1	449	132	317	490	172	113	152	53	441	5,360	2,400	2,755	152	53
						seasonally adjusted at annual rates								
1964 2	1,444	496	948	912	584	328			1,272	15,792	8,084	7,708		
3	1,556	572	984	924	572	352			1,272	16,176	8,292	7,884		
4	1,632	648	984	928	580	348			1,304	16,548	8,504	8,044		
1965 1	1,592	568	1,024	920	584	336			1,496	17,192	8,616	8,576		
2	1,660	612	1,048	948	600	348			1,444	17,584	8,916	8,668		
3	1,644	572	1,072	980	608	372			1,316	17,820	8,972	8,848		
4	1,856	720	1,136	988	616	372			1,452	18,604	9,388	9,216		
1966 1	1,796	612	1,184	1,504	624	400	360	120	1,508	19,476	9,364	9,632	360	120
2	1,912	716	1,196	1,852	696	412	552	192	1,684	20,264	9,604	9,916	552	192
3	1,804	608	1,196	1,928	700	436	584	208	1,636	20,664	9,788	10,084	584	208
4	1,928	716	1,212	1,980	704	436	628	212	1,808	21,352	10,128	10,384	628	212
1967 1	1,880	620	1,260	1,988	680	452	640	216	1,720	22,276	10,520	10,900	640	216

[1]Corporate tax liabilities are included in total revenues on an accrual basis; the collection series are on a cash basis and are provided for added information only. [2]Include both employer and employee contributions.

Source: National Accounts, Income and Expenditure, (13-001), D. B. S.

Table 14: government expenditure[1] (million dollars)

years and quarters	goods and services				transfer payments to persons			interest on the public debt			subsidies			capital assistance[2]
		federal												
	total	total	defence	provincial-municipal	total	federal	provincial-municipal	total	federal	provincial-municipal	total	federal	provincial	federal
1965	9,596	3,267	1,562	6,329	4,502	2,316	2,186	1,635	1,052	583	310	259	51	84
1966	11,169	3,880	1,713	7,289	5,006	2,478	2,528	1,789	1,151	638	477	370	107	59
							unadjusted for seasonal variation							
1964 2	2,154	738	379	1,416	1,025	566	459	404	259	145	65	60	5	28
3	2,323	781	362	1,542	979	505	474	366	253	113	77	51	26	22
4	2,229	747	388	1,482	1,010	535	475	406	247	159	116	105	11	12
1965 1	2,091	823	460	1,268	1,204	657	547	375	253	122	52	44	8	20
2	2,427	761	352	1,666	1,104	594	510	436	271	165	56	50	6	21
3	2,606	866	380	1,740	1,096	534	562	389	262	127	83	56	27	21
4	2,472	817	370	1,655	1,098	531	567	435	266	169	119	109	10	22
1966 1	2,438	952	481	1,486	1,276	675	601	409	278	131	83	54	29	8
2	2,676	870	371	1,806	1,217	623	594	474	293	181	83	73	10	22
3	3,177	1,047	406	2,130	1,224	580	644	433	293	140	112	68	44	14
4	2,878	1,011	455	1,867	1,289	600	689	473	287	186	199	175	24	15
1967 1	2,734	1,058	475	1,676	1,492	777	715	429	282	147	93	60	33	13
							seasonally adjusted at annual rates							
1964 2	8,600	3,052	1,616	5,548	4,104	2,228	1,876	1,520	996	524	272	228	44	112
3	8,552	2,996	1,512	5,556	4,136	2,252	1,884	1,528	992	536	248	200	48	88
4	8,928	3,108	1,588	5,820	4,212	2,280	1,932	1,568	1,016	552	468	420	48	48
1965 1	9,248	3,204	1,620	6,044	4,404	2,292	2,112	1,608	1,052	556	240	192	48	80
2	9,540	3,132	1,512	6,408	4,424	2,348	2,076	1,624	1,036	588	244	192	52	84
3	9,660	3,312	1,584	6,348	4,604	2,360	2,244	1,640	1,040	600	272	220	52	84
4	9,936	3,420	1,532	6,516	4,576	2,264	2,312	1,668	1,080	588	484	432	52	88
1966 1	10,592	3,652	1,664	6,940	4,692	2,392	2,300	1,732	1,124	608	376	240	136	32
2	10,872	3,676	1,612	7,196	4,904	2,452	2,452	1,764	1,128	636	364	296	68	88
3	11,648	3,992	1,720	7,656	5,084	2,520	2,564	1,832	1,168	664	368	252	116	56
4	11,564	4,200	1,856	7,364	5,344	2,548	2,796	1,828	1,184	644	800	692	108	60
1967 1	11,676	4,084	1,676	7,592	5,544	2,784	2,760	1,824	1,140	684	428	276	152	52

years and quarters	federal transfers to provincial-municipal	expenditure			deficit (−) or surplus (+)					expenditure minus deficit or plus surplus				
		total	federal	provincial-municipal	total	federal	provincial-municipal	Canada pension plan	Quebec pension plan	total	federal	provincial-municipal	Canada pension plan	Quebec pension plan
1965	1,427	17,554	8,405	9,149	+246	+568	−322	–	–	17,800	8,973	8,827	–	–
1966	1,659	20,159	9,597	10,562	+280	+124	−558	531	183	20,439	9,721	10,004	531	183
							unadjusted for seasonal variation							
1964 2	326	4,002	1,977	2,025	+ 40	+140	−100			4,042	2,117	1,925		
3	305	4,072	1,917	2,155	− 55	+158	−213			4,017	2,075	1,942		
4	323	4,096	1,969	2,127	+124	+246	−122			4,220	2,215	2,005		
1965 1	386	4,128	2,183	1,945	+ 7	−230	+237			4,135	1,953	2,182		
2	367	4,411	2,064	2,347	+ 88	+269	−181			4,499	2,333	2,166		
3	313	4,508	2,052	2,456	− 91	+190	−281			4,417	2,242	2,175		
4	361	4,507	2,106	2,401	+242	+339	− 97			4,749	2,445	2,304		
1966 1	391	4,605	2,358	2,247	+102	−222	+198	95	31	4,707	2,136	2,445	95	31
2	432	4,904	2,313	2,591	+276	+186	−117	150	57	5,180	2,499	2,474	150	57
3	388	5,348	2,390	2,958	−232	+ 43	−475	147	53	5,116	2,433	2,483	147	53
4	448	5,302	2,536	2,766	+134	+117	−164	139	42	5,436	2,653	2,602	139	42
1967 1	441	5,202	2,631	2,571	+158	−231	+184	152	53	5,360	2,400	2,755	152	53
							seasonally adjusted at annual rates							
1964 2	1,272	15,880	7,888	7,992	− 88	+196	−284			15,792	8,084	7,708		
3	1,272	15,824	7,800	8,024	+352	+492	−140			16,176	8,292	7,884		
4	1,304	16,528	8,176	8,352	+ 20	+328	−308			16,548	8,504	8,044		
1965 1	1,496	17,076	8,316	8,760	+116	+300	−184			17,192	8,616	8,576		
2	1,444	17,360	8,236	9,124	+224	+680	−456			17,584	8,916	8,668		
3	1,316	17,576	8,332	9,244	+244	+640	−396			17,820	8,972	8,848		
4	1,452	18,204	8,736	9,468	+400	+652	−252			18,604	9,388	9,216		
1966 1	1,508	18,932	8,948	9,984	+544	+416	−352	360	120	19,476	9,364	9,632	360	120
2	1,684	19,676	9,324	10,352	+588	+280	−436	552	192	20,264	9,604	9,916	552	192
3	1,636	20,624	9,624	11,000	+ 40	+164	−916	584	208	20,664	9,788	10,084	584	208
4	1,808	21,404	10,492	10,912	− 52	−364	−528	628	212	21,352	10,128	10,384	628	212
1967 1	1,720	21,244	10,056	11,188	+1,032	+464	−288	640	216	22,276	10,520	10,900	640	216

[1]See source at bottom of Table 13. [2]From 1961 on, this item is treated as government current expenditure; prior to 1961, it was treated as a capital transfer.

Table 15: Real domestic product by industry of origin, volume indexes, (1949=100) based on the unrevised standard industrial classification

quarterly averages or quarters	real domestic product	agriculture	real domestic product less agriculture	forestry	fishing and trapping	mining	manufacturing: total	manufacturing: non-durable	manufacturing: durable	construction	electric power and gas utilities
	1949 industry weights										
	100.000	10.714	89.286	2.108	0.540	3.245	27.340	14.742	12.598	6.379	1.646
1965	211.6	149.9	219.0	160.4	120.4	365.6	230.1	224.1	237.2	211.2	448.3
1966	226.5	167.5	233.6	171.8	133.6	393.6	247.2	240.4	255.2	226.0	504.2
	unadjusted for seasonal variation										
1964 2	195.4	105.7	206.1	135.9	118.3	350.7	215.8	212.1	220.1	188.1	387.6
3	217.8	293.9	208.7	195.7	168.2	348.8	209.8	213.1	206.0	230.2	357.0
4	200.4	92.5	213.4	166.9	129.2	348.2	218.7	219.3	217.9	215.8	438.7
1965 1	188.8	76.0	202.3	144.3	74.7	351.5	218.6	212.1	226.2	142.2	491.3
2	206.4	100.1	219.2	151.5	118.1	356.2	231.8	222.1	243.2	208.1	421.9
3	234.7	330.7	223.2	184.9	163.7	379.1	227.3	227.3	227.4	255.3	386.7
4	216.3	93.0	231.1	161.0	125.2	375.6	242.7	234.8	251.9	239.0	493.3
1966 1	204.4	80.1	219.3	147.7	74.5	374.8	241.2	231.5	252.5	163.7	555.4
2	221.8	106.7	235.6	164.8	124.8	399.2	251.6	241.9	262.9	235.8	480.2
3	252.2	387.3	236.0	198.6	198.6	392.9	241.4	241.1	241.7	266.1	438.4
4	227.6	95.7	243.5	176.3	136.6	407.5	254.7	247.1	263.7	238.5	542.9
1967 1	(1)	(1)	225.1	168.1	86.3	394.7	243.1	235.2	252.3	150.4	616.3
	adjusted for seasonal variation										
1964 2	196.9	144.8	203.1	153.3	115.9	350.1	210.7	210.2	211.2	181.7	401.2
3	198.0	136.5	205.4	166.4	119.7	341.4	214.0	211.2	217.4	183.5	413.4
4	201.5	143.1	208.5	156.3	136.9	347.8	216.2	216.7	215.6	199.1	422.4
1965 1	207.0	153.6	213.4	168.6	124.4	359.4	223.0	218.7	228.0	203.9	434.5
2	209.0	147.7	216.4	174.0	117.1	355.7	226.5	220.3	233.7	207.6	436.5
3	213.2	151.0	220.7	155.0	116.8	372.8	232.6	226.2	240.1	211.9	448.8
4	217.2	149.4	225.4	157.3	123.6	375.0	239.1	231.4	248.1	219.6	473.6
1966 1	224.0	171.1	230.4	167.0	122.8	386.8	244.6	237.7	252.8	225.8	488.2
2	226.0	170.8	232.6	180.0	130.3	398.0	246.1	240.0	253.2	227.9	498.8
3	226.2	168.4	233.1	168.5	141.3	386.6	247.1	239.9	255.6	217.4	510.1
4	229.8	165.9	237.4	172.3	131.3	407.0	250.8	243.7	259.1	221.2	521.2
1967 1	(1)	(1)	236.6	190.1	135.0	404.9	246.8	241.9	252.6	218.4	539.9

quarterly averages or quarters	transportation, storage and communication: total	transportation	storage	trade: total	trade: wholesale	trade: retail	finance, insurance and real estate	public administration and defence	community, recreation, business and personal service	special industry groupings: commercial industries less agriculture	special industry groupings: non-commercial industries[1]	special industry groupings: index of industrial production
	1949 industry weights											
	8.363	6.528	0.230	14.562	4.995	9.567	9.127	4.666	10.202	81.015	8.271	32.231
1965	224.8	212.2	230.4	197.6	217.1	187.5	211.9	190.7	178.8	221.0	198.6	254.9
1966	242.5	229.8	251.4	206.3	225.3	196.3	223.2	195.9	190.8	235.9	210.9	275.1
	unadjusted for seasonal variation											
1964 1	186.4	169.6	196.8	170.0	202.3	153.1	196.9	183.8	164.1	191.2	189.8	228.9
2	213.0	202.1	257.6	188.4	206.2	179.1	202.8	190.3	170.3	207.2	195.2	238.2
3	222.6	214.3	261.9	175.9	182.5	172.5	206.9	197.1	176.3	209.6	200.2	231.3
4	215.3	199.6	242.0	200.9	197.8	202.5	205.2	187.9	173.5	215.3	195.1	243.0
1965 1	198.7	181.4	174.0	177.8	217.1	157.2	204.4	183.7	170.5	203.3	192.9	245.9
2	226.0	215.8	222.1	203.0	226.7	190.6	212.5	190.6	178.1	221.3	198.3	254.0
3	240.2	233.2	254.4	189.8	201.1	183.8	216.7	198.6	184.5	225.1	204.0	250.7
4	234.2	218.4	271.2	220.0	223.5	218.2	214.0	189.8	182.1	234.4	199.2	268.9
1966 1	213.6	196.6	187.9	192.4	230.2	172.6	214.9	185.7	182.6	221.1	201.9	270.7
2	248.5	239.4	257.2	207.3	231.6	194.7	222.5	194.4	189.8	238.8	209.6	278.1
3	255.2	247.6	276.9	197.3	208.2	191.6	228.4	206.2	197.1	237.8	218.3	266.7
4	252.6	235.5	283.5	228.1	231.3	226.4	227.1	197.5	193.6	246.5	213.7	284.8
1967 1	227.8	209.4	191.4	192.1	225.1	174.9	226.9	193.8	189.0	226.4	211.9	277.4
	adjusted for seasonal variation											
1964 1	204.6	191.9	233.7	184.7	199.9	176.7	200.6	190.3	168.4	203.7	193.9	230.8
2	208.9	195.8	259.4	181.9	195.5	174.8	201.6	190.0	170.2	204.0	194.9	234.4
3	210.7	197.1	252.7	183.8	195.4	177.8	203.7	189.3	171.9	206.4	195.5	237.0
4	213.8	201.0	215.4	185.6	197.7	179.2	206.4	189.5	173.3	209.7	196.1	240.0
1965 1	217.0	203.9	208.8	191.1	211.2	180.6	208.1	190.4	175.0	215.0	197.1	247.5
2	220.6	207.9	224.2	195.5	213.6	186.0	211.4	189.9	178.0	218.3	197.7	250.2
3	226.8	214.4	241.1	199.4	218.2	189.6	213.4	190.6	180.0	222.9	199.1	257.8
4	231.9	219.0	241.1	203.6	224.7	192.6	214.3	191.8	182.1	227.9	200.5	264.7
1966 1	235.5	223.7	237.6	206.3	223.3	197.4	218.9	192.3	187.5	232.9	206.2	271.4
2	242.3	230.3	255.1	202.7	222.4	192.4	221.3	194.4	189.7	235.0	209.4	274.3
3	240.2	226.8	254.0	207.0	226.0	197.1	224.9	197.6	192.4	235.2	212.9	274.6
4	250.3	236.7	255.5	209.6	230.2	198.8	228.2	199.3	193.4	239.7	214.9	280.3
1967 1	250.3	237.6	240.8	206.6	218.5	200.5	230.8	200.9	194.0	238.7	216.5	277.7

[1]Quarterly indexes for agriculture and for aggregate domestic product for the current year become available later in the year. [2]Includes public administration and defence; hospitals; education; welfare, religion and other community service, n. e. c; and domestic service. **Sources: Index of Industrial Production, (61-005).** For detailed description of concepts and methods see **Indexes of Real Domestic Product by Industry of Origin, 1935-61, (61-505) D. B. S.**

Table 16: industrial production, volume indexes (1949 = 100)[1], based on the unrevised standard industrial classification

monthly averages or months	industrial production	mining											manufacturing	
		metals					non-metals		fuels					non-durable
	total	total	total	gold	copper	nickel	total	asbestos	total	coal	natural gas	petroleum	total	total
	base period industry weight													
	32.231	3.245	1.925	0.575	0.352	0.333	0.268	0.189	0.915	0.553	0.035	0.327	27.340	14.742
1965	254.9	365.6	249.5	80.6	195.6	209.9	377.2	269.4	592.8	56.3	1,476.4	1,405.5	230.1	224.1
1966	275.1	393.6	256.0	73.9	192.9	185.6	405.3	293.4	665.7	54.6	1,598.0	1,599.4	247.2	240.4
	unadjusted for seasonal variation													
1964 N	249.6	354.0	235.3	93.1	213.4	201.9	365.8	302.0	579.9	66.4	1,483.8	1,351.5	225.9	225.3
D	234.5	331.9	207.4	80.6	191.2	215.9	311.2	253.1	602.1	63.5	1,763.6	1,388.6	208.3	208.6
1965 J	239.8	358.3	240.5	83.9	185.1	213.5	313.7	233.0	636.7	70.4	1,678.5	1,482.9	210.6	204.6
F	247.1	344.5	224.0	81.3	183.9	209.9	322.2	258.8	618.4	64.7	1,651.7	1,444.1	220.1	216.0
M	250.7	351.8	236.8	79.7	185.5	219.2	343.1	269.4	604.5	62.2	1,619.1	1,413.1	225.0	215.6
A	247.8	344.4	236.4	87.5	189.7	221.0	360.0	281.3	565.1	55.6	1,476.5	1,329.2	223.6	214.5
M	253.6	354.5	258.3	79.6	212.9	215.9	370.8	268.6	530.8	49.4	1,391.4	1,252.9	232.2	223.2
J	260.7	369.7	262.4	84.1	193.3	203.3	399.4	280.8	558.8	51.7	1,336.8	1,333.1	239.7	228.5
J	241.0	358.7	252.8	73.2	206.2	198.2	358.7	246.7	550.2	40.3	1,247.3	1,337.8	219.3	212.3
A	247.5	379.3	254.4	80.5	192.1	207.3	399.6	268.4	603.5	36.1	1,292.4	1,489.3	223.6	230.3
S	263.7	399.4	276.3	79.0	197.0	189.8	387.4	270.0	630.5	56.3	1,276.9	1,532.3	239.0	239.3
O	268.7	371.5	251.3	81.3	179.3	198.9	446.5	305.9	569.1	58.9	1,435.6	1,339.2	245.5	241.1
N	274.0	384.1	256.1	80.6	222.1	214.2	423.7	281.2	616.3	68.7	1,597.0	1,437.4	247.2	238.2
D	263.9	371.3	245.1	76.4	200.1	227.8	401.0	268.4	629.7	61.3	1,713.2	1,475.0	235.3	225.0
1966 J	262.7	361.8	229.7	74.3	182.9	205.2	372.0	256.7	652.2	65.9	1,827.6	1,518.0	233.1	221.6
F	274.8	380.4	243.3	80.5	185.6	197.8	384.5	283.2	677.3	66.4	1,736.8	1,596.9	244.6	236.3
M	274.5	382.1	246.7	77.1	191.1	219.8	413.4	314.9	662.5	56.5	1,706.5	1,575.7	245.9	236.7
A	274.4	386.4	259.5	80.5	178.9	213.7	410.9	305.8	646.0	49.5	1,655.3	1,546.7	247.0	236.9
M	276.8	402.2	276.8	80.7	204.3	190.6	422.6	297.1	638.8	50.9	1,500.0	1,540.7	250.0	240.4
J	283.1	409.1	285.6	70.3	221.0	202.8	394.7	289.1	640.0	51.1	1,420.1	1,552.5	257.7	248.6
J	255.5	370.2	221.0	72.0	168.9	133.6	368.4	272.0	649.7	34.9	1,362.8	1,613.1	232.4	228.0
A	264.1	399.3	259.3	69.4	178.5	135.2	426.8	324.9	654.1	39.8	1,362.5	1,617.2	237.5	244.6
S	280.6	409.3	273.3	72.6	183.8	174.1	421.5	301.8	657.4	55.5	1,354.8	1,600.7	254.2	250.6
O	287.2	418.6	278.0	70.2	205.6	189.7	438.6	309.0	675.0	58.1	1,593.2	1,620.0	259.3	252.1
N	291.3	414.3	254.1	67.7	203.2	181.7	423.4	307.4	732.2	66.6	1,800.1	1,743.5	260.9	251.8
D	276.0	389.6	245.2	71.4	211.1	183.5	386.1	259.6	703.6	60.4	1,855.4	1,668.0	244.0	237.3
1967 J	272.0	398.7	243.6	68.1	213.2	180.4	387.6	258.8	750.6	67.0	2,002.0	1,772.5	236.5	227.2
F	281.2	393.9	253.3	74.4	213.4	177.2	387.6	273.7	713.3	60.5	1,963.0	1,683.6	246.3	240.7
M	279.3r	392.3r	261.3r	67.6	221.5r	186.7r	389.6	278.8	686.2r	57.4	1,938.4r	1,615.6r	246.8r	238.3r
A	283.8r	401.8r	266.3r	70.8	228.4r	202.3r	432.1r	299.7r	684.1r	51.2	1,785.6r	1,636.6	253.1	244.4r
M	283.4	424.3	282.1	67.3	229.1	203.8	476.3	296.6	698.6	51.1	1,718.2	1,684.5	252.3	243.9
	adjusted for seasonal variation													
1964 N	241.2	349.7	237.9	89.8	189.7	195.5	334.2	274.9	576.3	55.4	1,413.0	1,367.6	217.7	217.1
D	240.6	344.1	229.1	82.9	192.7	204.0	322.9	269.6	576.0	57.3	1,505.2	1,353.7	217.0	219.0
1965 J	246.4	361.7	261.0	85.9	193.7	222.4	349.8	263.1	564.9	58.3	1,418.5	1,330.4	221.8	219.2
F	245.5	352.3	244.1	83.3	195.6	202.6	349.6	268.4	568.7	58.1	1,399.2	1,343.2	221.3	217.9
M	250.6	364.3	256.5	81.4	191.9	214.2	360.1	271.9	577.1	60.2	1,463.3	1,356.4	225.8	218.9
A	248.8	361.4	241.4	83.1	196.9	208.6	359.2	271.2	601.8	58.8	1,461.3	1,428.0	224.1	217.7
M	250.3	350.3	240.8	80.1	215.9	203.6	360.7	264.9	563.4	55.0	1,496.1	1,323.4	227.3	222.2
J	251.6	355.4	238.5	83.0	187.2	205.8	379.0	273.5	582.5	56.2	1,534.1	1,370.7	228.1	221.0
J	254.9	360.7	244.5	75.9	204.5	217.2	377.9	269.2	587.8	49.1	1,491.8	1,402.0	231.3	225.2
A	258.2	373.9	240.2	79.6	186.1	216.6	403.2	267.4	633.2	56.4	1,531.5	1,512.4	232.8	226.3
S	260.2	383.7	260.6	78.6	193.1	209.4	372.7	266.4	633.7	54.9	1,483.7	1,521.5	233.7	227.1
O	261.6	362.2	239.5	79.6	179.3	206.4	404.3	278.4	593.6	53.9	1,498.5	1,409.4	237.1	230.2
N	264.0	377.8	258.0	77.5	196.9	208.6	390.0	256.6	609.9	57.5	1,520.1	1,446.7	237.6	229.1
D	268.6	385.0	270.6	79.0	200.2	212.2	410.3	281.5	601.7	55.7	1,457.2	1,433.6	242.5	234.7
1966 J	269.3	375.0	256.3	76.0	194.4	204.0	407.9	287.5	600.2	54.5	1,550.1	1,421.3	243.7	236.3
F	272.1	390.8	264.2	80.1	198.1	197.4	413.7	289.9	630.5	57.3	1,515.5	1,505.1	245.0	237.8
M	272.7	394.6	265.6	78.9	199.1	209.3	425.6	308.7	638.0	54.1	1,545.7	1,528.3	245.2	238.9
A	274.8	398.6	262.8	76.2	188.3	202.8	409.0	291.5	667.7	52.5	1,605.5	1,607.8	247.1	240.6
M	273.7	399.6	259.7	81.2	199.1	184.7	411.6	293.3	676.8	56.1	1,592.4	1,628.6	245.1	238.8
J	274.3	395.7	261.8	70.8	210.5	202.8	384.5	286.2	665.4	54.6	1,593.8	1,598.9	246.1	240.7
J	272.1	377.8	222.9	75.7	166.2	145.2	397.3	298.2	682.4	48.9	1,610.9	1,654.5	245.8	239.7
A	274.6	390.1	247.7	68.2	178.5	136.8	412.8	314.8	669.6	58.9	1,599.2	1,602.8	246.5	240.1
S	277.2	391.9	255.9	71.8	185.7	193.9	410.2	299.7	658.9	54.7	1,597.6	1,580.2	249.1	239.9
O	280.1	410.5	267.7	69.1	205.6	194.6	397.2	285.8	702.5	54.3	1,657.9	1,696.3	250.5	242.3
N	280.6	406.3	256.4	66.4	184.7	178.1	396.7	290.3	715.8	54.7	1,688.6	1,729.7	251.1	243.5
D	280.1	404.4	266.5	72.0	209.0	171.5	397.6	278.5	689.7	54.4	1,634.7	1,663.0	250.6	245.2
1967 J	278.6	411.1	271.8	69.9	226.6	178.4	422.8	290.5	693.6	55.4	1,706.7	1,664.4	247.7	242.7
F	277.7	402.5	275.1	74.0	228.0	177.4	416.7	280.1	665.8	52.0	1,731.1	1,589.8	246.7	242.4
M	277.1r	401.9r	279.0r	69.2	231.4r	177.0r	397.5	267.8	662.0r	54.7	1,758.9r	1,571.6r	246.3r	241.0r
A	280.8r	411.4r	269.8r	66.9	241.7r	189.1r	437.1r	293.9r	695.4r	53.9	1,726.8r	1,670.0	249.7r	244.6r
M	279.6	416.3	268.6	67.7	229.1	198.2	458.8	293.4	710.7	54.9	1,814.4	1,701.5	246.9	242.5

[1]Source: Index of Industrial Production, (61-005), D.B.S. For historical record from 1946-65, see May 1966 Supplement to 61-005.
For detailed description of concepts and methods, see "Revised Index of Industrial Production, 1935-57", Reference Paper (61-502), D.B.S.

Table 16: industrial production, volume indexes (1949=100), based on the unrevised standard industrial classification—continued

monthly averages or months		non-durable manufacturing														
		foods and beverages	foods							beverages				tobacco and products	rubber products	leather products
		total	total	meat products	dairy products	canning and processing	grain mill products	bakery products	miscellaneous foods	total	carbonated beverages	breweries	distilleries			
		base period industry weight														
		3.814	2.896	0.523	0.450	0.453	0.322	0.558	0.590	0.918	0.231	0.463	0.203	0.248	0.430	0.508
1965		193.1	187.4	192.3	196.0	197.2	189.3	151.7	201.9	211.0	186.2	191.1	284.8	243.4	237.4	135.2
1966		204.9	196.4	193.4	202.2	216.0	207.3	155.7	212.0	231.7	221.0	201.8	312.9	258.1	258.5	137.9
		unadjusted for seasonal variation														
1964	N	201.1	189.6	207.8	172.8	181.5	190.2	157.5	222.8	237.3	179.8	205.4	382.3	256.2	258.4	141.2
	D	180.7	175.4	204.1	160.4	146.2	177.8	152.6	204.3	197.5	176.3	182.6	258.7	215.9	232.6	129.6
1965	J	162.3	164.1	200.2	156.3	107.7	184.8	147.5	185.8	156.5	138.4	137.6	220.0	226.5	208.4	139.0
	F	167.6	164.6	186.3	164.9	117.0	193.0	145.3	184.7	176.9	181.1	147.0	243.9	247.6	272.4	147.2
	M	169.6	165.3	188.4	178.2	112.7	183.2	144.5	185.2	183.4	143.1	192.8	212.7	243.7	236.0	147.4
	A	173.4	168.2	187.4	190.4	118.8	179.6	144.8	188.2	189.5	155.9	195.4	219.8	236.9	232.6	138.1
	M	188.0	180.8	186.4	215.0	165.7	180.7	149.0	191.5	210.8	199.1	225.7	196.1	255.6	256.1	130.4
	J	202.8	191.9	179.9	247.9	198.4	180.9	155.3	195.5	237.4	215.2	239.2	266.4	279.4	240.3	131.6
	J	202.6	198.0	185.9	220.2	267.1	175.8	158.7	188.0	217.0	221.5	227.1	192.3	179.1	175.4	97.4
	A	219.6	214.6	189.8	225.5	341.1	183.4	157.7	201.7	235.6	236.3	202.3	313.5	248.0	180.6	138.6
	S	222.4	219.7	201.0	217.1	344.9	195.3	156.4	215.4	230.7	215.6	161.6	389.0	257.6	263.0	142.0
	O	214.0	207.8	210.1	191.6	253.5	205.2	156.1	233.3	233.6	151.9	173.2	448.4	259.4	258.3	139.3
	N	210.9	195.3	216.5	174.5	180.4	206.9	154.5	236.2	260.1	181.3	215.6	454.3	262.2	266.8	141.0
	D	184.2	178.9	175.8	170.5	159.1	203.3	150.5	216.8	200.8	195.4	176.1	261.2	225.0	259.0	130.8
1966	J	167.7	172.1	191.7	162.4	119.4	215.9	144.9	204.3	153.9	143.0	125.5	230.6	251.2	249.3	138.3
	F	179.6	173.1	187.6	172.3	124.1	219.8	145.2	199.4	199.9	214.3	166.9	264.2	279.4	307.2	149.9
	M	180.2	172.4	194.8	186.2	118.1	201.2	146.7	192.2	204.7	155.1	193.2	293.8	272.9	272.6	150.8
	A	185.9	176.6	190.6	193.1	132.1	202.0	148.5	198.3	215.5	190.1	208.2	267.1	258.7	275.0	143.0
	M	198.8	187.2	190.8	218.0	167.4	196.1	153.7	202.5	235.5	229.1	214.9	298.1	263.2	256.8	136.8
	J	222.5	203.7	187.0	253.7	215.9	199.9	162.0	212.8	281.6	272.0	245.9	386.1	278.8	270.8	140.2
	J	222.4	212.5	176.3	233.6	313.9	197.0	166.6	202.5	253.8	301.9	256.8	196.7	170.6	200.2	99.1
	A	231.6	218.8	178.1	220.3	360.9	194.0	165.2	208.8	272.1	287.9	230.2	356.2	248.6	198.6	142.3
	S	230.7	225.9	189.5	217.5	380.6	203.1	162.8	218.0	245.6	240.0	179.1	384.2	282.4	261.9	145.0
	O	227.8	221.4	226.6	203.9	284.7	222.5	161.8	237.1	248.0	188.9	199.3	410.1	267.9	263.9	137.3
	N	218.3	205.2	225.6	181.8	202.3	224.5	158.8	240.6	259.7	215.7	213.4	416.2	277.7	292.1	139.2
	D	193.0	187.6	182.8	182.9	172.5	212.0	152.2	227.3	210.0	214.3	188.6	251.6	246.1	253.8	132.5
1967	J	174.7	178.1	205.7	170.1	129.2	215.0	148.4	205.0	164.0	178.3	138.2	202.9	262.4	221.4	129.2
	F	182.9	179.1	198.1	179.2	128.3	217.9	149.2	208.0	194.9	225.8	167.7	221.5	283.3	284.3	146.4
	M	187.2	179.8	201.1 r	184.3 r	126.1	214.8	151.0 r	207.0	210.5	179.6	190.3	293.3	268.7	246.0 r	138.4
	A	199.6 r	186.1 r	216.6 r	203.7 r	128.1 r	216.6 r	152.2 r	205.5 r	242.4	213.9	226.0	317.3	274.7	274.4	135.5 r
	M	207.7	187.5	205.6	214.9	151.9	204.6	154.9	199.4	271.2	263.7	241.7	354.8	265.5	237.8	124.6
		adjusted for seasonal variation														
1964	N	188.9	183.6	184.9	195.3	194.9	182.3	154.1	193.6	205.5	186.7	191.3	261.7	240.7	239.0	136.5
	D	195.7	188.1	217.1	188.6	194.0	179.7	153.5	194.8	219.7	180.2	195.3	323.4	239.9	239.4	137.9
1965	J	197.6	186.2	193.6	193.1	199.2	182.8	153.1	197.7	233.4	180.7	249.4	262.1	238.0	230.0	137.4
	F	188.6	183.5	186.0	194.3	194.3	182.8	152.7	194.4	204.7	206.8	177.2	267.2	244.7	232.8	133.9
	M	191.1	187.5	193.0	194.3	205.1	178.4	152.4	201.9	202.4	185.3	188.3	256.8	241.3	227.8	135.3
	A	189.9	187.2	187.8	193.9	207.3	184.3	151.9	201.1	198.5	172.0	184.6	262.2	238.2	225.2	133.8
	M	189.8	187.3	192.0	193.6	202.5	183.3	152.0	202.4	197.7	189.9	196.2	211.2	243.9	249.9	132.8
	J	188.9	185.4	189.7	194.1	195.2	181.9	151.1	201.7	200.2	177.7	186.1	258.6	240.4	207.2	132.1
	J	193.7	186.7	201.7	191.5	184.5	188.8	151.0	204.1	215.6	172.2	187.8	330.6	233.8	226.3	132.5
	A	194.9	189.7	198.6	201.7	199.4	187.3	151.7	202.5	211.4	186.1	187.5	293.7	240.3	237.2	135.3
	S	196.9	190.4	196.7	198.9	200.5	196.1	151.3	204.5	217.3	196.1	182.7	323.1	242.7	241.3	136.8
	O	195.8	188.9	197.3	197.2	190.9	199.6	150.9	203.7	217.5	185.2	191.1	309.3	247.7	251.3	137.5
	N	196.8	188.9	193.3	196.9	193.0	199.3	150.8	206.2	221.5	187.5	198.2	311.4	246.7	247.1	136.7
	D	200.1	192.8	189.0	200.6	213.8	205.6	151.3	206.5	223.1	199.7	188.5	326.5	250.0	261.5	138.5
1966	J	200.3	194.1	186.1	200.0	214.3	208.4	151.8	213.6	219.6	188.2	199.5	303.4	261.1	268.1	136.8
	F	202.1	193.1	191.6	201.1	205.0	205.8	152.8	210.6	230.3	217.3	204.0	307.9	265.8	261.4	137.0
	M	201.5	193.0	197.2	201.3	205.9	199.0	154.2	206.7	228.1	203.5	190.7	343.6	267.8	262.9	138.6
	A	204.2	196.3	193.5	198.7	221.0	205.7	155.2	211.9	229.0	214.6	197.9	317.2	257.9	266.0	138.7
	M	202.5	194.7	195.5	198.5	206.1	201.6	156.1	214.9	227.2	217.8	190.0	324.7	250.2	240.9	139.5
	J	207.8	197.5	196.6	200.4	215.1	204.6	157.2	217.0	240.1	227.2	197.0	355.9	244.3	255.0	140.5
	J	207.4	197.0	185.2	202.6	218.1	210.0	158.0	216.7	240.2	236.8	210.7	312.2	235.3	263.4	136.2
	A	204.8	193.2	182.5	197.9	212.6	204.9	158.1	210.9	241.4	227.8	212.0	325.9	247.1	261.3	138.2
	S	203.7	195.0	182.7	201.4	222.1	207.1	157.3	209.1	231.6	218.2	207.1	303.2	265.7	248.7	138.2
	O	210.0	201.6	209.8	208.1	221.8	213.9	156.7	209.3	236.6	230.4	214.5	294.8	259.6	256.5	135.5
	N	205.8	199.6	199.6	207.1	221.1	214.1	155.8	211.0	225.4	225.4	197.0	288.4	265.5	266.3	136.2
	D	206.8	200.0	196.8	211.0	222.3	212.0	154.4	213.9	228.4	220.7	203.2	293.6	273.4	254.6	138.9
1967	J	209.6	201.7	199.7	209.5	236.0	206.0	155.5	212.7	234.3	234.6	217.3	271.3	272.8	237.8	128.1
	F	206.5	201.2	203.2	208.9	219.0	203.7	157.0	220.6	223.3	225.3	205.0	257.9	268.8	240.5	133.7
	M	210.8	203.0	209.5 r	198.8 r	217.4	213.2	158.6 r	225.8	235.3	236.3	196.2	318.8	262.4	237.0 r	126.9
	A	214.8 r	203.1 r	212.4 r	210.0 r	210.3 r	214.2 r	159.1 r	219.8 r	251.8	242.5	211.2	352.6	264.1	251.7	127.9 r
	M	212.8	197.2	210.9	199.0	199.6	212.0	157.4	211.3	262.1	249.7	213.3	386.9	252.1	228.7	127.1

Table 16: industrial production, volume indexes (1949=100), based on the unrevised standard industrial classification—continued

monthly averages or months	non-durable manufacturing											
	textiles				clothing	paper products		printing, publishing and allied industries	petroleum and coal		chemicals and allied products	miscellaneous manufacturing industries
	total	cotton goods	wool goods	synthetic textiles and silk	total	total	pulp and paper		total	petroleum products		
	base period industry weight											
	1.623	0.507	0.300	0.429	1.801	2.649	2.108	1.273	0.513	0.454	1.359	0.524
1965	220.6	149.7	89.6	391.3	171.2	198.3	192.8	223.3	345.9	375.5	344.7	407.3
1966	233.1	140.8	92.1	440.5	179.2	216.1	210.2	239.7	371.6	404.5	377.5	448.8
	unadjusted for seasonal variation											
1964 N	218.4	154.4	91.3	374.1	166.9	202.0	199.5	219.7	339.8	368.8	329.8	413.0
D	203.8	129.8	80.6	358.5	145.1	186.0	180.9	200.8	353.7	385.0	321.9	396.3
1965 J	204.1	144.4	84.7	345.1	169.4	179.6	176.2	200.4	361.3	392.6	315.2	382.0
F	228.9	173.1	84.8	408.5	172.4	192.0	191.2	218.5	350.2	381.3	327.4	380.1
M	215.4	161.2	85.7	367.6	173.8	197.6	195.7	217.8	336.8	365.1	335.9	385.6
A	208.2	137.1	78.2	369.8	166.4	192.7	188.4	229.5	308.2	332.7	346.0	389.3
M	223.4	150.3	91.7	401.1	165.0	197.8	193.7	230.9	328.4	355.2	355.7	390.8
J	228.6	139.8	103.7	426.1	166.3	199.9	193.7	222.4	346.0	375.8	355.0	403.6
J	173.9	100.3	71.7	292.2	168.4	192.9	184.2	205.9	359.9	391.2	315.6	411.1
A	214.7	150.0	85.6	374.2	179.2	205.3	197.1	212.4	361.5	393.0	336.8	418.9
S	245.5	176.0	109.1	435.2	178.0	203.7	194.2	222.8	347.6	377.3	355.6	432.2
O	238.5	160.5	104.8	425.8	181.4	211.2	203.9	243.3	347.2	377.2	369.6	436.9
N	231.2	149.8	90.4	417.3	177.4	208.5	202.6	245.8	339.5	368.4	363.1	436.4
D	235.1	153.9	85.0	432.5	156.8	199.0	192.6	229.9	363.9	396.1	360.9	420.5
1966 J	229.4	160.4	84.7	412.5	177.3	198.2	193.0	222.3	355.0	385.8	362.0	408.3
F	248.3	171.4	91.7	462.5	181.1	213.7	212.3	234.3	369.4	401.9	384.5	412.7
M	239.0	155.6	91.0	444.4	184.0	219.1	217.1	243.7	362.7	394.3	384.0	424.5
A	231.0	134.9	92.4	439.4	180.9	213.5	209.0	246.3	353.9	384.1	398.0	430.5
M	225.6	122.7	97.2	428.7	177.0	221.0	216.2	260.7	344.0	372.6	392.9	434.2
J	238.9	115.6	115.8	474.0	175.7	222.5	215.2	241.7	375.7	409.0	391.6	444.5
J	175.7	72.9	71.5	318.2	175.2	209.2	199.5	221.0	385.5	419.7	341.5	450.7
A	219.5	109.9	91.7	426.3	180.9	223.4	216.5	230.3	378.6	412.8	366.3	464.5
S	244.6	156.1	100.7	460.2	185.0	216.9	207.2	237.9	370.9	403.3	373.5	483.0
O	247.3	168.3	94.9	458.2	182.7	222.5	215.0	244.7	370.7	403.2	384.3	486.6
N	249.0	168.6	89.9	467.8	178.5	224.6	219.0	250.6	390.2	426.2	382.9	484.2
D	248.7	153.5	83.1	493.9	172.1	209.0	202.2	242.6	402.3	440.8	368.6	461.4
1967 J	212.9	144.6	79.7	373.7	172.5	210.3	205.0	230.6	390.3	427.6	380.3	444.5
F	238.7	156.5	88.2	451.0	177.6	224.2	223.0	247.6	378.6	413.2	397.0	445.9
M	233.8 r	149.8	83.1	445.2 r	178.1	215.8	212.0	250.4 r	386.2	421.8	391.4 r	448.4
A	244.1 r	167.7	77.9	469.3 r	172.3	218.5 r	213.7 r	259.6 r	346.6	376.5	408.7 r	452.1 r
M	235.1	147.1	87.3		166.5	221.0	214.0	261.2	350.5	379.9	409.1	452.9
	adjusted for seasonal variation											
1964 N	209.7	144.3	87.0	362.0	166.0	193.7	189.5	210.5	338.0	366.6	329.8	393.3
D	204.5	135.4	86.5	353.6	169.6	192.7	187.2	206.6	341.2	370.5	336.0	394.1
1965 J	208.9	146.2	88.3	356.7	165.8	193.1	189.6	213.3	346.5	375.7	326.2	396.6
F	215.7	156.8	84.9	373.9	165.6	194.5	191.4	220.3	338.8	367.9	323.2	395.6
M	208.7	153.2	88.7	346.8	169.7	196.0	192.1	216.9	341.0	369.9	330.0	398.7
A	204.1	130.3	78.7	361.5	167.8	193.0	187.4	219.0	335.0	363.1	334.9	402.9
M	219.6	148.6	89.2	390.9	168.5	197.0	192.1	219.4	350.6	380.8	342.0	402.3
J	216.8	141.9	90.2	388.2	170.4	198.4	193.4	219.3	348.8	379.1	343.0	406.0
J	223.4	149.8	88.7	403.9	172.3	199.3	193.2	224.3	357.9	388.9	348.4	410.9
A	226.5	151.3	91.1	409.7	171.9	200.6	193.6	227.2	349.9	380.0	345.9	411.6
S	235.2	167.6	98.2	417.0	172.1	200.0	192.8	218.8	344.0	373.4	346.6	412.5
O	230.4	151.2	93.0	419.9	175.2	203.1	196.8	228.7	350.3	380.7	362.6	413.6
N	222.0	140.0	86.1	403.7	176.5	200.5	193.2	234.8	338.8	367.6	360.9	416.1
D	235.4	161.3	91.6	424.4	179.9	204.6	197.8	238.0	348.1	378.0	370.5	418.0
1966 J	235.6	161.0	90.1	427.0	176.2	212.1	206.2	236.1	345.2	374.6	374.5	424.0
F	232.6	150.9	93.3	422.8	176.9	214.0	208.3	235.3	360.0	391.0	377.9	430.8
M	232.6	146.4	93.8	427.3	178.8	214.8	209.4	241.1	366.5	398.7	376.4	437.2
A	232.6	142.1	94.3	434.6	181.1	214.8	209.0	236.5	380.1	413.9	381.7	441.5
M	222.8	121.1	94.0	421.9	180.2	218.6	213.0	244.9	366.8	398.9	377.5	444.9
J	226.8	120.2	98.1	434.1	179.3	217.5	211.4	240.1	374.2	407.4	379.1	446.7
J	223.2	108.3	90.4	438.3	178.4	215.4	208.9	240.9	374.1	407.1	377.9	449.8
A	227.7	109.5	94.6	453.0	175.8	218.5	213.3	243.6	368.1	400.8	377.2	455.4
S	234.4	147.8	91.1	440.0	179.1	215.2	208.9	239.5	371.0	403.7	373.1	460.4
O	237.9	155.8	84.7	450.1	177.9	216.6	210.6	234.1	375.6	408.9	377.8	462.5
N	239.7	156.7	89.3	454.2	179.2	218.4	212.2	239.1	390.5	426.2	380.4	465.1
D	246.8	154.7	89.6	484.2	188.3	216.9	210.6	244.7	386.8	423.0	376.2	462.3
1967 J	218.6	145.2	84.6	387.7	171.8	225.0	219.0	244.7	379.3	415.1	394.3	462.0
F	223.4	136.9	90.1	411.9	173.9	223.4	217.8	248.2	369.2	402.4	390.1	465.9
M	227.3 r	140.7	85.4	428.5 r	175.4	210.9	203.6	247.9 r	378.8	413.5	384.4 r	461.4
A	241.1 r	167.7	79.5	455.6 r	172.3	214.8 r	207.5 r	249.0 r	372.6	406.1	386.9 r	463.2 r
M	232.2	144.9	84.2		169.4	218.1	210.6	245.3	373.7	406.8	390.8	464.0

Table 16: industrial production, volume indexes (1949=100), based on the unrevised standard industrial classification—continued

monthly averages or months	durable manufacturing													
		wood products			iron and steel products					transportation equipment				
	total	total	saw and planing mills	furniture	total	machinery	iron castings	primary iron and steel	sheet metal products	total	aircraft and parts	motor vehicles	motor vehicle parts	railway rolling stock
	base period industry weight													
	12.598	2.108	1.444	0.460	4.026	0.851	0.387	0.845	0.359	2.651	0.203	1.035	0.462	0.621
1965	237.2	181.7	182.8	216.3	239.1	248.1	218.9	320.0	274.2	250.0	319.3	347.6	317.2	62.6
1966	255.2	189.2	187.3	235.5	253.1	275.4	213.0	324.8	289.1	273.8	423.6	372.3	345.6	60.5
	unadjusted for seasonal variation													
1965 J	217.6	168.1	169.5	198.0	215.7	229.9	188.3	277.7	247.3	241.0	340.8	334.4	291.5	61.6
F	224.9	183.7	191.8	199.9	220.5	229.5	205.1	291.2	243.9	245.9	333.0	346.0	298.6	60.7
M	236.0	183.7	189.3	206.7	230.8	233.7	234.2	310.6	249.6	277.2	334.4	417.2	312.3	61.7
A	234.3	171.1	169.5	209.8	234.3	238.0	225.2	322.0	262.1	271.8	299.4	406.2	314.3	62.9
M	242.6	176.9	177.7	210.8	243.0	240.7	229.7	342.7	274.0	280.0	289.0	427.9	320.6	61.7
J	252.8	191.6	198.2	213.4	254.6	246.7	274.8	346.3	290.4	284.4	320.5	433.3	320.8	62.4
J	227.6	178.7	178.7	215.2	233.9	251.8	208.3	306.5	294.7	230.4	322.9	305.9	299.8	63.6
A	215.8	189.7	193.5	219.5	243.1	255.0	177.8	330.0	294.3	125.5	310.6	44.9	289.9	63.2
S	238.7	195.3	199.0	227.1	253.0	259.2	230.5	339.6	296.1	197.1	258.1	226.7	312.1	62.9
O	250.7	188.7	187.7	231.3	250.7	262.6	207.0	334.3	289.0	259.3	321.0	363.3	332.2	63.2
N	257.7	177.3	170.3	233.0	250.6	265.0	219.8	336.0	279.3	298.2	341.0	448.2	352.0	63.6
D	247.4	175.7	168.9	230.9	238.6	265.2	226.1	303.3	269.7	289.3	361.0	417.0	362.5	63.5
1966 J	246.5	179.0	175.6	227.3	244.1	266.2	240.8	313.2	267.9	295.9	372.9	433.7	361.9	62.3
F	254.3	194.4	197.9	227.8	250.5	267.0	235.9	328.0	272.4	302.1	386.8	448.2	357.4	61.8
M	256.7	198.0	202.7	227.7	253.6	267.8	200.2	346.0	279.2	302.3	400.4	445.7	353.8	60.9
A	258.8	185.8	185.4	226.2	258.2	268.7	225.4	351.4	286.0	304.2	403.6	450.0	350.5	60.8
M	261.3	189.7	190.5	228.2	261.2	270.5	240.7	350.2	291.9	292.8	405.0	422.0	347.1	62.3
J	268.4	200.4	204.9	230.7	262.0	272.1	225.9	342.6	296.9	305.7	412.2	458.8	337.7	61.5
J	237.5	193.3	193.2	234.7	240.9	273.6	162.4	302.2	299.9	223.3	414.7	255.9	323.8	60.4
A	229.2	195.8	194.6	243.2	249.0	276.3	191.5	307.8	304.5	146.9	422.6	62.7	319.3	56.9
S	258.5	195.5	193.4	245.5	266.0	282.8	231.7	345.9	302.5	233.9	446.8	275.2	329.4	55.6
O	267.6	185.7	178.6	246.1	260.5	285.8	214.3	329.6	291.4	275.9	461.6	369.0	348.9	59.3
N	271.5	182.8	174.1	247.2	256.6	287.8	210.0	319.6	289.1	310.3	472.7	447.1	360.2	61.5
D	251.8	169.5	156.8	241.9	234.1	286.0	177.5	260.6	287.5	292.1	484.7	398.8	357.7	62.5
1967 J	247.3	178.9	174.0	232.2	234.1	282.4	196.1	264.7	278.7	284.5	491.6	386.8	344.0	62.8
F	252.8	197.1	201.8	228.2	248.5	280.1	228.7	309.2	277.1	285.6	497.5	396.6	328.8	63.1
M	256.9	194.2	197.2	228.3	256.0	278.8	247.8	338.6	281.0	287.6	503.4	402.9	322.3	63.3
A	263.3 r	192.8 r	195.2	228.3	257.3 r	280.5 r	245.7 r	334.7	284.6	306.0 r	497.3	454.5	324.8	61.7
M	262.0	184.8	183.6	228.4	258.9	282.4	234.1	340.2	292.7	311.9	490.7	471.8	327.2	61.0
	adjusted for seasonal variation													
1965 J	224.9	177.7	181.5	202.1	228.9	233.1	203.8	300.9	265.9	223.1	334.2	293.3	281.6	62.1
F	225.2	175.6	177.2	206.4	226.9	234.8	201.9	302.2	262.5	228.2	329.6	303.5	290.0	61.7
M	233.9	177.6	177.9	213.3	233.1	238.3	218.1	313.5	264.7	251.7	331.6	356.6	301.4	62.4
A	231.6	181.6	182.4	216.4	233.2	240.9	212.5	312.6	271.1	238.9	305.5	327.6	302.0	63.5
M	233.2	178.8	179.1	214.8	235.4	242.6	206.9	320.0	274.6	242.1	294.9	338.5	304.5	62.5
J	236.3	179.9	180.6	216.1	239.4	245.5	224.2	324.4	274.8	248.9	317.3	349.2	311.1	62.3
J	238.5	176.5	175.3	217.5	241.4	249.7	225.7	322.8	278.0	258.7	327.1	370.8	316.3	62.7
A	240.4	179.2	179.3	217.3	242.5	253.6	189.1	333.2	277.9	258.2	312.4	371.1	314.9	62.9
S	241.5	184.2	185.9	218.5	246.6	256.8	226.8	334.6	279.0	251.7	260.7	355.3	332.0	62.9
O	245.0	187.2	189.0	221.1	246.3	258.2	228.5	328.5	279.4	267.4	318.4	378.4	345.1	62.4
N	247.5	188.6	189.9	224.0	246.3	260.0	234.5	323.8	279.5	270.8	333.8	377.3	360.1	62.4
D	251.6	196.0	199.7	226.4	250.1	262.0	262.8	324.5	280.1	271.4	348.7	373.3	364.1	62.9
1966 J	252.4	187.9	186.8	230.5	257.2	268.3	256.2	339.0	287.8	271.2	363.5	380.1	341.4	62.7
F	253.5	187.6	185.8	232.4	257.1	271.1	231.3	339.9	292.3	275.0	378.5	386.0	342.0	62.8
M	252.5	190.9	190.8	231.9	253.8	271.6	179.2	346.0	293.9	269.7	388.7	371.1	340.2	61.9
A	254.7	194.0	195.3	232.2	255.2	271.7	210.7	336.6	292.4	269.0	406.0	365.6	341.0	61.8
M	252.4	192.1	192.3	233.1	253.1	273.0	216.5	327.3	289.6	260.2	413.7	344.5	333.8	62.2
J	252.4	189.3	187.6	234.7	249.3	272.4	193.7	322.6	281.2	268.2	411.8	363.3	339.1	61.0
J	253.0	193.2	192.5	237.6	249.1	273.1	180.4	321.8	284.0	266.4	425.8	353.5	344.5	59.5
A	254.0	188.0	184.4	239.6	249.0	275.2	217.6	306.3	287.3	274.6	435.7	368.8	354.0	57.0
S	259.8	185.3	180.9	238.6	257.0	279.2	225.6	331.0	286.7	285.5	453.1	396.0	349.3	55.7
O	260.2	184.7	180.2	237.8	255.3	281.0	229.7	321.9	284.6	282.8	463.5	384.0	353.5	58.9
N	260.0	191.3	189.8	238.6	253.6	283.0	220.4	312.7	292.3	281.4	471.3	378.6	352.1	60.5
D	257.0	185.3	181.0	238.6	248.2	283.7	201.2	293.8	298.9	280.4	475.7	375.9	348.0	61.9
1967 J	253.5	188.0	185.6	235.5	246.2	284.4	208.9	286.4	299.0	260.9	478.2	337.2	323.3	63.2
F	251.7	190.0	189.6	232.2	255.0	283.8	224.4	321.1	297.0	261.0	486.4	341.3	313.7	64.1
M	252.5	187.1	185.5	232.0	253.0	282.5	222.0	325.6	295.5	262.2	487.3	347.3	309.3	64.3
A	255.6 r	195.8 r	197.7	233.9	251.6 r	283.7 r	223.4 r	315.8	290.1	266.6 r	487.5	360.7	316.6	62.7
M	252.1	187.3	185.7	233.3	251.3	285.2	211.1	317.9	290.1	270.0	490.7	371.5	314.6	60.8

Table 16: industrial production, volume indexes (1949=100), based on the unrevised standard industrial classification—concluded

monthly averages or months	durable manufacturing										electric power and gas utilities		
	non-ferrous metal products			electrical apparatus and supplies			non-metallic mineral products						
	total	brass and copper products	smelting and refining	total	heavy electrical machinery	telecom-munication equipment	total	concrete products	hydraulic cement	domestic clay products	total	electric power	gas
	base period industry weight												
	1.601	0.241	1.028	1.418	0.489	0.142	0.794	0.098	0.117	0.083	1.646	1.480	0.166
1965	186.9	162.7	188.9	319.2	241.6	895.1	286.9	858.0	298.8	142.8	448.3	408.8	800.6
1966	195.7	181.2	191.9	368.8	272.0	1,051.6	296.3	878.6	320.8	145.3	504.2	464.2	861.1
	unadjusted for seasonal variation												
1964 D	185.2	162.8	190.3	296.0	226.8	836.5	260.2	756.1	218.6	137.5	478.5	425.3	952.4
1965 J	177.7	164.0	179.4	298.5	228.1	867.9	217.3	515.1	189.8	117.6	491.4	425.3	1,080.7
F	181.8	162.0	187.1	305.7	227.5	892.2	228.4	544.1	192.5	111.5	503.5	429.5	1,163.4
M	187.9	163.1	194.9	307.3	228.8	838.0	232.9	612.0	220.2	119.6	478.9	417.6	1,025.1
A	188.3	159.9	195.0	305.1	234.3	792.4	242.7	692.7	250.0	136.7	459.7	399.7	994.8
M	183.7	148.4	189.8	310.3	237.7	812.0	287.9	895.0	336.3	146.8	411.4	382.9	665.5
J	185.1	143.6	191.2	317.5	243.8	832.2	321.4	1,027.9	384.0	151.9	394.6	376.0	560.8
J	179.7	141.9	181.6	279.0	245.2	579.9	321.2	1,022.3	375.0	151.5	368.5	358.3	459.2
A	182.1	146.8	183.6	320.9	240.3	990.4	329.1	1,071.9	359.2	150.6	384.8	375.7	465.7
S	188.9	175.2	185.6	341.1	244.2	971.8	337.1	1,088.7	358.4	165.1	406.8	388.4	570.4
O	192.6	180.9	189.0	347.9	252.4	1,041.2	329.5	1,047.7	367.7	156.0	451.6	424.7	691.8
N	198.4	182.6	196.1	352.7	257.4	1,086.7	322.1	1,008.5	320.0	155.3	502.5	458.7	892.7
D	196.3	184.0	193.0	344.1	259.6	1,036.6	272.7	770.1	232.6	151.1	525.9	468.6	1,037.0
1966 J	193.3	181.7	190.5	326.7	260.7	813.2	236.3	547.3	206.8	134.0	560.1	489.9	1,185.8
F	193.9	183.1	191.8	339.0	262.9	869.3	243.8	654.6	220.2	122.3	568.1	485.1	1,308.2
M	197.6	186.3	196.3	334.6	260.8	828.8	256.1	710.9	271.9	123.2	537.9	477.5	1,076.5
A	200.4	186.0	200.1	348.6	264.5	903.8	262.3	727.0	283.4	137.8	510.4	452.9	1,022.8
M	199.0	183.4	198.9	353.6	265.2	945.3	307.6	950.4	354.8	151.6	474.2	447.0	725.8
J	201.3	182.5	201.3	356.5	271.4	922.4	335.4	1,073.0	390.5	162.9	455.9	439.2	604.8
J	184.0	179.6	175.2	323.9	274.2	718.8	338.2	1,055.0	423.5	158.5	412.4	405.7	472.0
A	180.2	179.2	168.0	371.6	277.9	1,090.4	336.5	1,090.4	380.1	140.0	438.8	432.8	492.6
S	194.2	181.3	187.8	403.9	283.1	1,240.5	339.5	1,106.6	385.5	154.7	463.9	447.3	612.4
O	199.7	177.8	195.1	428.9	286.9	1,449.3	343.0	1,100.5	376.1	173.4	491.9	463.4	746.3
N	198.2	176.8	193.5	434.8	280.7	1,528.2	310.1	918.0	327.1	152.3	553.0	506.3	969.2
D	206.1	177.3	204.8	403.6	275.6	1,309.5	246.6	609.1	228.9	133.3	583.8	524.1	1,116.5
1967 J	194.9	174.5	196.5	389.0	272.6	1,137.0	224.9	509.0	185.2	114.1	613.5	532.0	1,339.8
F	201.4	172.0	202.7	360.4	218.0	1,091.2	225.0	516.6	177.2	115.6	638.7	546.4	1,461.8
M	202.6	174.5	204.2	373.0	272.2	963.3	226.8 r	557.4	194.8	98.4	596.4 r	523.8 r	1,243.6
A	206.6 r	171.7 r	212.0	375.7	271.9	1,001.6	252.2 r	674.4	230.0	137.1 r	561.7 r	496.7	1,140.9
M	206.0	166.2	212.1	342.3	247.3	896.7	286.3	848.7	304.0	126.7	522.1	488.8	
	adjusted for seasonal variation												
1964 D	182.6	162.9	187.0	294.6	223.6	812.1	290.9	925.1	295.4	140.9	430.1	390.9	779.3
1965 J	180.4	166.0	182.1	304.2	228.1	874.6	283.3	830.8	329.1	158.9	428.0	392.6	743.7
F	181.2	162.0	184.4	305.6	230.7	856.9	283.5	838.0	297.4	142.5	437.4	398.3	786.1
M	185.7	163.1	190.2	311.9	233.1	879.3	285.8	850.0	319.4	142.7	438.0	399.7	779.7
A	184.4	159.9	187.8	315.5	236.9	884.3	277.4	835.9	294.1	141.3	437.1	396.3	800.4
M	183.1	148.8	187.9	320.7	239.0	907.3	281.8	852.4	296.9	137.4	434.9	396.7	775.5
J	184.0	143.9	189.3	319.6	241.6	913.8	285.3	850.7	296.2	137.8	437.6	401.0	764.0
J	186.6	142.4	192.2	314.0	243.2	860.3	290.1	873.8	297.5	140.2	438.8	400.2	783.4
A	186.7	143.9	191.6	327.6	243.0	1,000.4	285.3	846.3	278.4	139.0	451.5	413.7	788.7
S	191.1	171.8	191.4	322.4	244.6	878.0	291.4	871.4	282.2	145.4	456.0	414.5	825.6
O	190.8	180.4	187.9	322.9	249.3	829.6	287.9	853.9	296.0	142.9	471.2	428.4	852.9
N	194.5	181.7	192.5	328.5	253.4	891.8	294.4	879.3	307.7	142.7	478.0	433.0	879.3
D	193.0	183.2	189.2	342.0	255.4	1,006.4	298.3	905.3	306.1	153.9	471.6	429.4	847.4
1966 J	196.1	181.5	194.0	333.8	259.1	846.2	305.1	906.1	331.9	158.6	486.0	447.0	833.9
F	194.8	182.4	191.2	339.5	263.4	869.3	303.5	965.5	333.6	152.9	488.0	446.7	856.7
M	195.3	183.9	191.5	341.3	264.2	897.0	308.5	954.2	370.9	148.3	490.5	452.6	828.7
A	196.1	184.9	192.4	356.8	265.8	991.0	302.0	885.5	326.1	145.1	490.6	452.9	826.8
M	197.3	185.8	194.2	361.1	267.1	1,025.3	300.6	887.4	315.9	145.3	501.4	462.3	849.9
J	199.5	185.3	197.4	359.3	270.0	1,010.3	298.2	889.0	308.5	148.5	504.4	466.2	844.7
J	191.6	184.4	185.6	370.4	273.9	1,072.8	300.3	885.8	328.5	146.1	499.6	462.1	833.9
A	187.9	183.4	179.3	379.9	280.7	1,079.6	294.8	874.4	313.4	132.5	512.1	473.5	856.7
S	195.0	178.6	191.4	383.7	283.1	1,127.7	294.6	885.3	316.2	139.1	518.5	477.4	885.0
O	197.2	176.2	194.1	394.6	282.4	1,178.3	297.6	886.1	308.5	152.9	515.0	471.4	903.5
N	194.0	175.0	189.7	400.0	278.2	1,225.5	285.5	813.8	310.9	141.8	523.1	478.5	920.4
D	201.7	173.8	200.6	396.1	275.3	1,190.5	276.5	756.6	311.4	137.0	525.5	483.0	904.8
1967 J	201.5	174.0	200.7	397.7	270.9	1,183.1	286.7	835.8	293.5	133.5	530.8	484.1	946.9
F	202.5	171.0	202.5	361.2	218.0	1,097.8	270.8	754.2	266.9	144.1	546.6	502.7	937.7
M	199.9	171.9	198.9	380.8	275.5	1,048.2	268.5 r	743.2	262.6	117.7	541.9 r	495.1 r	959.6
A	201.9 r	170.3 r	203.6	381.3	272.7	1,077.0	282.5 r	784.2	265.3	143.8 r	539.7 r	497.2	917.8
M	204.2	168.8	207.1	353.8	249.0	1,019.0	283.8	799.2	271.2	121.8	551.8	506.0	

Table 17: wages and salaries by province (million dollars)

years	Nfld.	P.E.I.	N.S.	N.B.	Que.	Ont.	Man.	Sask.	Alta.	B.C.	total wages and salaries[1]
1965	391.9	66.6	667.6	521.5	6,690.6	10,405.9	1,071.1	780.2	1,663.6	2,731.2	25,061.8
1966	446.9	74.4	730.8	589.8	7,517.2	11,635.2	1,172.5	878.0	1,877.4	3,122.6	28,125.1
months:					unadjusted for seasonal variation						
1964 A	25.9	4.6	48.2	35.8	480.6	755.1	79.2	56.8	115.5	188.2	1,795.2
M	27.5	5.4	51.1	37.8	500.2	777.2	82.5	60.0	122.3	195.4	1,864.9
J	30.4	5.7	52.2	40.0	510.8	798.2	85.1	62.9	127.8	199.6	1,918.2
J	31.6	5.5	52.1	40.1	508.8	780.3	85.6	62.6	128.0	205.0	1,905.1
A	31.0	5.7	52.0	40.8	517.0	802.6	85.0	62.6	130.4	207.3	1,939.8
S	31.4	5.8	53.0	42.1	533.3	827.8	87.4	64.4	132.4	210.9	1,994.5
O	30.9	5.5	52.6	41.1	531.9	815.1	86.8	63.1	131.3	210.1	1,974.1
N	29.9	5.3	52.5	40.4	528.6	813.9	84.9	61.3	127.8	205.9	1,955.9
D	27.9	4.9	52.7	39.7	513.9	795.2	83.3	59.6	124.4	194.7	1,901.4
1965 J	27.2	4.8	52.0	39.6	513.6	804.4	82.8	58.2	126.6	198.8	1,913.5
F	27.2	4.7	52.1	40.1	516.4	799.7	83.1	58.6	128.7	203.9	1,920.0
M	27.5	4.7	53.5	40.5	523.6	822.4	83.4	58.8	128.7	208.0	1,956.7
A	28.9	4.9	53.8	39.5	531.9	838.6	85.3	60.8	129.0	213.4	1,991.7
M	31.5	5.9	55.2	42.3	550.7	862.0	88.3	64.2	135.9	224.1	2,065.9
J	35.3	6.1	56.8	44.2	562.9	884.3	92.2	67.1	142.4	233.9	2,130.9
J	36.3	6.1	56.0	44.7	561.4	864.7	92.2	67.8	144.1	238.8	2,118.2
A	36.7	6.1	57.1	45.8	573.6	879.3	93.0	68.0	147.2	240.4	2,153.2
S	37.4	6.2	58.3	47.5	590.2	914.8	94.7	71.1	148.2	247.9	2,223.0
O	36.3	6.0	58.0	46.6	593.3	914.6	93.5	70.7	148.1	244.6	2,218.0
N	35.2	5.7	57.5	46.2	593.2	917.2	92.3	68.8	143.9	242.7	2,208.8
D	32.6	5.4	57.3	44.6	579.9	904.0	90.3	66.2	140.6	235.0	2,161.9
1966 J	31.8	5.3	56.8	45.5	579.1	902.9	90.1	64.8	141.7	237.5	2,161.9
F	32.3	5.3	55.9	45.5	584.8	906.2	90.7	65.6	145.6	244.0	2,182.0
M	33.3	5.2	56.6	45.9	589.8	915.8	91.8	66.7	146.7	244.8	2,202.9
A	34.7	5.7	57.9	46.9	601.1	936.0	93.3	69.5	146.4	254.4	2,252.2
M	37.1	6.6	61.2	48.6	621.7	959.2	95.9	72.9	152.6	259.8	2,322.2
J	41.2	6.8	62.8	51.7	637.2	990.4	99.9	76.2	161.4	261.1	2,395.5
J	40.5	6.8	62.2	51.7	625.3	971.7	100.6	77.2	162.7	276.6	2,382.2
A	40.1	6.6	61.8	50.9	641.6	992.0	99.5	77.7	162.7	273.2	2,413.3
S	40.7	6.7	64.1	51.0	660.3	1,015.2	102.9	79.2	168.0	275.8	2,471.0
O	40.5	6.9	64.3	51.3	668.6	1,023.4	104.7	78.8	167.2	273.6	2,486.2
N	38.7	6.4	63.6	51.0	663.1	1,021.0	102.7	76.7	163.8	267.5	2,461.3
D	36.0	6.1	63.6	49.8	644.6	1,001.4	100.4	72.7	158.6	254.3	2,394.4
1967 J	35.4	5.9	61.9	49.9	640.8	998.6	100.7	72.7	161.7	262.7	2,397.3
F	35.4	5.8	61.4	49.3	639.9	1,002.2	101.1	71.0	162.9	267.0	2,402.8
M	34.7 r	6.0	62.8 r	49.7 r	651.6 r	1,013.8 r	101.8 r	73.4 r	165.1 r	271.6 r	2,437.5 r
A	34.5	6.1	63.7	49.1	662.6	1,032.4	103.5	75.0	162.8	277.8	2,474.6
					adjusted for seasonal variation						
M.C.D.	2	2	2	2	1	1	1	1	1	1	1
1964 A	28.3	5.1	50.1	38.2	492.1	765.1	82.0	59.3	121.3	192.1	1,839.0
M	28.0	5.1	50.5	38.5	497.5	770.1	82.2	59.2	121.6	193.2	1,850.5
J	28.0	5.1	50.4	38.7	499.3	777.0	82.2	59.4	122.1	192.5	1,858.8
J	28.2	5.1	50.7	39.3	504.5	783.7	82.6	59.7	123.7	196.7	1,879.4
A	28.4	5.2	51.0	39.6	508.9	791.8	81.8	59.5	124.7	199.5	1,896.0
S	28.9	5.3	51.4	40.6	514.8	804.0	82.8	60.3	125.9	202.8	1,922.0
O	28.9	5.1	51.8	40.1	516.2	798.3	84.1	60.3	127.5	205.5	1,922.7
N	29.3	5.2	52.5	40.0	518.9	806.2	84.6	60.7	128.2	206.1	1,937.0
D	29.6	5.2	52.8	40.2	521.7	807.7	85.6	61.4	128.6	205.7	1,943.1
1965 J	30.1	5.4	53.4	40.3	530.0	824.7	86.9	63.2	132.7	210.4	1,984.3
F	30.7	5.5	53.8	40.8	536.3	823.3	87.2	63.7	134.4	211.0	1,998.2
M	30.8	5.4	55.6	41.8	543.4	843.3	87.7	63.2	134.7	214.9	2,030.2
A	31.5	5.4	55.9	42.2	544.7	849.4	88.3	63.5	135.4	217.9	2,041.8
M	32.1	5.5	54.7	43.1	547.5	853.7	88.0	63.3	135.1	221.6	2,050.1
J	32.5	5.5	54.9	42.8	550.8	860.8	89.1	63.4	136.1	226.0	2,066.7
J	32.6	5.6	54.7	43.8	557.1	867.6	89.0	64.8	139.3	229.4	2,088.4
A	33.8	5.6	56.0	44.5	564.9	874.2	89.6	64.8	141.1	231.3	2,110.7
S	34.6	5.7	56.7	45.8	569.9	888.4	89.9	66.7	141.3	238.8	2,141.3
O	34.0	5.7	57.2	45.5	575.8	895.3	90.6	67.5	143.9	238.9	2,158.3
N	34.6	5.6	57.5	45.8	582.1	908.0	92.0	68.1	144.3	242.9	2,184.4
D	34.5	5.7	57.3	45.2	588.0	917.4	92.7	68.0	145.2	247.9	2,207.4
1966 J	35.2	5.9	58.2	46.6	597.5	924.6	93.4	69.3	147.1	251.1	2,236.6
F	36.0	6.0	57.6	46.6	606.1	937.1	94.4	70.3	150.6	253.7	2,269.4
M	37.2	6.0	57.8	47.5	609.8	936.1	96.0	71.2	153.0	253.7	2,280.3
A	37.5	6.2	59.3	50.0	615.4	948.2	96.2	72.3	153.3	260.5	2,308.9
M	37.5	6.2	60.7	49.2	618.1	951.1	95.6	72.2	152.4	257.4	2,306.3
J	37.9	6.2	61.1	50.4	624.6	963.9	96.5	72.6	155.3	252.6	2,325.2
J	36.7	6.3	61.0	50.5	620.9	975.6	97.5	73.8	156.9	265.7	2,347.5
A	36.8	6.1	60.9	49.2	631.4	980.3	96.6	74.9	156.5	263.6	2,360.3
S	37.5	6.2	63.3	48.8	640.1	988.8	99.6	74.9	161.6	264.5	2,388.3
O	38.2	6.5	63.5	49.9	649.7	1,002.0	102.1	75.4	161.9	266.2	2,417.9
N	37.9	6.4	63.5	50.4	651.1	1,010.1	102.2	75.9	164.2	266.0	2,432.4
D	38.1	6.5	63.8	50.7	652.6	1,017.5	102.3	75.0	164.6	267.7	2,452.0
1967 J	39.7	6.6	63.5	51.3	660.1	1,021.7	104.1	77.7	168.3	276.4	2,481.6
F	39.6	6.5	63.8	51.2	659.7	1,030.4	105.0	75.7	167.3	276.5	2,486.4
M	38.4 r	6.9	64.6 r	51.9 r	670.7 r	1,034.3 r	105.6 r	78.3 r	170.5 r	282.0 r	2,514.1 r
A	37.1	6.7	65.2	51.8	675.8	1,044.1	106.3	77.8	169.9	282.6	2,527.9

[1]Includes Yukon, North West Territories and Canadian residents abroad. **Source: Estimates of Labour Income (72-005) D.B.S.**

Table 18: wages and salaries, by industry, based on the unrevised standard industrial classification (million dollars)

years		agriculture, fishing and trapping	forestry	mining	manufacturing	construction	transportation, storage, communication[1]	public utilities	trade	finance, insurance, real estate	service	government non-military	total wages and salaries	supplementary labour income	total labour income
1965		252.2	377.5	678.2	7,262.3	1,962.0	2,316.4	455.2	3,714.2	1,133.8	4,689.7	2,220.3	25,061.8	974.7	26,036.5
1966		259.6	410.1	737.1	8,090.2	2,447.9	2,512.9	486.3	4,125.3	1,229.9	5,339.6	2,486.2	28,125.1	*	29,328.4
months:							unadjusted for seasonal variation								
1964	M	21.4	25.3	49.1	547.4	131.1	175.5	34.7	275.4	86.3	349.9	168.8	1,864.9	76.8	1,941.7
	J	25.2	30.7	51.2	557.7	137.7	179.8	36.3	281.5	86.9	354.8	176.4	1,918.2	77.8	1,996.0
	J	30.5	34.2	52.4	546.0	150.2	182.5	36.1	281.9	87.5	322.0	181.8	1,905.1	77.6	1,982.7
	A	31.8	34.2	50.1	567.2	154.3	185.5	36.5	282.5	88.1	328.2	181.4	1,939.8	78.3	2,018.1
	S	26.9	35.6	50.1	575.6	157.4	188.8	36.5	286.5	88.7	361.0	187.4	1,994.5	79.1	2,073.6
	O	21.4	36.0	51.5	565.4	160.3	185.7	36.4	291.1	89.3	361.2	175.8	1,974.1	79.2	2,053.3
	N	16.9	34.8	51.7	565.9	147.4	181.3	36.1	297.2	89.9	361.7	173.0	1,955.9	79.1	2,035.0
	D	15.0	25.6	51.4	551.5	119.1	178.4	35.9	298.9	90.5	362.0	173.1	1,901.4	78.6	1,980.0
1965	J	12.6	25.6	52.4	566.1	123.9	181.9	35.9	288.0	91.1	367.2	168.8	1,913.5	78.2	1,991.7
	F	13.2	26.7	53.3	564.4	122.2	180.4	35.9	288.7	91.8	373.0	170.4	1,920.0	78.5	1,998.5
	M	14.3	25.2	54.2	583.2	128.2	178.7	35.8	292.3	92.4	378.0	174.4	1,956.7	79.0	2,035.7
	A	16.8	21.4	53.1	587.3	136.3	185.1	36.4	299.2	93.0	385.6	177.5	1,991.7	79.6	2,071.3
	M	21.8	27.5	55.9	600.0	156.6	191.7	37.5	305.5	93.6	395.2	180.6	2,065.9	80.7	2,146.6
	J	26.1	34.4	58.0	614.2	169.1	192.1	38.8	312.0	94.2	403.1	188.9	2,130.9	81.6	2,212.5
	J	31.0	37.6	58.3	601.2	185.2	199.8	39.4	310.3	94.8	366.7	193.9	2,118.2	81.5	2,199.7
	A	33.2	36.3	58.3	614.2	193.3	199.0	40.0	312.2	95.4	372.4	198.9	2,153.2	82.1	2,235.3
	S	27.7	38.0	57.4	626.4	196.7	208.9	39.1	317.4	96.0	410.6	204.8	2,223.0	83.3	2,306.3
	O	21.9	37.8	58.9	636.3	201.1	202.1	39.2	322.9	96.6	411.7	189.5	2,218.0	83.5	2,301.5
	N	17.5	37.6	59.4	639.0	187.9	201.9	38.7	330.1	97.2	412.8	186.7	2,208.8	83.5	2,292.3
	D	16.0	29.4	59.0	630.0	161.5	195.0	38.5	335.4	97.8	413.4	185.9	2,161.9	83.1	2,245.0
1966	J	13.0	27.8	60.2	632.8	158.5	201.1	38.2	322.2	98.5	417.9	191.7	2,161.9	97.3	2,259.2
	F	13.0	30.5	60.6	644.7	164.0	193.8	38.3	323.7	99.3	426.7	187.4	2,182.0	97.6	2,279.6
	M	14.7	26.4	60.8	652.0	170.6	190.9	37.1	326.9	100.0	433.0	190.5	2,202.9	98.0	2,300.9
	A	17.3	25.6	58.3	657.4	181.8	200.0	38.1	333.2	100.7	440.6	199.2	2,252.2	98.8	2,351.0
	M	22.0	32.4	61.0	669.5	205.4	205.1	39.5	337.6	101.4	448.8	199.5	2,322.2	99.8	2,422.0
	J	26.7	31.7	63.2	683.7	220.1	211.7	41.2	346.6	102.1	459.5	209.0	2,395.5	100.8	2,496.3
	J	32.7	40.8	59.2	673.0	234.3	220.0	41.9	345.6	102.9	414.5	217.3	2,382.2	100.7	2,482.9
	A	34.4	41.4	62.0	691.4	235.8	201.6	41.4	345.6	103.6	424.8	231.3	2,413.3	101.2	2,514.5
	S	29.0	42.0	61.8	700.6	235.8	222.6	41.9	350.3	104.3	467.1	217.6	2,471.0	102.2	2,573.2
	O	22.8	40.0	62.8	703.6	241.8	229.2	42.6	357.3	105.0	468.2	212.9	2,486.2	102.7	2,588.9
	N	18.0	39.2	63.3	700.4	220.6	223.7	42.5	365.7	105.7	469.5	212.7	2,461.3	102.5	2,563.8
	D	16.0	32.3	63.9	681.1	179.2	215.2	43.6	370.6	106.4	469.0	217.1	2,394.4	101.7	2,496.1
1967	J	13.4	33.0	64.5	683.5	190.3	224.2	42.8	354.6	107.2	470.3	213.5	2,397.3	108.1	2,505.4
	F	13.2	34.0	65.4	689.0	184.2	220.0	43.1	354.6	107.9	477.8	213.6	2,402.8	108.2 r	2,511.0 r
	M	14.7	29.9 r	66.4 r	697.0 r	187.6 r	220.4 r	43.7 r	360.3 r	108.6	490.0 r	218.9 r	2,437.5 r	108.8 r	2,546.3 r
	A	17.5	28.4	64.6	700.7	198.4	226.5	44.1	366.4	109.3	496.6	222.1	2,474.6	109.4	2,584.0
							adjusted for seasonal variation								
M.C.D.		1	3	2	1	2	1	1	1	1	1	1	1	1	1
1964	M	20.5	30.2	49.4	541.9	127.8	174.9	34.6	276.5	86.3	339.8	168.6	1,850.5	76.7	1,927.2
	J	20.1	28.5	50.0	544.9	126.8	175.4	35.1	277.9	87.0	342.0	171.1	1,858.8	77.1	1,935.9
	J	20.3	30.4	50.3	549.7	129.6	177.1	35.0	281.0	87.6	346.3	172.1	1,879.4	77.4	1,956.8
	A	20.2	30.6	49.8	558.0	130.4	177.3	35.6	283.5	88.2	349.4	173.0	1,896.0	77.8	1,973.8
	S	20.3	29.4	49.8	561.7	130.3	183.8	35.7	285.8	88.8	352.9	183.5	1,922.0	78.1	2,000.1
	O	20.3	29.1	51.0	557.7	138.0	182.2	36.1	288.2	89.3	356.6	174.2	1,922.7	78.3	2,001.0
	N	20.6	29.0	51.5	564.0	141.5	179.8	36.1	289.9	89.7	360.2	174.7	1,937.0	78.4	2,015.4
	D	20.7	27.0	51.8	563.3	142.9	183.7	36.2	288.3	90.1	362.5	176.6	1,943.1	78.9	2,022.0
1965	J	20.4	28.6	53.0	577.9	151.9	186.0	37.0	293.6	91.2	368.5	176.2	1,984.3	79.4	2,063.7
	F	21.8	29.5	53.8	574.8	154.4	187.4	37.1	297.5	91.8	371.6	178.5	1,998.2	79.6	2,077.8
	M	21.1	33.1	55.0	591.0	157.9	187.8	37.0	299.3	92.4	375.0	180.7	2,030.3	80.1	2,110.4
	A	20.8	33.1	55.1	592.1	155.0	189.5	37.3	304.2	93.0	379.8	181.9	2,041.8	80.3	2,122.1
	M	20.8	32.6	56.5	593.4	153.0	191.5	37.5	306.9	93.6	383.9	180.4	2,050.1	80.6	2,130.7
	J	20.8	31.7	56.7	600.7	156.9	188.0	37.4	308.1	94.3	388.8	183.3	2,066.7	80.9	2,147.6
	J	20.7	33.1	56.0	605.0	160.8	193.7	38.2	309.4	94.9	393.0	183.6	2,088.4	81.4	2,169.8
	A	21.0	32.1	57.6	611.3	164.6	190.5	38.9	313.5	95.5	395.6	190.1	2,110.7	81.6	2,192.3
	S	20.8	31.1	57.3	611.5	163.6	203.5	38.4	316.7	96.1	401.6	200.7	2,141.3	82.2	2,223.5
	O	20.7	30.5	58.4	627.8	173.4	198.2	38.8	319.7	96.6	406.7	187.5	2,158.3	82.5	2,240.8
	N	21.3	31.2	59.3	634.8	180.7	200.0	38.7	322.0	97.0	411.2	188.2	2,184.4	82.7	2,267.1
	D	22.0	31.0	59.6	642.0	189.8	200.4	38.9	323.2	97.3	414.0	189.2	2,207.4	83.3	2,290.7
1966	J	21.3	32.0	60.8	644.4	186.7	204.6	39.3	329.1	98.6	419.4	200.6	2,236.6	98.6	2,335.2
	F	21.1	34.1	60.9	659.5	199.3	200.7	39.4	333.2	99.3	425.7	196.2	2,269.4	99.1	2,368.5
	M	21.7	33.5	60.8	658.8	204.4	200.4	38.5	334.9	100.0	430.7	196.6	2,280.3	99.2	2,379.5
	A	21.4	38.5	60.4	663.7	205.1	204.2	39.1	337.8	100.8	434.3	203.6	2,308.9	99.7	2,408.6
	M	21.1	37.0	60.9	664.0	203.3	204.0	39.6	338.2	101.5	436.1	200.6	2,306.3	99.7	2,406.0
	J	21.4	29.2	61.3	668.0	207.3	207.9	40.2	342.3	102.2	443.0	202.4	2,325.2	100.0	2,425.2
	J	21.8	34.3	57.3	677.8	205.3	212.8	40.7	345.3	102.9	442.9	206.4	2,347.5	100.5	2,448.0
	A	21.8	35.5	61.4	682.0	203.0	194.2	40.0	346.8	103.6	451.0	221.0	2,360.3	100.7	2,461.0
	S	22.1	34.4	62.6	686.5	203.4	214.9	41.1	349.2	104.4	457.4	212.3	2,388.3	100.8	2,489.1
	O	22.1	32.8	62.4	693.2	208.5	225.3	42.1	353.1	105.0	462.4	211.0	2,417.9	101.6	2,519.5
	N	21.9	33.3	63.3	696.6	209.2	222.2	42.5	356.2	105.6	466.8	214.8	2,432.4	101.6	2,534.0
	D	21.8	35.8	64.8	695.4	212.6	222.0	44.1	359.1	106.1	469.7	220.6	2,452.0	101.9	2,553.9
1967	J	22.1	38.9	64.7	696.3	224.9	225.4	44.0	361.7	107.2	472.6	223.8	2,481.6	109.2	2,590.8
	F	21.4	38.0	65.5	700.0	219.2	227.7	44.4	363.4	107.9	476.3	222.6	2,486.4	109.5 r	2,595.9 r
	M	21.2 r	37.6 r	66.1 r	702.1 r	219.2 r	232.6 r	45.4 r	368.6 r	108.6	486.9 r	225.8 r	2,514.1 r	109.9 r	2,624.0 r
	A	21.5	40.0	67.3	705.7	221.3	230.8	45.1	370.4	109.3	489.5	227.0	2,527.9	110.2	2,638.1

NOTE: Estimates may not add to totals due to rounding. [1]Includes post office. **Source:** Estimates of Labour Income (72-005), D.B.S. *1,203.3

Table 19: labour force characteristics of the population 14 years of age and over (thousands of persons)

monthly averages or months	population 14 years of age and over[1]	labour force			employed					unemployed	not in the labour force	participation rate[2]	unemployment rate[3]
		total	agriculture	non-agriculture	total	agriculture	non-agriculture	paid workers total	paid workers non-agriculture				
1965	13,128	7,141	601	6,540	6,862	594	6,268	5,760	5,655	280	5,986	54.4	3.9
1966	13,475	7,420	551	6,869	7,152	544	6,609	6,096	5,999	267	6,055	55.0	3.6
1965 A 17	13,052	6,968	572	6,396	6,597	563	6,034	5,518	5,437	371	6,084	53.4	5.3
M 22	13,086	7,123	660	6,463	6,858	655	6,203	5,723	5,599	265	5,963	54.4	3.7
J 19	13,113	7,306	656	6,650	7,049	649	6,400	5,910	5,783	257	5,807	55.7	3.5
J 24	13,146	7,495	714	6,781	7,251	706	6,545	6,078	5,927	244	5,651	57.0	3.3
A 21	13,174	7,490	739	6,751	7,279	734	6,545	6,095	5,928	211	5,684	56.9	2.8
S 18	13,200	7,159	629	6,530	6,983	625	6,358	5,857	5,732	176	6,041	54.2	2.5
O 16	13,226	7,179	637	6,542	7,008	632	6,376	5,879	5,747	171	6,047	54.3	2.4
N 13	13,252	7,159	532	6,627	6,939	523	6,416	5,866	5,787	220	6,093	54.0	3.1
D 11	13,278	7,185	479	6,706	6,933	470	6,463	5,887	5,818	252	6,093	54.1	3.5
1966 J 15	13,305	7,093	472	6,621	6,734	460	6,274	5,718	5,658	359	6,212	53.3	5.1
F 19	13,334	7,122	483	6,639	6,766	469	6,297	5,746	5,682	356	6,212	53.4	5.0
M 19	13,359	7,162	484	6,678	6,821	475	6,346	5,793	5,726	341	6,197	53.6	4.8
A 23	13,396	7,248	521	6,727	6,950	517	6,433	5,898	5,811	298	6,148	54.1	4.1
M 21	13,424	7,383	595	6,788	7,136	591	6,545	6,044	5,935	247	6,041	55.0	3.3
J 18	13,453	7,533	579	6,954	7,303	575	6,728	6,216	6,106	230	5,920	56.0	3.1
J 23	13,493	7,787	661	7,126	7,543	655	6,888	6,419	6,270	244	5,706	57.7	3.1
A 20	13,524	7,805	655	7,150	7,577	649	6,928	6,468	6,318	228	5,719	57.7	2.9
S 17	13,555	7,516	608	6,908	7,311	603	6,708	6,228	6,103	205	6,039	55.4	2.7
O 15	13,587	7,519	568	6,951	7,324	561	6,763	6,252	6,152	195	6,068	55.3	2.6
N 12	13,620	7,428	491	6,937	7,190	482	6,708	6,199	6,124	238	6,192	54.5	3.2
D 10	13,648	7,439	492	6,947	7,173	485	6,688	6,177	6,102	266	6,209	54.5	3.6
1967 J 14	13,680	7,364	461	6,903	6,983	451	6,532	6,023	5,953	381	6,316	53.8	5.2
F 18	13,717	7,376	447	6,929	6,980	437	6,543	6,027	5,959	396	6,341	53.8	5.4
M 18	13,748	7,489	468	7,021	7,089	461	6,628	6,110	6,038	400	6,259	54.5	5.3
A 22	13,790	7,490	508	6,982	7,125	504	6,621	6,103	6,016	365	6,300	54.3	4.9
M 20	13,824	7,713	604	7,109	7,409	600	6,809	6,297	6,192	304	6,111	55.8	3.9
J 17	13,856	7,859	610	7,249	7,567	606	6,961	6,435	6,321	292	5,997	56.7	3.7

[1]Excludes inmates of institutions, members of the armed services, Indians living on reserves and residents of the Yukon and Northwest Territories. The estimates are derived from a sample survey and are subject to sampling error. In general, the smaller the estimate, the larger is the relative sampling error. [2]The labour force as a percentage of the population 14 years of age and over. [3]The unemployed as a percentage of the labour force. **Source: Labour Force Bulletin, (71-001), D.B.S.**

Table 20: labour force by region[1] (thousands of persons)

monthly averages	Atlantic prov.	Que.	Ont.	Prairie prov.	B.C.	Atlantic prov.	Que.	Ont.	Prairie prov.	B.C.
1965	611	2,021	2,614	1,228	667			M.C.D.		
1966	626	2,116	2,719	1,248	710	4	2	2	3	2
months:		unadjusted for seasonal variation					adjusted for seasonal variation[2]			
1965 A 17	592	1,986	2,548	1,198	644	611	2,010	2,597	1,226	655
M 22	615	2,005	2,595	1,247	661	610	2,020	2,605	1,229	659
J 19	630	2,055	2,683	1,255	683	608	2,031	2,618	1,234	669
J 24	654	2,101	2,734	1,299	707	611	2,021	2,624	1,232	672
A 21	648	2,095	2,740	1,300	707	610	2,022	2,631	1,233	675
S 18	621	2,030	2,598	1,242	668	608	2,029	2,609	1,210	669
O 16	625	2,040	2,596	1,251	667	613	2,035	2,609	1,228	669
N 13	609	2,038	2,621	1,221	670	614	2,047	2,632	1,233	677
D 11	618	2,042	2,641	1,215	669	629	2,061	2,650	1,243	682
1966 J 15	600	2,030	2,609	1,188	666	632	2,080	2,667	1,241	684
F 19	598	2,056	2,603	1,193	672	632	2,101	2,674	1,252	689
M 19	600	2,046	2,630	1,208	678	630	2,086	2,685	1,256	693
A 23	605	2,071	2,659	1,221	692	634	2,097	2,714	1,256	705
M 21	624	2,091	2,695	1,266	707	618	2,106	2,707	1,246	705
J 18	636	2,132	2,790	1,264	711	610	2,104	2,721	1,240	696
J 23	663	2,210	2,844	1,317	753	619	2,124	2,730	1,248	715
A 20	664	2,212	2,869	1,309	751	624	2,132	2,754	1,241	717
S 17	642	2,137	2,733	1,278	726	630	2,136	2,751	1,244	729
O 15	638	2,149	2,740	1,265	727	629	2,142	2,759	1,243	729
N 12	623	2,131	2,720	1,233	721	630	2,141	2,738	1,247	729
D 10	619	2,127	2,739	1,237	717	631	2,146	2,746	1,265	730
1967 J 14	597	2,114	2,718	1,215	720	630	2,165	2,773	1,271	738
F 18	597	2,118	2,711	1,222	728	632	2,160	2,780	1,284	744
M 18	604	2,137	2,767	1,238	743	634	2,174	2,817	1,288	759
A 22	605	2,143	2,787	1,216	739	630	2,166	2,840	1,251	753
M 20	629	2,210	2,824	1,291	759	624	2,226	2,840	1,271	758
J 17	650	2,235	2,921	1,290	763	627	2,209	2,848	1,270	747

[1]See footnote 1, table 19. Labour force obtained as the sum of employed and unemployed from tables 21 and 23. [2]Canada totals, obtained by summing the seasonally adjusted data for the five regions, are usually different from the totals given on page S-1. These differences are small and are due to a statistical discrepancy. **Source: The Labour Force, (71-001) D.B.S.**

Table 21: employed by region[1] (thousands of persons)

monthly averages	Atlantic prov.	Que.	Ont.	Prairie prov.	B.C.	Atlantic prov.	Que.	Ont.	Prairie prov.	B.C.
1965	566	1,912	2,548	1,196	639			M.C.D.		
1966	586	2,016	2,651	1,222	678	4	3	2	3	2
months:		unadjusted for seasonal variation					adjusted for seasonal variation[2]			
1965 J 16	503	1,782	2,457	1,121	598	551	1,860	2,538	1,187	626
F 20	497	1,812	2,434	1,113	604	551	1,888	2,523	1,185	628
M 20	512	1,816	2,456	1,127	610	564	1,888	2,528	1,187	629
A 17	516	1,853	2,468	1,146	614	559	1,901	2,525	1,189	626
M 22	570	1,900	2,536	1,217	635	563	1,909	2,535	1,194	631
J 19	599	1,955	2,609	1,232	654	561	1,913	2,545	1,199	638
J 24	624	2,003	2,669	1,274	681	566	1,906	2,554	1,198	642
A 21	621	2,010	2,683	1,282	683	567	1,916	2,566	1,204	645
S 18	598	1,961	2,551	1,224	649	571	1,931	2,544	1,180	644
O 16	602	1,965	2,559	1,238	644	579	1,934	2,555	1,208	643
N 13	580	1,945	2,572	1,197	645	578	1,941	2,573	1,208	650
D 11	574	1,945	2,581	1,186	647	584	1,960	2,589	1,216	661
1966 J 15	537	1,903	2,523	1,146	625	588	1,985	2,604	1,213	654
F 19	533	1,922	2,521	1,152	638	590	2,001	2,613	1,225	662
M 19	537	1,914	2,553	1,172	645	590	1,988	2,625	1,232	665
A 23	553	1,954	2,597	1,189	657	599	2,000	2,658	1,233	671
M 21	589	1,986	2,638	1,244	679	581	1,996	2,639	1,221	675
J 18	612	2,047	2,715	1,249	680	573	2,005	2,648	1,217	663
J 23	634	2,122	2,767	1,295	725	576	2,022	2,647	1,219	683
A 20	638	2,129	2,794	1,292	724	582	2,030	2,669	1,214	684
S 17	615	2,062	2,675	1,262	697	587	2,030	2,670	1,217	691
O 15	610	2,076	2,690	1,249	699	587	2,044	2,685	1,218	697
N 12	592	2,045	2,660	1,207	686	591	2,043	2,665	1,219	691
D 10	583	2,034	2,674	1,205	677	593	2,048	2,680	1,235	692
1967 J 14	538	1,981	2,616	1,177	671	589	2,066	2,698	1,246	702
F 18	535	1,969	2,610	1,183	683	592	2,048	2,705	1,258	708
M 18	540	1,984	2,660	1,204	701	593	2,060	2,733	1,265	723
A 22	545	2,012	2,687	1,183	698	590	2,057	2,750	1,227	713
M 20	584	2,087	2,750	1,265	723	576	2,098	2,752	1,241	719
J 17	620	2,132	2,819	1,269	727	581	2,089	2,749	1,238	709

[1]See footnote[1], table 19. [2]See footnote[2], table 20. **Source: The Labour Force, (71-001) D.B.S.**

Table 22: employed non-agriculture by region[1] (thousands of persons)

monthly averages	Atlantic prov.	Que.	Ont.	Prairie prov.	B.C.	Atlantic prov.	Que.	Ont.	Prairie prov.	B.C.
1965	533	1,796	2,397	925	617			M.C.D.		
1966	554	1,910	2,510	982	652	4	3	2	3	2
months:		unadjusted for seasonal variation					adjusted for seasonal variation[2]			
1965 J 16	476	1,690	2,320	876	581	517	1,749	2,382	900	603
F 20	472	1,718	2,302	870	585	519	1,776	2,368	903	604
M 20	484	1,711	2,323	875	590	531	1,771	2,374	902	606
A 17	486	1,738	2,333	884	593	523	1,783	2,377	907	603
M 22	533	1,769	2,378	910	613	529	1,789	2,381	911	610
J 19	566	1,828	2,439	936	631	529	1,800	2,390	917	618
J 24	582	1,857	2,490	967	649	532	1,789	2,405	928	622
A 21	582	1,866	2,487	956	654	534	1,797	2,407	930	625
S 18	562	1,841	2,389	941	625	537	1,817	2,396	937	620
O 16	557	1,841	2,410	945	623	543	1,816	2,403	938	620
N 13	549	1,842	2,438	962	625	546	1,822	2,432	956	626
D 11	545	1,852	2,456	980	630	551	1,843	2,449	973	639
1966 J 15	513	1,815	2,387	953	606	556	1,876	2,451	977	629
F 19	507	1,829	2,395	951	615	557	1,888	2,464	985	634
M 19	510	1,820	2,424	973	619	558	1,883	2,474	1,000	636
A 23	521	1,851	2,460	970	631	559	1,895	2,506	994	643
M 21	555	1,872	2,488	978	652	550	1,894	2,494	981	649
J 18	580	1,930	2,567	998	653	544	1,903	2,514	980	640
J 23	596	1,988	2,600	1,016	688	546	1,918	2,510	975	658
A 20	599	1,995	2,632	1,009	693	550	1,922	2,545	982	662
S 17	581	1,951	2,530	973	673	556	1,924	2,541	971	668
O 15	570	1,967	2,558	992	676	556	1,941	2,552	985	673
N 12	562	1,956	2,538	987	665	560	1,937	2,533	980	667
D 10	556	1,943	2,546	986	657	562	1,934	2,538	978	667
1967 J 14	515	1,897	2,496	976	648	558	1,960	2,562	999	672
F 18	513	1,892	2,495	984	659	564	1,952	2,567	1,019	679
M 18	517	1,895	2,542	999	675	565	1,959	2,592	1,025	694
A 22	521	1,905	2,555	966	674	558	1,949	2,602	990	687
M 20	556	1,961	2,606	988	698	550	1,985	2,614	992	694
J 17	589	2,009	2,655	1,007	701	553	1,981	2,599	989	687

[1]See footnote[1], table 19. [2]See footnote[2], table 20. **Source: The Labour Force, (71-001) D.B.S.**

Table 23: unemployed by region[1] (thousands of persons)

monthly averages	Atlantic prov.	Que.	Ont.	Prairie prov.	B.C.	Atlantic prov.	Que.	Ont.	Prairie prov.	B.C.
1965	45	109	67	31	28			M.C.D.		
1966	40	100	69	26	32	4	3	3	3	3
months:		unadjusted for seasonal variation					adjusted for seasonal variation[2]			
1965 J 16	62	159	98	48	40	43	119	72	32	29
F 20	76	144	93	47	37	49	106	69	31	29
M 20	73	153	79	49	33	47	112	61	33	28
A 17	76	133	80	52	30	52	109	72	37	29
M 22	45	105	59	30	26	47	111	70	35	28
J 19	31	100	74	23	29	47	118	73	35	31
J 24	30	98	65	25	26	45	115	70	34	30
A 21	27	85	57	18	24	43	106	65	29	30
S 18	23	69	47	18	19	37	98	65	30	25
O 16	23	75	37	13	23	34	101	54	20	26
N 13	29	93	49	24	25	36	106	59	25	27
D 11	44	97	60	29	22	45	101	61	27	21
1966 J 15	63	127	86	42	41	44	95	63	28	30
F 19	65	134	82	41	34	42	100	61	27	27
M 19	63	132	77	36	33	40	98	60	24	28
A 23	52	117	62	32	35	35	97	56	23	34
M 21	35	105	57	22	28	37	110	68	25	30
J 18	24	85	75	15	31	37	99	73	23	33
J 23	29	88	77	22	28	43	102	83	29	32
A 20	26	83	75	17	27	42	102	85	27	33
S 17	27	75	58	16	29	43	106	81	27	38
O 15	28	73	50	16	28	42	98	74	25	32
N 12	31	86	60	26	35	39	98	73	28	38
D 10	36	93	65	32	40	38	98	66	30	38
1967 J 14	59	133	102	38	49	41	99	75	25	36
F 18	62	149	101	39	45	40	112	75	26	36
M 18	64	153	107	34	42	41	114	84	23	36
A 22	60	131	100	33	41	40	109	90	24	40
M 20	45	123	74	26	36	48	128	88	30	39
J 17	30	103	102	21	36	46	120	99	32	38

[1]See footnote[1], table 19. [2]See footnote[2], table 20. **Source: The Labour Force, (71-001) D.B.S.**

Table 24: unemployment rate by region[1] (per cent)

monthly averages	Atlantic prov.	Que.	Ont.	Prairie prov.	B.C.	Atlantic prov.	Que.	Ont.	Prairie prov.	B.C.
1965	7.4	5.4	2.5	2.5	4.2			M.C.D.		
1966	6.4	4.7	2.5	2.1	4.5	4	3	3	3	3
months:		unadjusted for seasonal variation					adjusted for seasonal variation			
1965 J 16	11.0	8.2	3.8	4.1	6.3	7.2	6.0	2.8	2.6	4.4
F 20	13.3	7.4	3.7	4.1	5.8	8.2	5.3	2.7	2.5	4.4
M 20	12.5	7.8	3.1	4.2	5.1	7.7	5.6	2.4	2.7	4.3
A 17	12.8	6.7	3.1	4.3	4.7	8.5	5.4	2.8	3.0	4.4
M 22	7.3	5.2	2.3	2.4	3.9	7.7	5.5	2.7	2.8	4.2
J 19	4.9	4.9	2.8	1.8	4.2	7.7	5.8	2.8	2.8	4.6
J 24	4.6	4.7	2.4	1.9	3.7	7.4	5.7	2.7	2.8	4.5
A 21	4.2	4.1	2.1	1.4	3.4	7.0	5.2	2.5	2.4	4.4
S 18	3.7	3.4	1.8	1.4	2.8	6.1	4.8	2.5	2.5	3.7
O 16	3.7	3.7	1.4	1.0	3.4	5.5	5.0	2.1	1.6	3.9
N 13	4.8	4.6	1.9	2.0	3.7	5.9	5.2	2.2	2.0	4.0
D 11	7.1	4.8	2.3	2.4	3.3	7.2	4.9	2.3	2.2	3.1
1966 J 15	10.5	6.3	3.3	3.5	6.2	7.0	4.6	2.4	2.3	4.4
F 19	10.9	6.5	3.1	3.4	5.1	6.6	4.8	2.3	2.2	3.9
M 19	10.5	6.5	2.9	3.0	4.9	6.3	4.7	2.2	1.9	4.0
A 23	8.6	5.6	2.3	2.6	5.1	5.5	4.6	2.1	1.8	4.8
M 21	5.6	5.0	2.1	1.7	4.0	6.0	5.2	2.5	2.0	4.3
J 18	3.8	4.0	2.7	1.2	4.4	6.1	4.7	2.7	1.9	4.7
J 23	4.4	4.0	2.7	1.7	3.7	6.9	4.8	3.0	2.3	4.5
A 20	3.9	3.8	2.6	1.3	3.6	6.7	4.8	3.1	2.2	4.6
S 17	4.2	3.5	2.1	1.3	4.0	6.8	5.0	2.9	2.2	5.2
O 15	4.4	3.4	1.8	1.3	3.9	6.7	4.6	2.7	2.0	4.4
N 12	5.0	4.0	2.2	2.1	4.9	6.2	4.6	2.7	2.2	5.2
D 10	5.8	4.4	2.4	2.6	5.6	6.0	4.6	2.4	2.4	5.2
1967 J 14	9.9	6.3	3.8	3.1	6.8	6.5	4.6	2.7	2.0	4.9
F 18	10.4	7.0	3.7	3.2	6.2	6.3	5.2	2.7	2.0	4.8
M 18	10.6	7.2	3.9	2.7	5.7	6.5	5.2	3.0	1.8	4.7
A 22	9.9	6.1	3.6	2.7	5.5	6.3	5.0	3.2	1.9	5.3
M 20	7.2	5.6	2.6	2.0	4.7	7.7	5.8	3.1	2.4	5.1
J 17	4.6	4.6	3.5	1.6	4.7	7.3	5.4	3.5	2.5	5.1

[1]The unemployed as a percentage of the labour force for each region. Due to weighting differences, a simple average of the regional rates will not give the seasonally adjusted Canada rate on page S-1, nor the unadjusted Canada rate in table 19. **Source: The Labour Force, (71-001) D.B.S.**

Table 25: not in the labour force by region[1] (thousands of persons)

monthly averages	Atlantic prov.	Que.	Ont.	Prairie prov.	B.C.	Atlantic prov.	Que.	Ont.	Prairie prov.	B.C.
1965	658	1,779	1,996	983	571			M.C.D.		
1966	662	1,782	2,037	991	584	5	2	3	4	2
months:		unadjusted for seasonal variation					adjusted for seasonal variation[2]			
1965 J 16	696	1,815	1,997	1,025	576	669	1,781	1,957	978	562
F 20	689	1,807	2,035	1,037	577	662	1,780	1,975	983	563
M 20	679	1,802	2,035	1,024	579	658	1,775	1,984	981	567
A 17	673	1,793	2,031	1,005	582	657	1,771	1,986	977	571
M 22	653	1,783	1,997	960	570	656	1,767	1,984	979	571
J 19	638	1,741	1,921	955	552	657	1,763	1,984	975	564
J 24	616	1,705	1,884	913	533	656	1,781	1,987	979	563
A 21	623	1,719	1,890	915	537	657	1,785	1,988	977	566
S 18	652	1,791	2,042	976	580	660	1,784	2,021	1,006	576
O 16	650	1,788	2,053	971	585	656	1,785	2,043	986	584
N 13	667	1,798	2,040	1,003	585	658	1,786	2,028	990	578
D 11	659	1,802	2,031	1,011	590	648	1,784	2,020	986	580
1966 J 15	679	1,822	2,074	1,039	598	652	1,786	2,034	990	583
F 19	683	1,804	2,092	1,036	597	657	1,779	2,027	982	583
M 19	682	1,821	2,075	1,023	596	661	1,792	2,022	981	583
A 23	679	1,806	2,063	1,012	588	663	1,785	2,018	984	577
M 21	661	1,793	2,040	969	578	665	1,779	2,025	988	579
J 18	650	1,761	1,957	973	579	668	1,783	2,023	993	592
J 23	625	1,693	1,921	923	544	666	1,769	2,028	990	576
A 20	626	1,699	1,909	933	552	662	1,766	2,011	997	582
S 17	649	1,783	2,058	966	583	657	1,776	2,036	995	579
O 15	655	1,779	2,065	982	587	661	1,776	2,054	998	585
N 12	672	1,805	2,099	1,017	599	662	1,791	2,086	1,001	591
D 10	678	1,817	2,092	1,014	608	667	1,799	2,078	991	598
1967 J 14	701	1,839	2,127	1,037	612	672	1,801	2,085	988	596
F 18	703	1,845	2,149	1,033	611	676	1,820	2,080	979	597
M 18	698	1,834	2,106	1,020	601	677	1,803	2,053	978	587
A 22	700	1,838	2,104	1,045	613	684	1,816	2,059	1,016	602
M 20	677	1,781	2,080	974	599	681	1,769	2,063	994	600
J 17	658	1,764	1,997	978	600	676	1,787	2,065	997	613

[1]See footnote[1], table 19. [2]See footnote[2], table 20. **Source: The Labour Force, (71-001) D.B.S.**

Table 26: activities of the Unemployment Insurance Commission

monthly averages or months	unemployment insurance							
	claims and benefit payments (thousands)					fund (million dollars)		
	claimants for unemployment insurance benefit[1]	initial and renewal claims filed	beneficiaries (estimated)	number of weeks compensated	amount of benefit (million dollars)	employer-employee contributions	total revenue	balance in fund, end of period
1965	322.2	135.7	254.3	1,060	26.01	27.01	32.72	161.8
1966	314.6	129.0	234.3	1,003	24.61	28.23	34.66	287.0
1965 F	559.2	160.0	454.8	1,819	45.33	24.83	30.09	60.6
M	539.0	183.2	470.7	2,236	55.59	29.37	35.49	40.5
A	462.9	150.8	435.3	1,741	43.31	21.94	26.50	22.0
M	229.5	93.3	324.3	1,297	31.66	25.52	30.74	22.7
J	180.7	72.0	152.8	672	16.23	26.25	31.64	38.0
J	184.4	86.1	118.2	496	11.83	27.84	33.60	59.8
A	172.5	83.9	130.2	547	12.79	28.46	34.44	81.5
S	157.3	71.8	116.3	488	11.50	27.16	32.96	102.9
O	170.4	83.1	107.8	431	10.22	28.07	34.13	126.8
N	244.6	151.5	126.3	531	12.61	28.71	35.00	149.2
D	418.0	262.2	216.5	866	21.18	27.64	33.74	161.8
1966 J	511.8	225.0	361.2	1,445	35.91	29.47	36.06	161.9
F	530.4	150.3	440.6	1,762	44.30	26.58	32.52	150.1
M	498.0	159.0	369.5	1,847	46.16	26.81	32.81	141.5
A	413.9	119.9	378.3	1,513	37.47	23.87	29.16	132.0
M	217.6	91.0	278.2	1,252	29.96	27.33	33.43	136.6
J	181.3	68.4	137.5	619	14.71	27.22	33.22	155.1
J	196.0	87.1	144.2	577	13.66	30.67	37.49	178.9
A	187.2	83.6	100.2	501	11.82	29.40	36.05	203.2
S	164.9	73.0	128.2	513	12.26	28.41	34.98	225.9
O	184.3	86.2	129.5	518	12.34	29.04	35.91	249.5
N	266.3	152.7	118.1	590	14.29	31.04	38.30	273.5
D	423.4	251.5	226.0	904	22.43	28.88	35.96	287.0
1967 J	531.9	254.4	354.2	1,594	41.38	30.93	38.40	284.0
F	551.8	169.7	420.4	1,681	43.53	26.53	32.97	273.5
M	543.8	182.4	457.6	2,059	53.17	27.00	33.61	253.9
A	492.3	148.2	460.5	1,842	47.21	25.82	31.99	242.4
M	281.1	116.9	294.2	1,471	37.19	28.27	33.98	239.7

[1]Seasonal benefit data included where applicable. On last working day of month. **Sources: Statistical Report on the Operation of the Unemployment Insurance Act, (73-001), D.B.S.; Monthly Statement of the Unemployment Insurance Commission.**

Table 27: time lost in work stoppages[1], based on the revised standard industrial classification[2] (thousand man-working days)

years and months	total	forestry	fishing and trapping	mines, quarries, oil wells	manufacturing: total[3]	food and beverages	tobacco products	rubber	leather	textiles	knitting mills	clothing	wood	furniture and fixtures	paper and allied industries
1965	2,349.9	42.6	–	52.3	1,321.2	111.0	–	35.7	0.4	26.4	–	1.7	6.6	0.4	46.8
1966	5,071.2	64.5	–	476.6	1,858.6	302.2	0.2	73.2	10.7	647.0	–	–	47.6	5.0	62.1
1964 N	105.6	7.4	–	0.8	72.4	–	–	4.4	–	–	–	–	–	–	1.2
D	460.3	1.0	–	–	367.8	–	–	4.6	–	3.0	–	–	–	–	–
1965 J	220.4	–	–	7.8	129.9	2.7	–	4.6	–	–	–	–	–	0.4	–
F	294.1	–	–	6.3	205.7	4.1	–	0.2	–	1.7	–	–	–	–	0.3
M	115.3	–	–	2.5	92.5	0.4	–	–	–	24.6	–	–	–	–	–
A	121.5	–	–	3.0	94.1	–	–	0.1	–	–	–	–	4.3	–	0.8
M	155.5	–	–	8.5	68.1	7.3	–	2.6	–	–	–	1.2	1.7	–	–
J	275.5	–	–	3.0	134.7	6.6	–	23.6	–	–	–	0.6	0.6	–	23.8
J	326.1	–	–	0.1	112.4	5.9	–	3.3	–	–	–	–	–	–	16.2
A	243.6	–	–	5.2	128.3	16.2	–	–	–	–	–	–	–	–	3.3
S	216.1	14.2	–	–	152.5	9.4	–	0.4	0.4	–	–	–	–	–	2.2
O	161.6	21.8	–	6.5	72.7	21.9	–	1.0	–	–	–	–	–	–	0.2
N	107.8	6.6	–	4.1	71.9	18.2	–	–	–	–	–	–	–	–	–
D	86.5	–	–	5.3	58.4	18.2	–	–	–	–	–	–	–	–	–
1966 J	139.4	–	–	8.5	40.9	16.5	–	–	0.4	–	–	–	–	–	–
F	237.9	–	–	11.8	51.3	16.5	–	3.4	2.1	0.3	–	–	0.1	–	–
M	354.2	–	–	18.0	116.7	19.5	–	4.0	5.7	13.9	–	–	–	2.5	–
A	441.1	–	–	10.6	163.7	13.6	–	–	2.6	86.0	–	–	–	2.5	1.8
M	332.4	–	–	0.4	186.9	1.4	–	3.0	–	117.3	–	–	–	–	5.7
J	389.7	53.6	–	1.4	187.2	3.8	–	5.2	–	120.2	–	–	1.5	–	6.3
J	812.7	0.3	–	245.3	236.7	49.6	–	–	–	128.3	–	–	2.4	–	7.0
A	1,092.8	0.8	–	99.9	345.4	100.3	–	8.4	–	143.9	–	–	8.4	–	–
S	699.6	1.7	–	56.5	226.9	80.6	–	25.2	–	25.0	–	–	12.1	–	12.3
O	195.6	2.5	–	9.6	137.9	0.2	–	24.0	–	6.3	–	–	11.1	–	16.2
N	222.2	5.7	–	7.4	90.3	–	–	–	–	1.7	–	–	6.6	–	8.3
D	153.3	–	–	7.1	74.4	–	0.2	–	–	4.1	–	–	5.3	–	4.6
1967 J	235.0	–	–	7.8	48.7	1.6	–	0.8	–	3.4	–	–	4.4	–	0.2
F	489.6	–	–	9.1	149.5	4.8	–	–	–	3.1	–	–	2.5	–	–
M	90.4	–	–	2.5	44.4	5.8	–	1.1	–	9.8	–	–	–	–	–
A	151.7	–	–	0.6	80.3	1.6	–	0.3	–	10.3	–	–	1.0	0.4	0.2
M	480.0	0.5	–	1.1	227.6	13.9	–	–	–	11.0	–	–	0.7	1.6	6.0

years and months	manufacturing: printing[4]	primary metals	metal fabricating	machinery	transportation equipment	electrical products	non-metallic mineral products	petroleum and coal products	chemical industries	construction	transportation[5]	electricity, gas and other utilities	trade: wholesale	trade: retail	community, business and personal service industries
1965	179.1	183.9	16.4	56.0	486.4	61.8	29.8	71.2	7.5	214.7	206.7	24.3	–	128.7	34.8
1966	102.2	179.1	88.2	20.0	150.9	71.8	42.4	11.7	22.6	246.5	1,403.4	96.7	22.1	1.7	580.8
1964 N	43.7	2.4	1.0	3.7	8.9	7.1	–	–	–	1.9	14.3	–	0.2	–	–
D	40.9	2.5	–	4.2	305.7	6.8	–	–	–	0.4	12.7	–	1.4	70.4	–
1965 J	17.2	2.2	3.1	3.8	94.2	1.6	–	–	–	–	12.2	–	–	64.0	–
F	17.0	2.8	–	48.7	124.7	5.9	0.2	–	–	0.1	15.4	–	–	51.2	8.5
M	19.3	0.4	2.8	–	43.7	0.1	0.7	–	0.4	0.3	12.2	–	–	–	–
A	17.6	10.2	0.1	–	50.0	10.0	–	–	1.0	1.2	11.9	–	–	–	–
M	16.1	23.4	–	0.7	14.0	1.2	–	–	–	6.0	11.5	–	–	–	–
J	15.5	34.2	–	–	14.8	8.8	6.2	–	0.1	33.5	73.8	3.0	–	12.5	–
J	14.0	41.3	–	–	3.0	17.8	10.1	0.8	–	95.0	28.2	0.1	–	–	–
A	14.0	41.3	0.6	2.4	40.2	6.9	3.2	–	–	62.0	9.2	–	–	1.0	–
S	12.0	18.0	2.1	–	91.9	4.1	1.5	10.6	–	3.5	0.9	9.6	–	–	18.5
O	11.9	6.7	3.8	0.5	4.2	1.8	3.0	17.9	–	10.3	27.0	0.4	–	–	7.8
N	13.6	0.6	4.0	–	5.6	1.0	1.2	22.7	5.1	1.5	–	6.7	–	–	–
D	10.8	2.9	–	–	–	2.6	3.7	19.2	0.9	1.3	4.6	4.5	–	0.1	–
1966 J	9.1	–	0.1	0.4	0.5	0.1	4.8	9.0	–	5.3	55.8	2.5	–	0.2	16.6
F	8.9	6.1	–	1.8	5.1	–	3.4	2.2	–	10.4	142.3	–	–	–	7.3
M	10.0	24.3	2.9	–	19.3	–	5.8	0.4	–	29.2	181.9	–	0.1	–	0.7
A	8.5	13.1	4.6	0.2	17.1	4.3	5.8	–	–	63.9	147.4	3.4	3.2	–	36.1
M	8.7	0.4	4.3	2.6	22.7	7.5	6.1	–	–	13.8	51.1	6.5	–	–	59.3
J	9.0	7.7	5.5	6.8	7.8	10.8	–	–	1.9	9.5	43.0	7.8	0.1	–	73.3
J	8.0	11.8	6.6	2.6	10.0	3.5	–	–	6.9	27.0	9.8	5.3	4.6	–	268.9
A	8.6	16.2	37.2	–	10.2	4.6	–	–	7.4	38.4	319.4	35.3	5.3	–	97.6
S	8.1	21.7	8.5	2.5	21.4	5.7	–	–	3.7	23.0	343.3	12.0	4.5	1.5	0.7
O	7.5	17.6	4.0	3.1	28.8	16.4	2.8	–	–	8.5	7.5	2.6	4.3	–	0.3
N	8.0	32.6	4.1	–	8.0	10.2	10.3	–	–	8.1	81.2	4.5	–	–	8.5
D	7.7	27.6	10.4	–	–	8.5	3.3	–	2.7	9.3	20.7	16.8	–	–	11.5
1967 J	7.8	20.4	4.2	–	0.4	4.7	–	–	0.8	3.1	3.8	16.8	–	–	145.0
F	7.4	0.2	2.5	0.2	2.9	12.3	0.9	–	1.7	3.3	2.7	6.4	–	–	311.2
M	7.8	0.4	2.0	5.2	4.5	5.0	3.0	–	–	15.2	1.6	–	–	–	13.5
A	7.0	8.4	–	5.4	34.1	7.7	3.8	–	–	46.9	–	2.9	–	–	–
M	7.7	13.2	6.5	5.9	26.2	112.0	18.3	–	–	193.7	0.7	33.8	–	–	–

[1]In calculating time loss, only the workers directly affected by the strike or lockout are taken into account; time lost by workers indirectly affected, such as those laid off as a result of a work stoppage is not included. [2]The statistics for individual industries exclude strikes and lockouts involving fewer than 100 workers; the total, however, includes all work stoppages. The agricultural, finance, insurance and real estate and public administration and defence industries are not shown separately; should strikes occur in these industries, they also will be shown in the total. [3]Includes miscellaneous manufacturing industries. [4]Includes also publishing and allied industries. [5]Includes also the storage and communication industries. **Source: Labour Gazette, Department of Labour.**

Table 28: employment indexes,[1] by industrial divisions (1961=100) based on the 1960 standard industrial classification

monthly averages	industrial composite[2]	forestry	mining, including milling	manufacturing: total	manufacturing: non-durable goods	manufacturing: durable goods	construction	transportation, communication and other utilities[3]	trade: wholesale	trade: retail	finance, insurance and real estate	service[4]
1965 p	114.3	104.1	105.1	117.2	110.1	126.0	119.7	103.9	110.8	116.3	116.6	125.9
1966 p	120.7	106.2	106.9	123.5	114.3	134.9	132.1	106.7	117.5	124.8	120.5	139.1
months:						unadjusted for seasonal variation						
1964 S	113.0	128.7	99.8	115.1	111.0	120.2	122.4	105.4	108.3	111.7	113.7	120.0
O	111.7	121.6	100.0	112.7	108.6	117.8	122.3	103.7	108.8	113.9	113.5	118.3
N	111.7	118.8	98.8	113.4	107.8	120.5	115.1	102.3	108.8	119.5	113.7	117.0
D	108.8	98.9	98.6	111.0	104.7	118.9	95.9	101.0	107.0	121.5	113.5	114.6
1965 J	107.2	93.7	99.5	111.7	104.9	120.3	96.1	97.7	106.0	109.6	114.1	115.0
F	107.2	85.6	100.5	111.9	105.4	120.0	94.6	98.1	105.6	110.0	114.7	116.1
M	108.4	74.7	102.0	113.5	106.0	122.8	97.1	99.1	106.2	111.0	115.0	118.1
A	109.4	62.6	100.1	113.7	106.4	122.8	104.1	100.6	107.1	113.6	115.0	121.0
M	113.2	91.8	104.9	116.4	109.1	125.5	118.9	103.5	108.7	114.4	116.0	125.3
J	116.7	119.3	108.7	119.2	111.9	128.3	128.6	106.1	111.5	115.3	116.1	130.3
J	117.7	130.5	110.5	118.5	113.3	125.1	134.7	108.6	112.6	113.2	118.1	133.1
A	119.7	130.4	110.1	120.6	116.3	125.9	139.3	109.5	113.6	113.7	117.8	135.3
S	119.1	123.3	107.1	121.1	114.6	129.2	138.2	107.8	114.3	118.4	117.6	131.0
O	118.6	118.6	105.9	120.6	112.7	130.5	138.5	106.2	114.9	120.3	118.0	129.3
N	118.7	116.8	106.5	120.6	112.0	131.3	131.5	106.1	114.9	125.9	118.4	129.1
D	115.9	102.1	105.1	118.5	109.0	130.2	114.6	103.4	113.7	128.8	117.9	126.8
1966 J	114.4	91.8	106.0	119.1	109.6	131.1	111.1	100.6	112.9	118.8	118.2	127.7
F	114.5	86.6	106.0	119.9	110.2	131.9	111.2	100.2	113.4	117.3	118.5	129.4
M	115.0	74.5	106.1	120.6	110.8	132.7	112.4	100.4	114.2	118.7	118.6	131.2
A	116.7	67.2	104.6	121.0	111.1	133.3	121.6	103.6	114.7	122.6	118.6	133.6
M	120.3	96.4	107.8	123.6	113.8	135.9	135.2	106.0	116.1	123.9	119.3	137.9
J	124.4	121.8	112.0	126.6	117.2	138.4	144.7	110.2	118.9	125.6	120.8	143.4
J	123.9	132.4	102.9	124.0	116.7	133.1	150.5	112.0	119.6	123.3	122.1	145.8
A	125.7	130.6	111.4	127.3	119.9	136.6	149.9	111.9	120.1	123.4	122.2	149.2
S	124.7	126.4	107.6	126.8	118.4	137.2	147.6	110.4	119.6	124.7	121.5	145.5
O	124.2	122.1	106.6	126.0	117.0	137.2	147.3	109.0	120.6	127.4	121.7	143.6
N	123.8	119.2	106.7	125.1	115.6	137.0	138.8	108.3	120.5	134.0	122.1	142.5
D	120.3	105.9	105.1	121.6	111.3	134.3	115.2	107.3	119.0	137.3	121.9	139.4
1967 J	119.0	101.7	106.3	122.1	112.0	134.7	117.0	105.0	118.0	125.1	122.2	140.3
F	118.3	94.0	106.5	122.0	111.8	134.7	113.1	104.8	117.6	121.6	122.4	142.0
M	118.6 r	79.2 r	107.8 r	122.0	111.8 r	134.7 r	112.9 r	105.7	117.7 r	123.9 r	123.4 r	143.7 r
A	119.2	69.3	105.3	121.7	111.7	134.1	118.5	107.6	117.9	125.1	123.7	146.1
						adjusted for seasonal variation						
M.C.D.	1	2	2	1	1	2	3	2	2	2	1	2
1964 S	109.1	103.2	98.9	112.2	107.1	118.6	105.7	101.9	105.9	110.9	113.2	116.8
O	109.1	98.6	99.7	111.4	107.1	116.8	108.9	101.9	106.3	111.7	113.0	118.0
N	110.1	99.6	99.9	113.3	107.5	120.5	110.8	101.1	106.9	112.3	113.3	118.9
D	110.7	95.7	101.1	114.0	108.1	121.4	113.3	102.6	107.6	111.3	113.5	119.2
1965 J	111.4	99.3	101.8	114.4	108.2	122.2	115.0	102.8	107.9	113.0	114.2	120.7
F	112.1	104.3	102.5	114.3	108.5	121.5	115.9	104.0	108.5	115.1	114.8	121.4
M	113.0	115.2	103.7	115.5	109.0	123.6	117.0	103.8	108.9	114.1	115.4	122.8
A	113.3	117.9	103.6	115.6	109.2	123.5	116.1	103.2	109.6	116.0	115.8	124.2
M	113.5	112.5	104.9	115.9	109.5	124.0	116.3	103.4	109.9	115.9	116.6	124.6
J	113.6	107.0	105.0	116.3	109.5	124.7	117.1	103.3	110.7	115.8	116.5	125.0
J	114.5	108.2	105.8	117.9	110.5	127.1	116.0	103.7	110.6	115.8	118.2	125.9
A	114.7	106.6	106.2	116.8	111.0	124.1	118.7	104.0	111.2	116.5	116.8	126.0
S	115.1	98.7	106.3	118.3	110.7	127.7	119.6	104.2	111.8	117.4	117.1	127.6
O	115.9	96.9	105.6	119.4	111.3	129.4	123.6	104.4	112.3	117.9	117.6	128.8
N	116.9	98.3	107.5	120.3	111.6	131.1	126.5	104.8	112.9	118.2	118.0	131.2
D	118.1	99.3	107.7	121.6	112.5	132.9	135.0	105.0	114.3	118.1	117.9	131.8
1966 J	118.9	97.5	108.4	121.9	113.0	133.1	132.4	105.8	114.9	122.5	118.3	134.1
F	119.7	105.9	108.2	122.4	113.4	133.5	135.8	106.3	116.5	122.7	118.6	135.4
M	119.8	114.3	107.7	122.7	114.0	133.5	135.3	105.0	117.1	121.9	119.0	136.4
A	120.8	126.1	108.3	122.8	113.9	134.0	135.4	106.4	117.4	125.2	119.4	137.0
M	121.0	117.8	107.8	123.1	114.1	134.4	132.3	106.0	117.5	125.5	119.8	137.1
J	121.1	109.1	108.2	123.6	114.7	134.6	130.2	107.3	118.1	126.1	121.3	137.8
J	120.5	109.6	98.6	123.4	113.7	135.4	129.9	107.0	117.5	126.5	122.2	137.9
A	120.5	106.4	107.5	123.4	114.4	134.7	127.8	106.3	117.6	126.6	121.1	139.0
S	120.6	101.2	106.9	123.9	114.4	135.7	127.9	106.7	117.0	123.6	120.9	141.8
O	121.9	100.2	106.3	124.7	115.6	136.1	131.5	107.2	117.9	124.8	121.3	143.0
N	121.9	100.5	107.7	124.8	115.3	136.7	133.5	107.0	118.4	125.7	121.6	144.7
D	122.5	103.2	107.7	124.7	114.9	137.0	135.7	108.8	119.6	126.0	121.9	144.9
1967 J	123.7	108.1	108.7	125.0	115.5	136.8	139.1	110.4	120.0	129.0	122.3	147.4
F	123.6	115.1	108.7	124.5	115.0	136.3	137.9	111.1	120.9	127.2	122.5	148.5
M	123.6 r	121.1 r	109.4 r	124.1	115.0 r	135.5 r	135.9 r	110.6	120.7 r	127.2 r	123.8 r	149.4 r
A	123.4	129.8	109.0	123.6	114.6	134.8	132.0	110.5	120.7	127.8	124.6	149.8

[1]The data in Tables 28 to 35 are based on reports from firms employing 20 persons or more in any month of the year and relate to the last pay periods in the month. Greater industrial and area detail and more explanatory notes are given in the source publication named below. [2]Excludes agriculture, fishing, trapping and public administration and defence. [3]Includes storage, electric power, gas and water utilities. [4]Excludes domestic service. **Source: Employment, Average Weekly Wages and Salaries, (72-002), D.B.S.**

Table 29: employment indexes,[1] industrial composite, by provinces (1961=100)

monthly averages	Canada	Nfld.	P.E.I.	N.S.	N.B.	Que.	Ont.	Man.	Sask.	Alta.	B.C.
1965 p	114.3	118.0	112.2	108.6	109.7	112.8	116.5	106.0	110.9	112.6	118.2
1966 p	120.7	126.2	124.4	113.0	115.2	118.1	123.3	111.2	116.5	120.5	126.2
months:					unadjusted for seasonal variation						
1964 S	113.0	119.9	123.1	107.2	112.2	112.7	114.1	107.2	110.6	110.9	115.2
O	111.7	116.3	118.6	107.0	108.8	112.2	112.5	106.5	109.8	109.5	112.9
N	111.7	113.8	114.7	107.7	107.2	111.1	114.1	105.0	107.6	108.5	112.4
D	108.8	103.4	97.5	105.4	104.2	107.6	111.8	103.0	104.1	106.0	109.0
1965 J	107.2	99.0	96.1	102.5	101.0	105.8	110.7	100.9	100.2	105.7	107.0
F	107.2	97.4	95.0	101.9	100.5	106.1	110.4	100.2	100.5	106.0	108.6
M	108.4	97.8	90.4	103.4	100.6	106.9	111.8	100.4	101.2	106.3	111.1
A	109.4	101.6	100.4	103.4	96.6	107.9	113.0	102.1	103.7	105.2	112.9
M	113.2	111.6	117.9	106.9	106.4	111.8	115.9	105.3	109.7	110.7	116.7
J	116.7	127.7	117.1	111.5	114.5	115.1	118.3	108.9	113.6	115.7	121.5
J	117.7	134.4	123.3	113.1	118.2	116.0	117.8	110.7	118.3	118.6	124.4
A	119.7	137.0	124.9	113.9	120.4	118.4	119.1	111.0	118.0	119.2	126.2
S	119.1	134.7	123.8	113.2	117.0	117.5	120.4	109.6	117.0	117.3	124.8
O	118.6	132.3	127.0	113.2	115.1	117.1	120.5	108.9	115.8	116.3	123.0
N	118.7	127.1	124.8	112.5	115.6	117.4	121.0	108.4	115.4	116.1	122.5
D	115.9	115.8	106.2	108.1	110.4	114.4	119.1	106.2	111.5	114.1	120.1
1966 J	114.4	110.6	102.3	107.9	108.9	112.1	117.6	105.8	108.3	112.9	118.7
F	114.5	110.1	103.2	106.1	107.3	112.1	117.7	105.3	108.2	114.0	120.3
M	115.0	112.2	100.7	106.1	107.1	111.9	118.4	106.3	109.0	115.5	121.6
A	116.7	114.2	111.1	108.1	106.3	114.0	120.5	106.8	112.0	113.9	123.1
M	120.3	123.5	134.1	113.4	114.0	117.6	123.5	110.3	117.0	118.5	125.1
J	124.4	138.5	136.0	116.9	123.3	121.4	126.9	114.1	120.8	124.0	129.2
J	123.9	143.2	140.6	118.3	124.1	121.3	123.7	115.7	123.4	127.0	133.8
A	125.7	141.7	136.9	117.7	124.5	123.0	127.3	115.6	123.8	126.6	133.0
S	124.7	138.8	134.4	117.1	119.1	122.4	126.7	114.0	121.6	125.4	130.6
O	124.2	134.4	139.5	117.0	117.3	122.0	126.6	114.7	120.7	123.6	128.8
N	123.8	129.1	133.2	115.7	116.6	121.5	126.9	114.2	119.3	123.0	127.0
D	120.3	117.9	120.2	112.0	113.9	117.6	124.0	112.1	114.2	121.5	122.7
1967 J	119.0	114.7	108.5	109.1	111.1	116.1	122.9	109.9	111.3	120.3	123.0
F	118.3	113.0	98.4	107.7	108.4	115.2	122.2	109.5	111.0	120.6	123.4
M	118.6 r	108.8 r	101.7 r	108.3 r	107.4 r	115.2	122.4	109.9	111.6	121.8 r	125.7 r
A	119.2	105.2	105.4	108.6	104.1	116.5	123.0	111.3	113.1	120.0	126.4
					adjusted for seasonal variation						
M.C.D.	1	3	4	3	3	1	1	2	2	1	2
1964 S	109.1	107.4	110.0	103.4	106.8	108.4	111.3	102.7	104.7	106.7	110.8
O	109.1	106.9	106.3	104.2	105.2	108.7	110.6	103.8	105.7	107.9	111.3
N	110.1	109.2	105.9	105.8	104.9	108.4	112.4	104.3	106.3	108.5	112.3
D	110.7	110.0	104.1	106.2	105.1	109.5	113.0	105.0	106.6	108.4	112.2
1965 J	111.4	111.3	112.7	106.5	105.0	110.4	113.6	105.2	108.5	110.0	112.7
F	112.1	112.8	115.3	106.7	105.3	111.8	113.6	105.7	110.2	110.4	113.9
M	113.0	114.4	112.1	108.5	107.4	112.6	115.0	105.8	109.2	111.0	115.3
A	113.3	115.6	113.7	108.8	108.2	112.2	115.3	106.1	108.8	111.3	116.4
M	113.5	115.2	113.7	108.2	108.9	112.3	115.7	105.6	108.7	111.3	116.8
J	113.6	116.2	110.4	108.8	109.8	112.0	115.8	105.8	108.3	111.9	118.1
J	114.5	117.9	110.0	108.3	111.9	112.3	117.3	105.8	110.8	112.1	118.4
A	114.7	121.8	108.3	108.9	111.2	113.1	115.8	105.8	111.0	112.9	119.3
S	115.1	121.1	110.3	109.4	111.4	113.1	117.4	105.0	111.9	113.1	120.1
O	115.9	122.2	113.7	110.0	111.6	113.6	118.4	106.2	113.1	114.5	121.2
N	116.9	122.1	115.2	110.2	112.9	114.5	119.0	107.6	115.7	116.0	122.2
D	118.1	122.9	113.8	109.1	111.3	116.2	120.3	108.1	114.0	116.7	123.4
1966 J	118.9	124.4	119.2	111.9	113.3	116.9	120.7	110.1	117.1	117.1	124.9
F	119.7	127.4	124.6	111.0	112.5	118.1	121.1	111.0	118.5	118.6	126.1
M	119.8	130.9	125.1	111.0	114.3	117.8	121.7	112.0	117.6	120.6	126.1
A	120.8	129.6	125.8	113.8	119.0	118.5	123.0	111.0	117.5	120.4	126.9
M	121.0	127.5	129.2	115.2	116.7	118.1	123.4	110.6	116.1	119.2	125.2
J	121.1	126.1	128.7	114.2	118.3	118.2	124.3	110.9	115.0	119.9	125.6
J	120.5	125.7	125.8	113.3	117.4	117.4	123.2	110.5	115.2	120.2	127.6
A	120.5	125.7	118.7	112.5	115.0	117.5	124.0	110.2	115.9	120.0	125.8
S	120.6	124.9	119.7	113.2	113.4	117.8	123.6	109.3	115.2	121.0	125.8
O	121.9	124.4	124.8	113.7	113.9	118.4	124.5	111.9	116.3	121.7	126.9
N	121.9	124.1	123.0	113.2	113.9	118.5	124.9	113.4	117.8	122.9	126.5
D	122.5	125.0	129.1	113.1	114.8	119.6	125.3	114.0	116.6	124.1	126.0
1967 J	123.7	129.0	126.0	113.1	115.7	121.1	126.2	114.2	120.2	124.8	129.5
F	123.6	130.8	118.6	112.7	113.6	121.4	125.7	115.4	121.6	125.5	129.4
M	123.6 r	126.8 r	126.3 r	113.0 r	114.6 r	121.3	125.8	115.8	120.4	127.1 r	130.4 r
A	123.4	119.3	119.4	114.3	116.6	121.1	125.5	115.7	118.7	126.8	130.3

[1]See footnotes 1 and 2 and source in Table 28.

Table 30: employment indexes,[1] by manufacturing industries[2] (1961=100), based on the 1960 standard industrial classification

monthly averages	non-durable manufacturing[3]								durable manufacturing							
	food and beverages	rubber products	leather products	textile products	clothing	paper and allied industries	petroleum and coal products	chemicals and chemical products	wood products	furniture and fixtures	primary metal industries	metal fabricating industries[4]	machinery, (ex electrical)	transportation equipment	electrical products	non-metallic mineral products
1965 p	106.6	117.4	101.7	120.1	112.5	111.1	97.2	111.1	113.4	122.8	118.7	125.7	137.1	142.0	128.1	121.3
1966 p	110.3	123.6	103.5	118.2	114.5	117.5	99.6	117.2	113.1	132.4	124.6	136.2	147.7	150.7	142.0	125.4
months:																
1964 N	104.1	114.9	103.1	117.7	110.3	107.9	95.8	106.1	109.6	117.4	113.4	119.1	126.0	132.6	123.5	117.4
D	97.0	112.3	99.6	117.0	107.6	107.5	95.8	105.8	107.0	114.2	113.8	117.0	126.4	132.2	121.5	111.1
1965 J	95.5	115.7	102.0	116.3	112.0	105.7	95.9	106.1	108.3	115.1	114.2	118.5	128.2	135.4	122.8	110.8
F	95.6	115.7	102.5	117.0	113.1	105.7	95.8	106.9	109.0	116.6	113.9	118.1	132.7	130.0	123.8	110.6
M	96.8	115.5	102.4	117.9	113.9	106.3	96.2	108.0	109.7	118.5	115.8	119.9	134.5	138.6	125.1	113.0
A	99.1	116.2	100.1	118.1	111.1	107.5	97.6	109.2	106.3	119.5	115.4	121.3	135.6	138.3	125.1	115.9
M	105.6	117.7	100.2	118.8	110.7	109.9	101.2	111.7	111.4	121.2	118.2	124.2	136.7	138.6	127.6	121.8
J	111.7	111.9	99.7	119.8	111.6	112.1	105.0	113.9	116.9	123.8	119.8	127.6	138.7	141.2	129.3	125.4
J	116.2	116.2	100.5	118.1	110.2	115.6	103.4	113.1	119.0	122.1	120.0	126.3	136.5	126.0	127.3	125.9
A	122.5	118.7	103.1	120.6	114.2	116.6	103.7	113.7	119.6	125.7	121.2	128.9	139.8	121.2	129.8	128.8
S	118.0	119.5	102.5	120.3	114.8	114.5	94.5	112.6	117.6	127.3	121.1	130.6	139.0	139.0	130.5	126.9
O	110.7	121.6	102.4	131.8	114.9	113.8	92.2	112.7	116.0	128.4	121.4	131.4	140.0	144.6	131.9	127.2
N	107.4	122.1	103.3	121.3	113.2	112.8	90.7	112.1	114.8	128.9	121.8	131.9	141.3	147.8	132.6	126.8
D	100.4	117.9	101.3	120.9	110.8	112.7	89.8	112.6	112.2	126.2	121.3	129.9	142.4	148.9	131.3	122.8
1966 J	99.3	120.7	103.1	120.7	113.7	111.4	94.0	113.3	112.7	128.5	121.8	131.7	143.6	149.4	133.1	120.0
F	99.3	122.1	103.5	121.4	115.5	111.8	94.6	114.2	112.5	129.0	122.0	132.9	144.7	150.9	134.4	120.0
M	101.0	123.1	103.3	120.5	115.5	113.1	95.6	115.7	112.1	128.0	121.6	134.0	145.7	152.8	136.0	122.1
A	103.5	122.7	104.0	114.2	113.8	114.6	97.2	117.2	110.3	130.5	123.1	134.3	146.2	152.9	137.4	124.6
M	109.6	123.8	103.1	115.3	113.5	117.7	100.8	118.9	114.6	131.1	126.9	137.1	147.3	154.3	139.5	128.2
J	116.4	125.9	105.2	115.7	115.1	121.2	102.8	120.2	118.2	134.8	128.9	139.8	149.6	153.5	143.1	132.9
J	117.9	124.4	104.4	113.2	113.4	121.2	105.0	118.1	118.3	133.9	120.5	137.4	147.8	136.4	141.4	131.2
A	124.3	122.9	106.9	114.1	117.7	122.9	105.6	119.4	117.2	136.3	129.4	139.6	148.6	143.1	146.1	129.2
S	119.7	122.9	105.3	120.9	117.2	120.5	101.5	118.1	114.4	135.6	128.4	138.2	148.0	151.2	146.9	127.4
O	114.7	127.7	102.9	122.8	115.7	119.2	100.4	117.4	110.7	136.4	125.8	139.1	149.7	153.6	148.5	125.3
N	110.8	126.5	102.3	121.2	113.2	118.2	99.8	117.4	109.4	134.6	124.9	137.0	150.8	155.9	149.3	124.2
D	102.6	120.5	98.1	118.7	109.9	118.4	98.4	116.0	105.1	130.4	122.0	133.5	150.7	154.3	147.9	119.1
1967 J	101.7	123.3	100.7	119.8	114.5	116.6	98.7	116.8	106.6	129.3	122.9	134.2	152.6	153.8	148.2	117.7
F	100.9	121.4	100.7	119.1	115.9	116.2	99.3	116.8	107.8	129.0	123.6	133.9	152.4	153.8	147.8	115.7
M	101.7 r	120.0	99.7 r	118.0	114.2 r	116.4 r	99.3	118.4 r	107.6 r	126.6 r	124.7 r	133.6 r	155.2 r	154.1 r	147.3	116.0 r
A	102.8	118.1	98.3	116.6	111.5	116.4	100.7	119.3	106.5	128.8	124.5	133.9	153.5	150.8	146.2	117.7

[1]See footnotes 1 and 2 and source in Table 28. [2]Employment indexes in total manufacturing and in its total durable and non-durable components are given in Table 28. [3]In addition to those listed, tobacco products; knitting mills; printing, publishing and allied; and miscellaneous manufacturing industries are included in non-durable manufacturing. [4]Except machinery and transportation equipment industries.

Table 31: average weekly wages and salaries,[1] by industrial divisions, based on the 1960 standard industrial classification-(dollars)

monthly averages	industrial composite	forestry	mining, including milling	manufacturing: total	manufacturing: non-durable goods	manufacturing: durable goods	construction	transportation, communication and other utilities	trade: wholesale	trade: retail	finance, insurance and real estate	service
1965 p	91.01	96.81	111.53	94.78	87.24	102.97	107.92	98.77	90.83	64.31	88.29	65.76
1966 p	96.30	104.78	119.55	100.13	92.90	107.77	120.42	103.41	95.55	66.80	93.00	70.18
months:												
1964 N	87.77	96.75	108.89	91.56	84.91	98.97	103.62	95.03	88.29	61.87	83.99	63.39
D	85.46	91.58	104.51	89.32	83.52	95.69	86.39	94.88	87.80	62.69	84.84	63.47
1965 J	89.07	92.94	110.31	93.18	85.96	101.03	103.94	96.85	89.08	63.33	85.02	64.03
F	89.18	98.63	110.34	92.75	85.87	100.29	104.10	97.77	89.38	63.19	86.13	64.43
M	90.03	100.60	110.70	94.75	86.55	103.58	106.54	96.31	89.95	63.34	86.68	64.16
A	90.32	98.32	109.90	94.88	86.83	103.58	105.73	97.58	90.71	63.63	87.84	64.66
M	90.41	91.64	108.61	94.52	86.90	102.81	105.43	98.00	90.76	64.55	88.24	65.04
J	90.88	92.60	110.93	94.66	86.99	103.01	106.31	98.02	90.99	65.25	88.72	65.94
J	90.95	93.82	109.77	93.59	86.77	101.28	110.20	98.64	90.62	65.64	89.23	66.11
A	91.12	93.71	110.37	93.97	86.75	102.30	110.88	98.51	90.73	65.15	89.04	65.79
S	92.19	98.84	111.37	95.48	87.82	103.95	112.79	100.13	91.28	64.04	89.13	66.65
O	93.56	101.88	115.65	97.10	89.07	105.75	115.29	101.53	91.91	64.42	89.26	67.47
N	93.44	103.07	115.91	97.42	89.24	106.12	114.02	101.56	92.48	64.04	89.74	67.46
D	91.00	95.67	114.53	95.07	88.12	101.92	99.83	100.32	92.10	65.08	90.46	67.42
1966 J	93.65	95.91	118.18	97.76	90.49	105.32	113.41	101.57	93.64	65.29	90.64	68.31
F	95.09	106.64	119.10	98.91	91.52	106.61	116.40	103.49	94.57	65.75	90.88	69.29
M	95.12	105.34	118.83	99.44	92.19	106.99	117.35	101.96	94.38	65.87	92.37	69.13
A	95.90	109.12	116.80	99.90	92.61	107.47	118.69	103.78	95.21	66.43	93.04	69.54
M	95.99	101.83	117.60	99.70	92.55	107.16	120.14	103.44	95.28	66.61	92.93	69.29
J	95.96	98.47	117.25	99.22	92.49	106.33	119.11	103.45	95.54	67.54	93.48	70.00
J	96.67	101.13	116.83	99.24	92.59	106.50	123.10	105.13	95.35	68.26	92.72	70.57
A	94.52	104.43	117.94	100.05	92.62	108.18	124.79	88.58	95.33	68.00	93.27	70.02
S	98.36	108.94	121.10	101.78	93.69	110.39	126.49	106.52	96.17	67.12	93.70	70.58
O	99.43	108.32	122.58	102.86	94.61	111.63	129.75	108.15	97.01	67.21	93.90	71.55
N	98.81	111.38	123.45	103.03	95.06	111.41	126.43	106.87	97.30	66.38	94.31	72.15
D	95.98	105.90	124.94	99.68	94.36	105.17	109.45	107.32	96.76	67.16	94.67	71.91
1967 J	99.57	107.36	126.46	103.06	96.77	109.57	128.46	109.27	98.23	67.93	95.74	73.14
F	100.85	114.62	128.00	103.94	97.80	110.27	130.14	111.49	99.33	69.42	95.95	73.91
M	100.98	114.78 r	127.62 r	104.73 r	97.93 r	111.76 r	125.85 r	110.63 r	99.41 r	70.06 r	99.17 r	74.20 r
A	102.21	120.95	127.70	106.00	98.88	113.38	132.61	111.09	101.07	70.43	99.16	74.26

[1]See footnotes and source at bottom of Table 28.

Table 32: average weekly wages and salaries,[1] by manufacturing industries, based on the 1960 standard industrial classification—(dollars)

monthly averages	non-durable manufacturing[2]								durable manufacturing							
	food and beverage	rubber products	leather products	textile products	clothing	paper and allied industries	petroleum and coal products	chemicals and chemical products	wood products	furniture and fixtures	primary metal industries	metal fabricating industries	machinery (ex electrical)	transportation equipment	electrical products	non-metallic mineral products
1965 p	83.07	97.19	62.64	76.86	57.51	109.68	135.11	108.45	83.13	77.35	115.17	100.09	107.62	115.43	99.00	100.60
1966 p	87.32	102.89	66.39	82.88	60.94	118.73	148.35	114.63	88.25	81.34	120.27	105.72	114.04	117.81	103.34	106.64
months:																
1964 S	77.38	97.40	61.62	75.52	57.50	106.42	131.39	105.81	79.85	76.20	111.34	97.88	103.88	114.22	96.82	98.66
O	79.68	95.70	61.18	75.09	57.22	106.50	133.17	106.40	81.60	76.75	110.94	97.99	104.11	112.09	96.60	99.97
N	80.26	95.68	62.21	75.61	55.73	106.85	132.70	105.97	81.10	76.76	111.18	97.68	104.99	105.87	96.53	98.44
D	81.15	91.37	56.59	71.60	51.24	106.84	134.12	106.50	75.61	70.42	110.06	90.89	99.52	107.70	92.39	92.80
1965 J	82.94	94.22	62.91	75.79	56.99	106.85	133.47	107.13	83.47	74.93	112.65	98.11	104.32	112.29	97.85	98.72
F	83.00	94.48	62.55	74.47	57.58	106.98	131.71	106.81	83.31	75.53	112.51	97.07	105.01	110.76	97.06	97.37
M	83.34	94.97	62.97	76.01	57.82	107.28	131.78	107.28	82.07	76.46	114.45	99.75	107.95	120.38	98.76	97.83
A	83.66	95.41	61.55	76.04	56.73	107.32	133.85	108.13	82.23	76.70	116.06	99.83	107.23	119.43	98.03	98.76
M	83.64	95.53	60.81	76.97	56.49	107.68	132.17	108.29	81.58	75.88	115.33	99.72	105.73	117.33	98.57	99.73
J	82.77	94.47	61.38	77.17	56.18	108.88	132.31	108.46	82.85	76.40	115.24	100.55	107.21	117.12	97.93	99.68
J	81.79	96.54	61.96	76.11	57.40	109.07	132.77	107.72	81.44	76.66	114.90	100.47	107.13	110.74	97.20	101.10
A	79.74	97.88	63.56	77.65	59.22	110.29	132.91	108.65	82.58	78.49	115.60	101.68	107.72	111.88	98.76	102.04
S	81.25	100.30	63.55	77.86	58.89	112.69	137.67	109.24	83.92	79.59	115.99	102.08	109.25	114.68	100.68	103.04
O	84.15	101.69	63.55	78.79	59.99	112.66	138.57	109.48	85.03	80.99	117.07	102.85	111.40	118.00	102.00	105.02
N	84.53	100.37	65.01	78.97	58.63	113.48	140.20	109.58	85.39	80.37	116.80	102.49	110.99	120.51	101.93	103.80
D	86.12	100.38	61.82	76.45	54.23	112.97	143.91	100.68	83.70	76.25	115.41	96.47	107.45	112.06	99.20	100.11
1966 J	86.81	102.01	65.63	79.51	59.43	114.37	145.15	110.96	85.95	78.24	117.55	101.99	112.19	115.95	102.12	102.46
F	87.20	101.25	66.59	79.93	61.25	116.26	146.60	112.01	87.97	79.31	116.58	103.84	112.15	118.62	103.08	104.49
M	87.44	103.93	67.05	80.79	61.51	116.72	147.02	112.40	87.26	79.64	117.70	104.18	113.37	117.96	104.32	104.51
A	87.50	102.67	65.90	81.36	60.76	117.82	148.52	112.99	87.36	80.33	118.32	105.27	114.87	118.13	103.79	105.33
M	87.37	102.79	65.90	81.25	60.13	117.81	148.73	113.64	86.94	80.29	120.90	105.00	112.40	116.16	103.90	105.86
J	87.38	101.19	64.98	81.40	59.20	118.79	147.06	114.48	84.64	80.03	119.49	105.19	112.70	115.22	102.97	106.14
J	86.81	101.35	65.46	81.01	60.19	119.12	147.13	114.91	87.36	80.56	119.92	105.93	113.58	115.29	101.55	108.44
A	84.34	104.28	67.88	82.96	62.71	119.22	146.34	115.02	88.40	83.70	120.28	107.54	113.35	118.74	103.26	107.46
S	85.69	105.90	67.88	83.85	63.01	120.69	150.28	116.33	90.63	84.43	122.26	109.62	116.64	121.06	104.78	109.16
O	87.63	104.29	66.89	84.87	63.41	120.81	151.71	117.52	90.92	85.20	124.81	109.57	117.93	122.84	105.75	110.56
N	88.88	104.92	68.73	84.72	62.07	121.82	151.05	117.89	91.68	85.06	124.32	109.71	117.16	121.99	105.87	109.30
D	90.76	100.10	63.75	82.88	57.57	121.38	150.57	117.42	87.72	79.32	121.14	100.86	112.11	111.60	100.73	105.94
1967 J	92.36	105.31	70.01	85.27	63.65	122.18	150.45	118.86	92.70	83.55	124.31	108.65	119.53	113.01	105.52	107.61
F	93.62	106.54	69.82	85.81	64.81	123.19	150.62	119.92	94.34	84.59	125.62	110.13	117.32	117.30	101.29	109.51
M	94.31 r	104.23	67.83 r	85.95 r	63.28 r	123.23 r	151.03	120.90 r	93.59 r	84.58 r	128.80 r	109.41 r	119.00 r	116.70 r	107.15	111.03 r
A	95.27	107.20	68.64	86.93	63.11	123.56	155.18	120.80	94.78	85.94	127.42	111.83	120.27	121.41	108.15	113.58

[1]See footnotes and source at bottom of Table 28. [2]See footnote 3, Table 30.

Table 33: average weekly wages and salaries,[1] by provinces (dollars)

monthly averages	Canada	Nfld.	P.E.I.	N.S.	N.B.	Que.	Ont.	Man.	Sask.	Alta.	B.C.
1965 p	91.01	80.22	62.48	73.43	74.76	88.62	94.41	82.28	84.90	89.88	100.71
1966 p	96.30	84.72	64.98	76.99	79.26	94.75	99.37	84.41	89.00	94.86	107.33
months:											
1964 S	87.84	77.16	60.31	70.66	71.04	85.84	91.51	79.75	82.28	86.24	95.39
O	88.33	78.84	59.12	71.36	72.74	86.33	91.41	80.19	82.75	88.05	97.45
N	87.77	77.78	59.04	71.38	71.89	86.19	90.58	79.57	82.53	87.45	96.42
D	85.46	78.25	63.29	67.52	71.99	83.11	88.65	78.59	81.85	85.21	92.49
1965 J	89.07	80.29	64.04	73.43	74.76	86.48	92.27	80.27	83.39	89.24	97.98
F	89.18	81.17	63.20	74.10	76.63	86.65	91.76	81.28	83.94	90.27	98.78
M	90.03	80.15	63.55	74.94	76.30	87.21	93.81	81.01	82.38	88.86	97.87
A	90.32	80.79	61.11	73.74	74.99	87.45	94.17	81.46	83.80	88.28	98.84
M	90.41	79.85	61.71	71.81	73.21	87.91	94.29	81.40	83.97	88.14	99.60
J	90.88	79.57	60.81	72.66	72.57	87.97	94.79	82.58	85.06	89.02	100.92
J	90.95	79.56	61.34	72.04	73.78	88.59	94.13	83.02	85.39	90.42	101.83
A	91.12	80.26	61.56	73.19	73.26	89.05	94.25	83.42	85.03	90.32	101.20
S	92.19	80.93	63.60	72.40	75.08	89.85	95.51	83.51	86.32	90.55	103.25
O	93.56	80.81	62.58	74.56	76.13	91.63	96.72	83.93	87.83	92.93	104.27
N	93.44	80.71	61.19	75.22	75.57	91.49	96.87	83.26	86.65	91.34	104.16
D	91.00	78.59	65.02	73.04	74.85	88.92	94.30	82.21	85.07	89.16	99.77
1966 J	93.65	81.28	65.24	76.31	78.99	91.62	96.90	82.26	86.06	92.72	105.18
F	95.09	84.16	65.69	76.31	80.51	92.83	97.95	83.79	87.98	94.87	106.77
M	95.12	84.88	66.19	76.40	79.87	92.70	98.31	83.86	86.40	93.73	105.51
A	95.90	86.21	64.13	76.05	80.93	94.13	98.83	84.10	87.76	93.43	107.97
M	95.99	85.63	63.32	77.25	78.94	94.56	98.91	84.38	87.91	93.72	107.79
J	95.96	85.43	65.86	77.48	78.71	94.28	98.97	84.93	89.18	95.03	106.87
J	96.67	84.44	64.70	76.22	80.35	95.27	99.46	85.78	91.10	95.48	108.48
A	94.52	78.78	62.54	74.36	72.40	93.92	98.36	78.18	85.87	91.45	105.45
S	98.36	86.24	66.35	77.86	79.76	96.98	101.30	87.19	92.24	97.52	109.50
O	99.43	87.06	64.51	78.70	79.77	98.20	102.62	87.25	92.41	98.53	110.22
N	98.81	87.52	65.08	79.24	80.60	97.80	101.99	86.17	91.38	97.19	108.84
D	96.98	84.98	66.14	77.72	80.30	94.76	98.85	85.00	89.69	94.62	105.41
1967 J	99.57	88.36	69.52	81.26	84.93	97.78	102.13	88.20	92.13	99.12	111.19
F	100.85	89.94	73.82	82.66	85.71	98.98	103.35	89.49	93.65	100.12	113.21
M	100.98	91.03 r	73.83 r	83.57 r	86.48 r	98.83 r	103.89 r	89.27 r	92.46 r	100.02 r	112.12 r
A	102.21	91.72	71.21	82.93	86.09	100.35	105.30	89.79	94.36	99.21	114.05

[1]See footnote 1 in Table 28.

Table 34: average hourly earnings,[1] based on the 1960 standard industrial classification (dollars per hour)

monthly averages	mining, including milling	manufacturing: total	non-durable goods	durable goods	food and beverages	rubber products	leather products	textile products	clothing	wood products	furniture and fixtures	paper and allied industries	printing, publishing and allied industries	primary metal industries	metal fabricating industries
1965 p	2.43	2.12	1.93	2.31	1.85	2.17	1.45	1.63	1.40	1.95	1.68	2.45	2.60	2.66	2.24
1966 p	2.61	2.25	2.06	2.43	1.94	2.32	1.54	1.74	1.49	2.09	1.79	2.67	2.72	2.78	2.39
months:															
1964 S	2.32	2.03	1.85	2.24	1.70	2.12	1.41	1.57	1.36	1.89	1.62	2.38	2.51	2.57	2.17
O	2.33	2.03	1.86	2.21	1.75	2.11	1.41	1.57	1.35	1.91	1.62	2.38	2.49	2.56	2.16
N	2.34	2.04	1.87	2.22	1.78	2.12	1.41	1.58	1.34	1.92	1.63	2.39	2.49	2.56	2.16
D	2.37	2.08	1.92	2.24	1.85	2.13	1.42	1.59	1.35	1.93	1.62	2.44	2.50	2.60	2.13
1965 J	2.37	2.08	1.89	2.26	1.86	2.11	1.42	1.59	1.37	1.94	1.63	2.40	2.54	2.59	2.19
F	2.41	2.08	1.90	2.26	1.86	2.11	1.42	1.60	1.38	1.93	1.64	2.40	2.55	2.59	2.20
M	2.40	2.11	1.90	2.30	1.86	2.12	1.43	1.61	1.38	1.92	1.66	2.40	2.56	2.63	2.22
A	2.39	2.12	1.92	2.31	1.87	2.12	1.44	1.61	1.39	1.93	1.67	2.40	2.58	2.65	2.22
M	2.40	2.11	1.92	2.30	1.84	2.14	1.44	1.63	1.38	1.91	1.67	2.41	2.58	2.65	2.23
J	2.41	2.11	1.92	2.29	1.82	2.09	1.45	1.63	1.39	1.92	1.68	2.41	2.58	2.65	2.23
J	2.43	2.09	1.92	2.28	1.81	2.19	1.45	1.62	1.40	1.92	1.67	2.44	2.57	2.66	2.25
A	2.42	2.09	1.91	2.29	1.77	2.19	1.46	1.64	1.41	1.94	1.69	2.47	2.59	2.68	2.27
S	2.45	2.13	1.94	2.32	1.80	2.23	1.47	1.65	1.42	1.97	1.71	2.50	2.62	2.69	2.28
O	2.49	2.15	1.95	2.35	1.86	2.23	1.48	1.65	1.43	1.99	1.73	2.51	2.63	2.68	2.29
N	2.50	2.16	1.96	2.36	1.88	2.23	1.48	1.66	1.41	2.01	1.72	2.53	2.64	2.69	2.29
D	2.51	2.18	2.01	2.34	1.94	2.26	1.50	1.66	1.42	2.03	1.71	2.54	2.70	2.68	2.24
1966 J	2.55	2.19	2.00	2.37	1.94	2.26	1.50	1.68	1.45	2.03	1.72	2.56	2.65	2.70	2.30
F	2.57	2.20	2.01	2.39	1.94	2.31	1.51	1.69	1.46	2.04	1.74	2.61	2.68	2.70	2.32
M	2.57	2.22	2.03	2.40	1.95	2.30	1.52	1.70	1.47	2.05	1.75	2.63	2.70	2.70	2.33
A	2.56	2.23	2.04	2.41	1.95	2.30	1.53	1.70	1.47	2.08	1.78	2.64	2.71	2.73	2.35
M	2.58	2.23	2.05	2.41	1.93	2.32	1.53	1.71	1.46	2.07	1.78	2.66	2.72	2.75	2.36
J	2.58	2.23	2.05	2.41	1.92	2.32	1.54	1.73	1.47	2.05	1.79	2.67	2.71	2.75	2.38
J	2.57	2.23	2.05	2.41	1.90	2.32	1.53	1.72	1.47	2.08	1.79	2.68	2.71	2.80	2.40
A	2.58	2.24	2.05	2.43	1.87	2.35	1.55	1.74	1.50	2.10	1.82	2.69	2.74	2.79	2.42
S	2.64	2.27	2.07	2.47	1.89	2.36	1.56	1.78	1.52	2.14	1.83	2.70	2.76	2.84	2.45
O	2.66	2.29	2.09	2.49	1.96	2.32	1.58	1.79	1.53	2.14	1.84	2.71	2.77	2.87	2.46
N	2.69	2.31	2.11	2.49	2.00	2.35	1.58	1.80	1.52	2.17	1.84	2.75	2.75	2.87	2.46
D	2.75	2.31	2.15	2.47	2.07	2.37	1.60	1.81	1.52	2.17	1.82	2.75	2.75	2.88	2.40
1967 J	2.76	2.33	2.15	2.50	2.07	2.37	1.60	1.81	1.55	2.19	1.85	2.77	2.79	2.88	2.47
F	2.78	2.35	2.17	2.52	2.10	2.38	1.61	1.83	1.58	2.21	1.86	2.79	2.83	2.89	2.49
M	2.80	2.37	2.19	2.54	2.11	2.38	1.63	1.85	1.57	2.22	1.87	2.79 r	2.86	2.95	2.49 r
A	2.80	2.38	2.20	2.56	2.13	2.42	1.63	1.84	1.57	2.24	1.90	2.80	2.87	2.92	2.53

monthly averages	manufacturing: machinery (ex electrical)	transportation equipment	electrical products	non-metallic mineral products	petroleum and coal products	chemicals and chemical products	construction: total	building	engineering	other industries: urban transit	highway and bridge maintenance	laundries, cleaners and pressers	hotels, restaurants and taverns
1965 p	2.41	2.59	2.11	2.18	2.92	2.31	2.54	2.62	2.39	2.45	1.89	1.23	1.22
1966 p	2.54	2.67	2.22	2.33	3.18	2.43	2.81	2.86	2.72	2.66	1.99	1.31	1.31
months:													
1964 S	2.31	2.51	2.06	2.09	2.85	2.27	2.36	2.47	2.21	2.31	1.79	1.17	1.17
O	2.30	2.44	2.04	2.09	2.86	2.28	2.39	2.50	2.24	2.33	1.79	1.18	1.19
N	2.32	2.43	2.05	2.10	2.86	2.28	2.41	2.52	2.22	2.34	1.83	1.18	1.20
D	2.29	2.48	2.04	2.11	2.91	2.30	2.43	2.52	2.22	2.37	1.87	1.17	1.20
1965 J	2.33	2.56	2.08	2.13	2.87	2.29	2.50	2.57	2.34	2.35	1.87	1.19	1.20
F	2.35	2.55	2.09	2.15	2.81	2.28	2.52	2.57	2.40	2.35	1.85	1.19	1.21
M	2.40	2.63	2.09	2.14	2.83	2.29	2.53	2.58	2.41	2.35	1.88	1.20	1.21
A	2.39	2.61	2.09	2.14	2.92	2.29	2.55	2.62	2.40	2.36	1.93	1.21	1.22
M	2.38	2.60	2.10	2.16	2.91	2.31	2.49	2.59	2.31	2.37	1.89	1.23	1.22
J	2.40	2.59	2.10	2.15	2.90	2.31	2.47	2.57	2.31	2.37	1.88	1.24	1.20
J	2.41	2.53	2.10	2.16	2.91	2.31	2.47	2.57	2.33	2.51	1.86	1.23	1.20
A	2.42	2.53	2.11	2.19	2.91	2.32	2.51	2.60	2.38	2.53	1.85	1.23	1.21
S	2.45	2.59	2.13	2.20	2.95	2.33	2.56	2.66	2.41	2.53	1.88	1.24	1.24
O	2.47	2.63	2.15	2.24	2.97	2.33	2.60	2.69	2.46	2.54	1.90	1.25	1.25
N	2.47	2.66	2.16	2.22	2.98	2.33	2.65	2.73	2.49	2.55	1.93	1.26	1.26
D	2.44	2.58	2.14	2.23	3.02	2.38	2.65	2.73	2.47	2.59	2.00	1.25	1.26
1966 J	2.49	2.65	2.18	2.26	3.10	2.35	2.74	2.79	2.64	2.57	1.97	1.26	1.27
F	2.50	2.67	2.19	2.27	3.06	2.36	2.75	2.78	2.68	2.58	1.95	1.28	1.28
M	2.51	2.66	2.21	2.29	3.10	2.36	2.78	2.80	2.73	2.57	1.97	1.29	1.29
A	2.54	2.68	2.22	2.30	3.18	2.37	2.79	2.82	2.72	2.57	1.95	1.30	1.30
M	2.51	2.64	2.22	2.31	3.18	2.40	2.77	2.82	2.69	2.58	1.97	1.30	1.31
J	2.53	2.66	2.21	2.30	3.16	2.42	2.73	2.80	2.63	2.59	1.94	1.30	1.30
J	2.55	2.63	2.19	2.32	3.17	2.44	2.74	2.82	2.63	2.72	1.96	1.30	1.29
A	2.55	2.67	2.23	2.34	3.23	2.45	2.78	2.85	2.69	2.72	2.00	1.30	1.30
S	2.57	2.72	2.25	2.37	3.27	2.48	2.84	2.89	2.75	2.74	2.01	1.33	1.33
O	2.59	2.72	2.25	2.39	3.30	2.50	2.91	2.98	2.80	2.78	2.02	1.34	1.35
N	2.59	2.72	2.25	2.39	3.27	2.50	2.94	3.00	2.84	2.75	2.04	1.35	1.35
D	2.57	2.67	2.23	2.38	3.26	2.51	2.95	3.00	2.84	2.76	2.13	1.35	1.35
1967 J	2.64	2.70	2.27	2.41	3.27	2.53	3.10	3.08	3.15	2.79	2.14	1.37	1.36
F	2.66	2.73	2.24	2.44	3.28	2.54	3.12	3.11	3.15	2.84	2.14	1.37	1.36
M	2.66	2.73	2.30	2.46 r	3.28	2.58	3.14 r	3.11	3.20 r	2.86	2.16 r	1.39	1.38
A	2.69	2.78	2.31	2.45	3.43	2.55	3.17	3.18	3.16	2.85	2.16	1.40	1.38

[1]See footnotes in Table 28 & 35.

Source: Man-Hours and Hourly Earnings (72-003), D.B.S.

Table 35: average weekly hours,[1] based on the 1960 standard industrial classification

monthly averages	mining, including milling	manufacturing: total	non-durable goods	durable goods	food and beverages	rubber products	leather products	textile products	clothing	wood products	furniture and fixtures	paper and allied industries	printing, publishing and allied industries	primary metal industries	metal fabricating industries
1965 p	42.5	41.0	40.4	41.7	40.6	41.8	39.5	41.9	37.2	40.8	42.7	41.8	39.1	41.2	42.0
1966 p	42.3	40.8	40.3	41.3	40.4	41.5	39.3	41.7	37.1	40.1	42.1	41.8	38.9	40.8	41.8
months:															
1964 S	42.7	41.7	41.1	42.4	40.8	43.7	40.6	42.9	38.7	40.9	43.8	42.0	39.5	41.3	42.8
O	43.1	41.6	41.0	42.3	41.1	42.6	40.1	42.6	38.6	41.4	44.1	42.0	39.1	41.1	42.8
N	43.1	41.2	40.8	41.7	40.5	42.4	40.9	42.7	37.7	41.0	44.0	42.0	39.4	41.1	42.6
D	39.9	38.7	38.3	39.2	39.0	39.3	35.9	39.0	33.5	37.3	39.3	40.7	37.4	40.1	38.9
1965 J	42.8	41.0	40.4	41.6	40.0	41.8	40.7	42.2	37.9	41.7	42.4	41.4	38.4	41.0	42.0
F	42.3	40.6	40.2	41.0	40.2	41.8	40.5	41.1	38.0	41.5	42.6	41.3	38.7	40.9	41.1
M	43.1	41.3	40.4	42.2	40.3	41.7	40.5	41.7	38.0	40.9	42.7	41.5	39.3	41.3	42.3
A	42.3	41.1	40.2	42.1	40.4	41.4	38.9	41.7	37.1	40.6	42.6	41.5	39.2	41.7	42.2
M	41.9	41.1	40.3	41.8	41.1	41.2	38.1	42.0	36.8	40.4	42.1	41.6	38.9	41.5	42.0
J	43.0	41.2	40.5	42.0	41.2	40.7	38.7	42.1	36.3	41.1	42.1	42.1	39.4	41.3	42.4
J	41.9	40.8	40.4	41.2	40.9	41.3	39.3	41.3	37.1	40.5	42.4	42.0	39.1	41.0	42.0
A	42.2	41.1	40.7	41.6	40.4	41.9	40.1	42.4	38.1	40.7	43.3	42.1	39.3	40.9	42.5
S	42.0	41.4	40.8	42.0	40.8	42.9	39.7	42.3	37.6	40.8	43.8	42.5	39.6	41.0	42.6
O	43.3	41.6	40.9	42.3	41.1	42.8	39.3	42.6	38.2	40.9	44.1	42.2	39.5	41.3	42.8
N	43.2	41.5	40.7	42.2	40.6	42.1	40.4	42.6	37.4	40.9	43.7	42.2	39.4	41.3	42.5
D	42.0	39.7	39.2	40.2	39.7	41.4	37.7	40.5	34.3	39.4	40.9	41.7	37.8	40.7	39.6
1966 J	42.9	40.9	40.4	41.4	40.4	42.8	40.2	42.1	37.4	40.8	42.2	41.7	38.4	41.1	41.7
F	43.0	41.2	40.6	41.8	40.2	40.8	40.6	42.1	38.3	41.3	42.2	41.7	39.1	40.7	42.2
M	42.6	41.2	40.6	41.7	40.4	42.4	40.5	42.2	38.1	40.8	42.1	41.7	39.3	41.0	42.2
A	41.6	41.0	40.4	41.6	40.3	41.8	39.5	41.9	37.5	40.4	42.0	41.9	39.2	40.9	42.2
M	42.0	40.9	40.4	41.4	40.9	41.8	39.3	41.8	37.1	40.1	41.7	41.7	39.0	41.5	41.9
J	42.0	40.7	40.3	41.0	41.3	40.8	38.5	41.3	36.2	39.3	41.3	42.1	39.1	40.8	41.7
J	41.6	40.6	40.3	41.0	41.0	40.8	39.0	41.0	36.8	39.8	41.8	42.0	38.8	40.9	41.7
A	42.0	41.0	40.6	41.5	40.7	42.1	40.3	41.9	38.1	40.0	43.0	41.9	39.2	40.8	42.3
S	42.5	41.2	40.6	41.8	40.5	42.6	39.8	42.0	37.5	40.4	43.1	42.2	39.4	40.9	42.7
O	42.7	41.2	40.4	42.0	40.1	42.1	38.5	42.2	37.6	40.4	43.2	41.9	39.1	41.0	42.3
N	42.5	41.0	40.2	41.7	39.8	41.6	39.8	41.9	36.8	40.4	43.1	41.6	38.9	40.8	42.1
D	42.0	38.5	38.4	38.7	38.9	38.1	35.8	39.9	33.2	38.0	39.5	41.4	37.7	39.5	38.3
1967 J	42.5	40.1	40.0	40.2	39.7	41.5	40.2	41.6	37.2	40.7	41.3	41.3	38.5	40.3	41.0
F	42.7	40.2	40.0	40.3	39.8	41.7	39.8	41.3	37.4	40.8	41.7	41.2	38.8	40.7	41.5
M	42.1	40.1	39.6	40.6	40.0	39.8	38.0 r	40.8 r	36.2 r	40.1	41.4	41.3 r	39.1	41.0	40.9 r
A	41.9	40.4	39.8	41.1	40.2	40.8	38.3	41.3	36.0	40.5	41.7	41.3	39.2	40.6	41.6

monthly averages	manufacturing: machinery (ex electrical)	transportation equipment	electrical products	non-metallic mineral products	petroleum and coal products	chemicals and chemical products	construction: total	building	engineering	other industries: urban transit	highway and bridge maintenance	laundries, cleaners and pressers	hotels, restaurants and taverns
1965 p	42.1	41.9	40.9	43.4	42.1	41.1	41.4	39.4	45.6	42.8	40.1	39.2	36.1
1966 p	42.1	41.1	40.8	43.3	42.9	41.2	42.0	39.8	46.3	42.9	40.8	39.0	35.1
months:													
1964 S	42.4	43.4	41.8	44.5	42.0	41.3	44.0	40.7	49.9	43.8	39.5	39.8	36.8
O	42.2	42.7	41.5	45.0	42.8	41.3	43.8	40.9	49.2	43.5	39.4	39.8	36.4
N	42.5	40.2	41.5	44.3	42.5	41.0	42.0	40.5	49.3	43.0	40.3	40.0	37.1
D	39.2	40.1	38.3	40.3	42.5	40.6	32.5	38.9	44.3	43.0	40.7	38.6	35.7
1965 J	41.7	41.3	41.1	42.8	42.1	40.9	40.4	39.0	44.2	43.0	40.7	38.6	35.7
F	41.9	40.2	40.3	42.2	41.6	40.5	40.0	38.5	44.0	42.9	40.9	38.8	36.1
M	42.6	44.1	41.3	42.5	41.2	40.8	41.0	39.6	44.7	42.8	39.0	38.9	36.0
A	42.5	43.6	40.7	42.8	42.2	41.1	40.2	39.4	42.4	43.8	38.9	40.3	36.0
M	41.8	42.8	40.9	43.3	42.1	41.2	41.3	38.9	46.2	42.8	39.4	39.8	36.0
J	42.2	43.0	40.7	43.5	42.3	41.5	41.9	38.7	48.0	42.3	41.5	39.2	36.4
J	42.0	40.1	40.2	44.1	41.5	40.7	43.7	40.7	49.1	41.1	40.4	39.1	37.0
A	42.1	40.8	40.9	44.2	41.5	41.0	43.4	40.6	48.5	42.6	40.9	38.9	36.8
S	42.6	41.7	41.7	44.3	43.0	41.4	43.3	41.0	47.4	43.0	40.6	39.7	36.1
O	42.8	42.4	41.7	44.8	42.3	41.4	43.8	41.3	48.6	43.1	40.2	39.7	35.7
N	42.6	43.0	41.4	44.2	42.6	41.3	42.3	40.6	46.0	42.9	39.3	38.8	35.5
D	40.8	40.2	39.5	41.7	43.1	41.1	35.4	34.4	37.7	42.7	39.0	38.3	35.6
1966 J	42.3	41.2	41.1	42.4	42.5	41.1	40.1	38.4	44.3	42.5	41.1	38.7	35.4
F	42.5	42.1	41.2	43.2	42.6	41.4	41.4	39.6	45.5	42.8	42.6	38.7	35.9
M	42.4	41.7	41.4	43.0	42.8	41.3	41.4	40.0	45.1	42.0	40.6	39.2	35.5
A	42.8	41.5	41.1	43.1	43.2	41.5	41.7	39.9	45.6	42.3	39.4	39.4	35.0
M	41.9	40.9	41.2	43.6	44.0	41.4	42.5	40.2	46.5	42.3	39.5	39.1	34.8
J	41.9	40.2	40.9	43.8	43.1	41.9	42.8	39.9	47.9	42.7	41.7	39.1	35.4
J	41.8	40.0	40.0	44.4	43.4	40.9	44.3	41.4	49.3	43.1	41.5	38.6	36.0
A	41.9	41.6	40.9	43.6	41.9	40.8	44.3	41.5	49.0	43.5	40.5	39.2	35.6
S	42.7	41.7	41.2	43.8	42.8	41.0	44.2	41.2	49.1	43.3	41.0	39.4	34.8
O	42.7	42.5	41.5	44.2	43.4	41.2	44.3	41.8	48.8	43.4	41.1	39.2	34.3
N	42.4	42.0	41.5	43.2	42.6	41.1	42.5	40.7	46.0	42.4	39.6	39.0	34.4
D	39.7	37.7	38.1	41.2	42.1	40.7	35.0	33.8	38.1	44.7	40.5	37.9	34.3
1967 J	41.8	37.7	40.7	41.6	41.7	40.8	40.8	39.6	43.9	42.1	38.0	38.0	34.3
F	41.3	39.5	37.7	42.0	41.6	40.8	41.1	39.7	44.4	42.3	42.6	38.3	34.5
M	41.6	39.4	40.3 r	42.4 r	41.8	40.9	39.0 r	37.5 r	42.8 r	42.7	41.5 r	38.7	34.2
A	41.8	40.8	40.5	42.7	41.9	41.0	41.2	40.1	44.0	42.5	40.1	39.1	33.9

[1]Includes hours paid in regular and overtime periods and hours of paid absence in the pay periods reported. See also footnotes in Table 28. **Source: Man-Hours and Hourly Earnings, (72-003), D. B. S.**

Table 36: industry selling price indexes, selected industries[1] (1956=100), based on the unrevised standard industrial classification

monthly averages or months	food and beverages									tobacco, cigars and cigarettes	rubber goods including footwear	leather products	
	slaughtering and meat packing	fish processing	fruit and vegetable preparations	feed mills	flour mills	bread and other bakery products	distilled liquors	breweries	sugar refining			leather footwear	leather tanning
1965	120.8	148.2	111.9	112.8	121.9	131.6	113.3	109.4	92.1	105.8	94.0	114.8	123.0
1966	136.5	156.2	115.1	117.3	123.1	134.9	113.5	109.4	87.2	109.6	96.6	122.9	145.6
S	113.1	143.8	110.9	112.6	124.0	132.0	113.2	109.4	110.5	104.6	91.6	113.3	116.9
O	111.6	144.6	110.8	112.6	124.1	132.0	113.2	109.4	109.9	104.6	91.6	113.4	117.0
N	109.0	144.8	111.5	112.9	124.2	132.0	113.2	109.4	108.5	104.6	92.1	113.4	116.7
D	109.1	144.2	111.7	111.9	125.7	132.0	113.2	109.4	99.4	104.6	92.1	113.7	116.7
1965 J	109.5	145.2	111.1	112.0	123.7	131.9	113.2	109.4	95.8	104.6	91.9	114.0	113.9
F	111.8	148.4	111.8	112.2	121.6	131.9	113.2	109.4	93.3	105.9	91.4	114.0	114.7
M	111.6	146.9	111.6	111.9	121.2	131.9	113.4	109.4	99.5	105.9	91.6	114.0	114.7
A	112.2	145.0	111.4	113.2	120.7	131.9	113.3	109.4	94.8	105.9	91.6	114.1	116.0
M	113.7	139.6	111.8	112.1	121.4	131.4	113.4	109.4	95.6	105.9	91.6	114.1	118.7
J	124.6	140.2	111.4	111.8	121.5	131.5	113.4	109.4	91.2	105.9	95.1	114.1	120.4
J	125.0	145.1	111.8	112.5	121.7	131.5	113.5	109.4	89.3	105.9	95.3	114.1	120.4
A	126.8	149.8	111.7	113.2	122.6	131.4	113.3	109.4	87.7	105.9	95.7	114.1	131.5
S	124.8	153.0	111.0	113.1	121.5	131.4	113.3	109.4	88.6	105.9	96.0	114.9	132.7
O	127.5	154.3	111.3	113.2	121.3	131.4	113.2	109.4	93.2	105.9	95.6	116.1	131.5
N	128.6	155.1	112.8	114.0	122.2	131.4	113.2	109.4	86.6	105.9	95.8	117.2	130.5
D	133.8	156.4	114.4	114.3	123.7	131.4	113.3	109.4	90.0	105.9	95.8	117.2	131.2
1966 J	137.2	155.2	114.2	115.8	119.2	131.4	113.2	109.4	95.9	107.2	95.4	118.6	133.8
F	142.6 r	158.5	114.0	116.9	120.7	131.4	113.3	109.4	94.0	108.2	95.5	118.6	143.0
M	138.6 r	156.3	115.7	117.4	122.6	133.6	113.2	109.4	91.9	108.2	95.9	119.2	149.3
A	132.5	155.8	114.6	117.8	121.6	133.7	113.5	109.4	90.8	108.2	96.0	119.4	151.3
M	132.5	152.2	114.1	116.4	121.7	134.9	113.5	109.4	90.8	108.2	97.2	124.0	153.2
J	136.3	151.8	114.2	117.5	122.2	134.9	113.5	109.4	85.2	108.2	97.1	124.0	152.1
J	135.0	154.9	115.7	117.7	121.6	136.5	113.5	109.4	85.4	108.2	96.9	124.6	150.6
A	138.4	157.7	115.8	117.9	122.9	136.5	113.5	109.4	84.6	108.2	96.9	125.2	148.0
S	140.5	160.9	116.2	117.8	124.9	136.5	113.5	108.9	82.6	112.5	96.9	125.2	145.7
O	138.5	159.3	116.2	117.5	125.9	136.5	113.6	108.9	83.1	112.5	97.2	125.3	142.1
N	132.9	159.5	114.7	117.1	126.5	136.5	113.7	108.9	80.8	112.5	96.9	125.3	140.5
D	133.4	156.1	116.0	117.8	128.0	136.5	113.7	111.3	80.8	112.5	97.2	125.3	138.1
1967 J	133.3	158.9	115.5	118.0	131.2	135.4	113.6	111.6	78.1	112.0	97.3	126.5	138.2
F	132.3	159.2	116.4	118.4	131.2	135.4	113.6	111.6	85.6	113.0	98.3	126.1	137.6
M	130.6	158.1	115.6	119.3	130.4	135.4	113.7	111.8	83.9 r	118.0	99.0	126.3	137.6
A	127.7	160.1	115.9	118.9	130.0	135.4	113.7	112.1	90.2	118.4	98.9	126.4	136.5
M	129.9	158.7	114.2	117.7	131.4	135.8	113.7	112.1	100.6	118.4	99.0	126.4	134.1
J	133.7	153.7	115.5	117.9	131.4	136.1	113.6	112.1	102.6	118.4	99.0	126.4	133.3

monthly averages or months	textile mills			clothing and knitting mills			wood products				paper products		
	cotton yarn and cloth	woollen cloth	synthetic textiles and silk	men's factory clothing	hosiery	other knitted goods	veneers and plywoods	sash, door and planing mills	lumber mills	furniture	paper boxes and bags	pulp mills	paper mills
1965	100.1	120.2	98.4	113.8	85.8	85.0	93.0	107.7	103.0	109.8	106.6	102.7	107.6
1966	101.6	120.9	96.8	117.6	86.0	85.2	95.4	115.8	107.0	112.9	110.8	102.6	109.5
1964 S	100.0	117.4	98.6	111.8	85.8	85.1	92.1	105.1	99.1	109.6	105.8	99.6	107.5
O	100.1	117.4	98.6	111.8	85.8	85.1	92.1	104.9	98.7	109.7	105.8	100.7	107.5
N	100.1	117.4	98.6	111.8	85.8	85.1	92.2	105.8	98.9	109.7	105.8	100.2	107.4
D	100.1	117.3	98.7	113.0	85.8	85.1	92.2	106.2	98.9	109.7	105.5	100.7	107.2
1965 J	100.0	120.8	99.1	110.7	85.8	84.9	93.0	107.2	102.1	108.9	105.6	102.6	107.5
F	100.0	120.8	98.9	113.6	85.8	85.0	92.6	107.2	102.6	109.3	105.6	102.6	107.5
M	100.1	120.7	98.6	113.6	85.8	85.0	92.6	107.2	103.3	109.3	105.6	103.1	107.7
A	99.9	120.7	98.6	113.6	85.8	85.0	92.9	107.1	102.3	109.3	105.7	102.8	107.6
M	99.9	120.6	98.6	113.7	85.8	85.0	92.4	107.8	102.6	109.4	106.3	102.9	107.7
J	100.0	120.6	98.3	113.7	85.8	85.0	92.6	108.1	102.8	109.4	106.3	103.1	107.9
J	100.1	119.6	98.2	113.7	85.8	85.0	92.1	107.5	102.4	109.7	107.1	103.2	108.0
A	100.0	119.4	98.2	113.7	85.8	85.0	93.2	107.6	103.9	109.7	107.1	102.7	107.7
S	100.0	119.4	98.2	114.6	85.8	85.0	93.3	108.1	103.8	110.4	106.9	102.6	107.7
O	99.8	119.5	98.2	114.9	85.8	85.0	93.4	108.2	103.1	110.7	107.2	102.2	107.6
N	100.6	119.6	98.2	114.9	85.8	85.3	94.1	108.3	103.1	110.7	107.9	102.2	107.0
D	100.6	120.4	98.2	114.9	85.8	84.9	94.2	108.2	103.9	110.7	108.2	102.2	107.0
1966 J	99.9	120.2	97.3	113.3	85.9	85.0	94.2	112.8	105.1	111.7	109.7	102.3	107.2
F	100.1	120.3	97.1	116.2	86.0	85.5	94.2	113.0	106.0	111.7	109.7	102.4	107.3
M	100.3	120.3	97.1	116.2	86.0	85.6	94.4	113.4	107.9	111.7	109.7	102.3	107.3
A	101.2	120.6	97.1	116.2	86.0	85.9	94.2	113.5	109.5	112.2	109.8	102.4	107.3
M	101.6	120.6	97.0	116.5	86.0	85.7	95.9	113.1	109.6	112.2	110.1	102.4	107.4
J	101.9	120.6	96.6	116.6	86.0	85.7	97.4	114.9	108.7	112.7	110.1	102.4	110.1
J	101.8	121.3	96.7	116.9	86.0	85.7	96.8	116.3	108.1	112.8	110.1	102.2	110.7
A	101.7	121.3	96.7	117.0	86.0	86.8	98.7	117.5	107.3	113.0	110.1	102.3	110.7
S	102.5	121.3	96.7	120.4	86.0	86.7	95.6	118.6	106.0	114.0	111.0	102.4	110.9
O	103.1	121.6	96.8	120.1	86.0	83.3	95.0	118.6	105.2	114.3	113.1	103.2	111.5
N	102.5	121.6	96.8	120.9	86.0	83.3	94.7	119.2	105.2	114.5	113.2	103.5	112.0
D	103.0	121.6	96.1	120.9	86.0	83.3	94.4	119.2	106.1	114.5	113.2	103.4	112.0
1967 J	104.1	123.8	97.4	119.0	87.8	86.9	95.5	120.1	106.4	115.4	114.0	103.4	111.9
F	104.1	123.8	97.4	122.7	88.0	87.5	95.5	120.7	107.5	115.4	114.0	103.5	111.9
M	104.4	123.8	96.7	122.7	88.7	88.0	95.7	120.8	108.1	115.5	115.0	103.4	112.0
A	104.7	123.8	96.1	122.3	88.7	87.6	95.1	121.0	109.1	115.5	114.9	103.4	112.0
M	104.3	123.8	96.1	122.3	88.7	87.6	95.7 r	121.6	109.4	115.9	114.9	103.4	112.0
J	104.3	124.1	96.1	122.4	88.7	87.7	95.8	121.3	109.4	116.3	114.9	103.3	112.2

[1]The data for 1965 are subject to revision. Source: Prices and Price Indexes, (62-002), D. B. S.

Table 36: industry selling price indexes, selected industries (1956=100), based on the unrevised standard industrial classification—concluded

monthly averages or months	iron and steel products								transportation equipment		non-ferrous metal products		
	agricultural implements	heating and cooking apparatus	household, office and store machinery	iron castings	pig iron	steel ingots and castings	rolled iron and steel products	wire and wire goods	motor vehicles	motor vehicle parts industry	aluminum products	brass and copper products	smelting and refining
1965	117.4	93.5	99.9	110.6	104.1	122.2	108.8	109.6	119.0	110.2	110.6	100.8	112.9
1966	121.5	92.2	100.1	113.8	104.3	122.4	110.2	110.6	118.1	110.6	111.7	115.7	114.9
1964 S	117.2	93.7	99.3	108.1	105.0	120.8	106.1	106.7	120.1	109.3	107.8	93.4	111.6
O	115.3	93.8	99.4	108.1	105.0	120.7	106.1	106.8	119.2	109.2	107.8	93.4	110.5
N	116.0	93.6	99.4	108.1	105.0	119.8	106.1	106.9	119.1	109.3	107.8	95.1	111.2
D	116.0	92.7	99.3	108.1	103.4	119.2	106.1	107.2	119.0	109.6	109.8	95.3	112.6
1965 J	116.5	92.9	99.3	108.9	103.4	118.6	106.1	108.1	120.3	110.1	109.9	95.4	111.7
F	116.5	93.7	99.8	109.0	103.4	120.2	106.2	108.2	120.0	110.0	109.9	95.4	112.7
M	116.5	93.2	99.8	109.6	103.4	119.4	107.2	108.2	119.6	110.0	110.1	95.9	113.1
A	116.5	93.2	99.8	109.7	104.4	119.7	108.6	109.1	119.6	109.8	111.0	96.0	112.2
M	116.5	93.4	99.8	110.0	104.4	122.6	109.6	109.6	119.5	111.0	111.0	101.6	113.3
J	116.5	93.5	99.9	110.5	104.4	124.6	109.8	109.9	119.3	110.8	110.7	101.9	113.2
J	116.5	93.7	99.9	111.6	104.4	123.3	109.8	110.0	119.2	110.2	110.7	102.0	113.2
A	116.5	93.8	99.9	111.6	104.4	122.9	109.8	110.0	119.1	110.2	110.7	102.5	112.6
S	118.3	93.8	99.9	111.7	104.4	125.3	109.8	110.2	119.1	110.5	110.7	102.4	112.8
O	119.6	93.8	100.2	111.6	104.4	125.5	109.8	110.2	117.7	110.6	110.7	102.8	112.6
N	119.8	93.8	100.1	111.7	104.4	121.9	109.8	110.4	117.6	110.7	110.7	106.4	113.4
D	119.8	92.9	100.1	111.7	103.4	121.9	109.8	110.9	117.6	110.7	110.7	106.4	113.7
1966 J	120.2	91.7	100.0	112.7	103.4	121.9	110.1	111.3	119.1	110.5	110.7	112.9	115.4
F	121.3	91.7	100.1	112.8	103.4	121.9	110.1	111.3	118.9	110.4	111.1	113.6	115.3
M	121.3	92.2	100.3	112.9	103.4	121.9	110.1	111.3	118.6	110.7	111.5	114.0	115.2
A	121.3	92.2	100.1	113.2	103.4	121.9	110.1	111.1	118.5	110.4	111.9	114.7	114.4
M	121.3	92.2	100.3	113.5	105.0	121.9	110.2	111.1	118.2	110.3	111.9	116.2	114.1
J	121.3	92.1	100.3	113.8	105.0	121.9	110.2	111.1	118.1	110.4	111.9	116.6	114.2
J	121.3	92.4	99.9	114.0	105.0	121.9	110.2	109.9	118.0	110.5	111.7	117.1	114.2
A	121.3	92.4	99.6	114.1	105.0	121.9	110.4	109.8	118.0	110.6	111.7	117.1	114.5
S	121.4	92.4	99.9	114.3	105.0	123.0	110.4	109.8	117.8	110.9	111.7	116.9	114.2
O	121.8	92.4	99.9	114.3	104.8	123.0	110.3	110.0	117.2	111.1	111.9	116.5	114.0
N	122.9	92.2	100.2	114.9	104.8	123.9	110.3	110.0	117.4	111.1	112.0	116.5	116.6
D	122.2	92.1	100.2	115.1	103.5	123.9	109.4	110.3	117.4	111.1	112.0	116.5	116.6
1967 J	123.0	93.4	100.5	115.6	103.5	123.9	111.1	110.2	117.5	111.2	112.6	117.0	116.4
F	123.3	93.4	101.6r	116.5	103.5	127.0	111.8	110.7	117.2	110.9	112.2	119.7	118.0
M	123.4	93.7	101.0	116.4	103.4	128.2	112.0	110.4	117.5	113.9r	112.8	119.3	118.2
A	123.3	93.8	101.3r	116.6	103.4	128.2	112.5	111.4	117.5	113.9	112.8	120.0	118.1
M	123.3	93.8	101.6	116.8	105.0	128.2	111.9	111.4	117.5	113.9	112.8	119.8	117.9
J	123.3	93.8	101.5	116.5	105.0	128.2	111.9	111.4	117.5	113.7	112.8	119.9	118.6

monthly averages or months	electrical apparatus & supplies			non-metallic mineral products			products of petroleum and coal		chemicals and allied products				
	heavy electrical machinery	refrigerators, vacuum cleaners and appliances	wires and cables	artificial abrasives	concrete products	clay products from domestic clay	coke and gas products	petroleum refining	acids, alkalies and salts	fertilizers	medicinal and pharmaceuticals	paints, varnishes and lacquers	soaps, washing compounds & cleaners
1965	91.2	79.0	99.7	115.9	105.5	111.0	112.3	93.2	102.5	107.5	98.3	108.4	117.5
1966	93.8	78.2	113.9	119.4	111.2	114.3	113.3	93.5	103.4	108.6	101.7	108.3	113.1
1964 S	92.0	79.0	95.4	115.8	103.3	109.8	112.1	94.8	103.5	105.6	96.8	107.8	115.8
O	91.8	79.0	94.9	115.8	103.3	109.8	112.1	94.8	103.7	105.7	97.6	107.8	116.5
N	91.2	79.0	95.5	115.8	103.3	109.8	112.1	93.5	104.2	106.2	97.6	107.8	117.4
D	90.7	79.2	97.0	115.8	103.3	109.8	112.1	92.8	104.1	106.7	97.8	107.8	117.6
1965 J	91.4	79.1	96.4	115.7	105.0	109.9	112.1	87.0	102.9	106.6	97.8	108.2	117.4
F	90.5	79.0	95.9	115.7	105.0	109.0	112.1	93.4	102.9	107.1	97.8	108.2	117.7
M	90.2	79.0	95.9	115.7	105.0	109.9	112.1	93.5	103.0	109.0	98.8	108.2	117.3
A	90.2	78.8	95.7	115.7	105.0	110.9	112.1	93.5	103.0	109.0	98.8	108.3	117.5
M	90.8	78.9	99.4	115.7	106.6	110.9	112.1	93.5	102.9	108.9	98.7	108.3	117.1
J	92.2	78.9	99.8	115.7	106.6	110.9	112.1	93.5	102.9	109.1	98.0	108.5	118.4
J	91.8	79.0	100.8	115.7	106.6	110.9	112.5	93.5	101.8	109.1	97.8	108.5	118.6
A	92.0	79.1	100.8	115.7	106.6	110.9	112.5	94.3	101.8	108.1	97.8	108.5	118.8
S	92.2	79.0	100.8	115.7	104.9	110.9	112.5	94.2	101.8	105.4	97.0	108.5	118.0
O	92.0	79.0	101.4	116.5	106.2	112.2	112.5	94.2	102.4	105.5	97.8	108.5	117.7
N	90.7	79.4	103.4	116.5	107.4	112.2	112.5	94.2	102.4	105.8	99.2	108.5	117.0
D	91.0	78.4	105.9	116.5	107.4	112.2	112.5	94.2	102.4	106.5	99.7	108.5	115.8
1966 J	91.5	78.2	112.8	116.5	108.5	114.3	112.5	93.4	102.4	107.9	98.8	108.2	113.0
F	91.4	78.2	113.5	116.6	108.3	113.9	112.5	93.4	103.0	109.6	101.0	108.2	113.0
M	91.8	78.1	113.9	116.6	108.4	113.9	112.5	93.4	102.5	110.3	102.0	108.1	113.2
A	92.3	78.0	114.0	116.6	111.4	114.4	112.5	93.4	102.5	110.6	102.1	107.6	112.3
M	93.2	78.1	114.8	118.2	112.2	114.4	112.5	93.4	102.5	110.8	102.0	107.8	110.9
J	94.5	78.1	114.5	119.7	111.5	114.4	112.5	93.5	102.5	111.1	102.0	107.8	111.9
J	95.5	78.4	114.1	119.7	111.5	114.4	114.2	93.6	103.4	107.9	101.1	108.3	112.0
A	94.6	78.4	114.2	121.2	111.3	114.4	114.0	93.6	104.0	106.6	101.4	108.4	112.0
S	95.1	78.5	114.1	121.3	111.6	114.4	114.0	93.6	104.0	107.8	101.4	108.4	112.8
O	95.9	78.5	114.1	122.0	111.6	114.4	114.0	93.7	104.2	106.7	102.0	109.3	115.7
N	95.3	78.5	113.3	122.0	113.8	114.4	114.0	93.7	104.2	107.1	102.8	109.2	115.1
D	94.2	78.0	113.3	122.3	113.8	114.4	114.0	93.7	106.0	107.0	103.5	109.2	115.9
1967 J	94.8	78.1	113.1	122.6	113.8	114.8	114.0	94.0	105.8	108.4	103.4	112.4	115.5
F	96.3	78.1	118.1	122.6	113.9	117.2	114.0	94.1	105.9	109.6	103.5	112.4	114.9
M	95.0	78.1	118.6	122.7	113.9	118.1	114.0	94.5	106.5	111.6	104.0	112.5	114.0
A	96.2	78.5	118.5	122.7	113.7	119.1	116.2	94.7	106.6	112.7	105.0	112.5	115.0
M	96.0	78.9	117.8	122.7	113.7	119.1	116.2	94.7	106.8r	112.9	103.5	113.3	112.9r
J	95.9	78.8	117.4	122.7	113.7	119.1	116.2	94.7	106.7	113.2	103.0	113.5	113.6

Table 37: general wholesale index[1] (1935-39 = 100)

monthly averages		principal components									special groupings						
														fully & chiefly manufactured goods			
		total	vegetable products	animal products	textile products	wood products	iron products	non-ferrous metals[2]	non-metallic minerals	chemical products	non-farm products[3]	iron & non-ferrous metals[4]	raw & partly mfg. goods[5]	total[5]	iron & non-ferrous metals[6]	iron	non-ferrous metals[6]
1965		250.4	218.4	270.7	246.6	334.0	264.5	217.6	191.6	200.2	257.2	281.8	231.2	261.3	264.1	261.5	319.6
1966		259.6	225.9	296.2	251.5	337.8	268.0	212.7	193.7	209.5	262.6	293.1	242.7	269.0	269.3	266.2	336.6
months:																	
1964	S	244.3	214.4	253.9	248.0	330.4	257.9	209.5	191.0	191.4	253.0	272.0	223.8	255.8	256.1	254.0	302.0
	O	244.3	215.8	251.4	247.9	329.9	258.3	210.2	191.4	192.1	253.2	272.8	224.2	255.6	256.2	254.0	304.6
	N	244.9	217.5	250.6	248.5	330.7	258.5	211.6	190.8	193.1	253.8	274.0	225.2	256.0	256.5	254.2	304.8
	D	246.0	223.6	251.0	246.1	329.6	258.8	212.3	189.9	193.8	253.2	274.6	229.0	255.6	257.2	254.8	307.8
1965	J	246.7	223.8	251.4	246.7	333.9	258.3	212.6	189.1	193.1	254.1	274.6	229.4	256.5	256.9	254.4	311.9
	F	246.5	218.4	256.1	246.7	334.0	258.3	212.4	192.4	192.7	254.5	274.3	227.8	257.0	256.9	254.4	311.9
	M	246.8	218.7	255.5	246.4	334.6	259.4	212.9	192.5	195.6	255.2	275.2	227.4	257.8	258.1	255.6	313.3
	A	248.0	219.1	256.5	246.4	334.6	265.1	213.2	190.8	200.1	256.7	278.9	228.0	259.3	264.1	261.6	315.8
	M	249.5	219.3	260.1	247.0	334.4	266.4	219.5	190.8	201.1	258.0	284.3	229.4	260.8	265.8	263.0	325.6
	J	252.1	220.9	274.0	247.3	334.1	266.6	219.5	190.7	202.5	258.2	284.3	233.6	262.6	265.9	263.3	321.2
	J	252.1	218.9	276.3	246.7	334.3	266.9	219.4	191.2	202.6	258.2	284.3	233.6	262.4	266.1	263.6	320.3
	A	251.4	215.0	278.4	245.9	334.0	266.9	219.1	191.2	202.6	258.0	284.3	231.0	262.8	266.3	263.7	320.8
	S	251.1	213.7	278.3	245.5	334.0	267.4	219.2	192.4	200.5	258.1	284.7	230.1	262.9	267.0	264.4	321.4
	O	252.1	215.9	282.0	245.6	334.4	266.4	219.0	192.4	201.3	258.0	284.0	231.3	263.9	267.0	264.4	322.2
	N	253.7	218.3	285.8	247.3	332.6	266.4	222.4	192.7	204.2	258.6	286.6	235.3	264.0	267.2	264.6	323.4
	D	255.4	219.5	293.8	247.1	333.6	266.3	222.6	193.5	204.8	259.0	286.6	238.0	265.3	267.6	264.8	326.8
1966	J	256.4	220.6	295.4	247.6	331.0	266.6	229.8	193.6	206.1	259.7	292.3	241.4	264.9	267.7	264.6	334.5
	F	259.2	223.7	304.5	250.0	331.5	267.3	230.0	193.8	208.7	260.6	292.8	245.7	266.7	268.5	265.4	334.8
	M	258.6	225.8	296.2	250.5	332.9	267.3	229.8	193.8	208.9	261.1	292.6	242.9	267.4	268.5	265.4	334.5
	A	258.2	226.7	291.0	251.5	334.8	267.6	229.8	192.5	208.6	261.6	292.8	241.9	267.4	268.7	265.6	334.5
	M	258.9	227.0	293.2	252.0	336.0	268.3	229.6	192.5	206.9	262.0	293.0	242.9	267.9	269.2	266.0	338.5
	J	259.8	225.7	296.1	252.2	339.9	268.3	229.3	192.6	209.7	263.1	292.8	242.2	269.6	269.5	266.3	338.4
	J	260.0	226.9	292.2	252.7	342.4	268.5	229.2	193.7	210.3	264.0	292.9	241.7	270.2	269.6	266.4	337.8
	A	260.5	226.4	297.1	251.8	342.7	268.5	229.1	193.6	209.2	263.8	292.8	242.0	270.9	269.7	266.5	337.8
	S	260.9	225.4	299.8	252.3	342.5	269.1	229.0	194.1	209.1	264.0	293.1	241.8	271.6	270.2	267.1	337.2
	O	260.5	226.0	298.6	252.7	340.1	268.6	228.2	194.7	212.3	263.6	292.1	241.8	271.0	270.2	267.0	337.2
	N	260.5	227.3	294.1	252.2	339.6	269.5	232.6	194.9	211.6	264.3	295.8	243.2	270.2	271.1	268.0	337.2
	D	261.2	229.2	296.4	252.5	340.6	267.0	232.6	195.1	212.2	264.0	294.3	244.6	270.5	269.0	265.8	337.2
1967	J	260.7	229.4	295.1	250.4	338.9	267.3	232.5	195.8	214.0	264.9	294.5	243.9	271.3	274.2	271.2	337.7
	F	262.6	230.8	294.5	249.8	342.2	272.9	236.5	197.0	210.7	266.2	300.8	245.9	271.9	275.7	272.6	341.7
	M	262.0	230.1	290.6	251.4	343.0	272.5	236.6	197.7	209.9	266.6	300.5	244.2	272.0	275.3	272.2	341.7
	A	262.0	230.1	289.2	251.5	344.0	272.6	236.6	198.6	209.9	267.0	300.6	243.9	272.2	275.2	272.2	341.7
	M	263.2	231.8	293.2	252.8	344.6	272.8	235.9	197.8	209.9	267.2	300.2	245.2	273.3	275.2	272.2	341.7
	J	263.6	232.4	295.1	253.1	343.9	272.5	236.0	198.6	210.8	267.2	300.1	245.2	273.9	275.0	271.9	341.7

[1]The data for the current year are subject to revision. [2]Includes gold. [3]Consists of general wholesale index less animal products and vegetable products component groups. [4]Consists of iron products and non-ferrous metals products component groups less gold. [5]These two series comprise the general wholesale index. [6]Excludes gold. Source: Prices and Price Indexes (62-002), D.B.S.

Table 38: other wholesale price indexes

monthly averages or months	thirty industrial materials[1] (1935-39=100)	building materials (1949=100)		Canadian farm products[3] (1935-39=100)		
					commodities	
		residential[2]	non-residential	total	field	animal
1964	258.3	142.5	139.6	232.7	198.2	267.3
1965	258.7	148.9	146.8	249.8	210.3	289.3
1965 M	256.3	148.5	145.6	238.0	206.3	269.7
A	256.6	148.9	146.8	241.8	211.4	272.1
M	258.5	148.7	147.2	245.5	214.2	276.8
J	260.4	148.7	147.3	258.2	218.8	297.7
J	259.5	148.8	147.3	261.9	224.5	299.2
A	260.9	149.2	147.2	254.6	211.1	298.2
S	260.4	149.4	147.2	248.5	200.2	296.8
O	259.3	149.6	147.3	253.9	206.0	301.7
N	259.4	149.6	147.5	258.5	207.6	309.3
D	261.3	150.0	148.2	263.3	206.4	320.3
1966 J	265.4	150.3	149.1	265.1	207.4	322.8
F	267.4	150.7	149.4	271.6	211.9	331.4
M	263.9	151.5	149.9	267.0	214.7	319.2
A	264.7	151.9	150.7	267.2	218.2	316.2
M	264.3	152.8	151.3	269.1	218.7	319.4
J	263.0	155.4	151.4	268.5	212.4	324.6
J	262.6	156.2	151.8	261.3	209.3	313.2
A	260.6	156.4	151.9	244.8	170.9	318.6
S	258.8	157.0	151.9	245.5	169.8	321.2
O	256.2	156.8	151.9	247.7	171.7	323.7
N	255.6	156.8	151.7	247.0	172.1	321.9
D	254.7	156.9	151.4	249.2	172.9	325.5
1967 J	253.5	157.7	152.5	249.7	175.3	324.1
F	253.8	158.2	153.1	248.3	173.8	322.9
M	252.2	158.5	153.7	243.9	172.7	315.1
A	252.5	158.7	154.0	245.0	170.2	319.9
M	254.6	159.3	153.9	249.6	171.4	327.8
J	256.7	159.3	154.0	251.9	173.4	330.4

[1]Calculated as an unweighted geometric average of 30 prices. [2]Arithmetically converted from 1935-39=100. [3]Indexes are final to July, 1966.
Source: Prices and Price Indexes, (62-002), D.B.S.

Table 39: consumer price index, (1949=100)

monthly averages	main groups										supplementary classifications				
			housing								commodities				services
													non-durable		
	total	food	total	shelter	household operation	clothing	trans-portation	health and personal care	recre-ation and reading	tobacco and alcohol	total[1]	durable	total	ex food	total[1]
weights:	100	27	32	18	14	11	12	7	5	6	70	12	58	31	22
1965	138.7	135.9	140.9	157.8	125.1	121.4	147.3	175.5	154.3	122.3	126.7	114.6	129.2	124.1	170.6
1966	143.9	144.5	144.7	162.9	127.6	126.0	150.8	180.9	158.7	125.1	131.5	115.0	134.9	127.5	176.6
months:															
1965 F	137.2	133.1	140.1	156.6	124.6	119.5	146.3	173.5	153.4	121.8	125.1	114.7	127.3	123.3	168.5
M	137.3	133.3	140.2	156.7	124.9	120.4	145.6	173.5	153.4	121.9	125.6	114.6	127.7	123.5	168.5
A	137.7	133.4	140.3	157.0	124.8	121.2	145.9	175.0	153.5	121.9	125.7	114.7	127.9	123.8	169.2
M	138.0	134.5	140.5	157.3	124.9	121.0	146.8	175.6	154.6	122.5	126.4	114.6	128.8	124.1	170.0
J	139.0	137.6	140.6	157.4	124.9	121.1	147.0	175.4	154.6	122.5	127.4	114.6	130.2	123.9	170.3
J	139.5	139.0	141.1	158.1	125.1	121.1	147.0	175.4	154.6	122.5	128.0	114.5	130.7	124.1	170.6
A	139.4	137.8	141.2	158.3	125.2	120.7	147.9	175.8	154.6	122.6	127.2	114.3	129.8	123.9	171.5
S	139.1	136.4	141.5	158.5	125.5	121.4	148.7	176.0	154.0	122.6	126.9	114.4	129.3	124.3	171.9
O	139.3	135.7	141.6	158.7	125.5	123.2	148.7	177.0	154.2	122.6	127.2	114.4	129.8	125.1	172.3
N	140.2	138.2	142.0	159.4	125.6	123.7	148.7	177.9	155.0	122.3	128.0	114.5	130.7	125.3	172.6
D	140.8	139.6	142.4	160.1	125.7	123.8	148.8	177.9	155.4	122.3	128.5	114.6	131.3	125.4	173.0
1966 J	141.2	140.6	142.9	160.9	125.9	122.7	149.1	178.1	155.4	123.1	128.7	114.1	131.7	125.3	173.4
F	142.1	142.5	143.1	161.0	126.1	123.3	150.0	178.1	156.4	123.4	129.5	113.9	132.7	125.8	174.1
M	142.4	143.4	143.3	161.2	126.5	124.2	150.0	178.1	156.6	123.4	130.2	114.1	133.5	126.1	174.6
A	143.2	143.7	143.8	161.3	127.4	125.3	150.7	179.2	157.6	125.0	130.9	115.3	134.1	127.1	175.0
M	143.4	143.8	144.2	162.0	127.4	125.0	151.1	180.7	159.2	125.1	131.3	115.4	134.6	127.1	176.1
J	143.8	144.2	144.4	162.4	127.4	125.3	151.2	181.2	159.3	125.1	131.7	115.3	135.1	127.1	176.7
J	144.3	146.0	144.8	163.1	127.6	125.2	151.2	181.0	159.3	125.1	132.1	115.3	135.6	127.1	177.0
A	144.9	148.1	145.0	163.6	127.6	124.8	150.6	181.3	159.6	125.1	132.4	114.5	136.3	127.1	177.3
S	145.1	147.1	145.4	163.7	128.0	127.0	151.2	181.3	158.8	126.4	132.6	114.9	136.3	128.3	177.7
O	145.3	145.6	146.1	164.3	128.9	129.2	151.1	182.7	159.2	126.4	133.0	115.4	136.6	129.2	178.2
N	145.5	144.7	146.6	165.1	129.1	129.8	151.1	184.5	161.3	126.5	132.6	115.7	136.1	129.7	179.2
D	145.9	144.7	147.2	166.0	129.3	129.7	152.6	184.5	161.5	126.5	132.6	116.7	135.9	129.7	179.5
1967 J	146.0	144.9	147.6	166.7	129.5	128.6	153.0	184.9	161.9	126.5	132.5	116.8	135.8	129.4	180.1
F	146.1	144.1	147.7	166.8	129.5	129.1	155.0	185.1	163.6	126.8	132.5	116.7	135.8	129.9	181.5
M	146.5	143.3	148.4	167.4	130.4	130.8	155.6	185.2	163.7	127.5	132.9	117.5	136.1	130.9	181.9
A	147.8	144.0	150.1	169.0	132.4	131.9	157.0	190.0	164.2	127.7	133.9	118.1	137.1	132.3	184.5
M	148.1	143.7	150.5	169.4	132.6	131.9	157.2	191.0	166.6	127.9	134.0	118.1	137.3	132.4	185.5
J	148.8	144.8	151.2	170.3	132.9	132.5	158.2	190.7	167.1	128.1	134.8	118.8	138.1	132.7	186.4

[1]Total of commodities and services does not add up to 100 per cent; the portion of shelter which includes taxes and mortgage interest, and amounts to 8 per cent, is excluded. **Source: Prices and Price Indexes (62-002), D.B.S.**

Table 40: manufacturing shipments[1] by industries as in the revised standard industrial classification (million dollars)

monthly averages or months	total shipments	non-durable goods	durable goods	food and beverage	tobacco products	rubber	leather	textile	knitting mills	clothing	wood
1965	2,801.6	1,536.2	1,265.4	537.9	31.3	39.6	28.6	106.3	24.9	87.1	123.9
1966	3,059.1	1,667.6	1,391.5	584.3	34.5	45.7	33.1	108.2	25.4	92.9	130.4
1964 M	2,585.5	1,442.6	1,142.8	516.0	28.0	35.1	22.7	99.8	16.9	67.3	114.4
J	2,733.1	1,487.5	1,245.7	546.0	31.3	39.4	23.9	104.4	19.3	59.3	133.8
J	2,453.6	1,425.0	1,028.7	552.7	28.3	31.5	22.4	86.4	23.5	71.9	126.6
A	2,429.8	1,470.6	959.2	521.8	25.2	33.2	31.9	92.2	27.9	108.1	117.2
S	2,745.5	1,561.5	1,183.9	536.4	27.7	42.3	34.2	107.5	31.2	106.7	122.4
O	2,711.1	1,572.6	1,138.5	547.2	25.0	37.8	31.2	108.1	30.2	100.5	124.1
N	2,657.0	1,487.1	1,169.9	519.9	27.1	39.0	26.7	103.3	28.5	84.6	106.9
D	2,622.4	1,431.0	1,191.4	505.4	38.7	34.3	23.7	98.2	21.0	59.1	102.9
1965 J	2,355.1	1,322.3	1,032.8	452.4	35.5	28.9	24.8	97.1	21.0	69.6	97.9
F	2,390.5	1,348.1	1,042.3	453.5	29.8	35.1	28.2	101.5	23.3	88.9	107.3
M	2,884.7	1,550.9	1,333.8	510.6	35.4	38.7	32.4	117.3	24.4	102.4	126.3
A	2,765.1	1,496.8	1,268.3	510.6	27.9	39.8	27.5	106.3	19.3	86.6	116.2
M	2,838.2	1,522.9	1,315.3	533.5	28.1	41.2	22.7	103.7	19.1	70.4	120.7
J	2,998.9	1,580.3	1,418.6	570.5	33.0	41.1	24.0	112.3	22.7	62.4	143.2
J	2,687.9	1,487.4	1,200.5	576.3	28.1	33.5	21.4	89.1	24.6	75.3	132.5
A	2,695.7	1,594.9	1,100.8	563.5	29.1	34.1	35.2	99.3	31.6	113.5	131.9
S	2,966.1	1,668.9	1,297.2	572.6	30.7	45.9	37.4	113.5	33.5	115.0	134.8
O	2,969.8	1,652.1	1,317.7	577.1	25.0	48.3	33.7	114.0	29.5	105.2	127.5
N	3,068.5	1,654.7	1,413.8	581.6	30.5	46.5	30.9	112.9	29.8	94.4	128.0
D	2,998.5	1,555.1	1,443.4	553.0	42.1	41.8	25.0	108.4	20.2	61.3	121.0
1966 J	2,678.9	1,465.2	1,213.6	507.3	38.2	35.8	30.1	108.3	21.1	76.8	105.8
F	2,774.8	1,513.3	1,261.5	510.6	33.1	41.7	35.0	108.7	25.1	96.9	116.6
M	3,245.4	1,728.8	1,516.6	571.9	41.0	47.6	39.5	124.8	27.0	113.1	139.6
A	3,018.3	1,607.4	1,410.9	549.5	30.4	44.7	33.1	100.7	21.1	90.2	140.2
M	3,164.5	1,686.1	1,478.4	600.9	32.1	45.7	28.6	105.4	19.9	76.1	146.7
J	3,268.4	1,734.1	1,534.2	624.7	35.7	48.6	29.2	111.1	24.3	71.1	151.3
J	2,811.8	1,573.2	1,238.6	601.9	30.5	41.0	22.9	84.4	25.3	82.9	129.7
A	2,986.6	1,746.2	1,240.4	605.6	31.1	42.1	40.3	100.9	31.9	123.3	135.8
S	3,193.9	1,781.2	1,412.7	610.6	34.3	52.1	41.1	112.9	32.3	118.0	132.3
O	3,208.4	1,774.9	1,433.5	625.6	28.5	53.7	35.8	116.1	28.9	109.4	125.7
N	3,264.7	1,763.7	1,501.0	621.5	34.9	50.9	32.8	115.7	29.0	95.0	125.2
D	3,093.6	1,637.2	1,456.5	582.0	44.6	44.3	29.4	109.2	19.2	62.1	116.6
1967 J	2,833.8	1,559.8	1,274.0	550.9	40.0	40.4	28.9	102.1	19.5	70.8	118.0
F	2,825.8	1,562.5	1,263.3	530.4	39.4	43.2	32.2	105.7	22.8	83.1	119.9
M	3,188.4	1,722.5	1,465.9	593.8	46.3	43.6	33.8	114.8	23.0	88.2	132.7
A	3,057.8 p	1,667.3 p	1,390.5 p	573.7 p	50.1 p	45.3 p	30.7 p	110.6 p	21.6 p	78.7 p	128.4 p

monthly averages or months	furniture and fixtures	paper and allied industries	primary metal	metal fabricating	machinery	transportation equipment	electrical products	non-metallic mineral products	petroleum and coal products	chemicals and chemical products	miscellaneous
1965	43.1	238.2	235.3	195.5	98.3	329.5	156.4	83.4	120.4	160.2	71.2
1966	48.2	262.6	250.9	221.0	115.2	354.8	180.2	90.9	125.5	180.3	77.3
1964 M	37.7	226.7	220.8	162.8	89.4	309.4	132.3	76.1	111.9	168.9	61.8
J	40.2	236.9	221.0	186.9	98.2	322.8	151.2	91.6	112.1	166.2	65.6
J	33.3	225.6	209.3	185.2	89.2	177.8	117.4	89.9	120.8	130.0	59.9
A	40.1	230.2	217.1	175.3	75.0	121.8	129.4	83.2	118.4	138.9	67.4
S	44.0	234.4	220.2	197.8	84.6	257.0	169.0	89.1	117.9	156.8	76.6
O	46.0	242.9	209.3	196.3	84.2	232.6	154.8	91.1	124.2	154.8	76.2
N	49.3	233.2	220.1	182.0	94.0	276.1	157.6	83.8	123.3	146.7	70.8
D	39.0	222.9	216.2	195.6	112.1	286.2	167.3	72.0	135.0	144.2	66.1
1965 J	31.2	207.7	204.8	151.6	76.1	292.9	125.6	52.7	120.5	133.5	57.6
F	35.7	202.7	201.4	151.9	80.8	280.6	129.0	55.5	112.3	138.4	59.6
M	42.8	238.1	243.1	194.8	100.5	395.3	159.6	71.5	115.6	168.5	73.6
A	40.6	237.7	237.2	181.8	106.1	374.2	140.2	72.0	110.9	167.3	67.8
M	41.7	243.8	248.7	184.4	103.8	381.0	148.0	87.0	113.8	185.3	68.4
J	45.0	253.5	250.3	221.7	108.6	382.1	168.5	99.2	114.3	178.8	72.1
J	36.6	230.9	227.6	189.5	101.3	290.6	127.1	95.3	121.4	144.1	62.3
A	45.1	249.7	229.7	206.3	87.4	162.1	143.7	94.6	122.3	156.5	74.9
S	51.8	247.1	242.8	227.8	99.5	246.4	194.4	99.9	119.7	169.5	85.5
O	49.6	246.9	230.4	212.4	93.5	328.4	175.6	100.4	128.3	162.8	78.3
N	49.0	255.6	256.6	209.9	104.3	398.2	176.8	91.2	129.7	162.8	81.5
D	48.5	244.1	250.5	214.1	117.2	421.8	188.4	81.9	135.9	154.4	73.1
1966 J	36.8	227.7	236.6	183.7	96.0	347.4	144.7	62.6	119.6	155.9	62.8
F	41.8	233.0	235.5	186.8	102.3	348.7	160.2	69.6	113.5	163.7	68.3
M	50.8	266.2	274.0	232.8	132.4	428.2	173.8	85.0	118.6	190.2	83.1
A	44.7	255.4	263.6	211.0	116.9	385.4	170.3	78.6	117.4	191.5	72.7
M	47.8	273.7	269.3	230.1	127.4	384.5	172.5	100.0	126.4	203.2	74.2
J	51.1	276.9	265.1	249.1	125.3	394.9	187.2	110.2	124.4	205.7	79.4
J	38.2	249.5	232.2	212.0	115.0	260.4	148.0	103.2	122.4	159.0	67.8
A	48.4	284.5	245.2	233.8	103.1	197.5	169.6	107.0	132.6	177.6	82.0
S	57.3	273.7	251.1	242.5	112.9	301.8	208.9	105.9	128.8	185.9	89.3
O	55.5	269.2	240.1	230.6	110.0	355.2	215.3	101.1	130.5	185.4	85.7
N	55.5	278.1	257.2	221.5	111.1	436.2	204.0	90.3	134.0	178.5	87.0
D	50.3	263.3	240.4	217.9	129.5	416.7	208.1	76.8	137.8	167.0	75.6
1967 J	43.9	248.5	225.3	189.0	108.3	365.4	161.0	63.1	125.0	171.8	71.6
F	45.2	245.5	226.6	192.2	115.0	343.4	159.7	61.4	121.8	172.5	74.4
M	49.5	270.0	274.9	207.7	125.6	415.1	185.9	74.5	130.4	189.5	83.3
A	47.7 p	266.5 p	240.5 p	198.0 p	129.8 p	396.9 p	174.5 p	74.7 p	115.2 p	190.1 p	79.8 p

[1]Monthly shipments represent an estimated projection of the latest available census of manufacturer's values except for those industries whose long term contracts result in large intermittent shipments; for these a monthly estimate of work put in place has been estimated. **Source: Inventories, Shipments and Orders in Manufacturing Industries (31-001), D. B. S.**

Table 41: manufacturing inventories[1] by industries as in the revised standard industrial classification (million dollars)

end of year or month	total inventories owned	non-durable goods	durable goods	food and beverage	tobacco products	rubber	leather	textile	knitting mills	clothing	wood
1965	5,964.9	3,023.3	2,941.6	875.9	164.2	116.6	72.4	271.2	65.8	210.9	257.3
1966	6,576.3	3,301.4	3,274.9	975.5	166.6	136.5	78.7 r	292.9	68.5	234.5	290.6
1964 M	5,066.5	2,734.6	2,331.8	752.2	171.7	108.1	64.6	248.1	68.0	195.6	229.7
J	5,082.0	2,751.5	2,330.4	751.6	166.7	108.0	66.3	257.5	70.2	206.8	224.2
J	5,094.4	2,769.3	2,325.2	766.2	157.7	109.5	66.3	258.7	67.4	204.5	226.9
A	5,175.4	2,772.9	2,402.6	780.4	152.3	105.4	64.7	259.8	65.6	198.7	225.1
S	5,217.2	2,780.6	2,436.6	810.0	146.9	104.5	62.7	254.5	62.8	193.1	229.7
O	5,221.8	2,771.6	2,450.3	816.9	143.1	103.2	62.5	251.1	60.8	189.2	227.6
N	5,304.0	2,824.9	2,479.2	853.0	147.4	101.4	64.9	253.4	59.5	196.1	225.6
D	5,345.0	2,839.5	2,505.4	832.0	153.3	107.8	68.0	256.8	59.6	205.8	235.6
1965 J	5,390.0	2,862.6	2,527.2	810.5	159.0	109.8	70.4	258.6	62.4	209.3	237.3
F	5,493.6	2,900.6	2,593.0	787.8	173.9	112.8	69.7	260.4	64.4	215.0	248.3
M	5,534.3	2,897.0	2,637.3	765.0	191.0	114.4	68.4	257.8	65.8	204.3	252.2
A	5,549.4	2,889.5	2,659.9	756.4	186.1	115.5	68.5	264.0	67.9	200.0	252.1
M	5,577.5	2,882.5	2,695.0	757.2	180.6	114.3	70.5	266.6	70.1	204.1	255.1
J	5,585.8	2,879.8	2,706.0	759.5	174.9	114.6	72.5	267.2	72.7	210.5	253.3
J	5,571.0	2,882.5	2,688.5	770.9	163.9	114.9	70.2	266.8	70.2	210.5	252.0
A	5,658.1	2,922.2	2,735.8	812.4	157.3	113.3	67.6	267.7	70.0	203.7	250.6
S	5,713.4	2,920.3	2,793.1	833.4	150.9	111.9	65.5	262.8	68.2	195.4	254.1
O	5,759.3	2,932.9	2,826.4	847.5	147.0	111.3	65.8	259.0	67.0	199.0	247.9
N	5,817.9	2,975.6	2,842.4	873.0	152.8	108.4	68.4	263.4	65.6	200.1	246.0
D	5,964.9	3,023.3	2,941.6	875.9	164.2	116.6	72.4	271.2	65.8	210.9	257.3
1966 J	6,035.1	3,030.1	3,005.0	854.0	175.3	117.1	72.1	264.9	67.1	213.1	260.9
F	6,110.6	3,037.3	3,073.2	830.7	178.1	120.2	71.0	268.3	67.4	222.4	268.7
M	6,150.2	3,066.0	3,084.2	805.9	205.4	124.9	70.3	267.7	68.8	224.4	277.6
A	6,191.2	3,076.5	3,114.7	812.7	199.4	128.5	71.4	271.1	68.7	225.9	274.3
M	6,221.0	3,058.9	3,162.0	803.7	191.7	130.2	76.1	276.2	71.1	225.7	275.3
J	6,240.2	3,075.2	3,165.1	812.4	182.5	131.3	78.1	282.6	71.8	228.7	274.6
J	6,245.8	3,108.7	3,137.1	832.0	170.5	132.6	78.0	280.1	69.7	232.4	278.1
A	6,357.5	3,158.8	3,198.8	884.8	163.6	134.3	77.0	280.9	69.1	222.1	278.9
S	6,415.6	3,177.4	3,238.2	913.7	159.3	130.8	75.8	281.8	67.1	223.0	284.8
O	6,484.4	3,197.4	3,286.9	950.4	152.7	129.0	76.0	281.9	66.3	220.4	282.3
N	6,524.1	3,254.7	3,269.4	985.9	155.7	127.1	76.3	285.9	66.5	225.9	281.5
D	6,576.3	3,301.4	3,274.9	975.5	166.6	136.5	78.7	292.9	68.5	234.5	290.6
1967 J	6,599.9	3,322.4	3,277.6	957.8	177.7	136.6	78.5	292.0	71.4	236.2	286.6
F	6,619.9	3,313.9	3,306.0	926.8	193.6	140.9	76.7	295.0	73.5	240.8	291.2
M	6,641.8	3,297.0	3,344.8	896.8	205.7	144.0	75.5	294.7	74.7	237.0	299.9
A	6,607.9 p	3,247.8 p	3,360.1 p	889.5 p	192.0 p	142.0 p	75.8 p	296.1 p	75.0 p	238.4 p	297.4 p

end of year or month	furniture and fixtures	paper and allied industries	primary metal	metal fabricating	machinery	transportation equipment	electrical products	non-metallic mineral products	petroleum and coal products	chemicals and chemical products	miscellaneous
1965	92.5	404.5	547.3	502.8	360.6	549.1	486.0	147.2	221.5	361.0	185.2
1966	97.4	427.4	579.0	511.0	413.6	651.1	574.4	158.7	238.2	397.5	211.1
1964 M	80.7	364.6	441.4	403.7	254.8	375.8	414.9	133.6	230.3	293.4	166.2
J	81.4	361.7	446.8	410.7	256.3	350.8	432.0	130.8	232.4	291.4	167.0
J	81.4	367.0	455.3	404.7	257.8	340.8	431.6	128.4	233.4	300.1	166.0
A	82.7	371.6	463.2	409.3	263.3	401.7	431.0	127.9	234.8	302.2	164.5
S	83.0	371.5	472.1	400.4	267.0	431.1	429.0	126.3	235.5	303.4	162.5
O	82.0	370.5	487.0	397.0	268.7	438.0	425.8	126.2	230.1	307.7	163.1
N	82.3	370.9	490.1	401.5	273.7	450.2	424.7	133.3	226.2	312.5	165.8
D	84.0	381.9	497.4	407.8	275.3	450.2	424.1	133.6	212.9	318.5	168.8
1965 J	85.8	386.6	490.1	427.7	280.3	442.0	426.9	138.5	226.1	323.8	172.0
F	88.1	401.7	482.6	442.0	290.4	459.9	439.5	143.4	232.7	332.8	175.2
M	90.1	407.8	471.3	462.8	299.5	461.8	454.6	146.3	234.5	338.1	175.7
A	90.4	397.7	466.9	471.7	307.1	453.7	469.4	149.9	241.2	338.9	179.1
M	89.5	389.4	480.4	486.8	313.7	444.8	478.9	146.9	243.0	330.9	181.6
J	92.7	385.2	480.4	487.7	315.6	442.5	490.7	144.0	238.2	327.8	182.7
J	88.7	391.5	497.6	493.2	312.7	416.5	489.6	138.9	238.1	330.7	180.7 r
A	88.8	398.1	513.5	499.5	314.7	440.8	492.1	136.5	243.2	336.5	178.2
S	87.3	397.5	520.6	496.3	324.8	492.2	481.5	137.0	244.7	338.4	177.3
O	89.1	404.1	534.9	498.6	333.0	510.1	475.1	138.6	237.6	341.8	178.7
N	91.6	403.2	537.0	495.8	340.0	512.4	477.1	143.5	237.1	347.9	181.5
D	92.5	404.5	547.3	502.8	360.6	549.1	486.0	147.2	221.5	361.0	185.2
1966 J	94.5	406.3	544.8	518.1	360.8	585.4	490.2 r	151.4	226.3	367.5	192.2
F	95.8	411.6	532.8	525.7	374.0	625.0	496.9	156.0	228.5	371.4	193.7
M	98.7	415.1	509.5	536.3	374.2	617.0	512.4	160.2	235.7	378.6	195.1
A	99.0	409.0	504.9	543.8	377.2	623.3	530.1	163.6	235.1	380.3	200.3
M	101.0	399.2	520.7	547.0	372.7	632.4	550.6	164.1	231.0	378.3	201.7
J	102.1	402.6	528.1	543.6	373.2	621.4	563.8	160.1	237.4	369.6	203.9
J	101.8	415.3	539.2	541.6	365.3	589.3	564.9	158.5	245.8	373.9	204.2
A	103.9	419.1	547.1	546.4	372.8	622.0	572.9	156.0	248.9	376.9	207.8
S	99.7	420.5	560.4	535.4	379.1	654.9	571.7	153.2	251.2	374.3 r	205.8
O	99.9	423.6	573.0	532.7	402.0	668.0	579.1	150.9	240.0	377.0	206.0
N	100.4	426.6	579.5	518.6	409.6	654.5	572.9	153.2	239.2	384.2	207.2
D	97.4	427.4	579.0	511.0	413.6	651.1	574.4	158.7	238.2	397.5	211.1
1967 J	101.3	430.5	558.9	517.2	413.0	638.5	597.4	165.6	247.9	403.1	216.6
F	103.8	426.1	552.3	521.3	418.9	635.4	612.8	171.1	245.2	402.2	218.9
M	105.7	423.7	536.9	537.4	430.9	632.8	627.7	174.5	243.3	406.7	220.7
A	106.9 p	400.0 p	550.3 p	538.6 p	432.3 p	616.2 p	638.0 p	181.1 p	236.4 p	404.7 p	223.6 p

[1]Total inventories owned by manufacturers including warehouse stocks.

Source: Inventories, Shipments and Orders in Manufacturing Industries (31-001), D.B.S.

Table 42: shipments in manufacturing[1], by economic use groups (million dollars)

monthly averages or months	consumer goods				capital goods				miscellaneous			
	total	perishable	semi-durable	durable	total	heavy transportation	machinery	con-struction	export products	motor vehicles	intermediate goods	unclassifi-able
1960	561.9	375.5	120.0	66.3	141.6	52.3	89.3	149.8	839.4	139.3	285.0	326.9
1961	579.1	387.0	123.8	68.3	139.9	54.6	85.4	155.1	342.5	136.3	300.7	336.8
					unadjusted for seasonal variation							
1960 F	522.8	339.3	121.6	61.8	139.0	48.9	90.1	121.7	316.7	148.0	281.9	293.6
M	561.0	356.7	133.8	70.5	162.8	60.1	102.7	140.1	341.1	182.6	309.2	320.3
A	533.9	353.0	118.7	62.2	146.6	51.7	94.9	131.7	329.4	163.3	287.4	314.7
M	547.0	378.7	105.7	62.5	153.2	57.0	96.2	149.4	361.9	170.3	305.9	337.5
J	564.8	402.3	97.0	65.5	163.8	59.8	104.0	172.9	357.9	157.8	301.6	347.6
J	537.6	387.0	95.0	55.7	130.7	47.7	83.0	157.9	334.3	104.0	254.6	327.7
A	612.7	394.3	150.3	68.1	128.8	47.0	81.8	174.8	353.5	70.1	284.1	347.0
S	642.6	405.9	155.7	80.9	136.1	46.7	89.3	176.0	349.0	98.6	296.7	357.0
O	603.7	389.6	140.8	73.2	129.2	47.2	82.0	166.1	347.4	130.8	283.0	336.2
N	588.7	386.4	127.0	75.4	134.1	47.5	86.6	159.5	356.4	148.7	288.9	337.4
D	530.9	373.1	93.3	64.5	156.5	71.8	84.6	131.2	315.4	145.1	256.1	311.4
1961 J	506.0	350.0	99.9	56.1	115.7	43.6	72.1	118.3	302.4	123.5	268.9	300.5
F	521.0	336.6	122.9	61.6	123.8	44.0	79.8	115.9	295.6	129.8	258.7	294.3
M	570.8	369.7	136.3	64.8	137.1	49.5	87.6	144.5	300.6	147.6	299.6	318.3
A	534.2	362.7	113.0	58.6	137.4	47.8	89.6	130.7	309.5	144.6	288.8	316.2
M	563.9	392.5	107.8	63.6	144.8	49.9	94.9	156.7	356.1	162.7	325.3	350.7
J	583.5	414.8	101.5	67.2	153.9	58.7	95.3	176.4	364.3	161.2	327.2	362.9
J	562.0	392.5	108.4	61.1	144.2	57.1	87.1	165.3	354.1	107.4	279.8	339.6
A	643.2	411.0	156.3	75.9	143.4	59.5	83.9	186.2	371.0	68.2	316.6	360.1
S	644.8	410.6	152.1	82.1	145.3	58.7	86.6	174.4	367.9	111.9	317.3	360.6
O	645.2	414.5	150.8	79.9	130.7	53.5	77.2	176.6	364.2	148.4	321.9	350.7
N	620.5	405.8	136.4	78.3	140.9	58.0	82.9	174.9	365.2	168.8	321.5	357.5
D	553.6	383.1	100.4	70.1	161.5	74.3	87.2	141.1	339.4	161.0	283.3	330.7
1962 J	542.3	367.0	112.3	63.0	129.9	48.4	81.5	127.1	335.2	168.0	300.1	328.8
F	548.5	357.7	123.2	67.7	131.0	50.9	80.2	122.8	314.7	164.5	287.4	317.4
M	596.9	389.6	137.4	69.9	154.3	56.2	98.1	154.4	353.2	187.9	330.0	345.4
A	578.3	384.0	127.1	67.3	146.1	52.6	93.4	150.2	328.1	189.5	317.3	340.6
M	602.3	409.7	120.7	71.9	161.5	59.2	102.2	182.5	380.0	223.2	371.0	377.9
J	605.7	425.6	106.6	73.5	168.9	66.8	102.1	196.5	381.7	207.6	356.7	378.6
J	586.3	403.1	115.2	67.9	146.8	57.1	89.7	179.7	372.7	146.5	318.1	369.4
A	653.2	417.5	159.0	76.6	146.3	54.8	91.6	185.5	388.0	77.7	335.4	381.2
S	646.8	402.1	158.1	86.6	157.8	62.5	95.3	202.1	361.2	135.5	333.3	379.3
O	671.6	420.6	161.0	89.9	171.1	75.0	96.1	201.3	367.5	204.4	350.8	384.1
N	633.4	407.6	142.1	83.7	166.0	66.2	99.8	178.0	364.7	218.6	346.4	379.1
D	573.0	384.9	113.2	74.9	172.6	75.1	97.5	150.0	341.2	205.4	299.3	365.3
					adjusted for seasonal variation							
M.C.D.	6	3	5	3	3	4	3	4	4	4	3	3
1960 F	548.9	369.2	115.2	64.5	141.6	50.0	91.6	151.0	343.5	139.9	295.0	318.0
M	552.9	367.3	116.3	69.3	147.4	55.7	91.7	147.2	351.7	148.9	296.4	327.0
A	554.7	365.0	121.6	68.1	143.2	54.1	89.1	145.6	341.3	140.2	284.4	322.6
M	562.5	374.9	120.6	67.0	146.5	57.8	88.7	146.3	345.8	140.7	286.3	332.6
J	558.9	375.3	118.3	65.3	144.3	53.6	90.7	148.1	335.9	132.1	280.1	327.0
J	568.5	382.5	120.3	65.7	136.0	48.5	87.5	150.8	333.1	128.5	279.3	329.2
A	558.1	373.5	120.9	63.7	137.5	50.5	87.0	151.1	341.5	131.3	281.3	330.2
S	569.4	381.3	122.2	65.9	136.3	48.6	87.7	153.1	340.0	136.7	283.5	332.1
O	570.3	380.0	124.0	66.3	141.9	52.4	89.5	151.6	332.7	141.3	279.2	327.8
N	559.2	374.7	117.9	66.6	137.5	48.3	89.2	149.8	338.2	135.5	281.8	325.7
D	561.6	379.1	117.4	65.1	143.7	57.4	86.3	148.3	328.1	136.9	279.0	322.4
1961 J	567.1	384.6	116.3	66.2	134.6	50.7	83.9	153.6	332.9	121.2	287.3	331.6
F	570.2	380.2	122.8	67.2	134.5	48.5	86.0	151.0	332.5	127.4	283.7	329.9
M	563.0	379.1	119.7	64.2	126.3	47.2	79.1	151.9	311.1	122.5	285.2	326.3
A	575.4	387.4	120.9	67.1	141.4	52.9	88.5	150.7	330.1	131.1	295.5	333.2
M	561.0	377.6	117.9	65.5	132.7	48.6	84.1	148.1	331.7	128.0	293.0	331.0
J	575.7	385.8	122.9	67.0	135.8	52.8	83.0	152.2	341.9	133.5	300.4	339.1
J	591.6	384.8	135.8	71.0	148.6	58.2	90.4	156.0	351.1	135.7	305.3	338.2
A	584.4	388.6	125.2	70.6	150.2	61.8	88.4	158.5	354.7	133.3	310.0	339.4
S	584.4	390.2	124.5	69.7	151.2	62.8	88.4	153.9	355.2	157.1	306.4	334.6
O	587.1	392.4	125.7	69.0	136.4	56.3	80.1	156.8	348.7	148.8	311.1	340.7
N	589.0	393.7	126.4	68.9	144.2	59.1	85.1	162.2	344.1	154.0	312.3	344.2
D	604.8	400.8	130.8	73.2	151.0	59.3	91.7	164.3	359.0	157.6	316.2	352.7
1962 J	588.1	390.8	125.9	71.4	146.1	55.0	91.1	158.8	359.6	159.8	312.3	349.6
F	600.8	403.8	123.5	73.5	144.8	57.3	87.5	161.5	355.0	162.1	318.0	356.3
M	608.3	407.3	127.5	73.5	151.9	57.7	94.2	166.3	363.8	165.4	323.8	357.3
A	605.5	401.9	130.0	73.6	144.0	55.9	88.1	170.4	353.3	164.6	322.0	359.1
M	609.3	400.6	133.7	75.0	150.9	59.1	91.8	174.1	356.1	176.1	334.5	357.9
J	618.1	405.9	135.0	77.2	157.3	63.5	93.8	175.7	358.6	179.3	332.1	354.9
J	600.6	387.8	137.6	75.2	144.5	55.9	88.6	166.2	370.2	179.9	342.8	368.5
A	596.4	397.0	127.8	71.6	152.9	56.2	96.7	157.8	370.1	156.0	328.3	359.6
S	613.3	399.6	136.3	77.4	171.9	69.8	102.1	186.6	357.7	197.3	333.4	367.7
O	586.3	383.1	128.5	74.7	171.3	75.7	95.6	172.1	344.4	194.5	329.8	360.8
N	604.5	398.1	132.3	74.1	170.8	67.9	102.9	165.2	344.0	200.7	337.7	366.7
D	628.2	402.6	147.4	78.2	160.9	58.8	102.1	174.7	363.2	201.0	334.4	390.4

See footnotes and source at bottom of table 45.

Table 43: inventories in manufacturing[2], by economic use groups (million dollars)

end of year or month	consumer goods				capital goods				miscellaneous			
	total	perishable	semi-durable	durable	total	heavy transportation	machinery	construction	export products	motor vehicles	intermediate goods	unclassifiable
1960	1,210.8	710.3	302.2	198.3	441.1	133.6	307.4	393.8	744.2	202.1	693.9	608.4
1961	1,249.4	752.6	301.9	194.9	446.6	138.6	308.0	403.5	779.4	221.0	721.2	610.4
unadjusted for seasonal variation												
1960 F	1,188.9	678.4	317.0	193.5	442.5	108.7	333.8	426.9	681.3	245.3	641.9	654.9
M	1,210.2	693.3	317.4	199.4	446.2	108.9	337.3	447.3	693.2	240.5	634.3	668.4
A	1,204.6	687.4	315.4	201.8	452.8	118.1	334.7	457.4	684.5	232.7	641.1	671.2
M	1,206.6	684.2	318.8	203.5	455.0	121.1	334.0	463.0	678.7	225.7	648.6	673.0
J	1,211.3	678.2	327.1	205.2	453.1	122.5	330.6	458.8	677.2	209.8	650.1	670.0
J	1,201.2	675.5	325.1	200.6	445.0	123.2	321.8	441.3	705.7	189.9	652.3	658.1
A	1,195.4	681.5	313.8	200.1	446.3	127.1	319.2	424.9	725.5	197.1	655.4	656.6
S	1,189.6	695.9	298.7	195.0	441.3	129.6	311.7	414.2	726.8	209.9	651.3	639.0
O	1,184.7	696.6	292.8	195.4	442.6	134.2	308.3	398.3	729.2	209.3	678.1	627.6
N	1,191.3	705.0	294.8	191.6	449.5	137.0	312.5	391.8	714.6	208.1	699.0	614.6
D	1,210.8	710.3	302.2	198.3	441.1	133.6	307.4	393.8	744.2	202.1	693.9	608.4
1961 J	1,234.4	731.0	309.9	193.4	437.0	130.2	306.8	392.6	730.9	207.7	678.4	615.7
F	1,237.0	730.4	313.9	192.9	445.8	138.0	307.8	396.4	745.5	212.0	669.6	625.6
M	1,241.1	736.5	311.2	193.4	454.2	144.5	309.7	397.6	749.8	211.8	661.1	631.3
A	1,232.8	731.9	307.7	193.1	456.0	150.0	306.0	403.7	744.9	207.5	652.4	637.0
M	1,229.3	719.4	314.9	195.0	458.7	156.1	302.5	404.2	736.4	202.1	644.9	637.1
J	1,233.8	717.2	320.0	196.7	457.8	158.7	299.1	404.2	730.7	191.2	634.5	633.4
J	1,226.2	716.1	318.5	191.6	438.7	145.1	293.6	397.7	752.2	174.1	632.5	620.6
A	1,223.7	729.4	305.1	189.1	434.0	143.9	290.0	386.4	771.8	200.8	641.4	620.0
S	1,226.8	747.6	296.1	183.2	434.3	143.6	290.7	385.4	766.5	207.2	654.6	611.4
O	1,235.7	756.2	291.1	188.5	441.4	144.0	297.5	385.6	775.8	215.9	685.5	610.4
N	1,246.1	761.3	295.6	189.3	444.8	142.0	302.8	388.8	768.4	215.2	711.2	601.8
D	1,249.4	752.6	301.9	194.9	446.6	138.6	308.0	403.5	779.4	221.0	721.2	610.4
1962 J	1,269.8	767.3	307.7	194.9	437.1	129.2	307.9	411.9	763.9	223.9	716.2	628.7
F	1,278.3	765.2	314.7	198.4	447.8	133.0	314.9	423.3	782.2	224.3	708.4	634.6
M	1,307.0	790.2	316.2	200.5	451.2	132.7	318.5	430.6	783.2	228.0	696.0	653.5
A	1,291.2	771.5	317.5	202.2	443.1	128.1	314.9	441.3	772.7	227.4	693.4	666.7
M	1,295.6	767.6	323.8	204.2	455.4	140.0	315.4	434.2	758.2	222.1	686.3	658.2
J	1,301.4	759.8	335.5	206.1	456.5	143.7	312.8	430.9	746.6	209.3	677.5	655.7
J	1,300.6	758.4	337.3	204.8	456.1	143.1	312.9	423.3	760.9	191.4	683.3	660.2
A	1,302.9	773.8	326.1	203.0	468.0	154.5	313.4	418.1	786.0	221.4	686.2	658.7
S	1,318.5	796.0	321.7	200.8	468.5	151.5	317.0	416.2	799.0	237.5	694.1	647.1
O	1,312.4	791.9	316.1	204.3	475.4	152.7	322.7	414.5	794.7	243.2	710.3	639.8
N	1,322.4	799.5	317.1	205.8	474.5	142.9	331.6	414.0	792.2	239.6	730.7	631.2
D	1,313.7	778.6	324.3	210.8	474.8	135.9	338.9	421.4	803.6	246.3	747.6	627.1
adjusted for seasonal variation												
M.C.D.	2	3	2	2	2	1	2	2	2	3	2	2
1960 F	1,181.6	675.5	312.8	193.3	436.3	110.2	326.1	419.3	675.6	230.6	636.5	650.0
M	1,195.3	683.4	315.8	196.1	442.4	114.1	328.3	432.2	679.8	227.9	643.2	653.2
A	1,194.3	682.1	314.6	197.6	451.8	123.0	328.8	435.9	688.1	224.9	653.9	651.9
M	1,197.2	686.6	313.1	197.5	448.2	118.2	330.0	442.4	692.5	225.3	661.5	654.8
J	1,198.0	687.1	312.2	198.7	450.5	120.5	330.0	444.9	698.6	218.8	670.4	655.9
J	1,200.3	690.9	311.6	197.8	453.8	126.0	327.8	439.1	707.8	218.6	670.0	654.7
A	1,201.2	689.7	311.1	200.4	452.9	126.0	326.9	433.2	713.0	214.0	668.2	653.0
S	1,200.2	690.5	308.7	201.0	449.2	127.9	321.3	429.6	715.2	212.7	665.1	647.7
O	1,202.4	693.2	308.9	200.3	443.6	128.9	314.7	419.5	722.7	205.9	668.0	642.2
N	1,206.4	699.9	308.0	198.5	447.3	131.9	315.4	414.3	724.4	205.3	669.9	639.0
D	1,217.7	710.4	307.4	199.9	439.0	132.1	306.9	404.4	742.5	197.0	663.3	632.2
1961 J	1,227.0	721.9	309.6	195.5	441.5	137.4	304.1	397.8	737.1	199.2	658.6	623.8
F	1,226.3	724.4	309.1	192.8	442.4	140.8	301.6	392.4	739.0	200.3	663.2	623.5
M	1,222.9	723.2	308.3	191.4	451.8	150.2	301.6	386.8	739.0	200.4	669.2	618.2
A	1,223.2	726.7	306.3	190.2	457.0	156.1	300.9	385.4	746.4	200.1	661.4	617.4
M	1,222.3	724.5	307.8	190.0	451.9	153.4	298.5	387.2	750.6	201.2	656.5	619.3
J	1,224.9	729.4	304.6	190.9	453.3	155.4	297.9	390.1	753.2	200.7	655.0	617.7
J	1,228.9	733.4	305.7	189.8	445.8	147.1	298.7	393.3	754.5	202.3	651.6	617.1
A	1,232.2	739.1	303.9	189.2	439.8	142.7	297.1	391.7	758.6	215.5	656.6	616.9
S	1,239.4	744.5	306.2	188.7	442.1	142.4	299.7	396.1	758.5	208.3	668.3	619.8
O	1,253.2	753.8	307.2	192.2	442.4	138.8	303.6	405.7	767.5	211.9	674.4	623.7
N	1,259.3	755.8	308.5	195.0	443.6	137.7	305.9	410.1	775.8	211.9	680.7	625.3
D	1,256.1	753.3	307.6	195.2	443.6	137.7	305.9	415.0	772.2	215.5	689.5	633.9
1962 J	1,260.2	755.4	307.7	197.1	441.4	136.0	305.4	418.4	771.5	214.1	695.9	637.0
F	1,266.8	758.7	309.6	198.5	444.4	135.7	308.7	420.9	775.5	212.4	699.9	634.7
M	1,287.8	775.7	312.6	199.5	446.5	137.0	309.5	421.2	775.1	215.9	701.1	640.9
A	1,283.0	767.7	315.5	199.8	443.5	134.2	309.3	422.0	774.8	219.8	700.0	644.9
M	1,290.5	775.0	316.2	199.3	446.8	135.7	311.1	416.8	773.6	221.9	699.1	640.5
J	1,294.5	774.7	319.2	200.6	449.2	138.5	310.7	415.8	769.5	223.6	700.6	638.5
J	1,305.1	777.8	324.1	203.2	465.2	145.1	320.1	418.0	763.5	227.3	704.7	656.5
A	1,313.0	784.6	325.6	202.8	475.4	153.0	322.4	423.7	772.5	236.0	704.6	655.6
S	1,333.3	793.0	333.1	207.2	480.0	150.4	329.6	427.1	793.0	237.4	709.5	656.2
O	1,331.6	790.0	333.6	208.0	476.1	145.6	330.5	434.9	785.5	238.6	699.5	654.0
N	1,335.8	793.6	330.8	211.4	472.0	136.8	335.2	436.5	798.6	235.2	699.9	656.4
D	1,320.5	779.0	330.7	210.8	471.7	136.1	335.6	433.3	794.9	239.4	716.4	650.7

See footnotes and source at bottom of table 45.

Table 44: new orders in manufacturing[3], by economic use groups (million dollars)

monthly averages or months	consumer goods				capital goods				miscellaneous			
	total	perishable	semi-durable	durable	total	heavy transportation	machinery	construction	export products	motor vehicles	intermediate goods	unclassifiable
1960	561.1	375.4	120.1	65.5	135.5	49.4	86.1	144.3	339.6	137.5	280.6	325.2
1961	578.7	387.0	123.8	67.8	141.0	51.8	89.2	157.0	345.3	137.0	303.8	336.7
					unadjusted for seasonal variation							
1960 M	543.5	355.9	124.0	63.6	174.7	74.5	100.2	138.6	355.8	179.7	301.0	318.5
A	531.6	352.7	116.3	62.5	139.9	51.4	88.5	125.1	310.3	160.2	274.1	310.5
M	555.1	379.0	115.1	61.1	147.7	60.5	87.3	143.9	348.0	161.2	295.0	328.6
J	576.8	401.8	106.3	68.7	144.6	48.8	95.8	165.1	363.8	154.4	287.2	340.6
J	544.1	391.7	97.0	55.4	120.1	39.2	80.8	149.1	343.6	104.6	254.5	330.1
A	608.7	393.7	140.1	74.9	109.8	32.8	77.0	167.3	338.6	73.3	278.1	341.2
S	627.2	406.3	141.7	79.2	120.3	30.4	89.9	171.6	342.0	96.1	294.2	352.3
O	603.9	388.2	140.0	75.7	107.4	31.1	76.3	150.0	339.9	130.0	284.6	327.9
N	595.5	386.7	140.3	68.5	117.6	38.1	79.6	147.5	336.1	149.4	278.3	337.5
D	528.1	371.7	99.1	57.3	159.6	73.4	86.2	125.4	341.1	145.2	266.7	314.1
1961 J	506.7	352.0	103.2	51.5	115.0	34.7	80.3	120.8	358.0	119.3	274.7	311.2
F	513.3	335.0	116.2	62.1	129.2	50.6	78.6	113.0	288.1	131.6	271.6	292.1
M	566.9	368.8	127.8	70.3	167.4	76.0	91.4	147.3	326.9	150.6	296.9	324.6
A	547.4	362.2	112.9	72.3	148.6	55.3	93.3	124.1	310.0	142.0	290.3	318.1
M	564.9	392.1	118.3	54.5	153.7	55.0	98.8	161.3	348.6	160.4	313.2	351.5
J	587.6	414.7	108.7	64.2	124.2	29.0	95.1	184.2	363.1	158.1	339.5	356.5
J	562.7	391.6	110.4	60.6	123.6	42.3	81.3	173.7	349.6	113.7	284.4	341.3
A	630.3	415.0	146.7	68.5	134.1	42.3	91.8	185.9	362.4	72.0	328.8	362.4
S	626.7	411.3	140.3	75.1	111.8	24.2	87.6	176.4	382.4	112.0	312.7	357.0
O	643.4	414.5	150.5	78.4	117.2	34.8	82.4	179.7	352.0	147.1	320.3	346.7
N	632.6	405.2	145.1	82.2	207.4	117.0	90.4	168.6	367.2	174.7	315.1	349.2
D	561.4	381.7	105.5	74.2	160.0	60.7	99.3	149.3	335.9	162.3	297.9	329.2
1962 J	545.2	367.2	117.4	60.6	122.4	31.1	91.3	145.0	380.6	169.1	310.8	343.8
F	553.5	357.5	118.2	77.8	147.8	64.1	83.7	141.2	306.7	168.9	302.8	320.1
M	597.7	390.4	134.8	72.6	194.5	72.3	122.2	167.1	353.0	191.1	334.4	351.0
A	566.3	383.1	121.8	61.4	145.2	56.1	89.1	149.7	314.4	180.2	319.0	351.1
M	610.8	409.7	128.6	72.6	165.0	56.6	108.4	177.3	374.1	216.8	374.2	369.7
J	615.2	424.3	116.8	74.1	222.7	118.6	104.1	194.6	374.4	200.5	354.8	376.1
J	586.1	402.1	116.6	67.4	141.2	59.9	81.2	174.5	365.2	154.0	322.9	367.1
A	645.2	420.0	151.8	73.4	133.2	41.3	91.9	188.4	374.5	84.8	343.8	376.7
S	630.2	400.9	149.6	79.6	144.3	54.6	89.7	179.6	370.5	138.4	321.2	373.5
O	668.6	420.6	156.4	91.5	135.4	43.5	91.9	192.9	365.6	209.3	351.8	377.4
N	646.1	405.9	152.7	87.5	156.2	57.5	98.7	184.0	364.1	219.8	342.2	366.3
D	570.6	385.5	113.9	71.3	172.3	65.3	107.0	157.6	345.6	205.9	308.8	361.1
					adjusted for seasonal variation							
M.C.D.	6	3	5	4	3	4	5	5	4	5	3	3
1960 M	542.2	366.7	114.1	61.4	139.4	50.0	89.4	142.1	358.5	145.2	292.0	322.8
A	549.6	364.8	119.8	65.0	143.6	57.1	86.5	138.6	333.4	140.2	286.2	316.7
M	562.2	375.3	121.9	65.0	124.4	42.1	82.3	142.6	339.3	136.2	282.0	328.0
J	562.6	375.4	120.2	67.0	137.5	54.2	83.3	139.6	343.6	131.8	267.4	324.5
J	568.7	387.0	120.1	61.6	139.1	51.8	87.3	137.7	343.9	127.4	278.5	328.1
A	557.0	369.8	118.2	69.0	114.1	34.3	79.8	146.6	340.2	130.9	271.2	325.0
S	569.1	381.0	121.1	67.0	139.2	47.8	91.4	150.2	329.9	137.1	283.5	329.7
O	573.5	379.8	124.4	69.3	141.1	55.9	85.2	140.3	334.7	140.3	280.4	323.6
N	562.0	375.2	122.2	64.6	106.0	25.0	81.0	145.6	324.3	134.1	276.1	330.1
D	558.6	378.7	118.7	61.2	140.4	55.9	84.5	143.1	346.7	135.8	283.0	325.8
1961 J	568.4	386.4	114.9	67.1	130.8	43.8	87.0	152.2	345.0	117.9	288.7	330.6
F	563.1	379.4	122.1	61.6	137.0	51.1	85.9	141.5	333.1	126.0	289.8	327.4
M	564.4	378.4	118.2	67.8	130.6	51.4	79.2	150.7	311.0	124.0	286.1	329.4
A	587.1	387.3	122.7	77.1	153.0	57.7	95.3	146.6	340.7	131.7	300.3	332.2
M	553.8	377.3	119.7	56.8	129.0	40.7	88.3	153.5	332.1	129.7	287.4	336.1
J	571.8	386.6	122.6	62.6	120.1	34.8	85.3	157.9	343.3	133.7	313.6	337.1
J	585.8	382.4	135.0	68.4	143.2	53.2	90.0	159.1	348.2	139.2	309.6	337.9
A	577.7	390.6	124.6	62.5	142.2	47.6	94.6	161.8	361.4	133.6	318.1	341.6
S	582.5	390.4	126.5	65.6	132.1	40.9	91.2	156.8	367.6	159.7	305.7	333.6
O	587.8	393.2	126.7	67.9	141.8	55.2	86.6	164.9	349.3	147.9	309.2	341.8
N	593.5	393.3	124.2	76.0	194.0	100.9	93.1	166.0	362.0	157.1	313.9	340.5
D	612.6	400.8	131.2	80.6	146.8	47.7	99.1	173.7	337.3	157.8	321.3	350.9
1962 J	591.0	390.3	126.7	74.0	140.3	45.2	95.1	170.4	352.7	162.5	318.1	352.4
F	607.6	404.6	124.9	78.1	156.1	62.0	94.1	172.8	356.9	163.1	323.9	359.4
M	613.1	408.3	131.9	72.9	159.7	51.0	108.7	173.5	359.4	165.6	331.9	359.0
A	592.3	401.4	126.9	63.8	141.8	53.1	88.7	175.0	350.0	160.5	328.1	364.7
M	609.9	400.9	131.9	77.1	145.7	49.0	96.7	170.3	358.2	174.0	347.3	355.2
J	619.0	405.1	137.6	76.3	221.9	123.2	98.7	171.1	354.7	176.2	328.6	357.0
J	594.4	385.0	135.6	73.8	158.5	68.2	90.3	153.6	363.9	183.3	348.0	365.0
A	595.9	397.8	130.5	67.6	144.0	48.6	95.4	164.9	370.8	159.4	331.6	355.0
S	615.9	398.3	144.0	73.6	174.6	76.7	97.9	165.2	365.0	202.8	326.5	364.7
O	584.3	383.7	124.1	76.5	157.9	65.5	92.4	169.1	355.7	200.6	330.7	359.0
N	608.0	396.6	130.6	80.8	136.1	33.2	102.9	183.0	358.6	197.9	344.3	358.4
D	625.0	404.1	143.1	77.8	159.1	53.4	105.7	183.7	350.5	200.6	332.1	385.5

See footnotes and source at bottom of table 45.

Table 45: total inventories, shipments and orders in manufacturing (million dollars)

monthly averages or months	shipments[1]	new orders[3]	unfilled orders[4]	inventories owned[2]	inventories held but not owned	inventories held: total	inventories held: raw materials	inventories held: goods in process	inventories held: finished products	ratio of inventories owned to shipments
1965	2,801.6	2,846.2	3,156.0	5,964.9	294.8	6,259.7	2,621.4	1,599.4	2,038.9	1.99
1966	3,059.1	3,107.9	3,742.2	6,576.3	329.4	6,905.6	2,796.3	1,799.4	2,310.0	2.13
unadjusted for seasonal variation										
1964 J	2,453.6	2,498.4	2,610.0	5,094.4	301.6	5,396.1	2,202.7	1,295.1	1,898.2	2.08
A	2,429.8	2,408.3	2,588.5	5,175.4	289.1	5,464.6	2,221.8	1,351.1	1,891.6	2.13
S	2,745.5	2,695.7	2,538.7	5,217.2	280.8	5,498.0	2,231.4	1,358.2	1,908.4	1.90
O	2,711.1	2,741.9	2,569.5	5,221.8	278.7	5,500.6	2,254.7	1,353.2	1,892.7	1.93
N	2,657.0	2,688.7	2,601.2	5,304.0	291.8	5,595.9	2,096.0	1,377.2	1,922.6	2.00
D	2,622.4	2,641.9	2,620.7	5,345.0	318.1	5,663.1	2,357.2	1,391.7	1,914.2	2.04
1965 J	2,355.1	2,463.6	2,729.2	5,389.9	305.0	5,694.8	2,329.0	1,395.2	1,970.6	2.29
F	2,390.5	2,485.4	2,824.1	5,493.6	302.5	5,796.1	2,334.4	1,435.0	2,026.7	2.30
M	2,884.7	3,016.3	2,955.6	5,534.3	310.4	5,844.7	2,341.0	1,468.8	2,034.9	1.92
A	2,765.1	2,811.5	3,002.1	5,549.4	300.1	5,849.5	2,337.2	1,476.1	2,036.1	2.01
M	2,838.2	2,831.2	2,995.1	5,577.5	308.0	5,885.5	2,366.0	1,495.7	2,023.8	1.97
J	2,998.9	3,017.9	3,014.1	5,585.8	291.0	5,876.7	2,371.5	1,481.4	2,023.8	1.86
J	2,687.9	2,698.2	3,024.5	5,571.0	280.9	5,851.8	2,407.1	1,422.8	2,021.9	2.07
A	2,695.7	2,751.0	3,079.8	5,658.1	293.4	5,951.5	2,453.0	1,478.9	2,019.6	2.10
S	2,966.1	2,994.8	3,108.5	5,713.4	292.9	6,006.2	2,470.0	1,506.0	2,030.2	1.93
O	2,969.8	2,983.7	3,122.4	5,759.3	281.5	6,040.8	2,473.3	1,526.7	2,040.9	1.94
N	3,068.5	3,115.9	3,169.7	5,817.9	278.0	6,095.9	2,520.8	1,541.5	2,033.5	1.90
D	2,998.5	2,984.7	3,156.0	5,964.9	294.8	6,259.7	2,621.4	1,599.4	2,038.9	1.99
1966 J	2,678.9	2,858.0	3,335.1	6,035.1	273.0	6,308.1	2,597.0	1,619.2	2,091.9	2.25
F	2,774.8	2,824.2	3,384.5	6,110.6	283.3	6,393.8	2,589.8	1,663.0	2,141.0	2.20
M	3,245.4	3,349.4	3,488.6	6,150.2	286.0	6,436.2	2,573.2	1,690.0	2,173.0	1.90r
A	3,018.3	3,072.5	3,542.8	6,191.2	290.3	6,481.5	2,569.3	1,717.3	2,194.9	2.05
M	3,164.5	3,225.8	3,604.1	6,221.0	304.0	6,525.0	2,574.3	1,728.4	2,222.3	1.97r
J	3,268.4	3,273.8	3,609.6	6,240.2	293.9	6,534.1	2,601.4	1,702.3	2,230.4	1.91
J	2,811.8	2,772.7	3,570.5	6,245.8	290.3	6,536.0	2,652.0	1,663.0	2,221.0	2.22r
A	2,986.6	3,105.5	3,689.4	6,357.5	303.6	6,661.1	2,691.0	1,732.2	2,237.9	2.13
S	3,193.9	3,124.9	3,620.5	6,415.6	322.6	6,738.2	2,700.9	1,782.8	2,254.5	2.01
O	3,208.4	3,175.4	3,587.4	6,484.4	314.0	6,798.4	2,712.6	1,808.5	2,277.3	2.02
N	3,264.7	3,250.1	3,572.8	6,524.1	322.5	6,846.6	2,744.1	1,803.3	2,299.2	2.00
D	3,093.6	3,263.0	3,742.2	6,576.3	329.4	6,905.6	2,796.3	1,799.4	2,310.0	2.13
1967 J	2,833.8	2,943.0	3,851.4	6,599.9	341.0	6,940.9	2,745.5	1,817.9	2,377.6	2.33
F	2,825.8	2,785.5	3,811.1	6,619.9	381.7	7,001.6	2,715.9	1,865.4	2,420.3	2.34
M	3,188.4	3,270.6	3,893.3	6,641.8	395.0	7,036.9	2,701.0	1,905.0	2,430.9	2.08
A	3,057.8p	3,002.8p	3,838.4p	6,607.9p	395.1p	7,003.0p	2,646.9p	1,902.9p	2,453.2p	2.16p
adjusted for seasonal variation										
M.C.D.	2	3	1	1	1	1	1	1	1	
1964 J	2,527.9	2,581.4	2,591.3	5,158.2	307.5	5,465.7	2,208.4	1,343.2	1,914.1	2.04
A	2,582.9	2,567.2	2,575.6	5,208.2	292.3	5,500.5	2,222.5	1,360.5	1,917.5	2.02
S	2,625.1	2,632.4	2,582.9	5,252.3	279.0	5,531.3	2,237.7	1,362.4	1,931.2	2.00
O	2,593.8	2,645.7	2,634.8	5,258.4	287.6	5,546.0	2,259.2	1,363.3	1,923.5	2.03
N	2,618.2	2,656.2	2,672.8	5,325.7	300.0	5,625.7	2,280.3	1,390.5	1,954.9	2.03
D	2,649.2	2,694.1	2,717.7	5,329.3	312.9	5,642.2	2,294.1	1,394.6	1,953.5	2.01
1965 J	2,632.6	2,632.4	2,717.5	5,361.4	314.1	5,675.5	2,305.0	1,400.5	1,970.0	2.04
F	2,628.4	2,710.4	2,799.5	5,422.2	306.2	5,728.4	2,324.0	1,415.9	1,988.3	2.06
M	2,721.3	2,802.5	2,880.7	5,479.2	302.9	5,782.1	2,350.2	1,435.1	1,996.8	2.01
A	2,724.9	2,775.1	2,930.9	5,511.8	293.4	5,805.2	2,366.5	1,440.0	1,998.7	2.02
M	2,761.9	2,778.9	2,947.9	5,560.0	294.3	5,854.3	2,391.8	1,463.1	1,999.4	2.01
J	2,788.2	2,826.0	2,985.7	5,610.2	290.3	5,900.5	2,407.4	1,484.2	2,008.9	2.01
J	2,828.9	2,867.4	3,024.2	5,648.4	289.9	5,930.3r	2,419.2	1,484.4	2,034.7	2.00
A	2,821.4	2,862.0	3,064.8	5,696.5	296.5	5,993.0	2,451.3	1,499.0	2,042.7	2.02
S	2,848.0	2,932.6	3,149.4	5,749.2	290.2	6,039.4	2,473.0	1,515.9	2,050.5	2.02
O	2,890.5	2,930.5	3,189.4	5,793.8	288.9	6,082.7	2,481.0	1,537.3	2,064.4	2.00
N	2,948.8	3,003.7	3,244.3	5,848.1	286.2	6,134.3	2,507.3	1,559.4	2,067.6	1.98
D	2,991.9	3,024.2	3,276.6	5,937.7	285.9	6,223.6	2,543.3	1,596.8	2,083.5	1.98
1966 J	2,998.0	3,053.5	3,332.1	6,000.6	280.5	6,281.1	2,565.7	1,621.6	2,093.8	2.00
F	3,045.3	3,076.8	3,363.6	6,034.5	285.4	6,319.9	2,577.4	1,637.9	2,104.6	1.98
M	3,034.0	3,070.9	3,400.5	6,088.9	280.9	6,369.8	2,585.4	1,650.2	2,134.2	2.01
A	3,027.7	3,081.6	3,454.4	6,149.7	286.2	6,435.9	2,603.4	1,674.1	2,158.4	2.03
M	3,026.6	3,110.8	3,538.6	6,199.0	290.4	6,489.4	2,605.0	1,688.7	2,195.7	2.05
J	3,039.1	3,074.4	3,573.9	6,271.1	295.5	6,566.6	2,642.1	1,707.8	2,216.7	2.06
J	3,031.7	3,045.9	3,588.1	6,341.2	301.2	6,642.4	2,668.3	1,740.1	2,234.0	2.09
A	3,074.4	3,152.2	3,665.9	6,403.8	306.4	6,710.2	2,687.0	1,763.6	2,259.6	2.08
S	3,080.1	3,075.7	3,661.9	6,453.9	317.3	6,771.2	2,702.0	1,796.1	2,273.1	2.10
O	3,117.1	3,114.0	3,658.4	6,508.5	320.1	6,828.6	2,721.0	1,814.5	2,293.1	2.09
N	3,133.6	3,125.0	3,649.8	6,562.7	332.3	6,895.0	2,731.3	1,825.9	2,337.8	2.09
D	3,123.5	3,360.9	3,887.2	6,546.7	317.2	6,863.9	2,708.8	1,793.1	2,362.0	2.10
1967 J	3,112.0	3,079.3	3,854.5	6,559.5	350.1	6,909.6	2,710.0	1,818.4	2,381.2	2.11
F	3,100.3	3,038.3	3,792.5	6,535.9	383.7	6,919.6	2,702.4	1,835.7	2,381.5	2.11
M	2,978.7	2,981.2	3,795.0	6,573.7	389.1	6,962.8	2,714.8	1,859.6	2,388.4	2.21
A	3,124.9p	3,069.9p	3,740.0p	6,560.8p	391.0p	6,951.8p	2,682.9p	1,854.3p	2,414.6p	2.10p

[1]Monthly shipments represent an estimated projection of the latest available Census of Manufacturers values except for those industries whose long-term contracts result in large intermittent shipments; for these a monthly estimate of work put in place has been substituted. [2]Total manufacturing inventory owned by manufacturers including warehouse stocks. [3]Total new orders received during the period at estimated selling value, net of cancellations, regardless of whether the orders will be filled from stock or as a result of activity during the same month. [4]End of period. Annual figures for inventories and unfilled orders are end of December values. **Source: Inventories, Shipments and Orders in Manufacturing industries (31-001), D. B. S.**

Table 46: tobacco and beverages

monthly averages or months	tobacco						beverages			
	releases for consumption in Canada[1]					stocks[4]	production			stocks[7]
	cut tobacco[2]	plug tobacco[3]	snuff	cigarettes	cigars	unmanufactured	beer[5]	new spirits	spirits bottled[6]	distilled liquor
	thousand pounds			millions		million pounds	thousand barrels	million proof gallons		
1965	1,500	72	71	3,584	40.7	190.6	993.5	4.34	1.88	189.63
1966	1,475	73	67	3,856	36.4	183.9	1,041.5	5.02	2.05	209.49
1964 D	1,490	76	74	3,346	40.0	212.5	1,004.0	3.49	1.82	198.54
1965 J	1,458	70	58	3,223	33.9	..	689.4	3.56	1.40	176.72
F	1,535	68	69	3,328	40.8	..	704.3	3.98	1.47	178.37
M	1,657	82	80	3,764	46.4	258.8	1,060.6	4.23	1.47	179.42
A	1,535	67	75	3,502	44.7	..	1,026.9	4.27	1.45	180.90
M	1,510	82	65	3,642	41.7	..	1,133.2	3.48	1.24	181.74
J	1,801	78	62	4,177	43.8	220.0	1,256.0	4.22	1.78	183.23
J	968	21	49	2,700	25.9	..	1,190.8	3.55	1.27	184.29
A	1,595	72	84	3,700	39.7	..	1,060.5	4.34	2.10	185.53
S	1,531	83	80	3,853	41.4	188.1	845.9	5.23	2.61	186.69
O	1,396	72	79	3,712	41.7	..	865.9	5.11	2.89	187.14
N	1,617	92	79	3,911	45.6	..	1,126.8	5.27	3.06	187.33
D	1,394	82	77	3,500	43.2	190.6	962.3	4.84	1.80	189.63
1966 J	1,465	83	53	3,607	38.0	..	628.1	4.56	1.53	191.16
F	1,499	92	53	3,820	44.5	..	794.8	4.84	1.58	193.40
M	1,717	93	83	4,291	44.1	223.4	1,056.4	5.27	1.95	194.94
A	1,462	68	72	3,745	34.4	..	1,065.3	4.95	1.71	198.03
M	1,700	79	76	3,996	33.0	..	1,122.2	5.42	1.98	199.21
J	1,746	80	77	4,250	32.3	189.0	1,283.0	5.42	2.51	201.11
J	744	10	21	2,515	19.3	..	1,279.2	2.91	1.13	201.97
A	1,573	68	69	3,908	39.9	..	1,254.7	4.52	2.59	203.04
S	1,552	80	78	4,308	37.5	159.9	933.1	5.74	2.48	204.19
O	1,324	67	80	3,894	36.1		990.7	5.81	2.75	205.26
N	1,546	84	51	4,208	41.5	..	1,109.7	5.95	2.69	207.18
D	1,369	69	87	3,734	35.9	163.5	980.6	4.92	1.65	209.49
1967 J	1,408	74	62	4,017	33.0	..	717.5	5.37	1.30	212.01
F	1,360	70	76	3,936	35.3	..	791.3	5.54	1.28	215.00
M	1,584	56	87	4,296	36.3	258.8	1,031.1	5.85	1.93	217.03
A	1,516	67	37	3,797	32.3	..	1,064.1	5.64	1.97 r	219.39
M	1,659	81	83	4,190	39.8	..	1,307.3	6.28	2.26 r	221.87
J	1,646	74	80	4,482	44.6	..	1,255.9	6.04	2.42	223.79

[1]Tax-paid withdrawals of tobacco products for consumption in Canada, as indicated by the sale of excise revenue stamps. [2]Includes smoking and chewing tobacco. [3]Includes smoking, chewing and twist tobacco. [4]Stocks of redried domestic and imported leaf at end of quarter. [5]The production of beer is shown in thousand barrels of 25 gallons each. [6]Includes bottling of imported liquors. [7]End of period; spirit stock balance remaining in bond for all Canada plus distillery stock in process of being manufactured. **Sources: Quarterly Stocks and Consumption of Unmanufactured Tobacco (32-014), D. B. S.; and Department of National Revenue.**

Table 47: rubber (million pounds)

monthly averages or months	imports	production	consumption			consumption of natural and synthetic				stocks[2]	
	natural[1]	synthetic	natural	synthetic	reclaim	total	tires and tubes	footwear	wire and cable	natural	synthetic
1965	9.24	37.89	7.99	17.95	3.40	25.94	18.44	1.06	0.76	8.96	53.83
1966	10.43	37.27	8.68	20.00	3.49	28.69	21.07	0.99	0.86	11.86	62.15
1965 A	10.39	38.68	7.68	17.88	3.58	25.56	17.99	1.11	0.75	6.89	47.60
M	10.15	41.25	8.03	18.27	3.85	26.30	18.67	1.12	0.66	8.71	53.00
J	6.82	37.71	8.17	17.86	3.60	26.02	18.28	1.02	0.88	7.43	56.22
J	10.37	38.56	5.62	13.93	2.53	19.55	14.48	0.55	0.26	8.43	62.82
A	7.19	34.13	6.24	13.69	2.36	19.94	13.05	1.14	0.79	8.59	58.29
S	10.04	34.47	9.34	20.26	3.59	29.61	21.60	1.13	0.80	9.20	57.10
O	8.52	40.15	8.40	18.99	3.29	27.39	19.46	1.20	0.79	9.24	61.76
N	19.36	38.05	9.80	22.33	3.88	32.13	23.58	1.26	0.82	8.36	53.28
D	5.79	37.78	9.15	20.94	3.56	30.09	21.33	0.94	0.90	8.96	53.83
1966 J	8.50	37.11	7.92	18.52	3.63	26.44	19.19	1.01	0.83	8.52	56.26
F	7.01	35.42	9.37	21.79	4.15	31.16	22.95	1.19	0.85	7.43	59.61
M	10.13	39.69	9.80	21.74	4.07	31.54	22.91	1.18	1.04	7.42	64.98
A	13.44	39.65	9.34	19.56	3.53	28.90	21.15	1.10	0.85	7.65	69.49
M	8.64	39.50	8.74	19.81	3.53	28.55	20.57	1.12	0.87	7.87	72.72
J	14.16	34.67	9.30	21.18	3.84	30.49	22.79	1.04	0.98	7.35	67.84
J	6.36	35.14	6.58	15.16	2.80	21.74	17.01	0.53	0.37	8.15	66.34
A	11.05	39.33	7.15	16.61	2.65	23.76	16.81	0.92	0.86	9.58	70.86
S	6.83	36.79	9.38	20.77	3.52	30.15	21.92	1.00	0.99	8.41	68.07
O	12.50	35.66	8.26	20.72	3.09	28.98	21.10	0.90	0.91	9.00	65.50
N	20.06	37.64	10.15	23.42	3.74	33.57	25.27	1.03	0.87	8.20	59.91
D	6.44	36.62	8.21	20.76	3.29	28.97	21.21	0.83	0.89	11.86	62.15
1967 J	9.84	35.92	7.51	17.72	3.12	25.24	18.36	0.85	0.90	12.13	59.49
F	7.00	33.22	8.68	20.61	3.55	29.29	21.53	0.86	0.94	10.68	56.78
M	11.75	38.88	8.82	20.12	3.49	28.94	21.02	0.90	1.03	10.22	59.56
A		39.06	8.29	19.78	3.53	28.07	20.31	0.70	1.01	9.35	66.55 r
M		39.87	8.24	19.87	3.55	28.12	20.76	0.66	0.70	8.74	69.95

[1]Includes latex natural and synthetic, rubber allied gums n. o. p., and rubber crude caoutchouc. [2]End of period. **Sources: Consumption, Production and Inventories of Rubber, (33-003); Trade of Canada, Imports (65-007), D. B. S.**

Table 48: rubber products

monthly averages or months	tires[1] (thousands)				footwear (thousand pairs)							
	production[2]	shipments			production							stocks
						boots all rubber						
	total	total	to manufacturers	to dealers	total	knee, storm king, and hip	lumbermen's etc.	overshoes and galoshes[3]	light and heavy rubbers	utility canvas footwear	shipments total	end of period, total
1965	1,194.8	1,198.4	395.9	775.1	1,332.2	104.3	21.7	524.1	218.1	434.9	1,358.8	4,433.9
1966	1,343.4	1,271.6	394.6	851.0	1,233.7	88.3	19.2	467.0	201.4	426.4	1,267.1	4,096.9
1965 A	1,210.6	1,285.7	461.8	804.0	1,470.1	124.2	22.9	464.5	212.9	615.6	1,215.1	5,446.9
M	1,199.2	1,528.2	472.6	1,028.4	1,434.6	107.1	24.8	551.0	203.2	499.6	981.4	5,900.2
J	1,204.0	1,367.2	508.2	832.4	1,333.4	104.0	26.4	567.1	192.2	422.4	868.7	6,364.9
J	958.6	1,060.0	361.6	674.1	761.0	46.2	12.3	337.9	118.8	227.6	982.8	6,143.1
A	843.7	869.5	97.1	752.0	990.2	76.8	22.7	486.5	162.5	205.7	1,775.9	5,357.5
S	1,342.4	1,333.8	263.2	1,040.8	1,186.9	88.5	28.2	602.4	204.4	229.0	1,913.6	4,630.7
O	1,263.1	1,428.8	363.9	1,053.7	1,408.4	104.6	34.1	707.1	236.8	281.2	2,033.0	4,006.1
N	1,421.7	1,512.7	502.4	973.8	1,427.4	115.4	23.3	638.2	257.1	367.4	1,596.8	3,836.8
D	1,399.7	1,214.9	543.1	634.6	1,327.9	109.8	14.9	493.9	232.6	457.2	730.8	4,433.9
1966 J	1,191.8	884.0	440.1	421.2	1,184.9	105.4	15.8	366.7	210.1	469.9	910.3	4,771.5
F	1,501.7	1,053.7	471.1	556.5	1,568.9	133.9	19.2	497.0	270.1	625.9	1,573.2	4,767.3
M	1,480.8	1,365.3	475.2	873.5	1,729.3	138.5	18.0	529.2	280.2	732.9	1,724.0	4,772.6
A	1,315.9	1,277.9	448.2	815.0	1,696.4	143.9	22.8	504.6	225.5	759.0	1,236.1	5,232.9
M	1,370.5	1,385.5	467.4	893.8	1,376.6	91.7	27.1	479.7	185.9	556.6	742.9	5,866.7
J	1,444.9	1,452.0	488.8	931.6	1,234.1	77.6	24.2	513.8	187.5	389.5	967.0	6,133.8
J	1,056.5	1,102.5	240.4	821.9	731.1	43.2	13.5	336.3	103.9	211.0	1,014.6	5,850.3
A	1,057.7	1,133.9	109.7	998.2	872.8	55.2	28.0	440.8	167.0	154.8	1,706.5	5,016.6
S	1,411.5	1,579.2	306.9	1,247.7	945.3	49.3	21.7	502.2	178.6	157.6	1,477.9	4,484.0
O	1,323.2	1,466.1	341.2	1,096.7	1,076.5	61.9	14.5	548.3	199.0	214.4	1,559.4	4,002.2
N	1,571.1	1,411.9	485.4	892.0	1,287.6	82.7	14.5	522.5	214.4	420.9	1,461.7	3,826.9
D	1,395.7	1,146.6	460.1	663.5	1,123.0	76.0	10.7	368.0	194.7	442.7	853.8	4,096.9
1967 J	1,181.1	917.1	368.4	532.5	888.7	59.4	7.0	247.2	163.5	389.3	805.1	4,134.8
F	1,427.0	1,025.8	428.3	559.4	1,166.4	71.6	7.6	371.4	180.5	506.0	1,230.7	4,070.6
M	1,346.8	1,225.9	438.0	729.9	1,228.4	79.9	10.6	401.7	207.5	496.8	1,345.1	3,955.0
A	1,333.9	1,521.4	484.4	990.8	926.9	57.5	13.5	357.6	178.8	278.4	971.2	3,910.1
M	1,141.7	1,616.3	523.1	1,038.9	890.2	52.6	16.1	403.7	168.6	199.7	697.4	4,102.9

[1]Excludes bicycle tires. [2]Includes small number of imported tires. [3]Includes plastic footwear. **Source: The Rubber Association of Canada.**

Table 49: raw hides, skins and finished leather

monthly averages	raw hides and skins										production of finished leather					
	receipts[1]		wettings[1]		stocks[3]						cattle leather					
	cattle hides[2]	sheep and lamb skins	cattle hides[2]	sheep and lamb skins	cattle hides[2]	calf and kip skins[2]	sheep and lamb skins	goat skins	horsehides	all other	sole[4]	upper[5]	glove and garment	splits, all types[6]	all other[7]	sheep and lamb leather
	'000	'000 doz.	'000	'000 doz.	thousands		'000 doz.	thousands			'000 lbs.	thousands square feet				'000 doz.
1965	195.1	6.1	198.5	6.2	421.6	189.7	41.2	71.7	5.4	2.8	789.0	6,363.2	582.6	2,102.3	309.4	6.2
1966	171.2	5.5	178.0	5.4	324.8	193.1	34.8	11.3	5.0	15.0	646.6	6,135.5	385.3	2,059.2	316.2	4.8
months:																
1965 A	186.9	6.7	202.2	7.3	427.0	202.1	23.7	76.9	10.8	4.8	856.0	6,002.0	523.1	2,165.9	254.4	6.5
M	181.2	4.9	207.5	6.6	370.0	199.4	21.7	69.9	9.2	2.0	652.3	5,900.0	615.3	1,987.6	338.1	6.1
J	212.1	5.4	207.3	5.1	383.0	201.5	22.6	61.5	9.8	2.2	868.1	7,049.5	784.4	2,223.1	287.3	4.7
J	138.9	3.9	120.9	3.2	412.9	195.9	27.8	58.6	7.8	1.6	309.2	3,622.8	335.2	1,400.6	349.6	4.4
A	212.6	5.8	207.3	5.8	416.7	199.1	34.5	60.9	4.2	1.5	621.9	7,018.5	617.9	2,307.4	375.9	6.4
S	199.1	8.0	209.0	6.4	426.3	203.9	34.9	70.8	6.1	1.5	837.4	7,227.6	962.6	2,301.8	363.2	5.2
O	185.6	8.5	183.0	5.5	427.6	195.7	41.2	71.7	5.4	2.8	764.7	6,337.1	447.2	1,962.3	288.0	5.4
N	204.9	7.4	214.0	6.6	419.3	202.8	44.3	62.5	6.0	7.9	926.9	6,739.5	695.0	2,192.6	313.4	6.7
D	216.2	3.7	214.8	6.0	421.6	189.7	31.5	55.0	9.7	15.8	678.1	6,965.1	719.0	2,171.7	309.5	7.3
1966 J	153.2	5.4	200.4	5.7	364.6	165.2	31.5	53.2	7.3	14.1	695.7	7,004.0	525.3	1,980.0	363.4	6.1
F	203.4	2.3	192.8	5.2	357.5	147.3	24.5	39.9	6.4	15.5	683.9	7,196.9	505.9	2,123.1	294.2	5.2
M	202.3	4.3	208.3	5.1	350.9	173.9	22.5	33.6	4.6	13.5	801.8	7,648.8	506.7	2,376.9	332.7	5.7
A	175.9	6.8	187.1	4.6	320.3	180.0	23.8	25.8	4.1	4.7	550.6	6,434.6	390.5	2,304.8	321.3	4.6
M	210.5	1.2	192.3	5.3	352.8	172.7	22.9	24.7	3.2	2.2	547.8	6,820.7	361.2	2,217.9	379.3	4.6
J	185.4	3.5	196.2	5.1	339.0	173.1	24.6	14.4	5.2	1.7	582.7	6,982.9	388.0	2,378.1	365.1	4.4
J	144.0	7.1	100.8	3.4	383.5	176.5	24.6	17.6	4.0	1.9	328.7	3,173.3	168.9	1,209.1	314.6	2.8
A	155.9	7.1	190.5	7.2	360.9	202.2	28.4	26.6	6.5	1.7	678.3	6,408.9	356.5	2,250.2	303.9	5.8
S	156.8	1.9	173.5	5.2	368.7	196.9	30.6	21.3	5.8	2.3	731.9	6,047.4	373.1	1,966.1	263.5	4.7
O	157.4	9.5	162.2	5.5	360.0	189.1	32.5	14.9	6.4	2.7	725.5	5,176.0	371.6	1,969.2	285.7	4.2
N	163.3	7.1	171.3	6.5	355.7	183.1	35.0	16.5	5.7	8.5	725.5	5,614.2	314.7	2,112.9	332.4	4.6
D	146.8	10.2	160.3	5.6	324.8	193.1	34.8	11.3	5.0	15.0	706.9	5,118.5	361.0	1,822.2	238.3	5.0
1967 J	169.6	1.8	156.7	7.1	332.6	184.3	26.9	6.6	5.8	11.3	634.1	5,855.3	287.6	2,039.4	266.6	5.3
F	154.3	14.5	142.2	9.1	338.1	167.1	34.0	2.4	5.1	13.5	615.5	5,244.7	288.5	1,685.8	204.3	5.1
M	162.8	3.3	161.5	4.8	351.2	188.9	35.3	0.8	5.9	15.2	644.0	5,426.7	350.4	2,305.7	258.9	5.4
A	167.2	13.0	159.6	5.7	352.5	226.0	41.3	0.7	5.9	8.3	557.0	4,757.4	371.6	1,527.6	272.6	5.1
M	168.4	3.7	335.6	6.5	344.5	214.3	36.2	5.9	6.5	6.0	560.6	5,553.4	424.2	2,013.3	229.0	5.4

[1]Held by tanners. [2]Domestic-packer and country plus imported. [3]Held by packers, dealers and tanners. [4]Includes transfers to cut stock department in "domestic deliveries". [5]Includes overweight kip, patent leather and upper calf and kip skins. [6]Excludes the types sold by the pound. [7]Includes upholstery, specialty, luggage, etc. but excludes those sold by the pound. **Source: Raw Hides, Skins and Finished Leather (33-001) D. B. S.**

Table 50: production of leather footwear (thousand pairs)

monthly averages or months	men's	women's	boys' and youths'	misses' and children's	babies' and infants'	total all kinds	leather or fabric uppers	all other
1965	1,011	1,841	212	668	221	3,953	3,243	711
1966	1,059	1,940	208	622	204	4,033	3,294	738
1964 N	1,026	1,776	217	713	241	3,973	3,117	856
D	981	1,726	184	635	222	3,748	3,081	668
1965 J	988	1,775	191	631	222	3,806	3,361	445
F	1,012	1,905	214	671	234	4,037	3,511	525
M	1,141	2,240	266	791	265	4,703	3,988	715
A	1,003	2,012	232	634	225	4,107	3,494	614
M	941	1,685	212	608	230	3,675	3,016	658
J	1,005	1,771	214	659	230	3,878	3,122	757
J	697	1,188	153	458	135	2,631	2,121	510
A	1,036	1,914	295	716	223	4,184	3,386	798
S	1,088	2,060	230	719	231	4,328	3,362	966
O	1,082	1,858	184	689	222	4,036	3,106	929
N	1,118	1,902	187	801	242	4,251	3,261	991
D	1,023	1,785	166	643	187	3,804	3,185	620
1966 J	1,014	1,744	180	590	206	3,733	3,329	405
F	1,076	1,870	212	589	216	3,965	3,510	455
M	1,172	2,309	215	697	242	4,634	3,947	687
A	1,031	2,032	191	607	231	4,092	3,503 r	588 r
M	1,053	1,953	202	648	225	4,080	3,317	763
J	1,125	1,983	220	640	221	4,188	3,471	717
J	690	1,122	145	419	113	2,489	2,017	472
A	1,104	2,235	245	694	212	4,491	3,590	901
S	1,155	2,169	219	678	210	4,432	3,447	985
O	1,133	1,835	270	660	195	4,094	3,047	1,047
N	1,169	2,020	208	692	216	4,305	3,224	1,081
D	982	2,012	192	548	161	3,895	3,237	658
1967 J	1,011 r	1,912 r	182 r	521 r	174 r	3,800 r	3,257 r	543
F	1,076	2,075	206	634	219	4,211	3,596	615
M	1,162	2,239	257	635	228	4,521	3,793	727
A	931	1,955	198	560 r	216 r	3,859 r	3,191 r	668
M	991	2,008	207	535	214	3,955	3,215	740

Source: Production of Leather Footwear (32-002), D.B.S.

Table 51: primary textiles

monthly averages or months	raw cotton[1]			broad woven cotton fabric	cotton yarn	woollen and worsted fabrics	broad woven rayon fabric
	imports	bale openings		shipments	production	production	
	thousand pounds	number[2]	thousand pounds[3]	thousand yards	thousand pounds	thousand yards	
1965	19,242	39,126	16,851	27,900	15,337	1,329	12,489
1966	14,616	36,379	15,668	22,492	14,261	1,300	12,409
1964 S	2,783	40,393	17,332	25,890	15,834	1,537	11,624
O	12,637	40,400	17,335	30,579	15,837	1,578	11,807
N	20,419	39,594	16,989	26,457	15,521	1,335	11,597
D	23,497	36,179	15,524	29,909	14,182	1,292	12,895
1965 J	23,764	36,737	15,822	30,226	14,401	1,161	11,369
F	21,395	41,855	18,026	27,098	16,407	1,127	12,637
M	19,971	44,746	19,271	32,559	17,540	1,281	14,427
A	22,156	36,384	15,670	27,872	14,263	1,066	12,459
M	18,410	38,064	16,393	25,930	14,921	1,318	13,189
J	14,719	37,014	15,941	26,913	14,509	1,599	13,563
J	18,965	26,521	11,422	22,449	10,396	1,217	9,289
A	8,212	39,612	17,060	26,927	15,528	1,303	11,755
S	7,465	46,422	19,993	26,230	18,197	1,742	13,787
O	14,407	40,417	17,407	29,933	15,843	1,524	13,436
N	18,940	39,431	16,982	28,975	15,457	1,325	12,148
D	42,507	42,312	18,223	29,683	16,586	1,290	11,808
1966 J	16,701	40,379	17,390	27,246	15,829	1,169	12,244
F	15,830	41,062	17,684	29,067	16,096	1,166	12,417
M	24,875	42,765	18,418	35,955	16,764	1,291	14,379
A	22,864	33,849	14,578	21,747	13,269	1,219	11,354
M	12,687	32,286	13,905	16,759	12,656	1,424	12,100
J	14,155	30,422	13,102	17,786	11,925	1,712	12,849
J	16,765	18,306	7,884	14,754	7,176	1,039	7,689
A	10,673	30,188	13,001	15,916	11,834	1,393	11,667
S	5,966	40,931	17,628	22,106	16,045	1,492	13,844
O	6,105	42,082	18,124	22,719	16,496	1,291	13,477
N	14,078	44,151	19,015	24,647	17,307	1,124	13,214
D	14,696	40,129	17,283	21,203	15,731	1,281	13,677
1967 J	23,031	37,766	16,265	24,324	14,804	1,081	12,172
F	18,464	37,144	15,997	21,854	14,560	1,022	11,308
M	15,887	40,804	17,573	28,939	15,995	1,109	13,892
A		39,408	16,972	19,427	15,448	879	12,716
M		39,954	17,207	21,917	15,662	1,257	
J		36,427	15,688		14,279		

[1]Monthly data include estimate for non-reporting companies. [2]Bales of 500 pounds gross weight. [3]Invoice weight. Sources: Imports (65-007), D.B.S.; Cotton Institute of Canada; Canadian Textile Association.

Table 52: garment shipments*

quarterly averages or quarters	women's and misses'									
			dresses			skirts		blouses		
	coats	suits	wool and wool mixtures	rayon and rayon mixtures	cotton, linen and other	wool and wool mixtures	rayon and rayon mixtures	cotton	rayon and rayon mixtures	slips and petticoats[1]
	thousands							thousand dozens		
1965	519.4	368.3	619.9	1,237.5	1,591.6	450.6	127.1	156.9	36.0	184.5
1966	592.7	355.4	589.4	1,429.6	1,631.1	426.6	238.3	116.8	34.4	176.4
1963 3	594.0	253.9	702.5	781.0	1,209.4	489.9	117.6	147.3	49.5	265.3
4	556.6	357.6	587.1	706.3	1,469.7	410.1	70.7	109.9	29.7	338.1
1964 1	682.7	508.5	309.8	1,329.8	2,526.8	191.9	283.4	222.1	41.3	181.6
2	306.0	357.2	236.1	1,217.0	3,062.9	252.0	280.9	353.6	53.8	187.4
3	686.3	535.4	1,152.9	979.4	1,396.2	770.0	100.2	342.7	29.3	191.8
4	515.7	312.8	872.4	870.5	1,230.4	600.0	62.5	249.9	54.6	209.1
1965 1	647.2	433.5	252.3	1,368.5	1,655.5	247.0	156.5	213.5	28.0	191.4
2	295.6	390.8	322.9	1,359.2	2,571.8	201.2	149.5	178.7	31.3	155.0
3	642.6	389.9	1,032.3	1,002.4	1,229.8	811.9	111.8	128.6	39.1	196.0
4	492.3	258.9	871.9	1,220.0	909.4	542.1	90.6	107.0	45.4	195.6
1966 1	751.0	454.0	395.6	1,889.5	1,932.8	178.3	329.0	136.9	51.0	176.3
2	334.1	328.4	363.3	1,621.5	2,594.2	346.4	212.3	149.0	35.3	167.9
3	789.6	414.9	919.3	1,172.2	1,109.2	741.7	99.4	95.0	33.0	187.0
4	495.9	224.2	679.4	1,035.1	888.0	439.9	312.6	86.3	18.5	174.4
1967 1	670.7	363.7	242.5	1,452.2	1,973.1	131.9	425.5	118.8	34.2	168.9

quarterly averages or quarters	children's			boys'						
								shirts		
	coats	suits	dresses, all kinds	suits	overcoats and topcoats	trousers and slacks, fine	overalls, bib and waist	dress, fine, cotton	sport, fine	work
	thousands							thousand dozens		
1965	233.4	54.6	1,017.5	55.6	23.8	754.6		21.3	89.8	0.7
1966	272.4	77.7	855.6	49.3	14.0	735.2		14.8	46.8	..
1963 3	216.2	42.2	1,185.3	34.6	19.4	571.8	36.8	19.6	27.8	0.9
4	233.7	25.6	881.7	51.8	21.3	702.8	34.4	29.0	37.3	1.5
1964 1	306.3	105.0	1,477.8	76.9	25.3	782.9		28.6	93.7	1.4
2	148.9	126.6	1,205.1	47.2	44.2	794.2		19.5	83.2	1.0
3	280.9	105.8	1,231.1	74.9	36.8	885.9		22.1	83.2	1.1
4	208.1	142.5	1,024.9	59.4	37.6	761.3		18.1	113.0	0.9
1965 1	307.6	47.3	1,137.4	66.5	20.6	816.2		27.5	94.2	..
2	147.9	59.0	1,023.1	50.8	7.7	754.9		17.6	111.8	..
3	292.5	56.3	1,045.2	54.2	33.2	785.4		23.1	66.0	0.9
4	185.4	55.6	864.1	50.9	33.6	662.0		17.0	87.2	0.5
1966 1	339.0	90.0	1,023.5	57.4	10.6	842.4		16.0	62.0	..
2	180.8	65.4	873.0	44.6	6.6	771.1		11.6	62.1	..
3	355.8	82.9	880.0	46.7	14.0	752.0		18.3	28.0	..
4	213.9	72.6	646.1	48.6	24.8	575.2		13.2	35.3	..
1967 1	217.4	101.3	912.9	45.9	11.7	656.5		10.8	60.2	..

quarterly averages or quarters	men's and youths'									
	dress clothing						work clothing			
				shirts, fine			overalls			
				dress or business						
	suits	overcoats and topcoats	trousers and slacks, fine	cotton	other[2]	sport	bib and waist	combination	work pants	work shirts
	thousands			thousand dozens						
1965	465.5	171.7	1,426.0	181.3	47.4	234.3			146.4	55.2
1966	487.7	134.6	1,708.2	160.2	50.4	209.7			149.2	52.7
1963 3	376.3	196.7	1,272.5	135.9	23.2	173.9	41.0	10.0	77.3	57.8
4	447.9	201.2	948.4	188.9	37.0	186.8	49.5	15.3	113.4	53.0
1964 1	541.7	150.1	1,620.7	170.1	26.5	237.2			149.6	58.7
2	476.4	129.4	1,405.4	169.5	23.8	237.0			156.8	59.4
3	425.2	224.7	1,370.4	267.0	20.2	195.0			138.3	52.4
4	493.1	225.2	1,083.7	179.9	27.8	191.4			135.7	49.4
1965 1	522.8	111.0	1,661.1	175.9	41.4	210.9			162.5	57.0
2	464.3	116.6	1,505.5	201.3	37.1	273.3			145.0	57.7
3	383.2	222.1	1,273.2	173.4	59.0	273.2			149.7	59.8
4	491.9	237.3	1,264.0	174.5	52.0	180.0			128.4	46.4
1966 1	541.7	89.7	2,204.5	184.9	59.8	244.9			163.8	56.8
2	491.1	88.1	1,674.4	139.7	44.7	206.2			174.6	50.9
3	456.7	173.7	1,615.2	146.6	46.1	206.2			142.4	52.6
4	461.3	187.2	1,338.6	169.6	51.2	181.5			116.2	50.3
1967 1	543.4	75.2	1,744.1	134.1	64.5	161.4			161.3	55.9

*Prior to 1964 data are not entirely comparable since they are on a production basis.
[1]Includes children's. [2]Includes boys'. Source: Garment Shipments (34-001), D.B.S.

Table 53: production of sawn lumber (million feet, board measure)

monthly averages or months	Canada[1]	east of Rockies, total[1]	P.E.I.	N.S.	N.B.	Que.	Ont.	Man.	Sask.	Alta.	B.C.[1]
1962	735.8	234.9	0.7	19.0	24.7	97.7	54.5	2.9	6.0	26.9	500.9
1963	823.1	261.3	0.6	20.1	24.1	108.0	62.4	3.7	5.5	33.8	561.9
1964 O	834.7	248.1	0.4	16.5	24.3	125.7	65.7	..	2.1	13.2	586.6
N	689.6	166.9	0.4	11.9	14.0	79.5	47.8	..	0.5	12.8	522.6
D	661.3	184.5	0.4	6.7	18.2	82.6	38.7	..	1.4	36.6	476.8
1965 J	734.4	220.0	0.1	8.9	18.3	84.0	40.8	..	6.0	61.9	514.3
F	833.9	252.9	..	13.0	19.3	90.7	42.3	..	13.0	74.6	581.0
M	953.2	310.6	..	10.3	21.8	131.8	52.6	..	14.0	80.1	642.6
A	759.1	221.6	0.4	11.0	15.8	120.9	45.3	..	9.2	19.1	537.4
M	799.9	270.8	0.6	29.9	14.2	132.1	87.2	..	0.2	6.5	529.1
J	967.7	331.5	1.2	34.3	22.1	165.9	94.7	..	2.7	10.5	636.2
J	873.5	328.7	0.7	32.7	20.1	161.0	94.9	..	3.0	16.3	544.8
A	891.4	316.8	0.7	24.9	21.9	138.6	110.9	..	3.5	16.3	574.7
S	924.4	290.7	..	36.5	20.3	139.3	82.9	..	3.0	8.6	633.7
O	819.7	221.2	0.7	15.6	21.7	103.6	64.9	..	3.6	11.1	598.5
N	731.8	161.9	..	11.9	14.3	74.3	46.1	..	1.8	13.5	569.9
D	777.1	199.9	..	9.4	24.7	84.9	45.4	..	3.2	32.3	577.2
1966 J	742.5 r	211.5	..	13.6	18.4	86.5	44.8	..	7.5	40.7 r	531.0 r
F	851.9 r	255.2	..	15.7	20.6	97.2	43.9	..	13.4	64.4	596.7 r
M	1,009.9 r	301.0	..	12.1	22.6	124.3	63.0	..	13.3	65.6	708.9 r
A	814.1 r	204.2 r	..	16.9	15.3	103.4	47.4	..	8.8	12.3 r	609.9 r
M	876.2 r	274.1 r	..	34.0	17.9	130.2	83.2	..	3.7	5.3 r	602.1
J	951.8	322.9	..	38.7	26.7	157.9	88.5	..	5.2	6.0	628.9
J	867.7	290.0	..	32.0	25.8	131.4	79.7	..	5.7	15.5	577.7
A	902.9	281.0	..	22.6	27.0	118.9	93.6	..	4.8	14.0	621.9
S	863.2	262.7	..	37.7	17.7	119.4	71.1	..	5.9	11.0	600.5
O	755.6	223.2	..	18.6	21.7	101.9	65.2	..	4.8	11.0	532.4
N	728.5	177.8	..	15.1	16.2	84.0	47.4	..	2.1	13.0	550.7
D	709.0	189.2	..	10.2	17.9	80.9	45.5	..	3.6	31.0	519.8
1967 J	806.8	218.3	..	12.7	15.4	87.9	43.6	..	8.7	50.0	588.5
F	889.4	237.7	..	12.1	21.3	98.2	43.0	..	13.0	50.0	651.7
M	991.4	291.8	..	11.2	23.5	130.2	51.5	..	15.3	60.0	699.6
A	828.1	220.5	..	9.0	20.2	112.8	50.3	..	10.7	17.5	607.6

[1]Monthly totals are not equivalent to annual data which include Newfoundland and Yukon and Northwest Territories for which only annual statistics are collected. Source: Production, Shipments and Stocks on Hand of Sawmills (35-002), (35-003) monthly, (35-204) annual, D.B.S.

Table 54: pulpwood, wood pulp and newsprint (thousand tons)

monthly averages or months	pulpwood production (thousand cunits[2])	wood pulp production[1]			wood pulp exports[3]	newsprint production	newsprint shipments			newsprint stocks, end of period
		total	mechanical	chemical			total	domestic	export[4]	
1965	1,134	1,187.0	559.5	623.0	321.0	643.3	645.6	49.2	596.4	150.2
1966	1,250	1,306.1	607.2	694.2	341.4	701.6	698.7	51.7	647.0	184.3
1964 D	1,113	1,106.7	529.6	572.7	313.4	613.8	631.8	43.7	588.1	177.7
1965 J	913	1,115.3	528.4	583.1	264.4	606.4	555.6	42.9	512.8	228.5
F	916	1,090.7	503.2	583.3	267.3	582.5	500.0	45.8	454.2	310.9
M	851	1,228.8	567.7	656.7	381.1	650.2	595.0	50.1	544.9	366.1
A	469	1,149.5	544.5	600.4	316.7	621.8	676.6	52.0	624.7	311.3
M	750	1,196.7	565.2	626.9	333.0	647.8	691.2	52.5	638.7	267.8
J	1,784	1,183.4	552.0	627.1	317.5	634.3	701.6	48.8	652.8	200.6
J	1,433	1,179.3	562.3	612.5	333.1	650.6	642.4	43.9	598.5	208.8
A	1,415	1,218.3	578.4	638.5	328.5	663.0	646.4	44.8	601.7	225.4
S	1,330	1,161.1	552.2	603.6	304.8	636.6	637.0	47.9	589.1	225.0
O	1,329	1,275.8	600.5	670.6	324.7	685.8	693.6	54.8	638.8	217.2
N	1,306	1,254.4	599.5	650.2	324.8	692.7	716.7	55.4	661.3	193.2
D	1,040	1,187.6	560.0	623.1	356.9	647.9	690.9	51.7	639.2	150.2
1966 J	878	1,210.4	583.7	622.0	301.8	675.2	610.1	47.0	563.1	215.3
F	911	1,206.0	565.1	636.1	315.2	653.8	616.5	47.6	568.9	252.6
M	929	1,361.5	635.7	720.3	337.4	737.6	688.1	56.1	632.0	302.1
A	525	1,273.1	609.8	658.1	340.5	702.1	732.0	54.5	677.5	272.2
M	836	1,366.3	637.0	724.3	358.2	734.9	776.6	59.9	716.7	230.5
J	1,952	1,322.3 r	606.7	711.1 r	348.3	697.8	687.2	52.4	634.8	241.0
J	1,952	1,315.9	606.7	704.6	348.3	697.8	687.2	52.4	634.8	241.0
J	1,606	1,286.8	609.7	672.3	342.2	703.0	666.3	44.5	621.8	277.7
A	1,538	1,376.1	631.4	740.1	407.0	730.2	709.4	49.4	660.0	298.5
S	1,526	1,230.2	588.0	637.8	308.0	677.3	703.5	49.6	653.9	272.4
O	1,519	1,368.5	628.4	735.5	337.3	725.8	717.0	51.8	665.2	281.2
N	1,479	1,345.3	612.7	728.2	379.5	714.3	737.6	54.0	683.6	257.9
D	1,303	1,278.8	577.8	697.1	320.8	666.8	740.4	53.6	686.8	184.3
1967 J	1,231	1,303.2	598.2	701.1	367.7	697.6	611.8	47.8	564.0	270.1
F	1,046	1,252.0	561.5	686.7	325.4	659.4	602.1	49.6	552.4	327.5
M	1,141	1,338.5	597.1	737.2	369.3	694.9	653.2	56.4	596.8	369.2
A	595 r	1,285.0	573.0	708.2	356.6	670.4	692.0	54.9	637.2	347.7
M	1,189	1,340.8	602.1	735.2		704.5	740.8	59.7	681.0	311.4
J		1,290.0	560.8	725.4		652.3	713.5	56.5	657.0	250.2

[1]Total pulp production covers "screenings" which are already included in exports. "Screenings" are excluded throughout from mechanical and chemical pulp. [2]100 cu. ft. of solid wood; pulpwood produced for domestic use and excluding exports. [3]Customs exports. [4]Mill shipments destined for export. Sources: Pulpwood Production (25-001), Trade of Canada, Exports (65-004), D.B.S; Bulletins of Canadian Pulp and Paper Association and Newsprint Association of Canada.

Table 55: primary iron and steel (thousand tons)

monthly averages or months	primary production					shipments of steel shapes to consuming industries[1]					
	pig iron	ferro-alloys	steel total	steel ingots	steel castings	automotive and aircraft industries	agricultural	building construction[2]	containers	machinery and tools	wire, wire products and fasteners
1965	588.7	15.1	835.7	822.1	13.6	48.9	16.0	114.5	36.7	22.7	45.5
1966	601.0	15.7	833.6	817.8	15.7	53.6	17.9	117.2	38.5	25.0	42.8
1964 O	515.1	15.4	792.5	778.5	14.0	46.4	21.3	101.5	28.1	19.9	41.6
N	511.1	15.3	770.1	756.6	13.5	45.0	20.5	103.1	27.7	21.0	43.1
D	556.2	17.3	770.9	757.9	13.0	48.5	17.8	96.7	17.6	20.6	50.3
1965 J	601.7	15.7	831.2	818.5	12.7	46.0	15.8	89.3	34.5	20.9	47.9
F	513.6	13.8	742.1	728.1	14.1	41.8	11.4	87.7	35.7	20.3	42.8
M	542.7	16.2	837.2	821.7	15.5	48.3	16.5	109.5	78.6	21.0	56.1
A	536.7	15.9	799.6	784.8	14.8	43.3	16.2	109.1	24.2	22.0	48.2
M	637.2	17.0	894.3	880.1	14.2	47.0	11.1	115.5	28.0	21.4	42.9
J	592.6	15.0	844.4	830.7	13.6	44.9	14.8	124.3	39.9	22.2	45.4
J	625.0	14.3	845.3	835.0	10.3	38.1	15.1	127.3	39.1	20.0	44.1
A	634.6	16.5	875.1	863.3	11.8	47.5	13.2	129.9	42.0	21.0	44.5
S	585.7	17.2	823.7	810.9	12.9	57.4	18.0	126.0	40.2	24.6	47.6
O	613.9	14.4	876.5	863.0	13.4	53.6	19.1	123.9	26.5	24.1	42.0
N	592.5	12.5	840.1	825.1	15.0	61.2	21.2	126.1	28.2	27.5	38.9
D	588.6	13.3	819.3	804.4	14.9	57.0	19.5	105.2	23.8	27.5	45.4
1966 J	654.0	14.2	872.8	857.0	15.8	61.1	21.8	105.7	42.9	24.2	44.7
F	589.2	15.0	810.4	795.6	14.7	56.6	16.8	111.0	39.2	25.3	44.4
M	646.5	16.1	896.0	879.2	16.8	68.0	15.8	132.3	44.7	32.7	51.2
A	599.8	14.9	860.9	845.2	15.7	53.8	14.1	127.4	40.0	29.2	41.2
M	623.7	16.2	912.5	895.7	16.8	59.7	15.6	143.1	45.6	28.2	43.7
J	596.1	17.5	868.6	852.3	16.4	46.5	17.2	137.8	49.6	25.2	40.3
J	607.3	14.9	847.1	836.5	10.6	46.3	23.3	128.5	43.6	22.4	33.2
A	548.3	15.1	771.8	757.0	14.8	50.7	14.9	133.0	46.8	23.4	36.6
S	606.3	14.6	838.4	821.3	17.1	54.9	18.1	124.2	40.8	25.6	44.9
O	640.4	17.5	858.6	841.7	16.9	46.2	18.6	104.0	18.7	21.6	48.7
N	597.5	17.6	801.8	784.5	17.3	48.5	22.2	87.8	29.0	22.9	47.6
D	503.4	14.1	664.1	648.0	16.0	50.7	16.4	71.9	21.4	20.1	37.0
1967 J	462.6	14.1	686.6 r	670.2 r	16.3	42.4	15.2	75.8	43.1	22.0	40.5
F	530.1	13.7	765.4 r	751.0 r	14.4 r	45.3	15.3	86.4	46.8	20.5	41.5
M	612.3	17.4	894.8 r	879.2 r	15.7 r	50.1	17.0	105.4	78.8	27.4	42.9
A	604.3	14.2	867.5 r	853.5 r	14.0 r	45.6	15.1	106.9	28.4	24.3	43.3
M	616.5	16.7	904.2	890.7	13.5	60.8	16.5	115.9	30.4	25.5	46.4

monthly averages or months	shipments of steel shapes to consuming industries									
	natural resources and extractive industries	other metal stamping and pressing[3]	railway operating	railway cars and locomotives	ship-building	pipes and tubes	wholesalers and warehouses	miscellaneous	exports	net total[4]
1965	14.7	50.1	17.3	11.0	10.4	66.5	85.4	1.3	50.8	591.8
1966	14.7	45.3	21.6	10.6	8.4	63.6	77.0	1.6	56.1	594.0
1964 O	15.0	53.9	5.4	8.4	10.2	50.3	95.3	1.2	66.8	565.4
N	14.7	54.4	9.2	5.2	10.7	50.7	91.2	1.2	52.9	550.7
D	17.0	49.7	9.4	10.0	12.5	48.1	91.0	0.9	96.6	586.7
1965 J	13.9	46.6	13.9	10.4	14.2	61.0	75.8	0.8	50.8	541.5
F	12.0	45.1	14.9	8.4	8.9	51.3	72.2	1.0	56.5	510.0
M	13.0	50.9	19.1	8.2	9.2	71.8	94.6	1.3	54.3	652.5
A	11.5	51.5	29.4	12.1	9.9	65.2	85.3	1.5	62.4	591.9
M	14.6	51.4	31.2	11.2	10.3	83.6	85.9	1.5	42.2	597.9
J	12.7	54.3	25.6	9.8	10.0	73.9	90.8	1.4	55.2	625.2
J	13.3	46.5	29.0	10.0	10.8	66.1	85.0	1.3	36.6	582.2
A	11.5	48.9	13.1	11.0	8.0	65.0	89.3	1.3	66.6	612.8
S	15.8	55.5	9.6	12.1	9.2	61.5	90.6	1.6	52.5	622.1
O	17.9	48.3	5.5	11.7	10.9	63.5	84.7	1.4	51.8	584.8
N	21.5	54.4	3.4	14.2	12.9	64.7	87.8	1.5	37.7	601.0
D	19.1	47.6	12.8	12.9	11.0	70.3	83.1	1.2	43.1	579.3
1966 J	11.7	43.7	24.8	10.3	11.1	67.6	74.9	3.5	48.2	596.1
F	12.6	43.4	26.1	11.1	8.8	63.7	72.2	2.5	34.5	568.1
M	14.7	52.7	25.6	13.8	13.1	59.3	76.5	-0.3	45.2	645.2
A	18.9	48.7	27.9	11.9	12.4	73.1	73.8	1.4	56.3	630.1
M	15.1	52.6	39.3	7.0	11.2	65.9	88.6	1.8	67.2	684.6
J	18.3	57.3	30.1	6.6	6.1	67.4	86.9	2.4	59.1	650.7
J	11.2	41.5	23.0	8.7	5.5	57.1	81.2	1.8	47.3	574.4
A	13.6	46.2	11.7	11.0	5.4	62.5	82.1	1.5	63.1	602.6
S	15.0	46.6	6.6	15.7	5.2	76.3	79.2	1.2	64.0	618.3
O	14.7	43.2	3.3	11.9	7.9	69.8	76.3	1.6	57.1	543.5
N	17.2	35.2	17.3	9.8	6.7	57.7	76.4	1.0	70.4	549.8
D	13.8	32.9	23.3	9.4	7.9	39.8	56.2	1.5	60.3	462.5
1967 J	6.5	37.7	27.8	7.3	2.8	59.5	60.7 r	1.4	39.2	482.0 r
F	12.5	38.0	23.0	8.5	2.6	69.7	61.8	1.8	50.2	523.8
M	11.9	48.3	24.7	8.1	6.3	91.9	71.5	3.3	56.4	644.0
A	13.4	43.9	38.8	8.4	6.9	80.7	72.6	2.2	50.9	581.3
M	15.9	45.6	30.8	9.8	9.1	68.6	77.1	2.5	62.3	617.0

[1]Data on shipments relate to rolling mills products only. Shipments to consuming industries of castings, forgings and steel pipe are not included. [2]Includes building contractors, public and utility construction, structural steel fabricators, national defence and public works and utilities. [3]Includes appliances and utensils. Note: Some groupings are not entirely comparable to year 1964 due to change in classifications but in general the differences are minimal. [4]Excluding shipments for re-processing at maker's own plant. **Source: Primary Iron and Steel (41-001), D.B.S.**

Table 56: new motor vehicles (thousands)

monthly averages or months	total motor vehicles		commercial including military		new passenger cars			
	production	shipments	production	shipments	production	shipments	imports less re-exports	total supply[1]
1965	71.29	71.06	12.06	11.94	59.23	59.12	11.28	70.50
1966	75.18	74.96	16.71	16.66	58.46	58.30	15.69	74.15
1964 O	41.54	47.99	7.00	8.21	34.54	39.78	8.73	43.27
N	60.41	57.18	10.15	9.57	50.26	47.62	10.32	60.58
D	48.43	48.71	7.30	7.19	41.13	41.52	7.38	48.51
1965 J	66.30	63.68	10.12	9.52	56.18	54.16	8.26	64.44
F	64.63	62.22	10.71	9.93	53.93	52.29	7.85	61.78
M	90.84	88.70	14.97	14.14	75.87	74.56	15.33	91.20
A	85.58	86.18	14.31	14.59	71.26	71.59	11.09	82.35
M	84.92	88.18	14.24	15.00	70.68	73.18	8.79	79.46
J	89.63	83.26	15.52	15.14	74.11	68.13	10.44	84.55
J	62.58	59.54	9.08	9.35	53.50	50.19	8.27	61.78
A	8.23	22.77	2.28	4.09	5.95	18.68	4.32	10.27
S	46.62	44.35	8.44	7.31	38.19	37.04	10.14	48.33
O	72.85	72.99	12.64	12.59	60.20	60.40	18.64	78.84
N	93.11	91.40	16.06	15.64	77.05	75.76	15.88	92.93
D	90.19	89.52	16.39	16.00	73.80	73.52	16.29	90.09
1966 J	86.42	80.18	16.58	15.36	69.84	64.81	13.88	83.72
F	85.69	81.82	14.50	14.42	71.19	67.41	9.51	80.70
M	96.32	99.71	16.87	16.95	79.46	82.76	11.89	91.34
A	88.52	84.99	16.66	16.19	71.85	68.80	11.38	83.23
M	88.13	83.93	17.54	18.51	70.58	65.42	15.78	86.36
J	91.48	85.36	22.09	20.76	69.39	64.60	11.58	80.97
J	49.28	58.06	19.93	21.02	29.34	37.04	8.80	38.15
A	12.36	21.53	4.11	5.13	8.25	16.40	6.24	14.49
S	57.52	55.75	12.72	10.63	44.80	45.12	18.35	63.15
O	72.35	72.23	16.05	16.45	56.30	55.78	26.42	82.72
N	91.91	92.02	22.65	22.17	69.26	69.85	25.95	95.22
D	82.12	83.93	20.84	22.29	61.27	61.64	28.51	89.78
1967 J	80.49	76.53	19.67	19.14	60.82	57.39	26.95	87.77
F	74.10	71.80	18.41	17.83	55.69	53.97	16.87	72.56
M	85.66	89.01	22.56	23.14	63.10	65.88	24.09	87.18
A	84.44	84.46	21.28	20.99	63.16	63.47		
M	99.90	100.09	25.28	24.99	74.62	75.10		

monthly averages or months	new passenger cars sold				new motor vehicle sales[2]				
						passenger		commercial	
	total	exports	domestic	new domestic sales finances	total	canadian and U.S. manufactured	overseas manufactured	canadian and U.S. manufactured	overseas manufactured
	thousand units				million dollars				
1965	65.55	6.49	59.06	16.63	228.3	175.7	13.2	38.9	0.5
1966	73.17	15.27	57.90	16.54	235.4	177.3	12.2	45.4	0.4
1964 O	55.54	4.10	51.43	16.27	197.9	148.9	13.4	35.0	0.6
N	50.68	4.25	46.43	13.15	179.5	138.0	10.1	31.0	0.4
D	43.43	4.41	39.02	11.50	154.9	119.1	7.5	27.9	0.4
1965 J	47.65	3.73	43.92	10.51	171.1	134.6	8.2	28.0	0.3
F	51.08	3.88	47.20	12.72	178.7	141.0	10.1	27.3	0.4
M	77.35	11.39	65.95	16.82	251.4	196.4	13.7	40.8	0.5
A	85.81	10.04	75.76	19.48	288.6	225.9	16.7	45.4	0.6
M	82.96	6.07	76.90	20.11	294.2	228.2	16.2	49.2	0.6
J	79.10	5.19	73.91	21.13	284.2	218.4	16.0	49.3	0.5
J	57.51	2.12	55.39	18.17	214.5	160.0	13.9	40.1	0.5
A	48.66	0.88	47.78	17.64	186.5	135.2	14.0	36.9	0.4
S	43.42	6.50	36.93	14.56	142.8	100.5	13.4	28.5	0.5
O	68.10	8.18	59.92	15.56	228.8	179.1	14.5	34.7	0.5
N	75.27	10.56	64.70	16.79	254.4	199.3	12.6	42.0	0.4
D	69.68	9.34	60.34	16.10	243.9	190.0	9.3	44.3	0.4
1966 J	59.26	11.50	47.77	12.22	196.3	150.2	7.6	38.2	0.3
F	70.45	19.38	51.07	12.45	206.2	155.5	9.3	41.0	0.4
M	99.94	20.06	79.88	17.54	324.0	248.3	14.7	60.4	0.5
A	76.59	10.41	66.18	18.09	268.7	203.4	13.0	51.9	0.4
M	74.38	10.86	63.52	18.06	257.4	191.3	15.0	50.7	0.4
J	76.38	10.97	65.41	20.15	267.3	199.1	13.9	53.7	0.5
J	62.27	11.23	51.04	18.53	205.6	153.3	11.8	40.0	0.4
A	55.35	3.93	51.42	18.14	210.1	152.8	12.4	44.4	0.5
S	56.54	12.10	44.44	15.50	178.2	128.8	13.0	35.9	0.5
O	77.67	19.46	58.21	17.00	232.0	178.3	13.4	39.9	0.5
N	82.46	22.56	59.90	16.19	243.2	187.2	12.3	43.1	0.5
D	86.71	30.73	55.98	14.60	235.7	179.9	9.3	46.1	0.4
1967 J	67.37	22.03	45.34	11.70	181.1 r	133.7 r	7.6 r	39.5 r	0.4
F	73.78	28.66	45.12	11.72	180.0 r	129.7 r	10.3 r	39.5 r	0.5
M	98.26	30.26	68.00	15.51	272.0 r	200.1 r	12.6	58.9 r	0.4
A	98.74	30.14	68.60	17.13	266.4	199.4	13.7	52.8	0.5
M			80.98		331.0	248.1	16.2	66.0	0.7

[1]Production plus imports less re-exports. [2]The data for 1967 are not comparable with previous years. **Sources: Motor Vehicle Shipments (42-002), New Motor Vehicles Sales (63-007), Trade of Canada, Imports (65-007), Exports (65-004), and Credit Statistics (61-004) D.B.S.**

Table 57: refrigerators and washing machines (thousands)

monthly averages or months	mechanical refrigerators					domestic washing machines[2]				
	domestic types[4]			all types						
	production	shipments[5]	factory stocks[1]	imports	exports	production[2]	shipments[2]	factory stocks[1,5]	imports	exports
1965	30.14	30.29	62.48	1.75	2.82	34.68	35.27	52.04	1.72	2.42
1966	34.45	34.42	73.06	2.44	3.05	37.57	36.41	59.71	2.28	2.49
1964 D	23.24	21.85	64.05	1.22	2.19	28.97	27.24	45.42	1.63	2.24
1965 J	24.33	21.84	64.99	0.40	1.60	30.24	26.63	50.98	0.70	1.12
F	30.14	27.69	67.82	0.91	2.13	29.74	31.04	51.93	1.94	1.23
M	38.03	34.04	72.03	1.18	3.30	40.14	36.28	57.20	2.33	3.56
A	36.72	32.14	76.03	1.77	2.38	30.01	31.90	55.79	1.29	1.87
M	33.96	34.21	75.86	2.06	3.15	34.54	34.29	58.10	1.53	2.25
J	37.91	36.49	76.04	3.28	4.60	35.91	34.05	60.24	1.48	3.18
J	22.18	33.92	70.00	2.57	3.43	23.04	27.96	55.50	1.30	1.94
A	22.83	31.56	62.42	2.80	1.69	37.45	42.77	52.02	1.23	3.34
S	33.58	34.75	58.63	1.32	3.31	41.93	45.22	48.09	2.17	2.61
O	26.95	25.05	59.07	1.76	3.00	38.62	41.59	46.01	2.55	0.93
N	26.18	24.59	61.22	1.31	2.98	41.45	40.48	48.64	2.14	3.98
D	28.90	27.18	62.48	1.68	2.28	33.03	31.06	52.04	1.94	3.04
1966 J	30.45	26.10	67.08	1.47	2.40	37.20	30.17	59.87	0.99	3.35
F	31.87	30.70	72.88	1.81	1.45	35.54	33.99	61.26	1.56	1.66
M	34.88	37.41	71.27	4.93	2.26	40.52	40.39	62.15	2.53	1.99
A	38.79	35.72	72.80	1.19	1.98	37.69	32.60	67.45	1.69	2.01
M	40.83	36.62	80.91	4.49	3.23	37.85	33.78	71.13	1.91	2.26
J	38.42	35.17	84.11	1.80	2.31	35.40	32.79	73.72	1.96	2.71
J	21.65	39.38	68.00	2.76	1.68	17.72	31.08	59.55	1.59	1.93
A	35.02	36.02	65.69	2.89	2.38	44.90	48.11	54.64	3.01	1.29
S	39.33	42.46	64.18	2.21	3.52	46.04	45.02	54.41	3.40	1.90
O	35.64	34.71	65.47	1.43	5.74	45.36	45.88	53.42	3.05	2.18
N	31.87	28.59	69.00	2.53	5.12	39.21	33.29	58.99	2.93	3.90
D	27.76	27.61	73.06	1.83	4.56	33.39	29.80	59.71	2.70	4.68
1967 J	33.67	26.88	77.50	3.24	1.67	35.74	31.13	65.90	2.13	2.54
F	32.55	25.64	85.45	2.31	0.76	37.32	30.84	71.46	2.16	1.75
M	37.71	29.88	93.28	3.26	1.24	32.42	31.68	72.09	2.74	1.39
A	36.84	34.95	96.81		1.33	30.25	30.11	72.01		1.94
M	32.08	35.64	94.05			31.51	34.35	68.29		

[1]End of period. [2]Does not include apartment-type machines. [3]Electric and other. [4]Gas types are included. [5]In some cases these shipments are not at the factory level, and stocks at beginning of month plus production less shipments do not equal stocks at end of month. **Sources: Domestic Electric Refrigerators (43-001), Domestic Washing Machines (43-002), D. B. S.**

Table 58: radio and television receiving sets[1] (thousand units)

monthly averages	sales of "made-in-Canada" sets														imports[4]	
	radio receivers						television receivers									
	total	home sets	portables	auto	combinations[2]	record players[3]	total	Atlantic prov.	Que.	Ont.	Man.	Sask.	Alta.	B.C.	radio sets	television sets
1965	93.1	23.2	1.7	55.3	12.8	20.9	46.3	3.8	12.5	17.4	2.6	1.8	3.4	4.7	113.7	5.3
1966	95.5	17.8	1.0	68.6	12.2	23.0	43.3	3.5	11.1	17.1	2.5	1.5	3.2	4.3	96.1	10.3
months:																
1964 D	103.8	35.5	4.0	43.1	21.2	41.7	52.1	4.9	13.3	19.9	2.7	2.5	4.3	4.6	139.7	2.4
1965 J	90.1	15.2	0.8	61.8	12.4	12.1	38.5	3.1	10.8	13.9	2.0	1.5	2.7	4.6	68.1	3.9
F	86.7	17.7	2.0	57.0	10.0	9.5	38.7	3.3	10.2	14.6	2.3	1.4	2.7	4.2	79.7	5.6
M	92.9	20.2	1.5	61.7	9.6	11.8	39.1	3.9	10.8	14.1	2.4	1.6	3.0	3.4	88.4	4.4
A	81.2	19.0	0.9	54.4	6.9	10.3	37.6	3.5	10.9	14.1	1.9	1.3	2.5	3.3	97.5	3.7
M	80.9	15.1	1.3	58.8	5.7	9.6	29.9	2.4	9.4	11.2	1.4	0.9	1.9	2.5	118.0	0.7
J	73.8	13.7	1.6	50.9	7.6	10.5	36.0	2.9	10.9	13.5	1.8	1.1	2.5	3.4	130.1	1.9
J	44.8	13.5	2.2	21.8	7.2	10.3	36.0	2.8	8.8	15.6	1.8	1.2	2.8	3.1	127.4	5.3
A	65.9	19.9	1.2	30.5	14.3	19.2	45.3	3.6	12.3	16.3	3.2	1.9	3.2	4.8	132.3	8.5
S	113.8	33.2	2.0	60.5	18.0	28.2	72.3	5.2	18.7	26.7	4.6	3.1	6.0	8.1	142.8	10.8
O	122.7	34.7	2.2	69.1	16.8	37.8	64.2	5.6	17.1	23.5	3.9	2.6	4.8	6.9	131.4	10.3
N	126.4	34.1	1.3	69.1	21.9	49.2	62.4	5.2	16.1	23.8	3.8	2.5	4.4	6.7	139.5	6.8
D	137.6	42.3	3.3	68.2	23.8	41.9	55.6	4.4	14.2	22.2	2.8	2.2	4.2	5.4	109.7	1.9
1966 J	83.8	10.1	0.9	64.6	8.2	8.9	31.1	2.7	7.9	12.2	1.8	0.9	2.4	3.1	53.7	3.3
F	98.6	13.9	1.5	73.6	9.7	11.7	37.7	3.7	9.0	15.2	2.4	1.3	2.4	3.6	64.7	5.8
M	74.6	15.3	0.7	49.3	9.4	14.0	38.7	3.4	10.0	16.2	1.6	1.2	2.9	3.5	88.6	3.6
A	73.4	13.0	0.4	51.8	8.3	11.0	36.9	3.4	9.1	16.1	1.8	1.0	2.4	3.2	81.1	5.8
M	83.3	14.4	1.8	61.7	5.4	13.3	29.8	2.0	8.3	12.2	1.6	1.0	2.1	2.6	111.5	8.6
J	70.9	13.7	0.9	49.6	6.6	13.3	32.6	2.8	9.1	12.7	1.6	0.8	2.4	3.2	106.1	6.0
J	41.0	14.4	1.1	19.4	6.0	12.7	33.5	2.2	9.4	13.1	1.9	1.1	2.1	3.8	143.7	7.1
A	82.9	16.3	0.5	51.6	14.5	21.4	48.0	3.5	12.2	18.4	3.3	1.9	3.9	4.8	110.5	9.3
S	122.1	24.1	1.1	81.9	15.0	36.5	59.7	4.4	15.3	23.5	3.6	2.1	4.3	6.5	134.4	23.0
O	151.6	27.9	0.9	106.9	15.9	38.6	61.4	4.8	15.8	22.3	3.8	2.7	5.0	7.0	145.4	15.9
N	169.8	26.2	1.0	120.1	22.4	50.4	60.6	5.0	14.8	23.4	3.6	2.5	5.0	6.3	151.0	21.2
D	142.6	24.3	0.6	92.6	25.0	44.6	49.8	4.4	12.6	20.1	2.8	1.7	3.8	4.4	97.9	13.6
1967 J	98.5	8.5	0.9	78.0	11.1	12.2	36.1	3.2	9.1	14.6	2.0	1.1	2.7	3.4	114.3	17.4
F	101.7	11.8	0.7	79.1	10.2	11.9	37.4	3.5	9.0	14.3	2.2	1.5	3.1	3.8	89.5	11.1
M	110.3	12.9	0.7	86.5	10.3	16.9	36.1	3.5	10.3	12.6	2.3	1.2	2.6	3.7	129.3	11.2
A	127.1	13.6	1.0	104.1	8.4	10.8	39.2	3.2	11.8	13.9	2.4	1.3	2.9	3.7		
M	122.4	11.2	0.1	103.5	7.5	10.7	31.0	2.5	8.9	12.2	2.0	1.0	1.7	2.6		

[1]Includes record players. [2]Radio phonograph combinations. [3]Includes monaural and stereo with and without amplifiers. [4]Customs clearance; radio sets include radio phonographs, radio receiving sets transistor, n.e.s. and radio receiving sets, n.e.s. **Source: Radio and Television Receiving Sets, (43-004), D. B. S.**

Table 59: total electric power (million kilowatt hours)

monthly averages or months	net generation					net exports[3]	available[4]		
	hydraulic[1]	thermal[1]	total[1]	utilities[2]	industries[2]		total	primary	secondary[5]
1964	9,435	1,756	11,191	8,540	2,651	101	11,090	10,797	293
1965	9,726	2,204	11,930	9,172	2,758	–	11,931	11,613	317
1964 N	9,672	2,201	11,872	9,075	2,798	122	11,750	11,401	349
D	9,976	2,567	12,543	9,758	2,785	34	12,509	12,241	269
1965 J	9,871	2,738	12,608	9,782	2,827	22	12,587	12,282	305
F	9,091	2,393	11,484	8,928	2,556	9	11,475	11,201	275
M	10,000	2,402	12,403	9,569	2,834	– 4	12,407	12,100	307
A	9,246	2,194	11,440	8,874	2,566	–15	11,454	11,193	261
M	9,764	1,601	11,365	8,784	2,581	–10	11,376	11,143	233
J	8,925	1,845	10,770	8,303	2,467	–127	10,897	10,760	137
J	8,891	1,939	10,830	8,160	2,670	–94	10,925	10,737	187
A	9,252	2,201	11,454	8,573	2,881	42	11,412	11,056	356
S	9,328	2,250	11,578	8,753	2,825	20	11,558	11,193	365
O	10,560	2,008	12,568	9,660	2,908	30	12,539	12,037	501
N	10,677	2,309	12,987	10,050	2,937	52	12,935	12,461	473
D	11,104	2,571	13,675	10,628	3,046	68	13,607	13,138	469
1966 J	11,221	2,746	13,966	11,031	2,936	66	13,900	13,570	331
F	10,159	2,454	12,613	9,914	2,699	65	12,548	12,222	325
M	11,177	2,419	13,597	10,731	2,866	89	13,508	13,146	362
A	10,556	2,017	12,572	9,890	2,682	133	12,440	12,157	283
M	11,028	1,789	12,817	10,082	2,736	137	12,681	12,417	264
J	10,567	1,694	12,261	9,610	2,651	126	12,135	11,888	247
J	10,075	1,753	11,827	9,174	2,653	18	11,810	11,588	221
A	10,629	2,055	12,684	9,780	2,904	73	12,611	12,187	424
S	10,028	2,598	12,626	9,735	2,891	172	12,454	12,066	388
O	10,847	2,772	13,619	10,408	3,212	133	13,486	13,065	421
N	11,475	2,686	14,162	11,018	3,143	175	13,986	13,526	460
D	12,297	2,648	14,945	11,735	3,209	65	14,879	14,385	495
1967 J	12,030	2,939	14,969	12,029	2,940	42	14,927	14,503	424
F	10,797	2,960	13,757	11,126	2,631	51	13,706	13,443	263
M	11,261 r	3,298 r	14,559 r	11,747 r	2,812 r	46	14,513 r	14,285 r	228 r
A	10,792	2,566	13,357	10,724	2,633	–43	13,400	13,240	161
M	11,378	2,105	13,483	10,863	2,619	–64	13,547	13,444	103

[1]These totals include all generating agencies producing over ten million kilowatt hours per year. [2]These columns include all generating utilities and generating industries respectively, producing over ten million kilowatt hours per year. [3]Less imports. [4]Total net generation less net exports. [5]Mainly the amount used in electric boilers. **Source: Electric Power Statistics, (57-001), D. B. S.**

Table 60: electric power available[1], by provinces (million kilowatt hours)

monthly averages or months	Canada	Nfld.	P. E. I.	N. S.	N. B.	Que.	Ont.	Man.	Sask.	Alta.	B. C.
1964	11,090	190	10	191	200	4,152	3,793	481	226	416	1,411
1965	11,931	219	11	207	241	4,344	4,096	512	269	459	1,552
1964 N	11,750	194	12	204	220	4,414	3,951	509	245	449	1,531
D	12,509	212	13	216	226	4,545	4,253	587	297	532	1,603
1965 J	12,587	219	12	220	239	4,495	4,335	595	306	517	1,624
F	11,475	207	11	197	227	4,101	3,973	536	273	461	1,468
M	12,407	235	11	212	248	4,449	4,294	564	282	484	1,604
A	11,454	225	10	196	232	4,171	3,983	492	246	422	1,457
M	11,376	219	10	199	240	4,122	3,917	472	250	412	1,514
J	10,897	204	10	188	234	3,892	3,801	439	240	408	1,463
J	10,925	212	11	193	232	3,977	3,724	442	236	412	1,468
A	11,412	204	11	199	235	4,260	3,835	456	255	426	1,511
S	11,558	205	11	200	238	4,246	3,950	480	256	444	1,510
O	12,539	223	12	217	261	4,684	4,269	508	265	461	1,617
N	12,935	235	13	222	254	4,758	4,408	559	295	513	1,657
D	13,607	244	14	234	254	4,970	4,667	597	327	547	1,722
1966 J	13,900	248	14	242	258	4,894	4,805	649	366	608	1,785
F	12,548	211	12	220	238	4,476	4,358	568	309	504	1,625
M	13,508	232	13	235	258	4,846	4,713	586	308	529	1,783
A	12,440	239	12	214	246	4,450	4,348	521	279	462	1,645
M	12,680	244	12	218	255	4,573	4,404	504	281	463	1,704
J	12,135	221	11	206	250	4,335	4,242	472	267	452	1,653
J	11,810	207	12	205	247	4,306	4,011	450	259	444	1,650
A	12,611	233	13	209	265	4,769	4,171	473	273	470	1,713
S	12,454	224	12	210	262	4,628	4,194	479	276	474	1,672
O	13,486	244	14	226	288	4,960	4,565	530	295	518	1,821
N	13,986	235	15	232	284	5,118	4,756	575	337	562	1,843
D	14,879	242	16	247	296	5,469	5,093	634	370	618	1,865
1967 J	14,927	249	16	253	298	5,411	5,075	648	385	636	1,926
F	13,706	225	15	230	281	4,958	4,722	592	344	552	1,759
M	14,513 r	244	15	243	314	5,210 r	4,987 r	608	349	596 r	1,917 r
A	13,400	226	14	228	281	4,829	4,590	543	306	521	1,835
M	13,547	240	14	232	276	4,881	4,639	525	311	521	1,883

[1]Total net generation less net exports. **Source: Electric Power Statistics, (57-001), D.B.S.**

Table 61: coal and coke (thousand tons)

monthly averages or months	coal production: bituminous	sub-bituminous	lignite	total	N.S.	N.B.	Sask.	Alta.	B.C.[1]	imports	exports	available for consumption[2]	coke production
1965	581	213	172	966	345	83	172	284	82	1,356	102	2,220	367
1966	560	216	173	946	321	75	173	289	91	1,354	102	2,197	369
1965 F	540	263	273	1,076	344	79	273	321	59	92	45	1,122	326
M	689	262	265	1,215	425	82	265	326	117	103	114	1,204	365
A	632	161	112	905	385	81	112	227	99	1,188	123	1,970	355
M	583	131	61	775	343	82	61	202	87	1,886	84	2,577	387
J	627	88	131	846	379	79	131	158	99	2,159	133	2,872	360
J	538	54	44	637	335	74	44	126	57	1,489	101	2,024	379
A	387	129	87	603	167	84	87	186	79	2,072	130	2,546	378
S	572	241	136	950	322	86	136	319	86	2,154	75	3,029	365
O	625	216	150	991	362	93	150	300	86	2,191	89	3,093	369
N	641	337	252	1,231	376	89	252	420	93	1,906	136	3,001	358
D	588	312	256	1,156	329	88	256	398	85	892	106	1,942	367
1966 J	597	335	278	1,209	354	80	278	412	85	149	60	1,298	375
F	587	272	253	1,112	339	73	253	351	95	132	117	1,127	343
M	616	200	213	1,029	359	72	213	289	95	98	104	1,024	379
A	553	154	108	815	316	67	108	235	90	1,260	144	1,932	373
M	567	161	109	837	334	69	109	236	89	2,081	121	2,796	392
J	589	127	129	845	353	61	129	206	96	2,194	113	2,926	366
J	432	75	17	524	279	66	17	111	51	1,703	89	2,138	389
A	464	129	80	672	196	85	80	201	110	2,372	98	2,947	367
S	611	176	140	927	357	90	140	252	88	2,303	65	3,165	373
O	562	261	210	1,033	323	81	210	328	90	1,809	112	2,729	384
N	604	343	267	1,171	351	80	267	417	99	1,707	107	2,771	349
D	535	357	274	1,174	294	71	274	429	106	440	98	1,516	337
1967 J	624	325	275	1,224	350	79	275	407	112	157	133	1,247	327
F	521	274	219	1,014	312	57	219	349	77	74	87	1,001	321
M	589	256	215	1,059	328	76	215	338	103	82	118	1,024	356
A	542	162	117	821	321	72	117	237	74	1,564	120	2,265	359
M	611	147	107	865	368	64	107	221	105	2,196			393

[1]Includes Yukon. [2]Annual computation to 1964 entails considerable adjustments in production and external trade as described on page 13 of the Coal Report for 1964. **Sources: Coal and Coke Statistics, (45-002) monthly, The Coal Mining Industry, (26-206) annual, D. B. S.**

Table 62: supply and disposition of crude oil and natural gas

monthly averages	crude oil and equivalent[1]: domestic production	imports	total new supply[2]	deliveries to refineries	exports to U.S.A.	natural gas: net new production[3]	total supply of marketable gas[4]	sales: total	residential	industrial	commercial	exports	imports
	million barrels of 35 Canadian gals.					million mcf							
1965	27.0	12.0	39.0	29.4	9.0	121.2	88.7	47.4	15.4	23.8	8.3	33.7	1.48
1966	29.8	12.9	42.3	31.6	10.6	130.2	92.7	53.0	16.3	27.0	9.6	36.0	3.72
months:													
1965 J	29.0	11.9	40.9	31.2	9.0	137.7	100.8	66.6	29.6	22.5	14.5	36.6	0.14
F	25.6	10.8	36.4	28.0	8.4	122.8	89.5	61.6	27.8	20.5	13.3	33.8	0.32
M	27.7	12.0	39.7	29.7	9.4	132.6	97.8	59.7	24.0	23.2	12.5	37.0	0.21
A	25.2	10.8	36.0	27.1	8.6	117.1	83.4	54.2	20.2	23.5	10.5	31.9	1.17
M	24.5	12.9	37.4	29.1	8.4	114.5	77.7	40.1	11.0	23.1	6.1	31.1	1.64
J	24.9	12.7	37.6	29.2	8.6	107.0	72.1	33.5	6.7	23.1	3.8	32.5	1.29
J	26.4	12.3	38.8	30.1	8.9	99.5	70.0	28.7	4.2	21.7	2.8	30.9	1.40
A	29.3	11.7	41.0	30.6	9.4	107.5	73.9	28.8	3.6	22.7	2.5	32.1	1.39
S	28.5	10.9	39.4	28.9	9.4	117.5	79.7	35.3	6.0	24.8	4.5	31.3	1.56
O	27.2	12.7	39.9	28.7	9.1	119.8	85.5	43.6	11.1	25.8	6.6	34.2	1.24
N	27.2	13.0	40.2	29.9	9.5	130.3	95.1	52.6	16.2	27.0	9.4	35.6	3.54
D	28.7	12.5	41.2	30.3	9.1	150.1	107.8	64.1	24.2	27.2	12.7	37.5	3.85
1966 J	29.1	12.9	41.4	31.4	9.5	151.2	112.1	74.1	30.9	26.7	16.5	38.6	3.22
F	28.1	12.0	39.0	29.0	10.1	136.3	95.6	71.2	30.1	25.1	16.0	34.8	2.86
M	29.9	14.1	43.3	32.8	10.3	145.1	100.4	66.5	24.8	28.1	13.6	38.0	3.04
A	28.4	12.0	39.8	30.1	9.5	123.8	90.2	57.7	19.9	26.7	11.2	34.6	3.92
M	28.3	11.7	40.0	29.5	10.3	127.2	85.4	49.8	14.3	26.8	8.7	35.0	4.01
J	28.7	12.7	40.8	30.6	10.5	110.1	77.2	38.6	8.1	25.6	4.9	32.8	3.86
J	30.8	10.4	44.6	33.0	10.4	107.4	77.0	30.1	4.4	22.6	3.1	33.8	3.95
A	30.8	14.4	44.3	33.7	10.9	112.2	79.0	32.6	3.7	25.7	3.2	33.3	4.87
S	29.2	13.6	41.8	31.8	10.4	120.2	78.1	37.1	5.2	27.4	4.4	31.2	4.37
O	30.9	11.8	40.5	29.1	11.2	132.3	97.8	46.9	10.4	29.5	7.0	37.4	2.30
N	31.6	14.6	45.3	33.4	11.3	144.7	106.1	60.6	18.2	30.6	11.8	39.2	3.47
D	32.5	14.4	46.7	33.9	12.3	151.8	113.3	70.3	25.2	29.8	15.4	43.1	4.74
1967 J	34.3					163.2		79.1	31.2	29.4	18.5		4.38
F	28.7					146.6		72.2	30.3	24.0	17.9		
M	31.2					153.8		77.2	28.9	31.4	16.9		
A	29.4					137.7		66.7	22.4	30.1	14.2		
M	31.1					140.2							

Note: Components may not add to totals due to rounding. Current figures in this table are preliminary and therefore subject to revision. [1]Includes crude oil, condensate and pentanes plus. [2]Deliveries to refineries and exports do not add to total new supply due to losses, other uses and inventory changes. [3]Gross new production by field and processing plants less field flared and waste, Canadian sources only. [4]By gas utilities, Canadian sources only. **Sources: Crude Petroleum and Natural Gas Production (26-006) and Gas Utilities (55-002), D. B. S.**

Table 63: statistics of refined petroleum products[1] (thousand barrels)

monthly averages	total refinery receipts[2]	production of saleable products[3]: total all products	motor gasoline	heavy fuel oil	diesel fuel oil	light fuel oil[6]	aviation fuel[7]	asphalt	liquefied petroleum gases[8]	all other[9]	net sales in Canada[4]: total all products	motor gasoline	heavy fuel oil	diesel fuel oil
1965	29,382	29,593	10,592	4,965	3,253	6,601	686	941	652	1,902	32,574	10,712	6,515	2,970
1966	31,551	31,695	11,247	5,379	3,647	6,872	794	1,020	748	1,988	34,497	11,354	7,027	3,233
months:														
1964 N	29,258	29,747	10,292	5,542	3,025	7,064	496	714	756	1,858	33,713	9,551	8,075	2,775
D	30,122	31,059	10,941	5,987	2,336	8,343	621	311	772	1,748	40,893	10,264	8,176	2,845
1965 J	31,214	32,067	11,085	6,127	2,502	8,746	641	247	649	2,070	34,859	8,066	6,468	2,069
F	27,953	28,747	9,660	5,458	2,662	7,451	484	246	577	2,209	33,167	8,142	5,883	2,298
M	29,636	29,967	10,558	5,518	3,008	7,214	740	447	670	1,812	33,779	9,294	5,812	2,627
A	27,031	26,034	9,380	4,416	2,605	5,683	657	545	549	2,199	29,374	9,246	6,083	2,403
M	29,104	28,491	10,651	4,642	4,059	5,342	707	919	631	1,540	28,214	11,050	6,215	3,140
J	29,129	28,653	10,309	4,279	3,747	5,655	787	1,548	607	1,721	28,721	11,785	5,873	3,514
J	30,048	30,763	11,215	4,583	3,641	6,053	798	1,724	715	2,034	29,446	12,689	6,457	3,396
A	30,603	31,462	11,408	4,454	4,310	5,889	702	1,703	724	2,272	30,888	13,291	6,049	3,608
S	28,922	29,169	10,786	4,277	3,400	5,875	814	1,443	566	2,008	31,111	11,979	6,264	3,334
O	28,713	29,528	10,847	4,714	3,346	6,284	714	1,349	564	1,710	33,523	11,474	7,152	3,165
N	29,950	28,653	10,385	4,926	2,777	6,616	575	704	691	1,979	38,381	10,788	8,675	3,224
D	30,279	31,582	10,823	6,189	2,982	8,402	617	420	880	1,269	39,422	10,739	7,243	2,861
1966 J	31,424	31,634	10,825	6,063	2,411	8,540	594	307	713	2,181	36,038	8,801	6,566	2,409
F	28,985	29,560	10,235	5,488	2,686	7,589	605	248	642	2,066	35,365	8,800	6,369	2,585
M	32,842	31,819	10,841	6,042	3,574	7,485	833	599	750	1,696	35,206	10,156	6,499	2,948
A	30,090	30,326	10,316	5,470	3,801	6,229	857	618	760	2,274	30,800	9,887	6,738	2,684
M	29,521	29,534	10,463	4,988	3,912	5,534	844	1,050	737	2,007	33,145	11,880	7,024	3,609
J	30,714	31,403	11,369	4,811	4,481	5,430	865	1,692	713	2,042	30,906	12,347	6,495	3,746
J	33,051	33,663	11,797	5,158	4,453	6,646	1,063	1,790	787	1,970	29,481	13,059	5,851	3,488
A	33,749	32,585	11,767	4,791	3,955	6,387	868	1,645	810	2,363	32,914	13,942	6,708	3,718
S	31,812	31,560	11,188	4,509	3,708	6,180	898	1,738	666	2,673	34,071	13,141	6,719	3,703
O	29,110	30,890	11,529	4,874	3,301	6,891	844	1,413	767	1,270	35,248	11,967	7,489	3,560
N	33,396	32,962	11,723	5,787	3,696	7,358	561	758	786	2,294	38,880	11,088	9,118	3,333
D	33,914	34,403	12,906	6,572	3,782	8,196	694	383	846	1,024	41,916	11,176	8,755	3,010
1967 J	34,191	33,607	11,957	6,060	2,808	8,768	762	425	891	1,936	37,179	9,498	7,191	2,659
F	29,155	29,999	10,489	5,584	2,698	7,691	587	264	785	1,902	37,406	9,391	6,609	2,724
M	33,521	33,563	11,663	6,072	3,913	7,273	842	469	910	2,421	38,672	10,599	7,448	3,150
A	29,076	28,886	10,394	5,111	4,038	5,423	750	579	681	1,910	31,588	9,911	7,133	2,866

monthly averages	net sales in Canada[4]: light fuel oil[6]	aviation fuel[7]	asphalt	liquefied petroleum gases[8]	all other[9]	closing inventories[5]: total all products	motor gasoline	heavy fuel oil	diesel fuel oil	light fuel oil[6]	aviation fuel[7]	asphalt	liquefied petroleum gases[8]	all other[9]
1965	8,164	863	923	737	1,690	79,136	20,200	9,046	8,390	28,163	2,606	1,541	341	8,849
1966	8,256	988	996	824	1,820	86,602	20,361	11,529	9,723	30,629	2,673	1,564	266	9,857
months:														
1964 N	9,190	678	875	..	1,734	86,274	20,086	9,618	9,365	32,509	2,633	1,363	..	9,407
D	15,688	769	229	..	1,711	80,236	20,497	9,710	7,643	28,281	2,473	1,327	..	9,374
1965 J	14,858	633	141	972	1,652	74,523	23,598	7,486	7,320	22,425	2,542	1,459	327	9,366
F	13,875	653	136	892	1,288	69,332	24,883	6,456	6,702	17,547	2,348	1,564	291	9,541
M	12,569	829	215	919	1,514	64,551	25,894	5,737	6,075	13,041	2,255	1,791	307	9,451
A	8,425	781	243	612	1,581	63,708	25,922	5,574	6,178	11,305	2,311	2,088	328	10,002
M	3,976	860	673	542	1,758	67,890	25,565	6,775	7,058	13,986	2,463	2,295	407	9,341
J	2,636	958	1,668	488	1,799	71,483	23,943	7,303	7,452	18,479	2,468	2,204	421	9,213
J	1,560	1,004	1,830	504	2,006	77,791	22,860	7,966	8,260	24,007	2,707	2,111	432	9,448
A	2,589	1,034	1,916	602	1,799	82,905	21,441	8,681	9,337	28,928	2,783	1,898	405	9,432
S	4,489	1,035	1,663	711	1,636	85,136	20,564	9,698	9,442	31,499	2,722	1,722	303	9,186
O	6,830	935	1,460	730	1,777	87,119	20,337	9,908	9,931	33,386	2,751	1,606	215	8,985
N	11,473	823	855	857	1,686	84,422	20,043	10,135	8,904	31,749	2,754	1,437	231	9,169
D	14,685	816	276	1,016	1,786	79,136	20,200	9,046	8,390	28,163	2,606	1,541	341	8,849
1966 J	14,994	736	148	921	1,462	74,067	22,063	7,213	7,827	23,245	2,430	1,696	261	9,333
F	14,154	811	159	929	1,558	68,618	23,357	6,043	7,081	18,159	2,243	1,785	254	9,695
M	11,816	921	233	799	1,833	66,559	23,641	6,884	6,916	15,294	2,106	2,148	212	9,358
A	7,954	848	285	564	1,841	69,588	24,093	8,238	7,547	14,922	2,279	2,461	249	9,799
M	6,009	1,036	1,006	605	1,977	69,960	23,120	8,827	8,041	15,216	2,306	2,460	306	9,683
J	2,883	1,103	1,815	596	1,922	72,362	22,193	8,234	8,807	18,444	2,299	2,282	340	9,765
J	1,677	1,115	1,865	607	1,819	82,365	21,409	11,193	10,262	24,694	2,551	2,231	382	9,643
A	2,128	1,274	2,113	986	2,045	87,780	19,563	12,237	10,964	30,705	2,362	1,777	374	9,798
S	4,763	1,200	1,848	874	1,822	89,698	17,918	12,501	11,207	33,400	2,463	1,557	203	10,448
O	6,959	1,093	1,434	861	1,886	90,511	17,973	12,619	10,766	34,993	2,595	1,487	224	9,854
N	10,798	803	750	1,045	1,947	91,824	19,000	12,852	10,609	34,577	2,738	1,481	277	10,289
D	14,934	913	293	1,106	1,727	86,602	20,361	11,529	9,723	30,629	2,673	1,564	266	9,857
1967 J	14,103	822	180	1,063	1,665	83,726	22,825	10,496	9,133	26,754	2,737	1,812	258	9,711
F	15,804	895	118	396	1,470	74,643	23,662	9,178	7,696	19,732	2,484	1,957	234	9,699
M	14,149	1,031	182	378	1,736	68,434	24,324	7,236	7,337	14,454	2,285	2,238	273	10,288
A	8,209	985	299	309	1,876	71,402	25,293	8,774	8,408	13,921	2,190	2,543	270	10,003

[1]Barrels of 35 Canadian gallons. [2]Includes domestic and imported crude oil, condensate and pentanes plus received by Canadian refineries. [3]Refinery production (from crude oil, condensate and pentanes plus, and commingled propane/butane mixes) plus other materials used. [4]Includes deliveries of butane commingled in the crude stream in Saskatchewan and Alberta. [5]Includes inventories at end of period being held at gas plants and in storage caverns. [6]Includes stove oil, kerosene and tractor fuel. [7]Includes aviation gasoline and aviation turbo fuel. [8]Due to conceptual changes, the stock and sales series are not available on a comparable basis prior to June 1965. Includes propane and propane mixes and butane and butane mixes. [9]Includes petro-chemical feed stocks, naphtha specialties, coke, lubricating oil and grease, still gas and other products. **Source: Refined Petroleum Products (45-004), D. B. S.**

Table 64: metals

monthly averages or months		copper				nickel		lead			
		production	exports[1]	production	exports[2]			production	exports[4]	production	exports
		total metal content		refined copper		production	exports[3]	total metal content		refined lead	
		million pounds									
1965		81.1	49.6	72.3	33.3	44.6	43.1	49.3	39.3	31.1	21.5
1966		84.7	51.1	72.3	31.8	39.8	41.7	50.6	36.6	30.8	17.7
1964	N	90.0	50.5	67.2	33.6	41.1	33.1	41.8	40.9	23.6	21.3
	D	82.4	51.9	76.9	35.4	43.8	46.1	38.7	17.9	26.9	7.1
1965	J	82.3	48.2	69.5	31.3	43.6	42.1	42.2	45.3	24.7	17.8
	F	74.2	42.9	66.0	28.9	41.5	33.6	44.9	22.8	28.3	19.4
	M	82.9	47.9	76.6	34.9	47.9	56.2	38.9	23.6	34.2	13.6
	A	81.9	48.3	74.3	35.8	46.7	37.1	50.1	25.3	32.6	21.1
	M	94.6	50.3	73.1	33.7	47.2	47.7	56.1	51.3	32.7	22.1
	J	83.5	46.1	74.3	33.7	43.0	41.1	58.5	49.2	31.9	30.8
	J	92.1	61.7	71.9	44.9	43.3	52.8	50.9	59.9	31.1	25.8
	A	85.7	37.5	68.6	22.0	45.3	37.3	51.2	35.0	29.7	15.6
	S	84.7	55.2	70.0	38.1	40.1	42.4	54.0	42.5	31.6	30.9
	O	80.8	50.9	72.8	30.7	43.4	43.9	47.6	37.2	32.2	15.3
	N	88.8	49.1	75.8	36.5	45.3	37.2	47.6	42.1	32.2	22.6
	D	88.0	57.7	75.3	29.2	47.2	45.5	49.4	37.8	31.7	23.0
1966	J	81.6	60.1	71.8	34.4	44.8	50.9	41.2	40.9	32.2	18.4
	F	75.1	41.2	68.4	28.9	39.2	45.5	37.1	30.4	30.1	23.8
	M	85.4	49.1	76.9	35.2	48.0	34.7	53.7	34.0	32.3	16.3
	A	77.5	52.3	78.1	39.8	45.2	47.6	49.7	19.9	30.2	15.3
	M	91.4	51.2	79.3	35.0	41.7	57.8	57.2	40.2	33.7	28.7
	J	95.7	42.0	77.2	22.5	42.9	46.0	56.4	63.9	31.7	18.6
	J	75.6	51.4	65.9	31.5	29.2	36.5	61.0	34.1	31.6	16.6
	A	80.0	61.9	64.0	35.2	29.5	34.0	58.4	61.5	19.1	14.8
	S	79.6	73.3	64.6	37.0	36.8	38.5	46.7	21.5	31.2	12.3
	O	92.1	40.0	74.5	22.9	41.4	32.5	52.3	44.9	31.8	24.5
	N	88.1	49.3	68.9	35.9	38.4	38.7	48.0	24.6	31.8	15.2
	D	94.4	41.8	78.6	23.1	40.1	37.2	46.0	22.9	33.9	8.4
1967	J	94.9	77.4	74.5	40.7	39.4	47.0	48.6	52.0	33.4	29.3
	F	86.2 r	49.5	71.8	30.3	35.1	40.5	37.4 r	35.5	29.3	27.2
	M	99.0 r	61.7	81.7	30.0	40.8 r	40.9	76.5	37.3	33.8	19.9
	A	98.9 r	66.4	82.9	47.0	42.8 r	37.3	42.1	41.5	32.6	21.1
	M	102.5		91.8		44.5		60.8		29.0	

monthly averages or months		zinc				aluminum	iron ore	gold		silver	
		production	exports	production	exports						
		total metal content		refined zinc		imports of bauxite ore	producers' shipments in tons	production	mint receipts	production	exports
		million pounds					thousands	thousand fine ounces			
1965		137.2	125.3	59.8	44.0	474.9	3,323.6	299	215	2,660	1,959
1966		160.2	141.2	63.8	42.7	556.0	3,383.3	273	192	2,735	2,006
1964	N	122.4	136.4	61.3	39.4	609.6	3,863.7	328	187	2,558	2,051
	D	116.8	130.9	62.3	39.1	363.7	2,384.3	307	226	2,960	1,956
1965	J	122.1	120.0	58.9	43.2	194.8	1,403.5	308	183	2,577	2,072
	F	119.0	79.5	54.4	43.6	125.5	1,268.0	279	254	2,299	1,274
	M	132.1	102.9	61.2	48.8	85.1	1,348.9	309	213	2,358	1,423
	A	137.4	89.9	59.2	60.2	197.9	2,632.1	323	236	2,379	1,183
	M	157.3	158.9	61.0	36.9	484.6	4,325.5	297	200	2,632	3,120
	J	170.4	105.4	58.6	29.0	528.9	5,071.2	307	235	2,884	1,986
	J	135.7	174.2	53.7	53.6	640.1	5,198.5	285	201	2,549	1,792
	A	136.3	107.6	60.5	27.4	875.8	4,486.6	300	229	2,507	2,718
	S	134.8	130.8	62.0	39.7	601.3	4,092.2	291	203	3,043	624
	O	125.4	118.9	62.1	58.1	736.8	4,427.1	299	199	3,020	2,877
	N	123.5	179.4	58.8	43.1	580.0	3,942.8	297	222	2,801	2,520
	D	152.2	135.8	66.8	44.8	648.1	1,686.3	292	204	2,867	1,925
1966	J	132.8	127.8	64.9	46.7	149.0	1,283.5	277	202	2,273	2,716
	F	142.5	102.1	59.2	41.3	195.8	933.7	277	185	2,424	1,603
	M	160.5	84.4	66.9	41.4	102.8	1,481.9	293	183	2,960	1,494
	A	170.3	103.7	65.2	40.6	375.9	2,838.0	294	229	2,583	1,297
	M	159.5	142.6	66.3	50.5	710.7	4,415.9	296	190	2,792	1,599
	J	161.4	162.1	66.4	43.6	590.6	4,532.2	262	227	2,694	2,851
	J	175.9	148.7	64.0	48.5	582.8	3,745.5	265	165	2,928	2,186
	A	173.5	240.5	62.1	43.0	1,211.4	4,980.7	262	198	2,744	2,000
	S	146.6	156.0	58.9	38.1	533.3	5,027.0	264	198	2,773	1,943
	O	164.0	120.1	66.6	38.3	835.7	5,340.5	260	166	2,662	2,747
	N	159.3	161.6	62.2	53.2	807.4	4,106.5	249	187	3,019	1,496
	D	175.8	145.2	62.6	27.1	576.8	1,913.8	275	178	2,968	2,141
1967	J	174.5	161.2	66.5	64.1	176.3	742.3	249	173	2,966	2,631
	F	159.2	130.2	64.1	58.0	200.0	800.8	254	174	2,504	1,245
	M	199.1	162.6	65.6	64.3	180.3	903.3	259	163	3,353	1,859
	A	168.0	104.4	64.3	48.6		3,272.8	253	227	3,224	1,448
	M	210.3		71.7			5,010.2	256	159	4,018	

[1]Includes copper fine in ore, ingots, bars, billets, rods, strips, sheets and tubing. [2]Includes ingots, bars and billets. [3]Includes nickel in matte or speiss, oxide and fine. [4]Includes lead in ore and in pigs. **Sources: Silver, Lead and Zinc Production (26-008), Gold Production (26-004), Iron Ore (26-005), Copper and Nickel Production (26-003), Trade of Canada, Imports (65-007), Exports, (65-004), D. B. S.**

Table 65: non-metallic minerals (thousand tons)

monthly averages or months	asbestos		gypsum	cement		lime	salt	
	producers' shipments	exports	producers' shipments	production	producers' shipments	producers' shipments	production[1]	imports
1965	115.6	110.0	523	704	696	145.6	396.4	36.8
1966	123.3	123.5	468	757	743	131.1	382.1	42.5
1964 D	149.2	176.5	381	522	409	146.2	411.8	24.3
1965 J	58.6	101.2	346	455	276	119.6	366.7	14.5
F	72.4	63.8	237	418	301	123.5	413.2	50.4
M	84.3	78.0	365	528	449	137.1	334.9	13.8
A	114.3	100.2	501	580	558	129.0	325.2	35.4
M	113.6	97.9	610	806	816	132.3	268.5	4.7
J	122.0	112.2	659	890	938	140.7	356.6	49.1
J	109.5	113.7	634	899	989	143.6	404.6	15.2
A	130.8	108.9	707	861	962	146.4	386.4	52.4
S	136.4	142.5	619	834	941	141.6	478.5	56.2
O	127.2	96.9	632	881	899	149.4	455.2	52.7
N	170.7	138.0	528	742	711	151.8	510.7	80.5
D	148.0	166.3	437	557	514	156.6	455.9	16.6
1966 J	84.4	125.3	307	496	330	132.1	396.4	52.7
F	101.8	87.1	261	478	413	115.5	302.9	9.6
M	116.4	104.3	364	652	554	139.4	269.0	35.0
A	129.6	108.7	446	679	599	134.4	314.0	29.7
M	93.3	108.0	608	850	882	138.0	357.8	32.9
J	140.9	114.1	507	905	1,045	127.3	349.1	35.1
J	116.6	131.9	665	1,015	980	126.0	360.8	6.0
A	164.5	169.9	572	911	1,072	130.7	385.9	78.3
S	117.6	128.2	568	894	1,004	118.5	434.4	44.2
O	121.3	123.9	543	901	950	140.6	485.3	81.1
N	172.8	112.2	443	758	677	134.8	500.6	91.9
D	120.1	168.0	336	549	404	135.7	428.5	13.2
1967 J	80.1	116.8	273	467	337	114.5	393.2	54.8
F	82.5	73.6	180	385	323	110.4	397.4	29.9
M	120.2	76.2	315	467	431	120.3	403.0	41.3
A	97.1	94.8	293	533	525	113.9	374.4	
M	119.2		449	729	800	126.4	444.3	

[1]Total salt and salt content of brine. **Sources: Production of Canada's Leading Minerals (26-007), Cement (44-001), Salt (26-009), Asbestos (26-001), Trade of Canada, Imports (65-007), Exports (65-004), D. B. S.**

Construction

Table 66: mortgage loans approvals[1]

monthly averages	new housing												existing property	
	under National Housing Act[2]			conventional lenders			total N.H.A. and conventional	dwelling units					conventional lenders	
								National Housing Act						
	C.M.H.C.	other approved lenders[3]	total	life insurance companies	trust, loan and other companies[3]	total		C.M.H.C.	other N.H.A.	total	conventional	total	residential	other
	million dollars							number					million dollars	
1965	39	27	65	48	27	75	140	2,828	2,126	4,955	7,518	12,473	71	48
1966	45	16	61	31	17	48	109	3,130	1,214	4,344	4,541	8,884	39	32
months:														
1965 M	11	38	49	51	24	75	124	908	3,137	4,045	8,219	12,264	63	46
A	11	28	39	36	34	70	109	870	2,149	3,019	7,723	10,742	74	65
M	18	57	75	53	32	85	160	1,503	4,620	6,123	8,932	15,055	87	61
J	17	49	66	54	41	95	161	1,385	3,813	5,198	9,745	14,943	116	48
J	21	51	72	85	16	101	173	1,669	4,098	5,767	9,058	14,825	75	69
A	24	25	49	54	36	90	139	1,871	1,936	3,807	8,283	12,090	69	34
S	79	20	98	45	24	69	167	5,580	1,604	7,184	6,139	13,323	49	38
O	109	20	129	37	17	54	183	7,642	1,647	9,289	5,195	14,484	42	23
N	81	10	91	38	28	66	157	5,795	818	6,613	6,448	13,061	42	43
D	63	8	71	43	9	52	123	4,404	661	5,065	5,221	10,286	36	36
1966 J	33	2	35	27	13	40	75	2,294	204	2,498	4,017	6,515	32	32
F	10	11	21	37	16	53	74	808	891	1,699	5,420	7,119	43	29
M	20	38	58	49	18	67	125	1,865	2,836	4,701	6,675	11,376	54	56
A	18	28	46	41	23	64	110	1,283	2,028	3,311	5,724	9,035	47	46
M	21	31	51	42	28	70	121	1,489	2,290	3,779	6,380	10,159	52	25
J	32	22	54	34	18	52	106	2,455	1,693	4,148	5,032	9,180	53	29
J	27	14	41	26	22	48	89	1,920	1,105	3,025	4,089	7,114	41	35
A	80	12	92	32	14	46	138	5,237	999	6,236	3,682	9,918	41	29
S	129	9	137	19	10	29	166	8,470	638	9,108	2,838	11,946	35	23
O	87	3	90	27	10	37	127	5,713	182	5,895	3,830	9,725	24	22
N	74	7	81	14	22	36	117	5,070	552	5,622	3,600	9,222	26	33
D	14	14	28	26	6	32	60	956	1,149	2,105	3,202	5,307	23	23
1967 J	20	3	23	17	10	27	50	1,308	223	1,531	2,737	4,268	23	13
F	13	13	26	33	35	68	94	941	954	1,895	5,277	7,172	33	35
M	16	171	187					1,163	13,836	14,999				
A	160	4	164					10,343 r	260	10,603 r				
M	102	9	112					6,702	578	7,280				

Note: Components may not add to totals due to rounding differences. [1]Data are on a gross basis i.e. they do not take account of cancellations or alterations of loans after initial approval. [2]Agency loans (loans made by other lending institutions on behalf of C.M.H.C.) are included under C.M.H.C. [3]Includes fraternal and mutual benefit societies and Quebec savings banks. **Source: Canadian Housing Statistics, Central Mortgage and Housing Corporation.**

Table 67: building permits by types[1] (million dollars)

monthly averages	total	non-residential: industrial	non-residential: commercial	non-residential: institutional and government	residential	Canada, 56 municipalities[2]	total	non-residential: industrial	non-residential: commercial	non-residential: institutional and government	residential	Canada, 56 municipalities[2]
							M.C.D.					
1965	317.5	35.9	65.2	70.0	146.4	149.0						
1966	309.6	39.5	61.4	76.1	132.7	139.3	5	6	6	6	3	5
months:	unadjusted for seasonal variation						adjusted for seasonal variation					
1965 J	151.6	11.7	31.4	44.0	64.5	72.0	272.5	22.9	54.1	69.0	126.5	126.9
F	162.2	13.5	40.6	40.1	67.9	72.2	287.1	23.0	59.2	66.0	138.9	130.5
M	267.6	36.4	48.4	62.9	119.8	123.1	295.5	34.4	48.5	68.1	144.5	132.6
A	328.4	36.3	69.8	62.2	160.1	141.9	288.2	31.3	57.4	64.6	134.9	127.8
M	386.2	49.4	78.9	74.0	183.9	157.3	324.8	43.2	74.4	61.1	146.1	148.2
J	440.5	32.5	122.3	80.8	204.9	228.5	368.3	31.8	98.4	69.6	168.5	177.8
J	395.2	53.2	85.5	95.9	160.5	180.9	336.2	41.0	76.0	71.0	148.2	156.8
A	312.0	35.6	53.5	79.9	143.0	147.7	293.1	28.5	52.0	74.5	138.1	139.3
S	345.5	41.8	64.4	76.2	163.0	171.7	304.5	36.5	56.3	73.4	138.3	153.8
O	388.0	34.4	52.3	98.0	203.4	186.5	336.3	35.8	55.3	89.0	156.2	166.9
N	343.3	28.8	86.9	55.6	171.9	165.6	300.1	29.9	77.7	50.1	142.4	141.8
D	289.1	56.6	48.8	70.0	113.7	141.0	356.0	60.5	55.9	82.3	157.3	155.7
1966 J	184.8	24.5	35.7	44.5	80.1	83.7	335.4	48.8	61.1	70.0	155.5	149.0
F	174.5	29.5	35.8	48.3	61.0	65.5	311.6	51.0	52.7	79.5	128.4	122.9
M	295.3	39.0	66.0	79.1	111.1	140.3	322.0	36.8	66.2	84.8	134.2	149.3
A	368.0	42.2	82.4	85.3	158.1	167.0	326.5	37.9	65.5	87.5	135.6	152.9
M	374.0	41.3	49.5	108.8	174.4	152.2	311.3	34.4	48.1	90.0	138.8	145.0
J	365.8	44.8	71.4	86.5	163.1	178.2	310.1	44.1	56.0	75.9	134.1	135.4
J	332.5	50.7	77.5	69.8	134.5	148.1	290.6	41.0	65.2	56.4	128.0	134.5
A	375.6	55.5	78.0	90.6	151.6	176.2	338.8	44.0	73.6	79.6	141.6	158.7
S	369.8	46.7	83.2	63.3	176.8	161.3	322.0	40.5	71.5	62.5	147.5	142.5
O	333.8	31.1	53.8	89.3	159.7	139.3	289.0	33.9	59.0	76.0	120.1	123.2
N	313.0	42.3	48.1	84.6	138.0	140.0	283.0	44.2	42.6	81.6	114.6	122.7
D	227.9	26.2	55.5	62.7	83.6	120.0	276.3	26.5	63.1	73.1	113.6	129.8
1967 J	161.9	14.3	40.3	43.3	64.0	79.1	289.0	28.9	68.3	68.5	123.3	141.0
F	210.0	39.3	31.8	59.4	79.5	83.2	378.9	68.3	47.0	97.5	166.1	160.1
M	253.9	34.5	52.3	51.6	115.5	83.5	277.9	32.4	52.2	53.9	139.3	88.0
A	358.2 r	37.8 r	39.9 r	69.0 r	211.5 r	141.7 r	330.9 r	35.9 r	32.2 r	73.0 r	189.8 r	135.0 r
M	458.8	36.1	59.1	109.4	254.2	191.0	365.1	28.2	55.9	86.9	194.1	175.7

Note: Components may not add to totals due to rounding differences. [1]The data are collected for 1,400 municipalities and individual figures are available on request. [2]Historical data back to 1920 are available in "Historical Monthly Statistics" Catalogue No. 11-503, occasional. Starting with January 1966, the number of municipalities has been reduced to 56 following the annexation of the town of Riverside to the city of Windsor. **Source: Building Permits (64-001), D.B.S.**

Table 68: building permits by provinces[1] (million dollars)

monthly averages or months	Canada	Nfld.	P.E.I.	N.S.	N.B.	Que.	Ont.	Man.	Sask.	Alta.	B.C.
1965	317.5	3.3	0.7	7.1	6.0	74.9	138.4	10.2	12.4	29.0	35.3
1966	309.6	3.0	0.5	6.5	3.8	61.8	149.4	10.2	12.0	27.5	34.9
1965 J	151.6	0.7	–	1.7	1.1	40.6	65.7	9.3	1.5	15.1	16.0
F	162.2	0.6	–	1.5	1.9	49.8	62.5	5.1	3.7	14.6	22.4
M	267.6	1.7	0.3	2.7	5.0	56.5	135.6	5.9	4.8	22.1	32.8
A	328.4	2.7	0.8	5.4	3.9	73.9	145.5	14.9	11.4	21.7	48.3
M	386.2	13.4	0.3	18.1	3.8	74.6	169.6	11.4	16.8 r	34.0	44.1
J	440.5	3.5	0.3	14.9	5.6	133.6	172.5	14.8 r	14.5	31.9	48.9
J	395.2	2.3	0.9	15.5	29.7	83.3	171.9	7.6	18.4	29.6	36.0
A	312.0	3.1	1.1	6.3	5.9	66.7	128.4	10.8	18.3	29.6	41.7
S	345.5	1.6	0.2	5.4	5.8	95.2	139.6	13.6	15.0	43.6	25.5
O	388.0	2.3	2.2	4.9	5.7	90.8	166.0	14.1	20.6	50.6	30.9
N	343.3	2.4	0.4	5.3	2.8	75.3	172.2	9.0	13.4	25.6	36.9
D	289.1	5.8	1.2	4.1	1.1	59.1	131.7	5.8	11.0	29.7	39.6
1966 J	184.8	2.1	1.1	2.1	0.7	40.4	86.9	2.9	4.1	12.4	32.1
F	174.6	3.2	0.1	1.5	1.5	42.2	82.1	4.6	4.8	10.5	24.2
M	295.3	1.1	0.1	2.4	4.9	59.8	156.1	6.0	13.5	16.3	35.0
A	368.0	2.2	0.9	9.7	2.8	75.8	175.4	13.8	15.8	36.7	34.9
M	374.0	4.1	0.2	7.8	8.8	74.4	189.8	7.6	12.7	28.9	39.7
J	365.8	1.2	0.3	8.6	3.0	59.6	179.4	20.0	17.3	38.3	38.0
J	332.5	1.3	0.2	6.7	4.2	47.1	176.1	8.9	17.9	25.9	44.2
A	375.6 r	2.3	0.5	8.9	3.8	73.4	180.0	17.4	14.9	37.3	37.2
S	369.8	2.9	0.4	10.2	5.9	80.9	161.6	12.7	15.9	32.9	46.5
O	333.8	4.7	0.5	10.2 r	5.1	77.0	142.8	11.2	11.6	36.1	34.7
N	313.0	4.9	0.7	8.2	2.0	71.1	153.1	6.6	11.5	25.1	29.8
D	227.9	6.4	0.5	1.9	3.0	40.3	109.5	10.6	3.8	29.9	22.0
1967 J	161.9	0.3	0.1	5.0	1.0	29.5	81.6	5.9	4.7	10.6	23.2
F	210.0	0.2	0.5	4.0	0.4	27.2	92.8	5.1	14.5	20.4	44.9
M	253.9	0.6	0.4	3.2	1.5	49.8	118.0	5.6	10.3	24.7	39.8
A	358.2 r	1.0 r	0.2	7.1	5.2	62.6 r	175.8 r	12.3	13.1 r	31.9 r	49.0 r
M	458.8	3.4	0.3	11.5	6.6	76.9	224.5	12.8	12.5	54.0	56.3

[1]The coverage was extended to 507 municipalities in 1948, and as of 1965, stands at more than 1,400; minor revisions are still being required in the table, due to the non-receipt of returns from a few small places. No account is taken of the building activity outside of registration areas. Actual operations normally follow the granting of permits but a number of projects are not undertaken or abandoned. The amount depends upon the statement of the applicant and considerable change may develop before the completion of the operation. **Source: Building Permits (64-001), D.B.S.**

Table 69: dwelling units[1] started, all areas

quarterly averages or quarters	Canada	Nfld.	P.E.I.	N.S.	N.B.	Que.	Ont.	Man.	Sask.	Alta.	B.C.
1965	41,641	416	161	952	707	11,109	16,692	1,492	1,869	2,894	5,350
1966	33,618	536	103	732	632	8,978	13,089	1,313	1,452	2,345	4,438
1962 4	33,854	413	44	708	646	10,904	11,750	981	1,260	3,583	3,565
1963 1	17,091	107	13	392	20	6,072	4,618	626	631	1,694	2,918
2	40,387	787	135	697	475	10,510	16,934	1,791	1,538	3,518	4,002
3	44,242	653	249	1,201	616	11,890	17,416	1,924	1,826	3,314	5,153
4	46,904	260	132	667	558	14,919	16,989	2,047	2,286	3,790	5,256
1964 1	23,297	148	16	265	126	7,259	7,053	1,098	793	2,412	4,127
2	39,972	669	119	1,188	724	9,135	16,928	1,441	1,984	2,552	5,232
3	47,001	684	119	1,391	1,108	10,419	19,641	1,973	2,047	3,472	6,147
4	55,388	531	119	1,094	1,086	16,381	21,995	2,140	2,306	3,577	6,159
1965 1	22,455	305	118	523	88	7,107	7,231	767	768	1,928	3,620
2	46,055	389	146	1,024	1,044	10,746	19,579	1,603	1,817	2,586	7,121
3	49,551	645	175	1,253	1,011	10,947	22,750	1,611	2,388	3,110	5,661
4	48,504	325	204	1,008	686	15,637	17,207	1,988	2,502	3,951	4,996
1966 1	23,075	340	141	403	258	7,594	7,490	661	854	1,346	3,988
2	34,748	591	94	836	853	6,944	15,947	1,121	1,497	2,343	4,522
3	37,145	561	90	899	782	8,825	14,857	1,901	1,821	2,595	4,814
4	39,506	652	88	791	637	12,548	14,061	1,569	1,635	3,096	4,429
1967 1	17,089	134	5	276	174	4,811	6,410	460	414	965	3,440
2	51,548	604	146	808	875	10,835	23,130	2,057	2,205	3,888	7,000

Table 70: dwelling units[1] completed, all areas

quarterly averages or quarters	Canada	Nfld.	P.E.I.	N.S.	N.B.	Que.	Ont.	Man.	Sask.	Alta.	B.C.
1965	38,259	519	115	868	737	10,641	14,142	1,548	1,804	2,839	5,046
1966	40,548	346	124	897	749	10,103	17,102	1,354	1,708	2,679	5,486
1962 4	39,700	405	252	967	820	10,964	14,408	1,786	2,168	4,484	3,446
1963 1	25,093	170	130	826	344	7,226	7,935	1,118	760	3,090	3,494
2	30,094	923	61	953	464	10,964	8,073	794	1,121	3,296	3,445
3	35,398	687	131	919	327	10,256	12,963	1,369	1,512	2,916	4,318
4	37,606	444	162	793	569	10,543	14,429	1,611	1,383	3,117	4,555
1964 1	44,385	473	121	1,112	668	12,782	15,669	2,060	1,756	5,545	4,199
2	32,050	322	46	436	217	11,928	11,365	1,089	978	2,007	3,662
3	35,337	676	80	756	437	8,921	15,666	1,329	1,390	2,306	3,776
4	39,191	910	182	823	841	10,027	15,039	2,119	1,868	2,238	5,144
1965 1	43,762	489	38	865	898	12,391	15,036	2,152	2,029	4,363	5,501
2	36,850	439	88	646	448	11,968	13,687	962	1,647	2,131	4,834
3	34,719	366	168	1,049	611	8,963	12,719	1,513	1,605	2,108	5,617
4	37,706	782	165	911	990	9,243	15,126	1,566	1,937	2,753	4,233
1966 1	35,964	223	145	1,097	846	8,710	13,303	1,430	1,835	3,580	4,795
2	47,614	478	133	737	806	16,171	16,221	1,767	1,591	2,956	6,754
3	39,586	319	129	684	510	7,391	21,507	794	1,531	1,686	5,035
4	39,028	366	88	1,070	835	8,140	17,376	1,425	1,873	2,495	5,360
1967 1	30,003	381	83	623	544	6,326	13,398	790	1,232	2,278	4,348
2	35,552	498	127	595	496	12,309	12,104	1,004	1,093	2,561	4,765

Table 71: dwelling units[1] under construction[2], all areas

quarterly averages or quarters	Canada	Nfld.	P.E.I.	N.S.	N.B.	Que.	Ont.	Man.	Sask.	Alta.	B.C.
1965	119,854	1,210	340	3,667	1,901	24,512	58,172	3,643	4,112	6,884	15,413
1966	88,621	1,955	256	2,980	1,428	19,282	39,478	3,466	2,931	5,730	11,115
1962 4	76,153	2,529	280	3,331	1,136	19,699	28,932	2,337	1,719	7,178	9,012
1963 1	68,903	2,470	164	2,875	804	19,053	25,645	1,817	1,558	5,725	8,792
2	78,810	2,315	238	2,617	815	18,345	34,467	2,844	1,994	5,936	9,239
3	87,443	2,248	357	2,893	1,105	19,852	38,893	3,395	2,305	6,338	10,057
4	96,613	2,083	329	2,785	1,095	24,181	41,401	3,830	3,174	7,001	10,734
1964 1	73,495	1,673	105	1,616	609	18,797	32,613	2,887	1,810	3,571	9,814
2	80,603	2,004	179	2,381	1,111	15,258	38,121	3,229	2,826	4,194	11,300
3	92,035	2,012	218	3,016	1,777	16,822	41,880	3,871	3,418	5,417	13,604
4	107,718	1,628	156	3,288	2,026	23,037	48,835	3,896	3,824	6,689	14,339
1965 1	85,966	1,440	236	3,010	1,215	17,636	40,863	2,491	2,580	4,266	12,229
2	94,586	1,390	294	3,391	1,810	16,130	46,480	3,131	2,745	4,717	14,498
3	109,088	1,668	301	3,538	2,206	18,051	56,379	3,216	3,520	5,689	14,520
4	119,854	1,210	340	3,667	1,901	24,512	58,172	3,643	4,112	6,884	15,413
1966 1	105,887	1,326	336	2,971	1,312	23,178	51,481	2,873	3,115	4,756	14,539
2	92,605	1,438	297	3,067	1,355	13,652	51,083	2,227	2,956	4,206	12,324
3	88,332	1,674	258	3,276	1,625	15,019	42,907	3,331	3,130	5,157	11,955
4	88,621	1,955	256	2,980	1,428	19,282	39,478	3,466	2,931	5,730	11,115
1967 1	75,253	1,628	169	2,285	997	17,937	32,507	3,117	2,113	4,372	10,128
2	90,926	1,731	187	2,497	1,375	16,368	43,271	4,155	3,204	5,709	12,429

[1]A dwelling unit is defined as a structurally separate set of living quarters having its own entrance from outside of the building, or from a common passage inside. These data are the result of a nation-wide survey, for which the field work is carried out by the Central Mortgage and Housing Corporation. All metropolitan areas and urban centres with a population of 10,000 or more, along with certain other areas of high building activity, are enumerated completely each month. The remainder of the country is covered on a sample basis quarterly. [2]End of period. **Source: New Residential Construction (64-002), D. B. S.**

Table 72: dwelling units[1] started, centres 10,000 and over

monthly averages or months	Canada	Atlantic provinces	Quebec	Ontario	Manitoba	Saskatchewan	Alberta	British Columbia	metropolitan areas: Montreal	Toronto	Winnipeg	Vancouver
1965	11,268	363	3,178	4,943	347	349	769	1,318	2,432	2,709	325	974
1966	9,023	315	2,683	3,809	270	266	613	1,071	2,044	1,846	249	761
1964 A	11,707	292	2,798	5,499	162	268	1,147	1,541	2,263	2,836	144	1,187
S	11,376	942	3,154	4,743	437	346	525	1,229	2,286	2,504	392	1,073
O	13,457	682	2,928	6,197	373	586	911	1,780	2,318	3,926	349	1,110
N	19,856	704	6,685	7,980	760	594	1,424	1,709	4,912	3,102	700	1,239
D	11,881	290	4,089	5,043	373	301	625	1,160	2,975	2,530	349	902
1965 J	6,637	228	2,126	2,093	307	254	619	1,010	1,605	935	301	623
F	5,634	80	1,753	2,066	119	141	709	766	1,349	1,307	119	587
M	6,812	139	2,319	2,482	285	178	327	1,082	1,887	1,057	284	835
A	8,810	318	2,243	3,564	349	177	1,034	1,125	1,716	1,510	317	808
M	13,376	471	3,069	6,359	305	322	564	2,286	2,323	3,664	299	1,960
J	15,533	453	3,963	7,614	503	455	506	2,039	3,067	4,461	486	1,488
J	13,333	525	2,986	6,489	266	754	778	1,535	2,216	3,516	241	1,151
A	15,176	426	3,051	8,958	222	315	935	1,269	2,303	5,219	206	775
S	10,930	465	3,334	4,707	346	263	547	1,268	2,522	2,732	302	930
O	11,277	371	3,657	4,432	533	318	818	1,148	2,995	2,496	508	917
N	15,673	460	5,557	5,986	523	582	1,631	934	4,232	2,973	470	612
D	12,027	424	4,075	4,568	412	424	766	1,358	2,967	2,636	365	998
1966 J	7,787	239	2,921	3,035	232	223	286	851	2,143	1,587	231	489
F	5,571	151	1,814	1,810	197	132	477	990	1,205	608	194	670
M	6,478	142	2,119	2,105	133	196	376	1,407	1,656	1,413	94	1,176
A	6,520	267	1,471	3,066	93	166	382	1,075	1,072	1,285	89	745
M	10,224	419	2,126	5,762	184	274	503	956	1,558	2,869	168	540
J	10,471	374	2,612	5,080	278	300	936	891	2,202	2,698	260	630
J	10,042	302	2,101	4,958	244	339	686	1,412	1,681	2,679	233	1,006
A	8,477	367	2,115	3,916	645	222	395	817	1,610	1,981	607	567
S	10,134	330	3,549	3,765	216	344	783	1,147	2,899	1,723	184	855
O	11,310	441	3,372	4,575	293	361	914	1,354	2,400	2,210	244	902
N	12,316	555	4,110	4,613	573	367	942	1,156	3,152	1,977	552	884
D	8,999	190	3,887	3,029	151	274	673	795	2,953	1,125	136	674
1967 J	5,482	145	2,100	2,126	77	128	296	610	1,837	647	75	468
F	3,671	64	935	1,402	174	67	179	850	795	564	174	763
M	5,372	107	1,390	2,271	133	46	368	1,057	1,098	1,455	121	850
A	8,220	316	1,718	4,075	156	148	652	1,155	1,240	2,577	154	833
M	16,096	436	3,155	8,213	714	516	1,380	1,682	2,148	4,544	655	1,236
J	17,429	399	4,611	8,054	450	536	1,274	2,105	3,584	4,467	377	1,706

Table 73: dwelling units[1] completed, centres 10,000 and over

monthly averages or months	Canada	Atlantic provinces	Quebec	Ontario	Manitoba	Saskatchewan	Alberta	British Columbia	metropolitan areas: Montreal	Toronto	Winnipeg	Vancouver
1965	10,183	380	3,021	4,076	351	357	725	1,272	2,276	1,763	329	895
1966	11,214	365	3,006	5,114	306	313	717	1,393	2,274	2,897	284	1,026
1964 A	8,383	405	2,070	3,890	323	268	567	860	1,549	2,066	311	404
S	11,247	349	2,577	5,851	368	297	755	1,050	1,748	2,216	339	670
O	12,536	289	3,969	5,539	792	423	485	1,039	3,065	2,263	759	896
N	10,690	568	2,930	4,002	334	321	664	1,871	2,120	1,826	316	1,509
D	7,573	338	1,719	3,310	231	275	411	1,289	1,253	1,851	221	1,083
1965 J	6,931	309	1,365	2,697	347	339	582	1,292	1,058	733	297	1,108
F	7,823	318	1,801	3,276	288	340	838	962	1,295	1,054	271	733
M	19,882	511	7,093	6,638	937	731	2,054	1,918	5,609	2,066	893	1,362
A	14,111	393	6,282	4,976	224	567	780	889	5,260	2,498	209	514
M	8,418	202	2,543	3,742	159	200	455	1,117	1,329	1,588	148	945
J	7,819	292	1,579	3,389	253	212	310	1,784	1,109	2,224	237	930
J	7,380	417	1,547	2,474	404	279	488	1,771	980	1,011	399	1,396
A	9,507	251	2,720	4,289	173	279	547	1,248	2,023	2,605	164	732
S	11,075	401	3,359	4,448	469	376	633	1,389	2,511	1,867	433	1,084
O	11,400	463	3,515	4,077	417	342	985	1,601	2,747	2,177	396	1,230
N	8,826	525	2,494	4,312	170	282	410	633	1,999	1,628	154	438
D	9,025	478	1,960	4,592	371	339	624	661	1,393	1,701	351	268
1966 J	8,158	734	1,657	3,996	382	299	780	310	1,201	2,137	375	63
F	8,469	317	1,983	3,909	230	373	1,061	596	1,325	2,098	212	317
M	13,279	447	3,963	4,281	396	346	1,213	2,633	2,921	1,976	337	2,382
A	20,568	496	9,571	4,780	1,063	456	1,493	2,709	8,028	1,358	1,014	2,048
M	8,856	276	2,940	3,578	308	398	567	789	1,795	1,592	306	426
J	10,936	288	2,180	6,009	36	224	367	1,832	1,732	3,889	21	1,639
J	12,885	187	1,920	8,676	134	204	308	1,456	1,229	7,045	127	1,365
A	10,814	270	2,144	5,951	128	249	549	1,523	1,432	3,536	120	869
S	9,989	324	2,600	5,093	208	282	474	1,008	2,006	2,546	198	688
O	9,135	385	2,127	3,738	303	319	804	1,459	1,631	1,765	251	1,185
N	10,942	439	2,498	5,266	315	359	360	1,705	1,980	2,983	286	980
D	10,538	214	2,486	6,095	171	246	625	701	2,013	3,838	163	356
1967 J	8,701	326	1,762	4,472	126	233	580	1,202	1,231	2,865	96	739
F	7,047	202	1,819	3,156	92	239	560	979	1,297	1,475	77	679
M	8,200	333	2,053	4,061	83	210	670	790	1,523	2,170	76	602
A	10,397	472	4,285	3,655	230	221	646	888	3,789	1,929	212	608
M	11,533	316	4,494	3,875	224	336	863	1,425	3,700	2,808	191	1,114
J	8,017	193	2,646	3,015	189	133	757	1,084	2,274	1,525	183	871

[1]Footnote and Source are at Bottom of Table 71.

Table 74: building materials

monthly averages or months	rigid insulating board	asphalt products: shingles	asphalt products: smooth-surfaced rolls	asphalt products: mineral-surfaced rolls	asphalt products: felts and sheathings	sawn lumber		iron and steel products: cast iron soil pipe and fittings	iron and steel products: steel pipes, tubes, fittings	iron and steel products: wire nails	clay products: building brick	clay products: structural tile[3]
	prod.	production				prod.[1]	exp.[2]	production			producers' sales	
	million sq. ft.	thousand squares			thousand tons	million board feet		thousand tons			millions	thousand tons
1965	40.41	247	73	58	6.51		531.9	5.5	65.3	8.8	42.7	7.5
1966	43.28	265	76	59	6.55		511.3	5.1	62.4	8.2	41.8	5.1
1965 M	44.22	226	48	29	6.25	953.2	581.8	5.7	68.7	9.6	37.5	9.2
A	33.02	179	66	71	6.22	759.1	427.1	5.3	73.1	8.7	34.0	6.7
M	39.73	239	80	50	5.36	799.9	609.4	5.4	72.8	9.6	44.1	6.5
J	45.58	354	75	68	6.71	967.7	564.0	5.9	88.2	9.2	53.6	6.7
J	34.89	336	96	96	6.74	873.5	712.8	4.1	69.3	7.0	54.3	6.0
A	40.97	380	94	101	7.93	891.4	566.1	5.5	59.9	8.9	53.8	9.7
S	45.24	337	108	106	8.34	924.4	513.1	6.3	58.9	8.9	53.9	9.1
O	43.73	278	122	72	8.32	819.7	586.9	6.1	51.8	9.0	50.9	10.0
N	40.81	185	80	48	7.61	729.3	502.7	6.2	63.1	9.2	44.8	8.0
D	43.01	204	53	30	6.14	777.1	520.5	5.3	70.2	8.0	41.7	6.7
1966 J	39.03	83	47	13	5.29	742.5 r	445.3	6.0	75.2	8.0	26.7	4.9
F	38.40	124	35	27	4.50	851.9 r	467.5	6.0	64.2	8.2	30.5	4.9
M	46.43	221	59	36	7.31	1,009.9 r	581.8	6.4	55.8	10.3	42.9	4.7
A	42.04	198	58	41	5.75	814.1 r	537.8	5.9	70.2	7.9	34.6	4.4
M	43.99	299	63	62	6.11	876.2 r	676.4	5.4	69.2	8.2	46.5	4.7
J	45.77	376	93	81	7.74	951.8	603.9	5.6	59.4	7.8	50.2	6.2
J	41.12	353	100	104	7.20	867.7	607.5	3.1	43.6	7.0	48.2	6.6
A	45.57	390	110	105	6.55	902.9	610.8	5.0	69.9	8.8	51.2	5.0
S	45.69	370	103	102	7.48	863.2	408.1	5.0	68.6	9.4	45.7	5.2
O	41.65	310	99	64	8.07	755.6	422.6	5.1	63.8	8.2	49.6	5.1
N	47.27	279	82	49	6.50	728.5	449.6	4.2	58.6	8.4	44.0	4.8
D	41.92	178	66	27	6.11	709.0	324.5	3.2	50.5	5.8	31.8	4.9
1967 J	40.89	159	54	20	5.88	806.8	545.9	3.5	57.8	6.9	29.5	4.3
F	39.54	115	46	8	4.60	889.4	443.3	4.2	54.3	7.8	23.1	4.2
M	42.22	161	55	39	5.10	991.4	557.0	5.4	80.1	8.2	38.8	5.6
A	41.88	207	48	54	3.68	828.1	507.1	4.1	67.8	7.0	35.0	3.5
M	43.78	393	52	76	6.79			4.8	79.1	8.1	45.7	4.5

monthly averages or months	clay products: drain tile	clay products: vitrified sewer pipe	window glass	gypsum products: wallboard	gypsum products: lath	gypsum products: plasters	mineral wool[4]: batts	mineral wool[4]: granulated and loose	concrete products[5]: brick	concrete products[5]: blocks	concrete products[5]: pipe and tile	paints, varnishes, lacquers[6]
	prod. sales	production	imports	production			production		production			factory sales
	thousands	thousand feet	thousand sq. ft.	million square feet		thousand tons	million sq. ft.	million cu. ft.	thousands		thousand tons	thousand dollars
1965	4,304	716	5,368	49.92	21.08	20.3	33.14	0.70	8,213	16,352	122.19	14,365
1966	5,129	601	5,500	50.25	17.21	19.8	34.85	0.63	8,435	16,411	108.59	15,862
1965 M	1,070	565	3,662	56.30	19.71	20.5	25.26	0.54	7,653	11,233	110.11	16,309
A	2,020	685	4,544	42.66	9.43	17.5	35.22	0.64	8,007	13,375	104.45	17,001
M	5,798	794	6,313	43.13	21.35	19.8	18.70	0.45	7,338	18,314	111.64	18,645
J	6,774	876	4,905	51.76	21.63	22.0	34.06	0.66	9,565	21,772	146.52	19,007
J	6,617	834	5,827	45.59	24.53	24.6	36.22	0.69	9,892	20,738	144.42	16,326
A	6,786	772	7,400	59.85	28.35	23.7	33.19	0.65	9,129	20,423	144.24	15,080
S	6,805	851	5,792	55.25	24.96	23.5	35.86	1.00	8,616	19,422	139.86	14,523
O	6,305	620	6,522	51.70	23.34	20.8	43.76	0.95	8,542	18,113	129.75	13,300
N	4,666	662	7,264	51.12	24.36	18.1	34.87	0.86	8,969	18,056	137.10	12,258
D	2,284	848	5,751	49.42	18.41	17.6	40.77	0.66	8,218	15,078	111.62	10,892
1966 J	1,256	485	3,570	54.14	15.72	20.3	35.96	0.64	5,096	10,011	103.67	10,769
F	1,734	556	3,751	53.14	17.74	21.5	32.68	0.55	6,845	9,812	100.03	12,455
M	2,209	538	5,003	64.69	18.36	23.7	30.31	0.61	8,727	14,192	109.92	17,136
A	3,345	583	4,519	46.62	15.19	16.0	33.53	0.61	7,495	15,940	89.30	18,577
M	6,689	746	5,123	40.58	14.63	17.0	23.56	0.42	8,458	19,000	99.74	19,999
J	6,817	943	4,537	54.39	17.22	21.6	32.42	0.50	9,447	20,278	115.26	20,958
J	6,806	546	6,564	40.23	17.57	21.2	36.19	0.46	9,040	19,415	116.36	17,377
A	7,535	439	6,629	53.95	22.48	24.5	34.70	0.49	9,484	20,787	128.70	18,443
S	8,193	484	6,382	47.50	16.60	20.0	32.80	0.79	11,422	18,671	125.94	16,414
O	9,167	571	7,940	49.10	16.78	18.9	37.99	0.79	8,771	18,476	120.00	14,400
N	5,321	698	6,560	53.18	15.46	17.1	42.95	0.87	10,397	17,825	104.97	12,803
D	2,479	618	5,425	45.48	18.72	16.2	45.12	0.80	6,036	12,530	89.15	10,340
1967 J	2,103	533	6,096	54.22	17.92	16.4	36.46	0.80	5,735	10,834	77.40	13,361
F	2,000	536	4,482	48.35	12.61	14.8	37.94	0.64	4,499	9,079	82.70	14,320
M	1,976	421	4,659	48.15	9.42	14.9	29.28	0.56	5,764	11,829	88.59	16,526
A	3,374	721		49.52	11.02	14.0	33.16	0.49	5,685	14,487	92.38	17,324
M	7,084	394		51.97	13.84	15.1	22.49	0.56	6,810	18,497	102.24	19,995

[1]Monthly totals are not equivalent to annual data which include Newfoundland and Yukon and Northwest Territories for which only annual statistics are collected. [2]Planks and boards, flooring and square timber. [3]Hollow blocks including fireproofing and load-bearing tile. [4]For building insulation only. [5]Figures cover the production of firms which normally account for 90 per cent of the total for Canada. [6]Factory sales of firms which normally account for 96% of total Canadian production. **Source: Concrete Products (44-002), Products made from Canadian Clays (44-005), Asphalt Roofing (45-001), Rigid Insulating Board (36-002), Iron Castings and Cast Iron Pipes and Fittings (41-004), Steel Wire and Specified Wire Products (41-006), Gypsum Products (44-003), Mineral Wool (44-004), Sales of Paints, Varnishes and Lacquers (46-001), Production, Shipments and Stocks on Hand of Sawmills (35-002), (35-003) monthly, (35-204) annual and Trade of Canada, Imports (65-007), Exports (65-004), D. B. S.**

Table 75: farm cash receipts[1] by sources (million dollars)

quarterly averages or quarters	total cash receipts	crops: total crops	wheat including C.W.B. payments[2]	oats including C.W.B. payments[2]	barley including C.W.B. payments[2]	C.W.B. net cash advance payments	other grains, seeds and hay[3]	sugar beets	potatoes	fruits	vegetables	tobacco	other crops[4]
1965	951.38	408.76	232.70	9.12	24.76	+ 1.50	31.44	3.00	26.08	16.05	20.16	22.10	21.86
1966	1,058.06	443.77	250.81	10.76	26.18	− 1.17	43.24	3.04	20.12	18.87	20.96	29.42	21.53
1965 2	755.07	239.26	155.17	9.96	14.43	− 6.11	18.98	0.38	25.34	5.74	6.09	−	9.28
3	934.92	357.19	159.58	13.98	32.04	+ 7.84	17.28	0.52	21.99	33.59	48.07	−	22.30
4	1,135.46	500.55	236.07	8.57	20.49	+10.24	69.81	9.69	28.46	19.62	18.06	38.06	41.46
1966 1	1,049.36	500.95	304.85	11.31	33.00	− 9.25	42.45	1.34	21.92	4.67	7.92	67.67	15.06
2	890.17	289.30	200.69	7.77	14.84	− 8.80	33.53	0.44	17.34	7.70	6.06	−	9.73
3	1,100.14	480.50	247.48	17.61	33.57	+ 9.36	42.75	0.58	17.16	42.07	47.80	−	22.11
4	1,192.56	504.32	250.21	6.34	23.34	+ 4.02	54.21	9.82	24.08	21.04	22.04	50.00	39.22
1967 1	1,184.95	626.52	391.92	16.41	45.82	− 9.08	24.72	1.21	15.82	4.98	8.54	108.45	17.72

quarterly averages or quarters	livestock and products: total	cattle and calves	hogs	sheep and lambs	dairy products	poultry	eggs	other	total forest and maple products	dairy supplementary payments	deficiency payments[5]
1965	528.55	193.14	94.69	2.36	139.90	48.65	36.25	13.56	8.24	4.23	1.60
1966	585.70	221.64	105.55	2.37	145.48	57.36	40.75	12.56	9.39	17.10	2.10
1965 2	499.93	171.69	87.34	0.89	159.36	37.01	34.44	9.20	15.84	−	0.04
3	569.93	201.95	98.03	3.05	168.85	55.75	33.46	8.83	1.32	6.48	−
4	607.89	235.80	108.31	3.91	126.56	68.83	45.68	18.80	10.82	10.43	5.77
1966 1	540.80	216.40	116.37	2.21	109.94	40.96	38.91	16.00	4.96	1.84	0.80
2	573.54	212.22	100.05	1.19	164.80	46.57	39.73	8.97	20.17	6.65	0.52
3	590.80	205.79	96.80	2.33	172.96	65.67	38.75	8.49	1.35	26.04	1.46
4	637.66	252.15	108.97	3.74	134.20	76.23	45.60	16.76	11.08	33.87	5.63
1967 1	530.24	205.63	107.18	2.28	114.55	45.57	38.74	16.30	5.08	19.87	3.24

[1]Cash receipts from farming operations excluding supplementary payments. Excludes Newfoundland. [2]Represents participation payments made by the Canadian Wheat Board direct to producers on crops delivered in previous years. [3]Includes rye, flaxseed, rapeseed, soybeans and corn. [4]Includes clover and grass seed, hay, clover, greenhouse products, mustard seed, sunflower seed, hops, dry beans and dry peas and miscellaneous products. [5]Made under the authority of the Agricultural Stabilization Act. **Source: Farm Cash Receipts (21-001), D.B.S.**

Table 76: farm cash receipts[1] by provinces (million dollars)

quarterly averages or quarters	P.E.I.	N.S.	N.B.	Que.	Ont.	Man.	Sask.	Alta.	B.C.
1965	10.16	12.87	15.10	127.31	276.15	85.12	220.18	163.34	41.40
1966	9.10	13.89	13.45	147.67	308.07	93.37	236.28	188.69	47.54
1965 2	11.89	11.23	17.07	124.86	225.90	62.01	148.78	123.84	29.50
3	7.64	15.27	12.19	151.93	302.14	77.11	188.08	135.28	45.27
4	10.99	14.55	15.68	140.46	325.66	121.52	249.03	199.04	59.54
1966 1	9.84	11.94	13.88	110.10	304.15	100.06	247.34	216.01	36.03
2	9.56	12.73	14.52	150.76	257.32	68.67	189.33	150.80	36.47
3	7.69	15.97	11.84	170.91	315.45	99.51	251.73	174.79	52.25
4	9.32	14.91	13.54	158.93	355.35	105.25	256.71	213.15	65.40
1967 1	7.28	12.15	12.15	120.73	344.62	100.22	304.28	245.78	37.76

[1]See footnotes at end of Table 75.

Table 77: farm implement and equipment sales at wholesale prices, by provinces[1] (million dollars)

quarterly averages	all machines[2]: Canada[3]	Atlantic prov.	Que.	Ont.	Man.	Sask.	Alta.	B.C.	repair parts: Canada	Atlantic prov.	Que.	Ont.	Man.	Sask.	Alta.	B.C.
1965	92.83	2.26	7.92	18.23	12.34	29.69	20.55	1.84	13.91	.48	1.68	3.38	1.44	3.62	2.85	.45
1966	102.77	3.00	10.09	22.09	13.70	30.52	21.39	1.98	15.34	.53	1.98	3.99	1.54	3.73	3.08	.49
quarters:																
1965 1	22.98	.64	2.28	6.52	1.80	5.70	5.36	.67	10.90	.53	1.56	2.72	1.19	2.54	2.03	.33
2	107.15	3.13	8.39	21.52	12.99	33.69	25.06	2.36	15.19	.45	1.41	3.61	1.45	4.58	3.15	.54
3	145.42	2.90	12.81	23.89	19.44	50.09	33.52	2.78	19.67	.60	1.99	3.43	2.08	6.00	4.90	.68
4	95.77	2.38	8.18	21.01	15.11	29.29	18.28	1.54	9.88	.36	1.77	3.76	1.03	1.38	1.33	.25
1966 1	27.61	.81	2.27	9.94	2.84	6.05	4.98	.72	12.84	.52	1.60	3.40	1.17	3.55	2.23	.36
2	122.07	3.30	9.74	26.95	16.45	36.27	26.76	2.60	16.29	.54	1.84	3.85	1.69	4.09	3.63	.64
3	143.16	3.84	15.73	27.50	20.20	41.92	31.25	2.72	22.15	.69	2.82	4.45	2.34	6.02	5.18	.66
4	118.24	4.05	12.64	23.96	15.29	37.86	22.57	1.87	10.10	.39	1.66	4.25	0.94	1.25	1.27	.32
1967 1	32.13	.91	2.37	9.50	3.49	8.03	6.97	.86	13.91	.64	2.06	4.01	1.08	3.47	2.38	.28

Note: Components may not add to totals due to rounding. [1]The estimates for the current year are subject to revision since the factors used in the blow-up are based on the previous years' operations and may change when the current annual totals for all firms are known the following year. [2]Excluding trucks. [3]The total value of all machines shown in this table is greater than the value shown for farm machinery in Table 87 which covers wholesalers proper only. The above table covers all sales to users and includes sales by manufacturers through their agents as well as the sales of importers and other dealers made directly to users. Even though sales are to users, i.e. farmers, values are stated at wholesale prices, i.e. cost to dealers. **Source: Farm Implement and Equipment Sales (63-009), D.B.S.**

Table 78: inspected slaughter and cold storage stocks

monthly averages or months	inspected slaughter (thousands)				cold storage stocks, end of period (million pounds)					
	cattle	calves	sheep and lambs	hogs	beef	veal	mutton and lamb	pork, total	pork, cured or in cure	poultry
1965	228	75	34	535	51.8	4.9	6.7	24.5	5.4	43.3
1966	225	64	27	511	46.9	3.6	12.3	30.7	5.5	54.5
1965 F	190	47	21	533	45.7	4.7	5.7	32.5	7.6	41.2
M	230	103	24	706	44.6	5.4	6.9	37.2	9.4	37.3
A	181	102	17	547	42.6	6.0	6.6	37.3	7.2	30.4
M	193	91	13	520	38.6	5.5	7.6	36.9	7.2	27.7
J	248	88	26	586	37.0	5.3	7.3	32.6	7.4	25.0
J	213	65	29	457	34.5	5.4	6.6	27.2	7.0	24.8
A	220	63	44	447	37.3	6.0	6.6	24.1	6.8	31.3
S	296	83	68	581	40.1	6.8	6.1	23.3	7.1	44.6
O	245	74	52	472	46.3	7.6	6.4	26.0	7.0	55.3
N	258	74	49	485	50.6	7.3	6.7	26.2	7.3	72.3
D	251	58	35	540	51.8	4.9	6.7	24.5	5.4	43.3
1966 J	223	47	24	429	51.5	4.1	5.4	25.5	6.1	43.0
F	200	49	21	467	46.1	3.3	4.5	32.9	6.9	39.6
M	252	100	23	628	45.2	3.8	4.5	38.6	8.5	35.6
A	196	100	16	484	45.9	3.8	4.8	38.6	7.0	32.1
M	206	85	16	458	41.3	3.5	5.5	36.1	7.3	27.0
J	254	77	22	548	40.3	3.1	7.6	32.9	6.8	25.9
J	203	46	18	418	33.6	2.4	10.3	26.3	5.7	28.2
A	200	45	27	437	32.5	2.5	11.1	24.6	5.5	37.0
S	260	54	42	572	29.6	2.3	11.7	25.4	6.1	50.4
O	243	60	50	535	41.0	4.0	12.0	31.1	7.6	65.6
N	235	56	41	552	46.2	5.0	12.1	35.0	7.9	85.5
D	234	46	29	602	46.9	3.6	12.3	30.7	5.5	54.5
1967 J	203	42	26	564	50.0	4.0	13.6	35.3	7.3	59.8
F	193	40	23	553	47.5	3.5	14.2	39.5	8.2	57.4
M	238	85	28	701	47.2	4.0	13.6	43.4	7.5	55.0
A	203	102	15	591	49.2	4.5	12.6	49.1	8.0	52.9
M	202	80	12	540	49.5	4.2	13.4	46.0	7.8	48.5

Source: Stocks of Meat and Lard (32-012), D.B.S., Livestock and Meat Trade Report, Dept. of Agriculture.

Table 79: selected agricultural prices and price ratios

monthly or quarterly averages	price index of commodities and services used by farmers[1]	equipment and materials[1]	farm family living[1]	farm wages in Canada[2] with board	farm wages in Canada[2] without board	farm prices of agricultural products[3]	index of livestock feed prices	price ratios: barley to hogs, Winnipeg[4]	price ratios: beef cattle to hogs[5]	price ratios: beef cattle to lambs[6]	prices: steers, good, Toronto[7]	prices: hogs (Toronto) (bonus excluded)[8]	prices: barley #1 feed	prices: oats #2 C.W.
	1935-39=100			dollars per month		1935-39=100					dollars per 100 lbs.		dollars per bushel	
1965	289.3	247.4	240.6	149	196	282.1	236.5	19.1	100.1	90.0	24.03	32.46	1.26	0.85
1966	305.2	254.0	248.2	166	217	297.2	251.7	20.3	99.5	96.2	26.05	35.05	1.32	0.93
months:														
1965 F	..	..	..	..	..	271.0	242.9	15.1	110.2	80.6	22.50	27.23	1.25	0.83
M	..	..	..	..	..	271.3	243.9	15.7	111.9	82.0	22.50	26.80	1.25	0.83
A	290.6	248.1	240.2	..	..	273.8	248.5	15.9	111.4	77.5	22.50	26.94	1.24	0.83
M	..	..	..	154	198	277.0	246.9	17.3	105.7	70.3	23.36	29.46	1.25	0.83
J	..	..	..	..	..	287.4	236.3	20.5	99.9	82.1	25.33	33.81	1.24	0.83
J	..	..	..	..	..	291.9	231.4	21.6	95.8	93.5	25.31	35.24	1.24	0.84
A	294.7	247.4	242.8	159	208	287.9	230.9	21.2	92.2	100.0	24.67	35.66	1.25	0.85
S	..	..	..	..	..	284.9 r	227.1	21.0	91.0	104.3	24.50	35.88	1.28	0.86
O	..	..	..	..	..	287.8	224.7	20.9	93.6	106.0	24.50	34.90	1.28	0.86
N	..	..	..	..	..	289.6 r	228.2	22.0	91.4	107.4	25.07	36.58	1.28	0.86
D	..	..	..	..	..	297.6	237.1	23.6	83.8	91.9	25.56	40.64	1.30	0.87
1966 J	296.6	250.6	244.6	150	199	301.3	244.0	23.9	83.9	85.0	26.00	42.00	1.31	0.90
F	..	..	..	..	..	307.2	252.0	24.4	85.6	87.4	26.90	42.28	1.34	0.93
M	..	..	..	..	..	303.1	252.9	20.8	103.0	85.6	27.24	33.46	1.32	0.94
A	309.2	254.9	248.7	..	..	307.2	261.4	19.0	108.6	85.6	26.50	32.10	1.29	0.94
M	..	..	..	174	224	309.7	260.0	21.6	94.9	85.6	26.50	36.35	1.28	0.90
J	..	..	..	..	..	308.9	258.0	22.1	89.8	88.2	25.05	37.39	1.26	0.94
J	..	..	..	..	..	302.7	252.6	19.7	95.7	91.2	24.50	33.98	1.30	0.95
A	309.9	256.4	251.4	175	229	280.3	248.9	19.9	99.0	105.5	24.50	32.80	1.35	0.95
S	..	..	..	..	..	283.1	244.9	19.5	105.2	113.0	25.87	32.89	1.33	0.94
O	..	..	..	..	..	288.2	248.5	18.5	107.3	117.0	26.50	32.88	1.34	0.94
N	..	..	..	..	..	286.8	247.5	17.6	107.8	106.7	26.50	32.66	1.36	0.94
D	..	..	..	..	..	287.9	249.5	17.2	113.5	104.2	27.50	31.77	1.34	0.94
1967 J	311.9	260.9	252.2	166	224	287.4	250.0	17.8	117.1	106.2	27.50	30.99	1.28	0.92
F	..	..	..	..	..	288.4	252.4	18.8	113.2	106.4	27.50	31.99	1.24	0.90
M	..	..	..	..	..	286.6	252.4	18.0	116.0	104.9	26.50	30.16	1.23	0.90
A	..	..	..	..	..	284.4 r	251.0	17.1	119.8	89.2	26.00	28.85	1.25	0.92
M	..	..	..	..	..	285.4	251.9	18.8	112.0	84.1	26.50	32.68	1.24	0.92

[1]These indexes are available for January, April and August only. [2]Average rates of cash wages paid per month to male hired help on farms. They reflect the average of the wages paid to all male farm help regardless of age and skill. Data are available for January, May and August only. [3]Exclusive of Newfoundland. Western grain prices used in the construction of the Index prior to August 1, 1965 are final prices. From August 1, 1965 to date, the western grain prices used in the Index are initial prices only for wheat, oats and barley. [4]Barley No. 1 feed; hogs grade "B" olive. [5]Price of 100 lbs. good steer as a percentage of the price of 100 lbs. live hog, grade B. [6]Price of 100 lbs. good steer as a percentage of the price of 100 lbs. good lamb. [7]Quotations refer to steers of all weights. [8]Grade "B1" hogs. Sources: Price Index Numbers of Commodities and Services Used by Farmers (62-004); Farm Wages in Canada (21-002) Occasional; Coarse Grains Quarterly (22-001), D.B.S. and Livestock and Meat Trade Report, Dept. of Agriculture.

Table 80: exports of grains and livestock products

monthly averages or months	grains[3] (million bushels)					livestock products (million pounds)						eggs in the shell[4] (million dozens)
	wheat[1,2]	flour in terms of wheat[2]	oats[1]	barley[1]	rye[1]	beef, veal, fresh, chilled or frozen	bacon, hams and shoulders	canned meats	cheese	skim milk powder	poultry	
1965	30.67	2.63	1.26	2.73	0.40	6.56	0.69	0.53	2.67	7.19	0.16	0.07
1966	45.57	3.18	1.29	2.81	0.67	4.93	0.49	0.41	3.00	5.79	0.19	0.08
1965 M	23.66	2.29	1.14	2.41	0.50	3.39	0.72	0.70	0.25	8.49	0.08	0.06
A	32.01	4.05	0.39	1.57	0.30	4.03	0.65	0.32	2.40	2.01	0.04	0.07
M	34.95	3.52	2.05	4.36	0.46	5.59	0.64	0.38	3.01	5.50	0.11	0.12
J	30.69	2.18	3.25	3.70	0.80	5.96	0.67	0.81	2.98	4.48	0.14	0.06
J	24.90	2.43	3.12	2.34	0.22	6.72	0.63	0.48	0.66	10.07	0.18	0.03
A	43.44	2.55	2.22	2.50	0.46	7.67	0.61	0.51	1.14	10.64	0.08	0.04
S	64.54	2.68	1.09	3.08	0.59	7.58	0.62	0.48	2.00	11.92	0.14	0.02
O	64.60	3.67	0.31	3.51	0.61	8.11	0.57	0.77	2.27	3.71	0.11	0.02
N	55.69	2.62	0.91	2.15	0.71	11.70	0.90	0.62	8.90	5.99	0.70	0.02
D	33.26	4.26	1.28	1.76	0.20	11.03	1.13	0.53	6.21	13.27	0.22	0.15
1966 J	23.53	3.40	1.26	1.70	0.39	7.72	0.57	0.45	2.82	7.41	0.05	0.15
F	23.55	3.92	2.13	2.30	1.07	6.90	0.58	0.29	0.44	5.62	0.24	0.11
M	32.59	3.70	3.11	2.39	0.31	4.77	0.59	0.30	0.21	1.20	0.10	0.07
A	37.92	4.43	0.91	2.28	0.88	6.30	0.48	0.26	4.46	0.38	0.01	0.06
M	44.37	1.24	0.36	5.72	1.76	8.11	0.47	0.28	3.10	1.58	0.12	0.10
J	60.25	3.33	1.21	2.72	0.77	6.40	0.56	0.27	1.21	0.60	0.13	0.08
J	63.05	2.32	0.73	3.61	0.30	4.24	0.37	0.26	2.13	2.96	0.42	0.07
A	64.34	2.75	0.27	2.39	0.45	2.93	0.24	0.48	2.74	11.35	0.06	0.11
S	47.49	2.12	0.18	2.67	0.86	2.71	0.22	0.43	1.42	7.91	0.09	0.08
O	51.70	3.55	0.27	3.04	0.66	3.44	0.37	0.58	5.48	10.52	0.10	0.10
N	48.99	2.47	0.41	1.36	1.28	3.08	0.87	0.78	7.48	9.58	0.71	0.03
D	33.49	3.89	0.12	3.48	1.35	2.61	0.62	0.52	4.47	10.35	0.26	0.04
1967 J	27.80	3.28	0.20	2.06	1.15	2.37	0.47	0.27	0.40 r	21.55	0.02	0.05
F	20.15	1.79	0.24	1.61	0.41	1.45	0.36	0.18	0.52 r	8.57	0.05	0.06
M	21.82	3.04	0.16	3.13	0.39	1.57	0.47	0.34	0.20 r	9.37	0.06	0.05
A	27.94	2.94	0.57	3.81	1.06	1.82	0.33	0.30	3.09	13.70	0.01	0.08
M	57.16	2.55	0.68	9.47	1.01							

[1]Overseas clearances plus U.S. imports for domestic use compiled from returns of Canadian elevator licensees and advice from American grain correspondents. [2]Customs exports are adjusted to reflect actual physical movement of wheat and wheat flour from Canada. Data shown for the last three months are not so adjusted. [3]Annual data are monthly averages of crop year. [4]Includes eggs for hatching. **Sources: Coarse Grains Quarterly (22-001), Wheat Review (22-005), and Trade of Canada, Exports (65-004), D. B. S.**

Table 81: milk, milk products and eggs

monthly averages or months	production	fluid sales	production of dairy factories				cold storage stocks[1]			net production[4]
	total milk[2]	milk and cream	creamery butter	cheddar cheese	evaporated whole milk[5]	ice cream mix	creamery butter[3]	cheddar cheese[3]	evaporated whole milk[5]	eggs
	million pounds					thousand gals.	million pounds			million dozens
1965	1,530	434	28.12	13.17	25.84	2,138	75.26	65.52	39.81	36.1
1966	1,531	438	27.84	13.94	25.82	2,220	60.97	79.86	41.04	34.4
1965 A	1,540	431	26.62	12.39	26.66	2,010	53.26	48.56	15.57	38.3
M	1,791	430	35.16	15.92	34.32	2,554	61.42	52.15	19.90	38.7
J	2,148	431	48.16	20.42	40.44	3,191	79.30	60.34	38.52	36.1
J	2,042	440	45.19	19.66	34.92	3,311	94.45	65.46	50.54	35.0
A	1,877	427	39.94	18.37	30.97	3,165	104.11	72.88	56.42	32.6
S	1,724	431	35.07	17.30	27.71	2,243	108.08	73.18	56.67	31.4
O	1,478	439	26.44	15.22	23.98	1,627	102.94	71.67	51.48	33.9
N	1,215	438	18.48	10.55	16.92	1,537	90.30	65.99	47.46	36.1
D	1,170	457	16.36	8.81	18.59	1,581	75.26	65.52	39.81	37.5
1966 J	1,059	432	13.62	6.83	19.62	1,396	62.53	64.83	32.11	36.5
F	994	413	13.02	5.20	17.13	1,445	45.97	60.92	13.20	33.0
M	1,262	454	18.18	8.58	23.11	2,013	33.56	58.05	14.99	36.7
A	1,544	440	26.96	12.94	26.24	2,132	35.19	54.53	20.78	36.0
M	1,806	439	35.34	17.95	30.42	2,531	40.56	60.50	26.82	36.8
J	2,166	432	47.90	22.92	38.85	3,308	57.60 r	72.04 r	39.36 r	34.1
J	1,953	431	41.75	20.31	32.93	3,521	75.96	71.19	50.07	32.5
A	1,878	431	39.48	19.30	31.73	3,118	83.86	74.95	54.46	31.1
S	1,738	440	34.90	17.87	29.14	2,317	86.81	71.80	56.11	31.2
O	1,515	441	27.53	15.59	24.72	1,634	83.33	75.30	53.28	33.0
N	1,232	433	19.04	10.85	16.67	1,558	72.77	83.33	46.32	34.6
D	1,195	469	16.41	8.90	19.34	1,673	60.97	79.86	41.04	37.4
1967 J	1,087	438	14.44	6.74	19.84	1,403	49.94	75.86	29.68	37.6
F	998	416	13.09	4.73	17.18	1,557	38.17	72.07	29.07	34.2
M	1,229	452	17.19	8.04	21.37	1,927	26.92	63.86	23.16	37.8
A	1,476	431	24.22	12.46	24.10	2,253	28.22	63.29	13.51	37.1
M	1,771	441	33.32	17.93	28.65	2,635	33.52 r	62.94 r	24.98 r	38.0
J			43.50	22.98	33.03	3,610	47.41	72.74	33.92	

[1]As at end of period. Last month is preliminary. [2]Milk equivalents of cottage cheese are not included in the monthly figures but are included in the monthly averages. [3]Includes butter and cheese imported and "in transit". [4]Exclusive of Newfoundland; includes hatching eggs. [5]Includes case and bulk. **Sources: Dairy Factory Production (32-002), Dairy Review (23-001), Stocks of Dairy and Poultry Products (32-009), Production of Eggs (23-003), D. B. S.**

Table 82: fisheries statistics[1] (million pounds)

monthly averages	Canada,[2] total value (thousand dollars)	landings of sea fish: total quantity	Nfld.	P.E.I.	N.S.	N.B.	Que.	B.C.	exports by countries[3]: total	United States	other	exports by types: salmon	lobster	stocks, end of period[4]
1965	12,070	192.3	50.8	3.9	49.4	24.2	11.9	52.2	52.2	39.3	12.9	3.9	1.9	70.5
1966	13,036	206.1	56.8	4.8	57.8	28.0	11.8	46.6	54.8	41.6	13.3	4.4	1.7	93.9
months:														
1965 J	2,888	91.3	12.5	0.1	14.8	8.3	0.2	55.4	32.0	22.1	9.8	3.7	1.5	55.6
F	4,011	140.5	22.2	0.1	22.9	4.0	0.1	91.2	39.8	23.4	16.4	4.8	1.2	50.7
M	5,001	128.6	23.1	–	33.4	7.0	0.1	65.0	46.2	30.8	15.4	4.5	1.2	43.5
A	6,726	78.5	26.5	0.2	41.5	3.9	5.2	6.4	33.1	26.7	6.4	2.7	1.7	41.7
M	15,007	157.2	35.6	6.3	52.5	45.8	49.6	17.1	39.3	28.7	10.5	2.8	3.3	55.9
J	19,265	238.0	93.5	7.7	66.4	34.9	17.5	35.5	49.7	38.7	11.0	2.3	4.0	71.5
J	27,456	353.5	145.4	6.2	67.8	37.0	22.9	74.1	80.8	69.9	10.9	2.4	4.1	87.8
A	23,645	322.6	91.5	9.5	111.2	46.9	15.9	47.6	76.9	65.5	11.4	2.8	1.6	99.8
S	13,180	252.2	58.8	6.5	71.8	43.6	16.9	54.6	66.7	53.8	12.9	5.5	0.9	95.0
O	7,378	176.1	39.5	4.5	41.7	33.6	9.0	47.8	56.9	40.4	16.6	5.0	0.5	90.2
N	5,601	108.7	29.4	1.7	34.4	15.9	3.7	23.7	61.4	40.8	20.6	6.0	0.5	80.2
D	10,379	187.6	30.6	3.4	34.2	10.1	1.5	107.8	43.6	31.1	12.5	4.1	2.5	70.5
1966 J	2,989	88.8	21.3	0.2	19.4	1.9	0.2	45.9	42.8	25.9	16.8	3.7	1.4	60.7
F	4,133	116.7	27.7	0.1	24.6	1.8	0.2	62.3	38.9	25.9	13.0	3.6	0.6	52.2
M	5,521	109.5	39.9	–	41.6	5.0	0.2	22.8	41.2	30.1	11.1	3.1	1.4	48.9
A	7,504	120.7	34.1	0.7	49.7	11.0	15.5	9.6	38.3	30.4	7.9	1.4	1.8	54.4
M	14,466	173.0	40.5	8.1	50.7	34.3	24.0	15.2	40.2	27.7	12.5	3.8	2.3	63.1
J	18,691	263.8	110.1	5.6	61.2	25.2	21.6	40.1	50.5	44.4	6.1	1.8	4.0	83.9
J	32,077	370.2	124.9	9.6	82.9	34.4	18.7	99.6	57.5	50.8	6.7	2.9	3.4	99.4
A	26,120	266.1	86.0	8.4	47.3	26.1	19.9	78.4	92.7	74.5	18.2	5.7	1.7	118.5
S	15,898	368.7	58.5	9.2	171.1	62.1	16.9	50.8	72.6	58.6	14.0	6.6	0.8	122.6
O	9,669	234.9	43.1	10.4	80.4	49.5	9.1	42.5	72.8	50.5	22.2	12.2	0.6	115.7
N	5,498	139.1	42.0	3.9	30.6	11.4	10.6	40.7	56.9	39.6	17.3	4.9	0.4	109.1
D	8,697	175.1	45.9	1.9	38.5	32.5	4.1	52.2	53.6	40.3	13.2	3.0	2.2	93.9
1967 J	3,629	118.9	46.0	0.6	23.8	4.6	3.9	40.0	59.6	39.8	19.8	8.8	1.8	84.0
F	3,532	115.7	45.0	0.1	21.4	12.8	0.3	36.2	44.1	23.8	20.3	8.1	0.8	70.4
M	3,936	84.6	36.9	–	31.6	0.6	0.1	15.4	38.2	29.3	8.9	4.5	1.1	65.7 r
A	6,167	101.8	47.5	–	38.8	7.3	1.4	6.7	36.8	23.0	13.8	5.2	1.0	59.7
M	9,639	143.1	36.7	2.0	36.4	20.3	39.9	7.8						62.4

[1]Monthly totals for current years are not equivalent to annual data due to receipt of additionnal statistics which cannot be allocated by months. [2]Includes also seaweeds and other species such as whales, worms etc. [3]Exports include sea and freshwater fish and shellfish products but exclude bait, meal, oils, offal, livers, fish roe n.e.s. and fishery foods and feeds n.e.s. [4]Total holdings (all forms) of fresh and smoked frozen fish. **Sources: Monthly Review of Canadian Fisheries Statistics (24-002), Trade of Canada, Exports (65-004), D.B.S.**

Table 83: manufactured food

monthly averages or months	wheat flour: production, % of capacity	production, '000 cwt.	exports[1], '000 cwt.	margarine: production	stocks, end of period[2]	oatmeal and rolled oats	cereals ready to serve	macaroni, etc. dry	baking powder	prepared cake mixes	mixes, all other flour based
						production, million pounds					
1965	82.4	3,475	1,237	13.93	10.39	9.05	30.18	37.31	..	14.4	22.4
1966	82.8	3,535	1,345	15.11	12.93	8.29	34.18 r	39.58 r	..	16.9 r	22.3 r
1965 J	71.8	2,977	984	14.41	12.80	9.14					
F	86.8	3,460	712	12.93	12.49	9.29	28.40	37.84	..	12.1	21.8
M	76.2	3,410	995	15.11	12.53	10.69					
A	80.1	3,311	1,760	12.08	11.15	7.88					
M	74.9	3,088	1,528	11.66	11.50	6.36	33.32	37.23	..	14.5	22.5
J	72.5	3,159	946	14.94	10.63	8.67					
J	73.8	3,217	1,057	10.48	9.97	5.65					
A	78.4	3,419	1,108	14.66	10.58	10.81	31.82	34.77	..	14.5	23.4
S	90.8	3,861	1,165	16.50	9.78	11.30					
O	98.8	4,115	1,597	15.46	10.73	10.03					
N	93.6	3,902	1,141	15.78	11.26	10.39	27.19	39.38	..	16.5	21.9
D	90.9	3,787	1,853	13.18	10.39	8.36					
1966 J	88.0	3,703	1,479	15.28	9.81	7.53					
F	92.4	3,733	1,706	14.66	10.32	10.42	31.19 r	38.35 r	..	18.5 r	18.1 r
M	88.8	4,056	1,607	15.62	11.93	10.30					
A	78.3	3,315	1,927	12.74	11.11	6.35					
M	71.4	3,010	540	13.64	11.16	6.71	46.10	35.17		14.2	25.7
J	74.6	3,292	1,446	16.20	11.32	8.48					
J	79.8	3,384	1,009	8.90	10.82	3.96					
A	79.5	3,526	1,197	11.78	10.55	8.36	32.29	36.63	..	13.7	24.8
S	85.4	3,634	923	16.21	8.40	9.39					
O	90.0	3,694	1,544	19.28	9.19	9.45					
N	91.5	3,896	1,074	20.51	11.85	10.21	27.15	48.19	..	16.4	25.2
D	74.2	3,171	1,691	16.55	12.93	8.37					
1967 J	77.3	3,242	1,306 r	16.42	13.92	8.84					
F	74.9	3,016	777	15.83	..	7.78	28.44	39.36	..	16.4	17.7
M	86.9	3,809	1,322 r	16.13		8.75					
A	70.6	2,923	1,378	..	..	8.46					
M	69.5	2,989		..	..	5.98					

Note: Footnotes and sources on next page.

Table 83: manufactured food—concluded

quarterly averages or quarters	biscuits, sodo	biscuits, plain and fancy	chewing gum	cocoa powder (for sale)	chocolate confectionery[4]	sugar confectionery	jams and jellies	marmalades	soups, canned
	million pounds								
1965	13.92	60.40	5.10	2.01	38.77	23.39	26.50	5.58	76.09
1966	14.15	62.29	5.64	1.89	42.07	25.75	25.83	5.54	83.75
1965 1	15.25	53.11	5.22	2.01	36.87	18.16	25.07	5.74	64.52
2	12.13	60.35	5.53	2.18	33.83	20.95	27.13	5.36	62.29
3	14.00	65.90	4.76	1.75	35.79	24.18	29.93	7.44	90.04
4	14.29	62.23	4.89	2.11	48.58	30.27	23.88	3.76	87.50
1966 1	15.15	57.12	5.22	2.24	42.74	21.76	26.17	6.86	76.47
2	12.88	62.87	6.41	1.86	37.06	24.28	25.54	5.37	75.00
3	14.11	63.80	5.81	1.75	37.76	26.81	28.92	5.53	87.86
4	14.46	65.38	5.11	1.71	50.72	30.18	22.70	4.42	95.66
1967 1	16.38	59.75	6.62	2.08	46.18	22.43	24.47	6.67	64.97

quarterly averages or quarters	infant and junior foods	baked beans	process cheese	peanut butter	peanuts, salted and roasted	luncheon meat	ready dinners[5]	tea, blended, packed	coffee, roasted	pickles, relishes and sauces[6]	soft drinks
	million pounds										million gallons
1965	23.30	30.07	18.87	11.37	6.65	5.47	10.62	12.20	24.49	41.08	47.85
1966	..	29.83	21.09	11.55	6.72	12.68	28.47	13.91	24.99	43.92	54.99
1965 1	28.96	23.22	18.95	12.88	5.85	7.91	13.25	13.33	24.36	25.33	38.65
2	26.34	41.56	18.56	10.46	5.74	5.73	7.68	14.61	24.39	38.51	48.58
3	14.38	18.37	18.82	11.07	6.34	3.69	6.73	12.56	22.98	61.99	58.27
4	23.50	37.15	19.17	11.08	8.46	4.55	14.82	13.33	27.30	38.49	45.92
1966 1	20.76	28.58	21.16	13.00 r	5.35	5.19	16.04	12.83 r	23.77 r	30.04	41.83
2	24.06	43.98	19.76	11.93	5.87	11.26	24.07	14.26	24.32	34.42	57.30
3	..	16.75	19.77	10.03	7.27	13.58	30.41	12.81	23.82	74.90	69.61
4	..	30.00	23.66	11.19	8.40	20.69	43.38	14.16	27.53	36.29	51.22
1967 1	..	29.55	21.33	14.60	5.17	6.33	18.58	14.10	27.08	27.22	47.97

[1]Customs exports are adjusted to reflect actual physical movement of wheat flour from Canada. Data shown for the last three months are not so adjusted. [2]Includes stocks held by manufacturers, wholesalers and other warehouses. [3]Many mills were operating at more than the standard 26 working days in the month. [4]Includes solid, coated, bulk, packages and novelties. [5]Includes beef stews and boiled dinners. [6]Includes tomato sauce, sauces for meat and fish and sauces, other. **Sources: Grain Milling Statistics (32-003), Oils and Fats (32-006), Quarterly Reports, Biscuits and Confectionery (32-016), Fruit and Vegetable Preparations, (32-017), Miscellaneous Food Preparations (32-018), Monthly production of soft drinks (32-001), Monthly Meat and Meat Preparations, D.B.S.**

Table 84: sugar (million pounds)

monthly averages or months	raw cane sugar: receipts	raw cane sugar: stocks, end of period	refined sugar: production: granulated	refined sugar: production: yellow and brown	refined sugar: production: total	refined sugar: domestic sales: beet	refined sugar: domestic sales: cane	refined sugar: domestic sales: total	refined sugar: stocks: end of period
1965	152.4	374.8	151.0	10.9	161.9	25.5	134.2	159.7	393.1
1966	149.1	341.3	161.6	10.9	172.5	23.2	144.2	167.4	387.4
1965 F	66.4	180.6	98.2	9.5	107.7	22.7	112.4	135.1	362.7
M	33.5	83.3	107.1	11.2	118.3	24.5	128.8	153.3	323.0
A	215.0	160.8	119.4	10.3	129.7	21.5	123.5	145.0	305.0
M	125.1	130.1	129.1	10.1	139.2	21.3	125.2	146.4	295.0
J	191.9	156.7	153.3	9.5	162.7	27.7	162.0	189.7	265.6
J	114.3	157.8	109.5	5.5	115.0	31.8	144.3	176.1	202.2
A	201.3	175.7	158.2	11.0	169.1	34.5	162.6	197.1	171.4
S	180.5	159.6	172.6	14.6	187.2	29.8	163.7	193.5	160.0
O	289.4	278.8	224.7	15.1	239.8	20.3	132.6	153.0	243.8
N	254.3	371.8	239.5	13.7	253.2	23.8	137.6	161.4	332.5
D	116.4	374.8	192.9	11.9	204.8	21.9	119.4	141.3	393.1
1966 J	43.0	291.6	118.4	13.0	131.4	20.7	110.7	131.4	391.1
F	52.8	231.5	106.5	9.6	116.1	17.8	113.8	131.6	372.1
M	54.2	192.7	92.5	7.0	99.5	22.2	136.7	158.8	299.7
A	172.2	226.3	126.4	8.5	134.9	19.9	122.6	142.5	281.7
M	172.4	222.1	158.0	11.1	169.1	21.7	137.6	159.3	279.1
J	143.0	168.6	178.6	11.4	190.0	26.6	174.2	200.9	261.4
J	89.4	134.8	122.6	7.2	129.7	28.5	154.1	182.6	199.9
A	204.5	133.6	170.3	11.3	181.6	32.4	173.4	205.8	174.4
S	206.2	163.6	163.7	10.9	174.6	27.2	180.5	207.7	138.5
D	238.8	236.7	234.2	13.4	247.6	17.8	155.7	173.4	213.1
N	289.8	362.8	251.2	13.9	265.1	22.9	143.4	166.4	307.3
D	123.5	341.3	216.9	13.8	230.7	20.3	127.6	147.8	387.4
1967 J	68.2	316.9	118.0	7.4	125.4	22.0	119.6	141.6	368.9
F	49.7	215.5	123.1	9.4	132.5	19.9	118.0	137.9	361.3
M	103.0	170.0	134.4	10.6	145.0	22.7	137.8	160.6	341.5
A	145.5	168.4	130.9	11.0	141.9	23.4	140.5	163.9	315.3
M	147.5	158.8	135.0	9.3	144.4	26.0	120.5	146.5	310.5

Source: Sugar Situation (32-013), D. B. S.

Table 85: value of retail trade by types of business and provinces, based on the 1960 standard industrial classification

monthly averages or months	total all trades[1]	grocery and combination	other foods and beverages	general	department	variety	motor vehicle dealers[2]	garages and service stations	clothing stores: men's	clothing stores: women's	clothing stores: family	shoe stores	hardware	furniture and appliances
	million dollars													
1965	1,733.5	385.1	61.5	59.7	171.0	43.6	321.6	154.9	27.7	31.9	23.9	19.4	29.6	57.2
1966	1,842.3	409.8	66.3	64.2	183.4	49.8	326.3	164.5	28.6	34.1	25.2	20.8	32.3	62.2
	unadjusted for seasonal variation													
1964 A	1,526.4	356.2	62.4	60.0	143.7	37.3	226.5	163.0	22.7	26.6	19.8	17.4	27.8	54.0
S	1,536.6	348.3	60.9	56.8	163.3	37.3	229.1	149.0	23.8	29.5	22.5	20.2	30.2	53.2
O	1,739.9	398.0	65.0	64.3	185.4	41.9	273.1	155.6	28.1	34.3	27.6	19.9	31.4	62.2
N	1,653.4	346.1	58.3	57.4	208.6	42.6	258.3	148.4	28.4	31.3	27.9	22.1	25.9	62.1
D	2,017.9	411.2	65.3	67.8	272.0	82.0	227.7	153.7	45.9	46.7	39.5	27.8	37.7	63.6
1965 J	1,462.7	369.9	52.3	48.0	123.3	26.0	249.3	142.9	26.9	27.8	17.8	15.9	18.7	56.7
F	1,372.9	337.0	53.1	43.8	118.1	25.1	271.7	125.0	19.2	20.5	13.6	10.2	20.4	38.6
M	1,601.7	359.5	57.6	48.2	139.0	30.7	363.1	135.4	22.3	26.7	17.7	13.7	22.3	49.8
A	1,759.4	381.0	60.4	56.1	167.1	40.8	394.2	151.8	25.9	31.0	24.0	20.5	24.8	56.6
M	1,806.2	393.7	61.1	62.1	160.4	41.7	389.4	163.1	26.0	34.1	23.0	20.5	33.9	54.9
J	1,774.3	386.3	62.7	62.0	152.7	42.1	391.2	155.5	28.5	31.5	22.2	20.0	33.7	52.0
J	1,772.8	418.3	64.0	66.9	144.8	44.6	325.9	179.6	27.2	30.3	20.7	19.8	33.1	54.2
A	1,613.6	355.5	64.7	62.2	150.3	40.8	269.9	166.7	23.1	27.4	20.3	17.1	29.7	56.7
S	1,644.3	374.4	63.1	61.1	183.6	42.8	235.3	153.5	25.4	32.2	24.8	21.2	33.4	57.6
O	1,822.7	412.0	66.8	67.7	186.7	45.7	307.4	164.0	28.8	35.8	29.5	20.9	33.7	65.4
N	1,875.7	375.2	61.8	64.4	235.3	50.0	338.7	160.4	31.0	33.9	30.9	23.5	29.4	71.6
D	2,296.1	458.2	70.8	74.4	291.1	93.1	323.3	160.9	48.8	52.1	42.5	29.2	42.6	72.6
1966 J	1,566.6	377.3	55.4	49.5	134.6	28.6	270.3	152.3	28.1	29.9	18.9	18.2	20.7	62.6
F	1,506.4	362.4	59.1	47.4	131.4	28.7	301.7	134.8	21.3	24.0	14.7	11.4	23.0	43.7
M	1,838.4	396.2	65.0	53.5	163.0	35.4	437.8	143.7	25.0	30.5	20.1	16.3	25.8	60.8
A	1,824.6	420.1	66.5	63.4	172.2	45.7	352.6	168.1	25.5	32.0	24.7	21.7	28.0	56.7
M	1,799.3	395.6	65.6	64.3	164.4	44.9	348.4	171.8	25.8	34.0	22.5	19.9	34.2	56.3
J	1,868.3	412.5	68.3	67.6	165.2	50.2	367.8	165.2	30.2	35.5	24.2	22.0	37.1	56.8
J	1,800.3	421.5	67.5	69.3	147.6	49.7	311.7	187.5	26.7	31.4	21.2	20.0	34.5	56.9
A	1,766.1	393.3	70.0	67.3	166.8	47.1	298.1	177.5	24.2	30.3	22.2	18.4	32.2	63.4
S	1,814.5	428.4	67.9	67.3	199.5	49.9	261.2	163.8	26.0	34.3	26.0	23.6	36.5	62.1
O	1,902.8	419.9	71.0	71.1	193.8	50.9	319.9	173.0	27.8	36.8	30.0	21.2	35.5	68.1
N	1,972.5	398.2	66.4	68.7	245.7	57.9	334.4	166.0	31.6	35.6	32.1	23.8	32.0	81.2
D	2,447.9	492.4	73.3	81.1	316.6	108.5	311.2	170.1	51.5	55.1	45.8	33.7	47.9	78.5
1967 J	1,660.2r	393.3	57.6	54.5	144.6	33.1	280.0	164.6	27.6	32.0	19.9	19.3	23.1	68.7r
F	1,556.1r	387.1	61.2	50.9	137.4	31.6	276.3	147.0	21.3	24.0	14.6	11.5	25.4	43.8r
M	1,868.3r	437.5	72.1	56.9	175.0	43.4	362.7	153.1	26.8	32.8	22.5	16.9	26.1	56.1r
A	1,891.2r	419.4	65.3	63.2	180.7	45.2	379.5	175.9	25.0	32.2	25.0	21.8	28.7	66.6r
M	2,035.9	429.6	68.9	69.4	189.2	52.5	429.0	187.1	28.6	36.5	25.4	22.5	38.0	62.9
	adjusted for seasonal variation													
M.C.D.	3	3	3	3	4	3	5	3	5	5	5	6	4	6
1964 A	1,617.0	365.3	60.0	56.1	161.1	38.8	284.5	149.9	26.4	30.3	22.3	18.8	27.3	53.9
S	1,668.5	365.4	60.3	55.8	159.7	39.4	324.1	150.7	26.9	30.3	22.8	19.3	27.5	53.7
O	1,646.5	366.5	60.4	56.4	167.8	39.9	286.9	148.4	26.9	30.6	22.5	19.0	27.4	54.0
N	1,628.1	369.4	60.9	56.5	163.4	40.3	272.2	152.3	27.0	31.0	22.8	20.6	27.5	53.0
D	1,601.2	376.9	59.7	56.9	163.3	40.3	246.7	153.8	26.4	30.6	22.7	19.0	27.4	52.4
1965 J	1,634.0	369.5	58.7	57.1	163.7	39.7	291.4	151.0	26.1	30.4	22.4	18.0	27.6	54.2
F	1,656.9	373.2	59.9	59.4	164.3	40.0	297.3	150.7	27.8	30.7	23.0	18.3	29.5	53.0
M	1,675.7	375.3	59.8	58.1	164.5	41.6	311.4	151.2	27.3	30.7	23.3	18.3	29.2	55.3
A	1,698.4	378.2	60.3	58.2	166.2	41.3	315.5	152.2	27.3	30.4	23.1	18.4	28.5	58.9
M	1,718.7	384.8	61.1	58.8	168.9	43.0	315.5	153.8	27.6	31.8	23.6	18.8	29.4	56.9
J	1,742.5	395.6	61.9	59.6	171.5	43.1	324.1	154.5	27.3	31.5	23.6	18.9	29.2	56.1
J	1,737.9	389.2	61.3	59.6	170.0	43.5	323.1	155.3	27.8	31.4	24.0	19.4	29.5	56.9
A	1,745.4	382.3	62.4	59.8	170.6	44.0	333.7	154.4	27.6	32.2	23.8	19.4	29.5	57.9
S	1,753.3	383.2	62.4	60.0	175.1	44.8	328.9	156.2	28.2	32.8	24.8	19.9	29.9	57.5
O	1,779.5	393.7	63.1	61.1	176.5	44.8	331.8	158.1	28.5	32.9	24.6	20.5	30.4	58.4
N	1,800.3	395.6	63.3	61.2	177.9	45.6	343.4	160.4	28.5	32.6	24.6	21.2	30.5	59.9
D	1,808.4	399.4	64.5	61.9	170.6	45.0	348.5	159.5	28.2	33.2	24.4	19.4	31.0	59.5
1966 J	1,788.3	395.5	63.7	60.2	179.6	44.8	317.5	161.8	28.1	33.6	24.4	21.2	31.1	60.4
F	1,824.6	401.7	66.7	64.5	182.6	45.9	329.0	162.7	30.9	36.0	24.9	20.5	33.3	60.1
M	1,891.4	404.0	66.3	63.9	188.8	45.9	373.8	161.8	28.5	33.5	24.7	20.7	32.7	66.8
A	1,772.1	409.9	66.3	64.4	175.8	46.8	283.6	166.6	27.4	31.8	24.1	19.8	32.4	58.0
M	1,756.5	404.9	66.0	62.7	175.9	47.9	280.5	162.9	28.1	33.0	23.9	19.1	29.8	60.0
J	1,821.5	411.3	67.3	64.8	181.0	51.3	306.5	164.8	28.6	35.2	25.4	20.7	31.9	60.7
J	1,825.1	406.9	65.9	63.9	181.3	50.2	322.3	164.0	28.3	33.7	25.3	20.3	31.8	61.5
A	1,872.0	415.0	66.5	63.8	184.7	49.8	352.9	163.3	28.7	34.8	25.8	20.6	31.7	62.9
S	1,893.3	418.8	66.8	64.7	185.8	50.9	360.8	163.9	28.5	34.0	25.6	21.4	32.5	62.3
O	1,888.8	420.8	68.6	65.4	184.2	51.1	346.2	167.6	28.3	34.7	25.8	21.4	32.5	61.5
N	1,896.7	418.6	66.9	65.8	188.7	52.9	338.7	167.2	28.6	34.5	25.3	21.2	33.0	67.1
D	1,877.8	413.4	66.6	65.2	183.1	50.4	336.8	166.0	28.8	33.8	25.3	21.7	34.3	63.5
1967 J	1,932.2r	429.9	66.4	67.7	195.0	53.5	325.6	175.4	28.3	37.2	26.6	23.3	34.9	68.1r
F	1,878.5r	427.0	68.9	68.9	190.1	50.3	300.2	177.2	30.7	35.8	24.5	20.6	36.7	60.0r
M	1,877.9r	421.3	72.9	66.8	193.6	48.5	309.1	170.9	28.5	33.3	25.0	18.8	33.2	61.0r
A	1,925.6r	433.1	66.1	66.6	197.8	55.6	317.9	178.4	29.4	35.5	27.4	23.3	33.7	69.7r
M	1,932.2	428.9	68.0	66.1	196.9	54.4	331.6	175.3	30.6	34.5	26.5	21.1	32.8	65.1

[1]Total retail trade obtained by summing "By Kinds of Business". The sum of the seasonally adjusted retail trade by regions will not necessarily add up to this total. [2]Includes sales of new and used cars, trucks and buses, repair parts and services, tires and tubes, storage batteries, gasoline, some farm implements and a small amount of wholesale trade. **Source: Retail Trade (63-005), D.B.S.**

Table 85: value of retail trade by types of business & provinces, based on the 1960 standard industrial classification – concluded

monthly averages or months	fuel dealers	drug stores	jewellery stores	all other trades	Nfld.	P. E. I.	N. S.	N. B.	Que.	Ont.	Man.	Sask.	Alta.	B. C.
						million dollars								
1965	32.2	46.9	16.0	251.0	30.4	8.2	58.7	45.0	450.8	662.5	77.1	80.7	133.4	186.7
1966	32.7	51.2	16.8	273.9	32.7	8.5	61.7	47.0	475.7	703.1	83.8	85.3	144.6	199.9
						unadjusted for seasonal variation								
1964 A	12.6	43.0	12.9	240.4	28.6	7.4	53.5	39.8	400.3	554.4	71.2	78.3	123.9	168.8
S	18.9	44.4	13.8	235.5	28.2	7.4	50.9	40.6	407.2	569.9	70.2	73.8	119.3	169.0
O	29.8	47.8	13.2	262.4	30.6	7.7	56.3	45.6	470.4	646.0	80.1	83.2	139.2	181.0
N	36.3	42.4	15.9	241.4	30.9	7.8	56.5	43.8	447.4	616.3	75.6	76.6	125.7	172.6
D	51.7	59.5	41.2	324.7	36.4	9.1	72.2	51.9	505.5	785.4	91.8	91.9	157.8	215.8
1965 J	52.7	44.1	10.2	180.3	23.4	6.3	46.8	36.0	377.5	574.5	67.8	62.8	112.8	155.0
F	50.7	41.7	9.8	174.3	22.9	5.8	45.8	34.0	371.6	517.5	62.7	58.4	105.5	148.7
M	39.2	44.8	11.7	219.3	25.4	7.7	52.6	43.2	424.0	607.8	71.4	75.0	118.9	175.1
A	34.0	45.8	12.8	232.6	29.6	8.6	59.4	45.9	462.5	668.3	79.1	86.6	138.2	181.1
M	21.4	44.2	13.6	263.1	31.2	8.6	60.9	47.7	475.7	700.8	80.0	81.9	136.4	183.2
J	16.1	44.6	13.9	259.3	31.1	9.1	60.7	47.3	456.1	689.2	77.7	82.1	132.4	188.5
J	12.9	46.7	14.0	269.8	35.6	10.0	62.3	49.3	451.4	682.2	76.8	83.7	129.2	192.3
A	12.8	44.8	14.2	257.4	30.5	7.5	58.8	40.8	420.8	584.6	74.4	82.1	131.1	183.1
S	20.2	47.1	14.6	254.0	30.3	7.6	53.8	42.9	425.5	607.6	73.9	79.7	133.6	189.4
O	31.3	48.5	13.7	265.0	31.3	8.3	58.8	47.8	485.4	695.2	79.1	85.1	138.8	192.9
N	43.1	46.0	16.9	263.7	33.7	8.5	63.0	47.8	488.7	720.6	82.5	87.2	143.8	199.9
D	51.9	64.7	46.6	373.5	39.6	10.4	81.0	57.8	570.4	902.2	99.5	104.0	179.8	251.4
1966 J	53.2	47.5	10.3	209.2	24.4	6.7	49.3	38.8	397.2	621.8	74.6	65.1	118.8	169.9
F	49.4	45.8	11.4	196.3	24.9	6.3	48.9	35.9	392.7	579.7	68.0	63.0	120.0	167.1
M	38.5	50.2	13.2	263.5	29.3	8.0	57.1	45.4	460.5	748.7	78.5	86.2	136.4	188.4
A	32.2	51.3	13.0	250.8	32.1	8.6	63.7	47.3	481.9	657.2	86.4	93.0	150.9	203.6
M	28.6	48.4	14.8	259.9	32.9	8.5	61.6	46.2	481.3	670.8	85.3	81.1	140.5	191.2
J	17.3	49.5	14.9	284.1	33.8	9.1	63.0	47.5	484.0	716.9	87.1	84.6	146.2	196.0
J	12.7	50.0	13.8	278.4	36.4	10.3	62.1	48.5	455.6	687.5	79.2	82.2	137.0	201.4
A	13.6	49.1	14.5	278.1	34.3	7.9	63.8	43.5	456.6	644.0	80.7	89.2	142.4	203.7
S	20.4	51.7	15.3	280.7	32.8	8.0	58.5	45.4	471.3	680.6	81.9	87.3	144.7	203.9
O	32.5	52.2	14.5	284.6	33.6	8.5	60.9	49.5	500.6	716.2	86.4	94.5	151.4	201.2
N	41.7	49.0	17.8	290.4	35.3	9.0	66.9	51.3	515.7	758.6	88.9	89.7	152.4	204.8
D	52.6	70.2	48.2	411.2	42.3	10.8	85.3	64.8	610.9	955.4	108.2	107.6	195.1	267.5
1967 J	50.4	52.1	11.6	227.8	26.1	7.0	51.7	39.5	431.0	641.4r	79.9	72.7	131.1	179.8
F	56.7	48.9	11.4	207.0	26.1	6.0	49.7	36.5	406.6	585.9r	76.1	67.9	127.8	173.6
M	45.5	53.3	13.9	273.6	30.9	8.0	58.7	44.2	502.7	696.3r	92.3	84.7	144.3	206.2
A	34.6	51.5	13.5	263.0	31.3	8.2	64.0	47.0	490.3	712.6r	95.1	91.0	152.1	199.6
M	31.5	53.9	17.1	293.8	37.0	9.3	69.5	51.8	531.1	758.5	119.1	91.8	159.4	208.3
						adjusted for seasonal variation								
M. C. D.	6	2	4	4	4	4	3	4	2	4	4	4	3	3
1964 A	29.7	45.2	14.7	232.7	28.7	7.9	53.7	42.7	430.3	613.1	74.0	76.5	127.6	171.6
S	29.1	45.4	15.5	242.6	29.4	7.9	56.0	43.1	438.2	622.6	75.0	75.8	124.8	172.5
O	30.1	45.6	15.1	249.0	29.0	7.6	55.6	43.0	437.7	620.1	75.7	76.0	129.0	174.1
N	30.1	46.1	15.6	239.4	28.9	7.9	55.6	43.9	436.0	608.6	73.7	75.5	125.8	175.3
D	31.7	45.9	15.3	232.2	29.4	7.5	55.4	42.5	418.0	615.5	75.3	74.5	125.1	170.1
1965 J	32.2	45.4	14.9	231.7	29.5	7.7	55.8	41.9	426.9	618.2	75.6	77.7	129.4	173.3
F	32.3	45.3	14.5	237.7	30.9	8.0	57.6	44.1	437.0	622.9	76.2	77.0	126.0	176.0
M	30.9	45.2	15.3	238.3	28.4	8.3	56.7	44.4	435.2	636.5	73.2	78.7	125.3	180.7
A	34.5	45.8	15.4	244.2	29.2	8.4	57.8	45.2	445.9	654.7	76.1	79.2	131.0	183.3
M	32.2	46.3	15.0	251.2	28.5	7.8	57.5	44.1	453.5	661.6	76.5	80.6	134.0	183.2
J	31.9	46.5	15.5	251.7	30.8	8.3	58.4	45.2	451.7	670.2	77.1	80.7	131.1	188.3
J	32.4	46.7	16.1	251.7	32.0	8.3	59.3	44.9	452.3	667.9	77.2	82.5	131.4	185.3
A	30.1	47.5	16.3	253.9	30.8	8.1	59.2	44.8	453.2	658.9	78.5	81.1	136.5	188.3
S	31.3	47.8	16.1	254.4	30.9	8.1	59.2	45.4	452.4	659.5	77.9	81.4	138.9	192.1
O	32.5	47.3	16.2	259.1	30.6	8.3	59.4	46.3	465.1	685.1	77.0	80.2	132.4	191.2
N	33.9	48.8	16.3	256.6	31.1	8.4	60.1	46.2	461.2	689.8	78.8	83.3	139.2	196.4
D	31.9	49.2	16.9	265.3	30.9	8.4	60.6	46.3	463.2	693.3	79.9	83.4	140.2	195.3
1966 J	32.3	49.4	15.2	269.5	31.3	8.4	60.5	46.1	459.6	682.3	84.6	81.9	138.8	193.6
F	31.5	49.8	16.9	267.6	33.6	8.7	61.4	46.5	462.3	698.0	82.5	83.1	143.3	197.8
M	30.6	50.6	16.7	282.1	32.5	8.5	61.4	46.3	467.5	780.1	79.9	89.5	143.3	193.2
A	33.0	51.0	16.3	264.9	32.1	8.2	61.5	45.9	468.2	635.9	82.7	84.2	141.5	203.5
M	42.2	51.1	16.4	252.1	30.6	7.8	58.7	43.7	460.7	644.6	82.9	81.0	140.2	194.2
J	34.1	51.4	16.4	270.1	32.7	8.3	60.6	45.3	475.0	694.5	85.4	82.9	144.4	195.4
J	33.2	51.2	16.4	268.9	33.7	8.8	60.6	45.7	473.7	694.1	82.4	83.8	144.3	200.6
A	30.9	51.2	16.5	272.9	33.9	8.3	63.0	46.6	484.2	708.0	83.7	85.7	144.1	203.7
S	32.1	51.7	16.4	277.1	32.6	8.5	62.3	47.0	485.4	723.9	84.1	87.4	147.5	202.6
O	33.4	51.5	17.3	278.5	33.5	8.7	63.3	48.8	488.4	718.4	85.5	90.7	146.7	203.2
N	32.8	52.1	17.4	285.9	32.8	8.7	64.1	49.6	492.0	727.4	86.0	85.8	147.8	201.0
D	32.8	52.7	17.3	286.1	33.0	8.8	63.2	50.7	489.1	720.3	85.2	84.9	149.6	204.5
1967 J	30.1	55.0	17.3	298.1	33.8	8.9	63.7	47.8	499.8	714.1r	91.7	92.3	154.7	207.3
F	36.5	53.4	16.9	280.8	35.0	8.3	62.2	47.1	476.9	702.2r	91.7	89.1	151.7	204.6
M	36.5	53.4	16.1	289.2	33.1	8.3	61.1	44.0	498.8	710.6r	91.5	86.1	148.9	207.1
A	36.5	52.9	18.7	283.0	32.6	8.1	64.8	47.6	497.9	720.0r	95.8	87.0	150.7	208.2
M	44.3	56.1	18.7	281.2	33.7	8.2	64.8	47.6	498.9	707.0	113.3	88.9	154.2	205.0

Table 86: department store sales and stocks[1] (million dollars)

monthly averages or months	total all departments		ladies' apparel and accessories		men's and boy's clothing, furnishings and shoes		food and kindred products		piece goods, linens and domestics		home furnishings, furniture, radio and appliances	
	sales	stocks	sales	stocks	sales	stocks	sales	stocks	sales	stocks	sales	stocks
1965	171.0	439.7	41.5	113.1	19.6	60.3	8.2	5.7	7.7	28.0	33.7	99.8
1966	183.4	477.0	42.8	119.3	20.5	64.8	8.6	5.3	8.0	28.7	37.0	114.9
	(revised)											
1965 J	123.3	422.0	25.8	112.9	10.9	58.2	7.3	5.9	10.3	25.1	31.0	89.1
F	118.1	445.5	25.8	122.3	11.4	62.3	7.3	5.4	7.1	26.7	28.5	93.9
M	139.0	439.4	36.6	121.3	14.7	62.5	7.0	5.6	7.2	24.6	29.3	91.9
A	167.1	477.5	45.3	128.4	18.7	69.4	9.0	5.7	6.7	26.8	31.6	100.6
M	160.4	457.7	39.9	120.2	16.5	68.5	7.7	5.4	6.6	25.3	31.0	97.0
J	152.7	437.8	34.0	111.4	17.5	64.9	7.3	5.0	6.3	24.9	29.6	95.4
J	144.8	436.9	27.8	118.6	13.1	64.3	7.5	5.4	6.2	25.2	35.6	89.0
A	150.3	448.5	37.0	128.4	15.3	66.6	6.9	5.6	7.3	24.9	36.0	85.4
S	183.6	457.4	50.6	128.2	22.0	69.0	7.9	5.7	9.2	24.2	37.4	85.3
O	186.7	511.4	49.9	139.7	22.6	78.0	8.8	6.8	7.6	26.5	37.3	94.4
N	235.3	504.8	58.5	135.0	31.6	74.8	8.6	6.2	8.6	26.4	40.1	95.6
D	291.1	439.7	66.5	113.1	40.4	60.3	13.1	5.7	8.8	28.0	36.8	99.8
1966 J	134.6	457.2	28.0	119.6	12.3	62.6	6.9	5.6	10.6	27.5	35.8	101.0
F	131.4	472.8	28.2	126.7	12.3	67.3	7.8	6.0	7.7	27.9	33.3	99.5
M	163.0	477.7	42.4	130.6	17.4	70.2	8.3	6.0	7.7	27.4	35.7	97.1
A	172.2	514.9	43.6	138.8	19.4	76.0	9.7	5.8	6.9	29.4	33.1	106.7
M	164.4	495.4	40.4	129.8	16.9	74.9	8.0	4.7	6.8	27.6	31.7	105.5
J	165.2	411.0	31.8	103.9	16.9	60.1	7.2	4.4	5.8	23.1	28.1	90.9
J	147.6	481.0	27.7	129.3	13.4	70.3	7.6	4.7	6.2	27.2	37.0	103.2
A	166.8	505.4	40.1	141.0	16.3	76.9	7.5	5.1	7.9	27.9	40.7	102.4
S	199.5	500.9	51.8	139.3	23.6	78.7	8.6	5.0	9.6	26.4	43.6	96.7
O	193.8	556.9	50.4	148.8	23.1	86.5	8.9	5.7	7.9	28.1	39.7	109.4
N	245.7	562.7	59.0	146.8	31.8	85.0	9.0	6.1	9.1	27.7	44.3	112.6
D	316.6	477.0	70.0	119.3	43.4	64.8	14.2	5.3	9.4	28.7	40.9	114.9
1967 J	144.6	529.6	31.0	137.6	13.5	73.4	8.0	6.2	12.4	30.3	41.2	119.4
F	137.4	556.0	30.9	147.3	14.1	76.9	8.7	6.5	9.2	31.8	35.4	123.3
M	175.0	569.8	48.2	149.3	20.7	81.4	11.3	6.3	9.3	31.3	37.0	129.5
A	180.7	583.6	48.0	151.0	21.5	86.4	9.5	5.8	9.1	32.3	39.6	126.9
M	189.2	571.9	48.1	144.1	21.5	86.4	9.3	5.5	9.4	30.2	40.3	124.2

[1]Department store stocks at end of period at selling value. The series on "total sales, all departments" is a revised series based on the results of the 1961 Census of Merchandising and Service Establishments, (see also column 5, Table 85). The departmental breakdown for the months prior to January 1967 has not been adjusted to the new basis. The stock series at the total level and by components for the period prior to 1967 are based on the 1951 Census. **Source: Department Store Sales and Stocks (63-002), D.B.S.**

Table 87: value of wholesale trade[1], based on the unrevised standard industrial classification (million dollars)

monthly averages or months	total all trades	foods	clothing, footwear and textiles	drugs and sundries	electrical appliances	farm machinery	coal and coke	hardware	building materials	industry and transport machinery	auto parts and equipment	newsprint and paper products	tobacco and confectionery
1965	1,022.9	236.5	33.1	25.7	23.1	9.4	13.1	32.5	103.4	95.4	40.5	32.3	73.5
1966	1,082.6	253.2	33.5	28.7	26.8	10.6	11.4	34.7	115.8	107.1	43.7	36.5	79.2
1965 M	1,098.2	238.6	34.9	28.4	20.9	12.9	10.0	31.4	104.9	110.8	44.0	29.5	91.4
A	1,037.0	220.3	32.6	23.7	21.7	14.8	11.5	29.8	90.5	98.0	40.6	31.2	70.7
M	1,127.8	221.7	29.6	23.5	21.4	12.7	12.7	35.1	110.1	130.7	46.4	31.0	80.0
J	1,144.3	249.8	28.3	25.2	16.7	12.8	13.1	38.9	114.2	125.0	47.7	32.7	74.4
J	1,007.5	260.0	24.8	21.4	15.1	12.4	13.6	32.4	102.4	93.0	39.6	34.4	72.0
A	950.8	259.5	39.1	25.9	17.4	7.0	12.6	32.7	106.8	87.8	49.5	33.2	72.1
S	993.2	236.8	44.8	31.0	26.3	8.6	13.5	36.6	117.9	83.0	41.2	35.5	78.3
O	993.8	242.8	36.0	29.5	26.0	6.9	16.6	32.2	114.5	94.8	39.9	36.5	68.9
N	1,013.8	234.3	41.7	27.8	30.6	3.8	16.1	36.1	116.3	92.4	43.2	37.3	64.8
D	1,131.1	270.0	31.9	26.6	42.4	11.1	12.8	34.9	107.2	99.6	35.5	33.0	88.9
1966 J	942.6	211.2	25.7	24.8	18.5	4.5	9.6	27.6	97.0	70.2	28.0	29.6	62.6
F	979.4	229.3	31.1	26.1	22.5	9.8	10.9	27.7	89.5	88.8	34.6	30.2	66.1
M	1,251.6	257.9	37.1	31.5	26.6	15.2	8.4	36.3	131.4	175.9	46.5	35.4	98.2
A	1,068.6	233.3	32.4	25.6	24.0	18.3	8.9	31.2	105.3	93.0	44.7	34.2	73.2
M	1,170.6	238.4	29.7	27.3 r	25.5	15.4	13.5	38.1	116.5	136.5	50.3	35.9	85.3
J	1,161.8	267.0	30.7	27.5	19.7	11.3	11.5	38.8	126.6	119.6	51.2	37.3	82.2
J	981.4	260.9	25.3	22.7	17.4	11.0	12.5	33.2	110.7	98.6	43.0	36.3	76.3
A	1,037.3	290.4	39.3	30.7	21.6	9.1	11.8	36.4	120.4	87.8	52.3	38.4	78.7
S	1,092.1	253.9	43.7	34.5	30.0	8.1	12.2	38.2	124.3	93.1	42.9	43.3	85.5
O	1,101.1	265.3	37.1	34.0	32.4	9.5	14.2	35.2	131.2	112.0	45.4	40.8	76.0
N	1,077.5	252.5	39.2	32.0	35.1	3.9	12.1	39.0	130.3	102.7	47.3	39.8	72.2
D	1,127.3	277.8	30.2	27.7	48.5	11.4	10.7	34.9	107.1	106.6	38.1	37.4	94.8
1967 J	976.9	222.2	27.2	28.1	22.4	6.1	9.9	30.0	101.7	80.4	28.9	31.2	71.2
F	993.8	236.3	33.0	28.8	26.1	9.1	11.8	30.4	90.8	89.2	39.5	31.7	77.7
M	1,170.6	264.8	36.8	32.0	28.8	15.6	7.9	35.9	121.0	121.8	53.4	35.4	104.2
A	1,146.6	244.1	35.4	27.2	27.4	22.0	10.2	32.9	112.4	125.6	49.3	36.2	84.4
M	1,296.9	260.1	32.1	30.8	29.3	18.6	13.8	41.6	135.6	156.4	52.7	38.2	100.6

[1]Data cover wholesalers proper only, i.e. those wholesalers buying and selling on their own account, taking title to the goods and generally performing the functions of warehousing and delivering. **Source: Wholesale Trade (63-008), D.B.S.**

Table 88: chartered banks' general loans (million dollars)

end of period	personal loans: against marketable securities[1]	personal loans: home improvement loans	personal loans: all other[2]	personal loans: total	loans to farmers: farm improvement loans	loans to farmers: all other	loans to farmers: total	business loans[5]: industry	business loans[5]: public utilities, transportation and communications	business loans[5]: construction contractors	business loans[5]: merchandisers[3]	business loans[5]: other business	business loans[5]: total	loans to institutions[4]	total general loans[6]
1965	542	73	2,186	2,801	344	460	804	2,010	275	494	1,248	1,599	5,627	285	9,517
1966	509	76	2,402	2,987	399	495	894	2,491	345	450	1,235	1,500	6,022	313	10,216
1965 J	522	71	2,064	2,657	303	445	748	1,961	201	532	1,255	1,504	5,453	269	9,127
J	525	74	2,081	2,680	315	460	775	..	..	..	..	..	5,682	275	9,412
A	532	73	2,126	2,731	337	462	799	..	..	..	..	..	5,572	274	9,377
S	534	73	2,150	2,757	347	469	816	1,976	255	534	1,263	1,559	5,587	269	9,429
O	532	72	2,195	2,799	345	477	822	..	..	..	..	..	5,712	275	9,608
N	541	73	2,166	2,780	343	488	831	..	..	..	..	..	5,531	283	9,425
D	542	73	2,186	2,801	344	460	804	2,010	275	494	1,248	1,599	5,627	285	9,517
1966 J	527	74	2,191	2,792	336	438	774	..	..	..	..	..	5,508	281	9,354
F	520	72	2,186	2,778	333	432	765	..	..	..	..	..	5,595	275	9,413
M	532	72	2,230	2,834	333	415	748	2,086	259	496	1,270	1,572	5,684	283	9,549
A	535	71	2,271	2,877	345	429	774	..	..	..	..	..	5,727	286	9,664
M	524	72	2,294	2,890	356	443	799	..	..	..	..	..	5,825	292	9,806
J	533	74	2,331	2,938	369	451	820	2,227	307	506	1,279	1,596	5,915	299	9,973
J	521	75	2,338	2,934	377	468	845	..	..	..	..	..	6,040	304	10,123
A	525	73	2,355	2,953	396	473	869	..	..	..	..	..	6,016	303	10,140
S	521	75	2,370	2,966	404	484	888	2,320	375	483	1,273	1,535	5,986	297	10,136
O	518	74	2,406	2,998	400	509	909	..	..	..	..	..	6,011	304	10,223
N	508	76	2,401	2,985	399	508	907	..	..	..	..	..	6,012	304	10,207
D	509	76	2,402	2,987	399	495	894	2,491	345	450	1,235	1,500	6,022	313	10,216
1967 J	490	76	2,399	2,965	390	454	844	..	..	..	..	..	6,047	311	10,166
F	481	76	2,405	2,962	388	429	817	..	..	..	..	..	6,050	310	10,139
M	488	74	2,443	3,005	383	438	821	2,653	280	447	1,294	1,487	6,139	313	10,279
A	489	74	2,515	3,078	390	453	843	..	..	..	..	..	6,227	310	10,458
M	495	75	2,581	3,151	399	485	884	..	..	..	..	..	6,282	310	10,627

Note: Components may not add to totals due to rounding. [1]Fully secured by marketable bonds and stocks. Excludes loans to finance the purchase of Canada Savings Bonds. [2]Includes loans on the security of household property. [3]Includes loans to finance companies which are affiliates of retail merchandisers. [4]Religious, educational, health and welfare institutions. [5]Not available on a monthly basis. [6]Differs from general loans in Table 106 by the exclusion of loans to instalment finance companies. Sources: Statistical Summary of the Bank of Canada and Dept. of Finance.

Table 89: retail credit[1] outstanding by types of store (million dollars)

end of period	all trades: total	motor vehicle dealers: total	motor vehicle dealers: instalment	motor vehicle dealers: charge	clothing stores: total	clothing stores: instalment	clothing stores: charge	hardware stores: total	hardware stores: instalment	hardware stores: charge	furniture, appliance and radio stores: total	furniture, appliance and radio stores: instalment	furniture, appliance and radio stores: charge
1965	1,323.8	128.6	19.8	108.8	68.7	26.6	42.1	38.9	8.0	30.9	208.8	175.9	32.9
1966	1,377.4	130.4	17.2	113.2	71.4	28.2	43.2	42.8	9.2	33.6	215.8	181.1	34.7
1964 2	1,113.2	126.4	20.5	105.9	54.5	22.6	31.9	41.4	11.4	30.0	188.3	159.4	28.9
3	1,119.1	116.1	18.6	97.5	53.7	21.8	31.9	41.3	12.2	29.1	191.7	161.9	29.8
4	1,242.6	114.1	18.0	96.1	65.6	26.6	39.0	44.2	14.4	29.8	200.6	168.8	31.8
1965 1	1,151.1	125.3	18.4	106.9	56.0	22.8	33.2	33.1	7.2	25.9	189.6	161.0	28.6
2	1,168.1	135.4	21.3	114.1	57.1	22.8	34.3	36.9	7.1	29.8	190.6	162.1	28.5
3	1,180.2	121.3	18.7	102.6	57.1	21.8	35.3	38.7	7.5	31.2	196.9	166.6	30.3
4	1,323.8	128.6	19.8	108.8	68.7	26.6	42.1	38.9	8.0	30.9	208.8	175.9	32.9
1966 1	1,247.1	139.3	20.0	119.3	58.4	23.0	35.4	36.3	7.8	28.5	202.8	171.0	31.8
2	1,246.5	140.7	20.5	120.2	58.6	22.9	35.7	40.2	8.0	32.2	201.1	169.6	31.5
3	1,249.9	127.5	17.2	110.3	59.1	23.1	36.0	40.9	8.3	32.6	204.6	172.4	32.2
4	1,377.4	130.4	17.2	113.2	71.4	28.2	43.2	42.8	9.2	33.6	215.8	181.1	34.7

end of period	grocery and combination (independent): charge	jewellery: total	jewellery: instalment	jewellery: charge	general: charge	fuel dealers: total	fuel dealers: instalment	fuel dealers: charge	department: total	all others: total	all others: instalment	all others: charge	garages and filling stations: charge
1965	37.0	26.6	15.7	10.9	40.6	63.0	4.1	58.9	564.8	115.7	30.5	85.2	31.1
1966	36.9	27.9	16.3	11.6	40.9	60.1	4.7	55.4	603.0	115.9	31.6	84.3	32.3
1964 2	35.4	16.8	11.0	5.8	38.4	48.6	3.9	44.7	418.1	115.9	27.6	88.3	29.4
3	35.2	16.6	10.8	5.8	39.0	41.9	3.7	38.2	432.2	120.7	29.1	91.6	30.7
4	38.1	24.0	14.5	9.5	39.3	59.8	4.1	55.7	508.2	117.3	28.6	88.7	31.4
1965 1	33.9	18.2	11.8	6.4	36.2	68.5	4.2	64.3	460.5	100.1	27.3	72.8	29.7
2	35.8	18.0	11.4	6.6	39.5	49.0	3.8	45.2	465.3	109.4	29.1	80.3	31.1
3	34.3	17.9	11.4	6.5	41.6	44.3	3.7	40.6	479.8	115.7	30.8	84.9	32.6
4	37.0	26.6	15.7	10.9	40.6	63.0	4.1	58.9	564.8	115.7	30.5	85.2	31.1
1966 1	34.5	20.7	13.0	7.7	37.2	68.0	4.5	63.5	512.3	106.2	30.1	76.1	31.4
2	35.8	20.1	12.3	7.8	41.8	52.2	4.1	48.1	511.9	112.0	30.8	81.2	32.1
3	34.9	19.4	12.1	7.3	43.0	45.6	4.2	41.4	523.4	117.8	32.2	85.6	33.7
4	36.9	27.9	16.3	11.6	40.9	60.1	4.7	55.4	603.0	115.9	31.6	84.3	32.3

[1]All retail credit data in this table, with the exception of charge accounts of motor vehicle dealers, are included in table 90. Source: Credit Statistics (61-004), D. B. S.

Table 90: consumer credit*
balances outstanding: selected holders (millions of dollars)

end of period	sales finance companies[1]	consumer loan companies[2] instalment credit	consumer loan companies[2] cash loans[3]	chartered banks personal loans[4]	Quebec savings banks loans[5] [11]	life insurance companies policy loans[6]	department stores	furniture and appliance dealers	motor vehicle dealers instalment credit[11]	sub-total	other retail dealers instalment credit[7]	other retail dealers charge accounts[8]	oil company credit cards[9]	sub-total	credit unions and caisses populaires[10]	total
1965	1,131	67	976	2,186	16	411	565	209	20	5,581	85	337	72	6,075	987	7,062
1966	1,212	74	1,096	2,402	16	445	603	216	17	6,081	90	338	88	6,597	..	..
							unadjusted for seasonal variation									
1965 F	1,018	56	860	1,807	16	399	471	194	18	4,839	..	..	..	..	..	..
M	1,022	57	872	1,848	17	400	460	190	18	4,884	73	303	56	5,316	..	..
A	1,041	59	888	1,917	17	401	466	190	20	4,999	..	..	..	..	..	..
M	1,063	61	904	1,974	18	402	468	190	20	5,100	..	..	..	..	..	..
J	1,091	63	919	2,064	18	404	465	191	21	5,236	74	303	64	5,677	..	..
J	1,112	64	930	2,081	18	405	463	192	21	5,286	..	..	..	..	..	..
A	1,121	64	938	2,126	18	407	463	195	20	5,352	..	..	..	..	..	..
S	1,124	65	940	2,150	17	408	480	197	19	5,400	75	307	79	5,861	..	..
O	1,123	66	943	2,195	17	409	490	201	19	5,463	..	..	..	..	..	..
N	1,126	66	953	2,166	17	410	512	203	19	5,472	..	..	..	..	..	..
D	1,131	67	976	2,186	16	411	565	209	20	5,581	85	337	72	6,075	987	7,062
1966 J	1,129	67	974	2,191	15	412	538	206	18	5,550	..	..	..	..	..	..
F	1,120	67	980	2,186	15	413	520	202	19	5,522	..	..	..	..	..	..
M	1,128	67	991	2,230	15	415	512	203	20	5,581	78	315	67	6,041	..	..
A	1,147	68	1,005	2,271	16	418	510	201	20	5,656	..	..	..	..	..	..
M	1,162	68	1,018	2,294	16	421	510	201	19	5,709	..	..	..	..	..	..
J	1,190	70	1,035	2,331	16	425	512	201	20	5,800	78	315	79	6,272	..	..
J	1,210	71	1,045	2,338	17	428	507	201	19	5,836	..	..	..	..	..	..
A	1,228	71	1,061	2,355	17	431	506	202	19	5,890	..	..	..	..	..	..
S	1,225	72	1,063	2,370	17	435	523	204	17	5,926	80	314	96	6,416	..	..
O	1,222	73	1,061	2,406	17	439	532	209	18	5,977	..	..	..	..	..	..
N	1,220	73	1,074	2,401	17	442	552	210	18	6,007	..	..	..	..	..	..
D	1,212	74	1,096	2,402	16	445	603	216	17	6,081	90	338	88	6,597	..	..
1967 J	1,195	73	1,092	2,399	16	447	566	212	17	6,017	..	..	..	..	..	..
F	1,178	72	1,091	2,405	16	448	543	207	17	5,977	..	..	..	..	..	..
M	1,166	71	1,101	2,443	16	448	533	204	17	5,999	82	319	86	6,486		
A	1,175	71	1,109	2,515	16	449	531	203	19	6,088						
							adjusted for seasonal variation									
M.C.D.	1	1	1	1		1	1	2		1	4	4	4	4		
1965 F	1,053	57	868	1,871	16	399	465	194	18	4,941	..	..	..	..		
M	1,057	58	880	1,899	17	401	468	193	18	4,991	76	310	63	5,440		
A	1,060	60	892	1,938	17	401	473	194	20	5,055	..	..	..	..		
M	1,064	62	903	1,965	18	402	477	193	20	5,104	..	..	..	..		
J	1,071	63	913	2,003	18	403	477	194	21	5,163	77	309	66	5,615		
J	1,079	65	922	2,027	18	405	486	196	21	5,219	..	..	..	..		
A	1,086	64	931	2,075	18	407	489	196	20	5,286	..	..	..	..		
S	1,101	64	939	2,118	17	407	494	197	19	5,356	76	313	69	5,814		
O	1,109	65	949	2,181	17	408	498	198	19	5,444	..	..	..	..		
N	1,125	65	958	2,171	17	410	501	200	19	5,466	..	..	..	..		
D	1,139	66	966	2,207	16	412	507	200	20	5,533	78	316	72	5,999		
1966 J	1,158	66	978	2,244	15	413	503	201	18	5,596	..	..	..	..		
F	1,158	68	989	2,263	15	413	513	202	19	5,640	..	..	..	..		
M	1,166	69	1,000	2,291	15	416	520	206	20	5,703	82	323	76	6,184		
A	1,168	70	1,010	2,296	16	418	518	204	20	5,720	..	..	..	..		
M	1,164	69	1,017	2,287	16	421	520	204	19	5,717	..	..	..	..		
J	1,168	71	1,029	2,264	16	425	526	205	20	5,724	81	322	81	6,208		
J	1,174	72	1,036	2,279	17	428	532	204	19	5,761	..	..	..	..		
A	1,191	71	1,053	2,300	17	431	535	204	19	5,821	..	..	..	..		
S	1,200	71	1,062	2,335	17	434	538	204	17	5,878	81	321	84	6,364		
O	1,206	72	1,067	2,389	17	439	541	207	18	5,956						
N	1,218	72	1,079	2,406	17	442	540	207	18	5,999						
D	1,221	73	1,085	2,423	16	445	541	207	17	6,028	82	317	88	6,515		
1967 J	1,226	71	1,096	2,458	16	448	529	207	17	6,068	..	..	..	..		
F	1,218	73	1,101	2,490	16	448	536	207	17	6,106	..	..	..	..		
M	1,206	73	1,111	2,508	16	449	542	207	17	6,129	85	327	96	6,637		
A	1,197	73	1,115	2,542	16	449	539	206	19	6,156						

*Credit extended mainly to individuals; includes unidentifiable amounts of credit extended for non-consumer purposes; excludes certain forms, mainly service credit extended by doctors, dentists, lawyers, pawnbrokers, travel companies, restaurants and personal credit for which no statistics are available. [1]Conditional sales agreements held in connection with the financing of retail purchases of consumers' goods and repaid in instalments. [2]Companies licensed under the Small Loans Act and affiliated companies engaged in making personal loans. [3]Cash loans with no conditional sales contract but usually repaid in instalments. [4]Personal loans other than those fully secured by marketable bonds and stocks and other than home improvement loans. [5]Loans other than secured loans and mortgage loans. [6]Figures for dates other than year-end are estimated on the basis of loans made by sixteen companies. [7]Sum of instalment credit of clothing, hardware and jewellery stores, fuel dealers and "all other trades" in Table 89. [8]Sum of charge accounts of clothing, hardware, independent grocery and combination stores, jewellery and general stores, fuel dealers, garages and filling stations and "all other trades" in Table 89. [9]Amount owing to oil companies ex commercial accounts. [10]Excludes mortgage loans data available yearly only. [11]The data for Quebec savings banks loans and motor vehicle dealers are not seasonally adjusted as no seasonality is present; these series are repeated in the unadjusted form. **Sources: Credit Statistics (61-004), D. B. S.; Bank of Canada, Dept. of Insurance, Dept. of Finance and Dept. of Agriculture.**

Table 91: merchandise exports (including re-exports) by major countries and areas (million dollars)

monthly averages	all countries	United States	United Kingdom	all other countries	Western Europe	European Common Market[1]	Belgium & Luxembourg	France	West Germany	Italy	Netherlands	Norway	Eastern Europe	U.S.S.R.	Middle East	other Africa
1965	730.4	419.2	98.8	212.3	172.1	53.0	10.8	7.5	16.1	7.9	10.8	6.9	26.2	16.5	3.0	9.8
1966	860.5	524.6	94.3	246.6	171.7	53.8	9.9	7.2	15.0	9.6	12.0	9.0	33.3	26.7	4.2	9.1
months:																
1964 A	692.5	386.9	101.1	204.6	158.5	41.7	7.5	5.9	19.5	3.6	5.1	7.2	34.6	14.0	2.0	7.7
S	742.4	393.5	106.4	242.4	188.4	58.9	14.4	7.0	20.7	6.5	10.3	7.9	30.7	0.8	3.3	7.3
O	688.9	386.5	95.8	206.6	166.3	46.3	11.5	7.2	14.8	5.8	7.0	6.5	21.1	1.9	1.9	7.4
N	724.3	405.1	101.2	218.1	169.8	55.6	12.8	7.3	16.7	9.2	9.5	2.2	14.3	–	2.4	8.0
D	732.4	389.7	105.9	236.8	186.1	59.7	11.4	7.6	23.7	4.2	12.7	7.2	26.6	1.6	4.5	10.1
1965 J	586.8	336.7	89.9	160.2	151.0	44.2	12.0	6.3	12.6	7.9	5.3	6.2	5.5	3.0	2.8	10.1
F	557.3	336.6	80.1	140.6	127.3	36.9	7.1	4.8	14.3	2.1	8.6	2.8	8.4	1.2	2.6	7.8
M	706.4	409.1	96.2	201.1	166.4	45.8	7.7	7.4	11.8	10.5	8.2	10.9	6.7	–	5.0	15.3
A	664.7	403.1	85.3	176.3	137.0	36.0	6.8	6.9	12.1	3.4	6.8	2.6	4.6	2.2	2.1	12.3
M	766.3	425.1	120.5	220.7	198.2	49.4	12.8	6.0	14.4	5.4	10.9	7.9	10.5	4.2	2.6	8.3
J	737.2	448.0	99.3	189.9	166.2	49.6	8.3	8.0	15.2	6.8	11.3	5.6	15.7	2.4	3.1	12.1
J	790.0	440.7	121.5	227.8	206.5	64.0	14.3	8.4	19.5	8.0	13.7	10.8	25.9	6.3	2.7	7.1
A	704.2	421.7	85.8	196.8	153.2	47.6	6.8	5.1	16.6	7.1	12.0	9.8	17.7	2.9	1.9	7.4
S	719.1	424.4	90.2	204.4	161.0	50.8	6.6	9.0	13.5	9.9	11.7	8.2	30.0	12.8	2.5	10.9
O	790.9	427.3	109.0	254.6	197.6	65.6	16.4	8.3	16.7	11.5	12.6	8.1	61.3	53.7	2.6	7.0
N	924.5	495.7	107.7	321.1	211.1	82.0	17.7	8.6	26.5	12.4	16.7	4.8	86.6	74.8	3.4	9.6
D	819.4	464.5	100.0	254.9	190.1	64.1	12.5	10.8	19.8	9.3	11.8	5.5	41.0	34.1	4.4	9.9
1966 J	741.9	416.1	100.5	225.4	192.2	59.9	11.6	7.8	19.3	10.7	10.5	13.0	31.5	26.2	4.1	8.1
F	692.3	421.9	91.1	179.2	153.5	40.5	8.2	5.3	10.1	7.6	9.4	9.5	14.6	11.2	2.4	6.2
M	802.6	515.9	80.1	206.6	146.4	45.3	5.9	6.7	12.3	8.5	11.8	3.4	14.2	11.5	3.1	8.9
A	773.5	490.7	90.2	192.5	160.6	47.8	7.3	6.1	15.0	8.0	11.3	11.5	13.1	12.0	2.4	4.2
M	932.9	558.6	104.6	269.7	171.4	46.7	6.9	6.5	12.1	10.2	11.0	9.4	59.2	56.2	4.8	10.4
J	871.9	547.6	88.5	235.8	155.6	48.2	9.4	4.1	14.2	10.3	10.2	9.4	47.9	43.0	2.9	10.0
J	853.7	501.2	91.7	260.8	159.6	48.6	8.8	7.8	14.0	6.5	11.5	5.4	54.0	46.1	7.3	5.7
A	945.2	518.1	112.7	314.5	213.8	71.0	15.6	7.3	21.0	14.3	12.8	9.7	36.3	20.9	2.8	14.5
S	909.3	517.6	95.4	296.2	187.9	63.6	11.3	12.7	13.9	13.1	12.6	12.7	38.8	23.7	6.5	8.5
O	900.6	571.8	87.7	241.1	159.5	52.6	8.4	7.2	13.2	9.2	14.6	7.5	25.2	24.0	3.3	10.1
N	977.9	608.5	90.6	278.8	173.8	60.4	9.4	7.4	15.5	9.7	18.4	8.2	37.1	28.5	5.8	8.0
D	924.1	566.9	98.7	258.5	186.2	60.8	16.2	7.8	19.2	7.6	10.0	8.4	27.3	17.2	4.6	14.2
1967 J	948.3	553.7	118.1	276.5	189.8	48.2	7.5	7.6	11.2	10.4	11.6	8.4	20.8	18.4	3.6	9.8
F	825.6	537.5	88.2	199.9	148.7	43.0	5.8	6.2	9.1	11.0	10.9	5.7	13.1	9.5	3.4	5.6
M	850.6	561.4	76.3	212.9	135.4	39.5	7.4	4.5	9.0	9.6	9.1	8.8	10.8	10.1	2.2	8.2
A	898.8	577.8	85.7	235.3	146.5	48.8	8.0	7.7	11.5	9.9	11.6	4.9	12.8	9.6	2.8	12.0
M	1,066.7 p	660.4 p	120.5 p	285.8 p												

monthly averages	Republic of South Africa	other Asia	India	Japan	China, Communist	Oceania	Australia	South America	Venezuela	Central America & Antilles	Mexico	adjusted for seasonal variation: all countries	United States	United Kingdom	all other countries	European Common Market[1]
1965	6.5	48.1	5.0	26.4	8.8	15.3	12.0	16.2	6.2	20.2	4.4			M.C.D.		
1966	6.4	67.1	9.0	32.9	15.4	13.7	9.9	19.6	6.4	22.0	4.5	5	3	5	5	6
months:																
1964 A	5.2	57.8	6.0	27.4	18.4	13.3	11.3	14.5	5.2	17.0	2.9	714.6	398.7	98.4	217.5	44.5
S	4.6	59.9	8.8	27.2	17.2	19.1	13.8	16.3	5.8	23.6	6.7	704.7	384.3	104.6	215.8	49.0
O	5.7	56.9	8.2	27.2	8.8	16.5	13.0	12.7	5.2	19.5	7.7	674.0	380.7	93.4	199.9	45.3
N	4.2	66.0	3.8	34.5	14.8	18.4	14.2	18.7	6.9	21.3	3.7	670.5	386.2	98.7	185.6	43.7
D	6.2	49.7	4.3	27.3	10.3	18.4	15.4	19.3	6.8	27.7	9.8	699.2	394.2	106.3	198.7	50.9
1965 J	7.5	40.7	5.0	23.9	5.2	11.3	8.9	13.6	4.8	14.9	2.7	664.8	385.6	93.8	185.4	46.0
F	6.1	34.9	2.7	21.3	3.7	11.9	10.6	11.8	5.0	15.8	5.1	687.4	392.3	97.5	197.6	48.0
M	10.9	46.2	2.5	23.3	11.0	16.6	13.8	19.6	8.8	21.3	3.5	703.1	389.9	99.3	213.9	51.9
A	9.0	54.8	8.7	29.5	9.1	15.7	11.5	19.8	9.0	15.0	2.6	711.8	410.6	95.2	206.0	42.4
M	5.6	60.7	7.5	28.4	16.4	18.6	14.1	20.0	9.0	22.0	3.7	707.4	403.3	99.6	204.5	51.6
J	6.4	42.8	4.5	25.2	6.8	15.0	11.6	13.8	5.9	20.1	3.9	709.5	413.8	98.5	197.2	54.0
J	4.4	49.1	5.7	25.1	8.5	14.9	11.5	15.6	3.6	27.2	5.1	749.6	437.2	115.2	197.2	56.1
A	5.4	46.9	8.4	23.7	6.9	21.8	17.7	13.9	4.5	19.6	4.2	733.1	421.1	85.5	226.5	59.1
S	6.9	47.8	4.3	23.5	11.6	12.4	9.5	14.7	4.3	15.1	4.6	751.8	421.2	95.6	235.0	47.9
O	5.4	43.6	3.6	28.9	3.7	16.7	13.4	15.9	5.6	18.6	4.9	774.6	431.7	103.6	239.3	52.1
N	5.0	56.5	4.8	31.0	12.6	14.8	11.2	17.0	7.0	29.6	5.2	787.3	454.2	100.6	232.5	60.1
D	5.8	52.6	2.1	33.5	9.6	13.8	9.8	19.1	6.6	23.7	7.8	767.3	463.6	98.8	204.9	46.5
1966 J	5.8	36.8	2.5	20.9	6.7	13.7	9.3	15.5	5.5	23.8	3.5	811.5	462.7	102.8	246.0	58.3
F	4.5	48.9	3.1	28.6	7.8	12.2	8.7	14.8	5.8	17.5	3.6	851.3	489.3	111.1	250.9	58.6
M	7.1	56.4	8.4	31.6	7.8	12.3	9.1	25.0	7.7	20.2	3.4	843.8	509.3	92.7	241.8	57.0
A	2.6	58.4	10.4	23.8	16.0	10.0	6.8	14.8	5.2	18.7	3.9	823.9	507.0	97.1	219.8	54.0
M	7.1	72.8	4.6	42.4	14.2	16.2	10.3	16.7	5.1	22.5	3.1	834.7	512.8	89.6	232.3	47.8
J	8.3	52.6	1.3	28.5	15.7	11.8	9.3	26.3	11.2	17.0	5.2	857.9	509.0	87.6	261.3	42.4
J	3.1	76.1	14.5	36.6	12.0	14.0	10.3	16.1	5.4	19.3	4.2	860.1	508.9	91.3	259.9	56.0
A	10.7	108.9	37.0	44.8	14.1	16.5	12.3	15.0	4.1	19.1	3.5	899.4	493.1	104.7	301.6	67.4
S	4.9	81.7	8.3	36.6	26.6	11.7	8.9	29.2	8.5	27.1	4.7	855.1	521.5	93.7	239.9	50.4
O	8.4	80.5	6.5	39.4	25.0	15.6	12.6	14.9	3.9	19.3	5.1	872.8	559.4	85.3	228.1	50.2
N	4.8	77.5	6.0	33.3	29.5	15.6	11.5	19.6	5.1	31.6	7.7	889.8	563.2	93.0	233.6	47.1
D	8.9	54.9	5.6	28.6	9.4	14.0	10.3	27.7	9.2	28.1	6.6	909.7	589.4	87.6	232.7	44.9
1967 J	6.9	107.9	18.3	62.5	13.8	18.7	14.6	18.5	4.7	25.2	5.5	1,009.6	593.7	126.8	289.1	49.5
F	3.5	70.3	9.4	40.0	13.3	15.4	12.1	13.8	4.3	17.6	2.4	997.3	617.5	104.7	275.1	56.6
M	5.3	73.9	7.7	44.6	10.7	14.7	11.3	26.7	14.3	17.0	3.0	874.8	554.3	82.9	237.6	46.3
A	8.9	85.5	4.3	55.8	11.4	14.3	11.2	26.5	7.1	20.2	4.1	1,008.7	622.8	104.2	281.7	67.3
M												940.2 p	581.8 p	97.3 p	261.1 p	

[1]Includes Belgium, Luxembourg, France, Germany, Italy and Netherlands. Source: Trade of Canada, Exports (65-004), D.B.S.

Table 92: merchandise imports[2] by major countries and areas (million dollars)

monthly averages	all countries	United States	United Kingdom	all other countries	Western Europe	European Common Market[1]	Belgium & Luxembourg	France	West Germany	Italy	Netherlands	Eastern Europe	Middle East	Iran	Saudi Arabia	other Africa
1965	719.5	503.8	51.6	164.1	111.3	42.8	6.0	8.0	17.5	6.7	4.7	3.7	8.7	2.6	3.5	7.2
1966	822.2	594.7	53.7	173.9	119.2	45.9	5.1	8.9	19.6	7.2	5.0	4.7	9.2	3.0	2.7	9.7
months:																
1964 A	566.1	375.0	44.8	146.3	90.6	32.6	5.5	6.1	11.6	6.4	2.9	2.5	4.5	2.1	0.7	10.0
S	616.3	420.1	37.6	158.6	86.4	35.8	5.2	4.3	15.9	6.4	3.9	2.4	7.1	2.5	1.5	11.4
O	636.7	440.3	46.2	150.2	101.6	41.8	7.3	6.9	17.1	6.7	3.8	3.8	6.2	3.5	–	7.7
N	673.2	441.8	50.9	180.5	118.2	48.8	7.5	8.5	19.3	9.2	4.4	4.0	7.1	1.6	2.3	13.6
D	656.0	449.1	46.9	160.0	96.0	36.1	5.7	6.5	15.2	5.4	3.3	2.7	7.1	3.2	1.4	9.6
1965 J	559.5	411.9	38.2	109.4	68.9	20.5	3.2	2.8	8.8	2.4	3.4	1.6	5.3	2.2	1.0	3.9
F	551.0	407.7	40.6	102.7	74.6	24.7	3.6	3.9	9.8	4.7	2.7	2.2	9.1	3.9	3.6	2.7
M	729.9	539.4	53.4	137.1	102.6	33.8	4.4	4.6	15.9	5.3	3.6	2.1	10.3	3.8	4.5	4.2
A	698.2	489.9	56.2	152.1	116.1	42.3	6.0	7.4	16.5	6.2	6.2	2.7	7.6	1.8	3.9	6.4
M	736.9	507.7	54.1	175.2	119.5	47.4	8.4	9.0	17.6	6.9	5.5	3.8	9.7	2.4	5.0	5.0
J	794.7	559.8	48.2	186.7	117.8	49.6	8.6	9.3	19.7	8.2	3.7	3.3	9.6	2.9	4.0	11.3
J	732.3	501.9	58.0	172.4	120.2	46.5	6.7	9.4	17.9	8.0	4.5	3.2	10.3	3.3	4.1	9.1
A	660.5	435.6	51.1	173.8	106.6	40.3	6.8	8.6	13.4	7.1	4.3	3.6	8.8	3.2	2.6	7.1
S	724.7	499.8	45.9	179.0	113.6	48.6	6.1	8.9	19.0	8.5	6.0	3.6	8.1	2.3	3.1	7.6
O	763.6	534.7	54.6	174.4	125.9	52.9	5.6	10.1	25.7	7.5	3.9	3.7	9.4	1.9	4.5	7.2
N	895.3	607.5	61.9	225.8	149.9	62.6	6.5	12.1	25.4	10.0	8.5	5.0	6.4	2.0	1.6	13.7
D	786.9	549.1	57.2	180.5	119.9	44.8	5.9	9.7	19.9	5.4	3.9	9.7	9.9	2.2	4.1	8.2
1966 J	706.6	525.8	44.1	136.7	89.4	30.4	2.9	6.1	13.1	5.4	2.9	2.5	9.9	3.5	3.6	5.8
F	667.7	478.3	59.0	130.5	102.7	29.6	3.4	5.9	12.8	3.8	3.7	2.7	7.6	2.0	2.8	3.4
M	830.4	621.1	58.0	151.3	115.5	38.9	3.7	7.7	16.2	7.5	3.8	3.5	12.4	3.8	4.6	5.2
A	774.7	573.9	50.8	149.9	116.4	44.1	5.1	7.2	19.7	7.3	4.8	5.1	5.4	1.8	2.6	5.7
M	913.9	676.8	55.9	181.2	126.4	49.2	5.6	9.0	21.3	7.0	6.2	3.6	5.0	0.4	1.2	8.7
J	901.0	660.3	48.9	191.8	114.4	47.1	5.0	9.3	20.9	7.1	4.7	3.0	9.2	4.9	1.1	16.3
J	736.7	516.1	48.7	171.9	110.9	45.0	4.5	7.8	20.1	8.2	4.4	6.8	8.3	3.0	2.7	9.5
A	808.3	543.6	67.0	197.7	139.1	53.4	6.5	10.9	20.9	9.4	5.7	6.0	14.1	4.9	3.6	11.4
S	803.2	570.7	51.5	181.1	126.4	55.4	6.5	9.0	25.1	8.6	6.2	5.6	7.1	1.3	1.9	10.6
O	919.6	659.3	54.7	205.6	135.6	57.1	6.6	11.2	24.4	9.0	6.0	6.3	11.3	4.4	2.5	13.7
N	943.4	664.3	62.9	215.8	150.5	59.0	6.7	11.9	24.7	8.2	7.5	6.2	11.7	3.2	3.4	14.1
D	861.5	645.5	43.2	172.8	102.4	41.4	5.0	10.7	15.8	5.4	4.5	5.3	8.7	2.2	2.7	12.3
1967 J	893.2	658.2 r	54.2 r	180.7	121.6	46.9	6.3	10.4	18.4	8.3	3.5	5.8	11.1	4.6	2.7	9.9
F	765.6 r	569.5	46.7	149.4 r	101.9	36.5	4.4	6.4	15.6	6.4	3.7	3.7	12.0	3.8	3.8	7.3
M	864.2	653.0	50.9	160.3	113.1	41.8	4.5	8.6	17.9	6.4	4.4	4.6	11.5	3.8	3.4	7.3
A	972.4	703.2	63.0	206.2	142.2	54.4	5.5	11.1	21.2	10.3	6.4	9.7	11.8	3.0	4.5	12.5
M	1,044.5 p	782.4 p	65.6 p	196.5 p												

monthly averages	other Asia	India	Japan	Oceania	Australia	South America	Brazil	Venezuela	Central America & Antilles	Jamaica	Netherlands Antilles	adjusted for seasonal variation: all countries	United States	United Kingdom	all other countries	European Common Market[1]
1965	33.1	3.6	19.2	6.0	3.9	30.4	3.0	21.2	15.3	3.0	3.6			M.C.D.		
1966	35.9	3.3	21.1	7.0	5.0	26.6	3.0	17.9	15.3	3.1	3.2	3	3	4	4	3
months:																
1964 A	26.1	0.9	16.0	7.8	6.5	35.6	2.9	23.8	13.9	4.1	3.8	622.1	430.5	46.2	145.4	34.3
S	28.2	3.6	15.8	9.1	6.5	39.4	4.0	27.8	12.2	2.1	4.2	638.6	451.5	44.5	142.6	32.9
O	25.3	2.7	14.4	5.8	5.3	32.2	3.0	23.1	13.6	2.9	3.9	612.5	423.2	47.4	141.9	34.9
N	35.6	4.9	17.5	6.2	4.9	33.1	3.8	20.4	13.6	3.2	2.7	621.6	430.7	45.2	145.7	36.8
D	31.6	3.6	19.1	9.3	6.2	35.1	4.4	24.4	15.5	1.7	6.2	657.8	457.6	47.5	152.7	36.4
1965 J	21.0	2.1	11.5	3.5	2.6	29.7	1.6	26.0	13.7	4.3	3.1	649.5	453.1	48.6	147.8	34.3
F	19.7	2.0	11.2	2.8	2.7	22.1	1.8	17.5	10.0	2.9	2.1	664.2	465.4	49.5	149.3	38.8
M	29.6	2.2	17.3	5.0	3.5	27.0	2.1	20.3	9.8	1.0	0.5	687.1	481.5	49.7	155.9	38.9
A	31.0	3.7	17.6	5.7	2.5	26.0	2.3	17.7	12.7	3.6	0.5	679.8	470.1	48.7	161.0	39.4
M	34.8	3.5	20.3	5.6	2.1	30.9	3.0	20.0	20.1	3.8	2.8	682.9	474.5	48.3	160.1	41.6
J	36.4	5.3	22.3	6.3	5.2	32.6	3.8	20.9	17.4	3.6	4.2	724.3	508.0	48.1	168.2	47.9
J	35.5	3.4	21.1	5.1	2.6	28.6	3.5	19.7	18.4	3.3	3.6	734.8	512.8	54.2	167.8	44.4
A	40.1	4.4	24.1	5.6	4.1	36.3	1.9	25.8	16.7	2.9	3.9	698.9	485.8	49.9	163.2	40.7
S	34.0	3.1	20.4	9.1	7.0	34.0	4.5	21.9	14.9	4.5	3.4	743.8	527.0	53.9	162.9	44.1
O	32.1	3.6	18.3	6.8	4.5	28.4	3.4	18.5	15.4	2.8	5.5	771.3	543.4	57.0	170.9	45.7
N	47.7	6.2	23.5	9.8	7.6	40.2	3.5	28.2	14.9	1.8	4.8	792.8	564.6	53.6	174.6	45.4
D	35.0	4.0	22.5	6.9	2.8	28.9	4.2	18.1	19.1	1.5	9.1	780.7	553.4	56.9	170.4	44.8
1966 J	25.5	2.6	13.3	3.9	3.3	32.7	2.6	25.5	11.1	1.7	1.9	786.8	550.0	55.4	181.4	50.4
F	29.1	2.4	18.8	6.5	3.4	23.9	2.4	17.5	13.4	4.4	1.4	806.9	545.5	71.7	189.7	46.3
M	31.9	2.9	19.6	2.8	1.5	26.8	2.6	20.7	11.2	1.3	0.4	796.9	567.9	54.3	174.7	45.1
A	30.8	1.3	18.2	3.9	2.0	20.9	1.6	14.9	12.3	3.4	0.6	790.1	577.9	46.4	165.8	42.9
M	38.8	4.3	23.1	9.5	4.9	25.5	2.9	14.9	19.6	3.4	4.3	815.3	611.5	46.9	156.9	41.9
J	37.5	2.4	23.1	5.2	3.9	34.6	4.9	23.0	20.6	3.8	2.5	809.2	586.2	49.7	173.3	45.2
J	40.4	4.7	23.2	9.5	7.4	19.0	3.0	11.2	16.1	4.2	4.5	779.5	560.9	46.4	172.2	44.8
A	41.3	5.0	22.2	8.6	6.8	27.6	2.0	19.1	16.6	3.4	3.5	822.8	580.9	65.1	176.8	51.6
S	38.2	2.1	25.1	6.6	4.2	22.5	2.2	15.1	15.5	3.5	5.2	825.2	600.9	58.9	165.4	49.8
O	39.2	5.3	21.7	10.6	8.3	27.0	3.0	17.3	16.5	4.3	3.8	893.5	638.2	56.0	199.3	48.1
N	42.2	2.3	23.8	9.6	8.3	28.8	4.8	16.8	15.5	2.4	5.1	865.2	641.4	56.2	167.6	43.6
D	35.5	4.8	20.9	7.1	5.5	29.7	3.7	19.2	15.0	1.5	5.2	890.2	675.2	44.6	170.4	42.9
1967 J	39.6	4.6	23.8	7.1	4.6	22.6	3.7	13.8	17.2	1.7	7.2	949.9	659.6	64.6	225.7	73.8
F	30.2	2.1	18.3	6.9	4.4	21.5	2.4	15.1	12.7	2.2	2.7	916.6 r	644.7	56.3	215.6 r	56.5 r
M	36.4	2.0	22.6	4.3	3.1	21.4	1.7	15.0	12.6	2.7	1.9	836.1	601.1	47.6	187.4	48.5
A	39.3	1.7	24.6	4.4	2.1	36.6	2.2	30.5	12.7	1.3	1.9	1,039.3	734.6	60.1	244.6	55.9
M												891.4 p	675.8 p	53.4 p	162.2 p	

[1]Includes Belgium, Luxembourg, France, Germany, Italy and Netherlands. [2]The arrival of an unusually heavy backlog of import documents referring to previous months' activities increased total imports shown for April 1967, by some $60 millions. Source: Trade of Canada Imports (65-007), D. B. S.

Table 93: merchandise exports by commodities, based on the standard commodity classification[1] (million dollars)

monthly averages	1948 = 100 index of prices[3] (1)	index of physical volume[3] (2)	exports & re-exports total (3)	re-exports (4)	domestic exports total[2] (5)	live animals total (6)	food, feed, beverages and tobacco: total (7)	meat & meat preps. (8)	fish, fresh or frozen (9)	shellfish, preserved fish (10)	wheat (11)	wheat flour (12)	other cereals & preps. (13)	other foods (19)	fodder & feed (20)	whisky (21)
1965	132.4	211.3	730.4	20.1	710.2	6.6	135.8	6.4	9.1	7.3	70.0	5.5	7.3	7.8	5.8	9.8
1966	137.9	239.7	860.5	21.3	839.2	6.5	157.4	6.0	9.8	7.0	88.4	6.9	7.7	8.8	5.4	10.6
months:																
1964 O	132.0	199.9	688.9	19.0	669.9	5.7	137.3	4.6	10.1	7.5	71.2	4.2	6.0	9.7	5.3	13.3
N	132.1	210.7	724.3	17.9	706.5	5.1	141.5	5.1	8.9	10.3	63.5	5.3	7.7	9.8	6.7	14.4
D	132.5	212.3	732.4	18.3	714.1	2.4	146.4	5.2	7.4	8.3	80.5	5.5	4.3	10.6	5.6	10.8
1965 J	131.4	170.6	586.8	17.7	569.1	2.4	107.6	4.2	5.6	5.8	49.0	5.2	4.6	9.5	3.8	8.4
F	130.9	162.0	557.3	19.0	538.3	1.4	89.5	4.2	5.7	7.4	40.0	2.7	5.0	7.3	4.2	6.7
M	131.0	206.1	706.4	20.9	685.5	2.2	108.6	5.4	7.8	6.9	45.5	4.6	9.2	7.6	5.9	8.3
A	131.7	192.9	664.7	19.7	645.0	2.2	94.1	5.2	6.6	5.1	44.6	3.7	4.2	6.2	5.4	7.1
M	132.4	221.8	766.3	20.6	745.7	4.4	129.1	5.8	7.2	6.8	64.6	5.8	8.8	7.2	6.4	6.8
J	132.9	212.6	737.2	19.6	717.6	6.1	118.2	6.9	9.2	8.8	51.1	5.7	9.2	6.1	6.5	6.7
J	133.4	227.4	790.0	19.7	770.4	6.1	141.4	6.4	12.9	9.4	68.0	11.0	9.5	5.8	5.4	7.5
A	133.4	202.5	704.2	18.5	685.7	7.6	123.3	6.6	13.0	5.7	63.9	4.0	6.4	3.8	6.0	8.4
S	133.2	207.3	719.1	18.1	701.0	11.0	123.0	6.5	12.7	7.2	53.8	5.7	6.4	7.6	5.5	12.1
O	133.4	228.0	790.7	18.7	772.0	11.0	196.6	6.6	9.4	7.1	125.5	4.7	10.5	9.2	5.6	13.4
N	134.2	263.3	923.6	26.5	897.1	14.1	240.4	9.0	10.8	9.0	153.3	9.2	6.8	11.5	7.7	18.2
D	133.8	234.2	818.2	22.7	795.5	10.7	158.0	9.3	8.4	8.1	80.9	3.9	6.5	11.8	6.7	13.4
1966 J	134.9	211.1	741.9	19.0	722.9	5.4	132.0	7.6	6.9	7.1	65.1	9.6	4.7	10.3	5.2	5.7
F	135.6	195.9	692.3	17.7	674.5	4.6	106.2	7.0	7.6	6.1	47.9	5.6	6.1	6.5	4.6	7.6
M	136.2	226.1	802.6	21.0	781.6	7.3	115.7	6.2	8.7	5.2	52.6	6.0	10.0	4.9	5.4	11.0
A	136.6	217.2	773.5	20.2	753.2	6.0	117.5	6.3	6.5	4.7	60.9	7.5	5.0	7.0	4.0	8.2
M	137.0	261.6	932.9	22.9	910.0	5.1	179.7	7.9	7.8	6.2	100.8	8.0	15.0	11.2	5.8	9.9
J	138.0	242.5	871.9	22.1	849.8	5.5	152.2	6.3	10.1	7.5	90.0	3.4	6.2	8.1	6.0	10.0
J	139.1	235.9	853.7	20.5	833.2	3.7	170.7	5.4	12.2	6.5	110.4	5.4	8.1	6.2	5.4	7.4
A	139.5	261.2	945.2	20.1	925.1	7.0	210.7	4.6	14.1	7.7	135.2	8.3	8.1	8.6	5.5	9.3
S	139.9	250.2	909.3	20.7	888.6	8.7	193.3	4.4	11.3	7.0	119.0	10.3	8.7	9.2	5.7	13.2
O	139.4	248.3	900.6	22.0	878.6	10.1	171.3	4.7	14.0	12.4	91.9	2.7	7.0	10.1	6.3	16.6
N	139.8	268.8	977.9	23.8	954.1	9.8	184.0	6.0	9.6	7.1	105.3	8.2	8.0	11.3	6.1	15.6
D	140.4	252.3	924.1	25.0	899.1	4.8	155.2	5.6	8.9	6.8	81.8	7.8	5.8	12.9	5.1	12.9
1967 J	140.1	260.5	948.3	21.8	926.5	1.7	157.3	4.9	10.1	10.1	78.7	7.0	8.4	15.0	5.2	6.5
F	139.8	226.5	825.6	21.8	803.7	1.5	112.5	4.0	7.9	9.3	50.6	4.9	6.4	10.0	3.8	6.8
M	139.6	233.6	850.6	22.8	827.8	1.9	98.1	4.3	6.7	6.2	39.3	6.4	9.0	8.5	3.7	9.8
A	140.2 p	245.1 p	898.8	26.3	872.5	2.1	113.4	4.5	6.8	7.0	49.2	6.8	7.0	7.6	4.6	9.6

monthly averages	crude materials, inedible: total (22)	hides, skins & furs (23)	oil-seeds (24)	crude wood mats. (25)	ores, concentrates & scrap: iron (28)	copper (30)	nickel (31)	radio-active (32)	other non-ferrous (33)	crude petroleum (35)	natural gas (36)	asbestos, unmfrd. (37)	other non-metal. minerals (38)	fabricated materials, inedible: total (39)	lumber (40)	veneer & plywood (41)
months:																
1964 O	145.0	1.6	7.9	5.3	44.1	2.8	13.2	5.7	12.5	21.8	8.1	12.9	5.5	288.1	35.7	5.8
N	143.1	2.2	6.2	7.0	36.5	7.1	8.8	3.2	16.4	21.9	8.8	13.6	6.5	307.1	41.1	6.2
D	151.9	8.3	5.3	7.6	26.6	6.2	16.6	3.5	11.0	22.1	8.8	21.9	8.6	306.9	34.4	5.2
1965 J	123.3	6.3	8.6	3.0	14.8	5.8	14.2	3.1	13.6	23.8	9.5	11.6	4.0	245.4	27.7	4.9
F	106.6	5.4	13.2	3.2	10.2	3.6	10.6	7.8	4.3	23.4	9.3	7.6	3.4	254.9	34.7	5.2
M	127.6	3.5	9.1	4.5	13.9	4.1	22.3	8.2	10.7	21.9	8.6	8.7	5.2	326.1	45.6	6.2
A	122.1	3.8	6.2	2.2	22.5	4.8	10.8	9.2	6.8	24.6	9.3	11.7	5.3	307.3	34.3	5.5
M	163.7	4.9	12.1	2.8	41.1	5.5	19.5	3.7	21.9	22.0	8.4	11.7	5.0	334.8	47.7	6.1
J	147.5	4.2	7.3	3.1	40.6	5.4	13.1	4.4	11.5	21.9	8.2	13.5	9.1	327.0	42.2	7.0
J	180.0	3.3	5.2	6.0	51.6	7.3	22.0	3.4	21.7	22.5	8.6	13.6	10.0	335.2	54.0	6.7
A	159.9	2.7	9.3	6.1	47.5	7.2	12.7	2.1	15.2	23.3	8.2	12.5	9.4	308.9	42.4	3.9
S	151.8	2.6	4.5	6.2	32.7	7.9	18.1	4.6	14.1	24.2	8.3	17.5	6.1	310.4	39.5	5.9
O	144.7	2.3	4.9	5.6	35.2	9.3	15.5	3.4	14.7	24.2	8.2	11.3	5.3	309.7	44.8	5.6
N	175.8	2.8	11.9	7.8	42.1	6.2	12.0	1.2	22.5	23.4	8.7	17.5	13.3	337.2	37.9	6.7
D	160.2	11.3	6.0	8.9	16.9	10.7	18.6	2.6	15.3	24.6	9.0	21.4	8.3	331.8	39.1	5.3
1966 J	148.0	9.6	12.7	3.4	15.0	11.4	21.1	1.9	14.7	23.4	9.4	15.7	3.6	308.3	33.5	5.5
F	127.5	7.6	8.3	3.8	7.6	8.2	20.5	4.0	12.8	24.9	9.8	10.4	5.0	285.7	34.8	5.7
M	128.8	5.7	9.6	3.4	9.5	10.4	10.8	5.0	16.1	26.1	8.9	12.6	4.5	330.5	43.8	7.3
A	146.6	5.6	6.8	3.3	26.4	8.0	17.6	2.2	12.9	26.6	9.6	13.4	8.6	338.5	42.3	6.2
M	172.0	7.1	13.3	4.5	35.3	9.4	20.7	3.6	17.8	25.0	9.0	12.8	8.2	382.0	52.1	9.3
J	165.6	5.3	6.2	4.2	42.3	9.0	14.9	2.9	19.8	27.0	9.0	9.0	10.9	349.7	49.1	6.5
J	161.7	4.2	13.9	6.5	31.7	10.1	11.2	2.5	17.0	27.4	8.5	17.4	7.2	331.4	46.8	5.6
A	198.5	4.5	9.0	6.4	47.0	14.9	12.3	4.6	27.6	27.1	8.6	21.8	9.8	370.8	48.1	6.3
S	183.0	3.0	6.5	6.1	47.6	18.4	15.7	2.2	17.9	28.6	8.4	16.8	6.8	320.4	32.9	5.5
O	170.8	3.5	10.0	6.5	48.5	10.1	10.6	1.9	16.6	26.8	8.1	16.1	7.1	326.2	34.2	4.8
N	173.0	2.6	12.9	7.6	42.1	10.1	14.3	2.2	13.6	29.1	9.3	14.0	10.6	355.8	34.6	5.7
D	171.8	8.5	8.6	7.3	25.9	11.0	17.2	3.2	14.1	29.7	10.1	22.6	8.3	312.9	25.9	4.8
1967 J	173.2	10.1	11.5	5.0	10.8	17.8	21.3	4.8	22.1	31.7	11.0	15.4	5.9	364.5	41.5	7.7
F	134.7	6.8	9.6	4.6	5.4	10.1	17.3	3.0	15.2	31.3	10.6	9.6	6.4	314.5	34.2	7.2
M	128.7	5.7	4.6	5.6	6.9	16.0	14.7	0.1	16.7	26.2	9.9	9.6	7.1	346.9	42.7	7.7
A	141.8	4.7	8.3	4.2	18.8	9.9	13.2	3.2	14.1	29.8	10.9	11.8	7.6	358.3	39.0	6.5

Note: See footnotes at end of Table.

Table 93: merchandise exports by commodities, based on the standard commodity classification[1] (million dollars) – concluded

monthly averages	fabricated materials, inedible															end products, inedible, total (64)
											non-ferrous metals & alloys					
	wood pulp (42)	news-print paper (43)	other paper & board (44)	textile fabri-cated mats. (45-48)	chemicals (49, 50)	ferti-lizers & mats. (51)	synth. rubber & plastics (52)	primary iron & steel (55)	steel plate & sheet (56)	other iron & steel (57)	alum-inum (58)	copper (59)	nickel (60)	zinc (61)	other (62)	
1965	41.1	72.5	5.7	4.1	8.3	9.3	8.4	5.5	6.5	7.1	30.1	16.2	17.3	6.0	6.1	108.2
1966	43.3	80.7	7.3	4.0	9.1	11.6	7.5	5.1	6.4	8.8	31.0	22.2	17.7	5.7	5.3	176.6
months:																
1964 N	42.1	81.4	5.8	3.2	7.7	7.3	9.1	8.3	6.2	5.6	18.1	15.3	16.2	5.3	5.6	106.0
D	40.4	73.4	4.9	4.0	9.2	6.6	8.2	5.6	6.8	12.3	30.3	17.1	17.8	5.5	4.7	104.3
1965 J	33.4	58.2	5.5	3.6	6.8	8.1	7.8	3.0	7.8	5.7	15.6	14.1	17.3	5.7	5.0	88.5
F	35.4	54.6	5.1	3.5	6.0	8.2	7.4	3.0	6.8	8.1	22.5	13.4	14.3	5.8	5.7	84.1
M	49.1	67.3	6.6	4.9	8.0	11.3	8.5	5.5	8.7	6.9	26.3	17.6	20.4	6.8	5.3	119.1
A	40.5	73.6	5.4	3.8	7.4	9.5	10.2	3.8	7.9	6.1	33.1	16.6	17.5	8.0	6.0	117.7
M	42.6	80.2	5.1	3.8	10.5	9.6	8.7	6.0	6.7	6.5	33.7	16.3	17.1	5.1	7.4	111.3
J	40.7	74.7	7.1	3.8	9.2	4.8	9.1	9.4	7.9	7.1	34.5	16.8	18.7	3.8	7.5	116.4
J	41.6	74.6	6.3	3.8	7.4	6.7	9.3	6.3	6.1	5.6	31.9	20.6	19.2	7.2	6.5	105.5
A	41.9	77.3	5.0	3.2	9.3	9.3	7.7	5.1	6.5	5.0	34.8	11.4	16.3	3.8	5.5	83.9
S	39.8	74.9	6.2	4.0	8.6	9.7	8.5	5.4	5.7	7.6	29.9	17.8	14.9	5.4	5.9	102.9
O	41.3	66.4	4.3	3.8	7.8	11.6	7.8	4.6	5.0	8.0	30.1	16.5	18.5	7.9	6.0	108.2
N	42.2	86.2	6.0	5.3	9.6	10.9	8.8	9.6	4.5	9.4	30.7	18.2	16.9	6.0	6.9	127.6
D	44.9	81.5	5.8	5.4	9.1	12.0	7.0	4.1	4.5	9.7	37.7	15.5	16.8	6.2	5.7	133.0
1966 J	38.1	73.1	6.8	5.4	8.3	10.6	7.5	3.9	5.9	7.6	31.1	19.5	18.4	6.3	6.7	127.6
F	39.8	65.3	5.2	3.9	6.8	10.8	6.4	2.9	5.3	8.0	28.3	16.4	15.6	5.8	5.9	148.7
M	44.6	75.3	7.6	4.7	8.1	15.5	5.9	2.8	5.9	8.3	31.9	20.0	16.5	5.8	4.3	197.2
A	42.8	83.4	6.5	4.3	10.0	16.0	7.3	5.6	6.0	5.7	28.4	23.4	19.9	5.4	4.3	142.7
M	45.3	81.1	6.4	5.1	11.0	12.7	7.9	5.1	10.1	8.2	38.5	24.7	25.0	6.9	7.0	168.8
J	43.8	84.9	6.6	4.4	8.6	7.2	9.6	5.7	6.9	7.8	32.8	20.2	20.7	5.8	6.2	175.0
J	44.0	77.4	7.1	3.8	9.7	9.9	6.6	4.9	6.8	7.9	25.2	24.4	17.4	6.5	5.8	164.2
A	51.3	91.2	8.9	4.0	10.0	10.4	9.7	5.8	5.7	9.2	36.0	27.1	14.9	5.7	3.3	136.2
S	39.2	79.7	7.8	2.3	10.4	8.9	8.4	6.6	5.7	11.4	26.6	27.1	15.6	4.9	4.5	180.9
O	43.2	84.8	7.3	2.2	8.0	15.8	7.4	4.2	5.6	9.4	30.5	17.7	15.9	4.9	6.7	197.5
N	47.3	87.2	8.4	3.0	9.7	12.3	7.9	9.3	7.1	10.3	31.7	26.9	18.0	6.6	4.8	227.9
D	40.6	85.0	9.0	4.4	8.8	9.5	5.4	4.4	6.1	12.1	31.2	18.6	14.7	3.4	4.1	252.5
1967 J	46.6	79.8	8.1	3.6	9.6	15.2	8.0	3.5	7.7	10.1	33.2	29.5	19.2	8.0	6.9	227.7
F	42.0	68.7	6.2	3.0	9.1	13.9	6.0	3.0	6.7	7.4	32.9	21.8	17.6	7.4	5.6	238.7
M	48.1	73.2	9.2	3.5	8.5	15.6	7.2	2.9	6.3	7.5	35.4	21.3	20.6	7.7	5.8	249.9
A	44.6	81.4	7.9	3.8	10.4	16.9	6.3	4.2	6.4	7.6	41.0	28.7	19.0	6.0	5.3	255.6

monthly averages	end products, inedible															
	machinery					transportation & communications equipment										
	total (65)	general purpose (66)	con-veying, mats. handling (67)	special industry (68-72)	farm (73)	total (76)	total motor vehicles (78-80)	road motor vehicles (78)	motor vehicle engines (79)	motor vehicle parts (80)	aircraft (81)	aircraft engines & parts (82)	com-munic. & related equip. (83)	other equip. & tools (84)	personal & h'hold goods (89)	misc. end prod. (91)
1965	26.9	3.4	1.8	8.2	12.5	55.6	29.5	15.1	3.7	10.7	8.8	8.5	5.9	14.6	4.4	6.7
1966	32.7	4.7	2.6	10.1	13.8	112.2	82.8	50.2	11.5	21.1	1.6	15.9	8.4	17.6	5.0	9.1
months:																
1964 N	22.4	3.4	1.7	7.6	8.7	55.4	22.2	8.9	4.4	8.9	14.8	8.8	4.8	15.4	6.0	6.8
D	23.2	3.0	1.6	7.8	10.1	55.8	21.7	9.0	4.2	8.5	11.6	10.9	7.7	14.8	4.5	6.1
1965 J	22.7	3.4	1.2	6.5	10.9	46.9	18.6	8.1	3.4	7.0	12.5	8.1	4.2	11.9	2.7	4.3
F	19.0	1.8	0.9	5.9	9.7	43.7	15.8	7.9	1.0	6.9	12.5	7.0	4.9	14.1	2.9	4.3
M	31.2	3.9	1.7	6.7	17.8	58.6	35.8	22.6	3.3	10.0	3.8	8.7	7.1	17.7	3.7	7.8
A	32.1	2.9	2.5	9.4	16.2	59.6	30.7	17.6	4.2	8.8	11.8	8.0	5.4	15.3	4.1	6.7
M	30.9	3.5	1.6	8.5	16.2	52.1	24.8	11.3	4.8	8.7	11.2	7.9	5.9	16.3	3.7	8.2
J	31.9	3.7	2.1	8.9	16.0	58.0	25.5	10.6	5.2	9.7	13.3	9.2	7.8	15.3	3.9	7.2
J	30.1	3.8	1.5	10.1	13.7	49.8	18.6	4.7	5.0	8.9	13.9	10.5	4.3	14.0	4.5	7.1
A	25.4	5.1	1.2	7.0	11.5	37.2	11.9	2.3	2.0	7.7	12.2	6.0	4.4	10.3	4.9	6.1
S	23.1	2.8	1.8	10.0	7.7	53.5	32.9	17.0	4.6	16.2	5.1	6.6	6.7	13.6	5.7	7.0
O	22.8	3.4	2.3	7.5	8.6	58.0	38.3	19.8	3.2	15.2	2.4	8.1	6.0	15.4	5.7	6.5
N	26.2	3.6	2.4	8.6	10.5	72.7	50.0	29.7	3.5	16.8	2.0	10.4	7.1	14.7	6.0	8.0
D	27.0	3.5	2.2	8.9	11.0	77.5	51.2	29.6	4.1	17.5	4.6	11.5	7.1	16.3	4.7	7.6
1966 J	27.3	4.0	1.7	8.5	12.0	74.0	55.4	35.0	4.1	16.4	1.3	9.8	4.8	15.6	3.3	7.5
F	30.6	5.2	2.0	9.3	13.0	93.2	71.7	51.6	5.0	15.1	0.2	12.4	5.7	13.6	3.4	7.9
M	38.7	4.2	2.7	9.2	21.0	128.5	94.4	60.0	11.3	23.1	8.6	13.7	8.3	16.5	5.5	8.1
A	34.7	4.4	2.2	10.1	16.5	80.6	55.3	27.1	11.5	16.7	–	14.3	6.5	15.2	3.9	8.2
M	40.3	5.4	3.0	10.4	19.6	97.1	65.2	31.0	14.2	20.0	3.5	16.6	7.3	16.6	4.2	10.6
J	33.2	4.0	3.1	11.1	13.6	111.0	82.2	49.8	12.5	20.0	0.1	17.8	7.3	17.1	4.8	8.9
J	36.6	4.3	3.6	11.0	16.3	94.5	63.9	38.7	11.0	14.2	0.2	16.4	8.3	18.2	4.9	10.1
A	31.0	6.0	2.5	9.4	12.4	72.9	46.0	19.6	12.2	14.2	1.5	15.5	6.8	16.8	6.0	9.4
S	24.3	4.0	2.6	9.3	6.8	123.3	91.7	48.3	15.7	27.7	1.6	16.8	10.2	18.2	5.4	9.8
O	33.6	4.7	3.0	10.9	13.5	128.8	97.2	62.7	6.4	28.1	1.7	17.3	9.8	18.7	6.5	10.0
N	29.7	5.0	2.6	10.9	9.6	160.2	122.3	71.9	21.6	28.8	0.3	21.0	13.3	22.0	6.5	9.5
D	32.4	5.4	2.7	11.6	11.3	182.8	148.2	107.0	12.5	28.7	0.5	19.2	12.2	22.2	5.3	9.8
1967 J	36.3	6.2	3.1	11.5	14.2	156.7	120.6	79.6	14.1	26.9	1.2	21.4	10.3	20.1	3.8	10.9
F	39.8	5.1	2.6	11.0	19.8	168.9	129.5	92.1	11.5	26.0	3.0	23.6	9.0	16.9	3.3	9.8
M	37.0	4.3	3.0	10.2	17.8	175.3	139.6	98.1	14.7	26.7	3.3	19.8	8.9	21.0	4.1	12.6
A	39.8	6.2	3.3	11.0	17.6	176.8	138.0	102.0	12.0	23.9	2.5	22.5	10.1	21.3	5.2	12.5

[1]Column numbers refer to tables 93 and 94. [2]Includes special transaction-trade, not shown separately. [3]The annual index, being calculated separately, will differ slightly from the index obtained by the average of the twelve months. **Source: Trade of Canada, Exports (65-004), D. B. S.**

Table 94: merchandise imports by commodities, based on the standard commodity classification[1] (million dollars)

monthly averages	1948=100 index of prices[4] (1)	index of physical volume[4] (2)	imports total[2] (3)	live animals total (6)	food, feed, beverages and tobacco: total (7)	meat & meat preps. (8)	fruits: fresh (14)	fruits: other & preps. (15)	vegetables & preps. (16)	raw sugar (17)	coffee, cocoa & tea (18)	crude materials, inedible: total (22)	oil-seeds (24)	cotton (26)	other textile fibres (27)	iron ores & conc.[3] (28)
1965	130.8	252.1	719.4	0.9	63.2	3.5	9.9	6.5	7.6	4.6	10.4	83.9	5.1	5.7	5.5	8.1
1966	132.5	284.4	822.2	1.1	66.0	4.9	10.1	6.5	8.3	3.7	9.6	85.3	5.4	4.2	5.4	6.4
months:																
1964 O	129.9	224.6	636.7	0.9	70.2	3.2	14.2	8.8	5.0	6.3	7.9	80.4	3.4	3.7	5.4	10.3
N	129.7	237.9	673.2	1.0	73.0	3.7	7.5	8.0	6.3	8.3	13.8	85.8	8.4	6.0	4.4	10.0
D	129.9	231.4	656.0	0.8	71.0	3.7	10.6	7.5	7.3	9.8	11.2	86.5	14.7	7.1	5.4	4.3
1965 J	132.9	192.9	559.5	0.5	40.7	1.8	5.4	3.8	5.7	3.9	6.0	66.5	1.8	6.9	4.4	1.8
F	131.7	191.7	551.0	0.4	39.7	2.0	7.4	3.6	5.5	2.2	6.1	59.8	1.8	6.1	4.4	2.8
M	131.0	255.3	729.9	0.7	52.9	3.8	8.7	5.2	8.5	0.9	9.4	70.4	3.3	5.8	7.2	3.7
A	129.6	246.9	698.2	1.2	58.2	3.3	8.9	5.6	9.3	5.1	9.3	70.2	2.9	6.5	6.4	4.4
M	129.5	260.8	736.9	1.6	68.3	3.4	9.5	6.5	12.0	4.4	11.5	91.8	6.2	5.4	5.1	15.0
J	129.7	280.8	794.7	1.1	72.7	3.8	11.8	8.4	12.1	4.1	12.6	95.7	6.8	4.5	6.1	13.2
J	130.1	258.0	732.2	0.6	67.4	3.0	13.1	6.2	8.6	5.3	10.5	88.5	4.8	5.6	4.9	14.8
A	131.5	230.2	660.5	0.5	60.4	3.3	10.9	6.2	3.2	4.2	10.3	89.7	3.6	3.0	5.4	11.1
S	131.6	252.4	724.7	0.7	66.4	4.4	10.4	8.6	3.0	8.1	9.7	88.4	2.3	2.8	5.4	9.4
O	131.2	266.8	763.5	0.8	72.6	4.3	14.4	7.8	6.6	4.7	10.6	92.0	4.8	4.1	4.8	8.8
N	131.1	313.0	895.4	1.4	87.2	4.2	8.3	9.8	8.3	8.7	15.0	97.0	7.4	5.7	5.5	7.1
D	131.5	274.2	786.7	1.2	72.4	4.3	10.3	6.2	7.9	3.7	13.2	96.3	15.2	12.1	6.5	4.7
1966 J	131.7	245.9	706.6	0.7	50.1	4.0	6.1	5.1	7.7	2.5	7.6	68.6	2.1	4.6	5.3	2.4
F	132.6	230.8	667.7	0.6	47.5	3.7	7.6	4.3	8.0	3.0	7.4	61.5	2.2	4.3	6.4	1.6
M	132.7	286.8	830.4	0.7	56.1	5.1	8.7	5.3	9.7	0.4	9.0	76.3	2.4	6.8	7.0	1.8
A	133.5	265.9	774.7	1.5	55.5	2.9	8.6	5.0	10.2	2.5	7.6	71.9	6.5	6.5	4.5	4.8
M	132.7	315.6	913.9	1.8	73.1	5.6	9.3	6.4	11.7	3.4	10.0	87.6	4.0	3.9	4.9	11.0
J	132.5	311.7	901.0	1.2	81.1	4.4	13.8	6.6	12.0	5.6	14.5	108.7	9.0	3.9	5.1	10.6
J	132.6	254.7	736.7	0.7	62.8	4.8	12.2	6.7	8.7	4.2	7.8	85.9	4.4	5.2	6.0	8.8
A	132.8	279.0	808.3	0.6	67.0	5.3	11.4	6.5	5.3	3.3	10.1	104.5	2.4	2.9	6.5	8.7
S	132.8	277.2	803.2	0.8	63.1	4.9	10.4	7.0	3.9	3.7	9.4	87.3	3.1	1.8	4.7	9.4
O	133.0	316.9	919.6	0.9	82.4	6.4	13.0	9.5	5.5	5.7	10.9	95.8	5.7	2.1	4.8	9.4
N	133.6	323.5	943.0	1.1	78.1	5.8	9.8	9.1	8.8	5.0	9.8	95.7	9.4	4.0	5.0	5.8
D	133.9	294.9	861.5	2.4	75.1	5.5	10.6	7.2	7.9	5.5	10.8	79.8	14.1	4.2	4.3	2.7
1967 J	133.9	305.8	893.2	1.8	66.7	6.7	6.9	6.5	8.7	3.8	11.1	61.1	0.9	6.3	5.7	1.8
F	133.7	262.5	765.6 r	1.0	57.4	5.8	7.5	5.0	7.1	3.3	7.7	63.9	1.5	4.8	4.4	1.4
M	133.7 p	296.9 p	864.2	1.5	54.3	4.4	8.0	4.5	8.7	2.5	7.2	67.0	1.4	4.3	4.6	1.3

monthly averages	crude materials, inedible: aluminum ores & conc.[3] (29)	coal (34)	crude petroleum (35)	fabricated materials, inedible: total (39)	paper & board (44)	yarn thread & cordage (45)	cotton broad woven fabrics (46)	other broad woven fabrics (47)	other textile mats. (48)	chemicals: inorganic (49)	chemicals: organic (50)	plastics & synth. rubber (52)	fuel oil (53)	other petrol. prod. (54)	steel plate & sheet (56)	primary, other iron & steel (55, 57)
1965	5.8	10.5	26.0	176.2	6.0	5.0	5.8	9.5	4.6	6.0	8.9	12.1	9.1	5.7	13.0	20.2
1966	6.4	11.8	24.9	186.1	5.9	4.9	6.7	9.5	5.6	5.4	8.9	13.6	8.6	6.2	9.8	19.2
months:																
1964 O	4.8	11.3	26.2	157.0	5.7	4.4	6.0	8.0	4.5	4.7	8.7	11.2	9.0	5.4	9.2	17.5
N	7.1	10.3	23.0	176.4	5.7	4.3	7.3	10.3	3.9	6.4	8.2	11.7	9.2	6.0	10.5	23.2
D	4.6	6.2	27.2	162.6	5.9	4.4	6.2	9.7	3.8	5.1	8.1	11.0	12.3	6.4	10.1	19.0
1965 J	6.3	1.4	29.1	133.5	5.6	3.5	5.3	8.0	3.5	3.7	6.6	9.7	6.7	3.9	9.5	10.7
F	3.6	0.9	23.9	130.4	5.0	3.4	5.4	8.6	3.6	5.2	6.6	10.6	5.4	2.8	9.9	11.9
M	2.0	0.8	29.2	167.9	6.9	7.8	6.2	8.9	4.5	5.3	8.1	13.4	3.0	3.7	13.3	16.6
A	5.6	3.8	22.3	169.7	6.2	6.1	5.9	9.9	4.4	5.4	8.8	12.2	4.4	3.7	15.3	16.0
M	7.9	10.3	25.5	191.6	5.7	6.3	6.2	8.0	4.4	6.5	8.9	11.3	8.5	8.2	16.7	22.9
J	7.7	14.0	27.3	195.2	6.8	6.3	6.4	9.8	4.6	5.9	10.6	12.3	10.0	6.6	14.6	27.7
J	5.5	13.0	24.5	179.8	5.2	4.9	5.8	10.3	4.5	5.1	8.7	11.7	10.9	7.2	12.6	23.5
A	8.5	15.0	29.3	174.7	5.0	4.0	5.1	10.9	4.9	4.9	8.6	11.5	11.0	5.9	11.0	22.4
S	6.8	16.9	26.0	179.4	5.6	4.5	6.1	7.9	5.4	7.4	9.1	12.9	8.7	5.7	11.7	20.3
O	5.2	21.8	24.8	179.2	6.0	4.2	4.7	8.9	4.9	8.7	9.7	11.7	10.5	6.0	11.5	19.6
N	4.7	17.8	25.6	224.0	7.3	5.2	7.1	12.0	5.5	8.0	10.7	14.7	15.1	8.8	13.1	30.2
D	6.1	10.6	24.7	189.0	7.2	4.1	5.9	10.5	5.2	5.4	10.2	12.9	15.1	5.6	16.5	20.1
1966 J	3.9	1.5	30.3	160.2	5.4	4.0	5.7	9.4	4.5	4.3	8.5	12.3	8.4	4.3	8.8	15.2
F	5.8	1.4	22.3	142.9	5.4	3.5	5.1	8.7	3.7	3.7	7.1	10.5	5.1	4.3	8.2	13.0
M	2.9	0.8	31.7	192.1	6.8	5.4	7.0	9.6	5.8	5.3	8.3	15.0	3.2	3.8	9.8	17.7
A	6.0	5.1	19.4	174.9	5.9	4.4	5.0	7.8	5.4	4.5	9.1	12.4	2.7	4.0	9.4	19.3
M	8.2	14.6	15.6	215.3	6.3	5.8	6.2	9.4	6.3	6.9	9.3	14.8	8.9	9.7	11.4	23.0
J	6.9	17.7	32.6	203.6	6.9	6.0	7.1	8.3	6.9	7.2	8.5	15.0	8.9	6.3	10.1	23.7
J	7.4	15.6	15.3	181.0	5.4	5.5	7.2	10.0	5.7	6.2	7.8	13.7	9.4	6.4	9.3	20.9
A	8.9	19.8	32.7	195.3	5.8	5.5	9.3	12.2	6.2	5.5	9.1	13.1	10.3	6.3	9.3	20.2
S	6.7	20.6	20.7	183.8	5.3	5.2	7.4	8.4	5.7	4.7	9.0	13.6	9.6	7.5	9.7	18.6
O	8.2	18.2	27.2	194.8	5.9	4.3	6.9	10.7	5.6	4.4	10.1	14.4	12.1	6.3	10.0	19.2
N	6.9	16.8	26.8	210.9	6.4	4.9	7.7	9.4	6.0	6.4	11.3	15.2	11.3	7.9	10.7	21.9
D	4.9	9.0	24.4	178.4	5.5	4.2	6.3	10.2	4.7	5.5	8.5	13.0	12.8	7.4	10.3	17.3
1967 J	3.5	2.0	21.2	197.2 r	6.3	5.1	7.6	11.2	5.9	6.3	9.2	15.3	13.3	6.4	11.4	19.3
F	5.2	1.6	26.4	161.3	5.3	4.5	6.1	7.9	4.7	5.0	9.0	12.6	5.8	4.2	9.2	15.2
M	5.1	0.6	29.5	181.2	6.5	5.0	7.8	10.4	5.3	5.7	9.6	14.7	2.9	3.8	9.2	14.0

Note: See footnotes at end of Table.

Table 94: merchandise imports by commodities, based on the standard commodity classification[1] (million dollars) – concluded

monthly averages	fabricated materials, inedible		end products, inedible													
				machinery											transp. & communications equipment	
	non-ferrous metals (58-62)	metal fab. basic prod. (63)	total (64)	total (65)	general purp. (66)	mats. handling (67)	drilling & excavating (68)	machine tools metal working (69)	other metal working (70)	textile ind. (71)	other special ind. (72)	farm (73)	tractors (74)	tractor engines & parts (75)	total (76)	motor vehic. & parts (78-80)
1965	15.0	14.3	373.0	114.3	25.3	7.0	14.4	7.6	6.3	4.4	19.4	12.8	10.9	5.8	134.3 r	93.7
1966	19.5	17.1	457.0	131.2	30.3	8.1	15.6	8.1	7.2	5.0	22.5	15.2	12.8	6.4	182.7	131.7
months:																
1964 D	9.9	12.0	311.4	103.0	23.2	6.9	10.5	7.0	6.5	7.7	20.3	8.5	7.2	5.2	103.2	65.5
1965 J	11.6	11.2	299.0	95.6	20.6	5.7	11.8	7.2	6.0	3.7	16.6	10.1	8.9	5.0	109.9	74.7
F	9.9	10.6	301.1	89.6	19.2	5.4	10.1	7.2	4.4	3.3	13.6	10.6	10.6	5.0	113.0	77.6
M	15.6	14.3	412.4	125.4	28.2	7.2	15.1	6.8	6.9	4.6	18.7	16.0	15.9	6.1	157.2	109.5
A	14.5	14.7	375.6	117.6	25.4	7.7	15.1	6.0	7.1	3.4	20.1	15.0	11.6	6.2	133.0	93.1
M	19.8	14.7	361.0	118.0	25.2	7.5	16.8	6.7	5.5	3.8	20.4	14.7	11.3	6.0	124.4	91.3
J	14.5	14.5	406.1	132.3	26.9	7.5	17.4	7.7	6.9	4.7	24.3	18.5	12.3	6.1	145.2	93.7
J	14.7	14.2	373.3	127.3	26.6	7.2	18.8	6.9	6.8	3.8	20.7	18.1	12.4	5.7	120.3	71.1
A	15.3	14.2	314.3	108.8	23.8	6.9	15.7	5.2	10.1	3.5	17.5	13.7	6.7	5.7	85.7	54.4
S	16.4	15.1	368.1	107.1	24.6	6.7	13.5	8.7	5.2	3.7	19.9	10.3	9.2	5.3	128.0	86.0
O	17.1	14.9	397.3	108.6	27.1	7.4	12.2	10.7	5.3	4.2	18.4	7.5	10.5	5.4	150.8	111.4
N	17.5	18.2	461.9	130.7	31.7	8.5	13.6	12.2	5.9	7.2	22.5	10.7	11.8	6.5	178.5	133.7
D	13.7	15.5	406.3	111.0	24.5	6.8	12.6	6.3	6.1	6.8	19.9	9.0	9.9	6.1	167.1	128.4
1966 J	15.9	14.6	402.9	121.0	28.8	6.9	13.5	6.1	5.9	5.9	20.8	12.6	14.0	6.4	167.1	128.0
F	16.9	12.6	393.0	106.5	24.6	6.8	13.4	4.6	5.7	4.5	15.5	14.9	11.0	5.5	179.5	117.6
M	27.7	18.0	475.9	140.9	31.1	9.0	17.9	5.8	6.1	5.3	23.8	20.5	14.6	6.8	185.8	133.4
A	24.6	16.5	445.5	136.8	29.8	7.9	20.1	6.7	6.3	4.7	21.2	17.5	15.8	6.8	173.9	115.1
M	26.6	19.4	505.2	154.7	33.6	9.1	18.4	8.5	7.5	5.5	25.6	21.7	17.9	6.8	196.7	135.8
J	24.3	17.6	478.4	149.1	32.0	9.1	20.9	8.4	6.6	5.4	23.2	20.0	16.8	6.7	178.7	121.8
J	15.8	15.4	382.4	127.8	26.1	6.8	17.1	8.8	8.1	5.0	22.1	15.5	11.9	6.4	121.7	82.8
A	17.5	17.6	414.9	137.8	31.7	8.7	15.6	8.9	8.6	4.3	24.0	17.1	12.6	6.3	122.7	80.2
S	14.6	18.0	440.9	114.0	27.4	8.0	12.8	7.7	8.2	4.3	21.2	10.0	8.5	5.8	170.5	122.7
O	17.5	18.3	517.0	134.3	34.1	8.2	13.1	11.5	8.8	4.8	25.1	9.4	12.1	7.1	227.3	179.0
N	19.8	19.5	527.3	138.1	36.2	9.0	13.6	11.6	8.5	4.6	24.7	12.6	11.0	6.2	226.9	173.0
D	13.2	17.5	500.0	113.9	28.2	7.2	10.6	9.0	5.9	5.3	23.0	10.8	7.9	6.0	241.7	191.4
1967 J	16.8	18.8	543.6	137.3	23.4	8.8	12.4 r	10.9	5.7	4.6	27.1	13.1	12.3	6.8	248.3	198.8
F	15.6	16.3	461.5	118.8	20.3 r	6.1	11.1	6.2	5.0	3.5	20.8	17.1	13.7	5.9	197.8	146.0
M	18.9	19.1	536.8	136.9	25.8	7.9	15.6	6.9	5.1	3.1	18.2	21.0	16.1	7.7	234.6	169.6

monthly averages	end products, inedible															
	transp. & communications equipment					other equipment and tools					pers. & h'hold goods		miscellaneous end products			
	road motor vehic. (78)	motor vehic. engines (79)	motor vehic. parts (80)	aircraft & parts (81-82)	com-munic. & related (83)	total (84)	air cond. & refrig. (85)	electric. light & distrib. (86)	meas. control. & scient. (87)	office machines (88)	total (89)	apparel & access. (90)	total (91)	books & pamph. (92)	other printed mat. (93)	photo. goods (94)
1965	25.5	11.3	56.9	19.2	15.0	59.4	4.6	11.2	15.2	9.2	26.5	9.9	38.4	5.7	6.9	7.4
1966	44.3	17.0	70.4	20.9	21.5	71.8	5.0	12.8	18.1	14.3	28.4	11.2	42.8	6.5	6.9	8.5
months:																
1964 D	16.2	7.9	41.4	19.0	13.8	50.2	3.5	9.2	12.5	7.6	21.6	6.4	33.4	3.9	7.4	6.1
1965 J	18.8	8.5	47.3	16.9	12.4	47.9	4.5	9.7	12.2	6.9	16.4	5.8	29.3	4.1	6.3	5.4
F	16.1	7.5	54.0	17.2	12.9	47.0	4.0	8.8	12.3	7.0	20.2	8.8	31.3	4.1	6.0	6.0
M	32.2	11.7	65.6	25.2	15.6	60.6	5.2	11.5	16.3	7.7	29.1	12.8	40.1	6.0	8.4	7.0
A	22.1	10.5	60.5	18.3	14.0	60.4	5.5	11.6	15.5	8.2	27.1	10.1	37.4	5.7	6.6	6.7
M	21.9	10.7	58.7	12.4	12.9	57.1	5.3	11.2	14.2	7.1	24.9	8.1	36.5	5.1	5.5	7.4
J	24.6	10.1	59.1	29.9	15.7	62.9	5.6	12.3	15.9	8.7	25.3	8.3	40.3	7.3	6.4	7.3
J	19.7	8.3	43.1	25.1	15.6	59.0	5.1	10.7	15.3	9.0	27.6	10.5	39.1	6.0	7.1	8.3
A	13.5	6.4	34.5	12.3	14.0	52.1	3.6	9.3	14.2	6.4	31.0	13.2	36.7	6.2	6.7	6.7
S	22.3	11.2	52.4	19.2	16.6	59.2	3.5	12.2	14.7	8.4	32.2	13.4	41.5	6.4	7.4	7.7
O	36.2	14.6	60.6	17.0	16.5	65.9	3.6	10.9	16.7	14.6	29.4	10.6	42.6	6.5	7.6	8.1
N	39.7	19.4	74.6	20.1	17.8	76.2	4.9	13.9	19.1	13.4	30.8	9.4	45.7	6.5	8.3	9.8
D	39.0	16.7	72.6	16.6	15.9	64.5	3.9	11.9	15.7	12.5	23.9	7.1	39.8	4.9	6.7	8.2
1966 J	37.6	17.9	72.5	18.0	14.8	60.8	4.1	10.6	16.9	11.4	20.2	7.9	33.9	4.8	6.4	6.6
F	24.7	14.2	78.7	27.3	15.5	54.8	3.2	9.7	15.2	11.2	21.5	9.9	30.8	3.8	5.3	5.6
M	34.6	17.7	81.1	25.9	18.8	74.9	5.9	13.8	19.0	13.6	29.4	13.0	44.9	5.6	7.6	8.8
A	32.8	16.4	65.9	27.3	18.2	67.2	5.0	12.1	16.3	13.4	25.7	9.7	42.0	6.2	6.8	7.6
M	42.7	17.9	75.2	30.2	20.2	78.5	5.9	14.0	19.1	14.9	28.3	9.4	47.0	7.4	7.3	9.5
J	38.4	15.3	68.1	25.8	24.3	77.3	6.2	12.9	18.8	15.0	25.9	9.3	47.4	7.9	7.2	8.9
J	24.9	12.8	45.1	13.6	19.6	65.5	4.8	10.5	16.5	14.0	27.9	10.8	39.4	6.7	6.9	7.2
A	19.3	13.1	47.7	14.6	21.8	71.4	5.7	12.1	19.0	12.2	36.0	15.1	47.0	8.3	7.5	9.5
S	44.4	16.0	62.4	15.1	26.1	74.3	4.6	16.0	18.0	14.1	35.5	15.6	46.6	7.5	7.5	10.3
O	73.2	20.3	85.5	15.1	25.2	77.4	4.8	14.6	20.0	15.3	32.9	13.5	45.1	7.4	6.8	9.7
N	75.4	19.5	78.1	18.6	28.9	82.2	4.7	13.8	19.6	19.4	33.5	11.8	46.6	6.9	7.4	9.5
D	84.1	22.5	84.7	19.0	24.7	76.8	5.2	13.2	19.2	17.7	24.6	8.0	43.1	5.4	6.6	8.9
1967 J	81.8	18.9	98.1	17.6	25.0	86.1	6.2	15.9	19.4	21.2	26.7	8.8	45.2	6.7	7.1	9.9
F	55.9	16.8	73.3	22.4	21.9	76.3	5.7	13.6	17.8	18.7	25.9	10.1	42.8	5.9	6.8	9.3
M	76.7	17.8	75.1	32.9	23.1	83.5	6.5	15.2	19.6	18.2	32.7	14.2	49.3	7.4	7.5	9.0

[1]Column numbers refer to tables 93 and 94. [2]Includes special transaction-trade, not shown separately. [3]Includes scrap. [4]The annual index, being calculated separately, will differ slightly from the index obtained by the average of the twelve months. **Source: Trade of Canada Imports (65-007), D. B. S.**

Table 95: Canadian balance of international payments, current account, all countries (million dollars)

years	total receipts	total payments	current account balance	merchandise trade: exports[1]	merchandise trade: imports[1]	merchandise trade: balance	non-merchandise transactions: receipts	non-merchandise transactions: payments	non-merchandise transactions: balance	gold production available for export	travel expenditures: receipts	travel expenditures: payments	travel expenditures: balance
1965	11,464	12,547	−1,083	8,745	8,627	+118	2,719	3,920	−1,201	138	747	779	− 32
1966	13,222	14,205	−983	10,270	9,890	+380	2,952	4,315	−1,363	125	840	900	− 60
quarters:													
1965 1	2,331	2,726	−395	1,826	1,865	− 39	505	861	−356	35	63	152	− 89
2	2,839	3,199	−360	2,191	2,218	− 27	648	981	−333	34	158	210	− 52
3	3,186	3,150	+ 36	2,263	2,102	+161	923	1,048	−125	35	415	271	+144
4	3,108	3,472	−364	2,465	2,442	+ 23	643	1,030	−387	34	111	146	− 35
1966 1	2,751	3,156	−405	2,212	2,213	− 1	539	943	−404	34	74	188	−114
2	3,283	3,613	−330	2,586	2,579	+ 7	697	1,034	−337	29	184	240	− 56
3	3,683	3,567	+116	2,682	2,382	+300	1,001	1,185	−184	30	455	314	+141
4	3,505	3,869	−364	2,790	2,716	+ 74	715	1,153	−438	32	127	158	− 31
1967 1	3,202	3,542	−340	2,613	2,536	+ 77	589	1,006	−417	33	81	210	−129

years	interest and dividends: receipts	interest and dividends: payments	interest and dividends: balance	freight and shipping: receipts	freight and shipping: payments	freight and shipping: balance	inheritances and migrants' funds (net): receipts	inheritances and migrants' funds (net): payments	inheritances and migrants' funds (net): balance	official contributions	other current transactions (net): receipts[2]	other current transactions (net): payments[2]	other current transactions (net): balance
1965	310	1,071	−761	673	755	−82	211	211	−	−92	640	1,012	−372
1966	294	1,178	−884	699	773	−74	256	196	+60	−167	738	1,101	−363
quarters:													
1965 1	67	240	−173	143	155	−12	42	43	− 1	−23	155	248	− 93
2	73	252	−179	172	198	−26	55	49	+ 6	−20	156	252	− 96
3	70	230	−160	181	204	−23	63	61	+ 2	−31	159	251	− 92
4	100	349	−249	177	198	−21	51	58	− 7	−18	170	261	− 91
1966 1	67	260	−193	154	159	− 5	44	36	+ 8	−33	166	267	−101
2	69	264	−195	174	201	−27	68	44	+24	−14	173	271	− 98
3	46	239	−193	193	213	−20	81	60	+21	−87	196	272	− 76
4	112	415	−303	178	200	−22	63	56	+ 7	−33	203	291	− 88
1967 1	60	249	−189	166	169	− 3	60	44	+16	−52	189	282	− 93

[1]The trade figures have been adjusted to reflect more closely the timing of transactions, and to exclude commodities which are covered elsewhere or are not pertinent for balance of payments purposes. [2]Includes government transactions, n. o. p., personal and institutional remittances, miscellaneous income, insurance transactions and business services.

Table 96: Canadian balance of international payments, current account, country distribution (million dollars)

years	United States: total receipts	United States: total payments	United States: current account balance	United States: trade balance	United States: non-merchandise balance	United Kingdom: total receipts	United Kingdom: total payments	United Kingdom: current account balance	United Kingdom: trade balance	United Kingdom: non-merchandise balance	all other countries: total receipts	all other countries: total payments	all other countries: current account balance	all other countries: trade balance	all other countries: non-merchandise balance
1965	6,806	8,718	−1,912	−1,041	−871	1,555	1,045	+510	+560	−50	3,103	2,784	+319	+599	−280
1966	8,144	10,126	−1,982	−925	−1,057	1,524	1,068	+456	+498	−42	3,554	3,011	+543	+807	−264
quarters:															
1965 1	1,377	1,966	−589	−306	−283	338	232	+106	+117	−11	616	528	+ 88	+150	− 62
2	1,697	2,227	−530	−276	−254	398	257	+141	+149	− 8	744	715	+ 29	+100	− 71
3	1,942	2,112	−170	−153	− 17	416	282	+134	+155	−21	828	756	+ 72	+159	− 87
4	1,790	2,413	−623	−306	−317	403	274	+129	+139	−10	915	785	+130	+190	− 60
1966 1	1,684	2,290	−606	−292	−314	350	244	+106	+123	−17	717	622	+ 95	+168	− 73
2	2,048	2,632	−584	−299	−285	380	261	+119	+129	−10	855	720	+135	+177	− 42
3	2,247	2,417	−170	−120	− 50	410	298	+112	+136	−24	1,026	852	+174	+284	−110
4	2,165	2,787	−622	−214	−408	384	265	+119	+110	+ 9	956	817	+139	+178	− 39
1967 1	2,009	2,566	−557	−235	−322	372	244	+128	+134	− 6	821	732	+ 89	+178	− 89

Table 97: Canadian balance of international payments, capital account, all countries (million dollars)

years	direct investment: in Canada	direct investment: abroad	Canadian securities: trade in outstanding	Canadian securities: new issues	Canadian securities: retirements	foreign securities	other long-term forms	total long-term forms[1]	foreign currency deposits[2]	commercial and finance paper	other short-term forms	total short-term forms[3]	net capital movement	change in reserves, etc.: official gold and exchange	change in reserves, etc.: net I.M.F. position[4]	change in reserves, etc.: special assistance
1965	+405	−125	−219	+1,209	−382	−84	− 91	+713	+138	−152	+541	+527	+1,240	− 11	+168	−
1966	+660	+ 10	−240	+1,448	−486	−397	− 46	+949	−587	− 11	+273	−325	+624	−462	+103	−
quarters:																
1965 1	+ 70	− 44	− 91	+283	− 68	−39	+17	+128	+170	− 35	+ 60	+195	+323	−118	+ 46	−
2	+126	−	− 72	+321	−178	−13	−50	+134	+141	+ 6	+ 80	+227	+361	− 92	+ 93	−
3	+ 96	− 53	+ 8	+294	− 56	−18	− 55	+216	− 74	− 58	+106	− 26	+190	+144	+ 82	−
4	+113	− 28	− 64	+311	− 80	−14	− 3	+235	− 99	− 65	+295	+131	+366	+ 55	− 53	−
1966 1	+120	− 15	− 26	+583	−112	−75	−26	+449	−165	+ 11	− 28	−182	+267	−166	+ 28	−
2	+190	− 40	− 69	+358	−152	−119	+46	+214	− 9	− 10	+ 18	− 1	+213	−181	+ 64	−
3	+145	+ 90	− 86	+291	− 90	−119	−34	+197	−299	+ 45	− 54	−398	−201	−105	+ 20	−
4	+205	− 25	− 59	+216	−132	−84	−32	+ 89	−114	+ 33	+337	+256	+345	− 10	− 9	−
1967 1	+120	− 30	− 62	+332	− 57	−54	+17	+266	+269	+ 5	−213	+ 61	+327	− 35	+ 22	−

[1]Sum of previous seven columns. [2]Bank balances and other short term funds abroad (excluding official reserves). A minus sign indicates an outflow of capital from Canada, increasing these assets. [3]Sum of previous three columns. [4]International Monetary Fund. **Sources for above tables: Annual and Quarterly Estimates of the Canadian Balance of International Payments (67-201 and 67-001), D. B. S.**

Table 98: carloadings of revenue freight on Canadian railways[1] (thousand cars)

monthly averages or months	total railway revenue freight loadings (thousand tons)	total revenue cars loaded	farm products and foods: grain and grain products	fruits and fresh vegetables	livestock, packing-house meats and products	all other[2]	forest products: pulpwood	woodpulp and paper	lumber, timber and plywood	all other	metals: ores, concentrates and refined
1965	14,989	331.7	40.3	2.7	4.2	6.8	11.4	21.9	15.6	9.1	55.3
1966	15,693	334.8	46.8	2.4	4.1	7.2	13.1	23.0	15.0	9.3	54.5
1964 D	13,413	305.2	36.7	4.2	4.1	6.3	11.6	23.7	12.2	8.2	39.4
1965 J	11,356	280.7	34.0	4.2	4.1	5.9	13.7	21.8	12.2	7.3	35.0
F	11,375	274.7	29.1	3.5	3.2	5.9	13.6	21.6	12.8	8.3	36.0
M	12,982	323.1	31.4	3.9	3.9	6.4	14.8	23.6	16.4	10.9	42.9
A	13,361	300.7	26.4	3.7	3.7	5.7	8.1	21.7	15.2	9.3	45.5
M	15,005	326.4	35.0	2.4	3.5	5.5	7.3	20.2	15.6	9.0	61.4
J	16,182	358.6	43.5	1.4	3.6	5.5	11.7	21.9	19.0	9.4	67.5
J	17,018	347.4	42.5	0.9	3.7	5.3	12.4	20.9	17.5	8.0	72.3
A	16,883	349.0	39.9	0.7	3.9	5.8	13.1	21.3	18.2	9.1	67.2
S	16,269	359.7	50.6	1.7	4.5	7.1	11.1	20.7	16.6	9.1	65.6
O	17,396	369.4	52.5	2.4	5.4	11.3	9.8	22.3	15.8	8.8	67.2
N	16,821	364.5	53.2	4.3	6.3	10.2	9.6	23.1	14.6	11.6	56.5
D	15,213	326.6	45.3	3.3	4.1	7.2	11.7	23.5	13.6	8.7	46.4
1966 J	12,834	294.4	36.0	3.3	3.8	7.0	13.1	22.5	12.2	7.1	41.9
F	12,950	303.1	37.5	2.9	3.6	7.4	14.6	23.5	14.0	9.8	38.6
M	14,941	350.6	42.7	3.9	4.1	7.2	15.7	27.2	17.7	11.2	44.7
A	14,710	328.4	40.5	3.2	3.7	6.5	8.5	24.2	17.1	10.1	48.6
M	17,822	371.1	54.1	1.9	3.6	5.9	9.3	23.9	17.9	10.2	67.4
J	17,762	375.6	52.8	1.3	3.6	6.6	13.7	24.5	18.0	10.3	69.9
J	14,777	320.3	55.4	0.7	3.4	5.3	15.3	20.4	15.3	9.6	40.8
A	16,631	313.2	44.7	0.8	2.8	4.8	13.0	21.1	14.9	8.6	63.3
S	16,868	338.5	44.2	1.6	3.9	6.4	14.2	21.3	14.6	7.9	69.5
O	17,863	368.6	53.6	2.6	6.8	12.6	13.7	22.0	13.0	8.0	70.5
N	16,554	351.0	54.5	3.5	6.8	9.7	12.7	23.1	13.4	11.2	54.5
D	14,602	302.3	45.5	3.6	3.6	7.2	13.8	22.7	11.7	7.9	44.5
1967 J	14,001	302.1	46.5	3.6	4.1	6.9	17.7	22.4	12.0	8.5	40.8
F	12,719	277.1	27.7	2.8	3.5	7.3	17.7	21.9	12.6	8.5	40.5
M	14,491 r	316.2	30.7	3.4	3.5	7.5	18.9	23.4	14.4	11.6	47.6
A	13,306	293.6	30.6	3.5	3.2	6.2	10.8	20.2	14.6	10.2	49.8
M	17,019	353.3	48.3	2.5	3.5	5.9	9.7	21.6	16.3	10.2	69.2
J	17,105	349.5	53.8	1.1	3.3	5.8	12.3	19.9	17.6	10.8	67.4

monthly averages or months	non-metallic minerals: coal and coke	fuel oil, petroleum and gasoline	building materials	all other	iron and steel: primary products	autos, machinery, implements and parts	other: fertilizers	other manufactures and miscellaneous	merchandise L.C.L.	cars received from connections	railway cars loaded in piggyback service[3]
1965	13.0	22.8	18.7	15.1	7.5	7.8	6.1	50.4	23.0	104.3	19.3
1966	12.5	21.6	17.2	14.2	7.8	8.6	7.3	47.9	22.2	104.8	15.6
1964 D	16.4	26.8	10.6	15.2	6.5	6.4	4.6	48.9	23.3	95.3	18.6
1965 J	14.9	25.3	8.0	12.6	6.7	7.1	5.4	41.9	20.7	98.6	15.4
F	13.1	23.5	7.7	12.7	6.8	7.2	5.4	43.8	20.5	95.1	16.1
M	13.9	25.2	10.6	14.4	8.4	10.5	7.3	53.2	25.4	114.5	20.0
A	11.4	20.9	15.2	14.4	7.7	9.8	7.5	49.7	24.7	107.4	19.8
M	10.1	20.0	21.7	15.2	8.0	9.4	8.3	50.2	23.6	110.6	19.9
J	13.0	20.2	26.6	15.6	8.4	8.9	3.9	54.1	24.3	105.2	20.7
J	12.6	20.5	26.8	14.9	7.8	6.4	3.5	49.3	22.1	102.1	18.5
A	10.1	23.1	26.5	16.7	7.1	3.8	6.3	53.1	23.0	99.3	20.2
S	13.3	22.1	25.2	16.2	7.0	5.6	6.6	53.0	23.4	97.1	21.4
O	15.2	22.2	24.5	16.3	7.0	8.2	6.0	51.1	23.4	109.3	18.7
N	16.2	25.0	18.0	17.3	7.4	8.1	6.1	54.1	22.8	107.9	21.4
D	12.6	25.8	13.2	14.7	8.0	8.5	6.9	51.4	21.7	104.2	20.1
1966 J	13.3	26.2	8.7	12.6	8.3	8.9	6.0	43.7	19.9	103.1	15.6
F	12.8	24.6	8.5	11.8	8.9	10.7	6.6	44.3	22.9	106.0	12.7
M	11.2	24.4	12.5	15.3	9.8	12.8	9.7	53.0	27.5	123.5	14.9
A	10.3	19.2	15.4	14.6	8.8	11.6	11.0	49.9	25.2	110.0	14.4
M	13.7	21.8	22.1	15.8	8.4	9.2	9.4	52.7	23.8	114.2	18.7
J	12.9	20.0	23.4	17.2	8.4	8.6	5.2	54.1	25.1	109.2	19.3
J	11.4	18.6	22.5	13.3	7.4	6.9	4.8	47.8	21.4	89.6	16.1
A	9.7	19.2	22.5	14.1	6.1	3.8	5.5	41.0	17.2	90.2	14.7
S	13.2	19.4	21.2	13.6	7.0	6.0	7.7	46.8	19.9	90.3	15.8
O	14.4	20.7	23.0	14.6	7.0	7.8	8.5	48.4	21.4	109.0	15.4
N	14.5	22.1	16.7	16.0	6.7	8.4	6.3	49.0	22.0	105.1	16.9
D	12.8	22.8	9.3	11.8	6.4	8.0	6.9	43.9	20.1	107.9	13.1
1967 J	13.4	24.0	6.9	10.9	6.4	8.9	7.9	41.9	19.2	103.4	13.0
F	11.1	23.3	6.7	10.7	7.0	8.5	7.0	41.5	18.5	102.2	13.1
M	11.1	24.9	8.2	13.5	8.3	9.9	9.0	48.4	21.8	114.1	14.8
A	10.0	18.6	11.2	11.4	7.5	10.0	9.6	45.5	20.4	109.3	15.0
M	11.4	21.3	18.0	14.4	8.0	10.9	10.7	49.2	22.2	112.8	15.8
J	12.3	18.8	16.9	14.5	7.4	10.2	6.7	48.6	22.2	105.1	15.5

[1]Based on weekly carloadings reported by major lines only. [2]Includes other packing house products (non-edible) formerly included with livestock, meats and packing house products. [3]Also included in other manufactures and miscellaneous. **Sources: Weekly Report, Car Loadings (52-001), Railway Freight Traffic (52-002), D.B.S.**

Table 99: operating statistics of Canadian railways[2]

monthly averages or months[1]	railway operating revenues: total	railway operating revenues: freight	railway operating revenues: passenger	railway operating expenses	railway operating income	revenue tons carried[3]	revenue ton-miles	revenue passengers carried[3]	revenue passenger-miles
	million dollars					millions			
1965	114.1	100.6	5.5	107.3	6.7	18.78	7,254	1.97	222
1966	123.0	109.8	5.2	113.9	9.1	19.81	7,912	1.93	216
1965 M	116.3	104.1	4.0	108.4	7.9	17.14	6,955	1.96	167
A	109.5	96.5	5.1	104.3	5.2	16.69	6,301	1.97	212
M	114.6	101.4	5.2	104.6	10.0	18.84	7,190	1.86	209
J	119.9	104.1	7.0	111.3	8.5	19.76	7,486	2.13	278
J	118.2	101.2	9.9	109.3	8.8	21.05	7,613	2.27	374
A	117.9	101.3	7.8	108.4	9.5	20.46	7,550	2.31	345
S	116.6	103.5	5.2	108.0	8.6	20.65	7,829	2.06	221
O	120.2	108.6	4.4	108.9	11.3	21.62	8,494	1.96	190
N	116.8	105.0	4.1	109.5	7.4	20.14	7,614	2.04	165
D	120.3	105.6	5.3	111.2	9.1	19.32	7,588	2.11	236
1966 J	108.9	94.4	4.6	108.2	0.8	16.80	6,938	2.08	198
F	112.6	97.9	4.0	108.6	3.9	16.73	7,335	1.97	169
M	130.7	113.4	4.2	118.8	11.9	18.73	7,541	2.02	202
A	122.7 r	105.3 r	5.2	114.6 r	8.1 r	19.05 r	7,608 r	1.90 r	229 r
M	129.8	115.8	5.7	117.4	12.4	22.05	8,634	1.90	223
J	131.3	115.1	7.6	116.9	14.4	21.94	8,545	1.83	276
J	117.1	100.7	8.0	113.7	3.3	18.77	7,929	1.98	331
A	105.8	94.5	5.4	106.4	Dr. 0.5	19.15	7,285	1.68	234
S	118.9	107.9	4.0	109.0	9.9	21.12	7,959	1.89	161
O	125.5	113.5	3.8	116.9	8.6	22.45	8,969	2.01	169
N	127.8	114.5	4.2	116.8	11.0	21.28	8,028	2.00	189
D	141.9	126.7	6.0	118.0	23.8	18.98	7,790	2.00	221
1967 J	116.8	95.4	4.5	118.9	Dr. 2.1	18.17	7,728	2.05	194
F	113.0	93.1	4.0	115.6	Dr. 2.6	16.92	6,706	1.80	167
M	129.6	106.8	5.0	123.1	6.5	19.62	7,545	1.94	217
A	121.0	98.9	5.1	119.1	1.9	18.10	7,339	1.74	211

[1]Monthly averages for 1965 and 1966 may differ from the averages of the monthly data due to revisions which cannot be allocated by months. [2]Data in this table refer to class 1 and class 2 carriers which are railways with gross annual operating revenues of $500,000 or over. Includes operations of United States railways operating in Canada but excludes operations of Canadian railways in the United States. [3]Includes traffic interchanged between Canadian railways. **Sources: Railway Operating Statistics (52-003) monthly, and (52-206) annual, D.B.S.**

Table 100: operating statistics of Canadian motor carriers—freight and passenger

monthly averages or months	freight[1] for hire, inter-city: operating revenues	freight: operating expenses	freight: net operating revenues	freight: revenue tons carried	passenger, inter-city and rural[2]: total operating revenues	passenger: revenue passengers carried	passenger: revenue vehicle miles	passenger, urban[3]: total operating revenues	urban: initial revenue passengers	urban: revenue vehicle miles
	million dollars			millions	million dollars	millions		million dollars	millions	
1965	93.3	87.8	5.5	8.27	4.5	3.89	8.00	13.0	82.23	17.48
1966	105.5	100.9	5.9	7.93	5.2	4.07	8.77	13.9	84.29	18.92
1965 M	89.6	86.2	3.4	8.0	3.6	3.90	6.98	13.8	92.15	18.57
A					4.1	3.83	7.32	13.3	84.24	17.50
M					4.1	3.85	7.52	13.0	81.89	17.55
J	90.1	83.4	6.7	9.3	3.9	3.17	7.11	11.0	68.52	15.47
J					6.3	4.37	10.15	12.2	73.69	17.19
A					6.6	4.18	10.40	12.3	74.75	17.40
S	99.1	92.2	6.9	8.6	5.2	4.23	8.67	13.4	82.34	17.58
O					4.7	3.90	8.14	13.7	85.37	17.81
N					4.0	3.81	7.93	14.1	89.12	17.99
D	94.3	89.4	5.0	7.2	4.9	4.19	8.21	14.4	88.96	18.45
1966 J					4.2	3.93	8.12	13.7	84.80	18.06
F					4.0	3.82	7.26	13.1	82.10	17.14
M	87.2	89.7	Dr. 2.6	6.0	4.0	3.94	7.71	14.7	90.31	19.85
A					4.7	4.10	8.44	13.5	82.13 r	18.43 r
M					4.6	4.03	8.37	13.7	83.15	18.86
J	95.2	89.8	5.5	8.3	5.3	4.13	8.84	13.5	80.61	18.50
J					7.6	4.58	11.57	12.4	73.37	17.92
A					7.6	5.00	11.27	13.3	78.50	18.85
S	115.2	105.7	9.5	8.7	5.9	4.38	9.17	14.0	83.48	18.42
O					5.2	3.76	8.52	14.7	88.48	19.51
N					4.4	3.47	7.65	15.2	92.55	20.58
D	124.5	118.6	5.9	8.6	5.2	3.77	8.37	15.2	92.27	21.01
1967 J					4.6	4.08	8.18	15.0	89.79	21.10
F					4.4	7.90	15.89	15.1	83.46	19.43
M	115.9	111.5	4.4	7.6	5.4	12.23	24.93	17.0	93.31	21.31
A					4.5	3.79	8.08	16.9	88.19	20.82

[1]Includes Class I and Class II carriers only. These are trucking firms having $100,000 or more gross annual operating revenues. [2]Includes Class I carriers only. These are carriers having $100,000 or more gross annual revenues primarily from inter-city and rural bus operations. Regular and chartered services are included. Revised figures to December 1963 only. [3]Includes Class I carriers only. These are carriers having $100,000 or more gross annual revenues primarily from urban transit operations. Data are totals for motor bus, trolley coach, street car, subway and chartered services. Revised figures to December 1963 only. **Sources: Motor Carriers-Freight, Quarterly (53-005), Passenger Bus Statistics (53-002) monthly, and Urban Transit (53-003) monthly, D.B.S.**

Table 101: operating statistics of air carriers in Canada

monthly averages or months[1]	Canadian carriers, all services[2]									foreign carriers[3]
	operating revenues	operating expenses	operating income	unit toll revenues: cargo[4]	unit toll revenues: passengers	revenue cargo tons carried	revenue cargo ton-miles[4,5]	revenue passengers carried	revenue passenger-miles[5]	revenue passengers carried
	million dollars					thousands	millions	thousands	millions	thousands
1965	32.7	30.6	2.1	2.4	23.6	10.2	8.39	542	430	104.5
1966	38.3	35.7	2.6	2.9	27.6	12.6	10.47	620	507	130.0
1965 F	22.8	24.7	*Dr.* 1.9	1.9	17.4	7.4	6.35	416	297	73.2
M	27.2	27.5	*Dr.* 0.3	2.2	20.4	11.0	9.74	481	352	84.1
A	29.3	28.3	1.0	2.1	22.3	9.8	9.79	521	391	96.3
M	32.4	29.4	3.0	2.2	24.0	10.1	8.01	548	436	106.6
J	37.4	30.2	7.2	2.2	26.4	11.0	7.65	606	491	121.9
J	41.4	34.1	7.4	2.4	28.6	13.6	8.16	640	569	129.8
A	43.0	34.9	8.2	2.4	30.1	12.6	8.27	672	602	140.6
S	38.9	32.9	6.0	2.6	28.3	11.6	8.73	635	530	130.6
O	34.3	32.5	1.8	2.9	25.0	10.9	9.61	582	449	111.0
N	26.7	30.4	*Dr.* 3.7	2.6	19.4	9.0	9.39	463	322	86.6
D	30.3	32.7	*Dr.* 2.3	3.0	22.4	9.1	9.39	500	380	93.8
1966 J	28.9	31.1	*Dr.* 2.1	2.2	22.8	8.2	7.58	518	403	96.6
F	28.1	30.3	*Dr.* 2.3	2.5	21.2	9.7	8.58	494	372	93.5
M	32.8	33.2	*Dr.* 0.4	3.0	24.3	13.0	10.76	548	417	110.3
A	34.9	33.6	1.2	2.8	26.0	12.5	10.26	586	461	126.4
M	38.0	35.7	2.3	3.0	27.1	12.0	10.44	626	505	137.3
J	44.2	37.4	6.9	3.1	30.4	14.7	10.80	705	571	158.6
J	52.6	38.7	13.8	3.0	37.5	16.2	12.25	787	735	125.8
A	54.4	40.5	13.9	3.1	39.6	18.8	12.38	844	768	141.0
S	47.2	39.3	7.9	3.2	33.6	16.1	12.15	753	643	160.4
O	38.9	37.6	1.3	3.2	27.9	12.9	11.64	654	505	136.9
N	23.5	31.0	*Dr.* 7.5	2.1	15.4	8.2	7.60	369	276	143.9
D	34.8	39.5	*Dr.* 4.7	3.4	25.4	9.5	11.19	555	429	128.9
1967 J	33.2	36.8	*Dr.* 3.6	2.6	25.7	9.3	11.11	582	454	127.4

[1]Monthly averages for years 1965 and 1966 differ from the averages of the monthly data due to revisions which cannot be allocated by months. [2]Includes scheduled and non-scheduled carriers, groups I to IV. These groups cover all air carriers with gross operating revenues of over $60,000 annually prior to January, 1964 and over $100,000 annually since. [3]United States and other foreign carriers. Excludes in transit passengers. [4]Cargo includes air freight and express but excludes mail and excess baggage. [5]Data prior to 1964 do not include bulk transportation. Because of survey limitations, data after January 1, 1964 refer only to aircraft having a minimum authorized take-off weight on wheels in excess of 18,000 lbs. **Source: Civil Aviation (51-001), D. B. S.**

Table 102: operating statistics of Canadian pipelines

monthly averages or months	oil pipeline carriers[1]: crude oil: operating revenues	crude oil: net receipts: barrels	crude oil: net receipts: tons	crude oil: barrel-miles	crude oil: ton-miles	products: operating revenues	products: net receipts: barrels	products: net receipts: tons	products: barrel-miles	products: ton-miles	natural gas carriers[2]: operating revenues[4]	natural gas carriers[2]: receipts[3]: mcf	natural gas carriers[2]: receipts[3]: tons	natural gas carriers[2]: mcf.-miles	natural gas carriers[2]: ton-miles
	million dollars	millions				million dollars	millions				million dollars	millions			
1965	34.6	33.86	4.98	16,271	2,393	1.9	6.33	.84	726	97	59.1	67.55	1.49	61,966	1,413
1966		38.25	5.62	18,266	2,682		6.58	.88	766	102	65.2	65.31	1.59	65,555	1,495
1964 D	35.0	34.98	5.14	16,411	2,829	1.6	7.26	.97	727	96	24.9	74.53	1.60	67,932	1,549
1965 J		36.82	5.42	17,678	2,600		7.45	.99	884	118		75.92	1.70	66,229	1,510
F		32.78	4.82	16,103	2,368		6.76	.90	808	108		67.62	1.70	60,089	1,370
M	33.9	35.87	5.28	16,808	2,472	2.2	6.63	.88	810	108	60.1	75.27	1.60	67,977	1,550
A		32.84	4.83	15,915	2,340		6.10	.81	687	92		65.81	1.40	61,145	1,394
M		31.91	4.69	14,927	2,195		5.25	.70	576	77		62.70	1.40	61,145	1,394
J	32.0	31.62	4.65	15,440	2,270	1.4	5.55	.74	571	76	55.3	58.81	1.30	54,854	1,251
J		33.62	4.94	15,816	2,326		5.78	.77	637	85		58.18	1.30	56,536	1,289
A		34.77	5.11	17,403	2,559		5.69	.76	626	83		61.12	1.33	58,233	1,328
S	34.5	33.32	4.90	16,840	2,476	1.7	5.41	.72	634	85	54.9	63.22	1.40	58,113	1,325
O		31.53	4.64	15,457	2,273		6.40	.85	702	94		69.00	1.50	63,900	1,457
N		34.45	5.07	16,398	2,411		6.80	.91	817	109		74.70	1.60	65,078	1,484
D	37.9	36.80	5.42	16,470	2,422	2.1	8.13	1.08	965	129	66.2	80.00	1.70	70,289	1,603
1966 J		37.70	5.54	17,737	2,608		7.75	1.03	922	123		84.00	1.80	72,903	1,662
F		35.47	5.22	16,828	2,475		7.02	.94	874	117		73.73	1.60	64,892	1,479
M	35.9	39.00	5.74	18,321	2,694	2.4	7.24	.96	888	118	67.8	77.97	1.70	67,519	1,539
A		35.98	5.29	17,442	2,565		6.61	.88	770	103		70.27	1.50	65,992	1,505
M		36.47	5.36	17,747	2,610		5.91	.79	681	91		69.14	1.50	65,594	1,496
J	35.9	36.88	5.42	17,973	2,643	1.5	5.91	.79	695	93	62.2	61.47	1.40	59,641	1,360
J		39.54	5.82	17,991	2,646		5.35	.71	592	79		61.73	1.40	59,903	1,366
A		39.19	5.76	18,814	2,767		6.03	.80	677	90		61.96	1.40	61,358	1,399
S	37.0	37.24	5.48	17,705	2,604	1.8	5.65	.75	626	84	60.0	60.49	1.40	58,979	1,345
O		37.45	5.51	18,225	2,680		6.62	.88	747	100		74.70	1.70	65,995	1,505
N		40.80	6.00	19,141	2,815		7.34	.98	825	110		79.87	1.80	69,971	1,595
D		43.24	6.36	20,967	3,083		7.49	.99	900	120	70.8	84.10	1.90	73,919	1,685
1967 J		43.12	6.34	20,611	3,031		7.91	1.06	951	127		84.60	1.90	75,899	1,730
F												77.80	1.80	66,304	1,512

[1]Operations of trunk lines; revenues include gathering operations. [2]Excludes distribution systems. [3]Received from field and processing plants by transport systems. [4]Starting with 1965, data available on a quarterly basis only. **Sources: Oil Pipeline Transport (55-001) and Gas Utilities (55-002), D. B. S.**

Table 103: shipping and canal traffic (thousand short tons)

monthly averages or months	total cargo handled[1]							international seaborne shipping			total coastwise shipping	canals, total cargo traffic[2]
	Halifax	Saint John	Quebec	Montreal	Toronto	Vancouver	all ports	cargo loaded	cargo unloaded	total		
1965	786	487	528	1,826	487	1,704	20,187	6,863	4,463	11,326	8,861	11,037
1966	774	501	533	1,883	473	1,821	21,409	7,008	4,408	11,416	9,994	12,315
1964 O	729	435	698	2,161	676	1,657	25,551	8,075	5,947	14,022	11,529	11,357
N	960	351	551	2,843	785	1,530	23,875	8,487	5,832	14,329	9,546	11,857
D	766	614	364	1,254	436	1,797	15,906	5,173	2,822	7,995	7,911	2,194
1965 J	872	552	49	32	–	1,412	7,222	3,470	1,017	4,487	2,736	–
F	684	600	103	126	–	1,495	6,107	3,055	966	4,021	2,086	–
M	826	780	192	168	8	1,822	8,578	3,825	1,118	4,944	3,634	–
A	501	432	269	1,419	337	1,608	14,828	5,636	3,075	8,711	6,118	6,079
M	791	424	712	2,806	461	1,828	26,340	9,082	6,485	15,567	10,773	13,221
J	1,138	522	778	2,226	739	1,718	26,207	9,106	6,503	15,608	10,599	12,350
J	726	437	1,008	1,792	579	1,501	26,812	9,118	6,275	15,393	11,419	12,806
A	748	319	815	2,055	598	1,675	26,825	8,210	6,002	14,212	12,613	13,019
S	678	364	702	2,661	944	1,978	27,207	8,356	5,831	14,186	13,021	12,652
O	680	440	653	3,186	983	1,722	28,166	8,413	6,649	15,062	13,104	13,262
N	1,059	462	703	3,635	804	1,878	27,930	9,124	6,484	15,608	12,323	13,195
D	731	511	349	1,803	395	1,805	16,017	4,965	3,151	8,115	7,901	2,752
1966 J	830	615	83	19	–	1,490	7,294	3,143	1,088	4,231	3,062	–
F	603	633	124	118	6	1,947	8,238	3,044	1,096	4,140	4,098	–
M	859	720	213	267	20	2,184	9,546	3,781	1,293	5,074	4,473	–
A	831	499	507	1,843	420	2,037	22,239	6,827	4,393	11,220	11,019	9,821
M	587	400	523	1,652	744	1,864	25,828	8,359	5,550	13,909	11,919	13,909
J	882	449	583	1,250	581	1,841	25,691	8,679	5,197	13,876	11,815	12,523
J	804	446	920	3,683	802	1,853	29,618	8,833	6,561	15,394	14,224	13,644
A	805	439	892	2,864	673	1,786	28,391	9,454	5,994	15,448	12,943	14,336
S	621	400	651	3,036	638	1,673	26,544	8,924	6,457	15,380	11,164	13,891
O	993	347	677	2,594	675	1,680	27,309	9,451	5,807	15,259	12,051	15,522
N	816	476	732	2,870	714	1,830	26,532	8,036	6,026	14,062	12,470	14,060
D	654	585	489	2,399	402	1,663	19,680	5,560	3,433	8,994	10,686	3,126
1967 J	988	665	109	67	16	1,840	8,290	3,134	1,269	4,403	3,886	–
F	644	540	76	103	–	1,732	6,815	2,710	923	3,633	3,182	–
M	720	709	189	258	14	2,135	8,632	3,370	1,057	4,427	4,205	–
A	910	510	413	1,224	558	1,878	18,789	6,015	4,517	10,532	8,257	8,407

NOTE: Components may not add to totals due to rounding. [1]Includes cargo loaded and unloaded in foreign and coastwise shipping. [2]Annual data are averages of nine months. **Sources: Shipping Statistics (54-002) and Summary of Canal Statistics (54-001), D. B. S.**

Finance

Table 104: commercial failures and liabilities[1]

years	failures[2] (number)								liabilities[2] (thousand dollars)							
	total	Quebec	Ontario	Western prov.	manufacturing	construction	trade	services	total	Quebec	Ontario	Western prov.	manufacturing	construction	trade	services
1965	3,295	1,748	1,248	256	346	629	1,359	503	393,651	107,182	**	25,020	41,208	52,374	65,249	25,772
1966	3,007	1,698	1,022	247	323	559	1,236	470	247,467	112,681	***	20,914	42,121	38,902	57,482	21,350
months:																
1964 O	315	178	106	24	31	63	128	51	25,092	19,601	3,526	1,769	3,722	6,123	4,064	1,508
N	306	182	95	21	32	68	140	41	14,519	8,311	4,891	1,158	1,871	4,667	4,081	2,527
D	287	149	112	22	45	58	104	38	18,362	9,108	4,808	1,890	3,354	4,926	4,768	1,616
1965 J	302	144	127	28	24	59	138	53	14,431	5,255	6,224	2,892	1,762	2,854	6,421	2,176
F	291	147	118	22	27	50	139	31	21,363	9,364	9,747	1,946	2,199	5,622	3,965	3,782
M	358	212	117	23	38	77	136	58	23,020	10,643	7,362	4,617	3,307	3,401	6,931	2,421
A	278	155	90	27	33	50	117	36	17,050	6,999	5,100	4,330	2,887	5,286	4,549	2,180
M	293	147	118	21	31	59	125	40	20,056	10,380	8,042	1,333	4,371	3,399	6,442	1,306
J	259	127	111	19	35	48	92	46	15,168	5,911	8,424	719	3,317	2,138	3,322	1,920
J	276	132	119	19	18	42	112	48	180,569	11,612	*	1,352	2,036	4,597	8,031	2,318
A	188	103	75	9	23	30	87	22	29,689	8,361	20,335	981	8,844	9,485	7,618	845
S	271	143	109	19	29	58	102	48	17,562	8,103	7,932	1,528	2,721	4,804	4,079	1,922
O	256	144	92	17	30	51	112	29	17,403	9,429	6,131	1,801	2,933	4,797	3,612	1,791
N	284	160	90	31	28	56	110	49	18,131	10,471	5,727	1,588	2,043	3,437	5,318	3,392
D	239	134	82	21	30	49	89	43	19,209	10,654	6,578	1,933	4,788	2,554	4,961	1,719
1966 J	253	129	97	19	26	49	99	45	19,144	13,274	3,516	1,933	3,690	4,208	4,055	2,381
F	283	172	95	14	35	52	101	48	16,491	9,509	6,371	566	4,200	4,031	4,499	1,657
M	287	161	101	24	25	64	108	41	29,087	8,401	19,539	1,145	2,254	6,667	4,623	1,429
A	253	148	82	21	33	38	102	42	12,771	8,670	3,015	988	2,365	1,981	4,154	1,850
M	249	136	92	18	30	44	98	41	26,083	9,884	11,499	1,129	2,535	1,433	3,851	4,523
J	253	128	102	21	43	41	114	30	22,539	11,708	7,569	3,219	6,108	1,996	7,491	1,662
J	223	129	73	20	22	47	93	33	18,629	10,180	6,061	2,351	2,953	4,598	4,237	1,619
A	259	153	76	28	22	48	110	42	15,875	9,707	4,182	1,869	3,051	3,449	6,256	1,119
S	268	155	90	18	19	50	120	43	14,276	7,558	4,567	2,038	2,080	3,945	3,579	1,607
O	207	117	64	22	20	37	85	37	10,781	5,828	3,970	915	2,425	1,640	3,634	1,525
N	236	135	79	17	20	38	101	45	16,446	9,366	4,384	2,203	2,352	2,320	6,820	1,514
D	236	135	71	25	28	51	105	23	45,345	8,596	33,958	2,558	8,108	2,634	4,283	464
1967 J	255	129	92	29	29	51	99	30	13,299	6,896	4,462	1,265 r	3,349	1,967	3,967	1,999
F	225	131	62	26	27	41	97	27	12,101	6,619	3,397	1,936	1,648	2,961	3,330	609
M	247	145	80	19	24	45	102	42	13,686	9,119	2,697	1,773	2,695	2,024	3,788	2,951

[1]The statistics of failures in this table are limited to those bankruptcies filed under Federal legislation (the Bankruptcy and Winding-Up Acts) and does not include failures, sales or seizures carried out under other legislation.The figures for Atlantic provinces may be obtained by subtracting the sum of Quebec, Ontario, Prairie provinces and British Columbia from the total. [2]In the Bankruptcy Act of 1949, provision is made for proposals from insolvent persons. Agreements made under this method are not included with the statistics of bankruptcies. Liabilities of insolvent persons making proposals are not available. **Source: Commercial Failures (61-002) Quarterly, D.B.S.** *167,333 **258,935 ***108,631

Table 105: Bank of Canada (million dollars)

end of period	assets: government of Canada direct and guaranteed securities: treasury bills	other maturities: 2 years and under	other maturities: over 2 years	other maturities: total	total	advances to chartered and savings banks	foreign currency assets[1]	investments in IDB[2]	all other accounts[3]
1965	608.1	477.7	2,330.8	2,808.5	3,416.6	–	42.3	239.7	257.2
1966	409.1	737.8	2,272.4	3,010.2	3,419.3	–	226.9	281.8	278.8
1964 N	550.6	274.5	2,181.1	2,455.6	3,006.2	–	101.3	208.5	148.7
D	478.7	349.2	2,236.5	2,585.7	3,064.3	–	111.0	212.5	254.0
1965 J	438.3	332.6	2,152.1	2,484.7	2,923.0	–	121.8	214.3	227.8
F	484.9	269.2	2,189.2	2,458.3	2,943.3	–	123.2	216.0	199.8
M	483.0	263.2	2,218.4	2,481.5	2,964.5	–	144.4	218.8	173.6
A	459.4	223.4	2,350.9	2,574.2	3,033.6	–	172.9	224.5	247.8
M	464.8	347.2	2,378.9	2,726.1	3,191.0	–	39.5	225.5	162.5
J	469.8	392.5	2,307.7	2,700.1	3,169.9	–	48.5	226.3	137.1
J	433.5	385.7	2,366.1	2,751.8	3,185.3	–	94.5	228.4	214.3
A	423.1	381.7	2,331.8	2,713.5	3,136.6	–	125.5	228.5	144.1
S	426.1	364.0	2,378.7	2,742.7	3,168.7	–	69.0	229.0	139.6
O	576.7	503.5	2,239.8	2,743.4	3,320.0	–	41.3	234.6	219.4
N	578.2	510.7	2,273.9	2,784.6	3,362.8	–	42.0	236.8	130.4
D	608.1	477.7	2,330.8	2,808.5	3,416.6	–	42.3	239.7	257.2
1966 J	509.6	716.7	2,082.5	2,799.3	3,308.9	–	59.1	240.9	147.6
F	445.4	647.2	2,087.5	2,734.8	3,180.2	–	39.4	243.0	149.2
M	512.1	711.3	2,088.3	2,799.6	3,311.8	–	40.7	248.3	148.7
A	496.9	709.1	2,075.5	2,784.6	3,281.5	–	47.8	256.2	260.6
M	511.4	726.5	2,040.2	2,766.7	3,278.2	–	82.1	258.7	149.7
J	463.5	751.3	2,020.5	2,771.8	3,235.2	–	111.3	261.9	276.8
J	493.6	753.7	2,019.5	2,773.2	3,266.7	–	245.4	264.5	240.6
A	499.2	787.6	2,049.2	2,836.8	3,336.0	–	126.5	267.4	135.3
S	372.4	739.3	2,186.5	2,925.8	3,298.2	–	139.2	269.8	312.1
O	387.6	848.8	2,051.4	2,900.2	3,287.8	–	233.3	276.6	192.9
N	394.3	883.4	2,050.7	2,934.1	3,328.4	–	215.1	279.4	151.7
D	409.1	737.8	2,272.4	3,010.2	3,419.3	–	226.9	281.8	278.8
1967 J	336.1	713.0	2,270.4	2,983.4	3,319.4	12.0	134.0	284.5	138.7
F	355.1	723.6	2,324.4	3,048.0	3,403.1	–	83.5	286.0	182.8
M	395.7	1,132.4	1,913.8	3,046.2	3,441.9	–	53.0	287.7	305.9
A	425.9	1,093.7	2,010.6	3,104.3	3,530.3	–	86.6	296.7	363.8
M	453.7	1,233.7	1,915.9	3,149.6	3,603.3	–	119.2	298.9	204.8
J	461.3	1,159.0	2,040.5	3,199.5	3,660.8	–	58.1	300.8	329.3

end of period	total assets or liabilities	liabilities: notes in circulation held by: chartered banks	notes in circulation held by: others	Canadian dollar deposits: total	Canadian dollar deposits: government of Canada	Canadian dollar deposits: chartered banks	Canadian dollar deposits: other	foreign currency liabilities	other accounts[4]
1965	3,955.8	382.7	2,152.9	2,535.7	116.2	1,034.2	34.5	30.8	204.3
1966	4,206.8	438.1	2,295.5	2,733.6	34.1	1,111.3	29.7	36.9	261.2
1964 N	3,464.6	349.9	1,948.7	2,298.6	58.5	908.2	27.4	35.1	136.9
D	3,641.9	355.1	2,025.5	2,380.6	68.9	882.1	35.6	44.9	229.8
1965 J	3,487.0	293.3	1,965.2	2,258.4	38.2	918.8	31.5	29.6	210.6
F	3,482.3	284.6	1,968.6	2,253.2	84.5	887.4	31.0	31.2	195.0
M	3,502.8	351.3	1,938.0	2,289.3	37.0	897.2	25.1	52.0	202.3
A	3,680.2	298.4	2,022.3	2,320.8	90.1	919.9	33.3	53.5	262.5
M	3,620.0	375.6	1,963.1	2,338.7	110.0	971.8	29.5	28.2	141.9
J	3,582.3	333.5	2,052.8	2,386.3	51.7	943.5	27.8	37.1	135.9
J	3,723.0	333.5	2,100.0	2,433.5	46.8	964.2	31.0	40.0	207.5
A	3,638.2	391.4	2,042.1	2,433.4	20.3	1,010.2	30.6	25.7	117.8
S	3,609.3	350.1	2,071.2	2,421.3	29.7	985.1	28.8	41.4	103.1
O	3,817.8	308.8	2,130.3	2,439.1	86.8	1,018.2	28.9	30.0	214.8
N	3,771.9	378.0	2,091.5	2,469.4	92.0	1,013.2	31.7	31.0	134.6
D	3,955.8	382.7	2,152.9	2,535.7	116.2	1,034.2	34.5	30.8	204.3
1966 J	3,756.4	369.1	2,034.4	2,403.5	72.2	1,054.6	40.1	47.7	138.3
F	3,611.8	350.9	2,045.8	2,396.6	17.3	999.2	29.5	27.9	141.3
M	3,749.4	332.0	2,092.3	2,424.3	42.1	1,031.3	31.6	29.1	191.0
A	3,846.0	302.2	2,155.2	2,457.3	28.5	1,045.1	30.3	36.2	248.6
M	3,774.7	401.1	2,089.3	2,490.4	20.7	1,043.5	35.1	21.9	163.1
J	3,885.2	279.3	2,246.3	2,525.6	9.8	1,044.9	31.9	29.6	243.4
J	4,017.1	347.0	2,236.1	2,583.1	81.1	1,053.4	28.8	28.6	242.2
A	3,865.3	441.4	2,140.4	2,581.7	14.9	1,079.6	48.3	23.2	117.5
S	4,019.3	315.0	2,248.4	2,563.4	62.9	1,047.8	30.5	38.3	276.5
O	3,990.6	404.9	2,184.9	2,589.9	92.2	1,095.0	40.8	18.9	153.9
N	3,974.5	407.5	2,211.9	2,619.5	64.0	1,082.5	31.9	25.0	151.7
D	4,206.8	438.1	2,295.5	2,733.6	34.1	1,111.3	29.7	36.9	261.2
1967 J	3,888.6	401.7	2,173.5	2,575.4	1.1	1,125.5	38.6	24.5	123.6
F	3,964.4	398.0	2,190.2	2,588.2	71.7	1,069.4	32.4	28.5	174.2
M	4,088.5	311.2	2,292.0	2,603.2	6.9	1,148.0	29.9	20.0	280.5
A	4,282.4	311.1	2,344.4	2,655.5	113.7	1,174.7	30.7	26.6	281.2
M	4,245.9	428.6	2,294.4	2,723.0	141.4	1,175.7	35.2	32.0	138.7
J	4,349.0			2,786.1	26.9	1,173.1	38.0	25.2	299.7

[1]Foreign exchange and foreign securities. [2]Industrial Development Bank capital stock, bonds and debentures. [3]Bank premises and all other assets. [4]Capital, rest fund and all other liabilities. **Source: Statistical Summary of Bank of Canada.**

Table 106: Canadian chartered banks (million dollars)

end of period	Canadian cash reserves[1]			liabilities							
					Canadian dollar deposits						
	total cash reserves	Canadian dollar deposit liabilities	average cash reserve ratio (%)	advances from Bank of Canada	government of Canada	provincial governments	personal savings	other notice	other banks[2]	public demand	total
1965	1,469	18,038	8.14	–	797	344	9,725	2,044	198	5,486	18,594
1966	1,583	19,496	8.12	–	919	303	10,248	2,346	207	5,994	20,016
1964 D	1,297	15,930	8.14	–	696	202	8,935	1,505	183	5,176	16,697
1965 J	1,322	16,327	8.10	–	834	208	9,047	1,635	164	4,641	16,529
F	1,324	16,353	8.09	–	802	212	9,125	1,705	198	4,472	16,514
M	1,323	16,360	8.08	–	645	267	9,318	1,818	187	4,772	17,008
A	1,335	16,530	8.08	–	471	353	9,443	1,912	189	4,853	17,221
M	1,367	16,917	8.08	–	650	336	9,361	1,908	201	5,128	17,584
J	1,387	17,120	8.10	–	622	360	9,410	2,031	186	5,085	17,694
J	1,389	17,184	8.08	–	773	385	9,508	2,135	171	4,915	17,887
A	1,427	17,634	8.09	–	667	373	9,643	2,178	169	5,042	18,072
S	1,448	17,898	8.09	–	488	344	9,739	2,186	166	5,157	18,080
O	1,453	17,911	8.11	–	430	341	9,884	2,263	182	5,137	18,237
N	1,455	17,956	8.10	–	893	328	9,683	2,150	170	5,244	18,468
D	1,469	18,038	8.14	–	797	344	9,725	2,044	198	5,486	18,594
1966 J	1,491	18,388	8.11	–	861	339	9,834	2,061	168	5,272	18,536
F	1,476	18,255	8.08	–	768	364	9,937	2,090	183	5,187	18,529
M	1,455	18,011	8.08	–	564	366	10,047	2,172	179	5,100	18,429
A	1,472	18,173	8.10	–	478	368	10,168	2,216	176	5,174	18,580
M	1,479	18,280	8.09	–	584	384	10,080	2,207	174	5,270	18,700
J	1,492	18,445	8.09	–	527	381	10,135	2,268	184	5,471	18,965
J	1,493	18,452	8.09	–	614	389	10,217	2,318	167	5,205	18,910
A	1,526	18,785	8.13	–	492	426	10,298	2,315	168	5,397	19,096
S	1,525	18,858	8.09	–	422	351	10,388	2,350	179	5,221	19,210
O	1,533	18,950	8.09	–	431	396	10,550	2,448	205	5,817	19,846
N	1,551	19,149	8.10	–	966	327	10,202	2,375	182	5,690	19,742
D	1,583	19,496	8.12	–	919	303	10,248	2,346	207	5,994	20,016
1967 J	1,591	19,530	8.15	–	826	445	10,424	2,482	182	5,558	19,917
F	1,589	19,667	8.08	–	924	500	10,554	2,404	174	5,623	20,179
M	1,593	19,769	8.06	–	806	533	10,701	2,492	212	5,564	20,309
A	1,616	20,057 r	8.06	–	715	600	10,903	2,370	189	5,601	20,379
M	1,632	20,262	8.05	–	746	651	10,958	2,524	188	5,570	20,638

end of period	liabilities				assets						
								government of Canada direct and guaranteed bonds[4]		other Canadian securities	
	acceptances, guarantees and letters of credit	shareholders equity[3]	all other liabilities	total Canadian liabilities	Bank of Canada deposits and notes	Canadian day-to-day loans	treasury bills	2 years and under	over 2 years	provincial-municipal[5]	corporate
1965	900	1,235	63	20,792	1,417	251	1,357	955	1,423	669	521
1966	848	1,265	76	22,205	1,549	278	1,548	864	1,473	600	549
1964 D	722	1,175	66	18,661	1,237	253	1,257	1,126	1,336	679	487
1965 J	722	1,175	79	18,505	1,212	281	1,273	1,097	1,424	681	483
F	725	1,175	70	18,484	1,172	250	1,276	1,015	1,539	687	482
M	756	1,175	64	19,002	1,249	167	1,294	991	1,539	696	492
A	809	1,180	71	19,281	1,218	191	1,276	960	1,495	696	502
M	788	1,180	62	19,613	1,347	221	1,243	941	1,527	691	496
J	788	1,180	63	19,725	1,277	213	1,262	1,077	1,399	687	497
J	821	1,180	67	19,956	1,298	227	1,321	957	1,419	684	505
A	842	1,180	69	20,161	1,402	213	1,321	931	1,432	685	502
S	844	1,180	68	20,171	1,335	265	1,382	907	1,439	663	512
O	865	1,235	72	20,409	1,327	261	1,342	1,025	1,355	665	515
N	871	1,235	61	20,635	1,391	275	1,338	1,034	1,381	677	498
D	900	1,235	63	20,792	1,417	251	1,357	955	1,423	669	521
1966 J	898	1,235	74	20,742	1,424	298	1,443	1,034	1,333	645	515
F	913	1,235	65	20,743	1,350	218	1,496	952	1,419	645	523
M	906	1,235	59	20,629	1,363	169	1,378	943	1,438	643	520
A	909	1,235	71	20,795	1,347	219	1,360	933	1,436	627	514
M	934	1,235	72	20,941	1,445	224	1,386	813	1,504	615	517
J	929	1,235	65	21,194	1,324	248	1,462	811	1,509	617	525
J	921	1,235	75	21,140	1,400	227	1,468	815	1,532	605	540
A	922	1,235	70	21,324	1,495	192	1,479	817	1,539	611	554
S	892	1,236	62	21,399	1,363	268	1,546	762	1,576	612	547
O	875	1,265	79	22,067	1,500	300	1,586	969	1,365	615	537
N	854	1,265	74	21,935	1,490	252	1,582	971	1,383	606	536
D	848	1,265	76	22,205	1,549	278	1,548	864	1,473	600	549
1967 J	820	1,265	85	22,088	1,527	296	1,630	883	1,517	601	540
F	826	1,265	75	22,345	1,467	265	1,733	886	1,614	616	544
M	860	1,265	68	22,502	1,459	300	1,707	906	1,686	640	561
A	876	1,270	83	22,608	1,486	279	1,680	894	1,756	659	562
M	899	1,282	74	22,893	1,604		1,680	1,160	1,501	665	564

Table 106: Canadian chartered banks (million dollars)—concluded

end of period	assets										
		loans in Canadian currency[6]									
	insured residential mortgages	call and short	provincial-municipal[5]	grain dealers[7]	Canada Savings Bonds[8]	general loans[10]	total loans	Canadian dollar items in transit (net)	net foreign assets[9]	all other assets	total Canadian and net foreign assets
1965	815	208	580	246	200	10,044	11,278	871	-117	1,352	20,792
1966	783	285	715	266	228	10,640	12,134	1,108	- 6	1,326	22,205
1965 M	835	169	419	314	94	9,035	10,031	1,054	- 3	1,233	19,613
J	834	154	418	324	75	9,484	10,453	836	- 32	1,219	19,725
J	842	182	425	355	56	9,796	10,804	643	- 2	1,257	19,956
A	837	148	464	351	39	9,763	10,765	750	36	1,288	20,161
S	834	203	481	291	23	9,855	10,853	773	- 83	1,292	20,171
O	830	198	528	261	7	10,050	11,043	785	- 59	1,319	20,409
N	828	174	570	239	218	9,866	11,067	920	- 95	1,321	20,635
D	815	208	580	246	200	10,044	11,278	871	-117	1,352	20,792
1966 J	815	189	557	260	181	9,776	10,963	986	- 77	1,363	20,742
F	813	181	598	223	159	9,792	10,953	1,064	- 72	1,380	20,743
M	812	172	657	406	135	9,957	11,327	798	-129	1,370	20.629
A	809	188	684	409	114	10,056	11,451	823	- 98	1,374	20,795
M	805	172	595	376	93	10,220	11,456	910	-130	1,397	20,941
J	801	207	561	372	75	10,408	11,623	1,027	-153	1,400	21,194
J	798	216	559	363	57	10,489	11,684	795	-115	1,393	21,140
A	795	196	609	338	39	10,499	11,681	833	- 73	1,399	21,324
S	793	227	684	328	23	10,495	11,757	913	- 98	1,362	21,399
O	790	286	699	343	5	10,618	11,951	1,115	- 22	1,361	22,067
N	786	232	685	296	249	10,586	12,048	954	- 3	1,331	21,935
D	783	285	715	266	228	10,640	12,134	1,108	- 6	1,326	22,205
1967 J	780	265	775	358	203	10,545	12,146	869	- 10	1,308	22,088
F	777	271	764	581	179	10,474	12,269	856	7	1,311	22,345
M	774	292	826	555	152	10,628	12,453	682	- 11	1,348	22,502
A	769	263	723	516	127	10,812	12,441	701	17	1,366	22,608
M	764	257	654	453	106	11,002	12,472	680	124	1,395	22,893

[1]Bank of Canada deposits are averages of the juridical days in the month shown while Bank of Canada notes and Canadian dollar deposit liabilities are averages of the 4 consecutive Wednesdays ending with the second last Wednesday in the previous month. [2]Mainly deposits of foreign banks. [3]Capital, rest fund and undivided profits as at the latest fiscal year-end. [4]Including issues payable in foreign currency. [5]Securities purchased direct from issuer with a term of less than one year at time of issue are classified as loans. [6]Excluding Canadian day to day loans. [7]Loans to grain dealers and exporters. [8]Loans to finance purchase of Canada Savings Bonds at time of issue. [9]Total of foreign funds, short term foreign investments and other foreign currency assets less foreign currency liabilities. [10]Including loans to instalment finance companies. **Source: Statistical Summary of Bank of Canada.**

Table 107: currency outside banks and chartered bank deposits (million dollars)

averages of wednesdays	currency outside banks			chartered bank deposits					currency and chartered bank deposits	
	notes	coin	total	government of Canada	personal savings	non-personal term and notice	demand	total[1]	total[2]	held by general public[3]
1965 D	2,090	262	2,351	893	9,642	2,303	4,779	17,617	19,968	19,075
1966 D	2,204	288	2,491	986	10,140	2,480	5,198	18,805	21,296	20,310
1965 M	1,902	237	2,139	669	9,332	2,063	4,460	16,514	18,664	17,995
J	1,957	241	2,198	640	9,330	2,153	4,527	16,649	18,847	18,207
J	1,982	244	2,227	819	9,392	2,290	4,597	17,098	19,325	18,506
A	2,000	248	2,248	784	9,550	2,345	4,653	17,332	19,580	18,796
S	2,011	250	2,262	564	9,646	2,395	4,610	17,216	19,477	18,913
O	2,004	253	2,258	562	9,740	2,432	4,675	17,409	19,667	19,105
N	2,037	258	2,295	673	9,737	2,371	4,730	17,511	19,806	19,133
D	2,090	262	2,351	893	9,642	2,303	4,779	17,617	19,968	19,075
1966 J	1,995	266	2,261	890	9,700	2,273	4,733	17,596	19,857	18,968
F	1,987	264	2,251	804	9,821	2,264	4,575	17,464	19,715	18,912
M	2,012	266	2,279	741	9,948	2,338	4,588	17,614	19,893	19,152
A	2,031	269	2,300	586	10,036	2,458	4,744	17,823	20,123	19,537
M	2,042	272	2,314	614	10,078	2,389	4,720	17,801	20,115	19,501
J	2,077	274	2,351	561	10,042	2,472	4,751	17,827	20,178	19,617
J	2,119	278	2,396	677	10,107	2,547	4,830	18,160	20,557	19,880
A	2,132	280	2,412	590	10,245	2,557	4,850	18,242	20,653	20,063
S	2,117	280	2,397	474	10,302	2,564	4,950	18,290	20,687	20,213
O	2,130	284	2,413	504	10,366	2,627	5,071	18,568	20,981	20,477
N	2,169	286	2,455	744	10,300	2,588	5,145	18,777	21,232	20,488
D	2,204	288	2,491	986	10,140	2,480	5,198	18,805	21,296	20,310
1967 J	2,128	293	2,421	894	10,236	2,621	5,161	18,912	21,333	20,439
F	2,139	290	2,429	953	10,421	2,779	5,097	19,250	21,679	20,725
M	2,162	294	2,456	966	10,562	2,824	5,146 r	19,498	21,954	20,987
A	2,185 r	300	2,485 r	961	10,720 r	2,844	5,275	19,799 r	22,284	21,323
M	2,248	304	2,552	843	10,910	2,886	5,254	19,893	22,446	21,602
J	2,266	306	2,571	741	10,961	2,982	5,264	19,948	22,519	21,779

[1]Less Canadian dollar float. [2]Includes Government of Canada Deposits. [3]Excludes Government of Canada Deposits. **Source: Statistical Summary, Bank of Canada.**

Table 108: cheques cashed in clearing centres (billion dollars)

monthly averages	Canada[1]	Atlantic provinces	Que.	Ont.	Man.	Sask.	Alta.	B.C.	by selected cities: Montreal	Toronto	Winnipeg	Vancouver	by type of account: current	savings	personal chequing
1965	40.92	.99	12.35	19.09	2.58	.74	2.37	2.80	11.07	14.89	2.55	2.44	39.10	1.57	.25
1966	44.82	1.18	13.81	20.36	2.81	.93	2.56	3.17	12.43	15.74	2.78	2.76	42.67	1.86	.30
months:															
1964 D	45.43	.95	13.71	21.95	2.64	.70	2.56	2.92	12.34	17.78	2.61	2.60	43.60	1.60	.24
1965 J	37.05	.85	11.00	17.81	2.01	.69	2.38	2.20	9.77	14.38	1.99	1.94	35.47	1.36	.22
F	36.23	.83	11.28	17.16	1.97	.58	2.04	2.36	10.15	13.64	1.95	2.09	34.76	1.26	.21
M	41.70	.90	12.54	19.84	2.61	.75	2.36	2.69	11.26	15.77	2.59	2.36	39.95	1.50	.25
A	41.50	.92	12.56	19.29	2.42	.82	2.72	2.77	11.24	15.17	2.39	2.45	39.78	1.48	.24
M	40.02	1.04	12.32	18.85	2.41	.69	2.04	2.65	10.98	14.59	2.39	2.33	38.01	1.74	.27
J	42.51	1.03	12.37	20.40	2.59	.78	2.47	2.87	11.11	15.88	2.56	2.56	40.54	1.70	.27
J	40.20	.92	11.73	18.95	2.69	.76	2.45	2.71	10.39	14.55	2.67	2.40	38.41	1.55	.24
A	39.28	.97	11.92	18.01	2.66	.84	2.09	2.80	10.80	13.78	2.63	2.48	37.54	1.49	.25
S	41.08	.97	12.43	18.46	2.85	.73	2.32	3.33	11.21	14.43	2.83	2.66	39.26	1.55	.27
O	40.07	1.01	12.67	17.70	2.86	.74	2.36	2.73	11.39	13.62	2.84	2.40	38.32	1.49	.25
N	43.62	1.25	13.17	19.96	2.93	.78	2.46	3.07	11.82	15.32	2.89	2.67	41.37	1.97	.28
D	47.77	1.15	14.19	22.53	2.91	.75	2.77	3.46	12.67	17.52	2.87	2.98	45.75	1.73	.29
1966 J	41.35	1.11	12.49	19.25	2.44	.80	2.50	2.76	11.23	14.85	2.41	2.45	39.57	1.52	.26
F	39.74	1.05	12.77	18.07	2.26	.72	2.15	2.73	11.46	13.99	2.23	2.41	37.90	1.59	.26
M	45.24	1.19	13.10	21.29	2.89	.97	2.49	3.30	11.62	16.65	2.86	2.90	43.31	1.65	.28
A	43.40	1.17	13.32	19.15	2.67	.96	2.79	3.35	11.99	14.75	2.64	2.84	41.51	1.62	.27
M	46.01	1.35	14.04	21.19	2.85	.85	2.52	3.20	12.58	16.45	2.82	2.79	43.90	1.80	.30
J	44.90	1.17	13.29	20.90	2.88	.92	2.43	3.31	11.89	15.93	2.84	2.91	42.78	1.82	.30
J	42.99	1.07	13.03	19.32	2.91	.97	2.46	3.24	11.73	14.78	2.88	2.81	40.90	1.79	.29
A	43.87	1.16	13.99	19.08	2.93	.93	2.53	3.26	12.51	14.76	2.90	2.85	41.66	1.90	.32
S	45.46	1.14	14.14	20.76	2.71	1.03	2.54	3.14	12.78	16.32	2.68	2.72	43.14	2.02	.30
D	45.38	1.11	14.44	20.23	2.95	.99	2.58	3.09	13.02	15.64	2.91	2.70	43.19	1.88	.31
N	49.57	1.31	15.74	22.08	3.00	1.05	3.08	3.32	14.34	17.06	2.95	2.93	46.44	2.78	.35
D	49.90	1.33	15.42	22.95	3.23	.98	2.63	3.37	13.96	17.71	3.19	2.87	47.69	1.91	.31
1967 J	49.79	1.34	15.46	23.02	2.84	1.21	2.68	3.23	14.00	17.97	2.81	2.81	47.59	1.89	.31
F	44.88	1.23	15.05	19.60	2.76	.87	2.44	2.94	13.68	15.12	2.73	2.47	42.82	1.75	.31
M	48.54	1.23	15.25	22.03	2.65	1.23	2.69	3.45	13.74	17.22	2.62	2.96	46.22	1.96	.36
A	48.69	1.21	15.42	22.06	2.82	.97	3.02	3.20	13.97	17.32	2.78	2.70	46.44	1.87	.38
M	51.21	1.44	15.73	22.94	3.42	1.19	3.03	3.47	14.07	17.41	3.37	3.04	47.79	3.00	.42

NOTE: Components may not add to totals due to rounding. [1]This series covers 51 clearing house centres. **Source: Cheques Cashed in Clearing Centres (61-001), D.B.S.**

Table 109: life insurance sales[1] by type and province (million dollars)

monthly averages	individual insurance[3]: total[2]	Nfld.	P.E.I.	N.S.	N.B.	Que.	Ont.	Man.	Sask.	Alta.	B.C.	total, group and wholesale insurance[4]
1965	576.0	3.75	1.42	15.86	11.87	189.38	210.60	20.49	17.29	41.05	47.93	258.7
1966	614.1	3.96	1.49	16.63	12.67	194.81	238.31	22.40	19.38	44.85	55.92	209.1
months:												
1964 D	558.7	4.14	1.12	14.56	10.36	198.50	188.34	19.45	14.87	37.32	45.63	317.8
1965 J	465.0	3.24	1.14	12.40	8.57	154.71	173.00	17.39	14.47	34.73	34.88	119.3
F	549.9	3.68	1.33	15.01	12.05	178.30	201.16	19.39	17.16	42.89	46.21	186.5
M	634.4	4.06	1.35	17.56	12.49	209.90	226.75	24.67	18.08	44.37	51.49	206.0
A	592.2	3.63	1.67	16.70	11.73	188.80	215.27	21.54	19.44	46.67	53.68	136.8
M	566.5	4.21	1.19	15.50	12.72	186.60	205.86	20.79	16.59	41.42	45.22	172.5
J	626.9	4.33	1.53	18.91	12.98	205.91	219.98	22.85	18.06	42.90	58.73	258.7
J	543.2	3.20	1.36	15.53	11.02	172.51	209.91	19.67	16.53	36.56	44.44	193.0
A	504.2	3.39	1.79	13.18	10.93	162.65	183.82	17.78	15.40	33.74	44.24	185.7
S	543.3	3.07	0.95	15.97	11.25	190.39	193.26	19.01	14.06	38.18	43.04	282.6
O	602.6	3.89	1.48	16.74	12.66	200.82	222.68	19.97	17.51	42.21	47.49	315.7
N	695.6	4.58	1.58	16.48	14.53	227.31	261.30	23.91	20.66	46.64	58.43	297.8
D	587.9	3.71	1.73	16.32	11.50	194.72	214.24	18.92	19.48	42.32	47.30	750.0
1966 J	508.3	3.45	1.12	13.74	9.12	150.42	202.03	19.19	14.69	38.58	50.62	140.7
F	582.8	3.39	1.44	14.59	12.94	179.23	233.32	21.05	19.35	41.87	51.38	186.2
M	639.2	4.06	1.57	17.71	12.75	212.54	249.36	21.40	18.86	47.22	53.05	266.3
A	590.2	4.08	1.84	18.20	11.96	184.88	227.62	20.66	18.03	43.65	54.26	145.0
M	621.0	3.59	1.68	16.13	13.03	197.77	233.39	22.82	20.31	48.27	58.28	225.2
J	677.0	3.79	1.44	17.06	12.74	212.39	265.78	24.99	22.30	51.88	58.91	217.1
J	572.9	3.34	1.00	16.63	11.63	177.29	228.84	20.76	18.96	42.58	49.15	149.2
A	555.2	3.15	1.62	15.56	11.27	177.90	206.35	20.62	17.35	40.71	56.82	157.5
S	585.7	3.93	1.07	16.16	13.10	192.88	222.03	20.92	18.68	40.87	54.38	233.7
O	644.6	4.56	1.46	16.02	14.92	207.64	253.93	22.02	18.48	46.13	56.02	170.6
N	732.5	5.42	2.28	18.62	14.89	234.52	286.72	27.30	23.73	49.12	65.72	262.5
D	660.4	4.74	1.35	19.11	13.68	210.23	250.37	27.12	21.76	47.32	62.43	355.7
1967 J	552.7	4.41	1.32	13.51	10.97	164.55	217.33	21.45	16.68	48.06	54.37	123.7
F	651.9	4.41	1.72	17.51	12.74	191.61	256.66	25.67	21.47	53.03	67.07	256.4
M	674.0	4.72	1.96	16.76	12.35	205.60	263.48	27.16	22.55	50.68	68.74	222.5
A	663.9	4.42	1.72	17.15	13.13	209.38	254.66	24.58	20.77	49.40	68.71	176.4
M	691.7	4.62	2.07	20.51	13.34	210.78	263.17	26.66	22.00	57.24	71.28	546.2

[1]Excluding revivals, increases, dividend additions, reinsurance acquired, credit insurance and pension bonds without insurance. Value totals are estimates projected from the sales reported by 34 companies operating in Canada representing 82% of new ordinary and 83% of new group contracts. [2]The monthly Canada totals for 1964 do not correspond to the sum of the provincial totals as revisions applied to the national total are not yet available for the provinces. Neither the monthly figures for 1964 nor the monthly averages for 1964 have been revised to agree with the Canada total. [3]Total new settled-for ordinary sales in Canada. [4]Under new or amended contracts. **Source: Monthly Survey of Life Insurance Sales in Canada, Life Insurance Agency Management Association, Hartford, Connecticut, U.S.A.**

Table 110: benefit payments of all life insurance companies (million dollars)

monthly averages	under life insurance						under annuities	total payments to policyholders and beneficiaries		
	total	death and accidental death claims	disability benefits (income payments)	matured endowments	surrender values	dividends to policyholders	total	all policies	individual[1]	group
1965	58.11	24.20	0.59	5.63	13.62	14.08	12.63	70.75	49.82	20.93
1966	65.42	27.30	0.60	5.96	15.98	15.58	16.39	81.80	55.67	26.14
months:										
1965 M	56.47	22.11	0.45	5.36	14.71	13.84	9.73	66.20	48.49	17.71
J	54.72	23.91	0.29	6.06	9.47	14.99	11.38	66.10	45.57	20.53
J	60.59	23.29	0.61	5.59	18.68	12.42	12.45	73.03	53.55	19.48
A	46.98	19.76	0.42	4.56	11.51	10.73	13.46	60.43	42.90	17.53
S	54.24	23.44	0.72	5.79	11.57	12.72	8.46	62.69	44.16	18.53
O	58.90	25.34	0.55	6.21	13.27	13.53	13.72	72.63	50.54	22.09
N	69.75	30.87	0.63	6.82	16.40	15.03	16.74	86.49	57.92	28.56
D	66.44	25.18	0.65	5.47	12.46	22.68	20.10	86.54	56.54	30.00
1966 J	63.05	27.08	0.47	5.84	14.67	14.99	18.05	81.10	53.80	27.30
F	58.66	22.41	0.77	5.36	14.93	15.19	15.97	74.64	51.39	23.25
M	71.72	31.93	0.66	5.86	17.19	16.08	19.35	91.07	60.35	30.72
A	63.66	25.86	0.57	5.69	16.14	15.40	16.66	80.33	53.88	26.45
M	62.95	27.26	0.59	5.96	15.88	13.26	14.85	77.80	53.62	24.18
J	68.06	27.65	0.62	6.56	17.17	16.06	18.76	86.81	59.44	27.37
J	59.94	25.98	0.51	5.32	14.87	13.27	15.61	75.55	50.48	25.06
A	58.75	27.21	0.69	4.83	14.14	11.89	14.64	73.40	49.56	23.84
S	60.83	24.48	0.64	6.16	15.63	13.92	14.65	75.49	53.03	22.45
O	67.52	29.54	0.52	6.50	15.70	15.26	15.79	83.31	58.44	24.87
N	71.60	29.53	0.58	7.06	18.70	15.72	13.99	85.59	60.13	25.46
D	78.23	28.60	0.59	6.40	16.76	25.88	18.32	96.55	63.86	32.69
1967 J	69.45	29.55	0.81	6.16	16.91	16.03	16.93	86.38	59.46	26.92
F	69.66	29.80	0.70	5.83	15.99	17.34	13.21	82.87	56.40	26.46
M	71.51	27.40	0.80	7.01	19.18	17.13	15.74	87.25	60.78	26.46
A	69.58	29.27	0.66	6.46	18.15	15.03	16.18	85.75	58.99	26.76

Note: Components may not add to totals due to rounding. [1]Includes ordinary and industrial. **Source: The Canadian Life Insurance Association.**

Table 111: payments to beneficiaries on life insurance death claims.

quarterly averages	Canada				amount (million dollars)									
	number of policies[1]	total	individual[2]	group	Nfld.	P.E.I.	N.S.	N.B.	Que.	Ont.	Man.	Sask.	Alta.	B.C.
1965	32,512	72.61	42.85	29.76	0.60	0.19	2.00	1.57	20.86	32.74	2.72	1.82	3.88	6.24
1966	35,925	81.88	46.99	34.89	0.74	0.25	2.28	1.72	24.65	35.76	3.33	2.06	4.00	7.10
quarters:														
1965 1	32,670	75.56	45.02	30.54	0.52	0.16	2.22	1.86	21.15	34.08	3.01	2.26	4.04	6.25
2	32,710	66.99	40.11	26.89	0.60	0.16	1.78	1.35	19.22	30.64	2.64	1.85	3.28	5.47
3	28,390	66.49	40.28	26.21	0.58	0.23	1.81	1.38	16.75	30.73	2.67	1.52	4.17	6.65
4	36,280	81.39	45.97	35.42	0.71	0.20	2.18	1.68	26.30	35.52	2.57	1.65	4.03	6.57
1966 1	35,820	81.42	47.61	33.80	0.89	0.25	2.20	1.48	24.65	36.12	3.11	1.95	4.03	6.75
2	35,120	80.78	47.24	33.54	0.61	0.22	1.95	1.87	23.56	36.09	3.28	2.03	3.78	7.38
3	35,890	77.66	45.05	32.62	0.60	0.36	2.47	1.57	23.65	33.34	3.54	1.92	3.82	6.39
4	36,870	87.68	48.07	39.61	0.86	0.15	2.51	1.95	26.73	37.48	3.39	2.34	4.38	7.89
1967 1	39,180	86.74	49.48	37.26	0.54	0.20	2.59	1.92	27.69	37.51	3.35	2.15	3.84	6.96

Note: Components may not add to totals due to rounding. [1]Includes ordinary and industrial policies and group certificates. [2]Includes ordinary and industrial. **Source: The Canadian Life Insurance Association.**

Table 112: security issues and retirements (par values in million Canadian dollars)

years and quarters	provincial and municipal[1]		carporate and other					government of Canada				
			total[1]		bonds and debentures[1] net new[2] issues	preferred stocks[1] net new issues	common stocks net new[1] issues	securities[3]		funded debt[4]		
	new issues	retirements	new issues	retirements				new issues	retirements	direct outstanding	guaranteed	total outstanding
1965	1,971 r	972 r	2,409 r	695	1,248	156 r	310 r	1,700	2,095	19,314	1,367	20,681
1966	2,707 r	863 r	2,066 r	601 r	923 r	181 r	361 r	1,650	1,561	19,785	1,326	21,111
1964 4	765	203	715	212	396	−10	121	875	900	19,364	1,368	20,733
1965 1	451 r	176 r	430	104	230	19	77	450	715	18,996	1,368	20,365
2	561 r	228 r	881 r	290	420	78	93	175	203	18,836	1,368	20,204
3	373 r	276 r	555 r	150	311	25	68	775	850	18,752	1,368	20,120
4	586 r	292 r	543	151	287	33	71	300	328	19,314	1,367	20,681
1966 1	632 r	195 r	749 r	140 r	481 r	1 r	126 r	300	330	19,137	1,332 r	20,468
2	805 r	222 r	546 r	148 r	198 r	145	55 r	325	328	18,963	1,332	20,294
3	564 r	184 r	349 r	153 r	113 r	16 r	67 r	500	450	18,975	1,332	20,306
4	705 r	263 r	422 r	160 r	130 r	19	113 r	525	453	19,785	1,326	21,111
1967 1	911	261 r	391 r	100 r	255 r	9	27 r	150	–	19,969	1,276	21,245
2								500	328			

[1]Figures for the last twelve months are subject to revision. Series include all publicly announced issues, and some private placements not publicly announced. Figures include all serial issues and other issues with an original term to maturity of over one year. [2]"Other" bonds and debentures include issues of Canadian religious and other institutions and Canadian dollar issues of Australia International Bank for Reconstruction and Development. [3]Excluding Treasury Bills, Treasury Notes, Canada Savings Bonds and guaranteed debt. [4]End of period. **Source: Statistical Summary of Bank of Canada.**

Table 113: corporation profits[1] before taxes, by industries, based on the revised standard industrial classification[2] (million dollars)

quarterly averages or quarters	total all industries	mines, quarries, and oil wells	manufacturing: total	food and beverages	rubber	textiles, knitting mills and clothing	wood[3]	paper	printing, publishing and allied industries	metal industries[4]	electrical products
1965	1,300	150	593	92	8	22	30	59	22	194	28
1966	1,297	142	578	92	8	16	32	45	24	180	29
unadjusted for seasonal variation											
1964 1	972	117	492	66	1	22	21	62	18	196	17
2	1,313	137	640	76	12	23	38	76	24	235	22
3	1,204	150	534	100	6	15	49	67	18	118	22
4	1,330	200	557	101	8	27	31	71	18	128	36
1965 1	1,055	126	502	77	1	21	14	55	21	198	20
2	1,409	158	665	85	12	21	27	69	29	246	24
3	1,330	160	579	105	7	17	49	58	19	142	24
4	1,405	158	625	103	12	27	29	53	19	192	43
1966 1	1,124	133	546	84	3	24	28	31	23	214	22
2	1,449	164	665	78	12	14	35	60	26	247	28
3	1,234	148	510	105	8	11	40	39	22	100	18
4	1,380	125	592	99	11	16	25	50	24	158	49
1967 1	997	123	467	63	2	13	23	33	30	182	6
adjusted for seasonal variation											
1964 1	1,173	131	585	83	6	24	37	76	20	194	24
2	1,189	133	566	82	8	23	33	67	20	183	22
3	1,193	145	549	88	7	21	31	65	20	170	25
4	1,264	195	523	90	6	19	38	68	18	130	26
1965 1	1,260	142	587	93	7	22	27	65	23	194	28
2	1,278	153	589	93	7	21	25	62	24	189	24
3	1,336	155	607	92	8	23	32	58	21	203	28
4	1,325	152	588	92	10	20	35	50	20	192	31
1966 1	1,323	151	618	98	9	24	43	38	24	199	30
2	1,318	157	593	87	8	14	33	54	21	193	30
3	1,224	142	527	92	9	15	25	39	24	148	22
4	1,322	120	575	89	8	12	27	49	26	179	35
1967 1	1,164	138	525	73	8	13	37	42	31	163	8

quarterly averages or quarters	manufacturing: non-metallic mineral products	petroleum and coal products	chemicals and chemical products	other[5]	transportation[6]	electricity, gas and other utilities	trade: wholesale	trade: retail	finance, insurance and real estate	community, business and personal service industries	other non-manufacturing[7]
1965	24	33	55	26	134	23	94	78	165	38	24
1966	22	41	58	31	146	24	105	74	161	44	23
unadjusted for seasonal variation											
1964 1	5	27	40	17	73	34	59	44	120	24	9
2	21	25	66	22	113	18	94	68	185	34	24
3	31	32	55	21	145	–	90	56	159	40	30
4	24	34	50	29	159	22	102	104	143	27	16
1965 1	5	31	38	21	82	43	64	46	152	29	11
2	29	28	70	25	122	20	104	79	193	40	28
3	35	35	64	24	154	5	95	74	175	52	36
4	27	37	48	35	178	24	115	113	140	31	21
1966 1	6	36	50	25	77	44	88	51	136	42	7
2	24	41	74	26	140	21	115	68	193	54	29
3	38	40	64	25	157	4	96	72	162	49	36
4	21	47	43	49	210	25	120	106	152	31	19
1967 1	–2	47	41	29	51	59	68	39	144	46	–
adjusted for seasonal variation											
1964 1	20	28	52	21	107	15	83	69	132	31	20
2	19	33	53	23	116	19	84	65	156	30	20
3	21	31	49	21	123	17	85	67	156	31	20
4	21	26	57	24	144	23	93	71	163	33	19
1965 1	20	31	51	26	121	22	89	72	167	37	23
2	27	35	56	26	127	21	93	77	159	36	23
3	25	35	57	25	132	24	92	86	175	41	24
4	24	30	56	28	156	25	104	77	159	38	26
1966 1	21	37	65	30	120	23	116	77	153	49	16
2	22	45	58	28	145	23	102	66	159	48	25
3	28	39	58	28	133	23	95	82	158	39	25
4	18	43	50	39	186	25	106	72	173	40	25
1967 1	15	48	53	34	80	37	93	61	162	51	17

[1]The definition of profits before taxes is based mainly on the accounting definition used by corporations. However, depletion charges are added back to net profits while Canadian dividends received are excluded from profits in order to avoid duplication. The term "profits" as used here means the total profits of all companies earning profits less the losses of all companies incurring losses. Estimates are based on profits as reported by sample of all companies incorporated in Canada (excluding government-owned companies). [2]As is evident from the above footnote, the data reporting unit is the company; the data are therefore not entirely comparable with data where the establishment is the reporting unit. [3]Includes also the furniture and furnishings industry. [4]Includes the primary metal, the metal fabricating, the machinery and the transportation equipment industries. [5]Includes tobacco products, leather and miscellaneous manufacturing industries. [6]Includes also storage and communication industries. [7]Includes agriculture, forestry, fishing and construction. **Source: Corporation Profits (61-003), D.B.S.**

Table 114: index numbers of security prices[1] (1956-100), based on the revised standard industrial classification[5]

monthly averages or months	mining index[2] (common stocks)				industrials (common stocks)									
	total 24 stocks	base metals (11)	golds (13)	investors index[3] 114 stocks	total 80 stocks	industrial mines[4] (4)	foods (11)	beverages (7)	textiles and clothing (5)	pulp and paper (7)	printing and publishing (4)	primary metals (8)	metal fabricating[6] (9)	non-metallic minerals (4)
1965	113.3	102.5	133.1	176.2	181.6	194.9	215.7	245.2	353.6	156.8	416.8	126.5	144.6	169.7
1966	112.0	100.1	133.8	166.2	172.7	190.4	207.8	208.4	309.1	138.5	467.9	120.1	135.3	140.0
1965 F	117.6	106.5	138.0	177.8	182.0	184.7	205.9	250.3	370.4	173.7	367.4	128.6	147.2	180.5
M	119.0	108.0	139.2	180.0	185.3	191.4	212.4	254.7	393.2	173.7	383.9	130.4	148.5	180.8
A	118.5	108.6	136.5	180.5	187.5	195.7	221.1	258.2	386.4	174.2	403.3	133.3	151.5	179.2
M	116.0	108.3	130.2	183.7	190.7	202.2	228.8	262.5	382.5	167.8	425.7	137.5	146.6	181.5
J	110.0	100.6	127.1	174.0	180.2	190.8	217.4	252.9	353.1	157.3	413.9	127.1	138.3	170.5
J	108.9	95.0	134.3	166.0	171.0	182.6	210.0	234.2	323.5	147.9	402.8	118.7	130.6	164.0
A	111.2	97.6	136.2	171.2	176.3	191.4	215.4	243.9	319.0	148.4	415.4	121.4	136.1	167.1
S	109.7	97.4	132.2	175.5	180.6	197.4	219.5	243.4	333.6	147.7	436.7	123.5	142.3	168.5
O	108.4	99.2	125.4	176.4	182.0	203.4	220.7	235.3	333.4	142.2	459.9	123.8	148.8	159.8
N	112.0	103.0	128.6	177.8	183.8	209.8	219.2	234.5	346.0	138.4	472.2	123.4	150.6	156.8
D	110.1	100.9	127.0	173.8	179.0	203.0	213.9	228.7	331.5	136.6	460.5	121.2	147.9	149.4
1966 J	120.1	110.7	137.3	182.0	187.3	211.6	223.1	239.1	334.6	146.9	474.1	133.6	148.6	158.6
F	122.0	109.5	144.8	180.4	186.7	210.4	227.0	232.6	362.0	148.2	466.8	134.2	148.3	153.0
M	116.3	105.4	136.2	175.0	181.8	201.5	219.1	223.5	344.3	149.1	470.4	131.9	142.8	146.2
A	121.2	112.3	137.4	177.6	185.2	206.6	218.0	218.2	351.0	146.0	488.0	139.4	148.9	146.0
M	115.1	104.7	134.0	170.4	177.4	194.4	208.2	206.8	337.7	140.8	478.0	129.2	150.1	143.8
J	116.7	103.6	140.5	170.6	177.7	193.2	210.3	212.9	335.6	139.0	480.4	129.5	149.3	143.8
J	116.4	103.1	140.8	169.0	176.2	195.2	211.4	201.9	315.4	140.4	480.1	121.6	150.4	144.0
A	115.0	99.6	143.0	160.8	167.3	181.0	205.5	194.5	289.8	136.5	452.0	114.6	141.7	141.3
S	107.6	93.0	134.3	152.7	158.1	171.8	196.4	183.9	272.6	132.1	437.5	106.3	119.3	130.4
O	101.5	88.2	125.6	149.1	154.6	167.6	188.8	185.7	251.4	128.3	438.2	100.3	109.1	127.7
N	96.9	87.2	114.8	152.4	158.8	171.3	191.6	197.5	253.5	129.7	465.7	101.0	108.1	124.1
D	95.6	83.9	116.9	154.6	161.8	179.6	194.7	204.4	261.5	124.8	483.9	99.4	106.7	120.8
1967 J	102.6	91.3	123.0	163.3	171.1	185.2	200.4	218.5	285.2	132.6	512.4	109.6	114.8	130.2
F	103.1	92.2	123.0	168.8	176.3	189.2	205.8	224.4	285.5	142.5	527.6	115.0	119.0	133.4
M	99.3	89.2	117.9	171.4	177.4	186.1	211.9	232.8	262.2	148.8	553.5	113.4	118.7	137.3
A	99.9	87.4	122.8	174.8	180.4	187.5	215.8	238.4	243.7	147.6	581.0	115.8	117.8	138.7
M	98.9	83.9	126.4	175.3	181.6	188.5	219.1	240.6	218.2	141.0	637.3	116.0	117.2	145.0
J	101.3	83.1	134.6	174.5	181.7	193.6	211.3	239.5	205.4	134.4	661.2	110.4	115.9	130.1

monthly averages or months	industrials (common stocks)				utilities (common stocks)						finance (common stocks)			preferred stock index total 24 stocks
	petroleum (7)	chemicals (4)	construction (4)	retail trade (6)	total 20 stocks	pipeline (5)	transportation (4)	telephone (3)	electric power (3)	gas distribution (5)	total 14 stocks	banks (6)	investment and loan (8)	
1965	120.6	182.1	86.0	274.8	171.4	183.1	207.1	139.9	139.2	290.8	155.3	143.2	178.2	102.8
1966	122.7	147.6	79.9	259.2	162.7	159.8	192.3	122.6	148.4	314.6	138.6	132.1	150.8	92.0
1965 F	127.9	193.7	87.9	276.3	172.0	190.9	213.1	144.5	127.2	281.0	164.9	152.8	187.7	106.8
M	125.8	200.4	89.1	278.7	171.6	187.4	210.8	145.7	128.0	281.7	164.2	152.2	187.0	105.2
A	124.8	193.9	89.1	272.3	169.8	185.2	205.2	142.6	131.8	278.0	160.4	148.3	183.3	104.0
M	124.9	193.1	92.1	284.2	173.2	189.6	203.6	142.9	137.2	294.8	162.7	149.8	187.1	103.7
J	117.4	182.6	84.8	269.4	166.3	179.6	194.2	138.8	131.7	283.7	153.2	140.5	177.0	103.5
J	113.0	173.2	80.4	255.6	162.1	176.7	187.8	134.6	129.6	274.8	146.5	136.6	165.5	102.8
A	115.6	176.0	82.0	262.8	168.6	180.1	202.8	136.4	140.4	284.0	149.3	137.8	171.2	101.3
S	117.2	176.5	83.8	281.4	174.3	180.7	214.0	138.3	150.1	298.4	151.5	140.5	172.3	100.9
O	117.0	170.5	84.9	286.6	173.9	178.4	215.7	136.1	151.6	301.8	151.7	138.3	177.2	100.6
N	118.0	171.6	87.0	285.2	176.8	176.7	223.0	136.3	158.2	310.4	149.2	134.6	176.7	100.0
D	117.3	160.9	85.9	273.2	174.4	176.0	212.3	133.7	156.8	315.2	147.5	136.3	168.6	98.1
1966 J	121.4	165.5	90.9	281.3	181.9	179.2	212.8	141.5	164.8	339.4	156.3	147.1	173.5	99.0
F	123.2	160.2	93.4	277.7	178.3	175.6	202.6	137.6	164.8	338.1	152.4	142.4	171.2	98.6
M	121.5	154.2	89.2	269.5	172.5	169.1	197.6	133.9	157.3	328.5	144.9	136.9	160.0	96.1
A	124.9	155.9	88.0	272.3	172.4	166.7	194.2	131.7	162.5	334.4	147.0	138.8	162.4	93.1
M	122.6	147.3	84.6	265.5	165.1	160.8	189.8	122.7	157.8	320.6	143.1	136.0	156.4	90.9
J	122.4	150.3	84.6	268.3	165.9	158.5	201.7	122.0	154.8	326.4	141.5	135.6	152.3	91.9
J	123.6	152.8	81.9	267.7	165.1	157.9	201.6	120.2	156.0	323.4	138.4	132.8	148.6	92.0
A	121.4	145.9	77.0	254.3	157.7	154.1	191.1	117.4	144.8	303.5	132.2	126.7	142.4	91.5
S	116.3	140.5	72.1	243.5	151.0	147.9	184.2	114.7	135.5	286.8	128.0	122.2	138.8	89.2
O	118.9	134.0	66.9	237.7	146.0	147.0	175.1	109.0	130.1	282.2	125.9	120.9	135.1	88.4
N	125.0	134.8	68.1	238.1	147.0	149.2	175.4	109.5	127.3	292.5	127.9	123.3	136.3	87.8
D	131.2	129.4	61.9	234.4	149.1	152.1	181.0	110.9	125.6	299.6	126.1	122.6	132.4	85.3
1967 J	141.0	134.4	65.0	243.4	156.0	161.6	187.6	115.2	131.9	312.3	134.3	130.3	141.5	87.0
F	142.8	142.8	67.0	247.1	160.9	164.3	202.9	116.2	140.8	312.6	141.8	136.8	151.0	89.6
M	139.1	149.5	63.8	250.2	166.1	170.8	212.3	120.5	141.8	322.8	148.5	146.4	152.3	90.7
A	147.0	151.0	65.8	247.6	170.6	180.5	221.1	120.6	143.0	333.4	152.6	151.1	155.2	91.9
M	147.4	141.9	68.2	244.9	168.5	181.0	220.4	121.6	137.7	318.6	152.6	150.7	155.6	91.4
J	152.9	128.5	66.6	244.3	171.0	193.1	223.5	118.8	132.8	337.2	143.6	141.3	147.4	90.2

[1]The number of stocks included has varied over the period; the totals shown in the column headings represent the current coverage. [2]Stocks included in the mining index are for producing mines. [3]Combines the industrials, utilities and finance common stocks. [4]Stocks included in industrial mines are for companies whose operations include smelting and refining. [5]The headings for "base metals" and "industrial mines" are not found in the Standard Industrial Classification. [6]Includes also the machinery industries (except electrical machinery) and the transportation equipment industries. Source: Prices and Price Indexes (62-002), D.B.S.

Table 115: stock exchange statistics

monthly averages	Montreal and Canadian stock exchanges: shares traded: industrials	mining and oils	combined volume	value of shares traded	value of listings	brokers' loans	Toronto stock exchange: shares traded: industrials	mining and oils	combined volume	value of shares traded: industrials	mining and oils	combined value	call loans	three month treasury bill yield[1]	dividend payments[2]
	thousands			million dollars	billion dollars	million dollars	thousands			million dollars					
1965	3,961	31,694	35,656	104.3	94.15	28.63	9,151	68,702	77,853	179.8	86.8	266.6	75.70	3.97	109.51
1966	3,932	20,848	24,779	83.9	91.74	37.01	7,870	73,084	80,953	145.7	94.1	239.8	92.52	4.99	118.07
months:															
1965 F	4,285	29,268	33,553	101.7	78.24	26.06	10,269	71,654	81,922	204.3	111.8	316.0	73.59	3.72	67.91
M	5,045	59,912	64,957	141.5	94.01	27.17	11,893	91,189	103,081	210.6	90.8	301.4	71.27	3.71	158.94
A	4,923	40,214	45,136	120.9	97.03	30.60	10,723	81,469	92,192	199.2	106.3	305.4	88.81	3.66	92.13
M	4,151	32,926	37,078	112.0	98.38	27.82	10,164	70,153	80,317	186.9	96.5	283.5	76.35	3.84	50.47
J	5,121	21,182	26,303	115.5	95.14	24.60	10,207	53,288	63,495	216.5	81.6	298.1	71.80	3.96	150.70
J	2,697	16,024	18,721	68.0	92.48	27.01	6,104	37,690	43,794	120.7	49.8	170.6	66.12	3.98	101.82
A	2,936	32,326	35,262	84.5	93.50	27.38	5,955	81,308	87,263	114.6	83.1	197.7	69.16	4.08	64.20
S	3,499	29,009	32,507	92.4	96.05	31.27	8,020	51,545	59,566	150.6	62.3	212.9	72.66	4.11	151.30
O	3,768	25,190	28,958	100.1	102.59	32.70	7,941	51,327	59,267	161.9	77.0	238.9	85.33	4.14	96.80
N	3,863	35,297	39,160	107.2	102.06	31.80	8,756	79,400	88,157	182.7	87.6	270.3	86.20	4.16	62.89
D	3,031	30,545	33,576	90.2	102.74	30.85	7,325	83,153	90,478	152.3	75.8	228.1	83.62	4.45	208.85
1966 J	3,967	39,160	43,128	122.9	103.26	33.27	10,086	155,379	165,465	205.6	155.4	361.0	87.92	4.61	118.14
F	3,776	26,706	30,481	99.5	100.00	34.84	8,886	101,717	110,603	170.9	130.8	301.7	85.78	4.68	71.78
M	5,356	22,428	27,784	95.6	97.43	39.63	10,004	91,146	101,149	156.4	112.2	268.5	78.25	4.87	156.92
A	3,094	20,527	23,620	83.2	96.79	38.08	8,721	93,891	102,612	161.5	109.8	271.3	91.28	5.09	101.05
M	3,952	21,225	25,177	93.7	94.37	34.38	8,208	63,941	72,149	177.3	84.7	262.1	84.19	5.10	54.99
J	3,814	22,794	26,609	84.5	92.23	34.46	7,102	54,375	61,478	143.9	66.1	210.0	90.16	5.06	179.48
J	2,534	18,961	21,495	66.7	94.90	39.70	6,013	50,195	56,208	120.1	69.1	189.3	91.90	5.07	116.76
A	3,437	24,099	27,536	87.2	85.24	35.30	6,985	52,946	59,930	144.8	81.8	226.6	94.80	5.07	74.40
S	2,653	15,944	18,597	59.3	83.94	38.56	5,399	66,494	71,892	105.5	85.0	190.5	96.03	5.03	168.81
O	4,916	12,555	17,471	72.3	84.79	39.29	7,342	54,475	61,817	107.5	93.4	200.9	100.74	5.13	112.72
N	5,866	13,770	19,636	75.2	83.64	36.71	8,779	50,111	58,890	121.2	72.8	194.0	106.37	5.18	59.45
D	3,816	12,003	15,819	66.2	84.29	39.94	6,913	42,335	49,248	133.4	68.0	201.3	102.76	5.04	202.40
1967 J	4,703	13,579	18,282	101.0		38.12	9,912	56,699	66,611	183.6	81.3	265.0	111.94	4.83	125.03
F	4,694	11,915	16,610	99.5		39.37	8,213	55,025	63,238	158.3	75.1	233.3	115.14	4.62	77.14
M	4,746	12,259	17,005	107.3		44.38	9,051	48,626	58,677	180.4	76.5	256.9	100.81	4.26	179.76
A	4,390	12,702	17,093	112.1		44.91	9,854	48,653	58,507	200.1	68.2	268.3	102.73	4.00	107.07
M	5,189	14,660	19,848	110.9		40.22	14,310	39,988	54,299	202.4	66.9	269.3	106.31	4.14	60.43
J	4,329	17,323	21,653	117.2			9,990	51,743	61,733	197.3	104.8	302.0			193.93

Note: Components may not add to totals due to rounding differences. [1]Average of weekly rates. [2]As reported by Financial Post. **Sources: Monthly Review, Montreal and Canadian Stock Exchanges; Toronto Stock Exchange Review; Statistical Summary, Bank of Canada and Financial Post.**

Table 116: federal government budgetary revenues[1] (million dollars)

fiscal year or month	personal income tax: deductions at source	other collections	corporation income tax	taxes on interest and dividends going abroad	excise taxes: sales tax	other excise taxes	excise duties	custom import duties	estate tax	postal revenue	return on investments	miscellaneous non-tax revenues	total budgetary revenues	budgetary surplus or deficit
1965	1,359.6	511.0	1,317.1	145.9	1,148.8	243.4	371.8	565.5	89.9	194.9	312.5	129.0	6,389.4	572.8
1966	1,585.7	503.9	1,302.0	179.5	1,240.0	258.1	388.5	650.0	84.7	208.2	380.8	120.3	6,901.7	+171.0
1964 D	151.9	21.2	125.6	7.7	112.0	15.6	36.9	51.2	8.0	28.9	58.6	13.6	631.2	− 67.3
1965 J	181.8	43.2	99.4	23.9	102.4	23.2	24.3	43.9	5.6	20.4	24.2	13.9	606.2	+ 46.0
F	129.4	13.0	105.7	10.4	94.6	27.9	27.9	42.2	6.6	20.2	5.9	14.4	498.2	− 32.0
M	71.9	44.0	166.8	11.6	118.7	21.3	37.5	62.3	7.7	21.4	153.3	31.6	748.0	−475.6
A	69.3	81.8	159.2	14.7	77.6	20.1	29.8	48.0	5.3	18.5	35.8	4.1	564.2	+154.9
M	89.2	177.2	209.2	23.2	110.6	23.9	36.2	53.2	6.8	17.0	18.9	13.0	778.4	+252.1
J	122.8	29.8	113.5	8.7	114.7	22.8	38.8	59.3	8.9	19.0	24.8	12.1	575.2	+ 18.6
J	149.7	48.3	126.2	12.0	113.6	23.5	33.7	53.0	10.0	18.7	48.0	14.0	650.7	+ 49.1
A	142.4	20.5	120.8	8.8	128.4	27.0	36.6	59.1	6.8	15.0	16.6	13.7	595.7	− 6.7
S	141.7	24.5	113.1	8.0	115.1	18.7	38.1	59.9	14.1	15.3	55.6	11.8	615.9	+ 34.5
O	151.0	41.2	115.4	12.0	112.0	30.0	41.6	57.9	12.2	20.0	10.2	13.4	616.9	− 2.5
N	158.2	17.3	119.2	9.6	127.3	27.4	48.1	68.8	8.7	24.0	7.1	15.1	630.8	+ 18.8
D	152.9	24.8	123.8	11.9	131.5	25.4	38.7	56.7	8.5	29.1	75.9	17.0	696.2	+ 13.2
1966 J	182.4	45.5	116.7	37.1	118.1	24.5	30.0	49.6	8.6	18.3	19.8	14.9	665.5	+ 40.9
F	134.6	15.3	119.8	9.3	108.7	29.0	30.0	45.3	9.0	16.7	8.4	9.0	535.1	− 90.9
M	73.7	31.5	127.6	14.0	112.6	22.9	38.8	62.8	8.2	22.5	108.6	16.8	640.0	− 69.5
A	87.0	76.6	135.7	14.7	98.7	23.8	30.2	53.8	6.1	19.0	32.4	6.3	584.3	+138.8
M	84.0	165.6	192.0	30.4	118.9	23.7	36.4	69.1	9.9	18.0	6.6	14.7	769.3	+189.7
J	105.6	28.8	123.2	8.9	126.8	19.2	45.1	70.9	7.1	18.6	79.1	12.0	645.3	+ 3.3
J	163.0	48.1	141.5	14.1	123.8	25.3	34.4	58.3	9.6	17.2	11.1	12.8	659.2	− 42.4
A	170.9	23.0	119.9	9.7	129.2	33.8	37.9	67.0	7.8	14.5	28.7	11.8	654.2	− 24.6
S	170.7	29.5	113.3	8.7	113.3	28.0	43.6	65.3	12.6	19.2	48.6	11.5	664.3	− 27.5
O	190.3	38.5	115.8	15.9	120.5	27.1	41.3	69.0	6.7	26.1	7.7	9.8	668.7	− 21.1
N	195.0	18.6	113.7	12.0	138.7	23.5	48.5	75.1	11.7	25.2	15.7	11.6	689.3	− 23.0
D	189.6	22.3	127.1	15.3	133.9	25.7	43.0	60.4	7.0	30.2	141.0	16.1	811.6	− 50.3
1967 J	229.5	52.9	119.8	49.8	136.1	27.9	28.2	61.1	6.2	20.2	10.0	13.8	755.5	+ 28.1

[1]This statement does not include any receipts other than regular budgetary revenues. Excluded for example, are all receipts arising from repayments of loans and advances, or from accumulations on annuity, pension and insurance funds. Figures are rounded and may not add to totals. **Sources: The Canada Gazette and Dept. of Finance.**

Table 117: federal government budgetary expenditures[1] (million dollars)

fiscal year or month	defence expenditures	agriculture	manpower and immigration	external affairs	finance: total[2]	finance: public debt charges	finance: Subsidies and fiscal arrangements payments to provinces	labour	tech. and vocational training assistance payments to provinces[3]	unemployment insurance commission	mines and technical surveys	national health and welfare: total	national health and welfare: hospital insurance payments[4]	national health and welfare: family allowances	national health and welfare: unemployment assistance
A. to J.*															
1965	1,197.7	114.8	139.0	75.8	1,402.7	911.2	386.2	20.5	75.7	80.4	86.0	910.1	221.8	459.5	77.6
1966	1,269.7	109.3	209.6	189.3	1,551.6	994.6	427.7	23.1	131.3	87.7	102.5	1,010.7	289.8	463.0	104.2
1964 N	119.0	9.8	6.4	5.5	117.7	78.6	28.2	11.4	5.9	8.4	7.9	110.5	35.5	45.5	8.9
D	128.3	9.3	8.9	6.5	132.7	90.4	28.2	9.6	5.0	7.7	5.7	108.1	35.6	45.5	8.9
1965 J	138.1	8.6	6.2	12.1	163.9	86.8	40.1	12.7	9.9	8.3	2.6	106.2	23.2	45.7	17.1
F	108.5	8.5	6.8	6.9	139.2	86.8	43.5	15.7	4.3	7.7	3.8	95.3	34.3	45.7	2.6
M	270.3	69.0	14.0	54.2	169.2	88.7	51.3	66.8	42.2	9.1	13.6	203.6	92.9	45.8	22.0
A	81.2	4.8	2.7	2.1	136.0	93.5	32.2	1.0	–	6.6	2.6	52.5	–	45.8	–
M	114.8	6.8	6.4	2.9	135.5	91.9	29.8	2.1	1.8	7.8	11.2	102.7	29.8	45.8	12.7
J	121.2	9.6	8.1	4.5	141.3	94.0	29.2	1.6	3.0	7.7	11.2	93.7	27.1	45.8	5.1
J	130.7	10.0	14.3	12.0	145.9	90.2	39.6	7.5	9.5	8.0	5.6	93.0	28.6	45.9	5.4
A	122.1	13.1	14.7	12.0	133.1	88.5	29.9	1.3	5.3	8.4	13.1	99.1	31.6	46.0	9.8
S	120.6	15.4	14.8	6.1	139.9	91.6	29.7	1.4	7.2	7.9	8.4	105.0	28.1	46.0	5.4
O	128.0	16.8	28.1	7.3	138.2	94.9	28.6	2.7	19.5	8.6	7.5	102.7	26.4	46.0	13.9
N	118.8	14.4	20.9	9.4	146.7	86.5	50.0	1.0	13.0	8.2	9.9	94.8	27.1	46.1	8.1
D	129.5	13.2	16.8	8.3	172.4	92.2	65.9	0.9	8.1	8.1	9.7	69.7	–3.6	46.0	9.8
1966 J	130.9	10.6	12.7	11.4	149.4	88.0	51.3	1.1	8.2	9.1	6.9	96.9	26.6	46.1	7.4
F	127.8	10.6	9.4	12.6	170.5	88.1	41.4	10.4	6.7	8.0	6.4	102.2	31.0	46.1	8.4
M	169.3	11.6	10.1	21.2	145.0	84.9	38.3	25.9	22.3	7.4	5.5	103.9	29.2	46.1	10.7
A	85.9	5.5	3.2	3.7	153.8	100.6	40.2	0.3	–	7.0	9.1	53.6	–	46.2	0.2
M	100.0	11.4	10.8	3.5	157.7	97.1	41.0	2.5	6.8	8.4	9.5	108.8	36.0	46.2	11.1
J	127.8	13.2	19.7	17.6	163.6	103.0	39.0	4.6	9.9	8.1	9.9	98.6	31.3	46.2	4.7
J	128.0	12.1	15.3	47.0	167.4	99.1	49.1	6.6	5.7	8.9	9.9	97.4	31.6	46.2	8.1
A	122.3	12.4	24.0	41.7	155.1	98.6	39.9	2.1	15.1	9.4	14.8	102.4	34.5	46.4	9.1
S	137.3	10.8	16.7	9.1	176.8	102.7	48.5	1.7	8.1	8.1	10.0	104.9	30.7	46.3	15.3
O	142.7	11.2	25.3	5.9	158.1	99.0	43.6	2.6	16.2	8.8	8.2	123.7	30.8	46.3	17.0
N	136.7	11.3	36.1	20.3	152.8	97.5	43.1	0.9	25.0	9.8	8.8	109.3	31.9	46.3	17.7
D	154.5	11.0	23.6	25.1	152.6	99.8	37.0	1.0	16.0	9.6	13.2	108.1	31.3	46.4	12.7
1967 J	134.5	10.5	35.9	15.4	158.6	97.1	47.3	0.8	28.5	9.5	9.0	104.0	31.7	46.4	8.4

fiscal year or month	national revenue	northern affairs & national resources	post office	public works	trade and commerce	transport: total	transport: air services	transport: railway & steamship services	transport: board of transport commissioners	veterans affairs: total	veterans affairs: pensions for disability or death	veterans affairs: war veterans allowances and other benefits[5]	all other expenditures	total expenditures
A. to J.*														
1965	77.0	112.8	191.9	199.9	21.1	357.1	110.2	50.1	73.5	311.4	154.0	140.4	518.4	5,816.6
1966	85.0	146.9	210.5	223.4	31.1	449.8	123.1	49.3	134.2	318.9	161.5	139.3	711.7	6,730.7
1964 N	7.1	6.9	17.0	20.2	6.0	27.8	11.9	6.2	0.2	29.2	14.3	12.5	39.0	549.8
D	7.0	7.7	19.3	20.7	5.6	88.4	11.1	8.1	58.7	38.1	19.3	17.4	55.9	698.5
1965 J	7.3	7.4	19.5	19.0	6.3	30.0	11.6	1.4	6.1	29.8	15.1	13.3	–17.8	560.2
F	7.0	5.9	18.4	16.1	4.3	27.2	9.7	4.9	1.4	29.5	15.7	12.5	29.4	530.2
M	8.4	12.6	26.8	58.3	16.7	124.1	23.5	46.9	6.3	34.9	16.8	16.4	72.0	1,223.6
A	6.9	6.9	12.1	5.3	1.3	18.6	5.0	2.7	5.1	28.9	15.3	12.3	39.8	409.3
M	7.6	8.5	17.0	13.3	2.0	17.4	7.5	0.1	1.6	29.4	15.4	12.5	40.9	526.3
J	7.4	10.0	16.8	21.2	2.0	25.4	9.1	6.7	0.6	30.5	15.5	13.4	44.4	556.6
J	7.6	11.2	17.2	16.1	2.3	40.4	11.1	10.5	3.9	30.4	15.1	13.6	49.4	601.6
A	8.2	8.1	24.6	24.2	2.1	28.5	13.9	1.5	0.9	30.8	15.2	14.1	59.0	602.4
S	7.5	11.7	18.9	21.5	2.4	31.0	13.1	2.7	1.1	32.4	16.2	13.7	36.5	581.4
O	7.8	17.1	18.9	28.1	2.5	30.0	13.2	2.0	0.6	30.5	15.2	13.7	44.6	619.4
N	7.4	11.4	18.8	26.3	2.2	31.7	14.0	1.2	0.6	33.2	15.5	15.9	56.9	612.0
D	7.8	15.9	25.0	22.3	2.1	92.0	11.0	7.8	56.7	32.0	15.3	15.0	57.3	683.0
1966 J	8.7	12.1	22.6	21.5	2.2	42.2	12.4	14.8	2.1	33.2	15.1	16.3	53.1	624.6
F	8.2	6.0	19.7	27.0	5.5	30.8	10.4	2.4	3.1	24.0	15.2	12.2	46.9	626.0
M	8.1	8.7	21.2	33.8	6.5	33.4	12.2	5.3	3.6	31.5	16.2	14.4	66.3	709.4
A	7.7	7.3	13.4	5.4	1.3	17.3	5.7	5.7	1.8	27.9	15.0	11.5	43.1	445.5
M	8.3	11.7	19.9	17.8	2.6	23.8	8.7	0.1	5.1	29.8	15.4	12.9	53.1	579.6
J	7.3	13.2	20.1	14.5	3.3	31.1	11.8	5.4	1.0	30.8	15.7	13.5	58.6	642.0
J	7.1	14.4	19.7	18.4	3.3	40.1	12.0	8.8	3.8	30.5	14.9	14.0	75.5	701.6
A	9.3	15.1	20.3	23.6	3.5	34.4	14.9	3.0	1.1	29.8	15.2	12.8	58.6	678.8
S	8.2	14.9	20.4	28.2	3.1	33.5	14.2	3.1	1.5	33.0	15.9	14.1	75.1	691.8
O	9.2	16.9	20.6	26.8	3.3	35.1	13.6	3.6	1.3	30.7	15.3	13.7	60.7	689.8
N	9.7	18.7	23.0	31.3	3.3	41.1	14.4	5.8	1.5	30.5	15.0	13.3	68.7	712.3
D	8.5	19.2	27.7	27.3	4.0	155.1	13.9	10.4	108.2	42.8	21.9	19.0	78.6	861.9
1967 J	9.7	15.3	25.3	30.1	3.4	38.3	14.0	3.5	8.7	33.2	17.0	14.5	93.9	727.4

Note: Some of the current statistics in this table are not entirely comparable to the corresponding figures of previous years due to transfers of duties which took place during the current year and which have not been adjusted.

[1]This statement does not include any disbursements other than regular budgetary expenditures. Excluded, for example, are all government outlays arising from increases in loans, advances and investments. [2]Expenditures for administration applicable to the Treasury Board have not been transferred from Finance. [3]Under the Technical and Vocational Training Assistance Act. [4]Government contributions under the Hospital Insurance and Diagnostic Services Act. [5]Includes treatment and rehabilitation services. **Sources: Canada Gazette and Dept. of Finance.**

*April 1 to January 31.

LIST OF STATISTICAL TABLES

POPULATION STATISTICS — Page

1. Population ... 1
2. Immigration by Countries ... 1
3. Immigration to Canada by (Intended) Occupational Groups ... 1
4. Births ... 2
5. Deaths ... 2
6. Marriages ... 2

INCOME, EXPENDITURE, PRODUCTION

*7. National Income and Gross National Product ... 3
*8. Gross National Expenditure, Current Dollars ... 3
*9. Gross National Expenditure, Constant Dollars ... 4
*10. Source of Personal Income ... 4
*11. Disposition of Personal Income ... 5
*12. Source and Disposition of National Saving ... 5
*13. Government Revenue ... 6
*14. Government Expenditure ... 7
*15. Real Domestic Product by Industry of Origin ... 8
*16. Industrial Production ... 9

LABOUR

*17. Wages and Salaries, by Provinces ... 14
*18. Wages and Salaries, by Industries ... 15
19. Labour Force ... 16
*20. Labour Force by Region ... 16
*21. Employed by Region ... 17
*22. Employed Non-Agriculture by Region ... 17
*23. Unemployed by Region ... 18
*24. Unemployment Rate by Region ... 18
*25. Not in the Labour Force by Region ... 19
26. Activities of Unemployment Insurance Commission ... 19
27. Time Lost in Work Stoppages ... 20
*28. Employment Indexes, Industrial Divisions ... 21
*29. Employment Indexes, by Provinces ... 22
30. Employment Indexes, Manufacturing ... 23
31. Wages and Salaries, Industrial Divisions ... 23
32. Wages and Salaries, Manufacturing ... 24
33. Wages and Salaries, by Provinces ... 24
34. Average Hourly Earnings ... 25
35. Average Weekly Hours ... 26

PRICES

36. Industry Selling Price Indexes ... 27
37. General Wholesale Index ... 29
38. Other Wholesale Price Indexes ... 30
39. Consumer Price Indexes ... 30

MANUFACTURING

40. Manufacturing Shipments, Selected Industries ... 31
41. Manufacturing Inventories, Selected Industries ... 32
*42. Shipments, by Economic Use Groups ... 33
*43. Inventories, by Economic Use Groups ... 34
*44. New Orders, by Economic Use Groups ... 35
*45. Total Inventories, Shipments, Orders ... 36
46. Tobacco and Beverages ... 37
47. Rubber ... 37
48. Rubber Products ... 38
49. Raw Hides, Skins, Finished Leather ... 38
50. Production Leather Footwear ... 39
51. Primary Textiles ... 39
52. Garment Shipments ... 40
53. Production of Sawn Lumber ... 41
54. Pulpwood, Woodpulp and Newsprint ... 41
55. Primary Iron and Steel ... 42
56. New Motor Vehicles ... 43
57. Refrigerators and Washing Machines ... 44
58. Radio and Television Sets ... 44

FUEL, POWER, MINING

59. Total Electric Power ... 45
60. Electric Power Available, by Provinces ... 45
61. Coal and Coke ... 46
62. Crude Oil and Natural Gas ... 46
63. Petroleum Products ... 47

FUEL, POWER, MINING—Continued — Page

64. Metals ... 48
65. Non-Metallic Minerals ... 49

CONSTRUCTION

66. Mortgage Loans Approvals ... 49
*67. Building Permits by Types ... 50
68. Building Permits by Provinces ... 50
69. Dwelling Units, Started, All Areas ... 51
70. Dwelling Units, Completed, All Areas ... 51
71. Dwelling Units, under Construction, All Areas ... 51
72. Dwelling Units Started, Centres 10,000 and Over ... 52
73. Dwelling Units Completed, Centres 10,000 and Over ... 52
74. Building Materials ... 53

FOOD AND AGRICULTURE

75. Farm Cash Receipts, by Sources ... 54
76. Farm Cash Receipts, by Provinces ... 54
77. Farm Implement and Equipment Sales at Wholesale Prices, by Provinces ... 54
78. Slaughter and Cold Storage Stocks ... 55
79. Selected Agricultural Prices ... 55
80. Exports of Grains and Livestock Products ... 56
81. Milk, Milk Products and Eggs ... 56
82. Fish ... 57
83. Manufactured Food ... 57
84. Sugar ... 58

DOMESTIC TRADE

*85. Value of Retail Trade ... 59
86. Department Store Sales and Stocks ... 61
87. Wholesale Trade ... 61
88. Chartered Banks' General Loans ... 62
89. Retail Credit, by Types of Store ... 62
*90. Consumer Credit, Selected Holders ... 63

EXTERNAL TRADE

*91. Merchandise Exports by Major Countries and Areas ... 64
*92. Merchandise Imports by Major Countries and Areas ... 65
93. Merchandise Exports by Commodities ... 66
94. Merchandise Imports by Commodities ... 68
95. Canadian Balance of International Payments, Current Account, all countries ... 70
96. Canadian Balance of International Payments, Current Account, Country Distribution ... 70
97. Canadian Balance of International Payments, Capital Account, all Countries ... 70

TRANSPORTATION

98. Carloadings of Revenue Freight ... 71
99. Railway Operating Statistics ... 72
100. Operating Statistics of Canadian Motor Carriers ... 72
101. Operating Statistics of Canadian and Foreign Air Carriers ... 73
102. Operating Statistics of Canadian Pipelines ... 73
103. Shipping and Canal Traffic ... 74

FINANCE

104. Commercial Failures and Liabilities ... 74
105. Bank of Canada ... 75
106. Chartered Banks ... 76
107. Currency and Chartered Bank Deposits ... 77
108. Cheques Cashed in Clearing Centres ... 78
109. Life Insurance Sales ... 78
110. Life Insurance Payments ... 79
111. Payments on Death Claims ... 79
112. Security Issues and Retirements ... 79
*113. Corporation Profits ... 80
114. Security Prices ... 81
115. Stock Exchange Statistics ... 82
116. Government Revenues ... 82
117. Government Expenditures ... 83

These tables include both original and seasonally adjusted data.

NOTE: *Symbols used throughout the Review: (. . .) means not "available"; (—) means "nil" or "less than can be shown with number of digits used" (p) signifies "preliminary" and (r) indicates "revised".*

STATISTICS CANADA LIBRARY
BIBLIOTHÈQUE STATISTIQUE CANADA
1010734889