PUBLICATION No 11-003 MONTHLY/VOLUME 45, NUMBER 9

Canadian Statistical Review

September 1970

ARTICLE:

National Income and Expenditure Accounts, 2nd Quarter 1970.

CANADIAN STATISTICAL REVIEW

Cette revue est disponible en édition française, Revue Statistique du Canada, n° du catalogue 11–003F.

Series published in this Review are stored in CANSIM, the computerized time series data bank of the Dominion Bureau of Statistics. All or any part of the data bank contents may be purchased on magnetic tape or as computer printouts. For additional information, see inside back cover.

Selected Economic Indicators appearing in the Section 1 are published in seasonally adjusted form. Seasonally adjusted data are most useful for analysis and forecasting as they bring out the underlying trends of economic time series. Seasonal adjustments remove the effect of repetitive intra-year variations resulting from normal differences in weather, holidays with invariable dates, or other events which repeat with the same timing. Additional adjustments may be necessary for series which contain variation due to the difference in working or trading-days in each month or for holidays or other events with variable dates. Such adjustments are made prior to the seasonal adjustment but are treated as part of the seasonal adjustment.

The seasonal adjustment method applied to economic time series at the Dominion Bureau of Satistics is a computerized ratio-to-moving average method. The standard computer program used in the Bureau is the US Bureau of the Census Method II. The X-9 version is used for Labour Force data; for other data adjusted by computer the X-11 version is used.

The *MCD*, or *Months for Cyclical Dominance*, in a table containing seasonally adjusted series indicates the smallest span of months for which the average change in the cyclical factor is greater than that in the irregular factor. For the smoothest series the MCD is 1, for the most erratic series it is 6. Applying moving average of the period equal to the MCD tends to smooth irregular movements which may obscure the underlying trend-cycle.

Smoothed data have been used for the graphs of some of the seasonally adjusted series with MCD of 4, 5 or 6. A 5-term moving average was applied for smoothing these series.

* * * * * * *

A weekly supplement containing data published between release dates of this review is distributed free of charge to all subscribers. Historical data for Selected Economic Indicators, both unadjusted and adjusted for seasonal variation, are distributed to subscribers in an Annual Supplement.

* * * * * * *

SYMBOLS

The following standard symbols are used in this and other DBS publications:

..	figures not available
...	figures not appropriate or not applicable
-	nil or zero.
—	amount too small to be expressed
†	advance estimates.
p	preliminary figures.
r	revised figures.
x	confidential to meet secrecy requirements of the Statistics Act.
MCD	months for cyclical dominance (see above).

TABLE OF CONTENTS

	Page
List of Statistical Tables	2
Note to users	3
Article—National Income and Expenditure Accounts, 2nd Quarter 1970	4
Statistical Tables	7 - 110

The contents of this document may be used freely but DBS should be credited when republishing all or any part of it.

DOMINION BUREAU OF STATISTICS
General Time Series Staff

CANADIAN STATISTICAL REVIEW

Published by Authority of
The Minister of Industry, Trade and Commerce

September 1970
2204-501

Annual Subscription: $5.00
Single Copy: 50 cents

The Queen's Printer, Ottawa

1

TABLE OF CONTENTS

	Page
List of Statistical Tables	2
Note to Users	3
Article – National Income and Expenditure Accounts, 2nd Quarter 1970	4
Statistical Tables	7-110
Supplementary Financial Flows Tables	116-121

LIST OF STATISTICAL TABLES

Page

Section 1. Selected Economic Indicators

1. Labour Force 7
2. Industrial Production 8
3. Employment, Selected Industries 9
4. Income, Earnings and Hours 10
5. Retail Trade, New Motor Vehicle Sales 11
6. Construction 12
7. Exports and Imports 13
8. Selected Monthly Series 14
9. Income and Expenditure Accounts, Balance of International Payments 15
10. Real Domestic Product by Industry of Origin 16
11. Prices 17

Section 2. Population Statistics

1. Population, by Province 18
2. Immigration to Canada, by Country of Last Permanent Residence 18
3. Immigration to Canada, by Province of (Intended) Destination 18
4. Immigration to Canada, by (Intended) Occupational Group 18
5. Births, by Province 19
6. Deaths, by Province 19
7. Marriages, by Province 19

Section 3. System of National Accounts

1. Income and Expenditure Accounts

1.1. National Income and Gross National Product 20
1.2. Gross National Expenditure, Current Dollars 20
1.3. Gross National Expenditure, Constant Dollars 21
1.4. Sources of Personal Income 21
1.5. Disposition of Personal Income 22
1.6. Sources and Disposition of Gross Saving 22
1.7. Government Revenue, Expenditure, and Surplus or Deficit, by Level of Government 23
1.8. Implicit Price Indexes 27
1.9. Relation between Gross National Product at Market Prices and Gross Domestic Product at Factor Cost 27

2. Domestic Product by Industry

2.1. Real Domestic Product by Industry of Origin 28
2.2. Industrial Production 29

3. Financial Accounts

3.1. Financial Flows 34, 116

4. Balance of International Payments

4.1. Canadian Balance of International Payments, Current Account, All Countries 36
4.2. Canadian Balance of International Payments, Current Account, Country Distribution 36
4.3. Canadian Balance of International Payments, Capital Account, All Countries 37

Section 4. Labour

1. Wages and Salaries, by Province 38
2. Wages and Salaries, by Industry 39
3. Labour Force 40
4. Labour Force, by Region 40
5. Employed, by Region 41
6. Employed Non-agriculture, by Region 41

Page

Section 4. Labour – Concluded:

7. Unemployed, by Region 42
8. Unemployment Rate, by Region 42
9. Not in the Labour Force, by Region 43
10. Activities of Unemployment Insurance Commission 43
11. Time Lost in Work Stoppages 44
12. Employment Indexes, Industrial Divisions 45
13. Employment Indexes, by Province 46
14. Employment Indexes, Manufacturing 47
15. Wages and Salaries, Industrial Divisions 47
16. Wages and Salaries, Manufacturing 48
17. Wages and Salaries, by Province 48
18. Average Hourly Earnings 49
19. Average Weekly Hours 50

Section 5. Prices

1. Industry Selling Price Indexes 51
2. General Wholesale Index 54
3. Other Wholesale Price Indexes 54
4. Consumer Price Indexes 55

Section 6. Manufacturing

1. Total Inventories, Shipments, Orders 56
2. Manufacturing Shipments, Selected Industries 57
3. Manufacturing Inventories, Selected Industries 59
4. Manufacturing Shipments and Unfiled Orders by Economic Use Classification 61
5. Manufacturing Inventories Owned and Raw Materials by Economic Use Classification 62
6. Manufacturing Goods in Process and Finished Products by Economic Use Classification 63
7. Tobacco and Beverages 64
8. Rubber 64
9. Rubber Products 65
10. Raw Hides, Skins, Finished Leather 65
11. Production of Leather Footwear 66
12. Primary Textiles 66
13. Production of Sawn Lumber 67
14. Pulpwood, Woodpulp and Newsprint 67
15. Primary Iron and Steel 68
16. New Motor Vehicles 69
17. Refrigerators, Freezers, Washing Machines and Clothes Dryers 70
18. Radio and Television Sets 70

Section 7. Fuel, Power, Mining

1. Total Electric Power 71
2. Electric Power Available, by Province 71
3. Coal and Coke 72
4. Crude Oil and Natural Gas 72
5. Petroleum Products 73
6. Metals 74
7. Non-metallic Minerals 75

Section 8. Construction

1. Building Permits, by Type 76
2. Building Permits, by Province 76
3. Dwelling Units, Started, All Areas 77
4. Dwelling Units, Completed, All Areas 77
5. Dwelling Units, Under Construction, All Areas 77
6. Dwelling Units Started, Centres 10,000 and Over 78
7. Dwelling Units Completed, Centres 10,000 and Over 78
8. Building Materials 79
9. Mortgage Loans, Approvals 80

Page

Section 9. Food and Agriculture

1. Farm Cash Receipts, by Source 81
2. Farm Cash Receipts, by Province 81
3. Farm Implement and Equipment Sales at Wholesale Prices, by Province 81
4. Slaughter and Cold Storage Stocks 82
5. Selected Agricultural Prices 82
6. Exports of Grains and Livestock Products 83
7. Milk, Milk Products and Eggs 83
8. Fish 84
9. Manufactured Food 84
10. Sugar 85

Section 10. Domestic Trade

1. Value of Retail Trade 86
2. Department Store Sales and Stocks 88
3. Wholesale Sales 88
4. Chartered Banks' General Loans 89
5. Retail Credit, by Type of Store 89
6. Consumer Credit, Selected Holders 90

Section 11. External Trade

1. Merchandise Exports, Major Countries and Areas 91
2. Merchandise Imports, Major Countries and Areas 92
3. Merchandise Exports, by Commodity 93
4. Merchandise Imports, by Commodity 95

Page

Section 12. Transportation

1. Carloadings of Revenue Freight 97
2. Railway Operating Statistics 98
3. Operating Statistics of Canadian Motor Carriers 98
4. Operating Statistics of Canadian and Foreign Air Carriers 99
5. Operating Statistics of Canadian Pipelines 99
6. Shipping and Canal Traffic 100

Section 13. Finance

1. Bank of Canada 101
2. Chartered Banks 102
3. Currency and Chartered Bank Deposits 103
4. Cheques Cashed in Clearing Centres 104
5. Life Insurance Payments 105
6. Life Insurance Payments 105
7. Payments on Death Claims 106
8. Security Issues and Retirements 106
9. Security Prices 107
10. Stock Exchange Statistics 108
11. Commercial Failures and Liabilities 108
12. Government Revenues 109
13. Government Expenditures 109

NOTE TO USERS

Changes occur from time to time in tables contained in this Review to reflect newly available economic series, changes made in concept, composition, comparability, seasonal adjustment methods, benchmark data, etc. Changes in this issue are as follows:

Section 3, Tables 1.1 - 1.9 – National Income and Expenditure Accounts

It will be recalled that during August 1969, a summary report containing revised annual estimates of the historical revision of the National Income and Expenditure Accounts was published. As revised quarterly estimates were not available at that time, the publication (Catalogue No. 13-001) of the second, third and fourth quarters of 1969 were released with interim estimates on the revised basis for the three main tables of Gross National Product, Gross National Expenditure, and Gross National Expenditure Constant (1961) dollars. Consequently, the *Canadian Statistical Review* contained only three tables from January to August 1970.

Commencing with this issue, temporarily discontinued tables of quarterly National Income and Expenditure Accounts are reintroduced. This change involves, besides discontinuing the interim arrangement of publishing only three main tables of Gross National Product, Gross National Expenditure, and Gross National Expenditure Constant (1961) dollars, combination of government revenue and expenditure tables into one table (Table 1.7) showing more details, and introduction of two additional tables which contain implicit price indexes of Gross National Expenditure (Table 1.8) and Relation between Gross National Product at market prices and Gross Domestic Product at factor cost (Table 1.9).

A complete set of the historical quarterly series for all tables covering the period from 1947 First Quarter onwards is now available in computer printout form and it will be mailed to users on request.

By the end of this year, a new publication of the historical annual series from 1926 containing about 60 tables is expected to be released.

Section 3, Table 3.1 – Financial Flows Matrix

The National Income and Expenditure Accounts revisions result in conceptual and statistical changes to the Financial Flows Accounts. Revised data are not comparable with those of earlier periods which do not reflect these changes. For detail of these revisions see "National Income and Expenditure Accounts 1926 - 1968". This issue of the CSR includes the revisions of the National Income and Expenditure Accounts for the years 1968 and 1969 and the first quarter, 1970.

Section 3, Table 4.3 – Canadian Balance of International Payments

The "total" column for foreign securities has been deleted.

Section 5, Table 3 – Other Wholesale Price Indexes

Revised figures for building material indexes up to and including May, 1970 will be published in the October issue of the CSR.

In the second quarter G.N.P. rose 0.6 per cent at current prices and 0.2 per cent in real terms.

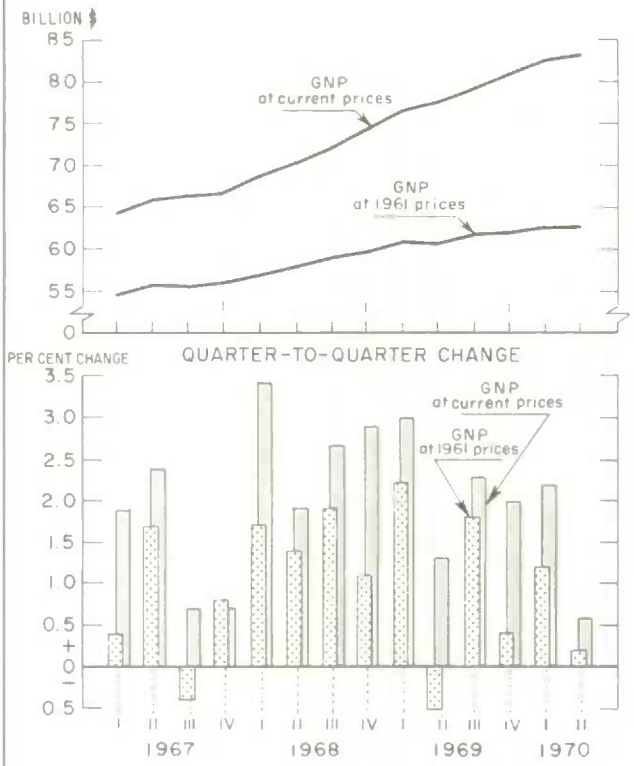

Lower second quarter non-residential construction and a further fall in machinery and equipment investment pulled business fixed capital (excluding housing) well under full year intentions....

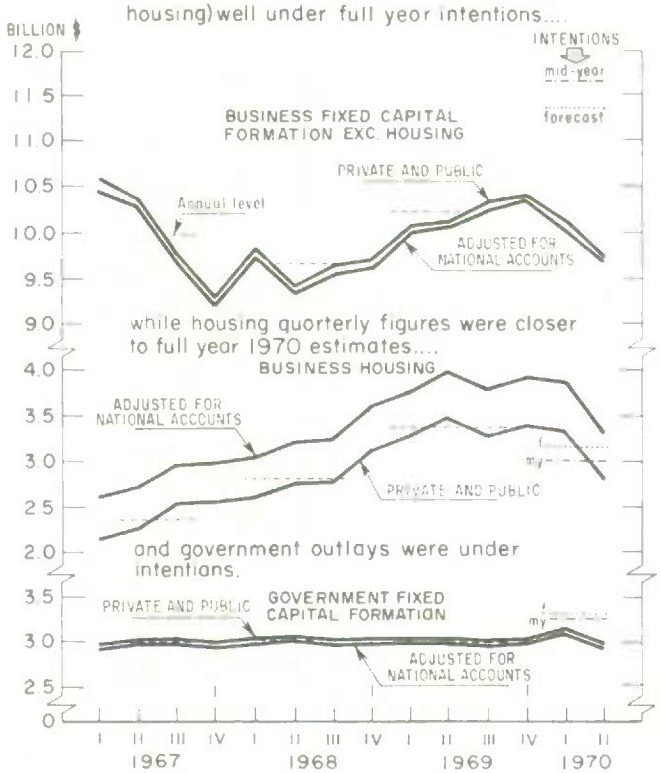

Total demand rose $0.4 billion or 0.4 per cent, spurred by consumer and government purchases. The gain in the previous quarter was 2.1 per cent.

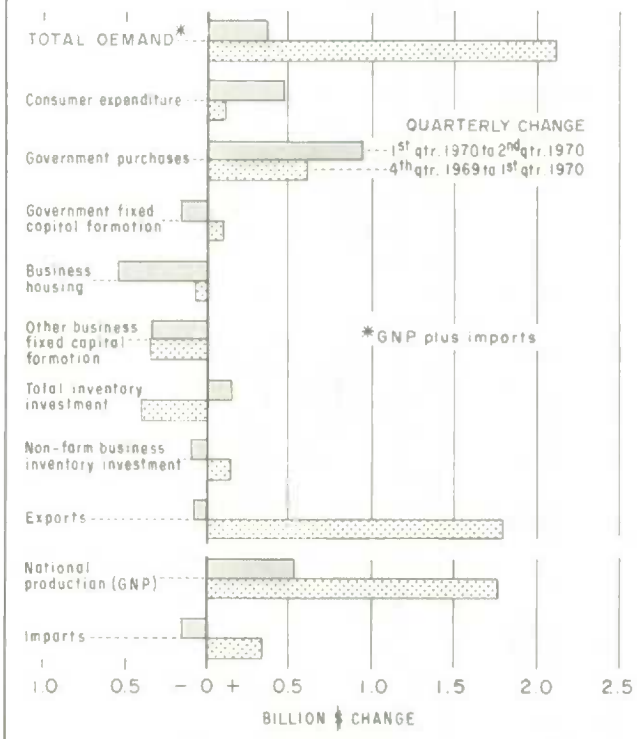

The slower rise in G.N.P. was accompanied by a drop in corporation profits and a deceleration in labour income.

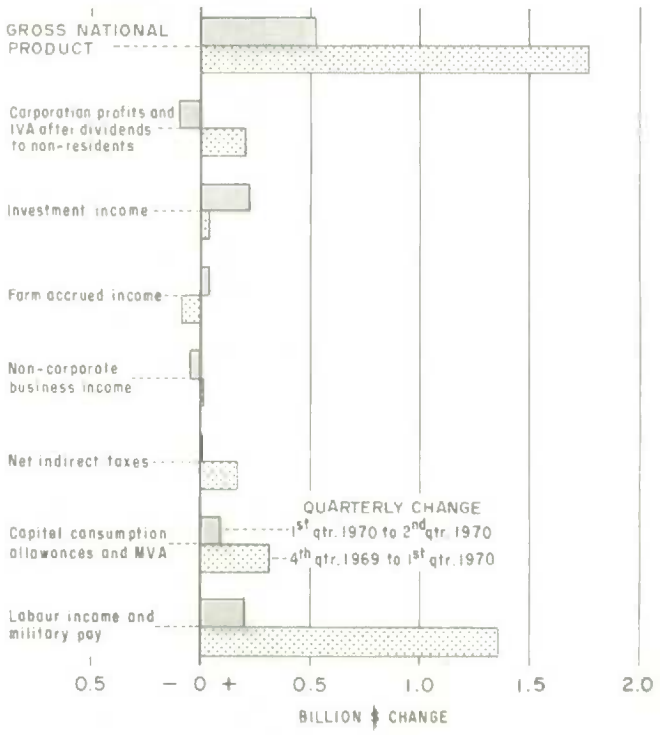

ALL DATA SEASONALLY ADJUSTED AT ANNUAL RATES.

NATIONAL INCOME AND EXPENDITURE ACCOUNTS SECOND QUARTER, 1970

Widespread easing of economic activity, accompanied by reduced inflationary pressure and a sharp increase in the unemployment rate characterized the spring quarter. This is the picture emerging from a reading of the preliminary estimates of the National Income and Expenditure Accounts prepared on the recently adopted accelerated schedule.

Gross National Product at market prices rose by 0.6 per cent to reach 83.2 billion dollars, seasonally adjusted at annual rates, compared with an increase of 2.2 per cent in the first quarter. The implicit price deflator rose by 0.5 per cent, compared with 1.0 per cent in the first quarter and with 1.6 per cent in the final quarter of 1969. After allowing for the price change, the volume of physical production rose by a marginal 0.2 per cent.

The current slowdown, which amounts to a virtual standstill in constant dollar terms, appears abrupt coming in the wake of large current and constant dollar gains in the first quarter. The first quarter strength was centered in an unusual rise in exports to overseas countries, apparently the result of a number of temporary influences. This tended to obscure the effect of developing weaknesses in consumer expenditure and investment spending. These weaknesses continued in the second quarter and, in the absence of a further significant boost in exports, resulted in a sharply reduced expansion in the aggregate value of production.

It is interesting to note that in contrast to GNP in constant dollars, domestic demand in real terms fell in the first quarter and rose marginally in the second, thus displaying movements in line with the trend shown by the American economy, where the external sector plays a much smaller role than in Canada. However, one significant difference in the recent performance of the two economies is the fact that subsiding market pressures, in a background of anti-inflationary measures, was accompanied by much clearer evidence of a price slowdown in Canada than in the United States.

Consumer expenditure on goods and services, with a 1.0 per cent increase, rose by $480 million providing one of the few sources of strength in the quarter. Though representing a marked pick-up after the levelling out of the first quarter, the current 1.0 per cent increase is modest compared with the average rate of increase of almost 2 per cent in recent years. The most notable increase was shown by durable goods, where a substantial decline of 11.0 per cent in the first quarter, gave way to a 3.2 per cent increase this quarter; this was mostly accounted for by spending on automobiles, which rose by almost 8 per cent, recovering some of the ground lost in the unusually steep first quarter decline of 22.5 per cent. Restraint in consumer buying is most evident if the first and second quarters are taken together – the increase of 2.4 per cent in the first half year comparing with increases of 4 per cent and over in the three previous half-year periods.

The major support to aggregate demand in the second quarter appears to have originated in the government sector. Tentative estimates of current government expenditure on goods and services show an increase of $952 million or 6.3 per cent. The bulk of the increase occurred in federal (non-defence) and provincial spending. Capital expenditures of governments, on the other hand, fell by $148 million.

Declining investment spending was a major factor in the slowing in economic activity. Business gross fixed capital formation, which had already declined by 2.9 per cent in the first quarter, fell again, this time by a more substantial 6.3 per cent. Declines occurred in all three major types of fixed capital formation. The drop in housing reflected the marked slowdown in the number of new starts in recent months; in non-residential construction the fall was associated with prolonged work stoppages which caused a record number of man hours lost in the construction industry this quarter. The mid-year survey of business intentions shows an anticipated increase for the year of about 8 per cent, which increases slightly the intentions reported at the beginning of the year. Business capital formation for the first half of the year runs approximately 11 per cent below these expectations making their complete realization improbable, even if some upturn occurs in the remaining quarters.

The high level of merchandise exports realized in the first quarter was maintained and even increased slightly in the second quarter. Shipments to the United States increased a little, while exports to overseas countries eased somewhat, after rising by a spectacular 38 per cent in the previous period. In line with weak domestic demand, especially in capital formation, imports continued to display sluggishness, falling marginally for a second consecutive quarter. There was a slight narrowing of the deficit in the services account, partly attributable to lower interest and dividend payments. The unusual and sizeable overall surplus balance on transactions in goods and services with non-residents shown in the first quarter rose by $76 million in the second quarter to reach a level of $928 million.

The reduced rate of expansion was mirrored on the income side by a sharp deceleration in labour income, which rose by only 0.4 per cent compared with 3.1 per cent in the first quarter and with rates of over 2 per cent in the previous few years. The current increase is the smallest shown since the first quarter of 1961. Decline in employment in the goods-producing industries, especially in the strike-

affected construction industry and in manufacturing, appear to have been the major factor behind the current slowdown. The slackening in the labour market is highlighted by the sharp increases in the unemployment rate, up from 4.5 per cent in January to 6.7 per cent in July, though there has been at the same time an unusually rapid growth in the labour force.

Preliminary estimates of corporation profits indicate a fall of 5.3 per cent. This more than cancels the first quarter increase and brings profits back to somewhat below their fourth quarter level. The most notable changes among other income components were shown by accrued farm income, up by 2.4 per cent, and by interest and miscellaneous investment income, which rose by 6.8 per cent.

The softening in income growth, particularly in wages and salaries, had a depressing impact on personal income and on personal disposable income. Personal income rose by 0.6 per cent, compared with usual increases of 2 per cent and over. The deceleration in personal income, concurrent with an increase in income tax collections, led to a fall of 1.0 per cent in personal disposable income – its first decline since the first quarter of 1961.

Price Movements

Price moderation is indicated this quarter by the implicit price deflators of Gross National Expenditure, except government. Even though implicit price indexes reflect changing spending patterns as well as price movements of individual goods and services and are therefore not strictly comparable to conventional base-weighted price measures, it is interesting to note that the current slowdown is generally consistent with the evolution of the consumer price index and of most wholesale price indexes in recent months.

The price rise in personal expenditure on goods and services of 0.5 per cent was the lowest in five quarters. Deceleration occurred in all categories of consumer spending, but particularly in durable goods and in services. The implicit price for business gross fixed capital formation slowed to a rate of increase of 0.4 per cent after rises of 1.2 and 1.4 per cent in the previous two quarters. The easing in this index was entirely attributable to marginal declines in the prices of residential and non-residential construction as the price for machinery and equipment accelerated this quarter from 0.8 to 2.1 per cent. The declines shown by construction were caused by a softening in both material and labour cost components. However, statistical methods used in the seasonal adjustment of certain labour series are believed to have been somewhat inadequate this quarter in capturing all the impact of disruptions caused by work stoppages. Consequently, the implied fractionally lower labour cost may be fortuitous and subject to later revisions. The levelling out in the implicit price index of imports may be partly related to the unpegging of the Canadian dollar at the end of May.

Selected Implicit Price Indexes, Seasonally Adjusted

Percentage change from the previous quarter

	1969				1970	
	1Q	2Q	3Q	4Q	1Q	2Q
Personal expenditure on consumer goods and services	0.4	1.0	1.2	1.9	0.9	0.5
Durable goods	– 1.1	1.4	–	1.3	1.1	0.7
Semi-durable goods	0.7	0.4	1.1	1.0	0.1	0.1
Non-durable goods	– 0.7	0.3	1.5	3.5	0.2	0.1
Services	2.1	1.5	1.4	1.0	1.2	0.9
Government current expenditure on goods and services	0.3	3.6	1.5	2.2	0.4	1.7
Business gross fixed capital formation	0.9	1.4	0.6	1.4	1.2	0.4
Residential construction	– 1.3	0.7	0.1	3.3	0.2	– 0.3
Non-residential construction	3.8	0.8	1.4	1.9	1.8	– 0.5
Machinery and equipment	–	1.8	0.8	– 0.3	0.8	2.1
Exports	0.9	0.7	0.3	0.6	0.7	0.5
Imports	0.8	0.4	1.2	1.7	2.4	0.1
Gross National Expenditure	0.8	1.7	0.5	1.6	1.0	0.5
Gross National Expenditure excluding value of physical change in inventories	0.6	1.4	1.1	1.5	0.4	0.8

Note: The application of a more adequate method and the introduction of more recent data in the calculation of implicit price indexes may have caused their quarter-to-quarter movement to differ, in some cases, from the one previously published.

(Continued on page 111)

LABOUR FORCE (More detail in Section 4, Table 3)

TOTAL LABOUR FORCE AND EMPLOYED WERE LOWER IN JULY WHILE UNEMPLOYED ADVANCED. THE UNEMPLOYMENT RATE WAS 6.7 PER CENT.

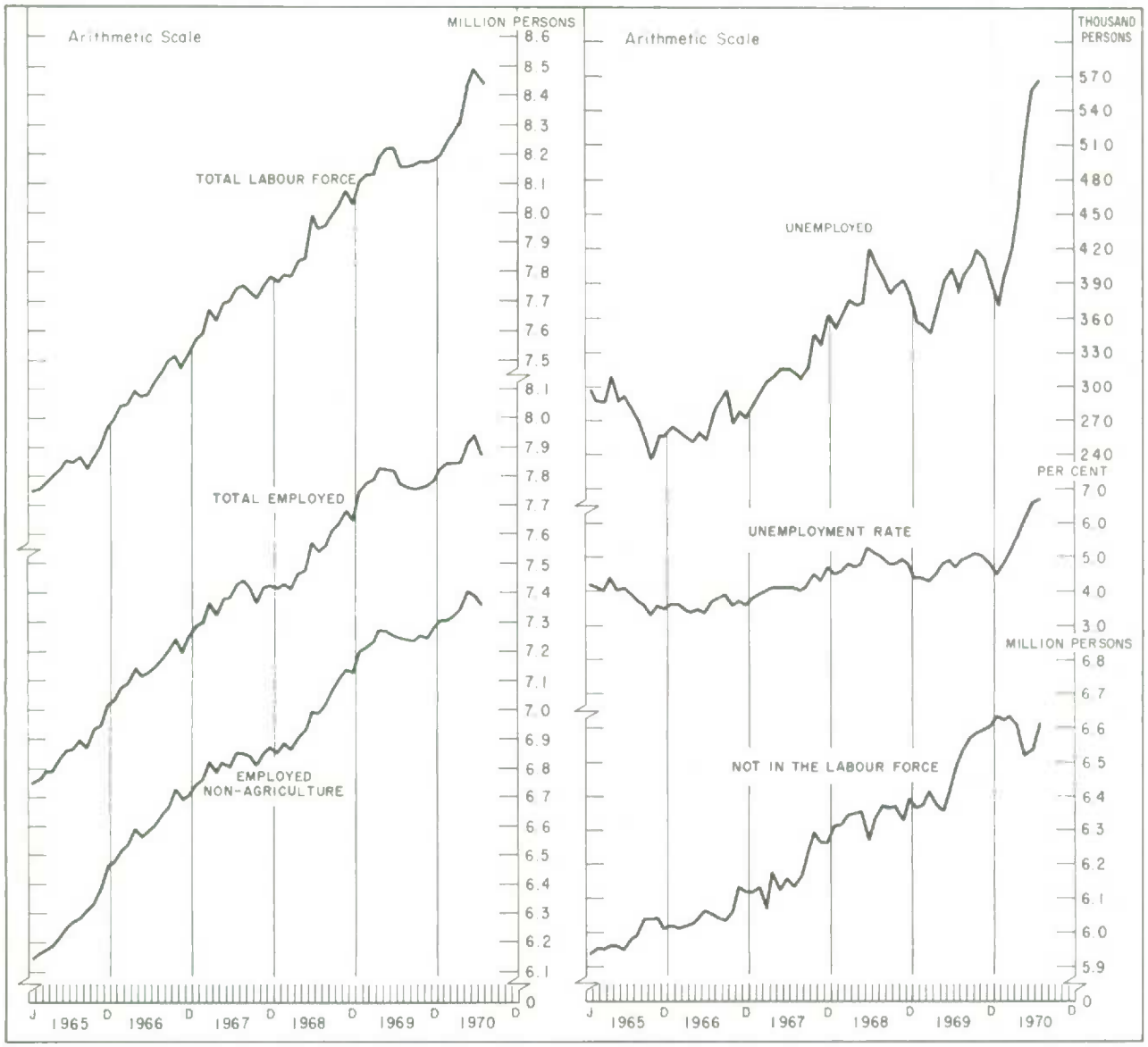

		total labour force	total employed	employed non-agriculture	unemployed	unemployment rate	not in the labour force
		thousands				per cent	thousands
M. C. D.		2	2	2	2	2	2
1969	J	8,105	7,748	7,200	357	4.4	6,368
	F	8,130	7,774	7,211	356	4.4	6,373
	M	8,131	7,785	7,231	346	4.3	6,415
	A	8,193	7,824	7,275	369	4.5	6,376
	M	8,215	7,823	7,273	392	4.8	6,357
	J	8,218	7,814	7,251	404	4.9	6,414
	J	8,158	7,775	7,242	383	4.7	6,494
	A	8,158	7,760	7,238	398	4.9	6,541
	S	8,160	7,753	7,234	407	5.0	6,572
	O	8,179	7,759	7,256	420	5.1	6,589
	N	8,176	7,764	7,249	412	5.0	6,596
	D	8,180	7,785	7,283	395	4.8	6,604
1970	J	8,198	7,825	7,307	373	4.5	6,638
	F	8,240	7,843	7,304	397	4.8	6,623
	M	8,265	7,846	7,319	419	5.1	6,638
	A	8,312	7,847	7,340	465	5.6	6,610
	M	8,430	7,910	7,402	520	6.2	6,518
	J	8,492	7,935	7,382	557	6.6	6,532
	J	8,438	7,871	7,362	567	6.7	6,614

INDUSTRIAL PRODUCTION (More detail in Section 3, Table 2.2)

THE INDEX OF INDUSTRIAL PRODUCTION DECLINED BY 0.2 PER CENT IN JUNE. THE DECLINE WAS CONFINED TO NON-DURABLE MANUFACTURING. DURABLE MANUFACTURING, MINING AND UTILITIES ADVANCED.

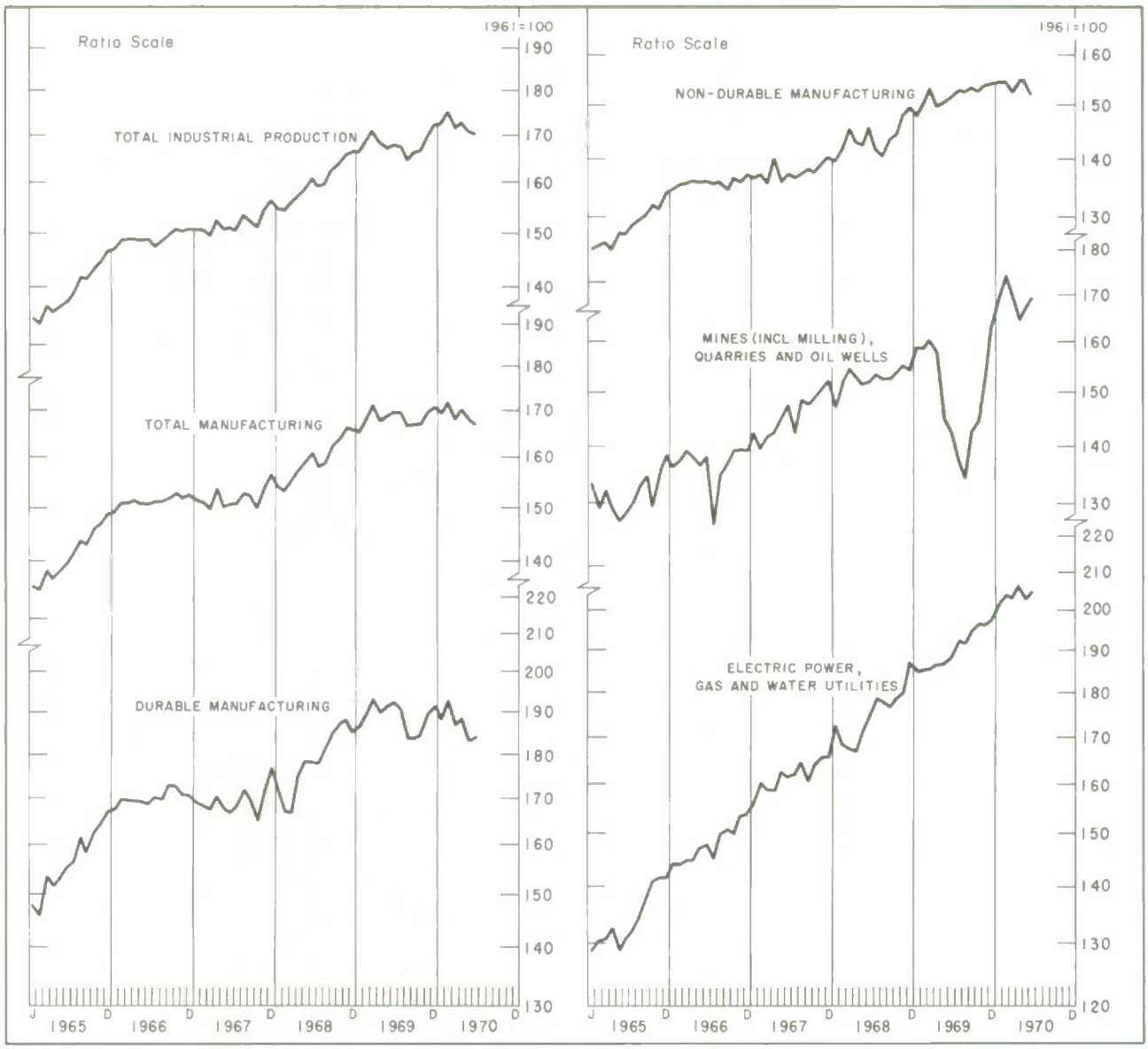

		total industrial production (1961=100)	manufacturing (1961=100)			(1961=100)	
			total	durables	non-durables	mines (incl. milling), quarries & oil wells	electric power, gas & water utilities
1968	N	165.7	165.9	187.8	148.0	155.1	179.7
	D	166.0	165.7	185.0	149.8	154.4	186.7
1969	J	166.1	165.2	186.3	148.0	158.9	184.6
	F	168.2	167.9	189.3	150.3	158.9	185.1
	M	171.1	171.3	193.1	153.5	160.4	185.4
	A	168.1	167.7	189.5	149.9	158.1	186.6
	M	167.2	168.8	191.1	150.5	145.0	186.6
	J	167.8	169.9	192.2	151.6	142.3	188.0
	J	167.5	169.9	190.7	152.9	137.2	192.3
	A	164.4	166.5	183.5	152.7	134.0	191.7
	S	166.1	166.9	183.5	153.4	142.7	194.7
	O	166.5	167.0	184.1	152.9	144.5	196.3
	N	169.9	169.9	189.2	154.0	152.7	196.1
	D	172.2	170.9	191.4	154.2	163.1	197.4
1970	J	172.5	169.5	187.8	154.5	170.7	202.0
	F	175.1	171.9	192.9	154.8	174.3	203.9
	M	171.5	168.1	186.7	152.8	170.6	203.0
	A	172.4 r	170.0 r	188.6 r	154.8 r	164.2 r	206.4
	M	170.5 r	167.5 r	182.8 r	155.0 r	166.6 r	202.7 r
	J	170.2	166.4	183.8	152.1	169.4	205.2

EMPLOYMENT, SELECTED INDUSTRIES (More detail in Section 4, Table 12)

EMPLOYMENT WAS GENERALLY LOWER IN JUNE, WITH CONSTRUCTION SHOWING THE GREATEST DECLINE. NON-DURABLE MANUFACTURING AND TRANSPORTATION WERE SLIGHTLY HIGHER.

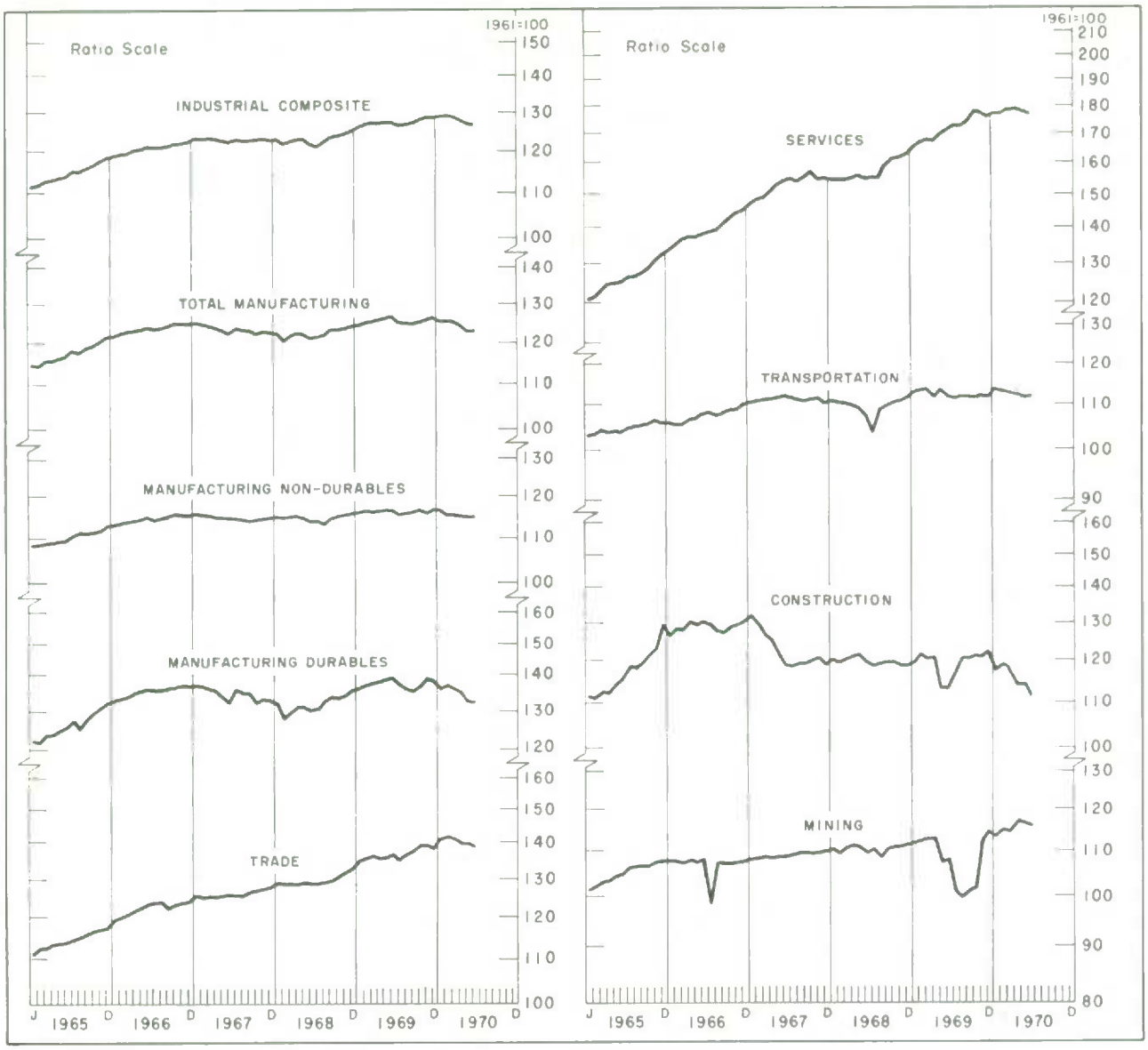

5-3

		industrial composite	manufacturing (1961=100) total	non-durables	durables	(1961=100) trade	services	transportation	construction	mining
M.C.D.		1	1	1	1	1	1	3	3	3
1969	M	127.0	125.3	115.9	136.9	136.0	168.0	113.3	120.3	112.6
	A	126.8	125.6	116.0	137.4	135.4	167.5	111.1	120.6	112.6
	M	127.0	126.0	116.3	138.0	135.7	169.9	113.6	113.1	107.5
	J	127.0	126.3	116.2	138.5	136.2	171.8	111.9	113.0	108.1
	J	126.1	124.7	115.3	136.3	134.7	173.0	111.0	116.8	101.3
	A	126.5	124.5	115.5	135.5	136.3	172.9	111.8	120.5	99.8
	S	126.7	124.3	115.8	134.9	137.8	174.1	111.7	120.3	101.4
	O	127.7	125.2	116.3	136.3	139.1	178.2	111.4	121.0	102.0
	N	128.4	125.8	115.7	138.3	139.0	177.3	112.1	120.8	112.5
	D	128.4	126.1	116.4	138.0	138.2	176.1	111.8	122.0	114.1
1970	J	128.6	125.0	116.3	135.8	140.6	177.9	113.5	117.3	113.3
	F	129.0	125.1	115.8	136.6	141.5	177.9	113.4	118.8	114.7
	M	128.6	124.7	115.5	136.0	141.0	178.6	112.8	116.9	114.2
	A	127.9	124.1	115.4	134.8	139.7	178.9	112.1	113.7	116.6
	M	126.7 r	122.6 r	114.7 r	132.3	139.7 r	177.8 r	111.7	113.7 r	116.0 r
	J	126.5	122.7	114.9	132.2	138.7	176.8	111.8	111.1	115.5

INCOME, EARNINGS AND HOURS (More detail in Section 4, Tables 2, 18 and 19)

AVERAGE HOURLY EARNINGS IN MANUFACTURING ROSE IN JUNE. AVERAGE WEEKLY HOURS IN MANUFACTURING WERE UNCHANGED FROM MAY.

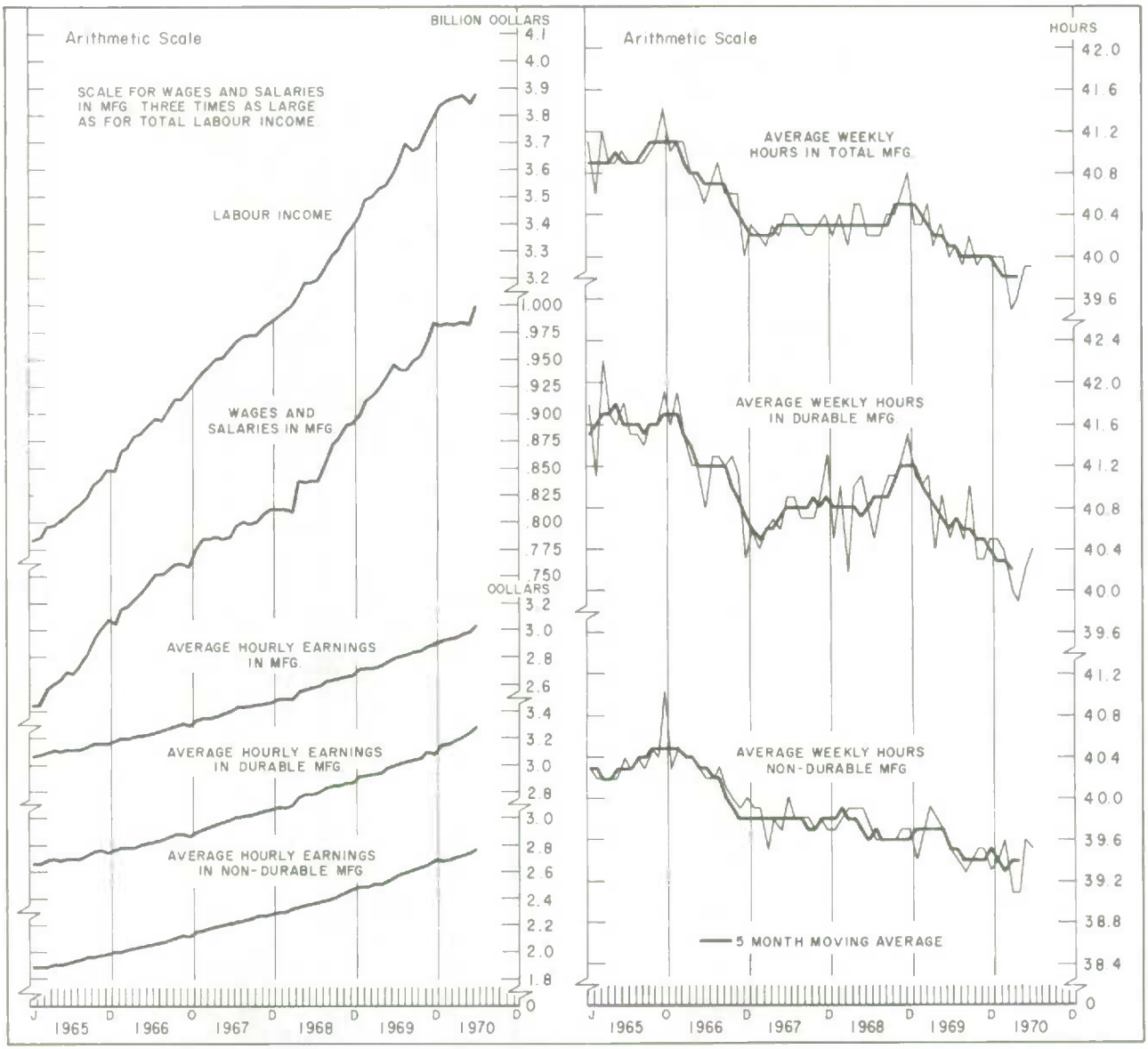

		total labour income	wages and salaries in manufacturing	average hourly earnings in manufacturing: total	durables	non-durables	average weekly hours in manufacturing[1]: total	durables	non-durables
		million dollars		dollars					
M.C.D.		1	1	1	1	1	6	6	6
1969	F	3,489	912	2.72	2.92	2.49	40.3	41.0	39.6
	M	3,500	917	2.72	2.93	2.51	40.5	41.1	39.9
	A	3,530	923	2.73	2.94	2.51	40.1	40.4	39.8
	M	3,541	934	2.76	2.98	2.54	40.3	40.9	39.7
	J	3,583	945	2.79	3.00	2.57	40.0	40.5	39.5
	J	3,626	941	2.80	3.01	2.58	40.1	40.7	39.4
	A	3,698	940	2.81	3.02	2.60	39.9	40.5	39.3
	S	3,667	949	2.83	3.04	2.62	40.2	41.0	39.4
	O	3,677	952	2.84	3.05	2.64	39.9	40.3	39.5
	N	3,738	965	2.88	3.10	2.65	40.0	40.3	39.5
	D	3,785	982	2.89	3.09	2.69	40.0	40.5	39.3
1970	J	3,834	981	2.92	3.15	2.68	40.0	40.5	39.4
	F	3,858	983	2.93	3.16	2.69	40.0	40.4	39.6
	M	3,862	982	2.94	3.18	2.71	39.5	40.0	39.1
	A	3,872 r	983 r	2.97	3.20	2.72	39.6	39.9	39.1
	M	3,844 p	982 p	2.98	3.24	2.73 r	39.9	40.2	39.6
	J	3,879 †	998 †	3.03	3.28	2.77	39.9	40.4	39.5

[1]Includes hours paid in regular and overtime periods and hours of paid absence in the pay periods reported. † = Advance estimates

RETAIL TRADE, NEW MOTOR VEHICLE SALES (More detail in Section 6, Table 16 and Section 10, Table 1)

TOTAL RETAIL TRADE DECLINED 0.3 PER CENT IN JUNE.
TOTAL NEW MOTOR VEHICLE SALES WERE GENERALLY HIGHER IN JULY.

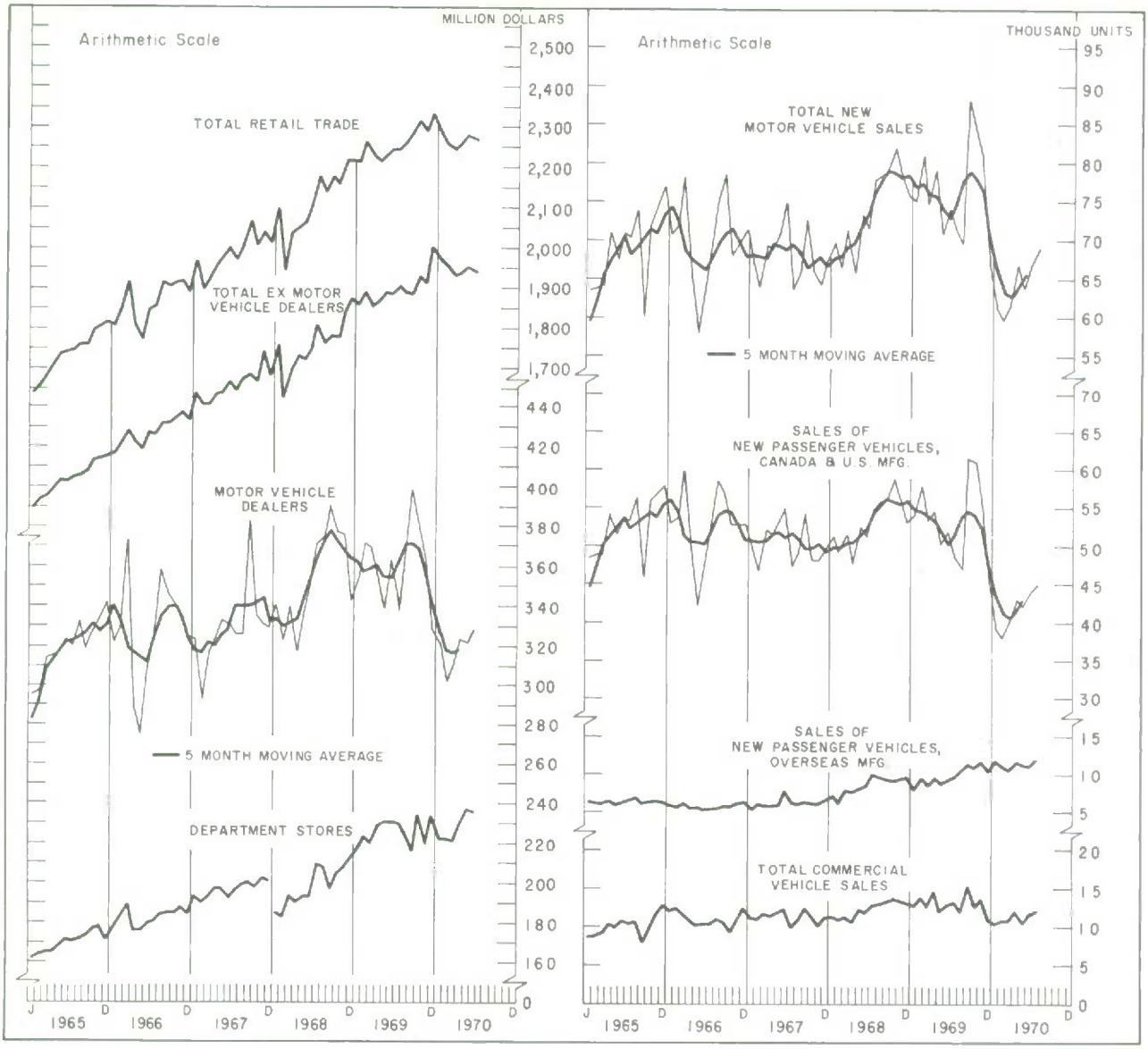

		retail trade (million dollars)				new motor vehicle sales (units)			
							passenger		
		total	total, ex motor vehicle dealers	motor vehicle dealers	department stores[1]	total	Canadian and U.S. manufactured	overseas manufactured	total commercial
M. C. D.		3	3	4	3	4	5	4	5
1969	M	2,231	1,862	369	220	74,816	53,660	8,517	12,639
	A	2,221	1,867	354	229	79,019	54,616	9,677	14,726
	M	2,237	1,891	346	231	70,738	49,517	8,964	12,257
	J	2,245 r	1,883 r	362 r	231 r	74,009	51,700	9,393	12,916
	J	2,242	1,904	338	230	71,403	48,506	9,727	13,170
	A	2,262	1,894	368	226	69,611	46,930	10,621	12,060
	S	2,284	1,886	398	216	88,183	61,448	11,462	15,273
	O	2,314	1,928	386	234	84,696	60,987	11,093	12,616
	N	2,284	1,919	365	220	80,768	55,332	11,786	13,650
	D	2,332	2,004	329	233	66,970	45,376	10,539	11,055
1970	J	2,290	1,969	321	222	61,309	39,134	11,884	10,291
	F	2,258	1,955	302	222	59,882	38,022	11,017	10,843
	M	2,243	1,931	312	221	61,708	40,234	10,562	10,912
	A	2,263	1,939	324	230	66,850	43,061	11,781	12,008
	M	2,279	1,957	322	237	63,859	41,936	11,461	10,462
	J	2,273	1,945	328	236	66,720	43,914	11,295	11,511
	J					68,956	44,828	12,186	11,942

[1]Department store sales for 1968 and subsequent years are not comparable with data of previous years due to definitional changes.

CONSTRUCTION (More detail in Section 8, Tables 1, 6 and 7)

THE VALUE OF BUILDING PERMITS DECLINED IN JUNE AS AN INCREASE FOR NON-RESIDENTIAL WAS MORE THAN OFFSET BY A DECLINE FOR RESIDENTIAL. IN JULY HOUSING STARTS ADVANCED TO THE LEVEL OF THE PREVIOUS DECEMBER; COMPLETIONS ALSO INCREASED.

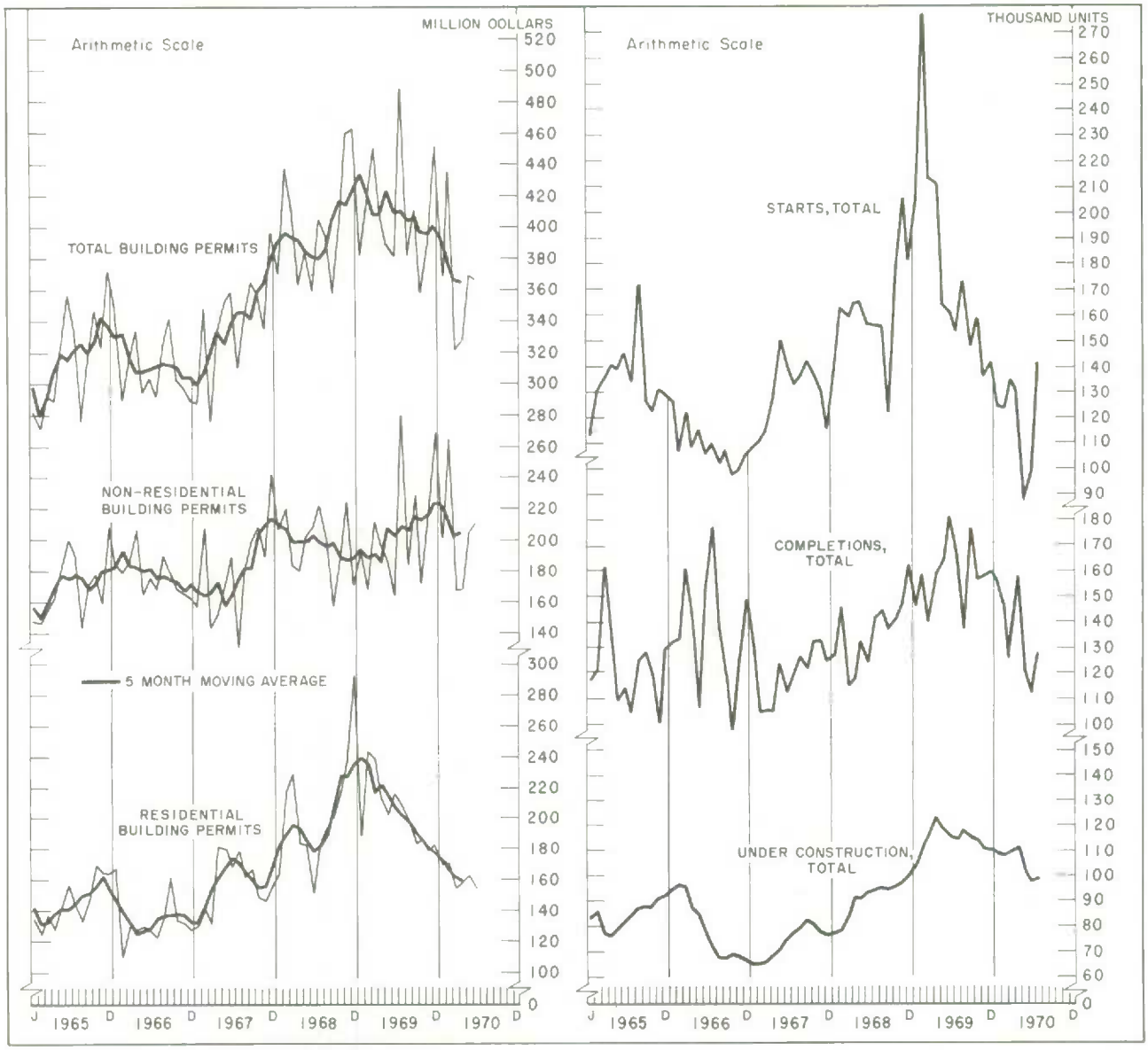

	value of building permits			new dwelling construction, centres 10,000 and over		
	total	non-residential	residential	starts, total	completions, total	under construction
	million dollars			thousand units at annual rates		thousand units, end of month
M. C. D.	4	6	4			
1968 D	462.3	170.8	291.5	181.1	161.6	100.0
1969 J	381.6	192.4	189.1	203.3	146.3	105.4
F	411.1	167.7	243.4	277.0	158.0	111.4
M	449.9	210.8	239.1	213.4	140.5	116.3
A	408.4	196.2	212.1	210.9	158.8	123.0
M	388.0	185.8	202.0	164.3	163.6	119.7
J	380.8	164.4	216.4	161.2	180.8	116.1
J	487.4	279.8	207.6	153.8	169.6	115.1
A	381.7	184.0	197.8	172.5	137.3	117.4
S	410.8	227.7	183.1	148.1	176.8	115.8
O	357.8	172.2	185.6	158.2	157.0	114.4
N	390.7	211.1	179.6	136.6	157.9	110.6
D	450.2	267.9	182.3	141.4	159.5	110.3
1970 J	369.8	200.9	168.9	125.0	155.5	108.9
F	434.7	264.7	170.0	123.6	147.9	108.6
M	321.8	167.5	154.3	134.6	126.0	109.9
A	326.9	169.7	157.2	131.1	158.3	110.2
M	368.7 r	205.9 r	162.8 r	87.5	121.1	102.4
J	365.8	211.8	153.9	99.0	111.9	98.1
J				141.5	127.9	99.1

EXPORTS AND IMPORTS (More detail in Section 11, Tables 1 and 2)

TOTAL EXPORTS DECLINED 3.9 PER CENT IN JUNE WITH HIGHER EXPORTS TO THE UNITED STATES MORE THAN OFFSET BY LOWER EXPORTS TO THE UNITED KINGDOM AND ALL OTHER COUNTRIES.

TOTAL IMPORTS WERE VIRTUALLY UNCHANGED. HIGHER IMPORTS FROM THE UNITED KINGDOM WERE OFFSET BY LOWER IMPORTS FROM THE UNITED STATES AND ALL OTHER COUNTRIES.

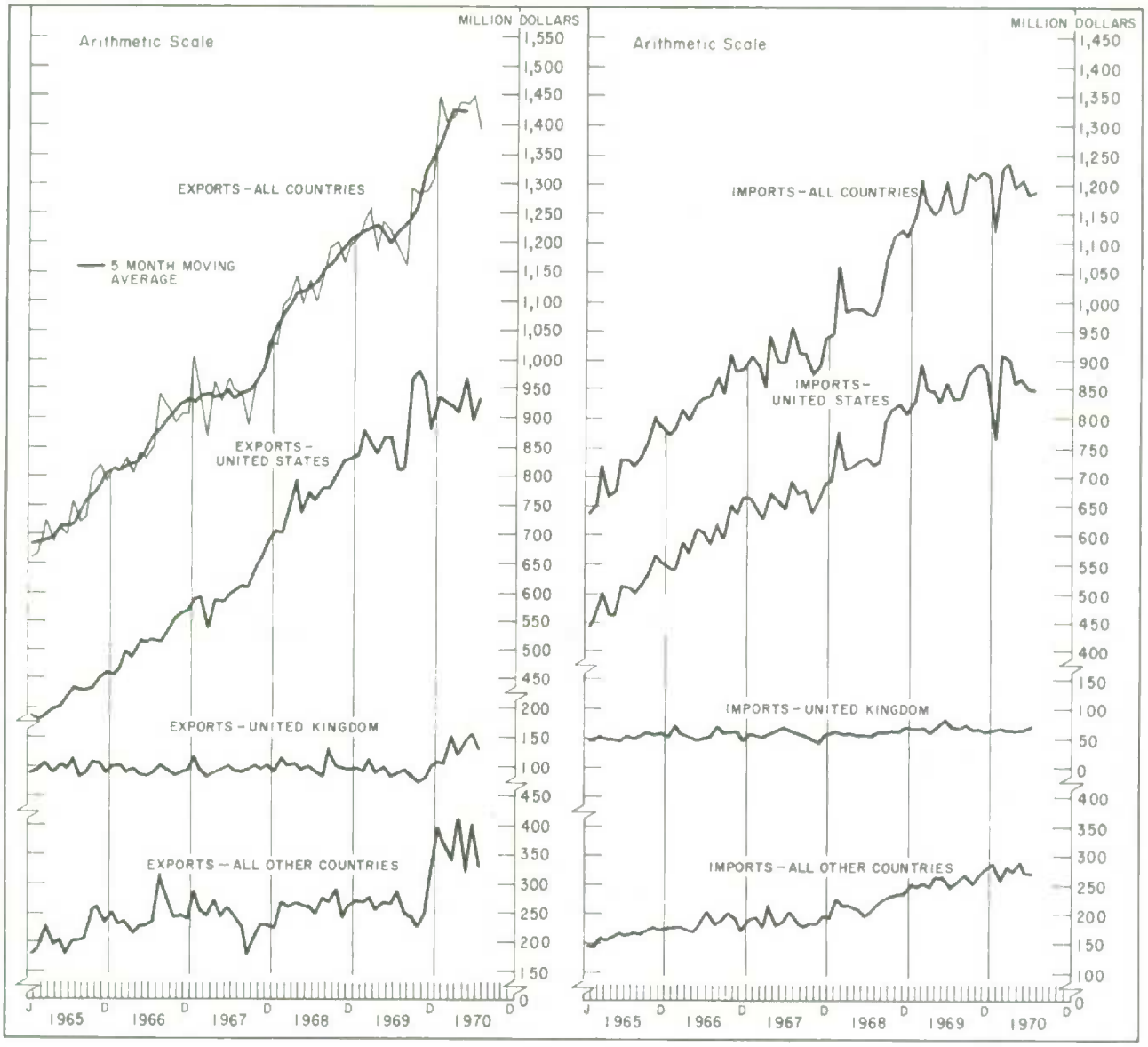

		exports including re-exports (million dollars)				imports[1] (million dollars)			
		all countries	United States	United Kingdom	all other countries	all countries	United States	United Kingdom	all other countries
M. C. D.		3	3	9	5	3	3	5	3
		(			1969 revised				)
1969	M	1,259.6	864.9	116.6	278.1	1,168.8	849.9	66.7	252.2
	A	1,183.4	838.3	91.2	253.9	1,147.3	844.8	56.5	246.0
	M	1,236.8	868.1	98.9	269.8	1,160.2	824.5	70.9	264.8
	J	1,218.8	865.8	85.3	267.7	1,205.6	859.6	82.8	263.2
	J	1,189.3	809.5	90.1	289.7	1,148.4	831.3	70.2	246.9
	A	1,156.1	811.2	96.8	248.1	1,156.1	832.2	67.4	256.5
	S	1,293.8	965.3	84.1	244.4	1,218.6	876.1	71.6	270.9
	O	1,284.4	984.6	73.5	226.3	1,205.7	892.7	61.8	251.2
	N	1,287.2	954.1	83.1	250.0	1,221.5	894.5	61.7	265.3
	D	1,310.5	878.0	101.6	330.9	1,214.7	878.9	57.0	278.8
1970	J	1,447.3	937.6	110.9	398.8	1,116.8	765.7	61.4	289.7
	F	1,402.1	928.5	105.8	367.8	1,230.6	911.4	62.9	256.3
	M	1,410.1	919.7	151.0	339.4	1,242.0	900.6	61.4	280.0
	A	1,439.0	906.7	118.9	413.4	1,191.6	856.8	60.2	274.6
	M	1,434.1	968.9	144.7	320.5	1,207.1	867.8	60.1	289.2
	J	1,448.4 r	891.9 r	154.8 r	401.7 r	1,182.5 r	849.6 r	61.5 r	271.4 r
	Jp	1,391.3	936.4	126.8	328.1	1,185.3	849.1	67.8	268.4

[1]The effect of the delay in the receipt of customs import documents has been adjusted for the period April 1966- July 1967 for total imports, total trade with the United States, the United Kingdom and Other Countries.

SELECTED ECONOMIC INDICATORS–SEASONALLY ADJUSTED

SELECTED MONTHLY SERIES (More detail in Sections 6; 10; 12; 13; respective Tables 1; 6; 1; 4 & 12.)

INVENTORIES AND SHIPMENTS IN MANUFACTURING INDUSTRIES WERE SLIGHTLY LOWER IN JUNE; UNFILLED ORDERS AND NEW ORDERS WERE HIGHER.

THE VALUE OF CHEQUES CASHED ROSE IN JUNE.

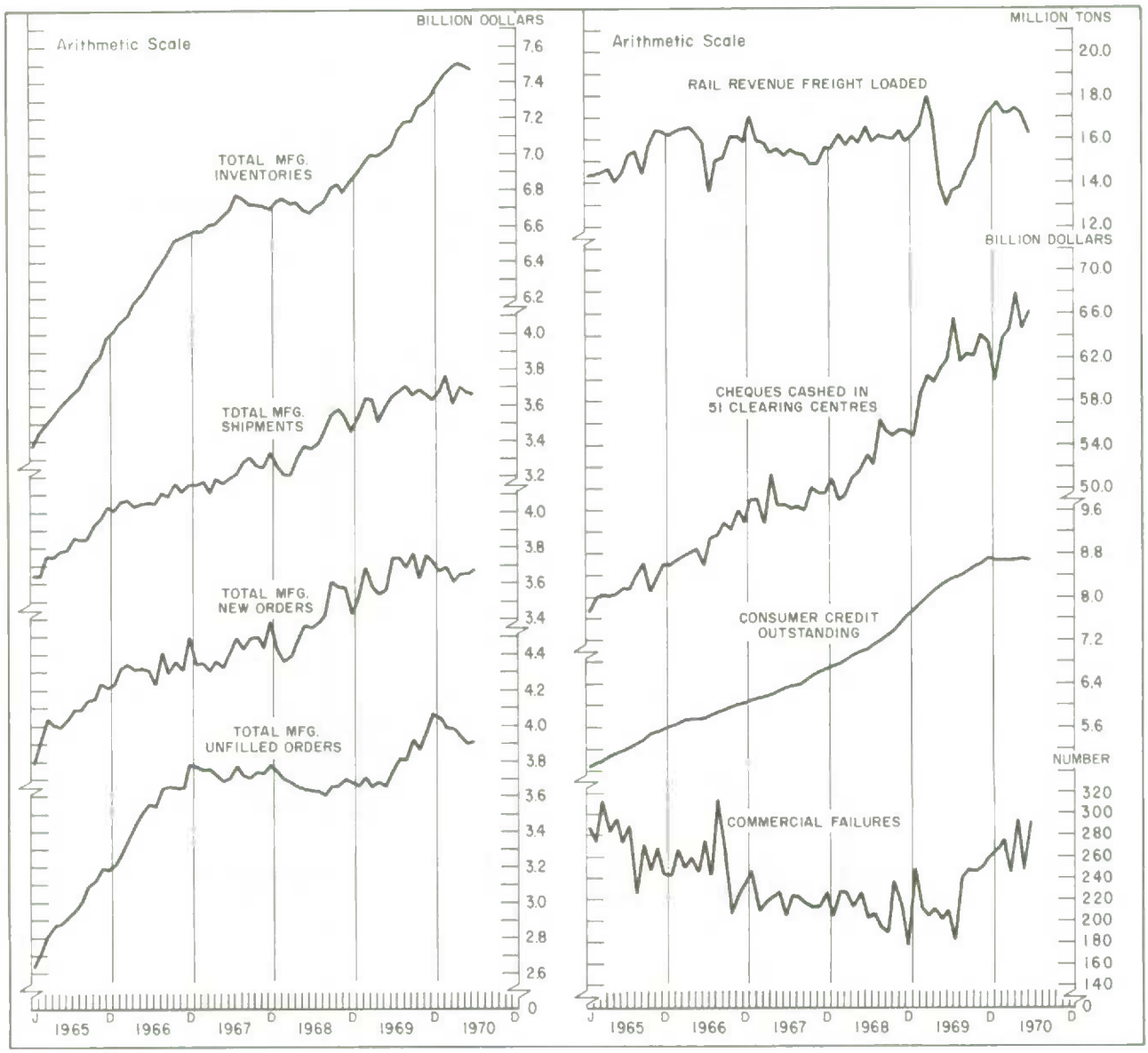

		manufacturing, all industries							
		owned inventories	shipments	new orders	unfilled orders	rail revenue freight loaded	cheques cashed in 51 clearing centres	consumer credit outstanding[1] (end of month)	commercial failures
		million dollars				thousand tons	million dollars		number
M. C. D.		1	3	4	1	3	4	1	6
1969	M	6,992	3,631	3,575	3,656	17,940	60,396	8,038	203
	A	6,986	3,510	3,539	3,685	16,829	59,828	8,121	210
	M	7,019	3,593	3,564	3,656	13,925	61,016	8,237	200
	J	7,042	3,653	3,743	3,746	12,934	61,929	8,304	208
	J	7,129	3,676	3,741	3,816	13,654	65,486	8,359	181
	A	7,171	3,703	3,690	3,803	13,758	61,730	8,409	241
	S	7,175	3,658	3,770	3,915	14,633	62,347	8,507	248
	O	7,264	3,683	3,634	3,866	15,052	62,232	8,577	246
	N	7,283	3,655	3,754	3,965	16,550	64,071	8,623	250
	D	7,326	3,628	3,728	4,065	17,196	63,530	8,711	259
1970	J	7,395	3,676	3,662	4,052	17,740	59,916	8,641	268
	F	7,451	3,762	3,696	3,985	17,114	63,841	8,656	275
	M	7,478 r	3,608	3,604	3,981	17,199	64,486	8,643	245
	A	7,510	3,706	3,650	3,925	17,344	67,930	8,682 r	294
	M	7,497 r	3,677 r	3,654 r	3,902 r	17,179	64,624	8,701	247
	J	7,476	3,669	3,678	3,912	16,193	66,201	8,692	293

[1]Total of all series available monthly as in column 11, Section 10, Table 6. See footnote 7 to this table for explanation of discontinuity commencing with January 1970.

INCOME & EXPENDITURE ACCOUNTS, BALANCE OF INTERNATIONAL PAYMENTS (More detail in Section 3, Tables 1.2 and 4.1)

GROSS NATIONAL PRODUCT AT MARKET PRICES ROSE BY 0.6 PER CENT IN THE SECOND QUARTER, COMPARED WITH A FIRST QUARTER INCREASE OF 2.2 PER CENT.
AFTER ALLOWING FOR PRICE CHANGE, THE GROWTH RATE IN REAL TERMS WAS 0.2 PER CENT.
CONSUMER EXPENDITURE ON GOODS AND SERVICE ROSE BY 1.0 PER CENT.

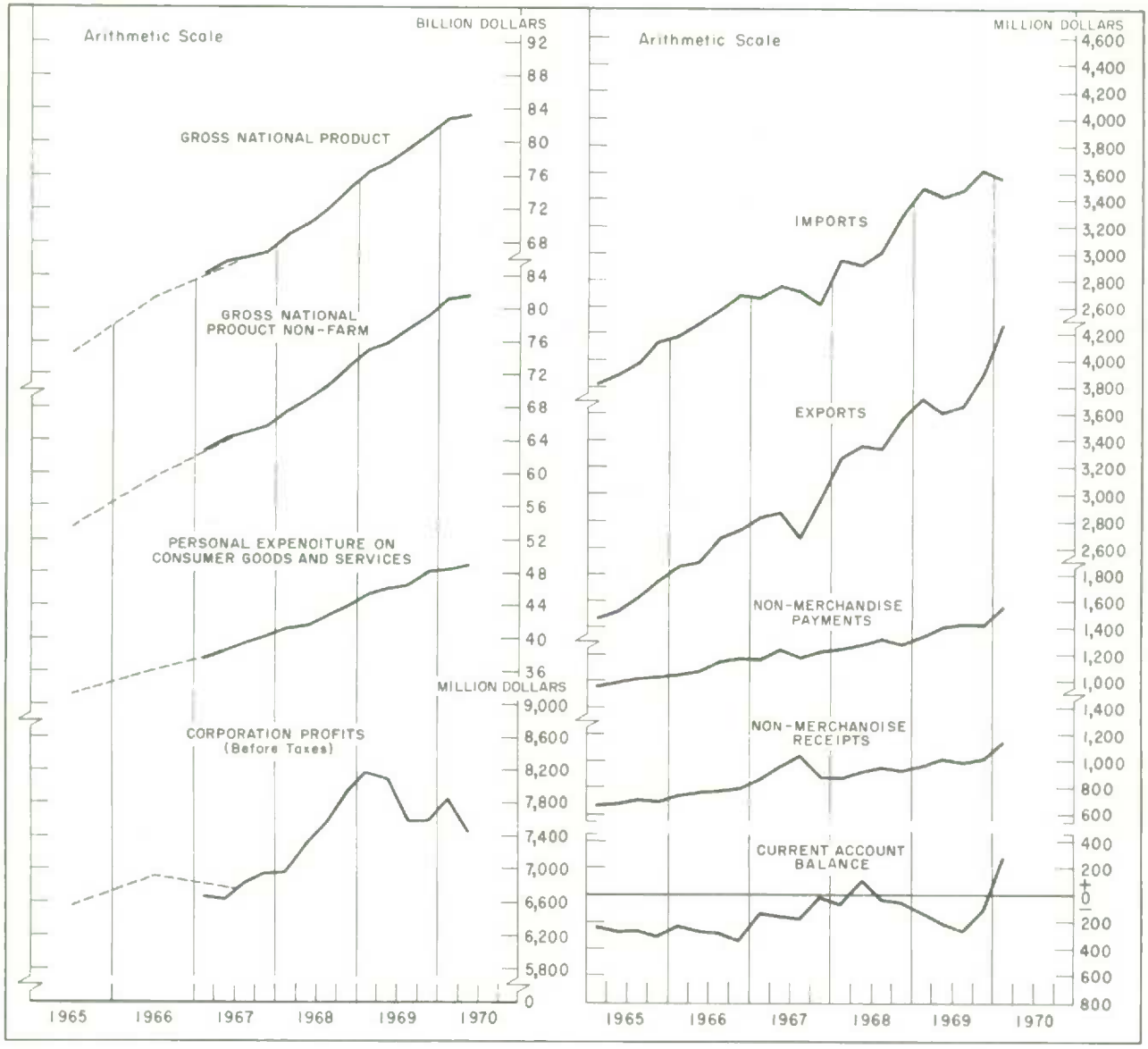

		gross national product at market prices[3]		personal expenditure on goods and services[3]	corporation profits before taxes[2,3] (annual rates)	balance of international payments				
						merchandise		non-merchandise		current account balance
		total	non-farm[1]			exports[4]	imports[4]	receipts	payments	
		million dollars at annual rates			million dollars at quarterly rates					
1968	1	68,976	67,440	41,104	6,960	3,268	2,967	870	1,239	- 68
	2	70,268	69,012	41,596	7,316	3,361	2,908	923	1,275	+101
	3	72,176	70,660	42,812	7,568	3,334	3,007	952	1,320	- 41
	4	74,288	72,712	43,928	7,924	3,575	3,280	925	1,272	- 52
1969	1	76,488	74,948	45,256	8,160	3,718	3,483	972	1,347	-140
	2	77,480	75,928	46,032	8,084	3,607	3,423	1,009	1,400	-207
	3	79,292	77,328	46,648	7,576	3,650	3,481	995	1,425	-261
	4	80,888	79,164	48,188	7,588	3,911	3,631	1,025	1,419	-114
1970	1	82,660 r	81,020 r	48,316 r	7,836 r	4,263	3,565	1,141	1,559	280
	2	83,192	81,512	48,796	7,420					

[1]Gross National Product at market prices excluding accrued net income of farm operators from farm production. [2]Before dividends paid to non-residents.
[3]Revised data arising from the historical revision of the National Income and Expenditure Accounts. [4]See footnote to Table 4.1, Section 3.

REAL DOMESTIC PRODUCT. (More details in Section 3, Table 2.1)

REAL DOMESTIC PRODUCT FELL BY 1.0 PER CENT IN JUNE. DROPS IN TRADE AND AGRICULTURE, CONTINUED DECREASES IN MANUFACTURING AND CONSTRUCTION, AND A SHARP FALL-OFF IN FORESTRY MORE THAN OUTWEIGHED SMALL INCREASES IN MINING, PUBLIC ADMINISTRATION AND DEFENCE, AND THE UTILITIES.

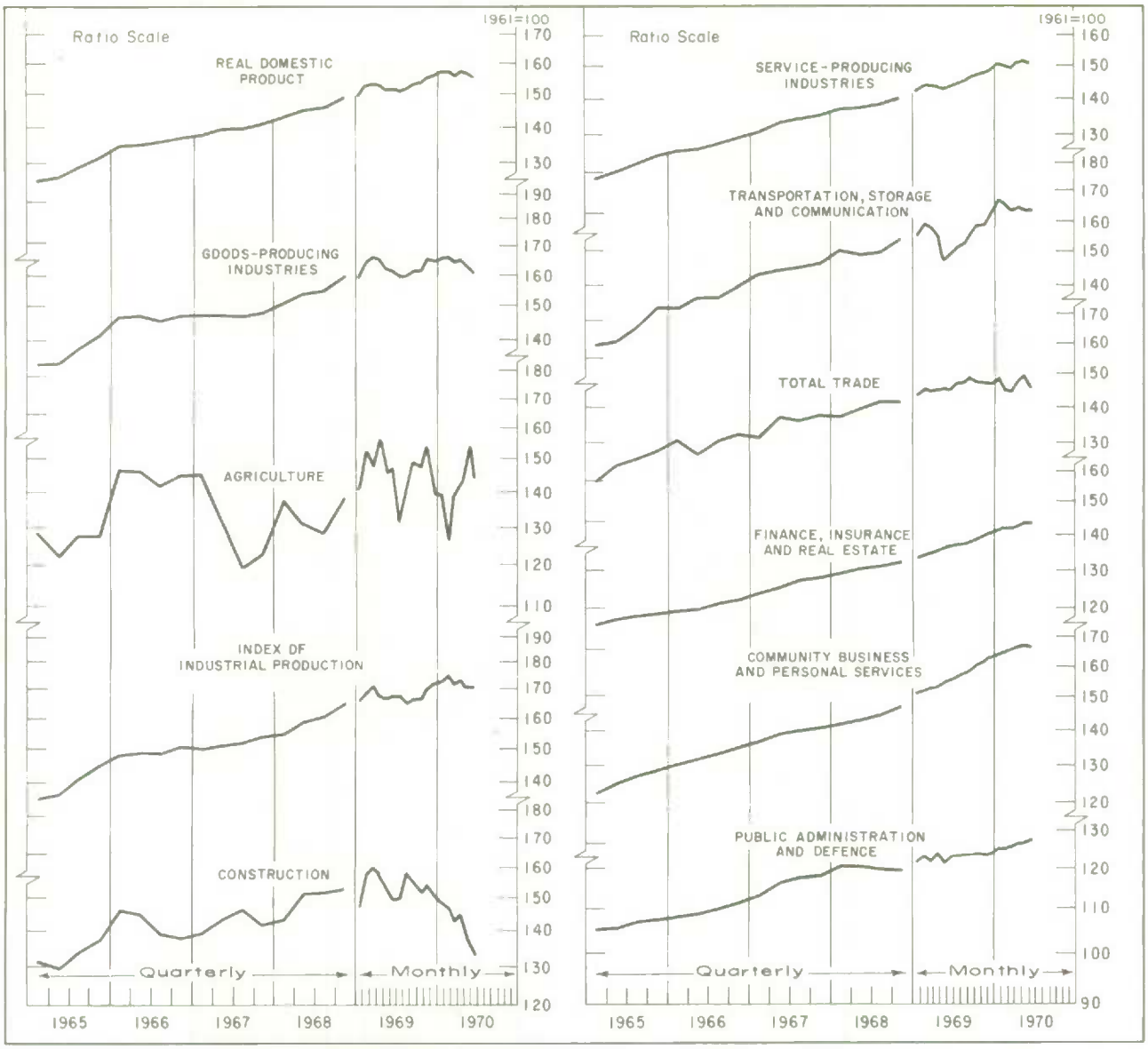

real domestic product, by industry of origin, volume indexes (1961=100)

		real domestic product	goods producing industries	agriculture	index of industrial production*	construction	service producing industries	transportation, storage, communication	trade	finance, insurance and real estate	community, business and personal service industries	public administration and defence
1969	F	152.7	164.0	152.5	168.2	158.1	143.8	159.2	145.3	133.8	152.0	122.5
	M	153.5	166.0	147.6	171.1	160.0	143.7	158.3	144.3	134.6	153.2	121.3
	A	152.9	164.8	156.0	168.1	158.4	143.6	154.9	144.4	135.1	153.3	123.8
	M	151.2	162.2	145.3	167.2	153.4	142.6	147.3	145.0	136.1	154.7	120.7
	J	151.4	161.7	147.2	167.8	149.4	143.4	149.3	145.1	136.5	155.7	122.1
	J	151.2	159.8	131.2	167.5	149.9	144.5	150.7	146.7	137.0	156.9	122.3
	A	151.6	159.8	139.5	164.4	158.4	145.3	152.9	147.1	137.4	157.7	122.4
	S	153.2	161.6	148.8	166.1	154.9	146.6	156.4	148.6	137.9	158.6	122.6
	O	153.6	161.6	147.2	166.5	152.1	147.3	158.7	147.6	138.6	160.2	122.8
	N	155.4	165.1	153.9	169.9	154.7	147.9	159.1	147.2	139.9	161.5	122.7
	D	155.9	164.9	139.0	172.2	150.7	148.9	163.2	146.9	140.2	162.6	122.8
1970	J	156.7 r	164.9 r	138.8 r	172.5	148.4	150.4	166.5	148.2	140.9	163.4	124.7
	F	156.7 r	165.3 r	125.6 r	175.1	148.0	150.0	165.8	145.1	141.9	164.4	124.7
	M	155.7 r	163.3 r	139.3 r	171.5	143.0	149.7	163.4	144.1	141.9	165.4	125.4
	A	157.0 r	164.7 r	142.7 r	172.4 r	145.4 r	151.1	164.2 r	147.5	142.2	166.4 r	126.5 r
	M	156.5 r	162.6 r	153.4 r	170.5 r	137.0 r	151.8 r	163.3 r	149.7 r	143.1	167.1 r	126.5 r
	J	154.9	160.2	143.1	170.2	132.4	150.8	163.5	145.3	143.3	166.4	127.5

*See monthly detail in Table 2 of this section.

PRICES (More detail in Section 5; 13; respective Tables 2, 3 & 4; 10.)

THE CONSUMER PRICE INDEX ROSE 0.5 PER CENT IN JULY REFLECTING INCREASES IN ALL BUT THE DURABLES COMPONENT.

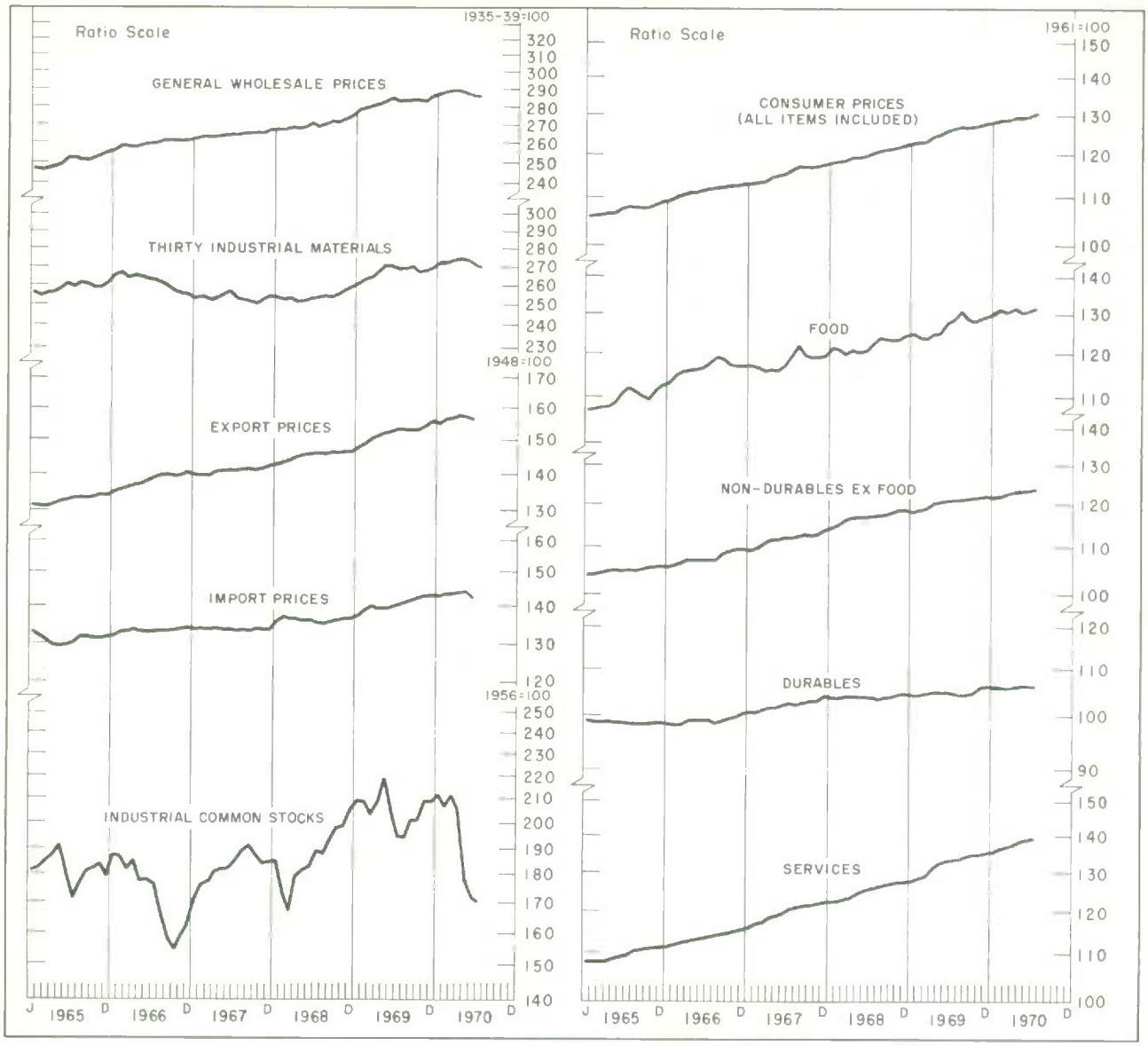

		general wholesale index	thirty industrial materials	export prices	import prices	industrial common stocks	consumer price index (1961=100)				
		(1935-39=100)		(1948=100)		(1956=100)	total	food	non-durables ex food	durables	services
1969	J	278.0	262.1	147.6	137.4	208.7	122.6	125.1	118.1	104.3	127.8
	F	279.0	263.5	149.0	139.0	208.4	122.6	123.9	118.6	104.3	128.5
	M	280.5	264.1	150.2	140.0	203.0	123.2	123.8	119.3	104.6	129.3
	A	281.8	267.7	151.3	139.5	208.0	124.6	125.0	120.3	105.1	131.4
	M	283.1	270.8	152.0	139.5	218.7	124.9	125.1	120.4	105.0	132.2
	J	284.7	271.1	152.5	139.7	204.4	125.9	127.8	120.8	105.0	133.0
	J	282.7	269.0	153.2	140.4	194.8	126.4	128.8	120.8	104.8	133.4
	A	282.8	269.2	153.0	141.1	194.1	126.9	130.6	121.0	104.5	133.6
	S	283.4	270.4	152.7	141.8	201.0	126.6	128.5	121.3	104.5	134.1
	O	283.4	266.8	153.0	142.5	201.0	126.8	127.8	121.6	104.6	134.5
	N	283.0	267.8	154.2	143.0	209.1	127.4	128.8	121.7	106.2	134.5
	D	286.2	269.6	155.6	143.1	208.4	127.9	129.8	122.0	106.3	135.0
1970	J	287.8	272.3	154.9	143.1	210.8	128.2	130.1	121.7	106.1	135.5
	F	289.1	272.3	156.4	143.8	207.2	128.7	131.3	121.9	106.1	136.4
	M	289.5	273.7	157.0	143.8	211.4	128.9	130.5	122.5	106.0	137.1
	A	289.5	274.4	157.7	144.0	205.6	129.7	131.5	123.0	106.2	137.8
	M	288.2	273.7	157.0r	144.7r	177.8	129.6	130.3	123.2	106.4	138.5
	J	286.2	271.5	156.5p	142.2p	171.7	129.9	130.9	123.4	106.3	138.9
	J	286.7	270.4			170.5	130.5	131.6	123.8	106.2	139.2

Table 1: population, by province (thousands)

years and months	Canada	Nfld.	P. E. I.	N. S.	N. B.	Que.	Ont.	Man.	Sask.	Alta.	B. C.	Yukon	N. W. T.
1968 June	20,744	507	110	760	624	5,927	7,306	971	960	1,526	2,007	15	31
1969 June	21,061	514	110	763	625	5,984	7,452	979	959	1,561	2,067	15	32
1968 July	20,772	508	110	760	625	5,930	7,321	972	961	1,529	2,010	15	31
Oct.	20,857	511	110	762	626	5,945	7,355	974	962	1,538	2,028	15	31
1969 Jan.	20,940	512	110	763	626	5,962	7,392	976	961	1,547	2,045	15	31
Apr.	21,007	513	110	764	626	5,976	7,425	977	961	1,553	2,056	15	31
June	21,061	514	110	763	625	5,984	7,452	979	959	1,561	2,067	15	32
July	21,089	514	110	764	626	5,986	7,467	980	959	1,563	2,072	16	32
Oct.	21,180	515	110	764	626	6,002	7,518	979	956	1,573	2,089	16	32
1970 Jan.	21,260	516	110	765	623	6,004	7,567	978	948	1,584	2,116	16	33
Apr.	21,324	517	109	765	623	6,005	7,611	981	943	1,593	2,128	16	33
June	21,377	518	110	766	624	6,013	7,637	981	942	1,600	2,137	16	33

Source: Estimated population of Canada, by province (91-201), D.B.S.

Table 2: immigration to Canada, by country of last permanent residence (number)

quarterly averages or quarters	total	United Kingdom and Ireland	France	Germany	Netherlands	Greece	Italy	Portugal	Other Europe	Asia	Australasia	United States	West Indies	all other
1968	45,994	9,858	2,046	2,242	816	1,935	4,944	1,934	6,303	5,519	1,204	5,106	1,906	2,181
1969	40,383	8,303	1,387	1,470	624	1,734	2,596	1,796	4,085	5,927	1,104	5,696	3,273	2,389
1968 4	47,598	8,221	1,422	2,030	356	2,432	3,372	1,735	10,880	5,168	965	6,499	2,339	2,179
1969 1	30,788	5,201	1,108	1,155	478	1,457	2,389	1,365	3,823	4,514	874	3,921	2,674	1,829
2	40,333	8,523	1,382	1,728	853	1,539	3,051	1,799	3,822	5,901	1,099	4,674	3,443	2,519
3	48,571	11,393	1,748	1,682	765	1,832	2,672	1,680	4,045	7,655	1,492	6,871	3,938	2,798
4	41,839	8,095	1,311	1,315	398	2,109	2,271	2,338	4,649	5,636	949	7,319	3,038	2,411
1970 1	30,783	5,733	1,006	883	388	1,399	2,074	1,825	3,463	4,023	866	4,523	2,490	2,110

Source: Quarterly Bulletin, Department of Manpower and Immigration.

Table 3: immigration to Canada, by province of (intended) destination

quarterly averages or quarters	Canada	Nfld.	P. E. I.	N. S.	N. B.	Que.	Ont.	Man.	Sask.	Alta.	B. C.	Yukon, N. W. T.
1968	45,994	252	44	489	256	8,870	24,039	2,181	889	3,301	5,624	49
1969	40,383	208	46	542	310	7,058	21,647	1,595	623	2,818	5,488	48
1968 4	47,598	276	40	538	296	8,677	24,889	2,344	963	3,722	5,812	41
1969 1	30,788	184	28	351	235	5,803	16,177	1,350	501	2,116	4,022	21
2	40,333	150	39	510	281	7,400	22,018	1,410	503	2,619	5,355	48
3	48,571	295	72	705	404	8,320	25,318	2,045	884	3,518	6,953	57
4	41,839	203	43	601	319	6,707	23,075	1,575	604	3,021	5,623	68
1970 1	30,783	110	20	371	180	5,169	17,137	1,104	334	2,189	4,112	57

Source: Quarterly Bulletin, Department of Manpower and Immigration.

Table 4: immigration to Canada, by (intended) occupational group[1] (number)

		destined to the labour force											not destined to the labour force			
quarterly averages or quarters	total immigration	managerial	professional and technical	clerical	commercial and financial	service and recreation	transport and communication	agriculture	mining and quarrying[2]	manufacturing[3]	labourers	sub-total[4]	wives	children	students (18 years and over)[5]	sub-total[6]
1968	45,994	596	7,312	3,163	799	2,309	314	791	152	7,732	670	23,862	8,023	11,231	629	22,132
1969	40,383	642	6,721	3,056	822	2,265	233	571	130	5,861	504	21,087	6,847	9,688	876	19,296
1968 4	47,598	619	8,170	3,294	814	2,539	357	740	152	7,195	935	24,830	8,212	11,502	675	22,768
1969 1	30,788	498	5,232	2,320	643	1,918	211	500	112	4,812	509	16,764	5,147	6,903	634	14,024
2	40,333	623	5,825	3,250	886	2,440	234	749	115	6,442	461	21,187	6,852	9,391	806	19,146
3	48,571	742	9,396	3,521	898	2,323	259	583	163	6,351	535	25,173	8,012	12,141	1,250	23,398
4	41,839	703	6,430	3,131	860	2,379	228	451	131	5,838	513	21,225	7,378	10,319	815	20,614
1970 1	30,783	604	4,641	2,399	677	1,875	177	380	105	4,912	365	16,607	5,262	6,784	771	14,176

[1]The occupational status of the majority of the persons destined to the labour force is determined by immigration officials by an examination of documentary evidence provided by the immigrants. The classification of occupations is similar to that used in the 1961 Census; see Occupational Classification Manual, Census of Canada, 1961, Catalogue Number 12-506. [2]Includes logging, fishing, trapping and hunting. [3]Includes mechanical and construction. [4]Includes a small number in non-specified occupations. [5]Does not include students entering Canada on students' visas. [6]Includes also retired persons, elderly dependents, fiancés or fiancées and other unspecified persons not intending to enter the labour force. Source: Quarterly Bulletin, Department of Manpower and Immigration.

Table 5: births,[1] by province (number)

monthly averages or months	Canada	Nfld.	P. E. I.	N. S.	N. B.	Que.	Ont.	Man.	Sask.	Alta.	B.C.
1967*	30,908	1,070	171	1,193	1,029	8,456	10,626	1,432	1,499	2,558	2,742
1968	30,359	1,068	175	1,148	967	8,052	10,521	1,452	1,516	2,512	2,808
1969 A	30,456	1,228	180	1,145	884	7,488	10,604	1,576	1,751	2,746	2,854
M	32,073	965	184	1,217	1,025	8,778	11,254	1,651	1,419	2,609	2,971
J	30,453	625	153	1,164	1,011	7,582	10,805	1,572	1,547	2,766	3,228
J	34,751	1,858	175	1,280	877	9,438	12,194	1,425	1,660	2,844	3,000
A	30,030	733	174	1,052	1,200	8,611	10,057	1,617	1,397	2,376	2,813
S	31,903	1,043	164	1,214	1,104	7,435	11,938	1,533	1,521	2,864	3,087
O	34,406	1,528	165	1,223	1,153	9,871	11,671	1,543	1,504	2,722	3,026
N	28,133	661	126	1,071	902	7,954	9,911	1,398	1,197	2,190	2,723
D	28,970	727	226	988	868	7,001	10,905	1,394	1,443	2,392	3,026
1970 J	32,697	2,167	148	1,202	1,051	8,085	11,358	1,642	1,319	2,874	2,851
F	26,531	739	151	986	1,014	6,158	9,877	1,394	1,177	2,271	2,764
M	29,014	603	169	1,122	835	6,955	10,893	1,584	1,466	2,374	3,013
A	33,560	1,426	182	1,369	914	8,235	12,063	1,527	1,452	3,155	3,237
M	29,525	862	182	1,203	1,180	6,788	10,750	1,533	1,333	2,623	3,071
J	32,146	577	162	1,203	999	8,854	11,142	1,640	1,521	2,830	3,218
J	32,540	1,749	185	1,102	900	7,442	12,238	1,347	1,416	3,012	3,149

Table 6: deaths,[1] by province (number)

monthly averages or months	Canada	Nfld.	P.E.I.	N.S.	N.B.	Que.	Ont.	Man.	Sask.	Alta.	B.C.
1967*	12,524	260	86	553	408	3,222	4,573	636	620	794	1,347
1968	12,766	260	82	551	409	3,295	4,629	656	625	830	1,402
1969 A	12,409	236	60	553	386	2,971	4,474	700	619	723	1,687
M	12,343	240	68	541	355	3,126	4,668	582	590	822	1,351
J	12,340	131	110	531	408	3,178	4,496	674	598	1,001	1,213
J	13,428	380	70	562	341	3,459	5,032	612	780	745	1,447
A	12,192	178	90	454	459	3,432	4,139	676	557	863	1,344
S	12,866	270	83	613	492	3,330	4,615	671	623	830	1,339
O	13,155	323	82	534	462	3,320	4,632	681	642	932	1,547
N	11,734	159	84	593	376	3,154	4,186	627	525	728	1,302
D	13,072	215	81	536	400	3,286	4,978	704	640	763	1,469
1970 J	15,006	536	106	408	454	3,711	5,812	787	679	993	1,520
F	14,184	184	60	542	577	4,071	5,243	640	602	754	1,511
M	12,634	180	75	518	399	3,389	4,481	683	753	852	1,304
A	12,821	325	79	605	339	3,022	4,830	657	565	909	1,490
M	12,118	212	81	509	435	3,330	4,232	638	610	748	1,323
J	12,910	153	84	513	332	3,292	4,795	685	692	915	1,449
J	12,830	429	92	517	374	3,145	4,841	596	598	859	1,379

Table 7: marriages, by province (number)

monthly averages or months	Canada	Nfld.	P.E.I.	N.S.	N.B.	Que.	Ont.	Man.	Sask.	Alta.	B.C.
1967*	13,823	335	67	516	454	3,856	4,865	662	632	1,075	1,336
1968	14,314	354	62	524	449	3,834	5,176	691	646	1,137	1,409
1969 A	10,915	377	46	380	283	1,957	4,271	533	546	1,100	1,422
M	12,776	250	35	483	291	2,025	5,537	786	582	1,243	1,544
J	16,156	197	83	490	455	3,135	7,733	776	716	1,197	1,374
J	22,256	610	120	1,059	746	5,764	8,231	1,181	1,284	1,808	1,453
A	23,583	304	168	878	841	8,186	7,261	1,128	986	1,945	1,886
S	23,837	434	91	767	943	7,560	8,302	1,044	822	1,658	2,216
O	19,950	594	92	677	631	6,191	6,797	918	828	1,413	1,809
N	14,044	266	54	476	431	4,816	4,198	681	541	1,157	1,424
D	12,320	253	85	452	331	1,935	5,537	539	603	1,158	1,427
1970 J	10,237	691	41	323	366	3,358	2,674	564	218	738	1,264
F	8,710	240	30	288	251	2,107	3,274	426	335	759	1,000
M	8,706	177	43	353	161	1,304	4,053	385	365	754	1,111
A	11,439	417	52	406	319	2,244	4,438	523	435	1,167	1,438
M	13,178	205	43	544	474	1,626	5,634	695	580	1,607	1,770
J	17,557	177	67	605	456	3,613	8,123	858	756	1,285	1,617
J	23,277	639	150	939	885	5,730	8,163	1,116	1,049	2,098	2,508

*Figures show events allocated to actual month or year of occurence. Subsequent data are for month in which registrations are filed, and for these months Canada total excludes the Yukon and Northwest Territories. [1]Births and deaths are exclusive of still births. Source: Vital Statistics (84-001), D. B. S.

Table 1.1: national income and gross national product (million dollars)

years and quarters	wages, salaries, and supplementary labour income	military pay and allowances	corporation profits before taxes[1]	deduct: dividends paid to non-residents[2]	interest & misc. investment income[3]	accr'd net income of farm operators from farm prod.[4]	net income of non-farm un-incorp. business incl. rent[5]	inventory valuation adjust.[6]	net national income at factor cost	indirect taxes less subsidies	capital consump. allowances & misc. val. adj.	residual error of estimate	GNP at market prices	GNP at market prices excl. accrued net income of farm operators
1968	38,493	860	7,442	–857	2,580	1,471	4,218	–317	53,890	9,677	8,411	–551	71,427	69,956
1969	43,203	898	7,852	–837	3,196	1,695	4,410	–549	59,868	10,647	9,066	–1,044	78,537	76,842
						unadjusted for seasonality								
1969 1	10,088	214	1,845	–195	805	–115	1,000	–156	13,486	2,568	2,160	–437	17,777	17,892
2	10,695	224	2,203	–171	741	10	1,108	–156	14,654	2,592	2,246	–387	19,105	19,095
3	11,215	222	1,801	–175	796	1,713	1,124	– 74	16,622	2,676	2,300	–279	21,319	19,606
4	11,205	238	2,003	–296	854	87	1,178	–163	15,106	2,811	2,360	59	20,336	20,249
1970 1	11,177 r	229	1,767 r	–249 r	863 r	9	1,046 r	–118 r	14,724 r	2,735 r	2,376 r	–535 r	19,300 r	19,291 r
2	11,646	225	2,026	–195	842	282	1,134	– 46	15,914	2,725	2,488	–383	20,744	20,462
						seasonally adjusted at annual rates								
1969 1	41,672	840	8,160	–860	3,084	1,540	4,292	–536	58,192	10,456	8,796	–956	76,488	74,948
2	42,612	920	8,084	–848	3,136	1,552	4,388	–616	59,228	10,524	8,872	–1,144	77,480	75,928
3	43,724	884	7,576	–796	3,272	1,964	4,480	–460	60,644	10,692	9,200	–1,244	79,292	77,328
4	44,804	948	7,588	–844	3,292	1,724	4,480	–584	61,408	10,916	9,396	–832	80,888	79,164
1970 1	46,212 r	896	7,836 r	–1,084 r	3,332 r	1,640 r	4,492 r	–380 r	62,944 r	11,088 r	9,716 r	–1,088 r	82,660 r	81,020 r
2	46,380	928	7,420	–960	3,560	1,680	4,448	–180	63,276	11,096	9,804	–984	83,192	81,512

[1]Excludes profits of government business enterprises. [2]Includes the withholding tax applicable to this item. [3]Includes profits (net of losses) of government business enterprises and other government investment income. [4]Includes value of physical change in farm inventories. The seasonally adjusted data includes an arbitary smoothing of crop production and standard seasonal adjustment for with-drawls of grain from farm stocks and the change in other farm-held inventories. Because of the arbitary element, too precise an interpretation should not be given the seasonally adjusted figures. [5]Includes net income of independent professional practitioners. [6]See footnote 4, Table 1.2. **Source: National Income and Expenditure Accounts, First Quarter 1970 (D. B. S. 13-001).**

Table 1.2: gross national expenditure (million dollars)

years and quarters	personal expenditure on consumer goods and services	government current expenditure on goods and services[1]	gross fixed capital formation: total	gross fixed capital formation: government total[2]	gross fixed capital formation: business[3]: total	business[3]: residential construction	business[3]: non-residential construction	business[3]: machinery and equipment	value of physical change in inventories: total	value of physical change in inventories: government total	value of physical change in inventories: business: non-farm[4]	value of physical change in inventories: business: farm and grain in commercial channels[5]	exports of goods and services	deduct: imports of goods and services	residual error of estimate	gross national expenditure at market prices
1968	42,360	12,158	15,809	2,995	12,814	3,254	4,542	5,018	741	29	473	239	16,795 r	–16,938 r	552	71,427
1969	46,531	13,774	17,011	2,993	14,018	3,854	4,702	5,462	1,043 r	6	534	503	18,480	–19,346	1,044	78,537
							unadjusted for seasonality									
1969 1	10,710	3,371	3,653	589	3,064	765	996	1,303	–117	–24	393	–486	4,127	– 4,404	437	17,777
2	11,501	3,235	4,360	701	3,659	974	1,132	1,553	– 20	13	2	– 35	4,704	– 5,062	387	19,105
3	11,339	3,513	4,577	917	3,660	1,062	1,338	1,260	1,605	31	95	1,479	4,766	– 4,760	279	21,319
4	12,981	3,655	4,421	746	3,635	1,053	1,236	1,346	–425	–14	44	–455	4,883	– 5,120	– 59	20,336
1970 1	11,383 r	3,899 r	3,678 r	603 r	3,075 r	774	1,028 r	1,273 r	–194 r	–29 r	280 r	–445 r	4,702 r	– 4,702 r	534	19,300 r
2	12,091	3,850	4,091	703	3,388	814	1,112	1,462	163	10	92	61	5,505	– 5,340	384	20,744
							seasonally adjusted at annual rates									
1969 1	45,256	13,048	16,756	3,004	13,752	3,748	4,688	5,316	1,180	12	1,064	104	18,364	–19,068	952	76,488
2	46,032	13,388	17,032	3,000	14,032	3,980	4,664	5,388	848	16	196	636	18,064	–19,032	1,148	77,480
3	46,648	14,256	16,984	2,976	14,008	3,776	4,684	5,548	1,348	12	420	916	18,188	–19,376	1,244	79,292
4	48,188	14,404	17,272	2,992	14,280	3,912	4,772	5,596	796	–16	456	356	19,304	–19,908	832	80,888
1970 1	48,316 r	15,032 r	16,972 r	3,104 r	13,868 r	3,848	4,832 r	5,188 r	396 r	– 8	608 r	–204 r	21,108 r	–20,256 r	1,092 r	82,660 r
2	48,796	15,984	15,956	2,956	13,000	3,312	4,588	5,100	544	4	516	24	21,032	–20,104	984	83,192

[1]Includes defence expenditures. [2]Includes outlay on new durable assets such as building and highway construction by governments, other than government business enterprises. Excludes defence construction and equipment which are defined as current expenditure. [3]Includes capital expenditures by private and government business enterprises, private non-commercial institutions and outlays on new residential construction by individuals. Capital expenditure is defined to include all transfer costs on the sales and purchases of the existing land and buildings. [4]The book value of inventories is deflated to remove the effect of price changes and the derived "physical" change is then valued at average prices of the current period to obtain the value of physical change. The difference between this value of physical change and the change in book value is called the inventory valuation adjustment. (as shown in Table 1.1) [5]See footnote 4, Table 1.1 **Source: National Income and Expenditure Accounts, First Quarter 1970 (D. B. S. 13-001).**

Table 1.3: gross national expenditure in constant (1961) dollars (million dollars)[1]

years and quarters	personal expenditure on consumer goods and services	government current expenditure on goods and services	gross fixed capital formation: total	gross fixed capital formation: government total	gross fixed capital formation: business: total	business: residential construction	business: non-residential construction	business: machinery and equipment	value of physical change in inventories: total	value of physical change in inventories: government total	value of physical change in inventories: business: non-farm	business: farm and grain in commercial channels	exports of goods and services	deducti imports of goods and setvices	residual error of estimate	gross national expenditure
1968	35,853	8,539	13,177	2,548	10,719	2,518	3,782	4,419	611	23	481	107	14,564	−14,954	455	58,245
1969	37,847	8,892	13,583	2,377	11,206	2,834	3,682	4,690	910	3	456	451	15,664	−16,566	818 r	61,148
								unadjusted for seasonality								
1968 3	8,696	2,126	3,522	745	2,777	693	1,080	1,004	1,173	33	119	1,021	3,834	− 3,649	90	15,792
4	9,961	2,206	3,426	649	2,777	734	978	1,065	−313	− 2	76	−387	3,853	− 4,083	− 19	15,031
1969 1	8,888	2,250	2,976	474	2,502	569	802	1,131	− 53	−22	355	−386	3,547	− 3,828	346	14,126
2	9,380	2,104	3,502	567	2,935	708	892	1,335	−108	10	20	−138	3,984	− 4,362	302	14,802
3	9,130	2,249	3,626	725	2,901	780	1,044	1,077	1,428	27	18	1,383	3,988	− 4,027	215	16,609
4	10,449	2,289	3,479	611	2,868	777	944	1,147	−357	−12	63	−408	4,145	− 4,349	− 45	15,611
1970 1	9,041 r	2,414 r	2,877 r	467 r	2,410 r	563	777 r	1,070 r	−201 r	−26 r	223 r	−398 r	3,990 r	− 3,855 r	407 r	14,673 r
2	9,509	2,353	3,186	545	2,641	583	836	1,222	55	7	111	− 63	4,552	− 4,358	290	15,587
								seasonally adjusted at annual rates								
1968 3	36,108	8,584	13,100	2,444	10,656	2,492	3,772	4,392	832	32	716	84	14,712	−15,020	516	58,832
4	36,560	8,696	13,296	2,460	10,836	2,640	3,776	4,420	788	32	484	272	15,152	−15,672	648	59,468
1969 1	37,504	8,768	13,548	2,372	11,176	2,796	3,736	4,644	1,028	8	860	160	15,700	−16,552	764	60,760
2	37,772	8,684	13,692	2,436	11,256	2,948	3,688	4,620	548	4	200	344	15,332	−16,456	900	60,472
3	37,808	9,108	13,536	2,372	11,164	2,792	3,652	4,720	1,284	8	312	964	15,384	−16,544	968	61,544
4	38,304	9,008	13,556	2,328	11,228	2,800	3,652	4,776	780	− 8	452	336	16,240	−16,712	640	61,816
1970 1	38,064 r	9,364 r	13,160 r	2,388 r	10,772	2,748 r	3,632 r	4,392 r	88 r	− 4 r	372 r	−280 r	17,632 r	−16,608 r	828 r	62,528 r
2	38,272	9,796	12,412	2,348	10,064	2,372	3,464	4,228	436	− 4	564	−124	17,476	−16,468	740	62,664

[1]The implicit price deflators of the seasonally unadjusted components of Gross National Expenditure, derived by dividing the value figures in current dollars by the constant dollar figures, are not suitable as indicators of quarter-to-quarter price change. This is because they are currently weighted and therefore are affected by compositional shifts which occur within the unadjusted components of Gross National Expenditure, on a quarter-to-quarter basis. Quarter-to-quarter movements in the implicit price deflators based on seasonally adjusted data are less subject to the problem of shifting weights and may be used as a measure of price change.
Source: National Income and Expenditure Accounts, First Quarter 1970 (D. B. S. 13-001).

Table 1.4: sources of personal income (million dollars)

years and quarters	wages, salaries and supplementary labour income	military pay and allowances	net income received by farm operators from farm production[1]	net income of non-farm unincorporated business including rent	interest, dividends and miscellaneous investment income[2]	current transfers: from government: to persons	current transfers: from government: capital assistance	current transfers: from corporations[3]	current transfers: from non-residents	personal income
1968	38,493	860	1,690	4,218	4,387	5,346	6	127	43	55,170
1969	43,203	898	1,644	4,410	4,953	6,060	4	127	44	61,343
						unadjusted for seasonal variation				
1969 1	10,088	214	−115	1,000	1,148	1,517	1	31	11	13,895
2	10,695	224	13	1,108	1,227	1,491	1	32	11	14,802
3	11,215	222	1,691	1,124	1,233	1,490	2	32	11	17,020
4	11,205	238	55	1,178	1,345	1,562	–	32	11	15,626
1970 1	11,177 r	229	− 31	1,046 r	1,283 r	1,755 r	–	32	25 r	15,516 r
2	11,646	225	235	1,134	1,350	1,607	1	34	25	16,257
						adjusted for seasonal variation				
1969 1	41,672	840	1,412	4,292	4,696	5,628	4	124	44	58,712
2	42,612	920	1,524	4,388	4,896	6,052	4	128	44	60,568
3	43,724	884	1,976	4,480	5,060	6,216	8	128	44	62,520
4	44,804	948	1,664	4,480	5,160	6,344	–	128	44	63,572
1970 1	46,212 r	896	1,428 r	4,492 r	5,252 r	6,516	–	128	104 r	65,028 r
2	46,380	928	1,528	4,448	5,384	6,508	4	136	100	65,416

[1]This item differs from column 6, table 1.1 by excluding the adjustment which has been made to take account of the accrued net earnings arising out of the operations of the Canadian Wheat Board. [2]Includes all interest on the public debt paid by government to persons. [3]Charitable contributions and bad debt allowances.

Table 1.5: disposition of personal income (million dollars)

years and quarters	personal expenditure on consumer goods and services: total	durable goods	semi-durable goods	non-durable goods	services[1]	current transfers to government: income taxes	succession duties and estate taxes	employer, employee contributions to social insurance & government pension funds	other	current transfers: to corporations[2]	to non-residents	total	personal savings: personal saving excluding change in farm inventories	value of physical change in farm inventories	personal income	personal disposable income[3]
1968	42,360	5,509	4,567	16,443	15,841	5,922	235	2,090	539	398	110	3,516	3,283	233	55,170	46,384
1969	46,531	5,920	4,992	17,931	17,688	7,469	237	2,341	794	460	123	3,388	3,073	315	61,343	50,502
unadjusted for seasonal variation																
1969 2	11,501	1,567	1,215	4,271	4,448	1,914	58	627	165	114	29	394	424	- 30	14,802	12,038
3	11,339	1,422	1,139	4,371	4,407	1,885	60	618	157	117	32	2,812	1,513	1,299	17,020	14,300
4	12,981	1,586	1,663	5,179	4,553	2,027	60	523	237	119	32	-353	111	-464	15,626	12,779
1970 1	11,383 r	1,229 r	999 r	4,508 r	4,647 r	2,028 r	58	597	301	119 r	35 r	995 r	1,421 r	-426 r	15,516 r	12,532 r
2	12,091	1,507	1,226	4,560	4,798	2,274	61	649	246	119	37	780	640	140	16,257	13,027
adjusted for seasonal variation																
1969 2	46,032	5,796	5,060	17,648	17,528	7,476	232	2,356	688	456	108	3,220			60,568	49,816
3	46,648	5,896	4,888	17,936	17,928	7,744	240	2,376	728	472	132	4,180			62,520	51,432
4	48,188	6,124	5,080	18,756	18,228	8,112	240	2,292	992	472	136	3,140			63,572	51,936
1970 1	48,316	5,448 r	5,056 r	19,208 r	18,604 r	8,068 r	232	2,428	984 r	476 r	136	4,388 r			65,028 r	53,316 r
2	48,796	5,620	5,112	19,224	18,840	8,908	244	2,436	1,032	476	152	3,372			65,416	52,796

[1]Includes net expenditure abroad. [2]This item is the transfer portion of interest on the consumer debt. [3]This item is the "personal income" less "income taxes," less "succession duties and estate taxes," less "employer and employee contributions to social insurance and government pension plan," less "other".

Table 1.6: sources and disposition of gross saving (million dollars)

years and quarters	sources of gross saving: saving: persons and unincorporated business: personal saving	adjustments on grain transactions[1]	corporate and government business enterprises: undistributed corporation profits	undistributed profits of government business enterprises	capital assistance	inventory valuation adjustment	government	non-residents	capital consumption allowances and miscellaneous valuation adjustments	residual error of estimate	total	disposition of gross saving: total gross fixed capital formation[2]	value of physical change in inventories	residual error of estimate
1968	3,516	-219	2,676	255	80	-317	3,030	221	8,411	- 551	17,102	15,809	741	552
1969	3,388	51	2,811	286	103	-549	4,091	895	9,066	-1,044	19,098	17,011	1,043	1,044
unadjusted for seasonal variation														
1969 2	394	-3	918	63	27	-156	1,264	361	2,246	- 387	4,727	4,360	- 20	387
3	2,812	22	662	76	21	- 74	895	23	2,300	- 279	6,461	4,577	1,605	279
4	-353	32	594	49	36	-163	1,088	235	2,360	59	3,937	4,421	-425	- 59
1970 1	995 r	40	541 r	90	29	-118 r	616 r	- 16 r	2,376 r	- 535 r	4,018 r	3,678 r	-194 r	534
2	780	47	769	86	41	- 46	1,026	-170	2,488	- 383	4,638	4,091	163	384
adjusted for seasonal variation														
1969 2	3,220	28	2,992	280	88	-616	4,332	976	8,872	-1,144	19,028	17,032	848	1,148
3	4,180	-12	2,664	320	104	-460	3,612	1,212	9,200	-1,244	19,576	16,984	1,348	1,244
4	3,140	60	2,528	300	132	-584	4,072	688	9,396	- 832	18,900	17,272	796	832
1970 1	4,388 r	212 r	2,688 r	248 r	132	-380 r	3,444 r	-900 r	9,716 r	-1,088 r	18,460 r	16,972 r	396 r	1,092 r
2	3,372	152	2,380	372	136	-180	3,384	-952	9,804	- 984	17,484	15,956	544	984

[1]This item is the adjustment to take account of the accrued earnings of farm operators arising out of the operations of the Canadian Wheat Board. See also footnote 1, table 1.4. [2]For a breakdown between government and business, see table 1.2.

Table 1.7: government revenue, expenditure, and surplus or deficit, by level of government

years and quarters	revenue															
	direct taxes												indirect taxes			
	persons						corporate and government business enterprises									
	total	federal[1]	provincial	local	Canada pension plan	Quebec pension plan	total	federal[2]	federal tax collections[2]	provincial	provincial tax collections	non-residents federal[3]	total	federal	provincial	local[4]
1968	8,247	5,107	2,215	–	686	239	2,809	2,105	1,891	704	683	209	10,320	3,761	3,451	3,108
1969	10,047	6,501	2,539	–	738	269	3,070	2,294	2,769	776	902	232	11,322	4,024	3,871	3,427
unadjusted for seasonal variation																
1969 1	2,275	1,446	580	–	180	69	754	564	633	190	242	46	2,711	929	928	854
2	2,599	1,684	614	–	219	82	841	628	941	213	240	73	2,737	983	898	856
3	2,563	1,636	650	–	208	69	686	512	636	174	237	48	2,881	1,011	1,012	858
4	2,610	1,735	695	–	131	49	789	590	559	199	183	65	2,993	1,101	1,033	859
1970 1	2,683 r	1,735 r	690	–	188	70	704 r	526 r	689 r	178 r	261	66 r	2,884 r	929 r	1,010	945 r
2	2,984	1,905	763	–	231	85	770	582	839	188	223	70	2,904	987	970	947
adjusted for seasonal variation																
1969 1	9,120	5,820	2,288		736	276	3,184	2,384	2,788	800	944	212	11,108	3,984	3,704	3,420
2	10,064	6,516	2,512	–	760	276	3,096	2,312	2,988	784	888	248	11,212	3,944	3,844	3,424
3	10,360	6,708	2,624	–	760	268	2,968	2,212	2,744	756	912	260	11,380	4,048	3,900	3,432
4	10,644	6,960	2,732	–	696	256	3,032	2,268	2,556	764	864	208	11,588	4,120	4,036	3,432
1970 1	10,728 r	6,964 r	2,724	–	760	280	2,952 r	2,208 r	3,020 r	744	1,040	304 r	11,776 r	3,972 r	4,020 r	3,784 r
2	11,588	7,380	3,120	–	800	288	2,852	2,156	2,640	696	832	244	11,936	3,956	4,192	3,788

years and quarters	revenue										
	other current transfers from persons					investment income					
	total	federal	provincial	local	hospitals	total	federal	provincial	local	hospitals	Canada pension plan
1968	539	4	469	63	3	1,577	780	636	77	4	80
1969	794	4	718	69	3	2,045	1,036	788	88	5	128
unadjusted for seasonal variation											
1969 1	235	1	217	17	–	477	229	206	19	1	22
2	165	1	146	17	1	506	254	192	24	1	35
3	157	1	138	17	1	471	238	184	20	1	28
4	237	1	217	18	1	591	315	206	25	2	43
1970 1	301	1	283	17	–	541	252	228	22	1	38
2	246	1	226	18	1	556	287	193	25	1	50
adjusted for seasonal variation											
1969 1	768	4	696	68	–	1,992	1,064	748	88	4	88
2	688	4	612	68	4	2,016	972	816	84	4	140
3	728	4	652	68	4	2,032	1,028	800	88	4	112
4	992	4	912	72	4	2,140	1,080	788	92	8	172
1970 1	984 r	4	912 r	68	–	2,248 r	1,160	832	100 r	4	152
2	1,032	4	952	72	4	2,228	1,104	832	88	4	200

[1]Includes the newly imposed taxes on life insurance companies. At the present time, for National Accounts purposes, life insurance companies are treated as associations of individuals in so far as their investment activities are concerned. The new taxes are thus included here pending a complete review of the treatment of insurance. [2]Excludes the refundable tax on corporate cash profits introduced May 1966. Refunding of the tax began in the third quarter 1968. [3]Withholding taxes. [4]The quarterly figures of real property taxes unadjusted and seasonally adjusted are obtained by dividing annual totals by four since real property tax rates have been generally upward, this treatment gives rise to a fictitious seasonal between the fourth and first quarters in the seasonally adjusted taxes of series.

Table 1.7: government revenue, expenditure, and surplus or deficit, by level of government – continued

years and quarters	revenue													
	current transfers from other levels of government							total revenue						
		provinces		local governments		hospitals								
	total	from Canada	from local governments	from Canada	from provinces	from provinces	from local governments	total	federal	provincial	local	hospitals	Canada pension plan	Quebec pension plan
1968	6,637	2,360	45	92	2,404	1,715	21	30,338	11,966	9,880	5,744	1,743	766	239
1969	7,362	2,630	44	98	2,606	1,961	23	34,872	14,091	11,366	6,288	1,992	866	269
	unadjusted for seasonal variation													
1969 1	1,704	671	12	25	498	493	5	8,202	3,215	2,804	1,413	499	202	69
2	2,179	678	11	26	974	484	6	9,100	3,623	2,752	1,897	492	254	82
3	1,644	615	8	29	503	483	6	8,450	3,446	2,781	1,427	491	236	69
4	1,835	666	13	18	631	501	6	9,120	3,807	3,029	1,551	510	174	49
1970 1	1,914 r	760	13	15	561	559	6 r	9,093 r	3,509 r	3,162 r	1,560 r	566 r	226	70
2	2,342	803	8	28	960	537	6	9,872	3,832	3,151	1,978	545	281	85
	adjusted for seasonal variation													
1969 1	7,148	2,588	44	88	2,532	1,876	20	33,532	13,468	10,868	6,196	1,900	824	276
2	8,008	2,660	48	92	3,244	1,940	24	35,332	13,996	11,276	6,912	1,972	900	276
3	6,932	2,656	36	112	2,120	1,984	24	34,660	14,260	11,420	5,820	2,016	872	268
4	7,360	2,616	48	100	2,528	2,044	24	35,964	14,640	11,896	6,224	2,080	868	256
1970 1	8,144 r	3,036	48	48	2,860	2,128	24 r	37,136 r	14,612 r	12,316 r	6,860 r	2,156 r	912	280
2	8,588	3,076	36	100	3,200	2,152	24	38,468	14,844	12,904	7,248	2,184	1,000	288

years and quarters	current expenditure														
	current expenditure on goods and services[5]						transfer payments to persons						subsidies		
	total	federal	defence	provincial	local	hospitals	total	federal	provincial	local	Canada pension plan	Quebec pension plan	total	federal	provincial
1968	12,158	3,792	1,812	2,560	4,227	1,579	5,346	3,277	1,953	101	11	4	643	518	125
1969	13,774	4,315	1,806	2,808	4,891	1,760	6,060	3,602	2,302	105	38	13	675	560	115
	unadjusted for seasonal variation														
1969 1	3,371	1,139	493	703	1,111	418	1,517	966	518	25	6	2	143	120	23
2	3,235	953	396	624	1,225	433	1,491	940	513	26	9	3	145	134	11
3	3,513	1,112	454	680	1,274	447	1,490	847	601	27	11	4	205	151	54
4	3,655	1,111	463	801	1,281	462	1,562	849	670	27	12	4	182	155	27
1970 1	3,899 r	1,277 r	530 r	878 r	1,271 r	473	1,755 r	1,066	645	25 r	15	4	149	131	18
2	3,850	1,157	441	826	1,383	484	1,607	1,053	501	29	18	6	179	168	11
	adjusted for seasonal variation														
1969 1	13,048	4,180	1,820	2,544	4,652	1,672	5,628	3,480	2,012	104	24	8	652	544	108
2	13,388	4,140	1,740	2,684	4,832	1,732	6,052	3,596	2,304	104	36	12	688	576	112
3	14,256	4,496	1,840	2,856	5,116	1,788	6,216	3,700	2,352	104	44	16	688	564	124
4	14,404	4,444	1,824	3,148	4,964	1,848	6,344	3,632	2,540	108	48	16	672	556	116
1970 1	15,032 r	4,680 r	1,960 r	3,168 r	5,292 r	1,892	6,516	3,832	2,508	100	60	16	688	596	92
2	15,984	5,028	1,928	3,576	5,444	1,936	6,508	4,036	2,260	116	72	24	840	724	116

[5]See page 25.

Table 1.7: government revenue, expenditure, and surplus or deficit, by level of government – continued

years and quarters	current expenditure														
	capital assistance			current transfers to non-residents – federal	interest on the public debt				total	current transfers to other levels of government					
										Canada to		provinces to		local governments to	
	total	federal	provincial		total	federal	provincial	local		provinces	local governments	local governments	hospitals	provinces	hospitals
1968	86	72	14	170	2,268	1,409	447	412	6,637	2,360	92	2,404	1,715	45	21
1969	107	88	19	182	2,621	1,589	587	445	7,362	2,630	98	2,606	1,961	44	23
unadjusted for seasonal variation															
1969 1	20	16	4	26	577	341	155	81	1,704	671	25	498	493	12	5
2	28	26	2	58	700	416	145	139	2,179	678	26	974	484	11	6
3	23	17	6	56	624	404	127	93	1,644	615	29	503	483	8	6
4	36	29	7	42	720	428	160	132	1,835	666	18	631	501	13	6
1970 1	29	25	4	40	691	427	175	89	1,914 r	760	15	561	559	13	6 r
2	42	39	3	53	773	465	158	150	2,342	803	28	960	537	8	6
adjusted for seasonal variation															
1969 1	92	76	16	140	2,476	1,460	564	452	7,148	2,588	88	2,532	1,876	44	20
2	92	84	8	192	2,580	1,592	572	416	8,008	2,660	92	3,244	1,940	48	24
3	112	88	24	196	2,648	1,588	620	440	6,932	2,656	112	2,120	1,984	36	24
4	132	104	28	200	2,780	1,716	592	472	7,360	2,616	100	2,528	2,044	48	24
1970 1	132	116	16	224 r	2,956	1,824	636	496	8,144 r	3,036	48	2,860	2,128	48	24 r
2	140	128	12	168	2,856	1,776	628	452	8,588	3,076	100	3,200	2,152	36	24

years and quarters	current expenditure													
	total current expenditure[5]							saving (total revenue less total current expenditure)						
	total	federal	provincial	local	hospitals	Canada pension plan	Quebec pension plan	total	federal	provincial	local	hospitals	Canada pension plan	Quebec pension plan
1968	27,308	11,690	9,218	4,806	1,579	11	4	3,030	276	662	938	164	755	235
1969	30,781	13,064	10,398	5,508	1,760	38	13	4,091	1,027	968	780	232	828	256
unadjusted for seasonal variation														
1969 1	7,358	3,304	2,394	1,234	418	6	2	844	– 89	410	179	81	196	67
2	7,836	3,231	2,753	1,407	433	9	3	1,264	392	– 1	490	59	245	79
3	7,555	3,231	2,454	1,408	447	11	4	895	215	327	19	44	225	65
4	8,032	3,298	2,797	1,459	462	12	4	1,088	509	232	92	48	162	45
1970 1	8,477 r	3,741 r	2,840 r	1,404 r	473	15	4	616 r	–232 r	322 r	156 r	93 r	211	66
2	8,846	3,766	2,996	1,576	484	18	6	1,026	66	155	402	61	263	79
adjusted for seasonal variation														
1969 1	29,184	12,556	9,652	5,272	1,672	24	8	4,348	912	1,216	924	228	800	268
2	31,000	12,932	10,864	5,424	1,732	36	12	4,332	1,064	412	1,488	240	864	264
3	31,048	13,400	10,080	5,720	1,788	44	16	3,612	860	1,344	100	228	828	252
4	31,892	13,368	10,996	5,616	1,848	48	16	4,072	1,272	900	608	232	820	240
1970 1	33,692 r	14,356 r	11,408 r	5,960 r	1,892	60	16	3,444 r	256	908 r	900 r	264 r	852	264
2	35,084	15,036	11,944	6,072	1,936	72	24	3,384	–192	960	1,176	248	928	264

[5] Includes capital consumption allowances as shown on page 26, col. 8.

Table 1.7: government revenue, expenditure, and surplus or deficit, by level of government – concluded

years and quarters	surplus or deficit on a national accounts basis											
	saving							plus: capital consumption allowances				
	total	federal	provincial	local	hospitals	Canada pension plan	Quebec pension plan	total	federal	provincial	local	hospitals
1968	3,030	276	662	938	164	755	235	988	191	319	393	85
1969	4,091	1,027	968	780	232	828	256	1,083	209	340	440	94
	unadjusted for seasonal variation											
1969 1	844	– 89	410	179	81	196	67	261	50	83	106	22
2	1,264	392	– 1	490	59	245	79	268	52	85	108	23
3	895	215	327	19	44	225	65	274	53	86	111	24
4	1,088	509	232	92	48	162	45	280	54	86	115	25
1970 1	616	–232 r	322 r	156 r	93 r	211	66	287	55	88	119	25
2	1,026	66	155	402	61	263	79	294	57	90	121	26
	adjusted for seasonal variation											
1969 1	4,348	912	1,216	924	228	800	268	1,044	200	332	424	88
2	4,332	1,064	412	1,488	240	864	264	1,072	208	340	432	92
3	3,612	860	1,344	100	228	828	252	1,096	212	344	444	96
4	4,072	1,272	900	608	232	820	240	1,120	216	344	460	100
1970 1	3,444 r	256	908 r	900 r	264 r	852	264	1,148	220	352	476	100
2	3,384	–192	960	1,176	248	928	264	1,176	228	360	484	104

years and quarters	surplus or deficit on a national accounts basis											
	deduct: gross capital formation					equals: surplus (+) or deficit (–)						
	total	federal	provincial	local	hospitals	total	federal	provincial	local	hospitals	Canada pension plan	Quebec pension plan
1968	3,024	500	958	1,349	217	994	– 33	23	– 18	32	755	235
1969	2,999	461	953	1,357	228	2,175	775	355	–137	98	828	256
	unadjusted for seasonal variation											
1969 1	565	97	222	195	51	540	–136	271	90	52	196	67
2	714	100	181	377	56	818	344	– 97	221	26	245	79
3	948	150	274	462	62	221	118	139	–332	6	225	65
4	772	114	276	323	59	596	449	42	–116	14	162	45
1970 1	574 r	86 r	215 r	217	56 r	329 r	–263 r	195 r	58 r	62 r	211	66
2	713	88	168	390	67	607	35	77	133	20	263	79
	adjusted for seasonal variation											
1969 1	3,016	512	1,032	1,248	224	2,376	600	516	100	92	800	268
2	3,016	456	892	1,440	228	2,388	816	–140	480	104	864	264
3	2,988	436	940	1,380	232	1,720	636	748	–836	92	828	252
4	2,976	440	948	1,360	228	2,216	1,048	296	–292	104	820	240
1970 1	3,096	464 r	1,000 r	1,384 r	248 r	1,496 r	12 r	260 r	– 8 r	116 r	852	264
2	2,960	388	832	1,468	272	1,600	–352	488	192	80	928	264

Table 1.8: implicit price indexes, gross national expenditure, 1961 = 100.0[1]

years and quarters	personal expenditure on consumer goods and services					government current expenditure on goods and services	gross fixed capital formation			
								government		
	total	durable goods	semi-durable goods	non-durable goods	services		total	total	non-residential construction	machinery and equipment
1969 1	120.7	104.9	122.3	118.1	129.7	148.8	123.7	126.6	129.2	110.5
2	121.9	106.4	122.8	118.5	131.7	154.2	124.4	123.2	125.0	110.8
3	123.4	106.4	124.2	120.3	133.6	156.5	125.5	125.5	128.0	106.8
4	125.8	107.8	125.5	124.5	134.9	159.9	127.4	128.5	130.7	111.6
1970 1	126.9 r	109.0 r	125.6 r	124.7 r	136.5 r	160.5 r	129.0 r	130.0 r	131.7 r	117.8
2	127.5	109.8	125.7	124.8	137.7	163.2	128.6	125.9	128.9	108.2

years and quarters	gross fixed capital formation				exports of goods and services		deduct: imports of goods and services		gross national expenditure in constant (1961) dollars
	business								
	total	residential construction	non-residential construction	machinery and equipment	total	of which: merchandise	total	of which: merchandise	
1969 1	123.0	134.0	125.5	114.5	117.0	113.6	115.2	111.6	125.9
2	124.7	135.0	126.5	116.6	117.8	114.3	115.7	111.6	128.1
3	125.5	135.2	128.3	117.5	118.2	114.3	117.1	113.2	128.8
4	127.2	139.7	130.7	117.2	118.9	114.6	119.1	115.7	130.9
1970 1	128.7 r	140.0 r	133.0 r	118.1	119.7 r	115.7 r	122.0 r	118.8	132.2 r
2	129.2	139.6	132.4	120.6	120.3	116.3	122.1	118.6	132.8

[1]These implicit indexes are currently weighted price indexes. They reflect not only pure price changes, but also changing expenditure patterns within and between major groups. Quarter-to-quarter comparisons based on the seasonally adjusted Data are less subject to the problem of shifting weights than are similar comparisons based on data unadjusted for seasonality, and therefore may be used as indicators of price change.

Table 1.9: relation between gross national product at market prices and gross domestic product at factor cost, (million dollars)

years and quarters	gross national product at market prices	deduct: residual error of estimate	deduct: indirect taxes less subsidies	deduct: income received from non-residents	add: income paid to non-residents	gross domestic product at factor cost	gross national product at market prices	deduct: residual error of estimate	deduct: indirect taxes less subsidies	deduct: income received from non-residents	add: income paid to non-residents	gross domestic product at factor cost
1968	71,427	551	-9,677	-583	1,841	63,559						
1969	78,537	1,044	-10,647	-770	1,986	70,150						
	unadjusted for seasonal variation						adjusted for seasonal variation					
1969 1	17,777	437	-2,568	-170	447	15,923	76,488	956	-10,456	-712	1,940	68,216
2	19,105	387	-2,592	-200	492	17,192	77,480	1,144	-10,524	-808	2,008	69,300
3	21,319	279	-2,676	-172	442	19,192	79,292	1,244	-10,692	-764	2,008	71,088
4	20,336	-59	-2,811	-228	605	17,843	80,888	832	-10,916	-796	1,988	71,996
1970 1	19,300 r	535 r	-2,735 r	-243 r	576 r	17,433 r	82,660 r	1,088 r	-11,088 r	-1,004 r	2,472 r	74,128 r
2	20,744	383	-2,725	-256	566	18,712	83,192	984	-11,096	-1,032	2,324	74,372

Table 2.1: Real domestic product, by industry of origin, volume indexes (1961 = 100) based on the 1960 standard industrial classification

quarterly averages or quarters	real domestic product	agriculture	real domestic product less agriculture	forestry	fishing and trapping	mines (including milling), quarries and oil wells	manufacturing: total	manufacturing: non-durable	manufacturing: durable	construction	electric power, gas and water utilities
	1961 industry weights										
	100.000	4.557	95.443	1.257	0.262	4.298	24.741	13.608	11.133	5.840	2.812
1968	145.4	133.5	145.9	132.6	116.0	152.7	159.4	143.9	178.4	149.7	174.4
1969	152.8	145.2	153.1	138.9	104.7	149.8	168.5	152.0	188.7	153.9	190.4
	unadjusted for seasonal variation										
1968 3	155.9	324.7	147.8	151.2	205.3	153.5	156.4	143.5	172.1	175.7	151.3
4	148.5	82.0	151.7	133.4	85.4	157.5	167.0	148.6	189.5	157.7	188.1
1969 1	143.0	66.5	146.7	126.2	65.3	154.7	164.7	146.1	187.4	124.8	214.9
2	150.8	86.8	153.9	133.5	117.5	150.4	173.0	153.1	197.5	155.6	179.2
3	162.8	352.3	153.8	152.1	152.3	138.2	164.9	153.6	178.7	178.9	164.0
4	154.4	75.1	158.2	143.6	83.7	155.9	171.4	155.2	191.1	156.4	203.5
1970 1	148.6	76.7 r	152.1 r	144.1	58.7	167.6 r	166.2	149.5	186.7	117.1	235.8
2	156.3	113.1	158.4	123.5	87.7	168.9	172.4	156.3	192.1	140.3	195.8
	adjusted for seasonal variation										
1968 3	145.6	128.4	146.5	135.4	116.4	152.9	159.6	141.9	181.3	151.8	177.8
4	148.6	137.8	149.1	138.6	118.5	154.5 r	165.1	147.5	186.6	152.7	181.6
1969 1	152.0	147.0	152.2	135.2	117.6	159.4	168.1	150.6	189.6	155.3	185.0
2	151.8	149.5	151.9	144.3	109.6	148.5	168.8	150.7	190.9	153.7	187.1
3	152.0	139.8	152.6	133.1	103.2	138.0	167.8	153.0	185.9	154.4	192.8
4	155.0	146.7	155.4	146.2	108.3	153.5	169.3	153.7	188.3	152.5	196.6
1970 1	156.4 r	134.6 r	157.4	153.0	104.7	171.8 r	169.8	154.1	189.1	146.5	203.0
2	156.2	146.4	156.6	132.4	85.5	166.7	168.0	154.0	185.1	138.3	204.8

quarterly averages or quarters	transportation, storage and communication: total	transportation	storage	trade: total	trade: wholesale	trade: retail	finance, insurance and real estate	community, business and personal service industries	public administration and defence	special industry indexes: commercial industries less agriculture	special industry indexes: non-commercial industries[1]	special industry indexes: index of industrial production
	1961 industry weights											
	9.985	7.039	0.363	12.721	4.788	7.933	12.013	13.789	7.725	79.798	15.645	31.851
1968	150.2	153.0	107.6	140.1	138.9	140.8	130.6	144.1	120.1	147.9	135.9	159.8
1969	156.8	157.9	113.8	146.0	146.1	145.9	136.7	156.5	122.3	154.8	144.8	167.9
	unadjusted for seasonal variation											
1968 3	155.0	159.8	101.6	137.7	139.9	136.3	132.4	147.5	124.4	149.5	139.3	155.5
4	154.3	156.0	115.1	155.8	143.0	163.5	131.7	146.1	118.0	154.7	136.3	167.6
1969 1	150.0	150.0	100.2	132.0	135.5	129.9	132.5	149.6	119.3	148.1	139.7	167.8
2	155.0	157.3	114.5	148.0	150.1	146.7	136.2 r	155.0	122.6	155.9	143.8	170.5
3	159.6	162.9	120.6	142.1	146.4	139.5	138.8	161.0	126.2 r	154.8	148.4	161.2
4	162.5	161.6	119.7	161.8	152.2	167.6	139.2	160.2	121.1	160.3	147.5	172.1
1970 1	157.5	156.3 r	109.4 r	133.8 r	141.3	129.3	140.1	161.9 r	122.4	152.4	150.3	172.5
2	165.2	170.2	128.5	151.0	157.6	147.0	143.2	167.1	127.2	159.0	155.2	174.0
	adjusted for seasonal variation											
1968 3	149.8	152.1	98.5	141.4	138.3	143.2	131.0	144.4	119.8	148.5	136.2	160.3
4	154.2	157.6	107.5	141.3	137.2	143.8	132.1	147.3	119.4	151.5	137.1	165.1
1969 1	157.7	160.0	110.8	144.3	141.8	145.8	133.9	152.0	121.8	154.3	141.7	168.4
2	150.5	150.2	113.6	144.8	144.7	144.9	135.9	154.6	122.2	153.6	143.6	167.7
3	153.4	153.6	117.8	147.5	149.4	146.3	137.4	157.8	122.4	153.9	145.7	166.0
4	160.3	160.4	113.8	147.2	148.6	146.4	139.6	161.4	122.8	156.7	148.5	169.5
1970 1	165.2 r	166.3 r	120.2 r	145.8 r	146.8 r	145.2	141.6	164.4 r	125.0	158.4	152.3 r	173.0
2	163.7	162.7	124.0	147.5	150.8	145.5	142.9	166.6	126.8	157.0	155.0	171.0

[1]Includes public administration and defence; hospitals; education; welfare, religious organizations, private households, miscellaneous services, highway and bridge maintenance, and water systems and other utilities. **Sources: Index of Industrial Production (61-005), and "Indexes of Real Domestic Product by Industry – 1961 Base", Occasional, (61-506).** For detailed description of concepts and methods see **Indexes of Real Domestic Product by Industry of Origin, 1935-61, (61-505) D. B. S.**

Table 2.2: industrial production, volume indexes (1961 = 100)[1], based on the 1960 standard industrial classification

monthly averages or months	index of industrial production	mines (including milling), quarries and oil wells: total	metal mines: total	metal mines: placer gold mines & gold quartz mines	metal mines: iron	metal mines: misc. metal mines, n.e.s.	mineral fuels: total	mineral fuels: coal	mineral fuels: crude petroleum and natural gas	non-metals except coal: total	non-metals except coal: asbestos	manufacturing: total	manufacturing: non-durables: total	non-durables: foods and beverages: total	non-durables: foods and beverages: meat products	non-durables: foods and beverages: dairy products
	base period industry weight															
	31.851	4.298	2.463	.325	.309	1.829	1.030	.152	.878	.385	.274	24.741	13.608	3.547	.546	.524
1968	159.8	152.7	142.6	58.8	311.4	129.0	164.3	96.6	176.1	196.1	124.9	159.4	143.9	139.8	138.2	137.0
1969	167.9	149.8	126.7	52.4	267.7	116.1	180.0	93.3	195.0	221.6	138.0	168.5	152.0	143.4	136.3	141.0
	unadjusted for seasonal variation															
1968 M	155.7	149.1	136.1	63.8	279.7	124.7	169.0	105.7	180.0	203.0	132.8	153.6	142.4	126.9	138.1	116.7
A	158.4	151.3	142.3	61.1	282.3	133.1	156.9	99.7	166.8	209.5	134.4	158.1	141.4	131.2	133.8	132.9
M	162.4	156.7	150.2	60.1	348.1	132.8	152.0	97.8	161.4	214.3	130.3	163.3	144.0	137.8	135.2	148.2
J	166.1	158.4	155.4	60.8	374.3	135.2	154.6	93.2	165.2	192.1	140.2	168.7	151.8	152.9	135.8	190.8
J	148.7	152.2	147.2	54.5	355.9	128.4	159.6	78.4	173.6	162.0	112.8	148.2	136.4	147.6	128.0	167.4
A	153.3	151.8	138.7	56.8	316.4	123.2	166.7	74.7	182.6	192.0	115.7	153.9	144.5	159.9	138.4	163.4
S	164.5	156.5	146.0	64.1	343.0	127.3	163.8	89.2	176.7	202.6	126.9	167.0	149.5	159.2	147.1	156.0
O	167.7	161.3	153.8	55.4	363.4	135.9	161.9	102.7	172.2	206.0	130.0	168.6	149.5	145.9	153.9	136.7
N	171.4	157.2	145.8	56.5	290.3	137.2	169.9	106.8	180.8	204.4	130.6	171.9	152.1	147.0	153.7	120.7
D	163.7	154.0	142.5	57.1	305.7	130.1	182.2	104.1	195.7	182.6	108.5	160.5	144.2	131.5	129.1	112.9
1969 J	162.1	150.5	137.4	56.6	262.3	130.6	179.5	109.1	191.7	190.9	111.0	157.3	138.6	116.5	131.9	97.7
F	169.0	154.7	139.7	56.4	290.5	129.1	185.0	109.7	198.0	199.3	129.1	165.8	148.2	127.3	135.5	105.3
M	172.2	159.0	142.7	56.1	295.7	132.3	190.7	107.7	205.1	209.2	137.3	170.9	151.5	131.2	134.3	122.7
A	168.6	157.4	145.1	54.2	288.7	137.0	171.2	97.0	184.0	218.8	143.6	168.0	148.6	133.5	130.3	139.1
M	170.4	149.1	134.8	52.1	214.4	136.0	155.2	84.4	167.5	220.4	138.1	173.2	152.7	142.1	131.2	159.2
J	172.6	144.8	121.4	56.1	99.2	136.7	167.7	83.7	182.2	221.1	128.9	177.9	157.9	158.7	127.5	190.9
J	154.5	134.7	107.5	47.8	167.9	107.9	173.7	78.2	190.2	180.7	133.0	157.3	145.9	149.4	122.1	173.0
A	159.5	134.2	96.8	48.5	212.2	85.8	177.7	62.6	197.6	231.0	146.1	163.6	155.4	163.7	134.9	171.4
S	169.7	145.8	113.1	52.5	326.1	87.8	182.3	94.4	197.5	241.8	149.2	173.8	159.3	164.8	148.7	159.0
O	170.8	148.9	116.2	46.3	372.6	85.3	181.4	103.5	194.9	255.6	160.5	173.0	158.0	153.8	153.0	135.7
N	175.8	155.2	124.7	52.5	373.6	95.5	193.9	100.6	210.1	249.2	142.3	176.1	158.3	148.6	155.5	124.2
D	169.8	163.7	141.3	49.8	309.2	129.2	201.7	88.8	221.2	241.0	137.0	165.0	149.3	131.3	130.6	114.0
1970 J	168.5	162.5	137.9	52.8	275.6	129.8	220.0	101.8	240.5	215.5	133.6	161.0	144.5	122.6	130.4	106.8
F	176.3	170.8	145.5	52.0	291.4	137.5	220.4	108.9	239.7	249.7	156.9	170.0	152.9	131.0	131.2	110.7
M	172.8	169.4	146.3	50.8	304.8	136.5	209.2	115.9	225.3	256.4	157.2	167.6	151.0	131.5	130.9	122.6
A	174.0 r	163.4 r	147.0	48.3	308.2	137.3	176.9	127.6	185.4	263.7 r	156.1	171.4 r	153.7	140.4 r	141.8	137.6
M	173.5 r	170.7 r	158.2 r	51.3	382.3	139.3 r	181.5 r	132.7	190.0 r	254.1 r	161.9	171.8 r	157.0 r	148.2 r	140.0	162.9 r
J	174.5	172.6	159.8	52.9	359.7	145.0	191.7	147.1	199.4	221.7	150.1	173.9	158.1	158.6	134.9	183.9
	adjusted for seasonal variation															
1968 M	156.0	154.6	144.0	64.7	350.6	123.2	163.2	102.3	173.7	211.7	132.3	154.9	145.5	144.4	144.6	142.6
A	157.5	153.1	142.5	58.3	319.4	127.5	161.7	103.6	171.7	206.2	128.2	157.2	143.0	141.1	138.2	135.7
M	158.8	151.5	141.4	59.3	313.8	126.9	159.6	101.9	169.6	199.9	127.5	158.6	142.3	136.8	138.1	131.2
J	160.4	152.0	143.9	58.2	319.8	129.5	159.1	95.7	170.1	193.5	129.4	160.2	145.6	137.9	142.0	138.9
J	159.3	153.5	145.1	56.1	299.1	134.9	164.1	104.5	174.4	189.9	124.9	158.0	141.7	135.5	137.0	130.0
A	159.6	152.6	141.5	57.8	298.5	129.9	168.8	95.8	181.4	191.7	116.1	158.7	140.3	139.5	139.4	137.4
S	162.2	152.7	142.1	64.0	288.8	131.2	167.2	89.0	180.7	192.3	125.3	162.2	143.6	142.2	139.5	137.7
O	163.7	154.0	144.7	55.7	303.3	133.7	167.7	92.5	180.7	186.7	120.0	163.7	144.6	138.4	136.5	136.8
N	165.7	155.1	145.4	57.6	296.6	135.4	170.2	90.6	184.0	191.1	123.0	165.9	148.0	142.4	132.1	148.4
D	166.0	154.4	143.3	57.1	311.9	130.1	175.5	98.6	188.8	187.1	117.2	165.7	149.8	143.3	140.1	140.5
1969 J	166.1	158.9	148.8	58.7	322.7	135.4	172.5	97.7	185.4	203.8	125.1	165.2	148.0	139.6	134.6	136.4
F	168.2	158.9	147.4	55.1	338.5	131.5	173.2	98.7	186.1	207.3	132.6	167.9	150.3	145.5	141.4	140.5
M	171.1	160.4	144.8	55.7	322.0	130.7	183.0	98.7	197.6	214.5	134.6	171.3	153.5	147.4	138.4	145.5
A	168.1	158.1	143.6	52.7	316.9	130.5	176.6	97.8	190.3	214.0	135.5	167.7	149.9	141.5	134.6	141.6
M	167.2	145.0	127.4	51.8	194.5	129.5	163.3	88.6	176.2	209.0	134.6	168.8	150.5	141.0	133.6	143.5
J	167.8	142.3	116.6	53.3	85.4	133.1	173.7	88.7	188.4	219.0	123.1	169.9	151.6	142.6	133.0	139.6
J	167.5	137.2	108.4	49.9	144.4	112.7	176.9	95.8	190.9	206.4	146.6	169.9	152.9	141.8	131.8	138.6
A	164.4	134.0	98.1	49.9	201.9	89.1	178.9	85.5	195.1	230.7	146.7	166.5	152.7	144.1	135.6	143.6
S	166.1	142.7	110.4	51.2	285.4	91.3	185.2	95.0	200.8	232.3	147.1	166.9	153.4	146.1	139.5	140.3
O	166.5	144.5	111.8	47.7	326.1	86.9	188.1	95.1	204.2	236.6	148.6	167.0	152.9	144.7	136.6	137.1
N	169.9	152.7	122.9	53.6	359.0	95.3	194.2	91.3	212.0	239.7	138.5	169.9	154.0	144.0	136.0	144.9
D	172.2	163.1	140.6	49.2	315.7	127.3	194.0	86.9	212.5	245.7	143.1	170.9	154.2	142.7	140.6	141.2
1970 J	172.5	170.7	149.5	54.9	337.3	134.6	212.3	91.1	233.2	230.3	150.6	169.5	154.5	147.6	133.2	149.2
F	175.1	174.3	153.1	50.8	337.2	140.1	206.5	98.1	225.3	258.7	161.1	171.9	154.8	149.2	136.8	147.8
M	171.5	170.6	148.4	50.4	330.6	135.0	200.8	106.5	217.1	263.9	154.1	168.1	152.8	147.0	134.7	145.2
A	172.4 r	164.2 r	145.9	47.0	338.3	130.9	182.6	128.5	191.9	258.0 r	147.3	170.0 r	154.8	148.4 r	146.4	140.0
M	170.5 r	166.6 r	149.0 r	51.0	349.1	132.5 r	190.8 r	139.1	199.8 r	248.3 r	157.7	167.5 r	155.0 r	147.3 r	142.4	147.2 r
J	170.2	169.4	153.5	50.3	336.2	141.0	198.8	155.9	206.2	218.8	143.4	166.4	152.1	143.0	140.7	134.5

[1]Sources: Index of Industrial Production (61-005) and "Index of Real Domestic Product by Industry – 1961 Base", Occasional (61-506). For detailed description of concepts and methods, see "Revised Index of Industrial Production, 1935-57", Reference Paper (61-502), D. B. S.

Table 2.2: industrial production, volume indexes (1961 = 100), based on the 1960 standard industrial classification – continued

monthly averages or months	non-durable manufacturing															
	foods and beverages											textile industries				
				beverage manufacturers						leather industries						
	grain mills	bakery products	other food processors	total	soft drinks	distilleries	breweries	tobacco products industries	rubber industries	total	shoe factories	total	cotton yarn & cloth mills	synthetic textile mills	knitting mills	clothing industries
	base period industry weight															
	.211	.517	.561	.820	.234	.264	.298	.233	.411	.293	.195	.904	.211	.304	.218	.854
1968	125.7	106.8	153.0	155.4	169.4	175.9	125.2	119.1	137.3	113.0	115.2	175.0	103.7	241.0	136.7	122.4
1969	130.1	106.2	159.7	168.9	188.1	193.9	131.3	121.7	153.7	108.6	109.1	184.6	109.1	258.5	141.3	122.0
	unadjusted for seasonal variation															
1968 M	130.5	104.5	147.7	141.8	133.7	169.6	123.0	123.7	169.7	123.3	130.3	172.6	108.3	243.7	132.1	125.8
A	116.6	103.0	145.5	154.7	154.7	176.8	136.3	118.2	137.9	114.0	116.7	166.3	95.5	227.2	133.4	122.2
M	118.8	105.6	147.8	152.1	179.9	139.3	141.4	118.4	120.6	111.4	114.1	171.5	91.8	233.3	133.1	121.2
J	125.2	110.4	156.9	173.8	218.1	152.4	159.2	137.1	134.1	119.2	122.0	183.7	121.3	247.5	134.3	120.7
J	119.8	110.5	140.3	141.1	194.3	110.8	124.6	82.1	85.9	80.3	75.2	139.8	54.3	182.9	133.5	119.6
A	123.4	110.5	150.5	181.2	222.6	182.3	149.3	110.3	91.6	115.0	119.6	177.0	100.4	245.1	141.6	126.5
S	130.0	107.3	162.0	167.3	183.5	196.2	125.4	127.4	156.2	121.6	124.8	191.2	106.2	273.4	140.0	122.0
O	128.4	109.5	172.0	156.0	137.4	214.4	113.7	130.8	147.1	117.6	120.6	188.1	107.5	260.5	144.9	125.0
N	130.7	106.7	172.6	183.3	166.7	257.2	130.3	131.2	160.2	122.0	124.4	199.9	131.4	280.4	146.1	120.8
D	134.5	104.9	157.3	155.8	171.1	172.6	127.4	106.5	154.8	101.3	98.8	188.2	100.2	278.7	140.7	116.9
1969 J	124.2	103.1	154.3	112.3	128.6	142.0	68.6	114.8	130.7	110.6	108.9	180.8	112.8	249.6	137.7	121.4
F	130.8	103.9	154.4	146.4	175.1	156.8	113.1	131.8	161.8	126.4	131.4	192.1	122.1	272.3	140.0	125.5
M	128.8	102.5	157.6	153.7	151.8	184.8	127.5	137.1	169.7	124.1	128.2	186.4	118.4	258.9	140.3	125.2
A	121.1	102.6	141.2	165.9	185.6	180.8	138.1	130.3	163.4	115.4	116.1	192.8	116.2	269.9	140.9	121.2
M	129.5	103.3	144.9	171.3	181.3	191.3	146.0	124.1	150.1	111.5	109.1	199.9	125.0	275.9	141.3	121.0
J	129.7	111.3	160.7	198.1	225.7	215.5	164.0	131.4	163.5	110.3	109.8	190.9	108.5	262.0	141.6	120.0
J	119.9	110.4	151.9	160.3	216.3	116.4	155.6	85.1	122.0	84.6	80.1	158.9	71.8	222.0	140.5	116.8
A	129.2	110.0	160.6	199.8	254.8	212.4	148.1	107.8	111.5	111.7	116.7	180.6	101.0	252.3	145.4	128.0
S	134.8	108.6	168.8	198.4	208.3	253.4	138.0	129.9	159.8	106.5	109.1	186.3	107.1	260.2	141.9	123.6
O	136.4	109.8	178.2	190.6	169.0	285.9	120.8	128.5	160.4	104.7	106.0	185.7	119.1	262.7	144.5	125.7
N	140.8	106.5	178.9	181.9	176.7	239.6	136.2	131.5	188.9	107.8	107.8	189.0	112.0	272.5	143.2	119.9
D	135.3	102.3	165.0	148.2	183.9	147.8	119.7	108.1	162.6	90.1	85.9	171.4	95.3	243.8	138.3	115.7
1970 J	133.3	101.3	161.9	129.2	173.9	139.4	83.2	122.9	136.7	96.1	95.5	184.7	105.2	273.7	139.7	123.2
F	144.3	103.2	168.7	150.7	196.9	159.6	106.9	130.8	189.8	111.3	116.6	184.5	112.7	266.9	142.3	127.0
M	137.2	103.0	157.5	156.4	161.4	179.0	132.8	116.3	159.7	104.4	108.9	179.3	102.2	260.8	137.1	120.9
A	138.2 r	102.6 r	160.1 r	173.3	189.6	187.1	148.8	135.4	152.2	101.4 r	102.2 r	188.7	105.5	277.5	135.1 r	117.0 r
M	150.3 r	106.4 r	164.0 r	172.4 r	197.3	173.6	152.6	143.1	160.4	96.2 r	93.7 r	186.9 r	110.5	259.0 r	136.3 r	119.0 r
J	143.9	112.0	165.0	201.9	228.3	207.8	178.6	143.4	171.7	98.7	99.8	190.7	96.2	271.3	130.6	120.3
	adjusted for seasonal variation															
1968 M	128.7	107.7	158.5	160.5	168.2	190.3	126.8	118.6	163.7	112.9	115.4	176.8	101.5	251.2	133.9	123.4
A	119.5	106.4	153.4	160.6	169.1	188.9	128.5	118.0	128.6	110.1	110.7	169.2	100.0	225.5	135.1	123.7
M	122.5	104.8	153.5	147.0	169.1	148.2	126.0	115.5	122.5	114.1	117.1	170.7	97.2	231.0	136.1	123.8
J	124.9	106.2	157.8	146.3	173.9	138.9	128.9	120.8	129.5	117.2	119.7	177.0	132.0	230.3	134.5	123.1
J	124.2	106.2	149.6	145.7	157.8	188.4	96.6	117.7	110.9	113.9	115.6	172.7	91.2	240.6	135.3	122.6
A	126.1	107.4	150.5	160.0	178.9	173.1	132.6	110.8	119.5	111.6	115.9	181.2	108.8	251.9	137.2	121.7
S	128.0	104.8	155.7	159.2	170.9	169.9	142.1	122.2	150.3	115.1	116.8	180.0	94.9	259.6	138.1	120.2
O	124.6	107.1	153.6	148.1	165.5	160.2	122.3	126.4	138.1	114.6	117.4	180.1	96.7	255.5	140.7	122.2
N	126.5	106.9	153.9	161.1	172.6	187.6	127.0	122.8	143.6	117.9	121.3	188.1	111.2	267.0	142.5	122.1
D	131.6	107.8	150.8	163.6	179.7	179.8	135.4	118.7	149.3	110.5	111.6	181.5	97.5	259.4	143.4	121.8
1969 J	124.0	107.1	164.6	151.8	171.9	177.5	110.5	115.7	144.7	112.4	112.7	185.7	112.5	257.2	141.1	121.5
F	128.8	107.3	160.0	170.6	190.8	179.7	145.5	122.3	145.4	112.8	113.6	187.5	107.9	263.7	140.7	121.5
M	128.5	105.6	168.6	172.9	196.2	196.1	133.5	131.2	156.7	113.4	113.3	187.3	111.5	260.3	142.0	122.5
A	127.3	106.3	147.9	169.1	197.9	186.6	130.1	126.1	153.2	112.0	111.5	194.6	116.0	266.6	142.2	122.4
M	131.5	103.2	149.3	167.2	178.7	195.7	131.2	122.2	158.6	113.5	112.2	195.3	120.0	277.1	143.3	123.2
J	129.3	106.9	158.9	169.2	181.8	197.3	133.9	116.3	158.9	109.3	109.2	186.8	112.8	259.5	142.2	123.2
J	125.6	106.5	162.4	169.0	180.8	209.1	124.9	122.8	159.0	116.6	118.0	186.4	116.8	257.1	142.5	119.8
A	131.9	106.7	160.7	174.9	196.0	204.1	132.6	112.0	147.6	109.1	112.2	183.5	108.8	254.6	141.5	123.1
S	133.6	106.0	162.3	179.9	192.0	216.3	138.5	123.7	147.5	101.0	102.2	177.6	99.5	249.6	140.4	121.7
O	132.7	107.0	160.4	178.3	196.3	212.7	134.7	123.6	151.0	102.4	103.6	178.0	105.5	254.9	140.4	122.7
N	135.1	106.5	161.1	164.3	183.4	183.7	132.6	122.4	168.4	102.5	103.0	178.0	96.5	256.4	139.5	121.5
D	131.8	105.5	160.5	159.7	191.1	167.8	127.6	121.8	153.5	99.9	99.2	174.4	101.3	245.6	140.2	121.0
1970 J	132.9	105.2	172.0	176.2	233.1	174.2	133.9	123.6	151.6	97.6	98.9	189.8	105.0	282.8	143.2	123.3
F	142.4	106.6	174.5	175.0	214.8	183.0	137.6	121.2	170.9	99.8	100.8	180.1	99.8	258.4	143.0	122.9
M	136.8	106.0	166.0	176.0	208.3	189.0	139.4	111.3	147.3	95.4	96.3	180.3	96.5	262.4	138.8	118.4
A	143.6 r	106.3 r	167.9 r	175.6	201.1	191.8	140.1	125.4	142.6	98.5 r	98.3 r	188.6 r	105.2	273.7	136.2 r	118.1 r
M	151.8 r	106.3 r	170.0 r	167.9 r	195.0	177.3	137.2	141.2	170.1	96.9 r	96.4 r	182.9 r	105.6	260.0 r	138.1 r	121.1 r
J	143.4	107.5	163.2	170.5	183.5	190.1	141.7	126.9	167.1	98.2	99.2	186.9	99.9	268.6	131.1	123.4

Table 2.2: industrial production, volume indexes (1961 = 100), based on the 1960 standard industrial classification – continued

monthly averages or months	non-durable manufacturing											durable manufacturing				
	paper & allied industries					chemical and chemical products							wood industries			
	total	pulp & paper mills	paper box & bag and other paper converters	printing, publishing and allied industries	petroleum and coal products industries	total	pharmaceuticals and medicines	paint and varnish	soap & cleaning compounds	industrial chemicals	misc. mfg. industries	total	total	sawmills & planing mills	veneer & plywood mills	furniture & fixture industries
	base period industry weight															
	2.675	2.170	.453	1.353	.583	1.682	.215	.150	.148	.660	.855	11.133	1.117	.678	.153	.448
1968	136.7	135.1	142.4	138.0	143.2	165.2	195.7	126.6	144.3	180.9	161.8	178.4	143.9	151.7	154.7	152.9
1969	152.0	152.0	151.6	143.0	149.0	172.3	204.1	130.0	148.9	189.1	181.5	188.7	146.6	154.5	155.7	161.7
	unadjusted for seasonal variation															
1968 M	137.7	138.4	137.5	142.6	145.8	166.2	196.4	128.7	151.1	181.7	157.3	167.3	144.2	153.2	157.1	147.2
A	137.3	137.2	136.9	140.5	139.2	168.9	192.6	144.9	143.7	184.3	157.9	178.5	132.6	133.3	160.9	146.0
M	142.9	142.6	140.4	143.8	126.3	169.9	170.0	156.9	131.2	187.8	160.2	186.9	143.9	151.4	156.9	148.6
J	149.5	149.5	143.3	140.2	146.5	172.3	200.2	164.9	176.9	181.3	160.9	189.3	158.8	172.1	171.8	150.7
J	130.5	127.3	141.5	129.2	151.6	149.4	175.0	136.7	114.5	158.7	156.9	162.6	140.6	150.8	129.4	146.4
A	128.2	123.1	146.2	129.8	147.4	153.9	178.9	134.7	117.6	166.3	164.2	165.4	151.3	160.9	150.3	157.0
S	128.7	123.6	147.2	136.6	135.2	167.3	204.1	132.2	149.3	184.8	167.6	188.3	156.0	167.7	163.1	160.9
O	140.6	137.8	148.0	141.8	142.4	168.9	194.1	120.0	151.5	189.6	172.8	192.1	153.8	164.2	167.8	163.0
N	144.4	143.4	147.7	147.6	144.1	169.0	202.2	109.1	163.1	187.8	171.9	196.1	149.0	156.1	169.0	163.4
D	141.4	141.0	146.0	143.7	154.8	162.5	167.7	87.5	149.7	190.5	163.9	180.5	130.9	134.2	140.0	157.3
1969 J	138.0	137.2	143.9	131.3	151.5	170.0	226.1	92.8	157.6	188.0	165.2	180.3	121.8	121.2	138.8	152.6
F	150.7	152.0	146.3	138.8	154.9	175.0	215.3	128.5	170.4	190.1	169.1	187.2	150.5	162.9	162.8	156.5
M	156.1	157.5	150.6	147.3	152.3	177.4	217.2	143.0	156.3	193.0	173.4	194.6	162.8	178.6	175.2	155.3
A	145.9	144.9	149.9	144.1	131.7	176.9	190.6	150.6	146.5	200.0	174.3	191.7	154.3	166.7	161.5	156.7
M	152.7	152.1	153.4	148.8	122.6	179.8	191.3	160.7	133.7	198.6	177.7	198.4	156.5	167.2	168.2	155.6
J	155.1	154.0	156.8	147.5	142.4	177.6	195.0	166.6	151.3	191.0	179.9	202.3	158.7	171.1	158.7	161.3
J	145.8	144.4	151.2	132.6	158.4	164.0	187.7	136.9	115.3	185.0	174.5	171.3	135.1	136.8	136.5	158.0
A	154.6	154.6	152.6	143.8	163.0	159.2	186.8	135.9	127.1	170.4	186.1	173.2	151.0	159.9	151.4	168.9
S	151.6	149.6	157.3	151.1	147.5	171.4	217.7	129.6	150.0	184.2	194.4	191.6	151.8	161.0	154.8	171.3
O	156.3	155.4	157.2	153.2	144.0	174.3	211.7	119.2	168.5	188.4	196.9	191.4	144.1	147.5	162.2	171.1
N	158.5	160.4	150.8	153.1	157.1	173.5	222.2	110.7	164.7	185.6	197.1	197.9	140.2	142.2	161.9	169.5
D	158.7	162.1	149.0	146.6	162.7	169.0	187.7	85.4	145.4	194.9	189.3	184.0	132.2	138.9	136.4	163.7
1970 J	146.8	148.3	146.3	132.9	162.1	173.5	238.0	90.4	159.0	189.3	184.7	181.2	135.1	140.4	158.3	156.1
F	156.1	158.6	149.3	138.5	162.2	183.5	236.4	118.6	177.6	200.4	187.5	190.8	152.4	164.4	169.7	152.6
M	158.0	161.6	145.6	144.5	154.8	181.3	239.4	121.6	163.6	195.3	182.9	188.0	148.8	161.1	164.6	147.4
A	153.2	154.6	149.8 r	149.0 r	141.6	189.0	242.8	139.7	190.3	204.3	184.6 r	193.1 r	146.4	158.4	159.8	144.2
M	154.8	155.3	153.0 r	154.3 r	149.5	185.7 r	219.2	148.3	143.1	201.3	188.3 r	189.9 r	132.5 r	139.1 r	137.9	143.9 r
J	147.8	146.0	153.5	149.1	159.6	178.2		155.7	135.7	192.0	190.0	193.2	130.3	133.6	134.6	142.1
	adjusted for seasonal variation															
1968 M	135.0	134.1	140.4	140.6	145.4	162.1	188.3	121.9	153.6	175.2	159.8	166.5	139.0	144.5	150.2	153.1
A	137.4	136.7	138.9	135.4	147.2	161.5	188.2	121.9	129.9	179.0	160.2	174.5	135.5	138.9	150.8	149.4
M	138.9	137.9	142.0	136.9	138.2	163.0	175.1	126.4	136.1	183.6	163.2	178.6	141.5	147.7	153.7	153.3
J	147.7	148.7	141.9	137.5	144.5	166.6	197.2	128.1	172.1	180.3	160.0	178.1	142.7	150.2	157.6	152.4
J	135.0	133.0	142.7	138.9	146.5	166.8	215.9	124.9	148.4	180.5	159.0	178.0	139.0	145.0	150.7	148.2
A	125.9	122.2	142.1	136.6	144.6	158.7	191.6	128.3	132.7	171.0	159.5	181.2	144.3	151.8	154.9	152.0
S	129.6	126.3	142.5	137.5	135.7	167.0	195.7	130.1	148.9	186.5	161.8	184.8	146.0	153.9	160.7	154.3
O	136.4	134.1	143.4	138.5	145.0	167.1	189.3	131.1	135.8	188.2	165.7	187.0	155.2	169.2	161.3	155.3
N	141.0	139.5	145.0	141.7	143.5	169.6	202.4	130.3	157.9	184.6	167.5	187.8	158.2	173.4	164.3	156.7
D	149.8	149.9	147.8	144.4	146.6	168.9	187.3	129.9	161.6	185.2	168.7	185.0	150.4	159.8	155.6	156.1
1969 J	145.1	144.0	147.9	139.6	150.1	170.9	199.3	127.1	147.4	189.2	169.9	186.3	137.3	140.7	153.5	158.4
F	147.5	146.5	150.7	139.3	149.9	170.2	188.9	139.1	152.5	186.1	172.7	189.3	144.6	152.6	158.1	160.1
M	153.8	153.5	153.2	143.9	149.8	171.9	202.7	134.5	152.2	186.9	175.7	193.1	154.8	166.7	162.2	160.4
A	146.5	144.8	152.6	139.6	141.5	170.5	188.6	128.3	143.5	192.2	176.5	189.5	157.2	171.7	155.3	160.4
M	148.6	147.4	154.0	142.2	136.7	169.9	195.6	130.5	141.1	187.5	179.1	191.1	150.9	159.9	159.6	160.8
J	152.9	152.6	154.6	144.1	141.0	171.5	195.8	129.4	146.4	189.4	179.7	192.2	144.9	151.1	152.8	162.5
J	152.2	151.9	153.0	143.6	151.9	181.5	220.3	126.1	147.6	209.9	178.5	190.7	136.3	136.6	154.7	160.8
A	153.6	154.7	148.8	150.5	157.1	169.0	203.2	128.3	147.7	184.5	182.4	183.5	144.0	151.6	151.7	163.5
S	154.5	154.8	152.8	150.6	150.5	172.2	209.9	127.9	150.3	186.9	188.2	183.5	143.5	150.6	149.9	164.0
O	153.4	153.5	152.6	149.2	148.1	172.6	212.4	130.2	151.9	185.7	189.0	184.1	147.1	155.1	154.7	163.4
N	156.2	157.9	148.8	147.1	155.4	173.4	219.3	130.5	152.4	183.6	191.5	189.2	146.4	154.4	155.9	162.9
D	160.0	162.6	150.3	148.7	155.7	174.7	213.4	127.9	154.1	187.6	193.6	191.4	152.0	163.3	160.1	163.1
1970 J	154.0	155.5	150.3	141.2	160.8	173.9	209.1	124.1	148.6	190.3	190.0	187.8	152.8	163.1	175.4	162.1
F	152.4	152.7	153.8	139.1	157.0	178.1	207.0	128.2	159.0	196.3	191.3	192.9	146.6	154.2	165.1	156.0
M	155.5	157.5	147.9	141.2	152.0	175.7	223.1	114.4	158.8	189.3	185.3	186.7	141.6	150.4	152.4	152.3
A	153.6	154.3	152.6 r	144.5 r	152.3	182.4	239.2	119.2	186.9	196.0	186.9 r	188.6 r	140.8 r	149.4	153.7	147.6
M	150.5	150.3	153.5 r	147.6 r	166.9	175.5 r	223.9	120.8	151.3	189.7	189.6 r	182.8 r	127.8 r	132.9 r	130.7	148.6 r
J	145.7	144.7	151.3	145.6	157.9	173.2		120.9	131.4	190.4	189.8	183.8	122.0	122.6	129.4	143.1

Table 2.2: industrial production, volume indexes (1961 = 100), based on the 1960 standard industrial classification – continued

monthly averages or months	durable manufacturing															
	primary metal industries					metal fabricating (ex mach. & transportation equipment)								transp. equipment		
	total	iron & steel mills	steel pipe & tube mills	iron foundries	smelting and refining	total	boiler & plate works	fabricated structural metal	ornamental & architectural metal	metal stamping, pressing & coating	wire & wire products	hardware, tool & cutlery	machinery (except electrical)	total	aircraft and parts	motor vehicles
	base period industry weight															
	2.256	1.007	.126	.136	.786	1.857	.078	.259	.168	.458	.250	.165	.995	2.001	.486	.788
1968	153.0	169.7	174.4	139.4	123.7	162.9	171.8	152.7	143.5	171.9	165.4	181.6	198.7	243.1	142.4	322.4
1969	152.9	166.6	159.0	139.9	125.0	169.9	177.1	169.0	149.4	179.6	159.9	195.2	215.5	265.7	136.6	369.2
	unadjusted for seasonal variation															
1968 M	154.5	173.5	191.6	130.7	123.1	156.7	163.8	143.0	126.7	161.8	163.3	179.3	196.8	199.9	149.7	230.8
A	157.0	174.6	184.1	148.0	127.0	157.5	165.1	148.3	132.1	164.5	155.7	178.5	197.6	263.6	150.3	362.6
M	159.1	179.1	209.1	133.7	125.1	162.9	158.3	151.1	141.9	171.5	172.8	182.6	190.1	289.1	141.1	429.3
J	157.1	174.8	230.0	130.8	122.0	167.9	166.8	154.5	148.2	173.8	193.8	184.6	191.0	282.3	135.6	427.1
J	145.4	155.9	196.2	112.7	122.0	160.3	172.3	156.9	150.3	173.4	149.7	169.6	198.6	181.1	122.8	214.9
A	146.5	162.9	153.7	113.5	120.7	168.6	180.1	157.0	158.6	181.6	177.2	176.0	202.0	157.5	136.5	111.2
S	153.8	173.6	125.5	158.9	124.6	172.1	184.8	166.4	159.5	183.4	180.4	183.6	204.3	259.0	145.6	352.7
O	155.2	173.6	139.5	166.2	125.0	169.4	179.0	161.8	155.2	178.4	177.8	186.6	199.0	282.8	140.9	411.8
N	160.4	180.5	156.8	157.5	128.4	170.5	187.3	158.2	155.2	178.4	181.6	191.7	203.7	297.3	141.6	444.2
D	153.6	168.2	149.1	144.9	127.6	163.2	181.9	148.0	146.8	172.9	151.8	190.9	204.2	256.9	142.0	343.1
1969 J	155.4	169.9	153.2	143.3	131.4	160.6	173.3	154.1	133.9	171.1	150.1	186.3	207.0	269.7	136.7	385.5
F	165.9	189.2	166.2	148.0	134.6	167.4	174.2	161.7	140.7	176.5	172.3	188.6	211.9	257.6	137.0	352.8
M	171.1	193.6	219.8	153.1	131.5	170.1	169.9	160.5	142.2	181.1	180.1	194.9	215.5	279.9	137.6	404.8
A	171.5	198.0	183.5	138.3	134.6	169.0	173.9	165.0	149.3	175.2	175.7	192.7	214.2	269.0	119.5	388.3
M	170.5	192.1	201.6	143.3	134.3	173.1	177.7	164.3	145.6	186.8	176.2	197.9	213.8	291.2	127.6	434.2
J	174.6	199.1	206.6	143.5	136.1	174.9	176.9	163.8	153.8	187.2	181.8	193.9	215.4	293.1	132.5	445.2
J	157.2	185.9	168.0	102.6	116.5	170.8	177.2	171.6	148.1	181.0	168.3	189.7	211.0	185.2	134.8	174.7
A	119.8	111.0	132.4	115.9	108.6	169.3	175.0	182.1	156.0	182.2	135.6	190.3	215.4	206.0	133.8	217.1
S	116.7	101.8	117.5	146.8	108.3	172.1	183.0	184.0	162.9	187.0	121.1	201.6	218.3	293.9	146.4	420.6
O	123.2	114.3	106.3	162.1	110.0	171.6	188.5	177.5	154.0	181.2	143.5	200.9	221.5	292.5	142.9	429.1
N	150.2	169.5	115.3	159.7	117.0	174.0	182.2	177.8	156.7	177.0	166.9	202.8	220.6	297.9	144.7	444.9
D	158.4	174.6	137.6	122.2	137.1	166.1	173.5	165.6	149.6	168.9	147.2	202.8	221.1	252.4	145.7	333.2
1970 J	164.8	186.9	156.4	115.6	137.8	164.4	159.1	160.8	141.4	171.5	150.1	201.0	219.4	243.1	143.9	333.4
F	176.0	200.3	212.2	126.3	140.9	166.5	175.3	163.0	134.8	170.9	168.6	203.8	224.8	258.8	139.7	369.8
M	174.5	198.6	210.9	120.6	141.4	162.9	169.6	159.0	133.3	170.4	159.2	203.0	223.4	256.5	134.8	366.5
A	173.8r	194.0	210.2	126.8	144.6r	167.8r	170.3r	173.9r	141.5r	172.1r	166.3	202.8	223.0r	281.7r	126.5r	431.9
M	166.7r	184.2	167.7	123.6r	144.1	170.0r	177.6r	180.6r	143.5r	169.0r	180.1	196.8	213.1r	285.3r	121.0r	440.8
J	173.7	198.6	186.7	105.1	145.9	172.1	179.2	193.6	149.2	176.0	167.5	191.3	216.2	286.3	118.3	445.4
	adjusted for seasonal variation															
1968 M	148.9	165.8	175.6	121.9	120.5	158.9	168.5	151.4	138.4	164.4	156.1	177.9	196.5	191.7	148.0	206.9
A	149.6	166.1	165.4	135.6	121.3	158.9	164.7	153.4	141.4	165.6	152.3	177.2	196.5	239.1	151.5	303.8
M	150.2	165.3	175.7	134.2	121.5	161.6	165.4	152.1	149.0	168.1	161.3	180.4	190.2	254.9	143.4	340.7
J	151.8	165.8	196.3	133.5	122.8	162.8	168.9	151.4	146.1	165.1	180.0	180.6	190.2	246.4	137.2	336.4
J	154.9	166.5	194.1	149.0	128.9	163.2	174.2	153.8	144.9	171.5	170.4	176.0	202.0	241.3	128.4	338.5
A	153.1	169.4	157.0	148.4	125.3	164.2	177.5	151.3	146.0	175.4	172.5	179.4	203.7	252.4	137.8	350.3
S	156.1	174.4	167.3	147.6	125.9	166.1	178.3	154.9	149.2	178.4	170.1	184.9	203.2	265.2	148.8	374.3
O	157.0	174.5	178.6	154.2	125.8	165.6	168.3	154.4	142.4	180.1	172.6	186.8	198.9	274.3	139.6	399.2
N	159.8	181.1	162.9	149.2	127.3	168.2	179.8	153.3	145.6	180.6	178.9	189.7	202.4	265.5	138.0	376.3
D	160.2	184.0	161.7	144.9	125.1	168.7	180.2	154.1	144.7	179.6	176.4	190.5	203.9	254.0	137.8	345.8
1969 J	159.5	177.9	155.5	143.1	132.2	168.4	179.2	163.1	147.7	178.7	168.3	187.1	207.4	265.7	135.0	370.9
F	163.6	185.7	168.5	140.7	132.8	170.7	178.8	167.5	152.5	181.0	172.1	187.4	210.2	262.6	134.4	361.4
M	163.9	183.7	183.5	144.4	130.1	172.6	176.9	168.7	154.8	184.3	172.3	192.3	214.4	270.7	136.2	380.7
A	164.3	187.1	171.8	134.3	130.7	170.1	175.2	168.6	158.7	176.9	170.0	191.6	212.8	254.2	121.5	349.7
M	162.4	179.3	168.3	145.7	131.9	171.8	185.8	166.0	152.4	183.5	165.2	194.8	214.0	262.4	131.7	359.9
J	169.6	191.5	173.0	146.4	136.3	169.9	180.0	161.3	150.3	181.3	162.9	192.9	214.9	262.7	135.4	366.0
J	166.7	199.3	164.2	137.3	120.8	174.4	177.5	168.8	143.3	180.2	190.0	196.8	214.5	262.0	141.0	350.7
A	126.5	117.2	147.3	146.8	112.4	165.3	171.8	176.4	144.2	175.7	132.2	196.0	216.1	270.4	135.9	378.1
S	119.3	103.4	157.0	136.9	109.4	165.8	176.5	171.3	151.8	180.7	113.7	201.7	218.7	275.7	144.8	385.4
O	124.5	115.0	145.8	139.7	111.5	168.2	176.9	170.2	143.7	181.5	141.3	200.9	221.3	270.6	141.5	383.0
N	149.1	169.5	124.9	138.9	116.6	171.1	175.5	172.9	147.4	177.4	163.2	199.9	219.9	267.9	140.7	377.9
D	165.1	189.3	148.2	124.9	135.4	170.8	171.9	172.8	148.1	173.9	167.7	201.1	221.3	263.3	140.7	366.5
1970 J	169.0	195.3	158.5	115.8	138.3	172.5	164.5	170.2	156.3	179.2	168.9	201.8	220.0	240.3	142.0	321.5
F	173.2	195.8	215.2	119.9	138.8	169.6	179.8	168.9	145.9	175.2	168.4	202.4	223.2	265.3	136.9	381.2
M	167.0	187.7	175.2	114.2	139.9	165.4	176.7	167.0	145.1	173.5	152.5	200.4	222.9	249.6	133.4	347.1
A	165.8r	182.6	189.4	122.9	140.4r	169.0r	171.5r	177.6r	150.4r	173.9r	160.8	201.8	222.1r	260.3r	128.7r	375.6
M	159.4r	171.8	149.7	126.0r	141.4	168.5r	181.2r	182.6r	150.3r	166.0r	168.8	193.7r	213.4r	256.2r	125.0r	364.6
J	168.7	190.0	156.9	107.7	146.0	167.5	182.7	190.7	145.7	170.6	149.9	190.6	215.7	256.0	120.9	366.3

Table 2.2: industrial production, volume indexes (1961 = 100), based on the 1960 standard industrial classification – concluded

monthly averages or months	durable manufacturing												electric power, gas & water utilities		
	transp. equipment			electrical products industries					non-metallic mineral products						
	motor vehicle parts & accessories	railroad rolling stock	shipbuilding and repair	total	major appliances (electric & non-elect.)	household radio & T.V. receivers	communications equipment	elect. industrial equip.	total	cement	ready-mix concrete	gloss and glass products	total	electric power	gas distribution
	base period industry weight														
	.397	.076	.225	1.572	.187	.132	.479	.305	.887	.171	.079	.168	2.812	2.270	.336
1968	242.9	249.0	164.0	192.0	182.9	230.4	238.4	175.2	139.1	121.2	173.4	173.4	174.4	173.6	211.4
1969	253.4	265.3	170.4	210.6	199.2	271.1	260.4	185.7	142.8	121.9	171.3	174.0	190.4	189.3	236.7
	unadjusted for seasonal variation														
1968 M	196.8	251.6	177.3	186.0	181.3	189.1	231.1	177.9	121.0	83.5	124.9	164.7	184.6	175.1	287.2
A	248.3	279.6	177.7	182.0	164.1	189.7	229.2	175.4	131.3	111.7	152.5	170.4	171.5	168.3	223.3
M	255.4	266.3	176.8	186.1	179.0	205.7	233.2	173.6	149.0	145.3	214.4	172.7	162.9	164.6	176.4
J	234.4	273.3	168.7	191.0	200.1	208.6	240.3	174.0	159.4	166.4	217.5	181.4	155.5	161.5	134.9
J	186.3	205.8	146.6	170.6	116.8	151.3	228.5	170.0	150.1	153.4	212.3	172.6	147.8	156.6	103.3
A	243.3	238.0	157.6	192.4	195.9	227.4	238.9	170.8	157.3	158.6	216.0	182.1	150.8	160.2	103.7
S	258.7	241.5	160.0	204.8	217.8	282.9	248.2	173.6	158.1	163.1	217.6	182.6	155.3	163.0	122.7
O	268.1	236.7	155.1	207.4	207.0	320.1	249.2	174.0	156.3	153.3	238.3	167.9	169.1	174.7	158.8
N	269.7	239.5	160.3	214.2	215.9	350.6	252.4	177.7	146.9	122.3	188.6	178.5	188.4	187.1	236.2
D	269.9	243.5	156.8	201.8	172.6	279.4	252.1	177.6	122.1	87.7	105.8	178.1	207.0	199.4	308.3
1969 J	260.6	243.6	164.7	196.5	181.9	205.7	253.3	176.5	111.9	59.5	85.9	171.1	222.2	205.0	397.6
F	255.9	251.3	176.3	209.1	210.4	296.9	254.0	177.9	119.8	76.1	114.4	165.5	218.7	202.0	388.2
M	255.2	264.7	183.9	206.9	210.0	270.1	250.8	180.9	127.5	95.3	122.6	168.2	203.9	194.6	314.2
A	251.7	269.8	182.0	203.7	204.6	248.1	248.6	179.1	134.3	117.4	146.8	153.8	191.6	186.1	268.9
M	253.8	273.4	192.2	208.9	210.2	240.0	260.9	184.5	151.0	135.3	200.3	176.3	177.6	181.2	184.5
J	238.5	270.6	181.9	217.3	233.6	262.2	266.4	188.4	160.2	161.1	204.7	186.6	168.4	175.4	146.9
J	237.2	261.5	171.9	188.1	136.7	163.3	251.9	181.8	155.2	159.6	205.9	170.0	159.5	169.1	114.6
A	251.6	278.2	167.6	209.8	179.3	275.6	263.1	184.8	160.8	164.1	222.7	178.8	162.0	172.2	114.2
S	268.4	291.3	167.5	226.5	240.6	333.1	268.9	193.5	160.4	149.6	218.8	185.6	170.5	179.5	135.7
O	263.0	244.6	156.0	223.5	207.5	340.3	269.5	193.8	157.8	135.8	229.3	182.8	184.6	189.6	185.5
N	254.1	265.9	153.4	228.4	216.6	362.1	269.4	196.1	151.2	125.3	191.5	178.7	204.1	202.4	262.2
D	250.9	268.8	147.5	208.5	159.1	255.7	268.0	191.2	123.3	83.7	112.8	170.5	221.8	214.5	328.2
1970 J	224.6	249.8	144.7	200.9	161.1	214.7	261.3	183.0	111.2	71.1	74.2	165.3	243.2	227.6	418.2
F	226.2	276.2	151.2	212.7	200.1	259.0	265.5	191.9	116.9	80.0	97.4	162.7	240.5	224.4	417.1
M	228.0	253.4	157.9	203.5	176.1	198.2	266.4	187.7	122.5	85.1	102.2	186.8	223.7	212.2	359.4
A	230.2 r	256.9	157.0 r	203.7 r	176.3 r	206.1	266.5 r	184.8 r	126.9 r	109.9	121.8	168.8 r	212.3	204.7	313.9
M	236.0 r	273.5 r	150.4 r	196.9 r	143.0 r	196.4	264.2 r	183.1 r	133.3 r	124.3 r	156.3 r	166.6 r	191.8 r	195.5	204.3 r
J	237.2	248.8	155.9	198.1	158.2	189.1	266.9	179.2	147.2	140.5	197.2	178.6	183.2	192.2	154.8
	adjusted for seasonal variation														
1968 M	205.6	255.8	170.7	188.6	178.9	216.1	229.9	181.5	138.4	116.8	180.8	170.3	167.2	165.9	204.2
A	240.8	289.7	171.7	185.9	166.0	210.6	230.0	179.2	141.6	130.7	186.4	172.9	166.8	168.5	183.0
M	258.8	261.5	172.8	188.9	179.6	221.2	234.3	176.9	142.2	129.2	188.2	171.0	171.2	170.0	209.5
J	234.6	270.0	164.3	192.4	191.5	235.9	242.4	172.1	141.6	129.8	178.8	171.9	174.3	171.9	222.4
J	224.7	226.2	158.9	192.1	183.5	244.0	241.9	170.7	137.2	120.6	174.6	170.7	178.7	176.5	227.9
A	244.0	245.4	156.2	193.9	198.2	241.9	239.9	171.2	141.0	123.9	171.1	181.8	177.9	175.3	228.4
S	247.3	235.3	158.1	195.0	184.0	245.7	244.8	169.4	140.8	124.5	165.6	178.0	176.7	174.8	222.1
O	258.5	228.6	154.0	194.9	183.6	242.4	245.5	170.6	140.1	123.7	172.8	168.0	178.5	177.9	215.9
N	257.6	225.1	156.3	199.5	196.7	254.2	246.3	173.4	141.1	119.9	165.5	177.3	179.7	178.2	223.4
D	257.8	234.1	159.1	200.7	192.8	258.7	248.2	174.5	136.3	118.5	149.1	179.7	186.7	186.2	227.7
1969 J	260.2	241.1	175.4	201.2	191.1	247.1	250.8	179.3	138.6	107.6	172.2	175.7	184.6	183.1	231.3
F	260.2	257.8	178.7	207.7	196.6	286.0	254.5	180.7	142.9	123.7	178.3	172.0	185.1	184.0	229.2
M	257.1	263.1	177.5	210.6	206.6	311.3	251.1	183.2	145.1	131.4	176.1	173.3	185.4	185.0	224.5
A	250.7	273.4	176.6	208.6	207.8	279.7	249.8	182.8	142.9	131.0	174.4	157.8	186.6	186.7	223.0
M	254.7	265.7	183.3	213.3	213.9	269.3	262.2	186.8	144.2	121.6	172.4	175.9	186.6	187.2	219.6
J	241.9	271.8	175.1	217.2	219.1	284.8	266.6	186.3	142.8	123.8	168.7	177.5	188.0	187.4	229.6
J	258.5	259.7	185.0	212.5	215.1	260.6	267.1	183.5	143.5	128.4	171.2	170.6	192.3	190.2	246.7
A	254.1	283.9	165.7	211.2	186.1	270.6	266.1	185.8	144.3	127.2	176.0	178.7	191.7	189.4	246.3
S	257.3	287.5	164.1	213.3	201.4	265.7	265.3	189.0	143.4	116.8	169.5	179.3	194.7	192.9	247.5
O	252.2	250.4	156.6	210.9	186.0	259.4	265.3	190.3	141.9	112.2	168.1	179.6	196.3	194.0	253.8
N	247.4	262.9	153.3	212.4	189.7	268.0	263.1	191.3	143.5	121.4	169.8	175.7	196.1	194.3	250.0
D	246.7	266.5	154.0	208.2	177.1	250.6	263.6	189.2	140.0	117.7	159.4	170.8	197.4	197.3	239.7
1970 J	224.4	246.6	154.1	205.6	169.3	259.3	258.5	186.0	138.1	128.6	148.7	169.9	202.0	202.5	243.1
F	230.3	282.7	153.2	211.2	185.2	249.3	265.7	194.9	139.3	130.5	151.5	169.1	203.9	204.4	246.5
M	229.8	251.2	152.7	206.5	173.4	228.6	267.0	190.2	138.1	117.5	147.1	192.6	203.0	201.7	256.7
A	229.8 r	260.3	152.4 r	208.2 r	179.2 r	232.1	267.9 r	188.8 r	134.6 r	122.2	144.3	173.3 r	206.4	205.3	260.5
M	237.2 r	265.8 r	143.2 r	200.7 r	146.0 r	220.4	265.5 r	185.3 r	127.6 r	111.9 r	134.2 r	166.3 r	202.7 r	202.0	252.3 r
J	240.9	249.8	149.9	198.0	148.3	205.2	266.9	177.3	130.9	107.8	156.5	169.9	205.2	205.3	249.7

TABLE 3-1. Financial Flows Matrix, First Quarter 1970

Category No.	Transaction category	Sector: I. Persons	II. Unincorporated business	III. Non-financial private corporations	IV. Non-financial government enterprises	V. The monetary authorities
		millions of dollars				
1100	**Gross domestic saving**	**1,006**	**834**	**1,535**	**250**	--
1101	Residual error of estimate, income and expenditure accounts	–	–	–	–	–
1200	Capital consumption allowances and miscellaneous valuation adjustments	–	794	1,129	166	--
1400	Net domestic saving	1,006	40	406	84	--
1500	**Non-financial capital acquisition**	**- 151**	**395**	**2,186**	**439**	**–**
1501	Residual error of estimate, income and expenditure accounts	–	–	–	–	–
1600	Gross fixed capital formation	–	818	1,760	486	--
1700	Value of physical change in inventories	–	- 423	354	- 53	–
1800	Net purchases of existing and intangible assets	- 151	–	72	6	–
1900	**Net lending or borrowing (1100-1500)**	**1,157**	**439**	**- 651**	**- 189**	**–**
2000	**Net financial investment (2100-3100)**	**728**	**439**	**- 550**	**- 144**	**- 1**
2100	**Net increase in financial assets**	**111**	**895**	**272**	**253**	**350**
2210	Official holdings of gold and foreign exchange	–	–	–	–	343
2310	Currency and deposits:					
2311	Currency and bank deposits	312	–	- 110	29	–
2312	Deposits in other institutions	522	–	- 34	14	–
2313	Foreign currency and deposits	89	–	- 210	77	–
2320	Receivables:					
2321	Consumer credit	–	- 22	- 113	–	–
2322	Trade	–	–	534	66	–
2330	Loans:					
2331	Bank loans	–	–	–	–	–
2332	Other loans	–	–	- 10	67	- 1
2340	Government of Canada treasury bills	59	–	- 65	14	- 74
2350	Finance company and other short-term commercial paper	- 380	–	132	- 3	- 2
2410	Mortgages	–	–	- 17	--	–
2420	Bonds:					
2421	Government of Canada bonds	- 77	–	- 3	- 5	- 101
2422	Provincial government bonds	- 107	–	- 20	--	–
2423	Municipal government bonds	- 19	–	..	2	–
2424	Other Canadian bonds	- 69	–	- 1	1	–
2430	Life insurance and pensions	348	–	–	–	–
2510	Claims on associated enterprises:					
2511	Non-corporate	- 539	–	–	–	–
2512	Corporate[1]	–	–	196	- 18	–
2513	Government	–	–	–	--	14
2520	Stocks[1]	86	–	- 44	--	–
2530	Foreign investments	- 114	–	46	--	–
2610	Other financial assets	–	917	- 9	9	171
3100	**Net increase in liabilities**	**- 617**	**456**	**822**	**397**	**351**
3210	Official holdings of gold and foreign exchange	–	–	–	–	--
3310	Currency and deposits:					
3311	Currency and bank deposits	–	–	–	–	- 246
3312	Deposits in other institutions	–	–	–	–	–
3313	Foreign currency and deposits	–	–	–	–	–
3320	Payables:					
3321	Consumer credit	- 379	–	–	–	–
3322	Trade	–	606	- 110	- 1	–
3330	Loans:					
3331	Bank loans	- 238	- 28	113	73	–
3332	Other loans	–	89	- 8	24	–
3340	Government of Canada treasury bills	–	–	–	–	–
3350	Finance company and other short-term commercial paper	–	–	54	–	–
3410	Mortgages	–	328	94	- 2	–
3420	Bonds:					
3421	Government of Canada bonds	–	–	–	- 2	–
3422	Provincial government bonds	–	–	–	140	–
3423	Municipal government bonds	–	–	–	–	–
3424	Other Canadian bonds	–	–	248	–	–
3430	Life insurance and pensions	–	–	–	–	–
3510	Claims on associated enterprises:					
3511	Non-corporate	–	- 539	–	–	–
3512	Corporate[1]	–	–	125	–	–
3513	Government	–	–	–	186	511
3520	Stocks[1]	–	–	422	–	–
3530	Foreign investments	–	–	–	–	–
3610	Other liabilities	–	–	- 116	- 21	86
4000	**Discrepancy (1900-2000)**	**429**	**–**	**- 101**	**- 45**	**1**

[1] Total changes in category 3512 plus 3520 is equal to the change in category 2512 plus 2520.

TABLE 3-1. Financial Flows Matrix, First Quarter 1970

Sector											
VI 1. Chartered banks	VI 2. Other lending institutions	VII. Insurance companies and pension funds	VIII. Other private financial institutions	IX. Public financial institutions	X. Federal government	XI. Provincial and municipal governments	XII. Social security funds	XIII. Rest of the world	XIV. Residual error of estimate, income and expenditure accounts	Total	Category No.
millions of dollars											
65	- 6	13	29	6	- 183	811	277	- 8	- 533	4,096	1100
–	–	–	–	–	–	–	–	–	- 533	- 533	1101
8	7	4	--	--	55	232	–	–	–	2,395	1200
57	- 13	9	29	6	- 238	579	277	- 8	–	2,234	1400
18	10	14	2	6	85	524	–	34	534	4,096	1500
–	–	–	–	–	–	–	–	–	534	534	1501
18	9	12	2	--	113	492	–	–	–	3,710	1600
–	–	–	–	–	- 26	–	–	–	–	- 148	1700
–	1	2	--	6	- 2	32	–	34	--	–	1800
47	- 16	- 1	27	–	- 268	287	277	- 42	- 1,067	–	1900
- 9	- 18	- 1	27	- 34	- 502	- 162	277	- 50	–	–	2000
- 203	453	376	179	195	- 291	561	277	242	–	3,670	2100
–	–	–	–	–	–	–	–	--	–	343	2210
											2310
- 85	55	- 88	- 15	- 31	- 731	261	–	30	–	- 373	2311
–	7	- 1	6	- 3	–	- 26	–	--	–	485	2312
–	- 44	- 1	- 37	–	2	49	–	–	–	- 75	2313
											2320
- 35	- 234	26	- 1	–	–	–	–	–	–	- 379	2321
–	–	32	10	20	- 1	47	–	–	–	708	2322
											2330
30	–	–	–	–	–	–	–	–	–	30	2331
–	128	--	23	54	34	21	–	- 47	–	269	2332
110	- 33	- 11	- 6	--	--	--	–	6	–	–	2340
–	214	77	160	..	- 11	–	–	- 72	–	115	2350
- 11	228	85	- 1	86	5	45	–	–	–	420	2410
											2420
- 22	13	- 16	60	13	- 32	5	1	1	–	- 163	2421
- 3	39	59	7	44	6	- 50	177	224	–	376	2422
- 4	30	23	11	4	–	85	–	26	–	158	2423
48	12	56	- 8	9	1	57	–	164	–	270	2424
–	–	–	–	–	–	–	–	–	–	348	2430
											2510
–	–	–	–	–	–	–	–	–	–	- 539	2511
21	- 12	- 6	19	–	–	–	–	171	–	371	2512
–	–	–	–	- 14	710	114	94	–	–	918	2513
–	1	98	72	22	- 3	1	–	19	–	252	2520
–	34	21	- 109	–	--	--	–	–	–	- 122	2530
- 252	15	22	- 12	- 9	- 271	- 48	5	- 280	–	258	2610
- 194	471	377	152	229	211	723	...	292	–	3,670	3100
–	--	–	–	–	–	–	–	343	–	343	3210
											3310
- 137	–	–	–	–	10	–	–	–	–	- 373	3311
–	500	–	--	- 14	- 1	–	–	–	–	485	3312
–	–	–	–	–	–	–	–	- 75	–	- 75	3313
											3320
–	–	–	–	–	–	–	–	–	–	- 379	3321
–	- 2	- 1	24	- 4	159	37	–	–	–	708	3322
											3330
–	- 153	–	105	9	–	149	–	–	–	30	3331
- 1	- 16	–	45	4	- 12	131	–	13	–	269	3332
–	–	–	–	–	--	–	–	–	–	–	3340
–	80	–	- 19	–	–	–	–	–	–	115	3350
–	--	–	--	–	–	–	–	–	–	420	3410
											3420
–	–	–	–	–	- 161	–	–	–	–	- 163	3421
–	–	–	–	17	–	219	–	–	–	376	3422
–	–	–	–	–	–	158	–	–	–	158	3423
–	- 6	–	27	–	–	1	–	–	–	270	3424
–	–	361	–	–	- 13	–	–	–	–	348	3430
											3510
–	–	–	–	–	–	–	–	–	–	- 539	3511
–	11	10	- 17	–	–	–	–	110	–	239	3512
–	–	–	–	212	10	- 1	–	–	–	918	3513
12	–	- 6	- 44	–	–	–	–	–	–	384	3520
–	–	–	–	–	–	–	–	- 122	–	- 122	3530
- 68	57	13	31	5	219	29	–	23	–	258	3610
56	2	–	–	34	234	449	–	8	- 1,067	–	4000

Source: *Financial Flow Accounts* (13-002), DBS. For more details see (13-530), DBS.

Table 4.1: Canadian balance of international payments, current account, all countries (million dollars)

years or quarters	total receipts	total payments	current account balance	merchandise trade			non-merchandise transactions			gold production available for export	travel expenditures		
				exports	imports	balance	receipts	payments	balance		receipts	payments	balance
1968	17,208	17,268	– 60	13,538	12,162	1,376	3,670	5,106	–1,436	120	992	1,015	– 23
1969	18,887	19,609	–722	14,886	14,018	868	4,001	5,591	–1,590	110	1,079	1,280	–201
						unadjusted for seasonal variation							
1968 1	3,673	3,888	–215	3,017	2,754	263	656	1,134	–478	33	79	209	–130
2	4,422	4,428	– 6	3,512	3,140	372	910	1,288	–378	27	235	258	– 23
3	4,606	4,261	345	3,342	2,859	483	1,264	1,402	–138	32	548	375	173
4	4,507	4,691	–184	3,667	3,409	258	840	1,282	–442	28	130	173	– 43
1969 1	4,200	4,458	–258	3,469	3,230	239	731	1,228	–497	31	90	260	–170
2	4,815	5,126	–311	3,805	3,706	99	1,010	1,420	–410	28	260	346	– 86
3	4,886	4,853	33	3,557	3,316	33	1,329	1,537	–208	29	585	468	117
4	4,986	5,172	–186	4,055	3,766	289	931	1,406	–475	22	144	206	– 62
1970 1	4,799	4,749	50	3,936	3,314	622	863	1,435	–572	25	107	299	–192
						adjusted for seasonal variation							
1968 1	4,138	4,206	– 68	3,268	2,967	301	870	1,239	–164	31	241	240	1
2	4,284	4,183	101	3,361	2,908	453	923	1,275	–169	28	257	239	18
3	4,286	4,327	– 41	3,334	3,007	327	952	1,320	–183	32	252	278	– 26
4	4,500	4,552	– 52	3,575	3,280	295	925	1,272	–176	29	242	258	– 16
1969 1	4,690	4,830	–140	3,718	3,483	235	972	1,347	–154	29	272	299	– 27
2	4,616	4,823	–207	3,607	3,423	184	1,009	1,400	–162	29	274	326	– 52
3	4,645	4,906	–261	3,650	3,481	169	995	1,425	–172	28	266	339	– 73
4	4,936	5,050	–114	3,911	3,631	280	1,025	1,419	–166	24	267	316	– 49
1970 1	5,404	5,124	280	4,263	3,565	698	1,141	1,559	–418	23	319	339	– 20

years or quarters	interest and dividends			freight and shipping			inheritances and migrants' funds			official contributions	other current transactions		
	receipts	payments	balance	receipts	payments	balance	receipts	payments	balance		receipts	payments	balance
1968	331	1,290	–959	894	937	–43	370	209	161	133	963	1,522	–559
1969	406	1,364	–958	934	994	–60	363	190	173	143	1,109	1,620	–511
						unadjusted for seasonal variation							
1968 1	61	293	–232	192	193	– 1	55	47	8	14	236	378	–142
2	78	314	–236	229	243	–14	99	54	45	40	242	379	–137
3	78	297	–219	234	247	–13	131	57	74	50	241	376	–135
4	114	386	–272	239	254	–15	85	51	34	29	244	389	–145
1969 1	83	309	–226	201	207	– 6	62	44	18	16	264	392	–128
2	114	320	–206	236	260	–24	100	50	50	48	272	396	–124
3	80	299	–219	243	262	–19	109	53	56	46	283	409	–126
4	129	436	–307	254	265	–11	92	43	49	33	290	423	–133
1970 1	98	389	–291	221	213	8	72	38	34	30	340	466	–126
						adjusted for seasonal variation							
1968 1	71	321	–250	220	228	– 8	77	56	21	(1)	230	394	–164
2	85	337	–252	223	232	– 9	90	58	32	(1)	240	409	–169
3	94	336	–242	222	232	–10	109	48	61	(1)	243	426	–183
4	81	296	–215	229	245	–16	94	47	47	(1)	250	426	–176
1969 1	97	341	–244	229	244	–15	88	52	36	(1)	257	411	–154
2	117	343	–226	230	247	–17	89	52	37	(1)	270	432	–162
3	97	337	–240	233	248	–15	87	45	42	(1)	284	456	–172
4	95	343	–248	242	255	–13	99	41	58	(1)	298	464	–166
1970 1	115	423	–308	252	250	2	101	46	55	(1)	331	501	–170

(1)Included with other current payments. **Source: Annual and Quarterly Estimates of The Canadian Balance of International Payments (67-201 and 67-001), D.B.S.**

Table 4.2: Canadian balance of international payments, current account, country distribution (million dollars)

years or quarters	United States					United Kingdom					all other countries				
	total receipts	total payments	current account balance	trade balance	non-merchandise balance	total receipts	total payments	current account balance	trade balance	non-merchandise balance	total receipts	total payments	current account balance	trade balance	non-merchandise balance
1968	11,599	12,391	–792	249	–1,041	1,633	1,155	478	559	– 81	3,976	3,722	254	568	–314
1969	13,207	13,917	–710	391	–1,101	1,591	1,328	263	306	– 43	4,089	4,364	–275	171	–446
1968 1	2,462	2,872	–410	– 22	–388	385	257	128	136	– 8	826	759	67	149	– 82
2	2,936	3,214	–278	24	–302	421	287	134	139	– 5	1,065	927	138	209	– 71
3	3,119	2,951	168	180	– 12	429	311	118	162	– 44	1,058	999	59	141	– 82
4	3,082	3,354	–272	67	–339	398	300	98	122	– 24	1,027	1,037	– 10	69	– 79
1969 1	2,932	3,317	–385	6	–391	387	272	115	116	– 1	881	869	12	117	–105
2	3,333	3,639	–306	2	–308	413	356	57	60	– 3	1,069	1,131	– 62	37	– 99
3	3,416	3,286	130	156	– 26	390	380	10	55	– 45	1,080	1,187	–107	30	–137
4	3,526	3,675	–149	227	–376	401	320	81	75	6	1,059	1,177	–118	– 13	–105
1970 1	3,151	3,426	–275	176	–451	480	299	181	154	27	1,168	1,024	144	292	–148

Table 4.3: Canadian balance of international payments, capital account,[1] all countries (million dollars)

years or quarters	direct investment		Canadian stocks				trade in outstanding Canadian bonds					new issues of Canadian bonds				
	in Canada	abroad	trade in outstanding	new issues	retirements	total	government of Canada[2]	provincial[2]	municipal	corporation	total	government of Canada[2]	provincial[2]	municipal	corporation	total
1968	610	–135	112	61	–1	172	–18	–33	–6	–12	–69	290	861	124	597	1,872
1969	625	–255	61	197	–1	257	24	–14	–6	– 3	1	34	1,065	183	579	1,861
1968 1	20	– 66	15	8	–	23	–19	–16	–3	–14	–52	4	240	45	110	399
2	229	17	34	8	–	42	– 5	– 4	–1	– 1	–11	255	173	28	244	700
3	178	– 9	10	25	–	35	– 5	– 4	–2	– 2	–13	4	251	20	152	427
4	183	– 77	53	20	–1	72	11	– 9	–	5	7	27	197	31	91	346
1969 1	130	– 55	37	74	–	111	6	6	–3	8	17	16	326	43	178	563
2	240	–110	44	87	–1	130	11	– 6	–1	–10	– 6	9	210	87	120	426
3	95	– 30	– 4	16	–	12	–	–12	–1	1	–12	5	330	44	178	557
4	160	– 60	–16	20	–	4	7	– 2	–1	– 2	2	4	199	9	103	315
1970 1	165	–110	– 4	23	–	19	2	3	–1	–	4	2	255	50	190	497

years or quarters	retirements of Canadian bonds					total Canadian bonds	foreign securities			government of Canada loans and subscriptions		Columbia River Treaty (net)	export credits	other long-term	total long-term capital
	government of Canada[2]	provincial[2]	municipal	corporation	total		trade in outstanding	new issues	retirements	advances	repayments				
1968	–58	–75	–60	–201	–394	1,409	–425	–70	27	–78	5	88	29	–42	1,590
1969	–83	–73	–88	–130	–374	1,488	113	–43	26	–89	22	32	– 9	– 5	2,162
1968 1	–10	–22	–15	– 77	–124	223	– 75	–23	9	–10	2	–	44	–15	132
2	–30	–19	–11	– 60	–120	569	–127	– 9	7	– 8	2	–	8	12	742
3	–	– 8	–11	– 18	– 37	377	–121	–14	3	–16	1	–	– 8	–66	360
4	–18	–26	–23	– 46	–113	240	–102	–24	8	–44	–	88	–15	27	356
1969 1	–	–27	–15	– 28	– 70	510	– 49	–11	2	–11	–	–	–13	–71	543
2	–49	–17	–14	– 45	–125	295	– 6	–21	19	–43	2	–	–30	7	483
3	– 9	–13	–10	– 17	– 49	496	67	– 5	2	–15	–	–	7	– 5	624
4	–25	–16	–49	– 40	–130	187	101	– 6	3	–20	20	32	27	64	512
1970 1	– 3	–34	–23	– 26	– 86	415	118	– 3	2	–25	–	–	12	49	642

years or quarters	foreign currency deposits[3]	non-resident holdings of: Canadian $ deposits	government demand liabilities	treasury bills	finance company paper	other finance company obligations	commercial paper	other paper	total	all other transactions[4]	total short-term capital	net capital movement	allocation of Special Drawing Rights[5]	official monetary movements in the form of: official international reserves	official monetary liabilities
1968	–409	70	21	48	–131	19	2	1	30	–802	–1,181	409	...	350	– 1
1969	–1,609	61	–34	32	176	116	43	–3	391	–157	–1,375	787	...	65	–
1968 1	–124	8	– 4	23	– 60	–6	– 1	7	–33	–524	–681	–549	...	–495	–269
2	27	4	– 3	1	– 35	–7	– 1	–17	–58	– 85	–116	626	...	486	134
3	–148	4	1	11	– 36	–2	3	– 1	–20	–375	–543	–183	...	28	134
4	–164	54	27	13	–	34	1	12	141	182	159	515	...	331	–
1969 1	–156	–10	– 2	13	159	23	– 1	– 2	180	–347	–323	220	...	– 38	–
2	–569	25	–30	–5	71	28	23	–20	92	251	–226	257	...	– 54	–
3	–622	– 4	1	5	– 71	3	–15	– 5	–86	46	–662	– 38	...	– 5	–
4	–262	50	– 3	19	17	62	36	24	205	–107	–164	348	...	162	–
1970 1	241	30	– 2	6	– 78	–34	7	– 1	–72	–467	–298	344	133	527	

[1]A minus sign except for official monetary movements, indicates an outflow of capital from Canada. [2]Includes guaranteed issues. [3]Bank balances and other short-term funds abroad (excluding official reserves). [4]Includes changes in loans and accounts receivable and payable, and also balancing item representing difference between direct measurements of current and capital accounts. [5]Canada's Special Drawing Rights are shown for the first quarter 1970. SOR's were issued January 1, 1970 by the International Monetary Fund (IMF) to member countries participating in the agreement. **Sources for above tables: Annual and Quarterly Estimates of the Canadian Balance of International Payments (67-201 and 67-001), D. B. S.**

Table 1: wages and salaries, by province based on the 1960 standard industrial classification (million dollars)

years or months	Newfoundland	Prince Edward Island	Nova Scotia	New Brunswick	Quebec	Ontario	Manitoba	Saskatchewan	Alberta	British Columbia	Canada[1]
1968	502	93	912	737	9,887	15,313	1,577	1,108	2,475	3,738	36,458
1969	550	103	1,046	830	10,911	17,243	1,774	1,179	2,910	4,288	40,969
					unadjusted for seasonal variation						
1968 A	39.6	6.9	72.5	58.2	784.5	1,223.8	122.5	87.8	195.6	296.6	2,897.5
M	41.1	8.0	75.7	60.0	827.6	1,262.5	130.3	93.0	201.7	306.1	3,015.6
J	44.4	8.2	78.1	63.1	834.2	1,289.3	135.7	97.1	211.5	316.8	3,088.3
J	45.3	8.2	78.2	64.7	838.9	1,289.7	135.7	96.9	212.8	324.7	3,105.3
A	45.1	8.3	79.7	65.1	852.6	1,311.0	136.4	95.9	213.5	323.7	3,141.3
S	44.6	8.6	80.5	64.3	864.7	1,342.9	139.0	96.3	214.8	328.8	3,194.7
O	44.6	8.1	79.3	63.6	863.7	1,353.3	139.8	96.9	212.3	327.1	3,198.8
N	43.8	8.1	79.7	63.6	868.7	1,361.0	139.1	96.3	217.4	331.4	3,219.1
D	41.6	8.2	79.7	62.8	848.3	1,335.3	135.2	94.2	214.0	319.2	3,148.5
1969 J	41.5	7.4	78.6	63.8	847.0	1,344.0	133.4	91.4	214.7	313.7	3,145.9
F	42.4	7.5	82.3	64.0	849.8	1,355.7	136.0	93.3	225.0	327.8	3,194.5
M	42.7	7.6	81.9	64.1	856.0	1,365.3	137.7	93.2	227.3	333.9	3,220.3
A	42.4	7.7	82.7	63.8	869.8	1,391.9	139.8	94.5	227.3	340.6	3,271.0
M	44.1	8.6	84.9	66.2	899.2	1,422.0	144.1	98.2	235.9	353.3	3,367.3
J	47.0	9.3	89.4	70.4	920.4	1,461.0	158.3	102.4	249.1	362.6	3,481.2
J	48.9	9.9	92.4	72.7	923.7	1,470.4	155.8	103.6	257.2	370.6	3,517.5
A	49.0	9.9	91.4	73.6	944.9	1,463.5	156.2	104.3	257.9	377.2	3,539.6
S	50.1	9.4	92.1	73.8	950.6	1,485.5	155.9	102.5	256.1	381.5	3,569.5
O	48.7	9.1	90.7	72.6	949.7	1,484.3	154.5	100.4	253.2	375.4	3,550.0
N	47.7	8.7	90.9	73.3	959.6	1,506.4	152.5	98.4	255.7	379.6	3,584.6
D	45.1	8.5	88.4	71.9	940.3	1,492.6	149.6	97.1	250.4	372.3	3,527.6
1970 J	45.1	8.2	88.2	70.3	935.6	1,487.8	149.0	94.0	250.4	375.5	3,514.7
F	45.9	8.1	88.9	70.4	927.7	1,501.4	150.0	95.0	252.7	380.2	3,532.2
M	47.1	8.2	88.6	70.1	931.5	1,508.9	152.1	95.3	253.4	385.5	3,552.5
A r	46.6	8.3	91.9	70.7	942.7	1,525.7	152.9	95.8	255.3	386.1	3,588.0
M p	48.7	9.1	94.6	73.3	948.7	1,571.1	157.7	99.1	263.9	378.4	3,658.0
J †	52.1	9.7	97.0	76.4	991.2	1,605.5	161.9	102.0	270.6	388.9	3,767.4
					adjusted for seasonal variation						
M.C.D.	2	3	2	2	1	1	1	1	1	2	1
1968 A	42.6	7.5	74.3	61.6	804.0	1,241.7	126.7	91.4	202.9	302.3	2,966.4
M	42.0	7.7	75.1	61.1	825.2	1,260.4	130.8	92.3	203.8	305.3	3,011.2
J	41.8	7.5	75.5	61.0	816.1	1,263.1	131.2	92.4	204.8	308.1	3,013.9
J	41.6	7.3	75.4	61.2	824.4	1,269.5	130.7	91.8	204.2	310.6	3,029.7
A	41.7	7.5	77.2	61.4	827.5	1,294.2	131.7	91.2	205.7	311.8	3,066.4
S	41.2	8.0	78.1	61.6	838.3	1,316.9	134.3	92.5	208.9	316.9	3,110.8
O	42.5	7.8	78.3	62.2	841.7	1,329.7	135.9	94.0	210.6	322.6	3,133.5
N	43.0	8.1	79.3	63.3	855.8	1,343.7	138.1	95.4	217.2	331.1	3,182.7
D	43.8	8.6	81.0	64.3	861.3	1,345.5	138.4	96.9	220.6	332.5	3,205.3
1969 J	45.1	8.3	81.8	66.1	876.3	1,380.9	139.5	97.8	222.5	330.1	3,251.0
F	45.8	8.4	86.4	67.2	884.1	1,398.0	142.0	98.7	229.4	338.9	3,308.5
M	46.7	8.5	85.0	67.1	889.2	1,402.1	143.2	98.5	231.6	343.7	3,317.7
A	45.5	8.5	84.8	67.4	891.0	1,411.1	144.6	98.3	235.5	346.9	3,346.6
M	45.0	8.2	84.3	67.4	896.2	1,419.3	144.5	97.4	238.4	352.4	3,356.7
J	44.3	8.6	86.4	68.0	900.2	1,431.3	153.0	97.3	241.3	352.7	3,398.5
J	45.0	8.8	89.1	68.9	907.8	1,446.4	150.2	98.2	247.3	354.7	3,439.7
A	45.4	9.0	88.5	69.5	916.7	1,446.6	150.8	99.7	248.9	363.4	3,449.7
S	46.3	8.8	89.3	70.7	921.6	1,456.5	150.7	98.5	249.4	367.8	3,478.5
O	46.4	8.8	89.6	71.2	926.6	1,460.2	150.3	97.5	251.9	370.6	3,487.0
N	46.9	8.7	90.5	73.0	946.3	1,486.7	151.5	97.4	255.4	379.4	3,545.5
D	47.5	8.8	89.9	73.7	955.0	1,503.3	153.3	99.7	258.2	387.7	3,589.8
1970 J	49.0	9.1	91.8	72.8	967.7	1,528.8	155.7	100.5	259.4	395.3	3,514.7
F	49.5	9.1	93.3	73.9	965.1	1,548.6	156.6	100.6	257.4	393.0	3,532.2
M	51.4	9.2	92.0	73.4	967.3	1,549.5	158.2	100.8	257.9	396.7	3,552.5
A r	50.1	9.1	94.1	74.6	965.5	1,546.8	158.1	99.7	264.3	393.1	3,670.6
M p	49.6	8.7	93.9	74.7	945.3	1,569.9	158.0	98.2	266.5	377.4	3,644.8
J †	49.2	8.9	93.6	73.7	969.1	1,573.4	156.3	96.9	262.0	378.2	3,678.4

[1]Includes Yukon, North West Territories and Canadian residents abroad.

† = Advance estimates.

Source: Estimates of Labour Income (72-005) D.B.S.

Table 2: Wages and Salaries by Industry, and Supplementary Labour Income, Canada, based on the 1960 standard industrial classification (million dollars)

years or months	agriculture	forestry	mining	manufacturing	construction	transportation, communication and utilities	trade	finance, insurance and real estate	service	public[1] admin. and defence	total[2] wages and salaries	supplementary labour income	total[2] labour income
1968	344.3	434.5	918.6	10,166.9	2,854.6	4,105.8	4,847.5	2,051.3	8,066.8	2,636.8	36,458.4	2,034.3	38,492.7
1969	351.7	468.0	959.4	11,258.0	3,112.4	4,574.6	5,482.0	2,353.8	9,314.3	3,066.1	40,969.2	2,234.2	43,203.4
						unadjusted for seasonal variation							
1968 A	23.8	24.1	74.0	832.5	214.3	324.5	387.3	167.0	641.0	207.7	2,897.5	169.8	3,067.2
M	28.5	34.6	75.6	840.6	245.6	337.6	398.2	169.2	659.5	222.9	3,015.6	172.4	3,188.1
J	34.0	42.5	77.8	850.2	260.9	344.5	407.2	170.7	673.6	223.2	3,088.3	175.1	3,263.4
J	39.7	43.5	77.7	839.0	269.2	345.4	409.9	173.4	673.1	227.4	3,105.3	180.5	3,285.8
A	44.3	44.3	77.5	863.4	270.8	357.4	405.7	174.3	670.8	228.3	3,141.3	171.4	3,312.7
S	39.2	43.1	77.5	887.1	280.8	358.3	413.2	174.3	693.9	224.0	3,194.7	183.3	3,378.1
O	31.6	40.9	78.3	889.7	271.4	357.5	420.6	176.8	706.1	223.8	3,198.8	168.7	3,367.6
N	25.3	40.4	79.2	892.7	256.9	358.4	433.3	180.7	721.5	229.3	3,219.1	166.4	3,385.5
D	21.3	30.4	78.1	892.6	206.5	360.1	444.8	181.1	725.9	226.0	3,148.5	169.4	3,317.9
1969 J	18.9	26.3	80.5	881.8	211.7	355.2	425.3	184.5	726.9	234.0	3,145.9	161.2	3,307.1
F	18.7	28.2	81.6	896.2	225.9	351.4	426.4	185.6	736.2	243.4	3,194.5	182.6	3,377.1
M	20.8	29.8	82.7	909.7	220.9	359.6	433.3	188.2	743.8	230.3	3,220.3	183.1	3,403.4
A	24.3	26.9	79.6	914.6	237.6	366.8	440.2	191.7	754.3	233.5	3,271.0	185.3	3,456.3
M	29.1	37.6	79.6	938.2	252.8	374.9	449.9	196.1	766.7	239.5	3,367.3	185.0	3,552.3
J	34.6	43.6	80.5	958.4	255.7	396.0	462.6	200.9	785.5	259.2	3,481.2	205.6	3,686.8
J	40.4	48.1	78.7	943.6	279.4	396.0	454.2	201.7	784.5	286.1	3,517.5	199.5	3,717.0
A	45.2	48.6	76.7	948.1	300.0	405.7	454.2	199.5	781.6	276.0	3,539.6	197.0	3,736.6
S	39.9	49.3	75.1	968.3	303.0	399.2	470.3	197.1	791.0	273.2	3,569.5	191.7	3,761.2
O	32.2	47.2	76.8	964.2	296.2	393.0	478.5	200.7	796.6	262.6	3,550.0	188.2	3,738.2
N	25.9	44.8	80.9	971.2	286.3	392.4	492.0	203.0	822.3	264.2	3,584.6	179.0	3,763.6
D	21.7	37.6	86.8	963.8	242.8	384.3	495.1	204.7	824.7	264.1	3,527.6	176.1	3,703.7
1970 J	19.3	37.2	88.3	961.8	242.4	380.6	477.3	208.2	840.7	258.1	3,514.7	173.8	3,688.5
F	19.2	38.9	90.3	966.1	245.4	382.8	478.1	207.6	838.3	264.5	3,532.2	197.3	3,729.5
M	21.4	33.5	92.3	973.0	245.5	386.7	483.7	209.2	849.3	259.7	3,552.5	206.4	3,758.9
A r	26.6	29.4	89.8	974.6	253.0	394.9	490.0	211.9	856.2	261.5	3,588.0	205.3	3,793.3
M p	33.4	32.0	92.5	987.1	252.8	405.9	493.8	212.7	867.3	280.6	3,658.0	210.7	3,868.7
J †	39.8	38.6	93.1	1,011.7	295.3	410.8	504.7	219.5	878.5	275.3	3,767.4	216.1	3,983.6
						adjusted for seasonal variation							
M.C.D.	2	5	2	1	2	2	1	1	1	2	1	1	1
1968 A	28.6	37.8	76.9	838.2	235.0	335.1	391.4	165.5	644.0	211.1	2,966.4	165.8	3,132.2
M	28.7	39.1	75.7	836.6	243.6	337.6	397.5	167.9	657.4	224.3	3,011.2	168.6	3,179.8
J	28.8	38.6	76.0	838.3	239.5	337.1	398.7	168.2	668.0	218.3	3,013.9	168.0	3,181.9
J	28.9	36.9	76.2	837.6	237.3	332.8	403.7	170.8	683.5	219.3	3,029.7	168.5	3,198.2
A	28.9	37.4	76.5	855.6	236.8	344.6	405.0	172.3	686.8	220.1	3,066.4	170.5	3,236.9
S	28.9	35.5	77.8	870.9	245.5	348.1	412.2	174.7	694.3	220.2	3,110.8	172.9	3,283.7
O	28.9	34.8	78.2	877.8	239.8	351.1	418.5	178.0	697.2	226.5	3,133.5	174.0	3,307.5
N	29.0	34.7	79.3	887.6	244.2	354.2	427.4	181.8	710.6	231.1	3,182.7	177.4	3,360.1
D	29.0	32.7	79.3	890.9	241.9	361.8	436.0	184.5	723.8	222.7	3,205.3	178.9	3,384.1
1969 J	29.1	30.0	81.0	898.6	252.1	367.4	435.2	186.3	729.8	239.1	3,251.0	178.4	3,429.4
F	29.1	32.1	80.9	911.7	269.1	367.4	438.6	188.0	737.5	251.6	3,308.5	180.6	3,489.1
M	29.2	40.2	81.6	917.3	258.6	374.1	443.5	188.3	746.1	236.4	3,317.7	181.8	3,499.5
A	29.2	41.5	81.5	922.6	257.4	378.0	444.9	190.3	760.2	238.6	3,346.6	183.1	3,529.7
M	29.2	41.1	79.9	933.5	250.9	374.6	448.9	193.9	763.3	239.1	3,356.7	184.2	3,540.9
J	29.3	39.8	78.9	945.1	234.1	386.9	452.9	198.0	776.9	254.1	3,398.5	184.2	3,582.7
J	29.3	40.6	77.4	940.9	248.0	383.9	447.8	198.3	793.8	277.9	3,439.7	186.3	3,626.0
A	29.4	40.6	75.9	940.2	259.4	390.5	454.7	197.8	792.5	266.5	3,449.7	187.9	3,697.6
S	29.4	40.5	75.6	948.9	263.1	388.5	470.1	198.1	791.0	270.9	3,478.5	189.0	3,667.5
O	29.5	40.5	77.3	952.4	265.4	387.9	475.9	202.3	787.9	265.6	3,487.0	190.4	3,677.4
N	29.5	39.5	81.1	964.7	273.8	388.5	483.5	204.3	812.4	265.1	3,545.5	192.7	3,738.2
D	29.6	41.7	88.1	982.2	280.5	386.9	486.1	208.1	822.7	261.2	3,589.8	195.7	3,785.5
1970 J	29.7	42.2	89.0	981.4	289.0	393.3	488.3	210.3	845.1	263.6	3,634.5	199.1	3,833.6
F	29.8	44.1	89.5	982.7	292.7	400.1	491.5	210.4	840.8	273.4	3,657.7	200.0	3,857.8
M	29.9	44.9	91.1	982.2	287.7	401.9	494.8	209.4	852.6	263.4	3,660.6	200.9	3,861.5
A r	32.6	45.1	92.0	983.2	274.2	406.8	495.0	210.4	863.6	267.6	3,670.6	200.8	3,871.5
M p	32.9	34.8	93.0	982.2	251.3	405.5	492.6	210.3	862.0	280.2	3,644.8	199.6	3,844.3
J †	32.8	35.1	91.3	998.0	270.7	401.2	493.9	216.4	869.3	269.7	3,678.4	200.5	3,878.9

[1]Excludes military pay and allowances. [2]Includes fishing and trapping **Source: Estimates of Labour Income (72-005), D.B.S.**

† = Advance estimates

NOTE: Estimates may not add to totals due to rounding.

Table 3: labour force characteristics of the population 14 years of age and over (thousands of persons)

monthly averages or months	population 14 years of age and over[1]	labour force			employed					unemployed	not in the labour force	participation rate[2]	unemployment rate[3]
								paid workers					
		total	agriculture	non-agriculture	total	agriculture	non-agriculture	total	non-agriculture				
1968	14,264	7,919	556	7,363	7,537	546	6,992	6,490	6,391	382	6,344	55.5	4.8
1969	14,638	8,162	545	7,618	7,780	535	7,245	6,720	6,625	382	6,475	55.8	4.7
1968 J 22	14,249	8,158	599	7,559	7,763	591	7,172	6,692	6,563	395	6,091	57.3	4.8
J 20	14,281	8,323	665	7,658	7,952	656	7,296	6,825	6,677	371	5,958	58.3	4.5
A 24	14,316	8,284	663	7,621	7,965	653	7,312	6,851	6,700	319	6,032	57.9	3.9
S 21	14,349	7,971	612	7,359	7,709	605	7,104	6,631	6,503	262	6,378	55.6	3.3
O 19	14,378	7,995	586	7,409	7,707	577	7,130	6,639	6,528	288	6,383	55.6	3.6
N 16	14,407	8,015	536	7,479	7,677	523	7,154	6,631	6,546	338	6,392	55.6	4.2
D 14	14,435	7,940	481	7,459	7,567	467	7,100	6,561	6,485	373	6,495	55.0	4.7
1969 J 18	14,470	7,891	467	7,424	7,424	451	6,973	6,452	6,380	467	6,579	54.5	5.9
F 15	14,495	7,911	467	7,444	7,438	454	6,984	6,443	6,371	473	6,584	54.6	6.0
M 22	14,528	7,919	475	7,444	7,471	466	7,005	6,487	6,406	448	6,609	54.5	5.7
A 19	14,557	8,061	532	7,529	7,629	521	7,108	6,572	6,492	432	6,496	55.4	5.4
M 24	14,592	8,248	600	7,648	7,862	592	7,270	6,751	6,646	386	6,344	56.5	4.7
J 21	14,619	8,403	586	7,817	8,020	580	7,440	6,892	6,782	383	6,216	57.5	4.6
J 19	14,651	8,550	650	7,900	8,201	644	7,557	7,051	6,911	349	6,101	58.4	4.1
A 23	14,687	8,489	643	7,846	8,171	636	7,535	7,050	6,909	318	6,198	57.8	3.7
S 20	14,719	8,126	588	7,538	7,847	581	7,266	6,749	6,642	279	6,593	55.2	3.4
O 18	14,748	8,142	557	7,585	7,828	548	7,280	6,753	6,654	314	6,606	55.2	3.9
N 15	14,778	8,115	502	7,613	7,761	491	7,270	6,724	6,649	354	6,663	54.9	4.4
D 13	14,809	8,095	471	7,624	7,712	457	7,255	6,720	6,656	383	6,714	54.7	4.7
1970 J 17	14,841	7,984	443	7,541	7,499	422	7,077	6,521	6,465	485	6,857	53.8	6.1
F 21	14,873	8,031	448	7,583	7,505	430	7,075	6,526	6,468	526	6,842	54.0	6.5
M 21	14,904	8,067	452	7,615	7,525	438	7,087	6,547	6,484	542	6,837	54.1	6.7
A 18	14,934	8,198	496	7,702	7,654	481	7,173	6,637	6,561	544	6,736	54.9	6.6
M 23	14,970	8,465	558	7,907	7,952	550	7,402	6,873	6,768	513	6,505	56.5	6.1
J 20	15,000	8,677	579	8,098	8,148	569	7,579	7,049	6,926	529	6,323	57.8	6.1
J 18	15,030	8,819	628	8,190	8,301	619	7,682	7,181	7,023	518	6,211	58.7	5.9

[1]Excludes inmates of institutions, members of the armed services, Indians living on reserves and residents of the Yukon and Northwest Territories. The estimates are derived from a sample survey and are subject to sampling error. In general, the smaller the estimate, the larger is the relative sampling error. [2]The labour force as a percentage of the population 14 years of age and over. [3]The unemployed as a percentage of the labour force. **Source: Labour Force Bulletin, (71-001), D. B. S.**

Table 4: labour force by region[1] (thousands of persons)

monthly averages or months	Atlantic prov.	Que.	Ont.	Prairie prov.	B. C.	Atlantic prov.	Que.	Ont.	Prairie prov.	B. C.
1968	643	2,227	2,934	1,318	797			M. C. D.		
1969	654	2,290	3,031	1,351	836	4	2	2	3	2
	unadjusted for seasonal variation					adjusted for seasonal variation[2]				
1968 J 22	665	2,294	3,044	1,338	817	648	2,249	2,959	1,318	805
J 20	688	2,338	3,077	1,383	837	647	2,234	2,940	1,320	799
A 24	682	2,327	3,070	1,377	828	648	2,243	2,945	1,325	801
S 21	658	2,250	2,932	1,337	794	649	2,255	2,960	1,330	800
O 19	650	2,241	2,961	1,344	799	645	2,249	2,993	1,347	800
N 16	642	2,234	2,987	1,344	808	645	2,258	3,014	1,353	810
D 14	633	2,221	2,939	1,331	816	643	2,251	2,965	1,348	825
1969 J 18	626	2,221	2,947	1,309	788	654	2,270	3,012	1,351	813
F 15	626	2,208	2,962	1,318	797	654	2,267	3,030	1,358	813
M 22	622	2,231	2,955	1,309	802	653	2,280	3,024	1,354	818
A 19	641	2,273	2,994	1,332	821	662	2,296	3,037	1,357	835
M 24	666	2,294	3,056	1,384	848	662	2,292	3,061	1,359	845
J 21	674	2,356	3,122	1,381	870	659	2,305	3,038	1,358	855
J 19	697	2,408	3,170	1,411	864	656	2,301	3,028	1,349	823
A 23	689	2,395	3,139	1,407	859	656	2,310	3,014	1,350	829
S 20	656	2,277	3,002	1,352	839	649	2,294	3,029	1,343	844
O 18	659	2,290	3,002	1,342	849	653	2,306	3,032	1,352	851
N 15	646	2,274	3,007	1,333	855	649	2,302	3,032	1,340	857
D 13	641	2,256	3,022	1,334	842	653	2,288	3,048	1,351	851
1970 J 17	623	2,232	2,982	1,306	841	650	2,284	3,044	1,344	866
F 21	621	2,243	3,003	1,315	849	648	2,303	3,066	1,348	866
M 21	618	2,237	3,033	1,332	847	649	2,282	3,098	1,373	863
A 18	632	2,275	3,071	1,341	879	653	2,293	3,111	1,361	893
M 23	663	2,325	3,176	1,415	886	659	2,320	3,183	1,392	884
J 20	680	2,403	3,265	1,428	901	663	2,352	3,173	1,410	888
J 18	713	2,455	3,269	1,463	919	674	2,353	3,122	1,403	884

[1]See footnote 1, table 3. Labour force obtained as the sum of employed and unemployed from tables 5 and 7. [2]Canada totals, obtained by summing the seasonally adjusted data for the five regions, are usually different from the totals given on page 7. The small differences result from the seasonal adjustment of the Canada and regional data having been carried out independently of each other. **Source: The Labour Force, (71-001) D. B. S.**

Table 5: employed by region[1] (thousands of persons)

monthly averages or months	Atlantic prov.	Que.	Ont.	Prairie prov.	B.C.	Atlantic prov.	Que.	Ont.	Prairie prov.	B.C.
1968	596	2,082	2,830	1,280	750			M.C.D.		
1969	605	2,132	2,936	1,312	795	4	3	2	3	2
	unadjusted for seasonal variation					adjusted for seasonal variation[2]				
1968 J 22	628	2,151	2,915	1,302	767	597	2,095	2,848	1,271	753
J 20	651	2,208	2,957	1,342	794	597	2,087	2,825	1,274	749
A 24	647	2,203	2,981	1,346	788	596	2,092	2,846	1,278	751
S 21	630	2,151	2,859	1,311	758	602	2,114	2,859	1,287	752
O 19	616	2,128	2,886	1,320	757	594	2,100	2,889	1,307	753
N 16	602	2,100	2,905	1,309	761	596	2,099	2,912	1,317	764
D 14	588	2,069	2,852	1,286	772	596	2,090	2,870	1,311	783
1969 J 18	563	2,034	2,836	1,256	735	611	2,120	2,926	1,315	773
F 15	560	2,022	2,846	1,266	744	610	2,125	2,937	1,322	770
M 22	555	2,041	2,856	1,261	758	608	2,138	2,942	1,318	778
A 19	574	2,091	2,894	1,290	780	614	2,144	2,945	1,320	796
M 24	614	2,128	2,959	1,351	810	610	2,131	2,953	1,322	805
J 21	633	2,204	3,001	1,348	834	603	2,142	2,934	1,316	817
J 19	655	2,269	3,074	1,373	830	600	2,143	2,936	1,307	783
A 23	651	2,257	3,056	1,381	826	600	2,142	2,921	1,311	787
S 20	624	2,153	2,934	1,330	806	596	2,117	2,934	1,307	800
O 18	625	2,155	2,929	1,310	809	602	2,129	2,932	1,299	806
N 15	606	2,131	2,925	1,292	807	600	2,131	2,930	1,298	810
D 13	595	2,104	2,927	1,290	796	604	2,127	2,944	1,315	807
1970 J 17	561	2,054	2,858	1,246	780	608	2,141	2,948	1,304	820
F 21	553	2,048	2,867	1,245	792	602	2,155	2,957	1,299	820
M 21	551	2,031	2,892	1,263	788	604	2,128	2,981	1,321	809
A 18	566	2,072	2,926	1,269	821	605	2,124	2,977	1,297	838
M 23	619	2,124	3,044	1,351	814	615	2,126	3,037	1,321	809
J 20	642	2,215	3,107	1,370	814	612	2,151	3,038	1,337	797
J 18	665	2,271	3,116	1,406	843	610	2,144	2,976	1,340	795

[1]See footnote 1, table 3. [2]See footnote 2, table 4. Source: The Labour Force, (71-001) D. B. S.

Table 6: employed non-agriculture by region[1] (thousands of persons)

monthly averages or months	Atlantic prov.	Que.	Ont.	Prairie prov.	B. C.	Atlantic prov.	Que.	Ont.	Prairie prov.	B. C.
1968	569	1,961	2,687	1,051	724			M.C.D.		
1969	579	2,025	2,800	1,069	772	4	3	2	3	2
	unadjusted for seasonal variation					adjusted for seasonal variation[2]				
1968 J 22	602	2,016	2,766	1,056	732	573	1,966	2,710	1,045	723
J 20	616	2,049	2,794	1,086	751	569	1,960	2,689	1,053	719
A 24	618	2,047	2,803	1,086	758	572	1,965	2,703	1,061	728
S 21	595	2,012	2,699	1,067	731	572	1,986	2,712	1,076	726
O 19	586	1,999	2,729	1,081	735	570	1,983	2,737	1,083	731
N 16	579	1,992	2,758	1,084	741	571	1,981	2,763	1,080	740
D 14	567	1,974	2,718	1,088	753	570	1,983	2,727	1,078	758
1969 J 18	541	1,944	2,713	1,055	720	583	2,007	2,781	1,073	752
F 15	538	1,936	2,726	1,059	725	581	2,010	2,794	1,074	747
M 22	534	1,949	2,734	1,052	736	581	2,027	2,796	1,067	755
A 19	549	1,987	2,767	1,048	757	587	2,036	2,806	1,071	771
M 24	586	2,008	2,820	1,072	784	584	2,020	2,813	1,073	776
J 21	605	2,094	2,853	1,080	808	576	2,037	2,797	1,069	796
J 19	623	2,127	2,908	1,099	800	576	2,033	2,797	1,067	766
A 23	622	2,122	2,894	1,093	804	576	2,035	2,794	1,069	774
S 20	597	2,038	2,790	1,058	783	574	2,013	2,805	1,066	778
O 18	594	2,046	2,795	1,060	785	577	2,030	2,805	1,063	781
N 15	582	2,037	2,794	1,072	785	574	2,027	2,798	1,067	784
D 13	575	2,014	2,805	1,086	775	579	2,025	2,813	1,073	780
1970 J 17	542	1,970	2,752	1,052	761	584	2,034	2,820	1,069	795
F 21	535	1,959	2,762	1,049	770	578	2,036	2,829	1,063	793
M 21	532	1,941	2,784	1,065	765	579	2,019	2,848	1,082	785
A 18	545	1,960	2,807	1,062	798	583	2,008	2,846	1,085	813
M 23	590	2,008	2,909	1,102	793	587	2,020	2,900	1,103	784
J 20	612	2,095	2,964	1,123	784	583	2,035	2,906	1,112	772
J 18	631	2,139	2,959	1,146	807	584	2,044	2,846	1,113	773

[1]See footnote 1, table 3. [2]See footnote 2, table 4. Source: The Labour Force, (71-001) D. B. S.

Table 7: unemployed by region[1] (thousands of persons)

monthly averages or months	Atlantic prov.	Que.	Ont.	Prairie prov.	B. C.	Atlantic prov.	Que.	Ont.	Prairie prov.	B. C.
1968	47	145	104	39	47			M. C. D.		
1969	49	158	95	39	42	4	3	3	3	3
		unadjusted for seasonal variation					adjusted for seasonal variation[2]			
1968 J 22	37	143	129	36	50	51	154	111	47	52
J 20	37	130	120	41	43	50	147	115	46	50
A 24	35	124	89	31	40	52	151	99	47	50
S 21	28	99	73	26	36	47	141	101	43	48
O 19	34	113	75	24	42	51	149	104	40	47
N 16	40	134	82	35	47	49	159	102	36	46
D 14	45	152	87	45	44	47	161	95	37	42
1969 J 18	63	187	111	53	53	43	150	86	36	40
F 15	66	186	116	52	53	44	142	93	36	43
M 22	67	190	99	48	44	45	142	82	36	40
A 19	67	182	100	42	41	48	152	92	37	39
M 24	52	166	97	33	38	52	161	108	37	40
J 21	41	152	121	33	36	56	163	104	42	38
J 19	42	139	96	38	34	56	158	92	42	40
A 23	38	138	83	26	33	56	168	93	39	42
S 20	32	124	68	22	33	53	177	95	36	44
O 18	34	135	73	32	40	51	177	100	53	45
N 15	40	143	82	41	48	49	171	102	42	47
D 13	46	152	95	44	46	49	161	104	36	44
1970 J 17	62	178	124	60	61	42	143	96	40	46
F 21	68	195	136	70	57	46	148	109	49	46
M 21	67	206	141	69	59	45	154	117	52	54
A 18	66	203	145	72	58	48	169	134	64	55
M 23	44	201	132	64	72	44	194	146	71	75
J 20	38	188	158	58	87	51	201	135	73	91
J 18	48	184	153	57	76	64	209	146	63	89

[1]See footnote[1], table 3. [2]See footnote[2], table 4. **Source: The Labour Force, (71-001) D. B. S.**

Table 8: unemployment rate by region[1] (per cent)

monthly averages or months	Atlantic prov.	Que.	Ont.	Prairie prov.	B. C.	Atlantic prov.	Que.	Ont.	Prairie prov.	B. C.
1968	7.3	6.5	3.5	3.0	5.9			M. C. D.		
1969	7.6	6.9	3.1	2.9	5.0	4	3	3	3	3
		unadjusted for seasonal variation					adjusted for seasonal variation			
1968 J 22	5.6	6.2	4.2	2.7	6.1	7.9	6.8	3.8	3.6	6.5
J 20	5.4	5.6	3.9	3.0	5.1	7.7	6.6	3.9	3.5	6.3
A 24	5.1	5.3	2.9	2.3	4.8	8.0	6.7	3.4	3.5	6.2
S 21	4.3	4.4	2.5	1.9	4.5	7.2	6.3	3.4	3.2	6.0
O 19	5.2	5.0	2.5	1.8	5.3	7.9	6.6	3.5	3.0	5.9
N 16	6.2	6.0	2.7	2.6	5.8	7.6	7.0	3.4	2.7	5.7
D 14	7.1	6.8	3.0	3.4	5.4	7.3	7.2	3.2	2.7	5.1
1969 J 18	10.1	8.4	3.8	4.0	6.7	6.6	6.6	2.9	2.7	4.9
F 15	10.5	8.4	3.9	3.9	6.6	6.7	6.3	3.1	2.7	5.3
M 22	10.8	8.5	3.4	3.7	5.5	6.9	6.2	2.7	2.7	4.9
A 19	10.5	8.0	3.3	3.2	5.0	7.3	6.6	3.0	2.7	4.7
M 24	7.8	7.2	3.2	2.4	4.5	7.9	7.0	3.5	2.7	4.7
J 21	6.1	6.5	3.9	2.4	4.1	8.5	7.1	3.4	3.1	4.4
J 19	6.0	5.8	3.0	2.7	3.9	8.5	6.9	3.0	3.1	4.9
A 23	5.5	5.8	2.6	1.8	3.8	8.5	7.3	3.1	2.9	5.1
S 20	4.9	5.4	2.3	1.6	3.9	8.2	7.7	3.1	2.7	5.2
O 18	5.2	5.9	2.4	2.4	4.7	7.8	7.7	3.3	3.9	5.3
N 15	6.2	6.3	2.7	3.1	5.6	7.6	7.4	3.4	3.1	5.5
D 13	7.2	6.7	3.1	3.3	5.5	7.5	7.0	3.4	2.7	5.2
1970 J 17	10.0	8.0	4.2	4.6	7.3	6.5	6.3	3.2	3.0	5.3
F 21	11.0	8.7	4.5	5.3	6.7	7.1	6.4	3.6	3.6	5.3
M 21	10.8	9.2	4.6	5.2	7.0	6.9	6.7	3.8	3.8	6.3
A 18	10.4	8.9	4.7	5.4	6.6	7.4	7.4	4.3	4.7	6.2
M 23	6.6	8.6	4.2	4.5	8.1	6.7	8.4	4.6	5.1	8.5
J 20	5.6	7.8	4.8	4.1	9.7	7.7	8.5	4.3	5.2	10.2
J 18	6.7	7.5	4.7	3.9	8.3	9.5	8.9	4.7	4.5	10.1

[1]The unemployed as a percentage of the labour force for each region. Due to weighting differences, a simple average of the regional rates will not give the seasonally adjusted Canada rate on page 7, nor the unadjusted Canada rate in table 3. **Source: The Labour Force, (71-001) D. B. S.**

Table 9: not in the labour force by region[1] (thousands of persons)

monthly averages or months	Atlantic prov.	Que.	Ont.	Prairie prov.	B. C.	Atlantic prov.	Que.	Ont.	Prairie prov.	B. C.
1968	692	1,878	2,147	1,004	625			M. C. D.		
1969	707	1,909	2,198	1,022	639	5	2	3	4	2
	unadjusted for seasonal variation					adjusted for seasonal variation[2]				
1968 J 22	668	1,807	2,032	982	602	687	1,845	2,119	1,006	616
J 20	647	1,771	2,012	941	587	691	1,878	2,153	1,005	626
A 24	656	1,792	2,032	952	600	693	1,880	2,158	1,008	629
S 21	682	1,877	2,183	996	640	692	1,872	2,156	1,005	636
O 19	692	1,893	2,165	994	639	700	1,888	2,139	997	639
N 16	702	1,907	2,151	998	634	700	1,888	2,118	989	633
D 14	713	1,927	2,210	1,015	630	702	1,896	2,181	996	620
1969 J 18	723	1,936	2,215	1,042	663	695	1,886	2,149	999	641
F 15	725	1,955	2,210	1,036	658	696	1,894	2,150	995	639
M 22	731	1,942	2,230	1,049	657	698	1,892	2,164	1,004	638
A 19	714	1,906	2,202	1,031	643	693	1,888	2,161	1,009	629
M 24	691	1,895	2,155	983	620	695	1,895	2,148	1,008	624
J 21	686	1,839	2,100	989	602	707	1,883	2,191	1,015	617
J 19	665	1,796	2,065	963	612	710	1,905	2,212	1,027	653
A 23	676	1,817	2,110	972	623	714	1,908	2,236	1,029	653
S 20	711	1,943	2,261	1,031	647	721	1,935	2,232	1,038	642
O 18	710	1,937	2,271	1,046	642	718	1,931	2,244	1,048	642
N 15	725	1,960	2,279	1,059	640	723	1,939	2,242	1,050	639
D 13	732	1,986	2,276	1,063	657	720	1,953	2,246	1,044	647
1970 J 17	753	2,018	2,329	1,094	663	724	1,965	2,259	1,049	641
F 21	757	2,014	2,323	1,088	660	727	1,950	2,262	1,045	641
M 21	761	2,027	2,307	1,075	667	726	1,974	2,238	1,029	648
A 18	749	1,996	2,283	1,069	639	726	1,978	2,240	1,046	625
M 23	719	1,953	2,195	999	639	724	1,953	2,188	1,025	643
J 20	703	1,881	2,121	989	629	725	1,929	2,214	1,015	646
J 18	671	1,835	2,132	957	616	717	1,948	2,285	1,020	657

[1]See footnote[1], table 3. [2]See footnote[2], table 4. **Source: The Labour Force, (71-001) D. B. S.**

Table 10: activities of the Unemployment Insurance Commission

monthly averages or months	unemployment insurance: claims and benefit payments (thousands): claimants for unemployment insurance benefit[1]	initial and renewal claims filed	beneficiaries (estimated)	number of weeks compensated	amount of benefit (million dollars)	fund (million dollars): employer-employee contributions	total revenue	balance in fund, end of period
1968	423.2	160.7	312.9	1,374	36.51	33.23	41.21	329.4
1969	410.1	154.6	307.5	1,311	41.58	41.14	51.55	433.6
1968 M	321.4	123.9	395.3	1,779	46.28	27.61	33.59	266.2
J	291.1	92.8	228.8	915	23.40	29.36	36.35	279.1
J	321.0	123.9	147.9	739	18.86	27.17	30.41	290.7
A	269.8	89.0	195.0	1,015	26.20	33.71	45.18	309.6
S	246.7	91.1	198.9	796	20.76	42.63	52.62	341.5
O	264.5	117.5	155.5	777	20.84	40.40	50.78	371.4
N	341.6	170.8	186.2	745	20.62	40.63	50.48	401.3
D	497.9	276.4	235.6	1,060	30.80	45.89	55.65	426.1
1969 J	616.0	267.3	501.9	2,008	61.24	41.32	52.98	417.9
F	631.0	168.6	536.2	2,145	67.39	40.18	49.85	400.3
M	594.1	158.4	526.1	2,105	66.44	38.17	48.35	382.3
A	526.5	155.4	392.2	1,961	61.89	36.74	44.96	367.0
M	305.0	125.3	423.4	1,694	52.85	38.54	48.05	360.5
J	276.9	91.3	208.1	833	26.50	42.21	52.48	386.5
J	278.6	120.9	155.7	779	24.79	41.76	52.07	413.8
A	267.7	87.1	218.6	875	27.75	42.68	52.52	438.5
S	259.6	90.4	165.6	745	24.01	42.84	54.32	468.9
O	280.0	124.2	174.4	785	25.53	42.03	53.23	496.6
N	349.2	165.3	192.8	831	27.55	45.09	56.40	525.4
D	536.7	300.9	195.3	976	33.06	42.14	53.43	545.8
1970 J	659.5	266.1	549.4	2,198	76.50	43.95	55.88	525.2
F	694.4	200.8	549.1	2,196	77.63	40.26	51.36	498.9
M	705.1	202.8	528.0	2,376	84.02	36.29	46.23	461.1
A	690.7	208.9	513.1	2,309	81.01	37.87	48.77	428.9
M	505.4	166.4	529.6	2,118	74.40	33.85	39.63	394.1
J	441.9	138.2	254.3	1,144	40.51	43.01	54.34	407.9

[1]All persons currently reporting to local offices to claim unemployment insurance benefit, either regular, seasonal or fishing. **Sources: Statistical Report on the Operation of the Unemployment Insurance Act, (73-001), D. B. S.; Monthly Statement of the Unemployment Insurance Fund.**

Table 11: time lost in work stoppages[1], based on the 1960 standard industrial classification[2] (thousand man-working days)

years and months	total	forestry	fishing and trapping	mines, quarries, oil wells	manufacturing: total[3]	food and beverages	tobacco products	rubber	leather	textiles	knitting mills	clothing	wood	furniture and fixtures	paper and allied industries
1968	5,082.7	4.4	-	91.2	3,557.7	151.2	5.4	197.7	4.3	11.6	-	9.5	419.7	5.9	339.1
1969*	7,736.7	28.9	-	1,073.1	3,433.0	98.2	-	39.8	2.0	59.9	-	-	66.3	14.5	87.1
1968 J	530.6	1.5	-	15.2	329.3	37.8	-	-	1.0	-	-	-	12.3	-	20.8
J	842.3	-	-	18.8	399.0	49.2	-	53.8	-	-	-	-	16.2	-	51.7
A	600.4	0.6	-	30.6	288.0	8.0	-	53.2	-	1.8	-	-	6.6	-	81.0
S	321.5	-	-	13.3	191.3	15.8	-	4.4	-	-	-	-	2.5	0.9	76.7
O	295.0	0.4	-	7.8	172.5	3.9	-	7.4	-	-	-	-	8.8	2.2	34.6
N	218.4	-	-	3.2	88.0	0.1	-	8.9	-	-	-	-	-	-	29.3
D	108.1	-	-	2.3	68.4	2.3	-	9.2	-	3.7	-	-	1.4	-	25.4
1969 J	125.7	-	-	2.2	87.6	4.8	-	10.1	-	-	-	-	3.0	-	21.8
F	137.1	-	-	-	57.3	7.9	-	4.2	-	-	-	-	2.1	-	2.7
M	169.1	0.8	-	4.8	93.5	13.6	-	2.6	-	1.7	-	-	2.2	1.0	7.5
A	272.5	-	-	8.8	142.6	17.3	-	-	-	0.3	-	-	2.2	4.6	34.5
M	1,099.4	-	-	61.3	146.1	30.9	-	-	1.2	-	-	-	2.2	4.5	14.1
J	911.7	6.4	-	87.5	110.3	12.9	-	-	0.8	3.4	-	-	7.4	4.5	0.4
J	1,058.2	9.0	-	66.0	350.0	-	-	-	-	0.2	-	-	7.5	-	-
A	1,178.8	8.2	-	93.5	885.7	-	-	6.8	-	6.4	-	-	17.9	-	-
S	1,126.8	0.5	-	85.9	930.7	-	-	8.6	-	9.8	-	-	11.1	-	2.2
O	1,112.6	3.2	-	436.2	487.7	4.4	-	-	-	19.8	-	-	5.2	-	0.3
N	402.0	-	-	219.5	87.5	6.3	-	3.2	-	8.2	-	-	2.6	-	1.3
D	138.3	0.8	-	7.5	53.9	0.3	-	4.4	-	10.2	-	-	2.9	-	2.3
1970 J	102.8	-	-	7.8	50.6	1.1	-	3.4	-	2.0	-	2.2	4.7	-	6.4
F	121.0	-	-	3.0	58.4	9.0	-	0.1	-	-	-	-	4.6	-	7.1
M	166.1	-	-	17.7	102.5	38.0	-	2.8	-	0.5	-	-	2.0	1.2	3.0
A	633.9	-	-	12.8	149.8	21.9	-	3.3	-	3.4	-	2.0	-	9.2	4.9
M	1,263.8	-	-	0.4	139.0	13.8	-	12.2	-	3.4	-	3.1	8.5	1.2	7.6
J	1,112.9	-	-	14.0	170.6	34.4	6.6	13.4	-	-	-	3.4	12.1	1.4	16.2
J	1,153.7	-	-	0.2	196.2	13.7	7.0	6.3	-	-	-	3.4	38.2	-	28.0

years and months	manufacturing: printing[4]	primary metals	metal fabricating	machinery	transportation equipment	electrical products	non-metallic mineral products	petroleum and coal products	chemical industries	construction	transportation[5]	electricity, gas and other utilities	trade: wholesale	trade: retail	community, business and personal service industries
1968	82.9	82.5	105.1	441.3	1,444.8	64.4	86.7	0.2	0.9	270.7	534.9	2.4	3.8	340.7	66.2
1969	10.0	1,671.5	820.2	77.6	145.5	80.1	72.8	57.2	42.2	1,958.0	492.7	56.7	15.7	231.8	130.8
1968 J	7.3	11.4	22.4	142.2	46.7	4.8	10.0	-	-	29.0	29.6	-	-	16.1	25.8
J	7.7	11.2	20.9	50.0	99.3	12.0	10.7	-	-	54.9	283.9	2.4	-	64.6	5.2
A	7.7	7.2	8.7	24.2	59.2	10.0	2.8	-	-	58.7	149.0	-	3.8	64.6	0.9
S	7.0	12.4	4.5	14.7	24.9	10.0	2.8	-	-	31.1	13.8	-	-	59.6	0.5
O	7.7	11.0	4.3	17.6	34.5	10.0	24.0	0.2	-	31.5	6.4	-	-	66.9	3.4
N	7.3	2.2	0.1	8.6	16.3	7.1	-	-	-	31.0	19.2	-	-	53.9	9.4
D	-	0.5	-	-	9.3	5.8	4.7	-	-	10.1	6.8	-	-	3.7	0.6
1969 J	-	-	2.8	3.7	14.0	6.4	4.5	-	10.0	14.3	1.2	0.2	2.3	-	-
F	-	4.5	9.3	6.8	-	3.9	-	-	10.0	7.9	0.8	33.1	3.2	-	14.6
M	1.4	19.1	11.0	7.1	3.6	5.7	2.4	-	8.5	16.3	5.9	16.5	3.4	-	0.9
A	-	13.7	9.4	-	13.7	8.5	24.5	-	5.2	21.0	47.6	-	3.4	14.8	13.7
M	8.6	0.6	5.2	8.1	23.8	12.6	12.2	4.9	6.9	690.9	88.4	0.8	3.4	32.7	48.4
J	-	2.4	8.5	11.8	22.3	1.8	9.7	14.6	1.6	549.2	23.5	-	-	94.3	0.5
J	-	275.0	13.0	12.2	11.9	5.4	3.3	15.2	-	372.6	150.1	6.1	-	67.7	0.2
A	-	528.7	274.7	12.4	8.6	11.6	12.7	-	-	106.2	48.0	-	-	12.7	1.8
S	-	560.2	292.5	15.4	10.0	2.6	0.7	11.6	-	66.1	16.4	-	-	3.3	3.8
O	-	220.9	184.8	-	27.4	7.4	-	11.0	-	49.7	74.4	-	-	3.1	31.4
N	-	46.2	4.4	-	9.5	-	-	-	-	24.0	29.7	-	0.1	-	11.4
D	-	0.2	4.6	-	0.7	14.2	2.8	-	-	39.8	6.7	-	-	3.2	4.0
1970 J	-	-	6.6	-	-	14.0	4.0	-	-	18.8	4.4	-	-	-	3.2
F	12.0	-	7.9	-	-	10.2	-	-	1.4	4.0	22.1	-	-	1.9	10.3
M	29.9	-	1.3	-	-	12.7	-	-	-	6.8	6.7	5.8	-	-	4.4
A	31.1	12.6	6.8	-	0.2	14.1	13.2	-	2.0	426.7	6.2	8.4	-	-	3.9
M	9.7	0.4	5.4	5.5	6.6	31.2	15.0	-	-	1,042.5	44.7	12.6	-	-	7.8
J	-	-	9.3	2.7	7.2	27.9	15.5	-	-	726.0	84.8	5.3	3.9	-	84.7
J	2.6	28.0	3.2	11.2	10.5	22.6	11.0	-	-	749.7	68.5	-	2.2	-	94.7

[1]In calculating time loss, only the workers directly affected by the strike or lockout are taken into account; time lost by workers indirectly affected, such as those laid off as a result of a work stoppage is not included. [2]The statistics for individual industries exclude strikes and lockouts involving fewer than 100 workers; the total, however, includes all work stoppages. The agricultural, finance, insurance and real estate and public administration and defence industries are not shown separately; should strikes occur in these industries, they also will be shown in the total. [3]Includes miscellaneous manufacturing industries. [4]Includes also publishing and allied industries. [5]Includes also the storage and communication industries. **Source: Labour Gazette, Department of Labour.**

*Revised monthly data will be available later.

Table 12: employment indexes,[1] by industrial division (1961 = 100), based on the 1960 standard industrial classification

monthly averages or months	industrial composite[2]	forestry	mining, including milling	manufacturing: total	manufacturing: non-durable goods	manufacturing: durable goods	construction	transportation, communication and other utilities[3]	trade: wholesale	trade: retail	finance, insurance and real estate	service[4]
1968	122.7	91.1	109.8	122.1	114.4	131.7	119.4	109.5	122.5	133.2	131.4	157.9
1969	127.0	88.3	108.0	125.3	115.9	136.8	119.0	112.2	129.0	140.7	138.8	171.8
unadjusted for seasonal variation												
1968 M	122.6	94.1	110.9	121.9	113.8	131.9	123.1	109.6	121.6	131.0	130.8	157.3
J	124.6	108.6	113.3	123.3	116.0	132.4	128.5	110.3	123.5	131.7	131.8	160.9
J	124.0	112.9	114.7	121.8	116.7	128.2	133.0	108.2	123.8	129.0	133.0	163.9
A	126.9	115.4	112.6	125.3	118.4	133.8	135.3	114.2	124.6	129.9	132.8	166.1
S	126.7	107.4	110.4	125.8	118.1	135.3	133.9	113.0	124.2	133.6	131.7	164.4
O	126.0	102.7	110.0	124.6	116.4	134.7	131.9	111.5	124.8	136.7	132.2	162.8
N	125.7	92.2	109.7	124.0	115.3	134.8	123.6	110.9	125.3	144.7	133.3	160.1
D	122.7	75.6	108.3	121.4	111.7	133.4	103.1	109.5	124.0	148.6	133.6	155.7
1969 J	121.4	65.4	109.8	121.8	112.2	133.6	103.6	108.0	124.0	136.0	134.3	157.8
F	122.0	63.1	110.4	122.5	112.8	134.6	104.8	108.7	124.5	134.5	134.9	160.2
M	122.7	61.8	111.5	123.2	112.9	135.9	104.7	109.1	125.3	136.3	136.0	161.7
A	123.4	58.1	108.8	123.6	113.2	136.5	111.3	108.9	126.2	137.1	136.1	163.4
M	127.0	86.8	107.6	126.2	116.0	138.8	114.4	114.1	128.2	138.3	138.0	171.3
J	130.2	107.3	111.7	128.9	119.0	141.1	121.6	115.2	130.0	140.2	139.7	178.5
J	129.1	111.8	105.5	125.3	118.2	134.1	130.1	115.6	129.4	135.6	141.0	181.8
A	131.1	111.2	103.5	127.9	121.0	136.4	136.3	117.2	130.6	137.3	140.4	184.3
S	130.3	108.8	103.5	127.9	119.5	136.4	134.8	114.9	131.4	142.5	140.0	179.2
O	130.0	103.3	101.4	126.4	117.7	137.7	133.3	112.7	133.3	145.3	141.1	179.3
N	130.1	96.6	111.4	126.4	115.9	139.5	126.0	112.5	133.4	151.7	141.8	175.3
D	126.5	85.6	111.2	123.3	112.6	136.5	106.8	109.9	131.6	153.6	141.9	169.3
1970 J	124.4	81.7	111.6	122.5	112.8	134.4	102.8	108.6	131.8	140.4	142.5	169.9
F	124.3	78.1	113.1	122.6	112.5	135.1	102.5	108.3	131.7	139.5	142.9	170.4
M	124.2	68.3	113.2	122.6	112.5	135.0	102.4	108.1	131.7	140.2	142.8	171.9
A	124.5	58.4	112.3	122.2	112.6	134.0	104.7	109.7	131.8	140.5	142.7	174.5
M r	126.7	74.4	115.9	122.8	114.4	133.2	112.7	112.4	132.5	141.7	143.6	179.3
J	129.7	96.4	119.3	125.3	117.5	135.0	119.8	115.0	133.5	142.1	144.9	183.8
adjusted for seasonal variation												
M.C.D.	1	2	3	1	1	1	3	3	2	2	1	1
1968 M	122.7	104.8	110.8	121.8	114.3	131.1	121.7	109.1	122.6	132.3	131.1	156.1
J	121.5	95.1	109.6	120.8	113.5	129.9	119.4	107.1	121.9	132.1	131.2	154.8
J	121.0	92.4	110.1	121.2	113.8	130.3	118.4	103.8	121.6	132.2	132.1	155.9
A	122.2	92.3	108.8	121.6	113.0	132.3	119.1	109.1	122.0	133.2	131.5	155.7
S	123.4	89.2	110.1	123.2	114.4	134.0	119.5	109.8	122.2	133.6	131.6	159.7
O	123.8	87.7	110.7	123.2	115.0	133.4	119.5	110.3	122.9	134.7	131.9	161.8
N	124.1	83.2	110.7	123.5	115.1	133.8	118.7	110.4	123.9	136.3	133.0	161.9
D	124.7	78.1	110.9	124.2	115.5	135.0	118.6	111.4	124.7	136.8	134.1	162.8
1969 J	125.7	71.6	111.7	124.4	115.7	135.2	119.4	112.9	126.2	138.6	134.9	165.3
F	126.5	75.8	112.2	125.1	116.1	136.3	122.0	113.2	127.3	140.0	135.6	167.3
M	127.0	88.4	112.6	125.3	115.9	136.9	120.3	113.3	128.1	140.4	136.6	168.0
A	126.8	97.3	112.6	125.6	116.0	137.4	120.6	111.1	128.7	139.1	137.2	167.5
M	127.0	96.9	107.5	126.0	116.3	138.0	113.1	113.6	129.3	139.6	138.3	169.9
J	127.0	93.9	108.1	126.3	116.2	138.5	113.0	111.9	128.3	140.6	139.0	171.8
J	126.1	91.6	101.3	124.7	115.3	136.3	116.8	111.0	127.3	139.0	140.0	173.0
A	126.5	88.9	99.8	124.5	115.5	135.5	120.5	111.8	128.1	140.8	139.1	172.9
S	126.7	90.4	101.4	124.3	115.8	134.9	120.3	111.7	129.3	142.6	139.9	174.1
O	127.7	88.2	102.0	125.2	116.3	136.3	121.0	111.4	131.4	143.0	140.8	178.2
N	128.4	87.3	112.5	125.8	115.7	138.3	120.8	112.1	132.0	142.9	141.6	177.3
D	128.4	88.4	114.1	126.1	116.4	138.0	122.0	111.8	132.3	141.4	142.4	176.1
1970 J	128.6	89.5	113.3	125.0	116.3	135.8	117.3	113.5	134.1	143.0	143.2	177.9
F	129.0	93.8	114.7	125.1	115.8	136.6	118.8	113.4	134.7	145.2	143.6	177.9
M	128.6	97.5	114.2	124.7	115.5	136.0	116.9	112.8	134.7	144.4	143.5	178.6
A	127.9	96.6	116.6	124.1	115.4	134.8	113.7	112.1	134.4	142.6	143.8	178.9
M	126.7 r	82.9 r	116.0 r	122.6 r	114.7 r	132.3	113.7 r	111.7	133.6 r	143.0 r	143.9 r	177.8 r
J	126.5	84.4	115.5	122.7	114.9	132.2	111.1	111.8	131.7	142.5	144.2	176.8

[1]The data in Tables 12 to 19 are based on reports from firms employing 20 persons or more in any month of the year and relate to the last pay periods in the month. Greater industrial and area detail and more explanatory notes are given in the source publication named below. [2]Excludes agriculture, fishing, trapping and public administration and defence. [3]Includes storage, electric power, gas and water utilities. [4]Excludes domestic service. **Source: Employment and Average Weekly Wages and Salaries, (72-002), D. B. S.**

Table 13: employment indexes,[1] industrial composite, by province (1961 = 100)

monthly averages or months	Canada	Nfld.	P.E.I.	N.S.	N.B.	Que.	Ont.	Man.	Sask.	Alta.	B.C.
1968	122.7	119.3	131.9	114.3	116.5	117.7	126.1	115.6	119.5	128.7	128.8
1969	127.0	120.0	130.6	117.8	119.0	120.1	131.0	118.0	118.1	136.7	137.6
					unadjusted for seasonal variation						
1968 M	122.6	117.9	132.9	113.5	116.7	118.0	125.9	115.3	121.8	128.1	128.6
J	124.6	124.7	139.7	117.3	122.7	120.0	126.7	117.4	124.6	131.9	131.3
J	124.0	129.0	147.1	117.5	124.8	119.6	124.7	117.6	123.0	133.1	132.9
A	126.9	131.1	147.7	120.7	126.0	122.3	128.6	119.1	125.2	134.3	134.9
S	126.7	126.3	150.4	118.2	122.8	121.8	129.7	119.6	123.6	132.1	133.7
O	126.0	128.2	147.2	116.8	120.4	120.9	129.8	118.6	120.6	130.1	131.9
N	125.7	121.6	149.7	116.5	117.8	120.1	130.4	117.4	120.6	130.1	130.8
D	122.7	113.5	137.5	113.6	113.7	116.1	127.9	113.5	117.5	129.2	129.0
1969 J	121.4	110.3	111.6	113.4	111.5	115.3	127.3	112.2	112.2	126.4	125.6
F	122.0	110.6	108.7	113.3	110.8	115.3	127.5	112.4	114.2	129.3	128.3
M	122.7	110.7	106.9	112.9	110.7	115.8	128.1	112.9	113.7	130.9	131.6
A	123.4	111.0	113.4	114.2	110.2	116.1	129.1	112.7	115.5	130.5	132.6
M	127.0	116.6	129.0	116.8	118.4	119.8	131.5	118.0	119.9	135.5	137.6
J	130.2	122.3	142.7	122.7	124.9	122.8	134.4	120.6	122.0	140.5	140.1
J	129.1	128.1	149.3	123.3	127.0	123.0	130.4	121.8	122.6	143.6	140.8
A	131.1	133.1	154.6	123.1	130.1	125.1	132.0	123.0	123.7	143.2	146.4
S	130.3	132.7	146.5	119.7	125.0	124.3	132.1	122.6	122.4	142.1	143.5
O	130.0	129.0	145.2	119.8	123.5	123.8	132.8	122.3	119.7	140.7	142.2
N	130.1	122.4	132.8	118.5	120.5	122.2	134.9	120.6	116.9	140.2	142.4
D	126.5	113.5	126.1	115.5	115.4	118.0	131.8	117.0	114.7	137.2	139.6
1970 J	124.4	111.3	117.6	112.5	111.5	116.4	129.6	115.3	109.0	135.3	137.3
F	124.3	109.8	112.7	109.9	111.1	116.4	129.7	115.0	108.0	134.9	138.0
M	124.2	111.9	113.1	108.7	109.2	116.4	129.5	115.7	108.6	135.0	138.0
A	124.5	111.1	115.3	110.7	110.5	116.7	129.9	115.4	108.2	133.8	138.0
M r	126.7	118.6	132.3	114.2	119.9	119.0	132.0	117.6	112.5	138.0	134.8
J	129.7	128.6	138.8	116.4	125.5	122.4	134.1	120.2	116.4	141.1	139.3
					adjusted for seasonal variation						
M.C.D.	1	4	4	4	4	1	1	2	2	2	1
1968 M	122.7	122.2	127.3	114.0	119.3	117.8	125.7	115.2	121.0	128.7	128.8
J	121.5	115.2	130.1	114.0	116.8	116.8	124.3	114.5	120.0	127.8	128.0
J	121.0	115.1	130.7	113.0	115.8	116.4	124.2	113.0	116.2	126.7	126.9
A	122.2	116.4	132.5	115.9	115.8	117.5	125.9	114.9	118.5	128.0	128.1
S	123.4	114.6	136.1	114.2	116.3	118.0	127.4	115.9	118.7	128.3	129.3
O	123.8	119.4	134.5	113.8	116.8	117.9	128.0	116.4	116.8	128.9	130.3
N	124.1	117.3	139.4	114.4	116.0	118.1	128.4	116.4	118.5	130.2	131.0
D	124.7	119.7	140.3	115.8	115.8	118.3	129.1	116.0	120.5	131.9	133.1
1969 J	125.7	123.5	129.2	117.8	117.0	120.0	129.9	116.1	119.6	130.9	132.0
F	126.5	125.5	132.7	119.6	118.4	120.0	130.8	117.1	122.5	133.8	133.9
M	127.0	125.1	129.8	118.4	118.9	120.9	131.2	117.6	120.7	135.1	135.6
A	126.8	125.0	128.7	119.0	122.5	119.7	131.2	116.2	120.2	136.9	135.7
M	127.0	120.9	123.5	117.3	121.1	119.5	131.3	117.9	119.1	136.2	137.8
J	127.0	113.1	132.8	119.2	118.8	119.5	131.8	117.6	117.5	136.1	136.6
J	126.1	114.4	132.6	118.6	117.7	119.7	129.9	117.1	115.1	136.7	134.5
A	126.1	118.2	138.8	118.2	119.6	120.2	129.3	118.7	117.2	136.5	139.1
S	126.7	120.5	132.6	115.6	118.5	120.4	129.8	118.8	117.6	138.1	138.8
O	127.7	120.2	132.8	116.7	119.8	120.7	131.0	120.0	115.9	139.5	140.5
N	128.4	118.1	123.7	116.4	118.7	120.2	133.0	119.5	114.9	140.3	142.6
D	128.4	119.6	128.6	116.9	117.6	120.1	133.0	119.6	117.6	140.1	143.7
1970 J	128.6	124.6	136.2	116.7	117.0	121.1	132.2	119.3	116.8	140.1	144.3
F	129.0	124.6	137.6	116.0	118.8	121.5	133.0	119.8	115.8	139.5	144.0
M	128.6	126.4	137.3	114.0	117.3	121.8	132.7	120.4	115.2	139.3	142.2
A	127.9	125.2	130.9	115.3	122.8	120.3	132.0	120.4	112.6	140.3	141.3
M	126.7 r	123.0 r	124.7 r	114.6 r	122.6 r	118.7	131.8 r	117.5 r	111.8 r	138.7 r	135.0 r
J	126.5	117.7	129.1	113.1	119.4	119.1	131.6	117.2	112.2	136.7	138.5

[1]See footnotes 1 and 2 and source in Table 12.

Table 14: employment indexes,[1] by manufacturing industry[2] (1961 = 100), based on the 1960 standard industrial classification

monthly averages or months	non-durable manufacturing[3]								durable manufacturing							
	food and beverages	rubber products	leather products	textile products	clothing	paper and allied industries	petroleum and coal products	chemicals and chemical products	wood products	furniture and fixtures	primary metal industries	metal fabricating industries[4]	machinery, (ex electrical)	transportation equipment	electrical products	non-metallic mineral products
1968	110.2	120.0	100.3	117.8	109.2	117.6	104.0	118.7	108.4	126.8	125.6	130.1	141.0	147.6	143.6	116.8
1969	109.1	123.7	99.2	119.7	109.2	121.7	104.0	120.4	112.9	134.0	122.4	135.7	151.5	155.6	150.4	119.2
1968 M	109.7	113.0	99.1	116.6	108.7	118.3	106.5	120.2	108.0	124.5	124.8	130.1	136.0	153.4	142.5	118.4
J	114.0	114.3	100.3	117.0	109.7	121.5	107.7	120.2	110.8	127.5	127.1	131.0	133.5	150.7	142.5	120.2
J	120.0	112.1	100.9	114.6	107.7	120.4	108.4	119.3	112.3	123.2	127.5	130.2	144.9	123.1	141.9	119.7
A	123.3	113.2	102.3	118.4	111.0	119.1	107.6	119.0	113.9	129.0	128.6	132.9	143.8	144.9	144.2	124.0
S	121.2	124.4	101.7	119.3	110.8	118.1	104.1	118.0	112.9	131.0	127.1	133.9	143.0	154.0	145.0	122.2
O	113.5	124.7	100.5	120.7	110.3	118.4	102.5	118.9	111.5	132.1	126.3	133.8	139.3	153.8	146.7	119.2
N	109.6	125.1	101.6	121.0	108.1	117.2	102.5	118.4	111.8	132.4	126.8	133.2	139.0	154.2	147.1	119.6
D	102.5	121.2	99.2	119.1	104.5	117.7	102.1	117.2	109.9	127.5	126.9	130.5	143.4	153.3	145.1	113.8
1969 J	100.8	124.3	102.1	119.3	108.9	117.0	102.1	117.3	109.0	128.7	116.9	131.0	145.3	152.9	146.0	112.5
F	100.8	123.8	102.8	119.5	110.3	118.1	102.0	118.5	110.3	130.4	127.2	132.5	147.8	153.1	147.0	113.0
M	100.5	124.3	101.8	118.5	110.1	118.4	102.5	120.0	111.8	129.1	128.5	132.9	149.2	155.9	147.6	115.3
A	102.8	125.2	100.1	120.5	108.0	117.8	102.8	120.5	112.6	130.2	129.7	134.9	149.0	156.4	147.5	113.4
M	109.3	126.2	100.5	121.8	108.2	121.9	105.6	122.0	115.7	130.6	132.1	136.7	149.3	157.8	151.0	118.8
J	114.8	127.6	102.5	123.2	110.0	125.4	106.9	123.1	118.0	136.0	134.4	138.4	152.8	158.4	153.7	122.1
J	117.8	126.4	100.5	118.1	106.0	125.4	108.0	121.0	116.2	132.8	124.6	136.0	151.7	135.4	151.1	122.6
A	121.9	129.0	101.5	120.2	112.3	125.8	105.4	122.1	116.6	137.8	106.7	136.5	152.4	158.5	153.6	125.4
S	119.0	120.3	97.1	119.3	111.9	124.3	103.1	120.8	114.2	139.7	100.5	137.8	154.7	162.4	153.2	125.9
O	112.7	121.7	95.4	119.8	111.1	123.6	103.4	120.3	112.0	140.4	112.3	139.3	155.3	160.2	153.4	124.8
N	107.5	120.2	94.5	119.2	109.0	121.0	103.0	120.1	111.1	138.8	127.8	138.2	155.0	159.3	152.2	122.8
D	101.4	116.0	91.4	117.5	105.2	121.4	103.0	119.4	107.9	134.1	128.1	134.1	155.1	157.0	148.7	114.3
1970 J	100.4	119.3	93.1	115.9	110.1	119.2	102.9	119.6	106.7	132.8	128.6	133.6	154.5	147.1	148.8	112.5
F	99.5	117.1	93.3	116.2	111.9	119.2	103.1	120.3	107.3	131.1	129.2	133.1	153.7	151.5	148.7	112.5
M	100.6	112.4	90.8	115.6	111.4	119.8	103.9	120.6	106.5	127.6	130.2	133.7	154.2	151.4	148.0	112.4 r
A	103.3	111.5	88.7	114.4	107.6	120.5	103.7	121.3	105.8	126.1	129.9	133.4	152.8	150.0	146.4	111.1
M	109.2 r	108.7 r	88.5 r	112.5 r	108.0 r	120.1 r	108.2 r	123.3 r	101.6 r	124.2	132.7	134.4 r	146.1	149.7	143.9 r	114.4 r
J	114.3	110.4	91.3	115.9	110.3	126.2	109.8	123.8	110.2	126.8	134.6	136.7	149.8	145.1	144.6	117.5

[1]See footnote 1 and source in Table 12. [2]Employment indexes in total manufacturing and in its total durable and non-durable components are given in Table 12. [3]In addition to those listed, tobacco products; knitting mills; printing, publishing and allied; and miscellaneous manufacturing industries are included in non-durable manufacturing. [4]Except machinery and transportation equipment industries.

Table 15: average weekly wages and salaries,[1] by industrial division, based on the 1960 standard industrial classification-(dollars)

monthly averages or months	industrial composite	forestry	mining, including milling	manufacturing			construction	transportation, communication and other utilities	trade		finance, insurance and real estate	service
				total	non-durable goods	durable goods			wholesale	retail		
1968	109.88	122.04	139.16	114.42	106.16	123.30	137.59	122.70	108.73	75.78	106.21	78.99
1969	117.78	133.45	148.94	122.91	114.13	132.11	149.85	132.43	117.93	81.56	113.81	84.16
1968 M	109.46	113.31	137.74	114.43	105.84	123.61	136.49	121.45	107.80	75.35	106.07	78.76
J	109.96	119.82	137.94	114.23	105.90	123.27	137.52	122.27	108.61	76.08	106.10	79.70
J	109.97	118.39	136.82	113.20	105.67	121.68	140.41	122.65	108.22	77.71	107.03	79.35
A	110.95	120.59	139.09	114.48	105.75	124.03	142.10	123.52	108.54	76.98	107.57	79.41
S	112.52	122.86	141.13	117.08	107.09	127.87	145.05	125.08	110.55	76.59	107.84	79.62
O	112.89	124.77	143.01	118.08	108.48	128.34	143.17	125.40	111.24	76.48	108.34	80.07
N	113.37	133.06	145.15	118.70	109.14	128.80	142.67	126.48	112.74	76.53	109.38	81.48
D	109.95	124.41	141.82	114.92	107.50	122.61	118.07	126.07	113.65	77.73	109.77	81.60
1969 J	114.04	118.24	146.72	119.47	111.10	128.17	140.40	128.67	115.44	78.05	110.87	82.01
F	115.20	133.60	148.07	120.80	111.87	130.05	148.43	127.06	115.70	78.93	111.00	82.47
M	116.02	143.38	148.54	121.72	113.06	130.60	145.86	129.27	115.77	79.64	111.70	83.04
A	116.43	137.50	147.02	121.84	113.24	130.65	147.49	129.76	116.14	80.77	113.58	83.16
M	117.26	129.61	147.10	122.58	113.64	131.81	149.54	130.78	117.11	81.57	114.62	83.59
J	117.61	127.07	145.62	122.58	113.86	131.75	147.80	131.21	118.29	83.12	115.98	84.22
J	118.21	131.06	146.06	122.18	113.93	131.14	153.31	134.15	118.40	83.59	115.02	84.38
A	119.07	132.63	147.97	122.55	113.85	131.99	156.85	135.65	118.00	82.41	114.24	84.89
S	120.49	137.54	149.80	125.62	115.55	136.53	159.67	135.54	119.17	82.95	113.27	84.55
O	120.71	136.68	153.14	125.93	116.70	135.67	158.78	136.61	120.12	82.37	114.39	84.95
N	121.42	140.79	153.91	127.18	117.49	137.13	160.00	137.00	120.66	82.32	115.07	86.34
D	116.87	133.27	153.28	122.47	115.26	129.80	130.09	133.50	120.38	83.05	115.95	86.35
1970 J	123.08	137.41	160.51	129.28	120.44	138.44	160.48	137.09	123.91	83.84	118.09	88.63
F	124.14	149.16	162.34	130.17	121.20	139.38	162.09	138.88	125.17	84.03	116.80	89.85
M	123.79	144.87	165.76	130.09	121.20	139.21	152.90	139.15	124.95	85.31	117.86	89.38
A	125.53	146.77	163.31	131.43	122.25	140.95	164.13	140.94	127.09	85.97	119.42	90.32
M r	126.07	124.49	162.35	132.39	123.07	142.27	166.28	141.86	126.53	86.56	119.60	89.68
J	127.02	123.95	161.35	133.40	123.56	143.97	166.69	141.46	127.35	89.05	120.24	90.52

[1]See footnotes and source at bottom of Table 12.

Table 16: average weekly wages and salaries[1], by manufacturing industry, based on the 1960 standard industrial classification–(dollars)

monthly averages or months	non-durable manufacturing[2]								durable manufacturing							
	food and beverage	rubber products	leather products	textile products	clothing	paper and allied industries	petroleum and coal products	chemicals and chemical products	wood products	furniture and fixtures	primary metal industries	metal fabricating industries	machinery (ex electrical)	transportation equipment	electrical products	non-metallic mineral products
1968	100.89	116.05	75.54	95.29	70.21	133.15	168.20	129.49	104.03	93.01	137.40	119.72	129.16	135.76	116.93	121.35
1969	108.59	128.03	80.33	102.05	75.41	143.13	179.34	139.22	111.07	100.39	146.03	129.10	140.57	145.03	125.31	131.41
1968 M	100.54	112.22	75.23	96.03	69.64	131.77	169.89	128.22	102.83	92.31	136.32	119.33	126.27	140.54	116.45	120.40
J	100.78	111.44	75.13	95.20	69.24	132.52	167.03	128.95	103.85	92.46	137.68	120.34	127.95	134.81	117.63	122.15
J	100.56	111.92	75.43	94.81	70.33	132.08	167.60	128.26	102.47	93.33	136.75	119.91	130.44	129.40	115.82	123.89
A	98.92	113.23	76.98	95.93	72.33	132.52	168.25	129.73	103.63	95.34	139.67	121.52	130.76	135.22	116.70	123.56
S	100.24	121.68	77.33	97.94	70.47	134.87	170.37	131.42	106.54	98.10	138.93	124.29	133.32	145.52	119.61	125.59
O	101.77	124.33	76.73	97.73	72.69	136.38	170.34	132.92	107.28	97.99	142.05	123.21	132.09	146.47	119.43	126.77
N	103.18	124.68	78.46	98.68	71.99	137.33	172.24	133.32	108.61	98.09	140.43	123.82	134.26	147.02	120.63	125.85
D	103.68	114.66	71.10	96.22	66.05	137.98	174.26	133.68	104.58	86.42	137.54	116.28	131.02	134.78	117.33	120.71
1969 J	106.92	123.81	79.83	99.67	73.70	139.17	173.24	135.01	105.74	96.20	140.84	124.13	136.61	141.96	122.49	126.05
F	106.83	125.20	80.34	99.89	75.73	139.82	172.54	135.64	110.05	97.49	141.87	126.29	142.43	142.34	123.98	125.95
M	108.89	127.48	80.51	101.65	76.16	139.77	172.31	135.71	111.45	99.01	142.64	127.50	138.99	143.17	124.63	126.63
A	107.97	127.78	80.02	101.72	75.46	140.74	179.08	137.25	109.87	100.20	142.21	127.09	141.75	142.27	124.94	129.37
M	107.89	126.06	81.03	101.33	75.47	141.52	183.24	137.80	110.01	99.78	145.94	128.37	139.77	144.44	125.02	131.96
J	108.51	125.67	79.72	101.11	74.64	142.62	177.33	138.73	109.41	99.87	145.85	128.66	138.56	144.67	125.32	132.91
J	107.52	123.93	80.94	101.06	77.12	142.94	177.69	140.13	109.12	100.12	147.06	129.82	139.93	144.18	122.01	133.48
A	105.73	124.99	81.88	103.24	78.09	143.11	179.74	139.23	111.49	103.22	144.45	129.82	137.55	147.75	123.96	133.86
S	108.31	130.17	81.18	105.29	76.29	145.16	183.28	141.68	114.77	104.31	150.33	133.97	141.87	154.29	127.84	135.79
O	109.53	135.62	81.56	105.03	78.07	146.64	181.85	142.51	113.78	105.42	150.36	132.25	143.71	149.43	128.61	135.55
N	112.59	136.04	82.73	105.43	76.02	146.84	186.80	143.31	116.61	105.47	149.94	134.17	144.68	151.93	128.65	135.64
D	112.42	129.59	74.28	99.18	68.21	149.19	184.94	143.68	110.58	93.60	150.86	124.16	140.96	133.98	126.31	129.79
1970 J	115.98	133.99	84.22	108.64	80.94	149.86	183.15	146.54	117.40	105.96	153.58	135.79	150.31	150.03	129.85	135.27
F	117.15	134.75	86.27	107.62	82.00	149.78	188.17	146.72	118.53	104.55	154.47	137.24	150.11	150.69	131.56	135.89
M	118.24	133.02	82.87	108.16	79.12	149.73	189.05	147.50	117.43	104.73	156.66	135.72	148.01	150.64	131.06	136.88
A	118.57	134.22	84.00	108.64	79.82	150.56	195.55	147.38	118.10	105.61	156.12	138.30	150.60	153.70	132.62	138.70
M r	118.59	139.82	86.47	111.61	81.34	148.72	192.94	148.97	115.13	106.70	158.80	139.19	151.75	155.72	134.22	140.18
J	118.82	138.94	87.50	110.37	80.66	151.59	188.45	149.43	116.43	107.51	156.32	142.61	152.21	161.62	136.38	142.06

[1]See footnotes and source at bottom of Table 12. [2]See footnote 3, Table 14.

Table 17: average weekly wages and salaries[1], by province (dollars)

monthly averages or months	Canada	Nfld.	P.E.I.	N.S.	N.B.	Que.	Ont.	Man.	Sask.	Alta.	B.C.
1968	109.88	99.15	72.41	88.19	89.55	107.92	113.52	100.46	102.11	108.02	120.74
1969	117.78	105.86	80.99	95.56	96.89	114.93	121.52	107.81	107.86	117.84	129.19
1968 M	109.46	98.70	72.48	87.89	87.19	108.04	112.95	99.31	101.45	106.30	120.20
J	109.96	99.79	72.44	88.24	87.65	107.36	113.43	101.33	104.86	108.66	121.94
J	109.97	98.42	69.32	87.22	87.50	107.70	113.75	101.72	102.63	108.27	121.17
A	110.95	100.04	70.67	88.12	88.21	108.86	114.82	102.01	101.86	109.05	121.85
S	112.52	101.26	69.40	89.68	89.43	110.21	116.82	102.23	103.74	109.75	123.24
O	112.90	99.53	68.77	89.67	89.56	110.49	117.36	103.25	104.28	109.71	123.31
N	113.38	100.56	71.61	90.09	91.46	111.46	117.20	103.71	104.32	110.42	124.63
D	109.95	97.81	73.80	87.00	91.50	108.12	113.22	100.88	103.17	108.56	120.20
1969 J	114.02	103.65	80.59	91.28	96.51	112.08	117.91	103.21	103.94	113.10	122.06
F	115.20	105.51	81.54	95.73	97.71	112.04	118.80	105.04	106.02	115.60	125.20
M	116.02	105.88	84.29	95.09	97.62	112.92	119.55	106.54	106.81	116.17	126.29
A	116.43	103.47	82.70	94.37	95.99	113.52	120.27	106.87	106.47	115.55	127.00
M	117.26	104.54	80.86	94.70	93.86	114.70	121.25	107.31	107.38	115.98	127.89
J	117.61	104.82	78.69	95.05	94.97	114.10	121.58	111.33	108.36	118.35	129.31
J	118.21	103.40	82.71	95.92	96.09	115.20	122.23	110.06	108.42	119.45	131.29
A	119.07	105.53	79.14	97.41	96.80	116.60	122.44	110.12	109.88	120.30	130.64
S	120.49	107.13	79.51	98.40	97.25	117.97	124.15	109.68	108.45	120.07	133.76
O	120.71	108.12	79.38	96.61	98.20	118.50	124.42	109.10	109.26	120.07	133.17
N	121.42	111.14	82.76	97.99	99.71	118.41	125.21	108.57	110.39	121.51	134.23
D	116.87	107.15	79.77	94.14	98.00	113.07	120.43	105.86	108.99	117.99	129.42
1970 J	123.08	113.68	84.94	99.51	103.52	119.33	127.14	111.35	111.96	123.53	134.82
F	124.14	116.68	85.35	100.87	103.15	119.89	128.34	112.88	113.03	124.96	135.58
M	123.79	117.42	83.59	101.23	102.71	119.31	127.89	113.02	112.82	124.13	136.14
A	125.53	116.56	85.48	105.00	104.14	120.93	129.92	114.28	113.90	125.93	137.34
M r	126.01	115.75	83.39	104.04	101.46	121.71	131.24	115.32	114.60	126.63	135.79
J	127.02	116.92	83.05	104.77	102.63	122.18	132.54	116.63	114.54	127.63	137.25

[1]See footnote 1 in Table 12.

Table 18: average hourly earnings,[1] based on the 1960 standard industrial classification (dollars per hour)

monthly averages or months	mining, including milling	manufacturing: total	non-durable goods	durable goods	food and beverages	rubber products	leather products	textile products	clothing	wood products	furniture and fixtures	paper and allied industries	printing, publishing and allied industries	primary metal industries	metal fabricating industries
1968	3.07	2.58	2.37	2.79	2.29	2.60	1.76	2.04	1.73	2.47	2.05	3.03	3.06	3.15	2.74
1969	3.28	2.79	2.57	3.00	2.48	2.91	1.90	2.21	1.88	2.68	2.22	3.28	3.31	3.35	2.97
1968 M	3.03	2.57	2.36	2.78	2.26	2.49	1.75	2.06	1.71	2.44	2.03	2.99	3.06	3.12	2.72
J	3.05	2.57	2.37	2.77	2.26	2.48	1.75	2.03	1.72	2.44	2.04	3.01	3.05	3.13	2.74
J	3.08	2.56	2.37	2.76	2.27	2.51	1.76	2.02	1.73	2.45	2.06	3.01	3.05	3.14	2.77
A	3.08	2.59	2.36	2.82	2.24	2.54	1.77	2.05	1.75	2.47	2.08	3.03	3.07	3.22	2.79
S	3.12	2.62	2.38	2.86	2.23	2.71	1.79	2.08	1.76	2.52	2.13	3.06	3.12	3.21	2.81
O	3.14	2.64	2.42	2.86	2.32	2.76	1.79	2.08	1.77	2.53	2.12	3.09	3.13	3.23	2.81
N	3.17	2.66	2.44	2.87	2.36	2.78	1.81	2.09	1.77	2.56	2.12	3.11	3.14	3.21	2.81
D	3.22	2.70	2.51	2.88	2.44	2.73	1.82	2.15	1.81	2.60	2.10	3.17	3.14	3.25	2.77
1969 J	3.22	2.71	2.49	2.91	2.45	2.80	1.83	2.13	1.83	2.58	2.13	3.18	3.18	3.23	2.85
F	3.23	2.72	2.50	2.92	2.45	2.80	1.84	2.14	1.85	2.61	2.14	3.19	3.21	3.24	2.89
M	3.24	2.74	2.52	2.94	2.47	2.86	1.87	2.16	1.86	2.63	2.17	3.17	3.26	3.26	2.89
A	3.23	2.75	2.53	2.96	2.46	2.86	1.88	2.17	1.86	2.63	2.20	3.20	3.26	3.27	2.91
M	3.24	2.77	2.55	2.98	2.45	2.87	1.90	2.17	1.86	2.65	2.20	3.24	3.28	3.31	2.94
J	3.25	2.78	2.57	2.99	2.45	2.88	1.91	2.19	1.88	2.66	2.21	3.28	3.32	3.33	2.95
J	3.23	2.77	2.57	2.98	2.42	2.86	1.90	2.19	1.86	2.65	2.22	3.30	3.33	3.35	3.00
A	3.24	2.78	2.56	3.00	2.40	2.86	1.90	2.24	1.90	2.68	2.24	3.32	3.36	3.36	3.01
S	3.25	2.82	2.59	3.05	2.43	2.97	1.92	2.27	1.90	2.76	2.27	3.32	3.38	3.37	3.05
O	3.30	2.84	2.63	3.06	2.52	3.06	1.93	2.27	1.90	2.75	2.30	3.35	3.39	3.42	3.05
N	3.45	2.88	2.64	3.10	2.56	3.04	1.94	2.27	1.88	2.79	2.31	3.38	3.38	3.48	3.09
D	3.51	2.92	2.73	3.10	2.65	3.07	1.98	2.30	1.93	2.83	2.30	3.39	3.37	3.53	3.02
1970 J	3.59	2.92	2.69	3.15	2.65	3.06	1.95	2.32	1.97	2.83	2.36	3.38	3.40	3.55	3.12
F	3.63	2.93	2.70	3.16	2.66	3.06	1.97	2.33	1.98	2.84	2.34	3.39	3.43	3.53	3.16
M	3.73	2.96	2.73	3.18	2.69	3.06	1.98	2.34	1.97	2.86	2.35	3.42	3.45	3.62	3.16
A	3.66	2.99	2.74	3.22	2.70	3.07	2.00	2.34	1.95	2.86	2.38	3.42	3.46	3.59	3.19
M	3.72	2.99	2.74 r	3.24	2.67	3.20 r	2.03	2.38 r	1.97	2.80	2.39 r	3.40	3.50	3.64	3.23
J	3.66	3.02	2.77	3.27	2.65	3.14	2.04	2.39	1.99	2.83	2.42	3.48	3.56	3.60	3.27

monthly averages or months	manufacturing: machinery (ex electrical)	transportation equipment	electrical products	non-metallic mineral products	petroleum and coal products	chemicals and chemical products	construction: total	building	engineering	other industries: urban transit	highway and bridge maintenance	laundries, cleaners and pressers	hotels, restaurants and taverns
1968	2.89	3.08	2.51	2.69	3.63	2.77	3.33	3.42	3.16	3.18	2.41	1.51	1.49
1969	3.17	3.31	2.70	2.95	3.81	2.98	3.71	3.82	3.50	3.43	2.58	1.63	1.62
1968 M	2.80	3.11	2.50	2.66	3.67	2.75	3.29	3.40	3.12	3.10	2.44	1.49	1.49
J	2.82	3.07	2.51	2.68	3.67	2.76	3.28	3.40	3.09	3.10	2.35	1.51	1.48
J	2.95	2.96	2.51	2.71	3.64	2.77	3.28	3.40	3.09	3.18	2.38	1.51	1.47
A	2.96	3.10	2.54	2.72	3.61	2.79	3.31	3.42	3.14	3.22	2.42	1.52	1.48
S	2.99	3.20	2.55	2.75	3.66	2.83	3.36	3.45	3.20	3.31	2.46	1.54	1.51
O	2.94	3.21	2.54	2.75	3.67	2.84	3.39	3.49	3.21	3.29	2.42	1.55	1.53
N	2.97	3.22	2.56	2.78	3.69	2.86	3.44	3.53	3.27	3.30	2.43	1.55	1.55
D	3.00	3.17	2.59	2.79	3.73	2.91	3.47	3.57	3.25	3.32	2.58	1.54	1.63
1969 J	3.09	3.22	2.62	2.81	3.72	2.89	3.53	3.60	3.32	3.33	2.61	1.58	1.58
F	3.12	3.24	2.63	2.83	3.70	2.89	3.61	3.67	3.48	3.31	2.54	1.58	1.59
M	3.12	3.25	2.67	2.83	3.70	2.90	3.62	3.66	3.52	3.33	2.59	1.59	1.59
A	3.16	3.26	2.68	2.88	3.87	2.93	3.66	3.68	3.61	3.35	2.57	1.61	1.60
M	3.14	3.28	2.70	2.93	3.79	2.95	3.61	3.70	3.44	3.37	2.51	1.61	1.62
J	3.14	3.30	2.71	2.96	3.74	2.97	3.62	3.74	3.43	3.38	2.51	1.64	1.63
J	3.16	3.25	2.69	3.00	3.78	3.01	3.64	3.78	3.41	3.49	2.62	1.61	1.60
A	3.16	3.34	2.70	3.00	3.75	2.99	3.70	3.85	3.46	3.51	2.57	1.63	1.61
S	3.22	3.40	2.75	3.03	3.82	3.04	3.78	3.94	3.49	3.49	2.61	1.64	1.64
O	3.23	3.36	2.76	3.02	3.88	3.05	3.86	4.00	3.60	3.51	2.63	1.67	1.66
N	3.24	3.42	2.75	3.05	3.94	3.06	3.93	4.09	3.57	3.54	2.63	1.66	1.67
D	3.25	3.36	2.77	3.04	4.04	3.11	3.96	4.10	3.62	3.54	2.61	1.69	1.71
1970 J	3.31	3.47	2.80	3.08	4.05	3.12	4.06	4.17	3.77	3.54	2.66	1.70	1.71
F	3.31	3.46	2.83	3.08	4.03	3.13	4.10	4.22	3.80	3.54	2.72	1.71	1.72
M	3.31	3.48	2.80	3.11	4.06	3.16	4.12	4.22	3.84	3.54	2.63	1.72	1.73
A	3.37	3.53	2.91	3.11	4.26	3.15	4.17	4.22	4.03	3.53	2.74	1.72	1.66
M	3.34	3.55 r	2.93 r	3.12	4.25 r	3.19	4.14 r	4.31	3.81 r	3.53	2.62 r	1.74	1.72
J	3.40	3.64	2.97	3.13	4.13	3.17	4.09	4.27	3.79	3.60	2.60	1.75	1.73

[1]See footnotes in Tables 12 & 19.

Source: Man-Hours and Hourly Earnings (72-003), D. B. S.

Table 19: average weekly hours,[1] based on the 1960 standard industrial classification

monthly averages or months	mining, including milling	manufacturing: total	non-durable goods	durable goods	food and beverages	rubber products	leather products	textile products	clothing	wood products	furniture and fixtures	paper and allied industries	printing, publishing and allied industries	primary metal industries	metal fabricating industries
1968	41.8	40.3	39.7	40.9	39.7	41.0	39.3	41.1	36.7	40.1	41.5	41.2	38.1	40.8	41.0
1969	41.4	40.0	39.5	40.6	39.3	41.1	38.4	40.8	36.4	39.3	41.5	41.1	37.8	40.7	40.8
1968 M	41.9	40.6	40.0	41.3	40.1	40.8	39.4	41.3	36.9	40.1	41.6	41.2	38.3	41.0	41.1
J	42.0	40.4	39.9	41.0	40.3	40.1	39.2	41.1	36.4	40.5	41.2	41.6	38.4	41.1	41.2
J	41.0	40.0	39.7	40.2	40.3	39.7	39.3	40.8	36.7	39.6	41.4	41.2	38.0	40.6	40.6
A	41.7	40.4	40.0	40.9	39.9	40.3	40.0	41.4	37.7	39.9	42.4	41.0	38.2	41.0	41.2
S	41.9	41.0	40.1	41.8	40.4	42.1	39.7	42.0	36.3	40.4	42.8	41.4	38.5	40.6	41.9
O	42.1	40.9	40.0	41.8	39.4	42.6	39.1	41.8	37.4	40.6	43.0	41.4	38.7	41.5	41.4
N	42.5	40.9	39.9	41.9	39.1	42.0	39.9	42.1	36.8	40.6	43.0	41.4	38.3	41.1	41.7
D	40.0	38.0	37.4	38.6	37.3	37.4	34.7	39.2	32.2	37.9	36.4	40.8	36.4	39.4	38.4
1969 J	41.9	40.1	39.5	40.6	39.0	41.2	39.9	41.3	36.8	38.6	41.3	41.0	37.5	40.6	40.8
F	42.2	40.3	39.7	40.9	38.9	41.4	40.0	41.3	37.5	40.2	41.8	41.2	37.7	40.9	41.2
M	42.4	40.5	40.0	41.1	39.7	41.9	39.3	41.8	37.5	40.5	41.9	41.2	38.4	40.9	41.6
A	41.4	40.3	39.8	40.8	39.3	42.0	38.6	41.6	37.1	39.8	41.9	41.2	37.7	40.7	41.2
M	41.5	40.4	39.8	41.0	39.6	40.8	39.2	41.3	37.1	39.6	41.5	41.1	37.8	41.5	41.3
J	40.8	40.2	39.6	40.7	40.1	40.5	38.0	40.8	36.1	39.0	41.3	41.1	38.2	41.1	41.1
J	40.7	39.9	39.5	40.4	39.8	40.0	38.5	40.3	36.5	39.0	41.4	40.8	38.1	41.0	40.8
A	41.2	40.1	39.7	40.6	39.3	40.6	39.2	41.0	37.7	39.6	42.7	40.7	38.3	39.1	40.7
S	41.6	40.7	39.9	41.6	40.1	41.5	38.3	41.1	36.5	39.6	42.7	41.2	38.3	41.0	41.7
O	41.9	40.4	39.8	41.0	39.0	42.4	38.1	41.1	37.4	39.3	42.4	41.4	38.3	40.9	40.8
N	41.2	40.4	39.7	41.0	39.6	42.2	38.5	41.1	36.6	39.7	42.5	41.0	38.0	40.3	41.2
D	39.9	37.2	36.9	37.5	37.4	38.7	32.7	36.8	30.6	36.8	36.2	41.6	35.9	40.0	37.3
1970 J	41.4	39.8	39.5	40.0	39.2	40.9	39.4	41.0	37.2	39.0	40.9	41.0	37.4	40.4	40.5
F	41.4	40.0	39.7	40.3	39.2	40.9	39.3	40.4	37.7	39.5	40.5	41.1	37.5	40.6	40.7
M	41.3	39.5	39.1	40.0	39.3	39.9	37.1	40.3	35.9	38.9	39.8	40.9	37.9	40.4	39.9
A	41.0	39.8	39.3	40.3	39.2	40.4	37.1	40.5	36.1	39.0	39.8	41.2	37.8	40.6	40.7
M	40.6	40.0	39.7	40.3	40.0r	41.3r	38.0r	40.9r	36.7	38.2r	40.3	40.8	37.4r	41.0	40.5
J	40.5	40.1	39.6	40.6	40.2	41.4	38.4	40.2	36.0	38.5	40.0	40.9	37.3	40.5	41.2

monthly averages or months	manufacturing: machinery (ex electrical)	transportation equipment	electrical products	non-metallic mineral products	petroleum and coal products	chemicals and chemical products	construction: total	building	engineering	other industries: urban transit	highway and bridge maintenance	laundries, cleaners and pressers	hotels, restaurants and taverns
1968	41.1	40.9	40.1	42.7	43.0	40.7	40.5	38.6	44.6	41.5	39.3	38.1	33.4
1969	40.9	40.5	40.1	42.4	43.0	40.7	39.6	37.9	43.6	41.7	38.5	37.4	32.3
1968 M	40.8	42.9	40.0	43.0	44.7	41.0	40.6	38.6	44.6	42.0	38.8	38.4	33.4
J	41.2	40.6	40.3	43.5	43.0	40.8	41.2	38.6	45.9	41.6	38.3	38.6	33.8
J	41.6	38.4	39.2	43.5	43.2	40.0	42.3	39.7	47.2	41.1	38.9	38.1	34.3
A	41.8	40.5	39.9	43.5	43.0	40.3	42.4	40.1	46.8	41.8	38.8	38.5	34.3
S	41.9	43.1	41.0	43.9	43.3	40.8	42.8	40.4	47.6	41.1	38.9	37.8	33.3
O	41.4	43.1	40.7	44.0	42.3	41.1	41.6	39.5	45.7	42.3	39.0	37.9	32.8
N	41.9	43.3	41.0	43.2	42.9	41.0	40.7	39.2	43.7	41.8	38.8	37.5	32.9
D	38.5	38.6	38.4	39.8	43.5	40.2	31.1	29.5	35.2	41.7	38.0	35.3	31.1
1969 J	41.1	41.0	40.6	41.7	42.6	40.3	38.5	37.5	41.1	41.3	37.4	36.6	32.0
F	41.6	40.7	40.5	41.8	42.4	40.5	40.4	38.8	44.9	41.4	37.9	36.9	32.6
M	41.8	41.0	40.3	41.8	42.0	40.5	39.4	38.5	42.2	41.6	37.6	38.2	32.1
A	41.6	40.6	40.2	42.5	44.1	40.7	39.4	38.3	42.5	41.3	36.0	38.0	32.0
M	41.2	40.9	40.2	43.3	45.7	40.9	40.7	38.4	45.2	42.8	37.9	38.1	32.1
J	40.8	40.4	40.1	43.4	43.4	40.9	40.0	37.8	44.0	41.6	40.1	37.7	32.5
J	40.2	40.6	38.6	43.1	43.4	40.8	41.6	39.3	46.2	41.6	39.0	37.4	33.5
A	40.7	41.3	39.8	42.8	42.8	40.3	42.0	39.4	47.3	42.5	41.4	38.0	33.6
S	41.0	42.8	40.9	43.4	43.0	41.0	42.0	39.8	46.6	41.4	39.9	37.5	31.9
O	41.3	41.3	40.5	43.0	40.9	41.1	40.9	39.2	44.8	42.3	39.3	37.6	31.8
N	41.2	41.4	40.6	42.4	42.9	41.0	40.4	39.1	43.6	41.5	39.6	37.8	31.8
D	38.6	34.6	38.7	39.5	42.7	40.0	30.3	28.8	34.5	41.6	35.7	35.1	31.3
1970 J	40.7	39.5	39.7	40.5	40.5	40.6	38.7	37.7	41.8	41.2	34.4	36.7	31.4
F	41.2	39.9	40.1	40.6	41.8	40.8	38.9	37.8	42.2	41.2	35.8	36.9	31.6
M	40.8	39.9	39.6	40.8	42.2	40.6	35.7	34.5	39.5	42.1	37.0	37.5	31.3
A	40.9	40.5	39.6	41.4	43.3	40.4	38.7	38.1	40.5	41.3	35.7	37.7	32.6
M	40.8	40.8	39.0r	42.0r	43.4r	41.1	40.0	38.5r	43.2r	43.4r	36.9r	37.5	31.9r
J	40.9	41.5	39.4	42.8	41.5	41.3	40.5	38.4	44.5	43.7	37.1	37.3	32.1

[1]Includes hours paid in regular and overtime periods and hours of paid absence in the pay periods reported. See also footnotes in Table 12. **Source: Man-Hours and Hourly Earnings, (72-003), D. B. S.**

Table 1: industry selling price indexes, selected industries[1] (1961 = 100), based on the 1960 standard industrial classification

monthly averages or months	foods and beverages														
	total	slaughtering and meat packing	butter and cheese	pasteurizing	fish products	fruit and vegetable canners and preservers	feed manufacturers	flour mills	bakeries	confectionery manufacturers	sugar refineries	miscellaneous foods	soft drink manufacturers	distilleries	breweries
	100.0	22.0	6.6	8.7	3.5	6.4	6.5	4.4	7.3	2.7	2.5	8.1	3.3	3.1	4.7
1968	115.5	115.2	116.8	127.4	125.3	115.4	107.5	114.8	121.5	114.5	95.5	108.0	126.2	110.2	109.1
1969	121.3	129.2	118.4	133.1	137.0	118.5	105.8	115.6	125.0	120.3	117.0	111.4	133.5	110.3	111.1
1968 J	115.4	116.3	116.4	124.7	122.7	114.3	108.1	114.2	122.2	115.1	94.4	108.3	125.7	110.2	109.3
J	115.8	116.8	116.6	126.9	124.3	115.4	109.0	114.0	122.2	115.5	91.3	107.5	125.7	110.1	109.3
A	116.7	120.0	116.7	127.1	125.0	116.0	109.3	114.4	122.2	115.7	90.9	108.1	125.7	110.1	109.3
S	117.2	120.9	117.1	132.3	126.7	116.3	107.8	114.5	122.2	115.6	86.8	107.8	125.7	110.1	109.3
O	117.0	119.3	118.5	132.4	126.5	116.8	105.2	115.6	122.2	115.5	91.0	107.9	127.5	110.1	109.3
N	117.0	118.2	119.0	134.7	125.3	117.0	104.3	116.1	122.2	115.9	99.5	107.4	127.5	110.1	109.3
D	117.7	119.6	119.0	134.7	125.5	116.8	104.0	117.6	122.2	116.1	109.8	107.7	130.2	110.1	109.3
1969 J	118.0	119.4	118.2	132.6	129.9	116.5	104.6	117.8	122.8	118.2	110.9	110.6	130.9	110.1	110.9
F	118.5	121.2	118.2	132.6	131.1	116.8	104.6	117.3	122.8	118.9	114.1	109.7	130.9	110.1	110.9
M	118.9	121.7	118.0	132.6	131.9	118.2	104.3	115.5	124.0	119.6	121.2	109.7	130.9	110.1	110.9
A	119.9	125.2	118.0	132.6	130.9	117.0	104.7	115.4	124.0	119.8	125.2	110.5	130.9	110.1	110.9
M	121.6	131.3	117.7	133.3	131.3	119.1	106.3	116.3	124.4	119.7	123.6	110.6	132.1	110.1	110.9
J	123.7	139.5	118.7	133.3	136.3	117.2	107.3	114.8	125.0	120.0	125.0	110.2	135.2	110.2	110.9
J	123.5	136.5	118.7	133.3	139.3	119.2	107.3	114.2	125.2	120.1	122.3	111.1	135.2	110.5	110.9
A	122.7	133.6	118.7	133.3	141.2	118.8	107.1	114.1	125.2	121.2	111.4	111.4	135.2	110.4	110.9
S	122.7	133.2	118.7	133.3	142.8	119.4	106.0	114.1	126.5	121.3	109.3	112.1	135.1	110.4	111.4
O	121.9	129.8	118.7	133.3	142.7	118.8	104.8	115.1	126.5	121.6	110.8	112.9	135.1	110.4	111.4
N	121.7	127.7	118.4	133.3	143.4	119.9	104.7	116.0	126.7	121.7	117.6	113.8	135.1	110.4	111.4
D	122.7	131.2	118.7	133.3	142.7	120.8	107.8	116.8	126.7	121.9	112.5	114.2	135.3	110.3	111.4
1970 J	123.8	133.2	118.4	133.3	148.7	118.8	109.0	117.4	128.0	123.8	117.3	115.4	137.8	110.3	111.4
F	124.9	136.1	118.7	134.6	149.5 r	120.2	109.4	116.3	128.0	123.8	118.0	115.5	137.8	110.3	111.4
M	124.9	135.3	118.8	133.3	150.5 r	121.4	107.5	114.9	128.6	125.2	124.1	117.3	137.3	110.3	111.4
A	124.6	133.3	119.0	133.3	152.7 r	121.4	107.2	116.4	128.6	126.1	124.8	116.8	136.8	110.3	111.4
M	124.6	131.3	119.3	135.9	151.6 r	122.3	107.3	116.1	128.6	126.0	128.5	118.5	136.8	110.3	111.4
J	124.2	129.8	119.5	135.9	152.1	121.7	107.4	113.5	128.8	126.7	128.6	119.7	136.8	109.8	111.4
J	124.5	128.8	119.5	135.9	154.1	122.4	108.1	114.8	129.5	126.8	129.8	121.1	136.8	109.7	111.4

monthly averages or months	tobacco products	rubber products			leather products				textiles						
		total	rubber footwear manufacturers	tire and tube manufacturers	total	leather tanneries	shoe factories	leather glove factories	total	cotton yarn and cloth mills	wool cloth mills	synthetic textile mills	carpet, mat and rug	linoleum and coated fabrics	cotton and jute bag
	68.5	100.0	10.3	53.5	100.0	19.8	58.4	4.1	100.0	26.2	7.6	28.2	3.3	4.2	3.5
1968	119.5	97.9	112.7	95.1	118.1	108.4	120.8	126.7	103.5	108.3	118.1	93.1	100.9	113.3	107.7
1969	124.4	101.6	113.6	99.3	124.0	120.0	124.6	134.2	104.6	108.7	121.0	93.5	100.9	115.1	113.0
1968 J	119.8	97.6	113.1	94.6	118.6	108.2	121.6	125.9	103.3	108.3	118.1	92.8	100.8	113.7	104.7
J	118.9	98.7	113.1	95.9	118.7	109.2	121.5	125.9	103.3	108.4	118.1	92.8	100.8	113.2	104.7
A	118.9	99.1	113.1	96.4	119.3	110.3	121.9	126.5	103.4	108.4	118.1	92.9	100.8	113.2	106.6
S	119.3	99.7	113.1	97.1	119.3	110.2	121.9	127.3	103.5	108.4	118.1	93.0	100.7	113.2	106.6
O	119.3	99.5	113.1	96.8	120.0	112.0	122.2	128.1	103.5	108.4	118.2	93.2	100.7	113.2	106.6
N	119.3	100.3	113.1	97.8	120.0	111.7	122.3	128.1	103.9	108.4	118.2	93.0	100.7	113.2	115.5
D	119.3	100.3	113.1	97.8	120.7	114.0	122.4	128.1	103.9	108.4	118.2	93.0	100.7	113.2	115.5
1969 J	119.4	100.1	112.9	97.6	122.0	115.2	123.6	132.4	104.4	108.4	118.3	93.6	101.4	115.1	115.5
F	119.5	99.9	112.9	97.4	122.0	114.9	123.6	134.3	104.5	108.5	118.3	93.6	101.4	115.1	115.3
M	119.5	99.4	112.9	96.7	122.3	115.9	123.6	134.3	104.7	108.5	120.1	93.8	101.4	115.1	115.0
A	124.0	101.0	113.0	98.7	123.6	119.6	124.2	134.4	104.9	108.5	121.7	93.9	101.4	115.1	114.7
M	126.2	101.8	113.4	99.6	123.7	120.0	124.2	134.4	104.9	108.8	121.7	93.7	101.0	115.1	114.7
J	126.2	101.8	113.4	99.6	124.3	122.6	124.2	134.4	104.7	108.8	121.7	93.6	101.0	115.1	112.6
J	126.2	101.6	113.7	99.3	124.3	122.0	124.4	134.4	104.6	108.8	121.7	93.6	101.0	115.1	110.5
A	126.2	101.6	113.7	99.3	124.3	121.9	124.4	134.4	104.6	108.8	121.7	93.4	101.0	115.1	110.4
S	126.2	101.6	113.7	99.3	124.8	122.8	124.8	134.4	104.5	108.8	121.7	93.3	101.0	115.1	110.4
O	126.3	103.0	113.7	101.0	125.5	122.0	126.0	134.4	104.6	108.9	121.7	93.3	101.0	115.1	110.4
N	126.3	103.7	114.2	101.7	125.4	122.0	126.0	134.4	104.5	109.0	121.7	92.8	99.9	115.1	112.6
D	126.3	103.9	115.2	101.7	125.3	121.6	126.0	134.4	104.5	108.9	121.7	92.9	99.8	115.1	114.2
1970 J	126.3	103.5	115.7	101.2	125.4	122.0	125.3	141.6	104.8	108.8	122.0	93.5	99.5	114.3	117.0
F	126.3	103.7	116.9	101.2	125.2	121.4	125.3	141.6	104.9	108.8	122.1	93.4	99.5	114.3	118.2
M	126.4	103.6	116.4	101.1	125.4	121.8	125.4	143.8	104.8	108.8	122.1	93.1	99.7	114.1	119.1
A	126.4	104.3	116.4	102.0	125.4	121.6	125.4	144.8	104.8	108.8	122.1	92.9	99.4	114.0	118.7
M	126.4	104.6	116.4	102.3	125.6	121.9	125.4	145.8	104.7	108.8	122.1	92.8	99.4	113.8	118.7
J	126.4	104.8	116.6	102.6	127.1	121.2 r	127.6	146.0	104.6	108.7	122.5	92.6	99.4	113.8	118.7
J	126.4	105.1	117.9	102.6	127.0	120.8	127.7	146.2	104.0	108.7	122.5	91.0	99.4	113.8	118.6

See footnote(s) at end of table.

Table 1: Industry selling price indexes, selected industries[1] (1961 = 100), based on the 1960 standard industrial classification – Cont.

monthly averages or months	knitting mills			men's clothing	wood				furniture and fixtures				paper and allied		
	total	hosiery mills	other knitting mills		total	sawmills	veneer and plywood mills	sash and door and planing mills	total	household furniture	office furniture	miscellaneous furniture	total	pulp and paper mills	manufacturers of folding boxes and set-up boxes
	100.0	34.7	65.3	35.0	100.0	49.7	14.2	24.6	100.0	56.0	8.5	32.1	100.0	73.1	5.2
1968	102.2	97.7	104.5	117.9	135.9	140.0	127.5	130.0	112.2	112.0	116.4	111.3	110.4	110.1	112.9
1969	101.2	95.7	104.1	121.9	146.0	146.4	140.9	145.2	116.7	117.6	119.3	114.5	113.9	113.6	115.7
1968 J	102.4	97.7	104.8	117.7	134.6	138.2	126.5	130.1	111.8	111.5	116.1	111.1	110.4	110.1	113.3
J	102.3	97.7	104.7	118.1	135.5	139.1	128.8	130.1	111.9	111.6	115.8	111.3	110.2	109.8	113.6
A	102.3	97.7	104.7	118.1	136.9	141.0	130.4	130.2	112.4	112.3	116.3	111.6	110.2	109.7	113.8
S	102.3	97.7	104.7	118.1	139.4	144.8	130.6	131.3	112.7	112.7	116.1	111.7	110.4	109.8	113.8
O	102.4	97.7	104.8	118.2	139.6	145.1	128.3	131.6	112.8	112.8	116.1	111.7	110.4	109.7	113.8
N	102.4	97.7	104.9	118.2	142.2	149.0	129.7	131.8	112.9	113.1	116.1	111.7	110.4	109.7	113.8
D	102.3	97.5	104.9	119.8	146.3	153.9	133.6	134.5	112.9	113.1	116.1	111.7	110.6	109.9	113.8
1969 J	102.3	97.1	105.0	120.4	150.7	156.8	138.7	140.8	115.0	115.8	116.7	113.0	112.3	112.3	114.1
F	102.2	96.2	105.3	121.5	157.1	166.8	142.9	141.8	115.0	115.8	116.9	113.0	112.6	112.4	114.7
M	102.2	96.1	105.4	121.5	161.5	173.8	144.2	143.3	115.2	116.1	117.1	113.0	112.9	112.7	114.7
A	102.3	96.1	105.6	121.5	159.8	168.2	145.4	147.7	115.4	116.4	117.8	113.2	113.3	113.2	114.7
M	102.3	96.1	105.6	121.5	155.8	160.1	150.4	147.8	115.5	116.4	118.2	113.3	113.4	113.3	115.1
J	102.1	95.5	105.6	121.6	147.2	145.7	150.5	147.3	116.2	117.1	119.3	113.9	114.0	113.6	116.1
J	100.7	95.5	103.4	121.6	141.5	138.5	140.3	147.1	116.6	117.6	119.3	114.2	114.7	114.5	116.3
A	100.7	95.5	103.4	122.0	138.1	132.3	140.5	146.3	117.4	118.6	120.1	114.7	114.7	114.3	116.3
S	100.1	95.5	102.5	122.5	136.7	130.4	140.0	144.2	118.3	119.2	120.2	116.1	114.8	114.4	116.3
O	99.9	95.1	102.5	122.7	134.1	127.7	133.5	143.8	118.3	119.2	120.5	116.0	114.9	114.6	116.8
N	99.9	94.8	102.5	122.7	135.2	128.8	133.4	146.3	118.6	119.3	122.8	116.4	114.6	114.1	116.8
D	99.9	94.8	102.5	123.2	134.2	128.2	130.5	145.8	118.7	119.1	122.8	116.8	114.5	113.9	116.7
1970 J	99.9	94.4	103.3 r	124.3	132.5	123.6	129.0	149.6	120.5	120.5	124.8	119.3	117.9	118.2	117.6
F	99.8	94.1	103.3 r	124.3	131.6	122.9	124.9	149.5	120.6	120.7	125.1	119.4	118.0	118.4	117.6
M	99.8	94.1	103.4 r	127.4	130.8	122.7	121.6	149.0	120.9	121.1	126.2	119.1	118.4	118.6	117.6
A	99.8	94.1	103.4 r	127.4	131.7	123.8	125.6	148.9	120.3	120.5	126.5	118.3	118.5	118.7	117.6
M	99.8	94.0	103.4 r	127.5	131.2	121.8	128.2	149.2	120.4	120.5	126.7	118.6	118.5	118.7	118.1
J	99.3	92.7	103.4 r	127.5	131.5	122.3	128.1	149.2	120.5	120.6	127.1	118.5	116.7	116.2	118.1
J	100.1	92.4	104.2	127.6	130.9	121.5	127.1	149.3	119.8	119.7	126.8	118.0	116.9	116.5	118.5

monthly averages or months	paper and allied (concl)		primary metals								metal fabricating			agricultural implements
	corrugated box manufacturers	other paper converters	total	iron and steel mills	steel pipe and tube mills	iron foundries	smelting and refining	aluminum rolling, casting and extruding	copper and alloy, rolling, casting and extruding	metal rolling, casting and extruding	wire and wire products	hardware, tool and cutlery	heating equipment	
	6.6	8.6	100.0	31.9	6.5	4.2	45.1	4.4	4.9	3.0	14.2	7.5	5.4	18.3
1968	114.0	114.6	120.5	103.0	95.3	119.0	133.6	104.3	150.9	141.7	106.1	115.7	104.5	114.3
1969	119.7	117.3	129.0	106.7	95.5	122.2	146.5	107.2	164.7	158.1	110.1	121.0	107.6	118.5
1968 J	112.7	114.5	121.1	103.0	94.6	119.2	134.1	105.0	158.0	141.3	106.0	115.8	104.4	113.8
J	112.7	114.5	118.7	103.0	95.5	119.2	130.3	105.0	144.6	139.9	106.0	116.1	104.5	114.0
A	112.7	114.6	118.5	103.0	95.1	119.2	129.9	104.1	144.6	140.0	106.1	116.2	104.5	113.9
S	114.9	114.7	118.9	103.0	94.1	119.4	131.1	104.1	144.3	139.7	106.1	116.3	104.7	114.6
O	117.2	114.7	118.5	103.1	93.6	119.4	130.1	104.1	144.3	140.0	106.2	116.3	104.8	114.7
N	117.2	114.7	118.8	103.2	94.3	119.6	130.5	104.1	144.4	140.8	106.3	116.3	104.8	116.4
D	117.2	114.9	119.7	103.2	95.0	119.6	132.4	104.1	144.4	141.1	106.0	116.3	104.9	116.4
1969 J	117.1	115.6	123.4	103.6	94.8	121.2	138.6	106.7	153.9	145.4	106.8	118.4	106.9	117.5
F	117.1	116.3	124.0	103.7	95.1	121.4	139.6	107.0	154.3	148.2	107.3	118.8	107.5	117.5
M	117.1	116.7	124.9	105.4	94.7	121.5	140.4	107.0	154.3	148.6	107.9	119.3	107.8	118.1
A	117.1	116.8	126.0	105.8	94.6	121.6	142.2	107.0	154.9	152.4	108.3	119.3	107.8	118.0
M	117.1	116.9	126.6	106.4	94.0	121.6	143.0	107.0	154.1	155.0	109.2	119.3	107.8	118.1
J	121.5	116.9	128.1	106.5	94.1	121.7	145.6	107.0	159.7	157.3	109.6	120.2	107.8	118.1
J	121.5	117.5	128.0	106.7	94.1	122.2	144.9	107.0	160.7	159.0	109.7	120.2	107.8	118.2
A	121.5	118.0	130.6	107.0	94.5	122.1	149.5	107.3	167.4	159.3	109.8	120.8	107.8	118.1
S	121.5	118.0	131.4	107.1	95.7	122.1	150.0	106.9	177.6	162.7	110.1	123.2	107.8	118.1
O	121.5	118.3	131.9	107.5	97.8	123.4	149.7	107.5	179.5	166.9	112.2	123.7	107.8	119.0
N	121.5	118.5	133.5	110.0	98.3	123.8	151.3	107.7	180.5	167.2	114.4	123.9	107.8	120.5
D	121.5	118.6	139.3	111.2	98.2	123.8	162.7	107.7	179.8	175.8	115.7	124.3	108.1	120.7
1970 J	121.4	120.8	139.4	111.9	98.1	136.8	161.7 r	110.0	178.8	181.3 r	117.8	126.7	109.0	120.7
F	121.4	120.7	139.8	111.9	99.2	139.1	162.6	110.0	178.8	181.3 r	117.9	126.8	109.0	120.7
M	121.4	121.4	140.8	112.0	98.7	126.5	165.6	109.6	183.3	187.0 r	118.8	126.9	109.7	122.0
A	121.4	122.1	141.6	112.4	99.6	127.7	165.4	109.6	183.8	188.8 r	119.2	126.8	109.8	122.0
M	121.4	122.3	140.1	112.5	99.6	128.3	161.8 r	109.6	183.7	188.7 r	119.3	127.1	109.8	122.0
J	121.4	122.2	137.3	112.5	98.6	128.3	155.8	109.5	183.6	183.1 r	119.4	127.4	110.9	121.2
J	121.4	122.1	135.5	112.5	98.7	128.2	152.2	109.5	183.1	178.6	119.4	126.2	111.6	121.0

See footnote(s) at end of table.

Table 1: industry selling price indexes, selected industries[1] (1961 = 100), based on the 1960 standard industrial classification – concluded

monthly averages or months	transportation equipment		electrical products							non-metallic mineral products				
	motor vehicle	motor vehicle parts and accessories	manufacturers of small electrical appliances	manufacturers of major electrical appliances	manufacturers of household radio and television	manufacturers of electrical industrial equipment	battery manufacturers	manufacturers of electric wire and cables	manufacturers of miscellaneous electrical products	total	cement manufacturers	gypsum products manufacturers	concrete products manufacturers	ready-mix concrete manufacturers
	48.0	16.5	4.9	16.6	10.8	17.3	3.3	12.1	11.8	100.0	14.9	5.1	16.6	15.9
1968	101.8	107.9	96.2	98.8	99.0	100.6	114.3	129.5	104.7	116.3	116.3	112.0	116.7	123.3
1969	102.6	110.2	96.8	100.0	99.4	102.0	117.8	134.9	108.6	120.5	121.1	117.0	120.5	127.0
1968 J	101.7	107.4	96.1	98.8	99.1	100.7	114.1	134.3	104.6	116.8	117.5	113.0	116.9	123.5
J	101.7	108.0	96.5	98.8	99.1	99.5	115.0	121.4	104.6	116.8	117.5	113.0	116.9	123.6
A	101.8	108.6	96.6	98.9	98.7	99.8	115.2	121.8	104.7	116.7	117.5	113.0	116.8	123.0
S	101.8	108.7	96.8	98.9	98.5	100.1	115.1	121.8	104.5	116.7	117.5	113.0	116.8	123.1
O	102.4	109.0	96.6	99.1	98.5	100.4	115.1	121.9	104.7	116.7	117.5	113.0	116.8	123.1
N	102.3	108.9	96.8	99.2	98.5	100.7	115.1	122.3	105.3	116.8	117.5	113.0	116.8	123.2
D	102.3	109.1	96.6	99.0	98.5	100.3	115.1	122.6	105.6	116.8	117.5	113.0	116.8	123.2
1969 J	102.3	108.9	96.6	99.6	99.6	100.5	115.3	126.1	106.7	118.0	117.9	113.0	119.0	124.7
F	102.3	108.9	96.6	99.8	99.6	99.6	115.5	129.0	107.0	118.5	117.9	113.0	119.8	124.8
M	102.3	109.2	96.6	100.1	99.6	100.4	116.9	128.8	107.0	119.1	117.9	113.0	120.0	125.2
A	102.3	109.4	96.5	100.2	99.6	100.1	117.2	128.9	107.1	119.0	117.9	113.0	120.0	125.0
M	102.3	109.6	96.4	100.0	99.4	101.1	117.6	130.3	108.7	120.7	122.7	119.5	120.6	125.4
J	102.3	109.9	96.5	99.8	99.4	102.1	117.8	131.4	109.2	120.8	122.7	119.5	120.6	125.4
J	102.3	110.1	96.5	100.2	99.6	102.7	118.1	131.4	109.3	120.8	122.7	119.3	120.8	125.5
A	102.5	110.7	96.5	100.2	99.3	103.1	118.2	134.3	109.2	121.4	122.7	119.3	120.8	128.3
S	102.5	111.1	97.1	100.3	99.3	102.9	118.5	143.7	109.4	121.8	122.7	119.3	120.8	130.1
O	103.2	111.2	97.1	100.3	99.3	103.8	119.5	144.7	109.7	121.9	122.7	119.3	120.8	130.0
N	103.2	111.6	97.1	100.5	99.3	103.9	119.8	144.8	109.7	122.0	122.7	117.8	121.4	130.1
D	103.2	111.6	97.7	99.5	99.3	103.6	119.8	145.2	109.9	121.9	122.7	117.8	121.4	130.1
1970 J	103.2	112.3	98.4	101.3	98.7 r	106.2	120.3	146.6	109.2	123.1	124.2	119.4	123.5	130.7
F	103.1	112.4	98.5	101.5	98.7 r	106.3	120.3	146.6	110.7	123.6	124.2	119.4	124.8	130.9
M	103.3	112.4	98.7	101.5	98.7 r	107.5	120.5	148.5	111.1	124.0	124.2	119.4	125.6	131.0
A	103.3	112.8	98.8	101.5	98.6 r	108.2 r	122.9	149.4	111.2	124.1	124.2	119.4	126.0	131.2
M	103.3	113.0	99.4	101.4	98.6 r	108.3 r	123.3	150.4	111.2	124.2	124.4	119.4	125.9	131.1
J	103.3	112.4	99.4	101.2	98.0	108.2	123.3	149.9	111.5	124.5	126.8	119.4	125.9	131.1
J	103.3	112.2	99.4	101.4	98.0	108.3	123.3	149.9	111.2	124.5	126.9	119.4	125.9	131.2

monthly averages or months	non-metallic mineral products – concluded				chemical and chemical products							miscellaneous manufacturing			
	clay products manufacturers (from domestic clay)	abrasives manufacturers	petroleum and coal products												
			total	petroleum refining	total	manufacturers of mixed fertilizers	manufacturers of plastics and synthetic resins	manufacturers of pharmaceuticals and medicines	paint and varnish manufacturers	manufacturers of soaps and cleaning compounds	manufacturers of industrial chemicals	clocks and watch manufacturers	jewellery and silverware manufacturers	buttons, buckles and fasteners manufacturers	fountain pen and pencil manufacturers
	5.2	6.5	100.0	97.0	100.0	3.9	8.7	11.7	10.0	11.3	32.7	2.7	9.4	2.3	2.3
1968	112.6	108.9	98.1	97.8	101.0	116.6	88.8	104.1	114.0	104.0	96.3	115.4	142.3	97.9	102.9
1969	118.3	110.3	100.1	99.7	101.2	110.0	88.4	105.6	114.4	106.0	96.0	118.8	144.0	98.4	104.6
1968 J	112.9	108.4	98.6	98.3	101.2	119.0	88.6	104.2	114.3	102.1	97.0	114.7	144.4	97.9	102.9
J	112.9	108.9	98.7	98.4	100.8	119.0	88.3	104.2	114.4	102.6	95.9	116.4	145.9	97.9	102.9
A	113.3	108.7	98.7	98.4	101.1	117.6	88.6	104.2	114.4	106.1	95.5	116.4	144.1	97.9	102.9
S	112.9	108.7	98.7	98.4	100.9	116.1	88.4	104.5	114.5	104.6	95.8	116.4	146.3	97.9	102.9
O	112.9	108.4	98.7	98.5	100.9	115.3	88.2	104.4	114.5	104.5	95.8	116.4	143.5	97.9	102.9
N	112.9	110.1	98.7	98.5	100.9	113.6	88.4	104.9	114.5	104.5	95.9	116.4	145.4	97.9	102.9
D	112.9	110.1	98.8	98.5	101.1	113.6	88.4	104.7	114.5	105.6	96.1	116.4	144.1	97.9	102.9
1969 J	117.5	110.0	98.9	98.5	101.1	113.6	88.4	104.8	114.2	104.1	96.6	116.9	144.6	97.9	103.3
F	117.9	110.1	98.9	98.5	101.4	113.9	88.2	105.8	114.2	104.9	96.7	117.9	142.1	97.9	103.3
M	117.3	110.3	98.9	98.5	101.8	115.5	89.0	105.8	114.2	104.9	97.2	118.1	142.9	97.9	103.3
A	117.5	110.3	98.9	98.5	101.8	112.1	89.2	105.7	114.2	106.1	97.2	118.1	142.6	97.9	103.3
M	117.3	110.3	99.2	98.9	101.6	112.8	88.4	106.0	114.2	104.6	97.2	118.1	143.1	97.9	103.3
J	118.5	110.5	99.2	98.9	101.6	112.8	88.6	105.7	114.2	104.4	97.3	118.1	143.4	98.7	103.3
J	117.6	110.7	99.2	98.8	100.6	112.9	88.1	105.4	114.2	104.6	95.0	118.1	143.5	98.7	103.3
A	117.8	110.4	101.1	100.8	100.6	107.1	88.4	105.6	114.2	105.3	95.1	119.7	143.8	98.7	105.2
S	119.0	110.4	101.3	101.0	100.5	104.1	88.4	105.1	114.2	107.0	95.0	120.2	144.3	98.7	106.3
O	119.6	110.4	101.3	101.0	100.9	104.7	87.6	105.2	114.5	109.2	95.3	120.2	144.9	98.7	106.3
N	120.3	110.2	101.8	101.5	100.7	105.2	87.7	105.7	114.8	107.6	94.8	120.2	147.2	99.2	106.3
D	118.9	110.1	102.2	101.9	101.3	105.2	89.2	105.9	116.3	109.2	94.9	120.2	145.5	99.2	108.4
1970 J	120.2	111.1	102.6	102.3	101.4	107.1	88.8	105.5	116.9	108.0	95.3	120.6	147.1	97.9	110.3
F	120.2	114.4	102.6	102.3	101.6	107.8	88.8	105.4	116.9	108.9 r	95.3	121.2	147.3	97.9	110.3
M	120.1	114.3	102.6	102.3	101.4	108.8	88.6	106.1	116.9	107.2 r	94.7	120.5	150.3	99.2	110.3
A	120.8	114.3	102.6	102.3	101.6	108.6	88.9	106.3	116.9	108.4 r	95.0	120.5	150.2	99.2	110.3
M	121.1	114.3	102.6	102.3	101.7	109.0	89.0	106.6	116.9	108.9 r	95.1	120.8	148.5	99.2	110.3
J	121.1	112.2	102.6	102.3	101.5	109.0	89.3 r	106.8	116.9	109.2 r	94.4	120.8	147.5	99.2	110.3
J	121.1	111.7	102.6	102.3	101.5	109.0	89.6	106.6	116.9	110.2	94.0	121.0	147.6	99.2	110.3

[1]The data for 1969 is subject to revision.

Source: Prices and Price Indexes (62-002), D. B. S.

Table 2: general wholesale price indexes[1] (1935-39 = 100)

monthly averages or months	principal components									special groupings						
													fully & chiefly manufactured goods			
	total	vegetable products	animal products	textile products	wood products	iron products	non-ferrous metals[2]	non-metallic minerals	chemical products	non-farm products[3]	iron & non-ferrous metals[4]	raw & partly mfg. goods[5]	total[5]	iron & non-ferrous metals[6]	iron	non-ferrous metals[6]
1968	269.9	230.8	294.6	256.5	367.9	276.8	250.8	206.0	213.7	278.2	313.9	249.1	281.6	281.1	277.6	355.6
1969	282.4	237.9	322.4	256.7	389.4	285.8	264.0	210.0	219.7	288.7	329.0	260.0	294.9	291.9	287.6	385.1
1968 J	269.2	230.2	296.1	256.1	365.4	276.8	246.8	206.3	213.7	276.9	311.0	248.3	281.0	280.7	277.4	352.0
A	270.0	229.7	299.8	256.5	367.8	276.9	245.3	206.4	215.1	277.4	310.0	248.4	282.2	280.9	277.6	351.9
S	271.6	229.8	304.1	257.3	373.6	276.5	245.6	206.4	213.9	278.9	310.0	249.3	284.2	281.0	277.7	351.9
O	271.3	229.8	302.0	257.0	374.8	277.2	243.2	206.9	213.2	278.9	308.6	247.4	284.8	281.8	278.5	351.9
N	272.9	234.0	300.7	257.5	378.1	277.6	245.6	207.0	213.8	280.3	310.6	249.7	286.0	282.2	278.9	353.5
D	274.5	236.1	304.4	257.3	381.9	277.6	244.3	207.0	214.8	281.1	309.6	250.9	287.7	282.2	278.9	353.5
1969 J	278.0	239.3	306.6	256.6	388.9	278.6	255.6	209.7	215.5	285.5	318.7	255.7	290.6	284.2	280.2	369.5
F	279.0	240.2	308.5	256.5	393.2	278.9	253.7	209.7	215.2	286.1	317.4	255.8	292.1	284.5	280.5	369.9
M	280.5	237.9	309.3	256.5	402.4	281.6	254.4	209.8	217.0	287.9	319.4	255.0	294.9	287.4	283.5	369.9
A	281.8	238.4	316.0	256.4	401.8	282.5	254.4	209.4	219.5	290.0	320.0	256.8	295.9	288.2	284.4	368.8
M	283.1	238.4	326.7	257.0	394.2	284.0	258.7	210.4	218.6	288.4	324.0	260.3	296.0	290.0	285.9	378.4
J	284.7	238.9	338.6	257.1	390.8	284.4	258.4	210.1	218.6	287.2	324.0	263.2	296.6	290.4	286.3	378.6
J	282.7	238.5	333.1	256.8	383.0	285.1	258.8	209.9	219.7	286.0	324.6	262.2	294.1	290.8	286.6	381.2
A	282.8	236.6	328.8	256.9	387.1	285.3	264.0	210.4	221.3	287.4	328.7	261.7	294.6	291.1	286.8	384.0
S	283.4	236.1	327.9	256.8	386.5	285.8	272.6	210.2	222.4	289.7	335.4	262.0	295.3	292.2	287.2	400.2
O	283.4	236.0	324.4	256.7	384.3	291.2	273.7	210.2	223.3	289.9	339.4	260.8	296.0	298.3	293.4	405.1
N	283.0	237.9	322.2	256.7	378.1	294.1	274.8	210.1	221.6	290.8	342.0	261.1	295.1	301.6	296.7	405.5
D	286.2	236.6	327.3	256.6	382.9	297.7	288.7	210.3	223.7	293.2	354.6	265.0	298.1	304.4	299.5	410.0
1970 J	287.8	236.6	333.2	257.0	380.0	302.0	290.9	212.9	223.2	295.1	358.9	269.0	298.2	306.7	302.0	408.8
F	289.1	237.9	338.4	256.8	380.1	303.4	291.1	213.0	223.4	295.5	359.9	271.9	298.7	307.0	302.2	407.7
M	289.5	238.7	337.2	257.5	378.1	305.1	294.5	213.7	223.8	296.2	363.5	273.7	298.3	307.2	302.3	412.6
A	289.5	238.1	331.7	258.1	383.1	305.8	294.8	214.4	224.3	297.9	364.0	271.3	299.6	308.0	303.1	413.7
M	288.2	239.3	329.8	257.7	377.5	307.0	288.9	214.3	224.5	295.7	360.4	270.3	298.8r	271.3	304.0	413.7
J	286.2	237.2	325.5	257.3	383.3r	306.2	281.0	214.5	225.3	295.7r	354.9	265.3	299.1r	308.2	303.4	412.6
J	286.7	238.8	323.9	256.9	383.1	306.0	277.9	214.4	224.9	295.0	352.8	264.8	298.9	308.6	303.8	412.6

[1]The data for the current year are subject to revision. [2]Includes gold. [3]Consists of general wholesale index less animal products and vegetable products component groups. [4]Consists of iron products and non-ferrous metals products component groups less gold. [5]These two series comprise the general wholesale index. [6]Excludes gold. **Source: Prices and Price Indexes (62-002), D. B. S.**

Table 3: other price indexes

monthly averages or months	thirty industrial materials[1] (1935-39 = 100) total	building materials (1961 = 100) residential					non-residential						canadian farm products[2] (1935-39 = 100)		
		total	lumber and lumber product	plumbing and heating equipment	wallboard and insulation	concrete products	total	steel and metal work	plumbing, heating and other equipment	electrical equipment	concrete products	lumber and lumber products	total	field	animal
1968	254.0	131.3	140.2	114.3	121.2	123.4	120.6	116.0	117.7	112.6	125.3	144.8	257.8	186.3	329.3
1969	267.7	140.8	152.7	117.9	126.8	128.2	126.1	121.6	121.6	114.8	130.7	159.8	271.0	184.0	357.9
1968 J	253.4	131.5	140.6	113.8	122.4	123.1	120.1	115.6	117.3	109.3	125.1	143.8	267.0	201.0	333.1
A	254.2	131.9	141.8	113.4	122.4	123.1	120.4	115.6	117.4	109.5	125.1	145.6	265.1	189.4	340.8
S	253.6	133.2	143.5	113.4	122.4	123.3	120.7	115.6	117.4	109.9	125.2	148.2	263.6	183.3	343.8
O	255.3	133.5	144.1	113.0	122.4	123.3	120.8	115.6	117.8	109.9	125.2	148.4	260.1	181.3	339.0
N	257.2	133.8	144.2	113.7	122.4	124.8	121.5	115.9	117.8	110.5	127.0	151.3	260.7	182.3	339.2
D	258.9	135.0	146.4	113.1	122.4	124.8	121.8	115.9	117.8	110.7	126.9	154.5	264.4	183.8	345.0
1969 J	262.1	138.2	150.5	114.4	122.8	127.0	123.1	116.2	118.9	112.5	129.4	158.2	264.2	185.4	343.0
F	263.5	139.8	153.0	114.6	123.1	127.0	123.8	116.2	119.1	112.9	129.4	162.7	265.3	185.3	345.4
M	264.1	143.2	157.8	115.5	123.4	127.4	125.5	119.4	119.6	113.1	129.8	168.1	264.1	183.5	344.8
A	267.7	146.0	162.3	115.6	123.4	127.1	126.5	120.7	120.0	112.3	129.6	174.8	268.3	183.0	353.7
M	270.8	145.0	160.0	116.5	129.0	127.7	126.7	121.9	120.9	112.1	130.0	171.1	277.6	183.5	371.7
J	271.1	142.4	155.5	116.7	129.0	127.8	126.2	121.8	121.5	112.4	130.1	163.5	282.6	183.5	381.7
J	269.0	141.3	153.5	117.8	128.9	128.1	126.0	121.8	121.9	112.4	130.4	160.7	278.8	186.0	371.6
A	269.2	140.4	151.4	119.1	128.9	129.2	126.4	123.3	122.5	114.9	131.8	154.9	275.0	188.2	361.7
S	270.4	138.9	148.1	120.7	128.9	129.4	126.6	123.6	123.0	117.8	131.8	151.5	271.4	182.6	360.2
O	266.8	137.9	146.3	121.2	128.8	129.2	126.8	123.6	123.4	119.3	131.8	149.1	266.8	181.3	352.3
N	267.8	138.4	146.9	121.6	128.0	129.6	127.6	124.9	123.8	118.9	132.2	151.8	267.8	183.6	352.1
D	269.6	138.4	146.6	121.4	128.0	129.5	127.8	125.3	124.5	118.8	132.1	150.8	270.4	182.9	357.9
1970 J	272.3	139.4	147.2	123.0	130.1	130.8	128.4	125.3	126.1	118.8	133.6	151.6	275.2	185.4	364.9
F	272.3	139.5	146.9	122.9	130.4	131.3	128.8	126.6	125.2	120.4	133.8	148.2	281.8	189.2	374.5
M	273.7	138.7	145.3	124.0	129.7	131.6	129.3	128.3	125.5	120.6	133.9	146.2	280.3	189.4	371.2
A	274.4	138.7	145.2	123.7	129.7	132.0	129.4	128.7	125.2	121.2	134.4	146.1	274.5	188.6	360.3
M	273.7	138.5	144.8	124.2	129.7	131.9	129.3	128.7	125.2	121.4	134.3	145.1	278.2	193.3	363.1
J	271.5	137.5	140.9	135.5	130.4	129.3	129.5	127.3	138.0	107.2	130.5	146.3	274.4	196.1	352.6
J	270.4	137.5	141.1	135.2	130.4	129.4	129.6	127.3	138.1	107.1	130.6	147.0	275.0	201.3	348.8

[1]Calculated as an unweighted geometric average of 30 prices.
[2]Indexes are final to July 1968. **Source: Prices and Price Indexes (62-002), D. B. S.**

Table 4: consumer price index

Canada, (1961=100)

monthly averages or months	all-items and main groups										supplementary classifications				
			housing								commodities				services
													non-durable		
	all-items	food	total	shelter	household operation	clothing	trans-portation	health and personal care	recre-ation and reading	tobacco and alcohol	total[1]	durable	total	ex food	total[1]
weights:	100	27	32	18	14	11	12	7	5	6	70	12	58	31	22
1968	120.1	122.0	118.6	124.6	110.6	121.1	114.7	127.4	119.7	120.4	116.4	103.8	119.0	116.9	125.0
1969	125.5	127.1	124.7	133.1	113.5	124.5	120.0	133.6	126.8	125.0	120.3	104.9	123.6	120.5	132.3
1968 J	119.7	120.5	118.3	124.4	110.2	121.2	115.1	127.4	119.2	121.3	116.0	103.9	118.5	116.9	125.2
J	120.4	122.5	118.8	124.7	110.8	121.0	115.1	128.0	119.6	121.3	116.5	103.8	119.2	117.2	125.6
A	120.7	123.9	118.9	124.8	110.8	120.6	115.1	128.2	119.9	121.3	116.8	103.2	119.6	117.3	125.9
S	121.1	123.4	119.8	126.3	111.1	121.2	115.4	128.5	121.0	121.3	117.3	103.6	120.1	117.6	126.3
O	121.4	122.9	120.3	127.1	111.2	122.8	114.9	129.0	121.4	121.3	117.7	103.7	120.6	118.3	126.5
N	121.9	123.4	120.9	127.6	111.8	123.4	115.7	129.4	123.3	121.3	117.7	104.5	120.5	118.6	127.3
D	122.3	124.5	121.0	127.6	112.1	123.4	115.7	129.4	123.3	121.3	118.2	104.6	121.0	118.7	127.3
1969 J	122.6	125.1	121.9	128.9	112.4	121.5	116.3	129.5	124.2	121.3	118.1	104.3	121.0	118.1	127.8
F	122.6	123.9	122.3	129.7	112.4	121.8	117.3	129.6	124.7	121.9	118.1	104.3	120.9	118.6	128.5
M	123.2	123.8	122.8	130.4	112.6	123.8	118.3	129.5	125.1	121.9	118.4	104.6	121.3	119.3	129.3
A	124.6	125.0	123.7	131.7	113.0	124.3	119.9	133.7	125.4	125.5	119.4	105.1	122.4	120.3	131.4
M	124.9	125.1	124.2	132.5	113.1	123.8	120.4	134.2	127.4	125.8	119.8	105.0	122.9	120.4	132.2
J	125.9	127.8	124.7	133.1	113.3	124.9	120.6	134.2	127.4	125.8	121.4	105.0	124.9	120.8	133.0
J	126.4	128.8	125.2	133.9	113.7	124.8	120.7	134.2	127.4	126.3	121.5	104.8	125.1	120.8	133.4
A	126.9	130.6	125.4	134.0	113.8	125.0	120.5	134.2	127.6	126.4	121.6	104.5	125.3	121.0	133.6
S	126.6	128.5	125.7	134.5	113.8	125.2	120.9	135.0	128.0	126.4	121.0	104.5	124.5	121.3	134.1
O	126.8	127.8	126.4	135.5	114.1	126.1	120.9	136.1	128.1	126.4	120.9	104.6	124.4	121.6	134.5
N	127.4	128.8	126.9	136.1	114.5	126.3	121.8	136.4	128.5	126.3	121.5	106.2	124.8	121.7	134.5
D	127.9	129.8	127.6	137.2	114.8	126.4	122.0	136.8	128.1	126.3	122.1	106.3	125.5	122.0	135.0
1970 J	128.2	130.1	128.1	138.1	114.7	125.5	122.7	136.8	128.0	126.5	122.0	106.1	125.4	121.7	135.5
F	128.7	131.3	128.3	138.5	114.7	125.1	123.5	137.7	129.0	126.5	122.7	106.1	126.1	121.9	136.4
M	128.9	130.5	129.2	139.3	115.4	126.0	124.0	137.7	129.5	126.5	122.7	106.0	126.2	122.5	137.1
A	129.7	131.5	129.8	140.1	115.9	126.8	124.6	139.3	129.6	126.5	123.4	106.2	126.9	123.0	137.8
M	129.6	130.3	130.4	140.9	116.1	126.8	124.8	139.8	130.1	126.5	123.0	106.4	126.5	123.2	138.5
J	129.9	130.9	130.7	141.3	116.4	126.9	125.1	139.8	130.3	126.5	123.8	106.3	127.5	123.4	138.9
J	130.5	131.6	131.5	142.3	116.7	126.9	125.2	139.8	132.4	126.5	124.0	106.2	127.9	123.8	139.2

regional cities, all-items[2] (1961=100)

monthly averages or months	St. John's (Nfld.)	Halifax	Saint John	Montreal	Ottawa	Toronto	Winnipeg	Saskatoon, Regina	Edmonton, Calgary	Vancouver
1968	115.9	114.2	115.1	118.1	118.3	119.3	118.2	115.8	116.7	115.1
1969	119.3	119.5	119.8	121.8	123.1	124.1	123.1	119.7	121.5	119.0
1968 J	116.1	114.2	115.2	117.7	118.0	119.1	117.6	115.7	116.5	114.6
J	116.7	114.6	115.9	118.4	119.2	120.0	118.4	116.1	117.0	115.0
A	118.2	115.3	116.3	118.9	119.6	120.0	118.7	116.4	117.3	115.2
S	117.5	115.4	116.2	118.6	119.1	120.2	119.8	117.3	118.3	116.0
O	117.0	114.7	115.7	118.6	119.1	120.4	119.1	116.7	118.2	115.8
N	117.2	115.4	116.2	119.4	120.0	120.7	120.0	117.3	118.8	116.4
D	117.7	115.9	116.4	120.0	120.2	121.5	120.3	117.7	118.9	116.8
1969 J	117.2	115.8	116.6	120.1	120.3	121.3	120.4	117.8	119.1	116.8
F	117.8	115.5	116.3	120.4	120.1	121.2	120.4	117.7	119.2	117.3
M	118.2	115.9	117.1	120.0	120.8	121.9	120.9	117.7	119.6	117.6
A	118.7	119.0	119.3	121.0	121.9	123.2	121.9	118.3	120.3	118.2
M	119.0	119.3	119.5	121.4	122.7	123.3	122.2	118.9	120.8	118.5
J	119.9	120.0	120.3	122.5	123.5	124.5	123.6	120.1	122.1	119.9
J	120.0	120.4	121.0	122.7	123.8	124.9	123.7	120.5	122.2	120.0
A	120.6	121.4	121.6	123.2	124.3	125.8	123.9	120.7	122.4	120.1
S	120.3	121.2	121.5	122.1	123.9	125.5	124.7	121.2	123.0	119.5
O	119.9	121.1	121.1	122.0	124.7	125.3	124.2	120.5	122.5	119.2
N	120.0	122.0	121.5	122.8	125.4	126.1	125.4	121.3	123.2	120.1
D	120.5	122.6	122.0	123.1	125.8	126.6	126.2	121.6	123.5	121.0
1970 J	120.9	123.2	122.4	123.5	125.7	126.8	126.2	121.7	123.5	121.0
F	121.9	123.6	123.2	124.2	126.5	127.2	126.7	122.1	123.7	121.4
M	122.0	123.8	123.1	124.2	127.0	127.2	126.2	122.1	124.0	121.8
A	122.4	124.5	123.5	124.7	127.6	127.5	127.1	122.1	124.7	123.1
M	121.8	125.2	123.6	124.4	127.4	127.5	127.3	122.2	124.7	123.4
J	122.2	125.3	124.1	125.0	128.4	127.8	127.6	122.5	125.2	123.8
J	122.3	125.2	123.8	125.3	128.5	127.8	127.3	122.4	125.5	123.6

[1]Total commodities and services does not add up to 100 per cent; the portion of shelter which includes taxes and mortgage interest, and amounts to 8 per cent, is excluded. [2]These indexes measure within each city the percentage change in consumer prices from the base period to the subsequent time periods. They cannot be used to compare levels of prices between cities. Information on inter-city retail price differentials is contained in technical note No 6 published in the June 1969 issue of the Canadian statistical review. Source: Prices and Price Indexes (62-002), D. B. S.

Table 1: total inventories, shipments and orders in manufacturing based on the 1960 standard industrial classification (million dollars)

monthly averages or months	shipments[1]	new orders received during month[3]	unfilled orders at end of month[4]	inventory at end of month: owned[2]	held but not owned	all inventory held: total	raw materials	goods in process	finished products	ratio of inventories owned to shipments
1968	3,387.4	3,378.6	3,587.5	6,880.2	446.6	7,326.7	2,880.7	1,936.5	2,509.5	2.03
1969	3,617.8	3,649.9	3,793.5	7,098.3	529.5	7,627.8	2,896.7	2,102.6	2,628.5	1.97
unadjusted for seasonal variation										
1968 F	3,048.9	2,994.8	3,721.4	6,805.7	469.2	7,274.8	2,786.5	1,938.2	2,550.1	2.23
M	3,260.7	3,298.2	3,758.9	6,784.0	505.9	7,289.9	2,768.2	1,972.8	2,548.8	2.08
A	3,357.3	3,310.6	3,712.1	6,749.0	470.8	7,219.8	2,708.9	1,937.1	2,573.8	2.01
M	3,591.6	3,586.5	3,707.0	6,692.9	477.7	7,170.7	2,686.7	1,941.3	2,542.7	1.86
J	3,474.4	3,406.1	3,638.7	6,634.9	487.2	7,122.1	2,678.9	1,913.0	2,530.3	1.91
J	3,221.0	3,192.4	3,610.1	6,601.8	494.7	7,096.5	2,703.7	1,881.5	2,511.3	2.04
A	3,236.8	3,254.7	3,628.0	6,707.0	501.7	7,208.7	2,749.2	1,963.4	2,496.1	2.07
S	3,566.0	3,541.4	3,603.5	6,774.3	470.7	7,245.0	2,791.0	1,941.5	2,512.5	1.90
O	3,805.2	3,802.4	3,600.7	6,796.4	434.3	7,230.7	2,809.4	1,905.5	2,515.7	1.79
N	3,637.3	3,658.5	3,621.9	6,788.9	445.9	7,234.8	2,801.9	1,923.9	2,509.0	1.87
D	3,402.1	3,367.7	3,587.5	6,880.2	446.6	7,326.7	2,880.7	1,936.5	2,509.5	2.02
1969 J	3,309.6	3,401.8	3,679.8	6,923.5	476.3	7,399.8	2,837.7	1,987.5	2,574.6	2.09
F	3,316.2	3,369.3	3,732.9	7,016.4	492.2	7,508.6	2,861.7	2,047.8	2,599.2	2.12
M	3,695.0	3,696.2	3,734.1	7,052.2	505.4	7,557.6	2,841.1	2,092.2	2,624.4	1.91
A	3,600.8	3,606.8	3,740.0	7,003.9	533.9	7,537.8	2,798.1	2,112.7	2,627.0	1.95
M	3,764.1	3,749.9	3,725.8	7,025.6	545.1	7,570.7	2,796.3	2,121.7	2,652.7	1.86
J	3,778.5	3,812.5	3,759.8	7,005.2	558.5	7,563.8	2,808.5	2,112.9	2,642.4	1.85
J	3,507.0	3,548.9	3,801.7	7,011.6	566.9	7,578.5	2,886.2	2,102.5	2,589.8	2.00
A	3,376.8	3,391.0	3,815.9	7,136.1	554.8	7,690.9	2,927.4	2,139.0	2,624.5	2.11
S	3,802.9	3,857.3	3,870.3	7,151.6	550.0	7,701.6	2,943.7	2,130.2	2,627.7	1.89
O	3,922.9	3,860.6	3,808.0	7,229.6	530.5	7,760.1	2,969.9	2,134.4	2,655.8	1.84
N	3,698.8	3,771.8	3,881.0	7,280.5	537.7	7,818.2	3,000.6	2,144.9	2,672.7	1.97
D	3,641.2	3,733.1	3,972.9	7,343.1	502.9	7,846.0	3,089.8	2,105.1	2,651.0	2.02
1970 J	3,364.0	3,465.6	4,074.5	7,438.4	506.4	7,944.8	3,069.1	2,166.7	2,709.0	2.21
F	3,451.0	3,408.7	4,032.2	7,518.2	526.9	8,045.0	3,066.6	2,186.4	2,792.0	2.18
M	3,708.8	3,727.2	4,050.5	7,553.5	534.9	8,088.3	3,061.7	2,194.1	2,832.5	2.04
A	3,777.6	3,710.4	3,983.3	7,527.2	546.6	8,073.7	3,020.6	2,197.0	2,856.1	1.99
M r	3,769.6	3,732.1	3,945.8	7,503.9	536.7	8,040.6	2,987.9	2,203.8	2,848.9	1.99
J p	3,908.3	3,888.5	3,925.9	7,421.4	541.2	7,962.7	2,967.4	2,176.4	2,818.9	1.90
adjusted for seasonal variation										
M.C.D.	2	3	1	1	2	1	1	1	1	
1968 F	3,211.5	3,161.4	3,701.5	6,755.5	458.2	7,213.7	2,774.8	1,914.7	2,524.2	2.10
M	3,210.1	3,190.7	3,682.1	6,722.6	479.9	7,202.5	2,773.8	1,922.4	2,506.3	2.09
A	3,300.8	3,275.8	3,657.1	6,727.3	457.8	7,185.1	2,752.9	1,904.5	2,527.7	2.04
M	3,372.5	3,359.8	3,644.4	6,684.7	461.4	7,146.1	2,728.4	1,903.6	2,514.1	1.98
J	3,361.0	3,348.9	3,632.3	6,667.3	479.1	7,146.4	2,724.6	1,916.0	2,505.8	1.98
J	3,380.6	3,376.7	3,628.4	6,706.0	489.9	7,195.9	2,718.4	1,945.2	2,532.3	1.98
A	3,444.4	3,419.7	3,603.7	6,731.9	503.6	7,235.5	2,737.2	1,981.9	2,516.4	1.95
S	3,549.6	3,600.7	3,654.8	6,800.4	479.5	7,279.9	2,795.2	1,945.9	2,538.8	1.92
O	3,578.0	3,581.3	3,658.1	6,832.9	455.2	7,288.1	2,811.7	1,924.6	2,551.8	1.91
N	3,533.8	3,576.9	3,701.2	6,795.2	468.8	7,264.0	2,775.4	1,944.4	2,544.2	1.92
D	3,453.2	3,429.7	3,677.7	6,852.7	460.1	7,312.8	2,798.5	1,954.4	2,559.9	1.98
1969 J	3,539.2	3,518.3	3,656.8	6,887.3	484.3	7,371.6	2,804.9	1,999.0	2,567.7	1.95
F	3,638.5	3,693.2	3,711.5	6,953.5	481.0	7,434.5	2,849.7	2,021.8	2,563.0	1.91
M	3,631.1	3,575.3	3,655.7	6,991.5	479.1	7,470.6	2,849.9	2,037.6	2,583.1	1.93
A	3,509.6	3,539.1	3,685.2	6,985.9	519.6	7,505.5	2,846.4	2,077.5	2,581.6	1.99
M	3,593.3	3,564.0	3,655.9	7,018.8	525.5	7,544.3	2,841.7	2,080.6	2,622.0	1.95
J	3,652.7	3,742.7	3,745.9	7,042.2	548.3	7,590.5	2,856.4	2,118.7	2,615.4	1.93
J	3,676.3	3,740.7	3,815.9	7,128.9	565.7	7,694.6	2,909.0	2,175.0	2,610.6	1.94
A	3,702.6	3,689.6	3,802.9	7,171.0	544.1	7,715.1	2,915.8	2,147.9	2,651.4	1.94
S	3,658.0	3,770.2	3,915.1	7,175.0	552.5	7,701.6	2,937.8	2,135.2	2,627.7	1.96
O	3,683.1	3,634.3	3,866.3	7,264.1	556.9	7,821.0	2,971.7	2,153.3	2,696.0	1.97
N	3,655.0	3,753.6	3,964.9	7,283.4	567.5	7,850.9	2,970.3	2,163.5	2,717.1	1.99
D	3,628.4	3,728.4	4,064.9	7,326.5	530.6	7,857.1	3,001.6	2,145.2	2,710.3	2.02
1970 J	3,675.7	3,662.4	4,051.6	7,395.1	512.1	7,907.2	3,031.2	2,175.9	2,700.1	2.01
F	3,762.5	3,695.5	3,984.6	7,450.7	518.2	7,968.9	3,046.0	2,161.3	2,761.6	1.98
M	3,607.6	3,604.3	3,981.3	7,477.5 r	512.1	7,989.6	3,065.3	2,138.8	2,785.5	2.07
A	3,705.8	3,649.9	3,925.4	7,509.7	533.2	8,042.9	3,080.1	2,156.8	2,806.0	2.03
M r	3,676.8	3,653.9	3,902.5	7,496.7	516.4	8,013.1	3,040.3	2,165.9	2,806.9	2.04
J p	3,668.8	3,678.5	3,912.2	7,475.7	522.9	7,998.6	3,030.5	2,179.6	2,788.5	2.04

[1]Monthly shipments represent an estimated projection of the latest available Census of Manufacturers values except for those industries whose long-term contracts result in large intermittent shipments; for these a monthly estimate of work put in place has been substituted. [2]Total manufacturing inventory owned by manufacturers including warehouse stocks. [3]Total new orders received during the period at estimated selling value, net of cancellations, regardless of whether the orders will be filled from stock or as a result of activity during the same month. [4]Annual figures for inventories and unfilled orders are end of December values.

Source: Inventories, Shipments and Orders in Manufacturing Industries (31-001), D.B.S.

Table 2: manufacturing shipments[1] by industry based on the 1960 standard industrial classification (million dollars)

monthly averages or months	total shipments	non-durables	durables	foods and beverages	tobacco products	rubber	leather	textile	knitting mills	clothing	wood
1968	3,387.4	1,820.6	1,566.8	633.2	42.8	48.1	35.4	123.6	29.2	93.0	155.8
1969	3,617.8	1,923.0	1,694.8	666.8	41.5	53.1	35.5	131.7	28.7	91.5	164.0
					unadjusted for seasonal variation						
1968 F	3,048.9	1,693.0	1,355.8	567.6	36.3	44.6	37.6	117.2	28.0	101.0	133.5
M	3,260.7	1,791.8	1,468.9	601.1	48.6	52.3	37.9	119.3	28.1	102.5	151.3
A	3,357.3	1,815.0	1,542.3	601.4	64.1	49.4	35.0	121.8	26.6	93.3	148.2
M	3,591.6	1,873.2	1,718.4	647.2	32.5	46.4	31.6	129.5	26.7	81.6	171.3
J	3,474.4	1,817.4	1,657.0	641.2	38.7	48.1	30.0	123.5	27.5	74.0	166.4
J	3,221.0	1,755.6	1,465.4	662.0	42.7	39.1	28.9	104.4	29.6	88.8	147.6
A	3,236.8	1,853.8	1,383.0	670.0	36.9	40.6	41.8	118.7	31.9	114.2	166.3
S	3,566.0	1,898.4	1,667.6	662.5	39.1	57.1	41.5	131.4	34.8	111.6	169.7
O	3,805.2	1,998.8	1,806.4	680.9	39.7	58.3	43.5	142.9	34.1	106.3	174.9
N	3,637.3	1,906.3	1,731.0	661.3	38.4	52.9	35.6	131.0	32.9	91.3	165.2
D	3,402.1	1,785.9	1,616.2	633.8	55.9	48.5	29.7	125.8	26.5	67.0	153.0
1969 J	3,309.6	1,740.1	1,569.5	584.0	35.1	44.0	33.9	129.0	25.6	81.5	146.0
F	3,316.2	1,746.3	1,569.8	579.7	31.5	50.7	37.2	127.6	27.6	97.4	168.8
M	3,695.0	1,895.6	1,799.4	622.3	51.8	56.4	38.2	134.6	30.0	100.8	186.5
A	3,600.8	1,888.1	1,712.7	639.5	45.2	55.0	34.6	137.7	26.3	89.9	183.2
M	3,764.1	1,943.2	1,820.9	681.5	41.1	51.6	30.3	134.6	24.8	79.3	183.5
J	3,778.5	1,961.7	1,816.8	691.0	48.1	54.9	32.1	135.8	27.6	81.1	180.5
J	3,507.0	1,912.2	1,594.8	696.8	41.0	46.7	31.8	119.0	30.6	90.1	155.2
A	3,376.8	1,921.3	1,455.4	699.9	33.6	42.0	39.7	118.3	31.1	102.8	151.0
S	3,802.9	2,062.2	1,740.7	715.7	39.1	62.7	42.3	137.7	33.2	110.2	154.3
O	3,922.9	2,106.6	1,816.4	733.8	34.6	64.7	42.4	139.4	33.7	104.3	143.0
N	3,698.8	1,971.1	1,727.7	686.2	40.3	56.1	34.0	136.8	30.7	89.1	160.7
D	3,641.2	1,927.6	1,713.5	671.5	56.7	52.8	29.1	130.0	25.6	71.7	156.0
1970 J	3,364.0	1,827.2	1,536.8	621.6	44.5	43.9	33.3	130.1	26.4	81.9	142.2
F	3,451.0	1,820.8	1,630.2	617.3	38.0	48.4	36.5	126.0	28.5	96.6	137.8
M	3,708.8	1,937.7	1,771.1	658.6	33.4	52.0	35.7	136.1	31.7	100.0	156.2
A	3,777.6	1,962.9	1,814.7	660.6	47.6	54.8	32.7	135.8	28.5	91.0	170.1
Mr	3,769.6	1,995.4	1,774.2	706.7	48.3	53.6	31.0	134.3	26.1	73.8	146.4
Jp	3,908.3	2,048.2	1,860.2	717.2	64.4	60.1	32.7	136.8	27.5	75.9	154.1
					adjusted for seasonal variation						
M.C.D.	2	2	2	2	6	5	4	4	5	5	4
1968 F	3,211.5	1,765.3	1,446.2	619.8	34.5	46.7	33.9	112.5	28.3	90.5	141.2
M	3,210.1	1,795.9	1,414.2	623.9	42.7	52.8	34.5	114.8	29.7	93.8	149.3
A	3,300.8	1,813.5	1,487.3	621.7	55.3	47.9	35.4	120.5	32.2	94.4	148.6
M	3,372.5	1,809.7	1,562.8	620.7	32.6	46.4	36.2	126.4	33.1	97.3	156.5
J	3,361.0	1,806.6	1,554.4	618.6	40.4	46.5	36.3	121.4	30.0	101.2	148.2
J	3,380.6	1,805.8	1,574.8	623.1	45.6	42.8	36.4	125.9	29.0	97.5	140.9
A	3,444.4	1,804.9	1,639.5	645.4	41.3	45.4	34.4	125.4	26.3	87.3	154.8
S	3,549.6	1,830.5	1,719.1	649.9	43.7	50.2	34.7	129.7	26.9	88.2	167.5
O	3,578.0	1,848.4	1,729.6	634.0	47.8	48.4	38.0	128.9	28.3	87.3	167.8
N	3,533.8	1,873.8	1,660.0	645.8	43.3	50.1	36.1	125.6	29.1	90.1	171.7
D	3,453.2	1,877.6	1,575.6	658.7	46.1	49.9	34.8	131.4	33.0	98.0	176.9
1969 J	3,539.2	1,867.4	1,671.8	633.5	31.9	53.4	35.2	128.8	29.9	92.8	171.3
F	3,638.4	1,903.6	1,734.9	661.0	31.3	54.9	35.3	128.6	28.8	91.8	188.2
M	3,631.1	1,901.8	1,729.3	649.3	47.1	56.3	34.8	129.9	31.5	90.6	186.2
A	3,509.6	1,883.6	1,626.0	658.8	38.3	53.3	35.1	135.4	30.9	92.3	183.8
M	3,593.3	1,896.8	1,696.5	659.0	44.0	52.6	35.1	131.8	31.7	95.8	166.2
J	3,652.7	1,954.1	1,698.6	685.2	48.0	52.1	38.3	133.9	30.0	108.1	161.3
J	3,676.3	1,959.2	1,717.1	653.4	42.7	51.4	39.2	140.5	29.9	98.9	145.3
A	3,702.6	1,911.1	1,791.5	682.0	38.9	47.8	34.2	128.9	26.0	81.1	145.6
S	3,658.0	1,950.9	1,707.1	681.9	43.0	54.5	34.8	130.4	26.6	87.8	143.6
O	3,683.1	1,958.2	1,724.9	689.6	40.2	54.3	37.2	127.3	28.7	86.6	141.3
N	3,655.0	1,962.1	1,692.9	678.1	45.9	53.5	35.4	133.0	27.4	90.4	169.5
D	3,628.4	1,979.6	1,648.8	682.0	44.3	54.1	33.0	129.9	30.9	100.1	177.4
1970 J	3,675.7	1,985.0	1,690.7	683.0	44.5	54.3	35.4	131.0	31.7	94.8	168.9
F	3,762.5	1,980.8	1,781.7	702.0	40.6	52.0	34.5	128.5	30.0	92.0	151.2
M	3,607.6	1,926.7	1,680.9	677.4	28.3	49.0	32.4	131.3	32.6	90.2	148.8
A	3,705.8	1,959.5	1,746.3	683.4	40.2	54.0	32.7	133.4	32.3	92.1	170.0
Mr	3,676.8	1,987.0	1,689.8	699.6	52.4	55.1	37.1	136.1	32.1	90.1	140.3
Jp	3,668.8	1,969.3	1,699.5	679.0	63.2	56.6	37.0	131.5	29.3	93.7	134.3

Table 2: manufacturing shipments[1] by industry based on the 1960 standard industrial classification (million dollars) – concluded

monthly averages or months	furniture and fixtures	paper & allied industries	printing, publishing & allied industries	primary metal	metal fabricating (ex. machy. & transp. equip.)	machinery	transportation equipment	electrical products	non-metallic mineral products	petroleum and coal products	chemical & chemical products	misc. mfgrg.
1968	49.5	279.8	107.3	273.2	235.1	121.4	444.4	191.8	95.6	138.9	195.0	94.2
1969	54.1	309.9	113.0	285.5	252.8	138.7	489.0	212.0	98.6	145.8	204.3	100.9
					unadjusted for seasonal variation							
1968 F	46.9	257.0	99.5	278.4	202.6	118.8	330.2	174.0	71.5	136.1	181.8	86.2
M	46.4	273.2	111.5	286.7	225.4	130.8	356.2	193.4	78.7	135.4	189.0	92.7
A	46.2	281.4	109.3	290.5	228.1	130.9	430.9	178.4	89.1	131.1	211.3	90.3
M	48.6	301.2	113.7	289.8	242.3	125.6	549.8	183.3	107.6	133.7	232.4	96.7
J	48.7	299.2	110.0	273.9	245.3	124.2	494.4	195.4	108.6	132.4	198.6	94.3
J	43.8	267.7	96.8	261.9	241.0	113.3	387.3	160.5	109.9	133.7	177.0	84.8
A	49.9	267.4	101.8	263.4	240.7	115.1	260.0	179.0	108.6	139.9	194.5	96.2
S	56.6	269.3	113.7	266.9	257.5	121.6	466.7	218.9	109.7	132.5	198.4	106.5
O	58.2	305.5	118.7	278.8	259.8	122.6	573.7	222.1	116.3	150.5	211.9	106.6
N	53.8	301.3	110.7	276.5	239.5	116.3	562.8	217.9	99.0	153.8	192.5	104.6
D	49.3	280.5	105.8	251.2	232.9	131.5	509.6	208.8	79.8	143.1	177.0	92.4
1969 J	46.7	276.7	97.3	285.7	223.5	116.8	496.2	180.6	74.2	152.5	193.0	87.4
F	48.0	275.3	101.1	280.0	227.8	127.0	444.6	192.6	81.0	135.9	189.2	93.1
M	50.4	307.5	114.7	315.1	249.9	148.2	550.3	215.7	83.3	140.7	199.3	99.3
A	50.5	295.2	116.0	312.1	253.1	151.5	461.5	210.3	90.4	134.2	216.0	98.6
M	53.1	316.7	116.3	322.0	256.4	150.7	555.6	199.0	100.6	147.1	219.8	100.3
J	53.3	318.1	115.6	320.6	256.1	158.4	520.7	216.4	110.8	136.9	215.9	104.7
J	48.0	311.7	106.7	308.4	270.4	130.1	389.3	184.1	109.3	143.9	199.0	95.1
A	52.9	307.7	106.7	239.0	241.8	119.5	343.0	196.4	111.9	148.6	193.0	97.7
S	63.8	324.8	121.8	236.5	259.4	137.6	528.1	244.8	116.2	146.2	216.3	112.2
O	64.0	337.5	124.9	239.1	283.4	141.5	581.7	245.1	118.6	151.9	226.0	113.3
N	61.5	323.8	120.0	260.0	245.2	136.7	531.6	229.3	102.6	149.6	195.3	109.2
D	57.3	324.4	115.4	307.9	266.3	146.0	465.3	230.3	84.3	162.5	188.5	99.5
1970 J	54.0	296.2	107.2	310.6	226.5	123.7	406.1	199.8	73.9	156.1	196.5	89.4
F	53.7	300.2	106.6	330.5	231.8	150.1	447.0	204.0	75.2	135.2	193.5	93.9
M	56.8	319.8	119.0	342.7	250.6	147.2	526.2	209.4	82.0	144.9	205.5	101.1
A	56.4	319.5	121.3	340.7	253.9	146.9	540.1	219.7	87.1	137.0	232.4	101.7
M r	54.6	322.5	116.8	332.6	251.5	141.8	547.4	203.5	96.4	143.0	237.1	102.2
J p	57.0	325.7	119.1	353.5	273.4	151.6	553.6	211.9	105.1	148.6	235.7	104.5
					adjusted for seasonal variation							
M.C.D.	4	3	5	3	3	4	4	4	4	4	3	3
1968 F	49.3	272.5	107.9	284.2	226.4	118.7	345.6	186.1	94.7	139.7	187.9	91.2
M	47.2	277.6	105.8	275.1	230.0	121.7	307.8	190.2	92.9	143.0	187.0	90.2
A	47.4	278.3	103.3	278.9	231.1	114.0	385.7	184.7	96.9	139.6	193.4	91.7
M	47.7	280.3	107.0	264.1	231.0	116.2	464.7	186.9	95.7	131.9	201.8	95.9
J	48.4	287.2	106.1	272.1	232.3	113.6	450.5	192.9	96.4	140.6	182.3	95.6
J	51.8	279.1	107.1	275.3	238.7	113.5	471.2	188.8	94.7	132.0	194.0	93.3
A	48.4	255.9	108.5	271.0	235.3	132.9	505.2	197.1	94.8	136.1	204.3	94.6
S	49.9	269.3	109.5	277.1	243.1	130.9	566.2	189.6	94.8	137.1	196.6	94.7
O	49.2	287.9	109.5	277.9	231.7	125.9	586.8	194.1	96.2	141.1	203.3	93.9
N	50.8	296.3	108.0	270.6	247.1	128.7	488.3	205.3	97.5	146.6	202.6	100.2
D	50.6	294.2	106.0	257.1	239.3	120.5	442.1	194.0	95.1	132.5	195.9	97.1
1969 J	53.9	295.0	109.1	293.6	250.5	135.0	465.9	200.7	100.9	148.9	209.3	99.6
F	53.6	305.6	113.5	299.0	267.3	136.9	463.5	213.3	113.1	145.4	205.0	102.4
M	50.2	312.3	109.4	304.7	252.8	134.5	490.3	212.3	98.3	149.7	194.7	96.2
A	51.8	291.4	107.6	294.8	252.5	134.1	399.7	210.3	99.0	142.7	199.2	98.6
M	52.8	297.9	111.0	297.8	249.0	135.7	493.7	209.4	91.9	146.9	188.9	102.1
J	52.3	303.2	112.0	319.5	241.6	146.6	467.5	214.8	95.0	143.6	194.9	104.8
J	56.3	318.4	118.1	318.4	266.1	129.0	489.6	218.8	93.6	144.5	217.8	104.4
A	53.7	305.8	113.7	256.7	243.8	142.6	635.2	213.5	100.4	149.2	205.8	97.7
S	54.6	317.9	115.1	241.0	234.3	139.0	585.4	210.0	99.2	149.4	211.1	98.4
O	55.5	319.9	115.7	236.7	262.2	152.0	563.1	216.1	98.0	141.6	215.1	102.0
N	58.0	323.1	117.8	261.0	255.3	150.4	483.1	211.9	103.7	145.7	207.8	104.0
D	57.3	332.7	113.7	312.0	267.0	139.0	383.6	212.9	99.6	148.7	207.3	102.9
1970 J	61.2	320.4	121.8	325.5	258.9	137.2	408.2	228.1	102.7	153.1	211.0	104.0
F	59.1	329.3	118.0	343.6	263.0	159.4	478.4	224.2	102.8	143.6	208.2	102.1
M	57.8	321.2	112.9	322.0	249.7	129.5	473.8	204.3	95.0	149.5	203.1	98.8
A	57.4	315.6	115.2	319.6	255.0	128.5	501.3	222.4	92.1	146.1	212.0	102.5
M r	56.4	312.1	112.5	320.7	250.5	136.0	478.9	216.3	90.7	144.7	212.1	103.1
J p	54.9	302.6	113.4	343.9	250.9	135.5	483.8	206.2	90.0	152.7	208.8	101.5

[1]Monthly shipments represent an estimated projection of the latest available Census of Manufacturer's values except for those industries whose long term contracts result in large intermittent shipments; for these a monthly estimate of work put in place has been estimated. **Source: Inventories, Shipments and Orders in Manufacturing Industries (31-001), D.B.S.**

Table 3: manufacturing inventories[1] by industry based on the 1960 standard industrial classification (million dollars)

end of year or month	total inventories owned	non-durables	durables	foods and beverages	tobacco products	rubber	leather	textile	knitting mills	clothing	wood
1968	6,880.2	3,558.3	3,321.9	1,066.1	199.9	128.0	72.0	305.5	74.8	234.2	297.9
1969	7,343.1	3,729.6	3,613.4	1,119.5	207.3	135.1	74.3	332.6	79.8	233.2	353.4
					unadjusted for seasonal variation						
1968 F	6,805.7	3,498.8	3,306.9	977.8	230.0	131.7	73.9	316.0	74.0	239.9	292.2
M	6,784.0	3,496.4	3,287.5	950.7	256.8	134.2	72.4	315.0	74.5	229.8	285.9
A	6,749.0	3,442.2	3,306.8	943.3	237.6	134.7	72.7	315.6	75.9	230.6	278.1
M	6,692.9	3,417.0	3,275.9	937.9	226.6	133.7	75.3	314.2	78.2	232.4	266.7
J	6,634.9	3,420.4	3,214.5	938.3	219.4	130.7	76.6	310.5	78.9	238.2	264.7
J	6,601.8	3,445.0	3,156.8	952.7	206.6	126.7	75.1	312.2	76.6	236.6	280.8
A	6,707.0	3,476.7	3,230.3	985.3	195.7	121.8	74.3	310.8	75.7	229.3	274.6
S	6,774.3	3,512.8	3,261.5	1,025.7	187.9	121.0	72.2	308.5	73.3	224.6	286.5
O	6,796.4	3,524.1	3,272.3	1,057.3	174.7	119.1	68.9	304.6	72.5	226.7	293.3
N	6,788.9	3,513.9	3,275.0	1,070.3	183.5	117.8	69.2	302.8	70.7	227.6	295.1
D	6,880.2	3,558.3	3,321.9	1,066.1	199.9	128.0	72.0	305.5	74.8	234.2	297.9
1969 J	6,923.5	3,557.7	3,365.8	1,045.1	221.1	127.3	75.9	309.0	76.7	231.4	304.8
F	7,016.4	3,599.4	3,417.1	1,032.6	252.9	129.6	76.6	312.4	77.3	230.8	310.5
M	7,052.2	3,601.7	3,450.5	1,018.4	257.9	132.5	76.0	313.1	78.0	224.5	310.9
A	7,003.9	3,548.0	3,455.9	1,001.9	254.7	135.7	76.3	315.6	79.7	225.6	310.5
M	7,025.6	3,523.1	3,502.5	989.1	244.4	136.1	79.2	317.9	83.6	234.6	314.4
J	7,005.2	3,515.4	3,489.8	987.1	227.0	135.3	80.9	314.5	85.8	238.6	320.2
J	7,011.6	3,547.2	3,464.3	994.6	221.0	140.1	79.6	317.6	83.9	237.3	313.7
A	7,136.1	3,624.9	3,511.2	1,057.5	206.1	137.2	76.0	325.7	80.5	234.1	323.6
S	7,151.6	3,653.0	3,498.6	1,092.8	196.6	132.9	74.0	323.7	77.7	228.8	334.2
O	7,229.6	3,695.3	3,534.3	1,121.9	192.5	129.2	72.3	330.7	77.7	229.1	359.9
N	7,280.5	3,716.8	3,563.7	1,130.3	197.3	128.0	72.9	329.0	79.8	230.3	345.0
D	7,343.1	3,729.6	3,613.4	1,119.5	207.3	135.1	74.3	332.6	79.8	233.2	353.4
1970 J	7,438.4	3,752.0	3,686.4	1,097.4	221.3	140.6	76.4	329.6	81.1	232.6	362.7
F	7,518.2	3,769.2	3,748.9	1,066.8	237.8	144.2	74.5	330.7	80.2	239.3	377.7
M	7,553.5	3,784.9	3,768.6	1,048.7	275.6	147.8	73.9	328.0	78.3	232.5	375.5
A	7,527.2	3,762.4	3,764.6	1,047.1	270.1	145.4	75.1	331.8	78.6	237.7	350.7
M r	7,503.9	3,724.9	3,779.0	1,046.7	261.4	143.4	76.2	320.9	79.5	243.9	335.1
J p	7,421.4	3,706.4	3,715.1	1,042.6	239.7	140.6	76.1	310.5	79.6	245.0	322.4
					adjusted for seasonal variation						
M.C.D.	1	1	1	2	3	2	1	1	1	2	2
1968 F	6,755.5	3,461.4	3,294.1	980.1	218.4	129.9	73.4	315.1	74.0	231.4	285.7
M	6,722.6	3,467.5	3,255.1	986.9	223.8	130.1	73.5	315.9	73.2	225.3	275.5
A	6,727.3	3,441.2	3,286.1	988.8	212.5	130.2	73.5	312.7	73.6	227.9	273.3
M	6,684.7	3,449.0	3,235.7	994.5	209.3	129.9	73.3	309.4	74.1	228.2	262.6
J	6,667.3	3,461.7	3,205.6	995.9	207.4	128.7	73.0	306.3	73.9	229.2	262.4
J	6,706.0	3,484.3	3,221.7	1,000.6	206.0	124.5	72.8	309.4	74.2	231.2	280.1
A	6,731.9	3,483.8	3,248.1	986.8	205.3	121.0	74.8	311.4	74.7	235.3	278.2
S	6,800.4	3,529.9	3,270.5	996.5	207.5	123.5	74.9	312.2	75.5	237.6	289.4
O	6,832.9	3,539.1	3,293.8	1,005.5	202.3	125.1	72.1	310.5	76.2	237.4	302.8
N	6,795.2	3,501.4	3,293.8	998.0	207.6	125.6	71.0	306.8	75.5	238.2	306.7
D	6,852.7	3,523.0	3,329.7	1,008.0	212.4	128.4	71.8	305.4	79.4	235.3	302.4
1969 J	6,887.3	3,516.0	3,371.3	1,011.7	222.8	128.6	74.3	309.9	78.4	227.5	303.9
F	6,953.5	3,562.1	3,391.4	1,034.5	240.0	128.0	76.1	311.5	77.3	223.1	303.7
M	6,991.5	3,575.9	3,415.6	1,056.6	224.7	128.8	77.2	314.1	76.7	220.1	299.7
A	6,985.9	3,548.1	3,437.8	1,049.6	227.6	131.5	77.1	312.7	77.3	222.8	305.3
M	7,018.8	3,554.7	3,464.1	1,048.1	225.3	132.5	77.1	313.2	79.5	229.9	309.5
J	7,042.2	3,556.9	3,485.3	1,046.6	214.3	133.6	77.3	310.5	80.6	230.2	317.3
J	7,128.9	3,586.6	3,542.3	1,041.0	221.8	138.6	76.9	315.4	81.5	232.9	315.7
A	7,171.0	3,634.2	3,536.8	1,064.0	216.8	137.0	76.2	326.2	79.7	240.3	327.5
S	7,175.0	3,663.6	3,511.4	1,062.3	216.7	136.8	76.8	326.7	80.1	240.6	339.2
O	7,264.1	3,712.0	3,552.1	1,070.9	224.6	136.2	76.0	335.5	81.7	237.0	371.4
N	7,283.4	3,702.4	3,581.0	1,059.0	224.1	136.6	75.6	334.2	85.4	238.2	356.2
D	7,326.5	3,689.4	3,637.1	1,061.6	223.5	135.0	74.6	335.4	84.0	233.0	357.4
1970 J	7,395.1	3,707.8	3,687.3	1,061.9	222.4	142.0	75.2	330.2	82.8	229.2	356.8
F	7,450.7	3,735.4	3,715.3	1,068.9	224.0	142.5	74.0	328.7	79.9	232.8	366.4
M	7,477.5 r	3,752.8	3,724.7	1,085.2	240.6	143.3	74.8	328.4	77.3	230.7	362.6
A	7,509.7	3,777.1	3,732.6	1,094.9	240.7	140.1	75.4	328.1	76.3	236.2	345.4
M r	7,496.7	3,757.0	3,739.7	1,104.2	241.6	138.5	74.0	315.8	75.3	238.6	334.2
J p	7,475.7	3,759.8	3,715.9	1,101.2	226.4	137.5	72.2	308.1	74.4	235.7	323.3

Table 3: manufacturing inventories[1] by industry based on the 1960 standard industrial classification (million dollars) – concluded

end of year or month	furniture and fixtures	paper & allied industries	printing, publishing & allied industries	primary metal	metal fabricating (ex. machy. & transp. equip.)	machinery	transportation equipment	electrical products	non-metallic mineral products	petroleum and coal products	chemical & chemical products	misc. mfgrg.
1968	106.7	487.0	96.4	598.7	493.9	413.2	671.1	570.3	170.4	243.7	410.5	240.0
1969	117.9	503.8	109.5	652.0	515.5	449.5	679.3	660.4	185.4	248.5	429.5	256.4
unadjusted for seasonal variation												
1968 F	112.6	474.3	96.8	539.5	502.9	417.3	658.9	603.6	180.4	227.9	415.6	240.8
M	109.5	462.1	99.3	530.6	500.7	419.7	653.4	605.0	183.4	233.0	425.6	242.9
A	114.2	429.7	100.0	523.3	511.8	420.8	657.3	619.1	182.7	237.9	420.5	243.6
M	109.9	416.8	106.5	522.8	513.7	421.2	642.8	619.5	179.4	242.3	409.6	243.6
J	112.9	435.6	104.6	524.7	510.0	408.0	598.1	618.4	178.5	240.0	403.3	244.2
J	110.5	461.3	105.6	523.1	499.2	407.2	556.2	606.2	174.2	247.0	403.3	241.2
A	109.7	492.8	102.3	539.7	498.1	401.0	641.0	596.8	169.9	248.7	401.4	238.5
S	108.6	511.6	102.4	549.7	497.1	400.3	664.1	585.2	170.6	250.5	396.3	238.7
O	106.7	518.8	97.7	567.1	498.4	400.8	657.4	579.3	169.4	248.9	394.9	240.0
N	108.7	499.2	98.5	579.4	495.8	405.5	649.3	573.2	168.1	239.0	398.3	236.9
D	106.7	487.0	96.4	598.3	493.9	413.2	671.1	570.3	170.4	243.7	410.5	240.0
1969 J	106.5	472.3	100.8	584.1	497.1	413.2	697.8	586.4	175.9	240.2	413.3	244.6
F	107.6	469.4	105.9	580.3	515.5	422.6	707.4	597.9	175.3	246.4	416.0	249.3
M	109.6	463.5	105.8	575.5	524.7	427.4	707.1	615.3	179.9	256.3	421.7	254.0
A	110.1	436.8	103.8	574.1	534.2	428.6	701.6	617.0	179.8	243.7	419.0	255.4
M	111.1	423.8	107.1	590.0	537.2	430.1	694.4	642.3	182.9	231.0	415.9	260.5
J	108.7	433.5	107.5	594.0	541.9	414.5	674.4	654.5	181.7	239.5	408.9	256.8
J	108.9	458.3	109.5	592.5	536.5	410.1	660.9	659.7	182.1	246.3	403.2	255.7
A	112.3	487.8	109.9	585.9	523.9	415.2	708.2	660.1	181.9	250.8	405.2	254.1
S	112.9	504.0	109.5	574.9	509.6	428.8	699.0	656.6	182.6	259.5	405.3	248.3
O	113.0	525.0	105.8	575.6	501.4	430.5	717.5	654.1	182.3	249.8	407.0	254.4
N	115.0	519.0	107.3	621.7	501.4	431.8	719.0	648.0	181.9	254.5	412.4	255.8
D	117.9	503.8	109.5	652.0	515.5	449.5	679.3	660.4	185.4	248.5	429.5	256.4
1970 J	118.1	508.1	109.9	646.5	527.4	474.0	702.8	662.5	192.5	256.5	436.4	262.0
F	121.9	503.1	111.2	645.0	538.0	483.9	693.1	693.9	195.3	263.8	454.9	262.7
M	120.8	503.0	112.9	636.3	565.8	477.1	685.1	708.3	199.7	254.9	463.7	265.4
A	117.7	482.8	114.0	650.8	563.3	487.2	666.4	725.8	202.9	250.8	458.7	270.4
M r	115.8	465.1	120.1	669.2	572.7	485.9	655.3	742.5	202.5	251.5	448.5	267.7
J p	115.2	472.3	126.3	670.8	564.2	483.3	632.1	727.0	200.2	259.5	447.8	266.4
adjusted for seasonal variation												
M.C.D.	2	2	1	3	1	1	2	1	2	4	1	1
1968 F	111.3	464.5	97.6	548.1	501.6	411.1	636.9	624.0	175.4	231.7	406.3	239.0
M	106.4	453.5	99.4	552.2	491.8	408.2	638.0	607.8	175.2	232.7	412.5	240.7
A	110.9	433.6	100.3	548.9	499.5	414.6	657.8	607.7	173.4	238.3	410.3	239.5
M	108.1	432.2	105.4	536.6	495.3	414.8	642.9	601.9	173.5	243.0	410.2	239.5
J	111.0	452.9	102.9	533.2	496.0	409.1	621.3	597.8	174.8	239.6	411.4	240.5
J	110.0	467.0	103.8	525.8	489.6	420.0	629.7	590.7	175.8	244.3	410.8	239.7
A	110.0	490.0	101.4	535.4	492.1	413.4	658.4	584.9	175.7	237.6	406.9	238.6
S	112.1	508.6	102.5	544.3	502.1	408.3	647.4	588.2	178.7	241.1	406.2	243.8
O	110.4	513.2	98.5	547.7	515.6	406.5	641.3	589.8	179.7	248.0	404.8	245.5
N	111.6	492.1	99.6	558.3	518.7	404.7	630.5	587.8	175.5	239.8	404.5	242.7
D	108.8	481.4	97.5	577.2	515.9	412.5	651.1	587.2	174.6	254.4	406.5	242.5
1969 J	106.5	465.2	102.2	576.6	507.6	405.6	694.1	602.9	174.1	248.7	402.8	243.9
F	106.4	460.2	106.7	590.3	514.5	416.6	682.6	606.9	170.4	250.5	406.8	247.4
M	106.4	455.4	106.0	600.1	515.5	415.6	689.6	617.0	171.7	255.9	408.9	251.5
A	106.8	440.8	104.1	603.6	521.6	422.0	702.0	606.1	170.4	244.4	409.1	251.1
M	109.2	438.4	106.0	607.1	518.3	422.7	695.6	624.9	176.8	232.3	416.3	256.1
J	107.1	449.7	105.7	605.5	527.4	415.7	700.4	634.1	177.8	238.6	416.9	252.9
J	108.8	465.4	107.0	597.4	529.7	422.2	738.2	646.8	183.5	240.7	410.6	254.8
A	113.0	478.1	109.0	584.3	521.0	427.6	724.9	650.7	187.8	241.0	411.3	254.6
S	116.1	493.2	109.7	564.5	515.4	442.3	683.1	660.8	190.0	250.1	416.8	253.8
O	117.2	513.3	108.7	555.1	515.0	436.8	697.2	666.8	192.6	247.9	419.6	260.6
N	117.6	499.4	109.5	598.7	520.2	433.5	696.7	668.5	189.6	257.8	421.1	261.5
D	119.9	490.7	111.6	626.5	536.3	444.9	673.6	688.8	189.7	254.7	425.3	260.0
1970 J	118.0	497.5	112.3	643.6	535.9	467.4	696.4	679.2	190.0	267.0	425.7	261.6
F	120.7	496.2	111.7	658.5	533.7	477.5	668.4	699.9	190.2	270.7	445.5	260.5
M	117.5	500.6	112.0	662.0	556.3	463.9	666.2	704.9	191.3	249.6	448.7	261.6
A	113.8	504.6	113.8	682.5	547.9	475.3	664.1	709.9	193.7	254.0	446.9	266.1
M r	113.8	486.2	117.4	688.4	555.0	476.8	657.7	718.0	195.8	256.4	447.0	262.0
J p	113.7	504.7	122.2	684.7	551.4	486.1	659.2	702.1	195.4	260.0	454.4	263.0

[1]Total inventories owned by manufacturers including warehouse stocks.

Source: Inventories, Shipments and Orders in Manufacturing Industries (31-001), D.B.S.

Table 4: estimated value of shipments and unfilled orders in manufacturing industries, by economic use classification, based on the 1960 standard industrial classification (million dollars)

months or monthly averages	shipments							unfilled orders at end of month						
	consumer goods		machinery and equipment	construction materials and components	other intermediate goods and supplies	export-based industries	supplementary classification: automotive products	consumer goods		machinery and equipments	construction materials and components	other intermediate goods and supplies	export-based industries	supplementary classification: automotive products
	non-durable	durable						non-durable	durable					
1968	948.3	389.8	326.0	315.5	958.9	450.6	513.6	96.0	68.1	1,975.0	571.5	684.9	192.1	159.4
1969	987.6	440.0	345.9	334.6	1,016.2	493.4	569.4	80.1	92.0	2,103.6	717.6	768.6	211.1	172.0
							unadjusted for seasonal variation							
1968 F	887.7	288.3	298.3	271.3	882.4	422.2	408.8	82.8	76.3	2,067.9	597.4	697.5	199.4	161.7
M	929.5	305.8	345.3	296.8	937.7	448.2	422.5	83.1	76.2	2,074.6	604.9	704.2	216.0	155.9
A	925.2	369.3	315.7	316.1	988.4	446.7	507.7	89.2	74.1	2,060.2	591.6	693.7	203.4	155.8
M	935.8	456.1	341.0	340.7	1,054.2	469.1	602.7	104.3	70.6	2,071.0	597.8	670.1	193.3	141.0
J	928.2	419.5	346.3	346.0	973.2	468.1	544.9	107.1	70.7	2,006.4	596.2	659.0	199.4	135.5
J	952.7	344.1	288.3	325.3	883.9	426.7	457.4	105.2	75.3	2,018.2	572.7	649.4	189.3	133.9
A	1,009.5	244.7	313.9	331.1	894.0	443.6	319.9	97.8	82.1	2,015.9	571.1	670.7	190.4	161.0
S	1,009.0	432.9	341.2	338.0	993.0	451.8	532.5	85.2	78.3	2,012.9	556.6	664.9	205.6	158.4
O	1,033.1	528.6	336.1	351.1	1,060.2	496.0	659.3	84.4	77.5	2,021.2	563.4	680.2	174.1	149.7
N	979.3	513.9	330.4	322.0	1,008.2	483.5	645.1	88.5	76.8	1,992.1	584.9	689.0	190.5	154.4
D	915.0	433.2	372.4	290.6	936.7	454.3	559.2	96.0	68.1	1,975.0	571.5	684.9	192.1	159.4
1969 J	905.5	424.5	295.5	280.9	968.7	434.5	596.1	94.3	79.6	1,991.7	565.4	716.7	232.0	164.3
F	899.8	388.6	314.9	298.2	950.7	463.9	525.0	101.7	81.4	2,029.1	581.8	725.7	213.1	162.6
M	969.9	472.0	366.6	325.9	1,047.2	513.4	622.3	82.3	83.3	2,003.9	589.8	752.9	221.9	157.2
A	955.8	406.7	343.4	341.1	1,052.9	500.8	544.7	84.0	94.4	2,003.7	602.9	742.7	212.3	155.7
M	980.7	481.7	355.5	315.7	1,105.2	525.5	632.7	100.7	92.0	2,007.7	601.9	727.2	196.4	115.4
J	986.2	468.0	358.1	352.4	1,078.2	535.6	592.3	103.0	90.8	2,037.4	602.5	721.8	204.2	112.0
J	1,009.2	358.1	313.2	360.8	983.6	482.1	470.9	97.1	92.2	2,092.3	606.0	724.6	189.6	141.8
A	1,021.7	326.7	313.0	337.4	909.3	468.7	426.4	87.9	93.1	2,086.8	612.8	739.3	196.0	154.1
S	1,061.6	509.5	360.5	354.7	1,024.4	492.3	619.4	76.3	97.7	2,108.1	635.1	731.0	222.1	162.8
O	1,071.4	540.8	366.5	383.9	1,058.6	501.7	659.7	70.8	102.3	2,054.5	624.9	735.5	220.1	154.1
N	1,006.7	489.5	373.4	324.1	1,015.0	490.1	603.6	75.4	95.7	2,126.8	640.4	741.7	201.0	169.2
D	982.9	414.3	390.5	340.2	1,000.7	512.6	540.3	80.1	92.0	2,103.6	717.6	768.6	211.1	172.0
1970 J	950.3	368.4	317.2	282.6	981.4	464.0	512.5	87.4	94.9	2,128.0	743.0	788.5	232.7	167.2
F	944.3	401.6	348.0	295.9	984.3	477.0	534.5	85.1	91.5	2,096.6	748.2	796.8	214.1	167.1
M	996.2	465.7	356.5	321.9	1,054.1	514.4	617.1	82.7	82.1	2,082.4	766.9	780.6	255.7	166.4
A	987.4	477.8	364.7	334.2	1,092.1	521.4	623.3	98.6	80.8	2,036.2	768.1	770.6	229.1	156.6
M r	997.4	484.2	347.2	338.2	1,097.3	505.2	636.4	105.6	81.6	2,008.0	804.6	734.8	211.2	130.9
J p	1,034.8	490.9	365.4	358.2	1,134.0	525.1	648.4	105.5	79.7	2,002.8	801.9	725.4	210.7	118.7
							adjusted for seasonal variation							
M.C.D.	2	4	4	4	2	3	4	4	3	1	2	3	5	3
1968 F	915.8	296.0	321.1	309.6	901.2	446.5	413.3	84.4	73.0	2,093.6	599.1	678.4	195.1	144.6
M	938.5	284.6	326.3	313.7	911.4	444.2	393.0	95.2	70.9	2,057.1	590.9	683.2	192.6	140.5
A	944.8	344.1	318.7	321.7	949.4	436.6	468.0	93.9	70.5	2,039.9	572.5	694.0	192.0	156.9
M	936.6	396.9	329.9	318.3	959.9	434.7	518.4	90.0	69.7	2,035.3	579.2	681.5	190.0	174.9
J	944.4	402.9	327.6	317.6	923.0	441.6	517.7	86.8	71.9	2,001.6	585.1	685.6	187.9	183.2
J	938.6	422.5	317.7	310.2	966.4	431.9	534.8	87.9	74.0	1,998.3	575.5	663.3	184.2	168.0
A	947.7	400.5	342.5	312.4	951.0	434.0	533.8	94.4	81.7	1,992.0	566.6	665.4	206.5	155.1
S	958.0	475.7	326.0	311.6	992.3	460.1	607.5	100.9	83.8	2,027.1	562.8	666.3	218.8	151.3
O	948.6	476.8	331.5	309.6	1,005.2	476.4	635.0	101.8	79.9	2,041.6	572.5	685.0	193.6	136.0
N	967.8	439.5	323.7	331.6	994.6	479.6	584.7	97.1	80.1	2,010.2	604.9	695.3	218.0	144.1
D	972.0	397.9	317.2	315.6	980.5	476.5	502.6	103.6	70.3	2,013.2	600.3	690.4	187.9	146.8
1969 J	970.4	417.6	341.2	334.6	1,001.6	473.7	555.9	89.7	81.1	1,999.7	566.6	693.2	224.2	150.4
F	970.1	414.1	352.3	359.1	1,017.3	512.8	540.0	103.8	77.8	2,053.8	583.6	706.0	208.9	145.9
M	976.9	448.7	344.1	340.1	1,018.0	506.5	583.5	94.3	77.6	1,986.0	575.9	731.0	197.8	141.9
A	977.6	369.6	342.4	347.9	1,005.1	493.4	488.6	88.1	89.9	1,983.9	583.6	743.4	200.5	156.7
M	989.6	430.3	348.5	297.2	1,031.0	485.8	574.7	86.8	91.1	1,972.2	582.6	739.8	192.9	142.8
J	993.2	450.2	338.6	320.2	1,021.3	502.5	548.1	83.5	92.4	2,035.3	591.9	750.4	193.0	150.5
J	991.4	435.8	348.6	342.7	1,060.2	491.3	563.1	82.2	91.4	2,094.4	612.2	740.2	189.8	167.8
A	981.2	553.7	339.0	327.0	1,002.9	474.0	712.3	84.9	90.9	2,071.7	611.8	736.5	205.7	144.5
S	987.3	497.5	342.5	321.1	991.8	490.8	657.0	88.4	103.2	2,117.8	650.3	737.4	233.2	153.5
O	992.7	480.2	362.1	349.4	1,004.0	482.6	627.7	83.9	102.3	2,062.3	636.5	743.5	247.5	141.9
N	1,004.6	431.5	365.7	335.2	1,019.4	492.5	555.0	82.7	97.5	2,143.1	661.1	748.2	223.8	161.0
D	1,028.9	358.6	332.9	367.4	1,024.6	524.6	457.9	85.1	95.1	2,125.0	734.4	783.7	209.3	161.0
1970 J	1,024.3	386.0	364.0	338.1	1,035.1	509.6	508.6	84.1	95.4	2,122.4	747.8	764.5	218.8	155.4
F	1,017.9	441.6	389.0	349.7	1,052.3	515.6	564.6	86.9	88.6	2,107.8	747.5	775.5	206.3	152.2
M	990.9	437.1	336.2	328.0	1,016.2	499.4	569.0	93.8	78.1	2,062.8	751.0	753.1	229.7	155.4
A	1,006.2	458.8	362.2	335.1	1,037.5	513.3	589.5	103.7	78.0	2,026.1	740.9	762.1	218.0	153.1
M r	1,028.6	447.7	342.2	325.3	1,053.2	486.0	557.0	91.5	82.5	1,993.4	781.6	744.2	211.3	164.6
J p	1,024.2	445.3	345.2	321.4	1,047.7	485.1	588.5	86.7	82.7	2,009.8	786.9	748.2	205.1	155.4

Source: Inventories, Shipments and Orders in Manufacturing Industries (31-001), D. B. S.

Table 5: estimated value of inventories owned and raw materials in manufacturing industries, by economic use classification based on the 1960 standard industrial classification (million dollars)

end of period	inventories owned: consumer goods, non-durable	inventories owned: consumer goods, durable	inventories owned: machinery and equipment	inventories owned: construction materials and components	inventories owned: other intermediate goods and supplies	inventories owned: export-based industries	inventories owned: supplementary classification: automotive products	inventories held: raw materials: consumer goods, non-durable	inventories held: raw materials: consumer goods, durable	inventories held: raw materials: machinery and equipments	inventories held: raw materials: construction materials and components	inventories held: raw materials: other intermediate goods and supplies	inventories held: raw materials: export-based industries	inventories held: raw materials: supplementary classification: automotive products
1968	1,501.5	633.1	1,006.5	688.0	1,988.2	1,062.8	749.6	584.0	193.7	375.7	290.7	951.2	485.4	205.8
1969	1,549.4	692.1	1,070.8	729.7	2,147.0	1,155.8	775.2	615.2	220.2	398.3	312.4	1,018.5	525.1	217.6
								unadjusted for seasonal variation						
1968 F	1,462.7	631.5	1,028.2	697.1	1,979.8	1,006.8	721.7	578.5	191.7	380.7	284.8	909.6	441.1	190.2
M	1,463.9	624.6	1,030.2	700.8	1,992.9	972.0	723.0	585.3	191.0	381.6	287.2	910.4	412.7	191.9
A	1,459.2	638.7	1,047.5	703.8	1,970.3	929.9	725.7	571.3	193.9	382.7	287.5	894.8	378.7	190.9
M	1,467.0	637.7	1,042.1	696.7	1,945.9	903.8	712.8	584.4	191.6	380.8	284.0	882.6	363.2	195.4
J	1,471.9	611.7	1,024.4	688.5	1,922.0	917.2	668.0	577.6	189.7	379.9	279.4	873.7	378.5	180.3
J	1,463.4	557.8	1,021.9	675.1	1,904.4	979.8	637.8	579.0	187.5	383.2	275.4	876.9	401.7	183.1
A	1,466.2	616.3	1,016.5	661.4	1,904.7	1,042.5	713.6	581.2	192.2	386.8	268.9	885.1	435.0	194.8
S	1,492.0	623.2	1,023.8	667.3	1,902.2	1,066.5	730.5	566.0	196.6	385.6	281.4	892.3	469.0	195.9
O	1,498.9	617.0	1,019.5	669.3	1,901.1	1,091.2	723.9	563.1	194.3	387.2	280.0	889.9	495.0	193.4
N	1,496.9	616.3	1,016.0	669.8	1,920.7	1,069.9	711.9	562.1	194.4	374.2	282.4	902.4	486.5	191.9
D	1,501.5	633.1	1,006.5	688.0	1,988.2	1,062.8	749.6	584.0	193.7	375.7	290.7	951.2	485.4	205.8
1969 J	1,495.4	664.3	1,020.0	689.8	2,000.0	1,054.3	768.8	584.7	197.2	373.0	288.5	935.2	459.0	200.3
F	1,512.9	676.7	1,047.0	707.0	2,028.1	1,044.8	778.3	599.4	206.2	375.7	293.0	936.5	451.0	201.5
M	1,518.1	693.2	1,052.5	717.5	2,038.2	1,033.0	792.5	601.6	209.4	377.7	292.2	925.5	434.5	205.3
A	1,502.0	703.8	1,036.9	721.3	2,040.4	1,000.1	787.8	596.9	207.3	369.0	295.3	932.1	397.6	204.9
M	1,500.3	712.2	1,053.3	731.6	2,046.3	982.5	764.1	594.3	210.7	372.0	302.2	933.8	383.3	205.2
J	1,510.2	699.7	1,040.8	738.4	2,026.0	990.9	753.1	601.3	207.9	374.9	308.7	916.7	398.9	209.3
J	1,508.4	673.0	1,039.1	733.6	2,030.8	1,027.5	751.3	608.5	211.3	373.5	315.3	939.6	438.0	216.0
A	1,513.4	713.0	1,050.5	715.8	2,024.4	1,120.2	797.9	604.0	212.0	379.6	308.8	948.3	474.5	210.2
S	1,542.2	687.6	1,061.3	707.2	1,989.6	1,144.4	778.6	601.6	211.1	389.4	301.0	941.3	499.3	216.4
O	1,548.8	702.5	1,087.4	706.7	2,002.9	1,181.2	777.1	596.2	216.6	386.8	304.8	947.5	518.1	211.0
N	1,563.6	690.9	1,092.0	699.5	2,069.0	1,165.5	778.8	603.4	213.9	384.9	297.7	979.3	521.4	213.9
D	1,549.4	692.1	1,070.8	729.7	2,147.0	1,155.8	775.2	615.2	220.2	398.3	312.4	1,018.5	525.1	217.6
1970 J	1,550.8	691.6	1,122.8	744.6	2,171.5	1,158.7	786.0	617.9	220.7	392.7	317.4	1,006.0	514.4	220.7
F	1,565.0	697.6	1,151.2	759.3	2,175.6	1,171.0	790.1	624.7	221.8	402.4	317.1	989.5	511.1	220.8
M	1,559.0	701.9	1,152.0	774.0	2,201.2	1,166.5	773.6	626.0	223.8	404.8	319.0	992.6	495.5	208.3
A	1,572.7	706.1	1,165.6	766.0	2,193.7	1,123.1	759.9	633.7	220.9	420.5	306.6	979.1	459.9	207.2
M r	1,580.0	710.8	1,164.0	785.1	2,165.3	1,098.8	754.5	628.5	217.0	416.1	321.6	963.8	440.8	194.8
J p	1,577.5	676.4	1,165.9	777.8	2,132.7	1,091.1	724.5	630.4	211.0	411.7	319.8	944.2	450.3	197.2
								adjusted for seasonal variation						
M. C. D.	1	2	1	1	1	2	2	2	2	1	2	2	2	2
1968 F	1,457.3	614.1	1,036.4	686.1	1,954.8	990.4	700.4	581.1	188.4	381.1	283.0	910.3	428.9	188.4
M	1,460.4	607.1	1,024.7	680.8	1,982.8	977.1	703.7	587.4	188.1	381.8	282.9	932.3	416.3	192.2
A	1,457.5	626.5	1,032.2	679.5	1,970.9	959.4	723.9	573.9	192.7	382.0	285.4	922.3	397.0	193.9
M	1,459.4	620.3	1,024.0	672.0	1,954.3	947.5	718.8	573.9	189.5	381.4	282.6	910.0	386.6	196.9
J	1,463.0	600.2	1,004.8	670.1	1,952.7	966.7	692.9	567.1	189.8	378.9	279.5	901.7	402.2	187.2
J	1,471.6	594.9	1,008.2	672.5	1,938.8	992.0	692.0	568.2	187.7	380.9	275.1	892.9	413.7	187.2
A	1,482.1	627.3	1,015.5	670.9	1,918.7	1,019.0	718.7	577.2	191.2	386.1	267.0	879.0	436.3	192.8
S	1,492.6	630.3	1,037.7	684.2	1,931.7	1,037.8	714.0	571.2	199.4	386.4	282.5	888.8	459.3	191.5
O	1,501.8	627.8	1,030.7	700.3	1,916.2	1,061.9	714.3	575.7	196.1	390.7	283.7	885.4	482.5	191.1
N	1,489.5	623.8	1,021.6	696.5	1,915.7	1,052.6	709.2	566.6	199.2	374.9	285.8	879.5	473.2	193.9
D	1,511.3	643.7	1,016.9	707.0	1,940.1	1,038.7	741.7	589.9	196.1	371.6	290.7	895.6	454.9	199.8
1969 J	1,495.1	661.8	1,047.3	693.2	1,960.6	1,038.4	761.0	587.1	196.8	375.7	291.5	910.6	442.2	199.1
F	1,507.2	658.0	1,056.9	696.8	2,003.3	1,028.0	755.9	601.8	202.5	376.1	291.3	936.5	438.3	199.5
M	1,515.1	673.7	1,046.5	697.7	2,029.0	1,039.5	771.7	604.0	206.3	378.1	288.2	948.3	438.9	205.5
A	1,500.9	690.6	1,022.7	696.8	2,042.1	1,031.9	786.2	599.9	206.0	368.2	293.2	961.0	417.2	208.0
M	1,492.3	692.0	1,033.9	706.8	2,056.1	1,030.7	770.6	583.2	208.5	372.7	301.0	962.7	408.6	206.9
J	1,501.2	686.1	1,020.6	719.5	2,058.5	1,045.2	782.0	590.1	207.9	374.2	309.0	946.0	424.3	217.1
J	1,518.9	726.3	1,035.7	735.1	2,064.5	1,046.5	822.0	599.0	211.5	371.2	316.7	955.7	456.5	222.1
A	1,529.3	722.5	1,048.5	725.7	2,042.8	1,088.3	799.2	597.1	212.1	376.2	307.7	946.9	473.1	207.0
S	1,543.5	694.9	1,061.3	725.3	2,022.4	1,104.1	763.6	609.6	212.6	386.9	301.8	939.5	480.7	212.4
O	1,551.1	721.3	1,098.3	735.4	2,030.2	1,137.4	773.4	612.6	219.9	389.2	308.6	949.3	495.2	213.3
N	1,555.9	703.8	1,097.7	723.8	2,076.3	1,131.0	779.6	610.4	219.5	385.3	301.5	962.5	491.6	218.4
D	1,554.9	704.4	1,093.0	746.7	2,107.7	1,119.7	764.7	619.9	224.6	394.4	312.8	968.7	481.4	210.9
1970 J	1,552.7	682.0	1,146.8	744.3	2,134.4	1,135.3	774.7	620.9	219.6	397.1	321.0	981.0	492.0	220.5
F	1,561.9	675.4	1,157.8	744.6	2,141.7	1,157.5	767.4	624.4	216.8	405.1	315.2	983.0	497.7	217.8
M	1,547.3	681.1	1,138.6	751.4	2,179.1	1,182.8	749.8	622.8	219.0	405.5	314.5	1,008.6	505.8	205.4
A	1,573.2	689.8	1,153.0	741.5	2,187.0	1,181.3	753.3	636.0	219.3	422.3	303.9	1,002.3	504.0	208.1
M r	1,575.8	689.4	1,141.7	761.5	2,161.2	1,162.0	762.5	619.1	214.3	418.0	318.6	982.9	479.0	196.0
J p	1,570.2	673.8	1,148.7	760.8	2,158.8	1,170.8	754.9	620.3	211.7	411.1	319.4	973.1	494.6	202.5

Source: Inventories, Shipments and Orders in Manufacturing Industries (31-001), D. B. S.

Table 6: estimated value of goods in process and finished products in manufacturing industries, by economic use classification, based on the 1960 standard industrial classification (million dollars)

end of period	inventories held													
	goods in process							finished products						
	consumer goods		machinery and equipment	construction materials and components	other intermediate goods and supplies	export-based industries	supplementary classification: automotive products	consumer goods		machinery and equipments	construction materials and components	other intermediate goods and supplies	export-based industries	supplementary classification: automotive products
	non-durable	durable						non-durable	durable					
1968	152.9	212.5	752.9	233.3	336.2	248.7	221.6	764.7	226.9	253.7	234.3	701.3	328.7	322.1
1969	156.9	230.7	815.3	260.5	366.8	275.0	237.0	777.3	241.3	268.5	246.6	761.7	355.7	320.6
	unadjusted for seasonal variation													
1968 F	152.1	204.5	760.1	255.2	336.4	230.0	216.2	732.0	235.3	259.2	254.0	733.9	335.7	315.3
M	150.8	204.7	785.6	260.2	338.4	233.2	218.7	727.8	229.0	265.1	256.7	744.1	326.1	312.4
A	154.3	192.0	765.7	254.7	336.3	234.1	201.8	733.6	252.8	273.5	257.5	739.2	317.1	333.0
M	154.2	184.0	771.2	258.6	337.2	236.1	189.6	728.3	262.1	269.9	251.7	726.1	304.5	327.8
J	153.2	163.6	765.1	259.4	333.7	238.1	166.1	741.1	258.3	268.9	246.8	714.6	300.5	321.7
J	148.7	137.4	765.7	259.5	332.6	237.5	142.5	735.7	232.9	266.0	241.2	694.9	340.6	312.2
A	148.2	196.9	776.8	263.4	340.1	237.9	203.7	736.7	227.2	251.6	231.6	679.5	369.6	315.1
S	148.2	198.1	765.1	257.2	334.5	238.4	206.4	777.8	228.6	248.3	223.4	675.4	359.1	328.2
O	149.2	200.3	745.2	237.4	332.4	241.0	207.4	786.6	222.4	248.3	224.2	678.9	355.2	323.0
N	154.7	192.7	760.5	234.7	335.0	246.2	200.9	780.1	229.2	253.3	225.8	683.3	337.2	319.1
D	152.9	212.5	752.9	233.3	336.2	248.7	221.6	764.7	226.9	253.7	234.3	701.3	328.7	322.1
1969 J	155.1	207.1	787.9	236.9	347.4	253.0	215.8	755.5	260.0	258.5	240.8	717.4	342.4	352.7
F	162.8	205.6	812.3	253.2	357.7	256.2	220.8	750.7	265.0	265.4	246.5	733.8	337.7	356.1
M	154.1	216.9	835.2	259.8	367.3	258.9	223.0	762.4	266.8	254.8	255.4	745.4	339.5	364.2
A	154.1	217.9	845.0	268.7	368.3	258.7	220.3	751.0	278.7	257.1	256.4	740.0	343.8	362.5
M	159.0	201.3	857.7	273.2	370.4	260.1	202.8	747.1	300.1	262.7	261.6	742.1	339.2	356.1
J	156.9	188.9	860.7	274.8	373.0	258.6	189.8	752.0	302.9	257.2	260.6	736.2	333.4	354.0
J	155.6	182.3	860.8	279.6	368.5	255.7	185.5	744.3	279.5	257.2	252.4	722.7	333.8	349.7
A	153.3	226.4	857.6	270.3	370.6	260.9	228.9	756.1	274.5	259.1	244.6	705.4	384.7	358.8
S	147.5	213.3	866.5	270.7	367.9	264.3	215.6	793.1	263.2	249.8	240.0	681.4	380.9	346.6
O	155.6	219.7	878.7	252.0	361.1	267.3	224.0	797.1	266.2	260.9	240.0	695.8	395.7	342.1
N	159.3	214.9	879.5	259.7	360.4	271.1	222.1	800.9	262.2	267.9	237.7	731.1	373.0	342.8
D	156.9	230.7	815.3	260.5	366.8	275.0	237.0	777.3	241.3	268.5	246.6	761.7	355.7	320.6
1970 J	157.9	216.7	868.1	266.8	374.8	282.4	222.7	775.0	254.2	270.1	257.2	790.7	361.9	342.6
F	160.2	213.8	877.0	275.9	375.9	283.6	217.9	780.1	261.9	291.7	271.8	810.2	376.2	351.4
M	159.2	215.7	874.9	280.9	376.1	287.2	217.8	773.8	262.4	299.6	280.5	832.4	383.8	347.5
A	165.1	208.0	871.8	290.8	377.8	283.4	208.5	773.9	277.3	304.2	282.8	838.0	379.8	344.2
M r	170.7	207.4	860.6	301.3	378.9	284.9	209.3	780.8	286.4	305.5	279.5	823.7	373.0	350.4
J p	166.4	182.2	862.2	299.8	381.9	283.9	180.0	780.7	283.2	312.5	278.1	807.5	356.9	347.3
	adjusted for seasonal variation													
M.C.D.	3	3	1	2	1	2	3	2	3	1	2	1	2	4
1968 F	148.6	194.3	761.0	254.1	334.0	226.6	202.1	727.6	231.4	257.3	247.9	710.5	334.9	309.9
M	144.1	196.1	764.4	252.6	334.6	230.3	208.4	728.9	222.9	261.9	245.5	715.9	330.5	303.1
A	150.3	190.8	747.9	247.0	334.3	232.5	203.9	733.3	243.0	265.1	240.1	714.3	329.9	326.1
M	149.9	187.6	745.5	245.6	337.5	235.2	197.2	735.6	243.2	261.9	236.5	706.8	325.7	324.7
J	151.6	182.8	753.0	248.8	339.7	238.3	193.8	744.3	227.6	260.9	235.0	711.3	326.2	311.9
J	150.4	183.7	766.5	249.8	341.1	242.1	196.3	753.0	223.5	263.1	242.0	704.8	336.2	308.5
A	153.9	206.6	787.8	254.4	337.8	241.8	210.5	751.0	229.5	252.6	242.0	701.9	340.9	315.4
S	153.6	189.0	783.9	252.2	334.2	242.3	195.6	767.8	241.9	250.3	237.4	708.7	336.2	326.9
O	151.9	187.6	752.7	262.4	328.7	241.7	191.9	774.2	244.1	255.2	237.8	702.1	337.7	331.3
N	155.8	179.2	769.8	254.0	334.7	246.2	184.3	767.1	245.4	263.6	238.4	701.5	333.0	331.0
D	156.7	196.4	768.3	249.2	338.3	247.0	201.7	764.7	251.2	261.3	244.9	706.2	336.8	340.2
1969 J	156.2	197.8	807.3	242.0	346.0	250.7	205.0	751.8	267.2	263.3	240.5	704.0	345.5	356.9
F	159.1	195.2	813.1	252.2	355.7	252.7	206.3	746.3	260.3	263.8	240.7	711.1	337.0	350.1
M	147.2	207.8	812.4	252.3	363.3	255.9	212.6	963.9	259.6	251.8	244.4	717.4	344.7	353.6
A	150.0	216.6	826.0	260.7	366.1	256.9	222.8	751.0	268.0	249.1	239.2	715.0	357.8	355.4
M	154.5	205.4	829.5	259.7	370.8	259.0	210.8	754.6	278.1	254.8	246.1	722.6	363.1	352.9
J	155.3	211.3	847.1	264.0	379.9	258.9	221.5	755.8	266.9	249.5	248.2	732.6	362.0	343.4
J	158.8	247.1	863.2	269.0	375.4	260.4	257.9	761.1	267.7	255.7	253.5	733.4	329.6	342.0
A	158.8	228.6	861.3	259.8	366.8	264.6	231.0	773.4	281.8	261.9	253.8	729.1	350.6	361.2
S	153.2	204.2	879.0	264.1	368.3	268.4	204.7	780.7	278.1	253.1	255.5	714.6	355.0	346.5
O	158.5	208.7	885.9	275.9	357.9	268.3	209.0	780.0	292.7	268.9	254.7	723.0	373.9	351.1
N	159.8	201.6	893.7	279.0	361.1	270.8	204.5	785.7	282.7	277.0	250.3	752.7	368.6	356.7
D	160.0	212.6	847.5	280.0	371.3	273.6	216.4	775.0	267.2	277.5	256.9	767.7	364.7	337.4
1970 J	158.5	206.6	885.1	272.5	374.4	280.3	211.8	773.3	255.8	275.4	255.5	779.0	363.0	342.4
F	156.9	203.0	876.0	272.3	373.8	281.3	203.8	780.6	255.6	289.1	265.1	784.9	378.5	345.8
M	153.3	204.0	851.2	273.3	371.8	284.0	206.0	771.2	258.1	295.9	268.0	798.7	393.0	338.4
A	160.6	204.2	852.9	283.2	375.6	281.4	208.4	776.6	266.3	294.9	265.5	809.1	395.9	336.8
M r	165.7	213.8	834.3	289.8	378.7	283.1	220.2	791.0	261.3	294.8	264.5	799.6	399.9	346.3
J p	163.8	208.9	847.8	291.1	386.6	283.5	211.4	786.1	253.2	300.2	265.8	799.1	392.7	341.0

Source: Inventories, Shipments and Orders in Manufacturing Industries (31-001), D. B. S.

Table 7: tobacco and beverages

monthly averages or months	tobacco: production[1] of tobacco products: cigarettes	cigars	cut tobacco: fine cut[2]	other[7]	sales[3] of tobacco products: domestic[4]: cigarettes	cigars	cut tobacco: fine cut[2]	other[7]	ex-warehoused[5]: cigarettes	cigars	stacks, unmanufactured	beverages: production: beer	dis-tilleries alcohol (ethyl)	bottled spirits	stocks,[6] dis-tilleries and bond warehouse
	millions		thousand pounds		millions		thousand pounds		millions		million pounds	thousand gallons	million proof gallons		
1968	3,890	39.5	1,284	202	3,856	38.4	1,290	201	47.4	0.5	176.7	27,479	6.28	2.18	257.21
1969	4,207	42.5	1,240	220	3,882	42.4	1,253	202	47.1	0.6	177.6	28,754	6.98	2.39	289.77
1968 M	4,000	42.1	1,579	249	3,983	40.6	1,453	236	51.9	0.1	..	32,813	6.25	1.77	244.38
J	4,107	38.1	1,539	223	4,038	40.3	1,302	196	43.7	0.6	202.3	32,106	5.90	1.68	246.81
J	2,980	26.7	753	123	4,362	46.1	1,312	205	68.9	0.7	..	28,900	3.88	1.47	247.02
A	3,619	39.8	1,285	193	3,937	39.1	1,152	169	45.5	0.1	..	33,138	6.09	2.31	249.30
S	4,056	40.2	1,324	184	3,757	37.8	1,236	185	60.2	1.1	172.0	26,528	6.36	2.37	251.70
O	4,593	45.5	1,293	214	4,409	40.6	1,317	210	45.0	0.5	..	26,366	7.69	2.82	253.78
N	4,144	45.0	1,302	206	3,470	47.3	1,167	186	53.8	0.3	..	27,566	6.73	3.21	254.92
D	3,451	38.2	1,239	189	4,523	39.7	1,368	217	42.1	0.6	176.7	28,232	5.96	2.18	257.21
1969 J	3,995	39.5	1,169	246	3,187	34.6	1,069	187	30.0	0.2	..	15,597	6.65	1.79	260.50
F	3,973	39.0	1,273	212	3,552	28.6	1,190	194	33.5	1.0	..	22,873	6.90	1.68	264.04
M	4,357	42.4	1,406	220	4,223	35.2	1,363	222	46.0	0.6	250.6	27,066	7.38	2.15	267.36
A	4,352	40.3	1,298	275	3,344	42.9	1,214	218	42.2	0.6	..	30,678	7.34	2.22	270.38
M	4,046	44.8	1,312	312	3,554	44.9	1,271	225	41.9	0.6	..	32,445	7.12	2.38	273.76
J	4,130	43.3	1,352	278	4,205	44.8	1,393	197	51.4	0.8	204.2	34,806	7.40	2.57	276.73
J	3,051	25.7	791	126	3,977	48.9	1,230	201	54.7	0.3	..	36,153	4.26	1.53	277.50
A	3,355	39.3	1,133	181	3,833	42.4	1,085	189	67.6	0.4	..	31,446	6.49	2.60	279.70
S	4,290	47.8	1,290	210	4,106	43.7	1,269	194	62.1	0.7	171.0	30,671	7.51	3.27	282.14
O	4,335	55.9	1,471	216	4,004	46.5	1,323	203	41.8	0.6	..	28,052	8.38	3.90	283.39
N	3,864	50.6	1,240	211	3,716	53.1	1,205	199	42.7	0.5	..	27,456	7.55	2.76	286.60
D	3,740	41.1	1,143	152	4,881	43.7	1,420	192	51.0	0.8	177.6	27,810	6.78	1.87	289.77
1970 J	4,001	48.6	1,336	180	3,367	34.8	1,046	158	43.9	0.8	..	18,493	6.70	1.65	286.60
F	3,824	47.5	1,374	221	3,611	34.7	1,206	156	34.1	0.2	..	21,632	7.20	1.71	296.84
M	3,717	49.4	1,356	198	3,894	41.1	1,243	180	56.4	0.1	259.3	29,532	7.95	2.16	299.84
A	4,462	48.1	1,476	184	3,840	46.1	1,341	196	55.0	0.6	..	33,084	7.46	2.29	303.04
M	4,572	46.1	1,354	182	4,175	51.9	1,238	173	52.4	0.5	..	32,408	7.16	2.00	307.24
J	4,913	39.4	1,289	226	4,422	49.8	1,389	219	56.5	0.5	..	39,704	7.56	2.61	310.21

[1]Starting with January 1968, production is manufacturers' production; prior to that date production was indicated by the use of excise duty stamps. [2]Intended for cigarettes. [3]Includes sales to wholesalers or retailers. [4]Subject to Excise Tax. [5]Includes sales for ships' stores and for export. [6]End of period. [7]Includes smoking, chewing and twist. **Sources: Tobacco and Tobacco Products Statistics Quarterly (32-014), D. B. S.; and Department of National Revenue.**

Table 8: rubber (million pounds)

monthly averages or months	imports: natural[1]	production: synthetic	consumption: natural	synthetic	reclaimed	consumption of natural and synthetic: total	tires and tubes	footwear	wire and cable	stocks[2]: natural	synthetic
1968	10.02	36.16	8.36	19.51	3.10	27.86	20.56	0.67	0.54	8.05	55.90
1969	11.63	36.53	9.12	23.72	3.19	32.84	25.07	0.60	0.56	9.18	59.59
1968 J	8.81	28.89	5.22	13.13	2.26	18.35	13.56	0.38	0.26	11.33	67.66
A	6.27	32.95	5.17	12.20	1.81	17.37	11.01	0.76	0.46	12.75	63.68
S	10.37	32.39	9.54	21.81	3.23	31.35	23.47	0.67	0.55	8.61	58.54
O	8.72	34.64	9.74	22.98	3.31	32.73	24.70	0.75	0.46	9.88	50.94
N	14.19	39.58	9.58	23.35	3.35	32.93	25.06	0.74	0.44	7.52	50.06
D	8.27	40.40	9.93	23.57	3.86	33.50	25.02	0.46	0.46	8.05	55.90
1969 J	13.14	40.18	8.62	20.64	2.85	29.26	21.71	0.67	0.50	8.10	59.10
F	13.29	34.82	9.40	22.50	3.37	31.90	24.33	0.69	0.61	6.84	62.41
M	10.46	38.79	10.05	24.71	3.68	34.76	26.60	0.59	0.68	7.86	66.93
A	16.94	34.45	9.70	25.81	3.80	35.51	27.25	0.74	0.52	9.19	64.37
M	10.09	38.79	9.08	22.80	3.25	31.88	24.01	0.46	0.69	9.64	68.77
J	12.13	38.43	9.92	24.94	3.31	34.86	27.12	0.41	0.65	9.97	67.10
J	8.47	35.91	7.44	20.97	2.70	28.41	22.45	0.43	0.27	9.56	68.33
A	9.82	32.55	6.00	16.12	2.08	22.12	15.19	0.64	0.49	9.43	66.25
S	11.67	34.81	9.80	24.52	3.45	34.32	25.24	0.65	0.58	9.35	63.65
O	9.06	32.54	9.21	25.94	3.31	35.15	26.78	0.78	0.60	8.30	57.02
N	15.77	37.31	10.14	27.50	3.10	37.64	29.80	0.63	0.58	8.32	56.30
D	8.77	39.73	10.13	28.15	3.40	38.28	30.42	0.53	0.55	9.18	59.59
1970 J	12.24	41.38	8.50	21.45	2.58	29.95	23.26	0.65	0.52	8.98	69.47
F	13.58	37.70	10.48	27.92	3.27	38.40	30.34	0.63	0.60	10.42	69.84
M	11.84	38.03	9.10	25.89	3.31	34.99	27.44	x	x	10.84	71.02
A	7.02	40.30	9.06	24.22	3.06	33.28	25.07	x	x	11.14	68.20
M	16.59	40.74	9.28	25.35	2.77	34.63	37.59	x	x	10.24	66.05
J	17.66	39.65	10.25	30.07	3.45	40.32	32.70	x	x	11.44	69.92

[1]Includes latex natural and synthetic, rubber allied gums n.o.p., and rubber crude caoutchouc. [2]End of period. **Sources: Consumption, Production and Inventories of Rubber, (33-003); Trade of Canada, Imports (65-007), D.B.S.**

Table 9: rubber products

monthly averages or months	tires[1] (thousands)				footwear (thousand pairs)							
					production							stocks
	production[2]	shipments				boots all rubber					shipments	
	total	total	to manufacturers	to dealers	total	knee, storm king, and hip	lumbermen's etc.	overshoes and galoshes[3]	light and heavy rubbers	utility canvas footwear	total	end of period, total
1968	1,531.6	1,546.2	515.8	978.8	829.9	48.8	11.3	345.0	147.5	234.6	839.0	2,142.0
1969	1,671.6	1,640.2	529.2	1,076.9	749.9	44.6	10.6	321.3	127.8	168.7	766.5	1,962.5
1968 A	851.3	1,238.0	189.4	1,017.6	726.7	37.3	9.7	349.2	113.8	158.1	1,354.1	2,680.8
S	1,774.9	1,949.6	518.7	1,372.0	783.1	38.6	14.2	373.8	153.9	140.1	1,210.9	2,253.0
O	1,912.2	1,926.1	670.0	1,226.4	879.7	40.8	14.0	433.9	200.6	131.2	1,040.0	2,092.5
N	1,692.3	1,695.4	620.9	1,039.6	853.0	54.0	10.2	369.0	193.2	185.5	923.7	2,021.8
D	1,836.3	1,381.8	644.3	674.8	604.9	39.6	7.6	203.3	145.2	177.7	484.7	2,142.0
1969 J	1,499.0	1,119.5	534.5	565.3	756.9	57.5	7.8	255.4	143.1	267.6	570.4	2,324.0
F	1,763.5	1,542.9	544.2	980.9	879.9	66.6	8.4	307.0	153.8	313.4	696.2	2,507.7
M	1,908.3	1,882.4	596.0	1,237.6	847.5	53.6	10.6	318.2	120.5	302.7	741.9	2,613.4
A	1,885.2	1,804.7	627.7	1,160.0	828.7	39.0	15.3	371.0	97.7	260.4	513.6	2,928.4
M	1,690.7	1,784.0	604.4	1,143.2	763.0	51.8	13.0	320.2	108.6	191.7	455.6	3,235.9
J	1,747.0	1,870.9	668.4	1,151.1	618.1	33.2	11.4	295.7	95.4	104.3	526.5	3,328.3
J	1,397.3	1,357.6	258.2	1,060.8	571.9	31.4	5.4	282.6	76.9	106.8	636.2	3,264.0
A	886.8	1,234.6	274.6	941.4	580.1	34.6	10.4	277.0	109.9	61.3	1,004.3	2,839.8
S	1,691.7	1,967.9	546.4	1,380.1	717.5	34.0	11.2	384.2	142.5	26.7	1,231.7	2,332.2
O	1,857.3	2,026.8	585.8	1,404.5	996.0	45.1	15.2	472.8	208.8	115.5	1,399.5	1,928.7
N	1,816.4	1,633.7	554.7	1,044.7	849.1	48.2	11.1	366.1	164.3	129.8	922.0	1,855.9
D	1,916.7	1,457.4	555.3	853.0	589.9	40.8	6.9	204.9	112.5	144.4	499.6	1,962.5
1970 J	1,422.0	949.9	378.7	551.9	625.7	54.5	7.9	183.3	141.1	170.1	512.7	2,042.1
F	1,859.3	1,431.9	527.5	887.4	820.5	67.1	9.0	118.2	162.2	186.3	634.1	2,228.7
M	1,789.1	1,713.2	557.5	1,140.3	761.3	53.1	9.4	125.0	169.2	160.4	539.3	2,463.3
A	1,845.5	2,140.8	669.3	1,357.6								
M	1,731.2	1,866.6	636.5	1,143.5								
J	1,976.3	1,985.4	700.8	1,131.5								

[1]Excludes bicycle tires. [2]Includes small number of imported tires. [3]Includes plastic footwear. **Source: The Rubber Association of Canada.**

Table 10: raw hides, skins and finished leather

monthly averages or months	raw hides and skins										production of finished leather					
	receipts[1]		wettings[1]		stocks[3]						cattle leather					
	cattle hides[2]	sheep and lamb skins	cattle hides[2]	sheep and lamb skins	cattle hides[2]	calf and kip skins[2]	sheep and lamb skins	goat skins	horse hides	all other	sole[4]	upper[5]	glove and garment	splits, all types[6]	all other[7]	sheep and lamb leather
	'000	'000 doz.	'000	'000 doz.	thousands		'000 doz.	thousands			'000 lbs.	thousands square feet				'000 doz.
1968	195.0	7.4	193.8	6.9	303.9	139.4	36.7	7.2	6.8	15.3	500.5	6,594.9	498.4	1,884.5	278.1	6.4
1969	186.5	4.6	189.3	5.6	247.7	149.4	26.4	–	5.4	13.8	388.1	6,666.9	476.6	2,341.0	263.2	5.5
1968 A	193.3	9.5	194.8	7.3	375.4	180.6	33.3	12.6	7.0	2.0	502.6	5,775.4	468.8	2,072.8	265.2	5.7
S	185.2	9.7	202.0	7.5	332.4	179.0	36.0	7.6	6.4	2.1	584.1	7,834.8	509.1	1,873.5	259.0	6.3
O	218.7	9.4	207.8	8.4	335.9	175.2	37.5	5.9	6.6	3.6	552.2	7,371.6	603.2	1,872.0	359.0	6.7
N	210.1	7.3	227.6	8.8	305.4	140.0	37.1	10.9	6.1	8.4	584.2	7,081.1	650.3	1,873.7	359.6	7.0
D	201.7	5.9	197.1	7.2	303.9	139.4	36.7	7.2	6.8	15.3	500.0	6,286.7	488.2	2,085.8	293.6	6.3
1969 J	190.0	1.0	184.2	6.9	301.8	131.8	31.6	3.2	6.5	16.1	547.9	8,051.0	535.4	2,226.5	291.1	6.2
F	187.2	6.4	195.5	6.3	285.9	131.9	30.8	1.4	5.8	13.0	454.5	6,972.9	606.4	2,158.2	325.5	6.6
M	179.5	5.0	210.5	5.3	252.5	161.2	30.7	0.7	5.9	11.5	455.2	7,666.4	546.5	2,331.0	339.4	6.6
A	216.1	6.4	200.8	7.6	276.9	165.9	22.6	0.2	5.0	6.1	397.6	7,879.2	526.0	2,338.1	218.6	7.3
M	225.7	8.6	215.4	6.3	265.6	152.4	31.6	0.2	5.1	5.0	378.6	8,111.0	492.5	2,490.3	272.6	6.9
J	203.9	3.1	211.5	6.9	249.3	143.4	27.8	0.2	6.7	0.9	329.7	7,313.4	467.2	2,491.3	255.8	6.1
J	146.8	4.5	123.3	4.7	278.3	152.1	25.0	0.2	4.4	1.0	263.1	4,442.1	458.0	2,213.1	128.0	4.3
A	213.1	1.9	215.7	5.4	281.0	145.6	25.1	0.2	6.1	0.9	295.4	4,860.5	292.0	2,281.0	242.4	3.7
S	178.0	5.2	186.3	4.4	296.5	160.5	29.2	0.2	4.0	0.9	343.1	5,875.9	434.8	2,312.2	301.1	4.2
O	185.4	1.8	179.2	4.9	328.7	151.8	22.1	0.1	4.0	2.3	359.8	6,046.7	457.5	2,425.4	305.8	3.9
N	144.7	5.2	163.8	4.8	282.5	145.2	22.4	–	3.9	6.6	476.3	6,254.2	388.1	2,473.1	294.8	4.3
D	168.1	6.4	185.1	4.0	247.7	149.4	26.4	–	5.4	13.8	356.5	6,529.8	514.3	2,351.4	183.8	5.5
1970 J	146.8	x	142.4	x	247.4	131.6	22.3	–	5.6	11.6	x	5,307.5	439.3	2,270.5	x	x
F	177.2	x	170.1	x	271.0	142.5	22.9	–	4.6	7.6	x	4,790.4	493.6	2,471.2	x	x
M	180.9	x	182.4	x	255.3	139.0	22.3	–	2.4	4.9	x	5,115.0	546.5	2,407.3	x	x
A	177.6	x	182.1	x	257.3	155.6	25.7	–	3.6	3.5	x	5,746.3	667.8	2,626.5	x	x
M	188.5	x	186.0	x	233.2	149.9	23.6	–	2.9	2.9	x	6,141.2	545.6	2,453.4	x	x
J	189.1	x	199.4	x	228.8	162.2	21.5	–	3.1	2.2	x	5,981.5	865.4	2,671.1	x	x

[1]Held by tanners. [2]Domestic-packer and country plus imported. [3]Held by packers, dealers and tanners. [4]Includes transfers to cut stock department in "domestic deliveries". [5]Includes overweight kip, patent leather and upper calf and kip skins. [6]Excludes the types sold by the pound. [7]Includes upholstery, specialty, luggage, etc. but excludes those sold by the pound. **Source: Raw Hides, Skins and Finished Leather (33-001), D.B.S.**

Table 11: production of leather footwear[1] (thousand pairs)

monthly averages or months	men's (size 6 and up)	women's (size 4 and up)	boys' (under size 6)	girls' (under size 4)	infants' and "little children's"	total all kinds	boots and shoes with leather or fabric uppers	total slippers, moccasins and felt footwear	athletic footwear
1968	1,003	2,284	221	626	185	4,320	3,393	821	115
1969	1,047	2,046	220	414	360	4,087	3,183	753	147
1968 M	1,010	2,488	208	636	222	4,564	3,612	859	94
J	997	2,231	221	611	181	4,241	3,327	820	94
J	702	1,556	158	450	124	2,990	2,330	583	78
A	1,048	2,413	262	741	192	4,656	3,464	1,016	176
S	1,063	2,310	241	726	194	4,534	3,446	1,023	163
O	1,136	2,568	255	694	206	4,859	3,702	1,052	177
N	1,019	2,403	220	767	199	4,609	3,436	936	172
D	875	1,966	168	569	174	3,752	2,924	725	103
1969 J	1,046	2,153	199	495	316	4,208	3,515	625	89
F	1,093	2,259	237	523	369	4,481	3,745	643	93
M	1,190	2,297	252	438	402	4,579	3,748	740	91
A	1,151	2,211	209	438	336	4,346	3,490	729	126
M	1,010	2,192	188	417	353	4,159	3,277	767	115
J	986	2,063	228	386	381	4,044	3,146	705	170
J	842	1,590	196	334	287	3,250	2,434	666	133
A	1,043	2,223	287	383	388	4,324	3,231	858	207
S	1,092	2,057	246	422	402	4,219	3,118	905	189
O	1,154	2,070	227	399	439	4,289	3,137	951	200
N	1,029	1,778	206	402	373	3,788	2,771	825	192
D	923	1,664	167	332	274	3,360	2,580	620	160
1970 J	924	1,801	191	341	277	3,534	2,834	576	108
F	1,078 r	1,926	264 r	373 r	302	3,943 r	3,199 r	606	138
M	1,100 r	1,956 r	273 r	324	511	4,164 r	3,346 r	707	111
A	1,044 r	1,909 r	207 r	328	330	3,819 r	2,985 r	673	160
M	855 r	1,694 r	190 r	351 r	316	3,407 r	2,693 r	586	127
J	995	1,880	224	355	356	3,808	2,841	763	204

[1]Prior to January 1969 shoe classifications were different from those now in use. The change was undertaken in order to eliminate ambiguity. The discontinuity is virtually insignificant except perhaps in two classifications, i.e. girls' under size 4 and infants' and "little children's". **Source: Footwear Statistics (33-002), D. B. S.**

Table 12: primary textiles

monthly averages or months	raw cotton imports	total fibre consumption[1]	cotton sale yarn shipments[2]	woven fabrics and products: cotton: production	cotton: net shipments	cotton: products shipments	cotton: stocks	man-made: production	man-made: net shipments	man-made: stocks	woollen and worsted: production	woollen and worsted: net shipments[3]	worsted: stocks
	thousand pounds			thousand square yards									
1968	14,197	16,739	4,073	25,336	24,738	5,074	92,530	20,416	19,259	104,514	3,037	3,053	4,035
1969	14,586	17,650	3,820	25,385	20,325	4,714	102,275	22,151	20,632	116,923	3,297	3,287	5,176
1968 M	14,776	15,384	4,266	27,455	24,221	4,558	124,888	22,123	19,826	93,201	3,459	3,546	3,719
J	15,361	18,270	3,974	24,372	27,436	6,132	115,224	20,016	17,796	96,565	3,321	3,449	3,384
J	5,856	9,240	3,525	18,874	21,386	3,803	111,740	13,818	13,332	97,712	2,792	3,266	3,572
A	6,650	16,733	3,727	22,155	19,449	5,115	104,297	19,124	17,473	99,975	3,278	2,910	3,812
S	15,678	16,601	3,961	23,440	20,484	5,263	101,877	20,227	19,086	100,937	3,239	3,172	3,880
O	21,137	18,660	4,757	27,371	23,450	5,238	101,719	26,316	25,485	101,827	3,585	3,357	4,071
N	10,914	20,630	4,458	26,362	22,365	5,557	98,260	22,411	20,197	102,507	3,197	3,020	4,051
D	16,005	16,507	4,005	23,706	24,114	4,489	92,530	21,518	20,311	104,514	2,849	2,805	4,035
1969 J	16,615	19,108	4,580	26,212	24,342	6,098	94,357	24,288	22,145	94,616	3,427	3,363	3,867
F	13,529	18,205	4,216	25,445	22,814	4,592	91,894	22,780	20,533	97,228	3,132	2,934	3,952
M	18,262	18,868	4,171	26,462	23,242	4,742	90,678	22,867	22,841	99,067	3,255	2,999	4,089
A	13,898	18,895	4,861	29,059	22,460	4,744	92,374	24,298	20,910	103,085	4,037	3,943	4,137
M	12,677	20,751	3,875	26,622	19,944	4,569	94,344	24,136	21,235	106,367	4,353	4,068	3,969
J	13,262	16,922	4,036	24,441	23,271	3,935	91,885	22,379	20,881	105,538	3,932	4,152	3,956
J	13,487	12,161	2,783	18,297	14,594	3,705	91,938	15,438	19,824	105,471	2,998	3,227	4,103
A	11,187	16,095	3,130	22,260	16,841	4,352	92,974	21,195	18,318	108,261	2,886	2,834	4,308
S	15,477	17,407	3,189	24,201	16,366	4,708	96,157	21,596	18,302	111,023	3,258	3,171	4,477
O	9,056	20,168	4,184	29,711	20,952	5,852	99,222	25,830	22,479	114,305	2,802	2,931	5,325
N	15,794	17,077	3,612	27,865	19,352	4,932	102,929	21,937	19,907	117,364	2,748	2,808	5,399
D	21,785	16,141	3,203	24,042	19,726	5,343	102,275	19,068	20,205	116,923	2,738	3,010	5,176
1970 J	9,403	17,472	3,713	26,064	23,590	5,477	99,098	22,924	23,842	117,408	2,547	2,703	5,179
F	16,002	16,811	3,717	22,946	19,207	3,616	99,151	21,728	22,663	117,305	2,598	2,609	5,070
M	16,064	16,618	3,733	23,048	18,587	4,765	99,871	20,606	17,580	114,226	2,815	2,683	5,074
A	13,094	17,157	4,417	25,701	23,548	4,784	97,375	24,280	23,203	116,829	3,043	3,122	4,887
M	14,468	17,602	3,747	22,538	19,057 r	4,720	96,191	19,142	18,203	118,013	3,279	3,538	4,827
J	12,821	15,644	3,742	19,522	20,877	5,015	94,140				3,796	4,126	4,659

[1]Fibre consumption in the Cotton Textile Industry. [2]Not used by the Cotton Industry but sold to knitters etc.; includes twine. [3]Excludes shipments of imported and purchased fabrics. **Sources: Trade of Canada, Imports (65-007), D. B. S. and Canadian Textile Institute.**

Table 13: production of sawn lumber (million feet, board measure)

monthly averages or months	Canada [1,2]	east of Rockies, total[1,2]	N.S.	N.B.	Que.	Ont.	Sask.	Alta.	B.C.[1]
1966	883.3	272.9	18.5	25.5	115.0	75.8	6.6	25.0	609.9
1967	850.4	254.4	19.3	19.5	125.5	57.6	7.4	25.1	596.0
1968 A	825.0	251.5	8.8	21.1	125.5	63.4	10.3	22.4	573.5
M	934.8	289.4	21.6	22.9	137.3	90.1	4.5	13.0	645.4
J	929.6	271.8	22.8	23.1	123.7	84.2	6.6	11.4	657.8
J	971.1	283.4	22.7	24.0	124.4	91.8	5.2	15.3	687.7
A	1,008.5	304.3	22.4	29.4	147.6	80.1	8.9	15.9	704.2
S	994.8	295.2	19.8	27.6	140.0	86.5	4.0	17.3	699.7
O	1,086.7	317.5	22.0	28.7	156.0	88.9	5.0	16.9	769.2
N	951.2	266.8	17.1	25.6	132.4	70.3	5.4	16.0	684.4
D	862.7	246.5	13.3	25.5	112.9	53.2	5.8	35.8	616.2
1969 J	825.9	285.9	17.7	26.7	126.9	60.1	8.1	46.5	540.0
F	960.0	317.2	14.4	23.9	124.5	66.4	14.8	73.3	642.8
M	1,095.1	365.0	14.1	27.3	139.7	72.5	17.6	93.8	730.1
A	1,031.5	317.8	17.5	28.0	145.1	80.5	12.9	33.9	713.7
M	1,009.9	305.0	25.3	24.0	145.2	86.4	5.0	19.0	704.9
J	996.5	291.6	21.0	24.1	141.9	83.1	5.0	16.5	704.9
J	979.2	300.3	27.6	28.1	140.2	75.8	4.7	23.9	678.9
A	942.8	322.4	26.0	30.9	167.5	68.1	..	30.0	620.4
S	996.7	329.7	24.6	30.4	166.7	79.7	10.2	18.0	667.0
O	972.9	315.4	24.4	30.1	157.3	69.4	9.3	25.0	657.5
N	837.7	268.0	18.1	24.6	136.2	57.9	6.3	25.0	569.7
D	903.8	263.7	13.1	24.1	127.8	52.8	5.9	40.0	640.1
1970 J	916.1	289.8	12.6	22.4	130.7	62.1	12.0	50.0	626.3
F	964.7	314.3	13.0	22.7	129.8	59.4	19.4	70.0	650.4
M	1,031.3	355.9	13.8	22.7	131.7	68.5	19.2	100.0	675.4
A	980.2	290.0	16.3	21.9	146.5	73.0	12.3	20.0	690.2
M	785.3	258.1	18.8	21.1	130.2	70.6	5.4	12.0	527.2
J	880.1	297.9	22.5	25.9	146.4	80.5	7.6	15.0	582.2

[1]Monthly totals are not equivalent to annual data which include Newfoundland and Yukon and Northwest Territories for which only annual statistics are collected. [2]The monthly totals exclude Manitoba from July 1964 and Prince Edward Island from October 1965. **Source: Production, Shipments and Stocks on Hand of Sawmills (35-002), (35-003) monthly, Sawmills and Planing Mills (35-204) annual, D. B. S.**

Table 14: pulpwood, wood pulp and newsprint (thousand tons)

monthly averages or months	pulpwood production (thousand cunits[2])	wood pulp production[1]			wood pulp exports[3]	newsprint production	newsprint shipments			newsprint stocks, end of period
		total	mechanical	chemical			total	domestic	export[4]	
1967	1,339	1,289.3	575.9	709.4	355.7	671.0	664.0	53.2	610.8	267.7
1968	1,284	1,348.0	579.0	770.8	414.3	669.3	674.7	56.2	618.5	202.7
1968 A	513	1,352.8	584.8	764.3	462.5	674.5	682.5	57.3	625.2	388.1
M	1,240	1,455.6	618.6	833.0	445.7	710.6	755.7	74.6	681.0	343.0
J	1,702	1,432.6	599.1	830.0	419.8	689.4	705.5	64.8	640.7	327.0
J	1,684	1,379.4	597.4	778.6	413.4	692.6	617.3	50.7	566.6	402.2
A	1,736	1,347.3	553.5	790.0	406.5	639.3	634.0	40.1	594.0	407.5
S	1,412	1,213.9	507.0	704.4	435.6	576.4	622.3	44.2	578.1	361.6
O	1,506	1,450.7	619.6	827.6	412.2	718.9	760.2	59.5	700.7	320.3
N	1,282	1,436.4	605.4	827.2	455.3	702.3	761.0	65.7	695.3	261.7
D	1,143	1,393.6	592.9	796.9	397.5	683.4	742.4	59.8	682.6	202.7
1969 J	983	1,385.2	610.6	770.7	486.7	709.8	644.3	48.6	595.7	268.1
F	1,103	1,395.8	596.0	796.1	449.6	681.3	615.1	49.7	565.3	334.4
M	1,085	1,596.5	646.3	945.9	469.4	743.1	726.3	59.6	666.7	351.2
A	628	1,427.8	600.9	822.3	444.8	690.5	684.0	60.0	624.0	357.6
M	1,192	1,567.2	647.3	915.2	524.7	747.6	794.4	65.2	729.2	310.8
J	1,585	1,520.9 r	620.1 r	896.4 r	533.3	719.5	721.3	58.8	662.6	309.0
J	1,707	1,473.7	627.4	841.7	472.6	726.1	719.6	52.9	666.7	315.5
A	1,703	1,575.0	653.8	916.6	443.5	750.6	704.6	56.8	647.7	361.5
S	1,717	1,453.8	611.6	837.5	481.8	706.3	724.8	63.2	661.6	343.0
O	1,805	1,639.9	686.5	948.7	460.6	793.6	803.7	67.1	736.7	332.9
N	1,440	1,594.3	660.3	929.9	483.5	759.9	807.7	60.5	747.2	285.1
D	1,532	1,511.6	633.9	874.1	544.1	730.1	795.0	65.8	729.2	220.2
1970 J	1,432	1,494.8	646.5	844.5	516.7	750.9	661.2	47.3	613.9	309.9
F	1,433	1,451.4	606.3	842.0	468.4	692.5	645.8	48.2	597.6	356.5
M	1,385	1,611.9	650.5	957.5	480.0	749.6	704.0	57.1	646.9	402.1
A	823	1,557.4	660.5	893.3	577.1	751.8	701.5	63.5	637.9	452.5
M	1,052	1,544.2	629.2	911.3	434.6	714.8	716.3	64.7	651.6	451.0
J	1,690	1,436.4	593.0	839.9	521.2	671.3	734.4	62.0	672.4	387.9

[1]Total pulp production covers "screenings" which are already included in exports. "Screenings" are excluded throughout from mechanical and chemical pulp. [2]100 cu. ft. of solid wood; pulpwood produced for domestic use and excluding exports, but including receipts of purchased roundwood. [3]Customs exports. [4]Mill shipments destined for export. **Sources: Pulpwood and Wood Residue Statistics (25-001), Trade of Canada, Exports (65-004), D.B.S; Bulletins of Canadian Pulp and Paper Association and Newsprint Association of Canada.**

Table 15: primary iron and steel (thousand tons)

monthly averages or months	primary production					net shipments of steel shapes to consuming industries[1]					
			steel								
	pig iron	ferro-alloys	total	ingots incl. continuous cast	castings	automotive and aircraft industries	agricultural implement industry	building construction[2]	containers	machinery and tools	wire, wire products and fasteners
1968	698.6	13.9	937.6	925.7	11.9	68.8	13.0	120.2	40.3	22.5	49.9
1969	621.8	17.0	858.9	846.0	12.9	70.6	12.9	122.0	41.5	24.0	44.7
1968 A	739.2	15.1	945.8	934.2	11.6	67.6	10.5	108.3	46.3	22.9	47.8
J	708.1	12.0	949.1	938.2	10.8	42.7	5.6	123.7	46.1	20.6	50.4
J	734.2	11.9	905.5	898.4	7.1	50.9	11.6	143.3	47.7	16.6	46.1
A	673.5	12.1	893.6	884.3	9.3	64.6	10.7	149.0	40.3	21.2	46.5
S	627.7	15.0	865.5	854.3	11.2	79.3	16.1	138.5	39.7	23.3	49.9
O	713.6	16.1	986.0	973.7	12.3	88.0	17.6	148.1	36.3	25.0	56.9
N	682.5	13.5	1,005.7	989.0	16.7	81.9	17.0	122.5	31.7	26.1	53.0
D	689.8	14.9	956.6	944.9	11.7	76.8	12.9	95.0	18.9	21.5	56.4
1969 J	708.6	14.8	998.6	986.8	11.7	93.3	17.8	114.1	48.6	27.8	58.6
F	647.8	16.0	912.2	899.7	12.6	80.0	16.5	108.7	44.7	25.4	50.9
M	768.8	17.5	1,036.0	1,022.6	13.4	76.9	14.7	122.0	77.3	27.4	49.1
A	774.9	17.9	1,027.2	1,012.9	14.2	79.9	15.2	142.9	31.4	25.6	57.3
M	782.9	15.9	1,028.9	1,013.8	15.0	78.8	14.4	147.2	41.0	30.4	51.0
J	726.5	18.5	988.7	974.8	13.9	83.3	14.1	150.8	41.3	29.7	53.5
J	732.3	15.2	953.5	942.9	10.7	98.6	13.5	162.6	55.4	27.3	58.6
A	286.7	16.6	398.2	387.5	10.6	(5)	(5)	(5)	(5)	(5)	(5)
S	295.9	19.8	420.9	408.4	12.5	(5)	(5)	(5)	(5)	(5)	(5)
O	357.2	15.0	542.6	529.9	12.8	(5)	(5)	(5)	(5)	(5)	(5)
N	645.9	16.7	960.9	948.2	12.7	(5)	(5)	(5)	(5)	(5)	(5)
D	733.6	20.6	1,038.9	1,024.2	14.6	64.9	10.5	111.8	26.1	25.8	51.8
1970 J	788.3	15.1	1,057.0	1,042.8	14.1	89.5	14.2	120.8	48.4	26.5	60.7
F	722.1	15.5	988.2	973.3	15.0	57.8	12.3	147.1	43.9	27.4	52.6
M	815.2	19.0	1,094.5	1,078.8	15.7	56.1	12.7	135.9	75.8	28.1	48.9
A	783.1	16.6	1,054.1	1,037.2	16.9	66.4	13.6	137.3	36.9	32.8	50.9
M	815.5	15.6	1,080.0	1,063.6	16.5	73.1	11.1	130.1	33.2	24.2	35.2
J	777.7	19.7	1,034.4	1,017.3	17.1	81.6	10.1	149.4	44.6	25.3	44.1

monthly averages or months	shipments of steel shapes to consuming industries[1]									
	natural resources and extractive industries	other metal stamping and pressing[3]	railway operating	railroad cars and locomotives	shipbuilding	pipes and tubes	wholesalers and warehouses	miscellaneous	exports	net total[4]
1968	16.5	45.3	21.3	4.9	3.8	93.6	80.7	6.8	96.5	684.3
1969	13.7	35.4	27.2	7.9	4.2	78.9	95.6	7.2	64.7	600.7
1968 A	19.0	48.7	34.0	5.0	3.4	100.1	78.8	6.3	118.5	717.2
M	17.1	48.7	26.1	6.2	5.9	112.8	84.6	7.5	85.1	723.9
J	14.7	44.2	23.8	4.5	5.6	98.1	78.5	5.8	124.5	688.8
J	15.4	36.6	20.2	2.5	3.1	99.0	78.4	5.8	112.7	689.8
A	16.0	46.0	19.6	4.8	3.5	67.5	80.0	7.3	102.8	679.9
S	20.1	45.9	17.3	3.2	2.5	61.6	84.6	8.1	97.1	687.5
O	13.1	49.4	8.9	4.5	5.2	70.6	95.1	8.2	79.5	706.2
N	24.7	45.1	10.9	6.0	3.5	85.3	96.4	10.0	88.5	702.7
D	12.1	42.8	11.1	5.8	3.8	104.1	86.5	9.6	80.5	637.7
1969 J	14.6	53.3	18.9	9.3	4.2	78.3	92.2	8.9	66.6	706.5
F	14.1	48.9	31.6	7.4	6.8	81.7	95.4	8.4	87.0	706.4
M	17.8	60.5	36.1	12.1	7.0	105.2	104.8	6.5	66.8	783.8
A	21.6	70.9	35.6	9.3	6.3	96.8	105.4	7.8	75.7	782.0
M	19.1	59.6	38.6	9.9	6.6	105.6	113.2	7.3	70.4	793.1
J	14.4	41.9	37.9	8.1	4.7	103.1	109.2	6.6	59.2	775.7
J	16.2	44.5	31.6	7.7	3.5	87.7	115.9	7.1	64.6	810.0
A	(5)	(5)	(5)	(5)	(5)	(5)	(5)	(5)	(5)	(5)
S	(5)	(5)	(5)	(5)	(5)	(5)	(5)	(5)	(5)	(5)
O	(5)	(5)	(5)	(5)	(5)	(5)	(5)	(5)	(5)	(5)
N	(5)	(5)	(5)	(5)	(5)	(5)	(5)	(5)	(5)	(5)
D	9.2	28.2	28.4	12.9	5.6	98.1	97.4	8.3	93.9	685.7 r
1970 J	14.7	36.2	28.2	10.7	7.3	115.3	105.8	5.6	90.5	790.5
F	17.2	41.7	43.1	9.3	6.6	101.9	117.2	6.0	69.9	768.6
M	18.1	38.3	44.6	8.7	7.4	102.3	117.6	8.8	81.5	799.9
A	17.2	38.6	39.6	10.5	6.8	96.9	114.0	4.7	101.9	780.8
M	19.8	37.8	42.8	7.2	6.8	104.7	102.7	4.5	113.7	758.7
J	16.1	39.6	38.8	7.5	6.0	99.0	96.3	4.9	123.3	798.6

[1]Data compiled according to the Steel Distribution Index revised January, 1964. Figures on net shipments relate to rolled steels products only. Shipments to consuming industries of castings, forgings and steel pipe are not included. [2]Includes building contractors, public and utility construction, structural steel fabricators, national defence and public works and utilities. [3]Includes appliances and utensils. Note: Some groupings are not entirely comparable to year 1964 due to change in classifications but in general the differences are minimal. [4]Excluding shipments for re-processing at maker's own plant. [5]Data on shipments of steel shapes to consuming industries are not available for this period (August 69 to November 69) due to the effect of strikes in this industry. **Source: Primary Iron and Steel (41-001), D. B. S.**

Table 16: new motor vehicles

monthly averages or months	new motor vehicles (thousands units)									
	total motor vehicles		commercial including coaches or buses		new passenger cars					
	production	shipments	production	shipments	production	shipments	imports less re-exports	total supply[1]	exports	financed by sales finance companies[2]
1968	98.33	97.74	23.26	23.43	75.08	74.31	36.33	111.41	43.51	15.80
1969	112.74	113.53	26.45	26.57	86.30	86.96	38.07	124.37	59.55	16.74
1968 M	135.62	132.11	29.39	29.19	106.23	102.92	49.02	155.25	36.94	19.31
J	115.92	119.56	25.53	26.15	90.40	93.41	35.78	126.18	52.68	18.60
J	66.00	73.95	23.27	23.70	42.73	50.25	25.18	67.91	42.08	18.89
A	35.24	33.15	8.73	8.82	26.51	24.33	14.37	40.88	34.61	16.77
S	105.24	103.20	23.99	24.27	81.25	78.93	31.56	112.81	25.57	13.57
O	133.86	133.09	30.20	30.59	103.66	102.50	44.34	148.00	46.63	18.00
N	133.10	131.50	28.45	28.58	104.65	102.92	40.02	144.67	56.66	14.58
D	106.58	105.27	22.83	24.33	83.75	80.95	38.08	121.83	55.12	13.31
1969 J	124.53	110.68	28.53	27.83	96.00	82.86	36.66	132.66	52.29	11.92
F	98.92	100.28	25.32	25.71	73.60	74.57	33.70	107.30	52.85	12.70
M	116.37	119.75	29.57	29.60	86.80	90.15	36.47	123.27	55.47	15.26
A	118.54	114.34	28.88	29.07	89.68	85.27	43.96	133.64	47.93	18.86
M	133.00	136.68	30.41	31.10	102.58	105.58	47.10	149.68	53.62	18.64
J	132.63	130.04	30.73	28.00	101.90	102.04	46.03	147.93	67.01	19.87
J	57.86	72.62	15.65	18.88	42.21	53.74	29.00	71.21	49.45	19.84
A	65.03	62.69	20.64	20.07	44.39	42.61	19.43	63.82	36.21	16.53
S	131.03	131.58	25.92	25.57	105.11	106.01	44.94	150.05	73.61	17.95
O	138.81	140.24	29.07	29.66	109.74	110.58	39.88	149.62	78.11	19.57
N	126.53	128.27	27.98	27.96	98.55	100.31	42.81	141.36	78.46	15.15
D	109.66	115.22	24.67	25.41	84.99	89.81	36.87	121.86	69.54	14.57
1970 J	105.13	102.61	24.87	24.69	80.26	77.92	25.22	105.48	72.72	8.31
F	105.64	103.62	23.58	23.28	82.06	80.34	24.82	106.88	67.03	9.15
M	115.74	120.68	25.75	26.57	89.99	94.11	35.21	125.20	70.54	10.58
A	137.75	136.07	28.43	28.04	109.32	108.03	39.28	148.60	75.34	12.59
M	135.31	134.96	26.92	26.30	108.39	108.66	44.72	153.11	72.14	12.67
J	142.49	139.05	29.26	28.57	113.23	110.48	49.24	162.47	87.64	13.30

monthly averages or months	new motor vehicle sales									
	passenger			commercial		passenger[3]			commercial[3]	
	total	canadian and U.S. manufactured	overseas manufactured	canadian and U.S. manufactured	overseas manufactured	total[3]	canadian and U.S. manufactured	overseas manufactured	canadian and U.S. manufactured	overseas manufactured
	units					million dollars				
1968	74,121	53,116	8,710	11,853	441	259.6	186.6	20.2	51.7	1.2
1969	76,762	53,163	9,968	12,455	592	275.8	192.3	24.1	57.8	1.6
1968 A	78,644	57,931	8,618	11,616	479	274.7	203.7	20.3	49.4	1.3
M	96,556	70,499	10,561	14,905	591	337.3	247.5	24.5	63.7	1.6
J	84,240	59,983	10,343	13,399	515	295.1	209.6	23.8	60.3	1.5
J	74,582	50,720	10,758	12,543	561	257.8	177.2	24.6	54.5	1.6
A	65,477	43,770	9,958	11,358	391	224.4	152.2	22.7	48.4	1.1
S	57,605	37,459	9,923	9,831	392	197.1	130.4	22.8	42.9	1.0
O	87,356	62,697	10,829	13,369	461	305.9	220.8	25.1	58.8	1.2
N	76,399	55,684	8,435	11,829	451	270.4	196.7	20.1	52.5	1.2
D	68,776	50,485	7,024	10,824	443	246.2	179.5	16.8	48.8	1.2
1969 J	62,092	45,735	5,042	11,062	253	225.5	164.2	11.9	48.6	0.7
F	69,368	49,683	7,782	11,513	390	254.9	182.6	18.1	53.1	1.1
M	86,724	62,475	8,834	14,867	548	316.5	227.1	20.9	67.0	1.5
A	92,931	65,432	11,143	15,634	722	338.3	237.2	27.7	71.4	2.0
M	93,469	67,072	10,906	14,753	738	339.3	240.6	26.7	69.9	2.0
J	87,346	60,470	11,192	15,023	661	316.6	217.2	28.1	69.4	1.8
J	69,059	45,086	10,791	12,467	715	247.9	161.3	26.2	58.4	2.0
A	55,968	34,913	10,755	9,652	648	197.6	124.2	25.6	46.0	1.8
S	73,519	49,152	12,274	11,501	592	261.4	177.0	29.1	53.7	1.6
O	85,887	60,770	12,423	12,113	581	307.4	219.8	29.9	56.2	1.6
N	76,656	53,837	10,698	11,430	691	278.3	196.7	26.3	53.4	1.9
D	61,127	43,334	7,777	9,451	565	226.1	159.3	18.6	46.8	1.5
1970 J	49,465	33,134	7,313	8,552	466	183.0	120.7	17.5	43.5	1.3
F	51,218	32,818	8,996	8,930	474	189.5	118.9	22.0	47.2	1.3
M	71,696	47,438	11,229	12,334	695	264.5	172.2	27.7	62.7	1.9
A	78,143	50,987	13,597	12,588	971	288.2	185.3	34.3	66.0	2.6
M	79,703	53,604	13,599	11,679	821	290.8	194.7	34.6	59.3	2.2
J	83,172	54,995	13,700	13,578	899	305.7	199.6	34.5	69.2	2.5
J	64,957	39,838	13,055	11,200	864	234.8	143.3	33.2	55.9	2.3

[1]Production plus imports less re-exports. [2]From January 1970 passenger cars financed for business purposes have been excluded from the numbers shown in this series. [3]Commencing January 1967, the value of new motor vehicles sold in Canada (as reported by manufacturers and distributors) was based on "actual cost to purchaser" rather than the suggested list price as in the past. **Sources: Motor Vehicle Shipments (42-002), New Motor Vehicle Sales (63-007), Trade of Canada, Imports (65-007), Exports (65-004), and Credit Statistics (61-004) D.B.S.**

Table 17: refrigerators, freezers, washing machines and clothes dryers (thousand units)

monthly averages or months	mechanical refrigerators, domestic type[1]			freezers, domestic type home and farm			refrigerators & freezers, household type		domestic washing machines[4]					clothes dryers		
	production	sales[2,3]	factory stocks[6]	production	sales[2]	factory stocks[6]	imports	exports	production[5]	sales[2,5]	factory stocks[5,6]	imports	exports	production	sales[2]	factory stocks[6]
1968	35.60	34.60	81.59	14.26	13.76	21.26	3.43	1.50	34.95	37.65	58.35	6.14	2.17	18.19	17.90	35.36
1969	38.18	37.36	88.67	15.47	15.31	16.30	5.68	1.43	36.52	36.23	85.31	8.11	1.86	19.94	19.15	45.60
1968 M	41.31	39.02	89.58	14.29	13.22	30.34	2.17	1.95	33.99	38.24	70.81	5.88	3.16	12.14	8.79	37.74
J	39.63	37.90	92.12	14.56	14.13	30.86	4.10	0.76	32.36	33.41	73.70	6.59	1.89	13.81	10.52	41.05
J	25.31	39.74	77.86	12.34	18.54	21.87	3.00	1.87	19.97	33.62	61.32	3.77	1.67	8.96	12.16	38.04
A	36.00	42.94	71.47	12.95	18.15	14.76	4.87	1.18	36.72	47.29	54.58	7.73	1.90	27.24	24.48	40.48
S	37.00	40.66	66.31	17.66	19.14	12.36	4.28	1.82	38.17	46.32	49.61	6.81	1.79	26.16	25.13	41.40
O	35.33	35.15	68.39	16.34	14.36	14.48	4.76	1.55	43.90	48.31	48.40	10.94	2.16	28.45	29.26	40.05
N	36.92	31.49	75.55	16.77	12.11	17.57	2.85	1.14	41.81	41.15	53.77	7.04	2.46	24.66	27.81	37.39
D	30.85	24.01	81.59	13.05	9.82	21.26	4.42	1.12	34.79	33.48	58.35	6.74	2.80	22.29	24.63	35.36
1969 J	38.35	31.66	85.84	13.50	11.94	20.78	6.57	1.06	36.86	29.91	67.82	6.47	1.92	16.36	18.72	33.58
F	40.86	35.59	90.76	13.03	12.13	22.94	5.70	0.29	35.76	34.01	70.70	5.11	0.32	15.27	16.64	32.80
M	45.04	36.52	96.43	14.16	10.51	26.58	2.72	0.99	35.31	33.87	73.01	8.69	1.58	14.34	12.45	34.36
A	44.02	42.16	99.26	14.07	11.06	30.34	5.04	1.53	38.12	33.51	78.86	8.89	1.78	14.16	10.68	37.42
M	43.94	39.91	103.12	14.88	13.08	31.49	6.13	1.82	40.72	34.99	86.93	10.54	1.54	14.49	11.76	40.47
J	44.99	39.97	106.19	17.97	18.96	30.61	5.39	2.20	42.28	32.15	99.41	11.97	2.88	19.21	12.09	48.94
J	30.88	41.56	93.81	15.61	20.97	22.43	3.98	1.79	25.18	36.40	91.36	8.85	1.32	13.06	13.98	48.00
A	29.90	40.03	86.60	14.34	18.91	16.41	14.29	1.68	34.24	45.15	81.60	7.61	2.10	21.16	24.30	44.33
S	38.46	46.33	82.39	18.79	22.81	13.62	6.96	1.09	45.10	46.40	83.64	12.71	2.09	28.67	28.92	44.17
O	35.58	32.40	83.04	19.30	17.97	12.45	3.51	1.59	39.96	42.70	82.79	5.81	3.09	32.36	30.45	45.45
N	32.71	31.49	85.98	15.90	13.43	14.39	4.08	1.78	37.09	33.46	87.78	6.52	1.19	29.85	27.50	46.86
D	33.48	30.71	88.67	14.07	11.99	16.30	3.74	1.31	27.68	32.16	85.31	4.17	2.52	20.38	22.26	45.60
1970 J	38.11	27.60	99.98	12.74	9.75	16.59	4.63	1.97	21.43	29.25	82.44	4.64	2.84	15.30	17.45	42.38
F	38.95	33.15	100.92	15.03	12.23	20.70	3.92	1.64	25.54	31.95	79.20	2.06	3.20	17.59	14.95	43.05
M	30.95	34.11	96.59	11.05	10.75	21.49	12.43	2.71	23.67	29.19	79.00	6.64	1.20	11.65	12.64	42.94
A	38.21	36.74	105.00	12.15	10.82	24.33	7.43	0.97	26.75	27.85	78.71	4.82	2.26	12.13	12.54	42.63
M	29.94	32.80	102.90	9.02	10.23	23.57	6.66	1.10	21.60	29.48	73.55	6.52	0.35	8.57	9.68	41.32
J	32.76	33.13	102.87	10.75	×	20.82	6.32	0.82	26.92	28.82	70.31	2.93	2.02	11.75	9.75	43.56

[1]Gas types are included. [2]Includes producers' shipments for export. [3]In some cases these shipments are not at the factory level, and stocks at beginning of month plus production less shipments do not equal stocks at end of month. [4]Electric and other. [5]Excludes apartment type machines. [6]End of period. **Sources: Domestic Refrigerators and Freezers (43-001), Domestic Washing Machines and Clothes Dryers (43-002), Trade of Canada, Exports (65-004), Imports (65-007), D.B.S.**

Table 18: radio and television receiving sets[1] (thousand units)

monthly averages or months	manufacturers' sales of "made-in-Canada" sets														imports[8]	
	radio receivers[2]					television receivers[4]										
	total	home sets[3]	auto	combinations[4]	record players[2,5]	total	Atlantic prov.	Que.	Ont.	Man.	Sask.	Alta.	B.C.	colour T.V. sets[7]	radio sets	television sets
1968	182.0	9.8	157.6	14.5	20.9	45.1	3.8	11.3	17.8	2.5	1.6	3.7	4.4	9.9	145.8	22.3
1969	168.0	5.2	149.2	13.5	18.0	51.3	4.2	12.8	20.1	3.1	1.8	4.1	5.1	17.0	180.8	24.1
1968 M	196.1	4.8	182.0	9.3	10.4	31.8	2.9	9.0	11.6	1.5	1.0	2.9	2.8	4.9	118.0	19.4
J	152.3	5.7	137.5	9.0	11.4	39.2	2.8	11.4	14.9	2.0	1.3	3.8	3.1	5.8	98.3	15.8
J	56.5	4.6	40.5	11.4	11.2	33.5	2.6	8.1	13.4	1.7	1.1	2.5	4.1	5.5	163.8	21.2
A	148.4	8.3	119.3	20.8	23.6	44.2	3.6	10.4	16.8	3.0	1.8	3.6	5.0	9.1	151.6	16.8
S	223.8	13.9	190.3	19.6	35.3	59.6	4.7	14.3	23.3	3.3	2.1	5.2	6.7	16.3	184.6	20.3
O	236.7	17.4	198.0	21.3	42.8	71.1	6.0	17.7	26.8	4.7	2.9	6.0	7.1	17.9	211.8	30.3
N	385.6	16.3	348.0	21.3	44.1	62.5	5.3	13.8	26.7	3.5	2.2	4.8	6.2	19.2	231.4	34.4
D	192.0	14.5	154.9	22.6	32.4	51.7	4.5	13.2	21.5	2.3	1.9	4.3	4.2	16.7	166.4	20.7
1969 J	154.9	3.0	140.5	11.4	12.5	46.4	3.5	9.9	21.3	3.0	1.4	3.4	4.1	11.6	107.3	13.6
F	188.7	7.7	169.6	11.4	10.3	47.2	4.3	10.9	19.4	2.6	1.7	4.0	4.3	12.7	98.8	12.3
M	189.4	3.0	177.2	9.2	10.3	43.9	3.7	11.6	15.7	2.8	1.6	3.9	4.6	12.6	169.2	19.8
A	151.2	5.7	135.7	9.8	7.3	40.7	3.6	10.9	16.2	2.2	1.5	2.7	3.7	10.8	143.6	16.6
M	181.2	3.7	169.5	8.1	8.9	36.0	3.1	9.7	14.6	2.5	1.0	2.0	3.2	8.0	171.9	29.6
J	161.4	2.6	149.3	9.5	10.5	42.3	3.1	12.1	15.6	2.4	1.3	4.0	3.9	10.8	195.0	15.2
J	63.8	2.9	49.9	11.1	11.1	45.5	3.7	11.1	17.9	2.6	1.7	3.8	4.7	13.8	199.5	15.3
A	149.9	3.0	132.4	13.8	22.4	45.7	3.7	11.0	17.0	2.5	1.5	4.1	5.9	14.9	157.9	21.4
S	241.1	8.6	212.1	20.3	26.6	71.8	5.8	17.2	26.6	4.9	2.8	5.8	8.7	28.1	265.5	31.5
O	209.0	10.3	177.9	20.7	34.7	75.7	6.4	18.7	30.1	5.0	2.9	5.7	6.9	30.7	188.7	30.8
N	166.3	4.1	144.4	17.9	32.7	65.1	5.3	17.2	24.7	4.0	2.2	5.4	6.3	27.2	206.2	45.5
D	159.5	7.9	132.1	19.4	28.7	55.0	4.2	13.3	22.4	3.2	1.8	4.7	5.4	22.8	266.5	38.2
1970 J	128.0	2.0	115.2	10.8	85.5	38.9	3.2	9.7	16.0	2.0	1.1	3.0	3.9	14.4	231.6	25.8
F	140.3	2.1	129.7	8.5	92.8	41.3	4.0	10.7	15.2	2.4	1.4	3.2	4.4	14.9	136.8	23.4
M	145.5	3.6	134.0	7.9	82.9	35.9	3.3	9.6	13.9	2.0	1.2	2.4	3.5	14.0	174.7	29.1
A	168.3	4.4	157.5	6.4	75.4	36.5	3.2	10.5	13.2	2.1	1.0	2.9	3.6	13.0	170.4	18.3
M	140.6	2.9	132.7	5.0	66.8	27.7	2.6	8.2	10.3	1.7	0.6	1.8	2.5	8.2	189.1	24.2
J	196.2	2.8	185.4	8.0	77.9	40.2	2.5	11.9	17.7	1.7	0.8	2.7	2.9	13.7	196.1	20.4

[1]Includes record players. [2]Includes producers' shipments for export. [3]Includes portables. [4]Radio phonograph combinations. [5]Includes monaural and stereo with and without amplifiers. [6]Excludes producers' shipments for export. [7]Included with "total television receivers". [8]Customs clearance; radio sets include all types; television sets include colour and black and white. **Sources: Radio and Television Receiving Sets (43-004); Trade of Canada, Imports (65-007), D.B.S.**

Table 1: total electric power (million kilowatt hours)

monthly averages or months	net generation					net exports[3]	available[4]		
	hydraulic[1]	thermal[1]	total[1]	utilities[2]	industries[2]		total	primary	secondary
1968	11,217	3,394	14,619	11,937	2,682	- 39	14,658	14,505	153
1969	12,341	3,528	15,868	13,077	2,791	114	15,741	15,604	137
1968 F	11,265	3,651	14,916	12,168	2,748	- 54	14,969	14,734	235
M	11,304	3,609	14,913	12,231	2,682	-119	15,032	14,922	110
A	11,477	2,577	14,054	11,444	2,609	97	13,956	13,809	147
M	11,279	2,783	14,062	11,491	2,571	11	14,051	13,935	116
J	10,553	2,741	13,294	10,842	2,452	- 56	13,351	13,259	92
J	10,774	2,676	13,450	10,877	2,573	1	13,449	13,360	89
A	10,491	3,261	13,752	11,166	2,586	27	13,725	13,595	130
S	10,349	3,323	13,672	11,039	2,633	- 74	13,745	13,549	196
O	11,229	3,822	15,051	12,255	2,796	2	15,049	14,895	154
N	11,496	3,979	15,475	12,676	2,799	-124	15,599	15,431	168
D	12,315	4,457	16,772	13,945	2,827	-163	16,935	16,790	145
1969 J	12,411	4,870	17,281	14,428	2,853	- 35	17,316	17,176	140
F	11,276	4,198	15,474	12,872	2,602	- 52	15,526	15,394	132
M	12,313	4,267	16,580	13,711	2,869	- 47	16,627	16,495	132
A	12,097	3,306	15,403	12,719	2,684	119	15,284	15,142	142
M	13,079	2,422	15,501	12,690	2,811	83	15,418	15,240	178
J	12,037	2,510	14,547	11,914	2,633	175	14,373	14,231	142
J	11,728	2,783	14,511	11,864	2,646	101	14,410	14,318	91
A	11,814	3,157	14,971	12,196	2,775	338	14,633	14,541	91
S	11,604	3,517	15,121	12,329	2,792	341	14,780	14,672	108
O	12,681	3,580	16,261	13,326	2,934	181	16,079	15,947	133
N	13,163	3,472	16,635	13,695	2,940	86	16,548	16,354	194
D	13,886	4,249	18,135	15,184	2,951	73	17,901	17,737	163
1970 J	13,844	5,026	18,870	15,923	2,947	163	18,706	18,589	117
F	12,420	4,506	16,926	14,221	2,705	152	16,774	16,662	112
M	13,198	4,636	17,834	14,844	2,990	142	17,692	17,570	122
A	12,626 r	4,073	16,699 r	13,851 r	2,848	192	16,507 r	16,408 r	99 r
M	13,507	2,941	16,448	13,735	2,713	267	16,181	16,076	105
J p	12,849	2,941	15,790	13,124	2,666	287	15,502	15,357	145

[1]These totals include all generating agencies producing over ten million kilowatt hours per year. [2]These columns include all generating utilities and generating industries respectively, producing over ten million kilowatt hours per year. [3]Less imports. [4]Total net generation less net exports. **Source: Electric Power Statistics, (57-001), D. B. S.**

Table 2: electric power available[1], by province (million kilowatt hours)

monthly averages or months	Canada	Nfld.	P. E. I.	N. S.	N. B.	Que.	Ont.	Man.	Sask.	Alta.	B. C.	Yukon and N. W. T.
1968	14,658	306	16	262	311	5,040	5,086	606	364	638	1,999	29
1969	15,741	336	18	296	327	5,370	5,385	666	407	731	2,171	33
1968 F	14,969	299	17	266	305	5,178	5,240	661	383	640	1,949	32
M	15,032	315	17	270	318	5,192	5,253	610	362	623	2,039	32
A	13,956	296	15	255	302	4,833	4,844	552	329	579	1,920	31
M	14,051	283	15	253	309	4,822	4,886	558	333	582	1,982	28
J	13,351	288	15	233	290	4,554	4,636	522	314	560	1,915	23
J	13,449	285	16	239	290	4,628	4,618	535	325	574	1,915	23
A	13,725	294	14	243	299	4,771	4,727	544	348	603	1,858	24
S	13,745	287	15	245	295	4,829	4,671	557	348	616	1,856	26
O	15,049	335	17	270	325	5,115	5,211	612	367	674	2,093	31
N	15,599	336	18	277	330	5,311	5,454	657	378	694	2,112	32
D	16,935	354	19	300	345	5,694	5,908	750	456	813	2,260	35
1969 J	17,316	371	19	308	345	5,700	6,014	791	506	878	2,348	36
F	15,526	363	17	275	318	5,207	5,382	677	423	733	2,096	35
M	16,627	397	18	297	328	5,626	5,773	707	429	756	2,259	35
A	15,284	335	17	275	323	5,279	5,288	612	370	657	2,096	31
M	15,418	335	17	271	332	5,368	5,286	618	371	665	2,126	29
J	14,373	241	16	268	290	4,855	5,043	585	363	655	2,030	27
J	14,410	195	17	259	305	4,997	4,943	586	357	683	2,040	28
A	14,632	260	18	343	312	5,076	4,865	590	385	679	2,076	29
S	14,780	331	18	355	307	5,092	4,844	615	375	700	2,112	31
O	16,079	408	20	294	339	5,599	5,300	691	409	751	2,235	35
N	16,548	391	20	295	355	5,685	5,606	726	419	768	2,244	39
D	17,901	404	20	316	369	5,954	6,281	798	479	851	2,387	41
1970 J	18,706	422	23	335	363	6,276	6,476	869	521	922	2,457	43
F	16,774	391	20	294	339	5,679	5,813	771	450	787	2,192	38
M	17,692	408	21	277	344	6,044	6,084	794	473	832	2,373	42
A	16,507 r	416	20	300	351	5,665	5,595	702	408 r	742	2,268	40
M	16,181	420	19	290	350	5,595	5,471	669	405	738	2,184	40
J p	15,502	366	18	280	330	5,387	5,333	623	382	748	1,998	37

[1]Total net generation less net exports. **Source: Electric Power Statistics, (57-001), D. B. S.**

Table 3: coal and coke (thousand tons)

monthly averages or months	coal production: bituminous	sub-bituminous	lignite	total	N.S.	N.B.	Sask.	Alta.	B.C.[1]	imports	exports	available for consumption	coke production
1968	482	248	187	917	261	66	187	327	75	1,444	121	2,241	443
1969	455	266	169	889	218	58	169	369	75	1,437	115	2,211	409
1968 M	516	249	153	918	275	63	153	329	99	2,266	146	3,039	493
J	463	208	127	798	241	59	127	277	94	1,788	114	2,472	467
J	414	196	132	742	235	70	132	263	42	1,253	127	1,869	461
A	395	189	115	699	169	70	115	255	90	2,750	122	3,327	440
S	441	198	134	773	238	61	134	274	65	2,332	88	3,017	364
O	536	267	182	985	295	79	182	353	76	1,913	134	2,764	433
N	500	338	200	1,038	273	68	200	426	71	2,009	84	2,963	428
D	460	364	248	1,072	242	74	248	439	69	1,003	171	1,904	447
1969 J	510	385	262	1,157	290	74	262	455	76	201	99	1,259	458
F	477	304	221	1,002	273	52	221	398	58	130	90	1,042	436
M	526	296	208	1,030	265	51	208	411	95	87	95	1,022	389
A	495	249	122	865	266	55	122	352	71	1,792	177	2,481	493
M	453	221	91	765	240	46	91	321	67	2,432	104	3,093	518
J	437	148	108	693	205	48	108	270	62	2,250	192	2,750	467
J	461	119	80	660	221	60	80	229	70	2,184	112	2,732	461
A	314	170	85	568	92	70	85	230	92	1,629	98	2,099	252
S	472	258	133	863	195	80	133	372	83	1,546	109	2,300	250
O	495	348	237	1,079	218	64	237	468	92	1,913	54	2,938	305
N	432	342	212	986	192	54	212	463	64	1,934	27	2,893	400
D	386	354	264	1,004	163	48	264	457	72	1,148	221	1,927	477
1970 J	460	376	286	1,122	180	65	286	506	85	80	182	1,020	471
F	454	317	286	1,057	193	35	286	458	85	80	91	1,046	437
M	533	361	289	1,183	218	33	289	536	107	143	154	1,172	497
A	635	323	254	1,212	224	24	254	525	185	2,061	302	2,971	476
M	693	287	219	1,199	170	33	219	500	277	2,954	189	3,964	498
J	799	287	152	1,238	181	40	152	540	325	2,264	289	3,213	479

[1]Includes Yukon. **Sources: Coal and Coke Statistics, (45-002) monthly, The Coal Mining Industry, (26-206) annual, D. B. S.**

Table 4: supply and disposition of crude oil and natural gas

monthly averages or months	crude oil and equivalent[1]: net domestic production	imports	total supply[2]	deliveries to refineries	exports to U.S.A.	natural gas: domestic net new production[3]	domestic supply of marketable gas[4]	sales: total	residential	industrial	commercial	exports	imports
	million barrels of 35 Canadian gals.					million mcf							
1966	29.8	13.2	42.3	31.5	10.6	129.5	92.2	53.0	16.3	27.0	9.6	36.0	3.72
1967	32.7	13.5	45.3	32.2	12.6	141.5	101.5	57.9	17.0	29.9	11.0	42.8	5.87
1968 M	32.0	13.2	45.2	32.9	12.4	145.3	104.7	58.1	13.5	34.9	9.6	48.0	7.77
J	32.2	13.1	45.3	32.4	13.1	139.6	96.8	46.8	8.6	32.2	6.0	46.0	8.07
J	35.3	16.4	51.7	36.2	15.8	134.4	95.5	40.8	5.3	31.2	4.3	46.4	9.17
A	36.7	16.3	53.0	36.3	15.9	145.4	101.1	42.5	4.9	33.1	4.5	47.4	7.09
S	34.8	13.1	47.9	32.3	16.7	143.4	100.9	46.0	6.5	33.8	5.8	47.3	5.66
O	34.6	15.2	49.8	34.4	13.4	166.1	125.5	56.6	11.1	36.8	8.6	54.2	3.82
N	34.4	15.9	50.3	34.5	14.0	179.5	137.6	69.6	19.3	36.3	14.0	55.4	5.70
D	37.7	16.0	53.7	37.4	14.6	178.8	161.6	85.2	29.6	36.0	19.7	57.4	4.36
1969 J	36.6	16.6	53.2	37.4	15.0	201.9	171.3	105.5	41.7	37.3	26.5	58.0	2.97
F	34.1	15.1	49.2	34.2	15.5	184.6	149.2	95.4	35.9	35.3	24.2	53.4	2.85
M	40.0	16.9	56.9	38.5	17.4	198.9	153.6	88.2	29.4	38.6	20.2	56.6	4.20
A	34.5	14.5	49.0	32.2	16.1	185.4	135.1	76.3	22.2	38.0	16.2	55.9	4.25
M	33.1	12.5	45.6	30.8	15.5	166.8	120.2	60.0	12.9	37.0	10.1	55.6	4.10
J	35.4	15.5	50.9	34.3	16.0	149.2	104.0	49.7	8.7	34.3	6.7	50.4	3.17
J	38.4	17.1	55.5	38.4	17.0	157.2	105.2	43.9	5.7	33.0	5.2	51.8	1.81
A	39.1	16.2	55.3	38.2	17.6	168.1	124.8	44.7	5.0	34.0	5.7	52.9	3.73
S	38.3	15.9	53.5	36.1	17.7	174.4	130.8	49.1	6.4	36.7	6.0	53.6	2.54
O	38.0	15.0	53.0	34.3	17.2	191.1	150.0	63.3	12.8	39.8	10.6	61.5	2.01
N	39.0	18.8	57.8	39.5	17.8	206.8	159.3	76.5	21.6	39.1	15.9	63.6	1.64
D	42.5	16.2	58.8	38.5	20.0	219.5	178.9	90.8	29.4	40.4	21.0	66.7	1.66
1970 J	46.3	17.5	63.8	39.6	22.7	209.3	191.8	109.3	40.6	40.9	27.8	67.2	0.20
F	42.0	16.5	58.4	36.5	22.4	195.6	167.7	99.7	36.2	38.3	25.2	62.2	0.02
M	43.5	17.8	61.3	38.1	23.2	200.1	179.6	98.4	33.5	41.1	23.8	67.9	0.53
A	34.2	16.4	50.6	34.5	17.2	202.2	156.8	87.4	25.6	42.2	19.6	66.6	0.10
M	36.9	16.2	53.1	37.3	16.1	176.7	145.2	66.8	14.5	40.4	11.9	64.0	1.64
J						184.2	133.7	53.2	8.7	37.3	7.3	61.0	1.60

Note: Components may not add to totals due to rounding. Current figures in this table are preliminary and therefore subject to revision. [1]Includes crude oil, condensate and pentanes plus. [2]Deliveries to refineries and exports do not add to total new supply due to losses, other uses and inventory changes. [3]Gross new production by field less field flared and waste. [4]By gas utilities, does not include imports. **Sources: Crude Petroleum and Natural Gas Production (26-006), Gas Utilities (55-002), D. B. S.**

Table 5: statistics of refined petroleum products[1] (thousand barrels)

monthly averages or months	total refinery receipts[2]	production of saleable products[3]: total all products	motor gasoline	heavy fuel oil	diesel fuel oil	light fuel oil[6]	aviation fuel[7]	asphalt	liquefied petroleum gases[8]	all other[9]	net sales in Canada[4]: total all products	motor gasoline	heavy fuel oil	diesel fuel oil
1968	34,482	34,663	12,358	6,178	4,028	7,039	935	1,061	742	2,322	38,302	12,716	8,307	3,576
1969	36,042	36,147	12,951	6,447	4,152	7,390	1,060	1,080	731	2,333	39,970	13,221	8,616	3,817
1968 F	32,053	34,204	11,607	6,645	3,480	8,719	691	388	691	1,984	42,213	10,349	7,815	2,838
M	35,942	36,426	12,033	6,894	4,233	8,492	968	458	790	2,558	36,620	10,750	6,984	3,078
A	34,330	33,955	11,725	6,395	4,262	6,476	1,005	690	664	2,738	33,623	11,528	7,975	3,270
M	32,869	30,625	11,358	4,829	4,077	5,267	887	1,178	625	2,405	36,566	13,635	8,649	4,165
J	32,403	34,306	12,302	5,591	4,282	6,224	1,096	1,790	651	2,370	31,742	13,011	6,568	3,861
J	36,205	36,591	13,256	5,579	5,224	6,076	1,287	1,964	864	2,341	33,319	14,552	6,691	3,846
A	36,291	35,866	13,122	5,893	3,847	6,987	1,119	1,803	894	2,201	37,817	15,225	9,217	4,062
S	32,273	32,824	12,110	5,324	4,113	5,220	1,008	1,600	624	2,826	34,738	13,380	7,635	3,911
O	34,432	34,954	12,892	6,019	3,884	7,011	841	1,360	784	2,164	39,306	14,063	8,859	4,084
N	34,454	34,346	12,779	6,263	4,247	6,722	683	787	792	2,073	42,234	12,677	10,236	3,658
D	37,396	38,146	13,271	7,822	3,668	9,203	824	460	763	2,134	48,264	12,782	10,761	3,297
1969 J	37,397	38,137	13,174	7,685	2,882	9,945	829	382	823	2,417	44,377	10,912	8,940	3,025
F	34,162	34,920	12,125	6,837	3,256	8,576	777	382	812	2,155	39,252	10,351	7,464	3,050
M	38,489	37,613	13,086	7,249	3,859	8,273	1,312	628	843	2,364	39,456	11,191	8,012	3,217
A	32,205	32,054	11,406	6,289	3,821	5,857	986	577	590	2,527	37,473	12,085	9,237	3,325
M	30,756	30,427	10,653	4,810	4,650	4,844	746	1,081	556	3,087	38,613	14,043	9,093	4,232
J	34,279	33,946	12,193	5,595	4,624	5,864	983	1,557	525	2,605	35,051	13,716	7,600	4,425
J	38,400	39,501	13,857	6,413	5,125	7,274	1,106	1,937	725	3,063	37,028	15,966	7,427	4,523
A	38,172	39,087	14,516	6,043	5,279	7,064	1,475	1,888	760	2,062	35,193	15,313	6,701	4,279
S	36,411	35,688	13,942	5,767	3,931	6,957	1,242	1,716	699	1,433	38,041	14,497	7,943	4,115
O	34,263	35,257	12,874	6,120	4,351	6,485	1,064	1,374	758	2,230	41,753	14,321	8,756	4,220
N	39,453	37,222	13,368	6,953	4,292	7,668	1,225	897	755	2,064	42,511	12,774	9,912	3,635
D	38,523	39,897	14,225	7,608	3,760	9,879	971	542	921	1,991	50,892	13,483	12,304	3,763
1970 J	39,601	40,073	14,118	7,872	3,196	10,349	834	411	882	2,411	45,796	11,838	8,560	3,006
F	36,695	36,075	12,208	7,150	3,372	9,116	935	374	726	2,194	41,002	11,001	7,786	3,020
M	38,084	38,911	12,913	7,904	3,848	8,778	1,272	596	785	2,815	43,384	12,095	9,006	3,569
A	34,533	34,640	11,571	6,456	4,457	6,565	1,428	838	471	2,854	39,873	13,062	9,043	3,311
M	37,317	37,535	13,021	6,582	5,099	6,316	1,500	1,095	753	3,169	37,836	13,283	9,627	4,023

monthly averages or months	net sales in Canada[4]: light fuel oil[6]	aviation fuel[7]	asphalt	liquefied petroleum gases[8]	all other[9]	closing inventories[5]: total all products	motor gasoline	heavy fuel oil	diesel fuel oil	light fuel oil[6]	aviation fuel[7]	asphalt	liquefied petroleum gases[8]	all other[9]
1968	9,254	1,254	1,060	343	1,792	90,416	22,899	10,677	11,012	30,650	3,029	1,739	302	10,107
1969	9,485	1,398	1,114	379	1,940	91,645	24,429	9,410	11,448	30,497	3,331	1,630	549	10,351
1968 F	18,212	994	162	396	1,446	70,288	24,153	9,081	7,181	14,682	2,441	2,117	312	10,322
M	12,673	1,071	175	287	1,603	70,410	25,413	9,137	7,448	12,736	2,378	2,393	367	10,539
A	7,198	1,165	379	329	1,779	74,267	25,803	10,105	8,197	13,431	2,679	2,722	357	10,973
M	5,406	1,306	1,216	337	1,853	73,894	24,422	8,894	8,686	15,289	2,591	2,686	428	10,898
J	2,717	1,324	1,891	305	2,065	80,035	24,067	10,623	9,637	19,675	2,658	2,600	377	10,398
J	2,293	1,409	2,240	260	2,028	85,964	23,264	11,529	11,469	24,142	3,148	2,345	344	9,722
A	3,471	1,587	1,996	364	1,894	92,149	21,845	12,577	11,791	30,580	2,979	2,181	381	9,816
S	4,360	1,476	1,819	379	1,777	95,730	21,441	12,869	12,234	33,428	3,092	1,959	364	10,343
O	6,841	1,385	1,666	287	2,120	96,778	20,983	12,763	11,529	36,251	2,859	1,643	332	10,417
N	11,651	1,105	794	442	1,671	96,113	21,984	11,991	11,730	35,162	3,261	1,588	271	10,126
D	17,806	1,260	260	317	1,780	90,416	22,899	10,677	11,012	30,650	3,029	1,739	302	10,107
1969 J	17,946	1,120	157	469	1,807	83,777	24,911	8,870	9,343	25,229	2,793	1,959	220	10,452
F	15,227	1,125	188	318	1,530	81,038	26,670	9,316	8,779	20,788	2,533	2,143	252	10,556
M	13,040	1,276	263	431	2,025	78,599	28,349	8,834	8,604	16,880	2,712	2,522	256	10,442
A	9,314	1,197	313	350	1,652	77,506	28,138	9,130	8,362	15,387	2,939	2,789	299	10,461
M	6,610	1,141	1,165	274	2,055	74,794	25,268	8,296	8,462	16,308	2,910	2,730	388	10,431
J	3,755	1,520	1,803	274	1,958	79,810	24,433	9,730	9,581	20,166	2,868	2,513	432	10,087
J	2,714	1,807	2,204	332	2,054	88,393	23,396	11,597	11,140	26,031	2,799	2,298	441	10,691
A	2,508	1,718	2,268	409	1,997	95,962	23,193	12,230	12,964	31,580	3,035	2,058	448	10,453
S	5,493	1,663	1,942	371	2,018	96,688	22,509	11,180	12,105	35,403	3,196	1,764	555	9,975
O	8,625	1,521	1,683	399	2,228	96,507	21,956	11,540	11,961	35,723	3,076	1,584	475	10,191
N	11,406	1,206	1,045	393	2,140	98,447	23,445	11,424	12,039	35,388	3,588	1,436	573	10,553
D	17,182	1,478	341	523	1,818	91,645	24,429	9,410	11,448	30,497	3,331	1,630	549	10,351
1970 J	18,821	1,189	146	540	1,696	85,655	26,754	7,885	10,929	24,358	3,167	1,878	480	10,204
F	15,444	1,226	190	537	1,798	81,553	27,710	8,163	9,466	21,124	2,941	2,061	274	9,814
M	14,496	1,424	232	404	2,158	76,043	28,319	6,969	9,040	16,153	2,926	2,436	241	9,959
A	10,586	1,383	355	318	1,815	73,507	27,803	6,478	8,727	13,795	3,078	2,902	261	10,463
M	5,556	1,497	1,187	290	2,373	78,725	27,439	8,040	9,838	15,953	3,091	2,891	392	11,081

[1]Barrels of 35 Canadian gallons. [2]Includes domestic and imported crude oil, condensate and pentanes plus received by Canadian refineries. [3]Refinery production (from crude oil, condensate and pentanes plus, and commingled propane/butane mixes) plus other materials used. [4]Includes deliveries of butane commingled in the crude stream in Saskatchewan and Alberta. [5]Includes inventories at end of period being held at gas plants and in storage caverns. [6]Includes stove oil, kerosene and tractor fuel. [7]Includes aviation gasoline and aviation turbo fuel. [8]Due to conceptual changes, the stock and sales series are not available on a comparable basis prior to June 1965. Includes propane and propane mixes and butane and butane mixes. [9]Includes petro-chemical feed stocks, naphtha specialties, coke, lubricating oil and grease, still gas and other products. **Source: Refined Petroleum Products (45-004), D. B. S.**

Table 6: metals

monthly averages or months	copper				nickel		lead			
	total metal content		refined copper				total metal content		refined lead	
	production	exports[1]	production	exports[2]	production	exports[3]	production	exports[4]	production	exports
	million pounds									
1968	101.4	77.2	87.5	46.1	43.9	44.1	59.1	47.1	33.7	23.1
1969	91.9	65.4	75.1	35.0	35.4	35.0	50.8	41.2	31.2	17.9
1968 M	101.3	74.2	90.3	47.1	43.4	36.1	57.8	31.3	36.4	26.1
A	107.4	76.0	91.5	44.2	46.2	53.0	70.6	54.4	37.2	25.0
M	105.1	95.4	95.1	51.8	46.3	46.5	54.8	40.0	37.7	22.9
J	103.8	62.0	82.2	33.9	45.5	43.6	59.0	53.4	34.8	14.9
J	105.1	75.8	91.9	36.8	41.9	43.3	49.5	56.8	36.1	19.1
A	94.6	80.4	95.9	51.1	45.0	40.8	55.0	49.9	13.0	29.6
S	97.4	99.8	82.0	65.0	42.2	50.5	48.2	40.4	33.2	9.9
O	105.2	73.4	82.3	38.6	43.7	53.5	73.2	53.1	37.7	30.2
N	104.0	65.8	82.3	42.8	45.9	35.6	64.4	40.6	35.6	27.6
D	108.0	64.7	82.8	34.1	46.6	42.7	53.7	50.9	36.0	18.2
1969 J	108.1	73.1	86.0	47.8	47.1	44.2	40.3	60.8	33.0	19.0
F	92.7	71.9	80.7	41.6	43.1	40.4	43.4	33.2	32.0	25.3
M	108.4	79.8	86.4	42.7	49.2	51.6	42.0	34.7	34.6	18.4
A	110.6	53.9	87.4	37.3	48.2	41.5	45.3	31.1	35.9	17.6
M	108.9	95.5	89.2	49.4	49.3	55.5	67.5	51.2	33.6	19.9
J	105.3	63.1	84.1	36.9	53.0	38.9	47.4	43.6	30.8	23.7
J	84.3	74.6	62.7	29.8	31.0	40.7	64.8	50.9	22.5	14.5
A	73.7	56.8	50.6	29.8	15.7	35.0	56.7	32.0	27.4	11.0
S	70.3	56.8	54.6	24.4	10.7	23.5	57.4	40.7	30.6	11.0
O	69.4	50.3	59.1	28.3	11.1	10.3	47.0	32.6	34.0	16.0
N	73.4	47.9	71.4	24.6	18.9	11.4	43.2	43.9	21.6	25.3
D	97.8	61.4	89.3	27.4	47.5	27.5	55.0	39.7	38.1	12.6
1970 J	98.7	61.4	90.1	33.2	50.8	41.1	62.9	55.7	37.6	31.5
F	92.6	67.3	82.7	41.4	49.4	31.6	57.8	42.3	33.3	27.0
M	118.8	77.7	89.4	46.2	50.0	48.8	68.2	66.8	38.2	32.7
A	102.9	62.9	87.7	38.4	49.1	44.6	53.6	67.8	41.2	26.4
M	120.5	102.0	91.7	60.2	53.0 r	73.7	73.9	46.4	40.8	25.8
J	124.4	81.0	93.2	47.3	51.7	42.9	60.7	59.7	37.7	28.3

monthly averages or months	zinc				aluminum	iron ore	gold		silver	
	total metal content		refined zinc							
	production	exports	production	exports	imports of bauxite ore	producers' shipments in tons	production	mint receipts	production	exports
	million pounds					thousands	thousand fine ounces			
1968	196.5	195.7	71.2	53.1	560.9	3,863.9	224	144	3,782	4,134
1969	202.9	185.4	77.7	51.2	593.0	3,201.5	203	115	3,494	4,712
1968 M	166.6	127.0	77.9	67.0	169.1	1,011.7	238	151	3,640	2,351
A	199.8	141.4	61.4	52.6	529.7	3,061.7	234	179	3,435	3,925
M	195.7	221.3	61.5	48.8	530.1	6,940.2	240	170	3,807	3,762
J	217.6	156.2	75.4	22.8	629.0	5,891.2	214	123	3,559	3,010
J	216.3	240.9	80.3	47.1	887.8	4,652.7	212	129	4,536	6,372
A	184.5	213.1	51.9	33.7	732.9	6,027.2	220	119	4,564	3,448
S	204.7	170.6	75.6	60.3	641.2	5,347.9	236	128	3,372	5,669
O	233.2	168.9	79.8	49.8	903.5	5,149.0	220	128	4,616	4,567
N	221.3	295.7	73.1	65.1	738.7	3,772.5	216	118	3,596	6,482
D	170.8	241.2	75.4	53.2	617.1	2,191.2	219	117	3,251	4,969
1969 J	192.4	130.9	79.8	49.8	234.1	1,944.9	223	146	3,176	2,602
F	186.0	152.7	70.3	62.8	178.0	1,293.5	203	114	3,274	2,745
M	197.8	124.1	77.4	46.3	156.2	1,340.2	217	101	3,569	5,371
A	186.6	137.8	77.6	51.8	328.6	4,153.1	208	109	3,387	2,277
M	224.6	204.0	81.6	59.5	844.3	2,817.5	212	103	4,140	5,271
J	236.0	268.6	79.1	39.6	829.7	1,381.1	208	96	3,587	4,038
J	209.1	148.2	66.3	46.1	841.5	2,564.8	193	107	3,382	5,889
A	199.7	277.1	77.5	44.0	867.4	4,194.2	189	105	3,697	6,637
S	209.3	159.8	75.9	57.3	868.6	5,026.9	199	128	3,592	7,287
O	192.2	254.3	78.2	53.3	708.4	5,680.7	185	139	3,704	5,993
N	187.7	196.2	81.0	53.6	488.3	4,766.1	193	94	2,877	4,228
D	213.9	170.6	87.9	50.7	771.0	3,254.8	203	134	3,541	4,204
1970 J	191.1	161.5	79.4	78.4	323.7	2,337.3	214	220	3,797	4,969
F	200.0	197.8	69.7	73.5	202.5	1,751.5	185	127	3,507	3,593
M	181.4	161.2	85.4	69.1	249.9	2,385.8	203	130	3,616	3,586
A	212.3	184.7	77.4	54.7	869.9	3,905.9 r	189	172	3,503	5,603
M	196.3	136.7	81.3	54.3	496.9	5,800.1 r	201	134	3,497 r	2,997
J	201.3	288.2	79.0	44.7	1,214.5	5,871.3	205	146	2,983	4,049

[1]Includes copper fine in ore, ingots, bars, billets, rods, strips, sheets and tubing. [2]Includes ingots, bars and billets. [3]Includes nickel in matte or speiss, oxide and fine. [4]Includes lead in ore and in pigs. **Sources: Silver, Lead and Zinc Production (26-008), Gold Production (26-004), Iron Ore (26-005), Copper and Nickel Production (26-003), Trade of Canada, Imports (65-007), Exports, (65-004), D. B. S.**

Table 7: non-metallic minerals (thousand tons)

monthly averages or months	asbestos		gypsum	cement		lime	salt	
	producers' shipments	exports	producers' shipments	production	producers' shipments	producers' shipments	production[1]	imports
1968	125.8	121.6	497	664	678	116.8	419.8	53.7
1969	131.4	129.4	535	662	675	132.2	380.3	58.0
1968 J	111.3	105.2	640	871	847	114.3	391.3	45.6
J	114.4	102.8	559	867	937	105.8	357.9	46.4
A	133.0	126.0	681	896	935	113.5	461.9	64.0
S	124.0	143.1	582	854	880	106.7	432.6	106.6
O	152.2	145.1	676	867	920	126.2	470.7	83.1
N	150.0	120.8	472	666	654	130.7	459.7	67.5
D	166.5	133.1	402	477	372	126.9	423.8	51.7
1969 J	91.4	173.2	375	337	313	121.6	394.3	52.3
F	83.8	102.4	233	383	384	122.2	302.5	62.2
M	118.5	88.5	385	521	464	130.5	286.5	42.4
A	116.2	130.8	554	641	602	132.9	248.8	7.8
M	145.0	112.9	663	767	763	134.3	346.1	100.2
J	124.8	114.8	542	846	847	129.1	338.7	11.3
J	126.4	136.4	700	905	920	133.9	347.5	66.9
A	139.2	116.1	746	896	949	126.7	337.4	80.9
S	147.3	131.3	630	818	887	131.6	456.3	101.9
O	154.8	135.7	623	771	904	144.6	491.8	39.4
N	160.1	145.9	591	658	651	136.1	512.0	52.0
D	169.3	165.1	383	397	419	143.4	501.4	78.2
1970 J	84.2	139.7	404	403	286	145.0	370.3r	48.9
F	98.2	109.3	340	403	362	121.4	397.5r	2.9
M	121.2	100.3	370	465	449	134.5	363.9r	47.5
A	122.4	117.8	529	600r	540r	93.0	434.6r	85.4
M	138.1	105.7	606	679r	684r	91.1	475.0r	3.0
J	135.3	121.7	722	767	858	136.0	458.6	18.9

[1]Total salt and salt content of brine. Sources: Production of Canada's Leading Minerals (26-007), Cement (44-001), Salt (26-009), Asbestos (26-001), Trade of Canada, Imports (65-007), Exports (65-004), D. B. S.

Table 1: building permits, by type[1] (million dollars)

monthly averages or months	total	non-residential: industrial	non-residential: commercial	non-residential: institutional and government	residential	Canada, 56 municipalities[2]	total	non-residential: industrial	non-residential: commercial	non-residential: institutional and government	residential	Canada, 56 municipalities[2]
1968	398.0	44.2	58.0	95.2	200.5	158.4			M.C.D.			
1969	408.0	47.3	69.9	88.3	202.4	182.1	4	6	6	6	4	5
	unadjusted for seasonal variation						adjusted for seasonal variation					
1968 M	485.8	48.1	56.8	123.6	257.2	193.2	383.4	39.5	57.7	104.5	181.7	160.7
J	429.5	69.5	55.7	121.8	182.6	160.6	359.7	56.8	53.5	98.0	151.4	144.3
J	505.6	97.4	64.8	120.2	223.2	165.5	404.0	68.7	51.3	100.6	183.3	147.0
A	411.6	32.5	88.7	91.1	199.3	187.7	393.2	32.3	74.9	93.3	192.8	170.4
S	373.8	36.6	46.6	79.5	211.0	138.9	358.2	37.1	43.8	76.4	200.9	126.7
O	483.1	48.1	59.6	106.7	268.7	194.1	406.4	45.4	51.7	91.4	217.9	163.5
N	446.1	39.1	68.7	104.4	233.9	187.4	460.1	36.6	85.6	101.6	236.4	200.3
D	361.4	38.4	40.8	89.6	192.6	128.3	462.3	38.4	40.7	91.7	291.5	127.0
1969 J	212.6	18.3	30.9	68.9	94.5	86.8	381.6	36.2	50.0	106.3	189.1	153.7
F	251.6	16.2	30.8	62.4	142.2	101.6	411.1	29.1	47.7	91.0	243.4	160.4
M	402.7	35.0	79.5	87.2	201.1	164.5	449.9	35.2	76.3	99.4	239.1	184.2
A	479.5	32.7	74.4	96.5	276.0	204.6	408.4	34.0	61.8	100.4	212.1	177.0
M	480.4	59.0	57.0	90.0	274.4	216.1	388.0	48.7	59.0	78.1	202.2	186.7
J	463.5	44.0	76.4	71.8	271.2	191.6	380.8	35.3	75.4	53.7	216.4	168.4
J	587.9	67.8	110.4	165.4	244.4	286.1	487.4	47.8	83.7	148.3	207.6	271.5
A	388.4	49.2	66.6	71.4	201.1	184.7	381.7	50.0	59.8	74.2	197.8	168.7
S	453.9	46.9	91.1	114.9	201.0	212.8	410.8	48.8	77.0	101.9	183.1	175.6
O	417.1	54.4	69.0	64.1	229.6	176.1	357.8	50.3	64.2	57.7	185.6	151.3
N	363.0	48.9	63.0	85.0	166.1	149.1	390.7	45.3	80.3	85.5	179.6	175.2
D	395.0	94.8	90.0	82.6	127.7	211.7	450.2	92.9	86.8	88.1	182.3	190.2
1970 J	207.0	13.2	41.9	71.4	80.5	85.6	369.8	26.0	67.7	107.2	168.9	159.5
F	265.7	55.8	63.7	46.3	99.9	102.4	434.7	99.8	98.4	66.5	170.0	161.1
M	298.2	31.9	52.6	79.3	134.4	123.5	321.8	32.2	46.1	89.2	154.3	129.8
A	369.6	35.8	67.4	66.9	199.5	132.9	326.9	37.6	58.4	73.7	157.2	124.9
M	442.1 r	27.7 r	71.4 r	125.5 r	217.5 r	197.4 r	368.7 r	23.0 r	79.7 r	103.2 r	162.8 r	172.3 r
J	465.8	61.5	84.8	117.8	201.7	199.6	365.8	48.9	75.4	87.5	153.9	159.9

Note: Components may not add to totals due to rounding differences. [1]The data are collected for 1,400 municipalities and individual figures are available on request. [2]Historical data back to 1920 are available in "Historical Monthly Statistics" Catalogue No. 11-503, occasional. Starting with January 1966, the number of municipalities has been reduced to 56 following the annexation of the town of Riverside to the city of Windsor. **Source: Building Permits (64-001), D. B. S.**

Table 2: building permits, by province[1] (million dollars)

monthly averages or months	Canada	Nfld.	P. E. I.	N. S.	N. B.	Que.	Ont.	Man.	Sask.	Alta.	B. C.
1968	398.0	3.0	0.3	8.6	6.2	88.9	179.3	15.0	11.9	38.9	45.7
1969	407.7	2.4	0.4	12.3	7.0	76.7	191.9	15.2	8.1	39.7	53.9
1968 M	485.8	2.1	0.3	7.7	6.9	116.3	218.5	20.5	21.6	45.7	45.9
J	429.5	2.9	0.1	5.3	9.7	145.8	152.7	14.5	12.0	38.9	47.4
J	505.6	1.6	0.8	15.9	5.6	142.9	230.9	12.9	12.8	36.0	46.1
A	411.6	2.9	0.2	20.8	6.8	63.3	208.3	11.8	8.6	34.5	54.4
S	373.8	4.2	0.6	6.7	8.4	74.6	175.1	12.3	11.5	35.8	44.6
O	483.1	3.8	0.6	13.9	9.1	96.8	225.6	21.0	21.1	46.6	44.7
N	446.1	2.2	0.2	5.1	4.5	100.6	187.6	21.3	13.0	61.7	49.9
D	361.4	3.4	–	2.7	11.1	63.6	187.8	15.6	11.6	34.3	31.3
1969 J	212.6	0.3	0.1	5.9	3.5	54.8	99.8	7.6	3.4	12.7	24.6
F	251.6	1.8	–	5.9	10.9	61.9	99.0	7.1	4.4	18.4	42.3
M	402.7	2.7	0.4	6.5	4.6	75.9	185.0	11.6	6.5	52.8	56.6
A	479.5	1.5	0.5	8.8	10.4	67.9	228.4	18.6	10.9	47.9	84.6
M	480.4	1.9	1.6	21.7	5.2	78.9	228.5	14.5	11.2	40.4	76.4
J	463.5	2.6	0.2	13.9	5.1	75.1	215.2	22.7	12.3	50.5	65.9
J	587.9	1.5	0.5	19.3	5.8	80.7	303.4	17.5	14.9	62.8	81.5
A	388.4	1.3	0.4	7.0	9.2	72.5	176.9	23.8	9.1	36.5	51.7
S	453.9	11.2	0.3	33.3	8.6	91.4	193.5	17.7	9.3	43.6	45.0
O	417.1	2.0	0.2	11.4	6.5	75.1	210.7	17.2	8.1	35.8	50.0
N	363.0	0.8	0.3	3.9	11.1	65.5	202.2	7.8	5.2	31.4	34.8
D	395.0	1.3	0.1	10.2	3.6	121.3	159.9	16.4	2.4	43.6	36.3
1970 J	207.0	0.3	–	7.5	2.8	46.1	81.3	2.7	3.1	29.4	33.8
F	265.7	0.3	0.1	5.0	2.9	82.1	83.0	9.4	3.7	28.6	50.5
M	298.2	5.2	0.3	9.6	5.2	52.7	118.3	29.2	1.7	35.8	40.2
A	369.6	0.9	0.2	6.5	3.4	56.8	211.0	13.5	2.0	31.6	43.7
M	442.1 r	2.2	0.5	14.5 r	4.4	82.1 r	236.1 r	18.0	6.9 r	27.3 r	50.1 r
J	465.8	1.8	0.9	8.5	4.7	97.3	254.7	27.3	3.8	32.5	34.3

[1]The coverage was extended to 507 municipalities in 1948, and as of 1965, stands at more than 1,400; minor revisions are still being required in the table, due to the non-receipt of returns from a few small places. No account is taken of the building activity outside of registration areas. Actual operations normally follow the granting of permits but a number of projects are not undertaken or abandoned. The amount depends upon the statement of the applicant and considerable change may develop before the completion of the operation. **Source: Building Permits (64-001), D. B. S.**

Table 3: dwelling units[1] started, all areas

quarterly averages or quarters	Canada	Nfld.	P.E.I.	N.S.	N.B.	Que.	Ont.	Man.	Sask.	Alta.	B.C.
1968	49,220	733	92	1,103	832	11,619	20,094	1,614	1,681	4,903	6,549
1969	52,604	627	192	1,710	916	10,853	20,362	2,961	1,362	5,666	7,955
1967 2	51,548	604	146	808	875	10,835	23,130	2,057	2,205	3,888	7,000
3	52,634	832	229	911	952	11,249	21,998	1,884	2,517	4,393	7,669
4	42,852	1,197	79	613	545	10,823	16,583	1,436	2,157	3,428	5,991
1968 1	26,778	559	27	379	172	6,963	9,717	1,002	584	2,172	5,203
2	56,894	867	126	1,020	932	11,530	25,049	1,505	2,532	5,746	7,587
3	52,574	969	126	1,625	1,152	11,308	22,231	1,982	1,827	4,929	6,425
4	60,632	538	87	1,389	1,071	16,676	23,378	1,967	1,782	6,764	6,980
1969 1	38,882	558	67	794	256	8,746	14,782	2,083	801	4,247	6,548
2	63,748	775	279	2,150	1,483	11,610	23,882	4,088	2,000	7,197	10,284
3	58,643	661	311	2,635	1,092	10,522	24,053	3,396	1,624	5,693	8,656
4	49,142	513	110	1,263	833	12,535	18,729	2,277	1,025	5,525	6,332
1970 1	24,293	362	42	702	228	5,759	6,757	1,572	129	2,632	6,110
2	40,189	546	228	2,086	851	8,341	17,074	2,173	285	3,634	4,971

Table 4: dwelling units[1] completed, all areas

quarterly averages or quarters	Canada	Nfld.	P.E.I.	N.S.	N.B.	Que.	Ont.	Man.	Sask.	Alta.	B.C.
1968	42,748	770	104	764	729	9,740	17,001	1,470	1,928	3,854	6,388
1969	48,956	734	130	1,257	904	11,151	20,059	1,897	1,526	4,872	6,427
1967 2	35,552	498	127	595	496	12,309	12,104	1,004	1,093	2,561	4,765
3	37,600	455	122	683	521	9,643	15,066	1,346	1,270	2,775	5,719
4	46,087	626	133	680	843	10,830	17,710	2,397	2,278	3,696	6,894
1968 1	35,212	697	104	703	643	6,560	12,936	1,446	1,998	3,571	6,554
2	40,442	811	104	848	522	12,295	13,618	1,375	1,746	3,419	5,704
3	43,862	532	51	687	723	9,536	19,278	1,537	1,601	3,944	5,973
4	51,477	1,039	157	820	1,026	10,570	22,171	1,520	2,367	4,484	7,323
1969 1	37,651	826	58	520	797	8,162	14,962	1,806	1,372	3,947	5,201
2	52,553	588	98	1,525	678	15,485	21,080	1,455	1,549	4,186	5,909
3	50,011	591	137	1,306	1,000	10,823	20,519	1,847	1,429	5,274	7,085
4	55,611	930	227	1,678	1,140	10,135	23,675	2,480	1,753	6,079	7,514
1970 1	37,127	557	199	1,185	534	6,935	13,245	1,609	1,250	4,458	7,155
2	44,019	622	171	1,208	739	11,416	16,712	1,129	665	5,212	6,145

Table 5: dwelling units[1] under construction[2], all areas

end of period or quarters	Canada	Nfld.	P.E.I.	N.S.	N.B.	Que.	Ont.	Man.	Sask.	Alta.	B.C.
1968	126,638	2,686	204	4,053	1,921	24,942	60,035	4,116	3,452	11,099	14,131
1969	137,357	2,135	450	5,670	1,977	22,668	60,615	7,356	2,733	13,878	19,875
1967 2	90,926	1,731	187	2,497	1,375	16,368	43,271	4,155	3,204	5,709	12,429
3	105,962	2,106	304	2,727	1,806	17,919	50,154	4,691	4,456	7,416	14,383
4	102,716	2,759	254	2,657	1,506	17,815	48,816	3,613	4,565	7,208	13,523
1968 1	94,030	2,649	177	2,395	1,035	18,048	45,428	3,151	3,072	5,852	12,223
2	109,252	2,705	199	2,556	1,445	17,144	56,110	3,254	3,804	7,956	14,079
3	117,536	3,142	274	3,485	1,873	18,880	58,679	3,684	4,033	8,927	14,559
4	126,638	2,686	204	4,053	1,921	24,942	60,035	4,116	3,452	11,098	14,131
1969 1	127,364	2,419	213	4,249	1,380	25,445	59,626	4,386	2,884	11,338	15,424
2	137,753	2,605	394	4,864	2,191	21,375	62,167	6,901	3,332	14,351	19,573
3	145,036	2,645	568	6,192	2,288	20,787	65,606	7,844	3,464	14,570	21,072
4	137,357	2,135	450	5,670	1,977	22,668	60,615	7,356	2,733	13,878	19,875
1970 1	123,523	1,938	261	4,789	1,684	21,377	53,823	7,248	1,632	11,954	18,817
2	119,220	1,847	318	5,617	1,795	18,112	54,008	8,293	1,252	10,470	17,508

[1]A dwelling unit is defined as a structurally separate set of living quarters having its own entrance from outside of the building, or from a common passage inside. These data are the result of a nation-wide survey, for which the field work is carried out by the Central Mortgage and Housing Corporation. All metropolitan areas and urban centres with a population of 10,000 or more, along with certain other areas of high building activity, are enumerated completely each month. The remainder of the country is covered on a sample basis quarterly. [2]End of period. **Source: New Residential Construction (64-002), D.B.S.**

Table 6: dwelling units[1] started, centres 10,000 and over

monthly averages or months	Canada	Atlantic provinces	Quebec	Ontario	Manitoba	Saskatchewan	Alberta	British Columbia	metropolitan areas: Montreal	Toronto	Winnipeg	Vancouver
1968	13,522	421	3,447	5,777	430	384	1,443	1,620	2,553	3,148	395	1,307
1969	14,145	568	3,067	5,780	772	336	1,710	1,911	1,971	2,656	752	1,474
1968 A	11,883	321	2,579	5,211	275	330	1,101	2,066	1,759	3,011	269	1,431
M	16,790	466	3,265	8,578	509	829	1,512	1,631	2,202	4,313	486	1,333
J	18,190	480	4,261	8,102	329	503	2,380	2,135	3,596	5,163	229	1,792
J	15,317	486	3,461	7,288	690	433	1,443	1,516	2,267	3,991	657	1,286
A	14,471	586	3,187	6,586	415	445	1,753	1,499	2,350	3,710	368	1,171
S	11,602	407	3,387	4,581	471	357	1,006	1,393	2,653	1,705	450	1,140
O	16,843	453	4,401	7,162	261	407	2,651	1,508	3,290	4,097	235	1,189
N	19,057	778	5,519	6,990	655	595	1,932	2,588	3,807	3,304	572	2,289
D	15,095	425	4,924	6,118	597	324	1,673	1,034	3,946	3,567	533	749
1969 J	11,304	374	2,865	4,183	591	430	1,597	1,264	2,169	1,640	582	978
F	10,974	371	2,477	4,635	393	60	1,224	1,814	1,872	2,866	393	1,622
M	11,679	367	2,310	4,769	829	159	1,187	2,058	1,793	2,296	828	1,658
A	15,542	1,071	2,670	5,443	978	225	2,474	2,681	1,451	2,235	959	2,168
M	16,814	577	3,319	6,399	1,713	577	1,505	2,724	2,250	3,162	1,686	1,734
J	18,787	604	3,802	8,117	559	785	2,680	2,240	2,883	3,625	533	1,537
J	15,057	880	2,428	6,729	848	342	1,682	2,148	1,626	3,217	835	1,620
A	16,227	835	2,986	6,773	982	559	1,764	2,328	1,523	3,374	961	1,828
S	13,944	430	2,955	6,238	822	161	1,502	1,836	1,580	2,542	766	1,466
O	15,239	513	3,685	7,222	761	202	1,610	1,246	2,376	3,080	755	969
N	12,555	368	3,767	4,613	569	346	1,788	1,104	2,127	1,746	542	908
D	11,617	427	3,540	4,244	215	190	1,508	1,493	2,000	2,091	190	1,202
1970 J	6,849	235	1,949	1,898	507	18	737	1,505	934	757	504	950
F	5,153	220	1,522	1,006	311	15	902	1,177	888	276	311	1,005
M	7,345	168	1,564	2,742	515	25	740	1,591	936	1,157	515	1,337
A	9,925	606	2,731	4,225	266	26	864	1,207	1,616	2,087	266	921
M	8,414	279	1,675	4,271	512	24	861	792	641	1,520	504	542
J	11,585	704	2,474	5,472	975	27	1,306	627	1,005	1,855	938	479
J	13,873	405	3,462	7,102	747	44	949	1,164	1,775	3,972	728	728

Table 7: dwelling units[1] completed, centres 10,000 and over

monthly averages or months	Canada	Atlantic provinces	Quebec	Ontario	Manitoba	Saskatchewan	Alberta	British Columbia	metropolitan areas: Montreal	Toronto	Winnipeg	Vancouver
1968	11,361	361	2,837	4,831	332	394	1,061	1,550	2,164	2,390	301	1,243
1969	13,257	495	3,217	5,718	493	371	1,446	1,517	2,246	2,896	470	1,179
1968 A	11,477	256	3,349	4,585	248	328	1,122	1,589	2,892	1,891	232	1,281
M	12,851	484	5,273	3,835	450	297	1,123	1,389	4,236	1,671	416	1,172
J	8,952	288	2,407	3,458	370	361	711	1,357	1,890	1,684	321	1,085
J	11,053	251	2,618	4,238	332	300	1,560	1,754	1,673	1,742	324	1,551
A	12,438	286	2,416	6,690	376	392	997	1,281	1,665	3,813	349	867
S	11,934	358	3,297	5,632	416	256	859	1,116	2,618	2,922	396	797
O	14,149	544	3,304	6,452	281	387	1,336	1,845	2,393	3,167	253	1,390
N	14,078	572	3,347	6,185	365	583	1,087	1,939	2,656	3,360	343	1,796
D	12,777	369	2,490	5,911	405	750	1,259	1,593	2,012	3,721	319	1,059
1969 J	9,624	399	1,854	4,595	334	521	878	1,043	1,110	2,276	294	840
F	10,439	319	2,154	4,527	909	243	851	1,436	1,073	2,100	873	1,076
M	10,067	377	3,045	3,445	192	200	1,802	1,006	2,277	1,592	177	799
A	15,312	332	4,754	6,044	293	389	2,022	1,478	3,733	3,171	238	1,055
M	16,447	571	6,101	6,838	363	446	812	1,316	4,985	4,626	360	1,073
J	13,147	629	3,333	5,964	518	321	913	1,469	2,597	3,717	503	1,082
J	13,446	325	2,907	7,309	131	279	1,154	1,341	1,981	3,598	118	1,204
A	11,887	599	2,781	4,203	407	328	1,296	2,273	1,710	1,841	387	1,666
S	15,098	620	3,288	5,954	855	404	2,290	1,687	2,387	2,511	815	1,339
O	15,684	751	3,700	7,552	857	329	1,317	1,178	1,970	3,836	833	743
N	15,222	476	2,903	6,400	569	587	2,112	2,175	1,983	2,794	555	1,901
D	12,716	541	1,783	5,785	490	407	1,909	1,801	1,141	2,689	482	1,469
1970 J	10,106	360	1,808	3,824	394	527	1,265	1,928	1,137	1,570	338	1,523
F	9,782	191	1,660	3,976	464	246	1,287	1,958	705	2,090	457	1,605
M	8,882	348	2,140	3,341	245	179	1,392	1,237	1,517	1,409	238	978
A	15,270	577	3,378	7,115	391	290	1,884	1,635	2,269	4,345	389	998
M	12,222	610	4,696	3,223	208	70	2,139	1,276	3,616	1,291	201	1,010
J	8,108	386	1,654	3,582	167	46	786	1,487	1,251	1,451	164	770
J	10,203	316	2,679	4,114	462	249	1,230	1,153	1,284	1,351	388	827

[1]Footnote and Source are at Bottom of Table 5.

Table 8: building materials

monthly averages or months	rigid insulating board	asphalt products: shingles	asphalt products: smooth-surfaced rolls	asphalt products: mineral-surfaced rolls	asphalt products: felts and sheathings	sawn lumber		iron and steel products: cast iron soil pipe and fittings	iron and steel products: steel pipes, tubing & fittings	iron and steel products: wire nails	clay products: building brick	clay products: structural tile[3]
	prod.	production				prod.[1]	exp.[2]	production			producers' sales	
	million sq. ft.	thousand squares			thousand tons	million board feet		thousand tons			millions	thousand tons
1968	44.81	320	75	67	6.64	931.8	599.7	5.2	89.4	9.0	44.2	3.9
1969	48.52	344	80	59	6.70	954.2	574.0	4.8	82.0	9.6	45.5	2.8
1968 A	45.04	429	133	129	7.52	1,008.5	633.3	4.8	80.6	9.9	52.3	3.3
S	45.58	418	90	101	8.07	994.8	704.9	5.0	61.9	9.9	49.4	4.3
O	55.30	414	100	92	9.68	1,086.7	683.6	6.5	74.9	11.1	57.9	4.6
N	51.20	274	80	50	7.77	951.2	649.6	6.0	79.2	10.1	46.4	4.1
D	44.17	185	74	39	5.48	862.7	604.6	4.6	76.5	8.5	30.1	3.4
1969 J	43.49	153	42	16	5.24	825.9	482.3	4.9	82.3	9.2	28.0	4.6
F	43.81	244	44	42	4.84	960.0	607.7	4.9	78.6	8.9	30.7	3.1
M	46.03	327	69	42	5.89	1,095.1	727.5	4.6	110.7	10.1	38.4	3.9
A	47.06	333	45	45	6.78	1,031.5	569.5	4.7	94.6	10.0	45.1	3.5
M	51.31	410	62	82	6.75	996.5	664.2	5.8	105.9	10.4	52.5	3.1
J	47.08	446	87	70	6.77	979.2 r	611.6	5.5	101.9	10.4	53.3	2.9
J	52.33	475	79	78	6.84	892.4	568.2	3.9	90.0	8.3	55.5	2.0
A	54.27	420	120	92	7.13	942.8	493.0	4.8	66.8	..	53.6	3.1
S	46.38	431	122	89	9.13	996.7	570.5	5.0	60.6	..	55.8	3.0
O	55.22	430	115	83	8.72	972.9	496.0	5.5	63.0	..	56.0	2.3
N	49.57	274	90	48	6.39	837.7	479.9	4.5	56.0	..	43.2	2.6
D	45.64	186	87	22	5.94	903.8	617.5	3.6	73.8	..	34.0	1.9
1970 J	48.57	139	64	69	4.53	916.1	646.6	3.3	82.2	..	18.9	1.7
F	43.02	218	62	43	5.89	964.7	450.8	4.0	100.2	..	23.0	2.2
M	45.20	224	66	24	5.87	1,031.3	624.2	3.6	108.4	..	31.9	2.6
A	43.15	282	51	55	5.87	980.2	698.4	3.8	108.1	8.9	38.3	1.9
M	42.81	360	51	39	6.05	785.3	642.8	3.0	84.7	8.3	36.8	1.2
J	40.80	452	66	68	6.41	880.1	667.3	3.0	96.3	8.5		

monthly averages or months	clay products: drain tile	clay products: vitrified sewer pipe	window glass	gypsum products: wall-board	gypsum products: lath	gypsum products: plasters	mineral wool[4]: batts	mineral wool[4]: granulated and loose	concrete products[5]: brick	concrete products[5]: blocks	concrete products[5]: pipe and tile	paints, varnishes, lacquers[6]
	producers' sales	production	imports	production			production		production			factory sales
	thousands	thousand feet	thousand sq. ft.	million square feet		thousand tons	million sq. ft.	million cu. ft.	thousands		thousand tons	thousand dollars
1968	6,191	505	5,252	59.27	15.18	17.0	40.28	0.80	7,416	17,446	76.94	17,038
1969	5,862	506	5,097	73.34	14.36	16.9	45.17	0.80	8,377	21,015	84.22	17,485
1968 A	8,894	409	6,621	66.59	21.31	20.5	45.41	0.78	8,780	21,814	86.53	18,351
S	8,129	441	6,257	66.66	14.63	19.0	44.71	0.91	9,296	20,104	87.44	17,181
O	8,814	476	6,244	65.35	18.55	19.9	46.85	0.96	9,800	21,735	105.67	17,090
N	6,263	516	6,731	63.42	15.45	17.2	53.59	1.29	8,157	20,147	79.99	14,180
D	3,015	443	5,934	53.14	12.11	12.8	51.57	1.11	6,957	13,445	51.91	11,923
1969 J	1,974	439	3,913	65.71	15.56	18.3	52.56	1.05	5,413	11,934	57.29	12,935
F	2,555	412	4,740	62.63	12.29	16.3	33.75	0.87	4,957	12,462	60.58	15,534
M	2,786	499	5,694	67.86	11.00	21.1	33.21	0.78	7,704	14,860	70.42	18,114
A	3,500	680	5,353	77.81	11.80	17.1	23.29	0.55	8,014	17,341	77.53	20,189
M	7,160	387	5,799	83.86	12.64	15.8	34.80	0.61	8,247	21,001	84.53	21,882
J	7,488	459	7,495	64.53	15.58	16.3	43.28	0.49	8,781	21,709	81.25	21,692
J	9,451	550	5,580	71.67	17.31	19.5	52.46	0.38	9,384	22,465	95.12	19,295
A	9,372	221	6,255	79.80	20.79	18.3	52.23	0.54	8,966	20,238	90.32	17,397
S	9,036	438	4,203	87.31	14.00	18.5	51.95	0.79	8,992	21,139	110.02	17,670
O	9,024	864	4,241	81.68	15.02	16.3	55.73	1.06	10,432	22,447	117.18	17,003
N	5,596	570	5,241	73.75	13.86	13.8	57.45	1.29	7,899	19,705	94.84	13,903
D	2,397	549	2,651	63.53	12.48	11.5	51.35	1.22	11,732	13,881	71.54	12,459
1970 J	6,330	986	2,763	73.64	7.36	11.7	34.82	0.98	5,100	8,642	64.31	12,870
F	14,770	1,310	2,042	66.92	8.78	11.5	30.60	0.73	4,516	9,979	70.52	15,356
M	18,000	1,498	2,359	66.87	8.51	13.1	25.21	0.54	5,982	12,531	77.84	17,266
A	54,640	1,534	4,194	67.17	7.36	14.5	26.97	0.31	7,565	14,014	77.84	19,826
M	71,160	4,050	3,191	59.42	7.62	12.6	32.41	0.50	5,440 r	11,764 r	30.71 r	20,916
J			2,771	67.89	11.79	14.0	42.78	0.58	8,845	14,359	36.75	22,101

[1]Monthly totals are not equivalent to annual data which include Newfoundland and Yukon and Northwest Territories for which only annual statistics are collected. [2]Planks and boards, flooring and square timber. [3]Hollow blocks including fireproofing and load-bearing tile. [4]For building insulation only. [5]Figures cover the production of firms which normally account for 90 per cent of the total for Canada. [6]Factory sales of firms which normally account for 96% of total Canadian production. **Source: Concrete Products (44-002), Products made from Canadian Clays (44-005), Asphalt Roofing (45-001), Rigid Insulating Board (36-002), Iron Castings and Cast Iron Pipes and Fittings (41-004), Steel Wire and Specified Wire Products (41-006), Gypsum Products (44-003), Mineral Wool (44-004), Sales of Paints, Varnishes and Lacquers (46-001), Production, Shipments and Stocks on Hand of Sawmills (35-002), (35-003) monthly, (35-204) annual and Trade of Canada, Imports (65-007), Exports (65-004), D. B. S.**

Table 9: mortgage loans approvals[1]

monthly averages or months	new housing												existing property	
	under National Housing Act[2]			conventional lenders			total N.H.A. and conventional	dwelling units					conventional lenders	
								National Housing Act			conventional	total		
	C.M.H.C.	other approved lenders[3]	total	life insurance companies	trust, loan and other companies[3]	total		C.M.H.C.	other N.H.A.	total			residential	other
	million dollars							number					million dollars	
1968	38	69	107	30	50	80	187	2,332	5,134	7,465	7,170	14,635	48	28
1969	46	58	104	22	60	82	186	2,897	4,058	6,955	6,817	13,772	55	36
1968 J	31	104	135	42	42	84	219	1,811	7,744	9,555	7,717	17,272	48	23
J	15	27	42	22	39	61	103	1,116	1,943	3,059	5,490	8,549	46	28
A	22	32	54	22	44	66	120	1,575	2,335	3,910	5,630	9,540	43	35
S	26	198	224	27	54	81	305	1,638	15,598	17,236	7,232	24,468	48	20
O	53	64	117	28	61	89	206	3,380	4,151	7,531	9,265	16,796	55	32
N	71	50	121	27	82	109	230	4,380	3,355	7,735	8,829	16,564	60	19
D	112	68	180	22	56	78	258	6,523	5,216	11,739	6,576	18,315	47	29
1969 J	36	28	64	19	63	82	146	2,099	2,133	4,232	7,881	12,113	41	27
F	6	44	50	23	55	78	128	325	3,281	3,606	6,635	10,241	51	26
M	34	80	114	34	72	106	220	2,416	5,818	8,234	9,786	18,020	62	37
A	13	74	87	42	97	139	226	656	5,367	6,023	11,324	17,347	70	42
M	52	74	126	21	96	117	243	2,438	5,018	7,456	9,519	16,975	78	52
J	41	83	124	30	74	104	228	2,860	5,778	8,638	8,418	17,056	79	36
J	36	72	108	26	62	88	196	2,872	5,251	8,123	7,323	15,446	66	58
A	56	42	98	19	40	59	157	3,428	2,920	6,348	4,472	10,820	45	27
S	44	53	97	15	36	51	148	2,490	3,160	5,650	4,040	9,690	47	29
O	50	62	112	17	51	68	180	3,896	4,250	8,146	5,069	13,215	47	37
N	41	50	91	8	48	56	147	2,568	3,241	5,809	4,444	10,253	42	26
D	140	38	178	7	32	39	217	8,716	2,478	11,194	2,899	14,093	34	36
1970 J	15	33	48	4	24	28	76	930	2,137	3,067	2,462	5,529	32	24
F	19	33	52	7	30	37	89	1,635	2,229	3,864	2,747	6,611	38	43
M	43	57	100	17	32	49	149	1,444	3,521	4,965	3,947	8,912	49	20
A	25	79	104	10	41	51	155	1,526	4,611	6,137	4,417	10,554	51	46
M	33	86	119	15	54	69	188	2,200 r	5,438 r	7,638 r	5,152	12,790	50	28
J	34	104	138					2,328	6,344	8,672				

Note: Components may not add to totals due to rounding differences. [1]Data are on a gross basis i.e. they do not take account of cancellations or alterations of loans after initial approval. [2]Agency loans (loans made by other lending institutions on behalf of C.M.H.C.) are included under C.M.H.C. [3]Includes fraternal and mutual benefit societies, Quebec savings banks and, since May 1967, chartered banks. **Source: Canadian Housing Statistics, Central Mortgage and Housing Corporation.**

Table 1: farm cash receipts[1], by source (million dollars)

quarterly averages or quarters	total cash receipts	crops: total crops	wheat including C.W.B. payments[2]	oats including C.W.B. payments[2]	barley including C.W.B. payments[2]	C.W.B. net cash advance payments	other grains[3]	sugar beets	potatoes	fruits	vegetables	tobacco	other crops[4]
1968	1,089.04	434.04	210.82	8.02	30.17	+13.15	28.19	3.10	15.44	21.65	23.43	35.60	25.19
1969	1,048.90	369.85	134.82	8.13	23.82	+39.48	39.47	3.89	16.76	21.84	22.67	36.24	22.75
1968 3	1,036.78	339.17	138.88	6.48	23.07	+15.04	16.75	0.67	16.12	43.66	57.04	–	21.46
4	1,184.58	473.11	162.10	5.47	22.71	+57.63	48.95	9.88	20.08	28.40	19.23	48.25	50.41
1969 1	962.67	366.79	120.73	16.09	17.70	+28.31	34.87	2.00	13.61	6.53	8.63	101.52	16.80
2	927.42	244.84	180.60	8.66	19.01	–30.34	30.03	0.90	11.15	7.47	7.59	–	9.78
3	1,186.13	474.43	182.17	4.66	24.61	+95.12	28.85	1.39	16.53	45.75	53.32	–	22.04
4	1,119.37	393.33	55.76	3.10	33.95	+64.81	64.12	11.27	25.74	27.63	21.15	43.43	42.38
1970 1	971.46	322.36	108.39	3.44	12.38	+ 1.43	43.62	2.22	23.20	6.65	9.19	94.20	17.64

quarterly averages or quarters	livestock and products: total	cattle and calves	hogs	sheep and lambs	dairy products	poultry	eggs	other	total forest and maple products	dairy supplementary payments	deficiency payments[5]
1968	620.74	245.10	102.48	2.16	161.04	56.99	40.96	12.02	5.45	27.43	1.39
1969	650.74	242.40	115.32	2.20	169.24	62.41	47.11	12.06	4.56	21.74	2.00
1968 3	647.80	236.59	102.23	2.30	189.21	71.26	38.97	7.24	0.56	47.80	1.46
4	672.48	271.02	110.10	3.28	152.09	69.54	48.42	18.03	4.91	33.20	0.88
1969 1	574.61	225.42	106.50	1.69	130.50	47.94	47.86	14.70	1.96	13.49	5.81
2	657.02	247.91	111.97	1.02	191.03	52.20	46.06	6.82	11.44	13.55	0.57
3	676.47	231.16	113.09	2.45	199.86	78.37	43.16	8.38	0.50	34.36	0.37
4	694.88	265.11	129.74	3.63	155.56	71.12	51.36	18.35	4.36	25.54	1.27
1970 1	635.14	243.28	138.64	1.84	136.44	49.02	49.94	15.98	1.88	10.06	2.02

[1]Cash receipts from farming operations excluding supplementary payments. Excludes Newfoundland. [2]Represents participation payments made by the Canadian Wheat Board direct to producers on crops delivered in previous years. [3]Includes rye, flaxseed, rapeseed, soybeans and corn. [4]Includes clover and grass seed, hay, clover, greenhouse products, mustard seed, sunflower seed, hops, dry beans and dry peas and miscellaneous products. [5]Made under the authority of the Agricultural Stabilization Act. **Source: Farm Cash Receipts (21-001), D. B. S.**

Table 2: farm cash receipts[1], by province (million dollars)

quarterly averages or quarters	P.E.I.	N.S.	N.B.	Que.	Ont.	Man.	Sask.	Alta.	B.C.
1968	8.63	13.72	12.31	159.18	329.34	91.24	223.16	200.25	51.21
1969	9.47	15.75	12.94	169.52	341.48	88.13	179.02	182.39	50.18
1968 3	8.79	15.53	12.52	193.36	354.33	76.21	163.68	157.37	55.00
4	9.03	15.22	13.65	167.80	367.44	112.73	216.94	210.20	71.47
1969 1	8.68	12.98	11.20	130.27	354.86	72.97	157.34	172.96	41.41
2	10.00	15.03	13.03	171.96	285.00	77.07	148.42	167.70	39.20
3	8.94	18.58	12.90	201.20	363.05	99.45	236.76	189.62	55.64
4	10.26	16.42	14.64	174.67	363.02	103.03	173.58	199.28	64.47
1970 1	13.82	15.24	16.25	141.93	362.28	73.36	140.58	167.97	40.04

[1]See footnotes at end of Table 1.

Table 3: farm implement and equipment sales at wholesale prices, by province[1] (million dollars)

quarterly averages or quarters	all machines[2]: Canada[3]	Atlantic prov.	Que.	Ont.	Man.	Sask.	Alta.	B.C.	repair parts: Canada	Atlantic prov.	Que.	Ont.	Man.	Sask.	Alta.	B.C.
1968	84.98	2.66	10.14	19.73	9.95	21.48	18.57	2.46	15.70	.62	2.22	3.78	1.51	3.75	3.12	.70
1969	85.26	2.98	13.55	22.04	8.85	17.70	17.42	2.74	16.63	.62	2.75	4.13	1.69	3.52	3.17	.74
1968 3	101.22	2.54	14.19	20.04	11.73	25.73	24.58	2.42	21.49	.59	2.67	4.36	2.19	6.00	4.86	.83
4	116.56	4.30	15.46	29.32	15.08	26.38	22.92	3.10	12.29	.66	2.34	3.30	1.24	2.31	2.09	.35
1969 1	28.23	.75	3.71	8.37	2.97	5.84	5.57	1.02	14.29	.63	2.35	3.85	1.23	2.93	2.54	.76
2	100.97	3.22	12.98	26.89	10.54	21.02	22.04	4.29	18.01	.54	2.92	4.22	1.71	3.85	3.94	.82
3	112.76	3.83	18.69	24.99	11.44	25.31	25.40	3.11	22.81	.74	3.10	4.98	2.54	6.07	4.50	.88
4	99.10	4.10	18.81	27.93	10.46	18.62	16.65	2.53	11.42	.57	2.64	3.46	1.29	1.24	1.70	.52
1970 1	21.60	1.28	3.78	6.95	1.95	3.31	3.16	1.17	13.59	.88	2.30	3.90	1.08	2.37	2.09	.97

Note: Components may not add to totals due to rounding. [1]The estimates for the current year are subject to revision since the factors used in the blow-up are based on the previous years' operations and may change when the current annual totals for all firms are known the following year. [2]Excluding trucks. [3]The total value of all machines shown in this table is greater than the value shown for farm machinery in section 10, table 3 which covers wholesalers proper only. The above table covers all sales to users and includes sales by manufacturers through their agents as well as the sales of importers and other dealers made directly to users. Even though sales are to users, i.e. farmers, values are stated at wholesale prices, i.e. cost to dealers. **Source: Farm Implement and Equipment Sales (63-009), D. B. S.**

Table 4: inspected slaughter and cold storage stocks

monthly averages or months	inspected slaughter (thousands)				cold storage stocks, end of period (million pounds)[1]					
	cattle	calves	sheep and lambs	hogs	beef	veal	mutton and lamb	pork, total	pork, cured or in cure	poultry[2]
1968	232	56	24	619	44.6	4.7	11.6	25.9	4.8	54.8
1969	227	48	17	581	48.3	4.5	13.6	16.6	..	51.5
1968 O	229	49	35	560	38.8	5.7	8.7	28.8	6.1	74.6
N	241	50	30	566	44.9	6.0	9.7	30.5	7.1	87.2
D	249	44	25	650	44.6 r	4.7	11.6	25.9	4.8	54.8
1969 J	213	37	15	506	43.9	4.2	9.6 r	26.7	5.4	59.5
F	216	39	15	538	41.9	3.6	8.5	33.1	7.0	59.3
M	257	80	15	708	39.0	3.6	8.0	35.5	6.7	53.3
A	191	83	10	571	38.1	4.0	11.7	42.2	6.3	48.1
M	197	60	10	545	35.9	3.8	12.6	39.5	6.0	41.0
J	241	54	14	640	33.6	3.7	10.6	36.1	6.2	37.3
J	189	34	14	475	35.1	3.8	7.4	30.7	5.9	40.0
A	204	33	18	499	37.3	3.5	8.8	28.0	5.9	52.5
S	287	44	32	653	44.5	4.7	9.4	26.8	5.7	73.3
O	231	37	24	551	54.7	4.7	11.0	30.3	5.5	79.0
N	229	37	22	563	63.5	4.7	12.0	30.7	6.4	90.1
D	265	41	21	723	48.3	4.5	13.6	16.6	..	51.5
1970 J	229	34	14	611	48.3	3.9	11.9	16.3	..	53.0
F	185	29	10	587	42.2	3.4	9.8	21.6	..	51.5
M	234	65	13	748	37.3	3.4	11.7	22.3	..	46.8
A	204	67	10	658	39.3	3.7	14.0	28.5	..	46.0
M	205	58	9	545	36.3	4.3	11.0	30.3	..	42.6
J	247	51	14	730	35.3 r	4.5 r	13.0 r	29.6 r	..	42.7 r
J	216	32	13	607	39.5	5.1	17.1	25.5	..	48.2

[1]Stocks of fresh and cured meats previously reported in this publication are no longer collected and therefore not available. [2]Excludes stocks in (railway) transit after June 30, 1968. **Source: Stocks of Dairy and Poultry Products (32-009); Stocks of Meat Products (32-012), D. B. S., Livestock and Meat Trade Report, Dept. of Agriculture.**

Table 5: selected agricultural prices and price ratios

monthly or quarterly averages or months	price index of commodities and services used by farmers[1]	equipment and materials[1]	farm family living[1]	farm wages in Canada[2] with board	farm wages in Canada[2] without board	farm prices of agricultural products[3] 1961 =100	index of livestock feed prices 1935-39 =100	price ratios: barley to hogs, Winnipeg[4]	price ratios: beef cattle to hogs[5]	price ratios: beef cattle to lambs[6]	prices: steers, good, Toronto[7]	prices: hogs (Toronto) index[8] 100	prices: barley #1 feed	prices: oats #2 C.W.
	(1935-39 = 100)			dollars per month							dollars per 100 lbs.		dollars per bushel	
1968	338.9	271.3	266.1	208	262	113.7	252.8	19.9	120.6	91.2	27.01	29.80	1.16	0.92
1969	354.0	278.1	272.4	228	276	115.9	241.1	28.2	110.7	89.4	29.52	36.69	1.00	0.78
1968 O	..	..	..	..	..	113.8	260.8	22.7	114.4	102.6	27.51	32.05	1.09	0.90
N	..	..	..	..	..	114.0	259.7	23.4	113.5	103.8	27.29	32.06	1.07	0.87
D	..	..	..	..	..	114.1	266.6	23.5	106.6	95.8	27.00	33.69	1.08	0.88
1969 J	347.1	276.3	269.8	210	260	112.9	268.9	23.9	105.2	80.9	26.86	34.02	1.07	0.89
F	..	..	..	..	..	113.2	269.0	25.0	103.4	81.6	26.94	34.74	1.06	0.88
M	..	..	..	..	..	112.9	263.6	25.6	116.0	82.5	27.91	32.08	0.99	0.83
A	355.3	280.9	271.5	..	..	114.0	261.2	24.6	128.3	84.9	29.85	31.03	0.98	0.84
M	..	..	..	236	282	117.6	256.3	27.2	132.0	92.8	33.52	33.86	0.98	0.83
J	..	..	..	..	..	120.3	255.5	30.1	120.9	87.4	34.17	37.68	0.98	0.78
J	..	..	..	..	..	120.0	248.6	30.0	119.5	88.8	32.87	36.67	0.98	0.74
A	359.7	277.1	275.9	237	285	117.5	214.7	30.7	110.0	98.7	30.24	36.64	0.98	0.70
S	..	..	..	..	..	116.3	213.1	31.8	101.5	104.2	28.99	38.09	0.99	0.70
O	..	..	..	..	..	115.3	212.6	30.1	98.8	100.3	27.73	37.43	1.00	0.70
N	..	..	..	..	..	115.0	213.8	29.1	97.5	89.7	27.18	37.17	1.00	0.72
D	..	..	..	..	..	115.5	216.5	30.0	95.9	80.9	27.93	38.83	1.00	0.72
1970 J	357.8	279.2	275.6	227	282	115.7	220.1	29.8	99.1	83.4	29.07	39.10	1.00	0.73
F	..	..	..	..	..	116.9	225.7	29.8	105.2	88.6	31.16	39.51	1.02	0.74
M	..	..	..	..	..	117.0	224.8	26.7	116.2	90.1	31.76	36.42	1.02	0.74
A	..	..	..	..	..	115.6	224.0	23.8	127.6	94.7	31.82	33.26	1.04	0.75
M	..	..	..	242	291	115.3 r	218.7	23.7	126.2	74.8	31.76	33.55	1.05	0.76
J	..	..	..	..	..	115.6	215.6	22.7	122.4	77.1 r	30.67	33.40	1.06	0.76
J	..	..	..	..	..		213.9	21.4	124.6	85.7	30.55	32.69		

[1]These indexes are available for January, April and August only. [2]Average rates of cash wages paid per month to male hired help on farms. They reflect average of wages paid to all male farm help regardless of age and skill. Data available for Jan., May and Aug. only. [3]Excl. of NFLD. Western grain prices used in the construction of the Index prior to Aug 1, 1967 are final. From Aug 1, 1967 to date, the western grain prices used in the Index are initial prices only for wheat, oats and barley. [4]The number of bushels of No. 1 feed barley, or cwt of mixed feed, that equal in value 100 lbs. of Grade B live hog. Effective January 1969, equal in value to 100 lbs. of Index 100 live hog. [5]Price of 100 lbs. good steer as a % of the price of 100 lbs. live hog, Grade B, or good lamb. Effective January 1969, as a % of the price of 100 lbs. live hog, Index 100. [6]Price of 100 lbs. good steer as a % of the price of 100 lbs. good lamb. [7]Quotations refer to steers all weights. [8]Grade "B" hogs. Effective Jan 1969 prices based on Index 100, hogs. **Sources: Price Index Numbers of Commodities and Services Used by Farmers (62-004); Farm Wages in Canada (21-002) Occasional; Course Grains Quarterly (22-001); Index Numbers of Farm Prices of Agricultural Products (62-003), D. B. S. and Livestock and Meat Trade Report, Dept. of Agriculture.**

Table 6: exports of grains and livestock products

monthly averages or months	grains[1] (million bushels)							livestock products (million pounds)						
	wheat	flour in terms of wheat	oats	barley	rye	flaxseed	rapeseed	beef, veal, fresh, chilled or frozen	bacon hams and shoulders	canned meats	cheese	skim milk powder	poultry	eggs in the shell (million dozens)[2]
1968	28.19	2.06	0.25	2.53	0.45	0.93	1.15	4.17	0.40	0.30	3.69	10.56	0.04	0.06
1969	21.39	1.96	0.18	2.58	0.21	1.36	1.26	3.95	0.35	0.20	3.00	19.86	0.10	0.07
1968 J	40.80	1.35	0.60	1.84	0.40	0.85	0.98	4.34	0.33	0.16	1.12	7.77	0.03	0.07
J	41.99	1.94	0.07	0.80	0.08	0.26	0.60	4.57	0.34	0.25	2.65	3.40	0.02	0.05
A	31.13	2.59	0.03	0.86	0.37	0.56	1.41	3.66	0.37	0.18	1.76	3.30	0.05	0.07
S	30.06	2.13	0.34	2.17	0.39	0.48	1.30	4.97	0.32	0.37	4.50	6.47	0.07	0.05
O	26.05	2.44	0.12	1.38	1.43	0.96	1.27	5.28	0.36	0.44	6.98	27.81	0.12	0.04
N	23.36	2.30	0.47	2.45	0.90	1.74	1.86	4.27	0.45	0.36	7.56	11.11	0.10	0.04
D	16.11	1.66	0.29	1.06	0.08	0.82	0.40	3.37	0.45	0.37	5.59	40.20	0.05	0.03
1969 J	18.86	1.22	0.21	2.06	0.14	0.94	1.10	3.36	0.33	0.13	3.96	12.68	0.05	0.03
F	24.19	2.08	0.24	0.52	0.05	1.37	0.85	3.41	0.29	0.11	2.16	2.64	0.04	0.02
M	24.01	2.76	0.24	0.27	0.16	1.11	1.04	3.44	0.34	0.17	1.03	4.77	0.03	0.03
A	10.42	1.04	0.11	2.11	0.12	0.78	1.22	3.02	0.30	0.09	8.90	9.68	0.02	0.05
M	30.40	1.43	0.31	2.99	0.14	2.05	1.49	3.95	0.30	0.25	0.66	24.51	0.07	0.05
J	24.02	1.83	0.09	4.20	0.14	1.34	0.96	2.98	0.30	0.20	1.53	26.04	0.12	0.07
J	26.61	3.12	0.19	1.14	0.33	1.28	1.40	3.27	0.31	0.19	0.42	27.80	0.05	0.05
A	13.07	2.31	0.10	0.11	0.34	1.64	0.86	2.66	0.32	0.12	0.34	29.16	0.03	0.12
S	21.02	1.22	0.17	2.39	0.12	0.64	1.49	3.73	0.32	0.19	2.01	12.96	0.03	0.09
O	18.84	2.23	0.12	3.82	0.24	0.98	1.08	4.71	0.45	0.21	3.45	19.46	0.17	0.06
N	22.95	1.86	0.29	6.54	0.43	2.60	1.90	5.58	0.40	0.26	4.56	15.26	0.35	0.05
D	22.35	2.43	0.14	4.80	0.37	1.56	1.77	7.34	0.54	0.45	6.94	53.35	0.21	0.28
1970 J	26.44	2.52	0.20	2.67	0.11	1.82	2.00	7.19	0.38	0.31	2.68	51.63	0.18	2.17
F	18.89 r	2.08	0.22	3.62	0.12	0.75	1.73	6.70	0.35	0.32	2.28	39.26	0.18	2.03
M	22.46	2.60 r	0.16	3.75	0.19	0.40	1.56	6.61	0.43	0.14	1.15	29.40	0.16	0.80
A	33.31	3.48	0.10	9.20	0.38	1.18	2.79	8.03	0.41	0.14	2.05	20.42	0.08	0.11
M	36.22	1.93	0.23	13.57	0.53	3.35	2.23	7.38	0.62	0.17	5.70	25.83	0.19	0.06
J	40.03	2.90	3.03	12.91	0.51	1.78	2.49	7.34	1.36	0.21	3.99	20.76	0.15	0.14

[1]Annual data for grains are crop year averages. [2]Includes eggs for hatching. **Sources: Coarse Grains Quarterly (22-001), Wheat Review (22-005) and Trade of Canada, Exports (65-004), D. B. S.**

Table 7: milk, milk products and eggs

monthly averages or months	production	fluid sales	production of dairy factories				cold storage stocks[1]			net production[4]
	total milk[2]	milk and cream	creamery butter	cheddar cheese	evaporated whole milk[5]	ice cream mix	creamery butter[3]	cheddar cheese[3]	evaporated whole milk[5]	eggs
	million pounds					thousand gals.	million pounds			million dozens
1968	1,525	427	27.93	13.82	24.72	2,325	62.49 r	84.29 r	35.82	37.7
1969	1,555	424	29.15	13.97	23.49	2,423	90.02	80.97	43.07	39.3
1968 J	2,061	419	44.08	23.02	36.86	3,038	43.30	84.84	37.58	37.4
J	1,982	416	42.57	20.86	29.60	3,799	56.50	92.56	45.88	35.4
A	1,906	439	39.98	19.37	27.43	3,233	68.40	99.12	49.07	34.4
S	1,679	409	34.46	17.39	23.65	2,296	74.39	100.76	43.09	34.2
O	1,599	437	30.43	16.19	23.14	1,958	75.03	94.65	44.82	37.1
N	1,273	425	20.69	10.74	19.10	1,663	71.58	87.97	42.58	37.8
D	1,180	431	17.77	8.59	16.08	1,690	62.49	84.29	35.82	39.0
1969 J	1,118	421	16.22	7.18	19.36	1,496	51.65	81.07	30.55	40.4
F	1,017	395	14.03	5.83	16.11	1,699	40.68	76.50	20.55	37.0
M	1,293	436	19.63	8.46	24.36	2,159	32.40	60.60	15.96	41.0
A	1,579	414	29.20	12.68	26.03	2,345	35.22	65.49	13.53	39.5
M	1,828	436	36.12	17.12	28.46	2,906	45.32 r	67.28	25.94	40.9
J	2,100	413	46.17	23.25	32.79	3,272	64.90	79.52	39.87	39.2
J	2,029	416	44.31	22.02	27.52	3,739	80.07	89.47	46.35	39.4
A	1,879	423	39.74	19.21	24.61	3,380	93.10	92.51	51.46	38.7
S	1,756	430	35.75	16.82	26.37	2,587	104.04 r	96.20	54.22	36.9
O	1,557	434	29.47	14.87	22.02	1,962	106.78	87.22	50.60	37.8
N	1,247	419	20.13	10.52	15.90	1,694	99.74	82.26	51.15	38.9
D	1,258	451	19.07	9.72	18.34	1,832	90.02	80.97	43.07	41.4
1970 J	1,172	439	16.82	8.58	17.17	1,650	82.55	79.06	38.10	42.6
F	1,077	407	14.87	7.79	14.37	1,724	73.43	76.26	27.57	38.5
M	1,309	446	19.96	9.95	17.16	2,118	66.15	70.92	23.48	42.8
A	1,567	422	28.39	13.33	20.40	2,387	69.10	61.57	23.44	41.9
M	1,795	426	35.46	17.74	26.95	2,825	75.65	60.73	28.65	43.0
J			45.62	22.40	31.70	3,520	90.54 r	67.18 r	26.74	40.6
J			40.94	19.35	25.28	3,713	106.44	73.87	35.42	40.8

[1]As at end of period. Last month is preliminary. [2]Milk equivalents of cottage cheese are not included in the monthly figures but are included in the monthly averages. [3]Includes butter and cheese imported and in (railway) transit through June 30, 1968. [4]Exclusive of Newfoundland; includes hatching eggs. [5]Includes case and bulk. **Sources: Dairy Factory Production (32-002), Dairy Review (23-001), Stocks of Dairy and Poultry Products (32-009), Production of Eggs (23-003), D. B. S.**

Table 8: fisheries statistics[1] (million pounds)

monthly averages or months	Canada,[2] total value (thousand dollars)	landings of sea fish: total quantity	Nfld.	P. E. I.	N. S.	N. B.	Que.	B. C.	exports by country[3]: total	United States	other	exports by type: salmon	lobster	stocks, end of period[4]
1968	14,220	231.0	78.5	4.0	66.5	44.6	15.9	21.5	59.4	45.4	14.0	5.6	1.7	81.2 r
1969	13,350	210.0	75.0	4.3	57.5	43.9	16.0	13.3	53.9	40.5	13.4	5.6	1.7	62.7
1968 J	21,670	279.0	123.3	6.5	72.0	34.8	21.1	21.4	42.4	32.9	9.5	2.0	3.8	85.5
J	39,340	419.9	142.1	3.3	87.5	64.9	29.1	92.9	69.4	61.8	7.6	3.6	2.5	102.0
A	24,202	388.5	73.7	9.7	137.0	73.8	35.1	59.2	78.3	68.5	9.9	5.3	1.6	113.3
S	18,483	395.4	60.9	6.9	163.1	98.6	36.2	29.7	77.7	60.4	17.3	6.1	0.8	105.3
O	10,787	180.8	38.0	6.7	49.9	49.6	20.7	15.9	92.3	72.8	19.5	7.8	0.5	108.9
N	6,461	136.3	39.4	2.8	29.3	27.5	17.0	5.2	66.3	41.5	24.8	9.7	0.3	94.7
D	10,587	269.0	124.6	1.6	40.9	97.7	2.7	1.5	53.6	37.4	16.2	8.3	2.5	81.2
1969 J	4,773	172.0	120.2	1.0	34.5	14.7	0.1	1.6	45.1	31.5	13.7	8.7	1.7	68.8
F	4,398	163.8	104.3	0.7	49.9	4.6	0.3	3.9	41.3	25.7	15.7	8.2	1.0	23.6
M	5,504	142.4	82.2	0.2	50.4	2.4	0.4	7.0	46.6	35.6	11.0	5.1	1.1	47.6
A	7,771	131.7	54.6	1.3	43.8	11.2	13.8	7.0	41.3	27.9	13.4	5.6	2.0	47.4
M	20,332	201.5	56.0	7.5	53.2	42.2	28.0	14.6	42.3	28.7	13.5	4.7	2.6	58.4
J	22,712 r	310.4 r	124.8 r	7.1 r	88.0 r	49.2 r	22.4 r	20.4 r	56.0	46.7	9.3	2.9	4.6	79.9
J	27,357	352.0	104.7	1.5	81.2	83.0	39.8	41.7	66.1	57.3	8.8	4.5	2.7	95.4
A	21,139	375.4	66.5	9.6	98.8	147.4	27.2	25.9	70.2	52.7	17.6	4.6	1.2	107.0
S	16,191	246.5	41.0	7.5	75.9	80.8	19.6	21.7	69.6	55.4	14.2	7.4	0.7	105.1
O	9,589	149.0	25.0	4.0	47.7	41.2	18.6	12.4	71.7	56.8	14.8	2.4	0.4	90.4
N	7,905	147.4	45.1	5.2	37.7	35.9	18.8	4.7	47.8	35.2	12.5	5.2	0.3	76.9
D	11,812	156.8	99.7	5.2	38.5	9.1	2.1	2.3	48.7	32.3	16.4	8.3	2.6	62.7
1970 J	3,609	125.3	87.2	3.0	31.1	1.7	–	2.4	52.5	37.3	15.2	5.6	2.9	53.3
F	4,328	128.4	85.1	0.7	33.6	4.1	0.2	4.5	34.1	24.8	9.3	2.7	0.7	49.6
M	5,458	154.8	100.2	0.5	45.9	1.5	0.2	6.5	46.9	37.7	9.2	2.7	1.7	42.4
A	7,877	135.7	66.0	0.9	26.5	7.9	19.7	6.5	42.0	31.8	10.2	1.8	1.7	38.6
M	19,054	173.2	56.5	10.0	40.3	31.1	21.4	13.8	47.6	37.2	10.4	0.7	2.9	46.1
J	22,712	198.3	73.7	7.8	47.8	28.9	19.8	20.4	42.8	37.6	5.2	1.4	4.9	62.3

[1]Monthly totals for current years are not equivalent to annual data due to receipt of additionnal statistics which cannot be allocated by months. [2]Includes also seaweeds and other species such as whales, worms etc. [3]Exports include sea and freshwater fish and shellfish products but exclude bait, meal, oils, offal, livers, fish roe n. e. s. and fishery foods and feeds n. e. s. [4]Total holdings (all forms) of frozen fish commencing october 1969 excludes freshwater species.
Sources: Monthly Review of Canadian Fisheries Statistics (24-002), Fish Freezing and Stocks (24-001), Trade of Canada, Exports (65-004), D. B. S.

Table 9: manufactured food

monthly averages or months	wheat flour: production: % of capacity	production: '000 cwt.	exports[1]: '000 cwt.	margarine: production[2]	margarine: shipments	shortening[3]: production[2]	shortening[3]: shipments	shortening[3]: stocks, end of period[4]	salad oils: shipments	salad oils: stocks, end of period[4]	sausage[5]	oatmeal and rolled oats	process cheese
				million pounds									
1968	78.5	3,142	915	16.03	16.21	23.50	23.53	15.57	7.21	6.37	5.95	6.65	7.27
1969	74.4	3,192	859	16.98	16.92	25.29	25.26	16.65	7.16	6.16	20.78	5.99	8.13
1968 M	81.4	3,202	896	15.10	15.34	24.87	24.19	18.41	7.31	6.24	5.70	5.00	6.13
J	75.4	2,873	586	13.97	14.15	22.64	23.17	17.87	6.86	5.77	6.04	5.43	7.48
J	80.6	3,269	842	12.69	14.07	22.19	23.03	17.03	6.75	5.17	6.44	5.02	6.81
A	76.2	3,245	1,125	13.83	14.61	23.18	23.60	16.61	7.18	5.14	6.32	4.96	7.77
S	82.5	3,094	928	16.18	17.00	24.88	25.28	16.21	7.65	5.63	6.25	8.18	9.50
O	83.2	3,623	1,063	20.66	19.86	27.28	28.75	14.74	8.18	5.97	6.45	9.62	8.68
N	75.8	3,179	1,002	17.45	17.15	25.81	25.04	15.50	7.59	6.13	6.13	7.23	6.73
D	69.2	2,891	723	15.95	16.29	21.49	21.42	15.57	6.41	6.37	6.06	8.19	7.80
1969 J	80.0	3,488	684	17.62	17.26	25.00 r	23.62 r	16.95	6.99	7.11	20.14	7.96	5.11
F	74.8	3,045	903	17.12	17.44	24.09	23.91	17.14	8.56	6.81	19.66	7.12	6.72
M	69.7	3,037	1,120	18.10	16.25	24.94	23.24	18.83	7.43	7.44	19.79	3.98	8.19
A	62.9	2,721	454	17.24	17.20	23.06	23.86	18.04	7.29	7.52	19.78	4.27	7.48
M	73.2	3,295	622	15.60	16.48	27.72	26.21	19.55	7.53	5.51	22.75	5.04	8.48
J	68.4	2,902	798	15.82	15.18	25.09 r	26.51 r	18.13	6.32	5.70	22.84	5.14	8.83
J	71.7	3,127	1,356	13.22	14.52	22.52	24.58	16.08	6.29	6.12	24.65	5.83	7.03
A	74.3	3,232	1,003	14.94	14.53	27.47 r	28.66 r	14.89	6.08	5.42	23.40	6.06	8.90
S	81.6	3,412	530	17.91	17.18	25.05 r	26.92 r	14.20	7.86	5.54	20.38	7.85	10.01
O	81.7	3,562	972	18.94	19.85	29.12	28.75	14.57	7.58	5.48	18.82	8.27	10.22
N	81.2	3,268	810	21.02	20.63	32.40 r	31.43 r	15.55	7.24	5.70	19.15	4.93	8.77
D	73.8	3,220	1,058	16.22	16.56	24.60	24.26	15.88	6.73	5.53	18.02	5.45	7.80
1970 J	79.8	3,529	1,097	16.79	14.87	24.73 r	23.02 r	17.60	7.28	5.05	19.96	7.40	6.19
F	77.5	3,030	903	19.05	19.00	29.32 r	27.70 r	19.22	8.67	5.13	19.57	7.88	7.20
M	77.3	3,233	1,130 r	16.08	17.11	24.19 r	22.88 r	20.54	7.81	5.02	19.80	10.18	8.58
A	73.3	3,194	1,513	16.57	15.76	25.13 r	25.59 r	20.08	7.88	5.77	21.52	65.39	7.04
M	82.8	3,480	837	14.41	16.07	26.42 r	26.80 r	19.69	5.64	7.03	23.49	39.35	7.86
J	74.8	3,268	1,261	17.05	15.84	27.64	26.74	20.59	7.23	6.89	25.57	80.43	8.83
J													7.08

Note: Footnotes and notes on next page.

Table 9: manufactured food—concluded

quarterly averages or quarters	cereals ready to serve	peanut butter	tea, blended, packed	coffee, roasted	macaroni, etc. dry	macaroni, etc. cooked	salad dressing & mayonnaise	prepared cake mixes	mixes, all other flour based	biscuits, soda	biscuits, plain & fancy	chewing gum
	million pounds											
1968	30.90	13.73	13.78	25.49	43.63	11.53	15.62	15.2	25.6	14.32	70.20	7.80
1969	32.19	12.54	10.61	24.25	42.79	13.57	16.41	14.8	27.0	14.67	75.12	8.36
1968 4	30.07	15.26	15.20	26.23	50.04	9.57	11.33	18.3	25.4	13.99	73.24	7.44
1969 1	31.46	12.31	11.71	24.49	45.70	15.26	16.47	16.3	24.3	17.21	71.49	7.94
2	34.55	13.27	12.34	25.08	42.68	16.61	21.95	14.5	26.8	11.71	73.14	9.71
3	31.92	12.74	7.71	20.93	36.58	8.61	15.54	13.6	28.9	14.93	76.56	8.33
4	30.84	11.86	10.68	26.49	46.20	13.81	11.69	14.9	28.2	14.84	79.31	7.47
1970 1	31.88	12.15	12.78	23.62	47.96	16.64	15.88	15.2	27.8	15.65	69.52	8.63
2										11.88	71.33	10.58

quarterly averages or quarters	cocoa powder (for sale)	chocolate confectionery[6]	sugar confectionery	peanuts, salted & roasted	jams and jellies[7]	marmalades[7]	soups, canned	baked beans	soft drinks
	million pounds								million gallons
1968	2.01	45.82	25.29	8.12	23.43	5.19	89.70	28.86	71.12
1969	2.07	44.76	26.44	8.83	22.49	4.82	85.32	29.07	78.91
1968 4	2.51	58.36	30.72	10.30	19.58	4.70	117.73	23.24	66.96
1969 1	2.04	43.83	24.24	5.88	22.44	4.60	77.37	34.82	62.32
2	1.87	44.02	26.54	8.04	22.71	5.29	77.05	40.90	82.39
3	2.09	39.36	26.34	9.13	23.94	4.89	91.51	13.83	95.94
4	2.29	51.81	28.66	12.26	20.88	4.48	95.34	26.72	74.99
1970 1	1.62	42.08	22.90	7.10	21.63	3.70	x	31.44	63.18
2	2.11	42.24	26.71	7.92	20.18	4.30	x	34.83	

[1]Customs exports are adjusted to reflect actual physical movement of wheat flour from Canada. Data shown for the last current year are not so adjusted. [2]Production is calculated as the sum of the current manufacturers' shipments and the net change in manufacturers' inventories from the previous months. [3]Includes baking and frying oils and fats. [4]Includes stocks held by manufacturers and other warehouses. [5]Includes fresh sausage, frankfurters, weiners and all other sausage. [6]Includes solid, coated, bulk, packages and novelties. [7] The quarterly data on jams, jellies and marmalades which was previously collected on the basis of production will, starting with the first quarter of 1970, be collected on the basis of factory sales. **Sources: Grain Milling Statistics (32-003), Oils and Fats (32-006),** Quarterly Reports, **Biscuits and Confectionery (32-016), Fruit and Vegetable Preparations (32-017) and Miscellaneous Food Preparations (32-018), Monthly Production of Soft Drinks (32-001),** Monthly Report, **Meat and Meat Preparations, D. B. S.**

Table 10: sugar (million pounds)

monthly averages or months	row cane sugar		refined sugar						
			production			domestic sales			stocks
	receipts	stocks, end of period	granulated	yellow and brown	total	beet	cane	total	end of period
1968	159.8	354.9	163.1	10.5	173.6	22.5	151.5	174.1	329.1
1969	168.3	414.8	173.5	10.5	184.1	21.0	155.7	176.7	372.6
1968 J	136.6	244.7	100.8	5.9	106.7	26.3	165.4	191.7	190.3
A	137.7	205.1	144.6	10.5	155.1	30.0	158.1	188.1	154.2
S	201.1	218.3	169.0	13.8	182.8	25.0	181.5	206.5	127.4
O	239.8	282.2	241.2	10.7	251.8	21.4	167.3	188.6	185.0
N	205.1	293.5	249.5	12.5	262.0	19.7	168.1	187.8	255.0
D	216.8	354.9	221.5	10.0	231.5	15.1	139.4	154.5	329.1
1969 J	159.3	376.9	151.9	9.4	161.3	18.5	121.7	140.2	348.3
F	89.0	298.9	158.5	12.3	170.9	18.4	131.4	149.8	366.7
M	120.9	222.8	178.9	15.1	194.0	20.7	158.5	179.2	378.7
A	44.2	147.7	111.5	7.3	118.8	19.4	146.4	165.8	328.5
M	181.7	224.4	95.3	4.7	100.0	21.2	140.0	161.1	268.0
J	136.2	166.6	175.9	10.6	186.6	22.5	169.7	192.3	257.4
J	143.7	148.9	143.8	10.3	154.2	26.1	171.9	198.0	212.0
A	231.3	222.6	160.8	11.0	171.8	25.5	165.6	191.2	190.3
S	208.0	218.3	194.2	12.1	206.4	24.0	199.0	223.0	167.1
O	197.7	227.5	255.9	12.1	268.0	20.0	165.7	185.7	241.0
N	385.5	441.0	243.0	10.8	253.8	17.2	142.3	159.5	327.8
D	122.4	414.8	212.7	10.8	223.5	18.2	156.3	174.6	372.6
1970 J	62.3	355.4	144.8	8.0	152.8	17.4	133.9	151.3	371.9
F	–	171.0	163.7	11.5	175.2	16.8	135.2	152.0	393.3
M	111.5	122.8	137.9	10.0	147.9	18.6	145.7	164.3	374.5
A	200.7	161.8	158.4	7.9	166.3	19.5	154.3	173.8	364.0
M	169.2	163.9	146.8	10.8	157.6	16.7	148.6	165.3	354.0
J	121.5	106.9	163.4	12.5	175.9	26.8	181.6	208.4	318.7
J	208.8	191.4	108.5	5.3	113.8	31.6	184.8	214.7	214.7

Source: Sugar Situation (32-013), D.B.S.

Table 1: value of retail trade by type of business and province, based on the 1960 standard industrial classification

monthly averages or months	total all trades[1]	grocery and combination	other foods and beverages	general merchandise	general	department	variety	motor vehicle dealers	garages and service stations	clothing stores: men's	clothing stores: women's	clothing stores: family	shoe stores	hardware	furniture and appliances
	million dollars														
1967	1,982.1	434.9	68.6	..	68.1	197.6	56.4	329.6	175.5	29.5	36.1	27.0	22.7	34.6	66.2
1968	2,117.7	472.6	74.0	64.3	74.5	198.0	41.1	353.6	194.3	30.6	37.8	28.7	25.1	34.7	71.6
	unadjusted for seasonal variation														
1968 J	1,836.5	431.9	61.4	42.7	59.0	137.4	26.7	302.0	189.3	28.3	33.1	21.6	21.1	23.7	73.7
F	1,744.7	437.5	68.3	44.9	58.1	133.8	25.2	306.2	164.4	22.9	27.1	16.2	13.2	25.6	49.5
M	1,983.8	472.1	71.9	53.8	63.5	168.8	30.9	374.3	163.1	27.0	34.5	24.2	19.9	26.5	58.2
A	2,019.3	444.9	71.1	59.7	70.8	178.6	32.4	377.0	197.1	26.3	34.1	28.2	26.4	29.8	69.1
M	2,218.8	503.0	76.7	63.1	78.2	185.8	39.0	427.4	206.5	29.9	39.3	27.8	25.3	39.7	68.1
J	2,121.9	462.7	76.8	58.7	79.0	182.4	40.2	395.6	189.5	33.1	39.4	28.5	25.1	38.2	67.7
J	2,091.0	464.6	72.7	48.9	79.1	181.4	40.6	373.6	223.1	27.1	36.5	22.9	23.3	37.1	72.2
A	2,139.1	505.9	81.4	62.2	84.1	198.0	42.5	314.2	208.5	27.2	37.4	28.8	24.7	37.2	75.3
S	1,988.2	452.7	71.4	61.6	71.9	206.0	35.0	291.6	189.4	25.4	35.6	25.8	26.0	37.2	67.4
O	2,210.3	483.8	78.0	74.5	81.3	204.1	40.4	391.0	202.4	30.2	38.4	32.0	25.3	36.8	76.7
N	2,408.4	502.3	77.6	103.3	80.9	271.3	51.8	377.2	202.8	36.1	42.6	39.3	34.9	35.9	89.5
D	2,681.8	510.0	80.3	101.5	89.0	348.0	87.8	313.4	195.9	53.6	55.3	49.2	35.5	48.6	91.8
1969 J	2,000.5	493.7	67.5	47.2	62.7	165.7	27.6	313.0	196.1	30.4	36.3	22.4	22.2	24.2	76.6
F	1,854.6	447.5	73.0	49.8	59.9	154.5	23.4	334.9	169.8	25.2	29.8	17.7	14.3	25.4	51.5
M	2,109.3	483.5	76.2	60.8	65.1	194.7	28.9	401.7	174.1	28.5	36.5	24.9	19.9	26.2	65.6
A	2,189.6	484.3	77.5	66.3	73.1	204.7	29.1	411.9	213.2	27.4	35.2	27.6	26.2	29.7	72.2
M	2,429.6	555.6	86.0	69.1	84.3	231.9	38.1	429.6	226.2	33.6	43.5	29.9	27.9	44.5	76.2
J	2,234.6r	483.1	81.5	65.0r	81.4r	210.4r	38.1r	408.2	202.1	35.8	41.4	29.6	25.1	39.3	70.7
J	2,202.3	495.0	81.9	56.1	84.5	202.5	42.4	346.7	233.9	28.9	39.6	23.4	24.0	38.7	79.6
A	2,176.2	523.2	85.3	64.9	88.8	204.4	43.0	294.3	217.8	27.5	36.3	27.4	23.5	36.1	74.8
S	2,197.9	493.2	76.9	71.0	77.0	223.0	38.9	340.8	201.9	27.9	38.8	28.0	27.2	38.1	75.0
O	2,392.7	538.5	83.6	87.0	88.0	238.8	44.4	393.2	205.7	33.5	41.0	34.5	29.4	39.2	80.9
N	2,394.6	528.1	78.8	100.8	78.6	273.8	49.6	353.2	204.9	34.6	40.2	36.2	31.2	35.0	88.5
D	2,893.1	562.4	87.1	115.6	95.2	389.2	95.8	308.4	208.3	58.4	60.4	52.0	37.4	50.5	93.4
1970 J	2,128.7	557.2	73.0	51.5	69.4	176.4	29.1	282.1	213.3	33.9	39.2	25.5	24.0	26.0	82.6
F	1,861.9	491.3	75.5	49.6	62.8	153.2	24.0	273.2	183.9	26.0	28.6	18.1	14.3	25.7	49.3
M	2,094.1	512.3	79.1	62.3	66.8	187.3	31.0	344.8	185.5	29.2	35.5	25.8	19.3	26.5	58.9
A	2,236.8	530.8	77.5	66.4	76.3	215.7	28.5	368.3	223.1	28.3	35.9	27.2	25.9	30.0	68.6
M	2,404.6	578.6	86.4	63.9	86.2	226.8	38.6	386.7	239.1	35.5	43.3	29.7	27.2	44.2	69.4
J	2,318.8	518.0	83.7	60.7	86.0	223.3	39.4	390.3	218.8	38.6	40.4	29.6	26.1	41.6	68.2
	adjusted for seasonal variation														
M.C.D.	3	3	3		3	3	3	5	3	5	5	5	6	4	6
1968 J	2,094.8	461.6	71.5	..	72.8	185.2	..	340.2	196.7	29.8	37.4	28.5	24.7	34.8	69.8
F	1,946.4	462.3	72.8	..	72.7	182.9	..	323.5	189.6	29.9	37.4	26.6	22.9	33.8	68.5
M	2,037.1	461.3	72.6	..	73.7	192.6	..	340.9	184.7	30.6	37.6	29.3	25.0	34.3	65.2
A	2,047.9	468.2	72.8	..	74.1	190.7	..	318.3	192.5	30.1	37.2	29.1	25.0	34.7	69.9
M	2,060.5	473.6	73.9	..	74.3	192.7	..	337.7	193.3	30.7	36.7	28.6	24.4	34.5	70.7
J	2,101.2	462.8	74.2	..	74.5	193.1	..	353.0	190.0	30.6	37.5	28.9	23.6	33.3	71.7
J	2,173.9	483.1	72.5	..	75.6	208.9	..	371.1	203.5	30.2	40.4	28.6	25.1	35.0	79.6
A	2,136.8	481.3	74.7	..	75.7	208.2	..	375.6	192.6	30.3	38.9	30.8	25.4	35.6	72.4
S	2,172.2	481.3	72.8	..	73.3	197.2	..	390.0	195.3	29.3	37.2	25.8	24.8	34.8	70.8
O	2,158.8	480.6	74.6	..	75.1	203.5	..	377.6	196.8	30.7	37.0	27.8	25.3	33.6	70.9
N	2,217.1	481.0	77.3	..	74.6	208.5	..	376.6	199.6	31.5	38.6	29.1	27.9	36.0	70.6
D	2,214.3	477.2	76.6	..	76.0	213.3	..	343.4	198.6	32.2	38.0	29.9	25.2	35.4	76.7
1969 J	2,213.1	494.1	76.7	..	75.9	217.2	..	353.5	204.1	30.7	39.2	28.1	24.9	35.1	71.5
F	2,260.3	494.2	80.8	..	78.2	223.3	..	371.8	202.2	34.5	42.9	30.4	26.1	35.0	74.0
M	2,231.0	496.1	78.4	..	76.6	220.4	..	369.3	200.0	32.7	39.8	29.9	24.8	34.8	75.9
A	2,221.5	506.7	78.6	..	77.0	228.6	..	354.5	208.9	31.9	39.8	29.2	25.8	34.8	74.6
M	2,236.7	503.5	82.0	..	77.5	230.8	..	346.1	207.9	32.6	39.8	29.7	25.6	38.0	76.8
J	2,245.0r	503.2r	79.9r	..	79.1r	230.9r	..	362.5r	204.5r	33.8r	39.9r	30.3r	24.8r	35.4r	76.5r
J	2,242.1	503.4	80.7	..	79.8	230.2	..	338.3	205.9	31.3	43.4	28.5	25.3	35.9	86.6
A	2,261.7	516.0	79.4	..	83.1	226.2	..	367.9	204.1	31.6	39.0	30.1	25.2	35.7	72.7
S	2,284.4	514.3	77.8	..	75.8	215.8	..	398.5	204.4	31.4	40.0	26.4	25.4	34.5	77.4
O	2,314.3	512.1	78.9	..	80.7	234.5	..	386.3	198.8	33.6	38.3	27.8	29.0	36.0	75.0
N	2,284.0	537.8	80.2	..	75.7	220.3	..	365.3	206.7	31.4	38.1	29.9	25.9	36.2	71.0
D	2,332.4	517.6	81.9	..	80.4	233.1	..	328.6	209.3	35.0	41.1	29.4r	26.5	36.2	77.0
1970 J	2,290.2	537.7	82.6	..	80.9	222.0	..	321.3	217.6	33.6	40.9	31.4	25.6	36.4	75.6
F	2,257.5	542.4	83.2	..	80.9	221.6	..	302.1	218.8	35.2	40.8	30.7	26.0	35.3	71.5
M	2,243.0	546.1	82.5	..	80.4	220.9	..	312.4	213.8	33.1	39.8	31.1	24.3	35.6	69.9
A	2,263.2	543.7	78.2	..	80.4	230.3	..	324.0	219.3	33.5	39.9	29.0	25.3	35.0	70.4
M	2,279.2	542.0	83.6	..	81.5	236.8	..	322.4	223.2	35.7	41.3	30.4	26.3	38.9	72.6
J	2,272.8	531.3	81.1	..	81.0	236.2	..	328.2	216.6	35.4	38.1	29.7	25.3	36.5	71.3

[1]Total value of retail trade seasonally adjusted includes sales of department stores, general merchandise stores, variety stores and all other stores. Due to changes in definition of department stores, the re-classification of some variety store firms and the introduction of general merchandise stores, formerly in all other stores, the unadjusted and seasonally adjusted department store data for 1968 and subsequent years are not comparable with the data of previous years. **Source: Retail Trade (63-005), D. B. S.**

Table 1: value of retail trade by type of business and province, based on the 1960 standard industrial classification – concluded

monthly averages or months	fuel dealers	drug stores	jewellery stores	all other trades	Nfld.	P. E. I.	N. S.	N. B.	Que.	Ont.	Man.	Sask.	Alta.	B. C.
	million dollars													
1967	35.0	55.3	18.1	297.4	34.6	8.8	65.5	49.0	509.0	739.2	90.3	88.3	155.8	212.3
1968	34.3	60.8	18.8	302.8	39.2	9.3	72.2	54.5	538.3	817.2	95.5	89.3	169.0	233.0
	unadjusted for seasonal variation													
1967 D	50.5	79.7	50.6	447.2	45.5	11.2	92.4	64.2	645.3	992.1	112.8	107.5	206.9	286.0
1968 J	59.3	59.2	12.7	253.3	30.1	7.2	57.5	45.8	469.2	721.8	86.4	77.5	143.6	197.4
F	57.5	56.6	13.0	224.5	32.3	6.6	57.2	41.8	461.6	655.4	81.0	71.6	144.4	192.8
M	39.9	56.2	13.6	285.5	34.9	9.1	63.9	48.2	518.6	746.6	93.1	87.4	159.8	222.2
A	30.1	56.6	14.6	272.7	35.4	9.2	69.0	51.2	534.5	767.8	89.9	93.4	159.7	209.3
M	26.6	59.7	17.9	304.8	39.9	9.7	77.7	60.2	589.6	842.1	97.8	91.6	175.2	235.0
J	18.2	58.2	17.2	311.5	44.2	10.0	68.7	56.8	532.3	827.1	97.8	89.5	167.3	229.1
J	15.0	59.4	15.3	298.2	42.6	12.0	75.8	57.2	515.3	813.3	92.4	86.6	161.5	234.4
A	15.2	61.0	16.9	318.6	42.7	9.6	78.2	53.2	534.6	797.4	97.4	96.8	176.9	252.2
S	19.1	59.3	16.8	296.1	38.0	8.7	68.8	52.1	491.2	764.3	87.1	82.2	162.9	232.9
O	29.9	62.4	15.6	307.6	39.2	9.1	72.3	58.3	561.0	864.6	98.7	93.9	172.6	240.7
N	43.4	58.6	21.7	339.1	42.8	10.0	82.9	63.3	606.5	948.0	109.3	96.3	191.0	258.1
D	57.2	82.6	51.0	431.1	49.0	11.0	95.3	65.7	654.2	1,067.0	115.9	105.1	215.2	293.4
1969 J	59.0	64.9	14.1	276.7	31.8	8.2	63.3	50.8	494.7	817.0	88.9	73.6	155.7	216.4
F	52.4	59.3	14.3	251.9	32.3	6.8	62.7	43.5	476.7	713.3	84.6	68.1	158.5	208.2
M	42.8	60.3	15.4	304.1	34.6	8.7	74.9	57.2	533.2	810.2	97.1	80.2	172.4	240.8
A	36.4	60.3	15.2	299.4	37.2	9.1	68.9	50.8	568.5	846.8	96.7	93.6	183.8	234.2
M	28.2	63.7	18.7	342.5	40.1	9.5	78.3	59.6	622.9	950.0	106.4	93.5	196.0	273.2
J	18.7	60.6	17.6	326.0	43.9	10.1	69.5	55.9 r	555.2 r	880.3 r	101.1	88.0 r	183.1 r	247.5 r
J	15.1	62.5	15.7	331.9	42.8	12.2	75.8	57.4	548.8	866.2	97.2	84.7	171.1	246.2
A	15.2	62.8	16.6	334.4	41.1	9.7	79.8	51.4	543.4	819.8	97.9	94.0	182.2	256.9
S	20.7	63.9	19.2	336.2	39.8	9.3	75.8	54.3	555.4	846.1	96.0	88.4	177.7	255.0
O	35.9	66.1	15.0	338.0	40.4	9.9	77.4	59.2	622.4	921.9	106.0	93.7	191.5	270.3
N	39.5	61.5	19.9	340.2	39.6	10.2	79.0	60.4	600.7	948.7	108.2	86.5	195.5	265.9
D	58.2	90.4	53.9	476.7	54.2	12.8	101.6	67.6	711.3	1,153.8	124.9	103.3	233.3	330.4
1970 J	64.0	69.6	14.3	297.5	32.3	8.7	67.2	52.2	524.4	852.7	97.4	74.0	175.1	244.7
F	53.9	61.2	14.6	256.7	33.7	7.5	61.0	42.7	483.3	709.3	86.4	65.4	156.7	215.9
M	43.6	62.5	14.9	308.6	35.2	9.5	66.5	52.5	542.8	811.7	97.1	73.1	165.0	240.8
A	41.4	60.8	15.3	316.8	38.4	9.7	77.4	55.1	574.5	881.5	98.4	81.0	179.9	240.9
M	25.4	65.0	17.9	340.6	42.0	9.9	84.4	60.7	618.8	947.5	105.9	87.3	183.9	264.1
J	19.3	65.4	18.7	350.8	45.7	11.0	76.4	61.2	591.6	915.7	108.4	82.6	174.1	252.2
	adjusted for seasonal variation													
M. C. D.	6	2	4	4	4	4	3	4	2	4	4	4	3	3
1967 D	32.9	61.4	18.6	321.9	36.6	9.1	69.7	51.6	535.0	767.3	91.3	87.7	163.2	223.6
1968 J	35.0	60.3	18.8	..	38.1	9.0	69.5	54.4	534.4	797.3	96.1	93.6	165.1	223.8
F	34.2	59.6	18.8	..	40.0	8.9	69.0	52.3	517.6	761.6	93.0	90.7	165.1	220.7
M	33.4	57.0	17.5	..	39.1	9.5	68.4	48.5	524.4	772.3	94.7	92.0	169.0	224.9
A	30.2	57.0	18.5	..	36.4	9.1	68.8	51.4	531.3	776.3	87.7	86.4	153.9	215.5
M	33.7	61.4	18.8	..	36.3	8.6	70.9	55.7	541.3	779.2	91.3	87.9	167.1	229.5
J	35.4	60.5	19.0	..	43.3	9.2	67.0	54.7	532.5	804.1	96.6	89.6	166.2	231.9
J	37.9	60.7	18.4	..	39.2	10.1	75.6	55.1	541.1	839.9	98.5	88.7	172.1	235.5
A	35.5	62.0	18.7	..	40.5	10.0	75.0	55.3	541.9	838.3	98.6	91.0	172.8	244.2
S	33.1	61.5	18.9	..	39.4	9.6	75.8	55.8	530.9	849.8	93.6	85.2	170.7	239.1
O	30.4	62.0	18.7	..	38.6	9.2	74.3	56.4	541.8	851.8	98.0	88.0	169.6	242.9
N	34.5	62.0	20.4	..	39.1	9.4	76.0	58.3	557.7	863.3	100.6	90.4	180.1	244.0
D	36.9	63.4	19.1	..	40.8	9.3	74.2	54.4	563.3	854.9	96.6	86.8	174.6	238.1
1969 J	34.3	65.6	20.3	..	39.2	10.1	74.3	58.3	549.0	878.6	94.7	87.3	174.7	239.6
F	32.9	64.9	21.6	..	40.8	9.4	79.0	56.3	569.9	873.6	101.0	89.1	188.2	246.8
M	35.9	62.6	19.4	..	39.0	9.4	84.4	59.6	557.2	868.1	98.2	85.1	181.9	249.2
A	37.8	63.4	19.9	..	40.0	9.3	69.7	52.0	570.0	872.0	96.6	88.8	183.4	246.7
M	35.2	63.8	20.0	..	37.2	9.0	72.0	54.0	567.2	874.3	98.4	88.1	182.6	263.4
J	35.3 r	63.4 r	19.5	..	40.8 r	9.6	69.0 r	55.0 r	562.4 r	882.6 r	100.4 r	88.6 r	184.7 r	252.8 r
J	38.1	63.8	18.9	..	39.0	9.9	75.3	55.4	568.8	883.5	103.6	88.2	182.0	248.7
A	37.3	65.1	18.8	..	39.3	10.2	77.5	54.8	566.5	885.5	101.7	91.3	183.6	250.4
S	34.9	64.6	21.6	..	40.5	10.1	81.1	57.3	585.4	901.1	102.1	87.5	181.9	256.5
O	36.1	65.4	17.6	..	39.3	9.8	77.7	55.6	587.8	892.1	103.5	86.6	184.3	263.7
N	32.9	67.0	19.2	..	38.3	9.8	75.1	56.5	571.0	894.5	103.1	85.6	191.7	264.8
D	37.1	68.7	20.0	..	44.5	10.4	77.8	55.6	589.5	909.8	105.0	85.5	185.7	261.6
1970 J	37.2	68.7	20.3	..	39.6	10.6	78.3	58.1	577.8	880.2	101.9	84.5	193.5	268.2
F	34.3	66.9	21.4	..	42.1	10.4	76.8	55.6	576.6	869.7	102.5	85.0	183.9	256.3
M	35.3	65.1	19.3	..	39.8	10.3	75.2	55.7	569.5	884.4	100.4	78.0	176.9	254.4
A	42.7	63.9	19.8	..	41.1	9.9	78.6	56.1	571.2	905.9	97.5	77.6	178.5	252.5
M	33.3	66.3	19.3	..	40.0	9.5	79.1	56.2	582.3	903.8	100.9	85.3	176.0	260.7
J	34.8	67.2	20.5	..	41.7	10.2	74.0	59.2	584.6	887.4	105.0	79.4	171.8	252.6

Table 2: department store sales and stocks[1] (million dollars)

monthly averages or months	total all departments		ladies' apparel & accessories		men's & boys' clothing, furnishing & shoes		food & kindred products		piece goods, linens & domestics		home furnishings, furniture, radio & appliances		all other departments	
	sales	stocks	sales	stocks	sales	stocks	sales	stocks	sales	stocks	sales	stocks	sales	stocks
1967	197.6	536.8	50.1	131.9	24.4	71.7	10.1	5.3	9.8	34.8	42.1	126.7	61.1	226.2
1968[2]	198.0	558.1	49.7	137.2	27.2	84.9	10.5	4.4	8.0	31.4	37.1	109.4	65.5	190.7
1968[2] J	182.4	565.9	44.7	132.6	27.0	85.1	10.9	6.9	7.0	29.2	31.0	113.3	61.7	198.8
J	181.4	558.2	40.4	134.8	21.7	85.9	9.4	5.9	7.4	28.8	39.3	101.5	63.2	201.2
A	198.0	576.6	51.5	150.4	25.1	92.0	6.9	5.3	8.7	29.7	42.5	96.5	63.2	202.7
S	206.0	559.5	55.3	146.8	28.6	93.9	6.5	4.6	9.8	27.2	43.7	88.5	62.1	198.4
O	204.1	684.7	54.2	169.8	27.6	114.5	12.0	8.3	8.0	31.1	40.2	107.7	62.1	253.2
N	271.3	692.7	69.9	169.2	40.7	112.6	13.6	10.1	9.3	31.4	50.3	110.2	87.5	259.1
D	348.0	567.9	87.2	139.6	56.4	86.3	13.0	4.4	10.0	32.0	43.7	111.3	137.7	194.0
1969[2] J	165.7	567.5	36.3	134.1	19.0	84.5	7.0	5.5	10.3	31.2	42.0	111.2	51.2	201.1
F	154.5	596.2	34.7	145.5	17.7	85.3	10.7	7.0	6.7	33.7	35.2	114.1	49.6	210.7
M	194.7	619.2	50.2	160.3	25.5	98.2	13.4	8.4	8.2	34.2	38.2	119.0	59.2	199.1
A	204.7	695.8	55.7	180.2	29.0	114.2	8.5	5.9	8.8	36.7	36.1	134.0	66.5	224.7
M	231.9	739.6	59.2	176.9	31.7	123.3	8.0	5.0	9.4	36.9	41.8	148.1	81.9	249.5
J r	210.4	681.3	51.8	157.0	31.8	108.1	6.7	4.5	8.6	34.4	36.8	141.5	74.8	235.8
J	202.5	657.3	43.6	154.8	23.4	105.6	12.5	4.6	8.2	34.0	43.2	127.8	71.5	230.6
A	204.4	693.9	52.2	171.1	26.4	112.0	6.2	4.1	9.2	36.0	42.4	129.4	68.1	241.2
S	223.0	624.5	58.4	156.0	30.3	104.8	10.4	6.4	10.9	30.4	45.7	106.6	67.2	220.3
O	238.8	813.1	63.6	198.7	33.4	140.2	13.2	9.4	9.2	37.8	46.4	134.7	73.0	292.4
N	273.8	777.2	70.3	191.4	42.1	130.8	8.2	6.3	9.9	35.4	51.2	132.7	92.2	280.6
D	389.2	625.5	95.1	145.2	62.3	98.9	13.8	3.5	11.7	35.7	47.7	138.0	158.6	204.1
1970[2] J	176.4	612.5	37.8	129.9	20.2	92.2	4.5	3.7	10.8	30.6	45.4	124.9	57.8	231.1
F	153.2	644.5	34.4	146.0	17.8	97.5	11.2	8.4	6.7	34.1	32.7	139.9	50.4	218.5
M	187.3	673.9	50.4	161.9	25.9	106.1	9.1	5.3	7.9	33.9	36.7	148.3	57.2	218.4
A	215.7	800.5	57.8	190.7	29.9	130.7	7.8	5.0	9.7	40.0	41.5	170.7	69.1	263.5
M	226.8	768.2	57.4	175.0	30.1	127.6	13.3	7.8	9.3	38.9	41.2	167.1	75.4	251.8
J	223.3	690.8	54.6	149.6	34.8	111.4	6.9	4.8	9.0	35.0	37.0	146.4	81.0	243.6

[1]Department store stocks at end of period at selling value. The sales and stocks data are revised series based on the results of the 1961 Census of Merchandising and Service Establishments. [2]Due to changes in definition of department stores and the introduction of general merchandise stores, formerly included in all other stores, the 1968, 1969 and 1970 figures are not comparable with the data of previous years. **Source: Department Store Sales and Stocks (63-002), D. B. S.**

Table 3: value of wholesale sales[1], based on the 1960 standard industrial classification (million dollars)

monthly averages or months	all trades	consumer goods trades								industrial goods trades						
	total	total[2]	motor vehicles, and automotive parts & accessories	drugs & drug sundries	clothing, footwear & textiles	household electrical appliances	tobacco, confectionery & soft drinks	foods	hardware	total[2]	coal & coke	construction materials	farm machinery	industrial & transp. equip. & supplies	newsprint, paper & paper products	iron & steel
1968	1,419.8	667.7	85.5	34.3	46.8	33.4	59.6	303.8	41.1	752.2	6.0	208.5	52.5	133.9	32.7	44.5
1969	1,504.0	644.8	96.1	37.6	49.0	38.2	63.2	302.7	42.7	790.4	5.6	224.8	49.8	151.2	34.0	52.8
1968 J	1,446.4	676.3	82.3	31.3	43.6	30.8	61.3	323.3	39.9	770.1	5.5	229.2	67.7	129.1	30.6	46.1
A	1,478.0	686.9	73.8	34.3	58.7	34.0	64.1	308.7	44.8	791.0	6.6	242.4	57.2	129.4	33.2	48.2
S	1,517.3	725.8	98.0	37.2	58.5	39.7	61.0	307.8	43.8	791.5	6.6	233.6	62.6	135.9	31.7	47.4
O	1,603.4	775.7	103.9	38.2	62.4	45.8	63.5	332.3	48.1	828.2	4.8	249.1	87.2	136.7	35.8	48.8
N	1,460.0	731.0	99.9	38.1	51.8	42.0	63.3	311.6	48.2	729.0	7.0	211.6	30.4	142.5	34.6	51.2
D	1,366.8	675.9	87.0	36.7	34.9	43.3	64.2	309.7	39.8	690.9	6.1	199.9	28.7	143.2	30.8	40.9
1969 J	1,243.3	582.2	62.6	32.9	41.1	31.5	54.5	281.0	30.9	661.1	5.0	178.4	36.7	128.1	34.2	38.4
F	1,276.5	605.6	79.3	30.3	46.2	30.6	54.1	278.6	35.4	671.0	4.8	185.1	28.6	129.0	33.1	42.2
M	1,459.3	678.9	92.2	35.7	49.5	34.7	60.7	308.4	39.7	780.4	4.8	209.6	47.7	172.8	35.0	49.2
A	1,527.7	699.8	109.6	40.8	48.2	35.3	58.6	302.4	45.1	827.9	5.5	232.0	58.4	156.1	32.3	50.5
M	1,646.9	728.6	102.8	42.0	44.0	31.4	62.9	339.1	46.5	918.3	7.9	236.5	69.3	172.9	34.0	59.3
J	1,566.6	722.6	106.9	37.2	42.6	31.6	62.9	329.1	43.9	844.0	6.5	251.9	47.9	173.2	32.5	55.4
J	1,547.6	738.9	95.6	34.4	48.0	35.4	66.5	344.9	42.6	808.7	4.3	245.6	66.5	148.3	32.8	55.6
A	1,492.7	706.0	80.7	35.7	56.1	36.2	65.4	318.2	42.2	786.7	5.7	246.3	54.1	136.9	33.0	52.8
S	1,659.1	783.6	109.2	42.3	60.1	45.1	64.4	330.1	47.1	875.5	5.6	250.2	65.7	144.4	35.5	60.5
O	1,684.4	826.6	119.5	41.2	59.3	51.2	69.6	353.0	49.6	857.8	4.9	245.6	72.8	149.9	37.9	59.2
N	1,461.0	752.8	104.4	38.3	52.1	49.4	67.2	321.3	48.5	708.2	7.1	213.0	22.8	145.2	33.7	60.6
D	1,483.3	738.5	90.3	40.9	41.3	45.6	71.5	342.6	41.2	744.8	6.0	203.3	26.9	157.7	34.1	50.2
1970 J	1,280.6	613.1	65.5	35.5	37.9	32.0	59.7	296.1	31.9	667.5	4.5	173.5	25.0	132.8	35.6	46.1
F	1,295.4	628.4	76.7	32.7	46.4	29.2	59.5	291.6	36.4	667.0	4.7	152.7	22.1	140.9	34.9	46.7
M	1,474.5	704.5	94.6	35.2	52.5	33.1	66.4	325.1	38.7	769.9	5.2	181.5	25.6	150.3	37.1	53.2
A	1,552.7	726.7	115.0	41.2	46.2	30.6	66.5	320.1	43.4	826.1	6.6	209.7	33.6	143.1	39.4	55.0
M	1,679.7	735.6	112.0	39.9	40.5	28.6	65.6	347.5	42.8	944.1	6.8	205.1	45.7	143.1	35.4	52.6
J	1,566.6	767.1	111.6	41.7	40.6	32.4	70.7	357.8	44.0	799.5	8.2	232.6	29.6	171.2	36.7	55.9

[1]Data cover wholesale merchants only and do not include the business transactions of manufacturers' sales branches, primary product dealers, petroleum bulk tank stations and agents and brokers. [2]Components do not add to totals since some trades are not shown in this table. **Sources: Wholesale Trade (63-515) and (63-008), D. B. S.**

Table 4: chartered banks' general loans (million dollars)

end of period	personal loans: against marketable securities[1]	personal loans: home improvement loans	personal loans: all other[2]	personal loans: total	loans to farmers: farm improvement loans	loans to farmers: all other	loans to farmers: total	business loans[5]: industry	business loans[5]: public utilities, transportation and communications	business loans[5]: construction contractors	business loans[5]: merchandisers[3]	business loans[5]: other business	business loans[5]: total	loans to institutions[4]	total general loans[6]
1968	595	68	3,665	4,328	314	716	1,030	3,067	590	514	1,444	1,952	7,567	293	13,218
1969	573	60	4,147	4,780	321	814	1,135	3,632	676	566	1,514	2,245	8,631	303	14,850
1968 A	530	70	3,333	3,933	347	629	976	..	..	..	..	..	7,318	299	12,526
S	547	69	3,407	4,023	342	662	1,004	3,063	544	536	1,452	1,850	7,445	294	12,767
O	565	69	3,512	4,146	325	695	1,020	..	..	..	..	..	7,691	297	13,154
N	583	69	3,587	4,239	311	723	1,034	..	..	..	..	..	7,592	297	13,162
D	595	68	3,665	4,328	314	716	1,030	3,067	590	514	1,444	1,952	7,567	293	13,218
1969 J	604	66	3,701	4,371	305	693	998	..	..	..	..	..	7,753	295	13,418
F	611	66	3,767	4,444	304	671	975	..	..	..	..	..	7,922	305	13,645
M	630	65	3,867	4,562	313	674	987	3,263	544	571	1,615	2,065	8,058	305	13,913
A	623	65	3,967	4,655	314	695	1,009	..	..	..	..	..	8,319	305	14,289
M	629	65	4,086	4,780	321	732	1,053	..	..	..	..	..	8,409	300	14,542
J	634	64	4,170	4,868	330	758	1,088	3,450	527	625	1,648	2,253	8,503	312	14,771
J	609	63	4,110	4,782	326	770	1,096	..	..	..	..	..	8,554	305	14,736
A	633	63	4,086	4,782	327	775	1,102	..	..	..	..	..	8,602	296	14,783
S	606	63	4,111	4,780	329	777	1,106	3,541	569	608	1,621	2,244	8,583	295	14,765
O	595	62	4,140	4,797	322	787	1,109	..	..	..	..	..	8,775	303	14,984
N	586	61	4,127	4,774	320	793	1,113	..	..	..	..	..	8,790	300	14,978
D	573	60	4,147	4,780	321	814	1,135	3,632	676	566	1,514	2,245	8,631	303	14,850
1970 J	558	59	4,159	4,776	314	784	1,098	..	..	..	..	..	8,692	305	14,871
F	563	58	4,112	4,733	313	760	1,073	..	..	..	..	..	8,718	311	14,836
M	555	57	4,112	4,724	311	760	1,071	3,756	575	594	1,594	2,335	8,755	311	14,860
A	558 r	57	4,190 r	4,805 r	307	756 r	1,063 r	..	..	..	..	..	8,728 r	307	14,903
M	539 r	56	4,224 r	4,280 r	306	794 r	1,100 r	..	..	..	..	..	8,597 r	295 r	14,811
J	541	55	4,277	4,331	308	810	1,118	3,810	494	623	1,553	2,256	8,736	307	15,034

Note: Components may not add to totals due to rounding and partial revisions. [1]Fully secured by marketable bonds and stocks. Excludes loans to finance the purchase of Canada Savings Bonds. [2]Includes loans on the security of household property. [3]Includes loans to finance companies which are affiliates of retail merchandisers. [4]Religious, educational, health and welfare institutions. [5]Not available on a monthly basis. [6]Differs from general loans in Section 13, Table 2 by the exclusion of loans to instalment finance companies. **Sources: Statistical Summary of the Bank of Canada and Dept. of Finance.**

Table 5: retail credit[1] outstanding, by type of store (million dollars)

end of period	all trades: total	motor vehicle dealers: total	motor vehicle dealers: instalment	motor vehicle dealers: charge	clothing stores: total	clothing stores: instalment	clothing stores: charge	hardware stores: total	hardware stores: instalment	hardware stores: charge	furniture, appliance and radio stores: total	furniture, appliance and radio stores: instalment	furniture, appliance and radio stores: charge
1968	1,458.6	146.6	16.2	130.4	77.6	30.4	47.2	44.9	7.4	37.5	211.4	172.9	38.5
1969	1,550.0	151.1	16.2	134.9	83.7	33.9	49.8	45.6	7.0	38.6	214.3	173.8	40.5
1968 3	1,306.4	142.8	18.1	124.7	64.8	25.3	39.5	42.4	6.9	35.5	206.3	170.0	36.3
4	1,458.6	146.6	16.2	130.4	77.6	30.4	47.2	44.9	7.4	37.5	211.4	172.9	38.5
1969 1	1,359.3	151.2	15.8	135.4	67.7	27.2	40.5	38.4	6.7	31.7	198.7	164.1	34.6
2	1,365.0	155.7	16.2	139.5	70.3	28.2	42.1	44.1	6.8	37.3	197.2	162.5	34.7
3	1,371.2	146.9	15.7	131.2	69.8	27.9	41.9	44.9	6.6	38.3	203.0	165.4	37.6
4	1,550.0	151.1	16.2	134.9	83.7	33.9	49.8	45.6	7.0	38.6	214.3	173.8	40.5
1970 1	1,417.1	144.7	15.5	129.2	71.6	30.3	41.3	43.0	6.0	37.0	199.8	163.8	36.0

end of period	grocery and combination (independent): charge	jewellery: total	jewellery: instalment	jewellery: charge	general: charge	fuel dealers: total	fuel dealers: instalment	fuel dealers: charge	department: total	all others: total	all others: instalment	all others: charge	garages and filling stations: charge
1968	38.3	30.6	17.5	13.1	43.4	75.9	4.9	71.0	631.9	121.4	38.1	83.3	36.6
1969	38.1	30.7	17.8	12.9	44.7	88.2	5.0	83.2	692.9	123.3	39.7	83.6	37.4
1968 3	35.5	20.8	12.4	8.4	44.3	49.5	4.3	45.2	542.6	119.8	35.8	84.0	37.6
4	38.3	30.6	17.5	13.1	43.4	75.9	4.9	71.0	631.9	121.4	38.1	83.3	36.6
1969 1	35.1	23.2	14.5	8.7	40.5	86.7	4.9	81.8	568.5	111.5	35.5	76.0	37.8
2	36.0	22.8	13.9	8.9	43.3	64.5	4.7	59.8	574.0	118.7	36.3	82.4	38.4
3	35.5	22.0	13.5	8.5	45.1	56.4	4.6	51.8	584.2	124.4	38.0	86.4	39.0
4	38.1	30.7	17.8	12.9	44.7	88.2	5.0	83.2	692.9	123.3	39.7	83.6	37.4
1970 1	36.2	22.6	14.2	8.4	42.2	99.6	5.2	94.4	610.7	109.2	37.7	71.5	37.5

[1]All retail credit data in this table, with the exception of charge accounts of motor vehicle dealers, are included in table 6. **Source: Credit Statistics (61-004), D.B.S.**

Table 6: Consumer Credit[1]. Balances Outstanding: selected holders (millions of dollars)

end of period	sales finance and consumer loan companies[2]														
	instalment financing[3]											other retail dealers			
	sales finances companies[7]	consumer loan companies	personal cash loans		chartered banks personal loans	Quebec savings bank loans[6]	life insurance companies policy loans	department stores	furniture and appliances stores	motor vehicle dealers, instalment credit[6]	sub-total[7]	instalment credit	charge accounts	oil company credit cards	credit unions and caisses populaires	total[7]
			small[4]	other[5]												
1968	1,125	96	619	798	3,665	21	553	632	211	16	7,736	98	371	131	1,247	9,584
1969	1,279	110	596	1,080	4,147	24	645	693	214	16	8,805	104	388	153	1,400	10,849
1968 J	1,117	84	621	738	3,241	19	526	529	200	19	7,094	84	324	110	1,178	8,790
J	1,138	86	623	750	3,286	19	530	534	201	19	7,188	..	..	..	..	..
A	1,144	87	623	758	3,333	20	535	532	204	18	7,253	..	..	..	..	..
S	1,133	88	618	761	3,407	20	541	543	206	18	7,336	85	330	137	1,208	9,095
O	1,129	90	613	768	3,512	21	546	547	209	18	7,451	..	..	..	..	..
N	1,126	92	611	782	3,587	21	550	570	209	17	7,565	..	..	..	..	..
D	1,125	96	619	797	3,665	21	553	632	211	16	7,736	98	371	131	1,247	9,584
1969 J	1,119	95	611	803	3,701	21	556	599	206	16	7,726	..	..	..	..	..
F	1,114	94	605	819	3,767	21	558	575	202	16	7,771	..	..	..	..	..
M	1,120	93	600	843	3,867	22	563	569	199	16	7,892	89	352	119	1,224	9,676
A	1,148	93	598	867	3,967	24	569	572	197	15	8,051	..	..	..	..	..
M	1,175	94	595	894	4,086	25	577	574	197	16	8,233	..	..	..	..	..
J	1,210	95	594	927	4,170	26	586	574	197	16	8,396	90	348	138	1,292	10,264
J	1,241	96	597	952	4,110	27	599	567	197	15	8,400	..	..	..	..	..
A	1,259	96	600	992	4,086	27	609	565	199	15	8,450	..	..	..	..	..
S	1,270	98	596	1,009	4,113	28	621	584	203	16	8,538	91	346	164	1,341	10,480
O	1,289	101	592	1,028	4,130	28	630	598	208	15	8,628	..	..	..	..	..
N	1,281	105	590	1,052	4,104	25	638	623	208	15	8,664	..	..	..	..	..
D	1,279	110	596	1,076	4,147	24	645	693	214	16	8,801 r	103	388	153	1,400	10,846
1970 J	1,115	109	588	1,082	4,159	24	651	646	207	16	8,596 r	..	..	..	..	..
F	1,103	109	580	1,095	4,112	24	659	620	202	15	8,519	..	..	..	..	..
M	1,088	105	572	1,111	4,112	24	670	611	200	16	8,506	93	368	145	1,352	10,465
A	1,088	105	566	1,129	4,190 r	24	680	610	200	16	8,608 r	..	..	..	..	..
M	1,094	106	561	1,169	4,224 r	24	690	610	200	16	8,694	..	..	..	..	..
J	1,106	105	557	1,186	4,277	24	701	609	198	16	8,778	..	..	..	..	..
							adjusted for seasonal variation									
M.C.D.	1	1	1		1		1	1	2		1					
1968 J	1,100	84	1,348		3,175	19	524	545	204	19	7,017	87	331	112	1,172	8,719
J	1,110	85	1,361		3,254	19	530	558	205	19	7,141	..	..	..	..	..
A	1,115	87	1,369		3,290	20	535	562	206	18	7,200	..	..	..	..	..
S	1,115	88	1,378		3,376	20	540	557	207	18	7,299	87	337	120	1,200	9,043
O	1,108	89	1,392		3,464	21	544	554	206	18	7,396	..	..	..	..	..
N	1,122	91	1,401		3,573	21	549	557	205	17	7,536	..	..	..	..	..
D	1,126	94	1,406		3,680	21	553	566	203	16	7,665	91	350	133	1,227	9,466
1969 J	1,138	94	1,420		3,753	21	557	563	201	16	7,764	..	..	..	..	..
F	1,145	95	1,434		3,871	21	561	569	202	16	7,913	..	..	..	..	..
M	1,155	94	1,452		3,954	22	565	577	202	16	8,038	92	358	133	1,258	9,879
A	1,169	94	1,473		3,992	24	571	582	201	15	8,121	..	..	..	..	..
M	1,179	95	1,490		4,069	25	577	586	201	16	8,237	..	..	..	..	..
J	1,192	95	1,508		4,089	26	584	592	201	16	8,304	93	356	140	1,286	10,179
J	1,210	96	1,533		4,101	27	598	592	201	15	8,359	..	..	..	..	..
A	1,227	96	1,579		4,088	27	609	596	201	15	8,409	..	..	..	..	..
S	1,250	98	1,604		4,090	28	619	599	203	16	8,507	93	355	145	1,333	10,433 r
O	1,278	101	1,633		4,075	28	628	605	204	15	8,577	..	..	..	..	..
N	1,277	104	1,650		4,078	25	637	611	204	15	8,623	..	..	..	..	..
D	1,281	108	1,660		4,153	24	645	620	204	16	8,711 r	95	367	154	1,378	10,695
1970 J	1,134	108	1,676		4,216	24	652	612	202	16	8,641	..	..	..	..	..
F	1,133	110	1,687		4,209	24	662	615	202	15	8,656 r	..	..	..	..	..
M	1,121	107	1,693		4,189	24	672	619	203	16	8,643	96	380	161	1,390	10,671
A	1,108	107	1,704		4,217 r	24	682	619	204	16	8,682 r	..	..	..	..	..
M	1,099	106	1,731		4,207 r	24	691	623	204	16	8,701	..	..	..	..	..
J	1,090	105	1,729		4,203	24	698	625	202	16	8,692	..	..	..	..	..

[1] Credit extended mainly to individuals; includes unidentifiable amounts of credit extended for non-consumer purposes; excludes certain forms, mainly service credit extended by doctors, dentists, lawyers, pawnbrokers, travel companies, restaurants and personal credit for which no statistics are available. See also **Credit Statistics (61-004)**. [2] Owing to the considerable extent of common ownership and overlap of function within these two groups of companies their holdings are treated jointly. [3] Conditional sales agreements held by sales finance companies and by consumer loan companies in connection with the financing of retail purchases of consumers' goods and repaid in instalments. [4] Personal cash loans of up to $1,500. made by companies licensed under the Small Loans Act. Amounts shown are net of interest and other finance charges. [5] Personal cash loans of over $1,500. usually repaid in instalments. Amounts shown include interest and other unearned income finance charges. [6] The data for Quebec savings banks loans and motor vehicle dealers are not seasonally adjusted as no seasonality is present; these series are repeated in the unadjusted form. [7] Starting with January 1970, the sales finance companies component of consumer credit has been changed by the transfer of passenger cars financed for commercial purpose, from consumer goods to commercial goods. **Sources: Credit Statistics (61-004), D.B.S.; Bank of Canada, Dept. of Insurance, Dept. of Finance and Dept. of Agriculture.**

Table 1: merchandise exports (including re-exports), major countries and areas (million dollars)

monthly averages or months	all countries	United States	United Kingdom	all other countries	Western Europe	European Common Market[1]	Belgium & Luxembourg	France	West Germany	Italy	Netherlands	Norway	Eastern Europe	U.S.S.R.	Middle East	other Africa
1968	1,133.8	767.6	102.1	264.1	189.2	63.6	10.8	7.0	19.4	11.1	15.4	9.8	12.0	7.5	4.7	9.2
1969	1,247.4	879.7	92.8	266.6	189.3	71.0	9.8	10.8	23.4	11.3	15.6	8.7	3.2	0.8	5.6	9.9
1968 J	1,160.6	779.2	92.5	288.9	178.1	63.5	9.6	5.3	20.1	12.5	16.0	7.9	25.9	16.4	4.7	6.9
A	1,076.2	711.7	90.7	273.8	185.2	71.2	9.1	8.9	22.6	10.0	20.7	12.6	14.8	7.0	3.2	7.4
S	1,135.7	724.3	128.3	283.1	229.0	78.2	13.3	9.4	18.9	20.4	16.1	8.7	11.3	2.3	4.0	7.0
O	1,255.0	855.1	98.4	301.5	219.1	85.0	12.5	8.7	26.2	17.4	20.4	20.2	7.4	4.9	4.1	12.0
N	1,202.8	855.2	96.8	250.8	187.2	65.6	14.4	7.4	18.5	9.3	16.0	10.9	1.8	1.2	5.4	11.0
D	1,236.4	844.8	105.1	286.5	193.1	64.9	9.8	5.6	20.4	10.0	19.2	9.3	6.0	1.5	8.5	8.3
1969 J	1,136.6	789.2	102.8	244.6	202.1	73.4	9.2	12.1	25.9	9.8	16.3	10.3	4.3	2.4	5.4	9.8
F	1,114.0	803.7	88.7	221.6	165.6	53.3	5.1	9.0	16.2	9.9	13.1	10.0	3.3	0.9	5.3	7.8
M	1,216.1	884.7	94.3	237.1	169.0	52.5	10.1	9.8	14.6	8.1	9.9	9.5	3.7	0.9	5.7	8.3
A	1,194.7	873.9	87.4	233.4	186.3	72.2	11.6	8.4	30.3	10.1	11.7	9.5	4.1	1.0	4.3	9.8
M	1,331.7	902.2	120.6	308.9	224.7	72.4	7.9	15.6	24.1	9.0	15.8	12.2	2.9	0.9	4.8	10.1
J	1,288.3 r	913.3	84.3	290.7 r	184.3	72.1	9.7	10.8	22.1	12.3	17.2	11.0	2.9	0.9	5.9	9.7
J	1,220.1	802.1	84.5	333.5 r	190.6	69.0	8.3	9.1	22.7	14.4	14.4	19.7	2.9	0.8	3.9	10.5
A	1,148.1	710.8	102.5	234.8 r	187.9	68.5	13.7	10.0	20.3	12.7	11.7	1.6	1.0	0.3	3.5	11.1
S	1,287.7	937.0	77.7	273.0	178.9	74.2	6.8	10.2	29.1	13.8	14.3	10.4	3.6	0.6	5.0	8.7
O	1,349.0	1,048.2	74.8	226.0	160.4	64.6	11.0	9.4	22.0	10.4	11.9	2.7	2.0	0.1	7.5	10.0
N	1,272.1	949.5	77.5	245.1	172.1	79.0	13.4	10.4	20.3	11.7	23.2	0.7	4.9	0.5	4.8	10.6
D	1,414.5	941.5	118.3	354.7	249.6	100.3	11.4	14.7	33.0	13.3	27.8	6.8	3.0	0.6	11.4	12.6
1970 J	1,345.2	875.5	109.4	360.3	228.2	86.5	18.4	11.5	24.5	13.6	18.6	10.2	10.0	7.9	4.8	16.2
F	1,253.7	851.2	101.1	301.4	216.9	84.9	12.7	14.7	26.7	16.0	14.8	11.3	8.5	4.0	5.2	13.2
M	1,340.1	910.8	122.0	307.3	237.5	78.3	9.5	9.8	26.2	8.4	24.4	18.5	8.5	3.7	5.9	6.4
A	1,473.7	989.4	118.0	366.4	255.2	96.0	20.3	14.2	29.9	15.7	15.9	11.5	11.1	7.5	10.4	19.2
M	1,498.2	970.9	173.9	353.4	306.1	95.2	16.1	14.9	26.4	13.8	24.0	21.3	19.1	15.6	6.1	13.8
J	1,553.7 r	1,020.9 r	123.4 r	309.4 r	267.5	109.8 r	18.8	13.9	37.0	15.5	24.6	10.4	30.8	23.9	8.6	13.4
J p	1,482.5	874.6	154.5	453.5		124.0										

monthly averages or months	Republic of South Africa	other Asia	India	Japan	People's Republic of China	Oceania	Australia	South America	Venezuela	Central America & Antilles	Mexico	adjusted for seasonal variation: all countries	United States	United Kingdom	all other countries	European Common Market[1]
1968	5.8	85.8	9.4	50.7	13.6	19.0	16.0	23.8	8.6	22.0	4.8					
1969	6.7	82.3	8.1	52.2	10.2	17.5	14.0	25.3	7.8	25.9	6.4	M. C. D. 3	3	9	5	6
												(revised)				
1968 J	5.6	109.2	17.6	54.8	24.5	17.5	15.4	19.1	3.7	19.3	3.9	1,098.3	756.7	92.9	248.7	49.2
A	4.1	94.5	22.1	47.8	16.2	20.8	18.6	20.8	7.6	17.2	4.5	1,149.6	783.2	86.4	280.0	65.9
S	3.7	95.7	8.6	60.4	11.2	19.7	16.1	23.6	6.9	20.8	4.5	1,191.4	780.4	134.6	276.4	70.7
O	7.6	82.2	5.3	50.4	16.0	16.8	13.3	32.5	8.0	25.1	5.2	1,199.8	803.9	100.1	295.8	66.2
N	6.9	67.8	6.7	39.2	8.0	18.6	15.9	31.3	13.2	23.9	6.3	1,165.8	828.7	97.5	239.6	56.8
D	4.5	103.4	8.9	64.8	11.3	16.9	12.8	28.1	9.1	26.8	4.9	1,194.5	830.9	96.9	266.7	61.4
1969 J	6.7	70.4	6.5	44.3	8.8	20.6	18.3	18.3	5.6	16.2	5.0	1,208.2	836.4	98.7	273.1	70.9
F	5.2	77.5	13.8	47.8	7.5	13.5	11.0	19.3	4.0	17.9	6.3	1,244.9	879.7	93.4	271.8	67.5
M	5.2	84.6	11.9	49.2	16.3	10.3	7.2	24.6	6.9	25.0	5.8	1,259.6	864.9	116.6	278.1	67.3
A	4.9	61.2	5.3	45.9	1.0	13.9	12.4	18.7	5.0	22.2	5.1	1,183.4	838.3	91.2	253.9	81.0
M	7.4	110.5	11.7	60.0	21.2	24.1	17.1	26.6	6.7	25.0	3.7	1,236.8	868.1	98.9	269.8	75.4
J	7.0	88.7	7.2	55.0	14.9	19.8	17.0	32.5	16.6	26.9	5.6	1,218.8	865.8	85.3	267.7	59.4
J	7.5	112.2	3.9	69.3	29.2	25.2	21.1	39.6	8.6	32.7	6.0	1,189.3	809.5	90.1	289.7	69.3
A	8.2	70.1	3.1	43.2	6.4	13.5	10.7	23.6	4.9	26.1	6.9	1,156.1	811.2	96.8	248.1	65.0
S	6.4	86.6	10.8	60.7	0.3	22.0	15.3	20.1	6.4	25.2	7.5	1,293.8	965.3	84.1	244.4	70.8
O	6.8	56.5	8.4	37.2	1.8	13.4	11.5	20.3	6.1	30.0	9.3	1,284.4	984.6	73.5	226.3	52.1
N	8.1	63.1	5.9	40.8	5.3	15.4	12.5	22.6	6.0	28.7	6.5	1,287.2	954.1	83.1	250.0	70.1
D	6.8	106.3	8.3	72.8	9.7	18.4	14.5	37.2	16.8	34.1	9.1	1,310.5	878.0	101.6	330.9	97.7
1970 J	10.2	123.8	7.2	79.8	12.0	22.4	19.1	26.2	6.0	37.4	7.7	1,447.3	937.6	110.9	398.8	80.0
F	8.5	75.0	8.7	44.3	8.1	25.6	21.1	26.2	5.7	31.7	8.7	1,402.1	928.5	105.8	367.8	111.2
M	4.2	98.4	5.8	63.2	15.2	14.2	12.6	26.5	12.3	31.6	7.2	1,410.1	919.7	151.0	339.4	105.3
A	11.1	106.3	8.4	67.2	10.1	20.1	16.5	30.3	10.0	30.9	7.2	1,439.0	906.7	118.9	413.4	101.3
M	11.2	102.4	3.7	69.7	15.1	21.2	17.2	27.0	10.7	31.1	9.5	1,434.1	968.9	144.7	320.5	94.7
J	9.2	112.9	7.3	66.4	21.7	15.7	13.9	26.6	2.9	32.0	7.3	1,448.4 r	891.9 r	154.8 r	401.7 r	57.3
J p												1,391.3	936.4	126.8	328.1	

[1]Includes Belgium, Luxembourg, France, Germany, Italy and Netherlands.

Source: Trade of Canada, Exports (65-004), D. B. S.

Table 2: merchandise imports, major countries and areas (million dollars)

monthly averages or months	all countries	United States	United Kingdom	all other countries	Western Europe	European Common Market[1]	Belgium & Luxembourg	France	West Germany	Italy	Netherlands	Eastern Europe	Middle East	Iran	Saudi Arabia	other Africa
1968	1,029.8	754.0	58.0	217.8	137.5	55.1	4.8	10.1	24.9	9.5	5.8	6.8	7.9	2.8	3.0	9.1
1969	1,183.5	859.4	65.9	258.2	161.4	65.8	5.1	12.8	29.6	11.7	6.6	6.8	9.8	2.5	2.2	10.4
1968 J	975.6	695.1	53.9	226.6	131.8	53.7	4.7	9.7	25.1	8.8	5.5	5.5	7.1	1.5	3.1	12.5
A	876.2	599.7	59.8	216.7	138.7	55.3	5.4	11.4	23.1	10.8	4.6	5.3	9.8	3.7	3.1	8.5
S	1,031.8	748.0	48.6	235.2	130.9	60.3	5.5	10.5	26.5	10.7	7.0	9.2	7.9	2.1	3.9	11.0
O	1,212.3	898.8	60.8	252.7	157.9	62.5	3.6	11.0	29.3	11.2	7.3	6.0	6.8	1.0	2.8	13.5
N	1,161.5	831.2	62.2	268.1	162.0	72.6	8.1	12.3	33.6	11.8	6.9	9.0	7.8	2.7	2.8	7.3
D	1,089.5	776.5	70.6	242.4	162.6	59.0	6.5	11.9	26.0	8.7	5.8	7.2	5.3	2.7	0.4	12.0
1969 J	1,122.3	850.8	57.3	214.2	134.2	51.4	3.7	11.8	21.7	9.5	4.7	5.7	11.0	2.7	4.2	6.6
F	1,038.7	798.4	52.0	188.3	117.2	46.8	4.0	9.5	19.4	9.5	4.3	5.8	8.7	2.8	1.5	4.9
M	1,103.2	838.0	63.8	201.4	139.1	51.1	3.7	12.1	19.8	9.7	5.9	6.4	7.9	1.9	1.9	4.1
A	1,240.6	915.1	63.0	262.5	164.6	68.2	5.5	10.9	32.4	11.4	8.0	5.9	14.0	5.1	4.2	4.3
M	1,299.1	940.6	82.4	276.1	190.1	74.8	6.0	13.0	34.3	13.8	7.7	6.9	7.2	2.4	1.3	10.6
J	1,264.9	906.3 r	87.0	271.9	193.7	75.3	7.2	13.8	35.6	12.2	6.5	6.2	10.1	3.7	0.7	15.4
J	1,149.5	800.3	75.5	273.7	177.3	66.9	5.2	13.2	31.5	10.8	6.2	8.6	8.6	1.6	1.7	11.3
A	958.2	646.2	65.1	246.9	156.2	63.2	4.3	13.9	25.5	14.2	5.3	5.7	7.9	1.4	1.8	8.2
S	1,240.9	879.0	63.4	298.5	160.2	69.0	4.9	14.5	28.6	13.2	7.8	8.4	10.8	1.9	1.9	13.2
O	1,306.1	978.0	59.4	268.7	170.2	74.5	5.0	11.0	36.5	14.0	8.1	6.8	9.7	1.6	2.0	16.6
N	1,229.4	873.1	62.3	294.0	171.3	77.5	6.2	15.1	38.3	10.8	7.3	8.6	8.6	2.5	2.3	13.9
D	1,248.6	887.0	59.9	301.8	162.4	70.4	5.2	15.0	31.3	11.9	7.0	6.2	13.0	2.4	3.3	15.6
1970 J	1,066.9	773.8	55.4	237.8	131.8	52.5	3.2	9.2	26.3	8.4	5.3	5.4	8.5	3.1	2.0	6.3
F	1,058.1	805.7	53.8	198.6	129.0	49.3	2.7	10.1	19.6	10.7	6.2	5.5	8.8	2.4	1.2	4.5
M	1,205.7	909.7	60.4	235.6	149.4	59.0	3.4	9.9	25.3	13.9	6.6	4.9	8.5	3.0	0.7	6.1
A	1,298.9	941.7	69.2	288.0	179.5	77.7	6.2	15.6	32.4	14.1	9.4	6.3	10.2	2.9	1.2	16.2
M	1,275.8	916.7	65.8	293.4	181.7	74.4	4.8	14.5	35.2	13.9	6.0	6.4	8.1	2.6	1.8	12.5
J	1,302.3 r	941.1 r	66.9 r	294.3 r	162.2	62.5 r	3.7	12.7	29.1	10.5	6.6	5.0	10.2	3.9	2.3	16.9
J	1,170.4	807.2	71.2	292.0		73.2										

monthly averages or months	other Asia	India	Japan	Oceania	Australia	South America	Brazil	Venezuela	Central America & Antilles	Jamaica	Netherlands Antilles	adjusted for seasonal variation: all countries	United States	United Kingdom	all other countries	European Common Market[1]
1968	48.9	3.2	30.0	8.8	6.3	38.8	3.2	29.8	18.0	2.8	4.1			M.C.D.		
1969	64.1	3.4	41.3	12.2	8.0	38.8	3.5	28.8	20.6	3.8	4.2	3	3	5	3	3
												(	revised			)
1968 J	53.6	2.8	32.1	9.4	7.4	44.8	3.5	34.2	15.9	2.4	4.4	975.5	720.1	51.2	204.2	50.5
A	49.4	2.1	30.7	10.2	8.2	38.3	3.3	28.9	16.3	3.5	2.7	1,005.4	726.3	58.7	220.4	53.6
S	58.2	3.3	34.7	12.0	7.7	38.2	2.7	29.1	16.4	2.7	4.9	1,082.1	795.9	57.1	229.1	54.6
O	56.1	3.3	35.4	8.8	6.8	43.7	4.4	32.5	20.8	4.0	4.6	1,110.6	815.7	61.5	233.4	52.6
N	64.0	6.7	36.7	11.3	8.0	47.0	2.9	36.3	21.8	5.9	6.2	1,121.6	826.6	60.1	234.9	58.6
D	54.9	2.9	36.8	8.9	6.4	42.4	4.0	32.4	19.8	2.2	6.6	1,109.3	806.3	68.6	234.4	59.3
1969 J	49.3	3.0	30.1	5.9	4.7	37.1	3.3	30.2	21.7	5.2	3.9	1,146.1	830.4	63.1	252.6	73.1
F	48.8	2.6	29.1	5.1	4.2	33.8	1.2	31.0	16.0	3.3	1.4	1,208.6	897.7	61.3	249.6	67.3
M	52.4	2.5	35.6	4.8	4.0	34.6	3.5	26.6	15.9	2.7	1.6	1,168.8	849.9	66.7	252.2	63.4
A	69.1	3.6	44.2	8.6	7.1	39.6	2.7	30.4	19.5	3.2	1.2	1,147.3	844.8	56.5	246.0	61.4
M	69.6	4.9	42.7	16.2	11.5	33.9	3.7	22.6	24.0	5.7	3.5	1,160.2	824.5	70.9	264.8	69.5
J	62.4	3.0	38.1	9.1	7.5	39.5	4.4	28.0	22.4	4.5	4.5	1,205.6	859.6	82.8	263.2	75.7
J	67.2	4.0	43.2	10.7	4.9	42.3	3.0	30.1	23.1	3.7	6.1	1,148.4	831.3	70.2	246.9	63.5
A	58.5	2.9	36.8	13.3	10.9	39.6	3.0	28.3	22.6	6.2	5.1	1,156.1	832.2	67.4	256.5	63.0
S	78.8	2.9	50.1	21.0	10.9	44.3	3.2	33.2	25.0	4.0	6.9	1,218.6	876.1	71.6	270.9	59.5
O	53.4	3.0	34.2	18.6	12.2	37.2	2.7	26.2	15.5	1.0	4.8	1,205.7	892.7	61.8	251.2	63.4
N	74.8	3.6	50.6	16.4	9.1	41.2	5.8	29.6	21.4	2.5	6.5	1,221.5	894.5	61.7	265.3	65.2
D	84.4	4.9	61.0	16.3	9.3	43.1	5.4	29.4	20.6	3.9	5.0	1,214.7	878.9	57.0	278.8	68.2
1970 J	68.1	2.1	49.2	10.5	7.8	42.5	2.9	35.0	19.9	5.2	4.1	1,116.8	765.7	61.4	289.7	72.6
F	47.4	2.2	29.2	10.8	9.2	34.2	3.6	26.6	12.2	1.6	0.7	1,230.6	911.4	62.9	256.3	69.9
M	69.1	2.5	47.9	9.8	7.1	33.3	2.6	23.3	14.9	2.2	1.1	1,242.0	900.6	61.4	280.0	74.2
A	73.2	3.2	51.4	13.4	8.1	38.1	4.4	26.0	20.3	4.6	1.9	1,191.6	856.8	60.2	274.6	70.9
M	73.7	2.6	47.9	20.8	13.6	39.4	4.2	25.8	16.7	1.1	3.4	1,207.1	867.8	60.1	289.2	70.8
J	74.9	4.8	48.0	30.2	27.2	42.0	4.0	29.4	19.8	1.4	4.9	1,182.5 r	849.6 r	61.5 r	271.4 r	118.1
J p												1,185.3	849.1	67.8	268.4	

[1]Includes Belgium, Luxembourg, France, Germany, Italy and Netherlands. **Source: Trade of Canada, Imports (65-007), D. B. S.**

Table 3: merchandise exports, by commodity, based on the standard commodity classification[1] (million dollars)

monthly averages or months	(1948 = 100) index of prices[3] (1)	index of physical volume[3] (2)	exports & re-exports total (3)	re-exports (4)	domestic exports total[2] (5)	live animals total (6)	food, feed, beverages and tobacco: total (7)	meat & meat preps. (8)	fish, fresh or frozen (9)	shellfish, preserved fish (10)	wheat (11)	wheat flour (12)	other cereals & preps. (13)	other foods (19)	fodder & feed (20)	whisky (21)
1968	145.6	298.1	1,133.8	29.5	1,104.2	4.9	129.5	5.8	10.5	9.0	57.0	4.8	6.6	9.7	4.7	13.2
1969	152.0	314.4	1,239.1	35.6	1,203.5	4.5	117.5	6.4	11.6	9.4	39.4	4.5	5.7	10.3	5.4	15.8
1968 A	146.0	282.9	1,076.2	27.6	1,048.6	4.4	143.0	5.6	15.5	7.9	76.0	5.0	2.8	7.0	4.0	12.4
S	146.5	296.9	1,135.7	31.6	1,104.1	5.0	132.1	6.3	13.8	9.3	59.0	5.4	4.5	9.4	4.8	14.1
O	146.3	330.1	1,255.0	28.9	1,226.1	5.9	157.6	6.7	15.2	10.1	70.2	6.1	5.8	12.6	5.9	19.2
N	146.5	315.3	1,202.8	30.2	1,172.6	6.1	114.4	6.1	12.0	10.1	30.1	4.8	8.0	11.6	5.8	21.5
D	146.5	324.6	1,236.4	28.9	1,207.5	4.2	129.4	5.4	9.3	10.4	45.0	4.1	5.1	13.3	6.4	18.0
1969 J	147.6	296.1	1,136.6	27.5	1,109.1	3.2	104.3	5.6	8.4	10.1	37.7	3.4	3.4	11.3	3.8	10.4
F	149.0	286.4	1,114.0	31.6	1,082.5	2.9	100.8	5.4	9.0	8.1	40.2	3.2	5.8	9.0	4.3	11.5
M	150.2	310.1	1,216.1	33.8	1,182.3	4.2	113.6	5.2	9.9	6.6	47.4	5.8	4.2	9.1	5.1	12.5
A	151.3	301.8	1,194.7	35.4	1,159.3	4.9	88.7	5.9	8.3	8.6	24.8	2.9	2.9	8.1	4.1	13.7
M	152.0	336.2	1,331.7	34.4	1,297.3	5.5	134.0	7.1	7.6	9.3	54.3	6.1	7.5	10.6	5.3	13.8
J	152.5	322.0	1,284.4	37.9	1,246.5	5.2	127.5	5.7	11.4	13.4	44.7	4.6	5.7	8.9	5.6	15.2
J	153.2	310.3	1,220.1	46.9	1,173.2	4.5	132.3	6.0	14.9	9.9	53.8	2.7	5.9	9.2	5.2	13.2
A	153.0	283.6	1,048.1	38.7	1,009.4	3.9	107.9	5.9	13.6	10.3	31.7	6.4	4.2	8.1	5.7	16.0
S	152.7	324.6	1,287.7	29.2	1,258.4	4.1	109.7	6.1	15.4	10.2	31.6	4.1	3.4	9.9	5.4	18.4
O	153.0	337.1	1,349.0	39.8	1,309.2	5.4	130.5	7.5	16.5	7.7	33.1	2.9	6.6	13.0	5.9	32.3
N	154.2	316.3	1,272.1	34.1	1,238.0	5.8	117.5	7.7	11.5	8.3	36.4	5.9	7.8	12.6	5.5	17.4
D	155.6	348.5	1,414.5	38.1	1,376.4	4.9	143.1	8.8	13.3	10.0	37.0	5.6	11.3	14.4	9.3	14.8
1970 J	154.9	334.6	1,345.2	29.5	1,315.8	3.6	137.2	8.9	11.7	11.2	53.0	8.2	6.4	14.6	5.0	9.1
F	156.4	307.4	1,253.7	33.1	1,220.6	2.6	106.3	8.4	8.2	5.7	33.4	4.7	5.8	10.8	5.4	10.8
M	157.0	328.4	1,340.1	31.1	1,309.0	5.0	117.4	8.2	10.4	8.0	37.5	4.0	9.4	9.5	6.2	14.5
A	157.7	358.8	1,473.7	37.2	1,436.4	7.0	123.8	10.2	9.2	7.8	46.4	4.7	10.6	8.5	6.0	14.7
M	157.0 r	367.1 r	1,498.2 r	35.1	1,463.1 r	7.4	135.5	10.3	10.1	8.2	54.0	4.9	9.6	8.1	6.7	11.4
J	156.5	373.3	1,528.9	45.9	1,483.0	7.3	154.7	9.7	10.1	11.8	64.1	3.1	15.6	7.5	5.8	15.4

monthly averages or months	crude materials, inedible: total (22)	hides, skins & furs (23)	oil-seeds (24)	crude wood mats. (25)	ores, concentrates & scrap: iron (28)	copper (30)	nickel (31)	radio-active (32)	other non-ferrous (33)	crude petroleum (35)	natural gas (36)	asbestos, unmfrd. (37)	other non-metal. minerals (38)	fabricated materials, inedible: total (39)	lumber (40)	veneer & plywood (41)
1968	205.6	4.5	7.0	5.5	38.2	19.4	21.8	2.2	23.6	37.2	12.8	16.1	12.1	404.6	54.7	7.2
1969	205.3	4.9	7.8	4.8	30.3	19.5	18.8	2.0	24.3	43.8	14.7	18.0	10.8	430.2	58.4	6.7
1968 A	217.1	2.7	5.2	6.8	50.3	17.1	19.1	2.0	25.9	42.4	11.3	16.8	12.9	388.1	59.4	6.5
S	234.7	3.1	4.4	5.8	55.0	22.0	27.1	2.0	28.4	41.4	11.5	19.0	10.1	422.0	66.2	6.5
O	233.0	2.9	5.2	6.3	51.6	20.3	30.2	2.0	21.1	44.0	11.6	18.9	14.3	415.1	65.4	7.3
N	203.2	2.0	7.4	8.0	45.7	12.4	14.1	2.0	26.8	35.4	13.9	16.1	13.8	411.4	62.6	9.4
D	221.0	11.1	12.7	8.5	28.0	18.5	22.9	2.0	31.7	37.4	14.3	17.5	10.1	412.1	60.6	6.4
1969 J	192.9	8.2	5.9	5.3	14.5	15.4	22.8	2.0	23.0	39.0	14.5	24.0	13.2	407.1	49.6	8.6
F	167.0	7.1	5.8	2.7	14.3	18.3	19.0	2.0	14.6	39.9	15.0	12.8	8.6	402.8	63.6	6.3
M	179.1	5.2	6.4	4.4	10.7	20.9	31.6	2.0	17.4	41.2	13.8	11.8	6.9	447.8	80.8	9.5
A	203.4	5.1	7.1	4.0	28.9	13.4	20.4	5.4	21.6	46.3	14.6	18.0	12.1	440.8	64.9	7.5
M	237.8	4.5	9.0	3.5	35.6	28.4	30.6	1.9	30.2	43.1	14.7	15.7	15.1	482.4	72.2	7.2
J	181.0	4.3	10.9	3.8	12.3	15.1	16.8	1.0	28.2	40.9	14.3	17.2	11.1	438.0	63.6	7.0
J	211.0	4.8	10.1	4.6	20.7	27.6	22.0	1.0	29.0	42.6	13.5	20.3	10.3	425.6	58.0	5.7
A	208.7	3.3	4.1	4.2	32.3	17.9	23.3	2.0	31.7	45.1	14.1	16.2	10.2	370.2	46.7	6.4
S	225.3	2.9	7.4	5.2	52.1	22.7	13.0	0.1	21.0	47.5	14.1	18.2	16.2	442.6	52.9	4.7
O	206.2	2.2	6.5	4.3	52.7	16.6	5.4	1.7	24.4	46.9	14.5	18.6	7.5	421.7	44.5	2.9
N	206.1	2.0	8.6	6.2	48.6	13.2	7.4	3.6	21.6	45.5	16.4	20.2	7.6	398.2	44.5	6.1
D	244.8	8.7	12.4	9.4	40.7	24.1	13.1	1.7	28.9	47.9	16.7	23.3	11.4	485.5	59.2	8.4
1970 J	243.4	6.5	15.9	6.8	27.2	22.0	30.5	3.5	24.4	53.5	17.5	20.5	7.9	474.8	62.2	8.3
F	211.8	6.9	6.8	3.8	23.0	20.3	16.0	1.1	22.2	60.3	17.8	15.9	10.7	442.2	41.2	4.5
M	225.8	4.4	11.0	5.1	19.8	22.7	29.1	2.6	26.2	60.5	17.0	14.4	5.7	490.8	56.2	6.8
A	232.9	4.4	8.9	5.6	31.6	18.0	18.8	–	32.1	62.4	18.2	17.8	8.6	558.8	64.1	7.1
M	288.3	3.1	13.7	5.6	55.7	29.2	59.1	1.0	25.3	46.6	17.8	15.6	10.1	537.6	58.1	6.5
J	260.7	3.6	12.3	4.1	54.1	23.2	24.3	1.9	39.6	43.6	17.5	17.0	13.8	490.6	60.6	7.4

Note: See footnotes at end of Table.

Table 3: merchandise exports, by commodity, based on the standard commodity classification[1] (million dollars) – concluded

monthly averages or months	fabricated materials, inedible															end products, inedible, total (64)
											non-ferrous metals & alloys					
	wood pulp (42)	news-print paper (43)	other paper & board (44)	textile fabri-cated mats. (45-48)	chemicals (49,50)	ferti-lizers & mats. (51)	synth-rubber & plastics (52)	primary iron & steel (55)	steel plate & sheet (56)	other iron & steel (57)	alum-inum (58)	copper (59)	nickel (60)	zinc (61)	other (62)	
1968	52.3	82.5	8.4	4.8	11.1	14.1	6.8	5.5	9.1	13.7	37.1	31.5	20.5	6.5	9.9	356.4
1969	62.8	93.8	11.9	4.9	12.7	14.3	7.3	5.6	6.3	13.1	39.6	25.1	18.8	6.4	10.0	443.0
1968 A	51.7	76.9	7.4	3.5	10.6	8.5	9.3	8.4	9.8	8.9	35.7	28.7	20.2	4.2	11.0	291.1
S	54.9	81.7	8.4	5.7	12.3	11.9	7.7	3.5	9.0	9.6	39.4	36.9	20.7	7.1	8.4	307.1
O	53.2	88.8	7.8	4.8	14.6	11.8	6.9	7.6	8.9	10.1	36.0	23.5	20.0	6.0	9.6	410.7
N	56.7	86.0	9.1	4.7	14.2	15.6	7.1	7.3	7.2	10.7	23.5	26.7	19.4	7.6	11.1	434.7
D	50.5	87.0	7.1	4.6	12.4	16.9	6.2	5.0	8.0	12.0	47.9	21.6	18.1	6.5	7.4	437.8
1969 J	60.0	94.1	7.7	4.8	11.1	14.1	5.4	7.0	4.9	11.7	36.6	27.3	21.4	6.1	7.2	399.2
F	57.7	72.0	8.8	4.5	11.2	12.2	5.6	5.4	7.2	11.2	42.2	27.1	20.7	7.6	9.0	406.8
M	59.9	92.8	9.6	5.2	10.1	20.5	7.0	6.0	7.9	14.1	25.1	27.4	22.2	5.8	10.4	434.8
A	55.9	91.2	10.7	6.0	12.2	18.0	7.5	4.6	7.8	14.3	48.4	24.7	22.2	6.4	6.8	417.9
M	67.9	96.1	9.6	5.4	16.4	20.6	8.0	3.7	8.6	15.4	43.1	31.7	26.3	7.2	7.4	434.4
J	68.1	96.2	9.4	4.0	12.9	11.1	8.7	4.4	6.8	12.3	40.3	25.2	23.4	5.1	8.3	491.8
J	61.2	98.1	10.5	4.7	12.0	9.5	7.6	6.8	6.9	12.7	38.7	22.5	19.0	5.8	14.0	397.3
A	59.0	81.4	10.6	4.2	12.0	9.1	7.8	4.9	5.8	10.2	32.2	20.1	15.7	5.4	10.4	315.2
S	64.2	105.4	9.8	4.9	14.3	12.2	8.2	7.6	5.0	13.5	47.9	20.7	13.1	7.5	14.2	473.2
O	63.0	101.9	11.5	4.8	12.5	12.2	7.6	4.2	3.8	17.4	43.5	24.0	9.8	6.8	11.6	542.1
N	64.2	100.2	10.4	4.6	14.0	11.7	7.6	4.3	3.9	10.5	28.2	24.0	7.8	6.8	11.6	507.3
D	72.4	96.6	14.5	6.1	14.1	20.7	6.9	8.8	6.5	14.5	48.5	26.4	24.6	6.5	8.9	495.9
1970 J	68.8	97.4	13.4	5.5	18.8	13.7	6.8	2.0	7.1	14.7	42.6	30.5	24.4	10.2	12.4	452.9
F	65.3	90.7	14.0	6.5	12.3	15.5	7.7	4.4	7.1	16.3	34.2	37.1	28.1	9.7	11.1	456.0
M	69.4	79.9	11.8	5.8	19.3	29.2	7.5	1.5	7.7	17.7	36.9	42.1	36.7	9.0	12.2	467.2
A	79.7	106.1	15.9	7.2	12.7	29.4	7.3	3.9	9.1	22.1	50.3	38.2	45.8	7.2	12.6	511.5
M	62.6	97.1	13.5	5.8	16.0	26.3	8.8	9.4	10.0	20.8	51.8	50.3	42.6	7.0	8.0	493.2
J	70.8	87.4	13.5	5.6	17.2	14.1	8.7	4.2	11.2	18.0	32.6	41.9	37.2	5.7	10.1	567.5

monthly averages or months	end products, inedible															
	machinery					transportation & communications equipment										
	total (65)	general purpose (66)	con-veying, mats. handling (67)	drilling, exca-vating & mining (68-72)[4]	farm (73)[4]	total (76)	total motor vehicles (78-80)	road motor vehicles (78)	motor vehicle engines (79)	motor vehicle parts (80)	aircraft (81)	aircraft engines & parts (82)	com-munic. & related equip. (83)	other equip. & tools (84)	personal & h'hold goods (89)	misc. end prod. (91)
1968	38.7	7.5	3.9	13.2	12.5	278.4	222.6	155.7	20.6	46.3	5.2	25.6	16.2	20.9	7.3	14.8
1969	45.8	8.3	5.9	3.3	15.1	342.0	291.9	207.6	24.1	60.3	5.2	21.8	16.7	26.5	10.9	17.8
1968 A	37.4	5.7	3.1	2.1	16.9	214.7	175.9	131.0	14.2	30.6	2.4	16.4	16.8	18.3	8.3	12.4
S	48.2	12.5	4.4	2.2	16.5	213.8	162.4	91.3	20.8	50.3	2.3	25.9	20.0	20.7	9.8	14.6
O	36.3	8.6	5.0	1.6	11.5	324.6	267.1	189.6	20.0	57.6	8.0	26.6	19.0	22.3	10.9	16.6
N	34.9	7.7	4.8	2.8	8.4	350.6	294.8	209.3	24.4	61.1	7.7	22.9	20.5	24.3	10.3	14.6
D	38.5	7.6	4.7	2.7	9.2	350.3	296.2	217.2	24.7	54.3	8.3	20.4	17.1	22.4	8.1	18.5
1969 J	35.5	7.0	4.8	1.8	10.7	322.1	277.1	194.1	27.0	56.0	3.8	23.2	14.9	21.7	5.6	14.3
F	41.4	6.2	5.3	2.1	16.5	321.1	270.9	191.4	23.3	56.2	6.6	21.8	16.8	21.8	5.8	16.7
M	51.9	7.5	6.6	3.8	21.8	333.1	276.9	199.4	23.6	53.9	11.0	20.3	20.5	25.7	7.2	16.9
A	49.0	6.8	5.3	2.7	21.4	314.4	258.7	177.5	26.6	54.7	2.2	24.4	17.5	26.3	10.3	18.0
M	56.1	9.8	7.1	3.5	20.7	322.4	270.0	189.3	25.1	55.7	5.4	21.9	14.6	26.4	9.5	20.0
J	50.7	9.8	6.7	2.7	18.4	378.6	327.0	235.7	30.4	61.0	1.4	23.5	15.6	29.9	12.2	20.5
J	51.1	11.3	7.2	3.6	14.9	284.6	240.3	170.2	16.3	53.9	4.1	20.6	14.2	30.4	13.1	18.0
A	33.6	6.7	4.7	1.6	10.1	235.6	189.6	125.6	20.0	44.1	9.6	16.7	13.3	19.9	11.4	14.7
S	39.4	7.9	5.6	3.0	9.6	372.0	330.7	243.0	21.9	65.8	–	22.1	15.3	28.1	15.6	18.1
O	49.6	10.0	6.0	3.4	15.7	427.1	371.8	263.8	28.0	80.1	5.5	24.6	21.3	29.4	16.3	19.6
N	41.0	8.2	4.8	3.7	10.8	407.0	357.3	258.7	25.4	73.2	7.2	22.2	15.4	28.6	12.5	18.2
D	50.0	9.0	6.8	8.1	10.1	385.9	332.9	242.7	21.7	68.5	5.3	20.9	20.7	29.8	11.5	18.7
1970 J	41.8	7.9	4.6	3.4	11.2	358.5	309.5	230.9	20.5	58.1	6.4	24.5	13.5	28.6	7.5	16.5
F	57.9	16.1	5.9	2.4	20.1	339.0	293.5	203.9	22.2	67.5	1.4	21.6	17.5	31.9	8.7	18.5
M	53.3	9.2	5.0	3.3	20.0	350.2	297.8	211.4	21.4	65.0	4.4	25.1	18.0	34.0	9.8	19.8
A	55.2	9.3	7.3	4.0	20.9	389.0	329.7	231.7	22.3	75.7	8.5	19.4	19.4	33.5	11.6	22.2
M	49.8	10.3	7.2	3.5	15.0	376.1 r	320.8	220.2	30.0	70.7	4.6 r	24.0	19.6	32.9	10.0	22.9
J	53.3	15.7	6.9	4.5	11.9	443.0	371.2	271.0	27.7	72.5	4.1	27.2	20.8	36.7	12.4	22.0

[1]Column numbers refer to tables 3 and 4 section 11. [2]Includes special transaction-trade, not shown separately. [3]The annual index, being calculated separately, will differ slightly from the index obtained by the average of the twelve months. [4]Revisions made to ensure consistent coverage. The most important are: Farm machinery (73) now includes tractors; Drilling, excavating and mining (68-72) now exclude metalworking, woodworking machinery, etc. **Source: Trade of Canada, Exports (65-004), D. B. S.**

Table 4: merchandise imports, by commodity, based on the standard commodity classification[1] (million dollars)

monthly averages or months	(1948=100) index of prices[4] (1)	index of physical volume[4] (2)	imports total[2] (3)	food, feed, beverages and tobacco: live animals total (6)	total (7)	meat & meat preps. (8)	fruits: fresh (14)	fruits: other & preps. (15)	vegetables & preps. (16)	raw sugar (17)	coffee, cocoa & tea (18)	crude materials, inedible: total (22)	oil-seeds (24)	cotton (26)	other textile fibres (27)	iron ores & conc.[3] (28)
1968	135.7	348.0	1,029.8	1.3	75.2	5.7	11.8	7.4	9.7	3.9	11.2	93.9	3.7	4.7	4.7	4.1
1969	140.6	386.2	1,183.5	1.6	87.0	10.3	12.4	8.4	10.2	5.8	10.8	87.9	4.9	4.4	4.7	4.0
1968 A	135.1	297.3	876.2	1.2	70.4	6.4	13.3	7.8	4.6	3.5	9.8	100.0	4.3	2.3	4.4	5.5
S	135.6	348.7	1,031.8	1.1	73.6	6.3	12.1	7.8	3.4	6.3	10.5	104.5	2.9	5.0	3.8	7.7
O	136.1	408.2	1,212.3	1.3	89.7	6.8	16.4	10.9	7.3	4.0	12.7	109.4	2.3	7.3	4.8	7.7
N	136.5	390.0	1,161.5	1.3	85.6	9.2	9.5	9.1	9.2	5.6	9.2	99.7	6.5	3.7	5.0	5.5
D	136.5	365.9	1,089.5	1.5	88.6	8.6	11.2	8.8	11.0	4.4	13.5	95.1	8.1	5.3	4.5	4.2
1969 J	137.4	374.9	1,122.3	1.0	66.3	5.7	7.1	6.5	9.4	3.7	8.1	82.3	2.2	5.5	4.1	1.2
F	139.0	341.4	1,038.7	1.0	59.6	6.2	8.7	5.6	7.8	5.3	5.5	75.3	1.6	3.9	4.3	1.1
M	140.0	361.4	1,103.2	1.2	69.0	7.5	9.6	7.2	10.4	2.0	10.1	73.7	1.4	5.6	4.9	1.6
A	139.5	409.2	1,240.6	2.6	73.3	8.9	9.6	7.3	12.5	1.5	9.4	89.5	3.4	4.2	5.0	2.4
M	139.5	430.3	1,299.1	2.6	94.8	10.8	12.7	10.7	14.6	5.0	10.2	94.0	9.2	3.9	6.5	4.1
J	139.7	415.0	1,264.9	1.9	97.4	9.7	15.2	9.8	14.2	5.1	14.0	92.2	6.2	3.9	5.3	6.7
J	140.4	375.2	1,149.5	1.6	92.4	9.5	15.7	7.1	10.7	8.0	12.4	92.5	5.3	4.3	4.9	7.2
A	141.1	311.3	958.2	1.0	81.0	9.5	14.7	8.3	5.4	5.1	9.4	89.5	3.4	3.5	4.1	6.8
S	141.8	401.1	1,240.9	1.4	91.6	12.8	14.0	9.5	4.3	8.4	12.2	102.0	2.1	4.7	4.6	7.1
O	142.5	420.1	1,306.2	1.2	111.7	17.4	20.4	10.1	8.6	8.2	11.0	85.0	5.9	2.9	4.3	3.4
N	143.0	394.1	1,229.4	1.8	102.1	12.8	9.1	11.0	11.2	9.8	12.7	86.1	8.1	4.6	3.8	2.9
D	143.1	399.9	1,248.6	1.4	104.6	12.7	12.3	7.4	13.0	8.1	14.3	92.6	10.5	6.0	4.3	3.0
1970 J	143.1	341.7	1,066.9	1.1	69.8	6.5	7.5	5.8	11.5	4.9	8.2	97.7	5.8	2.7	4.3	1.8
F	143.8	337.3	1,058.1	1.5	65.1	6.1	9.4	6.1	9.5	–	10.1	76.1	2.6	4.3	4.0	2.0
M	143.8	384.3	1,206.4 r	1.7	76.8	7.6	10.2	6.8	11.9	2.4	11.6	79.5	2.4	4.4	4.5	2.2
A	144.0	413.4	1,298.9	3.7	97.5	13.0	11.8	7.5	15.4	5.5	15.2	93.5	6.0	3.7	4.1	3.9
M	144.7 r	404.1 r	1,275.9 r	1.9	93.8	10.0	11.1	7.8	15.5	3.7	14.6	98.6	7.7	4.0	4.3	2.9
J	142.2	419.8	1,302.3	1.6	103.6	12.4	17.0	6.0	15.4	10.9	10.3	116.7	7.6	3.7	4.6	3.9

monthly averages or months	crude materials, inedible: aluminum ores & conc.[3] (29)	coal (34)	crude petroleum (35)	fabricated materials, inedible: total (39)	paper & board (44)[5]	yarn thread & cordage (45)	cotton broad woven fabrics (46)	other broad woven fabrics (47)	other textile mats. (48)	chemicals: inorganic (49)	chemicals: organic (50)	plastics & synth. rubber (52)	fuel oil (53)	other petrol. prod. (54)	steel plate & sheet (56)	primary, other iron & steel (55,57)
1968	7.0	13.4	31.0	202.9	6.5	5.7	4.7	10.5	7.1	5.6	10.8	16.9	11.9	6.1	8.6	18.5
1969	8.6	7.0	33.0	242.1	6.8	6.7	5.2	12.4	9.3	6.5	11.5	20.1	10.9	7.7	13.0	25.4
1968 A	7.7	23.8	29.7	189.7	5.4	5.0	4.2	9.7	7.7	5.3	9.5	15.0	11.2	5.8	9.6	18.5
S	8.3	22.8	28.0	205.8	5.6	5.3	4.4	10.3	8.0	5.0	9.3	16.9	14.5	6.8	8.7	21.3
O	9.4	22.3	30.3	220.1	7.1	5.1	4.6	11.4	8.6	5.7	11.0	18.3	13.8	9.1	8.4	19.5
N	9.0	14.1	34.6	235.0	7.2	5.4	5.4	14.6	8.0	6.3	12.5	18.9	14.0	6.2	9.4	25.8
D	7.1	13.7	28.9	221.2	6.3	5.0	5.0	10.3	7.1	6.9	12.4	19.2	18.7	7.3	8.7	22.0
1969 J	8.0	1.8	35.9	218.2	6.8	5.3	5.3	11.5	8.9	5.7	10.9	19.6	9.7	7.5	9.0	20.1
F	6.2	0.8	37.2	199.0	6.8	5.3	5.1	9.7	7.6	5.6	9.6	17.8	7.6	4.7	10.1	18.4
M	5.4	0.7	30.1	223.5	6.7	7.1	5.1	11.0	9.1	6.2	11.0	20.7	6.0	3.8	11.0	21.7
A	6.7	4.6	39.3	244.4	7.4	7.0	5.2	12.9	9.9	6.6	12.3	20.5	7.5	6.5	9.2	21.4
M	11.4	10.5	24.8	260.9	7.0	8.9	5.9	13.8	9.6	5.9	11.9	21.4	9.9	7.9	12.5	30.2
J	10.1	11.9	28.3	257.7	7.0	8.3	4.6	12.7	10.1	7.2	11.2	21.0	13.3	7.6	9.9	30.6
J	9.1	11.4	31.8	247.8	6.3	6.3	5.3	12.8	9.1	6.6	12.2	20.5	13.4	8.7	11.6	24.4
A	11.4	8.9	32.0	211.9	6.4	6.3	3.8	11.0	8.8	7.3	9.1	18.0	9.8	8.1	9.9	18.7
S	12.2	7.7	38.5	247.3	6.8	6.4	4.7	12.1	9.3	5.8	11.7	21.0	13.3	10.6	14.5	24.1
O	5.4	8.7	32.4	270.0	7.0	6.7	5.1	12.6	10.3	7.6	12.4	20.3	10.6	8.4	20.0	30.4
N	5.0	8.6	32.9	267.5	6.7	6.1	5.7	12.9	9.1	5.8	14.3	20.4	13.1	10.6	20.6	35.6
D	12.0	8.1	30.3	257.3	6.5	6.6	6.2	15.7	10.0	7.6	11.3	20.4	17.1	7.6	17.2	29.8
1970 J	10.7	1.3	38.4	226.1	6.7	6.4	5.1	12.4	9.8	5.6	10.6	19.4	12.1	5.1	14.0	22.7
F	6.1	0.5	32.1	211.1	6.7	5.9	4.6	11.7	9.1	5.1	9.6	19.3	5.3	3.5	11.0	21.6
M	8.5	0.5	33.5	232.7 r	7.4	7.0	4.8	11.5	10.4	6.7	10.7	20.6	4.3	4.8	13.7	25.9
A	9.9	7.4	35.8	250.0	7.7	7.7	5.6	12.8	11.2	10.7	12.4	21.8	5.6	6.0	10.8	26.2
M	5.7	11.8	32.4	258.4	7.0	8.3	5.4	12.2	11.7	15.8	11.2	21.3	9.0	7.9	9.1	27.7
J	11.8	17.4	33.4	267.4	7.0	8.7	4.6	12.0	13.0	21.6	11.9	20.8	11.5	7.4	13.0	30.6

Note: See footnotes at end of Table.

Table 4: merchandise imports, by commodity, based on the standard commodity classification[1] (million dollars) – concluded

monthly averages or months	fabricated materials, inedible		end products, inedible													
				machinery											transp. & communications equipment	
	non-ferrous metals (58-62)	metal fab. basic prod. (63)	total (64)	total (65)	general purp. (66)[5]	mats. handling (67)	drilling & excavating (68)[5]	machine tools metal working (69)	other metal working (70)	textile ind. (71)	mechanical power transmission equipment (72)[5]	farm (73)	tractors (74)	tractor engines & parts (75)	total (76)	motor vehic. & parts (78-80)
1968	20.1	19.9	635.0	127.2	22.3	8.1	15.5	6.8	5.7	4.2	24.4	13.0	10.1	6.3	325.1	250.1
1969	22.5	24.8	748.9	149.4	26.6	11.5	25.1	9.2	7.2	5.2	10.0	13.1	8.4	7.8	384.1	303.8
1968 S	20.3	20.3	626.4	107.9	19.9	7.8	15.9	6.4	5.9	4.7	7.2	9.9	6.6	5.8	327.7	252.3
O	20.4	23.2	766.5	126.9	24.9	8.1	19.7	5.9	6.8	4.0	9.6	10.6	9.7	6.6	425.7	338.4
N	22.7	22.0	712.5	118.3	24.0	8.3	19.1	6.2	5.8	4.7	7.9	9.3	6.7	6.3	398.0	313.3
D	20.4	19.8	660.2	115.3	22.8	7.8	18.4	6.6	5.6	4.0	8.0	10.2	6.2	6.0	367.2	275.2
1969 J	19.8	21.7	735.1	131.7	25.9	9.2	22.7	7.4	6.8	5.2	9.3	10.2	6.2	5.7	411.2	322.0
F	20.4	22.0	688.0	135.5	22.2	8.8	25.2	6.8	5.7	4.5	9.6	13.7	8.9	7.3	358.6	274.5
M	21.4	23.6	719.9	151.9	25.0	10.2	24.2	9.6	6.9	4.9	10.5	15.5	11.2	9.3	362.7	283.0
A	24.0	25.2	815.9	161.3	26.0	11.5	27.5	8.6	7.4	5.9	11.1	18.0	10.6	8.0	430.7	309.6
M	23.8	25.7	828.7	172.6	32.2	12.1	29.2	9.7	7.9	4.7	10.9	20.4	11.4	8.6	436.9	360.7
J	22.8	26.6	799.5	178.4	30.7	12.8	31.4	12.0	8.7	4.6	10.3	19.1	11.8	8.3	397.4	328.3
J	25.9	24.0	698.5	163.5	28.1	12.6	29.8	9.6	9.1	5.3	9.6	14.4	8.0	8.8	312.0	233.5
A	22.8	21.6	559.2	121.6	21.7	9.4	21.7	5.5	6.9	4.4	8.1	9.6	5.8	6.7	237.2	182.8
S	22.7	27.6	782.8	138.3	27.0	12.4	25.5	7.1	6.5	5.0	9.7	9.6	5.3	7.3	411.5	341.2
O	24.7	28.3	820.4	151.2	28.5	12.9	24.8	8.8	7.3	5.3	11.5	9.5	9.4	8.7	429.3	354.5
N	21.8	25.5	760.0	142.3	26.8	11.9	17.8	13.5	6.8	6.7	10.3	8.9	6.4	7.1	403.4	337.3
D	20.4	25.6	778.9	145.1	25.7	14.3	21.2	12.1	6.9	5.8	9.4	7.8	6.0	7.7	418.0	318.5
1970 J	19.7	24.3	661.4	139.8	23.3	10.8	21.3	12.2	7.3	4.6	10.2	9.3	9.0	6.8	311.6	249.1
F	22.3	25.1	691.9	149.3 r	26.0	10.7	20.8	10.4	7.4	7.3	9.5	11.1	11.4	7.9	334.9	239.0
M	19.5	26.9	803.8	156.5	25.5	10.4	23.3	11.5	9.1	5.9	10.4	12.2	11.9	7.7	415.0	279.7
A	19.3	27.7	841.3	165.6	27.2	12.0	23.8	12.2	9.4	7.6	10.8	11.4	12.0	7.2	428.8	325.9
M	22.8	27.0	809.3	160.6	28.2	12.9	22.2	12.0	10.2	6.5	10.6	13.0	10.3	6.5	419.3	335.0
J	17.2	27.9	798.6	160.3	29.3	12.1	22.8	12.0	12.0	5.0	10.0	11.5	7.9	6.9	415.7	342.5

monthly averages or months	end products, inedible															
	transp. & communications equipment					other equipment and tools					pers. & h'hold goods		miscellaneous end products			
	road motor vehic. (78)	motor vehic. engines (79)	motor vehic. parts (80)	aircraft & parts (81-82)	communic. & related (83)	total (84)	air cond. & refrig. (85)	electric. light & distrib. (86)	meas. control. & scient. (87)	office machines (88)	total (89)	apparel & access. (90)	total (91)	books & pamph. (92)	other printed mat. (93)	photo. goods (94)
1968	108.7	29.5	111.9	40.8	26.1	87.5	7.3	15.9	19.6	16.7	39.8	17.6	55.4	8.8	8.3	11.1
1969	120.0	36.7	147.1	39.1	32.8	106.2	6.8	20.3	23.8	22.3	46.0	20.6	63.1	10.2	9.3	13.0
1968 S	96.3	32.3	123.7	43.8	26.0	83.8	5.5	16.1	18.5	15.5	49.0	22.4	58.1	11.0	8.3	12.4
O	147.1	40.8	150.5	44.1	34.9	102.3	7.1	20.0	22.1	20.2	49.0	21.0	62.5	11.3	9.0	12.6
N	120.7	41.2	151.4	45.5	31.4	96.9	7.6	18.2	21.6	18.3	43.2	16.7	56.1	8.6	8.7	11.3
D	121.4	32.5	121.2	42.4	28.7	87.6	7.4	17.0	19.4	16.1	35.4	13.6	54.6	7.6	7.5	10.6
1969 J	116.0	37.1	169.0	50.4	30.4	99.0	6.3	21.5	21.7	19.1	37.5	17.7	55.7	8.5	8.7	11.5
F	107.4	31.5	135.6	47.5	28.0	98.3	7.1	18.1	21.5	20.8	41.0	20.5	54.6	8.2	8.0	10.8
M	116.1	33.9	133.0	41.0	30.4	104.7	7.8	21.5	24.5	18.1	44.9	21.9	55.8	8.9	9.0	10.8
A	131.1	38.2	140.3	78.5	33.4	111.3	8.0	20.2	23.9	24.2	47.2	22.3	65.6	10.3	8.8	12.7
M	141.8	40.6	178.3	35.2	30.8	108.8	7.9	21.6	25.2	21.0	44.7	18.5	65.6	10.5	9.9	11.6
J	133.6	43.3	151.4	27.1	32.3	111.1	7.8	21.3	23.8	23.4	45.5	18.5	67.1	10.8	10.2	14.5
J	91.5	30.5	111.5	37.4	30.3	109.1	7.3	18.5	26.3	24.7	48.3	21.4	65.6	11.7	9.7	14.2
A	60.2	24.7	97.9	22.9	26.4	90.6	6.5	17.3	20.9	16.9	51.1	25.5	58.7	11.2	8.7	10.5
S	145.3	37.7	158.2	25.7	39.0	105.7	5.4	20.9	23.2	21.7	57.7	27.4	69.6	12.5	9.2	15.3
O	133.2	44.0	177.3	28.1	39.2	121.5	6.0	22.7	27.2	28.2	47.7	19.7	70.6	11.6	10.7	15.7
N	144.1	39.5	153.6	21.3	37.1	107.4	5.1	21.5	22.8	23.8	42.5	16.6	64.2	9.9	9.5	14.0
D	120.3	39.5	158.6	54.3	36.4	107.3	6.0	18.7	24.2	25.9	44.0	17.6	64.4	8.2	9.3	14.2
1970 J	76.5	30.1	142.6	23.0	32.0	106.7	6.8	19.5	23.3	25.5	41.3	18.7	62.0	9.8	9.9	13.3
F	85.5	28.2	125.3	58.9	28.8	102.8	8.0	18.0	23.1	24.1	40.2	20.6	64.6	9.8	10.1	12.0
M	109.4	32.4	137.9	92.4	31.6	115.0	8.0	20.2	25.6	27.6	49.9	25.7	67.3	9.6	10.2	14.1
A	119.1	43.0	163.7	53.5	32.1	123.2	8.9	23.4	28.8	32.4	49.1	23.7	74.6	10.4	10.4	14.3
M	128.2	36.4	170.4	41.0	29.7	117.9	8.6	20.8	27.0	33.2	41.7	16.6	69.8	10.2	9.0	13.2
J	148.0	37.7	156.8	30.6	29.6	107.0	8.3	20.8	25.4	25.4	43.9	18.0	71.7	10.4	10.1	14.0

[1]Column numbers refer to tables 3 and 4, section 1). [2]Includes special transaction-trade, not shown separately. [3]Includes scrap. [4]The annual index, being calculated separately, will differ slightly from the index obtained by the average of the twelve months. [5]Some series such as General purpose machinery have been revised to ensure consistent coverage. Other important revisions were: Paper and board (44) now excludes woodpulp; Drilling, excavating and mining (68) now include oil and gas field machinery; Mechanical power transmission equipment (72) now exclude special industry machinery. **Source: Trade of Canada Imports (65-007), D. B. S.**

Table 1: carloadings of revenue freight on Canadian railways[1] (thousand cars)

monthly averages or months	total railway revenue freight loadings (carload and non-carload) (000 tons)	total revenue cars loaded (carload only)	farm products and food						mine products				forest products		
			wheat	other grain and grain products	fresh fruits and vegetables	other agriculture products	animals and their products	prepared food products	iron ore and concentrates	other metal ores and concentrates	potash[2]	coal, sand, cement and other mine products	lumber and plywood	pulpwood	other forest products
1968	16,038	300.0	18.0	11.3	2.3	2.6	4.2	6.0	46.3	17.1		37.1	15.6	13.3	11.0
1969	15,296	291.2	16.6	13.1	2.5	2.3	3.6	6.1	35.7	15.1		34.8	15.3	14.6	12.0
1968 A	15,135	291.2	15.0	10.7	3.3	1.7	3.6	5.9	44.7	16.7		34.2	14.1	8.7	10.2
M	17,795	335.9	23.3	11.6	2.5	1.8	3.9	6.3	60.5	18.2		41.6	16.2	11.0	12.0
J	17,799	309.5	21.5	10.3	1.4	1.5	3.3	6.0	55.9	18.1		39.5	17.1	12.7	11.8
J	17,336	312.5	21.6	10.6	0.8	1.3	3.9	6.5	58.9	18.3		42.3	17.0	13.6	10.4
A	16,849	304.0	14.7	8.4	0.9	1.5	4.2	6.2	58.1	18.4		43.7	18.3	13.7	11.8
S	16,723	298.4	14.5	10.7	1.6	1.6	4.2	6.0	53.2	17.5		42.6	16.7	12.6	11.1
O	18,039	340.0	22.4	16.9	2.4	6.8	5.7	6.4	49.4	19.0		48.0	17.7	14.7	11.2
N	16,684	309.0	21.1	12.5	3.3	5.4	6.0	6.1	39.3	18.0		39.1	15.9	14.1	12.9
D	14,829	268.0	15.3	9.7	2.7	4.2	3.6	5.5	36.2	16.3		29.2	14.1	11.8	9.6
1969 J	13,840	279.0	13.2	10.9	3.4	1.6	3.7	5.6	35.3	16.6		28.0	13.3	15.0	9.0
F	13,748	278.8	17.3	11.0	2.9	1.6	3.1	6.0	33.1	15.0		27.8	15.5	15.8	11.2
M	16,146	309.9	19.0	12.8	3.5	2.1	3.6	6.4	37.9	16.6		28.9	17.9	16.9	13.8
A	15,695	298.5	13.4	12.2	3.4	1.7	3.4	6.2	41.1	17.9		32.6	16.5	11.5	11.5
M	15,492	305.1	19.1	13.6	2.5	1.7	3.2	6.2	27.8	19.1		39.2	16.4	11.9	12.1
J	14,321	271.2	23.0	11.3	1.5	1.3	3.0	6.3	13.0	18.1		36.8	15.2	14.3	11.3
J	14,945	283.4	29.8	12.2	0.8	1.1	3.1	6.2	23.9	15.7		41.1	14.6	14.7	12.2
A	13,876	264.0	13.7	11.3	0.6	1.1	3.1	6.0	27.0	11.9		39.2	15.2	15.4	12.4
S	15,629	295.0	12.0	14.8	1.3	1.5	3.3	6.1	47.1	11.4		39.7	15.5	16.0	12.4
O	16,786	321.7	10.5	18.0	3.0	7.3	5.0	6.5	53.2	11.0		39.2	16.3	15.5	14.2
N	16,645	298.9	13.3	14.8	3.2	4.2	5.0	6.0	49.2	12.0		34.6	14.5	14.0	13.5
D	16,424	289.1	15.4	14.6	3.3	3.4	3.2	5.7	40.4	17.0	(2)	30.1	13.1	13.6	10.9
1970 J	15,099[3]	280.3	20.6	13.8	3.2	1.9	3.4	5.3	35.5	15.2	5.4	26.5	13.7	15.8	8.0
F	14,227[3]	269.0	18.9	13.1	2.6	1.8	2.4	6.0	30.8	14.3	5.3	25.3	12.8	19.7	9.1
M	15,785[3]	297.6	17.9	15.1	3.3	1.6	2.7	5.9	37.0	15.3	7.1	29.2	15.3	17.1	10.8
A	16,346[3]	305.0	19.1	14.1	3.5	1.3	2.6	5.9	36.7	18.9	8.7	35.4	16.4	13.8	11.2
M	18,464[3]	323.4	24.0	17.3	2.0	1.4	2.2	5.7	55.3	18.7	6.5	39.0	15.1	11.2	9.0
J	18,391[3]	329.6	27.7	20.7	1.0	1.3	2.5	6.1	53.4	17.9	3.5	45.1	15.8	14.3	9.4

monthly averages or months	manufactures and miscellaneous									
	iron and steel, primary and manufactured	other metals, primary and manufactured	motor vehicles and parts (incl. agricultural)	refined petroleum products	chemicals and acids	paper and paperboard	other manufactures and miscellaneous	non carloads (small package freight)	receipts[4] from U.S. connections	piggyback[5] traffic (incl. in loadings)
1968	8.0	3.8	9.1	19.2	5.4	13.8	55.5	16.4		
1969	8.0	3.3	10.8	18.3	6.1	14.9	58.0	14.5		
1968 A	9.2	3.9	10.2	17.4	6.2	13.7	61.8	15.1		
M	9.6	4.0	11.1	18.2	6.7	14.4	63.0	17.7		
J	8.6	3.7	9.3	15.7	5.9	14.1	53.1	16.5		
J	8.7	3.8	7.0	17.8	5.3	13.8	50.9	17.4		
A	7.3	3.2	4.7	17.8	5.5	12.7	52.9	16.9		
S	6.2	3.4	8.7	16.4	5.0	11.9	54.5	17.0		
O	6.9	3.6	10.5	18.5	5.8	15.0	59.1	18.2		
N	6.6	3.6	10.6	18.7	6.4	14.0	55.4	16.5		
D	7.3	3.6	9.3	20.2	5.8	14.1	49.5	15.2		
1969 J	8.8	3.9	11.1	22.9	6.0	15.1	55.6	14.3		
F	8.7	3.4	11.1	19.4	6.1	14.5	55.3	13.5		
M	11.2	3.7	12.0	19.0	6.8	15.8	62.0	14.9		
A	10.0	3.5	11.4	17.7	7.0	15.0	62.5	15.2		
M	9.9	3.9	12.1	17.3	7.6	15.2	66.3	15.5		
J	8.7	3.4	12.2	15.3	6.7	13.9	55.9	14.7		
J	7.9	3.1	7.6	17.2	5.4	14.5	52.3	14.3		
A	5.8	2.7	6.5	17.0	5.2	14.9	55.0	13.8		
S	5.0	3.2	10.8	17.3	5.6	14.2	57.8	15.0		
O	5.5	2.9	12.5	18.7	5.6	15.9	60.9	15.7		
N	6.5	2.7	11.0	17.4	5.4	14.8	56.8	13.7		
D	7.4	3.4	11.4	20.3	6.3	14.8	54.8	13.3	(4)	(5)
1970 J	8.2	3.6	10.6	22.0	6.0	14.9	46.7	83[6]	47.7	16.8
F	7.9	3.3	8.8	18.3	5.9	13.4	49.3	114[6]	47.7	16.5
M	9.5	3.9	11.3	19.9	6.5	14.3	53.9	91[6]	54.0	18.1
A	9.0	3.8	12.1	17.9	7.2	13.3	54.1	87[6]	57.0	18.1
M	8.3	3.8	10.8	16.6	7.2	13.9	55.4	97[6]	62.3	18.5
J	7.7	4.0	11.4	16.8	6.0	13.1	51.9	117[6]	59.3	18.5

[1]Based on weekly (monthly in 1970) carloadings reported by major lines carrying over 99% of railway traffic in Canada. [2]Included in other manufactures and miscellaneous prior to 1970. [3]Includes small tonnage of express traffic not available before 1970. [4]Receipts from U.S. connections not separated from receipts from other Canadian roads before 1970. [5]Data prior to 1970 not comparable with current data. [6]Thousand tons. **Source: Weekly Report, Car Loadings (52-001), Railway Freight Traffic (52-002), D.B.S.**

Table 2: operating statistics of Canadian railways[2]

monthly averages or months[1]	railway operating revenues: total	railway operating revenues: freight	railway operating revenues: passenger	railway operating expenses	railway operating income	revenue tons carried[3]	revenue ton-miles	revenue passengers carried[3]	revenue passenger-miles
	million dollars					millions			
1968	127.3	105.1	5.6	119.4	7.9	20.22	7,762	2.05	219
1969	131.8	110.4	5.3	124.2	8.2	19.15	7,954	1.97	211
1968 J	132.0	105.2	8.7	122.4	9.5	21.28	8,034	2.05	339
A	128.8	103.0	8.4	119.4	9.4	21.00	7,565	2.26	355
S	124.0	101.6	5.4	117.3	6.6	20.80	7,714	1.93	210
O	137.4	115.8	4.4	124.2	13.1	22.25	8,436	2.00	186
N	129.0	107.8	4.5	118.4	10.6	20.58	8,025	2.15	191
D	124.8	101.9	6.2	122.1	2.7	18.57	7,171	2.10	228
1969 J	121.5	102.9	4.3	124.9	Dr. 3.4	17.43	7,072	2.05	179
F	123.8	105.5	3.9	119.2	4.6	17.09	7,945	1.86	158
M	136.8	116.9	4.3	126.0	10.8	19.54	8,948	2.04	177
A	133.4	113.5	4.8	126.7 r	6.7 r	18.62 r	7,650	1.91	209
M	137.6	115.7	6.0	127.7	9.9	19.64	8,231	1.91	246
J	130.1	106.4	7.3	121.8	8.3	20.71	8,363	1.87	263
J	128.7	103.9	8.2	126.5	2.1	17.78	7,590	2.00	299
A	121.4	98.2	7.4	119.0	2.4	17.32	7,210	2.20	294
S	129.4	107.9	5.1	123.0	6.4	19.27	7,760	1.97	190
O	144.6	122.6	4.8	127.3	17.2	21.41	8,161	1.98	166
N	133.1	112.7	4.3	120.4	12.8	19.86	8,484	1.88	145
D	140.9	118.2	5.8	127.6	13.2	19.93	8,028	2.02	204
1970 J	126.4	109.0	4.1	123.8	2.6	18.05	8,022	1.94	149
F	125.0	107.4	3.7	120.0	5.1	17.07	7,779	1.82	130
M	139.6	120.1	4.6	129.6	10.0	19.14	8,634	2.02	167
A	141.3	121.9	4.2	131.7	9.6	19.42	8,335	1.90	150

[1]Monthly averages for 1966 and 1967 may differ from the averages of the monthly data due to revisions which cannot be allocated by months. [2]Data in this table refer to class 1 and class 2 carriers which are railways with gross annual operating revenues of $500,000 or over. Includes operations of United States railways operating in Canada but excludes operations of Canadian railways in the United States. [3]Includes traffic interchanged between Canadian railways. **Sources: Railway Operating Statistics (52-003) monthly, and (52-206) annual, D.B.S.**

Table 3: operating statistics of Canadian motor carriers—freight and passenger

monthly averages or months	freight[1] for hire, inter-city: operating revenues	freight[1] for hire, inter-city: operating expenses	freight[1] for hire, inter-city: net operating revenues	freight[1] for hire, inter-city: revenue tons carried	passenger, inter-city and rural[2]: total operating revenues	passenger, inter-city and rural[2]: revenue passengers carried	passenger, inter-city and rural[2]: revenue vehicle miles	passenger, urban[3]: total operating revenues	passenger, urban[3]: initial revenue passengers	passenger, urban[3]: revenue vehicle miles
	million dollars			millions	million dollars	millions		million dollars	millions	
1968	137.7	127.2	10.5	8.8	5.9	3.92	9.39	17.4	86.39	20.94
1969	164.8	153.9	10.9	10.2	6.6	4.01	10.06	19.4	85.54	20.94
1968 M	..	..	..	..	5.4	4.03	9.18	17.6	87.69	21.52
J	136.1	124.3	11.7	8.7	6.2	4.07	9.92	16.4	80.29	20.71
J	..	..	..	..	8.5	4.67	11.99	16.5	79.97	20.95
A	..	..	..	..	8.8	4.92	12.25	16.9	81.27	21.16
S	156.3	140.7	15.5	10.2	6.3	4.13	9.65	17.6	85.11	20.39
O	..	..	..	..	5.6	3.73	9.02	18.5	92.56	21.60
N	..	..	..	..	4.2	2.69	7.40	18.3	91.80	20.86
D	140.9	131.5	9.4	9.0	5.5	3.49	8.72	17.5	87.06	20.64
1969 J	..	..	..	..	5.4	3.68	9.19	18.6	90.97	21.39
F	..	..	..	..	5.0	3.54	8.51	18.7	85.90	19.83
M	155.2	147.4	7.8	10.4	5.5	3.92	9.32	20.1	92.08	21.47
A	..	..	..	..	5.9	3.80	9.44	19.3	84.66	20.75
M	..	..	..	..	6.2	3.88	9.94	19.8	86.28	21.39
J	158.7	146.5	12.3	10.5	7.0	4.05	10.55	18.6	80.00	20.62
J	..	..	..	..	9.1	4.64	12.51	18.6	78.14	21.06
A	..	..	..	..	10.0	4.82	13.17	18.3	76.65	20.50
S	171.7	157.1	14.6	10.6	6.8	4.03	9.86	19.6	85.18	20.78
O	..	..	..	..	6.3	3.84	9.84	21.0	90.61	21.63
N	..	..	..	..	5.4	3.58	8.76	20.4	87.28	20.54
D	173.5	164.6	8.9	9.1	6.6	4.31	9.59	20.3	88.68	21.29
1970 J	..	..	..	..	5.7	3.60	9.45	19.5	85.66	21.41 r
F	..	..	..	..	5.4	3.55 r	8.80	18.7	82.43 r	19.77 r
M	160.9	157.7	3.2	9.5	6.5	3.98 r	10.00 r	20.3 r	88.05 r	21.29 r
A					5.6	3.66 r	9.00	21.1 r	87.35 r	21.16 r
M					6.4	4.00 r	10.12 r	19.3	83.17	20.85
J	..	..	..	..	7.3	4.11	10.46	19.5	81.22	20.91

[1]Includes Class I and Class II carriers only. These are trucking firms having $100,000 or more gross annual operating revenues. [2]Includes Class I carriers only. These are carriers having $100,000 or more gross annual revenues primarily from inter-city and rural bus operations. Regular and chartered services are included. [3]Includes Class I carriers only. These are carriers having $100,000 or more gross annual revenues primarily from urban transit operations. Data are totals for motor bus, trolley coach, street car, subway and chartered services. **Sources: Motor Carriers-Freight, Quarterly (53-005), Passenger Bus Statistics (53-002) monthly, and Urban Transit (53-003) monthly, D. B. S.**

Table 4: operating statistics of air carriers in Canada

monthly averages or months[1]	Canadian carriers[2]								foreign carriers[3]
	operating revenues	operating expenses	operating income	unit toll revenues: cargo[4]	unit toll revenues: passengers	revenue cargo ton-miles[4]	revenue passengers carried	revenue passenger-miles[5]	revenue passengers carried
	million dollars					millions	thousands	millions	thousands
1968	51.2	48.0	6.4	4.4	36.9	15.86	774	681	210.9
1969	58.5	55.4	3.1	4.9	40.0	23.26	849	789	246.6
1968 N	42.2	46.9	Dr. 4.8	5.1	29.7	21.04	648	504	169.6
D	51.5	44.9	6.6	5.1	37.5	19.00	725	637	197.2
1969 J	46.8	49.5	-2.7	4.4	35.5	17.88	718	649	187.9
F	46.3	48.4	-2.2	5.2	33.4	22.80	703	598	171.2
M	56.1	52.8	3.3	5.8	40.7	26.80	848	748	187.5
A	45.0	47.3	-2.3	3.6	30.9	17.90	642	580	247.0
M	40.9	45.4	-4.4	2.4	24.4	13.74	570	506	324.5
J	70.8	59.1	11.6	4.7	45.4	32.47	1,017	970	288.0
J	78.7	63.1	15.6	5.0	51.9	20.39	1,101	1,154	300.8
A	85.0	64.7	20.3	5.1	57.9	19.03	1,217	1,263	321.3
S	69.9	62.9	7.0	5.3	47.7	19.97	962	972	284.6
O	57.4	58.9	-1.4	5.8	39.4	22.55	873	726	235.8
N	47.8	55.3	-7.5	5.4	33.3	22.72	723	577	187.9
D	57.0	57.4	-0.4	6.2	40.0	42.93	810	725	222.7
1970 J	49.4	51.9	-2.5	4.4	39.4	19.94	777	722	195.0
F	46.1	49.7	-3.5	4.8	35.9	21.45	722	638	175.0
M	56.9	55.0	1.8	5.4	44.7	24.45	888	820	198.0
A	52.8	54.0	-1.2	5.6	41.0	21.78	889	747	208.4
M	60.2	56.6	3.5	5.8	46.5	23.04	894	916	240.5

[1]Monthly averages for years 1967 and 1968 differ from the averages of the monthly data due to revisions which cannot be allocated by months. [2]Prior to 1970, figures included the operations of scheduled and non-scheduled carriers in financial reporting groups I-IV. These groups covered all air carriers with gross annual flying revenues of over $100,000 prior to January 1969 and over $150,000 during 1969. Figures for 1970 include only the operations of the seven largest airlines in Canada. These transcontinental (Air Canada and CP Air) and regional airlines (Eastern Provincial Airways, Nordair, Pacific Western Airlines, Quebecair and Transair) normally account for approximately 95 per cent of the total revenues and expenses reported by Canadian commercial air carriers. [3]United States and other foreign carriers having scheduled services into and out of Canada. Excludes passengers in transit through Canada. [4]Cargo includes air freight and express but excludes mail and excess baggage. **Source: Civil Aviation (51-001), D.B.S.**

Table 5: operating statistics of Canadian pipelines

monthly averages or months	oil pipeline carriers[1]: crude oil[1]					oil pipeline carriers[1]: products				natural gas carriers[2]				
	operating revenues	net receipts: barrels	net receipts: tons	barrel-miles	ton-miles	net receipts: barrels	net receipts: tons	barrel-miles	ton-miles	operating revenues	receipts[3]: mcf	receipts[3]: tons	mcf.-miles	ton-miles
	million dollars	millions				millions				million dollars	millions			
1968	44.4	45.06	6.29	22,742	3,344	7.26	.97	812	108	81.2	91.16	2.08	77,941	1,777
1969	49.0	48.92	7.19	25,663	3,774	7.48	1.00	876	117	91.2	107.56	2.45	91,679	2,086
1968 J	..	46.83	6.89	23,433	3,446	6.78	.90	691	92	..	78.00	1.78	69,404	1,582
A	..	48.13	7.08	23,888	3,513	6.39	.85	669	89	..	83.00	1.89	71,733	1,636
S	45.3	43.88	6.45	23,709	3,487	6.85	.91	709	95	73.1	80.84	1.84	69,800	1,591
O	..	45.50	6.69	22,515	3,311	6.92	.92	696	93	..	95.91	2.19	80,879	1,844
N	..	45.39	6.68	21,866	3,216	7.80	1.04	751	100	..	106.25	2.42	88,093	2,009
D	45.7	49.38	7.26	24,829	3,651	8.74	1.17	929	124	91.5	114.09	2.60	92,807	2,116
1969 J	..	48.82	7.18	24,949	3,669	9.07	1.21	1,163	155	..	114.12	2.60	93,256	2,126
F	..	45.60	6.71	24,374	3,584	8.66	1.14	982	131	..	108.24	2.47	86,083	1,963
M	47.9	52.44	7.71	27,405	4,030	8.49	1.13	978	130	103.4	116.48	2.66	93,430	2,130
A	..	44.66	6.57	23,863	3,509	6.98	.93	812	108	..	109.96	2.51	86,327	1,968
M	..	41.35	6.08	22,270	3,274	5.86	.78	687	92	..	95.67	2.18	82,544	1,882
J	47.5	45.85	6.74	22,243	3,271	6.00	.80	727	97	79.1	83.38	1.90	69,332	1,581
J	..	51.12	7.52	26,276	3,864	7.06	.94	737	98	..	87.29	1.99	74,089	1,689
A	..	51.23	7.53	26,738	3,932	6.81	.91	784	105	..	102.03	2.33	88,369	2,015
S	51.8	49.25	7.24	26,339	3,873	6.88	.92	720	96	..	104.74	2.39	94,099	2,145
O	..	49.20	7.24	25,756	3,788	6.88	.92	840	112	..	112.20	2.56	99,510	2,269
N	..	52.23	7.68	27,238	4,006	7.92	1.06	936	125	..	122.56	2.79	112,078	2,506
D	48.6	55.33	8.14	30,502	4,486	9.17	1.22	1,147	153	..	134.00	3.06	121,034	2,760
1970 J	..	59.59	8.76	32,629	4,798	10.28	1.37	1,235	165	..	136.08	3.10	119,169	2,717
F	..	54.41	8.00	30,446	4,477	9.43	1.26	1,158	154	..	124.12	2.83	110,911	2,529
M	56.9	57.01	8.38	30,897	4,544	9.81	1.31	1,118	149	..	135.56	3.09	119,962	2,735
A	..	46.92 r	6.92	25,048	3,684	7.86 r	1.05	882	118	..	126.97	2.89	105,712	2,410
M	..	48.26	7.10	25,373	3,731	7.14	0.95	753	100		121.92	2.78	104,499	2,382

[1]Data from February 1967 onwards for net receipts include gathering and trunk lines. Prior to that date they include trunk lines only. [2]Excludes distribution systems. [3]Received from field and processing plants by transport systems. **Sources: Oil Pipeline Transport (55-001) and Gas Utilities (55-002), D. B. S.**

Table 6: shipping and canal traffic (thousand short tons)

monthly averages or months	total cargo handled[1]							international seaborne shipping			total coastwise shipping	canals, total cargo traffic[2]
	Halifax	Saint John	Quebec	Montreal	Toronto	Vancouver	all ports	cargo loaded	cargo unloaded	total		
1968	811	455	569	1,457	627	2,152	21,095	7,214	4,531	11,745	9,350	12,026
1969	832	484	609	1,429	703	1,950	20,356	6,443	4,697	11,139	9,175	10,811
1968 J	795	418	907	1,500	444	1,736	25,196	9,903	5,027	14,930	10,265	10,214
J	778	289	774	1,468	408	2,664	23,664	8,290	4,689	12,979	10,685	10,337
A	584	447	660	1,854	711	1,974	26,724	9,826	6,978	16,804	9,920	15,393
S	705	279	697	1,864	869	2,034	26,147	9,145	5,877	15,022	11,125	15,102
O	994	260	716	1,731	894	1,717	26,022	8,828	5,644	14,472	11,550	14,707
N	945	431	697	2,139	794	2,294	26,838	7,331	6,108	13,439	13,399	12,964
D	1,069	596	588	2,711	508	2,655	21,951	6,008	5,335	11,343	10,608	4,653
1969 J	962	686	142	361	–	1,999	10,083	4,133	1,771	5,904	4,179	–
F	901	695	219	351	–	2,202	9,242	3,638	1,671	5,309	3,933	–
M	901	741	242	450	–	2,076	10,571	3,745	1,758	5,503	4,568	–
A	799	502	519	1,256	567	1,942	21,027	6,886	5,084	11,970	9,057	8,267
M	756	340	767	1,591	657	2,045	23,858	6,572	6,676	13,248	10,610	10,700
J	807	393	730	1,764	630	2,190	22,593	5,109	6,042	11,151	11,442	10,318
J	905	470	819	1,740	913	2,250	24,163	6,698	6,389	13,087	11,076	9,954
A	734	313	810	1,792	735	1,586	24,205	7,842	5,260	13,102	11,103	11,698
S	691	363	659	2,150	648	1,757	25,939	8,687	5,565	14,252	11,687	11,867
O	701	328	791	1,867	921	1,285	26,274	8,372	5,426	13,798	12,476	14,729
N	902	497	811	1,782	798	1,567	24,009	8,560	6,128	14,688	9,321	14,013
D	925	478	802	2,043	457	2,507	22,305	7,073	4,589	11,662	10,643	5,754
1970 J	1,006	630	139	243	–	2,021	10,474	4,877	1,378	6,255	4,111	–
F	1,176	454	148	250	–	1,768	9,575	3,618	1,387	5,005	4,570	–
M	1,070	804	282	562	–	2,195	11,781	5,159	1,754	6,913	4,869	–
A	776	475	533	1,502	722	2,522 r	22,524	7,824	5,335	13,159	9,365	8,776
M	847	364	1,091	2,236	835	1,397	28,371	9,917	7,046	16,963	11,408	15,133

NOTE: Components may not add to totals due to rounding. [1]Includes cargo loaded and unloaded in foreign and coastwise shipping. [2]Annual data are averages of nine months. **Sources: Shipping Statistics (54-002) and Summary of Canal Statistics (54-001), D. B. S.**

Table 1: Bank of Canada (million dollars)

end of period	assets: government of Canada direct and guaranteed securities: treasury bills	other maturities: 3 years and under	over 3 years to 5 years	over 5 years to 10 years	over 10 years	total	total	bankers' acceptances	advances to chartered and savings banks	foreign currency assets[1]	investments in IDB[2]	cheques on other banks	net amount of govt. of Canada items in process of settlement
1968	453.4	1,540.9	605.6	370.0	914.8	3,431.3	3,884.6	–	5.0	106.7	354.0	152.2	58.2
1969	477.7	1,929.6	516.2	236.2	898.2	3,580.1	4,057.8	2.6	0.9	160.6	403.3	88.9	88.2
1968 J	200.7	1,331.1	574.1	423.7	892.6	3,221.5	3,422.2	–	–	228.6	338.6	155.9	30.9
A	123.0	1,406.1	642.3	398.3	869.2	3,315.8	3,438.8	–	–	232.4	339.4	289.4	19.5
S	302.8	1,406.4	642.4	397.3	868.9	3,314.9	3,617.7	–	–	107.8	339.4	153.7	78.3
O	285.8	1,394.6	738.9	378.2	905.3	3,417.0	3,702.9	–	–	90.0	347.7	46.8	65.2
N	310.8	1,394.7	738.5	377.8	915.0	3,426.0	3,736.8	–	–	128.3	350.2	206.2	72.0
D	453.4	1,540.9	605.6	370.0	914.8	3,431.3	3,884.6	–	5.0	106.7	354.0	152.2	58.2
1969 J	421.0	1,538.7	605.6	367.8	914.2	3,426.3	3,847.3	–	0.7	91.2	358.1	234.6	56.0
F	344.8	1,499.9	662.3	309.8	914.3	3,386.2	3,731.0	–	–	120.2	360.5	238.4	72.5
M	354.1	1,540.5	661.4	309.8	914.5	3,426.2	3,780.3	–	1.1	97.2	360.5	61.0	129.2
A	406.9	1,570.5	672.3	307.8	911.5	3,462.1	3,868.9	–	–	132.8	368.7	66.0	111.4
M	296.1	1,611.2	691.0	318.2	908.9	3,529.3	3,825.4	–	–	145.0	369.8	235.3	48.3
J	308.9	1,625.0	759.1	250.3	906.3	3,540.7	3,849.6	3.9	–	217.6	374.3	103.4	49.9
J	368.1	1,543.0	759.3	309.4	904.1	3,515.9	3,883.9	0.5	–	202.1	378.0	58.4	46.7
A	370.4	1,502.7	805.6	306.2	903.4	3,517.8	3,888.2	–	–	208.4	380.7	200.3	61.3
S	403.2	1,935.4	376.9	302.7	902.1	3,517.0	3,920.3	–	–	182.3	382.1	85.0	36.1
O	347.2	1,865.1	453.6	302.7	900.1	3,521.5	3,868.7	3.1	–	211.4	394.4	340.8	42.6
N	401.9	1,858.6	453.7	299.7	900.2	3,512.2	3,914.1	–	–	139.7	397.7	236.9	67.6
D	477.7	1,929.6	516.2	236.2	898.2	3,580.1	4,057.8	2.6	0.9	160.6	403.3	88.9	88.2
1970 J	443.5	1,855.9	515.8	234.6	898.3	3,504.5	3,948.0	–	–	150.6	409.0	196.8	132.8
F	453.4	1,839.5	509.7	234.1	898.4	3,481.7	3,935.1	–	–	164.6	412.9	200.2	206.3
M	403.1	1,841.2	508.3	232.1	897.1	3,478.6	3,881.7	1.0	–	175.2	417.2	62.8	111.8
A	389.9	2,002.0	501.6	156.4	901.7	3,561.8	3,951.7	12.9	–	183.7	430.9	107.8	38.8
M	352.3	1,838.9	623.2	184.8	901.9	3,548.8	3,901.0	–	–	180.0	434.5	223.4	53.8
J	359.6	1,837.9	623.3	184.8	901.9	3,547.9	3,907.5	3.0	–	239.4	438.2	195.9	59.4
J	501.1	1,779.0	665.3	183.9	899.4	3,527.6	4,028.7	0.9	–	130.9	442.4	279.8	63.6

end of period	assets: accrued interest on investments	all other accounts[3]	total assets or liabilities	liabilities: notes in circulation: held by chartered banks	others	total	Canadian dollar deposits: government of Canada	chartered banks	government of Canada enterprises	foreign central banks and official institutions	other	foreign currency liabilities	all other liabilities: Bank of Canada cheques outstanding	all other accounts
1968	50.9	23.9	4,635.6	568.9	2,660.3	3,229.2	47.4	1,114.3	7.2	20.0	11.2	28.3	146.5	31.5
1969	60.0	26.0	4,888.3	543.5	2,902.7	3,446.2	80.9	1,108.8	5.7	24.9	11.4	23.6	155.0	31.7
1968 J	52.7	28.6	4,257.4	499.3	2,534.7	3,034.0	21.1	981.1	4.5	22.6	9.8	24.0	102.0	58.3
A	60.1	25.4	4,405.0	400.9	2,589.2	2,990.1	116.1	938.9	4.5	21.9	10.7	28.3	221.5	73.0
S	50.3	23.8	4,371.0	456.3	2,510.7	2,967.0	65.9	1,090.3	6.4	22.4	11.9	32.2	121.1	53.9
O	43.1	23.8	4,319.5	447.5	2,540.0	2,987.5	105.2	993.8	3.8	21.9	9.4	14.7	111.4	71.8
N	56.0	24.0	4,573.5	381.8	2,643.2	3,024.9	30.5	1,003.2	5.0	21.0	10.7	53.2	336.3	88.6
D	50.9	23.9	4,635.6	568.9	2,660.3	3,229.2	47.4	1,114.3	7.2	20.0	11.2	28.3	146.5	31.5
1969 J	60.1	24.4	4,672.3	396.9	2,602.6	2,999.5	205.2	1,100.8	5.2	27.2	12.0	15.8	257.0	49.6
F	67.3	23.8	4,613.7	365.1	2,630.5	2,995.5	118.8	1,100.2	5.0	19.8	11.3	45.2	252.0	65.8
M	59.0	23.8	4,512.1	454.8	2,597.5	3,052.3	65.5	1,035.2	3.8	19.7	12.0	22.0	217.8	83.9
A	41.9	24.1	4,613.9	487.6	2,623.7	3,111.3	126.9	1,068.1	3.7	20.5	10.3	36.6	179.5	57.0
M	57.4	24.1	4,705.4	400.2	2,739.6	3,139.8	92.6	1,106.8	3.7	38.0	12.9	16.5	219.4	75.7
J	56.2	24.3	4,679.2	479.1	2,773.6	3,252.7	72.5	1,094.1	6.3	27.7	13.8	34.5	130.6	46.9
J	66.1	24.6	4,660.3	488.8	2,789.6	3,278.4	93.1	1,072.9	4.5	23.9	10.6	19.8	109.9	47.3
A	75.9	24.7	4,839.4	412.0	2,848.1	3,260.1	84.0	1,119.2	5.0	22.6	11.5	26.7	253.0	57.3
S	66.8	24.6	4,697.2	496.5	2,747.1	3,243.6	123.4	1,093.3	6.5	20.9	11.1	7.3	113.1	77.8
O	47.5	25.1	4,933.6	412.9	2,821.9	3,234.8	102.2	1,116.6	5.7	22.5	14.4	59.0	279.9	98.4
N	60.5	26.2	4,842.8	406.8	2,856.9	3,263.7	9.2	1,116.8	5.6	21.8	11.5	27.9	333.0	53.3
D	60.0	26.0	4,888.3	543.5	2,902.7	3,446.2	80.9	1,108.8	5.7	24.9	11.4	23.6	155.0	31.7
1970 J	68.5	28.8	4,934.4	417.5	2,810.0	3,227.5	13.3	1,216.4	5.2	32.1	13.9	72.9	299.3	53.8
F	76.5	29.3	5,024.9	396.4	2,823.0	3,219.4	31.7	1,138.5	4.6	22.7	11.8	122.5	400.3	73.5
M	71.9	29.8	4,751.3	497.0	2,792.2	3,289.2	2.8	1,119.5	4.6	25.8	13.4	22.7	178.2	95.1
A	48.4	30.4	4,804.6	470.4	2,839.2	3,309.5	84.7	1,101.5	0.1	24.5	12.7	56.2	150.1	65.3
M	60.3	30.4	4,883.5	440.7	2,912.9	3,353.7	49.3	1,117.9	–	26.7	12.9	29.4	231.2	62.3
J	60.2	36.6	4,940.3	521.3	2,950.7	3,472.1	106.2	1,087.3	0.9	21.7	14.0	41.3	145.5	51.5
J	68.7	32.7	5,047.7			3,509.8	39.0	1,106.2	0.1	33.0	12.6	36.8	252.1	58.0

[1]Foreign exchange and foreign securities. [2]Industrial Development Bank capital stock, bonds and debentures. [3]Bank premises and all other assets.
[4]Capital, rest fund and all other liabilities. Source: Statistical Summary of Bank of Canada.

Table 2: Canadian chartered banks (million dollars)

end of period	Canadian cash reserves and liquid assets[1]			liabilities								
				Canadian dollar deposits								
	total cash reserves	Canadian dollar deposit liabilities	average cash reserve ratio (%)	government of Canada	provincial governments	personal savings	other notice	other banks[2]	public demand	total	advances from Bank of Canada	acceptances, guarantees and letters of credit
1968	1,490	23,314	6.40	669	391	13,622	4,050	260	7,387	26,379	5	866
1969	1,650	25,445	6.38	1,308	209	15,030	3,392	360	7,037	27,336	1	1,263
1968 A	1,493	23,842	6.26	252	653	13,327	3,921	222	6,092	24,466	–	921
S	1,534	24,237	6.33	140	553	13,541	4,011	229	6,589	25,063	–	911
O	1,550	24,525	6.32	302	479	13,731	4,099	244	6,319	25,173	–	944
N	1,546	24,675	6.26	946	468	13,499	4,096	210	6,295	25,513	–	931
D	1,490	23,314	6.40	669	391	13,622	4,050	260	7,387	26,379	5	866
1969 J	1,667	25,480	6.54	672	342	13,840	4,369	226	5,944	25,393	1	848
F	1,662	25,604	6.49	663	388	14,016	4,559	236	5,952	25,814	–	837
M	1,588	25,353	6.26	544	583	14,229	4,425	254	6,592	26,627	1	861
A	1,606	25,680	6.25	610	492	14,412	4,078	265	6,400	26,256	–	908
M	1,628	25,885	6.29	742	445	14,435	4,080	230	6,195	26,127	–	996
J	1,646	26,022	6.32	832	350	14,632	3,916	268	6,795	26,793	–	1,052
J	1,652	25,978	6.36	801	304	14,756	3,739	246	6,338	26,184	–	1,050
A	1,690	26,250	6.44	782	309	14,947	3,763	225	6,159	26,186	–	1,080
S	1,651	25,971	6.36	532	272	15,154	3,719	263	6,648	26,588	–	1,135
O	1,653	26,063	6.34	392	197	15,350	3,821	338	6,347	26,444	–	1,178
N	1,668	26,250	6.35	1,510	193	14,937	3,680	294	6,379	26,993	–	1,181
D	1,687	26,445	6.38	1,308	209	15,030	3,392	360	7,037	27,336	1	1,263
1970 J	1,771	26,843	6.60	1,438	215	15,200	3,327	292	5,979	26,452	–	1,259
F	1,750	26,637	6.57	1,363	218	15,344	3,393	342	5,830	26,490	–	1,337
M	1,688	26,195	6.45	839	326	15,583	3,440	338	6,430	26,956	–	1,421
A	1,662	26,167	6.35	471	323	15,815	3,632	344	6,185	26,770	–	1,507
M	1,678	26,516	6.33	518	285	15,847	3,820	300	6,093	26,863	–	1,376
J	1,639	26,551 r	6.18	232	346	16,010	4,113	330	6,789	27,819	–	1,417
J	1,648	26,771	6.16									

end of period	liabilities					assets					
									government of Canada direct and guaranteed bonds[4]		
	all other liabilities	debentures issued and outstanding	accumulated appropriations for losses	shareholders equity[3]	total Canadian liabilities	Bank of Canada deposits and notes	Canadian day-to-day loans	treasury bills	3 years and under	over 3 years	net foreign assets[5]
1968	106	40	562	1,362	29,321	1,683	193	2,124	1,680	1,761	283
1969	211	40	595	1,502	30,948	1,652	183	2,087	1,327	1,654	–154
1968 A	87	40	424	1,322	27,261	1,340	360	2,384	1,485	1,718	281
S	91	40	424	1,322	27,851	1,547	244	2,300	1,526	1,780	225
O	105	40	562	1,362	28,186	1,441	273	2,312	1,490	1,899	174
N	99	40	562	1,362	28,507	1,385	273	2,236	1,513	1,915	246
D	106	40	562	1,362	29,321	1,683	193	2,124	1,680	1,761	283
1969 J	129	40	562	1,362	28,334	1,498	260	2,040	1,665	1,767	228
F	115	40	562	1,362	28,729	1,465	237	2,138	1,670	1,774	246
M	131	40	562	1,370	29,591	1,490	247	2,155	1,685	1,777	141
A	124	40	562	1,402	29,292	1,556	259	2,018	1,525	1,777	–42
M	131	40	562	1,403	29,258	1,507	251	2,172	1,454	1,723	–56
J	129	40	562	1,404	29,979	1,573	213	2,220	1,414	1,723	–154
J	147	40	562	1,405	29,387	1,562	211	2,215	1,343	1,741	–377
A	132	40	562	1,405	29,405	1,531	238	2,194	1,345	1,752	–295
S	149	40	562	1,406	29,880	1,590	234	2,164	1,512	1,595	–387
O	200	40	595	1,477	29,934	1,530	242	2,165	1,399	1,626	–294
N	206	40	595	1,481	30,496	1,524	205	2,135	1,393	1,640	–245
D	211	40	595	1,502	30,948	1,652	183	2,087	1,327	1,654	–154
1970 J	149	40	595	1,514	30,008	1,634	237	2,093	1,327	1,673	–356
F	145	40	595	1,514	30,121	1,535	288	2,091	1,250	1,694	–470
M	143	40	595	1,515	30,669	1,616	293	2,197	1,256	1,703	–448
A	150	40	595	1,515	30,577	1,572	258	2,246	1,515	1,497	–277
M	145	40	595	1,516	30,535	1,559	278	2,484	1,514	1,580	–234
J	145	40	595	1,516	31,532	1,609	244	2,633	1,568	1,618	–99

Conc'l on page 103.

Table 2: Canadian chartered banks (million dollars) – concluded

end of period	assets												
	loans in Canadian currency[6]								other Canadian securities				
	call and short	provincial-municipal[5]	grain dealers[7]	Canada Savings Bonds[8]	general loans[10]	total loans	insured residential mortgages	other residential mortgages	provincial-municipal[5]	corporate	Canadian dollar items in transit (net)	all other assets	total Canadian and net foreign assets
1968	515	836	833	231	13,646	16,061	831	212	739	712	1,582	1,459	29,321
1969	317	919	1,096	238	15,347	17,917	999	325	732	718	1,459	2,048	30,948
1968 A	532	830	810	38	12,846	15,056	803	173	735	651	816	1,460	27,261
S	519	750	785	23	13,085	15,162	802	173	752	660	1,218	1,462	27,851
O	592	812	795	5	13,487	15,691	813	184	764	695	953	1,499	28,186
N	458	846	825	247	13,492	15,868	822	198	755	759	1,039	1,499	28,507
D	515	836	833	231	13,646	16,061	831	212	739	712	1,582	1,459	29,321
1969 J	467	858	881	200	13,760	16,166	843	225	725	729	726	1,462	28,334
F	486	926	894	176	13,955	16,437	856	237	733	709	759	1,468	28,729
M	361	1,011	911	153	14,269	16,705	870	248	753	744	1,289	1,488	29,591
A	329	955	945	129	14,647	17,005	886	256	734	684	1,099	1,536	29,292
M	330	870	938	107	14,851	17,096	902	270	733	690	889	1,628	29,258
J	364	891	964	85	15,134	17,438	922	286	714	709	1,210	1,712	29,979
J	316	832	972	63	15,080	17,263	935	296	703	726	1,048	1,721	29,387
A	329	796	1,028	44	15,088	17,285	953	305	692	722	918	1,766	29,405
S	346	797	1,092	23	15,121	17,379	970	302	700	718	1,264	1,836	29,880
O	448	878	1,119	5	15,307	17,757	977	309	704	718	939	1,862	29,934
N	372	892	1,132	256	15,317	17,969	988	325	734	740	1,157	1,931	30,496
D	317	919	1,096	238	15,347	17,917	999	325	732	718	1,459	2,048	30,948
1970 J	247	972	1,101	210	15,094	17,624	1,004	312	724	782	913	2,042	30,008
F	257	1,144	1,083	184	15,088	17,756	1,006	308	728	792	1,040	2,103	30,121
M	338	1,068	1,044	161	15,127	17,738	1,010	303	725	857	1,221	2,198	30,669
A	355	928	959	133	15,163	17,538	1,021	312	734	827	1,034	2,300	30,577
M	321	903	905	107	15,047	17,283	1,032	313	729	789	1,044	2,166	30,535
J	395	962	839	87	15,356	17,639	1,036	314	733	797	1,232	2,209	31,532

[1]Bank of Canada deposits are averages of the juridical days in the month shown while Bank of Canada notes and Canadian dollar deposit liabilities are averages of the 4 consecutive Wednesdays ending with the second last Wednesday in the previous month. [2]Mainly deposits of foreign banks. [3]Capital, rest fund and undivided profits as at the latest fiscal year-end. [4]Including issues payable in foreign currency. [5]Securities purchased direct from issuer with a term of less than one year at time of issue are classified as loans. [6]Excluding Canadian day-to-day loans. [7]Loans to grain dealers and exporters. [8]Loans to finance purchase of Canada Savings Bonds at time of issue. [9]Total of foreign funds, short term foreign investments and other foreign currency assets less foreign currency liabilities. [10]Including loans to instalment finance companies. **Source: Statistical Summary of Bank of Canada.**

Table 3: currency outside banks and chartered bank deposits (million dollars)

averages of wednesdays	currency outside banks			chartered bank deposits					currency and chartered bank deposits	
	notes	coin	total	government of Canada	personal savings	non-personal term and notice	demand	total[1]	total[2]	held by general public[3]
1968 D	2,597	390	2,988	886	13,463	4,395	5,870	24,614	27,601	26,716
1969 D	2,850	430	3,279	1,437	14,892	3,622	5,925	25,876	29,155	27,718
1968 A	2,470	359	2,829	380	13,207	4,296	5,734	23,618	26,447	26,066
S	2,455	374	2,829	353	13,316	4,444	5,707	23,820	26,649	26,296
O	2,473	380	2,853	296	13,528	4,443	5,761	24,028	26,881	26,585
N	2,495	385	2,880	795	13,537	4,282	5,840	24,455	27,335	26,540
D	2,597	390	2,988	886	13,463	4,395	5,870	24,614	27,601	26,716
1969 J	2,526	399	2,926	733	13,655	4,373	5,893	24,654	27,580	26,847
F	2,487	398	2,885	727	13,849	4,738	5,505	24,819	27,704	26,977
M	2,508	402	2,910	632	14,011	4,904	5,596	25,143	28,053	27,421
A	2,581	406	2,987	660	14,232	4,585	5,839	25,317	28,303	27,643
M	2,601	407	3,009	690	14,351	4,365	5,780	25,185	28,194	27,504
J	2,646	412	3,057	833	14,436	4,238	5,817	25,323	28,380	27,548
J	2,729	415	3,144	876	14,599	3,990	5,886	25,351	28,495	27,618
A	2,714	417	3,131	841	14,783	3,971	5,733	25,329	28,460	27,619
S	2,711	422	3,133	640	14,934	3,914	5,810	25,298	28,431	27,791
O	2,716	423	3,139	565	15,086	3,898	5,897	25,446	28,586	28,020
N	2,732	426	3,158	922	15,052	3,816	5,955	25,745	28,904	27,981
D	2,850	430	3,279	1,437	14,892	3,622	5,925	25,876	29,155	27,718
1970 J	2,697	434	3,131	1,507	14,990	3,485	5,755	25,737	28,868	27,360
F	2,683	431	3,114	1,393	15,174	3,511	5,494	25,572	28,686	27,293
M	2,709	433	3,142	1,084	15,324	3,594	5,528	25,530	28,673	27,588
A	2,753 r	437	3,190 r	792	15,569 r	3,737	5,678 r	25,776 r	28,966	28,174
M	2,784 r	438	3,222 r	484	15,769	3,966	5,608 r	25,827 r	29,049 r	28,564
J	2,819	442	3,261	363	15,839	4,196	5,712	26,110	29,371	29,008
J	2,904	446	3,350	336	16,008	4,312	5,881	26,538	29,888	29,551

[1]Less Canadian dollar float. [2]Includes Government of Canada Deposits. [3]Excludes Government of Canada Deposits. **Source: Statistical Summary, Bank of Canada.**

Table 4: cheques cashed in clearing centres (million dollars)

monthly averages or months	Canada[1]	Atlantic provinces	Que.	Ont.	Man.	Sask.	Alta.	B. C.	by selected cities: Montreal	Toronto	Winnipeg	Vancouver	by type of account: current	savings	personal chequing
1968	53,058	1,459	15,449	24,751	2,849	1,172	3,492	3,887	13,649	19,225	2,804	3,360	49,963	2,504	591
1969	61,284	1,746	16,615	29,960	3,036	1,224	3,966	4,737	14,683	23,667	2,992	4,118	57,514	2,942	827
unadjusted for seasonal variation															
1968 M	47,441	1,298	13,657	22,633	2,464	956	3,022	3,411	12,070	17,623	2,424	2,927	44,735	2,228	477
A	52,436	1,543	14,485	24,349	3,318	1,441	3,695	3,606	12,857	19,191	3,276	3,181	49,644	2,263	530
M	55,004	1,549	16,046	25,708	2,873	1,264	3,740	3,824	14,041	19,793	2,823	3,301	51,458	2,928	619
J	51,678	1,521	14,585	24,677	2,709	1,045	3,421	3,720	12,868	19,307	2,669	3,204	48,765	2,357	555
J	52,161	1,393	15,696	23,788	2,799	1,151	3,450	3,884	13,857	18,156	2,753	3,398	49,102	2,453	607
A	53,403	1,398	15,659	25,130	2,633	1,159	3,276	4,148	13,819	19,772	2,589	3,440	50,624	2,203	576
S	52,294	1,371	16,171	23,360	2,843	1,063	3,476	4,010	14,266	18,205	2,797	3,474	49,364	2,301	630
O	57,227	1,629	17,061	26,137	3,168	1,293	3,686	4,253	15,061	20,307	3,118	3,651	54,156	2,405	666
N	56,826	1,494	16,634	25,836	3,144	1,365	3,777	4,575	14,601	19,782	3,088	4,029	52,604	3,477	744
D	58,243	1,600	16,611	27,495	2,886	1,187	4,055	4,409	14,635	21,278	2,841	3,750	54,861	2,600	782
1969 J	57,533	1,587	15,958	28,095	2,727	1,088	3,824	4,254	14,159	22,022	2,688	3,740	54,191	2,645	697
F	53,307	1,491	15,422	26,201	2,450	948	2,750	4,045	13,793	20,743	2,416	3,558	49,762	2,811	734
M	58,080	1,542	16,888	27,837	2,671	1,089	3,593	4,461	15,115	21,776	2,630	3,828	54,581	2,764	734
A	60,612	1,774	16,021	29,403	3,062	1,449	4,262	4,642	14,113	23,242	3,017	4,011	56,915	2,909	789
M	62,879	1,764	16,987	31,271	3,057	1,254	3,928	4,619	15,092	24,816	3,015	4,059	58,834	3,144	901
J	63,382	1,599	17,078	31,210	3,063	1,116	4,562	4,755	15,179	24,646	3,019	4,045	59,492	3,006	884
J	65,218	1,628	18,127	32,104	2,952	1,249	4,180	4,978	16,189	25,392	2,909	4,331	61,430	2,933	854
A	56,311	1,809	15,603	26,979	2,730	1,062	3,669	4,460	13,712	21,146	2,688	3,871	52,942	2,592	777
S	60,849	1,854	16,787	28,539	3,196	1,370	4,146	4,957	14,834	22,409	3,151	4,254	57,352	2,659	838
O	65,334	1,929	16,866	32,602	3,654	1,383	3,938	4,962	14,853	26,026	3,606	4,361	61,663	2,789	881
N	63,315	1,948	16,451	30,671	3,328	1,416	4,224	5,277	14,283	24,161	3,271	4,622	58,184	4,220	911
D	68,585	2,026	17,190	34,614	3,546	1,261	4,516	5,431	14,874	27,655	3,496	4,736	64,825	2,833	928
1970 J	60,991	1,776	14,993	31,483	2,982	1,255	3,991	4,510	13,087	25,527	2,939	4,030	57,569	2,540	881
F	58,174	1,631	15,267	29,671	2,961	989	3,513	4,141	13,504	24,032	2,925	3,664	55,013	2,370	792
M	64,393	1,974	17,125	32,421	3,145	1,170	3,998	4,561	15,095	26,223	3,104	3,951	60,897	2,625	871
A	69,331	2,018	18,252	34,406	3,496	1,514	4,776	4,870	16,089	27,814	3,453	4,385	65,682	2,738	911
M	63,951	1,884	16,350	32,901	3,080	1,253	3,862	4,621	14,353	26,449	3,029	4,055	59,921	3,069	961
J	70,109	1,925	17,070	37,125	3,627	1,382	4,218	4,762	15,044	30,198	3,581	4,234	66,188	2,949	972
adjusted for seasonal variation															
M. C. D.	4	6	5	5	5	6	4	5	5	5	5	4	4	4	3
1968 M	49,376	1,392	14,595	23,358	2,743	1,026	3,290	3,512	12,972	17,961	2,697	3,015	46,564	2,338	474
A	51,010	1,449	14,397	24,088	3,255	1,201	3,324	3,558	12,684	18,843	3,217	3,120	48,042	2,440	528
M	51,682	1,415	15,161	23,735	2,731	1,191	3,548	3,727	13,302	18,378	2,675	3,180	48,622	2,495	565
J	53,125	1,580	15,285	24,991	2,705	1,130	3,432	3,800	13,533	19,780	2,664	3,262	50,258	2,328	539
J	52,206	1,432	15,792	24,084	2,700	1,108	3,425	3,755	13,896	18,808	2,653	3,259	49,069	2,520	617
A	56,285	1,435	16,302	27,286	2,726	1,218	3,551	4,088	14,471	21,375	2,687	3,451	53,304	2,372	609
S	55,312	1,454	16,507	25,388	2,861	1,153	3,648	4,119	14,651	19,700	2,811	3,573	52,141	2,524	647
O	54,863	1,609	16,237	25,114	2,799	1,207	3,627	4,146	14,261	19,360	2,755	3,542	51,696	2,496	671
N	55,369	1,475	16,142	25,382	3,062	1,302	3,702	4,383	14,222	19,561	3,024	3,904	52,103	2,573	693
D	55,267	1,527	16,014	25,847	2,779	1,244	3,710	4,212	14,122	19,966	2,734	3,614	51,810	2,711	746
1969 J	54,818	1,534	15,493	25,974	2,838	988	3,641	4,286	13,721	20,170	2,797	3,752	51,341	2,729	748
F	58,495	1,573	15,968	28,364	2,841	1,159	3,211	4,594	14,182	22,453	2,799	4,044	54,511	3,187	797
M	60,396	1,649	17,917	28,896	2,939	1,167	3,911	4,619	16,055	22,423	2,894	3,960	56,668	2,987	741
A	59,828	1,680	16,205	29,094	2,990	1,260	3,797	4,572	14,165	22,970	2,942	3,946	55,973	3,053	802
M	61,016	1,627	16,606	30,045	2,961	1,168	3,887	4,674	14,827	23,845	2,919	4,027	57,570	2,647	799
J	61,929	1,616	17,014	30,130	2,982	1,158	4,413	4,707	15,127	24,013	2,935	3,998	57,984	3,077	868
J	65,486	1,689	18,314	32,760	2,843	1,209	4,201	4,818	16,294	26,389	2,800	4,129	61,705	2,909	872
A	61,730	1,904	16,850	30,264	2,972	1,202	4,069	4,490	14,967	23,666	2,925	4,004	58,032	2,892	806
S	62,347	1,885	16,657	30,260	3,068	1,390	4,255	4,945	14,784	23,573	3,028	4,219	58,601	2,867	879
O	62,232	1,906	15,968	30,825	3,301	1,299	3,845	4,828	14,017	24,474	3,257	4,250	58,463	2,894	875
N	64,071	1,991	16,484	31,449	3,312	1,433	4,262	5,199	14,376	24,988	3,266	4,602	60,050	3,178	843
D	63,530	1,834	16,173	31,524	3,305	1,288	3,950	5,063	13,953	25,376	3,256	4,474	59,708	2,904	918
1970 J	59,916	1,743	15,019	30,265	3,164	1,135	3,979	4,704	13,115	24,187	3,126	4,161	56,395	2,598	923
F	63,841	1,706	15,802	32,119	3,425	1,214	4,103	4,701	13,876	26,020	3,381	4,164	60,301	2,681	859
M	64,486	2,048	17,632	32,682	3,360	1,200	4,271	4,559	15,544	26,021	3,314	3,933	60,739	2,862	885
A	67,930	1,932	18,296	33,752	3,415	1,319	4,236	4,836	15,972	27,265	3,370	4,338	64,142	2,856	932
M	64,624	1,834	16,602	32,675	3,115	1,248	3,917	4,793	14,709	26,362	3,052	4,146	61,150	2,644	830
J	66,201	1,878	16,554	34,894	3,364	1,337	3,995	4,576	14,557	28,508	3,324	4,047	62,268	2,957	976

NOTE: Components may not add to totals due to rounding. [1]This series covers 50 clearing house centres. **Source: Cheques Cashed In Clearing Centres (61-001), D. B. S.**

Table 5: life insurance sales[1] by type and province (million dollars)

monthly averages or months	individual insurance[2]											total, group and wholesale insurance[3]
	total	Nfld.	P.E.I.	N.S.	N.B.	Que.	Ont.	Man.	Sask.	Alta.	B.C.	
1968	739.37	5.81	2.04	19.30	14.50	234.95	279.76	27.65	23.88	59.38	71.59	331.7
1969	760.89	5.64	1.85	20.15	15.17	241.89	286.40	27.02	21.76	58.13	76.66	364.1
1968 M	755.58	5.92	2.28	20.52	15.61	246.08	280.27	26.25	24.74	60.48	73.04	231.5
A	737.22	5.56	2.21	18.18	14.35	229.16	282.80	25.15	24.86	61.70	72.96	277.5
M	756.67	5.89	2.21	19.88	14.63	237.95	289.90	28.30	26.11	60.45	71.06	368.6
J	754.60	5.03	2.27	20.59	16.10	230.20	288.88	30.80	25.73	60.88	73.44	382.9
J	690.37	4.56	1.41	19.88	13.74	217.34	271.96	25.80	21.46	49.01	64.92	149.1
A	630.19	5.01	1.15	15.91	13.08	203.30	233.33	22.78	21.72	50.30	63.30	353.5
S	695.49	6.03	2.24	17.33	12.82	224.67	259.17	25.80	24.19	54.15	68.71	243.1
O	813.75	7.13	2.48	19.67	16.62	263.01	308.11	31.86	23.22	64.39	76.89	282.3
N	865.03	7.32	2.25	22.56	16.54	282.29	329.47	29.91	25.79	70.49	77.25	384.4
D	845.69	6.32	2.40	21.30	14.54	278.86	314.60	30.85	25.49	68.07	82.73	775.7
1969 J	664.31	6.01	1.40	17.47	13.96	202.11	251.48	26.71	21.62	51.76	65.55	211.5
F	718.53	6.40	1.77	16.48	15.27	216.68	280.81	25.98	21.28	56.14	72.47	220.6
M	802.58	5.53	1.64	19.31	14.98	245.32	314.35	27.63	23.40	68.87	74.63	188.3
A	772.63	6.14	1.95	18.57	14.79	242.36	283.88	24.73	24.37	59.00	81.24	252.4
M	770.08	3.99	2.03	19.30	13.45	252.44	284.99	29.23	22.91	61.11	77.37	231.0
J	836.69	5.82	2.76	22.82	16.98	256.05	320.36	29.99	27.06	61.12	88.59	431.9
J	756.11	4.96	2.05	23.64	15.02	234.87	285.18	27.77	22.03	55.16	80.44	380.1
A	676.55	4.74	1.63	18.86	14.02	219.28	255.26	21.32	18.64	48.63	69.11	203.6
S	701.47	5.22	1.47	19.20	12.80	235.27	259.14	25.48	18.26	49.16	71.85	416.3
O	785.04	6.02	1.92	20.38	16.58	257.59	295.69	27.16	19.99	57.79	76.09	495.3
N	820.25	7.30	2.01	22.08	16.76	267.79	305.08	29.64	21.84	60.21	81.19	600.8
D	826.47	5.57	1.53	23.67	17.39	272.92	300.62	28.54	19.74	68.58	81.34	737.3
1970 J	621.48	5.27	1.52	18.04	11.44	196.83	235.45	24.58	16.40	50.65	61.28	387.2
F	740.33	7.18	1.68	21.74	15.94	236.93	274.51	28.97	18.25	62.84	72.29	335.5
M	789.85	6.28	1.87	22.46	15.60	243.82	301.45	28.83	21.49	67.03	81.02	395.4
A	785.56	6.80	2.24	22.51	14.65	251.26	286.46	31.53	21.09	65.65	83.36	427.8
M	727.60	5.47	1.73	20.92	12.32	236.78	276.96	28.49	19.75	57.28	67.90	235.3
J	792.65	5.93	2.18	22.57	16.64	254.90	299.05	31.94	22.28	69.04	68.12	334.3

[1]Excluding revivals, increases, dividend additions, reinsurance acquired, credit insurance and pension bonds without insurance. Value totals are estimates projected from the sales reported by companies operating in Canada representing over 80% of new ordinary and of new group contracts. [2]Total new settled-for ordinary sales in Canada. [3]Under new or amended contracts. **Source: Monthly Survey of Life Insurance Sales in Canada, Life Insurance Agency Management Association, Hartford, Connecticut, U.S.A.**

Table 6: benefit payments of all life insurance companies[1] (million dollars)

averages, months or quarters	under life insurance						under annuities	total payments to policyholders and beneficiaries		
	total	death and accidental death claims	disability benefits (income payments)	matured endowments	surrender values	dividends to policyholders	total	all policies	individual[2]	group
1968	229.33	96.15	2.26	18.80	56.66	55.46	57.28	286.61	198.85	87.76
1969	252.47	105.27	2.48	18.52	69.39	56.80	64.31	316.78	212.04	104.75
1967 J	69.45	29.55	0.81	6.16	16.91	16.03	16.93	86.38	59.46	26.92
F	69.66	29.80	0.70	5.83	15.99	17.34	13.21	82.87	56.40	26.46
M	71.51	27.40	0.80	7.01	19.18	17.13	15.74	87.25	60.78	26.46
A	69.58	29.27	0.66	6.46	18.15	15.03	16.18	85.75	58.99	26.76
M	71.47	29.71	0.63	6.41	17.94	16.78	16.60	88.07	59.32	28.75
J	72.20	29.85	0.62	6.85	17.61	17.28	16.85	89.05	60.98	28.07
J	65.47	27.85	0.63	5.75	15.41	15.82	14.70	80.17	56.35	23.82
A	64.83	30.85	0.64	5.40	15.87	12.06	14.96	79.79	54.48	25.32
S	66.03	28.62	0.75	6.13	14.88	15.66	14.25	80.27	54.86	25.41
O	73.32	32.09	0.56	6.65	16.49	17.53	16.06	89.37	61.71	27.66
N	76.90	32.67	0.50	8.04	17.34	18.34	14.55	91.45	63.56	27.89
D	79.42	27.07	1.44	6.32	15.77	28.81	18.78	98.20	66.99	31.21
1968 1	226.92	98.81	2.43	18.70	54.40	52.58	50.65	277.57	190.48	87.09
2	232.85	95.51	2.16	19.49	59.28	56.40	47.32	280.18	194.23	85.95
3	207.65	93.89	2.34	16.34	49.69	45.38	48.18	255.83	176.95	78.88
4	249.91	96.38	2.10	20.68	63.28	67.46	82.95	332.86	233.73	99.12
1969 1	249.14	107.75	2.40	18.64	64.74	55.60	52.78	301.92	208.95	92.97
2	253.00	100.73	2.17	19.20	74.08	56.81	53.47	306.46	213.36	93.10
3	234.87	102.41	2.77	16.17	65.74	47.79	59.41	294.28	199.03	95.25
4	272.86	110.21	2.58	20.07	73.02	66.99	91.60	364.47	226.80	137.67
1970 1	261.70	113.53	2.63	18.93	70.09	56.51	74.70	336.40	219.94	116.46

Note: Components may not add to totals due to rounding. [1]Starting with 1968, data are available on a quarterly basis only. [2]Includes ordinary and industrial. **Source: The Canadian Life Insurance Association.**

Table 7: payments to beneficiaries on life insurance death claims

quarterly averages or quarters	Canada: number of policies[1]	Canada: amount (million dollars): total	individual[2]	group	Nfld.	P.E.I.	N.S.	N.B.	Que.	Ont.	Man.	Sask.	Alta.	B.C.
1967	39,413	88.68	49.45	39.23	0.74	0.27	2.55	1.96	27.40	38.82	3.44	2.25	3.98	7.27
1968	44,733	96.15	53.52	42.63	0.71	0.27	2.78	2.00	30.29	41.88	3.55	2.27	4.42	7.98
1967 1	39,180	86.74	49.48	37.26	0.54	0.20	2.59	1.92	27.69	37.51	3.35	2.15	3.84	6.96
2	39,830	88.83	49.08	39.75	0.84	0.27	2.20	2.01	26.05	40.13	3.67	2.39	3.63	7.65
3	37,980	87.32	49.05	38.27	0.79	0.36	2.86	1.85	26.66	39.10	2.88	1.99	3.85	6.97
4	40,660	91.83	50.18	41.65	0.81	0.25	2.55	2.07	29.20	38.55	3.86	2.45	4.59	7.50
1968 1	47,060	98.81	55.96	42.85	0.91	0.22	2.71	2.14	29.66	44.46	4.20	2.34	4.16	8.01
2	44,942	95.51	53.30	42.21	0.70	0.29	2.74	2.04	31.98	39.40	3.51	2.07	4.67	8.11
3	41,300	93.89	54.18	39.72	0.64	0.30	2.77	1.91	31.27	39.52	3.26	2.35	4.54	7.33
4	45,630	96.39	50.63	45.76	0.59	0.27	2.92	1.92	28.25	44.15	3.22	2.33	4.29	8.46
1969 1	48,181	107.75	59.35	48.40	0.91	0.47	3.11	1.82	32.08	47.70	4.42	3.09	5.24	8.89
2	45,020	100.73	54.29	46.44	0.62	0.14	3.11	1.92	31.12	45.23	3.54	2.49	4.48	8.06
3	43,550	102.41	55.92	46.49	0.81	0.24	3.39	2.00	34.75	40.43	3.70	2.45	4.85	9.79

Note: Components may not add to totals due to rounding. [1]Includes ordinary and industrial policies and group certificates. [2]Includes ordinary and industrial. **Source: The Canadian Life Insurance Association.**

Table 8: security issues and retirements (par values in million Canadian dollars)

years and quarters	direct and guaranteed securities: government of Canada: funded debt[1]: direct outstanding	guaranteed	total outstanding	new issues[2]	retirements[2]	provinces[3]: gross new issues delivered[4]	retirements	net new issues[4]	municipalities[3]: gross new issues delivered	retirements	net new issues
1968	22,425	1,131	23,556	2,778	1,641	2,805 r	826 r	1,979 r	548	316	232
1969	22,851	1,050	23,902	1,406	1,497	2,949 r	891 r	2,058 r	555	348	208 r
1968 1	20,603	1,197	21,800	450	400	680	212	469	113	73	41
2	20,833	1,141	21,974	1,129	780	594	213	381	158	73	85
3	21,117	1,141	22,258	400	100	897	156	741	120	68	52
4	22,425	1,131	23,556	799	361	637 r	245 r	392 r	156	103	54
1969 1	22,140	1,131	23,271	16	100	764	143	621	126	78	47
2	21,999	1,131	23,131	485	411	592 r	138	454 r	203	82	121
3	21,759	1,061	22,820	405	425	791	304	487	89 r	74	15 r
4	22,851	1,050	23,902	500	561	802 r	305	497 r	138	114	25
1970 1	22,663	1,050	23,713	275	285	721 r	177 r	544 r	165 r	88	76 r
2						734	253	481	122	79	43

years and quarters	corporate bonds[3]: gross new issues delivered	retirements	net new issues	other bonds and debentures[3,5]: gross new issues delivered	retirements	net new issues	preferred stocks[3]: gross new issues delivered	retirements	net new issues	common stocks[3]: gross new issues delivered	retirements	net new issues
1968	1,604 r	749 r	856 r	99	22	77	146	24	122	480 r	12	468 r
1969	1,664 r	737 r	927 r	125	65	60	164	10 r	154	825 r	1	824 r
1968 1	269	191	79	25	7	18	6	8	− 1	66	11	54
2	607	214	392	10	8	2	83	6	76	71	−	71
3	349	104	245	27	4	23	9	5	3	147	−	147
4	364 r	234	130 r	38	4	34	49	5	44	195	−	195
1969 1	424 r	159 r	265 r	12	15	− 3	37	3	34	240	−	240
2	488	206 r	282 r	19	28	−10	72	3	69	297 r	1	296 r
3	349 r	121	228 r	48	7	41	1	3	− 1	177 r	−	177 r
4	403 r	251 r	152 r	46	14	32	54	2	52	112 r	−	112 r
1970 1	388 r	130 r	259 r	17	7	10	105	1	104	119 r	−	118
2	536	209	327	44	4	41	16	2	13	54	−	54

Note: Components may not add to totals due to partial revisions.
[1]End of period. [2]Excluding Treasury Bills, Canada Savings Bonds and other non-market issues. [3]Figures are subject to revision. Series cover all publicly announced issues and some private placements not publicly announced. Notes with an original term to maturity of over one year. [4]Includes Canadian Pension Plan series bonds issued by the provinces and their agencies and purchased by the C. P. P. Investment Fund. [5]Consists of issues of Canadian religious and other institutions and Canadian dollar issues of foreign debtors. **Source: Statistical Summary of Bank of Canada.**

Table 9: index numbers of security prices[1] (1956 = 100), based on the 1960 standard industrial classification[2]

monthly averages or months	investors index[3] 114 stocks[1]	industrials (common stocks): total 80 stocks[1]	industrial mines[4] (4)	foods (10)	beverages (7)	textiles and clothing (5)	pulp and paper (7)	printing and publishing (4)	primary metals (8)	metal fabricating[5] (9)	non-metallic minerals (4)	petroleum (7)	chemicals (4)	construction (4)	retail trade (7)
1968	179.3	186.8	202.1	216.2	270.3	156.8	107.9	674.3	95.2	123.4	106.8	175.7	110.6	81.6	287.5
1969	198.8	205.0	211.2	238.0	319.6	154.2	153.6	771.3	106.3	146.0	126.8	177.5	117.2	101.6	264.6
1968 J	174.4	182.7	202.5	199.8	263.8	146.1	100.4	677.9	88.0	123.8	93.0	168.0	106.7	77.4	294.6
J	181.8	189.4	198.4	225.3	277.4	162.1	112.0	689.5	93.7	130.3	107.0	176.1	116.5	82.9	308.6
A	180.8	187.9	195.1	230.8	277.8	152.5	107.3	675.6	91.2	123.9	109.7	183.4	112.8	88.0	306.9
S	187.8	193.5	193.2	240.0	292.2	171.4	116.8	654.1	100.6	132.7	122.0	190.8	121.7	98.2	312.5
O	193.1	198.2	199.5	251.4	292.6	178.5	120.8	672.0	106.6	143.8	128.8	192.1	129.2	99.3	301.2
N	196.0	199.2	196.3	250.4	298.2	173.4	123.9	689.4	112.0	151.6	129.4	189.0	126.0	103.5	294.2
D	201.5	205.2	203.7	243.3	310.8	169.0	133.0	747.6	109.0	157.7	131.4	193.7	121.2	109.2	289.8
1969 J	203.1	208.7	212.8	238.9	311.8	164.3	144.4	752.9	111.8	157.5	130.3	194.7	126.3	112.8	275.2
F	202.0	208.4	212.2	226.9	319.6	180.3	154.8	732.2	114.4	160.2	134.3	184.2	128.4	121.9	272.9
M	198.0	203.0	206.6	223.2	311.0	169.9	156.8	721.8	110.8	154.4	128.6	175.5	126.4	121.2	264.3
A	203.5	208.0	210.9	229.8	319.0	172.1	165.2	744.8	115.4	149.9	134.4	177.9	132.4	123.5	269.6
M	211.8	218.7	221.4	233.0	330.4	175.3	170.5	810.0	116.1	156.7	140.5	195.9	133.4	127.1	284.7
J	198.3	204.4	204.8	230.1	319.2	158.1	147.4	757.0	104.0	151.1	134.0	189.5	122.8	109.2	267.4
J	189.5	194.8	194.4	232.7	304.2	148.1	140.5	742.1	99.0	140.1	124.5	177.2	111.6	97.9	255.8
A	188.3	194.1	194.7	239.4	306.0	139.6	144.3	747.4	99.4	135.2	120.3	172.8	109.2	91.0	247.7
S	194.7	201.0	206.8	244.0	320.2	139.7	149.4	784.2	102.4	135.7	119.7	173.1	110.6	84.2	251.8
O	194.9	201.0	208.4	239.7	322.4	133.4	151.2	800.7	104.2	136.3	117.1	164.9	104.1	78.4	253.1
N	201.9	209.1	228.8	258.9	336.1	136.9	160.8	830.0	100.8	142.8	116.9	164.5	101.4	78.9	272.4
D	199.3	208.4	232.7	259.6	335.3	132.3	157.8	832.7	97.8	132.6	120.6	159.3	99.6	72.6	259.8
1970 J	199.0	210.8	234.8	257.3	324.3	138.2	155.0	841.6	93.7	134.0	119.7	184.1	91.6	68.7	257.6
F	195.2	207.2	233.7	254.0	322.7	134.7	152.4	810.8	93.6	127.4	108.4	183.5	87.2	60.8	240.2
M	199.5	211.4	242.6	263.9	328.6	128.5	156.2	841.4	99.5	128.6	113.3	179.2	87.9	61.2	229.0
A	193.9	205.6	235.0	260.2	323.7	117.1	151.4	816.8	97.9	124.8	115.3	173.9	81.5	56.7	220.2
M	170.2	177.8	203.0	228.7	283.8	104.3	131.2	696.6	85.8	112.3	105.8	145.5	73.3	47.8	191.8
J	167.4	171.7	195.6	235.5	278.4	95.1	112.3	663.6	84.1	105.6	104.1	144.7	66.6	48.3	197.0
J	166.4	170.5	193.8	234.1	280.2	103.9	110.2	653.7	83.7	104.4	106.8	146.1	64.5	48.2	188.6

monthly averages or months	utilities (common stocks): total 20 stocks[1]	pipeline (5)	transportation (4)	telephone (3)	electric power (3)	gas distribution (5)	finance (common stocks): total 14 stocks[1]	banks (6)	investment and loan (8)	mining index[6] (common stocks): total 24 stocks[1]	base metals (18)	golds (6)	supplementary indexes: uraniums (4)	primary oils and gas (6)	preferred stock index total 24 stocks[1]
1968	165.6	179.7	197.5	106.1	129.0	404.4	160.7	169.6	142.8	110.6	83.8	159.4	258.0	218.4	78.1
1969	178.6	191.4	245.6	109.9	135.9	419.0	195.0	204.2	176.5	117.7	102.1	146.3	185.9	260.2	75.6
1968 J	159.0	176.4	189.6	101.9	118.6	392.8	154.0	164.9	132.4	108.6	81.4	158.1	257.8	205.5	75.0
J	166.5	179.8	197.1	106.8	128.3	414.0	164.5	174.8	144.0	105.4	80.1	151.5	271.8	209.4	77.5
A	164.9	181.2	197.9	104.2	126.1	407.0	167.3	175.2	151.3	107.7	82.0	154.5	258.9	218.2	78.7
S	173.8	192.9	209.4	109.2	133.1	425.6	177.8	184.6	163.9	111.5	86.3	157.4	262.8	239.3	80.0
O	182.3	201.3	226.6	108.8	139.5	460.9	181.8	189.5	166.5	115.0	90.0	160.5	265.4	244.7	80.0
N	185.5	198.0	234.4	111.3	146.4	465.7	193.5	206.8	167.2	116.8	91.8	162.5	261.4	256.7	78.4
D	184.9	192.6	250.2	114.0	144.2	442.7	205.2	224.6	167.1	121.1	94.0	170.6	251.7	272.4	79.8
1969 J	181.7	195.5	247.3	110.7	138.3	432.2	204.2	223.5	166.2	125.7	100.1	172.6	245.9	277.6	78.6
F	181.5	195.6	255.4	107.7	137.2	433.1	197.6	211.2	170.7	128.5	103.8	173.7	234.5	267.8	77.7
M	181.3	192.4	259.6	107.9	137.5	429.4	195.0	205.7	173.5	126.5	101.4	172.4	208.1	265.6	76.3
A	186.4	194.9	264.8	116.5	136.4	440.7	204.0	214.3	183.3	127.2	102.8	171.6	206.4	289.8	77.0
M	193.3	199.4	276.5	119.7	145.6	455.9	201.8	205.9	193.4	127.6	103.8	170.9	196.5	320.3	78.8
J	182.8	189.0	254.8	114.2	141.6	427.1	188.6	193.6	178.1	117.5	97.4	154.1	172.7	291.0	76.9
J	177.3	182.3	242.4	111.4	137.7	419.1	179.6	186.1	166.4	110.1	94.2	139.0	151.5	262.2	73.8
A	172.1	182.5	229.0	107.3	131.6	411.9	181.1	187.2	168.6	104.1	93.6	123.2	152.6	250.6	73.3
S	176.9	188.5	235.1	110.3	136.6	418.6	187.0	193.1	174.7	110.3	99.6	130.0	175.6	249.4	75.0
O	174.3	191.4	233.0	104.3	136.7	410.4	192.2	198.8	178.8	109.8	102.3	123.6	171.3	218.3	73.6
N	171.3	193.3	231.0	105.4	129.0	390.4	207.2	217.0	187.6	115.6	113.1	120.0	166.4	222.5	74.2
D	164.4	191.7	217.8	103.6	122.4	359.6	201.5	213.8	177.2	110.0	113.0	104.5	148.8	207.8	72.1
1970 J	160.3	186.3	213.7	100.6	119.5	351.4	192.6	205.0	168.0	115.4	118.0	110.6	136.7	238.4	71.7
F	154.6	178.2	202.0	98.8	114.5	344.2	190.7	202.6	167.1	112.4	116.6	104.5	139.1	232.9	70.1
M	158.1	178.2	207.8	102.0	118.9	350.0	196.3	211.9	165.4	115.0	115.2	114.6	153.9	220.0	69.3
A	156.0	177.5	198.7	102.9	118.3	340.5	186.8	199.4	161.8	114.8	114.7	115.1	141.7	207.5	68.7
M	143.8	163.4	177.8	97.6	112.3	303.4	167.9	182.0	140.1	102.5	101.0	105.2	117.0	152.2	62.8
J	145.7	164.1	175.0	100.2	113.0	315.2	175.0	190.2	145.1	99.0	97.2	102.2	114.1	156.9	62.7
J	148.0	173.7	167.1	100.6	113.0	328.4	170.3	184.9	141.6	99.0	96.0	104.4	115.2	160.7	62.3

[1]The number of stocks included has varied over the period; the totals shown in the column headings represent the current coverage. [2]The headings for "base metals" and "industrial mines" are not found in the Standard Industrial Classification. [3]Combines the industrials, utilities and finance common stocks. [4]Stocks included in industrial mines are listed on the exchanges as industrials. Their operations include smelting and refining. [5]Includes also the machinery industries (except electrical machinery) and the transportation equipment industries. [6]Stocks included in the mining index are for producing mines. Source: Prices and Price Indexes (62-002), D. B. S.

Table 10: stock exchange statistics

monthly averages or months	Montreal and Canadian stock exchanges: shares traded: industrials	mining and oils	combined volume	value of shares traded	brokers' loans	Toronto stock exchange: shares traded: indus-industrials	mining and oils	combined volume	value of shares traded: indus-trials	mining and oils	combined value	call loans	three month treasury bill yield[1]	dividend payments[2]
	thousands			million dollars	million dollars	thousands			million dollars				%	million dollars
1968	6,809	20,148	26,957	129.2	53.95	20,993	54,981	75,974	313.4	104.5	417.9	153.15	6.25	125.35
1969	7,641	17,718	25,359	135.7	51.10	22,699	49,962	72,661	349.5	131.0	480.4	149.38	7.15	135.46
1968 A	6,229	19,002	25,231	115.4	45.50	20,372	49,069	69,441	295.7	109.7	405.5	176.60	5.75	84.23
S	7,530	20,184	27,714	137.8	61.80	29,744	47,127	76,872	391.3	119.9	511.2	197.59	5.62	164.57
O	8,584	25,662	34,245	165.3	63.89	32,410	59,712	92,123	476.3	119.6	595.9	188.70	5.63	114.67
N	8,902	27,395	36,297	176.8	63.83	33,162	57,087	90,249	501.6	111.9	613.4	213.13	5.64	72.08
D	8,167	20,690	28,858	159.6	68.52	24,261	66,616	90,877	395.7	150.5	546.2	196.76	5.96	229.77
1969 J	9,459	33,903	43,362	180.3	64.24	29,160	97,536	126,696	455.8	211.7	667.6	190.52	6.36	113.75
F	9,577	24,505	34,082	141.2	61.20	32,630	72,348	104,977	449.2	149.5	598.7	183.31	6.31	85.33
M	10,046	21,920	31,966	128.9	49.53	22,936	53,113	76,049	325.6	128.7	454.3	148.02	6.62	172.08
A	8,560	18,190	26,749	145.4	45.19	27,551	50,799	78,351	421.8	136.2	557.9	159.39	6.69	110.08
M	10,860	20,120	30,981	205.4	53.16	31,509	74,629	106,139	544.9	224.4	769.3	164.55	6.74	74.01
J	8,510	16,221	24,730	164.6	49.95	28,220	67,571	95,791	441.2	172.6	613.8	143.62	7.03	209.68
J	4,749	10,130	14,879	96.8	44.57	16,757	31,960	48,717	242.1	77.1	319.2	138.51	7.49	157.18
A	4,348	12,276	16,623	82.6	44.53	12,102	23,659	35,761	173.2	69.6	242.7	136.42	7.65	62.38
S	5,323	12,549	17,872	111.7	44.28	15,722	24,797	40,519	241.8	75.3	317.1	125.10	7.75	184.27
O	5,777	12,532	18,309	112.1	46.90	19,215	36,058	55,273	298.8	99.9	398.7	153.86	7.68	147.99
N	8,056	16,419	24,475	155.9	45.27	20,713	39,381	60,094	352.9	136.0	488.9	122.91	7.71	74.59
D	6,429	13,850	20,279	103.5	64.43	15,868	27,698	43,566	246.4	90.5	336.9	126.31	7.78	234.14
1970 J	8,850	19,120	27,970	113.2	56.35	23,107	42,659	65,766	287.9	125.7	413.6	121.37	7.80	142.38
F	7,721	18,955	26,676	104.8	57.95	16,078	23,719	39,797	210.8	75.0	285.8	145.88	7.70	63.64
M	6,805	15,610	22,415	114.3	55.71	15,640	24,712	40,352	238.9	86.6	325.5	141.06	7.33	182.05
A	6,960	16,064	23,024	117.3	40.41	17,200	28,358	45,559	245.2	86.8	332.0	158.75	6.80	..
M	6,328	10,303	16,631	94.8	51.09	16,257	25,247	41,504	216.5	70.6	287.1	161.88	6.51	..
J	5,174	8,741	13,915	72.7		13,050	23,741	36,791	166.8	60.5	227.3	160.62	5.97	..
J	4,473	11,778	16,250	69.8		11,533	18,939	30,472	171.4	50.1	221.5		5.87	..

Note: Components may not add to totals due to rounding differences. [1]Average of weekly rates. [2]As reported by Financial Post. **Sources: Monthly Review, Montreal and Canadian Stock Exchanges; Toronto Stock Exchange Review; Statistical Summary, Bank of Canada and Financial Post.**

Table 11: commercial failures and liabilities[1]

years or months	failures[2] (number): total	Quebec	Ontario	Western prov.	manu-facturing	construc-tion	trade	services	liabilities[2] (thousand dollars): total	Quebec	Ontario	Western prov.	manu-facturing	construc-tion	trade	services
1968	2,516	1,248	921	308	267	442	1,061	382	180,736	89,770	62,882	26,213	32,078	27,607	56,555	23,116
1969	2,699	1,424	895	328	278	440	1,150	417	211,106	118,534	51,079	38,343	40,071	35,958	50,700	23,908
1968 A	208	100	78	27	25	33	90	38	16,466	4,546	8,250	3,565	6,539	2,377	3,394	1,486
M	231	119	84	25	23	51	85	43	16,477	12,343	3,001	1,059	1,980	2,585	2,452	6,635
J	175	75	65	30	20	35	69	30	11,605	3,381	3,644	4,519	2,312	1,480	2,745	3,923
J	186	82	75	28	15	33	88	30	12,397	4,535	4,205	3,622	1,543	2,817	4,558	768
A	160	85	49	24	21	27	66	22	7,453	3,937	1,630	1,769	1,423	1,801	2,592 r	826
S	193	115	60	17	18	32	84	30	18,723	15,132	2,603	956	1,479	3,398	3,218	972
O	235	124	83	26	31	40	96	32	21,466	14,103	5,482	1,810	4,603	3,687	5,868	1,705
N	228	124	75	27	13	34	106	46	11,121	5,314	3,421	2,345	1,757	1,394	4,096	2,550
D	182	79	73	29	15	41	84	18	9,314	4,973	3,064	1,257	2,048	1,788	3,980	567
1969 J	258	148	87	21	23	42	108	47	19,055	10,608	6,522	1,843	3,530	3,159	3,941	2,262
F	229	137	63	26	20	42	99	38	23,761	16,437	3,291	3,840	3,012	4,042	5,738	2,908
M	233	130	66	32	33	39	97	22	24,229	7,043	4,446	12,634	3,275	2,966	3,917	1,044
A	206	100	75	24	27	38	79	31	13,570	7,912	3,538	1,937	3,036	2,252	3,107	2,158
M	206	96	76	26	19	23	92	37	11,229	6,481	3,211	1,227	3,121	959	3,624	1,213
J	177	94	57	22	17	31	79	23	13,161	7,527	3,959	842	3,316	3,223	4,068	496
J	164	79	58	23	15	23	67	32	11,281	5,698	2,493	2,617	2,031	2,885	2,197	2,414
A	200	98	75	25	15	43	77	31	13,682	7,955	4,139	1,432	1,991	2,773	4,337	1,574
S	254	141	76	33	29	47	107	39	18,346	11,596	5,008	1,529	4,562	3,568	4,735	2,323
O	245	125	90	29	28	46	112	30	24,671	17,191	5,310	2,160	5,330	3,494	4,146	1,199
N	267	142	86	31	26	29	118	43	16,082	7,968	4,045	3,646	3,106	2,400	4,585	1,464
D	260	134	86	36	26	37	115	44	22,039	12,118	5,117	4,636	3,761	4,237	6,305	4,853
1970 J	280	148	97	31	33	46	125	41	17,465	11,151	5,223	849	3,521	3,110	4,568	1,409
F	301	160	104	35	32	50	123	50	24,488	16,215	6,089	1,937	3,247	8,937	4,516	5,505
M	283 r	140	97	40	25	58 r	110 r	46	19,406 r	12,718 r	3,765	2,740	4,168 r	3,251 r	4,446 r	2,164
A	288	133	113	38	39	38	126	29	24,233	14,326	5,710	4,054	6,958	5,044	6,571	1,445
M	252	107	99	42	33	36	102	37	25,881	16,058	7,601	2,151	13,114	1,861	4,923	1,251
J	249	112	103	33	15	25	127	38	19,643	8,277	8,912	2,442	1,798	1,068	7,338	3,872

[1]The statistics of failures in this table are limited to those bankruptcies filed under Federal legislation (the Bankruptcy and Winding-Up Acts) and does not include failures, sales or seizures carried out under other legislation.The figures for Atlantic provinces may be obtained by subtracting the sum of Quebec, Ontario, Prairie provinces and British Columbia from the total. [2]In the Bankruptcy Act of 1949, provision is made for proposals from insolvent persons. Agreements made under this method are not included with the statistics of bankruptcies. Liabilities of insolvent persons making proposals are not available. **Source: Commercial Failures (61-002) Quarterly, D. B. S.**

Table 12: federal government budgetary revenues[1] (million dollars)

fiscal year or month	personal income tax: deductions at source	personal income tax: other collections	corporation income tax	taxes on interest and dividends going abroad	social development tax	excise taxes: sales tax	excise taxes: other excise taxes	excise duties	custom import duties	estate tax	postal revenue	return on investments	miscellaneous non-tax revenues	total budgetary revenues	budgetary surplus or deficit[2]
1968-69	2,634.2	722.2	2,030.0	205.6	63.0	1,569.8	377.9	509.3	761.7	112.6	310.6	695.1	199.1	10,191.2	-576.1
1969-70 p	3,097.3	737.5	2,354.9	223.9	439.4	1,560.0	344.7	470.5	740.0	92.5	316.1	636.3	85.4	11,098.5	+1,110.2
1969 M	164.1	270.8	215.9	39.1	31.7	145.3	23.5	43.2	78.0	9.8	23.0	7.7	5.3	1,057.4	+259.2
J	231.3	49.8	179.7	12.0	31.7	144.4	25.7	45.6	69.0	8.6	20.7	72.9	12.1	903.5	+ 21.9
J	298.0	52.2	253.2	20.7	49.0	167.9	33.6	44.1	72.0	7.1	26.0	115.3	10.6	1,149.7	+185.1
A	280.5	40.8	158.2	14.8	31.7	122.7	32.4	38.6	62.9	8.7	25.0	28.4	8.8	853.5	- 71.0
S	290.1	48.6	183.6	13.1	31.7	138.0	22.4	46.1	67.3	11.2	26.0	66.6	7.2	951.9	+ 30.4
O	310.8	43.9	175.9	19.7	49.0	151.9	44.2	52.7	69.4	7.6	35.6	9.6	7.1	977.4	+ 42.6
N	349.5	28.5	185.4	14.3	31.8	159.8	32.9	50.2	73.2	8.9	33.5	73.6	7.3	1,048.9	+163.3
D	331.2	35.8	165.2	11.6	31.8	162.9	26.5	45.4	68.2	8.3	41.6	158.0	6.8	1,093.3	+125.6
1970 J	366.9	54.3	191.5	42.2	66.0	145.1	38.7	31.9	59.9	8.2	28.0	38.8	6.6	1,078.1	- 14.7
F	311.3	15.9	266.0	15.8	36.0	123.6	33.5	34.4	57.0	8.3	30.2	13.8	9.5	955.3	+ 19.0
M	..	..	..	..	..	..	..	..	..	..	..	..	..	..	..
A	179.5	145.5	373.1	26.8	61.5	102.0	22.8	39.0	61.7	7.2	25.0	64.2	4.8	1,113.1	+352.4
M	218.4	297.7	184.1	13.2	61.0	138.5	36.8	46.1	65.6	10.5	28.0	31.0	5.5	1,136.4	+229.4
J	269.6	51.0	172.4	12.7	36.7	143.9	25.5	51.3	71.4	10.1	33.1	138.6	8.6	1,024.9	+ 25.7

[1]This statement includes only receipts relating to Budgetary Revenue. Excluded are Non-Budgetary Revenues such as Old Age Security Fund Taxes, Prairie Farm Assistance Act Levies, Employer and Employee Contributions to Government Held Funds (Unemployment Insurance, Superannuation etc.), Interest on Government Held Funds, and Taxes collected on behalf of and transferred to Other Governments. [2]March includes supplementary payments arising from the closing of the accounts. **Sources: The Canada Gazette and Dept. of Finance.**

Table 13: federal government budgetary expenditures[1] (million dollars)

fiscal year or month	defence	agriculture	payments to C. B. C.	energy, mines and resources	external affairs	public debt charges	subsidies and fiscal arrangements payments to provinces	post-secondary education payments to provinces[3]	indian affairs & northern development	industry[5,6]	labour	manpower and immigration: tech. and vocational training assistance[2]	manpower and immigration: other	family allowances
1968-69	1,760.9	287.0	148.7	89.8	220.5	1,480.0	868.4	278.4	244.7	125.8	11.8	70.4	278.2	560.1
1969-70 p	1,574.7	127.0	152.0	86.1	217.7	1,521.3	838.9	269.3	265.6	171.8	12.1	61.7	273.1	513.6
1969 M	125.9	9.1	12.0	9.1	10.7	142.6	72.1	27.1	21.0	6.0	1.9	3.4	17.7	46.6
J	146.3	10.1	12.0	8.2	6.9	151.0	72.5	27.1	23.8	16.9	0.8	11.5	17.5	46.9
J	150.5	13.3	12.0	8.4	6.5	133.9	85.4	27.1	28.4	16.7	1.2	-	26.0	46.6
A	135.4	10.4	14.0	9.6	78.3	141.4	71.1	22.2	26.7	10.1	1.2	16.8	15.2	46.7
S	148.2	11.4	27.0	8.1	20.3	136.6	71.5	22.2	26.1	12.4	0.7	0.9	19.0	46.7
O	155.9	12.0	-	7.6	6.2	140.1	72.4	22.2	26.0	27.3	1.2	6.0	31.9	46.6
N	148.5	16.5	13.0	8.4	12.0	133.0	71.1	22.2	25.7	17.9	0.5	12.7	25.7	46.6
D	155.4	11.1	13.0	7.9	15.5	133.7	91.2	22.2	30.1	18.8	1.5	4.3	32.1	46.7
1970 J	135.9	15.5	19.0	9.0	20.3	139.7	86.2	27.7	23.8	18.6	1.4	3.5	37.2	46.8
F	183.3	12.2	18.0	7.5	7.9	138.5	72.0	22.2	20.9	19.5	1.2	2.6	33.7	46.6
M	..	..	..	..	..	..	..	..	..	..	..	..	..	..
A	89.3	6.4	14.0	9.0	9.2	143.3	94.3	31.5	23.7	9.4	1.6	-	19.0	46.6
M	135.2	8.5	26.0	8.1	6.3	175.3	77.4	31.6	21.0	16.8	1.1	-	21.2	46.5
J	155.6	13.6	-	11.0	19.1	156.2	77.4	31.9	25.5	17.4	1.1	9.0	21.6	46.7

Conc'l on page 110.

Table 13: federal government budgetary expenditures[1] (million dollars) – concluded

fiscal year or month	hospital insurance payments[2]	Canada assistance plans	national revenue	post office	public works	air services	payments under the national transportation act[3]	railway & steamship services	unemployment insurance commission	pensions for disability or death	war veterans allowances and other benefits[4]	all other expenditures	total expenditures
1968-69	508.8	231.3	117.7	341.7	284.9	136.2	93.6	79.3	123.9	224.4	190.0	1,920.8	10,767.2
1969-70 p	520.0	229.9	129.1	299.5	224.9	124.5	73.8	38.8	130.5	203.0	172.1	1,757.3	9,988.3
1969 M	56.8	11.0	9.4	24.8	14.0	7.2	6.8	0.7	10.4	18.5	14.8	118.6	798.2
J	56.4	26.9	11.3	24.4	18.1	10.3	6.8	2.6	11.8	18.3	15.1	127.8	881.6
J	48.8	25.0	16.2	34.3	20.6	14.5	6.8	3.0	13.5	18.6	15.9	191.4	964.6
A	47.9	21.5	11.2	24.8	22.5	12.0	6.8	3.4	10.7	18.4	16.4	129.8	924.5
S	52.7	20.4	11.0	25.6	22.6	12.5	6.8	3.4	12.9	19.2	15.1	168.2	921.5
O	50.2	26.7	11.8	27.5	23.9	12.7	6.8	3.8	12.2	18.5	16.5	168.8	934.8
N	48.5	24.5	11.2	26.2	22.5	11.0	6.8	4.7	12.0	19.1	16.7	128.6	885.6
D	50.3	24.4	11.3	29.1	25.4	12.3	13.7	2.0	12.2	18.3	16.3	168.9	967.7
1970 J	56.0	26.4	17.2	41.0	25.5	13.4	–	1.4	14.1	18.2	18.1	276.9	1,092.8
F	52.4	22.3	10.8	26.8	22.7	12.5	5.7	0.5	12.1	18.3	14.6	151.5	936.3
M	..	..	..	..	..	..	..	..	..	..	..	..	..
A	–	0.6	10.3	18.1	8.1	7.1	11.3	12.0	10.8	17.8	12.0	155.6	760.7
M	55.9	16.9	11.3	25.3	16.2	9.2	–	2.9	11.8	19.1	14.8	148.6	907.0
J	64.7	31.9	18.1	36.3	20.6	13.4	5.7	3.6	11.0	17.4	17.0	173.4	999.2

Note: The monthly data do not add to the annual totals which include supplementary payments arising from the closing of the accounts. [1]This statement does not include any disbursements other than regular budgetary expenditures. Excluded, for example, are all government outlays arising from increases in loans, advances and investments. [2]Under the Technical and Vocational Training Assistance Act. [3]Government contributions under the Hospital Insurance and Diagnostic Services Act. [4]Includes treatment and rehabilitation services. [5]For comparison purposes, annual figures for 1968-69 and 1969-70 represent "Grants to Universities–Payments to the Association of Universities and Colleges of Canada" (col. 6), "Capital Subsidies for the Construction of Commercial and Fishing Vessels" (Col. 8) and "Interim Payments to Railways to Maintain Freight Rates at Reduced Levels" (Col. 22). [6]As of April 1, 1969 Industry and Trade and Commerce are combined.
Sources: Canada Gazette and Dept. of Finance.

(Continued from page 6)

The Components of Demand

Personal Expenditure on Consumer Goods and Services

Consumer expenditure on goods and services advanced 1.0 per cent to a level of $48,796 million seasonally adjusted at annual rates. Although this advance was considerably greater than the 0.3 per cent increase registered in the first quarter, it was below the increases recorded throughout 1968 and 1969. The quarter was marked by a partial recovery of expenditure on automobiles from its first quarter slump and a slowing of consumer expenditure on services.

Durable goods advanced by 3.2 per cent after an 11.0 decline in the first quarter. The reversal in direction was caused primarily by a 25.0 per cent decline in purchases of new cars in the first quarter followed by an 11.3 per cent increase. Even taking the advance into account the level of sales was substantially below those recorded in 1968 and 1969. The only other durable component to register an increase was home appliances that rose by only 1.1 per cent. Expenditure on furniture, fixtures, and floor coverings; and recreation equipment declined by 1.2 and 1.6 per cent, respectively.

Semi-durables advanced by 1.1 per cent. Expenditure on semi-durable household supplies, including household textile, china, and glassware increased markedly. However, this increase was partially offset by a 3.9 per cent decline in personal accessories. There was also a small increase of 0.6 per cent in clothing and footwear. Within this group, expenditure on men's and boys' clothing increased by less than 1 per cent while women's and children's clothing declined at approximately the same rate; footwear on the other hand showed little change from the previous quarter.

In the aggregate, non-durables increased only by a marginal 0.1 per cent – the smallest advance in this group since the fourth quarter of 1963. Food, which accounts for about 40 per cent of total non-durables, registered no change this quarter, after unusually large increases of 3.1 and 3.7 per cent in the two preceding quarters. Among items showing sizeable increases were alcoholic beverages and tobacco both of which rose by over 3 per cent. Fuel and utilities also rose nearly 3 per cent, with most of the increase concentrated in electricity, which rose by 10.6 per cent and which was partially offset by declines in gas (8.0 per cent) and other fuel (1.4 per cent).

Services advanced by 1.3 per cent – the lowest increase in this component since the second quarter of 1967. Expenditure on shelter, and personally operated transportation showed the greatest advances (2.4 and 3.5 per cent, respectively). The service portion of household operation as well as expenditure in restaurants, cafes, and hotels showed no change. Expenditure on recreation and purchased transportation declined.

Gross Fixed Capital Formation

Spending on fixed capital dropped in total by $1,016 million or 6.0 per cent to a level of $15,956 million in the second quarter, with declines of $536 million in housing; $416 million in non-residential construction; and $64 million in machinery and equipment. Both business and government fixed capital formation fell, the former by 6.3 per cent, the latter by 4.8 per cent.

Business non-residential fixed investment (non-residential construction and machinery and equipment) dropped by $332 million, or 3.3 per cent, to a level of $9,688 million. Almost three fourths of this decline was in non-residential construction, which fell by 5.0 per cent. Both building and engineering outlays were affected. The fall in business spending on machinery and equipment of 1.7 per cent was appreciably smaller than the 7.3 per cent decline registered in the previous quarter. Most of the drop in this component was associated with domestic rather than imported supplies.

The decline in business residential housing was very sharp this quarter, down almost 14 per cent compared with a 1.6 per cent decline in the first quarter. This brings current investment in business housing down to $3,312 million – about 17 per cent below the peak rate of $3,980 million realized in the second quarter of 1969. The decline was centered in apartment units; single-family units showed only a modest fall. Notwithstanding federal measures to stimulate activity in the housing sector announced in July, weakness in apartment building may continue further as a result of the diminished backlog of apartments started in 1969 and of the lower rate of starts in the first half of 1970.

Non-farm Business Inventories

Investment in non-farm business inventories declined from a rate of $608 million in the first quarter, seasonally adjusted at annual rates, to a rate of $516 million in the second quarter. As the following table illustrates, the second quarter accumulation was preponderantly at the retail trade level. In terms of types of goods held, investment in non-durables showed a sizeable increase but this was more than offset by a sharp decline in durables.

In manufacturing, inventory investment declined steeply by $612 million, from a $452 million accumulation last quarter to a liquidation of $160 million this quarter. Within total manufacturing, durables showed a sharp turnaround from an accumulation of $268 million to a liquidation of $172 million and

Value of Physical Change in Non-farm Business Inventories

Seasonally adjusted at annual rates

	1970	
	1Q	2Q
	millions of dollars	
Manufacturing	452	- 160
Wholesale trade	156	32
Retail trade	- 96	552
Total manufacturing and trade	512	424
Durable goods	276	12
Non-durable goods	236	412
"Other" industries	96	92
Totals	**608**	**512**

accounted for over two thirds of the decline in investment. Although there was a strong build-up of stocks in primary metal industries, this was more than offset by a large depletion in the wood industry and either depletions or low rates of accumulation in all other manufacturing industries. Investment in non-durables also declined from an accumulation of $184 million last quarter to a marginal one of $12 million this quarter. With factory shipments keeping the same pace as in the previous quarter, the drawing down of manufacturing stocks appears associated with declines in both production and in the backlog of unfilled orders.

In contrast to manufacturing, the $552 million increase in the stocks of retail traders represented one of the largest rates of accumulation in recent years. This build-up, which occurred after liquidation of $16 million in the fourth quarter and of $96 million in the first quarter, consisted of durables and non-durables in about equal proportions. The increase in investment, however, was slightly larger in durables, where all of the advance was due to an unusually large increase in the inventories of motor vehicle dealers after a sizeable liquidation in the first quarter. In non-durables, the most notable accumulations occurred in the stocks of food, drugs, and in stocks of country general stores.

The modest build-up of $32 million in the stocks of wholesale trade compares with rates of accumulation of $156 million in the first quarter and of around $200 million throughout 1969. The current accumulation was the net result of a liquidation of $100 million in durables and of a $132 million accumulation in non-durables.

Exports and Imports of Goods and Services

The balance on Canada's transactions with non-residents for goods and services rose by $76 million to a surplus of $928 million, seasonally adjusted at annual rates, in the second quarter. The improvement in the balance resulted from a gain of $36 million in merchandise trade, and $40 million in non-merchandise trade.

Estimates of merchandise trade were virtually unchanged from the first quarter – exports increasing marginally, and imports decreasing marginally. Exports of automotive products increased along with copper and nickel, aluminum and lumber. Imports of automotive products rose along with food, crude petroleum and chemicals. Industrial machinery imports continued the decline registered in the first quarter.

The main factors in the lower deficit on services were lower payments for interest and dividends and for freight and shipping. Some offset to these occurred in lower receipts on tourist and travel transactions.

On May 31st the Minister of Finance announced that the Canadian dollar would be unpegged from its parity of 92.5 U.S. cents, and allowed to find its level on the foreign exchange markets. The resulting upward valuation of the Canadian dollar, which was experienced following this action, would tend to increase prices of some Canadian exports – while reducing prices of import goods. The net effect of this change is unlikely to have affected significantly levels of trade in the second quarter.

Transactions with Non-residents

Seasonally adjusted at annual rates

(National Accounts Basis)

	Goods			Services			Current balance
	Exports	Imports	Net	Exports	Imports	Net	
	millions of dollars						
1969:							
1 Q	14,872	13,932	940	3,492	5,136	- 1,644	- 704
2 Q	14,428	13,692	736	3,636	5,340	- 1,704	- 968
3 Q	14,600	13,924	676	3,588	5,452	- 1,864	- 1,188
4 Q	15,644	14,524	1,120	3,660	5,384	- 1,724	- 604
1970:							
1 Q	17,052	14,260	2,792	4,056	5,996	- 1,940	852
2 Q	17,080	14,252	2,828	3,952	5,852	- 1,900	928
Percentage change 1 Q 1970 to 2 Q 1970	0.2	- 0.1		- 2.6	- 2.4		

The Government Sector

Total revenues of all levels of government combined (excluding inter-governmental transfers) rose by just over 3 per cent during the quarter. The bulk of the increase occurred in revenues from personal direct taxes at both the federal and provincial levels. Revenue from indirect taxes increased somewhat with the increase concentrated at the provincial level; federal revenues from this source showed little change as an increase in excise duties was almost offset by declines in customs import duties and excise taxes. Corporate tax liabilities fell while there were small changes in the other revenue sources.

Total current expenditures of all governments rose by over 3.5 per cent during the quarter. Most of the increase took place in current expenditure on goods and services, particularly at the federal and provincial levels. Transfer payments to persons changed little, the result of offsetting movements at the federal and provincial levels. Federal transfers to persons rose with increases in most of the categories, the largest taking place in unemployment insurance benefits paid. At the provincial level, grants to post-secondary educational institutions declined sharply and accounted for the decline in total.

Government gross capital formation declined by about 4.5 per cent. Federal and provincial expenditures declined, while those of local governments and hospitals increased slightly.

With total revenues increasing slightly faster than total expenditures, the surplus of the government sector (on a national accounts basis and seasonally adjusted at annual rates) rose from a $1,496 million in the first quarter to $1,600 million in the second. The federal government moved from a small surplus of $12 million in the first quarter to a deficit of $352 million in the second quarter. This was more than offset by an increase in the provincial surplus from $260 million to $488 million, and a movement at the local government level from a deficit of $8 million to a surplus of $192 million.

The Components of Income

Labour Income

The increase of 0.4 per cent in labour income was the smallest recorded since the first quarter of 1961. The current slowdown mostly reflected a decline of 1.5 per cent in the goods-producing industries, compared with increases of over 3 per cent in the two previous quarters. Wages and salaries in the service-producing industries rose by 1.6 per cent, only about half the rate of increase in the first quarter.

Among the goods-producing industries, construction, which was seriously affected by labour disputes, showed an 8.4 per cent decline in wages and salaries. In the two previous quarters, this industry had shown increases of over 6 per cent. The primary industries also declined, by 1.8 per cent. Labour income in this group was pulled down by forestry, whose operations were hampered in British Columbia by a tow-boat strike. Other primary industries showed increases. In particular, mining rose by 2.2 per cent and agriculture by 1.0 per cent. Manufacturing showed a modest rise of 0.6 per cent. The increase was centered in the month of June, which registered a 1.6 per cent rise after remaining practically unchanged for six consecutive months. The upturn in June was partly attributable to an increase in employment in that month after a marked decline in May.

Increases were recorded in all service-producing industries. The service industry rose by 2.2 per cent, with a higher rate of advance in the non-commercial than in the commercial sector. Public administration and defence, excluding military pay, advanced by 2.1 per cent as increases in the provincial and local governments outweighed a decline in federal government. Finance rose by 1.1 per cent; transportation, communication and utilities by 1.6 per cent; and trade by 0.4 per cent. The increases in the two latter groups occurred despite employment declines.

Corporation Profits

Preliminary estimates of corporation profits indicate a drop of 5.3 per cent compared with an increase of 3.3 per cent in the previous quarter. Gross profits, which include charges for depreciation, declined by a lesser 2.8 per cent. Profits started to decline in the second quarter of last year, flattened out at year-end and increased last quarter; this quarter resumes a declining trend, bringing profits to a level of $7,420 million, 9.1 per cent below the peak achieved in the first quarter of 1969. First half-year profits (unadjusted for seasonality) were 6.3 per cent below their level in the first half of 1969.

Net Income of Non-farm Unincorporated Business including Rent

Net income of non-farm unincorporated business including rent declined marginally during the second quarter. Net income in the construction industry decreased, but this was mainly offset by increases in the service industry groupings.

Accrued Net Income of Farm Operators from Farm Production

Accrued net income of farm operators from farm production rose by almost 2.5 per cent during the quarter. A sharp increase occurred in the value of livestock production, the result of a large inventory accumulation, while the estimated value of grain production[1] showed little change. These increases were partially offset by a decline in cash income from the sale of other farm products, notably rapeseed, dairy products and eggs.

Real Domestic Product

Real Domestic Product at factor cost fell by a marginal 0.1 per cent in the second quarter, following a moderate 0.9 per cent increase in the first quarter and a strong advance of 2.0 per cent in the fourth quarter of 1969. Agriculture rose most strongly, by 8.8 per cent; this increase was reflected in higher inventories, particularly of livestock. Excluding agriculture, Real Domestic Product declined by 0.5 per cent.

The goods-producing industries less agriculture declined by 2.1 per cent. Within this grouping, construction exerted the major dampening influence. It declined by 5.6 per cent, largely because of strikes and lockouts. A sizeable 3.0 per cent decline in manufacturing was centered in durables, where transportation equipment was the only industry to register an increase. Mixed movements in non-durables left the index practically unchanged. Among other goods-producing industries, mining fell by 3.0 per cent, after a large increase of 11.9 per cent in the first quarter; forestry fell by 13.5 per cent; and fishing and trapping by 18.3 per cent.

The increase in the service-producing industries of 0.8 per cent was the smallest since the second quarter of 1969. Trade rose by a modest 1.2 per cent, mostly on account of wholesale trade as retail trade rose only marginally. Other service-producing industries rose at rates of around 1 to 1.5 per cent.

---

[1] The estimated new crop production is now based on the preliminary estimates of crop acreages and ten-year average yields. On these assumptions, the value of crop production in 1970 is estimated at $0.8 billion compared with $1.4 billion in 1969.

SUPPLEMENTARY TABLES

FINANCIAL FLOWS MATRICES

Financial Flows Matrix, Annual 1968

Category No.	Transaction category	Sector: I. Persons	II. Unincorporated business	III. Non-financial private corporations	IV. Non-financial government enterprises	V. The monetary authorities
		millions of dollars				
1100	**Gross domestic saving**	**3,516**	**2,672**	**5,966**	**744**	**1**
1101	Residual error of estimate, income and expenditure accounts	–	–	–	–	–
1200	Capital consumption allowances and miscellaneous valuation adjustments	–	2,891	3,935	522	1
1400	Net domestic saving	3,516	– 219	2,031	222	–
1500	**Non-financial capital acquisition**	**850**	**3,882**	**6,768**	**1,627**	**1**
1501	Residual error of estimate, income and expenditure accounts	–	–	–	–	–
1600	Gross fixed capital formation	–	3,649	7,159	1,893	1
1700	Value of physical change in inventories	–	233	441	38	–
1800	Net purchases of existing and intangible assets	850	–	– 832	– 304	–
1900	**Net lending or borrowing (1100-1500)**	**2,666**	**– 1,210**	**– 802**	**– 883**	**–**
2000	**Net financial investment (2100-3100)**	**2,583**	**– 1,210**	**– 1,179**	**– 873**	**– 7**
2100	**Net increase in financial assets**	**4,533**	**1,109**	**2,314**	**268**	**579**
2210	Official holdings of gold and foreign exchange	–	–	–	–	598
2310	Currency and deposits:					
2311	Currency and bank deposits	3,109	–	182	– 92	–
2312	Deposits in other institutions	899	–	67	– 12	–
2313	Foreign currency and deposits	45	–	– 24	– 2	–
2320	Receivables:					
2321	Consumer credit	–	7	61	–	–
2322	Trade	–	–	1,299	78	–
2330	Loans:					
2331	Bank loans	–	–	–	–	–
2332	Other loans	–	–	– 82	196	2
2340	Government of Canada treasury bills	40	–	– 1	2	– 86
2350	Finance company and other short-term commercial paper	601	–	40	– 7	–
2410	Mortgages	–	–	55	9	–
2420	Bonds:					
2421	Government of Canada bonds	– 241	–	– 23	25	223
2422	Provincial government bonds	– 218	–	..	– 38	–
2423	Municipal government bonds	96	–	..	2	–
2424	Other Canadians bonds	– 311	–	– 4	2	–
2430	Life insurance and pensions	1,693	–	–	–	–
2510	Claims on associated enterprises:					
2511	Non-corporate	– 1,355	–	–	–	–
2512	Corporate[1]	–	–	394	– 4	–
2513	Government	–	–	–	76	39
2520	Stocks[1]	256	–	46	39	–
2530	Foreign investments	– 81	–	9	–	–
2610	Other financial assets	–	1,102	295	– 6	– 197
3100	**Net increase in liabilities**	**1,950**	**2,319**	**3,493**	**1,141**	**586**
3210	Official holdings of gold and foreign exchange	–	–	–	–	– 2
3310	Currency and deposits:					
3311	Currency and bank deposits	–	–	–	–	324
3312	Deposits in other institutions	–	–	–	–	–
3313	Foreign currency and deposits	–	–	–	–	–
3320	Payables:					
3321	Consumer credit	1,209	–	–	–	–
3322	Trade	–	1,019	438	20	–
3330	Loans:					
3331	Bank loans	741	80	215	87	–
3332	Other loans	–	595	– 92	156	–
3340	Government of Canada treasury bills	–	–	–	–	–
3350	Finance company and other short-term commercial paper	–	–	186	–	–
3410	Mortgages	–	1,980	59	– 8	–
3420	Bonds:					
3421	Government of Canada bonds	–	–	–	– 67	–
3422	Provincial government bonds	–	–	–	407	–
3423	Municipal government bonds	–	–	–	–	–
3424	Other Canadian-bonds	–	–	553	–	–
3430	Life insurance and pensions	–	–	–	–	–
3510	Claims on associated enterprises:					
3511	Non-corporate	–	– 1,355	–	–	–
3512	Corporate[1]	–	–	719	–	–
3513	Government	–	–	–	504	341
3520	Stocks[1]	–	–	842	–	–
3530	Foreign investments	–	–	–	–	–
3610	Other liabilities	–	–	573	42	– 77
4000	**Discrepancy (1900-2000)**	**83**	**–**	**377**	**– 10**	**7**

[1] Total changes in category 3512 plus 3520 is equal to the change in category 2512 plus 2520.

Financial Flows Matrix, Annual 1968

Sector											
VI 1. Chartered banks	VI 2. Other lending institutions	VII. Insurance companies and pension funds	VIII. Other private financial institutions	IX. Public financial institutions	X. Federal government	XI. Provincial and municipal governments	XII. Social security funds	XIII. Rest of the world	XIV. Residual error of estimate, income and expenditure accounts	Total	Category No.
millions of dollars											
198	**96**	**104**	**81**	**36**	**467**	**2,561**	**990**	**221**	**– 551**	**17,102**	1100
–	–	–	–	–	–	–	–	–	– 551	– 551	1101
30	25	14	2	3	191	797	–	–	–	8,411	1200
168	71	90	79	33	276	1,764	990	221	–	9,242	1400
46	**35**	**39**	**–**	**– 6**	**508**	**2,583**	**–**	**217**	**552**	**17,102**	1500
–	–	–	–	–	–	–	–	–	552	552	1501
46	35	24	3	4	471	2,524	–	–	–	15,809	1600
–	–	–	–	–	29	..	–	–	–	741	1700
–	–	15	– 3	– 10	8	59	–	217	–	–	1800
152	**61**	**65**	**81**	**42**	**– 41**	**– 22**	**990**	**4**	**– 1,103**	**–**	1900
153	**55**	**65**	**85**	**9**	**– 150**	**– 525**	**990**	**4**	**–**	**–**	2000
3,501	**1,678**	**1,877**	**880**	**1,063**	**1,641**	**1,493**	**990**	**1,377**	**–**	**23,303**	2100
–	–	–	–	–	–	–	–	– 2	–	596	2210
											2310
168	56	19	65	16	--	114	–	70	–	3,707	2311
–	45	69	6	7	–	48	–	2	–	1,131	2312
–	40	--	17	–	1	3	–	–	–	80	2313
											2320
689	386	66	–	–	–	–	–	–	–	1,209	2321
–	–	30	142	– 3	1	40	–	–	–	1,587	2322
											2330
1,076	–	–	–	–	–	–	–	–	–	1,076	2331
–	264	1	– 6	271	198	88	–	– 48	–	884	2332
399	– 13	3	– 25	1	2	10	–	48	–	380	2340
–	69	5	4	–	– 2	–	–	– 128	–	582	2350
203	640	469	– 4	442	51	172	–	–	–	2,037	2410
											2420
537	60	33	– 40	60	122	30	5	214	–	1,005	2421
30	– 1	284	21	144	9	49	708	753	–	1,741	2422
18	30	8	12	21	– 8	238	–	58	–	475	2423
107	56	193	22	10	7	165	–	384	–	631	2424
–	–	–	–	–	–	–	–	–	–	1,693	2430
											2510
–	–	–	–	–	–	–	–	–	–	– 1,355	2511
16	24	7	157	–	–	–	–	651	–	1,245	2512
–	–	–	–	24	1,111	253	262	–	–	1,765	2513
–	11	470	96	52	5	22	–	172	–	1,169	2520
–	– 1	207	405	–	– 76	–	–	–	–	463	2530
258	12	13	8	18	220	261	15	– 797	–	1,202	2610
3,348	**1,623**	**1,812**	**795**	**1,054**	**1,791**	**2,018**	**...**	**1,373**	**–**	**23,303**	3100
–	–	–	–	–	–	–	–	598	–	596	3210
											3310
3,309	–	–	–	–	74	–	–	–	–	3,707	3311
–	1,102	–	–	36	– 7	–	–	–	–	1,131	3312
–	–	–	–	–	–	–	–	80	–	80	3313
											3320
–	–	–	–	–	–	–	–	–	–	1,209	3321
–	3	8	27	– 4	3	73	–	–	–	1,587	3322
											3330
–	– 44	–	– 29	–	–	26	–	–	–	1,076	3331
2	– 15	–	48	12	– 61	195	–	44	–	884	3332
–	–	–	–	–	380	–	–	–	–	380	3340
–	329	–	67	–	–	–	–	–	–	582	3350
–	–	–	6	–	–	–	–	–	–	2,037	3410
											3420
–	–	–	–	–	1,072	–	–	–	–	1,005	3421
–	–	–	–	97	–	1,237	–	–	–	1,741	3422
–	–	–	–	–	–	475	–	–	–	475	3423
–	33	–	35	–	–	10	–	–	–	631	3424
–	–	1,693	–	–	–	–	–	–	–	1,693	3430
											3510
–	–	–	–	–	–	–	–	–	–	– 1,355	3511
–	55	– 8	144	–	–	–	–	135	–	1,045	3512
–	–	–	–	869	27	24	–	–	–	1,765	3513
12	41	– 1	475	–	–	–	–	–	–	1,369	3520
–	–	–	–	–	–	–	–	463	–	463	3530
25	119	120	22	44	303	– 22	–	53	–	1,202	3610
– 1	**6**	**–**	**– 4**	**33**	**109**	**503**	**–**	**–**	**– 1,103**	**–**	4000

Source: *Financial Flow Accounts* (13-002), DBS. For more details see (13-530), DBS.

Financial Flows Matrix, First Quarter 1969

Category No.	Transaction category	Sector: I. Persons	II. Unincorporated business	III. Non-financial private corporations	IV. Non-financial government enterprises	V. The monetary authorities
		millions of dollars				
1100	**Gross domestic saving**	**535**	**749**	**1,482**	**241**	--
1101	Residual error of estimate, income and expenditure accounts	–	–	–	–	–
1200	Capital consumption allowances and miscellaneous valuation adjustments	–	749	986	148	--
1400	Net domestic saving	535	–	496	93	--
1500	**Non-financial capital acquisition**	**131**	**346**	**2,031**	**351**	**1**
1501	Residual error of estimate, income and expenditure accounts	–	–	–	–	–
1600	Gross fixed capital formation	–	836	1,772	430	1
1700	Value of physical change in inventories	–	– 490	432	– 35	–
1800	Net purchases of existing and intangible assets	131	–	– 173	– 44	–
1900	**Net lending or borrowing (1100-1500)**	**404**	**403**	**– 549**	**– 110**	**– 1**
2000	**Net financial investment (2100-3100)**	**– 157**	**403**	**– 338**	**– 137**	**3**
2100	**Net increase in financial assets**	**54**	**455**	**– 257**	**276**	**– 225**
2210	Official holdings of gold and foreign exchange	–	–	–	–	– 54
2310	Currency and deposits:					
2311	Currency and bank deposits	255	–	– 131	8	–
2312	Deposits in other institutions	248	–	– 34	23	–
2313	Foreign currency and deposits	245	–	43	50	–
2320	Receivables:					
2321	Consumer credit	–	– 20	– 96	–	–
2322	Trade	–	–	– 191	58	–
2330	Loans:					
2331	Bank loans	–	–	–	–	–
2332	Other loans	–	–	– 18	78	– 4
2340	Government of Canada treasury bills	10	–	5	4	– 99
2350	Finance company and other short-term commercial paper	44	–	– 11	– 2	–
2410	Mortgages	–	–	– 65	--	–
2420	Bonds:					
2421	Government of Canada bonds	– 55	–	– 3	7	– 8
2422	Provincial government bonds	– 147	–	..	11	–
2423	Municipal government bonds	19	–	..	1	–
2424	Other Canadian bonds	– 152	–	– 46	--	–
2430	Life insurance and pensions	378	–	–	–	–
2510	Claims on associated enterprises:					
2511	Non-corporate	– 686	–	–	–	–
2512	Corporate[1]	–	–	48	--	–
2513	Government	–	–	–	1	7
2520	Stocks[1]	– 66	–	– 7	30	–
2530	Foreign investments	– 39	–	82	7	–
2610	Other financial assets	–	475	167	--	– 67
3100	**Net increase in liabilities**	**211**	**52**	**81**	**413**	**– 228**
3210	Official holdings of gold and foreign exchange	–	–	–	–	--
3310	Currency and deposits:					
3311	Currency and bank deposits	–	–	–	–	– 314
3312	Deposits in other institutions	–	–	–	–	–
3313	Foreign currency and deposits	–	–	–	–	–
3320	Payables:					
3321	Consumer credit	91	–	–	–	–
3322	Trade	–	310	– 422	– 24	–
3330	Loans:					
3331	Bank loans	120	33	88	65	–
3332	Other loans	–	192	– 64	67	–
3340	Government of Canada treasury bills	–	–	–	–	–
3350	Finance company and other short-term commercial paper	–	–	133	–	–
3410	Mortgages	–	203	93	– 1	–
3420	Bonds:					
3421	Government of Canada bonds	–	–	–	– 3	–
3422	Provincial government bonds	–	–	–	196	–
3423	Municipal government bonds	–	–	–	–	–
3424	Other Canadian bonds	–	–	106	–	–
3430	Life insurance and pensions	–	–	–	–	–
3510	Claims on associated enterprises:					
3511	Non-corporate	–	– 686	–	–	–
3512	Corporate[1]	–	–	– 44	–	–
3513	Government	–	–	–	132	– 37
3520	Stocks[1]	–	–	352	–	–
3530	Foreign investments	–	–	–	–	–
3610	Other liabilities	–	–	– 161	– 19	123
4000	**Discrepancy (1900-2000)**	**561**	**–**	**– 211**	**27**	**– 4**

[1] Total changes in category 3512 plus 3520 is equal to the change in category 2512 plus 2520.

Financial Flows Matrix, First Quarter 1969

Sector											
VI 1. Chartered banks	VI 2. Other lending institutions	VII. Insurance companies and pension funds	VIII. Other private financial institutions	IX. Public financial institutions	X. Federal government	XI. Provincial and municipal governments	XII. Social security funds	XIII. Rest of the world	XIV. Residual error of estimate, income and expenditure accounts	Total	Category No.
millions of dollars											
47	**– 11**	**3**	**– 19**	**2**	**– 39**	**881**	**263**	**276**	**– 437**	**3,973**	1100
–	–	–	–	–	–	–	–	–	– 437	– 437	1101
8	6	2	--	--	50	211	–	–	–	2,160	1200
39	– 17	1	– 19	2	– 89	670	263	276	–	2,250	1400
15	**6**	**32**	**1**	**10**	**99**	**495**	–	**18**	**437**	**3,973**	1500
–	–	–	–	–	–	–	–	–	437	437	1501
13	6	5	1	--	121	468	–	–	–	3,653	1600
–	–	–	–	–	– 24	..	–	–	–	– 117	1700
2	--	27	--	10	2	27	–	18	–	–	1800
32	**– 17**	**– 29**	**– 20**	**– 8**	**– 138**	**386**	**263**	**258**	**– 874**	–	1900
– 4	**– 18**	**– 29**	**– 21**	**– 8**	**– 160**	**– 55**	**263**	**258**	–	–	2000
563	**326**	**355**	**253**	**260**	**– 190**	**674**	**263**	**513**	–	**3,320**	2100
–	–	–	–	–	–	–	–	--	–	– 54	2210
											2310
– 160	56	– 60	78	14	– 207	407	–	– 7	–	253	2311
–	– 23	– 2	7	– 4	–	15	–	– 3	–	227	2312
–	– 17	--	– 11	–	– 3	21	–	–	–	328	2313
											2320
202	– 6	13	– 2	–	–	–	–	–	–	91	2321
–	–	34	5	--	1	73	–	–	–	– 20	2322
											2330
493	–	–	–	–	–	–	–	–	–	493	2331
–	41	--	185	64	66	33	–	– 59	–	386	2332
31	– 7	7	56	--	– 6	1	–	13	–	15	2340
–	110	70	– 54	..	– 2	–	–	156	–	311	2350
75	56	66	--	113	9	42	–	–	–	296	2410
											2420
21	8	– 10	34	8	– 148	– 29	1	22	–	– 152	2421
8	25	77	– 18	43	– 1	58	176	305	–	537	2422
6	– 7	17	– 15	4	--	14	–	25	–	64	2423
32	– 23	44	– 7	9	2	83	–	158	–	100	2424
–	–	–	–	–	–	–	–	–	–	378	2430
											2510
–	–	–	–	–	–	–	–	–	–	– 686	2511
2	56	– 5	18	–	–	–	–	152	–	271	2512
–	–	–	–	– 9	182	76	85	–	–	342	2513
–	31	92	– 11	17	2	7	–	111	–	206	2520
–	– 2	14	– 13	–	--	--	–	–	–	49	2530
– 147	28	– 2	1	1	– 85	– 127	1	– 360	–	– 115	2610
567	**344**	**384**	**274**	**268**	**– 30**	**729**	...	**255**	–	**3,320**	3100
–	–	–	–	–	–	–	–	– 54	–	– 54	3210
											3310
539	–	–	–	–	28	–	–	–	–	253	3311
–	232	–	– 10	8	– 3	–	–	–	–	227	3312
–	–	–	–	–	–	–	–	328	–	328	3313
											3320
–	–	–	–	–	–	–	–	–	–	91	3321
–	– 1	– 5	– 42	2	158	4	–	–	–	– 20	3322
											3330
–	– 132	–	143	1	–	175	–	–	–	493	3331
– 4	15	–	47	4	– 26	131	–	24	–	386	3332
–	–	–	–	–	15	–	–	–	–	15	3340
–	138	–	40	–	–	–	–	–	–	311	3350
–	1	–	--	–	–	–	–	–	–	296	3410
											3420
–	–	–	–	–	– 149	–	–	–	–	– 152	3421
–	–	–	–	15	–	326	–	–	–	537	3422
–	–	–	–	–	–	64	–	–	–	64	3423
--	– 1	–	– 6	–	–	1	–	–	–	100	3424
–	–	389	–	–	– 11	–	–	–	–	378	3430
											3510
–	–	–	–	–	–	–	–	–	–	– 686	3511
–	24	– 12	– 42	–	–	–	–	55	–	– 19	3512
–	–	–	–	236	19	– 8	–	–	–	342	3513
7	5	1	131	–	–	–	–	–	–	496	3520
–	–	–	–	–	–	–	–	49	–	49	3530
25	63	11	13	2	– 61	36	–	– 147	–	– 115	3610
36	**1**	–	**1**	–	**22**	**441**	–	–	**– 874**	–	4000

Source: *Financial Flow Accounts* (13-002), DBS. For more details see (13-530), DBS.

Financial Flows Matrix, Annual 1969

Category No.	Transaction category	Sector: I. Persons	II. Unincorporated business	III. Non-financial private corporations	IV. Non-financial government enterprises	V. The monetary authorities
		millions of dollars				
1100	**Gross domestic saving**	**3,388**	**3,136**	**6,267**	**819**	**1**
1101	Residual error of estimate, income and expenditure accounts	–	–	–	–	–
1200	Capital consumption allowances and miscellaneous valuation adjustments	–	3,085	4,230	591	1
1400	Net domestic saving	3,388	51	2,037	228	–
1500	**Non-financial capital acquisition**	**587**	**4,158**	**7,755**	**1,960**	**3**
1501	Residual error of estimate, income and expenditure accounts	–	–	–	–	–
1600	Gross fixed capital formation	–	3,843	8,143	1,910	3
1700	Value of physical change in inventories	–	315	515	207	–
1800	Net purchases of existing and intangible assets	587	–	– 903	– 157	–
1900	**Net lending or borrowing (1100 - 1500)**	**2,801**	**– 1,022**	**– 1,488**	**– 1,141**	**– 2**
2000	**Net financial investment (2100 - 3100)**	**1,230**	**– 1,022**	**– 1,824**	**– 1,223**	**2**
2100	**Net increase in financial assets**	**2,268**	**84**	**2,274**	**96**	**230**
2210	Official holdings of gold and foreign exchange	–	–	–	–	– 228
2310	Currency and deposits:					
2311	Currency and bank deposits	382	–	– 298	– 61	–
2312	Deposits in other institutions	1,182	–	– 2	– 2	–
2313	Foreign currency and deposits	1,628	–	347	24	–
2320	Receivables:					
2321	Consumer credit	–	8	102	–	–
2322	Trade	–	–	739	– 13	–
2330	Loans:					
2331	Bank loans	–	–	–	–	–
2332	Other loans	–	–	– 109	15	– 4
2340	Government of Canada treasury bills	– 89	–	68	–	25
2350	Finance company and other short-term commercial paper	282	–	– 70	3	3
2410	Mortgages	–	–	10	–	–
2420	Bonds:					
2421	Government of Canada bonds	496	–	43	2	145
2422	Provincial government bonds	– 539	–	..	– 5	–
2423	Municipal government bonds	36	–	..	2	–
2424	Other Canadian bonds	35	–	– 61	4	–
2430	Life insurance and pensions	1,799	–	–	–	–
2510	Claims on associated enterprises:					
2511	Non-corporate	– 1,934	–	–	–	–
2512	Corporate[1]	–	–	582	15	–
2513	Government	–	–	–	12	50
2520	Stocks[1]	– 724	–	134	75	–
2530	Foreign investments	– 286	–	173	8	–
2610	Other financial assets	–	76	616	17	239
3100	**Net increase in liabilities**	**1,038**	**1,106**	**4,098**	**1,319**	**228**
3210	Official holdings of gold and foreign exchange	–	–	–	–	--
3310	Currency and deposits:					
3311	Currency and bank deposits	–	–	–	–	216
3312	Deposits in other institutions	–	–	–	–	–
3313	Foreign currency and deposits	–	–	–	–	–
3320	Payables:					
3321	Consumer credit	1,285	–	–	–	–
3322	Trade	–	253	578	– 6	–
3330	Loans:					
3331	Bank loans	– 247	145	944	228	–
3332	Other loans	–	333	34	46	–
3340	Government of Canada treasury bills	–	–	–	–	–
3350	Finance company and other short-term commercial paper	–	–	302	–	–
3410	Mortgages	–	2,309	191	– 4	–
3420	Bonds:					
3421	Government of Canada bonds	–	–	–	– 81	–
3422	Provincial government bonds	–	–	–	523	–
3423	Municipal government bonds	–	–	–	–	–
3424	Other Canadian bonds	–	–	780	–	–
3430	Life insurance and pensions	–	–	–	–	–
3510	Claims on associated enterprises:					
3511	Non-corporate	–	– 1,934	–	–	–
3512	Corporate[1]	–	–	74	–	–
3513	Government	–	–	–	571	4
3520	Stocks[1]	–	–	1,266	–	–
3530	Foreign investments	–	–	–	–	–
3610	Other liabilities	–	–	– 71	42	8
4000	**Discrepancy (1900 - 2000)**	**1,571**	**–**	**336**	**82**	**– 4**

[1] Total changes in category 3512 plus 3520 is equal to the change in category 2512 plus 2520.

Financial Flows Matrix, Annual 1969

Sector											
VI 1. Chartered banks	VI 2. Other lending institutions	VII. Insurance companies and pension funds	VIII. Other private financial institutions	IX. Public financial institutions	X. Federal government	XI. Provincial and municipal governments	XII. Social security funds	XIII. Rest of the world	XIV. Residual error or estimate, income and expenditure accounts	Total	Category No.
millions of dollars											
178	**113**	**31**	**79**	**61**	**1,236**	**2,854**	**1,084**	**895**	**- 1,044**	**19,098**	1100
–	–	–	–	–	–	–	–	–	- 1,044	- 1,044	1101
32	28	13	–	3	209	874	–	–	–	9,066	1200
146	85	18	79	58	1,027	1,980	1,084	895	–	11,076	1400
82	**48**	**89**	**4**	**32**	**467**	**2,696**	**–**	**173**	**1,044**	**19,098**	1500
–	–	–	–	–	–	–	–	–	1,044	1,044	1501
50	41	26	2	--	455	2,538	–	–	–	17,011	1600
–	–	–	–	–	6	..	–	–	–	1,043	1700
32	7	63	2	32	6	158	–	173	–	–	1800
96	**65**	**- 58**	**75**	**29**	**769**	**158**	**1,084**	**722**	**- 2,088**	**–**	1900
96	**63**	**- 58**	**72**	**32**	**922**	**- 96**	**1,084**	**722**	**–**	**–**	2000
1,267	**2,183**	**1,937**	**573**	**1,187**	**1,302**	**1,792**	**1,084**	**2,599**	**–**	**18,876**	2100
–	–	–	–	–	–	–	–	–	–	- 228	2210
											2310
85	- 9	44	- 19	32	716	351	–	59	–	1,282	2311
–	- 5	18	11	- 7	–	64	–	2	–	1,261	2312
–	68	1	67	–	4	13	–	–	–	2,152	2313
											2320
483	590	105	- 3	–	–	–	–	–	–	1,285	2321
–	–	40	4	2	2	50	–	–	–	824	2322
											2330
1,360	–	–	–	–	–	–	–	–	–	1,360	2331
–	77	1	214	335	150	62	–	42	–	783	2332
- 37	46	–	34	–	- 5	- 4	–	32	–	70	2340
–	97	112	57	–	–	–	–	216	–	700	2350
264	999	519	- 34	467	69	206	–	–	–	2,500	2410
											2420
- 462	80	86	20	21	20	- 16	4	- 25	–	414	2421
- 24	19	214	- 47	205	- 2	179	805	978	–	1,783	2422
- 10	4	51	- 12	27	–	169	–	89	–	356	2423
1	8	198	31	24	4	235	–	446	–	925	2424
–	–	–	–	–	–	–	–	–	–	1,799	2430
											2510
–	–	–	–	–	–	–	–	–	–	- 1,934	2511
43	142	2	197	–	–	–	–	694	–	1,675	2512
–	–	–	–	- 1	804	440	262	–	–	1,567	2513
–	39	431	116	57	7	19	–	257	–	411	2520
–	- 18	93	- 93	–	- 31	–	–	–	–	- 154	2530
- 436	46	22	30	25	- 436	24	13	- 191	–	45	2610
1,171	**2,120**	**1,995**	**501**	**1,155**	**380**	**1,888**	**...**	**1,877**	**–**	**18,876**	3100
–	–	–	–	–	–	–	–	- 228	–	- 228	3210
											3310
1,025	–	–	–	–	41	–	–	–	–	1,282	3311
–	1,294	–	- 48	22	- 7	–	–	–	–	1,261	3312
–	–	–	–	–	–	–	–	2,152	–	2,152	3313
											3320
–	–	–	–	–	–	–	–	–	–	1,285	3321
–	5	- 8	- 41	–	15	28	–	–	–	824	3322
											3330
–	62	–	149	- 4	–	83	–	–	–	1,360	3331
- 8	98	–	66	19	- 149	268	–	76	–	783	3332
–	–	–	–	–	70	–	–	–	–	70	3340
–	229	–	169	–	–	–	–	–	–	700	3350
–	2	–	2	–	–	–	–	–	–	2,500	3410
											3420
–	–	–	–	–	495	–	–	–	–	414	3421
–	–	–	–	105	–	1,155	–	–	–	1,783	3422
–	–	–	–	–	–	356	–	–	–	356	3423
–	89	–	49	–	–	7	–	–	–	925	3424
–	–	1,801	–	–	- 2	–	–	–	–	1,799	3430
											3510
–	–	–	–	–	–	–	–	–	–	- 1,934	3511
–	94	16	- 84	–	–	–	–	255	–	355	3512
–	–	–	–	973	12	7	–	–	–	1,567	3513
49	123	11	282	–	–	–	–	–	–	1,731	3520
–	–	–	–	–	–	–	–	- 154	–	- 154	3530
105	124	175	- 43	40	- 95	- 16	–	- 224	–	45	3610
–	2	–	3	- 3	- 153	254	–	–	- 2,088	–	4000

Source: *Financial Flow Accounts* (13-002), DBS. For more details see (13-530), DBS.

Other Publications of the General Time Series Staff

Catalogue number — Title and Description

11-003F Revue Statistique du Canada, mensuel,
This is the French edition of the Canadian Statistical Review.

Canadian Statistical Review Supplements

11-004 *Weekly Supplement to the Canadian Statistical Review*—Free to *Canadian Statistical Review* subscribers.

Contains figures produced by the DBS and other agencies which are released during the week of issue. The data will, of course, appear in the following issue of the *Canadian Statistical Review*. Designed to keep users of the *Review* closely informed of the most recent changes in the major statistical series (Bilingual).

11-206 *Annual Supplement to the Canadian Statistical Review*—Price $1. (Free to *Canadian Statistical Review* subscribers).

Contains monthly and quarterly historical records, adjusted and not adjusted for seasonality, of all the series of the *Canadian Statistical Review*. The series extend back to 1946 or as far back as the data are available (Bilingual).

CANSIM Manuals and other Publications*

— *CANSIM: An Introduction to the Canadian Socio-economic Information Management System*—Free.

*12-530 *CANSIM: Operational Manual for Data Entry* (Occasional)—Price $1.

This manual will be of practical interest only to federal government agencies which store and maintain time series in the CANSIM data base. Users desiring a fuller knowledge of the codes used and the storage methodology will find this volume a useful companion to the "Retrieval Manual".

*12-531 *CANSIM: Users' Manual for Data Retrieval and Manipulation* (Occasional)—Price $1.50

Gives detailed instructions on procedures for obtaining data on magnetic tape from the CANSIM data base. The initial very rudimentary retrieval package described will be enlarged and improved; the manual will be expanded and modified accordingly. Existing "commands" will, however, continue to be supported. (available in French, cat. N° 12-531F).

Catalogue number — Title and Description

CANSIM Manuals and other Publications (Cont'd)

— *CANSIM: Summary Reference Index*—Free on request.

This index represents a key to the contents of CANSIM, the Canadian Socio-economic Information Management System, and is the first step in location and ordering time series from the system.

— *CANSIM Matrix Directory*—Free on request.

This directory lists in numerical order all matrices (roughly equivalent to a table) stored in CANSIM. Here the user finds for each matrix a title which gives a general description of the series included, the data source and, in some cases, a matrix note providing additional information of importance.

— *CANSIM Series Directory*—(Order by matrix number. Purchaser pays nominal charge to cover the cost of reproduction).

This directory contains titles and other descriptive detail for all series in the matrix. It is used in conjunction with the *CANSIM Manual for Data Retrieval and Manipulation* (12-531) to order series from DBS. May be ordered for specified matrix numbers.

This Review, the above and other publications of the Dominion Bureau of Statistics, including a free annotated catalogue of current publications, may be ordered from Publications Distribution, Dominion Bureau of Statistics, Ottawa, Ont., or from the Queen's Printer, Ottawa, Canada, and remittances made payable to the Receiver General of Canada. For further information direct inquiries to:

General Time Series Staff,
DBS, Ottawa.

*Amendments to catalogue numbers 12-530 and 12-531 will be issued periodically and will be available from the Publications Distribution, DBS.

STATISTICS CANADA LIBRARY
BIBLIOTHÈQUE STATISTIQUE CANADA
1010734854

CANADIAN STATISTICAL REVIEW
Selected Recent Articles
1969

	Month
Recent Developments in Employment and Payroll Statistics	2
Introduction to the Canadian Socio-Economic Information Management System (CANSIM)	3
Price Movements in Canada, 1939-1968	4
Towards a Measurement of the Energy Economy	6
Historical Review of Non-farm Income Distributions	8
Retail Trade, Intercensal Revisions 1961-1966	9
Publication of 1961 Input-Output Tables for Canada	11
Survey of Production	12

1970

Price Indexes for Non-residential and Engineering Construction	1
Fixed Capital Flows and Stocks: A Progress Report	2
Why Married Women are in the Labour Force: A Micro-Economic Study	4
Consumer Credit in Canada	4
Canada's Foreign Trade by Stage of Fabrication	5
National Income and Expenditure Accounts, 1st Quarter 1970	6
Developments in Price Statistics for New Residential Building Construction	7
Some Recent Developments and Plans in the Field of Merchandising and Services Statistics	8