

Canadian Statistical Review

September 1971

ARTICLE:

National Income and
Expenditure Accounts,
2nd Quarter 1971

Canadian Statistical Review

Cette revue est disponible en édition française. Revue Statistique du Canada, n° du catalogue 11-003F.

Series published in this Review are stored in CANSIM, the computerized time series data bank of Statistics Canada. All or any part of the data bank contents may be purchased on magnetic tape or as computer print-outs. For additional information, see inside back cover.

Selected Economic Indicators appearing in the Section 1 are published in seasonally adjusted form. Seasonally adjusted data are most useful for analysis forecasting as they bring out the underlying trends of economic time series. Seasonal adjustments remove the effect of repetitive intra-year variations resulting from normal differences in weather, holidays with invariable dates, or other events which repeat with the same timing. Additional adjustments may be necessary for series which contain variation due to the difference in working or trading-days in each month or for holidays or other events with variable dates. Such adjustments are made prior to the seasonal adjustment but are treated as part of the seasonal adjustment.

The seasonal adjustment method applied to economic time series at Statistics Canada is a computerized ratio-to-moving average method. The standard computer program used in Statistics Canada is the US Bureau of the Census Method II, X-11 version.

The *MCD*, or *Months for Cyclical Dominance*, in a table containing seasonally adjusted series indicates the smallest span of months for which the average change in the cyclical factor is greater than that in the irregular factor. For the smoothest series the MCD is 1, for the most erratic series it is 6. Applying moving average of the period equal to the MCD tends to smooth irregular movements which may obscure the underlying trend-cycle.

Smoothed data have been used for the graphs of some of the seasonally adjusted series with MCD of 4, 5 or 6. A 5-term moving average was applied for smoothing these series.

* * * * *

A weekly supplement containing data published between release dates of this review is distributed free of charge to all subscribers. Historical data for *Selected Economic Indicators*, both unadjusted and adjusted for seasonal variation, are distributed to subscribers in an Annual Supplement.

* * * * *

SYMBOLS

The following standard symbols are used in this and other Statistics Canada publications:

- .. figures not available
- ... figures not appropriate or not applicable
- nil or zero.
- † advance estimates.
- p preliminary figures.
- r revised figures.
- x confidential to meet secrecy requirements of the Statistics Act.

MCD months for cyclical dominance (see above).

TABLE OF CONTENTS

	Page
List of Statistical Tables.....	2
Note to users.....	3
Article—National Income and Expenditure Accounts, 2nd Quarter 1971	4
Statistical Tables	7-11
Statistics Canada should be credited when republishing all or any part of this document.	

STATISTICS CANADA
General Time Series Staff

CANADIAN STATISTICAL REVIEW

Published by Authority of
The Minister of Industry, Trade and Commerce

September 1971
2700-501

Annual Subscription: \$5.00
Single Copy: 50 cents

Information Canada
Ottawa

TABLE OF CONTENTS

	Page
List of Statistical Tables	2
Note to Users	3
Article—National Income and Expenditure Accounts, 2nd Quarter 1971	4
Statistical Tables	7-112
Financial Flows Matrix, Supplementary Tables	116

LIST OF STATISTICAL TABLES

	Page		Page
Section 1. Selected Economic Indicators		Section 4. Labour—Concluded	
1. Labour Force	7	7. Unemployed, by Region	44
2. Industrial Production	8	8. Unemployment Rate, by Region	44
3. Employment, Selected Industries	9	9. Not in the Labour Force, by Region	45
4. Income, Earnings and Hours	10	10. Activities of Unemployment Insurance Commission	45
5. Retail Trade, New Motor Vehicle Sales	11	11. Time Lost in Work Stoppages	46
6. Construction	12	12. Employment Indexes, by Industrial Division	47
7. Exports and Imports	13	13. Employment Indexes, by Province	48
8. Selected Monthly Series	14	14. Employment Indexes, by Manufacturing Industry	49
9. Income and Expenditure Accounts, Balance of International Payments	15	15. Average Weekly Wages and Salaries, by Industrial Division	49
10. Real Domestic Product	16	16. Average Weekly Wages and Salaries, by Manufacturing Industry	50
11. Prices	17	17. Average Weekly Wages and Salaries, by Province	50
		18. Average Hourly Earnings	51
		19. Average Weekly Hours	52
Section 2. Population Statistics		Section 5. Prices	
1. Population, by Province	18	1. Industry Selling Price Indexes	53
2. Immigration to Canada, by Country of Last Permanent Residence	18	2. General Wholesale Price Index	56
3. Immigration to Canada, by Province of (Intended) Destination	18	3. Other Price Indexes	56
4. Immigration to Canada, by (Intended) Occupational Group	18	4. Consumer Price Index	57
5. Births, by Province	19		
6. Deaths, by Province	19	Section 6. Manufacturing	
7. Marriages, by Province	19	1. Total Inventories, Shipments, Orders	58
		2. Manufacturing Shipments, Selected Industries	59
Section 3. System of National Accounts		3. Manufacturing Inventories, Selected Industries	61
1. Income and Expenditure Accounts		4. Manufacturing Shipments and Unfilled Orders by Economic Use Classification	63
1.1. National Income and Gross National Product	20	5. Manufacturing Inventories Owned and Raw Materials by Economic Use Classification	64
1.2. Gross National Expenditure, Current Dollars	20	6. Manufacturing Goods in Process and Finished Products by Economic Use Classification	65
1.3. Gross National Expenditure, Constant Dollars	21	7. Tobacco and Beverages	66
1.4. Sources of Personal Income	21	8. Rubber	66
1.5. Disposition of Personal Income	22	9. Rubber Products	67
1.6. Sources and Disposition of Gross Saving	22	10. Raw Hides, Skins, Finished Leather	67
1.7. Government Revenue, Expenditure, and Surplus or Deficit, by Level of Government	23	11. Production of Leather Footwear	68
1.8. Implicit Price Indexes	27	12. Primary Textiles	68
1.9. Relation between Gross National Product at Market Prices and Gross Domestic Product at Factor Cost	27	13. Production of Sawn Lumber	69
2. Domestic Product by Industry		14. Pulpwood, Wood Pulp and Newsprint	69
2.1. Real Domestic Product by Industry of Origin, Quarterly	28	15. Primary Iron and Steel	70
2.2. Real Domestic Product by Industry of Origin, Monthly	29	16. New Motor Vehicles	71
2.3. Industrial Production	31	17. Refrigerators, Freezers, Washing Machines and Clothes Dryers	72
3. Financial Accounts		18. Radio and Television Sets	72
3.1. Financial Flows	36, 116		
4. Balance of International Payments		Section 7. Fuel, Power, Mining	
4.1. Canadian Balance of International Payments, Current Account, All Countries	38	1. Total Electric Power	73
4.2. Canadian Balance of International Payments, Current Account, Country Distribution	38	2. Electric Power Available, by Province	73
4.3. Canadian Balance of International Payments, Capital Account, All Countries	39	3. Coal and Coke	74
		4. Crude Oil and Natural Gas	74
Section 4. Labour		5. Petroleum Products	75
1. Wages and Salaries, by Province	40	6. Metals	76
2. Wages and Salaries, by Industry	41	7. Non-metallic Minerals	77
3. Labour Force	42		
4. Labour Force, by Region	42	Section 8. Construction	
5. Employed, by Region	43	1. Building Permits, by Type	78
6. Employed Non-agriculture, by Region	43	2. Building Permits, by Province	78
		3. Dwelling Units, Started, All Areas	79
		4. Dwelling Units, Completed, All Areas	79
		5. Dwelling Units, Under Construction, All Areas	79
		6. Dwelling Units Started, Centres 10,000 and Over	80
		7. Dwelling Units Completed, Centres 10,000 and Over	80
		8. Domestic Shipments of Building Materials by Canadian Manufacturers	81
		9. Mortgage Loans, Approvals	82

	Page
Section 9. Food and Agriculture	
1. Farm Cash Receipts, by Source	83
2. Farm Cash Receipts, by Province	83
3. Farm Implement and Equipment Sales at Wholesale Prices, by Province	83
4. Slaughter and Cold Storage Stocks	84
5. Selected Agricultural Prices	84
6. Exports of Grains and Livestock Products	85
7. Milk, Milk Products and Eggs	85
8. Fish	86
9. Manufactured Food	86
10. Sugar	87

Section 10. Domestic Trade	
1. Value of Retail Trade	88
2. Department Store Sales and Stocks	90
3. Wholesale Sales	90
4. Chartered Banks' General Loans	91
5. Retail Credit, by Type of Store	91
6. Consumer Credit, Selected Holders	92

Section 11. External Trade	
1. Merchandise Exports, Major Countries and Areas	93
2. Merchandise Imports, Major Countries and Areas	94
3. Merchandise Exports, by Commodity	95
4. Merchandise Imports, by Commodity	97

	Page
Section 12. Transportation	
1. Carloadings of Revenue Freight	99
2. Railway Operating Statistics	100
3. Operating Statistics of Canadian Motor Carriers	100
4. Operating Statistics of Canadian Air Carriers	101
5. Operating Statistics of Canadian Pipelines	101
6. Shipping and Canal Traffic	102

Section 13. Finance	
1. Bank of Canada	103
2. Chartered Banks	104
3. Currency and Chartered Bank Deposits	105
4. Cheques Cashed in Clearing Centres	106
5. Life Insurance Sales	107
6. Life Insurance Payments	107
7. Security Issues and Retirements	108
8. Security Prices	109
9. Stock Exchange Statistics	110
10. Commercial Failures and Liabilities	110
11. Government Revenues	111
12. Government Expenditures	111

NOTE TO USERS

Changes occur from time to time in tables contained in this Review to reflect newly available economic series, changes made in concept, composition, comparability, seasonal adjustment methods, benchmark data, etc. Changes in this issue are as follows:

Section 3, Table 3.1 – Financial Flow Matrix

The National Income and Expenditure Accounts revisions result in some conceptual and statistical changes to the Financial Flow Accounts. Revised data for the Financial Flow Accounts are not comparable with those of earlier periods which do not reflect these changes. For details of these revisions see National Income and Expenditure Accounts, 1926-68.

A new publication of the historical quarterly series for all sector and category tables, and annual matrices covering the first quarter 1962 onwards, is expected to be released in 1972.

Data for the first quarter 1971 are published in the present issue of the Review. Supplementary tables covering revised first quarter 1970 and annual 1970 appear on pages 116-119 of this issue.

Section 8, Table 8 – Domestic Shipments of Building Materials

This table has been completely restructured.

Introduced with this issue, Table 8 provides information on domestic shipments for a selected list of building materials. The former table containing production and export information for building materials will continue to be updated in the CANSIM data base. Historical series for the new table are being prepared for entry into CANSIM at an early date.

CANSIM BULLETIN

The following two CANSIM reference documents are scheduled for October 1971 release:

1. Summary Reference Index – Free on request

This index summarizes data available from CANSIM and provides matrix identifiers. Formerly published on a quarterly basis, the index will henceforth be released annually with monthly or quarterly amendments as required.

2. Series Directory – \$10.00 per copy or \$15.00 with amendment service

This directory provides descriptive detail for series in each matrix, including the first data available.

Inquiries should be directed to the

General Time Series Staff,
Statistics Canada
Ottawa, Ontario
K1H 0Z8

Recent publication of interest: *Industrial Corporations – Financial Statistics*, Catalogue 61-003, Quarterly.

Beginning with the first quarter 1971, this publication was expanded to include for each industry an additional two pages of selected seasonally adjusted data and two pages of financial analysis based on raw and seasonally adjusted data. The financial analysis includes for each industry: Liquidity analysis, cash flow analysis, profitability analysis, rate of return on invested capital and various other financial ratios and percentages.

Further information may be obtained from Business Finance Division, Statistics Canada, telephone 613-994-0622.

GNP at market prices rose 3.3 per cent, real GNP 2.1 per cent...

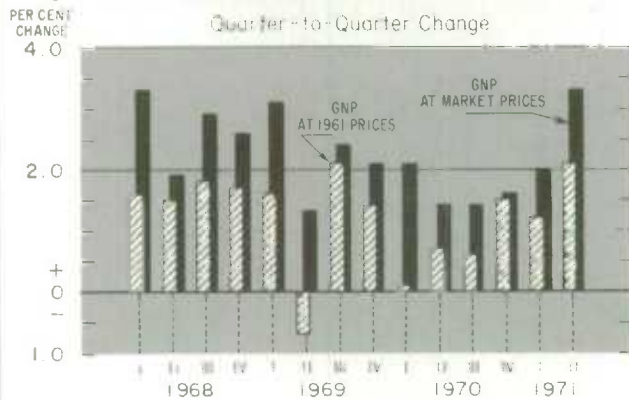
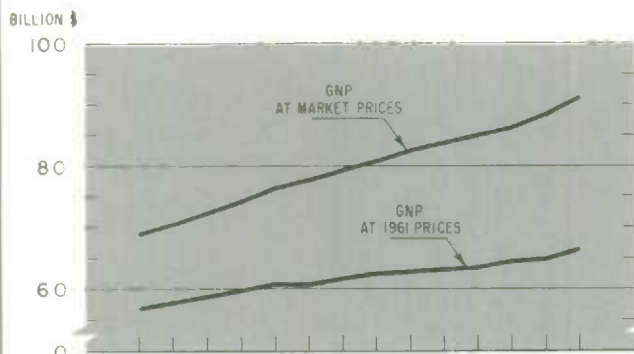

...and reflecting a strong resurgence of both consumer goods and services and fixed capital expenditures...

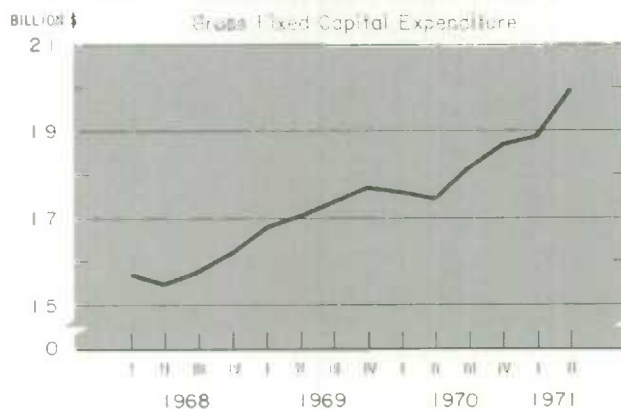
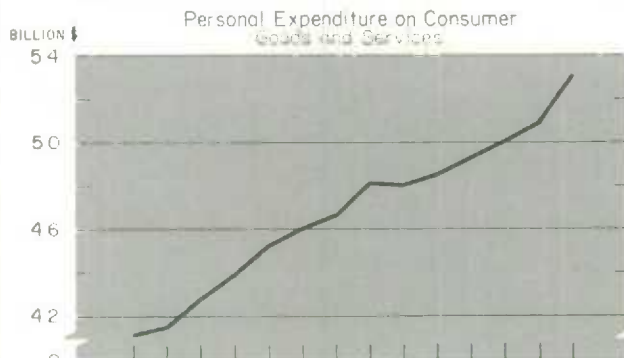

...despite the smallest of the six consecutive surpluses with non-residents recorded since the beginning of 1970...

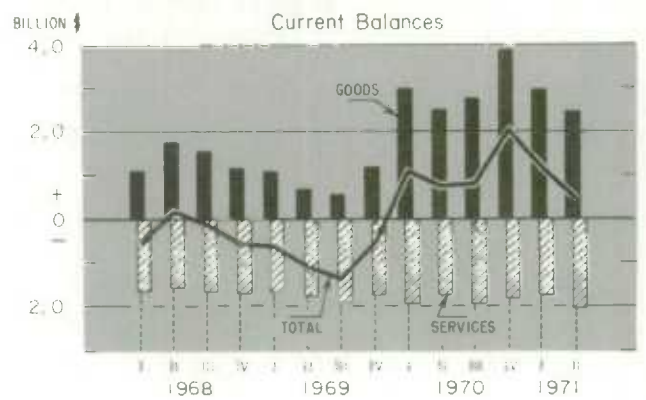
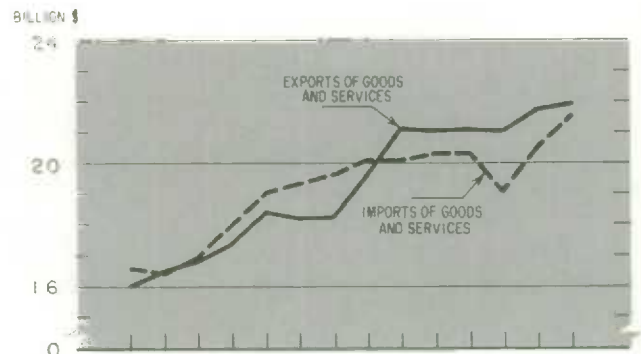

...along with higher labour income and profits.

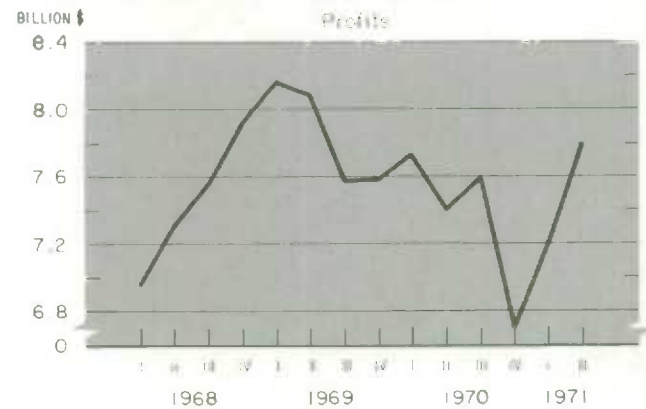
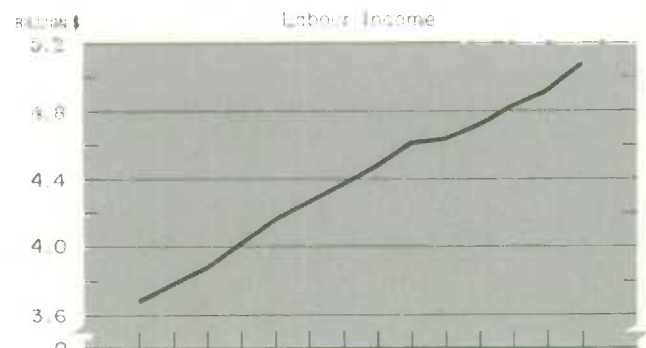

ALL DATA SEASONALLY ADJUSTED AT ANNUAL RATES.

NATIONAL INCOME AND EXPENDITURE ACCOUNTS, SECOND QUARTER, 1971

Preliminary estimates of the National Income and Expenditure Accounts indicate a quarterly gain in GNP during the spring of 1971 which is among the best experienced in recent years. Though the sharp acceleration in economic activity was mostly due to a remarkable upsurge in the sales of a wide range of consumer goods, capital spending on both housing and plant and equipment also rose strongly. However, possibly in part because of the taking up of slack in the economy, the fast pace of growth was not accompanied by an improvement in the rate of unemployment—seasonally adjusted it stood at 6.5 per cent during the second quarter compared with 6.2 per cent in the first quarter.

The aggregate market value of Canada's production of goods and services rose by 3.3 per cent, or by almost \$3 billion, to reach a level of \$91 billion, seasonally adjusted at annual rates. A percentage increase in GNP of similar magnitude was last experienced in the first quarter of 1969. The second quarter increase confirms and sharply accentuates the accelerating trend in aggregate demand evidenced in the previous two quarters. Even though the implicit price deflator showed an acceleration in the second quarter, as did most price measures, deflated GNP, that is its value measured in 1961 prices, rose by a very sizable 2.1 per cent.

The results obtained so far this year reveal a marked improvement in production over most of 1970. The second quarter real gain of 2.1 per cent was much larger than any gain in 1970. Also, the first quarter original estimate of real growth of 0.6 per cent has now been raised to one of 1.2 per cent. This doubling of the first quarter real growth rate resulted from a 0.2 per cent upward revision in current dollar GNP estimate and from substantial downward revisions in implicit price indexes for exports and for gross fixed capital formation which had the effect of lowering the movement of the overall implicit deflator by 0.4 percentage points, from an estimated price increase of 1.1 per cent down to one of 0.7 per cent. It thus appears that in real terms GNP has grown at an average quarterly rate of 1.7 per cent during the first half of 1971. This compares with a quarterly rate of real growth of 1.1 per cent during the second half of 1970 and with a quarterly rate of 0.7 per cent from the fourth quarter 1969 to the fourth quarter 1970.

Consumer and Government Demand for Goods and Services

Spending by consumers provided by far the greatest source of strength in the second quarter. While personal expenditure on consumer goods and services account for 58.0 per cent of GNP, they contributed 74.0 per cent of the second quarter increase. Although consumer expenditure had picked up some momentum in recent quarters as compared with the low levels of such expenditure in the first half of 1970, the second quarter rise of 4.3 per cent

substantially surpasses earlier increases and is in fact the largest recorded in many years. An interesting feature of this rise was its pervasiveness, as all major categories of spending except services posted unusually large gains. The strength of consumer spending was a reflection of widespread gains in the sales of retail trade, in particular of motor vehicle dealers, of department stores, of clothing and shoe stores and of furniture and appliance stores.

The strong resurgence in consumer buying was most evident in durable goods, which showed a 9.4 per cent rise in expenditure on top of an already substantial 4.3 per cent rise in the first quarter. The value of new car purchases rose by the same rate of 15.0 per cent as in the first quarter—possibly still reflecting some pent-up demand resulting from last winter's automobile strike. Net expenditure on used cars also rose very sharply, by 18.0 per cent. Expenditure on durable goods other than new and used automobiles rose by 3.6 per cent, with the largest gains being shown by expenditure on home appliances and on recreation equipment, which each rose by 7.0 per cent. Among semi-durable goods, which showed a 5.2 per cent increase in expenditure, the most notable gains were made in the outlays on clothing and footwear, up 5.0 per cent, and on such items as household textiles, china and silverware, up 9.0 per cent. The increased spending on non-durable goods of 4.8 per cent was very widespread and accounted for over 40 per cent of the increase in total personal expenditure. A large part of the increase was accounted for by sharply rising prices, especially of foods. In volume terms, purchases of non-durable goods rose by 2.5 per cent. By contrast with the other categories of personal expenditure, the rise in outlays on services of 2.0 per cent was not particularly strong.

Current government expenditure on goods and services rose by 3.3 per cent, or approximately at the same rate as aggregate demand on the country's production. Most of the increase consisted in higher wage payments, particularly at the federal level, where large retroactive payments were made. Government outlays on fixed capital formation rose by 6.1 per cent with virtually all of the increase taking place at the federal and provincial levels.

Capital Formation

Increased investment on all the major types of fixed capital formation was an important contributing factor to the second quarter expansion. Outlays on new housing continued to rise at about the same rate of 4.5 per cent as in the first quarter. In contrast with the previous few quarters, when the value of work put in place on multi-family dwellings exceeded that on single family dwellings, all of the gain in the second quarter was in the latter. The current cyclical upswing in the housing sector, which started in the second half of 1970 has now

pushed this type of investment to a level almost 28 per cent above its low point in the second quarter of 1970. Most related indicators point to continued strength in this sector during 1971. In particular, housing starts, which had fallen in the first quarter, rose again significantly in recent months.

After showing practically no change in the previous two quarters, business investment in plant and equipment rose by 6.0 per cent in the second quarter. The strength in outlays appeared fairly balanced as between non-residential construction, up 5.4 per cent, and machinery and equipment, up 6.6 per cent. In non-residential construction the most notable gain was in building construction, but engineering construction other than railways also rose. The increase in machinery and equipment was centered in commercial and passenger vehicles and in farm implements. It may be noted here that the mid-year survey of business investment intentions raised the earlier stated investment intentions for the year as a whole on plant and equipment from a 6 per cent increase to one of close to 9 per cent. In percentage terms, the change in intentions was most marked in machinery and equipment, which now shows an intended investment for the year of 4.5 per cent instead of 2.5 per cent as stated in the earlier survey.

In the face of the gathering strength of final sales, investment in non-farm business inventories did not contribute to demand. The large fourth quarter liquidation of \$652 million was not followed by any significant accumulation in either of the first two quarters of 1971—a small accumulation of \$40 million in the first quarter was followed by a marginal depletion in the second quarter. Continued sizable depletions in the manufacturing industries offset inventory investment in retail trade, mostly by motor vehicle dealers, and in wholesale trade. The depletions in manufacturing were very widespread in both durable and non-durable goods. In view of the low levels of current stock-to-shipments and stock-to-sales ratios and of the relatively high number of new and unfilled orders in recent months, an inventory build-up is a potential source of strength in demand.

Transactions with Non-residents

The strong pace of expansion in the second quarter was reflected in a further substantial rise in merchandise imports. They rose by 5.8 per cent, after a 13.5 per cent rise in the first quarter, when the rebound in automotive trade after the fourth quarter automobile strike was a special factor. The buoyancy of import demand so far this year is in sharp contrast with its sluggishness throughout 1970. Though import gains in the second quarter were fairly widespread, imports of fabricated steel materials and of transportation and communication equipment rose most strongly. Merchandise exports rose by 2.0 per cent over their high first quarter level. The most notable gains were made in the exports of automotive products, of lumber and of other building materials.

With merchandise imports rising by substantially more than merchandise exports, the surplus on merchandise transactions (on a national accounts basis) fell by about 500 million dollars, from \$2,936 million down to \$2,440 million. Largely due to a sharp increase in travel payments, the deficit in the service account rose by \$244 million. The net result of decline in the merchandise surplus and of the increase in the service deficit was to lower the overall balance on transactions with non-residents in goods and services from \$1,156 million to \$416 million.

Incomes

The sharp second quarter gain in production was mirrored on the income side by a sharp acceleration in the rate of increase of labour income and by a continuing sizable recovery in corporation profits. The increase in labour income of 3.2 per cent was the largest recorded since the first quarter of 1969. Wages and salaries in the service-producing industries rose by 3.5 per cent almost twice their first quarter rate of increase, and accounted for about two thirds of the total gain; in the goods-producing industries they rose by 2.8 per cent, compared with 2.2 per cent in the first quarter. The faster growth of wages and salaries in the service-producing industries than in total labour income was mostly due to sharp rises in non-commercial services, particularly education, and in public administration, where large retroactive payments were made. In the goods-producing industries, wages and salaries in construction advanced most markedly.

Preliminary estimates of corporation profits before taxes indicate an increase of about 8 per cent in the second quarter—about the same as in the first quarter. Though industrial detail is not yet available, it seems clear that profits in some industries in trade, particularly motor vehicle dealers, rose sizably. Rising by 16.0 per cent in the first two quarters of 1971, corporation profits have recovered all the ground lost in 1970 and are now only about 4 per cent below their peak level recorded in the first quarter of 1969. (However, the share of corporation profits in GNP is still significantly lower than in years prior to 1970; it is now 8.6 per cent as compared with 10.0 per cent in 1969 and 10.4 per cent in 1968.) Undistributed corporation profits rose by 10 per cent in the first quarter and by 13 per cent in the second quarter.

Personal income grew by 2.8 per cent as compared with 2.2 per cent in the first quarter. In contrast with the first quarter, transfer payments to persons did not contribute on balance to personal income growth in the second quarter. Because of sizable increases in direct taxes there was no acceleration in personal disposable income, which rose at the same rate of 2.3 per cent as in the first quarter. With consumer expenditure on consumer goods and services rising almost twice as fast as personal disposable income, personal saving fell very sharply, as did the saving ratio (personal saving as a proportion of personal disposable income) which was down from 8.1 to 6.3 per cent.

LABOUR FORCE (More detail in Section 4, Table 3)

IN JULY, EMPLOYMENT ROSE 0.8 PER CENT WHILE UNEMPLOYMENT DECLINED 0.5 PER CENT. THE UNEMPLOYMENT RATE FELL FROM 6.4 TO ITS MAY LEVEL OF 6.3 PER CENT.

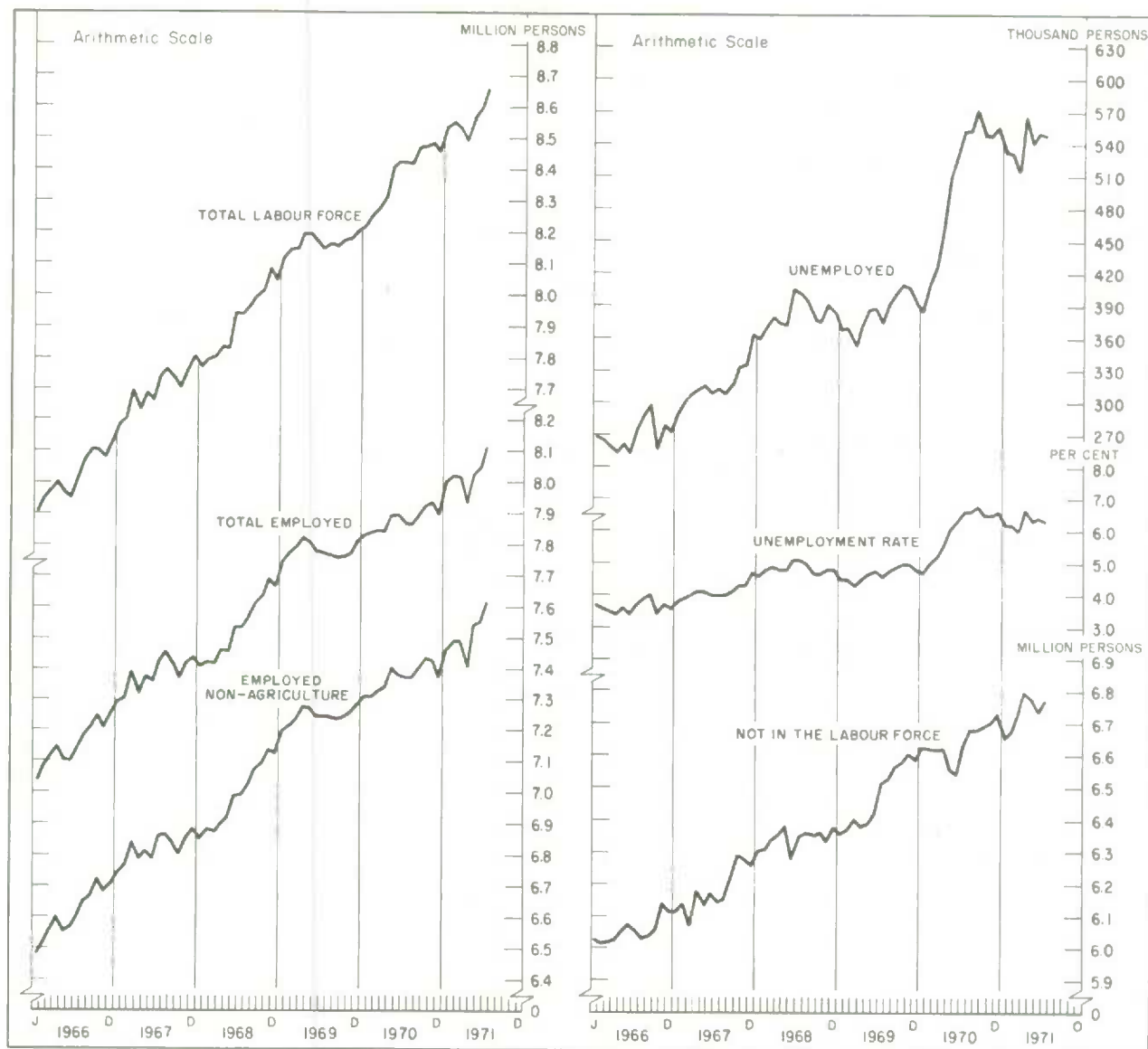

M. C. D.	total labour force	total employed	employed non-agriculture	unemployed	unemployment rate	not in the labour force
	thousands	thousands	thousands	thousands	per cent	thousands
	2	2	2	2	2	2
1970 J	8,215	7,830	7,306	385	4.7	6,627
F	8,255	7,842	7,306	413	5.0	6,621
M	8,278	7,849	7,325	429	5.2	6,620
A	8,316	7,848	7,338	468	5.6	6,622
M	8,408	7,896	7,402	512	6.1	6,559
J	8,428	7,897	7,377	531	6.3	6,538
J	8,423	7,870	7,365	553	6.6	6,632
A	8,421	7,868	7,366	553	6.6	6,684
S	8,470	7,898	7,401	572	6.8	6,684
O	8,478	7,929	7,434	549	6.5	6,691
N	8,484	7,936	7,430	548	6.5	6,701
D	8,453	7,897	7,372	556	6.6	6,732
1971 J	8,539	8,006	7,463	533	6.2	6,654
F	8,553	8,021	7,491	532	6.2	6,680
M	8,533	8,018	7,494	515	6.0	6,725
A	8,499	7,932	7,401	567	6.7	6,797
M	8,566	8,025	7,541	541	6.3	6,775
J	8,600	8,049	7,555	551	6.4	6,739
J	8,659	8,111	7,615	548	6.3	6,771

INDUSTRIAL PRODUCTION (More detail in Section 3, Table 2.3)

THE INDEX OF INDUSTRIAL PRODUCTION INCREASED BY 0.5 PERCENT IN JUNE TO A LEVEL OF 175.4 FROM 174.6 IN MAY. ALL DIVISIONS CONTRIBUTED TO THE INCREASE. IN MANUFACTURING, BOTH NON-DURABLE AND DURABLE MANUFACTURING ROSE.

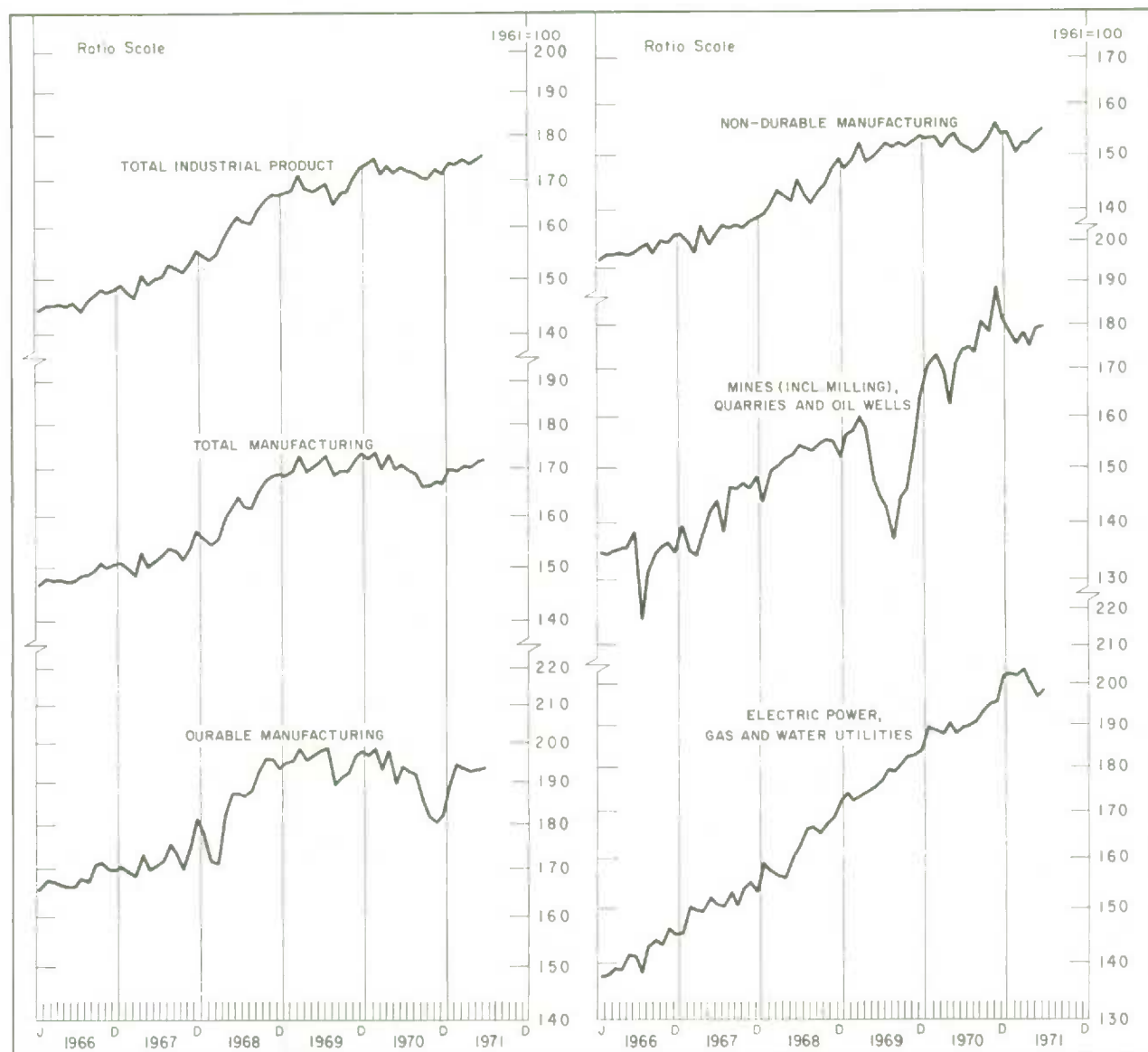

		(1961=100)				(1961=100)	
		total industrial production (1961=100)	manufacturing (1961=100)			mines (incl. milling), quarries & oil wells	electric power, gas & water utilities
			total	durables	non-durables		(revised)
1969	N	170.5	172.0	196.2	152.9	154.4	182.9
	O	173.0	173.3	197.8	154.0	164.0	184.0
1970	J	173.6	172.3	196.5	153.2	170.7	189.5
	F	174.9	173.6	198.5	153.9	173.0	188.4
	M	171.5	170.0	193.0	151.7	169.5	187.8
	A	173.1	173.1	197.9	153.5	162.5	190.2
	M	171.7	170.0	189.8	154.3	171.0	187.4
	J	172.9	170.7	193.9	152.3	174.1	189.4
	J	172.0	169.5	192.3	151.4	174.7	189.8
	A	171.5	168.9	192.1	150.6	173.6	190.3
	S	170.4	165.9	184.7	151.1	180.2	193.1
	O	170.3	166.0	181.7	153.5	178.2	195.0
	N	172.6	167.0	180.5	156.3	188.7	195.7
	D	171.8	166.6	182.2	154.2	181.0	202.1
1971	J	174.0	170.0	189.5	154.5	178.3	202.4
	F	173.5	169.7	194.2	150.4	175.5	202.3
	M	174.5	170.5	193.1	152.6	178.0	203.9
	A	173.6	170.2	192.5	152.6	175.2 r	200.2
	M	174.6	171.2 r	192.9 r	154.1 r	179.3 r	196.4
	J	175.4	171.9	193.2	155.1	179.7	198.7

EMPLOYMENT, SELECTED INDUSTRIES (More detail in Section 4, Table 12)

THE INDUSTRIAL COMPOSITE INDEX INCREASED 0.5 PERCENT IN MAY, TRANSPORTATION WAS THE ONLY COMPONENT SERIES SHOWING A DECREASE.



M. C. D.	industrial composite	manufacturing (1961=100)			(1961=100)				
		total	non-durables	durables	trade	services	transportation ¹	construction	mining
1970 F	128.9	124.8	115.4	136.3	141.0	177.5	112.6	117.9	113.8
M	128.1	124.5	115.3	135.9	140.3	178.4	112.1	116.7	113.4
A	127.6	123.8	115.2	134.6	139.6	178.8	111.7	112.4	115.2
M	126.7	122.8	114.7	132.7	139.4	177.9	111.5	112.7	115.9
J	126.7	122.8	115.1	132.9	139.2	177.4	111.1	112.9	116.1
J	126.2	122.3	113.6	132.8	139.1	176.1	111.7	111.0	117.0
A	126.8	123.4	114.0	134.1	138.0	177.8	112.1	112.5	117.9
S	126.5	121.2	114.2	130.1	139.3	178.6	113.0	113.8	117.5
O	126.7	121.3	114.5	129.9	139.4	179.4	113.8	114.1	117.0
N	125.9	120.0	114.3	126.9	138.5	181.5	113.5	113.0	116.2
D	127.1	121.8	114.5	130.8	138.4	182.4	115.1	113.4	116.6
1971 J	127.2	121.8	114.2	131.3	138.4	182.0	115.3	110.6	116.3
F	129.2	120.7	113.6	129.5	139.2	179.9	115.1	112.0	115.2
M	127.7	122.2	114.5	131.9	139.0	181.6	..	111.5	115.1
A	128.0	121.9	115.5	131.2	137.8	183.5	114.6	116.5	114.9
M	128.7	123.7	115.6	133.5	138.1	183.7	113.9	121.5	117.9

¹Includes communication and other utilities such as storage, electric power, gas and water utilities.

Note: The 1971 figures in this table are subject to revision.

INCOME, EARNINGS AND HOURS (More detail in Section 4, Tables 2, 18 and 19)

IN JUNE, TOTAL LABOUR INCOME REMAINED AT THE MAY LEVEL OF 4,260 MILLIONS OF DOLLARS. WAGES AND SALARIES IN MANUFACTURING WERE UP 1.4 PER CENT.

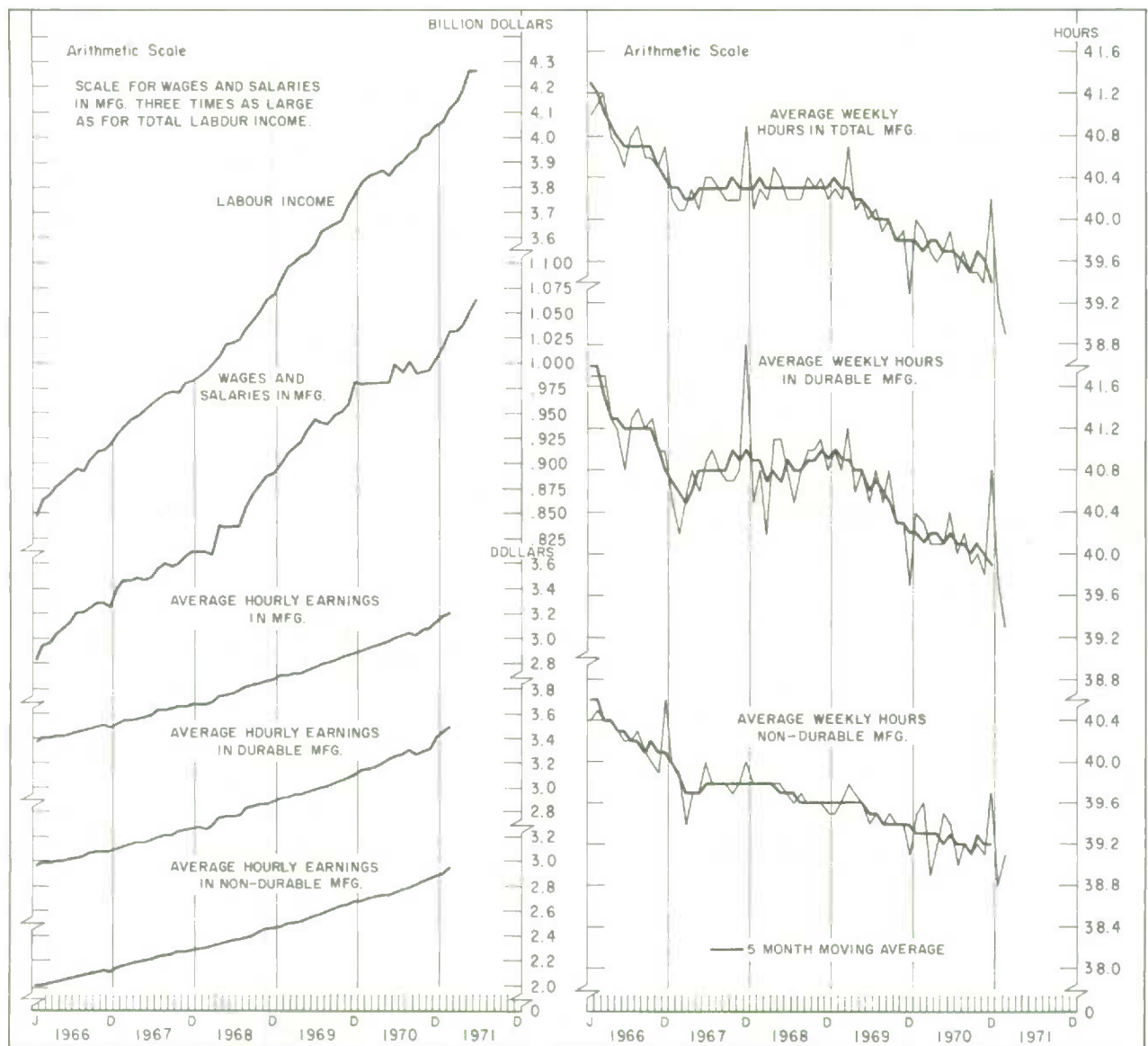

M. C. D.	total labour income		average hourly earnings in manufacturing			average weekly hours in manufacturing ¹		
	million dollars	wages and salaries in manufacturing	total	durables	non-durables	total	durables	non-durables
	1	1	1	1	1	6	6	6
1970 M	3,857	981	2.95	3.18	2.72	39.7	40.1	38.9
A	3,867	982	2.97	3.20	2.73	39.6	40.1	39.2
M	3,850	982	2.98	3.23	2.73	39.7	40.1	39.5
J	3,895	999	3.01	3.26	2.76	39.9	40.4	39.4
J	3,904	991	3.03	3.27	2.78	39.5	40.0	39.0
A	3,940	1,001	3.05	3.31	2.79	39.7	40.2	39.2
S	3,960	990	3.03	3.27	2.81	39.5	39.9	39.1
O	4,005	993	3.07	3.30	2.84	39.5	40.0	39.2
N	4,022	994	3.09	3.32	2.87	39.4	39.8	39.1
D	4,056	1,004	3.14	3.41	2.89	40.2	40.8	39.7
1971 J	4,061 _r	1,017	3.19	3.46	2.91	39.2	39.7	38.8
F	4,118 _p	1,033	3.21	3.50	2.96	38.9	39.3	39.1
M	4,143 _p	1,034 _p
A	4,192 _†	1,040 _†
M	4,260 _†	1,050 _†
J	4,260 _†	1,065 _†

¹Includes hours paid in regular and overtime periods and hours of paid absence in the pay periods reported.

† = Advance estimates

RETAIL TRADE, NEW MOTOR VEHICLE SALES (More detail in Section 6, Table 16 and Section 10, Table 1)

TOTAL RETAIL TRADE ROSE 0.3 PER CENT IN JUNE. MOTOR VEHICLE DEALERS ROSE 1.9 PERCENT AND DEPARTMENT STORES DECLINED 1.9 PER CENT.

SALES OF NEW CANADIAN AND U.S. MANUFACTURED PASSENGER CARS WERE UP 2.6 PER CENT IN JULY, WHILE SALES FOR NEW OVERSEAS MANUFACTURED CARS WERE UP 5.1 PER CENT. TOTAL COMMERCIAL SALES WERE DOWN 9.0 PER CENT.

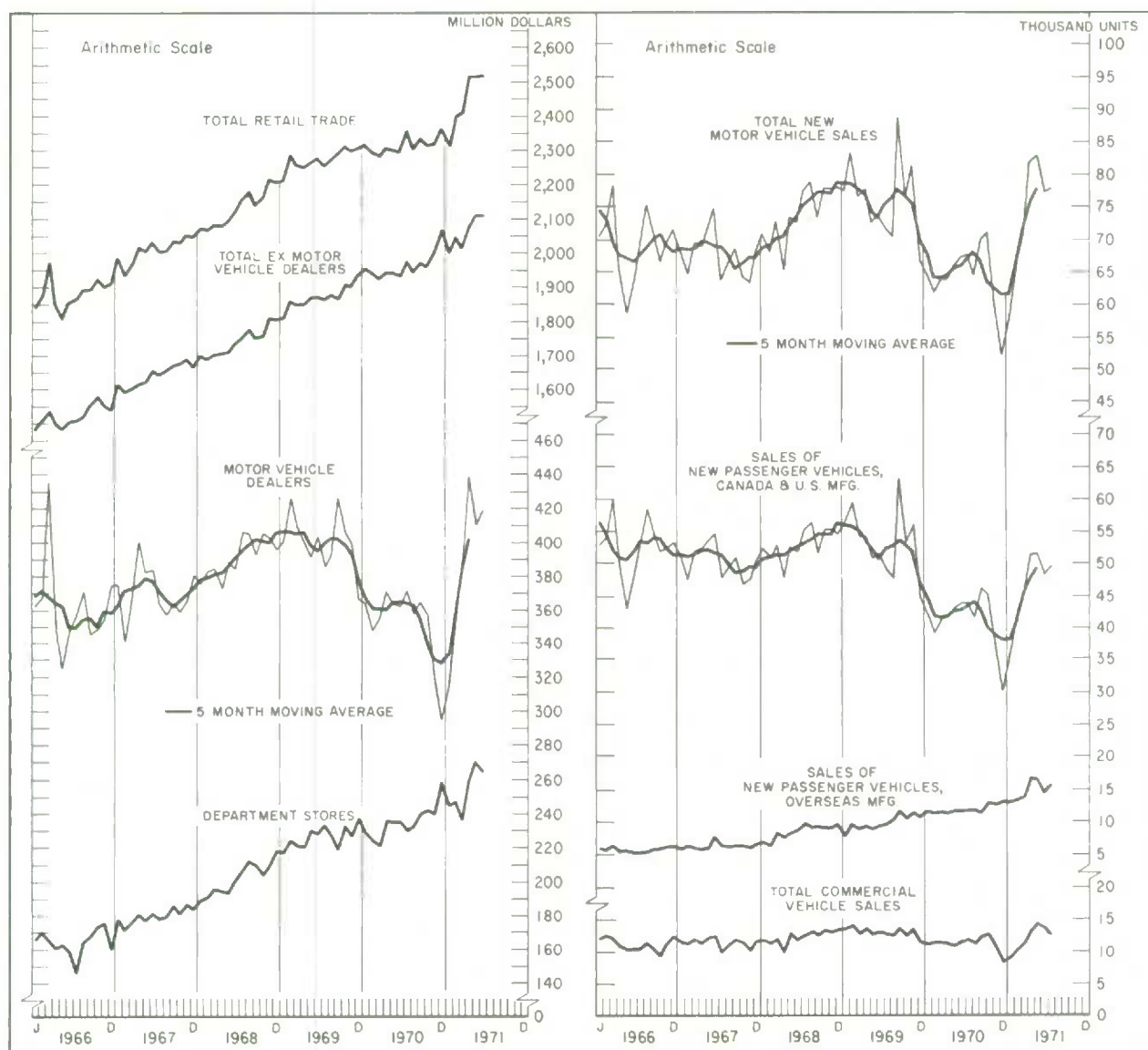

retail trade (million dollars)

new motor vehicle sales (units)

M. C. D.	retail trade (million dollars)				new motor vehicle sales (units)			
	total	total, ex motor vehicle dealers	motor vehicle dealers	department stores ¹	total	passenger Canadian and U.S. manufactured	overseas manufactured	total commercial
1970 M	2,281	1,925	356	220	64,018	41,441	11,409	11,168
A	2,312	1,941	371	236	64,050	41,630	11,339	11,081
M	2,305	1,941	364	236	65,921	43,190	11,789	10,942
J	2,298	1,935	363	235	67,129	44,047	11,580	11,502
J	2,353	1,980	372	230	67,629	44,047	11,819	11,763
A	2,304	1,946	358	232	64,574	41,616	11,881	11,077
S	2,340	1,975	365	240	70,035	46,255	11,373	12,407
O	2,319	1,961	358	242	70,952	45,333	12,992	12,627
N	2,322	2,004	319	240	59,825	36,523	12,846	10,456
D	2,364	2,069	296	259	52,073	30,214	13,414	8,445
1971 J	2,318	2,004	315	245	58,427	36,053	13,173	9,201
F	2,401	2,048	353	247	66,350	42,467	13,634	10,249
M	2,408	2,018	390	236	70,693	45,586	14,011	11,096
A	2,520	2,081	439	260	81,472	51,294	16,800	13,378
M	2,520	2,109	411	270	82,592	51,418	16,780	14,394
J	2,528	2,109	419	265	77,094	48,477	14,793	13,824
J					77,860	49,727	15,552	12,581

¹Department store sales for 1968 and subsequent years are not comparable with data of previous years due to definitional changes.

CONSTRUCTION (More detail in Section 8, Tables 1, 6 and 7)

THE VALUE OF RESIDENTIAL AND NON-RESIDENTIAL BUILDING PERMITS INCREASED BY 6.8 AND 25.5 PER CENT RESPECTIVELY IN JUNE.

NEW DWELLING CONSTRUCTIONS STARTS INCREASED 5.7 PER CENT IN JULY WHILE COMPLETIONS DECREASED 2.6 PER CENT.

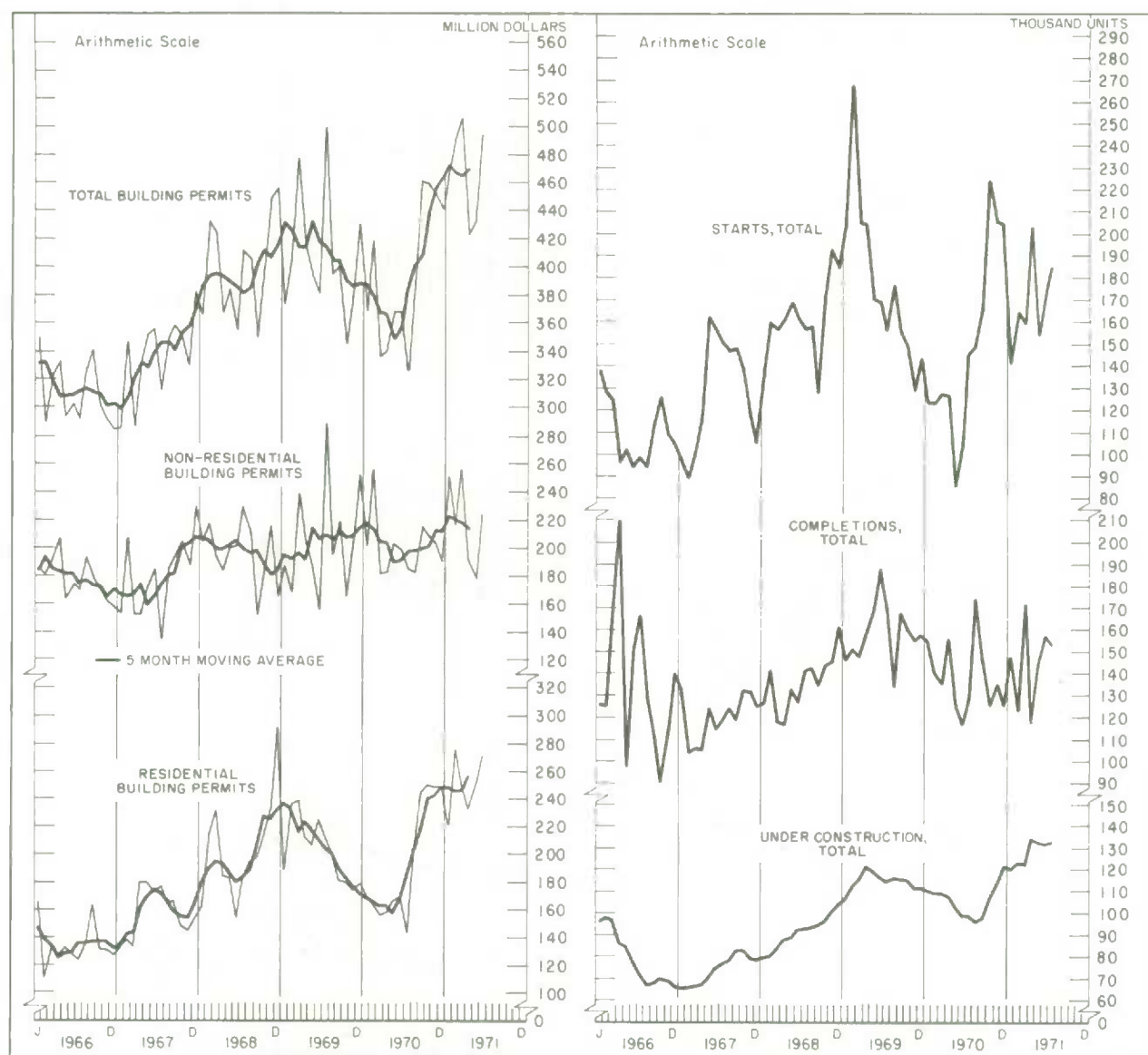

M. C. D.	value of building permits			new dwelling construction, centres 10,000 and over		
	total	non-residential	residential	starts, total	completions, total	under construction
	million dollars			thousand units at annual rates		thousand units, end of month
	4	6	4			
1969 D	430.1	251.4	178.7	143.0	158.4	111.4
1970 J	369.2	200.6	168.6	123.1	154.8	109.7
F	419.4	255.6	163.8	122.7	140.5	108.7
M	336.8	180.7	156.1	127.7	134.8	108.8
A	339.6	182.0	157.6	127.3	155.9	108.0
M	368.0	201.8	166.2	84.9	124.6	102.1
J	367.9	199.2	168.7	104.6	116.8	99.0
J	326.3	183.6	142.8	145.9	128.6	99.0
A	389.3	182.0	207.3	149.4	173.7	95.7
S	460.9	216.2	244.7	165.5	145.9	97.7
O	459.9	209.4	250.4	223.9	124.8	107.7
N	452.1	202.8	249.3	204.9	135.1	113.5
D	440.5	191.0	249.5	204.0	124.6	121.0
1971 J	470.5	250.1	220.4	141.1	147.6	120.5
F	492.3	216.3	276.0	164.8	123.6	122.9
M	505.5	255.5	250.0	159.5	172.0	122.6
A	422.5	190.4	232.0	203.4	118.1	134.0
M	432.4	179.0	253.3	154.5	143.6	132.8
J	495.1	224.6	270.6	174.8	156.8	131.4
J				184.7	152.7	132.8

EXPORTS AND IMPORTS (More detail in Section 11, Tables 1 and 2)

EXPORTS FOR MAY, JUNE AND JULY TOTALLED 4,536 MILLION DOLLARS, UP TO 238 MILLION DOLLARS FROM FEBRUARY, MARCH AND APRIL. THE U.S., U.K. AND REST OF THE WORLD CONTRIBUTIONS WERE 92, 71 AND 75 MILLION DOLLARS. IMPORTS AT 3,940 MILLION DOLLARS WERE UP 238 MILLION DOLLARS AS WELL. THE U.S., U.K. AND REST OF THE WORLD CONTRIBUTIONS WERE 119, 19 AND 100 MILLION DOLLARS.

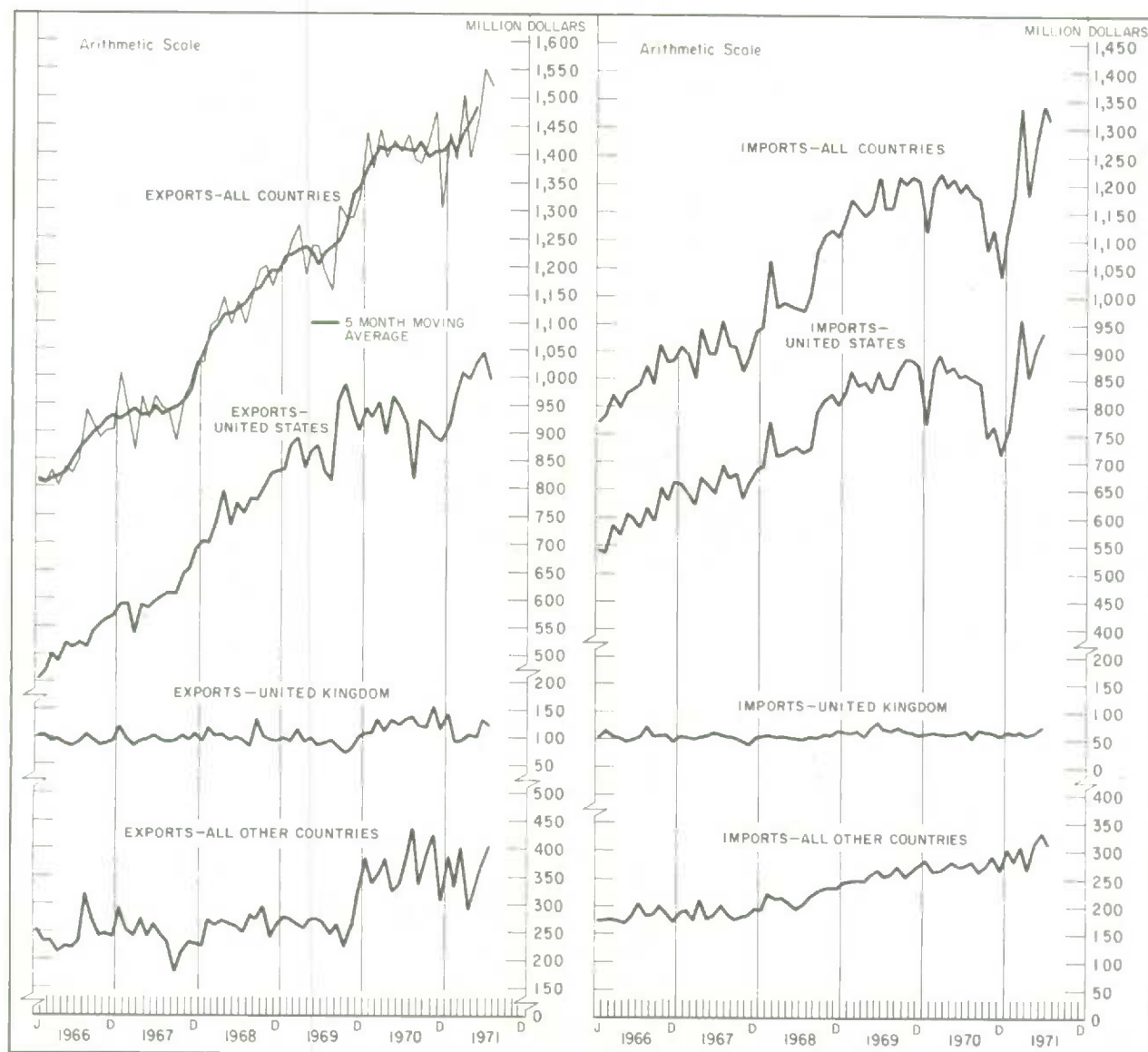

exports including re-exports (million dollars)

imports (million dollars)

	all countries	United States	United Kingdom	all other countries	all countries	United States	United Kingdom	all other countries
M. C. D.	3	3	9	5	3	3	5	3
1970 M	1,441.2	955.5	132.6	353.1	1,220.6	893.2	61.4	266.0
A	1,392.1	898.1	111.5	382.5	1,198.1	865.7	59.9	272.5
M	1,422.8	967.3	133.4	322.1	1,211.0	870.9	60.0	280.1
J	1,402.2	941.5	123.2	337.5	1,189.8	855.8	61.5	272.5
J	1,434.8	914.4	134.0	386.4	1,201.9	859.2	66.8	275.9
A	1,390.9	816.6	138.2	436.1	1,181.4	849.4	50.5	281.5
S	1,386.6 _r	927.9	120.5	338.2 _r	1,174.3	842.8	68.0	263.5
O	1,420.4	912.6	118.2	389.6	1,085.6	745.9	64.9	274.8
N	1,475.6	894.1	156.6	424.9	1,120.7	765.0	64.4	291.3
D	1,309.5 _r	885.7	114.2	309.6 _r	1,039.0	713.7	57.4	267.9
1971 J	1,439.2	914.7	141.6	382.9	1,127.8	759.8	62.9	305.1
F	1,391.3	965.6	92.3	333.4	1,181.4	839.9	60.8	280.7
M	1,502.8	1,009.5	93.1	400.2	1,338.8	962.0	66.8	310.0
A	1,394.5	998.6	103.8	292.1	1,181.2	853.6	58.7	268.9
M	1,463.8	1,026.2	101.5	336.1	1,279.4	903.0	62.2	314.2
J	1,550.1 _r	1,046.4 _r	132.0 _r	371.7 _r	1,343.4 _r	937.6 _r	72.9 _r	332.9 _r
J _P	1,522.6	995.2	124.5	402.9	1,316.9	933.3	71.0	312.6

SELECTED MONTHLY SERIES (More detail in Sections 6; 10; 12; 13; respective Tables 1; 6; 1; 4 & 10.)

MANUFACTURERS' NEW ORDERS ROSE 2.2 PER CENT IN JUNE.
CHEQUES CASHED INCREASED 7.6 PER CENT IN JUNE.
IN JULY COMMERCIAL FAILURES DECLINED 19.3 PER CENT.

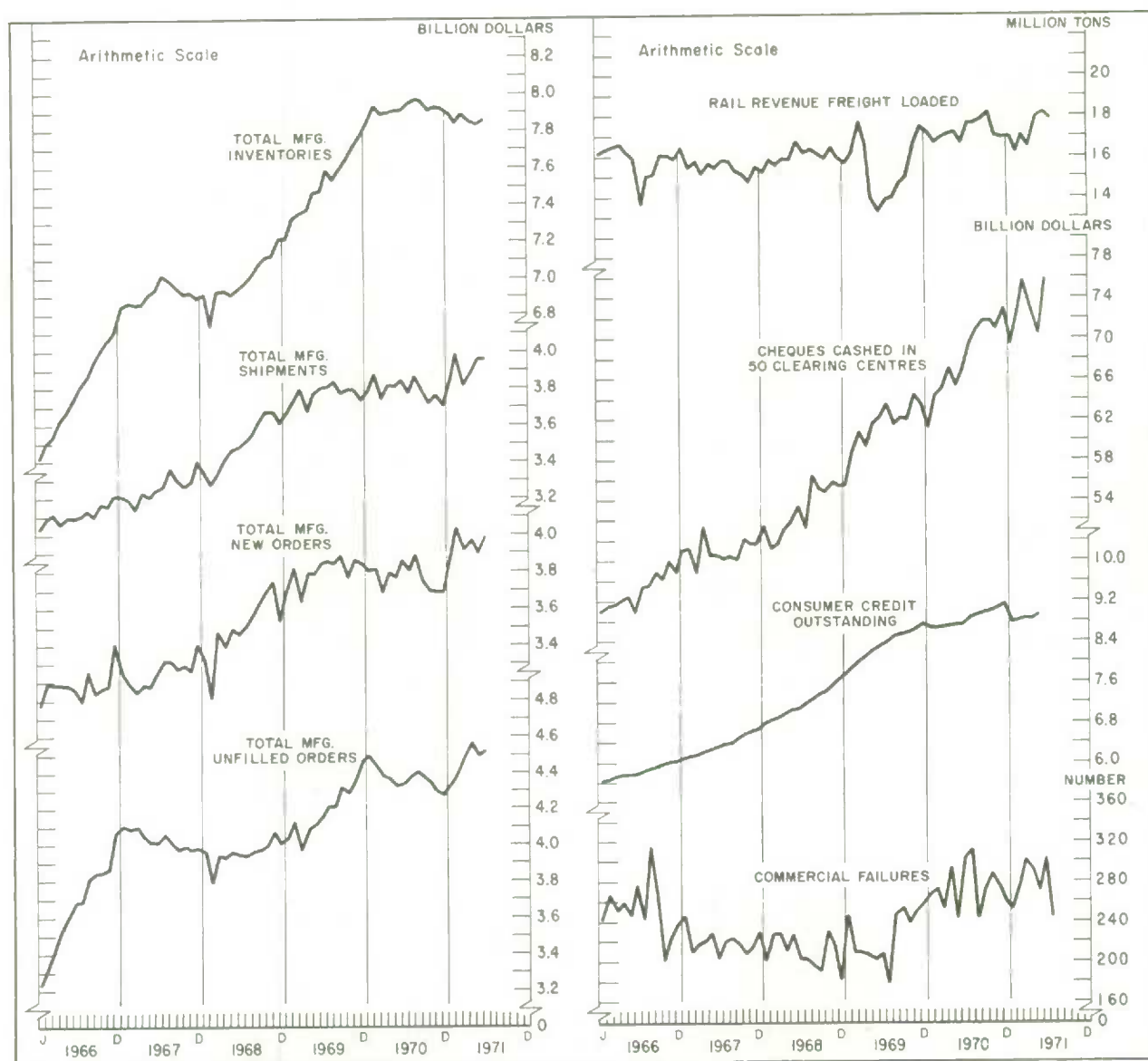

manufacturing, all industries								
	owned inventories	shipments	new orders	unfilled orders	rail revenue freight loaded	cheques cashed in 50 clearing centres	consumer credit outstanding ¹ (end of month)	commercial failures
	million dollars				thousand tons	million dollars		number
M. C. D.	1	2	3	1	4	4	1	6
1970 M	7,892	3,734	3,682	4,383	16,963	64,997	8,673	252
A	7,898	3,813	3,795	4,365	17,095	67,037	8,704	293
M	7,906	3,809	3,771	4,327	17,226	65,243	8,722	243
J	7,909	3,840	3,852	4,339	16,599	66,712	8,726	303
J	7,946	3,767	3,804	4,377	17,598	69,487	8,870	312
A	7,966	3,855	3,883	4,405	17,632	70,726	8,899	243
S	7,951	3,784	3,754	4,375	17,850	71,825	8,964	272
O	7,914	3,719	3,697	4,352	18,197	71,827	8,988	281
N	7,927	3,754	3,689	4,287	17,122	70,817	9,049	276
D	7,924	3,702	3,686	4,270	16,920	72,776	9,130	276
1971 J	7,891	3,823	3,885	4,332	16,991	69,427	8,741	252
F	7,844	3,980	4,034	4,386	16,243	72,794	8,816	275
M	7,894	3,808	3,907	4,486	17,114	75,574	8,866	302
A	7,842	3,897	3,975	4,564	16,485	72,810	8,886 _r	292 _r
M	7,829 _r	3,960 _r	3,896 _r	4,499 _r	17,858	70,528	8,928 _r	269 _r
J	7,856 _p	3,961 _p	3,982 _p	4,521 _p	18,232	75,878	9,073	300 _r
I					17,889			242

¹Total of all series available monthly as in column 10, Section 10, Table 6. See footnote 7 and 8 to this table for explanation of discontinuity commencing with January 1970, and January 1971 respectively.

INCOME & EXPENDITURE ACCOUNTS, BALANCE OF INTERNATIONAL PAYMENTS (More detail in Section 3, Tables 1.2 and 4.1)

A REMARKABLE UPSURGE IN CONSUMER OUTLAYS ON GOODS AND SERVICES, UP 4.3 PER CENT, AND A QUICKENED PACE OF SPENDING ON BUSINESS GROSS FIXED CAPITAL FORMATION PUSHED UP THE GROSS NATIONAL PRODUCT IN THE SECOND QUARTER BY ALMOST 3 BILLION DOLLARS, OR 3.3 PER CENT, TO REACH A LEVEL OF 91 BILLION DOLLARS. IN PHYSICAL VOLUME THE GROWTH IN PRODUCTION OF 2.1 PER CENT WAS MUCH LARGER THAN ANY EXPERIENCED SINCE 1969. THE STRONG GAIN IN PRODUCTION WAS REFLECTED ON THE INCOME SIDE BY A SHARP ACCELERATION IN THE RATE OF INCREASE OF LABOUR INCOME AND BY A CONTINUING SIZABLE RECOVERY IN CORPORATION PROFITS.

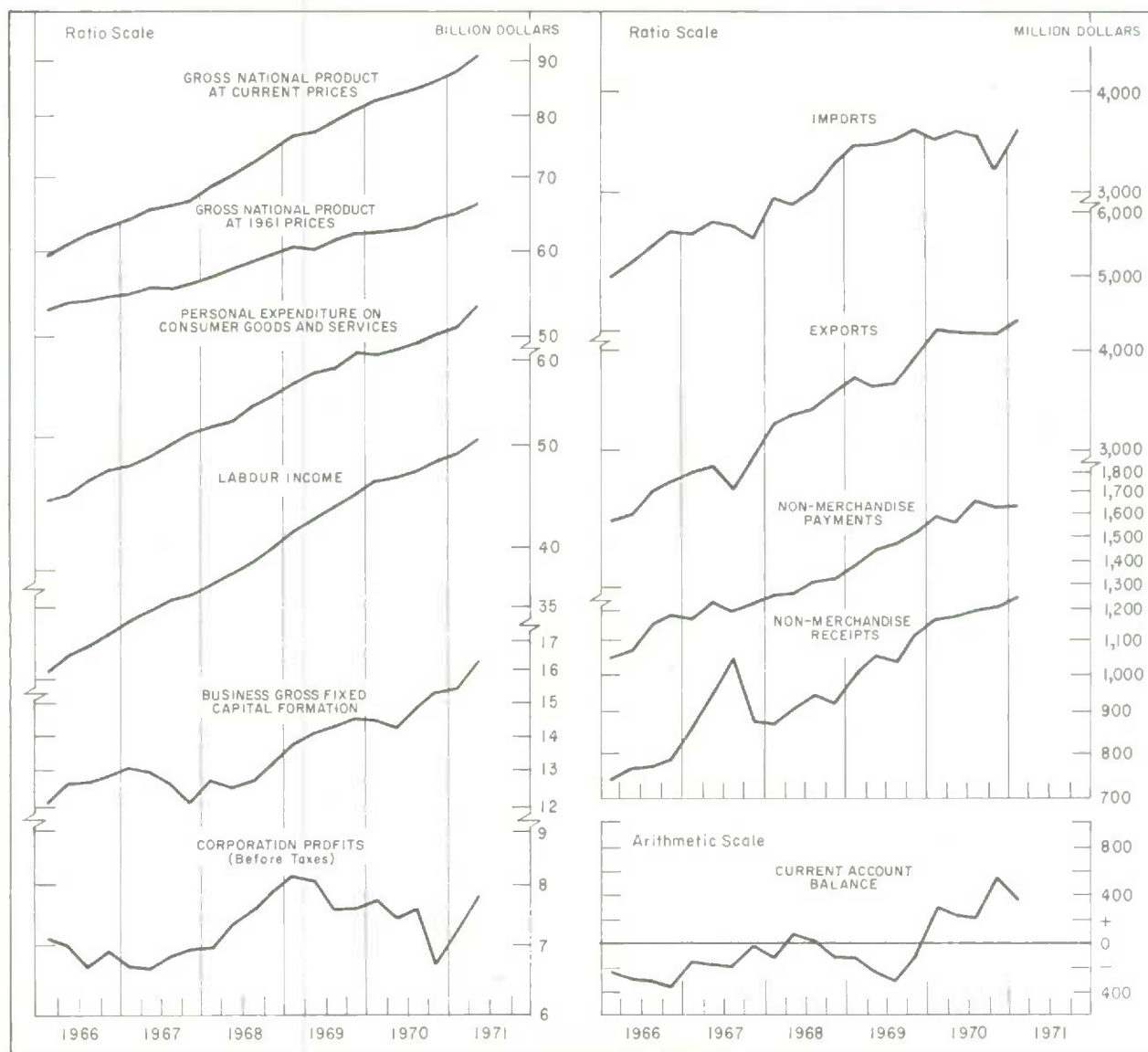

		gross national product ¹		personal expenditure on goods and services	business gross fixed capital formation	labour income	corporation profits before taxes ^{1,2}	balance of international payments				
		at current prices	at 1961 prices					merchandise ³		non-merchandise		current account balance
								exports ³	imports ³	receipts	payments	
million dollars at annual rates							million dollars at quarterly rates					
1969	1	76,444	60,684	45,256	13,792	41,672	8,160	3,718	3,448	1,005	1,389	-114
	2	77,452	60,256	46,032	14,080	42,612	8,084	3,614	3,450	1,057	1,453	-232
	3	79,340	61,536	46,648	14,300	43,724	7,576	3,637	3,503	1,039	1,477	-304
	4	81,004	62,380	48,188	14,588	44,804	7,588	3,905	3,613	1,120	1,513	-101
1970	1	82,684	62,440	48,088	14,420	46,156	7,740	4,246	3,505	1,166	1,592	315
	2	83,824	62,908	48,580	14,200	46,444	7,412	4,207	3,591	1,173	1,563	226
	3	84,988	63,264	49,312	14,892	47,212	7,596	4,206	3,526	1,196	1,665	211
	4	86,376	64,228	50,080	15,324	48,360	6,708	4,182	3,217	1,204	1,624	545
1971	1	88,068 r	64,992 r	50,956 r	15,432 r	49,288 r	7,216 r	4,347	3,613	1,244	1,626	352
	2	91,012	66,388	53,148	16,300	50,848	7,800					

¹Revised data arising from the historical revision of the National Income and Expenditure Accounts. Canada figures with certain valuation and timing adjustments appropriate for Balance of Payments.

²Before dividends paid to non-residents.

³Trade of

REAL DOMESTIC PRODUCT, (More details in Section 3, Table 2.1)

THE INDEX OF REAL DOMESTIC PRODUCT INCREASED 0.6 PER CENT IN JUNE. AGRICULTURE DECLINED 4.6 PER CENT. TRADE ROSE 2.9 PER CENT.

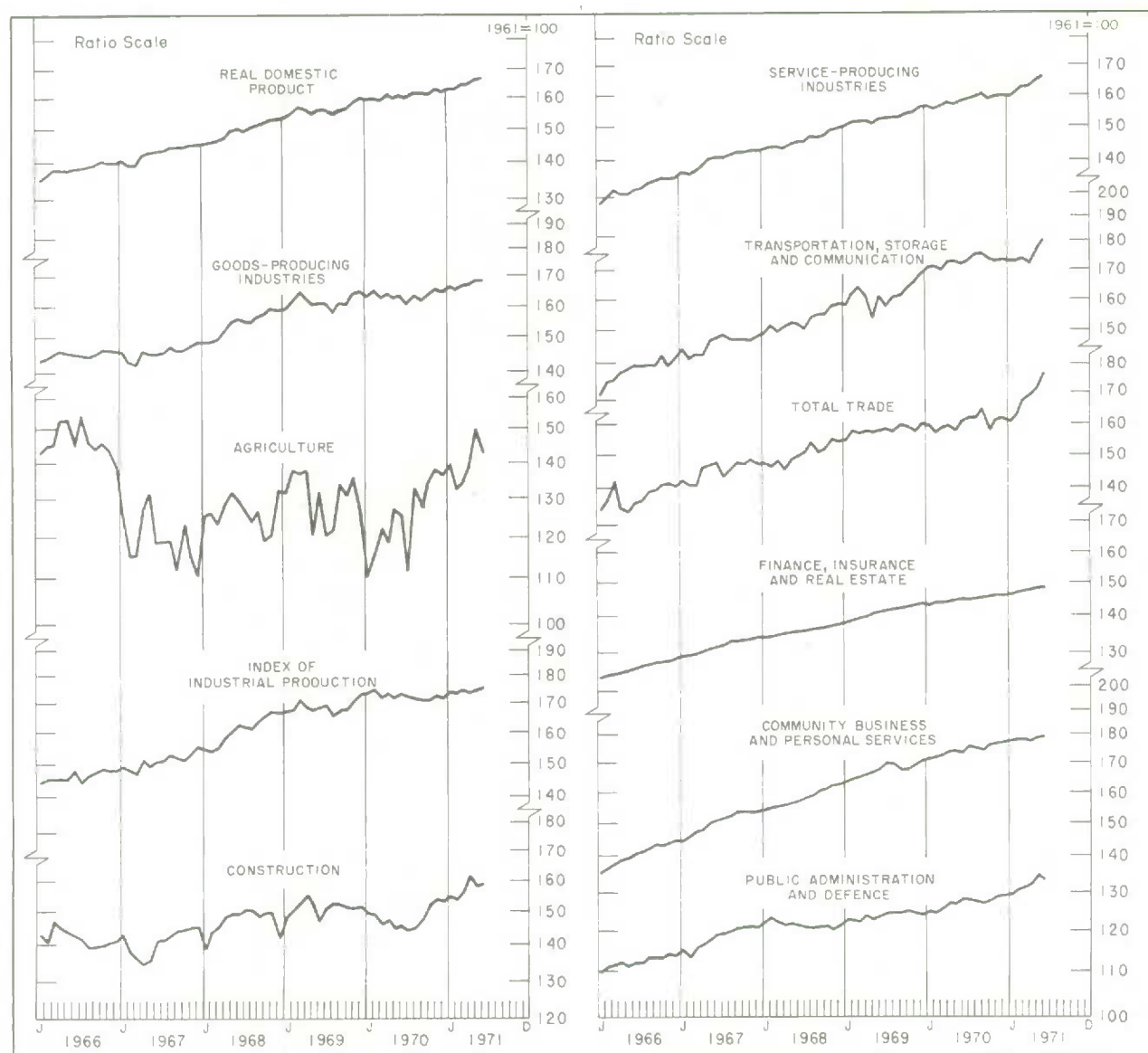

real domestic product, by industry of origin, volume indexes (1961=100)

	real domestic product	goods producing industries	agriculture	index of industrial production	construction	service producing industries	transportation, storage, communication	trade	finance, insurance and real estate	community, business and personal service industries	public administration and defence
1969 D	159.8	164.5	126.7	173.0	151.9	156.0	169.2	159.9	142.9	170.7	124.0
1970 J	159.3	163.2	110.5	173.6	149.0	156.2	170.4	159.1	142.8	171.2	124.7
F	159.6	164.4	115.3	174.9	148.9	155.9	170.7	156.5	143.5	171.7	124.5
M	159.1	162.3	121.9	171.5	146.0	156.5	169.5	158.1	143.5	172.8	125.8
A	160.2	163.4	118.6	173.1	147.8	157.7	172.6	158.9	143.7	174.0	127.1
M	159.7	162.3	127.0	171.7	144.7	157.5	172.6	157.7	144.0	174.1	127.0
J	160.2	162.9	125.7	172.9	145.4	158.0	171.6	160.4	144.3	173.5	128.1
J	159.8	161.0	111.6	172.0	144.1	158.8	172.2	161.2	144.2	175.7	128.0
A	160.9	162.9	132.3	171.5	144.7	159.4	175.0	161.3	144.5	175.5	127.8
S	160.9	161.9	127.5	170.4	147.2	160.0	175.5	164.7	144.9	174.7	127.1
D	160.7	163.4	134.4	170.3	152.2	158.6	173.7	157.5	145.2	176.4	127.9
N	162.3	165.7	137.8	172.6	154.0	159.6	172.9	160.9	145.7	176.7	129.0
D	162.0	164.6	136.3	171.8	153.5	159.9	173.1	161.5	145.7	177.1	129.3
1971 J	162.8 _r	166.8 _r	139.6 _r	174.0	154.7	159.6	171.8	160.2	146.2	177.5	129.6
F	162.7 _r	165.4 _r	132.2 _r	173.5	153.5	160.6	171.8	162.6	146.9	177.9	130.7
M	164.3 _r	166.7 _r	134.2 _r	174.5	156.4	162.3	173.9	167.8	147.3	177.9	131.3
A	164.5	166.9 _r	139.0 _r	173.6	160.9	162.5	171.9 _r	169.5	147.5	177.7	132.6 _r
M	166.4 _r	168.6 _r	149.9 _r	174.6	158.2 _r	164.6 _r	176.9 _r	171.9 _r	148.2	178.5	134.8 _r
J	167.4	168.6	143.0	175.4	159.3	166.4	180.3	176.8	148.4	179.4	133.5

PRICES (More detail in Section 5; 13; respective Tables 2, 3 & 4; 8.)¹

THE CONSUMER PRICE INDEX INCREASED 0.8 PER CENT IN JULY; THE FOOD COMPONENT WAS UP 2.2 PER CENT.

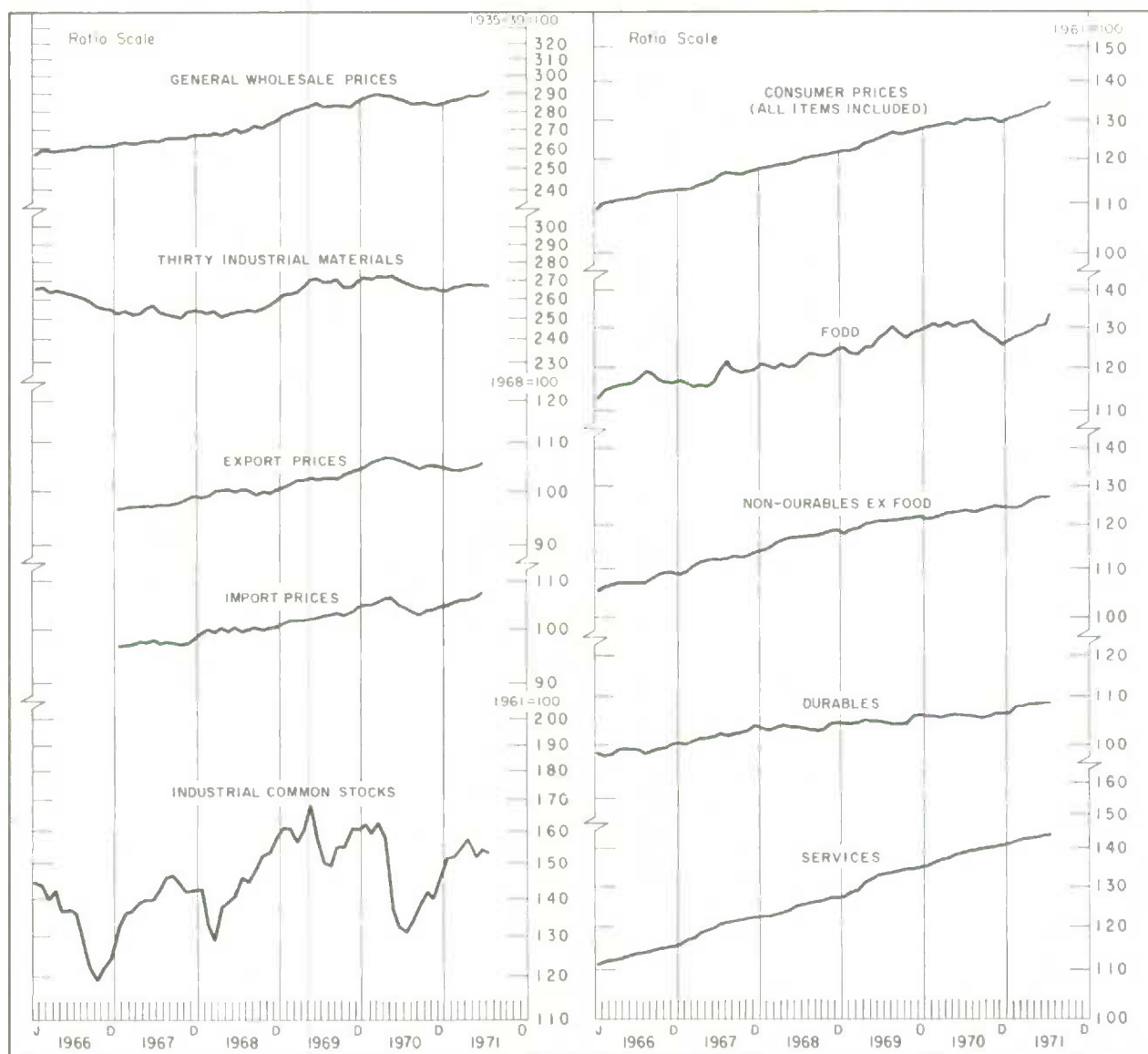

		general wholesale index	thirty industrial materials	export prices import prices		industrial common stocks	consumer price index (1961=100)				
		(1935-39=100)		(1968=100)		(1961=100)	total	food	non-durables ex food	durables	services
1970	J	287.7	271.9	104.7	105.0	162.2	128.2	130.1	121.7	106.1	135.5
	F	288.9	270.8	105.7	105.0	159.4	128.7	131.3	121.9	106.1	136.4
	M	289.9	272.3	106.0	105.6	162.6	128.9	130.5	122.5	106.0	137.1
	A	288.5	271.6	106.6	106.0	158.2	129.7	131.5	123.0	106.2	137.8
	M	288.4	272.3	106.5	106.3	136.8	129.6	130.3	123.2	106.4	138.5
	J	287.0	270.2	105.9	104.5	132.1	129.9	130.9	123.4	106.3	138.9
	J	286.0	268.7	105.3	104.1	131.2	130.5	131.6	123.8	106.2	139.2
	A	284.1	267.3	104.8	103.3	134.3	130.5	131.9	123.6	106.1	139.5
	S	284.4	265.8	104.0	102.8	139.4	130.2	130.0	123.9	105.9	139.7
	O	284.6	265.1	104.6	103.5	142.3	130.3	128.5	124.4	106.0	140.2
	N	283.9	265.5	104.6	103.7	140.1	130.3	127.5	124.6	106.7	140.4
	D	283.9	264.4	104.5	104.5	147.0	129.8	125.6	124.3	106.7	140.7
1971	J	285.0 _r	264.2	104.2	104.9	151.6	130.3	126.5	124.3	106.7	141.2
	F	286.2 _r	266.0	103.9	105.1	151.8	130.9	127.5	124.2	107.5	142.0
	M	286.7	266.4	103.9	105.3	154.0	131.3	128.2	124.7	107.7	142.4
	A	288.3 _r	267.6	104.3	105.8 _r	157.1	132.2	129.1	125.8	108.1	142.6
	M	287.5 _r	267.1	104.9	106.3 _r	151.6	132.7	130.1	126.2	108.1	143.2
	J	289.7	267.4	105.3	107.4	153.7	133.0	130.4	126.3	108.2	143.7
	J	291.0	266.6			153.0	134.1	133.3	126.6	108.2	143.9

¹Section 11, Tables 3 & 4 contain data on the new reference base 1968=100. Revisions have been carried back to January 1967.

Table 1: population, by province (thousands)

years and months	Canada	Nfld.	P. E. I.	N. S.	N. B.	Que.	Ont.	Man.	Sask.	Alta.	B. C.	Yukon	N. W. T.
1969 June	21,061	514	110	763	625	5,984	7,452	979	959	1,561	2,067	15	32
1970 June	21,377	518	110	766	624	6,013	7,637	981	942	1,600	2,137	16	33
1969 June	21,061	514	110	763	625	5,984	7,452	979	959	1,561	2,067	15	32
July	21,089	514	110	764	626	5,986	7,467	980	959	1,563	2,072	16	32
Oct.	21,180	515	110	764	626	6,002	7,518	979	956	1,573	2,089	16	32
1970 Jan.	21,260	516	110	765	623	6,004	7,567	978	948	1,584	2,116	16	33
Apr.	21,324	517	109	765	623	6,005	7,611	981	943	1,593	2,128	16	33
June	21,377	518	110	766	624	6,013	7,637	981	942	1,600	2,137	16	33
July	21,406	519	110	767	625	6,016	7,652	981	940	1,604	2,142	16	34
Oct.	21,489	520	110	767	624	6,023	7,707	979	933	1,614	2,161	17	34
1971 Jan.	21,561	521	110	768	626	6,021	7,753	982	926	1,624	2,178	17	35
Apr.	21,641	523	111	770	629	6,030	7,795	985	927	1,628	2,190	17	36

Source: Estimated population of Canada, by province (91-201), Statistics Canada.

Table 2: immigration to Canada, by country of last permanent residence (number)

years and quarters	total	United Kingdom and Ireland	France	Germany	Netherlands	Greece	Italy	Portugal	Other Europe	Asia	Australasia	United States	West Indies	all other
1969	40,383	8,303	1,387	1,470	624	1,734	2,596	1,796	4,085	5,927	1,104	5,696	3,273	2,389
1970	36,928	6,905	1,103	1,048	479	1,582	2,133	1,976	3,607	5,363	1,097	6,106	3,114	2,416
1970 1	30,783	5,733	1,006	883	388	1,399	2,074	1,825	3,463	4,023	866	4,523	2,490	2,110
2	40,052	8,121	1,169	1,319	721	1,684	2,455	2,354	4,331	5,644	1,302	5,218	3,269	2,465
3	42,488	7,916	1,343	1,242	513	1,790	2,163	1,687	3,670	6,503	1,387	7,389	4,020	2,865
4	34,390	5,850	892	749	294	1,454	1,841	2,036	2,963	5,281	833	7,294	2,677	2,226
1971 1	27,899	3,487	814	567	303	1,388	1,509	2,169	2,252	4,904	671	5,108	2,623	2,104
2	31,278	4,512	815	674	420	1,107	1,561	2,272	2,578	6,139	923	5,206	2,690	2,381

Source: Quarterly Bulletin, Department of Manpower and Immigration.

Table 3: immigration to Canada, by province of (intended) destination

years and quarters	Canada	Nfld.	P. E. I.	N. S.	N. B.	Que.	Ont.	Man.	Sask.	Alta.	B. C.	Yukon, N. W. T.
1969	40,383	208	46	542	310	7,058	21,647	1,595	623	2,818	5,488	48
1970	36,928	158	46	502	268	5,815	20,183	1,456	427	2,601	5,421	51
1970 1	30,783	110	20	371	180	5,169	17,137	1,104	334	2,189	4,112	57
2	40,052	113	40	465	199	6,168	22,235	1,596	451	2,710	6,030	45
3	42,488	225	81	641	415	6,611	22,717	1,722	570	2,987	6,456	63
4	34,390	182	44	530	276	5,313	18,643	1,404	354	2,519	5,085	40
1971 1	27,899	197	18	398	194	5,079	14,403	1,199	281	1,931	4,162	37
2	31,278	178	43	433	214	5,068	16,558	1,396	327	2,104	4,908	49

Source: Quarterly Bulletin, Department of Manpower and Immigration.

Table 4: immigration to Canada, by (intended) occupational group¹ (number)

years and quarters	total immigration	destined to the labour force										not destined to the labour force				
		managerial	professional and technical	clerical	commercial and financial	service and recreation	transport and communication	agriculture	mining and quarrying ²	manufacturing ³	labourers	sub-total ⁴	wives	children	students (18 years and over) ⁵	sub-total ⁶
1969	40,383	642	6,721	3,056	822	2,265	233	571	130	5,861	504	21,087	6,847	9,688	876	19,296
1970	36,928	774	5,603	3,036	758	1,963	211	532	96	5,502	404	19,431	6,340	8,623	826	17,498
1970 1	30,783	604	4,641	2,399	677	1,875	177	380	105	4,912	365	16,607	5,262	6,784	771	14,176
2	40,052	789	5,346	3,404	824	2,189	255	681	104	6,766	444	21,310	6,860	9,175	786	18,742
3	42,488	883	7,279	3,412	818	1,983	194	589	98	5,760	426	22,105	7,248	10,205	1,054	20,383
4	34,390	819	5,146	2,928	711	1,805	217	479	76	4,568	379	17,701	5,991	8,329	694	16,689
1971 1	27,899	753	3,790	2,457	600	1,585	145	524	80	4,151	355	14,878	4,785	6,160	777	13,021
2	31,278	879	3,842	2,713	666	1,700	188	630	94	4,533	325	16,039	5,433	7,395	787	15,231

¹The occupational status of the majority of the persons destined to the labour force is determined by immigration officials by an examination of documentary evidence provided by the immigrants. The classification of occupations is similar to that used in the 1961 Census; see Occupational Classification Manual, Census of Canada, 1961, Catalogue Number 12-506. ²Includes logging, fishing, trapping and hunting. ³Includes mechanical and construction. ⁴Includes a small number in non-specified occupations. ⁵Does not include students entering Canada on students' visas. ⁶Includes also retired persons, elderly dependents, fiancés or fiancées and other unspecified persons not intending to enter the labour force. Source: Quarterly Bulletin, Department of Manpower and Immigration.

Table 5: births, ¹ by province (number)

years and months	Canada	Nfld.	P.E.I.	N.S.	N.B.	Que.	Ont.	Man.	Sask.	Alta.	B.C.
1969*	30,804	1,083	167	1,135	975	7,967	10,866	1,484	1,466	2,571	2,949
1970	30,905	1,037	166	1,190	964	7,679	11,245	1,544	1,360	2,662	3,057
1970 A	33,560	1,426	182	1,369	914	8,235	12,063	1,527	1,452	3,155	3,237
M	29,525	862	182	1,203	1,180	6,788	10,750	1,533	1,333	2,623	3,071
J	32,146	577	162	1,203	999	8,854	11,142	1,640	1,521	2,830	3,218
J	32,540	1,749	185	1,102	900	7,442	12,238	1,347	1,416	3,012	3,149
A	29,925	553	149	1,272	957	7,831	10,650	1,518	1,260	2,624	3,111
S	32,525	1,061	169	1,158	915	8,401	12,101	1,557	1,538	2,433	3,192
O	32,473	1,300	198	1,378	1,038	8,089	11,601	1,640	1,259	2,919	3,051
N	30,339	705	143	1,146	840	7,911	11,166	1,525	1,185	2,523	3,195
D	29,586	702	152	1,139	928	7,404	11,106	1,619	1,392	2,306	2,838
1971 J	33,687	2,148	143	1,380	1,109	8,821	11,534	1,439	1,372	2,698	3,043
F	27,919	860	170	1,288	1,279	5,520	10,833	1,393	1,239	2,511	2,826
M	31,744	815	195	1,324	922	5,920	12,896	1,757	1,599	2,970	3,346
A	31,587	1,082	190	1,265	1,062	8,642	10,995	1,619	1,298	2,533	2,901
M	29,516	816	161	1,232	926	6,712	10,825	1,661	1,358	2,845	2,980
J	32,477	1,088	215	1,284	954	8,816	11,767	1,494	1,553	2,439	2,867
J	31,146	1,288	173	1,155	1,052	8,423	10,409	1,589	1,363	2,852	2,842

Table 6: deaths, ¹ by province (number)

years and months	Canada	Nfld.	P.E.I.	N.S.	N.B.	Que.	Ont.	Man.	Sask.	Alta.	B.C.
1969*	12,873	250	84	555	404	3,342	4,642	670	624	827	1,448
1970	13,023	255	84	542	407	3,392	4,791	662	628	842	1,419
1970 A	12,821	325	79	605	339	3,022	4,830	657	565	909	1,490
M	12,118	212	81	509	435	3,330	4,232	638	610	748	1,323
J	12,910	153	84	513	332	3,292	4,795	685	692	915	1,449
J	12,830	429	92	517	374	3,145	4,841	596	598	859	1,379
A	12,124	204	80	604	312	3,199	4,479	623	613	760	1,250
S	13,013	245	107	569	437	3,368	4,541	683	638	903	1,522
O	13,352	260	86	654	467	3,786	4,628	654	587	888	1,342
N	12,320	155	54	538	392	3,351	4,660	627	558	711	1,274
D	12,960	180	102	531	364	3,040	4,947	674	645	809	1,668
1971 J	14,280	563	108	703	540	3,400	5,117	688	634	1,099	1,428
F	13,554	227	83	564	586	3,775	4,872	692	547	780	1,428
M	13,896	195	105	560	365	3,285	5,417	745	669	1,009	1,546
A	12,810	274	58	573	408	3,310	4,486	624	601	847	1,629
M	12,565	178	59	557	314	3,354	4,491	707	609	857	1,439
J	13,242	235	117	497	380	3,473	4,890	637	591	793	1,629
J	12,248	321	63	591	395	3,166	4,315	665	560	893	1,279

Table 7: marriages, by province (number)

years and months	Canada	Nfld.	P.E.I.	N.S.	N.B.	Que.	Ont.	Man.	Sask.	Alta.	B.C.
1969*	15,182	356	72	547	475	3,962	5,596	739	639	1,237	1,508
1970	15,633	361	77	564	466	4,129	5,743	742	598	1,290	1,664
1970 A	11,439	417	52	406	319	2,244	4,438	523	435	1,167	1,438
M	13,178	205	43	544	474	1,626	5,634	695	580	1,607	1,770
J	17,557	177	67	605	456	3,613	8,123	858	756	1,285	1,617
J	23,277	639	150	939	885	5,730	8,163	1,116	1,049	2,098	2,508
A	22,866	253	120	996	577	7,542	7,934	1,013	986	1,696	1,749
S	21,905	491	146	764	758	5,584	8,197	1,118	712	1,814	2,321
O	19,327	556	80	640	592	5,888	6,656	924	701	1,341	1,949
N	16,971	246	74	459	386	7,256	4,641	654	523	1,234	1,498
D	13,429	241	73	447	362	3,297	5,133	630	520	986	1,740
1971 J	9,151	785	40	404	340	2,174	2,499	449	244	914	1,302
F	8,534	308	25	256	284	2,349	3,097	312	323	645	935
M	9,310	252	50	381	225	1,440	3,950	463	383	889	1,277
A	11,012	266	53	377	329	1,795	4,481	517	482	1,091	1,621
M	13,516	214	34	458	346	1,938	6,256	783	684	1,318	1,485
J	17,343	363	104	645	480	2,725	8,011	901	699	1,549	1,866
J	21,728	472	144	967	800	5,016	7,833	1,173	1,054	1,903	2,366

*Figures show events allocated to actual month or year of occurrence. Subsequent data are for month in which registrations are filed, and for these months Canada total excludes the Yukon and Northwest Territories. ¹Births and deaths are exclusive of still births. Source: Vital Statistics (84-001), Statistics Canada.

Table 1.1: national income and gross national product (million dollars)

years and quarters	wages, salaries, and supplementary labour income	military pay and allowances	corpo-ration profits before taxes ¹	deduct: dividends paid to non-residents ²	interest & misc. investment income ³	accr'd net income of farm operators from farm prod. ⁴	net income of non-farm un-incorp. business incl. rent ⁵	inventory valuation adjust. ⁶	net national income at factor cost	indirect taxes less subsidies	capital consump. allow-ances & misc. val. adj.	residual error of estimate	GNP at market prices	GNP at market prices excl. accrued net income of farm operators
1969	43,203	898	7,852	-818	3,187	1,695	4,410	-549	59,878	10,647	9,066	-1,031	78,560	76,865
1970	47,043	906	7,364	-906	3,614	1,369	4,551	-171	63,770	11,251	9,898	-451	84,468	83,099
unadjusted for seasonality														
1970 1	11,177	229	1,767	-249	901	-49	1,046	-118	14,704	2,755	2,376	-439	19,396	19,445
2	11,665	220	2,030	-182	842	210	1,134	-48	15,871	2,724	2,520	-223	20,892	20,682
3	12,096	222	1,800	-202	937	1,103	1,146	21	17,123	2,851	2,528	-165	22,337	21,234
4	12,105	235	1,767	-273	934	105	1,225	-26	16,072	2,921	2,474	376	21,843	21,738
1971 1	11,936 r	225	1,678 r	-209 r	1,013 r	-126 r	1,093 r	-147 r	15,463 r	2,975 r	2,537 r	-303 r	20,672 r	20,798 r
2	12,795	207	2,197	-183	930	206	1,226	-164	17,214	3,052	2,644	-258	22,652	22,446
seasonally adjusted at annual rates														
1970 1	46,156	896	7,740	-1,076	3,416	1,380	4,488	-380	62,620	11,152	9,732	-820	82,684	81,304
2	46,444	908	7,412	-868	3,560	1,536	4,484	-188	63,288	11,096	9,924	-484	83,824	82,288
3	47,212	884	7,596	-896	3,836	1,116	4,564	-84	64,228	11,420	10,080	-740	84,988	83,872
4	48,360	936	6,708	-784	3,644	1,444	4,668	-32	64,944	11,336	9,856	240	86,376	84,932
1971 1	49,288 r	924 r	7,216 r	-900 r	3,844 r	1,300 r	4,756 r	-496 r	65,932 r	11,996 r	10,092 r	48 r	88,068 r	86,768 r
2	50,848	876	7,800	-880	3,964	1,504	4,912	-580	68,444	12,400	10,120	48	91,012	89,508

¹Excludes profits of government business enterprises. ²Includes the withholding tax applicable to this item. ³Includes profits (net of losses) of government business enterprises and other government investment income. ⁴Includes value of physical change in farm inventories. The seasonally adjusted data includes an arbitrary smoothing of crop production and standard seasonal adjustment for withdrawals of grain from farm stocks and the change in other farm-held inventories. Because of the arbitrary element, too precise an interpretation should not be given the seasonally adjusted figures. ⁵Includes net income of independent professional practitioners. ⁶See footnote 4, Table 1.2. Source: National Income and Expenditure Accounts, Second Quarter 1971 (13-001), Statistics Canada.

Table 1.2: gross national expenditure (million dollars)

years and quarters	gross fixed capital formation									value of physical change in inventories						
	personal expend- iture on consumer goods and services	govern- ment current expend- iture- on goods and services ¹	total	govern- ment total ²	business ³				total	govern- ment total	business					gross national expend- iture at market prices
					total	resi- den- tial con- struc- tion	non- resi- den- tial con- struc- tion	machinery and equip- ment			non- form ⁴	form and grain in commer- cial chan- nels ⁵	exports of goods and ser- vices	deduct: imports of goods and services	residual error of esti- mate	
1969	46,531	13,680	17,242	3,052	14,190	3,843	4,773	5,574	1,043	6	534	503	18,468	-19,435	1,031	78,560
1970	48,995	15,802	17,961	3,252	14,709	3,537	5,253	5,919	122	-13	313	-178	20,969	-19,833	452	84,468
unadjusted for seasonality																
1969 4	12,981	3,617	4,574	826	3,748	1,032	1,299	1,417	-425	-14	44	-455	4,899	- 5,141	-114	20,397
1970 1	11,367	3,912	3,860	613	3,247	750	1,088	1,409	-191	-29	280	-442	4,724	- 4,714	438	19,396
2	12,155	3,759	4,403	752	3,651	789	1,229	1,633	159	10	97	52	5,552	- 5,360	224	20,892
3	12,005	3,910	4,854	998	3,856	941	1,498	1,417	935	31	198	706	5,431	- 4,963	165	22,337
4	13,468	4,221	4,844	889	3,955	1,057	1,438	1,460	-781	-25	-262	-494	5,262	- 4,796	-375	21,843
1971 1	12,003 r	4,451 r	4,147 r	640 r	3,507 r	853	1,149 r	1,505 r	-328 r	-40	168 r	-456 r	4,943 r	- 4,846 r	302	20,672 r
2	13,147	4,223	5,036	836	4,200	992	1,372	1,836	- 30	3	- 94	61	5,740	- 5,723	259	22,652
seasonally adjusted at annual rates																
1969 4	48,188	14,288	17,704	3,116	14,588	3,756	4,964	5,868	796	-16	456	356	19,408	-20,080	700	81,004
1970 1	48,008	15,024	17,592	3,172	14,420	3,620	5,092	5,708	432	- 8	608	-168	21,132	-20,320	816	82,684
2	48,580	15,708	17,404	3,204	14,200	3,280	5,120	5,800	692	4	536	152	21,096	-20,140	484	83,824
3	49,312	15,968	18,168	3,276	14,892	3,408	5,304	6,180 r	216	12	760	-556	20,780	-20,200	744	84,988
4	50,080	16,508	18,680	3,356	15,324	3,840	5,496	5,988	-852	-60	-652	-140	20,868	-18,672	-236	86,376
1971 1	50,956 r	17,144 r	18,868 r	3,436 r	15,432 r	4,008 r	5,404 r	6,020 r	- 4 r	-48	40 r	4 r	21,752 r	-20,596 r	- 52 r	88,068 r
2	53,148	17,708	19,944	3,644	16,300	4,188	5,696	6,416	-160	-28	- 4	-128	21,960	-21,544	- 44	91,012

¹Includes defence expenditures. ²Includes outlay on new durable assets such as building and highway construction by governments, other than government business enterprises. Excludes defence construction and equipment which are defined as current expenditure. ³Includes capital expenditures by private and government business enterprises, private non-commercial institutions and outlays on new residential construction by individuals. Capital expenditure is defined to include all transfer costs on the sales and purchases of the existing land and buildings. ⁴The book value of inventories is deflated to remove the effect of price changes and the derived "physical" change is then valued at average prices of the current period to obtain the value of physical change. The difference between this value of physical change and the change in book value is called the inventory valuation adjustment. (as shown in Table 1.1) ⁵See footnote 4, Table 1.1. Source: National Income and Expenditure Accounts, Second Quarter 1971 (13-001), Statistics Canada.

Table 1.3: gross national expenditure in constant (1961) dollars (million dollars)¹

years and quarters	personal expend- iture on consumer goods and services	govern- ment current expend- iture on goods and services	gross fixed capital formation							value of physical change in inventories						
			total	govern- ment total	business			total	govern- ment total	business						
					residential con- struction	non- residential construc- tion	machinery and equip- ment			non- farm	farm and grain in com- mer- cial	exports of goods and ser- vices	deduct: imports of goods and services	residual error of esti- mate	gross national expend- iture	
1969	37,847	8,816	13,768	2,417	11,351	2,826	3,738	4,787	910	3	456	451	15,672	-16,608	809	61,214
1970	38,610	9,661	13,925	2,500	11,425	2,518	3,947	4,960	42	-15	260	-203	17,226	-16,599	345	63,210
unadjusted for seasonality																
1969 3	9,130	2,202	3,687	739	2,948	790	1,056	1,102	1,428	27	18	1,383	3,973	-4,029	223	16,614
4	10,449	2,258	3,601	640	2,961	761	992	1,208	-357	-12	63	-408	4,161	-4,357	-88	15,667
1970 1	9,032	2,452	3,025	474	2,551	545	822	1,184	-224	-26	223	-421	3,908	-3,926	332	14,599
2	9,569	2,321	3,435	581	2,854	565	925	1,364	26	7	121	-102	4,561	-4,455	169	15,626
3	9,408	2,368	3,756	768	2,988	668	1,129	1,191	919	27	127	765	4,403	-4,140	123	16,837
4	10,601	2,520	3,709	677	3,032	740	1,071	1,221	-679	-23	-211	-445	4,354	-4,078	-279	16,148
1971 1	9,389	2,631	3,158	478	2,680	589	844	1,247	-290	-34	159	-415	4,071	-4,052	222	15,129
2	10,138	2,384	3,781	615	3,166	676	988	1,502	-181	2	-62	-121	4,720	-4,733	188	16,297
seasonally adjusted at annual rates																
1969 3	37,720	8,904	13,796	2,420	11,376	2,856	3,712	4,808	1,284	8	312	964	15,340	-16,440	932	61,536
4	38,732	8,900	13,968	2,428	11,540	2,760	3,780	5,000	780	-8	452	336	16,348	-16,892	544	62,380
1970 1	37,984	9,508	13,736	2,444	11,292	2,628	3,856	4,808	132	-4	372	-236	17,428	-16,976	628	62,440
2	38,280	9,648	13,560	2,480	11,080	2,352	3,880	4,848	472	-4	604	-128	17,324	-16,744	368	62,908
3	38,776	9,628	14,092	2,516	11,576	2,416	3,980	5,180	92	-	524	-432	17,044	-16,932	564	63,264
4	39,400	9,860	14,312	2,560	11,752	2,676	4,072	5,004	-528	-52	-460	-16	17,108	-15,744	-180	64,228
1971 1	39,912	10,060	14,316	2,572	11,744	2,768	3,976	5,000	36	-36	24	48	17,996	-17,288	-40	64,992
2	41,120	10,188	14,964	2,696	12,268	2,876	4,120	5,272	-148	-24	20	-144	18,176	-17,880	-32	66,388

¹The implicit price deflators of the seasonally unadjusted components of Gross National Expenditure, derived by dividing the value figures in current dollars by the constant dollar figures, are not suitable as indicators of quarter-to-quarter price change. This is because they are currently weighted and therefore are affected by compositional shifts which occur within the unadjusted components of Gross National Expenditure, on a quarter-to-quarter basis. Quarter-to-quarter movements in the implicit price deflators based on seasonally adjusted data are less subject to the problem of shifting weights and may be used as a measure of price change.

Source: National Income and Expenditure Accounts, Second Quarter 1971 (13-001), Statistics Canada.

Table 1.4: sources of personal income (million dollars)

years and quarters	wages, salaries and supplementary labour income	military pay and allowances	net income received by farm operators from farm production ¹	net income of non-farm un- incorporated business including rent	interest, dividends and miscellaneous investment income ²	current transfers				
						from government		from corporations ³	from non-residents	personal income
						to persons	capital assistance			
1969	43,203	898	1,644	4,410	4,961	6,060	4	127	91	61,398
1970	47,043	906	1,162	4,551	5,400	6,804	3	134	97	66,100
unadjusted for seasonal variation										
1969 3	11,215	222	1,691	1,124	1,234	1,490	2	32	23	17,033
4	11,205	238	55	1,178	1,348	1,562	-	32	23	15,641
1970 1	11,177	229	- 82	1,046	1,282	1,748	-	32	24	15,456
2	11,665	220	163	1,134	1,364	1,633	1	34	24	16,238
3	12,096	222	1,045	1,146	1,336	1,694	1	34	25	17,599
4	12,105	235	36	1,225	1,418	1,729	1	34	24	16,807
1971 1	11,936 r	225	-171 r	1,093 r	1,397 r	1,992	1	34	29	16,536 r
2	12,795	207	198	1,226	1,451	1,849	1	34	29	17,790
seasonally adjusted at annual rates										
1969 3	43,724	884	1,976	4,480	5,060	6,216	8	128	92	62,568
4	44,804	948	1,664	4,480	5,164	6,344	-	128	92	63,624
1970 1	46,156	896	1,200	4,488	5,248	6,472	-	128	100	64,688
2	46,444	908	1,356	4,484	5,416	6,584	4	136	96	65,428
3	47,212	884	916	4,564	5,464	7,064	4	136	100	66,344
4	48,360	936	1,176	4,668	5,472	7,096	4	136	92	67,940
1971 1	49,288 r	924 r	1,120 r	4,756 r	5,672 r	7,444 r	4	136	120	69,464 r
2	50,848	876	1,372	4,912	5,708	7,444	4	136	116	71,416

¹This item differs from column 6, table 1.1 by excluding the adjustment which has been made to take account of the accrued net earnings arising out of the operations of the Canadian Wheat Board. ²Includes all interest on the public debt paid by government to persons. ³Charitable contributions and bad debt allowances. For source see table 1.9.

Table 1.5: disposition of personal income (million dollars)

years and quarters	current transfers															
	personal expenditure on consumer goods and services						to government						personal savings			
							employer, employee contribu- tions to social insurance & govern- ment duties and estate pension funds other									
	total	durable goods	semi- durable goods	non- durable goods	services ¹	income taxes	success- ion duties and estate taxes	to corpo- rations ²	to non- residents	total	personal saving excluding change in farm in- ventories	value of physical change in farm in- ventories	personal income	personal disposable income ³		
1969	46,531	5,920	4,992	17,931	17,688	7,469	237	2,341	794	460	132	3,434	3,119	315	61,398	50,557
1970	48,995	5,594	5,119	19,410	18,872	8,779	257	2,420	1,049	484	141	3,975	3,952	23	66,100	53,595
unadjusted for seasonal variation																
1970 1	11,367	1,224	1,006	4,540	4,597	2,018	60	592	307	119	35	958	1,381	-423	15,456	12,479
2	12,155	1,512	1,237	4,651	4,755	2,274	64	644	245	119	37	700	569	131	16,238	13,011
3	12,005	1,385	1,155	4,758	4,707	2,166	74	625	238	122	33	2,336	1,610	726	17,599	14,496
4	13,468	1,473	1,721	5,461	4,813	2,321	59	559	259	124	36	-19	392	-411	16,807	13,609
1971 1	12,003 r	1,303 r	1,026 r	4,744	4,930 r	2,315	70	621	328	125	44 r	1,030 r	1,459 r	-429 r	16,536 r	13,202 r
2	13,147	1,751	1,308	4,982	5,106	2,614	69	698	257	126	46	833	680	153	17,790	14,152
seasonally adjusted at annual rates																
1970 1	48,008	5,372	5,116	19,156	18,364	8,028	240	2,408	1,004	476	132	4,392			64,688	53,008
2	48,580	5,612	5,148	19,136	18,684	8,908	256	2,416	1,032	480	144	3,612			65,428	52,816
3	49,312	5,664	4,980	19,560	19,108	8,904	296	2,404	1,084	488	136	3,720			66,344	53,656
4	50,080	5,728	5,232	19,788	19,332	9,276	236	2,452	1,076	492	152	4,176			67,940	54,900
1971 1	50,956 r	5,976 r	5,312 r	20,000 r	19,668 r	9,464 r	280	2,504 r	1,068 r	504	164 r	4,524 r			69,464 r	56,148 r
2	53,148	6,540	5,588	20,956	20,064	10,024	276	2,584	1,092	508	180	3,604			71,416	57,440

¹Includes net expenditure abroad. ²This item is the transfer portion of interest on the consumer debt. ³This item is the "personal income" less "income taxes," less "succession duties and estate taxes," less "employer and employee contributions to social insurance and government pension plan," less "other". For source see Table 1.9.

Table 1.6: sources and disposition of gross saving (million dollars)

years and quarters	sources of gross saving											disposition of gross saving			
	saving														
	persons and unincorporated business		corporate and government business enterprises						capital con- sumption allow- ances and misce- llaneous						
	personal saving	adjust- ments on grain trans- actions ¹	undis- tributed corpora- tion profits	undis- tributed profits of government business enterprises	capital assistance	inventory valuation adjust- ment	govern- ment	non- residents	valuation adjust- ments	residual error of estimate	total	total gross fixed capital forma- tion ²	value of physical change in in- ventories	residual error of estimate	
1969	3,434	51	2,813	286	103	-549	4,183	960	9,066	-1,031	19,316	17,242	1,043	1,031	
1970	3,975	207	2,434	310	121	-171	3,327	-1,115	9,898	-451	18,535	17,961	122	452	
unadjusted for seasonal variation															
1970 1	958	33	537	105	33	-118	645	-23	2,376	-439	4,107	3,860	-191	438	
2	700	47	764	81	40	-48	1,101	-196	2,520	-223	4,786	4,403	159	224	
3	2,336	58	637	86	21	21	848	-416	2,528	-165	5,954	4,854	935	165	
4	-19	69	496	38	27	-26	733	-480	2,474	376	3,688	4,844	-781	-375	
1971 1	1,030 r	45 r	513 r	98 r	57	-147 r	385 r	-94 r	2,537 r	-303 r	4,121 r	4,147 r	-328 r	302	
2	833	8	880	93	41	-164	1,227	-39	2,644	-258	5,265	5,036	-30	259	
seasonally adjusted at annual rates															
1970 1	4,392	180	2,572	276	148	-380	3,600	-860	9,732	-820	18,840	17,592	432	816	
2	3,612	180	2,404	340	132	-188	3,644	-984	9,924	-484	18,580	17,404	692	484	
3	3,720	200	2,604	376	104	-84	3,340	-472	10,080	-740	19,128	18,168	216	744	
4	4,176	268	2,156	248	100	-32	2,724	-2,144	9,856	240	17,592	18,680	-852	-236	
1971 1	4,524 r	180 r	2,376 r	308 r	244	-496 r	2,648 r	-1,112 r	10,092 r	48 r	18,812 r	18,868 r	-4 r	-52 r	
2	3,604	132	2,688	440	144	-580	3,620	-476	10,120	48	19,740	19,944	-160	-44	

¹This item is the adjustment to take account of the accrued earnings of farm operators arising out of the operations of the Canadian Wheat Board. See also footnote 1, table 1.4. ²For a breakdown between government and business, see table 1.2. For source see Table 1.9.

Table 1.7: government revenue, expenditure, and surplus or deficit, by level of government (million dollars)

revenue																
direct taxes																
years and quarters	persons					corporate and government business enterprises										
	total	federal ¹	provincial	local	Canada pension plan	Quebec pension plan	total					indirect taxes				
							federal ²	federal tax col- lections ²	provin- cial	provin- cial tax collec- tions	non- residents federal ³	total	federal	provin- cial	local ⁴	
1969	10,047	6,501	2,539	-	738	269	3,070	2,294	2,769	776	902	232	11,322	4,024	3,871	3,427
1970	11,456	7,398	3,003	-	773	282	2,854	2,142	2,547	712	860	267	11,975	4,033	4,150	3,792
unadjusted for seasonal variation																
1969 3	2,563	1,636	650	-	208	69	686	512	636	174	237	48	2,881	1,011	1,012	858
4	2,610	1,735	695	-	131	49	789	590	559	199	183	65	2,993	1,101	1,033	859
1970 1	2,670	1,735	682	-	188	65	705	527	689	178	247	66	2,903	929	1,029	945
2	2,982	1,899	766	-	232	85	786	594	839	192	225	70	2,911	987	977	947
3	2,865	1,843	739	-	200	83	677 r	509 r	529	168	229	45	3,068	1,040	1,079	949
4	2,939	1,921	816	-	153	49	686	512	490	174	159	86	3,093	1,077	1,065	951
1971 1	3,006	1,872	845	-	228	61	669	505 r	479	164 r	228	61 r	3,116 r	977 r	1,116	1,023
2	3,381	2,066	932	-	292	91	851	643	823	208	233	83	3,175	1,081	1,070	1,024
seasonally adjusted at annual rates																
1969 3	10,360	6,708	2,624	-	760	268	2,968	2,212	2,744	756	912	260	11,380	4,048	3,900	3,432
4	10,644	6,960	2,732	-	696	256	3,032	2,268	2,556	764	864	208	11,588	4,120	4,036	3,432
1970 1	10,676	6,964	2,692	-	760	260	2,952	2,208	3,028	744	980	304	11,848	3,972	4,092	3,784
2	11,580	7,356	3,132	-	804	288	2,908	2,196	2,648	712	840	244	11,952	3,960	4,204	3,788
3	11,604	7,560	2,988	-	724	332	2,920	2,192	2,276	728	876	244	12,132	4,172	4,164	3,796
4	11,964	7,712	3,200	-	804	248	2,636	1,972	2,236	664	744	276	11,968	4,028	4,140	3,800
1971 1	12,248 r	7,628	3,448 r	-	924	248 r	2,764 r	2,068 r	1,900	696 r	788 r	248 r	12,644 r	4,184 r	4,372	4,088
2	12,884	7,884	3,704	-	996	300	3,084	2,308	2,520	776	832	268	12,956	4,380	4,480	4,096
revenue																
years and quarters	other current transfers from persons						investment income									
	total	federal	provincial	local	hospitals		total	federal	provincial	local	hospitals	Canada pension plan				
1969	794	4	718	69	3		2,045	1,036	788	88	5	128				
1970	1,049	3	970	73	3		2,454	1,211	951	94	5	193				
unadjusted for seasonal variation																
1969 3	157	1	138	17	1		471	238	184	20	1	28				
4	237	1	217	18	1		591	315	206	25	2	43				
1970 1	307	1	289	17	-		565	245	259	22	1	38				
2	245	1	225	18	1		588	304	208	25	1	50				
3	238	1	217	19	1		607	305	235	22	1	44				
4	259	-	239	19	1		694	357	249	25	2	61				
1971 1	328	1	307	20	-		635 r	302 r	258	23	1	51				
2	257	-	236	20	1		646	329	218	27	1	71				
seasonally adjusted at annual rates																
1969 3	728	4	652	68	4		2,032	1,028	800	88	4	112				
4	992	4	912	72	4		2,140	1,080	788	92	8	172				
1970 1	1,004	4	932	68	-		2,320	1,132	932	100	4	152				
2	1,032	4	952	72	4		2,356	1,172	892	88	4	200				
3	1,084	4	1,000	76	4		2,604	1,300	1,028	96	4	176				
4	1,076	-	996	76	4		2,536	1,240	952	92	8	244				
1971 1	1,068 r	4	984 r	80	-		2,508 r	1,288 r	904 r	108	4	204				
2	1,092	-	1,008	80	4		2,552	1,244	924	96	4	284				

¹Includes the newly imposed taxes on life insurance companies. At the present time, for National Accounts purposes, life insurance companies are treated as associations of individuals in so far as their investment activities are concerned. The new taxes are thus included here pending a complete review of the treatment of insurance.

²Excludes the refundable tax on corporate cash profits introduced May 1966. Refunding of the tax began in the third quarter 1968.

³Withholding taxes.

⁴The quarterly figures of real property taxes unadjusted and seasonally adjusted are obtained by dividing annual totals by four since real property tax rates have been generally upward, this treatment gives rise to a fictitious seasonal between the fourth and first quarters in the seasonally adjusted taxes of series.

For source see Table 1.9.

Table 1.7: government revenue, expenditure, and surplus or deficit, by level of government (million dollars) - continued

revenue															
current transfers from other levels of government															
years and quarters	provinces							hospitals					total revenue		
	provinces		local governments		hospitals		total revenue			Canada pension plan	Quebec pension plan				
	total	from Canada	from local govern- ments	from Canada	from provinces	from provinces	from local govern- ments	total	federal			provincial	local	hospitals	
1969	7,362	2,630	44	98	2,606	1,961	23	34,872	14,091	11,366	6,288	1,992	866	269	
1970	8,910	3,315	45	82	3,164	2,280	24	38,965	15,054	13,146	7,205	2,312	966	282	
unadjusted for seasonal variation															
1969 3	1,644	615	8	29	503	483	6	8,450	3,446	2,781	1,427	491	236	69	
4	1,835	666	13	18	631	501	6	9,120	3,807	3,029	1,551	510	174	49	
1970 1	2,022	760	12	15	632	597	6	9,238	3,503	3,209	1,631	604	226	65	
2	2,401	803	6	28	1,006	552	6	9,983	3,855	3,177	2,024	560	282	85	
3	2,165	875	11	21	690	562	6	9,665	3,743	3,324	1,701	570	244	83	
4	2,322	877	16	18	836	569	6	10,079	3,953	3,436	1,849	578	214	49	
1971 1	2,427	1,119	7	18	630	647	6	10,242 r	3,718 r	3,816 r	1,714	654	279	61	
2	2,734	998	5	33	1,108	584	6	11,127	4,202	3,667	2,212	592	363	91	
seasonally adjusted at annual rates															
1969 2	8,008	2,660	48	92	3,244	1,940	24	35,332	13,996	11,276	6,912	1,972	900	276	
3	6,932	2,656	36	112	2,120	1,984	24	34,660	14,260	11,424	5,820	2,016	872	268	
4	7,360	2,616	48	100	2,528	2,044	24	35,964	14,640	11,896	6,224	2,080	868	256	
1970 1	8,660	3,064	44	48	3,208	2,272	24	37,764	14,584	12,500	7,208	2,300	912	260	
2	8,816	3,104	28	100	3,348	2,212	24	38,888	14,932	13,024	7,396	2,244	1,004	288	
3	8,884	3,656	48	80	2,764	2,312	24	39,472	15,472	13,612	6,812	2,344	900	332	
4	9,280	3,436	60	100	3,336	2,324	24	39,736	15,228	13,448	7,404	2,360	1,048	248	
1971 1	9,888 r	4,300 r	28	80	3,096 r	2,360 r	24	41,368 r	15,420 r	14,732 r	7,452 r	2,388 r	1,128	248 r	
2	9,720	3,888	24	108	3,364	2,312	24	42,556	16,084	14,804	7,744	2,344	1,280	300	
current expenditure															
years and quarters	transfer payments to persons										subsidies				
	current expenditure on goods and services ⁵										Canada pension plan	Quebec pension plan	subsidies		
	total	federal	defence	provincial	local	hospitals	total	federal	provincial	local			total	federal	provincial
1969	13,680	4,293	1,806	2,736	4,891	1,760	6,060	3,602	2,302	105	38	13	675	560	115
1970	15,802	4,511	1,868	3,747	5,586	1,958	6,804	4,053	2,533	114	78	26	724	593	131
unadjusted for seasonal variation															
1969 3	3,455	1,078	454	656	1,274	447	1,490	847	601	27	11	4	205	151	54
4	3,617	1,092	463	782	1,281	462	1,562	849	670	27	12	4	182	155	27
1970 1	3,912	1,271	530	924	1,244	473	1,748	1,066	637	25	15	5	148	131	17
2	3,759	1,123	430	779	1,373	484	1,633	1,053	526	29	19	6	187	168	19
3	3,910	1,017	449	970	1,428	495	1,694	956	682	29	20	7	217	151	66
4	4,221	1,100	459	1,074	1,541	506	1,729	978	688	31	24	8	172	143	29
1971 1	4,451 r	1,322 r	514 r	1,197 r	1,413 r	519	1,992	1,204	717	35	27	9	141	107	34
2	4,223	1,178	427	959	1,554	532	1,849	1,223	547	39	30	10	123	101	22
seasonally adjusted at annual rates															
1969 2	13,368	4,136	1,740	2,668	4,832	1,732	6,052	3,596	2,304	104	36	12	688	576	112
3	14,068	4,404	1,840	2,760	5,116	1,788	6,216	3,700	2,352	104	44	16	688	564	124
4	14,288	4,408	1,824	3,068	4,964	1,848	6,344	3,632	2,540	108	48	16	672	556	116
1970 1	15,024	4,612	1,964	3,276	5,244	1,892	6,472	3,800	2,488	104	60	20	696	588	108
2	15,708	4,840	1,880	3,412	5,520	1,936	6,584	3,992	2,376	116	76	24	856	716 r	140
3	15,968	4,152	1,820	4,092	5,744	1,980	7,064	4,172	2,672	112	80	28	712	560	152
4	16,508	4,440	1,808	4,208	5,836	2,024	7,096	4,248	2,596	124	96	32	632	508	124
1971 1	17,144 r	4,716 r	1,844 r	4,320 r	6,032 r	2,076	7,444 r	4,276	2,876	148	108	36	648 r	480	168 r
2	17,708	4,992	1,852	4,376	6,212	2,128	7,444	4,624	2,504	156	120	40	556	400	156

⁵See page 25.

Table 1.7: government revenue, expenditure, and surplus or deficit, by level of government (million dollars) - continued

years and quarters	current expenditure																								
	current transfers to other levels of government								current transfers to other levels of government																
																Canada to				provinces to			local governments to		
																total	federal	provincial	local	total	provinces	local governments	local governments	hospitals	provinces
	total	federal	provincial	current transfers to non-residents - federal	total	federal	provincial	local	total	provinces	local governments	local governments	hospitals	provinces	hospitals										
1969	107	88	19	184	2,621	1,589	587	445	7,362	2,630	98	2,606	1,961	44	23										
1970	124	100	24	244	3,030	1,861	679	490	8,910	3,315	82	3,164	2,280	45	24										
unadjusted for seasonal variation																									
1969 3	23	17	6	55	624	404	127	93	1,644	615	29	503	483	8	6										
4	36	29	7	44	720	428	160	132	1,835	666	18	631	501	13	6										
1970 1	33	25	8	42	688	427	172	89	2,022	760	15	632	597	12	6										
2	41	39	2	53	808	487	157	164	2,401	803	28	1,006	552	6	6										
3	22	16	6	89	720	463	161	96	2,165	875	21	690	562	11	6										
4	28	20	8	60	814	484	189	141	2,322	877	18	836	569	16	6										
1971 1	58	45	13	49	739 r	444 r	202	93 r	2,427	1,119	18	630	647	7	6										
2	42	40	2	44	885	510	195	180	2,734	998	33	1,108	584	5	6										
seasonally adjusted at annual rates																									
1969 3	112	88	24	188	2,648	1,588	620	440	6,932	2,656	112	2,120	1,984	36	24										
4	132	104	28	204	2,780	1,716	592	472	7,360	2,616	100	2,528	2,044	48	24										
1970 1	148	116	32	224	2,940	1,824	620	496	8,660	3,064	48	3,208	2,272	44	24										
2	136	128	8	168	2,976	1,864	620	492	8,816	3,104	100	3,348	2,212	28	24										
3	108	84	24	316	3,080	1,812	784	484	8,884	3,656	80	2,764	2,312	48	24										
4	104	72	32	268	3,124	1,944	692	488	9,280	3,436	100	3,336	2,324	60	24										
1971 1	248	196	52	248	3,100 r	1,904 r	696 r	500 r	9,888 r	4,300 r	80	3,096 r	2,360 r	28	24										
2	148	140	8	144	3,216	1,916	748	552	9,720	3,888	108	3,364	2,312	24	24										

years and quarters	current expenditure														
	total current expenditure ⁵								saving (total revenue less total current expenditure)						
						Canada pension plan		Quebec pension plan						Canada pension plan	
	total	federal	provincial	local	hospitals			total	federal	provincial	local	hospitals			
1969	30,689	13,044	10,326	5,508	1,760	38	13	4,183	1,047	1,040	780	232	828	256	
1970	35,638	14,759	12,558	6,259	1,958	78	26	3,327	1,295	588	946	354	888	256	
unadjusted for seasonal variation															
1969 3	7,496	3,196	2,430	1,408	447	11	4	954	250	351	19	44	225	65	
4	7,996	3,281	2,778	1,459	462	12	4	1,124	526	251	92	48	162	45	
1970 1	8,593	3,737	2,987	1,376	473	15	5	645	-234	222	255	131	211	60	
2	8,882	3,754	3,041	1,578	484	19	6	1,101	101	136	446	76	263	79	
3	8,817	3,588	3,137	1,570	495	20	7	848	155	187	131	75	224	76	
4	9,346	3,680	3,393	1,735	506	24	8	733	273	43	114	72	190	41	
1971 1	9,857 r	4,308 r	3,440 r	1,554 r	519	27	9	385 r	-590 r	376 r	160 r	135	252	52	
2	9,900	4,127	3,417	1,784	532	30	10	1,227	75	250	428	60	333	81	
seasonally adjusted at annual rates															
1969 3	30,852	13,300	9,984	5,720	1,788	44	16	3,808	960	1,440	100	228	828	252	
4	31,780	13,336	10,916	5,616	1,848	48	16	4,184	1,304	980	608	232	820	240	
1970 1	34,164	14,276	12,004	5,912	1,892	60	20	3,600	308	496	1,296	408	852	240	
2	35,244	14,912	12,116	6,180	1,936	76	24	3,644	20	908	1,216	308	928	264	
3	36,132	14,832	12,800	6,412	1,980	80	28	3,340	640	812	400	364	820	304	
4	37,012	15,016	13,312	6,532	2,024	96	32	2,724	212	136	872	336	952	216	
1971 1	38,720 r	16,200 r	13,568 r	6,732 r	2,076	108	36	2,648 r	-780 r	1,164 r	720 r	312 r	1,020	212 r	
2	38,936	16,212	13,468	6,968	2,128	120	40	3,620	-128	1,336	776	216	1,160	260	

⁵ Includes capital consumption allowances as shown on page 26, col. 8.

Table 1.7: government revenue, expenditure, and surplus or deficit, by level of government (million dollars) - concluded

years and quarters	surplus or deficit on a national accounts basis											
	saving						plus: capital consumption allowances					
	total	federal	provincial	local	hospitals	Canada pension plan	Quebec pension plan	total	federal	provincial	local	hospitals
1969	4,183	1,047	1,040	780	232	828	256	1,083	209	340	440	94
1970	3,327	295	588	946	354	888	256	1,190	230	361	494	105
unadjusted for seasonal variation												
1969 2	1,272	387	12	490	59	245	79	268	52	85	108	23
3	954	250	351	19	44	225	65	274	53	86	111	24
4	1,124	526	251	92	48	162	45	280	54	86	115	25
1970 1	645	-234	222	255	131	211	60	287	55	88	119	25
2	1,101	101	136	446	76	263	79	294	57	90	121	26
3	848	155	187	131	75	224	76	301	58	91	125	27
4	733	273	43	114	72	190	41	308	60	92	129	27
1971 1	385 _r	-590 _r	376 _r	160 _r	135	252	52	315	62	93	133	27
2	1,227	75	250	428	60	333	81	323	64	94	137	28
seasonally adjusted at annual rates												
1969 2	4,356	1,072	428	1,488	240	864	264	1,072	208	340	432	92
3	3,808	960	1,440	100	228	828	252	1,096	212	344	444	96
4	4,184	1,304	980	608	232	820	240	1,120	216	344	460	100
1970 1	3,600	308	496	1,296	408	852	240	1,148	220	352	476	100
2	3,644	20	908	1,216	308	928	264	1,176	228	360	484	104
3	3,340	640	812	400	364	820	304	1,204	232	364	500	108
4	2,724	212	136	872	336	952	216	1,232	240	368	516	108
1971 1	2,648 _r	-780 _r	1,164 _r	720 _r	312 _r	1,020	212 _r	1,260	248	372	532	108
2	3,620	-128	1,336	776	216	1,160	260	1,292	256	376	548	112

years and quarters	surplus or deficit on a national accounts basis											
	deduct: gross capital formation						equals: surplus (+) or deficit (-)					
	total	federal	provincial	local	hospitals		total	federal	provincial	local	hospitals	Canada pension plan
1969	3,058	483	1,025	1,337	213		2,208	773	355	-117	113	828
1970	3,239	537	1,062	1,420	220		1,278	-12	-113	20	239	888
unadjusted for seasonal variation												
1969 2	719	101	193	372	53		821	338	-96	226	29	245
3	966	168	290	455	53		262	135	147	-325	15	225
4	812	129	308	318	57		592	451	29	-111	16	162
1970 1	584	92	233	207	52		348	-271	77	167	104	211
2	762	115	212	380	55		633	43	14	187	47	263
3	1,029	194	309	470	56		120	19	-31	-214	46	224
4	864	136	308	363	57		177	197	-173	-120	42	190
1971 1	600 _r	85 _r	233 _r	227	55		100 _r	-613 _r	236 _r	66 _r	107	252
2	839	120	246	415	58		711	19	98	150	30	333
seasonally adjusted at annual rates												
1969 2	3,028	464	960	1,392	212		2,400	816	-192	528	120	864
3	3,080	496	1,008	1,372	204		1,824	676	776	-828	120	828
4	3,100	492	1,064	1,324	220		2,204	1,028	260	-256	112	820
1970 1	3,164	508	1,068	1,364	224		1,584	20	-220	408	284	852
2	3,208	532	1,056	1,400	220		1,612	-284	212	300	192	928
3	3,288	596	1,068	1,408	216		1,256	276	108	-508	256	820
4	3,296	512	1,056	1,508	220		660	-60	-552	-120	224	952
1971 1	3,388 _r	560 _r	1,120 _r	1,484	224		520 _r	-1,092 _r	416 _r	-232 _r	196 _r	1,020
2	3,616	648	1,224	1,520	224		1,296	-520	488	-196	104	1,160

For source see Table 1.9.

Table 1.8: implicit price indexes, gross national expenditure, 1961 = 100.0¹

years and quarters	personal expenditure on consumer goods and services						government current expenditure on goods and services	gross fixed capital formation			
						government					
	total	durable goods	semi-durable goods	non-durable goods	services	total		total	non-residential construction	machinery and equipment	
1969	122.9	106.4	123.7	120.4	132.5	155.2	125.2	126.3	128.4	111.3	
1970	126.9	109.5	125.7	122.9	138.4	163.6	129.0	130.1	132.0	114.9	
1969 2	122.6	106.5	123.5	120.2	131.5	154.4	124.6	123.4	125.1	111.5	
3	123.7	106.3	124.4	121.1	133.5	158.0	125.9	126.8	129.0	111.7	
4	124.4	107.1	124.6	121.7	134.8	160.5	126.7	128.3	130.3	112.7	
1970 1	126.4	109.5	125.1	123.2	136.7	158.0	128.1	129.8	131.9	113.2	
2	126.9	109.4	125.7	123.7	137.5	162.8	128.3	129.2	130.9	114.5	
3	127.2	109.4	126.0	123.1	138.9	165.8	128.9	130.2	132.1	115.1	
4	127.1	109.5	126.1	121.8	140.3	167.4	130.5	131.1	132.9	116.7	
1971 1	127.7	110.5	125.3 _r	122.1 _r	141.7 _r	170.4 _r	131.8 _r	133.6 _r	135.6 _r	117.1	
2	129.3	111.0	126.4	124.9	143.1	173.8	133.3	135.2	137.6	118.1	

years and quarters	gross fixed capital formation				exports of goods and services		deduct: imports of goods and services		gross national expenditure in constant (1961) dollars
	business								
	total	residential construction	non-residential construction	machinery and equipment	total	of which: merchandise	total	of which: merchandise	
1969	125.0	136.0	127.7	116.4	117.8	114.2	117.0	113.0	128.3
1970	128.7	140.5	133.1	119.3	121.7	117.8	119.5	114.2	133.6
1969 2	124.9	137.1	126.5	116.1	118.0	114.5	116.3	112.0	128.5
3	125.7	136.1	128.7	117.2	118.0	114.2	118.0	114.1	128.9
4	126.4	136.1	131.3	117.4	118.7	114.8	118.9	114.9	129.9
1970 1	127.7	137.7	132.1	118.7	121.3	117.6	119.7	115.0	132.4
2	128.2	139.5	132.0	119.6	121.8	118.0	120.3	115.4	133.2
3	128.6	141.1	133.3	119.3	121.9	117.9	119.3	113.9	134.3
4	130.4	143.5	135.0	119.7	122.0	117.8	118.6	112.2	134.5
1971 1	131.4 _r	144.8 _r	135.9 _r	120.4 _r	120.9 _r	116.0 _r	119.1 _r	113.3 _r	135.5 _r
2	132.9	145.6	138.3	121.7	120.8	115.7	120.5	114.8	137.1

¹These implicit indexes are currently weighted price indexes. They reflect not only pure price changes, but also changing expenditure patterns within and between major groups. Quarter-to-quarter comparisons based on the seasonally adjusted data are less subject to the problem of shifting weights than are similar comparisons based on data unadjusted for seasonality, and therefore may be used as indicators of price change. For source see Table 1.9.

Table 1.9: relation between gross national product at market prices and gross domestic product at factor cost, (million dollars)

years and quarters	gross national product at market prices	deduct:			add:		gross national product at market prices	deduct:			add:		gross domestic product at factor cost
		residual error of estimate	indirect taxes less subsidies	income received from non- residents	income paid to non- residents	gross domestic product at factor cost		residual error of estimate	indirect taxes less subsidies	income received from non- residents	income paid to non- residents		
1969	78,560	1,031	-10,647	-847	2,036	70,133							
1970	84,468	451	-11,251	-1,074	2,320	74,914							
unadjusted for seasonal variation													
1969 2	19,066	426	-2,592	-214	508	17,194	77,452	1,184	-10,524	-852	2,040	69,300	
3	21,312	288	-2,676	-195	454	19,183	79,340	1,200	-10,692	-860	2,068	71,056	
4	20,391	-114	-2,811	-248	622	17,840	81,004	696	-10,916	-908	2,100	71,976	
1970 1	19,396	439	-2,755	-253	580	17,407	82,684	820	-11,152	-1,004	2,456	73,804	
2	20,892	223	-2,724	-261	556	18,686	83,824	484	-11,096	-1,036	2,224	74,400	
3	22,337	165	-2,851	-264	526	19,913	84,988	740	-11,420	-1,176	2,360	75,492	
4	21,843	-376	-2,921	-296	658	18,908	86,376	-240	-11,336	-1,080	2,240	75,960	
1971 1	20,672 r	303 r	-2,975 r	-263 r	558 r	18,295 r	88,068 r	- 48 r	-11,996 r	-1,068 r	2,328 r	77,284 r	
2	22,652	258	-3,052	-233	581	20,206	91,012	- 48	-12,400	-944	2,300	79,920	

Source: National Income and Expenditure Accounts, Second Quarter 1971 (13-001), Statistics Canada.

Table 2.1: Real domestic product,¹ by industry of origin, volume indexes (1961 = 100)² based on the 1960 standard industrial classification

years and quarters	real domestic product	agri- culture	forestry	fishing and trapping	mines (including milling) quarries and oil wells	manufacturing				transportation, storage and communication			electric power gas and water utilities
						total	non- durable	durable	con- struction	total	trans- portation	commu- nication	
1961 industry weights													
	100.000	4.525	1.231	0.259	4.564	24.943	13.933	11.010	5.803	9.910	6.873	2.738	2.908
1969	156.6	129.9	142.1	112.6	150.8	171.0	151.0	196.2	151.3	161.2	164.3	158.4	177.9
1970	160.4	124.9	146.1	114.8	174.8	169.5	153.1	190.3	148.3	172.6	175.0	171.4	191.7
unadjusted for seasonal variation													
1969 3	165.4	325.7	156.2	177.9	140.4	167.0	152.5 _r	185.4	169.0	164.8	170.1	155.9	152.9 _r
4	158.7	65.8	147.7	86.0	157.0	174.1	154.2 _r	199.3	155.5	167.3	168.6	168.9	189.8
1970 1	151.8	50.4	150.1	57.3	170.3	169.0	148.8	194.7	131.7	161.4	161.5	166.4	218.8
2	159.7	86.5	130.3	101.0	169.9	175.9	155.4	201.8	142.4	174.7	178.6	169.7	180.7
3	167.6	274.1	156.3	210.9	174.4	164.7	151.8	181.0	162.0	180.1	185.4	171.5	162.4
4	162.7	88.5	147.8	90.1	184.7	168.4	156.4	183.7	157.1	174.4 _r	174.8	177.9	204.8
1971 1	155.0 _r	51.6 _r	139.7	61.8	177.3	167.0	148.2	190.8	137.4	164.4	162.7	174.8	235.9
2	165.3	91.9	131.1	98.1	178.8	176.1	156.0	201.5	154.6	178.8	181.8	177.2	190.2
adjusted for seasonal variation													
1969 3	156.0	124.9	140.0	106.2	141.3	170.3	152.2	193.1	152.0	159.7	162.3	157.6	179.9
4	158.4	131.0	148.7	107.0	154.8	171.6	152.8	195.5	151.4	166.2	168.9	164.8	183.2
1970 1	159.3	115.9	157.3	103.4	171.1	172.0	153.0	196.0	148.0	170.2	173.3	167.6	188.6
2	160.0	123.8	142.2	109.8	169.2	171.3	153.4	193.9	146.0	172.3	174.7	171.1	189.0
3	160.5	123.8	140.5	126.4	176.2	168.1	151.0	189.7	145.4	174.2	176.6	172.9	191.1
4	161.7	136.2	148.6	116.6	182.6	166.5	154.7	181.5	153.2	173.2	175.2	173.8	197.6
1971 1	163.3 _r	135.3 _r	144.4	108.5	177.3	170.1	152.5	192.3	154.9	172.5	173.4	176.1	202.9
2	166.1	144.0	139.9	103.6	178.1	171.1	153.9	192.9	159.5	176.4	177.9	172.3	198.4

years and quarters	trade			finance insurance and real estate	community business and personal service industries	public adminis- tration and defence	special industry groupings					
	total	wholesale	retail				goods- producing industries	service- producing industries	commercial industries	commercial industries less agriculture	non- commercial industries	index of industrial production
1961 industry weights												
	12.973	4.906	8.067	11.831	13.821	7.232	44.233	55.767	85.478	80.953	14.522	32.415
1969	157.8	172.4	148.9	140.6	167.4	123.7	161.4	152.7	157.6	159.2	150.2	168.7
1970	159.9	178.2	148.8	144.2	174.4	127.2	163.2	158.2	161.0	163.1	156.7	172.3
unadjusted for seasonal variation												
1969 3	155.7	176.6	143.0	142.7	168.7	127.9	179.6	154.2	167.9	159.1	150.7	162.0
4	175.6	180.3	172.8	142.2	169.9	122.6	158.6	158.7	159.9	165.2	151.4	173.1
1970 1	141.2	160.2	129.6	142.0	171.0	122.5	154.2	149.9	151.6	157.2	153.3	173.7
2	161.7	181.9	149.5	144.4	174.5	127.8	160.3	159.1	160.2	164.3	156.6	175.5
3	159.9	186.2	143.9	145.9	174.9	131.5	176.4	160.5	169.3	163.5	157.3	165.9
4	177.3	184.7	172.7	145.1	177.3	126.9	161.8	163.4	163.2	167.4	159.5	174.0
1971 1	146.6	167.4	133.9	145.5	176.9	127.9	155.5 _r	154.6	154.0 _r	159.7	160.9	174.6
2	176.4	201.0	161.5	148.5	179.2	134.5	164.1	166.2	165.5	169.6	163.9	177.7
adjusted for seasonal variation												
1969 3	158.2	173.5	148.9	141.4	169.1	124.2	159.6	153.2	156.8	158.6	151.5	167.1
4	158.8	173.5	149.8	142.6	169.3	124.3	162.8	154.8	159.6	161.2	151.0	170.3
1970 1	157.9	174.7	147.6	143.3	171.9	125.0	163.3	156.2	160.3	162.8	153.6	177.3
2	159.0	176.8	148.2	144.0	173.9	127.4	162.9	157.8	160.7	162.8	156.1	172.6
3	162.4	183.3	149.7	144.5	175.3	127.6	161.9	159.4	160.9	163.0	158.1	171.3
4	160.0	177.8	149.1	145.5	176.7	128.7	164.6	159.4	162.1	163.6	159.1	171.6
1971 1	163.5	181.9	152.3	146.8	177.8	130.6	166.3 _r	160.8	163.6 _r	165.2	161.2	174.0
2	172.7	194.3	159.6	148.0	178.5	133.6	168.1	164.5	166.6	167.8	163.2	174.5

¹The average of the monthly series may not equal the annual level due to rounding.²Sources: Index of Industrial Production (61-005) and Indexes of Real Domestic Products by Industry, 1961=100 occasional (61-510), Statistics Canada.

Table 2.2: Real domestic product,¹ by industry of origin, volume indexes (1961-100) based on the 1960 standard industrial classification

years and months	real domestic product	index of indus- trial pro- duction ²	agri- culture	forestry	fishing and trapping	con- struction	transportation, storage and communication				trade				finance, insurance and real estate			
							total				wholesale trade			total		total	whole- sale mer- chants	retail trade
								trans- portation	storage	commu- nication	total	total	retail trade					
1961 industry weights											12.973	4.906	3.491	8.067	11.831			
1969	156.6	168.7	129.9	142.1	112.6	151.3	161.2	164.3	117.1	158.4	157.8	172.4	181.9	148.9	140.6			
1970	160.4	172.3	124.9	146.1	114.8	148.3	172.6	175.0	127.2	171.4	159.9	178.2	188.1	148.8	144.2			
unadjusted for seasonal variation																		
1969	M	155.0	170.6	78.0	134.1	132.3	145.2	157.6	160.0	117.4	156.0	165.3	182.9	196.0	154.7	140.6		
	J	154.6	173.1	14.3	160.1	163.6	149.9	166.0	171.3	123.7	157.1	160.7	175.7	190.4	151.6	142.0		
	J	149.9	155.3	35.8	146.4	247.9	164.4	164.7	171.8	134.5	150.1	154.2	171.4	184.9	143.8	142.9		
	A	150.9	160.2	23.5	161.2	166.8	170.7	165.2	171.5	112.4	155.1	151.6	170.6	183.5	140.0	142.8		
	S	195.5	170.6	917.9	161.0	119.0	171.9	164.5	167.1	124.3	162.4	161.3	187.8	203.3	145.2	142.5		
	O	157.8	171.9	51.3	157.0	88.2	168.7	168.3	171.3	123.7	165.6	168.8	190.4	204.3	155.7	142.4		
	N	160.1	176.8	91.0	145.1	78.4	158.0	166.6	167.8	127.3	168.0	167.8	176.9	184.8	162.3	142.4		
	D	158.2	170.7	55.0	141.0	91.4	139.8	166.9	166.6	116.3	173.3	190.2	173.7	175.0	200.3	141.7		
1970	J	148.8	169.7	34.3	143.4	54.8	127.8	160.0	160.0	111.5	165.3	139.2	151.5	151.5	131.7	141.1		
	F	151.7	177.7	47.9	157.9	56.4	133.1	158.3	156.5	112.2	167.8	132.8	155.0	159.4	119.2	142.2		
	M	155.0	173.7	69.0	149.1	60.9	134.3	165.7	167.9	110.7	166.3	151.6	174.0	181.1	138.0	142.7		
	A	159.2	174.5	134.6	120.2	51.7	137.6	170.1	172.2	116.1	170.9	156.1	176.7	187.8	143.6	143.2		
	M	160.6	174.5	103.4	118.4	117.0	139.4	176.3	181.4	129.9	168.7	165.8	185.1	199.2	154.1	144.4		
	J	159.2	177.4	21.6	152.4	134.1	150.2	177.5	182.4	140.9	169.4	163.3	183.9	199.4	150.8	145.6		
	J	154.4	158.9	40.9	157.6	234.1	157.7	180.3	185.7	152.6	169.9	157.6	178.1	192.1	145.1	145.9		
	A	156.6	165.6	44.1	155.2	246.2	161.5	180.3	186.9	124.2	170.1	155.6	183.6	199.0	138.5	146.0		
	S	191.6	173.2	737.4	156.0	152.5	166.7	179.6	183.5	136.2	174.6	166.5	196.7	211.3	148.1	145.7		
	O	162.0	173.8	73.1	152.6	122.2	170.2	178.3	181.4	138.8	174.6	166.6	189.9	203.6	152.5	145.5		
	N	164.7	178.3	113.9	156.1	65.0	160.5	173.9	173.9	131.9	178.5	171.5	186.3	196.0	162.4	145.3		
	D	161.3	169.8	78.6	134.6	83.0	140.6	170.9	169.2	121.2	180.7	193.7	178.0	178.4	203.2	144.4		
1971	J	151.4 _r	170.0	43.4 _r	130.8	62.3	132.0	161.9	159.8	108.5	173.2	140.5	154.5	153.6	132.0	144.4		
	F	154.1 _r	176.9	44.9 _r	149.9	62.1	136.8	160.3	156.8	106.9	175.0	138.1	159.5	162.4	125.0	145.7		
	M	159.6 _r	176.9	66.4 _r	138.4	61.1	143.5	170.9	171.6	105.8	176.3	161.2	188.2	198.1	144.7	146.4		
	A	162.5 _r	174.6 _r	135.5 _r	105.3	45.8 _r	149.2 _r	169.4	169.4	103.8	176.5 _r	167.2 _r	188.7	201.6	154.2 _r	147.1		
	M	167.1 _r	177.3 _r	118.1 _r	124.6 _r	115.0 _r	151.8 _r	180.9 _r	185.1 _r	128.7	176.1 _r	181.2	207.1 _r	225.5 _r	165.5 _r	148.6		
	J	166.2	181.3	22.0	163.3	133.5	162.8	186.1	190.8	141.4	179.0	180.8	207.3	227.8	164.7	149.7		
adjusted for seasonal variation																		
1969	M	154.9	167.7	120.5	153.4	120.6	152.2	153.9	153.7	116.5	158.5	157.2	171.1	180.1	148.8	140.3		
	J	156.1	168.2	131.4	135.6	123.0	146.8	160.3	163.0	115.6	158.4	157.8	172.5	182.3	148.8	140.7		
	J	156.2	169.2	120.2	130.7	113.8	150.8	157.8	161.7	121.4	152.2	158.0	173.5	183.0	148.6	141.2		
	A	155.3	164.9	121.4	143.0	105.2	152.6	160.4	163.0	115.3	158.8	157.1	171.3	181.0	148.5	141.3		
	S	156.6	167.1	133.1	146.2	99.6	152.4	160.8	162.2	120.4	161.8	159.5	175.7	186.2	149.7	141.8		
	O	157.0	167.5	130.8	147.9	101.7	151.2	163.8	165.9	117.4	163.5	159.0	173.2	182.9	150.4	142.1		
	N	158.4	170.5	135.5	142.9	123.8	151.1	165.6	168.3	118.7	163.9	157.4	171.9	181.1	148.5	142.7		
	D	159.8	173.0	126.7	155.3	95.4	151.9	169.2	172.5	116.6	166.9	159.9	175.4	185.1	150.5	142.9		
1970	J	159.3	173.6	110.5	162.3	91.4	149.0	170.4	174.0	120.1	167.0	159.1	175.2	185.1	149.3	142.8		
	F	159.6	174.9	115.3	154.2	102.6	148.9	170.7	173.4	125.9	168.8	156.5	173.6	183.5	146.2	143.5		
	M	159.1	171.5	121.9	155.5	116.3	146.0	169.5	172.4	126.9	166.9	158.1	175.4	184.5	147.5	143.5		
	A	160.2	173.1	118.6	158.0	110.4	147.8	172.6	175.0	123.8	171.8	158.9	176.6	185.7	148.1	143.7		
	M	159.7	171.7	127.0	138.9	112.6	144.7	172.6	175.2	126.5	171.0	157.7	173.3	183.4	148.3	144.0		
	J	160.2	172.9	125.7	129.8	106.5	145.7	171.6	174.0	126.6	170.5	160.4	180.4	190.6	148.3	144.3		
	J	159.8	172.0	111.6	142.0	107.6	144.1	172.2	174.1	133.0	171.6	161.2	180.5	190.3	149.5	144.2		
	A	160.9	171.5	132.3	137.6	142.3	144.7	175.0	177.4	133.8	173.4	161.3	185.1	197.2	146.8	144.5		
	S	160.9	170.4	127.5	142.0	129.3	147.2	175.5	178.2	130.8	173.8	164.7	184.4	193.8	152.7	144.9		
	O	160.7	170.3	134.4	144.8	146.8	152.2	173.7	176.0	130.2	172.6	157.5	173.8	183.5	147.6	145.2		
	N	162.3	172.6	137.8	153.0	118.2	154.0	172.9	174.7	120.2	174.2	160.9	180.5	191.3	148.9	145.7		
	D	162.0	171.8	136.3	148.1	84.8	153.5	173.1	174.7	122.4	174.7	161.5	179.0	188.3	150.9	145.7		
1971	J	162.8 _r	174.0	139.6 _r	147.7	100.5	154.7	171.8	172.8	119.0	175.1	160.2	178.0	187.2	149.4	146.2		
	F	162.7 _r	173.5	132.2 _r	144.4	111.1	153.5	171.8	172.4	120.4	176.1	162.6	178.4	187.1	152.9	146.9		
	M	164.3 _r	174.5	134.2 _r	141.0	114.0	156.4	173.9	174.9	121.1	177.0	167.8	189.3	201.2	154.7	147.3		
	A	164.5	173.6	139.0 _r	135.9	105.6 _r	160.9	171.9 _r	172.4	109.7	177.4 _r	169.5	187.7	198.5	158.4	147.5		
	M	166.4 _r	174.6	149.9 _r	143.1 _r	101.2 _r	158.2 _r	176.9 _r	178.6 _r	124.3	178.6 _r	171.9 _r	193.1 _r	206.6 _r	159.0	148.2		
	J	167.4	175.4	143.0	140.8	104.0	159.3	180.3	182.7	124.4	180.3	176.8	202.1	216.4	161.4	148.4		

¹See footnote on page 28.²For detail breakdown see Table 2.3 of this section.

For source see Table 2.3.

Table 2.2: Real domestic product, by industry of origin, volume indexes (1961=100) based on the 1960 standard industrial classification—concluded

special industry groupings														
community business and personal service industries														
years and months														
	education and related services	health and welfare services	motion picture and re- creational services	services to business mana- gement	personal services	public admi- nistra- tion and defence	real domestic product less agri- culture	goods pro- ducing indus- tries	goods pro- ducing indus- tries less agri- culture	service pro- ducing indus- tries	commer- cial in- dustries	com- mercial indus- tries less agri- culture	non-com- mercial industries	
	total													
1961 industry weights														
	13.821	3.450	3.476	0.400	1.616	3.766	7.232	95.475	44.233	39.708	55.767	85.478	80.953	14.522
1969	167.4	215.7	156.4	168.1	166.7	128.4	123.7	157.8	161.4	165.0	152.7	157.6	159.2	150.2
1970	174.4	228.2	164.4	173.9	171.9	128.4	127.2	162.1	163.2	167.6	158.2	161.0	163.1	156.7
unadjusted for seasonal variation														
1969 M	167.2	215.7	156.0	175.7	164.5	129.6	123.0	158.6	156.6	165.5	153.7	155.8	160.1	150.1
J	169.9	215.6	157.8	189.4	167.7	133.4	127.0	161.3	153.4	169.2	155.6	155.0	162.9	152.4
J	169.6	207.8	159.2	200.2	170.0	135.1	128.9	155.3	144.5	156.9	154.2	149.6	156.0	151.7
A	169.0	204.4	157.8	198.8	170.5	135.4	129.2	157.0	147.6	161.8	153.5	151.0	158.1	150.6
S	167.7	209.3	157.2	176.3	170.9	131.2	125.8	161.2	246.7	170.2	154.9	203.2	163.3	149.8
O	169.5	217.6	157.0	171.8	170.5	129.7	123.9	162.9	158.2	170.4	157.5	159.0	165.1	150.6
N	170.2	222.0	158.3	159.1	170.4	127.9	122.2	163.4	164.1	172.5	156.9	161.6	165.5	151.3
D	169.9	225.8	160.9	144.3	165.4	125.4	121.7	163.1	153.5	164.7	161.9	159.2	165.0	152.3
1970 J	169.8	225.0	162.3	150.5	169.3	122.1	121.9	154.2 _r	148.9	162.0	148.7	148.2	154.5	152.4
F	170.6	226.8	162.2	151.8	169.9	122.6	122.0	156.6 _r	157.3	169.8	147.3	151.5	157.3	153.0
M	172.6	229.5	162.5	155.2	170.6	125.9	123.6	159.1 _r	156.5	166.4	153.8	155.1	159.9	154.3
A	173.0	227.9	163.1	164.4	173.3	125.3	124.3	160.4 _r	163.4	166.6	155.9	160.0	161.4	154.8
M	175.1	227.2	163.9	180.4	173.0	130.0	127.4	163.3 _r	160.8	167.3	160.5	161.3	164.5	156.6
J	175.4	224.2	165.1	193.8	174.7	132.2	131.8	165.7 _r	156.9	172.3	161.0	159.3	167.0	158.3
J	175.1	218.2	166.5	202.6	173.3	134.8	132.9	159.8 _r	147.1	159.2	160.3	153.8	160.1	158.1
A	174.5	213.9	165.9	202.7	172.7	135.1	133.0	162.0 _r	152.8	165.2	159.7	156.6	162.9	156.7
S	175.0	226.9	164.7	181.6	170.6	131.3	128.7	165.8 _r	229.5	171.6	161.6	197.5	167.3	157.0
O	178.0	236.8	165.0	175.3	173.8	130.8	127.0	166.2 _r	162.2	172.3	161.9	162.5	167.5	159.0
N	177.5	240.3	165.6	169.5	173.4	126.7	126.8	167.1 _r	168.1	174.3	162.1	165.6	168.5	159.7
D	176.3	241.7	166.1	159.2	168.2	124.8	126.8	165.2 _r	155.2	163.9	166.2	161.6	166.2	160.0
1971 J	176.1	242.7	166.3	162.1	168.4	121.8	126.6	156.5	150.3 _r	162.5	152.2	149.9 _r	155.8	160.1
F	176.9	243.8	166.6	161.6	174.5	121.9	128.0	159.2	156.7 _r	169.4	152.0	152.9 _r	158.9	161.1
M	177.7	245.1	164.4	163.5	169.7	126.1	129.1	164.0	159.5 _r	170.1	159.7	159.3 _r	164.5	161.3
A	176.8	244.6	166.1	170.8	167.9	123.2	130.0 _r	163.8	164.5 _r	167.9 _r	160.9	162.6 _r	164.1	161.8 _r
M	179.5	241.4	167.9	187.7	172.3	128.4	136.0 _r	169.4 _r	166.1 _r	171.5	168.0 _r	167.5 _r	170.3 _r	164.7 _r
J	181.4	238.8	168.3	201.5	177.0	132.5	137.4	173.0	161.8	177.7	169.7	166.3	174.4	165.2
adjusted for seasonal variation														
1969 M	166.3	214.6	155.9	168.8	164.1	128.7	122.8	156.6	160.1	164.6	150.8	155.9	157.8	149.6
J	168.0	218.4	156.6	171.5	164.7	129.2	123.5	157.3	160.5	163.8	152.7	157.0	158.5	150.8
J	170.0	225.1	157.3	173.2	165.9	128.5	124.1	158.0	160.4	164.9	153.0	156.8	158.9	152.7
A	169.8	222.1	157.3	176.1	167.8	128.5	124.2	156.9	157.9	162.0	153.2	155.8	157.8	152.0
S	167.3	211.5	157.4	169.6	168.3	129.1	124.2	157.7	160.7	163.9	153.3	157.8	159.2	149.7
O	167.9	212.6	157.7	169.7	169.6	128.7	124.8	158.2	160.6	164.0	154.1	158.1	159.7	150.1
N	169.4	215.5	158.9	167.1	170.6	129.5	124.2	159.4	163.3	166.5	154.4	159.6	161.0	150.8
D	170.7	219.3	161.4	162.7	170.7	128.5	124.0	161.3	164.5	168.8	156.0 _r	161.1	163.0	152.0
1970 J	171.2	219.7	162.5	166.5	172.7	127.9	124.7	161.6	163.2	169.2	156.2	160.4	163.2	152.9
F	171.7	221.2	162.5	166.6	171.0	128.1	124.5	161.7	164.4	169.9	155.9	160.7	163.3	153.3
M	172.8	223.7	163.0	172.8	172.5	128.0	125.8	160.8	162.3	166.9	156.5	159.8	161.9	154.5
A	174.0	224.6	163.7	171.0	175.1	128.8	127.1	162.2	163.4	168.6	157.7	161.0	163.4	155.7
M	174.1	226.0	163.7	173.1	172.6	129.2	127.0	161.2	162.3	166.3	157.5	160.3	162.1	156.0
J	173.5	226.9	163.9	175.2	171.8	128.1	128.1	161.8	162.9	167.1	158.0	160.8	162.7	156.7
J	175.7	236.0	164.4	175.0	169.3	128.4	128.0	162.0	161.0	166.6	158.8	159.9	162.6	159.1
A	175.5	232.0	165.4	179.3	170.2	128.6	127.8	162.3	162.9	166.3	159.4	161.4	163.0	158.1
S	174.7	229.5	165.0	174.6	168.1	129.1	127.1	162.4	161.9	165.8	160.0	161.5	163.4	157.0
O	176.4	231.6	165.9	173.4	172.8	129.7	127.9	162.0	163.4	166.7	158.6	161.1	162.6	158.4
N	176.7	233.6	166.3	178.2	173.6	128.2	129.0	163.5	165.7	168.9	159.6	162.8	164.2	159.2
D	177.1	234.8	166.7	179.5	173.6	127.8	129.3	163.2	164.6	167.8	159.9	162.4	163.8	159.7
1971 J	177.5	237.0	166.6	179.5	171.8	127.7	129.6	163.9	166.8 _r	169.9	159.6	163.2 _r	164.5	160.6
F	177.9	238.0	167.0	177.6	175.6	127.2	130.7	164.2	165.4 _r	169.2	160.6	163.0 _r	164.7	161.3
M	177.9	239.1	164.8	182.4	171.6	128.1	131.3	165.7	166.7 _r	170.5	162.3	164.7 _r	166.4	161.5
A	177.7	241.0	166.8	177.7	169.5	126.9	132.6 _r	165.7 _r	166.9 _r	170.1	162.5	164.8 _r	166.2	162.6 _r
M	178.5	240.0	167.7	180.0	172.0	127.5	134.8 _r	167.2 _r	168.6 _r	170.8	164.6 _r	166.8 _r	167.8 _r	163.6 _r
J	179.4	241.5	167.1	182.0	174.0	128.4	133.5	168.5	168.6	171.5	166.4	168.1	169.5	163.4

Table 2.3: industrial production, ¹ volume indexes (1961=100), based on the 1960 standard industrial classification

year and months		mines (including milling), quarries and oil wells											manufacturing					
		metal mines					mineral fuels						non-durables					
		index of industrial production	total	total	placer gold mines & gold quartz mines	iran	misc. metal mines, n.e.s.	total	coal	crude petroleum and natural gas	non-metals except coal		total	total	total	foods and beverages		
											total	asbestos				total	meat products	dairy products
1961 industry weights																		
		32.415	4.564	2.484	.317	.296	1.871	1.281	.196	1.085	.377	.281	24.943	13.933	3.605	.540	.527	
1969		168.7	150.8	122.1	59.5	268.3	109.6	198.8	99.1	216.8	203.2	133.9	171.0	151.0	143.1	147.4	136.6	
1970		172.2	174.8	147.4	55.6	342.0	132.2	234.7	153.9	249.3	206.4	137.5	169.5	153.7	148.1	154.7	138.6	
unadjusted for seasonal variation																		
1969	M	173.2	160.5	137.7	63.8	297.0	125.0	210.1	114.4	227.4	193.1	133.5	173.4	150.7	131.4	145.1	119.0	
	A	169.2	157.0	139.7	61.7	289.7	129.2	188.4	103.0	203.8	202.6	140.6	170.3	147.6	133.0	140.9	134.9	
	M	170.6	148.0	129.9	59.3	215.0	128.4	171.7	89.7	186.5	203.6	136.0	175.3	151.3	141.7	141.9	154.5	
	J	173.1	145.3	117.2	63.8	99.4	129.1	185.6	88.9	203.1	203.4	127.5	180.0	156.6	157.5	138.0	185.2	
	J	155.3	137.3	104.5	54.4	168.1	102.9	191.7	83.1	211.3	169.9	131.3	159.2	145.2	148.3	132.2	167.7	
	A	160.2	136.7	94.0	55.1	212.5	81.9	196.7	66.5	220.2	213.2	143.4	165.5	154.3	162.3	146.1	166.1	
	S	170.6	147.2	108.9	59.6	326.3	82.9	201.9	100.3	220.3	221.7	145.1	176.4	158.1	164.6	161.0	153.9	
	O	171.9	149.7	111.8	52.4	372.8	80.6	201.2	109.9	217.7	233.6	154.6	175.9	157.1	154.3	165.6	131.2	
	N	176.8	156.3	119.8	59.4	373.7	89.9	214.1	106.8	233.5	225.0	135.5	179.0	157.3	149.0	168.3	120.0	
	D	170.7	165.0	135.2	56.2	309.2	121.0	224.1	94.3	247.6	216.4	128.9	167.5	148.4	131.0	141.3	109.9	
1970	J	169.7	166.4	132.2	59.8	275.5	121.8	244.6	108.1	269.2	195.7	124.0	163.7	143.6	122.4	141.1	107.1	
	F	177.7	173.4	139.7	58.4	291.4	129.4	245.0	115.6	268.4	223.3	144.1	173.1	152.6	130.8	141.8	111.9	
	M	173.7	171.0	140.5	57.0	304.7	128.6	233.1	123.0	253.0	227.6	142.9	170.3	150.1	132.5	141.4	121.7	
	A	174.5	162.3	140.7	54.0	307.9	128.9	197.8	140.0	208.3	232.3	140.6	174.3	152.3	140.8	153.5	136.0	
	M	174.5	171.5	155.2	57.3	381.7	136.0	203.2	145.4	213.7	223.5	144.6	174.8	156.0	148.0	151.4	159.1	
	J	177.4	175.9	157.0	58.9	359.4	141.6	219.8	160.6	230.5	194.6	133.2	178.6	158.0	159.2	146.0	182.3	
	J	158.9	169.8	150.9	53.9	367.1	133.2	221.3	141.9	235.6	158.8	127.5	157.0	144.8	153.8	153.4	164.1	
	A	165.6	171.9	147.2	51.1	387.5	125.4	223.0	159.3	234.5	201.8	139.8	165.0	153.9	172.4	155.7	163.0	
	S	173.2	181.6	153.3	52.6	385.8	133.6	240.1	178.4	251.3	214.7	146.8	172.2	156.8	167.7	174.0	153.4	
	O	173.8	180.7	155.9	54.8	393.1	135.5	232.8	174.9	243.3	211.3	140.4	171.5	158.8	156.7	174.7	133.5	
	N	178.3	190.7	150.9	55.5	329.6	138.9	276.9	204.5	290.0	219.2	143.1	173.1	161.5	157.2	181.4	119.0	
	D	169.8	182.6	145.8	54.0	320.3	133.7	278.7	195.2	293.8	173.8	123.0	160.8	148.8	135.8	142.0	112.2	
1971	J	170.0	174.8	137.5	57.1	299.7	125.5	263.3	195.9	275.5	196.2	122.0	160.7	144.3	130.5	162.2	107.6	
	F	176.9	176.8	136.8	60.1	277.1	127.6	264.0	208.9	273.9	217.0	141.7	169.4	149.0	132.2	158.0	110.8	
	M	176.9	180.2	142.7	52.7	302.0	132.8	263.4	218.0	271.6	212.0	134.8	170.8	151.2	132.8	158.7	115.9	
	A	174.6	174.7	146.5	54.6	309.3	136.3	232.7	181.8	241.9	213.8	133.7	170.8	151.5	140.9	164.1	133.8	
	M	177.3	179.4	155.7	54.4	390.0	135.8	225.5	175.5	234.5	220.3	139.2	175.9	155.3	152.5	165.8	155.6	
	J	181.3	182.3	156.7	55.3	364.5	141.1	232.7	178.8	242.4	214.5	139.4	181.5	161.2	163.7	162.4	178.6	
adjusted for seasonal variation																		
1969	M	171.1	160.0	139.5	62.9	331.9	122.1	200.4	107.8	217.1	192.6	129.7	172.9	152.5	146.3	149.2	139.6	
	A	168.0	157.9	138.2	60.8	321.7	122.2	194.8	104.0	211.2	195.8	133.5	169.2	148.7	140.9	145.5	137.2	
	M	167.7	147.5	125.0	59.0	194.6	125.2	184.7	93.3	201.2	192.3	131.8	170.4	149.5	141.3	144.4	137.9	
	J	168.2	144.2	112.4	60.6	93.1	124.2	192.9	90.4	211.4	207.4	125.6	171.6	150.9	143.6	144.4	135.7	
	J	169.2	142.2	105.3	56.8	157.1	105.3	196.7	99.4	214.3	216.1	143.5	172.9	152.5	142.8	142.8	135.6	
	A	164.9	136.9	95.6	57.3	207.9	84.3	197.9	88.4	217.7	212.5	143.6	168.3	151.6	143.3	146.6	138.0	
	S	167.1	144.8	107.2	58.8	290.1	86.4	204.0	100.4	222.7	211.3	140.8	169.6	152.5	146.0	149.7	135.9	
	O	167.5	146.0	106.8	53.6	315.3	82.8	207.6	99.9	227.0	216.1	143.9	169.6	151.6	144.5	148.2	133.3	
	N	170.5	154.4	120.5	59.8	376.1	90.3	212.1	97.1	232.9	212.9	128.9	172.0	152.9	144.6	146.8	143.8	
	D	173.0	164.0	136.8	55.6	322.2	121.3	212.0	91.9	233.7	222.7	139.1	173.3	154.0	143.3	151.9	136.0	
1970	J	173.6	170.7	141.3	60.7	337.9	123.8	233.0	98.8	257.3	208.2	139.2	172.3	153.2	146.9	145.4	149.0	
	F	174.9	173.0	143.2	57.2	329.8	128.2	231.5	107.7	253.9	224.7	146.0	173.6	153.9	147.9	147.4	147.1	
	M	171.5	169.5	142.0	56.0	336.6	125.7	221.7	116.0	240.8	224.9	138.2	170.0	151.7	146.8	145.3	142.2	
	A	173.1	162.5	139.1	53.4	340.7	121.7	204.4	140.7	215.9	217.7	133.7	173.1	153.5	148.8	158.6	138.3	
	M	171.7	171.0	148.3	57.0	349.4	132.0	219.3	151.7	231.5	213.5	140.0	170.0	154.3	147.7	154.0	142.1	
	J	172.9	174.1	150.0	55.8	340.8	135.8	228.6	162.7	240.5	198.9	131.5	170.7	152.3	145.7	152.6	133.6	
	J	172.0	174.7	150.9	56.6	346.9	135.9	228.3	167.7	239.3	203.4	139.3	169.5	151.4	146.8	166.0	133.4	
	A	171.5	173.6	150.0	53.2	385.3	129.2	226.7	199.8	231.6	201.2	139.9	168.9	150.6	150.0	156.1	135.1	
	S	170.4	180.2	153.2	51.9	343.7	140.3	242.3	180.1	253.5	204.7	142.1	165.9	151.1	148.8	161.3	135.5	
	O	170.3	178.0	152.2	56.2	331.1	140.2	239.4	159.4	253.9	196.1	130.9	166.0	153.5	147.7	156.5	136.1	
	N	172.6	188.7	151.8	55.5	330.7	139.8	273.8	188.6	289.2	207.6	136.1	167.0	156.3	150.6	158.7	141.6	
	D	171.8	181.0	147.4	53.5	328.4	134.7	264.0	192.1	277.0	180.3	132.9	166.6	154.2	148.1	152.4	139.0	
1971	J	174.0	178.3	145.5	57.9	353.5	127.5	250.6	180.2	263.3	208.6	137.1	170.0	154.5	157.2	167.4	150.1	
	F	173.5	175.5	139.6	58.9	311.6	126.0	249.4	196.0	259.1	216.1	143.4	169.7	150.4	149.3	164.1	145.6	
	M	174.5	178.0	143.8	51.7	331.9	129.6	250.2	205.9	258.2	208.2	130.0	170.5	152.6	146.3	162.9	135.0	
	A	173.6	175.2	144.5	54.2	342.2	128.5	240.3	181.8	250.9	200.5	127.2	170.2	152.6	148.4	169.5	136.0	
	M	174.6	179.3	148.8	54.2	359.1	131.6	243.7	183.6	254.6	210.4	134.8	171.2	154.1	152.1	168.7	139.1	
	J	175.4	179.7	149.9	52.3	348.1	135.1	241.6	178.2	253.0	213.4	137.9	171.9	155.1	151.4	169.8	138.4	

¹ The average of the monthly series may not equal the annual level due to rounding. Sources: Index of Industrial Production (61-005) and Indexes of Real Domestic Products by Industry 1961=100 occasional (61-510), Statistics Canada.

Table 2.3: industrial production, volume indexes (1961=100), based on the 1960 standard industrial classification - continued

year and months		non-durable manufacturing															
		foods and beverages							tobacco products industries		leather industries		textile industries				
		grain mills	bakery products	other food processors	beverage manufacturers								cotton yarn & cloth mills	synthetic textile mills	knitting mills	clothing industries	
					total	soft drinks	distilleries	breweries									
		1961 industry weights															
		.227	.526	.578	.834	.254	.258	.300	.220	.419	.308	.205	.919	.233	.301	.218	.862
1969		155.8	116.4	149.0	154.8	125.7	208.5	129.1	121.2	188.9	93.3	86.9	175.2	111.1	214.6	151.0	126.3
1970		171.7	114.0	150.6	163.6	130.1	223.0	136.0	128.1	192.5	88.1	79.2	170.7	103.0	202.6	150.2	123.8
unadjusted for seasonal variation																	
1969	M	154.8	112.9	148.4	142.0	102.0	196.8	125.7	136.0	210.0	105.2	102.2	175.3	121.1	213.5	148.8	129.2
	A	146.4	112.9	132.7	151.4	124.7	192.7	135.9	129.6	201.4	98.2	92.5	180.9	118.4	223.3	149.8	125.3
	M	154.8	113.6	135.8	157.2	121.9	204.0	143.5	123.7	184.3	95.2	86.9	188.7	127.1	231.8	150.5	125.5
	J	156.0	122.5	150.1	180.3	151.7	230.0	160.9	131.3	200.1	94.0	87.4	180.5	110.0	219.9	151.2	124.6
	J	142.1	121.5	141.4	142.7	145.2	124.6	152.7	85.1	149.0	74.9	63.8	151.1	72.6	181.7	150.3	121.5
	A	154.0	120.8	149.2	180.2	170.5	228.3	145.3	107.9	136.2	96.7	92.9	173.3	102.3	210.4	155.9	133.2
	S	160.3	119.1	156.6	183.7	138.8	273.7	135.4	129.9	195.2	91.8	86.8	178.4	108.5	216.8	152.4	128.4
	O	163.2	120.5	164.9	180.0	112.2	310.2	118.6	128.3	196.0	90.9	84.4	179.8	120.8	220.6	155.5	130.4
	N	170.6	117.0	165.1	170.0	116.8	261.4	133.9	131.2	231.1	92.7	85.8	181.7	113.8	229.2	154.5	124.2
	D	164.5	112.4	151.8	134.6	121.0	162.1	117.7	107.8	199.2	78.6	68.4	165.3	97.0	202.3	149.5	119.7
1970	J	159.0	111.2	148.3	114.8	104.4	156.6	81.9	122.4	167.4	83.6	76.0	171.6	105.9	209.8	151.4	127.3
	F	175.1	113.1	154.1	134.0	117.5	179.1	105.2	130.3	232.0	96.6	93.0	171.7	113.4	204.3	154.6	131.0
	M	166.6	112.9	143.2	146.7	104.2	202.8	130.8	115.9	195.1	91.6	86.9	167.1	102.9	199.7	149.4	124.4
	A	167.4	112.4	145.2	161.1	121.7	212.0	146.5	134.9	185.5	89.1	81.5	175.5	106.2	212.1	147.6	120.3
	M	179.5	116.4	148.1	159.2	126.0	197.6	150.1	142.6	195.5	84.5	74.8	178.8	111.2	208.8	149.3	122.4
	J	169.4	120.8	148.4	187.0	145.4	238.3	175.8	142.8	208.3	87.4	79.6	175.0	96.9	200.9	145.6	122.9
	J	159.4	115.2	135.6	148.8	156.2	115.8	166.6	78.6	164.7	69.5	54.5	143.1	66.1	162.3	140.0	113.5
	A	167.7	116.2	150.0	185.3	168.6	222.6	164.6	124.0	147.8	91.2	81.7	164.8	94.7	191.1	151.9	127.4
	S	177.8	116.1	152.2	188.4	147.6	265.4	142.9	145.8	210.0	93.3	83.9	169.6	103.6	199.4	151.3	126.2
	O	173.4	114.0	164.4	179.8	118.8	313.1	110.9	135.2	206.4	94.9	85.9	173.5	105.4	215.0	157.0	126.2
	N	183.0	111.9	165.6	201.6	131.6	337.0	141.9	147.6	214.2	93.2	81.0	179.2	114.0	218.2	155.4	123.0
	D	181.7	107.8	152.0	157.0	119.4	235.7	115.0	117.0	183.1	82.6	71.8	177.9	115.6	209.6	148.9	121.2
1971	J	185.1	106.8	139.5	138.1	109.2	204.9	99.2	131.0	180.8	85.8	77.3	179.8	121.8	218.0	143.8	123.0
	F	195.9	106.2	140.4	140.7	127.8	181.2	111.6	134.1	225.8	93.9	88.7	177.8	119.1	216.6	151.7	122.9
	M	185.6	107.3	138.4	145.4	110.8	174.1	144.8	134.6	193.9	88.7	82.6	169.4	107.9	197.3	153.1	121.6
	A	184.9	107.6	136.7	163.2	135.3	196.8	153.5	135.3	199.1	87.4	79.2	178.2	112.8	217.3	154.0	121.4
	M	179.9	110.5	142.3	179.6	143.6	216.9	174.2	143.1	201.7	86.9	77.7	178.1	108.7	214.7	154.0	122.2
	J	187.5	115.1	145.2	202.1	181.3	245.3	180.1	154.3	208.4	84.6	76.0	176.2	104.7	212.7	154.6	123.2
adjusted for seasonal variation																	
1969	M	154.2	116.3	158.7	156.3	129.2	208.2	130.6	130.6	198.9	97.1	90.5	177.5	117.4	216.9	151.1	126.5
	A	152.0	116.9	139.1	151.2	126.4	198.1	127.3	124.6	190.4	95.7	89.0	180.2	117.6	218.6	151.1	126.3
	M	156.5	113.5	139.3	154.3	120.4	211.8	128.9	122.4	184.1	97.0	89.6	185.5	126.0	230.3	152.1	127.7
	J	155.5	117.2	149.9	156.2	127.1	211.1	129.7	116.8	194.3	94.0	87.0	176.8	111.0	216.4	152.3	127.7
	J	151.3	117.1	152.0	157.5	122.9	225.4	125.0	123.1	198.0	98.9	93.3	177.4	112.3	215.5	152.6	125.1
	A	156.2	117.2	149.9	159.3	130.3	220.8	126.9	110.5	183.3	93.5	89.3	176.3	109.9	212.2	151.9	127.9
	S	158.5	116.5	150.7	165.7	126.5	233.7	137.4	122.8	178.8	88.1	81.5	171.6	103.4	209.5	151.1	126.3
	O	160.3	117.4	148.7	161.4	128.8	226.0	129.8	123.4	185.2	88.3	81.6	172.5	109.9	212.2	151.1	127.3
	N	162.2	116.6	149.2	149.9	121.0	196.1	130.9	121.2	205.9	88.2	82.1	170.8	98.0	215.0	150.4	125.9
	D	158.7	115.7	148.9	146.9	127.0	182.2	129.1	122.2	190.1	86.1	78.6	167.6	101.1	204.6	151.5	125.0
1970	J	162.9	115.7	155.0	158.1	145.2	195.7	132.8	123.3	187.6	85.6	78.7	175.8	106.3	218.1	154.2	127.4
	F	171.0	116.9	156.7	155.4	127.9	205.6	131.4	121.7	202.1	87.1	80.1	167.6	101.4	196.1	154.2	126.6
	M	166.0	116.3	151.2	160.7	130.6	213.6	136.0	111.4	184.2	84.8	77.0	169.5	100.1	203.2	151.8	121.8
	A	174.0	116.4	152.5	160.3	122.7	216.8	136.9	129.3	176.0	86.9	78.6	174.5	105.2	207.3	148.8	121.3
	M	181.3	116.5	152.9	156.4	124.5	205.8	135.1	141.4	195.4	86.1	77.1	175.1	109.0	206.8	150.7	124.3
	J	168.9	115.5	148.1	161.9	122.2	218.6	141.2	127.1	202.0	87.5	79.2	171.1	97.5	197.8	146.7	125.6
	J	170.2	111.0	144.5	160.7	133.6	209.3	137.2	113.9	217.9	90.5	79.6	167.0	101.3	192.9	142.2	117.1
	A	169.8	112.6	151.2	163.7	128.5	216.2	143.4	127.7	200.2	88.4	78.5	167.6	100.9	192.9	148.1	122.3
	S	175.5	113.6	147.2	169.4	134.2	226.7	143.4	137.6	191.9	89.9	78.9	163.6	99.9	193.4	150.1	124.3
	O	170.9	111.2	148.8	161.5	136.3	228.4	122.3	129.8	194.9	92.0	82.9	167.0	96.6	206.7	152.6	123.2
	N	174.0	111.6	149.4	175.9	136.7	252.6	139.0	136.1	190.5	88.6	77.5	168.4	98.3	204.3	151.3	124.7
	D	175.2	110.8	149.9	171.9	125.7	263.5	126.6	133.1	174.5	90.7	82.7	180.6	121.2	212.1	150.9	126.6
1971	J	190.0	111.1	145.5	189.8	151.9	256.1	161.4	131.8	203.1	88.0	80.2	184.1	121.8	227.1	146.4	123.2
	F	188.2	109.7	142.5	163.2	139.1	207.8	139.8	125.3	196.5	84.7	76.3	173.4	106.3	208.0	151.2	118.8
	M	185.0	110.5	146.5	159.3	137.9	182.9	150.5	129.4	182.8	82.2	73.1	171.9	105.1	200.9	155.6	119.1
	A	190.9	111.4	143.3	161.9	136.2	200.8	143.3	129.5	189.2	85.4	76.6	175.3	105.4	212.2	155.3	122.5
	M	181.7	110.5	147.3	176.3	142.0	226.2	156.9	131.3	201.9	88.1	80.1	174.4	106.1	212.4	155.4	124.1
	J	186.7	110.0	144.7	174.7	152.5	225.0	144.3	137.3	202.2	84.6	75.6	172.9	105.1	209.6	155.8	126.0

Table 2.3: Industrial production, volume indexes (1961 = 100), based on the 1960 standard industrial classification - continued

year and months		non-durable manufacturing											durable manufacturing				
		paper & allied industries					chemical and chemical products						wood industries				
		total	pulp & paper mills	paper box & bag and other paper converters	printing, publishing and allied industries	petroleum and coal products industries	total	pharmaceuticals and medicines	paint and varnish	soap & cleaning compounds	industrial chemicals	misc. mfg. industries	total	total	sawmills & planing mills	veneer & plywood mills	furniture & fixture industries
1961 industry weights																	
		2.701	2.181	.468	1.346	.737	1.751	.215	.151	.146	.692	.847	11.010	1.114	.662	.158	.450
1969		137.6	135.2	147.6	130.6	147.6	188.2	198.8	149.8	135.3	210.7	195.0	196.2	143.7	148.0	161.1	174.5
1970		133.6	130.5	146.5	131.3	155.9	195.4	221.6	142.9	138.3	218.4	203.5	190.3	138.8	142.9	146.9	167.1
unadjusted for seasonal variation																	
1969	M	141.9	140.7	147.5	133.2	151.6	192.6	212.8	161.5	142.9	214.4	188.2	202.2	160.7	172.6	186.2	167.2
	A	132.6	129.3	146.2	130.0	131.0	193.2	186.8	172.2	133.3	222.7	188.1	199.0	150.9	159.8	169.0	168.4
	M	138.5	135.6	148.8	133.5	121.7	196.3	189.0	185.1	121.1	221.7	190.7	205.7	148.1	153.9	168.9	167.0
	J	140.4	137.1	151.5	132.9	141.2	194.6	192.7	192.8	136.6	213.6	192.1	209.7	150.6	157.6	163.5	172.9
	J	131.9	128.4	146.0	120.5	156.8	181.0	184.0	158.9	103.9	207.1	185.8	177.0	131.1	131.1	135.3	169.6
	A	139.6	137.3	147.5	129.7	161.2	175.5	183.2	157.9	114.6	190.6	198.2	179.7	146.8	152.8	154.2	181.9
	S	136.9	132.6	152.2	135.6	145.6	187.5	212.4	150.6	135.4	205.9	207.1	199.5	147.2	152.5	158.3	185.1
	O	141.1	137.7	152.5	137.2	141.9	190.7	206.6	138.4	152.3	210.4	210.0	199.8	141.9	142.2	164.9	185.5
	N	142.7	141.8	146.9	137.0	154.6	188.9	211.9	130.9	149.2	207.0	210.6	206.5	140.5	140.1	165.7	184.6
	D	142.7	143.1	145.6	131.5	159.8	185.0	178.7	100.9	132.1	217.0	202.6	191.7	129.7	131.0	143.0	179.1
1970	J	132.0	130.6	143.2	117.9	158.8	192.2	237.0	107.1	144.7	216.1	197.9	189.1	136.2	140.0	156.4	171.6
	F	140.0	139.4	146.4	125.4	158.5	206.5	244.7	143.5	161.7	234.2	200.8	199.0	152.1	162.2	163.9	168.5
	M	141.5	141.7	142.9	129.9	150.8	200.5	216.8	147.3	146.3	228.6	195.8	195.9	148.1	157.9	157.9	163.3
	A	137.3	135.4	147.3	133.3	137.7	207.6	222.9	165.7	169.3	237.0	197.5	202.0	142.5	148.8	155.4	160.3
	M	138.6	135.7	150.7	136.6	145.1	206.5	196.8	186.4	130.4	235.2	202.2	198.6	127.2	124.9	140.9	160.4
	J	132.3	127.3	150.2	136.2	153.5	204.5	228.1	188.6	123.8	224.1	201.8	204.7	133.6	133.9	134.6	163.7
	J	124.0	119.4	143.6	124.8	156.0	178.8	194.5	158.6	89.9	193.5	194.2	172.4	130.7	133.6	119.8	159.2
	A	122.2	115.3	148.5	127.0	161.0	179.0	215.6	152.6	117.9	183.2	209.7	179.0	139.4	142.5	138.3	172.7
	S	122.4	114.6	151.5	130.0	157.2	188.6	246.8	142.6	131.0	203.1	215.3	191.7	141.7	143.8	150.5	174.0
	O	135.2	130.7	148.7	139.6	159.5	199.1	237.5	126.0	156.0	220.8	213.8	187.4	144.8	150.2	156.5	174.9
	N	144.8	144.7	143.0	144.3	161.7	197.9	229.0	111.3	157.8	224.8	209.3	187.8	140.8	144.0	152.8	172.0
	D	132.6	131.3	142.0	130.7	171.0	184.1	189.5	85.1	130.7	220.2	203.7	175.9	129.8	133.1	135.8	164.5
1971	J	125.5	123.8	135.9	116.7	147.3	191.6	246.4	105.1	139.0	218.5	197.1	181.4	135.4	142.5	149.4	152.8
	F	133.2	133.2	133.9	123.8	156.3	190.5	212.5	130.6	144.8	222.3	199.8	195.2	152.5	166.4	172.4	154.6
	M	132.4	131.1	136.3	137.1	159.1	204.6	222.9	149.6	140.1	248.0	209.6	195.7	155.3	166.6	172.5	157.8
	A	127.6	124.3	136.6	129.5	144.9	203.5	228.6	166.7	148.1	235.9	210.9	195.2	146.9	151.1	177.1	159.3
	M	128.2	124.4	139.4	131.6	148.0	203.2	228.6	200.3	142.0	221.5	212.9	202.1	146.8	150.9	172.1	158.8
	J	131.5	127.7	139.8	133.1	168.1	209.6	227.9	205.0	157.1	284.4	213.5	207.1	155.5	164.4	168.5	161.9
adjusted for seasonal variation																	
1969	M	138.4	135.4	150.0	131.5	148.7	187.3	202.6	153.8	137.9	207.2	191.0	198.7	150.9	157.1	173.9	173.0
	A	132.2	128.2	148.5	126.8	141.8	185.9	185.4	148.1	126.5	212.8	191.0	195.1	157.2	170.3	163.1	172.9
	M	134.2	130.7	149.2	128.5	136.0	187.1	195.8	148.8	128.7	211.5	191.9	196.9	145.8	150.8	164.4	172.9
	J	138.1	135.7	148.9	129.8	140.2	188.0	192.3	149.6	133.0	211.8	192.0	197.9	139.9	142.3	158.3	174.4
	J	137.4	134.9	147.4	128.8	150.1	199.4	217.9	146.4	133.1	235.0	190.7	198.7	132.2	128.6	161.5	173.7
	A	138.8	137.6	143.8	135.6	157.4	184.5	199.9	148.8	131.7	205.6	194.1	189.4	141.3	146.2	156.6	175.6
	S	140.3	138.5	147.3	134.7	148.3	188.6	203.7	148.9	136.8	210.1	200.3	191.3	140.8	145.2	154.2	176.7
	O	137.9	135.3	148.2	132.9	143.6	188.5	205.6	150.7	137.6	207.6	201.2	192.4	142.3	145.9	156.5	176.4
	N	139.6	138.2	145.7	131.1	153.3	188.7	210.3	153.5	138.9	204.2	204.5	196.2	148.2	155.3	159.8	176.7
	D	148.0	148.4	146.7	133.1	152.6	191.3	204.4	150.7	139.5	211.1	205.8	197.8	147.4	154.3	160.4	177.9
1970	J	138.4	136.7	147.5	124.9	155.5	193.4	207.6	147.6	136.6	217.3	204.2	196.5	148.2	155.5	161.8	178.0
	F	137.0	134.2	150.5	126.8	151.2	200.2	212.9	153.3	144.0	228.1	205.0	198.5	145.0	150.3	156.3	172.1
	M	137.7	136.1	145.3	128.3	147.6	195.0	207.2	140.6	140.7	220.8	198.6	193.0	139.3	143.7	147.4	168.9
	A	136.9	134.2	149.6	130.4	149.6	200.0	221.9	143.4	160.7	226.1	200.7	197.9	148.4	158.6	149.9	164.8
	M	134.4	130.8	151.0	131.7	162.8	196.6	204.5	149.6	139.4	223.7	203.3	189.8	125.2	122.3	137.3	166.3
	J	130.0	126.0	147.5	133.0	152.7	197.9	227.9	146.1	120.7	222.1	201.7	193.9	124.6	121.4	130.3	165.1
	J	129.3	125.6	145.0	133.4	149.1	195.8	229.2	146.4	115.2	219.7	199.6	192.3	132.1	132.3	143.6	163.4
	A	121.4	115.7	144.9	132.5	156.9	189.0	236.0	143.7	136.0	198.3	205.7	192.1	134.2	136.7	140.6	166.7
	S	125.6	120.2	146.7	129.1	160.4	189.7	236.4	140.8	132.9	207.3	208.2	184.7	135.8	137.3	146.6	166.0
	O	132.2	128.7	146.6	135.0	161.1	196.7	236.9	137.0	141.4	217.9	204.8	181.7	144.8	153.2	148.2	166.2
	N	141.6	140.9	142.1	137.1	160.6	197.0	224.7	130.3	146.4	222.0	203.1	180.5	147.9	158.2	147.2	164.5
	D	136.9	135.4	143.0	132.5	163.2	190.3	218.6	127.2	137.9	214.7	206.7	182.2	147.5	156.7	152.1	163.5
1971	J	131.7	129.6	140.0	124.0	144.1	192.3	215.4	144.9	131.1	219.4	203.4	189.5	147.4	158.2	154.7	158.5
	F	130.2	128.2	137.6	125.5	148.8	184.7	184.5	139.2	128.9	216.3	204.1	194.2	145.0	154.2	164.4	157.9
	M	129.0	125.8	138.5	135.5	155.5	198.9	213.3	143.1	134.3	239.4	212.8	193.1	145.9	151.6	161.1	163.2
	A	127.2	123.2	138.7	126.9	157.7	196.7	227.6	151.5	141.1	224.9	214.3	192.5	152.8	161.1	170.8	163.9
	M	127.0	123.2	139.5	127.4	166.3	193.5	237.9	154.0	152.2	210.5	213.7	192.9	144.4	147.8	167.7	164.7
	J	129.1	126.4	137.2	128.5	167.5	197.9	235.0	158.8	153.0	219.1	213.3	193.2	144.9	149.5	163.1	163.2

Table 2.3: industrial production, volume indexes (1961 = 100), based on the 1960 standard industrial classification - continued

durable manufacturing																
year and months	primary metal industries					metal fabricating (ex mach. & transportation equipment)										
	total	iron & steel mills	steel pipe & tube mills	iron foundries	smelting and refining	total	boiler & plate works	fabricated structural metal	ornamental & architectural metal	metal stamping, pressing & coating	wire & wire products	hardware, tool & cutlery	machinery (except electrical)	transp. equipment		
														total	aircraft and parts	motor vehicles
1961 industry weights																
	2.207	1.001	.122	.135	.749	1.835	.077	.255	.165	.452	.252	.163	.981	1.981	.481	.784
1969	160.7	159.3	179.4	162.3	145.6	180.6	206.9	188.6	172.2	189.0	174.7	183.2	212.6	286.3	140.1	406.2
1970	170.8	176.8	200.7	139.0	156.6	184.6	208.9	207.7	175.3	189.8	182.3	181.3	216.3	253.5	121.9	348.8
unadjusted for seasonal variation																
1969 M	179.4	184.5	245.7	177.1	153.3	180.2	198.2	177.8	162.8	189.6	195.8	182.8	211.5	301.3	143.2	447.7
A	179.6	189.2	206.1	161.2	156.8	178.8	202.5	183.2	171.3	182.9	191.1	180.8	211.0	289.3	123.3	427.9
M	179.3	184.0	227.7	170.4	156.4	182.9	206.5	182.7	167.4	194.6	191.7	185.6	211.7	312.9	130.4	476.8
J	183.5	191.1	234.2	173.2	158.4	184.8	205.3	182.5	177.1	194.9	198.0	181.9	213.3	315.0	134.6	487.5
J	163.4	178.6	191.1	103.9	135.7	180.8	205.9	191.6	170.9	188.8	183.6	178.0	209.6	196.5	136.3	191.0
A	127.9	106.7	150.7	144.8	126.5	179.5	203.7	203.8	180.3	191.0	148.3	178.6	214.5	220.2	135.3	237.4
S	124.8	97.8	133.9	177.1	126.1	182.9	213.7	206.3	188.6	197.2	132.8	189.2	216.1	317.2	148.2	460.3
O	130.5	109.6	121.1	184.7	128.1	183.4	220.8	199.5	178.6	192.4	157.8	188.6	218.8	317.3	145.0	470.0
N	156.8	162.4	131.5	176.6	136.2	186.7	214.3	200.2	182.1	189.1	184.1	190.5	217.4	323.2	147.2	488.0
D	165.7	167.0	156.8	135.8	159.6	178.6	204.9	186.8	174.1	181.9	162.9	190.5	217.6	273.1	148.6	366.0
1970 J	172.4	178.5	178.1	139.4	160.3	177.4	188.6	181.8	164.8	186.1	166.7	189.0	217.5	261.8	147.1	366.8
F	184.1	191.2	242.3	152.2	163.8	180.5	208.7	184.9	157.3	186.6	187.8	191.7	223.5	278.8	142.7	406.6
M	182.5	189.5	241.3	146.4	164.4	177.3	202.4	180.9	155.8	187.2	178.0	190.9	222.2	276.4	137.5	402.8
A	182.3	185.0	241.0	158.7	168.3	183.3	203.7	198.3	165.6	190.2	186.4	190.9	221.9	305.0	129.0	474.5
M	174.5	174.8	192.5	155.8	167.7	184.3	214.3	206.9	168.7	188.6	181.8	185.8	212.4	309.5	123.6	484.1
J	181.4	187.5	214.7	135.4	169.8	191.0	216.6	222.9	174.4	200.5	188.9	180.3	218.1	315.0	119.4	489.2
J	156.7	161.9	167.9	108.5	148.7	176.6	208.3	207.6	171.6	187.2	154.4	167.8	210.3	199.2	106.1	219.1
A	159.2	172.2	213.6	95.0	133.9	190.2	211.7	229.6	181.6	201.3	174.8	174.9	211.8	194.8	108.5	184.5
S	168.5	182.9	203.6	157.8	138.7	194.2	214.7	229.0	194.2	196.7	196.9	176.7	213.9	240.2	110.8	311.1
O	158.9	163.4	175.6	144.2	142.4	191.8	213.2	230.1	196.0	193.4	190.1	174.1	211.1	226.2	111.4	295.5
N	170.0	178.2	202.9	147.2	152.0	191.2	212.1	219.9	192.8	183.4	215.5	178.9	217.1	223.4	113.9	300.6
D	158.6	156.6	134.8	127.4	161.9	177.8	212.3	200.4	180.8	176.4	166.3	174.7	215.3	211.7	112.8	250.8
1971 J	161.3	166.9	148.0	124.3	152.9	173.4	188.3	182.1	167.6	178.9	177.5	172.8	207.1	255.4	108.1	362.5
F	173.9	184.5	187.9	145.3	157.8	174.3	199.9	201.8	164.8	175.8	181.6	172.4	207.5	300.0	107.0	476.2
M	176.1	180.3	218.9	159.2	162.0	173.6	200.9	190.8	170.5	180.3	182.0	166.0	204.2	297.5	110.8	466.7
A	174.0	180.2	202.6	152.3	159.2	176.0	205.4	195.6	177.3	183.7	181.4	167.7	208.6	287.9	109.1	439.5
M	183.0	193.6	244.8	156.1	159.7	180.7	206.9	204.6	175.3	187.4	196.7	167.9	208.4	302.0	108.1	471.8
J	186.9	199.0	258.6	167.8	159.8	186.0	207.8	208.2	182.2	188.6	224.3	166.8	209.9	307.6	106.8	484.6
adjusted for seasonal variation																
1969 M	169.0	170.6	203.5	162.8	149.9	183.3	206.6	187.6	177.3	193.7	189.0	180.1	209.5	285.4	142.7	403.3
A	168.9	174.5	183.5	154.5	149.7	180.2	207.7	186.3	180.3	184.9	184.0	180.0	209.4	267.6	125.8	368.9
M	169.6	171.2	198.2	168.0	150.3	181.3	213.2	184.2	173.8	190.9	180.3	182.8	211.8	275.9	134.9	380.4
J	176.4	181.0	185.8	171.8	159.1	179.9	206.8	180.0	173.0	188.5	179.4	182.3	213.1	275.8	138.4	386.9
J	175.7	194.7	186.1	149.2	141.9	185.4	206.3	188.7	167.4	188.4	209.0	184.9	213.1	284.1	144.5	382.0
A	134.7	113.2	155.0	171.6	132.9	175.2	200.4	196.2	168.3	183.6	147.2	185.4	215.1	282.0	137.8	395.7
S	127.9	98.9	171.1	163.5	130.6	175.9	206.0	192.8	175.2	190.3	125.8	189.0	217.2	296.5	144.8	422.3
O	136.2	115.3	169.2	174.2	132.7	179.1	208.5	190.8	165.9	191.4	156.9	188.6	219.3	291.8	143.2	419.6
N	156.8	163.2	147.8	156.9	136.4	182.9	206.6	194.7	171.1	189.9	176.2	187.0	217.7	282.5	142.4	400.0
D	171.9	179.8	182.6	143.7	155.5	183.9	202.5	194.3	171.6	187.9	186.6	188.3	218.0	277.5	142.8	389.4
1970 J	178.7	192.7	180.6	137.7	159.2	185.9	195.7	192.3	183.2	193.4	186.2	189.6	217.7	264.0	143.9	366.8
F	176.4	180.7	234.1	142.2	157.7	184.0	214.1	192.3	170.4	191.5	188.2	189.9	221.1	275.8	139.9	391.0
M	171.4	174.3	197.5	134.7	160.6	180.7	211.2	190.9	170.3	191.5	172.1	188.0	220.1	265.6	137.0	369.5
A	171.0	169.7	213.7	152.9	160.8	184.6	209.3	201.2	171.8	192.4	179.5	190.2	220.6	284.0	131.8	416.2
M	165.3	162.8	167.2	153.3	161.2	182.7	220.8	208.5	174.8	184.9	170.9	183.0	212.4	271.9	128.0	385.7
J	174.6	177.5	168.8	135.2	170.8	186.1	217.8	220.1	170.3	194.1	170.3	181.0	217.8	279.3	123.0	397.7
J	168.8	177.3	161.8	156.2	155.3	180.8	208.5	204.3	168.9	187.0	176.3	174.4	213.5	281.0	112.5	398.3
A	168.0	183.3	222.9	112.2	141.1	185.8	208.3	220.9	170.2	193.3	173.9	181.9	211.9	272.3	110.6	384.4
S	174.0	185.4	261.3	144.6	144.6	186.5	206.9	214.1	180.0	189.7	187.1	176.4	215.0	222.4	108.1	280.3
O	168.2	172.9	244.7	135.1	148.4	187.5	201.8	220.1	182.7	192.0	189.9	174.1	211.7	205.1	109.9	254.7
N	170.9	179.1	230.3	130.0	152.4	187.1	204.4	214.1	181.4	184.4	205.1	175.4	217.5	197.5	110.1	246.4
D	164.6	168.7	162.2	135.1	157.7	183.4	210.1	208.9	178.8	182.6	190.2	172.7	215.9	216.5	108.3	272.6
1971 J	167.3	180.6	149.6	123.1	151.7	182.1	195.5	192.5	186.9	185.9	198.6	173.5	207.2	260.9	105.7	369.9
F	166.2	173.7	180.5	135.6	151.6	178.0	205.0	210.0	178.8	180.3	182.0	170.7	205.3	294.3	104.9	453.6
M	165.2	165.4	177.7	146.2	158.2	177.2	209.7	201.2	186.9	184.5	176.2	163.4	202.3	287.8	110.3	436.2
A	165.3	170.0	178.8	146.8	152.1	177.0	211.3	198.2	180.3	185.9	174.8	167.2	207.2	271.3	111.5	392.4
M	172.2	180.4	200.7	153.2	153.6	178.9	212.8	206.3	181.5	183.5	184.7	165.3	208.3	264.6	112.0	374.4
J	173.5	182.6	201.9	158.3	153.7	180.7	208.8	205.8	177.9	182.6	201.7	167.5	208.7	265.9	110.2	378.6

Table 2.3: industrial production, volume indexes (1961=100), based on the 1960 standard industrial classification - concluded

years and months		durable manufacturing															electric power, gas & water utilities	
		transp. equipment			electrical products industries					non-metallic mineral products								
		motor vehicle parts & accessories	railroad rolling stock	ship-building and repair	total	major appliances (electric & non-elect.)	household radio & T.V. receivers	communication equipment	elect. industrial equip.	total	cement	ready-mix concrete	glass and glass products					
1961 industry weights																		
		.393	.072	.223	1.560	.187	.130	.470	.312	.882	.176	.079	.167	2.908	2.387	.329		
1969		289.3	172.3	134.8	211.1	170.5	220.1	254.6	210.8	147.8	115.3	200.3	166.4	177.9	174.0	236.3		
1970		261.2	172.5	117.6	199.6	138.0	178.2	250.4	205.8	140.4	114.8	185.5	157.5	191.7	187.6	257.8		
unadjusted for seasonal variation																		
1969	M	287.7	172.6	147.8	208.1	178.9	220.0	246.3	206.3	132.0	90.2	143.6	161.9	190.8	179.2	313.6		
	A	286.4	175.4	144.8	205.0	174.7	202.3	243.8	203.9	139.1	111.0	171.7	147.9	179.4	171.4	268.9		
	M	291.1	177.4	151.5	210.0	179.9	195.9	255.6	209.6	156.5	128.0	234.2	169.3	166.3	167.0	184.5		
	J	275.4	175.2	142.3	217.5	200.4	214.1	260.7	213.5	165.5	152.5	239.2	178.9	157.6	161.6	146.9		
	J	274.7	169.2	133.9	190.7	117.4	133.2	246.2	205.8	160.5	151.0	240.5	162.7	149.2	155.8	114.3		
	A	291.2	180.0	130.5	210.1	154.1	224.3	256.8	209.0	166.3	155.2	260.2	170.7	151.3	158.4	113.9		
	S	310.0	188.6	130.6	224.9	206.8	270.3	262.1	218.8	166.1	141.5	255.6	176.7	158.4	164.9	129.5		
	O	302.9	158.5	121.8	222.0	178.3	275.5	262.4	219.1	164.0	128.5	268.0	173.6	172.2	173.9	185.7		
	N	291.7	172.4	120.1	226.3	186.1	291.9	262.1	221.7	157.0	118.4	223.9	169.3	190.3	185.4	262.5		
	D	286.8	174.5	115.8	208.8	136.6	205.4	260.3	216.1	126.9	79.1	132.0	161.1	206.8	196.1	330.9		
1970	J	255.9	162.3	114.0	201.6	138.5	171.9	253.7	206.8	113.6	67.1	86.8	155.6	226.3	207.6	419.1		
	F	257.8	179.4	119.0	212.1	172.0	206.7	257.5	216.7	120.2	77.6	113.9	152.5	223.5	204.4	418.0		
	M	259.9	164.7	124.2	201.5	133.6	157.8	258.1	211.8	125.8	80.4	119.9	174.5	206.7	192.9	352.8		
	A	262.4	166.9	123.4	203.5	151.8	163.8	257.9	208.4	130.7	103.8	142.9	157.3	196.1	185.8	310.1		
	M	269.2	177.8	118.4	195.9	123.2	155.7	254.4	206.6	138.1	117.4	182.7	154.8	177.3	177.3	205.2		
	J	286.4	152.4	123.6	197.3	136.6	148.3	251.3	208.1	153.3	132.8	230.2	163.1	168.9	173.9	155.3		
	J	258.8	167.3	121.0	177.4	92.1	77.7	240.0	204.7	150.7	146.5	230.5	155.9	158.1	165.9	117.8		
	A	290.6	182.5	122.6	197.5	128.8	180.5	252.4	198.0	153.9	147.6	239.9	154.0	160.7	168.8	119.7		
	S	267.5	161.1	123.1	206.1	146.6	222.7	256.9	198.3	156.9	141.0	258.4	154.1	168.4	174.3	148.0		
	O	230.0	175.3	115.2	207.0	164.1	229.2	249.9	201.3	161.8	147.3	267.1	156.5	183.4	185.4	199.8		
	N	222.6	175.7	106.2	202.0	156.0	253.5	229.9	204.7	154.4	128.5	228.8	153.3	203.4	199.0	277.4		
	D	273.2	204.7	100.4	193.2	112.8	170.7	242.8	204.2	124.8	87.5	124.9	158.5	227.6	215.7	370.4		
1971	J	287.7	198.6	102.8	191.1	142.5	165.2	235.9	197.0	108.9	69.4	88.1	143.2	242.4	221.9	456.0		
	F	285.6	176.8	112.0	198.4	165.2	193.0	236.9	210.8	111.9	71.7	116.1	145.4	241.0	217.9	472.3		
	M	275.8	181.8	116.0	197.6	158.6	186.2	234.3	208.7	119.7	79.6	147.3	149.4	224.3	209.9	383.1		
	A	279.4	183.7	115.7	200.2	182.5	184.9	236.3	203.6	135.8	108.9	183.5	153.3	206.6	194.6	337.1		
	M	282.3	188.7	116.0	201.3	183.5	174.0	239.6	207.9	156.0	151.5	263.0	155.3	185.6	185.4	217.7		
	J	279.7	186.4	120.6	207.0	202.8	192.2	242.7	209.7	161.6	161.4	288.7	133.8	178.4	183.2	170.0		
adjusted for seasonal variation																		
1969	M	290.0	173.5	142.2	210.2	178.2	240.8	246.6	208.0	151.1	124.5	206.6	166.4	173.5	170.3	224.9		
	A	289.5	176.3	139.6	208.4	174.1	224.2	244.5	207.6	148.3	121.3	205.6	151.5	174.4	171.6	223.0		
	M	293.0	171.2	145.6	214.5	186.3	221.6	256.7	211.8	150.2	115.6	202.0	170.3	175.4	172.9	222.7		
	J	276.1	176.0	137.4	218.0	189.1	238.4	261.6	211.3	147.3	118.5	195.9	170.6	176.9	172.6	237.5		
	J	316.7	178.3	141.2	213.0	181.6	221.8	260.3	209.3	147.4	117.0	200.0	163.4	179.8	175.0	245.5		
	A	288.6	179.0	129.3	211.4	156.3	227.0	259.1	210.6	148.6	119.7	205.4	170.0	179.3	174.4	245.3		
	S	296.9	184.2	127.7	213.8	175.3	222.8	257.6	214.5	147.8	111.6	196.8	170.9	180.6	177.2	236.2		
	O	289.4	159.6	122.8	211.2	160.0	212.6	258.1	215.4	145.9	106.2	195.6	169.6	182.7	177.6	252.1		
	N	278.5	172.0	121.0	211.8	162.0	211.4	256.2	216.1	148.1	114.9	196.3	166.8	182.9	177.9	251.4		
	D	272.6	169.9	122.3	208.1	153.6	200.0	255.8	213.5	145.1	112.3	191.2	159.7	184.0	180.1	245.1		
1970	J	258.7	162.2	120.7	205.7	151.3	195.6	252.3	210.1	142.2	120.1	176.5	160.4	189.5	186.1	250.3		
	F	264.8	183.8	119.6	211.0	158.1	202.1	257.4	220.0	144.7	125.3	182.2	159.6	188.4	184.9	249.3		
	M	262.5	164.0	119.5	202.8	132.7	168.4	258.6	213.3	142.5	111.2	172.7	179.1	187.8	183.6	253.0		
	A	265.4	167.1	119.1	206.5	150.3	182.5	258.8	212.2	138.7	112.6	170.6	161.2	190.2	185.9	257.5		
	M	271.2	172.0	113.4	199.6	127.7	176.2	255.4	208.5	132.7	105.9	156.9	156.1	187.4	183.7	248.6		
	J	286.9	153.5	119.2	197.5	127.8	164.7	252.2	206.0	136.6	103.3	188.6	155.5	189.4	185.9	250.0		
	J	297.7	176.1	127.0	194.6	141.6	129.3	253.5	208.2	138.8	114.0	192.0	156.9	189.8	186.2	251.4		
	A	286.0	180.0	121.6	198.8	130.3	182.8	254.8	199.7	137.3	113.1	189.4	153.3	190.3	186.0	256.8		
	S	255.6	157.6	120.1	196.9	124.1	182.9	252.5	194.7	139.1	111.2	199.4	149.0	193.1	187.5	270.0		
	O	219.5	177.7	116.7	197.6	147.7	177.4	245.7	198.0	143.4	122.2	195.0	152.8	195.0	189.6	271.4		
	N	213.2	176.7	107.4	189.2	134.8	183.4	224.9	199.0	145.2	125.1	200.2	151.2	195.7	191.2	265.9		
	D	261.1	199.6	106.5	193.2	131.4	167.7	238.7	202.1	143.7	125.0	181.8	156.8	202.1	197.9	274.0		
1971	J	291.5	198.2	108.8	195.4	156.9	188.3	234.8	200.2	138.8	124.2	179.5	150.7	202.4	198.6	271.4		
	F	294.1	181.2	112.5	197.3	152.4	187.9	236.7	214.0	135.6	116.0	185.8	152.5	202.3	197.0	282.3		
	M	278.9	180.9	111.6	199.0	158.3	198.7	234.7	209.9	137.7	110.2	212.2	153.2	203.9	199.9	274.9		
	A	282.5	183.5	111.8	203.5	181.2	206.6	237.2	207.4	144.9	117.7	218.7	157.2	200.2	194.6	280.2		
	M	284.6	182.6	110.9	205.7	191.5	197.1	240.5	209.7	148.7	136.6	225.4	156.9	196.4	192.2	264.5		
	J	280.0	187.9	114.3	206.1	190.2	202.3	243.5	207.6	142.0	125.7	236.6	127.6	198.7	193.7	273.3		

TABLE 3-1. Financial Flows Matrix, First Quarter, 1971

Category No.	Transaction category	Sectors				
		I. Persons	II. Unincorporated business	III. Non-financial private corporations	IV. Non-financial government enterprises	V. The monetary authorities
		millions of dollars				
1100	Gross domestic saving	996	889	1,491	252	--
1101	Residual error of estimate, income and expenditure accounts	--	--	--	--	--
1200	Capital consumption allowances and miscellaneous valuation adjustments	--	843	1,185	176	--
1400	Net domestic saving	996	46	306	76	--
1500	Non-financial capital acquisition	- 119	481	2,189	455	1
1501	Residual error of estimate, income and expenditure accounts	--	--	--	--	--
1600	Gross fixed capital formation	--	947	1,967	577	1
1700	Value of physical change in inventories	--	- 466	202	- 77	--
1800	Net purchases of existing and intangible assets	- 119	--	20	- 45	--
1900	Net lending or borrowing (1100 - 1500)	1,115	408	- 698	- 203	- 1
2000	Net financial investment (2100 - 3100)	468	408	- 499	- 15	- 1
2100	Net increase in financial assets	444	512	339	64	59
2210	Official international reserves:					
2211	Official holdings of gold and foreign exchange	--	--	--	--	132
2212	International Monetary Fund, general account	--	--	--	--	- 84
2213	Special Drawing Rights	--	--	--	--	119
2310	Currency and deposits:					
2311	Currency and bank deposits	761	--	3	- 34	--
2312	Deposits in other institutions	686	--	- 18	9	--
2313	Foreign currency and deposits	- 315	--	- 118	- 5	--
2320	Receivables:					
2321	Consumer credit	--	- 24	- 127	--	--
2322	Trade	--	--	- 89	43	--
2330	Loans:					
2331	Bank loans	--	--	--	--	--
2332	Other loans	--	--	--	6	2
2340	Government of Canada treasury bills	- 68	--	77	--	50
2350	Finance company and other short-term commercial paper	97	--	- 1	- 7	--
2410	Mortgages	--	--	21	- 4	--
2420	Bonds:					
2421	Government of Canada bonds	256	--	- 8	- 4	79
2422	Provincial government bonds	- 66	--	--	36	--
2423	Municipal government bonds	- 41	--	--	2	--
2424	Other Canadian bonds	117	--	- 6	9	--
2430	Life insurance and pensions	286	--	--	--	--
2510	Claims on associated enterprises:					
2511	Non-corporate	- 896	--	--	--	--
2512	Corporate ¹	--	--	194	2	--
2513	Government	--	--	--	--	9
2520	Stocks ¹	- 247	--	32	--	--
2530	Foreign investments	- 106	--	11	20	--
2610	Other financial assets	--	536	368	- 9	- 248
2700	Official monetary reserve offsets	--	--	--	--	--
3100	Net increase in liabilities	- 24	104	838	79	60
3210	Official international reserves:					
3211	Official holdings of gold and foreign exchange	--	--	--	--	--
3212	International Monetary Fund, general account	--	--	--	--	--
3213	Special Drawing Rights	--	--	--	--	--
3310	Currency and deposits:					
3311	Currency and bank deposits	--	--	--	--	- 258
3312	Deposits in other institutions	--	--	--	--	--
3313	Foreign currency and deposits	--	--	--	--	--
3320	Payables:					
3321	Consumer credit	- 164	--	--	--	--
3322	Trade	--	- 3	- 166	- 86	--
3330	Loans:					
3331	Bank loans	140	33	20	- 17	--
3332	Other loans	--	516	- 76	- 29	--
3340	Government of Canada treasury bills	--	--	--	--	--
3350	Finance company and other short-term commercial paper	--	--	225	--	--
3410	Mortgages	--	454	139	- 1	--
3420	Bonds:					
3421	Government of Canada bonds	--	--	--	- 1	--
3422	Provincial government bonds	--	--	--	209	--
3423	Municipal government bonds	--	--	--	--	--
3424	Other Canadian bonds	--	--	517	--	--
3430	Life insurance and pensions	--	--	--	--	--
3510	Claims on associated enterprises:					
3511	Non-corporate	--	- 896	--	--	--
3512	Corporate ¹	--	--	262	--	--
3513	Government	--	--	--	- 1	314
3520	Stocks ¹	--	--	34	--	--
3530	Foreign investments	--	--	--	--	--
3610	Other liabilities	--	--	- 117	5	4
3700	Official monetary reserve offsets	--	--	--	--	--
4000	Discrepancy (1900 - 2000)	647	--	- 199	- 188	--

¹ Total changes in category 3512 plus 3520 is equal to the change in category 2512 plus 2520.

TABLE 3-1. Financial Flows Matrix, First Quarter, 1971

Sector											Category No.
VI 1. Chartered banks	VI 2. Other lending institutions	VII. Insurance companies and pension funds	VIII. Other private financial institutions	IX. Public financial institutions	X. Federal government	XI. Provincial and municipal governments	XII. Social security funds	XIII. Rest of the world	XIV. Residual error of estimate, income and expenditure accounts	Total	
millions of dollars											
66	7	12	29	21	- 540	907	304	- 28	- 302	4,104	1100
-	-	-	-	-	-	-	-	-	- 302	- 302	1101
11	7	4	-	-	62	253	-	-	-	2,541	1200
55	-	8	29	21	- 602	654	304	- 28	-	1,865	1400
19	14	22	- 1	6	81	623	-	31	302	4,104	1500
-	-	-	-	-	-	-	-	-	302	302	1501
19	11	12	-	-	128	521	-	-	-	4,183	1600
-	-	-	-	-	40	-	-	-	-	- 381	1700
-	3	10	- 1	6	- 7	102	-	31	-	-	1800
47	- 7	- 10	30	15	- 621	284	304	- 59	- 604	-	1900
- 9	- 7	- 10	29	37	- 654	91	304	- 142	...	-	2000
1,075	690	298	232	337	59	672	304	- 397	-	4,688	2100
-	-	-	-	-	-	-	-	-	-	132	2210
-	-	-	-	-	-	-	-	-	-	- 84	2212
-	-	-	-	-	-	-	-	-	-	119	2213
359	103	- 123	- 75	20	- 466	191	-	55	-	794	2310
-	14	- 17	1	24	-	- 21	-	- 4	-	654	2312
-	- 15	- 1	- 25	-	-	24	-	-	-	- 455	2313
127	- 136	9	- 13	-	-	-	-	-	-	- 164	2320
-	-	21	4	- 24	2	35	-	-	-	- 8	2322
45	-	-	-	-	-	-	-	-	-	45	2330
-	133	1	323	100	39	39	-	- 10	-	633	2332
84	- 3	2	- 26	- 1	- 8	2	-	1	-	110	2340
-	200	87	- 78	-	-	-	-	- 137	-	161	2350
94	169	51	- 3	139	- 5	127	-	-	-	589	2410
332	- 4	- 44	14	- 11	- 161	2	1	- 20	-	432	2420
- 22	69	8	1	21	- 2	- 85	179	190	-	329	2422
20	46	- 14	13	4	- 2	86	-	- 14	-	100	2423
55	99	161	14	24	2	77	-	25	-	577	2424
-	-	-	-	-	-	-	-	-	-	286	2430
-	-	-	-	-	-	-	-	-	-	-	2510
-	-	-	-	-	-	-	-	-	-	- 896	2511
- 15	- 42	-	69	-	-	-	-	295	-	503	2512
-	8	152	8	19	599	- 97	120	-	-	631	2513
-	11	- 2	4	-	2	2	-	- 39	-	- 63	2520
- 4	38	7	1	22	59	290	4	- 739	-	- 62	2530
-	-	-	-	-	-	-	-	-	-	325	2610
1,084	697	308	203	300	713	581	...	- 255	-	4,688	2700
-	-	-	-	-	-	-	-	-	-	-	3100
-	-	-	-	-	-	-	-	-	-	-	3210
-	-	-	-	-	-	-	-	-	-	132	3211
-	-	-	-	-	-	-	-	-	-	- 84	3212
1,042	-	-	-	-	10	-	-	-	-	119	3213
-	650	-	- 1	5	-	-	-	-	-	-	3310
-	-	-	-	-	-	-	-	-	-	-	3311
-	-	-	-	-	-	-	-	-	-	-	3312
-	-	-	-	-	-	-	-	- 455	-	- 455	3313
-	-	-	-	-	-	-	-	-	-	-	3320
-	- 5	-	7	- 1	161	85	-	-	-	- 164	3321
-	-	-	-	-	-	-	-	-	-	- 8	3322
-	- 62	-	- 142	4	-	69	-	-	-	-	3330
2	- 32	-	34	6	1	168	-	43	-	45	3331
-	-	-	-	-	110	-	-	-	-	633	3332
-	- 48	-	- 16	-	-	-	-	-	-	110	3340
-	- 1	-	- 2	-	-	-	-	-	-	161	3350
-	-	-	-	-	-	-	-	-	-	589	3410
-	-	-	-	-	433	-	-	-	-	432	3420
-	-	-	-	23	-	97	-	-	-	329	3421
-	-	-	-	-	-	100	-	-	-	100	3422
-	63	-	- 5	-	-	2	-	-	-	577	3423
-	-	300	-	-	- 14	-	-	-	-	286	3424
-	-	-	-	-	-	-	-	-	-	-	3430
-	-	-	-	-	-	-	-	-	-	- 896	3510
-	- 33	7	43	-	-	-	-	145	-	424	3511
-	-	-	-	251	67	-	-	-	-	631	3512
-	5	10	- 33	-	-	-	-	-	-	16	3513
-	-	-	-	-	-	-	-	-	-	- 62	3520
40	160	- 9	318	12	- 55	60	-	- 93	-	- 62	3530
-	-	-	-	-	-	-	-	-	-	325	3610
-	-	-	-	-	-	-	-	-	-	-	3700
56	-	-	1	- 22	33	193	-	83	- 604	-	4000

Source: Financial Flow Accounts (13-002), Statistics Canada. For more details see (13-530), Statistics Canada.

Table 4.1: Canadian balance of international payments, current account, all countries (million dollars)

years or quarters	total current receipts	total current payments	current account balance	goods and services ¹			merchandise trade ²			service transactions			
				receipts	payments	balance	exports	imports	balance	receipts	payments	balance	
unadjusted for seasonal variation													
1969	19,095	19,846	-751	18,641	19,336	-695	14,874	14,014	860	3,767	5,322	-1,555	
1970	21,580	20,283	1,297	21,093	19,687	1,406	16,841	13,839	3,002	4,252	5,848	-1,596	
1969 3	4,913	4,903	10	4,781	4,757	24	3,545	3,312	233	1,236	1,445	-209	
4	5,062	5,234	-172	4,947	5,106	-159	4,053	3,754	299	894	1,352	-458	
1970 1	4,847	4,792	55	4,751	4,673	78	3,936	3,305	631	815	1,368	-553	
2	5,708	5,456	252	5,583	5,317	266	4,525	3,875	650	1,058	1,442	-384	
3	5,607	5,129	478	5,460	4,945	515	4,048	3,317	731	1,412	1,628	-216	
4	5,418	4,906	512	5,299	4,752	547	4,332	3,342	990	967	1,410	-443	
1971 1	5,061	4,919	142	4,943	4,785	158	4,099	3,399	700	844	1,386	-542	
adjusted for seasonal variation													
1969 3	4,676	4,980	-304	4,567	4,850	-283	3,637	3,503	134	930	1,347	-417	
4	5,025	5,126	-101	4,903	4,992	-89	3,905	3,613	292	998	1,379	-381	
1970 1	5,412	5,097	315	5,287	4,959	328	4,246	3,505	741	1,041	1,454	-413	
2	5,380	5,154	226	5,264	5,020	244	4,207	3,591	616	1,057	1,429	-372	
3	5,402	5,191	211	5,281	5,025	256	4,206	3,526	680	1,075	1,499	-424	
4	5,386	4,841	545	5,261	4,683	578	4,182	3,217	965	1,079	1,466	-387	
1971 1	5,591	5,239	352	5,438	5,087	351	4,347	3,613	734	1,091	1,474	-383	
years or quarters	gold production available for export	travel			interest and dividends			freight and shipping			other service transactions		
		receipts	payments	balance	receipts	payments	balance	receipts	payments	balance	receipts	payments	balance
unadjusted for seasonal variation													
1969	108	1,074	1,292	-218	414	1,345	-931	936	991	-55	1,235	1,694	-459
1970	95	1,219	1,454	-235	513	1,524	-1,011	1,048	1,012	36	1,377	1,858	-481
1969 3	27	581	476	105	85	294	-209	235	251	-16	308	424	-116
4	22	157	207	-85	129	435	-306	257	266	-9	329	444	-115
1970 1	25	107	299	-192	112	388	-276	234	225	9	337	456	-119
2	26	292	373	-81	121	352	-231	270	262	8	349	455	-106
3	22	641	552	89	123	353	-230	274	265	9	352	458	-106
4	22	179	230	-51	157	431	-274	270	260	10	339	489	-150
1971 1	22	113	314	-201	137	372	-235	243	232	11	329	468	-139
adjusted for seasonal variation													
1969 3	27	263	343	-80	103	333	-230	225	239	-14	312	432	-120
4	23	288	322	-34	99	352	-253	246	255	-9	342	450	-108
1970 1	24	306	339	-33	121	414	-293	264	260	4	326	441	-115
2	26	302	360	-58	126	365	-239	264	251	13	339	453	-114
3	22	291	386	-95	142	391	-249	262	253	9	358	469	-111
4	23	320	369	-49	124	354	-230	258	248	10	354	495	-141
1971 1	21	326	353	-27	151	398	-247	273	268	5	320	455	-135
years or quarters	transfers			inheritances and migrants' funds			personal and institutional remittances			official contributions			
	receipts	payments	balance	receipts	payments	balance	receipts	payments	balance				
unadjusted for seasonal variation													
1969	454	510	-56	363	194	169	91	172	-81	-144			
1970	487	596	-109	388	211	177	99	184	-85	-201			
1969 3	132	146	-14	109	58	51	23	42	-19	-46			
4	115	128	-13	92	52	40	23	43	-20	-33			
1970 1	96	119	-23	72	42	30	24	46	-22	-31			
2	125	139	-14	101	49	52	24	48	-24	-42			
3	147	184	-37	122	62	60	25	43	-18	-79			
4	119	154	-35	93	58	35	26	47	-21	-49			
1971 1	118	134	-16	89	41	48	29	55	-26	-38			
adjusted for seasonal variation													
1969 3	109	130	-21	86	49	37	23	43	-20	-38			
4	122	134	-12	99	49	50	23	45	-22	-40			
1970 1	125	138	-13	101	51	50	24	44	-20	-43			
2	116	134	-18	92	53	39	24	47	-23	-34			
3	121	166	-45	96	53	43	25	45	-20	-68			
4	125	158	-33	99	54	45	26	48	-22	-56			
1971 1	153	152	1	123	49	74	30	52	-22	-51			

¹Receipts and payments in this summary are consistent with Gross National Expenditure concepts after adjusting for withholding tax additions and revisions not yet reflected in the National Income and Expenditure accounts. ²Trade of Canada figures with certain valuation and timing adjustments appropriate for Balance of Payments.

Table 4.2: Canadian balance of international payments, current account, area distribution (million dollars)

years or quarters	United States					United Kingdom					all other countries				
	total receipts	total payments	current account balance	trade balance	non-mer- chandise balance ¹	total receipts	total payments	current account balance	trade balance	non-mer- chandise balance ¹	total receipts	total payments	current account balance	trade balance	non-mer- chandise balance ¹
1969	13,272	14,005	-733	367	-1,100	1,653	1,330	323	334	-11	4,170	4,511	-341	159	-500
1970	13,973	13,940	33	1,142	-1,109	2,131	1,367	764	772	-8	5,476	4,976	500	1,088	-588
1969 2	3,352	3,666	-314	-11	-303	423	367	56	59	-3	1,095	1,162	-67	43	-110
3	3,409	3,308	101	146	-45	412	377	35	69	-34	1,092	1,218	-126	18	-144
4	3,564	3,697	-133	227	-360	417	309	108	89	19	1,081	1,228	-147	-17	-130
1970 1	3,174	3,443	-269	175	-444	474	296	178	167	11	1,199	1,053	146	289	-143
2	3,722	3,822	-100	182	-282	570	361	209	214	-5	1,416	1,273	143	254	-111
3	3,617	3,385	232	245	-13	531	391	140	187	-47	1,459	1,353	106	299	-193
4	3,460	3,290	170	540	-370	556	319	237	204	33	1,402	1,297	105	246	-141
1971 1	3,368	3,491	-123	308	-431	439	291	148	147	1	1,254	1,137	117	245	-128

¹Includes service transaction and transfer balances.Table 4.3: Canadian balance of international payments, capital account, ¹all countries (million dollars)

years or quarters	Canadian stocks					trade in outstanding Canadian bonds					new issues of Canadian bonds				
	direct investment		trade in out- standing	new issues	retirements	total	govern- ment of Canada ²	pro- vincial ²	muni- cipal	corpo- ration	total	govern- ment of Canada ²	pro- vincial ²	municipal	corpo- ration
1969	655	-255	53	213	-1	265	24	-13	-6	-3	2	34	1,068	181	571
1970	760	-215	-155	73	-	-82	-22	-4	-8	-6	-40	26	525	84	561
1969 2	233	-103	44	83	-1	126	11	-6	-1	-10	-6	9	206	95	123
3	79	-25	4	39	-	35	-	-12	-1	1	-12	5	329	21	171
4	187	-75	-24	18	-	-6	7	-1	-1	-2	3	4	198	48	102
1970 1	200	-150	-4	36	-	32	2	3	-1	-	4	2	259	50	188
2	155	-20	-83	8	-	-75	-20	-2	-3	-1	-26	8	62	20	110
3	115	15	-37	11	-	-26	-5	-6	-3	-3	-17	8	186	5	94
4	290	-60	-31	18	-	-13	1	1	-1	-2	-1	8	18	9	169
1971 1	285	-145	-43	4	-	-39	-23	20	-1	-2	-6	3	197	6	68

years or quarters	retirements of Canadian bonds					foreign securities				government of Canada loans and subscriptions		Columbia River Treaty (net)	export credits	other long-term	total long-term capital
	government of Canada ²	pro- vincial ²	municipal	corpo- ration	total	total Canadian bonds	trade in out- standing	new issues	retire- ments	advances	repay- ments				
1969	- 83	- 93	-88	-131	-395	1,461	114	-43	35	- 89	22	32	- 9	69	2,257
1970	-154	-111	-84	-125	-474	682	77	-25	10	-142	36	31	-136	-181	814
1969 2	- 49	- 17	-14	- 43	-123	304	- 6	-21	19	- 43	2	-	- 30	51	532
3	- 9	- 19	-10	- 15	- 53	461	65	- 5	2	- 15	-	-	7	- 8	596
4	- 25	- 17	-49	- 44	-135	220	105	- 6	3	- 20	20	32	27	82	569
1970 1	- 3	- 31	-23	- 30	- 87	416	116	- 5	3	- 25	-	-	8	50	644
2	-126	- 49	-17	- 47	-239	- 65	82	- 5	2	- 59	7	-	- 37	- 29	- 44
3	- 13	- 9	-13	- 14	- 49	227	- 20	-10	2	- 35	-	-	- 67	- 52	149
4	- 12	- 22	-31	- 34	- 99	104	-101	- 5	3	- 23	29	31	- 40	-150	65
1971 1	-	- 27	-19	- 41	- 87	181	49	-10	3	- 24	8	-	- 27	- 12	269

years or quarters	non-resident holdings of:										official monetary movements in the form of:				
	foreign currency deposits ³	Can- adian \$ deposits	govern- ment demand liabilities	treasury bills	finance company paper	other finance company abli- gations	com- mercial paper	other paper	total	all other trans- actions ⁴	total short- term capital	net capital movement	allo- cation of Special Drawing Rights ⁵	official inter- national reserves	official monetary liabilities
1969	-1,604	60	-34	35	176	116	42	-3	1,104	-229	-1,441	816	...	65	-
1970	-376	22	-11	-73	208	-79	52	49	-208	-373	-581	233	133	1,662	1
1969 2	-568	25	-30	-10	71	28	23	-21	-482	221	-261	271	...	-54	-
3	-621	-4	1	13	-71	3	-15	-5	-699	88	-611	-15	...	-5	-
4	-259	50	-	19	17	62	35	25	54	-181	-235	334	...	162	-
1970 1	206	26	-2	-9	-75	-52	7	-1	105	-405	-305	339	133	527	-
2	-5	33	27	-6	174	74	-7	-29	264	312	573	529	...	781	-
3	-470	7	1	-44	75	-40	-20	18	-475	72	-401	-252	...	225	1
4	-107	-39	-37	-14	34	-61	72	61	-102	-357	-448	-383	...	129	-
1971 1	568	51	-	1	-57	8	-37	-43	501	-854	-363	-94	119	167	-

¹A minus sign except for official monetary movements, indicates an outflow of capital from Canada. ²Includes guaranteed issues. ³Bank balances and other short-term funds abroad (excluding official reserves). ⁴Includes changes in loans and accounts receivable and payable, and also balancing item representing difference between direct measurements of current and capital accounts. ⁵Canada's Special Drawing Rights are shown for the first quarter 1970. SDR's were issued January 1, 1970 by the International Monetary Fund (IMF) to member countries participating in the agreement.

Sources for above tables: Annual and Quarterly

Estimates of the Canadian Balance of International Payments (67-201 and 67-001), Statistics Canada.

Table 1: wages and salaries, by province based on the 1960 standard industrial classification (million dollars)

years and months	Newfound- land	Prince Edward Island	Nova Scotia	New Brunswick	Quebec	Ontario	Manitoba	Saskatchewan	Alberta	British Columbia	Canada ¹
1968	502	93	912	737	9,887	15,313	1,577	1,108	2,475	3,738	36,458
1969	550	103	1,046	830	10,911	17,243	1,774	1,179	2,910	4,288	40,969
unadjusted for seasonal variation											
1969 J	47.0	9.3	89.4	70.4	920.4	1,461.0	158.3	102.4	249.1	362.6	3,481.2
J	48.9	9.9	92.4	72.7	923.7	1,470.4	155.8	103.6	257.2	370.6	3,517.5
A	49.0	9.9	91.4	73.6	944.9	1,463.5	156.2	104.3	257.9	377.2	3,539.6
S	50.1	9.4	92.1	73.8	950.6	1,485.5	155.9	102.5	256.1	381.5	3,569.5
O	48.7	9.1	90.7	72.6	949.7	1,484.3	154.5	100.4	253.2	375.4	3,550.0
N	47.7	8.7	90.9	73.3	959.6	1,506.4	152.5	98.4	255.7	379.6	3,584.6
D	45.1	8.5	88.4	71.9	940.3	1,492.6	149.6	97.1	250.4	372.3	3,527.6
1970 J	45.1	8.2	88.2	70.3	935.6	1,487.8	149.0	94.0	250.4	375.5	3,514.7
F	45.9	8.1	88.9	70.4	927.7	1,501.4	150.0	95.0	252.7	380.2	3,532.2
M	47.1	8.2	88.6	70.1	931.5	1,508.9	152.1	95.3	253.4	385.5	3,552.5
A	46.6	8.3	91.9	70.7	942.7	1,525.7	152.9	95.8	255.3	386.1	3,588.0
M	49.1	9.1	94.5	74.0	953.1	1,573.7	157.4	99.0	264.6	378.9	3,665.4
J	53.4	10.1	97.0	77.1	996.3	1,617.8	162.7	103.6	272.1	384.6	3,787.0
J	55.2	10.4	98.7	77.4	980.9	1,610.0	164.1	104.8	279.4	390.1	3,783.6
A	55.6	10.8	95.6	78.5	1,003.5	1,622.0	165.9	105.5	281.2	402.9	3,834.1
S	55.6	10.2	99.4	78.8	1,010.4	1,627.9	165.7	105.6	282.7	406.3	3,855.2
O	55.4	9.9	100.4	79.9	1,013.7	1,627.3	165.0	106.2	282.4	412.8	3,865.7
N	53.5	9.6	99.3	79.5	1,013.7	1,632.4	163.0	103.1	274.5	409.6	3,850.9
O _P	50.3	9.3	98.1	78.5	987.7	1,605.9	162.1	101.5	270.6	398.9	3,775.8
1971 J _P	49.3	9.0	95.5	78.4	977.9	1,584.8	158.1	98.1	267.1	392.3	3,724.9
F†	49.0	9.4	96.7	79.5	983.9	1,617.0	158.3	99.1	269.8	396.7	3,766.6
M†	50.6	9.4	99.2	78.9	989.8	1,629.2	161.1	101.9	275.1	406.9	3,810.8
A†	51.2	9.7	103.4	79.9	1,007.5	1,669.7	165.2	103.2	272.7	410.7	3,886.3
M†	55.8	11.0	108.5	85.2	1,049.6	1,724.1	173.4	111.5	291.2	428.9	4,055.4
J†	59.0	11.3	107.7	89.3	1,068.2	1,765.3	175.4	114.6	300.0	442.5	4,147.3
adjusted for seasonal variation											
M. C. D.	2	3	2	2	1	1	1	1	1	2	1
1969 J	44.3	8.6	86.4	68.0	900.2	1,431.3	153.0	97.3	241.3	352.7	3,398.5
J	45.0	8.8	89.1	68.9	907.8	1,446.4	150.2	98.2	247.3	354.7	3,439.7
A	45.4	9.0	88.5	69.5	916.7	1,446.6	150.8	99.7	248.9	363.4	3,449.7
S	46.3	8.8	89.3	70.7	921.6	1,456.5	150.7	98.5	249.4	367.8	3,478.5
O	46.4	8.8	89.6	71.2	926.6	1,460.2	150.3	97.5	251.9	370.6	3,487.0
N	46.9	8.7	90.5	73.0	946.3	1,486.7	151.5	97.4	255.4	379.4	3,545.5
D	47.5	8.8	89.9	73.7	955.0	1,503.3	153.3	99.7	258.2	387.7	3,589.8
1970 J	49.0	9.1	91.8	72.8	967.5	1,528.9	155.7	100.4	259.4	395.0	3,630.6
F	49.5	9.1	93.3	73.9	965.0	1,548.7	156.6	100.6	257.5	392.7	3,653.8
M	51.4	9.2	92.0	73.4	967.2	1,549.5	158.1	100.8	257.9	396.4	3,656.6
A	50.1	9.1	94.1	74.6	965.3	1,546.8	158.1	99.7	264.3	392.8	3,666.6
M	50.1	8.7	93.8	75.3	949.5	1,571.1	157.8	98.1	267.2	377.6	3,650.0
J	50.4	9.3	93.6	74.4	973.9	1,585.6	157.1	98.4	263.5	373.8	3,693.5
J	50.9	9.3	95.2	73.2	963.6	1,583.6	158.1	99.3	268.6	372.8	3,703.2
A	51.5	9.7	92.6	74.0	973.0	1,601.0	160.1	100.9	271.5	387.8	3,736.0
S	51.4	9.5	96.3	75.4	979.1	1,596.2	160.0	101.6	275.3	391.2	3,755.3
O	53.0	9.6	99.2	78.4	989.2	1,600.3	160.4	103.2	281.2	407.3	3,797.3
N	52.6	9.7	98.9	79.2	999.7	1,611.4	161.8	102.1	274.1	409.0	3,814.7
O _P	53.1	9.7	99.8	80.6	1,003.7	1,617.8	166.0	104.3	278.9	415.1	3,847.4
1971 J _P	53.5	10.0	99.4	81.2	1,011.4	1,628.3	165.2	104.8	276.6	413.0	3,849.5
F†	52.8	10.5	101.6	83.5	1,023.6	1,667.9	165.3	105.0	274.8	410.0	3,904.3
M†	55.2	10.5	102.9	82.6	1,027.7	1,672.8	167.5	107.8	279.9	418.7	3,927.4
A†	55.0	10.7	105.5	84.2	1,031.9	1,692.8	170.9	107.4	282.3	418.1	3,974.9
M†	56.9	10.5	107.8	86.7	1,045.8	1,721.2	173.8	110.5	293.9	427.8	4,040.5
J†	55.6	10.5	104.0	86.3	1,046.4	1,730.4	169.4	108.9	290.5	430.5	4,039.8

¹Includes Yukon, North West Territories and Canadian residents abroad.
† = Advance estimates.

Source: Estimates of Labour Income (72-005), Statistics Canada.

Table 2: Wages and Salaries by Industry, and Supplementary Labour Income, Canada,
based on the 1960 standard industrial classification (million dollars)

years and months	agriculture	forestry	mining	manu- facturing	construction	trans- portation, communi- cation and utilities	trade	finance, insurance and real estate	service	public ¹ admin. and defence	total ² wages and salaries	supple- mentary labour income	total ² labour income
1968	344.3	434.5	918.6	10,166.9	2,854.6	4,105.8	4,847.5	2,051.3	8,066.8	2,636.8	36,458.4	2,034.3	38,492.7
1969	351.7	468.0	959.4	11,258.0	3,112.4	4,574.6	5,482.0	2,353.8	9,314.3	3,066.1	40,969.2	2,234.2	43,203.4
unadjusted for seasonal variation													
1969 J	34.6	43.6	80.5	958.4	255.7	396.0	462.6	200.9	785.5	259.2	3,481.2	205.6	3,686.8
J	40.4	48.1	78.7	943.6	279.4	396.0	454.2	201.7	784.5	286.1	3,517.5	199.5	3,717.0
A	45.2	48.6	76.7	948.1	300.0	405.7	454.2	199.5	781.6	276.0	3,539.6	197.0	3,736.6
S	39.9	49.3	75.1	968.3	303.0	399.2	470.3	197.1	791.0	273.2	3,569.5	191.7	3,761.2
O	32.2	47.2	76.8	964.2	296.2	393.0	478.5	200.7	796.6	262.6	3,550.0	188.2	3,738.2
N	25.9	44.8	80.9	971.2	286.3	392.4	492.0	203.0	822.3	264.2	3,584.6	179.0	3,763.6
D	21.7	37.6	86.8	963.8	242.8	384.3	495.1	204.7	824.7	264.1	3,527.6	176.1	3,703.7
1970 J	19.3	37.2	88.3	961.8	242.4	380.6	477.3	208.2	840.7	258.1	3,514.7	173.8	3,688.5
F	19.2	38.9	90.3	966.1	245.4	382.8	478.1	207.6	838.3	264.5	3,532.2	197.3	3,729.5
M	21.4	33.5	92.3	973.0	245.5	386.7	483.7	209.2	849.3	256.7	3,552.5	206.4	3,758.9
A	25.0	29.4	89.8	974.6	253.0	394.9	490.0	211.9	856.2	261.5	3,588.0	205.3	3,793.3
M	30.1	32.5	92.3	988.0	265.6	406.5	494.9	213.5	865.6	273.1	3,665.4	211.2	3,876.6
J	35.8	38.2	94.7	1,013.9	296.3	415.5	507.2	216.3	878.9	286.0	3,787.0	207.9	3,994.8
J	41.9	42.9	95.6	990.2	298.3	420.6	501.3	218.9	873.9	294.4	3,783.6	208.8	3,992.4
A	47.0	44.6	96.8	1,010.3	328.1	424.6	494.3	218.0	877.1	287.5	3,834.1	209.1	4,043.2
S	41.6	45.8	95.8	1,011.1	333.7	425.0	503.8	217.4	893.8	283.7	3,855.2	205.4	4,060.6
O	33.6	45.6	97.0	1,006.5	332.5	427.6	510.5	219.3	907.3	283.1	3,865.7	197.4	4,063.1
N	27.1	42.1	96.6	999.6	307.0	436.9	519.8	219.3	912.5	288.3	3,850.9	213.4	4,064.3
D	22.8	32.8	95.3	982.6	253.3	425.5	528.1	220.6	913.4	299.6	3,775.8	194.8	3,970.6
1971 J _r	20.2	32.4	96.5	996.6	243.4	411.9	501.9	223.6	910.4	286.8	3,724.9	184.3	3,909.2
F _p	20.1	31.7	95.9	1,015.5	250.0	408.3	500.6	223.8	926.6	293.0	3,766.6	223.3	3,989.9
M _p	22.5	29.3	97.2	1,024.4	259.2	413.3	507.7	228.9	933.8	293.4	3,810.8	226.0	4,036.8
A†	26.3	28.3	95.3	1,030.6	285.2	420.4	520.7	231.8	947.1	299.0	3,886.3	231.7	4,118.0
M†	31.5	37.6	99.0	1,054.8	311.2	437.0	532.2	236.7	968.5	343.1	4,055.4	242.8	4,298.2
J†	37.6	47.2	101.3	1,078.9	340.2	446.9	544.9	240.0	988.9	317.1	4,147.3	231.3	4,378.5
adjusted for seasonal variation													
M. C. D.	2	5	2	1	2	2	1	1	1	2	1	1	1
1969 J	29.3	39.8	78.9	945.1	234.1	386.9	452.9	198.0	776.9	254.1	3,398.5	184.2	3,582.7
J	29.3	40.6	77.4	940.9	248.0	383.9	447.8	198.3	793.8	277.9	3,439.7	186.3	3,626.0
A	29.4	40.6	75.9	940.2	259.4	390.5	454.7	197.8	792.5	266.5	3,449.7	187.9	3,637.6
S	29.4	40.5	75.6	948.9	263.1	388.5	470.1	198.1	791.0	270.9	3,478.5	189.0	3,667.5
O	29.5	40.5	77.3	952.4	265.4	387.9	475.9	202.3	787.9	265.6	3,487.0	190.4	3,677.4
N	29.5	39.5	81.1	964.7	273.8	388.5	483.5	204.3	812.4	265.1	3,545.5	192.7	3,738.2
D	29.6	41.7	88.1	982.2	280.5	386.9	486.1	208.1	822.7	261.2	3,589.8	195.7	3,785.5
1970 J	29.7	41.5	89.0	980.2	288.5	393.4	488.3	210.2	843.6	263.6	3,630.6	198.3	3,828.9
F	29.8	43.4	89.5	981.4	292.3	400.2	491.5	210.3	839.3	273.4	3,653.8	199.3	3,853.1
M	30.0	44.2	91.1	980.9	287.3	401.9	494.8	209.3	851.1	263.4	3,656.6	200.1	3,856.7
A	30.1	44.4	92.0	981.9	273.8	406.9	495.0	210.3	862.1	267.6	3,666.6	200.1	3,866.7
M	30.2	34.7	92.7	981.8	263.7	406.2	493.7	211.0	860.5	272.8	3,650.0	199.5	3,849.5
J	30.3	34.1	92.9	998.9	271.2	405.8	496.3	213.2	868.0	280.1	3,693.5	201.2	3,894.6
J	30.4	35.5	94.1	991.0	265.1	407.6	494.0	215.1	883.1	285.0	3,703.2	201.1	3,904.3
A	30.6	36.6	95.8	1,000.6	283.7	408.6	494.8	216.2	888.7	277.2	3,736.0	203.5	3,939.5
S	30.7	36.9	96.4	989.5	289.6	413.6	503.6	218.5	892.5	281.1	3,755.3	204.6	3,959.9
O	30.8	38.4	97.7	993.3	298.5	422.1	507.9	221.1	897.7	286.5	3,797.3	207.4	4,004.7
N	30.9	37.4	96.8	993.9	293.6	432.7	510.7	220.8	905.4	289.2	3,814.7	207.0	4,021.7
D	31.1	36.2	96.9	1,004.2	293.7	428.3	518.6	224.3	915.2	296.4	3,847.4	208.9	4,056.4
1971 J _r	31.1	36.7	97.2	1,017.1	290.1	425.5	513.5	225.8	916.9	291.7	3,849.5	211.7	4,061.2
F _p	31.3	36.0	97.3	1,032.7	298.1	426.8	517.9	226.8	930.9	303.4	3,904.3	213.5	4,117.8
M _p	31.4	39.4	95.9	1,034.1	303.6	429.5	523.5	229.0	938.3	299.9	3,927.4	215.6	4,143.0
A†	31.5	43.4	97.5	1,039.8	308.9	433.1	526.0	230.1	955.6	306.2	3,974.9	217.5	4,192.3
M†	31.6	40.8	99.4	1,049.6	309.6	436.6	530.8	233.9	962.4	342.7	4,040.5	219.0	4,259.5
J†	31.8	38.8	99.5	1,064.6	311.8	436.4	533.1	236.6	974.0	310.6	4,039.8	220.4	4,260.2

¹Excludes military pay and allowances. ²Includes fishing and trapping. Source: Estimates of Labour Income (72-005), Statistics Canada.

† = Advance estimates

NOTE: Estimates may not add to totals due to rounding.

Table 3: labour force characteristics of the population 14 years of age and over (thousands of persons)

years and months	population 14 years of age and over ¹	employed												partici- pation rate ²	unem- ployment rate ³
		labour force			paid workers										
		total	agriculture	non-agri- culture	total	agriculture	non-agri- culture	total	non-agri- culture	unem- ployed	not in the labour force				
1969	14,638	8,162	545	7,618	7,780	535	7,245	6,720	6,625	382	6,475	55.8	4.7		
1970	15,016	8,374	524	7,850	7,879	511	7,368	6,839	6,740	495	6,642	55.7	5.9		
1969	J 19	14,651	8,550	650	7,900	8,201	644	7,557	7,051	6,911	349	6,101	58.4	4.1	
	A 23	14,687	8,489	643	7,846	8,171	636	7,535	7,050	6,909	318	6,198	57.8	3.7	
	S 20	14,719	8,126	588	7,538	7,847	581	7,266	6,749	6,642	279	6,593	55.2	3.4	
	O 18	14,748	8,142	557	7,585	7,828	548	7,280	6,753	6,654	314	6,606	55.2	3.9	
	N 15	14,778	8,115	502	7,613	7,761	491	7,270	6,724	6,649	354	6,663	54.9	4.4	
	D 13	14,809	8,095	471	7,624	7,712	457	7,255	6,720	6,656	383	6,714	54.7	4.7	
1970	J 17	14,841	7,984	443	7,541	7,499	422	7,077	6,521	6,465	485	6,857	53.8	6.1	
	F 21	14,873	8,031	448	7,583	7,505	430	7,075	6,526	6,468	526	6,842	54.0	6.5	
	M 21	14,904	8,067	452	7,615	7,525	438	7,087	6,547	6,484	542	6,837	54.1	6.7	
	A 18	14,934	8,198	496	7,702	7,654	481	7,173	6,637	6,561	544	6,736	54.9	6.6	
	M 23	14,970	8,465	558	7,907	7,952	550	7,402	6,873	6,768	513	6,505	56.5	6.1	
	J 20	15,000	8,677	579	8,098	8,148	569	7,579	7,049	6,926	529	6,323	57.8	6.1	
	J 18	15,030	8,819	628	8,190	8,301	619	7,682	7,181	7,023	518	6,211	58.7	5.9	
	A 22	15,068	8,720	622	8,098	8,272	614	7,658	7,174	7,018	448	6,348	57.9	5.1	
	S 19	15,099	8,384	567	7,817	7,986	558	7,428	6,896	6,780	398	6,715	55.5	4.7	
	O 17	15,128	8,412	534	7,878	7,993	524	7,469	6,938	6,833	419	6,716	55.6	5.0	
	N 14	15,158	8,400	495	7,905	7,924	482	7,442	6,912	6,821	476	6,758	55.4	5.7	
	D 12	15,186	8,329	468	7,861	7,791	449	7,342	6,817	6,735	538	6,857	54.8	6.5	
1971	J 16	15,222	8,336	457	7,879	7,668	438	7,229	6,710	6,637	668	6,886	54.8	8.0	
	F 20	15,254	8,352	439	7,913	7,677	422	7,255	6,715	6,646	675	6,902	54.8	8.1	
	M 20	15,283	8,336	450	7,886	7,686	436	7,250	6,686	6,621	650	6,947	54.5	7.8	
	A 17	15,309	8,396	513	7,883	7,737	502	7,235	6,685	6,598	659	6,913	54.8	7.8	
	M 22	15,344	8,627	551	8,076	8,084	542	7,542	6,993	6,887	543	6,717	56.2	6.3	
	J 19	15,372	8,859	555	8,304	8,308	544	7,764	7,207	7,091	551	6,513	57.6	6.2	
	J 24	15,408	9,068	624	8,444	8,554	612	7,942	7,410	7,264	514	6,340	58.9	5.7	

¹Excludes inmates of institutions, members of the armed services, Indians living on reserves and residents of the Yukon and Northwest Territories. The estimates are derived from a sample survey and are subject to sampling error. In general, the smaller the estimate, the larger is the relative sampling error. ²The labour force as a percentage of the population 14 years of age and over. ³The unemployed as a percentage of the labour force. Source: The Labour Force (71-001), Statistics Canada.

Table 4: labour force by region¹ (thousands of persons)

years and months	Atlantic prov.	Que.	Ont.	Prairie prov.	B. C.	Atlantic prov.	Que.	Ont.	Prairie prov.	B. C.
1969	654	2,290	3,031	1,351	836					
1970	658	2,328	3,130	1,380	878	4	2	M. C. D. 2	3	2
unadjusted for seasonal variation						adjusted for seasonal variation ²				
1969 J 19	697	2,408	3,170	1,411	864	654	2,292	3,025	1,346	825
A 23	689	2,395	3,139	1,407	859	654	2,304	3,019	1,348	832
S 20	656	2,277	3,002	1,352	839	650	2,290	3,033	1,343	842
O 18	659	2,290	3,002	1,342	849	652	2,301	3,028	1,339	852
N 15	646	2,274	3,007	1,333	855	650	2,295	3,033	1,350	857
D 13	641	2,256	3,022	1,334	842	651	2,290	3,055	1,354	853
1970 J 17	623	2,232	2,982	1,306	841	653	2,291	3,059	1,350	866
F 21	621	2,243	3,003	1,315	849	649	2,308	3,073	1,354	867
M 21	618	2,237	3,033	1,332	847	650	2,293	3,092	1,370	864
A 18	632	2,275	3,071	1,341	879	654	2,300	3,108	1,365	891
M 23	663	2,325	3,176	1,415	886	658	2,315	3,172	1,388	876
J 20	680	2,403	3,265	1,428	901	659	2,343	3,159	1,400	886
J 18	713	2,455	3,269	1,463	919	671	2,344	3,118	1,398	885
A 22	700	2,408	3,252	1,457	903	663	2,324	3,138	1,406	882
S 19	671	2,333	3,111	1,394	875	668	2,356	3,161	1,398	886
O 17	668	2,335	3,137	1,399	873	662	2,354	3,177	1,406	879
N 14	664	2,346	3,140	1,369	881	668	2,372	3,176	1,389	881
D 12	648	2,339	3,117	1,346	879	659	2,377	3,158	1,365	890
1971 J 16	644	2,341	3,146	1,335	870	674	2,394	3,215	1,371	891
F 20	643	2,342	3,164	1,326	877	672	2,400	3,223	1,362	892
M 20	642	2,330	3,145	1,341	878	675	2,383	3,197	1,377	896
A 17	644	2,336	3,175	1,356	885	663	2,357	3,207	1,380	896
M 22	676	2,376	3,237	1,436	902	671	2,365	3,232	1,408	892
J 19	704	2,437	3,345	1,440	933	684	2,374	3,231	1,411	917
J 24	732	2,519	3,387	1,480	950	689	2,404	3,230	1,415	912

¹See footnote 1, table 3. Labour force obtained as the sum of employed and unemployed from tables 5 and 7. ²Canada totals, obtained by summing the seasonally adjusted data for the five regions, are usually different from the totals given on page 7. The small differences result from the seasonal adjustment of the Canada and regional data having been carried out independently of each other. Source: The Labour Force (71-001), Statistics Canada.

Table 5: employed by region¹ (thousands of persons)

years and months	Atlantic prov.	Que.	Ont.	Prairie prov.	B. C.	Atlantic prov.	Que.	Ont.	Prairie prov.	B. C.
1969	605	2,132	2,936	1,312	795					
1970	609	2,144	2,996	1,320	810	4	3	M. D. C. 2	3	2
unadjusted for seasonal variation						adjusted for seasonal variation ²				
1969 J 19	655	2,269	3,074	1,373	830	600	2,137	2,936	1,304	786
A 23	651	2,257	3,056	1,381	826	601	2,140	2,925	1,311	791
S 20	624	2,153	2,934	1,330	806	599	2,119	2,939	1,308	799
O 18	625	2,155	2,929	1,310	809	602	2,128	2,929	1,288	808
N 15	606	2,131	2,925	1,292	807	601	2,128	2,931	1,306	810
D 13	595	2,104	2,927	1,290	796	603	2,133	2,950	1,314	807
1970 J 17	561	2,054	2,858	1,246	780	608	2,143	2,953	1,306	818
F 21	553	2,048	2,867	1,245	792	602	2,152	2,962	1,303	820
M 21	551	2,031	2,892	1,263	788	603	2,132	2,977	1,317	809
A 18	566	2,072	2,926	1,269	821	606	2,128	2,978	1,306	836
M 23	619	2,124	3,044	1,351	814	612	2,127	3,035	1,321	804
J 20	642	2,215	3,107	1,370	814	610	2,146	3,025	1,334	798
J 18	665	2,271	3,116	1,406	843	610	2,138	2,976	1,336	799
A 22	661	2,237	3,128	1,407	839	610	2,121	2,996	1,336	804
S 19	636	2,186	2,997	1,350	817	611	2,152	3,003	1,329	810
O 17	634	2,176	3,029	1,350	804	612	2,151	3,030	1,328	803
N 14	622	2,178	3,014	1,305	805	617	2,176	3,020	1,320	808
D 12	594	2,142	2,971	1,275	809	603	2,174	2,996	1,299	820
1971 J 16	578	2,107	2,945	1,250	788	626	2,199	3,042	1,309	826
F 20	572	2,098	2,957	1,249	801	623	2,204	3,054	1,306	830
M 20	572	2,094	2,953	1,262	805	626	2,198	3,040	1,316	827
A 17	569	2,102	2,970	1,283	813	609	2,159	3,023	1,320	828
M 22	624	2,180	3,062	1,377	841	617	2,182	3,052	1,346	831
J 19	657	2,246	3,151	1,387	867	624	2,175	3,067	1,351	850
J 24	681	2,335	3,228	1,419	891	624	2,198	3,083	1,349	845

¹See footnote 1, table 3.²See footnote 2, table 4.

Source: The Labour Force (71-001), Statistics Canada.

Table 6: employed non-agriculture by region¹ (thousands of persons)

years and months	Atlantic prov.	Que.	Ont.	Prairie prov.	B. C.	Atlantic prov.	Que.	Ont.	Prairie prov.	B. C.
1969	579	2,025	2,800	1,069	772					
1970	583	2,040	2,864	1,093	788	4	3	M. C. D. 2	3	2
unadjusted for seasonal variation						adjusted for seasonal variation ²				
1969 J 19	623	2,127	2,908	1,099	800	576	2,030	2,798	1,064	771
A 23	622	2,122	2,894	1,093	804	577	2,038	2,797	1,066	773
S 20	597	2,038	2,790	1,058	783	575	2,011	2,807	1,067	776
O 18	594	2,046	2,795	1,060	785	578	2,022	2,802	1,051	783
N 15	582	2,037	2,794	1,072	785	576	2,024	2,800	1,068	784
D 13	575	2,014	2,805	1,086	775	579	2,027	2,818	1,076	779
1970 J 17	542	1,970	2,752	1,052	761	581	2,034	2,824	1,072	792
F 21	535	1,959	2,762	1,049	770	578	2,033	2,832	1,075	794
M 21	532	1,941	2,784	1,065	765	579	2,021	2,844	1,086	786
A 18	545	1,960	2,807	1,062	798	583	2,018	2,846	1,087	812
M 23	590	2,008	2,909	1,102	793	585	2,022	2,898	1,102	784
J 20	612	2,095	2,964	1,123	784	583	2,035	2,899	1,109	770
J 18	631	2,139	2,959	1,146	807	583	2,041	2,846	1,110	779
A 22	628	2,112	2,962	1,141	815	583	2,029	2,865	1,113	784
S 19	607	2,075	2,857	1,093	795	585	2,048	2,876	1,102	789
O 17	604	2,083	2,882	1,115	785	588	2,061	2,891	1,106	783
N 14	597	2,083	2,876	1,098	788	591	2,071	2,883	1,095	787
D 12	573	2,050	2,851	1,075	794	578	2,066	2,866	1,066	798
1971 J 16	557	2,025	2,828	1,050	770	597	2,091	2,901	1,070	802
F 20	553	2,023	2,844	1,054	782	598	2,101	2,915	1,080	807
M 20	550	2,011	2,838	1,062	788	598	2,094	2,899	1,083	809
A 17	547	2,004	2,829	1,064	790	585	2,064	2,868	1,089	804
M 22	601	2,082	2,923	1,119	817	595	2,096	2,911	1,118	807
J 19	634	2,143	3,007	1,143	836	603	2,080	2,941	1,129	821
J 24	653	2,207	3,068	1,164	850	604	2,105	2,951	1,128	821

¹See footnote 1, table 3.²See footnote 2, table 4.

Source: The Labour Force (71-001), Statistics Canada.

Table 7: unemployed by region¹ (thousands of persons)

years and months	Atlantic prov.	Que.	Ont.	Prairie prov.	B. C.	Atlantic prov.	Que.	Ont.	Prairie prov.	B. C.
1969	49	158	95	39	42			M. C. D.		
1970	50	183	134	61	67	4	3	3	3	3
unadjusted for seasonal variation					adjusted for seasonal variation ²					
1969 J 19	42	139	96	38	34	54	155	89	42	39
A 23	38	138	83	26	33	53	164	94	37	41
S 20	32	124	68	22	33	51	171	94	35	43
O 18	34	135	73	32	40	50	173	99	51	44
N 15	40	143	82	41	48	49	167	102	44	47
D 13	46	152	95	44	46	48	157	105	40	46
1970 J 17	62	178	124	60	61	45	148	106	44	48
F 21	68	195	136	70	57	47	156	111	51	47
M 21	67	206	141	69	59	47	161	115	53	55
A 18	66	203	145	72	58	48	172	130	59	55
M 23	44	201	132	64	72	46	188	137	67	72
J 20	38	188	158	58	87	49	197	134	66	88
J 18	48	184	153	57	76	61	206	142	62	86
A 22	39	171	124	50	64	53	203	142	70	78
S 19	35	147	114	44	58	57	204	158	69	76
O 17	34	159	108	49	69	50	203	147	78	76
N 14	42	168	126	64	76	51	196	156	69	73
D 12	54	197	146	71	70	56	203	162	66	70
1971 J 16	66	234	201	85	82	48	195	173	62	65
F 20	71	244	207	77	76	49	196	169	56	62
M 20	70	236	192	79	73	49	185	157	61	69
A 17	75	234	205	73	72	54	198	184	60	68
M 22	52	196	175	59	61	54	183	180	62	61
J 19	47	191	194	53	66	60	199	164	60	67
J 24	51	184	159	61	59	65	206	147	66	67

¹Excludes inmates of institutions, members of the armed services, Indians living on reserves and residents of the Yukon and Northwest Territories. The estimates are derived from a sample survey and are subject to sampling error. In general, the smaller the estimate, the larger is the relative sampling error. ²Canada totals, obtained by summing the seasonally adjusted data for the five regions, are usually different from the totals given on page 7. The small differences result from the seasonal adjustment of the Canada and regional data having been carried out independently of each other. Source: The Labour Force (71-001), Statistics Canada.

Table 8: unemployment rate by region¹ (per cent)

years and months	Atlantic prov.	Que.	Ont.	Prairie prov.	B. C.	Atlantic prov.	Que.	Ont.	Prairie prov.	B. C.
1969	7.6	6.9	3.1	2.9	5.0			M. C. D.		
1970	7.6	7.9	4.3	4.4	7.7	4	3	3	3	3
unadjusted for seasonal variation					adjusted for seasonal variation					
1969 J 19	6.0	5.8	3.0	2.7	3.9	8.3	6.8	2.9	3.1	4.7
A 23	5.5	5.8	2.6	1.8	3.8	8.1	7.1	3.1	2.7	4.9
S 20	4.9	5.4	2.3	1.6	3.9	7.8	7.5	3.1	2.6	5.1
O 18	5.2	5.9	2.4	2.4	4.7	7.7	7.5	3.3	3.8	5.2
N 15	6.2	6.3	2.7	3.1	5.6	7.5	7.3	3.4	3.3	5.5
D 13	7.2	6.7	3.1	3.3	5.5	7.4	6.9	3.4	3.0	5.4
1970 J 17	10.0	8.0	4.2	4.6	7.3	6.9	6.5	3.5	3.3	5.5
F 21	11.0	8.7	4.5	5.3	6.7	7.2	6.8	3.6	3.8	5.4
M 21	10.8	9.2	4.6	5.2	7.0	7.2	7.0	3.7	3.9	6.4
A 18	10.4	8.9	4.7	5.4	6.6	7.3	7.5	4.2	4.3	6.2
M 23	6.6	8.6	4.2	4.5	8.1	7.0	8.1	4.3	4.8	8.2
J 20	5.6	7.8	4.8	4.1	9.7	7.4	8.4	4.2	4.7	9.9
J 18	6.7	7.5	4.7	3.9	8.3	9.1	8.8	4.6	4.4	9.7
A 22	5.6	7.1	3.8	3.4	7.1	8.0	8.7	4.5	5.0	8.8
S 19	5.2	6.3	3.7	3.2	6.6	8.5	8.7	5.0	4.9	8.6
O 17	5.1	6.8	3.4	3.5	7.9	7.6	8.6	4.6	5.5	8.6
N 14	6.3	7.2	4.0	4.7	8.6	7.6	8.3	4.9	5.0	8.3
D 12	8.3	8.4	4.7	5.3	8.0	8.5	8.5	5.1	4.8	7.9
1971 J 16	10.2	10.0	6.4	6.4	9.4	7.1	8.1	5.4	4.5	7.3
F 20	11.0	10.4	6.5	5.8	8.7	7.3	8.2	5.2	4.1	7.0
M 20	10.9	10.1	6.1	5.9	8.3	7.3	7.8	4.9	4.4	7.7
A 17	11.6	10.0	6.5	5.4	8.1	8.1	8.4	5.7	4.3	7.6
M 22	7.7	8.2	5.4	4.1	6.8	8.0	7.7	5.6	4.4	6.8
J 19	6.7	7.8	5.8	3.7	7.1	8.8	8.4	5.1	4.3	7.3
J 24	7.0	7.3	4.7	4.1	6.2	9.4	8.6	4.6	4.7	7.3

¹The unemployed as a percentage of the labour force for each region. Due to weighting differences, a simple average of the regional rates will not give the seasonally adjusted Canada rate on page 7, nor the unadjusted Canada rate in table 3. Source: The Labour Force (71-001), Statistics Canada.

Table 9: not in the labour force by region¹ (thousands of persons)

years and months	Atlantic prov.	Que.	Ont.	Prairie prov.	B. C.	Atlantic prov.	Que.	Ont.	Prairie prov.	B. C.
1969	707	1,909	2,198	1,022	639					
1970	725	1,959	2,264	1,038	655	5	2	M. C. D. 3	4	2
unadjusted for seasonal variation					adjusted for seasonal variation ²					
1969 J 19	665	1,796	2,065	963	612	711	1,911	2,205	1,030	652
A 23	676	1,817	2,110	972	623	714	1,914	2,228	1,030	647
S 20	711	1,943	2,261	1,031	647	718	1,940	2,226	1,036	641
O 18	710	1,937	2,271	1,046	642	718	1,932	2,245	1,049	639
N 15	725	1,960	2,279	1,059	640	722	1,942	2,250	1,041	639
D 13	732	1,986	2,276	1,063	657	721	1,950	2,239	1,042	646
1970 J 17	753	2,018	2,329	1,094	663	725	1,959	2,256	1,048	640
F 21	757	2,014	2,323	1,088	660	728	1,950	2,256	1,045	642
M 21	761	2,027	2,307	1,075	667	728	1,969	2,245	1,034	649
A 18	749	1,996	2,283	1,069	639	726	1,973	2,246	1,044	628
M 23	719	1,953	2,195	999	639	723	1,956	2,202	1,028	648
J 20	703	1,881	2,121	989	629	725	1,926	2,219	1,020	649
J 18	671	1,835	2,132	957	616	718	1,955	2,278	1,023	656
A 22	686	1,890	2,167	967	638	724	1,991	2,286	1,025	662
S 19	717	1,971	2,323	1,033	671	724	1,968	2,286	1,037	664
O 17	721	1,976	2,310	1,031	678	729	1,970	2,283	1,034	674
N 14	726	1,970	2,322	1,064	676	724	1,953	2,295	1,046	676
D 12	743	1,983	2,358	1,090	683	731	1,948	2,321	1,070	672
1971 J 16	749	1,988	2,346	1,105	698	722	1,929	2,272	1,059	673
F 20	752	1,993	2,343	1,118	696	723	1,929	2,276	1,074	678
M 20	755	2,011	2,377	1,105	699	722	1,952	2,313	1,063	679
A 17	755	2,010	2,358	1,093	697	732	1,987	2,320	1,068	685
M 22	725	1,977	2,313	1,017	685	730	1,981	2,322	1,047	695
J 19	700	1,921	2,218	1,016	658	722	1,968	2,322	1,048	680
J 24	674	1,847	2,192	980	647	722	1,968	2,342	1,048	689

¹See footnote¹, table 7.²See footnote², table 7.

Source: The Labour Force (71-001), Statistics Canada.

Table 10: activities of the Unemployment Insurance Commission

years and months	unemployment insurance					fund (million dollars)		
	claims and benefit payments (thousands)							
	claimants for unemployment insurance benefit ¹	initial and renewal claims filed	beneficiaries (estimated)	number of weeks compensated	amount of benefit (million dollars)	employer-employee contributions	total revenue	balance in fund, end of period
1969	410.1	154.6	307.5	1,311	41.58	41.14	51.55	433.6
1970	540.6	188.4	384.8	1,651	57.93	41.07	51.88	453.7
1969 J	276.9	91.3	208.1	833	26.50	42.21	52.48	386.5
J	278.6	120.9	155.7	779	24.79	41.76	52.07	413.8
A	267.7	87.1	218.6	875	27.75	42.68	52.52	438.5
S	259.6	90.4	165.6	745	24.01	42.84	54.32	468.9
O	280.0	124.2	174.4	785	25.53	42.03	53.23	496.6
N	349.2	165.3	192.8	831	27.55	45.09	56.40	525.4
D	536.7	300.9	195.3	976	33.06	42.14	53.43	545.8
1970 J	659.5	266.1	549.4	2,198	76.50	43.95	55.88	525.2
F	694.4	200.8	549.1	2,196	77.63	40.26	51.36	498.9
M	705.1	202.8	528.0	2,376	83.91	33.54	43.16	458.1
A	690.7	208.9	513.1	2,309	81.06	37.62	48.24	425.8
M	505.4	166.4	529.6	2,118	74.45	37.22	43.67	394.5
J	441.9	138.2	254.3	1,144	40.51	43.01	54.34	408.4
J	439.4	148.4	277.9	1,250	43.85	42.75	56.27	420.8
A	408.7	106.4	298.5	1,194	41.38	46.29	58.74	438.1
S	391.1	121.0	221.2	1,106	37.74	42.76	53.99	454.4
O	398.7	142.1	291.5	1,166	40.37	40.16	50.73	464.8
N	480.5	203.6	268.4	1,074	37.58	44.95	55.10	482.3
D	671.8	356.2	337.1	1,685	60.24	40.35	51.12	473.2
1971 J	844.1	288.5	590.7	2,363	85.71	43.22	54.52	442.0
F	887.7	205.6	691.9	2,768	100.93	38.70	48.96	390.0
M	856.5	222.0	639.7	3,198	114.30	37.62	47.27	323.0
A	819.0	208.6	691.9	2,767	100.00	39.35	49.05	272.0
M	496.3	155.3	549.7	2,199	77.54	40.36	50.00	244.5
J	419.9	141.8	279.2	1,396	49.20	41.97	51.84	247.1

¹All persons currently reporting to local offices to claim unemployment insurance benefit, either regular, seasonal or fishing. Sources: Statistical Report on the Operation of the Unemployment Insurance Act, (73-001), Statistics Canada; Monthly Statement of the Unemployment Insurance Fund.

Table 11: time lost in work stoppages¹, based on the 1960 standard industrial classification² (thousand man-working days)

years and months	manufacturing														
	total	forestry	fishing and trapping	mines, quarries, oil wells	total ³	food and beverages	tobacco products	rubber	leather	textiles	knitting mills	clothing	wood	furniture and fixtures	paper and allied industries
1969	7,751.9	28.9	-	1,073.1	3,433.0	98.2	-	39.8	2.0	59.9	-	-	66.3	14.5	87.1
1970	6,539.9	-	-	59.8	3,543.0	158.0	18.7	42.6	4.3	9.3	2.7	23.7	159.4	30.0	313.7
1969 J	931.6	6.4	-	87.5	110.3	12.9	-	-	0.8	3.4	-	-	7.4	4.5	0.4
J	1,048.2	9.0	-	66.0	350.0	-	-	-	-	0.2	-	-	7.5	-	-
A	1,229.3	8.2	-	93.5	885.7	-	-	6.8	-	6.4	-	-	17.9	-	-
S	1,148.4	0.5	-	85.9	930.7	-	-	8.6	-	9.8	-	-	11.1	-	2.2
O	1,078.8	3.2	-	436.2	487.7	4.4	-	-	-	19.8	-	-	5.2	-	0.3
N	380.6	-	-	219.5	87.5	6.3	-	3.2	-	8.2	-	-	2.6	-	1.3
D	125.2	0.8	-	7.5	53.9	0.3	-	4.4	-	10.2	-	-	2.9	-	2.3
1970 J	96.3	-	-	7.8	50.6	1.1	-	3.4	-	2.0	-	2.2	4.7	-	6.4
F	121.6	-	-	3.0	58.4	9.0	-	0.1	-	-	-	-	4.6	-	7.1
M	169.9	-	-	17.7	102.5	38.0	-	2.8	-	0.5	-	-	2.0	1.2	3.0
A	431.2	-	-	12.8	149.8	21.9	-	3.3	-	3.4	-	2.0	-	9.2	4.9
M	957.9	-	-	0.4	139.0	13.8	-	12.2	-	3.4	-	3.1	8.5	1.2	7.6
J	788.9	-	-	14.0	170.6	34.4	6.6	13.4	-	-	-	3.4	12.1	1.4	16.2
J	843.0	-	-	0.2	196.2	13.7	7.0	6.3	-	-	-	3.4	38.2	-	28.0
A	620.1	-	-	-	280.2	12.0	5.1	1.1	-	-	-	3.2	46.6	7.8	113.2
S	619.4	-	-	-	592.0	7.7	-	-	2.0	-	-	3.2	16.6	9.2	99.7
O	758.8	-	-	-	720.9	6.4	-	-	0.8	-	2.7	3.2	16.6	-	27.9
N	705.6	-	-	3.9	688.8	-	-	-	1.5	-	-	-	6.4	-	-
D	427.2	-	-	-	394.0	-	-	-	-	-	-	-	3.1	-	-
1971 J	213.1	-	-	1.7	108.3	-	-	-	-	-	-	-	-	0.2	-
F	180.9	6.0	-	11.0	34.5	0.5	-	-	0.6	-	1.1	-	0.4	-	-
M	228.1	7.4	-	16.8	123.6	2.9	-	8.2	2.9	-	-	-	0.5	4.6	21.9
A	154.3	4.6	-	18.7	61.1	2.7	-	0.9	4.4	-	-	-	-	2.7	7.9
M	104.9	3.3	-	17.9	45.8	-	-	1.2	4.6	-	-	-	2.2	2.7	6.1
J	415.8	0.2	-	20.3	260.4	150.5	-	2.8	1.4	-	-	4.9	0.2	3.6	10.2
J	360.1	-	-	28.4	166.5	41.6	-	2.1	-	1.5	-	-	-	5.8	9.9

years and months	manufacturing													community, business and personal service industries	
	printing ⁴	primary metals	metal fabricating	machinery	transportation equipment	electrical products	non-metallic mineral products	petroleum and coal products	chemical industries	construction	transportation ⁵	electricity, gas and other utilities	trade - wholesale	trade - retail	personal service industries
1969	10.0	1,671.5	820.2	77.6	145.5	80.1	72.8	57.2	42.2	1,958.0	492.7	56.7	15.7	231.8	130.8
1970	85.3	161.4	49.2	31.7	1,909.1	336.8	68.1	-	28.7	3,245.6	333.3	51.0	9.4	1.9	293.0
1969 J	-	2.4	8.5	11.8	22.3	1.8	9.7	14.6	1.6	549.2	23.5	-	-	94.3	0.5
J	-	275.0	13.0	12.2	11.9	5.4	3.3	15.2	-	372.6	150.1	6.1	-	67.7	0.2
A	-	528.7	274.7	12.4	8.6	11.6	12.7	-	-	106.2	48.0	-	-	12.7	1.8
S	-	560.2	292.5	15.4	10.0	2.6	0.7	11.6	-	66.1	16.4	-	-	3.3	3.8
O	-	220.9	184.8	-	27.4	7.4	-	11.0	-	49.7	74.4	-	-	3.1	31.4
N	-	46.2	4.4	-	9.5	-	-	-	-	24.0	29.7	-	0.1	-	11.4
D	-	0.2	4.6	-	0.7	14.2	2.8	-	-	39.8	6.7	-	-	3.2	4.0
1970 J	-	-	6.6	-	-	14.0	4.0	-	-	18.8	4.4	-	-	-	3.2
F	12.0	-	7.9	-	-	10.2	-	-	1.4	4.0	22.1	-	-	1.9	10.3
M	29.9	-	1.3	-	-	12.7	-	-	-	6.8	6.7	5.8	-	-	4.4
A	31.1	12.6	6.8	-	0.2	14.1	13.2	-	2.0	426.7	6.2	8.4	-	-	3.9
M	9.7	0.4	5.4	5.5	6.6	31.2	15.0	-	-	1,042.5	44.7	12.6	-	-	7.8
J	-	-	9.3	2.7	7.2	27.9	15.5	-	-	726.0	84.8	5.3	3.9	-	84.7
J	2.6	28.0	3.2	11.2	10.5	22.6	11.0	-	-	749.7	68.5	-	2.2	-	94.7
A	-	43.6	-	5.2	14.3	25.2	3.1	-	-	232.0	81.0	0.4	-	-	68.3
S	-	42.0	1.7	3.4	355.3	33.9	4.6	-	12.7	15.8	1.0	-	-	-	4.4
O	-	32.6	-	3.7	576.0	33.2	5.2	-	12.6	19.8	2.6	-	0.2	-	9.1
N	-	-	0.5	-	587.1	88.1	0.5	-	-	3.5	6.3	6.2	3.1	-	2.0
D	-	2.2	6.5	-	351.9	23.7	-	-	-	-	5.0	12.3	-	-	0.2
1971 J	-	2.0	10.0	-	83.8	3.1	-	-	1.7	3.8	39.0	11.2	28.0	-	0.2
F	-	2.0	18.1	2.0	9.2	-	0.6	-	-	0.9	34.3	8.4	-	-	67.8
M	-	3.4	20.3	8.4	32.2	18.3	-	-	-	2.0	0.3	-	-	-	72.4
A	-	2.7	8.4	1.4	17.0	12.6	-	-	-	4.8	-	-	-	5.9	37.9
M	-	2.2	8.0	4.7	9.1	-	4.8	-	-	4.0	6.1	-	-	1.8	6.8
J	-	2.4	6.5	5.2	33.0	3.2	36.1	-	0.5	42.5	12.2	36.4	6.6	-	5.5
J	2.9	6.2	0.7	3.2	24.6	3.1	61.2	-	3.7	98.1	18.2	18.6	-	11.8	13.9

¹In calculating time loss, only the workers directly affected by the strike or lockout are taken into account; time lost by workers indirectly affected, such as those laid off as a result of a work stoppage is not included. ²The statistics for individual industries exclude strikes and lockouts involving fewer than 100 workers; the total, however, includes all work stoppages. ³The agricultural, finance, insurance and real estate and public administration and defence industries are not shown separately; should strikes occur in these industries, they also will be shown in the total. ⁴Includes miscellaneous manufacturing industries. ⁵Includes also publishing and allied industries. ⁶Includes also the storage and communication industries.

Source: Labour Gazette, Department of Labour.

Table 12: employment indexes, ¹ by industrial division (1961 = 100), based on the 1960 standard industrial classification

years and months	industrial composite ²	forestry	mining, including milling	manufacturing			con-struction	transportation, communication and other utilities ³	trade		finance, insurance and real estate	service ⁴
				total	non-durable goods	durable goods			wholesale	retail		
1969	126.9	88.7	107.9	125.2	115.9	136.7	119.1	111.9	129.0	140.7	138.8	171.8
1970	127.1	84.2	115.7	122.8	114.7	132.8	113.9	112.6	132.8	142.8	143.6	178.5
unadjusted for seasonal variation												
1969 M	127.0	86.8	107.6	126.2	116.0	138.8	114.4	114.1	128.2	138.3	138.0	171.3
J	130.2	107.3	111.7	128.9	119.0	141.1	121.6	115.2	130.0	140.2	139.7	178.5
J	129.1	111.8	105.5	125.3	118.2	134.1	131.1	115.6	129.4	135.6	141.0	181.8
A	131.1	111.2	103.5	127.9	121.0	136.4	136.3	117.2	130.6	137.3	140.4	184.3
S	130.3	108.8	101.7	127.0	119.5	136.4	134.8	114.9	131.4	142.5	140.0	179.2
O	130.0	103.3	101.4	126.7	117.7	137.7	133.3	112.7	133.3	145.3	141.1	179.3
N	130.1	96.6	111.4	126.4	115.9	139.5	126.0	112.5	133.4	151.7	141.8	175.3
D	126.5	86.5	111.2	123.3	112.6	136.5	106.8	109.9	131.6	153.6	141.9	168.8
1970 J	124.4	81.7	111.6	122.5	112.8	134.4	102.8	108.8	131.8	140.4	142.5	169.9
F	124.3	78.1	113.1	122.6	112.5	135.1	102.9	108.3	131.7	139.5	142.9	170.4
M	124.2	68.3	113.2	122.6	112.5	135.0	102.4	108.1	131.7	140.2	142.8	171.9
A	124.5	58.4	112.3	122.2	112.6	134.0	104.7	109.7	131.8	140.5	142.7	174.5
M	126.7	74.4	115.9	122.8	114.4	133.2	112.4	112.4	132.5	141.7	143.6	179.3
J	129.6	96.9	119.4	125.5	117.5	135.2	120.1	113.9	133.8	142.3	144.9	183.7
J	128.6	103.1	121.2	122.1	115.9	129.8	122.6	115.4	133.0	139.2	145.2	184.8
A	130.9	101.4	120.9	126.4	118.9	135.7	127.2	116.7	133.5	137.3	144.4	187.9
S	129.6	100.3	117.2	123.7	117.6	131.3	127.8	115.8	133.8	142.6	143.3	183.6
O	129.0	92.0	115.7	122.5	116.1	130.5	126.8	114.8	134.4	145.6	143.6	182.0
N	127.7	84.9	114.6	120.7	114.5	128.4	118.2	113.6	133.7	150.9	144.0	180.1
D	125.4	72.2	113.8	119.7	111.2	130.1	98.6	113.1	131.2	153.8	143.8	174.6
1971 J	123.0	67.7	114.4	119.2	110.9	129.5	96.4	110.8	131.1	139.1	143.7	173.9
F	124.6	64.8	115.2	118.6	110.7	128.4	97.8	110.8	130.8	137.4	145.3	172.7
M	123.9	..	115.0	120.3	111.8	131.0	97.9	144.5	175.0
A	124.9	54.2	112.0	120.3	112.9	130.6	108.5	112.6	144.1	179.1
M	128.7	75.9	117.9	123.7	115.3	134.0	120.7	114.8	145.4	185.1
adjusted for seasonal variation												
M. C. D.	1	2	3	1	1	1	3	3	2	2	1	1
1969 M	127.0	98.7	107.6	126.2	116.3	138.3	114.5	113.3	128.6	139.8	138.1	170.0
J	127.2	92.0	108.5	126.1	116.6	138.7	114.2	112.3	128.6	140.8	138.8	172.2
J	126.6	90.4	101.8	125.5	115.9	137.1	118.5	111.7	127.8	139.5	139.6	173.2
A	126.9	88.8	100.8	124.8	116.0	134.8	120.6	112.6	129.1	141.5	139.4	174.2
S	127.1	89.5	101.9	124.4	116.1	134.9	120.1	112.1	129.6	143.1	140.4	174.2
O	127.7	89.2	102.5	125.5	116.1	137.0	120.0	111.6	131.4	142.9	141.0	176.8
N	128.2	89.8	112.9	125.6	115.6	137.9	120.4	112.3	132.2	142.6	141.7	176.7
D	128.2	91.0	113.9	125.5	115.9	137.2	122.8	111.8	132.6	141.4	142.4	176.2
1970 J	128.2	91.1	112.6	124.9	115.9	136.0	118.0	112.8	133.6	142.5	143.1	177.6
F	128.9	95.4	113.8	124.8	115.4	136.3	117.9	112.6	134.0	144.7	143.5	177.5
M	128.1	96.5	113.4	124.5	115.3	135.9	116.7	112.1	134.0	143.3	143.3	178.4
A	127.6	89.7	115.2	123.8	115.2	134.6	112.4	111.7	133.8	142.9	143.7	178.8
M	126.7	84.7	115.9	122.8	114.7	132.7	112.7	111.5	132.8	143.2	143.6	177.9
J	126.7	82.8	116.1	122.8	115.1	132.9	112.9	111.1	132.4	143.0	143.9	177.4
J	126.2	83.3	117.0	122.3	113.6	132.8	111.0	111.7	131.4	143.3	143.7	176.1
A	126.8	81.0	117.9	123.4	114.0	134.1	112.5	112.1	132.0	141.5	143.4	177.8
S	126.5	82.4	117.5	121.2	114.2	130.1	113.8	113.0	132.0	143.3	143.7	178.6
O	126.7	79.5	117.0	121.3	114.5	129.9	114.1	113.8	132.5	143.2	143.6	179.4
N	125.9	79.2	116.2	120.0	114.3	126.9	113.0	113.5	132.5	141.9	144.0	181.5
D	127.1	77.2	116.6	121.8	114.5	130.8	113.4	115.1	132.3	141.7	144.4	182.4
1971 J	127.2	76.0	116.3	121.8	114.2	131.3	110.6	115.3	133.2	141.2	144.4	182.0
F	129.2	79.2	115.2	120.7	113.6	129.5	112.0	115.1	133.0	142.4	145.9	179.9
M	127.7	..	115.1	122.2	114.5	131.9	111.5	145.0	181.6
A	128.0	83.0	114.9	121.9	115.5	131.2	116.5	114.6	145.1	183.5
M	128.7	86.5	117.9	123.7	115.6	133.5	121.5	113.9	145.4	183.7

¹The data in Tables 12 to 19 are based on reports from firms employing 20 persons or more in any month of the year and relate to the last pay periods in the month. Greater industrial and area detail and more explanatory notes are given in the source publication named below. ²Excludes agriculture, fishing, trapping and public administration and defence. ³Includes storage, electric power, gas and water utilities. ⁴Excludes domestic service. Source: Employment and Average Weekly Wages and Salaries (72-002), Statistics Canada.

Table 13: employment indexes, ¹ industrial composite, by province (1961=100)

years and months	Canada	Nfld.	P. E. I.	N. S.	N. B.	Que.	Ont.	Man.	Sask.	Alta.	B. C.
1969	126.9	120.7	130.6	117.8	119.1	119.9	131.0	118.0	118.1	136.7	137.5
1970	127.1	121.8	85.5	114.3	119.2	119.3	131.6	117.7	113.2	138.2	139.3
unadjusted for seasonal variation											
1969 M	127.0	116.6	129.0	116.8	118.4	119.8	131.5	118.0	119.9	135.5	137.6
J	130.2	122.3	142.7	122.7	124.9	122.8	134.4	120.6	122.0	140.5	140.1
J	129.1	128.1	149.3	123.3	127.0	123.0	130.4	121.8	122.6	143.6	140.8
A	131.1	133.1	154.6	123.1	130.1	125.1	132.0	123.0	118.4	143.2	146.4
S	130.3	132.7	146.5	119.7	125.0	124.3	132.1	122.6	122.4	142.1	143.5
O	130.0	129.0	145.2	119.8	123.5	123.8	132.8	122.3	119.7	140.7	142.2
N	130.1	122.4	132.8	118.5	120.5	122.2	134.9	120.6	116.9	140.2	142.4
D	126.5	113.5	126.1	115.5	115.4	117.9	131.8	117.0	114.7	137.2	139.6
1970 J	124.4	111.3	117.6	112.5	111.5	116.4	129.6	115.3	109.0	135.3	137.3
F	124.3	109.8	112.7	109.9	111.1	116.4	129.7	115.0	108.0	134.9	138.0
M	124.2	111.9	113.1	108.7	109.2	116.4	129.5	115.7	108.6	135.0	138.0
A	124.5	111.1	115.3	110.7	110.5	116.7	129.9	115.4	108.2	133.8	138.0
M	126.7	118.6	132.3	114.2	119.9	119.0	132.0	117.6	112.5	138.0	134.8
J	129.6	131.1	145.2	116.9	125.6	122.1	134.0	120.0	116.7	141.4	138.6
J	128.6	132.0	147.6	118.5	125.6	120.4	131.8	119.9	118.5	143.6	140.0
A	130.9	133.9	154.3	116.7	128.0	123.0	134.7	121.0	118.8	143.2	142.6
S	129.6	131.3	152.6	118.0	126.5	122.5	132.7	120.4	116.5	141.3	142.8
O	129.0	131.9	147.9	118.5	124.6	121.4	132.2	119.7	116.4	140.1	142.7
N	127.7	125.8	141.7	116.4	121.7	120.3	131.8	117.8	114.0	136.3	141.0
D	125.4	113.6	128.1	110.8	116.5	116.7	131.4	114.7	111.3	134.6	137.9
1971 J	123.0	112.5	122.3	108.8	113.3	115.2	128.7	113.8	107.7	132.1	133.6
F	124.6	111.6	125.7	107.6	112.5	114.7	129.5	111.8	108.5	130.8	135.6
M	123.9
A	124.9	112.0	117.9	108.3	112.2	116.3	129.7	114.9	112.7	133.2	139.1
M	128.7	120.2	136.0	113.6	122.5	120.1	132.4	118.8	118.0	138.7	143.9
adjusted for seasonal variation											
M. C. D.	1	4	4	4	4	1	1	2	2	2	1
1969 M	127.0	120.2	128.5	117.5	119.1	120.0	131.2	117.9	118.8	136.0	137.3
J	127.2	114.3	131.9	119.1	119.0	120.0	132.6	118.0	117.9	136.6	137.2
J	126.6	117.9	133.3	118.9	118.5	120.0	130.9	117.8	116.7	137.3	135.7
A	126.9	119.9	135.9	118.4	119.5	120.5	129.5	118.8	117.8	137.3	139.6
S	127.1	121.2	130.2	116.0	118.6	120.4	130.1	118.8	118.0	138.6	139.6
O	127.7	120.1	131.5	117.0	119.4	120.8	131.4	119.4	116.4	139.4	140.5
N	128.2	119.2	122.9	116.9	119.2	120.3	132.4	119.3	115.7	140.4	142.3
D	128.2	120.6	130.9	117.2	118.8	120.4	132.2	119.4	116.6	139.8	142.6
1970 J	128.2	122.2	137.5	116.3	118.3	120.4	131.9	119.4	115.8	139.8	143.2
F	128.9	121.5	135.6	115.8	118.6	121.1	132.4	119.6	115.1	139.3	143.8
M	128.1	123.3	136.1	113.2	117.8	120.9	132.2	120.1	114.4	138.7	141.5
A	127.6	122.3	133.1	114.4	120.2	120.3	131.7	118.8	112.0	138.9	141.1
M	126.7	122.1	132.3	114.9	120.5	119.2	131.8	117.5	111.4	138.4	134.4
J	126.7	122.7	134.2	113.5	119.6	119.4	132.2	117.5	112.8	137.5	135.8
J	126.2	121.9	131.8	114.3	117.3	117.4	132.3	116.0	112.9	137.4	135.1
A	126.8	120.8	135.3	112.2	117.6	118.5	132.2	117.0	112.8	137.4	136.0
S	126.5	119.9	135.3	114.3	120.1	118.6	130.8	116.7	112.3	137.9	139.0
O	126.7	122.6	134.0	115.8	120.4	118.4	130.8	116.8	113.2	138.9	141.0
N	125.9	122.6	131.1	114.9	120.5	118.5	129.4	116.6	112.9	136.5	140.9
D	127.1	120.6	133.2	112.5	120.1	119.1	131.8	117.1	113.0	137.1	140.8
1971 J	127.2	123.9	144.4	112.7	119.3	119.5	131.5	118.0	114.6	136.7	140.3
F	129.2	123.3	151.4	113.4	120.1	119.3	132.2	116.2	115.6	135.1	141.3
M	127.7
A	128.0	123.1	136.2	111.9	122.0	119.8	131.5	118.3	116.6	138.2	142.3
M	128.7	123.7	136.3	114.3	123.1	120.3	132.2	118.7	116.8	139.1	143.5

¹The data in Tables 12 to 19 are based on reports from firms employing 20 persons or more in any month of the year and relate to the last pay periods in the month. Greater industrial and area detail and more explanatory notes are given in the source publication named below. Excludes agriculture, fishing, trapping and public administration and defence. Source: *Employment and Average Weekly Wages and Salaries (72-002)*, Statistics Canada.

Table 14: employment indexes, ¹ by manufacturing industry² (1961 = 100), based on the 1960 standard industrial classification

years and months	non-durable manufacturing ³						durable manufacturing									
	food and beverages	rubber products	leather products	textile products	clothing	paper and allied industries	petroleum and coal products	chemicals and chemical products	wood products	furniture and fixtures	primary metal industries	metal fabricating industries ⁴	machinery, (ex electrical)	transportation equipment	electrical products	non-metallic mineral products
1969	109.1	123.7	99.2	119.8	109.2	121.7	104.0	120.4	113.0	134.0	123.2	135.7	151.4	155.6	150.4	119.3
1970	109.1	123.2	91.2	113.7	109.2	121.1	105.9	120.5	108.1	127.6	130.5	133.9	149.5	141.7	144.3	115.3
1969 M	100.5	124.3	101.8	118.5	110.1	118.4	102.5	120.0	111.8	129.1	128.5	132.9	149.2	155.9	147.6	115.3
A	102.8	125.2	100.1	120.5	108.0	117.8	102.8	120.5	112.6	130.2	129.7	134.9	149.0	156.4	147.5	113.4
M	109.3	126.2	100.5	121.8	108.2	121.9	105.6	122.0	115.7	130.6	132.1	136.7	149.3	157.8	151.0	118.8
J	114.8	127.6	102.5	123.2	110.0	125.4	106.9	123.1	118.0	136.0	134.4	138.4	152.8	158.4	153.7	122.1
J	117.8	126.4	100.5	118.1	106.0	125.4	108.0	121.0	116.2	132.8	124.6	136.0	151.7	135.4	151.1	122.6
A	121.9	129.0	101.5	120.2	112.3	125.8	105.4	122.1	116.6	137.8	106.7	136.5	152.4	158.5	153.6	125.4
S	119.0	120.3	97.1	119.3	111.9	124.3	103.1	120.8	114.2	139.7	100.5	137.8	154.7	162.4	153.2	125.9
O	112.7	121.7	95.4	119.8	111.1	123.6	103.4	120.3	112.0	140.4	112.3	139.3	155.3	160.2	153.4	124.8
N	107.5	120.2	94.5	119.2	109.0	121.0	103.0	120.1	111.1	138.8	127.8	138.2	155.0	159.3	152.2	122.8
D	101.4	116.0	91.4	117.5	105.2	121.4	103.0	119.4	107.9	134.1	128.1	134.1	155.1	157.0	148.7	114.3
1970 J	100.4	119.3	93.1	115.9	110.1	119.2	102.9	119.6	106.7	132.8	128.6	133.6	154.5	147.1	148.8	112.5
F	99.5	117.1	93.3	116.2	111.9	119.2	103.1	120.3	107.3	131.1	129.2	133.1	153.7	151.5	148.7	112.5
M	100.6	112.4	90.8	115.6	111.4	119.8	103.9	120.6	106.5	127.6	130.2	133.7	154.2	151.4	148.0	112.4
A	103.3	111.5	88.7	114.4	107.6	120.5	103.7	121.3	105.8	126.1	129.9	133.4	152.8	150.0	146.4	111.1
M	109.2	108.7	88.5	112.5	108.0	120.1	108.2	123.3	101.6	124.2	132.7	134.4	146.1	149.7	143.9	114.4
J	114.8	110.6	91.6	115.9	110.6	124.9	109.9	123.6	109.8	127.1	135.0	136.7	150.2	146.7	144.5	117.5
J	117.4	110.9	92.0	112.5	104.5	120.6	111.2	123.6	109.1	122.7	131.1	136.1	146.9	128.5	142.7	117.4
A	123.4	113.4	92.4	114.6	111.1	119.5	109.7	120.7	112.1	129.5	132.3	137.0	146.6	150.0	144.8	118.6
S	118.1	112.2	91.6	109.9	111.0	122.9	106.7	120.4	111.5	130.2	129.4	136.4	144.1	130.1	145.6	118.2
O	112.6	112.1	91.7	110.9	110.2	123.2	104.8	119.4	111.3	130.1	130.6	134.8	146.2	128.1	141.7	117.8
N	108.9	110.5	91.2	112.3	108.2	121.2	103.5	119.3	109.7	128.0	129.2	133.5	147.3	124.5	137.4	116.0
D	101.4	107.3	89.7	113.8	106.4	121.3	102.9	116.3	105.3	122.4	128.3	129.0	146.3	142.7	140.4	112.1
1971 J	100.2	110.3	91.4	113.6	108.6	118.8	102.7	116.7	105.1	120.3	128.0	129.6	146.3	143.0	139.4	107.2
F	99.1	112.1	90.4	112.2	109.8	118.1	101.4	116.8	107.2	120.6	126.7	128.6	145.8	143.2	133.1	106.1

¹See footnote 1 and source in Table 13.²Employment indexes in total manufacturing and in its total durable and non-durable components are given in Table 12. ³In addition to those listed, tobacco products; knitting mills; printing, publishing and allied; and miscellaneous manufacturing industries are included in non-durable manufacturing. ⁴Except machinery and transportation equipment industries.Table 15: average weekly wages and salaries, ¹ by industrial division, based on the 1960 standard industrial classification (dollars)

years and months	manufacturing						transportation, communication and other utilities		trade		finance, insurance and real estate	
	industrial composite	forestry	mining, including milling	total	non-durable goods	durable goods	construction		wholesale	retail		service
1969	117.64	133.60	148.93	122.97	114.21	132.13	150.68	132.13	118.03	81.60	113.83	84.23
1970	126.82	137.60	164.70	132.75	123.27	142.87	167.15	142.35	127.18	86.00	120.52	90.65
1969 M	117.27	129.61	147.10	122.60	113.67	131.81	149.54	130.78	117.16	81.57	114.62	83.59
J	117.62	127.07	145.62	122.64	113.89	131.75	147.80	131.18	118.33	83.12	115.98	84.22
J	118.48	131.06	146.06	122.20	113.96	131.14	153.31	134.15	118.45	83.59	115.02	84.38
A	119.08	132.69	147.97	122.57	113.88	131.99	156.85	135.65	118.04	82.41	114.24	84.89
S	120.51	137.54	149.80	125.65	115.60	136.53	159.67	135.54	119.24	82.95	113.27	84.55
O	120.73	136.68	153.14	125.97	116.70	135.67	158.78	136.61	120.19	82.37	114.39	84.95
N	121.45	140.79	153.91	127.21	117.54	137.13	160.00	137.00	120.73	82.32	115.07	86.34
D	116.91	133.27	153.28	122.50	115.32	129.80	130.09	133.50	120.45	83.05	115.95	86.45
1970 J	123.09	137.41	160.51	129.32	120.51	138.44	160.48	137.09	123.99	83.84	118.09	88.63
F	124.16	149.16	162.34	130.20	121.27	139.38	162.09	138.88	125.27	84.03	116.80	89.85
M	123.80	144.87	165.76	130.11	121.27	139.21	152.90	139.15	124.99	85.31	117.86	89.38
A	125.55	146.77	163.31	131.47	122.33	140.95	164.13	140.94	127.13	85.97	119.42	90.32
M	126.09	124.49	162.35	132.42	123.13	142.27	166.28	141.86	126.57	86.56	119.60	89.68
J	127.19	124.24	161.74	133.15	123.46	143.75	166.59	143.02	127.33	89.01	120.11	90.44
J	127.04	125.90	160.74	131.87	122.72	141.94	167.61	142.99	127.16	85.67	121.29	91.43
A	128.13	132.96	163.15	133.09	122.57	144.47	174.55	142.68	127.17	88.55	121.54	90.93
S	128.96	138.34	166.31	133.98	123.85	145.19	178.42	143.91	128.00	87.53	122.19	91.51
O	130.23	149.83	170.71	135.72	125.74	146.70	178.93	146.02	129.05	86.94	122.99	91.78
N	129.86	149.05	171.68	136.65	126.48	147.34	177.30	145.50	129.82	86.49	122.65	91.77
D	127.31	136.53	168.27	135.10	125.96	144.76	147.41	145.04	129.71	88.69	123.70	92.00
1971 J	130.82	143.55	170.47	138.14	128.32	148.55	172.04	145.55	132.08	88.30	125.29	94.12
F	132.59	147.87	172.73	140.10	128.96	151.92	178.65	149.14	135.15	83.12	124.84	93.36
M	132.10	..	169.30	139.60	130.10	149.58	176.74	126.93	94.70
A	133.64	150.39	173.89	141.29	129.52	153.63	180.72	146.22	128.21	96.25
M	134.17	124.49	171.64	141.86	130.97	153.39	177.70	147.47	127.03	96.60

¹See footnotes and source at bottom of Table 12.

Table 16: average weekly wages and salaries¹, by manufacturing industry, based on the 1960 standard industrial classification (dollars)

years and months	non-durable manufacturing ²						durable manufacturing									
	food and beverage	rubber products	leather products	textile products	clothing	paper and allied indus- tries	petroleum and coal products	chemi- cals and chemical products	wood products	furniture and fixtures	primary metal indus- tries	metal fabri- cating indus- tries	machin- ery (ex elec- trical)	transpor- tation equipment	elec- trical products	non- metallic mineral products
1969	108.56	127.96	80.36	102.05	75.29	143.17	179.23	139.23	111.08	100.47	145.92	128.89	140.59	145.10	125.33	131.58
1970	118.26	136.95	86.42	110.03	80.76	152.76	192.41	149.97	118.92	107.86	159.29	140.30	153.09	155.61	134.59	141.68
1969 M	108.89	127.48	80.51	101.65	76.16	139.77	172.31	135.71	111.45	99.01	142.64	127.50	138.99	143.17	124.63	126.63
A	107.97	127.78	80.02	101.72	75.46	140.74	179.08	137.25	109.87	100.20	142.21	127.09	141.75	142.27	124.94	129.37
J	107.89	126.06	81.03	101.33	75.47	141.52	183.24	137.80	110.01	99.78	145.94	128.37	139.77	144.44	125.02	131.96
M	108.51	125.67	79.72	101.11	74.64	142.62	177.33	138.73	109.41	99.87	145.85	128.66	138.56	144.67	125.32	132.91
J	107.52	123.93	80.94	101.06	75.12	142.94	177.69	140.13	109.12	100.12	147.06	129.82	139.93	144.18	122.01	133.48
A	105.73	124.99	81.88	103.24	78.09	143.11	179.74	139.23	111.49	103.22	144.45	129.82	137.55	147.75	123.96	133.86
S	108.31	130.17	81.18	105.29	76.29	145.16	183.28	141.68	114.77	104.31	150.33	133.97	141.87	154.29	127.84	135.79
O	109.53	135.62	81.56	105.03	78.07	146.64	181.85	142.51	113.78	105.42	150.36	132.25	143.71	149.43	128.61	135.55
N	112.59	136.04	82.73	105.43	76.09	146.84	186.80	143.31	116.61	105.47	149.94	134.17	144.68	151.93	128.65	135.64
D	112.42	129.59	74.28	99.18	68.21	149.19	184.94	143.68	110.58	93.60	150.86	124.16	140.96	133.98	126.31	129.79
1970 J	115.98	133.99	84.22	108.64	80.94	149.86	183.15	146.54	117.40	105.96	153.58	135.79	150.31	150.03	129.85	135.27
F	117.15	134.75	86.27	107.72	82.00	149.78	188.17	146.72	118.53	104.55	154.47	137.24	150.11	150.69	131.56	135.89
M	118.24	133.02	82.87	108.16	79.12	149.73	189.05	147.50	117.43	104.73	156.66	135.72	148.01	150.64	131.06	136.88
A	118.57	134.22	84.00	108.64	79.82	150.56	195.55	147.38	118.10	105.61	156.32	138.30	150.60	153.70	132.62	138.70
M	118.59	139.83	86.47	111.61	81.34	148.72	192.94	148.97	115.13	106.70	158.80	139.19	151.75	155.72	134.22	140.18
J	118.70	139.34	87.52	110.39	80.85	151.13	191.05	149.26	116.73	108.13	157.43	142.14	152.10	159.35	136.46	142.02
J	117.86	136.43	86.53	109.12	77.98	150.90	191.63	150.19	115.81	108.67	157.54	139.56	152.32	157.71	132.46	142.12
A	115.39	135.68	88.20	111.85	82.45	150.90	191.95	150.65	117.08	110.35	160.75	143.29	153.26	158.80	135.81	143.02
S	117.33	141.92	88.30	110.79	82.25	152.91	194.39	149.15	118.77	110.93	161.91	145.33	154.64	157.75	137.12	146.92
O	118.94	140.37	88.86	111.20	83.35	157.29	196.03	154.10	123.21	111.39	164.63	145.64	156.37	157.89	138.61	147.34
N	120.21	141.18	90.05	112.37	83.11	158.41	196.49	153.25	126.23	112.16	163.11	144.89	158.73	158.53	139.98	148.31
D	122.68	132.93	83.68	110.10	75.63	162.56	199.48	156.20	122.27	105.24	166.53	136.13	155.21	158.28	136.06	142.76
1971 J	124.62	138.72	90.46	113.50	83.79	160.65	198.54	155.73	127.20	109.34	163.54	142.99	159.93	162.75	141.21	145.56
F	124.77	140.69	93.22	113.09	85.05	159.59	199.74	160.00	121.26	111.97	166.44	146.07	160.54	172.74	146.17	145.70

¹The data in Tables 12 to 19 are based on reports from firms employing 20 persons or more in any month of the year and relate to the last pay periods in the month. Greater industrial and area detail and more explanatory notes are given in the source publication named below. ²In addition to those listed, tobacco products; knitting mills; printing, publishing and allied; and miscellaneous manufacturing industries are included in non-durable manufacturing. Source: Employment and Average Weekly Wages and Salaries (72-002), Statistics Canada.

Table 17: average weekly wages and salaries¹, by province (dollars)

years and months	Canada	Nfld.	P. E. I.	N. S.	N. B.	Que.	Ont.	Man.	Sask.	Alta.	B. C.
1969	117.64	106.00	80.87	94.51	96.80	114.24	121.56	107.67	107.90	117.95	129.35
1970	126.82	117.70	92.62	104.21	104.01	122.38	131.52	115.88	114.87	128.15	137.97
1969 M	117.27	104.54	80.86	94.70	93.86	114.70	121.27	107.31	107.38	115.98	127.89
J	117.62	104.82	78.69	95.05	94.97	114.10	121.65	108.87	108.36	118.35	129.31
J	118.48	103.40	82.71	95.92	96.09	115.20	122.25	110.06	108.42	119.45	131.29
A	119.08	105.53	79.14	97.41	96.80	116.20	122.46	110.12	109.88	120.30	130.64
S	120.51	107.13	79.51	98.40	97.25	117.97	124.18	109.68	108.45	120.07	133.76
O	120.73	108.12	79.38	96.61	98.20	118.50	124.46	109.10	109.26	120.07	133.17
N	121.45	111.14	82.76	97.99	99.71	118.41	125.24	108.57	110.39	121.51	134.23
D	116.91	107.15	79.77	94.14	98.00	113.14	120.46	105.86	108.99	117.99	129.42
1970 J	123.04	113.68	84.94	99.51	103.52	119.33	127.18	111.35	111.96	123.53	134.82
F	124.16	116.68	85.35	100.87	103.15	119.89	128.39	112.88	113.03	125.23	135.58
M	123.80	117.42	83.59	101.23	102.71	119.31	127.92	113.02	112.82	124.13	136.14
A	125.55	116.56	85.48	105.00	104.14	120.93	129.96	114.28	113.90	125.93	137.34
M	126.09	115.75	82.39	104.04	101.46	121.71	131.27	115.32	114.60	126.63	135.79
J	127.19	115.84	82.05	103.74	102.31	122.83	132.70	116.91	114.55	127.68	136.57
J	127.04	117.56	85.33	105.64	103.80	122.17	132.25	117.87	114.63	129.12	136.39
A	128.13	118.63	84.35	103.75	101.71	123.11	133.59	118.41	115.56	130.80	138.13
S	128.96	120.45	82.57	107.65	103.82	123.95	133.93	117.87	116.80	132.54	140.02
O	130.23	120.55	82.67	107.42	106.37	126.00	134.79	117.81	118.47	132.69	142.46
N	129.86	120.16	83.52	107.51	106.99	125.84	134.34	117.61	116.23	131.32	142.08
D	127.31	118.44	84.36	103.42	107.98	123.11	131.48	116.53	115.02	127.88	139.40
1971 J	130.82	121.39	87.64	109.93	112.49	125.78	135.43	117.55	116.27	133.29	143.04
F	132.59	120.18	88.35	113.23	113.05	126.90	138.46	118.80	116.40	135.25	141.38
M	132.10
A	133.64	121.55	88.25	112.71	113.62	127.06	138.10	120.63	118.63	134.57	147.19
M	134.17	121.93	87.81	113.16	111.94	128.00	138.84	121.09	119.50	135.33	147.75

¹See footnote 1 in Table 16.

Table 18: average hourly earnings, ¹ based on the 1960 standard industrial classification (dollars per hour)

		manufacturing															
years and months		mining, including milling	total	non-durable goods	durable goods	food and beverages	rubber products	leather products	textile products	clothing	wood products	furniture and fixtures	paper and allied industries	printing, publishing and allied industries	primary metal industries	metal fabricating industries	
1969		3.28	2.79	2.57	3.00	2.47	2.91	1.90	2.21	1.87	2.68	2.22	3.28	3.31	3.34	2.97	
1970		3.71	3.01	2.77	3.25	2.69	3.13	2.03	2.37	2.00	2.89	2.40	3.49	3.56	3.67	3.25	
1969	M	3.24	2.77	2.55	2.98	2.45	2.87	1.90	2.17	1.86	2.65	2.20	3.24	3.28	3.31	2.94	
	J	3.25	2.78	2.57	2.99	2.45	2.88	1.91	2.19	1.88	2.66	2.21	3.28	3.32	3.33	2.95	
	J	3.23	2.77	2.57	2.98	2.42	2.86	1.90	2.19	1.86	2.65	2.22	3.30	3.33	3.35	3.00	
	A	3.24	2.78	2.56	3.00	2.40	2.86	1.90	2.24	1.90	2.68	2.24	3.32	3.36	3.36	3.01	
	S	3.25	2.82	2.59	3.05	2.43	2.97	1.92	2.27	1.90	2.76	2.27	3.32	3.38	3.37	3.05	
	O	3.30	2.84	2.63	3.06	2.52	3.06	1.93	2.27	1.90	2.75	2.30	3.35	3.39	3.42	3.05	
	N	3.45	2.88	2.64	3.10	2.56	3.04	1.94	2.27	1.88	2.79	2.31	3.38	3.38	3.48	3.09	
	D	3.51	2.92	2.73	3.10	2.65	3.07	1.98	2.30	1.93	2.83	2.30	3.39	3.37	3.53	3.26	
1970	J	3.59	2.92	2.69	3.15	2.65	3.06	1.95	2.32	1.97	2.83	2.36	3.38	3.40	3.55	3.12	
	F	3.63	2.93	2.70	3.16	2.66	3.06	1.97	2.33	1.98	2.84	2.34	3.39	3.43	3.53	3.16	
	M	3.73	2.96	2.73	3.18	2.69	3.06	1.98	2.34	1.97	2.86	2.35	3.42	3.45	3.62	3.16	
	A	3.66	2.99	2.74	3.22	2.70	3.07	2.00	2.34	1.95	2.86	2.38	3.42	3.46	3.59	3.19	
	M	3.72	2.99	2.74	3.24	2.67	3.20	2.03	2.38	1.97	2.80	2.39	3.40	3.50	3.64	3.23	
	J	3.67	3.01	2.76	3.26	2.65	3.14	2.05	2.38	2.00	2.84	2.42	3.47	3.56	3.62	3.26	
	J	3.65	3.00	2.77	3.25	2.66	3.13	2.03	2.39	1.97	2.83	2.42	3.46	3.61	3.63	3.26	
	A	3.68	3.02	2.75	3.30	2.62	3.09	2.04	2.41	2.02	2.84	2.42	3.44	3.65	3.71	3.31	
	S	3.75	3.02	2.78	3.28	2.67	3.17	2.05	2.35	2.03	2.86	2.43	3.51	3.65	3.73	3.35	
	O	3.80	3.06	2.83	3.30	2.75	3.18	2.07	2.35	2.05	2.97	2.44	3.60	3.67	3.79	3.34	
	N	3.83	3.09	2.86	3.33	2.79	3.21	2.08	2.38	2.04	3.03	2.45	3.65	3.67	3.78	3.36	
	D	3.84	3.17	2.94	3.40	2.89	3.18	2.13	2.45	2.07	3.09	2.45	3.70	3.68	3.82	3.25	
1971	J	3.92	3.19	2.92	3.46	2.91	3.17	2.12	2.46	2.07	3.09	2.46	3.71	3.71	3.81	3.38	
	F	3.91	3.21	2.96	3.50	2.91	3.19	2.15	2.51	2.11	3.10	2.51	3.72		3.84	3.44	
	M	3.93	3.22	2.96	3.48	
	A	3.96	3.24	2.98	3.50	
	M	3.98	3.27	3.01	3.52	

		manufacturing						other industries						
years and months		machinery (ex electrical)	transportation equipment	electrical products	non-metallic mineral products	petroleum and coal products	chemicals and chemical products	construction			urban transit	highway and bridge maintenance	laundries, cleaners and pressers	hotels, restaurants and taverns
								total	building	engineering				
1969		3.17	3.31	2.70	2.95	3.81	2.98	3.71	3.82	3.48	3.43	2.49	1.62	1.62
1970		3.41	3.55	2.91	3.18	4.21	3.22	4.21	4.36	3.92	3.65	2.70	1.74	1.75
1969	M	3.14	3.28	2.70	2.93	3.79	2.95	3.61	3.70	3.44	3.37	2.42	1.61	1.62
	J	3.14	3.30	2.71	2.96	3.74	2.97	3.62	3.74	3.43	3.38	2.42	1.64	1.63
	J	3.16	3.25	2.69	3.00	3.78	3.01	3.64	3.78	3.41	3.49	2.53	1.61	1.60
	A	3.16	3.34	2.70	3.00	3.75	2.99	3.70	3.85	3.46	3.51	2.48	1.63	1.61
	S	3.22	3.40	2.75	3.03	3.82	3.04	3.78	3.94	3.49	3.49	2.52	1.64	1.64
	O	3.23	3.36	2.76	3.02	3.88	3.05	3.86	4.00	3.60	3.51	2.54	1.67	1.66
	N	3.24	3.42	2.75	3.05	3.94	3.06	3.93	4.09	3.57	3.54	2.54	1.66	1.67
	D	3.25	3.36	2.77	3.04	4.04	3.11	3.96	4.10	3.62	3.54	2.52	1.69	1.71
1970	J	3.31	3.47	2.80	3.08	4.05	3.12	4.06	4.17	3.77	3.54	2.66	1.70	1.71
	F	3.31	3.46	2.83	3.08	4.03	3.13	4.10	4.22	3.80	3.54	2.72	1.71	1.72
	M	3.31	3.48	2.80	3.11	4.06	3.16	4.12	4.22	3.84	3.54	2.63	1.72	1.73
	A	3.37	3.53	2.91	3.11	4.26	3.15	4.17	4.22	4.03	3.53	2.74	1.72	1.66
	M	3.34	3.55	2.93	3.12	4.25	3.19	4.14	4.31	3.81	3.53	2.62	1.74	1.72
	J	3.40	3.60	2.97	3.13	4.14	3.17	4.09	4.26	3.81	3.59	2.67	1.75	1.72
	J	3.40	3.60	2.94	3.20	4.22	3.23	4.11	4.30	3.78	3.73	2.68	1.73	1.73
	A	3.44	3.66	2.95	3.21	4.25	3.27	4.18	4.37	3.86	3.77	2.63	1.73	1.74
	S	3.47	3.49	2.96	3.26	4.30	3.29	4.29	4.48	3.98	3.71	2.64	1.75	1.78
	O	3.48	3.49	2.96	3.26	4.28	3.31	4.35	4.50	4.07	3.77	2.72	1.79	1.81
	N	3.53	3.57	2.97	3.32	4.30	3.32	4.46	4.62	4.14	3.76	2.79	1.77	1.83
	D	3.54	3.81	2.98	3.31	4.35	3.40	4.49	4.63	4.17	3.80	2.92	1.81	1.85
1971	J	3.59	3.92	3.06	3.36	4.35	3.41	4.58	4.71	4.25	3.76	2.89	1.84	1.85
	F	3.63	3.91	3.05	3.38	4.29	3.36	4.63	4.74	4.32	3.93	3.09	..	1.86
	M	4.65	4.79	4.33
	A	4.70	4.84	4.38
	M	4.64	4.77	4.33

¹See footnote 1 in Table 16 & 19.

Source: Man-Hours and Hourly Earnings (72-003), Statistics Canada.

Table 19: average weekly hours,¹ based on the 1960 standard industrial classification

		manufacturing														
years and months	mining, including milling	total	non- durable goods	durable goods	food and beverages	rubber products	leather products	textile products	clothing	wood products	furniture and fixtures	paper and allied indus- tries	printing, publishing and allied indus- tries	primary metal indus- tries	metal fabri- cating indus- tries	
1969	41.4	40.0	39.5	40.6	39.4	41.1	38.4	40.8	36.5	39.3	41.5	41.1	37.9	40.7	40.8	
1970	41.0	39.7	39.3	40.2	39.4	40.7	38.2	40.4	36.0	38.7	40.5	40.9	37.2	40.6	40.5	
1969	M	41.5	40.4	39.8	41.0	39.6	40.8	39.2	41.3	37.1	39.6	41.5	41.1	37.8	41.5	41.3
	J	40.8	40.2	39.6	40.7	40.1	40.5	38.0	40.8	36.1	39.0	41.3	41.1	38.2	41.1	41.1
	J	40.7	39.9	39.5	40.4	39.8	40.0	38.5	40.3	36.5	39.0	41.4	40.8	38.1	41.0	40.8
	A	41.2	40.1	39.7	40.6	39.3	40.6	39.2	41.0	37.7	39.6	42.7	40.7	38.3	39.1	40.7
	S	41.6	40.7	39.9	41.6	40.1	41.5	38.3	41.1	36.5	39.6	42.7	41.2	38.3	41.0	41.7
	O	41.9	40.4	39.8	41.0	39.0	42.4	38.1	41.1	37.4	39.3	42.4	41.4	38.3	40.9	40.8
	N	41.2	40.4	39.7	41.0	39.6	42.2	38.5	41.1	36.6	39.7	42.5	41.0	38.0	40.3	41.2
	D	39.9	37.2	36.9	37.5	37.4	38.7	32.7	36.8	30.6	36.8	36.2	41.6	35.9	40.0	37.5
1970	J	41.4	39.8	39.5	40.0	39.2	40.9	39.4	41.0	37.2	39.0	40.9	41.0	37.4	40.4	40.5
	F	41.4	40.0	39.7	40.3	39.2	40.9	39.3	40.4	37.7	39.5	40.5	41.1	37.5	40.6	40.7
	M	41.3	39.5	39.1	40.0	39.3	39.9	37.1	40.3	35.9	38.9	39.8	40.9	37.9	40.4	39.9
	A	41.0	39.8	39.3	40.3	39.2	40.4	37.1	40.5	36.1	39.0	39.8	41.2	37.8	40.6	40.7
	M	40.6	40.0	39.7	40.3	40.0	41.3	38.0	40.9	36.7	38.2	40.3	40.8	37.4	41.0	40.5
	J	40.5	40.1	39.6	40.6	40.4	41.6	38.2	40.3	36.0	38.6	40.1	40.9	37.3	40.8	41.2
	J	40.6	39.3	39.0	39.6	40.0	40.1	38.2	39.3	35.0	38.0	40.3	40.6	37.0	40.4	39.8
	A	40.7	39.9	39.5	40.3	39.7	40.6	39.0	40.4	36.9	38.6	41.4	40.7	37.2	40.6	41.0
	S	41.1	40.1	39.5	40.7	39.5	42.6	38.8	40.7	36.5	39.3	41.5	40.7	37.6	40.5	41.0
	O	41.6	40.1	39.5	40.7	38.8	41.5	38.9	41.1	36.6	39.1	41.7	41.1	37.1	40.8	41.2
	N	41.7	39.9	39.3	40.5	38.7	41.0	39.2	41.1	36.4	39.4	41.7	40.7	37.1	40.2	40.7
	D	39.9	38.0	37.5	38.5	37.9	36.9	34.7	38.9	31.5	37.1	37.9	41.5	35.4	40.8	37.6
1971	J	39.9	38.9	38.8	39.1	38.6	40.3	38.9	40.4	36.0	38.9	39.4	40.3	36.3	39.6	39.1
	F	40.6	39.0	38.3	39.2	38.5	41.0	39.7	39.6	35.5	36.4	39.7	40.0	36.4	40.0	39.4
	M	39.2	39.1	38.8	39.4
	A	39.2	39.7	39.1	40.4
	M	39.1	39.4	38.5	40.3

		manufacturing						other industries						
years and months		machinery (ex elec- trical)	transpor- tation equipment	electrical products	non- metallic mineral products	petroleum and coal products	chemicals and chemical products	construction			urban transit	highway and bridge mainte- nance	laundries, cleaners and pressers	hotels, restaurants and taverns
								total	building	engineering				
1969		40.9	40.6	40.1	42.4	42.9	40.7	39.8	38.0	44.0	41.7	36.2	37.4	32.3
1970		40.7	40.3	39.3	41.7	42.2	40.6	39.2	37.5	43.1	42.0	37.2	37.0	31.9
1969	M	41.2	40.9	40.2	43.3	45.7	40.9	40.7	38.4	45.2	42.8	35.6	38.1	32.1
	J	40.8	40.4	40.1	43.4	43.4	40.9	40.0	37.8	44.0	41.6	37.8	37.7	32.5
	J	40.2	40.6	38.6	43.1	43.4	40.8	41.6	39.3	46.2	41.6	36.7	37.4	33.5
	A	40.7	41.3	39.8	42.8	42.8	40.3	42.0	39.4	47.3	42.5	39.1	38.0	33.6
	S	41.0	42.8	40.9	43.4	43.0	41.0	42.0	39.8	46.6	41.4	37.6	37.5	31.9
	O	41.3	41.3	40.5	43.0	40.9	41.1	40.9	39.2	44.8	42.3	37.0	37.6	31.8
	N	41.2	41.4	40.6	42.4	42.9	41.0	40.4	39.1	43.6	41.5	37.3	37.8	31.8
	D	38.6	34.6	38.7	39.5	42.7	40.0	30.3	28.8	34.5	41.6	33.4	35.1	31.3
1970	J	40.7	39.5	39.7	40.5	40.5	40.6	38.7	37.7	41.8	41.2	34.4	36.7	31.4
	F	41.2	39.9	40.1	40.6	41.8	40.8	38.9	37.8	42.2	41.2	35.8	36.9	31.6
	M	40.8	39.9	39.6	40.8	42.2	40.6	35.7	34.5	39.5	42.1	37.0	37.5	31.3
	A	40.9	40.5	39.6	41.4	43.3	40.4	38.7	38.1	40.5	41.3	35.7	37.7	32.6
	M	40.8	40.8	39.0	42.0	43.4	41.1	40.0	38.5	43.2	43.4	36.9	37.5	31.9
	J	40.9	41.2	39.3	42.8	43.1	41.2	40.3	38.2	44.4	43.6	38.7	37.3	32.3
	J	40.2	40.0	37.9	41.9	42.2	40.8	40.5	38.3	44.5	42.0	37.1	37.1	33.5
	A	40.5	40.6	39.1	42.2	41.8	40.5	41.7	39.3	46.4	41.8	37.8	37.2	33.4
	S	41.3	41.1	39.6	42.9	42.1	39.0	41.6	39.1	46.6	42.3	38.3	37.2	31.9
	O	40.6	41.1	39.8	43.0	42.1	41.0	41.0	39.0	45.3	42.3	38.1	36.3	31.6
	N	41.1	40.3	39.9	42.4	42.1	40.4	39.6	38.2	42.5	41.2	36.9	36.5	31.8
	D	39.7	38.2	37.6	39.4	42.9	40.3	30.7	29.6	33.3	42.1	38.3	35.2	30.7
1971	J	39.5	38.6	38.9	40.0	42.1	39.7	36.9	35.8	40.1	42.0	35.1	35.5	30.8
	F	39.2	40.5	38.5	39.9	41.3	37.3	37.5	37.0	40.9	41.7	38.3	35.4	29.9
	M	37.6	37.1	40.3
	A	38.5	38.1	41.0
	M	39.2	39.0	41.5

¹Includes hours paid in regular and overtime periods and hours of paid absence in the pay periods reported. See also footnotes in Table 16. Source: Man-Hours and Hourly Earnings (72-003), Statistics Canada.

Table 1: industry selling price indexes, selected industries¹ (1961=100), based on the 1960 standard industrial classification

years and months	foods and beverages														
	total	slaughtering and meat packing	butter and cheese	pasteurizing	fish products	fruit and vegetable canners and preservers	feed manufacturers	flour mills	bakeries	confectionery manufacturers	sugar refineries	miscellaneous foods	soft drink manufacturers	dairy	breweries
	100.0	22.0	6.6	8.7	3.5	6.4	6.5	4.4	7.3	2.7	2.5	8.1	3.3	3.1	4.7
1969	121.3	129.2	118.4	133.1	137.0	118.5	105.8	115.6	125.0	120.3	117.0	111.4	133.5	110.3	111.1
1970	124.3	129.0	119.5	135.2	153.8	121.7	108.0	116.7	129.9	127.2	126.8	119.4	137.2	109.8	111.4
1969 J	123.5	136.5	118.7	133.3	139.3	119.2	107.3	114.2	125.2	120.1	122.3	111.1	135.2	110.5	110.9
A	122.8	133.6	118.7	133.3	141.2	118.8	107.1	114.1	125.2	121.2	111.4	111.4	135.2	110.4	110.9
S	122.7	133.2	118.7	133.3	142.8	119.4	106.0	114.1	126.5	121.3	109.3	112.1	135.1	110.4	111.4
O	121.9	129.8	118.7	133.3	142.7	118.8	104.8	115.1	126.5	121.6	110.8	112.9	135.1	110.4	111.4
N	121.7	127.7	118.4	133.3	143.4	119.9	104.7	116.0	126.7	121.7	117.6	113.8	135.1	110.4	111.4
D	122.7	131.2	118.7	133.3	142.8	120.8	107.9	116.8	126.7	121.9	112.5	114.3	135.3	110.3	111.4
1970 J	124.1	133.2	118.7	133.5	148.8	119.2	108.9	117.6	128.6	124.8	117.3	117.1	136.8	110.3	111.4
F	125.1	136.1	118.9	134.8	149.6	120.4	109.4	115.9	128.6	126.6	118.0	116.9	136.8	110.3	111.4
M	124.9	135.3	118.8	133.5	150.6	121.4	107.4	115.0	128.6	127.0	124.1	117.3	136.8	110.3	111.4
A	124.6	133.3	119.1	133.5	152.5	122.0	107.3	116.4	128.6	126.6	124.8	117.0	136.8	110.3	111.4
M	124.5	131.3	119.3	135.9	151.1	121.5	107.6	116.1	128.6	126.8	128.5	118.6	136.8	110.3	111.4
J	124.3	129.7	119.5	135.9	151.4	121.8	107.2	113.5	130.0	127.5	128.6	119.8	136.8	109.8	111.4
J	124.5	128.8	119.5	135.9	153.8	122.1	107.4	114.8	130.8	127.6	129.8	120.9	136.8	109.7	111.4
A	123.9	126.5	119.5	135.9	154.4	122.1	106.7	115.8	130.8	128.0	127.8	120.6	136.9	109.5	111.4
S	124.0	125.7	119.7	135.9	155.7	121.5	108.1	117.3	130.8	128.0	128.8	121.7	136.5	109.3	111.4
O	124.0	125.3	119.9	135.9	156.0	121.9	108.3	117.6	130.8	127.9	130.2	120.6	136.8	109.5	111.4
N	123.7	122.5	120.3	135.9	159.4	122.8	108.1	118.9	131.3	127.9	131.3	120.7	137.1	109.4	111.4
D	123.8	120.2	120.4	135.9	161.7	123.2	110.2	121.3	131.3	127.9	132.6	121.3	141.1	109.4	111.4
1971 J	124.2	120.6	120.7	135.9	162.6	121.8	111.1	120.5	131.7	128.0	140.1	122.6	140.9	109.3	111.4
F	125.5	124.1	123.4	136.7	163.9	123.5	111.0	119.6	132.7	128.0	139.6	122.3	145.2	109.2	111.4
M	125.8	123.6	123.4	136.7	163.6	123.6	111.1	122.2	134.1	127.3	140.1	123.4	145.4	109.2	111.4
A	125.7	122.9	123.5	136.9	164.0	123.4	111.3	121.9	134.1	127.3	137.6	122.3	149.9	109.2	111.4
M	125.5	122.0	123.7	136.9	161.0	124.5	110.5	120.8	134.1	123.6	137.4	122.2	149.9	109.2	114.7
J	126.3	123.4	124.5	138.7	159.1	125.3	110.9	120.3	134.1	127.5	133.3	123.3	150.8	109.5	114.7
J	126.9	122.9	125.9	139.5	162.3	125.7	112.2	118.9	134.1	127.5	134.1	124.6	150.8	109.5	114.7
years and months	rubber products				leather products				textiles						
	tobacco products	total	rubber footwear manufacturers	tire and tube manufacturers	total	leather tanneries	shoe factories	leather glove factories	total	cotton yarn and cloth mills	wool cloth mills	synthetic textile mills	carpet, mat and rug	linoleum and coated fabrics	cotton and jute bag
	68.5	100.0	10.3	53.5	100.0	19.8	58.4	4.1	100.0	26.2	7.6	28.2	3.3	4.2	3.5
1969	124.4	101.6	113.6	99.3	124.0	120.0	124.6	134.3	104.6	108.7	121.0	93.5	100.9	115.1	113.0
1970	126.4	105.2	117.5	102.8	126.6	120.7	127.3	146.7	104.1	108.4	122.5	91.4	99.3	114.1	118.3
1969 J	126.2	101.6	113.7	99.3	124.3	122.0	124.4	134.5	104.6	108.8	121.7	93.6	101.0	115.1	110.5
A	126.2	101.6	113.7	99.3	124.3	121.9	124.4	134.5	104.6	108.8	121.7	93.4	101.0	115.1	110.4
S	126.2	101.6	113.7	99.3	124.8	122.8	124.8	134.5	104.5	108.8	121.7	93.3	101.0	115.1	110.4
O	126.3	103.0	113.7	101.0	125.5	122.0	126.0	134.5	104.6	108.9	121.7	93.3	101.0	115.1	110.4
N	126.3	103.7	114.2	101.7	125.4	122.0	126.0	134.5	104.5	109.0	121.7	92.8	99.9	115.1	112.6
D	126.3	103.9	115.2	101.7	125.3	121.6	126.0	134.5	104.5	108.9	121.7	92.9	99.8	115.1	114.2
1970 J	126.3	103.5	115.3	101.2	125.5	122.0	125.4	144.9	104.8	108.9	122.4	93.4	99.4	114.1	117.0
F	126.4	103.7	116.4	101.2	125.4	121.4	125.4	144.9	104.9	108.9	122.5	93.5	99.4	114.1	118.2
M	126.4	103.6	116.4	101.1	125.5	121.8	125.4	144.9	104.8	108.8	122.5	92.9	99.4	114.1	119.1
A	126.4	104.3	116.4	102.0	125.5	121.6	125.4	145.8	104.7	108.8	122.5	92.6	99.4	114.0	118.7
M	126.4	104.6	116.4	102.3	125.6	121.8	125.4	146.8	104.6	108.8	122.5	92.6	99.4	113.8	118.7
J	126.4	104.8	116.6	102.6	127.1	121.2	127.6	146.8	104.6	108.7	122.5	92.5	99.4	113.8	118.7
J	126.4	105.1	117.9	102.6	126.8	120.0	127.7	146.8	104.0	108.7	122.5	91.0	99.4	113.8	118.6
A	126.4	105.8	118.5	103.4	126.8	120.0	127.7	147.8	104.0	108.7	122.5	90.9	99.2	114.2	118.6
S	126.4	106.7	118.9	104.4	127.7	119.8	128.9	147.8	103.5	108.0	122.5	90.0	99.2	114.2	118.6
O	126.4	106.7	119.0	104.4	127.8	119.8	129.1	147.8	103.2	107.6	122.4	89.6	99.2	114.2	118.7
N	126.4	106.8	119.0	104.5	128.1	119.5	129.6	147.8	102.9	107.5	122.4	89.1	99.2	114.2	117.1
D	126.4	106.8	119.0	104.5	128.0	119.4	129.6	147.8	102.8	107.2	122.4	89.1	99.2	114.2	117.1
1971 J	129.8	107.4	118.9	105.1	128.8	119.9	130.6	149.2	102.9	107.3	122.4	89.1	98.8	114.6	117.1
F	131.5	107.6	120.2	105.1	128.8	119.9	130.5	149.2	103.0	107.5	122.9	88.6	98.6	114.6	117.1
M	131.6	107.7	120.5	105.3	128.8	119.9	130.5	149.1	103.0	107.7	124.8	88.3	98.3	114.6	117.1
A	131.6	108.6	121.5	106.1	129.6	119.5	131.9	149.1	102.9	106.7	125.6	88.2	98.3	114.6	117.1
M	131.6	109.5	122.1	107.1	129.6	119.4	132.1	149.1	102.8	106.8	125.6	88.1	98.1	114.6	117.1
J	131.6	108.9	122.1	106.4	129.8	119.7	132.1	149.9	102.8	106.8	125.6	87.6	98.1	114.6	118.3
J	131.8	108.4	122.1	105.8	130.0	119.7	132.1	149.9	102.9	106.5	125.6	87.7	97.3	114.6	126.6

See footnote(s) at end of table.

Table 1: Industry selling price indexes, selected industries¹ (1961 = 100), based on the 1960 standard industrial classification - Cont.

years and months	wood								furniture and fixtures				paper and allied			
	knitting mills				total	sawmills	veneer and plywood mills	sash and door and planing mills	total	household furniture	office furniture	miscella- neous furniture	total	pulp and paper mills	monu- facturers of folding boxes and set-up boxes	
	total	hosiery mills	other knitting mills	men's clothing												
	100.0	34.7	65.3	35.0												100.0
1969	101.2	95.7	104.1	121.9	146.0	146.5	140.8	145.2	116.7	117.6	119.3	114.5	113.9	113.6	115.7	
1970	99.1	90.0	104.0	127.6	131.3	122.3	127.4	149.2	120.6	120.6	127.3	118.8	117.2	116.9	118.3	
1969	J	100.7	95.5	103.4	121.6	141.5	138.5	140.3	147.1	116.6	117.6	119.3	114.2	114.7	114.5	116.3
	A	100.7	95.5	103.4	122.0	138.1	132.3	140.5	146.3	117.4	118.6	120.1	114.7	114.7	114.3	116.3
	S	100.1	95.5	102.5	122.5	136.7	130.4	140.0	144.2	118.3	119.2	120.2	116.1	114.8	114.4	116.3
	O	99.9	95.1	102.5	122.8	134.1	127.7	133.5	143.8	118.3	119.2	120.5	116.0	114.9	114.6	116.8
	N	99.9	94.8	102.5	122.8	135.2	128.8	133.4	146.3	118.6	119.3	122.8	116.4	114.6	114.1	116.8
	D	99.9	94.8	102.5	123.3	134.5	128.9	130.4	145.8	118.7	119.1	122.8	116.8	114.5	113.9	116.7
1970	J	100.2	94.4	103.3	126.4	132.4	124.0	129.0	149.3	119.6	119.7	124.8	118.2	118.0	118.2	118.1
	F	100.1	94.2	103.3	127.2	131.3	123.4	124.9	149.1	120.2	120.5	125.7	118.3	118.1	118.4	118.1
	M	100.2	94.2	103.4	127.3	130.2	122.2	121.6	148.9	120.4	120.6	127.0	118.3	118.4	118.6	118.1
	A	100.2	94.2	103.4	127.3	131.1	122.6	126.3	148.7	120.4	120.6	127.4	118.3	118.5	118.7	118.1
	M	99.9	93.4	103.4	127.4	131.9	123.1	128.6	149.2	120.6	120.6	127.6	118.6	118.6	118.7	118.1
	J	98.2	88.4	103.4	127.4	131.8	122.5	129.2	149.3	120.5	120.5	127.6	118.5	116.7	116.2	118.1
	J	98.6	87.3	104.6	127.6	130.9	121.3	127.5	149.3	120.1	119.9	127.5	118.5	117.0	116.6	118.5
	A	98.6	87.3	104.6	127.8	131.3	123.1	123.8	149.2	120.7	120.7	127.7	119.1	116.3	115.6	118.5
	S	98.4	86.7	104.6	127.8	132.4	123.8	127.5	149.4	121.0	120.9	127.7	119.3	115.8	114.9	118.5
	O	98.5	86.7	104.7	127.9	131.4	121.8	129.2	149.3	121.0	120.9	127.8	119.3	116.5	115.6	118.5
	N	98.4	86.5	104.7	128.0	130.4	120.3	129.8	149.1	121.0	121.0	128.0	119.3	116.6	115.7	118.6
	D	98.4	86.5	104.7	129.1	130.0	119.5	131.0	149.0	121.2	121.0	128.3	119.6	116.1	115.1	118.6
1971	J	98.7	85.9	105.4	130.7	131.8	122.0	132.3	149.0	121.3	121.3	128.3	119.8	116.4	115.1	118.8
	F	98.8	86.0	105.6	130.9	136.2	129.4	133.8	149.5	121.9	121.5	130.6	121.1	116.1	114.7	118.8
	M	99.2	85.9	106.2	131.1	140.3	135.0	136.7	149.9	122.1	121.7	131.0	121.0	116.2	114.8	118.8
	A	99.1	85.9	106.2	132.3	142.0	137.6	137.7	150.6	122.7	123.3	131.2	121.0	118.4	117.5	121.3
	M	98.9	85.4	106.1	132.3	141.9	137.5	139.6	151.0	122.9	123.4	131.4	121.6	118.7	117.7	121.3
	J	98.7	84.8	106.1	132.3	144.5	142.7	139.3	151.8	122.9	123.4	132.1	121.6	119.9	119.2	121.8
	J	98.7	84.8	106.1	132.3	149.8	149.8	140.3	152.8	123.7	123.4	132.9	121.8	119.8	118.8	121.8
primary metals																
years and months	paper and allied (concl)		steel pipe and tube mills						copper and alloy, rolling, casting and extruding			metal fabricating			agri- cultural imple- ments	
	corrugated box manu- facturers	other paper converters	total	iron and steel mills	steel pipe and tube mills	iron foundries	smelting and refining	aluminum rolling, casting and extruding	aluminum rolling, casting and extruding	metal rolling, casting and extruding	wire and wire products	hardware, tool and cutlery	heating equipment			
	6.6	8.6														
	100.0	31.9												6.5		4.2
1969	119.7	117.6	129.0	106.7	95.5	122.0	146.5	107.2	164.7	158.1	110.1	121.0	107.6	118.5		
1970	122.2	122.0	136.9	112.6	98.9	127.7	155.6	109.7	181.0	176.0	119.5	126.5	111.1	122.1		
1969	J	121.5	117.7	128.0	106.7	94.1	122.2	144.9	107.0	160.7	159.0	109.7	120.2	107.8	118.2	
	A	121.5	118.2	130.6	107.0	94.5	122.1	149.5	107.3	167.4	159.3	109.8	120.8	107.8	118.1	
	S	121.5	118.3	131.4	107.1	95.7	122.1	150.0	106.9	177.6	162.7	110.1	123.2	107.8	118.1	
	O	121.5	118.5	131.8	107.5	97.8	122.7	149.7	107.5	179.5	166.9	112.2	123.7	107.4	119.0	
	N	121.5	118.8	133.5	110.0	98.3	123.2	151.4	107.7	180.5	167.2	114.4	123.9	107.4	120.5	
	D	121.5	119.0	139.3	111.2	98.2	123.3	162.8	107.7	179.8	175.7	116.0	124.3	107.6	120.7	
1970	J	121.4	121.3	139.4	111.9	98.1	124.0	162.0	109.7	178.8	181.3	118.7	126.2	110.1	121.7	
	F	121.4	121.4	140.0	111.9	99.2	126.4	163.0	109.8	178.8	181.3	119.1	126.3	110.3	121.8	
	M	121.4	121.5	141.7	112.0	98.7	126.6	165.9	109.8	183.3	187.0	119.4	126.0	110.5	122.0	
	A	121.4	122.1	142.0	112.4	99.6	127.7	165.8	109.8	183.8	188.8	119.4	126.4	110.5	122.0	
	M	121.4	122.3	140.4	112.5	99.6	128.7	162.1	109.8	183.7	188.7	119.6	126.6	110.5	122.0	
	J	121.4	122.2	137.8	112.5	98.6	128.5	156.9	109.7	183.6	183.1	119.6	126.8	111.6	121.2	
	J	121.4	122.1	135.8	112.5	98.3	128.4	152.9	109.7	183.1	178.5	119.6	125.7	111.9	121.0	
	A	121.4	122.1	134.2	112.5	98.9	128.2	149.7	109.5	182.7	174.5	119.6	125.9	111.9	120.7	
	S	121.4	122.1	133.5	112.5	98.7	128.1	148.7	109.5	182.3	167.8	119.7	126.1	111.9	120.5	
	O	124.0	122.3	133.1	112.5	97.7	128.4	148.3	109.5	182.3	162.6	119.6	127.8	111.5	122.1	
	N	124.9	122.3	132.6	112.6	99.2	128.5	147.2	109.5	178.8	161.1	119.6	126.7	111.5	125.4	
	D	124.9	122.4	131.8	115.2	100.0	128.4	144.6	109.9	171.3	156.9	120.6	127.5	111.5	125.3	
1971	J	124.9	123.6	131.1	115.3	100.6	128.3	143.3	109.9	171.2	152.1	121.8	128.9	111.6	125.3	
	F	124.9	124.5	130.2	115.4	102.8	129.3	141.7	110.0	165.4	151.6	122.6	128.9	112.0	125.1	
	M	124.9	124.8	131.5	116.1	102.5	130.3	143.6	109.9	165.4	151.5	123.0	129.1	113.2	125.1	
	A	124.9	126.0	133.0	116.8	102.0	130.7	146.9	109.9	170.0	154.2	123.4	128.7	113.9	125.2	
	M	124.9	125.8	132.4	116.8	102.3	130.7	144.6	109.9	170.0	153.8	123.5	129.9	113.9	125.3	
	J	124.9	125.8	133.1	117.2	102.3	131.5	146.0	110.0	170.4	152.1	124.2	129.9	113.9	125.9	
	J	124.9	125.9	134.2	119.0	102.7	132.5	146.8	109.9	170.9	151.8	124.5	131.1	113.9	125.8	

See footnote(s) at end of table.

Table 1: industry selling price indexes, selected industries¹ (1961 = 100), based on the 1960 standard industrial classification - concluded

years and months	transportation equipment		electrical products							non-metallic mineral products				
	motor vehicle	motor vehicle parts and accessories	manu- facturers of small electrical appliances	manu- facturers of major electrical appliances	manu- facturers of household radio and television	manu- facturers of electrical equipment	battery manu- facturers	manu- facturers of electric wire and cables	manu- facturers of miscellaneous electrical products	total	cement manu- facturers	gypsum products manu- facturers	concrete products manu- facturers	ready-mix concrete manu- facturers
	48.0	16.5	4.9	16.6	10.8	17.3	3.3	12.1	11.8	100.0	14.9	5.1	16.6	15.9
1969	102.6	110.2	96.8	100.1	99.4	102.1	117.8	134.9	108.6	120.5	121.1	117.0	120.5	127.0
1970	104.1	112.7	99.4	101.4	96.3	108.5	122.9	148.7	111.0	124.6	125.8	119.4	125.4	131.0
1969 J	102.3	110.1	96.5	100.2	99.6	102.8	118.1	131.4	109.3	120.8	122.7	119.1	120.8	125.5
A	102.5	110.8	96.5	100.2	99.3	103.1	118.2	134.3	109.2	121.4	122.7	119.1	120.8	128.3
S	102.5	111.1	97.1	100.3	99.3	102.9	118.5	143.7	109.4	121.8	122.7	119.1	120.8	130.1
O	103.2	111.3	97.1	100.3	99.3	103.9	119.5	144.7	109.8	121.9	122.7	119.1	120.8	130.0
N	103.2	111.6	97.1	100.7	99.3	104.5	119.8	144.8	109.8	122.0	122.7	118.5	121.4	130.1
D	103.2	111.6	97.7	99.8	99.3	104.2	119.8	145.2	109.9	121.9	122.7	118.5	121.4	130.1
1970 J	103.4	112.3	98.7	101.8	99.0	106.2	120.3	148.0	109.2	123.1	124.2	119.4	124.0	130.7
F	103.3	112.3	99.0	102.1	99.0	106.3	120.9	147.9	110.8	123.7	124.2	119.4	125.2	130.9
M	103.3	112.5	99.2	102.1	96.8	107.5	120.8	150.4	111.2	124.6	124.2	119.4	125.7	131.0
A	103.3	113.0	98.8	102.1	96.7	108.2	122.9	150.5	111.4	124.8	124.2	119.4	126.1	131.2
M	103.3	113.3	99.4	101.9	96.7	108.5	123.3	150.6	111.2	124.8	124.4	119.4	126.0	131.1
J	103.3	112.5	99.4	101.7	96.0	108.2	123.3	149.9	111.3	125.1	126.9	119.4	126.0	131.1
J	103.3	112.5	99.4	101.8	95.5	108.9	123.9	148.7	111.1	124.9	126.9	119.4	125.4	131.4
A	103.3	112.0	99.8	101.4	95.1	108.7	124.0	148.6	110.9	124.8	126.9	119.4	125.4	131.0
S	103.3	112.8	99.7	101.4	95.0	109.7	124.0	148.6	111.0	124.7	126.9	119.4	125.3	130.9
O	106.4	113.1	99.7	101.1	95.1	109.7	123.9	148.5	111.0	124.8	126.9	119.4	125.1	130.9
N	106.6	113.1	99.7	101.2	95.1	110.1	123.9	147.6	111.2	125.0	126.9	119.4	125.2	131.0
D	106.7	113.3	99.8	98.3	95.1	109.6	123.8	145.5	111.5	124.9	126.9	119.4	125.2	130.2
1971 J	106.9	113.4	100.3	99.1	95.2	110.2	123.8	145.4	112.0	125.6	128.0	119.4	126.1	130.7
F	107.2	113.3	100.4	99.1	95.2	111.4	123.5	143.2	112.8	126.2	128.8	119.4	127.8	131.1
M	107.2	113.5	100.4	99.0	95.1	111.2	123.5	143.8	112.6	126.5	130.4	119.4	127.8	131.2
A	107.2	113.7	100.5	99.5	94.0 _r	111.5	124.0	147.0	112.6	127.0	130.6	119.3	127.6	132.5
M	107.2	114.0	100.6	99.7	94.1 _r	111.4 _r	124.0	146.3	112.5	127.2	130.7	119.3	127.8	132.6
J	107.2	114.2	100.5	100.0	94.2 _r	111.4 _r	123.9	146.6	112.9	126.9	130.7	119.3	127.5	131.2
J	107.2	114.4	100.7	100.1	94.0	111.4	123.9	147.4	113.2	127.2	130.7	119.6	127.5	131.5
non-metallic mineral products - concluded														
years and months	chemical and chemical products													
	clay products manu- facturers (from domestic clay)		petroleum and coal products		manu- facturers of plastics and synthetic resins		manu- facturers of pharmaceuticals and medicines		paint and varnish manu- facturers		manu- facturers of soaps and cleaning com- pounds		miscellaneous manufacturing	
	abrasives manu- facturers	total	total	petroleum refining	total	manu- facturers of mixed fertilizers	total	manu- facturers of pharmaceuticals and medicines	total	manu- facturers of soaps and cleaning com- pounds	manu- facturers of industrial chemicals	clocks and watch manu- facturers	jewellery and silverware manu- facturers	buttons, buckles and fasteners manu- facturers
	5.2	6.5	100.0	97.0	100.0	3.9	8.7	11.7	10.0	11.3	32.7	2.7	9.4	2.3
1969	118.3	110.3	100.1	99.7	101.2	110.0	88.4	105.5	114.4	106.1	96.0	118.8	144.0	98.4
1970	121.1	112.2	103.1	102.8	101.6	108.9	88.6	106.5	117.4	109.7	94.7	120.9	148.5	99.0
1969 J	117.6	110.7	99.2	98.8	100.6	112.9	88.1	105.6	114.2	104.9	94.9	118.1	143.5	98.7
A	117.8	110.4	101.1	100.8	100.6	107.1	88.4	105.1	114.2	105.6	95.1	119.7	143.8	98.7
S	119.0	110.4	101.3	101.0	100.5	104.1	88.4	105.2	114.2	108.2	95.0	120.2	144.3	98.7
O	119.6	110.4	101.3	101.0	100.9	104.7	87.6	105.2	114.5	108.9	95.3	120.2	144.9	98.7
N	120.3	110.2	101.8	101.5	100.7	105.2	87.7	106.0	114.8	107.2	94.9	120.2	147.2	99.2
D	118.9	110.1	102.2	101.9	101.3	105.2	89.2	105.9	116.3	109.2	94.9	120.2	145.5	99.2
1970 J	119.9	111.1	102.6	102.3	101.2	107.4	88.5	105.6	116.9	107.9	94.9	120.0	147.1	97.9
F	119.9	114.4	102.6	102.3	101.3	108.7	88.4	105.5	116.9	108.4	94.9	120.6	147.3	97.9
M	120.1	114.3	102.6	102.3	101.0	109.6	88.8	106.1	116.9	107.5	93.9	120.6	150.3	99.2
A	120.8	114.3	102.6	102.3	101.2	108.6	88.6	106.3	116.9	108.2	94.5	120.6	150.2	99.2
M	121.1	114.3	102.6	102.3	101.4	109.0	88.7	106.4	116.9	109.0	94.6	120.9	148.7	99.2
J	121.1	112.2	102.6	102.3	101.5	109.0	89.1	106.8	116.9	109.9	94.2	120.9	147.6	99.2
J	121.1	111.7	102.6	102.3	101.4	109.0	88.8	106.6	117.8	110.6	93.7	121.2	148.0	99.2
A	121.1	110.9	102.6	102.3	101.0	107.7	87.5	105.6	117.8	109.6	93.8	121.2	148.7	99.2
S	121.4	110.4	102.6	102.3	101.8	108.6	88.6	105.9	117.8	109.9	95.0	121.2	148.8	99.2
O	121.4	110.9	104.6	104.3	102.2	108.6	88.9	107.1	117.8	110.6	95.5	121.2	148.8	99.2
N	122.6	110.8	104.6	104.3	102.6	110.0	88.7	107.7	117.8	112.1	95.5	121.2	148.9	99.2
D	122.6	110.7	104.6	104.3	102.6	110.3	88.3	107.9	117.8	112.3	95.4	121.2	147.7	99.2
1971 J	122.6	110.9	109.2	109.1	102.6	112.9	88.3	107.6	118.6	110.2	94.8	121.2	148.4	100.6
F	122.8	110.5	109.6	109.5	102.7	115.1	88.3	107.8	119.0	108.1	95.3	121.2	144.9	100.0
M	122.8	110.4	109.7	109.5	103.2	116.7	88.3	108.4	119.0	110.8	95.4	121.3	146.1	100.0
A	123.0	110.4	115.3	115.1	102.5	117.0	87.2	107.6	119.0	109.3	94.7 _r	123.6	146.6	100.0
M	123.0	111.0	115.4	115.2	102.6	117.5	87.6	107.0	119.0	109.6	94.8 _r	124.1	146.6	100.0
J	123.0	112.1	115.4	115.2	102.8	117.5	88.1	107.0	119.2	110.3	95.1 _r	124.2	146.0	100.0
J	125.1	111.9	115.4	115.2	102.8	117.8	88.2	107.0	119.2	109.2	95.9	123.4	145.6	100.0

¹The data for 1971 is subject to revision.

Table 2: general wholesale price indexes¹ (1935-39=100)

year and months		principal components										special groupings					
												fully & chiefly manufactured goods					
		total	vegetable products	animal products	textile products	wood products	iron products	non-ferrous metals ²	non-metallic minerals	chemical products	non-farm products ³	iron & non-ferrous metals ⁴	raw & partly mfg. goods ⁵	total ⁵	iron & non-ferrous metals ⁶	iron	non-ferrous metals ⁶
1969	282.4	237.9	322.4	256.7	389.4	285.8	264.0	210.0	219.7	288.7	329.0	260.0	294.9	291.9	287.6	385.1	
1970	286.4	238.4	326.0	257.0	377.5	305.1	281.0	215.8	225.7	294.2	354.2	265.0	298.4	308.8	304.0	412.0	
1969	S	283.4	236.1	327.9	256.8	386.5	285.8	272.6	210.2	222.4	289.6	335.4	262.0	295.3	292.2	287.2	400.2
	O	283.4	236.0	324.4	256.7	384.3	291.2	273.7	210.2	223.4	290.5	339.4	260.8	296.0	298.3	293.4	405.1
	N	283.0	237.9	322.2	256.7	378.1	294.1	274.8	210.1	221.6	289.7	342.0	261.2	295.1	301.6	296.7	405.5
	D	286.2	236.6	327.3	256.6	382.9	297.7	288.7	210.3	223.7	294.1	354.6	265.0	298.1	304.4	299.5	410.0
1970	J	287.7	236.7	332.9	256.9	380.0	301.3	290.9	213.6	223.2	295.0	358.5	268.9	298.1	306.8	302.1	408.8
	F	288.9	237.6	338.1	256.7	379.2	303.3	291.1	213.7	223.7	295.4	359.8	271.6	298.5	307.1	302.4	407.7
	M	289.9	237.8	337.4	257.1	382.4	304.7	294.5	213.7	224.4	297.1	363.3	273.0	299.3	307.4	302.5	412.6
	A	288.5	238.5	331.5	257.4	376.7	305.4	294.8	214.4	224.0	296.1	363.8	271.0	298.2	308.2	303.3	413.7
	M	288.4	238.8	329.9	257.7	380.0	305.8	289.1	214.4	225.4	296.2	359.8	269.4	298.9	309.1	304.2	413.7
	J	287.0	237.6	326.3	257.3	382.2	305.4	282.1	214.4	225.1	295.4	355.2	265.3	299.2	308.5	303.6	412.6
	J	286.0	238.7	324.6	256.9	378.9	304.8	278.3	214.4	224.7	293.7	352.4	264.2	298.2	308.9	303.9	416.3
	A	284.1	237.0	322.2	257.0	372.8	304.9	275.6	214.6	225.1	291.9	350.8	261.6	296.7	308.7	303.8	415.2
	S	284.4	237.9	321.2	256.9	375.6	304.7	274.3	214.7	224.8	292.3	350.0	260.9	297.6	308.5	303.5	415.2
	O	284.6	239.9	317.2	256.7	376.2	304.6	271.5	220.1	228.7	292.9	347.5	259.2	298.9	308.4	303.4	415.0
	N	283.9	239.7	316.3	257.0	374.5	305.0	268.1	220.1	229.8	292.1	345.2	258.3	298.3	308.7	303.9	411.2
	D	283.9	240.9	314.9	257.0	371.9	311.5	261.7	221.3	229.3	292.0	344.2	256.9	299.2	315.1	311.1	402.4
1971	J	285.0 _r	242.9	317.5	258.1	374.2	311.9	260.0	223.1	229.1	292.8	343.4	258.0	300.6	315.5	311.5	400.9
	F	286.2 _r	240.9	324.2	260.5	377.8	312.4	256.5	223.5	229.2	293.6	340.9	258.0	302.3	315.3	311.6	393.5
	M	286.7	240.9	320.8	261.2	379.6	312.5	260.3	223.6	230.2	295.3	344.2	257.1	303.3	316.3	312.7	394.2
	A	288.3 _r	240.2	319.7	259.5	388.0	314.1	263.5	225.7	235.8	298.3	347.6	257.4	305.8	318.5	314.8	399.1
	M	287.5 _r	237.8	318.6	260.0	386.9	314.8	261.6	225.3	238.9	298.1	346.4	254.7	305.9	319.3	315.6	399.1
	J	289.7	237.4	321.0	261.5	397.0	315.5	262.4	225.5	239.8	301.2	346.9	256.6	308.3	320.7	317.0	400.0
	J	291.0	238.0	322.5	262.2	399.0	317.9	263.0	226.7	240.5	302.7	348.8	256.9	310.1	323.4	319.8	400.6

¹The data for the current year are subject to revision. ²Includes gold. ³Consists of general wholesale index less animal products and vegetable products component groups. ⁴Consists of iron products and non-ferrous metals products component groups less gold. ⁵These two series comprise the general wholesale index. ⁶Excludes gold. Source: Prices and Price Indexes (62-002), Statistics Canada.

Table 3: other price indexes

		building materials (1961 = 100)															
year and months	thirty industrial materials ¹ (1935-39 = 100) total	residential					non-residential						canadian farm products ² (1935-39 = 100)				
		total	lumber and lumber product	plumbing and heating equipment	wallboard and insulation	concrete products	total	steel and metal work	plumbing, heating and other equipment	electrical equipment	concrete products	lumber and lumber products	total	field	animal		
1969		267.7	139.2	147.8	128.5	127.8	125.4	126.1	120.2	132.5	100.8	126.5	162.7	271.0	184.0	357.9	
1970		268.8	137.6	141.7	134.4	130.5	129.0	129.5	127.0	138.1	106.3	130.2	147.6	271.3	190.3	352.3	
1969	S	270.4	137.3	143.3	131.8	129.5	127.3	126.6	122.3	134.3	102.6	128.6	153.3	271.4	182.6	360.2	
	O	266.6	136.5	141.2	133.2	129.5	127.2	127.0	122.4	135.1	103.4	128.5	150.4	266.8	181.3	352.3	
	N	267.8	137.0	141.9	133.8	130.1	127.4	127.7	123.6	136.0	103.7	128.8	152.0	267.7	183.4	352.1	
	D	269.6	137.5	142.5	132.9	130.1	127.3	127.9	124.0	136.5	103.9	128.7	151.8	270.4	182.9	357.9	
1970	J	271.9	137.4	142.1	133.5	130.1	128.1	129.4	125.3	137.3	103.8	129.7	150.1	275.2	185.4	364.9	
	F	270.8	137.7	142.3	133.9	130.4	128.9	128.7	125.3	137.3	104.8	130.0	148.4	281.8	189.2	374.5	
	M	272.3	137.0	140.8	134.5	130.4	129.0	129.4	126.9	137.7	105.7	130.1	146.8	280.3	189.4	371.2	
	A	271.6	136.7	140.1	134.4	130.4	129.4	129.4	127.3	137.2	106.6	130.6	145.8	274.7	188.6	360.7	
	M	272.3	137.0	140.6	134.7	130.4	129.3	129.6	127.3	137.7	106.8	130.5	146.7	278.3	193.3	363.3	
	J	270.2	137.4	141.1	134.8	130.4	129.3	129.6	127.3	138.0	106.8	130.5	146.8	274.4	196.1	352.7	
	J	268.7	137.4	141.2	134.8	130.4	129.4	129.6	127.3	138.6	106.8	130.8	146.9	275.0	201.3	348.8	
	A	267.3	138.0	142.2	134.8	130.4	129.2	129.7	127.3	138.6	106.8	130.3	148.2	270.2	197.5	342.9	
	S	265.8	138.1	142.4	134.9	130.4	129.1	129.7	127.3	138.6	106.8	130.2	148.7	263.6	184.7	342.5	
	O	265.1	138.1	142.4	135.1	130.4	129.1	129.7	126.9	138.9	106.9	130.2	148.3	260.4	185.7	335.1	
	N	265.5	138.3	142.7	134.5	130.9	129.0	129.6	126.9	138.6	106.7	130.3	147.2	261.4	185.4	337.4	
	D	264.4	138.4	143.0	133.2	130.9	128.6	130.1	129.4	138.2	106.6	129.7	146.9	260.8	187.5	334.0	
1971	J	264.2	139.0	143.9	133.6	131.0	129.4	130.5	129.3	138.6	107.1	130.6	148.2	262.7	188.9	336.6	
	F	266.0	140.0	145.5	133.2	131.3	130.3	131.0	129.3	139.2	107.2	131.3	152.2	267.8	187.0	348.6	
	M	266.4	141.2	147.4	133.5	131.3	130.4	132.0	131.1	139.5	106.4	131.4	156.6	266.2	186.6	345.8	
	A	267.6	141.8	148.1	134.0	131.2	131.1	132.5	131.9	139.7	106.9	132.2	158.5	265.5	185.4	345.6	
	M	267.1	142.6	149.2	134.1	131.2	131.1	133.2	131.9	139.9	106.5	132.2	159.1	269.1	188.2	349.9	
	J	267.4	144.2	151.6	133.9	131.2	130.0	133.7	132.5	141.4	106.3	131.0	161.9	269.4	189.3	349.5	
	J	266.6	148.4	157.9	135.0	131.2	130.3	135.0	133.6	141.5	106.5	131.3	167.8	269.4	188.8	350.0	

¹Calculated as an unweighted geometric average of 30 prices.

²Indexes are final to July 1969.

Source: Prices and Price Indexes (62-002), Statistics Canada.

Table 4: consumer price index

Canada, (1961=100)															
monthly averages or months	all-items and main groups										supplementary classifications				
	all- items	food	housing					health and personal care	recre- ation and reading	tobacco and alcohol	commodities				
			total	shelter	household operation	clothing	trans- portation				non-durable			services	
											total ¹	durable	total		ex food
weights:	100	27	32	18	14	11	12	7	5	6	70	12	58	31	22
1969	125.5	127.1	124.7	133.1	113.5	124.5	120.0	133.6	126.8	125.0	120.3	104.9	123.6	120.5	132.3
1970	129.7	130.0	130.9	141.8	116.1	126.8	124.8	139.5	131.2	126.5	122.9	106.2	126.4	123.4	138.7
1969 J	126.4	128.8	125.2	133.9	113.7	124.8	120.7	134.2	127.4	126.3	121.5	104.8	125.1	120.8	133.4
A	126.9	130.6	125.4	134.0	113.8	125.0	120.5	134.2	127.6	126.4	121.6	104.5	125.3	121.0	133.6
S	126.6	128.5	125.7	134.5	113.8	125.2	120.9	135.0	128.0	126.4	121.0	104.5	124.5	121.3	134.1
O	126.8	127.8	126.4	135.5	114.1	126.1	120.9	136.1	128.1	126.4	120.9	104.6	124.4	121.6	134.5
N	127.4	128.8	126.9	136.1	114.5	126.3	121.8	136.4	128.5	126.3	121.5	106.2	124.8	121.7	134.5
D	127.9	129.8	127.6	137.2	114.8	126.4	122.0	136.8	128.1	126.3	122.1	106.3	125.5	122.0	135.0
1970 J	128.2	130.1	128.1	138.1	114.7	125.5	122.7	136.8	128.0	126.5	122.0	106.1	125.4	121.7	135.5
F	128.7	131.3	128.3	138.5	114.7	125.1	123.5	137.7	129.0	126.5	122.7	106.1	126.1	121.9	136.4
M	128.9	130.5	129.2	139.3	115.4	126.0	124.0	137.7	129.5	126.5	122.7	106.0	126.2	122.5	137.1
A	129.7	131.5	129.8	140.1	115.9	126.8	124.6	139.3	129.6	126.5	123.4	106.2	126.9	123.0	137.8
M	129.6	130.3	130.4	140.9	116.1	126.8	124.8	139.8	130.1	126.5	123.0	106.4	126.5	123.2	138.5
J	129.9	130.9	130.7	141.3	116.4	126.9	125.1	139.8	130.3	126.5	123.8	106.3	127.5	123.4	138.9
J	130.5	131.6	131.5	142.3	116.7	126.9	125.2	139.8	132.4	126.5	124.0	106.2	127.9	123.8	139.2
A	130.5	131.9	131.5	142.6	116.6	126.2	125.3	140.2	132.5	126.4	123.5	106.1	127.2	123.6	139.5
S	130.2	130.0	131.8	143.1	116.5	127.0	125.3	140.1	133.0	126.4	122.8	105.9	126.4	123.9	139.7
O	130.3	128.5	132.8	144.7	116.7	128.2	125.2	141.2	133.1	126.4	122.7	106.0	126.1	124.4	140.2
N	130.3	127.5	133.3	145.4	117.0	128.4	125.8	140.8	133.7	126.4	122.4	106.7	125.7	124.6	140.4
D	129.8	125.6	133.4	145.6	117.0	127.9	126.1	140.7	133.6	126.4	121.5	106.7	124.6	124.3	140.7
1971 J	130.3	126.5	134.1	146.6	117.4	127.0	126.4	140.7	134.2	127.0	121.9	106.7	125.1	124.3	141.2
F	130.9	127.5	134.5	147.2	117.4	125.9	128.3	140.7	134.8	127.6	122.6	107.5	125.7	124.2	142.0
M	131.3	128.2	134.8	147.4	117.8	126.8	128.8	141.0	135.0	127.6	123.3	107.7	126.5	124.7	142.4
A	132.2	129.1	136.0	148.5	119.1	127.9	129.4	141.4	135.3	127.6	124.2	108.1	127.5	125.8	142.6
M	132.7	130.1	136.1	148.7	119.2	128.3	129.9	142.0	135.6	128.3	125.2	108.1	128.8	126.2	143.2
J	133.0	130.4	136.3	148.8	119.6	128.6	130.1	142.2	135.4	128.7	125.6	108.2	129.3	126.3	143.7
J	134.1	133.3	137.1	149.6	120.3	129.1	130.1	142.2	135.5	128.7	126.3	108.2	130.1	126.6	143.9
regional cities, all-items ² (1961=100)															
monthly averages or months	St. John's (Nfld.)	Halifax	Saint John	Montreal	Ottawa	Toronto	Winnipeg	Saskatoon, Regina	Edmonton, Calgary	Vancouver					
1969	119.3	119.5	119.8	121.8	123.1	124.1	123.1	119.7	121.5	119.0					
1970	121.6	124.4	123.4	124.3	127.4	127.3	127.0	122.2	125.1	123.0					
1969 J	120.0	120.4	121.0	122.7	123.8	124.9	123.7	120.5	122.2	120.0					
A	120.6	121.4	121.6	123.2	124.3	125.8	123.9	120.7	122.4	120.1					
S	120.3	121.2	121.5	122.1	123.9	125.5	124.7	121.2	123.0	119.5					
O	119.9	121.1	121.1	122.0	124.7	125.3	124.2	120.5	122.5	119.2					
N	120.0	122.0	121.5	122.8	125.4	126.1	125.4	121.3	123.2	120.1					
D	120.5	122.6	122.0	123.1	125.8	126.6	126.2	121.6	123.5	121.0					
1970 J	120.9	123.2	122.4	123.5	125.7	126.8	126.2	121.7	123.5	121.0					
F	121.9	123.6	123.2	124.2	126.5	127.2	126.7	122.1	123.7	121.4					
M	122.0	123.8	123.1	124.2	127.0	127.2	126.2	122.1	124.0	121.8					
A	122.4	124.5	123.5	124.7	127.6	127.5	127.1	122.1	124.7	123.1					
M	121.8	125.2	123.6	124.4	127.4	127.5	127.3	122.2	124.7	123.4					
J	122.2	125.3	124.1	125.0	128.4	127.8	127.6	122.5	125.2	123.8					
J	122.3	125.2	123.8	125.3	128.5	127.8	127.3	122.4	125.5	123.6					
A	122.6	125.3	124.0	124.8	128.0	127.7	127.4	122.4	125.7	123.4					
S	121.3	124.1	123.8	124.3	127.7	127.3	127.6	122.8	126.1	123.5					
O	121.2	124.3	123.4	123.6	127.5	127.1	127.1	122.1	125.7	123.3					
N	121.0	124.8	123.9	124.1	127.6	127.3	126.9	121.8	126.1	123.9					
D	120.1	124.0	122.6	123.8	127.2	126.1	126.3	121.6	126.2	124.1					
1971 J	120.5	123.6	122.6	124.4	127.5	126.7	126.8	121.6	126.4	124.5					
F	121.6	123.8	123.0	124.7	128.3	127.2	126.8	122.0	127.3	125.5					
M	121.8	124.4	123.5	125.3	129.0	127.7	127.2	122.0	127.3	125.7					
A	123.1	125.8	124.7	125.9	129.7	128.3	127.5	122.4	127.3	126.1					
M	123.6	126.6	125.1	126.4	130.5	129.2	128.0	122.9	127.6	126.4					
J	123.7	126.8	125.5	126.5	130.9	129.5	128.7	123.2	127.6	126.8					
J	124.1	127.6	126.1	127.2	131.8	130.2	128.9	123.7	128.2	127.3					

¹Total commodities and services does not add up to 100 per cent; the portion of shelter which includes taxes and mortgage interest, and amounts to 8 per cent, is excluded. ²These indexes measure within each city the percentage change in consumer prices from the base period to the subsequent time periods. They cannot be used to compare levels of prices between cities. Information on inter-city retail price differentials is contained in technical note No 6 published in the June 1969 issue of the Canadian statistical review. Indexes for Quebec City and Thunder Bay (1969=100) are released each month in Statistics Canada Daily (Statistics Canada Catalogue No. 11-001). Source: Prices and Price Indexes (62-002), Statistics Canada.

Table 1: total inventories, shipments and orders in manufacturing based on the 1960 standard industrial classification (million dollars)

years and months		inventory at end of month									
		shipments ¹	new orders received during month ²	unfilled orders at end of month ³	owned ⁴	held but not owned	all inventory held				ratio of inventories owned to shipments
							total	raw materials	goods in process	finished products	
1969		3,756.3	3,793.9	4,393.7	7,788.1	466.7	8,254.8	3,334.4	2,257.1	2,666.7	1.98
1970		3,777.5	3,758.7	4,194.1	7,939.6	506.7	8,446.3	3,345.7	2,312.2	2,788.5	2.10
unadjusted for seasonal variation											
1969	F	3,426.0	3,502.8	4,142.8	7,367.3	478.2	7,845.5	3,059.0	2,165.4	2,621.2	2.10
	M	3,850.7	3,854.3	4,146.4	7,421.0	502.4	7,923.4	3,036.2	2,224.4	2,662.8	1.93
	A	3,761.1	3,749.1	4,134.4	7,406.8	518.4	7,925.2	3,006.8	2,244.8	2,673.6	1.98
	M	3,944.1	3,952.9	4,143.3	7,445.7	529.8	7,975.5	3,017.0	2,268.9	2,689.5	1.88
	J	3,947.8	3,962.7	4,158.2	7,429.8	542.8	7,972.6	3,035.7	2,263.1	2,673.9	1.87
	J	3,617.5	3,657.2	4,198.0	7,438.9	542.8	7,981.7	3,121.0	2,245.3	2,615.4	2.03
	A	3,506.9	3,525.7	4,216.7	7,510.9	519.5	8,030.4	3,148.8	2,271.1	2,610.5	2.13
	S	3,962.5	4,027.2	4,281.4	7,535.7	514.7	8,050.4	3,170.4	2,263.1	2,616.8	1.87
	O	4,098.5	4,039.0	4,221.8	7,617.0	500.2	8,117.2	3,201.2	2,267.6	2,648.4	1.89
	N	3,825.8	3,890.3	4,286.3	7,682.1	501.0	8,183.1	3,223.3	2,283.8	2,676.0	1.97
	D	3,725.1	3,832.5	4,393.7	7,788.1	466.7	8,254.8	3,334.4	2,257.1	2,666.7	2.03
1970	J	3,449.6	3,573.4	4,517.5	7,862.9	478.5	8,341.5	3,298.1	2,298.8	2,744.5	2.20
	F	3,555.9	3,486.7	4,448.2	7,966.0	497.0	8,462.9	3,308.8	2,316.0	2,838.2	2.28
	M	3,832.9	3,845.7	4,461.0	7,972.5	511.6	8,484.1	3,289.3	2,324.1	2,870.6	2.07
	A	3,896.1	3,843.0	4,407.9	7,943.1	493.4	8,436.4	3,233.5	2,306.4	2,896.6	2.07
	M	3,910.4	3,868.2	4,365.7	7,925.4	502.7	8,428.2	3,197.3	2,330.8	2,901.0	2.05
	J	4,086.9	4,062.7	4,341.4	7,849.1	504.1	8,353.2	3,175.7	2,307.9	2,869.6	1.92
	J	3,569.8	3,601.6	4,373.1	7,816.7	519.9	8,336.5	3,237.1	2,295.8	2,803.6	2.19
	A	3,549.7	3,596.6	4,420.0	7,936.7	537.0	8,473.8	3,255.0	2,367.9	2,850.9	2.24
	S	4,014.4	3,937.8	4,343.4	7,897.8	552.7	8,450.5	3,254.4	2,399.5	2,796.6	1.97
	O	3,942.1	3,885.2	4,286.4	7,877.2	558.4	8,435.6	3,269.6	2,372.3	2,793.8	2.00
	N	3,800.7	3,718.5	4,204.3	7,901.2	565.8	8,467.0	3,300.5	2,363.2	2,803.3	2.08
	D	3,695.0	3,684.8	4,194.1	7,939.6	506.7	8,446.3	3,345.7	2,312.2	2,788.5	2.15
1971	J	3,415.0	3,580.3	4,359.5	7,941.5	491.7	8,433.3	3,266.1	2,297.0	2,870.2	2.33
	F	3,648.9	3,713.1	4,423.7	7,944.5	444.2	8,388.7	3,243.5	2,249.5	2,895.7	2.18
	M	4,025.6	4,153.2	4,551.2	7,957.3	451.2	8,408.6	3,226.4	2,236.5	2,945.7	1.98
	A	3,937.7	3,978.6	4,592.1	7,875.2	475.5	8,350.7	3,163.4	2,263.0	2,924.3	2.00
	M _r	4,057.7	3,991.2	4,525.6	7,832.9	481.5	8,314.4	3,142.6	2,253.0	2,918.7	1.93
	J _p	4,242.9	4,233.8	4,516.5	7,785.5	458.7	8,244.2	3,141.3	2,216.1	2,886.7	1.83
adjusted for seasonal variation											
M. C. D.		2	3	1	1	2	1	1	1	1	
1969	F	3,725.7	3,817.8	4,126.5	7,324.4	484.3	7,808.7	3,051.4	2,163.2	2,594.1	1.97
	M	3,794.8	3,641.4	3,973.1	7,349.5	485.3	7,834.8	3,045.3	2,172.1	2,617.4	1.94
	A	3,671.3	3,786.6	4,088.4	7,367.4	505.5	7,872.9	3,053.6	2,205.2	2,614.1	2.01
	M	3,764.2	3,786.1	4,110.3	7,462.1	510.5	7,972.6	3,101.4	2,227.6	2,643.6	1.98
	J	3,798.3	3,843.5	4,155.5	7,473.0	523.1	7,996.1	3,098.7	2,259.2	2,638.2	1.97
	J	3,802.2	3,848.5	4,201.8	7,584.7	518.2	8,102.9	3,140.6	2,324.5	2,637.8	1.99
	A	3,834.2	3,839.7	4,207.3	7,526.8	507.3	8,034.1	3,140.0	2,260.3	2,633.8	1.96
	S	3,770.6	3,880.0	4,316.7	7,589.3	520.6	8,109.9	3,167.2	2,275.9	2,666.8	2.01
	O	3,786.7	3,760.6	4,290.6	7,650.4	518.5	8,168.9	3,186.0	2,280.1	2,702.8	2.02
	N	3,787.3	3,859.2	4,362.5	7,710.9	511.6	8,222.5	3,206.2	2,292.4	2,723.9	2.04
	D	3,738.5	3,840.2	4,464.2	7,768.5	496.9	8,265.4	3,230.3	2,296.3	2,738.8	2.08
1970	J	3,776.8	3,804.2	4,491.6	7,836.1	508.4	8,344.5	3,266.9	2,330.7	2,746.9	2.07
	F	3,866.6	3,810.4	4,435.4	7,928.9	503.3	8,432.2	3,304.1	2,316.8	2,811.3	2.05
	M	3,734.5	3,682.3	4,383.2	7,892.4	492.5	8,384.9	3,290.3	2,280.2	2,814.4	2.11
	A	3,812.8	3,794.6	4,365.0	7,898.0	482.1	8,380.1	3,289.4	2,265.9	2,824.8	2.07
	M	3,809.0	3,771.3	4,327.3	7,905.6	480.5	8,386.1	3,275.8	2,273.4	2,836.9	2.08
	J	3,839.7	3,851.6	4,339.2	7,908.7	487.3	8,396.0	3,248.5	2,308.7	2,838.8	2.06
	J	3,766.8	3,804.2	4,376.6	7,945.7	494.7	8,440.4	3,261.8	2,358.2	2,820.4	2.11
	A	3,855.4	3,883.4	4,404.6	7,966.1	521.9	8,488.0	3,245.0	2,359.4	2,883.6	2.07
	S	3,783.9	3,754.1	4,374.8	7,950.9	548.7	8,499.6	3,250.4	2,401.5	2,847.7	2.10
	O	3,719.2	3,696.8	4,352.4	7,914.4	586.5	8,500.9	3,247.7	2,397.5	2,855.7	2.13
	N	3,754.4	3,688.6	4,286.6	7,926.6	586.9	8,513.5	3,274.1	2,383.5	2,855.9	2.11
	D	3,702.2	3,685.6	4,270.0	7,923.6	541.3	8,464.9	3,242.5	2,364.0	2,858.4	2.14
1971	J	3,822.8	3,884.7	4,331.9	7,891.4	522.0	8,413.4	3,226.5	2,320.3	2,866.6	2.06
	F	3,979.5	4,033.7	4,386.1	7,843.7	447.0	8,290.7	3,212.5	2,232.7	2,845.5	1.97
	M	3,807.7	3,907.1	4,485.5	7,894.5	435.2	8,329.7	3,239.1	2,194.3	2,896.3	2.07
	A	3,897.3	3,975.4	4,563.6	7,842.2	464.9	8,307.1	3,227.3	2,226.1	2,853.7	2.13
	M _r	3,960.2	3,896.0	4,499.4	7,829.0	459.9	8,288.9	3,224.4	2,203.4	2,861.5	1.98
	J _p	3,935.1	3,963.1	4,527.4	7,845.1	437.8	8,282.9	3,216.7	2,210.9	2,855.3	1.99

¹Monthly shipments represent an estimated projection of the latest available Census of Manufacturers values except for those industries whose long-term contracts result in large intermittent shipments; for these a monthly estimate of work put in place has been substituted. ²Total new orders received during the period at estimated selling value, net of cancellations, regardless of whether the orders will be filled from stock or as a result of activity during the same month. ³Annual figures for inventories and unfilled orders are end of December values. ⁴Total manufacturing inventory owned by manufacturers including warehouse stocks. Source: Inventories, Shipments and Orders in Manufacturing Industries (31-001), Statistics Canada.

Table 2: manufacturing shipments¹ by industry based on the 1960 standard industrial classification (million dollars)

years and months	total shipments	non-durable	durable	foods and beverages	tobacco products	rubber	leather	textile	knitting mills	clothing	wood
1969	3,756.3	1,992.3	1,764.0	679.4	38.8	52.1	33.7	138.6	31.7	105.6	175.7
1970	3,777.5	2,025.4	1,749.9	648.2	43.4	50.6	33.2	128.3	31.9	104.5	159.9
unadjusted for seasonal variation											
1969 F	3,426.0	1,804.3	1,621.8	588.2	28.8	49.4	36.1	133.3	31.1	114.4	179.9
M	3,850.7	1,976.3	1,874.4	633.8	48.6	56.4	36.9	144.4	33.6	118.0	202.6
A	3,761.1	1,967.1	1,794.0	650.4	42.8	53.8	33.0	143.3	28.8	103.0	197.1
M	3,944.1	2,040.8	1,903.2	701.1	39.0	50.9	27.6	145.6	28.1	86.8	197.4
J	3,947.8	2,046.9	1,900.8	710.6	45.2	55.7	29.0	144.8	29.7	89.5	192.3
J	3,617.5	1,964.0	1,653.5	713.3	38.3	45.6	28.9	117.0	33.2	105.4	168.3
A	3,506.9	1,996.4	1,510.5	711.3	31.4	41.1	40.2	126.9	34.7	124.8	163.8
S	3,962.5	2,137.4	1,825.1	724.0	36.5	62.2	41.9	143.8	36.6	130.7	165.9
O	4,098.5	2,196.1	1,902.4	751.0	32.3	63.9	41.5	152.9	36.0	122.7	153.1
N	3,825.8	2,024.6	1,801.2	696.7	37.8	53.8	31.3	141.5	32.7	101.0	168.6
D	3,725.1	1,965.2	1,759.9	680.6	53.1	50.6	26.3	133.0	27.5	78.4	166.0
1970 J	3,449.6	1,853.5	1,596.1	622.7	37.8	40.9	30.8	127.8	29.9	94.5	147.4
F	3,555.9	1,870.1	1,685.8	623.8	35.5	47.1	34.4	126.3	31.5	112.5	143.5
M	3,832.9	1,996.2	1,836.8	669.9	31.2	50.7	34.0	136.3	34.4	114.6	163.2
A	3,896.1	2,017.7	1,878.5	669.2	45.4	54.1	30.9	138.1	29.9	102.6	177.7
M	3,910.4	2,040.3	1,870.1	710.6	45.3	52.8	28.5	135.9	27.9	82.8	153.8
J	4,086.9	2,115.4	1,971.5	739.5	61.1	59.5	30.1	139.5	30.3	88.0	164.6
J	3,569.8	1,983.8	1,586.0	726.5	37.7	48.4	28.8	113.0	32.3	100.7	158.5
A	3,549.7	2,015.9	1,533.8	730.6	39.2	45.1	38.0	120.7	32.9	117.9	151.8
S	4,014.4	2,147.5	1,867.0	748.5	47.2	58.6	39.2	125.5	35.4	125.0	169.2
O	3,942.1	2,164.0	1,778.1	750.4	35.7	57.8	39.6	127.6	35.5	121.6	170.9
N	3,800.7	2,081.3	1,719.4	742.5	40.8	48.6	35.5	126.1	34.3	107.3	166.2
D	3,695.0	2,018.9	1,676.1	713.4	63.6	44.0	29.1	122.5	29.1	87.1	152.0
1971 J	3,415.0	1,847.9	1,567.1	629.3	33.8	41.4	30.5	128.8	29.5	97.9	139.0
F	3,648.9	1,926.1	1,722.8	651.1	44.1	51.3	34.1	131.2	31.5	115.9	149.5
M	4,025.6	2,088.9	1,936.8	690.4	52.5	54.9	35.4	141.9	33.7	120.7	175.3
A	3,937.7	2,070.0	1,867.6	685.9	62.0	55.0	31.9	142.8	31.5	107.1	175.5
M _r	4,057.7	2,104.0	1,953.7	731.3	54.1	53.8	30.1	139.8	30.5	93.5	181.6
J _p	4,242.9	2,160.2	2,082.7	749.7	49.1	55.4	32.2	145.4	31.9	98.0	206.6
adjusted for seasonal variation											
M.C.D.	2	2	2	2	6	5	4	4	5	5	4
1969 F	3,725.7	1,945.3	1,770.8	666.1	30.0	53.0	34.2	137.2	32.5	106.7	195.0
M	3,794.8	1,994.3	1,822.3	665.7	41.0	54.4	34.4	140.6	33.6	105.5	194.4
A	3,671.3	1,960.8	1,727.0	674.8	36.7	51.8	34.0	139.7	32.4	104.9	191.1
M	3,764.2	1,988.3	1,775.9	682.5	40.8	52.8	31.2	141.4	33.5	104.6	181.0
J	3,798.3	2,011.0	1,783.2	684.7	44.4	53.3	34.4	142.0	32.0	114.8	173.4
J	3,802.2	2,009.0	1,783.0	672.2	40.1	51.4	34.5	139.3	31.7	111.4	164.0
A	3,234.2	1,987.8	1,767.7	688.1	38.2	47.1	34.2	139.1	30.4	99.7	161.5
S	3,770.6	2,019.2	1,759.0	688.0	40.8	53.1	33.7	137.5	29.8	104.8	157.7
O	3,786.7	2,029.0	1,780.6	695.6	37.9	52.8	36.2	138.2	31.0	104.2	155.3
N	3,787.3	2,015.4	1,770.1	689.9	42.1	51.3	32.3	136.6	29.9	104.8	175.0
D	3,738.5	2,025.2	1,674.8	690.5	40.6	51.2	31.8	133.7	32.4	109.0	190.5
1970 J	3,776.8	2,018.3	1,757.7	692.0	40.9	51.4	32.8	131.4	35.3	107.2	168.5
F	3,866.6	2,016.1	1,841.6	706.6	37.2	50.6	32.5	130.5	33.0	104.9	155.3
M	3,734.5	1,992.3	1,765.2	695.9	25.0	48.8	31.3	130.9	34.0	102.0	152.2
A	3,812.8	2,003.7	1,816.2	696.7	38.4	52.2	31.7	134.3	33.5	102.8	172.9
M	3,809.0	2,030.6	1,785.8	703.5	48.8	55.0	33.6	134.5	33.5	102.5	147.0
J	3,839.7	2,039.2	1,800.5	698.9	59.1	56.6	34.3	134.0	32.3	111.4	141.8
J	3,766.8	2,039.6	1,727.2	686.3	38.9	54.4	34.5	136.4	31.4	105.4	161.0
A	3,855.4	2,021.1	1,834.3	710.7	47.9	50.9	32.2	132.6	28.5	92.6	149.0
S	3,783.9	2,023.4	1,760.5	708.5	54.0	49.9	31.6	118.4	28.4	101.7	162.3
O	3,719.2	2,018.1	1,701.1	699.5	43.1	48.8	34.7	116.8	31.3	105.2	170.6
N	3,754.4	2,061.3	1,693.1	732.4	42.9	45.4	36.3	121.6	31.4	108.1	173.9
D	3,702.2	2,062.3	1,639.9	719.7	48.0	45.4	34.7	121.1	33.9	122.1	170.2
1971 J	3,822.8	2,057.8	1,765.0	711.2	38.1	52.2	33.9	135.2	35.3	114.0	164.9
F	3,979.5	2,087.5	1,892.0	737.6	46.3	55.2	32.1	135.8	33.0	108.1	161.7
M	3,807.7	2,038.0	1,769.7	708.2	41.9	51.5	31.7	134.2	32.7	105.1	162.8
A	3,897.3	2,069.6	1,827.7	711.8	51.3	53.9	32.6	140.5	36.3	107.9	169.9
M _r	3,960.2	2,097.0	1,863.2	729.0	58.2	55.2	35.2	138.6	36.0	113.6	173.0
J _p	3,935.1	2,079.6	1,855.5	706.7	48.9	52.4	36.6	137.6	33.5	125.6	179.9

¹See footnote on page 60.

Table 2: manufacturing shipments¹ by industry based on the 1960 standard industrial classification (million dollars) - concluded

years and months	furniture and fixtures	paper & allied industries	printing publishing & allied industries	primary metal	metal fabricating (ex. machy. & transp. equip.)	machinery	transportation equipment	electrical products	non-metallic mineral products	petroleum and coal products	chemical & chemical products	misc. mfrg.
1969	59.3	315.7	122.8	295.4	257.1	137.0	512.9	220.1	104.3	147.6	215.1	112.5
1970	58.8	320.8	126.3	332.9	265.1	141.2	464.8	224.7	102.4	151.7	219.4	111.2
unadjusted for seasonal variation												
1969 F	53.1	280.1	108.9	288.4	221.3	126.8	460.6	198.8	82.9	134.7	197.0	102.2
M	56.9	316.8	125.6	325.9	256.0	152.0	550.2	225.6	89.0	157.0	209.4	112.0
A	55.8	302.8	128.1	322.2	260.9	151.2	494.5	215.8	96.4	134.5	235.5	111.0
M	59.0	326.2	128.4	332.5	271.6	147.2	582.8	203.6	109.1	147.4	247.2	112.4
J	59.1	324.6	127.8	329.7	269.3	157.4	552.1	223.3	117.8	137.4	236.2	116.3
J	52.4	317.3	112.2	316.1	277.9	123.4	406.1	192.0	117.3	144.4	204.3	104.1
A	57.4	313.1	112.9	248.8	249.1	109.8	359.3	203.2	119.2	149.4	200.4	110.2
S	69.3	329.6	132.7	247.5	273.4	136.8	554.8	254.5	122.9	146.3	224.2	128.8
O	69.7	342.5	139.7	250.5	290.0	138.3	619.0	255.6	126.3	152.6	232.2	128.7
N	65.1	327.8	128.9	270.2	251.5	134.2	561.4	241.9	108.3	150.2	201.3	121.5
D	60.8	326.9	123.7	318.9	240.0	151.0	494.6	240.9	87.9	163.1	194.0	108.1
1970 J	55.1	298.9	113.1	320.1	233.4	121.8	440.2	204.4	73.6	157.5	201.7	98.0
F	56.7	305.7	112.9	339.3	238.2	150.4	464.1	215.7	78.0	137.2	199.3	103.8
M	59.9	325.4	128.3	354.0	262.4	148.8	542.6	220.5	85.3	147.2	210.5	113.4
A	59.2	325.7	131.2	353.7	262.9	147.5	557.6	228.4	91.6	139.1	239.7	111.9
M	56.6	327.9	127.0	343.1	257.6	140.6	607.1	210.0	101.3	143.3	246.9	111.3
J	58.8	331.8	131.0	368.8	289.9	152.9	596.7	225.5	114.3	149.7	241.2	113.7
J	52.6	313.0	115.5	320.0	262.0	129.7	345.3	203.8	114.1	150.9	211.6	105.4
A	56.8	306.2	117.7	313.1	254.1	121.1	314.4	206.9	115.7	150.3	208.5	108.9
S	65.7	320.6	137.7	337.2	297.8	148.2	468.2	256.7	123.9	152.7	236.0	121.0
O	64.6	347.5	140.1	322.4	278.1	134.5	433.1	249.9	124.7	162.1	226.0	120.0
N	61.9	331.6	132.0	320.2	274.1	141.3	407.9	235.1	112.8	152.6	211.1	118.9
D	57.8	315.9	128.7	302.8	271.3	158.1	399.9	240.1	94.0	177.5	200.2	107.7
1971 J	50.7	289.1	115.9	285.4	237.4	131.9	437.9	206.1	78.7	161.4	193.0	97.3
F	51.8	300.5	115.2	296.4	255.5	143.9	525.2	218.3	82.2	148.6	195.8	106.7
M	58.0	321.4	133.7	336.0	276.3	157.3	599.0	237.3	97.7	161.8	225.5	116.9
A	56.8	313.7	136.2	344.9	274.7	163.9	525.3	224.2	102.3	155.1	235.7	113.1
M _r	58.6	315.8	132.2	349.5	291.1	166.2	561.9	226.8	118.1	152.6	258.8	111.5
J _p	59.9	332.9	136.1	364.4	309.4	173.5	597.1	243.6	128.2	155.7	258.5	115.5
adjusted for seasonal variation												
M.C.D.	4	3	5	3	3	4	4	4	4	4	3	3
1969 F	57.8	304.5	120.9	294.5	257.5	132.9	509.4	215.5	111.1	143.7	212.9	110.2
M	57.9	322.0	120.6	303.8	258.7	134.6	521.8	217.3	105.3	161.2	212.1	109.9
A	57.9	297.6	120.2	301.7	258.1	136.1	445.1	216.5	103.4	144.1	214.8	110.5
M	59.2	307.2	122.1	306.8	261.4	134.5	517.2	217.0	101.0	146.8	212.0	111.2
J	58.8	313.7	123.5	324.7	256.1	141.4	504.1	219.7	102.0	145.1	215.9	114.3
J	60.1	323.1	124.3	333.4	268.2	129.8	510.5	225.9	102.0	146.0	220.5	113.8
A	59.5	318.2	121.9	268.0	255.6	133.4	634.4	220.3	105.4	150.2	215.9	113.2
S	59.6	322.3	125.0	256.8	253.8	137.2	563.5	221.5	104.4	148.8	218.3	114.0
O	60.8	322.4	127.4	250.9	267.2	145.3	550.8	225.9	104.9	145.0	218.7	116.3
N	61.4	327.0	126.2	280.8	261.5	145.2	512.1	224.6	107.9	147.9	215.7	115.1
D	60.3	332.8	123.7	327.0	245.9	142.4	419.7	226.2	104.6	148.7	213.9	113.6
1970 J	61.2	322.6	127.4	326.6	264.8	137.7	464.4	231.4	103.6	148.9	216.0	112.7
F	61.8	332.1	125.1	344.9	264.4	157.3	518.3	233.8	104.4	146.4	215.7	111.8
M	60.6	324.8	122.3	327.1	260.4	131.0	507.8	211.4	98.6	148.8	211.7	109.9
A	60.5	320.3	124.1	327.1	258.4	130.7	524.2	230.1	97.4	148.9	216.8	111.8
M	59.3	318.6	122.1	328.0	257.7	133.0	532.3	226.0	95.6	147.5	218.7	111.8
J	57.1	310.7	124.3	355.3	267.8	135.2	525.0	220.1	98.2	153.3	215.0	109.3
J	61.5	322.0	129.9	338.3	258.5	140.2	426.1	242.8	98.8	153.1	230.3	117.0
A	57.5	311.9	127.6	337.0	258.6	144.1	563.5	222.0	102.6	152.0	223.1	111.1
S	56.5	312.5	127.0	347.5	272.3	150.4	448.3	218.5	104.7	156.1	229.3	106.0
O	57.1	330.1	129.0	328.0	261.2	139.9	411.5	225.5	107.3	154.7	214.6	110.3
N	57.4	328.2	130.5	330.5	285.1	151.9	367.1	218.4	108.8	148.5	224.3	111.7
D	56.5	318.3	127.2	307.5	269.2	146.4	353.6	225.2	111.3	160.8	218.4	112.7
1971 J	58.7	321.8	132.0	300.8	280.9	154.1	458.0	234.8	112.8	156.7	213.5	113.9
F	56.3	326.3	127.6	300.6	286.0	150.3	590.7	236.5	109.9	158.6	212.0	114.9
M	57.1	313.6	125.3	300.8	263.7	138.6	514.3	221.3	111.1	160.9	221.9	111.0
A	59.5	309.5	131.1	321.9	277.4	146.5	510.0	233.4	109.1	164.5	215.0	115.2
M _r	60.3	307.2	127.6	334.2	288.4	154.0	498.8	242.6	111.6	158.3	227.2	110.9
J _p	57.7	310.9	126.8	348.4	279.1	155.7	494.3	231.1	109.3	160.5	230.0	110.1

¹Monthly shipments represent an estimated projection of the latest available Census of Manufacturer's values except for those industries whose long term contracts result in large intermittent shipments; for these a monthly estimate of work put in place has been estimated. Source: Inventories, Shipments and Orders in Manufacturing Industries (31-001), Statistics Canada.

Table 3: manufacturing inventories¹ by industry based on the 1960 standard industrial classification (million dollars)

end of period	total inventories owned	non-durables	durables	foods and beverages	tobacco products	rubber	leather	textile	knitting mills	clothing	wood
1969	7,788.1	3,893.6	3,894.5	1,125.9	202.2	137.6	81.0	357.0	87.0	236.2	365.8
1970	7,939.6	3,953.7	3,985.9	1,166.7	199.7	133.5	77.4	330.8	82.1	232.5	339.7
unadjusted for seasonal variation											
1969 F	7,367.3	3,741.4	3,625.9	1,028.7	245.8	136.3	84.1	333.7	83.4	233.9	323.5
M	7,421.0	3,749.6	3,671.4	1,014.7	246.4	141.2	83.5	342.3	85.1	228.6	324.2
A	7,406.8	3,708.9	3,698.0	1,003.1	253.8	141.4	83.6	344.9	87.6	227.3	322.2
M	7,445.7	3,682.4	3,763.3	994.3	243.1	142.6	87.0	350.2	90.8	236.2	330.5
J	7,429.8	3,690.1	3,739.8	996.0	225.4	142.6	88.3	349.3	93.1	239.2	334.0
J	7,438.9	3,722.7	3,716.2	999.9	216.0	143.1	85.9	352.9	90.2	240.1	327.7
A	7,510.9	3,744.1	3,766.8	1,011.8	201.1	139.6	83.0	358.5	89.3	234.2	338.6
S	7,535.7	3,782.6	3,753.0	1,062.0	192.0	135.1	79.8	348.2	87.4	229.6	346.4
O	7,617.0	3,829.5	3,787.5	1,109.4	188.4	131.3	78.2	350.7	87.3	231.9	371.4
N	7,682.1	3,858.6	3,823.5	1,124.3	193.1	130.4	79.6	352.4	87.6	232.2	357.6
D	7,788.1	3,893.6	3,894.5	1,125.9	202.2	137.6	81.0	357.0	87.0	236.2	365.8
1970 J	7,862.9	3,885.6	3,977.3	1,084.6	223.8	142.3	84.0	339.4	86.5	242.0	378.6
F	7,966.0	3,922.9	4,043.1	1,062.9	239.1	147.3	82.8	343.0	90.2	243.6	399.5
M	7,972.5	3,918.9	4,053.6	1,040.9	268.7	151.2	80.9	340.5	85.1	237.7	393.0
A	7,943.1	3,897.5	4,045.6	1,043.4	264.2	148.1	82.2	344.4	86.1	240.1	368.3
M	7,925.4	3,871.3	4,054.2	1,046.2	255.9	147.2	83.7	344.1	87.2	245.8	345.4
J	7,849.1	3,849.4	3,999.7	1,032.6	234.2	144.9	84.6	335.9	87.2	250.5	331.1
J	7,816.7	3,864.8	3,951.9	1,038.2	228.1	143.4	81.5	333.4	87.9	247.0	329.9
A	7,936.7	3,924.8	4,012.0	1,086.7	228.2	139.1	79.3	335.1	85.3	238.8	334.5
S	7,897.8	3,915.9	3,981.9	1,126.8	194.1	134.2	76.6	332.3	83.5	232.8	331.6
O	7,877.2	3,929.0	3,948.2	1,161.0	186.3	130.9	74.7	326.6	81.7	227.9	337.4
N	7,901.2	3,956.0	3,945.2	1,184.9	198.6	127.4	75.1	324.4	81.4	231.2	333.3
D	7,939.6	3,953.7	3,985.9	1,166.7	199.7	133.5	77.4	330.8	82.1	232.5	339.7
1971 J	7,941.5	3,994.6	3,946.9	1,163.1	220.4	137.6	79.4	324.7	84.7	233.2	339.5
F	7,944.5	3,998.7	3,945.8	1,121.0	243.6	142.3	79.6	320.9	85.6	232.4	346.1
M	7,957.3	4,015.7	3,941.6	1,109.6	261.6	144.4	78.9	321.0	84.0	231.1	348.5
A	7,875.2	3,942.4	3,932.9	1,080.4	254.6	146.6	77.5	323.7	86.0	226.0	342.0
M _r	7,832.9	3,917.9	3,915.0	1,081.4	240.3	144.4	81.2	320.8	88.8	234.1	334.6
J _p	7,785.5	3,894.1	3,891.4	1,073.1	230.5	145.5	82.2	314.7	89.3	232.8	331.3
adjusted for seasonal variation											
M. C. D.	1	1	1	2	3	2	1	1	1	2	2
1969 F	7,324.4	3,722.8	3,601.6	1,032.7	232.2	133.3	83.8	334.5	84.4	229.1	312.7
M	7,349.5	3,722.7	3,626.8	1,047.8	213.5	134.7	83.6	340.6	84.4	228.7	315.4
A	7,367.4	3,705.5	3,659.9	1,039.4	221.5	136.5	84.0	340.5	85.3	226.4	318.7
M	7,462.1	3,732.6	3,729.5	1,047.9	220.2	137.6	83.9	344.1	86.3	231.8	331.9
J	7,473.0	3,736.3	3,736.7	1,047.0	213.6	138.9	83.6	345.6	87.2	230.5	336.2
J	7,584.7	3,760.3	3,824.4	1,046.9	217.6	140.8	83.4	351.3	87.9	235.1	330.2
A	7,526.8	3,750.4	3,776.4	1,018.9	215.7	140.2	83.1	357.7	87.9	238.8	340.6
S	7,589.3	3,800.1	3,789.2	1,046.8	214.9	140.8	82.8	350.9	89.6	239.6	355.8
O	7,650.4	3,832.1	3,818.3	1,059.6	221.6	139.5	82.9	355.1	91.1	239.8	379.9
N	7,710.9	3,853.7	3,857.2	1,058.1	221.5	141.1	83.1	360.8	93.0	240.2	369.0
D	7,768.5	3,855.1	3,913.4	1,064.8	219.2	138.8	81.9	362.0	91.4	238.7	371.7
1970 J	7,836.1	3,856.3	3,979.8	1,061.6	227.7	144.0	82.2	342.2	89.0	236.5	367.4
F	7,928.9	3,907.7	4,021.2	1,067.4	225.7	143.7	82.6	344.2	91.5	239.3	386.6
M	7,892.4	3,879.9	4,012.5	1,071.9	232.0	144.1	81.6	338.4	84.1	235.7	379.4
A	7,898.0	3,906.9	3,991.1	1,080.9	231.0	142.9	82.1	339.0	84.0	241.1	364.4
M	7,905.6	3,914.7	3,990.9	1,092.1	233.6	141.9	81.0	337.2	82.5	239.8	346.5
J	7,908.7	3,906.4	4,002.3	1,088.1	221.9	140.8	80.4	333.9	81.6	242.0	334.7
J	7,945.7	3,902.7	4,043.0	1,085.6	230.1	141.0	78.9	331.3	85.5	242.0	333.8
A	7,966.1	3,937.7	4,028.4	1,097.9	245.5	140.3	79.4	334.3	84.2	243.7	337.1
S	7,950.9	3,930.8	4,020.1	1,106.4	217.7	140.2	79.6	334.8	85.7	243.6	339.7
O	7,914.4	3,932.5	3,981.9	1,112.8	220.2	139.9	78.9	331.3	85.5	235.1	345.3
N	7,926.6	3,946.2	3,980.4	1,117.0	227.1	138.0	78.6	331.5	86.1	238.6	343.8
D	7,923.6	3,917.3	4,006.3	1,104.9	216.8	134.6	78.4	335.6	86.3	235.0	342.6
1971 J	7,891.4	3,954.9	3,936.5	1,133.3	219.4	139.5	77.9	326.8	86.8	227.1	328.5
F	7,843.7	3,950.3	3,893.4	1,116.0	227.9	137.4	78.7	319.3	86.0	226.6	332.1
M	7,894.5	3,984.3	3,910.2	1,143.2	225.8	136.9	79.5	319.5	83.2	231.6	338.3
A	7,842.2	3,953.6	3,888.6	1,120.9	222.5	141.2	77.3	318.8	83.9	226.1	338.9
M _r	7,829.0	3,969.9	3,859.1	1,131.9	218.0	139.3	78.6	314.5	84.3	228.7	335.6
J _p	7,845.1	3,951.9	3,893.2	1,128.4	217.2	141.1	78.2	312.9	83.6	224.4	334.4

¹See footnote on page 62.

Table 3: manufacturing inventories¹ by industry based on the 1960 standard industrial classification (million dollars) - concluded

end of period	furniture and fixtures	paper & allied industries	printing, publishing & allied industries	primary metal	metal fabricating (ex. machy. & transp. equip.)	machinery	transportation equipment	electrical products	non-metallic mineral products	petroleum and coal products	chemical & chemical products	misc. mfg.
1969	129.6	546.5	111.3	708.0	575.3	475.1	809.9	642.8	189.7	273.3	459.4	276.1
1970	121.6	560.8	112.2	729.3	598.4	495.9	780.3	663.1	194.7	289.4	488.2	280.3
unadjusted for seasonal variation												
1969 F	117.6	503.2	108.4	632.0	565.4	436.4	791.6	579.4	180.2	269.3	440.9	273.6
M	120.5	493.6	108.5	625.1	581.0	440.2	797.1	598.2	185.5	280.3	446.9	278.5
A	121.5	467.8	106.0	627.0	595.0	441.8	801.7	603.4	185.9	266.1	445.8	281.4
M	122.9	454.5	109.1	645.7	602.3	445.3	800.2	627.6	189.3	252.6	437.1	284.7
J	120.4	467.9	110.4	649.4	605.4	430.3	768.6	644.9	187.6	262.9	431.5	283.5
J	119.9	492.1	113.0	645.0	600.9	430.8	758.4	645.9	188.3	272.4	433.9	283.2
A	122.1	524.3	112.6	642.0	582.8	434.8	815.7	644.5	187.3	275.0	435.8	278.9
S	122.6	540.7	111.8	632.5	565.2	449.0	811.9	639.7	186.7	286.5	432.7	276.8
O	123.0	562.3	107.4	637.9	556.0	451.8	823.3	639.6	185.9	275.6	432.7	274.2
N	125.1	557.5	109.2	673.6	557.2	454.9	839.7	632.9	184.3	280.6	437.3	274.5
D	129.6	546.5	111.3	708.0	575.3	475.1	809.9	642.8	189.7	273.3	459.4	276.1
1970 J	130.4	545.8	111.6	702.4	580.2	494.9	824.2	671.9	196.4	281.4	465.9	278.5
F	133.2	545.3	113.7	703.8	594.5	506.5	820.4	687.5	199.3	290.3	483.5	281.0
M	131.9	544.6	115.9	693.2	629.5	503.2	797.0	702.5	204.4	278.8	493.6	281.2
A	128.6	522.6	117.7	709.6	621.6	511.4	784.0	716.6	206.9	276.2	486.2	286.5
M	126.8	503.7	121.9	728.7	638.3	504.9	770.6	734.1	206.4	275.0	476.7	283.8
J	125.0	510.6	124.4	728.4	636.3	499.6	751.9	724.1	204.2	284.8	470.0	289.7
J	124.5	537.4	124.7	743.5	627.4	496.6	727.1	702.2	201.8	278.2	477.2	287.7
A	124.8	563.0	122.8	739.4	615.1	504.6	798.3	693.8	202.7	285.1	474.8	286.4
S	123.8	573.9	120.9	740.1	610.9	494.4	798.4	682.5	201.4	293.1	462.4	285.2
O	122.0	587.0	115.2	749.1	593.1	491.7	791.9	670.5	194.5	288.8	463.4	285.5
N	123.0	578.6	113.3	769.7	586.7	501.1	770.8	667.8	195.4	290.6	468.4	282.2
D	121.6	560.8	112.2	795.4	598.4	495.9	780.3	663.1	194.7	289.4	488.2	280.3
1971 J	122.0	566.4	112.6	778.0	595.8	497.0	791.0	623.5	200.0	294.9	498.5	279.3
F	126.0	567.0	111.0	765.3	596.9	507.0	778.1	624.4	204.6	310.9	506.0	278.4
M	128.8	567.3	117.6	762.0	586.5	508.1	759.3	645.9	205.6	312.2	507.1	280.8
A	130.3	539.0	115.6	750.7	611.7	509.1	740.1	645.8	205.7	312.3	500.1	280.6
M _r	128.9	523.7	117.2	754.5	602.6	499.4	736.6	649.6	210.7	313.6	488.2	284.2
J _p	129.1	537.3	115.6	757.3	602.0	487.2	727.1	652.2	206.7	307.8	479.6	285.6
adjusted for seasonal variation												
M. C. D.	2	2	1	3	1	1	2	1	2	4	1	1
1969 F	117.6	501.2	112.5	637.6	567.1	430.4	773.0	586.4	176.8	277.7	430.2	271.2
M	117.8	496.4	108.2	643.1	569.0	431.5	798.1	593.2	178.7	281.9	428.8	274.1
A	118.3	490.4	107.1	648.3	576.1	434.3	794.4	591.2	178.6	269.3	431.4	275.7
M	122.2	501.2	107.0	656.4	592.6	437.0	799.6	605.0	184.8	257.4	436.5	278.7
J	118.5	503.6	106.6	658.4	585.5	432.9	798.5	622.0	184.7	263.6	437.1	279.0
J	120.4	501.2	108.5	650.0	594.8	442.5	865.3	631.4	189.8	265.7	441.3	280.6
A	122.3	512.6	109.5	642.1	579.6	447.4	816.1	637.1	191.2	262.2	443.3	280.5
S	124.5	519.2	110.8	636.2	574.2	455.5	804.2	645.5	193.3	275.5	446.0	283.2
O	126.8	528.6	109.7	621.4	573.4	454.8	806.3	654.6	201.1	275.1	448.1	281.0
N	127.4	529.2	111.5	652.1	582.2	461.6	817.4	656.7	190.8	282.5	450.3	282.4
D	129.5	528.6	113.6	680.9	595.0	470.9	798.5	672.9	194.0	279.4	456.0	280.7
1970 J	132.2	536.6	115.7	694.7	592.8	492.8	814.3	691.0	194.6	287.8	458.1	279.9
F	133.3	544.7	118.1	710.2	596.2	499.3	804.1	695.5	196.0	299.8	472.0	278.7
M	128.8	546.7	115.2	716.2	615.9	496.4	782.4	696.4	197.0	280.2	473.2	276.8
A	126.2	553.8	118.9	731.3	601.6	498.6	771.5	698.1	199.4	281.5	471.6	280.1
M	125.5	556.1	118.9	737.5	614.1	497.7	761.5	707.9	200.2	278.9	474.9	277.8
J	123.2	549.0	120.3	742.0	618.7	503.2	780.8	698.2	201.5	286.4	476.7	285.3
J	124.5	548.0	119.5	746.8	620.8	508.8	820.2	685.7	202.4	270.1	485.2	285.5
A	125.1	549.1	119.9	741.8	613.6	516.6	802.0	684.6	207.6	273.4	482.2	287.8
S	126.2	552.2	119.9	745.3	622.9	502.4	784.9	690.6	208.1	282.5	476.8	291.4
O	125.7	550.4	117.9	732.7	609.4	496.7	781.7	687.6	202.8	286.7	480.8	293.0
N	124.8	547.2	116.2	749.3	609.4	506.8	749.7	693.7	202.9	293.5	481.2	291.2
D	122.1	545.0	114.1	766.0	617.8	493.6	769.5	695.4	199.3	295.2	486.5	284.9
1971 J	123.3	557.4	116.6	770.1	602.3	496.2	777.1	641.4	197.6	301.1	488.4	280.6
F	125.1	562.4	114.4	765.1	592.1	495.4	757.8	626.1	199.7	318.4	489.5	273.7
M	126.1	569.6	117.1	788.1	576.1	499.4	743.2	640.3	198.7	315.6	486.0	276.3
A	127.1	569.3	116.7	773.3	591.5	498.5	731.4	629.7	198.2	316.3	485.6	275.0
M _r	127.8	578.8	114.6	764.4	580.6	491.0	729.3	625.3	205.1	316.5	486.7	278.0
J _p	127.2	578.2	111.7	770.9	586.5	490.2	751.4	628.8	203.8	308.8	485.9	281.5

¹Total inventories owned by manufacturers including warehouse stocks.
Statistics Canada.

Source: Inventories, Shipments and Orders in Manufacturing Industries (31-001).

Table 4: estimated value of shipments and unfilled orders in manufacturing industries, by economic use classification, based on the 1960 standard industrial classification (million dollars)

years and months	shipments					unfilled orders at end of month								
	consumer goods		machinery and equipment	construction materials and components	other intermediate goods and supplies	export-based industries	supplementary classification: automotive products	consumer goods		machinery and equipment	construction materials and components	other intermediate goods and supplies	export-based industries	supplementary classification: automotive products
	non-durable	durable						non-durable	durable					
1969	1,007.8	449.6	359.1	354.3	1,076.6	508.9	602.5	137.6	99.1	2,215.2	805.9	902.2	233.7	200.6
1970	1,038.6	419.0	364.3	367.2	1,075.8	510.4	559.0	141.2	93.0	2,058.1	865.4	840.3	196.0	226.9
unadjusted for seasonal variation														
1969 F	922.1	386.6	326.8	305.6	1,004.9	480.0	547.8	132.3	96.0	2,136.2	682.6	868.6	227.1	198.5
M	991.5	472.6	388.0	341.7	1,123.3	533.7	648.0	127.8	95.9	2,119.9	678.7	885.3	238.6	191.8
A	973.3	421.0	357.7	359.9	1,132.4	516.7	589.4	134.2	98.2	2,114.2	688.7	870.8	228.5	186.9
M	1,000.1	491.2	364.6	373.1	1,169.8	545.3	669.4	155.7	97.4	2,136.2	686.5	856.9	210.7	142.4
J	1,007.0	482.0	373.4	374.3	1,161.3	549.8	631.6	156.1	95.5	2,150.0	682.5	850.9	223.3	139.2
J	1,029.8	363.6	320.3	380.1	1,024.9	498.9	491.0	143.0	95.5	2,207.5	686.9	859.3	205.8	174.4
A	1,051.5	332.3	317.6	358.5	964.2	482.8	449.9	134.0	98.6	2,206.2	697.6	869.2	211.1	190.3
S	1,088.0	522.2	373.7	379.5	1,093.2	505.8	656.9	118.1	103.7	2,218.3	747.2	851.7	242.4	201.5
O	1,103.2	564.1	379.9	401.4	1,132.0	517.9	704.5	114.7	108.4	2,157.8	741.1	862.5	237.3	191.9
N	1,019.9	505.8	387.0	339.9	1,069.3	504.0	639.8	121.4	106.0	2,219.7	749.0	874.2	215.9	205.7
D	990.0	424.5	413.6	354.0	1,018.1	524.9	572.9	137.6	99.1	2,215.2	805.9	902.2	233.7	200.6
1970 J	960.3	384.0	329.4	295.1	1,012.3	468.5	553.0	135.4	96.0	2,285.6	836.6	915.3	248.5	202.4
F	964.1	407.8	361.4	316.1	1,021.6	484.9	560.9	135.9	93.8	2,223.4	840.2	928.9	226.0	205.2
M	1,019.5	468.4	374.4	346.5	1,097.8	526.3	643.1	130.0	88.6	2,191.3	870.2	906.6	274.3	201.5
A	999.9	480.1	381.2	361.2	1,140.5	533.3	650.2	151.2	86.9	2,153.2	879.4	891.8	245.4	184.9
M	1,006.6	511.8	362.3	360.9	1,155.5	513.1	703.5	159.0	87.3	2,124.3	915.6	851.8	227.6	157.6
J	1,060.5	509.9	386.7	402.4	1,186.3	541.1	681.3	159.0	87.6	2,105.5	927.9	831.8	229.6	142.8
J	1,038.3	330.2	330.6	381.8	991.2	497.7	443.5	158.2	96.9	2,066.9	990.8	860.4	200.0	183.6
A	1,065.9	294.1	331.8	368.5	1,013.7	475.7	396.6	142.5	100.4	2,165.2	959.8	893.6	158.4	211.0
S	1,119.4	448.5	384.0	423.2	1,135.6	503.8	564.3	120.2	97.1	2,187.7	919.8	803.6	215.0	168.9
O	1,106.9	426.9	359.7	409.1	1,090.6	548.8	525.6	128.9	108.3	2,139.5	889.3	797.3	223.2	170.8
N	1,068.5	405.3	366.8	384.2	1,048.5	527.3	484.4	140.0	99.6	2,097.4	886.8	796.0	184.6	175.3
D	1,052.9	360.8	403.9	357.4	1,015.5	504.5	501.1	141.2	93.0	2,058.1	865.4	840.3	196.0	226.9
1971 J	958.9	391.9	326.6	305.6	988.1	443.8	563.0	138.7	99.0	2,175.2	899.2	873.4	174.0	231.5
F	1,002.9	475.2	350.0	327.6	1,030.9	462.3	644.5	135.4	102.4	2,186.5	929.9	884.5	185.0	229.9
M	1,075.7	511.7	402.5	376.3	1,152.7	506.7	713.0	135.7	101.8	2,298.5	910.1	898.8	206.3	222.9
A	1,048.0	470.5	378.1	386.6	1,133.8	520.7	650.7	147.7	108.3	2,343.4	935.8	879.3	177.6	239.3
M	1,064.9	492.0	392.1	421.8	1,163.0	523.8	673.0	150.8	112.3	2,366.0	904.2	815.8	176.5	191.7
J	1,087.6	526.9	405.0	451.1	1,216.1	526.1	703.1	152.3	111.4	2,348.6	889.4	837.5	177.3	195.1
adjusted for seasonal variation														
M.C.D.	2	4	4	4	2	3	4	4	3	1	2	3	5	3
1969 F	988.5	435.3	361.3	355.2	1,066.4	513.0	590.4	138.4	93.5	2,128.7	682.5	843.8	224.4	183.8
M	995.7	464.6	357.1	351.6	1,106.7	514.0	615.5	140.2	92.9	2,092.7	664.0	855.8	214.0	181.4
A	995.8	392.2	355.7	355.2	1,077.6	508.7	550.6	138.5	97.7	2,117.3	673.0	865.3	218.0	187.2
M	1,006.3	451.3	356.8	349.4	1,081.7	511.6	608.1	135.5	96.8	2,115.9	669.0	866.5	215.7	173.9
J	1,020.4	459.0	355.0	343.4	1,093.7	513.6	589.6	130.1	100.6	2,154.8	675.3	878.9	220.8	177.7
J	1,012.9	442.6	360.3	357.6	1,106.7	508.7	596.3	127.4	96.9	2,200.3	696.3	873.8	211.6	202.7
A	1,010.6	524.9	344.4	351.3	1,066.3	501.1	713.5	129.9	97.4	2,195.6	705.9	872.0	226.1	179.0
S	1,015.3	485.1	360.0	346.4	1,061.5	504.5	663.1	132.4	104.8	2,220.1	760.8	856.6	242.1	186.1
O	1,019.4	470.6	374.5	363.8	1,067.8	499.5	637.6	133.8	105.4	2,185.7	753.5	871.4	261.3	180.9
N	1,023.6	440.9	373.1	356.2	1,072.4	509.1	593.4	131.6	105.5	2,233.6	776.0	892.2	236.4	195.9
D	1,031.4	398.1	359.9	383.0	1,058.7	538.4	498.0	144.2	103.7	2,254.4	809.4	906.4	231.8	192.2
1970 J	1,032.6	419.5	376.0	361.7	1,069.1	512.7	564.8	132.4	94.3	2,283.8	831.0	894.5	229.5	187.7
F	1,033.4	463.0	399.3	366.4	1,084.4	516.9	609.2	142.7	91.8	2,214.1	840.2	901.2	223.4	190.7
M	1,013.0	445.2	347.3	352.6	1,068.4	506.5	602.8	141.6	88.0	2,178.4	848.2	881.2	240.0	188.3
A	1,020.7	466.6	375.0	351.5	1,076.8	518.5	625.6	155.8	86.1	2,144.8	865.7	879.2	238.0	184.8
M	1,035.2	467.8	360.4	350.2	1,099.6	500.0	632.2	138.2	88.1	2,120.6	897.1	868.9	235.2	193.2
J	1,054.8	465.4	367.0	361.5	1,092.8	494.2	623.4	133.8	92.1	2,118.0	916.9	858.4	225.6	182.3
J	1,023.9	407.6	377.3	364.6	1,078.0	511.2	529.1	138.9	98.2	2,054.3	1,003.4	875.9	208.5	211.4
A	1,024.9	476.3	355.5	355.7	1,115.4	486.0	631.3	139.7	98.6	2,148.4	967.9	890.3	169.3	197.3
S	1,044.5	391.4	364.6	384.7	1,090.0	509.7	545.1	135.9	97.6	2,191.4	944.3	810.8	215.0	158.3
O	1,031.1	371.8	355.5	377.0	1,055.9	527.2	505.6	149.2	105.1	2,166.1	905.7	807.0	246.9	161.4
N	1,063.9	356.4	357.2	397.9	1,041.5	526.6	437.5	151.4	98.9	2,108.0	909.7	810.2	199.2	164.5
D	1,090.6	338.3	347.1	383.0	1,026.3	516.8	451.5	146.7	97.4	2,093.3	874.5	848.4	194.8	217.9
1971 J	1,052.7	429.0	378.0	387.7	1,076.0	503.3	571.8	136.5	98.1	2,178.3	892.6	855.0	160.7	215.4
F	1,074.8	541.9	386.5	379.1	1,095.9	492.2	702.8	141.1	99.6	2,157.3	921.7	850.0	181.3	212.1
M	1,053.0	463.2	367.9	372.9	1,092.8	477.8	625.7	149.0	100.2	2,283.4	887.1	870.2	181.1	211.1
A	1,070.0	471.6	382.3	382.9	1,090.5	508.1	648.2	149.1	108.2	2,340.8	919.3	871.0	172.0	236.0
M	1,096.3	460.8	385.5	405.3	1,098.4	503.2	606.7	132.3	113.0	2,356.6	883.7	826.1	183.7	233.9
J	1,081.9	449.7	377.4	404.4	1,106.7	487.0	617.8	128.1	117.2	2,362.5	878.4	864.7	175.4	247.7

Source: Inventories, Shipments and Orders in Manufacturing Industries (31-001), Statistics Canada.

Table 5: estimated value of inventories owned and raw materials in manufacturing industries, by economic use classification based on the 1960 standard industrial classification (million dollars)

end of period	inventories owned							inventories held: raw materials						
	consumer goods		machinery and equipment	construction materials and components	other intermediate goods and supplies	export-based industries	supplementary classification: automotive products	consumer goods		machinery and equipment	construction materials and components	other intermediate goods and supplies	export-based industries	supplementary classification: automotive products
	non-durable	durable						non-durable	durable					
1969	1,661.5	700.7	1,157.1	779.7	2,259.9	1,230.9	859.0	706.6	229.1	413.7	337.2	1,055.5	592.2	253.9
1970	1,665.1	675.9	1,189.0	805.9	2,318.9	1,284.8	857.1	686.5	217.2	423.6	346.7	1,065.8	605.7	253.3
unadjusted for seasonal variation														
1969 F	1,617.4	682.0	1,080.4	749.2	2,123.2	1,115.2	852.5	680.1	210.5	388.3	313.0	960.2	506.7	235.6
M	1,628.1	694.7	1,094.2	764.0	2,138.3	1,102.0	867.3	684.5	214.5	389.4	314.2	949.6	483.9	240.9
A	1,610.6	716.5	1,089.9	771.4	2,148.4	1,070.6	861.0	679.3	220.0	382.7	318.2	957.0	449.5	237.4
M	1,606.5	725.2	1,111.6	785.9	2,159.5	1,057.6	838.1	672.9	225.9	387.7	328.4	965.9	436.4	237.9
J	1,616.7	705.1	1,101.8	795.1	2,140.0	1,071.9	820.2	680.1	222.3	392.2	333.2	950.7	457.2	243.0
J	1,612.4	674.6	1,105.7	789.4	2,153.7	1,103.9	821.7	687.8	225.6	392.1	340.3	977.0	498.1	254.4
A	1,593.8	718.6	1,113.5	767.2	2,150.7	1,168.2	873.2	668.8	223.6	397.8	331.2	992.3	535.2	246.0
S	1,639.6	699.9	1,141.2	757.8	2,107.7	1,190.5	861.0	675.8	224.5	406.7	322.4	981.9	559.2	254.3
O	1,653.4	699.6	1,154.6	751.8	2,129.9	1,236.8	851.6	677.4	224.1	404.5	326.3	990.6	578.2	247.4
N	1,661.2	701.2	1,164.8	748.4	2,177.1	1,231.3	865.5	680.4	222.0	402.6	320.9	1,015.2	582.1	251.7
D	1,661.5	700.7	1,157.1	779.7	2,259.9	1,230.9	859.0	706.6	229.1	413.7	337.2	1,055.5	592.2	253.9
1970 J	1,651.0	707.2	1,215.2	808.4	2,252.4	1,230.4	872.6	693.2	230.4	420.2	353.4	1,026.4	574.3	254.4
F	1,668.4	725.2	1,224.5	827.0	2,260.7	1,261.6	881.6	703.9	231.9	426.0	354.6	1,010.0	582.3	257.0
M	1,656.9	722.0	1,221.4	846.4	2,274.6	1,252.2	860.4	704.6	233.8	427.5	359.4	1,000.9	563.1	239.8
A	1,673.8	726.1	1,239.6	844.7	2,256.4	1,203.8	845.3	714.0	231.8	437.2	345.5	984.7	520.4	241.2
M	1,676.0	733.4	1,234.4	862.1	2,244.0	1,176.6	835.7	701.3	231.6	431.9	362.1	973.8	496.5	228.1
J	1,682.5	701.3	1,245.1	864.5	2,192.5	1,163.2	815.0	703.4	226.9	433.7	361.1	946.3	504.2	239.0
J	1,668.2	657.4	1,225.6	842.5	2,224.5	1,198.4	788.1	703.7	227.5	431.4	357.7	980.6	536.2	236.1
A	1,685.6	708.7	1,239.5	828.8	2,227.3	1,246.7	851.1	688.2	227.3	436.6	352.6	991.0	559.4	238.0
S	1,678.0	707.7	1,215.9	809.5	2,213.1	1,274.8	863.0	681.6	224.3	424.3	336.3	996.9	591.0	245.3
O	1,672.6	688.4	1,210.6	794.3	2,221.7	1,291.6	847.2	678.5	221.3	427.3	336.9	1,002.6	603.0	245.8
N	1,694.7	675.8	1,201.9	790.6	2,246.7	1,291.5	842.6	680.6	220.1	434.7	334.8	1,023.3	607.0	244.5
D	1,665.1	675.9	1,189.0	805.9	2,318.9	1,284.8	857.1	686.5	217.2	423.6	346.7	1,065.8	605.7	253.3
1971 J	1,691.3	692.4	1,153.3	790.9	2,324.3	1,289.3	884.1	690.8	219.3	409.3	332.4	1,038.7	575.5	245.0
F	1,701.7	683.7	1,160.7	802.4	2,303.0	1,295.8	891.7	702.3	218.2	407.7	332.9	1,013.6	568.8	251.4
M	1,712.8	691.0	1,164.3	795.5	2,303.4	1,293.4	884.6	705.1	221.1	405.7	329.7	1,010.8	554.0	251.0
A	1,696.4	707.3	1,143.8	807.2	2,273.6	1,249.5	880.3	711.6	221.1	401.5	328.3	986.0	514.9	262.9
M _r	1,702.2	715.6	1,130.9	806.8	2,259.1	1,220.1	882.1	710.7	221.4	404.4	333.4	983.1	489.7	268.3
J _p	1,686.9	695.5	1,145.2	796.8	2,241.0	1,221.5	854.4	695.6	220.5	399.8	326.4	993.5	505.4	260.1
adjusted for seasonal variation														
M. C. D.	1	2	1	1	1	2	2	2	2	1	2	2	2	2
1969 F	1,608.2	667.8	1,088.4	741.8	2,098.1	1,104.2	832.3	672.2	208.8	391.4	313.9	960.4	494.5	235.6
M	1,625.0	680.5	1,087.4	741.1	2,106.9	1,114.5	842.5	675.5	211.7	391.8	310.8	960.4	497.3	239.4
A	1,604.8	689.5	1,081.2	747.8	2,127.5	1,122.4	852.5	675.3	215.0	384.5	314.8	971.5	495.6	239.1
M	1,604.1	704.6	1,091.2	762.7	2,158.9	1,147.9	849.7	665.7	221.1	390.6	324.0	989.8	503.8	241.0
J	1,602.8	701.4	1,090.6	772.6	2,155.9	1,142.7	856.6	668.0	221.2	391.0	330.9	977.1	502.1	247.4
J	1,623.4	729.9	1,108.2	790.3	2,185.8	1,133.2	903.4	679.9	224.0	390.0	339.4	987.4	521.3	261.2
A	1,605.7	720.0	1,117.3	777.5	2,169.0	1,137.4	860.5	663.7	225.0	394.1	329.9	991.3	531.5	239.9
S	1,647.1	707.7	1,138.5	777.8	2,154.4	1,149.5	849.8	689.5	225.6	404.2	325.4	988.9	531.2	251.1
O	1,659.6	718.4	1,160.3	783.0	2,156.1	1,183.4	852.1	698.2	229.0	403.7	332.7	989.2	537.4	248.9
N	1,670.3	712.8	1,180.9	776.5	2,190.0	1,182.2	858.1	706.5	230.6	406.5	325.8	999.9	536.4	255.3
D	1,672.2	711.9	1,167.8	801.0	2,225.7	1,189.3	849.7	711.4	234.3	410.6	340.2	1,002.4	541.3	248.5
1970 J	1,653.3	709.3	1,232.5	809.2	2,235.3	1,207.3	864.5	695.8	231.4	424.1	356.1	1,016.4	551.5	253.8
F	1,658.7	710.7	1,233.6	818.9	2,234.1	1,250.0	862.2	695.3	229.9	429.6	355.7	1,010.6	569.1	257.1
M	1,647.9	702.9	1,222.8	818.5	2,236.9	1,262.4	834.5	690.5	228.6	431.0	353.5	1,008.4	576.8	238.4
A	1,674.2	699.5	1,221.8	819.1	2,229.9	1,267.9	837.2	711.3	225.9	437.5	343.3	998.5	578.1	240.9
M	1,662.8	703.0	1,218.5	833.1	2,232.4	1,276.1	834.9	691.0	226.8	436.4	354.6	994.2	574.9	231.0
J	1,673.7	699.7	1,231.8	845.2	2,215.8	1,244.9	854.0	693.6	226.3	433.4	359.4	974.6	556.4	244.6
J	1,676.4	706.3	1,222.7	841.9	2,257.5	1,230.4	858.5	694.9	227.0	428.4	356.8	992.7	561.8	241.3
A	1,702.4	712.2	1,241.8	841.9	2,248.5	1,213.7	844.1	682.6	227.9	431.4	352.2	989.0	554.5	232.4
S	1,685.7	713.7	1,212.3	833.1	2,262.2	1,229.5	846.9	696.5	225.8	421.4	339.6	1,003.0	560.3	241.8
O	1,680.8	711.7	1,220.9	824.0	2,263.1	1,238.2	850.7	702.3	226.9	427.8	342.8	1,004.1	560.2	248.5
N	1,701.6	688.4	1,216.6	816.6	2,265.0	1,237.1	841.4	703.4	227.9	437.5	340.5	1,007.2	556.3	247.7
D	1,678.6	690.1	1,202.8	825.2	2,291.7	1,243.0	848.2	693.4	222.5	420.9	349.4	1,014.5	554.1	247.5
1971 J	1,685.6	688.0	1,172.5	786.0	2,300.7	1,261.3	869.3	689.9	219.5	413.3	333.5	1,024.3	550.4	244.2
F	1,676.8	664.3	1,158.7	786.5	2,255.3	1,273.9	864.7	687.4	214.3	407.6	330.9	1,005.3	551.5	249.4
M	1,709.1	676.1	1,157.5	772.1	2,267.5	1,306.8	860.8	692.6	217.0	408.6	362.2	1,018.8	569.6	249.5
A	1,694.2	681.8	1,130.1	781.3	2,249.6	1,315.2	871.0	708.4	216.0	402.8	325.3	1,002.7	573.7	262.5
M _r	1,693.8	687.3	1,116.3	781.7	2,248.2	1,323.7	886.9	700.2	215.9	408.2	327.2	1,002.9	568.9	272.4
J _p	1,676.9	693.3	1,133.4	781.4	2,264.7	1,304.7	895.7	685.5	219.2	399.7	325.1	1,022.6	556.7	266.8

Source: Inventories, Shipments and Orders in Manufacturing Industries (31-001), Statistics Canada.

Table 6: estimated value of goods in process and finished products in manufacturing industries, by economic use classification, based on the 1960 standard industrial classification (million dollars)

end of period	inventories held													
	goods in process						finished products							
	consumer goods		machinery and equipment	construction materials and components	other intermediate goods and supplies	export-based industries	supplementary classification: auto-motive products	consumer goods		machinery and equipment	construction materials and components	other intermediate goods and supplies	export-based industries	supplementary classification: auto-motive products
	non-durable	durable						non-durable	durable					
1969	166.7	236.5	869.8	265.1	421.4	294.3	270.3	788.2	235.2	251.3	264.6	783.1	344.4	334.8
1970	176.1	218.8	854.9	322.3	427.4	312.7	253.3	802.5	239.9	280.6	270.3	828.8	366.3	350.4
unadjusted for seasonal variation														
1969 F	173.7	220.2	837.0	256.2	404.6	273.6	260.2	763.5	251.2	249.4	263.7	758.4	334.9	356.7
M	165.3	225.2	875.0	266.0	415.9	277.1	256.8	778.3	255.0	242.6	273.0	772.9	341.0	369.6
A	164.6	226.2	883.1	274.0	419.2	277.8	254.8	766.7	270.3	245.0	276.0	772.2	343.4	368.8
M	169.1	222.8	901.2	277.7	418.4	279.8	249.7	764.5	276.6	249.6	282.2	775.2	341.4	350.6
J	168.4	204.3	906.8	282.7	420.8	280.1	230.1	768.1	278.5	242.6	281.5	768.5	334.7	347.1
J	166.5	196.8	901.3	286.9	417.5	276.4	225.4	758.2	252.2	245.2	271.2	759.2	329.4	341.9
A	163.6	243.3	883.9	279.8	421.4	279.0	272.0	761.5	251.7	244.1	262.1	737.0	354.1	355.2
S	160.5	229.8	896.2	276.7	420.0	279.9	257.7	803.3	245.7	249.8	260.8	705.8	351.4	349.0
O	167.9	232.6	913.2	256.9	411.8	285.3	264.0	808.3	242.9	247.4	257.0	719.5	373.3	340.2
N	170.0	233.7	914.4	263.7	412.5	289.6	268.4	810.8	245.5	253.4	257.4	749.4	359.6	345.5
D	166.7	236.5	869.8	265.1	421.4	294.3	270.3	788.2	235.2	251.3	264.6	783.1	344.4	334.8
1970 J	169.7	226.6	898.0	271.4	432.5	300.6	261.3	788.0	250.3	273.4	283.9	793.5	355.4	356.8
F	171.3	223.8	904.5	280.6	432.6	303.2	255.5	793.2	269.5	282.2	299.0	818.1	376.2	369.2
M	169.1	225.8	904.9	286.3	430.8	307.1	253.8	783.2	262.5	291.2	309.0	842.8	382.0	366.7
A	173.8	217.0	887.9	296.7	428.3	302.7	242.1	786.1	277.3	296.3	312.8	843.4	380.7	362.0
M	179.5	215.6	893.5	307.5	429.1	305.6	241.5	795.2	286.2	297.2	306.0	841.1	374.5	366.1
J	177.8	190.3	886.7	319.3	428.9	304.8	212.0	801.3	284.1	304.0	307.9	818.2	354.2	364.0
J	175.9	175.6	886.0	322.7	432.9	302.7	201.8	788.7	254.2	297.6	291.5	812.1	359.5	350.2
A	174.9	217.1	912.7	325.0	431.4	306.8	244.5	822.6	264.4	292.1	285.2	806.1	380.6	368.6
S	174.9	229.0	903.2	352.0	428.9	311.5	260.4	821.6	254.3	287.1	274.0	787.3	372.3	357.4
O	172.2	217.2	901.6	344.9	422.8	313.5	249.1	821.9	249.9	283.1	267.5	796.3	375.1	352.4
N	180.9	208.8	885.0	344.9	427.2	316.4	245.3	833.2	246.9	285.9	270.5	798.7	368.2	352.8
D	176.1	218.8	854.9	322.3	427.4	312.7	253.3	802.5	239.9	280.6	270.3	828.8	366.3	350.4
1971 J	183.8	220.9	811.1	327.3	437.3	316.6	263.1	816.7	252.2	278.9	274.2	851.1	397.1	375.9
F	185.5	210.1	752.5	348.5	433.3	319.7	254.4	813.9	255.3	280.2	282.9	856.1	407.3	385.8
M	183.1	206.9	745.9	350.0	430.1	320.5	245.9	824.6	263.0	287.9	288.7	862.5	419.0	387.7
A	183.2	209.1	744.4	379.9	424.9	321.5	241.8	801.7	277.0	281.2	288.7	862.7	413.0	375.6
M _r	185.2	215.8	721.8	380.1	427.4	322.7	245.9	806.3	278.4	287.3	290.3	848.6	407.7	368.0
J _p	183.0	194.7	736.6	360.1	423.3	318.4	221.5	808.3	280.3	287.4	288.9	824.2	397.7	372.8
adjusted for seasonal variation														
M.C.D.	3	3	1	2	1	2	3	2	3	1	2	1	2	4
1969 F	171.2	213.0	843.4	259.0	401.6	273.7	247.7	764.8	246.0	248.4	256.5	736.1	336.0	349.0
M	163.0	216.2	851.2	261.1	408.4	273.9	244.7	786.5	252.6	238.4	259.2	738.1	343.3	358.4
A	161.0	222.2	870.8	264.6	413.5	276.0	255.0	768.5	252.3	236.6	260.8	742.5	350.8	358.4
M	164.5	228.4	875.2	267.3	416.4	278.0	260.0	773.9	255.1	240.7	267.6	752.7	366.1	348.7
J	165.1	231.9	890.0	272.2	423.2	279.0	267.2	769.7	248.3	235.7	269.1	755.6	361.6	342.0
J	168.0	259.3	898.9	273.3	425.8	280.1	299.8	775.5	246.6	243.5	273.0	772.6	331.8	342.4
A	167.0	237.9	888.3	268.1	417.9	282.6	267.3	775.0	257.1	248.5	272.9	759.8	323.3	353.3
S	167.9	220.6	908.0	270.4	421.7	284.4	247.0	789.7	261.5	253.0	276.6	743.8	333.9	351.7
O	170.9	244.6	918.5	278.1	413.6	287.1	251.7	790.5	264.8	255.8	274.2	753.3	358.9	351.5
N	170.5	219.7	918.4	281.8	415.4	289.4	248.2	793.3	262.5	263.2	272.4	774.7	356.4	354.6
D	170.9	218.4	895.3	285.3	430.6	293.2	249.5	789.9	259.2	259.1	276.4	792.7	354.8	351.7
1970 J	168.3	219.8	931.7	282.2	433.3	299.1	251.7	789.2	258.1	276.3	280.8	785.6	356.7	359.0
F	168.9	216.5	912.0	283.9	429.4	303.3	243.7	794.5	264.3	281.1	291.1	794.1	377.6	361.4
M	166.7	215.6	890.5	280.5	424.3	303.5	241.9	790.7	258.7	286.0	292.0	804.2	382.1	354.2
A	170.3	215.6	868.8	288.7	422.2	301.0	242.2	792.6	258.0	286.4	295.6	809.2	388.8	354.1
M	172.6	216.5	864.0	293.5	424.4	303.0	246.1	799.2	259.7	287.0	290.7	813.8	398.2	357.8
J	175.6	216.7	874.6	307.2	433.2	304.0	248.8	804.5	256.7	295.2	296.2	808.0	384.5	360.6
J	176.6	231.2	878.6	307.4	440.0	306.5	266.9	804.9	248.1	295.3	292.1	824.8	362.1	350.3
A	179.7	213.5	920.4	312.2	428.5	310.8	241.9	840.1	270.8	297.2	296.7	831.0	348.4	369.8
S	182.6	218.5	906.3	342.5	429.7	316.3	247.1	806.6	269.4	291.1	291.6	829.5	352.9	358.0
O	175.3	209.9	908.5	374.2	424.7	316.0	237.8	803.2	274.9	291.1	285.3	834.3	362.0	364.4
N	182.0	197.8	894.7	368.7	431.5	316.1	229.4	816.2	262.7	296.4	285.2	826.3	364.7	364.3
D	179.8	202.5	879.0	348.2	437.4	312.1	233.6	805.4	265.1	289.4	282.0	839.8	376.8	367.1
1971 J	181.2	211.7	840.8	338.4	436.5	314.4	250.3	814.5	256.8	282.0	271.1	839.9	396.5	374.8
F	181.4	201.6	752.3	349.6	426.2	317.1	240.8	808.0	248.4	276.6	273.1	823.8	405.3	374.5
M	181.8	198.2	730.6	342.7	424.0	316.6	235.3	834.7	260.9	282.6	274.3	824.7	420.6	376.0
A	178.8	207.6	732.3	370.0	418.8	320.0	242.2	807.0	258.2	271.6	271.9	828.1	421.5	366.3
M _r	179.5	218.2	701.6	364.0	423.5	320.1	252.3	814.1	253.2	278.1	276.0	821.8	434.7	362.2
J _p	180.6	221.2	727.3	346.3	427.9	317.2	259.8	810.8	252.9	278.4	277.6	814.2	430.8	369.1

Source: Inventories, Shipments and Orders in Manufacturing Industries (31-001), Statistics Canada.

Table 7: tobacco and beverages

year and months	tobacco											beverages			
	sales ⁴ of tobacco products											production			
	production ¹ of tobacco products				domestic ³							production			stocks, ⁷
	cut tobacco				cut tobacco				ex-warehoused ⁶		stocks, unmanufactured	beer	dis-tilleries alcohol (ethyl)	bottled spirits	dis-tilleries and band warehouse
	cigarettes	cigars	fine cut ²	other ³	cigarettes	cigars	fine cut ²	other ³	cigarettes	cigars	million pounds	thousand gallons	million proof gallons		
	millions		thousand pounds		millions		thousand pounds		millions						
1969	4,207	42.5	1,240	220	3,882	42.4	1,253	202	47.1	0.6	177.6	28,754	6.98	2.39	289.77
1970	4,181	47.4	1,282	188	4,152	46.7	1,272	188	51.9	1.0	201.3	30,402	6.83	2.43	319.60
1969 M	4,046	44.8	1,312	312	3,554	44.9	1,271	225	41.9	0.6	..	32,445	7.12	2.38	273.76
J	4,130	43.3	1,352	278	4,205	44.8	1,393	197	51.4	0.8	204.2	34,806	7.40	2.57	276.73
J	3,051	25.7	791	126	3,977	48.9	1,230	201	54.7	0.3	..	36,153	4.26	1.53	277.50
A	3,355	39.3	1,133	181	3,833	42.4	1,085	189	67.6	0.4	..	31,446	6.49	2.60	279.70
S	4,290	47.8	1,290	210	4,106	43.7	1,269	194	62.1	0.7	171.0	30,671	7.51	3.27	282.14
O	4,335	55.9	1,471	216	4,004	46.5	1,323	203	41.8	0.6	..	28,052	8.38	3.90	283.39
N	3,864	50.6	1,240	211	3,716	53.1	1,205	199	42.7	0.5	..	27,456	7.55	2.76	286.60
D	3,740	41.1	1,143	152	4,881	43.7	1,420	192	51.0	0.8	177.6	27,810	6.78	1.87	289.77
1970	4,001	48.6	1,336	180	3,367	34.8	1,046	158	43.9	0.8	..	18,493	6.70	1.65	286.60
F	3,824	47.5	1,374	221	3,611	34.7	1,206	156	34.1	0.2	..	21,632	7.20	1.71	296.84
M	3,717	49.4	1,356	198	3,894	41.1	1,243	180	56.4	0.1	259.3	29,532	7.95	2.16	299.84
A	4,462	48.1	1,476	184	3,840	46.1	1,341	196	55.0	0.6	..	33,084	7.46	2.29	303.04
M	4,572	46.1	1,354	182	4,175	51.9	1,238	173	52.4	0.5	..	32,408	7.16	2.00	307.24
J	4,913	39.4	1,289	226	4,422	49.8	1,389	219	56.5	0.5	230.6	39,704	7.56	2.61	310.21
J	2,886	21.4	648	102	4,430	50.2	1,278	198	61.1	0.8	..	39,338	4.45	1.29	311.88
A	3,894	43.2	1,304	201	4,293	40.4	1,232	187	67.2	0.8	..	35,515	6.94	2.31	315.11
S	4,867	57.7	1,255	206	4,251	50.3	1,310	198	68.5	0.4	193.0	32,280	7.37	2.97	317.95
O	4,469	57.1	1,199	197	4,021	52.2	1,247	183	63.6	1.3	..	25,049	6.87	3.62	318.22
N	4,555	63.4	1,463	197	4,024	60.1	1,306	193	45.6	2.6	..	30,633	6.30	3.78	317.57
D	4,009	47.2	1,331	162	5,495	49.0	1,425	216	18.9	3.7	201.3	27,155	6.05	2.82	319.60
1971	2,281	57.8	762	158	3,009	42.8	1,056	141	35.4	3.6	..	21,414	6.76	2.16	322.31
F	3,929	56.0	1,255	166	3,231	39.7	1,251	134	31.5	2.9	..	22,938	7.54	1.72	326.34
M	4,504	62.5	1,630	182	4,276	53.7	1,574	180	57.2	2.0	231.0	34,191	8.58	1.88	330.13
A	4,336	64.1	1,489	145	3,983	55.7	1,284	158	40.3	2.7	..	34,665	7.28	2.17	333.45
M	4,495	51.6	1,557	141	4,186	51.6	1,257	152	57.0	7.0	..	37,587	6.28	2.37	334.81
J	5,236	43.1	1,693	185	4,868	65.2	1,486	174	56.9	4.9	..	40,660	8.42	2.76	338.56

¹Starting with January 1968, production is manufacturers' production; prior to that date production was indicated by the use of excise duty stamps. ²Intended for cigarettes. ³Includes smoking, chewing and twist. ⁴Includes sales to wholesalers or retailers. ⁵Subject to Excise Tax. ⁶Includes sales for ships' stores and for export. ⁷End of period. Sources: Tobacco and Tobacco Products Statistics Quarterly (32-014), Statistics Canada; and Department of National Revenue.

Table 8: rubber (million pounds)

year and months	imports	production	consumption			consumption of natural and synthetic				stocks ²	
	natural ¹	synthetic	natural	synthetic	reclaimed	total	tires and tubes	footwear	wire and cable	natural	synthetic
1969	11.63	36.53	9.12	23.72	3.19	32.84	25.07	0.60	0.56	9.18	59.59
1970	13.35	38.11	9.30	24.89	2.99	34.79	28.07	x	x	10.97	x
1969 M	10.09	38.79	9.08	22.80	3.25	31.88	24.01	0.46	0.69	9.64	68.77
J	12.13	38.43	9.92	24.94	3.31	34.86	27.12	0.41	0.65	9.97	67.10
J	8.47	35.91	7.44	20.97	2.70	28.41	22.45	0.43	0.27	9.56	68.33
A	9.82	32.55	6.00	16.12	2.08	22.12	15.19	0.64	0.49	9.43	66.25
S	11.67	34.81	9.80	24.52	3.45	34.32	25.24	0.65	0.58	9.35	63.65
O	9.06	32.54	9.21	25.94	3.31	35.15	26.78	0.78	0.60	8.30	57.02
N	15.77	37.31	10.14	27.50	3.10	37.64	29.80	0.63	0.58	8.32	56.30
D	8.77	39.73	10.13	28.15	3.40	38.28	30.42	0.53	0.55	9.18	59.59
1970	12.24	41.38	8.50	21.45	2.58	29.95	23.26	0.65	0.52	8.98	69.47
F	13.58	37.70	10.48	27.92	3.27	38.40	30.34	0.63	0.60	10.42	69.84
M	11.84	38.03	9.10	25.89	3.31	34.99	27.44	x	x	10.84	71.02
A	7.02	40.30	9.06	24.22	3.06	33.28	25.07	x	x	11.14	68.20
M	16.59	40.74	9.28	25.35	2.77	34.63	27.39	x	x	10.24	66.05
J	17.66	39.65	10.18	29.96	3.45	40.14	32.70	0.49	x	11.46	69.96
J	6.31	32.87	8.91	22.31	2.78	31.22	26.61	0.33	x	9.73	72.13
A	13.83	34.70	6.29	17.79	1.94	24.08	17.18	x	0.44	10.50	x
S	7.47	34.85	10.52	27.52	3.37	38.04	29.70	x	0.47	8.38	x
O	14.04	40.12	9.45	24.92	3.18	34.37	28.08	x	0.46	9.34	x
N	28.30	40.74	10.31	26.15	3.10	36.47	30.70	x	0.43	8.86	x
D	11.33	36.26	9.50	25.18	3.03	34.68	28.14	x	0.54	10.97	x
1971	19.98	32.26	8.52	22.56	2.77	31.08	25.30	x	0.46	9.23	x
F	15.64	32.65	9.69	26.42	3.50	36.11	32.18	x	0.46	10.24	x
M	15.48	39.56	9.37	26.91	3.34	36.28	30.96	x	0.49	10.97	x
A	7.04	39.47	9.80	24.57	2.84	34.37	28.92	x	0.40	11.30	x
M	9.70	38.96	9.41	24.46	2.94	33.88	28.90	x	0.45	10.32	x
J	35.70	37.03	10.09	27.32	3.06	37.23	31.74	x	0.46	11.27	x

¹Includes latex natural and synthetic, rubber allied gums n.o.p., and rubber crude caoutchouc. ²End of period. Sources: Consumption, Production and Inventories of Rubber (33-003); Trade of Canada, Imports (65-007), Statistics Canada.

Table 9: rubber products

monthly averages or months	footwear (thousand pairs)												
	tires ¹ (thousands)				production							stocks	
	production ²		shipments		total	boots all rubber		overshoes and galoshes ³	light and heavy rubbers	utility canvas footwear	shipments total	end of period, total	
	total	total	to manu- facturers	to dealers		knee, storm king, and hip	lumber- men's etc.						
1969	1,671.6	1,640.2	529.2	1,076.9	749.9	44.6	10.6	321.3	127.8	168.7	766.5	1,962.5	
1970	1,703.5	1,639.2	474.2	1,166.3	721.0	48.9	11.3	289.0	163.0	121.5	799.5	2,209.9	
1969	A	886.8	1,234.6	274.6	941.4	580.1	34.6	10.4	277.0	109.9	61.3	1,004.3	2,839.8
	S	1,691.7	1,967.9	546.4	1,380.1	717.5	34.0	11.2	384.2	142.5	26.7	1,231.7	2,332.2
	O	1,857.3	2,026.6	585.8	1,404.5	996.0	45.1	15.2	472.8	208.8	115.5	1,399.5	1,928.7
	N	1,816.4	1,633.7	554.7	1,044.7	849.1	48.2	11.1	366.1	164.3	129.8	922.0	1,855.9
	D	1,916.7	1,457.4	555.3	853.0	589.9	40.8	6.9	204.9	112.5	144.4	499.6	1,962.5
1970	J	1,422.0	949.9	378.7	551.9	625.7	54.5	7.9	183.3	141.1	170.1	512.7	2,042.1
	F	1,859.3	1,431.9	527.5	887.4	820.5	67.1	9.0	336.6	162.2	186.3	634.1	2,228.7
	M	1,789.1	1,713.2	557.5	1,140.3	761.3	53.1	9.4	307.2	169.2	160.4	539.3	2,463.3
	A	1,845.5	2,140.8	669.3	1,357.6
	M	1,731.2	1,866.6	636.5	1,143.5
	J	1,976.3	1,985.4	700.8	1,131.5
	J	1,663.0	1,424.1	291.6	1,051.3	689.4	38.9	11.2	311.3	131.1	125.3	857.6	2,826.0
	A	1,095.3	1,307.9	237.1	1,021.2	659.0	30.8	12.1	253.0	152.4	111.0	844.9	2,640.1
	S	1,677.3	2,116.6	488.9	2,045.1	754.7	38.2	15.6	314.2	192.7	81.0	1,207.0	2,187.8
	O	1,850.3	1,869.2	369.7	1,804.8	980.0	54.6	15.7	424.1	249.5	95.9	1,314.6	1,853.0
	N	1,869.2	1,587.4	420.2	1,094.2	724.8	49.7	12.1	316.2	153.1	90.0	698.7	1,879.1
	D	1,663.4	1,277.0	412.4	767.0	473.2	53.3	8.7	154.8	115.6	73.1	586.2	1,768.9
1971	J	1,471.4	1,047.0	420.8	569.5	499.3	47.1	8.4	188.8	94.6	110.3	380.0	1,880.2
	F	1,940.4	1,532.7	673.0	855.0	665.7	63.4	9.1	248.0	141.8	143.7	465.8	2,089.8
	M	1,972.8	1,634.3	516.1	1,097.3	653.9	58.9	10.4	247.4	145.9	131.0	473.1	2,270.7
	A	1,727.8	1,934.2	561.0	1,337.6	852.6	48.5	14.5	367.5	160.8	176.2	412.1	2,711.1
	M	1,638.3	1,921.9	622.3	1,270.9	716.4	32.2	10.4	331.9	152.0	104.0	292.8	3,134.8
	J	1,874.5	1,841.4	671.9	1,130.5	700.0	37.0	11.2	344.9	115.8	104.8	490.3	3,345.2

¹Excludes bicycle tires. ²Includes small number of imported tires. ³Includes plastic footwear.

Source: The Rubber Association of Canada.

Table 10: raw hides, skins and finished leather

Table 10. Raw hides and skins and finished leather																	
monthly averages or months	raw hides and skins										production of finished leather						
	receipts ¹		wettings ¹		stocks ³						cattle leather						
	cattle hides ²	sheep and lamb skins	cattle hides ²	sheep and lamb skins	cattle hides ²	calf and kip skins ²	sheep and lamb skins	goat skins	horse hides	all other	sole ⁴	upper ⁵	glove and garment	splits, all types ⁶	all other ⁷	sheep and lamb leather	
	'000	'000 doz.	'000	'000 doz.	thousands	'000 doz.			thousands		'000 lbs.	thousands	square feet			'000 doz.	
1969	186.5	4.6	189.3	5.6	247.7	149.4	26.4	-	5.4	13.8	388.1	6,666.9	476.6	2,341.0	263.2	5.5	
1970	179.2	3.4	174.8	3.3	297.3	163.2	18.9	-	6.9	10.5	355.8	5,661.3	636.8	2,546.6	250.0	4.0	
1969	A	213.1	1.9	215.7	5.4	281.0	145.6	25.1	0.2	6.1	0.9	295.9	4,860.5	292.0	2,281.0	242.4	3.7
	S	178.0	5.2	186.3	4.4	296.5	160.5	29.2	0.2	4.0	0.9	343.1	5,875.9	434.8	2,312.2	301.1	4.2
	O	185.4	1.8	179.2	4.9	328.7	151.8	22.1	0.1	4.0	2.3	359.8	6,046.7	457.5	2,425.4	305.8	3.9
	N	144.7	5.2	163.8	4.8	282.5	145.2	22.4	-	3.9	6.6	476.3	6,254.2	388.1	2,473.1	294.8	4.3
	D	168.1	6.4	185.1	4.0	247.7	149.4	26.4	-	5.4	13.8	356.5	6,529.8	514.3	2,351.4	183.8	5.5
1970	J	146.8	2.4	142.4	3.5	247.4	131.6	22.3	-	5.6	11.6	396.3	5,307.5	439.3	2,270.5	241.6	3.8
	F	177.2	1.8	170.1	3.6	271.0	142.5	22.9	-	4.6	7.6	308.3	4,790.4	493.6	2,471.2	293.7	3.8
	M	180.9	3.2	182.4	3.4	255.3	139.0	22.3	-	2.4	4.9	459.6	5,104.5	546.5	2,407.3	411.7	4.1
	A	177.6	4.6	182.1	3.3	257.3	155.6	25.7	-	3.6	3.5	376.4	5,759.1	667.8	2,626.5	280.1	3.9
	M	188.5	1.7	186.0	2.4	233.2	149.9	23.6	x	2.9	2.9	393.0	6,051.3	545.6	2,453.4	238.0	4.3
	J	189.1	2.7	199.4	3.2	228.8	162.2	21.5	-	3.1	2.2	375.8	6,023.4	865.4	2,671.1	225.1	4.3
	J	150.7	2.9	135.9	1.8	270.0	170.0	22.8	x	6.1	1.6	194.4	4,900.7	582.3	1,949.9	144.3	2.0
	A	195.9	1.9	179.1	3.3	265.7	168.1	18.4	x	3.9	1.8	393.7	5,358.9	333.2	2,216.4	207.8	3.9
	S	188.4	7.1	173.5	3.7	296.0	172.2	22.9	x	5.6	0.8	266.4	6,191.1	737.5	2,704.8	240.9	4.0
	O	182.2	4.8	178.8	3.9	312.3	169.3	22.7	x	3.7	2.3	323.9	6,044.8	745.9	2,785.8	261.5	4.0
	N	216.9	2.3	215.8	4.2	285.8	168.6	18.9	x	4.4	6.8	482.2	6,622.0	841.8	3,453.2	277.2	5.1
	D	155.9	5.4	152.2	3.8	297.3	163.2	18.9	-	6.9	10.5	300.1	5,782.5	843.0	2,549.0	177.9	4.3
1971	J	135.7	2.4	155.7	3.6	308.1	153.3	19.6	-	2.9	8.3	350.9	5,888.8	549.5	2,100.1	240.4	3.6
	F	142.3	1.9	171.3	3.4	276.7	151.0	18.1	-	9.8	10.8	286.9	5,615.2	576.6	2,385.3	215.0	3.7
	M	166.3	7.5	182.2	3.5	262.5	147.4	20.0	x	6.8	9.0	355.1	5,590.1	496.2	2,618.3	404.2	4.1
	A	184.9	2.6	190.5	2.9	252.0	145.1	18.9	x	6.5	5.5	305.5	6,183.3	569.5	2,589.3	313.9	3.1
	M	195.2	2.4	200.6	3.0	234.2	149.1	20.3	x	5.9	4.8	481.0	6,256.7	604.7	2,631.6	356.0	3.0
	J	196.7	2.1	185.2	2.9	251.4	137.1	23.1	x	6.6	2.9	303.6	6,525.5	638.2	2,780.2	398.7	3.9

¹Held by tanners. ²Domestic-packer and country plus imported. ³Held by packers, dealers and tanners. ⁴Includes transfers to cut stock department in "domestic deliveries". ⁵Includes overweight kip, patent leather and upper calf and kip skins. ⁶Excludes the types sold by the pound. ⁷Includes upholstery, specialty, luggage, etc. but excludes those sold by the pound. Source: Raw Hides, Skins and Finished Leather (33-001), Statistics Canada.

Table 11: production of leather footwear¹ (thousand pairs)

years and months	men's (size 6 and up)	women's (size 4 and up)	boys' (under size 6)	girls' (under size 4)	infants' and "little children's"	total all kinds	boots and shoes with leather or fabric uppers	total slippers, moccasins and felt footwear	athletic footwear
1969	1,047	2,046	220	414	360	4,087	3,183	753	147
1970	962	1,876	214	367	342	3,762	2,841	761	159
1969 M	1,010	2,192	188	417	353	4,159	3,277	767	115
J	986	2,063	228	386	381	4,044	3,146	705	170
J	842	1,590	196	334	287	3,250	2,434	666	133
A	1,043	2,223	287	383	388	4,324	3,231	858	207
S	1,092	2,057	246	422	402	4,219	3,118	905	189
O	1,154	2,070	227	399	439	4,289	3,137	951	200
N	1,029	1,778	206	402	373	3,788	2,771	825	192
D	923	1,664	167	332	274	3,360	2,580	620	160
1970 J	924	1,801	191	341	277	3,534	2,834	576	108
F	1,078	1,926	264	373	302	3,943	3,199	606	138
M	1,100	1,956	273	324	511	4,164	3,346	707	111
A	1,044	1,909	207	328	330	3,819	2,985	673	160
M	855	1,694	190	351	316	3,407	2,693	586	127
J	995	1,880	224	355	356	3,808	2,841	763	204
J	629	1,421	172	282	250	2,754	2,104	546	104
A	898	1,941	256	434	325	3,855	2,777	874	203
S	1,006	2,135	245	421	346	4,152	2,925	1,012	215
O	1,085	2,209	213	449	407	4,363	2,873	1,271	219
N	965	1,890	175	394	380	3,804	2,738	906	160
D	971	1,752	163	356	302	3,544	2,775	612	157
1971 J	925	1,728	181	345	270	3,450	2,769	572	108
F	1,038	1,820	237	378	303	3,776	3,199	612	106
M	1,588	1,965	238	367	315	4,044	3,188	710	140
A	1,057	1,855	217	343	287	3,760	2,889	741	160
M	973	1,725	196	363	299	3,556	2,791	679	86
J	938	1,842	216	382	275	3,653	2,776	744	133

¹Prior to January 1969 shoe classifications were different from those now in use. The change was undertaken in order to eliminate ambiguity. The discontinuity is virtually insignificant except perhaps in two classifications, i.e. girls' under size 4 and infants' and "little children's". Source: Footwear Statistics (33-002), Statistics Canada.

Table 12: primary textiles

monthly averages or months	woven fabrics and products											
				cotton				man-made			woollen and worsted	
	raw cotton imports	total fibre con- sumption ¹	cotton sale yarn shipments ²	production	net shipments	products shipments	stocks	production	net shipments	stocks	production	net shipments ³
	thousand pounds			thousand square yards								
1969	14,586	17,650	3,820	25,385	20,325	4,714	102,275	22,151	20,632	116,923	3,297	3,287
1970	12,624	16,137	3,764	22,155	19,091	4,951	88,349	20,076	20,100	117,941	2,817	2,948
1969 M	12,677	20,468	3,875	26,622	19,944	4,569	94,344	24,136	21,235	106,367	4,353	4,068
J	13,262	16,695	4,036	24,441	23,271	3,935	91,885	22,379	20,881	105,538	3,932	4,152
J	13,487	11,997	2,783	18,297	14,594	3,705	91,938	15,438	19,824	105,471	2,998	3,227
A	11,187	15,881	3,130	22,260	16,841	4,352	92,974	21,195	18,318	108,261	2,886	2,834
S	15,477	17,172	3,189	24,201	16,366	4,708	96,157	21,596	18,302	111,023	3,258	3,171
O	9,056	19,900	4,184	29,711	20,952	5,852	99,222	25,830	22,479	114,305	2,802	2,931
N	15,794	16,846	3,612	27,865	19,352	4,932	102,929	21,937	19,907	117,364	2,748	2,808
D	21,785	15,921	3,203	24,042	19,726	5,343	102,275	19,068	20,205	116,923	2,738	3,010
1970 J	9,403	17,238	3,713	26,064	23,590	5,477	99,098	22,924	23,842	117,408	2,547	2,703
F	16,002	16,585	3,717	22,946	19,207	3,616	99,151	21,728	22,663	117,305	2,598	2,609
M	16,064	16,398	3,733	23,048	18,587	4,765	99,871	20,606	17,580	114,226	2,815	2,683
A	13,094	16,935	4,417	25,701	23,548	4,784	97,375	24,280	23,203	116,829	3,043	3,122
M	14,468	17,368	3,747	22,538	19,057	4,720	96,191	19,142	18,203	118,013	3,279	3,538
J	12,821	15,438	3,742	19,522	20,877	5,015	94,140	17,869	20,947	115,480	3,796	4,126
J	10,325	10,977	2,672	16,223	13,023	3,542	94,803	13,929	14,897	114,805	2,209	2,567
A	9,098	14,778	3,360	18,065	16,174	4,757	91,920	17,286	14,459	118,091	2,204	2,562
S	13,625	16,502	3,754	21,636	16,462	5,032	91,124	19,665	18,949	118,096	3,176	3,061
O	10,485	17,142	4,463	25,837	22,677	6,240	89,988	22,380	23,592	117,140	2,633	2,683
N	15,375	17,415	3,982	22,832	18,766	5,565	90,250	20,640	20,106	117,601	2,798	2,732
D	10,722	16,870	3,874	21,449	17,121	5,896	88,349	20,461	22,753	117,941	2,701	2,989
1971 J	15,822	19,418	4,666	26,497	23,393	4,876	86,191	20,416	22,529	115,829	2,348	2,539
F	17,758	16,753	4,177	22,915	18,244	4,583	87,631	19,833	19,419	116,055	2,319	2,421
M	19,213	17,255	4,291	23,178	22,975	4,683	84,575	19,302	19,965	118,252	2,905	2,429
A	19,748	19,395	4,806	26,282	22,559	4,856	84,861	22,215	21,974	118,431	2,695	2,653
M	13,711	16,209	4,223	20,490	16,500	4,400	87,349	19,264	18,796	119,000	2,831	2,965
J	14,221	15,931	4,178	20,805	21,391	4,377	81,111	22,241	23,950	117,192	3,294	3,671

¹Fibre consumption in the Cotton Textile Industry. ²Not used by the Cotton Industry but sold to knitters etc.; includes twine. ³Excludes shipments of Imported and purchased fabrics. Sources: Trade of Canada, Imports (65-007), Statistics Canada and Canadian Textile Institute.

Table 13: production of sawn lumber (million feet, board measure)

years and months	Canada ^{1,2}	east of Rockies, total ^{1,2}	N.S.	N.B.	Que.	Ont.	Sask.	Alta.	B.C. ¹
1969	953.8	305.8	20.5	26.6	143.9	70.7	9.1	35.1	647.9
1970	930.7	290.1	15.9	22.6	137.9	69.8	9.2	34.7	640.6
1969 A	1,037.5	317.8	17.5	28.0	145.1	80.5	12.9	33.9	713.7
M	996.5	291.6	21.0	24.1	141.9	83.1	5.0	16.5	704.9
J	979.2	300.3	27.6	28.1	140.2	75.8	4.7	23.9	678.9
J	889.4	305.3	28.0	28.2	152.4	70.4	5.5	20.8	584.1
A	944.7	324.3	26.1	30.2	166.5	69.2	8.9	23.4	620.4
S	991.5	324.6	24.9	29.8	165.0	78.1	10.2	16.6	666.9
O	965.6	308.1	24.8	29.6	157.2	70.8	9.3	16.4	657.5
N	828.3	258.6	18.0	23.8	134.1	58.1	4.9	19.7	569.7
D	906.7	266.6	14.0	24.1	128.1	53.0	6.5	40.9	640.1
1970 J	917.3	291.0	11.7	22.4	130.7	62.1	12.0	52.1	626.3
F	995.0	344.6	12.3	22.7	129.8	59.4	19.4	101.0	650.4
M	1,011.7	336.3	13.6	22.7	131.7	68.5	19.2	80.6	675.4
A	981.4	291.2	17.0	21.9	146.5	73.0	12.3	20.5	690.2
M	785.4	258.2	19.7	21.1	130.2	70.6	5.4	11.2	527.2
J	882.7	300.5	23.5	25.9	146.4	80.5	7.6	16.6	582.2
J	925.1	274.7	20.6	26.0	120.3	77.7	8.1	22.0	650.4
A	902.8	277.2	18.0	25.6	142.3	72.2	3.1	16.0	625.6
S	952.5	298.0	18.5	22.2	161.1	76.7	4.5	15.0	654.5
O	996.2	287.5	16.0	21.2	151.8	75.6	6.9	16.0	708.7
N	913.0	263.8	13.7	20.2	141.7	63.3	4.9	20.0	649.2
D	921.5	274.1	7.2	19.4	122.9	58.1	6.5	60.0	647.4
1971 J	891.3	304.4	4.4	22.8	115.4	62.9	8.9	90.0	586.8
F	995.5	318.1	3.5	19.1	118.6	71.2	11.7	94.0	677.4
M	1,148.8	354.1	6.5	21.2	140.8	88.7	12.0	85.0	794.7
A	1,022.5	274.1	6.6	22.0	139.1	74.9	9.5	22.0	728.4
M	968.0	265.4	12.3	18.9	139.6	72.3	7.3	15.0	702.6
J	1,130.6	325.5	19.0	25.2	159.6	94.4	7.3	20.0	805.1

¹Monthly totals are not equivalent to annual data which include Newfoundland and Yukon and Northwest Territories for which only annual statistics are collected. ²The monthly totals exclude Manitoba from July 1964 and Prince Edward Island from October 1965. Source: Production, Shipments and Stocks on Hand of Sawmills (35-002), (35-003) monthly, Sawmills and Planing Mills (35-204) annual, Statistics Canada.

Table 14: pulpwood, wood pulp and newsprint (thousand tons)

years and months	pulpwood production (thousand cunits ¹)	wood pulp production ²			wood pulp exports ³	newsprint production	newsprint shipments			newsprint stocks, end of period
		total	mechanical	chemical			total	domestic	export ⁴	
1969	1,373	1,512.5	632.9	875.2	482.9	729.9	728.4	59.0	669.4	315.8
1970	1,461	1,485.3	629.3	852.2	465.1	720.0	716.2	59.6	656.5	358.2
1969 A	628	1,427.8	600.9	822.3	444.8	690.5	684.0	60.0	624.0	357.6
M	1,192	1,567.2	647.3	915.2	524.7	747.6	794.4	65.2	729.2	310.8
J	1,585	1,520.9	620.1	896.4	533.3	719.5	721.3	58.8	662.6	309.0
J	1,707	1,481.2	627.4	849.2	472.6	726.1	719.6	52.9	666.7	315.5
A	1,703	1,575.0	653.8	916.6	443.5	750.6	704.6	56.8	647.7	361.5
S	1,717	1,453.7	611.6	837.4	481.8	706.3	724.8	63.2	661.6	343.0
O	1,805	1,639.8	686.5	948.6	460.6	793.6	803.7	67.1	736.7	332.9
N	1,440	1,595.0	660.3	929.8	483.5	759.9	807.7	60.5	747.2	285.1
D	1,532	1,511.6	633.9	874.1	544.1	730.1	795.0	65.8	729.2	220.2
1970 J	1,432	1,494.8	646.5	844.5	516.7	748.7	659.1	47.3	611.8	309.9
F	1,433	1,471.1	606.3	861.6	468.4	692.5	645.8	48.2	597.6	356.5
M	1,385	1,628.4	650.5	974.0	480.0	749.6	704.0	57.1	646.9	402.1
A	823	1,573.9	660.6	909.8	577.1	751.8	701.5	63.5	637.9	452.5
M	1,052	1,560.5	629.2	927.6	434.6	714.8	716.3	64.7	651.6	451.0
J	1,690	1,441.3	593.0	844.8	521.2	671.3	734.4	62.0	672.4	387.9
J	1,852	1,435.6	610.6	820.9	440.2	697.5	673.4	59.5	613.8	412.1
A	1,677	1,331.0	612.1	715.1	379.2	694.4	670.4	54.0	616.5	436.1
S	1,628	1,280.3	577.4	699.3	351.5	649.2	683.0	56.0	627.0	402.3
O	1,581	1,597.2	668.0	924.7	451.4	759.8	799.9	69.6	730.3	362.2
N	1,597	1,591.3	667.9	919.4	467.5	765.8	802.4	70.5	731.9	325.6
D	1,378	1,491.6	629.3	858.6	493.5	712.0	801.6	63.5	738.1	236.0
1971 J	1,184	1,451.0	598.0	849.6	494.8	695.5	628.7	46.8	581.9	302.8
F	1,175	1,456.9	581.8	871.8	416.3	662.2	582.6	51.6	531.0	382.3
M	1,119	1,598.9	624.3	971.2	520.8	710.7	683.4	69.0	614.4	409.7
A	570	1,368.1	573.2	791.9	521.2	670.0	691.6	57.9	633.7	388.1
M	965	1,472.1	590.9	878.2	475.4	665.2	666.3	59.4	607.0	387.0
J	1,658	1,417.8	572.4	842.3	513.9	638.3	653.9	60.7	593.2	371.3

¹100 cu. ft. of solid wood; pulpwood produced for domestic use and excluding exports, but including receipts of purchased roundwood. ²Total pulp production covers "screenings" which are already included in exports. "Screenings" are excluded throughout from mechanical and chemical pulp. ³Customs exports. ⁴Mill shipments destined for export. Sources: Pulpwood and Wood Residue Statistics (25-001), Trade of Canada, Exports (65-004), Statistics Canada; Bulletins of Canadian Pulp and Paper Association and Newsprint Association of Canada.

Table 15: primary iron and steel (thousand tons)

monthly averages or months	primary production					net shipments of steel shapes to consuming industries ¹					
	pig iron	ferro- alloys	steel			automotive and aircraft industries	agricultural implement industry	building con- struction ²	containers	machinery and tools	wire, wire products and fasteners
			total	ingots incl. continuous cast	castings						
1969	621.8	17.0	858.9	846.0	12.9	70.6	12.9	122.0	41.5	24.0	44.7
1970	757.1	17.4	1,028.8	1,012.9	16.0	71.3	11.7	131.5	43.0	24.8	46.6
1969 M	782.9	15.9	1,028.9	1,013.8	15.0	78.8	14.4	147.2	41.0	30.4	51.0
J	726.5	18.5	988.7	974.8	13.9	83.3	14.1	150.8	41.3	29.7	53.5
J	732.3	15.2	953.5	942.9	10.7	98.6	13.5	162.6	55.4	27.3	58.6
A	286.7	16.6	398.2	387.5	10.6	(5)	(5)	(5)	(5)	(5)	(5)
S	295.9	19.8	420.9	408.4	12.5	(5)	(5)	(5)	(5)	(5)	(5)
O	357.2	15.0	542.6	529.9	12.8	(5)	(5)	(5)	(5)	(5)	(5)
N	645.9	16.7	960.9	948.2	12.7	(5)	(5)	(5)	(5)	(5)	(5)
D	733.6	20.6	1,038.9	1,024.2	14.6	64.9	10.5	111.8	26.1	25.8	51.8
1970 J	788.3	15.1	1,057.0	1,042.8	14.1	89.5	14.2	120.8	48.4	26.5	60.7
F	721.1	15.5	988.2	973.3	15.0	57.8	12.3	147.1	43.9	27.4	52.6
M	815.2	19.0	1,094.5	1,078.8	15.7	56.1	12.7	135.9	75.8	28.1	48.9
A	783.1	16.6	1,054.1	1,037.2	16.9	66.4	13.6	134.5	36.9	32.8	50.9
M	794.1	15.6	1,080.0	1,063.6	16.5	73.1	11.1	126.8	33.2	24.2	35.2
J	756.5	19.7	1,034.4	1,017.3	17.1	81.6	10.1	143.3	44.6	25.3	44.1
J	770.7	17.8	997.8	986.6	11.2	68.6	8.5	133.2	46.5	18.2	42.7
A	738.0	15.8	983.9	969.2	14.7	74.9	8.4	132.6	40.9	22.0	43.0
S	703.7	19.8	974.3	956.9	17.3	84.1	12.5	136.4	46.2	22.9	42.5
O	741.9	17.9	1,056.8	1,039.3	17.5	68.7	9.4	138.2	33.5	23.6	40.0
N	728.9	18.1	1,024.7	1,006.7	18.0	79.0	16.0	136.0	35.0	26.5	50.9
D	744.3	18.5	1,000.5	982.8	17.7	56.1	11.7	93.3	30.6	20.6	48.3
1971 J	697.6	16.0	1,011.2	993.7	17.5	66.6	14.0	101.3	47.6	23.5	45.6
F	566.6	15.9	882.7	865.1	17.6	88.0	10.2	113.3	46.0	25.2	50.9
M	663.7	20.0	1,014.7	995.2	19.5	94.1	10.4	118.9	55.3	29.1	45.1
A	738.0	17.0	1,030.0	1,011.2	18.8	79.7	10.2	106.7	47.0	27.4	47.3
M	806.2	18.5	1,095.3	1,076.2	19.1	92.2	8.0	119.4	53.5	24.5	45.3
J	755.1	21.2	1,084.7	1,064.9	19.8	95.5	5.8	150.6	46.1	28.1	53.0

shipments of steel shapes to consuming industries¹

monthly averages or months	natural resources and extractive industries	other metal stamping and pressing ³	railway operating	railroad cars and locomotives	shipbuilding	pipes and tubes	whole- salers and warehouses	miscellaneous	exports	net total ⁴
1969	13.7	35.4	27.2	7.9	4.2	78.9	95.6	7.2	64.7	600.7
1970	17.5	36.5	33.9	10.3	5.0	93.4	102.7	5.4	110.6	757.0
1969 M	19.1	59.6	38.6	9.9	6.6	105.6	113.2	7.3	70.4	793.1
J	14.4	41.9	37.9	8.1	4.7	103.1	109.2	6.6	59.2	775.7
J	16.2	44.5	31.6	7.7	3.5	87.7	115.9	7.1	64.6	810.0
A	(5)	(5)	(5)	(5)	(5)	(5)	(5)	(5)	(5)	(5)
S	(5)	(5)	(5)	(5)	(5)	(5)	(5)	(5)	(5)	(5)
O	(5)	(5)	(5)	(5)	(5)	(5)	(5)	(5)	(5)	(5)
N	(5)	(5)	(5)	(5)	(5)	(5)	(5)	(5)	(5)	(5)
D	9.2	28.2	28.4	12.9	5.6	98.1	97.4	8.3	93.9	685.7
1970 J	14.7	36.2	28.2	10.7	7.3	115.3	105.8	5.6	90.5	790.5
F	17.2	41.7	43.1	9.3	6.6	101.9	117.2	6.0	69.9	768.6
M	18.1	38.3	44.6	8.7	7.4	102.3	117.6	8.8	81.5	799.9
A	17.2	38.6	39.6	10.5	6.8	96.9	114.0	4.7	104.6	780.8
M	19.8	37.8	42.8	7.2	6.8	104.7	102.7	4.5	117.0	758.7
J	16.1	39.6	38.8	7.5	6.0	99.0	96.3	4.9	129.4	798.6
J	14.1	33.8	33.1	6.1	4.7	77.7	96.9	4.7	124.4	722.3
A	21.9	34.7	25.5	13.7	3.6	93.0	91.7	4.7	124.4	745.8
S	22.6	36.3	27.1	15.8	2.9	85.7	99.3	5.7	139.2	792.1
O	14.7	37.5	27.6	12.5	3.3	94.4	96.9	4.8	97.8	715.3
N	21.2	36.4	27.9	12.6	2.6	81.4	104.8	5.8	98.1	748.4
D	12.9	26.9	28.4	9.6	1.6	69.0	89.7	4.4	150.8	663.6
1971 J	15.5	40.3	31.5	9.8	4.5	75.6	87.5	5.0	103.7	688.6
F	13.5	39.8	23.7	9.7	1.9	88.6	98.9	4.9	127.5	755.9
M	16.0	38.2	33.7	7.9	2.3	86.7	96.9	6.0	113.2	769.9
A	13.8	38.8	43.3	7.5	2.5	99.5	95.9	4.6	129.8	768.6
M	17.1	44.5	31.1	9.0	7.1	99.7	102.7	5.6	126.0	802.7
J	14.8	51.8	35.6	6.2	9.9	103.2	119.1	5.5	113.4	856.9

¹Data compiled according to the Steel Distribution Index revised January, 1964. Figures on net shipments relate to rolled steels products only. Shipments to consuming industries of castings, forgings and steel pipe are not included. ²Includes building contractors, public and utility construction, structural steel fabricators, national defence and public works and utilities. ³Includes appliances and utensils. ⁴Excluding shipments for re-processing at maker's own plant. ⁵Data on shipments of steel shapes to consuming industries are not available for this period (August 69 to November 69) due to the effect of strikes in this industry. Source: Primary Iron and Steel (41-001), Statistics Canada.

Table 16: new motor vehicles

new motor vehicles (thousand units)									
years and months	total motor vehicles		commercial including coaches or buses		passenger cars				total domestic supply ¹
	production	shipments	production	shipments	production	shipments	imports less re-exports	exports	
1969	112.74	113.53	26.45	26.57	86.30	86.96	38.07	59.55	64.82
1970	99.46	99.28	21.10	21.22	78.36	78.06	33.63	61.10	50.89
1969 M	133.00	136.68	30.41	31.10	102.58	105.58	47.10	53.62	96.06
J	132.63	130.04	30.73	28.00	101.90	102.04	45.81	67.01	80.70
J	57.86	72.62	15.65	18.88	42.21	53.74	29.00	49.45	21.76
A	65.03	62.69	20.64	20.07	44.39	42.61	19.43	36.21	27.61
S	131.03	131.58	25.92	25.57	105.11	106.01	44.94	73.61	76.44
O	138.81	140.24	29.07	29.66	109.74	110.58	39.88	78.11	71.51
N	126.53	128.27	27.98	27.96	98.55	100.31	42.81	78.46	62.90
D	109.66	115.22	24.67	25.41	84.99	89.81	36.87	69.54	52.32
1970 J	105.13	102.61	24.87	24.69	80.26	77.92	25.22	72.72	32.76
F	105.64	103.62	23.58	23.28	82.06	80.34	24.82	67.03	39.85
M	115.74	120.68	25.75	26.57	89.99	94.11	35.21	70.54	54.66
A	137.75	136.07	28.43	28.04	109.32	108.03	39.28	75.34	73.26
M	135.31	134.96	26.92	26.30	108.39	108.66	44.72	72.14	80.97
J	142.49	139.05	29.26	28.57	113.23	110.48	49.24	87.64	74.83
J	65.08	69.60	9.70	13.52	55.38	56.08	32.33	52.36	35.35
A	51.49	47.27	18.60	16.15	32.89	31.12	19.20	17.60	34.49
S	91.25	93.50	20.75	21.96	70.50	71.54	43.48	51.46	62.52
O	86.39	84.92	16.53	17.21	69.86	67.71	27.26	54.50	42.62
N	82.85	82.58	14.63	14.71	68.22	67.87	32.52	52.64	48.10
D	74.44	76.53	14.17	13.68	60.27	62.85	30.24	59.25	31.26
1971 J	99.22	93.95	20.67	20.94	78.55	73.01	28.63	53.01	48.63
F	123.54	123.78	25.15	24.64	98.39	99.14	45.72	70.00	74.11
M	138.88	141.11	27.64	26.64	111.24	114.47	47.19	85.60	72.83
A	124.60	124.51	25.54	26.83	99.06	97.68	54.55	67.33	86.28
M	127.86	128.35	25.35	25.68	102.51	102.67	62.16	79.24	85.43
J	137.86	138.04	28.16	29.03	109.70	109.01	58.84	86.72	81.82

new motor vehicle sales									
years and months	passenger		commercial		total ²	passenger ²		commercial ²	
	total	canadian and U.S. manufactured	overseas manufactured	canadian and U.S. manufactured		overseas manufactured	canadian and U.S. manufactured	overseas manufactured	
units									
1969	76,762	53,163	9,968	12,455	275.8	192.3	24.1	57.8	1.6
1970	64,491	41,375	11,937	10,411	234.6	149.5	30.3	52.7	2.1
1969 M	93,469	67,072	10,906	14,753	339.3	240.6	26.7	69.9	2.0
J	87,346	60,470	11,192	15,023	316.6	217.2	28.1	69.4	1.8
J	69,059	45,086	10,791	12,467	247.9	161.3	26.2	58.4	2.0
A	55,968	34,913	10,755	9,652	197.6	124.2	25.6	46.0	1.8
S	73,519	49,152	12,274	11,501	261.4	177.0	29.1	53.7	1.6
O	85,887	60,770	12,423	12,113	307.4	219.8	29.9	56.2	1.6
N	76,656	53,837	10,698	11,430	278.3	196.7	26.3	53.4	1.9
D	61,127	43,334	7,777	9,451	226.1	159.3	18.6	46.8	1.5
1970 J	49,465	33,134	7,313	8,552	183.0	120.7	17.5	43.5	1.3
F	51,218	32,818	8,996	8,930	189.5	118.9	22.0	47.2	1.3
M	71,696	47,438	11,229	12,334	264.5	172.2	27.7	62.7	1.9
A	78,143	50,987	13,597	12,588	288.2	185.3	34.3	66.0	2.6
M	79,703	53,604	13,599	11,679	290.8	194.7	34.6	59.3	2.2
J	83,172	54,995	13,700	13,578	305.7	199.6	34.5	69.2	2.5
J	64,957	39,838	13,055	11,200	234.8	143.3	33.2	55.9	2.3
A	53,488	31,348	12,502	8,924	188.4	111.4	31.5	43.5	1.9
S	58,940	36,083	12,208	9,985	211.3	128.6	31.4	49.5	1.8
O	79,584	51,797	14,772	12,000	283.8	186.2	38.4	56.5	2.8
N	57,310	35,557	12,145	8,600	206.5	128.2	31.6	44.0	2.7
D	46,216	28,902	10,123	6,559	168.6	104.9	26.6	35.3	1.8
1971 J	41,603	26,559	8,070	6,513	153.3	95.9	21.4	34.6	1.3
F	54,891	35,478	10,803	7,944	205.4	133.4	28.7	41.5	1.9
M	83,080	55,454	13,900	12,699	316.4	209.9	36.9	66.8	2.9
A	97,302	61,543	19,732	14,643	365.1	233.1	53.5	74.6	3.9
M	102,144	65,353	19,415	15,929	381.1	244.1	51.6	81.3	4.1
J	95,316	60,589	17,810	15,416	358.9	225.5	47.4	81.8	4.2
J	74,101	44,470	16,685	12,071	272.8	163.5	44.2	62.6	2.4

¹Production plus imports less re-exports, minus exports. ²Commencing January 1967, the value of new motor vehicles sold in Canada (as reported by manufacturers and distributors) was based on "actual cost to purchaser" rather than the suggested list price as in the past. Sources: Motor Vehicle Shipments (42-002), New Motor Vehicle Sales (63-007), Trade of Canada, Imports (65-007), Exports (65-004), Statistics Canada.

Table 17: refrigerators, freezers, washing machines and clothes dryers (thousand units)

year and months	mechanical refrigerators, domestic type ¹			freezers, domestic type home and farm			refrigerators & freezers, household type		domestic washing machines ⁵					clothes dryers		
	production	sales ^{2,3}	factory stocks ⁴	production	sales ²	factory stocks ⁴	imports	exports	production ⁶	sales ^{2,4}	factory stocks ^{4,6}	imports	exports	production	sales ²	factory stocks ⁴
1969	38.18	37.36	88.67	15.47	15.31	16.30	5.68	1.43	36.52	36.23	85.31	8.11	1.86	19.94	19.15	45.60
1970	30.07	33.19	53.25	13.38	x	80.89	7.10	1.17	25.03	31.16	54.96	6.16	1.61	15.70	16.95	28.30
1969 M	43.94	39.91	103.12	14.88	13.08	31.49	6.13	1.82	40.72	34.99	86.93	10.54	1.54	14.49	11.76	40.47
J	44.99	39.97	106.19	17.97	18.96	30.61	5.39	2.20	42.28	32.15	99.41	11.97	2.88	19.21	12.09	48.94
J	30.88	41.56	93.81	15.61	20.97	22.43	3.98	1.79	25.18	36.40	91.36	8.85	1.32	13.06	13.98	48.00
A	29.90	40.03	86.60	14.34	18.91	16.41	10.82	1.68	34.24	45.15	81.60	7.61	2.10	21.16	24.30	44.33
S	38.46	46.33	82.39	18.79	22.81	13.62	6.96	1.09	45.10	46.40	83.64	12.71	2.09	28.67	28.92	44.17
O	35.58	32.40	83.04	19.30	17.97	12.45	3.51	1.59	39.96	42.70	82.79	5.81	3.09	32.36	30.45	45.45
N	32.71	31.49	85.98	15.90	13.43	14.39	4.08	1.78	37.09	33.46	87.78	6.52	1.19	29.85	27.50	46.86
D	33.48	30.71	88.67	14.07	11.99	16.30	3.74	1.31	27.68	32.16	85.31	4.17	2.52	20.38	22.26	45.60
1970 J	38.11	27.60	99.98	12.74	9.75	16.59	4.63	1.97	21.43	29.25	82.44	4.64	2.84	15.30	17.45	42.38
F	38.95	33.15	100.92	15.03	12.23	20.70	3.92	1.64	25.54	31.95	79.20	2.06	3.20	17.59	14.95	43.05
M	30.95	34.11	96.59	11.05	10.75	21.49	12.43	2.71	23.67	29.19	79.00	6.64	1.20	11.65	12.64	42.94
A	38.21	36.74	105.00	12.15	10.82	24.33	7.43	0.97	26.75	27.85	78.71	4.82	2.26	12.13	12.54	42.63
M	29.94	33.79	101.91	9.02	11.19	22.32	6.66	1.10	21.60	29.48	73.55	6.52	0.35	8.57	9.68	41.32
J	32.76	33.58	100.47	10.97	15.17	19.63	6.32	0.82	26.92	28.82	70.31	2.93	2.02	11.75	9.75	43.56
J	21.40	38.58	83.97	11.90	20.24	13.53	8.17	0.95	19.51	33.69	63.68	3.25	2.07	8.84	14.23	38.49
A	25.18	35.62	74.61	13.52	17.36	81.56	7.29	0.48	24.94	33.75	57.26	7.29	1.26	15.93	17.01	38.69
S	27.79	37.97	62.50	15.07	x	58.52	9.34	0.54	26.23	33.71	53.03	8.80	0.78	21.03	22.90	36.14
O	28.30	32.58	58.71	18.19	x	74.91	4.99	0.86	30.90	39.47	48.34	8.28	1.84	28.13	30.26	34.18
N	27.29	28.71	57.87	17.24	x	81.84	7.23	0.80	30.02	29.70	52.76	7.80	0.86	21.34	21.06	33.50
D	22.01	25.84	53.25	13.62	13.45	80.89	6.84	1.16	22.88	27.03	54.96	10.85	0.59	16.10	20.98	28.30
1971 J	31.77	29.09	59.75	17.33	10.94	15.55	2.15	0.07	22.73	25.75	49.25	10.70	0.31	13.36	17.45	25.26
F	35.11	28.90	66.91	16.54	12.03	21.08	4.45	0.07	27.73	26.69	51.65	7.74	0.39	16.36	14.63	27.14
M	38.81	32.80	70.94	19.43	15.56	24.28	4.74	1.14	28.61	28.89	53.35	8.08	0.86	16.16	15.49	28.71
A	45.82	37.29	80.37	18.14	12.96	29.62	8.07	1.76	33.18	30.63	56.64	6.37	0.43	17.49	15.01	31.29
M	42.78	42.86	81.03	19.28	16.38	32.49	6.62	1.91	30.56	30.53	56.81	4.50	0.30	17.42	11.42	36.21
J	46.22	44.65	82.41	22.04	22.83	32.22	5.86	1.11	37.00	27.79	57.97	8.74	0.42	24.19	14.22	45.57

¹Gas types are included. ²Includes producers' shipments for export. ³In some cases these shipments are not at the factory level, and stocks at beginning of month plus production less shipments do not equal stocks at end of month. ⁴End of period. ⁵Electric and other. ⁶Excludes apartment type machines. Sources: Domestic Refrigerators and Freezers (43-001), Domestic Washing Machines and Clothes Dryers (43-002), Trade of Canada, Exports (65-004), Imports (65-007), Statistics Canada.

Table 18: radio and television receiving sets¹ (thousand units)

year and months	manufacturers' sales of "made-in-Canada" sets															
	radio receivers ²					television receivers ⁴									imports ⁵	
	total	home sets ³	auto	combinations ⁴	record players ^{2,5}	total	Atlantic prov.	Que.	Ont.	Man.	Sask.	Alta.	B.C.	colour T.V. sets ⁷	radio sets	television sets
1969	168.0	5.2	149.2	13.5	18.0	51.3	4.2	12.8	20.1	3.1	1.8	4.1	5.1	17.0	180.8	24.1
1970	167.0	x	x	x	15.1	45.2	3.5	11.8	18.1	2.4	1.3	3.7	4.4	18.9	206.4	28.8
1969 M	181.2	3.7	169.5	8.1	8.9	36.0	3.1	9.7	14.6	2.5	1.0	2.0	3.2	8.0	171.9	29.6
J	161.4	2.6	149.3	9.5	10.5	42.3	3.1	12.1	15.6	2.4	1.3	4.0	3.9	10.8	195.0	15.2
J	63.8	2.9	49.9	11.1	11.1	45.5	3.7	11.1	17.9	2.6	1.7	3.8	4.7	13.8	199.5	15.3
A	149.9	3.6	132.4	13.8	22.4	45.7	3.7	11.0	17.0	2.5	1.5	4.1	5.9	14.9	157.9	21.4
S	241.1	8.6	212.1	20.3	26.6	71.8	5.8	17.2	26.6	4.9	2.8	5.8	8.7	28.1	265.5	31.5
O	209.0	10.3	177.9	20.7	34.7	75.7	6.4	18.7	30.1	5.0	2.9	5.7	6.9	30.7	188.7	30.8
N	166.3	4.1	144.4	17.9	32.7	65.1	5.3	17.2	24.7	4.0	2.2	5.4	6.3	27.2	206.2	45.5
D	159.5	7.9	132.1	19.4	28.7	55.0	4.2	13.3	22.4	3.2	1.8	4.7	5.4	22.8	266.5	38.2
1970 J	128.0	2.0	115.2	10.8	8.6	38.9	3.2	9.7	16.0	2.0	1.1	3.0	3.9	14.4	231.6	25.8
F	140.3	2.1	129.7	8.5	9.3	41.3	4.0	10.7	15.2	2.4	1.4	3.2	4.4	14.9	136.8	23.4
M	145.5	3.6	134.0	7.9	8.3	35.9	3.3	9.6	13.9	2.0	1.2	2.4	3.5	14.0	174.7	29.1
A	168.3	4.4	157.5	6.4	7.5	36.5	3.2	10.5	13.2	2.1	1.0	2.9	3.6	13.0	170.4	18.3
M	140.6	2.9	132.7	5.0	6.7	27.7	2.6	8.2	10.3	1.7	0.6	1.8	2.5	8.2	189.1	24.2
J	196.2	2.8	185.4	8.0	7.8	40.2	2.5	11.9	17.7	1.7	0.8	2.7	2.9	13.7	196.1	20.4
J	102.4	3.1	92.0	7.3	9.8	35.7	2.0	10.0	14.7	1.7	0.7	3.2	3.4	13.2	160.4	24.3
A	178.5	3.8	164.0	10.7	14.7	45.1	3.3	11.5	17.6	2.4	1.1	4.2	5.0	19.3	147.4	17.1
S	208.3	7.2	x	x	19.6	69.2	4.8	18.0	27.1	3.8	2.3	6.3	6.9	25.8	258.0	32.3
O	218.9	x	192.5	x	32.0	65.6	4.9	16.4	26.0	3.4	2.4	5.5	7.0	33.2	245.9	41.4
N	202.0	x	176.7	x	31.7	59.2	4.5	14.7	25.0	3.1	1.8	5.0	5.1	30.0	335.1	45.7
D	175.1	4.5	153.8	x	24.8	47.7	3.9	9.8	20.7	2.8	1.6	3.7	5.2	26.8	231.0	43.2
1971 J	173.5	2.1	161.6	9.8	7.6	36.8	2.8	8.1	16.3	2.0	1.2	3.3	3.1	18.3	126.6	29.5
F	184.5	3.2	174.6	6.7	6.0	37.1	3.1	8.6	16.4	1.9	1.1	2.7	3.3	19.0	144.5	16.1
M	192.6	2.0	181.8	8.8	6.5	38.8	3.8	9.3	15.8	2.1	1.0	2.8	4.0	21.1	191.1	26.5
A	164.3	2.1	155.6	6.6	6.8	34.8	3.2	8.6	15.4	1.9	0.9	1.9	2.9	17.3	150.9	25.1
M	189.7	3.2	181.8	4.7	5.4	28.0	2.3	7.9	11.0	1.6	0.4	1.9	2.9	13.0	199.9	23.6
J	193.4	1.4	184.8	7.2	5.6	43.0	2.7	13.7	16.2	1.6	1.0	2.9	4.9	21.0	194.2	30.3

¹Includes record players. ²Includes producers' shipments for export. ³Includes portables. ⁴Radio phonograph combinations. ⁵Includes monaural and stereo with and without amplifiers. ⁶Excludes producers' shipments for export. ⁷Included with "total television receivers". ⁸Customs clearance; radio sets include all types; television sets include colour and black and white. Sources: Radio and Television Receiving Sets (43-004); Trade of Canada, Imports (65-007), Statistics Canada.

Table 1: total electric power (million kilowatt hours)

monthly averages or months	net generation					net exports ³	available ⁴		
	hydraulic ¹	thermal ¹	total ¹	utilities ²	industries ²		total	primary	secondary
1969	12,341	3,528	15,868	13,077	2,791	114	15,741	15,604	137
1970	13,033	3,946	16,979	14,270	2,708	200	16,778	16,642	136
1969 F	11,276	4,198	15,474	12,872	2,602	- 52	15,526	15,394	132
M	12,313	4,267	16,580	13,711	2,869	- 47	16,627	16,495	132
A	12,097	3,306	15,403	12,719	2,684	119	15,284	15,142	142
M	13,079	2,422	15,501	12,690	2,811	83	15,418	15,240	178
J	12,037	2,510	14,547	11,914	2,633	175	14,373	14,231	142
J	11,728	2,783	14,511	11,864	2,646	101	14,410	14,318	91
A	11,814	3,157	14,971	12,196	2,775	338	14,633	14,541	91
S	11,604	3,517	15,121	12,329	2,792	341	14,780	14,672	108
O	12,681	3,580	16,261	13,326	2,934	181	16,079	15,947	133
N	13,163	3,472	16,635	13,695	2,940	86	16,548	16,354	194
D	13,886	4,249	18,135	15,184	2,951	73	17,901	17,737	163
1970 J	13,844	5,026	18,870	15,923	2,947	163	18,706	18,589	117
F	12,420	4,506	16,926	14,221	2,705	152	16,774	16,662	112
M	13,198	4,636	17,834	14,844	2,990	142	17,692	17,570	122
A	12,626	4,073	16,699	13,851	2,848	192	16,507	16,408	99
M	13,507	2,941	16,448	13,735	2,713	268	16,180	16,069	111
J	12,842	2,932	15,774	13,115	2,659	287	15,487	15,339	148
J	12,995	2,684	15,679	12,990	2,689	217	15,462	15,230	232
A	12,263	3,483	15,746	13,320	2,426	393	15,353	15,161	192
S	11,813	3,940	15,753	13,279	2,474	353	15,400	15,213	187
O	13,061	3,970	17,031	14,452	2,579	212	16,819	16,680	139
N	13,482	4,024	17,506	14,895	2,611	- 35	17,541	17,446	95
D	14,344	5,133	19,477	16,618	2,859	56	19,421	19,339	82
1971 J	14,206	5,686	19,892	17,060	2,832	137	19,755	19,675	80
F	12,904	4,910	17,814	15,232	2,582	216	17,598	17,512	86
M	14,199	4,926	19,125	16,309	2,816	374	18,751	18,655	96
A	13,567	3,656	17,223	14,591	2,632	217	17,006	16,913	93
M	14,157	2,981	17,138	14,455	2,683	389	16,749	16,635	114
J P	13,186	3,225	16,411	13,857	2,554	305	16,106	16,009	97

¹These totals include all generating agencies producing over ten million kilowatt hours per year. ²These columns include all generating utilities and generating industries respectively, producing over ten million kilowatt hours per year. ³Less imports. ⁴Total net generation less net exports. Source: Electric Power Statistics, (57-001), Statistics Canada.

Table 2: electric power available¹, by province (million kilowatt hours)

monthly averages or months	Canada	Nfld.	P. E. I.	N. S.	N. B.	Que.	Ont.	Man.	Sask.	Alta.	B. C.	Yukon and N. W. T.
1969	15,741	336	18	296	327	5,370	5,385	666	407	731	2,171	33
1970	16,778	395	21	304	349	5,803	5,789	729	434	817	2,096	41
1969 F	15,526	363	17	275	318	5,207	5,382	677	423	733	2,096	35
M	16,627	397	18	297	328	5,626	5,773	707	429	756	2,259	35
A	15,284	335	17	275	323	5,279	5,288	612	370	657	2,096	31
M	15,418	335	17	271	332	5,368	5,286	618	371	665	2,126	29
J	14,373	241	16	268	290	4,855	5,043	585	363	655	2,030	27
J	14,410	195	17	259	305	4,997	4,943	586	357	683	2,040	28
A	14,632	260	18	343	312	5,076	4,865	590	385	679	2,076	29
S	14,780	331	18	355	307	5,092	4,844	615	375	700	2,112	31
O	16,079	408	20	294	339	5,599	5,300	691	409	751	2,235	35
N	16,548	391	20	295	355	5,685	5,606	726	419	768	2,244	39
D	17,901	404	20	316	369	5,954	6,281	798	479	851	2,387	41
1970 J	18,706	422	23	335	363	6,276	6,476	869	521	922	2,457	43
F	16,774	391	20	294	339	5,679	5,813	771	450	787	2,192	38
M	17,692	408	21	277	344	6,044	6,084	794	473	832	2,373	42
A	16,507	416	20	300	351	5,665	5,595	702	408	742	2,268	40
M	16,180	420	19	290	349	5,595	5,471	669	406	738	2,184	39
J	15,487	366	18	280	330	5,387	5,327	623	382	739	1,998	37
J	15,462	372	20	281	319	5,499	5,351	623	373	742	1,845	37
A	15,353	362	21	287	326	5,561	5,445	629	388	751	1,546	37
S	15,400	327	21	287	328	5,563	5,438	646	387	767	1,598	38
O	16,819	386	22	325	368	5,961	5,812	720	422	840	1,920	43
N	17,541	417	22	331	371	5,943	6,019	782	458	906	2,247	46
D	19,421	450	25	364	404	6,467	6,636	926	544	1,033	2,524	48
1971 J	19,755	421	25	366	397	6,585	6,844	948	570	1,033	2,516	50
F	17,598	372	22	328	352	5,914	6,147	788	459	875	2,297	43
M	18,750	425	23	345	373	6,248	6,549	816	479	929	2,517	46
A	17,006	388	21	313	363	5,793	5,907	714	417	807	2,241	42
M	16,748	361	21	331	378	5,659	5,776	661	425	821	2,273	42
J P	16,106	355	20	312	332	5,349	5,608	653	423	804	2,212	38

¹Total net generation less net exports.

Source: Electric Power Statistics, (57-001), Statistics Canada.

Table 3: coal and coke (thousand tons)

years and months	coal production									available for consumption			
	bituminous	sub-bituminous	lignite	total	N.S.	N.B.	Sask.	Alta.	B.C. ¹	imports	exports	for consumption	coke production
1969	455	266	169	889	218	58	169	369	75	1,437	115	2,211	409
1970	738	327	318	1,384	177	33	318	565	290	1,623	366	2,641	472
1969 M	453	221	91	765	240	46	91	321	67	2,432	104	3,093	518
J	437	148	108	693	205	48	108	270	62	2,250	192	2,750	467
J	461	119	80	660	221	60	80	229	70	2,184	112	2,732	461
A	314	170	85	568	92	70	85	230	92	1,629	98	2,099	252
S	472	258	133	863	195	80	133	372	83	1,546	109	2,300	250
O	495	348	237	1,079	218	64	237	468	92	1,913	54	2,938	305
N	432	342	212	986	192	54	212	463	64	1,934	27	2,893	400
D	386	354	264	1,004	163	48	264	457	72	1,148	221	1,927	477
1970 J	460	376	286	1,122	180	65	286	506	85	80	182	1,020	471
F	454	317	286	1,057	193	35	286	458	85	80	91	1,046	437
M	533	361	289	1,183	218	33	289	536	107	143	148	1,178	497
A	635	323	254	1,212	224	24	254	525	185	2,061	302	2,971	476
M	693	287	219	1,199	170	33	219	500	277	2,954	189	3,964	498
J	799	287	152	1,238	181	40	152	540	325	2,264	289	3,213	479
J	754	208	157	1,119	165	4	157	468	325	1,715	694	2,140	466
A	783	261	261	1,305	87	20	261	494	443	2,042	571	2,776	478
S	865	310	329	1,504	181	30	329	614	350	2,257	528	3,233	463
O	830	359	488	1,677	193	40	488	658	298	2,096	400	3,373	487
N	872	448	535	1,855	181	42	535	753	344	1,873	572	3,156	454
D	1,183	385	566	2,134	149	28	566	732	659	1,913	425	3,622	463
1971 J	903	439	519	1,861	166	34	519	745	397	112	570	1,403	450
F	908	404	483	1,795	186	36	483	745	345	138	730	1,203	416
M	1,163	365	333	1,861	221	40	333	737	530	163	588	1,436	451
A	932	337	171	1,440	226	35	171	662	346	1,284	780	1,944	431
M	903	323	151	1,377	208	50	151	642	326	2,428	392	3,413	441
J	962	251	129	1,342	196	46	129	620	351	2,668	682	3,328	420

¹Includes Yukon. Sources: Coal and Coke Statistics (45-002) monthly, The Coal Mining Industry (26-206) annual, Statistics Canada.

Table 4: supply and disposition of crude oil and natural gas

years and months	crude oil and equivalent ¹					natural gas								
	net domestic production	imports	total supply ²	deliveries to refineries	exports to U.S.A.	domestic net new produc- tion ³	domestic supply of market- able gas ⁴	sales					exports	imports
								total	residential	industrial	commercial			
million barrels of 35 Canadian gals.						million mcf								
1969	37.4	15.9	53.2	36.0	16.9	183.7	140.2	70.3	19.3	37.0	14.0	55.0	2.91	
1970	42.1	17.4	59.5	39.0	20.4	199.1	161.0	76.5	20.3	40.6	15.6	64.9	.83	
1969 M	33.1	12.5	45.6	30.8	15.5	166.8	120.2	60.0	12.9	37.0	10.1	55.6	4.10	
J	35.4	15.5	50.9	34.3	16.0	149.2	104.0	49.7	8.7	34.3	6.7	50.4	3.17	
J	38.4	17.1	55.5	38.4	17.0	157.2	105.2	43.9	5.7	33.0	5.2	51.8	1.81	
A	39.1	16.2	55.3	38.2	17.6	168.1	124.8	44.7	5.0	34.0	5.7	52.9	3.73	
S	38.3	15.9	53.5	36.1	17.7	174.4	130.8	49.1	6.4	36.7	6.0	53.6	2.54	
O	38.0	15.0	53.0	34.3	17.2	191.1	150.0	63.3	12.8	39.8	10.6	61.5	2.01	
N	39.0	18.8	57.8	39.5	17.8	206.8	159.3	76.5	21.6	39.1	15.9	63.6	1.64	
D	42.5	16.2	58.8	38.5	20.0	219.5	178.9	90.8	29.4	40.4	21.0	66.7	1.66	
1970 J	46.3	17.5	63.8	39.6	22.7	209.3	191.8	109.3	40.6	40.9	27.8	67.2	0.20	
F	42.0	16.5	58.4	36.5	22.4	195.6	167.7	99.7	36.2	38.3	25.2	62.2	0.02	
M	43.5	17.8	61.3	38.1	23.2	200.1	179.6	98.4	33.5	41.1	23.8	67.9	0.53	
A	34.2	16.4	50.6	34.5	17.2	202.2	156.8	87.4	25.6	42.2	19.6	66.6	1.00	
M	36.9	16.2	53.1	37.3	16.1	176.7	145.2	66.8	14.5	40.4	11.9	64.0	1.64	
J	38.9	16.8	55.7	38.3	18.6	184.2	133.7	53.2	8.7	37.3	7.3	61.0	1.60	
J	41.8	15.9	57.7	37.8	19.1	180.7	132.2	45.6	5.4	35.0	5.2	60.7	1.06	
A	41.5	18.0	59.5	40.0	20.5	190.7	133.0	46.6	4.8	36.2	5.6	56.8	1.47	
S	42.7	19.0	61.7	41.1	19.7	204.0	144.8	55.0	6.8	41.1	7.2	59.9	0.50	
O	42.3	16.5	58.8	39.5	19.9	156.2	156.6	69.2	13.0	45.1	11.0	61.7	0.36	
N	44.8	18.6	63.4	41.4	21.6	234.0	180.5	83.5	21.2	45.1	17.2	72.6	1.04	
D	50.5	19.2	69.7	43.6	23.5	255.4	209.9	103.8	33.9	44.6	25.3	78.8	1.45	
1971 J	46.3	18.3	64.6	40.7	24.3	234.3	216.9	120.4	43.9	44.9	31.6	77.8	0.02	
F	42.2	17.3	59.6	38.7	20.8	219.8	184.0	112.4	40.5	43.1	28.8	68.8	0.44	
M	46.7	17.9	64.5	40.2	23.5	234.8	203.1	105.5	32.5	47.2	25.8	80.5	1.28	
A	40.1	17.9	58.0	36.9	20.7	227.4	176.7	92.4	26.4	44.5	21.5	76.7	0.41	
M	40.6	18.0	58.7	38.2	20.0	218.4	163.9	71.7	14.9	43.8	13.0	76.6	1.64	
J						191.3	149.4	58.5	9.3	41.2	7.9	69.6	1.75	

Note: Components may not add to totals due to rounding. Current figures in this table are preliminary and therefore subject to revision. ¹Includes crude oil, condensate and pentanes plus. ²Deliveries to refineries and exports do not add to total new supply due to losses, other uses and inventory changes. ³Gross new production by field less field flared and waste. ⁴By gas utilities, does not include imports. Sources: Crude Petroleum and Natural Gas Production (26-006), Gas Utilities (55-002), Statistics Canada.

Table 5: statistics of refined petroleum products¹ (thousand barrels)

monthly averages or months	total refinery receipts ²	production of saleable products ³							net sales in Canada ⁴					
		total all products	motor gasoline	heavy fuel oil	diesel fuel oil	light fuel oil ⁶	aviation fuel ⁷	asphalt	liquefied petroleum gases ⁸	all other ⁹	total all products	motor gasoline	heavy fuel oil	diesel fuel oil
1969	36,042	36,147	12,951	6,447	4,152	7,390	1,060	1,080	731	2,333	39,970	13,221	8,616	3,817
1970	38,982	38,853	13,631	7,062	4,541	7,859	1,283	1,206	712	2,519	42,349	13,913	9,154	3,943
1969 F	34,162	34,920	12,125	6,837	3,256	8,576	777	382	812	2,155	39,252	10,351	7,464	3,050
M	38,489	37,613	13,086	7,249	3,859	8,273	1,312	628	843	2,364	39,456	11,191	8,012	3,217
A	32,205	32,054	11,406	6,289	3,821	5,857	986	577	590	2,527	37,473	12,085	9,237	3,325
M	30,756	30,427	10,653	4,810	4,650	4,844	746	1,081	556	3,087	38,613	14,043	9,093	4,232
J	34,279	33,946	12,193	5,595	4,624	5,864	983	1,557	525	2,605	35,051	13,716	7,600	4,425
J	38,400	39,501	13,857	6,413	5,125	7,274	1,106	1,937	725	3,063	37,028	15,966	7,427	4,523
A	38,172	39,087	14,516	6,043	5,279	7,064	1,475	1,888	760	2,062	35,193	15,313	6,701	4,279
S	36,411	35,688	13,942	5,767	3,931	6,957	1,242	1,716	699	1,433	38,041	14,497	7,943	4,115
O	34,263	35,257	12,874	6,120	4,351	6,485	1,064	1,374	758	2,230	41,753	14,321	8,756	4,220
N	39,453	37,222	13,368	6,953	4,292	7,668	1,225	897	755	2,064	42,511	12,774	9,912	3,635
D	38,523	39,897	14,225	7,608	3,760	9,879	971	542	921	1,991	50,892	13,483	12,304	3,763
1970 J	39,601	40,073	14,118	7,872	3,196	10,349	834	411	882	2,411	45,796	11,838	8,560	3,006
F	36,695	36,075	12,208	7,150	3,372	9,116	935	374	726	2,194	41,002	11,001	7,786	3,020
M	38,084	38,911	12,913	7,904	3,848	8,778	1,272	596	785	2,815	43,384	12,095	9,006	3,569
A	34,533	34,640	11,571	6,456	4,457	6,565	1,428	838	471	2,854	39,873	13,062	9,043	3,311
M	37,317	37,535	13,021	6,582	5,099	6,316	1,500	1,095	753	3,169	37,836	13,283	9,627	4,023
J	38,308	36,728	13,774	5,936	5,097	6,078	1,355	1,760	784	1,944	37,991	15,219	8,317	4,420
J	37,774	39,123	14,081	5,890	5,596	6,635	1,453	2,087	695	2,686	39,190	16,566	7,489	4,795
A	39,965	40,426	14,408	6,690	5,497	7,340	1,522	1,976	746	2,247	37,435	15,793	7,866	4,442
S	41,102	39,272	13,805	6,358	4,796	7,078	1,622	2,055	625	2,933	43,561	15,262	10,116	4,569
O	39,481	40,828	14,522	7,222	4,963	7,663	1,422	1,711	667	2,658	42,201	14,740	8,753	4,386
N	41,407	40,047	13,833	7,600	4,814	8,169	1,151	1,049	650	2,781	44,296	13,362	10,321	3,884
D	43,517	42,582	15,313	9,085	4,242	10,225	905	515	765	1,532	55,627	14,730	12,959	3,889
1971 J	40,726	41,590	13,458	8,492	3,923	9,999	1,165	566	715	3,272	46,477	11,760	9,243	3,191
F	38,687	37,706	12,424	7,438	3,782	9,442	906	427	617	2,670	44,672	11,735	8,917	3,311
M	40,189	41,325	13,588	7,894	4,825	9,022	1,347	789	716	3,144	45,591	13,124	8,883	3,850
A	36,878	36,594	12,112	6,975	3,988	7,924	1,169	867	593	2,966	41,804	13,066	10,313	3,637
M	38,208	37,150	12,751	8,172	4,923	6,563	1,419	1,100	525	2,057	39,771	14,575	9,320	4,733
closing inventories ⁵														
monthly averages or months	light fuel oil ⁶	aviation fuel ⁷	asphalt	liquefied petroleum gases ⁸	all other ⁹	total all products	motor gasoline	heavy fuel oil	diesel fuel oil	light fuel oil ⁶	aviation fuel ⁷	asphalt	liquefied petroleum gases ⁸	all other ⁹
1969	9,485	1,398	1,114	379	1,940	91,645	24,429	9,410	11,448	30,497	3,331	1,630	549	10,351
1970	10,055	1,508	1,231	437	2,109	94,318	25,852	10,749	12,504	29,302	3,345	1,623	381	10,562
1969 F	15,227	1,125	188	318	1,530	81,038	26,670	9,316	8,779	20,788	2,533	2,143	252	10,556
M	13,040	1,276	263	431	2,025	78,599	28,349	8,834	8,604	16,880	2,712	2,522	256	10,442
A	9,314	1,197	313	350	1,652	77,506	28,138	9,130	8,362	15,387	2,939	2,789	299	10,461
M	6,610	1,141	1,165	274	2,055	74,794	25,268	8,296	8,462	16,308	2,910	2,730	388	10,431
J	3,755	1,520	1,803	274	1,958	79,810	24,433	9,730	9,581	20,166	2,868	2,513	432	10,087
J	2,714	1,807	2,204	332	2,054	88,393	23,396	11,597	11,140	26,031	2,799	2,298	441	10,691
A	2,508	1,718	2,268	409	1,997	95,962	23,193	12,230	12,964	31,580	3,035	2,058	448	10,453
S	5,493	1,663	1,942	371	2,018	96,688	22,509	11,180	12,105	35,403	3,196	1,764	555	9,975
O	8,625	1,521	1,683	399	2,228	96,507	21,956	11,540	11,961	35,723	3,076	1,584	475	10,191
N	11,406	1,206	1,045	393	2,140	98,447	23,445	11,424	12,039	35,388	3,588	1,436	573	10,553
D	17,182	1,478	341	523	1,818	91,645	24,429	9,410	11,448	30,497	3,331	1,630	549	10,351
1970 J	18,821	1,189	146	540	1,696	85,655	26,754	7,885	10,929	24,358	3,167	1,878	480	10,204
F	15,444	1,226	190	537	1,798	81,553	27,710	8,163	9,466	21,124	2,941	2,061	274	9,814
M	14,496	1,424	232	404	2,158	76,043	28,319	6,969	9,040	16,153	2,926	2,436	241	9,959
A	10,586	1,383	355	318	1,815	73,507	27,803	6,478	8,727	13,795	3,078	2,902	261	10,463
M	5,556	1,497	1,187	290	2,373	78,725	27,439	8,040	9,838	15,953	3,091	2,891	392	11,081
J	3,695	1,655	2,162	356	2,167	83,066	26,978	8,699	10,916	19,947	3,174	2,491	506	10,355
J	3,147	1,924	2,467	425	2,377	86,702	24,935	8,861	11,982	24,757	3,378	2,236	479	10,074
A	2,526	1,890	2,362	434	2,122	93,852	24,439	9,826	13,331	30,848	3,397	1,868	433	9,710
S	6,739	1,761	2,305	464	2,345	97,711	23,418	10,173	13,604	34,978	3,459	1,605	348	10,126
O	8,250	1,462	1,987	454	2,169	101,033	23,698	10,881	13,709	36,585	3,906	1,416	375	10,463
N	11,770	1,305	1,061	474	2,119	102,402	24,700	11,356	14,116	35,233	3,837	1,433	412	11,315
D	19,630	1,382	318	553	2,166	94,318	25,852	10,749	12,504	29,302	3,345	1,623	381	10,562
1971 J	18,853	1,210	161	495	1,564	91,716	26,609	10,315	11,175	24,530	3,381	2,019	386	13,301
F	17,159	1,224	176	421	1,729	85,490	26,434	9,596	9,567	19,587	3,049	2,271	370	14,616
M	15,533	1,429	309	475	1,988	82,844	27,118	9,375	9,977	15,195	2,995	2,752	413	15,019
A	10,807	1,367	395	370	1,849	82,136	26,606	9,832	10,090	13,689	2,946	3,224	492	15,257
M	6,021	1,477	1,233	301	2,111	83,153	25,707	10,234	10,291	15,646	3,195	3,155	478	14,447

¹Barrels of 35 Canadian gallons. ²Includes domestic and imported crude oil, condensate and pentones plus received by Canadian refineries. ³Refinery production (from crude oil, condensate and pentanes plus, and commingled propane/butane mixes) plus other materials used. ⁴Includes deliveries of butane commingled in the crude stream in Saskatchewan and Alberta. ⁵Includes inventories at end of period being held at gas plants and in storage caverns. ⁶Includes stove oil, kerosene and tractor fuel. ⁷Includes aviation gasoline and aviation turbo fuel. ⁸Due to conceptual changes, the stock and sales series are not available on a comparable basis prior to June 1965. Includes propane and propane mixes and butane and butane mixes. ⁹Includes petro-chemical feed stocks, naphtha specialties, coke, lubricating oil and grease, still gas and other products.

Source: Refined Petroleum Products (45-004), Statistics Canada.

Table 6: metals

years and months	copper				nickel		lead			
	total metal content		refined copper		production	exports ³	total metal content		refined lead	
	production	exports ¹	production	exports ²			production	exports ⁴	production	exports
million pounds										
1969	91.9	65.4	75.1	35.0	35.4	35.0	50.8	41.2	31.2	17.9
1970	112.7	82.1	90.5	48.7	50.9	49.0	64.5	53.1	34.2	25.5
1969 M	108.4	79.8	86.4	42.7	49.2	51.6	42.0	34.7	34.6	18.4
A	110.6	53.9	87.4	37.3	48.2	41.5	45.3	31.1	35.9	17.6
M	108.9	95.5	89.2	49.4	49.3	55.5	67.5	51.2	33.6	19.9
J	105.3	63.1	84.1	36.9	53.0	38.9	47.4	43.6	30.8	23.7
J	84.3	74.6	62.7	29.8	31.0	40.7	64.8	50.9	22.5	14.5
A	73.7	56.8	50.6	29.8	15.7	35.0	56.7	32.0	27.4	11.0
S	70.3	56.8	54.6	24.4	10.7	23.5	57.4	40.7	30.6	11.0
O	69.4	50.3	59.1	28.3	11.1	10.3	47.0	32.6	34.0	16.0
N	73.4	47.9	71.4	24.6	18.9	11.4	43.2	43.9	21.6	25.3
D	97.8	61.4	89.3	27.4	47.5	27.5	55.0	39.7	38.1	12.6
1970 J	98.7	61.4	90.1	33.2	50.8	41.1	62.9	55.7	37.6	31.5
F	92.6	67.3	82.7	41.4	49.4	31.6	57.8	42.3	33.3	27.0
M	118.8	77.7	89.4	46.2	50.0	48.8	68.2	66.8	38.2	32.7
A	102.9	62.9	87.7	38.4	49.1	44.6	53.6	67.8	41.2	26.4
M	120.5	102.0	91.7	60.2	53.0	73.7	73.9	46.4	40.8	25.8
J	124.4	81.0	93.2	47.3	51.7	42.9	60.7	59.7	37.7	28.3
J	114.6	84.7	92.6	49.4	51.1	52.5	74.3	56.0	37.5	19.3
A	107.8	79.3	82.2	46.9	49.7	56.8	29.3	43.4	18.3	33.0
S	117.4	88.8	91.3	38.2	47.5	40.0	75.5	70.2	30.4	24.9
O	118.2	78.8	96.6	57.7	54.0	42.5	89.4	44.6	30.2	15.7
N	123.9	107.4	91.2	72.0	51.9	67.1	61.1	47.3	32.0	19.9
D	112.2	93.5	97.3	54.0	52.5	46.0	67.4	37.3	33.1	21.2
1971 J	113.4	91.8	88.0	61.9	44.6	59.4	56.0	60.6	30.0	26.8
F	99.9	86.0	78.0	50.9	42.2	34.5	60.4	34.2	30.8	20.7
M	110.9	111.5	85.2	54.5	52.8	48.2	84.0	40.2	35.4	28.4
A	117.7	70.5	86.6	44.4	48.0	46.4	61.2	48.4	33.6	24.2
M	118.9	105.8	87.7	60.2	50.1	39.6	88.1	47.3	37.5	22.1
J	122.8	97.5	80.9	52.8	51.4	29.7	79.6	28.9	36.8	18.7

years and months	zinc				aluminum	iron ore	gold		silver	
	total metal content		refined zinc		imports of bauxite ore	producers' shipments in tons	production	mint receipts	production	exports
	production	exports	production	exports						
million pounds					thousands	thousand troy ounces				
1969	202.9	185.4	77.7	51.2	593.0	3,201.5	203	115	3,494	4,712
1970	209.3	199.6	76.7	58.6	638.1	4,333.8	195	145	3,718	3,769
1969 M	197.8	124.1	77.4	46.3	156.2	1,340.2	217	101	3,569	5,371
A	186.6	137.8	77.6	51.8	328.6	4,153.1	208	109	3,387	2,277
M	224.6	204.0	81.6	59.5	844.3	2,817.5	212	103	4,140	5,271
J	236.0	268.6	79.1	39.6	829.7	1,381.1	208	96	3,587	4,038
J	209.1	148.2	66.3	46.1	841.5	2,564.8	193	107	3,382	5,889
A	199.7	277.1	77.5	44.0	867.4	4,194.2	189	105	3,697	6,637
S	209.3	159.8	75.9	57.3	868.6	5,026.9	199	128	3,592	7,287
O	192.2	254.3	78.2	53.3	708.4	5,680.7	185	139	3,704	5,993
N	187.7	196.2	81.0	53.6	488.3	4,766.1	193	94	2,877	4,228
D	213.9	170.6	87.9	50.7	771.0	3,254.8	203	134	3,541	4,204
1970 J	188.1	161.5	79.4	78.4	323.7	2,337.3	214	220	3,797	4,969
F	197.0	197.8	69.7	73.5	202.5	1,751.5	185	127	3,507	3,593
M	178.4	161.2	85.4	69.1	249.9	2,385.8	203	130	3,616	3,586
A	209.3	184.7	77.4	54.7	869.9	3,905.9	189	172	3,503	5,603
M	193.3	136.7	81.3	54.3	496.9	5,800.1	201	134	3,497	2,997
J	208.4	288.2	78.8	44.7	1,214.5	5,871.3	205	146	2,983	4,049
J	242.1	262.1	65.2	64.2	880.6	5,794.6	194	154	3,513	3,444
A	196.3	158.9	75.2	55.5	998.0	5,935.5	181	106	3,726	3,933
S	211.1	218.0	75.1	48.1	590.0	5,026.9	187	123	4,803	4,190
O	224.1	266.4	81.0	62.8	506.3	5,684.5	198	162	3,822	3,836
N	204.5	207.9	75.2	56.0	791.0	4,651.6	187	140	3,728	3,050
D	258.5	151.5	77.2	41.5	534.2	2,860.7	195	128	4,122	1,978
1971 J	182.0	248.4	71.5	61.9	250.4	1,866.9	201	126	3,419	4,044
F	146.7	119.5	54.4	54.5	94.0	1,628.8	189	141	3,336	2,597
M	226.8	134.0	62.1	52.4	228.9	1,950.5	192	157	4,309	5,122
A	194.0	164.4	59.0	55.2	758.9	3,267.7	187	138	4,271	3,291
M	219.8	177.3	56.4	46.8	890.2	6,283.4	190	132	3,935	2,288
J	203.5	171.6	33.5	46.3	874.7	5,702.3	192	133	4,178	3,632

¹Includes copper fine in ore, ingots, bars, billets, rods, strips, sheets and tubing. ²Includes ingots, bars and billets. ³Includes nickel in matte or speiss, oxide and fine. ⁴Includes lead in ore and in pigs. Sources: Silver, Lead and Zinc Production (26-008), Gold Production (26-004), Iron Ore (26-005), Copper and Nickel Production (26-003), Trade of Canada, Imports (65-007), Exports (65-004), Statistics Canada.

Table 7: non-metallic minerals (thousand tons)

years and months	asbestos		gypsum		cement		lime	salt	
	producers' shipments	exports	producers' shipments	production	producers' shipments	producers' shipments		production ¹	imports
1969	131.4	129.4	535	662	675	132.2		380.3	58.0
1970	138.6	130.2	519	668	663	139.2		459.1	51.5
1969 M	118.5	88.5	385	521	464	130.5		286.5	42.4
A	116.2	130.8	554	641	602	132.9		248.8	7.8
M	145.0	112.9	663	767	763	134.3		346.1	100.2
J	124.8	126.3	542	846	847	129.1		338.7	11.3
J	126.4	136.4	700	905	920	133.9		347.5	66.9
A	139.2	116.1	746	896	949	126.7		337.4	80.9
S	147.3	131.3	630	818	887	131.6		456.3	101.9
O	154.8	135.7	623	771	904	144.6		491.8	39.4
N	160.1	145.9	591	658	651	136.1		512.0	52.0
D	169.3	165.1	383	397	419	143.4		501.4	78.2
1970 J	84.2	139.7	404	403	286	138.9		372.3	48.9
F	98.2	109.3	318	414	369	119.3		399.9	2.9
M	121.2	100.3	321	465	450	135.4		367.3	47.5
A	122.4	117.8	455	600	540	133.9		436.7	85.4
M	138.1	105.7	507	679	684	135.1		479.4	3.0
J	135.3	121.7	609	768	858	142.1		461.6	18.9
J	164.8	139.6	606	880	879	138.6		404.1	79.9
A	141.0	127.1	685	854	875	136.3		520.4	58.7
S	160.3	135.8	580	817	944	137.8		515.0	79.4
O	170.0	151.0	652	885	964	149.6		541.2	127.3
N	161.2	170.7	617	723	699	149.1		523.4	33.8
D	166.7	143.8	480	526	411	153.8		487.7	32.2
1971 J	99.6	154.8	367	390	333	120.1		428.9	61.1
F	98.3	124.3	321	382	360	117.4		479.4	67.0
M	131.9	103.3	478	479	504	150.7		375.1	22.6
A	121.0	122.8	558	631	633	140.8		432.8	62.0
M	145.0	117.3	542	878	888	140.7		470.8	62.9
J	164.8	150.4	647	950	1,047	136.4		484.1	88.7

¹Total salt and salt content of brine.

Sources: Production of Canada's Leading Minerals (26-007), Cement (44-001), Salt (26-009), Asbestos (26-001), Trade of Canada, Imports (65-007), Exports (65-004), Statistics Canada.

Table 1: building permits, by type¹ (million dollars)

monthly averages or months	total	non-residential				Canada, 55 municipi- palities ²	total	non-residential				Canada, 55 municipi- palities ²
		industrial	commercial	institu- tional and government	residential			industrial	commercial	institu- tional and government	residential	
1969	408.0	47.3	69.9	88.3	202.4	182.1						
1970	391.6	41.4	67.3	89.9	193.0	161.1	4	6	M. C. D. 6	6	4	5
unadjusted for seasonal variation												
1969 J	463.5	44.0	76.4	71.8	271.2	191.6	380.7	31.2	72.0	53.8	223.6	168.6
J	587.9	67.8	110.4	165.4	244.4	286.1	498.8	49.7	87.6	151.1	210.5	290.1
A	388.4	49.2	66.6	71.4	201.1	184.7	395.1	52.0	64.1	78.7	200.2	177.1
S	453.9	46.9	91.1	114.9	201.0	212.8	399.8	43.9	76.9	97.9	181.1	180.0
O	417.1	54.4	69.0	64.1	229.6	176.1	345.4	43.6	63.2	58.7	179.9	147.8
N	363.0	48.9	63.0	85.0	166.1	149.1	378.3	47.6	75.8	79.7	175.2	150.1
D	395.0	94.8	90.0	82.6	127.7	211.7	430.1	91.5	73.3	86.6	178.7	190.4
adjusted for seasonal variation												
1970 J	207.0	13.2	41.9	71.4	80.5	85.6	369.2	26.1	71.4	103.1	168.6	164.8
F	265.7	55.8	63.7	46.3	99.9	102.4	419.4	99.8	82.4	73.5	163.8	159.9
M	298.2	31.9	52.6	79.3	134.4	123.5	336.8	34.7	62.4	83.6	156.1	134.1
A	369.6	35.8	67.4	66.9	199.5	132.9	339.6	40.5	60.2	81.3	157.6	133.4
M	442.1	27.7	71.4	125.5	217.5	197.4	368.0	27.4	74.1	100.3	166.2	161.0
J	479.8	62.2	86.7	118.4	212.5	199.6	367.9	43.8	72.7	82.7	168.7	160.0
J	381.9	51.4	68.0	92.6	170.0	140.2	326.3	37.0	58.8	87.7	142.8	146.1
A	379.3	34.9	65.8	70.6	207.9	140.1	389.3	38.2	65.2	78.6	207.3	137.3
S	521.0	58.5	81.7	106.6	274.2	199.7	460.9	54.9	68.0	93.3	244.7	167.4
O	538.3	59.5	72.7	101.6	304.5	217.3	459.9	46.4	67.0	96.1	250.4	189.0
N	453.8	28.2	53.7	125.1	246.8	207.4	452.1	28.3	65.4	109.1	249.3	201.0
D	363.1	38.3	82.1	74.6	168.2	187.5	440.5	37.1	74.3	79.5	249.5	176.4
1971 J	249.4	47.4	50.7	47.6	103.7	135.6	470.5	94.1	92.3	63.7	220.4	262.4
F	311.1	35.5	51.5	54.9	169.3	125.5	492.3	64.2	65.7	86.3	276.0	195.6
M	457.5	59.8	77.3	87.2	233.1	194.3	505.5	65.6	91.5	98.4	250.0	193.2
A	470.6	21.9	82.8	77.0	289.0	178.5	422.5	25.1	74.9	90.5	232.0	180.5
M	523.5 _r	33.8 _r	86.8 _r	70.7 _r	332.3 _r	189.9 _r	432.4 _r	33.5 _r	91.6 _r	54.0 _r	253.3 _r	156.3 _r
J	631.7	42.4	146.8	100.1	342.4	293.2	495.1	29.5	119.8	75.2	270.6	230.5

Note: Components may not add to totals due to rounding differences. ¹The data are collected for 1,400 municipalities and individual figures are available on request. ²Historical data back to 1920 are available in "Historical Monthly Statistics" Catalogue No. 11-503, occasional. Starting with January 1966, the number of municipalities has been reduced to 55 following the amalgamation of the cities of Fort William - Part Arthur (Thunderbay City). Source: Building Permits (64-001), Statistics Canada.

Table 2: building permits, by province¹ (million dollars)

monthly averages or months	Canada	Nfld.	P.E.I.	N.S.	N.B.	Que.	Ont.	Man.	Sask.	Alta.	B.C.
1969	408.0	2.4	0.4	12.3	7.0	76.7	191.9	15.2	8.1	39.7	54.1
1970	391.6	2.1	0.6	7.4	5.2	77.4	191.8	16.6	5.0	35.1	50.3
1969 J	463.5	2.6	0.2	13.9	5.1	75.1	215.2	22.7	12.3	50.5	65.9
J	587.9	1.5	0.5	19.3	5.9	80.7	303.4	17.5	14.9	62.8	81.5
A	388.4	1.3	0.4	7.0	9.2	72.5	176.9	23.8	9.1	36.5	51.7
S	453.9	11.2	0.3	33.3	8.6	91.4	193.5	17.7	9.3	43.6	45.0
O	417.1	2.0	0.2	11.4	6.5	75.1	210.7	17.2	8.1	35.8	50.0
N	363.0	0.8	0.3	3.9	11.1	65.5	202.2	7.8	5.2	31.4	34.8
D	395.0	1.3	0.1	10.2	3.6	121.3	159.9	16.4	2.4	43.6	36.3
1970 J	207.0	0.3	—	7.5	2.8	46.1	81.3	2.7	3.1	29.4	33.8
F	265.7	0.3	0.1	5.0	2.9	82.1	83.0	9.4	3.7	28.6	50.5
M	298.2	5.2	0.3	9.6	5.2	52.7	118.3	29.2	1.7	35.8	40.2
A	369.6	0.9	0.2	6.5	3.4	56.8	211.0	13.5	2.0	31.6	43.7
M	442.1	2.2	0.5	14.5	4.4	82.1	236.1	18.0	6.9	27.3	50.1
J	479.8	1.8	1.1	8.7	4.7	99.7	256.1	27.3	3.8	34.0	42.5
J	381.9	4.2	0.4	7.0	3.9	57.6	195.0	18.7	8.0	31.4	55.7
A	379.3	1.9	0.2	6.2	4.7	76.1	195.3	12.2	5.4	29.2	48.1
S	521.0	2.6	0.2	6.9	11.4	106.3	270.0	12.8	6.9	40.3	63.6
O	538.3	2.6	0.3	6.4	3.3	110.9	261.9	20.8	7.9	50.4	73.9
N	453.8	2.1	3.4	5.7	8.4	84.4	219.9	17.5	6.0	55.4	51.0
D	363.1	1.7	0.2	5.4	7.4	74.2	174.2	17.7	4.0	27.4	51.1
1971 J	249.4	0.5	—	2.6	29.5	54.6	104.1	8.0	2.2	15.2	32.5
F	311.1	1.2	0.2	6.5	1.8	55.7	152.1	11.1	3.1	22.5	57.0
M	457.5	5.5	0.4	11.4	1.9	118.2	193.6	17.3	4.6	50.8	53.7
A	470.6	6.1	0.4	9.4	13.8	72.8	231.8	12.8	6.8	45.4	71.2
M	523.5 _r	2.3	0.7	10.2 _r	7.0	100.7 _r	245.7 _r	27.3	9.8 _r	56.6 _r	63.2 _r
J	631.7	3.1	0.2	9.6	9.0	110.4	308.3	16.0	12.3	57.7	105.1

¹The coverage was extended to 507 municipalities in 1948, and as of 1965, stands at more than 1,400; minor revisions are still being required in the table, due to the non-receipt of returns from a few small places. No account is taken of the building activity outside of registration areas. Actual operations normally follow the granting of permits but a number of projects are not undertaken or abandoned. The amount depends upon the statement of the applicant and considerable change may develop before the completion of the operation. Source: Building Permits (64-001), Statistics Canada.

Table 3: dwelling units¹ started, all areas

year and quarters	Canada	Nfld.	P. E. I.	N. S.	N. B.	Que.	Ont.	Man.	Sask.	Alta.	B. C.
1969	52,604	627	192	1,710	916	10,853	20,362	2,961	1,362	5,666	7,955
1970	47,632	659	196	1,469	796	11,780	19,169	2,236	435	4,063	6,829
1968 2	56,894	867	126	1,020	932	11,530	25,049	1,505	2,532	5,746	7,587
3	52,574	969	126	1,625	1,152	11,308	22,231	1,982	1,827	4,929	6,425
4	60,632	538	87	1,389	1,071	16,676	23,378	1,967	1,782	6,764	6,980
1969 1	38,882	558	67	794	256	8,746	14,782	2,083	801	4,247	6,548
2	63,748	775	279	2,150	1,483	11,610	23,882	4,088	2,000	7,197	10,284
3	58,643	661	311	2,635	1,092	10,522	24,053	3,396	1,624	5,693	8,656
4	49,142	513	110	1,263	833	12,535	18,729	2,277	1,025	5,525	6,332
1970 1	24,293	362	42	702	228	5,759	6,757	1,572	129	2,632	6,110
2	40,189	546	228	2,086	851	8,341	17,074	2,173	285	3,634	4,971
3	54,671	639	276	1,491	1,256	12,936	24,508	2,321	579	3,392	7,273
4	71,375	1,089	238	1,599	847	20,082	28,336	2,879	750	6,593	8,962
1971 1	29,678	620	164	592	464	7,480	7,989	1,622	314	4,092	6,341
2	64,673	1,089	381	2,544	1,356	13,479	27,097	2,862	742	7,234	7,889

Table 4: dwelling units¹ completed, all areas

quarterly averages or quarters	Canada	Nfld.	P. E. I.	N. S.	N. B.	Que.	Ont.	Man.	Sask.	Alta.	B. C.
1969	48,956	734	130	1,257	904	11,151	20,059	1,897	1,526	4,872	6,427
1970	43,956	551	157	1,465	782	9,152	17,333	2,330	816	4,707	6,663
1968 2	40,442	811	104	848	522	12,295	13,618	1,375	1,746	3,419	5,704
3	43,862	532	51	687	723	9,536	19,278	1,537	1,601	3,944	5,973
4	51,477	1,039	157	820	1,026	10,570	22,171	1,520	2,367	4,484	7,323
1969 1	37,651	826	58	520	797	8,162	14,962	1,806	1,372	3,947	5,201
2	52,553	588	98	1,525	678	15,485	21,080	1,455	1,549	4,186	5,909
3	50,011	591	137	1,306	1,000	10,823	20,519	1,847	1,429	5,274	7,085
4	55,611	930	227	1,678	1,140	10,135	23,675	2,480	1,753	6,079	7,514
1970 1	37,127	557	199	1,185	534	6,935	13,245	1,609	1,250	4,458	7,155
2	44,019	622	171	1,208	739	11,416	16,712	1,129	665	5,212	6,145
3	47,968	360	105	1,701	793	9,223	20,045	3,633	678	4,368	7,062
4	46,713	668	155	1,767	1,060	9,034	19,329	2,949	672	4,789	6,290
1971 1	37,058	840	182	877	707	7,238	13,973	2,942	713	3,508	6,078
2	45,829	577	226	1,422	656	14,645	15,023	1,428	401	4,458	6,993

Table 5: dwelling units¹ under construction², all areas

end of period or quarters	Canada	Nfld.	P. E. I.	N. S.	N. B.	Que.	Ont.	Man.	Sask.	Alta.	B. C.
1969	137,357	2,135	450	5,670	1,977	22,668	60,615	7,356	2,733	13,878	19,875
1970	148,185	2,535	560	5,248	2,032	31,959	66,912	6,819	1,227	10,996	19,897
1968 2	109,252	2,705	199	2,556	1,445	17,144	56,110	3,254	3,804	7,956	14,079
3	117,536	3,142	274	3,485	1,873	18,880	58,679	3,684	4,033	8,927	14,559
4	126,638	2,686	204	4,053	1,921	24,942	60,035	4,116	3,452	11,098	14,131
1969 1	127,364	2,419	213	4,249	1,380	25,445	59,626	4,386	2,884	11,338	15,424
2	137,753	2,605	394	4,864	2,191	21,375	62,167	6,901	3,332	14,351	19,573
3	145,036	2,645	568	6,192	2,288	20,787	65,606	7,844	3,464	14,570	21,072
4	137,357	2,135	450	5,670	1,977	22,668	60,615	7,356	2,733	13,878	19,875
1970 1	123,523	1,938	261	4,789	1,684	21,377	53,823	7,248	1,632	11,954	18,817
2	119,220	1,847	318	5,617	1,795	18,112	54,008	8,293	1,252	10,470	17,508
3	124,765	2,118	477	5,418	2,251	21,594	58,227	6,943	1,149	9,197	17,391
4	148,185	2,535	560	5,248	2,032	31,959	66,912	6,819	1,227	10,996	19,897
1971 1	140,281	2,280	542	4,953	1,783	31,898	60,875	5,438	824	11,577	20,111
2	158,340	2,792	690	6,030	2,482	30,466	72,895	6,862	1,159	14,339	20,625

¹A dwelling unit is defined as a structurally separate set of living quarters having its own entrance from outside of the building, or from a common passage inside. These data are the result of a nation-wide survey, for which the field work is carried out by the Central Mortgage and Housing Corporation. All metropolitan areas and urban centres with a population of 10,000 or more, along with certain other areas of high building activity, are enumerated completely each month. The remainder of the country is covered on a sample basis quarterly. ²End of period. Source: New Residential Construction (64-002), Statistics Canada.

Table 6: dwelling units¹ started, centres 10,000 and over

years and months	Canada	Atlantic provinces	Quebec	Ontario	Manitoba	Saskatchewan	Alberta	British Columbia	metropolitan areas			
									Montreal	Toronto	Winnipeg	Vancouver
1969	14,145	568	3,067	5,780	772	336	1,710	1,911	1,971	2,656	752	1,474
1970	12,583	444	3,337	5,541	574	76	1,174	1,437	1,918	2,543	555	1,120
1969 M	16,814	577	3,319	6,399	1,713	577	1,505	2,724	2,250	3,162	1,686	1,734
J	18,787	604	3,802	8,117	559	785	2,680	2,240	2,883	3,625	533	1,537
J	15,057	880	2,428	6,729	848	342	1,682	2,148	1,626	3,217	835	1,620
A	16,227	835	2,986	6,773	982	559	1,764	2,328	1,523	3,374	961	1,828
S	13,944	430	2,955	6,238	822	161	1,502	1,836	1,580	2,542	766	1,466
O	15,239	513	3,685	7,222	761	202	1,610	1,246	2,376	3,080	755	969
N	12,555	368	3,767	4,613	569	346	1,788	1,104	2,127	1,746	542	908
D	11,617	427	3,540	4,244	215	190	1,508	1,493	2,000	2,091	190	1,202
1970 J	6,849	235	1,949	1,898	507	18	737	1,505	934	757	504	950
F	5,153	220	1,522	1,006	311	15	902	1,177	888	276	311	1,005
M	7,345	168	1,564	2,742	515	25	740	1,591	936	1,157	515	1,337
A	9,925	606	2,731	4,225	266	26	864	1,207	1,616	2,087	266	921
M	8,414	279	1,675	4,271	512	24	861	792	641	1,520	504	542
J	11,585	704	2,474	5,472	975	27	1,306	627	1,005	1,855	938	479
J	13,873	405	3,462	7,102	747	44	949	1,164	1,775	3,972	728	728
A	13,765	396	2,794	7,573	427	78	1,057	1,440	1,424	3,777	410	1,170
S	14,627	338	4,593	6,635	242	164	900	1,755	2,884	3,420	234	1,455
O	23,161	481	6,366	11,073	1,105	213	1,901	2,022	3,847	5,699	1,077	1,584
N	19,787	898	6,135	8,461	461	151	1,982	1,699	3,741	3,097	361	1,304
D	16,515	596	4,776	6,039	817	130	1,894	2,263	3,326	2,904	813	1,962
1971 J	7,847	382	1,735	3,189	399	35	843	1,264	835	1,447	393	1,010
F	6,895	306	1,783	1,543	437	30	1,405	1,391	975	844	434	1,210
M	9,204	309	2,901	2,536	471	61	1,197	1,729	1,488	919	469	1,368
A	16,597	593	3,749	7,367	757	67	2,371	1,693	2,337	2,993	744	1,303
M	15,180	575	2,949	7,809	365	144	2,062	1,276	1,558	2,837	337	949
J	18,248	871	4,445	7,946	1,044	174	1,978	1,790	2,166	2,567	1,016	1,427
J	17,731	799	3,876	7,558	831	241	2,077	2,349	1,828	2,449	794	1,570

¹A dwelling unit is defined as a structurally separate set of living quarters having its own entrance from outside of the building, or from a common passage inside. These data are the result of a nation-wide survey, for which the field work is carried out by the Central Mortgage and Housing Corporation. All metropolitan areas and urban centres with a population of 10,000 or more, along with certain other areas of high building activity, are enumerated completely each month. The remainder of the country is covered on a sample basis quarterly.

Source: New Residential Construction (64-002), Statistics Canada.

Table 7: dwelling units¹ completed, centres 10,000 and over

monthly averages or months	Canada	Atlantic provinces	Quebec	Ontario	Manitoba	Saskatchewan	Alberta	British Columbia	metropolitan areas			
									Montreal	Toronto	Winnipeg	Vancouver
1969	13,257	495	3,217	5,718	493	371	1,446	1,517	2,246	2,896	470	1,179
1970	11,548	437	2,511	4,918	595	186	1,417	1,484	1,474	2,297	575	1,124
1969 M	16,447	571	6,101	6,838	363	446	812	1,316	4,985	4,626	360	1,073
J	13,147	629	3,333	5,964	518	321	913	1,469	2,597	3,717	503	1,082
J	13,446	325	2,907	7,309	131	279	1,154	1,341	1,981	3,598	118	1,204
A	11,887	599	2,781	4,203	407	328	1,296	2,273	1,710	1,841	387	1,666
S	15,098	620	3,288	5,954	855	404	2,290	1,687	2,387	2,511	815	1,339
O	15,684	751	3,700	7,552	857	329	1,317	1,178	1,970	3,836	833	743
N	15,222	476	2,903	6,400	569	587	2,112	2,175	1,983	2,794	555	1,901
D	12,716	541	1,783	5,785	490	407	1,909	1,801	1,141	2,689	482	1,469
1970 J	10,106	360	1,808	3,824	394	527	1,265	1,928	1,137	1,570	338	1,523
F	9,782	191	1,660	3,976	464	246	1,287	1,958	705	2,090	457	1,605
M	8,882	348	2,140	3,341	245	179	1,392	1,237	1,517	1,409	238	978
A	15,270	577	3,378	7,115	391	290	1,884	1,635	2,269	4,345	389	998
M	12,222	610	4,696	3,223	208	70	2,139	1,276	3,616	1,291	201	1,010
J	8,108	386	1,654	3,582	167	46	786	1,487	1,251	1,451	164	770
J	10,203	316	2,679	4,114	462	249	1,230	1,153	1,284	1,351	388	827
A	15,375	510	2,331	7,468	1,259	134	1,170	2,503	1,322	3,266	1,232	2,308
S	13,186	642	2,931	5,411	1,198	104	1,589	1,311	1,684	2,479	1,186	918
O	12,131	286	2,217	5,456	1,236	104	1,130	1,702	1,011	2,667	1,231	1,359
N	13,250	468	2,775	6,490	565	133	2,124	695	914	3,129	559	469
D	10,061	552	1,859	5,019	546	152	1,006	927	983	2,514	514	723
1971 J	9,620	370	1,640	4,187	800	139	1,524	960	811	1,482	787	595
F	8,621	270	2,005	3,091	736	131	540	1,848	965	1,283	719	1,683
M	11,132	294	2,506	5,095	744	209	991	1,293	1,262	2,560	721	1,108
A	11,316	591	4,341	3,674	268	77	1,624	741	2,515	1,623	259	523
M	14,050	286	5,145	5,830	497	95	816	1,381	2,888	3,937	483	1,005
J	10,824	299	3,302	3,046	370	45	1,275	2,487	1,764	721	359	2,226
J	12,163	617	3,590	4,943	397	103	1,017	1,496	1,977	1,878	383	1,259

¹Footnote and Source are at bottom of Table 6.

Table 8: domestic shipments of building materials by canadian manufacturers

years and months	soft wood, plywood	soft wood lumber ¹	flush type wooden doors ²	rigid insulating board				hard board			concrete products					acoustic mineral tiles & ceiling panels ¹
				building board (panels natural or coated)	as-phal- ted sheathing board	roof insu- lation board	other deco- rative board	particle board ¹	not temper- ed or treated	pre- finished wall or ceiling panels	gypsum products		portland cement ¹	concrete blocks (gravel) ³	concrete ready mix ³	
											wall board ¹	lath ¹				
	million sq. ft. 3/8"	million bd. ft.	No. in thou- sands		million sq. ft. 1/2" basis			million sq. ft. 3/8" basis	million sq. ft. 1/2" basis		million sq. ft.	(000) tons	No. (000) 8" block equ.	(000) cu. yds.	million sq. ft.	
1969	126.5	885.6	927.1	4.6	11.5	16.4	6.6	13.8	18.3	14.1	73.1	14.4	637	14,268	1,154	3.6
1970	127.6	890.9	793.1	4.2	10.2	12.4	6.7	14.5	20.1	13.2	67.9	8.8	630	11,737	1,072	3.4
1969	A 124.5	846.3		5.3	14.9	21.9	5.8	12.1	18.1	12.2	82.4	18.2	909	15,711	1,474	4.8
	S 127.7	905.2	950.9	5.0	11.9	20.2	6.2	13.0	21.0	14.8	81.5	15.9	842	16,471	1,478	4.3
	O 129.3	824.8		5.1	11.5	20.3	6.7	13.9	22.1	16.4	83.4	14.6	854	17,491	1,613	3.2
	N 128.1	904.8		4.7	10.2	20.0	6.2	12.3	15.1	11.6	72.3	11.9	618	15,937	1,214	3.2
	D 117.0	852.3	839.6	4.8	9.4	19.3	6.9	12.1	12.6	11.6	59.8	10.4	397	11,040	794	3.9
1970	J 88.8	748.2		4.7	9.8	9.2	7.0	9.5	15.6	12.2	69.0	10.3	273	6,467	512	2.5
	F 104.6	759.7		3.6	7.0	11.1	6.4	14.6	12.8	17.3	64.9	7.8	349	7,644	604	2.9
	M 138.9	887.5	806.1	2.8	6.2	10.3	6.4	14.3	15.2	12.8	64.2	7.2	420	9,561	694	3.6
	A 175.2	1,041.0		4.0	8.5	10.5	8.0	15.7	18.1	12.4	64.4	7.4	508	11,103	827	4.2
	M 137.2	869.6		3.1	7.9	10.6	6.8	13.2	21.7	12.7	59.6	8.2	654	11,948	1,036	3.2
	J 149.5	951.5	809.9	4.0	13.0	13.8	7.7	17.2	24.9	14.0	69.1	10.4	818	14,359	1,332	3.3
	J 116.8	904.2		4.6	13.6	13.7	4.7	12.4	27.8	10.4	70.4	12.1	838	13,462	1,389	4.3
	A 115.3	873.4		3.8	12.0	13.9	5.2	13.8	21.1	10.8	72.5	9.5	833	13,304	1,358	4.7
	S 129.4	963.6	789.7	4.7	14.6	13.1	9.1	15.5	22.8	13.9	76.3	10.0	902	13,974	1,491	3.4
	O 142.3	956.1		4.7	13.3	15.5	7.1	17.8	24.8	16.1	74.4	8.9	917	15,143	1,584	3.2
	N 124.0	888.6		4.8	13.9	16.0	5.9	17.4	19.6	13.9	68.5	7.5	663	14,432	1,290	3.2
	D 109.2	847.2	766.8	5.8	11.1	11.0	6.4	12.5	16.5	11.5	61.3	6.8	391	9,445	747	2.7
1971	J 93.4	747.0		3.0	6.3	5.9	4.4	12.4	13.9	10.5	67.3	7.1	319	6,533	494	2.7
	F 131.4	899.6		2.3	6.0	7.0	5.3	15.7	14.4	13.8	65.5	5.8	345	6,510	614	3.2
	M 134.2	1,034.1	758.7	3.9	9.3	8.8	7.5	22.8	24.7	16.7	90.3	6.5	481	9,880	885	3.5
	A 141.7	972.9		6.4	20.1	10.9	9.2	20.7	22.1	15.0	79.8	7.1	600	12,540	1,059	3.2
	M 137.4	1,069.5		4.1	13.4	11.5	6.9	23.2	30.3	13.5	92.1	9.9	845	15,240	1,486	3.7
	J	1,243.3							30.8	14.0						
iron and steel products																
years and months	sinks ¹ (all kinds)	lava- tories (wash basins) ¹ (all kinds)	steel wire, nails ¹	fur- naces, warm air (all fuels) ^{1,2}	construction ⁴				mineral wool for building insu- lation	asphalt products			mechan- ical refrig- erators	paints, var- nishes & lacquers ²		
					concrete rein- forcing bars	hot rolled sheets	cold reduced sheets & strip	galva- nized sheets		asphalt shingles	roofing asphalt	clay bricks				
		No. in thousands		(000) net tons	(000) units	value \$ '000		(000) net tons		million sq. ft.	roof squares '000	(000) tons	No. in millions	No. in thou- sands	value \$ '000	
1969	29.4	45.4	5.6	14.8	1,500.4	17.4	5.1	4.0	19.7	45.1	322.4	11.8	46.4	17,339.4		
1970	34.4	42.3	6.9	13.4	1,266.5	26.8	7.2	5.4	27.0	40.8	306.2	10.7	35.9	16,412.0		
1969	A 42.3	42.8	..*	18.0	1,585.1	..*	..*	..*	53.4	443.2	12.4	53.6	39.3	17,397.4		
	S 49.3	45.4	..*	22.9	1,699.2	..*	..*	..*	51.4	417.2	14.5	55.9	45.4	17,669.7		
	O x	49.9	..*	27.8	1,772.1	..*	..*	..*	57.2	362.0	14.8	56.0	31.8	17,003.3		
	N x	45.3	..*	21.6	1,497.1	..*	..*	..*	56.7	228.0	14.3	43.2	30.0	13,903.1		
	D 33.3	36.4	x	14.9	1,461.3	14.8	4.8	4.3	26.7	49.1	157.5	12.9	34.0	12,459.0		
1970	J 38.0	33.8	x	9.9	1,372.7	14.8	6.9	6.2	26.3	33.6	119.2	8.7	18.9	12,521.6		
	F 43.1	37.7	x	7.8	1,298.3	34.7	9.9	6.3	25.8	31.3	224.1	9.3	23.0	15,249.6		
	M 32.0	43.1	x	8.6	1,149.1	18.1	10.2	6.8	26.6	25.4	185.8	9.6	31.9	17,279.3		
	A 37.2	45.9	8.6	7.7	1,065.3	23.9	9.8	6.1	28.4	26.0	277.0	10.4	38.3	19,271.6		
	M 33.0	37.5	8.5	7.9	1,032.9	25.7	6.3	5.6	25.0	32.5	317.4	9.1	36.8	20,930.1		
	J 33.7	45.8	10.1	10.6	1,400.3	34.8	7.6	5.2	29.4	40.1	442.1	10.6	45.3	21,447.6		
	J 35.8	43.7	9.7	11.7	1,204.2	29.4	6.5	4.9	31.8	50.6	447.6	9.0	41.7	19,025.8		
	A 30.1	39.1	8.6	14.2	1,076.0	31.0	5.6	4.9	28.9	41.5	422.6	11.6	39.4	16,987.1		
	S 35.8	43.5	10.0	24.2	1,361.8	33.7	5.7	5.6	29.4	44.9	451.7	13.8	43.9	16,800.2		
	O 34.3	52.9	10.4	22.8	1,448.3	29.4	5.6	5.3	28.9	59.3	384.9	14.2	46.1	14,705.9		
	N 29.4	45.9	9.2	19.3	1,417.8	28.0	8.0	4.5	28.9	53.8	264.2	12.9	39.7	12,398.2		
	D 30.1	38.6	7.5	15.5	1,371.1	18.1	3.9	3.9	14.9	50.5	137.9	9.6	25.8	10,327.2		
1971	J 31.6	37.1	6.1	9.2	1,076.3	23.1	5.6	3.3	16.9	34.5	106.9	7.2	16.3	11,521.9		
	F 44.3	39.6	7.0	8.9	1,363.0	36.8	5.8	2.1	16.0	27.7	153.8	7.5	18.8	13,906.9		
	M 47.2	52.0	8.9	9.6	1,755.9	33.3	4.8	3.6	20.3	36.9	355.4	10.3	34.0	17,998.2		
	A 43.5	56.5	9.8	9.2	1,395.9	21.8	6.1	2.8	22.6	33.9	628.9	12.0	43.4	19,612.6		
	M 43.6	58.5	11.4	10.1	1,431.8	29.4	5.3	4.9	23.3	49.4	392.9	12.1	47.4	22,500.4		

¹Includes export shipments; the softwood lumber column includes estimates for Manitoba, Newfoundland and P.E.I. ²Shipments by principal manufacturers. Total domestic shipments are somewhat higher. ³Production for these items. As reported by principal manufacturers. Total production is somewhat higher.

⁴Building contractors, public and utility construction and structural steel fabricators. *Figures not available due to strikes in steel industry. Sources: Peeler Lags, Veneers, and Plywoods (35-001), Production, Shipments and Stocks on Hand of Sawmills East of the Rockies (35-002), Production, Shipments and Stocks on Hand of Sawmills in B.C. (35-003), Quarterly Shipments of Flush Type Doors (wood) by Canadian Manufacturers (35-004), Hardboard (36-001), Rigid Insulation Board (36-002), Particle Board (36-003), Primary Iron and Steel (41-001), Stoves and Furnaces (41-005), Steel Wire and Specified Wire Products (41-006), Domestic Refrigerators and Freezers (43-001), Cement (44-001), Concrete Products (44-002), Gypsum Products (44-003), Mineral Wool (44-004), Products made from Canadian Clay (44-005), Asphalt Roofing (45-001), Sales of Paints, Varnishes, and Lacquers (46-001), Statistics Canada.

Table 9: mortgage loans approvals¹

years and months	new housing										existing property					
	under National Housing Act ²			conventional lenders			total N. H. A. and conventional	dwelling units					conventional lenders			
	C. M. H. C.	other approved lenders ³	total	life insurance companies	trust, loan and other companies ³	total		National Housing Act					residential	other		
								C. M. H. C.	other N. H. A.	total	conventional	total				
million dollars										number					million dollars	
1969	46	58	104	22	60	82	186	2,897	4,058	6,955	6,002	13,772	55	36		
1970	75	71	147	8	36	45	191	5,457	4,419	9,876	3,482	13,358	54	42		
1969 M	52	74	126	21	96	117	243	2,438	5,018	7,456	9,519	16,975	78	52		
J	41	83	124	30	74	104	228	2,860	5,778	8,638	8,418	17,056	79	36		
J	36	72	108	26	62	88	196	2,872	5,251	8,123	7,323	15,446	66	58		
A	56	42	98	19	40	59	157	3,428	2,920	6,348	4,472	10,820	45	27		
S	44	53	97	15	36	51	148	2,490	3,160	5,650	4,040	9,690	47	29		
O	50	62	112	17	51	68	180	3,896	4,250	8,146	5,069	13,215	47	37		
N	41	50	91	8	48	56	147	2,568	3,241	5,809	4,444	10,253	42	26		
D	140	38	178	7	32	39	217	8,716	2,478	11,194	2,897	14,091	34	36		
1970 J	15	33	48	4	24	28	76	930	2,137	3,067	2,462	5,529	32	24		
F	19	33	52	7	30	37	89	1,635	2,229	3,864	2,747	6,611	38	43		
M	43	57	100	17	32	49	149	1,444	3,521	4,965	3,947	8,912	49	20		
A	25	79	104	10	41	51	155	1,526	4,611	6,137	4,417	10,554	51	46		
M	33	86	119	15	54	69	188	2,200	5,438	7,638	5,152	12,790	50	28		
J	34	104	138	9	36	45	183	2,326	6,347	8,673	2,959	11,632	64	44		
J	82	80	162	6	28	34	196	6,731	4,735	11,466	2,557	14,023	63	47		
A	140	46	186	8	33	41	227	10,777	3,066	13,843	2,877	16,720	55	42		
S	191	97	288	7	38	45	333	13,863	5,758	19,621	3,294	22,915	63	32		
O	135	85	220	6	44	50	270	9,875	5,048	14,923	4,342	19,265	64	66		
N	62	90	152	6	40	46	198	4,656	5,941	10,597	3,654	14,251	62	51		
D	122	68	190	6	37	43	232	9,517	4,198	13,715	3,381	17,096	54	63		
1971 J	34	48	82	4	24	28	110	2,829	3,199	6,028	2,483	8,511	48	30		
F	55	73	128	7	35	42	170	4,462	4,620	9,082	3,261	12,343	63	46		
M	27	114	141	18	40	58	199	1,898	6,773	8,671	4,348	13,019	95	119		
A	24	141	165	25	61	86	251	1,433	8,008	9,441	6,174	15,615	117	100		
M	22	166	188	17	88	105	293	1,468	10,106	11,574	7,107	18,681	122	82		
J	43	213	256					2,690	13,056	15,746						

Note: Components may not add to totals due to rounding differences. ¹Data are on a gross basis i.e. they do not take account of cancellations or alterations of loans after initial approval. ²Agency loans (loans made by other lending institutions on behalf of C. M. H. C.) are included under C. M. H. C. ³Includes fraternal and mutual benefit societies, Quebec savings banks and, since May 1967, chartered banks. Source: Canadian Housing Statistics, Central Mortgage and Housing Corporation.

Table 1: farm cash receipts¹, by source (million dollars)

year and quarters	crops												
	total cash receipts	total crops	wheat including C. W. B. payments ²	oats including C. W. B. payments ²	barley including C. W. B. payments ²	C. W. B. net cash advance payments	other grains ³	sugar beets	potatoes	fruits	vegetables	tobacco	other crops ⁴
1969	1,045.52	368.04	133.25	8.22	23.05	39.48	39.76	3.89	16.57	19.77	23.62	36.22	24.21
1970	1,027.14	349.25	143.78	5.49	36.46	-26.35	54.72	3.78	23.13	20.30	24.47	38.72	24.76
1969 3	1,177.96	466.27	175.24	4.87	23.61	+95.12	28.40	1.39	16.57	45.21	52.18	-	23.68
4	1,111.68	391.61	56.14	3.29	31.86	+64.81	64.68	11.27	25.67	20.36	26.59	43.38	43.56
1970 1	960.77	325.63	110.54	3.51	11.60	+ 1.43	44.04	2.22	23.19	5.25	10.99	93.71	19.15
2	945.30	251.57	153.94	3.99	43.30	-53.54	34.71	0.95	20.51	7.73	7.60	20.11	12.28
3	1,136.07	421.60	215.60	7.48	41.18	-41.03	47.02	1.43	20.63	46.91	56.94	-	25.45
4	1,066.44	398.21	95.04	6.98	49.75	-12.26	93.09	10.54	28.20	21.29	22.35	41.08	42.15
1971 1	905.52	315.43	86.16	11.33	47.84	-27.61	60.59	1.74	19.13	4.82	10.20	82.05	19.19

years and quarters	livestock and products								total forest and maple products	dairy supplementary payments	deficiency payments ⁵
	total	cattle and calves	hogs	sheep and lambs	dairy products	poultry	eggs	other			
1969	649.28	241.03	115.32	2.18	169.26	62.41	47.11	11.96	4.27	21.74	2.00
1970	656.08	243.52	122.00	1.99	169.30	64.71	43.02	11.54	4.33	16.65	0.82
1969 3	676.46	231.16	113.09	2.45	199.88	78.37	43.16	8.35	0.50	34.36	0.37
4	688.91	259.64	129.73	3.57	155.36	71.12	51.36	18.12	4.36	25.54	1.27
1970 1	621.18	229.80	138.07	1.73	138.00	48.64	50.56	14.38	1.89	10.06	2.02
2	670.20	247.04	125.51	0.99	192.14	54.84	42.88	6.79	10.67	12.65	0.21
3	687.45	251.90	112.29	2.34	193.31	80.70	38.73	8.19	0.49	26.52	-
4	645.51	245.36	112.11	2.90	153.76	74.67	39.91	16.79	4.28	17.37	1.07
1971 1	574.11	222.64	114.83	1.59	133.64	50.07	37.89	13.45	1.87	13.72	.39

¹Cash receipts from farming operations excluding supplementary payments. Excludes Newfoundland. ²Represents participation payments made by the Canadian Wheat Board direct to producers on crops delivered in previous years. ³Includes rye, flaxseed, rapeseed, soybeans and corn. ⁴Includes clover and grass seed, hay, clover, greenhouse products, mustard seed, sunflower seed, hays, dry beans and dry peas and miscellaneous products. ⁵Made under the authority of the Agricultural Stabilization Act.

Source: Farm Cash Receipts (21-001), Statistics Canada.

Table 2: farm cash receipts¹, by province (million dollars)

years and quarters	P.E.I.	N.S.	N.B.	Que.	Ont.	Man.	Sask.	Alta.	B.C.
1969	9.39	15.84	12.82	168.08	342.73	87.86	177.42	181.87	49.52
1970	10.94	15.86	14.38	165.56	338.81	84.06	172.75	173.52	51.26
1969 3	8.90	18.74	13.14	198.37	365.19	98.98	229.38	189.40	55.87
4	10.07	16.30	14.16	171.81	365.14	102.26	173.26	197.47	61.22
1970 1	13.05	15.21	15.06	140.74	355.92	72.77	141.90	165.04	41.08
2	12.40	14.42	17.04	176.29	306.06	74.31	150.65	153.64	40.48
3	9.24	18.23	12.30	189.75	355.63	91.03	208.07	191.54	60.27
4	9.05	15.60	13.13	155.46	337.63	98.15	190.38	183.84	63.20
1971 1	10.21	14.08	12.02	131.77	328.01	69.13	137.93	162.67	39.71

¹See footnote 1 at end of Table 1.

Table 3: farm implement and equipment sales at wholesale prices, by province¹ (million dollars)

years and quarters	all machines ²								repair parts							
	Canada ³	Atlantic prov.	Que.	Ont.	Man.	Sask.	Alta.	B.C.	Canada	Atlantic prov.	Que.	Ont.	Man.	Sask.	Alta.	B.C.
1969	85.26	2.98	13.55	22.04	8.85	17.70	17.42	2.74	16.63	.62	2.75	4.13	1.69	3.52	3.17	.74
1970	73.88	3.26	11.02	21.98	7.02	14.81	13.57	2.21	16.19	.70	2.68	4.40	1.51	3.12	3.08	.70
1969 4	75.08	3.27	13.67	24.33	7.87	12.12	11.90	1.92	10.26	.54	2.12	3.79	.88	.84	1.58	.51
1970 1	24.24	1.42	4.04	8.22	2.08	3.52	3.58	1.38	13.52	.90	2.28	3.88	1.05	2.37	2.09	.95
2	81.86	4.09	11.26	25.40	8.39	14.78	15.09	2.85	16.04	.70	2.40	4.71	1.47	2.70	3.44	.62
3	116.31	4.50	18.57	30.15	10.73	24.90	24.11	3.35	23.81	.80	3.61	4.88	2.57	6.14	5.10	.71
4	82.38	3.47	10.99	28.55	7.42	16.87	13.31	1.77	11.23	.42	2.39	4.09	0.89	1.25	1.70	.49
1971 1	27.66	1.30	4.05	8.95	1.97	5.40	4.79	1.20	16.09	1.23	2.49	4.55	0.95	3.54	2.52	.81
2	98.01	3.46	12.10	28.42	7.85	21.26	21.73	3.19	20.31	.97	2.97	5.96	1.82	3.41	3.82	.86

Note: Components may not add to totals due to rounding. ¹The estimates for the current year are subject to revision since the factors used in the blow-up are based on the previous years' operations and may change when the current annual totals for all firms are known the following year. ²Excluding trucks. ³The total value of all machines shown in this table is greater than the value shown for farm machinery in section 10, table 3 which covers wholesalers proper only. The above table covers all sales to users and includes sales by manufacturers through their agents as well as the sales of importers and other dealers made directly to users. Even though sales are to users, i.e. farmers, values are stated at wholesale prices, i.e. cost to dealers. Source: Farm Implement and Equipment Sales (63-009), Statistics Canada.

Table 4: inspected slaughter and cold storage stocks

years and months	inspected slaughter (thousands)				cold storage stocks, end of period (million pounds) ¹					
	cattle	calves	sheep and lambs	hogs	beef	veal	mutton and lamb	pork, total	pork, cured or in cure	poultry ²
1969	227	48	17	581	48.3	4.5	13.6	16.6	..	51.5
1970	225	42	15	683	44.6	4.6	13.2	25.3	..	61.9
1969 O	231	37	24	551	54.7	4.7	11.0	30.3	5.5	79.0
N	229	37	22	563	63.5	4.7	12.0	30.7	6.4	90.1
D	265	41	21	723	50.1	3.9	13.9	16.9	..	51.8
1970 J	229	34	14	611	48.9	3.9	11.9	16.8	..	53.5
F	185	29	10	587	42.2	3.5	9.7	22.0	..	52.2
M	234	65	13	748	38.6	3.4	10.7	22.6	..	46.8
A	204	67	10	658	40.7	3.7	13.3	28.9	..	46.0
M	205	58	9	545	37.1	4.3	10.0	30.4	..	42.6
J	247	51	14	730	37.3	4.5	12.3	29.7	..	42.7
J	216	32	13	607	41.6	5.0	16.8	25.5	..	48.3
A	211	30	17	597	47.6	4.9	18.0	22.5	..	58.7
S	297	39	25	826	53.8	5.0	17.1	20.5	..	76.7
O	218	32	20	718	49.5	5.4	15.2	26.6	..	94.5
N	233	32	19	765	50.4	6.4	13.0	28.8	..	109.6
D	222	30	18	807	47.3	5.3	11.0	29.8	..	71.7
1971 J	216	28	15	756	44.3	5.4	10.2	30.2	..	70.7
F	191	27	14	782	40.8	4.6	7.4	36.6	..	70.0
M	250	63	15	967	37.2	4.7	6.6	44.7	..	65.2
A	202	63	14	822	34.8	4.4	6.3	55.4	..	61.6
M	218	53	10	783	32.9	4.3	6.1	62.4	..	58.1
J	271	46	15	951	32.5	4.2	6.4	63.3	..	57.8
J	228	31	14	746	35.8	4.0	6.9	55.9	..	63.3

¹Stocks of fresh and cured meats previously reported in this publication are no longer collected and therefore not available. ²Excludes stocks in (railway) transit after June 30, 1968. Sources: Stocks of Dairy and Poultry Products (32-009); Stocks of Meat Products (32-012), Statistics Canada, Livestock and Meat Trade Report, Dept. of Agriculture.

Table 5: selected agricultural prices and price ratios

years and months or quarters	price index of com- modities and services used by farmers ¹			farm wages in Canada ²		farm prices of agricul- tural products ³		price ratios			prices			
	(1935-39 = 100)	equipment and materials ⁴	farm family living ⁵	with board	without board	1961 = 100	index of livestock feed prices 1935-39 = 100	barley to hogs, Winnipeg ⁶	beef cattle to hogs ⁷	beef cattle to lambs ⁸	steers, good, Toronto ⁹	hogs (Toronto) index ¹⁰ 100	barley #1 feed	oats #2 C. W.
dollars per month	dollars per 100 lbs.	dollars per bushel												
1969	354.0	278.1	272.4	228	276	115.8	241.1	28.2	110.7	89.4	29.52	36.69	1.00	0.78
1970	357.8	279.2	275.6	238	288	113.3	221.4	21.8	127.4	91.9	30.50	32.40	1.11	0.80
1969 S	116.3	213.1	31.8	101.5	104.2	28.99	38.09	0.99	0.70
O	115.2	212.6	30.1	98.8	100.3	27.73	37.43	1.00	0.70
N	114.5	213.8	29.1	97.5	89.7	27.18	37.17	1.00	0.72
D	115.1	216.5	30.0	95.9	80.9	27.93	38.83	1.00	0.72
1970 J	357.8	279.2	275.6	227	282	115.4	220.1	29.8	99.1	83.4	29.07	39.10	1.00	0.73
F	116.7	225.7	29.8	105.2	88.6	31.16	39.51	1.02	0.74
M	116.7	224.8	26.7	116.2	90.1	31.76	36.42	1.02	0.74
A	115.8	224.0	23.8	127.6	94.7	31.82	33.26	1.04	0.75
M	242	291	115.3	218.7	23.7	126.2	74.8	31.76	33.55	1.05	0.76
J	114.5	215.6	22.7	122.4	77.1	30.67	33.40	1.06	0.76
J	113.3	213.9	21.4	124.6	85.7	30.55	32.69	1.07	0.77
A	245	292	111.7	217.2	19.7	133.2	94.5	30.12	30.15	1.11	0.80
S	110.4	224.1	17.8	134.3	103.7	29.93	29.72	1.22	0.93
O	109.0	224.4	15.8	142.6	104.0	29.50	27.57	1.24	0.89
N	110.4	222.1	15.5	148.1	104.5	29.97	26.98	1.24	0.88
D	111.0	226.6	14.4	149.5	101.8	29.64	26.42	1.24	0.88
1971 J	239	288	109.4	231.7	13.7	156.2	99.9	30.42	25.98	1.27	0.88
F	111.4	234.7	14.5	163.1	97.1	32.36	26.46	1.28	0.86
M	110.7	232.6	13.5	177.3	102.6	32.50	24.44	1.26	0.84
A	111.7	228.3	13.7	190.9	100.6	32.68	22.82	1.14	0.76
M	250	301	112.1	225.4	14.7	182.6	87.2	32.80	23.94	1.16	0.76
J	111.8	229.0	14.5	176.7	79.8	32.80	24.47	1.16	0.76
J	16.2	171.2	91.0	32.81	25.56

¹These indexes are available for January, April and August only. ²Average rates of cash wages paid per month to male hired help on farms. They reflect average of wages paid to all male farm help regardless of age and skill. Data available for Jan., May and Aug. only. ³Excl. of NFLD. Western grain prices used in the construction of the index prior to Aug 1, 1967 are final. From Aug 1, 1967 to date, the western grain prices used in the index are initial prices only for wheat, oats and barley. ⁴The number of bushels of No. 1 feed barley, or cwt of mixed feed, that equal in value 100 lbs. of Grade B live hog. Effective January 1969, equal in value to 100 lbs. of Index 100 live hog. ⁵Price of 100 lbs. good steer as a % of the price of 100 lbs. live hog, Grade B, or good lamb. Effective January 1969, as a % of the price of 100 lbs. live hog, Index 100. ⁶Price of 100 lbs. good steer as a % of the price of 100 lbs. good lamb. ⁷Quotations refer to steers all weights. ⁸Grade "B" hogs. Effective Jan 1969 prices based on Index 100, hogs. Sources: Price Index Numbers of Commodities and Services Used by Farmers (62-004); Farm Wages in Canada (21-002) Occasional; Course Grains Quarterly (22-001); Index Numbers of Farm Prices of Agricultural Products (62-003), Statistics Canada and Livestock and Meat Trade Report, Dept. of Agriculture.

Table 6: exports of grains and livestock products

years and months	grains ¹ (million bushels)							livestock products (million pounds)						
	wheat	flour in terms of wheat	oats	barley	rye	flaxseed	rapeseed	beef, veal, fresh, chilled or frozen	bacon, hams and shoulders	canned meats	cheese	skim milk powder	poultry	eggs in the shell (million dozens) ²
1968	28.19	2.06	0.25	2.53	0.45	0.93	1.15	4.17	0.40	0.30	3.69	10.56	0.04	0.06
1969	21.39	1.96	0.18	2.58	0.21	1.36	1.26	3.95	0.35	0.20	3.00	19.86	0.10	0.07
1969 J	24.02	1.83	0.09	4.20	0.14	1.34	0.96	2.98	0.30	0.20	1.53	26.04	0.12	0.07
J	26.61	3.12	0.19	1.14	0.33	1.28	1.40	3.27	0.31	0.19	0.42	27.80	0.05	0.05
A	13.07	2.31	0.10	0.11	0.34	1.64	0.86	2.66	0.32	0.12	0.34	29.16	0.03	0.12
S	21.02	1.22	0.17	2.39	0.12	0.64	1.49	3.73	0.32	0.19	2.01	12.96	0.03	0.09
O	18.84	2.23	0.12	3.82	0.24	0.98	1.08	4.71	0.45	0.21	3.45	19.46	0.17	0.06
N	22.95	1.86	0.29	6.54	0.43	2.60	1.90	5.58	0.40	0.26	4.56	15.26	0.35	0.05
D	22.35	2.43	0.14	4.80	0.37	1.56	1.77	7.34	0.54	0.45	6.94	53.35	0.21	0.28
1970 J	26.44	2.52	0.20	2.67	0.11	1.82	2.00	7.19	0.38	0.31	2.68	51.63	0.18	2.17
F	18.89	2.08	0.22	3.62	0.12	0.75	1.73	6.73	0.35	0.32	2.28	39.26	0.18	2.03
M	22.46	2.60	0.16	3.75	0.19	0.40	1.56	6.61	0.43	0.14	1.15	29.40	0.16	0.80
A	33.25	2.44	0.10	9.20	0.38	1.18	2.79	8.03	0.41	0.14	2.05	20.42	0.08	0.11
M	36.20	2.44	0.23	13.57	0.53	3.35	2.23	7.38	0.62	0.17	5.70	25.83	0.19	0.06
J	40.00	3.10	3.03	12.91	0.51	1.78	2.49	7.34	0.35	0.21	3.99	20.76	0.15	0.14
J	44.07	1.72	0.36	19.33	0.49	1.91	2.30	6.03	0.28	0.15	2.38	20.15	0.22	0.15
A	44.87	0.70	0.27	12.55	0.44	1.20	1.02	6.78	0.28	0.10	2.08	7.63	0.29	0.37
S	35.32	2.31	0.35	19.17	0.17	0.74	0.85	6.98	0.27	0.11	1.10	17.81	0.27	0.52
O	44.50	3.54	4.54	21.68	0.54	1.36	2.68	6.81	0.36	0.21	3.34	18.65	0.25	0.13
N	33.38	2.13	2.72	23.01	0.81	3.54	5.09	7.61	0.38	0.18	8.24	30.65	0.60	0.08
D	18.06	1.44	0.20	13.20	1.12	1.05	4.57	7.71	0.41	0.34	4.44	14.97	0.17	0.52
1971 J	18.88	2.72	0.12	4.98	0.99	1.50	4.20	6.83	0.29	0.16	2.71	20.55	0.64	0.67
F	23.41	2.42	0.08	4.39	0.76	1.55	3.62	6.42	0.25	0.24	1.64	28.49	0.51	0.35
M	20.39	1.90	0.14	7.37	0.61	1.20	5.39	7.89	0.30	0.15	0.92	36.04	0.52	0.90
J	47.98	2.03	1.97	22.53	1.46	2.12	4.59	6.97	0.32	0.19	3.30	15.49	0.40	0.21
A	21.10	1.58	0.27	7.95	0.21	4.52	3.55	7.90	0.32	0.19	1.45	17.93	0.16	0.15
M	47.71	2.12	1.90	23.40	1.07	4.13	7.01	7.92	0.25	0.28	5.00	19.64	0.30	0.17
J	47.98	2.03	1.97	22.53	1.46	2.12	4.59	6.97	0.32	0.19	3.30	15.49	0.40	0.21

¹Annual data for grains are crop year averages. ²Includes eggs for hatching.
Trade of Canada, Exports (65-004), Statistics Canada.

Sources: Coarse Grains Quarterly (22-001), Wheat Review (22-005) and

Table 7: milk, milk products and eggs

years and months	fluid sales		production of dairy factories				cold storage stocks ³			net production ⁵
	production	milk and cream	creamery butter	cheddar cheese	evaporated whole milk ²	ice cream mix	creamery butter ⁴	cheddar cheese ⁴	evaporated whole milk ²	eggs
	total milk ¹									
			million pounds			thousand gals.		million pounds		million dozens
1968	1,525	427	27.93	13.82	24.72	2,325	62.49	84.29	35.82	37.7
1969	1,556	424	29.15	13.97	23.49	2,423	90.02	80.97	43.07	39.3
1969 J	2,101	413	46.19	23.13	32.79	3,276	64.90	79.52	39.87	39.2
J	2,029	416	44.31	21.68	27.52	3,742	80.07	89.47	46.35	39.4
A	1,880	423	39.76	19.23	24.61	3,384	93.10	92.51	51.46	38.7
S	1,757	430	35.78	16.80	26.37	2,590	104.04	96.20	54.22	36.9
O	1,557	434	29.46	14.86	22.02	1,966	106.78	87.22	50.60	37.8
N	1,247	419	20.16	10.53	15.90	1,697	99.74	82.26	51.15	38.9
D	1,262	451	19.07	10.10	18.34	1,836	90.01	80.87	43.07	41.4
1970 J	1,169	439	16.79	8.50	17.17	1,608	83.35	79.29	38.10	42.6
F	1,075	405	14.90	8.18	14.37	1,736	73.76	76.53	27.57	38.5
M	1,315	447	19.93	10.13	17.16	2,130	66.06	71.21	23.48	42.8
A	1,558	423	28.20	12.49	21.67	2,401	69.11	61.81	23.44	41.9
M	1,774	427	34.81	16.28	26.96	2,866	75.84	61.01	28.65	43.0
J	2,069	431	44.33	21.23	31.70	3,570	91.67	66.80	26.74	40.6
J	1,934	429	40.82	19.56	25.28	3,751	106.34	73.63	35.42	40.8
A	1,744	425	34.70	17.40	22.86	3,472	116.15	74.75	41.41	40.2
S	1,659	434	32.70	15.30	23.18	2,579	118.43	73.39	40.06	38.6
O	1,516	455	27.10	13.90	21.43	2,041	117.57	67.84	39.99	40.0
N	1,214	423	17.48	11.97	16.45	1,872	103.94	63.70	32.69	40.3
D	1,209	462	15.98	10.85	18.20	1,772	89.90	60.83	29.08	43.7
1971 J	1,102	433	13.65	9.76	18.14	1,591	81.88	56.85	25.58	43.7
F	1,025	412	12.12	8.55	14.56	1,749	65.54	54.27	13.13	39.8
M	1,287	454	17.07	11.00	20.31	2,229	50.99	51.51	8.38	43.8
A	1,524	439	23.74	13.84	25.54	2,500	49.22	47.07	15.16	42.5
M	1,687	435	30.58	16.56	26.58	2,859	51.10	48.40	19.94	43.8
J	1,992	434	40.56	20.52	32.24	3,445	60.18	53.18	31.08	42.0
J			35.72	18.79	27.50	3,861	70.54	58.74	41.02	41.5

¹Milk equivalents of cottage cheese are not included in the monthly figures but are included in the monthly averages. ²Includes case and bulk. ³As at end of period. Last month is preliminary. ⁴Includes butter and cheese imported and in (railway) transit through June 30, 1968. ⁵Exclusive of Newfoundland; includes hatching eggs.
Sources: Dairy Factory Production (32-002), Dairy Review (23-001), Stocks of Dairy and Poultry Products (32-009), Production of Eggs (23-003), Statistics Canada.

Table 8: fisheries statistics¹ (million pounds)

years and months	Canada, ² total value (thousand dollars)	landings of sea fish							exports by country ³			exports by type		stocks, end of period ⁴
		total quantity	Nfld.	P. E. I.	N. S.	N. B.	Que.	B. C.	total	United States	other	salmon	lobster	
1969	13,710	217.2	75.0	4.1	56.1	42.8	16.0	13.3	53.9	40.5	13.4	5.6	1.7	62.7
1970	15,366	207.4	71.7	7.8	49.9	37.1	21.0	19.4	50.6	39.7	10.9	3.6	1.7	72.7
1969 J	24,364	310.4	124.8	7.1	88.0	49.2	22.4	18.8	56.0	46.7	9.3	2.9	4.6	79.9
J	31,847	437.4	144.0	7.3	90.2	108.7	40.4	46.8	66.1	57.3	8.8	4.5	2.7	95.4
A	22,857	382.4	82.0	6.2	98.0	135.7	30.2	30.3	70.2	52.7	17.6	4.6	1.2	107.0
S	16,247	252.5	46.6	5.5	65.2	92.6	19.7	22.8	69.6	55.4	14.2	7.4	0.7	105.1
O	10,155	139.2	32.1	4.5	37.5	32.9	18.6	13.6	71.7	56.8	14.8	2.4	0.4	90.4
N	8,525	127.3	54.0	3.1	29.8	16.4	18.9	5.1	47.8	35.2	12.5	5.2	0.3	76.9
D	9,369	146.1	99.8	4.8	32.8	4.0	2.1	2.5	48.7	32.3	16.4	8.3	0.3	62.7
1970 J	4,857	188.7	142.4	3.5	35.2	4.8	—	2.7	52.5	37.3	15.2	5.6	0.3	53.3
F	4,914	156.0	105.5	0.7	43.4	1.5	0.2	4.8	34.1	24.8	9.3	2.7	0.1	49.6
M	5,456	151.8	105.9	0.0	35.3	3.3	0.2	7.1	46.9	32.0	14.9	2.7	0.2	42.4
A	10,362	149.5	69.5	13.9	28.1	9.7	19.8	8.5	42.0	31.8	10.2	1.8	1.7	38.6
M	24,047	185.4	60.8	4.8	43.6	35.1	21.5	14.0	47.6	37.2	10.4	0.7	2.9	46.1
J	27,318 _r	261.3 _r	109.3 _r	7.3 _r	65.7 _r	36.7 _r	21.2 _r	21.1 _r	42.8	37.6	5.2	1.4	4.9	62.3
J	32,419	300.3	108.9	2.6	42.4	22.1	62.9	61.4	60.2	54.0	6.2	2.9	2.3	76.0
A	34,893	437.0	55.4	16.0	111.8	143.3	47.1	63.2	61.6	51.2	10.4	5.1	1.2	83.6
S	19,196	279.0	39.4	9.8	78.4	84.6	40.4	26.5	51.6	42.1	9.5	4.2	0.6	89.2
O	13,886	242.5	31.3	23.1	65.6	78.6	25.5	18.5	69.9	52.5	17.4	7.7	0.4	83.9
N	7,760	116.1	31.2	8.4	31.4	27.4	12.1	5.5	56.2	40.1	16.0	4.7	0.5	81.5
D	11,366	110.2	44.2	10.0	39.6	11.2	3.2	2.1	41.8	30.2	11.7	3.2	1.8	72.7
1971 J	4,071	154.6	111.3	1.1	38.1	2.7	0.2	1.2	33.3	23.0	10.3	4.7	2.4	63.8
F	5,110	162.6	93.3	0.1	60.4	3.9	—	4.9	42.6	29.7	12.9	4.1	0.9	57.9
M	6,079	138.9	69.3	0.1	59.4	0.8	0.2	9.0	56.3	33.7	22.6	5.5	1.4	54.5
A	8,985	128.5	53.3	6.5	42.4	2.7	9.1	14.4	52.8	33.3	19.5	5.9	1.8	47.7
M	21,136	187.7	61.7	2.3	45.6	29.5	23.8	11.6	52.7	32.9	19.8	3.1	3.4	57.0
J	22,256	217.7	91.7	6.9	49.3	27.8	23.6	18.5	51.7	41.9	9.8	8.6	3.0	77.7

¹Monthly totals for current years are not equivalent to annual data due to receipt of additional statistics which cannot be allocated by months. ²Includes also seaweeds and other species such as whales, worms etc. ³Exports include sea and freshwater fish and shellfish products but exclude bait, meal, oils, offal, livers, fish roe n.e.s. and fishery foods and feeds n.e.s. ⁴Total holdings (all forms) of frozen fish commencing October 1969 excludes freshwater species.

Sources: Monthly Review of Canadian Fisheries Statistics (24-002), Fish Freezing and Stocks (24-001), Trade of Canada, Exports (65-004), Statistics Canada.

Table 9: manufactured food

years and months	wheat flour			margarine		shortening ³		salad oils		oat-meal and rolled oats	process cheese
	production		exports ¹	production ²	shipments	production ²	shipments	shipments	stocks, end of period ⁴		
	% of capacity	'000 cwt.	'000 cwt.							sausage ⁵	
million pounds											
1969	74.4	3,192	859	16.98	16.92	25.29	25.26	15.88	7.16	5.53	8.13
1970	78.8	3,308	979	16.67	16.53	26.78	26.61	17.97	7.35	5.64	8.31
1969 M	69.7	3,036	1,200	18.10	16.25	24.94	23.24	18.83	7.43	7.44	8.19
A	62.9	2,722	454	17.24	17.20	23.06	23.86	18.04	7.29	7.52	7.48
M	73.2	3,294	622	15.60	16.48	27.72	26.21	19.55	7.53	5.51	8.48
J	68.4	2,902	798	15.82	15.18	25.09	26.51	18.13	6.32	5.70	8.83
J	71.7	3,127	1,356	13.22	14.52	22.52	24.58	16.08	6.29	6.12	7.03
A	74.3	3,232	1,003	14.94	14.53	27.47	28.66	14.89	6.08	5.42	8.90
S	81.6	3,412	530	17.91	17.18	25.05	26.92	14.20	7.86	5.54	10.01
O	81.7	3,562	970	18.94	19.85	29.12	28.75	14.57	7.58	5.48	10.22
N	81.2	3,268	810	21.02	20.63	32.40	31.43	15.55	7.24	5.70	8.77
D	73.8	3,220	1,058	16.22	16.56	24.60	24.26	15.88	6.73	5.53	7.80
1970 J	79.8	3,529	1,097	16.79	14.87	24.73	23.02	17.60	7.28	5.05	6.19
F	77.5	3,030	903	19.05	19.00	29.32	27.70	19.22	8.67	5.13	7.20
M	77.3	3,233	1,130	16.08	17.11	24.19	22.88	20.54	7.81	5.02	8.58
A	73.3	3,198	1,061	16.57	15.76	25.13	25.59	20.08	7.88	5.77	7.04
M	82.8	3,476	1,062	14.41	16.07	26.42	26.80	19.69	5.64	7.03	7.86
J	74.8	3,269	1,349	17.05	15.84	27.64	26.74	20.59	7.23	6.89	8.83
J	73.4	3,212	750	12.95	13.53	23.61	25.18	19.03	6.62	5.61	7.08
A	79.8	3,383	304	14.28	13.45	27.42	28.32	18.12	6.08	6.31	10.06
S	87.9	3,580	1,003	16.66	18.29	27.99	28.34	17.78	7.91	6.07	12.42
O	77.1	3,277	1,540	18.87	18.06	30.27	29.12	18.93	8.77	6.03	7.13
N	78.5	3,083	924	18.53	18.72	29.50	30.86	17.56	8.71	5.31	8.25
D	83.6	3,426	628	18.79	17.64	25.19	24.78	17.97	5.64	5.64	9.12
1971 J	77.0	3,218	1,185	17.15	14.46	25.45	25.17	18.25	6.96	6.29	7.36
F	76.1	3,000	1,153	16.87	16.45	26.98	26.03	19.20	8.48	5.66	8.01
M	73.2	3,245	826 _r	16.00 _r	17.09 _r	23.82	23.21	19.81	8.10	5.56	7.94
A	72.2	2,966	686	14.39 _r	15.10 _r	24.58	26.19	18.20	7.22	6.03	5.64
M	72.4	2,983	924	12.68 _r	15.67 _r	28.20	27.51	18.89	8.53	5.33	8.55
J	72.4	3,171	881	15.19	15.14	28.25	25.51	20.94	7.59	6.35	9.12

Note: Footnotes and notes on next page.

Table 9: manufactured food—concluded

years and quarters	cereals ready to serve	peanut butter	tea, blended, packed	coffee, roasted	macaroni, etc. dry	macaroni, etc. cooked	salad dressing & mayonnaise	prepared cake mixes	mixes, all other flour based	biscuits, soda	biscuits, plain & fancy	chewing gum
million pounds												
1969	32.19	12.54	10.61	24.25	42.79	13.57	16.41	14.8	27.0	14.67	75.12	8.36
1970	33.57	13.10	12.27	22.88	42.94	12.11	17.20	14.2	31.5	13.96	74.72	9.08
1969 4	30.84	11.86	10.68	26.49	46.20	13.81	11.69	14.9	28.2	14.84	79.31	7.47
1970 1	31.88	12.15	12.78	23.62	47.96	16.64	15.88	15.2	27.8	15.65	69.52	8.63
2	34.90	15.25	12.35	21.79	40.67	15.64	24.88	13.4	31.6	11.88	71.33	10.58
3	35.50	12.19	11.07	21.95	35.50	4.96	16.03	13.2	32.2	14.14	77.64	8.80
4	32.01	12.81	12.89	24.16	47.64	11.19	11.99	14.8	34.4	14.16	80.41	8.31
1971 1	34.66	14.79	12.10	24.50	46.94	15.12	17.77	13.3	32.2	15.52	69.31	8.94
2	34.54	12.89	11.40	22.69	44.57	15.84	22.27	13.2	30.6	12.26	75.18	10.05

years and quarters	cocoa powder (for sale)	chocolate confectionery ⁶	sugar confectionery	peanuts, salted & roasted	jams and jellies ⁷	marmalades ⁷	soups, canned	baked beans	soft drinks
million pounds									million gallons
1969	2.07	44.76	26.44	8.83	22.49	4.82	85.32	29.07	78.91
1970	2.12	44.40	27.19	9.30	21.19	4.33	97.28	26.60	78.00
1969 4	2.29	51.81	28.66	12.26	20.88	4.48	95.34	26.72	68.85
1970 1	1.62	42.08	22.90	7.10	21.63	3.70	x	31.44	63.18
2	2.11	42.24	26.71	7.92	20.18	4.30	x	34.83	78.95
3	2.19	41.82	28.08	9.33	23.62	4.82	99.21	14.48	96.09
4	2.55	51.48	31.08	12.83	19.34	4.50	95.34	25.66	73.78
1971 1	2.40	37.41	24.66	7.75	20.28	4.76	78.13	31.57	64.92
2	2.14	41.08	27.52	9.48	20.14	4.08	48.69	40.54	88.99

¹Customs exports are adjusted to reflect actual physical movement of wheat flour from Canada. Data shown for the last current year are not so adjusted.
²Production is calculated as the sum of the current manufacturers' shipments and the net change in manufacturers' inventories from the previous months. ³Includes baking and frying oils and fats. ⁴Includes stocks held by manufacturers and other warehouses. ⁵Includes fresh sausage, frankfurters, weiners and all other sausage.
⁶Includes solid, coated, bulk, packages and novelties. ⁷The quarterly data on jams, jellies and marmalades which was previously collected on the basis of production will, starting with the first quarter of 1970, be collected on the basis of factory sales. Sources: Grain Milling Statistics (32-003), Oils and Fats (32-006), Quarterly Reports, Biscuits and Confectionery (32-016), Fruit and Vegetable Preparations (32-017) and Miscellaneous Food Preparations (32-018), Monthly Production of Soft Drinks (32-001), Monthly Report, Meat and Meat Preparations, Statistics Canada.

Table 10: sugar (million pounds)

years and months	raw cane sugar		refined sugar						
	receipts	stocks, end of period	production			domestic sales			stocks
			granulated	yellow and brown	total	beet	cane	total	end of period
1969	168.3	414.8	173.5	10.5	184.1	21.0	155.7	176.7	372.6
1970	171.0	412.3	154.8	9.5	185.6	20.9	160.6	187.5	420.0
1969 J	136.2	166.6	175.9	10.6	186.6	22.5	169.7	192.3	257.4
J	143.7	148.9	143.8	10.3	154.2	26.1	171.9	198.0	212.0
A	231.3	222.6	160.8	11.0	171.8	25.5	165.6	191.2	190.3
S	208.0	218.3	194.2	12.1	206.4	24.0	199.0	223.0	167.1
O	197.7	227.5	255.9	12.1	268.0	20.0	165.7	185.7	241.0
N	385.5	441.0	243.0	10.8	253.8	17.2	142.3	159.5	327.8
D	122.4	414.8	212.7	10.8	223.5	18.2	156.3	174.6	372.6
1970 J	62.3	355.4	144.8	8.0	152.8	17.4	133.9	151.3	371.9
F	—	171.0	163.7	11.5	175.2	16.8	135.2	152.0	393.3
M	111.5	122.8	137.9	10.0	147.9	18.6	145.7	164.3	374.5
A	200.7	161.8	158.4	7.9	166.3	19.5	154.3	173.8	364.0
M	169.2	163.9	146.8	10.8	157.6	16.7	148.6	165.3	354.0
J	121.5	106.9	163.4	12.5	175.9	26.8	181.6	208.4	318.7
J	208.8	191.4	108.5	5.3	113.8	31.6	184.8	216.4	214.7
A	170.1	156.3	186.2	9.9	196.1	28.0	179.9	207.9	200.9
S	282.8	234.5	183.7	9.3	193.1	22.0	188.3	210.2	180.9
O	241.3	282.2	256.5	14.5	172.7	187.2	261.0
N	360.5	436.7	279.2	19.8	160.2	180.0	368.3
D	123.2	412.3	212.8	19.0	142.0	161.1	420.0
1971 J	43.0	388.9	126.5	17.6	134.0	151.7	392.9
F	65.4	299.3	155.2	18.9	136.2	155.0	206.5
M	61.3	189.8	160.7	18.8	169.1	187.9	200.7
A	145.3	198.0	144.7	21.6	151.8	173.3	340.7
M	192.0	211.7	161.6	21.7	155.6	177.3	200.8
J	205.3	226.3	190.9	25.8	186.0	211.8	206.3

Source: Sugar Situation (32-013), Statistics Canada.

Table 1: value of retail trade by type of business and province, based on the 1960 standard industrial classification

monthly averages or months	total all trades ¹	grocery and combi- nation	all other food stores	general mer- chandise	general	depart- ment	variety	motor vehicle dealers	garages and service stations	clothing stores			shoe stores	hardware	furniture and appli- ances
										men's	women's	family			
million dollars															
1969	2,277.0	535.2	52.2	71.8	67.3	226.9	45.2	400.7	191.7	35.1	44.7	32.4	26.1	33.5	71.9
1970	2,316.1	572.8	52.9	70.4	65.6	236.8	45.8	352.4	205.1	36.5	45.0	32.7	26.8	34.1	70.1
unadjusted for seasonal variation															
1969 F	1,886.6	469.0	47.3	47.7	38.9	154.0	29.3	383.5	157.7	26.9	34.3	21.7	14.5	23.7	50.0
M	2,135.9	511.0	51.3	58.0	42.4	193.2	35.2	434.0	164.2	29.4	41.2	26.5	20.3	25.2	65.5
A	2,207.8	508.8	49.3	62.1	47.2	199.9	39.9	458.3	198.3	30.0	39.7	29.3	26.8	28.5	68.3
M	2,466.4	579.0	57.5	65.6	53.0	230.7	45.7	480.0	215.1	35.8	49.5	32.7	28.1	41.8	77.3
J	2,266.0	516.2	53.8	62.2	52.3	207.4	44.3	451.4	192.0	38.2	46.4	33.4	26.1	37.3	67.7
J	2,218.7	522.6	54.2	53.2	53.3	208.4	43.8	386.5	220.8	32.0	44.3	26.4	24.5	36.4	72.2
A	2,168.5	546.3	56.8	60.3	56.3	209.2	45.8	325.9	203.0	30.8	39.4	30.0	23.1	34.0	69.8
S	2,209.4	517.5	50.4	68.5	49.4	228.2	41.4	378.5	186.4	29.9	43.0	30.0	27.5	35.8	77.4
O	2,413.9	568.6	55.1	82.4	55.5	245.2	45.3	435.3	192.1	35.6	45.0	36.9	30.5	36.9	75.8
N	2,424.3	556.6	50.8	95.2	50.8	279.7	48.8	393.4	192.7	38.8	46.4	39.8	31.2	33.5	85.6
D	2,915.7	603.8	56.4	108.5	61.3	402.0	92.8	344.0	199.2	60.6	66.4	57.4	37.1	46.6	83.0
1970 J	2,138.5	589.5	47.3	46.0	44.7	178.5	31.1	305.5	194.8	37.1	45.2	28.1	25.7	24.0	76.3
F	1,882.7	513.8	48.8	47.2	40.8	153.2	29.8	312.8	171.2	27.1	32.8	22.0	14.6	23.9	47.6
M	2,120.2	540.6	53.8	60.1	43.7	187.3	37.5	374.7	174.7	29.8	40.2	27.3	19.8	25.5	59.5
A	2,257.6	556.6	49.4	63.7	49.2	215.7	39.1	410.0	207.9	30.6	40.4	29.2	26.5	28.8	65.3
M	2,438.5	602.7	57.7	61.6	54.3	226.8	46.1	432.9	227.9	37.5	49.2	32.2	27.4	41.3	71.1
J	2,356.1	550.8	55.1	62.5	55.2	223.3	45.7	432.5	209.4	41.2	45.2	33.4	27.1	39.4	66.3
J	2,351.2	598.4	56.2	53.7	56.3	212.2	44.5	371.2	241.5	34.5	44.7	27.4	25.5	37.1	69.0
A	2,146.0	550.8	53.6	57.4	56.6	208.2	42.6	294.6	216.1	29.7	37.4	26.9	20.5	33.1	64.6
S	2,264.9	548.8	52.3	70.9	53.2	248.0	44.3	330.4	198.6	32.4	42.4	30.9	31.0	36.3	76.9
O	2,448.9	611.4	55.5	74.0	59.0	260.3	47.4	385.1	194.6	36.4	45.8	36.0	31.1	39.2	77.5
N	2,388.8	566.0	47.8	97.5	52.0	289.1	48.6	309.9	207.3	38.8	47.4	39.3	33.1	33.2	85.6
D	2,999.7	644.6	57.6	108.3	64.5	438.9	93.5	269.8	217.5	62.6	69.6	59.7	39.8	47.7	81.0
1971 J	2,081.8	582.9	44.4	42.3	43.8	183.4	30.4	256.5	201.3	35.2	43.7	25.7	23.4	23.5	78.1
F	1,974.9	533.3	48.2	53.0	43.6	168.7	30.9	317.3	179.4	28.8	34.2	22.5	15.3	25.1	48.7
M	2,278.1	567.0	51.2	62.4	46.1	205.2	36.9	438.6	183.1	30.7	41.4	26.5	18.4	26.4	64.0
A	2,531.0	611.2	53.5	66.9	53.2	248.2	42.2	481.2	224.4	34.3	45.6	33.1	30.6	31.0	72.8
M	2,606.4	605.2	58.3	67.5	56.5	253.9	46.7	485.6	244.9	39.3	54.0	33.7	29.5	44.2	78.0
J	2,609.5	593.2	57.2	71.2	59.4	250.7	47.7	507.0	224.1	45.0	51.2	36.2	28.8	43.1	73.2
adjusted for seasonal variation															
M. C. D.	3	2	3	5	4	3	3	6	3	5	5	6	6	4	6
1969 F	2,290.1	518.9	52.4	67.6	49.8	224.5	..	426.0	187.4	36.0	47.3	34.3	26.4	33.1	72.5
M	2,260.2	522.4	52.1	66.3	50.2	221.3	..	409.3	189.9	34.6	44.8	32.6	26.3	33.1	75.3
A	2,252.4	529.9	52.5	65.3	49.5	219.5	..	400.2	193.6	34.4	43.9	32.1	26.0	33.4	70.5
M	2,267.7	530.0	52.8	67.1	49.9	230.4	..	391.8	193.0	34.7	44.4	32.5	26.1	34.2	73.5
J	2,280.0	535.6	52.6	66.4	50.5	227.8	..	403.3	192.6	36.0	45.3	33.1	26.2	33.7	73.2
J	2,256.3	531.3	52.7	68.5	50.5	232.6	..	385.7	191.3	35.2	45.7	32.4	25.8	33.9	73.8
A	2,276.1	538.6	51.9	67.5	51.0	228.0	..	392.6	193.0	34.8	44.2	32.2	25.9	33.6	72.1
S	2,298.2	540.9	51.7	68.6	49.9	219.2	..	426.7	191.5	34.5	44.3	31.4	25.5	32.6	73.3
O	2,316.0	542.2	52.5	69.4	50.8	233.4	..	406.2	189.4	36.4	44.1	33.3	29.5	33.9	71.9
N	2,303.3	562.4	52.2	67.4	49.6	226.6	..	399.1	194.8	35.1	44.8	31.5	25.2	34.1	69.6
D	2,309.3	560.1	53.3	69.0	50.9	237.0	..	366.9	197.3	36.0	45.8	33.6	26.3	34.1	70.1
1970 J	2,319.9	568.3	53.5	67.7	52.4	228.9	..	364.2	201.6	36.1	46.3	34.2	26.2	33.7	73.6
F	2,287.9	568.6	54.0	66.8	52.2	223.8	..	348.0	203.4	36.2	45.3	34.5	26.4	33.5	69.1
M	2,280.1	570.1	55.5	66.8	52.3	220.5	..	355.5	202.8	35.3	44.4	33.3	26.0	33.8	68.8
A	2,311.5	568.6	52.4	66.8	52.4	236.2	..	370.6	203.9	36.3	44.6	32.8	25.8	33.7	68.1
M	2,305.0	565.9	53.7	65.2	51.5	235.5	..	363.8	207.7	37.5	45.7	32.9	26.7	35.4	69.4
J	2,297.7	566.5	53.2	64.7	52.1	235.3	..	362.8	205.4	37.1	42.6	32.2	25.7	34.0	68.7
J	2,352.8	583.5	53.4	69.1	52.2	230.2	..	371.6	208.8	37.2	45.0	32.6	26.7	34.0	71.3
A	2,304.2	566.7	50.4	64.5	53.3	232.2	..	358.3	206.2	34.6	43.3	29.7	23.8	33.5	67.1
S	2,340.0	573.0	53.4	71.0	53.5	239.6	..	364.9	205.7	37.3	43.7	33.1	29.2	34.0	72.6
O	2,318.8	568.4	52.1	63.9	53.0	242.1	..	357.9	190.5	36.0	43.8	31.4	28.6	34.5	71.8
N	2,322.2	590.7	50.4	67.3	52.4	239.8	..	318.7	210.3	36.5	47.0	31.7	27.8	34.4	71.5
D	2,364.3	586.2	54.0	68.2	53.4	259.1	..	295.6	216.4	37.2	47.4	34.9	27.7	34.5	68.0
1971 J	2,318.4	576.9	51.1	64.5	51.8	244.8	..	314.8	211.9	35.3	46.4	32.0	25.1	34.4	77.6
F	2,401.4	590.3	53.2	75.0	55.7	246.7	..	353.3	213.1	38.5	47.3	35.3	27.7	35.2	70.8
M	2,408.0	590.8	52.2	67.6	54.5	236.0	..	389.6	209.5	36.4	45.4	33.6	23.5	34.7	72.5
A	2,520.4	599.7	55.7	70.0	54.6	260.3	..	439.5	218.0	38.3	48.1	33.8	28.5	34.5	75.6
M	2,520.1	592.8	55.7	71.6	55.9	269.7	..	410.8	223.7	40.5	51.7	35.4	29.8	38.6	76.4
J	2,528.4	608.4	54.8	73.6	55.7	265.1	..	418.9	221.4	40.4	48.4	35.7	27.8	38.3	75.9

¹Total value of retail trade seasonally adjusted includes sales of department stores, general merchandise stores, variety stores and all other stores. Due to changes in definition of department stores, the re-classification of some variety store firms and the introduction of general merchandise stores, formerly in all other stores, the unadjusted and seasonally adjusted department store data for 1968 and subsequent years are not comparable with the data of previous years. Sources: Retail Trade (63-005), Statistics Canada.

Table 1: value of retail trade by type of business and province, based on the 1960 standard industrial classification - concluded

monthly averages or months	fuel dealers	drug stores	jewellery stores	all other trades	Nfld.	P.E.I.	N.S.	N.B.	Que.	Ont.	Man.	Sask.	Alta.	B.C. ¹
million dollars														
1969	40.5	65.3	18.6	339.5	41.9	10.5	74.4	58.7	578.2	886.6	96.6	87.9	186.2	258.8
1970	43.0	68.3	18.9	355.4	40.7	11.2	77.8	61.4	591.0	903.5	98.4	84.6	185.6	261.9
unadjusted for seasonal variation														
1969 F	58.9	60.3	13.0	255.9	32.1	7.6	64.2	46.9	489.9	724.7	79.8	69.6	158.2	213.6
M	48.9	61.4	14.6	313.7	34.9	9.4	69.8	60.1	552.1	813.6	92.1	82.3	175.0	246.5
A	39.3	61.3	14.3	306.3	37.5	9.7	67.1	53.8	573.3	853.6	93.6	94.5	184.8	239.9
M	32.6	64.0	17.5	360.3	39.9	10.1	76.3	61.8	634.7	964.4	105.2	93.8	199.6	280.6
J	21.4	61.7	16.7	337.5	40.9	10.7	69.3	58.6	564.2	893.9	97.3	88.6	188.3	254.2
J	18.7	62.9	15.2	343.3	40.8	13.3	72.5	59.6	556.8	873.3	92.0	85.8	174.8	249.9
A	18.0	62.8	16.1	340.9	38.8	10.4	79.7	53.4	541.0	819.1	93.0	91.5	181.4	260.2
S	24.3	64.3	18.4	338.5	39.1	10.2	74.1	56.4	560.2	847.4	92.4	89.0	181.5	259.1
O	41.1	67.6	14.3	350.7	40.7	10.5	75.0	62.7	624.0	932.6	101.5	94.5	197.3	275.1
N	48.7	62.4	18.4	351.5	40.6	10.8	77.9	62.7	616.0	955.6	105.8	87.1	197.8	270.0
D	66.8	89.4	50.8	489.6	52.4	13.8	103.0	73.8	720.1	1,153.5	120.7	104.6	239.4	334.3
1970 J	73.2	70.8	13.6	307.3	33.4	9.9	68.3	56.0	533.9	842.1	94.2	73.2	175.2	252.1
F	61.2	62.2	13.3	260.5	33.5	8.3	62.0	46.3	494.4	715.0	81.1	66.3	155.7	220.1
M	49.7	63.5	14.2	318.5	35.8	10.0	63.0	55.6	562.5	814.4	91.4	74.7	167.2	245.4
A	45.6	61.7	14.3	323.7	38.9	10.2	74.8	58.2	582.5	889.4	95.0	81.7	181.1	245.9
M	29.8	65.5	16.8	357.7	42.1	10.5	82.4	63.0	630.2	961.1	104.1	87.4	186.8	271.0
J	22.3	66.4	17.8	362.5	43.4	11.5	76.5	64.3	602.5	932.5	104.2	83.3	179.6	258.2
J	19.9	67.3	14.9	377.0	41.9	14.4	81.3	64.6	590.5	927.7	96.5	87.6	186.5	260.1
A	19.3	64.7	15.2	354.5	39.8	11.1	78.7	55.6	535.1	820.4	92.6	85.9	177.1	249.7
S	25.5	66.8	18.9	357.4	41.5	11.2	77.4	59.5	574.8	876.2	93.8	86.3	181.9	262.3
O	40.4	72.4	15.2	367.7	43.3	11.1	79.7	67.8	620.1	947.2	102.6	96.9	200.6	279.7
N	52.9	65.3	18.0	357.0	40.5	12.1	80.0	66.5	610.6	937.0	102.1	84.3	194.8	260.9
D	76.3	93.0	54.2	521.1	54.1	13.7	109.5	79.2	754.7	1,178.5	123.6	107.7	240.9	337.7
1971 J	74.8	70.3	13.2	309.0	31.5	9.7	65.4	57.5	522.6	825.2	91.8	71.0	167.3	239.8
F	73.0	66.4	14.0	272.5	35.7	9.2	67.1	50.4	507.3	762.9	87.9	71.7	158.8	223.9
M	59.0	67.7	13.9	339.7	37.4	10.9	68.3	61.2	587.9	885.2	100.2	85.7	179.7	261.5
A	51.8	68.3	17.4	365.3	45.8	10.8	85.6	64.8	664.3	984.4	105.6	94.5	198.9	276.2
M	34.8	68.6	17.4	388.3	43.9	10.9	89.0	69.8	672.5	1,022.5	111.5	92.5	198.2	295.5
J	24.4	70.4	18.8	407.9	49.6	12.4	85.9	74.1	656.5	1,033.1	110.7	95.2	194.2	297.8
adjusted for seasonal variation														
M.C.D.	6	3	4	3	6	5	6	4	3	4	6	5	3	3
1969 F	39.3	65.4	19.1	342.5	39.2	10.3	78.2	60.0	577.3	892.5	96.0	88.1	186.1	253.9
M	41.0	64.1	18.9	332.5	39.5	10.1	77.3	64.2	566.7	880.9	94.5	87.9	184.9	253.7
A	41.5	64.4	18.7	329.4	38.7	10.1	69.3	55.4	574.6	872.0	95.1	89.9	184.6	254.9
M	39.8	64.2	18.4	341.3	38.3	10.1	70.5	57.4	575.4	889.9	95.0	88.5	187.4	262.1
J	40.2	64.6	18.3	334.2	39.7	10.3	73.0	58.4	569.1	892.3	96.8	91.8	189.2	264.7
J	41.6	64.1	18.4	338.0	39.1	10.7	73.0	58.0	578.3	879.8	96.9	88.8	186.3	255.7
A	42.6	65.5	18.4	335.1	38.7	10.6	76.6	58.5	577.3	883.8	98.4	88.0	185.4	255.7
S	40.9	65.9	19.8	343.0	39.3	10.6	77.1	58.8	586.7	891.0	97.9	88.4	185.5	260.2
O	42.3	66.1	17.7	345.9	39.7	10.7	75.6	58.7	592.9	894.4	99.6	87.0	188.6	266.2
N	39.8	67.6	17.9	346.2	38.0	10.7	74.3	58.2	587.8	896.1	98.2	85.6	189.4	266.3
D	40.8	68.0	18.4	352.7	40.6	11.1	75.3	58.9	589.1	896.7	97.3	85.0	188.3	265.5
1970 J	43.1	67.9	18.7	346.4	39.9	11.1	76.7	59.8	588.3	894.3	98.8	84.2	196.3	268.4
F	40.8	67.4	19.5	349.0	40.8	11.1	75.5	59.2	582.8	881.8	97.6	83.9	183.0	262.2
M	41.1	66.9	18.8	342.8	41.1	10.9	71.9	60.4	585.9	897.7	97.5	80.5	180.2	263.0
A	47.2	64.7	18.7	350.6	41.1	10.8	77.8	59.9	583.9	911.7	97.8	81.3	182.0	261.8
M	38.8	67.3	18.4	347.5	40.9	10.7	78.3	60.5	587.5	910.8	96.5	83.9	179.0	260.8
J	40.6	67.8	18.7	346.6	40.6	10.8	78.4	61.8	590.9	901.7	100.0	81.3	176.1	259.7
J	43.5	68.3	18.2	370.8	40.3	11.1	80.0	62.0	596.9	920.3	100.5	90.0	194.6	259.5
A	44.1	68.3	17.1	357.0	40.8	11.5	76.5	61.7	585.5	907.0	98.4	85.3	183.5	250.7
S	44.6	68.5	20.6	355.1	40.9	11.6	79.9	62.0	596.6	912.4	99.2	85.7	187.5	263.6
O	42.2	69.8	18.3	358.9	41.3	11.4	79.1	62.4	589.5	895.6	97.9	86.5	188.4	261.9
N	41.1	71.8	17.8	364.3	39.6	11.9	78.2	62.8	587.6	903.3	98.2	86.0	188.7	266.1
D	47.1	70.1	19.9	369.3	41.5	11.4	80.6	63.3	618.9	909.9	100.6	88.5	191.5	270.1
1971 J	46.5	69.1	18.9	357.3	38.0	11.0	75.5	63.5	592.3	899.7	98.8	83.2	191.0	263.4
F	48.8	72.0	20.6	365.1	43.5	12.3	81.7	64.5	598.1	941.4	105.8	90.7	186.7	266.9
M	47.3	70.1	17.6	354.2	42.1	11.3	74.8	64.3	588.5	946.5	102.6	89.6	189.3	269.5
A	52.9	70.8	22.8	394.1	47.8	11.2	88.5	65.9	656.3	995.3	108.8	91.0	195.8	288.2
M	44.3	71.5	18.6	386.2	43.9	11.4	85.7	68.0	641.6	992.3	104.1	91.9	192.5	289.8
J	46.4	71.9	20.1	382.2	45.6	11.6	87.7	71.3	638.8	988.8	105.9	92.8	192.1	299.8

¹Includes Yukon and North West Territories.

Table 2: department store sales and stocks¹ (million dollars)

years and months	total all departments		ladies' apparel & accessories		men's & boys' clothing, furnishing & shoes		food & kindred products		piece goods, linens & domestics		home furnishings, furniture, radio & appliances		all other departments	
	sales	stocks	sales	stocks	sales	stocks	sales	stocks	sales	stocks	sales	stocks	sales	stocks
1969	226.0	625.5	56.3	145.2	31.2	98.9	10.0	3.5	9.3	35.7	42.6	138.0	76.7	204.1
1970	236.6	684.9	57.7	143.3	32.9	107.7	11.6	6.0	9.8	36.6	44.0	150.0	80.5	241.2
1969 J	208.3	665.4	44.8	156.7	24.1	106.9	12.9	4.7	8.5	34.4	44.5	129.3	73.6	233.5
A	210.3	709.2	53.7	174.9	27.1	114.5	6.4	4.2	9.4	36.8	43.6	132.2	70.0	246.6
S	229.8	633.8	60.2	158.3	31.3	106.3	10.7	6.5	11.3	30.9	47.1	108.2	69.3	223.6
O	238.8	813.1	63.6	198.7	33.4	140.2	13.2	9.4	9.2	37.8	46.4	134.7	73.0	292.4
N	273.8	777.2	70.3	191.4	42.1	130.8	8.2	6.3	9.9	35.4	51.2	132.7	92.2	280.6
D	389.2	625.5	95.1	145.2	62.3	98.9	13.8	3.5	11.7	35.7	47.7	138.0	158.6	204.1
1970 J	176.4	612.5	37.8	129.9	20.2	92.2	4.5	3.7	10.8	30.6	45.4	124.9	57.8	231.1
F	153.2	644.5	34.4	146.0	17.8	97.5	11.2	8.4	6.7	34.1	32.7	139.9	50.4	218.5
M	187.3	673.9	50.4	161.9	25.9	106.1	9.1	5.3	7.9	33.9	36.7	148.3	57.2	218.4
A	215.7	800.5	57.8	190.7	29.9	130.7	7.8	5.0	9.7	40.0	41.5	170.7	69.1	263.5
M	226.8	768.2	57.4	175.0	30.1	127.6	13.3	7.8	9.3	38.9	41.2	167.1	75.4	251.8
J	223.3	690.8	54.6	149.6	34.8	111.4	6.9	4.8	9.0	35.0	37.0	146.4	81.0	243.6
J	212.2	716.0	45.1	159.9	25.8	117.4	11.4	6.6	8.7	36.8	42.9	139.9	78.2	255.5
A	208.2	710.9	49.6	169.6	25.2	120.9	12.1	7.1	9.2	37.2	43.8	133.8	68.3	242.4
S	248.0	675.0	65.7	162.3	34.3	117.4	12.7	7.8	11.7	32.4	50.2	119.9	73.3	235.1
O	260.3	836.0	65.9	191.5	35.9	150.9	15.2	5.3	10.7	37.6	50.4	140.7	82.2	309.9
N	289.1	807.1	71.9	181.3	44.5	140.9	13.9	8.7	10.8	37.5	51.8	135.8	96.3	303.0
D	438.9	684.9	101.9	143.3	70.2	107.7	21.5	6.0	13.2	36.6	54.8	150.0	177.2	241.2
1971 J	183.4	651.0	37.7	138.0	19.9	100.0	11.8	6.2	10.7	34.0	44.5	131.6	58.7	241.3
F	168.7	689.0	38.0	156.9	20.1	105.4	12.3	6.7	7.3	36.6	35.7	142.4	55.1	241.1
M	205.2	710.0	52.0	166.8	26.9	115.0	13.3	7.4	8.7	36.7	39.7	140.0	64.6	244.2
A	248.2	805.7	63.7	190.3	34.0	135.0	15.8	7.6	10.2	39.6	42.8	150.2	81.8	283.0
M	253.9	807.7	64.1	186.2	32.5	135.9	14.0	7.1	9.8	40.2	44.2	157.4	89.3	280.9
J	250.7	745.1	57.9	163.3	36.3	119.4	14.0	7.1	9.8	37.6	44.0	151.1	88.8	266.6

¹Department store stocks at end of period at selling value. The sales and stocks data are revised series based on the results of the 1961 Census of Merchandising and Service Establishments. Source: Department Store Sales and Stocks (63-002), Statistics Canada.

Table 3: value of wholesale sales¹, based on the 1960 standard industrial classification (million dollars)

years and months		all trades															
		consumer goods trades								industrial goods trades							
		total	total ²	motor vehicles, and auto- motive parts & acces- sories	drugs & drug sundries	clothing, footwear & textiles	house- hold elec- trical appli- ances	tobacco, confec- tionery & soft drinks	foods	hardware	total ²	coal & coke	con- struction materials	farm machin- ery	industrial & transp. equip. & supplies	news- print, paper & paper products	iron & steel
1969	1,504.0	644.8	96.1	37.6	49.0	38.2	63.2	302.7	42.7	790.4	5.6	224.8	49.8	151.2	34.0	52.8	
1970	1,549.9	740.0	101.8	39.5	49.3	36.4	69.3	333.0	42.6	809.8	5.9	206.1	34.0	144.2	36.3	50.9	
1969	J	1,547.6	738.9	95.6	34.4	48.0	35.4	66.5	344.9	42.6	808.7	4.3	245.6	66.5	148.3	32.8	55.6
	A	1,492.7	706.0	80.7	35.7	56.1	36.2	65.4	318.2	42.2	786.7	5.7	246.3	54.1	136.9	33.0	52.8
	S	1,659.1	783.6	109.2	42.3	60.1	45.1	64.4	330.1	47.1	875.5	5.6	250.2	65.7	144.4	35.5	60.5
	O	1,684.4	826.6	119.5	41.2	59.3	51.2	69.6	353.0	49.6	857.8	4.9	245.6	72.8	149.9	37.9	59.2
	N	1,461.0	752.8	104.4	38.3	52.1	49.4	67.2	321.3	48.5	708.2	7.1	213.0	22.8	145.2	33.7	60.6
	D	1,483.3	738.5	90.3	40.9	41.3	45.6	71.5	342.6	41.2	744.8	6.0	203.3	26.9	157.7	34.1	50.2
1970	J	1,280.6	613.1	65.5	35.5	37.9	32.0	59.7	296.1	31.9	667.5	4.5	173.5	25.0	132.8	35.6	46.1
	F	1,295.4	628.4	76.7	32.7	46.4	29.2	59.5	291.6	36.4	667.0	4.7	152.7	22.1	140.9	34.9	46.7
	M	1,474.5	704.5	94.6	35.2	52.5	33.1	66.4	325.1	38.7	769.9	5.2	181.5	25.6	150.3	37.1	53.2
	A	1,552.7	726.7	115.0	41.2	46.2	30.6	66.5	320.1	43.4	826.1	6.6	209.7	33.6	143.1	39.4	55.0
	M	1,679.7	735.6	112.0	39.9	40.5	28.6	65.6	347.5	42.8	944.1	6.8	205.1	45.7	143.1	35.4	52.6
	J	1,566.6	767.1	111.6	41.7	40.6	32.4	70.7	357.8	44.0	799.5	8.2	232.6	29.6	171.2	36.7	55.9
	J	1,610.1	761.4	103.4	36.4	49.0	30.9	76.0	351.9	40.6	848.7	3.7	228.2	51.8	133.2	33.9	51.4
	A	1,855.7	735.6	80.4	38.7	59.3	35.9	70.6	334.8	43.6	1,120.0	6.5	222.2	41.7	130.7	34.6	47.5
	S	1,664.8	823.8	105.1	44.6	65.1	42.0	70.7	362.4	48.4	841.1	5.9	242.5	37.0	154.9	36.8	51.3
	O	1,638.1	838.0	128.7	41.9	59.5	45.7	74.8	352.3	51.0	800.1	5.6	227.0	48.3	149.3	36.3	49.7
	N	1,536.9	789.1	125.4	43.4	51.8	48.1	72.3	321.5	49.9	747.8	6.8	208.3	19.1	133.7	37.5	56.6
	D	1,443.2	756.8	103.4	42.4	42.3	48.6	78.5	334.8	40.6	686.4	6.5	189.6	28.6	147.7	37.6	44.5
1971	J	1,233.5	607.8	70.0	34.5	40.3	29.7	60.6	287.7	29.3	625.8	4.2	169.5	16.7	132.6	33.7	44.0
	F	1,293.7	643.1	80.6	34.3	52.5	27.9	60.0	293.2	35.3	650.6	4.9	164.7	19.4	135.9	35.5	43.2
	M	1,639.0	772.2	114.2	41.8	57.5	36.7	72.3	341.4	41.1	866.9	6.6	203.3	31.6	153.6	39.3	51.0
	A	1,621.6	759.3	122.8	44.4	51.8	32.4	71.7	322.5	45.8	862.3	7.6	221.0	56.8	153.6	38.9	56.1
	M	1,817.8	790.9	126.3	45.0	43.8	33.8	72.3	356.9	47.6	1,026.8	8.3	244.6	59.2	163.0	35.3	47.7
	J	1,849.2	817.1	129.7	43.2	46.1	37.6	75.5	358.7	48.3	1,032.1	6.8	296.1	35.7	192.9	38.7	59.4

¹Data cover wholesale merchants only and do not include the business transactions of manufacturers' sales branches, primary product dealers, petroleum bulk tank stations and agents and brokers. ²Components do not add to totals since some trades are not shown in this table. Sources: Wholesale Trade (63-515) and (63-008), Statistics Canada.

Table 4: chartered banks' general loans (million dollars)

				business loans ¹																
end of period	personal loans			loans to farmers				public utilities, transportation and communication					construction contractors		merchandise ⁴		other business		loans to institutions ⁵	total general loans ⁶
	against marketable securities ¹	home improvement loans	all other ²	total	farm improvement loans	all other	total	total industry						total						
1969	575	60	4,157	4,792	321	816	1,137	3,641	677	567	1,518	2,251	8,654	304	14,886					
1970	563	52	4,663	5,278	303	911	1,214	3,812	525	591	1,542	2,430	8,900	334	15,726					
1969	A	637	63	4,109	4,809	327	780	1,107	8,657	298	14,871					
	S	611	63	4,139	4,813	329	783	1,112	3,569	573	613	1,633	2,261	8,648	297	14,870				
	O	595	62	4,140	4,797	322	787	1,109	8,775	303	14,984				
	N	588	61	4,138	4,786	320	795	1,116	8,816	300	15,018				
	D	575	60	4,157	4,792	321	816	1,137	3,641	677	567	1,518	2,251	8,654	304	14,886				
1970	J	559	59	4,167	4,784	314	786	1,100	8,712	306	14,902				
	F	565	58	4,122	4,745	313	762	1,075	8,741	312	14,873				
	M	557	57	4,126	4,739	311	763	1,074	3,770	577	596	1,600	2,243	8,786	312	14,911				
	A	559	57	4,203	4,820	307	758	1,065	8,760	308	14,954				
	M	542	56	4,243	4,841	306	797	1,104	8,640	296	14,882				
	J	544	55	4,302	4,901	308	815	1,123	3,835	497	627	1,563	2,241	8,793	310	15,126				
	J	547	54	4,384	4,985	304	824	1,128	9,111	306	15,530				
	A	548	53	4,409	5,010	303	849	1,152	9,023	309	15,495				
	S	546	53	4,470	5,069	306	851	1,157	3,888	541	631	1,664	2,301	9,025	303	15,553				
	O	541	52	4,524	5,116	303	871	1,175	9,055	311	15,657				
	N	562	51	4,577	5,191	301	888	1,189	8,916	309	15,606				
	D	563	52	4,663	5,278	303	911	1,214	3,812	525	591	1,542	2,430	8,900	334	15,726				
1971	J	589	51	4,646	5,287	299	885	1,184	9,066	318	15,855				
	F	587	51	4,705	5,342	299	862	1,161	9,249	314	16,066				
	M	609	49	4,790	5,448	295	888	1,183	3,910	516	641	1,680	2,593	9,340	309	16,281				
	A	627	49	4,900	5,575	297	927	1,224	9,446	307	16,552				
	M	625	49	5,064	5,738	302	958	1,260	9,361	308	16,666				
	J	643	48	5,250	5,941	322	961	1,293	3,891	528	724	1,663	2,802	9,610	301	17,135				

Note: Components may not add to totals due to rounding and partial revisions. ¹Fully secured by marketable bonds and stocks. Excludes loans to finance the purchase of Canada Savings Bonds. ²Includes loans on the security of household property. ³Not available on a monthly basis. ⁴Includes loans to finance companies which are affiliates of retail merchandisers. ⁵Religious, educational, health and welfare institutions. ⁶Differs from general loans in Section 13, Table 2 by the exclusion of loans to instalment finance companies.

Sources: Statistical Summary, Bank of Canada and Dept. of Finance.

Table 5: retail credit¹ outstanding, by type of store (million dollars)

end of period	all trades	motor vehicle dealers			clothing stores			hardware stores			furniture, appliance and radio stores		
	total	total	instalment	charge	total	instalment	charge	total	instalment	charge	total	instalment	charge
1969	1,550.0	151.1	16.2	134.9	83.7	33.9	49.8	45.6	7.0	38.6	214.3	173.8	40.5
1970	1,558.0	137.7	13.8	123.9	85.7	32.9	52.8	45.4	5.0	40.4	208.7	170.0	38.7
1969 3	1,371.2	146.9	15.7	131.2	69.8	27.9	41.9	44.9	6.6	38.3	203.0	165.4	37.6
4	1,550.0	151.1	16.2	134.9	83.7	33.9	49.8	45.6	7.0	38.6	214.3	173.8	40.5
1970 1	1,417.1	144.7	15.5	129.2	71.6	30.3	41.3	43.0	6.0	37.0	199.8	163.8	36.0
2	1,407.3	152.6	15.8	136.8	70.0	28.9	41.1	47.2	6.0	41.2	197.8	163.1	34.7
3	1,397.8	143.8	15.5	128.3	67.8	28.2	39.6	45.3	5.9	39.4	202.3	166.2	36.1
4	1,558.0	137.7	13.8	123.9	85.7	32.9	52.8	45.4	5.0	40.4	208.7	170.0	38.7
1971 1	1,437.4	152.5	15.6	136.9	71.7	28.2	43.5	40.6	3.8	36.8	196.3	161.3	35.0

end of period	grocery and combination (independent)	jewellery			general	fuel dealers			department	all others			garages and filling stations
	charge	total	instalment	charge	charge	total	instalment	charge	total	total	instalment	charge	charge
1969	38.1	30.7	17.8	12.9	44.7	88.2	5.0	83.2	692.9	123.3	39.7	83.6	37.4
1970	35.6	26.2	13.4	12.8	48.8	98.2	5.2	93.0	708.2	125.5	39.9	85.6	38.0
1969 3	35.5	22.0	13.5	8.5	45.1	56.4	4.6	51.8	584.2	124.4	38.0	86.4	39.0
4	38.1	30.7	17.8	12.9	44.7	88.2	5.0	83.2	692.9	123.3	39.7	83.6	37.4
1970 1	36.2	22.6	14.2	8.4	42.2	99.6	5.2	94.4	610.7	109.2	37.7	71.5	37.5
2	36.8	21.3	12.2	9.1	45.4	74.2	4.7	69.5	608.6	114.2	39.3	74.9	39.2
3	36.2	19.6	11.5	8.1	47.8	62.7	4.9	57.8	603.7	129.7	40.2	89.5	38.9
4	35.6	26.2	13.4	12.8	48.8	98.2	5.2	93.0	708.2	125.5	39.9	85.6	38.0
1971 1	33.0	19.5	10.5	9.0	46.1	110.8	5.6	105.2	617.8	111.4	36.5	74.9	37.7

¹All retail credit data in this table, with the exception of charge accounts of motor vehicle dealers, are included in table 6.

Source: Credit Statistics

(61-004), Statistics Canada.

Table 6: Consumer Credit¹. Balances Outstanding: selected holders (millions of dollars)

end of period	sales finance and consumer loan companies ²																total ^{4,8}
	instalment financing ³		personal cash loans		chartered banks personal loans	Quebec savings bank loans ⁷	life insurance companies policy loans	department stores	furniture and appliances stores	motor vehicle dealers, instalment credit ⁷	sub-total ^{4,8}	other retail dealers		oil company credit cards	credit unions and caisses populaires		
	sales finances companies ⁴	consumer loan companies	small ⁵	other ⁶								instalment credit	charge accounts				
1969	1,264	107	596	1,079	4,157	24	660	693	214	16	8,810	103	388	153	1,401	10,856	
1970	1,127		525	1,202	4,663	22	745	708	209	14	9,214	103	401	186	1,493	11,396	
1969 J	1,232	94	597	952	4,134	27	607	567	197	15	8,422	
A	1,249	95	600	992	4,109	27	620	565	199	15	8,472	
S	1,259	96	596	1,009	4,139	28	632	584	203	16	8,562	91	346	164	1,344	10,507	
O	1,276	98	592	1,028	4,140	28	642	598	208	15	8,624	
N	1,268	102	590	1,052	4,138	25	652	623	208	15	8,672	
D	1,264	107	596	1,079	4,157	24	660	693	214	16	8,810	103	388	153	1,401	10,856	
1970 J	1,234		584	1,070	4,167	24	666	646	207	16	8,612	
F	1,222		576	1,082	4,122	24	674	620	202	15	8,538	
M	1,202		571	1,112	4,126	24	684	611	200	16	8,545	93	368	145	1,352	10,503	
A	1,209		565	1,129	4,203	24	695	610	200	16	8,651	
M	1,213		561	1,170	4,243	24	705	610	200	16	8,741	
J	1,221		556	1,193	4,302	24	716	609	198	16	8,833	91	357	169	1,426	10,876	
J	1,223		553	1,192	4,384	23	722	591	197	15	8,900	
A	1,211		549	1,197	4,409	23	728	588	199	14	8,917	
S	1,196		538	1,196	4,470	23	734	604	202	16	8,978	91	357	193	1,454	11,073	
O	1,184		528	1,192	4,524	22	739	611	206	16	9,021	
N	1,160		521	1,197	4,577	22	742	634	205	14	9,073	
D	1,127		525	1,202	4,663	22	745	708	209	14	9,214	103	401	186	1,493	11,396	
1971 J	922		513	959	4,646	21	746	662	202	14	8,686	
F	921		501	954	4,705	22	749	628	200	15	8,693	
M	900		490	953	4,790	22	752	618	196	16	8,737	92	379	169	1,487	10,863	
A	896		482	949	4,900	23	752	621	197	17	8,837	
M	896		476	960	5,064	23	755	620	198	19	8,958	
J	910		471	947	5,250	24	758	616	197	16	9,190	
adjusted for seasonal variation																	
M. C. D.	1	1	1	1	1	1	1	1	2	1							
1969 J	1,202	94	1,533	4,116	27	607	592	201	15	8,387	
A	1,217	95	1,579	4,101	27	619	596	201	15	8,450	
S	1,239	96	1,604	4,134	28	630	599	203	16	8,549	93	355	145	1,336	10,478	..	
O	1,265	98	1,633	4,085	28	641	605	204	15	8,574	
N	1,264	101	1,650	4,129	25	650	611	204	15	8,648	
D	1,266	105	1,662	4,165	24	659	620	204	16	8,724	95	367	154	1,378	10,718	..	
1970 J	1,253		1,660	4,227	24	667	612	202	16	8,660	
F	1,255		1,670	4,203	24	677	615	202	15	8,661	
M	1,239		1,694	4,192	24	687	619	203	16	8,673	96	380	161	1,390	10,701	..	
A	1,232		1,704	4,207	24	698	619	204	16	8,704	
M	1,218		1,731	4,199	24	706	623	204	16	8,722	
J	1,207		1,734	4,205	24	713	625	202	16	8,726	94	365	173	1,419	10,778	..	
J	1,194		1,733	4,367	23	722	616	201	15	8,870	
A	1,181		1,731	4,403	23	726	620	201	14	8,899	
S	1,176		1,733	4,466	23	730	619	201	16	8,964	94	368	171	1,443	11,040	..	
O	1,173		1,734	4,488	22	735	619	202	16	8,988	
N	1,155		1,730	4,568	22	739	622	200	15	9,049	
D	1,128		1,718	4,672	22	744	633	200	14	9,130	94	377	186	1,468	11,256	..	
1971 J	936		1,481	4,713	22	748	627	199	14	8,741	
F	944		1,463	4,796	22	753	624	199	15	8,816	
M	929		1,451	4,867	22	756	627	200	16	8,866	94	381	189	1,532	11,063	..	
A	914		1,440	4,904	23	755	630	201	17	8,886	
M	903		1,433	5,012	23	757	631	202	19	8,982	
J	902		1,405	5,134	24	758	632	201	16	9,073	

¹ Credit extended mainly to individuals; includes unidentifiable amounts of credit extended for non-consumer purposes; excludes certain forms, mainly service credit extended by doctors, dentists, lawyers, pawnbrokers, travel companies, restaurants and personal credit for which no statistics are available. See also Credit Statistics (61-004).

² Owing to the considerable extent of common ownership and overlap of function within these two groups of companies their holdings are treated jointly beginning in January 1970. ³ Conditional sales agreements held by sales finance companies and by consumer loan companies in connection with the financing of retail purchases of consumers' goods and repaid in installments. From January 1971, amounts shown exclude unearned finance charges; for December 1970, the net figure was lower than the gross figure by 13.5 per cent. ⁴ Starting with January 1970, the sales finance companies component of consumer credit has been changed by the transfer of passenger cars financed for commercial purpose, from consumer goods to commercial goods. ⁵ Personal cash loans of up to \$1,500, made by companies licensed under the Small Loans Act. Amounts shown are net of interest and other finance charges. ⁶ Personal cash loans of over \$1,500, usually repaid in installments. From January 1971, amounts shown exclude unearned finance charges; for December 1970, the net figure was lower than the gross figure by 16.5 per cent. ⁷ The data for Quebec savings banks loans and motor vehicle dealers are not seasonally adjusted as no seasonality is present; these series are repeated in the unadjusted form. ⁸ Beginning in January 1971, the Other Personal Cash Loans and instalment financing components do not include interest and other unearned income finance charges.

Sources: Credit Statistics (61-004), Statistics Canada; Bank of Canada, Dept. of Insurance, Dept. of Finance and Dept. of Agriculture.

Table 1: merchandise exports (including re-exports), major countries and areas (million dollars)

years and months	all countries	United States	United Kingdom	all other countries	Western Europe	European Common Market ¹	Belgium & Luxembourg	France	West Germany	Italy	Netherlands	Norway	Eastern Europe	U.S.S.R.	Middle East	other Africa
1969	1,243.9	884.5	92.8	266.6	189.6	71.3	9.8	11.1	23.4	11.3	15.6	8.7	3.2	0.8	5.6	9.9
1970	1,407.2	915.6	125.0	366.7	260.7	100.4	16.0	13.1	32.3	15.6	23.3	14.7	14.1	8.5	10.5	14.7
1969 J	1,220.1	802.1	84.5	333.5	190.6	69.0	8.3	9.1	22.7	14.4	14.4	19.7	2.9	0.8	3.9	10.5
A	1,048.1	710.8	102.5	234.8	187.9	68.5	13.7	10.0	20.3	12.7	11.7	1.6	1.0	0.3	3.5	11.1
S	1,300.4	949.8	77.7	273.0	178.9	74.2	6.8	10.2	29.1	13.8	14.3	10.4	3.6	0.6	5.0	8.7
O	1,349.0	1,048.2	74.8	226.0	160.4	64.6	11.0	9.4	22.0	10.4	11.9	2.7	2.0	0.1	7.5	10.0
N	1,272.1	949.5	77.5	245.1	172.1	79.0	13.4	10.4	20.3	11.7	23.2	0.7	4.9	0.5	4.8	10.6
D	1,431.2	958.2	118.3	354.7	249.6	100.3	11.4	14.7	33.0	13.3	27.8	6.8	3.0	0.6	11.4	12.6
1970 J	1,345.2	877.8	109.4	358.0	228.2	86.5	18.4	11.5	24.5	13.6	18.6	10.2	10.0	7.9	4.8	16.2
F	1,253.7	851.2	101.1	301.4	216.9	84.9	12.7	14.7	26.7	16.0	14.8	11.3	8.5	4.0	5.2	13.2
M	1,354.0	924.8	122.0	307.2	237.5	78.3	9.5	9.8	26.2	8.4	24.4	18.5	8.5	3.7	5.9	6.4
A	1,473.7	989.4	118.0	366.3	255.2	96.0	20.3	14.2	29.9	15.7	15.9	11.5	11.1	7.5	10.4	19.2
M	1,498.2	970.9	173.9	353.4	306.1	95.2	16.1	14.9	26.4	13.8	24.0	21.3	19.1	15.6	6.1	13.8
J	1,543.1	1,035.1	123.4	384.6	267.5	109.8	18.8	13.9	37.0	15.5	24.6	10.4	30.8	23.9	8.6	13.4
J	1,476.8	870.4	154.9	451.5	298.9	123.2	17.4	13.5	39.5	21.0	31.9	3.6	28.4	22.9	11.1	15.2
A	1,210.6	745.0	105.4	360.2	234.4	87.5	13.3	10.8	27.3	13.9	22.2	24.5	17.2	6.6	11.3	11.3
S	1,374.5	922.4	104.9	347.2	221.3	83.9	14.8	13.3	23.4	14.2	18.1	12.2	14.0	6.4	14.4	14.4
O	1,451.9	946.8	112.3	392.8	261.0	120.6	22.0	13.0	39.9	16.0	29.9	11.5	5.0	0.2	20.3	12.6
N	1,531.0	948.0	150.6	432.4	344.1	138.1	17.5	15.1	47.3	20.5	37.8	31.3	7.5	2.8	11.9	22.9
D	1,378.1	905.4	123.8	348.9	257.7	100.6	11.7	12.7	39.6	18.7	17.9	10.6	9.7	0.5	16.3	17.5
1971 J	1,298.2	823.3	139.0	335.9	280.0	103.2	19.8	12.7	30.3	18.1	22.3	17.2	4.4	0.6	14.1	10.5
F	1,259.3	885.4	86.2	287.7	185.1	71.5	9.3	11.3	22.1	11.0	17.8	10.4	6.5	1.0	5.8	13.4
M	1,534.7	1,077.4	92.8	364.5	225.5	88.4	12.6	10.7	27.2	21.0	16.8	24.3	4.7	0.8	9.3	13.1
A	1,428.8	1,025.7	106.7	296.4	224.4	87.1	14.7	10.4	28.5	20.3	13.3	14.6	6.6	3.1	9.8	13.6
M	1,569.7	1,073.9	133.2	362.6	262.2	96.2	16.2	14.9	32.9	15.1	17.0	14.5	5.2	2.3	20.0	11.3
J	1,645.5	1,123.1	128.7	393.7	281.9	110.6	17.6	14.8	30.8	17.9	29.5	17.3	9.3	1.4	12.8	17.8
J _P	1,518.1	922.7	119.8	475.6		99.6										

adjusted for seasonal variation																
years and months	Republic of South Africa	other Asia	India	Japan	People's Republic of China	Oceania	Australia	South America	Venezuela	Central America & Antilles	Mexico	all countries	United States	United Kingdom	all other countries	European Common Market ¹
1969	6.7	82.3	8.1	52.2	10.2	17.5	14.0	25.3	7.8	25.9	6.4					
1970	8.8	107.1	11.0	66.3	11.8	20.7	16.8	31.2	9.3	32.3	8.0	3	3	M. C. D. 9	5	6
1969 J	7.5	112.6	3.9	69.3	29.2	25.2	21.1	39.6	8.6	32.7	6.0	1,189.4	831.1	90.1	268.2	67.2
A	8.2	94.4	3.1	43.2	6.4	13.5	10.7	23.6	4.9	26.1	6.9	1,156.4	812.7	96.8	246.9	70.2
S	6.4	86.6	10.8	60.7	0.3	22.0	15.3	20.1	6.4	25.2	7.5	1,307.1	958.8	84.1	264.2	67.4
O	6.8	56.5	8.4	37.2	2.3	13.4	11.5	20.3	6.1	30.0	9.3	1,284.7	988.8	73.6	222.3	56.7
N	8.1	63.1	5.9	40.8	5.3	15.4	12.5	22.6	6.0	28.7	6.5	1,287.4	940.8	83.1	263.5	77.3
D	6.8	106.3	8.3	72.8	9.7	18.4	14.5	37.2	16.8	34.1	9.1	1,325.9	902.9	101.6	321.4	85.2
1970 J	10.2	123.8	7.2	77.5	12.0	22.4	19.1	26.2	6.6	37.4	7.7	1,439.1	944.5	109.1	385.5	90.0
F	8.5	75.0	8.7	44.3	8.1	25.6	21.1	26.2	5.7	31.7	8.7	1,375.6	929.0	108.2	338.4	102.3
M	4.2	98.4	5.8	63.2	15.2	14.2	12.6	26.5	12.3	31.6	7.2	1,441.2	955.5	132.6	353.1	99.0
A	11.1	106.3	8.4	67.2	10.1	20.1	16.5	30.3	10.0	30.9	7.2	1,392.1	898.1	111.5	382.5	97.5
M	11.2	102.4	3.7	69.7	15.1	21.2	17.2	27.0	10.7	31.1	9.5	1,422.8	967.3	133.4	322.1	95.2
J	9.2	112.9	7.3	66.4	21.7	15.7	12.9	26.6	2.9	32.0	7.3	1,402.2	941.5	123.2	337.5	105.7
J	9.7	145.2	15.3	90.3	18.5	29.8	22.8	36.8	11.7	40.5	8.7	1,434.8	914.4	134.0	386.4	113.2
A	6.6	119.8	26.9	64.2	15.4	19.3	15.3	25.8	7.9	26.2	6.8	1,390.9	816.6	138.2	436.1	92.6
S	9.4	106.1	17.5	63.5	10.3	15.3	12.8	41.3	15.7	22.9	8.6	1,386.6	927.9	120.5	338.2	80.1
O	8.1	104.7	13.4	59.6	8.5	21.5	16.0	40.9	12.3	38.5	7.1	1,420.4	912.6	118.2	389.6	101.3
N	7.9	99.6	10.0	65.4	4.4	27.4	22.8	32.7	5.2	36.3	10.0	1,475.6	894.1	156.6	424.9	131.0
D	9.2	90.5	7.3	64.5	2.7	16.3	12.5	33.9	11.8	28.0	6.7	1,309.5	885.7	114.2	309.6	96.7
1971 J	4.1	82.5	9.1	52.2	7.4	20.3	18.0	25.7	4.8	37.2	7.8	1,439.2	914.7	141.6	382.9	107.3
F	8.0	91.0	8.2	55.7	11.9	17.3	14.6	25.9	8.6	28.8	6.0	1,391.3	965.6	92.3	333.4	85.7
M	7.5	110.6	9.8	70.8	14.1	26.4	22.7	37.5	20.2	29.6	8.0	1,502.8	1,009.5	93.1	400.2	108.6
A	9.4	82.3	3.6	50.3	7.6	21.2	17.8	19.1	7.1	25.6	6.0	1,394.5	998.6	103.8	292.1	85.5
M	5.5	112.3	6.2	66.2	24.9	12.2	10.7	37.2	17.2	34.9	6.5	1,463.8	1,026.2	101.5	336.1	97.3
J	7.4	124.8	12.8	60.9	34.7	19.2	16.8	30.3	7.8	25.7	5.4	1,550.1	1,046.4	132.0	371.7	107.7
J _P												1,522.6	995.2	124.5	402.9	95.4

¹Includes Belgium, Luxembourg, France, Germany, Italy and Netherlands. Source: Trade of Canada, Exports (65-004), Statistics Canada.

Table 2: merchandise imports, major countries and areas (million dollars)

years and months	all countries	United States	United Kingdom	all other countries	Western Europe	European Common Market ¹	Belgium & Luxembourg	France	Germany	Italy	Netherlands	Eastern Europe	Middle East	Iran	Saudi Arabia	other Africa
1969	1,177.5	853.6	65.9	258.0	161.2	65.6	5.1	12.7	29.6	11.7	6.6	6.8	9.8	2.5	2.2	10.4
1970	1,161.1	825.0	61.5	274.7	162.3	67.1	4.3	13.2	30.9	12.1	6.6	6.3	8.7	2.8	2.0	12.7
1969 J	1,148.7	799.5	75.5	273.7	177.3	66.9	5.2	13.2	31.5	10.8	6.2	8.6	8.6	1.6	1.7	11.3
A	958.0	646.0	65.1	246.9	156.2	63.2	4.3	13.9	25.5	14.2	5.3	5.7	7.9	1.4	1.8	8.2
S	1,230.4	868.6	63.4	298.5	160.2	69.0	4.9	14.5	28.6	13.2	7.8	8.4	10.8	1.9	1.9	13.2
O	1,299.1	970.9	59.4	268.7	170.3	74.5	5.0	11.0	36.5	14.0	8.1	6.8	9.7	1.6	2.0	16.6
N	1,222.1	865.8	62.3	294.0	171.3	77.5	6.2	15.1	38.3	10.8	7.3	8.6	8.6	2.5	2.3	13.9
D	1,241.9	882.0	59.9	300.0	160.6	68.6	5.2	13.1	31.3	11.9	7.0	6.2	13.0	2.4	3.3	15.6
1970 J	1,067.9	774.7	55.4	237.8	131.8	52.5	3.2	9.2	26.3	8.4	5.3	5.4	8.5	3.1	2.0	6.3
F	1,058.5	806.1	53.7	198.7	129.0	49.3	2.7	10.1	19.6	10.7	6.2	5.5	8.8	2.4	1.2	4.5
M	1,206.9	910.3	60.4	236.2	150.1	59.7	3.4	9.9	25.3	13.9	6.6	4.9	8.5	3.0	0.7	6.1
A	1,304.0	946.8	69.2	288.0	179.5	77.7	6.2	15.6	32.4	14.1	9.4	6.3	10.2	2.9	1.2	16.2
M	1,283.4	924.3	65.8	293.4	181.7	74.4	4.9	14.5	35.2	13.9	6.0	6.4	8.1	2.6	1.8	12.5
J	1,302.3	941.0	66.9	294.4	162.2	62.5	3.7	12.7	29.1	10.5	6.6	5.0	10.2	3.9	2.3	16.9
J	1,170.9	804.8	72.0	294.1	180.5	74.4	5.3	16.0	33.2	13.7	6.2	7.6	10.5	1.7	3.1	9.5
A	987.8	667.1	50.3	270.4	151.8	68.8	4.5	14.7	31.4	13.1	5.2	6.7	7.2	2.8	1.4	15.1
S	1,187.1	838.7	60.6	287.8	164.7	58.9	3.4	11.5	26.5	10.7	6.7	6.6	13.4	4.5	4.2	12.6
O	1,128.6	796.7	60.6	271.3	163.7	69.9	5.2	12.6	34.4	11.2	6.5	7.4	7.1	3.1	2.0	9.8
N	1,196.2	791.0	66.9	338.3	198.4	91.7	4.9	17.3	48.0	14.5	7.1	7.5	6.8	1.5	2.8	24.5
D	1,045.8	703.7	56.4	285.7	154.8	64.9	4.1	14.4	28.9	10.5	7.0	5.8	5.0	2.4	1.3	18.9
1971 J	1,024.7	720.1	54.6	250.0	139.4	57.1	3.3	12.2	28.4	8.8	4.4	6.5	9.7	5.5	2.4	8.3
F	1,044.3	778.3	52.6	213.4	132.5	52.4	3.8	11.0	23.1	9.8	4.8	6.3	7.2	4.2	0.4	7.9
M	1,362.4	1,020.8	66.1	275.5	180.3	75.8	3.9	16.0	36.8	13.9	5.2	5.7	11.3	2.1	4.0	5.5
A	1,278.0	927.2	68.3	282.5	173.3	69.7	5.6	18.5	28.9	11.1	5.6	5.9	9.7	5.7	2.4	9.3
M	1,338.4	988.9	69.6	329.9	188.2	79.2	4.0	17.2	37.3	15.3	5.4	7.2	6.1	1.3	0.6	23.5
J	1,439.2	1,006.6	77.6	355.0	203.0	86.2	6.5	19.4	40.3	13.8	6.2	10.1	10.9	3.1	4.1	9.8
J p	1,249.5	856.3	75.1	318.1		76.5										

years and months	other Asia	India	Japan	Oceania	Australia	South America	Brazil	Venezuela	Central America & Antilles	Jamaica	adjusted for seasonal variation					
											Netherlands Antilles	all countries	United States	United Kingdom	all other countries	European Common Market ¹
1969	64.1	3.4	41.3	12.2	8.0	38.8	3.5	28.8	20.6	3.8	4.2					
1970	72.0	3.3	48.5	16.6	12.2	39.7	4.1	28.3	17.8	2.3	4.5	3	3	M. C. D. 5	3	3
1969 J	67.2	4.0	43.2	10.7	4.9	42.3	3.0	30.1	23.1	3.7	6.1	1,156.9	834.8	68.7	253.4	63.4
A	58.5	2.9	36.8	13.3	10.9	39.6	3.0	28.3	22.6	6.2	5.1	1,158.6	833.6	66.7	258.3	64.0
S	78.8	2.9	50.1	21.0	10.9	44.3	3.2	33.2	25.0	4.0	6.9	1,213.3	869.8	71.3	272.2	62.4
O	53.4	3.0	34.2	18.6	12.2	37.2	2.7	26.2	15.5	1.0	4.8	1,201.3	886.0	62.7	252.6	65.9
N	74.8	3.6	50.6	16.4	9.1	41.2	5.8	29.6	21.4	2.5	6.5	1,212.9	885.5	62.2	265.2	65.4
D	84.4	4.9	61.0	16.3	9.3	43.1	5.4	29.4	20.6	3.9	5.0	1,207.5	871.0	59.1	277.4	69.3
1970 J	68.1	2.1	49.2	10.5	7.8	42.5	2.9	35.0	19.9	6.2	4.1	1,117.3	770.8	61.3	285.2	69.4
F	47.4	2.2	29.2	10.8	9.2	34.2	3.6	26.6	12.2	1.6	0.7	1,199.7	872.8	62.1	264.8	67.5
M	69.1	2.5	47.9	9.8	7.1	33.3	2.6	23.3	14.9	2.2	1.1	1,220.6	893.2	61.4	266.0	71.8
A	73.2	3.2	51.4	13.4	8.1	38.1	4.4	26.0	20.3	4.6	1.9	1,198.1	865.7	59.9	272.5	68.4
M	73.7	2.6	47.9	20.8	13.6	39.4	4.2	25.8	16.7	1.1	3.4	1,211.0	870.9	60.0	280.1	69.2
J	74.9	4.8	48.0	30.2	27.2	42.0	4.0	29.4	19.8	1.4	4.9	1,189.8	855.8	61.5	272.5	59.8
J	75.5	2.4	50.7	23.2	17.4	40.8	4.4	26.8	18.6	2.1	7.4	1,201.9	859.2	66.8	275.9	70.5
A	66.3	3.8	41.6	17.0	10.5	39.9	3.2	27.8	16.7	2.4	4.6	1,181.4	849.4	50.5	281.5	68.7
S	75.2	1.3	52.9	15.6	8.6	44.8	5.5	33.0	15.4	1.4	5.6	1,174.3	842.8	68.0	263.5	57.1
O	75.6	4.5	51.4	13.7	10.1	38.0	4.3	26.7	16.6	0.2	4.0	1,085.6	745.9	64.9	274.8	65.2
N	91.9	5.2	62.2	11.9	8.3	42.9	7.1	26.6	21.6	3.5	8.5	1,120.7	765.0	64.4	291.3	71.2
D	73.7	5.0	49.4	21.9	18.2	40.9	3.2	32.2	21.1	1.4	8.0	1,039.0	713.7	57.4	267.9	65.9
1971 J	66.7	2.0	47.7	16.6	9.7	43.2	4.7	32.7	14.2	1.4	4.6	1,127.8	759.8	62.9	305.1	77.0
F	61.2	1.3	40.1	5.7	4.4	30.1	0.9	26.1	15.0	1.3	4.4	1,181.4	839.9	60.8	280.7	71.4
M	74.3	2.0	51.6	7.0	4.9	37.6	3.3	28.1	19.8	4.4	3.2	1,338.8	962.0	66.8	310.0	91.0
A	78.4	2.7	58.2	16.6	14.1	38.0	2.9	29.6	19.4	5.2	2.6	1,181.2	853.6	58.7	268.9	59.9
M	88.6	2.5	64.0	15.1	11.6	46.3	5.2	31.5	24.5	1.4	6.8	1,279.4	903.0	62.2	314.2	72.3
J	105.0	8.5	69.3	17.6	11.8	48.9	4.2	40.5	24.1	1.6	5.3	1,343.4	937.6	72.9	332.9	85.7
J p												1,316.9	933.3	71.0	312.6	75.0

¹Includes Belgium, Luxembourg, France, Germany, Italy and Netherlands.

Source: Trade of Canada, Imports (65-007), Statistics Canada.

Table 3: merchandise exports, by commodity, based on the standard commodity classification¹ (million dollars)

years and months	domestic exports ²															
	(1968 = 100)						food, feed, beverages and tobacco									
	index of prices ³ (1)	index of physical volume ³ (2)	exports & re-exports total (3)	re-exports (4)	total (5)	live animals total (6)	total (7)	meat & meat preps. (8)	fish, fresh or frozen (9)	shellfish, preserved fish (10)	wheat (11)	wheat flour (12)	other cereals & preps. (13)	other foods (19)	ladder & feed (20)	whisky (21)
1969	102.2	106.9	1,243.9	35.6	1,208.3	4.5	117.5	6.4	11.6	9.4	39.4	4.5	5.7	10.3	5.4	15.8
1970	105.3	117.7	1,407.2	35.7	1,371.5	5.7	150.0	9.1	12.0	8.5	57.3	5.0	15.7	10.5	6.7	15.2
1969 A	102.4	89.3	1,048.1	38.7	1,009.4	3.9	107.9	5.9	13.6	10.3	31.7	6.4	4.2	8.1	5.7	16.0
S	102.2	112.6	1,300.4	29.2	1,271.1	4.1	109.7	6.1	15.4	10.2	31.6	4.1	3.4	9.9	5.4	18.4
O	103.2	114.9	1,349.0	39.8	1,309.1	5.4	130.5	7.5	16.5	7.7	33.1	2.9	6.6	13.0	5.9	32.3
N	103.6	108.2	1,272.1	34.1	1,238.0	5.8	117.5	7.7	11.5	8.3	36.4	5.9	7.8	12.6	5.5	17.4
D	104.2	121.1	1,429.4	38.1	1,391.3	4.9	143.1	8.8	13.3	10.0	37.0	5.6	11.3	14.4	9.3	14.8
1970 J	104.7	113.8	1,345.2	29.1	1,316.1	3.6	137.2	8.9	11.7	11.2	53.0	8.2	6.4	14.6	5.0	9.1
F	105.7	104.5	1,252.8	32.7	1,220.2	2.6	106.3	8.4	8.2	5.7	33.4	4.7	5.8	10.8	5.4	10.8
M	106.0	113.0	1,352.0	30.6	1,321.4	5.0	117.4	8.2	10.4	8.0	37.5	4.0	9.4	9.5	6.2	14.5
A	106.6	122.0	1,472.9	37.0	1,435.9	7.0	123.8	10.2	9.2	7.8	46.4	4.7	10.6	8.5	6.0	14.7
M	106.5	124.4	1,495.8	34.9	1,461.1	7.4	135.4	10.3	10.1	8.2	54.0	4.9	9.6	8.0	6.7	11.4
J	105.9	128.0	1,541.5	45.0	1,496.5	7.3	154.7	9.7	10.1	11.8	64.1	3.1	15.6	7.5	5.8	15.4
J	105.3	123.6	1,476.2	39.9	1,436.3	7.2	177.6	9.7	15.2	7.9	75.8	7.7	21.7	9.3	7.4	10.1
A	104.8	102.0	1,211.4	29.1	1,182.4	6.8	153.2	8.6	17.0	7.6	68.6	4.9	12.5	7.4	6.5	11.3
S	104.0	116.7	1,376.4	32.6	1,343.8	5.6	160.0	8.3	13.2	7.3	70.0	1.7	20.1	10.0	7.6	13.4
O	104.6	122.5	1,455.6	36.1	1,419.5	5.5	190.6	8.2	18.3	9.1	70.4	8.6	24.2	12.4	8.0	23.6
N	104.6	129.3	1,532.4	35.9	1,496.6	6.0	192.3	10.3	11.6	9.5	63.7	4.3	32.8	14.9	9.0	27.9
D	104.5	116.2	1,380.5	36.3	1,344.2	4.1	151.9	8.4	9.1	7.8	50.5	2.9	20.2	13.5	6.6	20.7
1971 J	104.2	109.9	1,300.5	34.0	1,266.6	3.0	128.4	7.9	7.4	9.0	37.2	8.1	19.2	11.2	5.9	13.5
F	103.9	107.2	1,262.4	28.7	1,233.7	3.7	118.0	7.5	7.6	7.5	41.6	5.7	12.8	9.1	5.7	10.7
M	103.9	130.8	1,537.2	34.1	1,503.1	5.6	134.8	8.4	11.3	9.4	49.9	5.1	10.9	9.4	6.2	12.4
A	104.3	120.9	1,430.6	34.7	1,395.8	6.7	108.7	8.5	11.1	10.5	26.4	2.0	13.4	9.0	5.4	11.3
M	104.9	132.5	1,569.7	34.5	1,535.1	7.1	169.6	9.6	9.7	10.7	64.6	4.1	22.4	8.8	6.2	15.3
J	105.3	138.2	1,645.5	38.2	1,607.2	7.2	191.9	9.5	12.3	10.2	77.1	2.9	29.8	9.2	7.5	14.4
domestic exports ²																
crude materials, inedible																
ores, concentrates & scrap																
other fabricated materials, inedible																
years and months	total (22)	hides, skins & furs (23)	oil-seeds (24)	crude wood mats. (25)	iron (28)	copper (30)	nickel (31)	radio-active (32)	other non-ferrous (33)	crude petroleum (35)	natural gas (36)	asbestos, unmf'd. (37)	non-metal. minerals (38)	total (39)	lumber (40)	veneer & plywood (41)
1969	205.3	4.9	7.8	4.8	30.3	19.5	18.8	2.0	24.3	43.8	14.7	18.0	10.8	430.2	58.4	6.7
1970	255.3	4.0	12.2	6.5	42.4	21.9	30.7	2.2	28.0	54.1	17.2	18.9	11.2	488.9	55.7	6.1
1969 A	208.7	3.3	4.1	4.2	32.3	17.9	23.3	2.0	31.7	45.1	14.1	16.2	10.2	370.2	46.7	6.4
S	225.3	2.9	7.4	5.2	52.1	22.7	13.0	0.1	21.0	47.5	14.1	18.2	16.2	442.6	52.9	4.7
O	206.1	2.2	6.5	4.3	52.7	16.6	5.4	1.7	24.3	46.9	14.5	18.6	7.5	421.7	44.5	2.9
N	206.1	2.0	8.6	6.2	48.6	13.2	7.4	3.6	21.6	45.5	16.4	20.2	7.6	398.2	44.5	6.1
D	243.0	8.7	12.4	9.4	40.7	24.1	13.1	1.7	27.1	47.9	16.7	23.3	11.4	485.5	59.2	8.4
1970 J	243.4	6.5	15.9	6.8	27.2	22.0	30.5	3.5	24.4	53.5	17.5	20.5	7.9	474.8	62.2	8.3
F	211.0	6.9	6.8	3.8	23.0	20.3	16.0	1.1	21.3	60.3	17.8	15.9	10.7	442.2	41.2	4.5
M	223.7	4.4	11.0	5.1	19.8	22.7	29.1	2.6	24.2	60.5	17.0	14.4	5.7	490.8	56.2	6.8
A	232.1	4.4	8.9	5.6	31.6	18.0	18.8	-	31.3	62.4	18.2	17.8	8.6	558.8	64.1	7.0
M	286.0	3.1	13.7	5.6	55.7	29.2	59.1	1.0	22.9	46.6	17.8	15.6	10.1	537.6	58.1	6.5
J	259.2	3.6	12.3	4.1	54.1	23.2	24.3	1.9	38.0	43.6	17.5	17.0	13.8	490.6	60.6	7.4
J	287.0	3.7	13.7	6.3	60.4	25.3	30.7	1.1	34.5	50.1	16.9	21.1	18.2	514.9	58.3	5.1
A	266.8	1.9	9.7	7.5	59.6	21.2	36.6	2.5	22.1	51.4	16.4	18.4	14.8	452.7	52.1	3.8
S	265.1	3.2	9.2	8.9	50.1	27.5	22.8	2.4	33.5	55.6	15.3	19.9	10.1	443.0	56.2	7.1
O	246.8	1.9	6.5	7.7	48.7	13.1	20.4	6.1	36.6	52.6	15.4	22.2	10.5	482.4	55.8	5.4
N	303.2	2.5	17.2	7.7	49.7	20.4	58.3	2.8	29.2	54.0	16.4	24.6	13.5	502.5	55.8	4.7
D	243.9	5.8	21.7	8.9	29.0	19.9	21.9	0.9	20.6	58.5	19.7	20.0	10.3	476.3	47.9	6.2
1971 J	260.7	4.9	13.2	5.1	17.4	14.5	46.3	1.1	33.8	64.5	21.3	23.2	8.2	443.5	43.7	3.5
F	230.0	6.1	19.4	5.5	15.0	16.0	19.3	1.0	20.1	70.7	21.5	19.2	9.1	395.0	51.3	4.9
M	243.9	3.6	26.2	5.1	14.2	25.7	31.8	1.6	24.4	61.5	19.4	14.4	8.6	511.0	64.9	7.2
A	250.9	3.4	13.7	2.7	28.6	12.8	33.2	2.5	26.0	69.7	21.6	17.2	11.3	506.1	61.3	7.4
M	263.9	2.6	20.0	2.9	49.7	23.4	24.0	1.0	23.6	61.0	20.6	16.0	12.2	534.1	75.7	7.9
J	286.0	5.0	26.9	4.0	61.9	21.1	28.3	1.0	19.1	59.3	21.1	21.6	9.9	512.0	78.3	6.6

Note: See footnotes at end of Table.

Table 3: merchandise exports, by commodity, based on the standard commodity classification¹ (million dollars) - concluded

domestic exports ²																
fabricated materials, inedible																
years and months	wood pulp (42)	news-print paper (43)	other paper & board (44)	textile fabri-cated mats. (45-48)	chemicals (49,50)	ferti-lizers & mats. (51)	synth-rubber & plastics (52)	primary iron & steel (55)	steel plate & sheet (56)	other iron & steel (57)	non-ferrous metals & alloys					end products inedible, total (64)
											alum-inum (58)	copper (59)	nickel (60)	zinc (61)	other (62)	
1969	62.8	93.8	11.9	4.9	12.7	14.3	7.3	5.6	6.3	13.1	39.6	25.1	18.8	6.4	10.0	443.0
1970	65.4	92.5	12.9	6.1	15.4	18.4	7.2	5.3	10.9	19.1	38.2	39.5	36.2	7.6	9.4	469.0
1969 A	59.0	81.4	10.6	4.2	12.0	9.1	7.8	4.9	5.8	10.2	32.2	20.1	15.7	5.4	10.4	315.2
S	64.2	105.4	9.8	4.9	14.3	12.2	8.2	7.6	5.0	13.5	47.9	20.7	13.1	7.5	14.2	486.0
O	63.0	101.9	11.5	4.8	12.5	12.2	7.6	4.2	3.8	17.4	43.5	24.0	9.8	6.8	11.6	542.1
N	64.2	100.2	10.4	4.6	14.0	11.7	7.6	4.3	3.9	10.5	28.2	24.0	7.8	6.8	11.6	507.3
D	72.4	96.6	14.5	6.1	14.1	20.7	6.9	8.8	6.5	14.5	48.5	26.4	24.6	6.5	8.9	512.5
1970 J	68.8	97.4	13.4	5.5	18.8	13.7	6.8	2.0	7.1	14.7	42.6	30.5	24.4	10.2	12.4	453.3
F	65.3	90.7	14.0	6.5	12.3	15.5	7.7	4.4	7.1	16.3	34.2	37.1	28.1	9.7	11.1	456.4
M	69.4	79.9	11.8	5.8	19.3	29.2	7.5	1.5	7.7	17.7	36.9	42.1	36.7	9.0	12.2	481.6
A	79.7	106.1	15.9	7.2	12.7	29.4	7.3	3.9	9.1	22.1	50.3	38.2	45.8	7.2	12.6	511.8
M	62.6	97.1	13.5	5.8	16.0	26.3	8.8	9.4	10.0	20.8	51.8	50.3	42.6	7.0	8.0	492.1
J	70.8	87.4	13.5	5.6	17.2	14.1	8.7	4.2	11.2	18.0	32.6	41.9	37.2	5.7	10.1	582.5
J	61.2	95.1	14.4	6.7	17.6	9.8	7.3	9.2	13.1	17.5	51.3	42.6	42.8	8.2	9.4	446.4
A	55.8	88.7	10.7	5.8	12.5	13.0	6.4	5.0	12.7	17.1	31.5	38.7	42.0	7.1	9.5	301.0
S	49.0	86.1	10.1	5.0	13.5	17.3	6.2	4.0	12.3	21.7	31.5	31.1	30.4	6.1	9.1	466.5
O	65.1	94.7	10.6	6.1	13.9	17.7	6.5	5.8	10.1	21.3	31.9	40.4	35.9	8.1	6.0	491.4
N	67.6	90.9	12.0	7.6	16.2	20.6	8.3	6.8	13.1	23.6	31.8	48.4	29.6	7.0	7.5	490.5
D	69.9	96.4	14.7	6.1	15.1	14.6	5.2	7.4	17.9	18.9	32.1	33.3	38.7	5.6	5.2	466.1
1971 J	69.2	93.1	13.5	6.4	13.8	10.6	5.6	2.4	11.6	15.4	30.8	35.4	30.5	7.5	7.9	429.7
F	59.8	68.2	11.2	5.9	10.6	17.4	8.5	2.2	10.4	17.0	22.7	29.2	25.1	6.7	4.6	485.7
M	73.3	94.9	12.7	7.5	12.7	25.7	8.9	2.5	12.4	20.2	43.9	32.8	29.8	6.4	7.4	605.4
A	72.9	93.2	15.0	7.7	16.6	30.1	7.5	5.8	11.6	16.1	54.5	27.0	25.8	6.1	5.5	519.7
M	67.9	92.8	12.3	6.7	17.4	32.4	9.1	9.4	14.8	18.4	48.7	36.4	26.7	5.4	4.4	558.2
J	72.5	89.7	12.7	8.3	19.1	16.6	9.5	4.5	13.4	21.9	36.9	34.6	30.0	5.5	6.8	606.4

		domestic exports ²														
		end products, inedible														
		machinery					transportation & communications equipment									
years and months	total (65)	general purpose (66)	con-veying, mats. handling (67)	drilling, exca-vating & mining (68-72) ⁴	farm (73) ⁴	total (76)	total motor vehicles (78-80)	road motor vehicles (78)	motor vehicle engines (79)	motor vehicle ports (80)	aircraft (81)	aircraft engines & parts (82)	cam-munic. & related equip. (83)	other equip. & tools (84)	personal & h'hhold goods (89)	misc. end prod. (91)
1969	45.8	8.3	5.9	3.3	15.1	342.0	291.9	207.6	24.1	60.3	5.2	21.8	16.7	26.5	10.9	17.8
1970	48.1	11.4	5.8	3.6	13.7	357.0	297.5	204.9	27.4	65.1	7.4	24.2	19.3	31.7	12.7	19.5
1969 A	33.6	6.7	4.7	1.6	10.1	235.6	189.6	125.6	20.0	44.1	9.6	16.7	13.3	19.9	11.4	14.7
S	39.4	7.9	5.6	3.0	9.6	384.8	343.4	255.7	21.9	65.8	-	22.1	15.3	28.1	15.6	18.1
O	49.6	10.0	6.0	3.4	15.7	427.1	371.8	263.8	28.0	80.1	5.5	24.6	21.3	29.4	16.3	19.6
N	41.0	8.2	4.8	3.7	10.8	407.0	357.3	258.7	25.4	73.2	7.2	22.2	15.4	28.6	12.5	18.2
D	50.0	9.0	6.8	8.1	10.1	402.6	349.5	259.3	21.7	68.5	5.3	20.9	20.7	29.8	11.5	18.7
1970 J	41.8	7.9	4.6	3.4	11.2	358.5	271.6	181.9	26.2	63.5	6.4	24.5	13.5	28.9 _r	19.9	6.8
F	57.9	16.1	5.9	2.4	20.1	339.0	332.2	230.1	30.7	71.4	1.4	21.6	17.5	32.3 _r	17.5	11.1
M	53.3	9.2	5.0	3.3	20.0	364.2	311.7	225.3	21.4	65.0	4.4	25.1	18.0	34.4 _r	9.8	19.8
A	55.2	9.3	7.3	4.0	20.9	389.0	329.7	231.7	22.3	75.7	8.5	19.4	19.4	33.8 _r	11.6	22.2
M	49.8	10.3	7.2	3.5	15.0	376.1	320.8	220.2	30.0	70.7	4.6	24.0	19.6	33.4 _r	10.0	22.9
J	53.3	15.7	6.9	4.5	11.9	457.2	385.4	285.1	27.7	72.5	4.1	27.2	20.8	37.6 _r	12.4	22.0
J	53.1	12.5	7.4	3.7	14.5	323.6	248.5	164.9	22.3	61.4	15.2	30.3	20.8	33.3 _r	14.5	22.0
A	36.8	10.4	3.6	3.6	9.0	209.6	166.1	89.3	25.1	51.6	4.0	15.6	15.1	22.7 _r	14.9	17.0
S	41.6	11.6	4.9	3.1	10.4	359.2	303.8	200.3	32.8	70.7	5.5	23.7	19.0	30.2 _r	18.5	16.9
O	41.9	13.3	5.0	3.1	8.9	380.7	309.1	207.7	38.5	62.8	13.3	30.1	21.4	33.4 _r	16.3	19.2
N	42.2	10.4	6.1	3.3	9.4	375.9	301.4	195.2	37.9	68.2	15.3	27.3	23.8	36.1 _r	17.2	19.0
D	50.0	10.6	5.2	5.5	13.0	350.8	290.4	204.3	28.5	57.6	5.8	21.7	23.3	33.7 _r	11.5	17.7
1971 J	47.5	13.2	5.8	3.3	13.0	328.8 _r	272.0 _r	182.3 _r	26.2	63.5	4.0	28.3	19.9 _r	31.1	8.6	13.6
F	48.2	8.3	5.6	4.2	18.6	382.1 _r	332.5 _r	230.4 _r	30.7	71.4	2.9	20.1	17.5 _r	31.2	9.1	15.2
M	63.2	13.2	5.9	5.8	22.7	479.4 _r	413.2 _r	275.7 _r	47.6	89.9	3.7	26.1	20.2	34.0	11.8	17.1
A	54.3	12.2	6.5	4.1	18.2	403.1	345.0	226.7	39.7 _r	78.5	2.5	25.9	18.2	31.9	14.0	16.3
M	54.1	10.6	5.7	5.1	18.4	437.9	376.2	259.5	39.5	77.2	3.3	27.2	25.1	33.9	11.6	20.7
J	58.7	16.4	6.2	5.9	14.7	474.1	410.7	294.3	34.7	81.6	6.1	25.7	19.8	38.2	15.0	20.4

¹Column numbers refer to tables 3 and 4 section 11. ²Includes special transaction-trade, not shown separately. ³The annual index, being calculated separately, will differ slightly from the index obtained by the average of the twelve months. ⁴Revisions made to ensure consistent coverage. The most important are: Farm machinery (73) now includes tractors; Drilling, excavating and mining (68-72) now exclude metalworking, woodworking machinery, etc. Source: Trade of Canada, Exports (65-004), Statistics Canada.

Table 4: merchandise imports, by commodity, based on the standard commodity classification¹ (million dollars)

Table 4: merchandise imports, by commodity, based on the 1968=100																	
years and months	(1968=100)				food, feed, beverages and tobacco								crude materials, inedible				
	index of prices ² (1)	index of physical volume ² (2)	imports total ³ (3)	live animals total ⁴ (6)	total ⁵ (7)	meat & meat preps. (8)	fruits		vegetables & preps. (16)	raw sugar (17)	coffee, cocoa & tea (18)	total ⁶ (22)	oil-seeds (24)	cotton (26)	other textile fibres (27)	iron ores & conc. ⁴ (28)	
							fresh (14)	other & preps. (15)									
1969	103.1	110.9	1,177.5	1.6	87.0	10.3	12.4	8.4	10.2	5.8	10.8	87.9	4.9	4.4	4.7	4.0	
1970	104.4	107.9	1,161.1	2.5	90.4	9.8	12.7	7.6	10.6	7.1	12.6	97.6	5.6	3.5	4.1	4.5	
1969	A	103.0	90.3	958.0	1.0	81.0	9.5	14.7	8.3	5.4	9.4	92.7	3.4	3.5	4.1	6.8	
	S	103.3	115.7	1,230.4	1.4	91.6	12.8	14.0	9.5	4.3	12.2	104.5	2.1	4.7	4.6	7.1	
	O	102.9	122.6	1,299.2	1.2	111.7	17.4	20.4	10.1	8.6	11.0	88.0	5.9	2.9	4.3	3.4	
	N	103.4	114.8	1,222.1	1.8	102.1	12.8	9.1	11.0	11.2	12.7	89.3	8.1	4.6	3.8	2.9	
	D	104.4	115.5	1,241.9	1.4	104.6	12.7	12.3	7.4	13.0	14.3	95.7	10.5	6.0	4.3	3.0	
1970	J	105.0	98.8	1,067.9	1.1	69.8	6.5	7.5	5.8	11.5	8.2	98.7	5.8	2.7	4.3	1.8	
	F	105.0	97.9	1,058.5	1.5	65.1	6.1	9.4	6.1	9.5	10.1	76.6	2.6	4.3	4.0	2.0	
	M	105.6	110.9	1,206.4	1.7	76.8	7.6	10.2	6.8	11.9	11.6	80.0	2.4	4.4	4.5	2.2	
	A	106.0	110.9	1,298.9	3.7	97.5	13.0	11.8	7.5	15.4	15.2	98.6	6.0	3.7	4.1	3.9	
	M	106.3	117.2	1,283.4	1.9	93.8	10.0	11.1	7.8	15.5	14.6	106.2	7.7	4.0	4.3	2.9	
	J	104.5	121.1	1,302.3	1.6	103.6	12.4	17.0	6.0	15.4	10.9	103	7.6	3.7	4.6	3.9	
	J	104.1	109.2	1,170.9	1.4	97.7	18.1	15.3	7.5	10.9	3.7	12.2	95.5	5.0	2.9	4.3	
	A	103.3	92.8	987.8	1.1	91.3	13.1	14.1	7.4	5.5	10.3	91.2	6.4	2.5	3.4	6.0	
	S	102.8	112.2	1,187.1	1.0	87.9	10.6	12.7	8.9	4.1	8.5	12.4	107.6	5.6	3.6	3.9	
	O	103.5	105.9	1,128.6	1.4	96.0	5.1	17.6	9.3	6.7	9.3	12.8	97.7	5.1	2.9	4.4	
	N	103.7	112.1	1,196.2	3.7	112.4	6.6	11.4	9.5	11.3	13.8	20.3	102.4	4.8	4.3	4.6	
	D	104.5	97.2	1,045.8	10.4	93.3	8.6	14.7	8.4	10.0	12.1	12.6	100.3	8.5	3.0	3.3	
1971	J	104.9	94.9	1,024.8	12.2	67.8	6.6	8.1	4.9	9.6	6.0	11.5	103.5	10.1	4.2	4.2	
	F	105.1	96.5	1,044.6	4.1	58.7	4.5	8.9	5.7	9.2	2.1	7.8	71.1	1.7	4.6	3.7	
	M	105.3	125.6	1,361.4	2.2	77.7	5.4	11.6	7.3	12.9	1.7	11.9	90.0	2.6	5.1	4.6	
	A	105.8	117.3	1,278.2	5.0	85.7	6.8	11.4	7.2	15.2	5.0	12.5	92.4	3.0	5.2	3.8	
	M	106.3	126.8	1,388.4	2.9	100.6	8.8	13.0	7.1	16.4	12.3	15.3	114.3	5.6	4.0	4.2	
	J	107.4	130.2	1,439.2	2.7	104.4	10.7	16.7	9.0	17.3	6.6	11.0	122.4	5.0	3.9	3.7	
fabricated materials, inedible																	
years and months	crude materials, inedible				chemicals												
	aluminum ores & conc. ³ (29)	coal (34)	crude petroleum (35)	total (39)	paper & board (44) ⁵	yarn thread & cordage (45)	cotton broad woven fabrics (46)	other broad woven fabrics (47)	other textile mats. (48)	inorganic (49)	organic (50)	plastics & synth. rubber (52)	fuel oil (53)	other petrol. prod. (54)	steel plate & sheet (56)	primary, other iron & steel (55,57)	
1969	8.6	7.0	33.0	242.1	6.8	6.7	5.2	12.4	9.3	6.5	11.5	20.1	10.9	7.7	13.0	25.4	
1970	8.3	12.6	34.6	240.5	6.7	7.5	4.7	11.6	11.6	11.7	11.1	20.1	10.2	7.0	10.7	26.0	
1969	A	11.4	12.1	32.0	211.9	6.4	6.3	3.8	11.0	8.8	7.3	9.1	18.0	9.8	9.9	18.7	
	S	12.2	10.2	38.5	247.3	6.8	6.4	4.7	12.1	9.3	5.8	11.7	21.0	13.3	10.6	14.5	
	O	5.4	11.7	32.4	270.0	7.0	6.7	5.1	12.6	10.3	7.6	12.4	20.3	10.6	8.4	20.0	
	N	5.0	11.8	32.9	267.5	6.7	6.1	5.7	12.9	9.1	5.8	14.3	20.4	13.1	10.6	20.6	
	D	12.0	11.3	30.3	257.3	6.5	6.6	6.2	15.7	10.0	7.6	11.3	20.4	17.1	7.6	17.2	
1970	J	10.7	2.3	38.4	226.1	6.7	6.4	5.1	12.4	9.8	5.6	10.6	19.4	12.1	5.1	14.0	
	F	6.1	0.8	32.1	210.9	6.7	5.9	4.6	11.7	9.1	5.0	9.6	19.3	5.3	3.5	11.0	
	M	8.5	1.0	33.5	232.7	7.4	7.0	4.8	11.5	10.4	6.7	10.7	20.6	4.3	5.4	13.7	
	A	9.9	12.4	35.8	250.0	7.7	7.7	5.6	12.8	11.2	10.7	12.4	21.8	5.6	6.0	10.8	
	M	5.7	19.5	32.4	258.4	7.0	8.3	5.4	12.2	11.7	15.8	11.2	21.3	9.0	7.9	9.1	
	J	11.8	17.4	33.4	267.4	7.0	8.7	4.6	12.0	13.0	21.6	11.9	20.8	11.5	7.4	13.0	
	J	9.9	15.5	35.7	242.9	6.4	6.8	5.1	11.0	12.1	9.4	11.8	21.0	13.3	7.7	9.4	
	A	8.6	13.4	32.9	209.8	6.1	7.0	4.2	8.4	10.2	5.8	11.3	18.8	10.5	6.1	8.7	
	S	6.3	19.2	43.4	248.2	6.2	7.6	4.3	9.1	12.6	25.2	9.7	19.7	9.7	8.7	9.2	
	O	3.9	16.0	32.9	236.9	6.3	7.3	4.2	11.9	12.7	13.2	11.3	20.2	10.2	7.0	8.2	
	N	10.3	18.9	29.4	270.5	7.0	9.1	4.6	13.3	13.7	7.5	13.6	21.4	14.8	9.2	13.1	
	D	8.0	14.3	35.5	231.7	5.9	8.3	4.5	13.1	12.7	13.7	9.5	17.4	15.9	9.5	8.6	
1971	J	6.9	6.1	42.6	214.9	6.3	8.6	4.8	9.5	13.7	8.9	9.4	17.8	8.5	6.6	8.5	
	F	3.2	0.9	33.1	212.5	6.6	7.7	4.8	8.2	14.1	6.1	9.8	18.1	8.9	6.2	7.1	
	M	7.5	1.5	38.3	258.9	8.1	9.9	5.1	9.7	15.4	6.5	12.4	23.2	7.8	5.8	9.4	
	A	10.8	4.3	37.6	258.4	7.8	10.5	5.9	9.5	15.5	6.8	11.8	21.9	8.0	5.1	9.4	
	M	7.2	20.6	38.0	289.2	7.8	13.2	6.5	10.5	16.9	14.0	11.6	22.3	15.5	8.1	13.7	
	J	9.4	22.5	47.6	302.1	8.1	12.3	6.2	10.7	16.6	10.4	11.6	23.0	15.3	11.4	19.8	

Note: See footnotes at end of Table.

Table 4: merchandise imports, by commodity, based on the standard commodity classification¹ (million dollars) - concluded

end products, inedible																	
years and months	fabricated materials, inedible		machinery										transp. & communi- cations equipment				
	non- ferrous metals (58-62)	metal fab. basic prod. (63)	total (64)	total (65)	general purp. (66) ^s	mats. handling (67)	drilling & exca- vating (68) ^s	machine tools metal working (69)	other metol working (70)	textile ind. (71)	mecha- nical power trans- mission equip- ment (72) ^s	form (73)	tractors (74)	tractor engines & parts (75)	total (76)	motor vehic. & parts (78-80)	
1969	22.5	24.8	748.9	149.4	26.6	11.5	25.1	9.2	7.2	5.2	10.0	13.1	8.4	7.8	384.1	303.8	
1970	18.5	25.7	717.1	148.6	26.8	11.0	22.4	10.6	9.1	5.6	9.6	10.0	8.9	6.9	346.4	270.0	
1969	A	22.8	21.6	555.8	121.6	21.7	9.4	21.7	5.5	6.9	8.1	9.6	5.8	6.7	233.7	179.3	
	S	22.7	27.6	769.7	138.3	27.0	12.4	25.5	7.1	6.5	9.7	9.6	5.3	7.3	398.4	328.1	
	O	24.7	28.3	810.4	151.2	28.5	12.9	24.8	8.8	7.3	5.3	11.5	9.4	8.7	419.3	344.5	
	N	21.8	25.5	749.4	142.3	26.8	11.9	17.8	13.5	6.8	6.7	10.3	8.9	7.1	392.9	326.7	
	D	20.4	25.6	769.0	145.1	25.7	14.3	21.2	12.1	6.9	9.4	7.8	6.0	7.7	410.3	310.7	
1970	J	19.7	24.3	661.4	139.8	23.3	10.8	21.3	12.2	7.3	4.6	10.2	9.3	6.8	311.6	249.1	
	F	22.3	25.1	691.9	149.3	26.0	10.7	20.8	10.4	7.4	7.2	9.5	11.1	7.9	334.9	239.0	
	M	19.5	26.9	803.8	156.5	25.5	10.4	23.3	11.5	9.1	5.9	10.4	12.2	7.7	415.0	280.7	
	A	19.3	27.7	841.4	165.6	27.2	12.0	23.8	12.2	9.4	7.6	10.8	11.4	7.2	428.8	325.9	
	M	22.8	27.0	809.3	160.6	28.2	12.9	22.2	12.0	10.2	6.5	10.6	13.0	6.5	419.3	335.0	
	J	17.2	27.9	798.6	160.3	29.3	12.1	22.8	12.0	12.0	5.0	10.0	11.5	6.9	415.7	342.5	
	J	16.2	25.3	720.1	162.9	29.3	13.1	21.2	13.4	12.4	5.0	9.2	10.3	7.6	334.6	269.8	
	A	15.0	22.8	580.3	143.1	25.9	10.8	25.4	12.5	11.2	4.7	7.5	9.1	5.1	6.3	228.7	180.7
	S	21.1	26.1	727.7	134.0	23.9	9.3	20.9	11.1	7.5	4.5	9.0	9.5	6.9	6.7	369.1	303.9
	O	16.4	26.3	682.8	135.8	27.4	10.1	19.4	6.5	7.1	4.5	8.8	7.6	8.2	6.7	317.7	253.8
	N	18.8	27.5	692.2	148.0	30.1	11.8	22.1	8.7	9.0	5.4	10.6	8.5	8.8	6.8	310.1	244.4
	D	13.9	21.4	596.0	127.3	25.8	7.9	25.1	5.3	6.2	5.8	9.0	7.1	7.2	5.5	271.3	214.7
1971	J	14.9	38.3	615.3 _r	131.4 _r	27.1	10.0	19.0	9.0	6.9	4.9 _r	9.6	6.9	6.7	5.6	282.3 _r	224.3 _r
	F	18.6	23.8	686.6 _r	122.4	25.4	9.0	19.5	5.0	6.5	4.0	8.6	7.8	11.1	6.2	366.7 _r	312.5 _r
	M	21.2	28.8	919.7 _r	169.5	33.6	13.8	28.5	7.8	8.7	5.6	10.7	10.5	15.4	7.2	500.2 _r	370.7 _r
	A	22.7	28.5	821.3 _r	162.8	29.4	11.3	26.1	6.2	8.1	5.5	9.1	12.8	16.6	7.4	422.2 _r	354.5 _r
	M	21.5	29.6	866.2	165.6	30.8	12.2	26.9	6.3	9.5	5.8	9.3	12.9	15.7	7.0	460.6	383.7
	J	23.6	30.3	892.5	180.1	35.9	14.6	29.2	6.7	8.7	5.7	10.3	12.3	18.0	7.5	464.3	388.8
end products, inedible																	
years and months	transp. & communications equipment					other equipment and tools					pers. & h'hold goods		miscellaneous end products				
	road motor vehic. (78)	motor vehic. engines (79)	motor vehic. parts (80)	aircraft & parts (81-82)	com- munic. & related (83)	total (84)	air cond. & refrig. (85)	electric. light & distrib. (86)	meas. control. & scient. (87)	office machines (88)	total (89)	apparel & access. (90)	total (91)	books & pamph. (92)	other printed mat. (93)	photo. goods (94)	
1969	120.0	36.7	147.1	39.1	32.8	106.2	6.8	20.3	23.8	22.3	46.0	20.6	63.1	10.2	9.3	13.0	
1970	101.0	31.2	137.8	32.0	31.5	107.6	7.3	20.1	25.7	26.2	46.5	21.2	68.0	10.5	9.9	13.8	
1969	A	56.7	24.7	97.9	17.9	26.4	90.6	6.5	17.3	23.5	16.9	51.1	25.5	58.7	11.2	8.7	10.5
	S	132.2	37.7	158.2	18.5	39.0	105.7	5.4	20.9	26.4	21.7	57.7	27.4	69.6	12.5	9.2	15.3
	O	123.2	44.0	177.3	20.5	39.2	121.5	6.0	22.7	30.5	28.2	47.8	19.7	70.6	11.6	10.7	15.7
	N	133.6	39.5	153.6	15.8	37.1	107.4	5.1	21.5	26.1	23.8	42.6	16.6	64.2	9.9	9.5	14.0
	D	112.6	39.5	158.6	49.4	36.4	107.3	6.0	18.7	27.3	25.9	44.0	17.6	62.3	8.2	9.3	14.2
1970	J	76.5	30.1	142.6	17.8	32.0	106.7	6.8	19.5	27.0	25.5	41.3	18.7	62.0	9.8	9.9	13.3
	F	85.5	28.2	125.3	53.5	28.8	102.8	8.0	18.0	26.1	24.1	40.3	20.6	64.6	9.8	10.1	12.0
	M	109.4	33.4	137.9	86.5	31.6	115.0	8.0	20.2	29.0	27.6	49.9	25.7	67.3	9.6	10.2	14.1
	A	119.1 _r	43.0	163.7	53.5	32.1	123.2	8.9	23.4	28.8	32.4	49.0	23.7	74.6	10.4	10.4	14.3
	M	128.2	36.4	170.4	41.0	29.7	117.9	8.6	20.8	27.0	33.2	41.7	16.6	69.8	10.2	9.0	13.2
	J	148.0	37.7	156.8	30.6	29.6	107.0	8.3	20.8	25.4	25.4	43.9	18.0	71.7	10.4	10.1	14.0
	J	91.2	29.4	149.2	23.3	29.5	103.8	7.8	19.0	25.8	24.2	51.1	24.8	67.7	11.2	9.8	14.0
	A	70.7	24.9	85.1	13.7	25.0	94.3	6.6	17.3	22.4	24.1	51.6	27.5	62.6	11.2	9.4	11.4
	S	125.0	30.8	148.1	19.1	35.0	100.7	6.1	19.3	22.0	23.8	53.0	24.8	71.0	11.5	9.9	15.0
	O	85.2	26.4	142.2	16.4	36.4	108.3	6.1	21.2	24.6	25.9	49.2	20.4	71.8	11.7	10.1	15.2
	N	89.4	29.8	125.2	14.5	37.9	112.8	6.2	22.1	26.9	25.8	48.0	17.4	73.3	11.2	10.7	16.2
	D	83.9	24.2	106.6	14.7	30.8	98.2	6.1	19.3	23.1	21.9	38.9	15.7	60.2	9.0	8.9	13.3
1971	J	85.5 _r	23.5	115.3	16.7	29.1	100.9	6.7	20.9	24.5	14.0	40.7	19.2	60.0	9.1	9.0	11.4
	F	135.2 _r	28.9	148.4	12.5	27.8	95.4	7.0	20.4	20.3	22.1	44.5	23.5	57.6	8.4	8.6	12.4
	M	140.3 _r	39.0	191.4	75.4	34.5	125.8	10.8	28.1	29.6	24.7	53.8	27.9	70.3	10.6	10.7	14.6
	A	165.8 _r	35.5	153.3	17.1	32.5	119.8	9.9	25.1	26.1	26.9	47.5	21.8	68.8	10.3	9.4	14.5
	M	180.9	34.3	168.5	26.2	32.8	117.0	9.4	23.3	24.9	29.3	48.7	21.7	74.4	11.0	9.9	15.8
	J	179.7	38.6	170.5	23.5	36.3	118.9	9.2	25.1	25.1	28.0	52.1	22.5	77.1	12.2	11.1	16.6

¹Column numbers refer to tables 3 and 4, section 11. ²The annual index, being calculated separately, will differ slightly from the index obtained by the average of the twelve months. ³Includes special transaction-trade, not shown separately. ⁴Includes scrap. ⁵Some series such as General purpose machinery have been revised to ensure consistent coverage. Other important revisions were: Paper and board (44) now excludes woodpulp; Drilling, excavating and mining (68) now include oil and gas field machinery; Mechanical power transmission equipment (72) now exclude special industry machinery. Source: Trade of Canada Imports (65-007), Statistics Canada.

Table 1: carloadings of revenue freight on Canadian railways¹ (thousand cars)

years and months	total railway revenue freight loadings (carload and non- carload) (000 tons)	total revenue cars loaded (carload only)	farm products and food							mine products				forest products		
			wheat	other grain and grain products	fresh fruits and vege- tables	other agri- culture products	animals and their products	prepared food products	iron ore and concen- trates	other metal ores and concen- trates	potash ²	coal, sand, cement and other mine products	lumber and plywood	pulpwood	other forest products	
1969	15,296	291.2	16.6	13.1	2.5	2.3	3.6	6.1	35.7	15.1		34.8	15.3	14.6	12.0	
1970	17,253	310.8	22.3	18.5	2.1	2.2	3.1	6.0	46.0	17.3	5.4	38.7	14.9	14.7	10.3	
1969 M	15,492	305.1	19.1	13.6	2.5	1.7	3.2	6.2	27.8	19.1		39.2	16.4	11.9	12.1	
J	14,321	271.2	23.0	11.3	1.5	1.3	3.0	6.3	13.0	18.1		36.8	15.2	14.3	11.3	
J	14,945	283.4	29.8	12.2	0.8	1.1	3.1	6.2	23.9	15.7		41.1	14.6	14.7	12.2	
A	13,876	264.0	13.7	11.3	0.6	1.1	3.1	6.0	27.0	11.9		39.2	15.2	15.4	12.4	
S	15,629	295.0	12.0	14.8	1.3	1.5	3.3	6.1	47.1	11.4		39.7	15.5	16.0	12.4	
O	16,786	321.7	10.5	18.0	3.0	7.3	5.0	6.5	53.2	11.0		39.2	16.3	15.5	14.2	
N	16,645	298.9	13.3	14.8	3.2	4.2	5.0	6.0	49.2	12.0		34.6	14.5	14.0	13.5	
D	16,424	289.1	15.4	14.6	3.3	3.4	3.2	5.7	40.4	17.0	(2)	30.1	13.1	13.6	10.9	
1970 J	15,114 ³	280.5	20.6	13.8	3.2	1.9	3.4	5.3	35.5	15.2	5.4	26.5	13.8	15.9	8.0	
F	14,223 ³	269.0	18.9	13.1	2.6	1.8	2.4	6.0	30.8	14.3	5.3	25.3	12.8	19.7	9.1	
M	15,785 ³	297.6	17.9	15.1	3.3	1.6	2.7	5.9	37.0	15.3	7.1	29.2	15.3	17.1	10.8	
A	16,346 ³	305.0	19.1	14.1	3.5	1.3	2.6	5.9	36.7	18.9	8.7	35.4	16.4	13.8	11.2	
M	18,464 ³	323.4	24.0	17.3	2.0	1.4	2.2	5.7	55.3	18.7	6.5	39.0	15.1	11.2	9.0	
J	18,391 ³	329.6	27.7	20.7	1.0	1.3	2.5	6.1	53.4	17.9	3.5	45.1	15.8	14.3	9.4	
J	18,597 ³	322.4	31.2	19.4	0.8	1.2	2.8	6.4	55.4	18.2	2.4	43.0	15.6	15.0	9.7	
A	17,623 ³	308.5	23.8	13.4	0.6	1.1	2.7	6.5	55.9	16.6	4.6	43.7	15.5	15.0	9.6	
S	18,759 ³	330.7	19.1	23.6	1.1	1.6	3.0	6.1	54.8	18.7	4.9	48.5	15.9	13.6	11.9	
O	20,112 ³	353.8	19.5	31.3	1.8	6.9	4.5	6.4	57.3	17.5	6.0	49.7	15.7	14.6	12.5	
N	17,690 ³	318.2	23.7	21.4	2.7	4.6	4.8	6.0	42.7	18.0	6.3	42.0	14.1	14.1	11.9	
D	16,101 ³	291.0	21.8	18.3	2.2	1.9	2.6	5.3	37.8	18.4	4.3	37.6	12.8	12.3	10.0	
1971 J	14,566 ³	270.4	20.0	17.7	2.0	1.4	2.7	4.9	33.4	16.2	4.6	30.2	11.9	13.7	9.4	
F	13,959 ³	262.5	14.2	15.9	2.1	1.0	2.2	5.1	29.9	13.2	4.2	30.6	14.4	14.5	11.1	
M	16,216 ³	300.7	13.3	17.1	2.5	1.1	2.4	5.8	35.3	15.0	7.4	35.4	15.9	16.4	13.9	
A	15,734 ³	284.3	9.8	16.3	3.0	1.0	2.0	5.5	39.3	17.5	8.2	34.5	16.1	10.8	10.3	
M	19,345 ³	333.9	23.3	22.5	2.1	1.0	2.2	6.1	55.8	18.4	6.8	41.9	18.1	11.2	12.7	
J	20,028 ³	346.8	36.9	19.6	1.0	0.8	2.1	6.5	54.9	17.4	4.9	44.7	20.4	14.1	14.0	
J	18,642 ³	320.4	38.1	17.3	0.6	0.8	2.6	6.3	48.9	17.8	4.4	42.3	18.7	11.8	10.4	

years and months	manufactures and miscellaneous										piggyback ⁵ traffic (incl. in loadings)
	iron and steel, primary and manufactured	other metals, primary and manufactured	motor vehicles and parts (incl. agri- cultural)	refined petroleum products	chemicals and acids	paper and paperboard	other manu- factures and miscellaneous	non carloads (small package freight)	receipts ⁴ from U. S. connections		
1969	8.0	3.3	10.8	18.3	6.1	14.9	58.0	14.5			
1970	7.8	3.6	8.9	18.5	6.2	13.4	51.0	10.7	53.7	18.1	
1969 M	9.9	3.9	12.1	17.3	7.6	15.2	66.3	15.5			
J	8.7	3.4	12.2	15.3	6.7	13.9	55.9	14.7			
J	7.9	3.1	7.6	17.2	5.4	14.5	52.3	14.3			
A	5.8	2.7	6.5	17.0	5.2	14.9	55.0	13.8			
S	5.0	3.2	10.8	17.3	5.6	14.2	57.8	15.0			
O	5.5	2.9	12.5	18.7	5.6	15.9	60.9	15.7			
N	6.5	2.7	11.0	17.4	5.4	14.8	56.8	13.7			
D	7.4	3.4	11.4	20.3	6.3	14.8	54.8	13.3	(4)	(5)	
1970 J	8.2	3.6	10.6	22.0	6.0	14.9	46.7	85 ⁶	49.8	16.8	
F	7.9	3.3	8.8	18.3	5.9	13.4	49.3	115 ⁶	49.6	16.5	
M	9.5	3.9	11.3	19.9	6.5	14.3	53.9	91 ⁶	56.2	18.1	
A	9.0	3.8	12.1	17.9	7.2	13.3	54.1	87 ⁶	55.2	18.1	
M	8.3	3.8	10.8	16.6	7.2	13.9	55.4	97 ⁶	60.6	18.5	
J	7.7	4.0	11.4	16.8	6.0	13.1	51.9	117 ⁶	57.9	18.5	
J	7.3	3.5	5.9	17.1	5.7	12.8	49.0	117 ⁶	50.6	17.0	
A	7.5	3.2	5.9	16.7	5.6	12.8	47.8	110 ⁶	52.4	17.0	
S	8.1	3.4	8.4	18.3	5.9	11.6	52.2	119 ⁶	55.0	20.1	
O	7.2	3.6	7.2	18.0	6.4	13.5	54.2	117 ⁶	54.1	20.4	
N	7.0	3.4	6.8	18.1	6.1	13.6	50.9	117 ⁶	51.9	19.0	
D	6.1	3.5	7.4	22.4	5.7	13.1	47.5	110 ⁶	49.3	17.2	
1971 J	6.6	3.2	9.5	21.3	5.6	12.3	43.8	99 ⁶	47.8	16.7	
F	7.1	2.9	11.0	18.8	5.5	11.8	47.0	103 ⁶	47.4	17.7	
M	7.5	3.4	12.7	19.3	6.6	13.6	56.1	119 ⁶	53.3	20.9	
A	8.6	3.1	11.4	16.2	6.2	11.4	53.1	112 ⁶	54.5	19.9	
M	8.4	3.5	11.2	16.4	6.7	11.2	54.4	113 ⁶	49.0	21.4	
J	8.9	3.3	11.4	15.4	6.4	10.9	53.2	124 ⁶	52.9	21.4	
J	7.2	3.1	7.2	15.6	5.5	11.0	50.8	112 ⁶	44.3	21.5	

¹Based on weekly (monthly in 1970) carloadings reported by major lines carrying over 99% of railway traffic in Canada. ²Included in other manufactures and miscellaneous prior to 1970. ³Includes small tonnage of express traffic not available before 1970. ⁴Receipts from U.S. connections not separated from receipts from other Canadian roads before 1970. ⁵Data prior to 1970 not comparable with current data. ⁶Thousand tons. Sources: Monthly Report, Railway Car Loadings (52-001), (Weekly, Prior to 1970), Railway Freight Traffic (52-002), Statistics Canada.

Table 2: operating statistics of Canadian railways¹

years and months ²	railway operating revenues			railway operating expenses	railway operating income	revenue tons carried ³	revenue ton-miles	revenue passengers carried ³	revenue passenger- miles
	total	freight	passenger						
million dollars						millions			
1969	131.8	110.4	5.3	124.2	8.2	19.15	7,954	1.97	211
1970	139.5	119.0	5.3	130.8	8.7	20.54	8,934	1.99	189
1969 J	128.5	103.8	8.1	124.8	3.7	16.12	7,587	2.01	299
A	121.4	98.2	7.4	119.0	2.4	15.69	7,210	2.20	294
S	129.4	107.9	5.0	123.2	6.1	17.97	7,760	1.97	190
O	144.7	123.0	4.6	127.5	17.2	19.83	8,171	1.98	164
N	133.1	112.7	4.3	120.2	12.9	18.82	8,484	1.88	145
D	140.9	118.2	6.0	135.8	5.1	19.62	8,028	2.02	203
1970 J	126.3	108.9	4.1	123.9	2.4	19.28	8,024	1.94	148
F	125.0	107.4	3.7	119.4	5.0	18.30	7,779	1.82	130
M	139.5	120.2	4.6	129.6	9.9	20.76	8,635	2.02	167
A	141.2 _r	121.9	4.2	131.5 _r	9.7 _r	21.00 _r	8,336 _r	1.90	149 _r
M	144.1	123.3	5.0	131.8	12.4	21.72	9,746	1.85	183
J	146.9	123.2	6.5	135.0	11.9	21.71	9,550	1.92	241
J	142.8	118.7	7.9	136.4	6.3	21.40	9,460	1.97	283
A	135.5	112.8	7.3	129.7	5.8	20.75	9,249	2.16	269
S	142.7	121.4	5.4	130.7	12.0	21.89	9,410	2.14	196
O	148.4	128.4	4.5	135.8	12.7	22.78	10,137	1.99	159
N	142.2	122.7	4.2	130.1	12.1	20.60	9,448	1.99	136
D	139.2	119.7	6.3	135.5	3.8	20.72	8,437	2.15	207
1971 J	128.4	111.7	4.4	132.9	-4.5	18.81	8,251	2.01	147
F	128.1	111.8	4.1	135.6	-7.6	18.01	8,187	2.04	142
M	150.9	132.4	4.7	142.7	8.2	21.07	8,775	2.38	163
A	139.7	122.2	4.1	135.4	4.3	20.45	8,354	2.07	153

¹Data in this table refer to class 1 and class 2 carriers which are railways with gross annual operating revenues of \$500,000 or over. Includes operations of United States railways operating in Canada but excludes operations of Canadian railways in the United States. ²Monthly averages for 1968 and 1969 may differ from the averages of the monthly data due to revisions which cannot be allocated by months. ³Includes traffic interchanged between Canadian railways. Sources: Railway Operating Statistics (52-003) monthly, and (52-206) annual, Statistics Canada.

Table 3: operating statistics of Canadian motor carriers—freight and passenger

years and months	freight ¹ for hire, inter-city				passenger, inter-city and rural ²			passenger, urban ³		
	operating revenues	operating expenses	net operating revenues	revenue tons carried	total operating revenues	revenue passengers carried	revenue vehicle miles	total operating revenues	initial revenue passengers	revenue vehicle miles
million dollars				millions	million dollars	millions	million dollars	millions		
1969	164.8	153.9	10.9	10.2	6.6	4.01	10.06	19.4	85.54	20.94
1970	173.7	165.1	8.6	10.2	6.9	3.96	10.28	19.7	84.12	20.92
1969 M	6.2	3.88	9.94	19.8	86.28	21.39
J	158.7	146.5	12.3	10.5	7.0	4.05	10.55	18.6	80.00	20.62
J	9.1	4.64	12.51	18.6	78.14	21.06
A	10.0	4.82	13.17	18.3	76.65	20.50
S	171.7	157.1	14.6	10.6	6.8	4.03	9.86	19.6	85.18	20.78
O	6.3	3.84	9.84	21.0	90.61	21.63
N	5.4	3.58	8.76	20.4	87.28	20.54
D	173.5	164.6	8.9	9.1	6.6	4.31	9.59	20.3	88.68	21.29
1970 J	5.7	3.60	9.45	19.5	85.66	21.41
F	5.4	3.55	8.80	18.7	82.43	19.77
M	160.9	157.7	3.2	9.3	6.5	3.98	10.00	20.3	88.05	21.29
A	5.6	3.66	9.00	21.1	87.35	21.16
M	6.4	3.99	10.07	19.3	83.19	20.85
J	165.6	155.0	10.6	10.2	7.3	4.10	10.68	19.5	81.22	20.91
J	9.4	4.57	12.81	18.3	75.99	20.71
A	9.9	4.74	13.08	18.0	74.88	20.58
S	187.7	174.6	13.1	11.0	7.4	4.17	10.46	19.8	84.35	20.76
O	6.7	4.00	10.13	20.6	88.87	21.52
N	5.6	3.38	8.97	20.8	87.66	20.77
D	180.5	173.1	7.4	10.1	6.9	3.83	9.95	20.9	89.85	21.30
1971 J	6.1 _r	3.73 _r	9.61 _r	18.3	78.24	19.28
F	5.9 _r	3.70 _r	9.11 _r	19.2	82.37	19.42
M	172.6	167.4	5.1	8.3	6.3 _r	3.99 _r	9.77 _r	21.8	93.31	21.81
A	7.1 _r	4.02 _r	9.93 _r	19.9	85.19	20.57
M	7.1	4.15 _r	10.53 _r	19.3	81.86	20.72
J	7.8	4.22	11.01	19.0	79.50	20.22

¹Includes Class I carriers only. These are carriers having \$100,000 or more gross annual revenues primarily from inter-city and rural bus operations. Regular and chartered services are included. ²Includes Class I and Class II carriers only. These are trucking firms having \$100,000 or more gross annual operating revenues. ³Includes Class I carriers only. These are carriers having \$100,000 or more gross annual revenues primarily from urban transit operations. Data are totals for motor bus, trolley coach, street car, subway and chartered services. Sources: Motor Carriers-Freight (53-005) quarterly, Passenger Bus Statistics (53-002) monthly, and Urban Transit (53-003) monthly, Statistics Canada.

Table 4: operating statistics of air carriers in Canada

years and months	Canadian carriers ¹							
	operating revenues	operating expenses	operating income	unit toll revenues		revenue cargo ton-miles ²	revenue passengers carried	revenue passenger-miles
				cargo ³	passengers			
			million dollars			millions	thousands	millions
1969	49.9	47.4	2.5	4.6	39.2	20.7	749	736
1970	59.5	57.1	2.3	6.0	46.1	23.7	886	893
1969 J	63.8	53.5	10.3	4.5	50.9	18.7	933	1,063
A	69.5	54.4	15.1	4.7	56.7	17.6	1,049	1,163
S	58.5	53.4	5.1	4.9	46.7	18.8	830	900
O	49.0	50.4	-1.3	5.5	38.6	24.5	772	671
N	42.7	47.7	-5.0	5.2	32.6	21.4	667	550
D	51.8	49.4	2.4	6.0	39.3	22.7	751	691
1970 J	49.2	51.9	-2.7	4.4	39.4	19.9	777	722
F	46.1	49.7	-3.5	4.8	35.9	21.5	722	638
M	56.9	55.0	1.8	5.4	44.7	24.5	888	821
A	52.8	54.0	-1.2	5.6	41.0	22.8	805	747
M	60.1	56.6	3.5	5.8	46.5	23.0	894	916
J	67.3	59.0	8.3	6.9	51.4	23.0	989	1,092
J	74.0	63.4	10.6	7.0	56.2	24.6	1,068	1,284
A	79.7	63.9	15.8	6.5	62.6	21.9	1,147	1,368
S	67.8	61.4	6.4	6.3	53.6	25.5	977	1,057
O	55.9	57.0	-1.2	6.4	43.4	26.9	826	743
N	47.9	52.7	-4.7	6.1	36.0	26.9	718	591
D	56.2	61.2	-5.0	6.5	42.7	25.4	826	735
1971 J	53.3	56.4	-3.1	4.9	43.0	20.2	651	750
F	49.7	53.6	-3.9	5.3	38.8	23.5	771	660
M	60.7	59.2	1.5	6.4	47.1	27.9	894	802
A	59.0	58.9	0.1	6.2	46.0	25.7 _r	890 _r	782 _r
M	61.1	59.4	1.7	5.6	47.6	24.0	905	852
J	69.5	61.9	7.6	5.9	54.1	23.7	1,002	1,014

¹Prior to 1970, figures included the operations of scheduled and non-scheduled carriers in financial reporting groups I-IV. Figures for 1970 include only the operations of the seven largest airlines in Canada. These transcontinental (Air Canada and CP Air) and regional airlines (Eastern Provincial Airways, Nordair, Pacific Western Airlines, Quebecair and Trans-air) normally account for approximately 85 per cent of the total revenues and expenses reported by Canadian commercial air carriers. ²Cargo includes air freight and express but excludes mail and excess baggage. Note: Nordair was put into Financial Level II (from III) in January 1970 i.e. 1969 and previous dates do not include Nordair. Source: Civil Aviation (51-001), Statistics Canada.

Table 5: operating statistics of Canadian pipelines

years and months		oil pipeline carriers ¹													
		crude oil ¹					products				natural gas carriers ²				
		operating revenues	net receipts		barrel- miles	tan- miles	net receipts		barrel- miles	tan- miles	operating revenues	receipts ³		mcf., miles	ton- miles
			barrels	tons			barrels	tons				mcf	tons		
1969	49.0	48.92	7.19	25,663	3,774	7.48	1.00	876	117	91.2	107.56	2.45	91,679	2,086	
1970	54.9	54.95	8.08	29,672	4,363	8.70	1.16	972	130	..	127.06	2.89	108,452	2,444	
1969	J	47.5	45.85	6.74	22,243	3,271	6.00	.80	727	97	79.1	83.38	1.90	69,332	1,581
	A	..	51.12	7.52	26,276	3,864	7.06	.94	737	98	..	87.29	1.99	74,089	1,689
	S	..	51.23	7.53	26,738	3,932	6.81	.91	784	105	..	102.03	2.23	88,369	2,015
	O	51.8	49.25	7.24	26,339	3,873	6.88	.92	720	96	..	104.74	2.39	94,099	2,145
	N	..	49.20	7.24	25,756	3,788	6.88	.92	840	112	..	112.20	2.56	99,510	2,269
	D	..	52.23	7.68	27,238	4,006	7.92	1.06	936	125	..	122.56	2.79	112,078	2,506
		48.6	55.33	8.14	30,502	4,486	9.17	1.22	1,147	153	..	134.00	3.06	121,034	2,760
1970	J	..	59.59	8.76	32,629	4,798	10.28	1.37	1,235	165	..	136.08	3.10	119,169	2,717
	F	..	54.41	8.00	30,446	4,477	9.43	1.26	1,158	154	..	124.12	2.83	110,911	2,529
	M	56.9	57.01	8.38	30,897	4,544	9.81	1.31	1,118	149	..	135.56	3.09	119,962	2,735
	A	..	46.92	6.90	25,048	3,684	7.86	1.05	882	118	..	126.97	2.89	105,712	2,410
	M	..	48.26	7.10	25,373	3,731	7.14	0.95	753	100	..	121.92	2.78	104,499	2,382
	J	49.2	50.52	7.43	27,474	4,040	7.18	0.96	747	100	..	110.63	2.52	98,666	2,249
	J	..	53.55	7.87	28,491	4,190	7.83	1.04	788	105	..	111.91	2.55	98,851	2,185
	A	..	54.77	8.06	29,522	4,341	7.46	0.99	795	106	..	115.28	2.63	99,061	2,259
	S	54.3	55.02	8.09	29,097	4,279	8.23	1.10	871	116	..	121.66	2.77	100,875	2,300
	O	..	55.44	8.15	29,899	4,397	9.15	1.22	989	132	..	126.41	2.88	104,656	2,386
	N	..	58.44	8.59	32,189	4,734	9.05	1.21	1,007	134	..	139.19	3.17	113,916	2,597
	D	59.3	65.44	9.62	35,003	5,147	10.97	1.46	1,317	176	..	154.94	3.53	125,146	2,583
1971	J	..	60.61 _r	8.91 _r	34,162	5,024	10.84	1.45	1,312	175	..	154.30	3.52	123,216	2,809
	F	..	55.07 _r	8.10	30,445	4,477	9.66	1.29 _r	1,162	155	..	135.94	3.10	110,091	2,150
	M	59.4	60.89	8.95	33,482	4,924	10.63	1.42	1,164	155	..	155.33	3.54	124,626	2,841
	A	..	52.56 _r	7.73 _r	28,866	4,245	9.23	1.23	1,013	135	..	143.11	3.26	115,687	2,638
	M	..	52.93	7.78	28,589	4,204	7.84	1.05	837	112	..	137.36	3.13	115,031	2,623

¹Data from February 1967 onwards for net receipts include gathering and trunk lines. Prior to that date they include trunk lines only. ²Excludes distribution systems. ³Received from field and processing plants by transport systems. Sources: Oil Pipeline Transport (55-001) and Gas Utilities (55-002), Statistics Canada.

Table 6: shipping and canal traffic (thousand short tons)

years and months	total cargo handled ¹							international seaborne shipping			total coastwise shipping	canals, total cargo traffic ²
	Halifax	Saint John	Quebec	Montreal	Toronto ²	Vancouver	all ports	cargo loaded	cargo unloaded	total		
1969	832	484	609	1,429	703	1,950	20,356	6,443	4,697	11,139	9,175	10,509
1970	925	528	703	1,846	612	2,223	24,085	6,924	6,760	13,684	10,392	12,657
1969 J	807	393	730	1,764	630	2,190	22,593	5,109	6,042	11,151	11,442	9,995
J	905	470	819	1,740	913	2,250	24,163	6,698	6,389	13,087	11,076	9,617
A	734	313	810	1,792	735	1,586	24,205	7,842	5,260	13,102	11,103	11,426
S	691	363	659	2,150	648	1,757	25,939	8,687	5,565	14,252	11,687	11,517
O	701	328	791	1,867	921	1,285	26,274	8,372	5,426	13,798	12,476	14,365
N	902	497	811	1,782	798	1,567	24,009	8,560	6,128	14,688	9,321	13,746
D	925	478	802	2,043	457	2,507	22,305	7,073	4,589	11,662	10,643	5,570
1970 J	1,006	630	139	243	-	2,021	10,474	4,877	1,378	6,255	4,111	-
F	1,176	454	148	250	-	1,768	9,575	3,618	1,387	5,005	4,570	-
M	1,070	804	282	562	-	2,195	11,781	5,159	1,754	6,913	4,869	-
A	776	475	533	1,502	722	2,522	22,524	7,824	5,335	13,159	9,365	8,545
M	847	364	1,091	2,236	835	1,397	28,371	9,917	7,046	16,963	11,408	14,827
J	1,123	411	1,047	2,279	444	1,984	28,438	6,477	11,084	17,561	10,877	13,457
J	777	320	256	2,565	648	2,709	32,065	5,691	11,411	17,102	14,963	13,204
A	847	610	882	2,699	589	2,428	31,487	6,359	11,374	17,733	13,754	15,107
S	756	604	985	2,530	656	2,321	30,416	10,497	6,227	16,724	13,692	14,174
O	903	517	1,339	2,747	580	2,214	31,832	11,822	6,522	18,344	13,488	14,465
N	909	653	1,079	2,389	541	2,130	28,733	6,350	9,800	16,150	12,582	14,107
D	915	499	659	2,148	490	2,992	23,330	4,499	7,803	12,302	11,023	6,025
1971 J	909	501	119	239	-8	1,531	8,047	3,494	1,417	4,911	3,156	-
F	1,058	726	162	304	-	3,138	10,070	5,174	1,782	6,956	3,114	-
M	1,040	649	319	477	19	2,877	11,024	5,209	1,837	7,046	3,978	-
A	984	354	543	1,327	245	2,413	19,376	6,942	4,802	11,744	7,632	9,733
M	961	641	1,041	2,389	733	2,542	31,815	11,849	6,792	18,641	13,174	15,086
J	790	423	1,166	2,702	661	2,362	22,430	11,651	6,063	17,714	12,820	..

NOTE: Components may not add to totals due to rounding. ¹Includes cargo loaded and unloaded in foreign and coastwise shipping. ²Annual data are averages of nine months. ³Revised data are for the St. Lawrence Canals and Welland Canal only. Sources: Shipping Statistics (54-002) and Summary of Canal Statistics (54-001), Statistics Canada.

Table 1: Bank of Canada (million dollars)

Table 1: Bank of Canada (million dollars)														
end of period	assets													
	government of Canada direct and guaranteed securities								bankers' acceptances	advances to chartered and savings banks	foreign currency assets ¹	investments in IDB ²	cheques on other banks	net amount of govt. of Canada items in process of settlement
	treasury bills	other maturities				total	total							
		3 years and under	over 3 years to 5 years	over 5 years to 10 years	over 10 years									
1969	477.7	1,929.6	516.2	236.2	898.2	3,580.1	4,057.8	2.6	0.9	160.6	403.3	88.9	88.2	
1970	621.2	1,702.6	754.7	346.4	816.4	3,620.1	4,241.3	-	-	194.5	469.6	335.7	64.8	
1969 J	368.1	1,543.0	759.3	309.4	904.1	3,515.9	3,883.9	0.5	-	202.1	378.0	58.4	46.7	
A	370.4	1,502.7	805.6	306.2	903.4	3,517.8	3,888.2	-	-	208.4	380.7	200.3	61.3	
S	403.2	1,935.4	376.9	302.7	902.1	3,517.0	3,920.3	-	-	182.3	382.1	85.0	36.1	
O	347.2	1,865.1	453.6	302.7	900.1	3,521.5	3,868.7	3.1	-	211.4	394.4	340.8	42.6	
N	401.9	1,858.6	453.7	299.7	900.2	3,512.2	3,914.1	-	-	139.7	397.7	236.9	67.6	
D	477.7	1,929.6	516.2	236.2	898.2	3,580.1	4,057.8	2.6	0.9	160.6	403.3	88.9	88.2	
1970 J	443.5	1,855.9	515.8	234.6	898.3	3,504.5	3,948.0	-	-	150.6	409.0	196.8	132.8	
F	453.4	1,839.5	509.7	234.1	898.4	3,481.7	3,935.1	-	-	164.6	412.9	200.2	206.3	
M	403.1	1,841.2	508.3	232.1	897.1	3,478.6	3,881.7	1.0	-	175.2	417.2	62.8	111.8	
A	389.9	2,002.0	501.6	156.4	901.7	3,561.8	3,951.7	12.9	-	183.7	430.9	107.8	38.8	
M	352.3	1,838.9	623.2	184.8	901.9	3,548.8	3,901.0	-	-	180.0	434.5	223.4	53.8	
J	359.6	1,837.9	623.3	184.8	901.9	3,547.9	3,907.5	3.0	-	239.4	438.2	195.9	59.4	
J	501.1	1,779.0	665.3	183.9	899.4	3,527.6	4,028.7	0.9	-	130.9	442.4	279.8	63.6	
A	474.3	1,786.8	665.4	310.4	821.4	3,584.0	4,058.3	1.3	-	121.2	445.1	85.2	61.3	
S	462.7	1,780.0	666.1	309.9	819.7	3,575.8	4,038.5	-	-	129.6	447.4	58.6	39.6	
O	455.7	1,847.1	598.5	312.9	816.6	3,575.1	4,030.8	-	-	137.0	461.0	267.9	42.0	
N	519.5	1,847.3	598.7	312.7	818.6	3,577.3	4,096.8	-	-	132.9	464.4	46.8	120.2	
D	621.2	1,702.6	754.7	346.4	816.4	3,620.1	4,241.3	-	-	194.5	469.6	335.7	64.8	
1971 J	759.2	1,747.1	754.8	346.3	814.6	3,662.7	4,421.9	13.2	-	72.4	476.3	263.7	104.1	
F	724.2	1,758.7	697.2	382.0	860.7	3,698.6	4,422.7	-	-	34.2	479.2	237.4	76.6	
M	671.6	1,759.0	698.6	382.0	859.1	3,698.7	4,370.3	-	1.6	50.7	479.2	75.3	109.4	
A	645.4	1,677.5	701.7	468.9	856.0	3,704.1	4,349.5	-	-	58.5	490.9	310.2	17.5	
M	655.0	1,665.9	704.3	466.4	866.4	3,702.9	4,357.9	-	-	176.4	491.3	64.8	80.0	
J	707.5	1,807.9	595.5	483.8	865.3	3,752.5	4,460.0	-	-	179.6	493.8	161.1	80.8	
J	756.4	1,805.9	590.5	481.9	865.4	3,743.7	4,500.1	-	2.0	259.3	499.2	351.4	84.2	
liabilities														
end of period	Canadian dollar deposits													
	assets						notes in circulation						all other liabilities	
	accrued interest on investments	all other accounts ³	total assets or liabilities	held by			government of Canada	chartered banks	government of Canada enterprises	foreign central banks and official institutions	other	foreign currency liabilities	Bank of Canada cheques outstanding	all other accounts ⁴
				chartered banks	others	total								
1969	60.0	26.0	4,888.3	543.5	2,902.7	3,446.2	80.9	1,108.8	5.7	24.9	11.4	23.6	155.0	31.7
1970	64.3	34.8	5,405.0	526.1	3,106.2	3,632.3	228.0	1,176.4	0.7	25.1	12.1	32.6	265.0	32.8
1969 J	66.1	24.6	4,660.3	488.8	2,789.6	3,278.4	93.1	1,072.9	4.5	23.9	10.6	19.8	109.9	47.3
A	75.9	24.7	4,839.4	412.0	2,848.1	3,260.1	84.0	1,119.2	5.0	22.6	11.5	26.7	253.0	57.3
S	66.8	24.6	4,697.2	496.5	2,747.1	3,243.6	123.4	1,093.3	6.5	20.9	11.1	7.3	113.1	77.8
O	47.5	25.1	4,933.6	412.9	2,821.9	3,234.8	102.2	1,116.6	5.7	22.5	14.4	59.0	279.9	98.4
N	60.5	26.2	4,842.8	406.8	2,856.9	3,263.7	9.2	1,116.8	5.6	21.8	11.5	27.9	333.0	53.3
D	60.0	26.0	4,888.3	543.5	2,902.7	3,446.2	80.9	1,108.8	5.7	24.9	11.4	23.6	155.0	31.7
1970 J	68.5	28.8	4,934.4	417.5	2,810.0	3,227.5	13.3	1,216.4	5.2	32.1	13.9	72.9	299.3	53.8
F	76.5	29.3	5,024.9	396.4	2,823.0	3,219.4	31.7	1,138.5	4.6	22.7	11.8	122.5	400.3	73.5
M	71.9	29.8	4,751.3	497.0	2,792.2	3,289.2	2.8	1,119.5	4.6	25.8	13.4	22.7	178.2	95.1
A	48.4	30.4	4,804.6	470.4	2,839.2	3,309.5	84.7	1,101.5	0.1	24.5	12.7	56.2	150.1	65.3
M	60.3	30.4	4,883.5	440.7	2,912.9	3,353.7	49.3	1,117.9	-	26.7	12.9	29.4	231.2	62.3
J	60.2	36.6	4,940.3	521.3	2,950.7	3,472.1	106.2	1,087.3	0.9	21.7	14.0	41.3	145.5	51.5
J	68.7	32.7	5,047.7	489.8	3,020.0	3,509.8	39.0	1,106.2	0.1	33.0	12.6	36.8	252.1	58.0
A	83.6	34.1	4,890.2	528.5	2,929.1	3,457.6	91.4	1,101.5	0.4	19.1	13.7	22.4	124.8	59.3
S	77.3	34.2	4,825.1	560.0	2,897.7	3,457.7	76.8	1,059.7	0.4	19.7	11.3	30.7	103.8	65.2
O	48.9	34.1	5,021.8	437.5	3,000.2	3,437.7	94.1	1,095.5	0.4	26.6	12.7	33.1	259.7	61.9
N	65.6	34.2	4,960.9	508.9	2,966.9	3,475.8	68.8	1,114.1	0.5	22.0	13.2	40.4	170.2	55.9
D	64.3	34.8	5,405.0	526.1	3,106.2	3,632.3	228.0	1,176.4	0.7	25.1	12.1	32.6	265.0	32.8
1971 J	69.9	33.8	5,455.3	439.6	3,005.5	3,445.1	234.8	1,348.6	1.6	24.5	13.3	34.0	300.0	53.5
F	82.3	33.5	5,366.0	412.1	3,035.5	3,447.6	257.7	1,239.0	1.7	22.1	13.8	16.1	294.3	73.8
M	75.6	33.6	5,195.7	511.8	2,985.1	3,496.9	82.0	1,249.9	-0.1	20.7	12.1	32.4	205.3	96.7
A	49.3	33.8	5,309.7	419.6	3,115.2	3,534.8	79.8	1,302.7	-0.2	20.3	13.6	40.4	256.5	61.8
M	68.6	34.1	5,273.2	558.4	3,088.5	3,647.0	5.0	1,351.8	-	21.5	13.4	36.8	145.7	52.1
J	69.5	34.4	5,479.1	478.9	3,266.2	3,745.1	57.3	1,372.7	1.4	20.7	12.5	49.2	170.3	49.9
J	75.3	34.7	5,806.1			3,810.6	127.7	1,405.0	-0.3	22.0	13.1	37.7	318.4	72.0

¹Foreign exchange and foreign securities.²Industrial Development Bank capital stock, bonds and debentures.³Bank premises and all other assets.⁴Includes the total of capital and rest fund which has amounted to \$30 million since December 31, 1955.

Source: Statistical Summary, Bank of Canada.

Table 2: Canadian chartered banks (million dollars)

end of period	Canadian cash reserves and liquid assets ¹			liabilities								acceptances, guarantees and letters of credit
	total cash reserves	Canadian dollar deposit liabilities	average cash reserve ratio (%)	Canadian dollar deposits						advances from Bank of Canada		
				government of Canada	provincial governments	personal savings	other notice	other banks ²	public demand		total	
1969	1,684	26,445	6.37	1,308	209	15,030	3,392	360	7,037	27,336	1	1,263
1970	1,747	28,589	6.11	1,257	214	16,615	4,450	270	7,083	29,888	-	1,484
1969 A	1,690	26,250	6.44	782	309	14,947	3,763	225	6,159	26,186	-	1,080
S	1,652	25,971	6.36	532	272	15,154	3,719	263	6,648	26,588	-	1,135
O	1,654	26,063	6.35	392	197	15,350	3,821	338	6,347	26,444	-	1,178
N	1,669	26,250	6.36	1,510	193	14,937	3,680	294	6,379	26,993	-	1,181
D	1,684	26,445	6.37	1,308	209	15,030	3,392	360	7,037	27,336	1	1,263
1970 J	1,772	26,843	6.60	1,438	215	15,200	3,327	292	5,979	26,452	-	1,259
F	1,753	26,637	6.58	1,363	218	15,344	3,393	342	5,830	26,490	-	1,337
M	1,688	26,195	6.45	839	326	15,583	3,440	338	6,430	26,956	-	1,421
A	1,662	26,167	6.35	471	323	15,815	3,632	344	6,185	26,770	-	1,507
M	1,678	26,516	6.33	518	285	15,847	3,820	300	6,093	26,863	-	1,376
J	1,639	26,551	6.18	232	346	16,010	4,113	330	6,789	27,819	-	1,417
J	1,649	26,769	6.16	333	342	16,213	4,119	315	6,326	27,648	-	1,438
A	1,695	27,412	6.18	366	291	16,397	4,075	317	6,793	28,238	-	1,434
S	1,688	27,473	6.14	242	250	16,533	4,076	304	6,637	28,042	-	1,503
O	1,702	27,681	6.15	292	252	16,817	4,668	306	6,450	28,784	-	1,523
N	1,713	27,957	6.13	1,288	286	16,507	4,526	278	6,998	29,882	-	1,537
D	1,747	28,589	6.11	1,257	214	16,615	4,450	270	7,083	29,888	-	1,484
1971 J	1,869	29,425	6.35	1,417	269	16,889	4,393	253	6,316	29,538	-	1,501
F	1,875	29,389	6.38	1,487	281	17,070	4,654	251	6,296	30,039	-	1,513
M	1,832	29,305	6.25	1,181	538	17,231	4,776	262	6,797	30,785	2	1,535
A	1,860	30,023	6.20	1,168	487	17,492	4,830	255	6,838	31,069	-	1,596
M	1,919	30,651	6.26	1,505	480	17,487	4,922	289	7,296	31,979	-	1,628
J	1,947	31,102	6.26	1,345	500	17,636	5,145	328	7,718	32,673	-	1,660
J	1,978	31,514	6.28									

end of period	liabilities					assets					
	all other liabilities	debentures issued and outstanding	accumulated appropriations for losses	shareholders equity ³	total Canadian liabilities	Bank of Canada deposits and notes	Canadian day-to-day loans	treasury bills	government of Canada direct and guaranteed bonds ⁴		
									3 years and under	over 3 years	net foreign assets ⁵
1969	265	40	595	1,502	31,002	1,652	183	2,087	1,327	1,651	2
1970	161	40	604	1,596	33,774	1,703	310	2,689	1,956	1,954	158
1969 A	259	40	562	1,405	29,532	1,531	238	2,194	1,345	1,749	-120
S	304	40	562	1,406	30,035	1,590	234	2,164	1,512	1,592	-208
O	200	40	595	1,477	29,934	1,530	242	2,165	1,399	1,623	-151
N	262	40	595	1,481	30,553	1,524	205	2,135	1,393	1,637	-93
D	265	40	595	1,502	31,002	1,652	183	2,087	1,327	1,651	2
1970 J	193	40	595	1,514	30,052	1,634	237	2,093	1,327	1,670	-187
F	202	40	595	1,514	30,177	1,535	288	2,091	1,250	1,691	-302
M	220	40	595	1,515	30,746	1,616	293	2,197	1,256	1,700	-227
A	223	40	595	1,515	30,650	1,572	258	2,246	1,515	1,493	-57
M	251	40	595	1,516	30,641	1,559	278	2,484	1,514	1,576	-35
J	282	40	595	1,516	31,669	1,609	244	2,633	1,568	1,615	94
A	246	40	595	1,516	31,484	1,596	309	2,531	1,527	1,771	-119
J	242	40	595	1,517	32,065	1,630	345	2,616	1,518	1,814	-41
S	253	40	595	1,517	31,951	1,620	328	2,710	1,586	1,840	-94
O	106	40	604	1,599	32,656	1,533	299	2,814	1,766	1,730	118
N	137	40	604	1,599	33,799	1,623	273	2,808	1,880	1,828	174
D	161	40	604	1,596	33,774	1,703	310	2,689	1,956	1,954	158
1971 J	165	40	604	1,596	33,444	1,788	241	2,640	1,964	2,040	49
F	169	40	604	1,596	33,961	1,651	324	2,730	2,026	2,079	31
M	201	40	604	1,596	34,764	1,762	288	2,773	2,102	2,139	146
A	207	140	604	1,606	35,222	1,722	200	2,789	2,071	2,318	66
M	233	155	604	1,606	36,205	1,910	238	2,794	2,085	2,397	142
J	300	185	604	1,606	37,028	1,852	262	2,762	2,212	2,348	266

Cont'd on page 105.

Table 2: Canadian chartered banks (million dollars) - concluded

end of period		assets												total Canadian and net foreign assets	
		loans in Canadian currency ⁶					insured residential mortgages		other residential mortgages		other Canadian securities		Canadian dollar items in transit (net)		all other assets
		call and short	provincial-municipal ⁷	grain dealers ⁸	Canada Savings Bonds ⁹	general loans ¹⁰					provincial-municipal ⁷	corporate			
							total loans								
1969		318	921	1,099	238	15,384	17,961	999	326	699	677	1,459	1,979	31,002	
1970		593	883	705	246	16,123	18,549	1,100	357	806	843	1,044	2,306	33,774	
1969	A	331	800	1,034	44	15,178	17,387	953	306	659	678	918	1,692	29,532	
	S	350	803	1,100	23	15,229	17,505	970	304	668	675	1,264	1,765	30,035	
	O	448	878	1,119	5	15,307	17,757	977	309	666	679	939	1,798	29,934	
	N	373	894	1,136	256	15,358	18,016	988	326	698	703	1,157	1,862	30,553	
	D	318	921	1,099	238	15,384	17,961	999	326	699	677	1,459	1,979	31,002	
1970	J	248	974	1,104	210	15,126	17,661	1,004	312	691	734	913	1,963	30,052	
	F	259	1,147	1,086	184	15,125	17,802	1,006	308	694	751	1,040	2,023	30,177	
	M	340	1,072	1,047	161	15,179	17,797	1,010	304	703	765	1,221	2,111	30,746	
	A	357	932	963	133	15,215	17,598	1,021	313	701	753	1,034	2,202	30,650	
	M	323	907	909	107	15,119	17,366	1,032	314	697	748	1,044	2,065	30,641	
	J	398	968	844	87	15,450	17,747	1,036	316	702	762	1,232	2,112	31,669	
	J	290	936	847	64	15,882	18,020	1,044	318	685	703	985	2,113	31,484	
	A	391	827	832	44	15,809	17,903	1,056	330	686	689	1,371	2,147	32,065	
	S	396	803	803	26	15,831	17,859	1,059	340	703	711	1,015	2,273	31,951	
	O	762	837	759	7	15,976	18,341	1,075	348	721	752	861	2,299	32,656	
	N	662	813	722	266	15,915	18,379	1,088	355	754	797	1,500	2,340	33,799	
	D	593	883	705	246	16,123	18,549	1,100	357	806	843	1,044	2,306	33,774	
1971	J	580	890	677	224	16,173	18,544	1,119	363	772	797	738	2,389	33,444	
	F	485	979	662	198	16,301	18,625	1,128	372	798	856	792	2,550	33,961	
	M	465	942	634	170	16,569	18,780	1,157	394	804	898	863	2,658	34,764	
	A	532	924	627	143	16,826	19,052	1,290	413	826	953	802	2,719	35,222	
	M	474	919	587	111	16,943	19,033	1,318	426	812	1,023	1,339	2,689	36,205	
	J	547	959	574	93	17,480	19,652	1,350	455	827	1,050	1,289	2,706	37,028	

¹Bank of Canada deposits are averages of the juridical days in the month shown while Bank of Canada notes and Canadian dollar deposit liabilities are averages of the 4 consecutive Wednesdays ending with the second last Wednesday in the previous month. ²Mainly deposits of foreign banks. ³Capital, rest fund and undivided profits as at the latest fiscal year-end. ⁴Including issues payable in foreign currency. ⁵Total of foreign funds, short term foreign investments and other foreign currency assets less foreign currency liabilities. ⁶Excluding Canadian day-to-day loans. ⁷Securities purchased direct from issuer with a term of less than one year at time of issue are classified as loans. ⁸Loans to grain dealers and exporters. ⁹Loans to finance purchase of Canada Savings Bonds at time of issue. ¹⁰Including loans to instalment finance companies. Source: Statistical Summary, Bank of Canada.

Table 3: currency outside banks and chartered bank deposits (million dollars)

average of wednesdays	chartered bank deposits								currency and chartered bank deposits	
	currency outside banks			government of Canada	personal savings	non-personal term and notice	demand	total ¹	total ²	held by general public ³
	notes	coin	total							
1969 D	2,850	430	3,279	1,437	14,892	3,622	5,925	25,876	29,155	27,718
1970 D	3,027	457	3,483	1,330	16,468	4,570	6,216	28,583	32,066	30,737
1969 A	2,714	417	3,131	841	14,783	3,971	5,733	25,329	28,460	27,619
S	2,711	422	3,133	640	14,934	3,914	5,810	25,298	28,431	27,791
O	2,716	423	3,139	565	15,086	3,898	5,897	25,446	28,586	28,020
N	2,732	426	3,158	922	15,052	3,816	5,955	25,745	28,904	27,981
D	2,850	430	3,279	1,437	14,892	3,622	5,925	25,876	29,155	27,718
1970 J	2,697	434	3,131	1,507	14,990	3,485	5,755	25,737	28,868	27,360
F	2,683	431	3,114	1,393	15,174	3,511	5,494	25,572	28,686	27,293
M	2,709	433	3,142	1,084	15,324	3,594	5,528	25,530	28,673	27,588
A	2,753	437	3,190	792	15,569	3,737	5,678	25,776	28,966	28,174
M	2,784	438	3,222	484	15,776	3,966	5,602	25,828	29,048	28,564
J	2,819	442	3,261	363	15,845	4,196	5,707	26,112	29,371	29,008
J	2,902	446	3,348	336	16,018	4,312	5,873	26,540	29,888	29,551
A	2,886	449	3,335	405	16,194	4,331	5,881	26,811	30,146	29,742
S	2,893	451	3,344	242	16,406	4,317	5,882	26,847	30,192	29,949
O	2,876	451	3,327	400	16,572	4,437	5,934	27,343	30,671	30,271
N	2,905	454	3,359	887	16,565	4,689	6,008	28,149	31,509	30,621
D	3,027	457	3,483	1,330	16,468	4,570	6,216	28,583	32,066	30,737
1971 J	2,900	461	3,361	1,524	16,657	4,483	6,092	28,756	32,117	30,593
F	2,905	458	3,363	1,479	16,887	4,626	5,930	28,921	32,284	30,806
M	2,938	458	3,396	1,315	17,073	5,108	6,054	29,549	32,945	31,631
A	2,969	461	3,431	1,385	17,283	5,129	6,234	30,032	33,462	32,077
M	3,029	464	3,493	1,579	17,387	5,232	6,361	30,559	34,052	32,472
J	3,123	468	3,591	1,401	17,487	5,430	6,672	30,991	34,582	33,181
J	3,185	470	3,655	1,455	17,649	5,642	6,695	31,441	35,096	33,641

¹Less Canadian dollar float. ²Includes Government of Canada Deposits. ³Excludes Government of Canada Deposits. Bank of Canada.

Source: Statistical Summary.

Table 4: cheques cashed in clearing centres (million dollars)

years and months									by selected cities				by type of account		
	Canada ¹	Atlantic provinces	Que.	Ont.	Man.	Sask.	Alta.	B. C.	Montreal	Toronto	Winnipeg	Vancouver	current	savings	personal chequing
1969	61,284	1,746	16,615	29,960	3,036	1,224	3,966	4,737	14,683	23,667	2,992	4,118	57,514	2,942	827
1970	68,159	1,895	17,922	34,232	3,325	1,358	4,309	4,784	15,658	28,047	3,279	4,179	64,391	2,805	963
unadjusted for seasonal variation															
1969 J	63,382	1,599	17,078	31,210	3,063	1,116	4,562	4,755	15,179	24,646	3,019	4,045	59,492	3,006	884
J	65,218	1,628	18,127	32,104	2,952	1,249	4,180	4,978	16,189	25,392	2,909	4,331	61,430	2,933	854
A	56,311	1,809	15,603	26,979	2,730	1,062	3,669	4,460	13,712	21,146	2,688	3,871	52,942	2,592	777
S	60,849	1,854	16,787	28,539	3,196	1,370	4,146	4,957	14,834	22,409	3,151	4,254	57,352	2,659	838
O	65,334	1,929	16,866	32,602	3,654	1,383	3,938	4,962	14,853	26,026	3,606	4,361	61,663	2,789	881
N	63,315	1,948	16,451	30,671	3,328	1,416	4,224	5,277	14,283	24,161	3,271	4,622	58,184	4,220	911
D	68,585	2,026	17,190	34,614	3,546	1,261	4,516	5,431	14,874	27,655	3,496	4,736	64,825	2,833	928
1970 J	60,991	1,776	14,993	31,483	2,982	1,255	3,991	4,510	13,087	25,527	2,939	4,030	57,569	2,540	881
F	58,174	1,631	15,267	29,671	2,961	989	3,513	4,141	13,504	24,032	2,925	3,664	55,013	2,370	792
M	64,393	1,974	17,125	32,421	3,145	1,170	3,998	4,561	15,095	26,223	3,104	3,951	60,897	2,625	871
A	69,331	2,018	18,252	34,406	3,496	1,514	4,776	4,870	16,089	27,814	3,453	4,385	65,682	2,738	911
M	63,951	1,884	16,350	32,901	3,080	1,253	3,862	4,621	14,353	26,449	3,029	4,055	59,921	3,069	961
J	70,109	1,925	17,070	37,125	3,627	1,382	4,218	4,762	15,044	30,198	3,581	4,234	66,188	2,949	972
J	72,016	1,980	19,076	32,219	3,540	1,389	4,992	4,821	16,220	29,270	3,492	4,165	68,017	2,983	1,016
A	65,090	1,838	18,538	31,531	2,959	1,219	4,559	4,445	16,074	25,510	2,919	3,810	61,500	2,667	923
S	69,816	1,897	18,136	35,127	3,367	1,360	4,902	5,028	15,620	28,364	3,318	4,278	65,939	2,834	1,043
O	72,907	1,930	19,716	37,189	3,465	1,518	4,215	4,874	17,297	30,392	3,418	4,258	69,309	2,593	1,005
N	72,661	1,980	19,253	37,008	3,516	1,371	4,198	5,335	16,865	30,216	3,461	4,636	68,225	3,344	1,092
D	78,471	1,907	21,293	39,699	3,760	1,882	4,485	5,445	18,647	32,572	3,710	4,687	74,439	2,944	1,088
1971 J	66,680	1,668	17,869	34,770	2,953	1,149	3,746	4,524	15,633	28,490	2,907	3,947	63,364	2,355	962
F	65,776	1,686	18,081	34,334	2,808	879	3,631	4,355	15,738	27,842	2,767	3,773	62,399	2,409	968
M	77,082	2,173	19,958	40,072	3,588	1,489	4,192	5,610	17,239	31,921	3,545	4,743	73,288	2,679	1,115
A	75,788	2,241	19,761	38,641	3,571	1,489	4,775	5,310	17,248	31,348	3,523	4,706	72,157	2,588	1,044
M	69,227	1,947	18,273	35,039	3,350	1,372	4,142	5,104	15,816	27,846	3,301	4,499	65,353	2,737	1,137
J	79,116	2,112	19,829	41,422	3,814	1,528	4,876	5,536	17,236	33,622	3,760	4,912	74,966	2,956	1,195
adjusted for seasonal variation															
M. C. D.	4	4	4	4	5	6	4	5	4	4	5	4	3	6	3
1969 J	62,091	1,633	17,161	29,887	2,993	1,160	4,433	4,729	15,221	23,716	2,941	4,034	58,168	3,054	869
J	63,551	1,688	17,537	31,930	2,842	1,208	4,093	4,831	15,750	25,659	2,807	4,184	59,824	2,872	855
A	61,451	1,889	16,722	30,413	3,038	1,190	4,023	4,675	14,836	23,845	2,991	4,082	57,769	2,861	821
S	62,116	1,858	16,804	30,094	3,086	1,374	4,116	4,871	14,881	23,563	3,045	4,196	58,416	2,837	863
O	61,996	1,868	15,877	30,821	3,293	1,259	3,893	4,776	13,961	24,504	3,246	4,222	58,195	2,922	879
N	64,450	1,956	16,659	31,645	3,285	1,515	4,316	5,112	14,596	25,172	3,237	4,496	60,309	3,289	852
D	63,509	1,865	16,128	31,746	3,236	1,223	4,003	4,968	14,039	25,505	3,190	4,348	59,791	2,819	899
1970 J	61,066	1,788	15,247	30,891	3,215	1,185	4,030	4,732	13,334	24,742	3,170	4,181	57,506	2,650	910
F	64,323	1,771	16,419	32,102	3,364	1,231	4,141	4,714	14,419	25,855	3,319	4,169	60,760	2,691	872
M	64,997	2,008	17,040	32,609	3,331	1,241	4,254	4,621	15,045	26,151	3,288	4,019	61,269	2,818	910
A	67,037	1,897	18,299	33,437	3,374	1,258	4,273	4,824	15,653	26,885	3,324	4,306	63,315	2,798	924
M	65,243	1,820	16,811	32,982	3,201	1,260	3,910	4,752	14,848	26,614	3,148	4,154	61,704	2,704	835
J	66,712	1,903	16,813	34,555	3,377	1,345	4,019	4,610	14,719	28,070	3,335	4,092	62,817	2,920	975
J	69,487	2,086	18,260	35,442	3,472	1,363	4,816	4,685	15,673	29,115	3,431	4,054	65,570	2,919	998
A	70,726	1,919	19,535	35,728	3,273	1,354	5,015	4,707	17,053	29,024	3,225	4,038	66,680	3,055	991
S	71,825	1,911	18,301	37,048	3,236	1,421	4,750	4,864	15,810	30,058	3,193	4,192	67,793	2,941	1,091
O	71,827	1,893	19,231	36,791	3,220	1,386	4,387	4,888	16,884	29,846	3,177	4,256	68,136	2,704	987
N	70,817	1,930	18,616	36,469	3,345	1,395	4,153	4,984	16,417	29,994	3,293	4,358	67,072	2,718	1,027
D	72,776	1,838	20,076	36,645	3,438	1,819	4,014	4,987	17,691	30,092	3,393	4,273	68,907	2,815	1,054
1971 J	69,427	1,726	18,889	35,216	3,329	1,163	3,880	4,842	16,627	28,627	3,274	4,222	65,930	2,527	970
F	72,794	1,838	19,504	37,127	3,182	1,098	4,288	4,959	16,850	29,927	3,133	4,294	68,997	2,731	1,066
M	75,574	2,164	19,239	38,940	3,641	1,539	4,261	5,511	16,599	30,984	3,602	4,705	71,543	2,821	1,210
A	72,810	2,113	19,931	37,341	3,493	1,196	4,340	5,296	16,889	29,822	3,440	4,627	69,149	2,633	1,028
M	70,528	1,861	18,525	35,357	3,445	1,366	4,201	5,285	16,098	28,295	3,389	4,622	67,048	2,485	995
J	75,878	2,107	19,755	38,434	3,535	1,550	4,565	5,296	17,060	31,324	3,487	4,733	71,815	2,839	1,224

NOTE: Components may not add to totals due to rounding. ¹This series covers 50 clearing house centres. Centres (61-001), Statistics Canada.

Source: Cheques Cashed in Clearing

Table 5: life insurance sales¹ by type and province (million dollars)

years and months	individual insurance ²											total, group and wholesale insurance ⁴
	total ³	Nfld.	P. E. I.	N. S.	N. B.	Que.	Ont.	Man.	Sask.	Alta.	B. C.	
1969	770.11	5.96	2.22	20.48	15.24	244.18	289.96	27.76	22.14	65.60	76.57	439.5
1970	767.10	6.49	2.05	22.25	14.52	249.61	287.48	29.54	20.08	63.04	72.04	374.9
1969 M	786.90	4.23	2.46	19.73	13.60	255.93	290.87	29.72	23.29	69.36	77.71	240.2
J	845.37	6.42	3.32	23.15	17.01	254.80	323.98	30.75	27.57	69.66	88.71	454.5
J	769.39	5.14	2.46	23.63	14.87	238.96	288.34	28.45	22.51	63.23	81.79	341.4
A	682.80	4.64	1.97	18.93	13.81	222.27	256.44	21.87	18.49	55.04	69.35	217.6
S	706.62	5.47	1.76	19.14	12.88	234.25	262.77	26.20	18.58	54.62	70.95	427.5
O	794.39	7.26	2.28	20.65	16.68	259.88	297.56	27.93	20.29	65.78	76.07	530.2
N	830.83	7.42	2.36	22.48	16.83	272.41	308.78	30.42	22.24	68.34	79.55	632.1
D	843.10	6.00	1.85	23.85	17.47	275.08	307.76	30.39	20.26	77.39	83.03	1,482.1
1970 J	621.48	5.27	1.52	18.04	11.44	196.83	235.45	24.58	16.40	50.65	61.28	387.2
F	740.33	7.18	1.68	21.74	15.94	236.93	274.51	28.97	18.25	62.84	72.29	335.5
M	789.85	6.28	1.87	22.46	15.60	243.82	301.45	28.83	21.49	67.03	81.02	395.4
A	785.56	6.80	2.24	22.51	14.65	251.26	286.46	31.53	21.09	65.65	83.36	427.8
M	727.60	5.47	1.73	20.92	12.32	236.78	276.96	28.49	19.75	57.28	67.90	235.3
J	792.65	5.93	2.18	22.57	16.64	254.90	299.05	31.94	22.28	69.04	68.12	334.3
J	751.20	4.93	2.00	25.57	13.67	238.20	294.37	29.25	21.08	59.89	62.22	353.0
A	645.67	5.02	1.76	18.09	12.01	210.39	243.06	22.46	16.66	54.05	62.17	210.4
S	725.97	6.35	2.28	21.61	14.05	251.10	257.65	26.91	19.94	59.92	66.16	272.7
O	850.39	6.92	2.32	24.36	16.99	285.54	319.46	32.84	18.83	67.61	75.52	346.2
N	889.80	9.32	2.78	22.54	15.89	292.27	338.75	34.78	21.76	70.86	80.85	412.0
D	884.74	8.41	2.26	26.54	15.10	297.28	322.63	33.91	23.37	71.60	83.64	788.7
1971 J	640.69	4.18	2.09	15.09	11.15	206.54	238.59	25.55	17.23	58.51	61.76	417.9
F	757.16	6.34	2.55	19.32	12.35	235.36	288.06	29.04	22.20	65.77	76.16	498.4
M	862.98	9.06	2.04	24.34	15.98	268.36	324.44	32.71	22.71	76.21	87.14	761.8
A	792.24	6.75	2.59	23.01	14.19	259.02	295.41	30.42	19.34	64.95	76.55	399.8
M	765.15	6.81	1.94	22.24	13.09	241.49	283.65	36.23	20.43	63.84	75.43	672.2
J	880.49	8.53	3.78	25.24	17.04	282.55	326.72	38.96	19.13	74.48	84.07	462.1

¹Excluding revivals, increases, dividend additions, reinsurance acquired, credit insurance and pension bonds without insurance. Value totals are estimates projected from the sales reported by companies operating in Canada representing over 80% of new ordinary and of new group contracts. ²Total new settled-for ordinary sales in Canada. ³1969 data only are revised. Total sales figure does not include sales for Northwest Territories. ⁴Under new or amended contracts. Source: Monthly Survey of Life Insurance Sales in Canada, Life Insurance Agency Management Association, Hartford, Connecticut, U. S. A.

Table 6: benefit payments of all life insurance companies¹ (million dollars)

years and months or quarters	under life insurance						total payments to policyholders and beneficiaries			
	total	death and accidental death claims	disability benefits (income payments)	matured endowments	surrender values	dividends to policyholders	under annuities	total		
								all policies	individual ²	group
1969	252.47	105.27	2.48	18.52	69.39	56.80	64.31	316.78	212.04	104.75
1970	273.58	111.40	3.11	18.37	67.80	59.17	62.54	322.39	215.67	106.73
1967 M	71.47	29.71	0.63	6.41	17.94	16.78	16.60	88.07	59.32	28.75
J	72.20	29.85	0.62	6.85	17.61	17.28	16.85	89.05	60.98	28.07
J	65.47	27.85	0.63	5.75	15.41	15.82	14.70	80.17	56.35	23.82
A	64.83	30.85	0.64	5.40	15.87	12.06	14.96	79.79	54.48	25.32
S	66.03	28.62	0.75	6.13	14.88	15.66	14.25	80.27	54.86	25.41
O	73.32	32.09	0.56	6.65	16.49	17.53	16.06	89.37	61.71	27.66
N	76.90	32.67	0.50	8.04	17.34	18.34	14.55	91.45	63.56	27.89
D	79.42	27.07	1.44	6.32	15.77	28.81	18.78	98.20	66.99	31.21
1968 1	226.92	98.81	2.43	18.70	54.40	52.58	50.65	277.57	190.48	87.09
2	232.85	95.51	2.16	19.49	59.28	56.40	47.32	280.18	194.23	85.95
3	207.65	93.89	2.34	16.34	49.69	45.38	48.18	255.83	176.95	78.88
4	249.91	96.38	2.10	20.68	63.28	67.46	82.95	332.86	233.73	99.12
1969 1	249.14	107.75	2.40	18.64	64.74	55.60	52.78	301.92	208.95	92.97
2	253.00	100.73	2.17	19.20	74.08	56.81	53.47	306.46	213.36	93.10
3	234.87	102.41	2.77	16.17	65.74	47.79	59.41	294.28	199.03	95.25
4	272.86	110.21	2.58	20.07	73.02	66.99	91.60	364.47	226.80	137.67
1970 1	261.70	113.53	2.63	18.93	70.09	56.51	74.70	336.40	219.94	116.46
2	257.70	106.09	2.68	18.90	72.17	57.86	66.19	323.89	214.33	109.55
3	241.72	109.57	3.37	16.39	61.89	50.50	51.34	293.06	198.17	94.90
4	278.31	116.42	3.77	19.26	67.06	71.80	57.91	336.22	230.30	105.99
1971 1	267.38	120.24	3.11	19.07	67.14	57.81	63.58	330.96	222.39	108.57

Note: Components may not add to totals due to rounding. ¹Starting with 1968, data are available on a quarterly basis only. ²Includes ordinary and industrial. Source: The Canadian Life Insurance Association.

Table 7: security issues and retirements (par values in million Canadian dollars)

years and quarters	direct and guaranteed securities										
	government of Canada					provinces ³			municipalities ³		
	funded debt ¹		total outstanding	new issues ²	retirements ²	gross new issues delivered ⁴	retirements	net new issues ⁴	gross new issues delivered	retirements	net new issues
	direct outstanding	guaranteed									
1969	22,851	1,050	23,902	1,406	1,497	2,946	983	1,963	591 _r	408 _r	182 _r
1970	24,703	1,043	25,746	2,725	2,254	2,959 _r	980 _r	1,979 _r	670 _r	324 _r	347 _r
1968 3	21,117	1,141	22,258	400	100	897	156	741	120 _r	51 _r	69 _r
4	22,425	1,131	23,556	799	361	637	245	392	163 _r	86 _r	77 _r
1969 1	22,140	1,131	23,271	16	100	765	143	622	128 _r	95 _r	33 _r
2	21,999	1,131	23,131	485	411	592	139	453	197 _r	96 _r	101 _r
3	21,759	1,061	22,820	405	425	805	305	500	108 _r	89 _r	20 _r
4	22,851	1,050	23,902	500	561	786	396 _r	390	158 _r	129 _r	29 _r
1970 1	22,663	1,050	23,713	275	285	739 _r	191 _r	547 _r	192 _r	84 _r	108 _r
2	22,745	1,050	23,795	575	697	743	256	488	141 _r	74 _r	67 _r
3	23,157	1,050	24,208	725	445	778	197	581	124 _r	78 _r	46 _r
4	24,703	1,043	25,746	1,150	826	699	336	364	214 _r	88 _r	126 _r
1971 1	25,238	1,003	26,240	150	-	676	283 _r	394 _r	138 _r	82 _r	56 _r
2	25,193	1,003	26,196	950	851	1,056	300	756	131	78	53

years and quarters	corporate bonds ³			other bonds and debentures ^{3,5}			preferred stocks ³			common stocks ³		
	gross new issues delivered	retirements	net new issues	gross new issues delivered	retirements	net new issues	gross new issues delivered	retirements	net new issues	gross new issues delivered	retirements	net new issues
1969	1,705 _r	793	912 _r	131	67	65	162	18	144	845	1	844
1970	2,295 _r	760 _r	1,535 _r	145	31	114	128	23	106	238	-	238
1968 3	349	104	245	29	4	25	9	6	3	113	-	113
4	364	234	130	38	4	33	49	5	44	182	-	182
1969 1	410	161	249	12	16	- 3	34	5	29	235	-	235
2	505	216	289	19	29	-10	72	5	67	302	1	301
3	359	135	224	48	8	41	1	4	- 3	196	-	196
4	415	270	145	52	15	38	54	4	51	112	-	112
1970 1	456	147 _r	310	17	8	10	108	5	102	97 _r	-	97
2	562	266	296	44	5	39	18	7	11	44	-	44
3	384	121	263	28	4	24	1	5	- 4	53	-	53
4	893 _r	226 _r	667 _r	56	14	42	1	6	- 4	44	-	44
1971 1	750 _r	204	547 _r	39	9	30	8	4	4	35	-	35
2	874	148	726	11	4	6	3	-	3	63	-	63

Note: Components may not add to totals due to partial revisions.

¹End of period. ²Excluding Treasury Bills, Canada Savings Bonds and other non-market issues. ³Figures are subject to revision. Series cover all publicly announced issues and some private placements not publicly announced. Notes with an original term to maturity of over one year. ⁴Includes Canadian Pension Plan series bonds issued by the provinces and their agencies and purchased by the C. P. P. Investment Fund. ⁵Consists of issues of Canadian religious and other institutions and Canadian dollar issues of foreign debtors.

Source: Statistical Summary, Bank of Canada.

Table 8: index numbers of security prices¹ (1961=100), based on the 1960 standard industrial classification²

Figure 6. Index in 1969 of selected common stocks of industrial companies																
industrials (common stocks)																
monthly averages or months	investors index ³ 114 stocks ¹	total 80 stocks ¹	in- dustrial mines ⁴ (4)	foods (10)	beve- rages (7)	textiles and clothing (5)	pulp and paper (7)	printing and publi- cations (4)	primary metals (8)	metal fabric- ating ⁵ (9)	non- metallic minerals (4)	petroleum (7)	chemi- cals (4)	con- struction (4)	retail trade (7)	
1969	149.8	157.7	152.6	135.6	200.4	114.8	131.3	236.3	108.1	155.8	130.4	173.0	131.5	90.7	149.2	
1970	137.7	145.5	155.1	139.4	187.0	85.7	110.3	226.7	91.5	125.1	115.5	162.8	82.9	47.7	116.6	
1969 D	150.2	160.4	168.1	147.9	210.2	98.5	134.9	255.1	99.4	141.4	124.0	155.3	111.8	64.9	146.5	
1970 J	150.0	162.2	169.7	146.6	203.3	102.8	132.5	257.8	95.2	142.9	123.0	179.4	102.8	61.4	145.3	
F	147.1	159.4	168.9	144.7	202.3	100.2	130.3	248.4	95.1	135.8	111.4	178.8	97.9	54.3	135.5	
M	150.3	162.6	175.3	150.4	206.0	95.6	133.5	257.8	101.1	137.1	116.4	174.7	98.7	54.7	129.2	
A	146.1	158.2	169.8	148.3	202.9	87.1	129.4	250.2	99.5	133.0	118.5	169.5	91.5	50.7	124.2	
M	128.3	136.8	146.7	130.3	177.9	77.6	112.1	213.4	87.2	119.7	108.7	141.8	82.3	42.7	108.2	
J	126.1	132.1	141.3	134.2	174.5	70.8	96.0	203.3	85.5	112.6	107.0	141.0	74.7	43.2	111.1	
J	125.4	131.2	140.0	133.4	175.7	77.3	94.2	200.3	85.1	111.3	109.8	142.4	72.4	43.1	106.4	
A	129.0	134.3	142.4	137.2	176.5	82.3	97.9	205.6	86.1	113.7	111.2	152.5	74.8	43.7	107.2	
S	134.6	139.4	144.1	140.4	182.2	88.0	101.8	217.4	88.8	122.4	115.1	161.8	79.4	44.9	112.5	
O	137.2	142.3	151.6	143.0	183.1	83.9	98.3	219.4	88.8	126.6	115.1	169.6	72.1	45.4	110.1	
N	135.5	140.1	154.3	132.2	176.0	79.0	94.1	212.9	89.0	121.4	119.4	167.4	70.2	42.3	102.7	
D	142.5	147.0	157.2	132.5	183.5	83.9	103.8	233.6	97.0	124.7	130.0	175.0	77.7	45.6	106.7	
1971 J	146.2	151.6	157.7	136.1	187.6	95.3	107.2	236.3	101.4	139.0	135.7	179.4	88.8	53.6	114.4	
F	146.7	151.8	155.8	137.0	187.0	100.7	105.7	242.6	100.0	150.1	138.1	179.7	83.6	57.7	114.9	
M	149.5	154.0	157.1	140.3	187.3	102.4	100.8	247.4	101.7	153.4	138.4	187.1	86.0	59.3	120.5	
A	153.1	157.1	156.9	140.1	189.7	106.1	99.8	254.7	101.5	160.7	144.8	198.3	91.6	62.0	122.0	
M	148.5	151.6	142.4	133.8	188.4	110.0	91.8	251.1	99.0	161.2	137.7	200.2	86.2	63.0	118.4	
J	150.6	153.7	140.5	137.6	189.6	112.0	95.9	253.8	99.0	161.1	143.1	207.1	87.3	62.3	126.8	
J	150.0	153.0	130.0	133.3	190.6	115.2	92.4	256.7	95.0	160.0	141.4	222.2	94.2	62.9	132.8	

monthly averages or months	utilities (common stocks)						finance (common stocks)			mining index ⁶ (common stocks)			supplementary indexes		preferred stock index total 24 stocks ¹
	total 20 stocks ¹	pipeline (5)	trans- portation (4)	tele- phone (3)	electric power (3)	gas dis- tribution (5)	total 14 stocks ¹	banks (6)	invest- ment and loan (8)	total 24 stocks ¹	base metals (18)	golds (6)	uranium (4)	primary oils and gas (6)	
1969	142.0	140.3	293.4	94.0	105.7	219.1	126.4	143.6	99.7	127.3	118.8	139.9	259.0	440.6	77.3
1970	126.3	136.3	231.5	87.6	94.8	184.1	118.1	138.1	87.2	113.5	119.7	104.5	168.3	348.4	67.7
1969 D	130.7	140.5	260.2	88.6	95.2	188.0	130.6	150.4	100.1	118.9	131.5	99.9	207.4	351.8	73.7
1970 J	127.4	136.6	255.3	86.0	92.9	183.7	124.8	144.2	94.9	124.8	137.4	105.7	190.4	403.4	73.3
F	122.9	130.6	241.3	84.4	89.0	179.9	123.6	142.5	94.4	121.5	135.7	99.9	193.7	394.1	71.7
M	125.7	130.6	248.3	87.2	92.5	183.0	127.2	149.0	93.4	124.3	134.1	109.6	214.3	372.3	70.9
A	124.0	130.1	237.4	87.9	92.0	178.0	121.1	140.2	91.4	124.1	133.5	110.0	197.4	351.1	70.2
M	114.3	119.8	212.4	83.4	87.3	158.6	108.8	128.0	79.1	110.8	117.6	100.6	163.0	257.5	64.2
J	115.8	120.3	209.1	85.6	87.9	164.8	113.4	133.8	81.9	107.0	113.2	97.7	158.9	265.5	64.1
J	117.6	127.3	199.6	86.0	87.9	171.7	110.4	130.0	80.0	107.0	111.8	99.8	160.4	271.9	63.7
A	123.8	137.9	210.8	86.3	92.6	183.2	112.7	133.6	79.9	107.4	112.3	100.1	165.3	337.2	64.9
S	130.6	144.4	228.8	88.7	98.4	193.8	119.4	141.2	85.2	108.5	112.5	102.9	153.2	369.4	66.5
O	134.2	148.4	238.1	89.0	102.4	199.5	118.8	139.2	87.2	113.1	114.9	111.5	142.0	384.4	66.9
N	135.6	149.4	238.7	91.2	104.1	200.1	115.7	135.0	86.1	108.7	107.4	112.7	136.2	382.9	66.3
D	144.2	159.7	257.7	94.9	110.8	212.4	121.4	140.2	93.1	104.4	106.0	103.3	144.5	391.1	69.6
1971 J	147.0	160.5	264.9	96.4	114.1	217.4	122.2	138.9	97.9	107.7	110.0	105.3	156.7	402.4	71.3
F	146.8	160.5	268.1	96.2	111.4	218.0	124.4	142.2	98.2	111.3	112.0	111.8	169.5	425.1	70.9
M	148.4	163.9	261.5	98.4	115.3	219.8	132.5	152.7	102.3	115.2	118.4	111.3	173.6	427.3	70.0
A	152.5	169.1	264.9	99.9	122.2	226.2	137.3	157.0	108.5	120.4	125.1	113.7	187.1	438.9	70.5
M	148.1	165.5	256.4	96.4	119.0	220.4	136.7	157.7	105.2	113.9	117.5	109.1	174.5	439.1	69.1
J	148.4	166.9	251.6	97.1	118.8	224.4	141.5	164.1	107.1	109.7	116.6	98.7	159.7	451.1	69.5
J	147.9	167.6	249.8	94.9	119.3	227.2	141.2	164.1	106.3	109.8	115.4	101.4	146.9	476.8	69.8

¹The number of stocks included has varied over the period; the totals shown in the column headings represent the current coverage. ²The headings for "base metals" and "industrial mines" are not found in the Standard Industrial Classification. ³Combines the industrials, utilities and finance common stocks. ⁴Stocks included in industrial mines are listed on the exchanges as industrials. Their operations include smelting and refining. ⁵Includes also the machinery industries (except electrical machinery) and the transportation equipment industries. ⁶Stocks included in the mining index are for producing mines. Source: Prices and Price Indexes (62-002), Statistics Canada.

Table 9: stock exchange statistics

years and months	Montreal and Canadian stock exchanges					Toronto stock exchange								three month treasury bill yield ¹	dividend payments
	shares traded			value of shares traded	brokers' loans	shares traded			value of shares traded			call loans			
	industrials	mining and oils	combined volume			indus- industrials	mining and oils	combined volume	indus- trials	mining and oils	combined value				
				thousands	million dollars							million dollars	thousands		
1969	7,641	17,718	25,359	135.7	51.10	22,699	49,962	72,661	349.5	131.0	480.4	149.38	7.15	134.49	
1970	6,436	15,921	22,357	100.4	43.71	16,100	27,475	43,576	228.1	76.4	304.5	-	6.11	137.73	
1969 A	4,348	12,276	16,623	82.6	44.53	12,102	23,659	35,761	173.2	69.6	242.7	136.42	7.65	62.38	
S	5,323	12,549	17,872	111.7	44.28	15,722	24,797	40,519	241.8	75.3	317.1	125.10	7.75	184.27	
O	5,777	12,532	18,309	112.1	46.90	19,215	36,058	55,273	298.8	99.9	398.7	153.86	7.68	147.99	
N	8,056	16,419	24,475	155.9	45.27	20,713	39,381	60,094	352.9	136.0	488.9	122.91	7.71	74.59	
D	6,429	13,850	20,279	103.5	64.43	15,868	27,698	43,566	246.4	90.5	336.9	126.31	7.78	234.14	
1970 J	8,850	19,120	27,970	113.2	56.35	23,107	42,659	65,766	287.9	125.7	413.6	..	7.80	142.38	
F	7,721	18,955	26,676	104.8	57.95	16,078	23,719	39,797	210.8	75.0	285.8	..	7.70	63.64	
M	6,805	15,610	22,415	114.3	55.71	15,640	24,712	40,352	238.9	86.6	325.5	..	7.35	182.05	
A	6,960	16,064	23,024	117.3	40.41	17,200	28,358	45,559	245.2	86.8	332.0	..	6.80	118.76	
M	6,328	10,303	16,631	94.8	51.09	16,257	25,247	41,504	216.5	70.6	287.1	..	6.51	76.58	
J	5,174	8,741	13,915	72.7	49.53	13,050	23,741	36,791	166.8	60.5	227.3	..	5.89	228.77	
J	4,473	11,778	16,250	69.8	33.04	11,533	18,939	30,472	171.4	50.1	221.5	..	5.79	148.06	
A	4,624	12,660	17,284	77.2	37.49	12,004	24,475	36,479	156.6	62.9	219.5	..	5.65	69.93	
S	6,701	18,820	25,521	102.9	31.12	17,907	31,801	49,707	241.5	79.6	321.1	..	5.43	179.80	
O	6,362	16,048	22,411	102.0	37.86	16,348	34,141	50,489	264.3	89.8	354.1	..	5.24	125.24	
N	5,814	22,946	28,761	107.0	35.56	15,615	28,131	43,746	238.6	69.1	307.7	..	4.73	83.79	
D	7,421	20,005	27,426	128.8	38.37	18,464	23,783	42,247	298.2	60.4	358.6	..	4.46	233.75	
1971 J	7,845	18,617	26,462	140.1	48.00	22,617	25,522	48,139	312.6	70.3	383.0	..	4.59	163.05	
F	7,669	17,608	25,277	131.8	49.56	18,593	28,551	47,143	279.8	79.1	358.9	..	4.51	62.18	
M	8,975	18,034	27,009	144.4	55.85	22,942	37,135	60,076	370.0	107.7	477.7	..	3.29	182.57	
A	10,078	22,962	33,041	153.8	53.94	25,954	36,282	62,236	417.6	114.9	532.5	..	3.04	127.72	
M	6,656	21,179	27,835	113.2	44.14	17,164	24,631	41,795	274.2	68.8	343.0	..	3.05	72.66	
J	8,459	19,874	28,333	146.3	42.90	21,186	28,680	49,866	346.7	69.8	416.5	..	3.15	198.13	
J	8,092	20,024	28,115	136.4		17,152	25,100	42,253	306.4	83.8	390.2	..	3.58	146.28	

Note: Components may not add to totals due to rounding differences. ¹Average of weekly rates. ²As reported by Financial Post. Sources: Monthly Review, Montreal and Canadian Stock Exchanges; Toronto Stock Exchange Review; Statistical Summary, Bank of Canada and Financial Post.

Table 10: commercial failures and liabilities¹

years and months	failures ² (number)								liabilities ² (thousand dollars)							
	total	Quebec	Ontario	Western prov.	manu- facturing	construc- tion	trade	services	total	Quebec	Ontario	Western prov.	manu- facturing	construc- tion	trade	services
1969	2,699	1,424	895	328	278	440	1,150	417	211,106	118,534	51,079	38,343	40,071	35,958	50,700	23,908
1970	3,281	1,543	1,212	481	349	490	1,411	505	257,648	138,461	76,968	33,786	61,656	44,356	70,505	31,817
1969 A	206	100	75	24	27	38	79	31	13,570	7,912	3,538	1,937	3,036	2,252	3,107	2,158
M	206	96	76	26	19	23	92	37	11,229	6,481	3,211	1,227	3,121	959	3,624	1,213
J	177	94	57	22	17	31	79	23	13,161	7,527	3,959	842	3,316	3,223	4,068	496
J	164	79	58	23	15	23	67	32	11,281	5,698	2,493	2,617	2,031	2,885	2,197	2,414
A	200	98	75	25	15	43	77	31	13,682	7,955	4,139	1,432	1,991	2,773	4,337	1,574
S	254	141	76	33	29	47	107	39	18,346	11,596	5,008	1,529	4,562	3,568	4,735	2,323
O	245	125	90	29	28	46	112	30	24,671	17,191	5,310	2,160	5,330	3,494	4,146	1,199
N	267	142	86	31	26	29	118	43	16,082	7,968	4,045	3,646	3,106	2,400	4,585	1,464
D	260	134	86	36	26	37	115	44	22,039	12,118	5,117	4,636	3,761	4,237	6,305	4,853
1970 J	281	148	97	31	33	46	126	41	17,479	11,151	5,223	849	3,521	3,110	4,582	1,409
F	301	160	104	35	32	50	123	50	24,488	16,215	6,089	1,937	3,247	8,937	4,516	5,505
M	283	140	97	40	25	58	110	46	20,026	13,293	3,765	2,785	4,743	3,251	4,446	2,164
A	288	133	111	40	39	38	125	29	25,253	14,378	5,778	4,954	6,958	5,044	6,680	1,445
M	251	107	99	41	33	35	100	37	25,821	16,057	7,591	2,102	13,090	1,810	4,883	1,240
J	257	115	108	33	15	26	130	40	21,475	8,385	10,599	2,480	2,128	1,165	7,524	4,606
J	282	103	130	46	34	45	116	42	19,427	8,285	6,953	4,073	3,650	4,772	5,450	3,021
A	197	97	64	34	20	18	89	41	17,037	10,656	4,230	1,883	5,630	1,316	4,929	3,387
S	279	127	106	42	32	44	129	40	19,054	8,769	7,348	2,801	3,235	4,265	4,574	1,603
O	290	140	92	54	33	46	122	48	21,991	12,975	4,987	3,916	3,973	4,257	8,942	2,860
N	295	127	116	46	26	49	130	38	18,084	7,460	8,171	2,072	2,665	4,724	6,177	1,649
D	277	146	88	39	27	35	111	53	27,513	10,837	6,234	3,934	8,816	1,705	7,802	2,928
1971 J	266	127	101	34	25	35	137	32	22,181	7,757	8,669	2,541	3,411	5,647	8,152	1,449
F	305	118	119	62	22	48	145	40	22,558	13,247	6,555	2,412	8,704	2,570	7,435	1,581
M	339	151	125	59	40	44	156	49	32,807	16,805	8,217	7,374	8,504	4,668	8,358	2,202
A	291	139	105	44	26	39	121	40	21,860	13,696	6,106	2,008	2,263	7,892	5,717	3,079
M	274	120	111	42	33	44	97	47	17,686	9,462	6,056	2,100	5,921	1,983	4,177	2,711
J	246	94	103	46	30	26	109	33	19,042	8,344	7,433	3,137	7,756	1,979	4,427	1,298

¹The statistics of failures in this table are limited to those bankruptcies filed under Federal legislation (the Bankruptcy and Winding-Up Acts) and does not include failures, sales or seizures carried out under other legislation. The figures for Atlantic provinces may be obtained by subtracting the sum of Quebec, Ontario, Prairie provinces and British Columbia from the total. ²In the Bankruptcy Act of 1949, provision is made for proposals from insolvent persons. Agreements made under this method are not included with the statistics of bankruptcies. Liabilities of insolvent persons making proposals are not available. Source: Commercial Failures (61-002) Quarterly, Statistics Canada.

Table 11: federal government budgetary revenues¹ (million dollars)

fiscal year or month	personal income tax		corporation income tax	taxes on interest and dividends going abroad	social development tax	excise taxes			custom import duties	estate tax	postal revenue	return on investments	miscellaneous non-tax revenues	total budgetary revenues	budgetary surplus or deficit ²
	deductions at source	other collections				sales tax	other excise taxes	excise duties							
1968-69	2,634.2	722.2	2,030.0	205.6	63.0	1,569.8	377.9	509.3	761.7	112.6	288.5	697.2	190.9	10,162.9	-576.1
1969-70 ^p	2,295.0	790.1	2,612.0	248.5	476.5	1,716.9	378.4	518.8	818.3	100.9	354.8	860.0	142.6	12,312.8	+375.2
1969 J	231.3	49.8	179.7	12.0	31.7	144.4	25.7	45.6	69.0	8.6	20.7	72.9	12.1	903.5	+ 21.9
J	298.0	52.2	253.2	20.7	49.0	167.9	33.6	44.1	72.0	7.1	26.0	115.3	10.6	1,149.7	+185.1
A	280.5	40.8	158.2	14.8	31.7	122.7	32.4	38.6	62.9	8.7	25.0	28.4	8.8	853.5	- 71.0
S	290.1	48.6	183.6	13.1	31.7	138.0	22.4	46.1	67.3	11.2	26.0	66.6	7.2	951.9	+ 30.4
O	310.8	43.9	175.9	19.7	49.0	151.9	44.2	52.7	69.4	7.6	35.6	9.6	7.1	977.4	+ 42.6
N	349.5	28.5	185.4	14.3	31.8	159.8	32.9	50.2	73.2	8.9	33.5	73.6	7.3	1,048.9	+163.3
D	331.2	35.8	165.2	11.6	31.8	162.9	26.5	45.4	68.2	8.3	41.6	158.0	6.8	1,093.3	+125.6
1970 J	366.9	54.3	191.5	42.2	66.0	145.1	38.7	31.9	59.9	8.2	28.0	38.8	6.6	1,078.1	- 14.7
F	311.3	15.9	266.0	15.8	36.0	123.6	33.5	34.4	57.0	8.3	30.2	13.8	9.5	955.3	+ 19.0
M	197.7	52.6	257.1	24.6	37.0	157.0	33.6	48.3	78.3	8.5	38.6	223.9	57.1	1,214.3	-735.0
A	179.5	145.5	373.1	26.8	61.5	102.0	22.8	39.0	61.7	7.2	25.0	64.2	4.8	1,113.1	+352.4
M	218.4	297.7	184.1	13.2	61.0	138.5	36.8	46.1	65.6	10.5	28.0	31.0	5.5	1,136.4	+229.4
J	269.6	51.0	172.4	12.7	36.7	143.9	25.5	51.3	71.4	10.1	33.1	138.6	8.6	1,024.9	+ 25.7
J	321.5	79.5	210.9	48.5	54.5	148.0	38.6	44.8	71.4	9.9	13.1	35.9	7.0	1,083.6	+ 3.8
A	339.1	44.8	138.9	15.6	36.0	136.1	29.1	43.9	64.8	10.2	10.9	38.3	6.2	913.9	- 15.6
S	331.2	56.6	147.6	11.4	36.0	144.7	40.2	52.2	70.3	10.6	29.0	86.7	7.4	1,023.9	- 67.0
O	384.4	43.0	144.0	23.1	54.5	142.1	27.7	51.8	69.9	8.9	35.5	45.0	7.8	1,037.7	+ 52.0
N	385.4	6.5	161.1	15.8	36.0	167.2	38.5	56.2	72.5	9.7	27.9	34.6	9.4	1,020.8	- 61.4
D	378.9	45.7	151.2	19.3	36.0	147.3	35.2	49.6	59.8	9.0	45.1	153.5	6.2	1,136.8	+ 55.8
1971 J	413.4	58.1	156.8	40.5	71.5	138.2	34.0	35.6	61.3	11.6	24.3	39.7	7.5	1,092.5	+ 77.5
F	333.8	22.3	162.4	14.5	40.5	125.9	42.8	36.9	60.2	10.1	22.9	7.2	6.1	885.6	-232.9
M*
A	168.4	156.0	368.5	27.5	69.5	115.4	21.5	39.1	65.6	9.1	27.8	66.4	5.4	1,140.2	+307.0
M	249.9	307.8	158.5	42.7	68.0	159.6	35.4	48.9	73.7	11.2	27.8	53.5	6.5	1,243.6	+237.7
J	308.8	68.0	171.8	13.5	41.5	153.5	31.8	55.1	81.3	14.2	27.7	131.2	8.4	1,106.8	- 8.9

¹This statement includes only receipts relating to Budgetary Revenue. Excluded are Non-Budgetary Revenues such as Old Age Security Fund Taxes, Prairie Farm Assistance Act Levies, Employer and Employee Contributions to Government Held Funds (Unemployment Insurance, Superannuation etc.), Interest on Government Held Funds, and Taxes collected on behalf of and transferred to Other Governments.

²March includes supplementary payments arising from the closing of the accounts.

Sources: The Canada Gazette and Dept. of Finance.

*Not available pending closing of 1970-71 accounts.

Table 12: federal government budgetary expenditures¹ (million dollars)

fiscal year or month	Table 12: federal government budgetary expenditures (million dollars)													
	defence	agricul- ture	payments to C. B. C.	energy, mines and resources	external affairs	public debt charges	subsidies and fiscal arrange- ments payments to provinces	post- secondary education payments to provinces ²	indian affairs & northern develop- ment	industry ^{2,3}	labour	manpower and immigration		family allow- ances
												tech. and voca- tional training assistance ⁴	other	
1968-69	1,760.8	286.9	148.3	98.4	226.2	1,472.6	868.2	276.8	267.0	179.2	11.1	70.4	278.2	560.2
1969-70 ^p	1,789.5	383.8	166.0	110.1	242.2	1,709.9	932.4	301.6	311.4	263.7	13.1	64.4	375.1	560.4
1969 J	146.3	10.1	12.0	8.2	6.9	151.0	72.5	27.1	23.8	16.9	0.8	11.5	17.5	46.9
J	150.5	13.3	12.0	8.7	6.5	133.9	85.4	27.1	28.4	16.7	1.1	-	26.0	46.6
A	135.4	10.4	14.0	9.9	78.3	141.4	71.1	22.2	26.7	10.1	1.1	16.8	15.2	46.7
S	148.2	11.4	27.0	8.2	20.3	136.6	71.5	22.2	26.1	12.4	0.7	0.9	19.0	46.7
O	155.9	12.0	-	7.9	6.2	140.1	72.4	22.2	26.0	27.3	1.1	6.0	31.9	46.6
N	148.5	16.5	13.0	8.6	12.0	133.0	71.1	22.2	25.7	17.9	0.5	12.7	25.7	46.6
D	155.4	11.1	13.0	8.2	15.5	133.7	91.2	22.2	30.1	18.8	1.4	4.3	32.1	46.7
1970 J	135.9	15.5	19.0	9.2	20.3	139.7	86.2	27.7	23.8	18.6	1.3	3.5	37.2	46.7
F	183.3	12.2	18.0	8.3	7.9	138.5	72.0	22.2	20.9	19.5	1.1	2.6	33.7	46.6
M
A	90.7	6.1	14.0	9.0	9.2	143.3	94.3	31.0	23.5	9.4	1.6	-	19.0	46.6
M	136.8	6.9	26.0	8.1	6.3	175.3	77.4	31.0	20.9	16.8	1.1	-	21.2	46.5
J	157.4	11.7	-	11.0	19.1	156.2	77.4	31.0	25.1	17.4	1.1	9.0	21.6	46.7
J	140.8	11.4	25.0	9.4	64.1	147.2	99.0	31.8	30.3	17.7	1.3	4.7	16.7	46.4
A	138.6	12.3	-	8.5	22.0	152.3	94.5	31.8	20.6	9.6	1.0	12.5	19.3	46.5
S	157.1	11.0	13.0	11.1	37.4	149.7	110.9	31.9	33.5	20.9	1.3	3.5	22.5	46.5
O	141.7	13.0	13.0	8.4	25.4	149.8	86.8	31.9	29.0	10.9	1.0	4.5	24.4	46.5
N	142.7	14.5	12.0	10.7	12.8	162.3	121.5	31.2	28.7	10.2	0.9	3.0	31.9	46.6
D	185.2	12.2	12.0	8.8	11.5	160.0	91.5	31.2	31.1	20.9	1.2	6.9	30.7	45.4
1971 J	147.9	14.3	12.0	7.7	13.2	152.9	105.8	31.2	26.2	18.4	1.2	9.4	29.9	47.5
F	152.7	10.6	12.0	6.6	13.8	158.4	146.0	31.2	32.1	12.7	0.5	53.2	37.4	46.6
M
A*	99.0	6.5	13.6	-	11.8	161.3	94.5	38.5	30.4	7.1	1.6	-	26.5	46.5
M*	151.8	8.6	13.6	-	8.1	163.4	92.2	38.5	22.6	9.4	0.9	-	23.1	46.4
J*	144.1	11.4	13.6	-	12.9	164.8	92.7	38.6	29.3	7.2	1.5	-	23.5	46.3

Table 12: federal government budgetary expenditures¹ (million dollars) - concluded

fiscal year or month	hospital insur- ance payments ²	Canada assist- ance plans	national revenue	post office	public works	air services	payments under the national transporta- tion act ³	railway & steam- ship services	unemploy- ment in- surance com- mission	pensions for disability or death	war veterans allow- ances and other benefits ⁴	all other expendi- tures	total expendi- tures
1968-69	562.0	257.9	120.0	319.5	284.8	150.3	93.7	55.0	125.4	226.4	194.2	1,845.5	10,739.0
1969-70 ^p	635.9	294.3	144.6	340.5	288.2	144.4	79.7	53.8	142.4	222.3	193.0	2,174.9	11,937.6
1969 A	-	0.7	7.7	15.0	7.1	6.1	6.8	12.8	8.7	17.6	12.6	126.8	680.7
M	56.8	11.0	9.4	24.8	14.0	7.2	6.8	0.7	10.4	18.5	14.8	118.6	798.2
J	56.4	26.9	11.3	24.4	18.1	10.3	6.8	2.6	11.8	18.3	15.1	127.8	881.6
J	48.8	25.0	16.2	34.3	20.6	14.5	6.8	1.9	13.6	18.6	16.0	192.1	964.6
A	47.9	21.5	11.2	24.8	22.5	12.0	6.8	4.2	10.7	18.4	16.5	128.7	924.5
S	52.7	20.4	11.0	25.6	22.6	12.5	6.8	3.0	12.9	19.2	15.1	168.4	921.4
O	50.2	26.7	11.8	27.5	23.9	12.7	6.8	3.3	12.3	18.5	16.6	168.9	934.8
N	48.5	24.5	11.2	26.2	22.5	11.0	6.8	4.6	12.0	19.1	16.8	128.4	885.6
D	50.3	24.4	11.3	29.1	25.4	12.3	13.7	1.7	12.3	18.3	16.4	168.8	967.7
1970 J	56.0	26.4	17.2	41.0	25.5	13.4	-	2.3	14.2	18.2	18.2	275.8	1,092.8
F	52.4	22.3	10.8	26.8	22.7	12.5	5.7	0.9	12.2	18.3	14.7	150.2	936.3
M
A	-	0.6	10.3	18.1	8.1	7.1	11.3	12.0	10.8	17.8	12.0	160.3	766.1
M	55.9	16.9	11.3	25.3	16.2	9.2	-	2.9	11.8	19.1	14.8	155.0	912.7
J	64.7	31.9	18.1	36.3	20.6	13.4	5.7	3.6	11.0	17.4	17.0	178.0	1,002.4
J	67.3	31.5	12.4	25.1	18.5	12.5	5.7	2.8	15.7	17.8	15.3	209.5	1,079.9
A	57.2	22.2	10.2	21.5	21.5	11.6	5.7	4.5	13.3	17.9	12.6	161.8	929.5
S	59.4	37.1	11.6	26.1	25.4	10.7	5.7	2.8	12.0	18.8	15.1	215.8	1,090.8
O	57.5	35.2	12.2	27.3	24.6	12.7	5.7	4.7	12.2	18.0	15.5	173.8	985.7
N	62.3	34.8	17.4	51.8	30.2	15.4	5.7	2.1	14.6	18.2	16.8	183.9	1,082.2
D	60.7	37.5	13.2	29.9	30.0	13.7	11.3	3.0	9.3	17.8	15.9	190.1	1,081.0
1971 J	57.6	28.5	12.9	34.0	27.0	11.5	-	2.2	17.9	17.6	14.7	173.5	1,015.0
F	59.1	35.2	12.0	29.0	24.4	12.1	4.5	1.5	21.1	17.6	15.4	172.8	1,118.5
M
A*	-	0.6	10.7	21.8	8.4	-	6.3	-	20.3	19.6	11.7	-	833.2
M*	-	24.5	12.0	31.3	21.7	-	4.5	-	20.3	19.6	13.3	-	1,005.9
J*	-	38.7	19.2	36.6	24.9	-	2.7	-	19.4	19.9	16.8	-	1,115.7

Note: The monthly data do not add to the annual totals which include supplementary payments arising from the closing of the accounts. ¹This statement does not include any disbursements other than regular budgetary expenditures. Excluded, for example, are all government outlays arising from increases in loans, advances and investments. ²For comparison purposes, annual figures for 1968-69 and 1969-70 represent "Grants to Universities—Payments to the Association of Universities and Colleges of Canada" (col. 6), "Capital Subsidies for the Construction of Commercial and Fishing Vessels" (Col. 8) and "Interim Payments to Railways to Maintain Freight Rates at Reduced Levels" (Col. 22). ³As of April 1, 1969 Industry and Trade and Commerce are combined. ⁴Under the Technical and Vocational Training Assistance Act. ⁵Government contributions under the Hospital Insurance and Diagnostic Services Act. ⁶Includes treatment and rehabilitation services.

Sources: Canada Gazette and Dept. of Finance.

*Data for April to June are shown only where there is continuity from fiscal year 1970-71. This table is currently being revised.

Price Movements

The implicit price index for GNP rose by 1.2 per cent in the quarter, a more rapid pace than displayed in the previous four quarters. All major components showed sizable advances, except the implicit price index for exports which showed practically no change over the revised first quarter level.

In personal expenditure, the pattern of declining food prices, established since mid-1970 was sharply reversed in this quarter. Food prices rose over 3 per cent contributing the main impetus behind the overall 1.3 per cent increase in the implicit price index for personal expenditure. Other non-durable price indexes advanced at much lower rates than the food component. The durable goods index rose a moderate 0.5 per cent, due to an increase in auto prices, as most other components showed offsetting movement, but generally little price change. Prices of clothing and footwear were responsible for the 0.9 per cent increase in the implicit price index for semi-durables. Upward movements occurred in almost all service components.

The implicit price index for business gross fixed capital formation climbed 1.1 per cent, up from the revised 0.8 per cent of the first quarter. The acceleration was due to sharp rises in the non-residential construction and in the machinery and equipment components, which rose by 1.8 and 1.1 per cent respectively. The rise in the non-residential component was largely attributable to a very sharp rise in the price of labour in engineering construction (other than highways and railways), but materials prices also rose sharply. In residential construction, the rise of 0.6 per cent was mostly due to increasing materials prices. Very notable accelerations in the prices of lumber and of steel were major factors in the increases in materials prices in both residential and non-residential construction.

After showing a fall of 0.9 per cent in the first quarter, the implicit price index for exports levelled in the second quarter. (It may be noted that the implicit price index for exports was revised downward for the first quarter; the original estimate showed a 0.2 per cent rise.) The implicit price index for imports, on the other hand, showed a marked acceleration, from a 0.4 per cent increase in the first quarter to a 1.2 per cent increase in the second quarter.

Selected Implicit Price Indexes — Seasonally Adjusted¹

Percentage change from the previous quarter

	1970				1971	
	1Q	2Q	3Q	4Q	1Q	2Q
Personal expenditure on consumer goods and services	1.6	0.4	0.2	- 0.1	0.5	1.3
Durable goods.....	2.2	—	—	—	0.9	0.5
Semi-durable goods	0.4	0.4	0.3	0.1	- 0.6	0.9
Non-durable goods	1.2	0.4	- 0.5	- 1.0	0.2	2.3
Services.....	1.4	0.6	1.0	1.0	1.0	1.0
Government current expenditure on goods and services.....	- 1.6	3.0	1.9	0.9	1.8	2.0
Business gross fixed capital formation	1.0	0.4	0.4	1.4	0.8	1.1
Residential construction.....	1.2	1.2	1.2	1.7	0.9	0.6
Non-residential construction	0.6	- 0.1	1.0	1.3	0.7	1.8
Machinery and equipment	1.2	0.8	- 0.3	0.3	0.6	1.1
Exports of goods and services.....	2.1	0.4	0.1	—	- 0.9	- 0.1
Imports of goods and services	0.7	0.5	- 0.8	- 0.6	0.4	1.2
Gross National Expenditure	2.0	0.6	0.8	0.1	0.7	1.2
Gross National Expenditure excluding value of physical change in inventories	1.4	0.8	0.8	0.4	0.7	1.0

¹ Implicit price indexes are currently weighted (Paasche) and therefore reflect changes in expenditure patterns as well as price changes of individual items.

The Government Sector

Seasonally adjusted at annual rates, total expenditure of all levels of government combined (excluding inter-governmental transfers) rose by almost 2 per cent in the quarter. The major factor in the increase was higher outlays on goods and services. Current spending rose by over 3 per cent and was associated with higher wage payments, particularly at the federal level where a large retroactive payment was made. The gain in capital spending—over 6.5 per cent—took place at the federal and provincial levels.

Transfer payments to persons remained unchanged in the quarter. Higher federal transfers were due mainly to higher Old Age Security payments, resulting from the legislation change introduced at the beginning of April, and unemployment insurance benefits, but these were offset by a sharp decline in provincial transfers to post-secondary educational institutions. Movements in the other

expenditure categories were minor and largely offsetting.

The increase in total revenues of all levels of government combined was greater than that in total expenditures—over 4 per cent, with the largest portion accounted for by higher returns from direct taxation. As a result, the surplus, on a national accounts basis, of the government sector as a whole more than doubled during the quarter, moving from a rate of \$520 million in the first quarter to a rate of \$1,296 million. Most of the change occurred at the federal level, which moved from a deficit of \$1,092 million to a deficit of \$520 million, part of the change reflecting a sharp decline in transfers to provincial governments from the irregularly high first quarter rate. At the provincial level, this, coupled with a sharp increase in transfers to local governments, resulted in little change in the provincial surplus. The surplus of the Canada and Quebec Pension Plans rose during the quarter.

SUPPLEMENTARY TABLES

FINANCIAL FLOWS MATRICES

Financial Flows Matrix, First Quarter 1970

Category No.	Transaction category	Sector				
		I. Persons	II. Unincorporated business	III. Non-financial private corporations	IV. Non-financial government enterprises	V. The monetary authorities
		millions of dollars				
1100	Gross domestic saving	958	827	1,481	247	--
1101	Residual error of estimate, income and expenditure accounts	—	—	—	—	—
1200	Capital consumption allowances and miscellaneous valuation adjustments	—	794	1,109	166	--
1400	Net domestic saving	958	33	372	81	—
1500	Non-financial capital acquisition	- 81	449	2,201	407	1
1501	Residual error of estimate, income and expenditure accounts	—	—	—	—	—
1600	Gross fixed capital formation	—	872	1,875	460	1
1700	Value of physical change in inventories	—	- 423	314	- 53	—
1800	Net purchases of existing and intangible assets	- 81	—	12	--	—
1900	Net lending or borrowing (1100-1500)	1,039	378	- 720	- 160	- 1
2000	Net financial investment (2100-3100)	667	378	- 550	- 159	- 1
2100	Net increase in financial assets	35	729	272	253	351
2210	Official international reserves:	—	—	—	—	—
2211	Official holdings of gold and foreign exchange	—	—	—	—	344
2212	International Monetary Fund, general account	—	—	—	—	40
2213	Special Drawing Rights	—	—	—	—	143
2310	Currency and deposits:	—	—	—	—	—
2311	Currency and bank deposits	213	—	- 110	29	—
2312	Deposits in other institutions	530	—	- 34	14	—
2313	Foreign currency and deposits	106	—	- 210	77	—
2320	Receivables:	—	—	—	—	—
2321	Consumer credit	—	- 22	- 113	—	—
2322	Trade	—	—	534	66	—
2330	Loans:	—	—	—	—	—
2331	Bank loans	—	—	—	—	—
2332	Other loans	—	—	—	—	—
2340	Government of Canada treasury bills	72	—	- 10	67	- 1
2350	Finance company and other short-term commercial paper	- 384	—	- 65	14	- 74
2410	Mortgages	—	—	132	- 3	- 2
2420	Bonds:	—	—	- 17	--	—
2421	Government of Canada bonds	- 73	—	- 3	- 5	- 101
2422	Provincial government bonds	- 189	—	..	--	—
2423	Municipal government bonds	- 34	—	..	2	—
2424	Other Canadian bonds	- 117	—	- 21	1	—
2430	Life insurance and pensions	440	—	—	—	—
2510	Claims on associated enterprises:	—	—	—	—	—
2511	Non-corporate	- 543	—	—	—	—
2512	Corporate ¹	—	—	196	- 18	—
2513	Government	—	—	—	—	14
2520	Stocks ¹	95	—	- 44	--	—
2530	Foreign investments	- 81	—	- 46	--	—
2610	Other financial assets	—	751	- 9	9	- 12
2700	Official monetary reserve offsets	—	—	—	—	—
3100	Net increase in liabilities	- 632	351	822	412	352
3210	Official international reserves:	—	—	—	—	—
3211	Official holdings of gold and foreign exchange	—	—	—	—	—
3212	International Monetary Fund, general account	—	—	—	—	—
3213	Special Drawing Rights	—	—	—	—	—
3310	Currency and deposits:	—	—	—	—	—
3311	Currency and bank deposits	—	—	—	—	- 246
3312	Deposits in other institutions	—	—	—	—	—
3313	Foreign currency and deposits	—	—	—	—	—
3320	Payables:	—	—	—	—	—
3321	Consumer credit	- 349	—	—	—	—
3322	Trade	—	548	- 110	- 1	—
3330	Loans:	—	—	—	—	—
3331	Bank loans	- 283	- 28	113	73	—
3332	Other loans	—	31	- 8	24	—
3340	Government of Canada treasury bills	—	—	—	—	—
3350	Finance company and other short-term commercial paper	—	—	54	—	—
3410	Mortgages	—	343	94	- 2	—
3420	Bonds:	—	—	—	—	—
3421	Government of Canada bonds	—	—	—	- 2	—
3422	Provincial government bonds	—	—	—	140	—
3423	Municipal government bonds	—	—	—	—	—
3424	Other Canadian bonds	—	—	248	—	—
3430	Life insurance and pensions	—	—	—	—	—
3510	Claims on associated enterprises:	—	—	—	—	—
3511	Non-corporate	—	- 543	—	—	—
3512	Corporate ¹	—	—	125	—	—
3513	Government	—	—	—	186	512
3520	Stocks ¹	—	—	422	—	—
3530	Foreign investments	—	—	—	—	—
3610	Other liabilities	—	—	- 116	- 6	86
3700	Official monetary reserve offsets	—	—	—	—	--
4000	Discrepancy (1900-2000)	372	—	- 170	- 1	—

¹ Total changes in category 3512 plus 3520 is equal to the change in category 2512 plus 2520.

Financial Flows Matrix, First Quarter 1970

Sector											Category No.
VI 1. Chartered banks	VI 2. Other lending institutions	VII. Insurance companies and pension funds	VIII. Other private financial institutions	IX. Public financial institutions	X. Federal government	XI. Provincial and municipal governments	XII. Social security funds	XIII. Rest of the world	XIV. Residual error of estimate, income and expenditure accounts	Total	
millions of dollars											
63	- 7	13	31	24	- 179	840	271	- 23	- 439	4,107	1100
-	-	-	-	-	-	-	-	-	- 439	- 439	1101
9	7	4	--	--	55	232	-	-	-	2,376	1200
54	- 14	9	31	24	- 234	608	271	- 23	-	2,170	1400
16	10	14	2	6	90	524	-	30	438	4,107	1500
-	-	-	-	-	-	-	-	-	438	438	1501
18	7	12	2	--	121	492	-	-	-	3,860	1600
- 2	3	2	--	6	- 29	--	-	-	-	- 191	1700
-	-	-	-	-	- 2	32	-	30	-	-	1800
47	- 17	- 1	29	18	- 269	316	271	- 53	- 877	-	1900
14	- 18	- 1	29	- 25	- 356	- 194	271	- 55	...	-	2000
- 177	446	468	195	221	- 141	539	271	320	-	3,782	2100
-	-	-	-	-	-	-	-	-	-	344	2210
-	-	-	-	-	-	-	-	-	-	40	2212
-	-	-	-	-	-	-	-	-	-	143	2213
-	-	-	-	-	-	-	-	-	-	-	2310
- 85	56	6	- 15	- 24	- 731	257	-	31	-	- 373	2311
-	7	- 16	6	- 3	-	- 26	-	--	-	478	2312
-	- 44	- 1	- 37	-	2	53	-	-	-	- 54	2313
-	-	-	-	-	-	-	-	-	-	-	2320
- 31	- 210	28	- 1	-	-	-	-	-	-	- 349	2321
-	-	- 2	10	22	- 1	47	-	-	-	676	2322
-	-	-	-	-	-	-	-	-	-	-	2330
- 15	-	-	-	-	-	-	-	-	-	- 15	2331
-	103	- 1	23	43	2	21	-	- 38	-	211	2332
110	- 33	- 10	6	1	-	--	-	- 9	-	-	2340
-	214	78	160	--	- 11	-	-	- 69	-	115	2350
- 11	228	89	10	86	5	45	-	-	-	435	2410
-	-	-	-	-	-	-	-	-	-	-	2420
- 21	13	- 20	60	13	- 32	4	1	1	-	- 163	2421
- 8	39	108	7	44	6	- 55	177	231	-	376	2422
- 4	30	27	11	4	--	84	-	26	-	146	2423
88	12	67	- 6	9	1	56	-	158	-	248	2424
-	-	-	-	-	-	-	-	-	-	440	2430
-	-	-	-	-	-	-	-	-	-	-	2510
-	-	-	-	-	-	-	-	-	-	- 543	2511
21	- 12	- 6	21	-	-	-	-	188	-	390	2512
-	-	-	-	10	723	114	88	-	-	949	2513
-	1	130	73	22	- 3	1	-	32	-	307	2520
-	35	5	- 109	--	--	--	-	-	-	- 104	2530
- 237	7	- 16	- 12	- 6	- 102	- 62	5	- 231	-	85	2610
-	-	-	-	-	-	-	-	--	-	--	2700
- 191	464	469	166	246	215	733	...	375	-	3,782	3100
-	-	-	-	-	-	-	-	344	-	344	3210
-	-	-	-	-	-	-	-	40	-	40	3212
-	-	-	-	-	-	-	-	143	-	143	3213
-	-	-	-	-	-	-	-	-	-	-	3310
- 137	-	-	-	-	10	-	-	-	-	- 373	3311
-	493	-	--	- 14	- 1	-	-	-	-	478	3312
-	-	-	-	-	-	-	-	- 54	-	- 54	3313
-	-	-	-	-	-	-	-	-	-	-	3320
-	-	-	-	-	-	-	-	-	-	- 349	3321
-	- 2	- 1	24	- 4	159	63	-	-	-	676	3322
-	-	-	-	-	-	-	-	-	-	-	3330
-	- 153	-	105	9	-	149	-	-	-	- 15	3331
- 1	- 16	-	45	4	- 12	127	-	17	-	211	3332
-	-	-	-	-	-	-	-	-	-	-	3340
-	80	-	- 19	-	-	-	-	-	-	115	3350
-	--	-	--	--	-	-	-	-	-	435	3410
-	-	-	-	-	-	-	-	-	-	-	3420
-	-	-	-	-	- 161	-	-	-	-	- 163	3421
-	-	-	-	17	-	219	-	-	-	376	3422
-	-	-	-	-	-	146	-	-	-	146	3423
-	-	-	-	-	-	1	-	-	-	248	3424
-	- 6	-	5	-	-	-	-	-	-	440	3430
-	-	453	-	-	- 13	-	-	-	-	-	3510
-	-	-	-	-	-	-	-	-	-	- 543	3511
-	11	10	13	-	-	-	-	150	-	309	3512
13	--	- 6	- 41	218	34	- 1	-	-	-	949	3513
-	-	-	-	-	-	-	-	-	-	388	3520
- 66	57	13	34	16	199	29	-	- 104	-	- 104	3530
-	-	-	-	-	-	-	-	- 161	-	85	3610
-	-	-	-	-	-	-	-	-	-	--	3700
33	1	-	-	43	87	510	-	2	- 877	-	4000

Source: Financial Flow Accounts (13-002), Statistics Canada. For more details see (13-530), Statistics Canada.

Financial Flows Matrix for the Year, 1970

		Sector				
Category No.	Transaction category	I. Persons	II. Unincorporated business	III. Non-financial private corporations	IV. Non-financial government enterprises	V. The monetary authorities
millions of dollars						
1100	Gross domestic saving	3,975	3,488	6,664	878	1
1101	Residual error of estimate, income and expenditure accounts	-	-	-	-	-
1200	Capital consumption allowances and miscellaneous valuation adjustments	-	3,281	4,681	661	1
1400	Net domestic saving	3,975	207	1,983	217	-
1500	Non-financial capital acquisition	- 374	3,990	8,707	1,943	5
1501	Residual error of estimate, income and expenditure accounts	-	-	-	-	-
1600	Gross fixed capital formation	-	3,967	8,474	2,105	5
1700	Value of physical change in inventories	-	23	275	163	-
1800	Net purchases of existing and intangible assets	- 374	-	42	1	-
1900	Net lending or borrowing (1100-1500)	4,349	- 502	- 2,043	- 1,065	- 4
2000	Net financial investment (2100-3100)	2,530	- 502	- 1,103	- 706	4
2100	Net increase in financial assets	3,228	865	1,867	220	2,178
2210	Official international reserves:	-	-	-	-	-
2211	Official holdings of gold and foreign exchange	-	-	-	-	1,270
2212	International Monetary Fund, general account	-	-	-	-	199
2213	Special Drawing Rights	-	-	-	-	193
2310	Currency and deposits:	-	-	-	-	-
2311	Currency and bank deposits	2,479	-	46	96	-
2312	Deposits in other institutions	1,538	-	99	5	-
2313	Foreign currency and deposits	283	-	139	41	-
2320	Receivables:	-	-	-	-	-
2321	Consumer credit	-	1	48	-	-
2322	Trade	-	-	974	64	-
2330	Loans:	-	-	-	-	-
2331	Bank loans	-	-	-	-	-
2332	Other loans	-	-	-	-	-
2340	Government of Canada treasury bills	-	-	44	66	- 1
2350	Finance company and other short-term commercial paper	100	-	76	11	144
2410	Mortgages	- 944	-	90	1	- 3
2420	Bonds:	-	-	21	-	-
2421	Government of Canada bonds	321	-	8	34	40
2422	Provincial government bonds	- 132	-	-	1	-
2423	Municipal government bonds	- 25	-	-	1	-
2424	Other Canadian bonds	74	-	32	10	-
2430	Life insurance and pensions	1,743	-	-	-	-
2510	Claims on associated enterprises:	-	-	-	-	-
2511	Non-corporate	- 1,483	-	-	-	-
2512	Corporate ¹	-	-	-	-	-
2513	Government	-	-	847	6	-
2520	Stocks ¹	-	-	-	1	66
2530	Foreign investments	- 747	-	71	1	-
2610	Other financial assets	21	-	7	5	-
2700	Official monetary reserve offsets	-	864	161	- 7	270
3100	Net increase in liabilities	698	1,367	2,970	926	2,174
3210	Official international reserves:	-	-	-	-	-
3211	Official holdings of gold and foreign exchange	-	-	-	-	-
3212	International Monetary Fund, general account	-	-	-	-	-
3213	Special Drawing Rights	-	-	-	-	-
3310	Currency and deposits:	-	-	-	-	-
3311	Currency and bank deposits	-	-	-	-	-
3312	Deposits in other institutions	-	-	-	-	420
3313	Foreign currency and deposits	-	-	-	-	-
3320	Payables:	-	-	-	-	-
3321	Consumer credit	580	-	-	-	-
3322	Trade	-	793	298	32	-
3330	Loans:	-	-	-	-	-
3331	Bank loans	-	96	39	203	-
3332	Other loans	118	- 256	97	14	-
3340	Government of Canada treasury bills	-	-	-	-	-
3350	Finance company and other short-term commercial paper	-	-	40	-	-
3410	Mortgages	-	2,217	60	10	-
3420	Bonds:	-	-	-	-	-
3421	Government of Canada bonds	-	-	-	9	-
3422	Provincial government bonds	-	-	-	557	-
3423	Municipal government bonds	-	-	-	-	-
3424	Other Canadian bonds	-	-	1,202	-	-
3430	Life insurance and pensions	-	-	-	-	-
3510	Claims on associated enterprises:	-	-	-	-	-
3511	Non-corporate	-	- 1,483	-	-	-
3512	Corporate ¹	-	-	473	-	-
3513	Government	-	-	-	556	1,644
3520	Stocks ¹	-	-	665	-	-
3530	Foreign investments	-	-	-	-	-
3610	Other liabilities	-	-	96	11	111
3700	Official monetary reserve offsets	-	-	-	-	- 1
4000	Discrepancy (1900-2000)	1,819	-	- 940	- 359	- 8

¹ Total changes in category 3512 plus 3520 is equal to the change in category 2512 plus 2520.

Financial Flows Matrix for the Year, 1970

Sector											Category No.
VI 1. Chartered banks	VI 2. Other lending institutions	VII. Insurance companies and pension funds	VIII. Other private financial institutions	IX. Public financial institutions	X. Federal government	XI. Provincial and municipal governments	XII. Social security funds	XIII. Rest of the world	XIV. Residual error of estimate, income and expenditure accounts	Total	
millions of dollars											
180	126	91	88	93	525	2,848	1,144	- 1,115	- 451	18,535	1100
-	-	-	-	-	-	-	-	-	- 451	- 451	1101
38	28	17	1	-	230	960	-	-	-	9,898	1200
142	98	74	87	93	295	1,888	1,144	- 1,115	-	9,088	1400
59	26	80	4	36	532	2,911	-	164	452	18,535	1500
-	-	-	-	-	-	-	-	-	452	452	1501
69	31	49	2	7	550	2,702	-	-	-	17,961	1600
-	-	-	-	-	13	-	-	-	-	122	1700
- 10	- 5	31	2	29	- 5	209	-	164	-	-	1800
121	100	11	84	57	- 7	- 63	1,144	- 1,279	- 903	-	1900
106	96	11	83	37	33	- 436	1,144	- 1,297	...	-	2000
2,918	1,558	2,012	528	1,276	2,375	1,441	1,144	1,106	-	22,716	2100
-	-	-	-	-	-	-	-	-	-	1,270	2210
-	-	-	-	-	-	-	-	-	-	199	2211
-	-	-	-	-	-	-	-	-	-	193	2212
-	-	-	-	-	-	-	-	-	-	193	2213
68	287	245	- 14	- 12	90	96	-	26	-	3,407	2310
-	- 11	8	- 3	8	-	- 22	-	4	-	1,618	2311
-	75	- 1	- 80	-	2	20	-	-	-	119	2312
-	-	-	-	-	-	-	-	-	-	-	2313
506	- 101	99	27	-	-	-	-	-	-	580	2320
-	-	- 11	- 21	24	-	83	-	-	-	1,113	2321
-	-	-	-	-	-	-	-	-	-	-	2322
206	-	-	-	-	-	-	-	-	-	206	2330
-	- 87	- 3	81	325	131	60	-	117	-	417	2331
602	- 47	- 15	84	2	7	- 9	-	73	-	730	2332
-	200	55	167	3	- 10	-	-	309	-	134	2340
132	1,071	332	40	487	23	202	-	-	-	2,266	2350
932	- 65	29	11	58	- 55	- 31	4	- 150	-	1,120	2410
98	59	387	65	182	- 8	- 83	663	410	-	1,842	2421
9	64	89	- 2	13	11	241	-	8	-	393	2422
166	29	428	49	72	4	192	-	430	-	1,402	2423
-	-	-	-	-	-	-	-	-	-	1,743	2424
-	-	-	-	-	-	-	-	-	-	-	2430
-	-	-	-	-	-	-	-	-	-	-	2510
70	8	- 7	27	-	-	-	-	-	-	- 1,483	2511
-	-	-	-	-	-	-	-	705	-	1,644	2512
-	- 4	401	134	46	2,558	351	258	-	-	3,262	2513
-	- 30	4	- 34	-	- 26	20	-	82	-	276	2520
129	110	- 34	- 3	40	- 32	-	-	-	-	73	2530
-	-	-	-	-	- 372	321	19	- 339	-	1,159	2610
-	-	-	-	-	-	-	-	1	-	1	2700
2,812	1,462	2,001	445	1,239	2,342	1,877	...	2,403	-	22,716	3100
-	-	-	-	-	-	-	-	1,270	-	1,270	3210
-	-	-	-	-	-	-	-	199	-	199	3211
-	-	-	-	-	-	-	-	193	-	193	3212
2,962	-	-	-	-	- 25	-	-	-	-	3,407	3213
-	1,611	-	6	2	- 1	-	-	-	-	1,618	3310
-	-	-	-	-	-	-	-	119	-	119	3311
-	-	-	-	-	-	-	-	-	-	-	3312
-	-	-	-	-	-	-	-	-	-	580	3320
-	- 3	16	- 6	10	12	- 39	-	-	-	1,113	3321
-	-	-	-	-	-	-	-	-	-	-	3322
-	- 154	-	342	9	-	- 41	-	-	-	206	3330
- 1	- 38	-	31	18	- 54	364	-	242	-	417	3331
-	-	-	-	-	730	-	-	-	-	730	3332
-	- 140	-	- 34	-	-	-	-	-	-	134	3340
-	- 1	-	-	-	-	-	-	-	-	2,266	3350
-	-	-	-	-	-	-	-	-	-	-	3410
-	-	-	-	-	-	-	-	-	-	-	3420
-	-	-	-	-	1,129	-	-	-	-	1,120	3421
-	-	-	-	-	-	1,182	-	-	-	1,842	3422
-	-	-	-	103	-	393	-	-	-	393	3423
-	118	-	77	-	-	5	-	-	-	1,402	3424
-	-	1,749	-	-	- 6	-	-	-	-	1,743	3430
-	-	-	-	-	-	-	-	-	-	-	3510
-	-	-	-	-	-	-	-	-	-	- 1,483	3511
-	- 67	57	4	-	-	-	-	215	-	682	3512
-	-	-	-	-	-	-	-	-	-	3,262	3513
18	81	8	- 86	1,033	20	9	-	-	-	686	3520
-	-	-	-	-	-	-	-	-	-	73	3530
- 167	55	171	111	64	487	4	-	- 73	-	1,159	3610
-	-	-	-	-	-	-	-	238	-	1	3700
15	4	-	1	20	- 40	373	-	18	- 903	-	4000

Sources: Financial Flow Accounts (13-002), Statistics Canada. For more details see (13-530), Statistics Canada.

Other Publications of the General Time Series Staff

Catalogue number	Title and Description
1-0031F	<i>Revue Statistique du Canada</i> , mensuel. This is the French edition of the Canadian Statistical Review.

Canadian Statistical Review Supplements

1-004	<i>Weekly Supplement to the Canadian Statistical Review</i> —Free to <i>Canadian Statistical Review</i> subscribers.
-------	--

Contains figures produced by Statistics Canada and other agencies which are released during the week of issue. The data will, of course, appear in the following issue of the *Canadian Statistical Review*. Designed to keep users of the *Review* closely informed of the most recent changes in the major statistical series (Bilingual).

1-206	<i>Annual Supplement to the Canadian Statistical Review</i> —Price \$1. (Free to <i>Canadian Statistical Review</i> subscribers).
-------	---

Contains monthly and quarterly historical records, adjusted and not adjusted for seasonality, of all the series of the *Canadian Statistical Review*. The series extend back to 1946 or as far back as the data are available (Bilingual).

CANSIM Manuals and other Publications*

—	<i>CANSIM: An Introduction to the Canadian Socio-economic Information Management System</i> —Free.
*12-530	<i>CANSIM: Operational Manual for Data Entry</i> (Occasional)—Price \$1.

This manual will be of practical interest only to federal government agencies which store and maintain time series in the CANSIM data base. Users desiring a fuller knowledge of the codes used and the storage methodology will find this volume a useful companion to the "Retrieval manual" (available in French, cat. No 12-530F).

Catalogue number	Title and Description
------------------	-----------------------

CANSIM Manuals and other Publications (Cont'd)

*12-531	<i>CANSIM: Users' Manual for Data Retrieval and Manipulation</i> (Occasional)—Price \$1.50
---------	--

Gives detailed instructions on procedures for obtaining data on magnetic tape from the CANSIM data base. The initial very rudimentary retrieval package described will be enlarged and improved; the manual will be expanded and modified accordingly. Existing "commands" will, however, continue to be supported (available in French, cat. No 12-531F).

—	<i>CANSIM: Summary Reference Index</i> —Free on request.
---	--

This index represents a key to the contents of CANSIM, the Canadian Socio-economic Information Management System, and is the first step in locating and ordering time series from the system.

CANSIM Series Directory

The CANSIM Series Directory has been produced as at October 14, 1970, and contains some 24,000 series and matrix titles, and descriptive detail of series stored in CANSIM. It is used in conjunction with the CANSIM Manual for Data Retrieval and Manipulation (12-531) to order series from Statistics Canada. Cost of the complete Series Directory is \$10.00. Monthly amendments (changes, additions, deletions, etc.) can be made available to users for an additional charge of \$5.00 for 11 amendments. (November 1970 to September 1971 inclusive).

This Review, the above and other publications of Statistics Canada, including a free annotated catalogue of current publications, may be ordered from Publications Distribution, Statistics Canada, Ottawa, Ont., or from Information Canada, Ottawa, Canada, and remittances made payable to the Receiver General of Canada. For further information direct inquiries to:

General Time Series Staff,
Statistics Canada,
Ottawa.

*Amendments to catalogue numbers 12-530 and 12-531 will be issued periodically and will be available from the Publications Distribution, Statistics Canada.

STATISTICS CANADA LIBRARY
BIBLIOTHÈQUE STATISTIQUE CANADA



1010734842